

Petroleum Marketing Annual 2001

September 2002

Energy Information Administration

Office of Oil and Gas

U.S. Department of Energy

Washington, DC 20585

This report was prepared by the Energy Information Administration, the independent statistical and analytical agency within the U.S. Department of Energy. The information contained herein should be attributed to the Energy Information Administration and should not be construed as advocating or reflecting any policy of the Department of Energy or any other organization.

Preface

The *Petroleum Marketing Annual* (PMA) provides information and statistical data on a variety of crude oils and refined petroleum products. The publication presents statistics on crude oil costs and refined petroleum products sales for use by industry, government, private sector analysts, educational institutions, and consumers. Data on crude oil include the domestic first purchase price, the f.o.b. and landed cost of imported crude oil, and the refiners' acquisition cost of crude oil. Refined petroleum product sales data include motor gasoline, distillates, residuals, aviation fuels, kerosene, and propane. The Petroleum Division, Office of Oil and Gas, Energy Information Administration ensures the accuracy, quality, and confidentiality of the published data in the *Petroleum Marketing Annual*.

For this publication, all estimates have been recalculated since their earlier publication in the *Petroleum Marketing Monthly* (PMM). These calculations made use of additional data and corrections that were received after the PMM publication date.

Scope of Data

The data within the *Petroleum Marketing Annual* are compiled from six Energy Information Administration (EIA) survey forms. The crude oil statistics are calculated from data collected on the following three survey forms: Form EIA-182, "Domestic Crude Oil First Purchase Report"; Form EIA-856, "Monthly Foreign Crude Oil Acquisition Report"; and Form EIA-14, "Refiners' Monthly Cost Report."

The statistics on petroleum product sales prices and volumes are derived from Form EIA-782A, "Refiners'/Gas Plant Operators' Monthly Petroleum Product Sales Report" and Form EIA-782B, "Resellers'/Retailers' Monthly Petroleum Product Sales Report."

The data presented in Tables 48 to 50 are derived from aggregations of data from Form EIA-782C, "Monthly Report of Prime Supplier Sales of Petroleum Products Sold for Local Consumption."

Sections

Monthly statistics on purchases of crude oil and sales of petroleum products are presented in the *Petroleum Marketing Annual* in five sections:

- Summary Statistics
- Crude Oil Prices
- Prices of Petroleum Products
- Volumes of Petroleum Products
- Prime Supplier Sales Volumes of Petroleum Products for Local Consumption.

The publication highlights salient statistics for the United States in the Summary Statistics section. More detailed geographic coverage occurs in the other four sections. Geographic coverage for crude oil includes country of origin for foreign crude and Petroleum Administration for Defense (PAD) Districts and individual States for domestic crude oil. Geographic coverage of the petroleum products includes PAD Districts and individual States.

Detailed statistics for crude oil, including the price of imported crude oil by country of origin, by gravity, and by crude stream, can be found in the Crude Oil Prices section.

PAD District and/or State-level statistics for petroleum products are presented in the Prices, Volumes, and Prime Supplier Sales of Petroleum Products sections. All tables show 12 months of data for 2001.

Notes on the Tables

- For the crude oil statistics referencing Form EIA-182, United States includes the 50 States, the outer continental shelf, and the District of Columbia. For crude oil statistics referencing either Form EIA-14 or Form EIA-856, United States includes the 50 States, the District of Columbia, Puerto Rico, the Virgin Islands, and all American territories and possessions. For the petroleum products data, United States includes the 50 States and the District of Columbia.
- Values shown are final. Refer to the Explanatory Notes for a discussion of processing late submissions and resubmissions.
- Prices exclude taxes. Refer to the Explanatory Notes for a tax table on motor fuels.
- Some of the tables use State abbreviations. Refer to the Explanatory Notes for a table of U.S. Postal State abbreviations.
- Sales of leaded gasoline are a component of averages and totals prior to October 1993.
- References to “Refiners” include gas plant operators (see the Glossary for definition of “Gas Plant Operators”). All tables whose titles do not specifically reference “Refiners” contain data from all sellers. “All Sellers” includes refiners, gas plant operators, resellers, and retailers.
- “Prime Supplier” refers to a firm that produces, imports, or transports any of the selected petroleum products across State boundaries and local marketing areas and sells the product to local distributors, local retailers, or end users.
- The category “Retail Outlet” refers to any company-operated outlet selling gasoline, on-highway low-sulfur diesel fuel, or propane for on-highway vehicle use (see Glossary).
- No. 2 distillate volumes and prices are classified in accordance with what the product was sold as, regardless of the actual specifications of that product (see definitions of No. 2 distillate in the Glossary).

Contents

Highlights.....	ix
Summary Statistics	1
Crude Oil Prices	39
Prices of Petroleum Products	55
Volumes of Petroleum Products.....	219
Prime Supplier Sales Volumes of Petroleum Products for Local Consumption.....	313
Explanatory Notes.....	375
Product Guide.....	391
Glossary	393
Articles	399
Appendix	401

Tables

Summary Statistics

1.	Crude Oil Prices	2
2.	U.S. Refiner Prices of Petroleum Products to End Users	4
3.	U.S. Refiner Volumes of Petroleum Products to End Users	6
4.	U.S. Refiner Prices of Petroleum Products for Resale	8
5.	U.S. Refiner Volumes of Petroleum Products for Resale	10
6.	U.S. Refiner Motor Gasoline Prices by Grade and Sales Type	12
7.	U.S. Refiner Motor Gasoline Volumes by Grade and Sales Type	14
8.	U.S. Refiner Conventional Motor Gasoline Prices by Grade and Sales Type	16
9.	U.S. Refiner Conventional Motor Gasoline Volumes by Grade and Sales Type	18
10.	U.S. Refiner Oxygenated Motor Gasoline Prices by Grade and Sales Type	20
11.	U.S. Refiner Oxygenated Motor Gasoline Volumes by Grade and Sales Type	22
12.	U.S. Refiner Reformulated Motor Gasoline Prices by Grade and Sales Type	24
13.	U.S. Refiner Reformulated Motor Gasoline Volumes by Grade and Sales Type	26
14.	U.S. Propane (Consumer Grade) Prices by Sales Type	28
15.	U.S. No. 2 Distillate Prices by Sales Type	29
16.	U.S. No. 2 Diesel Fuel Prices by Sales Type	30
17.	U.S. No. 2 Diesel Fuel Prices by Sulfur Content and Sales Type	31
18.	Prices of No. 2 Distillate to Residences by PAD District and Selected States	32
19.	U.S. Refiner Residual Fuel Oil Prices	36
20.	U.S. Refiner Residual Fuel Oil Volumes	38

Crude Oil Prices

21.	Domestic Crude Oil First Purchase Prices	41
22.	Domestic Crude Oil First Purchase Prices for Selected Crude Streams	44
23.	Domestic Crude Oil First Purchase Prices by API Gravity	45
24.	F.O.B. Costs of Imported Crude Oil by Selected Country	46
25.	Landed Costs of Imported Crude Oil by Selected Country	47
26.	F.O.B. Costs of Imported Crude Oil by API Gravity	48
27.	Landed Costs of Imported Crude Oil by API Gravity	49
28.	Percentages of Total Imported Crude Oil by API Gravity	50
29.	F.O.B. Costs of Imported Crude Oil for Selected Crude Streams	51
30.	Landed Costs of Imported Crude Oil for Selected Crude Streams	53

Prices of Petroleum Products

31.	Motor Gasoline Prices by Grade, Sales Type, PAD District, and State	56
32.	Conventional Motor Gasoline Prices by Grade, Sales Type, PAD District, and State	86
33.	Oxygenated Motor Gasoline Prices by Grade, Sales Type, and PAD District	116
34.	Reformulated Motor Gasoline Prices by Grade, Sales Type, PAD District, and Selected States	120
35.	Refiner Motor Gasoline Prices by Grade, Sales Type, PAD District, and State	134
36.	Refiner Prices of Aviation Fuels and Kerosene by PAD District and State	149
37.	Refiner Prices of Distillate Fuels by PAD District and State	164
38.	Propane (Consumer Grade) Prices by Sales Type and PAD District	179
39.	No. 2 Distillate Prices by Sales Type, PAD District, and Selected States	182
40.	No. 2 Diesel Fuel Prices by Sales Type, PAD District, and Selected States	191
41.	No. 2 Diesel Fuel Prices by Sulfur Content, Sales Type, and PAD District	200
42.	Residual Fuel Oil Prices by PAD District and State	203

Volumes of Petroleum Products

43.	Refiner Motor Gasoline Volumes by Grade, Sales Type, PAD District, and State	220
44.	Refiner Motor Gasoline Volumes by Formulation, Sales Type, PAD District, and State	250
45.	Refiner Volumes of Aviation Fuels, Kerosene, No. 1 Distillate, and Propane by PAD District and State	280
46.	Refiner No. 2 Distillate, Diesel Fuel, and Fuel Oil Volumes by PAD District and State	295
47.	Refiner Residual Fuel Oil and No. 4 Fuel Volumes by PAD District	310

Prime Supplier Sales Volumes of Petroleum Products for Local Consumption

48.	Prime Supplier Sales Volumes of Motor Gasoline by Grade, Formulation, PAD District, and State	314
49.	Prime Supplier Sales Volumes of Aviation Fuels, Propane, and Residual Fuel Oil by PAD District and State	344
50.	Prime Supplier Sales Volumes of Distillate Fuel Oils and Kerosene by PAD District and State	359

Appendix

A1.	Refiner/Reseller Motor Gasoline Prices by Grade, PAD District, and State, 1984-Present	401
A2.	Refiner/Reseller Prices of Aviation Fuels, Propane, and Kerosene, by PAD District, 1983-Present. ...	421
A3.	Refiner/Reseller Prices of Distillate and Residual Fuel Oils, by PAD District, 1983-Present	441

Figures

1.	Crude Oil Prices	3
2.	U.S. Refiner Retail Petroleum Product Prices	5
3.	U.S. Refiner Retail Petroleum Product Volumes	7
4.	U.S. Refiner Wholesale Petroleum Product Prices	9
5.	U.S. Refiner Wholesale Petroleum Product Volumes	11
6.	U.S. No. 2 Distillate Prices to Residences by PAD District	35
7.	U.S. Refiner Residual Fuel Oil Prices and Volumes	37

Highlights

2001 Year in Review

International Events and Trends

During 2001, international crude oil prices retreated from the long-term highs seen in 2000. The slowing economic recovery in world markets, particularly in critical markets like the United States, fostered the change in trend.

Prices began the year on an upward path in January, driven by the Organization of Petroleum Exporting Countries (OPEC) decision to cut production by 1.5 million barrels per day, effective February 1. The move was prompted by the group's concern that prices remain in a \$22- to \$28-per-barrel range when demand typically declines following the winter season in the Northern Hemisphere. Substantial refinery use paired with falling crude oil stocks in the United States also underpinned prices. Additionally, uneven crude oil exports from Iraq in preceding months provided support to higher prices. However, in February prices began to fall due to lower demand stemming from routine refinery maintenance in North America and run cuts in European refining centers.

Growing talk of a general downturn in international economies also affected prices. Comments made before a U.S. Senate committee by Federal Reserve Chairman Alan Greenspan on February 13, in which he said the United States faced a potentially major economic slowdown, had a noticeable impact on oil prices in markets across the world. Substantiating the perception of flagging economic development, revised petroleum market fore-

casts depicted global demand for crude oil in 2001 to be lower than previously expected. In addition to other sources, the U.S. Energy Information Administration (EIA) revised its estimates for growth in oil demand during 2001 down from 2.5 percent to 1.7 percent. Reduced demand caused by ongoing refinery maintenance and run cuts in Atlantic Basin markets continued to lead prices downward during March. The lower refinery utilization rate increased the availability of crude oil, dampening prices. Following a March 17 meeting, OPEC announced its decision to cut wellhead production by another 1 million barrels per day (4 percent), effective April 1. Nevertheless, this latest effort to stem the erosion in prices had only a moderate and short-lived impact on prices.

Figure HL1. Crude Oil and Petroleum Product

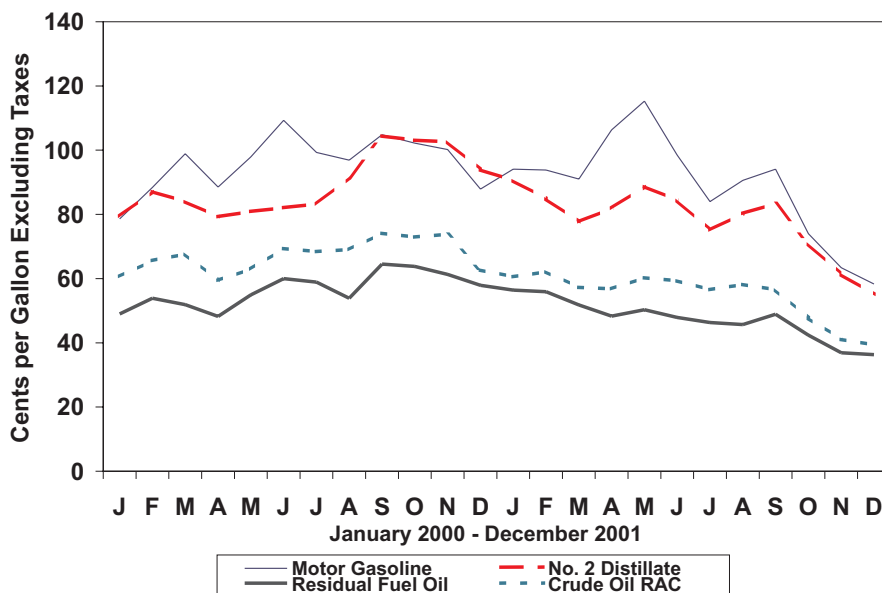

Sources: Energy Information Administration. Crude oil refiner acquisition cost: Form EIA-14, "Refiners' Monthly Cost Report"; petroleum product prices: Form EIA-782A, "Refiners' /Gas Plant Operators' Monthly Petroleum Product Sales Report."

Oil prices reversed their downward trend at the beginning of the second quarter of the year, although lingering concern about the impact of slowing world economies on oil demand remained a factor and imparted a low-level dampening effect on prices throughout the period. Prices rose moderately during April, due in part to fast-growing gasoline prices in the United States, the largest consumer of petroleum products in the world. To a lesser extent, rising demand for crude oil in the U.S., as scheduled refinery maintenance wound down, helped support crude oil prices in international markets. During the latter half of April, prices were bolstered by reports that OPEC was not inclined to increase production quotas during its quarterly meeting in June. The rather shallow but ongoing upward track in prices continued in May, when a number of political and fundamental industry factors underpinned prices. North Sea field maintenance, low stock levels of refined products in Atlantic Basin markets, the approaching OPEC meeting, and political friction in the Middle East all contributed to a rise in crude oil values. By the end of the month, refined product prices in European and Asian markets, and to a lesser extent in the United States, had failed to keep pace with crude oil prices, cutting deeply into refining margins. The constriction in margins raised concern about possible run cuts and a subsequent decline in demand in some refining centers. Yielding to that pressure and to robust stocks of petroleum products, prices fell in June. Crude oil prices rose slightly during the initial part of the month after Iraq suspended exports in protest over proposed revisions to the terms of the "oil-for-food" program administered by the United Nations. On June 5, OPEC announced it would maintain current production levels, delaying a decision to adjust the rates for the absence of Iraqi crude oil in world markets until the beginning of July. However, prices gave way to pressure from solid stock levels and shrinking refining margins in key markets.

Crude oil values became more volatile in the third quarter of the year. Prices rose following an OPEC vote on July 3 to maintain the group's production level at 24.2 million barrels per day. The increase was supported by the release of the U.S. Energy Information Administration's Short-Term Energy Outlook report. The report forecast crude oil supply and demand to move more into balance in coming months. Weekly supply reports showing decreases in U.S. crude oil stocks also underpinned prices. Despite those factors, prices began to decrease during the second week of the month. The combination of a num-

ber of issues including Iraq accepting the terms of Phase 10 of the "oil-for-food" program and its speedy resumption of exports, downward revisions to oil demand forecasts, and rising stock levels of crude oil and finished products in major markets fueled the decline. On July 25, OPEC decided to reduce production by 1.0 million barrels per day beginning September 1, in another attempt to stem falling prices. Due in part to that decision, prices moved moderately higher for a period lasting through the beginning of August, then moved within a limited range during the rest of the month. Declining inventories of crude oil and finished products, especially in the United States, also helped drive the increase and sustain price levels. Additionally, continuing political conflict in the Middle East lent some support to prices. U.S. and British warplanes bombed targets in Iraq following attacks on coalition aircraft patrolling no-fly zones, and more violent conflicts between Israelis and Palestinians added to the air of conflict in the region. However, general economic issues and their effect on oil demand continued to play a role in price trends, tempering the influence of falling stocks and lower wellhead production. During the last month of the quarter, those concerns, in combination with the terrorist attacks in the United States on September 11, led international crude oil prices sharply lower in September. Prices experienced a period of increase at the beginning of the month as reports indicated tightening supplies of oil in major markets. In the days immediately following the attacks, oil prices rose on fears of more attacks and the possibility of disruptions to supply points and delivery systems. By mid-month, prices began an acute decline as attention shifted to further indications of deteriorating economic conditions across international markets. While the outlook for crude oil and refined products demand appeared anemic before the attacks, forecasts showed even more enervated prospects for demand in coming months.

The predictions for deterioration in demand for crude oil and other petroleum products were realized almost immediately during the last quarter of the year. Political events, including the start of U.S. bombing raids in Afghanistan on October 7, caused brief price fluctuations, but not substantive changes. Of more consequence, the lack of a firm decision by OPEC regarding wellhead production cuts weakened support for prices and diminished the group's ability to moderate oil prices. By the end of the month, major non-OPEC oil producers publicized their own production agendas. Mexico announced a 1.71 million-barrel-per-day increase in production,

while Norway signaled it would not cut production in the near future. Prices continued to wane in November, reaching some of their lowest levels in more than two years. Again, unfavorable economic conditions, slow demand, and high inventories of crude oil and refined products fostered the decline across international markets. Over the course of the two months, market attention focused on discussions between OPEC and other major producer states regarding production and export levels. During a meeting on November 14, OPEC members agreed to cut production by another 1.5 million barrels per day beginning January 1, 2002 contingent on major non-OPEC producers cutting production 500,000 barrels per day. The intended outcome of the agreement was to provide a foundation for prices to grow through a reduction in supply levels. Mexico and Norway expressed willingness to make significant cuts provided Russia trimmed more than the negligible 30,000 to 50,000 barrels per day it initially offered. By the close of November, they had not settled the issue. The price slump continued through the beginning of December as the participants involved in the negotiations continued to work toward an agreement that was amenable to all parties. By mid-month Russia, Norway, Mexico, Oman, and Angola had pledged to reduce output by a total of 462,500 barrels per day. On December 28, OPEC officially announced its output reduction of 1.5 million barrels per day for a six-month period beginning January 1, 2002.

U.S. Markets

Prices for crude oil and refined products in the United States proved to be unsettled during 2001. The year began with prices in a volatile mode as concerns about supply levels and production rates influenced their direction. Crude oil values rose through most of January, mainly due to the OPEC decision to cut production. No. 2 distillate prices, which had started the year at high levels because of a cold snap in December and below-average stock levels, began to drop as foreign cargoes arrived along with warmer temperatures. Notably, residual fuel oil prices experienced less decline than other products' prices. Because of the imbalance in natural gas supply and demand, plant operators substituted residual fuel oil products for power generation purposes, thus providing firm support for residual fuel oil prices. Further, low-sulfur diesel fuel prices in Gulf Coast and Midwestern markets experienced marked increases because of reduced production, due in large part to soaring natural gas prices.

Natural gas is used in desulfurization processes of refined products.

Scheduled refinery maintenance, in addition to shortages of MTBE, also affected gasoline prices. Combined with concern about inventory levels just before the usual annual phase of gasoline stockbuilding, shortages of the blending component commonly used in the production of reformulated gasoline (RFG) drove gasoline prices higher and cut refining margins. Nevertheless, crude oil and finished product prices were on the decline in most regions of the country by February. Rising stock levels and warmer temperatures across the country, especially in the critical Northeastern market, caused No. 2 heating oil prices to decline sharply throughout the month. Crude oil prices were less volatile as increases in stocks were reported throughout the month. Gasoline prices eased in most markets as stocks grew, in part because of slow demand. However, in California, prices for cleaner burning gasoline (CBG) soared throughout the month. The combination of bringing refining facilities back online from scheduled maintenance and unexpected outages at others drove prices higher.

In March, supply concerns and continuing pipeline and refinery maintenance, in combination with the switch from a focus on manufacturing heating fuels to producing gasoline for the coming summer driving season affected refined product prices across regional markets. Gasoline stocks, which had been at below-average levels since autumn 2000, continued to fall during March. At the U.S. level, data for March show gasoline stocks were more than 7 percent below the March 2000 level. Notably, March 2000 stocks were approximately 6 percent lower than March 1999 levels. Despite subsiding interest in heating fuels, No. 2 distillate prices became more animated toward the end of March due to upcoming spring agricultural demand and demand for power generation purposes during the coming summer season.

At the start of the second quarter of the year, inventory levels, refinery activity, and demand remained the principal issues affecting crude oil and finished product prices. April stock reports showed crude oil inventories rising and moving firmly into the normal range and affected prices accordingly. The supply increase subdued the effect of issues such as a threatened strike by Venezuelan oil workers and the OPEC production cut that took effect at the beginning of the month. Conversely, lean stockpiles of gasoline—particularly low stocks of RFG—spurred prices sharply higher throughout regional markets. Although the refinery utilization rate rose throughout the month, some refineries that

had undergone scheduled maintenance experienced delays restarting production units, which supported price increases. Further, unanticipated refinery outages due to mishaps at several facilities affected gasoline prices, particularly in California. Concern about refinery problems and stock levels continued in May, causing prices to remain high throughout the month. While crude oil and distillate prices crept up steadily, gasoline prices were quite volatile. Gasoline prices dropped considerably across the country during the first few weeks of the month as stock reports showed growth in supply levels. However, refinery problems at several Gulf Coast and mid-continent facilities and rumors of maintenance at an East Coast refinery slated for June caused gasoline prices to rise sharply at mid-month. Concern about a reported decline in supplies and production of RFG intensified the increase. By the close of the month, prices had declined again as refinery production rose and solid import rates eased worries about gasoline supplies during the coming summer months. By June, prices were firmly in decline. While Tropical Storm Allison hindered off-loadings of crude oil at the Louisiana Offshore Oil Port during the first week of June, the inclement weather had a negligible effect on crude oil prices. Despite disruptions to refinery operations caused by the storm, gasoline prices underwent appreciable declines due to growing supplies of the product, particularly in the Gulf Coast and Northeast regions of the country. Conversely, distillate stock levels were low for this time of year, making products from this cut of the barrel more profitable to produce. By the latter part of the month, some refiners were curtailing gasoline production and expanding distillate production.

Market conditions in July were absent the kind of profound fundamental issues affecting prices seen during the first half of the year. Supplies of refined products were well within average ranges for this time of year, and correspondingly, price trends displayed less volatility than seen in previous months. Accounts of both planned and unplanned maintenance at a number of refining facilities supported prices to a degree, but did not provide the impetus to alter the generally downward trend in market prices. However, in August crude oil and refined product prices rose in markets throughout the country amid a spate of refinery outages and declines in product stock levels. Some of the most dramatic activity took place in the Midwest, where refinery problems caused gasoline prices to soar. A fire at Citgo's Lemont, Illinois facility caused gasoline prices to surge in Midwestern markets during the second half

of the month. Concern that shortages of reformulated gasoline, required for use in the Chicago and Milwaukee metropolitan areas, would exacerbate existing high prices led the U.S. Environmental Protection Agency (EPA) to grant Citgo a temporary exemption relaxing some of the anti-pollution requirements for gasoline on August 28. Gasoline prices in West Coast markets also experienced sharp increases beginning in mid-August due to problems at a number of refineries in the region.

During September, the combination of terrorist attacks in New York and Washington, D.C. and increasing concern about a flagging economy caused petroleum product prices to undergo substantial changes. Prices for the major products were on the rise at the beginning of the month as data showed tightening supplies. Further, crude oil prices rose in response to increased refiner purchases following the supply reports and OPEC's latest round of production cuts that went into effect on September 1. Robust demand for gasoline around the long Labor Day weekend, the traditional end to the summer driving season, supported rising prices in many regional markets. Refinery outages exacerbated those conditions, especially in mid-continent markets. Despite the EPA's partial waiver of anti-pollution restrictions on gasoline sold for consumption in the Chicago, Illinois and Milwaukee, Wisconsin areas, prices remained at high levels. Following the September 11 terrorist attacks, retail prices in some areas of the country spiked briefly as high as \$5 per gallon, despite the absence of disruptions to supply and distribution systems. Prices for all products plummeted across the country during the latter half of the month as concern about economic recession gripped markets. Amid a drop in overall consumer confidence, subdued demand—particularly for jet fuel—and rising inventory levels were the leading factors behind the price declines.

Following the steep declines that took place in September, prices generally showed little change in October. Besides plentiful stocks and slowing demand, growing talk of an economic recession influenced prices. In Midwestern markets, retail gasoline prices continued to fall, shaking off the effects of refinery outages and inventory shortages. According to the EIA survey of retail gasoline prices, the average price for RFG in Chicago dropped from \$1.647 on October 1 to \$1.255 on October 29. Retail prices in other regional markets also saw similarly significant decreases. Prices continued to slide during November. Already robust stocks continued to grow as demand for the major products remained subdued. In addi-

tion to the negative economic conditions that affected demand for all products, unseasonably warm temperatures further undermined distillate product prices. By the latter part of November, shrinking refining margins prompted talk of refinery run cuts at facilities on the East and Gulf coasts. Prices in the often volatile West Coast markets also retreated and quieted in November as reports continued to show healthy supplies of finished products throughout the month.

The year closed amid continuing unfavorable conditions in the general U.S. economy. In the petroleum products marketplace, high stock levels of crude oil and refined products along with enervated demand continued to influence price trends throughout regional markets in December. Refining margins continued to be thin, spurring talk of run cuts beyond a heavy slate of planned refinery turnarounds scheduled during the first quarter of 2002. Continuing unseasonably warm temperatures helped dampen demand for heating fuels, although cold and inclement weather in Europe provided the opportunity to export part of the overflow of distillates, lending a degree of support to their prices. A comparison of the difference in monthly average New York Harbor spot market prices for December 2000 and December 2001 illustrates the change in atmosphere over the year. The price for No. 2 heating oil shows the most dramatic difference: 52.4 cents in December 2001 compared with 93.8 cents in December 2000. The prices for regular gasoline and West Texas Intermediate crude oil also showed significant amounts of change. The December 2000 price for regular gasoline was 73.7 cents per gallon, while the average price in December 2001 was 51.7 cents per gallon. The crude oil price was \$28.44 per barrel in December 2000, versus the December 2001 price of \$19.39 per barrel.

Crude Oil

Overall, the daily spot price for West Texas Intermediate (WTI) crude oil at Cushing, Oklahoma lost ground during 2001. Opening the year at \$26.72 per barrel, the price reached the annual high of \$32.21 per barrel on January 22 following reports of declining stockpiles and comments about Iraq made by then President-elect George W. Bush. The price waned during the remainder of the first quarter in spite of another round of production cuts announced by OPEC in addition to rising stock levels. While staying within a narrower range, the price moved along an unsettled course during the second quarter of the year. The price rose sharply at the beginning of April due to the implementation of the lat-

est round of OPEC production cuts and rising demand following the completion of scheduled refinery maintenance. However, growing stocks and persisting concerns about the economy tempered the increase. After experiencing a downturn in July, the price rallied moderately in August as reports showed inventories declining. In September, the price underwent significant changes in response to many factors including the terrorist attacks, lower demand for crude oil, and fears of economic recession in the U.S. and international markets. After dropping precipitously at the end of September, the price remained in the doldrums during the final quarter of the year. The faltering economy, declining demand, and robust stocks dampened the price during the last months of 2001, and led the price to its annual low of \$17.50 per barrel on November 15. Amid these unfavorable conditions, the price recouped a small amount of ground during December and closed the year at \$19.96 per barrel, \$6.76 lower than where it began 2001.

- Average prices for crude oil in 2001 decreased from 2000 levels in all sales categories. The average domestic crude oil first purchase price declined \$4.88 (18.3 percent), to \$21.84 per barrel.
- The average free-on-board (f.o.b.) cost of imported crude oil fell \$5.81 (22.1 percent), to \$20.46 per barrel. The average landed cost of foreign crude oil decreased \$5.71 (20.7 percent), to \$21.82 per barrel.
- The average refiner acquisition cost of domestic crude oil declined \$4.78 (16.4 percent), to \$24.33 per barrel. The average cost of imported crude oil to U.S. refiners fell \$5.70 (20.6 percent), to \$22.00 per barrel. The composite refiner acquisition cost of crude oil declined \$5.31 (18.8 percent), to \$22.95 per barrel.

Petroleum Products

Motor Gasoline

Of all the major products' prices, the daily spot price for regular gasoline at New York Harbor showed the most volatility during 2001. Opening at 76.4 cents per gallon, the price rose sharply during January in response to shortages of MTBE and refinery turnarounds. In February, the price declined as stock levels rose and more refining facilities returned from scheduled mainte-

nance. By the end of March and lasting through the beginning of May, fundamental factors, particularly inventory levels, caused the price to rise substantially. The price arrived at the year's high on May 4, when it reached \$1.020 per gallon. It dropped sharply towards the end of the month as supply concerns eased. The downward trend continued through the end of the second quarter as supplies grew due to increased refinery production, foreign imports, and comparatively slow demand. During the peak summer months, the price increased fitfully as market fundamentals (production rates, stock levels, and demand) alternated between promoting and deflating prices. Subdued demand and rising inventory levels amid a drop in consumer confidence led the price sharply lower at the end of September. With little to suggest any significant changes to these conditions, the price continued to fall, reaching the low for the year, 46.8 cents per gallon, on November 15. The price rebounded moderately after that point, but the same concerns and conditions continued to play a primary role in the price's activity through the end of the year. Closing at 53.6 cents per gallon, the price was nearly 23 cents lower than its starting level for 2001.

- 2001 national average gasoline prices retreated from the levels registered in 2000. The average price for retail sales of motor gasoline by refiners dropped 7.6 cents to \$1.035 per gallon, while the average wholesale price declined 7.7 cents to 88.6 cents per gallon. Including data reported by a sample of motor gasoline marketers, the national average price at company-operated retail outlets decreased 6.9 cents, to \$1.026 per gallon. The average wholesale price fell 7.8 cents, to 88.8 cents per gallon. The average dealer tank wagon (DTW) price for motor gasoline declined 7.1 cents, to 97.6 cents per gallon. The average rack price sank 7.9 cents to 86.2 cents per gallon. The average bulk sales price fell 8.5 cents to 79.6 cents per gallon. The difference between reformulated and conventional gasoline prices widened in 2001, averaging 8.4 cents at retail and 10.2 cents at wholesale. The difference between conventional and oxygenated gasoline prices also increased, averaging 9.4 cents at retail and 10.4 cents at wholesale.
- Annual averages for refiner sales of finished motor gasoline increased modestly in most sales categories. Total sales rose 1.9 million gallons per day (0.5 percent), to an average of 367.2 million gallons per day. Retail sales

climbed 1.1 million gallons per day (1.8 percent), while wholesales rose 800,000 gallons per day (0.3 percent). Rack sales accounted for 65.9 percent of refiner wholesale gasoline volumes, while DTW and bulk sales made up 22.1 percent and 12.0 percent, respectively. Sales of reformulated gasoline (RFG) constituted 32.3 percent of total motor gasoline sales, while oxygenated gasoline made up 3.2 percent of sales.

No. 2 Distillate

At New York Harbor, the daily spot price for No. 2 heating oil began 2001 in a declining mode. After opening the year at its highest level, 93.1 cents per gallon, the price trended downward during January as predictions inventories would increase and milder temperatures in the critical Northeastern region of the country were realized. The price continued its descent through late March when approaching springtime agricultural demand for distillate fuels fostered an increase. A forecast for a spate of cold weather along the East Coast spurred the price upward. By the end of the month, the price had given back most of the increase as market opinion viewed inventory levels as robust enough to meet the agricultural demand during the spring planting season. The price remained comparatively quiet through the end of the second quarter. It experienced less volatility than other products' prices, mainly as a result from stocks staying at the low end of their average range. The price rose gradually during the summer months, supported by other products' prices, as can be expected during off-season months. It fell sharply at the end of September along with the other prices in the complex. Notably, the heating oil spot price fared better than that for regular gasoline on the whole during the final quarter of the year as talk of the economy going into a recession grew. The low for the year, 46.7 cents per gallon, was struck on December 11 as unseasonably warm temperatures dampened demand for heating fuels. The price rose slightly during the final days of the year, and closed at 54.8 cents per gallon.

- 2001 yearly average No. 2 distillate prices declined from 2000 levels. The national average residential price fell 6.1 cents to \$1.250 per gallon. The average wholesale price declined 11.6 cents to 78.5 cents per gallon. The national average price at company-operated retail outlets for No. 2 diesel fuel decreased 9.3 cents to 94.3 cents per gallon, while the average No. 2 diesel

wholesale price fell 11.3 cents, to 79.1 cents per gallon. The difference between low- and high-sulfur diesel fuel prices declined in 2001, averaging 2.5 cents per gallon at retail and 2.3 cents per gallon at wholesale.

- Refiner sales of No. 2 distillate increased for the most part in 2001. Total sales rose 4.9 million gallons (3.3 percent) to 152.4 million gallons per day. No. 2 fuel oil sales increased 2.1 million gallons per day (8.0 percent) while sales of No. 2 diesel fuel rose 2.8 million gallons per day (2.3 percent). Low-sulfur diesel accounted for 84.0 percent of all diesel fuel sales and 68.4 percent of all refiner No. 2 distillate sales.

Residual Fuel Oil

2001 residual fuel oil prices fell in all sales categories. The refiner price for retail sales of low-sulfur residual fuel declined 6.6 cents to 64.2 cents per gallon. The wholesale price decreased 10.4 cents to 52.3 cents per gallon. Refiner high-sulfur residual fuel prices fell 7.4 cents, to 49.2 cents per gallon at retail and 8.4 cents to 42.8 cents per gallon at wholesale. Including data reported by a sample of residual fuel oil marketers, the average low-sulfur price dropped 6.3 cents to 62.0 cents per gallon at retail and 9.6 cents to 54.2 cents per gallon at wholesale. The average price for high-sulfur residual fuel decreased 7.8 cents to 49.8 cents per gallon at retail and 8.5 cents to 43.8 cents per gallon at wholesale.

Average refiner residual fuel oil sales rose slightly in 2001. Total refiner sales increased 1.5 million gallons per day (6.4 percent), to an average of 25.1 million gallons per day. Low-sulfur residual fuel oil sales climbed 800,000 gallons per day (9.8 percent), while high-sulfur residual fuel oil rose 700,000 gallons per day (4.5 percent).

Other Products

- Generally, average prices for products included in this section fell in 2001. Refiner propane prices declined 9.7 cents per gallon at retail and 5.5 cents at wholesale. Including a sample of propane marketers, the average residential propane price rose 11.2 cents to \$1.285 per gallon, while the average wholesale price decreased 4.7 cents to 55.6 cents per gallon. Refiner prices for kerosene-type jet fuel, kerosene, No. 1 distillate, and No. 4 distillate declined at both levels. The lone exception to this trend was aviation gasoline, whose prices rose at retail but fell at wholesale.
- Trends in refiner sales of these products were varied in 2001. Propane sales rose at both levels while sales of kerosene declined at retail and wholesale. Sales of kerosene-type jet fuel, No. 1 and No. 4 distillates increased at retail but fell at wholesale. Sales of aviation gasoline did just the opposite, declining at retail and rising at wholesale.

Summary Statistics

Table 1. Crude Oil Prices
(Dollars per Barrel)

Year Month	Domestic First Purchase Prices	Average F.O.B. ^a Cost of Crude Oil Imports ^b	Average Landed Cost of Crude Oil Imports ^b	Refiner Acquisition Cost of Crude Oil		
				Domestic	Imported	Composite
1978	9.00	13.29	14.35	10.61	14.57	12.46
1979	12.64	20.07	21.45	14.27	21.67	17.72
1980	21.59	32.37	33.67	24.23	33.89	28.07
1981	31.77	35.15	36.47	34.33	37.05	35.24
1982	28.52	32.02	33.18	31.22	33.55	31.87
1983	26.19	27.81	28.93	28.87	29.30	28.99
1984	25.88	27.60	28.54	28.53	28.88	28.63
1985	24.09	25.84	26.67	26.66	26.99	26.75
1986	12.51	12.52	13.49	14.82	14.00	14.55
1987	15.40	16.69	17.65	17.76	18.13	17.90
1988	12.58	13.25	14.08	14.74	14.56	14.67
1989	15.86	16.89	17.68	17.87	18.08	17.97
1990	20.03	20.37	21.13	22.59	21.76	22.22
1991	16.54	16.89	18.02	19.33	18.70	19.06
1992	15.99	16.77	17.75	18.63	18.20	18.43
1993	14.25	14.71	15.72	16.67	16.14	16.41
1994	13.19	14.18	15.18	15.67	15.51	15.59
1995	14.62	15.69	16.78	17.33	17.14	17.23
1996	18.46	19.32	20.31	20.77	20.64	20.71
1997	17.23	16.94	18.11	19.61	18.53	19.04
1998	10.87	10.76	11.84	13.18	12.04	12.52
1999						
January	8.57	9.17	10.18	10.89	10.16	10.43
February	8.60	9.34	10.59	10.92	10.33	10.55
March	10.76	11.83	12.90	12.19	12.10	12.13
April	12.82	14.14	15.05	15.17	14.82	14.95
May	13.92	14.43	15.50	16.55	15.57	15.95
June	14.39	15.13	16.08	16.30	15.91	16.06
July	16.12	17.30	18.13	18.10	18.05	18.07
August	17.58	19.10	19.75	19.57	19.56	19.57
September	20.03	21.04	21.70	21.75	21.64	21.68
October	19.71	20.89	21.78	22.40	21.62	21.93
November	21.35	22.46	23.06	23.08	23.14	23.12
December	22.55	22.91	23.83	24.73	24.35	24.51
1999	15.56	16.47	17.23	17.90	17.26	17.51
2000						
January	23.53	24.56	25.61	25.79	25.29	25.49
February	25.48	26.51	27.01	27.80	27.39	27.55
March	26.19	25.71	26.94	29.53	27.70	28.41
April	23.20	23.39	24.72	26.05	24.29	24.97
May	25.58	25.95	26.71	26.62	26.35	26.46
June	27.62	27.73	28.56	29.46	28.91	29.13
July	26.81	26.53	28.29	29.94	28.00	28.74
August	27.91	27.94	29.03	29.36	28.80	29.01
September	29.72	28.84	30.51	32.01	30.56	31.13
October	29.65	27.74	29.54	32.09	29.71	30.63
November	30.36	27.40	28.74	32.43	30.00	31.00
December	24.46	22.79	24.77	27.90	25.19	26.31
2000	26.72	26.27	27.53	29.11	27.70	28.26
2001						
January	24.64	22.46	24.04	26.83	24.49	25.45
February	25.27	23.01	24.23	27.66	24.97	26.09
March	22.98	20.88	22.89	25.64	23.01	24.05
April	23.39	21.71	23.06	25.12	22.99	23.87
May	24.06	22.71	24.14	26.37	24.63	25.31
June	23.43	22.74	23.83	26.30	23.95	24.92
July	22.82	21.43	22.88	25.13	22.76	23.76
August	23.08	22.02	23.29	25.44	23.77	24.44
September	22.37	21.01	22.22	25.48	22.51	23.73
October	18.73	17.15	18.38	21.79	18.76	20.04
November	16.40	15.03	16.24	18.99	16.06	17.24
December	15.54	15.22	16.05	17.34	15.95	16.52
2001	21.84	20.46	21.82	24.33	22.00	22.95

^a Free on Board. See Glossary.

^b Values through 1980 reflect the month of reporting; values since then reflect the month of acquisition, which can be the month of loading, the month of landing, or sometime between those events. Prices for crude oil can be determined at a time other than the acquisition date. See the Explanatory Notes section for additional detail.

Sources: Domestic first purchase prices -- See "Sources" from Table 21. Crude oil imports costs -- See "Sources" from Table 24. Refiner acquisition costs -- Energy Information Administration, Form FEA-P110-M-1, "Refiners' Monthly Cost Allocation Report," January 1978 through June 1978; Form ERA-49, "Domestic Crude Oil Entitlements Program Refiners' Monthly Report," July 1978 through December 1980; Form EIA-14, "Refiners' Monthly Cost Report," January 1981 to present.

Figure 1. Crude Oil Prices

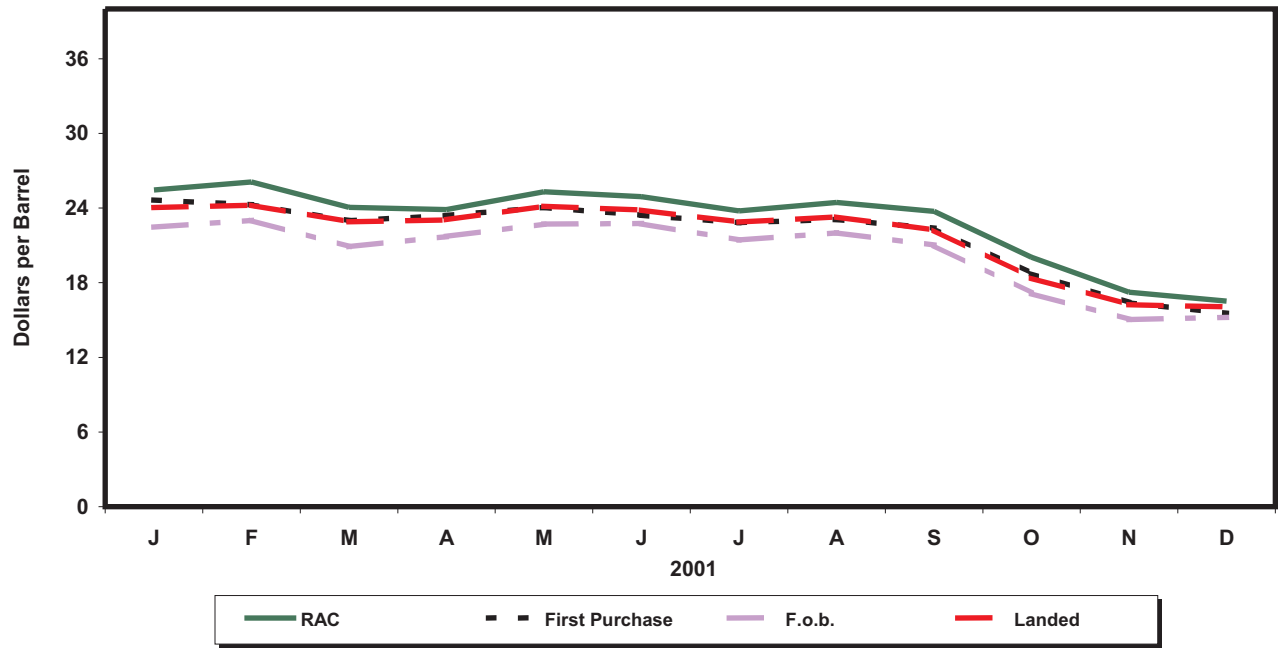

Sources: Energy Information Administration, Form EIA-182, "Domestic Crude Oil First Purchase Report"; Form EIA-856, "Monthly Foreign Crude Oil Acquisition Report"; and Form EIA-14, "Refiners' Monthly Cost Report."

Table 2. U.S. Refiner Prices of Petroleum Products to End Users
(Cents per Gallon Excluding Taxes)

Year Month	Motor Gasoline	Aviation Gasoline	Kerosene-Type Jet Fuel	Propane (Consumer Grade)	Kerosene	No. 1 Distillate	No. 2 Distillate			No. 4 Fuel ^a	Residual Fuel Oil
							No. 2 Diesel Fuel	No. 2 Fuel Oil	Average		
1978	48.4	51.6	38.7	33.5	42.1	41.0	37.7	40.0	39.6	31.1	29.8
1979	71.3	68.9	54.7	35.7	58.5	57.2	58.5	51.6	55.1	47.9	43.6
1980	103.5	108.4	86.8	48.2	90.2	83.4	81.8	78.8	80.4	68.2	60.7
1981	114.7	130.3	102.4	56.5	112.3	103.9	99.5	91.4	95.8	79.7	75.6
1982	106.0	131.2	96.3	59.2	108.9	102.3	94.2	90.5	92.5	75.0	67.6
1983	95.4	125.5	87.8	70.9	96.1	96.2	82.6	91.6	83.9	76.6	65.1
1984	90.7	123.4	84.2	73.7	103.6	92.7	82.3	91.6	83.7	79.6	68.7
1985	91.2	120.1	79.6	71.7	103.0	88.0	78.9	84.9	79.9	77.3	61.0
1986	62.4	101.1	52.9	74.5	79.0	62.0	47.8	56.0	49.1	48.9	34.3
1987	66.9	90.7	54.3	70.1	77.0	60.4	55.1	58.1	55.6	51.3	42.3
1988	67.3	89.1	51.3	71.4	73.8	56.4	50.0	54.4	50.7	46.1	33.4
1989	75.6	99.5	59.2	61.5	70.9	66.1	58.5	58.7	58.5	51.2	38.5
1990	88.3	112.0	76.6	74.5	92.3	81.9	72.5	73.4	72.6	62.2	44.4
1991	79.7	104.7	65.2	73.0	83.8	74.0	64.8	66.5	65.0	58.0	34.0
1992	78.7	102.7	61.0	64.3	78.8	66.6	61.9	62.7	62.0	52.6	33.6
1993	75.9	99.0	58.0	67.3	75.4	66.6	60.2	60.2	60.2	50.1	33.7
1994	73.8	95.7	53.4	53.0	66.0	64.0	55.4	57.2	55.6	50.1	35.2
1995	76.5	100.5	54.0	49.2	58.9	62.0	56.0	56.2	56.0	50.5	39.2
1996	84.7	111.6	65.1	60.5	74.0	72.6	68.1	67.3	68.0	60.3	45.5
1997	83.9	112.8	61.3	55.2	74.5	68.9	64.2	63.6	64.2	56.5	42.3
1998	67.3	97.5	45.2	40.5	50.1	55.1	49.4	48.2	49.2	42.8	30.5
1999											
January	59.5	87.1	38.0	42.4	51.5	48.6	42.1	45.1	42.5	39.4	26.9
February	57.4	85.1	36.5	39.2	49.9	49.8	40.9	41.1	40.9	38.6	26.1
March	65.5	90.1	39.6	41.3	53.6	53.0	46.6	46.3	46.5	40.2	27.6
April	79.2	101.4	48.7	45.5	51.4	59.8	53.3	50.9	53.0	43.5	31.4
May	78.5	104.2	47.2	42.7	53.7	56.5	52.9	49.1	52.5	43.1	33.6
June	75.8	104.1	50.6	39.0	50.4	58.8	54.1	48.6	53.5	43.1	35.1
July	80.3	107.9	54.9	41.2	60.4	62.1	58.8	53.7	58.1	46.3	37.4
August	86.4	113.2	59.8	43.1	63.9	68.2	64.1	59.0	63.5	50.6	43.9
September	88.8	115.4	64.2	48.4	70.4	74.9	67.6	64.4	67.3	54.4	48.0
October	87.1	117.6	64.9	55.0	79.2	77.6	68.0	66.0	67.8	56.2	49.4
November	88.1	116.4	68.2	52.1	84.8	81.7	71.9	71.6	71.9	57.8	50.4
December	90.3	119.6	73.3	57.7	89.1	82.5	73.5	73.9	73.6	63.8	51.9
1999	78.1	105.9	54.3	45.8	60.5	62.1	58.4	55.8	58.0	47.4	37.4
2000											
January	91.7	118.7	80.7	62.9	111.1	86.6	79.9	86.5	80.8	73.7	54.6
February	98.7	119.5	82.8	73.0	130.1	93.3	88.8	95.2	89.6	84.9	57.5
March	113.1	129.1	85.0	64.8	107.7	95.9	90.3	85.9	89.9	70.1	57.8
April	108.7	124.3	78.1	48.7	99.6	93.2	84.8	81.7	84.5	66.1	54.7
May	110.3	126.8	78.9	49.8	86.8	93.7	85.1	83.1	84.9	66.6	57.3
June	121.3	139.8	80.2	54.4	88.4	91.1	86.4	84.5	86.2	66.3	62.0
July	117.3	142.6	84.0	55.2	90.1	92.2	87.9	84.7	87.5	63.6	60.3
August	110.3	NA	88.8	55.7	96.5	94.7	93.6	90.8	93.3	69.5	57.1
September	117.5	138.2	106.1	58.2	116.2	107.8	107.8	105.9	107.6	73.1	62.0
October	115.5	134.9	104.5	59.7	116.0	110.7	107.6	105.0	107.4	81.4	68.6
November	113.5	134.9	106.6	63.8	122.9	111.3	107.0	106.4	106.9	87.5	64.7
December	106.3	126.1	99.7	66.8	122.7	105.8	99.7	101.5	99.9	87.4	62.5
2000	110.6	130.6	89.9	60.3	112.3	98.8	93.5	92.7	93.4	76.9	60.2
2001											
January	106.8	128.5	88.3	82.3	126.0	103.3	96.2	99.6	96.7	86.2	61.5
February	106.7	129.2	87.0	67.0	122.1	97.2	91.9	94.3	92.3	81.2	59.5
March	103.9	124.5	81.1	57.6	112.8	89.7	84.2	86.6	84.5	73.1	57.1
April	117.7	134.9	80.2	57.0	100.6	89.9	86.3	86.1	86.3	68.9	53.0
May	130.1	150.9	84.0	54.3	94.1	98.3	93.0	90.1	92.7	66.8	53.5
June	120.7	145.1	83.6	50.5	93.8	94.1	90.6	84.8	90.0	62.8	52.4
July	103.2	134.6	76.8	45.1	83.4	86.6	81.4	78.1	81.1	61.4	51.5
August	102.5	136.3	77.8	46.3	84.2	92.0	84.6	82.1	84.4	62.4	51.0
September	109.2	142.4	82.4	43.7	94.9	100.5	89.5	88.8	89.4	60.5	53.3
October	89.9	125.3	67.5	44.7	94.2	87.7	77.2	72.4	76.6	56.6	49.2
November	76.9	119.4	62.5	43.5	100.9	76.7	68.5	65.8	68.1	54.5	42.8
December	68.5	115.8	55.6	40.2	98.1	68.3	60.9	62.7	61.1	53.5	42.0
2001	103.2	132.3	77.5	50.6	104.5	90.2	84.2	82.9	84.0	67.9	53.1

NA = Not available.

^a Includes No. 4 fuel oil and No. 4 diesel fuel.

Note: Motor gasoline averages and totals prior to October 1993 include leaded gasoline.

Sources: Energy Information Administration Form EIA-782A, "Refiners'/Gas Plant Operators' Monthly Petroleum Product Sales Report," January 1983 forward; Form EIA-460, "Petroleum Industry Monthly Report for Product Prices," source for backcast estimates prior to January 1983.

Figure 2. U.S. Refiner Retail Petroleum Product Prices

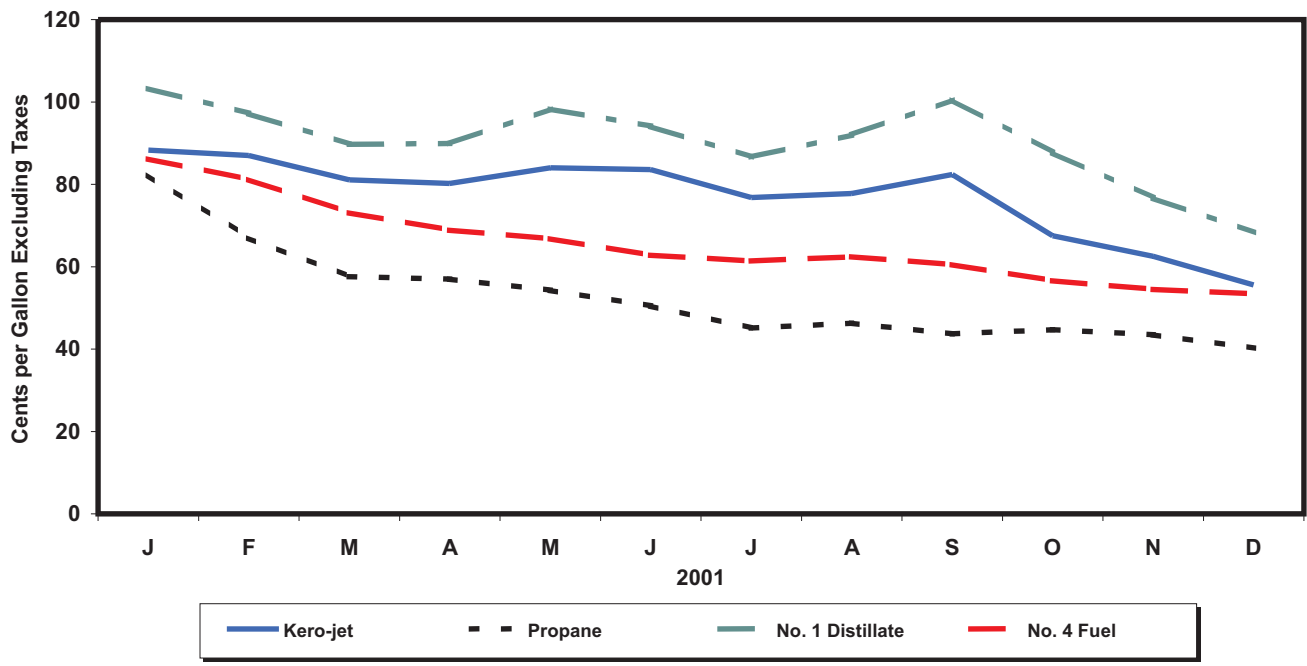
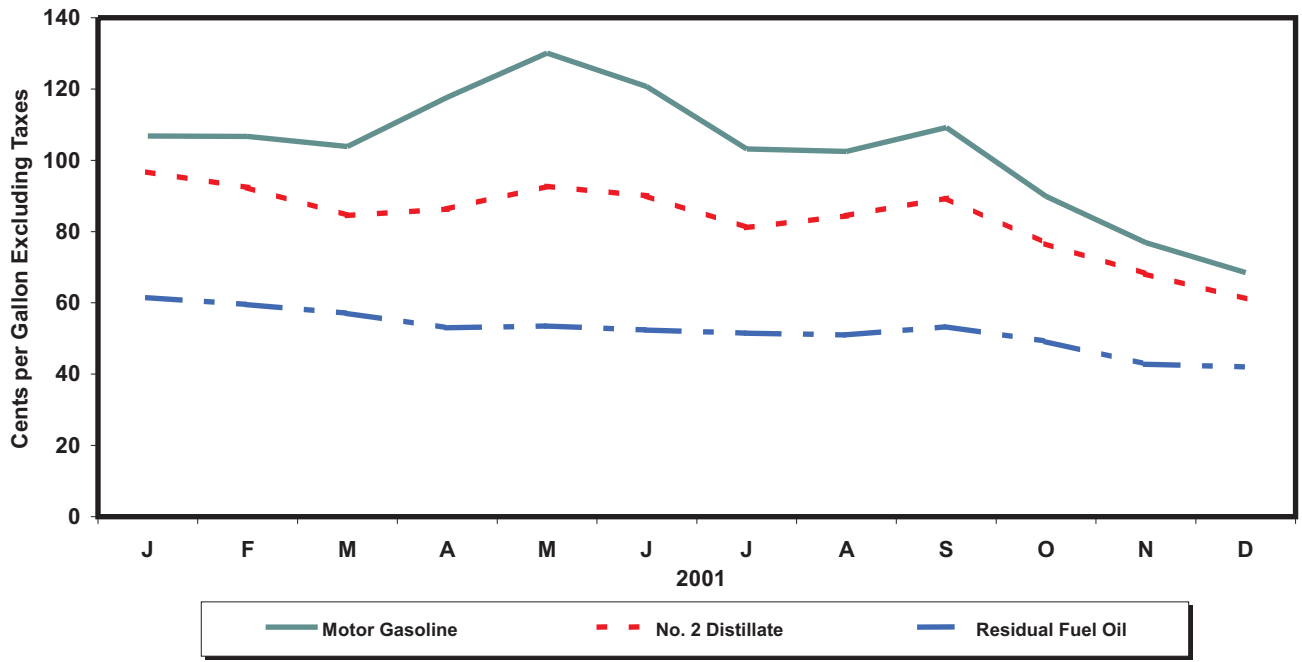

Source: Energy Information Administration, Form EIA-782A, "Refiners'/Gas Plant Operators' Monthly Petroleum Product Sales Report."

Table 3. U.S. Refiner Volumes of Petroleum Products to End Users

(Million Gallons per Day)

Year Month	Motor Gasoline	Aviation Gasoline	Kerosene- Type Jet Fuel	Propane (Consumer Grade)	Kerosene	No. 1 Distillate	No. 2 Distillate			No. 4 Fuel ^a	Residual Fuel Oil
							No. 2 Diesel Fuel	No. 2 Fuel Oil	Total		
1983	51.1	0.4	30.8	3.1	0.2	0.5	23.3	3.7	27.0	0.7	28.3
1984	57.6	0.3	32.9	3.3	0.3	0.5	26.3	4.9	31.2	0.7	32.9
1985	57.5	0.3	34.6	3.7	0.3	0.5	25.0	5.0	29.9	0.5	25.2
1986	61.2	0.3	35.1	3.4	0.3	0.4	24.4	4.4	28.8	0.7	31.6
1987	61.0	0.2	36.8	3.8	0.3	0.4	24.1	4.5	28.5	0.8	29.0
1988	61.0	0.2	38.2	4.3	0.3	0.4	24.5	4.6	29.1	1.1	30.2
1989	61.2	0.2	40.1	2.8	0.3	0.5	24.3	4.5	28.8	0.9	30.4
1990	60.3	0.2	39.9	2.7	0.2	0.5	22.2	3.6	25.9	0.8	25.9
1991	61.2	0.2	38.5	3.1	0.2	0.5	21.1	3.2	24.4	0.7	24.0
1992	59.0	0.2	39.8	3.8	0.2	0.5	21.5	3.1	24.6	0.6	22.4
1993	57.2	0.2	41.7	3.5	0.2	0.4	20.8	2.9	23.8	0.6	17.2
1994	55.0	0.2	45.2	2.2	0.4	0.4	21.3	3.4	24.6	0.8	13.5
1995	55.9	0.2	45.7	3.2	0.6	0.3	21.6	3.3	24.9	0.5	11.6
1996	57.5	0.2	48.7	3.1	0.4	0.3	21.9	3.1	25.0	0.4	12.9
1997	61.1	0.2	49.7	3.2	0.3	0.4	22.0	3.0	25.0	0.3	13.4
1998	63.3	0.2	48.9	3.1	0.4	0.4	21.1	3.2	24.3	0.3	14.4
1999											
January	60.3	0.1	40.1	4.3	0.6	0.6	18.9	3.4	22.3	0.5	18.7
February	62.8	0.1	45.3	4.5	0.5	0.6	20.5	3.4	24.0	0.5	16.3
March	63.3	0.1	45.1	4.3	0.3	0.4	21.0	3.2	24.2	0.4	15.6
April	63.7	0.2	47.1	3.6	0.4	0.2	20.9	2.9	23.8	0.2	14.6
May	63.5	0.1	48.5	2.2	0.1	0.1	19.9	2.5	22.4	0.2	13.9
June	64.5	0.2	48.8	2.1	0.1	0.2	20.8	2.9	23.7	0.3	12.4
July	62.7	0.2	49.4	2.7	0.1	0.1	20.4	3.0	23.4	0.4	13.7
August	61.4	0.2	48.7	4.9	0.2	0.1	21.6	3.1	24.6	0.3	13.0
September	59.3	0.2	48.2	3.9	0.2	0.2	22.1	2.8	24.9	0.2	11.9
October	60.4	0.1	46.3	2.9	0.1	0.2	22.5	2.9	25.4	0.2	12.0
November	59.1	0.1	47.6	3.7	0.2	0.3	22.1	3.0	25.2	0.3	11.8
December	62.7	0.1	48.9	4.1	0.3	0.5	22.3	3.4	25.7	0.4	12.9
1999	62.0	0.1	47.0	3.6	0.2	0.3	21.1	3.0	24.1	0.3	13.9
2000											
January	54.4	0.1	43.2	4.2	0.3	0.5	19.7	3.0	22.6	0.5	12.8
February	59.1	0.2	46.7	3.8	0.3	0.5	22.7	3.2	25.9	0.5	12.0
March	60.6	0.1	47.5	3.2	0.1	0.2	22.8	2.7	25.5	0.3	11.1
April	57.9	0.2	48.3	3.2	0.1	0.2	22.3	2.7	25.0	0.2	11.3
May	60.3	0.2	47.3	1.4	0.1	0.2	22.9	2.9	25.8	0.2	12.4
June	63.3	0.2	52.1	2.2	0.1	0.2	23.0	2.7	25.7	0.2	13.0
July	62.3	0.1	52.5	2.2	0.1	0.1	21.7	2.4	24.2	0.1	11.7
August	63.6	NA	51.4	3.8	0.1	0.2	23.5	2.7	26.2	0.2	13.2
September	63.1	0.2	51.9	2.3	0.1	0.2	22.7	2.6	25.3	0.2	12.3
October	62.0	0.2	49.6	2.8	0.2	0.3	23.5	2.8	26.2	0.2	13.8
November	62.2	0.2	50.1	2.7	0.3	0.4	22.5	2.8	25.3	0.4	13.9
December	62.0	0.1	50.5	2.6	0.5	0.6	23.4	3.4	26.7	0.6	19.4
2000	60.9	0.2	49.3	2.9	0.2	0.3	22.6	2.8	25.4	0.3	13.1
2001											
January	58.1	0.1	48.7	2.3	0.4	0.6	25.0	4.3	29.3	0.7	20.6
February	61.7	0.1	49.9	2.8	0.3	0.5	23.6	3.6	27.2	0.6	17.3
March	62.9	0.2	50.9	4.1	0.2	0.4	24.4	3.5	27.9	0.5	16.2
April	62.3	0.2	49.9	2.7	0.2	0.2	23.9	2.9	26.8	0.4	16.8
May	62.9	0.1	52.7	3.1	0.1	0.2	23.5	2.8	26.3	0.3	17.9
June	65.4	0.1	52.8	3.2	0.1	0.2	23.8	2.5	26.3	0.2	14.6
July	62.5	0.1	53.4	3.6	0.1	0.2	22.7	2.3	25.1	0.3	13.7
August	64.4	0.1	54.9	3.9	0.3	0.2	23.6	2.6	26.2	0.3	13.6
September	62.2	0.1	45.2	5.4	0.1	0.2	21.4	2.1	23.6	0.2	12.6
October	60.9	0.1	45.4	4.9	0.1	0.3	22.9	3.3	26.1	0.3	11.1
November	60.0	0.1	46.2	3.5	0.1	0.4	21.3	3.4	24.7	0.5	11.6
December	60.8	0.1	46.0	4.1	0.2	0.4	19.3	3.1	22.4	0.4	11.7
2001	62.0	0.1	49.7	3.6	0.2	0.3	22.9	3.0	26.0	0.4	14.8

NA = Not available.

^a Includes No. 4 fuel oil and No. 4 diesel fuel.

Note: Motor gasoline averages and totals prior to October 1993 include leaded gasoline.

Note: Totals may not equal the sum of the components due to rounding.

Source: Energy Information Administration Form EIA-782A, "Refiners'/Gas Plant Operators' Monthly Petroleum Product Sales Report."

Figure 3. U.S. Refiner Retail Petroleum Product Volumes

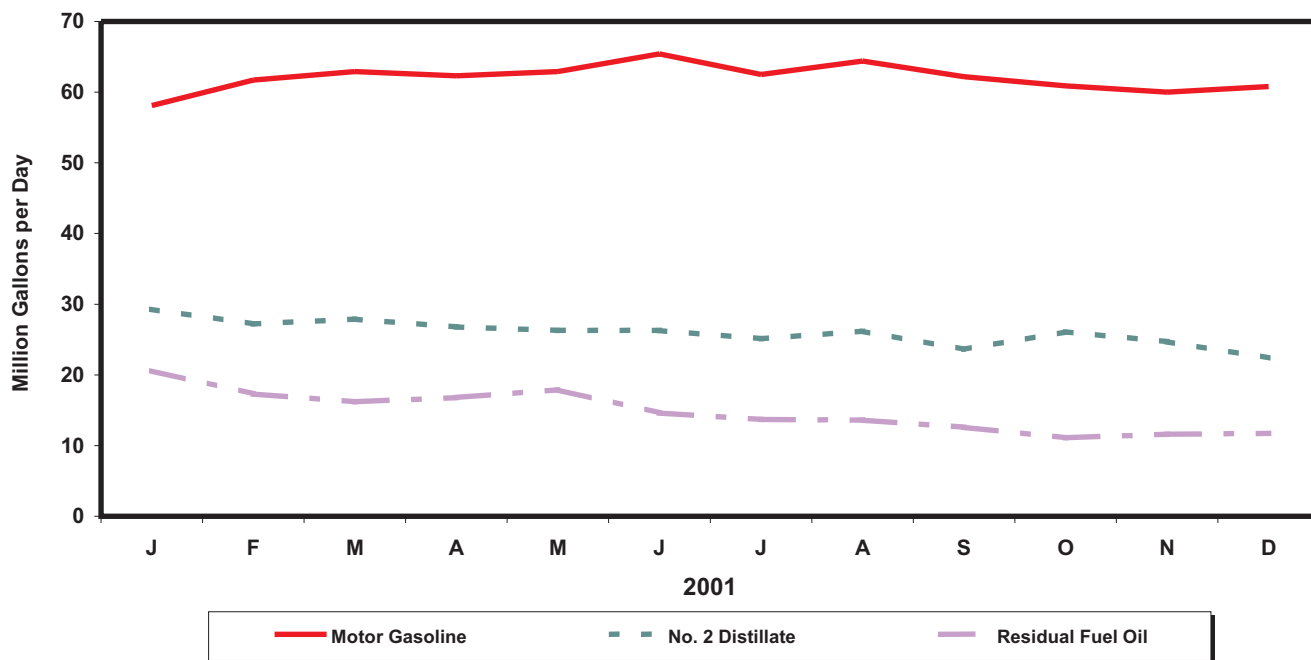

Percentages of Refiner Retail Volumes

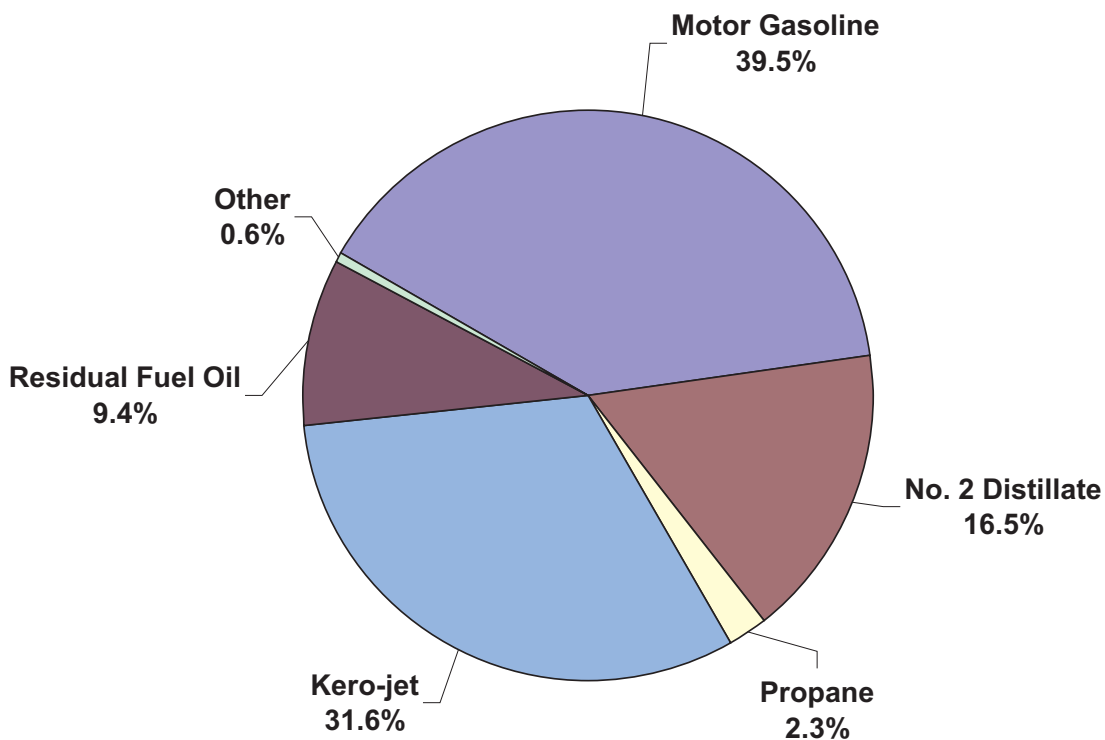

Source: Energy Information Administration, Form EIA-782A, "Refiners' /Gas Plant Operators' Monthly Petroleum Product Sales Report."

Table 4. U.S. Refiner Prices of Petroleum Products for Resale
(Cents per Gallon Excluding Taxes)

Year Month	Motor Gasoline	Aviation Gasoline	Kerosene- Type Jet Fuel	Propane (Consumer Grade)	Kerosene	No. 1 Distillate	No. 2 Distillate			No. 4 Fuel ^a	Residual Fuel Oil
							No. 2 Diesel Fuel	No. 2 Fuel Oil	Average		
1978	43.4	53.7	38.6	23.7	40.4	40.6	36.5	36.9	36.7	30.5	26.3
1979	63.7	72.1	66.0	29.1	62.4	58.3	57.4	56.9	57.1	47.0	39.9
1980	94.1	112.8	86.8	41.5	86.4	88.0	80.1	80.3	80.2	67.0	52.8
1981	106.4	125.0	101.2	46.6	106.6	107.1	97.2	97.6	97.4	78.3	66.3
1982	97.3	122.8	95.3	42.7	101.8	103.8	91.4	91.4	91.4	73.7	61.2
1983	88.2	117.8	85.4	48.4	89.2	89.6	80.8	81.5	81.2	72.6	60.9
1984	83.2	116.5	83.0	45.0	91.6	89.2	80.3	82.1	81.3	70.7	65.4
1985	83.5	113.0	79.4	39.8	87.4	86.3	77.2	77.6	77.4	67.2	57.7
1986	53.1	91.2	49.5	29.0	60.6	57.9	45.2	48.6	47.0	40.9	30.5
1987	58.9	85.9	53.8	25.2	59.2	59.9	53.4	52.7	53.1	46.2	38.5
1988	57.7	85.0	49.5	24.0	54.9	54.9	47.3	47.3	47.3	42.5	30.0
1989	65.4	95.0	58.3	24.7	66.9	66.8	56.7	56.5	56.6	48.0	36.0
1990	78.6	106.3	77.3	38.6	83.9	83.8	69.4	69.7	69.5	59.0	41.3
1991	69.9	100.1	65.0	34.9	72.3	73.0	61.5	62.2	61.8	55.6	31.4
1992	67.7	99.1	60.5	32.8	63.2	65.2	59.1	57.9	58.5	49.5	30.8
1993	62.6	96.5	57.7	35.1	60.4	64.6	57.0	54.4	55.9	48.8	29.3
1994	59.9	93.3	53.4	32.4	61.8	61.5	52.9	50.6	52.2	46.2	31.7
1995	62.6	97.5	53.9	34.4	58.0	62.5	53.8	51.1	53.0	46.3	36.3
1996	71.3	105.5	64.6	46.1	71.4	75.1	65.9	63.9	65.3	60.3	42.0
1997	70.0	106.5	61.3	41.6	65.3	72.3	60.6	59.0	60.2	55.1	38.7
1998	52.6	91.2	45.0	28.8	46.5	51.3	44.4	42.2	43.9	38.3	28.0
1999											
January	44.5	81.2	37.3	26.5	42.0	46.5	36.2	36.3	36.2	34.4	25.6
February	42.9	79.2	35.2	26.1	37.8	44.7	35.1	33.1	34.5	29.7	21.9
March	52.1	86.3	39.5	26.8	43.7	49.2	43.2	39.8	42.4	32.6	25.1
April	62.8	98.9	46.6	28.7	47.3	56.7	48.8	44.7	48.1	38.3	30.4
May	62.1	99.2	46.8	29.1	43.8	57.2	47.9	43.8	47.2	42.2	32.5
June	61.5	94.8	48.6	29.1	45.4	60.5	50.4	44.7	49.5	39.1	32.6
July	68.6	103.6	53.7	34.7	53.0	63.3	56.4	51.2	55.6	43.4	36.1
August	74.1	107.6	59.1	38.3	59.6	69.1	61.6	56.2	60.7	49.4	42.7
September	75.9	111.7	62.7	42.6	66.0	74.1	64.9	60.9	64.3	51.9	46.7
October	72.4	109.3	63.8	43.7	64.7	75.6	65.0	61.0	64.3	52.2	44.8
November	75.2	108.1	66.5	42.6	72.8	80.0	69.9	66.2	69.1	63.7	46.8
December	76.0	110.2	72.1	41.8	76.5	80.4	70.5	67.8	69.9	60.2	47.2
1999	64.5	100.7	53.3	34.2	55.0	63.4	54.6	49.3	53.6	43.0	35.4
2000											
January	78.6	111.5	80.4	49.4	97.9	86.5	77.7	84.1	79.4	76.1	49.0
February	88.4	119.8	83.6	60.2	101.2	94.2	85.2	92.4	87.1	80.9	53.9
March	98.9	130.3	83.4	52.9	84.4	94.9	85.1	79.6	84.0	71.8	51.9
April	88.5	125.5	77.4	48.8	76.7	87.3	79.9	76.4	79.3	63.2	48.2
May	97.9	130.8	77.9	49.3	77.6	89.0	81.4	78.4	80.9	69.1	54.9
June	109.3	141.9	79.9	53.9	80.0	90.2	82.4	80.3	82.1	74.9	60.0
July	99.3	138.8	83.6	54.8	83.1	89.8	83.6	81.0	83.2	71.6	58.9
August	96.9	133.8	87.9	60.3	89.8	100.8	92.1	88.3	91.5	68.9	53.9
September	104.8	142.5	105.1	65.9	107.7	113.3	105.0	100.9	104.4	85.4	64.5
October	102.2	138.1	104.4	64.3	108.1	116.2	104.0	98.8	103.1	91.2	63.8
November	100.2	137.6	105.1	63.3	112.8	114.0	103.2	100.4	102.6	90.1	61.3
December	87.9	128.3	99.0	76.7	105.8	107.8	93.8	94.1	93.9	82.2	57.9
2000	96.3	133.0	88.0	59.5	96.9	101.9	89.8	88.6	89.6	77.8	56.6
2001											
January	94.1	131.0	88.3	86.4	106.4	109.9	90.6	90.0	90.5	81.5	56.4
February	93.8	132.0	87.1	66.9	93.4	97.8	85.9	82.4	84.9	78.0	55.9
March	91.0	129.3	80.5	60.1	83.6	90.2	78.1	76.2	77.7	71.2	51.8
April	106.3	140.5	79.6	58.5	83.0	96.3	82.6	79.1	81.9	69.4	48.3
May	115.3	147.0	83.5	56.2	86.6	105.3	89.9	82.3	88.7	64.6	50.3
June	98.5	135.0	82.7	48.7	82.6	97.2	85.4	79.0	84.4	60.2	47.9
July	84.0	120.9	75.7	43.5	74.7	86.0	75.6	72.7	75.1	57.2	46.3
August	90.6	125.9	77.4	45.3	81.3	93.9	80.9	76.6	80.3	58.2	45.7
September	94.1	132.0	80.2	46.4	80.1	99.0	84.2	78.7	83.4	65.6	48.9
October	74.0	109.7	67.8	46.0	73.1	84.8	71.3	68.2	70.8	63.4	42.4
November	63.4	100.5	61.9	41.6	63.5	73.2	61.5	60.6	61.3	60.7	36.9
December	58.3	94.9	55.3	38.1	58.6	64.2	54.7	56.6	55.1	56.3	36.3
2001	88.6	125.6	76.3	54.0	82.1	88.3	78.4	75.6	77.9	69.7	47.6

^a Includes No. 4 fuel oil and No. 4 diesel fuel.

Note: Motor gasoline averages and totals prior to October 1993 include leaded gasoline.

Sources: Energy Information Administration Form EIA-782A, "Refiners'/Gas Plant Operators' Monthly Petroleum Product Sales Report," January 1983 forward; Form EIA-460, "Petroleum Industry Monthly Report for Product Prices," source for backcast estimates prior to January 1983.

Figure 4. U.S. Refiner Wholesale Petroleum Product Prices

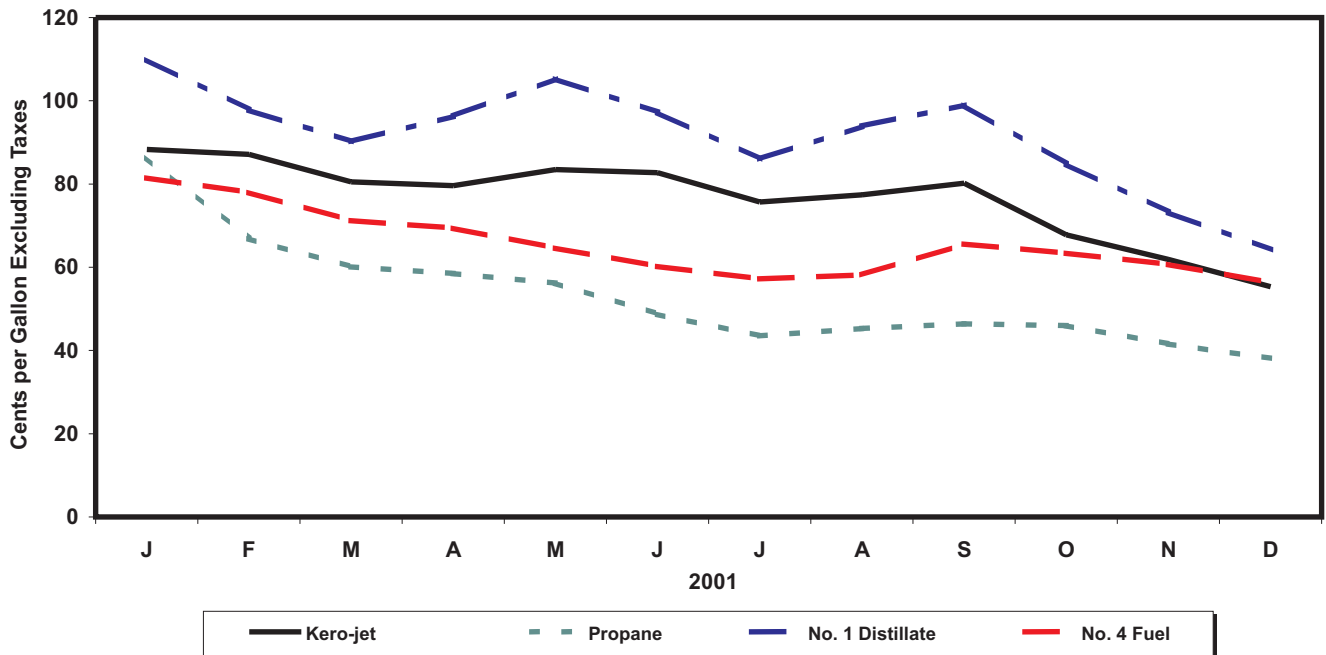
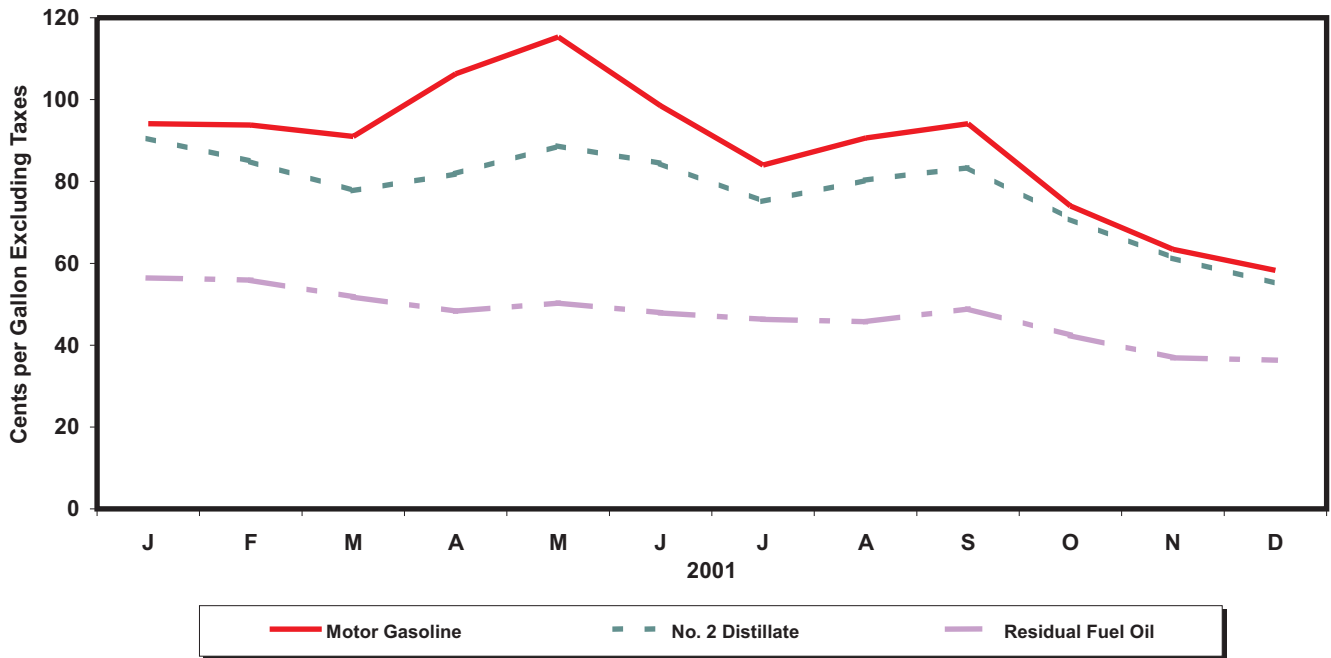

Source: Energy Information Administration, Form EIA-782A, "Refiners' / Gas Plant Operators' Monthly Petroleum Product Sales Report."

Table 5. U.S. Refiner Volumes of Petroleum Products for Resale

(Million Gallons per Day)

Year Month	Motor Gasoline	Aviation Gasoline	Kerosene-Type Jet Fuel	Propane (Consumer Grade)	Kerosene	No. 1 Distillate	No. 2 Distillate			No. 4 Fuel ^a	Residual Fuel Oil
							No. 2 Diesel Fuel	No. 2 Fuel Oil	Total		
1983	242.5	0.7	5.4	26.0	2.5	2.4	38.1	47.3	85.5	0.9	20.2
1984	246.3	0.8	6.6	26.7	2.2	2.6	42.8	51.4	94.2	1.7	21.3
1985	256.9	0.7	7.6	29.2	2.4	2.7	43.3	53.9	97.3	1.2	19.9
1986	257.2	0.7	9.2	26.3	2.4	2.5	46.4	53.8	100.3	1.2	18.6
1987	257.2	0.8	10.1	27.0	2.3	2.0	44.3	49.3	93.6	1.5	16.9
1988	263.7	0.7	10.0	27.7	2.7	2.6	47.8	50.1	97.9	1.2	18.9
1989	260.7	0.7	8.6	25.9	2.7	2.7	50.7	46.7	97.5	1.2	21.0
1990	264.8	0.7	8.8	25.5	2.2	2.4	51.9	45.9	97.8	0.8	17.9
1991	261.3	0.7	8.7	25.4	2.1	2.4	51.5	46.9	98.3	0.4	17.8
1992	265.4	0.7	8.0	26.7	2.2	2.3	50.8	48.9	99.7	0.4	15.2
1993	266.9	0.6	8.3	27.9	2.3	2.3	58.0	43.6	101.7	0.4	12.6
1994	276.7	0.7	9.1	28.4	2.5	1.9	72.4	32.9	105.3	0.4	12.8
1995	288.8	0.6	9.9	30.6	2.4	1.7	75.9	31.0	106.9	0.3	13.6
1996	293.6	0.6	11.5	32.9	2.7	1.8	83.7	33.1	116.8	0.3	13.8
1997	292.7	0.6	11.3	32.2	2.5	1.6	88.7	31.2	119.9	0.2	11.5
1998	300.4	0.6	12.2	32.7	2.2	1.4	91.9	27.3	119.2	0.1	15.4
1999											
January	266.4	0.4	14.6	47.1	5.0	4.5	82.1	34.4	116.4	0.2	16.2
February	288.5	0.5	14.4	37.0	3.5	2.7	89.5	37.2	126.6	0.3	15.0
March	305.5	0.6	13.0	36.8	2.7	1.4	97.5	31.0	128.4	0.3	9.0
April	315.5	0.6	16.5	27.8	1.2	0.4	97.2	22.2	119.3	0.2	16.1
May	312.7	0.7	13.1	25.4	1.6	0.3	96.0	19.2	115.2	0.1	9.6
June	322.0	0.9	16.1	27.5	1.2	0.4	99.4	18.5	118.0	0.1	8.4
July	316.6	0.9	15.2	29.0	1.1	0.3	95.4	17.1	112.6	0.1	11.1
August	308.2	0.8	15.7	28.3	1.4	0.6	97.5	18.3	115.8	0.1	9.3
September	306.3	0.8	15.8	31.5	1.7	1.0	102.0	18.5	120.4	0.1	11.5
October	303.4	0.7	15.4	32.3	2.6	1.7	99.2	22.6	121.8	0.2	11.0
November	309.7	0.6	15.9	35.3	2.5	2.5	96.2	25.3	121.5	0.1	10.9
December	327.5	0.5	16.2	45.6	4.6	4.2	94.5	28.5	123.0	0.2	10.8
1999	306.9	0.7	15.2	33.6	2.4	1.7	95.5	24.3	119.9	0.2	11.5
2000											
January	269.6	0.4	16.9	44.8	4.3	3.4	82.4	30.8	113.2	0.2	8.8
February	294.0	0.5	17.1	38.7	3.4	2.5	90.0	31.0	120.9	0.3	10.5
March	296.6	0.6	16.7	31.7	1.5	0.7	99.7	25.3	125.0	0.2	10.6
April	304.6	0.5	16.1	26.0	1.8	0.4	95.1	20.0	115.1	0.2	12.6
May	316.9	0.7	18.6	24.1	1.4	0.3	100.4	18.3	118.8	0.1	9.9
June	326.9	0.7	16.2	29.8	1.3	0.3	106.5	16.3	122.8	0.1	11.5
July	317.7	0.8	16.9	27.7	1.2	0.3	97.8	15.8	113.6	NA	9.1
August	321.5	0.8	15.9	33.3	2.1	0.5	107.6	21.5	129.1	0.1	10.2
September	302.5	0.7	14.9	31.5	2.3	0.8	104.3	19.5	123.8	0.1	11.5
October	298.7	0.6	12.9	36.9	2.0	1.2	106.2	22.0	128.3	0.1	10.8
November	299.5	0.5	12.5	41.3	2.5	3.3	98.6	25.6	124.2	0.2	10.0
December	304.1	0.4	14.2	52.0	3.7	4.6	96.1	33.9	130.0	0.3	10.2
2000	304.4	0.6	15.7	34.8	2.3	1.5	98.8	23.3	122.1	0.2	10.5
2001											
January	278.1	0.4	14.9	50.8	4.3	3.5	98.7	38.9	137.6	0.3	11.1
February	292.1	0.4	13.1	39.8	3.0	2.9	95.9	35.8	131.7	0.2	12.8
March	300.0	0.5	13.4	36.2	2.2	1.1	102.9	29.8	132.7	0.2	11.0
April	304.5	0.6	12.8	24.7	1.2	0.4	99.9	25.1	125.0	0.1	9.4
May	309.2	0.7	13.6	24.4	1.1	0.2	99.9	18.9	118.7	0.1	11.3
June	318.4	0.8	12.5	27.2	1.2	0.2	101.9	19.3	121.2	0.1	10.7
July	319.8	0.8	14.2	30.2	2.0	0.2	101.8	20.4	122.3	0.1	12.0
August	325.8	0.8	14.0	30.7	1.5	0.4	108.7	19.0	127.7	0.1	9.5
September	301.5	0.6	17.2	31.5	2.3	0.6	104.0	19.2	123.2	0.1	7.5
October	308.2	0.6	16.1	38.2	2.3	1.4	108.2	22.2	130.4	0.1	9.0
November	298.9	0.5	16.2	38.8	2.1	2.5	100.7	24.0	124.7	0.1	8.8
December	304.1	0.4	13.8	47.5	2.8	3.2	92.2	29.7	121.9	0.1	10.6
2001	305.2	0.6	14.3	35.0	2.2	1.4	101.3	25.2	126.4	0.1	10.3

NA = Not available.

^a Includes No. 4 fuel oil and No. 4 diesel fuel.

Note: Motor gasoline averages and totals prior to October 1993 include leaded gasoline.

Note: Totals may not equal the sum of the components due to rounding.

Source: Energy Information Administration Form EIA-782A, "Refiners/Gas Plant Operators' Monthly Petroleum Product Sales Report."

Figure 5. U.S. Refiner Wholesale Petroleum Product Volumes

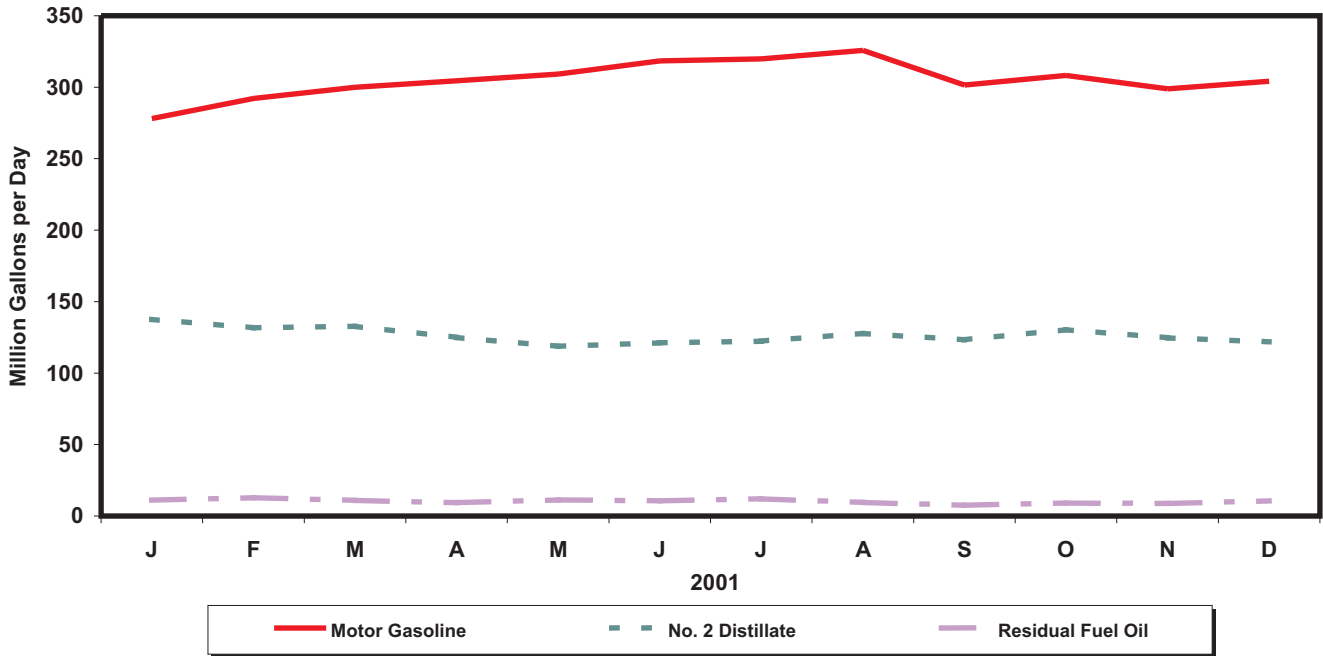

Percentages of Refiner Wholesale Volumes

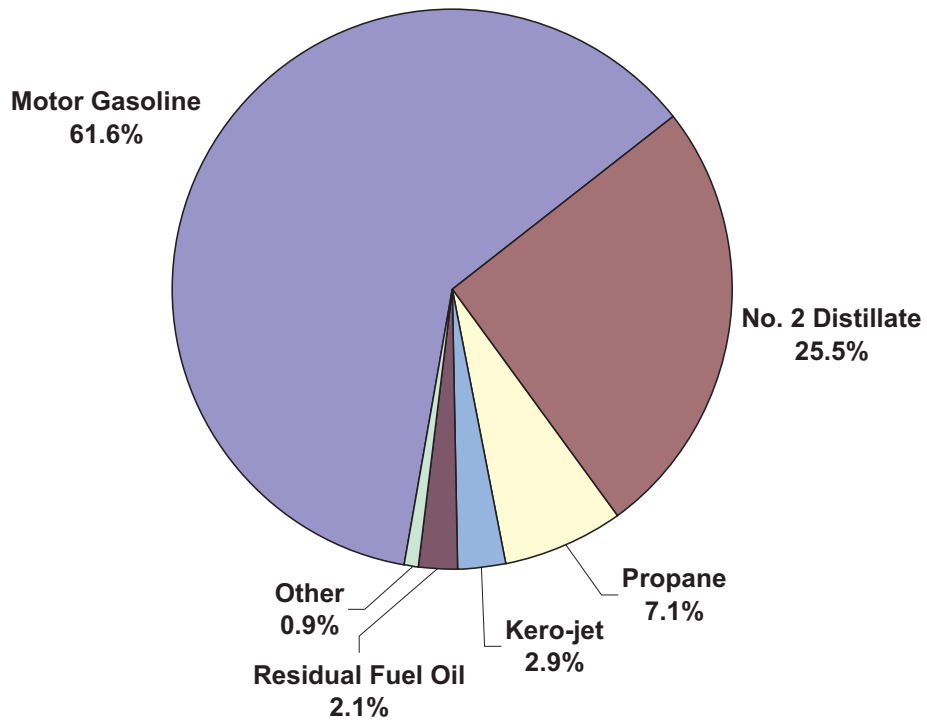

Source: Energy Information Administration, Form EIA-782A, "Refiners' /Gas Plant Operators' Monthly Petroleum Product Sales Report."

Table 6. U.S. Refiner Motor Gasoline Prices by Grade and Sales Type
(Cents per Gallon Excluding Taxes)

Year Month	Regular						Midgrade					
	Sales to End Users		Sales for Resale				Sales to End Users		Sales for Resale			
	Through Retail Outlets	Average ^a	DTW	Rack	Bulk	Average	Through Retail Outlets	Average ^a	DTW	Rack	Bulk	Average
1983	98.0	97.0	-	-	-	89.5	-	-	-	-	-	-
1984	92.2	91.4	-	-	-	84.2	-	-	-	-	-	-
1985	92.5	91.7	-	-	-	84.3	-	-	-	-	-	-
1986	62.4	61.6	-	-	-	52.2	-	-	-	-	-	-
1987	65.9	65.0	-	-	-	56.9	-	-	-	-	-	-
1988	64.9	64.1	-	-	-	54.8	-	-	-	-	-	-
1989	72.0	71.4	-	-	-	61.8	79.6	79.3	-	-	-	68.6
1990	85.3	84.9	-	-	-	75.8	92.3	92.1	-	-	-	81.4
1991	76.4	76.1	-	-	-	67.2	84.7	84.3	-	-	-	73.3
1992	74.6	74.3	-	-	-	64.5	83.1	82.7	-	-	-	70.8
1993	71.6	71.2	-	-	-	59.3	81.0	80.5	-	-	-	66.0
1994	69.5	68.9	64.6	54.7	50.2	56.6	79.1	78.5	70.4	58.4	NA	63.8
1995	72.3	71.7	68.2	57.6	53.4	59.3	81.3	80.8	73.7	61.9	NA	67.0
1996	81.2	80.7	77.0	67.2	62.2	68.5	90.1	89.6	82.4	70.9	NA	75.9
1997	80.3	79.8	76.4	65.6	61.5	67.3	89.8	89.5	82.2	69.4	71.1	74.9
1998	63.4	63.0	59.6	48.1	44.9	49.9	73.1	72.8	65.5	52.1	NA	57.6
1999												
January	55.1	54.7	53.3	38.9	34.3	41.3	65.0	64.7	60.2	43.1	-	50.2
February	52.9	52.5	51.5	37.2	34.6	39.8	63.5	63.2	58.4	41.4	W	48.4
March	61.7	61.2	59.6	47.9	41.8	49.3	71.4	71.1	65.8	51.7	W	57.4
April	76.2	75.7	77.7	57.9	49.0	60.1	84.5	84.2	81.7	61.5	W	69.5
May	75.0	74.4	75.1	57.0	49.4	59.3	84.7	84.4	80.6	60.9	W	68.7
June	72.0	71.7	70.3	57.3	51.3	58.9	81.9	81.6	76.2	60.9	W	66.8
July	76.6	76.3	75.0	64.9	59.3	66.2	86.2	85.9	80.6	68.5	NA	73.1
August	83.1	82.7	81.9	69.6	65.2	71.6	92.5	92.2	87.2	73.3	W	78.7
September	85.4	84.9	82.1	72.2	66.3	73.4	95.1	94.7	88.2	76.1	W	80.8
October	83.5	83.0	80.5	68.1	62.7	69.8	93.6	93.3	86.8	71.9	W	77.8
November	84.5	84.1	80.4	72.2	65.7	72.7	94.4	94.1	86.8	76.2	W	80.2
December	86.7	86.3	82.3	72.4	67.1	73.5	96.7	96.4	88.7	76.5	W	81.2
1999	74.7	74.2	73.0	60.5	54.2	62.0	83.8	83.5	78.4	63.9	NA	69.6
2000												
January	88.2	87.8	82.7	75.7	69.5	76.2	98.0	97.8	89.3	79.6	-	83.4
February	95.6	95.2	89.4	86.5	80.1	86.3	104.9	104.7	96.1	90.2	-	92.5
March	110.4	109.8	106.9	94.9	89.0	96.7	120.2	119.8	112.9	98.9	-	104.3
April	105.7	105.0	104.9	82.4	77.8	86.0	116.2	115.7	111.0	86.2	-	95.6
May	107.4	106.9	103.2	95.2	87.2	95.6	116.9	116.6	110.2	99.0	-	103.2
June	119.0	118.5	111.0	108.8	98.0	107.5	126.9	126.6	118.0	111.3	-	113.8
July	114.2	113.7	110.3	94.5	90.8	96.9	124.3	124.0	116.6	98.3	-	105.2
August	107.0	106.6	104.5	92.7	89.8	94.6	117.7	117.4	110.5	96.5	-	101.7
September	114.5	114.2	111.8	101.0	97.2	102.8	124.0	123.8	117.2	104.4	-	109.4
October	112.6	112.2	111.0	98.0	93.9	100.2	122.3	122.0	116.3	101.3	-	107.1
November	110.4	110.1	108.6	96.1	91.9	98.2	120.3	120.1	114.1	99.6	-	105.1
December	102.8	102.5	101.5	82.1	78.7	85.6	113.3	113.0	107.2	86.2	-	94.3
2000	107.7	107.3	104.2	92.7	87.3	94.2	117.1	116.8	109.9	96.0	-	101.3
2001												
January	103.5	103.2	98.6	91.2	84.5	91.9	113.2	112.9	105.0	95.7	-	99.2
February	103.2	102.9	99.5	90.0	87.5	91.7	113.2	113.0	105.9	94.4	-	98.7
March	100.4	100.2	99.5	86.2	85.0	88.8	110.8	110.6	105.5	90.4	-	96.1
April	114.5	114.3	110.7	103.7	96.1	104.1	124.3	124.1	117.7	107.9	-	111.5
May	127.4	127.0	125.6	112.2	100.9	113.3	137.0	136.7	132.8	115.7	-	121.9
June	117.4	117.0	120.1	91.4	87.0	96.1	128.8	128.4	127.2	94.9	-	106.2
July	99.6	99.1	104.7	77.2	73.5	81.5	111.4	110.9	111.7	81.4	-	91.8
August	99.4	99.1	95.7	89.0	77.3	88.5	109.1	108.7	103.1	92.2	-	96.2
September	106.1	105.8	100.3	92.0	81.4	92.1	116.1	115.8	107.5	95.3	-	99.9
October	86.4	86.1	86.4	68.8	65.5	71.7	97.7	97.3	93.5	72.6	-	80.5
November	73.4	73.2	71.4	59.1	55.9	61.1	83.6	83.4	78.3	63.2	-	68.9
December	65.0	64.9	59.2	56.2	53.2	56.4	74.7	74.4	65.9	60.1	-	62.4
2001	100.0	99.7	97.7	84.8	78.6	86.5	110.3	110.0	104.2	88.8	-	94.5

See footnotes at end of table.

Table 6. U.S. Refiner Motor Gasoline Prices by Grade and Sales Type
(Cents per Gallon Excluding Taxes) — Continued

Year Month	Premium						All Grades					
	Sales to End Users		Sales for Resale				Sales to End Users		Sales for Resale			
	Through Retail Outlets	Average ^a	DTW	Rack	Bulk	Average	Through Retail Outlets	Average ^a	DTW	Rack	Bulk	Average
1983	108.0	105.7	-	-	-	96.4	96.4	95.4	-	-	-	88.2
1984	102.1	101.5	-	-	-	91.6	91.4	90.7	-	-	-	83.2
1985	103.0	102.3	-	-	-	92.2	92.1	91.2	-	-	-	83.5
1986	74.8	73.7	-	-	-	61.0	63.2	62.4	-	-	-	53.1
1987	79.0	78.4	-	-	-	67.1	67.8	66.9	-	-	-	58.9
1988	79.4	78.8	-	-	-	67.2	68.1	67.3	-	-	-	57.7
1989	87.4	86.8	-	-	-	74.9	76.3	75.6	-	-	-	65.4
1990	99.0	98.5	-	-	-	87.4	88.8	88.3	-	-	-	78.6
1991	91.2	90.7	-	-	-	79.2	80.0	79.7	-	-	-	69.9
1992	92.0	91.4	-	-	-	77.4	79.2	78.7	-	-	-	67.7
1993	89.6	88.9	-	-	-	72.2	76.5	75.9	-	-	-	62.6
1994	87.3	86.5	78.7	64.0	55.6	69.5	74.4	73.8	69.3	56.7	50.9	59.9
1995	89.7	89.0	82.2	67.3	58.3	72.2	77.1	76.5	72.9	59.8	54.0	62.6
1996	97.9	97.2	89.7	76.2	66.9	80.3	85.3	84.7	80.9	69.0	62.7	71.3
1997	97.9	97.3	89.5	74.9	65.8	79.2	84.4	83.9	80.3	67.4	62.0	70.0
1998	81.1	80.5	72.6	57.3	48.9	61.7	67.8	67.3	63.6	50.0	45.4	52.6
1999												
January	73.6	73.1	67.5	48.2	38.1	53.1	60.0	59.5	57.9	41.0	35.0	44.5
February	71.8	71.2	W	46.5	37.7	51.8	57.8	57.4	56.0	39.2	35.0	42.9
March	78.9	78.2	W	56.7	44.4	60.4	66.0	65.5	63.5	49.7	42.1	52.1
April	91.7	91.1	86.8	66.7	55.9	71.5	79.7	79.2	80.3	59.6	49.8	62.8
May	92.3	91.7	W	66.2	55.7	71.2	79.0	78.5	78.4	58.8	50.2	62.1
June	89.8	89.3	W	66.4	55.3	69.9	76.2	75.8	74.0	59.1	51.9	61.5
July	93.6	93.1	87.4	74.0	63.5	76.8	80.6	80.3	78.5	66.6	60.0	68.6
August	99.9	99.3	W	78.8	68.4	82.4	86.9	86.4	85.3	71.3	65.8	74.1
September	102.9	102.1	W	81.8	71.0	84.7	89.3	88.8	85.9	73.9	67.1	75.9
October	101.8	101.2	W	77.7	67.4	81.8	87.6	87.1	84.5	69.8	63.4	72.4
November	102.4	101.7	W	81.8	69.7	84.4	88.6	88.1	84.4	74.0	66.2	75.2
December	105.1	104.4	W	82.1	72.1	85.4	90.8	90.3	86.3	74.1	67.7	76.0
1999	91.2	90.6	85.1	68.7	58.5	72.6	78.5	78.1	76.5	62.1	54.9	64.5
2000												
January	106.0	105.4	96.9	85.0	73.6	87.4	92.1	91.7	86.6	77.3	70.2	78.6
February	112.5	111.8	103.5	95.4	82.5	96.2	99.1	98.7	93.1	88.0	80.5	88.4
March	127.8	126.9	119.9	104.3	94.0	108.7	113.7	113.1	110.0	96.3	89.5	98.9
April	124.6	123.6	118.3	92.1	83.4	99.5	109.4	108.7	108.2	83.9	78.3	88.5
May	125.2	124.4	117.3	105.3	95.7	107.8	110.8	110.3	106.8	96.8	88.3	97.9
June	133.9	133.1	124.9	117.0	104.8	117.8	121.8	121.3	114.4	109.9	98.9	109.3
July	132.8	132.1	124.9	105.0	101.1	110.4	117.7	117.3	113.7	96.0	92.0	99.3
August	126.3	125.6	119.0	103.0	99.2	107.3	110.8	110.3	107.9	94.2	91.0	96.9
September	131.8	130.8	124.4	110.4	102.8	113.9	117.8	117.5	114.8	102.4	98.0	104.8
October	130.3	129.0	123.7	107.1	95.6	111.0	116.0	115.5	113.9	99.3	94.1	102.2
November	128.3	127.2	121.6	105.3	93.2	109.1	113.9	113.5	111.7	97.5	92.0	100.2
December	121.6	120.9	115.2	91.2	79.4	97.9	106.6	106.3	104.8	83.6	78.8	87.9
2000	125.0	124.2	117.4	101.7	92.7	105.5	111.1	110.6	107.4	94.0	87.9	96.3
2001												
January	122.7	122.0	112.5	100.5	90.6	103.4	107.2	106.8	102.0	92.7	85.2	94.1
February	122.9	122.3	113.4	99.8	92.1	103.5	107.0	106.7	102.9	91.5	88.0	93.8
March	119.4	118.9	113.0	96.2	91.4	101.0	104.1	103.9	102.7	87.8	85.7	91.0
April	132.5	131.8	124.3	114.0	113.1	117.2	117.9	117.7	114.0	105.1	97.6	106.3
May	145.2	144.3	139.4	121.4	106.3	125.4	130.6	130.1	128.8	113.4	101.4	115.3
June	137.7	136.9	134.7	101.3	90.1	110.2	121.2	120.7	123.4	92.8	87.2	98.5
July	120.9	120.1	120.4	87.4	76.4	95.6	103.7	103.2	108.3	78.7	73.8	84.0
August	118.2	117.6	110.9	97.7	86.1	100.4	102.9	102.5	99.3	90.3	78.2	90.6
September	124.1	123.6	113.8	100.6	88.0	103.6	109.5	109.2	103.5	93.2	82.0	94.1
October	106.6	105.9	100.5	78.4	66.6	83.7	90.3	89.9	89.8	70.2	65.6	74.0
November	92.3	91.8	86.2	68.5	56.1	72.9	77.2	76.9	75.1	60.6	55.9	63.4
December	83.0	82.6	74.3	65.8	55.0	67.3	68.6	68.5	62.9	57.7	53.4	58.3
2001	118.1	117.5	111.2	93.6	83.0	98.0	103.5	103.2	100.9	86.2	79.1	88.6

Dash (-) = No data reported.

NA = Not available.

W = Withheld to avoid disclosure of individual company data.

^a Includes sales through retail outlets as well as all direct sales to end users that were not made through company-operated retail outlets, e.g., sales to agricultural customers, commercial sales, and industrial sales.

Notes: Data for the 4th quarter of 1993 were derived from two separate survey systems. The DTW, Rack, and Bulk components were derived from the revised EIA-782 survey system, while the End-Use and Average Resale categories were derived from the predecessor EIA-782 survey system. Therefore, the DTW, Rack, and Bulk components are not consistent with the Average Resale category. Beginning January 1994, all data are from the revised EIA-782 survey system and are consistent.

Note: Motor gasoline averages and totals prior to October 1993 include leaded gasoline.

Source: Energy Information Administration Form EIA-782A, "Refiners/Gas Plant Operators' Monthly Petroleum Product Sales Report."

Table 7. U.S. Refiner Motor Gasoline Volumes by Grade and Sales Type

(Million Gallons per Day)

Year Month	Regular						Midgrade					
	Sales to End Users		Sales for Resale				Sales to End Users		Sales for Resale			
	Through Retail Outlets	Total ^a	DTW	Rack	Bulk	Total	Through Retail Outlets	Total ^a	DTW	Rack	Bulk	Total
1983	20.0	23.5	-	-	-	98.3	-	-	-	-	-	-
1984	24.3	27.8	-	-	-	106.8	-	-	-	-	-	-
1985	26.2	29.9	-	-	-	119.7	-	-	-	-	-	-
1986	30.9	34.7	-	-	-	127.0	-	-	-	-	-	-
1987	32.7	36.1	-	-	-	141.9	-	-	-	-	-	-
1988	34.2	37.3	-	-	-	153.6	-	-	-	-	-	-
1989	34.3	36.8	-	-	-	155.7	4.9	5.1	-	-	-	16.4
1990	36.7	38.8	-	-	-	174.5	7.4	7.6	-	-	-	23.1
1991	38.4	40.4	-	-	-	180.9	7.9	8.2	-	-	-	23.7
1992	36.5	38.4	-	-	-	182.2	8.9	9.2	-	-	-	27.5
1993	35.6	37.2	-	-	-	184.0	8.7	8.9	-	-	-	27.7
1994	34.3	35.9	47.7	120.3	24.3	192.3	8.5	8.7	12.8	15.7	0.2	28.7
1995	34.3	35.9	43.8	126.2	31.8	201.8	9.6	9.8	13.3	17.2	0.1	30.6
1996	37.2	38.9	46.5	131.9	35.2	213.6	9.5	9.8	12.9	16.6	NA	29.5
1997	40.5	42.4	46.2	135.7	33.9	215.8	9.7	10.0	12.1	16.3	NA	28.4
1998	41.7	43.2	44.4	138.9	37.1	220.3	10.1	10.3	11.1	16.3	NA	27.4
1999												
January	38.4	39.6	40.2	122.7	26.9	189.8	10.5	10.6	10.1	14.3	-	24.4
February	40.6	42.0	43.3	133.7	29.8	206.8	10.4	10.5	10.8	15.5	W	26.4
March	41.5	43.0	45.4	141.4	35.3	222.2	10.3	10.5	11.0	16.4	W	27.4
April	43.2	44.6	46.5	145.6	45.2	237.3	10.0	10.1	10.4	15.9	W	26.3
May	42.6	44.2	46.2	146.4	40.7	233.2	10.3	10.4	10.5	16.1	W	26.5
June	43.5	44.9	46.5	155.1	36.4	238.0	10.2	10.3	10.6	17.0	W	27.6
July	42.4	43.7	46.6	156.5	30.8	233.9	10.0	10.1	10.6	17.0	NA	27.7
August	42.0	43.3	47.4	155.7	26.4	229.5	9.6	9.7	10.4	16.3	W	26.8
September	40.5	41.9	46.1	152.3	31.4	229.8	9.2	9.4	10.2	15.8	W	26.0
October	41.3	42.6	45.8	149.5	33.1	228.4	9.4	9.6	10.2	15.5	W	25.8
November	40.3	41.6	45.3	149.7	38.6	233.6	9.2	9.4	10.1	16.1	W	26.2
December	42.9	44.3	47.8	160.4	39.2	247.5	9.8	10.0	10.7	17.2	W	27.9
1999	41.6	43.0	45.6	147.5	34.5	227.6	9.9	10.1	10.5	16.1	NA	26.6
2000												
January	37.6	38.7	41.2	134.9	28.8	204.9	8.5	8.6	8.8	13.4	-	22.2
February	41.4	42.8	45.6	152.4	25.9	223.9	8.9	9.1	9.6	15.2	-	24.7
March	43.9	45.5	48.7	159.0	26.6	234.3	8.3	8.5	9.0	14.3	-	23.3
April	41.5	42.9	46.1	158.0	37.9	242.0	8.1	8.3	8.6	14.1	-	22.7
May	43.1	44.6	47.4	165.5	35.5	248.4	8.5	8.6	8.9	15.1	-	24.0
June	45.9	47.5	49.8	169.5	41.2	260.5	8.6	8.8	9.0	14.5	-	23.5
July	45.2	46.5	47.5	165.7	39.9	253.1	8.6	8.7	8.5	14.1	-	22.6
August	45.7	47.3	49.0	169.7	34.9	253.6	8.8	8.9	8.8	14.9	-	23.7
September	45.7	47.1	49.5	159.8	30.1	239.4	8.6	8.8	8.7	13.6	-	22.3
October	44.6	46.1	48.9	159.3	27.2	235.4	8.5	8.6	8.6	13.6	-	22.2
November	44.8	46.1	48.7	158.2	28.9	235.8	8.6	8.8	8.5	13.8	-	22.4
December	44.3	45.4	48.2	159.5	31.7	239.4	8.9	9.0	8.7	14.0	-	22.8
2000	43.6	45.0	47.5	159.3	32.4	239.3	8.6	8.7	8.8	14.2	-	23.0
2001												
January	41.7	42.9	44.9	148.0	26.2	219.1	8.2	8.4	7.8	12.7	-	20.5
February	44.3	45.5	47.5	154.8	28.1	230.4	8.7	8.8	8.2	13.7	-	21.9
March	45.2	46.4	47.9	158.5	30.1	236.5	8.7	8.8	8.2	13.7	-	21.9
April	45.2	46.5	48.5	165.2	30.0	243.6	8.5	8.6	8.0	13.5	-	21.5
May	46.6	47.9	48.7	167.8	34.0	250.5	8.2	8.3	7.6	13.2	-	20.8
June	48.3	49.6	48.0	173.5	36.7	258.2	8.5	8.7	7.4	13.7	-	21.1
July	45.6	46.9	45.7	171.5	39.8	257.0	8.2	8.4	7.2	13.7	-	20.9
August	46.8	48.2	47.9	174.3	39.2	261.3	8.5	8.6	7.9	13.8	-	21.6
September	45.4	46.7	46.5	162.0	34.5	243.1	8.1	8.2	7.7	12.6	-	20.4
October	44.4	45.6	47.1	165.2	32.8	245.1	7.8	8.0	7.9	13.1	-	20.9
November	43.3	44.5	46.2	161.2	28.3	235.8	7.8	7.9	7.9	12.8	-	20.7
December	43.6	44.7	47.9	156.3	35.7	239.9	8.0	8.1	8.1	12.6	-	20.6
2001	45.0	46.3	47.2	163.2	33.0	243.5	8.3	8.4	7.8	13.3	-	21.1

See footnotes at end of table.

Table 7. U.S. Refiner Motor Gasoline Volumes by Grade and Sales Type

(Million Gallons per Day) — Continued

Year Month	Premium						All Grades					
	Sales to End Users		Sales for Resale				Sales to End Users		Sales for Resale			
	Through Retail Outlets	Total ^a	DTW	Rack	Bulk	Total	Through Retail Outlets	Total ^a	DTW	Rack	Bulk	Total
1983	5.0	6.2	-	-	-	28.7	42.3	51.1	-	-	-	242.5
1984	8.5	9.2	-	-	-	33.7	50.3	57.6	-	-	-	246.3
1985	9.2	10.0	-	-	-	38.0	50.5	57.5	-	-	-	256.9
1986	9.0	9.8	-	-	-	45.1	54.2	61.2	-	-	-	257.2
1987	11.2	11.6	-	-	-	53.0	55.7	61.0	-	-	-	257.2
1988	13.8	14.5	-	-	-	62.4	56.7	61.0	-	-	-	263.7
1989	13.5	14.2	-	-	-	60.8	57.5	61.2	-	-	-	260.7
1990	11.2	11.7	-	-	-	53.7	57.4	60.3	-	-	-	264.8
1991	10.5	10.9	-	-	-	48.3	58.4	61.2	-	-	-	261.3
1992	10.3	10.7	-	-	-	51.7	56.4	59.0	-	-	-	265.4
1993	10.3	10.6	-	-	-	52.8	54.9	57.2	-	-	-	266.9
1994	10.0	10.3	22.6	29.9	3.2	55.7	52.8	55.0	83.1	165.9	27.7	276.7
1995	9.8	10.2	20.8	31.5	4.2	56.4	53.7	55.9	77.9	174.8	36.0	288.8
1996	8.4	8.8	18.2	28.3	4.1	50.5	55.1	57.5	77.5	176.8	39.3	293.6
1997	8.4	8.8	16.9	27.6	4.0	48.5	58.7	61.1	75.1	179.6	38.0	292.7
1998	9.6	9.9	17.4	30.9	4.3	52.7	61.4	63.3	73.0	186.1	41.4	300.4
1999												
January	9.9	10.1	16.3	30.1	5.8	52.2	58.7	60.3	66.7	167.1	32.6	266.4
February	10.1	10.3	W	32.4	5.1	55.2	61.0	62.8	71.9	181.7	34.9	288.5
March	9.5	9.8	W	33.3	5.1	56.0	61.3	63.3	74.0	191.1	40.4	305.5
April	8.7	8.9	15.6	30.2	6.0	51.9	61.8	63.7	72.6	191.7	51.3	315.5
May	8.6	8.9	W	30.9	6.0	52.9	61.5	63.5	72.6	193.3	46.8	312.7
June	9.0	9.2	W	33.3	6.6	56.4	62.7	64.5	73.5	205.5	43.0	322.0
July	8.7	8.9	16.1	33.0	5.9	55.0	61.0	62.7	73.4	206.5	36.8	316.6
August	8.1	8.3	W	31.4	5.0	52.0	59.6	61.4	73.3	203.5	31.4	308.2
September	7.7	8.0	W	29.2	6.0	50.4	57.5	59.3	71.5	197.4	37.4	306.3
October	8.0	8.2	W	28.1	5.8	49.2	58.7	60.4	71.4	193.2	38.9	303.4
November	7.8	8.1	W	29.0	5.5	49.8	57.3	59.1	70.6	194.8	44.2	309.7
December	8.1	8.4	W	30.5	5.7	52.0	60.9	62.7	74.4	208.1	44.9	327.5
1999	8.7	8.9	16.1	31.0	5.7	52.7	60.2	62.0	72.2	194.6	40.2	306.9
2000												
January	6.9	7.1	13.4	24.0	5.1	42.5	53.0	54.4	63.4	172.4	33.9	269.6
February	7.1	7.3	13.7	25.9	5.7	45.3	57.3	59.1	68.9	193.5	31.6	294.0
March	6.4	6.6	13.0	23.0	3.0	39.0	58.6	60.6	70.7	196.3	29.6	296.6
April	6.5	6.7	12.5	23.8	3.7	40.0	56.1	57.9	67.2	195.9	41.5	304.6
May	6.8	7.1	13.3	25.9	5.3	44.4	58.4	60.3	69.6	206.5	40.8	316.9
June	6.8	7.0	13.1	24.0	5.8	42.9	61.3	63.3	71.9	207.9	47.1	326.9
July	6.9	7.1	12.5	24.1	5.4	42.0	60.6	62.3	68.5	203.9	45.3	317.7
August	7.2	7.4	13.2	26.0	5.1	44.2	61.7	63.6	71.0	210.6	40.0	321.5
September	7.0	7.2	12.9	23.1	4.9	40.8	61.3	63.1	71.0	196.5	35.0	302.5
October	6.9	7.2	12.8	23.7	4.6	41.1	60.0	62.0	70.3	196.6	31.8	298.7
November	7.0	7.3	12.9	23.9	4.4	41.3	60.5	62.2	70.2	195.9	33.4	299.5
December	7.4	7.6	13.4	25.1	3.4	41.9	60.6	62.0	70.3	198.7	35.1	304.1
2000	6.9	7.1	13.0	24.4	4.7	42.1	59.1	60.9	69.4	197.9	37.1	304.4
2001												
January	6.7	6.9	12.2	22.8	3.5	38.4	56.6	58.1	65.0	183.5	29.6	278.1
February	7.2	7.4	12.8	23.5	3.4	39.7	60.2	61.7	68.6	192.1	31.4	292.1
March	7.4	7.6	13.0	24.8	3.8	41.6	61.3	62.9	69.1	197.0	33.8	300.0
April	6.9	7.1	12.5	23.8	3.0	39.4	60.6	62.3	69.0	202.5	33.0	304.5
May	6.4	6.6	11.5	22.8	3.6	37.9	61.2	62.9	67.8	203.9	37.6	309.2
June	6.9	7.1	11.5	23.9	3.6	39.1	63.8	65.4	66.9	211.2	40.3	318.4
July	7.1	7.3	11.8	26.0	4.1	41.9	60.9	62.5	64.6	211.2	44.0	319.8
August	7.3	7.5	12.4	26.4	4.0	42.9	62.6	64.4	68.1	214.5	43.2	325.8
September	7.1	7.3	11.6	23.3	3.2	38.1	60.6	62.2	65.8	198.0	37.7	301.5
October	7.1	7.3	12.4	25.3	4.5	42.2	59.3	60.9	67.4	203.5	37.3	308.2
November	7.4	7.6	12.9	26.1	3.4	42.5	58.6	60.0	67.0	200.2	31.8	298.9
December	7.7	7.9	13.4	25.8	4.4	43.6	59.3	60.8	69.4	194.7	40.1	304.1
2001	7.1	7.3	12.3	24.6	3.7	40.6	60.4	62.0	67.4	201.1	36.7	305.2

Dash (-) = No data reported.

NA = Not available.

W = Withheld to avoid disclosure of individual company data.

^a Includes sales through retail outlets as well as all direct sales to end users that were not made through company-operated retail outlets, e.g., sales to agricultural customers, commercial sales, and industrial sales.

Notes: Data for the 4th quarter of 1993 were derived from two separate survey systems. The DTW, Rack, and Bulk components were derived from the revised EIA-782 survey system, while the End-Use and Average Resale categories were derived from the predecessor EIA-782 survey system. Therefore, the DTW, Rack, and Bulk components are not consistent with the Average Resale category. Beginning January 1994, all data are from the revised EIA-782 survey system and are consistent.

Note: Motor gasoline averages and totals prior to October 1993 include leaded gasoline.

Note: Totals may not equal the sum of the components due to rounding.

Source: Energy Information Administration Form EIA-782A, "Refiners/Gas Plant Operators' Monthly Petroleum Product Sales Report."

Table 8. U.S. Refiner Conventional Motor Gasoline Prices by Grade and Sales Type
(Cents per Gallon Excluding Taxes)

Year Month	Regular						Midgrade					
	Sales to End Users		Sales for Resale				Sales to End Users		Sales for Resale			
	Through Retail Outlets	Average ^a	DTW	Rack	Bulk	Average	Through Retail Outlets	Average ^a	DTW	Rack	Bulk	Average
1994	68.7	68.1	63.6	54.5	50.0	55.8	78.4	77.8	69.4	NA	NA	62.7
1995	71.0	70.4	65.1	57.0	52.5	57.3	80.0	79.4	71.1	61.0	NA	63.7
1996	79.7	79.1	74.3	66.5	60.7	66.4	88.4	87.8	80.1	70.0	NA	72.6
1997	78.1	77.5	71.9	64.9	60.0	64.8	87.4	86.9	78.3	68.5	W	70.8
1998	61.1	60.6	55.1	47.3	43.9	47.3	70.4	70.0	61.3	51.1	W	53.3
1999												
January	51.2	50.9	46.5	37.9	32.9	37.9	60.5	60.3	54.1	42.0	-	44.6
February	49.2	48.8	44.3	36.2	32.8	36.4	59.2	58.9	52.3	40.3	-	42.8
March	57.4	56.9	52.4	46.8	39.6	46.0	66.9	66.6	59.3	50.5	-	52.3
April	69.2	68.7	68.0	56.8	47.0	55.7	78.5	78.2	73.2	60.4	-	63.2
May	69.6	69.2	67.4	56.3	48.1	55.7	79.6	79.3	73.3	59.9	-	62.7
June	68.4	68.1	W	56.3	48.4	55.9	78.3	78.1	71.7	W	-	62.2
July	73.6	73.3	W	63.7	55.6	63.3	83.2	82.9	76.9	W	-	69.2
August	78.9	78.5	W	68.5	62.0	68.4	88.9	88.6	82.0	W	-	74.1
September	82.9	82.4	79.4	71.6	64.7	71.3	92.9	92.5	85.4	75.4	-	77.4
October	81.3	80.8	76.7	67.2	60.9	67.0	91.5	91.2	83.2	71.0	-	73.3
November	82.7	82.3	78.2	71.4	64.4	70.7	92.4	92.1	85.0	75.4	-	77.1
December	84.9	84.4	79.9	71.5	65.5	71.1	94.6	94.3	86.7	75.6	-	77.6
1999	71.0	70.6	67.6	59.5	52.0	59.0	80.2	79.9	73.4	62.8	-	65.0
2000												
January	86.9	86.4	81.5	75.1	68.4	74.6	96.4	96.1	88.5	79.0	-	80.8
February	94.9	94.5	89.2	86.2	78.6	85.4	104.0	103.7	96.2	89.8	-	91.0
March	107.2	106.6	101.8	93.7	86.5	93.5	117.0	116.6	108.2	97.6	-	99.5
April	100.8	100.2	96.5	80.9	75.5	81.2	111.2	110.7	103.1	84.5	-	87.8
May	104.4	103.9	99.1	93.6	85.0	92.7	113.9	113.5	106.0	97.4	-	99.0
June	118.7	118.1	112.0	107.4	96.2	105.8	125.8	125.5	116.6	109.6	-	110.9
July	111.2	110.7	106.1	92.9	88.1	93.0	121.4	121.0	112.1	96.3	-	99.1
August	102.5	102.0	97.4	90.5	83.9	90.2	113.3	112.9	104.4	94.1	-	95.8
September	110.3	109.9	104.8	99.3	92.1	98.8	119.7	119.4	110.5	102.5	-	103.9
October	108.2	107.8	102.9	96.4	90.1	96.1	117.7	117.3	108.5	99.5	-	101.0
November	106.0	105.7	101.6	94.6	88.3	94.3	115.2	114.9	107.3	98.1	-	99.6
December	97.9	97.6	94.5	80.7	76.1	81.1	107.5	107.2	100.6	84.5	-	87.3
2000	104.5	104.0	99.4	91.3	84.4	90.9	113.6	113.3	105.2	94.5	-	96.4
2001												
January	100.6	100.3	95.1	90.4	83.0	89.7	109.7	109.4	102.1	94.7	-	95.9
February	99.8	99.6	94.2	88.5	83.9	88.3	109.4	109.1	101.6	93.0	-	94.3
March	95.5	95.3	91.2	84.1	79.3	84.0	105.5	105.3	98.1	88.4	-	89.9
April	110.7	110.5	104.0	101.4	91.6	100.3	119.9	119.6	110.4	105.6	-	106.3
May	122.3	121.9	115.5	110.0	96.6	108.4	130.8	130.6	120.6	112.9	-	114.2
June	109.8	109.5	105.9	89.7	83.6	90.0	120.4	120.0	111.9	92.8	-	95.7
July	92.1	91.7	89.2	76.2	70.8	76.3	103.1	102.6	96.3	80.0	-	82.5
August	96.2	95.9	89.8	88.1	75.8	86.3	105.1	104.8	95.9	90.6	-	91.4
September	104.2	104.0	98.0	91.1	80.0	89.8	113.9	113.5	103.4	93.6	-	95.2
October	82.0	81.7	79.6	67.4	63.4	67.6	92.9	92.5	87.6	71.0	-	73.4
November	69.9	69.7	66.8	58.0	54.7	58.2	79.5	79.2	75.3	62.0	-	63.9
December	64.1	64.0	58.9	55.4	52.8	55.2	73.2	72.9	66.2	59.4	-	60.4
2001	96.1	95.8	91.4	83.5	76.1	83.0	105.8	105.5	98.4	87.2	-	88.9

See footnotes at end of table.

Table 8. U.S. Refiner Conventional Motor Gasoline Prices by Grade and Sales Type
(Cents per Gallon Excluding Taxes) — Continued

Year Month	Premium						All Grades					
	Sales to End Users		Sales for Resale				Sales to End Users		Sales for Resale			
	Through Retail Outlets	Average ^a	DTW	Rack	Bulk	Average	Through Retail Outlets	Average ^a	DTW	Rack	Bulk	Average
1994	86.3	85.5	77.8	63.8	55.5	68.2	73.6	72.9	68.3	56.5	50.7	58.9
1995	87.7	86.8	79.0	66.5	56.8	68.4	75.3	74.6	69.3	59.0	53.0	59.8
1996	96.0	95.1	86.9	75.5	64.5	76.7	83.4	82.7	77.8	68.2	61.0	68.5
1997	95.4	94.6	85.6	74.2	64.1	75.3	81.9	81.3	75.6	66.6	60.4	66.8
1998	78.3	77.6	68.4	W	47.4	57.6	65.2	64.7	58.9	49.1	44.2	49.4
1999												
January	69.2	68.5	61.8	47.3	36.8	47.9	55.8	55.4	51.2	39.9	33.6	40.3
February	67.6	66.9	60.0	45.7	36.3	46.6	53.8	53.4	49.2	38.2	33.3	38.7
March	74.5	73.7	66.3	55.9	42.3	55.8	61.5	61.0	56.5	48.6	39.9	48.1
April	86.2	85.5	79.3	66.0	53.8	66.3	73.0	72.6	71.0	58.5	47.7	57.9
May	87.3	86.6	79.8	65.6	54.8	66.3	73.7	73.3	70.8	58.0	48.8	57.9
June	86.0	85.4	78.5	65.6	52.6	65.6	72.5	72.1	69.2	58.1	49.0	58.0
July	90.7	90.1	83.7	73.1	59.8	72.9	77.6	77.1	74.4	65.4	56.3	65.3
August	96.0	95.3	88.9	77.9	65.1	78.0	82.8	82.3	79.7	70.2	62.5	70.4
September	100.0	99.1	92.2	81.2	69.5	81.1	86.8	86.2	82.8	73.3	65.4	73.3
October	99.3	98.5	90.8	76.8	65.7	77.3	85.3	84.8	80.6	68.9	61.5	69.0
November	99.6	98.7	92.4	81.0	68.3	81.1	86.5	85.9	82.0	73.1	64.8	72.7
December	102.3	101.4	94.3	81.2	69.8	81.5	88.6	88.1	83.7	73.2	66.0	73.1
1999	87.2	86.5	80.1	67.9	55.8	68.1	74.8	74.3	71.1	61.1	52.5	60.9
2000												
January	103.7	102.9	95.7	84.5	72.3	84.4	90.4	90.0	85.2	76.7	68.8	76.4
February	111.1	110.2	102.7	95.3	81.2	94.4	98.1	97.7	92.6	87.6	79.0	87.0
March	124.4	123.3	115.2	103.1	90.1	103.9	110.3	109.7	104.8	95.1	86.8	95.0
April	119.4	118.3	110.6	90.5	80.8	92.3	104.3	103.6	99.7	82.3	75.8	82.9
May	121.9	121.0	113.1	103.5	93.5	103.4	107.6	107.1	102.4	95.0	86.0	94.5
June	132.4	131.5	122.8	115.4	102.9	114.6	121.0	120.4	114.3	108.5	96.9	107.2
July	129.3	128.4	119.4	102.9	97.4	104.1	114.5	113.9	109.0	94.3	89.0	94.7
August	121.6	120.7	111.5	100.5	92.3	101.0	106.0	105.5	100.6	92.0	84.8	91.9
September	127.5	126.3	116.6	108.5	97.1	108.3	113.4	112.9	107.4	100.5	92.7	100.3
October	125.6	124.1	115.1	105.3	92.6	104.9	111.3	110.8	105.6	97.6	90.5	97.5
November	122.4	121.3	114.0	103.7	90.2	103.3	109.0	108.6	104.3	95.9	88.5	95.7
December	115.2	114.5	108.0	89.7	76.4	90.9	101.2	100.8	97.6	82.0	76.1	82.7
2000	121.1	120.1	112.0	100.2	89.7	100.5	107.6	107.1	102.3	92.6	84.9	92.5
2001												
January	117.7	117.0	108.8	99.7	90.0	99.6	103.7	103.4	98.2	91.8	83.9	91.4
February	117.9	117.2	108.6	98.5	89.1	98.7	103.1	102.8	97.6	90.0	84.5	90.0
March	113.9	113.4	105.4	94.2	88.9	95.0	98.9	98.7	94.4	85.7	80.3	85.8
April	127.8	127.1	116.5	111.3	107.4	111.7	113.7	113.4	106.8	102.8	92.9	102.0
May	138.3	137.5	126.9	118.6	104.2	117.8	124.9	124.5	117.8	111.1	97.4	109.8
June	128.4	127.8	118.8	99.1	87.5	100.2	113.0	112.6	108.6	90.9	84.0	91.5
July	111.2	110.6	103.7	86.3	75.3	86.9	95.6	95.1	92.4	77.7	71.2	77.9
August	113.3	112.7	102.8	96.6	84.5	96.1	99.1	98.8	92.6	89.3	76.5	87.7
September	121.4	120.8	109.8	99.5	85.6	99.5	107.3	107.0	100.5	92.2	80.4	91.2
October	101.3	100.7	94.0	76.9	64.6	77.0	85.5	85.1	82.9	68.7	63.5	69.2
November	87.9	87.4	81.9	67.5	54.6	67.8	73.2	73.0	70.4	59.5	54.7	59.8
December	81.5	81.1	73.0	65.1	54.4	64.5	67.4	67.2	62.1	56.9	53.0	56.7
2001	112.9	112.3	104.2	92.2	80.6	92.3	99.2	98.9	94.3	84.8	76.5	84.5

Dash (-) = No data reported.

NA = Not available.

W = Withheld to avoid disclosure of individual company data.

^a Includes sales through retail outlets as well as all direct sales to end users that were not made through company-operated retail outlets, e.g., sales to agricultural customers, commercial sales, and industrial sales.

Notes: The 4th quarter of 1993 was a transitional period between the predecessor EIA-782 survey system and the revised EIA-782 survey system. The revised survey system contains additional product and sales categories, which may not be consistent with categories derived from the predecessor survey system. Beginning January 1994 all data are from the revised survey system and are consistent.

Source: Energy Information Administration Form EIA-782A, "Refiners'/Gas Plant Operators' Monthly Petroleum Product Sales Report."

Table 9. U.S. Refiner Conventional Motor Gasoline Volumes by Grade and Sales Type
(Million Gallons per Day)

Year Month	Regular						Midgrade					
	Sales to End Users		Sales for Resale				Sales to End Users		Sales for Resale			
	Through Retail Outlets	Total ^a	DTW	Rack	Bulk	Total	Through Retail Outlets	Total ^a	DTW	Rack	Bulk	Total
1994	29.7	31.2	36.1	113.5	22.8	172.4	7.6	7.8	10.1	14.6	0.1	24.8
1995	24.0	25.3	19.4	105.1	26.0	150.5	6.0	6.3	5.1	13.6	0.1	18.7
1996	24.1	25.4	17.8	108.5	27.1	153.4	5.7	5.9	4.4	12.9	NA	17.3
1997	25.0	26.4	16.4	110.9	26.4	153.7	5.7	5.9	3.9	12.7	W	16.6
1998	25.4	26.6	13.7	112.0	28.8	154.5	6.0	6.1	3.4	12.5	W	15.8
1999												
January	22.9	23.7	11.3	96.2	18.7	126.2	6.2	6.3	2.9	10.7	-	13.7
February	24.4	25.4	12.3	105.3	21.6	139.3	6.2	6.3	3.2	11.8	-	15.0
March	25.0	26.1	13.2	113.4	27.1	153.7	6.2	6.3	3.3	12.5	-	15.8
April	26.6	27.7	15.3	118.6	35.8	169.6	6.2	6.3	3.5	12.4	-	15.8
May	26.2	27.3	14.6	117.8	31.1	163.6	6.3	6.4	3.3	12.2	-	15.6
June	26.3	27.2	W	124.6	25.2	164.4	6.2	6.3	3.3	W	-	16.2
July	25.6	26.6	W	126.3	20.1	161.0	6.1	6.2	3.3	W	-	16.1
August	25.3	26.3	W	125.3	18.9	158.9	5.8	5.9	3.2	W	-	15.6
September	24.3	25.4	14.0	121.6	21.3	156.9	5.6	5.7	3.0	12.0	-	15.0
October	24.6	25.6	12.2	117.8	23.9	153.9	5.6	5.7	2.8	11.7	-	14.5
November	23.5	24.5	11.9	116.9	26.7	155.5	5.2	5.3	2.7	12.0	-	14.6
December	25.3	26.4	12.5	124.5	28.5	165.6	5.6	5.7	2.8	12.7	-	15.5
1999	25.0	26.0	13.4	117.4	24.9	155.8	5.9	6.0	3.1	12.2	-	15.3
2000												
January	21.8	22.7	10.7	104.7	21.2	136.6	4.7	4.8	2.2	9.9	-	12.2
February	24.4	25.5	12.1	119.0	20.6	151.6	5.1	5.2	2.5	11.3	-	13.8
March	26.5	27.7	12.9	126.0	20.0	158.9	4.9	5.0	2.3	10.8	-	13.1
April	25.6	26.6	12.8	124.5	28.4	165.7	4.9	5.0	2.3	10.6	-	12.9
May	26.2	27.4	13.8	132.5	26.2	172.6	5.0	5.1	2.5	11.5	-	14.0
June	27.6	28.8	14.3	135.4	31.5	181.1	4.9	5.0	2.4	11.0	-	13.4
July	27.4	28.4	13.4	132.0	31.2	176.6	5.0	5.0	2.3	10.8	-	13.1
August	27.7	28.8	13.9	135.6	23.7	173.2	5.1	5.2	2.4	11.4	-	13.8
September	27.2	28.2	13.5	127.7	21.1	162.2	5.0	5.1	2.3	10.5	-	12.7
October	26.4	27.5	12.5	125.3	20.4	158.3	4.8	4.9	2.1	10.4	-	12.5
November	26.0	27.0	12.2	123.0	20.4	155.6	4.7	4.8	2.1	10.4	-	12.5
December	25.5	26.3	11.9	122.8	21.8	156.5	4.8	4.8	2.1	10.5	-	12.6
2000	26.0	27.1	12.8	125.7	23.9	162.4	4.9	5.0	2.3	10.8	-	13.1
2001												
January	23.9	24.6	11.2	114.5	19.7	145.4	4.4	4.5	1.9	9.5	-	11.4
February	25.5	26.3	11.7	120.4	20.4	152.5	4.7	4.8	2.0	10.5	-	12.5
March	26.7	27.5	12.1	125.3	21.7	159.2	4.9	5.0	2.0	10.7	-	12.7
April	27.0	27.8	12.8	132.0	22.9	167.7	4.8	4.9	2.0	10.5	-	12.6
May	28.2	29.1	13.0	133.2	25.1	171.3	4.7	4.8	2.0	10.2	-	12.2
June	29.1	30.0	12.7	137.3	24.9	175.0	4.9	5.0	1.9	10.6	-	12.5
July	27.8	28.6	12.4	135.5	27.0	174.9	4.8	4.9	1.9	10.4	-	12.3
August	28.4	29.3	13.3	138.4	28.8	180.5	4.9	5.0	2.0	10.6	-	12.6
September	27.1	27.9	12.0	128.2	26.7	166.9	4.7	4.8	1.8	9.6	-	11.4
October	26.1	26.9	11.2	129.6	22.9	163.6	4.4	4.4	1.7	10.0	-	11.7
November	24.7	25.5	10.7	125.3	20.4	156.4	4.2	4.3	1.6	9.7	-	11.3
December	24.7	25.4	11.2	121.5	27.3	160.0	4.3	4.4	1.6	9.6	-	11.2
2001	26.6	27.4	12.0	128.5	24.0	164.5	4.6	4.7	1.9	10.2	-	12.0

See footnotes at end of table.

Table 9. U.S. Refiner Conventional Motor Gasoline Volumes by Grade and Sales Type
(Million Gallons per Day) — Continued

Year Month	Premium						All Grades					
	Sales to End Users		Sales for Resale				Sales to End Users		Sales for Resale			
	Through Retail Outlets	Total ^a	DTW	Rack	Bulk	Total	Through Retail Outlets	Total ^a	DTW	Rack	Bulk	Total
1994	8.5	8.9	16.5	28.0	2.8	47.2	45.8	47.9	62.7	156.0	25.8	244.5
1995	6.2	6.4	7.7	25.1	2.9	35.6	36.2	38.0	32.1	143.8	28.9	204.8
1996	4.9	5.1	5.8	22.5	2.5	30.8	34.7	36.5	28.1	143.8	29.6	201.5
1997	4.8	5.0	5.1	21.9	2.5	29.5	35.4	37.2	25.4	145.6	28.9	199.8
1998	5.5	5.7	4.7	W	2.7	31.9	36.9	38.5	21.8	148.9	31.5	202.2
1999												
January	5.7	5.9	4.2	23.3	4.0	31.5	34.7	35.8	18.5	130.2	22.7	171.4
February	5.8	6.0	4.7	25.2	3.8	33.6	36.4	37.7	20.2	142.3	25.4	187.9
March	5.5	5.7	4.7	26.2	3.8	34.8	36.6	38.1	21.3	152.2	30.9	204.3
April	5.2	5.4	4.7	24.2	4.4	33.3	38.0	39.4	23.4	155.2	40.2	218.8
May	5.2	5.4	4.6	24.5	3.8	32.8	37.8	39.1	22.5	154.5	34.9	212.0
June	5.3	5.4	4.6	26.3	4.6	35.4	37.8	39.0	22.4	163.8	29.8	215.9
July	5.1	5.2	4.5	25.9	3.9	34.3	36.8	38.0	22.3	165.1	24.0	211.4
August	4.7	4.9	4.4	24.7	3.5	32.5	35.8	37.1	22.3	162.4	22.4	207.1
September	4.5	4.7	4.1	22.8	4.0	30.9	34.3	35.7	21.1	156.4	25.3	202.8
October	4.5	4.7	3.8	21.5	3.5	28.8	34.7	36.0	18.8	151.0	27.5	197.2
November	4.3	4.4	3.6	22.0	3.1	28.7	33.0	34.3	18.2	150.9	29.8	198.9
December	4.5	4.7	3.8	23.0	3.5	30.2	35.4	36.8	19.1	160.2	32.0	211.3
1999	5.0	5.2	4.3	24.1	3.8	32.2	35.9	37.2	20.8	153.7	28.7	203.3
2000												
January	3.8	3.9	3.1	18.1	3.1	24.3	30.4	31.4	16.0	132.7	24.2	173.0
February	3.8	4.0	3.3	19.4	3.4	26.1	33.3	34.6	17.8	149.7	24.0	191.5
March	3.6	3.7	3.0	17.5	1.6	22.1	35.0	36.4	18.2	154.4	21.6	194.2
April	3.7	3.9	3.1	18.1	2.0	23.1	34.2	35.4	18.1	153.2	30.4	201.8
May	3.7	3.9	3.3	20.0	3.6	27.0	34.9	36.4	19.6	164.0	29.9	213.5
June	3.6	3.7	3.2	18.6	3.6	25.4	36.1	37.5	19.8	165.0	35.1	219.9
July	3.7	3.8	3.0	18.7	3.3	25.0	36.0	37.2	18.7	161.5	34.6	214.7
August	3.9	4.1	3.2	20.3	2.7	26.3	36.8	38.1	19.5	167.3	26.4	213.2
September	3.7	3.9	3.0	17.8	2.7	23.6	35.9	37.2	18.8	156.0	23.8	198.5
October	3.6	3.9	2.9	18.0	3.2	24.0	34.9	36.3	17.6	153.6	23.6	194.8
November	3.6	3.8	2.9	18.0	2.9	23.7	34.4	35.6	17.1	151.4	23.3	191.9
December	3.8	4.0	2.9	18.7	2.0	23.7	34.1	35.1	16.9	152.0	23.8	192.8
2000	3.7	3.9	3.1	18.6	2.8	24.5	34.7	35.9	18.2	155.1	26.7	200.0
2001												
January	3.3	3.5	2.6	17.1	2.7	22.4	31.6	32.6	15.8	141.1	22.4	179.2
February	3.6	3.8	2.8	17.8	2.5	23.1	33.9	34.9	16.4	148.7	23.0	188.1
March	3.9	4.1	2.9	19.1	2.5	24.5	35.6	36.6	17.0	155.2	24.2	196.4
April	3.6	3.8	2.9	18.4	1.9	23.2	35.5	36.5	17.7	160.9	24.8	203.4
May	3.4	3.6	2.7	17.6	2.9	23.2	36.4	37.5	17.7	161.0	28.0	206.7
June	3.7	3.8	2.7	18.4	2.5	23.6	37.7	38.8	17.4	166.3	27.4	211.1
July	3.9	4.0	2.8	20.1	2.9	25.8	36.4	37.4	17.1	166.0	29.9	213.0
August	3.9	4.0	3.0	20.3	2.7	26.0	37.2	38.3	18.3	169.4	31.5	219.1
September	3.7	3.8	2.7	17.7	2.0	22.3	35.4	36.5	16.4	155.4	28.6	200.5
October	3.7	3.8	2.6	19.2	3.4	25.2	34.1	35.2	15.5	158.8	26.3	200.5
November	3.8	3.9	2.7	19.7	2.4	24.7	32.7	33.6	14.9	154.7	22.9	192.5
December	3.9	4.0	2.8	19.4	3.4	25.5	32.8	33.8	15.6	150.4	30.8	196.7
2001	3.7	3.8	2.8	18.7	2.7	24.1	35.0	36.0	16.7	157.4	26.7	200.7

Dash (-) = No data reported.

NA = Not available.

W = Withheld to avoid disclosure of individual company data.

^a Includes sales through retail outlets as well as all direct sales to end users that were not made through company-operated retail outlets, e.g., sales to agricultural customers, commercial sales, and industrial sales.

Notes: The 4th quarter of 1993 was a transitional period between the predecessor EIA-782 survey system and the revised EIA-782 survey system. The revised survey system contains additional product and sales categories, which may not be consistent with categories derived from the predecessor survey system. Beginning January 1994 all data are from the revised survey system and are consistent.

Note: Totals may not equal the sum of the components due to rounding.

Source: Energy Information Administration Form EIA-782A, "Refiners'/Gas Plant Operators' Monthly Petroleum Product Sales Report."

Table 10. U.S. Refiner Oxygenated Motor Gasoline Prices by Grade and Sales Type
(Cents per Gallon Excluding Taxes)

Year Month	Regular						Midgrade					
	Sales to End Users		Sales for Resale				Sales to End Users		Sales for Resale			
	Through Retail Outlets	Average ^a	DTW	Rack	Bulk	Average	Through Retail Outlets	Average ^a	DTW	Rack	Bulk	Average
1994	74.3	73.9	66.7	58.6	52.7	63.2	84.3	83.8	72.7	62.2	W	69.6
1995	76.7	76.5	70.9	63.0	59.2	66.5	83.4	83.3	75.0	65.9	-	71.3
1996	87.0	86.7	78.4	71.8	W	74.6	94.0	93.9	83.2	73.8	-	79.3
1997	88.6	88.4	81.6	72.5	-	75.8	98.0	98.0	86.6	75.0	-	80.1
1998	68.8	68.7	61.5	54.5	-	57.1	78.3	78.3	68.1	56.1	-	60.2
1999												
January	58.8	58.7	55.2	46.3	-	49.8	69.1	69.1	61.5	47.8	-	53.6
February	56.5	56.5	52.2	46.2	-	48.7	67.4	67.4	W	47.8	-	52.7
March	68.0	67.9	62.5	56.2	-	59.2	77.7	77.6	W	56.3	-	61.5
April	83.7	83.6	NA	63.3	-	NA	89.8	89.7	86.1	63.5	-	68.1
May	81.1	81.0	81.2	62.0	-	68.5	87.5	87.4	W	62.4	-	65.9
June	79.4	79.4	W	61.1	-	66.5	86.3	86.3	W	61.8	-	64.8
July	84.3	84.3	W	68.1	-	73.5	90.6	90.6	W	W	-	71.8
August	91.1	91.1	W	73.9	-	79.5	97.3	97.3	W	74.2	-	77.5
September	93.5	93.5	88.1	77.4	-	81.0	101.6	101.5	W	77.9	-	80.9
October	88.1	88.1	84.2	74.2	-	78.3	98.1	98.0	W	73.5	-	78.9
November	89.6	89.6	83.9	76.8	-	79.4	99.9	99.9	W	77.1	-	81.4
December	91.0	91.0	86.4	77.4	-	80.6	101.3	101.3	W	77.8	-	82.7
1999	78.9	78.8	75.0	65.2	-	68.9	87.4	87.3	78.3	66.3	-	70.0
2000												
January	91.8	91.8	86.2	80.4	-	82.5	102.1	102.1	93.2	81.3	-	85.1
February	99.3	99.3	92.8	90.4	-	91.3	108.7	108.7	100.4	92.7	-	95.3
March	113.8	113.7	111.5	99.3	-	104.7	123.4	123.4	118.3	99.4	-	105.8
April	108.0	108.0	NA	85.1	-	95.8	115.2	115.1	115.1	84.8	-	92.8
May	112.4	112.4	106.1	99.8	-	102.1	121.4	121.3	113.7	99.9	-	102.8
June	126.4	126.3	108.8	118.2	-	114.7	136.7	136.7	121.7	119.4	-	119.9
July	109.5	109.4	NA	96.4	-	101.4	120.8	120.8	NA	96.4	-	100.9
August	112.7	112.6	111.0	99.2	-	103.4	121.9	121.9	116.6	99.1	-	102.5
September	123.2	123.1	119.8	108.8	-	113.2	131.4	131.4	124.7	109.6	-	113.5
October	119.7	119.7	118.3	106.8	-	111.1	129.3	129.3	123.1	106.4	-	111.1
November	117.2	117.1	114.7	102.4	-	106.6	127.7	127.7	120.5	102.6	-	107.4
December	109.7	109.6	107.5	91.1	-	96.6	119.9	119.9	114.0	91.3	-	97.5
2000	111.1	111.0	108.0	97.6	-	101.4	119.5	119.5	113.7	98.3	-	102.5
2001												
January	110.3	110.2	101.9	98.0	-	99.3	118.2	118.2	110.2	101.7	-	103.9
February	110.2	110.2	102.2	97.8	-	99.3	119.0	119.0	110.5	99.2	-	102.5
March	104.5	104.5	102.0	92.2	-	96.0	112.6	112.6	108.9	93.2	-	97.8
April	118.6	118.6	105.1	111.0	-	108.9	128.9	128.9	117.2	112.2	-	113.4
May	134.0	133.9	111.5	127.3	-	122.2	146.2	146.2	129.5	127.9	-	128.2
June	117.4	117.4	110.0	100.1	-	103.2	130.9	130.9	122.6	99.9	-	103.9
July	101.5	101.4	100.0	86.1	-	90.5	112.2	112.2	108.6	87.2	-	90.6
August	116.4	116.3	99.3	106.7	-	104.2	123.8	123.7	111.1	107.5	-	108.2
September	121.9	121.9	109.0	106.0	-	107.0	129.6	129.6	116.5	108.2	-	110.0
October	94.4	94.3	95.7	78.5	-	84.4	106.0	105.9	98.2	78.7	-	83.5
November	84.2	84.3	81.5	67.8	-	72.2	91.0	91.0	84.1	68.1	-	72.1
December	72.6	72.7	65.8	61.3	-	62.8	79.6	79.6	70.4	62.1	-	64.2
2001	102.7	102.7	96.8	91.5	-	93.3	109.6	109.5	104.3	93.7	-	96.2

See footnotes at end of table.

Table 10. U.S. Refiner Oxygenated Motor Gasoline Prices by Grade and Sales Type
(Cents per Gallon Excluding Taxes) — Continued

Year Month	Premium						All Grades					
	Sales to End Users		Sales for Resale				Sales to End Users		Sales for Resale			
	Through Retail Outlets	Average ^a	DTW	Rack	Bulk	Average	Through Retail Outlets	Average ^a	DTW	Rack	Bulk	Average
1994	92.9	92.4	79.9	67.5	56.7	76.5	79.3	78.8	71.5	60.7	53.5	67.5
1995	94.6	94.3	84.7	72.4	W	79.1	80.4	80.2	74.2	64.7	59.5	69.1
1996	103.7	103.5	90.7	80.0	58.3	85.5	90.2	90.0	81.1	73.1	W	76.8
1997	107.3	107.1	95.1	80.5	-	86.4	91.8	91.6	84.0	73.6	-	77.5
1998	87.0	87.0	75.0	61.7	-	67.6	72.0	71.9	64.3	55.5	-	58.7
1999												
January	80.1	80.0	69.5	55.3	-	61.6	63.1	63.0	58.4	47.7	-	51.9
February	77.6	77.6	66.4	W	-	61.1	60.7	60.6	55.3	47.6	-	50.9
March	88.5	88.5	76.4	W	-	71.4	71.7	71.6	65.4	57.1	-	61.1
April	98.8	98.8	94.6	71.2	-	81.3	85.5	85.4	87.6	63.8	-	NA
May	96.3	96.3	91.9	W	-	76.9	83.0	83.0	82.2	62.5	-	68.7
June	94.6	94.6	90.3	W	-	76.2	81.4	81.4	79.5	61.8	-	67.0
July	97.0	97.0	96.1	75.3	-	83.0	86.0	86.0	85.9	68.7	-	74.0
August	105.1	105.1	102.6	W	-	88.8	92.9	92.8	92.4	74.5	-	79.9
September	110.5	110.5	99.7	W	-	91.4	95.7	95.6	89.6	78.1	-	81.9
October	107.4	107.4	97.6	W	-	91.3	90.9	90.8	86.4	75.0	-	79.7
November	110.1	110.0	98.1	W	-	91.4	93.3	93.3	86.5	78.0	-	81.0
December	111.3	111.2	101.1	W	-	93.0	94.7	94.7	89.1	78.5	-	82.3
1999	95.3	95.3	85.2	72.8	-	78.3	81.6	81.6	76.7	66.1	-	70.1
2000												
January	112.0	111.9	100.9	89.1	-	94.0	95.4	95.4	88.8	81.4	-	84.0
February	118.4	118.4	107.0	98.5	-	102.4	102.5	102.4	95.4	91.4	-	93.0
March	133.1	133.1	125.4	109.0	-	118.4	116.2	116.1	113.6	99.9	-	105.9
April	125.0	125.0	NA	93.9	-	110.1	109.9	109.9	NA	85.5	-	96.4
May	130.9	130.9	121.8	106.1	-	113.7	114.6	114.5	108.2	100.2	-	103.0
June	145.7	145.7	125.8	123.4	-	124.6	128.7	128.6	111.5	118.6	-	116.1
July	129.8	129.8	NA	105.2	-	115.0	112.1	112.0	NA	96.9	-	102.3
August	131.4	131.4	126.2	106.5	-	115.8	114.9	114.9	113.0	99.6	-	104.2
September	140.9	139.8	133.6	117.9	-	125.8	125.2	125.1	121.6	109.5	-	114.2
October	139.0	137.3	131.8	117.6	-	123.9	122.4	122.3	120.2	107.6	-	112.3
November	139.3	138.5	128.9	112.3	-	118.7	120.7	120.6	116.7	103.3	-	107.8
December	130.7	130.1	122.1	99.5	-	108.1	113.2	113.1	109.7	91.9	-	97.9
2000	129.6	129.3	121.6	105.1	-	112.6	113.6	113.6	110.0	98.2	-	102.5
2001												
January	130.2	129.9	117.1	104.8	-	109.3	113.2	113.2	104.3	99.1	-	100.8
February	130.8	130.3	117.3	105.8	-	110.6	113.3	113.2	104.7	98.6	-	100.7
March	122.9	122.4	117.3	100.4	-	109.0	106.7	106.7	104.4	92.9	-	97.4
April	138.7	136.9	122.6	117.7	-	120.2	120.9	120.8	107.9	111.6	-	110.3
May	155.9	154.1	130.8	134.4	-	132.7	136.6	136.5	114.8	127.7	-	123.7
June	139.5	139.5	128.3	107.4	-	116.8	120.3	120.3	112.7	100.5	-	104.1
July	122.3	122.3	117.4	93.2	-	103.7	104.2	104.2	102.5	86.7	-	91.5
August	134.6	134.6	116.8	111.0	-	113.7	118.5	118.5	102.1	107.1	-	105.4
September	139.3	139.3	123.8	112.9	-	118.2	124.1	124.0	111.1	106.7	-	108.3
October	116.2	116.2	107.4	88.2	-	96.0	97.8	97.8	97.3	79.4	-	85.4
November	102.4	102.4	93.8	77.0	-	83.2	86.9	86.9	83.3	68.7	-	73.4
December	90.9	91.0	78.9	70.5	-	73.7	75.3	75.4	67.8	62.4	-	64.2
2001	120.2	120.1	110.8	95.7	-	102.0	105.0	105.0	99.0	92.1	-	94.4

Dash (-) = No data reported.

NA = Not available.

W = Withheld to avoid disclosure of individual company data.

^a Includes sales through retail outlets as well as all direct sales to end users that were not made through company-operated retail outlets, e.g., sales to agricultural customers, commercial sales, and industrial sales.

Notes: The 4th quarter of 1993 was a transitional period between the predecessor EIA-782 survey system and the revised EIA-782 survey system. The revised survey system contains additional product and sales categories, which may not be consistent with categories derived from the predecessor survey system. Beginning January 1994 all data are from the revised survey system and are consistent.

Source: Energy Information Administration Form EIA-782A, "Refiners'/Gas Plant Operators' Monthly Petroleum Product Sales Report."

Table 11. U.S. Refiner Oxygenated Motor Gasoline Volumes by Grade and Sales Type
(Million Gallons per Day)

Year Month	Regular						Midgrade					
	Sales to End Users		Sales for Resale				Sales to End Users		Sales for Resale			
	Through Retail Outlets	Total ^a	DTW	Rack	Bulk	Total	Through Retail Outlets	Total ^a	DTW	Rack	Bulk	Total
1994	4.0	4.1	9.4	5.2	0.9	15.5	0.7	0.7	2.1	0.8	W	2.9
1995	2.5	2.5	3.8	W	W	8.1	0.5	0.5	0.8	0.5	-	1.3
1996	2.4	2.5	2.6	2.9	W	5.6	0.5	0.5	0.5	0.4	-	0.9
1997	2.2	2.2	1.8	3.1	-	4.9	0.4	0.4	0.3	0.4	-	0.7
1998	2.0	2.1	2.2	3.9	-	6.0	0.4	0.4	0.4	0.7	-	1.1
1999												
January	2.8	2.8	3.3	5.3	-	8.6	0.6	0.6	0.6	0.8	-	1.4
February	2.9	2.9	3.7	5.2	-	8.9	0.6	0.6	W	0.8	-	1.4
March	2.6	2.6	3.4	3.8	-	7.2	0.4	0.4	W	0.8	-	1.4
April	1.6	1.6	NA	2.5	-	NA	0.2	0.2	0.2	0.7	-	0.8
May	1.6	1.6	1.3	2.5	-	3.8	0.2	0.2	W	0.7	-	0.8
June	1.6	1.6	W	2.9	-	4.2	0.2	0.2	W	0.8	-	0.9
July	1.6	1.6	W	2.8	-	4.2	0.2	0.2	W	W	-	0.9
August	1.6	1.6	W	2.8	-	4.2	0.2	0.2	W	0.7	-	0.8
September	1.6	1.6	1.7	3.2	-	4.9	0.2	0.2	W	0.7	-	0.9
October	2.0	2.0	3.0	4.2	-	7.2	0.3	0.3	W	0.8	-	1.2
November	2.7	2.7	3.2	5.7	-	8.9	0.6	0.6	W	1.0	-	1.5
December	2.8	2.8	3.6	6.3	-	9.9	0.6	0.6	W	1.2	-	1.7
1999	2.1	2.1	2.4	3.9	-	6.3	0.4	0.4	0.3	0.8	-	1.2
2000												
January	2.5	2.5	3.0	5.3	-	8.3	0.5	0.5	0.4	0.9	-	1.3
February	2.7	2.7	3.2	5.3	-	8.5	0.5	0.5	0.5	0.9	-	1.4
March	2.1	2.1	3.0	3.8	-	6.8	0.3	0.3	0.4	0.7	-	1.1
April	1.5	1.5	NA	3.3	-	5.5	0.2	0.2	0.3	0.7	-	1.0
May	1.5	1.5	2.0	3.4	-	5.3	0.2	0.2	0.2	0.8	-	1.0
June	1.6	1.6	2.1	3.7	-	5.8	0.2	0.2	0.2	0.8	-	1.0
July	1.6	1.6	NA	3.7	-	5.7	0.2	0.2	NA	0.8	-	1.0
August	1.6	1.6	2.1	3.8	-	5.9	0.2	0.2	0.2	0.9	-	1.1
September	1.7	1.7	2.5	3.9	-	6.4	0.2	0.2	0.3	0.8	-	1.1
October	2.2	2.2	3.2	5.2	-	8.4	0.3	0.3	0.4	1.0	-	1.3
November	2.7	2.7	3.4	6.4	-	9.8	0.5	0.5	0.4	1.1	-	1.5
December	3.0	3.1	3.4	6.6	-	10.0	0.6	0.6	0.4	1.1	-	1.5
2000	2.0	2.1	2.7	4.5	-	7.2	0.3	0.3	0.3	0.9	-	1.2
2001												
January	2.8	2.9	2.8	5.8	-	8.6	0.6	0.6	0.3	1.0	-	1.3
February	3.0	3.0	3.1	5.8	-	8.9	0.6	0.6	0.4	0.9	-	1.3
March	2.2	2.2	2.6	4.1	-	6.7	0.3	0.3	0.3	0.8	-	1.1
April	1.6	1.6	2.1	3.7	-	5.8	0.2	0.2	0.2	0.8	-	1.0
May	1.4	1.4	1.8	3.9	-	5.7	0.2	0.2	0.2	0.8	-	0.9
June	1.5	1.5	1.9	4.2	-	6.0	0.2	0.2	0.2	0.8	-	1.0
July	1.4	1.4	1.8	3.9	-	5.7	0.2	0.2	0.2	0.9	-	1.1
August	1.4	1.4	1.9	3.7	-	5.7	0.2	0.2	0.2	0.8	-	1.0
September	1.5	1.5	2.3	4.2	-	6.5	0.2	0.2	0.2	0.8	-	1.0
October	2.6	2.6	2.9	5.6	-	8.6	0.4	0.4	0.3	1.0	-	1.3
November	3.2	3.3	3.1	6.4	-	9.5	0.6	0.6	0.3	1.0	-	1.4
December	3.3	3.4	3.2	6.3	-	9.5	0.6	0.6	0.4	1.0	-	1.4
2001	2.2	2.2	2.5	4.8	-	7.3	0.3	0.3	0.3	0.9	-	1.1

See footnotes at end of table.

Table 11. U.S. Refiner Oxygenated Motor Gasoline Volumes by Grade and Sales Type
(Million Gallons per Day) — Continued

Year Month	Premium						All Grades					
	Sales to End Users		Sales for Resale				Sales to End Users		Sales for Resale			
	Through Retail Outlets	Total ^a	DTW	Rack	Bulk	Total	Through Retail Outlets	Total ^a	DTW	Rack	Bulk	Total
1994	1.2	1.2	5.0	1.4	0.2	6.6	5.9	6.1	16.5	7.4	1.1	25.0
1995	0.5	0.5	1.1	W	W	1.9	3.5	3.6	5.7	5.1	0.6	11.3
1996	0.4	0.4	0.6	0.5	NA	1.1	3.4	3.4	3.7	3.8	W	7.6
1997	0.3	0.3	0.3	0.4	-	0.7	2.9	2.9	2.4	3.9	-	6.3
1998	0.3	0.3	0.4	0.5	-	1.0	2.7	2.7	3.0	5.1	-	8.1
1999												
January	0.5	0.5	0.8	0.9	-	1.7	3.9	3.9	4.7	7.1	-	11.8
February	0.5	0.5	0.8	W	-	1.7	3.9	3.9	5.1	6.9	-	12.0
March	0.4	0.4	0.7	W	-	1.3	3.4	3.4	4.7	5.1	-	9.8
April	0.1	0.1	0.2	0.2	-	0.4	1.9	1.9	2.0	3.4	-	NA
May	0.2	0.2	0.1	W	-	0.4	1.9	2.0	1.6	3.5	-	5.0
June	0.2	0.2	0.2	W	-	0.4	2.0	2.0	1.6	4.0	-	5.6
July	0.2	0.2	0.2	0.3	-	0.4	2.0	2.0	1.7	3.8	-	5.5
August	0.1	0.1	0.1	W	-	0.4	1.9	1.9	1.6	3.7	-	5.3
September	0.1	0.1	0.2	W	-	0.5	1.9	1.9	2.1	4.3	-	6.4
October	0.2	0.2	0.5	W	-	0.9	2.5	2.5	3.8	5.5	-	9.3
November	0.4	0.4	0.5	W	-	1.4	3.6	3.6	4.2	7.5	-	11.8
December	0.4	0.4	0.6	W	-	1.5	3.8	3.8	4.7	8.4	-	13.1
1999	0.3	0.3	0.4	0.5	-	0.9	2.7	2.8	3.2	5.3	-	8.4
2000												
January	0.3	0.3	0.5	0.7	-	1.1	3.4	3.4	3.8	6.9	-	10.7
February	0.3	0.3	0.5	0.6	-	1.1	3.5	3.5	4.2	6.8	-	10.9
March	0.2	0.2	0.4	0.3	-	0.7	2.5	2.6	3.8	4.8	-	8.6
April	0.1	0.1	NA	0.2	-	0.5	1.9	1.9	NA	4.2	-	7.0
May	0.1	0.1	0.2	0.2	-	0.5	1.8	1.8	2.4	4.4	-	6.8
June	0.1	0.1	0.2	0.2	-	0.5	1.9	1.9	2.6	4.6	-	7.2
July	0.1	0.1	NA	0.3	-	0.5	1.9	1.9	NA	4.7	-	7.2
August	0.1	0.1	0.3	0.3	-	0.5	1.9	1.9	2.6	5.0	-	7.6
September	0.1	0.1	0.3	0.3	-	0.6	2.0	2.0	3.1	5.0	-	8.1
October	0.2	0.2	0.4	0.5	-	0.9	2.7	2.8	4.0	6.7	-	10.7
November	0.3	0.3	0.4	0.7	-	1.2	3.5	3.5	4.2	8.2	-	12.4
December	0.4	0.4	0.5	0.8	-	1.2	4.0	4.1	4.3	8.5	-	12.8
2000	0.2	0.2	0.4	0.4	-	0.8	2.6	2.6	3.3	5.8	-	9.2
2001												
January	0.3	0.3	0.4	0.7	-	1.0	3.7	3.8	3.6	7.4	-	11.0
February	0.3	0.3	0.4	0.6	-	1.0	3.9	3.9	3.9	7.4	-	11.3
March	0.2	0.2	0.4	0.4	-	0.7	2.6	2.6	3.3	5.2	-	8.5
April	0.1	0.1	0.3	0.3	-	0.5	1.9	1.9	2.6	4.7	-	7.3
May	0.1	0.1	0.2	0.2	-	0.5	1.6	1.7	2.2	4.9	-	7.1
June	0.1	0.1	0.2	0.3	-	0.5	1.8	1.8	2.2	5.2	-	7.5
July	0.1	0.1	0.2	0.3	-	0.5	1.7	1.7	2.2	5.2	-	7.4
August	0.1	0.1	0.2	0.3	-	0.5	1.7	1.7	2.3	4.8	-	7.1
September	0.1	0.1	0.3	0.3	-	0.6	1.9	1.9	2.8	5.3	-	8.1
October	0.3	0.3	0.4	0.6	-	1.0	3.3	3.3	3.7	7.2	-	10.9
November	0.4	0.4	0.5	0.8	-	1.3	4.2	4.3	3.9	8.3	-	12.2
December	0.4	0.4	0.5	0.8	-	1.3	4.4	4.4	4.0	8.2	-	12.2
2001	0.2	0.2	0.3	0.5	-	0.8	2.7	2.7	3.1	6.1	-	9.2

Dash (-) = No data reported.

NA = Not available.

W = Withheld to avoid disclosure of individual company data.

^a Includes sales through retail outlets as well as all direct sales to end users that were not made through company-operated retail outlets, e.g., sales to agricultural customers, commercial sales, and industrial sales.

Notes: The 4th quarter of 1993 was a transitional period between the predecessor EIA-782 survey system and the revised EIA-782 survey system. The revised survey system contains additional product and sales categories, which may not be consistent with categories derived from the predecessor survey system. Beginning January 1994 all data are from the revised survey system and are consistent.

Note: Totals may not equal the sum of the components due to rounding.

Source: Energy Information Administration Form EIA-782A, "Refiners'/Gas Plant Operators' Monthly Petroleum Product Sales Report."

Table 12. U.S. Refiner Reformulated Motor Gasoline Prices by Grade and Sales Type
(Cents per Gallon Excluding Taxes)

Year Month	Regular						Midgrade					
	Sales to End Users		Sales for Resale				Sales to End Users		Sales for Resale			
	Through Retail Outlets	Average ^a	DTW	Rack	Bulk	Average	Through Retail Outlets	Average ^a	DTW	Rack	Bulk	Average
1994	76.4	75.8	72.0	56.9	54.3	63.8	87.9	87.3	77.0	62.8	W	72.8
1995	74.9	74.4	70.7	60.5	57.3	65.0	83.6	83.3	75.3	65.1	-	72.3
1996	83.4	83.0	78.8	69.8	67.7	73.8	92.4	92.1	83.7	74.1	W	80.9
1997	83.0	82.8	78.7	68.2	66.8	73.1	92.8	92.5	84.0	72.5	W	80.7
1998	66.8	66.5	61.6	50.9	48.4	55.7	76.9	76.7	67.3	55.3	W	63.8
1999												
January	61.2	60.8	56.1	41.7	37.5	47.8	71.7	71.5	62.8	46.1	-	57.9
February	59.1	58.7	54.6	39.9	39.3	46.6	70.0	69.8	61.2	44.3	W	56.2
March	68.2	67.9	62.6	51.8	49.1	56.5	78.1	77.8	68.5	55.4	W	64.6
April	87.7	87.4	82.3	62.9	56.8	71.0	94.6	94.3	85.9	65.7	W	79.8
May	83.8	83.0	78.6	59.9	53.8	67.6	93.3	93.0	84.0	64.7	W	78.0
June	77.3	77.0	72.1	61.3	57.8	65.5	87.5	87.2	78.2	65.2	W	74.1
July	80.9	80.8	76.5	70.2	66.1	72.4	90.8	90.6	82.2	73.3	NA	79.2
August	89.1	88.9	84.1	74.1	73.4	78.7	98.2	98.0	89.5	77.8	W	85.8
September	88.6	88.2	83.0	74.3	69.9	77.6	98.1	97.8	89.3	78.5	W	85.9
October	86.4	86.1	81.6	70.9	67.5	75.3	96.5	96.2	88.0	75.3	W	84.1
November	86.6	86.3	80.9	74.8	68.7	76.4	96.5	96.2	87.2	78.9	W	84.6
December	89.1	88.7	82.8	75.0	71.3	77.9	99.2	98.9	89.1	79.5	W	86.1
1999	80.4	80.0	75.2	64.2	60.1	68.6	89.5	89.2	80.7	67.6	NA	76.7
2000												
January	89.6	89.3	82.8	77.1	72.8	79.2	99.8	99.6	89.4	81.2	-	87.0
February	96.0	95.6	89.2	87.2	85.6	88.0	105.7	105.5	95.7	91.0	-	94.3
March	115.5	115.0	108.4	99.5	96.4	103.5	124.9	124.6	114.3	103.8	-	111.2
April	114.1	113.4	107.9	88.3	84.8	96.5	124.3	123.8	113.9	93.2	-	107.5
May	111.9	111.5	104.8	102.3	93.3	102.2	121.3	121.1	111.8	105.3	-	109.8
June	118.9	118.6	110.8	113.9	104.0	111.1	127.8	127.6	118.3	115.9	-	117.6
July	119.5	119.3	112.0	101.6	100.5	106.2	128.8	128.6	118.3	107.0	-	115.0
August	114.0	113.8	107.1	101.6	102.2	104.1	124.1	123.9	112.6	106.5	-	110.8
September	120.5	120.4	114.0	107.8	109.2	110.9	129.8	129.7	119.3	111.4	-	117.1
October	118.8	118.6	113.3	103.5	105.3	108.4	128.3	128.1	118.6	107.2	-	115.4
November	116.4	116.2	110.5	101.3	100.4	105.6	126.3	126.1	116.0	105.1	-	113.0
December	109.4	109.1	103.4	86.2	84.6	93.7	120.0	119.7	109.0	91.1	-	103.9
2000	112.6	112.3	105.8	97.8	95.3	101.2	121.9	121.7	111.4	101.4	-	108.5
2001												
January	106.9	106.5	99.5	93.3	88.9	95.8	117.1	116.7	105.7	97.4	-	103.3
February	107.2	107.0	101.1	94.8	96.9	98.0	117.6	117.4	107.0	99.3	-	104.9
March	107.8	107.7	102.3	94.4	99.6	98.8	118.1	118.0	107.8	99.1	-	105.4
April	120.2	120.2	113.7	112.6	110.3	112.9	130.3	130.1	120.3	117.4	-	119.5
May	135.4	135.0	130.3	119.9	113.0	123.8	145.3	145.0	137.4	123.9	-	133.4
June	130.0	129.3	126.1	97.7	94.0	109.5	140.5	140.0	132.8	102.7	-	123.7
July	112.3	111.5	111.1	80.2	79.3	92.8	123.4	122.9	117.4	85.0	-	107.2
August	103.4	103.0	97.9	90.8	81.7	92.6	113.9	113.5	105.4	94.7	-	102.2
September	107.6	107.4	100.6	94.0	86.4	96.2	118.4	118.2	108.4	98.1	-	105.5
October	92.5	92.2	87.8	73.1	70.5	79.4	103.4	103.1	95.0	77.8	-	90.5
November	76.8	76.6	72.0	61.9	58.9	66.2	87.9	87.7	78.7	66.2	-	75.5
December	64.7	64.6	58.7	58.4	54.7	58.1	75.7	75.6	65.6	62.2	-	64.7
2001	105.9	105.6	100.1	89.3	85.6	93.8	116.6	116.3	106.1	94.2	-	102.7

See footnotes at end of table.

Table 12. U.S. Refiner Reformulated Motor Gasoline Prices by Grade and Sales Type
(Cents per Gallon Excluding Taxes) — Continued

Year Month	Premium						All Grades					
	Sales to End Users		Sales for Resale				Sales to End Users		Sales for Resale			
	Through Retail Outlets	Average ^a	DTW	Rack	Bulk	Average	Through Retail Outlets	Average ^a	DTW	Rack	Bulk	Average
1994	96.6	95.8	86.1	67.7	55.8	77.7	83.1	82.4	77.1	59.9	54.7	68.7
1995	92.9	92.4	84.1	70.4	61.6	78.5	80.8	80.3	75.6	63.2	58.2	69.6
1996	100.2	99.8	91.0	79.1	70.9	85.9	88.2	87.8	82.8	72.0	68.2	77.4
1997	100.5	100.3	91.0	77.5	68.6	85.3	87.6	87.4	82.5	70.3	67.1	76.7
1998	84.7	84.5	74.1	W	51.6	68.0	71.7	71.4	65.7	52.9	48.9	59.3
1999												
January	79.6	79.3	69.6	50.5	41.0	61.0	66.5	66.1	60.6	43.8	38.1	51.9
February	77.7	77.2	67.8	W	41.7	59.9	64.3	64.0	59.0	42.0	39.6	50.7
March	84.4	83.9	74.3	W	50.6	67.8	72.7	72.4	66.4	53.5	49.3	59.9
April	100.0	99.5	89.9	69.3	61.3	80.8	90.7	90.3	84.5	64.2	57.5	73.9
May	100.0	99.5	89.3	W	57.4	79.2	87.9	87.1	81.8	61.8	54.5	71.1
June	95.3	94.9	84.7	W	61.4	77.3	81.7	81.4	76.0	63.1	58.4	68.8
July	97.8	97.5	88.7	77.7	70.7	83.2	85.2	85.0	80.2	71.8	66.9	75.3
August	105.3	105.1	96.2	W	75.9	89.8	93.0	92.8	87.6	75.8	73.8	81.7
September	106.7	106.2	96.9	W	74.1	90.3	92.8	92.5	87.0	76.2	70.7	80.9
October	104.9	104.6	96.1	W	70.3	88.1	90.9	90.6	85.8	72.8	68.1	78.8
November	105.3	104.8	95.2	W	71.4	88.7	91.1	90.7	85.1	76.7	69.2	79.7
December	108.2	107.8	97.1	W	75.8	90.7	93.7	93.3	87.0	77.0	72.0	81.3
1999	96.6	96.3	87.0	71.7	63.9	79.8	84.5	84.1	78.8	65.8	60.8	71.8
2000												
January	108.4	108.0	97.1	86.4	75.7	91.2	94.1	93.8	86.9	78.9	73.4	82.4
February	113.7	113.4	103.6	95.7	84.3	98.5	100.1	99.8	93.1	88.9	85.2	90.7
March	132.0	131.5	121.1	107.8	98.4	114.8	119.0	118.5	111.7	101.0	96.7	106.2
April	131.8	131.0	120.7	97.5	86.5	109.3	118.1	117.4	111.2	89.9	85.0	99.7
May	129.2	128.7	118.7	111.6	100.6	114.6	115.7	115.3	108.6	103.9	94.4	105.1
June	135.1	134.5	125.6	122.4	107.9	122.3	122.4	122.1	114.6	115.2	104.7	113.6
July	137.1	136.8	126.7	112.7	107.2	119.8	123.3	123.0	115.7	103.5	101.8	109.3
August	132.0	131.5	121.3	112.2	107.3	116.6	118.0	117.7	110.6	103.4	103.1	106.9
September	136.6	135.9	126.7	116.9	109.6	121.5	124.0	123.8	117.1	109.3	109.3	113.3
October	135.5	134.5	126.0	112.1	101.8	119.3	122.5	122.1	116.4	105.0	104.7	110.9
November	134.1	133.3	123.5	110.2	98.8	117.0	120.3	120.0	113.8	102.8	100.2	108.2
December	128.3	127.7	117.0	95.0	83.7	107.0	113.8	113.4	106.9	87.8	84.5	96.9
2000	129.7	129.1	118.9	106.4	97.2	112.5	116.4	116.0	109.2	99.3	95.7	103.9
2001												
January	127.5	126.9	113.4	102.5	92.8	108.6	111.4	110.9	103.1	94.9	89.4	98.7
February	127.8	127.3	114.6	103.8	100.9	110.3	111.8	111.5	104.5	96.4	97.3	100.7
March	125.9	125.4	115.1	103.1	96.4	109.7	111.9	111.7	105.5	96.0	99.1	101.2
April	137.7	137.2	126.8	123.2	122.6	125.3	124.1	123.9	117.0	114.4	111.9	115.5
May	153.2	152.2	143.6	130.7	115.0	137.6	139.0	138.6	133.5	121.5	113.1	126.7
June	149.0	147.9	139.9	108.8	95.8	125.6	133.9	133.2	129.4	99.5	94.2	113.0
July	132.7	132.0	125.8	90.9	79.3	109.6	116.7	115.9	114.6	82.0	79.3	96.5
August	123.4	122.9	113.4	100.7	89.1	106.8	107.7	107.2	101.8	92.5	82.5	95.8
September	126.5	126.1	114.7	103.4	91.8	108.9	111.7	111.5	104.2	95.6	87.1	99.0
October	111.8	111.3	102.1	82.6	72.8	93.3	96.8	96.4	91.5	74.8	70.7	82.6
November	96.1	95.7	87.1	71.0	59.8	79.8	81.2	81.0	75.9	63.5	59.0	69.4
December	83.7	83.4	74.4	67.6	57.2	71.1	69.2	69.1	62.8	60.0	55.0	61.0
2001	123.9	123.4	113.3	98.3	89.0	106.5	110.0	109.6	103.4	90.9	85.9	96.6

Dash (-) = No data reported.

NA = Not available.

W = Withheld to avoid disclosure of individual company data.

^a Includes sales through retail outlets as well as all direct sales to end users that were not made through company-operated retail outlets, e.g., sales to agricultural customers, commercial sales, and industrial sales.

Source: Energy Information Administration Form EIA-782A, "Refiners'/Gas Plant Operators' Monthly Petroleum Product Sales Report."

Table 13. U.S. Refiner Reformulated Motor Gasoline Volumes by Grade and Sales Type
(Million Gallons per Day)

Year Month	Regular						Midgrade					
	Sales to End Users		Sales for Resale				Sales to End Users		Sales for Resale			
	Through Retail Outlets	Total ^a	DTW	Rack	Bulk	Total	Through Retail Outlets	Total ^a	DTW	Rack	Bulk	Total
1994	0.6	0.6	2.1	1.6	0.6	4.3	0.2	0.2	0.7	0.3	W	1.0
1995	7.8	8.1	20.7	W	W	43.3	3.0	3.1	7.4	3.1	-	10.5
1996	10.7	11.1	26.1	20.5	8.0	54.6	3.3	3.4	7.9	3.3	W	11.3
1997	13.4	13.8	28.0	21.7	7.6	57.3	3.6	3.7	7.9	3.1	W	11.0
1998	14.3	14.5	28.6	23.0	8.3	59.9	3.7	3.8	7.4	3.1	W	10.5
1999												
January	12.7	13.0	25.6	21.2	8.2	55.0	3.7	3.8	6.6	2.7	-	9.3
February	13.3	13.6	27.3	23.1	8.2	58.7	3.7	3.7	7.0	2.9	W	10.0
March	13.9	14.3	28.8	24.3	8.2	61.3	3.7	3.8	7.2	3.0	W	10.2
April	15.0	15.4	29.6	24.5	9.4	63.5	3.6	3.6	6.8	2.9	W	9.7
May	14.8	15.3	30.3	26.0	9.6	65.8	3.7	3.7	7.0	3.1	W	10.2
June	15.6	16.0	30.7	27.6	11.1	69.4	3.7	3.8	7.2	3.3	W	10.5
July	15.1	15.4	30.7	27.4	10.6	68.7	3.7	3.7	7.2	3.4	NA	10.7
August	15.1	15.4	31.3	27.6	7.5	66.4	3.5	3.6	7.1	3.2	W	10.3
September	14.6	14.9	30.5	27.5	10.1	68.0	3.5	3.5	6.9	3.1	W	10.1
October	14.7	15.0	30.7	27.6	9.1	67.4	3.5	3.6	7.0	3.0	W	10.1
November	14.1	14.4	30.2	27.1	12.0	69.2	3.4	3.5	6.9	3.1	W	10.1
December	14.8	15.1	31.7	29.5	10.8	72.0	3.6	3.7	7.3	3.3	W	10.7
1999	14.5	14.8	29.8	26.1	9.6	65.5	3.6	3.7	7.0	3.1	NA	10.2
2000												
January	13.2	13.5	27.6	24.9	7.6	60.1	3.2	3.2	6.1	2.6	-	8.6
February	14.3	14.6	30.3	28.2	5.3	63.8	3.3	3.4	6.6	3.0	-	9.6
March	15.3	15.7	32.8	29.1	6.5	68.5	3.2	3.2	6.3	2.7	-	9.1
April	14.3	14.7	31.2	30.2	9.4	70.8	3.1	3.1	6.1	2.7	-	8.8
May	15.4	15.8	31.6	29.6	9.3	70.5	3.3	3.3	6.3	2.8	-	9.1
June	16.7	17.1	33.4	30.5	9.8	73.6	3.5	3.5	6.4	2.7	-	9.1
July	16.2	16.6	32.1	30.0	8.6	70.8	3.4	3.4	6.1	2.5	-	8.6
August	16.4	16.8	33.0	30.3	11.2	74.5	3.5	3.5	6.2	2.6	-	8.8
September	16.9	17.2	33.5	28.3	9.0	70.8	3.5	3.5	6.2	2.3	-	8.5
October	16.0	16.4	33.1	28.8	6.7	68.7	3.3	3.4	6.1	2.3	-	8.4
November	16.1	16.5	33.2	28.7	8.6	70.4	3.4	3.4	6.1	2.3	-	8.4
December	15.7	16.1	32.9	30.1	9.9	72.9	3.5	3.5	6.2	2.4	-	8.6
2000	15.5	15.9	32.1	29.1	8.5	69.6	3.3	3.4	6.2	2.6	-	8.8
2001												
January	15.0	15.4	30.8	27.7	6.5	65.0	3.3	3.3	5.6	2.2	-	7.8
February	15.8	16.2	32.7	28.6	7.6	68.9	3.4	3.4	5.9	2.2	-	8.1
March	16.3	16.7	33.2	29.1	8.4	70.7	3.5	3.5	5.9	2.3	-	8.1
April	16.6	17.1	33.6	29.5	7.1	70.2	3.5	3.5	5.8	2.2	-	8.0
May	16.9	17.4	33.8	30.7	8.9	73.4	3.3	3.4	5.4	2.3	-	7.7
June	17.7	18.1	33.4	32.0	11.7	77.2	3.5	3.5	5.3	2.3	-	7.6
July	16.4	16.9	31.5	32.0	12.9	76.3	3.3	3.3	5.1	2.4	-	7.5
August	17.0	17.5	32.7	32.1	10.4	75.1	3.4	3.4	5.7	2.4	-	8.1
September	16.8	17.3	32.2	29.7	7.9	69.7	3.2	3.2	5.7	2.3	-	8.0
October	15.7	16.1	33.0	30.0	9.9	72.9	3.0	3.1	5.9	2.1	-	8.0
November	15.4	15.7	32.5	29.5	7.9	69.9	3.0	3.1	5.9	2.0	-	8.0
December	15.6	15.9	33.5	28.5	8.3	70.3	3.1	3.1	6.1	2.0	-	8.1
2001	16.3	16.7	32.7	30.0	9.0	71.7	3.3	3.3	5.7	2.2	-	7.9

See footnotes at end of table.

Table 13. U.S. Refiner Reformulated Motor Gasoline Volumes by Grade and Sales Type
(Million Gallons per Day) — Continued

Year Month	Premium						All Grades					
	Sales to End Users		Sales for Resale				Sales to End Users		Sales for Resale			
	Through Retail Outlets	Total ^a	DTW	Rack	Bulk	Total	Through Retail Outlets	Total ^a	DTW	Rack	Bulk	Total
1994	0.2	0.2	1.2	0.5	0.2	1.9	1.0	1.0	4.0	2.4	0.8	7.2
1995	3.1	3.2	12.0	W	W	18.9	14.0	14.4	40.1	25.9	6.6	72.6
1996	3.1	3.2	11.7	5.3	1.5	18.6	17.0	17.6	45.7	29.2	9.6	84.5
1997	3.4	3.5	11.5	5.3	1.5	18.2	20.3	21.0	47.4	30.1	9.1	86.6
1998	3.8	3.9	12.2	W	1.6	19.8	21.8	22.2	48.2	32.0	9.9	90.1
1999												
January	3.7	3.7	11.3	5.8	1.8	18.9	20.1	20.5	43.5	29.8	9.9	83.2
February	3.7	3.8	12.2	W	1.3	19.9	20.7	21.1	46.6	32.5	9.5	88.6
March	3.7	3.7	12.1	W	1.3	19.9	21.3	21.8	48.0	33.8	9.5	91.3
April	3.3	3.4	10.8	5.8	1.7	18.2	21.9	22.4	47.2	33.1	11.0	91.3
May	3.3	3.4	11.3	W	2.2	19.7	21.8	22.4	48.6	35.3	11.8	95.7
June	3.6	3.6	11.7	W	2.0	20.5	22.9	23.5	49.5	37.7	13.2	100.4
July	3.5	3.5	11.5	6.8	2.0	20.2	22.2	22.6	49.4	37.5	12.7	99.7
August	3.2	3.3	11.0	W	1.5	19.0	21.8	22.3	49.4	37.3	9.1	95.8
September	3.1	3.2	10.9	W	2.0	19.0	21.2	21.6	48.3	36.7	12.1	97.1
October	3.3	3.3	11.1	W	2.2	19.4	21.5	21.9	48.7	36.7	11.4	96.9
November	3.2	3.2	11.1	W	2.4	19.7	20.7	21.2	48.2	36.4	14.4	99.0
December	3.3	3.3	11.5	W	2.2	20.3	21.7	22.1	50.6	39.5	13.0	103.0
1999	3.4	3.5	11.4	6.3	1.9	19.6	21.5	22.0	48.2	35.6	11.5	95.2
2000												
January	2.9	2.9	9.8	5.3	2.1	17.2	19.3	19.6	43.5	32.7	9.7	85.9
February	2.9	3.0	9.9	5.8	2.4	18.1	20.5	21.0	46.9	37.0	7.6	91.6
March	2.6	2.7	9.6	5.2	1.4	16.3	21.1	21.6	48.8	37.1	8.0	93.8
April	2.7	2.8	9.2	5.5	1.7	16.4	20.1	20.6	46.4	38.4	11.1	95.9
May	3.0	3.0	9.7	5.7	1.6	17.0	21.7	22.1	47.6	38.1	10.9	96.6
June	3.1	3.2	9.7	5.1	2.2	17.1	23.3	23.8	49.5	38.3	12.0	99.7
July	3.1	3.1	9.2	5.2	2.0	16.4	22.7	23.1	47.3	37.8	10.7	95.8
August	3.2	3.2	9.7	5.4	2.3	17.4	23.0	23.6	48.9	38.3	13.5	100.7
September	3.1	3.2	9.5	5.0	2.2	16.7	23.4	23.9	49.1	35.5	11.3	95.9
October	3.0	3.1	9.5	5.2	1.5	16.1	22.4	22.9	48.7	36.3	8.2	93.2
November	3.1	3.2	9.6	5.2	1.5	16.4	22.6	23.0	48.8	36.3	10.1	95.2
December	3.2	3.3	10.0	5.6	1.4	17.0	22.4	22.9	49.0	38.1	11.3	98.5
2000	3.0	3.1	9.6	5.4	1.9	16.8	21.9	22.4	47.9	37.0	10.4	95.2
2001												
January	3.0	3.1	9.2	5.0	0.8	15.0	21.2	21.7	45.6	35.0	7.3	87.9
February	3.2	3.3	9.6	5.2	0.8	15.6	22.4	22.9	48.2	36.0	8.5	92.6
March	3.3	3.3	9.7	5.4	1.3	16.3	23.0	23.6	48.8	36.7	9.6	95.1
April	3.1	3.2	9.4	5.2	1.1	15.6	23.2	23.9	48.7	36.9	8.3	93.8
May	2.9	3.0	8.5	5.0	0.7	14.3	23.2	23.8	47.8	38.0	9.6	95.4
June	3.1	3.1	8.6	5.2	1.1	15.0	24.2	24.8	47.3	39.6	12.9	99.8
July	3.1	3.2	8.8	5.7	1.2	15.6	22.8	23.4	45.3	40.0	14.0	99.4
August	3.3	3.4	9.1	5.9	1.4	16.4	23.7	24.3	47.5	40.3	11.8	99.6
September	3.3	3.3	8.6	5.3	1.3	15.2	23.3	23.9	46.5	37.2	9.1	92.9
October	3.1	3.2	9.4	5.5	1.1	16.0	21.8	22.4	48.3	37.5	11.0	96.8
November	3.3	3.3	9.7	5.7	1.0	16.4	21.7	22.1	48.1	37.2	8.9	94.3
December	3.4	3.5	10.2	5.6	0.9	16.7	22.1	22.6	49.8	36.1	9.3	95.1
2001	3.2	3.2	9.2	5.4	1.1	15.7	22.7	23.3	47.7	37.6	10.0	95.3

Dash (-) = No data reported.

NA = Not available.

W = Withheld to avoid disclosure of individual company data.

^a Includes sales through retail outlets as well as all direct sales to end users that were not made through company-operated retail outlets, e.g., sales to agricultural customers, commercial sales, and industrial sales.

Note: Totals may not equal the sum of the components due to rounding.

Source: Energy Information Administration Form EIA-782A, "Refiners'/Gas Plant Operators' Monthly Petroleum Product Sales Report."

Table 14. U.S. Propane (Consumer Grade) Prices by Sales Type
(Cents per Gallon Excluding Taxes)

Year Month	Sales to End Users							Sales for Resale
	Residential Consumers	Commercial/ Institutional Consumers	Industrial Consumers	Through Retail Outlets	Petro- Chemical	Other End Users	Average	
1994	87.2	76.5	65.2	73.6	31.1	63.4	77.6	33.6
1995	86.5	77.7	64.6	74.7	32.4	66.2	76.6	35.4
1996	99.1	88.4	73.3	75.7	41.3	76.4	88.6	47.1
1997	99.6	90.5	77.8	72.6	38.4	74.3	87.8	42.6
1998	88.8	81.6	69.2	67.6	27.0	64.7	77.4	29.7
1999								
January	85.4	77.4	68.3	75.7	23.0	62.4	77.5	27.3
February	87.3	77.1	69.6	77.9	23.4	63.1	76.9	27.2
March	87.7	77.2	69.4	78.5	23.2	63.3	77.3	27.6
April	88.4	78.5	71.3	80.9	27.5	65.6	75.9	29.7
May	90.7	80.8	71.5	83.4	26.4	69.4	76.6	30.0
June	90.2	80.9	71.9	W	30.8	68.1	75.5	30.0
July	84.2	81.3	73.4	86.5	36.1	67.4	72.2	35.8
August	82.5	80.8	75.0	W	40.1	68.2	69.9	39.5
September	84.9	81.5	76.1	W	41.7	65.6	75.2	43.1
October	92.4	83.5	79.3	W	45.2	64.5	81.6	45.0
November	96.6	87.2	80.9	W	43.8	70.4	85.1	43.5
December	96.4	87.6	81.2	W	42.5	71.5	88.1	42.8
1999	88.5	80.8	73.4	85.3	34.1	65.9	78.1	35.4
2000								
January	101.7	93.9	86.4	96.8	48.8	77.1	94.1	50.0
February	114.4	105.8	96.3	W	56.7	85.8	106.0	60.2
March	113.4	101.4	92.8	W	53.4	84.3	101.4	52.8
April	110.1	97.5	90.5	W	47.2	82.1	92.8	49.5
May	113.4	97.9	91.3	105.6	46.8	87.5	98.0	50.0
June	112.8	100.1	93.3	106.8	52.8	91.1	95.9	54.3
July	109.2	99.1	94.7	105.2	53.7	89.8	94.2	55.7
August	107.0	99.0	97.2	107.1	54.5	89.0	92.5	60.6
September	116.9	105.4	102.7	116.0	55.7	93.8	104.7	66.3
October	122.7	108.1	105.3	118.6	57.2	92.5	107.5	65.3
November	124.0	109.3	106.3	117.7	60.7	95.1	111.5	64.4
December	137.5	123.8	118.3	129.0	60.4	107.8	127.6	77.6
2000	117.3	104.8	99.0	110.4	54.1	90.7	104.8	60.3
2001								
January	157.6	141.7	138.5	147.8	74.2	124.3	147.5	87.4
February	144.4	128.1	125.7	135.3	61.2	109.6	131.3	69.8
March	134.7	116.6	114.2	126.9	54.7	101.2	117.3	61.7
April	130.3	114.2	109.4	124.7	54.2	100.6	111.6	59.5
May	130.1	112.7	106.8	126.3	52.4	104.2	104.5	56.9
June	118.9	107.6	101.8	120.9	49.0	97.2	97.2	50.0
July	109.6	102.8	96.0	115.0	43.8	88.8	89.0	44.5
August	105.6	99.1	93.2	113.9	44.6	85.4	88.6	46.1
September	109.5	97.8	92.1	109.0	42.6	84.4	87.4	47.3
October	111.6	97.4	93.7	105.1	42.9	81.2	90.8	46.9
November	111.1	96.0	89.3	W	41.1	84.6	94.8	42.6
December	110.3	92.9	90.6	102.0	37.7	83.5	94.7	39.7
2001	128.5	113.5	107.4	119.0	47.8	95.4	109.4	55.6

W = Withheld to avoid disclosure of individual company data.

Notes: The 4th quarter of 1993 was a transitional period between the predecessor EIA-782 survey system and the revised EIA-782 survey system. The revised survey system contains additional product and sales categories, which may not be consistent with categories derived from the predecessor survey system. Beginning January 1994 all data are from the revised survey system and are consistent.

Sources: Energy Information Administration Forms EIA-782A, "Refiners'/Gas Plant Operators' Monthly Petroleum Product Sales Report," and EIA-782B, "Resellers'/Retailers' Monthly Petroleum Product Sales Report."

Table 15. U.S. No. 2 Distillate^a Prices by Sales Type
(Cents per Gallon Excluding Taxes)

Year Month	Sales to End Users						Sales for Resale
	Residential Consumers	Commercial/ Institutional Consumers	Industrial Consumers	Through Retail Outlets ^b	Other End Users ^c	Average	
1983	107.8	86.3	88.3	94.3	89.7	93.3	81.8
1984	109.1	85.7	87.0	92.0	89.2	92.6	81.9
1985	105.3	82.1	83.4	88.6	85.3	89.0	78.1
1986	83.6	51.4	53.7	59.8	56.9	61.4	48.0
1987	80.3	56.6	59.7	64.4	63.1	64.3	53.5
1988	81.3	51.9	54.2	61.6	58.7	61.2	48.2
1989	90.0	60.8	63.8	68.5	66.7	69.5	57.2
1990	106.3	75.1	78.0	85.2	82.8	84.1	70.6
1991	101.9	67.5	69.7	74.5	73.8	76.0	62.7
1992	93.4	63.7	67.5	72.1	72.1	72.6	59.1
1993	91.1	62.0	66.7	71.1	70.5	71.0	56.6
1994	88.4	58.7	64.1	67.3	65.5	67.5	52.9
1995	86.7	59.3	64.4	67.0	67.3	67.3	53.6
1996	98.9	71.4	77.1	78.8	79.3	79.3	66.0
1997	98.4	67.4	71.2	74.5	75.3	75.3	61.1
1998	85.2	52.5	55.6	59.3	60.0	59.9	45.0
1999							
January	80.5	46.8	48.8	51.7	50.8	57.6	37.6
February	80.0	45.3	48.1	50.5	50.8	55.5	35.8
March	81.0	50.9	53.6	55.2	55.8	59.2	43.1
April	83.0	55.8	58.1	63.5	61.7	62.5	48.4
May	82.0	54.9	57.0	63.3	62.7	61.0	47.5
June	80.7	57.5	58.8	63.7	64.8	62.0	49.9
July	81.5	60.8	64.0	69.0	68.5	65.9	56.0
August	83.5	65.6	68.9	73.8	74.1	70.9	61.1
September	90.1	69.2	73.1	77.7	77.4	75.0	64.6
October	94.9	69.6	72.5	79.0	80.0	76.9	64.4
November	100.1	74.0	77.5	82.8	83.3	81.6	69.0
December	104.5	76.0	78.3	85.1	83.6	85.3	70.1
1999	87.6	60.5	63.9	68.5	68.7	67.8	53.8
2000							
January	125.8	85.6	88.1	90.8	90.9	97.9	80.8
February	142.5	94.5	96.1	100.2	99.1	107.7	88.6
March	123.9	91.1	94.1	101.4	100.4	100.7	84.0
April	117.7	86.2	89.9	96.7	96.5	94.8	79.7
May	117.2	87.3	91.5	96.9	97.7	94.5	81.5
June	116.3	88.6	92.7	98.4	97.5	95.2	82.5
July	115.0	89.7	92.5	98.3	98.6	95.5	83.7
August	119.0	97.1	99.4	102.2	106.4	101.7	91.6
September	132.0	109.8	111.6	116.6	118.2	115.3	104.4
October	136.6	109.5	112.8	116.0	119.1	115.8	103.2
November	139.7	109.3	112.6	114.6	118.6	116.6	103.0
December	141.1	103.6	105.4	108.9	110.1	114.2	95.0
2000	131.1	96.2	99.1	103.6	105.0	104.4	90.1
2001							
January	138.6	100.0	103.8	105.4	104.5	111.0	90.7
February	134.3	94.6	98.3	101.2	102.6	105.7	85.4
March	129.4	87.5	90.1	93.5	95.8	97.7	78.4
April	127.3	89.5	94.3	96.8	99.7	97.7	82.4
May	124.9	94.6	99.0	104.3	105.0	101.6	88.6
June	120.3	91.0	96.1	100.5	101.1	97.7	84.6
July	113.6	83.0	87.3	90.4	94.4	88.9	75.6
August	114.3	87.5	92.2	94.7	97.7	93.2	80.6
September	117.5	90.6	96.6	102.1	102.3	98.5	83.6
October	114.2	78.2	84.6	88.7	90.8	87.0	71.3
November	111.0	70.4	75.3	79.7	81.3	79.9	62.4
December	108.0	64.9	67.3	71.3	73.2	74.9	56.6
2001	125.0	86.1	90.7	94.3	96.0	94.8	78.5

^a Includes sales of No. 2 fuel oil and high- and low-sulfur diesel fuels.

^b Includes low-sulfur diesel fuel only.

^c All end-user sales not included in the other end-user categories shown, e.g., sales to agricultural customers or utilities.

Sources: Energy Information Administration Forms EIA-782A, "Refiners'/Gas Plant Operators' Monthly Petroleum Product Sales Report," and EIA-782B, "Resellers'/Retailers' Monthly Petroleum Product Sales Report."

Table 16. U.S. No. 2 Diesel Fuel Prices by Sales Type

(Cents per Gallon Excluding Taxes)

Year Month	Sales to End Users					Sales for Resale
	Commercial/ Institutional Consumers	Industrial Consumers	Through Retail Outlets ^a	Other End Users ^b	Average	
1994	57.7	64.5	67.3	66.1	62.8	53.8
1995	58.8	64.9	67.0	67.7	63.6	54.6
1996	71.1	77.5	78.8	79.6	75.7	66.7
1997	66.6	71.5	74.5	75.7	71.4	61.6
1998	51.6	56.2	59.3	60.4	56.2	45.4
1999						
January	44.6	48.9	51.7	51.5	48.8	37.4
February	43.5	48.5	50.5	50.9	47.8	36.2
March	49.5	54.2	55.2	56.0	53.2	44.1
April	55.5	58.5	63.5	62.0	59.9	49.4
May	54.7	57.3	63.3	63.2	59.8	48.4
June	57.8	59.2	63.7	65.5	61.5	50.9
July	61.5	64.3	69.0	70.0	66.0	56.9
August	66.5	69.3	73.8	75.2	71.0	62.0
September	69.6	73.2	77.7	77.9	74.5	65.3
October	69.8	72.7	79.0	80.3	75.5	65.3
November	74.2	77.8	82.8	83.7	79.3	70.0
December	75.8	78.6	85.1	84.1	81.0	70.9
1999	60.5	64.5	68.5	69.4	65.4	55.2
2000						
January	83.0	87.6	90.8	90.6	87.7	78.5
February	91.6	95.5	100.2	98.4	96.5	86.2
March	91.3	94.4	101.4	100.8	97.0	85.6
April	86.3	90.0	96.7	96.7	92.3	80.4
May	87.4	91.6	96.9	98.1	93.3	82.2
June	88.8	92.8	98.4	97.9	94.6	83.0
July	89.9	92.5	98.3	99.1	95.0	84.2
August	97.4	99.2	102.2	106.8	101.0	92.5
September	110.0	111.4	116.6	118.4	114.1	105.3
October	109.7	113.0	116.0	119.4	114.1	104.5
November	109.0	112.4	114.6	118.6	112.9	103.7
December	102.2	105.0	108.9	110.6	106.4	94.6
2000	95.8	99.0	103.6	105.2	100.6	90.4
2001						
January	98.3	103.3	105.4	104.3	102.7	91.2
February	93.4	98.4	101.2	102.6	98.3	86.5
March	86.4	90.3	93.5	96.0	91.1	78.8
April	89.1	94.3	96.8	100.1	94.4	83.3
May	95.2	99.5	104.3	105.1	100.7	90.3
June	91.6	96.5	100.5	101.4	97.3	85.8
July	83.3	87.5	90.4	94.4	88.3	76.3
August	88.0	92.5	94.7	97.8	92.6	81.5
September	90.9	97.1	102.1	102.4	97.7	84.7
October	78.2	84.9	88.7	90.6	84.9	72.0
November	69.8	75.4	79.7	81.4	76.0	62.4
December	63.2	66.7	71.3	72.9	68.1	55.5
2001	85.7	90.7	94.3	96.0	91.2	79.1

^a Includes low-sulfur diesel fuel only.

^b All end-user sales not included in the other end-user categories shown, e.g., sales to agricultural customers or utilities.

Notes: The 4th quarter of 1993 was a transitional period between the predecessor EIA-782 survey system and the revised EIA-782 survey system. The revised survey system contains additional product and sales categories, which may not be consistent with categories derived from the predecessor survey system. Beginning January 1994 all data are from the revised survey system and are consistent.

Sources: Energy Information Administration Forms EIA-782A, "Refiners'/Gas Plant Operators' Monthly Petroleum Product Sales Report," and EIA-782B, "Resellers'/Retailers' Monthly Petroleum Product Sales Report."

Table 17. U.S. No. 2 Diesel Fuel Prices by Sulfur Content and Sales Type
(Cents per Gallon Excluding Taxes)

Year Month	Low-Sulfur Diesel Fuel						High-Sulfur Diesel Fuel				
	Sales to End Users					Sales for Resale	Sales to End Users				Sales for Resale
	Commercial/ Institutional Consumers	Industrial Consumers	Through Retail Outlets	Other End Users ^a	Average		Commercial/ Institutional Consumers	Industrial Consumers	Other End Users ^a	Average	
1994	59.1	66.0	67.3	67.4	64.2	54.2	55.3	62.9	64.6	59.8	51.9
1995	59.8	66.3	67.0	68.4	64.5	55.1	56.8	63.6	66.7	61.4	52.4
1996	72.3	79.1	78.8	80.6	76.7	67.3	68.7	75.9	78.4	73.2	63.9
1997	67.0	72.2	74.5	76.0	71.9	61.9	65.9	70.8	75.3	69.8	60.2
1998	51.5	55.7	59.3	60.1	56.5	45.7	51.8	56.7	60.8	55.5	43.7
1999											
January	45.2	48.3	51.7	50.9	49.3	37.6	43.4	49.6	52.5	47.1	36.1
February	43.8	47.7	50.5	50.4	48.1	36.5	43.0	49.3	51.8	46.6	34.6
March	50.0	53.4	55.2	55.7	53.5	44.6	48.7	55.1	56.6	52.3	41.5
April	57.1	58.8	63.5	62.9	61.1	49.9	52.3	58.2	60.7	55.8	46.4
May	56.1	57.6	63.3	63.7	60.8	48.7	52.0	56.8	62.3	56.0	46.3
June	59.3	59.2	63.7	67.4	62.5	51.4	54.9	59.3	62.6	57.9	47.4
July	63.2	64.1	69.0	71.6	67.2	57.4	58.2	64.7	67.3	61.9	53.5
August	67.6	69.0	73.8	77.6	72.0	62.5	64.1	69.7	71.6	67.5	58.8
September	70.5	72.3	77.7	78.7	75.2	65.7	67.4	74.4	76.6	71.8	62.7
October	70.7	71.8	79.0	80.8	76.3	65.7	68.0	74.0	79.4	72.6	62.4
November	75.9	76.5	82.8	86.1	80.5	70.6	70.9	79.7	79.4	74.9	66.2
December	77.0	77.7	85.1	85.3	82.0	71.4	73.2	79.7	82.1	77.0	67.7
1999	61.7	64.3	68.5	70.4	66.3	55.7	58.0	64.8	67.6	62.0	51.9
2000											
January	84.7	86.6	90.8	92.0	88.7	78.8	79.7	89.1	88.3	83.9	76.4
February	93.5	93.6	100.2	99.8	97.6	86.7	88.2	98.2	96.1	92.3	83.6
March	91.7	92.9	101.4	101.9	97.8	86.1	90.5	96.3	99.0	93.9	81.9
April	87.2	88.9	96.7	97.1	93.3	81.1	84.7	91.7	96.0	88.8	76.0
May	88.4	89.4	96.9	98.9	94.1	82.6	85.3	95.0	96.9	90.5	78.8
June	89.3	90.2	98.4	99.2	95.3	83.5	87.8	96.0	96.0	91.9	80.0
July	90.8	90.6	98.3	100.6	96.0	84.5	88.4	94.8	97.0	92.0	82.2
August	98.7	97.4	102.2	108.9	101.6	93.1	95.2	101.5	103.6	98.9	88.5
September	111.0	109.3	116.6	120.1	114.8	105.9	108.2	114.3	115.9	111.6	102.2
October	111.1	110.8	116.0	120.5	114.7	105.0	107.3	115.8	118.0	112.1	101.1
November	110.5	109.8	114.6	118.8	113.5	104.3	106.3	116.1	118.4	111.1	100.3
December	103.7	103.1	108.9	109.1	106.9	94.9	99.8	107.8	112.8	104.6	92.8
2000	96.8	97.1	103.6	106.2	101.4	90.9	93.8	101.7	103.9	98.1	87.5
2001											
January	99.4	100.8	105.4	102.1	102.9	91.6	96.2	107.0	110.1	101.8	89.2
February	94.2	96.5	101.2	101.4	98.8	86.9	91.9	101.1	104.7	96.6	83.8
March	87.2	88.9	93.5	94.7	91.5	79.2	84.8	92.4	98.1	89.7	76.3
April	90.7	92.9	96.8	99.9	95.1	83.6	86.3	96.2	100.5	92.1	80.8
May	96.7	98.9	104.3	105.3	101.7	90.8	92.3	100.4	104.7	97.3	86.0
June	92.8	96.6	100.5	101.3	98.1	86.3	89.4	96.4	101.5	94.2	82.1
July	84.0	86.1	90.4	94.0	88.7	76.6	82.0	89.8	94.9	86.9	74.3
August	88.5	91.0	94.7	97.5	92.9	81.9	87.0	95.2	98.3	91.6	78.5
September	92.0	96.0	102.1	101.5	98.5	85.1	88.8	98.9	103.8	94.7	81.8
October	79.1	83.5	88.7	88.6	85.5	72.3	76.5	86.8	94.1	82.9	70.3
November	70.8	72.9	79.7	79.3	76.6	62.6	68.1	79.2	85.5	74.0	60.8
December	64.1	64.8	71.3	70.7	68.5	55.5	61.6	70.6	77.1	66.4	55.3
2001	86.8	89.1	94.3	94.9	91.7	79.4	83.7	93.3	98.0	89.2	77.1

^a All end-user sales not included in the other end-user categories shown, e.g., sales to agricultural customers or utilities.

Notes: The 4th quarter of 1993 was a transitional period between the predecessor EIA-782 survey system and the revised EIA-782 survey system. The revised survey system contains additional product and sales categories, which may not be consistent with categories derived from the predecessor survey system. Beginning January 1994 all data are from the revised survey system and are consistent.

Sources: Energy Information Administration Forms EIA-782A, "Refiners'/Gas Plant Operators' Monthly Petroleum Product Sales Report," and EIA-782B, "Resellers'/Retailers' Monthly Petroleum Product Sales Report."

Table 18. Prices of No. 2 Distillate to Residences by PAD District and Selected States
(Cents per Gallon Excluding Taxes)

Year Month	U.S. Average	PAD District I								
		Average	CT	ME	MA	NH	RI	VT	DE	DC
1978	49.0	—	50.1	48.6	48.8	50.3	50.7	50.8	47.8	50.7
1979	70.4	—	72.0	68.8	70.9	72.5	72.8	72.5	68.2	74.2
1980	97.4	—	98.3	96.3	97.8	100.4	101.1	101.5	95.4	102.6
1981	119.4	—	121.7	120.4	121.3	123.7	123.8	125.4	117.3	127.4
1982	116.0	—	118.3	115.5	117.6	117.4	120.1	120.1	111.3	124.5
1983	107.8	109.0	109.1	102.8	109.1	104.1	110.5	112.9	106.0	117.0
1984	109.1	111.3	112.1	103.9	111.6	108.4	111.4	111.9	109.6	118.7
1985	105.3	106.8	108.0	99.7	107.0	102.4	106.7	107.7	104.6	114.3
1986	83.6	86.2	89.0	74.4	82.1	75.9	82.8	86.6	85.0	93.1
1987	80.3	81.4	83.4	74.7	80.6	76.5	82.5	81.1	79.3	91.8
1988	81.3	82.7	85.3	77.7	82.1	78.2	83.6	82.6	80.1	91.6
1989	90.0	91.7	92.9	89.4	92.6	89.3	93.9	90.5	88.2	98.6
1990	106.3	108.1	109.8	98.9	108.4	102.8	108.6	107.0	105.8	107.8
1991	101.9	104.1	106.2	96.0	103.0	91.6	99.9	101.9	99.7	112.2
1992	93.4	94.9	94.7	87.1	92.5	85.6	91.2	92.1	92.3	105.7
1993	91.1	92.1	91.9	82.6	89.7	82.8	89.3	90.4	89.9	104.5
1994	88.4	89.4	89.0	81.8	87.0	79.2	88.5	87.6	89.4	100.0
1995	86.7	87.5	86.4	78.7	84.4	77.9	87.4	85.3	87.0	101.0
1996	98.9	100.0	98.6	97.2	97.6	94.0	98.6	96.9	98.4	117.8
1997	98.4	99.3	96.3	94.2	96.0	94.2	98.9	98.7	98.4	117.4
1998	85.2	86.2	83.1	78.8	81.8	78.8	86.8	87.3	85.8	102.2
1999										
January	80.5	81.4	78.6	72.0	76.1	70.8	79.9	80.6	82.1	W
February	80.0	80.8	77.3	71.6	75.6	70.4	79.4	79.7	80.4	W
March	81.0	81.4	77.9	74.3	76.1	70.4	79.3	79.5	82.9	W
April	83.0	83.2	79.6	79.3	76.9	70.2	79.2	80.4	88.7	W
May	82.0	82.3	76.7	79.2	77.6	69.0	79.5	79.8	NA	W
June	80.7	80.9	74.6	77.5	76.1	68.5	78.2	78.5	77.0	W
July	81.5	81.4	77.3	79.9	77.6	69.7	79.0	80.1	76.0	W
August	83.5	82.7	79.5	83.1	80.4	74.5	81.2	82.4	78.1	W
September	90.1	89.6	85.2	89.0	86.1	82.0	90.6	88.2	85.0	W
October	94.9	94.9	90.9	91.4	91.0	87.8	93.0	92.4	90.3	W
November	100.1	100.2	95.8	97.2	96.5	92.0	96.8	95.7	97.0	W
December	104.5	104.9	100.9	100.4	100.0	99.0	101.6	99.6	104.2	W
1999	87.6	88.0	85.2	81.3	83.6	77.0	85.8	85.4	88.4	101.1
2000										
January	125.8	128.2	124.5	126.4	123.7	120.9	118.8	117.2	124.2	W
February	142.5	145.8	141.5	140.5	139.6	140.3	132.8	133.2	137.3	W
March	123.9	124.4	120.7	120.8	116.8	123.0	114.8	118.5	120.6	W
April	117.7	118.2	114.0	113.5	111.7	116.4	112.2	114.0	115.2	W
May	117.2	117.8	114.4	115.1	114.3	117.9	114.2	112.3	109.6	W
June	116.3	116.8	113.7	117.1	112.9	117.0	114.2	117.3	103.7	W
July	115.0	115.7	114.1	118.9	111.6	117.9	112.6	119.5	103.7	W
August	119.0	119.4	115.8	124.8	117.4	121.4	115.1	122.2	112.8	W
September	132.0	132.1	129.4	136.2	128.7	132.3	132.6	133.8	124.9	W
October	136.6	136.6	134.5	138.9	132.1	131.5	134.0	130.9	129.7	W
November	139.7	140.4	137.2	141.1	135.1	135.8	138.3	133.4	139.7	W
December	141.1	142.2	139.2	137.3	137.0	136.4	136.9	132.7	140.0	W
2000	131.1	132.5	129.1	129.7	127.3	128.1	125.9	125.5	127.0	W
2001										
January	138.6	139.7	136.8	132.5	132.7	134.9	133.9	132.8	139.8	W
February	134.3	135.2	132.0	129.5	129.5	133.3	129.4	130.8	137.6	W
March	129.4	130.4	129.0	125.6	125.6	130.1	125.5	129.1	129.3	W
April	127.3	127.9	127.2	122.9	124.3	126.7	124.1	128.0	123.2	W
May	124.9	124.8	125.1	121.8	122.7	124.5	122.4	124.8	113.3	W
June	120.3	120.3	119.1	121.6	119.8	125.5	121.6	125.0	110.8	W
July	113.6	114.1	113.1	117.8	113.8	121.2	117.2	122.7	102.0	W
August	114.3	114.4	110.8	115.2	113.5	118.9	118.0	121.9	101.5	W
September	117.5	116.8	116.2	118.7	115.9	118.4	119.7	123.0	106.2	W
October	114.2	114.8	113.4	114.6	113.4	117.6	117.4	121.1	NA	W
November	111.0	112.2	109.2	110.2	109.9	114.8	113.9	118.9	110.3	W
December	108.0	109.8	107.4	108.7	106.9	114.2	111.3	117.3	108.8	W
2001	125.0	126.0	123.9	121.7	122.1	125.6	123.6	126.1	123.4	143.1

See footnotes at end of table.

Table 18. Prices of No. 2 Distillate to Residences by PAD District and Selected States

(Cents per Gallon Excluding Taxes) — Continued

Year Month	PAD District I (Continued)						PAD District II			
	MD	NJ	NY	PA	VA	WV	Average	IL	IN	MI
1978	49.2	49.6	50.1	48.8	49.1	46.2	—	46.5	48.5	47.9
1979	70.1	71.0	71.2	69.8	70.4	65.1	—	68.8	72.7	70.9
1980	97.9	97.9	98.2	96.4	98.5	92.2	—	95.8	99.6	97.8
1981	121.4	121.5	123.2	118.1	120.5	115.0	—	114.9	118.5	118.3
1982	117.1	117.4	120.5	113.7	117.7	109.3	—	110.9	114.3	113.9
1983	110.3	107.9	112.1	105.8	108.7	101.0	102.0	100.4	100.7	106.4
1984	113.5	111.0	115.5	107.9	110.5	102.1	101.7	100.1	103.1	105.0
1985	108.8	105.9	111.3	102.3	106.3	98.0	99.4	97.5	99.1	102.1
1986	91.4	90.2	91.1	81.4	86.6	74.6	72.7	NA	74.8	81.0
1987	86.6	84.3	85.2	76.9	79.5	76.4	74.8	79.8	75.4	77.5
1988	87.0	84.8	86.3	77.8	80.5	74.2	74.3	77.6	75.4	77.5
1989	93.8	91.8	95.8	85.1	87.0	83.0	81.9	80.9	83.2	85.3
1990	111.9	108.8	112.5	102.6	110.6	99.1	97.8	96.1	99.3	100.9
1991	108.4	104.0	111.3	99.7	101.1	93.4	90.8	92.7	91.8	94.2
1992	100.0	93.9	102.8	89.0	92.8	86.4	82.9	87.7	81.2	87.2
1993	98.1	92.4	100.1	86.3	89.3	85.6	83.3	84.4	81.0	87.2
1994	95.0	89.5	96.6	85.7	85.3	80.9	80.8	78.4	81.2	86.3
1995	93.6	88.8	95.5	82.6	84.4	81.5	80.9	78.5	81.6	86.0
1996	106.3	102.4	106.3	95.3	95.2	96.0	91.3	89.3	91.2	97.7
1997	105.7	103.3	106.5	95.0	94.8	96.2	91.0	87.0	86.5	94.2
1998	90.2	89.2	94.8	81.4	85.6	81.8	76.5	73.5	74.8	80.4
1999										
January	85.7	83.5	90.3	77.8	81.2	74.6	71.7	68.6	71.4	76.2
February	86.1	83.4	89.6	77.3	81.4	72.6	71.1	65.9	71.0	76.5
March	86.8	83.6	90.6	77.3	81.6	78.4	73.8	67.8	73.7	77.7
April	86.9	88.6	94.2	75.4	85.8	71.9	76.4	63.4	75.6	81.5
May	84.5	87.0	95.6	75.0	83.5	71.2	75.3	60.2	72.9	NA
June	81.8	84.4	96.2	73.3	82.6	66.2	74.3	W	74.0	NA
July	84.4	86.1	95.5	72.8	83.0	69.7	78.4	62.8	76.3	NA
August	85.9	88.0	NA	73.9	84.8	75.8	84.4	80.6	84.5	NA
September	92.4	94.9	98.6	81.1	88.8	79.4	89.8	85.7	91.7	NA
October	95.7	100.8	105.6	86.0	92.9	NA	92.6	89.2	90.9	NA
November	102.2	105.7	111.0	91.3	99.2	NA	97.6	92.6	96.8	NA
December	107.9	111.8	114.7	95.4	103.7	NA	100.6	95.7	99.3	NA
1999	90.7	91.3	96.9	81.5	87.0	78.9	82.3	71.6	79.3	88.3
2000										
January	123.6	134.7	141.6	117.3	120.9	116.1	106.5	100.6	109.6	NA
February	141.5	154.7	162.9	133.1	131.9	130.6	114.3	109.3	116.1	NA
March	126.3	131.6	135.8	114.3	122.4	119.7	114.2	108.3	117.6	NA
April	119.9	124.8	127.4	108.2	114.5	110.3	110.2	104.6	112.4	NA
May	119.6	125.2	127.5	106.5	111.9	110.0	111.1	98.6	108.6	NA
June	115.1	125.0	128.1	106.2	109.2	109.7	112.4	96.0	115.1	NA
July	115.6	124.8	127.7	104.0	108.2	110.2	109.7	NA	112.3	NA
August	120.4	128.0	129.0	109.7	117.7	117.1	115.1	106.8	118.8	NA
September	133.3	139.8	140.5	123.2	130.2	130.3	129.3	124.4	134.0	NA
October	141.5	144.2	147.2	127.2	133.0	132.7	131.5	123.1	135.0	NA
November	147.4	149.9	150.3	131.3	135.8	136.6	131.4	124.2	131.5	NA
December	150.1	147.2	152.2	135.1	137.0	137.4	130.1	123.2	127.0	NA
2000	135.1	140.4	144.2	122.4	126.9	125.1	119.2	109.5	120.7	NA
2001										
January	150.3	146.3	147.7	133.1	141.4	137.1	129.1	122.7	127.0	NA
February	146.5	140.6	143.5	127.9	133.4	127.3	125.7	118.9	123.1	NA
March	140.8	133.8	139.9	121.5	122.8	119.1	117.7	115.7	114.1	NA
April	137.2	131.8	139.6	116.8	117.4	117.1	118.9	NA	112.3	NA
May	128.7	130.8	137.3	111.1	112.8	113.7	122.4	111.3	117.8	NA
June	123.2	128.7	133.2	105.7	112.7	112.5	116.5	105.6	109.8	NA
July	116.9	123.2	126.9	101.0	106.6	104.5	108.4	102.2	102.9	NA
August	117.0	118.3	127.2	103.6	107.6	109.3	113.4	111.8	111.7	NA
September	120.0	120.0	129.1	104.9	110.4	112.0	120.5	118.3	118.0	136.4
October	117.7	118.0	125.9	102.6	106.9	104.3	109.6	109.5	108.3	122.1
November	117.1	114.2	123.3	101.2	102.4	NA	101.1	98.2	98.2	112.0
December	114.3	112.2	119.8	99.7	97.8	95.5	95.0	91.7	93.4	108.3
2001	134.2	131.4	136.3	115.9	120.2	113.9	116.3	112.1	113.3	NA

See footnotes at end of table.

Table 18. Prices of No. 2 Distillate to Residences by PAD District and Selected States

(Cents per Gallon Excluding Taxes) — Continued

Year Month	PAD District II (Continued)			PAD District III Average	PAD District IV		PAD District V			
	MN	OH	WI		Average	ID	Average	AK	OR	WA
1978	47.8	47.4	44.7	—	—	43.6	—	53.2	45.8	48.6
1979	72.4	68.6	67.3	—	—	62.1	—	68.2	68.0	69.7
1980	99.9	91.9	91.5	—	—	91.6	—	97.8	97.3	100.8
1981	118.4	113.2	109.1	—	—	110.4	—	118.0	111.4	116.5
1982	115.1	110.2	107.8	—	—	110.4	—	117.4	111.6	117.6
1983	103.1	101.3	101.2	87.4	94.2	101.8	106.4	108.8	103.6	109.0
1984	104.1	102.1	101.0	97.9	96.8	98.5	101.5	106.9	99.3	102.6
1985	101.9	99.7	98.3	92.5	96.1	97.2	100.9	108.3	97.1	101.1
1986	79.2	77.7	75.6	67.4	70.6	73.8	78.1	94.9	70.4	77.5
1987	74.6	74.7	75.1	63.7	69.6	68.8	77.8	86.5	72.5	79.5
1988	73.5	74.7	73.9	62.8	69.1	68.8	76.9	86.9	70.9	78.5
1989	82.4	81.6	81.1	70.7	78.6	77.8	86.6	96.4	80.2	87.4
1990	101.4	98.1	94.2	85.5	97.0	97.4	102.6	110.1	97.0	102.9
1991	91.1	91.0	89.5	78.7	92.4	95.1	99.8	105.0	93.3	101.6
1992	82.6	83.6	81.6	71.3	84.8	85.7	92.1	94.1	87.6	94.0
1993	83.2	84.0	82.3	75.4	86.0	86.2	96.8	96.1	91.8	99.9
1994	80.6	81.2	81.1	71.4	78.6	78.9	90.9	86.5	88.7	95.0
1995	80.1	80.8	81.2	69.0	84.4	83.9	90.6	83.4	89.4	96.2
1996	90.9	92.1	89.9	77.5	94.2	93.3	99.9	90.9	98.9	108.0
1997	89.9	91.3	93.3	73.8	93.7	95.3	106.0	97.3	103.1	113.9
1998	73.8	76.7	80.1	59.1	77.6	78.4	91.4	85.2	86.1	97.8
1999										
January	68.0	72.9	75.0	53.8	68.7	68.5	87.1	80.5	82.1	93.1
February	67.0	71.9	73.9	51.0	69.0	67.8	87.5	81.8	80.5	93.6
March	69.5	76.4	76.4	52.2	71.5	70.9	93.8	84.8	88.4	101.6
April	73.5	76.0	77.8	NA	NA	74.1	104.5	NA	98.1	111.6
May	72.5	76.1	77.3	NA	74.9	75.4	101.2	96.0	95.8	107.6
June	72.4	77.3	76.4	NA	76.1	75.7	103.0	96.8	105.2	110.3
July	74.0	78.8	79.8	NA	78.8	78.2	103.0	99.2	103.6	110.3
August	81.5	80.3	86.7	NA	82.4	81.6	NA	NA	102.9	107.9
September	85.3	86.9	91.6	NA	86.3	89.7	105.9	103.9	100.6	111.3
October	89.7	89.9	95.3	NA	85.4	87.5	109.4	108.6	102.2	114.0
November	93.9	96.2	99.0	NA	85.9	89.7	112.1	111.7	104.8	116.8
December	99.1	97.5	101.1	NA	90.2	92.7	114.7	117.1	106.0	118.5
1999	77.4	82.0	84.7	64.8	80.6	76.2	100.5	96.6	93.8	106.5
2000										
January	101.9	110.5	105.7	NA	90.5	93.5	123.0	122.0	115.6	127.5
February	109.8	120.1	110.2	130.1	104.9	97.7	129.8	126.3	124.9	134.0
March	109.5	116.7	111.8	125.3	113.3	109.2	139.4	131.3	136.1	145.4
April	107.5	111.2	110.2	93.3	NA	105.9	130.7	130.3	127.7	133.8
May	110.2	111.9	109.8	92.9	96.3	96.6	126.2	124.7	121.2	132.0
June	112.8	112.5	109.9	93.5	100.7	NA	122.1	120.4	122.8	128.1
July	111.4	110.4	105.3	106.0	104.8	109.6	121.5	121.8	126.4	NA
August	110.6	111.8	114.6	110.4	105.7	114.1	131.3	130.8	131.3	133.3
September	122.4	129.5	127.8	113.9	122.3	133.3	150.7	140.8	154.4	156.6
October	128.4	133.7	131.8	NA	134.6	140.8	159.1	NA	156.0	162.8
November	128.5	134.0	130.1	W	134.0	140.5	155.9	154.1	150.6	160.5
December	125.7	132.4	130.2	W	127.9	128.4	158.7	152.9	155.8	162.5
2000	115.6	122.0	117.1	111.4	116.4	117.0	139.3	133.7	136.8	144.5
2001										
January	124.9	131.7	128.1	NA	122.3	120.8	142.0	NA	134.3	144.0
February	120.4	126.9	126.6	NA	121.1	114.0	142.2	147.5	134.4	145.4
March	114.7	117.4	120.1	91.9	121.2	109.4	141.2	NA	129.7	141.9
April	118.0	117.5	119.3	W	121.4	110.1	138.3	NA	130.3	141.8
May	118.7	120.5	121.9	W	W	114.0	141.5	145.6	133.8	144.6
June	114.0	112.9	117.1	W	105.2	111.9	137.1	140.6	130.0	141.3
July	106.4	104.7	110.6	W	105.1	100.3	125.8	131.8	115.4	122.7
August	115.4	110.4	117.6	W	NA	101.2	NA	124.6	116.8	119.0
September	116.3	119.1	122.1	W	106.1	107.7	128.9	NA	120.6	127.9
October	105.5	108.4	112.8	95.0	100.4	100.2	123.3	131.1	111.0	NA
November	99.9	100.8	106.1	88.8	95.2	90.2	115.7	125.7	103.6	118.1
December	91.0	95.0	96.5	81.7	79.3	75.8	107.6	119.9	95.0	110.2
2001	112.2	116.0	118.0	94.3	108.1	103.8	130.8	137.7	121.1	133.6

Dash (—) = No data reported.

NA = Not available.

W = Withheld to avoid disclosure of individual company data.

Sources: Energy Information Administration Forms EIA-782A, "Refiners/Gas Plant Operators' Monthly Petroleum Product Sales Report," and EIA-782B, "Resellers/Retailers' Monthly Petroleum Product Sales Report," January 1983 forward; Form EIA-9A, "No. 2 Distillate Price Monitoring Report," source for backcast estimates prior to January 1983.

Figure 6. U.S. No. 2 Distillate Prices to Residences by PAD District

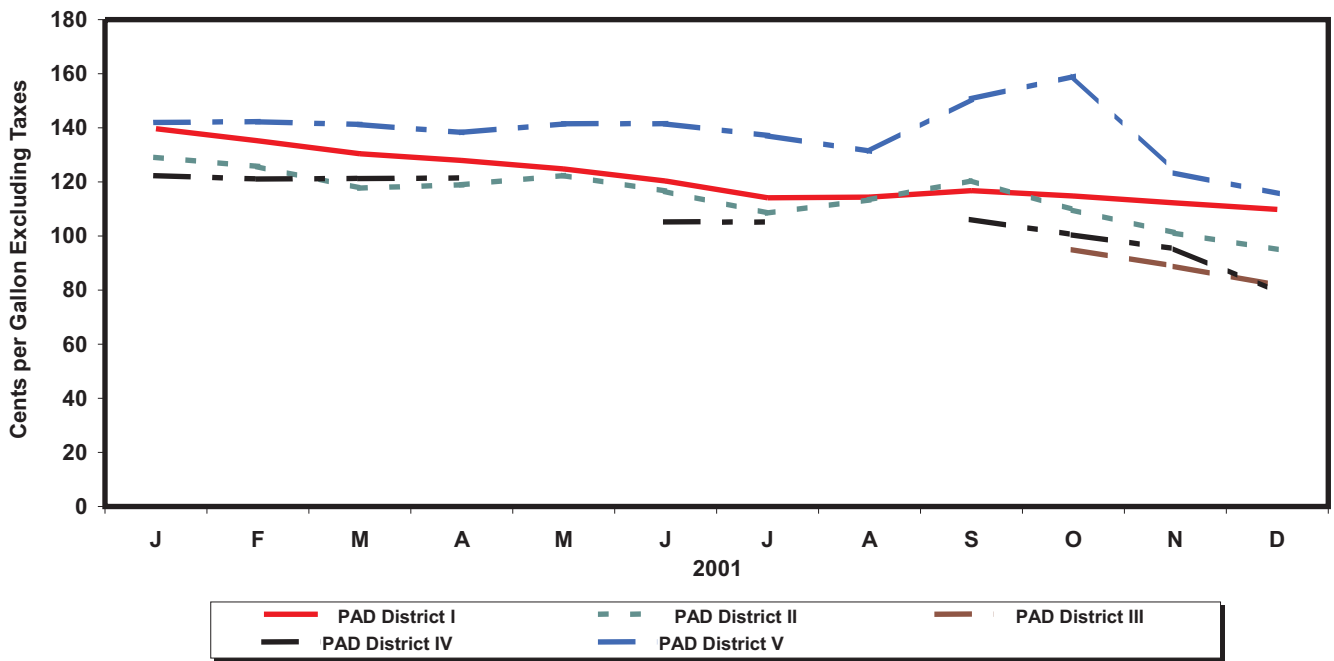

Source: Energy Information Administration, Form EIA-782A, "Refiners'/Gas Plant Operators' Monthly Petroleum Product Sales Report" and Form EIA-782B, "Resellers'/Retailers' Monthly Petroleum Product Sales Report."

Table 19. U.S. Refiner Residual Fuel Oil Prices

(Cents per Gallon Excluding Taxes)

Year Month	Sulfur Less Than or Equal to 1 Percent		Sulfur Greater Than 1 Percent		Average	
	Sales to End Users	Sales for Resale	Sales to End Users	Sales for Resale	Sales to End Users	Sales for Resale
1978	31.4	29.3	27.5	24.5	29.8	26.3
1979	46.8	45.0	38.9	36.6	43.6	39.9
1980	67.5	60.8	52.3	47.9	60.7	52.8
1981	82.9	74.8	67.3	62.2	75.6	66.3
1982	74.7	69.5	61.1	57.2	67.6	61.2
1983	69.5	64.3	61.1	59.1	65.1	60.9
1984	72.0	68.5	65.9	63.9	68.7	65.4
1985	64.4	61.0	58.2	56.0	61.0	57.7
1986	37.2	32.8	31.7	28.9	34.3	30.5
1987	44.7	41.2	39.6	36.2	42.3	38.5
1988	37.2	33.3	30.0	27.1	33.4	30.0
1989	43.6	40.7	34.4	33.1	38.5	36.0
1990	50.5	47.2	40.0	37.2	44.4	41.3
1991	40.2	36.4	30.6	29.2	34.0	31.4
1992	38.9	35.1	31.2	28.6	33.6	30.8
1993	39.7	33.7	30.3	25.6	33.7	29.3
1994	40.1	34.5	33.0	28.7	35.2	31.7
1995	43.6	38.3	37.7	33.8	39.2	36.3
1996	52.6	45.6	43.3	38.9	45.5	42.0
1997	48.8	41.5	40.3	36.6	42.3	38.7
1998	35.4	29.9	28.7	26.9	30.5	28.0
1999						
January	32.4	27.5	25.2	23.9	26.9	25.6
February	30.6	21.8	24.5	21.9	26.1	21.9
March	31.4	27.2	26.2	24.0	27.6	25.1
April	32.9	30.9	30.8	30.0	31.4	30.4
May	36.6	34.6	32.0	29.5	33.6	32.5
June	37.5	35.0	34.0	31.2	35.1	32.6
July	40.9	38.6	35.7	34.5	37.4	36.1
August	45.7	44.8	43.1	40.1	43.9	42.7
September	47.1	49.8	48.2	43.6	48.0	46.7
October	52.5	47.3	48.4	43.1	49.4	44.8
November	54.4	48.5	49.1	44.2	50.4	46.8
December	56.9	50.3	49.9	44.0	51.9	47.2
1999	40.5	38.2	36.2	32.9	37.4	35.4
2000						
January	66.3	55.3	50.0	44.6	54.6	49.0
February	68.8	59.2	54.0	48.6	57.5	53.9
March	66.5	53.2	55.9	50.7	57.8	51.9
April	65.1	52.3	52.5	44.5	54.7	48.2
May	63.2	58.9	54.9	51.7	57.3	54.9
June	70.2	65.8	59.0	54.7	62.0	60.0
July	69.7	65.1	57.3	50.8	60.3	58.9
August	67.0	61.5	53.6	46.7	57.1	53.9
September	75.8	71.9	59.2	58.6	62.0	64.5
October	76.8	73.7	65.4	57.3	68.6	63.8
November	77.1	71.3	59.2	52.8	64.7	61.3
December	75.8	66.6	57.0	50.6	62.5	57.9
2000	70.8	62.7	56.6	51.2	60.2	56.6
2001						
January	74.0	64.6	55.9	48.5	61.5	56.4
February	69.7	62.5	55.1	49.5	59.5	55.9
March	66.6	57.6	52.9	47.8	57.1	51.8
April	64.0	57.5	48.9	41.8	53.0	48.3
May	63.9	58.4	50.2	44.2	53.5	50.3
June	64.1	53.0	49.0	42.4	52.4	47.9
July	63.2	50.0	47.2	42.2	51.5	46.3
August	59.7	50.4	48.0	41.3	51.0	45.7
September	62.2	51.2	51.2	44.9	53.3	48.9
October	59.2	44.8	46.6	40.0	49.2	42.4
November	52.3	40.5	40.2	31.9	42.8	36.9
December	51.2	40.0	39.6	30.7	42.0	36.3
2001	64.2	52.3	49.2	42.8	53.1	47.6

Sources: Energy Information Administration Form EIA-782A, "Refiners/Gas Plant Operators' Monthly Petroleum Product Sales Report," January 1983 forward; Form EIA-460, "Petroleum Industry Monthly Report for Product Prices," source for backcast estimates prior to January 1983.

Figure 7. U.S. Refiner Residual Fuel Oil Prices and Volumes

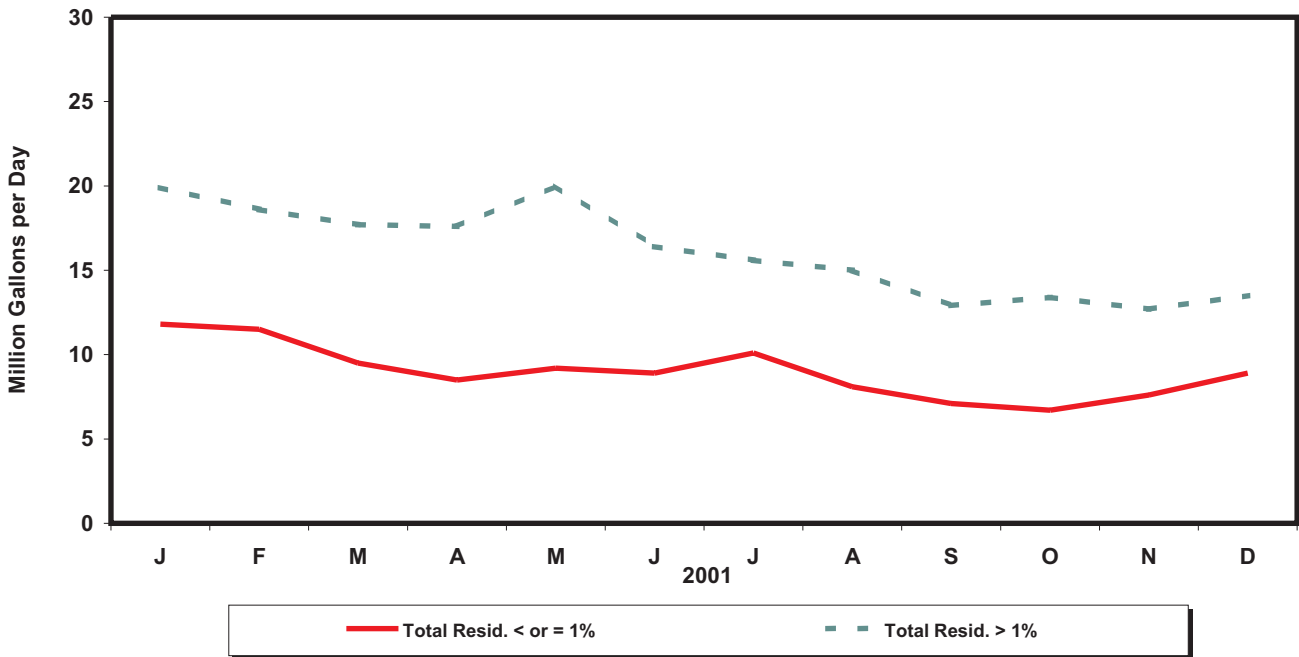
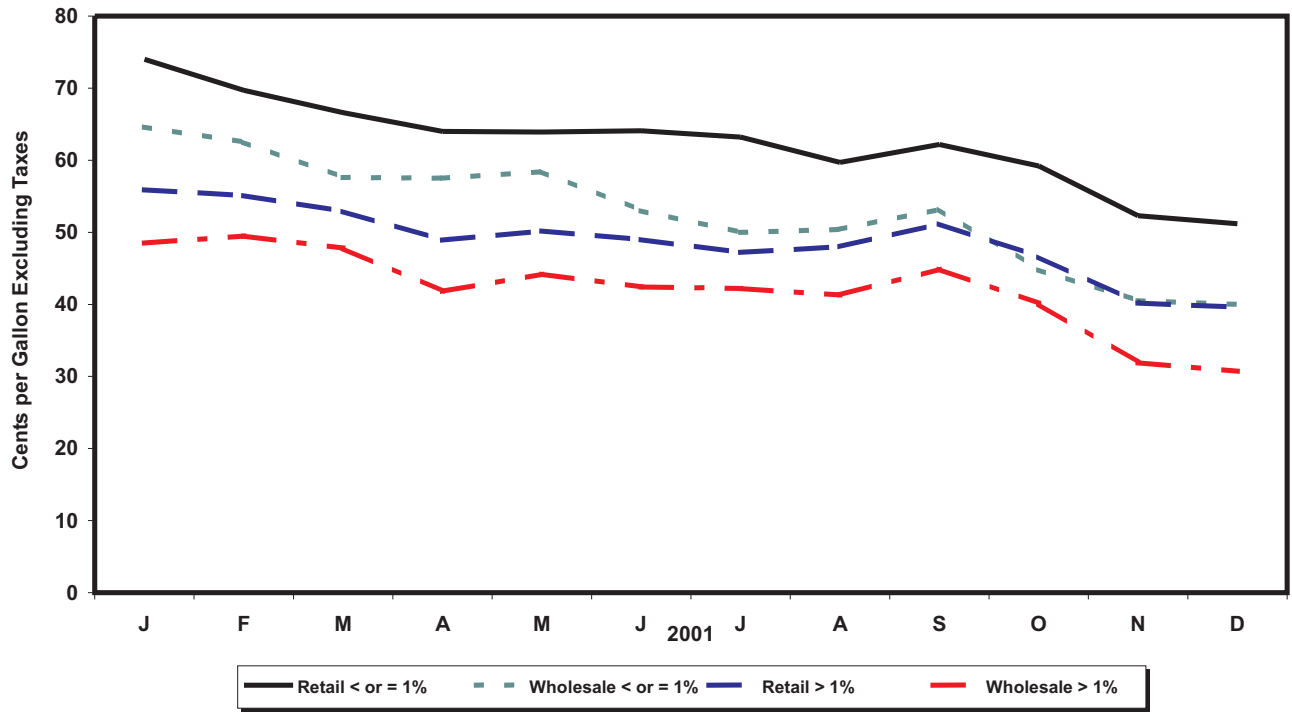

Source: Energy Information Administration, Form EIA-782A, "Refiners' /Gas Plant Operators' Monthly Petroleum Product Sales Report."

Table 20. U.S. Refiner Residual Fuel Oil Volumes

(Million Gallons per Day)

Year Month	Sulfur Less Than or Equal to 1 Percent		Sulfur Greater Than 1 Percent		Total	
	Sales to End Users	Sales for Resale	Sales to End Users	Sales for Resale	Sales to End Users	Sales for Resale
1983	13.4	7.2	14.9	12.9	28.3	20.2
1984	15.1	6.7	17.8	14.6	32.9	21.3
1985	11.4	7.0	13.8	12.9	25.2	19.9
1986	15.2	7.9	16.4	10.7	31.6	18.6
1987	15.1	7.8	13.9	9.1	29.0	16.9
1988	14.2	8.7	15.9	10.3	30.2	18.9
1989	13.4	7.9	17.0	13.1	30.4	21.0
1990	11.1	7.4	14.9	10.5	25.9	17.9
1991	8.6	5.6	15.5	12.2	24.0	17.8
1992	7.1	5.2	15.3	10.0	22.4	15.2
1993	6.2	5.7	11.1	6.9	17.2	12.6
1994	4.2	6.6	9.3	6.2	13.5	12.8
1995	2.9	7.7	8.7	5.9	11.6	13.6
1996	3.1	6.3	9.8	7.4	12.9	13.8
1997	3.2	4.8	10.3	6.7	13.4	11.5
1998	3.9	5.7	10.5	9.6	14.4	15.4
1999						
January	4.4	7.5	14.4	8.6	18.7	16.2
February	4.4	5.2	12.0	9.8	16.3	15.0
March	4.1	3.1	11.4	5.9	15.6	9.0
April	4.4	7.3	10.2	8.8	14.6	16.1
May	4.7	5.7	9.2	3.9	13.9	9.6
June	4.1	3.2	8.3	5.2	12.4	8.4
July	4.6	4.4	9.2	6.7	13.7	11.1
August	4.0	5.2	9.0	4.1	13.0	9.3
September	2.6	5.8	9.2	5.7	11.9	11.5
October	3.0	4.3	9.0	6.8	12.0	11.0
November	2.8	6.6	9.0	4.3	11.8	10.9
December	3.7	5.5	9.2	5.3	12.9	10.8
1999	3.9	5.3	10.0	6.2	13.9	11.5
2000						
January	3.6	3.6	9.2	5.2	12.8	8.8
February	2.9	5.2	9.1	5.3	12.0	10.5
March	2.0	5.2	9.1	5.4	11.1	10.6
April	2.0	5.9	9.3	6.7	11.3	12.6
May	3.6	4.3	8.9	5.5	12.4	9.9
June	3.5	5.5	9.5	5.9	13.0	11.5
July	2.8	5.1	8.9	4.0	11.7	9.1
August	3.4	5.0	9.8	5.2	13.2	10.2
September	2.1	5.1	10.2	6.5	12.3	11.5
October	3.8	4.3	10.0	6.5	13.8	10.8
November	4.3	4.6	9.6	5.4	13.9	10.0
December	5.6	4.7	13.8	5.5	19.4	10.2
2000	3.3	4.9	9.8	5.6	13.1	10.5
2001						
January	6.4	5.4	14.2	5.7	20.6	11.1
February	5.2	6.3	12.1	6.5	17.3	12.8
March	5.0	4.5	11.2	6.5	16.2	11.0
April	4.6	3.9	12.1	5.5	16.8	9.4
May	4.3	4.9	13.6	6.4	17.9	11.3
June	3.3	5.6	11.3	5.1	14.6	10.7
July	3.7	6.4	10.0	5.6	13.7	12.0
August	3.5	4.6	10.1	4.9	13.6	9.5
September	2.4	4.7	10.2	2.7	12.6	7.5
October	2.3	4.4	8.8	4.6	11.1	9.0
November	2.5	5.1	9.1	3.6	11.6	8.8
December	2.5	6.4	9.3	4.2	11.7	10.6
2001	3.8	5.2	11.0	5.1	14.8	10.3

Note: Totals may not equal the sum of the components due to rounding.

Source: Energy Information Administration Form EIA-782A, "Refiners/Gas Plant Operators' Monthly Petroleum Product Sales Report."

Crude Oil Prices

Table 21. Domestic Crude Oil First Purchase Prices
(Dollars per Barrel)

Year Month	U.S. Average		PAD District I				PAD District II						
	U.S. Average	Less AK North Slope	Average	NY	PA	WV	Average	IL	IN	KS	KY	MI	NE
1978	9.00	9.56	12.25	W	14.72	14.48	11.91	13.81	13.70	13.20	13.73	11.86	11.40
1979	12.64	13.01	14.30	W	24.13	23.35	18.33	23.49	23.28	21.57	22.55	14.47	18.13
1980	21.59	22.65	22.66	W	37.46	36.92	30.12	35.78	35.91	34.20	34.98	23.54	30.60
1981	31.77	33.71	35.22	W	36.03	35.63	35.63	36.03	36.07	35.80	35.90	35.74	35.32
1982	28.52	30.43	31.77	30.91	30.77	29.98	31.65	31.69	31.66	30.79	31.19	31.80	30.98
1983	26.19	28.00	28.32	28.19	28.28	27.27	29.17	29.12	29.06	28.45	28.60	28.93	28.58
1984	25.88	27.59	27.76	27.70	27.71	26.90	28.62	28.76	28.72	27.99	28.24	28.54	27.83
1985	24.09	25.74	25.88	25.19	25.05	24.35	25.94	26.90	26.82	25.33	26.20	26.16	25.42
1986	12.51	14.13	14.76	16.03	15.77	14.68	14.30	14.70	14.55	14.02	14.20	14.61	13.70
1987	15.40	16.83	16.52	17.40	17.43	16.56	17.42	17.53	17.49	17.37	17.19	17.63	17.08
1988	12.58	13.97	14.21	W	15.26	14.35	14.65	14.79	14.78	14.55	14.58	14.92	14.08
1989	15.86	17.13	17.16	W	18.15	17.18	18.04	18.36	18.37	18.18	18.36	18.06	17.36
1990	20.03	21.57	22.06	23.32	23.00	22.16	22.88	23.36	23.46	23.21	23.20	22.92	21.94
1991	16.54	18.16	19.01	19.67	19.48	W	19.58	20.19	20.20	19.84	19.84	19.88	18.78
1992	15.99	17.38	18.52	19.05	19.01	18.09	18.63	19.26	19.27	18.50	18.75	18.99	17.51
1993	14.25	15.31	17.28	17.20	17.53	16.76	16.27	16.97	16.97	15.95	16.51	16.79	14.90
1994	13.19	14.30	16.23	15.94	16.13	15.68	15.05	15.76	15.66	14.71	15.33	15.43	13.60
1995	14.62	15.72	17.18	16.74	16.93	16.53	16.39	16.95	16.88	16.19	16.43	16.63	15.18
1996	18.46	19.41	20.82	20.95	20.99	19.59	20.33	20.86	20.67	20.47	20.24	20.32	19.57
1997	17.23	17.92	19.25	18.49	18.79	17.56	18.60	19.11	18.73	18.63	17.97	18.75	18.10
1998	10.87	11.51	13.21	13.66	13.67	11.95	12.29	12.78	12.49	12.19	11.67	12.39	11.50
1999													
January	8.57	9.54	11.09	W	11.88	9.84	10.34	10.60	9.89	10.11	9.47	10.14	9.81
February	8.60	9.27	10.84	W	11.58	9.49	10.01	10.18	9.85	9.69	9.02	11.71	9.35
March	10.76	11.55	12.51	W	13.50	11.63	12.74	12.83	12.50	12.47	11.76	12.86	12.33
April	12.82	13.94	14.94	W	16.14	14.44	15.14	15.42	15.00	15.05	14.22	14.92	14.96
May	13.92	14.75	15.91	W	16.92	15.28	15.85	16.04	15.58	15.65	14.69	15.34	15.61
June	14.39	15.00	16.09	W	16.91	15.20	16.14	16.19	15.72	15.95	14.92	15.60	15.77
July	16.12	16.85	18.08	W	19.00	17.34	18.09	17.81	18.17	17.93	17.00	17.73	17.94
August	17.58	18.29	19.27	W	20.09	18.46	19.17	19.40	19.29	19.02	18.59	18.95	19.03
September	20.03	20.71	21.57	W	22.53	20.76	21.60	21.75	21.59	21.55	20.88	21.28	21.50
October	19.71	20.27	20.87	W	21.72	19.93	20.92	20.72	20.72	20.54	19.86	20.84	20.40
November	21.35	22.16	22.84	W	23.59	21.87	23.10	22.50	23.02	22.92	21.61	23.13	22.77
December	22.55	23.33	23.96	W	24.65	23.15	24.19	23.46	23.88	23.92	22.59	24.24	23.81
1999	15.56	16.38	17.36	18.65	18.49	16.46	17.27	17.37	17.31	17.08	16.68	16.63	17.21
2000													
January	23.53	24.32	24.95	W	25.77	24.02	25.17	24.36	24.70	24.84	23.38	25.17	24.68
February	25.48	26.36	26.23	W	W	W	27.43	27.38	26.83	27.20	25.70	27.51	27.25
March	26.19	27.12	28.09	W	W	W	28.31	28.09	27.47	28.10	26.54	28.32	28.07
April	23.20	23.54	23.92	W	W	W	24.11	23.91	23.29	23.59	22.25	23.88	23.67
May	25.58	26.19	26.76	W	27.62	W	27.28	26.72	26.20	26.91	25.16	28.18	26.56
June	27.62	28.13	28.95	W	29.60	W	29.54	29.31	28.79	29.33	27.66	29.33	28.86
July	26.81	27.59	28.00	W	28.75	W	28.40	27.95	27.58	28.07	26.43	28.10	27.78
August	27.91	28.55	28.58	W	28.97	W	29.44	28.99	28.71	29.10	27.45	28.50	28.88
September	29.72	30.51	31.53	W	32.32	W	31.68	31.60	31.31	31.29	30.17	30.49	30.80
October	29.65	30.29	30.77	W	31.52	W	31.08	30.70	30.49	30.82	28.61	29.52	30.42
November	30.36	31.09	32.14	W	32.53	W	32.50	31.85	31.88	32.26	30.77	30.60	32.14
December	24.46	25.79	27.06	W	27.43	W	26.84	26.36	25.94	26.42	25.15	25.23	26.36
2000	26.72	27.48	28.12	28.78	28.80	27.12	28.49	28.14	27.91	28.16	26.47	28.12	27.97
2001													
January	24.64	25.95	27.16	W	28.02	W	27.53	27.58	26.91	27.28	25.66	26.21	27.39
February	25.27	26.40	27.46	W	28.52	W	28.05	27.50	27.21	27.59	26.13	26.24	27.60
March	22.98	23.93	24.98	W	26.20	W	25.33	25.08	24.84	24.89	23.78	24.12	24.36
April	23.39	24.11	25.32	W	26.31	W	25.46	25.28	25.03	25.14	24.23	24.22	24.82
May	24.06	24.84	26.72	W	27.43	W	26.42	26.32	26.10	26.05	25.20	25.37	25.89
June	23.43	24.26	25.74	W	26.47	W	25.29	25.21	25.05	24.95	24.23	24.26	24.46
July	22.82	23.53	24.26	W	25.18	W	24.39	24.38	24.00	23.86	22.97	23.41	23.98
August	23.08	24.12	24.99	W	26.04	W	25.28	24.82	24.71	24.72	23.69	25.38	24.77
September	22.37	23.37	24.44	W	25.23	W	24.44	24.06	24.00	24.09	22.96	23.90	24.63
October	18.73	19.55	20.27	W	21.32	W	20.15	19.78	19.69	19.69	18.82	20.25	19.66
November	16.40	17.45	17.95	W	18.83	W	18.01	17.27	17.19	17.23	16.27	17.69	19.26
December	15.54	16.47	17.84	W	18.40	W	17.36	16.99	16.91	16.99	16.10	17.35	16.95
2001	21.84	22.77	23.98	24.19	24.82	22.35	23.95	23.76	23.46	23.56	22.53	22.69	23.67

See footnotes at end of table.

Table 21. Domestic Crude Oil First Purchase Prices

(Dollars per Barrel) — Continued

Year Month	PAD District II (Continued)				PAD District III								Federal Offshore Gulf
	ND	OH	OK	SD	Average	AL	AR	LA	MS	NM	TX		
1978	9.75	13.80	11.30	12.16	9.37	10.52	10.63	9.03	7.91	10.17	9.29	9.86	
1979	13.64	22.79	17.53	15.35	12.33	11.97	14.72	11.42	10.74	14.33	12.65	11.23	
1980	26.42	36.64	29.25	28.81	21.24	20.57	24.17	19.87	20.85	24.06	21.84	18.87	
1981	35.63	36.11	35.43	35.55	35.00	35.80	33.69	35.45	30.47	35.04	35.06	35.07	
1982	31.89	30.90	32.04	31.63	31.92	32.32	30.12	32.44	29.04	31.82	31.77	32.61	
1983	29.27	28.14	29.67	29.10	29.45	30.07	28.28	30.02	26.76	29.26	29.35	29.77	
1984	28.39	27.71	29.11	28.36	29.03	29.39	28.15	29.67	27.26	28.69	28.87	29.36	
1985	25.32	25.11	26.28	25.79	26.91	25.77	25.79	27.22	25.51	26.84	26.80	27.33	
1986	13.54	15.51	14.47	13.81	14.89	13.91	14.54	15.32	13.63	14.93	14.73	15.27	
1987	16.76	17.42	17.62	16.96	17.57	16.80	17.23	17.97	16.78	17.57	17.55	17.54	
1988	13.85	15.19	14.86	14.04	14.75	13.86	14.41	15.22	13.98	14.78	14.71	14.71	
1989	17.12	18.06	18.23	17.33	17.86	17.27	17.34	18.39	17.00	17.86	17.81	17.83	
1990	21.94	23.09	22.95	22.32	22.42	22.09	21.56	23.04	21.06	22.44	22.37	22.40	
1991	18.80	19.59	19.59	19.21	19.23	19.05	18.06	20.14	17.65	19.35	19.04	19.41	
1992	18.02	18.96	18.74	18.19	18.37	18.22	17.33	19.00	16.70	18.55	18.32	18.35	
1993	15.42	17.44	16.47	15.39	16.23	16.21	15.03	16.90	14.59	16.44	16.19	16.15	
1994	14.08	15.98	15.33	14.24	14.97	15.00	13.74	15.60	13.45	15.32	14.98	14.75	
1995	15.58	16.67	16.68	15.53	16.38	16.35	14.84	17.06	14.76	16.74	16.38	16.17	
1996	19.46	19.96	20.60	19.56	20.29	20.24	18.67	20.88	18.95	20.79	20.31	20.03	
1997	17.63	17.77	19.05	17.80	18.69	18.58	17.58	19.22	16.94	19.02	18.66	18.63	
1998	11.39	12.20	12.73	12.29	12.19	12.08	11.10	12.59	10.33	12.36	12.28	12.03	
1999													
January	9.52	10.06	10.89	9.37	10.15	9.98	8.98	10.58	8.79	10.34	10.38	9.77	
February	9.17	9.70	10.39	W	9.88	9.46	8.49	10.04	8.28	9.99	9.98	9.79	
March	11.72	11.71	13.41	10.57	12.16	11.44	11.15	12.43	10.50	12.61	12.47	11.70	
April	14.24	14.32	15.68	W	14.53	13.71	13.75	15.07	12.70	14.98	15.10	13.70	
May	15.20	15.18	16.36	W	15.32	14.69	14.34	15.83	13.37	15.79	15.79	14.66	
June	15.33	15.06	16.84	W	15.72	14.92	14.57	16.09	13.64	15.98	15.94	15.43	
July	17.38	17.12	18.76	W	17.53	16.85	16.70	18.25	15.75	18.05	17.89	16.93	
August	18.68	18.27	19.58	19.11	18.93	18.42	17.85	19.89	17.01	19.29	19.26	18.32	
September	20.86	20.60	22.13	21.56	21.36	22.16	20.26	22.34	19.35	21.65	21.75	20.61	
October	20.67	19.85	21.40	21.13	20.86	20.24	19.44	21.35	18.41	21.03	20.98	20.72	
November	22.89	21.68	23.57	W	22.84	22.39	21.56	23.80	20.77	23.19	23.19	22.22	
December	24.02	23.27	24.67	W	24.06	23.51	22.76	24.97	21.99	24.35	24.28	23.63	
1999	16.70	16.41	17.77	16.86	17.07	16.71	15.89	17.73	15.42	17.46	17.29	16.66	
2000													
January	24.97	24.11	25.73	25.44	25.13	24.42	23.69	26.04	22.82	25.44	25.27	24.80	
February	27.41	26.29	27.72	27.78	27.07	26.57	26.13	28.37	25.10	27.88	27.62	26.03	
March	28.04	27.68	28.74	28.38	27.78	27.50	26.85	28.95	25.71	28.59	28.42	26.66	
April	23.75	22.97	24.77	23.83	24.37	23.77	21.82	24.82	21.76	24.51	24.51	24.30	
May	26.95	25.87	27.91	27.86	26.82	26.04	25.70	27.44	25.02	27.37	27.26	26.18	
June	29.27	28.27	30.08	29.26	28.58	28.51	28.16	29.92	27.39	29.47	29.30	27.31	
July	28.04	27.29	29.01	27.91	28.24	27.24	26.91	28.92	26.03	28.85	28.53	27.78	
August	29.10	27.74	30.21	29.07	29.20	28.49	27.84	30.06	27.34	29.64	29.64	28.48	
September	31.57	31.35	32.16	31.22	31.12	30.70	30.57	31.88	29.53	31.94	31.87	29.91	
October	30.86	29.84	31.82	29.06	31.06	30.35	29.66	31.74	28.98	31.43	31.23	30.78	
November	32.27	30.66	33.28	31.68	31.73	31.71	31.18	33.05	30.35	32.34	32.21	30.79	
December	26.26	26.33	27.75	26.19	27.32	27.17	25.41	28.44	24.66	27.37	26.88	27.84	
2000	28.19	27.49	29.08	28.18	28.22	27.63	26.98	29.03	26.23	28.80	28.60	27.59	
2001													
January	27.25	25.66	28.17	26.90	27.22	26.92	26.12	28.29	25.20	27.83	27.47	26.61	
February	27.56	26.10	29.08	27.17	27.44	26.73	26.56	28.89	25.01	28.13	27.75	26.62	
March	25.02	23.85	26.03	25.59	24.46	24.35	23.89	25.75	21.96	24.75	24.54	24.08	
April	25.03	23.80	26.11	25.87	24.45	23.99	23.44	25.84	22.31	24.81	24.68	23.90	
May	26.08	25.03	27.02	26.47	25.13	25.49	24.41	26.60	23.13	25.53	25.52	24.40	
June	25.00	24.22	25.89	W	24.71	24.26	W	25.44	22.35	24.50	24.56	24.94	
July	24.04	22.80	25.10	W	24.18	23.95	22.31	25.19	21.18	24.23	23.93	24.43	
August	24.96	23.61	26.03	W	24.88	24.13	22.89	26.00	22.02	25.41	24.87	24.71	
September	24.05	23.03	25.08	24.51	24.20	23.61	21.74	25.18	21.67	24.85	24.26	23.95	
October	19.65	18.85	20.84	20.13	20.47	20.03	17.54	21.65	17.94	19.93	19.78	21.38	
November	17.52	16.70	18.91	17.87	18.16	19.29	15.14	19.33	15.53	18.55	18.07	18.05	
December	16.80	15.84	18.04	17.20	17.14	16.94	14.85	18.29	15.11	17.19	16.93	17.29	
2001	23.55	22.55	24.68	23.89	23.43	23.18	21.82	24.51	21.13	23.72	23.41	23.29	

See footnotes at end of table.

Table 21. Domestic Crude Oil First Purchase Prices

(Dollars per Barrel) — Continued

Year Month	PAD District IV					PAD District V				
	Average	CO	MT	UT	WY	Average	AK North Slope	AK Other	CA	Federal Offshore California
1978	9.50	10.84	9.04	9.98	9.16	6.60	5.21	5.45	8.58	6.10
1979	11.98	13.28	12.03	11.41	11.73	11.17	10.57	6.22	12.78	8.06
1980	21.29	22.91	20.53	19.79	21.34	19.09	16.87	10.25	23.87	16.28
1981	33.38	35.69	34.69	34.14	32.30	24.79	23.23	30.15	26.80	24.56
1982	30.14	31.56	31.25	30.50	29.37	21.84	19.92	27.74	24.58	23.37
1983	27.81	28.92	28.80	28.12	27.19	19.66	17.69	23.59	22.61	20.54
1984	27.18	28.09	28.07	27.21	26.73	19.52	17.91	24.37	22.09	20.41
1985	24.78	25.64	25.29	23.98	24.67	19.11	16.98	22.46	22.14	20.08
1986	13.24	13.98	13.58	13.33	12.94	8.53	6.45	13.13	11.90	9.48
1987	16.77	17.71	16.57	17.22	16.45	11.89	10.83	15.48	13.92	11.82
1988	13.85	14.83	13.84	14.24	13.47	9.28	8.43	12.92	10.97	9.41
1989	17.37	18.86	17.03	18.63	16.73	12.71	12.00	16.17	14.06	12.64
1990	21.68	23.16	21.61	22.61	21.04	16.15	15.23	21.16	17.81	16.21
1991	18.21	19.95	18.17	19.99	17.33	12.30	11.57	15.36	13.72	11.33
1992	17.27	19.04	17.08	19.39	16.38	12.32	11.73	15.56	13.55	10.78
1993	15.30	16.59	14.70	17.48	14.59	11.23	10.84	14.11	12.11	9.20
1994	14.27	15.44	13.43	16.38	13.67	10.53	9.77	13.87	12.12	9.32
1995	15.90	16.67	14.93	17.71	15.50	12.08	11.12	15.28	14.00	10.81
1996	19.85	20.47	18.89	21.10	19.56	15.73	15.32	18.43	16.72	13.82
1997	17.80	19.03	17.00	18.57	17.41	15.06	14.84	17.43	15.78	12.97
1998	11.38	12.56	11.28	12.52	10.70	8.80	8.47	11.55	9.55	6.99
1999										
January	9.72	10.54	9.68	10.55	9.30	6.22	5.34	W	7.64	5.31
February	9.37	10.13	8.97	10.12	9.08	6.62	6.18	W	7.38	5.38
March	12.05	12.74	11.70	12.87	11.77	8.56	8.01	W	9.37	7.35
April	14.61	15.24	14.25	15.42	14.34	9.92	8.62	W	11.72	9.10
May	15.36	15.91	14.91	16.00	15.16	11.61	10.97	W	12.59	10.51
June	15.56	16.32	15.26	15.88	15.36	12.14	12.06	W	12.38	10.37
July	17.61	18.13	17.14	18.38	17.39	13.61	13.22	W	14.25	12.18
August	18.61	19.00	18.26	19.31	18.43	15.27	14.77	W	15.88	14.21
September	21.24	22.06	21.09	21.56	20.97	17.64	17.10	W	18.25	16.86
October	20.30	20.70	20.10	21.19	20.01	17.86	17.55	W	18.49	15.80
November	22.55	23.37	22.43	23.13	22.20	18.76	18.07	W	19.72	17.56
December	23.67	24.40	23.48	24.69	23.22	20.10	19.65	W	20.76	19.35
1999	16.79	17.37	16.54	17.69	16.47	13.10	12.46	17.44	14.08	11.78
2000										
January	24.51	25.49	24.41	25.20	24.05	21.01	20.54	W	21.55	19.58
February	26.92	27.78	27.05	27.41	26.48	22.72	22.12	W	23.52	21.79
March	27.75	28.70	27.66	28.64	27.24	23.32	22.54	W	24.35	22.68
April	23.35	24.34	23.31	23.91	22.90	21.46	21.89	W	21.18	18.30
May	26.65	27.99	26.75	27.15	26.06	23.23	22.81	W	23.70	21.90
June	28.88	30.19	28.63	29.79	28.31	25.55	25.30	28.90	25.86	24.27
July	27.79	29.19	27.68	28.62	27.19	24.05	23.03	W	25.21	23.40
August	28.80	30.07	28.92	29.46	28.21	25.75	25.37	W	26.31	24.47
September	30.68	31.14	30.89	31.71	30.22	27.23	26.34	W	28.12	27.41
October	29.81	31.57	30.22	31.25	28.76	27.43	27.04	W	27.79	27.43
November	31.01	33.03	31.53	32.66	29.75	28.03	27.49	W	28.61	27.53
December	25.04	27.33	25.59	26.98	23.59	20.38	19.61	W	21.25	21.40
2000	27.60	28.85	27.82	28.53	26.89	24.16	23.62	28.23	24.82	23.32
2001										
January	26.07	28.49	27.02	27.89	24.62	20.59	19.84	W	21.45	19.96
February	26.24	28.47	26.95	27.88	24.82	21.80	21.05	W	22.73	21.20
March	23.77	26.02	24.36	25.45	22.48	20.43	19.48	W	21.77	19.69
April	23.96	26.31	24.61	25.51	22.59	21.31	20.55	W	22.41	20.00
May	24.97	27.40	25.54	26.60	23.68	21.86	20.95	W	23.07	20.85
June	24.23	26.44	24.59	25.62	22.99	21.13	20.22	W	22.40	20.04
July	23.52	25.44	23.57	24.60	22.55	20.43	19.88	W	21.07	18.85
August	24.43	25.73	24.61	25.40	23.67	19.85	18.79	W	21.12	19.17
September	23.25	25.54	23.72	24.52	22.02	19.18	18.27	W	20.29	18.53
October	18.84	21.17	18.62	20.24	17.71	15.70	14.93	W	16.47	14.26
November	17.06	19.34	17.65	18.02	15.82	13.48	12.29	W	15.11	12.59
December	16.17	18.41	16.33	17.46	14.86	12.80	11.96	W	13.85	12.50
2001	22.73	24.82	23.16	24.09	21.55	19.03	18.18	23.30	20.11	18.38

W = Withheld to avoid disclosure of individual company data.

Notes: The actual domestic average price represents the average price at the lease (or wellhead) at which domestic crude oil is purchased.

Sources: Energy Information Administration, Form ERA-182, "Domestic Crude Oil First Purchaser's Report," January 1978 through December 1982; Form EIA-182, "Domestic Crude Oil First Purchase Report," January 1983 to present.

Table 22. Domestic Crude Oil First Purchase Prices for Selected Crude Streams
(Dollars per Barrel)

Year Month	Alaska North Slope	California Midway- Sunset	California Kern River	California Wilmington	Louisiana South Mix	North Dakota Sweet	West Texas Intermediate	West Texas Sour	Wyoming Sour
1994	9.77	11.79	11.65	12.47	15.71	14.54	15.65	14.16	11.87
1995	11.12	13.37	13.59	14.70	17.14	16.02	17.03	15.52	14.06
1996	15.32	15.70	15.97	17.13	20.89	19.82	20.96	19.49	18.16
1997	14.84	14.88	15.02	16.44	19.22	17.96	19.27	17.77	15.39
1998	8.47	8.48	8.59	9.11	12.55	11.62	12.89	11.50	8.33
1999									
January	5.34	7.11	7.22	W	10.59	9.82	10.91	9.75	7.60
February	6.18	7.05	7.18	W	10.06	9.55	10.49	9.41	7.40
March	8.01	8.65	8.83	W	12.33	12.06	12.97	11.91	10.10
April	8.62	10.89	11.19	W	14.91	14.59	15.68	14.41	12.56
May	10.97	11.64	11.86	W	15.58	15.59	16.31	15.15	13.52
June	12.06	11.22	11.48	W	15.88	15.75	16.53	15.16	13.81
July	13.22	13.20	13.54	W	18.18	17.76	18.42	17.25	15.83
August	14.77	14.89	15.28	W	19.71	18.84	19.77	18.67	17.15
September	17.10	17.38	17.73	W	22.04	20.95	22.23	21.07	19.57
October	17.55	17.42	17.59	W	20.98	20.88	21.37	20.44	18.39
November	18.07	18.60	19.13	W	23.57	23.10	23.64	22.48	20.13
December	19.65	19.84	20.06	W	24.73	24.28	24.72	23.66	21.21
1999	12.46	12.22	14.02	13.10	17.17	17.06	17.78	16.66	14.70
2000									
January	20.54	20.48	20.85	W	25.72	25.20	25.73	24.47	22.13
February	22.12	22.54	23.12	W	28.14	27.70	28.09	26.85	24.70
March	22.54	23.37	23.99	W	28.67	28.33	28.95	27.61	25.14
April	21.89	19.36	19.73	W	24.36	24.02	25.12	23.55	20.87
May	22.81	22.58	22.86	W	26.97	27.18	27.77	26.31	24.22
June	25.30	24.60	25.45	W	29.39	29.57	29.68	28.30	26.44
July	23.03	24.28	24.66	W	28.52	28.19	28.77	27.75	24.93
August	25.37	25.28	25.64	W	29.67	29.29	30.00	28.85	25.89
September	26.34	26.37	26.16	30.00	31.76	31.74	32.20	31.49	27.99
October	27.04	26.53	26.81	W	31.29	31.07	31.61	30.53	25.31
November	27.49	27.55	27.44	W	32.63	32.49	32.73	31.36	25.94
December	19.61	20.21	19.58	W	28.11	26.60	27.17	25.71	19.24
2000	23.62	23.56	23.88	27.61	28.71	28.46	29.16	27.66	24.38
2001									
January	19.84	19.77	19.76	W	27.96	27.58	27.81	26.28	20.38
February	21.05	20.97	21.47	22.81	28.54	27.91	28.62	25.73	20.44
March	19.48	20.35	20.68	22.09	25.32	25.39	25.51	22.73	18.38
April	20.55	21.14	21.53	22.97	25.54	25.39	25.50	23.14	18.73
May	20.95	21.72	22.13	23.55	26.45	26.49	26.47	23.88	19.70
June	20.22	21.05	21.45	23.31	25.89	25.38	25.41	23.01	19.23
July	19.88	21.19	20.14	21.67	25.15	24.43	24.74	22.91	19.02
August	18.79	21.66	19.92	21.73	25.56	25.35	25.56	24.05	20.94
September	18.27	21.00	19.20	20.91	24.77	24.49	25.05	23.40	17.93
October	14.93	16.97	15.36	16.79	21.51	20.05	20.55	18.71	13.57
November	12.29	13.25	15.80	15.38	19.30	18.01	19.24	16.39	11.53
December	11.96	14.69	12.57	14.50	17.74	17.28	17.71	15.99	11.37
2001	18.18	19.50	19.03	20.43	24.39	24.00	24.62	22.10	17.63

W = Withheld to avoid disclosure of individual company data.

Source: Energy Information Administration, Form EIA-182, "Domestic Crude Oil First Purchase Report."

Table 23. Domestic Crude Oil First Purchase Prices by API Gravity
(Dollars per Barrel)

Year Month	20.0 or Less	20.1 to 25.0	25.1 to 30.0	30.1 to 35.0	35.1 to 40.0	40.1 or Greater
1994	11.83	12.83	9.79	14.72	14.79	15.62
1995	13.26	14.64	11.14	16.15	16.24	16.98
1996	16.01	18.61	15.35	19.97	20.23	20.91
1997	15.44	16.27	14.87	18.38	18.62	19.26
1998	9.22	9.62	8.50	12.03	12.17	12.80
1999						
January	7.61	8.54	5.37	10.05	10.11	10.79
February	7.54	8.22	6.21	9.73	9.90	10.43
March	9.41	10.85	8.04	12.07	12.44	12.88
April	11.76	13.36	8.68	14.54	15.00	15.54
May	12.46	14.23	11.00	15.27	15.81	16.18
June	11.74	14.39	12.09	15.47	15.97	16.40
July	14.19	16.37	13.26	17.58	18.06	18.33
August	15.74	17.67	14.81	19.03	19.02	19.66
September	18.30	20.30	17.14	21.44	21.31	22.11
October	18.33	19.12	17.58	20.82	20.74	21.28
November	19.53	21.02	18.12	22.78	23.10	23.56
December	20.56	22.22	19.69	24.03	24.18	24.65
1999	14.00	15.30	12.50	16.92	17.18	17.64
2000						
January	21.35	23.22	20.57	25.12	25.04	25.66
February	23.46	25.79	22.17	27.02	27.34	28.03
March	24.45	26.22	22.59	27.70	27.74	28.88
April	20.25	21.88	21.89	24.26	24.16	25.00
May	23.35	25.04	22.85	26.62	27.30	27.67
June	25.84	27.21	25.34	28.55	29.40	29.69
July	25.05	26.06	23.08	28.32	28.45	28.79
August	25.92	27.10	25.40	29.22	29.53	29.95
September	27.06	29.28	26.39	31.05	31.40	32.18
October	27.36	27.05	27.03	31.07	31.03	31.58
November	28.10	27.99	27.49	31.64	32.50	32.72
December	20.28	21.41	19.62	27.14	26.40	27.22
2000	24.42	25.64	23.64	28.10	28.36	29.09
2001						
January	20.42	22.44	19.86	26.90	27.35	27.84
February	21.73	22.60	21.06	27.00	27.62	28.53
March	21.09	20.30	19.48	23.91	25.19	25.49
April	21.86	20.81	20.53	24.28	25.49	25.43
May	22.54	21.89	20.95	24.96	26.32	26.41
June	21.85	21.18	20.21	24.76	25.44	25.38
July	20.58	20.94	19.87	24.15	24.19	24.76
August	20.51	22.23	18.82	24.57	25.09	25.48
September	19.73	19.98	18.29	23.96	24.34	24.96
October	15.86	15.70	14.94	20.46	20.10	20.67
November	14.67	13.74	12.30	17.77	18.04	19.27
December	13.22	13.37	11.97	16.88	17.29	17.68
2001	19.53	19.59	18.18	23.31	23.99	24.43

Source: Energy Information Administration, Form EIA-182, "Domestic Crude Oil First Purchase Report."

Table 24. F.O.B.^a Costs of Imported Crude Oil by Selected Country

(Dollars per Barrel)

Year Month	Selected Countries							Persian Gulf ^b	Total OPEC ^c	Non OPEC
	Angola	Colombia	Mexico	Nigeria	Saudi Arabia	United Kingdom	Venezuela			
1978	13.32	—	13.24	14.05	12.70	13.82	12.38	12.77	13.31	13.23
1979	19.85	—	20.27	21.69	17.28	21.70	16.90	18.77	19.88	20.92
1980	33.45	W	31.06	35.93	28.17	34.36	24.81	28.92	32.21	32.85
1981	35.55	—	33.01	38.31	32.60	36.06	28.95	33.00	35.17	35.12
1982	31.86	—	28.08	35.13	33.73	33.42	23.74	33.55	33.48	30.58
1983	28.14	—	25.20	29.81	27.53	29.91	21.48	27.70	28.46	27.20
1984	27.46	—	26.39	29.51	27.67	28.87	24.23	27.48	27.79	27.45
1985	26.30	—	25.33	28.04	22.04	27.64	23.64	23.31	25.67	25.96
1986	13.30	12.34	11.84	14.35	11.36	13.84	10.92	11.35	12.21	12.87
1987	17.27	17.84	16.36	18.47	15.12	18.28	15.08	15.97	16.43	16.99
1988	13.70	13.61	12.18	15.16	12.16	14.80	12.96	12.38	13.43	13.05
1989	17.66	17.89	15.96	18.31	16.29	17.89	16.09	16.61	17.06	16.72
1990	20.23	20.75	19.26	22.46	20.36	23.43	19.55	18.54	20.40	20.32
1991	18.47	18.49	15.37	20.29	14.62	20.81	14.91	15.22	16.99	16.77
1992	18.41	18.02	15.26	19.98	15.85	19.61	14.39	16.35	16.87	16.66
1993	16.23	15.87	13.74	17.79	13.77	16.64	12.46	14.21	14.78	14.65
1994	15.40	14.99	13.68	16.32	14.12	15.66	12.21	13.97	14.00	14.34
1995	16.58	16.73	15.64	17.40	W	16.94	13.86	W	15.36	16.02
1996	20.71	21.33	19.14	21.27	19.28	19.43	17.73	19.22	18.94	19.65
1997	18.81	18.85	16.72	19.43	15.16	18.59	15.33	15.24	16.26	17.51
1998	12.11	12.56	10.49	12.97	8.87	12.52	9.31	9.09	10.20	11.21
1999										
January	10.75	10.96	8.67	10.78	9.36	—	6.33	8.97	8.26	9.81
February	10.16	10.47	8.52	10.50	11.59	W	7.06	11.18	8.93	9.57
March	11.92	13.33	10.92	13.67	13.26	W	10.70	12.97	12.04	11.69
April	15.06	15.95	13.77	16.12	W	W	12.53	13.64	13.68	14.51
May	14.88	15.87	14.05	15.46	W	15.39	12.26	15.11	13.99	14.75
June	15.56	16.43	14.40	16.50	W	16.03	13.82	16.61	15.11	15.13
July	19.10	18.27	16.99	18.81	W	16.96	15.80	17.41	16.93	17.55
August	20.31	19.88	18.74	20.69	W	19.79	17.55	19.00	18.73	19.32
September	22.48	23.12	20.52	22.68	20.64	21.97	19.18	20.21	20.29	21.57
October	21.65	22.39	20.08	22.19	22.15	20.65	18.82	21.60	20.56	21.07
November	24.90	24.95	21.94	W	22.33	22.62	19.84	22.43	21.71	22.96
December	24.73	25.89	22.42	W	23.57	24.89	20.21	23.05	21.86	23.50
1999	17.46	17.20	15.89	17.32	17.65	19.14	14.33	17.15	15.90	16.84
2000										
January	25.99	27.12	23.31	W	25.57	24.47	23.36	25.37	24.45	24.64
February	27.71	29.56	26.25	29.07	23.73	26.22	24.93	24.46	25.89	26.98
March	27.89	29.43	25.37	26.09	23.64	27.76	23.92	23.17	24.30	26.70
April	22.72	25.40	21.91	24.34	27.64	23.62	22.73	25.39	23.92	23.03
May	28.36	26.50	25.27	28.85	24.31	25.91	25.12	24.53	25.71	26.07
June	29.15	29.98	26.90	30.04	24.82	29.09	26.26	24.54	26.84	28.25
July	28.48	27.50	24.89	28.93	26.84	26.92	23.29	26.24	25.77	27.13
August	30.40	30.47	26.66	31.06	26.41	26.41	26.45	26.66	27.74	28.09
September	30.16	32.66	28.00	30.54	27.81	30.24	26.04	26.87	27.80	29.65
October	29.13	32.36	27.29	30.71	23.61	29.05	26.63	24.27	26.71	28.54
November	30.27	32.24	27.07	31.92	22.10	30.91	24.08	22.74	25.43	28.80
December	24.96	25.66	21.46	25.45	21.65	24.80	20.98	21.63	22.07	23.34
2000	27.90	29.04	25.39	28.70	24.62	27.21	24.45	24.72	25.56	26.77
2001										
January	24.28	26.72	21.31	26.46	19.79	25.87	20.97	19.62	21.55	23.14
February	25.68	27.06	21.39	26.82	20.58	W	20.43	20.94	22.22	23.67
March	21.97	23.63	18.77	24.70	20.46	W	19.12	20.37	20.83	20.94
April	24.71	25.04	19.78	W	20.83	W	21.12	20.36	21.74	21.69
May	27.45	26.23	21.20	28.74	20.54	28.19	20.10	20.13	21.77	23.62
June	26.87	26.81	21.39	27.63	20.80	W	17.95	20.73	21.48	23.66
July	23.85	25.86	19.18	24.98	W	24.88	18.68	21.03	20.58	22.25
August	24.10	25.23	20.49	25.78	18.93	W	19.67	20.49	21.26	22.59
September	24.03	22.78	20.82	24.60	16.24	23.81	17.11	16.56	18.88	22.42
October	19.70	20.40	16.45	20.14	14.23	20.48	14.76	14.37	15.76	18.17
November	17.49	18.44	14.32	19.02	14.93	W	11.90	14.25	14.05	15.68
December	17.49	18.48	14.26	19.08	15.34	W	12.80	15.21	14.55	15.65
2001	23.25	24.25	18.89	24.85	18.98	23.30	18.01	18.89	19.73	21.04

Dash (—) = No data reported.

W = Withheld to avoid disclosure of individual company data.

^a Free on Board. See Glossary.

^b Includes Bahrain, Iran, Iraq, Kuwait, Neutral Zone, Qatar, Saudi Arabia, and United Arab Emirates.

^c Includes Algeria, Indonesia, Iran, Iraq, Kuwait, Libya, Nigeria, Qatar, Saudi Arabia, United Arab Emirates and Venezuela. In addition, it included Ecuador in 1978 through 1992 and Gabon in 1978 through 1995.

Notes: Values through 1980 reflect the month of reporting; values since then reflect the month of acquisition, which can be the month of loading, the month of landing, or sometime between those events. Prices for crude oil can be determined at a time other than the acquisition date. See the Explanatory Notes section for additional detail.

Sources: Energy Information Administration, Form FEA-F701-M-0, "Transfer Pricing Report," January 1978 through December 1978; Form ERA-51, "Transfer Pricing Report," January 1979 through September 1982; Form EP-51, "Monthly Foreign Crude Oil Transaction Report," October 1982 through June 1984; Form EIA-856, "Monthly Foreign Crude Oil Acquisition Report," July 1984 to present.

Table 25. Landed Costs of Imported Crude Oil by Selected Country
(Dollars per Barrel)

Year Month	Selected Countries								Persian Gulf ^a	Total OPEC ^b	Non OPEC
	Angola	Canada	Colombia	Mexico	Nigeria	Saudi Arabia	United Kingdom	Venezuela			
1978	14.07	14.41	—	13.56	14.88	13.94	14.53	12.84	14.01	14.34	14.38
1979	21.06	20.22	—	20.77	22.97	18.95	22.97	17.65	20.42	21.29	22.10
1980	34.76	30.11	W	31.77	37.15	29.80	35.68	25.92	30.59	33.56	33.99
1981	36.84	32.32	—	33.70	39.66	34.20	37.29	29.91	34.61	36.60	36.14
1982	33.08	27.15	—	28.63	36.16	34.99	34.25	24.93	34.94	34.81	31.47
1983	29.31	25.63	—	25.78	30.85	29.27	30.87	22.94	29.37	29.84	28.08
1984	28.49	26.56	—	26.85	30.36	29.20	29.45	25.19	29.07	29.06	28.14
1985	27.39	25.71	—	25.63	28.96	24.72	28.36	24.43	25.50	26.86	26.53
1986	14.09	13.43	12.85	12.17	15.29	12.84	14.63	11.52	12.92	13.46	13.52
1987	18.20	17.04	18.43	16.69	19.32	16.81	18.78	15.76	17.47	17.64	17.66
1988	14.48	13.50	14.47	12.58	15.88	13.37	15.82	13.66	13.51	14.18	13.96
1989	18.36	16.81	18.10	16.35	19.19	17.34	18.74	16.78	17.37	17.78	17.54
1990	21.51	20.48	22.34	19.64	23.33	21.82	22.65	20.31	20.55	21.23	20.98
1991	19.90	17.16	19.55	15.89	21.39	17.22	21.37	15.92	17.34	18.08	17.93
1992	19.36	17.04	18.46	15.60	20.78	17.48	20.63	15.13	17.58	17.81	17.67
1993	17.40	15.27	16.54	14.11	18.73	15.40	17.92	13.39	15.26	15.68	15.78
1994	16.36	14.83	15.80	14.09	17.21	15.11	16.64	13.12	15.00	15.08	15.29
1995	17.66	16.65	17.45	16.19	18.25	16.84	17.91	14.81	16.78	16.61	16.95
1996	21.86	19.94	22.02	19.64	21.95	20.49	20.88	18.59	20.45	20.14	20.47
1997	20.24	17.63	19.71	17.30	20.64	17.52	20.64	16.35	17.44	17.73	18.45
1998	13.37	11.62	13.26	11.04	14.14	11.16	13.55	10.16	11.18	11.46	12.22
1999											
January	11.77	10.66	11.49	9.27	11.32	10.17	11.34	7.93	10.08	9.75	10.66
February	11.33	10.97	11.15	8.86	11.21	11.98	11.47	8.16	11.53	10.72	10.46
March	13.42	12.81	13.83	11.20	13.98	14.17	11.76	11.57	13.77	13.22	12.53
April	16.06	15.20	16.62	14.26	15.72	15.33	15.17	13.79	15.16	14.89	15.23
May	16.25	15.84	16.30	14.45	16.27	16.32	16.18	13.62	15.98	15.40	15.61
June	16.66	15.68	16.67	14.71	16.80	17.38	16.67	14.90	16.98	16.32	15.87
July	20.01	17.80	18.78	17.32	19.16	18.90	18.00	16.96	18.33	18.09	18.17
August	21.26	19.22	20.43	19.10	20.84	19.82	20.12	18.55	19.84	19.69	19.80
September	22.82	21.63	23.10	21.05	23.01	21.40	22.81	20.45	21.19	21.28	22.11
October	22.52	21.91	22.84	20.42	23.30	22.44	22.06	19.95	21.99	21.67	21.88
November	25.71	22.06	24.95	22.28	25.02	22.99	23.64	21.09	22.99	22.76	23.29
December	25.53	23.32	26.08	22.78	26.92	24.20	25.89	21.95	24.00	23.65	23.99
1999	18.37	17.54	18.09	16.12	17.63	17.48	18.26	15.58	17.37	16.94	17.51
2000											
January	27.21	24.66	27.39	23.77	26.99	26.79	25.86	24.31	26.47	25.86	25.37
February	28.77	26.14	29.74	26.52	29.05	25.42	27.48	25.90	25.94	26.61	27.45
March	29.14	27.27	29.67	26.29	29.04	24.95	28.99	25.55	25.37	26.23	27.76
April	24.50	24.86	26.34	22.53	25.78	25.77	25.60	23.72	25.20	24.97	24.46
May	29.49	25.25	27.40	25.66	27.93	26.66	26.79	26.19	26.64	26.84	26.60
June	30.79	28.01	30.60	27.61	31.06	26.71	30.61	27.80	26.90	28.06	29.07
July	30.74	27.98	29.40	25.75	31.14	27.81	30.57	25.21	27.68	27.96	28.69
August	32.41	28.09	30.34	27.25	31.59	28.37	29.27	28.16	28.17	29.00	29.06
September	32.46	29.94	33.84	28.94	32.63	30.03	31.95	28.33	29.77	30.13	30.90
October	31.87	28.32	33.68	28.10	33.10	27.47	31.06	28.54	27.97	29.06	30.08
November	32.80	26.91	33.36	27.76	34.02	25.69	32.93	26.34	26.61	27.86	29.74
December	27.05	23.47	28.12	21.91	27.77	24.52	28.86	23.13	24.64	24.82	24.72
2000	29.57	26.69	29.68	26.03	30.04	26.58	29.26	26.05	26.77	27.29	27.80
2001											
January	26.56	21.98	28.27	21.51	28.37	23.58	28.29	22.89	23.51	24.08	24.01
February	27.48	22.48	28.71	21.61	28.75	23.00	29.12	22.15	22.96	23.90	24.61
March	24.87	21.57	26.21	19.52	27.40	22.62	26.29	21.13	22.49	23.21	22.46
April	26.63	21.35	26.71	19.57	27.01	22.58	25.95	22.54	22.23	23.26	22.79
May	28.58	22.63	27.83	21.22	29.33	22.63	28.27	21.91	22.47	23.67	24.73
June	28.40	22.53	28.86	21.34	29.31	22.65	26.91	20.41	22.25	23.26	24.40
July	25.59	22.60	27.45	19.79	26.68	22.54	26.02	20.27	22.28	22.43	23.51
August	25.54	23.95	26.31	21.14	27.01	21.78	25.91	21.21	22.06	22.70	23.93
September	25.66	22.55	24.86	21.40	26.45	19.21	24.83	19.40	19.91	21.06	23.55
October	21.21	18.48	21.77	17.19	22.34	16.31	21.27	16.26	16.99	17.58	19.28
November	18.91	14.84	20.22	14.82	20.41	16.44	W	13.62	16.17	16.12	16.37
December	18.49	14.65	18.92	14.64	19.98	16.32	W	14.40	15.87	16.02	16.09
2001	25.13	20.72	25.88	19.37	26.55	20.98	25.32	19.81	20.73	21.52	22.17

Dash (—) = No data reported.

W = Withheld to avoid disclosure of individual company data.

^a Includes Bahrain, Iran, Iraq, Kuwait, Neutral Zone, Qatar, Saudi Arabia, and United Arab Emirates.

^b Includes Algeria, Indonesia, Iran, Iraq, Kuwait, Libya, Nigeria, Qatar, Saudi Arabia, United Arab Emirates and Venezuela. In addition, it included Ecuador in 1978 through 1992 and Gabon in 1978 through 1995.

Notes: Values through 1980 reflect the month of reporting; values since then reflect the month of acquisition, which can be the month of loading, the month of landing, or sometime between those events. Prices for crude oil can be determined at a time other than the acquisition date. See the Explanatory Notes section for additional detail.

Sources: Energy Information Administration, Form FEA-F701-M-0, "Transfer Pricing Report," January 1978 through December 1978; Form ERA-51, "Transfer Pricing Report," January 1979 through September 1982; Form EP-51, "Monthly Foreign Crude Oil Transaction Report," October 1982 through June 1984; Form EIA-856, "Monthly Foreign Crude Oil Acquisition Report," July 1984 to present.

Table 26. F.O.B.^a Costs of Imported Crude Oil by API Gravity
(Dollars per Barrel)

Year Month	20.0 or Less	20.1 to 25.0	25.1 to 30.0	30.1 to 35.0	35.1 to 40.0	40.1 to 45.0	45.1 or Greater
1978	11.98	11.74	12.51	13.06	13.62	14.00	14.01
1979	14.43	18.54	19.91	19.54	21.24	21.65	19.77
1980	23.09	28.76	30.72	30.31	34.33	35.39	36.13
1981	26.70	31.20	33.61	34.38	36.85	38.42	38.59
1982	23.08	25.82	31.48	33.56	34.29	34.82	34.48
1983	21.77	24.27	27.38	29.04	29.74	30.10	30.12
1984	24.10	25.31	27.22	28.55	29.18	29.40	28.02
1985	23.45	24.27	24.86	26.46	27.43	27.79	26.90
1986	10.51	10.96	12.25	12.83	13.83	14.19	13.76
1987	15.21	15.37	15.76	17.24	17.99	18.03	17.37
1988	11.92	11.65	12.48	13.82	14.38	14.89	15.25
1989	14.00	14.89	16.95	17.50	18.09	18.23	18.05
1990	15.98	18.00	20.54	20.77	22.19	22.78	22.28
1991	11.91	13.72	16.33	17.67	20.15	19.69	20.85
1992	11.83	13.96	16.74	18.02	19.50	19.58	20.05
1993	11.33	12.22	15.14	15.44	17.04	17.53	17.61
1994	11.43	12.19	14.45	14.93	15.91	15.70	16.11
1995	13.35	13.93	16.14	16.19	17.25	17.30	17.32
1996	16.01	17.26	19.90	20.04	21.20	21.00	21.59
1997	13.12	14.94	17.49	17.61	19.37	19.88	19.77
1998	7.00	8.95	10.77	11.73	12.91	13.12	12.92
1999							
January	4.70	7.40	9.17	10.09	11.20	11.24	W
February	5.67	7.55	9.21	10.47	10.60	11.04	W
March	9.20	10.40	12.48	12.67	12.90	13.62	W
April	10.53	12.68	14.47	14.48	15.75	16.24	15.31
May	9.61	12.85	14.91	15.08	16.08	16.27	W
June	11.61	13.50	15.40	15.90	16.48	16.55	16.05
July	13.86	15.62	17.45	18.14	18.51	18.55	17.93
August	15.57	17.40	19.33	19.62	20.43	19.61	W
September	17.10	19.11	21.22	21.39	22.65	22.71	W
October	16.63	18.37	20.65	21.78	22.12	22.75	22.74
November	17.91	19.56	22.88	23.62	24.90	24.59	W
December	17.81	20.52	23.93	24.17	25.45	26.13	W
1999	12.13	14.49	17.07	17.33	18.03	18.81	17.00
2000							
January	20.78	22.01	25.33	25.61	26.22	26.90	W
February	22.50	24.68	26.66	27.10	28.23	29.39	W
March	20.88	23.52	26.43	25.79	27.82	28.50	28.43
April	19.59	21.40	23.83	24.40	24.48	25.38	W
May	22.34	24.04	25.57	26.67	28.21	27.89	W
June	23.49	25.78	27.69	28.56	30.29	30.91	W
July	20.88	24.11	27.35	27.90	28.51	29.50	W
August	23.83	25.23	27.88	28.78	30.54	32.09	W
September	23.86	26.16	28.79	29.00	32.40	32.63	W
October	23.71	25.18	27.67	28.30	30.87	32.19	31.94
November	22.14	23.66	26.47	28.51	31.63	32.60	W
December	17.44	19.00	23.84	24.48	25.79	27.83	W
2000	21.81	23.75	26.49	27.09	28.77	29.55	29.89
2001							
January	18.14	18.86	22.14	23.55	26.64	27.60	W
February	17.32	19.40	24.41	23.96	26.60	27.82	W
March	16.79	18.14	21.13	22.39	24.41	25.19	W
April	17.65	18.88	22.58	22.82	24.76	W	W
May	18.02	18.96	24.87	23.98	26.30	27.63	W
June	16.94	18.25	24.10	24.47	25.57	27.68	28.23
July	16.57	18.50	22.47	22.55	24.59	25.72	W
August	18.27	19.83	24.13	23.07	25.22	26.69	-
September	17.22	18.60	22.38	21.44	24.00	24.91	23.65
October	14.07	14.61	18.77	17.47	20.43	21.12	21.89
November	10.92	12.06	16.55	16.51	18.13	18.97	W
December	11.68	12.63	16.09	16.66	18.12	18.91	W
2001	16.17	17.23	21.84	21.60	23.84	24.80	25.72

Dash (-) = No data reported.

W = Withheld to avoid disclosure of individual company data.

^a Free on Board. See Glossary.

Notes: Values through 1980 reflect the month of reporting; values since then reflect the month of acquisition, which can be the month of loading, the month of landing, or sometime between those events. Prices for crude oil can be determined at a time other than the acquisition date. See the Explanatory Notes section for additional detail.

Sources: Energy Information Administration, Form FEA-F701-M-0, "Transfer Pricing Report," January 1978 through December 1978; Form ERA-51, "Transfer Pricing Report," January 1979 through September 1982; Form EP-51, "Monthly Foreign Crude Oil Transaction Report," October 1982 through June 1984; Form EIA-856, "Monthly Foreign Crude Oil Acquisition Report," July 1984 to present.

Table 27. Landed Costs of Imported Crude Oil by API Gravity
(Dollars per Barrel)

Year Month	20.0 or Less	20.1 to 25.0	25.1 to 30.0	30.1 to 35.0	35.1 to 40.0	40.1 to 45.0	45.1 or Greater
1978	12.75	13.11	13.76	14.10	14.69	14.87	15.16
1979	15.57	20.05	20.88	21.01	22.61	23.06	21.23
1980	24.54	29.65	31.83	31.73	35.81	36.85	37.57
1981	27.94	32.00	34.86	35.71	38.36	39.78	39.97
1982	24.17	26.46	32.62	34.76	35.43	35.78	35.81
1983	23.17	24.95	28.62	30.25	30.96	31.28	31.27
1984	25.08	25.97	28.38	29.58	30.16	30.16	29.05
1985	24.33	24.65	26.17	27.10	28.29	28.39	27.73
1986	11.30	11.49	13.28	13.59	14.99	14.80	15.37
1987	16.14	15.87	17.21	18.16	18.72	18.89	18.57
1988	12.75	12.11	13.54	14.35	15.21	15.74	16.24
1989	14.90	15.42	17.59	17.87	18.74	19.05	19.13
1990	16.82	18.54	21.59	21.18	22.47	23.47	23.41
1991	13.06	14.41	17.17	18.65	20.86	20.88	22.15
1992	12.89	14.58	17.39	18.50	20.11	20.55	20.95
1993	12.44	12.96	15.72	16.06	17.88	18.38	18.22
1994	12.42	12.93	15.10	15.61	16.65	16.64	16.91
1995	14.43	14.81	16.84	17.13	17.96	18.17	17.90
1996	17.18	18.11	20.53	20.87	21.74	21.71	22.28
1997	14.42	15.79	18.57	18.42	20.34	21.09	20.85
1998	8.19	9.73	11.81	12.31	13.73	14.40	14.38
1999							
January	5.69	8.38	9.77	10.77	11.60	11.97	12.20
February	6.61	8.56	9.96	11.60	11.48	12.00	11.90
March	10.06	11.17	12.82	13.77	13.33	14.19	14.95
April	11.66	13.45	15.08	15.41	16.06	16.78	16.53
May	10.91	13.67	15.44	16.05	16.60	16.59	17.33
June	12.92	14.21	16.16	16.87	16.83	17.06	16.56
July	15.04	16.39	18.19	18.70	18.82	19.50	19.10
August	16.75	17.92	19.54	20.16	20.86	20.58	21.45
September	18.31	19.97	21.69	21.73	23.02	23.32	23.80
October	17.84	19.49	21.59	22.42	22.77	23.28	23.81
November	18.77	20.43	23.17	23.86	24.91	25.01	25.16
December	19.12	21.04	24.61	24.80	25.41	26.55	25.61
1999	13.40	15.30	17.33	17.81	18.18	19.22	18.48
2000							
January	21.71	22.62	25.60	26.71	27.25	27.29	27.02
February	23.74	24.89	26.96	27.33	28.58	29.84	28.76
March	22.65	24.63	27.51	26.52	28.93	29.64	30.68
April	20.75	22.65	24.57	25.38	25.94	26.36	28.73
May	23.17	24.51	26.34	27.38	28.56	27.99	29.44
June	25.13	26.62	28.81	28.49	30.89	31.68	31.80
July	22.74	25.57	28.57	28.70	30.59	31.53	31.79
August	25.47	26.23	28.63	29.23	31.66	32.83	32.35
September	25.76	27.50	30.69	30.75	33.80	33.95	33.72
October	25.78	26.48	29.66	29.78	32.68	33.81	34.38
November	24.33	24.74	29.46	28.80	33.22	34.53	34.59
December	19.34	20.36	25.31	25.92	27.86	29.94	29.74
2000	23.49	24.71	27.60	27.91	29.99	30.37	31.10
2001							
January	20.13	19.34	24.50	25.11	27.87	28.90	28.41
February	18.64	19.82	25.39	24.88	28.02	29.51	28.13
March	18.77	19.10	23.41	23.77	26.33	27.39	27.59
April	19.14	19.14	24.22	23.53	26.07	28.07	30.07
May	19.57	19.84	26.51	24.40	27.39	27.64	26.93
June	18.11	19.29	25.71	24.50	26.68	29.51	28.57
July	17.89	19.62	24.07	23.25	25.75	28.15	30.27
August	19.67	21.00	24.92	23.24	25.87	27.59	27.03
September	18.83	19.99	23.51	21.67	24.86	26.30	25.87
October	15.26	15.88	19.83	18.27	21.15	22.38	23.79
November	12.37	12.75	17.05	17.22	18.71	20.45	21.20
December	12.92	13.08	16.66	16.82	18.50	20.03	19.94
2001	17.66	18.14	23.29	22.21	24.86	26.59	26.49

Notes: Values through 1980 reflect the month of reporting; values since then reflect the month of acquisition, which can be the month of loading, the month of landing, or sometime between those events. Prices for crude oil can be determined at a time other than the acquisition date. See the Explanatory Notes section for additional detail.

Sources: Energy Information Administration, Form FEA-F701-M-0, "Transfer Pricing Report," January 1978 through December 1978; Form ERA-51, "Transfer Pricing Report," January 1979 through September 1982; Form EP-51, "Monthly Foreign Crude Oil Transaction Report," October 1982 through June 1984; Form EIA-856, "Monthly Foreign Crude Oil Acquisition Report," July 1984 to present.

Table 28. Percentages of Total Imported Crude Oil by API Gravity

(Percent by Interval)

Year Month	20.0 or Less	20.1 to 25.0	25.1 to 30.0	30.1 to 35.0	35.1 to 40.0	40.1 to 45.0	45.1 or Greater
1978	1.26	3.57	7.93	38.79	31.66	13.48	3.31
1979	1.65	3.96	8.45	38.98	30.64	13.36	2.96
1980	1.70	6.18	9.25	38.43	27.02	13.56	3.85
1981	2.19	8.88	9.46	37.37	26.60	12.53	2.98
1982	3.39	14.90	11.72	35.58	23.76	8.44	2.20
1983	3.91	20.40	15.14	24.95	23.63	7.74	4.23
1984	6.48	20.52	11.59	21.05	25.75	8.12	6.48
1985	7.62	20.46	11.19	27.14	24.93	4.02	4.65
1986	5.54	19.36	14.12	27.49	25.74	3.65	4.11
1987	4.04	19.68	16.88	26.91	24.79	3.87	3.85
1988	3.52	18.27	15.99	30.72	24.45	4.04	3.02
1989	2.55	14.39	16.80	36.27	23.79	3.55	2.64
1990	3.64	14.96	18.13	34.44	23.21	2.94	2.67
1991	3.76	16.02	20.79	34.84	20.94	2.11	1.55
1992	4.05	17.64	22.41	31.38	20.49	3.00	1.04
1993	4.52	18.79	19.24	32.49	20.99	2.59	1.39
1994	3.80	18.98	18.46	30.77	23.37	2.75	1.87
1995	4.52	18.38	17.04	31.51	23.81	2.98	1.76
1996	4.58	20.88	14.69	32.92	23.51	1.95	1.47
1997	6.05	21.88	13.33	34.43	21.28	1.77	1.27
1998	5.84	20.29	13.99	35.62	20.81	1.88	1.57
1999							
January	5.01	18.27	12.75	39.63	19.16	3.64	1.53
February	4.37	17.96	13.84	35.75	23.81	2.51	1.75
March	5.95	17.75	13.85	36.57	20.91	3.46	1.51
April	5.54	16.74	14.23	33.86	24.04	3.46	2.14
May	4.00	17.81	13.96	36.41	22.34	3.51	1.96
June	4.44	18.62	15.44	34.20	21.56	4.25	1.49
July	5.38	15.93	12.83	40.28	20.44	3.88	1.27
August	4.17	16.46	15.42	36.01	23.21	3.05	1.68
September	3.71	15.97	14.58	37.66	23.24	3.65	1.18
October	3.24	17.87	12.48	37.41	23.25	3.85	1.89
November	5.78	20.05	15.56	32.58	19.47	4.80	1.77
December	5.77	21.02	15.71	37.29	14.76	4.94	0.51
1999	4.76	17.78	14.18	36.54	21.46	3.72	1.57
2000							
January	5.66	19.68	14.15	32.98	20.02	6.28	1.23
February	6.34	17.14	15.55	35.54	19.34	4.57	1.52
March	4.71	15.64	15.27	35.81	22.51	4.42	1.64
April	5.27	17.72	14.91	38.06	18.21	4.39	1.44
May	5.04	21.50	12.51	35.90	21.03	2.46	1.56
June	6.13	19.06	13.07	38.50	19.46	2.72	1.06
July	5.38	17.32	13.30	40.58	20.72	1.35	1.35
August	6.63	18.24	12.66	36.47	22.22	2.17	1.61
September	6.54	20.90	14.52	32.83	21.09	2.82	1.30
October	8.16	18.46	10.62	40.58	17.01	3.80	1.38
November	7.96	20.89	11.83	36.60	17.61	3.84	1.26
December	6.87	20.31	12.71	37.81	18.44	3.07	0.79
2000	6.21	18.88	13.41	36.90	19.83	3.44	1.35
2001							
January	7.89	21.24	14.40	34.75	17.07	3.33	1.32
February	6.26	22.11	12.82	35.66	17.24	4.43	1.47
March	9.34	21.56	10.65	35.44	19.36	2.96	0.70
April	6.33	21.74	13.00	34.97	21.30	2.21	0.43
May	7.44	18.79	11.74	38.63	19.87	2.73	0.80
June	7.67	21.01	11.69	29.89	24.42	3.11	2.21
July	8.80	17.01	10.49	41.89	19.14	1.73	0.94
August	9.13	21.24	12.32	34.55	19.49	2.04	1.22
September	8.59	17.23	11.05	37.30	21.13	2.67	2.03
October	8.85	21.34	12.53	35.23	18.92	1.68	1.45
November	7.53	22.85	10.65	35.77	19.04	3.31	0.84
December	7.71	23.37	7.73	39.40	18.20	2.49	1.11
2001	7.97	20.78	11.60	36.10	19.63	2.71	1.21

Notes: Values through 1980 reflect the month of reporting; values since then reflect the month of acquisition, which can be the month of loading, the month of landing, or sometime between those events. Prices for crude oil can be determined at a time other than the acquisition date. See the Explanatory Notes section for additional detail.

Sources: Energy Information Administration, Form FEA-F701-M-0, "Transfer Pricing Report," January 1978 through December 1978; Form ERA-51, "Transfer Pricing Report," January 1979 through September 1982; Form EP-51, "Monthly Foreign Crude Oil Transaction Report," October 1982 through June 1984; Form EIA-856, "Monthly Foreign Crude Oil Acquisition Report," July 1984 to present.

Table 29. F.O.B.^a Costs of Imported Crude Oil for Selected Crude Streams
(Dollars per Barrel)

Year Quarter Month	Angolan Cabinda	Canadian Bow River	Canadian Lloydminster	Ecuadorian Oriente	Gabon Rabi-Kouanga
1978 Average	13.32	—	—	12.87	—
1979 Average	20.35	—	—	27.59	—
1980 Average	33.24	—	W	34.51	—
1981 Average	35.55	W	W	32.66	—
1982 Average	31.86	W	W	32.36	—
1983 Average	28.14	W	24.54	28.22	—
1984 Average	27.58	W	24.70	28.16	—
1985 Average	26.30	24.55	23.79	26.12	—
1986 Average	13.39	11.47	12.77	13.32	—
1987 Average	17.31	15.63	15.12	16.53	—
1988 Average	14.52	11.82	11.28	12.96	—
1989 Average	17.15	14.94	W	16.26	—
1990 Average	W	18.57	18.50	W	—
1991 Average	W	13.44	13.51	16.04	18.21
1992 Average	18.46	14.04	W	17.60	19.01
1993 Average	15.65	12.76	W	14.57	16.56
1994 Average	15.15	12.86	W	13.70	15.67
1995 Average	16.37	14.70	14.44	16.29	17.08
1996 Average	20.44	18.19	17.14	18.84	20.97
1997 Average	17.93	15.37	14.29	17.95	18.75
1998 Average	11.59	W	9.18	11.56	12.44
1999 Average	17.05	W	15.19	13.67	16.95
2000					
January	W	W	20.83	—	26.51
February	27.23	W	22.85	W	28.97
March	28.02	W	24.07	W	W
1st Quarter					
Average	27.46	W	22.43	W	27.33
April	W	W	21.40	—	23.11
May	W	W	22.50	W	28.50
June	W	W	25.01	W	W
2nd Quarter					
Average	W	W	23.11	W	27.24
July	29.02	W	24.00	W	27.59
August	W	W	24.46	W	32.75
September	28.29	W	26.42	—	W
3rd Quarter					
Average	28.88	W	25.09	W	30.10
October	28.75	24.72	24.33	W	30.07
November	30.11	21.18	19.07	W	W
December	23.74	18.48	16.01	W	W
4th Quarter					
Average	27.58	21.09	20.41	W	29.08
2000 Average	27.46	22.44	22.94	26.85	28.35
2001					
January	23.23	17.18	17.05	W	26.76
February	25.05	17.36	19.47	—	25.88
March	22.65	17.30	17.11	W	W
1st Quarter					
Average	23.96	17.27	17.76	W	25.53
April	24.31	16.89	16.51	—	26.06
May	W	17.74	17.88	W	W
June	25.25	17.82	17.80	W	27.06
2nd Quarter					
Average	25.47	17.59	17.31	W	27.19
July	W	20.06	W	W	24.23
August	W	22.92	21.30	W	25.51
September	W	19.13	18.64	W	W
3rd Quarter					
Average	23.31	20.78	19.66	21.97	24.95
October	19.16	13.66	14.57	W	19.88
November	W	10.71	10.84	W	18.44
December	W	12.62	10.37	W	18.44
4th Quarter					
Average	17.94	12.35	12.08	W	18.69
2001 Average	22.72	17.06	16.77	18.99	23.99

See footnotes at end of table.

Table 29. F.O.B.^a Costs of Imported Crude Oil for Selected Crude Streams
(Dollars per Barrel) — Continued

Year Quarter Month	Mexican Mayan	Mexican Olmeca	Nigerian Forcados Blend	Venezuelan Furrial	Venezuelan Leona
1978 Average	—	—	—	—	—
1979 Average	21.50	—	—	—	—
1980 Average	28.73	—	—	—	—
1981 Average	30.82	—	38.19	—	32.94
1982 Average	25.29	—	34.78	—	W
1983 Average	23.99	—	29.55	—	W
1984 Average	25.35	—	29.04	—	—
1985 Average	24.23	—	27.78	—	W
1986 Average	10.93	—	14.32	—	11.14
1987 Average	15.72	—	18.97	—	16.27
1988 Average	11.26	13.63	14.63	—	13.95
1989 Average	14.71	18.69	17.87	W	16.01
1990 Average	17.29	23.64	21.47	22.48	20.44
1991 Average	13.02	20.08	20.09	16.84	15.80
1992 Average	13.42	19.55	19.90	16.09	15.65
1993 Average	12.03	16.98	17.81	13.78	12.97
1994 Average	12.39	16.03	16.52	14.08	12.00
1995 Average	14.37	17.32	17.43	15.98	13.58
1996 Average	17.43	21.56	21.45	20.42	17.13
1997 Average	14.97	19.67	19.68	17.73	14.76
1998 Average	8.75	13.14	13.39	11.54	8.96
1999 Average	14.20	17.78	15.26	17.99	13.71
2000					
January	21.44	25.92	—	W	W
February	23.97	28.55	W	W	W
March	23.26	28.64	W	W	W
1st Quarter					
Average	22.78	27.67	W	26.62	W
April	20.29	24.61	—	W	W
May	23.59	28.20	—	W	W
June	25.09	30.32	W	W	W
2nd Quarter					
Average	23.07	27.60	W	W	W
July	22.91	28.75	W	W	W
August	24.44	30.67	W	W	W
September	26.11	33.42	29.63	W	W
3rd Quarter					
Average	24.64	30.84	29.77	W	W
October	25.19	30.34	31.02	W	27.55
November	23.80	33.13	W	W	26.99
December	18.71	26.24	W	W	20.34
4th Quarter					
Average	22.48	29.71	31.66	W	25.07
2000 Average	23.31	28.92	30.29	27.48	25.70
2001					
January	18.67	26.86	W	W	20.25
February	18.80	26.34	27.92	W	20.84
March	16.82	24.05	W	W	W
1st Quarter					
Average	18.13	25.85	26.19	W	21.09
April	15.84	24.75	W	—	W
May	17.78	26.71	W	W	W
June	18.62	26.00	W	W	18.69
2nd Quarter					
Average	17.55	25.78	27.19	W	21.74
July	18.13	24.46	W	W	W
August	19.08	25.29	26.08	W	W
September	19.48	24.33	W	W	17.29
3rd Quarter					
Average	18.94	24.76	24.95	W	18.90
October	15.29	20.60	19.98	W	13.89
November	12.95	18.29	W	W	W
December	13.03	18.31	W	W	W
4th Quarter					
Average	13.69	18.99	19.46	W	13.77
2001 Average	16.83	23.94	24.52	W	19.98

Dash (—) = No data reported.

W = Withheld to avoid disclosure of individual company data.

^a Free on Board. See Glossary.

Notes: Values through 1980 reflect the month of reporting; values since then reflect the month of acquisition, which can be the month of loading, the month of landing, or sometime between those events. Prices for crude oil can be determined at a time other than the acquisition date. See the Explanatory Notes section for additional detail.

Sources: Energy Information Administration, Form FEA-F701-M-0, "Transfer Pricing Report," January 1978 through December 1978; Form ERA-51, "Transfer Pricing Report," January 1979 through September 1982; Form EP-51, "Monthly Foreign Crude Oil Transaction Report," October 1982 through June 1984; Form EIA-856, "Monthly Foreign Crude Oil Acquisition Report," July 1984 to present.

Table 30. Landed Costs of Imported Crude Oil for Selected Crude Streams
(Dollars per Barrel)

Year Quarter Month	Angolan Cabinda	Canadian Bow River Heavy	Canadian Lloydminster	Ecuadorian Oriente	Gabon Rabi-Kouanga	Mexican Mayan	Mexican Olmeca
1978 Average	14.07	—	—	13.85	—	—	—
1979 Average	21.51	—	—	29.17	—	22.23	—
1980 Average	34.68	—	W	34.61	—	29.49	—
1981 Average	36.84	W	W	33.56	—	31.52	—
1982 Average	33.08	28.94	W	32.97	—	25.86	—
1983 Average	29.31	25.62	25.27	28.90	—	24.56	—
1984 Average	28.63	25.46	25.35	28.79	—	25.84	—
1985 Average	27.48	25.42	24.38	26.97	—	24.57	—
1986 Average	14.27	12.71	13.52	14.39	—	11.24	—
1987 Average	18.43	16.49	15.98	17.60	—	16.03	—
1988 Average	14.96	12.68	12.21	13.77	—	11.65	14.07
1989 Average	18.15	15.99	15.36	17.69	—	15.14	19.09
1990 Average	20.01	19.32	19.55	21.63	—	17.75	23.78
1991 Average	18.31	14.31	14.63	17.52	19.51	13.62	20.45
1992 Average	19.59	15.01	W	18.52	19.70	13.80	19.91
1993 Average	16.95	13.56	13.65	15.79	17.51	12.45	17.43
1994 Average	16.07	13.90	13.58	15.24	16.73	12.79	16.54
1995 Average	17.31	15.77	15.56	16.84	18.15	14.88	17.80
1996 Average	21.56	19.18	18.50	19.91	21.79	17.95	21.89
1997 Average	19.47	16.46	15.72	18.06	20.07	15.57	20.05
1998 Average	12.69	10.41	10.15	11.55	13.65	9.21	13.58
1999 Average	18.17	16.02	16.16	17.68	18.24	14.43	17.88
2000							
January	W	22.61	21.99	24.09	27.87	21.74	26.21
February	28.27	24.11	23.85	26.01	30.31	24.01	28.92
March	29.16	25.75	25.25	25.69	W	24.00	29.28
1st Quarter							
Average	28.57	23.91	23.51	25.09	28.62	23.22	28.11
April	24.33	23.58	22.95	W	24.44	21.04	25.10
May	27.84	22.91	23.03	25.92	29.88	24.00	28.51
June	W	25.64	25.78	28.48	W	25.79	30.77
2nd Quarter							
Average	26.28	23.98	23.80	25.81	28.61	23.67	28.16
July	30.77	26.91	25.78	26.89	29.76	23.82	29.40
August	W	26.29	25.53	28.12	34.80	25.12	31.18
September	30.91	26.98	27.38	31.31	W	26.87	33.89
3rd Quarter							
Average	30.84	26.75	26.26	29.13	32.08	25.37	31.44
October	31.38	25.15	26.07	30.68	31.82	25.94	31.13
November	32.53	22.00	21.24	30.82	W	24.81	33.92
December	25.83	19.37	18.63	24.87	W	19.51	27.40
4th Quarter							
Average	29.77	21.89	21.71	29.29	30.77	23.18	30.73
2000 Average	28.97	23.96	23.75	27.70	29.92	23.94	29.53
2001							
January	25.97	17.84	16.93	22.06	29.15	19.24	27.75
February	27.01	18.51	18.47	23.10	27.89	19.44	27.08
March	24.81	18.06	17.83	21.57	25.65	17.87	25.07
1st Quarter							
Average	26.19	18.09	17.73	22.18	27.50	18.86	26.72
April	26.10	17.76	17.26	22.25	27.48	16.63	25.47
May	28.15	18.73	18.57	23.78	29.33	18.37	27.41
June	27.06	18.98	18.85	22.31	28.77	19.14	26.59
2nd Quarter							
Average	27.06	18.54	18.19	22.82	28.60	18.11	26.44
July	25.19	20.43	19.33	22.62	25.63	18.78	24.90
August	25.38	23.62	21.23	24.03	27.15	19.71	25.84
September	24.87	20.32	19.95	22.24	W	20.02	24.89
3rd Quarter							
Average	25.15	21.42	20.20	23.03	26.29	19.54	25.30
October	20.41	14.95	15.63	18.24	21.91	16.04	21.13
November	W	11.55	11.88	15.39	19.61	13.46	18.76
December	18.11	12.76	10.97	15.08	19.63	13.50	18.78
4th Quarter							
Average	19.00	13.08	13.13	17.02	20.20	14.25	19.52
2001 Average	24.68	17.93	17.26	21.20	25.61	17.54	24.57

See footnotes at end of table.

Table 30. Landed Costs of Imported Crude Oil for Selected Crude Streams

(Dollars per Barrel) — Continued

Year Quarter Month	Nigerian Bonny Light	Nigerian Forcados Blend	Saudi Arabian Light	Saudi Arabian Medium	United Kingdom Brent	Venezuelan Furrial	Venezuelan Leona
1978 Average	15.04	—	14.04	—	—	—	—
1979 Average	27.11	—	19.18	—	23.26	—	—
1980 Average	38.58	—	29.57	—	34.57	—	—
1981 Average	39.25	40.15	34.32	32.74	37.58	—	33.60
1982 Average	36.45	35.57	35.65	32.56	34.53	—	W
1983 Average	31.06	30.46	30.95	29.16	31.26	—	W
1984 Average	30.46	30.11	30.61	29.09	29.89	—	—
1985 Average	28.98	28.65	25.35	W	28.49	—	W
1986 Average	15.00	14.52	13.06	W	14.64	—	11.80
1987 Average	19.26	19.65	17.88	W	18.71	—	16.81
1988 Average	16.02	15.41	14.04	13.05	15.84	—	14.50
1989 Average	19.38	18.86	17.96	16.83	18.83	16.78	16.68
1990 Average	23.21	22.71	22.49	20.98	24.40	23.26	21.28
1991 Average	21.57	21.13	18.49	17.04	21.65	17.69	16.40
1992 Average	20.85	20.67	18.54	17.14	20.68	16.80	16.21
1993 Average	18.75	18.65	16.62	14.86	18.02	14.71	13.76
1994 Average	17.23	17.32	15.83	14.81	16.65	14.95	12.81
1995 Average	18.35	18.19	17.17	16.54	17.96	16.78	14.40
1996 Average	21.69	21.89	20.86	20.12	20.94	21.18	17.99
1997 Average	21.21	20.67	18.11	17.10	20.85	18.59	15.83
1998 Average	13.62	14.35	12.36	10.86	13.94	12.24	9.79
1999 Average	15.39	18.28	18.03	17.37	16.63	18.05	14.53
2000							
January	25.64	27.04	26.99	27.05	W	W	24.22
February	28.40	28.26	27.37	24.13	—	W	W
March	29.58	29.61	26.26	23.95	W	W	W
1st Quarter							
Average	28.36	28.43	26.85	25.04	29.25	27.18	25.68
April	W	25.70	25.89	26.46	W	W	24.71
May	25.86	27.71	27.40	26.34	W	W	26.90
June	31.22	31.12	28.37	25.58	W	W	29.48
2nd Quarter							
Average	28.88	27.89	27.20	26.14	27.47	W	27.13
July	31.19	30.84	29.36	27.49	31.40	W	W
August	31.91	31.15	28.97	27.89	W	W	30.10
September	32.86	32.05	30.49	29.32	W	W	W
3rd Quarter							
Average	31.88	31.35	29.53	28.05	31.76	W	28.25
October	32.90	32.84	27.15	26.94	W	W	29.25
November	33.46	34.40	27.36	24.59	W	W	27.79
December	31.12	26.53	26.46	23.37	32.30	W	22.47
4th Quarter							
Average	32.39	30.36	26.95	24.89	32.34	W	26.46
2000 Average	30.67	29.46	27.54	25.98	30.29	28.23	26.96
2001							
January	30.76	27.29	25.83	22.48	28.28	W	21.65
February	28.84	29.34	24.95	21.52	29.58	W	22.21
March	27.16	27.57	24.20	21.41	W	W	23.41
1st Quarter							
Average	28.32	28.01	25.00	21.89	29.15	W	22.53
April	W	26.75	23.51	21.54	26.29	—	W
May	29.92	28.92	24.00	21.42	28.26	W	22.77
June	W	29.03	22.23	22.13	W	W	20.16
2nd Quarter							
Average	29.93	28.08	23.36	21.64	27.33	W	22.80
July	W	26.58	22.05	22.18	26.24	W	W
August	—	27.46	22.64	20.30	26.17	W	21.57
September	W	25.81	20.11	17.73	—	W	19.30
3rd Quarter							
Average	29.42	26.78	21.76	20.45	26.21	W	20.41
October	—	22.85	17.11	15.17	20.93	W	15.15
November	W	20.80	16.71	16.07	W	W	W
December	W	20.49	16.64	16.01	W	W	W
4th Quarter							
Average	19.86	21.55	16.80	15.74	20.50	W	14.65
2001 Average	28.16	26.49	21.64	19.99	26.17	W	21.21

Dash (—) = No data reported.

W = Withheld to avoid disclosure of individual company data.

Notes: Values through 1980 reflect the month of reporting; values since then reflect the month of acquisition, which can be the month of loading, the month of landing, or sometime between those events. Prices for crude oil can be determined at a time other than the acquisition date. See the Explanatory Notes section for additional detail.

Sources: Energy Information Administration, Form FEA-F701-M-0, "Transfer Pricing Report," January 1978 through December 1978; Form ERA-51, "Transfer Pricing Report," January 1979 through September 1982; Form EP-51, "Monthly Foreign Crude Oil Transaction Report," October 1982 through June 1984; Form EIA-856, "Monthly Foreign Crude Oil Acquisition Report," July 1984 to present.

Prices of Petroleum Products

Table 31. Motor Gasoline Prices by Grade, Sales Type, PAD District, and State
(Cents per Gallon Excluding Taxes)

Geographic Area Month	Regular						Midgrade					
	Sales to End Users		Sales for Resale				Sales to End Users		Sales for Resale			
	Through Retail Outlets	Average ^a	DTW	Rack	Bulk	Average	Through Retail Outlets	Average ^a	DTW	Rack	Bulk	Average
United States												
January	103.5	103.3	97.9	91.3	84.5	92.4	112.3	111.9	104.1	96.0	-	99.7
February	103.3	103.2	98.1	90.3	87.8	92.2	112.7	112.3	104.3	94.8	-	99.1
March	99.6	99.5	96.7	86.6	84.9	89.2	109.5	109.2	102.9	90.8	-	96.3
April	114.0	113.9	109.8	103.9	95.3	104.3	123.1	122.9	116.2	108.2	-	111.9
May	127.0	126.5	121.8	112.0	101.4	113.2	136.5	135.9	128.2	115.8	-	121.4
June	115.6	114.8	110.0	91.5	87.0	95.8	126.8	125.6	117.6	95.1	-	104.9
July	97.2	96.7	95.1	77.3	74.0	81.5	109.1	108.2	102.9	81.6	-	90.9
August	100.1	99.9	95.1	88.8	76.6	88.7	108.7	108.4	101.5	92.4	-	96.5
September	107.6	107.3	99.2	91.7	81.2	92.2	116.5	115.9	105.3	95.4	-	99.9
October	86.3	86.0	82.1	68.8	65.7	72.0	96.5	96.0	89.1	72.7	-	80.1
November	73.1	72.9	69.0	59.1	56.7	61.6	82.3	82.1	75.4	63.2	-	68.8
December	65.9	65.9	60.6	56.3	53.4	57.1	74.1	74.1	66.3	60.1	-	62.9
2001 Average	99.6	99.3	94.8	84.8	79.2	86.8	109.0	108.6	101.2	89.0	-	94.5
PAD District I												
January	100.8	100.6	96.7	90.1	82.0	91.3	110.4	109.8	103.8	94.8	-	99.1
February	101.6	101.3	96.4	89.5	85.7	91.2	111.2	110.6	103.4	94.3	-	98.6
March	96.6	96.3	92.7	84.2	80.8	86.3	106.2	105.7	100.0	88.7	-	93.9
April	108.1	108.0	104.7	100.6	94.4	101.0	117.6	117.2	111.9	105.6	-	108.6
May	118.3	117.9	115.8	106.0	103.4	108.6	127.5	126.8	122.5	110.3	-	115.9
June	112.4	111.4	107.8	87.7	87.0	93.2	121.7	120.4	115.3	92.2	-	102.5
July	96.7	95.9	94.4	74.9	75.0	80.3	106.0	105.0	101.9	79.3	-	89.2
August	92.9	92.7	91.1	82.1	74.4	83.7	102.3	101.9	97.9	86.4	-	91.4
September	96.7	96.4	90.8	82.9	77.0	84.4	106.4	105.9	98.1	87.4	-	92.2
October	83.2	82.7	78.5	64.8	62.8	68.4	92.7	92.1	85.8	68.5	-	76.5
November	69.8	69.5	66.7	56.4	55.3	59.2	78.7	78.4	74.0	60.4	-	66.8
December	63.5	63.5	60.2	55.2	52.8	56.5	72.5	72.4	67.1	59.0	-	62.8
2001 Average	95.2	94.9	91.3	81.1	77.5	83.6	104.6	104.1	98.8	86.0	-	91.9
Subdistrict IA												
January	109.7	109.1	100.3	91.5	90.0	95.2	120.1	119.1	108.3	95.9	-	103.1
February	108.4	108.0	99.4	92.1	87.2	94.7	118.8	118.0	107.1	96.5	-	102.7
March	105.1	104.6	95.2	87.2	83.4	90.1	115.5	114.5	103.0	91.7	-	98.2
April	113.9	113.5	106.9	102.0	90.7	103.8	123.9	123.5	113.9	107.6	-	111.3
May	129.8	129.2	121.7	113.7	NA	116.5	139.9	139.0	129.7	119.3	-	125.2
June	126.8	125.8	112.5	96.4	85.3	101.3	137.9	135.8	124.0	100.6	-	113.1
July	111.1	110.1	97.1	79.6	76.3	85.7	121.9	119.8	108.3	83.9	-	96.6
August	101.8	101.4	93.1	84.7	77.1	87.8	111.7	110.6	101.3	89.4	-	95.6
September	101.1	100.8	92.4	85.9	80.0	88.2	111.0	110.0	99.9	91.0	-	95.8
October	91.6	90.9	80.6	69.3	62.4	73.1	101.3	100.1	89.9	73.3	-	81.5
November	78.0	77.6	68.6	59.6	W	62.8	88.0	87.4	77.0	64.0	-	71.2
December	69.1	69.0	62.4	57.6	53.8	58.9	79.0	78.8	68.9	61.7	-	65.7
2001 Average	104.4	103.9	94.1	84.3	75.3	87.5	114.9	113.9	103.4	89.7	-	97.3
Connecticut												
January	108.8	108.3	101.8	91.7	W	95.3	120.9	118.2	108.3	96.9	-	102.6
February	107.2	106.8	100.3	92.5	W	94.8	119.2	116.8	107.0	97.0	-	102.0
March	103.8	103.3	96.2	87.1	W	89.9	116.1	113.7	102.8	92.4	-	97.7
April	112.9	112.6	106.5	102.3	W	103.8	124.6	123.0	113.3	108.3	-	110.9
May	130.7	130.0	123.7	116.7	W	117.9	142.0	139.1	130.4	121.0	-	125.7
June	129.6	128.5	119.4	100.2	W	104.7	141.2	137.3	126.4	104.1	-	114.9
July	115.4	114.6	104.9	82.5	79.2	88.0	128.0	124.9	112.3	87.3	-	99.5
August	102.5	102.6	96.0	86.9	W	89.5	113.4	112.4	102.8	91.4	-	96.9
September	99.7	99.4	93.9	87.4	85.0	89.3	112.0	109.9	100.7	92.1	-	96.3
October	89.2	88.3	84.3	70.4	W	73.8	97.8	95.4	91.1	73.9	-	79.6
November	74.9	74.5	71.7	61.0	W	63.3	85.3	84.0	78.8	65.4	-	72.1
December	66.6	66.6	62.7	58.5	54.7	58.9	76.0	75.9	68.9	62.4	-	65.8
2001 Average	105.7	105.1	96.8	85.5	74.5	87.9	117.2	114.6	104.5	91.4	-	97.7

See footnotes at end of table.

Table 31. Motor Gasoline Prices by Grade, Sales Type, PAD District, and State
(Cents per Gallon Excluding Taxes) — Continued

Geographic Area Month	Premium						All Grades					
	Sales to End Users		Sales for Resale				Sales to End Users		Sales for Resale			
	Through Retail Outlets	Average ^a	DTW	Rack	Bulk	Average	Through Retail Outlets	Average ^a	DTW	Rack	Bulk	Average
United States												
January	121.2	120.2	111.0	100.5	89.9	103.5	106.6	106.3	100.7	92.8	85.1	94.4
February	121.6	120.6	111.6	100.0	91.9	103.8	106.6	106.3	100.9	91.8	88.2	94.2
March	117.9	117.1	110.2	96.6	91.3	101.2	103.0	102.8	99.6	88.2	85.5	91.3
April	131.0	130.2	123.0	114.5	112.8	117.5	116.9	116.8	112.6	105.5	96.7	106.5
May	143.5	142.1	135.4	121.4	107.8	125.1	129.8	129.2	124.5	113.3	102.0	115.2
June	134.7	132.7	126.5	101.5	90.9	109.5	118.9	117.9	113.2	92.9	87.3	98.1
July	117.7	115.9	111.9	87.5	77.2	95.0	100.9	100.2	98.5	78.8	74.3	83.8
August	117.2	116.2	108.8	97.6	85.9	100.6	103.0	102.7	97.9	90.1	77.3	90.7
September	123.9	122.7	112.1	100.4	88.0	103.5	110.4	110.0	101.8	93.0	81.8	94.1
October	105.1	103.9	96.8	78.3	67.4	83.6	89.6	89.2	85.1	70.2	65.9	74.1
November	91.1	90.1	83.5	68.4	57.2	72.6	76.3	76.1	72.1	60.6	56.7	63.6
December	83.2	82.5	74.1	65.7	55.1	67.8	69.0	68.9	63.4	57.8	53.6	58.9
2001 Average	116.5	115.4	108.2	93.6	83.3	98.0	102.6	102.2	97.6	86.2	79.6	88.8
PAD District I												
January	118.9	117.8	110.3	99.9	86.0	103.3	104.6	104.2	100.3	91.9	82.4	93.9
February	119.5	118.4	109.9	99.2	90.8	103.2	105.3	105.0	99.9	91.4	86.1	93.7
March	114.8	113.8	106.6	94.4	86.3	99.1	100.4	100.0	96.3	86.1	81.1	89.0
April	125.8	125.1	118.7	112.3	NA	114.9	111.6	111.4	108.3	102.7	96.1	103.7
May	135.9	134.8	130.7	117.7	113.7	122.6	121.5	121.1	119.3	107.9	104.3	111.2
June	130.7	128.8	125.1	98.6	92.0	108.3	115.8	114.7	111.8	89.5	87.4	96.1
July	115.8	113.8	112.0	85.5	80.0	94.9	100.4	99.5	98.6	76.8	75.6	83.2
August	112.0	111.0	106.8	93.0	85.9	97.8	96.6	96.3	94.9	84.1	75.4	86.4
September	115.3	114.3	106.0	93.7	86.1	97.7	100.3	99.9	94.6	84.8	78.1	87.1
October	101.7	100.4	94.3	74.4	67.7	81.4	86.9	86.2	82.4	66.5	63.4	71.2
November	87.9	86.8	82.1	65.7	57.5	71.0	73.5	73.1	70.6	58.1	55.7	61.8
December	81.4	80.7	74.7	64.5	56.4	68.1	67.2	67.1	63.9	57.0	53.2	58.9
2001 Average	112.7	111.6	105.7	90.9	81.6	96.1	98.7	98.3	94.9	82.9	77.9	86.2
Subdistrict IA												
January	128.1	126.5	113.5	101.0	88.9	105.5	112.9	112.2	103.0	93.0	89.4	97.3
February	126.5	125.0	112.5	101.6	W	106.4	111.5	111.0	102.0	93.6	87.5	96.7
March	123.3	121.8	107.6	96.8	84.7	101.2	108.2	107.6	97.7	88.8	83.5	92.1
April	132.7	131.7	121.7	115.2	NA	118.7	116.9	116.6	109.7	104.0	NA	106.4
May	148.8	147.1	136.1	126.9	123.1	130.9	132.6	132.0	124.3	115.6	106.9	118.8
June	146.0	142.8	128.1	108.9	W	114.9	129.8	128.5	115.5	98.1	85.8	103.7
July	131.1	127.4	112.6	91.6	80.7	98.7	114.2	113.0	100.2	81.3	77.0	88.1
August	121.1	119.4	107.6	97.2	87.2	101.3	104.8	104.3	95.9	86.7	78.5	90.2
September	120.1	118.7	106.3	99.0	91.2	101.5	104.1	103.7	95.0	87.9	82.3	90.5
October	109.9	107.9	95.3	80.2	W	85.7	94.4	93.7	83.4	71.0	63.5	75.4
November	96.7	94.9	82.1	70.0	W	75.0	81.0	80.5	71.3	61.2	W	64.9
December	87.8	86.7	75.2	67.7	W	70.3	72.1	71.9	64.9	59.2	54.0	60.8
2001 Average	122.7	120.8	107.3	95.3	86.7	99.9	107.4	106.8	96.8	86.0	76.8	89.8
Connecticut												
January	130.0	128.4	115.3	101.4	W	107.1	113.0	112.2	104.9	93.5	W	97.8
February	128.5	126.9	113.7	102.5	W	107.1	111.4	110.7	103.4	94.3	W	97.2
March	125.2	123.9	109.6	97.2	W	102.4	108.1	107.4	99.3	89.0	W	92.5
April	134.2	132.7	120.4	113.9	W	116.7	116.9	116.4	109.7	104.4	W	106.4
May	151.4	149.5	137.8	128.7	W	131.7	134.3	133.3	126.7	118.6	109.3	120.6
June	150.2	147.0	133.2	112.2	W	113.6	133.3	131.8	122.4	102.1	W	106.9
July	137.4	135.1	119.0	94.2	W	NA	119.6	118.5	108.1	84.5	79.3	90.8
August	121.8	120.2	110.3	98.9	W	103.5	106.0	105.9	99.3	89.0	W	92.3
September	122.1	120.8	108.3	99.6	W	103.0	104.0	103.5	97.1	89.5	85.9	91.9
October	107.0	104.9	98.8	82.2	W	87.2	92.3	91.2	87.5	72.3	W	76.3
November	94.4	93.9	86.1	71.8	W	76.4	78.4	78.0	75.2	62.9	W	65.9
December	85.0	84.9	76.8	69.1	W	71.8	70.0	70.1	66.0	60.3	55.1	61.3
2001 Average	125.9	124.2	109.9	96.2	88.2	100.9	109.6	108.6	99.9	87.4	76.2	90.6

See footnotes at end of table.

Table 31. Motor Gasoline Prices by Grade, Sales Type, PAD District, and State
(Cents per Gallon Excluding Taxes) — Continued

Geographic Area Month	Regular						Midgrade					
	Sales to End Users		Sales for Resale				Sales to End Users		Sales for Resale			
	Through Retail Outlets	Average ^a	DTW	Rack	Bulk	Average	Through Retail Outlets	Average ^a	DTW	Rack	Bulk	Average
Maine												
January	107.8	107.6	99.8	90.6	—	93.4	117.6	116.8	105.6	93.8	—	97.9
February	107.4	107.1	98.9	91.0	W	92.4	117.5	117.0	105.8	94.9	—	98.8
March	104.1	103.9	94.8	85.9	W	87.7	113.5	112.9	100.7	89.3	—	92.5
April	112.0	111.8	105.5	99.3	W	100.5	121.5	121.0	109.9	103.0	—	105.0
May	122.7	122.4	112.4	104.3	W	105.6	132.4	131.6	118.7	109.4	—	112.0
June	114.5	114.0	96.6	86.2	W	88.2	124.1	122.9	108.6	89.9	—	95.1
July	96.3	96.0	87.0	74.4	W	77.2	105.8	104.8	93.0	77.5	—	81.7
August	96.4	96.2	92.8	82.3	—	85.3	106.0	105.1	97.9	86.2	—	89.8
September	104.0	103.7	95.8	84.9	W	87.5	113.3	112.4	103.3	89.3	—	93.9
October	95.3	94.8	78.4	68.8	W	71.2	104.7	103.5	89.9	72.9	—	78.2
November	80.2	79.8	68.5	58.4	W	60.9	90.2	89.3	76.7	62.1	—	66.6
December	70.6	70.4	63.7	56.4	W	57.5	80.5	79.9	69.0	60.2	—	62.7
2001 Average	100.6	100.3	90.5	81.1	75.8	83.2	110.1	109.3	97.6	84.5	—	88.5
Massachusetts												
January	111.4	110.4	99.9	92.1	89.8	95.8	121.6	121.0	109.0	96.2	—	105.0
February	109.6	108.9	98.8	92.5	87.7	95.0	119.8	119.5	107.3	97.2	—	104.4
March	106.3	105.4	94.5	88.3	W	90.7	116.5	115.8	103.2	92.5	—	99.7
April	115.3	114.7	107.2	103.4	W	104.6	125.1	125.0	114.8	109.1	—	112.9
May	132.5	131.6	123.2	116.8	W	119.8	141.9	141.6	131.1	121.9	—	127.9
June	131.0	129.3	113.1	100.7	86.3	104.9	141.4	139.5	125.5	104.0	—	118.2
July	115.4	113.6	96.3	81.4	72.4	87.9	124.8	122.4	108.8	85.9	—	100.8
August	103.8	103.0	91.9	85.0	76.0	87.6	113.2	111.7	101.4	89.8	—	97.3
September	101.0	100.4	90.7	85.7	W	87.5	110.8	109.9	99.0	91.1	—	96.3
October	90.9	90.0	79.0	68.3	63.0	72.5	101.6	100.7	89.0	71.9	—	83.1
November	77.8	77.2	66.7	58.9	W	62.4	88.1	87.9	75.1	63.3	—	71.2
December	68.8	68.5	61.0	57.5	53.3	58.6	79.1	79.0	67.9	61.7	—	65.9
2001 Average	105.8	104.9	93.5	85.4	75.1	88.5	116.0	115.2	103.7	91.4	—	99.7
New Hampshire												
January	110.0	109.9	101.4	91.2	—	95.7	120.0	119.8	107.7	94.1	—	101.8
February	109.2	109.1	100.8	91.9	—	95.7	119.1	119.0	107.2	94.8	—	101.9
March	106.3	106.1	96.8	86.9	—	90.8	115.9	115.8	102.6	90.2	—	97.2
April	114.9	114.8	108.6	101.7	—	104.6	124.2	124.1	114.0	105.0	—	110.7
May	130.6	130.5	121.9	113.4	—	117.0	139.7	139.7	128.6	118.1	—	124.3
June	127.8	127.5	112.6	95.0	W	98.0	137.6	137.1	120.3	96.2	—	108.1
July	112.8	112.5	96.8	78.8	W	83.7	123.1	122.7	103.4	79.5	—	90.3
August	103.1	103.0	93.6	84.2	—	88.1	113.4	113.2	99.7	87.3	—	93.2
September	101.9	101.8	92.5	85.6	—	88.6	112.0	111.9	98.0	89.9	—	94.1
October	93.7	93.5	81.3	69.6	—	74.5	104.5	104.1	88.0	73.5	—	81.0
November	80.0	79.8	68.3	59.5	—	63.1	91.0	90.7	75.3	63.1	—	69.2
December	71.1	71.1	64.2	57.2	—	60.2	82.2	82.0	69.4	60.7	—	65.2
2001 Average	105.4	105.2	94.4	84.0	W	88.0	115.9	115.6	102.5	87.0	—	95.2
Rhode Island												
January	104.6	104.5	99.3	91.7	—	94.4	115.2	115.2	106.5	95.8	—	102.9
February	104.0	103.8	98.4	93.3	—	95.2	114.2	114.2	105.2	96.1	—	102.1
March	100.1	100.0	93.9	87.4	—	90.0	110.7	110.6	101.2	90.7	—	97.9
April	109.7	109.7	103.9	102.8	—	103.2	119.6	119.9	111.3	108.6	—	110.4
May	127.2	127.1	122.0	119.2	—	120.3	136.5	136.7	128.5	123.6	—	126.6
June	124.9	124.6	120.6	99.0	—	106.4	135.5	133.9	127.2	102.3	—	114.8
July	109.4	108.7	104.6	80.9	—	88.7	120.9	118.9	112.1	85.4	—	98.2
August	97.6	97.4	93.1	85.6	—	88.3	108.1	108.0	99.9	90.4	—	95.2
September	95.0	95.0	89.9	85.6	—	87.1	105.4	105.5	96.7	91.2	—	94.2
October	85.2	85.0	81.1	70.2	—	74.0	95.8	95.5	88.2	74.5	—	82.6
November	73.2	73.2	67.6	61.0	—	63.3	83.3	83.0	75.5	64.8	—	71.4
December	65.2	65.2	59.2	58.3	—	58.7	75.3	75.3	66.5	62.1	—	64.8
2001 Average	100.1	99.9	95.0	86.4	—	89.5	110.5	110.3	102.3	90.7	—	97.5

See footnotes at end of table.

Table 31. Motor Gasoline Prices by Grade, Sales Type, PAD District, and State
(Cents per Gallon Excluding Taxes) — Continued

Geographic Area Month	Premium						All Grades					
	Sales to End Users		Sales for Resale				Sales to End Users		Sales for Resale			
	Through Retail Outlets	Average ^a	DTW	Rack	Bulk	Average	Through Retail Outlets	Average ^a	DTW	Rack	Bulk	Average
Maine												
January	125.2	124.3	110.7	100.0	—	103.0	109.9	109.7	101.2	91.7	—	94.6
February	124.9	124.0	110.3	100.5	W	102.2	109.5	109.2	100.3	92.2	W	93.6
March	121.2	120.7	105.6	94.7	—	97.2	106.2	106.0	96.0	86.9	W	88.7
April	128.9	128.3	117.7	109.8	—	111.5	113.9	113.7	106.6	100.3	W	101.6
May	140.3	139.2	122.3	116.4	—	117.7	124.6	124.3	113.5	105.6	W	106.7
June	132.0	129.7	110.4	97.2	W	98.5	116.5	115.9	98.3	87.3	W	89.4
July	114.4	112.2	95.9	85.6	—	87.6	98.6	98.2	88.0	75.7	W	78.4
August	114.1	113.0	105.4	93.9	—	96.9	98.7	98.5	94.3	83.7	—	86.7
September	121.3	120.1	108.3	96.1	—	99.4	106.1	105.8	97.3	86.1	W	88.8
October	112.4	110.1	91.3	79.0	W	81.4	97.3	96.8	80.0	69.9	W	72.4
November	98.3	97.3	80.4	67.7	W	69.9	82.4	81.9	69.8	59.4	W	62.0
December	89.4	88.9	75.4	66.1	W	66.2	72.9	72.7	65.0	57.4	W	58.5
2001 Average	117.4	116.2	102.1	91.8	W	93.3	102.6	102.3	91.8	82.3	75.2	84.3
Massachusetts												
January	129.4	127.0	113.5	101.4	W	104.9	114.8	113.7	102.7	93.6	88.7	97.9
February	127.1	124.9	112.2	101.3	W	106.9	112.8	112.1	101.6	94.0	87.7	97.2
March	124.0	121.6	106.7	97.5	W	101.0	109.5	108.6	97.1	89.9	83.8	92.7
April	133.8	132.3	123.2	118.0	124.1	121.3	118.5	117.9	110.2	105.8	NA	107.9
May	150.6	148.1	137.2	129.1	W	133.3	135.3	134.4	125.8	118.7	W	122.1
June	148.8	144.2	128.0	111.3	W	120.0	133.9	132.0	116.0	102.2	86.4	107.5
July	134.2	128.3	111.5	93.1	80.0	100.1	118.4	116.2	99.4	83.2	74.4	90.4
August	123.3	120.8	106.8	97.5	85.0	101.2	106.9	106.0	94.8	87.0	77.4	90.1
September	120.0	118.0	105.2	99.9	93.5	101.9	104.1	103.5	93.5	87.9	80.9	90.2
October	110.6	108.0	93.5	78.5	W	84.8	94.2	93.2	81.9	70.2	63.7	74.9
November	97.1	94.1	79.7	68.3	W	74.4	81.0	80.3	69.4	60.3	W	64.6
December	87.9	86.2	73.6	66.6	W	69.3	72.0	71.8	63.5	59.0	53.5	60.5
2001 Average	123.7	120.9	106.6	96.0	88.5	100.7	108.9	107.9	96.2	87.2	77.2	90.9
New Hampshire												
January	126.7	126.6	113.5	101.3	—	107.2	112.5	112.4	103.5	92.5	—	97.4
February	126.2	126.1	113.1	101.8	—	107.0	111.7	111.6	102.7	93.1	—	97.3
March	123.1	123.0	108.6	96.4	—	101.8	108.8	108.6	98.8	88.1	—	92.4
April	132.5	132.4	121.2	115.8	—	118.6	117.4	117.3	110.5	103.1	—	106.3
May	148.0	147.9	134.9	127.3	—	131.0	132.8	132.7	123.9	114.9	—	118.8
June	145.5	145.3	125.3	107.5	—	115.4	130.2	129.9	114.6	96.3	W	100.0
July	131.2	131.0	109.6	90.1	W	NA	115.4	115.1	98.9	80.1	W	85.3
August	122.1	122.0	107.0	96.7	—	101.5	105.8	105.7	95.8	85.8	—	90.1
September	120.6	120.5	105.9	98.4	W	NA	104.6	104.4	94.5	87.2	W	90.1
October	112.2	112.1	95.3	81.4	—	87.6	96.3	96.0	83.5	71.1	—	76.3
November	99.0	98.8	82.4	70.7	—	76.0	82.6	82.4	70.5	60.9	—	64.9
December	90.5	90.4	77.2	68.3	—	72.4	73.8	73.7	66.2	58.7	—	61.9
2001 Average	123.1	123.0	107.0	94.7	W	99.0	107.9	107.7	96.5	85.3	W	89.7
Rhode Island												
January	121.3	121.1	112.4	101.3	—	105.9	107.8	107.7	102.1	93.2	—	96.6
February	120.9	120.6	111.4	102.5	—	106.2	107.2	107.1	101.0	94.7	—	97.2
March	117.7	117.4	107.3	96.6	—	101.2	103.5	103.4	96.7	88.8	—	92.1
April	127.8	127.8	118.0	115.6	—	116.6	113.0	113.0	106.8	104.8	—	105.6
May	144.7	144.4	136.3	131.9	—	133.7	130.0	130.0	124.6	121.0	—	122.5
June	143.2	142.5	135.0	111.7	—	119.9	127.9	127.5	123.1	100.9	—	108.8
July	129.0	127.1	119.1	93.6	—	102.2	112.8	111.9	107.5	83.0	—	91.3
August	117.0	116.6	107.2	99.1	—	102.0	101.0	100.8	95.9	88.0	—	90.9
September	114.3	114.0	104.0	99.0	—	100.9	98.4	98.4	92.7	87.8	—	89.7
October	104.6	104.0	95.3	82.1	—	86.9	88.6	88.3	84.0	72.3	—	76.5
November	92.3	91.9	82.0	72.0	—	75.7	76.5	76.5	70.8	62.9	—	65.8
December	83.9	83.7	73.3	68.9	—	70.7	68.5	68.6	62.2	60.1	—	60.9
2001 Average	117.6	117.1	107.8	97.1	—	101.2	103.3	103.1	97.7	88.1	—	91.7

See footnotes at end of table.

Table 31. Motor Gasoline Prices by Grade, Sales Type, PAD District, and State
(Cents per Gallon Excluding Taxes) — Continued

Geographic Area Month	Regular						Midgrade					
	Sales to End Users		Sales for Resale				Sales to End Users		Sales for Resale			
	Through Retail Outlets	Average ^a	DTW	Rack	Bulk	Average	Through Retail Outlets	Average ^a	DTW	Rack	Bulk	Average
Vermont												
January	108.9	108.5	99.8	88.2	—	95.2	116.0	115.1	106.9	91.8	—	101.9
February	108.9	108.6	101.1	89.9	—	96.6	116.3	115.7	108.3	94.4	—	104.0
March	105.3	105.0	97.2	84.9	—	92.1	113.6	112.7	105.4	89.4	—	100.5
April	112.9	112.6	108.2	98.3	—	104.3	120.7	120.3	114.3	103.6	—	111.1
May	123.6	123.2	116.0	103.6	—	110.8	131.6	130.4	124.8	109.4	—	119.9
June	115.3	114.7	103.3	84.8	—	94.4	123.0	121.7	112.6	89.0	—	103.6
July	102.8	102.2	90.2	72.0	—	81.6	111.5	109.7	100.1	76.4	—	90.6
August	101.1	100.9	93.8	81.3	—	87.8	108.8	107.4	100.9	85.2	—	94.7
September	103.9	103.6	95.9	84.0	—	90.2	110.5	110.1	103.4	88.6	—	97.6
October	95.2	94.8	84.0	69.0	—	76.9	103.4	102.9	96.1	74.5	—	87.1
November	82.9	82.6	74.5	59.3	—	67.1	91.6	91.2	84.8	64.0	—	76.1
December	74.0	74.0	70.0	57.5	—	64.0	82.9	82.9	78.8	61.9	—	71.9
2001 Average	102.9	102.6	94.5	79.5	—	87.7	110.8	110.1	103.1	83.5	—	95.9
Subdistrict IB												
January	101.3	100.8	96.9	89.8	81.5	90.4	110.2	109.5	104.4	95.6	—	101.4
February	101.2	100.9	96.2	89.9	85.4	91.0	110.2	109.6	103.5	95.8	—	101.0
March	96.8	96.5	93.3	85.3	80.6	86.6	105.9	105.4	100.9	91.2	—	97.6
April	107.6	107.4	104.4	100.9	94.5	100.1	116.7	116.6	112.1	106.8	—	110.2
May	121.0	120.5	118.8	109.8	103.5	111.3	130.2	129.7	126.8	116.7	—	123.1
June	116.5	114.8	113.8	90.7	87.2	96.9	126.3	124.6	123.1	98.3	—	113.5
July	102.3	100.8	101.4	76.4	75.1	83.6	112.2	110.6	110.9	82.7	—	99.6
August	96.0	95.4	94.3	83.0	74.5	84.2	105.7	105.2	102.7	88.4	—	96.8
September	96.1	95.8	92.3	84.1	76.9	84.7	105.8	105.5	100.3	89.5	—	96.2
October	83.3	82.6	81.2	66.9	63.0	70.5	92.2	91.8	89.4	71.5	—	83.8
November	70.9	70.4	68.3	57.5	55.1	60.4	79.1	78.7	77.0	61.8	—	72.2
December	64.9	64.7	60.5	56.1	52.6	57.0	73.2	73.1	68.5	60.0	—	65.9
2001 Average	96.7	96.1	93.4	82.8	77.9	84.9	105.8	105.2	101.8	89.5	—	97.4
Delaware												
January	103.1	101.9	98.1	90.6	—	92.9	114.2	112.7	105.5	93.9	—	98.4
February	102.2	101.3	97.3	91.0	—	92.8	113.1	111.3	104.4	94.8	—	98.5
March	97.7	96.2	95.0	85.5	—	88.0	108.3	106.5	102.5	89.4	—	94.0
April	109.8	109.4	103.8	101.9	—	102.4	120.0	118.7	110.6	104.9	—	106.6
May	127.2	126.2	121.1	116.0	—	117.4	136.7	134.1	127.6	120.4	—	122.9
June	120.7	115.5	117.1	95.7	—	101.5	130.6	124.1	124.6	98.3	—	106.8
July	100.4	97.7	98.5	77.8	—	82.6	110.2	107.6	107.1	81.5	—	88.7
August	93.5	93.5	89.4	83.7	—	85.1	103.4	102.6	97.2	87.1	—	90.1
September	95.9	95.6	89.2	82.6	—	84.1	106.3	105.5	96.5	87.0	—	89.9
October	83.1	82.4	78.6	66.3	—	69.9	93.2	92.0	86.2	70.1	—	76.1
November	67.8	66.3	64.7	56.9	—	59.3	77.8	76.0	72.4	60.6	—	65.1
December	62.0	60.7	58.1	55.8	—	56.5	71.9	71.1	65.7	59.3	—	61.7
2001 Average	97.6	95.8	92.4	83.9	—	86.2	107.7	106.1	100.0	88.2	—	92.2
District of Columbia												
January	W	97.8	103.5	—	—	103.5	W	108.3	108.8	—	—	108.8
February	W	98.3	104.4	—	—	104.4	W	NA	109.7	—	—	109.7
March	W	98.0	102.9	—	—	102.9	W	116.0	108.1	—	—	108.1
April	W	115.3	115.2	—	—	115.2	W	129.6	120.6	—	—	120.6
May	W	122.4	125.7	—	—	125.7	W	137.5	131.7	—	—	131.7
June	W	108.8	123.2	—	—	123.2	W	123.9	129.2	—	—	129.2
July	W	93.6	113.9	—	—	113.9	W	115.2	119.7	—	—	119.7
August	W	NA	105.6	—	—	105.6	W	109.7	111.0	—	—	111.0
September	W	98.9	103.4	—	—	103.4	W	110.5	109.1	—	—	109.1
October	W	77.5	93.9	—	—	93.9	W	94.3	99.3	—	—	99.3
November	W	68.7	81.5	—	—	81.5	W	85.8	87.1	—	—	87.1
December	W	64.2	72.6	—	—	72.6	W	77.6	78.2	—	—	78.2
2001 Average	W	96.5	104.4	—	—	104.4	W	112.3	109.9	—	—	109.9

See footnotes at end of table.

Table 31. Motor Gasoline Prices by Grade, Sales Type, PAD District, and State
(Cents per Gallon Excluding Taxes) — Continued

Geographic Area Month	Premium						All Grades					
	Sales to End Users		Sales for Resale				Sales to End Users		Sales for Resale			
	Through Retail Outlets	Average ^a	DTW	Rack	Bulk	Average	Through Retail Outlets	Average ^a	DTW	Rack	Bulk	Average
Vermont												
January	123.3	122.8	110.5	96.1	—	105.0	111.0	110.6	101.7	89.4	—	96.8
February	123.5	123.2	112.0	98.3	—	106.9	111.0	110.7	103.0	91.1	—	98.3
March	119.5	119.1	108.4	93.1	—	102.6	107.5	107.1	99.0	86.0	—	93.8
April	128.6	128.6	120.4	108.3	—	115.5	114.9	114.7	109.9	99.6	—	105.9
May	139.9	139.5	129.6	115.2	—	123.8	125.5	125.0	118.0	105.0	—	112.6
June	130.7	129.8	116.7	95.7	—	107.0	117.2	116.5	105.3	86.1	—	96.2
July	116.9	116.4	104.0	83.2	—	93.8	104.8	104.2	92.4	73.6	—	83.5
August	116.1	115.7	106.4	92.3	—	99.5	103.3	103.0	95.8	82.9	—	89.7
September	118.0	117.6	108.2	95.2	—	102.2	105.8	105.5	97.8	85.4	—	91.9
October	109.6	109.0	99.0	80.0	—	89.8	97.2	96.8	86.5	70.6	—	78.9
November	98.2	97.8	87.4	70.2	—	79.0	85.1	84.8	76.6	60.8	—	69.0
December	90.9	90.4	83.2	68.0	—	75.9	76.5	76.5	72.2	59.0	—	65.9
2001 Average	117.0	116.6	106.7	89.3	—	98.9	104.9	104.6	96.4	80.8	—	89.4
Subdistrict IB												
January	119.3	117.9	111.4	99.4	NA	104.1	104.8	104.2	100.9	91.6	81.8	93.4
February	118.9	117.5	110.4	99.1	90.6	104.0	104.7	104.3	100.1	91.6	85.9	93.8
March	115.2	113.9	108.1	94.5	86.5	101.0	100.4	99.9	97.4	87.0	81.0	89.6
April	125.2	124.6	119.2	113.8	110.9	116.2	110.9	110.7	108.4	103.0	95.7	103.1
May	140.7	139.4	135.2	122.9	113.0	128.0	124.3	123.7	122.9	111.9	104.4	114.5
June	137.7	134.5	132.7	102.3	92.8	115.9	120.2	118.3	118.5	92.6	87.7	100.6
July	124.7	120.7	121.1	87.0	80.1	102.1	106.3	104.5	106.5	78.3	75.5	87.4
August	116.9	115.3	111.7	94.4	86.0	101.4	99.8	99.2	98.9	84.9	75.6	87.6
September	115.5	114.1	108.8	95.0	85.5	99.8	99.7	99.3	96.7	85.9	77.9	87.8
October	102.9	101.3	98.1	75.9	67.5	85.1	86.9	86.1	85.8	68.4	63.5	73.6
November	89.7	87.6	85.5	65.7	57.6	72.8	74.4	73.8	73.1	58.9	55.6	63.3
December	82.5	81.4	76.6	64.4	56.2	69.9	68.3	68.1	65.0	57.6	53.1	59.8
2001 Average	115.2	113.4	109.1	92.5	80.9	99.1	100.2	99.4	97.7	84.5	78.2	87.9
Delaware												
January	122.2	120.0	111.9	99.9	—	103.8	106.4	105.0	100.6	92.0	—	94.7
February	121.4	119.5	111.4	99.7	—	103.5	105.5	104.5	99.9	92.3	—	94.5
March	117.1	114.0	108.8	94.0	—	98.3	101.0	99.3	97.6	86.8	—	89.8
April	127.9	127.2	117.0	112.4	—	113.5	112.9	112.4	106.1	103.6	—	104.2
May	145.9	145.3	134.9	127.8	—	130.1	129.9	128.8	123.4	117.5	—	119.2
June	138.8	133.9	131.4	104.9	—	112.6	123.5	118.2	119.5	96.9	—	103.2
July	119.0	117.6	113.0	85.6	—	91.9	103.6	100.8	101.2	79.1	—	84.3
August	112.9	112.5	103.3	94.3	—	96.7	96.8	96.8	91.9	85.2	—	86.9
September	115.4	115.2	103.3	94.1	—	96.2	99.2	98.8	91.6	84.3	—	86.0
October	102.1	101.4	92.4	75.1	—	80.1	86.2	85.5	81.1	67.7	—	71.7
November	86.6	84.2	78.6	63.8	—	68.5	71.1	69.4	67.3	58.1	—	61.0
December	80.4	75.6	72.3	63.8	—	66.4	65.3	63.5	60.8	57.1	—	58.2
2001 Average	115.1	112.6	105.3	91.6	—	95.4	100.6	98.8	94.8	85.2	—	87.8
District of Columbia												
January	W	113.3	114.9	—	—	114.9	W	100.2	108.4	—	—	108.4
February	W	NA	115.9	—	—	115.9	W	101.4	109.4	—	—	109.4
March	W	121.5	114.4	—	—	114.4	W	101.5	107.8	—	—	107.8
April	W	133.5	126.6	—	—	126.6	W	119.5	120.0	—	—	120.0
May	W	143.6	137.8	—	—	137.8	W	127.1	130.6	—	—	130.6
June	W	131.7	136.1	—	—	136.1	W	113.3	128.3	—	—	128.3
July	W	123.4	126.9	—	—	126.9	W	99.4	119.0	—	—	119.0
August	W	118.4	118.1	—	—	118.1	W	NA	110.4	—	—	110.4
September	W	118.4	115.4	—	—	115.4	W	102.1	108.2	—	—	108.2
October	W	103.1	106.1	—	—	106.1	W	82.0	98.8	—	—	98.8
November	W	94.2	93.8	—	—	93.8	W	73.0	86.6	—	—	86.6
December	W	84.1	84.7	—	—	84.7	W	67.8	77.6	—	—	77.6
2001 Average	W	120.1	116.1	—	—	116.1	W	100.9	109.2	—	—	109.2

See footnotes at end of table.

Table 31. Motor Gasoline Prices by Grade, Sales Type, PAD District, and State
(Cents per Gallon Excluding Taxes) — Continued

Geographic Area Month	Regular						Midgrade					
	Sales to End Users		Sales for Resale				Sales to End Users		Sales for Resale			
	Through Retail Outlets	Average ^a	DTW	Rack	Bulk	Average	Through Retail Outlets	Average ^a	DTW	Rack	Bulk	Average
Maryland												
January	103.4	100.4	97.3	91.8	—	94.6	112.8	110.1	103.8	97.0	—	101.5
February	104.8	103.1	97.7	91.5	—	94.6	114.2	112.6	104.4	97.3	—	102.1
March	100.5	97.8	96.2	88.6	—	92.2	110.2	108.0	103.2	94.6	—	100.3
April	113.7	112.2	109.2	106.1	—	107.7	122.7	121.9	116.1	112.3	—	115.0
May	124.5	122.6	121.6	111.7	W	116.1	133.9	132.9	128.3	117.8	—	124.4
June	118.4	113.2	117.3	94.0	W	103.8	128.2	126.1	124.6	98.3	—	113.8
July	104.3	99.2	104.5	78.4	W	89.2	114.2	110.6	112.0	83.5	—	100.2
August	97.9	96.2	95.6	84.7	W	88.9	107.8	107.6	102.9	89.7	—	97.3
September	98.2	97.1	93.9	84.5	—	88.6	108.3	108.2	101.2	89.5	—	96.4
October	85.5	83.5	83.9	66.0	—	74.9	95.6	95.3	91.5	70.4	—	85.2
November	72.6	71.1	70.0	57.3	—	63.7	81.7	81.3	77.8	61.3	—	72.8
December	66.5	65.6	61.0	56.3	W	58.8	75.4	75.1	68.5	60.2	—	66.2
2001 Average	99.2	97.2	95.2	84.6	81.5	89.6	108.5	107.6	102.5	90.3	—	98.2
New Jersey												
January	105.9	105.4	100.6	91.5	82.3	88.9	116.9	116.5	108.7	98.0	—	105.5
February	105.3	104.9	98.1	91.5	85.8	89.8	116.1	115.6	105.9	99.1	—	103.9
March	102.0	101.6	95.2	86.8	81.0	85.1	112.8	112.5	102.4	93.8	—	99.7
April	109.7	109.6	104.5	103.0	94.3	97.5	120.1	120.1	111.4	108.7	—	110.5
May	127.7	127.1	122.3	116.9	104.5	111.3	137.9	137.9	129.6	122.8	—	127.2
June	128.8	125.5	NA	95.4	89.3	97.6	139.4	137.1	130.4	103.3	—	119.7
July	118.1	114.5	112.5	79.9	76.4	84.4	129.3	125.7	119.2	86.5	—	105.5
August	105.9	104.3	100.4	83.6	74.1	81.4	117.6	116.5	107.4	89.8	—	100.3
September	100.3	99.2	94.4	82.8	76.7	81.5	111.4	110.8	101.7	89.8	—	97.2
October	89.7	87.5	84.0	65.4	63.6	68.3	100.6	99.5	91.0	72.2	—	85.0
November	76.2	74.7	70.0	57.1	55.9	59.2	86.9	86.1	77.6	62.6	—	73.0
December	66.2	65.9	59.9	56.3	52.7	55.7	77.1	77.1	67.2	60.2	—	65.1
2001 Average	103.7	102.4	96.6	84.5	78.7	83.8	114.3	113.6	104.9	92.3	—	100.5
New York												
January	102.8	102.2	96.1	88.8	NA	90.5	112.6	111.4	103.8	94.9	—	102.0
February	101.8	101.5	96.0	89.3	W	92.2	111.7	110.8	103.4	94.9	—	101.7
March	98.5	98.1	93.5	84.6	78.2	88.4	108.7	107.5	101.5	90.8	—	99.4
April	106.9	106.7	103.5	98.8	103.4	101.1	117.0	116.5	112.3	105.1	—	110.9
May	121.9	121.2	118.3	107.2	W	112.3	132.6	131.3	128.6	113.7	—	125.3
June	118.3	116.9	111.4	88.3	89.0	98.1	130.2	127.1	125.4	97.7	—	118.9
July	105.5	104.3	99.2	75.7	W	86.1	117.8	114.8	113.2	82.9	—	105.8
August	98.0	97.4	93.3	82.8	72.9	87.2	109.6	107.9	103.7	88.8	—	99.9
September	97.7	97.5	93.0	84.5	78.5	88.1	108.2	107.3	102.0	91.5	—	99.8
October	88.5	87.8	83.1	68.4	59.4	74.1	98.1	96.5	92.2	73.9	—	88.7
November	76.7	76.1	72.0	58.9	52.5	64.2	86.2	84.9	81.5	64.1	—	78.3
December	68.4	68.1	64.3	57.1	W	60.1	77.1	76.4	72.8	61.6	—	70.9
2001 Average	99.1	98.5	94.1	81.9	76.3	87.0	109.6	108.2	103.7	89.4	—	100.8
Pennsylvania												
January	98.3	98.4	93.7	89.0	82.8	90.0	106.8	106.6	100.3	93.9	—	97.1
February	98.8	98.8	93.0	88.9	82.7	89.6	107.2	106.9	98.8	93.7	—	96.3
March	93.3	93.4	88.7	83.6	78.3	84.6	102.0	101.9	94.6	88.2	—	91.4
April	106.3	106.2	101.6	99.5	93.6	99.7	114.6	114.6	106.7	103.9	—	105.3
May	117.3	117.0	113.5	107.0	97.1	107.7	125.9	125.7	118.3	113.0	—	115.6
June	110.7	109.9	105.0	88.1	75.3	91.0	120.2	119.5	108.9	95.2	—	102.0
July	94.6	94.0	91.6	74.2	69.6	78.0	104.4	104.0	96.5	79.5	—	87.7
August	91.1	91.0	88.9	82.0	77.2	83.1	100.4	100.3	94.6	86.5	—	90.1
September	93.3	93.3	88.0	84.5	77.4	84.6	102.7	102.7	93.7	89.1	—	91.3
October	77.7	77.6	73.5	66.9	60.1	67.9	87.0	86.9	79.6	71.1	—	75.9
November	65.1	65.2	60.8	56.5	51.8	57.1	73.4	73.5	67.1	60.9	—	64.3
December	62.0	62.1	56.2	55.2	52.3	55.0	70.0	70.3	62.4	59.2	—	61.0
2001 Average	92.4	92.1	87.7	81.7	72.7	82.3	101.2	101.0	93.7	87.5	—	90.7

See footnotes at end of table.

Table 31. Motor Gasoline Prices by Grade, Sales Type, PAD District, and State
(Cents per Gallon Excluding Taxes) — Continued

Geographic Area Month	Premium						All Grades					
	Sales to End Users		Sales for Resale				Sales to End Users		Sales for Resale			
	Through Retail Outlets	Average ^a	DTW	Rack	Bulk	Average	Through Retail Outlets	Average ^a	DTW	Rack	Bulk	Average
Maryland												
January	118.0	112.9	109.9	100.3	W	105.2	106.7	103.3	100.6	93.6	W	97.3
February	119.0	115.5	110.6	99.6	W	105.1	108.0	106.1	101.1	93.4	W	97.4
March	115.3	111.4	109.4	97.9	—	104.1	103.9	100.7	99.7	90.6	—	95.3
April	129.3	127.5	122.3	117.5	W	119.3	116.8	115.2	112.5	108.2	W	110.4
May	140.2	137.2	134.7	123.8	—	129.8	127.4	125.4	124.8	113.8	W	119.0
June	134.4	127.0	131.4	104.6	—	118.0	121.5	116.4	120.7	95.9	W	107.1
July	121.0	111.2	118.4	87.9	W	101.9	107.6	102.4	108.0	80.3	W	92.5
August	114.6	112.0	109.4	95.1	W	101.4	101.3	99.7	99.1	86.8	W	91.9
September	114.8	110.9	107.6	94.5	—	101.2	101.6	100.4	97.4	86.5	—	91.5
October	101.6	99.0	97.5	74.9	W	87.5	88.9	87.1	87.5	67.7	W	78.2
November	87.2	82.5	83.9	65.7	—	76.2	76.0	74.2	73.8	59.0	—	66.9
December	81.2	78.5	74.8	64.9	—	70.9	69.8	68.8	64.7	58.0	W	61.8
2001 Average	113.2	108.9	107.8	93.3	81.8	100.9	102.2	100.0	98.5	86.4	81.6	92.4
New Jersey												
January	124.4	123.3	115.0	100.3	83.9	104.6	110.7	110.1	104.9	93.7	82.4	91.9
February	123.6	121.7	112.2	100.3	91.0	103.8	110.0	109.4	102.3	93.6	86.1	92.3
March	120.1	118.1	109.3	95.6	86.4	100.8	106.7	106.2	99.3	88.9	81.2	87.7
April	128.2	127.5	119.0	116.7	110.7	116.2	114.2	114.0	108.6	106.0	95.1	100.2
May	145.9	144.5	137.4	128.2	113.6	128.9	131.8	131.3	126.4	119.1	105.1	114.3
June	147.3	142.1	NA	105.0	94.8	117.8	133.1	129.6	127.3	97.5	89.6	101.0
July	137.2	128.4	128.1	89.1	82.1	103.4	122.7	118.3	116.7	82.0	76.8	87.8
August	125.9	122.8	116.3	95.4	85.3	101.1	110.7	109.0	104.7	86.1	74.9	84.7
September	120.4	118.5	110.2	94.1	86.3	96.8	105.2	104.1	98.8	85.3	77.8	84.4
October	109.9	106.6	99.6	74.8	68.7	82.2	94.7	92.4	88.4	67.5	64.2	71.0
November	96.1	91.7	85.9	64.6	58.6	69.1	81.3	79.4	74.6	58.8	56.3	61.4
December	85.8	84.1	75.2	63.6	55.6	67.3	71.3	70.9	64.2	58.0	53.0	58.1
2001 Average	121.5	118.6	111.1	93.8	80.5	97.5	108.2	106.7	100.8	86.6	78.9	86.4
New York												
January	119.8	118.7	110.7	98.7	83.8	105.4	106.4	105.6	100.8	90.5	NA	94.3
February	118.9	117.9	110.5	98.5	W	106.4	105.4	104.9	100.7	90.8	87.1	95.8
March	116.1	115.1	108.7	93.9	87.0	103.2	102.2	101.6	98.5	86.1	81.1	92.3
April	124.9	124.5	119.6	113.0	112.6	117.4	110.5	110.2	108.6	100.9	104.8	105.0
May	141.4	140.5	136.1	121.3	119.2	130.8	125.4	124.7	123.7	109.2	117.2	116.7
June	139.2	137.2	132.7	101.3	99.2	120.1	122.2	120.6	117.9	90.3	91.2	103.6
July	127.8	125.3	121.7	87.6	NA	109.0	109.8	108.3	106.2	77.7	NA	91.9
August	118.7	117.3	112.3	95.5	W	106.0	102.1	101.4	99.3	84.9	77.9	91.9
September	116.8	115.7	110.5	96.7	84.0	105.1	101.5	101.1	98.5	86.4	80.1	92.4
October	106.7	105.0	100.5	78.1	66.1	91.4	91.9	91.0	88.7	69.9	61.1	78.6
November	95.3	93.5	89.7	67.9	54.5	80.1	80.1	79.4	77.9	60.3	53.3	68.6
December	85.9	84.7	81.0	66.1	57.8	75.3	71.7	71.3	70.0	58.6	55.1	64.2
2001 Average	117.8	116.4	110.7	92.7	80.7	103.6	102.8	102.0	99.5	83.7	77.5	91.3
Pennsylvania												
January	115.4	114.7	107.2	98.5	87.9	100.2	101.3	101.3	96.3	90.4	83.9	91.8
February	115.7	114.6	105.8	98.0	90.3	99.5	101.8	101.7	95.4	90.3	84.4	91.4
March	111.1	110.6	102.1	92.2	W	95.2	96.4	96.5	91.2	84.9	79.4	86.4
April	122.5	121.7	114.6	110.9	113.6	112.5	109.0	108.9	103.9	101.1	98.7	101.7
May	136.1	134.6	128.7	119.0	109.5	120.6	120.1	119.7	115.9	108.6	NA	109.7
June	130.4	128.3	122.4	99.1	83.6	104.2	113.8	112.9	107.6	89.6	76.4	93.1
July	114.6	113.2	108.9	84.3	76.7	90.4	97.9	97.3	94.4	75.6	70.6	80.1
August	110.0	109.1	103.6	92.3	86.7	94.8	94.3	94.1	91.4	83.5	78.6	85.0
September	111.4	110.7	102.0	94.6	82.0	95.6	96.4	96.3	90.5	85.9	78.0	86.4
October	95.9	95.5	88.3	75.3	64.4	78.0	80.9	80.8	76.2	68.1	60.8	69.7
November	81.8	81.7	74.6	64.7	55.7	66.4	68.1	68.2	63.5	57.8	52.5	58.8
December	77.7	77.7	68.9	63.4	56.7	64.4	64.9	65.0	58.6	56.4	52.9	56.6
2001 Average	108.8	108.0	101.2	90.8	81.9	92.9	95.3	95.0	90.1	83.1	74.2	84.2

See footnotes at end of table.

Table 31. Motor Gasoline Prices by Grade, Sales Type, PAD District, and State
(Cents per Gallon Excluding Taxes) — Continued

Geographic Area Month	Regular						Midgrade					
	Sales to End Users		Sales for Resale				Sales to End Users		Sales for Resale			
	Through Retail Outlets	Average ^a	DTW	Rack	Bulk	Average	Through Retail Outlets	Average ^a	DTW	Rack	Bulk	Average
Subdistrict IC												
January	98.7	98.7	94.6	89.9	87.8	91.0	108.9	108.4	102.0	94.5	—	97.2
February	100.4	100.2	95.1	88.8	87.3	90.3	110.5	110.0	102.5	93.6	—	96.8
March	94.8	94.7	90.7	83.0	W	84.8	105.0	104.6	98.3	87.8	—	91.4
April	107.1	107.1	104.1	100.2	92.4	101.1	117.1	116.6	111.3	105.1	—	107.3
May	114.4	114.1	108.8	102.3	97.6	103.7	124.4	123.7	116.1	107.4	—	110.4
June	106.9	106.3	97.0	84.1	NA	87.0	117.1	116.0	105.6	89.2	—	94.8
July	90.5	90.2	83.8	72.9	NA	75.3	100.9	100.3	91.7	77.6	—	82.3
August	89.5	89.4	85.6	81.1	70.7	81.8	99.6	99.3	92.5	85.4	—	87.7
September	96.0	95.7	88.1	81.6	75.8	82.9	106.0	105.4	95.6	86.3	—	89.5
October	81.5	81.0	73.6	62.6	60.6	65.0	91.6	91.1	81.2	67.2	—	72.0
November	67.6	67.4	63.4	55.1	W	57.0	77.3	77.1	70.5	59.6	—	63.4
December	61.7	61.6	58.6	54.2	51.7	55.2	71.2	71.2	65.2	58.5	—	60.8
2001 Average	92.5	92.3	87.0	79.6	74.1	81.2	102.6	102.2	94.7	84.6	—	88.1
Florida												
January	99.5	99.1	91.6	89.4	W	90.0	110.1	109.5	101.0	93.4	—	96.7
February	100.9	100.5	93.5	88.2	W	89.6	111.4	110.8	102.5	92.4	—	96.8
March	95.5	95.1	89.1	83.1	W	84.7	106.7	106.2	98.3	86.9	—	91.6
April	106.2	106.0	100.2	99.5	W	99.7	116.5	115.6	109.1	103.8	—	106.0
May	113.9	113.4	108.2	100.8	W	102.7	124.5	123.3	116.4	105.8	—	110.0
June	107.9	107.2	98.9	83.1	W	87.2	118.7	117.4	108.0	87.7	—	95.5
July	91.2	90.7	83.2	72.3	W	75.1	102.3	101.7	92.7	76.9	—	82.9
August	89.1	88.8	81.1	79.5	W	79.5	99.9	99.5	90.1	83.7	—	86.1
September	95.1	94.8	86.1	79.2	W	81.1	105.6	105.1	94.5	83.6	—	88.0
October	82.2	81.7	73.5	61.9	W	64.9	93.0	92.7	82.3	65.9	—	72.3
November	68.9	68.6	61.8	55.0	W	56.8	79.6	79.6	71.2	59.0	—	63.9
December	61.2	61.0	54.4	53.7	W	53.9	71.8	71.8	63.8	57.5	—	60.0
2001 Average	92.9	92.5	85.2	78.6	76.2	80.3	103.7	103.2	94.5	83.0	—	87.6
Georgia												
January	95.5	95.8	95.8	89.4	W	90.8	105.5	105.6	100.3	94.0	—	96.1
February	97.4	97.5	94.7	88.2	—	89.7	107.2	107.2	98.8	92.9	—	94.8
March	92.7	92.7	90.6	81.9	W	83.9	101.9	101.8	95.6	86.7	—	89.5
April	104.6	104.8	103.4	99.1	—	100.1	114.5	114.6	107.4	104.1	—	105.2
May	110.8	110.8	106.9	102.2	W	103.2	120.8	120.8	111.3	107.1	—	108.4
June	105.4	104.9	92.0	85.0	W	86.6	115.3	115.0	100.7	89.4	—	93.0
July	90.5	90.4	84.6	74.2	W	76.5	100.0	99.8	90.3	78.1	—	82.0
August	90.4	90.4	89.6	82.4	W	83.5	100.1	99.9	94.7	86.5	—	89.0
September	97.2	97.1	88.1	82.4	W	83.6	106.9	106.4	96.5	87.2	—	89.9
October	82.0	81.7	73.4	61.8	—	64.2	91.8	91.4	80.1	66.5	—	70.5
November	66.1	66.2	64.7	54.5	—	56.7	74.6	74.5	70.8	59.0	—	62.6
December	61.1	61.4	65.5	54.0	W	56.3	69.3	69.5	69.4	58.3	—	61.5
2001 Average	91.2	91.1	87.6	79.4	69.2	81.1	100.6	100.6	93.6	84.3	—	87.1
North Carolina												
January	98.5	99.0	94.6	89.7	W	90.6	108.7	107.9	101.5	95.0	—	96.6
February	100.5	100.6	95.1	88.9	W	89.9	110.7	109.9	102.3	94.2	—	96.3
March	94.2	94.1	89.0	82.3	W	83.4	103.8	103.0	95.9	87.6	—	89.7
April	106.5	106.6	105.3	99.5	W	100.4	116.2	115.6	112.5	104.9	—	106.8
May	113.0	112.8	101.9	101.0	W	101.1	122.7	121.9	109.1	106.6	—	107.3
June	102.1	101.6	90.3	82.0	—	83.4	112.2	111.1	97.4	88.1	—	90.5
July	84.5	84.1	76.2	71.7	W	72.3	94.5	93.7	83.8	76.8	—	78.6
August	86.2	86.0	84.1	80.7	W	81.3	95.9	95.3	91.1	85.9	—	87.2
September	95.2	94.8	90.8	82.1	76.3	83.3	105.2	104.5	97.8	87.4	—	90.2
October	78.9	78.3	73.5	62.7	W	64.3	89.2	88.4	80.4	68.3	—	71.5
November	65.4	65.2	64.3	55.0	—	56.4	75.5	75.0	71.0	60.3	—	63.1
December	60.5	60.4	58.6	54.4	W	55.0	70.6	70.1	65.8	59.4	—	61.0
2001 Average	90.5	90.5	85.6	79.2	71.5	80.1	100.8	100.1	92.9	85.1	—	87.1

See footnotes at end of table.

Table 31. Motor Gasoline Prices by Grade, Sales Type, PAD District, and State
(Cents per Gallon Excluding Taxes) — Continued

Geographic Area Month	Premium						All Grades					
	Sales to End Users		Sales for Resale				Sales to End Users		Sales for Resale			
	Through Retail Outlets	Average ^a	DTW	Rack	Bulk	Average	Through Retail Outlets	Average ^a	DTW	Rack	Bulk	Average
Subdistrict IC												
January	117.4	116.5	107.6	100.0	87.0	102.0	102.8	102.7	98.1	91.9	87.5	93.5
February	118.8	117.9	108.2	98.9	W	101.7	104.5	104.2	98.7	90.8	87.5	92.8
March	113.4	112.6	104.1	94.0	—	97.0	99.0	98.7	94.4	85.2	W	87.6
April	125.0	124.4	116.8	111.2	109.3	112.8	111.0	110.9	107.5	102.3	99.4	103.6
May	131.9	131.1	122.0	113.7	W	116.1	118.0	117.7	112.1	104.4	98.5	106.2
June	125.2	123.8	112.7	95.0	90.8	100.0	110.7	109.9	101.0	86.1	NA	89.7
July	109.3	108.3	98.6	83.6	78.7	87.7	94.5	94.1	87.6	75.0	72.0	78.0
August	108.4	107.8	99.0	91.5	W	93.6	93.5	93.3	89.1	83.0	71.3	84.3
September	114.5	113.6	101.7	92.1	83.1	94.8	99.8	99.5	91.6	83.6	76.5	85.4
October	100.0	99.0	88.1	72.6	63.8	76.9	85.4	84.9	77.4	64.6	61.0	67.7
November	86.0	85.3	76.9	65.0	55.8	68.3	71.7	71.4	67.1	57.1	55.3	59.6
December	80.0	79.5	71.4	63.9	W	66.1	65.8	65.7	62.0	56.2	52.4	57.6
2001 Average	110.2	109.4	100.1	89.4	82.9	92.5	96.4	96.1	90.5	81.5	75.4	83.7
Florida												
January	118.6	117.8	106.5	99.4	—	102.2	104.1	103.6	96.4	91.6	W	93.1
February	119.7	119.0	107.9	98.1	—	102.0	105.5	105.0	98.1	90.3	W	92.7
March	114.6	113.9	103.9	93.7	—	97.5	100.3	99.8	93.9	85.3	W	88.0
April	124.0	123.5	113.9	110.1	—	111.6	110.5	110.1	104.5	101.7	W	102.6
May	131.2	130.6	121.9	112.5	—	116.0	117.9	117.4	112.3	103.1	W	105.7
June	126.7	125.7	114.6	94.1	W	101.6	112.1	111.3	103.5	85.2	W	90.5
July	110.5	109.6	99.3	82.9	W	88.6	95.7	95.1	88.1	74.4	W	78.3
August	108.2	107.6	96.3	90.0	—	92.4	93.5	93.2	85.7	81.6	W	82.4
September	113.7	113.2	100.6	89.8	W	93.8	99.4	99.0	90.4	81.3	W	84.0
October	101.2	100.4	89.0	72.0	W	78.0	86.6	86.0	78.3	63.9	W	68.1
November	88.1	87.5	77.3	64.9	W	69.3	73.4	73.1	66.8	57.1	W	59.9
December	80.1	79.6	69.7	63.5	W	65.8	65.7	65.5	59.2	55.8	53.0	56.8
2001 Average	111.3	110.7	99.7	88.8	W	92.8	97.2	96.8	89.8	80.7	76.1	83.4
Georgia												
January	113.1	113.1	104.9	99.8	W	101.0	99.3	99.7	97.8	91.3	W	92.8
February	114.6	114.2	103.2	98.4	W	99.6	101.2	101.3	96.6	90.2	W	91.7
March	110.3	109.9	100.2	93.0	—	94.9	96.4	96.5	92.8	84.1	W	86.1
April	122.4	121.9	113.2	110.3	—	111.0	108.3	108.6	105.3	101.2	—	102.2
May	128.7	128.3	115.5	113.9	W	114.3	114.4	114.4	108.7	104.2	95.8	105.2
June	123.4	122.2	105.8	96.2	W	98.6	109.0	108.5	95.2	86.9	W	88.9
July	108.8	107.8	95.4	85.2	W	87.5	94.2	94.1	86.9	76.2	W	78.7
August	109.0	108.6	100.5	93.4	W	95.0	94.2	94.1	92.0	84.4	72.7	85.6
September	115.4	114.1	101.1	93.3	W	95.0	100.9	100.7	91.0	84.3	W	85.8
October	100.6	99.9	86.4	72.1	—	75.4	85.9	85.6	76.2	63.7	—	66.5
November	84.1	83.8	76.2	64.6	W	67.3	69.9	70.0	67.3	56.4	W	59.0
December	79.6	79.5	75.7	63.9	—	66.7	65.0	65.3	67.7	55.9	W	58.4
2001 Average	108.2	107.9	97.8	89.4	90.9	91.5	94.8	94.8	89.9	81.3	72.1	83.2
North Carolina												
January	117.2	115.9	108.6	99.9	W	101.6	102.5	102.6	98.1	91.8	W	92.9
February	119.2	118.0	109.8	99.1	—	101.4	104.6	104.3	98.8	91.0	W	92.4
March	112.1	110.9	103.0	93.5	—	95.5	98.1	97.8	92.5	84.5	W	86.0
April	124.6	123.7	119.8	110.6	W	112.2	110.2	110.1	108.8	101.6	W	102.9
May	130.9	129.6	116.7	112.4	W	113.2	116.5	116.1	105.3	103.1	W	103.4
June	119.6	117.9	104.8	92.9	—	95.4	105.7	104.9	93.8	84.1	—	85.8
July	102.5	101.3	90.9	82.4	W	84.1	88.3	87.7	79.9	73.7	W	74.7
August	104.3	103.4	98.7	91.1	W	92.5	89.9	89.6	87.7	82.7	W	83.6
September	113.7	112.5	104.7	92.7	—	95.3	98.9	98.4	94.2	84.1	76.3	85.7
October	96.8	95.3	88.1	72.9	W	76.0	82.8	82.1	77.1	64.7	W	66.8
November	84.0	83.0	78.5	65.0	56.5	67.3	69.5	69.1	67.9	57.0	56.5	58.9
December	78.8	78.0	73.0	64.3	—	66.0	64.5	64.3	62.3	56.4	W	57.4
2001 Average	107.8	106.7	99.6	89.1	82.0	91.2	94.3	94.0	89.1	81.2	73.2	82.5

See footnotes at end of table.

Table 31. Motor Gasoline Prices by Grade, Sales Type, PAD District, and State
(Cents per Gallon Excluding Taxes) — Continued

Geographic Area Month	Regular						Midgrade					
	Sales to End Users		Sales for Resale				Sales to End Users		Sales for Resale			
	Through Retail Outlets	Average ^a	DTW	Rack	Bulk	Average	Through Retail Outlets	Average ^a	DTW	Rack	Bulk	Average
South Carolina												
January	97.1	97.2	91.7	90.2	—	90.5	107.5	107.4	98.3	94.8	—	95.6
February	98.7	98.7	91.1	89.0	—	89.4	109.0	108.8	98.5	93.8	—	94.9
March	91.4	91.7	85.2	82.6	—	83.0	101.8	101.9	91.1	87.6	—	88.4
April	106.6	106.9	101.4	100.0	—	100.2	116.9	116.8	107.8	104.8	—	105.5
May	113.2	113.3	104.3	101.2	—	101.7	123.3	123.0	110.3	106.4	—	107.2
June	103.7	103.4	89.9	81.9	W	83.2	114.5	113.5	96.8	87.3	—	89.5
July	87.9	88.1	74.8	71.4	—	72.0	98.2	97.9	79.6	76.3	—	77.1
August	88.2	88.6	82.4	80.5	—	80.9	98.5	98.6	86.9	85.1	—	85.5
September	95.5	95.6	84.1	81.9	W	81.6	105.5	105.1	90.0	87.2	—	87.9
October	81.4	81.3	67.2	62.5	—	63.3	92.0	91.4	73.1	67.4	—	68.7
November	67.5	67.6	63.8	55.0	—	56.4	78.0	78.0	65.2	59.8	—	61.0
December	62.3	62.5	56.2	54.4	—	54.7	72.4	72.6	61.5	59.0	—	59.6
2001 Average	91.1	91.3	82.9	79.3	W	79.9	101.5	101.4	88.5	84.6	—	85.5
Virginia												
January	103.0	102.4	99.3	91.2	W	93.4	112.5	111.6	106.7	95.8	—	100.4
February	104.3	103.8	99.9	90.6	W	93.2	114.2	113.2	107.2	95.7	—	100.7
March	99.6	99.2	97.7	86.2	—	89.3	109.6	109.1	105.2	91.3	—	97.4
April	113.0	112.9	111.3	103.9	92.3	105.5	122.6	122.2	118.7	109.3	—	113.3
May	120.8	120.3	118.7	106.5	W	109.5	131.1	130.5	126.3	112.5	—	118.3
June	113.8	112.8	108.1	88.5	—	93.5	122.6	121.5	115.6	94.1	—	103.1
July	98.1	97.2	94.0	74.9	W	79.7	108.3	107.4	101.6	79.9	—	88.6
August	93.4	93.0	90.1	81.8	W	83.9	103.1	102.5	96.7	86.0	—	90.3
September	95.3	95.0	90.1	82.6	W	84.4	105.7	104.8	96.4	87.4	—	90.9
October	80.8	80.3	76.3	64.2	W	67.5	90.3	89.7	83.3	68.1	—	75.0
November	68.3	68.1	64.1	56.5	—	58.7	77.4	77.0	70.6	60.3	—	65.0
December	63.4	63.2	58.7	55.0	W	56.1	72.3	72.0	64.9	58.6	—	61.5
2001 Average	96.1	95.8	92.0	82.0	79.4	84.6	105.7	105.2	99.2	87.1	—	92.3
West Virginia												
January	100.9	101.0	97.1	91.7	—	94.3	109.9	109.8	102.0	97.3	—	100.1
February	102.5	102.4	95.2	88.0	—	91.1	111.6	111.1	100.0	94.5	—	97.6
March	96.4	96.3	91.2	84.1	—	87.3	105.4	105.2	96.1	89.1	—	93.0
April	112.8	112.8	107.9	100.5	—	103.8	121.8	121.8	112.6	104.3	—	109.0
May	126.2	125.9	113.1	110.5	—	111.6	135.3	135.0	118.2	114.5	—	116.7
June	112.5	111.8	94.3	91.3	—	92.7	121.8	121.0	98.6	96.3	—	97.6
July	92.4	92.1	82.2	74.7	—	78.0	102.0	101.5	86.4	79.3	—	83.3
August	93.6	93.9	91.5	87.0	—	89.1	102.8	102.7	96.5	90.5	—	93.9
September	102.4	102.2	90.5	89.2	—	89.9	111.4	110.9	95.6	93.5	—	94.7
October	85.7	85.2	73.2	67.0	—	69.2	94.8	94.2	78.3	71.7	—	74.6
November	72.2	72.0	62.5	56.6	—	58.8	80.5	80.1	67.3	61.2	—	63.9
December	66.4	66.3	61.6	55.4	—	57.7	73.8	73.7	66.8	59.6	—	62.8
2001 Average	97.0	96.8	87.7	80.1	—	83.3	105.4	105.1	93.0	83.8	—	88.7
PAD District II												
January	106.1	105.9	100.0	93.5	86.0	94.5	113.9	113.7	105.1	98.4	—	100.6
February	103.5	103.3	95.4	88.7	83.5	89.9	111.2	110.9	101.8	93.7	—	96.2
March	98.0	98.0	91.1	85.1	81.5	86.2	106.0	105.9	97.0	89.8	—	92.1
April	118.6	118.4	112.6	106.2	96.3	107.0	125.9	125.7	119.4	110.0	—	113.0
May	136.0	135.6	128.7	120.6	108.3	121.5	143.4	142.9	135.1	124.3	—	127.7
June	114.1	113.7	103.8	93.6	87.3	95.4	122.2	121.5	111.2	96.8	—	101.1
July	90.9	91.1	84.9	78.4	75.5	79.6	99.2	99.3	91.9	83.3	—	85.9
August	107.2	107.1	102.2	96.2	88.0	97.2	114.3	114.2	107.7	100.6	—	102.8
September	117.9	117.4	107.3	97.7	89.1	99.4	126.1	125.4	115.6	102.2	—	106.3
October	83.3	83.3	76.2	68.5	71.1	70.2	91.5	91.4	84.3	73.3	—	76.5
November	72.5	72.6	66.0	59.7	56.9	60.9	80.3	80.3	72.8	64.3	—	66.8
December	68.0	68.1	62.6	56.8	54.7	57.8	75.6	75.8	68.6	60.8	—	63.1
2001 Average	101.4	101.3	94.7	87.2	81.8	88.5	108.8	108.7	101.5	91.5	—	94.6

See footnotes at end of table.

Table 31. Motor Gasoline Prices by Grade, Sales Type, PAD District, and State
(Cents per Gallon Excluding Taxes) — Continued

Geographic Area Month	Premium						All Grades					
	Sales to End Users		Sales for Resale				Sales to End Users		Sales for Resale			
	Through Retail Outlets	Average ^a	DTW	Rack	Bulk	Average	Through Retail Outlets	Average ^a	DTW	Rack	Bulk	Average
South Carolina												
January	116.0	115.2	104.5	100.3	W	101.0	101.0	101.0	94.4	92.1	W	92.5
February	117.7	116.9	104.7	99.0	-	100.0	102.7	102.6	94.0	90.9	-	91.5
March	110.8	110.1	97.7	93.6	-	94.3	95.4	95.6	87.8	84.7	-	85.2
April	125.5	124.8	113.7	111.0	-	111.5	110.3	110.5	104.0	102.0	-	102.3
May	132.1	131.3	117.1	112.5	-	113.3	116.8	116.8	106.8	103.2	-	103.8
June	122.2	121.3	103.1	92.5	W	93.6	107.4	107.0	92.6	83.8	W	85.2
July	106.9	106.3	86.8	82.3	W	83.0	91.7	91.7	77.2	73.5	W	74.2
August	107.8	107.2	94.5	91.0	-	91.6	92.1	92.3	84.6	82.4	-	82.8
September	114.7	114.1	96.4	92.7	-	93.3	99.3	99.2	86.6	83.9	W	83.7
October	100.8	100.1	79.3	72.8	-	73.9	85.4	85.1	69.8	64.5	-	65.3
November	87.1	86.7	72.2	65.3	-	66.4	71.7	71.7	65.3	57.1	-	58.4
December	81.6	80.9	68.3	64.5	-	65.2	66.4	66.5	58.9	56.4	-	56.8
2001 Average	109.5	108.8	94.4	89.1	82.6	89.9	94.9	95.0	85.3	81.2	74.8	81.9
Virginia												
January	121.9	120.2	111.8	101.4	NA	103.1	107.0	106.3	103.0	93.2	86.3	95.9
February	123.2	121.7	112.7	100.9	-	105.3	108.4	107.7	103.6	92.7	W	96.1
March	118.4	117.4	110.7	97.5	-	102.4	103.8	103.3	101.5	88.4	-	92.4
April	131.7	130.9	124.3	115.7	118.9	118.8	116.8	116.6	115.0	106.1	99.6	108.5
May	139.5	138.0	132.6	117.9	-	122.8	124.5	123.9	122.4	108.6	W	112.4
June	132.2	130.2	123.5	99.1	-	107.3	117.3	116.3	112.1	90.5	-	96.6
July	117.3	115.8	109.3	85.3	W	92.8	102.1	101.1	98.1	77.0	W	82.8
August	113.2	112.0	103.9	91.9	W	95.7	97.4	96.9	93.8	83.8	W	86.5
September	114.9	114.0	103.1	92.7	W	95.8	99.4	99.0	93.6	84.6	W	87.0
October	99.0	97.7	90.2	73.2	W	79.0	84.7	84.1	80.2	66.0	W	70.3
November	85.5	84.5	76.9	65.3	-	69.4	72.2	71.9	67.8	58.4	-	61.4
December	80.7	80.0	71.1	63.8	W	66.2	67.4	67.1	62.2	56.8	W	58.5
2001 Average	113.4	112.4	104.6	91.1	85.3	95.6	99.9	99.4	95.6	83.9	81.9	87.3
West Virginia												
January	117.9	116.2	107.4	101.7	-	104.8	103.4	103.5	98.9	93.1	-	96.0
February	119.9	118.2	105.6	98.2	-	101.6	105.1	104.8	97.0	89.6	-	92.9
March	113.7	112.1	101.9	94.1	-	97.9	99.0	98.9	93.0	85.6	-	89.0
April	130.2	129.0	119.0	110.9	-	114.5	115.2	115.1	109.6	101.9	-	105.4
May	143.4	142.2	123.2	120.9	-	122.1	128.4	128.1	114.7	111.6	-	113.0
June	130.1	127.3	105.8	101.4	-	103.6	114.8	114.0	95.9	92.6	-	94.1
July	110.2	108.8	93.0	84.4	-	88.4	95.0	94.7	83.9	76.1	-	79.6
August	111.9	111.3	102.6	97.0	-	99.7	96.2	96.4	93.3	88.4	-	90.8
September	120.1	118.8	102.7	99.9	-	101.2	104.8	104.6	92.4	90.9	-	91.6
October	102.2	101.1	84.5	77.2	-	79.9	88.2	87.7	75.1	68.5	-	71.0
November	88.2	87.1	73.7	66.9	-	69.3	74.8	74.5	64.3	58.2	-	60.5
December	82.4	81.7	73.2	65.8	-	68.4	68.8	68.7	63.4	57.0	-	59.4
2001 Average	112.1	111.2	98.5	88.8	-	93.1	99.2	99.1	89.5	81.3	-	84.9
PAD District II												
January	121.8	120.9	111.1	102.1	90.7	104.2	108.2	108.0	101.8	94.6	86.3	95.9
February	119.5	118.5	107.4	97.7	86.1	100.0	105.6	105.4	97.4	89.9	83.7	91.4
March	114.4	113.7	102.8	94.5	87.6	96.6	100.2	100.2	93.0	86.3	81.9	87.7
April	134.6	133.5	125.3	116.1	NA	118.3	120.6	120.4	114.6	107.3	96.6	108.4
May	151.8	150.3	142.4	130.5	118.9	133.4	137.8	137.3	130.6	121.7	108.7	122.9
June	130.4	129.3	117.5	103.0	95.2	106.9	116.2	115.7	105.9	94.6	87.6	96.8
July	107.6	107.3	97.4	88.2	83.2	90.6	93.1	93.3	87.0	79.6	75.9	81.1
August	122.6	122.1	113.6	104.3	94.4	106.7	109.1	109.0	103.9	97.2	88.3	98.4
September	134.1	133.0	121.1	106.5	94.6	110.3	120.0	119.4	109.5	98.8	89.4	100.8
October	99.7	99.2	89.5	77.9	77.7	80.9	85.5	85.4	78.4	69.7	71.3	71.7
November	88.9	88.5	78.5	68.9	60.1	71.2	74.7	74.7	68.0	60.8	57.2	62.3
December	84.3	84.0	75.0	66.2	55.4	68.2	70.2	70.2	64.6	58.0	54.8	59.2
2001 Average	116.4	115.8	106.4	95.5	85.4	98.2	103.4	103.3	96.7	88.2	82.0	89.8

See footnotes at end of table.

Table 31. Motor Gasoline Prices by Grade, Sales Type, PAD District, and State
(Cents per Gallon Excluding Taxes) — Continued

Geographic Area Month	Regular						Midgrade					
	Sales to End Users		Sales for Resale				Sales to End Users		Sales for Resale			
	Through Retail Outlets	Average ^a	DTW	Rack	Bulk	Average	Through Retail Outlets	Average ^a	DTW	Rack	Bulk	Average
Illinois												
January	110.0	110.0	103.7	96.0	83.4	96.8	119.8	119.4	109.7	98.5	—	104.7
February	106.5	106.4	99.4	89.1	82.6	90.7	115.8	115.4	107.1	91.7	—	98.2
March	99.5	99.5	93.8	87.3	79.9	88.1	109.0	108.9	101.3	89.9	—	94.7
April	126.4	126.1	124.0	110.0	86.6	110.1	135.8	135.4	131.4	110.4	—	118.6
May	147.5	147.2	144.2	126.3	112.4	128.9	156.1	155.4	153.0	128.8	—	137.9
June	123.9	123.4	119.5	95.5	89.6	99.7	132.9	131.5	129.3	99.0	—	109.7
July	94.5	94.4	91.2	79.0	73.3	80.8	103.5	103.3	99.3	83.0	—	89.7
August	114.8	114.7	112.0	101.4	84.4	102.7	122.8	122.4	119.1	103.7	—	109.9
September	130.7	130.3	124.8	103.6	90.7	106.9	138.9	137.6	133.6	106.7	—	118.4
October	94.5	94.3	92.7	71.5	76.2	75.6	102.1	101.5	100.7	73.0	—	83.3
November	78.0	78.0	74.9	62.6	59.3	64.4	85.6	85.4	82.7	65.4	—	72.5
December	73.0	72.9	69.8	59.7	60.2	61.6	81.0	81.6	77.2	61.8	—	68.0
2001 Average	108.4	108.2	105.0	90.0	80.9	92.2	116.3	116.0	112.0	93.1	—	100.9
Indiana												
January	106.8	106.6	101.4	93.7	83.5	94.9	115.9	115.7	105.8	97.7	—	100.4
February	102.8	102.6	97.1	87.2	81.0	89.1	112.3	111.6	101.8	91.2	—	94.0
March	98.1	98.0	93.9	84.7	86.5	86.6	107.1	106.8	98.8	88.8	—	91.6
April	120.6	120.2	116.9	106.5	83.3	107.4	129.8	129.1	121.3	110.7	—	113.5
May	137.7	137.4	132.0	122.5	101.2	122.6	146.7	146.0	138.6	126.8	—	129.8
June	111.9	111.6	101.8	93.1	NA	94.9	121.2	119.6	109.5	96.3	—	100.1
July	88.8	88.8	83.3	76.4	73.4	77.5	98.8	97.7	91.5	80.7	—	84.6
August	107.1	107.1	102.6	95.6	80.5	96.1	116.3	116.2	109.3	100.4	—	103.8
September	118.7	118.4	110.6	97.7	98.1	100.3	127.6	125.7	118.2	102.4	—	108.2
October	80.3	80.2	75.4	68.0	79.1	70.5	89.3	89.0	82.2	72.8	—	76.0
November	73.1	73.0	66.8	59.3	64.3	61.0	82.3	82.3	72.2	63.6	—	66.4
December	68.8	68.9	63.6	57.0	NA	57.8	77.7	77.7	69.7	61.2	—	64.1
2001 Average	101.0	100.9	96.3	87.2	81.2	88.6	110.3	109.8	101.8	92.8	—	95.6
Iowa												
January	104.9	104.8	99.1	93.4	—	93.8	106.4	106.7	99.1	99.5	—	99.4
February	104.9	105.1	97.5	90.3	—	90.7	107.4	107.2	95.7	95.7	—	95.7
March	98.0	98.2	93.2	86.1	—	86.6	101.9	101.9	95.2	91.9	—	92.4
April	114.3	114.4	114.4	107.9	—	108.3	119.3	119.1	117.2	112.1	—	112.8
May	134.5	134.9	126.3	121.9	—	122.2	137.8	137.3	128.2	126.1	—	126.4
June	112.3	112.5	100.0	91.3	—	91.9	115.2	115.3	97.5	95.1	—	95.3
July	91.5	91.7	84.7	79.4	—	79.7	92.1	92.5	85.3	84.5	—	84.5
August	108.1	108.2	102.2	99.8	—	99.9	108.6	108.3	101.8	103.0	—	102.9
September	119.2	119.2	109.0	100.2	—	100.8	123.0	123.2	105.4	105.4	—	105.4
October	85.3	85.8	77.0	70.3	—	70.6	89.5	89.6	76.8	75.9	—	76.0
November	73.2	73.4	66.7	61.1	—	61.4	76.6	76.8	67.9	66.3	—	66.4
December	68.2	68.3	62.2	56.8	W	57.0	69.1	69.3	62.7	61.5	—	61.6
2001 Average	101.0	101.3	95.3	87.8	W	88.2	103.6	103.7	96.3	92.9	—	93.3
Kansas												
January	98.7	98.7	93.1	91.0	W	90.9	106.5	106.5	99.6	97.2	—	98.3
February	102.7	102.6	92.6	89.3	W	89.4	111.5	111.5	101.5	95.6	—	98.1
March	95.5	95.5	88.0	84.6	W	84.9	104.2	104.2	92.6	89.9	—	91.2
April	113.5	113.8	110.0	106.4	W	106.4	122.0	122.0	113.8	109.0	—	111.2
May	129.8	129.8	123.4	121.0	W	119.7	138.9	138.9	131.0	124.3	—	127.3
June	110.3	110.3	94.3	90.2	83.7	89.9	120.4	120.3	101.7	95.9	—	98.8
July	85.5	85.7	80.2	77.6	76.5	78.0	94.2	94.1	87.0	83.9	—	85.3
August	102.3	102.5	100.6	97.8	W	97.0	111.0	111.0	108.4	100.4	—	103.9
September	115.6	115.6	101.9	98.7	W	97.7	128.0	128.0	111.2	104.2	—	107.2
October	82.2	82.4	71.7	68.5	W	68.5	91.7	91.7	78.9	74.1	—	76.0
November	67.9	68.3	62.0	59.1	W	59.0	75.4	75.3	68.2	65.1	—	66.6
December	63.6	63.7	58.7	55.5	52.4	55.7	71.6	71.6	62.9	61.1	—	61.9
2001 Average	97.7	97.9	89.7	86.9	81.2	86.6	106.0	106.0	95.9	91.3	—	93.4

See footnotes at end of table.

Table 31. Motor Gasoline Prices by Grade, Sales Type, PAD District, and State
(Cents per Gallon Excluding Taxes) — Continued

Geographic Area Month	Premium						All Grades					
	Sales to End Users		Sales for Resale				Sales to End Users		Sales for Resale			
	Through Retail Outlets	Average ^a	DTW	Rack	Bulk	Average	Through Retail Outlets	Average ^a	DTW	Rack	Bulk	Average
Illinois												
January	129.8	128.8	117.9	104.6	W	109.1	113.0	112.9	107.2	97.0	83.8	99.0
February	126.0	125.3	115.4	97.8	85.2	104.1	109.4	109.2	103.6	90.2	82.8	93.1
March	119.9	119.1	108.8	96.8	W	101.3	102.6	102.6	97.9	88.5	80.2	90.4
April	146.9	145.9	138.9	122.7	W	128.2	129.3	129.0	127.9	111.2	87.2	112.9
May	169.1	168.0	161.4	142.2	W	149.4	150.2	149.8	148.4	127.9	113.1	131.9
June	145.2	143.9	137.7	108.4	NA	119.6	126.8	126.2	124.3	97.0	90.2	102.9
July	115.4	114.7	107.3	90.7	—	96.9	97.6	97.5	95.6	80.4	73.3	83.4
August	134.4	134.0	126.6	113.5	W	118.3	117.5	117.4	115.8	102.7	84.4	105.1
September	150.1	149.6	142.0	116.5	—	126.9	133.4	132.9	129.2	105.0	90.7	110.0
October	113.3	112.6	107.8	82.1	—	91.6	97.3	97.0	96.9	72.6	76.2	78.1
November	97.4	97.1	89.5	73.5	W	79.2	80.9	80.8	79.1	63.9	59.2	66.8
December	91.7	91.3	83.8	69.8	W	74.6	75.9	75.9	73.8	60.9	59.9	63.7
2001 Average	126.8	126.1	118.8	100.5	87.4	107.3	111.0	110.8	108.7	91.2	81.2	94.7
Indiana												
January	123.0	122.7	113.0	103.7	—	106.3	109.2	109.0	103.2	94.8	83.5	96.3
February	120.6	119.7	109.1	97.2	W	98.7	105.4	105.1	99.0	88.4	83.0	90.5
March	115.3	115.0	106.3	95.5	—	98.4	100.6	100.4	95.9	86.0	NA	88.1
April	138.2	137.1	130.2	118.6	—	121.7	123.0	122.5	118.8	107.8	83.3	109.1
May	155.5	154.8	147.4	135.6	W	138.5	139.8	139.4	134.1	123.9	101.3	124.3
June	128.8	127.5	115.6	103.4	—	107.0	114.1	113.7	104.0	94.2	92.1	96.3
July	106.9	106.3	96.4	87.7	—	90.2	91.3	91.2	85.8	77.7	73.4	79.2
August	124.2	123.9	115.6	106.3	—	109.0	109.3	109.2	104.8	96.8	80.5	97.8
September	136.2	135.9	125.8	108.7	W	112.8	121.1	120.6	113.1	98.8	97.6	101.8
October	97.6	97.1	89.7	78.9	—	81.8	82.7	82.5	77.8	69.3	79.1	71.9
November	91.0	90.7	81.6	69.8	—	73.0	75.5	75.4	69.1	60.5	64.3	62.5
December	86.1	86.1	76.9	67.3	—	69.9	71.2	71.2	65.9	58.2	NA	59.3
2001 Average	117.2	116.8	108.5	97.2	88.1	100.2	103.3	103.1	98.3	88.4	81.4	90.1
Iowa												
January	113.5	113.8	111.2	101.3	—	102.3	105.5	105.5	99.6	94.8	—	95.2
February	115.1	115.0	106.4	97.9	—	98.9	105.8	105.9	97.3	91.7	—	92.2
March	108.7	108.7	103.5	94.7	—	95.6	99.0	99.3	94.4	87.6	—	88.1
April	126.6	126.6	127.3	116.4	—	117.5	115.6	115.7	116.0	108.9	—	109.5
May	143.4	143.0	142.3	131.6	—	132.8	135.4	135.6	127.8	123.0	—	123.4
June	123.3	123.2	113.7	99.9	—	101.1	113.2	113.4	100.0	92.5	—	93.0
July	100.0	100.3	100.5	88.7	—	89.9	92.0	92.2	86.0	80.7	—	81.1
August	115.4	115.3	119.3	107.6	—	108.8	108.5	108.5	103.2	100.7	—	100.9
September	129.6	129.0	125.1	110.8	—	112.8	120.2	120.3	109.3	101.6	—	102.2
October	94.9	95.0	94.4	79.3	—	80.9	86.3	86.8	78.1	71.7	—	72.1
November	82.1	82.2	81.7	69.6	—	70.7	74.1	74.3	68.0	62.4	—	62.7
December	76.2	76.4	75.5	65.5	—	66.4	68.7	68.8	63.2	58.0	W	58.3
2001 Average	110.2	110.3	109.1	95.9	—	97.3	101.8	102.0	96.4	89.1	W	89.6
Kansas												
January	113.7	113.7	102.3	98.3	W	98.2	100.2	100.1	94.5	91.6	W	91.6
February	118.4	118.3	100.4	96.4	W	96.6	104.2	104.1	94.0	90.0	W	90.2
March	111.1	111.1	96.3	92.4	W	93.6	97.1	97.0	89.4	85.3	W	85.8
April	129.4	129.4	117.2	113.5	W	114.6	114.9	115.1	111.1	106.9	W	107.1
May	146.9	146.8	131.6	128.9	W	129.5	131.3	131.2	124.6	121.5	W	120.5
June	127.2	127.2	101.4	97.8	W	98.9	112.0	112.0	95.6	90.8	84.0	90.8
July	101.4	101.4	88.7	85.2	W	85.7	87.1	87.2	81.6	78.3	77.3	78.8
August	119.0	119.0	108.5	104.9	W	105.7	104.0	104.0	101.8	98.3	W	97.7
September	135.3	135.1	109.0	106.6	W	107.1	117.6	117.5	103.1	99.3	W	98.5
October	98.7	98.6	79.5	76.2	W	77.1	83.9	84.1	73.0	69.2	W	69.3
November	82.9	82.9	70.4	66.4	W	67.6	69.4	69.7	63.5	59.8	W	59.9
December	79.1	78.9	66.9	62.7	W	63.6	65.2	65.3	60.0	56.2	52.5	56.5
2001 Average	112.8	112.7	96.8	93.3	85.0	93.9	99.2	99.3	90.8	87.4	81.3	87.3

See footnotes at end of table.

Table 31. Motor Gasoline Prices by Grade, Sales Type, PAD District, and State
(Cents per Gallon Excluding Taxes) — Continued

Geographic Area Month	Regular						Midgrade					
	Sales to End Users		Sales for Resale				Sales to End Users		Sales for Resale			
	Through Retail Outlets	Average ^a	DTW	Rack	Bulk	Average	Through Retail Outlets	Average ^a	DTW	Rack	Bulk	Average
Kentucky												
January	105.1	104.1	98.2	93.0	—	93.8	114.7	113.9	104.5	96.5	—	98.1
February	103.1	102.1	94.8	90.2	—	90.9	112.6	111.6	100.7	94.2	—	95.7
March	97.6	96.7	90.0	86.3	—	86.9	107.0	106.0	96.4	91.2	—	92.4
April	116.0	115.1	110.9	104.9	—	105.8	124.3	123.7	118.1	109.2	—	111.3
May	129.3	128.3	120.5	115.7	—	116.4	137.3	136.6	127.9	121.4	—	123.0
June	111.7	111.1	101.0	92.9	—	94.2	120.2	119.6	108.2	97.3	—	99.8
July	88.2	88.1	83.0	76.9	—	77.8	97.1	96.8	90.2	81.6	—	83.5
August	101.7	101.2	95.7	91.2	—	91.9	109.8	109.4	NA	95.5	—	97.1
September	108.8	108.3	96.1	95.1	—	95.3	117.2	116.5	100.1	99.3	—	99.5
October	80.3	80.2	73.0	68.5	—	69.1	89.1	88.7	78.8	73.2	—	74.3
November	73.2	72.8	64.4	59.1	—	59.9	82.2	81.5	69.6	63.5	—	64.8
December	68.0	67.9	64.1	58.3	—	59.1	76.7	76.3	67.2	62.2	—	63.1
2001 Average	98.2	97.8	91.6	86.0	—	86.9	106.9	106.3	98.3	90.6	—	92.3
Michigan												
January	104.7	104.4	98.1	93.4	—	95.0	111.6	112.5	102.5	96.4	—	100.3
February	99.1	99.0	92.3	86.2	—	88.2	105.0	106.2	97.7	89.3	—	94.4
March	95.5	95.5	87.0	83.9	—	84.9	101.7	102.9	91.7	87.4	—	90.1
April	118.5	118.0	108.3	105.2	—	106.2	123.4	124.3	114.6	110.2	—	112.8
May	140.2	139.2	128.8	125.2	—	126.4	145.3	145.7	135.5	130.0	—	133.3
June	120.0	119.3	108.0	100.7	—	103.1	124.9	125.3	115.3	103.7	—	110.5
July	92.1	92.3	84.4	81.1	W	82.2	99.4	100.6	92.9	84.8	—	89.3
August	104.0	104.0	99.2	97.2	W	97.8	111.1	111.4	104.8	100.0	—	102.8
September	118.3	117.8	104.9	97.9	W	100.1	125.7	125.7	113.3	101.6	—	108.6
October	81.1	81.4	72.7	66.6	—	68.6	87.3	87.6	78.9	69.8	—	75.1
November	73.1	73.2	63.1	59.1	—	60.5	77.8	78.1	69.7	62.4	—	66.7
December	66.9	67.0	58.9	56.0	W	57.0	72.5	72.6	63.3	59.2	—	61.6
2001 Average	101.2	101.1	92.6	88.1	W	89.6	106.4	107.4	98.5	91.1	—	95.5
Minnesota												
January	118.4	118.4	109.6	101.4	W	104.1	122.6	122.4	111.9	103.9	—	105.6
February	117.1	117.2	103.2	96.9	W	98.3	121.8	121.9	105.0	99.1	—	100.4
March	107.7	107.6	97.5	90.2	W	92.5	111.0	111.2	99.7	92.4	—	94.1
April	123.7	123.6	116.6	110.6	W	112.6	126.8	126.6	118.5	112.2	—	113.6
May	142.9	142.7	134.1	126.6	116.4	128.8	147.5	146.9	136.3	127.6	—	129.4
June	119.2	119.3	109.4	97.8	W	101.0	124.5	124.5	110.7	98.8	—	101.2
July	100.7	100.8	93.2	85.3	W	87.7	104.9	105.1	94.2	87.1	—	88.5
August	122.9	122.7	116.7	107.3	W	110.2	122.8	122.2	117.8	108.6	—	110.6
September	125.3	125.3	115.0	105.5	W	107.7	131.7	131.6	117.5	107.8	—	109.7
October	87.9	88.1	81.5	73.8	W	75.9	94.0	94.5	83.1	76.5	—	77.8
November	78.8	78.9	69.8	63.4	W	65.0	83.3	83.5	71.4	66.0	—	67.1
December	71.2	71.4	65.1	58.6	54.1	60.4	75.6	75.7	67.1	60.5	—	61.9
2001 Average	109.6	109.6	101.5	92.8	W	95.3	113.0	113.0	102.9	94.9	—	96.5
Missouri												
January	102.3	102.2	98.2	92.7	—	94.0	111.7	111.3	109.6	98.6	—	105.7
February	102.1	102.0	97.1	90.4	—	92.0	110.9	110.7	108.6	97.0	—	104.4
March	97.6	97.5	94.5	85.9	W	87.9	107.0	106.7	105.7	92.8	—	101.0
April	116.8	116.7	114.0	107.4	—	108.9	126.1	125.8	127.6	113.3	—	122.9
May	130.9	130.7	127.4	120.8	W	122.1	141.8	141.5	138.6	127.9	—	134.7
June	109.4	109.0	102.0	91.0	—	93.6	119.3	118.6	113.3	98.6	—	108.4
July	87.8	87.7	83.7	76.8	W	78.3	97.7	97.5	93.0	82.1	—	89.1
August	102.4	102.3	99.6	95.2	W	96.5	111.7	111.4	107.7	98.9	—	104.5
September	110.2	110.0	106.2	98.2	—	100.0	121.8	121.5	116.5	103.9	—	111.9
October	79.6	79.6	77.3	67.9	W	69.8	90.5	90.2	86.8	74.1	—	81.7
November	67.0	67.1	67.2	58.7	W	60.6	77.8	77.7	76.7	64.0	—	71.7
December	63.7	63.8	65.5	56.1	W	57.7	74.5	74.4	74.6	61.0	—	69.2
2001 Average	97.5	97.5	94.8	86.6	84.1	88.4	107.5	107.3	105.1	91.6	—	100.1

See footnotes at end of table.

Table 31. Motor Gasoline Prices by Grade, Sales Type, PAD District, and State
(Cents per Gallon Excluding Taxes) — Continued

Geographic Area Month	Premium						All Grades					
	Sales to End Users		Sales for Resale				Sales to End Users		Sales for Resale			
	Through Retail Outlets	Average ^a	DTW	Rack	Bulk	Average	Through Retail Outlets	Average ^a	DTW	Rack	Bulk	Average
Kentucky												
January	122.3	120.5	110.8	102.4	—	103.6	108.3	107.2	100.3	94.4	—	95.2
February	120.2	118.4	107.4	99.6	—	100.9	106.2	105.1	96.9	91.5	—	92.4
March	115.7	114.0	103.2	96.8	—	97.9	100.8	99.8	92.1	87.9	—	88.6
April	130.0	128.1	122.9	115.2	—	116.5	118.6	117.5	112.9	106.2	—	107.3
May	145.3	142.5	135.1	126.4	—	127.8	131.7	130.6	122.6	117.1	—	118.0
June	127.0	125.7	112.8	103.4	—	104.8	114.2	113.5	102.8	94.3	—	95.7
July	105.4	105.2	95.9	87.1	—	88.4	91.2	91.0	85.1	78.3	—	79.4
August	117.8	117.2	109.2	100.5	—	101.9	104.3	103.8	97.7	92.5	—	93.4
September	125.7	124.1	109.9	103.9	—	104.9	111.2	110.7	97.9	96.3	—	96.6
October	99.3	98.5	86.9	79.0	—	80.1	83.1	82.9	75.1	70.0	—	70.7
November	91.1	90.4	78.1	69.0	—	70.3	75.9	75.5	66.5	60.6	—	61.5
December	85.9	85.3	78.7	67.6	—	69.1	70.8	70.6	66.1	59.7	—	60.6
2001 Average	115.3	114.1	104.3	95.0	—	96.4	101.0	100.5	93.6	87.3	—	88.3
Michigan												
January	120.4	118.0	108.7	103.6	—	105.5	106.3	106.1	99.5	94.4	—	96.2
February	115.0	113.5	102.9	96.6	—	99.0	100.6	100.7	93.8	87.2	—	89.5
March	111.6	110.8	98.9	94.6	—	96.3	97.1	97.2	88.6	84.9	—	86.2
April	133.5	131.3	121.3	117.7	—	119.1	119.8	119.4	110.0	106.3	—	107.6
May	154.3	150.7	142.1	138.2	—	139.7	141.3	140.4	130.3	126.3	—	127.7
June	134.3	133.0	121.3	111.8	—	115.4	121.3	120.7	109.8	101.7	—	104.4
July	108.9	108.6	97.2	92.8	—	94.4	94.0	94.2	86.3	82.3	W	83.7
August	120.3	119.6	110.7	108.0	—	109.0	105.7	105.6	100.8	98.2	W	99.1
September	133.8	132.5	118.2	109.5	W	112.7	119.9	119.4	106.7	98.9	W	101.6
October	94.6	94.7	84.9	77.7	—	80.4	82.7	82.9	74.4	67.7	—	69.9
November	87.4	87.1	75.5	70.5	—	72.4	74.5	74.6	64.9	60.2	—	61.8
December	81.5	81.2	70.5	67.3	—	68.5	68.5	68.5	60.4	57.2	W	58.3
2001 Average	114.6	113.7	103.5	98.1	W	100.2	102.5	102.5	94.1	89.0	W	90.8
Minnesota												
January	130.9	130.2	116.3	107.4	—	110.9	119.6	119.4	110.3	102.2	W	104.8
February	128.9	128.1	110.8	102.6	W	105.2	118.3	118.3	103.9	97.7	W	99.0
March	119.9	119.4	104.9	96.3	W	99.2	108.8	108.7	98.2	90.9	W	93.1
April	136.4	135.1	126.0	117.2	—	120.4	124.7	124.5	117.4	111.2	W	113.1
May	156.0	154.5	142.2	133.4	W	136.2	144.0	143.7	134.7	127.2	116.7	129.3
June	131.1	131.1	116.1	102.6	—	107.1	120.4	120.5	110.0	98.2	W	101.4
July	114.2	114.0	100.5	91.8	—	94.8	101.9	102.1	93.8	86.1	W	88.4
August	134.0	133.5	122.8	112.9	W	116.2	123.5	123.3	117.2	107.9	W	110.7
September	137.9	137.8	124.9	112.9	—	117.5	126.7	126.7	115.9	106.3	W	108.5
October	100.8	100.5	88.0	81.0	W	82.8	89.3	89.5	82.0	74.7	W	76.5
November	91.6	91.5	78.2	70.2	W	71.9	80.0	80.1	70.4	64.2	W	65.7
December	83.8	83.7	73.7	65.5	—	68.2	72.5	72.6	65.8	59.3	54.1	61.0
2001 Average	121.3	121.0	109.0	98.8	W	102.1	110.6	110.6	102.1	93.5	W	95.9
Missouri												
January	119.7	118.3	109.5	101.0	—	103.6	104.1	104.0	100.6	93.5	—	95.3
February	119.5	118.0	109.3	98.8	—	102.4	103.9	103.8	99.4	91.2	—	93.4
March	115.9	114.6	105.8	95.1	—	98.5	99.5	99.4	96.7	86.9	W	89.3
April	134.2	131.7	123.7	115.9	—	118.4	118.5	118.4	116.1	108.2	—	110.1
May	148.8	146.8	138.9	131.1	—	133.5	132.6	132.4	129.4	121.8	W	123.4
June	126.9	125.9	115.0	100.1	W	104.7	111.2	110.8	104.2	91.8	W	95.0
July	105.9	105.6	96.4	85.7	W	88.8	89.6	89.6	85.8	77.7	W	79.7
August	118.2	117.8	110.6	103.1	W	105.2	104.1	103.9	101.4	96.0	W	97.5
September	127.3	125.4	120.8	107.3	W	111.5	112.1	111.9	108.9	99.0	W	101.5
October	96.4	96.3	90.7	77.1	—	81.1	81.5	81.5	79.6	68.7	W	71.2
November	84.1	84.2	80.8	67.5	W	70.9	68.9	69.0	69.5	59.6	W	62.0
December	80.9	80.9	78.7	64.9	—	69.1	65.7	65.8	67.8	56.9	W	59.1
2001 Average	113.6	112.9	106.6	94.9	74.0	98.3	99.2	99.2	96.9	87.4	83.4	89.7

See footnotes at end of table.

Table 31. Motor Gasoline Prices by Grade, Sales Type, PAD District, and State
(Cents per Gallon Excluding Taxes) — Continued

Geographic Area Month	Regular						Midgrade					
	Sales to End Users		Sales for Resale				Sales to End Users		Sales for Resale			
	Through Retail Outlets	Average ^a	DTW	Rack	Bulk	Average	Through Retail Outlets	Average ^a	DTW	Rack	Bulk	Average
Nebraska												
January	103.5	103.4	99.4	92.3	—	93.4	106.8	106.8	101.2	99.4	—	100.1
February	106.7	106.6	95.2	90.7	—	91.4	108.8	108.7	100.0	97.9	—	98.7
March	98.6	98.7	89.7	85.5	—	86.2	105.4	105.1	94.1	92.2	—	93.0
April	115.5	115.6	113.4	107.0	—	107.9	117.1	117.0	114.4	111.5	—	112.8
May	131.7	131.8	123.8	121.2	—	121.5	135.2	135.0	130.6	125.7	—	127.2
June	112.3	112.3	93.5	90.2	—	90.6	116.1	115.9	104.5	96.8	—	98.1
July	87.9	88.6	81.3	78.7	—	79.0	92.6	92.7	86.7	84.0	—	84.4
August	104.1	104.4	101.4	97.5	—	98.1	106.4	106.4	107.8	100.7	—	102.0
September	117.9	118.0	105.7	98.7	—	99.7	118.2	118.1	109.4	102.2	—	103.8
October	87.9	88.1	76.7	69.8	—	70.7	89.2	89.0	80.8	75.6	—	76.6
November	71.6	71.7	68.1	60.3	—	61.4	74.0	74.0	69.1	66.1	—	66.7
December	65.8	66.1	65.4	56.7	—	57.9	70.0	69.9	63.3	61.7	—	62.0
2001 Average	100.0	100.3	93.5	87.7	—	88.6	103.8	103.7	100.1	91.9	—	94.1
North Dakota												
January	116.2	110.2	100.0	94.1	—	95.1	120.8	113.4	103.5	99.7	—	101.9
February	117.6	111.0	97.8	92.3	—	93.3	123.9	115.2	98.2	98.1	—	98.2
March	109.3	104.4	92.8	88.0	—	88.8	114.5	108.8	97.0	93.3	—	95.4
April	126.7	124.0	113.2	109.1	—	109.8	130.5	127.4	119.7	114.0	—	117.2
May	143.0	139.7	129.3	124.9	—	125.6	148.0	144.2	133.2	129.0	—	131.7
June	124.1	115.8	103.2	94.6	—	96.1	131.2	119.6	97.3	97.0	—	97.2
July	99.4	96.8	88.0	81.9	—	82.9	105.2	101.4	NA	86.3	—	89.1
August	115.5	112.7	103.4	100.5	—	101.0	122.5	119.7	105.0	105.0	—	105.0
September	126.5	121.3	110.4	105.0	—	105.9	134.2	127.2	115.1	106.7	—	109.0
October	90.4	87.4	77.3	72.3	—	73.1	95.1	90.6	76.0	75.9	—	76.0
November	79.4	74.3	65.8	61.9	—	62.5	83.7	78.4	72.2	66.3	—	68.6
December	71.9	70.3	59.8	56.5	—	57.1	75.6	71.6	66.1	60.1	—	62.4
2001 Average	110.2	106.5	95.5	89.9	—	90.8	114.1	109.2	99.5	92.1	—	96.0
Ohio												
January	107.8	107.6	101.1	95.2	W	96.7	117.8	117.2	107.3	98.6	—	101.6
February	101.5	101.2	93.0	86.1	W	87.7	111.5	110.9	100.3	89.3	—	92.7
March	97.8	97.7	91.3	84.4	W	86.1	107.7	107.6	97.4	87.9	—	90.9
April	118.2	118.2	112.1	105.2	W	106.9	127.7	127.3	120.7	109.5	—	113.2
May	135.3	134.8	127.6	122.2	W	122.9	145.3	144.1	133.4	126.6	—	128.9
June	108.3	107.8	98.2	93.9	W	95.0	116.8	115.9	105.0	96.5	—	99.1
July	89.7	89.9	82.6	77.7	W	79.0	99.4	99.6	89.8	82.1	—	84.5
August	106.6	106.5	101.1	96.0	W	97.4	116.4	115.9	107.1	101.0	—	103.2
September	114.9	114.0	103.3	94.5	W	96.7	124.7	123.1	110.7	98.3	—	102.0
October	76.6	76.7	70.4	65.4	W	66.6	86.1	85.8	77.4	68.5	—	71.1
November	70.6	70.8	64.0	59.2	W	60.5	80.4	80.2	70.5	62.8	—	65.3
December	69.1	69.0	62.5	56.5	W	58.3	79.2	78.8	68.8	60.1	—	62.8
2001 Average	99.8	99.7	92.6	86.1	W	87.8	109.3	108.8	99.8	90.2	—	93.3
Oklahoma												
January	95.7	95.7	93.4	89.5	85.7	88.3	102.6	102.7	99.3	92.0	—	95.3
February	95.9	96.0	91.7	86.7	84.0	86.3	103.1	102.9	97.6	90.9	—	94.2
March	90.2	90.3	87.8	83.2	81.6	83.0	97.5	97.3	91.6	87.7	—	89.1
April	109.7	109.8	108.3	104.0	98.5	102.3	116.6	116.4	111.8	108.7	—	110.0
May	126.0	125.9	121.3	117.3	107.9	113.6	134.7	134.4	128.4	123.2	—	124.6
June	104.9	104.7	93.8	88.6	86.9	88.5	113.3	113.2	99.2	93.1	—	95.0
July	82.9	83.6	80.3	75.9	75.5	76.1	90.0	91.3	85.4	80.4	—	82.1
August	100.6	100.8	97.6	93.7	87.0	92.3	107.9	107.8	NA	98.0	—	95.4
September	111.9	111.5	101.6	95.4	87.8	93.7	119.4	119.3	W	101.2	—	102.1
October	76.1	76.1	72.0	67.2	70.1	68.7	83.0	83.0	76.6	71.4	—	72.9
November	65.9	65.7	62.7	57.5	55.4	57.5	73.4	73.4	65.8	61.5	—	63.2
December	61.3	61.4	59.6	53.9	53.7	54.2	68.3	68.4	61.7	57.8	—	59.2
2001 Average	93.6	93.7	89.7	84.7	81.9	84.2	100.6	100.7	92.8	89.5	—	90.7

See footnotes at end of table.

Table 31. Motor Gasoline Prices by Grade, Sales Type, PAD District, and State
(Cents per Gallon Excluding Taxes) — Continued

Geographic Area Month	Premium						All Grades					
	Sales to End Users		Sales for Resale				Sales to End Users		Sales for Resale			
	Through Retail Outlets	Average ^a	DTW	Rack	Bulk	Average	Through Retail Outlets	Average ^a	DTW	Rack	Bulk	Average
Nebraska												
January	114.0	114.0	109.0	99.5	—	101.3	104.5	104.4	100.2	93.2	—	94.4
February	116.7	116.7	108.0	98.1	—	99.8	107.5	107.3	96.8	91.5	—	92.4
March	109.5	109.6	102.5	93.5	—	95.0	100.3	100.2	91.1	86.3	—	87.1
April	125.6	125.6	123.6	114.6	—	116.2	116.2	116.2	114.1	107.5	—	108.6
May	143.5	143.5	138.1	129.9	—	130.9	132.8	132.8	125.4	121.9	—	122.4
June	126.2	126.2	106.7	97.8	—	98.4	113.7	113.6	95.1	91.1	—	91.7
July	100.6	100.6	90.1	87.1	—	87.3	89.4	89.9	82.1	79.6	—	79.9
August	115.7	115.6	108.5	106.5	—	106.6	105.0	105.2	102.2	98.2	—	98.8
September	133.0	133.0	116.3	107.8	—	108.5	118.6	118.6	106.4	99.4	—	100.4
October	102.5	102.5	83.3	78.4	—	78.7	88.8	88.9	77.3	70.7	—	71.6
November	83.0	82.8	73.0	68.7	—	69.0	72.6	72.7	68.4	61.2	—	62.2
December	76.9	76.9	67.1	65.2	—	65.4	67.1	67.2	65.2	57.6	—	58.7
2001 Average	110.7	110.7	105.5	94.5	—	95.7	101.2	101.3	94.9	88.4	—	89.4
North Dakota												
January	127.3	121.5	110.2	103.3	—	105.0	117.4	111.6	101.7	94.9	—	96.5
February	126.2	118.7	107.6	101.5	—	103.1	119.0	112.0	98.4	93.2	—	94.4
March	115.0	111.6	103.5	97.5	—	99.1	110.4	105.5	94.8	88.8	—	90.2
April	133.0	135.2	126.0	118.8	—	120.4	127.5	124.9	115.9	109.8	—	111.1
May	151.2	150.4	140.5	135.5	—	137.1	144.1	140.7	131.3	125.5	—	126.9
June	131.7	122.6	105.2	102.6	—	103.3	125.6	116.6	101.2	95.1	—	96.6
July	103.8	102.1	96.7	92.0	—	93.4	100.5	97.7	89.8	82.8	—	84.3
August	122.1	122.3	120.7	111.5	—	114.4	116.9	114.0	104.9	101.3	—	102.0
September	132.1	125.6	NA	114.9	—	NA	127.9	122.1	110.9	105.5	—	106.5
October	90.7	89.9	83.7	82.2	—	82.5	91.1	87.9	77.3	73.0	—	73.8
November	81.5	80.6	75.6	71.6	—	72.6	80.3	75.2	68.2	62.7	—	63.7
December	74.0	74.6	69.6	65.9	—	66.9	72.7	70.8	61.9	57.3	—	58.3
2001 Average	112.8	110.9	103.6	98.2	—	99.7	110.9	107.1	97.2	90.4	—	91.9
Ohio												
January	125.4	124.4	113.1	104.8	W	107.4	110.3	110.0	103.1	96.4	W	98.1
February	118.9	118.1	105.7	96.3	—	99.5	104.0	103.7	95.1	87.3	W	89.2
March	115.1	114.4	102.6	94.7	—	97.5	100.3	100.2	93.1	85.6	W	87.6
April	135.4	134.6	124.5	116.9	W	119.3	120.5	120.4	114.1	106.5	W	108.4
May	152.9	151.7	141.2	134.8	—	137.0	137.5	136.9	129.5	123.6	W	124.6
June	124.5	123.8	110.8	103.7	—	106.3	110.4	109.9	100.4	95.0	W	96.4
July	105.0	104.8	96.5	89.0	—	91.4	92.0	92.2	84.9	79.1	W	80.7
August	123.7	123.1	113.8	107.0	—	109.3	108.9	108.7	103.1	97.4	W	99.0
September	132.2	131.2	116.2	105.7	W	109.1	117.3	116.3	105.3	95.8	W	98.3
October	94.4	94.1	83.2	75.7	—	78.0	79.0	79.1	72.5	66.6	W	68.1
November	88.3	88.0	74.0	69.5	—	71.0	73.1	73.2	65.7	60.5	W	62.0
December	87.1	86.5	74.9	66.4	W	69.0	71.6	71.5	64.6	57.7	W	59.8
2001 Average	115.7	115.1	104.4	95.7	W	98.6	102.0	101.9	94.6	87.3	W	89.2
Oklahoma												
January	109.4	109.0	101.4	96.4	91.7	95.9	97.5	97.5	94.4	90.3	86.0	89.0
February	110.8	110.6	99.4	95.5	87.3	94.4	97.9	97.9	92.6	87.7	84.2	87.1
March	104.6	104.4	95.4	91.3	87.8	90.7	92.1	92.2	88.8	84.1	82.0	83.8
April	123.8	123.5	115.3	111.8	NA	110.0	111.4	111.5	109.1	104.8	98.7	103.0
May	141.3	140.8	128.2	126.3	116.7	123.8	127.8	127.6	122.0	118.2	108.3	114.4
June	120.6	120.1	99.5	95.8	93.1	95.7	106.9	106.6	94.3	89.3	87.1	89.1
July	98.3	98.4	87.0	83.9	W	84.3	84.8	85.5	81.3	76.8	75.9	76.9
August	115.1	115.5	99.5	100.9	W	99.4	102.3	102.5	97.7	94.5	87.5	93.0
September	126.7	126.2	108.0	104.0	95.3	102.7	113.7	113.3	102.2	96.2	88.2	94.5
October	90.5	90.3	80.8	74.8	78.8	76.5	77.9	77.9	72.9	68.0	70.7	69.5
November	80.5	80.1	68.0	64.8	61.5	64.3	67.8	67.7	63.3	58.3	55.9	58.3
December	75.9	75.5	66.2	61.1	55.2	60.0	63.3	63.4	60.6	54.8	53.8	54.8
2001 Average	107.0	106.8	94.4	91.3	85.6	90.3	95.3	95.4	90.2	85.4	82.1	84.8

See footnotes at end of table.

Table 31. Motor Gasoline Prices by Grade, Sales Type, PAD District, and State
(Cents per Gallon Excluding Taxes) — Continued

Geographic Area Month	Regular						Midgrade					
	Sales to End Users		Sales for Resale				Sales to End Users		Sales for Resale			
	Through Retail Outlets	Average ^a	DTW	Rack	Bulk	Average	Through Retail Outlets	Average ^a	DTW	Rack	Bulk	Average
South Dakota												
January	109.5	108.7	98.6	92.5	—	93.9	117.1	116.8	105.6	97.9	—	100.4
February	111.9	111.2	NA	91.8	—	93.2	119.5	118.8	108.2	98.0	—	101.1
March	107.1	106.4	93.8	87.0	—	88.6	115.6	114.0	103.3	92.2	—	96.5
April	119.9	118.5	110.1	105.9	—	106.9	122.6	122.2	113.6	112.7	—	112.9
May	139.4	137.9	125.3	122.1	—	122.9	143.0	142.8	133.7	124.2	—	126.7
June	126.4	125.5	NA	94.1	—	96.7	131.8	131.2	113.7	95.7	—	99.4
July	102.3	102.1	86.6	80.9	—	82.3	108.1	108.2	96.7	82.5	—	85.4
August	112.7	113.0	NA	99.4	—	96.9	119.8	120.0	110.7	97.7	—	101.1
September	124.9	124.8	96.1	104.1	—	102.0	129.6	129.3	119.1	106.7	—	110.6
October	96.5	96.6	NA	72.9	—	72.5	102.0	102.3	89.1	77.9	—	81.0
November	79.7	80.5	NA	61.7	—	61.3	86.6	86.6	72.0	67.3	—	68.7
December	72.6	73.6	NA	56.5	—	56.6	81.3	81.3	67.4	61.3	—	63.1
2001 Average	108.8	108.7	90.6	89.0	—	89.4	114.8	114.6	103.0	93.0	—	95.7
Tennessee												
January	96.2	96.4	86.7	88.9	—	88.6	106.1	107.2	91.0	93.0	—	92.5
February	96.7	96.8	90.2	87.6	—	87.9	106.6	107.4	94.2	92.1	—	92.6
March	92.6	93.1	83.1	81.5	—	81.7	102.0	103.1	88.0	86.2	—	86.6
April	107.9	108.1	97.7	100.4	W	100.0	116.5	117.1	101.7	105.0	—	104.2
May	114.6	114.8	104.6	104.7	W	104.7	123.3	124.2	108.7	108.8	—	108.8
June	107.4	107.2	92.3	87.4	—	88.0	117.1	117.8	96.5	91.4	—	92.7
July	88.1	88.3	75.5	73.7	—	73.9	98.2	99.5	81.1	77.9	—	78.8
August	88.1	88.9	79.9	81.5	—	81.3	97.9	99.3	84.1	85.3	—	85.0
September	97.0	97.3	87.5	85.0	—	85.3	107.1	107.9	92.3	87.9	—	88.9
October	81.0	81.0	69.0	64.9	—	65.4	90.8	91.9	74.3	68.8	—	70.1
November	65.4	65.7	59.8	55.7	—	56.2	75.3	76.5	63.1	59.7	—	60.4
December	60.5	61.3	55.6	54.9	—	55.0	69.6	71.1	59.1	58.7	—	58.8
2001 Average	92.1	92.3	82.2	80.7	89.4	80.8	101.8	102.9	87.1	84.6	—	85.2
Wisconsin												
January	108.9	108.7	100.0	94.3	—	95.7	111.1	110.9	107.4	98.3	—	99.9
February	104.9	104.6	93.9	88.0	—	89.5	106.8	106.4	101.2	91.8	—	93.3
March	99.5	99.4	90.7	85.1	—	86.5	103.3	103.0	97.5	89.2	—	90.8
April	121.5	121.4	114.0	107.7	—	109.3	123.1	123.0	122.4	108.6	—	111.5
May	138.9	138.6	129.3	123.0	—	124.6	145.7	145.6	138.3	128.1	—	131.7
June	115.4	115.1	102.7	96.0	—	97.7	123.5	123.1	112.6	101.4	—	105.6
July	92.7	93.0	85.0	79.6	—	81.0	100.7	100.8	92.0	85.3	—	87.6
August	114.3	114.1	105.5	101.5	—	102.5	121.7	121.4	113.6	107.0	—	109.3
September	123.3	122.4	112.8	104.0	—	106.2	128.3	127.9	121.4	108.3	—	111.6
October	87.9	87.5	79.6	70.8	W	73.0	89.4	89.2	86.7	74.4	—	77.2
November	74.7	74.7	68.5	61.1	—	62.9	78.8	78.6	74.8	65.8	—	67.7
December	69.9	69.8	64.6	58.2	—	59.8	73.8	73.6	70.9	62.4	—	64.4
2001 Average	104.4	104.3	96.0	89.4	W	91.0	106.7	106.5	103.3	91.4	—	94.3
PAD District III												
January	97.4	97.6	92.7	89.5	83.4	88.2	107.3	107.2	101.0	94.2	—	96.3
February	98.9	98.9	92.3	88.5	83.9	87.8	109.5	109.3	98.3	93.0	—	94.6
March	94.4	94.6	88.6	83.2	79.6	82.7	105.5	105.3	95.2	87.8	—	90.0
April	108.4	108.8	105.2	101.3	90.5	98.3	119.5	119.6	110.6	106.2	—	107.6
May	116.9	117.0	110.0	105.1	94.4	102.2	127.6	127.5	115.7	109.0	—	111.2
June	108.0	107.6	91.5	86.8	84.1	86.4	119.4	119.0	97.8	90.5	—	92.9
July	90.7	90.6	80.4	74.4	70.2	73.5	101.9	101.8	84.9	78.2	—	80.3
August	91.1	91.4	86.5	83.1	72.7	79.6	101.0	101.0	94.7	86.6	—	89.2
September	97.6	97.4	90.0	85.6	77.2	83.2	107.5	107.2	94.2	89.3	—	90.9
October	81.4	81.1	72.3	65.4	61.1	65.0	91.4	90.9	76.6	69.0	—	71.5
November	67.2	67.2	61.2	56.4	54.1	56.5	76.6	76.3	65.2	60.3	—	61.9
December	61.9	61.9	58.7	54.6	52.0	54.3	70.9	70.7	62.7	58.4	—	59.7
2001 Average	92.9	92.7	85.6	81.2	75.6	79.9	103.1	102.9	91.7	85.3	—	87.3

See footnotes at end of table.

Table 31. Motor Gasoline Prices by Grade, Sales Type, PAD District, and State
(Cents per Gallon Excluding Taxes) — Continued

Geographic Area Month	Premium						All Grades					
	Sales to End Users		Sales for Resale				Sales to End Users		Sales for Resale			
	Through Retail Outlets	Average ^a	DTW	Rack	Bulk	Average	Through Retail Outlets	Average ^a	DTW	Rack	Bulk	Average
South Dakota												
January	117.9	117.6	108.8	99.8	—	102.2	111.4	110.7	100.1	93.3	—	95.0
February	121.2	120.8	103.7	100.8	—	101.6	113.9	113.1	NA	92.9	—	94.5
March	118.4	117.3	102.7	95.7	—	97.4	109.4	108.5	95.4	87.8	—	89.7
April	128.5	128.0	NA	113.6	—	114.9	120.9	119.7	110.9	106.9	—	107.9
May	148.6	148.0	132.5	131.8	—	132.0	140.5	139.3	126.6	122.7	—	123.7
June	136.6	136.4	NA	103.7	—	106.1	128.0	127.1	NA	94.8	—	97.5
July	116.3	115.6	95.3	90.5	—	91.5	104.3	104.1	88.2	81.7	—	83.3
August	127.6	126.9	101.2	104.5	—	103.7	115.2	115.3	93.0	99.6	—	97.9
September	137.9	137.8	105.2	115.2	—	112.5	126.6	126.4	99.1	104.8	—	103.3
October	109.3	108.7	NA	83.1	—	82.7	98.3	98.4	NA	73.9	—	73.9
November	91.3	90.7	72.5	70.8	—	71.2	81.7	82.2	NA	62.6	—	62.6
December	84.0	83.7	NA	65.3	—	67.1	74.9	75.6	NA	57.4	—	57.8
2001 Average	119.9	119.4	100.1	96.9	—	97.7	110.6	110.4	92.5	89.8	—	90.5
Tennessee												
January	111.9	111.6	97.3	98.7	—	98.6	99.8	100.1	89.1	90.8	—	90.5
February	113.0	112.7	102.2	97.8	—	98.4	100.4	100.6	92.7	89.6	—	90.0
March	108.6	108.9	95.3	92.4	—	92.8	96.2	96.8	85.9	83.6	—	83.9
April	124.4	124.3	108.2	111.3	—	110.9	111.1	111.4	99.8	102.3	W	101.9
May	131.1	131.2	117.5	115.8	—	116.0	117.7	118.0	107.1	106.6	W	106.6
June	123.2	122.7	108.4	97.8	—	99.1	110.5	110.5	95.2	89.1	—	89.9
July	105.6	105.4	87.3	84.4	—	84.8	91.7	92.0	78.2	75.6	—	75.9
August	104.9	105.5	92.5	92.1	—	92.1	91.5	92.5	82.3	83.3	—	83.2
September	114.3	114.4	99.5	95.5	—	96.0	100.5	100.8	90.0	86.8	—	87.2
October	97.0	96.9	81.2	75.0	—	75.7	84.4	84.5	71.5	66.7	—	67.4
November	81.9	82.2	72.0	65.8	—	66.5	69.1	69.7	62.2	57.7	—	58.2
December	77.2	77.9	66.9	64.8	—	65.0	64.0	65.0	57.9	56.8	—	56.9
2001 Average	107.6	107.6	94.0	90.3	—	90.8	95.5	95.8	84.7	82.4	89.4	82.7
Wisconsin												
January	122.1	121.4	111.7	103.7	—	105.8	109.9	109.7	101.3	95.3	—	96.8
February	118.1	117.7	105.6	97.6	—	99.7	105.9	105.6	95.3	89.0	—	90.6
March	114.1	113.5	102.6	95.1	—	97.2	100.8	100.7	91.9	86.1	—	87.6
April	136.1	135.4	127.7	119.0	—	121.4	122.5	122.3	115.4	108.5	—	110.2
May	154.3	153.4	143.8	135.3	—	137.6	140.1	139.7	130.6	123.9	—	125.6
June	130.4	129.9	115.8	106.9	—	109.4	116.7	116.4	104.2	96.9	—	98.7
July	108.3	108.3	97.6	90.8	—	92.7	94.3	94.5	86.4	80.7	—	82.1
August	129.2	128.3	117.8	111.5	—	113.1	115.6	115.4	106.9	102.4	—	103.5
September	138.1	137.2	125.9	116.3	—	118.9	124.6	123.8	114.1	105.0	—	107.3
October	102.5	101.9	91.8	81.9	—	84.7	88.8	88.5	80.9	71.7	W	74.0
November	89.3	89.0	80.8	72.1	—	74.5	76.0	75.9	69.8	62.1	—	63.9
December	84.4	84.0	75.8	69.1	—	71.0	71.1	71.0	65.8	59.2	—	60.9
2001 Average	118.2	117.7	107.4	99.5	—	101.7	105.4	105.2	97.2	90.2	W	92.0
PAD District III												
January	115.3	114.9	105.7	99.2	91.1	98.1	100.6	100.7	95.5	91.1	84.3	89.9
February	117.0	116.5	105.6	98.3	89.1	97.1	102.2	102.1	94.8	90.0	84.6	89.4
March	112.5	112.1	101.1	93.7	89.0	93.3	97.8	97.9	91.1	84.8	80.8	84.5
April	126.5	126.2	116.0	112.3	110.5	112.4	111.6	111.9	107.2	102.9	92.1	100.3
May	135.4	134.2	120.9	115.3	103.4	112.1	120.0	120.0	112.0	106.5	95.5	103.8
June	126.8	124.6	105.8	96.6	88.0	95.7	111.3	110.6	94.0	88.2	84.5	87.8
July	109.9	108.2	92.8	84.4	73.1	82.7	94.1	93.9	82.5	75.9	70.4	74.9
August	109.7	108.8	99.4	92.9	80.5	90.9	94.3	94.4	89.2	84.5	73.3	81.3
September	115.6	114.1	102.2	95.3	85.6	94.3	100.7	100.3	92.0	87.0	77.8	84.7
October	99.1	97.3	85.5	74.8	63.4	72.9	84.6	84.0	74.5	66.8	61.4	66.4
November	84.2	83.1	73.9	65.8	53.1	64.5	70.3	70.2	63.4	57.9	54.0	57.8
December	78.9	77.9	69.9	64.0	53.7	61.9	65.1	64.9	60.7	56.1	52.2	55.5
2001 Average	109.9	108.6	97.5	90.4	81.3	89.1	96.0	95.6	87.9	82.6	76.2	81.4

See footnotes at end of table.

Table 31. Motor Gasoline Prices by Grade, Sales Type, PAD District, and State
(Cents per Gallon Excluding Taxes) — Continued

Geographic Area Month	Regular						Midgrade					
	Sales to End Users		Sales for Resale				Sales to End Users		Sales for Resale			
	Through Retail Outlets	Average ^a	DTW	Rack	Bulk	Average	Through Retail Outlets	Average ^a	DTW	Rack	Bulk	Average
Alabama												
January	99.6	99.4	95.7	89.6	W	91.0	109.3	109.0	104.4	94.2	—	97.7
February	102.2	101.9	97.0	88.2	—	90.3	112.5	112.2	106.3	92.9	—	97.2
March	98.1	97.8	91.5	81.5	W	83.9	108.3	107.9	100.8	86.4	—	91.2
April	108.7	108.5	104.5	99.0	—	100.3	118.3	118.0	113.0	103.9	—	106.9
May	114.1	113.9	107.5	100.3	—	102.0	124.2	123.9	116.8	105.2	—	109.2
June	105.9	105.3	91.6	81.4	—	83.8	115.8	115.3	103.8	85.9	—	91.9
July	89.1	88.6	77.3	71.2	—	72.6	98.8	98.4	86.8	75.7	—	79.2
August	91.8	91.4	86.7	80.9	—	82.3	101.4	101.0	95.3	85.5	—	88.6
September	98.5	98.1	90.2	82.4	—	84.3	108.0	107.7	100.4	87.2	—	91.5
October	83.0	82.6	74.8	60.2	—	63.5	93.2	92.8	84.2	65.3	—	71.1
November	69.6	69.4	61.6	52.9	—	54.8	77.5	77.3	71.6	57.8	—	62.1
December	63.5	63.2	59.3	52.0	—	53.6	71.8	71.6	68.1	57.1	—	60.6
2001 Average	93.5	93.2	86.6	77.9	W	79.9	103.3	102.9	96.5	83.2	—	87.5
Arkansas												
January	99.7	100.0	94.6	91.2	W	91.3	107.6	107.6	102.7	95.2	—	96.9
February	102.9	103.1	94.1	89.4	W	89.8	109.1	109.1	102.3	93.0	—	95.3
March	94.5	94.7	88.7	82.9	W	83.5	102.0	102.0	95.9	86.5	—	88.7
April	108.2	108.5	105.6	101.9	W	101.7	116.0	116.1	112.6	105.5	—	107.2
May	117.3	117.1	110.7	109.0	W	108.9	124.2	124.3	119.2	111.5	—	113.4
June	107.6	107.2	96.8	88.9	W	89.8	114.4	114.3	105.8	92.2	—	95.3
July	89.1	89.0	81.7	74.1	W	74.9	98.3	98.5	87.7	77.1	—	79.7
August	90.9	90.9	88.7	86.0	W	86.3	99.0	99.1	94.9	88.7	—	90.2
September	102.3	101.4	98.1	93.3	W	93.6	111.5	110.6	104.9	97.3	—	99.2
October	81.8	80.8	74.1	66.8	—	68.0	89.6	89.0	78.4	70.6	—	72.7
November	66.8	66.5	63.0	57.3	W	58.1	75.0	74.7	65.5	60.9	—	62.2
December	62.2	61.7	60.8	55.6	—	56.7	70.7	70.2	63.1	59.5	—	60.6
2001 Average	93.6	93.2	86.4	83.1	W	83.5	101.9	101.8	92.5	86.6	—	88.1
Louisiana												
January	98.9	98.6	92.1	89.1	82.3	88.7	109.2	108.7	106.5	95.3	—	100.4
February	100.0	99.7	94.4	88.3	83.0	88.2	110.5	110.0	98.0	92.6	—	95.0
March	94.1	93.7	87.3	81.9	77.6	81.4	105.4	104.8	92.3	86.3	—	89.0
April	106.6	106.4	101.9	98.9	93.3	97.9	116.9	116.3	104.7	102.8	—	103.7
May	113.5	113.2	104.4	101.1	94.7	99.6	123.4	122.8	109.1	105.2	—	107.1
June	104.0	103.2	91.7	82.2	85.4	84.4	114.6	113.8	95.3	86.5	—	90.8
July	86.5	86.2	78.4	72.0	71.3	72.5	97.4	97.0	81.1	75.1	—	77.9
August	87.4	87.4	84.5	80.0	72.5	78.1	97.7	97.5	86.9	83.5	—	85.1
September	94.0	93.5	92.9	81.9	76.1	80.9	104.0	103.8	93.5	86.1	—	89.5
October	81.0	80.1	72.5	63.0	59.0	63.3	90.9	90.5	73.6	66.1	—	69.6
November	67.8	67.2	62.6	55.2	51.9	55.8	78.1	77.9	64.0	58.3	—	61.0
December	61.5	61.2	59.0	54.3	50.8	53.6	71.4	71.2	60.2	57.1	—	58.5
2001 Average	90.9	90.6	85.1	78.8	74.5	78.4	101.2	100.9	89.1	83.4	—	86.0
Mississippi												
January	103.2	102.8	93.8	89.2	78.5	87.0	112.6	112.2	99.9	93.7	—	94.4
February	105.2	104.8	93.5	88.0	83.0	87.7	115.7	115.3	98.6	92.5	—	93.1
March	102.2	101.6	87.8	81.6	80.9	81.8	111.7	111.3	94.2	86.4	—	87.2
April	111.0	110.7	104.1	98.4	86.5	97.1	121.7	121.4	108.7	103.4	—	103.9
May	117.0	116.6	105.8	99.4	91.2	98.9	127.3	126.9	110.4	104.8	—	105.3
June	108.6	108.0	88.4	80.5	71.2	80.8	119.4	119.0	94.3	85.5	—	86.4
July	95.1	94.4	78.4	70.0	63.3	70.2	105.8	105.4	85.6	74.7	—	75.8
August	94.3	94.0	86.4	79.3	72.1	78.8	104.1	103.9	92.9	83.9	—	84.7
September	99.6	99.2	88.5	81.6	80.9	82.1	110.2	109.9	93.0	86.5	—	87.1
October	82.1	81.7	70.3	61.5	57.9	61.5	93.2	92.9	77.6	66.4	—	67.4
November	66.9	66.8	61.1	54.1	56.0	54.8	77.2	77.0	68.8	58.8	—	59.7
December	65.7	65.5	60.0	53.9	53.8	54.3	75.5	75.4	66.8	58.4	—	59.1
2001 Average	95.6	95.3	84.9	77.7	73.1	77.5	106.2	106.0	91.6	82.8	—	83.6

See footnotes at end of table.

Table 31. Motor Gasoline Prices by Grade, Sales Type, PAD District, and State
(Cents per Gallon Excluding Taxes) — Continued

Geographic Area Month	Premium						All Grades					
	Sales to End Users		Sales for Resale				Sales to End Users		Sales for Resale			
	Through Retail Outlets	Average ^a	DTW	Rack	Bulk	Average	Through Retail Outlets	Average ^a	DTW	Rack	Bulk	Average
Alabama												
January	117.1	116.5	109.0	100.0	W	101.8	103.0	102.7	98.9	91.5	W	93.4
February	122.0	121.4	111.1	98.6	—	101.8	105.9	105.5	100.4	90.2	—	92.7
March	117.8	117.1	105.2	92.6	—	95.9	101.8	101.4	95.0	83.7	W	86.5
April	127.7	127.0	118.3	110.1	—	112.3	112.1	111.7	107.7	101.0	—	102.7
May	133.7	133.0	121.3	112.0	W	114.0	117.4	117.1	110.6	102.2	W	104.3
June	125.5	124.6	106.7	93.0	—	96.6	109.3	108.7	95.2	83.3	—	86.3
July	108.1	107.3	91.6	82.5	—	84.9	92.4	91.9	80.7	73.1	—	75.0
August	111.8	110.9	100.8	92.0	—	94.3	95.2	94.7	89.8	82.8	—	84.6
September	117.7	117.0	103.6	93.5	—	96.2	101.8	101.5	93.5	84.3	—	86.6
October	102.2	100.9	88.3	70.4	—	74.8	86.6	86.1	78.0	62.1	—	65.9
November	86.5	86.1	75.8	62.8	—	65.9	72.7	72.5	65.1	54.8	—	57.2
December	80.9	80.5	72.9	62.0	—	64.6	66.8	66.5	62.5	53.9	—	56.0
2001 Average	111.3	110.6	100.1	88.1	W	91.2	96.8	96.5	89.9	79.8	86.4	82.3
Arkansas												
January	115.4	114.9	107.2	100.2	W	99.8	102.1	102.3	96.7	92.4	W	92.6
February	117.1	116.5	106.2	98.1	W	98.4	104.9	105.0	96.2	90.5	W	91.0
March	110.4	109.9	100.7	92.5	W	92.4	96.8	97.0	90.8	84.2	W	84.9
April	121.5	121.8	116.2	111.2	W	106.7	110.2	110.5	107.3	103.0	W	102.6
May	132.5	131.8	123.8	118.7	W	115.8	119.2	119.1	112.7	110.0	W	109.9
June	121.7	121.0	109.5	98.1	W	99.1	109.5	109.2	98.8	89.9	W	91.1
July	106.8	106.1	94.6	83.3	W	83.1	91.6	91.5	83.6	75.2	W	76.1
August	107.6	107.4	101.7	95.7	—	96.6	93.1	93.2	90.6	87.2	W	87.5
September	118.4	116.9	110.0	102.5	W	102.0	104.6	103.6	99.9	94.4	W	94.8
October	97.0	95.7	85.7	75.9	W	76.3	83.9	83.0	75.8	68.0	W	69.3
November	83.0	82.1	74.7	66.6	W	67.3	69.0	68.7	64.7	58.6	W	59.5
December	79.1	77.6	72.0	64.9	—	66.5	64.6	64.0	62.4	56.9	—	58.0
2001 Average	108.8	108.0	97.1	91.6	84.3	91.5	95.8	95.4	88.1	84.1	81.5	84.7
Louisiana												
January	117.7	115.9	108.8	99.2	NA	99.6	102.5	102.0	97.6	91.0	85.7	91.6
February	119.3	117.3	107.3	98.4	88.2	95.1	103.6	103.2	97.0	90.0	85.0	90.1
March	114.8	112.7	101.1	92.1	83.0	90.1	98.1	97.5	90.2	83.7	78.7	83.3
April	125.7	123.7	112.7	109.2	W	108.6	110.0	109.6	103.9	100.6	94.0	99.7
May	132.5	129.7	116.5	111.4	102.8	107.5	116.7	116.1	107.2	102.7	97.2	101.6
June	123.1	120.0	104.8	92.2	85.2	91.9	107.4	106.4	94.6	83.8	85.4	85.9
July	106.9	104.5	90.9	81.6	W	82.2	90.3	89.8	80.8	73.5	72.1	74.1
August	107.2	105.7	95.3	90.5	82.3	88.4	90.9	90.8	86.6	81.6	74.1	80.1
September	113.5	111.2	104.3	91.6	88.8	92.8	97.4	96.9	94.6	83.5	77.4	82.9
October	99.7	97.1	86.0	72.5	63.3	72.3	84.5	83.4	74.7	64.5	59.7	65.1
November	86.8	84.7	76.5	64.3	W	66.5	71.4	70.8	64.9	56.7	52.0	57.6
December	80.1	78.5	69.7	63.6	50.2	59.2	65.1	64.7	60.8	55.8	50.7	54.8
2001 Average	109.4	107.3	97.6	88.5	83.4	88.2	94.4	93.9	87.7	80.5	76.1	80.4
Mississippi												
January	121.7	121.1	106.5	99.4	W	99.4	106.6	106.1	95.7	90.9	79.0	88.9
February	124.8	124.1	104.7	98.4	89.1	96.4	108.9	108.5	95.1	89.8	84.5	89.4
March	119.6	118.8	100.6	92.5	W	91.8	105.5	104.9	89.8	83.5	80.9	83.4
April	130.9	130.1	115.6	109.4	W	107.9	114.6	114.3	105.7	100.3	87.7	98.9
May	136.3	135.6	117.0	110.7	105.3	108.9	120.3	119.8	107.3	101.2	96.9	101.0
June	128.1	126.9	101.2	91.4	86.6	91.1	112.1	111.4	90.1	82.2	78.0	82.6
July	113.5	112.5	91.6	80.7	W	77.1	98.6	97.8	80.3	71.8	64.1	71.6
August	113.6	113.0	98.7	90.0	W	86.0	97.7	97.4	88.2	81.0	72.4	80.2
September	119.3	118.5	98.6	92.3	W	92.3	103.1	102.7	89.9	83.3	81.3	83.7
October	101.5	100.8	83.2	71.9	W	71.3	85.8	85.3	72.3	63.3	58.6	63.1
November	85.7	85.2	74.3	64.5	W	61.3	70.5	70.3	63.2	56.0	54.3	56.3
December	84.5	84.0	72.3	64.0	W	63.4	69.2	68.9	61.9	55.7	53.7	55.8
2001 Average	113.9	113.3	96.7	87.8	78.8	86.5	99.1	98.7	86.7	79.4	74.2	79.2

See footnotes at end of table.

Table 31. Motor Gasoline Prices by Grade, Sales Type, PAD District, and State
(Cents per Gallon Excluding Taxes) — Continued

Geographic Area Month	Regular						Midgrade					
	Sales to End Users		Sales for Resale				Sales to End Users		Sales for Resale			
	Through Retail Outlets	Average ^a	DTW	Rack	Bulk	Average	Through Retail Outlets	Average ^a	DTW	Rack	Bulk	Average
New Mexico												
January	104.7	104.7	93.8	89.2	—	90.0	113.9	114.1	98.7	94.2	—	95.4
February	104.8	104.7	93.6	91.0	—	91.4	115.7	115.3	102.4	95.8	—	97.8
March	100.0	100.5	91.8	87.6	—	88.4	110.4	110.3	96.3	92.5	—	93.8
April	112.4	112.6	106.2	100.6	—	101.7	121.9	121.6	111.6	105.2	—	107.2
May	123.5	123.3	119.9	111.4	—	113.1	134.4	133.9	123.8	116.0	—	119.0
June	116.9	116.8	98.5	97.7	—	97.8	129.3	128.9	111.2	102.6	—	105.6
July	100.6	100.8	88.2	80.9	—	82.4	110.5	110.3	92.9	85.4	—	88.2
August	103.9	104.0	94.5	88.0	—	89.1	112.6	112.3	99.4	92.9	—	95.0
September	114.2	113.6	101.1	95.3	—	96.3	121.0	120.4	107.5	100.3	—	102.1
October	97.1	96.8	80.5	77.2	—	77.8	105.2	104.6	88.4	80.1	—	82.0
November	82.6	82.7	69.0	64.9	—	65.8	91.8	91.3	77.0	68.8	—	70.0
December	73.9	74.2	67.0	59.4	—	60.7	83.1	82.9	73.2	63.0	—	64.8
2001 Average	103.0	102.9	92.1	87.0	—	88.0	112.1	111.7	100.1	88.5	—	91.8
Texas												
January	94.7	95.3	91.4	89.5	83.7	87.4	104.5	104.6	96.6	93.8	—	94.6
February	95.7	96.1	89.7	88.4	84.0	87.0	106.4	106.4	94.6	93.1	—	93.6
March	91.6	92.2	87.7	83.7	79.8	82.5	103.0	103.1	93.9	88.9	—	90.3
April	107.7	108.5	106.1	102.7	90.4	97.7	119.9	120.3	112.3	108.8	—	109.9
May	117.2	117.7	111.3	107.0	94.5	101.8	129.0	129.1	118.7	111.9	—	114.0
June	108.1	107.6	90.2	88.9	84.1	86.8	120.8	120.4	95.3	93.8	—	94.3
July	89.7	89.9	81.1	76.0	70.2	73.6	101.8	101.9	85.3	80.6	—	82.0
August	89.4	90.2	85.9	84.0	72.7	78.5	99.6	100.1	98.2	87.9	—	91.2
September	95.0	95.3	87.3	85.8	77.3	82.1	105.5	105.5	NA	90.0	—	90.2
October	79.0	79.2	70.5	66.6	61.5	64.9	89.3	89.0	74.5	71.1	—	72.3
November	64.8	65.4	59.6	57.1	54.2	56.3	74.4	74.4	63.1	61.5	—	62.0
December	59.3	59.8	57.3	54.9	52.1	53.9	68.1	68.3	60.7	58.8	—	59.3
2001 Average	91.3	91.3	84.7	82.3	75.7	79.7	101.9	101.7	90.5	86.9	—	88.0
PAD District IV												
January	102.4	102.3	93.7	89.6	W	90.6	112.0	111.9	101.2	93.8	—	96.5
February	103.7	103.6	96.1	92.2	W	93.1	113.7	113.6	103.0	95.9	—	98.5
March	101.7	101.8	95.4	92.7	W	93.3	112.1	111.9	100.2	96.4	—	97.8
April	112.1	112.0	104.1	102.2	W	102.7	123.4	123.2	111.3	106.5	—	108.4
May	126.0	125.5	116.6	115.5	W	115.8	138.6	138.2	125.5	119.6	—	121.8
June	122.5	121.7	109.0	105.5	W	106.3	135.0	134.6	115.3	109.2	—	111.5
July	108.5	108.0	93.3	88.5	W	89.5	119.8	119.5	99.7	92.9	—	95.4
August	104.3	104.3	96.3	93.8	W	94.3	115.8	115.6	103.6	97.5	—	99.8
September	115.5	115.2	104.9	103.3	W	103.6	128.5	128.2	111.1	107.3	—	108.7
October	103.0	102.5	88.0	84.2	W	84.9	114.3	114.1	93.4	87.4	—	89.7
November	83.0	83.0	73.8	68.3	W	69.3	92.4	92.1	79.2	71.4	—	74.2
December	70.2	70.3	63.7	59.3	W	60.2	79.7	79.7	69.1	63.4	—	65.4
2001 Average	105.0	104.9	95.3	91.7	86.4	92.5	115.4	115.1	101.4	95.0	—	97.4
Colorado												
January	105.8	105.6	99.0	93.6	W	94.7	116.0	115.8	104.7	97.8	—	100.6
February	107.4	107.0	98.7	93.7	W	94.8	117.9	117.8	105.4	97.9	—	101.2
March	103.7	103.2	94.5	91.0	W	91.7	115.4	115.2	100.0	95.2	—	97.2
April	118.6	118.1	110.2	106.8	W	107.5	130.6	130.3	115.7	110.9	—	113.0
May	134.2	133.5	126.6	123.5	W	124.2	147.3	146.8	133.6	128.3	—	130.4
June	130.4	128.8	109.5	102.7	W	104.4	143.8	143.2	117.3	106.5	—	110.9
July	110.3	109.2	87.5	81.0	W	82.4	123.4	122.9	95.5	85.6	—	89.2
August	105.0	104.9	96.9	94.5	W	95.0	119.6	119.4	103.7	99.2	—	100.9
September	122.3	121.6	106.3	102.8	W	103.6	136.4	136.1	114.3	108.7	—	110.9
October	104.5	103.6	82.2	74.5	W	76.1	117.0	116.8	89.6	78.9	—	83.1
November	80.9	80.7	68.3	61.8	W	63.1	92.1	91.8	74.3	66.0	—	68.8
December	69.6	69.5	61.9	57.2	W	58.1	80.6	80.5	67.5	61.3	—	63.5
2001 Average	108.4	108.0	95.9	90.1	W	91.4	119.8	119.5	102.2	93.7	—	97.0

See footnotes at end of table.

Table 31. Motor Gasoline Prices by Grade, Sales Type, PAD District, and State
(Cents per Gallon Excluding Taxes) — Continued

Geographic Area Month	Premium						All Grades					
	Sales to End Users		Sales for Resale				Sales to End Users		Sales for Resale			
	Through Retail Outlets	Average ^a	DTW	Rack	Bulk	Average	Through Retail Outlets	Average ^a	DTW	Rack	Bulk	Average
New Mexico												
January	124.8	124.4	102.8	98.7	—	99.3	107.4	107.3	94.9	90.5	—	91.3
February	123.8	122.7	102.6	100.7	—	101.0	107.5	107.2	95.3	92.3	—	92.8
March	117.9	117.4	97.8	97.1	—	97.2	102.6	102.8	92.9	89.0	—	89.7
April	130.2	129.5	112.8	109.6	—	110.2	114.8	114.9	107.3	101.8	—	102.9
May	140.1	138.9	123.3	121.0	—	121.5	125.9	125.5	120.5	112.6	—	114.3
June	134.9	134.0	104.0	107.4	—	106.7	119.5	119.3	100.0	98.9	—	99.1
July	118.5	117.6	92.8	90.9	—	91.3	103.1	103.1	89.1	82.3	—	83.8
August	123.1	122.1	102.2	97.3	—	98.2	106.5	106.4	95.8	89.4	—	90.5
September	131.6	129.7	105.2	104.6	—	104.7	116.2	115.4	101.9	96.6	—	97.5
October	115.8	113.8	85.1	86.8	—	86.5	99.3	98.8	81.5	78.5	—	79.1
November	100.0	98.7	74.2	74.9	—	74.7	85.0	84.9	69.9	66.4	—	67.2
December	92.6	91.6	NA	68.8	—	69.6	76.6	76.6	68.1	60.8	—	62.1
2001 Average	120.6	119.5	97.8	95.8	—	96.1	105.3	105.1	93.3	88.1	—	89.1
Texas												
January	112.7	112.6	103.0	98.8	90.9	96.6	97.9	98.2	93.4	90.9	84.5	88.8
February	113.8	113.6	102.7	98.0	89.7	96.4	99.1	99.2	91.8	89.8	84.5	88.3
March	109.7	109.7	99.4	94.4	90.9	93.7	95.0	95.5	89.8	85.3	81.1	84.2
April	125.7	125.8	116.2	114.7	114.5	114.8	111.0	111.6	108.0	104.4	92.2	99.8
May	136.0	134.7	121.9	117.3	103.6	113.0	120.5	120.7	113.3	108.4	95.2	103.3
June	127.2	124.5	105.7	98.8	89.0	96.3	111.6	110.8	92.4	90.2	84.5	88.0
July	109.5	107.7	94.0	86.0	73.0	82.6	93.4	93.3	83.0	77.4	70.4	74.7
August	108.0	107.2	99.7	93.6	80.9	90.5	92.7	93.2	89.0	85.3	73.2	80.1
September	113.4	111.9	99.8	95.5	84.7	93.0	98.3	98.2	89.1	87.1	77.8	83.4
October	96.8	95.1	84.0	76.2	63.3	71.7	82.3	82.1	72.5	68.0	61.7	66.1
November	81.9	80.9	71.9	66.6	53.2	63.4	68.1	68.3	61.6	58.6	54.1	57.4
December	76.3	75.4	67.7	64.2	54.7	61.0	62.6	62.8	59.0	56.4	52.4	55.0
2001 Average	108.2	106.9	96.3	91.5	80.8	88.5	94.5	94.3	86.7	83.6	76.2	80.9
PAD District IV												
January	122.6	120.4	104.7	99.0	W	100.4	106.8	106.4	96.2	91.3	W	92.6
February	124.0	121.8	106.2	101.8	W	103.0	108.1	107.6	98.5	93.9	W	95.0
March	121.4	119.5	104.8	102.5	—	103.2	106.0	105.7	97.4	94.4	W	95.1
April	132.3	130.1	115.0	112.0	W	112.9	116.6	116.1	106.6	103.9	W	104.6
May	146.5	143.9	129.0	125.0	W	126.1	130.4	129.6	119.4	117.1	W	117.7
June	143.4	140.1	119.1	116.2	W	116.8	127.0	125.9	111.2	107.2	W	108.2
July	128.8	125.9	103.2	98.9	W	99.9	112.8	112.0	95.6	90.4	W	91.5
August	123.7	121.7	107.0	103.5	W	104.3	108.6	108.3	98.9	95.6	W	96.3
September	136.3	134.5	115.3	113.0	W	113.6	120.2	119.6	107.3	104.9	W	105.5
October	123.8	121.2	98.3	94.0	W	95.0	107.6	106.8	90.2	85.9	W	86.8
November	102.2	101.0	85.7	78.4	W	80.2	87.1	86.9	76.6	70.0	W	71.5
December	89.3	88.3	73.5	69.5	W	70.4	74.6	74.4	66.0	61.2	W	62.3
2001 Average	123.9	122.0	105.0	100.7	94.2	101.8	109.1	108.7	97.6	93.2	87.4	94.3
Colorado												
January	128.6	125.8	108.5	102.0	W	103.9	111.1	110.7	101.6	95.2	W	96.8
February	129.9	127.0	108.3	102.4	W	104.4	112.7	112.0	101.5	95.3	W	96.9
March	125.2	122.3	103.9	99.7	—	101.1	108.9	108.2	97.1	92.6	W	93.7
April	139.8	136.4	119.6	115.5	W	116.9	123.7	122.9	112.9	108.4	W	109.6
May	156.9	152.8	136.8	132.6	W	133.9	139.3	138.3	129.4	125.1	W	126.2
June	152.7	147.1	119.3	111.4	W	113.7	135.8	133.9	112.3	104.2	W	106.3
July	133.1	128.1	97.8	89.8	W	92.0	115.9	114.5	90.6	82.7	W	84.5
August	127.3	123.9	106.3	102.8	W	103.8	111.0	110.4	99.7	96.2	W	97.0
September	145.1	142.0	116.3	111.5	W	112.9	128.1	127.1	109.4	104.5	W	105.7
October	127.0	123.6	92.8	83.3	W	85.9	110.1	109.1	85.3	76.2	W	78.4
November	102.5	100.7	79.6	70.7	W	73.3	86.4	85.9	71.5	63.6	W	65.5
December	90.7	89.4	71.5	65.9	W	67.4	75.2	74.9	64.7	59.0	W	60.3
2001 Average	128.8	125.9	104.7	97.4	W	99.6	113.5	112.7	98.5	91.5	W	93.3

See footnotes at end of table.

Table 31. Motor Gasoline Prices by Grade, Sales Type, PAD District, and State
(Cents per Gallon Excluding Taxes) — Continued

Geographic Area Month	Regular						Midgrade					
	Sales to End Users		Sales for Resale				Sales to End Users		Sales for Resale			
	Through Retail Outlets	Average ^a	DTW	Rack	Bulk	Average	Through Retail Outlets	Average ^a	DTW	Rack	Bulk	Average
Idaho												
January	102.1	102.0	90.6	86.0	W	87.3	110.4	109.3	93.6	90.6	—	91.4
February	100.9	101.6	92.8	88.7	—	89.8	109.9	108.8	97.5	93.4	—	94.5
March	101.7	102.6	94.9	92.9	—	93.4	110.5	109.6	99.9	97.4	—	98.1
April	105.2	106.6	99.3	98.3	—	98.6	112.7	112.2	104.0	102.6	—	103.0
May	113.9	115.3	108.5	107.2	—	107.6	122.3	121.6	113.8	111.3	—	112.0
June	116.0	116.2	108.4	107.8	W	107.9	124.6	124.1	112.9	112.5	—	112.6
July	108.0	107.8	96.8	95.7	—	96.0	116.4	115.6	100.6	100.3	—	100.4
August	101.9	102.3	89.3	90.9	—	90.5	110.0	109.6	97.6	95.9	—	96.4
September	110.0	110.4	102.2	102.4	—	102.3	118.4	117.8	108.8	106.4	—	107.0
October	104.3	103.2	93.1	92.7	—	92.8	113.5	112.8	98.2	97.3	—	97.5
November	90.5	90.3	79.5	74.9	W	76.0	98.6	98.4	85.7	79.3	—	81.0
December	73.1	73.5	65.7	62.6	W	63.4	81.9	81.7	69.1	67.3	—	67.7
2001 Average	102.6	103.1	94.0	92.4	93.4	92.8	111.3	110.7	99.2	96.4	—	97.2
Montana												
January	103.7	104.1	99.3	90.5	—	92.6	110.1	110.4	108.9	95.2	—	101.9
February	103.2	103.7	102.5	95.9	—	97.5	109.8	110.0	111.4	99.6	—	105.7
March	99.7	100.5	101.4	94.8	—	96.4	106.8	107.3	110.1	W	—	105.4
April	106.7	107.4	106.1	100.5	—	101.8	114.4	114.8	113.4	W	—	107.7
May	121.4	121.5	115.8	116.3	—	116.2	128.7	128.8	123.7	W	—	120.8
June	114.3	114.8	111.7	106.1	—	107.3	NA	NA	117.6	W	—	114.0
July	106.4	106.7	99.5	89.5	—	91.5	113.0	113.2	NA	W	—	NA
August	109.7	109.8	107.2	96.6	—	98.8	118.9	118.9	118.2	W	—	110.9
September	110.1	110.6	108.9	106.1	—	106.6	117.7	117.7	NA	W	—	111.4
October	NA	NA	94.0	90.1	—	90.9	108.2	108.2	101.6	90.3	—	100.3
November	81.2	81.7	81.6	73.6	—	75.3	88.5	88.7	89.9	W	—	86.9
December	71.2	71.6	71.5	60.6	—	62.7	79.4	79.5	79.4	W	—	74.8
2001 Average	102.8	103.3	101.0	93.8	—	95.4	110.0	110.2	108.8	98.3	—	104.8
Utah												
January	91.8	91.4	85.0	84.5	—	84.6	101.4	101.3	89.2	89.3	—	89.3
February	93.3	93.0	89.3	88.6	—	88.8	102.6	102.5	92.8	93.4	—	93.3
March	96.1	96.0	92.7	93.2	—	93.0	104.8	104.8	93.8	97.7	—	96.8
April	102.6	102.4	96.9	98.4	—	98.0	111.6	111.5	98.5	102.7	—	101.6
May	114.0	113.7	107.0	106.5	—	106.6	123.4	123.3	111.1	110.2	—	110.5
June	112.6	112.6	105.3	108.2	—	107.5	121.0	120.9	108.2	112.3	—	111.2
July	106.6	106.4	95.5	99.1	—	98.2	115.2	115.1	NA	103.5	—	103.2
August	97.3	97.3	90.9	90.8	—	90.8	106.1	106.0	94.9	94.7	—	94.8
September	105.3	105.4	100.5	101.2	W	101.1	114.7	114.6	100.9	105.7	—	104.2
October	100.7	100.5	89.0	91.6	W	90.8	109.7	109.6	96.0	97.1	—	96.8
November	83.9	83.7	73.6	73.3	—	73.4	92.7	92.5	82.1	78.6	—	79.7
December	68.4	68.2	60.3	60.2	W	60.2	77.3	77.2	66.5	65.5	—	65.8
2001 Average	98.2	98.1	90.6	91.6	W	91.4	106.6	106.4	94.8	96.1	—	95.8
Wyoming												
January	102.5	103.1	94.4	89.5	—	90.3	112.2	112.7	96.0	90.7	—	94.7
February	107.3	107.6	99.1	95.6	—	96.3	117.3	117.3	102.3	93.1	—	100.0
March	105.8	106.8	99.4	94.4	—	95.2	114.8	115.1	104.1	99.5	—	103.1
April	112.6	113.0	106.2	103.9	—	104.2	121.7	122.0	109.5	105.6	—	108.7
May	126.8	127.0	119.2	119.6	—	119.6	138.0	137.4	123.8	113.6	—	121.0
June	124.3	123.8	111.7	106.6	—	107.5	134.1	133.9	117.5	115.3	—	116.9
July	107.5	107.4	95.0	86.7	—	88.1	116.5	116.7	102.5	99.9	—	102.1
August	106.0	106.7	99.7	96.2	—	96.8	115.2	115.6	106.5	97.3	—	104.6
September	116.4	116.4	108.1	105.9	—	106.3	129.4	129.2	113.8	106.0	—	112.1
October	106.5	105.6	90.3	84.0	—	85.0	116.4	116.5	97.0	W	—	97.8
November	87.6	87.0	75.0	65.4	—	66.5	95.7	96.3	80.8	74.5	—	79.8
December	71.8	71.9	65.1	58.1	—	59.1	80.7	80.9	71.5	W	—	70.4
2001 Average	107.1	107.1	98.3	92.6	—	93.5	116.4	116.5	103.2	99.5	—	102.4

See footnotes at end of table.

Table 31. Motor Gasoline Prices by Grade, Sales Type, PAD District, and State
(Cents per Gallon Excluding Taxes) — Continued

Geographic Area Month	Premium						All Grades					
	Sales to End Users		Sales for Resale				Sales to End Users		Sales for Resale			
	Through Retail Outlets	Average ^a	DTW	Rack	Bulk	Average	Through Retail Outlets	Average ^a	DTW	Rack	Bulk	Average
Idaho												
January	118.5	116.8	102.4	95.6	W	97.1	104.2	103.7	91.9	87.5	W	88.8
February	116.9	115.9	103.6	98.3	-	99.6	103.1	103.2	94.2	90.1	-	91.2
March	118.1	117.1	105.8	102.9	-	103.6	103.8	104.2	96.3	94.3	-	94.8
April	121.5	120.7	109.9	108.2	-	108.7	107.2	108.0	100.7	99.6	-	99.9
May	129.7	128.5	120.0	117.3	-	117.9	115.7	116.6	109.9	108.6	-	108.9
June	131.6	130.5	119.2	117.9	W	118.1	118.0	117.7	109.7	109.2	W	109.2
July	121.9	120.9	107.6	106.0	-	106.4	109.9	109.4	98.3	97.2	-	97.5
August	116.3	115.5	103.3	100.7	-	101.3	103.7	103.8	91.3	92.4	-	92.1
September	124.7	124.2	112.6	111.6	-	111.9	111.9	112.0	103.6	103.7	-	103.7
October	119.0	114.3	103.7	102.8	-	103.0	106.2	104.8	94.4	94.2	-	94.2
November	105.3	104.4	93.3	84.7	W	86.8	92.5	92.0	81.6	76.4	W	77.7
December	88.7	88.1	77.8	72.6	-	73.9	75.4	75.4	67.4	64.2	W	65.1
2001 Average	116.9	115.9	104.5	101.6	98.2	102.2	104.5	104.6	95.4	93.7	95.1	94.2
Montana												
January	119.3	119.5	114.2	102.3	-	104.9	105.7	106.0	102.2	92.3	-	94.8
February	120.1	120.5	114.4	107.8	-	109.3	105.1	105.5	104.8	97.7	-	99.6
March	117.1	117.6	112.5	107.5	-	108.7	101.8	102.4	103.7	96.7	-	98.5
April	123.4	123.9	118.0	113.2	-	114.1	109.4	109.9	108.2	102.4	-	103.7
May	139.0	139.1	129.3	129.1	-	129.2	123.9	123.9	118.3	118.0	-	118.1
June	NA	NA	124.0	119.9	-	120.8	115.8	116.2	113.8	107.8	-	109.2
July	124.7	124.5	111.2	102.4	-	104.1	108.6	108.8	102.1	91.5	-	93.8
August	128.7	128.5	119.7	109.8	-	111.7	112.3	112.3	110.1	98.7	-	101.2
September	128.4	128.5	121.5	119.9	-	120.2	112.2	112.5	111.2	107.9	-	108.6
October	122.2	121.9	106.4	103.8	-	104.3	102.1	102.3	96.4	92.0	-	93.0
November	100.1	100.1	94.0	87.4	-	88.7	83.5	83.8	84.1	75.7	-	77.5
December	90.1	90.2	83.4	74.4	-	76.1	73.8	74.0	74.0	62.6	-	65.0
2001 Average	121.0	121.2	113.4	106.5	-	108.0	105.1	105.4	103.4	95.7	-	97.5
Utah												
January	110.8	108.8	95.1	95.3	-	95.2	96.6	96.0	87.1	87.1	-	87.1
February	111.6	110.1	99.4	98.6	-	98.8	97.9	97.5	91.4	90.8	-	90.9
March	114.0	112.8	102.2	102.7	-	102.5	100.5	100.3	94.5	95.1	-	95.0
April	121.5	120.1	107.1	108.3	-	108.0	106.9	106.6	98.8	100.5	-	100.1
May	132.7	131.0	118.1	116.3	-	116.7	118.3	117.9	109.2	108.4	-	108.6
June	130.5	129.5	115.5	119.2	-	118.4	116.6	116.5	107.4	110.5	-	109.8
July	124.6	123.7	107.3	109.3	-	108.9	110.7	110.5	98.2	101.3	-	100.5
August	115.5	114.9	101.0	101.1	-	101.1	101.7	101.6	93.0	93.1	-	93.1
September	123.7	123.2	110.7	110.9	-	110.8	109.9	109.8	102.3	103.3	W	103.1
October	118.9	118.0	102.2	101.6	-	101.8	105.2	105.0	91.9	94.0	W	93.3
November	101.7	101.0	91.5	83.1	-	85.2	88.4	88.2	78.7	75.6	-	76.3
December	86.4	85.7	NA	70.8	-	70.9	73.1	72.9	62.8	62.7	W	62.7
2001 Average	115.5	114.6	101.2	101.2	-	101.2	102.3	102.2	92.9	93.8	W	93.5
Wyoming												
January	117.0	117.0	104.5	98.9	-	99.8	105.4	105.9	95.9	90.9	-	91.8
February	122.4	121.7	108.8	105.3	-	105.9	110.4	110.5	100.6	97.1	-	97.8
March	120.4	120.4	108.8	104.4	-	105.2	108.6	109.2	101.2	95.9	-	96.9
April	128.1	127.6	116.1	112.9	-	113.4	115.5	115.6	107.9	105.0	-	105.4
May	142.0	141.2	129.1	129.0	-	129.0	130.0	129.8	120.9	120.8	-	120.8
June	138.1	136.8	120.7	117.3	-	118.0	127.1	126.5	113.4	108.1	-	109.1
July	123.1	123.0	106.4	97.0	-	98.7	110.7	110.5	97.2	88.3	-	89.9
August	121.3	121.0	109.5	105.0	-	105.8	109.3	109.7	101.6	97.6	-	98.3
September	131.0	130.2	117.6	115.5	-	115.9	119.8	119.4	109.8	107.3	-	107.7
October	120.2	118.7	102.3	95.3	-	96.5	109.4	108.4	92.4	85.8	-	86.9
November	102.0	101.8	85.1	78.5	-	79.5	90.5	89.9	76.9	67.1	-	68.4
December	86.8	86.5	76.4	68.9	-	70.0	75.1	74.9	67.4	59.9	-	61.0
2001 Average	121.1	120.6	108.1	102.1	-	103.2	110.0	109.9	100.1	94.0	-	95.0

See footnotes at end of table.

Table 31. Motor Gasoline Prices by Grade, Sales Type, PAD District, and State
(Cents per Gallon Excluding Taxes) — Continued

Geographic Area Month	Regular						Midgrade					
	Sales to End Users		Sales for Resale				Sales to End Users		Sales for Resale			
	Through Retail Outlets	Average ^a	DTW	Rack	Bulk	Average	Through Retail Outlets	Average ^a	DTW	Rack	Bulk	Average
PAD District V												
January	109.6	108.9	99.3	91.9	91.3	96.0	117.3	117.0	104.9	96.3	—	103.1
February	111.7	111.5	103.6	103.3	104.0	103.6	120.2	120.1	109.1	107.7	—	108.8
March	115.2	115.0	107.5	107.2	112.6	108.0	124.3	124.2	113.4	112.3	—	113.2
April	121.8	121.6	115.2	113.9	118.0	115.0	132.0	132.0	122.0	119.9	—	121.6
May	134.4	133.3	127.0	112.7	113.4	120.5	149.4	148.6	135.9	117.6	—	131.7
June	132.7	130.9	122.4	101.0	97.0	112.2	146.9	145.6	132.5	105.2	—	126.3
July	119.3	117.0	107.7	82.8	83.5	95.7	133.5	132.0	118.4	86.9	—	110.7
August	105.5	105.0	96.3	93.6	88.5	94.4	115.4	114.9	103.7	98.0	—	102.5
September	113.2	113.5	104.4	108.3	99.4	105.0	122.6	122.6	110.2	112.0	—	110.6
October	102.5	102.0	92.9	86.3	81.7	89.4	111.1	110.7	98.8	90.8	—	97.2
November	86.2	85.8	76.1	69.5	66.8	72.9	94.1	94.0	81.2	73.7	—	79.7
December	69.1	69.1	59.9	60.3	58.0	59.8	75.4	75.5	64.9	64.4	—	64.8
2001 Average	110.4	109.8	101.3	94.2	92.7	97.9	120.4	120.0	106.9	98.3	—	105.1
Alaska												
January	140.0	139.8	124.2	120.0	W	118.9	148.1	148.1	131.7	131.3	—	131.6
February	140.1	139.8	125.6	119.3	W	120.2	147.1	147.1	132.4	130.7	—	131.9
March	134.8	134.6	121.4	114.7	W	115.7	144.6	144.6	127.6	122.2	—	126.3
April	135.7	135.4	118.8	115.3	W	115.3	141.6	141.6	123.8	122.3	—	123.4
May	140.9	140.6	123.1	118.9	W	115.4	147.2	147.2	127.0	122.7	—	126.0
June	141.0	140.9	124.7	119.3	W	114.3	146.6	146.6	127.0	122.7	—	125.9
July	138.7	138.4	123.0	117.5	W	112.1	144.8	144.8	125.3	W	—	124.5
August	137.9	137.7	121.1	118.1	W	114.3	144.2	144.2	126.3	W	—	125.2
September	137.8	137.0	124.6	119.5	W	119.8	143.4	143.4	128.5	123.4	—	127.5
October	133.4	132.4	119.4	114.2	W	NA	140.7	140.7	124.5	W	—	123.7
November	132.6	131.7	112.8	112.0	W	108.3	141.6	141.6	121.9	120.5	—	121.6
December	124.1	123.3	104.5	103.2	W	98.8	119.8	119.7	112.9	111.7	—	112.7
2001 Average	136.5	136.0	120.3	116.3	W	110.6	141.2	141.1	125.3	122.8	—	124.8
Arizona												
January	110.7	109.6	100.1	95.8	91.6	98.3	121.7	121.5	108.3	101.3	—	106.4
February	110.3	109.9	103.3	103.7	W	103.1	121.5	121.5	109.8	108.9	—	109.5
March	110.6	110.4	103.3	104.3	W	103.0	121.6	121.7	109.6	108.4	—	109.2
April	116.8	116.5	108.6	111.1	110.9	109.6	127.7	127.9	114.3	115.7	—	114.8
May	126.3	125.8	116.4	116.3	99.6	115.2	137.4	137.5	123.5	120.5	—	122.6
June	123.3	122.4	109.2	103.1	92.4	105.6	134.1	133.7	119.1	108.0	—	115.6
July	109.2	108.0	94.6	87.1	77.3	90.8	120.2	119.8	103.5	92.6	—	99.9
August	96.2	96.2	86.4	92.7	83.5	88.3	105.9	106.0	91.7	97.7	—	93.3
September	102.7	103.0	93.5	104.4	W	96.8	112.6	113.0	98.0	108.6	—	100.6
October	95.7	95.4	86.9	90.1	W	87.3	106.5	106.4	93.3	94.3	—	93.6
November	84.0	83.8	74.7	74.6	W	73.6	95.0	95.0	81.8	78.3	—	80.9
December	70.1	70.0	63.4	64.6	52.0	62.8	81.6	81.6	71.5	69.2	—	70.9
2001 Average	104.5	104.2	95.2	95.8	86.2	94.7	115.5	115.5	102.5	100.7	—	102.0
California												
January	107.6	107.3	98.3	93.3	92.6	96.2	115.0	114.8	103.4	97.2	—	102.4
February	111.4	111.5	103.7	107.6	105.2	104.9	119.2	119.2	108.3	111.2	—	108.7
March	116.7	117.0	109.0	115.9	115.7	111.8	124.2	124.3	113.6	119.4	—	114.4
April	125.8	126.3	119.2	129.0	123.2	122.1	133.5	133.7	124.2	132.3	—	125.4
May	143.1	142.4	134.2	119.3	116.6	127.4	155.0	154.4	141.1	123.4	—	138.1
June	140.3	138.6	129.0	100.6	98.7	117.0	152.1	150.7	137.8	104.1	—	131.9
July	125.4	123.1	112.8	80.0	84.4	98.4	137.9	136.4	122.8	84.2	—	115.4
August	106.7	106.0	97.6	92.5	88.8	94.7	116.5	115.9	104.6	97.6	—	103.5
September	111.8	111.9	104.1	105.1	99.5	103.6	122.0	121.9	109.9	109.1	—	109.7
October	99.1	98.8	91.0	84.7	84.0	88.3	108.7	108.4	97.3	89.0	—	96.0
November	80.9	80.9	73.2	67.1	67.8	70.8	90.3	90.4	79.0	71.5	—	77.9
December	62.8	62.9	55.8	58.5	58.5	56.9	70.7	70.9	62.0	63.2	—	62.2
2001 Average	111.3	111.0	102.7	95.8	94.5	99.6	120.7	120.4	107.0	99.3	—	105.8

See footnotes at end of table.

Table 31. Motor Gasoline Prices by Grade, Sales Type, PAD District, and State
(Cents per Gallon Excluding Taxes) — Continued

Geographic Area Month	Premium						All Grades					
	Sales to End Users		Sales for Resale				Sales to End Users		Sales for Resale			
	Through Retail Outlets	Average ^a	DTW	Rack	Bulk	Average	Through Retail Outlets	Average ^a	DTW	Rack	Bulk	Average
PAD District V												
January	130.8	129.8	113.9	102.9	94.3	109.7	113.5	112.7	102.2	93.5	91.6	98.4
February	133.2	132.7	118.1	115.1	112.0	117.0	115.8	115.4	106.5	105.0	104.5	105.8
March	135.0	134.5	122.3	119.5	119.5	121.4	119.0	118.7	110.4	108.9	113.0	110.2
April	142.3	141.7	130.9	127.0	133.1	129.9	125.8	125.5	118.3	115.8	119.1	117.6
May	156.9	155.3	143.3	124.6	118.7	136.4	139.2	138.1	130.1	114.3	113.6	123.2
June	155.3	153.0	139.1	112.6	98.9	128.8	137.4	135.5	125.8	102.6	97.1	115.3
July	141.7	139.4	124.8	93.6	83.3	112.1	124.2	121.9	111.3	84.4	83.5	98.9
August	126.1	125.2	111.7	105.0	99.2	108.6	109.6	109.0	99.4	95.4	89.6	97.0
September	132.7	132.3	119.1	119.5	104.5	118.5	117.0	117.1	107.1	109.9	99.7	107.2
October	121.6	120.7	107.5	97.5	85.0	103.0	106.2	105.6	95.7	88.0	81.9	91.8
November	105.1	104.3	90.7	80.3	68.9	86.4	89.9	89.5	78.9	71.2	67.0	75.3
December	88.1	87.6	73.8	71.4	61.6	72.5	72.7	72.6	62.7	62.1	58.2	62.1
2001 Average	129.7	128.8	115.8	104.6	97.4	111.5	114.3	113.7	104.1	95.8	93.0	100.3
Alaska												
January	152.9	152.8	146.8	132.9	—	139.7	142.0	141.9	126.8	120.8	W	120.5
February	152.3	152.2	142.8	130.9	—	136.5	142.0	141.7	127.6	120.0	W	121.6
March	155.8	155.4	139.7	125.9	—	133.5	137.1	136.8	123.4	115.2	W	116.9
April	157.2	156.8	NA	127.2	—	138.0	137.7	137.3	121.3	115.8	W	116.7
May	158.6	158.4	136.7	129.0	—	133.4	142.5	142.2	124.4	119.4	W	116.3
June	158.8	158.6	137.7	129.7	—	134.2	142.6	142.4	126.0	119.7	W	115.4
July	157.6	157.5	133.3	126.4	W	129.4	140.3	140.0	124.0	117.8	W	113.0
August	156.7	156.5	135.2	128.2	—	132.5	139.7	139.3	122.5	118.4	W	115.2
September	155.5	155.4	136.2	129.1	—	133.2	139.4	138.7	125.8	119.9	W	120.5
October	152.1	151.7	132.5	127.0	W	NA	135.3	134.2	120.9	114.8	W	NA
November	151.6	151.4	122.8	125.3	—	124.0	134.8	133.9	114.2	112.9	W	109.7
December	142.7	141.4	118.0	115.4	—	116.6	125.4	124.6	106.3	104.1	W	100.4
2001 Average	154.2	153.8	135.1	126.9	W	118.6	138.3	137.8	121.9	116.8	W	111.3
Arizona												
January	132.5	131.5	114.5	106.4	W	110.9	114.3	113.2	102.3	97.4	91.1	100.2
February	132.2	131.7	116.8	115.9	—	116.5	113.8	113.4	105.4	105.5	W	105.1
March	132.4	132.3	116.5	116.8	W	115.3	114.0	113.8	105.4	106.1	92.7	104.9
April	138.9	138.7	121.8	123.3	W	122.2	120.2	119.8	110.6	112.9	111.0	111.4
May	149.0	148.3	129.8	126.5	109.1	127.7	129.6	129.1	118.4	117.8	100.4	117.1
June	145.4	144.3	123.7	113.6	W	119.6	126.6	125.6	111.5	104.9	92.7	107.7
July	130.9	129.9	107.9	97.2	W	103.3	112.6	111.5	96.8	88.8	79.9	93.0
August	116.6	116.2	98.5	106.0	102.5	101.2	99.5	99.4	88.4	94.7	88.9	90.4
September	122.1	122.1	104.9	115.2	111.0	108.4	105.8	106.1	95.2	106.0	W	98.5
October	116.0	115.6	99.6	100.6	W	99.8	99.1	98.7	88.9	91.9	W	89.3
November	104.3	103.9	88.0	84.6	72.5	86.1	87.5	87.2	77.0	76.2	62.7	75.7
December	89.9	89.6	75.7	74.9	W	75.3	73.6	73.5	65.6	66.4	52.0	64.9
2001 Average	124.5	124.1	107.5	105.9	96.6	106.5	107.8	107.5	97.2	97.4	87.0	96.6
California												
January	128.8	128.3	112.4	103.3	97.0	109.7	111.9	111.6	101.3	94.9	92.8	98.7
February	132.6	132.5	117.6	118.2	114.3	117.5	115.8	115.8	106.6	109.2	105.8	107.1
March	134.9	135.0	122.8	126.7	123.2	123.7	120.6	120.7	111.8	117.5	116.2	113.7
April	143.9	144.1	133.6	140.4	138.5	135.3	129.6	130.0	122.1	130.7	124.3	124.3
May	163.0	162.2	149.2	130.2	121.6	143.2	147.8	147.0	137.1	120.9	116.8	130.3
June	161.1	159.3	144.6	111.9	99.3	133.8	145.0	143.2	132.2	102.2	98.8	120.4
July	146.9	145.2	129.0	90.5	80.9	115.8	130.6	128.4	116.4	81.6	84.2	102.0
August	126.7	125.9	112.9	103.7	99.7	109.3	111.2	110.5	100.9	94.4	89.8	97.6
September	131.4	131.2	119.0	116.9	105.2	117.7	116.3	116.3	107.0	107.0	99.8	106.1
October	118.2	117.5	105.9	95.4	90.3	102.3	103.5	103.1	94.1	86.5	84.4	91.0
November	100.1	99.6	88.2	77.5	68.5	84.3	85.4	85.3	76.4	69.0	67.9	73.5
December	82.5	82.2	70.2	69.2	60.3	69.5	67.3	67.3	59.1	60.5	58.6	59.4
2001 Average	129.4	128.8	116.6	104.8	99.6	112.8	115.5	115.1	105.4	97.2	94.8	102.0

See footnotes at end of table.

Table 31. Motor Gasoline Prices by Grade, Sales Type, PAD District, and State
(Cents per Gallon Excluding Taxes) — Continued

Geographic Area Month	Regular						Midgrade					
	Sales to End Users		Sales for Resale				Sales to End Users		Sales for Resale			
	Through Retail Outlets	Average ^a	DTW	Rack	Bulk	Average	Through Retail Outlets	Average ^a	DTW	Rack	Bulk	Average
Hawaii												
January	144.5	131.9	133.6	123.3	W	129.2	151.0	141.4	W	W	-	138.6
February	144.1	132.7	133.5	123.1	W	126.3	150.5	141.3	139.1	W	-	138.6
March	143.4	133.1	132.6	122.7	W	125.5	149.9	141.8	137.7	W	-	137.3
April	146.1	134.7	131.3	122.6	W	129.3	148.6	140.2	136.8	W	-	136.2
May	143.8	134.6	132.6	123.8	W	122.3	150.0	142.6	137.7	W	-	137.3
June	143.3	134.9	131.0	123.3	W	121.0	149.6	142.3	135.6	W	-	135.3
July	142.1	127.2	131.7	123.2	W	121.6	149.8	135.0	134.8	W	-	134.3
August	143.1	129.1	131.7	122.7	W	119.9	149.8	136.7	136.1	W	-	135.7
September	142.2	131.3	130.6	121.5	W	119.3	148.6	138.2	136.0	W	-	135.6
October	140.0	124.3	127.7	119.1	W	112.9	147.2	132.0	131.9	W	-	131.5
November	133.9	117.0	120.8	114.0	W	108.8	139.3	123.6	122.4	W	-	122.2
December	122.1	107.2	107.9	103.0	W	98.2	127.9	113.9	111.0	W	-	110.8
2001 Average	140.8	128.2	128.7	120.4	W	119.1	146.9	135.7	133.2	W	-	132.8
Nevada												
January	115.7	115.5	103.4	97.1	W	100.6	128.9	128.9	110.6	103.1	-	108.1
February	119.0	119.0	108.3	106.9	106.1	107.8	131.9	131.9	114.0	113.5	-	113.9
March	123.6	123.4	112.0	114.2	W	112.8	137.6	137.6	117.3	119.9	-	118.1
April	128.5	128.2	115.0	115.9	W	114.8	142.1	142.2	120.5	121.6	-	120.9
May	133.8	133.3	118.0	107.7	W	113.0	147.7	147.5	126.1	113.6	-	121.8
June	127.5	127.1	109.2	100.4	92.0	104.6	138.9	138.7	116.8	106.5	-	113.3
July	109.6	109.4	89.9	83.6	W	86.5	121.4	121.3	98.0	89.7	-	95.0
August	100.2	100.8	81.8	88.6	86.5	84.8	109.5	109.3	84.1	94.1	-	87.4
September	115.9	116.6	96.6	105.0	100.8	100.0	125.6	125.4	96.7	109.8	-	100.5
October	105.0	105.2	87.2	87.8	W	87.4	114.5	114.2	89.7	92.9	-	90.8
November	90.2	90.3	72.7	72.4	W	72.4	100.7	100.7	75.6	79.2	-	76.8
December	75.6	75.9	59.7	62.6	W	60.8	86.1	86.1	63.3	69.5	-	65.2
2001 Average	112.3	112.3	96.0	94.6	91.2	95.3	123.7	123.6	101.0	100.7	-	100.9
Oregon												
January	108.6	106.3	94.6	85.7	83.1	89.1	118.8	117.3	100.4	90.7	-	95.7
February	108.2	107.9	97.6	96.3	NA	96.6	117.6	117.2	103.8	101.9	-	102.9
March	109.8	108.8	97.6	94.2	92.1	95.4	119.4	118.6	104.3	100.1	-	102.3
April	110.5	109.9	98.9	93.8	91.4	95.8	119.6	119.3	105.6	100.2	-	103.3
May	116.0	115.7	104.3	101.9	98.9	102.7	125.1	124.8	110.2	107.3	-	108.9
June	119.6	117.7	105.7	99.1	NA	101.2	129.1	127.8	111.3	104.9	-	108.5
July	111.8	108.7	95.3	82.7	78.9	87.6	122.0	119.9	100.3	88.5	-	95.1
August	107.5	107.1	95.6	95.4	88.0	95.0	116.4	115.9	100.9	101.2	-	101.0
September	125.3	124.4	109.8	115.0	105.8	112.2	134.7	134.2	114.6	121.8	-	117.6
October	114.6	112.5	100.5	84.1	80.7	90.8	126.1	124.6	106.6	90.9	-	99.6
November	98.5	94.4	82.4	67.8	63.6	73.6	110.0	108.3	88.5	72.9	-	81.4
December	80.0	78.1	68.6	59.5	52.5	62.8	90.5	89.9	75.3	64.2	-	70.3
2001 Average	109.8	108.2	96.2	89.6	86.3	92.1	119.3	118.4	101.9	95.1	-	98.8
Washington												
January	107.6	106.5	99.4	86.6	81.7	92.0	121.9	121.1	108.2	92.2	-	101.4
February	106.7	106.6	99.0	95.3	W	97.0	119.5	118.9	107.1	99.7	-	103.8
March	109.0	108.7	100.3	94.6	90.2	96.9	121.0	120.4	108.2	100.0	-	104.7
April	109.3	109.0	100.9	95.3	NA	97.3	121.6	121.1	109.4	100.4	-	105.8
May	113.6	113.7	105.3	103.4	98.8	104.1	125.5	125.2	113.3	108.5	-	111.3
June	116.8	115.7	106.3	100.4	88.9	102.6	128.3	127.6	112.7	106.3	-	110.2
July	108.5	106.9	97.2	84.0	75.9	89.4	121.4	120.1	104.8	89.5	-	98.7
August	103.8	104.0	96.0	93.9	W	94.7	116.1	115.0	103.2	98.7	-	101.4
September	119.6	120.2	109.7	112.8	103.8	111.2	131.9	131.8	117.4	117.3	-	117.4
October	111.7	110.1	101.1	87.1	77.8	92.9	125.3	123.4	109.9	93.1	-	102.5
November	95.0	93.4	84.3	69.7	W	75.8	109.6	108.3	93.3	75.9	-	85.8
December	75.3	74.5	68.8	58.6	58.9	63.0	89.6	88.7	78.2	64.2	-	72.1
2001 Average	106.5	105.9	97.6	90.4	81.3	93.2	119.4	118.6	105.7	95.3	-	101.3

See footnotes at end of table.

Table 31. Motor Gasoline Prices by Grade, Sales Type, PAD District, and State
(Cents per Gallon Excluding Taxes) — Continued

Geographic Area Month	Premium						All Grades					
	Sales to End Users		Sales for Resale				Sales to End Users		Sales for Resale			
	Through Retail Outlets	Average ^a	DTW	Rack	Bulk	Average	Through Retail Outlets	Average ^a	DTW	Rack	Bulk	Average
Hawaii												
January	157.6	145.9	145.0	135.7	W	NA	147.8	135.6	136.8	125.6	W	131.9
February	155.2	145.5	144.9	135.8	W	134.7	147.1	136.2	136.7	125.4	W	129.4
March	153.8	144.4	143.6	135.3	W	NA	146.3	136.3	135.8	125.2	W	129.9
April	162.6	150.0	142.7	134.7	W	141.2	150.0	138.6	134.5	124.8	W	132.6
May	170.6	157.9	144.7	136.1	W	143.2	150.6	140.6	135.9	126.3	W	127.7
June	168.8	157.4	142.8	135.5	W	133.2	149.9	140.7	134.2	125.6	W	124.9
July	NA	NA	143.4	135.8	W	133.1	144.9	130.3	134.6	125.5	W	125.2
August	165.6	150.6	143.6	135.7	W	132.9	149.1	134.6	134.8	125.1	W	124.0
September	167.7	154.0	142.4	134.4	W	131.8	148.9	137.1	133.9	124.0	W	123.4
October	165.9	146.9	139.0	131.9	W	127.0	146.7	130.1	130.7	121.5	W	117.4
November	159.5	140.3	131.5	126.4	W	119.3	140.5	122.9	123.4	116.4	W	112.3
December	143.7	128.4	118.7	115.5	W	108.3	128.2	112.9	110.8	105.6	W	101.7
2001 Average	160.2	146.6	140.1	132.9	W	131.4	145.9	133.0	131.8	122.8	W	123.0
Nevada												
January	135.4	135.4	117.4	109.0	W	113.8	119.7	119.4	106.0	99.1	W	103.1
February	138.9	138.9	121.6	119.8	W	121.0	122.8	122.7	110.6	109.1	109.8	110.0
March	142.9	142.9	125.0	126.0	-	125.4	127.4	127.2	114.3	116.1	W	115.0
April	147.8	147.8	128.6	127.1	W	127.3	132.4	132.1	117.3	117.9	W	117.0
May	151.1	150.9	131.9	120.2	W	126.4	137.6	137.0	120.5	109.8	W	115.4
June	146.1	146.0	123.8	113.3	W	118.7	131.2	130.8	111.8	102.6	92.9	107.0
July	128.4	128.3	104.4	95.5	76.4	99.2	113.6	113.3	92.6	85.9	76.5	88.9
August	118.0	118.1	93.7	101.2	NA	96.7	103.9	104.2	83.8	91.0	87.1	86.8
September	132.8	132.9	107.7	116.2	124.2	111.6	119.4	119.9	98.2	106.9	103.4	101.7
October	121.8	121.9	99.2	99.7	W	99.2	108.5	108.5	89.2	89.9	W	89.4
November	108.5	108.4	84.1	85.4	W	84.6	94.0	94.0	74.7	74.8	W	74.6
December	93.5	93.4	72.2	75.3	W	73.4	79.6	79.7	62.0	65.1	W	63.2
2001 Average	129.1	129.1	107.6	105.7	101.3	106.7	115.9	115.8	98.1	96.6	92.5	97.3
Oregon												
January	127.7	123.7	109.5	98.8	W	103.2	110.9	108.5	96.3	87.1	83.4	90.7
February	127.1	125.7	112.8	109.1	W	110.6	110.4	110.0	99.4	97.6	NA	98.1
March	128.1	125.7	112.0	107.1	W	108.7	112.0	110.8	99.3	95.6	92.4	97.0
April	128.5	127.3	114.3	106.2	W	109.6	112.7	112.1	100.8	95.2	91.8	97.4
May	134.1	132.7	119.1	115.6	W	117.1	118.2	117.8	106.1	103.4	99.5	104.3
June	137.2	134.0	120.3	112.8	W	115.9	121.8	119.8	107.4	100.6	NA	102.9
July	130.2	126.7	110.7	96.7	W	101.2	114.2	111.2	97.2	84.4	80.6	89.4
August	124.8	124.2	111.1	109.2	W	109.6	109.8	109.4	97.6	97.1	88.1	96.8
September	141.3	140.2	125.2	128.6	W	126.6	127.4	126.5	111.5	116.5	105.8	113.7
October	133.0	130.4	116.1	98.3	W	105.7	117.0	114.9	102.3	85.7	80.6	92.5
November	116.8	111.6	97.8	82.0	W	88.4	101.1	96.9	84.2	69.4	63.7	75.3
December	98.2	95.6	83.7	73.4	W	77.8	82.5	80.6	70.5	61.0	52.6	64.5
2001 Average	127.5	125.2	111.2	102.9	W	106.2	112.0	110.4	98.0	91.1	86.6	93.7
Washington												
January	132.1	130.2	116.1	97.8	W	104.0	111.8	110.6	102.0	88.2	84.2	94.2
February	129.8	129.1	114.4	106.6	W	110.1	110.7	110.3	101.5	96.8	W	99.0
March	131.3	130.5	115.6	106.0	-	110.5	112.7	112.2	102.8	96.2	90.2	99.0
April	132.1	131.1	116.8	106.5	W	111.1	113.1	112.6	103.7	96.8	NA	99.5
May	136.0	135.5	121.0	115.1	W	117.6	117.3	117.1	108.0	105.0	100.4	106.2
June	138.7	137.0	121.5	111.9	W	116.1	120.2	119.1	108.7	102.0	90.0	104.7
July	131.7	129.8	113.5	96.0	W	103.8	112.5	110.8	100.0	85.7	76.6	91.8
August	126.2	125.7	111.7	106.2	W	108.6	107.9	107.7	98.8	95.7	W	96.9
September	140.1	140.1	125.8	124.9	-	125.3	123.2	123.5	112.3	114.3	103.8	113.2
October	134.5	132.9	117.4	99.2	W	107.9	115.6	113.9	103.9	88.8	78.1	95.3
November	118.5	116.8	102.0	81.5	W	91.0	99.3	97.6	87.3	71.4	W	78.3
December	98.8	97.9	85.2	71.1	NA	77.8	79.7	78.7	71.7	60.5	59.1	65.4
2001 Average	128.8	127.7	113.4	101.8	W	106.9	110.4	109.6	100.2	92.0	82.8	95.4

Dash (-) = No data reported.

NA = Not available.

W = Withheld to avoid disclosure of individual company data.

^a Includes sales through retail outlets as well as all direct sales to end users that were not made through company-operated retail outlets, e.g., sales to agricultural customers, commercial sales, and industrial sales.

Sources: Energy Information Administration Forms EIA-782A, "Refiners'/Gas Plant Operators' Monthly Petroleum Product Sales Report," and EIA-782B, "Resellers'/Retailers' Monthly Petroleum Product Sales Report."

Table 32. Conventional Motor Gasoline Prices by Grade, Sales Type, PAD District, and State
(Cents per Gallon Excluding Taxes)

Geographic Area Month	Regular						Midgrade					
	Sales to End Users		Sales for Resale				Sales to End Users		Sales for Resale			
	Through Retail Outlets	Average ^a	DTW	Rack	Bulk	Average	Through Retail Outlets	Average ^a	DTW	Rack	Bulk	Average
United States												
January	101.6	101.5	95.6	90.4	83.0	90.5	110.0	109.8	101.7	94.9	-	97.1
February	101.3	101.2	94.5	88.7	84.1	89.2	110.1	109.8	100.6	93.2	-	95.6
March	96.7	96.8	91.1	84.3	79.4	85.0	105.8	105.5	97.0	88.6	-	91.3
April	111.3	111.2	105.8	101.5	92.0	101.0	119.7	119.5	111.3	105.8	-	107.6
May	123.0	122.7	114.7	109.8	96.9	108.9	130.6	130.2	118.8	113.0	-	115.0
June	110.5	110.0	98.6	89.6	83.5	90.5	119.6	118.9	103.9	92.9	-	96.5
July	92.3	92.1	84.6	76.2	71.2	77.1	101.9	101.6	90.5	80.1	-	83.6
August	97.7	97.8	92.0	88.0	75.0	86.7	105.5	105.4	96.8	90.6	-	92.7
September	106.2	106.0	96.9	90.8	79.3	90.3	114.4	113.9	101.1	93.6	-	96.1
October	83.6	83.5	76.5	67.3	63.6	68.6	92.9	92.6	82.3	71.0	-	74.6
November	71.0	70.9	65.7	58.0	55.1	59.1	79.5	79.3	71.4	62.0	-	65.0
December	65.3	65.3	61.3	55.5	52.7	56.1	73.5	73.4	66.7	59.5	-	61.6
2001 Average	96.9	96.8	90.2	83.5	76.7	83.8	105.4	105.2	95.9	87.3	-	90.1
PAD District I												
January	98.9	98.8	94.0	89.3	81.0	89.5	108.2	107.8	100.8	94.0	-	96.4
February	100.2	100.0	94.3	88.6	84.1	89.4	109.7	109.2	101.1	93.2	-	96.0
March	94.7	94.5	89.6	82.7	78.3	83.9	104.1	103.7	96.4	87.2	-	90.4
April	106.4	106.4	102.6	99.2	94.0	99.4	116.0	115.6	109.4	104.1	-	105.9
May	114.5	114.2	108.1	102.4	96.0	103.0	123.8	123.1	113.9	107.0	-	109.4
June	107.1	106.4	95.4	84.2	79.6	86.1	116.6	115.6	102.6	88.9	-	93.5
July	91.0	90.7	82.6	72.8	70.3	74.8	100.4	99.9	89.2	77.2	-	81.2
August	89.8	89.7	85.6	81.0	72.5	81.1	99.2	99.0	91.6	85.2	-	87.3
September	95.8	95.6	88.3	82.1	76.2	82.9	105.4	104.9	95.1	86.4	-	89.3
October	81.7	81.3	73.8	63.8	61.0	65.7	91.0	90.6	80.6	67.6	-	71.9
November	68.2	68.1	63.7	55.6	54.4	57.2	77.0	76.8	70.3	59.7	-	63.3
December	62.6	62.6	59.3	54.5	51.8	55.4	71.3	71.3	65.3	58.5	-	60.8
2001 Average	92.6	92.4	86.5	79.6	75.6	80.7	102.0	101.6	93.4	84.3	-	87.3
Subdistrict IA												
January	108.3	108.1	99.8	90.1	-	93.8	117.3	116.5	106.0	93.1	-	99.1
February	107.9	107.7	99.8	90.6	W	93.4	117.2	116.7	106.9	94.4	-	100.4
March	104.6	104.4	95.8	85.6	W	88.8	113.6	113.0	103.0	89.1	-	95.1
April	112.3	112.1	106.9	98.9	W	101.6	121.5	121.0	112.5	102.8	-	107.1
May	123.2	122.9	114.2	104.0	W	106.9	132.5	131.7	122.0	109.1	-	114.7
June	115.3	114.9	99.3	85.7	W	89.8	124.7	123.4	109.5	89.4	-	97.0
July	99.4	99.1	87.9	73.9	W	78.3	109.0	107.8	95.4	77.1	-	83.7
August	98.2	98.1	93.0	82.1	-	86.0	107.7	106.7	99.1	86.1	-	91.1
September	103.9	103.6	95.6	84.7	W	88.2	112.8	112.1	103.0	89.2	-	94.9
October	95.4	95.0	80.5	68.8	W	72.8	104.7	103.7	92.3	73.3	-	81.0
November	81.2	80.9	70.6	58.6	W	62.5	91.1	90.3	80.1	62.6	-	69.6
December	71.8	71.7	66.3	56.5	W	59.2	81.7	81.3	73.9	60.5	-	65.8
2001 Average	101.6	101.4	92.0	80.6	75.8	84.3	110.9	110.1	100.0	84.1	-	90.6
Connecticut												
January	-	-	-	-	-	-	-	-	-	-	-	-
February	-	-	-	-	-	-	-	-	-	-	-	-
March	-	-	-	-	-	-	-	-	-	-	-	-
April	-	-	-	-	-	-	-	-	-	-	-	-
May	-	-	-	-	-	-	-	-	-	-	-	-
June	-	-	-	-	-	-	-	-	-	-	-	-
July	-	-	-	-	-	-	-	-	-	-	-	-
August	-	-	-	-	-	-	-	-	-	-	-	-
September	-	-	-	-	-	-	-	-	-	-	-	-
October	-	-	-	-	-	-	-	-	-	-	-	-
November	-	-	-	-	-	-	-	-	-	-	-	-
December	-	-	-	-	-	-	-	-	-	-	-	-
2001 Average	-	-	-	-	-	-	-	-	-	-	-	-

See footnotes at end of table.

Table 32. Conventional Motor Gasoline Prices by Grade, Sales Type, PAD District, and State

(Cents per Gallon Excluding Taxes) — Continued

Geographic Area Month	Premium						All Grades					
	Sales to End Users		Sales for Resale				Sales to End Users		Sales for Resale			
	Through Retail Outlets	Average ^a	DTW	Rack	Bulk	Average	Through Retail Outlets	Average ^a	DTW	Rack	Bulk	Average
United States												
January	118.1	117.2	107.9	99.7	89.5	100.6	104.3	104.2	97.9	91.9	83.7	92.2
February	118.4	117.6	107.2	98.5	89.1	99.7	104.1	104.0	96.9	90.2	84.6	90.9
March	114.0	113.3	103.5	94.3	89.0	96.0	99.7	99.6	93.5	85.8	80.3	86.8
April	127.3	126.6	117.3	111.4	107.8	112.6	113.9	113.8	107.9	102.9	93.0	102.7
May	137.5	136.5	125.4	118.5	104.5	118.6	125.2	124.8	116.5	110.9	97.6	110.3
June	127.5	126.1	112.0	99.1	87.6	101.2	113.2	112.6	100.8	90.9	83.8	92.0
July	110.5	109.5	97.8	86.3	75.4	87.9	95.2	95.0	87.0	77.7	71.6	78.8
August	113.7	113.1	103.5	96.5	84.5	97.1	100.2	100.2	94.1	89.2	75.6	88.3
September	121.6	120.7	108.2	99.2	86.1	100.4	108.7	108.4	98.8	91.9	79.7	91.7
October	101.3	100.5	89.8	76.6	64.8	78.1	86.5	86.3	78.9	68.7	63.7	70.1
November	88.0	87.3	78.7	67.3	55.4	68.5	73.8	73.7	68.1	59.4	55.1	60.7
December	82.1	81.6	73.4	64.9	54.4	65.7	68.1	68.1	63.6	56.9	52.9	57.7
2001 Average	112.7	111.9	101.9	92.1	80.2	93.3	99.5	99.4	92.4	84.7	77.0	85.3
PAD District I												
January	116.7	115.9	106.5	99.2	84.5	100.4	102.4	102.3	96.9	91.1	81.3	91.7
February	118.0	117.2	106.9	98.4	90.5	100.5	103.8	103.5	97.2	90.4	84.5	91.5
March	112.6	111.9	102.4	93.2	86.7	95.6	98.3	98.1	92.6	84.7	78.8	86.2
April	123.9	123.3	115.0	110.2	109.0	111.4	109.9	109.7	105.4	101.1	95.3	101.6
May	131.5	130.7	120.3	113.5	109.8	115.2	117.6	117.3	110.6	104.2	96.9	105.1
June	124.6	123.3	110.0	94.7	85.3	98.2	110.3	109.6	98.4	85.9	80.0	88.3
July	108.9	107.9	96.2	83.2	76.9	86.2	94.4	94.0	85.5	74.6	71.1	76.9
August	108.0	107.4	98.2	91.4	86.6	93.0	93.3	93.1	88.3	82.8	73.3	83.3
September	113.9	113.1	101.3	92.4	NA	94.4	99.2	99.0	91.2	83.9	76.6	84.9
October	99.6	98.7	87.6	73.2	63.4	76.1	85.1	84.7	76.8	65.4	61.4	67.7
November	85.7	85.1	76.7	65.1	55.7	66.8	71.7	71.5	66.6	57.4	54.6	59.2
December	80.0	79.6	71.6	64.0	56.4	65.7	66.1	66.0	62.0	56.3	52.3	57.4
2001 Average	109.6	108.9	99.0	89.2	77.2	91.2	96.0	95.7	89.3	81.3	75.7	82.8
Subdistrict IA												
January	124.6	124.0	110.5	99.1	—	103.7	110.4	110.2	101.3	91.2	—	95.2
February	124.5	123.8	111.1	99.9	W	103.7	110.1	109.8	101.4	91.8	W	94.8
March	120.7	120.3	106.8	94.4	—	99.0	106.7	106.5	97.3	86.6	W	90.0
April	129.0	128.6	119.3	109.4	—	113.0	114.3	114.1	108.4	100.0	W	102.8
May	140.5	139.7	126.5	116.1	—	119.9	125.1	124.8	115.7	105.3	W	108.3
June	132.7	131.0	113.2	96.9	W	101.3	117.4	116.8	101.1	86.9	W	91.2
July	116.8	115.1	99.7	85.0	—	89.6	101.7	101.3	89.5	75.2	W	79.7
August	115.8	114.9	105.8	93.6	—	98.0	100.6	100.4	94.8	83.6	—	87.6
September	120.8	119.9	108.1	96.0	—	100.5	106.1	105.8	97.3	86.0	W	89.7
October	112.1	110.5	94.9	79.4	W	84.4	97.5	97.1	82.6	70.0	W	74.3
November	98.8	98.2	83.4	68.4	W	73.0	83.5	83.1	72.3	59.7	W	63.8
December	90.4	90.0	79.1	66.7	W	69.5	74.2	74.1	68.0	57.7	W	60.4
2001 Average	118.0	117.1	104.2	91.1	W	95.2	103.7	103.4	93.7	81.8	75.2	85.6
Connecticut												
January	—	—	—	—	—	—	—	—	—	—	—	—
February	—	—	—	—	—	—	—	—	—	—	—	—
March	—	—	—	—	—	—	—	—	—	—	—	—
April	—	—	—	—	—	—	—	—	—	—	—	—
May	—	—	—	—	—	—	—	—	—	—	—	—
June	—	—	—	—	—	—	—	—	—	—	—	—
July	—	—	—	—	—	—	—	—	—	—	—	—
August	—	—	—	—	—	—	—	—	—	—	—	—
September	—	—	—	—	—	—	—	—	—	—	—	—
October	—	—	—	—	—	—	—	—	—	—	—	—
November	—	—	—	—	—	—	—	—	—	—	—	—
December	—	—	—	—	—	—	—	—	—	—	—	—
2001 Average	—	—	—	—	—	—	—	—	—	—	—	—

See footnotes at end of table.

Table 32. Conventional Motor Gasoline Prices by Grade, Sales Type, PAD District, and State

(Cents per Gallon Excluding Taxes) — Continued

Geographic Area Month	Regular						Midgrade					
	Sales to End Users		Sales for Resale				Sales to End Users		Sales for Resale			
	Through Retail Outlets	Average ^a	DTW	Rack	Bulk	Average	Through Retail Outlets	Average ^a	DTW	Rack	Bulk	Average
Maine												
January	107.8	107.6	99.8	90.6	—	93.4	117.6	116.8	105.6	93.8	—	97.9
February	107.4	107.1	98.9	91.0	W	92.4	117.5	117.0	105.8	94.9	—	98.8
March	104.1	103.9	94.8	85.9	W	87.7	113.5	112.9	100.7	89.3	—	92.5
April	112.0	111.8	105.5	99.3	W	100.5	121.5	121.0	109.9	103.0	—	105.0
May	122.7	122.4	112.4	104.3	W	105.6	132.4	131.6	118.7	109.4	—	112.0
June	114.5	114.0	96.6	86.2	W	88.2	124.1	122.9	108.6	89.9	—	95.1
July	96.3	96.0	87.0	74.4	W	77.2	105.8	104.8	93.0	77.5	—	81.7
August	96.4	96.2	92.8	82.3	—	85.3	106.0	105.1	97.9	86.2	—	89.8
September	104.0	103.7	95.8	84.9	W	87.5	113.3	112.4	103.3	89.3	—	93.9
October	95.3	94.8	78.4	68.8	W	71.2	104.7	103.5	89.9	72.9	—	78.2
November	80.2	79.8	68.5	58.4	W	60.9	90.2	89.3	76.7	62.1	—	66.6
December	70.6	70.4	63.7	56.4	W	57.5	80.5	79.9	69.0	60.2	—	62.7
2001 Average	100.6	100.3	90.5	81.1	75.8	83.2	110.1	109.3	97.6	84.5	—	88.5
Massachusetts												
January	—	—	—	—	—	—	—	—	—	—	—	—
February	—	—	—	—	—	—	—	—	—	—	—	—
March	—	—	—	—	—	—	—	—	—	—	—	—
April	—	—	—	—	—	—	—	—	—	—	—	—
May	—	—	—	—	—	—	—	—	—	—	—	—
June	—	—	—	—	—	—	—	—	—	—	—	—
July	—	—	—	—	—	—	—	—	—	—	—	—
August	—	—	—	—	—	—	—	—	—	—	—	—
September	—	—	—	—	—	—	—	—	—	—	—	—
October	—	—	—	—	—	—	—	W	—	—	—	—
November	—	—	—	—	—	—	—	W	—	—	—	—
December	—	—	—	—	—	—	—	W	—	—	—	—
2001 Average	—	—	—	—	—	—	—	W	—	—	—	—
New Hampshire												
January	109.4	109.3	99.4	88.2	—	93.7	118.0	117.4	104.1	90.8	—	97.1
February	108.7	108.5	99.4	88.6	—	93.6	117.5	117.2	105.4	90.2	—	97.9
March	105.5	105.4	95.0	83.4	—	88.3	114.0	113.8	100.2	87.0	—	93.3
April	112.7	112.6	108.4	97.0	—	102.5	122.2	122.1	112.3	97.4	—	105.7
May	124.4	124.3	115.5	101.9	—	108.3	133.7	133.7	121.0	106.6	—	114.1
June	118.4	118.3	97.4	84.3	—	89.3	128.5	127.3	100.3	87.4	—	91.7
July	107.0	106.8	84.3	73.0	—	77.5	117.0	115.9	88.9	76.5	—	80.1
August	102.1	102.0	91.5	82.2	—	86.4	112.3	111.7	98.0	86.4	—	90.5
September	103.8	103.5	93.9	84.5	—	88.7	113.8	113.4	100.2	90.0	—	94.2
October	96.0	95.8	79.7	68.8	—	73.5	106.1	105.6	85.6	73.5	—	78.5
November	82.9	82.8	68.9	58.4	—	62.9	93.2	92.7	74.4	63.2	—	67.8
December	73.9	73.8	66.0	56.1	—	60.1	84.3	84.0	71.3	59.8	—	64.6
2001 Average	103.9	103.7	90.7	78.8	—	84.0	113.3	112.8	96.9	82.8	—	88.4
Rhode Island												
January	—	—	—	—	—	—	—	—	—	—	—	—
February	—	—	—	—	—	—	—	—	—	—	—	—
March	—	—	—	—	—	—	—	—	—	—	—	—
April	—	—	—	—	—	—	—	—	—	—	—	—
May	—	—	—	—	—	—	—	—	—	—	—	—
June	—	—	—	—	—	—	—	—	—	—	—	—
July	—	—	—	—	—	—	—	—	—	—	—	—
August	—	—	—	—	—	—	—	—	—	—	—	—
September	—	—	—	—	—	—	—	—	—	—	—	—
October	—	—	—	—	—	—	—	—	—	—	—	—
November	—	—	—	—	—	—	—	—	—	—	—	—
December	—	—	—	—	—	—	—	—	—	—	—	—
2001 Average	—	—	—	—	—	—	—	—	—	—	—	—

See footnotes at end of table.

Table 32. Conventional Motor Gasoline Prices by Grade, Sales Type, PAD District, and State

(Cents per Gallon Excluding Taxes) — Continued

Geographic Area Month	Premium						All Grades					
	Sales to End Users		Sales for Resale				Sales to End Users		Sales for Resale			
	Through Retail Outlets	Average ^a	DTW	Rack	Bulk	Average	Through Retail Outlets	Average ^a	DTW	Rack	Bulk	Average
Maine												
January	125.2	124.3	110.7	100.0	-	103.0	109.9	109.7	101.2	91.7	-	94.6
February	124.9	124.0	110.3	100.5	W	102.2	109.5	109.2	100.3	92.2	W	93.6
March	121.2	120.7	105.6	94.7	-	97.2	106.2	106.0	96.0	86.9	W	88.7
April	128.9	128.3	117.7	109.8	-	111.5	113.9	113.7	106.6	100.3	W	101.6
May	140.3	139.2	122.3	116.4	-	117.7	124.6	124.3	113.5	105.6	W	106.7
June	132.0	129.7	110.4	97.2	W	98.5	116.5	115.9	98.3	87.3	W	89.4
July	114.4	112.2	95.9	85.6	-	87.6	98.6	98.2	88.0	75.7	W	78.4
August	114.1	113.0	105.4	93.9	-	96.9	98.7	98.5	94.3	83.7	-	86.7
September	121.3	120.1	108.3	96.1	-	99.4	106.1	105.8	97.3	86.1	W	88.8
October	112.4	110.1	91.3	79.0	W	81.4	97.3	96.8	80.0	69.9	W	72.4
November	98.3	97.3	80.4	67.7	W	69.9	82.4	81.9	69.8	59.4	W	62.0
December	89.4	88.9	75.4	66.1	W	66.2	72.9	72.7	65.0	57.4	W	58.5
2001 Average	117.4	116.2	102.1	91.8	W	93.3	102.6	102.3	91.8	82.3	75.2	84.3
Massachusetts												
January	-	-	-	-	-	-	-	-	-	-	-	-
February	-	-	-	-	-	-	-	-	-	-	-	-
March	-	-	-	-	-	-	-	-	-	-	-	-
April	-	-	-	-	-	-	-	-	-	-	-	-
May	-	-	-	-	-	-	-	-	-	-	-	-
June	-	-	-	-	-	-	-	-	-	-	-	-
July	-	-	-	-	-	-	-	-	-	-	-	-
August	-	-	-	-	-	-	-	-	-	-	-	-
September	-	-	-	-	-	-	-	-	-	-	-	-
October	-	-	-	-	-	-	-	W	-	-	-	-
November	-	-	-	-	-	-	-	W	-	-	-	-
December	-	-	-	-	-	-	-	W	-	-	-	-
2001 Average	-	-	-	-	-	-	-	W	-	-	-	-
New Hampshire												
January	125.0	125.1	109.7	98.1	-	104.1	111.5	111.4	100.9	89.5	-	95.1
February	124.5	124.2	110.4	98.4	-	104.6	110.9	110.6	101.1	89.7	-	95.0
March	121.2	121.2	105.0	93.5	-	99.2	107.7	107.5	96.6	84.6	-	89.8
April	129.6	129.4	119.6	106.3	-	115.0	114.9	114.8	109.7	97.5	-	103.6
May	142.3	142.2	128.2	114.8	-	123.2	126.4	126.3	117.2	103.0	-	109.9
June	137.4	137.2	109.7	96.6	-	102.6	120.8	120.6	99.1	85.6	-	90.8
July	125.7	125.9	96.4	84.8	-	89.8	109.4	109.3	86.0	74.5	-	79.1
August	121.3	121.6	105.3	94.6	-	100.0	104.8	104.7	93.8	83.9	-	88.3
September	122.7	122.6	107.1	97.1	-	102.5	106.3	106.1	95.8	85.9	-	90.4
October	114.6	114.4	93.4	80.6	-	86.6	98.6	98.3	81.5	70.1	-	75.1
November	101.8	101.8	80.8	70.0	-	75.3	85.4	85.2	70.5	59.7	-	64.3
December	93.3	93.3	77.8	67.5	-	72.3	76.5	76.3	67.6	57.3	-	61.6
2001 Average	121.3	121.4	103.0	89.5	-	96.3	106.2	106.0	92.5	80.0	-	85.5
Rhode Island												
January	-	-	-	-	-	-	-	-	-	-	-	-
February	-	-	-	-	-	-	-	-	-	-	-	-
March	-	-	-	-	-	-	-	-	-	-	-	-
April	-	-	-	-	-	-	-	-	-	-	-	-
May	-	-	-	-	-	-	-	-	-	-	-	-
June	-	-	-	-	-	-	-	-	-	-	-	-
July	-	-	-	-	-	-	-	-	-	-	-	-
August	-	-	-	-	-	-	-	-	-	-	-	-
September	-	-	-	-	-	-	-	-	-	-	-	-
October	-	-	-	-	-	-	-	-	-	-	-	-
November	-	-	-	-	-	-	-	-	-	-	-	-
December	-	-	-	-	-	-	-	-	-	-	-	-
2001 Average	-	-	-	-	-	-	-	-	-	-	-	-

See footnotes at end of table.

Table 32. Conventional Motor Gasoline Prices by Grade, Sales Type, PAD District, and State

(Cents per Gallon Excluding Taxes) — Continued

Geographic Area Month	Regular						Midgrade					
	Sales to End Users		Sales for Resale				Sales to End Users		Sales for Resale			
	Through Retail Outlets	Average ^a	DTW	Rack	Bulk	Average	Through Retail Outlets	Average ^a	DTW	Rack	Bulk	Average
Vermont												
January	108.9	108.5	99.8	88.2	—	95.2	116.0	115.1	106.9	91.8	—	101.9
February	108.9	108.6	101.1	89.9	—	96.6	116.3	115.7	108.3	94.4	—	104.0
March	105.3	105.0	97.2	84.9	—	92.1	113.6	112.7	105.4	89.4	—	100.5
April	112.9	112.6	108.2	98.3	—	104.3	120.7	120.3	114.3	103.6	—	111.1
May	123.6	123.2	116.0	103.6	—	110.8	131.6	130.4	124.8	109.4	—	119.9
June	115.3	114.7	103.3	84.8	—	94.4	123.0	121.7	112.6	89.0	—	103.6
July	102.8	102.2	90.2	72.0	—	81.6	111.5	109.7	100.1	76.4	—	90.6
August	101.1	100.9	93.8	81.3	—	87.8	108.8	107.4	100.9	85.2	—	94.7
September	103.9	103.6	95.9	84.0	—	90.2	110.5	110.1	103.4	88.6	—	97.6
October	95.2	94.8	84.0	69.0	—	76.9	103.4	102.9	NA	74.5	—	87.1
November	82.9	82.6	74.5	59.3	—	67.1	91.6	91.2	84.8	64.0	—	76.1
December	74.0	74.0	70.0	57.5	—	64.0	82.9	82.9	78.8	61.9	—	71.9
2001 Average	102.9	102.6	94.5	79.5	—	87.7	110.8	110.1	103.1	83.5	—	95.9
Subdistrict IB												
January	99.1	99.0	93.0	88.2	80.4	87.0	106.1	105.9	98.5	93.0	—	95.4
February	99.3	99.2	93.0	88.6	83.7	88.1	106.7	106.5	97.9	93.1	—	95.2
March	94.3	94.3	88.6	83.4	78.2	83.2	101.6	101.5	93.4	87.6	—	90.2
April	105.5	105.4	100.9	98.4	94.0	97.5	113.8	113.8	106.3	103.1	—	104.5
May	116.1	115.7	109.4	104.9	95.6	103.4	123.9	123.6	113.4	110.6	—	111.8
June	109.3	108.4	96.8	86.4	79.2	86.5	117.4	116.5	101.0	92.8	—	96.2
July	94.2	93.7	83.9	73.6	70.4	75.1	101.9	101.3	89.0	78.3	—	82.7
August	90.8	90.7	85.3	81.6	72.8	79.9	98.9	98.8	90.5	85.9	—	87.6
September	94.0	94.0	87.6	84.1	76.2	82.6	102.5	102.5	92.3	88.5	—	90.1
October	80.5	80.3	73.9	67.5	61.1	67.2	87.6	87.4	78.9	71.1	—	74.6
November	68.6	68.5	62.6	57.3	54.3	57.4	74.8	74.7	68.0	61.1	—	64.2
December	64.3	64.2	58.6	55.6	51.7	55.5	71.1	71.2	64.0	59.2	—	61.4
2001 Average	92.9	92.6	86.3	81.1	75.7	80.7	100.3	100.1	91.6	86.3	—	88.6
Delaware												
January	—	—	—	—	—	—	—	—	—	—	—	—
February	—	—	—	—	—	—	—	—	—	—	—	—
March	—	—	—	—	—	—	—	—	—	—	—	—
April	—	—	—	—	—	—	—	—	—	—	—	—
May	—	—	—	—	—	—	—	—	—	—	—	—
June	—	—	—	—	—	—	—	—	—	—	—	—
July	—	—	—	—	—	—	—	—	—	—	—	—
August	—	—	—	—	—	—	—	—	—	—	—	—
September	—	—	—	—	—	—	—	—	—	—	—	—
October	—	—	—	—	—	—	—	—	—	—	—	—
November	—	—	—	—	—	—	—	—	—	—	—	—
December	—	—	—	—	—	—	—	—	—	—	—	—
2001 Average	—	—	—	—	—	—	—	—	—	—	—	—
District of Columbia												
January	—	—	—	—	—	—	—	—	—	—	—	—
February	—	—	—	—	—	—	—	—	—	—	—	—
March	—	—	—	—	—	—	—	—	—	—	—	—
April	—	—	—	—	—	—	—	—	—	—	—	—
May	—	—	—	—	—	—	—	—	—	—	—	—
June	—	—	—	—	—	—	—	—	—	—	—	—
July	—	—	—	—	—	—	—	—	—	—	—	—
August	—	—	—	—	—	—	—	—	—	—	—	—
September	—	—	—	—	—	—	—	—	—	—	—	—
October	—	—	—	—	—	—	—	—	—	—	—	—
November	—	—	—	—	—	—	—	—	—	—	—	—
December	—	—	—	—	—	—	—	—	—	—	—	—
2001 Average	—	—	—	—	—	—	—	—	—	—	—	—

See footnotes at end of table.

Table 32. Conventional Motor Gasoline Prices by Grade, Sales Type, PAD District, and State

(Cents per Gallon Excluding Taxes) — Continued

Geographic Area Month	Premium						All Grades					
	Sales to End Users		Sales for Resale				Sales to End Users		Sales for Resale			
	Through Retail Outlets	Average ^a	DTW	Rack	Bulk	Average	Through Retail Outlets	Average ^a	DTW	Rack	Bulk	Average
Vermont												
January	123.3	122.8	110.5	96.1	—	105.0	111.0	110.6	101.7	89.4	—	96.8
February	123.5	123.2	112.0	98.3	—	106.9	111.0	110.7	103.0	91.1	—	98.3
March	119.5	119.1	108.4	93.1	—	102.6	107.5	107.1	99.0	86.0	—	93.8
April	128.6	128.6	120.4	108.3	—	115.5	114.9	114.7	109.9	99.6	—	105.9
May	139.9	139.5	129.6	115.2	—	123.8	125.5	125.0	118.0	105.0	—	112.6
June	130.7	129.8	116.7	95.7	—	107.0	117.2	116.5	105.3	86.1	—	96.2
July	116.9	116.4	104.0	83.2	—	93.8	104.8	104.2	92.4	73.6	—	83.5
August	116.1	115.7	106.4	92.3	—	99.5	103.3	103.0	95.8	82.9	—	89.7
September	118.0	117.6	108.2	95.2	—	102.2	105.8	105.5	97.8	85.4	—	91.9
October	109.6	109.0	99.0	80.0	—	89.8	97.2	96.8	86.5	70.6	—	78.9
November	98.2	97.8	87.4	70.2	—	79.0	85.1	84.8	76.6	60.8	—	69.0
December	90.9	90.4	83.2	68.0	—	75.9	76.5	76.5	72.2	59.0	—	65.9
2001 Average	117.0	116.6	106.7	89.3	—	98.9	104.9	104.6	96.4	80.8	—	89.4
Subdistrict IB												
January	114.4	113.7	105.2	97.3	83.8	96.4	101.3	101.1	94.9	89.5	80.7	88.3
February	114.8	114.2	104.5	97.6	90.5	98.1	101.6	101.4	94.7	89.8	84.2	89.4
March	110.2	109.7	100.6	92.0	86.7	93.5	96.6	96.5	90.4	84.5	78.7	84.5
April	121.1	120.7	113.3	109.6	110.1	110.5	107.8	107.7	102.7	99.8	95.3	99.1
May	133.2	132.3	122.8	116.6	109.7	116.9	118.3	117.9	111.1	106.3	96.6	105.0
June	126.7	125.2	111.5	97.3	83.9	98.0	111.6	110.7	98.7	87.8	79.5	87.9
July	111.7	110.4	97.9	83.5	76.0	85.5	96.6	96.0	85.9	74.9	71.0	76.5
August	108.0	107.2	97.7	92.0	87.3	92.7	93.3	93.2	87.1	83.0	73.6	81.5
September	111.0	110.3	100.2	94.4	NA	94.0	96.5	96.4	89.4	85.5	76.6	84.1
October	96.7	95.9	87.2	76.1	63.2	74.4	82.8	82.6	75.9	68.6	61.4	68.4
November	83.3	82.6	75.1	66.0	55.6	63.3	70.7	70.6	64.5	58.5	54.5	58.4
December	79.2	78.7	70.3	64.4	56.2	64.2	66.5	66.5	60.4	56.8	52.3	56.8
2001 Average	107.9	107.1	98.4	90.3	76.7	89.2	95.0	94.8	88.1	82.3	75.8	81.9
Delaware												
January	—	—	—	—	—	—	—	—	—	—	—	—
February	—	—	—	—	—	—	—	—	—	—	—	—
March	—	—	—	—	—	—	—	—	—	—	—	—
April	—	—	—	—	—	—	—	—	—	—	—	—
May	—	—	—	—	—	—	—	—	—	—	—	—
June	—	—	—	—	—	—	—	—	—	—	—	—
July	—	—	—	—	—	—	—	—	—	—	—	—
August	—	—	—	—	—	—	—	—	—	—	—	—
September	—	—	—	—	—	—	—	—	—	—	—	—
October	—	—	—	—	—	—	—	—	—	—	—	—
November	—	—	—	—	—	—	—	—	—	—	—	—
December	—	—	—	—	—	—	—	—	—	—	—	—
2001 Average	—	—	—	—	—	—	—	—	—	—	—	—
District of Columbia												
January	—	—	—	—	—	—	—	—	—	—	—	—
February	—	—	—	—	—	—	—	—	—	—	—	—
March	—	—	—	—	—	—	—	—	—	—	—	—
April	—	—	—	—	—	—	—	—	—	—	—	—
May	—	—	—	—	—	—	—	—	—	—	—	—
June	—	—	—	—	—	—	—	—	—	—	—	—
July	—	—	—	—	—	—	—	—	—	—	—	—
August	—	—	—	—	—	—	—	—	—	—	—	—
September	—	—	—	—	—	—	—	—	—	—	—	—
October	—	—	—	—	—	—	—	—	—	—	—	—
November	—	—	—	—	—	—	—	—	—	—	—	—
December	—	—	—	—	—	—	—	—	—	—	—	—
2001 Average	—	—	—	—	—	—	—	—	—	—	—	—

See footnotes at end of table.

Table 32. Conventional Motor Gasoline Prices by Grade, Sales Type, PAD District, and State

(Cents per Gallon Excluding Taxes) — Continued

Geographic Area Month	Regular						Midgrade					
	Sales to End Users		Sales for Resale				Sales to End Users		Sales for Resale			
	Through Retail Outlets	Average ^a	DTW	Rack	Bulk	Average	Through Retail Outlets	Average ^a	DTW	Rack	Bulk	Average
Maryland												
January	103.3	103.1	94.9	89.3	—	89.9	111.3	110.9	100.2	93.6	—	94.5
February	105.7	105.3	97.2	89.6	—	90.2	113.8	113.4	106.2	93.5	—	94.9
March	99.9	99.8	91.4	83.3	—	84.1	108.4	108.0	98.9	88.0	—	89.2
April	112.6	112.4	103.4	99.6	—	100.0	120.8	120.3	110.5	104.5	—	105.2
May	120.4	120.2	111.4	103.1	—	103.7	128.7	128.0	117.6	108.4	—	109.3
June	114.3	113.7	100.8	86.2	—	87.0	123.2	121.0	NA	90.8	—	91.8
July	98.6	98.2	85.0	73.4	—	74.2	108.2	105.6	87.9	77.2	—	78.3
August	95.5	95.4	86.9	80.3	—	80.9	104.5	103.4	90.8	84.7	—	85.2
September	97.1	97.1	89.1	81.3	—	81.9	106.4	105.6	93.4	85.7	—	86.4
October	83.3	83.2	74.6	64.9	—	65.7	91.8	91.0	82.0	68.6	—	70.3
November	71.6	71.4	60.7	55.8	—	56.5	78.9	78.5	66.6	59.7	—	60.6
December	67.9	67.4	58.0	54.0	—	54.6	74.7	74.4	63.5	58.1	—	59.1
2001 Average	97.6	97.4	86.4	81.2	—	81.6	105.8	105.0	91.8	84.8	—	85.6
New Jersey												
January	—	—	—	—	81.4	81.4	—	—	—	—	—	—
February	—	—	—	—	83.9	83.9	—	—	—	—	—	—
March	—	—	—	—	78.4	78.4	—	—	—	—	—	—
April	—	—	—	—	94.1	94.1	—	—	—	—	—	—
May	—	—	—	—	95.9	95.9	—	—	—	—	—	—
June	—	—	—	—	81.4	81.4	—	—	—	—	—	—
July	—	—	—	—	71.2	71.2	—	—	—	—	—	—
August	—	—	—	—	NA	NA	—	—	—	—	—	—
September	—	—	—	—	75.5	75.5	—	—	—	—	—	—
October	—	—	—	—	61.8	61.8	—	—	—	—	—	—
November	—	—	—	—	55.4	55.4	—	—	—	—	—	—
December	—	—	—	—	51.2	51.2	—	—	—	—	—	—
2001 Average	—	—	—	—	77.3	77.3	—	—	—	—	—	—
New York												
January	101.3	100.6	92.8	87.7	W	87.4	109.1	107.7	97.6	92.4	—	95.4
February	100.2	99.9	93.2	88.4	W	89.8	108.1	107.3	97.5	93.2	—	95.6
March	96.7	96.3	89.5	83.6	W	85.1	104.7	103.5	94.2	88.4	—	91.7
April	104.3	104.2	99.4	97.1	W	97.8	112.0	111.8	103.0	101.9	—	102.5
May	117.5	116.9	109.2	103.7	—	105.5	125.2	124.0	113.6	108.8	—	111.4
June	112.4	111.1	97.6	85.1	77.4	88.6	120.5	117.4	106.2	90.3	—	98.9
July	99.9	98.9	85.3	73.7	W	77.4	108.5	105.8	94.3	78.4	—	86.5
August	93.1	92.9	84.4	81.5	W	82.3	101.3	100.4	88.9	86.0	—	87.4
September	95.0	95.0	86.6	83.9	W	84.6	102.7	102.4	90.4	89.0	—	89.7
October	86.8	86.2	76.8	68.4	59.7	70.4	94.2	92.8	NA	72.3	—	NA
November	74.8	74.4	65.4	58.4	W	60.2	82.2	81.1	71.5	62.4	—	67.5
December	66.7	66.6	58.5	56.5	W	57.0	73.2	72.8	62.1	60.1	—	61.2
2001 Average	95.7	95.3	87.2	80.6	69.5	82.3	103.1	102.0	92.4	85.7	—	89.3
Pennsylvania												
January	97.6	97.7	93.1	88.6	82.9	89.1	105.0	105.1	NA	93.1	—	95.5
February	98.4	98.5	92.8	88.6	82.7	88.9	106.0	105.9	97.9	93.1	—	95.1
March	92.6	92.7	87.9	83.2	77.8	83.6	100.3	100.5	NA	87.4	—	89.8
April	105.9	105.8	102.1	99.1	93.7	99.3	114.0	114.1	107.6	103.2	—	105.1
May	115.1	114.8	109.6	105.8	95.0	105.2	123.3	123.3	NA	111.5	—	112.2
June	107.2	106.5	96.0	87.2	74.2	87.0	116.2	116.0	NA	94.0	—	95.9
July	90.5	90.2	82.5	73.5	69.5	74.5	99.6	99.5	NA	78.5	—	81.7
August	89.3	89.3	86.2	81.8	77.3	81.8	97.9	98.0	91.5	86.1	—	88.1
September	93.4	93.3	88.4	84.6	77.5	84.3	102.2	102.3	NA	89.0	—	90.7
October	76.7	76.7	71.4	67.1	60.0	66.9	85.3	85.4	77.0	71.1	—	73.8
November	64.7	64.8	60.4	56.6	51.7	56.7	72.1	72.2	NA	61.0	—	63.4
December	62.6	62.6	58.7	55.1	52.1	55.5	70.2	70.4	64.9	59.1	—	61.8
2001 Average	91.0	90.8	85.6	81.3	72.7	81.0	99.2	99.2	91.2	86.8	—	88.6

See footnotes at end of table.

Table 32. Conventional Motor Gasoline Prices by Grade, Sales Type, PAD District, and State

(Cents per Gallon Excluding Taxes) — Continued

Geographic Area Month	Premium						All Grades					
	Sales to End Users		Sales for Resale				Sales to End Users		Sales for Resale			
	Through Retail Outlets	Average ^a	DTW	Rack	Bulk	Average	Through Retail Outlets	Average ^a	DTW	Rack	Bulk	Average
Maryland												
January	117.8	117.6	107.1	98.9	—	99.7	106.0	105.9	97.0	91.0	—	91.6
February	120.3	119.7	108.8	97.9	—	98.8	108.5	108.1	99.5	91.0	—	91.7
March	114.2	113.9	103.8	93.3	—	94.3	102.8	102.6	93.6	84.9	—	85.7
April	127.1	127.0	116.2	111.1	—	111.6	115.2	115.0	105.3	101.5	—	101.9
May	136.1	135.9	125.3	114.3	—	115.0	122.9	122.7	113.4	104.7	—	105.4
June	130.7	130.1	114.7	96.7	—	97.8	117.1	116.2	102.8	87.7	—	88.6
July	115.9	115.1	99.0	83.1	—	84.2	101.6	101.0	87.0	75.1	—	76.0
August	112.9	112.7	100.1	90.3	—	91.1	98.5	98.3	88.9	81.9	—	82.5
September	114.9	114.6	101.5	92.2	—	92.9	100.2	100.1	91.0	82.9	—	83.6
October	99.5	98.9	88.3	74.3	—	75.6	86.2	85.9	77.2	66.4	—	67.4
November	84.9	84.8	71.5	65.2	—	65.9	74.2	74.0	62.5	57.5	—	58.1
December	80.7	79.9	66.1	63.3	—	63.6	70.4	69.9	59.3	55.6	—	56.1
2001 Average	111.6	111.1	98.8	90.2	—	90.9	100.3	99.9	88.4	82.6	—	83.1
New Jersey												
January	—	—	—	—	NA	NA	—	—	—	—	81.4	81.4
February	—	—	—	—	W	W	—	—	—	—	84.0	84.0
March	—	—	—	—	86.6	86.6	—	—	—	—	78.6	78.6
April	—	—	—	—	109.3	109.3	—	—	—	—	94.8	94.8
May	—	—	—	—	110.4	NA	—	—	—	—	96.1	96.1
June	—	—	—	—	88.0	88.0	—	—	—	—	81.7	81.7
July	—	—	—	—	73.8	73.8	—	—	—	—	71.4	71.4
August	—	—	—	—	W	W	—	—	—	—	71.0	NA
September	—	—	—	—	84.4	84.4	—	—	—	—	75.8	75.8
October	—	—	—	—	62.8	NA	—	—	—	—	62.0	62.0
November	—	—	—	—	55.7	55.7	—	—	—	—	55.4	55.4
December	—	—	—	—	W	W	—	—	—	—	51.3	51.3
2001 Average	—	—	—	—	71.5	71.5	—	—	—	—	76.9	76.9
New York												
January	116.2	114.3	103.8	96.4	W	96.2	103.1	102.3	94.3	88.8	72.3	88.6
February	115.4	113.9	103.8	97.2	W	99.3	102.1	101.7	94.6	89.4	W	91.0
March	111.8	110.2	100.4	92.0	W	94.7	98.5	98.0	90.9	84.6	77.7	86.4
April	119.2	118.7	110.3	108.5	W	108.6	106.1	105.9	100.7	98.3	W	99.1
May	133.2	132.0	121.3	115.3	W	117.2	119.2	118.6	110.7	105.0	W	106.9
June	128.4	126.2	111.7	96.0	86.1	100.6	114.2	112.7	99.5	86.3	78.2	90.1
July	117.1	114.9	98.9	83.9	W	88.7	101.9	100.7	87.2	75.0	W	79.0
August	109.6	108.7	96.1	92.2	W	93.6	95.1	94.9	86.1	82.9	W	83.8
September	111.4	110.8	98.1	94.8	W	95.5	96.9	96.8	88.1	85.2	80.6	86.0
October	102.9	101.4	89.4	77.7	W	81.1	88.7	88.0	78.5	69.5	60.0	71.8
November	91.0	89.6	78.1	67.5	W	70.7	76.7	76.2	67.1	59.5	52.7	61.5
December	82.5	81.8	69.4	65.7	57.6	66.0	68.6	68.5	60.1	57.6	54.5	58.2
2001 Average	110.7	109.5	98.3	90.1	77.5	92.2	97.4	97.0	88.7	81.8	70.5	83.6
Pennsylvania												
January	113.3	113.2	106.1	97.7	87.9	98.1	100.1	100.2	95.2	89.9	84.0	90.7
February	114.2	114.0	104.9	97.9	90.3	97.9	101.0	101.0	94.7	89.9	84.4	90.4
March	109.2	109.2	100.7	91.9	W	93.3	95.2	95.4	89.9	84.5	79.0	85.2
April	121.8	121.4	115.5	109.9	112.7	111.7	108.4	108.3	104.2	100.5	97.8	101.1
May	133.1	132.3	123.9	117.6	109.5	117.3	117.5	117.3	111.5	107.3	97.6	107.0
June	125.7	124.4	111.3	98.1	W	97.8	109.9	109.2	97.9	88.6	75.1	88.6
July	108.9	107.9	97.0	83.4	76.9	84.9	93.4	93.0	84.5	74.8	70.5	76.1
August	107.0	106.2	99.4	92.0	87.3	92.5	92.1	92.0	88.2	83.2	78.7	83.4
September	110.6	109.9	102.1	94.5	NA	94.0	96.1	96.0	90.4	85.9	78.0	85.7
October	93.8	93.3	85.5	75.3	64.0	75.3	79.5	79.5	73.6	68.2	60.6	68.2
November	79.9	79.5	73.3	65.2	54.9	64.7	67.2	67.3	62.5	57.9	52.2	58.1
December	77.6	77.2	71.1	63.8	56.7	64.1	65.2	65.2	60.7	56.4	52.9	56.9
2001 Average	106.3	105.7	98.5	90.3	81.3	90.4	93.5	93.3	87.6	82.6	74.1	82.5

See footnotes at end of table.

Table 32. Conventional Motor Gasoline Prices by Grade, Sales Type, PAD District, and State

(Cents per Gallon Excluding Taxes) — Continued

Geographic Area Month	Regular						Midgrade					
	Sales to End Users		Sales for Resale				Sales to End Users		Sales for Resale			
	Through Retail Outlets	Average ^a	DTW	Rack	Bulk	Average	Through Retail Outlets	Average ^a	DTW	Rack	Bulk	Average
Subdistrict IC												
January	98.3	98.3	93.7	89.6	87.6	90.5	108.5	108.0	101.1	94.1	—	96.4
February	100.0	99.8	94.2	88.5	87.3	89.7	110.1	109.6	101.5	93.2	—	96.0
March	94.3	94.1	89.4	82.4	W	83.9	104.4	104.0	96.9	87.1	—	90.3
April	106.5	106.4	102.9	99.4	92.4	100.2	116.3	115.9	109.9	104.2	—	106.1
May	113.5	113.3	106.8	101.5	97.6	102.5	123.5	122.8	113.7	106.5	—	108.8
June	105.9	105.3	94.2	83.3	85.6	85.6	116.1	115.1	102.7	88.3	—	92.9
July	89.4	89.2	81.4	72.5	69.6	74.3	99.7	99.2	89.0	77.0	—	80.8
August	89.0	88.9	84.7	80.7	70.7	81.3	99.0	98.7	91.4	85.1	—	87.0
September	95.8	95.7	87.7	81.3	75.8	82.6	105.8	105.3	95.3	86.0	—	89.0
October	81.3	80.9	72.8	62.4	60.2	64.5	91.5	91.1	80.4	67.0	—	71.2
November	67.4	67.3	63.3	55.0	W	56.7	77.2	76.9	70.3	59.5	—	63.0
December	61.5	61.5	58.8	54.1	51.9	55.0	71.1	71.0	65.3	58.4	—	60.6
2001 Average	92.0	91.9	85.9	79.1	74.1	80.5	102.1	101.7	93.5	84.0	—	87.1
Florida												
January	99.5	99.1	91.6	89.4	W	90.0	110.1	109.5	101.0	93.4	—	96.7
February	100.9	100.5	93.5	88.2	W	89.6	111.4	110.8	102.5	92.4	—	96.8
March	95.5	95.1	89.1	83.1	W	84.7	106.7	106.2	98.3	86.9	—	91.6
April	106.2	106.0	100.2	99.5	W	99.7	116.5	115.6	109.1	103.8	—	106.0
May	113.9	113.4	108.2	100.8	W	102.7	124.5	123.3	116.4	105.8	—	110.0
June	107.9	107.2	98.9	83.1	W	87.2	118.7	117.4	108.0	87.7	—	95.5
July	91.2	90.7	83.2	72.3	W	75.1	102.3	101.7	92.7	76.9	—	82.9
August	89.1	88.8	81.1	79.5	W	79.5	99.9	99.5	90.1	83.7	—	86.1
September	95.1	94.8	86.1	79.2	W	81.1	105.6	105.1	94.5	83.6	—	88.0
October	82.2	81.7	73.5	61.9	W	64.9	93.0	92.7	82.3	65.9	—	72.3
November	68.9	68.6	61.8	55.0	W	56.8	79.6	79.6	71.2	59.0	—	63.9
December	61.2	61.0	54.4	53.7	W	53.9	71.8	71.8	63.8	57.5	—	60.0
2001 Average	92.9	92.5	85.2	78.6	76.2	80.3	103.7	103.2	94.5	83.0	—	87.6
Georgia												
January	95.5	95.8	95.8	89.4	W	90.8	105.5	105.6	100.3	94.0	—	96.1
February	97.4	97.5	94.7	88.2	—	89.7	107.2	107.2	98.8	92.9	—	94.8
March	92.7	92.7	90.6	81.9	W	83.9	101.9	101.8	95.6	86.7	—	89.5
April	104.6	104.8	103.4	99.1	—	100.1	114.5	114.6	107.4	104.1	—	105.2
May	110.8	110.8	106.9	102.2	W	103.2	120.8	120.8	111.3	107.1	—	108.4
June	105.4	104.9	92.0	85.0	—	86.5	115.3	115.0	100.7	89.4	—	93.0
July	90.5	90.4	84.6	74.2	W	76.5	100.0	99.8	90.3	78.1	—	82.0
August	90.4	90.4	89.6	82.4	W	83.5	100.1	99.9	94.7	86.5	—	89.0
September	97.2	97.1	88.1	82.4	W	83.6	106.9	106.4	96.5	87.2	—	89.9
October	82.0	81.7	73.4	61.8	—	64.2	91.8	91.4	80.1	66.5	—	70.5
November	66.1	66.2	64.7	54.5	—	56.7	74.6	74.5	70.8	59.0	—	62.6
December	61.1	61.4	65.5	54.0	W	56.3	69.3	69.5	69.4	58.3	—	61.5
2001 Average	91.2	91.1	87.6	79.4	68.2	81.1	100.6	100.6	93.6	84.3	—	87.1
North Carolina												
January	98.5	99.0	94.6	89.7	W	90.6	108.7	107.9	101.5	95.0	—	96.6
February	100.5	100.6	95.1	88.9	W	89.9	110.7	109.9	102.3	94.2	—	96.3
March	94.2	94.1	89.0	82.3	W	83.4	103.8	103.0	95.9	87.6	—	89.7
April	106.5	106.6	105.3	99.5	W	100.4	116.2	115.6	112.5	104.9	—	106.8
May	113.0	112.8	101.9	101.0	W	101.1	122.7	121.9	109.1	106.6	—	107.3
June	102.1	101.6	90.3	82.0	—	83.4	112.2	111.1	97.4	88.1	—	90.5
July	84.5	84.1	76.2	71.7	W	72.3	94.5	93.7	83.8	76.8	—	78.6
August	86.2	86.0	84.1	80.7	W	81.3	95.9	95.3	91.1	85.9	—	87.2
September	95.2	94.8	90.8	82.1	76.3	83.3	105.2	104.5	97.8	87.4	—	90.2
October	78.9	78.3	73.5	62.7	W	64.3	89.2	88.4	80.4	68.3	—	71.5
November	65.4	65.2	64.3	55.0	—	56.4	75.5	75.0	71.0	60.3	—	63.1
December	60.5	60.4	58.6	54.4	W	55.0	70.6	70.1	65.8	59.4	—	61.0
2001 Average	90.5	90.5	85.6	79.2	71.5	80.1	100.8	100.1	92.9	85.1	—	87.1

See footnotes at end of table.

Table 32. Conventional Motor Gasoline Prices by Grade, Sales Type, PAD District, and State

(Cents per Gallon Excluding Taxes) — Continued

Geographic Area Month	Premium						All Grades					
	Sales to End Users		Sales for Resale				Sales to End Users		Sales for Resale			
	Through Retail Outlets	Average ^a	DTW	Rack	Bulk	Average	Through Retail Outlets	Average ^a	DTW	Rack	Bulk	Average
Subdistrict IC												
January	116.8	116.1	106.6	99.6	86.8	101.3	102.4	102.3	97.2	91.6	87.4	92.9
February	118.4	117.5	107.2	98.5	—	101.0	104.1	103.8	97.7	90.5	87.3	92.2
March	112.8	112.0	102.6	93.3	—	95.9	98.4	98.2	93.0	84.6	W	86.6
April	124.2	123.6	115.2	110.3	W	111.6	110.3	110.1	106.1	101.5	95.7	102.6
May	131.0	130.3	119.5	112.8	W	114.6	117.1	116.8	109.9	103.5	98.5	104.9
June	124.0	122.8	109.5	94.1	90.8	98.1	109.6	108.9	98.0	85.3	86.8	88.2
July	108.1	107.2	95.6	83.1	79.3	86.3	93.4	93.0	84.9	74.5	71.9	76.8
August	107.7	107.2	97.8	91.1	W	92.8	92.9	92.8	88.0	82.7	71.3	83.7
September	114.2	113.4	101.2	91.8	83.1	94.3	99.7	99.4	91.2	83.3	76.5	85.0
October	99.8	98.9	87.2	72.4	64.8	76.2	85.3	84.8	76.5	64.4	60.7	67.0
November	85.9	85.2	76.7	64.9	55.8	67.8	71.5	71.3	66.8	57.0	55.3	59.2
December	79.9	79.4	71.5	63.9	W	65.8	65.6	65.5	62.1	56.1	52.6	57.4
2001 Average	109.7	109.0	98.9	88.9	81.3	91.5	95.9	95.6	89.3	81.0	75.1	82.9
Florida												
January	118.6	117.8	106.5	99.4	—	102.2	104.1	103.6	96.4	91.6	W	93.1
February	119.7	119.0	107.9	98.1	—	102.0	105.5	105.0	98.1	90.3	W	92.7
March	114.6	113.9	103.9	93.7	—	97.5	100.3	99.8	93.9	85.3	W	88.0
April	124.0	123.5	113.9	110.1	—	111.6	110.5	110.1	104.5	101.7	W	102.6
May	131.2	130.6	121.9	112.5	—	116.0	117.9	117.4	112.3	103.1	W	105.7
June	126.7	125.7	114.6	94.1	W	101.6	112.1	111.3	103.5	85.2	W	90.5
July	110.5	109.6	99.3	82.9	W	88.6	95.7	95.1	88.1	74.4	W	78.3
August	108.2	107.6	96.3	90.0	—	92.4	93.5	93.2	85.7	81.6	W	82.4
September	113.7	113.2	100.6	89.8	W	93.8	99.4	99.0	90.4	81.3	W	84.0
October	101.2	100.4	89.0	72.0	W	78.0	86.6	86.0	78.3	63.9	W	68.1
November	88.1	87.5	77.3	64.9	W	69.3	73.4	73.1	66.8	57.1	W	59.9
December	80.1	79.6	69.7	63.5	W	65.8	65.7	65.5	59.2	55.8	53.0	56.8
2001 Average	111.3	110.7	99.7	88.8	W	92.8	97.2	96.8	89.8	80.7	76.1	83.4
Georgia												
January	113.1	113.1	104.9	99.8	—	101.0	99.3	99.7	97.8	91.3	W	92.8
February	114.6	114.2	103.2	98.4	—	99.6	101.2	101.3	96.6	90.2	—	91.7
March	110.3	109.9	100.2	93.0	—	94.9	96.4	96.5	92.8	84.1	W	86.1
April	122.4	121.9	113.2	110.3	—	111.0	108.3	108.6	105.3	101.2	—	102.2
May	128.7	128.3	115.5	113.9	W	114.3	114.4	114.4	108.7	104.2	95.8	105.2
June	123.4	122.2	105.8	96.2	W	98.6	109.0	108.5	95.2	86.9	W	88.9
July	108.8	107.8	95.4	85.2	W	87.5	94.2	94.1	86.9	76.2	W	78.7
August	109.0	108.6	100.5	93.4	W	95.0	94.2	94.1	92.0	84.4	72.7	85.6
September	115.4	114.1	101.1	93.3	W	95.0	100.9	100.7	91.0	84.3	W	85.8
October	100.6	99.9	86.4	72.1	—	75.4	85.9	85.6	76.2	63.7	—	66.5
November	84.1	83.8	76.2	64.6	W	67.3	69.9	70.0	67.3	56.4	W	59.0
December	79.6	79.5	75.7	63.9	—	66.7	65.0	65.3	67.7	55.9	W	58.4
2001 Average	108.2	107.9	97.8	89.4	90.4	91.5	94.8	94.8	89.9	81.3	71.2	83.2
North Carolina												
January	117.2	115.9	108.6	99.9	W	101.6	102.5	102.6	98.1	91.8	W	92.9
February	119.2	118.0	109.8	99.1	—	101.4	104.6	104.3	98.8	91.0	W	92.4
March	112.1	110.9	103.0	93.5	—	95.5	98.1	97.8	92.5	84.5	W	86.0
April	124.6	123.7	119.8	110.6	W	112.2	110.2	110.1	108.8	101.6	W	102.9
May	130.9	129.6	116.7	112.4	W	113.2	116.5	116.1	105.3	103.1	W	103.4
June	119.6	117.9	104.8	92.9	—	95.4	105.7	104.9	93.8	84.1	—	85.8
July	102.5	101.3	90.9	82.4	W	84.1	88.3	87.7	79.9	73.7	W	74.7
August	104.3	103.4	98.7	91.1	W	92.5	89.9	89.6	87.7	82.7	W	83.6
September	113.7	112.5	104.7	92.7	—	95.3	98.9	98.4	94.2	84.1	76.3	85.7
October	96.8	95.3	88.1	72.9	W	76.0	82.8	82.1	77.1	64.7	W	66.8
November	84.0	83.0	78.5	65.0	56.5	67.3	69.5	69.1	67.9	57.0	56.5	58.9
December	78.8	78.0	73.0	64.3	—	66.0	64.5	64.3	62.3	56.4	W	57.4
2001 Average	107.8	106.7	99.6	89.1	82.0	91.2	94.3	94.0	89.1	81.2	73.2	82.5

See footnotes at end of table.

Table 32. Conventional Motor Gasoline Prices by Grade, Sales Type, PAD District, and State

(Cents per Gallon Excluding Taxes) — Continued

Geographic Area Month	Regular						Midgrade					
	Sales to End Users		Sales for Resale				Sales to End Users		Sales for Resale			
	Through Retail Outlets	Average ^a	DTW	Rack	Bulk	Average	Through Retail Outlets	Average ^a	DTW	Rack	Bulk	Average
South Carolina												
January	97.1	97.2	91.7	90.2	—	90.5	107.5	107.4	98.3	94.8	—	95.6
February	98.7	98.7	91.1	89.0	—	89.4	109.0	108.8	98.5	93.8	—	94.9
March	91.4	91.7	85.2	82.6	—	83.0	101.8	101.9	91.1	87.6	—	88.4
April	106.6	106.9	101.4	100.0	—	100.2	116.9	116.8	107.8	104.8	—	105.5
May	113.2	113.3	104.3	101.2	—	101.7	123.3	123.0	110.3	106.4	—	107.2
June	103.7	103.4	89.9	81.9	W	83.2	114.5	113.5	96.8	87.3	—	89.5
July	87.9	88.1	74.8	71.4	—	72.0	98.2	97.9	79.6	76.3	—	77.1
August	88.2	88.6	82.4	80.5	—	80.9	98.5	98.6	86.9	85.1	—	85.5
September	95.5	95.6	84.1	81.9	W	81.6	105.5	105.1	90.0	87.2	—	87.9
October	81.4	81.3	67.2	62.5	—	63.3	92.0	91.4	73.1	67.4	—	68.7
November	67.5	67.6	63.8	55.0	—	56.4	78.0	78.0	65.2	59.8	—	61.0
December	62.3	62.5	56.2	54.4	—	54.7	72.4	72.6	61.5	59.0	—	59.6
2001 Average	91.1	91.3	82.9	79.3	W	79.9	101.5	101.4	88.5	84.6	—	85.5
Virginia												
January	101.0	100.8	97.0	88.7	W	89.9	110.0	109.4	105.6	92.7	—	95.6
February	103.0	102.7	97.3	88.0	W	89.5	112.1	111.2	105.4	92.3	—	95.6
March	96.3	96.2	92.4	81.7	—	83.4	105.4	105.0	100.9	86.2	—	89.9
April	109.3	109.2	108.6	98.9	92.3	100.1	118.2	118.0	117.0	103.4	—	106.7
May	115.2	114.9	110.9	101.3	W	102.7	124.6	124.2	118.6	106.0	—	109.3
June	106.6	106.0	93.8	83.8	—	85.3	115.4	114.6	99.4	88.4	—	91.2
July	90.7	90.5	81.8	72.0	W	73.4	100.2	99.9	88.7	76.2	—	79.2
August	89.8	89.9	87.3	79.3	W	80.4	98.8	98.6	92.4	83.4	—	85.5
September	93.1	93.1	89.6	81.0	W	82.1	102.7	101.6	95.1	85.1	—	87.4
October	78.3	78.1	72.2	63.0	W	64.4	87.4	87.1	78.1	66.9	—	69.5
November	66.9	66.8	63.5	55.5	—	56.8	75.1	75.0	68.6	59.3	—	61.6
December	63.3	63.1	61.1	53.9	W	55.0	71.4	71.2	65.7	57.7	—	59.6
2001 Average	92.8	92.7	87.7	79.1	81.1	80.4	101.8	101.4	94.5	82.7	—	85.6
West Virginia												
January	100.9	101.0	97.1	91.7	—	94.3	109.9	109.8	102.0	97.3	—	100.1
February	102.5	102.4	95.2	88.0	—	91.1	111.6	111.1	100.0	94.5	—	97.6
March	96.4	96.3	91.2	84.1	—	87.3	105.4	105.2	96.1	89.1	—	93.0
April	112.8	112.8	107.9	100.5	—	103.8	121.8	121.8	112.6	104.3	—	109.0
May	126.2	125.9	113.1	110.5	—	111.6	135.3	135.0	118.2	114.5	—	116.7
June	112.5	111.8	94.3	91.3	—	92.7	121.8	121.0	98.6	96.3	—	97.6
July	92.4	92.1	82.2	74.7	—	78.0	102.0	101.5	86.4	79.3	—	83.3
August	93.6	93.9	91.5	87.0	—	89.1	102.8	102.7	96.5	90.5	—	93.9
September	102.4	102.2	90.5	89.2	—	89.9	111.4	110.9	95.6	93.5	—	94.7
October	85.7	85.2	73.2	67.0	—	69.2	94.8	94.2	78.3	71.7	—	74.6
November	72.2	72.0	62.5	56.6	—	58.8	80.5	80.1	67.3	61.2	—	63.9
December	66.4	66.3	61.6	55.4	—	57.7	73.8	73.7	66.8	59.6	—	62.8
2001 Average	97.0	96.8	87.7	80.1	—	83.3	105.4	105.1	93.0	83.8	—	88.7
PAD District II												
January	104.1	104.0	97.4	92.4	85.9	92.9	111.7	111.7	101.2	97.0	—	98.2
February	101.6	101.5	93.1	87.8	83.5	88.5	109.0	108.9	98.4	92.6	—	94.1
March	96.7	96.7	89.0	84.2	81.5	84.9	104.5	104.6	94.0	89.0	—	90.4
April	116.2	116.1	109.3	104.8	96.3	105.0	123.1	123.0	114.4	108.8	—	110.3
May	132.8	132.5	124.7	119.0	108.1	119.1	139.4	139.2	128.1	122.4	—	124.0
June	111.6	111.3	100.4	92.6	87.2	93.6	119.1	118.6	105.0	95.7	—	98.1
July	89.2	89.4	82.5	77.5	75.5	78.3	97.2	97.4	88.9	81.9	—	83.8
August	104.2	104.3	98.1	94.5	88.0	94.9	111.1	111.1	101.5	97.7	—	98.8
September	114.6	114.2	102.7	96.1	89.2	96.9	122.2	121.7	107.8	99.9	—	101.9
October	80.6	80.7	72.6	67.3	70.9	68.4	88.3	88.3	78.2	72.0	—	73.5
November	70.6	70.7	63.9	58.8	56.9	59.6	78.0	78.0	68.9	63.4	—	64.8
December	66.4	66.5	60.7	56.0	54.7	56.7	73.6	73.7	64.5	60.3	—	61.3
2001 Average	99.1	99.1	91.6	86.0	81.7	86.7	106.2	106.3	96.8	90.1	—	91.9

See footnotes at end of table.

Table 32. Conventional Motor Gasoline Prices by Grade, Sales Type, PAD District, and State

(Cents per Gallon Excluding Taxes) — Continued

Geographic Area Month	Premium						All Grades					
	Sales to End Users		Sales for Resale				Sales to End Users		Sales for Resale			
	Through Retail Outlets	Average ^a	DTW	Rack	Bulk	Average	Through Retail Outlets	Average ^a	DTW	Rack	Bulk	Average
South Carolina												
January	116.0	115.2	104.5	100.3	W	101.0	101.0	101.0	94.4	92.1	W	92.5
February	117.7	116.9	104.7	99.0	—	100.0	102.7	102.6	94.0	90.9	—	91.5
March	110.8	110.1	97.7	93.6	—	94.3	95.4	95.6	87.8	84.7	—	85.2
April	125.5	124.8	113.7	111.0	—	111.5	110.3	110.5	104.0	102.0	—	102.3
May	132.1	131.3	117.1	112.5	—	113.3	116.8	116.8	106.8	103.2	—	103.8
June	122.2	121.3	103.1	92.5	W	93.6	107.4	107.0	92.6	83.8	W	85.2
July	106.9	106.3	86.8	82.3	W	83.0	91.7	91.7	77.2	73.5	W	74.2
August	107.8	107.2	94.5	91.0	—	91.6	92.1	92.3	84.6	82.4	—	82.8
September	114.7	114.1	96.4	92.7	—	93.3	99.3	99.2	86.6	83.9	W	83.7
October	100.8	100.1	79.3	72.8	—	73.9	85.4	85.1	69.8	64.5	—	65.3
November	87.1	86.7	72.2	65.3	—	66.4	71.7	71.7	65.3	57.1	—	58.4
December	81.6	80.9	68.3	64.5	—	65.2	66.4	66.5	58.9	56.4	—	56.8
2001 Average	109.5	108.8	94.4	89.1	82.6	89.9	94.9	95.0	85.3	81.2	74.8	81.9
Virginia												
January	118.8	118.4	108.4	98.1	85.9	97.7	104.6	104.4	99.9	90.4	86.2	91.8
February	120.9	120.3	109.1	97.9	—	99.8	106.7	106.3	100.2	89.8	W	91.6
March	113.9	113.6	104.6	92.2	—	94.4	100.0	99.8	95.5	83.7	—	85.6
April	127.0	126.9	120.6	109.6	W	111.3	112.7	112.6	111.5	100.7	93.7	102.2
May	132.9	132.5	123.4	111.7	—	113.5	118.5	118.2	113.7	103.1	W	104.7
June	122.6	121.9	105.0	93.2	—	95.1	109.8	109.2	96.1	85.5	—	87.2
July	108.4	108.1	94.0	81.6	—	83.5	94.3	94.1	84.5	73.8	W	75.4
August	108.3	108.0	98.6	89.0	W	90.3	93.4	93.4	89.6	81.1	W	82.4
September	111.3	111.0	100.2	90.7	W	91.6	96.7	96.5	91.9	82.8	W	84.0
October	95.4	94.8	82.6	71.9	—	73.5	81.9	81.6	74.5	64.8	W	66.3
November	82.6	82.3	74.3	64.4	—	65.9	70.3	70.2	65.9	57.4	—	58.8
December	79.5	79.3	72.0	62.7	W	63.7	66.8	66.7	63.4	55.8	W	57.0
2001 Average	108.8	108.6	98.7	87.4	81.1	89.0	96.2	96.1	90.3	80.6	81.1	82.2
West Virginia												
January	117.9	116.2	107.4	101.7	—	104.8	103.4	103.5	98.9	93.1	—	96.0
February	119.9	118.2	105.6	98.2	—	101.6	105.1	104.8	97.0	89.6	—	92.9
March	113.7	112.1	101.9	94.1	—	97.9	99.0	98.9	93.0	85.6	—	89.0
April	130.2	129.0	119.0	110.9	—	114.5	115.2	115.1	109.6	101.9	—	105.4
May	143.4	142.2	123.2	120.9	—	122.1	128.4	128.1	114.7	111.6	—	113.0
June	130.1	127.3	105.8	101.4	—	103.6	114.8	114.0	95.9	92.6	—	94.1
July	110.2	108.8	93.0	84.4	—	88.4	95.0	94.7	83.9	76.1	—	79.6
August	111.9	111.3	102.6	97.0	—	99.7	96.2	96.4	93.3	88.4	—	90.8
September	120.1	118.8	102.7	99.9	—	101.2	104.8	104.6	92.4	90.9	—	91.6
October	102.2	101.1	84.5	77.2	—	79.9	88.2	87.7	75.1	68.5	—	71.0
November	88.2	87.1	73.7	66.9	—	69.3	74.8	74.5	64.3	58.2	—	60.5
December	82.4	81.7	73.2	65.8	—	68.4	68.8	68.7	63.4	57.0	—	59.4
2001 Average	112.1	111.2	98.5	88.8	—	93.1	99.2	99.1	89.5	81.3	—	84.9
PAD District II												
January	119.1	118.3	107.9	101.2	89.9	102.3	106.1	106.0	98.9	93.5	86.1	94.1
February	117.0	116.2	103.9	97.1	85.6	98.2	103.6	103.5	94.7	89.0	83.6	89.8
March	112.4	111.8	99.9	93.7	NA	94.9	98.8	98.8	90.7	85.4	81.8	86.2
April	131.1	130.2	120.4	114.5	102.1	115.5	118.0	117.9	110.9	105.8	96.6	106.2
May	146.8	145.8	136.1	128.2	118.7	129.7	134.4	134.1	126.1	119.9	108.5	120.3
June	126.5	125.6	112.1	101.7	95.3	104.0	113.5	113.1	102.0	93.5	87.4	94.8
July	105.1	104.8	94.3	87.4	83.2	88.8	91.2	91.5	84.4	78.7	75.8	79.6
August	118.7	118.3	109.1	102.6	94.9	103.9	106.0	106.0	99.6	95.5	88.3	95.9
September	129.3	128.3	114.0	104.7	95.0	106.6	116.5	116.0	104.3	97.0	89.5	98.0
October	95.8	95.5	84.1	76.6	77.7	78.3	82.5	82.6	74.3	68.4	71.2	69.6
November	85.9	85.6	74.7	67.9	60.3	69.2	72.6	72.6	65.5	59.9	57.1	60.8
December	81.8	81.5	71.8	65.4	55.4	66.4	68.4	68.5	62.3	57.1	54.8	57.9
2001 Average	113.2	112.7	102.0	94.3	85.1	95.8	100.9	100.9	93.2	87.0	81.9	87.9

See footnotes at end of table.

Table 32. Conventional Motor Gasoline Prices by Grade, Sales Type, PAD District, and State

(Cents per Gallon Excluding Taxes) — Continued

Geographic Area Month	Regular						Midgrade					
	Sales to End Users		Sales for Resale				Sales to End Users		Sales for Resale			
	Through Retail Outlets	Average ^a	DTW	Rack	Bulk	Average	Through Retail Outlets	Average ^a	DTW	Rack	Bulk	Average
Illinois												
January	106.1	106.2	98.5	94.2	82.8	92.7	113.6	113.7	102.6	97.3	—	98.1
February	103.3	103.5	94.0	88.2	82.6	87.5	109.6	109.8	97.5	91.5	—	92.0
March	96.9	97.1	91.3	85.0	79.5	84.4	104.3	104.7	97.9	89.5	—	90.1
April	117.6	117.4	113.0	104.9	86.6	101.5	126.1	125.9	121.3	107.2	—	108.2
May	136.0	136.1	128.2	120.3	111.5	119.5	142.3	142.3	132.8	125.1	—	125.7
June	113.2	113.2	105.3	93.3	88.8	93.4	120.5	120.6	106.5	97.1	—	97.8
July	89.0	89.2	88.2	76.9	72.8	77.1	96.0	96.2	92.3	81.3	—	82.4
August	107.4	107.6	102.5	96.5	82.7	95.7	113.1	113.3	105.3	99.6	—	100.1
September	120.0	120.1	106.1	98.8	91.4	98.4	126.1	126.5	107.1	102.4	—	102.9
October	83.3	83.6	80.2	67.6	76.0	69.4	89.4	90.0	83.3	70.4	—	71.4
November	70.9	71.1	69.7	60.0	59.2	60.3	76.3	76.7	74.4	63.2	—	64.2
December	67.2	67.3	66.4	57.0	60.4	58.1	73.7	73.9	70.4	60.0	—	60.8
2001 Average	100.7	100.9	95.8	86.7	80.3	86.2	106.5	106.9	99.9	91.2	—	92.0
Indiana												
January	106.6	106.3	101.7	93.1	83.5	94.3	115.4	115.2	105.1	97.1	—	99.6
February	102.9	102.7	97.3	86.8	81.0	88.6	112.1	111.3	101.0	90.8	—	93.3
March	98.3	98.2	94.4	84.0	NA	86.0	106.9	106.5	98.5	88.3	—	90.9
April	119.1	118.7	114.8	104.6	83.3	105.2	127.7	127.0	118.6	109.4	—	111.7
May	135.9	135.6	129.3	120.7	101.2	120.3	144.0	143.4	134.6	125.5	—	127.5
June	111.2	110.9	100.7	92.3	NA	93.9	119.9	118.3	108.2	95.8	—	98.9
July	88.2	88.1	82.5	75.7	73.4	76.7	97.6	96.5	89.5	80.1	—	82.9
August	105.8	105.8	99.8	93.9	80.5	94.1	114.2	114.2	104.8	98.7	—	100.7
September	117.4	117.1	107.7	95.9	98.1	98.2	125.4	123.5	114.6	101.1	—	105.4
October	79.5	79.4	73.5	66.6	79.1	69.3	87.9	87.5	79.5	71.9	—	74.2
November	72.4	72.3	66.1	58.3	64.3	60.1	81.1	81.2	70.9	63.0	—	65.3
December	68.1	68.1	62.4	56.1	NA	56.8	76.4	76.4	68.1	60.6	—	62.9
2001 Average	100.2	100.1	95.0	86.0	81.2	87.3	109.0	108.6	99.7	92.0	—	94.1
Iowa												
January	104.9	104.8	99.1	93.4	—	93.8	106.4	106.7	99.1	99.5	—	99.4
February	104.9	105.1	97.5	90.3	—	90.7	107.4	107.2	95.7	95.7	—	95.7
March	98.0	98.2	93.2	86.1	—	86.6	101.9	101.9	95.2	91.9	—	92.4
April	114.3	114.4	114.4	107.9	—	108.3	119.3	119.1	117.2	112.1	—	112.8
May	134.5	134.9	126.3	121.9	—	122.2	137.8	137.3	128.2	126.1	—	126.4
June	112.3	112.5	100.0	91.3	—	91.9	115.2	115.3	97.5	95.1	—	95.3
July	91.5	91.7	84.7	79.4	—	79.7	92.1	92.5	85.3	84.5	—	84.5
August	108.1	108.2	102.2	99.8	—	99.9	108.6	108.3	101.8	103.0	—	102.9
September	119.2	119.2	109.0	100.2	—	100.8	123.0	123.2	105.4	105.4	—	105.4
October	85.3	85.8	77.0	70.3	—	70.6	89.5	89.6	76.8	75.9	—	76.0
November	73.2	73.4	66.7	61.1	—	61.4	76.6	76.8	67.9	66.3	—	66.4
December	68.2	68.3	62.2	56.8	W	57.0	69.1	69.3	62.7	61.5	—	61.6
2001 Average	101.0	101.3	95.3	87.8	W	88.2	103.6	103.7	96.3	92.9	—	93.3
Kansas												
January	98.7	98.7	93.1	91.0	W	90.9	106.5	106.5	99.6	97.2	—	98.3
February	102.7	102.6	92.6	89.3	W	89.4	111.5	111.5	101.5	95.6	—	98.1
March	95.5	95.5	88.0	84.6	W	84.9	104.2	104.2	92.6	89.9	—	91.2
April	113.5	113.8	110.0	106.4	W	106.4	122.0	122.0	113.8	109.0	—	111.2
May	129.8	129.8	123.4	121.0	W	119.7	138.9	138.9	131.0	124.3	—	127.3
June	110.3	110.3	94.3	90.2	83.7	89.9	120.4	120.3	101.7	95.9	—	98.8
July	85.5	85.7	80.2	77.6	76.5	78.0	94.2	94.1	87.0	83.9	—	85.3
August	102.3	102.5	100.6	97.8	W	97.0	111.0	111.0	108.4	100.4	—	103.9
September	115.6	115.6	101.9	98.7	W	97.7	128.0	128.0	111.2	104.2	—	107.2
October	82.2	82.4	71.7	68.5	W	68.5	91.7	91.7	78.9	74.1	—	76.0
November	67.9	68.3	62.0	59.1	W	59.0	75.4	75.3	68.2	65.1	—	66.6
December	63.6	63.7	58.7	55.5	52.4	55.7	71.6	71.6	62.9	61.1	—	61.9
2001 Average	97.7	97.9	89.7	86.9	81.2	86.6	106.0	106.0	95.9	91.3	—	93.4

See footnotes at end of table.

Table 32. Conventional Motor Gasoline Prices by Grade, Sales Type, PAD District, and State

(Cents per Gallon Excluding Taxes) — Continued

Geographic Area Month	Premium						All Grades					
	Sales to End Users		Sales for Resale				Sales to End Users		Sales for Resale			
	Through Retail Outlets	Average ^a	DTW	Rack	Bulk	Average	Through Retail Outlets	Average ^a	DTW	Rack	Bulk	Average
Illinois												
January	123.5	123.0	110.4	103.0	W	101.1	108.1	108.2	100.1	95.1	82.5	93.7
February	118.1	118.0	107.6	97.2	W	95.5	104.9	105.1	95.6	89.3	82.5	88.6
March	115.0	114.6	105.2	94.9	W	94.7	98.9	99.1	93.4	86.3	79.6	85.8
April	134.1	133.5	126.3	116.0	W	115.1	119.7	119.5	115.2	106.0	87.2	103.1
May	152.0	151.7	140.4	133.4	W	134.4	137.6	137.7	130.0	121.8	112.1	121.2
June	130.1	128.7	120.4	104.9	NA	106.3	115.1	115.1	106.6	94.6	89.5	94.8
July	107.7	106.9	102.1	88.0	—	89.0	91.1	91.3	90.0	78.2	72.8	78.3
August	123.7	123.1	116.0	106.8	W	106.7	109.2	109.3	104.0	97.6	82.8	96.9
September	135.9	135.5	120.9	110.2	—	111.1	121.7	121.8	107.4	99.9	91.4	99.5
October	100.3	99.6	93.1	77.4	—	78.6	85.1	85.4	81.7	68.7	76.0	70.2
November	88.1	87.7	84.3	70.2	W	70.4	72.7	72.9	71.6	61.0	59.1	61.3
December	84.6	84.2	79.7	66.9	W	66.4	69.2	69.3	68.1	58.1	60.1	59.0
2001 Average	116.7	116.3	109.2	96.5	83.4	96.7	102.4	102.6	97.5	87.9	80.4	87.5
Indiana												
January	121.8	121.5	112.4	102.7	—	105.1	108.8	108.6	103.2	94.2	83.5	95.5
February	120.1	119.2	108.3	96.6	W	97.4	105.4	105.1	98.9	88.0	83.0	89.9
March	114.6	114.3	106.5	94.6	—	97.4	100.5	100.4	96.2	85.3	NA	87.4
April	135.7	134.6	126.8	116.4	—	118.8	121.3	120.9	116.4	105.9	83.3	106.8
May	151.9	151.3	142.6	133.4	W	135.3	137.7	137.4	131.0	122.0	101.3	121.9
June	127.2	125.7	113.1	102.4	—	105.2	113.2	112.8	102.5	93.4	92.1	95.1
July	105.2	104.6	94.9	86.9	—	88.8	90.4	90.3	84.5	77.0	73.4	78.1
August	121.6	121.3	111.5	104.3	—	106.1	107.8	107.7	101.5	95.1	80.5	95.5
September	133.9	133.5	121.2	106.5	W	109.3	119.5	119.0	109.8	97.0	97.6	99.5
October	95.8	95.3	86.2	77.3	—	79.4	81.6	81.4	75.5	67.9	79.1	70.4
November	89.4	89.1	80.1	68.6	—	71.3	74.6	74.5	68.1	59.5	64.3	61.4
December	84.4	84.4	74.6	66.2	—	68.2	70.2	70.2	64.3	57.3	NA	58.2
2001 Average	115.4	115.1	106.0	95.8	88.1	98.1	102.2	102.1	96.6	87.2	81.4	88.7
Iowa												
January	113.5	113.8	111.2	101.3	—	102.3	105.5	105.5	99.6	94.8	—	95.2
February	115.1	115.0	106.4	97.9	—	98.9	105.8	105.9	97.3	91.7	—	92.2
March	108.7	108.7	103.5	94.7	—	95.6	99.0	99.3	94.4	87.6	—	88.1
April	126.6	126.6	127.3	116.4	—	117.5	115.6	115.7	116.0	108.9	—	109.5
May	143.4	143.0	142.3	131.6	—	132.8	135.4	135.6	127.8	123.0	—	123.4
June	123.3	123.2	113.7	99.9	—	101.1	113.2	113.4	100.0	92.5	—	93.0
July	100.0	100.3	100.5	88.7	—	89.9	92.0	92.2	86.0	80.7	—	81.1
August	115.4	115.3	119.3	107.6	—	108.8	108.5	108.5	103.2	100.7	—	100.9
September	129.6	129.0	125.1	110.8	—	112.8	120.2	120.3	109.3	101.6	—	102.2
October	94.9	95.0	94.4	79.3	—	80.9	86.3	86.8	78.1	71.7	—	72.1
November	82.1	82.2	81.7	69.6	—	70.7	74.1	74.3	68.0	62.4	—	62.7
December	76.2	76.4	75.5	65.5	—	66.4	68.7	68.8	63.2	58.0	W	58.3
2001 Average	110.2	110.3	109.1	95.9	—	97.3	101.8	102.0	96.4	89.1	W	89.6
Kansas												
January	113.7	113.7	102.3	98.3	W	98.2	100.2	100.1	94.5	91.6	W	91.6
February	118.4	118.3	100.4	96.4	W	96.6	104.2	104.1	94.0	90.0	W	90.2
March	111.1	111.1	96.3	92.4	W	93.6	97.1	97.0	89.4	85.3	W	85.8
April	129.4	129.4	117.2	113.5	W	114.6	114.9	115.1	111.1	106.9	W	107.1
May	146.9	146.8	131.6	128.9	W	129.5	131.3	131.2	124.6	121.5	W	120.5
June	127.2	127.2	101.4	97.8	W	98.9	112.0	112.0	95.6	90.8	84.0	90.8
July	101.4	101.4	88.7	85.2	W	85.7	87.1	87.2	81.6	78.3	77.3	78.8
August	119.0	119.0	108.5	104.9	W	105.7	104.0	104.0	101.8	98.3	W	97.7
September	135.3	135.1	109.0	106.6	W	107.1	117.6	117.5	103.1	99.3	W	98.5
October	98.7	98.6	79.5	76.2	W	77.1	83.9	84.1	73.0	69.2	W	69.3
November	82.9	82.9	70.4	66.4	W	67.6	69.4	69.7	63.5	59.8	W	59.9
December	79.1	78.9	66.9	62.7	W	63.6	65.2	65.3	60.0	56.2	52.5	56.5
2001 Average	112.8	112.7	96.8	93.3	85.0	93.9	99.2	99.3	90.8	87.4	81.3	87.3

See footnotes at end of table.

Table 32. Conventional Motor Gasoline Prices by Grade, Sales Type, PAD District, and State

(Cents per Gallon Excluding Taxes) — Continued

Geographic Area Month	Regular						Midgrade					
	Sales to End Users		Sales for Resale				Sales to End Users		Sales for Resale			
	Through Retail Outlets	Average ^a	DTW	Rack	Bulk	Average	Through Retail Outlets	Average ^a	DTW	Rack	Bulk	Average
Kentucky												
January	102.4	101.4	95.4	91.7	—	92.2	111.9	111.1	102.7	95.7	—	97.2
February	100.6	99.7	92.6	88.7	—	89.4	109.9	108.7	99.3	92.9	—	94.5
March	94.9	94.1	87.4	84.3	—	84.8	104.0	103.0	94.7	88.8	—	90.3
April	113.2	112.4	107.8	102.2	—	103.2	121.4	120.8	116.9	106.8	—	109.5
May	125.4	124.7	116.5	112.9	—	113.5	133.0	132.3	126.0	118.2	—	120.2
June	109.3	108.8	97.6	89.9	—	91.2	117.3	116.8	106.4	93.9	—	97.1
July	85.9	85.9	80.9	74.3	—	75.3	94.5	94.4	89.4	79.0	—	81.5
August	98.5	98.1	93.6	88.4	—	89.3	106.2	105.9	101.2	92.5	—	94.8
September	105.3	104.9	NA	92.5	—	92.6	112.9	112.3	NA	96.6	—	96.9
October	78.2	78.2	70.8	66.6	—	67.2	86.5	86.2	78.0	71.0	—	72.6
November	69.9	69.6	61.8	57.1	—	57.8	78.6	78.0	68.4	61.2	—	62.8
December	65.3	65.4	61.7	56.1	—	56.9	73.7	73.4	65.8	60.1	—	61.3
2001 Average	95.4	95.0	88.8	83.7	—	84.5	103.7	103.2	96.8	87.9	—	90.1
Michigan												
January	104.7	104.4	98.1	93.4	—	95.0	111.6	112.5	102.5	96.4	—	100.3
February	99.1	99.0	92.3	86.2	—	88.2	105.0	106.2	97.7	89.3	—	94.4
March	95.5	95.5	87.0	83.9	—	84.9	101.7	102.9	91.7	87.4	—	90.1
April	118.5	118.0	108.3	105.2	—	106.2	123.4	124.3	114.6	110.2	—	112.8
May	140.2	139.2	128.8	125.2	—	126.4	145.3	145.7	135.5	130.0	—	133.3
June	120.0	119.3	108.0	100.7	—	103.1	124.9	125.3	115.3	103.7	—	110.5
July	92.1	92.3	84.4	81.1	W	82.2	99.4	100.6	92.9	84.8	—	89.3
August	104.0	104.0	99.2	97.2	W	97.8	111.1	111.4	104.8	100.0	—	102.8
September	118.3	117.8	104.9	97.9	W	100.1	125.7	125.7	113.3	101.6	—	108.6
October	81.1	81.4	72.7	66.6	—	68.6	87.3	87.6	78.9	69.8	—	75.1
November	73.1	73.2	63.1	59.1	—	60.5	77.8	78.1	69.7	62.4	—	66.7
December	66.9	67.0	58.9	56.0	W	57.0	72.5	72.6	63.3	59.2	—	61.6
2001 Average	101.2	101.1	92.6	88.1	W	89.6	106.4	107.4	98.5	91.1	—	95.5
Minnesota												
January	—	—	—	94.7	W	94.9	—	—	—	101.1	—	101.1
February	—	—	—	91.2	W	88.6	—	—	—	95.1	—	95.1
March	—	—	—	85.6	W	86.4	—	—	—	94.6	—	94.6
April	—	—	—	107.3	W	108.4	—	—	—	114.0	—	114.0
May	—	—	—	122.6	116.4	121.2	—	—	—	123.5	—	123.5
June	—	—	—	92.1	W	89.4	—	—	—	93.7	—	93.7
July	—	—	—	79.9	W	80.0	—	—	—	86.1	—	86.1
August	—	—	—	101.8	W	100.5	—	—	—	NA	—	109.7
September	—	—	—	101.0	W	97.0	—	—	—	NA	—	99.6
October	—	—	—	69.5	W	67.9	—	—	—	74.2	—	74.2
November	—	—	—	59.8	W	58.5	—	—	—	62.7	—	62.7
December	—	—	—	55.1	54.1	54.8	—	—	—	NA	—	56.2
2001 Average	—	—	—	87.9	W	86.9	—	—	—	87.6	—	87.6
Missouri												
January	101.7	101.6	93.8	91.5	—	91.9	110.8	110.4	101.6	95.8	—	98.6
February	101.8	101.7	93.0	89.3	—	89.9	110.2	110.0	102.0	94.4	—	97.6
March	97.0	96.9	89.5	84.6	W	85.4	106.1	105.8	96.4	89.5	—	92.8
April	115.8	115.7	107.2	106.0	—	106.2	124.6	124.4	116.7	111.5	—	113.9
May	129.8	129.7	121.2	118.9	W	119.2	140.4	140.1	131.5	126.2	—	128.5
June	109.1	108.7	95.8	89.9	—	90.9	118.7	117.9	107.3	95.9	—	101.2
July	87.7	87.6	81.6	76.7	W	77.5	97.5	97.3	89.3	82.8	—	85.9
August	102.5	102.3	99.0	95.5	W	96.5	111.7	111.3	104.5	101.5	—	103.0
September	109.6	109.4	100.9	97.8	—	98.3	121.2	120.9	111.0	104.6	—	107.8
October	78.9	78.9	75.3	67.4	W	68.7	89.5	89.2	79.8	73.4	—	76.3
November	66.2	66.4	67.7	58.7	W	60.1	76.7	76.7	69.2	63.8	—	66.3
December	63.0	63.1	65.4	55.7	W	56.9	73.4	73.3	65.7	59.9	—	62.6
2001 Average	96.9	96.9	91.2	86.0	84.1	86.8	106.7	106.4	97.3	91.3	—	94.1

See footnotes at end of table.

Table 32. Conventional Motor Gasoline Prices by Grade, Sales Type, PAD District, and State

(Cents per Gallon Excluding Taxes) — Continued

Geographic Area Month	Premium						All Grades					
	Sales to End Users		Sales for Resale				Sales to End Users		Sales for Resale			
	Through Retail Outlets	Average ^a	DTW	Rack	Bulk	Average	Through Retail Outlets	Average ^a	DTW	Rack	Bulk	Average
Kentucky												
January	120.1	118.4	107.7	101.2	—	102.1	105.5	104.5	97.5	93.1	—	93.7
February	118.0	116.3	105.1	98.1	—	99.3	103.6	102.5	94.7	90.1	—	90.9
March	113.1	111.5	100.7	94.5	—	95.5	98.0	97.0	89.6	85.7	—	86.4
April	127.8	126.5	119.9	112.4	—	113.6	115.7	114.8	110.0	103.6	—	104.7
May	141.5	140.2	129.7	123.4	—	124.4	127.7	126.9	118.6	114.2	—	115.0
June	124.5	123.5	109.6	99.1	—	100.7	111.6	111.1	99.6	91.1	—	92.6
July	103.3	102.9	93.7	84.4	—	85.9	88.8	88.7	83.1	75.7	—	76.9
August	115.1	114.5	107.3	97.7	—	99.3	101.0	100.6	95.7	89.7	—	90.8
September	121.2	120.1	NA	102.3	—	103.0	107.5	107.0	NA	93.8	—	93.9
October	96.8	96.1	84.9	76.4	—	77.7	80.9	80.8	73.0	68.0	—	68.8
November	87.5	86.6	75.2	66.8	—	68.0	72.6	72.5	63.9	58.5	—	59.3
December	82.8	82.1	76.7	65.6	—	67.1	68.0	68.0	63.7	57.5	—	58.4
2001 Average	112.1	111.1	101.2	92.4	—	93.8	98.0	97.6	90.8	84.9	—	85.9
Michigan												
January	120.4	118.0	108.7	103.6	—	105.5	106.3	106.1	99.5	94.4	—	96.2
February	115.0	113.5	102.9	96.6	—	99.0	100.6	100.7	93.8	87.2	—	89.5
March	111.6	110.8	98.9	94.6	—	96.3	97.1	97.2	88.6	84.9	—	86.2
April	133.5	131.3	121.3	117.7	—	119.1	119.8	119.4	110.0	106.3	—	107.6
May	154.3	150.7	142.1	138.2	—	139.7	141.3	140.4	130.3	126.3	—	127.7
June	134.3	133.0	121.3	111.8	—	115.4	121.3	120.7	109.8	101.7	—	104.4
July	108.9	108.6	97.2	92.8	—	94.4	94.0	94.2	86.3	82.3	W	83.7
August	120.3	119.6	110.7	108.0	—	109.0	105.7	105.6	100.8	98.2	W	99.1
September	133.8	132.5	118.2	109.5	W	112.7	119.9	119.4	106.7	98.9	W	101.6
October	94.6	94.7	84.9	77.7	—	80.4	82.7	82.9	74.4	67.7	—	69.9
November	87.4	87.1	75.5	70.5	—	72.4	74.5	74.6	64.9	60.2	—	61.8
December	81.5	81.2	70.5	67.3	—	68.5	68.5	68.5	60.4	57.2	W	58.3
2001 Average	114.6	113.7	103.5	98.1	W	100.2	102.5	102.5	94.1	89.0	W	90.8
Minnesota												
January	126.4	125.3	114.6	104.0	—	107.0	126.4	125.3	114.6	95.9	W	96.5
February	125.5	125.3	107.3	100.6	W	101.4	125.5	125.3	107.3	92.5	W	90.2
March	122.6	121.9	104.9	94.4	W	96.6	122.6	121.9	104.9	86.6	W	87.6
April	132.0	131.2	130.8	116.4	—	119.9	132.0	131.2	130.8	108.2	W	109.5
May	150.6	149.6	143.0	132.1	W	134.4	150.6	149.6	143.0	123.7	116.7	123.0
June	129.7	130.0	115.9	100.0	—	103.9	129.7	130.0	115.9	93.3	W	91.7
July	112.2	111.8	98.9	89.9	—	92.2	112.2	111.8	98.9	81.8	W	82.3
August	125.6	124.4	119.5	112.0	W	113.7	125.6	124.4	119.5	103.5	W	102.9
September	NA	NA	124.5	111.3	—	114.7	NA	NA	124.5	102.1	W	99.1
October	98.4	98.6	89.8	79.7	W	81.2	98.4	98.6	89.8	70.6	W	69.6
November	91.4	90.7	76.8	69.2	W	68.5	91.4	90.7	76.8	60.7	W	59.7
December	82.8	82.8	73.6	64.8	—	66.8	82.8	82.8	73.6	56.1	54.1	56.1
2001 Average	119.3	119.1	109.7	98.4	W	100.5	119.3	119.1	109.7	89.3	W	88.7
Missouri												
January	118.7	117.2	103.0	99.4	—	100.2	103.4	103.2	95.3	92.2	—	92.8
February	118.5	117.0	101.5	97.2	—	98.2	103.4	103.3	94.3	90.0	—	90.8
March	114.6	113.2	98.0	93.4	—	94.4	98.8	98.6	90.8	85.4	W	86.3
April	132.5	130.4	115.3	114.0	—	114.3	117.3	117.2	108.5	106.7	—	107.0
May	146.8	146.0	129.7	127.0	—	127.6	131.4	131.2	122.4	119.6	W	119.9
June	126.0	125.3	106.1	97.5	—	99.6	110.7	110.3	97.4	90.6	—	91.8
July	105.6	104.8	90.6	85.2	W	86.3	89.4	89.3	83.0	77.5	W	78.4
August	117.6	116.8	107.2	102.8	—	103.9	104.0	103.8	100.1	96.2	W	97.3
September	125.8	123.6	109.9	106.4	W	107.1	111.3	111.0	102.3	98.5	W	99.2
October	94.8	94.4	86.5	76.1	—	78.5	80.5	80.5	76.8	68.2	W	69.6
November	82.4	82.0	77.8	66.9	W	68.8	68.0	68.1	69.0	59.5	W	61.1
December	79.5	79.0	75.1	64.0	—	66.7	64.8	64.9	66.6	56.5	W	57.8
2001 Average	112.3	111.4	99.8	93.4	W	94.8	98.5	98.5	92.4	86.6	83.6	87.6

See footnotes at end of table.

Table 32. Conventional Motor Gasoline Prices by Grade, Sales Type, PAD District, and State

(Cents per Gallon Excluding Taxes) — Continued

Geographic Area Month	Regular						Midgrade					
	Sales to End Users		Sales for Resale				Sales to End Users		Sales for Resale			
	Through Retail Outlets	Average ^a	DTW	Rack	Bulk	Average	Through Retail Outlets	Average ^a	DTW	Rack	Bulk	Average
Nebraska												
January	103.5	103.4	99.4	92.3	—	93.4	106.8	106.8	101.2	99.4	—	100.1
February	106.7	106.6	95.2	90.7	—	91.4	108.8	108.7	100.0	97.9	—	98.7
March	98.6	98.7	89.7	85.5	—	86.2	105.4	105.1	94.1	92.2	—	93.0
April	115.5	115.6	113.4	107.0	—	107.9	117.1	117.0	114.4	111.5	—	112.8
May	131.7	131.8	123.8	121.2	—	121.5	135.2	135.0	130.6	125.7	—	127.2
June	112.3	112.3	93.5	90.2	—	90.6	116.1	115.9	104.5	96.8	—	98.1
July	87.9	88.6	81.3	78.7	—	79.0	92.6	92.7	86.7	84.0	—	84.4
August	104.1	104.4	101.4	97.5	—	98.1	106.4	106.4	107.8	100.7	—	102.0
September	117.9	118.0	105.7	98.7	—	99.7	118.2	118.1	109.4	102.2	—	103.8
October	87.9	88.1	76.7	69.8	—	70.7	89.2	89.0	80.8	75.6	—	76.6
November	71.6	71.7	68.1	60.3	—	61.4	74.0	74.0	69.1	66.1	—	66.7
December	65.8	66.1	65.4	56.7	—	57.9	70.0	69.9	63.3	61.7	—	62.0
2001 Average	100.0	100.3	93.5	87.7	—	88.6	103.8	103.7	100.1	91.9	—	94.1
North Dakota												
January	116.2	110.2	100.0	94.1	—	95.1	120.8	113.4	103.5	99.7	—	101.9
February	117.6	111.0	97.8	92.3	—	93.3	123.9	115.2	98.2	98.1	—	98.2
March	109.3	104.4	92.8	88.0	—	88.8	114.5	108.8	97.0	93.3	—	95.4
April	126.7	124.0	113.2	109.1	—	109.8	130.5	127.4	119.7	114.0	—	117.2
May	143.0	139.7	129.3	124.9	—	125.6	148.0	144.2	133.2	129.0	—	131.7
June	124.1	115.8	NA	94.6	—	96.1	131.2	119.6	97.3	97.0	—	97.2
July	99.4	96.8	88.0	81.9	—	82.9	105.2	101.4	NA	86.3	—	89.1
August	115.5	112.7	NA	100.5	—	101.0	122.5	119.7	105.0	105.0	—	105.0
September	126.5	121.3	NA	105.0	—	105.9	134.2	127.2	NA	106.7	—	109.0
October	90.4	87.4	77.3	72.3	—	73.1	95.1	90.6	76.0	75.9	—	76.0
November	79.4	74.3	65.8	61.9	—	62.5	83.7	78.4	72.2	66.3	—	68.6
December	71.9	70.3	59.8	56.5	—	57.1	75.6	71.6	66.1	60.1	—	62.4
2001 Average	110.2	106.5	95.5	89.9	—	90.8	114.1	109.2	99.5	92.1	—	96.0
Ohio												
January	107.8	107.6	101.1	95.2	W	96.7	117.8	117.2	107.3	98.6	—	101.6
February	101.5	101.2	93.0	86.1	W	87.7	111.5	110.9	100.3	89.3	—	92.7
March	97.8	97.7	91.3	84.4	W	86.1	107.7	107.6	97.4	87.9	—	90.9
April	118.2	118.2	112.1	105.2	W	106.9	127.7	127.3	120.7	109.5	—	113.2
May	135.3	134.8	127.6	122.2	W	122.9	145.3	144.1	133.4	126.6	—	128.9
June	108.3	107.8	98.2	93.9	W	95.0	116.8	115.9	105.0	96.5	—	99.1
July	89.7	89.9	82.6	77.7	W	79.0	99.4	99.6	89.8	82.1	—	84.5
August	106.6	106.5	101.1	96.0	W	97.4	116.4	115.9	107.1	101.0	—	103.2
September	114.9	114.0	103.3	94.5	W	96.7	124.7	123.1	110.7	98.3	—	102.0
October	76.6	76.7	70.4	65.4	W	66.6	86.1	85.8	77.4	68.5	—	71.1
November	70.6	70.8	64.0	59.2	W	60.5	80.4	80.2	70.5	62.8	—	65.3
December	69.1	69.0	62.5	56.5	W	58.3	79.2	78.8	68.8	60.1	—	62.8
2001 Average	99.8	99.7	92.6	86.1	W	87.8	109.3	108.8	99.8	90.2	—	93.3
Oklahoma												
January	95.7	95.7	93.4	89.5	85.7	88.3	102.6	102.7	99.3	92.0	—	95.3
February	95.9	96.0	91.7	86.7	84.0	86.3	103.1	102.9	97.6	90.9	—	94.2
March	90.2	90.3	87.8	83.2	81.6	83.0	97.5	97.3	91.6	87.7	—	89.1
April	109.7	109.8	108.3	104.0	98.5	102.3	116.6	116.4	111.8	108.7	—	110.0
May	126.0	125.9	121.3	117.3	107.9	113.6	134.7	134.4	128.4	123.2	—	124.6
June	104.9	104.7	93.8	88.6	86.9	88.5	113.3	113.2	99.2	93.1	—	95.0
July	82.9	83.6	80.3	75.9	75.5	76.1	90.0	91.3	85.4	80.4	—	82.1
August	100.6	100.8	97.6	93.7	87.0	92.3	107.9	107.8	90.0	98.0	—	95.4
September	111.9	111.5	101.6	95.4	87.8	93.7	119.4	119.3	W	101.2	—	102.1
October	76.1	76.1	72.0	67.2	70.1	68.7	83.0	83.0	76.6	71.4	—	72.9
November	65.9	65.7	62.7	57.5	55.4	57.5	73.4	73.4	65.8	61.5	—	63.2
December	61.3	61.4	59.6	53.9	53.7	54.2	68.3	68.4	61.7	57.8	—	59.2
2001 Average	93.6	93.7	89.7	84.7	81.9	84.2	100.6	100.7	92.8	89.5	—	90.7

See footnotes at end of table.

Table 32. Conventional Motor Gasoline Prices by Grade, Sales Type, PAD District, and State

(Cents per Gallon Excluding Taxes) — Continued

Geographic Area Month	Premium						All Grades					
	Sales to End Users		Sales for Resale				Sales to End Users		Sales for Resale			
	Through Retail Outlets	Average ^a	DTW	Rack	Bulk	Average	Through Retail Outlets	Average ^a	DTW	Rack	Bulk	Average
Nebraska												
January	114.0	114.0	109.0	99.5	—	101.3	104.5	104.4	100.2	93.2	—	94.4
February	116.7	116.7	108.0	98.1	—	99.8	107.5	107.3	96.8	91.5	—	92.4
March	109.5	109.6	102.5	93.5	—	95.0	100.3	100.2	91.1	86.3	—	87.1
April	125.6	125.6	123.6	114.6	—	116.2	116.2	116.2	114.1	107.5	—	108.6
May	143.5	143.5	138.1	129.9	—	130.9	132.8	132.8	125.4	121.9	—	122.4
June	126.2	126.2	106.7	97.8	—	98.4	113.7	113.6	95.1	91.1	—	91.7
July	100.6	100.6	90.1	87.1	—	87.3	89.4	89.9	82.1	79.6	—	79.9
August	115.7	115.6	108.5	106.5	—	106.6	105.0	105.2	102.2	98.2	—	98.8
September	133.0	133.0	116.3	107.8	—	108.5	118.6	118.6	106.4	99.4	—	100.4
October	102.5	102.5	83.3	78.4	—	78.7	88.8	88.9	77.3	70.7	—	71.6
November	83.0	82.8	73.0	68.7	—	69.0	72.6	72.7	68.4	61.2	—	62.2
December	76.9	76.9	67.1	65.2	—	65.4	67.1	67.2	65.2	57.6	—	58.7
2001 Average	110.7	110.7	105.5	94.5	—	95.7	101.2	101.3	94.9	88.4	—	89.4
North Dakota												
January	127.3	121.5	110.2	103.3	—	105.0	117.4	111.6	101.7	94.9	—	96.5
February	126.2	118.7	107.6	101.5	—	103.1	119.0	112.0	98.4	93.2	—	94.4
March	115.0	111.6	103.5	97.5	—	99.1	110.4	105.5	94.8	88.8	—	90.2
April	133.0	135.2	126.0	118.8	—	120.4	127.5	124.9	115.9	109.8	—	111.1
May	151.2	150.4	140.5	135.5	—	137.1	144.1	140.7	131.3	125.5	—	126.9
June	131.7	122.6	105.2	102.6	—	103.3	125.6	116.6	101.2	95.1	—	96.6
July	103.8	102.1	96.7	92.0	—	93.4	100.5	97.7	89.8	82.8	—	84.3
August	122.1	122.3	NA	111.5	—	114.4	116.9	114.0	104.9	101.3	—	102.0
September	132.1	125.6	NA	114.9	—	NA	127.9	122.1	110.9	105.5	—	106.5
October	90.7	89.9	83.7	82.2	—	82.5	91.1	87.9	77.3	73.0	—	73.8
November	81.5	80.6	75.6	71.6	—	72.6	80.3	75.2	68.2	62.7	—	63.7
December	74.0	74.6	69.6	65.9	—	66.9	72.7	70.8	61.9	57.3	—	58.3
2001 Average	112.8	110.9	103.6	98.2	—	99.7	110.9	107.1	97.2	90.4	—	91.9
Ohio												
January	125.4	124.4	113.1	104.8	W	107.4	110.3	110.0	103.1	96.4	W	98.1
February	118.9	118.1	105.7	96.3	—	99.5	104.0	103.7	95.1	87.3	W	89.2
March	115.1	114.4	102.6	94.7	—	97.5	100.3	100.2	93.1	85.6	W	87.6
April	135.4	134.6	124.5	116.9	W	119.3	120.5	120.4	114.1	106.5	W	108.4
May	152.9	151.7	141.2	134.8	—	137.0	137.5	136.9	129.5	123.6	W	124.6
June	124.5	123.8	110.8	103.7	—	106.3	110.4	109.9	100.4	95.0	W	96.4
July	105.0	104.8	96.5	89.0	—	91.4	92.0	92.2	84.9	79.1	W	80.7
August	123.7	123.1	113.8	107.0	—	109.3	108.9	108.7	103.1	97.4	W	99.0
September	132.2	131.2	116.2	105.7	W	109.1	117.3	116.3	105.3	95.8	W	98.3
October	94.4	94.1	83.2	75.7	—	78.0	79.0	79.1	72.5	66.6	W	68.1
November	88.3	88.0	74.0	69.5	—	71.0	73.1	73.2	65.7	60.5	W	62.0
December	87.1	86.5	74.9	66.4	W	69.0	71.6	71.5	64.6	57.7	W	59.8
2001 Average	115.7	115.1	104.4	95.7	W	98.6	102.0	101.9	94.6	87.3	W	89.2
Oklahoma												
January	109.4	109.0	101.4	96.4	91.7	95.9	97.5	97.5	94.4	90.3	86.0	89.0
February	110.8	110.6	99.4	95.5	87.3	94.4	97.9	97.9	92.6	87.7	84.2	87.1
March	104.6	104.4	95.4	91.3	87.8	90.7	92.1	92.2	88.8	84.1	82.0	83.8
April	123.8	123.5	115.3	111.8	101.8	110.0	111.4	111.5	109.1	104.8	98.7	103.0
May	141.3	140.8	128.2	126.3	116.7	123.8	127.8	127.6	122.0	118.2	108.3	114.4
June	120.6	120.1	99.5	95.8	93.1	95.7	106.9	106.6	94.3	89.3	87.1	89.1
July	98.3	98.4	87.0	83.9	W	84.3	84.8	85.5	81.3	76.8	75.9	76.9
August	115.1	115.5	99.5	100.9	W	99.4	102.3	102.5	97.7	94.5	87.5	93.0
September	126.7	126.2	108.0	104.0	95.3	102.7	113.7	113.3	102.2	96.2	88.2	94.5
October	90.5	90.3	80.8	74.8	78.8	76.5	77.9	77.9	72.9	68.0	70.7	69.5
November	80.5	80.1	68.0	64.8	61.5	64.3	67.8	67.7	63.3	58.3	55.9	58.3
December	75.9	75.5	66.2	61.1	55.2	60.0	63.3	63.4	60.6	54.8	53.8	54.8
2001 Average	107.0	106.8	94.4	91.3	85.6	90.3	95.3	95.4	90.2	85.4	82.1	84.8

See footnotes at end of table.

Table 32. Conventional Motor Gasoline Prices by Grade, Sales Type, PAD District, and State

(Cents per Gallon Excluding Taxes) — Continued

Geographic Area Month	Regular						Midgrade					
	Sales to End Users		Sales for Resale				Sales to End Users		Sales for Resale			
	Through Retail Outlets	Average ^a	DTW	Rack	Bulk	Average	Through Retail Outlets	Average ^a	DTW	Rack	Bulk	Average
South Dakota												
January	109.5	108.7	98.6	92.5	—	93.9	117.1	116.8	105.6	97.9	—	100.4
February	111.9	111.2	NA	91.8	—	93.2	119.5	118.8	108.2	98.0	—	101.1
March	107.1	106.4	93.8	87.0	—	88.6	115.6	114.0	103.3	92.2	—	96.5
April	119.9	118.5	110.1	105.9	—	106.9	122.6	122.2	113.6	112.7	—	112.9
May	139.4	137.9	125.3	122.1	—	122.9	143.0	142.8	133.7	124.2	—	126.7
June	126.4	125.5	NA	94.1	—	96.7	131.8	131.2	113.7	95.7	—	99.4
July	102.3	102.1	86.6	80.9	—	82.3	108.1	108.2	96.7	82.5	—	85.4
August	112.7	113.0	NA	99.4	—	96.9	119.8	120.0	110.7	97.7	—	101.1
September	124.9	124.8	96.1	104.1	—	102.0	129.6	129.3	119.1	106.7	—	110.6
October	96.5	96.6	NA	72.9	—	72.5	102.0	102.3	89.1	77.9	—	81.0
November	79.7	80.5	NA	61.7	—	61.3	86.6	86.6	72.0	67.3	—	68.7
December	72.6	73.6	NA	56.5	—	56.6	81.3	81.3	67.4	61.3	—	63.1
2001 Average	108.8	108.7	90.6	89.0	—	89.4	114.8	114.6	103.0	93.0	—	95.7
Tennessee												
January	96.2	96.4	86.7	88.9	—	88.6	106.1	107.2	91.0	93.0	—	92.5
February	96.7	96.8	90.2	87.6	—	87.9	106.6	107.4	94.2	92.1	—	92.6
March	92.6	93.1	83.1	81.5	—	81.7	102.0	103.1	88.0	86.2	—	86.6
April	107.9	108.1	97.7	100.4	W	100.0	116.5	117.1	101.7	105.0	—	104.2
May	114.6	114.8	104.6	104.7	W	104.7	123.3	124.2	108.7	108.8	—	108.8
June	107.4	107.2	92.3	87.4	—	88.0	117.1	117.8	96.5	91.4	—	92.7
July	88.1	88.3	75.5	73.7	—	73.9	98.2	99.5	81.1	77.9	—	78.8
August	88.1	88.9	79.9	81.5	—	81.3	97.9	99.3	84.1	85.3	—	85.0
September	97.0	97.3	87.5	85.0	—	85.3	107.1	107.9	92.3	87.9	—	88.9
October	81.0	81.0	69.0	64.9	—	65.4	90.8	91.9	74.3	68.8	—	70.1
November	65.4	65.7	59.8	55.7	—	56.2	75.3	76.5	63.1	59.7	—	60.4
December	60.5	61.3	55.6	54.9	—	55.0	69.6	71.1	59.1	58.7	—	58.8
2001 Average	92.1	92.3	82.2	80.7	89.4	80.8	101.8	102.9	87.1	84.6	—	85.2
Wisconsin												
January	108.2	107.9	97.8	92.9	—	93.7	110.0	109.8	103.0	97.8	—	98.1
February	105.0	104.7	91.9	86.8	—	87.6	106.0	105.7	97.9	91.4	—	91.8
March	99.5	99.3	89.3	84.0	—	84.8	102.7	102.4	94.7	88.9	—	89.3
April	120.3	120.0	109.4	105.4	—	106.1	121.5	121.4	117.0	107.3	—	108.0
May	136.9	136.6	124.0	120.6	—	121.2	142.6	142.6	130.6	125.5	—	126.3
June	113.2	112.9	97.6	93.9	—	94.5	120.9	120.8	104.0	99.3	—	100.2
July	91.8	92.1	82.9	78.4	—	79.1	99.4	99.5	88.3	83.8	—	84.6
August	113.4	113.2	101.7	99.5	—	99.9	120.3	120.0	108.5	104.3	—	105.1
September	120.6	119.7	108.5	101.4	—	102.6	125.7	125.4	112.1	106.3	—	106.9
October	85.6	85.2	76.2	68.4	W	69.6	86.6	86.4	79.5	72.9	—	73.5
November	73.8	73.6	67.1	59.4	—	60.5	77.3	77.1	71.0	64.9	—	65.4
December	68.8	68.6	63.6	56.6	—	57.7	72.2	72.0	67.1	61.6	—	62.0
2001 Average	103.3	103.1	93.1	87.6	W	88.5	104.8	104.6	98.1	89.9	—	90.7
PAD District III												
January	97.9	98.0	92.8	89.2	82.8	87.7	107.6	107.4	101.3	93.8	—	96.3
February	99.3	99.2	92.1	88.0	83.5	87.3	110.0	109.7	97.9	92.3	—	94.2
March	94.4	94.5	88.4	81.8	78.3	81.5	105.4	105.0	94.5	86.0	—	88.8
April	107.2	107.3	104.8	99.4	89.7	96.7	118.1	117.8	109.8	103.7	—	105.7
May	115.3	115.1	109.0	103.6	93.3	100.6	125.4	124.9	114.4	107.0	—	109.4
June	106.1	105.6	89.5	85.5	83.1	85.1	116.7	116.1	95.0	88.8	—	90.9
July	89.7	89.4	79.3	73.5	69.9	72.8	100.4	100.0	83.2	77.0	—	79.0
August	91.7	91.8	86.5	82.6	72.3	78.9	101.4	101.2	95.4	85.9	—	89.0
September	98.4	98.0	89.9	85.6	77.0	82.8	108.2	107.8	94.2	89.0	—	90.7
October	81.2	80.8	71.7	64.9	61.1	64.6	91.2	90.6	75.9	68.3	—	70.8
November	67.5	67.4	61.1	55.9	54.3	56.2	76.8	76.4	65.1	59.8	—	61.5
December	62.8	62.7	59.3	54.3	52.0	54.1	71.9	71.7	63.6	58.0	—	59.6
2001 Average	92.9	92.6	85.3	80.4	75.0	79.1	102.9	102.5	91.5	84.1	—	86.5

See footnotes at end of table.

Table 32. Conventional Motor Gasoline Prices by Grade, Sales Type, PAD District, and State

(Cents per Gallon Excluding Taxes) — Continued

Geographic Area Month	Premium						All Grades					
	Sales to End Users		Sales for Resale				Sales to End Users		Sales for Resale			
	Through Retail Outlets	Average ^a	DTW	Rack	Bulk	Average	Through Retail Outlets	Average ^a	DTW	Rack	Bulk	Average
South Dakota												
January	117.9	117.6	108.8	99.8	—	102.2	111.4	110.7	100.1	93.3	—	95.0
February	121.2	120.8	103.7	100.8	—	101.6	113.9	113.1	NA	92.9	—	94.5
March	118.4	117.3	102.7	95.7	—	97.4	109.4	108.5	95.4	87.8	—	89.7
April	128.5	128.0	NA	113.6	—	114.9	120.9	119.7	110.9	106.9	—	107.9
May	148.6	148.0	132.5	131.8	—	132.0	140.5	139.3	126.6	122.7	—	123.7
June	136.6	136.4	NA	103.7	—	106.1	128.0	127.1	NA	94.8	—	97.5
July	116.3	115.6	95.3	90.5	—	91.5	104.3	104.1	88.2	81.7	—	83.3
August	127.6	126.9	NA	104.5	—	103.7	115.2	115.3	93.0	99.6	—	97.9
September	137.9	137.8	105.2	115.2	—	112.5	126.6	126.4	99.1	104.8	—	103.3
October	109.3	108.7	NA	83.1	—	82.7	98.3	98.4	NA	73.9	—	73.9
November	91.3	90.7	72.5	70.8	—	71.2	81.7	82.2	NA	62.6	—	62.6
December	84.0	83.7	NA	65.3	—	67.1	74.9	75.6	NA	57.4	—	57.8
2001 Average	119.9	119.4	100.1	96.9	—	97.7	110.6	110.4	92.5	89.8	—	90.5
Tennessee												
January	111.9	111.6	97.3	98.7	—	98.6	99.8	100.1	89.1	90.8	—	90.5
February	113.0	112.7	102.2	97.8	—	98.4	100.4	100.6	92.7	89.6	—	90.0
March	108.6	108.9	95.3	92.4	—	92.8	96.2	96.8	85.9	83.6	—	83.9
April	124.4	124.3	108.2	111.3	—	110.9	111.1	111.4	99.8	102.3	W	101.9
May	131.1	131.2	117.5	115.8	—	116.0	117.7	118.0	107.1	106.6	W	106.6
June	123.2	122.7	108.4	97.8	—	99.1	110.5	110.5	95.2	89.1	—	89.9
July	105.6	105.4	87.3	84.4	—	84.8	91.7	92.0	78.2	75.6	—	75.9
August	104.9	105.5	92.5	92.1	—	92.1	91.5	92.5	82.3	83.3	—	83.2
September	114.3	114.4	99.5	95.5	—	96.0	100.5	100.8	90.0	86.8	—	87.2
October	97.0	96.9	81.2	75.0	—	75.7	84.4	84.5	71.5	66.7	—	67.4
November	81.9	82.2	72.0	65.8	—	66.5	69.1	69.7	62.2	57.7	—	58.2
December	77.2	77.9	66.9	64.8	—	65.0	64.0	65.0	57.9	56.8	—	56.9
2001 Average	107.6	107.6	94.0	90.3	—	90.8	95.5	95.8	84.7	82.4	89.4	82.7
Wisconsin												
January	120.1	119.5	109.6	102.3	—	103.4	109.2	108.9	98.9	94.0	—	94.8
February	117.2	116.9	104.3	96.6	—	97.9	105.8	105.5	93.1	88.0	—	88.8
March	113.3	112.6	100.8	94.0	—	95.0	100.8	100.6	90.2	85.0	—	85.8
April	134.5	133.6	122.8	116.5	—	117.5	121.2	120.9	110.4	106.2	—	106.9
May	151.3	150.4	136.9	132.2	—	133.0	137.9	137.6	125.0	121.4	—	122.0
June	127.9	127.3	109.3	104.4	—	105.2	114.5	114.2	98.5	94.7	—	95.3
July	106.9	107.0	94.8	89.4	—	90.3	93.2	93.5	84.0	79.4	—	80.2
August	128.1	127.2	112.8	109.1	—	109.7	114.7	114.4	102.6	100.3	—	100.7
September	134.8	133.9	119.7	113.3	—	114.3	121.9	121.0	109.2	102.4	—	103.5
October	99.1	98.6	86.2	78.9	—	80.1	86.4	86.0	77.0	69.3	W	70.5
November	87.3	87.1	77.6	69.8	—	71.0	74.9	74.8	67.9	60.3	—	61.5
December	82.4	82.1	73.8	67.1	—	68.0	69.9	69.8	64.4	57.6	—	58.6
2001 Average	116.4	115.8	103.8	97.5	—	98.5	104.2	104.0	94.0	88.3	W	89.2
PAD District III												
January	115.1	114.7	105.9	98.8	90.9	97.7	100.8	100.8	95.5	90.7	83.7	89.4
February	117.1	116.4	105.4	97.7	88.8	96.4	102.4	102.2	94.5	89.5	84.1	88.8
March	112.0	111.4	100.5	92.1	89.4	92.5	97.5	97.5	90.6	83.4	79.6	83.3
April	124.7	124.2	115.0	109.5	108.2	110.1	110.2	110.2	106.6	100.8	90.8	98.5
May	133.2	131.9	119.1	113.3	102.1	110.4	118.1	117.7	110.8	104.9	94.3	102.2
June	124.1	122.5	102.9	95.0	86.9	94.1	109.1	108.4	91.7	86.7	83.4	86.3
July	108.3	107.1	90.9	83.3	73.0	81.4	92.8	92.4	81.1	74.9	70.1	74.0
August	110.5	109.7	99.6	92.2	80.2	90.1	94.7	94.6	89.2	83.9	72.9	80.5
September	116.3	114.9	102.1	95.0	85.1	93.8	101.3	100.7	91.8	86.9	77.5	84.3
October	98.5	97.2	84.6	74.0	63.6	72.1	84.2	83.6	73.8	66.2	61.5	65.9
November	84.2	83.3	73.8	65.1	53.0	63.8	70.5	70.2	63.2	57.4	54.1	57.5
December	79.8	79.0	70.5	63.6	53.6	61.3	65.8	65.6	61.2	55.7	52.2	55.3
2001 Average	109.5	108.5	96.9	89.3	79.7	87.8	95.7	95.3	87.4	81.7	75.5	80.5

See footnotes at end of table.

Table 32. Conventional Motor Gasoline Prices by Grade, Sales Type, PAD District, and State

(Cents per Gallon Excluding Taxes) — Continued

Geographic Area Month	Regular						Midgrade					
	Sales to End Users		Sales for Resale				Sales to End Users		Sales for Resale			
	Through Retail Outlets	Average ^a	DTW	Rack	Bulk	Average	Through Retail Outlets	Average ^a	DTW	Rack	Bulk	Average
Alabama												
January	99.6	99.4	95.7	89.6	W	91.0	109.3	109.0	104.4	94.2	—	97.7
February	102.2	101.9	97.0	88.2	—	90.3	112.5	112.2	106.3	92.9	—	97.2
March	98.1	97.8	91.5	81.5	W	83.9	108.3	107.9	100.8	86.4	—	91.2
April	108.7	108.5	104.5	99.0	—	100.3	118.3	118.0	113.0	103.9	—	106.9
May	114.1	113.9	107.5	100.3	—	102.0	124.2	123.9	116.8	105.2	—	109.2
June	105.9	105.3	91.6	81.4	—	83.8	115.8	115.3	103.8	85.9	—	91.9
July	89.1	88.6	77.3	71.2	—	72.6	98.8	98.4	86.8	75.7	—	79.2
August	91.8	91.4	86.7	80.9	—	82.3	101.4	101.0	95.3	85.5	—	88.6
September	98.5	98.1	90.2	82.4	—	84.3	108.0	107.7	100.4	87.2	—	91.5
October	83.0	82.6	74.8	60.2	—	63.5	93.2	92.8	84.2	65.3	—	71.1
November	69.6	69.4	61.6	52.9	—	54.8	77.5	77.3	71.6	57.8	—	62.1
December	63.5	63.2	59.3	52.0	—	53.6	71.8	71.6	68.1	57.1	—	60.6
2001 Average	93.5	93.2	86.6	77.9	W	79.9	103.3	102.9	96.5	83.2	—	87.5
Arkansas												
January	99.7	100.0	94.6	91.2	W	91.3	107.6	107.6	102.7	95.2	—	96.9
February	102.9	103.1	94.1	89.4	W	89.8	109.1	109.1	102.3	93.0	—	95.3
March	94.5	94.7	88.7	82.9	W	83.5	102.0	102.0	95.9	86.5	—	88.7
April	108.2	108.5	105.6	101.9	W	101.7	116.0	116.1	112.6	105.5	—	107.2
May	117.3	117.1	110.7	109.0	W	108.9	124.2	124.3	119.2	111.5	—	113.4
June	107.6	107.2	96.8	88.9	W	89.8	114.4	114.3	105.8	92.2	—	95.3
July	89.1	89.0	81.7	74.1	W	74.9	98.3	98.5	87.7	77.1	—	79.7
August	90.9	90.9	88.7	86.0	W	86.3	99.0	99.1	94.9	88.7	—	90.2
September	102.3	101.4	98.1	93.3	W	93.6	111.5	110.6	104.9	97.3	—	99.2
October	81.8	80.8	74.1	66.8	—	68.0	89.6	89.0	78.4	70.6	—	72.7
November	66.8	66.5	63.0	57.3	W	58.1	75.0	74.7	65.5	60.9	—	62.2
December	62.2	61.7	60.8	55.6	—	56.7	70.7	70.2	63.1	59.5	—	60.6
2001 Average	93.6	93.2	86.4	83.1	W	83.5	101.9	101.8	92.5	86.6	—	88.1
Louisiana												
January	98.9	98.6	92.1	89.1	82.3	88.7	109.2	108.7	106.5	95.3	—	100.4
February	100.0	99.7	94.4	88.3	82.8	88.2	110.5	110.0	98.0	92.6	—	95.0
March	94.1	93.7	87.3	81.9	77.6	81.4	105.4	104.8	92.3	86.3	—	89.0
April	106.6	106.4	101.9	98.9	93.1	97.9	116.9	116.3	104.7	102.8	—	103.7
May	113.5	113.2	104.4	101.1	94.5	99.6	123.4	122.8	109.1	105.2	—	107.1
June	104.0	103.2	91.7	82.2	84.5	84.0	114.6	113.8	95.3	86.5	—	90.8
July	86.5	86.2	78.4	72.0	71.3	72.5	97.4	97.0	81.1	75.1	—	77.9
August	87.4	87.4	84.5	80.0	72.5	78.1	97.7	97.5	86.9	83.5	—	85.1
September	94.0	93.5	92.9	81.9	76.3	81.0	104.0	103.8	93.5	86.1	—	89.5
October	81.0	80.1	72.5	63.0	58.9	63.3	90.9	90.5	73.6	66.1	—	69.6
November	67.8	67.2	62.6	55.2	51.9	55.8	78.1	77.9	64.0	58.3	—	61.0
December	61.5	61.2	59.0	54.3	50.9	53.7	71.4	71.2	60.2	57.1	—	58.5
2001 Average	90.9	90.6	85.1	78.8	74.3	78.4	101.2	100.9	89.1	83.4	—	86.0
Mississippi												
January	103.2	102.8	93.8	89.2	78.5	87.0	112.6	112.2	99.9	93.7	—	94.4
February	105.2	104.8	93.5	88.0	83.0	87.7	115.7	115.3	98.6	92.5	—	93.1
March	102.2	101.6	87.8	81.6	80.9	81.8	111.7	111.3	94.2	86.4	—	87.2
April	111.0	110.7	104.1	98.4	86.5	97.1	121.7	121.4	108.7	103.4	—	103.9
May	117.0	116.6	105.8	99.4	91.2	98.9	127.3	126.9	110.4	104.8	—	105.3
June	108.6	108.0	88.4	80.5	71.2	80.8	119.4	119.0	94.3	85.5	—	86.4
July	95.1	94.4	78.4	70.0	63.3	70.2	105.8	105.4	85.6	74.7	—	75.8
August	94.3	94.0	86.4	79.3	72.1	78.8	104.1	103.9	92.9	83.9	—	84.7
September	99.6	99.2	88.5	81.6	80.9	82.1	110.2	109.9	93.0	86.5	—	87.1
October	82.1	81.7	70.3	61.5	57.9	61.5	93.2	92.9	77.6	66.4	—	67.4
November	66.9	66.8	61.1	54.1	56.0	54.8	77.2	77.0	68.8	58.8	—	59.7
December	65.7	65.5	60.0	53.9	53.8	54.3	75.5	75.4	66.8	58.4	—	59.1
2001 Average	95.6	95.3	84.9	77.7	73.1	77.5	106.2	106.0	91.6	82.8	—	83.6

See footnotes at end of table.

Table 32. Conventional Motor Gasoline Prices by Grade, Sales Type, PAD District, and State

(Cents per Gallon Excluding Taxes) — Continued

Geographic Area Month	Premium						All Grades					
	Sales to End Users		Sales for Resale				Sales to End Users		Sales for Resale			
	Through Retail Outlets	Average ^a	DTW	Rack	Bulk	Average	Through Retail Outlets	Average ^a	DTW	Rack	Bulk	Average
Alabama												
January	117.1	116.5	109.0	100.0	W	101.8	103.0	102.7	98.9	91.5	W	93.4
February	122.0	121.4	111.1	98.6	—	101.8	105.9	105.5	100.4	90.2	—	92.7
March	117.8	117.1	105.2	92.6	—	95.9	101.8	101.4	95.0	83.7	W	86.5
April	127.7	127.0	118.3	110.1	—	112.3	112.1	111.7	107.7	101.0	—	102.7
May	133.7	133.0	121.3	112.0	W	114.0	117.4	117.1	110.6	102.2	W	104.3
June	125.5	124.6	106.7	93.0	—	96.6	109.3	108.7	95.2	83.3	—	86.3
July	108.1	107.3	91.6	82.5	—	84.9	92.4	91.9	80.7	73.1	—	75.0
August	111.8	110.9	100.8	92.0	—	94.3	95.2	94.7	89.8	82.8	—	84.6
September	117.7	117.0	103.6	93.5	—	96.2	101.8	101.5	93.5	84.3	—	86.6
October	102.2	100.9	88.3	70.4	—	74.8	86.6	86.1	78.0	62.1	—	65.9
November	86.5	86.1	75.8	62.8	—	65.9	72.7	72.5	65.1	54.8	—	57.2
December	80.9	80.5	72.9	62.0	—	64.6	66.8	66.5	62.5	53.9	—	56.0
2001 Average	111.3	110.6	100.1	88.1	W	91.2	96.8	96.5	89.9	79.8	86.4	82.3
Arkansas												
January	115.4	114.9	107.2	100.2	W	99.8	102.1	102.3	96.7	92.4	W	92.6
February	117.1	116.5	106.2	98.1	W	98.4	104.9	105.0	96.2	90.5	W	91.0
March	110.4	109.9	100.7	92.5	W	92.4	96.8	97.0	90.8	84.2	W	84.9
April	121.5	121.8	116.2	111.2	W	106.7	110.2	110.5	107.3	103.0	W	102.6
May	132.5	131.8	123.8	118.7	W	115.8	119.2	119.1	112.7	110.0	W	109.9
June	121.7	121.0	109.5	98.1	W	99.1	109.5	109.2	98.8	89.9	W	91.1
July	106.8	106.1	94.6	83.3	W	83.1	91.6	91.5	83.6	75.2	W	76.1
August	107.6	107.4	101.7	95.7	—	96.6	93.1	93.2	90.6	87.2	W	87.5
September	118.4	116.9	110.0	102.5	W	102.0	104.6	103.6	99.9	94.4	W	94.8
October	97.0	95.7	85.7	75.9	W	76.3	83.9	83.0	75.8	68.0	W	69.3
November	83.0	82.1	74.7	66.6	W	67.3	69.0	68.7	64.7	58.6	W	59.5
December	79.1	77.6	72.0	64.9	—	66.5	64.6	64.0	62.4	56.9	—	58.0
2001 Average	108.8	108.0	97.1	91.6	84.3	91.5	95.8	95.4	88.1	84.1	81.5	84.7
Louisiana												
January	117.7	115.9	108.8	99.2	W	99.8	102.5	102.0	97.6	91.0	84.8	91.5
February	119.3	117.3	107.3	98.4	86.9	95.3	103.6	103.2	97.0	90.0	84.2	90.0
March	114.8	112.7	101.1	92.1	83.1	91.1	98.1	97.5	90.2	83.7	78.4	83.3
April	125.7	123.7	112.7	109.2	W	109.2	110.0	109.6	103.9	100.6	93.5	99.7
May	132.5	129.7	116.5	111.4	W	NA	116.7	116.1	107.2	102.7	96.3	101.5
June	123.1	120.0	104.8	92.2	81.3	91.3	107.4	106.4	94.6	83.8	84.0	85.6
July	106.9	104.5	90.9	81.6	W	82.2	90.3	89.8	80.8	73.5	72.1	74.1
August	107.2	105.7	95.3	90.5	81.6	88.5	90.9	90.8	86.6	81.6	73.7	80.0
September	113.5	111.2	104.3	91.6	88.3	92.8	97.4	96.9	94.6	83.5	77.4	83.0
October	99.7	97.1	86.0	72.5	63.6	73.2	84.5	83.4	74.7	64.5	59.5	65.1
November	86.8	84.7	76.5	64.3	—	67.0	71.4	70.8	64.9	56.7	51.9	57.6
December	80.1	78.5	69.7	63.6	50.2	59.2	65.1	64.7	60.8	55.8	50.8	54.8
2001 Average	109.4	107.3	97.6	88.5	81.4	88.0	94.4	93.9	87.7	80.5	75.3	80.3
Mississippi												
January	121.7	121.1	106.5	99.4	W	99.4	106.6	106.1	95.7	90.9	79.0	88.9
February	124.8	124.1	104.7	98.4	89.1	96.4	108.9	108.5	95.1	89.8	84.5	89.4
March	119.6	118.8	100.6	92.5	W	91.8	105.5	104.9	89.8	83.5	80.9	83.4
April	130.9	130.1	115.6	109.4	W	107.9	114.6	114.3	105.7	100.3	87.7	98.9
May	136.3	135.6	117.0	110.7	98.1	107.9	120.3	119.8	107.3	101.2	93.0	100.6
June	128.1	126.9	101.2	91.4	86.6	91.1	112.1	111.4	90.1	82.2	78.0	82.6
July	113.5	112.5	91.6	80.7	W	77.1	98.6	97.8	80.3	71.8	64.1	71.6
August	113.6	113.0	98.7	90.0	W	86.0	97.7	97.4	88.2	81.0	72.4	80.2
September	119.3	118.5	98.6	92.3	W	92.3	103.1	102.7	89.9	83.3	81.3	83.7
October	101.5	100.8	83.2	71.9	W	71.3	85.8	85.3	72.3	63.3	58.6	63.1
November	85.7	85.2	74.3	64.5	W	61.3	70.5	70.3	63.2	56.0	54.3	56.3
December	84.5	84.0	72.3	64.0	W	63.4	69.2	68.9	61.9	55.7	53.7	55.8
2001 Average	113.9	113.3	96.7	87.8	75.0	85.9	99.1	98.7	86.7	79.4	73.4	79.1

See footnotes at end of table.

Table 32. Conventional Motor Gasoline Prices by Grade, Sales Type, PAD District, and State

(Cents per Gallon Excluding Taxes) — Continued

Geographic Area Month	Regular						Midgrade					
	Sales to End Users		Sales for Resale				Sales to End Users		Sales for Resale			
	Through Retail Outlets	Average ^a	DTW	Rack	Bulk	Average	Through Retail Outlets	Average ^a	DTW	Rack	Bulk	Average
New Mexico												
January	106.2	106.1	94.2	88.5	—	89.4	115.5	115.9	100.3	93.3	—	95.1
February	105.2	105.0	93.7	90.4	—	90.9	116.3	115.7	100.7	95.3	—	96.8
March	100.7	101.1	92.5	87.6	—	88.3	111.3	111.1	97.2	92.5	—	93.9
April	112.4	112.6	106.8	100.6	—	101.7	121.9	121.6	113.9	105.2	—	107.4
May	123.4	123.2	120.3	111.4	—	113.1	134.3	133.7	124.4	116.0	—	119.0
June	116.7	116.7	98.0	97.7	—	97.7	129.1	128.7	111.3	102.6	—	105.4
July	100.8	100.9	88.3	80.9	—	82.4	110.8	110.5	93.1	85.4	—	88.1
August	104.1	104.1	94.9	88.0	—	89.1	112.7	112.4	100.1	92.9	—	95.1
September	114.4	113.7	100.7	95.3	—	96.1	121.0	120.4	107.1	100.3	—	101.7
October	97.4	97.1	80.2	77.1	—	77.7	105.6	104.8	88.6	79.7	—	81.6
November	84.1	84.0	68.5	63.9	—	65.0	93.8	93.0	78.0	67.5	—	68.8
December	75.0	75.3	67.0	58.4	—	60.0	84.6	84.2	75.1	61.7	—	64.0
2001 Average	104.3	104.1	92.4	87.7	—	88.5	113.9	113.4	101.1	89.2	—	92.3
Texas												
January	94.0	94.4	91.3	88.7	83.1	86.4	102.0	102.1	95.1	92.5	—	93.4
February	94.6	94.8	88.7	87.3	83.5	85.9	104.3	104.3	91.8	91.4	—	91.5
March	89.7	90.3	86.8	80.9	78.3	80.3	99.7	99.7	91.5	84.9	—	87.1
April	104.6	105.0	105.5	99.0	89.5	94.8	116.1	115.9	111.1	103.4	—	105.9
May	113.7	113.5	109.7	104.2	93.2	99.1	124.2	123.6	116.2	108.1	—	110.7
June	103.7	103.1	85.8	86.8	83.1	84.8	114.6	113.9	NA	91.0	—	89.6
July	86.7	86.6	79.0	74.7	69.8	72.3	97.4	97.1	NA	78.8	—	79.4
August	89.7	90.0	85.8	83.2	72.3	77.2	99.5	99.4	101.9	86.7	—	91.7
September	95.3	95.1	86.6	85.8	77.0	81.2	105.5	105.1	NA	89.8	—	89.5
October	76.9	76.9	68.9	66.2	61.6	64.3	86.2	85.6	71.3	70.5	—	70.8
November	64.4	64.5	59.2	56.7	54.4	56.0	73.2	73.0	61.4	61.1	—	61.2
December	60.1	60.2	58.3	54.5	52.1	53.6	68.2	68.2	61.9	58.2	—	58.9
2001 Average	90.1	89.9	83.8	80.9	75.1	78.3	99.6	99.1	89.2	84.7	—	86.2
PAD District IV												
January	102.1	102.0	91.7	88.1	W	89.0	110.6	110.5	97.6	91.6	—	93.4
February	103.2	103.1	94.8	91.7	W	92.4	112.2	112.1	99.9	95.1	—	96.7
March	101.7	101.8	95.3	92.8	W	93.3	112.1	111.9	99.7	96.5	—	97.7
April	111.8	111.7	103.7	101.6	W	102.1	123.0	122.8	109.4	105.4	—	106.8
May	125.8	125.3	116.6	114.4	W	115.0	137.9	137.5	123.7	117.5	—	119.9
June	123.0	122.0	109.0	105.6	W	106.4	135.0	134.6	112.5	109.5	—	110.7
July	108.4	107.8	93.3	89.0	W	90.0	119.5	119.2	98.1	94.0	—	95.6
August	104.2	104.3	96.2	93.4	W	94.1	114.4	114.3	103.1	96.6	—	99.1
September	115.0	114.7	104.9	103.0	W	103.4	127.1	126.8	109.2	106.5	—	107.6
October	103.3	102.7	88.8	85.8	W	86.3	114.4	114.1	93.9	90.6	—	91.8
November	84.1	84.1	75.1	69.2	W	70.2	93.7	93.3	82.8	73.2	—	76.4
December	71.0	71.1	63.9	59.2	W	60.2	80.3	80.2	70.4	63.6	—	65.6
2001 Average	106.1	105.9	96.3	92.3	86.4	93.2	116.5	116.2	102.4	96.3	—	98.5
Colorado												
January	107.5	107.0	97.0	91.7	W	92.6	115.5	115.4	103.1	95.5	—	97.5
February	108.1	107.4	95.8	92.6	W	93.1	117.3	117.2	101.2	96.7	—	98.2
March	103.9	103.4	94.0	90.4	W	91.2	116.0	115.8	99.0	94.8	—	96.7
April	119.0	118.4	109.8	106.1	W	107.0	131.0	130.7	114.5	110.3	—	112.1
May	134.5	133.7	126.6	122.4	W	123.7	147.6	147.0	132.2	127.5	—	129.5
June	132.4	130.4	109.4	102.0	W	104.3	145.5	144.7	NA	105.6	—	108.7
July	110.3	109.1	87.4	80.2	W	82.1	123.3	122.8	91.2	84.8	—	87.3
August	104.9	104.8	96.8	93.5	W	94.3	117.7	117.4	102.5	97.9	—	99.8
September	122.0	121.2	106.3	101.7	W	103.1	135.1	134.8	111.3	107.5	—	109.2
October	105.5	104.2	82.5	74.4	W	76.0	118.2	117.8	86.5	79.0	—	81.9
November	82.8	82.2	66.9	60.4	W	61.6	95.2	94.2	71.7	64.8	—	66.1
December	71.7	71.3	61.1	55.6	W	56.5	83.1	83.0	65.4	59.9	—	61.0
2001 Average	111.9	111.0	98.8	91.2	W	93.0	123.3	122.8	104.6	95.4	—	99.0

See footnotes at end of table.

Table 32. Conventional Motor Gasoline Prices by Grade, Sales Type, PAD District, and State

(Cents per Gallon Excluding Taxes) — Continued

Geographic Area Month	Premium						All Grades					
	Sales to End Users		Sales for Resale				Sales to End Users		Sales for Resale			
	Through Retail Outlets	Average ^a	DTW	Rack	Bulk	Average	Through Retail Outlets	Average ^a	DTW	Rack	Bulk	Average
New Mexico												
January	126.0	125.4	104.4	97.6	—	98.5	108.8	108.6	95.5	89.7	—	90.6
February	123.2	121.9	103.4	99.9	—	100.5	107.8	107.4	95.4	91.6	—	92.2
March	118.1	117.6	97.8	97.1	—	97.2	103.2	103.4	93.5	88.9	—	89.7
April	130.2	129.5	113.1	109.6	—	110.2	114.8	114.9	108.0	101.8	—	102.9
May	139.9	138.7	123.3	121.0	—	121.5	125.8	125.4	120.9	112.6	—	114.3
June	134.7	133.9	103.5	107.4	—	106.6	119.4	119.1	99.4	98.9	—	99.0
July	118.6	117.7	92.7	90.9	—	91.3	103.3	103.2	89.2	82.3	—	83.7
August	123.2	122.2	102.4	97.3	—	98.2	106.7	106.5	96.2	89.4	—	90.5
September	131.7	129.6	104.8	104.6	—	104.6	116.3	115.5	101.5	96.6	—	97.4
October	116.2	114.1	84.8	86.9	—	86.5	99.6	99.0	81.2	78.4	—	78.9
November	101.0	99.3	73.7	73.7	—	73.7	86.4	86.1	69.4	65.2	—	66.2
December	94.9	93.3	73.2	67.9	—	68.8	77.6	77.6	68.1	59.7	—	61.3
2001 Average	122.0	120.8	98.0	96.8	—	97.0	106.7	106.3	93.6	88.8	—	89.7
Texas												
January	110.0	109.9	101.8	97.6	90.9	95.0	96.3	96.6	92.8	89.8	84.0	87.5
February	110.9	110.6	100.4	96.4	89.7	94.3	97.2	97.3	90.2	88.5	84.1	86.9
March	105.7	105.8	96.7	90.7	91.2	91.6	92.3	92.7	88.3	82.2	79.8	81.8
April	120.9	120.8	113.6	108.8	113.3	110.8	107.2	107.5	106.9	100.3	90.7	96.4
May	131.2	129.9	117.4	113.4	102.8	109.1	116.3	116.0	111.0	105.3	94.0	100.3
June	121.1	119.3	97.7	95.8	88.5	93.1	106.4	105.6	87.0	88.0	83.4	85.6
July	105.4	104.2	89.1	84.0	72.9	79.8	89.6	89.4	80.1	75.9	70.0	73.2
August	108.2	107.5	100.2	92.0	80.9	88.5	92.5	92.6	88.9	84.3	72.8	78.5
September	112.9	111.4	98.3	94.9	84.2	91.3	98.0	97.5	87.9	87.0	77.5	82.2
October	93.3	92.3	81.0	75.3	63.5	69.5	79.6	79.3	70.3	67.4	61.8	65.1
November	80.2	79.5	70.8	65.9	53.2	61.4	67.1	67.0	60.6	58.0	54.3	56.8
December	76.1	75.6	68.4	63.5	54.6	59.6	62.8	62.8	59.7	55.8	52.4	54.5
2001 Average	105.6	104.7	94.1	89.3	79.4	85.6	92.6	92.2	85.3	82.0	75.5	79.2
PAD District IV												
January	120.6	117.8	102.2	98.0	W	98.9	105.9	105.4	93.7	89.9	W	90.9
February	122.2	119.6	104.3	101.5	W	102.2	107.1	106.6	96.7	93.4	W	94.2
March	121.5	119.4	104.4	102.7	—	103.2	105.9	105.6	97.2	94.5	W	95.1
April	131.8	129.5	114.2	111.7	W	112.4	116.2	115.7	105.9	103.3	W	104.0
May	145.7	143.0	128.0	124.3	W	125.3	129.9	129.1	118.9	115.9	W	116.8
June	143.6	139.9	117.5	116.4	W	116.6	127.2	126.0	110.6	107.4	W	108.2
July	128.4	125.4	102.2	99.4	W	100.0	112.6	111.7	95.2	90.9	W	91.9
August	123.3	121.2	106.5	103.3	W	104.0	108.2	107.9	98.6	95.2	W	96.0
September	135.4	133.5	114.1	112.8	W	113.2	119.4	118.8	106.7	104.6	W	105.2
October	123.7	120.5	98.8	95.7	W	96.4	107.5	106.6	90.8	87.6	W	88.2
November	102.9	101.2	88.5	79.8	W	81.8	88.0	87.6	78.2	71.0	W	72.4
December	89.3	87.9	73.7	69.8	W	70.6	75.0	74.8	66.1	61.2	W	62.3
2001 Average	124.8	122.5	105.7	101.9	94.2	102.8	110.1	109.5	98.3	94.0	87.4	95.0
Colorado												
January	129.5	124.1	105.3	100.3	W	101.2	112.1	111.2	99.1	93.3	W	94.3
February	130.2	125.3	104.4	101.4	W	102.3	112.9	111.8	97.9	94.2	W	94.9
March	NA	122.7	102.7	99.6	—	100.7	109.2	108.4	96.3	92.2	W	93.3
April	140.3	136.2	118.6	115.3	W	116.5	124.1	123.1	112.0	107.8	W	109.0
May	157.1	152.3	135.5	132.0	W	133.2	139.4	138.3	128.7	124.2	W	125.6
June	155.0	148.1	115.8	111.1	W	112.5	137.5	135.3	110.8	103.6	W	105.9
July	133.1	127.3	94.9	89.4	W	90.9	115.7	114.2	89.2	82.0	W	84.0
August	127.2	123.3	105.1	102.0	W	103.0	110.3	109.7	99.0	95.2	W	96.3
September	145.0	141.3	113.9	110.6	W	111.7	127.3	126.3	108.2	103.5	W	105.0
October	128.1	123.1	90.3	83.4	W	85.0	110.9	109.3	84.2	76.2	W	77.9
November	104.4	100.8	80.1	69.7	W	72.2	88.3	87.3	70.0	62.2	W	63.8
December	92.2	89.3	69.3	64.8	W	65.6	77.2	76.4	63.1	57.5	W	58.5
2001 Average	132.4	128.0	106.2	99.3	W	101.2	116.7	115.5	100.8	92.7	W	94.9

See footnotes at end of table.

Table 32. Conventional Motor Gasoline Prices by Grade, Sales Type, PAD District, and State

(Cents per Gallon Excluding Taxes) — Continued

Geographic Area Month	Regular						Midgrade					
	Sales to End Users		Sales for Resale				Sales to End Users		Sales for Resale			
	Through Retail Outlets	Average ^a	DTW	Rack	Bulk	Average	Through Retail Outlets	Average ^a	DTW	Rack	Bulk	Average
Idaho												
January	102.1	102.0	90.6	86.0	W	87.3	110.4	109.3	93.6	90.6	—	91.4
February	100.9	101.6	92.8	88.7	—	89.8	109.9	108.8	97.5	93.4	—	94.5
March	101.7	102.6	94.9	92.9	—	93.4	110.5	109.6	99.9	97.4	—	98.1
April	105.2	106.6	99.3	98.3	—	98.6	112.7	112.2	104.0	102.6	—	103.0
May	113.9	115.3	108.5	107.2	—	107.6	122.3	121.6	113.8	111.3	—	112.0
June	116.0	116.2	108.4	107.8	W	107.9	124.6	124.1	112.9	112.5	—	112.6
July	108.0	107.8	96.8	95.7	—	96.0	116.4	115.6	100.6	100.3	—	100.4
August	101.9	102.3	89.3	90.9	—	90.5	110.0	109.6	97.6	95.9	—	96.4
September	110.0	110.4	102.2	102.4	—	102.3	118.4	117.8	108.8	106.4	—	107.0
October	104.3	103.2	93.1	92.7	—	92.8	113.5	112.8	98.2	97.3	—	97.5
November	90.5	90.3	79.5	74.9	W	76.0	98.6	98.4	85.7	79.3	—	81.0
December	73.1	73.5	65.7	62.6	W	63.4	81.9	81.7	69.1	67.3	—	67.7
2001 Average	102.6	103.1	94.0	92.4	93.4	92.8	111.3	110.7	99.2	96.4	—	97.2
Montana												
January	103.7	104.1	99.4	90.2	—	92.3	110.1	110.4	110.9	95.2	—	102.1
February	103.2	103.7	102.5	95.6	—	97.3	109.7	110.0	112.6	99.6	—	105.8
March	99.7	100.5	101.4	94.8	—	96.4	106.8	107.3	110.1	W	—	105.4
April	106.7	107.4	106.1	100.5	—	101.8	114.4	114.8	113.4	W	—	107.7
May	121.4	121.5	115.8	116.3	—	116.2	128.7	128.8	123.7	W	—	120.8
June	114.3	114.8	111.7	106.1	—	107.3	NA	NA	117.6	W	—	114.0
July	106.4	106.7	99.5	89.5	—	91.5	113.0	113.2	NA	W	—	104.0
August	109.7	109.8	107.2	96.6	—	98.8	118.9	118.9	118.2	W	—	110.9
September	110.1	110.6	108.9	106.1	—	106.6	117.7	117.7	NA	W	—	111.4
October	NA	NA	94.1	90.1	—	91.0	108.1	108.0	103.1	90.3	—	101.4
November	81.0	81.5	81.8	73.4	—	75.0	88.1	88.3	92.7	W	—	88.4
December	71.0	71.4	72.0	60.4	—	62.5	79.1	79.2	83.4	W	—	76.5
2001 Average	102.8	103.3	101.5	93.9	—	95.5	110.0	110.3	110.5	98.3	—	105.6
Utah												
January	91.9	91.5	84.9	84.1	—	84.3	101.6	101.4	89.1	88.9	—	88.9
February	93.3	93.0	89.2	88.5	—	88.7	102.7	102.5	92.7	93.4	—	93.2
March	96.1	96.0	92.7	93.2	—	93.0	104.8	104.8	93.8	97.7	—	96.8
April	102.6	102.4	96.9	98.4	—	98.0	111.6	111.5	98.5	102.7	—	101.6
May	114.0	113.7	107.0	106.5	—	106.6	123.4	123.3	111.1	110.2	—	110.5
June	112.6	112.6	105.3	108.2	—	107.5	121.0	120.9	108.2	112.3	—	111.2
July	106.6	106.4	95.5	99.1	—	98.2	115.2	115.1	NA	103.5	—	103.2
August	97.3	97.3	90.9	90.8	—	90.8	106.1	106.0	94.9	94.7	—	94.8
September	105.3	105.4	100.5	101.2	W	101.1	114.7	114.6	100.9	105.7	—	104.2
October	101.0	100.8	88.9	91.6	W	90.8	110.0	109.8	95.9	97.1	—	96.8
November	83.8	83.7	73.3	72.5	—	72.7	92.7	92.5	82.0	77.8	—	79.3
December	68.5	68.3	60.2	59.3	W	59.5	77.4	77.3	66.5	64.6	—	65.2
2001 Average	98.6	98.5	90.6	92.2	W	91.8	107.0	106.8	94.8	96.7	—	96.2
Wyoming												
January	102.5	103.1	94.4	89.5	—	90.3	112.2	112.7	96.0	90.7	—	94.7
February	107.3	107.6	99.1	95.6	—	96.3	117.3	117.3	102.3	93.1	—	100.0
March	105.8	106.8	99.4	94.4	—	95.2	114.8	115.1	104.1	99.5	—	103.1
April	112.6	113.0	106.2	103.9	—	104.2	121.7	122.0	109.5	105.6	—	108.7
May	126.8	127.0	119.2	119.6	—	119.6	138.0	137.4	123.8	113.6	—	121.0
June	124.3	123.8	111.7	106.6	—	107.5	134.1	133.9	117.5	115.3	—	116.9
July	107.5	107.4	95.0	86.7	—	88.1	116.5	116.7	102.5	99.9	—	102.1
August	106.0	106.7	99.7	96.2	—	96.8	115.2	115.6	106.5	97.3	—	104.6
September	116.4	116.4	108.1	105.9	—	106.3	129.4	129.2	113.8	106.0	—	112.1
October	106.5	105.6	90.3	84.0	—	85.0	116.4	116.5	97.0	W	—	97.8
November	87.6	87.0	75.0	65.4	—	66.5	95.7	96.3	80.8	74.5	—	79.8
December	71.8	71.9	65.1	58.1	—	59.1	80.7	80.9	71.5	W	—	70.4
2001 Average	107.1	107.1	98.3	92.6	—	93.5	116.4	116.5	103.2	99.5	—	102.4

See footnotes at end of table.

Table 32. Conventional Motor Gasoline Prices by Grade, Sales Type, PAD District, and State

(Cents per Gallon Excluding Taxes) — Continued

Geographic Area Month	Premium						All Grades					
	Sales to End Users		Sales for Resale				Sales to End Users		Sales for Resale			
	Through Retail Outlets	Average ^a	DTW	Rack	Bulk	Average	Through Retail Outlets	Average ^a	DTW	Rack	Bulk	Average
Idaho												
January	118.5	116.8	102.4	95.6	W	97.1	104.2	103.7	91.9	87.5	W	88.8
February	116.9	115.9	103.6	98.3	-	99.6	103.1	103.2	94.2	90.1	-	91.2
March	118.1	117.1	105.8	102.9	-	103.6	103.8	104.2	96.3	94.3	-	94.8
April	121.5	120.7	109.9	108.2	-	108.7	107.2	108.0	100.7	99.6	-	99.9
May	129.7	128.5	120.0	117.3	-	117.9	115.7	116.6	109.9	108.6	-	108.9
June	131.6	130.5	119.2	117.9	W	118.1	118.0	117.7	109.7	109.2	W	109.2
July	121.9	120.9	107.6	106.0	-	106.4	109.9	109.4	98.3	97.2	-	97.5
August	116.3	115.5	103.3	100.7	-	101.3	103.7	103.8	91.3	92.4	-	92.1
September	124.7	124.2	112.6	111.6	-	111.9	111.9	112.0	103.6	103.7	-	103.7
October	119.0	114.3	103.7	102.8	-	103.0	106.2	104.8	94.4	94.2	-	94.2
November	105.3	104.4	93.3	84.7	W	86.8	92.5	92.0	81.6	76.4	W	77.7
December	88.7	88.1	77.8	72.6	-	73.9	75.4	75.4	67.4	64.2	W	65.1
2001 Average	116.9	115.9	104.5	101.6	98.2	102.2	104.5	104.6	95.4	93.7	95.1	94.2
Montana												
January	119.3	119.5	114.5	102.0	-	104.7	105.7	106.0	102.5	92.1	-	94.6
February	120.0	120.4	114.5	107.6	-	109.2	105.0	105.5	104.9	97.5	-	99.4
March	117.1	117.6	112.5	107.5	-	108.7	101.8	102.4	103.7	96.7	-	98.5
April	123.4	123.9	118.0	113.2	-	114.1	109.4	109.9	108.2	102.4	-	103.7
May	139.0	139.1	129.3	129.1	-	129.2	123.9	123.9	118.3	118.0	-	118.1
June	NA	NA	124.0	119.9	-	120.8	115.8	116.2	113.8	107.8	-	109.2
July	124.7	124.5	111.2	102.4	-	104.1	108.6	108.8	102.1	91.5	-	93.8
August	128.7	128.5	119.7	109.8	-	111.7	112.3	112.3	110.1	98.7	-	101.2
September	128.4	128.5	121.5	119.9	-	120.2	112.2	112.5	111.2	107.9	-	108.6
October	122.1	121.8	106.6	103.8	-	104.4	102.0	102.2	96.5	92.0	-	93.0
November	99.7	99.8	94.2	87.2	-	88.5	83.2	83.6	84.6	75.5	-	77.3
December	89.9	89.9	83.8	74.3	-	76.0	73.6	73.8	74.8	62.5	-	64.9
2001 Average	121.1	121.2	113.7	106.6	-	108.1	105.1	105.4	104.0	95.7	-	97.6
Utah												
January	110.8	108.7	94.9	95.1	-	95.1	96.7	96.1	86.9	86.8	-	86.8
February	111.6	109.9	99.3	98.5	-	98.8	97.9	97.5	91.3	90.7	-	90.9
March	114.0	112.8	102.2	102.7	-	102.5	100.5	100.3	94.5	95.1	-	95.0
April	121.6	120.1	107.1	108.3	-	108.0	106.9	106.6	98.8	100.5	-	100.1
May	132.7	131.0	118.1	116.3	-	116.7	118.3	117.9	109.2	108.4	-	108.6
June	130.5	129.5	115.5	119.2	-	118.4	116.6	116.5	107.4	110.5	-	109.8
July	124.6	123.7	107.3	109.3	-	108.9	110.7	110.5	98.2	101.3	-	100.5
August	115.5	114.9	101.0	101.1	-	101.1	101.7	101.6	93.0	93.1	-	93.1
September	123.7	123.2	110.7	110.9	-	110.8	109.9	109.8	102.3	103.3	W	103.1
October	119.2	118.2	102.2	101.6	-	101.7	105.5	105.2	91.8	93.9	W	93.3
November	101.7	100.9	91.4	82.4	-	84.9	88.4	88.2	78.5	74.8	-	75.8
December	86.5	85.7	NA	69.9	-	70.2	73.3	73.1	62.7	61.8	W	62.1
2001 Average	115.9	114.9	101.2	101.8	-	101.6	102.8	102.6	92.8	94.4	W	94.0
Wyoming												
January	117.0	117.0	104.5	98.9	-	99.8	105.4	105.9	95.9	90.9	-	91.8
February	122.4	121.7	108.8	105.3	-	105.9	110.4	110.5	100.6	97.1	-	97.8
March	120.4	120.4	108.8	104.4	-	105.2	108.6	109.2	101.2	95.9	-	96.9
April	128.1	127.6	116.1	112.9	-	113.4	115.5	115.6	107.9	105.0	-	105.4
May	142.0	141.2	129.1	129.0	-	129.0	130.0	129.8	120.9	120.8	-	120.8
June	138.1	136.8	120.7	117.3	-	118.0	127.1	126.5	113.4	108.1	-	109.1
July	123.1	123.0	106.4	97.0	-	98.7	110.7	110.5	97.2	88.3	-	89.9
August	121.3	121.0	109.5	105.0	-	105.8	109.3	109.7	101.6	97.6	-	98.3
September	131.0	130.2	117.6	115.5	-	115.9	119.8	119.4	109.8	107.3	-	107.7
October	120.2	118.7	102.3	95.3	-	96.5	109.4	108.4	92.4	85.8	-	86.9
November	102.0	101.8	85.1	78.5	-	79.5	90.5	89.9	76.9	67.1	-	68.4
December	86.8	86.5	76.4	68.9	-	70.0	75.1	74.9	67.4	59.9	-	61.0
2001 Average	121.1	120.6	108.1	102.1	-	103.2	110.0	109.9	100.1	94.0	-	95.0

See footnotes at end of table.

Table 32. Conventional Motor Gasoline Prices by Grade, Sales Type, PAD District, and State

(Cents per Gallon Excluding Taxes) — Continued

Geographic Area Month	Regular						Midgrade					
	Sales to End Users		Sales for Resale				Sales to End Users		Sales for Resale			
	Through Retail Outlets	Average ^a	DTW	Rack	Bulk	Average	Through Retail Outlets	Average ^a	DTW	Rack	Bulk	Average
PAD District V												
January	112.1	110.2	101.7	88.4	84.3	92.8	122.7	121.5	112.0	93.1	—	102.9
February	112.2	111.6	104.5	97.6	96.5	100.0	121.7	121.0	113.7	102.2	—	108.0
March	113.5	112.6	104.5	97.4	92.9	99.7	123.5	122.7	113.3	102.4	—	108.1
April	116.3	115.3	107.2	98.6	NA	101.7	126.5	125.7	114.0	104.3	—	110.0
May	122.0	121.1	111.8	105.0	97.4	107.0	131.7	131.0	118.7	110.0	—	115.1
June	122.4	120.9	108.5	101.0	90.9	102.8	131.6	130.7	115.5	106.1	—	111.7
July	112.2	110.1	97.7	85.5	81.5	89.6	122.0	120.6	105.0	89.8	—	98.7
August	106.2	106.0	96.4	94.7	91.1	95.0	114.4	113.8	101.7	98.5	—	100.4
September	119.0	119.2	109.3	112.0	99.1	109.9	127.9	127.7	115.0	116.4	—	115.6
October	112.4	110.6	101.7	86.4	NA	90.0	123.1	121.4	111.5	91.8	—	102.5
November	96.8	94.5	85.5	69.7	61.2	74.5	108.1	106.6	95.6	74.6	—	85.9
December	79.5	78.4	74.1	60.1	55.5	64.3	90.4	89.5	83.7	64.2	—	74.7
2001 Average	111.4	110.2	101.3	92.5	84.6	95.0	121.0	120.1	108.8	96.7	—	103.6
Alaska												
January	137.5	137.5	120.2	116.5	W	114.3	141.4	141.4	122.6	W	—	125.4
February	138.1	137.9	123.3	116.1	W	116.7	138.4	138.4	127.0	W	—	128.1
March	133.2	133.0	120.9	114.6	W	115.4	142.2	142.2	126.6	122.2	—	125.4
April	134.9	134.5	118.8	115.3	W	115.3	141.5	141.5	123.8	122.3	—	123.4
May	140.9	140.6	123.1	118.9	W	115.4	147.2	147.2	127.0	122.7	—	126.0
June	141.0	140.9	124.7	119.3	W	114.3	146.6	146.6	127.0	122.7	—	125.9
July	138.7	138.4	123.0	117.5	W	112.1	144.8	144.8	125.3	W	—	124.5
August	137.9	137.7	121.1	118.1	W	114.3	144.2	144.2	126.3	W	—	125.2
September	137.8	137.0	124.6	119.5	W	119.8	143.4	143.4	128.5	123.4	—	127.5
October	133.2	132.3	118.0	113.4	W	NA	140.2	140.2	121.4	W	—	120.8
November	133.0	132.6	106.6	107.9	W	102.0	140.3	140.3	110.7	W	—	111.6
December	124.7	124.2	97.3	99.0	W	91.9	115.2	115.2	NA	W	—	103.5
2001 Average	136.9	136.5	119.9	115.8	W	109.5	141.7	141.7	124.0	122.0	—	123.5
Arizona												
January	108.4	107.6	97.3	93.8	90.0	94.7	118.2	118.2	103.5	99.9	—	101.1
February	108.4	108.2	103.4	100.5	W	100.9	118.4	118.3	110.9	106.4	—	107.8
March	109.6	109.3	104.7	99.7	W	100.4	119.2	119.1	112.1	105.0	—	107.2
April	116.0	115.7	108.9	106.5	105.3	107.4	127.3	127.2	111.5	111.8	—	111.7
May	123.7	123.4	114.0	110.4	97.7	110.1	135.6	135.5	117.3	115.5	—	116.3
June	121.0	120.6	105.2	99.6	89.1	100.2	132.4	132.4	112.8	105.5	—	109.0
July	107.5	107.0	95.1	84.7	77.3	87.6	119.3	119.2	99.8	90.7	—	94.9
August	96.8	96.9	94.5	90.9	83.5	91.3	106.5	106.5	95.5	96.4	—	95.9
September	104.2	104.6	106.5	102.0	W	102.4	113.3	113.3	107.2	106.9	—	107.0
October	97.7	97.6	NA	85.3	W	86.6	107.3	107.1	98.8	90.5	—	93.2
November	84.4	84.4	76.1	69.0	W	69.6	93.8	93.7	82.4	74.7	—	77.3
December	68.8	68.8	66.8	60.9	49.7	60.4	79.3	79.2	77.7	66.9	—	70.9
2001 Average	105.2	105.0	99.4	92.4	83.2	93.7	116.4	116.3	103.8	97.8	—	100.4
California												
January	—	—	—	89.6	W	87.2	—	—	—	95.2	—	95.2
February	—	—	—	108.8	W	105.8	—	—	—	W	—	W
March	—	—	—	W	W	107.4	—	—	—	W	—	W
April	—	—	—	112.1	100.8	NA	—	—	—	W	—	W
May	—	—	—	107.1	W	102.6	—	—	—	W	—	W
June	—	—	—	100.6	W	90.8	—	—	—	105.7	—	105.7
July	—	—	—	84.0	89.7	89.0	—	—	—	89.2	—	89.2
August	—	—	—	91.1	NA	NA	—	—	—	96.8	—	96.8
September	—	—	—	106.5	99.9	101.9	—	—	—	W	—	W
October	—	—	—	84.5	W	79.9	—	—	—	W	—	W
November	—	—	—	65.8	W	61.1	—	—	—	71.3	—	71.3
December	—	—	—	51.8	W	54.5	—	—	—	55.8	—	55.8
2001 Average	—	—	—	91.9	89.4	90.0	—	—	—	95.9	—	95.9

See footnotes at end of table.

Table 32. Conventional Motor Gasoline Prices by Grade, Sales Type, PAD District, and State

(Cents per Gallon Excluding Taxes) — Continued

Geographic Area Month	Premium						All Grades					
	Sales to End Users		Sales for Resale				Sales to End Users		Sales for Resale			
	Through Retail Outlets	Average ^a	DTW	Rack	Bulk	Average	Through Retail Outlets	Average ^a	DTW	Rack	Bulk	Average
PAD District V												
January	134.3	131.2	120.7	100.3	90.8	107.3	115.6	113.5	105.2	90.0	85.4	95.2
February	133.4	131.6	122.2	109.6	102.6	114.5	115.4	114.5	107.7	99.2	97.1	102.2
March	134.4	132.4	121.6	109.5	NA	114.2	116.6	115.5	107.4	99.0	93.0	101.8
April	138.1	136.0	123.2	110.9	108.0	116.4	119.6	118.5	109.9	100.2	97.3	103.9
May	143.9	141.9	127.2	117.3	108.6	121.5	125.3	124.2	114.5	106.6	98.2	109.2
June	143.8	141.3	124.3	112.8	96.5	117.3	125.6	124.0	111.2	102.5	91.3	105.1
July	132.3	129.6	114.2	97.0	88.2	103.7	115.4	113.3	100.6	87.1	82.2	91.9
August	126.8	125.6	111.3	106.5	100.3	107.7	109.4	109.0	99.1	96.3	92.8	97.0
September	138.8	137.7	124.4	123.4	100.4	123.0	122.1	122.1	111.8	113.5	99.2	111.7
October	134.4	131.2	119.5	98.7	NA	104.8	115.9	113.9	104.9	88.1	NA	92.4
November	120.1	116.5	105.0	82.1	70.5	90.8	100.7	98.2	89.0	71.4	62.1	77.2
December	101.9	99.9	92.5	72.6	67.1	80.6	83.6	82.2	77.6	61.9	56.1	67.0
2001 Average	132.0	129.8	117.7	103.9	91.9	109.1	114.7	113.3	104.2	94.0	85.4	97.2
Alaska												
January	149.9	149.8	NA	128.3	—	139.2	138.8	138.7	123.3	117.1	W	115.8
February	149.6	149.5	145.1	126.7	—	134.6	139.3	139.0	125.4	116.8	W	117.9
March	153.1	152.6	140.4	125.7	—	132.7	135.1	134.9	122.7	115.1	W	116.4
April	157.2	156.7	NA	127.2	—	NA	137.1	136.7	121.0	115.8	W	116.6
May	157.8	157.5	136.8	129.0	—	132.8	142.2	141.9	124.1	119.4	W	116.2
June	158.3	158.0	138.0	129.7	—	133.8	142.3	142.1	125.7	119.7	W	115.2
July	157.1	157.0	132.3	126.4	W	128.3	140.0	139.7	123.8	117.8	W	112.9
August	156.0	155.9	134.6	128.2	—	131.7	139.3	139.0	122.2	118.4	W	115.1
September	154.9	154.8	136.3	129.1	—	132.7	139.1	138.3	125.5	119.9	W	120.4
October	151.0	151.0	132.0	124.1	W	NA	134.8	133.9	119.2	113.9	W	NA
November	150.5	150.2	114.9	121.1	—	117.9	134.7	134.2	107.5	108.7	W	103.1
December	139.9	139.9	112.1	110.0	—	110.9	125.2	124.7	98.9	99.7	W	93.3
2001 Average	153.9	153.7	135.2	125.8	W	114.8	138.3	137.9	121.2	116.2	W	110.0
Arizona												
January	128.7	127.9	109.8	104.4	W	104.5	110.9	110.0	98.9	95.3	89.5	96.1
February	128.5	128.1	116.0	113.2	—	114.4	110.8	110.5	105.2	102.4	W	102.6
March	130.4	130.3	115.8	113.3	W	110.8	111.9	111.6	106.0	101.8	89.1	101.9
April	138.7	138.4	120.3	118.7	W	119.3	119.4	119.0	110.3	108.4	105.5	108.8
May	147.8	147.4	125.7	120.6	W	121.6	127.0	126.6	115.6	112.0	97.9	111.7
June	144.1	143.6	117.9	110.1	W	113.5	124.4	123.9	107.0	101.3	89.6	102.1
July	130.1	129.7	105.9	95.2	W	99.2	110.9	110.4	96.7	86.6	79.9	89.5
August	116.9	116.8	104.0	103.3	88.7	100.6	99.8	99.8	95.8	92.8	84.5	92.8
September	123.1	123.0	116.7	110.8	W	113.1	107.0	107.2	107.7	103.4	W	103.8
October	116.2	115.9	NA	95.3	W	97.3	100.1	99.9	NA	87.2	W	88.1
November	103.7	103.3	87.8	79.7	72.5	80.6	87.0	86.8	77.6	70.9	62.2	71.4
December	87.6	87.4	78.2	71.3	W	72.7	71.7	71.7	68.5	62.9	49.8	62.3
2001 Average	125.6	125.3	110.8	102.1	90.2	104.2	108.2	107.9	100.9	94.0	83.8	95.2
California												
January	—	—	—	102.7	—	102.7	—	—	—	91.8	W	88.7
February	—	—	—	120.9	—	120.9	—	—	—	110.5	W	107.2
March	—	—	—	NA	—	NA	—	—	—	W	W	107.9
April	—	—	—	125.0	—	125.0	—	—	—	114.3	100.8	NA
May	—	—	—	119.6	—	119.6	—	—	—	109.5	W	104.3
June	—	—	—	113.5	W	NA	—	—	—	102.9	W	93.0
July	—	—	—	96.2	—	NA	—	—	—	86.5	89.7	NA
August	—	—	—	105.0	108.0	107.8	—	—	—	93.6	NA	NA
September	—	—	—	W	—	W	—	—	—	107.7	99.9	102.7
October	—	—	—	96.4	—	96.4	—	—	—	86.5	W	80.8
November	—	—	—	76.6	—	76.6	—	—	—	68.3	W	62.7
December	—	—	—	61.7	—	61.7	—	—	—	53.8	W	54.9
2001 Average	—	—	—	101.4	106.9	104.9	—	—	—	93.6	91.1	91.9

See footnotes at end of table.

Table 32. Conventional Motor Gasoline Prices by Grade, Sales Type, PAD District, and State

(Cents per Gallon Excluding Taxes) — Continued

Geographic Area Month	Regular						Midgrade					
	Sales to End Users		Sales for Resale				Sales to End Users		Sales for Resale			
	Through Retail Outlets	Average ^a	DTW	Rack	Bulk	Average	Through Retail Outlets	Average ^a	DTW	Rack	Bulk	Average
Hawaii												
January	144.5	131.9	133.6	123.3	W	129.2	151.0	141.4	W	W	-	138.6
February	144.1	132.7	133.5	123.1	W	126.3	150.5	141.3	139.1	W	-	138.6
March	143.4	133.1	132.6	122.7	W	125.5	149.9	141.8	137.7	W	-	137.3
April	146.1	134.7	131.3	122.6	W	129.3	148.6	140.2	136.8	W	-	136.2
May	143.8	134.6	132.6	123.8	W	122.3	150.0	142.6	137.7	W	-	137.3
June	143.3	134.9	131.0	123.3	W	121.0	149.6	142.3	135.6	W	-	135.3
July	142.1	127.2	131.7	123.2	W	121.6	149.8	135.0	134.8	W	-	134.3
August	143.1	129.1	131.7	122.7	W	119.9	149.8	136.7	136.1	W	-	135.7
September	142.2	131.3	130.6	121.5	W	119.3	148.6	138.2	136.0	W	-	135.6
October	140.0	124.3	127.7	119.1	W	112.9	147.2	132.0	131.9	W	-	131.5
November	133.9	117.0	120.8	114.0	W	108.8	139.3	123.6	122.4	W	-	122.2
December	122.1	107.2	107.9	103.0	W	98.2	127.9	113.9	111.0	W	-	110.8
2001 Average	140.8	128.2	128.7	120.4	W	119.1	146.9	135.7	133.2	W	-	132.8
Nevada												
January	109.5	110.0	101.8	93.8	W	96.6	120.5	120.5	109.6	101.2	-	104.1
February	113.4	113.9	107.8	103.8	106.1	105.4	124.1	124.1	116.7	109.9	-	111.9
March	119.1	119.2	112.2	111.6	W	111.8	NA	NA	122.6	116.2	-	118.3
April	125.5	125.2	115.5	113.6	W	114.1	138.4	138.3	120.7	118.8	-	120.1
May	127.9	127.6	119.3	107.8	W	113.5	139.4	139.4	126.5	113.6	-	122.0
June	122.5	122.4	110.8	100.6	92.0	105.2	130.8	130.7	117.0	106.5	-	113.4
July	105.0	104.9	91.6	83.7	W	87.2	113.9	113.9	98.3	89.7	-	95.2
August	97.4	98.4	81.6	88.7	86.5	84.9	104.2	104.2	84.1	94.1	-	87.5
September	116.0	117.1	96.8	105.7	100.8	100.7	124.7	124.7	96.4	111.2	-	101.0
October	108.2	108.7	NA	84.4	W	89.7	116.2	116.2	NA	86.0	-	NA
November	92.8	93.3	81.4	68.3	W	73.6	101.4	101.4	88.6	75.2	-	82.3
December	77.6	78.2	69.4	56.1	W	62.3	85.1	85.1	78.8	63.2	-	72.7
2001 Average	111.1	111.4	100.9	96.1	91.2	98.2	120.5	120.5	106.4	103.2	-	105.2
Oregon												
January	106.7	104.5	NA	84.7	83.1	86.8	115.9	114.5	NA	89.8	-	92.3
February	107.8	107.8	98.2	95.0	94.3	95.8	116.0	115.7	NA	100.9	-	101.9
March	110.0	108.9	97.0	94.1	92.1	94.9	119.4	118.6	103.9	100.1	-	101.9
April	110.6	110.1	98.9	93.8	91.4	95.4	119.6	119.3	105.4	100.2	-	103.0
May	116.3	115.9	104.4	101.9	98.9	102.5	125.2	124.9	109.8	107.3	-	108.6
June	119.9	117.9	104.6	99.1	NA	100.3	129.3	127.9	110.6	104.9	-	108.0
July	111.9	108.7	93.7	82.7	78.9	86.1	122.0	119.9	99.2	88.5	-	94.2
August	107.6	107.2	96.2	95.4	88.0	95.1	116.4	115.9	100.7	101.2	-	101.0
September	125.7	124.7	109.1	115.0	105.8	112.2	135.0	134.4	113.8	121.8	-	117.5
October	114.1	111.9	98.2	84.2	80.7	88.4	124.9	123.6	104.1	91.1	-	97.3
November	97.0	92.5	77.1	67.1	63.6	69.8	108.4	106.4	NA	72.3	-	76.4
December	79.0	77.2	68.5	58.8	52.5	61.0	89.4	88.9	NA	63.6	-	67.7
2001 Average	110.4	108.7	96.4	90.5	86.3	92.0	119.6	118.6	101.7	95.8	-	98.8
Washington												
January	109.5	107.8	98.3	85.6	81.7	89.7	122.7	121.7	107.8	91.4	-	100.0
February	108.7	108.2	98.3	94.9	W	96.2	120.2	119.6	106.6	99.4	-	103.1
March	110.7	110.1	99.5	94.5	90.2	96.0	121.5	120.7	107.8	99.9	-	104.0
April	111.3	110.7	100.6	95.2	NA	96.5	122.2	121.6	109.0	100.4	-	105.1
May	115.8	115.5	105.0	103.4	98.8	103.8	126.1	125.8	112.6	108.6	-	110.8
June	118.7	117.1	104.3	100.4	88.9	101.3	129.0	128.1	111.3	106.3	-	109.1
July	109.7	107.6	94.6	83.9	75.9	87.2	121.9	120.4	103.2	89.5	-	97.1
August	105.8	105.7	96.1	93.9	W	94.5	116.7	115.5	102.6	98.7	-	100.8
September	122.9	123.1	109.6	112.7	103.8	111.4	132.7	132.5	117.0	117.2	-	117.1
October	113.9	111.5	99.0	85.6	77.8	89.8	125.9	123.9	108.8	92.3	-	100.7
November	97.4	95.0	81.9	68.2	W	72.7	110.4	109.0	92.0	74.9	-	83.9
December	78.0	76.6	68.7	57.8	58.9	61.5	91.0	89.9	78.3	63.7	-	71.3
2001 Average	108.8	107.8	96.7	90.4	81.3	92.2	120.1	119.2	104.9	95.1	-	100.4

See footnotes at end of table.

Table 32. Conventional Motor Gasoline Prices by Grade, Sales Type, PAD District, and State

(Cents per Gallon Excluding Taxes) — Continued

Geographic Area Month	Premium						All Grades					
	Sales to End Users		Sales for Resale				Sales to End Users		Sales for Resale			
	Through Retail Outlets	Average ^a	DTW	Rack	Bulk	Average	Through Retail Outlets	Average ^a	DTW	Rack	Bulk	Average
Hawaii												
January	157.6	145.9	145.0	135.7	W	136.9	147.8	135.6	136.8	125.6	W	131.9
February	155.2	145.5	144.9	135.8	W	134.7	147.1	136.2	136.7	125.4	W	129.4
March	153.8	144.4	143.6	135.3	W	NA	146.3	136.3	135.8	125.2	W	129.9
April	162.6	150.0	142.7	134.7	W	141.2	150.0	138.6	134.5	124.8	W	132.6
May	170.6	157.9	144.7	136.1	W	143.2	150.6	140.6	135.9	126.3	W	127.7
June	168.8	157.4	142.8	135.5	W	133.2	149.9	140.7	134.2	125.6	W	124.9
July	NA	NA	143.4	135.8	W	133.1	144.9	130.3	134.6	125.5	W	125.2
August	165.6	150.6	143.6	135.7	W	132.9	149.1	134.6	134.8	125.1	W	124.0
September	167.7	154.0	142.4	134.4	W	131.8	148.9	137.1	133.9	124.0	W	123.4
October	165.9	146.9	139.0	131.9	W	127.0	146.7	130.1	130.7	121.5	W	117.4
November	159.5	140.3	131.5	126.4	W	119.3	140.5	122.9	123.4	116.4	W	112.3
December	143.7	128.4	118.7	115.5	W	108.3	128.2	112.9	110.8	105.6	W	101.7
2001 Average	160.2	146.6	140.1	132.9	W	131.4	145.9	133.0	131.8	122.8	W	123.0
Nevada												
January	125.4	125.5	117.0	106.2	-	110.3	112.5	112.8	103.9	95.8	W	98.7
February	128.4	128.6	NA	115.7	W	118.5	116.0	116.3	109.9	105.6	107.7	107.3
March	133.8	133.8	126.3	122.4	-	123.9	121.9	121.8	114.1	113.2	W	113.5
April	141.7	141.7	129.0	124.9	W	126.4	128.7	128.4	117.7	115.5	W	116.2
May	143.1	143.0	133.4	120.4	W	127.2	130.9	130.6	121.8	109.9	W	116.0
June	139.1	139.1	125.3	113.3	W	119.3	125.4	125.2	113.3	102.7	92.9	107.7
July	121.8	121.7	106.1	95.7	76.4	100.0	108.2	108.0	94.2	86.0	76.5	89.6
August	113.6	113.8	94.5	101.2	86.4	97.0	100.4	101.1	83.8	91.0	86.5	86.9
September	130.8	131.1	108.2	117.5	NA	112.9	118.9	119.6	98.3	107.5	103.4	102.4
October	120.7	120.9	NA	96.6	W	NA	110.8	111.0	NA	86.1	W	91.8
November	107.3	107.4	91.5	79.9	W	84.6	95.9	96.1	82.9	70.2	W	75.4
December	91.0	91.1	83.7	67.7	W	74.8	80.8	81.1	71.7	58.1	W	64.5
2001 Average	124.3	124.4	114.0	107.3	100.7	110.3	113.8	113.9	103.1	98.1	92.3	100.3
Oregon												
January	124.9	121.3	NA	97.8	W	100.5	108.9	106.6	NA	86.1	83.4	88.3
February	125.4	124.6	112.8	108.0	W	109.4	109.8	109.7	100.0	96.4	NA	97.2
March	128.1	125.8	111.3	107.0	W	108.1	112.2	111.0	99.0	95.6	92.4	96.5
April	128.5	127.2	113.9	106.2	W	109.0	112.9	112.3	101.0	95.2	91.8	97.0
May	134.1	132.8	118.6	115.6	W	116.7	118.6	118.1	106.4	103.3	99.5	104.2
June	137.3	134.0	119.3	112.8	W	115.1	122.1	120.0	106.6	100.6	NA	102.0
July	130.2	126.6	109.5	96.7	W	100.0	114.3	111.2	95.9	84.4	80.6	88.1
August	124.8	124.2	111.2	109.2	W	109.5	110.0	109.5	98.3	97.1	88.1	96.9
September	141.3	140.3	124.7	128.6	W	126.5	127.8	126.8	111.0	116.5	105.8	113.8
October	131.6	129.0	113.8	98.3	W	103.4	116.4	114.2	100.1	85.7	80.6	90.1
November	113.8	108.7	90.8	81.3	W	83.8	99.4	95.0	78.7	68.6	63.7	71.4
December	96.5	94.1	81.6	72.9	W	75.6	81.7	79.8	70.1	60.3	52.6	62.7
2001 Average	127.5	125.2	111.3	103.9	W	106.2	112.7	110.9	98.4	92.0	86.6	93.7
Washington												
January	132.7	130.7	115.0	97.0	W	102.1	113.9	112.1	101.5	87.2	84.2	92.1
February	130.3	129.4	113.5	106.3	W	109.0	112.7	112.0	101.1	96.5	W	98.3
March	131.7	130.7	114.6	106.0	-	109.3	114.5	113.7	102.3	96.2	90.2	98.1
April	132.6	131.5	115.8	106.5	W	109.9	115.1	114.3	103.7	96.8	NA	98.7
May	136.5	136.0	119.9	115.1	W	116.7	119.4	119.0	107.9	105.0	100.4	105.9
June	139.2	137.4	119.6	111.8	W	114.7	122.2	120.6	107.2	101.9	90.0	103.5
July	132.1	130.0	111.2	95.9	W	101.7	113.9	111.8	98.0	85.6	76.6	89.8
August	126.7	126.1	110.7	106.1	W	107.8	109.8	109.4	99.0	95.7	W	96.7
September	142.0	141.8	124.9	124.9	-	124.9	126.4	126.3	112.4	114.3	103.8	113.4
October	136.1	134.1	115.5	98.3	W	105.4	118.1	115.6	102.4	87.4	78.1	92.5
November	119.7	117.8	100.2	80.6	W	88.3	101.9	99.6	85.5	70.1	W	75.5
December	100.2	99.0	84.7	70.7	NA	76.4	82.7	81.1	72.1	59.8	59.1	64.1
2001 Average	129.6	128.4	112.2	101.8	W	105.7	112.7	111.5	99.7	92.0	82.8	94.4

Dash (-) = No data reported.

NA = Not available.

W = Withheld to avoid disclosure of individual company data.

^a Includes sales through retail outlets as well as all direct sales to end users that were not made through company-operated retail outlets, e.g., sales to agricultural customers, commercial sales, and industrial sales.

Sources: Energy Information Administration Forms EIA-782A, "Refiners'/Gas Plant Operators' Monthly Petroleum Product Sales Report," and EIA-782B, "Resellers'/Retailers' Monthly Petroleum Product Sales Report."

Table 33. Oxygenated Motor Gasoline Prices by Grade, Sales Type, and PAD District
(Cents per Gallon Excluding Taxes)

Geographic Area Month	Regular						Midgrade					
	Sales to End Users		Sales for Resale				Sales to End Users		Sales for Resale			
	Through Retail Outlets	Average ^a	DTW	Rack	Bulk	Average	Through Retail Outlets	Average ^a	DTW	Rack	Bulk	Average
United States												
January	112.9	112.6	103.7	98.1	-	100.8	120.2	120.0	108.9	102.2	-	104.6
February	113.0	112.9	102.3	97.8	-	100.0	121.0	121.0	107.8	99.2	-	102.5
March	108.4	108.2	100.1	92.3	-	96.3	115.9	115.8	105.1	93.1	-	97.3
April	120.5	120.4	110.2	111.1	-	110.7	126.4	126.3	116.8	112.2	-	113.7
May	137.9	137.9	122.9	127.3	-	125.2	145.3	145.0	131.6	127.8	-	128.8
June	117.9	118.0	109.4	100.2	-	104.6	126.3	126.2	115.5	99.8	-	103.9
July	101.5	101.6	96.2	86.2	-	91.1	109.1	108.9	100.2	87.2	-	90.4
August	118.9	118.9	108.2	106.8	-	107.5	123.6	123.1	113.7	107.7	-	109.4
September	122.4	122.6	111.1	106.0	-	108.5	132.4	132.3	115.7	108.1	-	110.2
October	92.5	92.6	89.7	78.5	-	83.8	103.0	102.8	91.8	78.4	-	82.9
November	82.2	82.3	76.7	67.7	-	71.8	89.0	88.9	78.2	67.8	-	71.5
December	71.8	72.0	65.5	61.4	-	63.2	78.5	78.5	68.7	61.8	-	64.3
2001 Average	105.9	105.9	98.1	91.6	-	94.7	112.0	112.0	101.5	94.1	-	96.5
PAD District I												
January	-	-	-	-	-	-	-	-	-	-	-	-
February	-	-	-	-	-	-	-	-	-	-	-	-
March	-	-	-	-	-	-	-	-	-	-	-	-
April	-	-	-	-	-	-	-	-	-	-	-	-
May	-	-	-	-	-	-	-	-	-	-	-	-
June	-	-	-	-	-	-	-	-	-	-	-	-
July	-	-	-	-	-	-	-	-	-	-	-	-
August	-	-	-	-	-	-	-	-	-	-	-	-
September	-	-	-	-	-	-	-	-	-	-	-	-
October	-	-	-	-	-	-	-	-	-	-	-	-
November	-	-	-	-	-	-	-	-	-	-	-	-
December	-	-	-	-	-	-	-	-	-	-	-	-
2001 Average	-	-	-	-	-	-	-	-	-	-	-	-
PAD District II												
January	118.4	118.4	109.6	103.9	-	106.4	122.6	122.4	111.9	103.9	-	105.6
February	117.1	117.2	103.2	98.6	-	100.6	121.8	121.9	105.0	99.1	-	100.4
March	107.7	107.6	97.5	91.7	-	94.0	111.0	111.2	99.7	92.4	-	94.1
April	123.7	123.6	116.6	111.6	-	113.6	126.8	126.6	118.5	112.2	-	113.6
May	142.9	142.7	134.1	127.8	-	130.4	147.5	146.9	136.3	127.6	-	129.4
June	119.2	119.3	109.4	99.3	-	103.3	124.5	124.5	110.7	98.8	-	101.2
July	100.7	100.8	93.2	86.8	-	89.4	104.9	105.1	94.2	87.1	-	88.5
August	122.9	122.7	116.7	109.1	-	112.4	122.8	122.2	117.8	108.6	-	110.6
September	125.3	125.3	115.0	106.8	-	110.2	131.7	131.6	117.5	108.0	-	109.9
October	87.9	88.1	81.5	75.0	-	77.6	94.0	94.5	83.1	76.6	-	77.9
November	78.8	78.9	69.8	64.6	-	66.6	83.3	83.5	71.4	66.0	-	67.1
December	71.2	71.4	65.1	59.8	-	61.9	75.6	75.7	67.1	60.6	-	61.9
2001 Average	109.6	109.6	101.5	94.4	-	97.3	113.0	113.0	102.9	94.9	-	96.6
PAD District III												
January	96.5	96.1	92.2	89.7	-	90.1	107.4	107.1	W	93.8	-	93.9
February	99.5	99.3	92.4	90.8	-	91.0	111.0	110.8	NA	94.7	-	96.3
March	91.5	91.2	W	85.9	-	86.1	102.3	102.4	W	90.3	-	90.7
April	W	W	W	W	-	W	W	W	W	W	-	W
May	W	W	W	W	-	W	W	W	W	W	-	W
June	W	W	W	-	-	W	W	W	W	W	-	W
July	W	W	W	-	-	W	W	W	W	W	-	W
August	W	W	W	-	-	W	W	W	W	W	-	W
September	W	W	W	86.6	-	89.5	W	W	W	89.6	-	92.6
October	86.7	86.6	W	78.4	-	78.8	98.0	98.0	W	83.2	-	83.5
November	76.9	76.9	73.6	68.9	-	69.2	87.1	87.0	W	74.2	-	74.2
December	68.1	68.1	67.2	62.4	-	62.9	78.1	78.0	W	66.7	-	66.8
2001 Average	88.2	88.1	89.9	79.4	-	80.9	98.8	98.9	W	83.7	-	85.6

See footnotes at end of table.

Table 33. Oxygenated Motor Gasoline Prices by Grade, Sales Type, and PAD District

(Cents per Gallon Excluding Taxes) — Continued

Geographic Area Month	Premium						All Grades					
	Sales to End Users		Sales for Resale				Sales to End Users		Sales for Resale			
	Through Retail Outlets	Average ^a	DTW	Rack	Bulk	Average	Through Retail Outlets	Average ^a	DTW	Rack	Bulk	Average
United States												
January	131.7	131.1	115.1	104.8	—	109.7	115.4	115.1	105.3	99.3	—	102.1
February	132.2	131.6	115.5	105.8	—	110.7	115.7	115.5	104.0	98.7	—	101.2
March	127.8	127.4	114.7	100.3	—	108.3	110.8	110.6	101.9	92.9	—	97.3
April	136.6	135.8	122.5	117.8	—	120.4	122.1	121.9	111.7	111.7	—	111.7
May	154.4	153.5	132.6	134.4	—	133.4	139.5	139.5	124.2	127.8	—	126.1
June	134.4	134.4	123.9	107.4	—	116.0	119.8	119.9	110.9	100.5	—	105.1
July	120.3	120.2	111.5	93.3	—	102.7	103.5	103.6	97.6	86.8	—	91.7
August	133.0	133.1	118.3	111.1	—	114.9	120.3	120.3	109.4	107.2	—	108.2
September	138.5	138.5	122.8	112.9	—	118.2	124.6	124.7	112.4	106.8	—	109.4
October	113.6	113.4	102.7	88.2	—	95.1	95.4	95.3	91.1	79.3	—	84.7
November	100.3	100.1	89.1	77.0	—	82.5	84.5	84.5	78.1	68.6	—	72.8
December	89.4	89.3	77.3	70.4	—	73.5	74.2	74.3	67.0	62.3	—	64.4
2001 Average	122.1	121.8	108.2	95.7	—	102.0	107.8	107.8	99.2	92.3	—	95.5
PAD District I												
January	—	—	—	—	—	—	—	—	—	—	—	—
February	—	—	—	—	—	—	—	—	—	—	—	—
March	—	—	—	—	—	—	—	—	—	—	—	—
April	—	—	—	—	—	—	—	—	—	—	—	—
May	—	—	—	—	—	—	—	—	—	—	—	—
June	—	—	—	—	—	—	—	—	—	—	—	—
July	—	—	—	—	—	—	—	—	—	—	—	—
August	—	—	—	—	—	—	—	—	—	—	—	—
September	—	—	—	—	—	—	—	—	—	—	—	—
October	—	—	—	—	—	—	—	—	—	—	—	—
November	—	—	—	—	—	—	—	—	—	—	—	—
December	—	—	—	—	—	—	—	—	—	—	—	—
2001 Average	—	—	—	—	—	—	—	—	—	—	—	—
PAD District II												
January	131.6	130.9	116.9	110.2	—	113.3	119.5	119.4	110.2	104.2	—	106.6
February	129.5	128.6	111.5	104.1	—	107.2	118.2	118.2	103.8	99.0	—	100.9
March	119.5	119.0	104.9	97.6	—	100.6	108.7	108.6	98.1	92.1	—	94.4
April	136.9	135.5	124.6	117.8	—	120.7	124.6	124.5	117.2	111.9	—	113.9
May	156.8	155.3	141.8	134.5	—	137.5	143.9	143.6	134.6	128.0	—	130.5
June	131.3	131.3	116.2	104.8	—	109.4	120.3	120.4	109.8	99.4	—	103.2
July	114.6	114.5	101.3	93.8	—	96.9	101.9	102.0	93.7	87.2	—	89.6
August	135.5	135.4	124.6	114.0	—	118.4	123.5	123.3	117.1	109.2	—	112.4
September	139.3	139.3	125.1	114.1	—	119.0	126.7	126.7	115.7	107.3	—	110.5
October	101.1	100.8	NA	81.7	—	NA	89.2	89.4	81.9	75.7	—	78.0
November	91.6	91.6	78.5	70.8	—	73.7	79.9	80.1	70.3	65.2	—	67.0
December	83.9	83.8	73.7	66.0	—	68.9	72.4	72.5	65.7	60.2	—	62.2
2001 Average	121.6	121.3	108.8	99.2	—	103.2	110.5	110.5	102.0	94.7	—	97.5
PAD District III												
January	116.6	115.9	98.4	99.2	—	99.1	99.5	99.1	93.0	91.3	—	91.5
February	120.4	119.6	99.5	100.3	—	100.2	102.7	102.4	94.0	92.3	—	92.5
March	111.0	110.7	W	94.8	—	95.0	94.5	94.2	W	87.3	—	87.5
April	W	W	W	W	—	W	W	W	W	W	—	W
May	W	W	W	W	—	W	W	W	W	W	—	W
June	W	W	W	—	—	W	W	W	W	—	—	W
July	W	W	W	—	—	W	W	W	W	—	—	W
August	W	W	W	—	—	W	W	W	W	—	—	W
September	W	W	W	93.1	—	94.4	W	W	W	88.0	—	90.6
October	106.5	106.4	W	86.0	—	86.1	90.0	89.9	W	80.1	—	80.3
November	94.8	94.6	79.4	77.2	—	77.3	79.8	79.7	74.3	70.6	—	70.8
December	85.9	85.7	NA	71.0	—	71.3	71.2	71.2	68.3	64.2	—	64.5
2001 Average	105.9	105.6	95.9	86.4	—	87.2	91.1	91.0	90.9	80.7	—	82.1

See footnotes at end of table.

Table 33. Oxygenated Motor Gasoline Prices by Grade, Sales Type, and PAD District

(Cents per Gallon Excluding Taxes) — Continued

Geographic Area Month	Regular						Midgrade					
	Sales to End Users		Sales for Resale				Sales to End Users		Sales for Resale			
	Through Retail Outlets	Average ^a	DTW	Rack	Bulk	Average	Through Retail Outlets	Average ^a	DTW	Rack	Bulk	Average
PAD District IV												
January	103.2	103.2	100.1	94.2	—	95.7	115.4	115.4	104.8	98.0	—	101.0
February	105.4	105.5	102.6	94.8	—	96.7	117.5	117.6	107.5	98.1	—	102.6
March	NA	NA	W	92.5	—	93.2	NA	NA	W	96.0	—	98.5
April	NA	NA	W	108.7	—	109.3	NA	NA	117.8	112.0	—	114.6
May	W	W	W	126.1	—	126.1	NA	NA	W	129.8	—	132.4
June	W	W	W	104.7	—	104.8	NA	NA	W	108.1	—	116.1
July	W	W	W	NA	—	NA	123.6	123.6	W	87.4	—	94.4
August	W	W	W	97.9	—	98.0	NA	NA	W	101.7	—	NA
September	W	W	113.7	105.7	—	105.8	NA	NA	W	110.5	—	114.6
October	NA	NA	82.2	75.4	—	76.9	NA	NA	92.4	79.2	—	84.7
November	79.4	79.4	70.2	65.3	—	66.4	89.6	89.6	75.2	68.6	—	71.2
December	67.7	67.7	63.0	59.6	—	60.4	78.5	78.5	67.8	63.1	—	65.0
2001 Average	96.8	96.8	85.2	87.6	—	87.2	109.8	109.7	98.5	91.1	—	93.9
PAD District V												
January	114.2	113.2	100.4	95.0	—	98.7	127.9	127.5	109.4	100.1	—	107.3
February	113.6	113.1	101.9	102.4	—	102.1	127.4	127.2	110.3	107.6	—	109.9
March	115.0	114.6	103.1	NA	—	103.8	129.8	129.7	112.0	NA	—	112.5
April	110.5	109.8	102.2	115.4	—	102.6	122.9	122.9	113.5	123.0	—	113.9
May	104.9	104.9	W	W	—	W	118.0	118.0	W	W	—	W
June	W	W	W	W	—	W	W	W	W	W	—	W
July	W	W	W	W	—	W	W	W	W	W	—	W
August	W	W	W	W	—	W	109.6	109.6	W	W	—	W
September	107.3	107.5	106.9	106.9	—	106.9	114.4	114.6	110.2	113.3	—	110.9
October	101.4	101.5	97.6	94.4	—	96.7	111.2	111.0	99.3	97.7	—	99.0
November	92.6	92.4	82.9	78.1	—	81.4	103.1	103.0	85.9	81.4	—	84.9
December	76.8	76.9	66.1	66.8	—	66.3	86.4	86.4	70.6	69.1	—	70.3
2001 Average	103.5	103.3	95.9	89.0	—	94.4	117.3	117.2	101.3	94.5	—	100.3

See footnotes at end of table.

Table 33. Oxygenated Motor Gasoline Prices by Grade, Sales Type, and PAD District

(Cents per Gallon Excluding Taxes) — Continued

Geographic Area Month	Premium						All Grades					
	Sales to End Users		Sales for Resale				Sales to End Users		Sales for Resale			
	Through Retail Outlets	Average ^a	DTW	Rack	Bulk	Average	Through Retail Outlets	Average ^a	DTW	Rack	Bulk	Average
PAD District IV												
January	126.9	126.9	110.4	102.7	—	105.2	109.0	109.0	102.8	95.8	—	97.9
February	128.5	128.5	113.4	103.5	—	107.0	111.3	111.3	105.5	96.2	—	99.0
March	NA	NA	W	99.8	—	102.7	NA	NA	W	93.6	—	95.1
April	NA	NA	W	116.3	—	118.8	NA	NA	W	109.9	—	111.4
May	NA	NA	W	134.6	—	137.2	NA	NA	W	127.4	—	128.3
June	NA	NA	W	112.6	—	119.8	NA	NA	W	105.9	—	108.2
July	W	W	W	NA	—	NA	117.3	117.3	W	84.8	—	86.9
August	W	W	W	106.4	—	108.3	NA	NA	W	99.3	—	100.2
September	W	W	W	114.9	—	118.8	133.2	133.2	W	107.3	—	108.7
October	NA	NA	96.2	84.2	—	88.2	NA	NA	87.5	77.1	—	79.8
November	100.7	100.7	79.7	74.3	—	75.9	84.7	84.7	73.0	67.1	—	68.7
December	89.4	89.4	73.0	68.6	—	69.8	73.5	73.5	65.9	61.4	—	62.6
2001 Average	119.2	119.2	101.1	92.8	—	95.2	103.1	103.0	91.8	88.7	—	89.4
PAD District V												
January	139.0	137.7	116.8	106.8	—	113.6	118.2	117.2	102.7	96.4	—	100.7
February	138.9	137.9	117.7	115.4	—	117.1	117.8	117.2	104.2	103.9	—	104.1
March	140.7	140.5	119.6	NA	—	120.2	119.3	118.9	105.6	NA	—	106.3
April	135.9	135.9	120.9	133.2	—	121.4	112.8	112.0	104.7	118.2	—	105.2
May	136.9	136.9	123.8	W	—	123.7	107.2	107.2	W	W	—	W
June	139.6	139.6	127.2	W	—	127.2	W	W	W	W	—	W
July	135.6	135.6	120.2	W	—	120.0	106.5	106.5	W	W	—	W
August	NA	NA	114.3	W	—	114.2	98.9	98.9	W	W	—	W
September	127.8	127.9	120.4	116.5	—	119.7	109.3	109.5	108.4	108.9	—	108.5
October	122.5	122.5	109.6	104.8	—	108.2	NA	NA	99.0	95.9	—	98.2
November	114.4	113.7	95.6	89.8	—	94.0	95.0	94.7	84.6	79.5	—	83.1
December	99.3	98.9	79.5	78.9	—	79.3	79.2	79.3	68.0	68.3	—	68.1
2001 Average	130.0	129.4	109.9	100.9	—	108.0	107.0	106.7	97.7	90.6	—	96.2

Dash (—) = No data reported.

NA = Not available.

W = Withheld to avoid disclosure of individual company data.

^a Includes sales through retail outlets as well as all direct sales to end users that were not made through company-operated retail outlets, e.g., sales to agricultural customers, commercial sales, and industrial sales.

Sources: Energy Information Administration Forms EIA-782A, "Refiners'/Gas Plant Operators' Monthly Petroleum Product Sales Report," and EIA-782B, "Resellers'/Retailers' Monthly Petroleum Product Sales Report."

Table 34. Reformulated Motor Gasoline Prices by Grade, Sales Type, PAD District, and Selected States
(Cents per Gallon Excluding Taxes)

Geographic Area Month	Regular						Midgrade					
	Sales to End Users		Sales for Resale				Sales to End Users		Sales for Resale			
	Through Retail Outlets	Average ^a	DTW	Rack	Bulk	Average	Through Retail Outlets	Average ^a	DTW	Rack	Bulk	Average
United States												
January	106.6	106.1	99.3	93.4	88.6	95.5	115.6	115.1	105.5	97.6	-	103.1
February	106.9	106.7	100.9	95.1	95.6	97.8	116.7	116.4	107.0	99.6	-	104.8
March	106.0	105.8	101.9	94.8	95.1	98.0	116.8	116.4	107.8	99.3	-	105.3
April	120.5	120.5	114.1	112.7	104.5	112.2	130.1	130.1	120.6	117.6	-	119.7
May	137.1	135.9	129.2	119.1	113.3	122.8	148.3	147.3	136.7	123.3	-	132.6
June	129.6	127.3	122.3	97.8	94.7	107.9	142.1	139.9	131.0	102.5	-	121.9
July	110.9	108.9	106.5	80.4	79.7	91.0	124.7	122.7	115.2	85.3	-	105.4
August	104.6	103.6	97.3	90.3	81.2	92.0	114.5	113.7	104.9	94.4	-	101.7
September	109.7	109.0	100.4	93.3	86.2	95.4	119.7	118.9	107.9	97.6	-	104.9
October	92.9	91.8	86.6	72.8	69.7	78.3	103.3	102.4	94.1	77.5	-	89.6
November	77.3	76.6	71.2	61.7	60.1	65.7	87.4	86.8	78.2	66.1	-	74.9
December	66.5	66.2	59.2	58.4	55.2	58.4	74.7	74.7	65.7	62.3	-	64.9
2001 Average	106.0	105.1	99.2	89.1	85.2	93.0	116.3	115.6	105.6	94.2	-	102.2
PAD District I												
January	106.6	105.6	99.2	92.3	83.7	94.5	116.8	115.6	106.4	97.8	-	103.7
February	105.9	105.2	98.3	92.3	87.6	94.3	116.1	115.2	105.5	98.1	-	103.2
March	102.6	101.8	95.5	88.3	82.6	90.1	113.0	112.0	103.1	94.3	-	100.3
April	112.9	112.5	106.7	104.6	94.7	103.7	122.6	122.2	114.2	110.9	-	113.2
May	129.2	128.3	122.8	116.1	111.9	118.3	138.7	137.8	129.8	121.1	-	126.8
June	127.2	124.8	118.8	97.2	93.4	105.0	136.8	134.3	126.7	102.3	-	117.8
July	113.1	110.5	105.4	80.4	77.7	89.1	123.2	120.4	113.6	85.7	-	103.1
August	102.2	101.2	96.1	85.2	76.3	88.0	112.3	111.2	103.7	90.2	-	98.7
September	99.3	98.7	93.0	84.9	77.7	86.9	109.8	109.0	100.7	90.6	-	97.1
October	88.0	86.8	82.4	67.4	64.0	72.7	97.9	96.8	90.3	72.0	-	84.7
November	74.7	73.8	69.3	58.5	56.3	62.7	84.5	83.8	77.3	62.9	-	73.1
December	66.4	66.0	60.9	57.2	53.5	58.2	76.1	75.8	68.5	61.0	-	66.4
2001 Average	103.0	101.9	95.5	85.3	79.2	88.5	112.9	111.9	103.6	92.0	-	99.7
Subdistrict IA												
January	110.1	109.4	100.5	91.9	90.0	95.6	120.7	119.7	108.6	96.5	-	103.7
February	108.6	108.1	99.4	92.6	87.6	95.0	119.1	118.3	107.1	97.0	-	103.1
March	105.2	104.6	95.1	87.8	83.6	90.5	115.8	114.8	102.9	92.3	-	98.7
April	114.3	113.9	106.9	102.9	NA	104.3	124.4	123.9	114.0	108.6	-	111.8
May	131.7	131.0	123.4	117.0	W	119.2	141.4	140.5	130.6	121.6	-	126.9
June	130.3	129.0	115.5	100.3	86.0	104.6	140.7	138.5	126.0	103.9	-	116.5
July	114.9	113.6	99.4	81.8	76.7	87.8	125.3	123.1	110.3	86.4	-	99.9
August	103.0	102.5	93.2	85.8	77.1	88.4	112.8	111.7	101.8	90.6	-	96.9
September	100.3	99.9	91.5	86.4	80.3	88.1	110.5	109.6	99.4	91.6	-	96.0
October	90.3	89.6	80.7	69.4	62.4	73.2	100.4	99.2	89.5	73.3	-	81.6
November	77.0	76.5	68.1	59.9	W	62.8	87.2	86.7	76.6	64.5	-	71.6
December	68.3	68.1	61.5	58.0	54.1	58.8	78.3	78.1	68.2	62.1	-	65.7
2001 Average	105.3	104.6	94.6	85.6	75.2	88.4	115.8	114.7	103.9	91.3	-	98.6
Connecticut												
January	108.8	108.3	101.8	91.7	W	95.3	120.9	118.2	108.3	96.9	-	102.6
February	107.2	106.8	100.3	92.5	W	94.8	119.2	116.8	107.0	97.0	-	102.0
March	103.8	103.3	96.2	87.1	W	89.9	116.1	113.7	102.8	92.4	-	97.7
April	112.9	112.6	106.5	102.3	W	103.8	124.6	123.0	113.3	108.3	-	110.9
May	130.7	130.0	123.7	116.7	W	117.9	142.0	139.1	130.4	121.0	-	125.7
June	129.6	128.5	119.4	100.2	W	104.7	141.2	137.3	126.4	104.1	-	114.9
July	115.4	114.6	104.9	82.5	79.2	88.0	128.0	124.9	112.3	87.3	-	99.5
August	102.5	102.6	96.0	86.9	W	89.5	113.4	112.4	102.8	91.4	-	96.9
September	99.7	99.4	93.9	87.4	85.0	89.3	112.0	109.9	100.7	92.1	-	96.3
October	89.2	88.3	84.3	70.4	W	73.8	97.8	95.4	91.1	73.9	-	79.6
November	74.9	74.5	71.7	61.0	W	63.3	85.3	84.0	78.8	65.4	-	72.1
December	66.6	66.6	62.7	58.5	54.7	58.9	76.0	75.9	68.9	62.4	-	65.8
2001 Average	105.7	105.1	96.8	85.5	74.5	87.9	117.2	114.6	104.5	91.4	-	97.7

See footnotes at end of table.

Table 34. Reformulated Motor Gasoline Prices by Grade, Sales Type, PAD District, and Selected States
(Cents per Gallon Excluding Taxes) — Continued

Geographic Area Month	Premium						All Grades					
	Sales to End Users		Sales for Resale				Sales to End Users		Sales for Resale			
	Through Retail Outlets	Average ^a	DTW	Rack	Bulk	Average	Through Retail Outlets	Average ^a	DTW	Rack	Bulk	Average
United States												
January	125.6	124.5	112.8	102.4	90.9	107.7	110.5	109.9	102.6	95.0	88.8	98.2
February	126.3	125.3	114.2	104.1	98.1	109.6	111.0	110.6	104.2	96.7	95.8	100.3
March	124.7	123.8	114.6	103.5	95.8	109.3	110.2	109.8	105.0	96.4	95.1	100.4
April	137.7	137.2	127.0	123.8	118.9	125.2	124.1	124.0	117.2	114.5	106.3	114.9
May	155.0	152.8	142.7	129.9	114.6	135.7	140.8	139.5	132.3	120.8	113.4	125.5
June	149.1	145.7	137.4	108.4	96.5	123.2	133.7	131.3	125.8	99.5	94.9	111.1
July	132.2	128.6	122.6	90.8	81.1	107.1	115.7	113.4	110.3	82.2	79.8	94.5
August	123.4	121.7	112.5	100.3	88.7	106.0	108.5	107.4	100.9	92.0	82.0	95.0
September	127.4	125.8	114.3	103.0	90.3	107.8	113.4	112.6	103.8	95.0	86.7	98.1
October	111.6	109.7	101.1	82.2	73.9	91.8	96.9	95.7	90.1	74.5	70.1	81.3
November	96.1	94.3	86.2	70.7	61.5	78.6	81.4	80.6	74.9	63.3	60.3	68.6
December	84.5	83.5	74.3	67.4	57.2	70.7	70.3	69.9	62.9	60.1	55.4	61.0
2001 Average	123.5	121.7	112.5	98.0	89.6	105.4	109.8	108.8	102.4	90.7	85.6	95.7
PAD District I												
January	124.1	122.1	112.6	101.6	87.6	106.8	110.7	109.5	103.1	94.2	84.3	97.7
February	123.2	121.3	111.7	101.2	91.1	106.5	109.9	109.1	102.1	94.2	88.0	97.3
March	120.1	118.3	109.2	97.5	86.1	103.6	106.7	105.7	99.5	90.2	82.8	93.4
April	130.1	129.2	120.9	117.5	NA	119.2	116.7	116.2	110.7	107.1	96.8	107.2
May	146.4	144.5	136.9	127.8	116.1	132.0	132.7	131.7	126.5	118.2	112.4	121.4
June	144.9	140.8	134.1	107.4	97.1	120.8	130.8	128.2	122.8	99.1	93.7	108.6
July	132.2	127.0	121.8	90.7	82.0	105.9	117.1	114.2	109.9	82.4	78.1	93.0
August	121.6	119.5	112.1	96.7	85.6	103.7	106.3	105.2	100.4	87.4	77.4	91.6
September	118.7	117.0	108.7	96.5	87.1	101.4	103.5	102.7	97.3	87.2	79.3	90.4
October	107.0	104.8	98.1	77.1	71.9	88.0	92.1	90.7	86.8	69.3	64.8	76.3
November	93.6	91.0	85.1	67.1	60.3	76.4	78.9	77.8	73.9	60.2	56.9	66.1
December	84.7	83.3	76.4	65.6	56.4	71.2	70.5	70.1	65.3	58.9	53.8	61.3
2001 Average	120.3	117.9	109.7	94.9	85.0	102.2	106.8	105.6	99.6	87.3	79.8	91.8
Subdistrict IA												
January	128.7	126.9	114.0	101.4	88.9	105.8	113.6	112.8	103.4	93.5	89.4	97.8
February	126.9	125.2	112.7	101.9	W	107.0	111.9	111.3	102.1	94.2	88.0	97.3
March	123.7	122.0	107.7	97.3	84.7	101.5	108.7	107.9	97.8	89.4	83.8	92.7
April	133.3	132.2	122.0	116.2	NA	119.4	117.6	117.2	109.9	105.1	NA	107.2
May	150.3	148.3	137.4	129.2	123.1	132.7	134.6	133.9	126.0	118.8	109.8	121.6
June	148.7	145.1	130.2	111.7	W	117.4	133.3	131.8	118.5	102.0	NA	107.0
July	134.4	130.2	114.4	93.5	80.7	100.4	118.1	116.5	102.6	83.6	77.4	90.4
August	122.4	120.5	107.9	98.2	87.2	102.1	106.2	105.5	96.2	87.9	78.5	91.0
September	120.0	118.5	106.1	99.6	NA	101.6	103.6	103.1	94.5	88.6	82.8	90.7
October	109.4	107.4	95.3	80.3	W	85.9	93.5	92.6	83.6	71.3	63.6	75.6
November	96.2	94.2	82.0	70.3	W	75.3	80.2	79.7	71.1	61.7	W	65.2
December	87.2	86.0	74.7	68.0	W	70.4	71.5	71.3	64.2	59.6	54.3	60.9
2001 Average	123.7	121.6	107.8	96.2	88.0	100.8	108.5	107.7	97.5	87.4	77.1	90.9
Connecticut												
January	130.0	128.4	115.3	101.4	W	107.1	113.0	112.2	104.9	93.5	W	97.8
February	128.5	126.9	113.7	102.5	W	107.1	111.4	110.7	103.4	94.3	W	97.2
March	125.2	123.9	109.6	97.2	W	102.4	108.1	107.4	99.3	89.0	W	92.5
April	134.2	132.7	120.4	113.9	W	116.7	116.9	116.4	109.7	104.4	W	106.4
May	151.4	149.5	137.8	128.7	W	131.7	134.3	133.3	126.7	118.6	109.3	120.6
June	150.2	147.0	133.2	112.2	W	113.6	133.3	131.8	122.4	102.1	W	106.9
July	137.4	135.1	119.0	94.2	W	NA	119.6	118.5	108.1	84.5	79.3	90.8
August	121.8	120.2	110.3	98.9	W	103.5	106.0	105.9	99.3	89.0	W	92.3
September	122.1	120.8	108.3	99.6	W	103.0	104.0	103.5	97.1	89.5	85.9	91.9
October	107.0	104.9	98.8	82.2	W	87.2	92.3	91.2	87.5	72.3	W	76.3
November	94.4	93.9	86.1	71.8	W	76.4	78.4	78.0	75.2	62.9	W	65.9
December	85.0	84.9	76.8	69.1	W	71.8	70.0	70.1	66.0	60.3	55.1	61.3
2001 Average	125.9	124.2	109.9	96.2	88.2	100.9	109.6	108.6	99.9	87.4	76.2	90.6

See footnotes at end of table.

Table 34. Reformulated Motor Gasoline Prices by Grade, Sales Type, PAD District, and Selected States
(Cents per Gallon Excluding Taxes) — Continued

Geographic Area Month	Regular						Midgrade					
	Sales to End Users		Sales for Resale				Sales to End Users		Sales for Resale			
	Through Retail Outlets	Average ^a	DTW	Rack	Bulk	Average	Through Retail Outlets	Average ^a	DTW	Rack	Bulk	Average
Maine												
January	-	-	-	-	-	-	-	-	-	-	-	-
February	-	-	-	-	-	-	-	-	-	-	-	-
March	-	-	-	-	-	-	-	-	-	-	-	-
April	-	-	-	-	-	-	-	-	-	-	-	-
May	-	-	-	-	-	-	-	-	-	-	-	-
June	-	-	-	-	-	-	-	-	-	-	-	-
July	-	-	-	-	-	-	-	-	-	-	-	-
August	-	-	-	-	-	-	-	-	-	-	-	-
September	-	-	-	-	-	-	-	-	-	-	-	-
October	-	-	-	-	-	-	-	-	-	-	-	-
November	-	-	-	-	-	-	-	-	-	-	-	-
December	-	-	-	-	-	-	-	-	-	-	-	-
2001 Average	-	-	-	-	-	-	-	-	-	-	-	-
Massachusetts												
January	111.4	110.4	99.9	92.1	89.8	95.8	121.6	121.0	109.0	96.2	-	105.0
February	109.6	108.9	98.8	92.5	87.7	95.0	119.8	119.5	107.3	97.2	-	104.4
March	106.3	105.4	94.5	88.3	W	90.7	116.5	115.8	103.2	92.5	-	99.7
April	115.3	114.7	107.2	103.4	W	104.6	125.1	125.0	114.8	109.1	-	112.9
May	132.5	131.6	123.2	116.8	W	119.8	141.9	141.6	131.1	121.9	-	127.9
June	131.0	129.3	113.1	100.7	86.3	104.9	141.4	139.5	125.5	104.0	-	118.2
July	115.4	113.6	96.3	81.4	72.4	87.9	124.8	122.4	108.8	85.9	-	100.8
August	103.8	103.0	91.9	85.0	76.0	87.6	113.2	111.7	101.4	89.8	-	97.3
September	101.0	100.4	90.7	85.7	W	87.5	110.8	109.9	99.0	91.1	-	96.3
October	90.9	90.0	79.0	68.3	63.0	72.5	101.6	100.7	89.0	71.9	-	83.1
November	77.8	77.2	66.7	58.9	W	62.4	88.1	88.0	75.1	63.3	-	71.2
December	68.8	68.5	61.0	57.5	53.3	58.6	79.1	79.0	67.9	61.7	-	65.9
2001 Average	105.8	104.9	93.5	85.4	75.1	88.5	116.0	115.2	103.7	91.4	-	99.7
New Hampshire												
January	110.2	110.1	102.3	92.2	-	96.4	120.8	120.8	108.5	95.3	-	103.1
February	109.4	109.3	101.4	93.0	-	96.5	119.7	119.7	107.7	96.6	-	103.2
March	106.5	106.3	97.6	88.2	-	91.7	116.6	116.5	103.2	91.3	-	98.3
April	115.7	115.6	108.7	103.1	-	105.3	124.9	124.9	114.3	107.0	-	111.7
May	132.9	132.8	124.5	117.1	-	120.1	141.8	141.8	130.6	122.4	-	127.4
June	131.7	131.4	119.4	100.1	W	100.8	141.1	141.0	126.5	103.6	-	116.8
July	115.4	115.1	103.0	81.5	W	85.8	125.8	125.7	109.5	83.9	-	98.9
August	103.5	103.4	94.8	85.1	-	89.0	113.9	113.9	100.5	88.4	-	95.5
September	101.2	101.1	91.8	86.1	-	88.5	111.3	111.3	97.2	89.8	-	94.1
October	92.8	92.5	82.2	70.0	-	74.9	103.7	103.3	88.7	73.5	-	81.9
November	78.9	78.7	68.0	59.9	-	63.2	90.0	89.8	75.6	63.0	-	69.7
December	70.1	70.0	63.4	57.8	-	60.2	81.3	81.1	68.9	61.1	-	65.4
2001 Average	105.9	105.8	96.1	86.1	W	89.6	116.9	116.8	104.2	89.7	-	98.2
Rhode Island												
January	104.6	104.5	99.3	91.7	-	94.4	115.2	115.2	106.5	95.8	-	102.9
February	104.0	103.8	98.4	93.3	-	95.2	114.2	114.2	105.2	96.1	-	102.1
March	100.1	100.0	93.9	87.4	-	90.0	110.7	110.6	101.2	90.7	-	97.9
April	109.7	109.7	103.9	102.8	-	103.2	119.6	119.9	111.3	108.6	-	110.4
May	127.2	127.1	122.0	119.2	-	120.3	136.5	136.7	128.5	123.6	-	126.6
June	124.9	124.6	120.6	99.0	-	106.4	135.5	133.9	127.2	102.3	-	114.8
July	109.4	108.7	104.6	80.9	-	88.7	120.9	118.9	112.1	85.4	-	98.2
August	97.6	97.4	93.1	85.6	-	88.3	108.1	108.0	99.9	90.4	-	95.2
September	95.0	95.0	89.9	85.6	-	87.1	105.4	105.5	96.7	91.2	-	94.2
October	85.2	85.0	81.1	70.2	-	74.0	95.8	95.5	88.2	74.5	-	82.6
November	73.2	73.2	67.6	61.0	-	63.3	83.3	83.0	75.5	64.8	-	71.4
December	65.2	65.2	59.2	58.3	-	58.7	75.3	75.3	66.5	62.1	-	64.8
2001 Average	100.1	99.9	95.0	86.4	-	89.5	110.5	110.3	102.3	90.7	-	97.5

See footnotes at end of table.

Table 34. Reformulated Motor Gasoline Prices by Grade, Sales Type, PAD District, and Selected States
(Cents per Gallon Excluding Taxes) — Continued

Geographic Area Month	Premium						All Grades					
	Sales to End Users		Sales for Resale				Sales to End Users		Sales for Resale			
	Through Retail Outlets	Average ^a	DTW	Rack	Bulk	Average	Through Retail Outlets	Average ^a	DTW	Rack	Bulk	Average
Maine												
January	-	-	-	-	-	-	-	-	-	-	-	-
February	-	-	-	-	-	-	-	-	-	-	-	-
March	-	-	-	-	-	-	-	-	-	-	-	-
April	-	-	-	-	-	-	-	-	-	-	-	-
May	-	-	-	-	-	-	-	-	-	-	-	-
June	-	-	-	-	-	-	-	-	-	-	-	-
July	-	-	-	-	-	-	-	-	-	-	-	-
August	-	-	-	-	-	-	-	-	-	-	-	-
September	-	-	-	-	-	-	-	-	-	-	-	-
October	-	-	-	-	-	-	-	-	-	-	-	-
November	-	-	-	-	-	-	-	-	-	-	-	-
December	-	-	-	-	-	-	-	-	-	-	-	-
2001 Average	-	-	-	-	-	-	-	-	-	-	-	-
Massachusetts												
January	129.4	127.0	113.5	101.4	W	104.9	114.8	113.7	102.7	93.6	88.7	97.9
February	127.1	124.9	112.2	101.3	W	106.9	112.8	112.1	101.6	94.0	87.7	97.2
March	124.0	121.6	106.7	97.5	W	101.0	109.5	108.6	97.1	89.9	83.8	92.7
April	133.8	132.3	123.2	118.0	124.1	121.3	118.5	117.9	110.2	105.8	NA	107.9
May	150.6	148.1	137.2	129.1	W	133.3	135.3	134.4	125.8	118.7	W	122.1
June	148.8	144.2	128.0	111.3	W	120.0	133.9	132.0	116.0	102.2	86.4	107.5
July	134.2	128.3	111.5	93.1	80.0	100.1	118.4	116.2	99.4	83.2	74.4	90.4
August	123.3	120.8	106.8	97.5	85.0	101.2	106.9	106.0	94.8	87.0	77.4	90.1
September	120.0	118.0	105.2	99.9	93.5	101.9	104.1	103.5	93.5	87.9	80.9	90.2
October	110.6	108.0	93.5	78.5	W	84.8	94.2	93.2	81.9	70.2	63.7	74.9
November	97.1	94.1	79.7	68.3	W	74.4	81.0	80.3	69.4	60.3	W	64.6
December	87.9	86.2	73.6	66.6	W	69.3	72.0	71.8	63.5	59.0	53.5	60.5
2001 Average	123.7	120.9	106.6	96.0	88.5	100.7	108.9	107.9	96.2	87.2	77.2	90.9
New Hampshire												
January	127.3	127.1	115.0	102.4	-	108.4	112.9	112.8	104.5	93.5	-	98.2
February	126.7	126.7	114.2	102.9	-	107.9	112.1	112.0	103.4	94.3	-	98.2
March	123.7	123.5	110.0	97.3	-	102.7	109.2	109.0	99.6	89.3	-	93.4
April	133.3	133.2	121.7	117.3	-	119.5	118.2	118.1	110.8	104.6	-	107.2
May	149.7	149.7	137.4	129.7	-	133.2	135.1	135.0	126.5	118.6	-	121.9
June	148.6	148.4	131.9	111.8	-	120.5	134.0	133.7	121.4	101.5	W	103.0
July	133.3	133.0	115.3	92.5	W	NA	118.0	117.7	105.2	82.8	W	87.5
August	122.3	122.2	108.0	97.6	-	102.2	106.3	106.1	96.9	86.7	-	91.0
September	120.0	119.9	105.3	98.8	W	NA	104.0	103.8	93.9	87.8	W	90.0
October	111.3	111.1	96.0	81.7	-	88.0	95.3	95.0	84.4	71.5	-	76.9
November	98.1	97.8	83.0	71.0	-	76.3	81.6	81.4	70.5	61.4	-	65.2
December	89.6	89.4	77.0	68.6	-	72.5	72.8	72.7	65.5	59.3	-	62.1
2001 Average	123.7	123.6	108.6	96.4	W	99.8	108.6	108.4	98.3	87.4	W	91.3
Rhode Island												
January	121.3	121.1	112.4	101.3	-	105.9	107.8	107.7	102.1	93.2	-	96.6
February	120.9	120.6	111.4	102.5	-	106.2	107.2	107.1	101.0	94.7	-	97.2
March	117.7	117.4	107.3	96.6	-	101.2	103.5	103.4	96.7	88.8	-	92.1
April	127.8	127.8	118.0	115.6	-	116.6	113.0	113.0	106.8	104.8	-	105.6
May	144.7	144.4	136.3	131.9	-	133.7	130.0	130.0	124.6	121.0	-	122.5
June	143.2	142.5	135.0	111.7	-	119.9	127.9	127.5	123.1	100.9	-	108.8
July	129.0	127.1	119.1	93.6	-	102.2	112.8	111.9	107.5	83.0	-	91.3
August	117.0	116.6	107.2	99.1	-	102.0	101.0	100.8	95.9	88.0	-	90.9
September	114.3	114.0	104.0	99.0	-	100.9	98.4	98.4	92.7	87.8	-	89.7
October	104.6	104.0	95.3	82.1	-	86.9	88.6	88.3	84.0	72.3	-	76.5
November	92.3	91.9	82.0	72.0	-	75.7	76.5	76.5	70.8	62.9	-	65.8
December	83.9	83.7	73.3	68.9	-	70.7	68.5	68.6	62.2	60.1	-	60.9
2001 Average	117.6	117.1	107.8	97.1	-	101.2	103.3	103.1	97.7	88.1	-	91.7

See footnotes at end of table.

Table 34. Reformulated Motor Gasoline Prices by Grade, Sales Type, PAD District, and Selected States
(Cents per Gallon Excluding Taxes) — Continued

Geographic Area Month	Regular						Midgrade					
	Sales to End Users		Sales for Resale				Sales to End Users		Sales for Resale			
	Through Retail Outlets	Average ^a	DTW	Rack	Bulk	Average	Through Retail Outlets	Average ^a	DTW	Rack	Bulk	Average
Subdistrict IB												
January	104.4	103.3	98.6	91.8	83.3	93.6	115.0	113.7	105.7	97.7	—	103.6
February	103.9	103.2	97.4	91.6	87.7	93.5	114.2	113.2	104.7	97.9	—	103.0
March	100.5	99.6	95.1	87.5	82.4	89.2	111.0	109.9	102.5	93.9	—	100.2
April	110.4	110.2	105.8	104.0	94.9	102.3	120.0	119.7	113.3	109.7	—	112.4
May	128.0	127.1	122.6	116.2	112.4	118.2	137.5	136.5	129.7	121.3	—	127.3
June	127.0	123.4	120.9	95.8	95.1	105.6	136.8	133.8	128.0	102.0	—	119.8
July	114.3	110.5	109.1	79.8	77.9	90.1	124.7	121.1	116.1	85.7	—	106.1
August	103.4	102.0	98.1	84.6	76.2	87.8	113.8	112.6	105.3	90.2	—	100.4
September	99.1	98.3	94.1	84.0	77.4	86.3	109.8	109.0	101.9	90.2	—	98.3
October	88.0	86.2	83.9	66.3	64.2	72.7	98.4	97.2	91.6	71.9	—	86.9
November	74.6	73.3	70.5	57.7	56.2	62.9	84.8	83.9	78.8	62.3	—	75.0
December	65.9	65.5	61.1	56.8	53.3	58.1	76.0	75.7	69.4	60.6	—	67.5
2001 Average	102.5	101.0	96.2	84.8	79.8	88.4	112.4	111.2	104.0	91.9	—	100.7
Delaware												
January	103.1	101.9	98.1	90.6	—	92.9	114.2	112.7	105.5	93.9	—	98.4
February	102.2	101.3	97.3	91.0	—	92.8	113.1	111.3	104.4	94.8	—	98.5
March	97.7	96.2	95.0	85.5	—	88.0	108.3	106.5	102.5	89.4	—	94.0
April	109.8	109.4	103.8	101.9	—	102.4	120.0	118.7	110.6	104.9	—	106.6
May	127.2	126.2	121.1	116.0	—	117.4	136.7	134.1	127.6	120.4	—	122.9
June	120.7	115.5	117.1	95.7	—	101.5	130.6	124.1	124.6	98.3	—	106.8
July	100.4	97.7	98.5	77.8	—	82.6	110.2	107.6	107.1	81.5	—	88.7
August	93.5	93.5	89.4	83.7	—	85.1	103.4	102.6	97.2	87.1	—	90.1
September	95.9	95.6	89.2	82.6	—	84.1	106.3	105.5	96.5	87.0	—	89.9
October	83.1	82.4	78.6	66.3	—	69.9	93.2	92.0	86.2	70.1	—	76.1
November	67.8	66.3	64.7	56.9	—	59.3	77.8	76.0	72.4	60.6	—	65.1
December	62.0	60.7	58.1	55.8	—	56.5	71.9	71.1	65.7	59.3	—	61.7
2001 Average	97.6	95.8	92.4	83.9	—	86.2	107.7	106.1	100.0	88.2	—	92.2
District of Columbia												
January	W	97.8	103.5	—	—	103.5	W	108.3	108.8	—	—	108.8
February	W	98.3	104.4	—	—	104.4	W	NA	109.7	—	—	109.7
March	W	98.0	102.9	—	—	102.9	W	116.0	108.1	—	—	108.1
April	W	115.3	115.2	—	—	115.2	W	129.6	120.6	—	—	120.6
May	W	122.4	125.7	—	—	125.7	W	137.5	131.7	—	—	131.7
June	W	108.8	123.2	—	—	123.2	W	123.9	129.2	—	—	129.2
July	W	93.6	113.9	—	—	113.9	W	115.2	119.7	—	—	119.7
August	W	NA	105.6	—	—	105.6	W	109.7	111.0	—	—	111.0
September	W	98.9	103.4	—	—	103.4	W	110.5	109.1	—	—	109.1
October	W	77.5	93.9	—	—	93.9	W	94.3	99.3	—	—	99.3
November	W	68.7	81.5	—	—	81.5	W	85.8	87.1	—	—	87.1
December	W	64.2	72.6	—	—	72.6	W	77.6	78.2	—	—	78.2
2001 Average	W	96.5	104.4	—	—	104.4	W	112.3	109.9	—	—	109.9
Maryland												
January	103.4	99.8	97.4	92.3	—	95.1	113.3	109.8	103.9	97.7	—	102.0
February	104.4	102.5	97.7	92.0	—	95.1	114.4	112.4	104.4	98.0	—	102.5
March	100.8	97.4	96.3	89.8	—	93.2	110.8	108.0	103.3	96.1	—	101.1
April	114.1	112.2	109.3	107.9	—	108.7	123.4	122.5	116.2	114.4	—	115.7
May	125.9	123.3	121.9	114.7	W	118.3	135.9	134.5	128.4	120.3	—	125.9
June	119.8	113.1	117.6	96.5	W	106.7	130.0	127.8	124.8	100.4	—	116.1
July	106.2	99.5	105.0	79.8	W	91.4	116.3	111.9	112.5	85.3	—	102.7
August	98.7	96.4	95.8	85.8	W	90.0	109.0	109.0	103.1	91.1	—	98.7
September	98.5	97.2	94.0	85.4	—	89.5	108.9	109.1	101.3	90.4	—	97.4
October	86.2	83.6	84.0	66.3	—	76.0	96.9	96.7	91.6	70.9	—	86.4
November	73.0	71.0	70.3	57.7	—	64.6	82.7	82.3	78.0	61.8	—	73.8
December	66.0	65.1	61.0	56.8	W	59.2	75.6	75.4	68.6	60.7	—	66.7
2001 Average	99.7	97.1	95.4	85.6	81.5	90.6	109.4	108.5	102.6	91.7	—	99.3

See footnotes at end of table.

Table 34. Reformulated Motor Gasoline Prices by Grade, Sales Type, PAD District, and Selected States
(Cents per Gallon Excluding Taxes) — Continued

Geographic Area Month	Premium						All Grades					
	Sales to End Users		Sales for Resale				Sales to End Users		Sales for Resale			
	Through Retail Outlets	Average ^a	DTW	Rack	Bulk	Average	Through Retail Outlets	Average ^a	DTW	Rack	Bulk	Average
Subdistrict IB												
January	122.0	120.1	112.3	100.7	86.9	107.1	109.1	107.7	102.9	93.9	83.6	97.3
February	121.2	119.3	111.3	100.0	90.7	106.1	108.5	107.6	101.8	93.5	88.0	96.9
March	118.1	116.3	109.2	96.1	86.4	103.5	105.2	104.0	99.6	89.5	82.7	92.8
April	127.4	126.7	120.1	116.8	NA	118.4	114.7	114.3	110.2	106.6	96.2	106.0
May	145.0	143.3	137.0	127.7	115.1	132.1	132.0	130.9	126.7	118.3	112.7	121.5
June	144.4	139.9	135.8	105.6	99.9	122.6	131.1	127.4	125.1	97.9	95.5	109.7
July	133.1	126.7	124.8	89.5	83.0	108.8	118.8	114.7	113.7	81.9	78.3	94.6
August	122.5	120.2	114.0	96.1	85.4	104.6	108.1	106.6	102.8	87.0	77.3	92.0
September	118.4	116.4	110.0	95.4	86.4	101.6	103.9	103.0	98.9	86.4	78.9	90.3
October	107.4	105.0	99.5	75.7	72.2	89.4	92.8	91.0	88.6	68.2	65.0	76.8
November	94.2	90.9	86.9	65.4	60.6	77.4	79.6	78.0	75.7	59.3	56.9	66.9
December	84.7	83.1	77.5	64.5	56.2	71.8	70.8	70.2	66.3	58.4	53.7	61.7
2001 Average	119.7	117.0	110.6	94.0	84.2	102.8	106.8	105.2	100.7	86.9	80.3	92.1
Delaware												
January	122.2	120.0	111.9	99.9	-	103.8	106.4	105.0	100.6	92.0	-	94.7
February	121.4	119.5	111.4	99.7	-	103.5	105.5	104.5	99.9	92.3	-	94.5
March	117.1	114.0	108.8	94.0	-	98.3	101.0	99.3	97.6	86.8	-	89.8
April	127.9	127.2	117.0	112.4	-	113.5	112.9	112.4	106.1	103.6	-	104.2
May	145.9	145.3	134.9	127.8	-	130.1	129.9	128.8	123.4	117.5	-	119.2
June	138.8	133.9	131.4	104.9	-	112.6	123.5	118.2	119.5	96.9	-	103.2
July	119.0	117.6	113.0	85.6	-	91.9	103.6	100.8	101.2	79.1	-	84.3
August	112.9	112.5	103.3	94.3	-	96.7	96.8	96.8	91.9	85.2	-	86.9
September	115.4	115.2	103.3	94.1	-	96.2	99.2	98.8	91.6	84.3	-	86.0
October	102.1	101.4	92.4	75.1	-	80.1	86.2	85.5	81.1	67.7	-	71.7
November	86.6	84.2	78.6	63.8	-	68.5	71.1	69.4	67.3	58.1	-	61.0
December	80.4	75.6	72.3	63.8	-	66.4	65.3	63.5	60.8	57.1	-	58.2
2001 Average	115.1	112.6	105.3	91.6	-	95.4	100.6	98.8	94.8	85.2	-	87.8
District of Columbia												
January	W	113.3	114.9	-	-	114.9	W	100.2	108.4	-	-	108.4
February	W	NA	115.9	-	-	115.9	W	101.4	109.4	-	-	109.4
March	W	121.5	114.4	-	-	114.4	W	101.5	107.8	-	-	107.8
April	W	133.5	126.6	-	-	126.6	W	119.5	120.0	-	-	120.0
May	W	143.6	137.8	-	-	137.8	W	127.1	130.6	-	-	130.6
June	W	131.7	136.1	-	-	136.1	W	113.3	128.3	-	-	128.3
July	W	123.4	126.9	-	-	126.9	W	99.4	119.0	-	-	119.0
August	W	118.4	118.1	-	-	118.1	W	NA	110.4	-	-	110.4
September	W	118.4	115.4	-	-	115.4	W	102.1	108.2	-	-	108.2
October	W	103.1	106.1	-	-	106.1	W	82.0	98.8	-	-	98.8
November	W	94.2	93.8	-	-	93.8	W	73.0	86.6	-	-	86.6
December	W	84.1	84.7	-	-	84.7	W	67.8	77.6	-	-	77.6
2001 Average	W	120.1	116.1	-	-	116.1	W	100.9	109.2	-	-	109.2
Maryland												
January	118.1	112.2	109.9	100.6	W	105.6	106.9	102.8	100.7	94.2	W	97.8
February	118.7	114.7	110.6	99.9	W	105.5	107.8	105.6	101.1	93.9	W	98.0
March	115.6	111.0	109.4	98.5	-	104.8	104.2	100.3	99.8	91.8	-	96.2
April	129.8	127.6	122.4	119.0	W	120.0	117.3	115.3	112.7	110.0	W	111.4
May	141.3	137.4	134.8	126.3	-	131.5	129.0	126.2	125.0	116.9	W	121.2
June	135.3	126.4	131.6	106.3	-	120.2	123.0	116.4	121.0	98.4	W	109.9
July	122.3	110.5	118.6	89.1	W	103.8	109.6	102.7	108.5	81.7	W	94.8
August	115.0	111.9	109.5	95.9	W	102.3	102.2	100.0	99.4	87.9	W	93.1
September	114.8	110.2	107.7	94.9	-	101.9	102.1	100.5	97.5	87.3	-	92.5
October	102.1	99.0	97.6	75.0	W	88.4	89.8	87.3	87.7	68.0	W	79.4
November	87.8	82.1	84.1	65.9	-	77.0	76.5	74.2	74.1	59.4	-	67.9
December	81.4	78.3	74.9	65.2	-	71.4	69.7	68.5	64.8	58.6	W	62.3
2001 Average	113.6	108.5	107.9	93.9	81.8	101.8	102.9	100.1	98.7	87.4	81.6	93.6

See footnotes at end of table.

Table 34. Reformulated Motor Gasoline Prices by Grade, Sales Type, PAD District, and Selected States

(Cents per Gallon Excluding Taxes) — Continued

Geographic Area Month	Regular						Midgrade					
	Sales to End Users		Sales for Resale				Sales to End Users		Sales for Resale			
	Through Retail Outlets	Average ^a	DTW	Rack	Bulk	Average	Through Retail Outlets	Average ^a	DTW	Rack	Bulk	Average
New Jersey												
January	105.9	105.4	100.6	91.5	83.5	92.0	116.9	116.5	108.7	98.0	—	105.5
February	105.3	104.9	98.1	91.5	87.7	92.1	116.1	115.6	105.9	99.1	—	103.9
March	102.0	101.6	95.2	86.8	82.4	86.8	112.8	112.5	102.4	93.8	—	99.7
April	109.7	109.6	104.5	103.0	94.4	99.1	120.1	120.1	111.4	108.7	—	110.5
May	127.7	127.1	122.3	116.9	112.5	116.8	137.9	137.9	129.6	122.8	—	127.2
June	128.8	125.5	NA	95.4	95.0	102.7	139.4	137.1	130.4	103.3	—	119.7
July	118.1	114.5	112.5	79.9	78.1	86.5	129.3	125.7	119.2	86.5	—	105.5
August	105.9	104.3	100.4	83.6	76.4	84.6	117.6	116.5	107.4	89.8	—	100.3
September	100.3	99.2	94.4	82.8	77.5	83.2	111.4	110.8	101.7	89.8	—	97.2
October	89.7	87.5	84.0	65.4	64.4	69.6	100.6	99.5	91.0	72.2	—	85.0
November	76.2	74.7	70.0	57.1	56.3	60.7	86.9	86.1	77.6	62.6	—	73.0
December	66.2	65.9	59.9	56.3	53.3	56.4	77.1	77.1	67.2	60.2	—	65.1
2001 Average	103.7	102.4	96.6	84.5	79.8	85.7	114.3	113.6	104.9	92.3	—	100.5
New York												
January	105.9	105.5	98.5	92.1	80.3	95.6	116.1	115.3	105.2	98.9	—	104.6
February	105.0	104.8	98.0	91.8	W	95.7	115.2	114.5	104.8	97.5	—	104.0
March	102.3	102.0	96.3	87.7	W	93.1	112.6	111.9	103.1	94.1	—	102.1
April	111.8	111.7	106.6	103.6	104.6	105.5	121.6	121.3	114.3	109.4	—	113.8
May	130.5	130.2	125.0	116.9	W	122.0	139.4	138.6	132.0	119.9	—	130.4
June	130.0	128.9	121.8	96.9	98.0	111.3	139.3	137.1	129.6	105.4	—	125.8
July	117.4	116.0	110.5	81.7	W	99.4	127.4	124.7	117.8	89.2	—	113.7
August	107.2	106.2	100.4	86.6	W	94.8	117.1	115.5	107.6	93.4	—	105.6
September	103.5	102.8	97.5	86.0	W	93.1	113.7	112.4	104.6	95.6	—	103.6
October	92.9	91.7	87.5	68.5	W	79.2	103.0	101.2	94.4	76.5	—	92.7
November	81.6	80.5	76.6	60.1	W	70.0	91.4	90.0	83.6	66.8	—	82.1
December	72.5	71.8	67.9	58.7	W	64.4	82.0	81.3	74.9	64.2	—	74.0
2001 Average	106.5	105.6	99.2	85.4	85.8	93.9	116.2	115.0	106.3	94.9	—	105.0
Pennsylvania												
January	101.2	100.7	94.8	92.3	W	93.6	112.5	111.4	102.6	98.0	—	101.2
February	100.3	100.0	93.2	91.3	—	92.5	111.3	110.3	100.1	96.8	—	99.2
March	96.5	96.3	90.0	86.2	W	88.3	107.7	106.7	97.0	91.8	—	95.4
April	107.9	107.7	100.7	102.0	W	101.0	116.4	116.1	105.3	106.8	—	105.7
May	126.9	126.6	119.6	115.7	W	117.6	135.3	133.8	126.0	121.5	—	124.8
June	126.0	124.4	119.3	94.2	90.8	108.1	135.3	132.1	125.4	101.5	—	118.2
July	113.0	111.0	106.9	78.9	W	94.3	123.5	121.0	113.1	84.6	—	104.2
August	99.9	99.3	92.9	83.2	W	88.6	109.9	109.0	98.8	88.3	—	95.5
September	93.2	93.1	87.5	83.9	W	85.8	104.7	103.9	94.2	89.6	—	92.9
October	82.2	81.8	76.4	65.7	W	72.4	93.1	92.4	83.1	71.2	—	80.7
November	67.0	67.2	61.4	56.1	53.4	59.0	78.2	78.1	68.2	60.4	—	66.6
December	59.0	59.5	52.3	55.7	52.9	53.3	69.5	69.7	59.1	59.4	—	59.1
2001 Average	98.4	97.8	90.9	84.2	72.8	87.5	108.4	107.3	97.3	91.6	—	95.8
Subdistrict IC												
January	104.8	103.8	100.2	94.8	W	96.8	114.8	113.7	107.0	99.9	—	103.9
February	105.6	104.7	101.0	94.1	—	96.8	116.1	115.1	107.7	100.0	—	104.3
March	102.7	102.1	99.9	92.5	—	95.4	113.7	113.1	106.5	98.0	—	102.9
April	116.9	116.5	112.5	111.4	—	111.9	126.9	126.4	119.2	116.5	—	118.0
May	126.5	125.6	122.2	113.8	—	116.8	137.5	136.6	129.1	120.1	—	124.9
June	120.5	119.0	114.6	95.0	W	102.1	129.5	128.0	121.2	101.2	—	112.1
July	105.0	103.4	99.7	79.3	—	86.7	115.8	114.2	106.2	84.8	—	96.3
August	96.8	96.0	91.5	85.8	W	87.8	107.3	106.3	98.3	89.8	—	94.4
September	97.4	96.9	90.3	85.0	—	87.0	108.4	107.8	96.8	90.4	—	93.8
October	83.1	82.3	78.1	66.1	W	70.9	92.9	92.1	84.9	70.2	—	79.6
November	69.7	69.3	64.4	57.9	—	60.6	79.5	78.9	71.2	61.9	—	67.9
December	63.6	63.3	57.8	56.7	W	57.1	73.2	72.7	64.6	60.3	—	63.1
2001 Average	99.3	98.6	93.7	86.4	75.1	89.2	109.5	108.7	100.8	93.2	—	97.5

See footnotes at end of table.

Table 34. Reformulated Motor Gasoline Prices by Grade, Sales Type, PAD District, and Selected States
(Cents per Gallon Excluding Taxes) — Continued

Geographic Area Month	Premium						All Grades					
	Sales to End Users		Sales for Resale				Sales to End Users		Sales for Resale			
	Through Retail Outlets	Average ^a	DTW	Rack	Bulk	Average	Through Retail Outlets	Average ^a	DTW	Rack	Bulk	Average
New Jersey												
January	124.4	123.3	115.0	100.3	NA	106.0	110.7	110.1	104.9	93.7	83.6	95.4
February	123.6	121.7	112.2	100.3	91.0	104.2	110.0	109.4	102.3	93.6	88.0	94.9
March	120.1	118.1	109.3	95.6	86.3	101.4	106.7	106.2	99.3	88.9	82.6	89.6
April	128.2	127.5	119.0	116.7	111.9	117.1	114.2	114.0	108.6	106.0	95.3	102.3
May	145.9	144.5	137.4	128.2	114.1	129.5	131.8	131.3	126.4	119.1	112.7	119.5
June	147.3	142.1	138.5	105.0	98.1	119.8	133.1	129.6	127.3	97.5	95.2	106.0
July	137.2	128.4	128.1	89.1	84.7	105.2	122.7	118.3	116.7	82.0	78.5	90.1
August	125.9	122.8	116.3	95.4	85.4	101.3	110.7	109.0	104.7	86.1	77.4	88.1
September	120.4	118.5	110.2	94.1	86.5	97.2	105.2	104.1	98.8	85.3	78.9	86.4
October	109.9	106.6	99.6	74.8	74.6	86.3	94.7	92.4	88.4	67.5	65.1	72.7
November	96.1	91.7	85.9	64.6	63.0	74.1	81.3	79.4	74.6	58.8	57.1	63.7
December	85.8	84.1	75.2	63.6	56.0	67.8	71.3	70.9	64.2	58.0	53.7	59.0
2001 Average	121.5	118.6	111.1	93.8	84.5	99.9	108.2	106.7	100.8	86.6	80.2	88.8
New York												
January	121.4	120.8	111.8	101.3	W	109.2	111.1	110.6	103.9	94.5	83.6	100.6
February	120.4	119.8	111.5	100.0	W	108.8	110.2	109.9	103.5	93.8	W	100.6
March	118.0	117.4	109.8	96.1	86.5	106.0	107.6	107.1	101.9	89.8	84.9	98.1
April	127.4	127.2	120.9	117.7	NA	120.3	116.9	116.7	112.4	107.0	106.7	110.6
May	145.3	144.7	138.4	128.3	W	135.7	134.9	134.4	130.1	119.3	117.9	126.8
June	144.5	142.9	136.0	107.2	W	126.9	134.4	133.1	127.2	99.5	99.0	117.0
July	133.5	130.9	125.6	92.4	W	117.4	122.4	120.6	116.4	84.3	W	106.1
August	123.1	121.6	115.5	99.7	W	111.5	112.3	111.2	106.3	89.8	79.5	100.8
September	119.5	118.2	112.4	99.0	84.4	108.6	108.6	107.8	103.3	89.2	79.4	98.8
October	109.0	107.3	102.1	78.6	W	94.8	98.0	96.6	93.3	70.9	W	85.1
November	98.1	95.9	91.3	68.3	54.1	83.0	86.8	85.5	82.6	62.1	54.0	75.4
December	88.0	86.4	82.6	66.5	W	78.5	77.5	76.7	74.0	60.6	W	69.8
2001 Average	121.4	119.9	112.7	95.6	81.8	107.7	111.3	110.3	104.6	88.0	84.2	99.2
Pennsylvania												
January	120.3	117.9	108.3	102.5	-	106.4	105.7	104.9	98.1	94.3	W	96.5
February	119.0	115.8	106.6	98.9	-	104.2	104.7	104.0	96.3	92.9	-	95.1
March	115.4	113.5	103.5	93.2	-	99.9	101.0	100.5	93.2	87.8	W	90.9
April	124.0	122.4	113.7	114.8	W	114.4	111.5	111.1	103.5	104.1	W	103.8
May	143.6	140.3	133.2	126.5	-	131.0	130.1	129.3	122.4	117.5	W	120.1
June	143.6	138.8	133.4	103.7	W	121.9	129.5	127.3	122.1	96.0	94.1	111.0
July	132.3	128.9	121.4	89.1	75.9	106.6	117.0	114.8	110.0	80.7	73.2	97.2
August	119.1	118.0	107.5	93.7	W	101.1	103.9	103.3	96.0	85.2	W	91.3
September	113.6	112.7	102.0	95.4	W	99.5	97.7	97.5	90.7	86.0	W	88.7
October	102.4	101.9	90.8	74.8	W	85.1	86.7	86.3	79.6	67.3	W	75.2
November	87.3	87.9	76.0	62.0	W	70.8	71.8	72.0	64.8	57.2	55.4	61.7
December	77.9	79.0	66.9	61.5	-	65.2	63.5	64.1	55.6	56.8	52.9	55.6
2001 Average	115.4	113.7	103.8	93.0	89.9	99.7	102.3	101.5	93.8	86.0	75.7	90.2
Subdistrict IC												
January	124.2	121.6	112.7	105.3	87.5	107.4	109.2	107.9	104.1	97.1	88.2	99.8
February	124.9	122.7	113.6	104.3	W	108.8	110.0	109.0	104.8	96.4	W	100.1
March	122.0	120.3	112.2	103.7	-	108.0	107.3	106.5	103.7	94.9	-	98.8
April	135.7	134.1	125.3	123.1	W	124.3	120.9	120.4	116.3	113.8	W	115.0
May	145.1	142.5	135.2	125.9	-	130.2	130.5	129.4	125.8	116.2	-	120.1
June	140.3	137.0	128.7	106.3	-	116.7	124.4	122.7	118.5	97.3	W	105.7
July	124.7	122.1	113.5	90.1	W	100.1	109.3	107.5	103.7	81.6	W	90.3
August	117.2	115.2	105.5	95.8	-	100.3	101.1	100.2	95.5	87.9	W	90.9
September	117.9	116.4	103.9	95.2	-	99.3	101.9	101.3	94.2	87.2	-	90.1
October	102.0	100.2	92.1	75.0	W	83.4	87.3	86.4	82.3	68.0	W	74.3
November	88.0	86.5	77.5	66.6	-	72.3	74.0	73.4	68.5	59.8	-	63.7
December	81.6	80.5	70.8	65.3	-	68.2	67.9	67.5	61.8	58.5	W	60.0
2001 Average	117.2	115.4	106.1	95.9	91.9	100.8	103.3	102.5	97.5	88.6	83.5	92.4

See footnotes at end of table.

Table 34. Reformulated Motor Gasoline Prices by Grade, Sales Type, PAD District, and Selected States
(Cents per Gallon Excluding Taxes) — Continued

Geographic Area Month	Regular						Midgrade					
	Sales to End Users		Sales for Resale				Sales to End Users		Sales for Resale			
	Through Retail Outlets	Average ^a	DTW	Rack	Bulk	Average	Through Retail Outlets	Average ^a	DTW	Rack	Bulk	Average
Virginia												
January	104.8	103.8	100.2	94.8	—	96.9	114.8	113.7	107.0	99.9	—	103.9
February	105.6	104.7	101.0	94.1	—	96.8	116.1	115.1	107.7	100.0	—	104.3
March	102.7	102.1	99.9	92.5	—	95.4	113.7	113.1	106.5	98.0	—	102.9
April	116.9	116.5	112.5	111.4	—	111.9	126.9	126.4	119.2	116.5	—	118.0
May	126.5	125.6	122.2	113.8	—	116.8	137.5	136.6	129.1	120.1	—	124.9
June	120.5	119.0	114.6	95.0	—	102.1	129.5	128.0	121.2	101.2	—	112.1
July	105.0	103.4	99.7	79.3	—	86.7	115.8	114.2	106.2	84.8	—	96.3
August	96.8	96.0	91.5	85.8	W	87.8	107.3	106.3	98.3	89.8	—	94.4
September	97.4	96.9	90.3	85.0	—	87.0	108.4	107.8	96.8	90.4	—	93.8
October	83.1	82.3	78.1	66.1	W	70.9	92.9	92.1	84.9	70.2	—	79.6
November	69.7	69.3	64.4	57.9	—	60.6	79.5	78.9	71.2	61.9	—	67.9
December	63.6	63.3	57.8	56.7	—	57.1	73.2	72.7	64.6	60.3	—	63.1
2001 Average	99.3	98.6	93.7	86.4	W	89.2	109.5	108.7	100.8	93.2	—	97.5
PAD District II												
January	110.9	110.8	103.4	97.9	W	100.0	121.0	120.8	110.5	100.5	—	107.2
February	106.9	106.8	99.1	91.7	W	94.4	117.4	116.9	107.7	94.7	—	103.4
March	100.8	100.7	94.8	90.4	W	92.0	111.1	110.9	102.5	93.5	—	99.5
April	129.2	129.0	122.7	115.6	—	118.2	139.3	139.1	131.3	120.6	—	127.7
May	150.2	149.8	140.2	131.7	W	134.6	161.1	160.2	150.9	137.9	—	146.3
June	125.2	124.7	113.5	99.5	W	104.5	136.3	134.5	125.9	105.0	—	118.0
July	96.0	95.9	88.8	82.0	W	84.3	106.6	106.3	97.9	87.1	—	94.1
August	116.2	116.1	109.2	104.5	W	106.1	126.5	125.9	117.9	110.3	—	115.1
September	131.6	131.2	120.6	108.2	W	112.6	142.4	140.9	131.5	113.8	—	125.2
October	95.8	95.6	87.1	75.9	W	79.6	105.5	104.7	98.2	80.5	—	91.6
November	80.4	80.3	71.5	65.1	W	67.3	90.6	90.1	81.6	69.9	—	77.2
December	75.1	75.0	67.9	62.6	W	64.4	85.0	85.4	77.0	66.4	—	73.1
2001 Average	110.0	109.8	102.3	93.7	88.7	96.7	119.7	119.3	111.2	98.2	—	106.6
Illinois												
January	112.1	112.0	104.4	98.0	W	100.5	122.1	121.7	110.4	100.2	—	107.7
February	108.2	108.0	100.2	90.2	W	93.9	118.4	117.8	108.0	92.5	—	103.8
March	101.0	100.9	94.2	90.2	W	91.6	111.3	110.9	101.6	91.3	—	98.9
April	131.6	131.5	125.9	116.7	—	120.0	141.5	141.0	132.5	122.6	—	129.9
May	154.6	154.2	146.8	134.4	W	138.4	165.0	163.3	155.4	140.8	—	151.0
June	130.5	129.8	122.2	98.2	W	106.2	141.0	138.3	132.0	104.4	—	122.3
July	97.9	97.7	91.8	81.8	W	85.0	108.4	107.7	100.1	87.0	—	95.9
August	119.4	119.2	113.8	107.5	W	109.3	129.1	128.1	120.7	113.3	—	118.3
September	136.9	136.4	128.3	110.8	W	116.6	147.0	144.5	137.0	116.3	—	130.5
October	101.4	101.0	95.0	76.6	W	82.4	109.6	108.1	102.9	80.6	—	95.4
November	82.6	82.4	75.8	66.0	W	69.1	92.0	91.2	83.6	70.0	—	79.0
December	76.6	76.5	70.3	63.2	W	65.5	85.8	86.5	77.9	66.0	—	74.0
2001 Average	113.0	112.7	106.5	94.2	88.7	98.4	122.0	121.2	113.4	98.2	—	108.7
Indiana												
January	108.5	108.5	100.5	97.9	—	98.8	119.0	118.9	108.7	101.8	—	104.8
February	101.7	101.7	96.3	90.1	—	91.9	113.5	113.4	104.5	94.2	—	98.8
March	97.2	97.2	91.9	89.1	—	89.8	108.6	108.7	99.9	93.2	—	96.0
April	129.6	129.5	124.0	118.7	—	120.4	140.8	140.8	132.1	123.1	—	127.0
May	149.4	149.4	143.1	136.0	—	138.2	160.8	160.6	151.1	140.1	—	145.3
June	116.4	116.4	106.5	99.4	—	101.8	127.7	127.3	113.5	101.9	—	107.9
July	93.5	93.5	86.1	81.9	—	83.3	104.9	104.8	95.3	86.0	—	92.1
August	116.2	116.2	113.0	109.0	—	110.3	127.4	127.4	119.9	114.0	—	117.7
September	127.9	127.9	122.5	112.7	—	115.9	139.6	139.4	128.5	115.3	—	123.5
October	86.0	86.0	82.7	77.4	—	79.0	96.8	96.9	90.8	81.0	—	86.3
November	77.4	77.5	69.3	66.7	—	67.5	88.3	88.3	76.4	69.8	—	73.5
December	73.8	73.8	68.7	63.3	—	64.8	84.7	84.6	75.4	66.0	—	70.8
2001 Average	106.4	106.4	101.5	95.5	—	97.3	117.2	117.1	108.2	100.2	—	104.4

See footnotes at end of table.

Table 34. Reformulated Motor Gasoline Prices by Grade, Sales Type, PAD District, and Selected States
(Cents per Gallon Excluding Taxes) — Continued

Geographic Area Month	Premium						All Grades					
	Sales to End Users		Sales for Resale				Sales to End Users		Sales for Resale			
	Through Retail Outlets	Average ^a	DTW	Rack	Bulk	Average	Through Retail Outlets	Average ^a	DTW	Rack	Bulk	Average
Virginia												
January	124.2	121.6	112.7	105.3	W	107.4	109.2	107.9	104.1	97.1	W	99.9
February	124.9	122.7	113.6	104.3	-	108.9	110.0	109.0	104.8	96.4	-	100.1
March	122.0	120.3	112.2	103.7	-	108.0	107.3	106.5	103.7	94.9	-	98.8
April	135.7	134.1	125.3	123.1	W	124.3	120.9	120.4	116.3	113.8	W	115.0
May	145.1	142.5	135.2	125.9	-	130.2	130.5	129.4	125.8	116.2	-	120.1
June	140.3	137.0	128.7	106.3	-	116.7	124.4	122.7	118.5	97.3	-	105.7
July	124.7	122.1	113.5	90.1	W	100.1	109.3	107.5	103.7	81.6	W	90.3
August	117.2	115.2	105.5	95.8	-	100.3	101.1	100.2	95.5	87.9	W	90.9
September	117.9	116.4	103.9	95.2	-	99.3	101.9	101.3	94.2	87.2	-	90.1
October	102.0	100.2	92.1	75.0	W	83.4	87.3	86.4	82.3	68.0	W	74.3
November	88.0	86.5	77.5	66.6	-	72.3	74.0	73.4	68.5	59.8	-	63.7
December	81.6	80.5	70.8	65.3	-	68.2	67.9	67.5	61.8	58.5	-	60.1
2001 Average	117.2	115.4	106.1	95.9	91.4	100.8	103.3	102.5	97.5	88.6	84.6	92.4
PAD District II												
January	130.1	128.9	117.1	106.6	W	111.4	114.0	113.8	106.4	99.0	W	102.0
February	126.7	125.5	114.3	100.4	W	107.1	110.2	109.9	102.5	92.8	W	96.8
March	120.8	119.9	108.9	99.7	W	104.0	104.1	104.0	98.0	91.6	90.0	94.2
April	147.3	145.6	137.4	126.7	-	131.7	132.1	131.9	125.9	117.0	-	120.5
May	169.8	166.9	157.8	145.2	W	150.8	153.1	152.5	143.8	133.4	W	137.3
June	144.3	143.1	131.7	112.0	W	121.1	128.3	127.6	117.6	101.1	96.6	107.5
July	115.5	115.2	104.8	92.9	-	98.4	99.3	99.2	92.4	83.4	W	86.9
August	134.6	134.0	123.7	114.8	W	118.8	119.2	119.0	112.4	105.9	W	108.3
September	150.5	149.3	137.9	118.3	W	127.5	134.7	134.1	124.5	109.5	W	115.3
October	113.4	112.6	103.8	86.0	-	93.9	98.8	98.5	91.1	77.2	W	82.3
November	99.1	98.9	87.3	75.4	W	80.7	83.6	83.5	75.3	66.5	W	69.8
December	93.2	92.9	82.7	72.2	-	77.0	78.2	78.2	71.5	63.9	W	66.7
2001 Average	127.4	126.6	116.6	103.3	92.7	109.4	112.8	112.6	105.5	95.0	89.3	99.1
Illinois												
January	131.9	130.7	118.2	105.9	W	112.1	115.4	115.3	107.9	99.1	W	103.1
February	128.4	127.5	115.8	98.3	W	107.6	111.6	111.3	104.5	91.3	W	97.1
March	121.3	120.5	109.0	98.2	W	103.9	104.5	104.4	98.5	91.2	90.0	94.4
April	151.1	149.9	139.6	128.1	-	134.2	134.8	134.6	129.6	118.3	-	123.1
May	174.8	173.4	163.1	149.2	W	155.9	157.7	157.1	150.9	136.4	W	142.0
June	150.0	149.0	138.8	111.2	-	125.4	133.7	132.8	126.9	100.1	W	110.6
July	117.9	117.3	107.6	92.9	-	100.3	101.4	101.2	96.4	83.4	W	88.4
August	138.0	137.7	127.2	118.5	-	123.0	122.5	122.2	117.5	109.2	W	112.2
September	154.5	154.0	143.4	121.6	-	133.3	140.0	139.2	132.5	112.4	W	120.5
October	117.1	116.6	108.7	85.7	-	97.0	104.2	103.7	99.1	78.0	W	85.9
November	100.2	99.9	89.8	75.9	-	82.9	85.9	85.6	80.2	67.5	W	72.3
December	93.8	93.4	84.1	72.1	-	78.2	79.8	79.8	74.6	64.5	W	68.4
2001 Average	129.9	129.3	119.4	103.5	W	111.7	115.9	115.6	110.2	95.5	89.9	101.5
Indiana												
January	129.9	129.2	114.3	108.3	-	110.7	111.7	111.7	103.4	99.4	-	100.8
February	123.2	122.4	110.9	100.5	-	104.7	105.3	105.3	99.5	91.5	-	93.9
March	118.8	118.6	105.9	99.7	-	102.1	100.6	100.7	95.1	90.5	-	91.8
April	150.6	150.5	138.2	130.0	-	133.4	132.7	132.6	126.7	120.1	-	122.2
May	171.6	171.5	158.4	148.0	-	152.5	152.5	152.5	146.2	137.5	-	140.4
June	136.5	136.4	121.7	109.4	-	115.0	119.6	119.5	109.5	100.6	-	103.8
July	114.9	114.9	99.7	92.8	-	96.0	97.0	97.0	89.8	83.3	-	85.7
August	136.6	136.6	125.2	118.6	-	121.6	119.5	119.5	115.8	110.3	-	112.4
September	148.8	148.7	138.2	123.7	-	130.3	131.4	131.4	125.5	113.9	-	118.2
October	105.8	104.6	98.1	87.2	-	91.7	89.5	89.5	86.1	78.7	-	81.1
November	98.2	98.2	85.3	76.9	-	80.7	80.9	80.9	72.7	68.0	-	69.6
December	94.0	94.0	82.9	73.1	-	77.2	77.3	77.2	71.8	64.5	-	66.8
2001 Average	125.4	125.1	114.4	105.2	-	109.1	109.5	109.5	104.2	96.8	-	99.3

See footnotes at end of table.

Table 34. Reformulated Motor Gasoline Prices by Grade, Sales Type, PAD District, and Selected States
(Cents per Gallon Excluding Taxes) — Continued

Geographic Area Month	Regular						Midgrade					
	Sales to End Users		Sales for Resale				Sales to End Users		Sales for Resale			
	Through Retail Outlets	Average ^a	DTW	Rack	Bulk	Average	Through Retail Outlets	Average ^a	DTW	Rack	Bulk	Average
Kentucky												
January	112.0	111.5	107.3	97.5	—	98.9	121.5	121.3	111.7	98.9	—	100.9
February	110.2	109.7	103.8	94.7	—	95.9	120.0	119.9	109.7	98.8	—	100.6
March	105.3	105.0	102.5	93.4	—	94.6	115.3	115.2	108.7	98.8	—	100.1
April	124.3	123.8	125.9	114.1	—	115.6	132.6	132.5	129.1	117.6	—	119.1
May	141.2	140.3	136.3	124.9	—	126.4	150.4	150.4	141.1	132.5	—	133.7
June	119.1	118.6	114.3	102.2	—	103.8	128.6	128.5	121.7	108.8	—	110.6
July	95.4	95.3	91.5	84.7	—	85.5	104.6	104.6	95.4	90.6	—	91.3
August	111.3	111.1	104.5	99.7	—	100.3	120.6	120.5	106.5	105.1	—	105.4
September	119.4	119.1	111.1	102.9	—	103.8	129.7	129.7	113.7	108.5	—	109.3
October	86.4	86.4	83.9	74.4	—	75.3	96.5	96.5	86.1	82.2	—	82.6
November	83.3	83.2	76.4	66.9	—	68.1	92.9	92.8	78.4	73.7	—	74.4
December	76.0	76.0	73.6	65.9	—	66.9	85.5	85.5	77.1	71.2	—	72.0
2001 Average	106.8	106.5	103.5	93.7	—	95.0	116.1	116.1	108.0	100.0	—	101.2
Missouri												
January	104.9	105.0	103.6	97.4	—	99.8	114.5	114.5	112.7	102.0	—	109.9
February	103.4	103.4	101.4	94.7	—	97.7	113.2	113.2	110.5	100.2	—	107.9
March	100.4	100.5	100.0	91.4	—	95.1	110.1	110.1	109.2	96.5	—	105.8
April	121.8	122.1	122.5	113.1	—	116.8	131.1	131.1	131.0	116.0	—	127.9
May	136.9	136.7	134.4	128.3	—	130.8	146.8	146.8	140.7	129.9	—	138.0
June	110.8	110.6	109.0	95.5	—	101.2	121.3	121.3	115.3	102.1	—	112.3
July	88.2	88.4	86.2	77.5	—	80.9	98.2	98.2	94.5	81.2	—	91.0
August	101.9	102.1	100.2	94.1	—	96.5	111.7	111.7	108.9	96.2	—	105.4
September	113.5	113.5	112.4	99.5	—	104.6	123.8	123.8	118.5	103.3	—	114.0
October	83.3	83.5	79.9	69.6	—	73.3	93.8	93.8	89.3	74.8	—	84.6
November	70.9	71.0	66.6	58.9	—	61.8	81.4	81.4	79.6	64.3	—	74.6
December	68.0	68.0	65.7	57.3	—	60.2	78.7	78.7	77.7	62.0	—	72.7
2001 Average	100.3	100.4	99.1	88.9	—	93.0	110.5	110.5	107.8	91.8	—	103.5
Wisconsin												
January	111.0	111.1	101.6	98.3	—	99.8	120.3	120.6	108.9	102.1	—	106.3
February	104.5	104.4	95.4	91.3	—	93.2	113.0	112.8	102.4	95.1	—	99.7
March	99.2	99.4	91.7	88.6	—	90.0	108.2	108.3	98.6	92.6	—	96.4
April	125.7	125.8	117.5	115.0	—	116.1	134.5	134.4	124.3	118.6	—	122.2
May	146.1	145.8	134.0	132.0	—	132.9	154.6	153.9	141.4	137.1	—	139.8
June	122.7	122.4	107.3	103.9	—	105.5	130.5	129.2	115.9	107.9	—	112.9
July	96.3	96.4	86.9	84.7	—	85.8	104.6	104.6	93.7	89.1	—	92.0
August	117.1	117.2	109.1	109.4	—	109.2	125.8	125.2	115.7	113.3	—	114.7
September	132.3	131.7	116.5	114.0	—	115.2	140.1	139.5	125.1	119.6	—	123.0
October	95.5	95.3	82.4	80.7	—	81.5	104.3	104.3	89.7	85.5	—	88.2
November	77.9	78.0	69.6	67.4	—	68.4	86.5	86.6	76.2	71.8	—	74.5
December	73.3	73.1	65.3	63.9	—	64.5	81.7	81.6	72.2	68.2	—	70.7
2001 Average	108.2	108.1	98.3	96.1	—	97.1	116.5	116.3	105.3	100.2	—	103.4
PAD District III												
January	96.0	96.7	91.9	91.0	88.4	90.6	106.6	106.7	99.7	95.5	—	96.5
February	97.5	98.0	93.3	90.3	87.7	90.1	108.1	108.1	100.1	95.1	—	96.3
March	94.6	95.4	90.8	88.9	88.2	88.8	105.9	106.1	98.4	93.9	—	95.0
April	112.7	113.7	108.3	110.0	102.1	108.6	123.2	124.1	114.9	116.6	—	116.2
May	122.7	122.7	117.4	112.5	106.6	111.8	133.4	133.4	123.6	118.0	—	119.5
June	115.3	113.5	108.9	92.9	91.3	93.7	126.7	125.7	115.9	98.5	—	103.0
July	94.3	94.1	90.4	78.6	74.6	78.7	105.8	105.6	95.5	83.6	—	86.8
August	88.9	90.5	86.2	85.6	80.8	85.0	99.7	100.6	91.3	89.9	—	90.3
September	94.6	95.6	90.0	85.7	80.9	85.4	105.5	105.8	94.1	90.3	—	91.4
October	81.6	81.6	76.2	66.9	60.8	66.5	91.5	91.3	79.9	71.2	—	74.2
November	64.8	66.0	61.1	57.3	52.2	56.9	74.9	75.1	65.7	61.2	—	62.8
December	58.0	59.1	54.0	55.5	52.0	54.7	67.7	68.1	59.9	59.2	—	59.4
2001 Average	93.3	93.4	88.2	84.9	81.6	84.6	104.0	103.9	92.7	90.4	—	91.1

See footnotes at end of table.

Table 34. Reformulated Motor Gasoline Prices by Grade, Sales Type, PAD District, and Selected States
(Cents per Gallon Excluding Taxes) — Continued

Geographic Area Month	Premium						All Grades					
	Sales to End Users		Sales for Resale				Sales to End Users		Sales for Resale			
	Through Retail Outlets	Average ^a	DTW	Rack	Bulk	Average	Through Retail Outlets	Average ^a	DTW	Rack	Bulk	Average
Kentucky												
January	127.1	125.1	118.2	106.1	—	108.2	115.2	114.5	109.3	98.7	—	100.3
February	125.5	123.5	114.7	104.4	—	106.0	113.4	112.8	105.7	96.1	—	97.4
March	122.0	120.3	112.7	104.1	—	105.4	108.7	108.3	104.4	95.2	—	96.4
April	135.0	131.9	134.1	124.9	—	126.3	126.7	125.9	127.2	115.5	—	117.0
May	154.4	147.7	148.0	135.6	—	138.0	143.7	142.3	138.3	126.4	—	128.1
June	133.5	131.3	123.8	116.6	—	117.7	121.8	121.2	115.7	104.1	—	105.6
July	110.8	111.1	103.5	95.4	—	96.6	98.4	98.5	93.4	86.2	—	87.0
August	124.8	123.8	115.5	108.1	—	109.2	113.9	113.7	106.1	101.0	—	101.7
September	138.8	134.9	122.4	108.5	—	110.5	122.3	121.9	112.8	103.8	—	104.9
October	106.3	104.9	95.1	87.4	—	88.3	89.5	89.5	85.5	76.2	—	77.2
November	102.4	101.6	88.5	76.6	—	78.3	86.3	86.2	78.2	68.5	—	69.8
December	95.3	94.8	84.6	74.2	—	75.7	79.1	79.1	75.3	67.2	—	68.3
2001 Average	123.4	121.4	114.4	102.9	—	104.6	109.7	109.4	105.2	95.1	—	96.5
Missouri												
January	122.7	121.9	116.7	106.7	—	111.6	107.3	107.4	106.4	98.4	—	101.8
February	122.7	121.4	116.4	104.0	—	110.7	106.0	106.1	104.3	95.7	—	99.8
March	120.3	119.0	113.7	101.4	—	107.7	103.1	103.2	102.7	92.6	—	97.3
April	139.9	135.9	134.9	122.4	—	128.2	124.2	124.2	124.9	114.0	—	118.6
May	156.4	149.6	148.4	142.4	—	145.1	139.2	138.7	136.5	129.8	—	132.8
June	130.0	128.1	124.8	108.6	W	115.8	113.4	113.2	111.4	96.9	W	103.4
July	106.7	108.1	102.7	87.4	—	94.5	90.7	91.1	89.1	78.6	—	83.0
August	120.4	121.1	114.4	103.8	W	108.1	104.3	104.7	102.8	95.1	W	98.3
September	132.5	131.3	130.5	109.8	W	119.5	116.1	116.0	115.5	100.5	W	107.0
October	102.0	101.9	95.9	80.3	—	87.3	85.9	86.2	82.9	70.8	—	75.6
November	90.4	91.5	83.7	69.4	W	75.2	73.6	73.8	70.1	60.0	W	64.1
December	86.7	88.0	83.2	67.6	—	74.4	70.6	70.9	69.3	58.4	—	62.5
2001 Average	118.3	117.6	113.8	99.7	W	106.1	102.8	102.9	101.9	90.0	W	95.1
Wisconsin												
January	129.0	128.1	113.0	108.1	—	110.5	112.7	112.8	103.0	99.2	—	101.0
February	120.8	120.0	106.4	100.5	—	103.3	106.1	106.0	96.8	92.1	—	94.3
March	116.1	115.9	103.4	98.3	—	100.8	100.9	101.1	93.1	89.5	—	91.2
April	140.7	140.8	130.2	125.8	—	127.9	127.3	127.3	119.0	115.9	—	117.4
May	163.2	162.3	148.1	144.2	—	146.1	147.6	147.2	135.5	133.1	—	134.2
June	137.8	137.5	119.7	114.5	—	117.1	124.2	123.9	108.8	104.9	—	106.8
July	112.7	112.7	99.6	96.1	—	97.9	98.1	98.2	88.6	85.9	—	87.3
August	133.0	132.1	120.9	119.7	—	120.3	118.8	118.7	110.6	110.4	—	110.5
September	148.2	147.7	129.3	125.3	—	127.3	133.8	133.2	118.1	115.1	—	116.5
October	112.4	111.9	95.0	91.2	—	93.1	97.2	96.9	84.0	81.7	—	82.8
November	94.9	94.8	82.4	78.3	—	80.3	79.6	79.7	71.2	68.5	—	69.8
December	89.6	89.0	76.7	74.5	—	75.6	75.0	74.7	66.8	65.0	—	65.8
2001 Average	123.8	123.3	109.4	105.8	—	107.6	109.8	109.6	99.7	97.0	—	98.3
PAD District III												
January	115.4	115.3	105.5	100.5	92.9	100.1	100.2	100.5	95.5	92.7	88.9	92.3
February	116.8	116.7	107.0	99.9	92.2	99.7	101.7	101.8	96.7	92.0	88.3	92.0
March	113.9	114.0	104.7	99.2	87.3	96.6	99.0	99.4	94.4	90.8	88.0	90.5
April	131.2	131.7	121.4	122.6	114.5	119.9	116.4	117.2	111.5	112.2	106.3	111.1
May	141.4	139.3	130.7	123.2	109.3	119.4	126.3	126.0	120.4	114.2	NA	113.4
June	134.2	129.5	122.4	103.4	92.9	102.7	119.3	117.0	112.1	94.5	91.5	95.3
July	114.1	110.9	104.4	89.1	74.1	89.7	98.6	97.7	93.5	80.3	74.6	80.6
August	107.7	107.1	98.7	95.8	83.4	94.9	92.8	93.9	89.1	87.3	81.1	86.7
September	113.9	112.4	102.7	96.3	90.2	96.6	98.6	99.0	92.7	87.4	81.8	87.3
October	100.2	97.3	89.5	76.9	61.8	76.1	85.4	84.9	79.1	68.5	60.9	68.3
November	83.3	81.9	74.0	67.0	53.5	67.0	68.9	69.3	64.2	59.0	52.3	58.8
December	76.2	75.0	66.6	64.8	55.6	64.1	62.0	62.5	57.2	57.1	52.4	56.4
2001 Average	111.0	109.0	100.6	94.6	92.0	94.9	97.2	96.8	91.0	86.6	83.2	86.5

See footnotes at end of table.

Table 34. Reformulated Motor Gasoline Prices by Grade, Sales Type, PAD District, and Selected States
(Cents per Gallon Excluding Taxes) — Continued

Geographic Area Month	Regular						Midgrade					
	Sales to End Users		Sales for Resale				Sales to End Users		Sales for Resale			
	Through Retail Outlets	Average ^a	DTW	Rack	Bulk	Average	Through Retail Outlets	Average ^a	DTW	Rack	Bulk	Average
Texas												
January	96.0	96.7	91.9	91.0	88.4	90.6	106.6	106.7	99.7	95.5	—	96.5
February	97.5	98.0	93.3	90.3	87.7	90.2	108.1	108.1	100.1	95.1	—	96.3
March	94.6	95.4	90.8	88.9	88.2	88.8	105.9	106.1	98.4	93.9	—	95.0
April	112.7	113.7	108.3	110.0	102.0	108.7	123.2	124.1	114.9	116.6	—	116.2
May	122.7	122.7	117.4	112.5	106.6	111.8	133.4	133.4	123.6	118.0	—	119.5
June	115.3	113.5	108.9	92.9	91.1	93.6	126.7	125.7	115.9	98.5	—	103.0
July	94.3	94.1	90.4	78.6	74.6	78.8	105.8	105.6	95.5	83.6	—	86.8
August	88.9	90.5	86.2	85.6	80.8	85.0	99.7	100.6	91.3	89.9	—	90.3
September	94.6	95.6	90.0	85.7	81.4	85.5	105.5	105.8	94.1	90.3	—	91.4
October	81.6	81.6	76.2	66.9	60.8	66.5	91.5	91.3	79.9	71.2	—	74.2
November	64.8	66.0	61.1	57.3	52.2	56.9	74.9	75.1	65.7	61.2	—	62.8
December	58.0	59.1	54.0	55.5	52.1	54.7	67.7	68.1	59.9	59.2	—	59.4
2001 Average	93.3	93.4	88.2	84.9	81.5	84.5	104.0	103.9	92.7	90.4	—	91.1
PAD District V												
January	108.0	107.6	98.7	93.8	92.8	96.6	115.5	115.3	103.7	97.7	—	102.7
February	111.2	111.3	103.7	107.7	105.2	104.9	119.4	119.4	108.4	111.5	—	108.9
March	115.9	116.1	108.6	115.8	115.6	111.5	124.0	124.1	113.5	119.7	—	114.5
April	125.1	125.5	118.3	128.4	124.2	121.5	133.4	133.6	123.9	132.2	—	125.1
May	141.5	140.7	132.8	119.7	116.8	127.0	154.0	153.4	140.6	123.8	—	137.7
June	138.6	136.9	127.4	101.0	99.1	116.7	151.0	149.6	137.2	104.4	—	131.6
July	123.6	121.3	111.1	80.5	84.0	98.1	136.6	135.2	122.1	84.5	—	115.1
August	105.4	104.7	96.3	92.7	87.7	94.1	115.7	115.2	104.1	97.7	—	103.1
September	110.7	110.8	102.9	105.3	99.5	103.0	121.4	121.4	109.4	109.2	—	109.4
October	98.8	98.4	90.5	85.4	84.3	88.3	108.8	108.5	97.2	89.5	—	96.0
November	81.7	81.6	73.3	68.1	68.0	71.2	91.1	91.1	79.1	72.2	—	78.0
December	64.4	64.5	56.4	59.4	58.6	57.5	72.2	72.3	62.2	64.0	—	62.5
2001 Average	110.5	110.2	102.0	96.0	94.7	99.4	120.4	120.1	106.9	99.6	—	105.7
Arizona												
January	110.3	109.2	101.5	98.0	W	100.5	121.1	120.8	109.2	103.9	—	108.4
February	110.1	109.7	102.9	107.7	W	104.1	121.1	121.1	109.7	114.5	—	110.4
March	110.7	110.6	102.9	111.2	W	104.8	121.4	121.7	109.7	118.4	—	110.9
April	118.1	118.2	108.3	118.5	W	111.7	128.4	128.8	115.4	125.7	—	116.9
May	129.1	128.5	117.4	126.4	W	119.5	139.1	139.3	125.9	132.5	—	126.9
June	125.9	124.2	111.4	110.6	W	110.8	135.6	135.0	121.9	114.9	—	120.8
July	111.0	109.1	94.4	91.5	—	93.7	121.1	120.4	105.2	98.1	—	104.1
August	95.5	95.4	83.0	95.9	—	85.9	105.3	105.4	90.0	101.4	—	91.3
September	101.2	101.6	88.9	108.9	W	92.9	112.2	112.9	94.9	114.4	—	96.7
October	95.5	95.1	84.9	97.8	W	87.7	106.9	106.7	92.1	105.5	—	93.7
November	84.6	84.1	74.0	82.5	W	75.5	95.7	95.7	81.5	89.2	—	82.4
December	71.2	71.0	62.2	69.9	W	63.7	82.5	82.4	69.1	76.3	—	70.1
2001 Average	104.6	104.2	93.8	101.9	99.8	95.7	115.2	115.2	102.8	109.0	—	103.6
California												
January	107.6	107.3	98.3	93.4	92.8	96.2	115.0	114.8	103.4	97.2	—	102.4
February	111.4	111.5	103.7	107.6	105.3	104.9	119.2	119.2	108.3	111.1	—	108.7
March	116.7	117.0	109.0	116.0	115.8	111.8	124.2	124.3	113.6	119.5	—	114.5
April	125.8	126.3	119.2	129.1	124.1	122.3	133.5	133.7	124.2	132.5	—	125.5
May	143.1	142.4	134.2	119.4	116.8	127.5	155.0	154.4	141.1	123.6	—	138.1
June	140.3	138.6	129.0	100.6	99.0	117.2	152.1	150.7	137.8	104.1	—	132.0
July	125.4	123.1	112.8	79.9	84.0	98.5	137.9	136.4	122.8	84.1	—	115.5
August	106.7	106.0	97.6	92.5	87.7	94.7	116.5	115.9	104.6	97.6	—	103.5
September	111.8	111.9	104.1	105.1	99.5	103.6	122.0	121.9	109.9	109.1	—	109.7
October	99.1	98.8	91.0	84.7	84.2	88.4	108.7	108.4	97.3	89.0	—	96.1
November	80.9	80.9	73.2	67.1	68.1	70.9	90.3	90.4	79.0	71.5	—	77.9
December	62.8	62.9	55.8	58.5	58.6	56.9	70.7	70.9	62.0	63.3	—	62.2
2001 Average	111.3	111.0	102.7	95.8	94.7	99.7	120.7	120.4	107.0	99.4	—	105.8

See footnotes at end of table.

Table 34. Reformulated Motor Gasoline Prices by Grade, Sales Type, PAD District, and Selected States
(Cents per Gallon Excluding Taxes) — Continued

Geographic Area Month	Premium						All Grades					
	Sales to End Users		Sales for Resale				Sales to End Users		Sales for Resale			
	Through Retail Outlets	Average ^a	DTW	Rack	Bulk	Average	Through Retail Outlets	Average ^a	DTW	Rack	Bulk	Average
Texas												
January	115.4	115.3	105.5	100.5	W	100.3	100.2	100.5	95.5	92.7	88.6	92.3
February	116.8	116.7	107.0	99.9	W	100.5	101.7	101.8	96.7	92.0	87.9	92.0
March	113.9	114.0	104.7	99.2	89.5	97.9	99.0	99.4	94.4	90.8	88.4	90.6
April	131.2	131.7	121.4	122.6	116.3	120.6	116.4	117.2	111.5	112.2	106.5	111.2
May	141.4	139.3	130.7	123.2	110.6	122.6	126.3	126.0	120.4	114.2	NA	113.6
June	134.2	129.5	122.4	103.4	90.9	103.1	119.3	117.0	112.1	94.5	91.0	95.3
July	114.1	110.9	104.4	89.1	74.1	89.7	98.6	97.7	93.5	80.3	74.6	80.6
August	107.7	107.1	98.7	95.8	80.7	95.3	92.8	93.9	89.1	87.3	80.7	86.7
September	113.9	112.4	102.7	96.3	89.2	96.7	98.6	99.0	92.7	87.4	82.0	87.4
October	100.2	97.3	89.5	76.9	W	77.1	85.4	84.9	79.1	68.5	60.8	68.4
November	83.3	81.9	74.0	67.0	W	67.4	68.9	69.3	64.2	59.0	52.3	58.8
December	76.2	75.0	66.6	64.8	55.6	64.1	62.0	62.5	57.2	57.1	52.5	56.4
2001 Average	111.0	109.0	100.6	94.6	91.0	94.9	97.2	96.8	91.0	86.6	82.5	86.4
PAD District V												
January	129.1	128.6	112.6	103.8	97.1	110.0	112.2	111.8	101.6	95.3	93.0	99.1
February	132.5	132.4	117.6	118.4	114.4	117.6	115.6	115.5	106.6	109.3	105.8	107.1
March	134.6	134.6	122.6	126.6	123.2	123.4	119.8	119.9	111.5	117.5	116.1	113.4
April	143.9	144.0	132.9	139.7	138.5	134.6	129.0	129.3	121.3	130.1	125.3	123.7
May	162.0	161.1	148.0	130.6	121.6	142.5	146.2	145.4	135.8	121.3	117.1	129.8
June	159.9	158.0	143.3	112.4	99.6	133.3	143.3	141.6	130.7	102.6	99.1	120.0
July	145.5	143.8	127.6	91.0	80.9	115.2	128.8	126.7	114.8	82.1	83.9	101.7
August	125.8	125.0	111.7	104.0	98.3	108.8	110.0	109.2	99.6	94.6	88.5	97.0
September	130.7	130.4	117.8	117.1	105.5	117.0	115.2	115.2	105.9	107.1	99.9	105.4
October	118.2	117.6	105.3	96.1	90.3	102.1	103.2	102.8	93.6	87.2	84.7	91.0
November	100.9	100.5	88.1	78.4	68.5	84.6	86.1	86.0	76.4	69.9	68.1	73.8
December	83.8	83.5	70.5	70.1	60.3	70.0	68.7	68.7	59.5	61.4	58.7	59.9
2001 Average	128.9	128.4	115.9	105.2	99.6	112.5	114.7	114.3	104.7	97.5	95.0	101.8
Arizona												
January	131.2	130.3	116.0	108.1	—	113.8	113.9	112.8	103.9	99.8	W	102.8
February	131.3	130.7	116.8	119.1	—	117.4	113.7	113.2	105.3	109.6	W	106.3
March	131.7	131.5	116.8	122.8	—	118.1	114.3	114.2	105.3	113.0	W	106.9
April	139.2	139.1	122.3	130.4	—	124.3	121.5	121.6	110.7	120.4	W	113.7
May	150.2	149.1	131.5	136.6	W	132.3	132.3	131.7	119.7	128.0	118.9	121.5
June	146.7	145.0	126.6	119.6	—	124.7	129.1	127.5	113.9	112.2	W	113.1
July	131.7	130.1	108.8	100.8	—	106.8	114.5	112.6	96.9	93.1	—	96.0
August	116.2	115.6	96.3	110.7	W	101.7	99.1	98.9	85.2	98.0	W	88.5
September	121.3	121.3	101.6	122.8	W	105.8	104.7	105.1	90.9	111.1	105.9	94.9
October	116.3	115.7	98.5	109.8	—	101.0	99.5	99.0	87.2	99.9	W	89.8
November	104.6	104.2	87.5	92.1	—	88.5	88.6	88.1	76.4	84.1	W	77.7
December	90.9	90.5	74.8	81.0	—	76.1	75.1	74.8	64.4	71.9	W	65.9
2001 Average	123.4	123.0	106.7	112.2	122.4	108.1	108.0	107.6	96.1	103.6	101.7	97.8
California												
January	128.8	128.3	112.4	103.3	97.0	109.7	111.9	111.6	101.3	94.9	93.0	98.8
February	132.6	132.5	117.6	118.2	114.3	117.5	115.8	115.8	106.6	109.2	105.8	107.1
March	134.9	135.0	122.8	126.8	123.2	123.7	120.6	120.7	111.8	117.6	116.3	113.8
April	143.9	144.1	133.6	140.5	138.5	135.3	129.6	130.0	122.1	130.8	125.2	124.4
May	163.0	162.2	149.2	130.3	121.6	143.3	147.8	147.0	137.1	121.0	117.1	130.4
June	161.1	159.3	144.6	111.9	99.6	133.9	145.0	143.2	132.2	102.2	99.1	120.6
July	146.9	145.2	129.0	90.5	80.9	115.8	130.6	128.4	116.4	81.6	83.9	102.1
August	126.7	125.9	112.9	103.7	95.2	109.4	111.2	110.5	100.9	94.4	88.2	97.5
September	131.4	131.2	119.0	116.9	105.2	117.7	116.3	116.3	107.0	107.0	99.8	106.1
October	118.2	117.5	105.9	95.4	90.3	102.3	103.5	103.1	94.1	86.5	84.6	91.1
November	100.1	99.6	88.2	77.5	68.5	84.3	85.4	85.3	76.4	69.0	68.1	73.6
December	82.5	82.2	70.2	69.2	60.3	69.5	67.3	67.3	59.1	60.5	58.7	59.4
2001 Average	129.4	128.8	116.6	104.8	99.2	112.8	115.5	115.1	105.4	97.2	94.9	102.1

See footnotes at end of table.

Table 35. Refiner Motor Gasoline Prices by Grade, Sales Type, PAD District, and State
(Cents per Gallon Excluding Taxes)

Geographic Area Month	Regular			Midgrade			Premium			All Grades		
	Sales to End Users		Sales for Resale	Sales to End Users		Sales for Resale	Sales to End Users		Sales for Resale	Sales to End Users		Sales for Resale
	Through Retail Outlets	Other End Users ^a		Through Retail Outlets	Other End Users ^a		Through Retail Outlets	Other End Users ^a		Through Retail Outlets	Other End Users ^a	
United States												
January	103.5	91.8	91.9	113.2	95.7	99.2	122.7	100.9	103.4	107.2	93.5	94.1
February	103.2	94.4	91.7	113.2	96.4	98.7	122.9	101.9	103.5	107.0	95.6	93.8
March	100.4	93.1	88.8	110.8	97.3	96.1	119.4	103.2	101.0	104.1	95.0	91.0
April	114.5	108.0	104.1	124.3	113.0	111.5	132.5	112.7	117.2	117.9	109.1	106.3
May	127.4	113.2	113.3	137.0	118.1	121.9	145.2	118.6	125.4	130.6	114.3	115.3
June	117.4	99.7	96.1	128.8	103.9	106.2	137.7	109.7	110.2	121.2	101.3	98.5
July	99.6	80.5	81.5	111.4	83.0	91.8	120.9	92.9	95.6	103.7	82.2	84.0
August	99.4	87.4	88.5	109.1	88.6	96.2	118.2	97.9	100.4	102.9	88.8	90.6
September	106.1	97.3	92.1	116.1	100.9	99.9	124.1	107.6	103.6	109.5	98.9	94.1
October	86.4	74.8	71.7	97.7	76.0	80.5	106.6	85.1	83.7	90.3	76.3	74.0
November	73.4	65.8	61.1	83.6	66.3	68.9	92.3	75.5	72.9	77.2	67.2	63.4
December	65.0	60.2	56.4	74.7	61.7	62.4	83.0	69.2	67.3	68.6	61.7	58.3
2001 Average	100.0	89.3	86.5	110.3	91.6	94.5	118.1	98.2	98.0	103.5	90.7	88.6
PAD District I												
January	100.2	87.6	90.9	110.8	89.8	98.4	119.7	95.3	103.3	104.7	88.8	93.7
February	100.9	90.4	90.8	111.4	93.2	98.0	120.0	97.8	103.3	105.3	91.7	93.6
March	96.0	85.2	85.8	106.9	88.9	93.3	115.8	95.3	98.9	100.7	86.8	88.8
April	107.8	100.3	100.8	118.0	104.5	107.7	126.4	108.7	114.3	112.0	101.9	103.7
May	120.0	106.2	108.8	129.9	110.0	116.1	138.9	114.0	123.1	123.9	107.4	111.6
June	114.4	93.4	93.9	124.7	97.6	103.2	134.7	102.6	109.2	118.6	94.8	97.0
July	98.6	74.9	80.3	109.0	77.9	89.7	119.9	84.6	95.7	103.2	76.3	83.6
August	93.5	80.8	83.7	103.8	83.4	91.1	113.9	89.3	97.9	98.0	82.0	86.7
September	96.1	86.5	84.4	106.5	89.5	91.9	115.7	96.2	98.0	100.4	87.9	87.2
October	82.3	66.1	68.3	92.7	69.1	76.4	102.1	75.2	82.1	86.7	67.5	71.3
November	68.5	58.6	58.7	78.6	61.6	66.3	88.0	67.7	71.9	73.0	60.0	61.7
December	61.6	55.9	55.7	71.5	59.4	62.0	80.3	63.1	68.0	66.0	57.1	58.4
2001 Average	95.6	81.5	83.5	105.9	84.1	91.6	114.4	90.2	96.5	99.8	82.8	86.3
Subdistrict IA												
January	111.1	91.7	94.6	122.0	W	103.2	129.8	W	107.1	115.5	92.0	97.0
February	109.8	93.4	95.1	120.8	102.9	103.1	128.7	W	107.1	114.2	93.8	97.4
March	106.5	88.8	89.7	117.4	102.3	98.3	125.8	101.0	101.3	111.0	89.3	92.0
April	115.0	101.2	103.2	125.5	110.2	110.8	134.2	W	117.5	119.2	102.0	105.9
May	133.4	115.0	117.2	143.4	126.7	126.0	152.2	NA	132.3	137.1	115.4	119.8
June	132.4	101.0	102.6	142.8	112.3	115.3	151.7	106.6	116.1	136.2	101.3	105.2
July	117.5	79.8	86.0	126.8	W	98.0	137.2	NA	99.2	121.3	80.1	88.7
August	104.4	87.2	87.6	113.2	96.9	95.6	123.7	98.0	101.6	108.1	87.9	90.2
September	101.1	88.2	87.5	111.2	W	95.4	121.4	100.1	101.6	105.2	89.1	90.1
October	90.1	70.9	73.9	100.8	82.2	82.3	110.3	84.1	87.3	94.2	71.7	76.4
November	77.3	60.5	62.7	87.9	69.8	71.6	97.3	NA	76.2	81.5	61.1	65.2
December	67.7	59.4	58.1	78.4	NA	65.2	87.8	69.3	70.3	71.9	59.9	60.4
2001 Average	107.9	89.3	87.8	118.4	98.7	97.7	126.9	99.4	100.5	111.9	89.8	90.3
Connecticut												
January	W	W	94.4	W	W	101.9	W	-	106.3	W	W	97.0
February	W	92.7	94.8	W	W	101.6	W	-	106.4	W	93.1	97.2
March	W	W	89.1	W	W	97.0	W	W	101.4	W	86.6	91.6
April	W	100.7	103.2	W	W	110.2	W	W	116.0	W	100.8	105.7
May	W	116.0	118.0	W	W	126.2	W	W	132.7	W	116.5	120.6
June	W	W	104.1	W	W	115.4	W	W	NA	W	102.2	106.3
July	W	80.5	87.2	W	W	99.5	W	W	NA	W	80.8	90.0
August	W	W	88.8	W	W	96.4	W	W	103.1	W	84.3	91.7
September	W	87.2	88.2	W	W	95.5	W	W	102.1	W	87.4	90.9
October	W	W	73.6	W	W	79.3	W	W	86.8	W	68.4	76.2
November	W	W	62.7	W	65.8	71.9	W	W	75.9	W	59.5	65.3
December	W	57.2	57.9	W	W	65.1	W	W	71.0	W	57.4	60.4
2001 Average	W	85.6	87.9	NA	90.8	97.4	W	W	100.5	W	85.9	90.6

See footnotes at end of table.

Table 35. Refiner Motor Gasoline Prices by Grade, Sales Type, PAD District, and State
(Cents per Gallon Excluding Taxes) — Continued

Geographic Area Month	Regular			Midgrade			Premium			All Grades		
	Sales to End Users		Sales for Resale	Sales to End Users		Sales for Resale	Sales to End Users		Sales for Resale	Sales to End Users		Sales for Resale
	Through Retail Outlets	Other End Users ^a		Through Retail Outlets	Other End Users ^a		Through Retail Outlets	Other End Users ^a		Through Retail Outlets	Other End Users ^a	
Maine												
January	—	W	88.6	—	—	93.2	—	—	98.4	—	W	89.8
February	—	W	89.2	—	—	94.7	—	W	98.0	—	W	90.4
March	—	85.6	84.0	—	—	89.2	—	W	93.4	—	85.6	85.1
April	—	W	97.7	—	—	102.5	—	W	108.8	—	W	98.7
May	—	104.3	103.5	—	—	109.1	—	W	116.0	—	104.9	104.9
June	—	W	84.1	—	—	90.2	—	W	93.8	—	W	85.4
July	—	W	72.6	—	—	77.1	—	W	84.7	—	W	74.0
August	—	W	82.1	—	—	86.1	—	W	94.1	—	W	83.6
September	—	87.5	84.3	—	—	89.5	—	W	96.6	—	88.1	85.7
October	—	W	69.0	—	—	74.4	—	W	78.8	—	W	70.2
November	—	57.3	58.5	—	—	63.4	—	W	67.5	—	57.5	59.6
December	—	W	55.2	—	—	60.2	—	—	63.3	—	W	56.2
2001 Average	—	88.5	79.2	—	—	84.4	—	W	89.3	—	89.2	80.4
Massachusetts												
January	112.4	92.3	97.0	122.2	—	106.5	130.3	W	110.2	116.5	92.4	99.8
February	110.9	95.4	97.7	120.9	—	106.4	129.1	—	110.2	115.1	95.4	100.3
March	107.7	88.8	92.2	117.7	W	101.2	126.1	W	102.5	111.9	89.8	94.7
April	116.1	103.0	105.0	125.6	—	112.8	134.3	—	120.0	120.1	103.0	108.1
May	134.5	118.7	121.1	143.5	W	129.4	152.3	W	135.4	138.0	119.1	123.7
June	133.2	108.7	110.2	142.8	—	123.4	151.6	W	126.1	136.8	108.9	113.2
July	118.1	81.8	91.0	125.4	—	105.1	136.8	—	102.6	121.4	81.8	93.8
August	105.4	89.0	89.1	114.0	—	99.3	124.8	W	102.9	109.2	89.3	92.0
September	102.1	88.0	88.5	111.3	—	98.0	121.6	W	102.7	106.0	88.5	91.5
October	90.6	72.4	76.1	101.4	W	87.1	111.3	W	89.8	95.0	72.9	79.0
November	77.7	61.5	64.6	88.2	W	73.8	98.1	W	78.8	82.1	61.7	67.5
December	68.0	59.8	59.4	78.8	—	66.7	88.6	W	70.9	72.4	60.0	61.9
2001 Average	108.0	90.9	91.2	117.8	W	101.9	126.3	93.8	103.5	111.9	91.1	93.8
New Hampshire												
January	110.7	W	94.1	120.7	—	102.0	NA	—	106.3	113.8	W	96.0
February	109.4	W	94.8	119.1	—	101.9	NA	W	106.7	112.6	W	96.7
March	106.1	W	89.2	115.6	—	97.3	NA	—	101.1	109.4	W	91.0
April	114.5	101.4	103.2	123.6	—	110.1	NA	W	117.8	117.6	103.7	105.1
May	132.8	W	117.9	141.2	—	125.3	NA	W	132.7	135.4	W	119.9
June	132.0	W	97.2	140.6	—	110.2	NA	W	117.7	134.7	W	99.3
July	116.9	79.2	84.8	126.6	—	91.5	NA	—	NA	120.0	79.2	86.4
August	103.3	W	86.8	113.8	—	92.2	122.0	W	100.2	106.6	W	88.8
September	99.6	W	86.9	109.7	—	92.8	119.1	W	100.6	103.0	W	88.9
October	90.8	W	73.8	102.4	—	81.1	109.8	—	87.6	93.9	W	75.9
November	78.3	W	61.9	90.3	—	69.2	W	—	76.2	81.5	W	64.0
December	68.4	—	58.5	80.7	—	64.6	88.7	—	71.9	71.7	—	60.5
2001 Average	107.1	92.4	87.4	118.1	—	95.4	125.2	W	98.5	110.3	93.3	89.2
Rhode Island												
January	105.0	W	94.2	115.7	—	102.6	W	—	105.8	109.0	W	96.4
February	104.4	W	94.9	114.9	—	101.7	W	—	106.1	108.4	W	97.0
March	100.3	W	89.7	110.9	—	97.5	W	—	101.1	104.5	W	91.8
April	108.8	W	103.0	119.0	—	110.0	W	—	116.4	112.7	W	105.4
May	126.7	W	120.1	136.1	—	126.3	W	—	133.5	130.1	W	122.4
June	127.0	W	106.4	136.6	—	114.7	W	—	120.3	130.5	W	108.9
July	112.0	W	88.6	122.5	—	97.9	W	—	102.4	116.0	W	91.3
August	98.7	W	88.1	109.0	—	94.7	W	—	101.9	102.9	W	90.8
September	95.5	W	87.1	105.7	—	93.7	W	—	101.1	99.6	W	89.7
October	86.0	W	74.0	97.1	—	82.2	W	—	87.0	90.3	W	76.6
November	74.1	W	63.0	84.9	—	70.8	93.2	—	75.5	78.5	W	65.6
December	65.0	W	58.4	75.8	—	64.2	W	—	70.5	69.5	W	60.7
2001 Average	102.1	91.0	89.4	112.3	—	97.2	W	—	101.1	105.9	91.0	91.6

See footnotes at end of table.

Table 35. Refiner Motor Gasoline Prices by Grade, Sales Type, PAD District, and State
(Cents per Gallon Excluding Taxes) — Continued

Geographic Area Month	Regular			Midgrade			Premium			All Grades		
	Sales to End Users		Sales for Resale	Sales to End Users		Sales for Resale	Sales to End Users		Sales for Resale	Sales to End Users		Sales for Resale
	Through Retail Outlets	Other End Users ^a		Through Retail Outlets	Other End Users ^a		Through Retail Outlets	Other End Users ^a		Through Retail Outlets	Other End Users ^a	
Vermont												
January	-	W	90.5	-	W	97.0	-	-	99.6	-	W	92.0
February	-	W	91.7	-	W	99.3	-	-	101.6	-	W	93.3
March	-	W	87.2	-	W	95.0	-	W	96.7	-	W	88.6
April	-	W	99.8	-	W	107.6	-	-	111.1	-	W	101.5
May	-	113.3	105.8	-	W	114.4	-	W	117.9	-	115.3	107.5
June	-	W	87.5	-	W	94.7	-	W	99.1	-	W	89.1
July	-	80.5	75.0	-	W	82.8	-	W	86.6	-	82.4	76.9
August	-	W	82.7	-	W	88.7	-	W	94.1	-	W	84.6
September	-	W	85.1	-	W	91.8	-	W	97.0	-	W	86.9
October	-	W	71.7	-	W	80.3	-	W	83.5	-	W	73.6
November	-	W	61.6	-	W	69.8	-	W	73.2	-	W	63.5
December	-	W	58.8	-	W	65.0	-	W	70.0	-	W	60.5
2001 Average	-	94.6	81.7	-	W	88.9	-	W	92.2	-	96.5	83.3
Subdistrict IB												
January	101.3	86.4	90.9	111.6	88.5	101.7	120.9	95.4	104.8	105.7	87.7	94.3
February	101.1	90.8	91.3	111.2	94.3	101.3	120.3	98.4	105.3	105.5	92.1	94.5
March	96.9	86.3	87.3	107.3	91.0	97.9	116.9	94.7	101.7	101.4	87.8	90.7
April	106.8	102.0	101.0	116.7	107.1	110.2	125.9	112.8	116.5	111.1	103.8	104.4
May	122.8	110.1	113.0	133.0	114.5	124.3	143.3	117.8	129.6	126.9	111.2	116.5
June	119.6	97.1	99.9	130.6	104.5	116.1	141.7	105.0	118.6	124.1	98.5	104.0
July	105.8	78.8	84.9	117.7	83.2	101.7	129.8	88.4	104.8	110.9	80.2	89.3
August	97.8	84.1	85.5	108.7	88.5	97.4	120.0	95.6	102.3	102.6	85.7	89.2
September	96.5	89.3	85.5	107.0	94.6	96.7	117.2	99.2	101.2	101.0	90.7	89.0
October	83.8	68.8	71.6	93.9	72.9	85.1	105.0	77.3	87.4	88.3	69.9	75.3
November	70.8	60.7	60.9	80.6	64.4	73.2	91.7	67.1	76.2	75.4	61.5	64.5
December	63.6	56.8	56.8	73.2	60.1	66.1	82.8	64.2	70.9	67.9	57.8	60.1
2001 Average	97.7	84.7	85.7	108.1	88.7	98.2	117.8	94.5	100.9	102.1	86.1	89.2
Delaware												
January	104.9	W	92.1	118.5	-	98.1	126.7	-	103.6	109.7	W	94.1
February	104.0	W	92.5	116.9	-	98.5	125.1	-	103.5	108.8	W	94.4
March	100.3	W	87.4	115.4	-	93.2	123.6	-	97.4	105.5	W	89.2
April	109.2	W	101.2	121.7	-	105.3	130.3	-	111.5	113.6	W	102.9
May	128.6	W	116.9	138.5	-	122.0	149.3	-	129.2	132.5	W	118.7
June	121.2	W	102.3	133.9	-	107.1	143.6	-	113.0	125.5	W	103.9
July	108.7	W	82.7	118.7	-	87.6	128.6	-	93.5	112.8	W	84.5
August	97.8	W	83.9	109.6	-	88.5	119.7	-	95.3	102.6	W	85.8
September	96.6	W	84.2	109.4	-	89.1	119.2	-	95.5	101.6	W	86.0
October	84.2	W	69.8	92.8	-	75.4	102.2	-	80.2	88.0	W	71.7
November	69.1	W	59.3	78.0	-	64.6	87.7	-	69.2	73.2	W	61.1
December	59.1	W	55.8	68.7	-	60.8	77.2	-	65.9	63.0	W	57.6
2001 Average	99.2	W	85.9	111.0	-	91.4	118.3	-	95.3	103.5	W	87.6
District of Columbia												
January	-	W	103.5	-	W	108.8	-	W	114.9	-	W	108.5
February	-	W	104.5	-	W	109.8	-	W	115.9	-	W	109.4
March	-	W	103.0	-	W	108.1	-	W	114.5	-	W	107.9
April	-	W	115.2	-	W	120.6	-	W	126.6	-	W	120.0
May	-	W	125.8	-	W	131.7	-	W	137.8	-	W	130.6
June	-	W	123.3	-	W	129.2	-	W	136.2	-	W	128.4
July	-	W	114.1	-	W	119.8	-	W	126.9	-	W	119.1
August	-	W	105.7	-	W	111.1	-	W	118.1	-	W	110.5
September	-	W	103.4	-	W	109.2	-	W	115.4	-	W	108.3
October	-	W	94.0	-	W	99.3	-	W	106.1	-	W	98.9
November	-	W	81.5	-	W	87.1	-	W	93.8	-	W	86.6
December	-	W	72.6	-	W	78.2	-	W	84.7	-	W	77.6
2001 Average	-	W	104.5	-	W	110.0	-	W	116.1	-	W	109.3

See footnotes at end of table.

Table 35. Refiner Motor Gasoline Prices by Grade, Sales Type, PAD District, and State
(Cents per Gallon Excluding Taxes) — Continued

Geographic Area Month	Regular			Midgrade			Premium			All Grades		
	Sales to End Users		Sales for Resale	Sales to End Users		Sales for Resale	Sales to End Users		Sales for Resale	Sales to End Users		Sales for Resale
	Through Retail Outlets	Other End Users ^a		Through Retail Outlets	Other End Users ^a		Through Retail Outlets	Other End Users ^a		Through Retail Outlets	Other End Users ^a	
Maryland												
January	—	W	95.1	—	W	101.6	—	W	106.3	—	W	98.0
February	—	91.1	95.0	—	W	101.8	—	W	106.2	—	W	97.9
March	—	W	92.7	—	W	100.3	—	W	105.6	—	W	96.0
April	—	103.5	108.1	—	W	114.8	—	115.2	119.5	—	105.7	110.9
May	—	111.9	117.0	—	W	124.6	—	W	130.5	—	112.6	120.0
June	—	99.5	106.1	—	W	116.0	—	W	120.8	—	100.7	109.6
July	—	78.7	91.3	—	W	101.9	—	W	105.0	—	80.1	94.9
August	—	84.2	89.8	—	W	98.2	—	W	102.6	—	85.7	93.0
September	—	91.6	89.8	—	W	97.3	—	W	102.8	—	93.0	93.0
October	—	67.7	76.0	—	W	85.8	—	W	89.5	—	68.9	79.6
November	—	57.9	64.2	—	W	73.4	—	W	78.0	—	59.0	67.8
December	—	54.4	58.5	—	W	66.1	—	W	71.4	—	55.5	61.7
2001 Average	—	85.4	90.1	—	W	98.6	—	W	102.3	—	86.7	93.3
New Jersey												
January	106.5	W	91.5	117.5	W	106.2	125.7	97.5	106.1	111.8	90.6	95.2
February	105.9	W	90.7	116.7	W	104.4	124.9	97.6	106.4	111.2	93.0	94.0
March	102.7	W	86.7	113.2	W	100.1	121.8	95.2	101.9	108.0	88.1	90.3
April	110.3	W	100.2	120.5	W	110.3	129.2	105.7	117.3	115.3	102.1	103.7
May	129.2	W	114.7	138.9	W	127.7	147.6	112.2	132.6	133.7	115.0	118.3
June	130.6	103.1	102.9	140.9	W	120.9	149.5	101.1	122.8	135.3	102.9	106.8
July	120.2	81.8	86.1	131.0	W	106.6	140.0	W	105.9	125.3	82.3	89.9
August	108.2	84.6	84.5	118.7	W	100.8	128.0	98.4	101.9	113.4	86.8	88.2
September	101.8	86.9	82.8	112.3	W	97.5	122.4	96.5	98.8	107.2	88.3	86.3
October	91.0	68.3	70.1	101.5	W	86.3	111.6	75.9	85.6	96.6	69.1	73.4
November	76.4	59.3	59.8	87.0	W	73.9	97.2	63.3	76.0	82.2	59.8	63.2
December	65.8	56.0	55.7	76.9	W	65.4	86.2	61.2	68.4	71.6	56.7	58.5
2001 Average	104.8	84.7	85.0	115.1	W	101.1	123.1	95.3	100.8	109.8	86.6	88.5
New York												
January	101.1	85.1	90.1	112.3	W	102.4	120.0	102.0	105.7	105.7	87.1	94.4
February	100.5	W	92.3	111.6	W	102.1	119.2	100.4	107.1	105.0	92.1	96.3
March	96.7	86.6	88.7	108.4	92.7	99.9	116.3	96.2	103.9	101.5	87.9	93.0
April	106.1	100.9	101.0	117.3	W	111.2	125.3	118.4	117.5	110.7	102.2	105.3
May	122.0	107.4	113.4	133.8	W	126.7	142.8	130.0	132.0	126.4	108.6	118.2
June	118.4	95.4	100.6	131.4	104.4	121.0	140.7	109.8	121.9	123.3	96.6	106.4
July	104.7	77.9	87.7	119.0	W	107.6	129.0	94.8	111.5	110.2	79.6	94.2
August	97.1	84.3	87.6	109.5	W	100.7	119.0	98.8	106.8	102.1	85.7	92.8
September	96.0	87.8	88.2	107.9	W	100.2	116.3	101.5	105.9	100.5	89.0	92.9
October	85.3	69.9	75.0	96.5	W	89.9	105.2	82.1	92.6	89.5	71.2	79.9
November	74.0	62.4	64.9	85.7	W	79.5	94.4	73.1	81.1	78.5	63.4	69.7
December	65.9	59.2	60.2	76.6	W	71.4	84.4	71.4	76.4	70.1	60.3	64.8
2001 Average	98.2	86.9	87.6	110.2	92.8	101.5	118.6	99.3	104.6	102.9	88.2	92.3
Pennsylvania												
January	98.5	89.8	88.9	108.1	W	95.7	116.8	W	99.7	102.1	90.2	90.8
February	99.0	89.0	89.1	108.4	W	95.6	116.8	95.6	99.3	102.6	89.1	91.0
March	93.9	82.1	83.8	103.6	W	90.4	112.6	W	94.8	97.6	82.5	85.8
April	105.5	100.1	98.8	114.3	W	103.8	122.8	W	111.8	108.8	101.0	101.0
May	119.7	106.9	108.5	129.2	W	116.9	138.8	124.3	121.0	123.0	107.5	110.6
June	114.2	88.2	92.6	124.8	111.8	104.3	134.7	NA	104.8	117.9	90.9	94.8
July	98.5	75.9	78.2	109.8	W	88.7	120.0	86.4	91.6	102.6	78.4	80.5
August	92.8	83.2	82.9	103.1	W	89.4	113.0	92.7	95.1	96.6	84.6	84.9
September	94.3	89.8	84.4	103.8	W	90.9	113.1	W	95.5	97.8	90.7	86.3
October	79.0	70.0	67.8	88.9	79.1	76.0	98.7	76.0	78.9	82.8	70.9	69.8
November	65.6	63.5	56.7	74.7	68.9	63.4	83.8	68.3	66.5	69.2	64.4	58.5
December	60.7	58.6	54.1	69.5	64.3	59.1	78.0	W	64.2	64.2	59.8	55.8
2001 Average	93.5	77.0	82.3	103.1	82.9	90.4	111.1	82.1	93.4	96.9	77.8	84.3

See footnotes at end of table.

Table 35. Refiner Motor Gasoline Prices by Grade, Sales Type, PAD District, and State
(Cents per Gallon Excluding Taxes) — Continued

Geographic Area Month	Regular			Midgrade			Premium			All Grades		
	Sales to End Users		Sales for Resale	Sales to End Users		Sales for Resale	Sales to End Users		Sales for Resale	Sales to End Users		Sales for Resale
	Through Retail Outlets	Other End Users ^a		Through Retail Outlets	Other End Users ^a		Through Retail Outlets	Other End Users ^a		Through Retail Outlets	Other End Users ^a	
Subdistrict IC												
January	97.9	87.8	90.1	108.8	90.0	95.9	117.4	95.2	101.4	102.4	89.1	92.6
February	99.3	89.8	89.5	110.2	92.8	95.5	118.6	97.6	101.0	103.9	91.4	92.1
March	94.0	84.4	83.9	105.2	88.1	90.1	113.6	95.4	96.2	98.7	86.2	86.7
April	107.2	99.4	100.2	117.6	103.6	105.9	125.6	106.5	111.9	111.5	100.9	102.7
May	115.7	103.2	103.4	126.1	108.3	109.8	133.8	112.2	115.9	119.7	104.8	105.9
June	107.5	90.5	86.5	118.4	94.6	94.0	127.1	101.5	99.5	111.8	92.2	89.3
July	90.3	73.1	74.6	101.8	76.5	81.5	110.5	83.4	87.2	95.0	74.7	77.3
August	88.9	79.0	81.1	99.9	82.0	86.7	108.3	87.1	92.9	93.4	80.4	83.6
September	94.8	85.4	82.6	105.6	88.5	88.5	113.7	95.3	94.3	99.2	86.9	85.0
October	80.2	64.7	64.1	91.0	68.0	70.7	99.2	74.6	76.2	84.6	66.4	66.8
November	65.8	57.7	55.9	76.4	60.8	61.8	84.6	67.8	67.3	70.4	59.4	58.5
December	59.5	55.4	54.1	69.8	59.1	59.3	77.9	62.7	65.1	64.0	56.8	56.5
2001 Average	92.2	79.5	80.6	103.1	82.7	87.0	110.5	88.6	91.9	96.5	81.1	83.1
Florida												
January	97.9	89.1	89.6	109.9	91.5	96.0	117.6	96.1	101.7	103.0	90.2	92.6
February	99.6	89.4	89.4	111.2	92.2	96.1	118.8	97.2	101.6	104.6	90.5	92.4
March	94.9	84.0	84.4	106.9	86.5	90.9	114.4	93.3	97.1	100.1	85.0	87.6
April	106.4	98.7	99.1	117.6	100.9	105.0	125.0	107.7	110.9	111.2	99.6	101.9
May	115.3	101.3	102.8	126.4	104.6	109.6	133.8	112.8	115.7	119.9	102.5	105.8
June	106.8	86.2	87.2	118.9	90.0	95.1	126.6	96.1	101.4	111.7	87.4	90.5
July	89.3	71.9	74.7	101.6	75.2	82.5	109.9	81.6	88.5	94.6	73.1	78.1
August	87.4	78.4	79.1	99.3	80.9	85.8	107.3	87.3	92.2	92.6	79.5	82.2
September	92.8	83.5	80.9	104.5	86.8	87.6	112.4	92.9	93.8	97.9	84.7	84.0
October	79.2	63.4	64.9	91.0	66.7	72.0	99.2	69.9	78.2	84.3	64.3	68.1
November	65.5	56.5	56.3	77.3	60.0	62.9	85.6	65.2	69.0	70.7	57.6	59.4
December	58.1	54.4	53.2	69.7	58.2	59.1	77.9	60.3	65.5	63.3	55.4	56.2
2001 Average	91.8	80.1	80.2	103.6	83.7	87.2	110.8	88.2	92.7	96.8	81.2	83.3
Georgia												
January	94.4	87.4	89.4	104.4	W	94.3	113.7	96.8	100.3	98.9	89.8	91.6
February	95.6	87.6	88.5	105.5	93.3	93.7	115.2	96.5	99.3	100.0	90.4	90.7
March	88.4	81.8	81.8	98.4	85.7	87.3	107.6	95.1	93.5	92.9	85.4	84.3
April	103.3	95.1	98.8	112.8	101.3	103.9	122.2	100.1	110.2	107.5	97.3	101.0
May	109.2	100.1	102.5	118.8	W	107.6	128.3	109.6	114.5	113.3	101.4	104.7
June	104.2	91.5	86.1	114.1	95.6	92.1	123.8	97.3	98.3	108.4	92.5	88.4
July	88.2	72.7	74.8	98.2	W	79.9	107.5	W	86.5	92.5	73.9	77.1
August	89.9	W	82.7	99.8	W	87.5	109.2	W	94.2	94.2	W	84.9
September	96.8	W	83.5	106.8	W	89.5	116.3	W	95.1	101.1	W	85.8
October	79.8	64.3	62.4	89.9	W	68.7	98.9	W	73.9	84.2	66.1	64.8
November	63.2	W	54.6	72.4	W	59.8	81.6	W	65.5	67.6	W	56.9
December	58.3	W	53.8	67.6	W	58.6	76.8	W	64.5	62.8	W	56.0
2001 Average	89.5	76.7	80.0	99.2	78.1	85.7	107.5	86.8	90.8	93.7	78.4	82.2
North Carolina												
January	96.7	89.6	89.6	107.1	W	94.4	114.5	W	99.7	100.5	90.6	91.6
February	98.7	90.6	88.7	108.9	W	93.5	115.9	W	99.0	102.5	91.4	90.7
March	92.6	82.7	82.0	102.8	86.6	86.9	109.8	W	93.1	96.3	83.8	84.3
April	106.6	97.3	99.4	116.4	W	104.4	123.1	W	110.1	110.0	98.3	101.5
May	112.6	102.3	100.8	123.2	106.6	105.9	129.1	W	112.1	116.1	103.3	102.8
June	102.4	89.5	81.7	113.3	W	87.0	119.9	W	92.7	106.1	90.6	83.7
July	83.4	71.3	71.3	93.9	W	76.0	100.3	W	82.0	87.1	72.9	73.3
August	83.8	77.1	80.6	93.9	W	85.3	99.3	W	90.9	87.2	78.3	82.6
September	91.9	86.6	82.2	102.6	W	87.2	107.7	W	92.5	95.5	88.0	84.1
October	78.1	W	62.4	88.9	W	67.5	94.3	W	72.8	81.8	W	64.4
November	64.0	W	54.8	74.7	W	59.6	80.0	W	64.6	67.8	W	56.9
December	58.5	W	54.3	68.8	W	58.9	73.6	W	64.3	62.1	W	56.3
2001 Average	89.4	77.6	79.1	100.4	W	84.6	104.6	W	89.0	92.9	78.2	81.1

See footnotes at end of table.

Table 35. Refiner Motor Gasoline Prices by Grade, Sales Type, PAD District, and State
(Cents per Gallon Excluding Taxes) — Continued

Geographic Area Month	Regular			Midgrade			Premium			All Grades		
	Sales to End Users		Sales for Resale	Sales to End Users		Sales for Resale	Sales to End Users		Sales for Resale	Sales to End Users		Sales for Resale
	Through Retail Outlets	Other End Users ^a		Through Retail Outlets	Other End Users ^a		Through Retail Outlets	Other End Users ^a		Through Retail Outlets	Other End Users ^a	
South Carolina												
January	96.2	89.5	90.0	106.2	W	94.7	115.8	W	100.3	99.6	91.4	92.1
February	97.9	92.4	89.0	108.1	W	93.9	117.5	W	99.3	101.4	93.7	91.0
March	90.7	85.4	82.5	101.2	W	87.6	110.6	W	93.7	94.3	88.3	84.7
April	107.2	98.1	99.7	117.1	W	104.6	126.7	107.0	110.9	110.6	100.9	101.8
May	114.3	102.7	101.5	124.6	W	106.7	134.1	W	112.9	117.7	104.4	103.5
June	104.7	88.1	82.2	115.1	W	87.7	124.3	W	92.3	108.0	89.9	84.1
July	87.2	72.2	71.6	98.0	W	76.5	106.9	W	82.5	90.7	74.6	73.8
August	87.6	79.0	80.5	97.9	W	85.2	107.0	W	91.2	91.0	80.4	82.5
September	94.3	85.3	82.2	104.5	W	87.7	114.3	96.5	93.1	97.8	87.6	84.2
October	79.4	65.1	62.7	90.3	W	67.8	99.5	W	73.2	83.1	68.7	64.7
November	65.1	58.7	55.0	75.4	W	59.8	85.0	74.7	65.5	68.9	62.0	57.1
December	60.7	61.3	54.2	70.6	W	58.9	79.9	W	64.6	64.4	62.6	56.4
2001 Average	90.8	75.8	79.4	101.2	W	84.7	109.4	85.8	89.2	94.2	78.1	81.3
Virginia												
January	105.1	NA	92.6	115.2	NA	99.1	124.8	93.0	104.0	109.7	NA	95.4
February	105.6	90.4	92.5	116.5	93.1	99.5	125.4	98.6	104.8	110.4	92.5	95.4
March	103.0	87.3	88.7	115.2	90.7	96.3	123.8	97.8	102.0	108.2	89.9	91.8
April	115.4	104.5	105.1	125.7	107.7	112.1	134.8	109.7	118.3	119.9	106.1	108.1
May	124.8	109.0	109.1	137.0	113.0	117.5	144.4	113.2	122.5	129.4	110.3	112.1
June	120.0	98.5	93.9	128.9	101.4	103.5	141.3	106.7	108.0	124.3	100.4	97.1
July	105.4	77.9	79.8	117.5	80.8	89.0	127.3	89.1	93.3	110.4	79.9	83.1
August	97.1	82.5	83.4	108.1	85.7	89.8	118.7	91.5	95.6	101.9	84.2	86.1
September	98.2	87.3	84.4	109.4	89.0	90.7	119.3	96.1	96.2	103.1	88.8	87.1
October	83.6	67.4	67.4	93.2	69.4	74.9	102.3	75.8	79.5	87.9	68.8	70.4
November	69.7	60.2	58.4	79.6	61.8	64.7	87.4	67.6	69.8	74.1	61.4	61.2
December	63.5	55.8	55.5	72.1	56.5	60.8	80.5	63.2	66.0	67.7	56.9	58.0
2001 Average	99.3	83.4	84.5	109.9	88.3	91.8	117.8	93.7	95.8	103.7	85.8	87.2
West Virginia												
January	99.8	W	91.0	108.7	W	96.9	117.3	W	101.3	101.9	W	92.6
February	101.0	W	87.1	110.0	W	93.9	118.6	W	97.5	103.2	W	88.7
March	94.9	84.9	83.5	103.6	-	88.5	112.2	-	93.8	97.1	84.9	85.1
April	112.1	97.0	99.6	120.6	W	103.4	128.9	-	110.3	114.0	96.5	101.1
May	128.3	103.9	110.1	137.1	W	113.8	145.4	-	120.6	130.1	109.1	111.3
June	112.3	99.1	90.9	120.5	-	95.9	128.3	-	101.2	114.1	99.1	92.2
July	91.5	NA	74.3	100.1	-	78.7	108.2	W	84.9	93.6	NA	75.7
August	91.8	77.1	87.1	100.3	-	90.1	108.4	W	97.1	93.8	77.3	88.4
September	102.9	93.8	89.5	111.2	W	92.7	119.0	W	99.8	104.9	95.0	90.7
October	87.0	W	66.6	95.4	W	71.4	102.7	W	77.0	89.2	W	68.2
November	72.2	60.0	56.2	80.5	-	60.8	88.0	W	66.6	74.5	60.3	57.8
December	66.5	55.4	55.1	74.2	-	59.2	82.4	W	65.6	68.7	55.6	56.7
2001 Average	96.5	81.3	79.1	104.2	W	82.6	110.5	W	87.9	98.3	82.7	80.4
PAD District II												
January	106.7	94.9	93.8	115.7	105.8	100.4	122.6	102.7	104.1	109.1	97.1	95.2
February	102.8	91.7	89.1	112.0	97.4	95.7	119.7	101.7	99.6	105.4	94.0	90.6
March	97.4	88.0	85.5	106.5	96.9	91.6	114.3	101.9	96.1	100.0	91.3	87.0
April	119.9	104.7	106.6	129.0	113.9	112.8	137.2	NA	118.2	122.4	106.2	108.1
May	136.9	117.0	121.2	145.7	129.7	128.0	153.8	117.0	133.4	139.1	117.8	122.6
June	113.0	100.2	94.6	122.5	107.1	101.0	130.8	110.6	106.4	115.5	102.0	96.0
July	91.1	82.5	78.8	100.3	87.5	85.2	108.2	101.8	90.0	93.6	85.4	80.3
August	107.6	96.0	96.5	116.2	101.0	102.4	124.0	110.6	106.2	109.9	98.3	97.8
September	117.6	102.5	98.7	127.2	108.3	106.1	135.5	113.5	109.9	120.2	104.4	100.2
October	81.5	75.5	69.4	91.0	78.8	76.0	99.7	90.4	80.4	84.1	77.8	70.8
November	72.4	67.7	60.1	81.3	69.7	66.4	89.4	82.1	70.6	75.0	69.9	61.5
December	68.6	64.2	57.2	77.5	65.1	62.8	85.3	78.1	67.7	71.1	66.3	58.6
2001 Average	101.5	91.2	87.7	110.3	97.7	94.1	117.3	102.5	97.7	103.8	93.5	89.1

See footnotes at end of table.

Table 35. Refiner Motor Gasoline Prices by Grade, Sales Type, PAD District, and State
(Cents per Gallon Excluding Taxes) — Continued

Geographic Area Month	Regular			Midgrade			Premium			All Grades		
	Sales to End Users		Sales for Resale	Sales to End Users		Sales for Resale	Sales to End Users		Sales for Resale	Sales to End Users		Sales for Resale
	Through Retail Outlets	Other End Users ^a		Through Retail Outlets	Other End Users ^a		Through Retail Outlets	Other End Users ^a		Through Retail Outlets	Other End Users ^a	
Illinois												
January	109.7	W	96.6	120.6	W	105.7	130.1	W	110.5	113.7	W	99.1
February	105.9	W	90.7	117.2	W	98.5	126.9	W	104.3	110.0	W	93.1
March	98.9	W	87.9	110.4	W	94.7	120.2	W	101.5	103.3	W	90.3
April	129.6	W	110.7	141.6	W	119.0	150.7	W	128.6	133.7	W	113.6
May	151.8	W	129.4	165.1	W	138.6	174.5	W	149.9	156.0	W	132.5
June	126.9	W	99.6	140.1	W	110.3	149.0	W	119.9	131.3	W	102.9
July	95.5	W	80.7	107.7	W	89.9	117.3	W	97.0	99.9	W	83.4
August	116.8	W	102.7	128.4	W	110.2	137.5	W	118.6	120.8	W	105.3
September	133.7	W	107.2	147.2	W	119.2	154.0	W	127.3	137.9	W	110.4
October	97.4	W	75.6	107.7	W	83.4	116.0	W	91.9	101.2	W	78.2
November	79.9	W	64.3	91.0	W	72.6	98.9	W	79.4	84.1	W	66.8
December	73.5	W	61.5	83.8	W	68.1	91.3	W	74.7	77.4	W	63.8
2001 Average	110.4	W	92.1	121.3	W	101.1	129.4	W	107.6	114.3	W	94.7
Indiana												
January	107.0	92.8	94.2	115.9	—	99.4	124.5	W	105.6	109.4	92.9	95.6
February	101.5	90.6	88.1	110.8	W	93.2	118.8	W	97.8	104.1	90.7	89.6
March	97.6	86.7	85.6	107.1	—	90.6	114.6	W	97.4	100.2	86.8	87.1
April	121.4	105.1	107.0	131.2	—	112.8	139.4	W	120.9	123.8	105.2	108.7
May	138.2	116.8	122.5	147.1	W	129.2	155.0	W	138.0	140.3	117.2	124.2
June	110.9	96.6	94.1	120.2	—	99.1	127.8	W	106.3	113.2	96.6	95.5
July	90.5	77.7	77.0	100.0	—	82.6	108.7	—	89.4	93.0	77.7	78.5
August	108.6	100.4	95.4	117.6	—	102.0	126.2	W	108.1	110.9	100.6	96.9
September	117.8	102.6	99.4	127.2	—	106.3	135.3	108.5	111.6	120.2	102.7	100.8
October	80.1	73.9	69.6	89.0	W	74.6	96.5	W	80.9	82.5	74.4	70.9
November	73.7	NA	60.4	82.5	W	65.4	90.4	W	71.8	76.1	NA	61.7
December	69.4	66.1	57.2	78.4	—	62.9	86.3	—	69.2	71.9	66.1	58.6
2001 Average	100.8	92.0	87.7	110.0	100.4	94.7	116.5	97.0	99.3	103.1	92.1	89.2
Iowa												
January	102.4	W	93.2	103.3	—	99.3	111.1	W	101.4	103.1	W	94.6
February	104.2	W	90.4	104.9	—	95.8	113.8	—	98.1	104.9	W	91.7
March	95.5	W	86.3	95.0	—	92.3	104.2	W	95.0	95.9	W	87.7
April	114.7	W	107.9	115.5	—	112.3	122.8	—	116.8	115.3	W	108.9
May	132.0	W	122.2	132.9	—	126.4	139.6	W	132.4	132.7	W	123.3
June	115.7	W	91.1	118.0	—	95.8	NA	W	99.8	117.9	W	92.3
July	88.5	W	79.2	91.6	—	84.7	104.5	W	88.6	90.7	W	80.5
August	101.3	W	99.9	107.9	—	103.5	117.0	W	108.0	104.4	W	100.9
September	NA	W	100.1	122.5	—	105.4	NA	W	110.9	119.6	W	101.4
October	87.2	W	70.0	87.8	—	76.3	103.9	W	79.4	88.6	W	71.5
November	71.1	W	60.7	73.2	—	66.8	84.4	—	69.6	72.8	W	62.1
December	64.4	W	56.8	67.1	—	61.7	75.8	—	65.5	66.3	W	58.1
2001 Average	98.5	92.0	88.1	99.3	—	93.0	109.8	W	96.0	99.5	93.0	89.3
Kansas												
January	98.0	88.8	90.4	106.3	—	98.6	114.2	W	98.8	100.2	88.9	91.0
February	102.2	91.0	88.9	112.6	—	98.5	119.6	W	96.0	104.7	91.2	89.6
March	95.1	83.1	84.2	104.4	—	92.2	111.4	W	92.6	97.4	83.2	85.0
April	111.3	100.0	105.8	122.2	—	111.1	130.6	W	113.8	113.9	100.4	106.3
May	127.5	114.4	119.5	139.9	—	126.4	148.9	W	129.2	130.5	114.8	120.2
June	110.3	W	88.9	122.4	—	100.5	131.4	—	98.3	113.9	W	89.7
July	84.2	W	77.5	93.2	—	85.7	100.7	—	85.1	86.9	W	78.3
August	101.5	W	97.2	110.0	—	102.8	119.1	—	105.1	104.2	W	97.8
September	118.6	W	97.4	131.0	—	108.1	140.7	—	107.2	122.2	W	98.2
October	81.4	W	67.8	91.3	—	76.1	99.1	—	76.6	84.4	W	68.5
November	66.7	60.4	58.3	74.4	—	66.3	81.4	—	66.6	69.1	60.4	59.1
December	62.9	W	55.0	70.3	—	62.3	77.3	—	62.3	65.2	W	55.7
2001 Average	97.0	87.3	86.1	105.3	—	93.8	113.9	W	93.2	99.5	87.4	86.8

See footnotes at end of table.

Table 35. Refiner Motor Gasoline Prices by Grade, Sales Type, PAD District, and State
(Cents per Gallon Excluding Taxes) — Continued

Geographic Area Month	Regular			Midgrade			Premium			All Grades		
	Sales to End Users		Sales for Resale	Sales to End Users		Sales for Resale	Sales to End Users		Sales for Resale	Sales to End Users		Sales for Resale
	Through Retail Outlets	Other End Users ^a		Through Retail Outlets	Other End Users ^a		Through Retail Outlets	Other End Users ^a		Through Retail Outlets	Other End Users ^a	
Kentucky												
January	109.2	W	93.2	120.0	W	96.7	126.3	106.4	102.6	111.6	97.6	94.5
February	106.9	W	90.3	117.8	W	94.3	127.1	W	99.9	109.5	W	91.7
March	101.1	W	86.4	112.3	W	91.2	121.6	104.8	97.1	103.8	94.4	88.0
April	121.7	W	105.1	132.7	W	109.3	142.2	W	115.5	124.2	102.2	106.4
May	134.2	W	115.9	145.7	W	121.6	154.8	W	126.9	136.5	110.5	117.4
June	113.4	W	93.2	124.5	W	97.3	133.1	107.1	103.7	115.8	101.4	94.6
July	92.1	W	77.1	103.4	W	81.7	112.8	NA	87.4	94.7	88.3	78.5
August	106.6	W	91.5	117.7	W	95.6	126.7	111.9	100.9	109.0	98.7	92.8
September	113.7	W	95.3	125.6	W	99.4	133.7	W	104.2	116.3	W	96.5
October	83.0	77.0	68.7	91.7	W	73.2	107.4	93.1	79.3	85.6	81.7	70.2
November	77.7	69.6	59.3	88.7	W	63.6	97.9	90.4	69.2	80.4	74.9	60.8
December	72.1	66.5	58.5	83.0	W	62.2	92.2	84.2	67.8	74.8	71.3	59.9
2001 Average	102.8	90.8	86.2	113.7	W	90.7	121.6	104.1	95.3	105.2	94.3	87.5
Michigan												
January	105.3	94.0	94.1	113.5	97.0	99.6	121.1	W	105.3	106.8	96.6	95.4
February	98.9	93.5	87.3	106.7	90.4	93.6	114.8	W	98.8	100.4	95.7	88.6
March	94.8	89.7	84.3	102.6	88.6	89.4	110.7	W	95.8	96.3	93.0	85.6
April	118.9	102.9	106.2	126.5	108.7	112.9	134.6	W	119.3	120.3	105.2	107.5
May	138.2	112.3	126.2	145.7	130.1	133.1	153.3	W	139.8	139.4	113.0	127.5
June	117.9	104.5	103.2	125.3	109.6	110.9	132.4	W	115.6	119.3	106.2	104.5
July	92.0	90.2	81.6	99.5	88.6	86.7	108.1	W	93.9	93.6	92.3	83.0
August	104.0	96.4	97.2	111.3	101.5	100.8	119.3	W	108.4	105.4	98.0	98.4
September	114.7	100.7	99.9	122.7	111.8	107.7	130.9	W	112.8	116.3	101.7	101.3
October	77.2	83.3	67.6	84.0	NA	73.6	91.3	W	79.7	78.6	85.3	69.0
November	71.4	72.1	59.8	78.5	W	65.2	86.6	W	72.0	72.9	73.1	61.2
December	65.9	72.8	56.3	73.1	W	61.1	81.0	W	68.0	67.5	NA	57.6
2001 Average	100.3	92.8	88.9	107.0	98.4	94.4	113.8	W	99.7	101.6	94.9	90.1
Minnesota												
January	120.8	103.0	101.9	126.6	W	104.6	134.4	W	109.2	122.2	102.1	102.7
February	118.8	100.4	96.6	125.3	W	100.3	133.3	W	104.4	120.3	100.1	97.6
March	106.6	90.6	90.7	112.5	W	93.5	120.7	W	97.9	108.0	94.5	91.5
April	125.4	109.1	111.2	132.4	W	113.2	140.5	W	118.9	126.9	105.8	111.9
May	145.3	124.9	126.8	152.5	W	128.9	161.2	W	135.3	146.8	117.3	127.6
June	120.3	107.3	97.8	127.0	W	100.0	134.5	—	105.1	121.8	107.2	98.6
July	100.9	83.0	85.6	107.2	W	88.1	115.5	W	93.4	102.5	83.1	86.6
August	124.5	102.6	107.5	130.1	W	109.7	138.5	W	114.7	125.9	102.7	108.3
September	131.4	112.3	105.2	NA	—	109.4	146.3	W	116.4	132.6	112.8	106.3
October	88.4	89.7	73.9	94.8	W	77.1	103.2	W	81.0	90.0	89.8	74.8
November	80.2	76.7	63.5	86.3	W	67.0	94.7	W	70.9	81.8	76.8	64.4
December	72.5	71.0	58.9	78.6	W	61.5	86.6	W	67.2	74.0	70.9	59.8
2001 Average	111.2	94.8	93.1	116.7	W	95.6	124.4	W	100.3	112.5	96.1	93.9
Missouri												
January	101.9	93.6	93.8	112.0	—	106.6	120.7	W	103.7	104.3	99.0	95.1
February	103.4	91.8	91.6	113.8	—	105.5	123.3	W	101.9	105.8	100.4	93.0
March	97.1	88.0	87.1	107.9	—	101.6	117.2	W	97.7	99.7	100.8	88.6
April	117.0	107.5	108.6	127.6	—	123.1	136.6	W	119.0	119.3	W	109.9
May	133.1	117.7	121.6	144.0	—	135.7	153.5	W	133.8	135.4	W	122.9
June	110.8	W	92.4	121.9	—	109.4	130.2	W	103.6	113.1	W	93.8
July	87.3	W	77.5	97.9	W	88.8	107.1	W	87.9	89.7	W	78.8
August	103.7	W	95.8	113.2	W	103.8	122.8	W	104.6	105.9	W	96.8
September	115.4	W	99.1	126.5	W	112.2	135.4	W	109.5	117.8	W	100.3
October	82.4	W	68.7	94.2	W	80.8	102.8	W	79.9	85.0	W	70.0
November	68.4	W	59.2	79.5	W	69.6	88.7	W	68.9	71.0	W	60.5
December	65.3	W	56.5	76.4	W	67.2	85.6	W	67.4	67.9	W	57.7
2001 Average	98.6	83.6	87.5	109.4	W	99.9	117.5	W	97.2	101.0	W	88.8

See footnotes at end of table.

Table 35. Refiner Motor Gasoline Prices by Grade, Sales Type, PAD District, and State
(Cents per Gallon Excluding Taxes) — Continued

Geographic Area Month	Regular			Midgrade			Premium			All Grades		
	Sales to End Users		Sales for Resale	Sales to End Users		Sales for Resale	Sales to End Users		Sales for Resale	Sales to End Users		Sales for Resale
	Through Retail Outlets	Other End Users ^a		Through Retail Outlets	Other End Users ^a		Through Retail Outlets	Other End Users ^a		Through Retail Outlets	Other End Users ^a	
Nebraska												
January	101.0	90.7	92.1	W	—	99.4	109.6	—	101.1	102.0	90.7	93.3
February	103.2	90.8	90.6	W	—	97.6	W	—	99.7	104.3	90.8	91.8
March	94.4	83.4	86.1	W	—	92.3	102.5	—	94.9	95.4	83.4	87.1
April	111.8	105.9	107.4	W	—	112.4	123.4	—	116.4	113.2	105.9	108.2
May	NA	W	121.7	W	—	126.4	NA	—	131.4	NA	W	122.6
June	114.7	W	89.6	127.0	—	96.9	133.1	W	97.9	118.0	W	90.7
July	87.1	W	78.6	95.7	—	84.5	101.1	—	87.2	89.7	W	79.6
August	101.7	W	97.5	109.7	—	101.2	117.5	—	106.5	104.5	W	98.3
September	120.9	W	98.9	132.4	—	102.4	139.5	—	108.0	124.2	W	99.6
October	89.8	W	69.6	102.3	—	76.1	108.7	—	78.2	93.2	W	70.6
November	69.4	W	60.0	NA	W	66.3	NA	W	68.7	71.8	W	61.0
December	62.1	W	56.5	68.6	—	61.9	74.1	W	65.1	64.1	W	57.5
2001 Average	97.0	87.6	87.6	101.7	W	93.5	109.7	W	95.5	98.7	86.6	88.6
North Dakota												
January	—	W	94.5	—	W	100.0	—	—	103.9	—	W	95.7
February	—	W	92.4	—	W	97.0	—	—	102.0	—	W	93.3
March	—	W	88.2	—	W	93.2	—	W	98.0	—	W	89.2
April	—	W	109.8	—	W	114.8	—	—	119.7	—	W	110.7
May	—	W	125.3	—	W	130.3	—	—	136.8	—	W	126.2
June	—	W	94.9	—	W	98.3	—	—	103.5	—	W	95.6
July	—	W	82.1	—	W	86.6	—	—	92.8	—	W	83.2
August	—	W	101.1	—	W	105.2	—	—	113.1	—	W	102.1
September	—	W	105.2	—	W	106.6	—	—	115.3	—	W	105.8
October	W	86.1	72.2	W	W	76.1	W	—	82.3	W	88.7	73.0
November	W	W	61.8	W	—	66.0	W	—	71.6	W	W	62.7
December	—	63.9	56.6	—	W	59.9	—	—	66.2	—	63.8	57.5
2001 Average	W	91.8	90.0	W	W	94.7	W	W	99.0	W	93.0	90.9
Ohio												
January	109.1	W	95.8	118.9	W	100.7	128.2	108.5	106.6	111.7	W	97.3
February	102.1	W	86.9	112.1	W	91.3	121.3	W	98.5	104.7	W	88.3
March	98.7	W	84.9	108.5	W	89.4	117.8	100.9	96.5	101.4	W	86.4
April	120.9	W	105.9	130.5	W	111.1	140.1	125.7	118.3	123.3	W	107.3
May	138.0	W	122.5	148.3	W	128.3	156.5	W	136.5	140.3	W	124.1
June	107.7	W	94.5	116.8	W	98.2	125.2	W	104.9	110.0	W	95.7
July	91.0	W	78.3	100.7	W	83.2	106.4	W	90.3	93.3	W	79.9
August	108.2	W	96.6	117.5	W	101.8	126.8	W	108.6	110.6	W	98.1
September	115.0	W	96.2	124.8	W	101.4	133.9	W	108.7	117.6	W	97.7
October	76.5	W	65.9	86.1	W	69.9	95.7	W	77.3	79.1	W	67.3
November	71.3	W	59.8	80.9	W	64.0	90.4	W	71.1	74.0	W	61.2
December	70.5	W	57.6	80.5	W	61.4	89.9	W	68.1	73.3	W	58.9
2001 Average	100.8	W	87.0	110.2	W	92.0	117.8	W	97.5	103.2	W	88.3
Oklahoma												
January	94.7	90.7	88.2	103.0	W	92.5	111.3	W	95.5	97.2	91.0	88.9
February	95.6	90.1	85.7	104.1	W	91.0	112.5	W	94.0	98.1	90.3	86.4
March	88.7	83.4	82.7	97.1	W	87.7	105.3	90.2	90.1	91.1	84.1	83.4
April	109.5	105.7	102.9	117.8	W	108.8	126.9	102.5	109.1	111.8	105.7	103.4
May	125.4	116.2	113.9	135.2	W	123.3	145.1	W	123.4	128.0	116.6	114.6
June	103.4	92.4	87.6	113.5	84.1	93.1	121.9	W	95.5	105.9	92.5	88.2
July	80.6	76.5	75.7	88.5	W	80.4	96.9	W	83.7	82.8	77.0	76.4
August	100.2	91.6	93.4	108.1	W	98.2	116.8	W	100.3	102.4	91.8	94.1
September	109.5	NA	93.2	120.2	W	101.6	128.8	W	102.5	112.2	NA	93.9
October	73.6	73.1	67.3	82.7	W	71.4	89.8	W	74.9	76.0	73.2	68.1
November	64.1	63.1	56.4	72.2	W	61.6	79.4	W	62.1	66.3	63.2	57.1
December	59.1	58.1	53.7	67.0	W	57.8	74.2	W	59.3	61.3	58.0	54.2
2001 Average	91.8	89.5	83.3	100.6	89.4	89.5	107.9	93.6	89.5	94.1	89.7	83.9

See footnotes at end of table.

Table 35. Refiner Motor Gasoline Prices by Grade, Sales Type, PAD District, and State
(Cents per Gallon Excluding Taxes) — Continued

Geographic Area Month	Regular			Midgrade			Premium			All Grades		
	Sales to End Users		Sales for Resale	Sales to End Users		Sales for Resale	Sales to End Users		Sales for Resale	Sales to End Users		Sales for Resale
	Through Retail Outlets	Other End Users ^a		Through Retail Outlets	Other End Users ^a		Through Retail Outlets	Other End Users ^a		Through Retail Outlets	Other End Users ^a	
South Dakota												
January	103.8	85.7	92.3	106.5	W	98.1	115.3	W	99.8	105.1	86.4	93.2
February	W	W	91.8	108.3	W	98.2	118.3	W	100.9	W	W	93.0
March	103.3	88.6	87.0	103.2	W	92.3	114.5	W	95.7	W	89.7	87.8
April	115.7	W	105.5	119.2	W	112.4	128.3	W	113.4	W	W	106.5
May	W	117.1	122.1	140.8	W	124.1	151.1	W	131.9	138.4	117.6	122.8
June	W	W	93.9	W	W	94.9	135.7	W	103.4	W	W	94.5
July	W	W	80.9	96.4	W	82.4	107.9	W	90.5	W	W	81.8
August	101.6	W	99.5	110.0	W	97.6	115.7	W	104.5	104.2	W	99.7
September	122.1	W	104.8	NA	—	107.2	132.5	W	115.3	123.3	W	105.5
October	96.0	W	73.5	94.8	W	78.6	W	W	83.7	96.8	W	74.6
November	72.2	W	61.7	73.7	W	67.7	W	W	70.9	73.8	W	62.7
December	NA	W	56.5	W	W	61.4	69.4	W	65.4	61.4	W	57.5
2001 Average	102.1	91.0	89.2	107.0	W	93.1	W	W	96.9	104.0	W	90.0
Tennessee												
January	95.6	87.0	89.0	105.6	94.5	93.2	108.9	97.8	99.0	99.3	88.0	90.9
February	95.9	85.3	87.7	105.2	95.0	92.4	109.6	97.7	98.2	99.6	86.8	89.7
March	91.3	79.5	81.5	99.6	85.2	86.5	105.0	94.4	92.7	94.8	80.9	83.7
April	107.6	99.7	100.3	115.5	105.2	105.2	121.7	104.7	111.4	110.8	100.3	102.3
May	112.8	102.7	104.8	121.0	111.7	109.1	127.9	107.5	116.1	116.1	103.3	106.7
June	102.3	88.9	87.6	111.6	W	92.1	116.8	101.0	98.3	105.8	90.0	89.4
July	83.5	75.9	73.8	93.4	77.2	78.4	100.2	NA	84.7	87.5	76.8	75.8
August	85.4	89.9	81.5	95.1	84.9	85.5	100.1	99.8	92.3	89.0	90.7	83.4
September	92.9	90.4	85.2	104.2	90.7	88.4	109.4	103.0	95.9	97.0	NA	87.0
October	75.8	68.0	65.0	84.7	73.4	69.3	89.8	76.2	75.4	79.2	68.8	66.9
November	62.0	62.8	55.8	69.9	61.6	59.9	75.7	73.2	66.0	65.3	63.5	57.8
December	59.0	61.0	54.9	67.5	W	58.9	73.1	71.8	65.0	62.6	62.1	56.9
2001 Average	90.1	82.8	80.8	100.0	85.7	85.0	103.7	93.1	90.6	93.7	83.8	82.6
Wisconsin												
January	W	91.1	94.5	117.8	W	99.4	126.4	—	104.5	110.4	91.2	95.7
February	W	86.6	88.3	W	—	92.7	120.7	—	98.4	W	86.6	89.4
March	W	W	85.3	106.7	—	90.1	115.5	—	95.9	W	W	86.4
April	W	99.9	108.1	133.1	—	110.2	NA	—	120.0	W	99.9	109.0
May	W	W	123.6	150.9	—	131.1	159.3	—	136.8	W	W	124.7
June	W	107.2	96.8	W	—	105.1	W	—	108.5	W	107.2	97.9
July	W	NA	79.9	102.0	W	87.1	W	W	91.6	W	NA	81.1
August	114.8	96.5	101.8	123.1	W	108.8	131.6	W	112.2	116.4	96.5	102.8
September	128.8	NA	104.9	136.9	W	110.5	144.6	—	118.0	130.4	NA	106.1
October	91.5	W	71.6	99.4	W	76.3	107.4	—	83.7	93.0	W	72.7
November	75.2	63.2	61.4	83.5	W	66.8	91.8	—	73.0	76.9	63.2	62.5
December	70.5	W	58.4	78.9	W	63.4	W	—	69.5	72.2	W	59.5
2001 Average	W	90.7	89.9	114.1	W	93.3	121.3	W	100.6	W	90.5	90.9
PAD District III												
January	94.7	88.4	87.6	104.8	90.8	94.1	112.5	96.0	96.9	98.3	89.4	89.1
February	96.5	89.4	87.2	106.8	91.9	93.3	114.7	95.6	95.9	100.1	90.2	88.6
March	91.9	83.4	82.0	103.2	85.4	88.3	110.8	91.3	92.4	95.8	84.4	83.6
April	107.7	97.3	97.6	118.7	100.4	106.2	126.2	104.4	111.5	111.3	98.3	99.6
May	116.5	102.3	101.5	127.8	105.5	110.0	135.4	110.4	111.3	119.9	103.4	103.0
June	108.1	88.4	86.1	120.3	89.3	92.3	127.5	93.7	94.8	111.8	89.1	87.4
July	89.1	74.9	73.0	101.1	74.0	79.6	109.3	82.6	81.7	93.0	75.8	74.3
August	88.2	81.0	79.1	98.7	81.1	87.0	106.6	89.1	89.6	91.6	82.0	80.6
September	95.0	87.6	82.8	105.5	90.1	89.9	113.1	93.2	93.3	98.4	88.4	84.2
October	79.2	67.8	64.3	89.6	68.0	70.4	96.7	74.4	71.6	82.6	68.6	65.6
November	65.3	60.1	55.9	75.0	59.7	61.1	81.7	67.3	63.4	68.7	61.0	57.1
December	59.1	56.8	53.7	68.4	56.1	58.5	75.6	63.7	60.7	62.5	57.7	54.9
2001 Average	90.9	82.6	79.2	101.6	84.2	85.8	107.9	88.1	87.7	94.3	83.4	80.6

See footnotes at end of table.

Table 35. Refiner Motor Gasoline Prices by Grade, Sales Type, PAD District, and State
(Cents per Gallon Excluding Taxes) — Continued

Geographic Area Month	Regular			Midgrade			Premium			All Grades		
	Sales to End Users		Sales for Resale	Sales to End Users		Sales for Resale	Sales to End Users		Sales for Resale	Sales to End Users		Sales for Resale
	Through Retail Outlets	Other End Users ^a		Through Retail Outlets	Other End Users ^a		Through Retail Outlets	Other End Users ^a		Through Retail Outlets	Other End Users ^a	
Alabama												
January	98.5	87.4	89.7	107.4	W	94.4	117.6	95.1	99.4	101.5	89.0	91.6
February	99.8	88.3	88.3	108.8	W	93.2	119.3	W	98.9	102.7	90.0	90.4
March	94.7	80.4	81.6	103.8	W	86.6	114.2	W	92.8	97.6	82.6	83.8
April	106.4	W	99.0	115.7	W	103.9	126.3	W	110.2	109.2	W	101.1
May	114.1	W	100.6	123.4	W	105.6	133.9	W	111.9	116.8	W	102.6
June	104.8	W	81.5	115.0	W	86.2	127.7	W	93.3	107.9	W	83.5
July	88.5	68.7	71.4	98.8	W	76.1	109.6	W	83.0	91.6	W	73.4
August	88.7	76.8	81.0	98.5	W	85.7	109.3	W	92.3	91.7	W	83.0
September	96.2	W	82.7	106.3	W	87.6	117.7	W	94.0	99.2	W	84.7
October	80.9	W	60.4	92.1	W	65.8	102.7	W	71.0	84.1	W	62.5
November	69.6	W	53.0	79.7	W	58.2	87.9	W	63.1	72.4	W	55.0
December	60.9	W	52.0	69.5	W	57.1	79.8	W	62.1	63.9	W	54.0
2001 Average	92.1	W	78.0	102.4	W	83.4	111.1	W	88.5	95.0	W	80.0
Arkansas												
January	97.9	W	90.6	106.3	W	95.1	113.9	W	98.4	99.8	W	91.8
February	98.6	W	88.9	107.2	—	92.9	114.6	—	96.9	100.5	W	90.0
March	91.6	W	82.7	100.8	W	86.4	108.2	—	91.0	93.6	W	84.0
April	108.2	100.7	101.0	116.6	W	105.3	124.5	W	105.1	109.9	101.0	101.8
May	116.2	W	108.6	124.4	W	111.4	133.5	—	114.4	117.7	W	109.4
June	107.3	96.9	88.3	116.9	W	92.1	125.3	W	97.1	108.9	96.9	89.5
July	83.6	W	73.4	93.3	W	77.0	103.4	W	81.0	85.4	W	74.6
August	90.6	W	86.2	99.1	W	88.8	108.8	W	95.6	92.3	W	87.3
September	102.2	W	93.0	111.9	W	97.5	121.2	W	100.4	104.0	W	94.0
October	79.2	W	66.7	89.4	—	70.5	98.2	—	74.3	81.0	W	67.9
November	65.1	W	57.0	74.3	W	60.7	84.3	W	65.4	66.9	W	58.2
December	60.9	W	55.6	70.1	—	59.3	80.0	—	64.7	62.7	W	56.8
2001 Average	91.0	89.7	82.7	101.2	W	86.4	108.5	95.9	90.2	92.9	89.9	83.7
Louisiana												
January	97.8	88.6	88.4	108.2	—	94.4	116.6	W	97.9	101.7	89.9	90.5
February	99.1	W	87.3	109.6	W	94.1	118.3	W	93.7	103.0	90.4	89.0
March	93.8	W	80.3	105.0	W	87.8	114.3	—	88.9	98.1	W	82.2
April	106.0	—	97.1	116.2	—	103.5	124.9	W	107.7	109.7	W	98.9
May	112.8	—	98.7	122.7	—	106.1	131.4	W	106.2	116.3	W	100.5
June	104.0	W	83.3	114.8	—	88.8	123.7	W	90.0	107.8	94.7	84.5
July	85.7	W	71.2	96.6	—	76.7	106.7	W	80.8	89.9	NA	72.7
August	86.3	W	77.4	96.3	—	83.9	105.9	W	87.0	90.1	78.5	79.1
September	93.5	W	79.4	103.7	—	87.0	112.7	W	90.9	97.3	W	81.1
October	80.0	W	61.6	89.6	—	68.2	98.5	W	70.1	83.7	W	63.2
November	67.1	W	54.4	77.2	—	59.9	85.9	—	65.0	71.0	W	56.1
December	60.1	W	52.5	69.8	—	57.4	78.3	W	57.6	64.0	W	53.6
2001 Average	90.3	84.1	77.1	100.5	W	84.4	108.6	90.4	86.5	94.0	85.3	78.9
Mississippi												
January	97.3	87.6	86.5	109.0	W	93.9	113.7	95.4	99.1	100.2	88.5	88.4
February	98.3	87.2	87.3	108.1	W	92.7	116.6	W	96.1	101.1	88.1	89.1
March	92.6	80.9	81.6	102.8	W	86.6	110.9	W	91.4	95.4	82.1	83.2
April	106.6	96.0	96.6	116.3	W	103.6	126.0	W	107.5	109.4	97.2	98.5
May	112.1	97.0	98.4	122.6	W	104.9	131.7	109.0	108.6	114.7	98.4	100.2
June	103.2	79.8	80.4	113.8	W	85.8	121.6	W	91.1	105.8	81.1	82.3
July	87.4	69.3	69.6	96.9	W	74.9	105.6	W	76.3	90.0	70.4	71.1
August	86.8	78.0	78.5	96.9	W	84.0	103.7	W	85.3	89.2	79.2	80.0
September	93.2	81.5	82.0	108.0	W	87.0	111.6	88.3	92.6	96.5	82.7	83.7
October	77.1	60.8	61.0	91.6	W	66.8	93.8	W	71.3	80.3	62.2	62.7
November	66.3	54.7	54.6	78.8	W	59.2	81.7	W	61.0	69.1	55.9	56.1
December	62.7	52.5	54.0	72.0	W	58.7	79.2	W	63.3	65.3	53.7	55.5
2001 Average	90.6	78.7	77.4	102.4	85.0	83.2	107.0	85.2	85.7	93.4	79.8	78.9

See footnotes at end of table.

Table 35. Refiner Motor Gasoline Prices by Grade, Sales Type, PAD District, and State
(Cents per Gallon Excluding Taxes) — Continued

Geographic Area Month	Regular			Midgrade			Premium			All Grades		
	Sales to End Users		Sales for Resale	Sales to End Users		Sales for Resale	Sales to End Users		Sales for Resale	Sales to End Users		Sales for Resale
	Through Retail Outlets	Other End Users ^a		Through Retail Outlets	Other End Users ^a		Through Retail Outlets	Other End Users ^a		Through Retail Outlets	Other End Users ^a	
New Mexico												
January	100.9	90.4	89.2	111.4	W	94.1	121.0	W	98.7	103.7	90.7	90.5
February	103.3	92.9	91.0	114.5	W	95.8	124.8	W	100.8	106.3	93.3	92.3
March	97.1	89.3	87.6	106.7	W	92.4	NA	W	97.1	99.7	89.8	88.9
April	108.7	99.6	100.4	119.0	W	105.0	128.6	W	109.5	111.5	100.0	101.7
May	121.7	113.5	111.4	132.2	W	116.1	142.7	W	121.0	124.4	114.2	112.6
June	118.7	104.4	97.8	128.9	W	102.9	138.9	W	107.5	121.2	104.8	99.0
July	95.4	85.7	81.0	105.0	W	85.6	114.2	W	91.0	98.0	86.0	82.4
August	96.6	90.0	88.0	106.7	W	92.8	116.2	W	97.4	99.3	90.4	89.4
September	108.5	102.1	95.3	118.8	W	100.6	128.6	W	104.7	111.2	102.5	96.7
October	93.4	82.6	77.3	103.2	W	80.4	113.0	W	86.9	96.0	83.0	78.6
November	79.3	69.7	65.0	88.9	W	69.0	98.5	W	75.0	82.0	70.1	66.5
December	70.6	62.6	59.3	80.6	W	63.0	89.1	W	68.9	73.4	63.1	60.8
2001 Average	99.4	91.7	87.1	109.2	W	88.9	118.3	W	95.9	102.0	92.2	88.3
Texas												
January	93.2	91.7	86.9	103.5	90.0	93.9	111.3	99.4	95.8	97.0	92.3	88.3
February	95.1	92.8	86.6	105.6	89.8	93.3	113.4	W	95.6	98.9	92.8	87.9
March	91.0	90.1	82.0	102.6	90.9	89.5	109.9	91.5	93.2	95.1	90.2	83.6
April	108.0	102.2	97.1	119.3	W	108.5	126.4	106.9	114.3	111.8	102.7	99.2
May	117.0	107.2	101.3	128.9	W	113.2	136.0	116.0	112.5	120.6	108.0	102.8
June	108.2	NA	86.9	121.2	94.6	96.3	127.8	97.2	96.0	112.2	101.7	88.1
July	89.5	92.5	73.5	102.1	W	82.5	109.7	NA	82.0	93.6	92.7	74.6
August	87.7	91.8	78.3	98.6	88.1	88.4	106.2	95.2	89.5	91.4	92.1	79.7
September	93.7	93.4	82.2	104.6	W	90.6	112.2	W	92.4	97.4	94.6	83.4
October	77.7	NA	64.8	88.3	W	72.7	95.5	76.3	71.1	81.4	NA	65.9
November	63.5	74.7	56.1	73.2	W	62.3	80.0	73.0	62.7	67.1	74.4	57.2
December	57.6	75.8	53.7	67.0	W	58.8	74.2	W	60.3	61.2	73.6	54.7
2001 Average	90.2	92.8	79.3	101.2	92.8	87.4	107.2	93.2	87.4	93.8	92.9	80.4
PAD District IV												
January	100.3	87.0	89.3	110.6	92.0	94.2	123.4	95.7	98.8	105.8	89.4	91.1
February	101.9	87.7	91.9	112.6	92.3	96.2	124.4	98.2	101.7	107.3	90.4	93.6
March	99.1	92.5	92.6	110.7	97.1	96.4	120.6	103.2	102.6	104.4	95.2	94.3
April	111.7	98.0	101.8	124.3	101.9	106.5	134.4	108.0	111.9	117.2	100.6	103.6
May	126.9	107.9	115.3	139.9	112.2	119.9	150.0	118.5	125.1	132.1	110.7	116.9
June	124.7	111.0	105.9	137.5	115.5	110.6	147.7	120.2	116.4	130.1	113.3	107.7
July	106.3	98.7	88.9	118.9	106.9	94.8	128.8	109.8	99.5	111.8	101.7	90.9
August	99.3	90.8	93.3	112.0	95.4	97.5	121.6	101.7	103.5	104.9	93.9	95.2
September	115.2	103.2	103.2	127.7	107.2	107.5	138.0	112.9	113.2	120.8	105.9	105.0
October	100.7	NA	84.6	112.4	NA	89.3	123.0	104.1	94.7	106.1	NA	86.4
November	78.9	75.0	68.8	89.4	81.0	73.3	99.7	85.3	79.7	84.0	77.8	70.9
December	66.4	61.0	59.5	76.9	70.8	63.8	87.0	71.7	69.5	71.8	64.7	61.4
2001 Average	103.1	92.6	91.7	114.1	95.7	96.0	123.8	102.7	101.0	108.1	95.2	93.4
Colorado												
January	103.2	92.7	93.7	113.1	-	99.2	127.0	W	102.7	108.9	93.6	95.6
February	104.6	93.2	94.0	115.1	W	100.0	127.9	W	103.6	110.2	93.8	96.0
March	100.3	89.7	91.3	112.8	-	96.8	122.5	W	100.7	105.9	89.8	93.2
April	115.4	103.1	107.2	128.7	W	112.7	138.6	W	116.6	121.1	103.6	109.1
May	131.4	119.9	124.7	145.5	W	130.3	155.3	W	134.3	136.9	121.9	126.5
June	129.6	108.3	104.2	143.4	W	110.8	153.2	W	113.6	135.4	109.7	106.0
July	107.2	W	82.0	120.5	-	89.1	130.4	W	91.6	113.1	W	84.1
August	100.7	88.3	94.9	114.1	-	100.7	123.6	W	103.6	106.6	88.7	96.8
September	118.6	W	103.9	132.1	-	111.2	142.3	W	113.0	124.5	W	105.8
October	100.7	74.1	75.3	113.5	-	82.6	124.2	W	84.9	106.7	74.5	77.4
November	76.5	W	62.3	88.0	-	67.9	98.6	W	71.8	82.3	W	64.4
December	65.7	56.1	57.4	76.9	-	62.2	87.2	W	66.4	71.7	56.3	59.3
2001 Average	105.2	91.2	90.7	116.6	W	96.6	126.3	W	98.8	110.5	92.6	92.5

See footnotes at end of table.

Table 35. Refiner Motor Gasoline Prices by Grade, Sales Type, PAD District, and State
(Cents per Gallon Excluding Taxes) — Continued

Geographic Area Month	Regular			Midgrade			Premium			All Grades		
	Sales to End Users		Sales for Resale	Sales to End Users		Sales for Resale	Sales to End Users		Sales for Resale	Sales to End Users		Sales for Resale
	Through Retail Outlets	Other End Users ^a		Through Retail Outlets	Other End Users ^a		Through Retail Outlets	Other End Users ^a		Through Retail Outlets	Other End Users ^a	
Idaho												
January	96.2	W	86.0	106.2	W	90.4	112.4	W	95.7	97.9	W	87.6
February	94.7	W	88.7	104.9	W	93.3	113.1	W	98.3	96.5	W	90.0
March	97.4	92.2	92.8	107.1	W	97.2	115.9	W	102.8	99.2	93.2	94.1
April	99.6	W	98.1	110.0	W	102.3	118.3	W	108.1	101.4	W	99.3
May	109.9	105.6	107.1	120.3	W	111.1	129.2	W	117.2	111.7	W	108.4
June	113.2	W	107.7	123.9	W	112.2	133.2	W	117.8	115.0	W	109.1
July	104.7	W	95.5	115.6	W	100.0	123.1	W	105.9	106.6	W	97.1
August	96.5	91.7	89.3	107.9	W	94.6	116.7	W	100.5	98.5	92.8	91.0
September	108.4	W	102.3	120.4	W	106.1	W	W	111.7	110.6	W	103.5
October	105.8	W	92.7	116.7	W	97.1	128.0	W	102.8	107.7	W	94.1
November	88.8	W	74.8	98.3	W	80.4	106.5	W	86.1	90.6	W	76.6
December	69.7	63.9	62.5	79.5	W	67.0	88.3	W	72.6	71.7	64.9	64.0
2001 Average	98.3	W	92.1	108.7	W	96.4	116.3	W	101.5	100.1	W	93.4
Montana												
January	W	94.9	90.6	W	-	W	W	W	102.3	W	95.2	92.5
February	W	W	95.9	W	-	W	W	W	107.7	W	W	97.8
March	W	W	95.1	W	-	W	W	W	107.5	W	W	96.9
April	W	W	100.3	W	-	W	W	W	113.0	W	W	102.1
May	W	W	116.1	W	-	W	W	W	129.0	W	W	117.8
June	W	W	106.1	W	-	W	W	W	120.0	W	W	107.9
July	W	89.8	89.6	W	-	W	W	NA	102.5	W	90.5	91.6
August	W	W	96.7	W	-	W	W	W	109.8	W	94.6	98.8
September	W	W	105.9	W	-	W	W	W	119.8	W	W	107.8
October	W	W	90.4	W	-	W	W	-	103.9	W	W	92.3
November	W	W	73.9	W	-	W	W	W	87.5	W	W	76.0
December	W	W	61.3	W	-	W	W	W	74.5	W	W	63.3
2001 Average	W	97.3	94.0	W	-	W	W	107.1	106.6	W	98.2	95.9
Utah												
January	90.4	83.6	84.2	100.3	NA	88.5	110.2	93.7	94.1	95.4	87.0	86.3
February	92.0	86.0	87.8	102.2	91.6	91.8	111.9	W	97.8	97.1	89.2	89.9
March	94.2	92.7	92.3	103.6	97.6	95.4	113.4	W	102.0	99.1	95.5	94.2
April	100.0	96.9	97.3	110.3	102.0	100.6	120.1	W	107.3	105.1	99.9	99.3
May	112.0	105.7	105.9	122.8	110.8	109.2	133.2	W	115.8	117.2	108.8	107.8
June	109.4	110.5	107.2	119.8	115.0	109.9	129.9	W	117.3	114.4	113.0	109.1
July	104.0	102.3	97.6	114.5	107.4	102.3	124.4	112.8	108.3	109.1	105.1	99.9
August	94.7	90.8	90.0	105.5	95.3	93.4	115.1	W	100.4	100.0	94.0	92.2
September	102.9	W	100.0	113.4	107.3	103.0	123.2	W	110.0	108.1	104.8	102.0
October	98.6	W	90.3	108.3	100.1	95.8	118.4	W	100.9	103.5	97.7	92.7
November	83.9	W	73.0	93.2	81.0	79.5	103.1	W	85.3	88.8	79.1	76.0
December	67.5	W	59.7	77.0	71.1	65.0	86.5	W	70.3	72.5	64.6	62.2
2001 Average	95.8	92.6	90.7	105.7	94.7	94.7	115.2	W	100.5	100.8	95.2	92.8
Wyoming												
January	101.3	W	89.4	109.0	-	90.7	W	W	W	103.6	W	90.9
February	NA	W	95.6	114.6	-	93.1	W	W	W	NA	W	97.1
March	103.2	W	94.4	111.2	-	99.3	W	W	W	105.6	W	96.0
April	112.9	W	103.1	121.8	-	105.3	W	W	W	115.5	W	104.5
May	131.1	W	119.7	140.0	-	113.6	W	W	W	133.7	W	120.9
June	124.7	W	106.6	135.3	-	115.3	W	W	W	128.0	W	108.1
July	102.0	W	86.7	113.1	-	NA	W	W	W	105.5	W	88.3
August	101.4	W	95.9	110.7	-	97.3	W	W	W	104.6	W	97.4
September	119.5	W	105.9	129.5	-	106.0	137.9	W	W	122.7	W	107.3
October	106.0	W	85.2	116.4	-	W	W	W	W	109.5	W	86.9
November	81.4	71.5	68.6	90.3	-	74.5	W	88.5	W	84.8	76.9	70.2
December	66.6	W	58.6	75.4	-	W	W	W	W	70.0	W	60.4
2001 Average	105.6	90.3	93.3	114.3	-	99.5	W	W	W	108.3	97.2	94.7

See footnotes at end of table.

Table 35. Refiner Motor Gasoline Prices by Grade, Sales Type, PAD District, and State
(Cents per Gallon Excluding Taxes) — Continued

Geographic Area Month	Regular			Midgrade			Premium			All Grades		
	Sales to End Users		Sales for Resale	Sales to End Users		Sales for Resale	Sales to End Users		Sales for Resale	Sales to End Users		Sales for Resale
	Through Retail Outlets	Other End Users ^a		Through Retail Outlets	Other End Users ^a		Through Retail Outlets	Other End Users ^a		Through Retail Outlets	Other End Users ^a	
PAD District V												
January	111.0	95.6	96.1	121.1	99.7	103.4	136.2	108.7	110.2	115.3	97.6	98.8
February	111.9	105.3	103.1	122.1	109.8	108.5	136.8	115.2	116.8	116.3	106.4	105.5
March	115.7	112.3	107.5	126.2	115.5	112.8	136.9	119.9	121.3	119.6	113.4	109.8
April	122.1	121.7	114.6	133.3	125.8	121.5	144.3	126.7	129.8	126.1	122.6	117.3
May	133.4	121.7	121.6	145.0	125.0	133.2	155.8	127.2	138.2	137.3	122.6	124.6
June	132.2	108.4	114.4	143.9	112.1	128.7	155.0	116.2	131.9	136.2	109.9	117.7
July	119.2	85.5	98.0	130.9	87.8	113.3	141.6	93.6	115.6	123.4	86.6	101.5
August	104.9	88.9	94.6	115.9	90.2	102.8	128.2	96.0	109.2	109.2	89.7	97.4
September	110.6	105.6	104.7	123.0	111.0	110.4	133.1	114.7	118.5	114.9	107.3	107.0
October	101.2	86.7	89.6	113.8	85.6	97.4	123.4	89.7	103.7	105.6	87.1	92.2
November	85.7	75.8	73.0	98.1	72.4	79.9	107.6	78.0	87.0	90.1	75.9	75.7
December	68.9	64.3	59.1	80.4	63.7	64.3	90.1	68.8	72.3	73.3	65.1	61.5
2001 Average	110.0	98.9	98.2	121.7	101.1	105.3	131.2	103.3	112.2	114.0	99.7	100.8
Alaska												
January	139.6	137.3	118.1	149.0	—	132.3	152.8	W	134.4	141.8	138.0	119.3
February	139.7	134.1	118.9	147.6	—	131.0	152.2	W	132.6	141.9	134.9	120.1
March	134.2	131.9	114.2	145.0	—	124.6	NA	W	129.0	136.7	133.2	115.1
April	134.7	129.2	113.5	141.8	—	121.7	157.7	W	128.7	137.0	130.2	114.5
May	138.5	132.5	113.3	147.1	—	125.7	158.9	W	131.2	140.6	133.4	114.2
June	138.0	135.8	112.1	146.5	—	125.8	158.5	W	131.5	140.1	136.7	113.0
July	136.7	131.0	109.8	144.7	—	125.7	157.2	W	128.2	138.6	131.8	110.7
August	136.1	131.2	112.7	144.1	—	125.9	156.6	W	131.0	138.1	132.1	113.6
September	134.9	123.5	118.0	143.2	—	125.8	155.3	W	131.0	137.0	124.4	118.7
October	131.6	118.5	NA	140.4	—	124.5	151.8	139.6	NA	133.7	119.4	NA
November	NA	NA	NA	141.7	—	124.8	152.1	W	127.2	134.7	119.9	110.2
December	123.5	110.2	98.9	NA	W	116.3	143.8	122.8	117.7	125.0	111.4	100.7
2001 Average	135.0	124.5	108.7	141.2	W	125.1	154.2	141.0	113.9	137.0	125.3	109.2
Arizona												
January	109.5	100.8	99.5	120.4	W	107.6	130.7	W	112.9	112.8	102.2	101.6
February	109.0	109.5	103.2	120.2	—	109.5	130.5	W	116.8	112.4	110.0	105.3
March	109.2	W	102.4	120.3	—	108.7	130.6	W	116.5	112.6	W	104.5
April	115.5	120.3	108.4	126.3	W	114.0	137.1	W	121.5	118.8	122.5	110.4
May	125.7	124.3	115.5	136.2	W	123.0	147.7	W	128.3	128.8	126.1	117.5
June	122.9	111.6	107.4	133.1	W	116.7	144.2	W	121.4	126.0	114.1	109.6
July	108.8	97.2	92.5	119.3	W	101.3	129.9	W	105.6	112.0	99.0	94.8
August	94.4	90.4	87.4	104.5	W	92.8	115.3	W	101.7	97.7	92.3	89.9
September	100.1	109.2	94.8	111.2	W	99.0	120.4	W	107.4	103.3	110.1	96.7
October	93.7	93.8	87.1	104.7	W	93.4	113.8	W	100.1	96.9	94.9	89.2
November	82.5	75.8	73.8	93.7	W	81.3	102.4	W	86.6	85.8	77.8	76.0
December	69.6	64.4	62.8	81.0	W	69.7	88.9	W	75.6	73.0	65.4	65.0
2001 Average	103.6	103.4	94.5	114.7	W	102.0	123.3	W	106.8	106.8	104.8	96.6
California												
January	109.8	92.8	96.5	120.1	97.4	102.5	136.3	103.4	110.3	114.7	94.2	99.2
February	112.2	NA	104.4	122.3	NA	108.3	138.0	NA	117.2	117.1	NA	106.7
March	118.4	114.8	111.0	128.1	118.4	113.9	NA	124.1	123.2	122.3	115.8	113.1
April	126.6	127.3	121.3	136.9	W	124.7	147.2	W	134.6	130.6	128.5	123.6
May	141.1	126.3	128.9	151.4	W	139.0	161.3	W	145.1	144.8	127.5	131.9
June	138.8	W	119.9	149.7	W	133.9	160.1	W	137.5	142.7	W	123.4
July	123.8	W	101.6	135.1	W	117.7	145.6	W	120.1	128.2	W	105.5
August	106.6	87.8	95.5	117.9	W	103.8	128.7	94.9	110.4	111.1	88.8	98.5
September	110.4	106.7	103.5	123.6	114.4	109.7	131.9	W	118.1	114.9	109.1	106.1
October	98.3	87.3	88.9	112.1	91.9	96.3	119.9	W	103.3	103.0	W	91.7
November	80.7	73.8	71.2	94.7	76.4	78.1	102.4	W	85.2	85.7	W	74.1
December	63.0	59.1	56.5	76.4	W	62.0	84.0	W	69.5	67.9	60.9	59.1
2001 Average	111.2	100.1	100.3	123.2	104.8	105.9	131.1	W	113.8	115.5	100.9	102.8

See footnotes at end of table.

Table 35. Refiner Motor Gasoline Prices by Grade, Sales Type, PAD District, and State
(Cents per Gallon Excluding Taxes) — Continued

Geographic Area Month	Regular			Midgrade			Premium			All Grades		
	Sales to End Users		Sales for Resale	Sales to End Users		Sales for Resale	Sales to End Users		Sales for Resale	Sales to End Users		Sales for Resale
	Through Retail Outlets	Other End Users ^a		Through Retail Outlets	Other End Users ^a		Through Retail Outlets	Other End Users ^a		Through Retail Outlets	Other End Users ^a	
Hawaii												
January	148.9	W	127.9	157.6	W	138.7	158.8	W	135.7	151.9	W	131.0
February	148.6	W	124.7	156.9	W	138.7	155.9	W	NA	151.1	W	128.2
March	147.6	W	123.7	156.0	W	137.5	154.2	W	140.9	150.0	W	128.8
April	152.0	W	128.9	154.9	W	136.8	164.9	W	141.3	155.7	W	132.6
May	NA	W	NA	156.7	W	138.0	174.6	W	143.1	156.3	W	NA
June	147.6	W	119.1	155.8	W	136.4	172.3	W	131.9	155.1	W	123.6
July	146.0	W	119.4	156.2	W	134.6	NA	W	131.6	148.1	W	123.6
August	147.8	W	117.5	157.6	W	135.7	168.6	W	131.3	154.4	W	122.1
September	146.8	W	117.0	156.2	W	135.7	171.3	W	130.2	154.6	W	121.7
October	144.8	W	110.0	155.3	W	131.5	169.5	W	125.2	152.5	W	115.3
November	140.2	W	105.7	149.1	W	122.2	164.4	W	117.1	147.9	W	109.9
December	127.1	W	95.7	135.7	W	110.9	146.6	W	106.5	133.7	W	99.7
2001 Average	145.6	W	116.9	154.1	W	133.0	162.8	W	130.0	151.0	W	121.5
Nevada												
January	111.5	W	100.8	124.7	-	108.4	134.3	-	114.6	115.7	W	103.4
February	112.0	W	106.6	125.1	-	113.0	135.0	-	120.6	115.9	W	109.0
March	119.4	W	112.0	131.6	-	117.1	140.5	-	125.1	123.1	W	114.2
April	124.4	108.4	114.5	136.4	-	120.3	145.6	-	127.1	128.2	108.4	116.7
May	130.7	W	113.6	143.4	-	122.2	152.5	-	127.6	134.6	W	116.2
June	121.7	W	104.2	134.7	-	112.4	144.2	-	118.8	125.9	W	106.8
July	102.7	81.1	86.3	115.9	-	94.8	125.4	W	100.5	107.3	81.7	89.0
August	88.9	92.0	82.1	100.6	-	85.0	110.0	-	95.2	93.1	92.0	84.3
September	101.0	W	97.1	114.7	-	98.2	120.5	-	108.9	105.1	W	98.9
October	93.7	W	85.6	104.6	-	89.5	110.6	-	98.1	97.1	W	87.8
November	78.6	W	70.9	91.3	-	75.6	95.1	-	84.0	82.4	W	73.4
December	63.5	W	58.5	75.2	-	63.5	81.6	-	72.1	67.6	W	61.2
2001 Average	104.0	95.5	94.0	116.7	-	99.7	121.8	W	106.1	107.7	95.5	96.3
Oregon												
January	111.5	W	88.1	123.4	-	95.7	133.9	W	102.5	114.8	W	89.7
February	109.0	W	95.7	120.7	W	102.0	131.3	W	109.6	112.2	W	97.2
March	110.2	W	94.4	121.3	-	100.8	131.3	W	107.8	113.2	W	96.0
April	110.1	W	94.4	121.2	-	101.4	131.3	W	107.8	113.2	W	95.9
May	115.1	W	101.5	126.2	-	107.4	136.2	W	116.0	118.2	W	103.1
June	120.4	W	100.5	131.7	-	107.8	141.8	W	115.2	123.4	W	102.1
July	114.1	W	86.6	125.5	-	95.1	136.1	W	99.9	117.3	W	88.4
August	107.6	W	94.1	118.9	-	100.4	129.1	W	108.2	111.0	W	95.8
September	125.0	W	112.6	136.4	-	118.6	146.1	W	126.6	128.1	W	114.1
October	119.9	W	89.5	132.4	W	99.6	142.1	W	104.7	123.2	W	91.2
November	102.2	W	72.8	114.4	-	82.0	124.2	W	87.9	105.6	W	74.6
December	82.2	W	61.0	93.3	-	69.0	103.1	W	76.3	85.5	W	62.8
2001 Average	110.7	W	91.1	122.0	W	98.2	132.0	W	105.0	113.9	W	92.7
Washington												
January	107.5	85.2	91.6	122.6	-	101.9	133.1	-	103.6	112.4	85.2	93.8
February	105.4	94.9	96.6	119.1	-	103.5	129.8	-	110.0	110.0	94.9	98.7
March	107.3	W	96.5	120.5	-	104.4	131.0	W	110.5	111.7	W	98.7
April	106.9	W	96.8	120.9	-	105.2	131.2	-	111.1	111.5	W	99.1
May	110.5	W	103.8	124.2	-	111.0	134.7	-	117.5	115.0	W	105.9
June	114.7	W	103.2	127.9	-	111.9	138.3	-	117.3	118.9	W	105.4
July	108.8	W	90.1	122.7	-	100.4	133.0	-	104.8	113.5	W	92.6
August	101.7	W	94.5	115.9	-	101.7	125.9	W	108.6	106.5	W	96.8
September	116.0	W	111.1	130.4	-	117.6	138.7	W	125.4	120.4	W	113.2
October	111.2	W	93.6	126.1	-	103.9	134.7	W	109.1	115.8	94.3	96.1
November	94.7	W	76.4	110.9	-	87.5	119.4	-	92.0	99.6	W	79.0
December	73.6	W	62.5	88.7	-	71.2	97.8	-	77.5	78.4	W	64.9
2001 Average	104.6	96.4	93.1	119.1	-	101.7	128.4	W	107.1	109.2	96.7	95.3

Dash (-) = No data reported.

NA = Not available.

W = Withheld to avoid disclosure of individual company data.

^a Sales to "other end users" are all end-user sales that were not made through company-operated retail outlets, e.g., sales to agricultural customers or utilities.

Source: Energy Information Administration Form EIA-782A, "Refiners/Gas Plant Operators' Monthly Petroleum Product Sales Report."

Table 36. Refiner Prices of Aviation Fuels and Kerosene by PAD District and State
(Cents per Gallon Excluding Taxes)

Geographic Area Month	Aviation Gasoline		Kerosene-Type Jet Fuel		Kerosene	
	Sales to End Users	Sales for Resale	Sales to End Users	Sales for Resale	Sales to End Users	Sales for Resale
United States						
January	128.5	131.0	88.3	88.3	126.0	106.4
February	129.2	132.0	87.0	87.1	122.1	93.4
March	124.5	129.3	81.1	80.5	112.8	83.6
April	134.9	140.5	80.2	79.6	100.6	83.0
May	150.9	147.0	84.0	83.5	94.1	86.6
June	145.1	135.0	83.6	82.7	93.8	82.6
July	134.6	120.9	76.8	75.7	83.4	74.7
August	136.3	125.9	77.8	77.4	84.2	81.3
September	142.4	132.0	82.4	80.2	94.9	80.1
October	125.3	109.7	67.5	67.8	94.2	73.1
November	119.4	100.5	62.5	61.9	100.9	63.5
December	115.8	94.9	55.6	55.3	98.1	58.6
2001 Average	132.3	125.6	77.5	76.3	104.5	82.1
PAD District I						
January	134.8	128.6	88.7	89.8	124.8	108.1
February	135.7	129.8	87.2	87.9	120.8	94.9
March	131.7	127.1	79.7	80.7	112.1	85.1
April	138.4	137.2	80.1	80.4	99.8	85.4
May	150.3	143.4	84.5	84.5	93.8	88.8
June	144.2	130.8	83.0	82.3	92.5	84.7
July	136.2	116.0	75.2	75.4	82.5	76.7
August	137.0	119.5	78.0	77.2	83.8	82.9
September	146.2	126.3	81.2	80.3	93.8	80.7
October	123.5	105.3	66.6	68.5	101.9	74.3
November	W	100.9	61.1	60.4	98.2	64.4
December	118.6	93.5	54.9	55.6	94.3	61.5
2001 Average	135.3	121.5	77.4	77.2	103.2	85.2
Subdistrict IA						
January	W	132.5	91.4	91.7	144.3	105.7
February	W	135.2	89.5	89.8	NA	95.7
March	W	133.5	82.4	85.8	136.6	89.5
April	W	W	83.4	84.8	W	89.2
May	W	149.3	87.3	88.7	132.0	95.9
June	W	NA	85.7	83.9	130.2	91.0
July	W	NA	76.3	NA	NA	81.3
August	W	122.6	80.7	84.0	116.6	NA
September	W	128.9	82.7	86.4	143.0	86.6
October	W	113.1	68.6	72.2	W	75.8
November	W	105.9	63.7	66.1	W	65.8
December	W	96.5	57.6	59.3	W	63.0
2001 Average	W	124.2	79.4	79.6	123.8	85.1
Connecticut						
January	-	130.3	92.2	90.9	W	W
February	W	W	92.8	95.2	W	W
March	W	W	84.3	85.1	W	W
April	W	W	82.7	83.6	W	W
May	W	W	W	89.0	W	W
June	W	132.5	W	88.1	W	W
July	-	W	W	80.1	W	W
August	W	W	W	82.3	W	W
September	W	128.2	86.7	W	W	W
October	W	110.3	72.9	W	W	W
November	W	104.9	66.4	W	W	W
December	W	W	59.5	W	W	W
2001 Average	W	124.1	81.6	W	W	88.7

See footnotes at end of table.

Table 36. Refiner Prices of Aviation Fuels and Kerosene by PAD District and State
(Cents per Gallon Excluding Taxes) — Continued

Geographic Area Month	Aviation Gasoline		Kerosene-Type Jet Fuel		Kerosene	
	Sales to End Users	Sales for Resale	Sales to End Users	Sales for Resale	Sales to End Users	Sales for Resale
Maine						
January	W	W	W	101.7	—	106.0
February	W	—	W	W	W	94.1
March	W	W	W	91.2	—	89.9
April	W	W	W	W	—	NA
May	W	W	W	96.3	—	98.4
June	W	W	W	95.9	—	NA
July	W	W	W	W	—	77.2
August	W	W	W	W	—	82.5
September	W	W	W	W	—	W
October	W	W	W	W	—	70.1
November	W	W	W	—	—	63.9
December	W	W	W	W	—	60.9
2001 Average	W	W	W	87.3	W	84.4
Massachusetts						
January	W	131.9	90.7	95.0	133.4	100.3
February	W	133.2	87.8	88.1	NA	90.8
March	W	W	81.3	85.9	121.1	W
April	W	W	83.1	84.1	W	W
May	W	146.4	86.3	87.9	141.8	—
June	W	NA	84.3	82.2	130.6	W
July	W	112.9	74.0	NA	W	—
August	W	121.4	78.8	84.7	W	W
September	W	123.9	80.9	86.5	W	W
October	W	112.1	66.9	71.4	W	—
November	W	102.7	62.1	65.9	W	W
December	W	93.7	55.8	59.3	W	61.4
2001 Average	W	122.3	78.3	83.0	129.8	W
New Hampshire						
January	W	W	W	96.3	W	W
February	W	W	W	92.2	W	W
March	W	W	W	90.5	W	W
April	W	W	W	90.1	W	W
May	W	W	W	91.4	W	W
June	W	W	W	94.8	W	W
July	W	W	78.3	85.2	W	W
August	W	W	83.3	89.2	W	W
September	W	W	82.2	91.2	W	W
October	W	W	W	W	W	W
November	W	W	W	W	W	W
December	W	W	57.2	W	W	W
2001 Average	143.8	W	75.7	87.6	W	91.0
Rhode Island						
January	—	W	W	W	W	W
February	—	W	W	W	W	W
March	—	W	W	W	W	W
April	—	W	W	W	W	W
May	—	W	W	W	W	W
June	—	W	W	W	W	W
July	—	W	W	W	W	W
August	—	W	82.5	85.0	W	W
September	—	W	W	W	W	W
October	—	W	69.7	W	W	W
November	—	W	W	W	W	W
December	—	W	59.7	W	W	W
2001 Average	—	W	79.9	84.5	W	W

See footnotes at end of table.

Table 36. Refiner Prices of Aviation Fuels and Kerosene by PAD District and State
(Cents per Gallon Excluding Taxes) — Continued

Geographic Area Month	Aviation Gasoline		Kerosene-Type Jet Fuel		Kerosene	
	Sales to End Users	Sales for Resale	Sales to End Users	Sales for Resale	Sales to End Users	Sales for Resale
Vermont						
January	—	W	102.2	W	W	W
February	—	W	105.7	W	W	W
March	—	W	93.6	W	W	W
April	—	W	W	87.5	W	W
May	—	W	98.3	W	W	W
June	—	W	W	W	W	W
July	—	W	83.9	W	W	W
August	—	W	89.5	80.0	W	W
September	—	W	W	82.2	W	W
October	—	W	W	W	W	W
November	—	—	W	W	W	W
December	—	W	W	W	W	W
2001 Average	—	W	88.2	78.8	W	W
Subdistrict IB						
January	139.0	130.1	88.9	90.4	122.2	103.2
February	W	134.1	87.1	86.2	119.1	94.2
March	135.0	131.8	79.5	80.2	110.6	85.5
April	146.0	144.2	80.5	80.2	98.2	85.3
May	152.9	152.6	84.4	84.2	92.7	88.7
June	146.5	133.6	82.3	81.7	91.8	84.7
July	138.0	118.1	74.4	74.6	82.1	76.4
August	136.0	120.7	77.4	76.4	83.6	83.7
September	145.5	126.9	80.6	80.0	92.5	NA
October	128.8	109.0	66.0	67.9	99.5	74.6
November	W	103.1	60.3	59.5	94.8	65.3
December	116.6	96.1	54.3	54.5	97.2	62.7
2001 Average	137.6	124.6	76.9	76.1	101.3	84.6
Delaware						
January	W	132.7	100.0	94.5	W	W
February	W	W	95.1	95.8	W	—
March	W	W	88.7	NA	W	—
April	W	140.6	92.5	82.7	W	W
May	W	W	97.2	89.0	W	—
June	W	W	87.6	NA	W	—
July	W	123.7	78.7	82.0	W	—
August	W	W	82.4	85.5	W	—
September	W	NA	83.8	86.5	W	—
October	W	112.5	W	71.5	W	—
November	W	103.2	62.6	68.6	W	—
December	W	NA	W	62.1	W	W
2001 Average	132.7	128.7	79.2	83.5	W	W
District of Columbia						
January	—	—	—	—	W	W
February	—	—	—	—	W	W
March	—	—	—	—	W	W
April	—	—	—	—	W	W
May	—	—	—	—	W	—
June	—	—	—	—	W	—
July	—	—	—	—	W	—
August	—	—	—	—	W	—
September	—	—	—	—	—	W
October	—	—	—	—	—	—
November	—	—	—	—	—	W
December	—	—	—	—	—	W
2001 Average	—	—	—	—	W	W

See footnotes at end of table.

Table 36. Refiner Prices of Aviation Fuels and Kerosene by PAD District and State
(Cents per Gallon Excluding Taxes) — Continued

Geographic Area Month	Aviation Gasoline		Kerosene-Type Jet Fuel		Kerosene	
	Sales to End Users	Sales for Resale	Sales to End Users	Sales for Resale	Sales to End Users	Sales for Resale
Maryland						
January	W	132.6	88.3	89.6	W	106.2
February	W	W	88.0	87.1	W	95.6
March	W	W	79.2	81.8	W	85.2
April	W	144.2	79.2	78.9	W	87.2
May	W	NA	84.1	83.9	W	NA
June	W	133.1	82.6	82.0	W	86.6
July	W	116.8	75.8	76.7	W	W
August	W	119.0	75.8	78.8	W	80.0
September	W	126.3	81.7	80.6	—	87.4
October	W	W	67.3	66.9	W	74.6
November	W	W	62.9	63.5	W	64.0
December	W	W	55.0	55.9	W	61.9
2001 Average	137.4	125.4	79.3	84.2	W	87.6
New Jersey						
January	W	131.0	89.1	90.2	111.6	97.8
February	W	W	87.9	85.1	105.5	90.6
March	W	132.7	79.4	79.3	W	84.6
April	W	146.2	80.8	79.4	W	W
May	W	154.7	84.1	83.2	W	90.0
June	W	133.6	82.0	80.4	W	W
July	W	119.6	74.5	74.1	W	75.6
August	W	121.9	77.2	75.3	W	W
September	W	125.2	80.9	79.3	W	W
October	W	W	66.1	68.0	W	W
November	W	104.7	59.9	58.9	W	W
December	W	97.0	54.4	54.5	W	58.9
2001 Average	W	124.5	77.0	75.5	88.8	80.8
New York						
January	W	127.4	89.3	91.9	132.6	104.6
February	W	W	88.3	89.9	127.6	96.6
March	W	125.7	80.5	82.5	120.7	88.0
April	W	NA	81.4	83.1	112.6	90.1
May	W	152.0	85.8	86.9	101.5	W
June	W	131.4	84.0	85.2	W	80.7
July	W	114.5	76.2	77.9	W	W
August	W	118.5	78.9	79.7	W	82.9
September	W	123.2	82.5	82.0	104.4	88.4
October	W	109.6	67.5	67.8	106.0	77.2
November	W	99.8	61.7	60.9	102.4	69.5
December	W	93.2	55.3	54.4	104.9	67.4
2001 Average	W	122.6	78.2	76.1	113.4	87.3
Pennsylvania						
January	W	129.7	88.2	90.4	NA	105.1
February	W	136.4	85.1	88.0	134.0	93.8
March	W	136.0	78.9	81.4	132.4	83.8
April	W	142.0	79.9	81.7	125.0	85.8
May	W	152.6	83.9	87.5	NA	91.1
June	W	135.1	81.4	85.2	108.1	85.8
July	W	119.1	72.7	75.1	NA	81.4
August	W	121.5	76.7	79.5	106.1	84.6
September	W	128.8	78.5	82.8	118.8	NA
October	W	109.9	64.7	67.0	123.1	75.0
November	W	103.4	59.4	61.4	116.6	63.5
December	W	96.5	53.6	54.7	111.4	60.5
2001 Average	136.8	125.3	75.4	78.3	128.1	86.1

See footnotes at end of table.

Table 36. Refiner Prices of Aviation Fuels and Kerosene by PAD District and State
(Cents per Gallon Excluding Taxes) — Continued

Geographic Area Month	Aviation Gasoline		Kerosene-Type Jet Fuel		Kerosene	
	Sales to End Users	Sales for Resale	Sales to End Users	Sales for Resale	Sales to End Users	Sales for Resale
Subdistrict IC						
January	132.7	127.7	88.0	88.4	130.9	119.4
February	133.3	128.7	86.8	90.9	120.6	96.3
March	129.3	125.9	79.5	81.0	106.8	82.2
April	135.0	134.6	79.1	80.6	95.9	83.2
May	146.6	140.0	84.1	84.6	NA	88.2
June	141.1	131.3	83.2	82.9	W	84.4
July	132.4	115.0	76.1	76.5	W	78.4
August	136.1	118.5	78.1	78.6	82.8	83.9
September	141.8	125.7	81.5	78.9	NA	82.9
October	NA	103.5	66.8	69.1	98.6	73.6
November	W	99.7	61.5	62.9	NA	62.2
December	116.7	92.5	54.9	56.8	97.1	59.1
2001 Average	132.1	120.3	77.5	79.3	105.7	86.8
Florida						
January	130.3	125.9	88.0	92.1	146.7	114.8
February	130.6	127.5	86.9	97.9	144.2	102.9
March	127.5	125.3	79.5	84.2	W	87.2
April	135.7	132.4	79.3	83.4	W	87.3
May	143.0	135.7	84.4	85.5	W	93.4
June	137.1	130.8	82.9	84.8	W	84.7
July	128.5	116.6	76.1	78.0	92.8	78.8
August	132.0	118.8	78.4	81.2	NA	NA
September	137.8	125.9	81.3	75.4	114.5	87.0
October	NA	103.0	66.6	70.3	NA	75.0
November	W	100.4	60.5	63.5	117.0	63.7
December	114.6	91.7	54.8	57.4	NA	62.7
2001 Average	129.0	119.6	77.4	80.6	139.2	90.2
Georgia						
January	W	127.2	86.5	86.3	141.2	130.1
February	138.8	126.6	86.4	85.9	128.0	100.6
March	W	126.0	78.2	78.6	116.2	80.5
April	W	135.3	78.0	78.6	W	80.5
May	W	142.0	82.7	83.3	W	W
June	W	133.1	85.0	80.9	W	86.4
July	W	116.3	75.9	75.3	W	77.1
August	W	120.6	76.9	76.7	W	W
September	W	124.9	81.9	81.7	W	79.1
October	133.9	105.6	65.7	67.1	W	73.7
November	W	98.5	60.4	62.1	W	64.8
December	117.7	93.1	53.5	55.1	W	58.7
2001 Average	136.1	119.6	76.0	78.6	130.0	97.5
North Carolina						
January	W	131.4	87.7	88.5	W	120.2
February	W	W	86.0	89.8	111.5	92.9
March	W	125.3	79.9	81.8	W	79.7
April	W	138.2	78.1	78.2	W	81.1
May	W	143.0	82.9	83.8	W	86.5
June	W	130.0	83.0	82.9	—	82.9
July	W	109.5	76.2	75.5	W	77.1
August	W	116.0	77.1	77.7	—	82.1
September	W	127.7	81.1	81.0	W	80.2
October	W	102.4	66.6	71.1	112.3	71.8
November	W	W	60.6	60.2	NA	60.3
December	W	92.0	54.6	56.3	70.0	57.7
2001 Average	136.2	121.1	77.9	79.1	97.5	81.6

See footnotes at end of table.

Table 36. Refiner Prices of Aviation Fuels and Kerosene by PAD District and State
(Cents per Gallon Excluding Taxes) — Continued

Geographic Area Month	Aviation Gasoline		Kerosene-Type Jet Fuel		Kerosene	
	Sales to End Users	Sales for Resale	Sales to End Users	Sales for Resale	Sales to End Users	Sales for Resale
South Carolina						
January	W	135.9	91.5	93.0	144.1	118.9
February	W	NA	91.1	92.7	126.3	96.6
March	W	134.3	83.0	84.2	NA	81.5
April	W	144.1	82.9	85.2	122.6	81.6
May	W	153.4	88.3	90.2	NA	90.1
June	W	139.0	87.0	87.7	W	85.8
July	143.2	124.2	80.4	80.8	W	79.2
August	W	127.4	82.7	83.3	W	83.5
September	W	128.7	85.9	85.3	84.3	83.8
October	W	113.8	71.7	72.1	83.0	73.1
November	W	106.2	65.1	65.3	NA	62.1
December	W	98.5	58.5	58.2	NA	58.8
2001 Average	144.5	128.8	81.8	79.3	100.7	89.1
Virginia						
January	W	126.8	88.2	88.1	117.4	118.0
February	W	129.5	86.7	87.7	114.3	99.0
March	W	126.2	79.5	80.1	99.9	83.7
April	W	139.9	78.9	81.1	W	85.6
May	W	144.6	84.1	84.9	W	88.0
June	W	129.4	82.6	83.6	W	85.9
July	W	108.3	75.4	76.5	W	80.1
August	W	112.8	78.0	77.5	W	83.2
September	W	121.3	81.2	81.9	100.9	85.3
October	W	99.3	67.4	69.9	NA	76.6
November	W	94.2	65.0	63.2	126.8	64.0
December	W	92.8	55.7	57.5	120.3	60.4
2001 Average	W	117.2	77.5	77.6	98.4	89.0
West Virginia						
January	W	W	W	W	128.5	121.8
February	W	134.7	W	94.6	117.8	105.3
March	W	W	W	W	102.6	NA
April	W	W	W	W	101.8	W
May	W	W	W	W	W	-
June	W	W	W	W	W	-
July	W	126.1	W	W	W	W
August	W	W	W	W	W	W
September	W	W	W	W	W	W
October	W	W	W	W	W	W
November	W	W	W	W	W	W
December	W	W	W	W	W	-
2001 Average	138.9	131.4	88.2	84.1	114.4	107.2
PAD District II						
January	127.6	126.9	89.5	90.4	132.6	119.5
February	128.1	126.8	87.1	89.4	129.9	102.2
March	121.4	122.6	79.6	81.0	118.0	88.3
April	129.0	137.6	79.5	82.1	NA	91.1
May	144.8	145.6	86.5	89.8	96.8	107.0
June	139.3	128.9	84.2	86.1	103.0	94.7
July	121.8	115.0	76.0	77.5	95.0	85.5
August	126.5	123.6	79.9	81.8	94.0	95.9
September	136.6	132.2	82.4	86.7	NA	96.0
October	117.6	108.1	68.2	72.1	114.6	87.4
November	108.7	95.5	61.7	63.3	NA	73.9
December	104.1	91.8	55.2	56.8	112.4	64.5
2001 Average	125.8	120.8	77.9	79.3	118.2	95.0

See footnotes at end of table.

Table 36. Refiner Prices of Aviation Fuels and Kerosene by PAD District and State
(Cents per Gallon Excluding Taxes) — Continued

Geographic Area Month	Aviation Gasoline		Kerosene-Type Jet Fuel		Kerosene	
	Sales to End Users	Sales for Resale	Sales to End Users	Sales for Resale	Sales to End Users	Sales for Resale
Illinois						
January	W	W	88.1	91.4	W	113.6
February	W	W	86.6	92.3	W	96.6
March	W	W	78.2	84.2	W	85.0
April	W	W	78.3	84.7	W	90.4
May	W	W	84.0	90.0	W	107.7
June	W	W	82.3	88.5	W	94.2
July	W	W	73.5	76.8	W	85.7
August	W	W	78.4	84.0	W	96.2
September	W	W	79.5	92.4	W	97.8
October	W	W	66.3	72.2	W	84.9
November	W	W	59.0	66.5	W	73.6
December	W	W	53.2	59.9	W	63.7
2001 Average	W	W	76.7	80.9	133.9	91.1
Indiana						
January	W	W	87.7	89.5	W	118.7
February	W	131.0	85.1	87.5	W	105.0
March	W	125.8	79.2	77.1	W	90.9
April	W	142.1	79.2	82.4	W	93.4
May	W	152.7	87.0	90.1	W	114.3
June	W	136.1	84.5	85.8	W	94.1
July	W	121.4	76.0	76.7	W	85.8
August	W	128.4	78.4	81.9	W	101.8
September	W	139.2	85.2	NA	W	96.6
October	W	115.2	66.0	85.3	W	86.0
November	W	104.3	62.6	NA	W	73.4
December	W	94.1	55.3	56.8	W	64.3
2001 Average	W	127.1	78.0	78.9	W	93.4
Iowa						
January	W	130.8	94.3	95.6	W	111.9
February	W	W	92.5	92.5	W	97.9
March	W	126.2	84.3	84.6	—	W
April	W	141.6	86.2	88.1	—	W
May	W	153.3	99.9	103.0	—	W
June	W	135.4	95.9	94.1	—	W
July	W	122.5	81.1	82.3	W	86.7
August	W	133.3	87.4	89.3	W	W
September	W	143.7	98.4	96.6	W	W
October	W	118.4	75.0	75.0	W	88.6
November	W	W	67.9	69.8	W	74.5
December	W	W	57.4	58.8	W	65.7
2001 Average	W	129.5	84.7	84.6	W	91.9
Kansas						
January	W	W	91.1	96.1	W	110.8
February	W	129.0	90.9	93.8	W	101.5
March	W	W	81.9	85.4	W	87.2
April	W	W	82.4	88.7	—	97.7
May	W	146.2	90.2	101.5	—	W
June	W	W	88.0	96.6	—	W
July	W	114.2	80.0	84.5	—	W
August	W	122.7	81.3	91.5	—	95.9
September	W	W	87.9	97.9	—	99.6
October	W	W	73.4	77.3	W	85.8
November	W	NA	67.2	72.1	W	72.7
December	W	83.7	57.7	60.4	W	67.5
2001 Average	W	110.5	83.0	87.1	W	91.4

See footnotes at end of table.

Table 36. Refiner Prices of Aviation Fuels and Kerosene by PAD District and State
(Cents per Gallon Excluding Taxes) — Continued

Geographic Area Month	Aviation Gasoline		Kerosene-Type Jet Fuel		Kerosene	
	Sales to End Users	Sales for Resale	Sales to End Users	Sales for Resale	Sales to End Users	Sales for Resale
Kentucky						
January	W	125.3	85.8	91.1	W	128.8
February	W	W	86.5	92.3	W	106.6
March	W	W	78.3	83.6	W	91.8
April	W	133.1	78.7	82.9	W	93.0
May	W	138.6	84.6	88.1	W	101.0
June	W	W	82.2	86.1	W	91.6
July	W	118.4	75.9	78.7	W	83.2
August	W	124.4	78.5	80.9	W	95.8
September	W	W	79.9	86.5	113.3	W
October	W	111.6	W	71.9	W	89.4
November	—	W	61.7	64.3	W	76.5
December	W	W	54.2	59.8	W	68.0
2001 Average	W	120.6	76.0	79.9	W	99.2
Michigan						
January	130.1	W	88.1	92.5	138.0	119.1
February	W	W	88.6	91.6	139.3	W
March	W	W	80.6	82.0	NA	91.6
April	W	W	78.5	82.1	113.9	94.1
May	138.8	145.5	86.3	89.3	W	112.2
June	W	W	84.9	86.3	W	W
July	118.8	116.4	79.0	78.9	W	84.8
August	124.3	W	80.3	81.6	W	100.0
September	134.8	W	82.9	87.1	W	100.4
October	W	W	68.7	72.5	W	W
November	W	W	59.8	64.4	W	W
December	W	W	56.1	59.2	W	W
2001 Average	121.3	125.7	78.3	80.2	125.4	W
Minnesota						
January	W	117.9	NA	94.2	W	113.2
February	W	118.9	85.7	92.8	—	W
March	W	113.8	79.1	85.5	W	W
April	W	134.9	77.8	86.3	—	W
May	W	142.8	85.1	94.1	—	108.1
June	W	126.2	83.2	89.3	—	W
July	W	111.1	79.7	83.7	—	W
August	W	121.1	79.3	87.5	—	W
September	W	130.4	W	91.1	—	W
October	W	103.2	70.9	77.6	—	W
November	W	93.7	W	71.6	—	W
December	W	86.1	W	62.5	—	W
2001 Average	W	117.8	78.7	84.1	W	W
Missouri						
January	W	W	91.0	93.3	W	104.8
February	120.3	127.4	89.4	94.2	W	96.5
March	NA	126.0	80.9	85.8	W	83.0
April	W	137.4	82.6	86.8	—	88.7
May	W	150.8	90.1	94.6	—	W
June	W	131.3	87.4	90.8	—	98.8
July	W	122.6	76.0	82.0	—	87.8
August	W	127.2	82.5	87.4	—	98.6
September	W	136.2	83.4	90.9	—	93.8
October	W	W	67.8	75.3	W	84.1
November	W	W	61.6	68.7	—	72.4
December	W	111.1	53.8	60.7	—	65.3
2001 Average	125.0	126.0	76.3	84.8	W	90.8

See footnotes at end of table.

Table 36. Refiner Prices of Aviation Fuels and Kerosene by PAD District and State
(Cents per Gallon Excluding Taxes) — Continued

Geographic Area Month	Aviation Gasoline		Kerosene-Type Jet Fuel		Kerosene	
	Sales to End Users	Sales for Resale	Sales to End Users	Sales for Resale	Sales to End Users	Sales for Resale
Nebraska						
January	W	W	91.0	96.9	—	W
February	W	W	90.9	96.1	—	97.2
March	W	W	82.4	86.4	—	W
April	W	W	83.4	88.9	—	W
May	W	148.9	93.6	99.1	—	—
June	W	135.8	90.0	97.7	—	—
July	W	119.3	78.5	83.3	—	—
August	W	123.7	83.0	88.7	—	—
September	W	W	91.1	96.2	—	—
October	W	114.8	71.0	76.0	—	W
November	W	101.3	68.1	70.7	—	W
December	W	88.9	57.2	59.8	—	W
2001 Average	W	124.3	80.2	86.1	—	W
North Dakota						
January	W	W	97.9	110.0	—	—
February	W	W	W	108.5	—	—
March	W	143.0	W	96.3	—	—
April	W	W	W	100.2	—	—
May	151.0	W	W	NA	—	—
June	155.3	W	W	96.6	—	—
July	133.6	131.4	83.9	87.9	—	W
August	137.3	W	88.4	93.1	—	—
September	W	W	97.8	99.0	—	—
October	W	W	78.8	83.5	—	—
November	W	W	71.7	76.3	—	—
December	—	W	64.7	NA	—	—
2001 Average	141.7	141.5	87.7	92.7	—	W
Ohio						
January	W	125.3	90.5	88.6	133.2	120.4
February	125.4	124.6	87.8	87.9	126.5	106.9
March	W	120.3	81.0	80.5	116.3	93.8
April	W	133.9	81.1	80.3	NA	94.6
May	136.6	NA	88.7	86.5	W	109.3
June	W	122.8	84.7	83.5	W	95.3
July	W	NA	73.5	75.8	W	87.7
August	W	111.3	80.8	80.1	W	102.3
September	W	121.1	84.5	84.7	99.6	100.9
October	W	98.2	68.9	68.2	NA	90.9
November	W	88.7	62.7	61.3	116.1	79.1
December	W	NA	56.7	55.1	115.3	67.6
2001 Average	119.3	113.3	79.0	77.6	115.3	99.0
Oklahoma						
January	126.2	127.7	89.8	86.9	W	W
February	W	129.0	90.4	85.6	W	94.1
March	NA	122.9	81.4	77.9	—	82.5
April	129.9	128.6	81.0	78.2	—	W
May	W	141.9	86.6	87.5	—	W
June	138.9	128.8	86.1	82.2	W	W
July	115.6	115.0	78.0	74.8	—	85.9
August	125.7	121.9	81.3	76.9	—	95.8
September	W	133.1	84.3	79.9	—	96.4
October	120.6	110.8	70.2	65.3	W	81.8
November	W	100.8	64.5	60.3	—	73.4
December	112.1	91.4	55.6	53.2	—	66.3
2001 Average	126.4	121.2	80.4	75.2	W	89.3

See footnotes at end of table.

Table 36. Refiner Prices of Aviation Fuels and Kerosene by PAD District and State
(Cents per Gallon Excluding Taxes) — Continued

Geographic Area Month	Aviation Gasoline		Kerosene-Type Jet Fuel		Kerosene	
	Sales to End Users	Sales for Resale	Sales to End Users	Sales for Resale	Sales to End Users	Sales for Resale
South Dakota						
January	W	W	97.9	96.1	—	—
February	W	W	97.9	W	—	—
March	W	W	88.6	87.2	—	—
April	W	W	89.6	90.4	—	—
May	W	W	99.9	W	—	—
June	W	W	95.2	99.2	—	—
July	W	W	84.9	84.9	—	W
August	W	W	90.9	92.4	—	—
September	W	W	96.1	99.6	—	—
October	W	W	NA	78.1	—	W
November	W	W	72.6	71.4	—	—
December	W	W	63.8	57.8	—	W
2001 Average	W	W	89.9	87.5	—	W
Tennessee						
January	140.3	131.1	89.1	93.3	116.2	121.8
February	W	136.0	85.8	90.2	113.8	98.2
March	138.7	132.6	79.1	82.4	NA	81.1
April	W	140.4	79.1	82.1	103.9	82.3
May	156.3	144.8	84.8	89.4	W	92.3
June	W	130.5	82.4	87.1	96.1	NA
July	W	120.6	75.9	79.9	W	79.8
August	W	123.3	78.5	84.4	W	NA
September	W	127.1	78.1	85.5	93.2	90.2
October	W	114.9	W	70.5	85.0	84.0
November	W	97.9	58.6	62.6	NA	67.7
December	W	94.6	54.9	56.6	76.5	60.6
2001 Average	137.2	125.3	75.3	80.7	100.5	93.4
Wisconsin						
January	—	W	90.3	90.2	W	115.8
February	—	W	90.0	90.1	W	97.0
March	—	W	81.8	81.7	W	85.4
April	—	W	81.3	82.5	W	93.0
May	—	W	88.1	95.7	W	108.8
June	—	W	86.6	88.8	W	97.9
July	—	W	78.4	81.1	—	85.4
August	—	W	W	84.6	—	W
September	—	W	W	86.6	W	101.0
October	—	W	W	71.4	W	89.1
November	—	W	W	64.7	W	76.0
December	—	W	W	58.3	W	62.7
2001 Average	—	W	81.4	81.8	W	90.8
PAD District III						
January	118.4	125.7	85.4	85.5	112.4	89.7
February	119.5	126.9	84.8	84.5	106.9	83.6
March	112.7	121.3	77.2	77.0	NA	76.6
April	130.9	134.5	76.7	77.0	92.9	77.7
May	NA	139.5	81.7	81.0	W	82.8
June	135.0	121.6	80.1	79.9	85.3	79.2
July	124.6	109.2	73.5	73.2	82.1	71.8
August	129.6	117.4	75.8	75.2	83.8	76.9
September	134.6	121.6	78.8	77.7	W	76.4
October	116.5	99.9	63.8	64.6	W	67.3
November	103.5	89.6	59.6	61.0	64.7	58.0
December	NA	84.9	53.8	53.6	NA	52.5
2001 Average	122.7	115.9	74.0	73.2	79.2	73.0

See footnotes at end of table.

Table 36. Refiner Prices of Aviation Fuels and Kerosene by PAD District and State
(Cents per Gallon Excluding Taxes) — Continued

Geographic Area Month	Aviation Gasoline		Kerosene-Type Jet Fuel		Kerosene	
	Sales to End Users	Sales for Resale	Sales to End Users	Sales for Resale	Sales to End Users	Sales for Resale
Alabama						
January	W	126.7	89.7	90.1	131.8	NA
February	W	130.9	88.1	90.0	W	105.8
March	W	127.6	81.2	82.2	W	87.9
April	W	140.2	80.3	82.3	—	85.6
May	W	NA	85.4	87.1	—	87.7
June	W	129.1	81.8	85.3	—	83.2
July	W	111.5	77.0	75.9	—	74.0
August	W	119.4	79.4	76.9	—	79.5
September	W	124.5	82.4	82.2	—	76.5
October	W	107.4	69.2	65.6	W	NA
November	W	99.9	62.4	62.1	W	61.1
December	W	NA	56.1	54.6	W	57.5
2001 Average	134.6	125.1	78.6	75.7	90.6	85.8
Arkansas						
January	W	W	91.6	94.6	—	101.8
February	W	W	W	92.8	—	W
March	W	W	W	85.3	—	W
April	143.2	W	W	W	—	—
May	W	W	W	W	—	—
June	W	W	W	W	—	—
July	W	W	W	W	—	—
August	W	W	W	W	—	—
September	W	W	W	W	—	—
October	W	W	W	W	—	W
November	W	W	W	W	—	W
December	W	91.0	58.0	W	—	W
2001 Average	133.6	W	W	84.7	—	88.9
Louisiana						
January	W	136.6	85.6	83.9	NA	89.3
February	W	138.4	84.9	84.1	W	82.6
March	115.5	132.8	77.0	76.1	W	W
April	130.7	142.3	76.8	76.4	W	W
May	143.3	140.9	81.9	79.0	W	W
June	NA	125.6	79.6	79.3	W	W
July	124.4	113.4	73.4	73.2	W	70.8
August	128.8	125.0	76.3	73.9	W	W
September	135.1	127.9	79.3	77.3	W	75.8
October	113.6	106.3	64.6	64.4	W	W
November	NA	94.7	58.0	59.1	W	W
December	113.8	86.4	53.8	51.7	W	52.4
2001 Average	128.2	125.1	73.7	73.1	93.3	72.5
Mississippi						
January	W	126.3	85.6	NA	W	W
February	W	127.0	84.9	87.8	W	W
March	117.7	123.6	76.4	78.9	W	W
April	W	142.0	75.5	81.1	W	W
May	W	144.3	79.7	NA	W	W
June	W	134.0	W	82.4	W	W
July	W	115.6	72.3	72.7	W	W
August	W	123.2	74.2	74.7	W	W
September	W	125.5	78.8	81.1	—	W
October	W	111.8	W	66.8	W	W
November	W	95.7	59.3	59.7	W	W
December	W	91.4	53.1	56.2	W	W
2001 Average	124.7	123.7	73.2	73.3	W	W

See footnotes at end of table.

Table 36. Refiner Prices of Aviation Fuels and Kerosene by PAD District and State
(Cents per Gallon Excluding Taxes) — Continued

Geographic Area Month	Aviation Gasoline		Kerosene-Type Jet Fuel		Kerosene	
	Sales to End Users	Sales for Resale	Sales to End Users	Sales for Resale	Sales to End Users	Sales for Resale
New Mexico						
January	W	W	92.8	97.5	—	115.2
February	129.6	W	88.9	96.3	—	109.4
March	124.0	W	82.2	88.0	—	W
April	141.1	W	82.1	89.5	—	W
May	W	W	87.3	94.1	—	W
June	W	W	85.8	92.6	W	W
July	W	W	78.2	W	—	W
August	W	W	81.8	89.1	—	W
September	W	W	83.7	89.8	—	111.7
October	W	W	70.1	W	—	W
November	W	W	64.5	W	—	W
December	W	W	57.4	W	—	W
2001 Average	132.7	W	79.4	85.7	W	103.1
Texas						
January	113.2	122.7	85.1	85.8	W	94.0
February	114.5	124.1	84.6	84.2	115.0	80.1
March	108.3	116.3	77.0	77.1	NA	NA
April	126.7	129.4	76.6	76.9	W	82.6
May	NA	134.0	81.5	81.3	W	91.3
June	124.5	113.9	80.2	79.8	W	86.7
July	116.9	105.2	73.5	73.0	W	NA
August	122.3	112.9	75.6	75.7	W	87.4
September	125.4	118.7	78.4	77.6	W	91.5
October	105.9	95.1	63.4	64.4	W	W
November	96.5	86.0	59.9	61.3	—	W
December	NA	82.1	53.7	53.9	W	52.1
2001 Average	115.7	110.0	73.8	73.0	74.2	69.6
PAD District IV						
January	NA	131.5	95.6	99.1	—	99.2
February	126.9	129.6	95.8	100.1	—	98.1
March	124.8	130.7	87.8	91.2	—	94.6
April	123.9	135.8	88.9	88.9	—	W
May	149.2	144.4	91.5	97.5	—	111.3
June	NA	135.1	91.3	96.6	—	NA
July	140.4	123.6	84.1	87.2	—	93.9
August	145.8	127.2	84.1	89.4	—	96.7
September	151.3	136.5	88.5	94.5	—	W
October	137.4	115.9	75.6	69.6	—	93.5
November	128.6	105.2	71.7	74.0	—	80.7
December	117.8	96.2	64.5	66.9	—	67.6
2001 Average	132.3	126.9	85.4	85.2	—	90.7
Colorado						
January	129.4	134.7	90.2	97.3	—	W
February	125.7	W	92.2	99.5	—	W
March	W	W	84.4	88.9	—	W
April	W	W	81.3	85.8	—	W
May	W	149.7	85.9	93.8	—	W
June	W	132.4	85.6	93.3	—	W
July	W	121.0	78.9	83.8	—	W
August	W	124.1	79.9	85.7	—	W
September	W	136.9	84.4	93.1	—	W
October	W	113.1	70.7	75.0	—	W
November	W	100.4	64.8	69.1	—	W
December	W	91.6	58.4	65.8	—	W
2001 Average	128.4	124.4	80.0	84.3	—	87.8

See footnotes at end of table.

Table 36. Refiner Prices of Aviation Fuels and Kerosene by PAD District and State
(Cents per Gallon Excluding Taxes) — Continued

Geographic Area Month	Aviation Gasoline		Kerosene-Type Jet Fuel		Kerosene	
	Sales to End Users	Sales for Resale	Sales to End Users	Sales for Resale	Sales to End Users	Sales for Resale
Idaho						
January	—	W	101.0	109.2	—	—
February	W	W	101.4	108.2	—	—
March	W	W	96.7	101.2	—	—
April	—	W	93.0	W	—	—
May	W	W	100.4	104.1	—	—
June	W	W	W	105.3	—	—
July	W	W	94.6	101.2	—	—
August	W	W	91.6	NA	—	—
September	NA	W	99.9	100.2	—	—
October	—	W	82.4	87.3	—	—
November	W	W	W	87.6	—	—
December	—	W	69.5	74.1	—	—
2001 Average	W	W	93.0	98.5	—	—
Montana						
January	W	NA	103.1	113.8	—	—
February	W	W	103.0	109.1	—	—
March	W	122.8	NA	NA	—	—
April	W	W	101.7	99.2	—	—
May	W	133.1	102.7	105.1	—	—
June	W	W	101.3	101.5	—	—
July	W	W	93.3	94.4	—	—
August	W	125.6	95.5	94.9	—	—
September	W	W	100.7	97.5	—	—
October	—	136.5	86.3	NA	—	—
November	W	W	79.1	W	—	—
December	W	W	71.9	78.8	—	—
2001 Average	W	127.1	95.5	98.6	—	—
Utah						
January	W	W	100.2	96.9	—	W
February	W	125.0	97.6	98.6	—	W
March	W	NA	90.4	90.9	—	W
April	W	137.8	91.8	88.6	—	W
May	W	142.4	95.3	99.7	—	W
June	W	131.2	95.2	97.5	—	W
July	W	118.4	88.0	87.5	—	W
August	W	127.2	86.9	90.0	—	W
September	W	126.3	91.2	93.3	—	W
October	—	108.2	W	80.7	—	W
November	W	99.4	77.3	NA	—	W
December	W	W	69.4	69.0	—	W
2001 Average	123.0	123.8	89.3	91.2	—	W
Wyoming						
January	W	W	98.0	105.5	—	—
February	W	W	93.2	97.9	—	W
March	W	W	87.1	W	—	—
April	W	W	89.0	92.6	—	—
May	W	147.9	91.1	98.3	—	—
June	W	130.5	94.6	98.6	—	—
July	W	120.6	84.8	88.8	—	—
August	W	130.9	86.5	94.0	—	—
September	W	141.1	89.8	91.1	—	—
October	W	119.0	78.4	W	—	W
November	W	103.3	71.4	72.3	—	—
December	W	W	65.7	W	—	W
2001 Average	137.8	125.0	86.8	W	—	W

See footnotes at end of table.

Table 36. Refiner Prices of Aviation Fuels and Kerosene by PAD District and State
(Cents per Gallon Excluding Taxes) — Continued

Geographic Area Month	Aviation Gasoline		Kerosene-Type Jet Fuel		Kerosene	
	Sales to End Users	Sales for Resale	Sales to End Users	Sales for Resale	Sales to End Users	Sales for Resale
PAD District V						
January	132.2	140.6	88.7	91.4	W	105.6
February	132.7	143.8	87.5	89.1	W	101.5
March	128.6	143.9	85.2	87.5	W	98.6
April	142.4	151.0	82.6	83.8	W	94.9
May	NA	154.6	83.2	84.5	W	95.4
June	154.6	150.9	85.5	86.9	W	101.7
July	145.7	134.4	80.1	82.2	W	93.9
August	143.0	136.5	77.2	80.0	W	NA
September	143.1	NA	85.1	85.6	W	94.7
October	138.8	123.2	70.4	73.8	W	80.7
November	133.7	119.7	65.2	67.1	W	71.9
December	127.6	110.4	57.1	59.1	W	68.6
2001 Average	139.7	138.9	79.2	81.6	274.0	88.7
Alaska						
January	W	149.7	89.6	106.9	W	-
February	W	153.0	88.5	96.9	W	-
March	W	150.8	86.3	91.6	W	-
April	151.2	154.2	83.2	87.5	W	-
May	165.1	148.6	84.1	88.9	W	-
June	W	151.5	86.3	87.1	W	-
July	150.3	134.5	81.6	79.8	W	-
August	NA	140.3	79.4	84.9	W	-
September	W	134.6	85.2	85.4	W	-
October	W	W	72.9	79.0	W	-
November	W	W	66.9	71.9	W	-
December	132.5	142.2	59.9	64.7	W	-
2001 Average	W	141.7	80.6	83.3	W	-
Arizona						
January	124.8	128.9	89.8	91.6	W	W
February	W	128.8	89.6	91.7	W	W
March	W	129.2	85.9	89.3	-	-
April	W	139.1	83.1	86.4	-	-
May	W	145.6	84.9	87.4	-	-
June	W	136.2	86.4	89.2	-	W
July	W	121.9	82.8	84.0	-	W
August	W	125.8	78.7	82.2	-	W
September	135.7	133.6	86.5	87.0	-	W
October	NA	NA	72.8	76.0	W	W
November	114.4	97.6	66.4	66.7	-	W
December	W	91.0	58.6	62.2	W	W
2001 Average	125.6	121.9	80.1	83.5	W	W
California						
January	144.9	141.1	88.4	91.3	-	W
February	152.0	146.0	86.7	88.1	-	W
March	NA	146.8	84.7	86.8	-	W
April	156.5	153.9	82.0	82.9	-	W
May	167.1	163.5	82.7	83.3	-	W
June	157.4	153.7	85.0	86.3	-	W
July	145.5	137.0	80.6	82.6	-	W
August	148.8	137.8	76.7	77.6	-	W
September	NA	142.0	84.3	85.0	-	W
October	144.2	130.0	69.2	72.9	-	W
November	138.9	118.6	64.3	66.1	-	W
December	128.1	110.2	56.5	57.6	-	W
2001 Average	147.2	141.0	78.7	81.0	-	W

See footnotes at end of table.

Table 36. Refiner Prices of Aviation Fuels and Kerosene by PAD District and State
(Cents per Gallon Excluding Taxes) — Continued

Geographic Area Month	Aviation Gasoline		Kerosene-Type Jet Fuel		Kerosene	
	Sales to End Users	Sales for Resale	Sales to End Users	Sales for Resale	Sales to End Users	Sales for Resale
Hawaii						
January	—	W	W	W	—	—
February	—	W	W	W	—	—
March	—	W	W	W	—	—
April	—	W	W	W	—	—
May	—	W	W	W	—	—
June	—	W	W	W	—	—
July	—	W	W	W	—	—
August	—	W	W	W	—	—
September	—	W	W	W	—	—
October	—	W	W	W	—	—
November	—	W	W	W	—	—
December	—	W	W	W	—	—
2001 Average	—	W	W	W	—	—
Nevada						
January	W	139.5	90.5	92.6	—	W
February	—	141.9	89.7	91.4	—	W
March	W	145.0	86.0	89.4	—	W
April	W	W	87.2	86.6	—	—
May	—	158.8	85.5	88.0	—	—
June	W	155.1	86.9	90.3	—	—
July	W	138.6	81.8	85.8	—	—
August	W	137.2	79.3	83.1	—	—
September	W	144.2	87.4	92.5	—	W
October	—	126.1	70.5	75.7	—	W
November	—	W	65.6	71.2	—	—
December	W	109.4	58.8	62.3	—	W
2001 Average	W	141.5	80.9	85.3	—	W
Oregon						
January	—	W	87.3	91.8	—	W
February	W	W	87.8	92.3	—	W
March	—	W	84.6	89.1	W	W
April	W	W	81.8	84.9	—	W
May	W	W	82.5	86.7	—	W
June	W	W	85.5	88.4	—	W
July	W	W	79.6	83.6	—	W
August	W	W	76.6	79.8	—	W
September	W	W	85.1	89.4	—	W
October	W	W	69.6	71.4	—	W
November	W	W	65.1	68.9	—	W
December	W	W	56.4	57.9	—	W
2001 Average	129.0	W	79.1	80.4	W	W
Washington						
January	—	W	86.9	88.5	—	W
February	W	W	87.0	89.7	—	W
March	W	W	84.5	86.9	—	W
April	W	W	81.1	85.2	—	W
May	W	W	81.9	83.9	—	W
June	W	W	84.5	86.6	—	W
July	W	W	72.3	83.5	—	W
August	W	W	75.0	79.5	—	W
September	NA	W	84.6	85.4	—	W
October	—	W	69.3	75.0	—	W
November	W	W	65.1	66.1	—	W
December	—	W	53.6	58.1	—	W
2001 Average	W	W	77.0	80.3	—	W

Dash (—) = No data reported.

NA = Not available.

W = Withheld to avoid disclosure of individual company data.

Notes: PAD District and U.S. averages represent data for all States. In certain PAD Districts, however, prices are not shown for every State.

Source: Energy Information Administration Form EIA-782A, "Refiners'/Gas Plant Operators' Monthly Petroleum Product Sales Report."

Table 37. Refiner Prices of Distillate Fuels by PAD District and State
(Cents per Gallon Excluding Taxes)

Geographic Area Month	No. 1 Distillate		No. 2 Distillate ^a		No. 4 Fuel ^b	
	Sales to End Users	Sales for Resale	Sales to End Users	Sales for Resale	Sales to End Users	Sales for Resale
United States						
January	103.3	109.9	96.7	90.5	86.2	81.5
February	97.2	97.8	92.3	84.9	81.2	78.0
March	89.7	90.2	84.5	77.7	73.1	71.2
April	89.9	96.3	86.3	81.9	68.9	69.4
May	98.3	105.3	92.7	88.7	66.8	64.6
June	94.1	97.2	90.0	84.4	62.8	60.2
July	86.6	86.0	81.1	75.1	61.4	57.2
August	92.0	93.9	84.4	80.3	62.4	58.2
September	100.5	99.0	89.4	83.4	60.5	65.6
October	87.7	84.8	76.6	70.8	56.6	63.4
November	76.7	73.2	68.1	61.3	54.5	60.7
December	68.3	64.2	61.1	55.1	53.5	56.3
2001 Average	90.2	88.3	84.0	77.9	67.9	69.7
PAD District I						
January	W	116.9	101.1	92.1	W	W
February	W	97.4	94.5	83.2	W	84.1
March	88.3	83.0	85.6	76.5	W	W
April	W	81.5	87.3	80.4	W	W
May	W	92.8	88.8	82.2	W	74.8
June	W	86.1	86.7	80.3	W	W
July	W	NA	79.9	73.6	W	W
August	81.1	84.8	81.3	76.0	W	W
September	W	89.3	83.3	77.2	W	W
October	W	74.2	73.4	66.8	W	65.0
November	66.3	63.3	67.5	59.4	W	W
December	61.9	60.1	64.3	56.5	W	57.0
2001 Average	88.7	88.0	83.8	75.8	W	W
Subdistrict IA						
January	W	W	107.3	89.0	W	W
February	W	W	104.6	82.6	W	W
March	W	W	95.9	77.7	W	W
April	-	W	95.6	81.3	W	W
May	W	105.1	91.7	80.7	W	W
June	W	W	90.1	80.2	W	W
July	W	W	83.8	73.4	W	W
August	W	W	84.4	76.4	W	W
September	-	W	87.6	76.3	W	W
October	-	W	79.5	68.3	W	W
November	W	W	74.3	62.1	W	W
December	W	66.1	74.1	60.8	W	W
2001 Average	84.2	86.1	89.9	75.9	W	W
Connecticut						
January	W	W	98.1	89.3	W	W
February	W	W	89.7	83.6	W	W
March	W	W	84.9	78.0	W	W
April	-	W	87.7	81.3	W	W
May	-	106.2	86.3	81.4	W	W
June	-	W	86.3	80.2	W	W
July	-	W	79.3	72.4	W	W
August	-	-	79.1	75.9	W	W
September	-	-	83.3	76.8	W	W
October	-	W	69.6	68.8	W	-
November	W	W	60.4	63.7	W	-
December	W	W	58.4	65.0	W	W
2001 Average	W	98.1	79.5	77.3	W	W

See footnotes at end of table.

Table 37. Refiner Prices of Distillate Fuels by PAD District and State
(Cents per Gallon Excluding Taxes) — Continued

Geographic Area Month	No. 1 Distillate		No. 2 Distillate ^a		No. 4 Fuel ^b	
	Sales to End Users	Sales for Resale	Sales to End Users	Sales for Resale	Sales to End Users	Sales for Resale
Maine						
January	—	—	W	89.8	—	—
February	—	—	87.4	82.0	—	—
March	—	—	W	77.6	—	—
April	—	—	80.6	80.7	—	—
May	—	—	82.2	80.1	—	—
June	—	—	W	80.4	—	—
July	W	—	W	73.8	—	—
August	W	—	77.4	76.5	—	—
September	—	—	W	76.8	—	—
October	—	W	W	68.2	—	—
November	—	W	W	63.4	—	—
December	W	W	W	60.5	—	—
2001 Average	W	W	78.4	76.5	—	—
Massachusetts						
January	W	W	100.6	88.5	W	—
February	W	W	100.7	82.4	W	—
March	W	W	88.8	77.3	W	—
April	—	W	92.9	80.8	W	—
May	W	—	90.7	80.3	W	—
June	W	—	90.2	79.7	W	—
July	—	—	84.2	74.6	W	—
August	—	W	84.8	76.6	W	—
September	—	—	86.2	74.7	W	—
October	—	—	77.1	68.1	W	—
November	W	W	71.2	60.6	W	—
December	W	66.0	67.4	58.3	W	—
2001 Average	84.9	70.6	86.7	74.5	W	—
New Hampshire						
January	—	—	W	91.6	—	—
February	—	—	113.6	83.4	—	—
March	—	—	W	79.1	W	—
April	—	—	107.1	84.4	W	—
May	—	W	NA	82.4	W	—
June	—	—	W	81.5	W	—
July	—	—	W	74.8	W	—
August	—	—	89.6	77.5	W	—
September	—	W	W	79.1	—	—
October	—	W	W	69.4	W	—
November	W	W	W	64.0	W	—
December	W	W	79.9	59.7	—	—
2001 Average	W	82.8	95.3	75.5	W	—
Rhode Island						
January	W	W	100.0	86.7	W	—
February	W	W	94.5	81.3	W	—
March	W	W	86.4	77.4	W	—
April	—	W	89.6	81.8	W	—
May	—	—	87.2	80.8	W	—
June	—	W	87.3	80.5	—	—
July	—	W	79.2	73.1	W	—
August	—	W	80.5	76.2	—	—
September	—	W	81.8	76.0	—	—
October	—	W	73.2	66.8	—	—
November	W	W	65.0	58.6	W	—
December	W	W	W	57.0	W	—
2001 Average	W	W	84.1	74.7	W	—

See footnotes at end of table.

Table 37. Refiner Prices of Distillate Fuels by PAD District and State
(Cents per Gallon Excluding Taxes) — Continued

Geographic Area Month	No. 1 Distillate		No. 2 Distillate ^a		No. 4 Fuel ^b	
	Sales to End Users	Sales for Resale	Sales to End Users	Sales for Resale	Sales to End Users	Sales for Resale
Vermont						
January	W	W	124.3	W	W	W
February	-	W	122.8	83.0	W	W
March	-	W	118.2	78.3	W	W
April	-	-	W	82.0	W	W
May	-	W	106.5	80.8	W	W
June	-	W	101.3	80.6	W	W
July	-	W	97.1	74.2	W	-
August	-	-	97.8	W	W	-
September	-	W	102.8	78.1	W	W
October	-	W	NA	70.5	W	W
November	W	W	105.7	W	W	W
December	W	W	103.4	W	W	W
2001 Average	W	70.3	111.9	77.5	W	W
Subdistrict IB						
January	W	114.5	103.7	90.7	W	W
February	W	NA	97.3	82.2	W	W
March	87.5	85.8	91.0	76.9	W	W
April	W	81.0	91.2	80.7	W	W
May	W	91.3	90.3	81.0	W	W
June	W	W	88.2	79.9	W	W
July	W	NA	81.5	73.7	W	W
August	W	85.2	82.7	75.5	W	W
September	-	93.4	86.4	77.1	W	W
October	W	NA	76.7	66.8	W	W
November	66.7	65.5	70.8	59.7	W	W
December	61.1	63.0	68.0	56.8	W	W
2001 Average	91.8	87.8	86.8	75.6	W	W
Delaware						
January	-	-	100.0	92.0	W	-
February	-	-	91.5	82.6	W	-
March	-	-	87.6	77.6	W	-
April	-	-	89.2	82.4	W	-
May	-	-	87.9	82.0	W	-
June	-	-	88.3	81.2	W	-
July	-	-	81.8	73.9	W	-
August	-	-	81.6	76.3	W	-
September	-	-	83.0	77.8	W	-
October	-	-	73.7	66.7	W	-
November	-	-	67.3	58.6	W	-
December	-	-	61.4	56.0	W	-
2001 Average	-	-	83.0	76.2	W	-
District of Columbia						
January	-	-	W	89.3	W	-
February	-	-	W	83.2	W	-
March	-	-	W	75.3	W	-
April	-	-	W	W	W	-
May	-	-	W	82.9	W	-
June	-	-	W	76.1	W	-
July	-	-	W	NA	W	-
August	-	-	W	80.1	W	-
September	-	-	W	W	W	-
October	-	-	W	75.5	W	-
November	-	-	W	65.1	W	-
December	-	-	W	62.6	W	-
2001 Average	-	-	W	77.9	W	-

See footnotes at end of table.

Table 37. Refiner Prices of Distillate Fuels by PAD District and State
(Cents per Gallon Excluding Taxes) — Continued

Geographic Area Month	No. 1 Distillate		No. 2 Distillate ^a		No. 4 Fuel ^b	
	Sales to End Users	Sales for Resale	Sales to End Users	Sales for Resale	Sales to End Users	Sales for Resale
Maryland						
January	W	W	95.6	91.6	W	W
February	W	W	88.3	83.2	W	—
March	W	W	85.8	76.7	W	—
April	—	W	83.9	80.4	W	—
May	—	W	86.2	81.5	W	—
June	—	W	84.0	81.4	W	—
July	—	W	79.0	74.5	W	—
August	—	W	79.8	77.6	W	—
September	—	W	80.8	77.4	W	—
October	—	W	71.2	67.6	W	W
November	W	W	63.9	60.1	W	W
December	W	W	60.8	57.7	W	W
2001 Average	W	W	82.1	76.7	W	W
New Jersey						
January	W	W	99.4	89.7	W	W
February	W	W	92.0	81.3	W	W
March	W	—	85.9	75.6	W	W
April	W	W	88.9	78.9	W	W
May	W	—	88.6	78.6	W	W
June	W	—	87.3	78.5	W	W
July	W	—	80.3	73.6	W	W
August	—	W	81.3	73.7	W	W
September	—	W	83.9	75.2	W	W
October	—	W	73.9	65.0	W	W
November	—	—	67.2	58.3	W	W
December	W	W	63.2	54.3	W	W
2001 Average	W	67.8	82.8	73.7	W	W
New York						
January	W	NA	103.1	90.9	W	W
February	W	95.6	98.7	83.7	W	W
March	W	89.1	93.7	79.2	W	W
April	—	92.9	93.4	82.9	W	W
May	—	W	90.9	82.6	W	W
June	—	88.9	89.2	81.4	W	W
July	—	W	83.6	74.9	W	W
August	W	89.5	84.3	77.5	W	W
September	—	W	89.6	78.3	W	W
October	W	78.6	81.2	69.2	W	W
November	W	66.2	75.7	63.4	W	W
December	63.6	64.9	73.8	62.5	W	W
2001 Average	75.7	84.7	89.8	78.3	W	W
Pennsylvania						
January	W	117.8	109.5	91.7	W	W
February	W	98.1	102.6	82.2	W	—
March	W	84.8	93.5	76.9	W	—
April	W	80.4	93.9	81.5	W	—
May	—	91.4	92.3	82.7	W	—
June	—	W	89.1	80.6	W	—
July	—	82.8	81.4	73.1	W	—
August	W	90.8	83.1	76.4	W	—
September	—	98.9	87.5	78.3	W	—
October	—	NA	77.5	67.2	W	W
November	W	64.9	71.9	58.9	W	—
December	62.7	62.1	69.4	56.8	W	—
2001 Average	93.0	90.0	88.7	75.8	W	W

See footnotes at end of table.

Table 37. Refiner Prices of Distillate Fuels by PAD District and State
(Cents per Gallon Excluding Taxes) — Continued

Geographic Area Month	No. 1 Distillate		No. 2 Distillate ^a		No. 4 Fuel ^b	
	Sales to End Users	Sales for Resale	Sales to End Users	Sales for Resale	Sales to End Users	Sales for Resale
Subdistrict IC						
January	W	NA	99.2	95.5	86.9	W
February	W	W	92.0	85.3	78.6	W
March	W	W	81.8	75.4	73.1	W
April	-	W	84.7	79.8	72.1	W
May	-	W	87.9	83.7	75.8	W
June	-	87.7	85.8	80.6	76.5	W
July	-	W	78.8	73.6	W	W
August	W	84.3	80.3	76.5	W	W
September	W	W	81.3	77.6	76.4	W
October	W	W	71.2	66.5	60.7	W
November	W	W	65.1	58.1	68.9	W
December	62.6	W	61.2	54.1	62.9	W
2001 Average	76.8	W	81.8	76.2	77.1	W
Florida						
January	-	W	102.5	98.4	W	-
February	-	W	96.2	87.3	W	-
March	-	W	86.1	77.3	W	-
April	-	W	89.2	83.6	W	-
May	-	-	92.4	86.8	W	-
June	-	W	88.6	82.4	W	-
July	-	W	81.4	74.6	W	-
August	-	W	82.0	76.4	W	-
September	-	W	82.2	77.3	W	-
October	-	W	72.7	66.2	W	-
November	-	W	65.9	58.5	W	-
December	-	W	61.7	54.5	W	-
2001 Average	-	W	84.7	77.3	W	-
Georgia						
January	-	-	98.0	94.0	W	-
February	-	-	90.8	84.9	-	-
March	-	-	80.8	74.6	-	-
April	-	-	83.8	78.1	-	-
May	-	-	87.3	82.7	-	-
June	-	-	85.5	79.8	-	-
July	-	-	78.6	73.1	-	-
August	-	W	80.7	76.0	-	-
September	-	-	82.2	76.9	-	-
October	-	-	71.7	65.5	-	-
November	-	-	65.5	57.3	-	-
December	-	-	61.3	53.5	-	-
2001 Average	-	W	81.0	75.6	W	-
North Carolina						
January	-	W	96.1	94.7	W	-
February	-	W	86.9	84.3	W	-
March	-	W	76.7	74.2	W	-
April	-	W	78.7	77.9	-	-
May	-	W	81.5	81.7	W	-
June	-	W	81.3	79.6	-	-
July	-	W	75.2	72.8	-	-
August	-	W	76.7	75.9	W	-
September	-	W	75.3	76.4	-	-
October	-	W	68.3	65.5	W	-
November	-	W	63.8	57.2	W	-
December	-	W	62.1	53.8	-	-
2001 Average	-	W	77.6	75.3	W	-

See footnotes at end of table.

Table 37. Refiner Prices of Distillate Fuels by PAD District and State
(Cents per Gallon Excluding Taxes) — Continued

Geographic Area Month	No. 1 Distillate		No. 2 Distillate ^a		No. 4 Fuel ^b	
	Sales to End Users	Sales for Resale	Sales to End Users	Sales for Resale	Sales to End Users	Sales for Resale
South Carolina						
January	—	W	97.2	95.1	W	—
February	—	W	91.4	85.2	W	—
March	—	W	81.5	74.9	W	—
April	—	W	83.7	78.2	W	—
May	—	W	87.0	82.7	W	—
June	—	W	85.4	80.2	W	—
July	—	W	78.3	73.3	W	—
August	—	W	80.1	76.2	W	—
September	—	W	80.6	77.2	W	—
October	—	W	70.1	65.7	W	—
November	—	W	64.0	57.7	W	—
December	—	W	59.9	53.8	W	—
2001 Average	—	W	82.2	75.7	W	—
Virginia						
January	W	W	96.3	94.1	W	W
February	W	W	89.1	83.9	W	W
March	—	W	78.3	74.6	W	W
April	—	W	83.2	78.5	W	W
May	—	W	83.6	82.1	W	W
June	—	88.1	83.1	79.9	W	W
July	—	W	76.5	73.3	W	W
August	—	W	78.2	75.9	W	W
September	—	89.5	80.8	77.7	W	W
October	—	77.9	69.1	66.7	W	W
November	W	W	63.2	58.3	W	W
December	W	W	59.5	54.4	W	W
2001 Average	71.6	89.6	79.2	75.8	W	W
West Virginia						
January	W	W	97.9	98.9	—	—
February	W	—	89.0	87.5	—	—
March	W	—	81.9	78.7	—	—
April	—	—	84.0	84.4	—	—
May	—	—	90.4	93.1	—	—
June	—	—	84.7	82.9	—	—
July	—	—	78.7	75.3	—	—
August	W	—	81.9	86.0	—	—
September	W	—	88.4	89.2	—	—
October	W	—	75.3	77.8	—	—
November	W	—	66.8	65.0	—	—
December	W	—	60.9	53.3	—	—
2001 Average	W	W	81.8	80.9	—	—
PAD District II						
January	108.4	110.2	94.2	92.0	W	W
February	98.5	95.4	90.7	86.6	W	W
March	88.6	85.6	81.5	77.9	W	W
April	92.5	89.5	85.7	83.3	W	W
May	107.3	102.5	96.5	96.3	W	W
June	99.7	92.6	89.6	86.8	W	W
July	89.2	83.5	79.4	77.2	W	W
August	98.4	96.2	88.0	87.1	W	W
September	109.2	100.0	94.2	92.6	W	W
October	93.4	83.9	78.6	76.8	74.2	W
November	80.4	72.6	69.1	65.8	W	W
December	68.5	63.6	60.7	56.7	50.8	W
2001 Average	94.9	87.4	84.6	81.9	75.8	58.2

See footnotes at end of table.

Table 37. Refiner Prices of Distillate Fuels by PAD District and State
(Cents per Gallon Excluding Taxes) — Continued

Geographic Area Month	No. 1 Distillate		No. 2 Distillate ^a		No. 4 Fuel ^b	
	Sales to End Users	Sales for Resale	Sales to End Users	Sales for Resale	Sales to End Users	Sales for Resale
Illinois						
January	W	105.5	93.8	89.2	—	—
February	W	92.5	90.3	85.0	—	—
March	W	82.3	81.4	76.6	—	—
April	W	86.6	85.9	80.5	—	—
May	W	102.3	98.9	93.0	—	—
June	W	92.1	89.3	84.2	—	—
July	W	83.7	78.6	74.9	—	—
August	W	96.8	90.3	85.2	—	—
September	W	101.8	96.8	93.2	—	—
October	W	85.0	82.0	76.3	—	—
November	W	71.9	70.4	66.5	—	—
December	W	62.5	60.3	56.1	—	—
2001 Average	W	88.2	84.8	80.9	—	—
Indiana						
January	103.8	111.1	93.2	91.0	—	—
February	98.3	102.5	90.6	86.8	—	—
March	W	89.4	82.7	78.8	W	—
April	W	W	85.7	82.4	W	—
May	W	W	100.6	96.7	W	—
June	W	NA	90.3	85.3	W	—
July	W	80.2	79.5	76.1	W	—
August	W	92.0	89.8	87.0	W	—
September	W	94.2	97.0	92.7	W	—
October	W	84.1	81.4	76.4	—	—
November	W	72.1	70.8	67.6	W	—
December	W	63.9	61.4	56.1	—	—
2001 Average	95.8	89.2	86.2	81.4	W	—
Iowa						
January	110.2	108.7	94.6	93.1	—	—
February	96.6	94.4	91.7	89.1	—	—
March	W	83.4	81.8	79.3	—	—
April	W	89.9	88.5	86.7	—	—
May	W	105.9	102.4	98.8	—	—
June	W	93.9	93.8	89.7	—	—
July	W	83.1	81.6	79.5	—	—
August	W	95.5	92.6	91.2	—	—
September	W	98.2	100.7	94.3	—	—
October	W	81.5	81.9	78.2	—	—
November	W	72.5	69.7	68.0	—	—
December	W	65.0	58.1	57.5	—	—
2001 Average	88.4	85.6	86.5	84.0	—	—
Kansas						
January	106.4	101.4	94.0	90.5	—	—
February	97.9	91.3	91.8	86.5	—	—
March	91.5	80.5	82.2	77.3	—	—
April	W	87.7	85.3	84.8	—	—
May	W	103.2	93.9	98.1	—	—
June	W	93.5	95.6	89.1	—	—
July	W	82.1	80.8	78.8	—	—
August	W	94.9	89.8	89.0	—	—
September	102.1	95.3	97.7	93.3	—	—
October	W	78.2	78.3	75.9	—	—
November	71.2	68.9	67.2	64.4	—	—
December	66.3	60.4	58.7	56.8	—	—
2001 Average	94.3	79.7	84.9	82.7	—	—

See footnotes at end of table.

Table 37. Refiner Prices of Distillate Fuels by PAD District and State
(Cents per Gallon Excluding Taxes) — Continued

Geographic Area Month	No. 1 Distillate		No. 2 Distillate ^a		No. 4 Fuel ^b	
	Sales to End Users	Sales for Resale	Sales to End Users	Sales for Resale	Sales to End Users	Sales for Resale
Kentucky						
January	W	W	95.9	93.6	W	-
February	W	W	91.7	85.6	W	-
March	W	W	83.6	78.5	W	-
April	W	W	86.2	83.1	W	-
May	W	W	94.4	92.1	W	-
June	W	W	89.1	83.6	W	-
July	W	W	79.8	75.2	W	-
August	W	W	86.8	84.2	W	-
September	W	W	93.0	91.1	W	-
October	W	W	79.5	75.2	W	-
November	W	W	71.2	64.2	W	-
December	W	W	65.5	57.6	W	-
2001 Average	W	W	85.5	80.2	W	-
Michigan						
January	W	116.9	96.1	93.2	-	-
February	W	102.7	91.9	87.5	-	-
March	W	90.7	83.5	79.2	-	W
April	W	93.6	87.8	84.3	-	-
May	W	W	101.7	102.0	-	-
June	W	95.5	92.1	87.2	-	-
July	W	86.0	81.2	77.5	-	-
August	W	100.1	91.6	90.5	-	-
September	W	103.3	97.5	95.5	-	-
October	W	91.6	83.3	79.9	-	-
November	80.3	77.2	74.4	68.4	-	-
December	68.0	64.4	65.2	57.2	-	-
2001 Average	96.6	95.4	88.3	83.8	-	W
Minnesota						
January	100.5	110.8	96.5	95.2	W	W
February	92.8	94.1	94.9	88.8	W	W
March	84.7	83.5	83.3	79.5	W	W
April	W	88.7	88.9	87.7	W	W
May	W	103.9	103.0	100.2	W	W
June	W	95.7	96.7	87.9	W	W
July	W	86.3	83.2	80.1	W	W
August	W	96.9	92.7	91.6	W	W
September	W	100.6	102.1	95.4	W	W
October	W	82.8	82.7	78.3	W	W
November	W	72.2	72.2	68.1	W	W
December	67.4	63.4	61.8	58.4	W	W
2001 Average	86.1	85.8	88.8	84.2	W	W
Missouri						
January	107.8	105.6	92.9	90.6	-	-
February	97.0	93.4	91.5	87.2	-	-
March	93.0	82.7	82.4	77.1	-	-
April	W	90.4	86.5	83.8	-	-
May	W	105.1	96.4	97.6	-	-
June	W	91.1	92.8	87.7	-	-
July	W	79.9	81.8	76.6	-	-
August	W	94.8	88.4	86.6	-	-
September	W	96.5	93.1	91.1	-	-
October	W	81.8	78.2	74.4	-	-
November	W	72.5	69.2	64.3	-	-
December	69.6	64.2	61.0	55.6	-	-
2001 Average	92.0	86.4	84.9	81.2	-	-

See footnotes at end of table.

Table 37. Refiner Prices of Distillate Fuels by PAD District and State
(Cents per Gallon Excluding Taxes) — Continued

Geographic Area Month	No. 1 Distillate		No. 2 Distillate ^a		No. 4 Fuel ^b	
	Sales to End Users	Sales for Resale	Sales to End Users	Sales for Resale	Sales to End Users	Sales for Resale
Nebraska						
January	W	105.9	94.5	92.1	—	—
February	W	94.7	94.2	88.8	—	—
March	W	84.1	83.3	78.7	—	—
April	—	87.0	90.2	86.7	—	—
May	—	100.5	101.5	99.2	—	—
June	—	104.1	98.1	88.7	—	—
July	—	NA	83.4	79.7	—	—
August	—	94.3	91.9	89.1	—	—
September	—	92.9	102.6	93.4	—	—
October	W	83.0	83.1	77.4	—	—
November	W	71.6	72.3	66.0	—	—
December	W	64.7	61.6	56.2	—	—
2001 Average	W	82.8	88.7	83.5	—	—
North Dakota						
January	W	112.9	W	95.6	—	—
February	W	96.7	W	90.8	—	—
March	W	90.2	W	82.3	—	—
April	W	95.1	W	91.7	—	—
May	—	111.6	W	103.8	—	—
June	—	98.1	W	92.2	—	—
July	—	85.6	W	82.6	—	—
August	—	105.5	W	94.1	—	—
September	—	104.2	101.6	99.2	—	—
October	W	86.7	85.4	82.7	—	—
November	77.1	75.9	72.6	70.8	—	—
December	69.2	66.3	64.3	60.6	—	—
2001 Average	98.4	88.0	W	87.9	—	—
Ohio						
January	W	W	98.8	96.1	—	—
February	W	W	93.2	88.7	—	—
March	W	W	83.5	79.8	—	—
April	W	W	88.2	84.7	—	—
May	—	W	99.8	99.9	—	—
June	—	W	90.2	85.6	W	—
July	W	W	80.1	77.6	W	—
August	—	W	89.2	88.8	—	—
September	W	W	97.1	94.4	—	—
October	W	W	81.0	78.7	W	—
November	W	W	71.3	67.7	W	—
December	W	W	61.7	57.1	—	—
2001 Average	W	W	86.4	83.4	W	—
Oklahoma						
January	W	96.4	88.0	88.1	—	W
February	—	79.3	85.9	84.5	—	W
March	—	79.3	76.0	75.2	—	W
April	—	W	81.5	80.9	—	W
May	—	W	90.7	94.6	—	W
June	—	W	85.1	89.6	—	W
July	—	W	75.3	76.6	—	W
August	—	W	84.7	85.5	—	W
September	W	W	88.3	90.1	—	W
October	W	73.7	72.1	75.8	—	—
November	—	65.3	61.5	59.4	—	—
December	W	55.5	54.5	55.5	—	—
2001 Average	W	81.2	79.0	79.8	—	W

See footnotes at end of table.

Table 37. Refiner Prices of Distillate Fuels by PAD District and State
(Cents per Gallon Excluding Taxes) — Continued

Geographic Area Month	No. 1 Distillate		No. 2 Distillate ^a		No. 4 Fuel ^b	
	Sales to End Users	Sales for Resale	Sales to End Users	Sales for Resale	Sales to End Users	Sales for Resale
South Dakota						
January	106.9	111.0	100.3	94.4	—	—
February	97.2	98.0	94.2	90.5	—	—
March	W	87.8	84.4	81.0	—	—
April	—	95.0	NA	89.6	—	—
May	—	105.3	109.6	102.2	—	—
June	—	92.9	97.9	92.0	—	—
July	—	86.7	82.3	81.2	—	—
August	—	97.8	93.4	91.8	—	—
September	W	102.2	106.4	97.9	—	—
October	W	85.8	87.0	79.9	—	—
November	W	74.6	73.4	68.6	—	—
December	W	67.9	60.8	58.8	—	—
2001 Average	88.7	88.3	87.1	86.2	—	—
Tennessee						
January	W	W	91.0	92.3	—	—
February	W	W	88.2	84.1	W	—
March	W	W	79.0	74.3	—	—
April	—	W	82.9	78.9	—	—
May	—	—	87.4	86.0	—	—
June	—	—	86.5	83.2	—	—
July	—	—	78.4	74.0	—	—
August	—	W	81.0	77.4	W	—
September	—	W	86.3	83.9	—	—
October	—	W	75.0	71.7	W	—
November	72.0	W	66.5	62.5	W	—
December	W	W	60.9	55.4	W	—
2001 Average	86.5	W	80.9	77.4	W	—
Wisconsin						
January	110.2	110.3	95.4	92.1	—	—
February	93.9	94.1	90.8	87.3	—	—
March	89.4	82.9	81.3	78.5	—	—
April	W	86.9	86.5	83.6	—	—
May	W	104.0	101.0	97.8	—	—
June	W	94.2	91.9	87.5	—	—
July	W	82.9	80.3	78.7	—	—
August	W	95.1	91.7	89.4	—	—
September	101.3	99.5	97.7	94.6	—	—
October	83.7	83.7	80.6	78.6	—	—
November	76.9	72.9	70.4	68.2	—	—
December	66.3	62.6	58.6	57.3	—	—
2001 Average	95.7	87.0	86.7	83.2	—	—
PAD District III						
January	W	106.5	92.7	87.1	W	W
February	W	106.3	88.9	82.4	—	W
March	W	98.8	80.5	73.6	—	W
April	—	96.7	82.5	76.8	—	W
May	—	NA	87.3	82.8	—	W
June	—	W	87.3	81.1	—	W
July	—	87.4	79.8	72.8	—	W
August	—	NA	80.8	75.0	—	W
September	W	107.5	83.2	76.6	—	W
October	W	88.4	70.4	65.4	—	W
November	W	NA	63.4	57.1	—	W
December	W	57.3	57.9	52.1	—	W
2001 Average	W	76.1	79.2	73.2	W	W

See footnotes at end of table.

Table 37. Refiner Prices of Distillate Fuels by PAD District and State
(Cents per Gallon Excluding Taxes) — Continued

Geographic Area Month	No. 1 Distillate		No. 2 Distillate ^a		No. 4 Fuel ^b	
	Sales to End Users	Sales for Resale	Sales to End Users	Sales for Resale	Sales to End Users	Sales for Resale
Alabama						
January	-	W	91.5	91.8	-	-
February	-	W	88.1	83.8	-	-
March	-	W	79.1	74.2	-	-
April	-	-	83.2	77.8	-	-
May	-	-	86.8	82.4	-	-
June	-	-	84.4	79.5	-	-
July	-	-	77.0	72.6	-	-
August	-	-	79.3	75.6	-	-
September	-	-	79.7	76.3	-	-
October	-	W	68.8	64.9	-	-
November	-	W	62.3	56.9	-	-
December	-	W	58.6	52.5	-	-
2001 Average	-	W	79.5	74.4	-	-
Arkansas						
January	-	W	91.9	88.1	-	-
February	-	-	92.0	83.2	-	-
March	-	-	79.3	74.1	-	-
April	-	-	82.7	78.9	-	-
May	-	-	89.7	88.0	-	-
June	-	-	89.0	83.9	-	-
July	-	-	78.0	73.8	-	-
August	-	-	82.1	79.3	-	-
September	-	-	NA	85.6	-	-
October	-	W	69.6	69.7	-	-
November	-	-	62.2	61.8	-	-
December	-	W	56.9	55.1	-	-
2001 Average	-	W	78.2	77.3	-	-
Louisiana						
January	-	-	93.6	84.9	-	-
February	-	-	90.0	80.3	-	-
March	-	-	82.2	72.5	-	-
April	-	-	85.0	73.9	-	-
May	-	-	87.4	77.3	-	-
June	-	-	86.2	77.3	-	-
July	-	-	80.4	70.6	-	-
August	-	-	82.3	72.4	-	-
September	-	-	84.5	73.5	-	-
October	-	-	NA	63.2	-	-
November	-	-	58.0	56.1	-	-
December	-	-	55.5	51.5	-	-
2001 Average	-	-	75.3	71.1	-	-
Mississippi						
January	-	W	92.5	86.5	W	W
February	-	-	87.0	81.9	-	W
March	-	-	78.2	73.1	-	W
April	-	-	81.1	76.0	-	W
May	-	-	85.9	80.0	-	W
June	-	-	82.9	78.8	-	W
July	-	-	76.3	72.0	-	W
August	-	-	78.6	73.8	-	W
September	-	-	78.9	76.3	-	W
October	-	-	68.9	65.7	-	W
November	-	-	62.7	57.6	-	W
December	-	-	58.5	52.2	-	W
2001 Average	-	W	78.8	72.7	W	W

See footnotes at end of table.

Table 37. Refiner Prices of Distillate Fuels by PAD District and State
(Cents per Gallon Excluding Taxes) — Continued

Geographic Area Month	No. 1 Distillate		No. 2 Distillate ^a		No. 4 Fuel ^b	
	Sales to End Users	Sales for Resale	Sales to End Users	Sales for Resale	Sales to End Users	Sales for Resale
New Mexico						
January	W	101.9	109.8	91.7	—	—
February	W	106.5	108.0	90.3	—	—
March	W	99.5	101.9	81.6	—	—
April	—	99.4	100.6	87.1	—	—
May	—	W	106.3	98.7	—	—
June	—	—	109.1	94.7	—	—
July	—	92.3	99.0	81.1	—	—
August	—	W	95.2	84.4	—	—
September	W	W	104.0	91.2	—	—
October	W	90.9	95.3	76.8	—	—
November	W	75.2	84.3	63.6	—	—
December	W	65.8	72.7	55.2	—	—
2001 Average	W	91.3	98.8	83.3	—	—
Texas						
January	—	100.4	92.0	87.1	—	—
February	—	94.5	87.8	82.5	—	—
March	—	88.2	79.8	73.5	—	—
April	—	W	81.1	76.8	—	—
May	—	105.8	86.3	83.3	—	—
June	—	W	87.1	81.5	—	—
July	—	W	79.7	73.1	—	—
August	—	NA	79.8	74.9	—	—
September	—	102.2	83.0	76.2	—	—
October	—	W	71.3	65.0	—	—
November	—	W	65.0	56.8	—	—
December	—	W	58.3	52.0	—	—
2001 Average	—	W	79.3	73.0	—	—
PAD District IV						
January	104.4	107.0	96.0	94.0	—	—
February	100.2	103.6	93.2	92.1	—	—
March	99.6	98.4	89.9	88.4	—	—
April	102.8	103.5	91.0	92.0	—	—
May	109.8	115.6	100.2	103.8	—	—
June	110.5	110.6	100.6	99.1	—	—
July	W	88.3	85.1	79.7	—	—
August	NA	94.7	83.9	85.1	—	—
September	98.3	105.9	97.7	96.6	—	—
October	NA	90.1	86.5	81.1	—	—
November	79.2	76.7	73.6	69.7	—	—
December	64.9	64.3	59.9	55.9	—	—
2001 Average	92.5	90.3	88.6	86.5	—	—
Colorado						
January	105.0	103.7	94.4	92.7	—	—
February	102.3	98.7	95.5	91.0	—	—
March	98.6	89.8	87.1	83.8	—	—
April	W	95.7	91.2	90.1	—	—
May	W	113.5	104.3	107.2	—	—
June	W	106.4	106.3	98.7	—	—
July	W	84.7	89.5	79.1	—	—
August	W	96.8	88.5	90.3	—	—
September	W	106.1	103.8	99.9	—	—
October	W	82.5	85.3	76.5	—	—
November	71.7	71.3	71.4	65.1	—	—
December	64.7	63.3	60.9	55.5	—	—
2001 Average	93.9	87.3	90.6	86.0	—	—

See footnotes at end of table.

Table 37. Refiner Prices of Distillate Fuels by PAD District and State
(Cents per Gallon Excluding Taxes) — Continued

Geographic Area Month	No. 1 Distillate		No. 2 Distillate ^a		No. 4 Fuel ^b	
	Sales to End Users	Sales for Resale	Sales to End Users	Sales for Resale	Sales to End Users	Sales for Resale
Idaho						
January	W	101.7	95.9	93.6	—	—
February	W	96.8	91.3	89.9	—	—
March	W	97.6	90.7	89.0	—	—
April	W	98.9	91.5	90.5	—	—
May	—	106.3	99.0	98.5	—	—
June	—	103.9	98.1	97.3	—	—
July	—	84.1	79.7	77.9	—	—
August	W	87.2	79.6	79.0	—	—
September	W	98.2	W	90.1	—	—
October	W	83.9	83.0	78.4	—	—
November	W	70.8	67.2	67.6	—	—
December	60.5	60.7	54.4	53.5	—	—
2001 Average	W	83.2	85.9	83.1	—	—
Montana						
January	113.6	115.6	90.2	97.1	—	—
February	W	112.1	83.3	97.4	—	—
March	W	110.1	84.0	96.0	—	—
April	—	107.7	82.2	97.6	—	—
May	—	122.3	90.3	108.9	—	—
June	—	117.4	91.0	102.7	—	—
July	—	92.1	80.1	79.5	—	—
August	—	98.9	76.9	88.6	—	—
September	W	106.0	W	95.9	—	—
October	91.3	96.3	79.2	85.4	—	—
November	W	88.2	75.0	78.1	—	—
December	69.1	68.2	64.0	57.6	—	—
2001 Average	97.6	99.4	82.0	90.7	—	—
Utah						
January	99.6	103.2	95.3	93.9	—	—
February	93.4	99.5	91.5	90.8	—	—
March	W	100.6	91.7	90.4	—	—
April	W	98.1	91.3	90.4	—	—
May	W	106.1	97.3	98.6	—	—
June	W	W	99.4	98.2	—	—
July	W	W	83.0	80.2	—	—
August	W	94.9	80.0	79.6	—	—
September	105.7	105.0	96.3	95.0	—	—
October	95.1	94.4	90.7	85.0	—	—
November	75.2	75.8	74.6	74.5	—	—
December	61.8	62.0	57.3	56.7	—	—
2001 Average	86.9	83.9	88.5	86.0	—	—
Wyoming						
January	W	111.6	99.3	95.1	—	—
February	W	109.5	98.3	94.8	—	—
March	W	104.0	92.7	88.3	—	—
April	W	109.0	95.8	93.9	—	—
May	W	118.5	103.2	106.7	—	—
June	W	114.5	102.3	100.2	—	—
July	—	96.5	86.3	82.1	—	—
August	W	102.2	87.9	88.5	—	—
September	W	111.2	99.8	100.2	—	—
October	W	96.8	88.4	84.7	—	—
November	W	81.2	75.4	68.9	—	—
December	W	69.5	60.4	57.2	—	—
2001 Average	W	96.4	90.5	88.9	—	—

See footnotes at end of table.

Table 37. Refiner Prices of Distillate Fuels by PAD District and State
(Cents per Gallon Excluding Taxes) — Continued

Geographic Area Month	No. 1 Distillate		No. 2 Distillate ^a		No. 4 Fuel ^b	
	Sales to End Users	Sales for Resale	Sales to End Users	Sales for Resale	Sales to End Users	Sales for Resale
PAD District V						
January	92.3	106.7	96.5	88.6	W	75.9
February	93.4	107.3	94.2	90.8	W	W
March	88.4	104.1	91.7	86.1	W	W
April	85.0	105.3	87.4	89.6	W	75.4
May	87.4	107.3	93.3	91.5	W	W
June	85.3	103.5	94.5	90.2	W	W
July	82.1	90.9	85.8	77.1	W	W
August	81.0	91.2	86.2	83.3	W	W
September	86.7	97.2	92.8	86.8	W	65.8
October	79.2	86.8	81.5	73.7	W	W
November	73.7	78.0	70.4	63.5	W	W
December	69.9	70.4	61.1	55.2	W	W
2001 Average	83.4	92.3	86.4	81.5	W	67.6
Alaska						
January	91.7	108.6	NA	98.6	W	W
February	92.7	109.2	133.3	98.7	W	W
March	88.0	106.4	NA	94.9	W	-
April	85.0	106.4	115.0	93.3	W	W
May	87.4	108.0	110.4	94.6	W	-
June	85.1	104.7	105.1	89.0	W	-
July	82.0	93.1	NA	79.9	W	-
August	80.7	91.6	115.6	85.5	W	-
September	86.2	NA	111.4	87.9	W	W
October	79.0	89.0	111.6	76.8	W	-
November	73.7	80.6	NA	74.0	W	-
December	69.8	74.1	92.6	68.1	W	W
2001 Average	83.0	94.6	112.4	86.2	W	W
Arizona						
January	W	W	100.8	94.5	-	-
February	W	103.8	98.6	89.4	-	-
March	W	95.6	90.0	84.5	-	-
April	-	W	91.7	86.9	-	-
May	W	-	94.7	91.2	-	-
June	W	W	94.2	92.5	-	-
July	-	-	86.0	78.2	-	-
August	-	W	86.0	82.4	-	-
September	W	-	92.7	85.8	-	-
October	W	W	81.1	75.2	-	-
November	-	W	73.6	62.3	-	-
December	W	68.4	64.9	53.9	-	-
2001 Average	W	94.0	88.1	81.0	-	-
California						
January	-	-	92.4	88.1	-	W
February	-	-	91.6	89.7	-	W
March	-	-	89.4	87.3	-	W
April	-	-	90.3	89.2	-	W
May	-	-	91.7	90.1	-	W
June	-	-	94.6	90.8	-	W
July	-	-	85.6	80.2	-	W
August	-	-	83.9	84.6	-	W
September	-	-	94.7	89.1	-	W
October	-	-	79.4	74.7	-	W
November	-	-	69.8	64.0	-	W
December	-	-	59.8	55.7	-	-
2001 Average	-	-	85.6	82.2	-	W

See footnotes at end of table.

Table 37. Refiner Prices of Distillate Fuels by PAD District and State

(Cents per Gallon Excluding Taxes) — Continued

Geographic Area Month	No. 1 Distillate		No. 2 Distillate ^a		No. 4 Fuel ^b	
	Sales to End Users	Sales for Resale	Sales to End Users	Sales for Resale	Sales to End Users	Sales for Resale
Hawaii						
January	-	-	W	115.1	-	-
February	-	-	W	112.2	-	-
March	-	-	W	104.2	-	-
April	-	-	W	105.9	-	-
May	-	-	W	107.8	-	-
June	-	-	W	105.9	-	-
July	-	-	W	101.0	-	-
August	-	-	89.6	97.6	-	-
September	-	-	88.0	98.9	-	-
October	-	-	89.2	94.0	-	-
November	-	-	W	91.8	-	-
December	-	-	74.2	85.2	-	-
2001 Average	-	-	90.8	101.2	-	-
Nevada						
January	-	W	W	88.0	-	W
February	-	99.8	W	87.1	-	W
March	-	W	W	84.3	-	W
April	-	W	W	87.3	-	W
May	-	-	W	90.8	-	W
June	-	W	W	91.5	-	W
July	-	-	W	78.3	-	W
August	-	W	81.9	82.0	-	W
September	-	W	89.7	85.8	-	W
October	-	W	79.4	77.1	-	W
November	-	W	W	68.1	-	W
December	-	W	59.1	55.5	-	W
2001 Average	-	95.1	84.0	81.3	-	W
Oregon						
January	W	104.4	87.0	86.3	-	-
February	W	101.0	90.5	93.1	-	-
March	-	93.8	83.7	82.8	-	-
April	-	100.4	89.2	89.8	-	-
May	-	100.0	92.3	92.8	-	-
June	-	NA	91.2	87.1	-	-
July	W	79.7	70.8	69.4	-	-
August	W	90.1	80.5	82.2	-	-
September	W	91.1	84.5	81.6	-	-
October	W	78.2	70.7	69.7	-	-
November	-	72.1	60.7	61.1	-	-
December	W	63.7	53.8	52.5	-	-
2001 Average	W	83.0	79.5	79.0	-	-
Washington						
January	W	104.0	90.6	86.9	-	-
February	108.5	104.9	88.0	92.7	-	-
March	W	98.0	NA	83.7	-	-
April	W	100.7	73.6	90.4	-	-
May	W	104.5	NA	93.9	-	-
June	W	104.1	89.6	88.3	-	-
July	W	84.8	77.5	69.4	-	-
August	W	89.3	79.0	79.1	-	-
September	W	94.2	87.4	81.8	-	-
October	W	82.4	72.8	70.1	-	-
November	W	73.5	64.9	60.0	-	-
December	W	63.6	52.8	51.6	-	-
2001 Average	104.9	88.4	77.8	78.9	-	-

Dash (-) = No data reported.

NA = Not available.

W = Withheld to avoid disclosure of individual company data.

^a Includes sales of No. 2 fuel oil and high- and low-sulfur diesel fuels.

^b Includes No. 4 fuel oil and No. 4 diesel fuel.

Notes: PAD District and U.S. averages represent data for all States. In certain PAD Districts, however, prices are not shown for every State.

Source: Energy Information Administration Form EIA-782A, "Refiners'/Gas Plant Operators' Monthly Petroleum Product Sales Report."

Table 38. Propane (Consumer Grade) Prices by Sales Type and PAD District
(Cents per Gallon Excluding Taxes)

Geographic Area Month	Sales to End Users							Sales for Resale
	Residential Consumers	Commercial/ Institutional Consumers	Industrial Consumers	Through Retail Outlets	Petro- Chemical	Other End Users	Average	
United States								
January	157.6	141.7	138.5	147.8	74.2	124.3	147.5	87.4
February	144.4	128.1	125.7	135.3	61.2	109.6	131.3	69.8
March	134.7	116.6	114.2	126.9	54.7	101.2	117.3	61.7
April	130.3	114.2	109.4	124.7	54.2	100.6	111.6	59.5
May	130.1	112.7	106.8	126.3	52.4	104.2	104.5	56.9
June	118.9	107.6	101.8	120.9	49.0	97.2	97.2	50.0
July	109.6	102.8	96.0	115.0	43.8	88.8	89.0	44.5
August	105.6	99.1	93.2	113.9	44.6	85.4	88.6	46.1
September	109.5	97.8	92.1	109.0	42.6	84.4	87.4	47.3
October	111.6	97.4	93.7	105.1	42.9	81.2	90.8	46.9
November	111.1	96.0	89.3	W	41.1	84.6	94.8	42.6
December	110.3	92.9	90.6	102.0	37.7	83.5	94.7	39.7
2001 Average	128.5	113.5	107.4	119.0	47.8	95.4	109.4	55.6
PAD District I								
January	182.7	146.7	142.8	W	-	144.2	168.6	101.9
February	166.8	127.9	122.1	126.7	-	117.8	149.3	75.1
March	152.8	113.8	107.6	W	-	102.9	135.8	64.5
April	150.2	112.6	104.5	W	-	102.6	131.0	64.0
May	150.2	111.7	102.6	123.0	-	104.6	128.9	59.8
June	146.2	107.8	95.6	117.0	-	99.6	124.8	52.1
July	138.8	102.0	89.1	111.2	-	89.0	114.2	47.2
August	133.6	100.3	88.6	111.5	-	86.4	110.6	49.1
September	131.4	99.3	89.9	W	-	84.8	113.4	49.2
October	134.5	99.3	93.1	W	-	86.3	116.9	48.5
November	131.7	97.3	91.0	W	-	88.8	116.0	44.2
December	128.1	92.8	88.9	92.8	-	86.9	113.7	41.9
2001 Average	151.3	114.3	106.0	113.4	-	101.0	133.0	62.6
Subdistrict IA								
January	161.0	134.7	117.5	W	-	147.5	150.0	100.8
February	156.5	124.5	106.6	W	-	137.3	141.9	79.2
March	150.0	112.0	98.4	W	-	132.4	134.8	71.2
April	150.8	111.7	99.6	W	-	136.2	134.8	68.9
May	152.0	110.9	96.2	W	-	139.4	134.5	67.2
June	150.7	107.1	97.8	105.2	-	NA	132.2	62.3
July	146.8	101.0	95.4	98.3	-	113.2	126.8	52.6
August	144.8	101.7	89.9	105.2	-	102.3	124.2	54.0
September	143.1	100.9	97.8	W	-	NA	127.7	53.7
October	142.5	100.9	99.4	W	-	130.5	127.7	53.9
November	138.5	98.6	96.0	W	-	129.6	124.3	52.5
December	132.9	93.7	87.9	W	-	129.3	118.7	47.8
2001 Average	148.8	112.2	100.8	W	-	127.7	133.9	68.5
Subdistrict IB								
January	175.2	141.2	135.1	W	-	128.8	161.7	93.2
February	167.8	127.0	121.8	W	-	113.8	150.6	71.3
March	158.7	116.8	112.2	W	-	104.6	142.5	63.3
April	155.4	115.1	108.8	W	-	104.4	137.1	61.3
May	156.8	114.4	107.6	W	-	112.4	136.5	58.3
June	152.7	110.5	NA	W	-	111.4	130.5	50.6
July	149.2	107.8	87.0	W	-	106.0	125.1	45.8
August	145.6	107.3	89.0	W	-	105.7	123.6	48.5
September	142.9	104.1	93.7	W	-	NA	125.0	48.2
October	143.0	103.5	96.3	W	-	91.6	124.1	49.2
November	137.6	100.9	95.0	W	-	93.2	122.0	44.1
December	132.9	94.1	91.3	W	-	91.7	118.8	42.1
2001 Average	154.7	115.6	105.8	W	-	105.2	137.2	59.8

See footnotes at end of table.

Table 38. Propane (Consumer Grade) Prices by Sales Type and PAD District

(Cents per Gallon Excluding Taxes) — Continued

Geographic Area Month	Sales to End Users							Sales for Resale
	Residential Consumers	Commercial/ Institutional Consumers	Industrial Consumers	Through Retail Outlets	Petro- Chemical	Other End Users	Average	
Subdistrict IC								
January	194.2	156.7	151.9	W	—	149.0	178.2	106.5
February	171.2	131.2	126.6	W	—	118.5	151.9	76.3
March	149.0	112.8	107.6	W	—	101.2	131.2	63.8
April	144.4	111.3	103.4	W	—	100.1	124.0	64.9
May	141.5	110.3	101.6	127.1	—	98.9	120.1	59.4
June	137.2	106.2	96.9	121.0	—	93.3	117.0	51.3
July	125.9	98.3	89.5	113.0	—	85.5	103.7	47.3
August	121.3	95.2	88.1	113.7	—	83.6	100.9	48.8
September	120.6	95.4	87.0	W	—	81.9	103.9	49.2
October	126.1	95.9	90.5	W	—	83.3	109.5	47.3
November	124.9	94.4	88.3	W	—	85.8	109.4	42.6
December	122.7	91.4	88.0	97.4	—	84.3	108.7	40.4
2001 Average	150.1	114.6	107.2	117.2	—	98.8	130.0	63.2
PAD District II								
January	137.7	129.0	132.5	147.7	—	113.0	134.4	87.0
February	128.0	120.5	125.1	W	—	103.3	124.6	70.1
March	118.5	112.0	116.3	W	W	97.7	115.7	63.2
April	111.9	108.1	112.8	W	—	97.0	110.6	62.2
May	109.1	107.8	110.2	W	—	102.6	109.5	60.4
June	97.8	102.9	104.9	W	—	93.8	99.9	51.4
July	92.4	97.2	101.4	W	—	84.1	93.4	46.4
August	91.6	91.8	93.9	W	W	81.4	90.5	48.9
September	95.2	91.4	91.0	W	W	81.1	91.5	50.6
October	95.8	90.7	91.6	105.0	W	79.0	90.3	50.5
November	95.6	88.6	84.3	W	W	81.1	92.2	46.5
December	96.4	88.2	NA	106.3	W	80.4	93.7	43.8
2001 Average	111.8	107.7	107.1	121.8	W	89.8	108.2	58.9
PAD District III								
January	169.6	142.1	142.1	137.6	74.2	119.2	135.2	79.0
February	154.2	126.1	129.9	127.5	61.2	108.9	NA	62.8
March	140.3	115.2	116.5	118.8	54.7	100.9	83.6	57.3
April	134.0	113.1	110.2	119.7	54.2	100.4	79.0	55.6
May	130.4	114.1	107.7	118.4	52.4	103.2	70.2	53.6
June	124.0	106.5	104.5	114.5	49.0	102.2	64.9	48.1
July	116.7	100.8	100.4	111.4	43.8	102.2	58.6	42.8
August	110.8	93.6	94.7	102.2	44.7	NA	62.3	43.2
September	113.7	92.3	91.4	100.7	42.7	93.5	59.7	43.9
October	115.3	91.4	91.4	103.1	42.9	87.1	63.0	43.4
November	115.4	91.5	88.8	101.2	41.1	88.9	66.8	39.2
December	114.6	89.0	91.5	100.2	37.7	85.9	67.3	36.0
2001 Average	135.2	110.1	107.3	113.1	47.9	100.0	77.2	50.2
PAD District IV								
January	143.2	139.7	138.8	137.8	—	128.4	140.9	92.7
February	136.7	131.2	132.1	124.2	—	123.9	134.1	77.3
March	125.5	119.8	119.7	NA	—	116.6	123.5	67.6
April	116.4	113.8	113.6	113.9	—	NA	115.6	60.8
May	112.0	113.0	107.3	NA	—	110.8	112.3	59.4
June	106.1	110.0	101.7	120.7	—	110.6	107.7	52.3
July	96.5	109.1	94.8	115.0	—	101.3	99.5	44.4
August	91.7	105.6	97.4	111.4	—	101.0	95.6	47.5
September	94.3	NA	95.3	116.0	—	102.2	95.9	50.4
October	98.6	98.0	96.1	105.4	—	95.2	98.3	48.2
November	99.9	95.6	93.3	106.9	—	91.4	98.2	43.2
December	98.0	92.6	94.8	104.0	—	88.1	96.3	40.9
2001 Average	114.1	113.2	110.4	116.7	—	107.7	113.1	58.8

See footnotes at end of table.

Table 38. Propane (Consumer Grade) Prices by Sales Type and PAD District
(Cents per Gallon Excluding Taxes) — Continued

Geographic Area Month	Sales to End Users							Sales for Resale
	Residential Consumers	Commercial/ Institutional Consumers	Industrial Consumers	Through Retail Outlets	Petro- Chemical	Other End Users	Average	
PAD District V								
January	179.5	155.3	141.4	155.5	—	139.6	167.3	102.9
February	172.0	148.7	134.2	140.9	—	132.4	159.0	87.0
March	161.7	139.8	126.3	134.4	—	NA	149.7	75.8
April	148.8	128.6	111.8	125.2	—	105.2	134.5	65.1
May	139.7	119.0	107.0	132.4	—	105.6	127.2	65.8
June	130.3	112.4	105.0	126.6	—	90.6	119.4	55.7
July	121.6	112.6	94.8	118.8	—	90.7	112.9	47.2
August	120.6	109.2	101.1	120.3	—	91.7	113.4	51.6
September	123.2	110.0	101.8	111.0	—	88.0	114.6	54.3
October	129.1	108.3	104.7	115.2	—	93.1	118.3	50.9
November	130.5	108.6	100.8	108.9	—	91.5	119.1	50.7
December	130.3	103.9	95.6	105.7	—	88.3	118.8	48.2
2001 Average	145.8	124.1	112.0	125.3	—	105.5	133.4	65.8

Dash (—) = No data reported.

NA = Not available.

W = Withheld to avoid disclosure of individual company data.

Sources: Energy Information Administration Forms EIA-782A, "Refiners'/Gas Plant Operators' Monthly Petroleum Product Sales Report," and EIA-782B, "Resellers'/Retailers' Monthly Petroleum Product Sales Report."

Table 39. No. 2 Distillate^a Prices by Sales Type, PAD District, and Selected States^b
(Cents per Gallon Excluding Taxes)

Geographic Area Month	Sales to End Users						Sales for Resale
	Residential Consumers	Commercial/ Institutional Consumers	Industrial Consumers	Through Retail Outlets ^c	Other End Users ^d	Average	
United States							
January	138.6	100.0	103.8	105.4	104.5	111.0	90.7
February	134.3	94.6	98.3	101.2	102.6	105.7	85.4
March	129.4	87.5	90.1	93.5	95.8	97.7	78.4
April	127.3	89.5	94.3	96.8	99.7	97.7	82.4
May	124.9	94.6	99.0	104.3	105.0	101.6	88.6
June	120.3	91.0	96.1	100.5	101.1	97.7	84.6
July	113.6	83.0	87.3	90.4	94.4	88.9	75.6
August	114.3	87.5	92.2	94.7	97.7	93.2	80.6
September	117.5	90.6	96.6	102.1	102.3	98.5	83.6
October	114.2	78.2	84.6	88.7	90.8	87.0	71.3
November	111.0	70.4	75.3	79.7	81.3	79.9	62.4
December	108.0	64.9	67.3	71.3	73.2	74.9	56.6
2001 Average	125.0	86.1	90.7	94.3	96.0	94.8	78.5
PAD District I							
January	139.7	104.6	106.7	109.1	104.8	120.0	91.4
February	135.2	97.7	99.0	103.7	100.8	114.0	83.9
March	130.4	90.8	89.6	94.9	91.3	106.0	77.5
April	127.9	91.4	92.4	97.5	94.1	102.4	80.9
May	124.8	91.2	94.2	99.6	96.7	99.1	82.0
June	120.3	89.1	91.6	97.8	93.4	96.0	80.4
July	114.1	83.5	86.3	91.4	90.9	90.2	74.1
August	114.4	85.1	88.9	91.5	89.8	91.3	76.3
September	116.8	85.4	92.7	95.4	93.1	94.9	77.5
October	114.8	77.4	81.3	85.3	83.8	88.1	67.5
November	112.2	72.7	73.9	78.2	77.8	85.1	61.4
December	109.8	70.9	70.3	72.4	75.6	85.0	58.6
2001 Average	126.0	87.3	89.9	93.1	92.3	99.5	76.7
Subdistrict IA							
January	134.1	107.4	108.0	118.9	116.8	127.0	90.2
February	130.6	103.6	101.8	111.2	NA	122.9	84.3
March	127.1	97.7	94.5	106.0	NA	117.9	80.1
April	125.3	97.9	94.0	107.9	NA	115.0	81.8
May	123.5	94.4	91.8	108.5	106.3	109.5	81.8
June	120.8	92.2	90.3	106.0	NA	105.5	81.1
July	115.4	87.6	85.2	101.7	NA	100.5	74.7
August	114.2	88.7	86.8	99.7	NA	100.6	77.5
September	117.4	90.1	89.1	101.9	NA	104.7	77.3
October	114.8	84.0	80.2	94.5	NA	101.3	69.9
November	111.0	80.1	73.7	87.2	NA	99.1	66.0
December	108.8	80.9	73.1	82.8	NA	99.3	64.4
2001 Average	123.2	93.3	89.7	102.1	NA	111.8	78.1
Connecticut							
January	136.8	107.2	107.8	112.5	99.6	129.1	90.1
February	132.0	102.6	101.3	106.3	95.1	123.6	85.1
March	129.0	99.5	94.0	106.5	NA	120.6	79.9
April	127.2	100.3	92.3	105.8	98.2	117.1	80.9
May	125.1	97.8	90.0	108.2	96.7	112.7	81.4
June	119.1	96.5	88.1	107.3	93.0	107.5	80.5
July	113.1	90.5	82.2	102.8	87.0	101.8	73.6
August	110.8	91.9	84.3	99.9	88.0	101.3	76.8
September	116.2	93.0	85.2	103.2	88.7	105.5	76.4
October	113.4	86.8	76.2	91.3	75.2	101.7	69.9
November	109.2	82.2	69.9	84.1	68.6	98.9	65.8
December	107.4	81.8	69.6	79.8	68.0	99.0	66.6
2001 Average	123.9	95.8	87.5	99.9	86.9	113.6	78.9

See footnotes at end of table.

Table 39. No. 2 Distillate^a Prices by Sales Type, PAD District, and Selected States^b
(Cents per Gallon Excluding Taxes) — Continued

Geographic Area Month	Sales to End Users						Sales for Resale
	Residential Consumers	Commercial/ Institutional Consumers	Industrial Consumers	Through Retail Outlets ^c	Other End Users ^d	Average	
Maine							
January	132.5	107.2	NA	116.7	111.0	123.8	91.9
February	129.5	103.3	112.3	108.9	NA	119.4	86.1
March	125.6	96.8	106.4	101.6	81.1	113.4	80.8
April	122.9	96.4	NA	104.4	NA	111.0	82.1
May	121.8	92.6	96.9	104.6	94.2	105.8	81.2
June	121.6	90.9	93.7	102.3	NA	102.5	81.0
July	117.8	86.0	NA	98.7	NA	98.1	75.3
August	115.2	87.7	91.5	97.2	92.8	98.1	78.3
September	118.7	88.1	100.9	100.4	NA	103.6	77.4
October	114.6	83.2	85.9	93.0	87.2	98.1	70.6
November	110.2	78.5	77.3	86.2	79.5	95.3	67.9
December	108.7	81.2	NA	81.4	74.5	96.2	66.8
2001 Average	121.7	91.7	98.4	99.7	90.7	107.4	78.4
Massachusetts							
January	132.7	107.3	105.9	126.3	NA	127.4	89.7
February	129.5	104.0	100.3	116.2	NA	123.7	84.0
March	125.6	95.8	92.6	110.7	NA	117.3	79.9
April	124.3	95.8	94.0	113.6	NA	114.5	82.1
May	122.7	92.3	91.4	114.4	NA	108.7	82.2
June	119.8	89.5	89.4	109.4	NA	104.7	81.5
July	113.8	86.8	85.3	104.7	NA	100.0	75.5
August	113.5	86.9	85.3	102.9	NA	100.2	77.3
September	115.9	88.1	88.5	103.1	NA	103.3	77.1
October	113.4	81.5	79.7	99.4	NA	100.7	69.9
November	109.9	77.7	74.1	91.4	NA	99.0	65.2
December	106.9	77.3	70.8	87.9	NA	98.6	62.7
2001 Average	122.1	91.2	88.5	106.6	NA	111.6	77.6
New Hampshire							
January	134.9	103.2	103.9	118.1	96.7	123.8	90.1
February	133.3	100.4	95.0	110.8	92.2	121.9	83.2
March	130.1	93.7	92.9	103.8	86.5	116.7	80.5
April	126.7	96.5	92.0	105.2	87.4	113.7	83.2
May	124.5	93.4	92.3	105.2	85.9	108.2	81.8
June	125.5	90.8	NA	104.6	84.9	105.8	81.0
July	121.2	84.9	NA	99.9	80.2	100.3	74.5
August	118.9	86.1	99.7	98.2	84.4	100.7	78.1
September	118.4	88.2	97.4	100.0	84.4	103.9	79.4
October	117.6	80.9	92.1	92.9	87.5	100.4	69.6
November	114.8	76.5	NA	84.9	77.9	97.9	67.5
December	114.2	79.1	78.5	80.0	73.1	99.9	63.7
2001 Average	125.6	90.9	91.6	100.3	84.9	110.3	77.9
Rhode Island							
January	133.9	113.0	110.6	117.5	W	128.6	90.2
February	129.4	110.1	103.9	115.6	105.6	125.2	82.6
March	125.5	102.1	97.3	111.2	NA	120.3	79.8
April	124.1	101.3	95.0	111.6	114.6	118.5	81.5
May	122.4	94.5	96.9	111.9	111.4	113.1	81.3
June	121.6	93.7	96.4	110.7	105.9	110.1	80.4
July	117.2	85.5	88.7	105.7	NA	103.5	73.7
August	118.0	89.0	89.8	102.3	97.1	105.4	76.9
September	119.7	92.9	94.7	103.1	NA	109.9	77.3
October	117.4	86.7	85.5	96.1	NA	108.1	67.7
November	113.9	84.5	78.0	88.6	77.6	106.2	63.1
December	111.3	85.6	80.1	81.6	W	105.7	60.9
2001 Average	123.6	97.1	96.0	105.0	108.7	116.7	77.8

See footnotes at end of table.

Table 39. No. 2 Distillate^a Prices by Sales Type, PAD District, and Selected States^b
(Cents per Gallon Excluding Taxes) — Continued

Geographic Area Month	Sales to End Users						Sales for Resale
	Residential Consumers	Commercial/ Institutional Consumers	Industrial Consumers	Through Retail Outlets ^c	Other End Users ^d	Average	
Vermont							
January	132.8	109.7	109.3	122.6	115.5	124.6	91.7
February	130.8	105.4	102.5	116.4	114.4	122.0	85.0
March	129.1	103.0	99.3	108.6	108.8	119.3	81.3
April	128.0	102.7	NA	108.9	109.0	117.8	84.4
May	124.8	100.0	99.8	107.0	104.7	110.9	83.9
June	125.0	98.3	98.1	106.4	105.5	108.5	82.5
July	122.7	92.4	94.5	102.7	98.2	103.4	77.2
August	121.9	94.3	99.5	101.9	98.3	105.0	79.7
September	123.0	96.8	98.0	103.3	102.8	109.3	79.5
October	121.1	89.9	NA	97.2	93.8	106.3	72.3
November	118.9	88.3	87.5	89.3	93.6	106.3	68.2
December	117.3	89.1	86.3	82.9	96.4	106.3	69.6
2001 Average	126.1	98.7	97.5	104.4	103.2	114.1	79.9
Subdistrict IB							
January	143.4	104.3	105.3	112.7	104.7	124.4	90.2
February	138.7	97.0	95.6	105.6	98.6	118.0	83.1
March	133.5	90.8	88.1	97.8	96.2	111.0	77.2
April	131.0	91.0	90.7	101.3	95.6	106.3	81.0
May	127.1	89.0	90.0	101.1	96.8	99.7	80.8
June	121.3	87.9	88.3	99.9	92.9	96.5	80.1
July	114.9	82.4	83.6	93.4	90.9	90.4	73.9
August	116.2	83.7	85.6	93.2	90.2	91.5	75.5
September	117.9	85.5	89.3	96.4	90.5	95.9	77.4
October	116.2	78.2	79.4	86.8	84.0	91.2	67.2
November	114.4	73.9	72.3	79.4	80.3	89.1	60.9
December	112.0	72.7	72.8	73.9	77.2	89.6	58.0
2001 Average	128.9	87.4	87.9	95.1	92.1	103.2	76.4
Delaware							
January	139.8	102.9	106.8	118.8	101.5	117.3	91.6
February	137.6	NA	95.8	112.8	95.1	111.5	84.1
March	129.3	83.0	93.8	101.8	90.0	106.3	78.5
April	123.2	84.5	94.4	104.4	91.8	102.6	82.4
May	113.3	83.0	91.4	106.2	91.6	96.3	81.1
June	110.8	81.2	90.8	103.7	90.8	92.3	79.6
July	102.0	NA	86.4	98.9	82.9	90.2	73.6
August	101.5	83.1	88.2	95.7	82.8	88.6	76.1
September	106.2	88.7	85.1	97.4	85.6	94.6	75.3
October	NA	78.5	79.9	90.5	76.7	92.2	67.1
November	110.3	72.1	73.6	82.3	70.4	88.8	60.3
December	108.8	69.8	72.1	74.9	64.2	87.8	59.8
2001 Average	123.4	87.6	87.9	99.2	85.5	101.1	77.4
District of Columbia							
January	W	108.1	W	—	W	115.1	89.3
February	W	96.9	W	—	W	105.3	83.2
March	W	85.4	W	—	W	97.8	75.3
April	W	85.8	W	W	W	93.9	W
May	W	82.9	W	W	W	86.8	82.8
June	W	82.7	W	W	W	86.8	76.1
July	W	75.2	W	W	W	80.2	NA
August	W	77.3	W	W	W	81.7	79.9
September	W	80.1	W	W	W	84.6	W
October	W	71.2	W	W	W	80.8	75.5
November	W	67.3	W	W	W	78.9	65.1
December	W	63.6	W	W	W	76.8	63.3
2001 Average	143.1	86.2	W	W	89.3	94.8	77.9

See footnotes at end of table.

Table 39. No. 2 Distillate^a Prices by Sales Type, PAD District, and Selected States^b
(Cents per Gallon Excluding Taxes) — Continued

Geographic Area Month	Sales to End Users						Sales for Resale
	Residential Consumers	Commercial/ Institutional Consumers	Industrial Consumers	Through Retail Outlets ^c	Other End Users ^d	Average	
Maryland							
January	150.3	110.5	108.2	109.8	94.2	125.6	91.6
February	146.5	102.2	97.0	104.1	89.8	118.6	84.9
March	140.8	93.6	NA	96.5	NA	110.4	77.9
April	137.2	93.3	86.1	98.8	91.2	102.9	81.0
May	128.7	93.1	87.3	98.3	NA	98.2	81.3
June	123.2	91.2	84.3	98.6	96.0	95.6	80.7
July	116.9	81.8	81.2	93.2	90.6	87.8	74.2
August	117.0	86.1	82.6	91.5	91.3	90.5	76.8
September	120.0	88.2	89.1	93.9	NA	94.3	77.4
October	117.7	79.6	81.1	85.5	81.6	89.2	67.7
November	117.1	75.2	76.4	78.2	76.7	87.6	61.3
December	114.3	72.4	78.0	72.6	72.5	87.7	58.6
2001 Average	134.2	89.2	87.9	93.5	89.0	101.6	77.8
New Jersey							
January	146.3	105.4	101.8	107.8	106.4	123.9	88.0
February	140.6	100.0	93.2	100.2	NA	117.5	81.6
March	133.8	92.2	87.0	93.1	106.4	109.2	75.3
April	131.8	91.6	89.4	96.3	NA	NA	78.7
May	130.8	89.7	88.0	96.2	100.0	96.2	78.4
June	128.7	89.1	86.3	95.6	92.9	94.6	78.7
July	123.2	82.9	80.2	90.0	91.0	88.5	73.6
August	118.3	83.3	82.9	88.8	NA	88.4	73.1
September	120.0	86.3	86.7	92.3	98.6	94.1	75.5
October	118.0	79.4	74.4	83.4	91.4	89.2	65.3
November	114.2	75.8	67.2	76.3	81.5	85.9	58.7
December	112.2	74.9	65.2	70.7	75.1	86.4	54.9
2001 Average	131.4	88.2	85.2	90.8	92.9	100.8	74.5
New York							
January	147.7	108.7	103.0	117.0	116.8	132.0	91.6
February	143.5	101.0	97.4	111.1	108.2	126.0	84.7
March	139.9	95.8	90.9	103.4	NA	120.9	80.1
April	139.6	93.7	92.0	106.5	99.5	115.4	83.4
May	137.3	89.8	92.2	105.7	99.5	106.5	82.7
June	133.2	88.3	91.2	103.9	98.7	101.5	82.1
July	126.9	82.7	85.6	100.2	94.5	95.0	75.6
August	127.2	83.9	87.4	99.2	94.8	96.8	77.9
September	129.1	86.3	90.4	103.5	97.5	102.8	78.8
October	125.9	80.3	78.6	94.7	90.5	100.1	69.7
November	123.3	74.9	70.0	87.1	85.5	98.4	65.5
December	119.8	74.0	67.1	82.5	83.4	99.2	64.1
2001 Average	136.3	90.0	88.1	101.2	98.9	112.2	79.0
Pennsylvania							
January	133.1	97.1	108.7	113.8	110.2	116.3	92.6
February	127.9	90.7	95.1	106.2	103.3	109.6	83.7
March	121.5	85.0	89.7	98.2	94.6	101.9	77.8
April	116.8	88.0	94.7	102.2	96.6	100.3	82.5
May	111.1	87.6	92.2	102.0	95.9	96.3	82.7
June	105.7	86.5	90.5	100.7	89.6	94.1	80.8
July	101.0	82.3	87.5	92.4	90.4	88.9	73.5
August	103.6	83.3	89.1	93.4	90.4	89.8	76.9
September	104.9	83.7	91.5	96.4	89.7	92.5	78.7
October	102.6	75.8	84.1	86.0	82.7	85.7	67.7
November	101.2	72.4	76.2	78.4	80.4	82.7	60.3
December	99.7	71.3	NA	72.8	78.9	82.5	58.5
2001 Average	115.9	84.1	90.9	95.1	91.4	96.6	76.8

See footnotes at end of table.

Table 39. No. 2 Distillate^a Prices by Sales Type, PAD District, and Selected States^b
(Cents per Gallon Excluding Taxes) — Continued

Geographic Area Month	Sales to End Users						Sales for Resale
	Residential Consumers	Commercial/ Institutional Consumers	Industrial Consumers	Through Retail Outlets ^c	Other End Users ^d	Average	
Subdistrict IC							
January	139.9	103.7	107.2	106.0	103.7	109.1	95.1
February	134.0	96.1	100.3	101.7	100.3	102.0	85.4
March	123.7	88.0	89.6	92.1	89.1	92.1	75.7
April	117.5	89.7	92.9	94.3	92.4	93.1	80.2
May	114.9	92.6	96.1	97.5	96.0	95.8	83.8
June	113.9	89.7	93.0	95.6	92.6	93.2	80.5
July	106.5	83.6	87.5	89.0	90.3	87.6	74.1
August	107.8	86.0	90.2	89.5	88.8	88.9	76.9
September	110.3	84.3	94.2	94.1	93.0	91.4	77.6
October	106.2	74.8	82.1	83.2	82.7	81.0	66.7
November	102.1	68.9	74.5	76.3	76.1	74.5	58.6
December	99.3	65.3	68.7	70.1	73.9	70.5	54.8
2001 Average	120.0	85.3	90.7	90.9	91.3	90.5	76.4
Virginia							
January	141.4	105.2	106.1	104.1	NA	115.9	94.9
February	133.4	95.4	100.1	99.2	100.8	106.2	84.7
March	122.8	84.8	93.2	88.8	NA	94.5	75.3
April	117.4	88.4	96.5	90.4	88.4	92.9	79.1
May	112.8	88.7	95.7	93.9	NA	94.2	82.4
June	112.7	87.3	94.2	92.8	NA	92.9	80.6
July	106.6	81.5	88.7	85.3	94.8	86.5	73.9
August	107.6	82.6	88.0	86.3	94.7	88.0	76.5
September	110.4	84.5	91.6	88.8	102.3	91.1	78.1
October	106.9	74.8	80.2	79.8	93.6	82.5	67.1
November	102.4	68.8	74.5	72.0	87.6	76.4	59.2
December	97.8	66.1	71.2	66.1	83.4	73.9	55.3
2001 Average	120.2	84.2	90.6	87.5	95.3	92.6	76.3
West Virginia							
January	137.1	100.6	110.5	116.7	113.8	111.3	99.9
February	127.3	91.5	98.9	112.4	114.0	102.1	88.7
March	119.1	85.8	91.3	102.6	NA	93.8	80.0
April	117.1	87.1	96.5	104.4	103.2	96.4	85.3
May	113.7	91.7	102.0	108.9	103.0	101.0	92.9
June	112.5	87.3	93.3	106.0	93.8	95.2	83.9
July	104.5	82.1	85.9	98.4	NA	89.6	76.4
August	109.3	86.6	96.1	100.4	101.4	95.0	86.0
September	112.0	91.0	103.1	108.5	101.6	100.8	89.2
October	104.3	78.7	90.6	95.3	92.6	89.1	77.7
November	NA	69.4	80.6	86.2	80.4	79.4	65.8
December	95.5	63.6	68.5	78.4	71.7	70.8	55.0
2001 Average	113.9	85.0	93.6	102.0	95.1	94.2	81.6
PAD District II							
January	129.1	96.2	108.6	103.2	104.9	103.7	92.6
February	125.7	91.6	103.5	99.1	106.1	99.8	87.3
March	117.7	82.9	94.3	90.9	98.2	91.2	78.6
April	118.9	87.7	101.4	95.1	103.7	95.6	84.2
May	122.4	98.6	106.9	107.1	112.5	105.8	96.9
June	116.5	90.4	100.2	100.5	105.6	98.9	87.6
July	108.4	81.7	91.0	87.9	98.4	88.5	78.0
August	113.4	91.1	100.7	96.6	104.7	97.0	87.8
September	120.5	96.3	105.8	105.9	110.0	104.3	93.0
October	109.6	80.8	93.5	89.8	97.2	89.4	77.7
November	101.1	71.2	81.7	80.1	86.6	79.5	66.8
December	95.0	62.3	69.5	70.8	76.4	70.3	57.5
2001 Average	116.3	86.0	96.0	94.2	100.6	93.8	82.6

See footnotes at end of table.

Table 39. No. 2 Distillate^a Prices by Sales Type, PAD District, and Selected States^b
(Cents per Gallon Excluding Taxes) — Continued

Geographic Area Month	Sales to End Users						Sales for Resale
	Residential Consumers	Commercial/ Institutional Consumers	Industrial Consumers	Through Retail Outlets ^c	Other End Users ^d	Average	
Illinois							
January	122.7	97.2	108.8	109.3	112.3	105.0	89.7
February	118.9	92.8	104.0	106.9	109.5	101.6	85.5
March	115.7	84.3	100.9	98.4	102.7	94.3	77.3
April	NA	88.8	101.3	101.1	105.3	97.4	81.2
May	111.3	102.4	108.9	114.0	NA	109.3	93.6
June	105.6	91.1	101.5	108.4	108.3	101.5	84.7
July	102.2	81.9	90.9	94.7	99.5	89.9	75.6
August	111.8	94.6	101.1	101.7	104.8	99.4	85.9
September	118.3	100.2	108.0	113.2	115.2	108.5	93.9
October	109.5	85.5	92.8	98.2	101.6	93.8	77.5
November	98.2	74.6	84.1	88.3	92.9	83.6	67.8
December	91.7	64.3	72.2	77.7	81.7	72.3	56.9
2001 Average	112.1	88.1	97.5	101.1	104.4	96.5	81.6
Indiana							
January	127.0	96.8	101.7	96.8	96.6	97.7	91.3
February	123.1	92.5	94.1	94.1	99.8	94.7	87.2
March	114.1	86.9	84.9	87.0	90.1	87.5	79.3
April	112.3	90.4	90.9	90.7	102.8	91.4	82.7
May	117.8	105.2	99.8	105.5	114.2	105.8	97.1
June	109.8	90.8	91.7	94.9	106.0	94.7	85.6
July	102.9	82.2	83.2	83.0	96.2	83.5	76.4
August	111.7	93.7	91.0	93.9	104.3	94.4	87.6
September	118.0	99.4	99.1	102.5	111.7	102.5	93.2
October	108.3	85.5	85.3	87.2	95.8	87.5	77.2
November	98.2	74.8	75.9	77.8	83.4	77.7	68.0
December	93.4	62.5	66.3	67.9	76.2	67.6	56.6
2001 Average	113.3	88.3	89.3	90.5	98.5	90.8	81.9
Michigan							
January	NA	101.9	128.7	107.9	107.6	115.2	94.3
February	NA	96.2	NA	103.9	105.4	110.5	88.8
March	NA	87.1	114.2	94.4	106.4	101.1	80.2
April	NA	92.0	NA	98.7	NA	103.5	85.4
May	NA	106.2	121.9	113.3	115.8	114.0	102.9
June	NA	94.6	113.0	105.6	105.1	104.6	88.1
July	NA	86.1	NA	90.6	95.1	94.1	78.4
August	NA	97.5	114.4	99.4	104.0	102.7	91.1
September	136.4	102.9	NA	113.4	109.1	112.3	96.3
October	122.1	89.0	NA	96.6	NA	98.6	80.7
November	112.0	79.1	NA	86.8	NA	88.7	69.4
December	108.3	69.5	NA	72.4	NA	79.3	58.6
2001 Average	NA	92.3	NA	99.0	100.8	102.5	84.8
Minnesota							
January	124.9	100.2	108.7	116.4	109.9	111.9	97.1
February	120.4	95.2	108.0	112.5	112.0	108.5	90.4
March	114.7	83.8	100.6	103.5	101.8	99.4	80.8
April	118.0	90.5	100.7	104.2	110.1	102.8	89.2
May	118.7	103.6	112.0	114.7	116.5	112.1	101.7
June	114.0	98.2	96.2	111.4	107.0	106.2	89.3
July	106.4	88.1	93.3	96.7	NA	95.9	81.5
August	115.4	94.2	104.4	102.9	111.8	103.1	93.0
September	116.3	NA	109.4	112.8	118.7	112.1	96.4
October	105.5	85.8	93.8	95.6	100.7	95.7	79.4
November	99.9	74.9	79.5	85.1	93.6	86.0	69.2
December	91.0	67.5	NA	74.9	78.2	76.9	59.6
2001 Average	112.2	91.2	99.0	102.6	105.7	101.1	85.6

See footnotes at end of table.

Table 39. No. 2 Distillate^a Prices by Sales Type, PAD District, and Selected States^b

(Cents per Gallon Excluding Taxes) — Continued

Geographic Area Month	Sales to End Users						Sales for Resale
	Residential Consumers	Commercial/ Institutional Consumers	Industrial Consumers	Through Retail Outlets ^c	Other End Users ^d	Average	
Ohio							
January	131.7	99.4	113.8	108.0	107.6	108.3	96.5
February	126.9	93.5	104.7	100.9	103.0	101.5	89.4
March	117.4	84.5	99.4	90.8	94.3	91.6	80.6
April	117.5	89.7	108.9	95.6	102.2	96.7	85.4
May	120.5	100.8	105.9	107.3	110.5	105.6	99.9
June	112.9	90.5	97.0	99.0	98.0	96.1	86.2
July	104.7	83.2	NA	86.4	NA	87.6	78.2
August	110.4	93.8	NA	95.4	98.6	96.5	89.2
September	119.1	98.0	103.4	106.7	108.6	103.8	94.6
October	108.4	82.3	NA	90.6	96.7	90.2	79.4
November	100.8	72.4	87.3	81.3	87.5	80.7	68.5
December	95.0	62.7	76.4	70.9	74.0	70.7	58.0
2001 Average	116.0	87.3	99.9	94.6	97.8	94.1	84.0
Wisconsin							
January	128.1	102.9	102.0	109.5	106.6	111.3	93.1
February	126.6	97.7	102.1	102.8	105.7	107.6	88.1
March	120.1	90.7	93.6	96.1	98.3	99.3	79.6
April	119.3	95.7	98.7	100.0	101.2	100.9	84.2
May	121.9	108.3	110.8	114.1	112.2	112.5	99.1
June	117.1	100.5	103.4	106.0	106.9	105.1	88.5
July	110.6	91.2	93.3	93.4	98.7	94.3	79.3
August	117.6	101.2	100.8	104.4	103.2	103.5	90.8
September	122.1	104.3	108.8	113.3	113.5	111.2	96.3
October	112.8	89.1	97.4	95.0	101.7	96.2	79.5
November	106.1	80.4	82.7	85.4	92.3	87.2	69.1
December	96.5	68.1	73.1	74.7	80.8	77.9	58.3
2001 Average	118.0	94.7	97.7	99.9	102.1	100.8	84.2
PAD District III							
January	NA	93.6	98.1	100.4	96.8	96.8	87.3
February	NA	87.6	92.8	97.5	94.6	92.3	82.9
March	91.9	79.6	85.1	89.3	86.7	84.2	73.9
April	W	83.0	87.7	91.2	90.3	87.1	76.9
May	W	89.6	95.1	96.0	95.3	93.2	83.1
June	W	87.1	94.7	96.4	96.6	92.5	81.5
July	W	79.4	86.1	88.2	88.2	84.2	73.1
August	W	82.6	88.2	89.2	88.2	86.2	75.2
September	W	83.7	89.6	93.2	92.0	88.3	76.9
October	95.0	70.2	76.7	82.4	79.2	75.5	65.7
November	88.8	62.3	68.7	74.4	70.5	67.5	57.5
December	81.7	57.7	63.9	68.6	65.2	62.4	52.7
2001 Average	94.3	79.1	86.4	89.2	86.8	84.1	73.5
PAD District IV							
January	122.3	96.4	97.8	108.8	112.1	103.4	94.7
February	121.1	93.5	97.1	108.1	110.6	102.0	93.1
March	121.2	89.4	92.3	103.6	104.8	97.3	89.1
April	121.4	91.8	96.5	106.0	108.0	100.2	92.8
May	W	102.5	104.7	114.1	114.0	108.5	104.5
June	105.2	99.7	102.0	110.0	107.9	105.1	99.6
July	105.1	84.4	84.0	95.7	96.0	90.2	80.6
August	NA	85.6	89.1	96.7	101.2	92.5	86.2
September	106.1	98.7	99.9	107.0	104.7	102.8	96.6
October	100.4	84.5	89.2	96.8	95.1	91.7	81.6
November	95.2	71.5	76.4	83.9	86.6	79.3	70.1
December	79.3	59.6	62.4	70.2	73.1	66.4	56.5
2001 Average	108.1	88.8	90.5	100.1	100.5	95.0	87.3

See footnotes at end of table.

Table 39. No. 2 Distillate^a Prices by Sales Type, PAD District, and Selected States^b
(Cents per Gallon Excluding Taxes) — Continued

Geographic Area Month	Sales to End Users						Sales for Resale
	Residential Consumers	Commercial/ Institutional Consumers	Industrial Consumers	Through Retail Outlets ^c	Other End Users ^d	Average	
Idaho							
January	120.8	100.4	100.3	112.2	115.7	109.4	95.0
February	114.0	96.6	93.9	108.4	110.3	105.2	91.6
March	109.4	94.6	NA	105.4	106.1	102.4	90.0
April	110.1	96.1	97.1	107.0	107.0	104.2	91.9
May	114.0	103.1	103.6	112.7	112.9	109.8	99.9
June	111.9	98.5	103.7	111.7	112.3	108.2	98.1
July	100.3	82.8	84.6	96.6	99.0	94.2	79.9
August	101.2	82.4	85.1	93.2	96.9	91.9	80.7
September	107.7	95.3	101.1	104.3	101.5	101.8	90.6
October	100.2	84.5	85.9	96.2	91.5	92.3	79.1
November	90.2	69.8	NA	81.1	NA	79.2	68.5
December	75.8	60.0	63.1	69.7	71.7	68.4	54.9
2001 Average	103.8	89.1	92.5	99.9	100.0	97.3	84.4
PAD District V							
January	142.0	99.1	101.2	113.3	106.7	106.3	89.9
February	142.2	97.9	103.5	107.9	103.6	103.4	91.2
March	141.2	95.2	93.9	105.3	101.9	100.6	87.1
April	138.3	93.9	100.3	106.4	103.6	100.4	90.2
May	141.5	99.2	101.8	108.3	104.9	103.8	92.1
June	137.1	98.7	97.5	107.7	102.1	102.1	90.9
July	125.8	87.3	86.4	99.4	94.3	92.1	78.1
August	NA	92.5	93.2	98.6	96.7	95.3	83.8
September	128.9	97.9	95.4	108.6	103.6	102.0	87.5
October	123.3	84.7	84.4	95.6	91.7	89.9	74.7
November	115.7	73.5	75.5	87.1	81.5	80.0	64.5
December	107.6	63.5	67.5	74.7	71.3	69.9	56.1
2001 Average	130.8	90.5	91.7	101.1	97.1	95.7	82.4
Alaska							
January	NA	134.0	166.5	W	106.5	136.0	99.2
February	147.5	132.8	NA	W	NA	134.5	100.5
March	NA	NA	141.3	W	96.2	122.0	95.9
April	NA	NA	NA	W	NA	NA	94.9
May	145.6	116.7	140.8	129.9	108.4	123.9	95.9
June	140.6	113.5	134.8	W	111.2	119.4	91.0
July	131.8	113.1	NA	W	NA	116.3	81.3
August	124.6	114.0	117.0	128.7	118.5	115.6	86.8
September	NA	114.5	124.5	127.9	115.3	117.4	89.9
October	131.1	112.3	117.6	123.9	106.4	115.1	77.5
November	125.7	NA	NA	W	NA	NA	74.8
December	119.9	92.5	94.8	W	80.5	98.4	68.7
2001 Average	137.7	114.2	132.7	126.1	104.7	118.3	87.6
Oregon							
January	134.3	100.1	106.4	119.4	101.2	107.0	88.1
February	134.4	99.8	109.5	111.8	103.5	105.6	93.9
March	129.7	92.5	96.8	110.2	93.3	98.3	83.8
April	130.3	100.2	107.9	110.9	102.3	104.8	90.6
May	133.8	102.0	109.4	114.0	104.1	106.1	93.6
June	130.0	96.5	94.6	112.7	96.7	100.1	88.2
July	115.4	81.7	86.8	102.2	NA	86.9	70.7
August	116.8	92.8	98.0	101.4	92.4	94.9	83.0
September	120.6	92.6	98.2	109.9	94.7	96.5	82.7
October	111.0	85.7	95.2	96.7	NA	89.5	71.9
November	103.6	71.5	84.5	89.8	NA	77.4	63.0
December	95.0	68.6	71.7	66.1	67.4	70.1	53.5
2001 Average	121.1	90.2	95.6	103.5	91.7	94.6	80.3

See footnotes at end of table.

Table 39. No. 2 Distillate^a Prices by Sales Type, PAD District, and Selected States^b
(Cents per Gallon Excluding Taxes) — Continued

Geographic Area Month	Sales to End Users						Sales for Resale
	Residential Consumers	Commercial/ Institutional Consumers	Industrial Consumers	Through Retail Outlets ^c	Other End Users ^d	Average	
Washington							
January	144.0	95.3	104.4	114.6	105.0	NA	88.7
February	145.4	92.1	106.0	111.2	106.3	NA	93.6
March	141.9	91.8	98.6	108.3	100.0	103.7	85.6
April	141.8	NA	102.2	111.4	99.7	NA	91.1
May	144.6	98.4	103.6	113.4	100.5	104.5	94.6
June	141.3	93.0	98.3	107.2	NA	98.8	88.5
July	122.7	78.6	84.0	96.3	92.1	84.4	70.9
August	119.0	86.8	97.1	104.9	97.1	95.0	81.0
September	127.9	90.0	96.6	108.8	99.8	97.0	83.1
October	NA	76.7	84.0	97.9	91.7	87.9	71.8
November	118.1	67.8	77.3	91.5	83.4	80.8	62.2
December	110.2	55.6	70.4	85.0	NA	68.8	54.3
2001 Average	133.6	83.1	93.6	104.1	98.1	93.8	80.6

Dash (-) = No data reported.

NA = Not available.

W = Withheld to avoid disclosure of individual company data.

^a Includes sales of No. 2 fuel oil and high- and low-sulfur diesel fuels.

^b Some State data are not sufficient for publication individually, but are used in calculating the PAD District average.

^c Includes low-sulfur diesel fuel only with the exception of Alaska, which currently is exempt from the Clean Air Act's diesel fuel sulfur content requirement.

^d All end-user sales not included in the other end-user categories shown, e.g., sales to agricultural customers or utilities.

Sources: Energy Information Administration Forms EIA-782A, "Refiners'/Gas Plant Operators' Monthly Petroleum Product Sales Report," and EIA-782B, "Resellers'/Retailers' Monthly Petroleum Product Sales Report."

Table 40. No. 2 Diesel Fuel Prices by Sales Type, PAD District, and Selected States
(Cents per Gallon Excluding Taxes)

Geographic Area Month	Sales to End Users					Sales for Resale
	Commercial/ Institutional Consumers	Industrial Consumers	Through Retail Outlets ^a	Other End Users ^b	Average	
United States						
January	98.3	103.3	105.4	104.3	102.7	91.2
February	93.4	98.4	101.2	102.6	98.3	86.5
March	86.4	90.3	93.5	96.0	91.1	78.8
April	89.1	94.3	96.8	100.1	94.4	83.3
May	95.2	99.5	104.3	105.1	100.7	90.3
June	91.6	96.5	100.5	101.4	97.3	85.8
July	83.3	87.5	90.4	94.4	88.3	76.3
August	88.0	92.5	94.7	97.8	92.6	81.5
September	90.9	97.1	102.1	102.4	97.7	84.7
October	78.2	84.9	88.7	90.6	84.9	72.0
November	69.8	75.4	79.7	81.4	76.0	62.4
December	63.2	66.7	71.3	72.9	68.1	55.5
2001 Average	85.7	90.7	94.3	96.0	91.2	79.1
PAD District I						
January	102.9	106.4	109.1	104.2	105.7	93.6
February	95.9	99.5	103.7	100.5	99.7	85.3
March	88.8	89.7	94.9	91.2	91.5	77.3
April	91.0	92.4	97.5	94.7	94.0	81.7
May	92.2	94.8	99.6	96.4	95.7	83.7
June	90.2	91.7	97.8	93.4	93.7	81.3
July	84.4	86.4	91.4	90.7	88.0	74.7
August	86.3	89.2	91.5	89.6	89.0	77.0
September	85.9	93.0	95.4	92.6	91.1	78.3
October	76.7	81.1	85.3	83.1	81.1	67.4
November	71.0	73.5	78.2	77.6	74.6	59.7
December	67.8	68.5	72.4	74.8	70.2	55.9
2001 Average	86.2	89.6	93.1	91.8	89.8	76.7
Subdistrict IA						
January	103.7	106.6	118.9	102.8	109.5	94.3
February	99.4	100.2	111.2	101.2	104.4	88.3
March	93.5	92.5	106.0	94.5	98.5	80.7
April	95.4	93.6	107.9	105.3	100.5	85.2
May	93.2	92.5	108.5	102.0	99.6	84.1
June	92.2	90.1	106.0	101.1	98.1	82.8
July	87.6	85.1	101.7	94.1	93.5	76.7
August	88.4	86.7	99.7	98.4	93.3	79.1
September	89.4	89.1	101.9	99.0	94.8	80.0
October	81.5	79.4	94.5	89.4	86.9	70.0
November	74.5	72.4	87.2	82.3	79.8	64.0
December	73.9	69.6	82.8	79.5	77.5	58.7
2001 Average	89.6	87.7	102.1	96.0	94.7	78.2
Connecticut						
January	105.1	104.6	112.5	102.8	107.6	92.6
February	98.9	98.4	106.3	93.7	101.3	87.1
March	95.4	89.2	106.5	NA	98.5	79.2
April	97.4	89.6	105.8	93.9	99.2	83.6
May	95.4	89.2	108.2	90.9	99.2	83.7
June	95.1	87.2	107.3	96.4	98.4	81.3
July	89.8	82.0	102.8	87.0	93.3	75.4
August	90.8	83.6	99.9	87.3	92.7	78.0
September	91.3	84.9	103.2	87.1	94.9	78.3
October	83.1	74.0	91.3	72.1	84.9	68.5
November	74.7	66.1	84.1	67.7	77.0	62.1
December	73.3	63.8	79.8	67.4	74.6	59.3
2001 Average	91.2	83.5	99.9	82.3	93.3	77.7

See footnotes at end of table.

Table 40. No. 2 Diesel Fuel Prices by Sales Type, PAD District, and Selected States
(Cents per Gallon Excluding Taxes) — Continued

Geographic Area Month	Sales to End Users					Sales for Resale
	Commercial/ Institutional Consumers	Industrial Consumers	Through Retail Outlets ^a	Other End Users ^b	Average	
Maine						
January	101.4	NA	116.7	125.9	111.1	95.9
February	98.1	97.9	108.9	NA	104.7	89.8
March	92.6	NA	101.6	99.3	98.3	83.3
April	92.6	W	104.4	NA	100.4	85.1
May	90.4	97.7	104.6	101.1	99.5	83.8
June	90.9	91.0	102.3	100.8	98.2	84.0
July	84.9	91.9	98.7	NA	94.0	77.7
August	85.6	93.3	97.2	106.5	93.2	80.2
September	87.7	99.8	100.4	106.5	96.0	81.1
October	81.5	86.7	93.0	89.4	88.8	70.7
November	72.3	82.2	86.2	83.5	80.9	63.6
December	73.3	NA	81.4	81.0	78.5	60.0
2001 Average	87.5	93.8	99.7	98.2	95.2	80.2
Massachusetts						
January	102.4	106.6	126.3	100.4	109.3	93.7
February	99.3	100.5	116.2	99.5	105.0	88.4
March	91.8	92.1	110.7	91.1	97.7	80.2
April	94.3	94.6	113.6	NA	100.6	86.2
May	91.6	92.5	114.4	102.4	99.5	84.4
June	90.1	89.5	109.4	NA	96.9	83.8
July	87.6	85.0	104.7	91.6	92.8	77.3
August	88.0	85.3	102.9	NA	92.8	79.4
September	88.0	88.7	103.1	NA	93.3	80.8
October	80.1	79.7	99.4	NA	86.3	71.3
November	74.3	73.7	91.4	NA	80.2	64.2
December	72.6	70.3	87.9	NA	77.5	58.9
2001 Average	88.6	88.1	106.6	95.7	94.5	78.2
New Hampshire						
January	104.6	109.9	118.1	109.3	112.0	96.5
February	101.7	109.0	110.8	102.9	107.6	89.6
March	93.8	124.3	103.8	96.3	100.6	84.6
April	96.9	NA	105.2	99.2	102.5	86.0
May	93.9	NA	105.2	97.3	101.1	84.3
June	91.0	114.5	104.6	96.1	100.6	82.7
July	84.9	NA	99.9	88.8	95.5	76.2
August	85.6	NA	98.2	89.6	95.2	79.0
September	89.1	116.6	100.0	93.1	96.2	80.7
October	79.2	103.6	92.9	96.6	88.3	70.2
November	72.4	NA	84.9	89.9	80.9	67.8
December	74.5	89.5	80.0	87.3	79.3	NA
2001 Average	89.1	107.6	100.3	94.8	96.6	77.3
Rhode Island						
January	102.9	111.3	117.5	W	103.2	93.8
February	95.8	102.6	115.6	105.6	101.4	87.0
March	90.5	99.9	111.2	NA	96.1	79.4
April	93.8	NA	111.6	114.6	98.4	84.4
May	91.3	94.2	111.9	111.4	96.7	82.8
June	91.7	96.5	110.7	105.9	96.9	82.4
July	84.5	88.3	105.7	NA	88.8	75.7
August	88.4	89.5	102.3	97.1	91.8	78.3
September	89.0	92.7	103.1	NA	91.6	79.0
October	81.3	81.7	96.1	NA	85.1	68.1
November	72.9	73.6	88.6	77.6	75.8	60.7
December	71.2	71.6	81.6	W	72.8	56.6
2001 Average	87.6	90.3	105.0	98.8	92.1	75.8

See footnotes at end of table.

Table 40. No. 2 Diesel Fuel Prices by Sales Type, PAD District, and Selected States
(Cents per Gallon Excluding Taxes) — Continued

Geographic Area Month	Sales to End Users					Sales for Resale
	Commercial/ Institutional Consumers	Industrial Consumers	Through Retail Outlets ^a	Other End Users ^b	Average	
Vermont						
January	109.1	115.3	122.6	117.4	112.6	97.9
February	103.4	108.1	116.4	109.6	107.0	89.5
March	98.5	102.8	108.6	105.5	101.6	84.9
April	100.6	NA	108.9	105.5	103.3	87.8
May	99.3	100.6	107.0	103.5	101.4	87.1
June	98.3	99.0	106.4	104.4	100.9	85.3
July	92.1	96.2	102.7	99.8	95.7	79.3
August	93.1	100.0	101.9	99.6	96.2	81.7
September	95.3	104.1	103.3	101.5	98.5	81.9
October	86.0	95.1	97.2	92.1	89.9	71.6
November	82.4	89.6	89.3	89.8	85.1	64.1
December	82.2	87.6	82.9	91.3	84.0	61.6
2001 Average	95.2	99.8	104.4	100.5	98.0	80.4
Subdistrict IB						
January	102.2	101.8	112.7	107.8	105.8	91.2
February	95.0	93.5	105.6	102.4	99.0	84.0
March	88.9	87.0	97.8	96.1	92.2	78.2
April	91.4	89.1	101.3	95.1	95.0	82.7
May	90.8	89.7	101.1	97.3	94.8	82.8
June	89.9	87.8	99.9	99.9	93.6	81.5
July	84.2	82.6	93.4	91.5	87.8	74.7
August	85.8	85.0	93.2	90.9	88.7	76.5
September	86.9	88.2	96.4	91.4	90.8	78.8
October	77.9	76.8	86.8	84.9	81.4	67.6
November	72.5	69.2	79.4	80.5	75.2	59.8
December	69.8	66.1	73.9	75.5	71.3	56.5
2001 Average	86.5	85.3	95.1	92.1	89.8	76.7
Delaware						
January	102.6	105.4	118.8	101.2	104.2	92.2
February	NA	95.4	112.8	94.6	NA	83.5
March	77.1	94.0	101.8	89.7	87.7	78.1
April	81.4	94.1	104.4	91.6	90.6	83.5
May	81.2	91.3	106.2	91.5	90.9	81.9
June	80.8	91.5	103.7	90.8	89.3	79.8
July	NA	86.9	98.9	82.8	88.2	73.8
August	85.8	88.3	95.7	82.6	88.1	76.4
September	88.7	85.1	97.4	85.4	90.0	76.0
October	78.0	79.5	90.5	77.1	81.6	67.5
November	70.6	74.0	82.3	69.4	74.3	58.8
December	66.0	71.8	74.9	62.4	68.3	56.3
2001 Average	87.0	88.0	99.2	85.3	89.5	77.0
District of Columbia						
January	103.5	—	—	W	105.7	104.1
February	97.5	—	—	W	99.0	92.5
March	83.3	—	—	W	85.5	83.0
April	85.6	—	W	W	89.0	89.4
May	86.2	—	W	W	91.8	92.1
June	84.7	—	W	W	90.3	NA
July	81.2	W	W	W	86.8	85.4
August	80.3	W	W	W	87.0	83.9
September	82.1	W	W	W	87.8	89.2
October	73.5	W	W	W	78.4	75.5
November	70.3	W	W	W	73.5	65.6
December	63.4	W	W	W	67.5	63.1
2001 Average	86.1	W	W	W	88.9	85.2

See footnotes at end of table.

Table 40. No. 2 Diesel Fuel Prices by Sales Type, PAD District, and Selected States
(Cents per Gallon Excluding Taxes) — Continued

Geographic Area Month	Sales to End Users					Sales for Resale
	Commercial/ Institutional Consumers	Industrial Consumers	Through Retail Outlets ^a	Other End Users ^b	Average	
Maryland						
January	107.6	100.0	109.8	NA	106.9	92.6
February	99.2	91.2	104.1	100.3	100.0	84.9
March	91.8	84.1	96.5	92.8	92.5	77.4
April	93.2	85.5	98.8	90.6	93.6	81.9
May	92.7	86.5	98.3	NA	94.1	82.4
June	91.5	83.9	98.6	96.3	93.1	82.0
July	84.9	79.9	93.2	91.5	87.5	74.9
August	86.5	81.6	91.5	91.6	88.0	77.7
September	88.8	85.1	93.9	93.2	90.5	79.3
October	79.7	73.1	85.5	85.7	81.1	67.8
November	73.2	66.1	78.2	78.0	74.2	60.6
December	69.0	62.5	72.6	73.7	69.7	56.3
2001 Average	87.9	81.7	93.5	91.4	89.2	77.2
New Jersey						
January	103.9	102.3	107.8	100.5	104.8	88.1
February	99.9	93.2	100.2	NA	99.1	82.6
March	92.7	86.9	93.1	103.2	92.1	76.9
April	92.7	89.8	96.3	101.9	93.6	81.2
May	92.5	88.3	96.2	100.8	93.4	80.1
June	90.9	86.8	95.6	99.2	92.3	80.1
July	84.2	80.7	90.0	94.7	85.9	74.5
August	85.6	83.4	88.8	NA	86.4	74.3
September	87.8	87.5	92.3	100.5	89.7	76.9
October	79.0	75.5	83.4	94.5	80.5	66.2
November	74.7	67.9	76.3	85.6	74.6	59.2
December	72.6	65.7	70.7	77.1	71.2	56.0
2001 Average	88.4	85.1	90.8	92.8	88.9	75.5
New York						
January	105.0	103.2	117.0	115.4	108.3	94.9
February	96.2	95.4	111.1	110.8	100.5	87.4
March	89.6	88.0	103.4	100.7	93.5	81.7
April	92.4	92.2	106.5	98.4	96.5	85.2
May	91.7	94.3	105.7	99.0	96.0	85.6
June	90.9	92.3	103.9	98.6	94.8	84.7
July	83.8	87.4	100.2	94.4	89.1	77.4
August	85.8	89.1	99.2	94.8	90.2	79.3
September	88.1	91.9	103.5	96.8	93.0	80.9
October	78.5	79.5	94.7	89.6	83.4	70.0
November	70.8	71.0	87.1	83.4	75.6	62.8
December	67.7	67.3	82.5	78.4	72.0	59.4
2001 Average	86.8	87.8	101.2	96.5	91.1	79.2
Pennsylvania						
January	97.8	101.1	113.8	NA	105.1	92.7
February	91.6	93.8	106.2	101.7	98.4	83.8
March	86.2	87.4	98.2	97.2	91.9	78.2
April	90.4	88.1	102.2	97.1	95.7	83.1
May	89.4	90.2	102.0	96.3	95.2	84.0
June	88.9	87.9	100.7	89.6	93.9	81.9
July	84.3	82.7	92.4	91.3	88.2	74.0
August	85.7	86.1	93.4	92.2	89.4	76.9
September	85.0	88.4	96.4	89.1	90.4	79.6
October	76.5	78.4	86.0	83.2	81.0	67.8
November	72.5	71.3	78.4	81.5	75.5	58.9
December	70.1	67.7	72.8	77.5	71.5	55.7
2001 Average	85.0	85.9	95.1	91.4	89.8	76.6

See footnotes at end of table.

Table 40. No. 2 Diesel Fuel Prices by Sales Type, PAD District, and Selected States
(Cents per Gallon Excluding Taxes) — Continued

Geographic Area Month	Sales to End Users					Sales for Resale
	Commercial/ Institutional Consumers	Industrial Consumers	Through Retail Outlets ^a	Other End Users ^b	Average	
Subdistrict IC						
January	103.4	107.8	106.0	103.8	105.1	95.2
February	95.9	101.3	101.7	100.2	99.5	85.8
March	87.9	90.4	92.1	90.4	90.2	76.0
April	89.8	93.4	94.3	94.3	92.7	80.4
May	93.0	96.9	97.5	96.0	95.6	84.3
June	90.0	93.4	95.6	93.3	93.1	80.7
July	84.0	88.0	89.0	90.4	87.3	74.3
August	86.4	90.9	89.5	89.0	88.6	77.0
September	84.4	94.9	94.1	92.6	90.7	77.7
October	74.9	82.8	83.2	82.4	80.1	66.8
November	69.1	75.3	76.3	76.7	73.6	58.6
December	65.2	69.3	70.1	74.3	68.6	54.9
2001 Average	85.4	91.3	90.9	91.6	89.1	76.5
Virginia						
January	100.9	104.1	104.1	NA	103.2	95.3
February	92.3	102.5	99.2	99.9	97.3	85.5
March	82.8	95.5	88.8	89.9	87.3	75.9
April	87.2	97.0	90.4	NA	90.3	79.5
May	88.9	97.7	93.9	102.4	92.9	83.3
June	87.6	96.3	92.8	97.0	91.6	81.0
July	82.2	90.4	85.3	95.1	85.2	74.4
August	83.5	89.2	86.3	95.2	86.3	76.8
September	85.5	93.4	88.8	101.4	88.8	78.3
October	75.6	81.2	79.8	92.5	79.3	67.5
November	67.7	74.3	72.0	87.6	71.8	59.3
December	63.1	73.1	66.1	83.0	66.6	55.0
2001 Average	83.2	91.6	87.5	96.6	87.2	76.7
West Virginia						
January	104.0	110.0	116.7	122.7	111.5	98.9
February	96.8	99.0	112.4	115.2	103.6	87.7
March	90.5	91.7	102.6	101.2	95.5	78.7
April	93.1	97.0	104.4	103.4	99.1	83.9
May	98.1	103.0	108.9	105.3	104.2	92.4
June	93.4	93.8	106.0	100.8	98.4	83.9
July	87.0	86.4	98.4	97.4	91.5	76.0
August	93.6	97.3	100.4	101.5	97.8	83.5
September	97.9	104.0	108.5	104.0	103.9	87.5
October	85.7	91.4	95.3	95.4	91.7	73.9
November	76.3	80.9	86.2	87.6	82.0	64.5
December	69.0	69.2	78.4	78.7	72.6	57.3
2001 Average	91.0	94.2	102.0	100.6	96.5	80.8
PAD District II						
January	96.1	108.6	103.2	105.0	102.2	92.5
February	91.4	103.9	99.1	106.0	98.4	87.6
March	82.9	94.8	90.9	98.2	90.3	78.8
April	87.8	102.0	95.1	103.8	95.3	84.6
May	98.9	107.8	107.1	112.9	106.0	97.5
June	90.6	101.2	100.5	105.9	99.1	88.2
July	81.9	91.6	87.9	98.5	88.6	78.3
August	91.3	101.3	96.6	105.0	97.0	88.1
September	96.2	106.5	105.9	110.1	104.2	93.0
October	80.6	94.1	89.8	97.0	89.0	77.6
November	70.9	81.9	80.1	86.8	78.9	66.8
December	61.9	69.3	70.8	76.3	69.0	57.5
2001 Average	86.0	96.3	94.2	100.7	93.3	82.8

See footnotes at end of table.

Table 40. No. 2 Diesel Fuel Prices by Sales Type, PAD District, and Selected States
(Cents per Gallon Excluding Taxes) — Continued

Geographic Area Month	Sales to End Users					Sales for Resale
	Commercial/ Institutional Consumers	Industrial Consumers	Through Retail Outlets ^a	Other End Users ^b	Average	
Illinois						
January	96.2	111.8	109.3	113.2	104.8	90.0
February	91.9	108.9	106.9	110.1	101.4	86.3
March	83.3	105.3	98.4	102.9	94.3	78.1
April	87.9	NA	101.1	NA	97.5	82.4
May	101.7	110.8	114.0	NA	109.4	95.6
June	90.9	103.9	108.4	108.4	102.2	85.9
July	81.3	93.0	94.7	99.5	90.3	76.0
August	94.0	102.9	101.7	104.7	99.5	86.9
September	99.5	109.7	113.2	115.1	108.8	93.6
October	85.0	94.2	98.2	101.9	94.1	77.6
November	74.2	85.0	88.3	93.3	83.9	68.0
December	63.6	73.9	77.7	82.1	72.4	57.1
2001 Average	87.5	99.5	101.1	104.7	96.7	82.0
Indiana						
January	96.3	100.9	96.8	96.0	96.9	91.1
February	92.3	94.0	94.1	99.0	94.1	87.2
March	86.8	84.9	87.0	89.7	87.1	79.3
April	90.4	91.3	90.7	102.8	91.3	82.8
May	105.7	99.6	105.5	116.6	105.9	97.5
June	91.0	92.4	94.9	106.0	94.7	85.9
July	82.3	83.5	83.0	96.1	83.4	76.4
August	94.0	90.7	93.9	104.2	94.3	87.5
September	99.7	98.9	102.5	111.6	102.5	93.1
October	85.8	85.7	87.2	96.7	87.4	77.0
November	74.9	76.1	77.8	83.2	77.6	68.1
December	62.4	66.8	67.9	75.5	67.2	56.4
2001 Average	88.5	89.5	90.5	98.3	90.6	81.9
Michigan						
January	101.7	NA	107.9	107.8	111.5	94.7
February	95.5	NA	103.9	105.4	106.4	89.2
March	86.6	NA	94.4	106.8	98.0	80.6
April	91.5	NA	98.7	NA	102.0	85.9
May	106.8	NA	113.3	115.9	114.4	103.8
June	94.7	NA	105.6	105.0	104.9	89.0
July	85.9	NA	90.6	95.1	93.6	78.8
August	97.7	NA	99.4	104.2	102.5	91.5
September	102.5	NA	113.4	110.6	111.4	96.3
October	88.2	NA	96.6	NA	96.2	80.9
November	78.0	NA	86.8	NA	85.9	69.5
December	68.4	NA	72.4	NA	73.5	59.0
2001 Average	91.9	NA	99.0	100.7	100.7	85.2
Minnesota						
January	105.1	108.1	116.4	108.5	111.2	97.7
February	98.2	107.0	112.5	107.2	106.8	90.8
March	86.7	100.2	103.5	98.9	98.2	81.1
April	92.9	99.2	104.2	109.8	102.2	89.4
May	106.7	113.1	114.7	116.7	113.2	101.9
June	99.2	NA	111.4	105.9	106.6	89.6
July	92.4	93.4	96.7	NA	96.9	81.8
August	96.2	104.9	102.9	112.4	103.2	93.3
September	106.1	109.5	112.8	118.7	112.0	96.5
October	85.9	93.4	95.6	100.0	94.4	79.6
November	74.8	77.2	85.1	92.2	83.3	69.3
December	67.7	NA	74.9	76.2	73.0	59.6
2001 Average	92.5	98.7	102.6	104.8	100.2	85.8

See footnotes at end of table.

Table 40. No. 2 Diesel Fuel Prices by Sales Type, PAD District, and Selected States
(Cents per Gallon Excluding Taxes) — Continued

Geographic Area Month	Sales to End Users					Sales for Resale
	Commercial/ Institutional Consumers	Industrial Consumers	Through Retail Outlets ^a	Other End Users ^b	Average	
Ohio						
January	99.6	NA	108.0	113.5	106.5	96.4
February	93.2	104.7	100.9	105.1	99.5	89.9
March	84.6	100.1	90.8	95.9	90.4	81.2
April	90.4	109.3	95.6	103.8	96.9	86.1
May	102.1	105.8	107.3	113.2	106.5	101.1
June	91.0	97.0	99.0	99.5	96.6	87.7
July	83.8	NA	86.4	94.9	87.7	78.7
August	94.2	NA	95.4	102.0	96.8	89.5
September	97.9	103.3	106.7	108.9	103.7	94.8
October	82.4	NA	90.6	97.0	90.1	79.4
November	72.2	87.5	81.3	89.6	80.3	68.8
December	61.9	76.5	70.9	75.5	69.0	58.3
2001 Average	87.5	100.0	94.6	99.4	93.6	84.5
Wisconsin						
January	102.1	102.0	109.5	105.9	106.3	93.7
February	97.0	102.2	102.8	104.8	101.6	88.6
March	90.2	93.7	96.1	97.4	94.6	80.1
April	95.6	98.7	100.0	100.9	98.9	84.8
May	108.4	111.0	114.1	112.2	112.0	99.6
June	100.5	103.6	106.0	106.9	104.4	89.3
July	91.2	93.6	93.4	98.3	93.5	79.7
August	101.4	102.1	104.4	103.1	103.2	91.4
September	104.3	109.1	113.3	113.5	110.5	96.7
October	89.0	97.8	95.0	101.6	94.9	79.8
November	80.0	82.8	85.4	92.3	85.0	69.3
December	67.5	73.1	74.7	80.3	73.7	58.5
2001 Average	94.5	97.9	99.9	101.9	98.6	84.8
PAD District III						
January	93.6	98.5	100.4	97.2	97.0	87.7
February	87.7	93.2	97.5	94.7	92.5	83.2
March	79.7	85.5	89.3	86.7	84.3	74.2
April	83.1	88.0	91.2	90.3	87.2	77.5
May	89.8	95.6	96.0	95.4	93.4	84.0
June	87.3	95.1	96.4	96.6	92.6	82.2
July	79.5	86.4	88.2	88.2	84.4	73.6
August	82.8	88.5	89.2	88.2	86.3	75.7
September	83.8	89.9	93.2	92.1	88.5	77.4
October	71.3	77.0	82.4	78.9	76.3	66.1
November	63.6	69.0	74.4	70.5	68.4	57.6
December	58.7	64.1	68.6	65.1	63.1	52.8
2001 Average	80.0	86.8	89.2	86.8	84.7	74.0
PAD District IV						
January	97.1	97.8	108.8	112.4	103.2	94.7
February	94.4	97.1	108.1	110.7	101.8	93.2
March	89.9	92.3	103.6	104.8	97.0	89.1
April	93.3	96.6	106.0	108.0	100.5	92.9
May	103.3	105.1	114.1	114.0	108.9	104.5
June	100.6	102.0	110.0	107.9	105.5	99.6
July	85.1	84.0	95.7	96.0	90.5	80.6
August	86.0	89.1	96.7	101.2	92.7	86.3
September	98.7	99.9	107.0	104.7	102.8	96.7
October	84.6	89.2	96.8	95.1	91.6	81.6
November	71.5	76.3	83.9	86.6	79.0	70.1
December	59.6	62.4	70.2	73.1	66.0	56.5
2001 Average	89.2	90.5	100.1	100.5	95.0	87.3

See footnotes at end of table.

Table 40. No. 2 Diesel Fuel Prices by Sales Type, PAD District, and Selected States
(Cents per Gallon Excluding Taxes) — Continued

Geographic Area Month	Sales to End Users					Sales for Resale
	Commercial/ Institutional Consumers	Industrial Consumers	Through Retail Outlets ^a	Other End Users ^b	Average	
Idaho						
January	100.2	99.8	112.2	117.7	108.9	95.0
February	96.5	93.8	108.4	110.4	104.9	91.7
March	94.6	NA	105.4	106.2	102.3	90.1
April	95.9	97.0	107.0	107.1	104.0	92.0
May	103.1	103.6	112.7	113.0	109.8	100.0
June	98.5	103.8	111.7	112.3	108.2	98.1
July	82.8	84.6	96.6	99.0	94.2	79.9
August	82.4	85.1	93.2	96.9	91.9	80.9
September	95.3	101.3	104.3	101.5	101.8	90.6
October	84.5	85.6	96.2	91.5	92.1	79.1
November	69.7	NA	81.1	NA	78.8	68.5
December	59.8	61.5	69.7	71.7	68.0	54.9
2001 Average	89.0	92.5	99.9	100.0	97.2	84.4
PAD District V						
January	98.2	100.6	113.3	106.7	104.3	89.8
February	97.3	101.7	107.9	103.6	101.3	91.2
March	94.7	93.3	105.3	101.9	99.0	87.0
April	93.2	97.4	106.4	103.6	99.0	90.2
May	99.0	100.3	108.3	104.9	103.0	92.1
June	98.5	96.4	107.7	102.1	101.6	90.9
July	86.7	86.4	99.4	94.3	91.7	78.1
August	92.0	93.2	98.6	96.7	95.0	83.8
September	97.4	95.3	108.6	103.5	101.4	87.5
October	83.8	84.3	95.6	91.6	88.8	74.6
November	72.9	75.5	87.1	81.5	78.7	64.5
December	62.9	67.4	74.7	71.2	68.0	56.0
2001 Average	89.9	91.0	101.1	97.1	94.6	82.3
Alaska						
January	129.0	W	W	122.8	128.2	W
February	NA	W	W	116.6	NA	99.5
March	123.0	W	W	114.3	122.2	94.0
April	117.1	116.3	W	NA	117.9	97.2
May	117.5	120.3	129.9	117.5	118.7	99.1
June	NA	118.5	W	120.1	115.6	91.9
July	111.6	111.3	W	NA	113.2	82.0
August	111.7	116.7	128.7	118.5	113.0	86.4
September	111.1	124.3	127.9	118.7	113.1	90.3
October	107.0	117.5	123.9	113.6	108.6	75.8
November	NA	NA	W	102.9	NA	71.5
December	85.2	93.2	W	94.3	86.4	65.7
2001 Average	113.2	117.3	126.1	116.5	114.1	86.0
Oregon						
January	99.2	105.8	119.4	100.9	104.3	88.0
February	99.2	109.5	111.8	102.7	103.1	93.9
March	91.8	96.4	110.2	92.9	96.2	83.8
April	99.4	107.7	110.9	102.0	103.2	90.6
May	101.9	109.5	114.0	103.9	105.4	93.6
June	96.4	94.6	112.7	96.5	99.5	88.1
July	81.4	86.7	102.2	NA	86.4	70.6
August	92.6	98.0	101.4	92.2	94.5	82.9
September	92.4	98.1	109.9	94.5	95.8	82.6
October	85.1	95.0	96.7	NA	88.4	71.9
November	71.3	84.7	89.8	NA	76.0	63.0
December	68.5	71.6	66.1	67.2	68.2	53.5
2001 Average	89.7	95.5	103.5	91.4	93.3	80.2

See footnotes at end of table.

Table 40. No. 2 Diesel Fuel Prices by Sales Type, PAD District, and Selected States
(Cents per Gallon Excluding Taxes) — Continued

Geographic Area Month	Sales to End Users					Sales for Resale
	Commercial/ Institutional Consumers	Industrial Consumers	Through Retail Outlets ^a	Other End Users ^b	Average	
Washington						
January	95.2	104.4	114.6	104.7	NA	88.7
February	92.0	106.0	111.2	105.8	NA	93.6
March	91.6	98.6	108.3	99.9	98.2	85.7
April	NA	102.2	111.4	99.7	NA	91.1
May	98.4	103.6	113.4	100.5	102.9	94.6
June	92.9	98.3	107.2	NA	97.8	88.5
July	78.6	84.0	96.3	92.0	83.9	70.9
August	86.8	97.1	104.9	97.1	94.5	81.0
September	90.0	96.6	108.8	99.8	95.9	83.1
October	76.6	84.0	97.9	91.7	84.8	71.8
November	67.7	77.3	91.5	83.4	76.7	62.1
December	55.5	70.4	85.0	NA	63.8	54.3
2001 Average	83.0	93.6	104.1	98.0	90.8	80.5

Dash (–) = No data reported.

NA = Not available.

W = Withheld to avoid disclosure of individual company data.

^a Includes low-sulfur diesel fuel only with the exception of Alaska, which currently is exempt from the Clean Air Act's diesel fuel sulfur content requirement.

^b All end-user sales not included in the other end-user categories shown, e.g., sales to agricultural customers or utilities.

Sources: Energy Information Administration Forms EIA-782A, "Refiners'/Gas Plant Operators' Monthly Petroleum Product Sales Report," and EIA-782B, "Resellers'/Retailers' Monthly Petroleum Product Sales Report."

Table 41. No. 2 Diesel Fuel Prices by Sulfur Content, Sales Type, and PAD District
(Cents per Gallon Excluding Taxes)

Geographic Area Month	Low-Sulfur Diesel Fuel						High-Sulfur Diesel Fuel				
	Sales to End Users					Sales for Resale	Sales to End Users				Sales for Resale
	Commercial/ Institutional Consumers	Industrial Consumers	Through Retail Outlets ^a	Other End Users ^b	Average		Commercial/ Institutional Consumers	Industrial Consumers	Other End Users ^b	Average	
United States											
January	99.4	100.8	105.4	102.1	102.9	91.6	96.2	107.0	110.1	101.8	89.2
February	94.2	96.5	101.2	101.4	98.8	86.9	91.9	101.1	104.7	96.6	83.8
March	87.2	88.9	93.5	94.7	91.5	79.2	84.8	92.4	98.1	89.7	76.3
April	90.7	92.9	96.8	99.9	95.1	83.6	86.3	96.2	100.5	92.1	80.8
May	96.7	98.9	104.3	105.3	101.7	90.8	92.3	100.4	104.7	97.3	86.0
June	92.8	96.6	100.5	101.3	98.1	86.3	89.4	96.4	101.5	94.2	82.1
July	84.0	86.1	90.4	94.0	88.7	76.6	82.0	89.8	94.9	86.9	74.3
August	88.5	91.0	94.7	97.5	92.9	81.9	87.0	95.2	98.3	91.6	78.5
September	92.0	96.0	102.1	101.5	98.5	85.1	88.8	98.9	103.8	94.7	81.8
October	79.1	83.5	88.7	88.6	85.5	72.3	76.5	86.8	94.1	82.9	70.3
November	70.8	72.9	79.7	79.3	76.6	62.6	68.1	79.2	85.5	74.0	60.8
December	64.1	64.8	71.3	70.7	68.5	55.5	61.6	70.6	77.1	66.4	55.3
2001 Average	86.8	89.1	94.3	94.9	91.7	79.4	83.7	93.3	98.0	89.2	77.1
PAD District I											
January	101.5	101.8	109.1	102.3	104.9	93.4	106.6	111.4	108.7	108.7	95.0
February	94.5	94.9	103.7	97.9	99.2	85.6	99.4	104.1	104.5	101.8	83.0
March	86.7	85.9	94.9	87.8	90.7	77.6	94.4	94.0	95.9	94.8	75.0
April	89.3	88.7	97.5	91.6	93.4	81.9	95.1	96.4	98.3	96.2	79.4
May	90.5	90.5	99.6	94.4	95.1	83.9	96.3	100.4	98.3	97.7	81.5
June	88.8	88.4	97.8	91.3	93.3	81.4	94.1	95.9	95.5	94.9	79.1
July	82.4	82.5	91.4	89.8	87.3	74.8	89.8	91.6	91.5	90.6	73.9
August	83.8	84.6	91.5	87.7	87.8	77.2	93.5	94.9	91.5	93.4	75.1
September	84.9	87.5	95.4	89.7	90.6	78.4	NA	99.4	95.7	93.0	77.2
October	75.2	76.3	85.3	79.4	80.3	67.6	81.2	87.0	87.1	84.1	66.2
November	69.0	68.6	78.2	74.0	73.8	59.8	75.9	79.9	81.5	78.0	58.4
December	65.6	64.6	72.4	71.2	69.2	55.9	73.2	74.2	78.4	74.5	56.1
2001 Average	84.5	85.0	93.1	89.9	89.0	76.8	90.8	95.1	94.1	92.7	76.1
Subdistrict IA											
January	104.6	106.0	118.9	102.2	110.3	94.2	98.9	120.5	129.0	100.7	W
February	100.2	99.4	111.2	99.9	105.0	88.3	94.8	118.7	NA	97.0	90.7
March	93.8	91.4	106.0	92.0	98.8	81.4	91.5	114.1	121.8	94.1	76.5
April	95.9	93.0	107.9	103.5	101.1	85.1	93.4	102.7	115.3	95.2	NA
May	93.1	91.3	108.5	100.7	100.0	84.0	93.9	110.5	111.1	96.2	88.0
June	92.6	89.2	106.0	99.4	98.7	82.7	90.3	102.2	112.5	92.6	84.1
July	87.9	84.4	101.7	92.7	94.1	76.6	85.9	96.0	109.6	87.7	82.5
August	88.4	85.5	99.7	97.3	93.6	79.0	88.5	102.7	109.1	90.5	82.9
September	90.0	88.2	101.9	97.9	95.3	80.1	86.4	105.7	109.2	88.7	NA
October	82.1	78.3	94.5	88.2	87.5	70.1	78.5	96.1	100.0	81.1	67.6
November	74.5	71.4	87.2	81.5	80.1	64.2	74.7	88.4	88.5	76.5	59.4
December	73.9	68.4	82.8	79.0	77.7	58.9	73.8	90.2	81.8	75.6	56.5
2001 Average	90.0	86.8	102.1	95.0	95.2	78.2	87.5	102.8	105.3	89.5	78.0
Subdistrict IB											
January	101.7	101.0	112.7	103.0	105.7	91.1	104.8	105.4	115.9	107.2	94.4
February	95.0	92.3	105.6	97.4	99.1	84.0	95.6	97.8	107.5	98.2	82.3
March	88.3	85.7	97.8	90.7	92.1	78.4	91.7	91.6	100.7	93.3	75.5
April	91.2	88.4	101.3	90.5	95.2	82.8	92.7	91.6	99.2	94.0	78.8
May	90.5	88.3	101.1	95.4	94.9	82.8	92.3	94.7	98.2	94.2	80.1
June	89.7	87.3	99.9	88.9	93.8	81.5	91.3	89.4	96.7	92.2	NA
July	84.0	81.3	93.4	89.2	87.9	74.7	85.5	87.5	93.0	87.5	74.8
August	85.5	83.8	93.2	88.0	88.7	76.7	87.5	89.0	94.3	89.0	72.2
September	86.4	86.4	96.4	87.5	90.7	78.8	89.1	94.3	95.6	91.4	77.3
October	77.5	75.2	86.8	79.4	81.3	67.6	80.1	81.8	90.0	82.6	67.4
November	72.1	67.7	79.4	75.7	75.0	59.8	74.7	74.6	84.6	76.7	61.3
December	69.8	65.0	73.9	70.7	71.2	56.2	69.9	70.4	81.0	71.6	60.5
2001 Average	86.3	84.2	95.1	88.1	89.8	76.7	87.8	89.3	95.9	89.9	75.3

See footnotes at end of table.

Table 41. No. 2 Diesel Fuel Prices by Sulfur Content, Sales Type, and PAD District
(Cents per Gallon Excluding Taxes) — Continued

Geographic Area Month	Low-Sulfur Diesel Fuel					High-Sulfur Diesel Fuel					Sales for Resale
	Sales to End Users					Sales to End Users					
	Commercial/ Institutional Consumers	Industrial Consumers	Through Retail Outlets ^a	Other End Users ^b	Average	Commercial/ Institutional Consumers	Industrial Consumers	Other End Users ^b	Average		
Subdistrict IC											
January	100.3	101.6	106.0	102.3	103.5	95.2	107.7	111.9	107.6	109.4	95.1
February	92.5	95.8	101.7	97.9	98.2	86.3	100.7	104.7	103.9	102.7	83.0
March	83.2	84.8	92.1	87.2	88.4	76.2	95.5	94.2	94.8	95.1	74.6
April	86.1	87.8	94.3	91.2	91.1	80.6	96.0	97.0	97.9	96.8	79.1
May	89.9	91.8	97.5	93.9	94.4	84.7	97.7	101.1	98.2	98.7	81.3
June	86.9	89.0	95.6	91.3	92.1	81.0	95.4	97.1	95.1	95.7	78.7
July	79.3	82.8	89.0	89.7	85.7	74.5	91.6	92.2	91.0	91.6	73.6
August	81.1	84.9	89.5	87.1	86.3	77.3	96.1	95.6	90.9	94.7	75.7
September	82.2	88.1	94.1	89.7	89.7	77.8	88.6	100.0	95.6	93.6	77.2
October	71.2	76.4	83.2	78.7	78.5	67.0	81.8	87.6	86.3	84.6	66.0
November	64.5	68.4	76.3	73.2	71.8	58.8	76.4	80.6	80.7	78.4	57.7
December	59.4	63.4	70.1	70.6	66.2	54.9	74.2	74.6	77.8	75.1	54.9
2001 Average	81.2	85.1	90.9	89.9	87.5	76.6	92.0	95.8	93.7	93.6	76.1
PAD District II											
January	98.8	105.0	103.2	102.5	102.4	92.4	91.8	114.2	113.2	101.4	93.5
February	93.3	100.9	99.1	103.9	98.5	87.7	88.0	107.5	111.2	97.8	86.7
March	85.0	92.4	90.9	96.7	90.5	78.7	79.6	97.6	101.1	89.4	79.3
April	89.6	100.6	95.1	103.0	95.3	84.6	85.0	103.4	105.4	95.4	84.4
May	102.3	107.7	107.1	112.6	106.9	98.0	93.6	107.9	113.4	102.4	93.4
June	93.2	100.3	100.5	105.0	99.7	88.6	86.5	102.2	107.7	96.5	84.7
July	83.1	90.2	87.9	98.3	88.5	78.4	80.1	93.7	98.7	88.9	78.0
August	93.0	101.0	96.6	104.2	97.1	88.2	88.6	101.7	106.5	96.6	87.1
September	97.7	105.5	105.9	107.9	104.5	93.1	93.6	107.7	114.2	102.5	92.2
October	83.2	92.3	89.8	94.8	89.4	77.7	77.2	95.9	101.4	87.5	76.8
November	73.1	76.9	80.1	84.2	79.1	66.7	67.6	87.1	92.8	78.1	67.4
December	63.1	66.8	70.8	74.6	69.4	57.3	59.6	75.5	80.5	67.5	59.2
2001 Average	88.0	93.8	94.2	99.1	93.6	82.9	82.7	99.5	104.0	92.2	82.0
PAD District III											
January	95.5	97.6	100.4	96.3	98.1	88.8	91.5	99.5	98.9	94.5	84.3
February	89.5	92.9	97.5	95.7	94.1	83.9	85.4	93.6	93.1	88.7	80.3
March	81.7	85.1	89.3	87.0	86.1	74.6	77.6	86.2	86.3	80.9	72.6
April	86.3	87.3	91.2	90.4	89.0	78.0	79.7	88.9	90.3	83.9	75.5
May	96.3	96.3	96.0	95.6	96.1	85.1	82.7	94.8	95.1	87.9	79.9
June	91.0	97.1	96.4	96.8	95.0	82.9	83.3	92.4	96.2	87.7	78.6
July	82.3	86.4	88.2	87.9	86.2	74.0	76.9	86.4	88.5	81.1	71.9
August	87.2	87.7	89.2	87.9	88.2	76.1	78.2	89.7	88.7	82.5	73.7
September	87.3	90.1	93.2	91.6	90.6	77.8	80.3	89.7	92.8	84.1	75.4
October	73.5	77.6	82.4	78.2	78.3	66.3	69.0	76.1	80.3	72.3	65.0
November	65.2	69.0	74.4	68.8	70.0	57.8	62.0	68.9	73.6	65.1	56.5
December	61.0	63.1	68.6	64.0	64.9	52.9	56.5	65.3	68.2	59.7	52.5
2001 Average	83.3	86.8	89.2	86.0	86.6	74.2	76.6	86.8	88.1	80.7	73.0
PAD District IV											
January	99.5	97.8	108.8	113.5	104.6	94.8	94.1	97.9	109.2	96.6	93.6
February	95.5	97.2	108.1	108.5	102.6	93.3	92.9	95.4	NA	NA	91.1
March	93.4	92.1	103.6	104.9	98.5	89.2	86.2	95.5	104.7	91.2	88.6
April	96.0	96.7	106.0	109.6	101.8	93.1	88.9	95.8	105.6	94.6	91.2
May	106.5	105.2	114.1	116.4	110.3	104.9	99.0	104.4	111.3	102.6	100.4
June	101.9	101.9	110.0	111.4	106.5	99.7	98.8	103.2	105.3	101.7	98.3
July	86.8	83.9	95.7	95.7	91.2	80.5	82.5	86.0	96.7	86.4	81.3
August	87.3	89.2	96.7	103.2	93.7	86.7	83.5	88.2	96.0	87.3	82.7
September	99.9	100.1	107.0	108.6	103.8	97.2	96.5	96.7	102.3	99.2	91.2
October	87.3	89.2	96.8	95.8	92.9	81.7	80.9	89.5	94.4	86.0	80.6
November	75.8	76.4	83.9	88.6	80.8	70.4	66.8	73.3	82.1	NA	66.2
December	64.0	62.5	70.2	74.8	67.3	56.7	54.3	59.6	70.1	59.4	54.6
2001 Average	91.9	90.5	100.1	101.1	96.0	87.5	85.5	91.9	99.7	90.1	85.1

See footnotes at end of table.

Table 41. No. 2 Diesel Fuel Prices by Sulfur Content, Sales Type, and PAD District
(Cents per Gallon Excluding Taxes) — Continued

Geographic Area Month	Low-Sulfur Diesel Fuel					High-Sulfur Diesel Fuel					
	Sales to End Users				Sales for Resale	Sales to End Users				Sales for Resale	
	Commercial/ Institutional Consumers	Industrial Consumers	Through Retail Outlets ^a	Other End Users ^b		Average	Commercial/ Institutional Consumers	Industrial Consumers	Other End Users ^b		Average
PAD District V											
January	99.1	101.4	113.3	101.8	104.9	90.0	95.7	99.6	116.2	102.2	88.5
February	98.8	102.1	107.9	103.9	103.0	91.1	94.8	100.8	NA	96.8	91.7
March	94.8	94.5	105.3	100.5	99.5	87.3	NA	91.6	104.1	NA	84.0
April	97.4	98.1	106.4	103.4	101.7	90.1	85.6	96.5	104.1	91.4	90.3
May	99.2	101.6	108.3	104.7	103.6	91.9	NA	98.2	105.3	NA	94.2
June	99.7	98.6	107.7	103.1	103.2	91.2	95.4	93.4	100.0	96.5	87.8
July	88.6	86.4	99.4	92.6	93.0	78.6	82.7	86.2	98.3	87.4	73.5
August	92.0	93.2	98.6	95.6	95.1	84.5	91.9	93.2	98.9	94.5	79.4
September	98.7	95.8	108.6	103.7	102.8	87.9	94.3	94.5	103.2	96.9	83.8
October	84.5	84.7	95.6	88.0	89.1	75.1	81.6	83.6	100.3	87.7	71.0
November	75.1	75.6	87.1	78.9	80.0	64.8	67.7	75.3	88.6	74.0	61.2
December	65.3	67.3	74.7	66.9	69.1	56.0	57.6	67.6	78.8	64.6	55.7
2001 Average	91.4	91.5	101.1	95.6	95.6	82.6	86.5	90.1	100.3	90.9	79.4

NA = Not available.

W = Withheld to avoid disclosure of individual company data.

^a Includes low-sulfur diesel fuel only with the exception of Alaska, which currently is exempt from the Clean Air Act's diesel fuel sulfur content requirement.

^b All end-user sales not included in the other end-user categories shown, e.g., sales to agricultural customers or utilities.

Notes: Some State data are not sufficient for publication individually, but are used in calculating the PAD District average.

Sources: Energy Information Administration Forms EIA-782A, "Refiners'/Gas Plant Operators' Monthly Petroleum Product Sales Report," and EIA-782B, "Resellers'/Retailers' Monthly Petroleum Product Sales Report."

Table 42. Residual Fuel Oil Prices by PAD District and State
(Cents per Gallon Excluding Taxes)

Geographic Area Month	Sulfur Less Than or Equal to 1 Percent		Sulfur Greater Than 1 Percent		Average	
	Sales to End Users	Sales for Resale	Sales to End Users	Sales for Resale	Sales to End Users	Sales for Resale
United States						
January	73.4	66.1	56.2	50.4	62.4	59.4
February	69.6	62.7	55.4	50.1	60.4	57.5
March	65.4	59.9	53.5	47.9	57.6	54.1
April	63.7	57.4	49.3	42.6	53.4	51.0
May	62.7	58.3	51.3	44.7	54.3	51.8
June	61.7	53.7	50.3	43.8	52.7	49.1
July	57.6	50.5	48.4	41.8	50.9	46.5
August	57.1	50.1	48.7	41.7	51.0	46.0
September	59.0	51.4	52.7	43.7	54.1	48.1
October	55.0	46.1	47.1	41.4	49.0	43.7
November	49.0	41.6	40.1	34.4	42.5	38.9
December	48.1	41.4	39.5	33.3	41.9	38.4
2001 Average	62.0	54.2	49.8	43.8	53.3	49.6
PAD District I						
January	73.3	67.1	59.7	53.3	65.8	64.8
February	69.5	63.8	56.5	52.7	62.5	61.8
March	65.5	61.0	54.3	53.1	59.3	59.2
April	63.1	58.0	51.7	50.4	55.9	56.5
May	61.4	58.8	53.9	48.7	56.6	56.2
June	57.8	52.6	51.5	45.4	53.2	51.3
July	53.3	49.9	49.2	47.0	50.8	49.3
August	54.0	50.3	49.6	45.8	51.3	49.6
September	55.8	51.2	53.0	46.8	53.8	50.5
October	52.7	46.3	48.1	43.9	49.6	45.7
November	47.7	42.6	43.9	41.6	45.5	42.5
December	NA	42.6	41.9	39.7	44.5	42.3
2001 Average	60.9	54.9	52.0	48.5	55.5	53.7
Subdistrict IA						
January	69.4	60.7	61.3	55.7	66.9	59.6
February	63.0	57.2	57.8	55.4	61.2	56.6
March	63.9	57.7	59.2	58.3	62.4	57.9
April	64.3	53.4	54.9	55.7	59.6	54.1
May	63.1	58.6	54.3	57.5	59.3	58.3
June	64.2	49.5	52.2	49.6	57.6	49.5
July	53.4	46.4	51.2	46.9	52.5	46.7
August	57.2	47.8	49.2	48.5	53.9	48.0
September	53.6	49.2	50.1	W	51.1	48.0
October	53.9	42.5	50.0	W	52.6	42.5
November	49.6	39.3	46.5	41.5	48.8	39.5
December	NA	40.7	45.1	40.7	51.0	40.7
2001 Average	61.4	50.3	54.2	50.0	58.6	50.2
Connecticut						
January	72.3	W	W	W	72.3	W
February	NA	W	W	W	NA	53.5
March	59.5	W	W	W	60.0	W
April	55.8	W	W	W	56.5	W
May	NA	W	W	W	NA	W
June	59.6	W	W	W	60.6	48.9
July	W	W	W	W	W	NA
August	W	-	W	W	61.1	W
September	65.9	W	W	W	65.2	W
October	W	W	W	W	W	W
November	W	W	W	W	46.8	W
December	NA	W	W	W	NA	W
2001 Average	56.4	49.4	W	W	57.0	51.9

See footnotes at end of table.

Table 42. Residual Fuel Oil Prices by PAD District and State
(Cents per Gallon Excluding Taxes) — Continued

Geographic Area Month	Sulfur Less Than or Equal to 1 Percent		Sulfur Greater Than 1 Percent		Average	
	Sales to End Users	Sales for Resale	Sales to End Users	Sales for Resale	Sales to End Users	Sales for Resale
Maine						
January	67.5	59.8	61.3	51.3	65.0	56.5
February	NA	W	57.3	W	61.0	50.2
March	61.4	54.2	56.2	W	58.1	NA
April	62.8	49.2	51.1	W	54.2	49.3
May	63.3	W	51.2	W	53.7	W
June	W	W	50.1	W	51.7	W
July	57.3	W	49.0	W	50.5	45.7
August	57.1	W	47.7	W	49.7	46.0
September	W	—	51.1	W	52.0	W
October	52.0	W	48.9	W	49.7	W
November	50.0	W	43.8	W	45.8	38.3
December	W	W	41.8	W	43.8	W
2001 Average	62.4	51.9	51.4	W	54.8	48.3
Massachusetts						
January	68.3	60.9	59.7	W	65.6	60.8
February	63.2	61.5	56.4	W	61.0	58.9
March	NA	61.4	NA	W	NA	59.1
April	68.4	56.1	54.8	54.0	62.0	55.1
May	NA	59.3	57.5	W	62.4	58.3
June	65.6	W	52.6	51.2	62.7	51.1
July	63.5	48.4	53.0	W	60.2	48.1
August	58.4	48.3	54.4	W	57.7	48.1
September	61.8	W	W	W	NA	50.1
October	58.6	41.9	56.2	W	58.2	41.9
November	57.7	39.0	54.0	—	57.2	39.0
December	56.4	40.4	54.5	W	56.1	40.7
2001 Average	64.4	49.5	55.7	52.3	61.7	50.2
New Hampshire						
January	W	—	68.4	—	70.7	—
February	71.8	W	64.6	—	66.7	W
March	W	—	66.5	W	67.8	W
April	W	—	60.0	W	61.7	W
May	56.1	W	62.1	W	57.9	W
June	W	—	61.2	—	NA	—
July	49.9	—	60.2	W	52.6	W
August	50.7	—	NA	—	51.1	—
September	W	—	58.5	W	46.6	W
October	64.0	—	54.7	—	NA	—
November	NA	—	53.1	—	NA	—
December	W	—	54.1	W	56.8	W
2001 Average	52.8	W	61.3	W	56.3	49.0
Rhode Island						
January	75.4	W	—	—	75.4	W
February	72.7	W	—	—	72.7	W
March	72.4	60.1	—	—	72.4	60.1
April	69.0	W	—	—	69.0	W
May	68.2	W	—	—	68.2	W
June	65.1	W	—	—	65.1	W
July	59.2	W	—	—	59.2	W
August	60.2	48.8	—	—	60.2	48.8
September	59.9	W	—	—	59.9	W
October	58.4	W	—	—	58.4	W
November	58.3	W	—	—	58.3	W
December	59.0	W	—	—	59.0	W
2001 Average	66.7	53.7	—	—	66.7	53.7

See footnotes at end of table.

Table 42. Residual Fuel Oil Prices by PAD District and State
(Cents per Gallon Excluding Taxes) — Continued

Geographic Area Month	Sulfur Less Than or Equal to 1 Percent		Sulfur Greater Than 1 Percent		Average	
	Sales to End Users	Sales for Resale	Sales to End Users	Sales for Resale	Sales to End Users	Sales for Resale
Vermont						
January	88.1	—	68.5	—	NA	—
February	W	—	63.1	—	W	—
March	W	—	62.0	—	65.4	—
April	71.8	—	58.0	—	61.9	—
May	W	—	56.2	—	W	—
June	W	—	55.5	—	W	—
July	65.1	—	51.8	—	59.2	—
August	W	—	54.1	—	W	—
September	W	—	W	—	W	—
October	W	—	52.9	—	57.0	—
November	62.4	—	51.1	—	56.1	—
December	W	—	49.9	—	W	—
2001 Average	71.9	—	57.8	—	64.1	—
Subdistrict IB						
January	79.5	69.5	57.9	54.5	68.6	67.6
February	77.3	66.6	53.2	50.7	64.2	64.2
March	71.2	62.4	51.0	50.7	59.8	60.3
April	64.3	59.2	49.9	47.6	56.6	57.0
May	63.7	59.9	50.7	47.0	56.1	57.2
June	58.4	52.6	47.8	42.2	52.0	51.1
July	56.4	50.9	46.0	44.4	50.5	50.1
August	55.8	51.1	47.4	NA	51.3	50.0
September	55.3	50.2	51.2	47.3	52.9	50.0
October	55.3	46.4	46.7	44.5	49.8	46.0
November	53.6	45.2	43.2	41.3	47.1	44.6
December	52.9	44.9	38.7	38.2	44.5	44.4
2001 Average	65.5	56.7	49.6	47.1	56.6	55.3
Delaware						
January	73.6	W	59.1	W	65.8	W
February	71.0	W	55.7	—	62.5	W
March	NA	W	53.6	—	56.5	W
April	58.0	W	48.7	—	53.7	W
May	58.4	W	52.5	W	57.1	W
June	52.0	W	51.2	W	51.7	W
July	NA	W	43.3	—	NA	W
August	55.1	W	46.5	—	50.8	W
September	53.8	W	51.9	W	52.3	64.2
October	50.4	W	46.6	W	48.5	W
November	47.7	W	43.4	W	45.2	W
December	49.1	W	39.5	W	43.3	W
2001 Average	57.8	46.4	49.1	44.0	53.6	44.9
District of Columbia						
January	—	—	—	—	—	—
February	—	—	—	—	—	—
March	—	—	—	—	—	—
April	—	—	—	—	—	—
May	—	—	—	—	—	—
June	—	—	—	—	—	—
July	—	—	—	—	—	—
August	—	—	—	—	—	—
September	—	—	—	—	—	—
October	—	—	—	—	—	—
November	—	—	—	—	—	—
December	—	—	—	—	—	—
2001 Average	—	—	—	—	—	—

See footnotes at end of table.

Table 42. Residual Fuel Oil Prices by PAD District and State
(Cents per Gallon Excluding Taxes) — Continued

Geographic Area Month	Sulfur Less Than or Equal to 1 Percent		Sulfur Greater Than 1 Percent		Average	
	Sales to End Users	Sales for Resale	Sales to End Users	Sales for Resale	Sales to End Users	Sales for Resale
Maryland						
January	66.1	W	NA	W	66.1	58.3
February	62.4	W	62.5	—	62.4	W
March	NA	W	54.0	W	62.6	W
April	W	—	57.7	—	58.7	—
May	61.6	W	55.6	—	60.2	W
June	53.7	W	48.5	—	NA	W
July	W	W	45.9	—	47.0	W
August	51.4	W	48.9	W	51.0	39.9
September	W	W	NA	W	50.8	W
October	W	W	NA	—	49.0	W
November	42.3	W	41.5	—	41.9	W
December	W	50.6	40.6	—	42.9	50.6
2001 Average	58.2	48.8	51.9	56.1	55.8	50.0
New Jersey						
January	77.8	NA	55.8	W	70.2	NA
February	76.7	72.5	51.1	W	63.1	57.5
March	68.4	NA	50.4	W	56.0	55.3
April	63.2	57.0	47.1	W	54.1	55.0
May	65.1	58.0	50.6	47.4	55.2	56.2
June	54.8	W	46.7	W	49.9	50.8
July	54.9	51.9	47.4	W	50.3	51.7
August	53.3	52.4	48.0	W	50.3	48.1
September	56.2	53.4	51.6	W	52.5	53.4
October	NA	47.9	46.0	46.1	46.7	47.7
November	54.0	48.1	42.4	W	44.7	46.4
December	NA	43.4	39.0	36.5	41.9	42.5
2001 Average	63.8	54.5	48.1	44.9	54.4	52.7
New York						
January	87.8	69.8	57.7	W	70.1	67.7
February	83.3	66.7	53.5	51.2	67.7	65.1
March	76.6	63.1	50.3	50.0	61.0	61.7
April	70.7	62.0	49.3	48.7	57.8	58.8
May	NA	62.1	49.6	46.4	55.1	57.6
June	66.0	52.8	48.2	W	53.7	51.0
July	NA	50.7	46.1	W	50.6	49.5
August	64.7	51.3	47.2	49.9	52.3	51.2
September	59.8	49.9	51.8	51.1	55.3	49.9
October	NA	47.4	46.8	44.3	53.0	46.9
November	59.2	44.7	44.3	W	50.3	44.7
December	56.0	46.5	38.4	38.3	45.7	46.0
2001 Average	72.7	58.3	49.7	47.2	58.6	56.9
Pennsylvania						
January	NA	W	57.1	W	64.3	W
February	66.4	W	51.3	56.0	57.2	63.3
March	NA	W	53.1	57.8	58.4	57.8
April	61.6	W	51.5	53.9	55.9	W
May	61.1	57.8	51.2	52.6	55.3	57.5
June	58.4	W	46.6	W	52.1	W
July	56.9	W	45.7	W	53.4	52.6
August	57.3	51.0	47.0	50.0	52.2	51.0
September	NA	48.9	49.9	W	50.9	48.4
October	54.7	44.8	46.3	W	49.6	44.7
November	53.9	42.1	42.2	41.2	46.2	41.9
December	53.3	41.6	39.0	W	45.3	41.8
2001 Average	61.5	54.6	50.5	50.7	55.4	54.2

See footnotes at end of table.

Table 42. Residual Fuel Oil Prices by PAD District and State
(Cents per Gallon Excluding Taxes) — Continued

Geographic Area Month	Sulfur Less Than or Equal to 1 Percent		Sulfur Greater Than 1 Percent		Average	
	Sales to End Users	Sales for Resale	Sales to End Users	Sales for Resale	Sales to End Users	Sales for Resale
Subdistrict IC						
January	65.9	66.4	60.7	NA	62.2	62.2
February	63.2	61.5	59.8	51.3	60.8	60.3
March	58.2	57.2	57.0	53.0	57.4	55.9
April	59.1	55.4	52.2	NA	53.7	56.1
May	58.2	57.1	55.6	48.3	56.3	54.3
June	54.6	W	53.0	W	53.3	53.6
July	50.5	49.1	50.7	49.7	50.6	49.2
August	51.1	49.8	50.7	49.3	50.9	49.7
September	57.2	W	54.3	W	54.8	W
October	48.5	W	48.7	44.9	48.7	NA
November	40.5	39.4	43.9	W	42.7	39.6
December	41.4	39.8	44.2	NA	42.9	39.7
2001 Average	54.2	53.4	53.3	49.2	53.6	52.6
Florida						
January	W	W	58.3	47.7	60.1	62.2
February	W	W	57.9	53.9	59.3	61.2
March	57.5	W	55.5	52.9	56.3	56.0
April	W	W	50.7	NA	52.2	56.4
May	57.6	57.3	54.4	W	55.4	54.9
June	55.6	W	52.7	W	53.2	W
July	51.9	49.0	50.2	W	50.6	49.2
August	51.4	W	49.7	49.2	50.2	49.7
September	W	W	53.9	NA	54.5	W
October	W	W	47.9	W	47.9	W
November	39.9	W	43.2	W	41.7	39.1
December	41.2	W	44.5	W	42.7	W
2001 Average	53.3	53.8	52.2	50.0	52.6	53.2
Georgia						
January	W	—	75.0	—	76.0	—
February	W	—	68.9	—	69.7	—
March	—	—	W	—	W	—
April	—	—	W	—	W	—
May	—	—	62.7	NA	62.7	NA
June	—	—	W	—	W	—
July	—	—	W	—	W	—
August	—	—	W	—	W	—
September	—	—	W	W	W	W
October	—	—	W	—	W	—
November	—	—	W	—	W	—
December	—	—	W	—	W	—
2001 Average	W	—	W	W	W	W
North Carolina						
January	NA	W	65.1	W	66.6	W
February	64.1	W	62.0	W	62.6	W
March	NA	W	59.3	W	60.4	W
April	60.6	W	54.0	W	54.9	W
May	NA	W	55.1	W	54.9	W
June	50.7	W	51.9	W	51.8	W
July	46.0	W	51.1	W	50.4	W
August	50.0	W	52.3	W	52.1	W
September	53.4	W	55.9	—	55.6	W
October	48.6	W	49.8	—	49.6	W
November	50.8	W	43.0	—	43.7	W
December	46.4	W	43.7	—	44.1	W
2001 Average	58.0	W	54.6	45.0	55.1	48.2

See footnotes at end of table.

Table 42. Residual Fuel Oil Prices by PAD District and State

(Cents per Gallon Excluding Taxes) — Continued

Geographic Area Month	Sulfur Less Than or Equal to 1 Percent		Sulfur Greater Than 1 Percent		Average	
	Sales to End Users	Sales for Resale	Sales to End Users	Sales for Resale	Sales to End Users	Sales for Resale
South Carolina						
January	W	—	W	—	W	—
February	W	—	W	—	W	—
March	W	—	W	—	W	—
April	W	—	W	—	W	—
May	W	—	W	W	W	W
June	W	—	W	—	W	—
July	W	—	W	—	W	—
August	W	—	W	—	W	—
September	W	—	W	—	W	—
October	W	—	W	W	W	W
November	W	—	W	—	W	—
December	W	—	W	—	W	—
2001 Average	W	—	W	W	W	W
Virginia						
January	64.3	W	60.3	W	62.1	W
February	NA	W	57.7	W	60.8	W
March	W	W	55.8	W	57.3	W
April	57.6	W	52.7	W	54.9	W
May	W	W	57.6	W	58.2	W
June	W	W	50.2	W	50.8	W
July	48.4	W	45.2	W	47.5	W
August	W	W	48.0	W	49.2	W
September	NA	W	50.8	W	52.3	W
October	67.1	W	49.0	W	50.9	44.7
November	NA	W	44.9	W	44.6	W
December	W	W	41.2	W	41.4	NA
2001 Average	55.3	W	52.7	46.3	53.7	44.1
West Virginia						
January	W	—	W	—	79.7	—
February	W	—	—	—	W	—
March	W	—	W	—	W	—
April	W	—	—	—	W	—
May	W	—	—	W	W	W
June	W	—	—	—	W	—
July	W	—	—	—	W	—
August	W	—	—	—	W	—
September	W	—	—	—	W	—
October	W	—	—	—	W	—
November	W	—	—	—	W	—
December	W	—	—	—	W	—
2001 Average	74.1	—	W	W	75.1	W
PAD District II						
January	74.4	63.4	72.4	62.9	73.1	63.0
February	NA	63.6	NA	NA	NA	61.4
March	64.1	59.7	67.2	53.6	66.0	54.5
April	63.2	55.4	61.0	45.6	62.2	47.9
May	62.8	NA	55.2	44.5	58.3	46.1
June	NA	65.4	53.4	48.9	51.1	NA
July	44.2	54.3	53.9	48.1	50.3	50.1
August	NA	58.5	51.6	44.1	53.9	45.9
September	62.8	53.0	49.9	45.4	55.9	47.8
October	NA	45.8	47.6	41.7	46.2	42.6
November	48.9	49.1	45.0	35.9	46.1	41.7
December	NA	NA	41.8	32.7	43.8	NA
2001 Average	61.6	56.1	60.4	48.4	60.9	50.2

See footnotes at end of table.

Table 42. Residual Fuel Oil Prices by PAD District and State
(Cents per Gallon Excluding Taxes) — Continued

Geographic Area Month	Sulfur Less Than or Equal to 1 Percent		Sulfur Greater Than 1 Percent		Average	
	Sales to End Users	Sales for Resale	Sales to End Users	Sales for Resale	Sales to End Users	Sales for Resale
Illinois						
January	W	W	NA	W	91.9	69.2
February	W	W	-	-	W	W
March	77.1	W	W	-	77.1	W
April	W	W	W	-	W	W
May	W	W	W	-	W	W
June	W	W	W	-	81.1	W
July	W	W	W	-	W	W
August	W	W	W	-	69.8	W
September	W	W	W	-	67.1	W
October	W	W	W	-	W	W
November	W	W	W	W	W	W
December	W	W	W	-	W	W
2001 Average	W	67.4	W	W	77.7	67.0
Indiana						
January	W	W	85.5	W	85.3	W
February	79.9	W	W	-	80.0	W
March	NA	W	W	-	73.2	W
April	60.0	W	W	W	67.7	W
May	61.8	W	76.6	W	72.0	62.4
June	57.3	W	W	W	NA	58.6
July	W	W	W	W	60.7	52.2
August	W	W	W	W	56.2	50.0
September	50.5	W	W	W	59.6	51.0
October	W	W	W	W	53.9	W
November	W	W	W	W	62.7	W
December	W	W	W	W	W	35.2
2001 Average	61.5	W	77.1	W	74.3	53.4
Iowa						
January	W	-	W	-	W	-
February	-	-	-	-	-	-
March	W	-	W	-	W	-
April	W	-	-	-	W	-
May	W	-	-	-	W	-
June	W	-	-	-	W	-
July	W	-	-	-	W	-
August	W	-	W	-	W	-
September	41.8	-	-	-	41.8	-
October	W	-	-	-	W	-
November	W	-	-	-	W	-
December	W	-	-	-	W	-
2001 Average	W	-	W	-	46.7	-
Kansas						
January	W	W	64.3	W	64.0	W
February	W	W	52.2	W	56.9	53.7
March	W	W	48.6	W	57.5	W
April	W	W	50.0	W	57.6	W
May	W	-	48.9	W	54.0	W
June	52.8	-	50.5	W	51.7	W
July	48.2	-	49.6	W	49.0	W
August	51.6	-	45.5	W	47.3	W
September	50.8	-	W	-	49.3	-
October	W	-	W	-	NA	-
November	W	-	48.7	-	42.9	-
December	-	-	47.1	-	NA	-
2001 Average	55.3	W	51.7	W	53.8	56.4

See footnotes at end of table.

Table 42. Residual Fuel Oil Prices by PAD District and State
(Cents per Gallon Excluding Taxes) — Continued

Geographic Area Month	Sulfur Less Than or Equal to 1 Percent		Sulfur Greater Than 1 Percent		Average	
	Sales to End Users	Sales for Resale	Sales to End Users	Sales for Resale	Sales to End Users	Sales for Resale
Kentucky						
January	W	-	-	-	W	-
February	W	-	-	-	W	-
March	W	-	-	-	W	-
April	W	-	-	-	W	-
May	W	-	-	-	W	-
June	W	W	-	W	W	W
July	W	-	-	-	W	-
August	W	-	-	-	W	-
September	W	-	-	-	W	-
October	W	-	-	-	W	-
November	W	-	-	-	W	-
December	W	-	-	-	W	-
2001 Average	W	W	-	W	W	W
Michigan						
January	71.9	W	67.0	W	68.6	74.9
February	64.7	W	68.9	W	67.6	W
March	56.4	-	65.5	W	61.5	W
April	W	W	61.5	W	NA	W
May	57.0	-	56.0	W	56.3	W
June	52.9	-	57.2	W	56.7	W
July	W	-	56.4	W	56.0	W
August	67.0	-	52.2	W	56.6	W
September	63.0	-	52.2	W	58.3	W
October	W	-	W	W	W	W
November	47.4	-	46.9	W	47.1	W
December	41.8	-	45.2	W	43.0	W
2001 Average	60.3	W	58.1	62.3	58.7	60.6
Minnesota						
January	NA	-	81.3	W	80.2	W
February	W	-	W	W	78.2	W
March	W	-	W	W	60.9	W
April	W	-	W	W	53.4	W
May	W	-	W	W	42.4	W
June	W	-	W	W	W	W
July	W	-	W	44.0	W	44.0
August	W	-	W	W	51.5	W
September	W	W	W	W	50.8	W
October	W	W	W	W	W	W
November	NA	W	W	W	W	W
December	-	-	W	W	W	W
2001 Average	W	W	W	W	58.8	W
Missouri						
January	66.0	W	-	-	66.0	W
February	NA	-	W	-	NA	-
March	66.2	-	W	-	66.3	-
April	62.6	-	-	-	62.6	-
May	55.1	-	-	-	55.1	-
June	49.7	W	-	-	49.7	W
July	W	W	-	-	W	W
August	NA	-	NA	-	NA	-
September	45.2	-	-	-	45.2	-
October	45.9	W	-	-	45.9	W
November	W	-	-	-	W	-
December	W	-	-	-	W	-
2001 Average	57.8	W	W	-	57.9	W

See footnotes at end of table.

Table 42. Residual Fuel Oil Prices by PAD District and State
(Cents per Gallon Excluding Taxes) — Continued

Geographic Area Month	Sulfur Less Than or Equal to 1 Percent		Sulfur Greater Than 1 Percent		Average	
	Sales to End Users	Sales for Resale	Sales to End Users	Sales for Resale	Sales to End Users	Sales for Resale
Nebraska						
January	W	W	W	—	W	W
February	W	—	W	—	70.4	—
March	W	—	W	—	63.5	—
April	W	—	W	—	56.8	—
May	W	W	W	—	W	W
June	W	—	W	—	W	—
July	W	—	W	—	W	—
August	W	—	W	—	44.0	—
September	W	—	W	—	W	—
October	W	—	W	—	W	—
November	W	—	W	—	52.3	—
December	W	—	W	—	W	—
2001 Average	W	W	W	—	57.7	W
North Dakota						
January	—	—	W	—	W	—
February	—	—	W	—	W	—
March	—	—	W	—	W	—
April	—	—	W	—	W	—
May	—	—	W	W	W	W
June	—	—	W	W	W	W
July	—	—	W	W	W	W
August	—	—	W	W	W	W
September	—	—	W	W	W	W
October	—	—	W	W	W	W
November	—	—	W	—	W	—
December	—	—	W	W	W	W
2001 Average	—	—	W	W	W	W
Ohio						
January	86.7	W	79.2	W	82.5	56.7
February	NA	W	81.6	56.6	78.4	56.3
March	69.4	W	NA	W	NA	54.2
April	67.0	—	60.9	W	63.3	W
May	NA	—	56.0	W	58.5	W
June	60.3	—	54.3	W	54.9	W
July	52.2	W	49.5	W	49.7	45.8
August	50.3	W	50.3	W	50.3	W
September	46.7	W	46.6	W	46.6	W
October	NA	W	46.9	W	NA	W
November	53.9	—	42.2	W	42.8	W
December	49.8	—	39.1	W	40.3	W
2001 Average	68.9	50.4	55.1	W	59.0	47.4
Oklahoma						
January	—	—	W	W	W	W
February	—	—	W	W	W	W
March	—	—	W	W	W	W
April	—	—	W	W	W	W
May	—	—	W	W	W	W
June	—	—	W	W	W	W
July	—	—	W	W	W	W
August	—	—	W	W	W	W
September	—	—	W	W	W	W
October	W	—	W	W	W	W
November	—	—	W	W	W	W
December	—	—	W	W	W	W
2001 Average	W	—	W	W	W	W

See footnotes at end of table.

Table 42. Residual Fuel Oil Prices by PAD District and State

(Cents per Gallon Excluding Taxes) — Continued

Geographic Area Month	Sulfur Less Than or Equal to 1 Percent		Sulfur Greater Than 1 Percent		Average	
	Sales to End Users	Sales for Resale	Sales to End Users	Sales for Resale	Sales to End Users	Sales for Resale
South Dakota						
January	W	-	-	-	W	-
February	-	-	-	-	-	-
March	-	-	-	-	-	-
April	W	-	-	-	W	-
May	W	-	-	W	W	W
June	W	-	-	W	W	W
July	W	-	-	W	W	W
August	-	-	-	W	-	W
September	-	-	-	W	-	W
October	-	-	-	W	-	W
November	NA	-	-	W	NA	W
December	-	-	-	-	-	-
2001 Average	W	-	-	W	W	W
Tennessee						
January	W	-	W	W	85.1	W
February	W	-	W	W	84.4	W
March	W	-	W	W	74.9	W
April	W	-	W	W	72.9	W
May	W	-	W	W	72.4	W
June	W	-	W	W	W	W
July	W	-	W	W	W	W
August	W	-	W	W	51.8	W
September	W	-	W	W	W	W
October	W	-	W	W	W	W
November	W	-	W	W	W	W
December	W	-	W	W	W	W
2001 Average	W	-	69.7	W	70.8	W
Wisconsin						
January	W	-	W	W	W	W
February	W	-	-	W	W	W
March	W	-	-	W	W	W
April	W	-	-	W	W	W
May	W	-	-	W	W	W
June	W	-	-	W	W	W
July	W	-	-	W	W	W
August	W	-	-	W	W	W
September	W	-	-	W	W	W
October	W	-	-	W	W	W
November	NA	-	-	W	NA	W
December	W	-	-	W	W	W
2001 Average	51.7	-	W	W	52.2	W
PAD District III						
January	W	66.0	46.4	47.6	48.9	50.8
February	W	55.3	49.8	47.5	51.8	48.7
March	W	55.7	48.8	45.5	49.9	47.1
April	W	54.1	41.5	36.9	42.5	39.1
May	W	52.6	44.0	41.5	44.5	43.2
June	W	52.3	43.4	41.0	44.8	42.8
July	W	52.1	44.4	38.7	44.7	41.4
August	W	NA	44.4	39.3	45.1	39.5
September	W	51.6	49.6	41.4	49.9	43.6
October	W	50.4	42.2	39.8	42.2	40.5
November	W	NA	35.6	31.3	35.7	32.0
December	W	33.9	36.2	30.7	36.2	31.0
2001 Average	W	53.1	43.7	40.9	44.6	42.7

See footnotes at end of table.

Table 42. Residual Fuel Oil Prices by PAD District and State
(Cents per Gallon Excluding Taxes) — Continued

Geographic Area Month	Sulfur Less Than or Equal to 1 Percent		Sulfur Greater Than 1 Percent		Average	
	Sales to End Users	Sales for Resale	Sales to End Users	Sales for Resale	Sales to End Users	Sales for Resale
Alabama						
January	W	W	50.9	W	51.7	W
February	W	W	49.6	—	49.6	W
March	W	W	W	W	W	W
April	—	W	W	W	W	W
May	—	W	W	W	W	W
June	—	—	W	—	W	—
July	—	W	W	—	W	W
August	—	—	42.2	—	42.2	—
September	—	—	W	—	W	—
October	—	W	W	—	W	W
November	W	—	W	—	W	—
December	—	W	41.8	—	41.8	W
2001 Average	W	W	47.1	W	47.2	47.3
Arkansas						
January	W	—	NA	—	W	—
February	W	—	W	—	W	—
March	W	—	W	—	W	—
April	W	—	W	—	W	—
May	W	—	W	W	W	W
June	W	—	—	—	W	—
July	W	—	W	—	W	—
August	W	—	W	—	W	—
September	W	—	—	—	W	—
October	W	—	W	—	W	—
November	W	—	—	—	W	—
December	W	—	—	—	W	—
2001 Average	W	—	W	W	W	W
Louisiana						
January	W	W	47.0	NA	47.2	NA
February	W	W	50.5	46.8	50.9	48.3
March	NA	57.3	48.8	45.2	49.2	47.9
April	W	59.4	42.0	35.2	42.2	38.9
May	W	55.7	44.9	41.4	45.0	43.0
June	W	55.3	43.9	41.6	44.0	45.2
July	W	53.4	45.8	NA	45.8	42.6
August	W	W	43.4	37.3	43.5	37.8
September	W	W	48.1	36.6	48.1	39.6
October	W	W	42.0	NA	42.1	NA
November	W	W	36.0	31.1	36.1	32.0
December	W	W	35.8	31.7	35.9	31.9
2001 Average	W	55.7	44.0	39.9	44.2	42.7
Mississippi						
January	W	W	W	W	W	NA
February	W	W	W	W	70.4	51.0
March	W	W	W	—	W	W
April	W	W	W	W	W	W
May	W	W	W	48.5	W	50.3
June	W	W	W	W	W	NA
July	—	W	W	W	W	37.9
August	—	NA	W	39.3	W	38.9
September	—	NA	W	—	W	NA
October	—	—	W	—	W	—
November	—	—	W	W	W	W
December	—	—	W	W	W	W
2001 Average	W	W	W	43.9	W	48.4

See footnotes at end of table.

Table 42. Residual Fuel Oil Prices by PAD District and State

(Cents per Gallon Excluding Taxes) — Continued

Geographic Area Month	Sulfur Less Than or Equal to 1 Percent		Sulfur Greater Than 1 Percent		Average	
	Sales to End Users	Sales for Resale	Sales to End Users	Sales for Resale	Sales to End Users	Sales for Resale
New Mexico						
January	-	W	-	-	-	W
February	-	W	-	-	-	W
March	-	W	-	-	-	W
April	-	W	-	-	-	W
May	W	W	-	-	W	W
June	W	W	-	-	W	W
July	W	W	-	-	W	W
August	W	W	-	-	W	W
September	W	W	-	-	W	W
October	-	W	-	-	-	W
November	-	W	-	-	-	W
December	-	-	-	-	-	-
2001 Average	W	W	-	-	W	W
Texas						
January	W	56.3	45.4	42.5	46.6	42.9
February	W	-	48.9	48.2	50.5	48.2
March	W	44.3	48.3	45.7	48.9	45.6
April	W	42.2	40.5	36.1	41.1	36.5
May	W	45.2	42.5	40.1	42.8	40.3
June	W	NA	42.4	40.7	42.6	40.7
July	W	50.6	42.3	40.7	42.3	40.9
August	W	NA	45.2	43.1	45.2	42.9
September	W	54.6	51.4	47.7	51.4	49.1
October	W	W	42.1	37.9	42.1	37.9
November	W	W	35.5	31.6	35.5	31.9
December	W	W	36.5	28.5	36.5	28.7
2001 Average	65.5	45.2	43.0	41.5	43.4	41.7
PAD District IV						
January	W	W	W	W	50.5	46.2
February	W	W	W	W	W	42.2
March	50.6	49.2	W	W	50.5	42.4
April	51.4	48.4	W	W	45.4	42.2
May	W	51.5	47.2	W	47.2	45.3
June	W	43.4	45.1	W	45.1	39.6
July	W	46.2	39.2	W	39.2	40.8
August	-	40.5	W	W	W	32.2
September	W	W	W	30.2	38.6	31.9
October	W	W	29.8	W	32.6	27.9
November	NA	W	W	W	38.3	24.7
December	-	W	W	W	W	21.9
2001 Average	56.5	40.7	37.3	W	41.0	37.0
Colorado						
January	-	-	-	-	-	-
February	-	W	-	-	-	W
March	W	W	-	-	W	W
April	W	W	-	-	W	W
May	-	W	-	-	-	W
June	-	W	-	-	-	W
July	-	W	-	-	-	W
August	-	W	-	-	-	W
September	-	-	-	-	-	-
October	-	-	-	-	-	-
November	-	W	-	-	-	W
December	-	-	-	-	-	-
2001 Average	W	W	-	-	W	W

See footnotes at end of table.

Table 42. Residual Fuel Oil Prices by PAD District and State
(Cents per Gallon Excluding Taxes) — Continued

Geographic Area Month	Sulfur Less Than or Equal to 1 Percent		Sulfur Greater Than 1 Percent		Average	
	Sales to End Users	Sales for Resale	Sales to End Users	Sales for Resale	Sales to End Users	Sales for Resale
Idaho						
January	W	-	-	-	W	-
February	W	-	-	-	W	-
March	W	-	-	-	W	-
April	W	-	-	-	W	-
May	W	-	-	-	W	-
June	-	-	-	-	-	-
July	-	-	-	-	-	-
August	-	-	-	-	-	-
September	W	-	-	-	W	-
October	W	-	-	-	W	-
November	NA	-	-	-	NA	-
December	-	-	-	-	-	-
2001 Average	W	-	-	-	W	-
Montana						
January	-	-	-	W	-	W
February	-	-	-	W	-	W
March	-	-	-	W	-	W
April	-	-	-	W	-	W
May	-	-	W	W	W	W
June	-	-	W	W	W	W
July	-	-	W	W	W	W
August	-	-	-	W	-	W
September	-	-	W	W	W	W
October	-	-	-	NA	-	NA
November	-	-	-	W	-	W
December	-	-	-	W	-	W
2001 Average	-	-	W	W	W	W
Utah						
January	-	-	-	-	-	-
February	-	-	-	-	-	-
March	W	W	-	-	W	W
April	W	W	-	-	W	W
May	W	W	-	-	W	W
June	-	W	-	-	-	W
July	-	W	-	-	-	W
August	-	W	-	-	-	W
September	-	W	W	W	W	W
October	-	-	W	W	W	W
November	-	-	-	-	-	-
December	-	-	NA	-	NA	-
2001 Average	W	W	W	W	W	W
Wyoming						
January	-	W	W	W	W	W
February	-	W	W	W	W	W
March	-	W	W	W	W	W
April	-	W	W	W	W	W
May	W	W	W	W	47.2	W
June	W	W	W	W	W	W
July	W	W	W	W	36.8	W
August	-	W	W	W	W	W
September	-	W	W	W	W	W
October	W	W	W	W	W	W
November	-	W	W	W	W	W
December	-	W	W	W	W	W
2001 Average	W	W	W	W	W	W

See footnotes at end of table.

Table 42. Residual Fuel Oil Prices by PAD District and State

(Cents per Gallon Excluding Taxes) — Continued

Geographic Area Month	Sulfur Less Than or Equal to 1 Percent		Sulfur Greater Than 1 Percent		Average	
	Sales to End Users	Sales for Resale	Sales to End Users	Sales for Resale	Sales to End Users	Sales for Resale
PAD District V						
January	W	52.3	51.7	48.3	55.9	50.5
February	W	W	54.1	53.2	56.1	51.4
March	W	53.2	54.5	53.3	56.8	53.2
April	W	54.5	51.4	51.0	54.8	53.1
May	W	60.2	53.4	54.1	56.6	58.0
June	W	58.3	53.8	NA	58.1	53.7
July	W	51.4	50.7	50.8	57.5	51.2
August	W	49.8	51.3	45.2	55.5	47.0
September	W	51.9	54.9	48.8	58.2	50.3
October	W	44.0	50.5	48.8	53.6	45.4
November	W	33.3	39.1	39.3	42.1	35.8
December	W	35.5	39.4	39.8	41.1	36.9
2001 Average	W	49.7	50.2	48.1	53.8	49.0
Alaska						
January	-	-	-	-	-	-
February	-	-	-	-	-	-
March	-	-	-	-	-	-
April	-	-	-	-	-	-
May	-	-	-	-	-	-
June	-	-	-	-	-	-
July	-	-	-	-	-	-
August	-	-	-	-	-	-
September	-	-	-	-	-	-
October	-	-	-	-	-	-
November	-	-	-	-	-	-
December	-	-	-	-	-	-
2001 Average	-	-	-	-	-	-
Arizona						
January	-	W	-	-	-	W
February	-	W	-	-	-	W
March	W	W	-	-	W	W
April	W	W	-	W	W	W
May	W	W	-	-	W	W
June	W	W	-	-	W	W
July	-	W	-	W	-	W
August	-	W	-	-	-	W
September	-	W	-	-	-	W
October	-	W	-	-	-	W
November	-	W	-	-	-	W
December	-	W	-	W	-	W
2001 Average	W	W	-	W	W	W
California						
January	W	52.3	49.1	W	49.1	51.7
February	-	W	W	55.2	W	51.0
March	-	53.2	54.7	53.9	54.7	53.3
April	-	54.9	50.5	52.9	50.5	54.3
May	-	61.6	51.9	W	51.9	60.4
June	-	58.6	52.1	NA	52.1	NA
July	-	51.4	49.7	52.2	49.7	51.6
August	-	49.8	50.4	NA	50.4	46.9
September	-	52.0	W	W	W	50.0
October	-	44.0	49.5	50.8	49.5	44.9
November	-	33.4	W	41.5	W	35.6
December	-	35.6	W	40.1	W	36.6
2001 Average	W	49.7	49.1	48.1	49.1	49.2

See footnotes at end of table.

Table 42. Residual Fuel Oil Prices by PAD District and State
(Cents per Gallon Excluding Taxes) — Continued

Geographic Area Month	Sulfur Less Than or Equal to 1 Percent		Sulfur Greater Than 1 Percent		Average	
	Sales to End Users	Sales for Resale	Sales to End Users	Sales for Resale	Sales to End Users	Sales for Resale
Hawaii						
January	W	—	54.0	W	W	W
February	W	—	52.6	W	61.7	W
March	W	—	55.1	W	63.2	W
April	W	—	57.1	W	65.5	W
May	W	—	57.4	W	70.0	W
June	W	—	W	W	W	W
July	W	—	53.3	W	73.7	W
August	W	—	53.3	W	69.6	W
September	W	—	55.5	W	66.5	W
October	W	—	57.6	W	62.2	W
November	W	—	46.9	W	54.4	W
December	W	—	W	W	W	W
2001 Average	W	—	53.2	W	65.0	W
Nevada						
January	—	—	—	—	—	—
February	—	—	—	—	—	—
March	—	—	—	—	—	—
April	—	—	—	—	—	—
May	—	—	—	—	—	—
June	—	—	—	—	—	—
July	—	—	—	—	—	—
August	—	—	—	—	—	—
September	—	—	—	—	—	—
October	—	—	—	—	—	—
November	—	—	—	—	—	—
December	—	—	—	—	—	—
2001 Average	—	—	—	—	—	—
Oregon						
January	—	—	69.1	—	69.1	—
February	—	W	67.2	—	67.2	W
March	—	W	60.8	W	60.8	W
April	—	W	57.7	—	57.7	W
May	—	—	60.2	W	60.2	W
June	—	W	64.2	W	64.2	W
July	—	—	60.6	W	60.6	W
August	—	—	58.7	—	58.7	—
September	—	—	60.4	—	60.4	—
October	—	W	57.1	W	57.1	W
November	—	NA	47.3	W	47.3	W
December	—	—	48.9	—	48.9	—
2001 Average	—	W	61.0	55.4	61.0	54.1
Washington						
January	—	W	52.3	W	52.3	W
February	W	W	53.8	W	53.8	51.0
March	—	W	50.7	W	50.7	W
April	—	W	51.6	W	51.6	W
May	—	W	56.5	W	56.5	51.8
June	—	W	57.1	W	57.1	52.3
July	—	—	51.4	W	51.4	W
August	—	W	52.6	W	52.6	W
September	—	W	55.5	W	55.5	51.8
October	—	W	50.5	W	50.5	46.9
November	—	NA	39.3	W	39.3	W
December	—	W	40.0	W	40.0	W
2001 Average	W	W	50.5	W	50.5	47.7

Dash (—) = No data reported.

NA = Not available.

W = Withheld to avoid disclosure of individual company data.

Notes: Some State data are not sufficient for publication individually, but are used in calculating the PAD District average.

Sources: Energy Information Administration Forms EIA-782A, "Refiners'/Gas Plant Operators' Monthly Petroleum Product Sales Report," and EIA-782B, "Resellers'/Retailers' Monthly Petroleum Product Sales Report."

Volumes of Petroleum Products

Table 43. Refiner Motor Gasoline Volumes by Grade, Sales Type, PAD District, and State
(Thousand Gallons per Day)

Geographic Area Month	Regular						Midgrade					
	Sales to End Users		Sales for Resale				Sales to End Users		Sales for Resale			
	Through Retail Outlets	Total ^a	DTW	Rack	Bulk	Total	Through Retail Outlets	Total ^a	DTW	Rack	Bulk	Total
United States												
January	41,706.6	42,867.4	44,918.8	148,012.1	26,159.8	219,090.7	8,238.8	8,373.4	7,820.8	12,719.5	–	20,540.4
February	44,323.3	45,541.7	47,522.2	154,828.4	28,064.9	230,415.5	8,664.1	8,791.4	8,216.6	13,704.8	–	21,921.4
March	45,161.2	46,406.4	47,944.1	158,487.5	30,051.4	236,483.0	8,719.8	8,847.0	8,169.5	13,741.8	–	21,911.3
April	45,234.7	46,525.2	48,467.4	165,185.8	29,996.1	243,649.3	8,500.3	8,634.7	8,026.8	13,475.5	–	21,502.3
May	46,557.4	47,885.5	48,698.2	167,753.3	34,002.9	250,454.5	8,220.6	8,349.1	7,599.5	13,249.1	–	20,848.6
June	48,331.3	49,633.4	47,988.2	173,529.2	36,677.0	258,194.5	8,530.1	8,668.3	7,382.7	13,734.1	–	21,116.8
July	45,573.4	46,856.1	45,654.4	171,476.1	39,841.6	256,972.0	8,225.0	8,369.0	7,168.5	13,745.0	–	20,913.5
August	46,792.6	48,223.4	47,897.6	174,255.6	39,177.7	261,330.9	8,458.2	8,618.6	7,857.0	13,792.4	–	21,649.4
September	45,444.3	46,738.4	46,501.8	162,047.7	34,521.0	243,070.6	8,056.0	8,213.5	7,731.7	12,622.9	–	20,354.6
October	44,351.4	45,603.0	47,083.2	165,175.8	32,834.2	245,093.3	7,832.7	7,963.8	7,874.8	13,060.6	–	20,935.4
November	43,334.4	44,468.1	46,246.6	161,230.1	28,325.1	235,801.8	7,794.8	7,924.4	7,853.3	12,804.8	–	20,658.1
December	43,584.7	44,715.6	47,871.8	156,303.5	35,683.9	239,859.3	7,999.9	8,136.6	8,060.5	12,583.1	–	20,643.6
2001 Average	45,036.1	46,292.2	47,229.7	163,233.9	33,004.5	243,468.1	8,267.7	8,405.2	7,810.9	13,267.7	–	21,078.6
PAD District I												
January	12,641.8	13,035.7	16,793.1	46,201.4	5,144.9	68,139.3	2,697.9	2,759.1	3,136.3	4,580.0	–	7,716.3
February	13,212.4	13,626.0	17,459.9	47,359.1	5,762.0	70,581.0	2,826.4	2,890.6	3,192.6	4,725.2	–	7,917.9
March	13,451.3	13,867.0	17,182.9	48,546.9	4,671.8	70,401.6	2,875.6	2,927.9	3,152.5	4,896.1	–	8,048.6
April	13,750.6	14,147.0	17,799.4	50,812.5	5,553.4	74,165.3	2,889.5	2,938.4	3,155.9	4,873.3	–	8,029.2
May	14,024.4	14,470.5	18,058.9	51,929.4	5,782.2	75,770.5	2,792.3	2,842.1	3,084.8	4,845.1	–	7,929.9
June	14,379.1	14,801.6	17,963.4	52,702.8	7,595.5	78,261.7	2,825.9	2,877.6	2,974.6	4,932.2	–	7,906.9
July	13,752.8	14,204.9	16,837.5	52,025.3	9,480.0	78,342.8	2,675.9	2,738.6	2,823.0	4,995.6	–	7,818.6
August	13,908.8	14,400.4	17,863.9	53,248.7	8,114.1	79,226.7	2,754.6	2,827.9	2,922.0	5,111.5	–	8,033.6
September	13,323.8	13,754.6	17,224.5	49,009.1	7,691.6	73,925.3	2,676.1	2,737.2	2,819.7	4,530.7	–	7,350.3
October	12,418.2	12,875.9	18,135.3	49,317.8	8,298.6	75,751.7	2,481.5	2,540.6	2,918.1	4,405.3	–	7,323.3
November	12,303.5	12,743.0	17,790.2	48,201.4	7,757.4	73,749.0	2,482.3	2,544.6	2,906.8	4,302.1	–	7,208.9
December	12,583.0	13,057.3	18,532.3	46,791.7	7,203.7	72,527.7	2,554.7	2,622.5	2,968.6	4,166.9	–	7,135.5
2001 Average	13,311.9	13,748.4	17,637.6	49,692.4	6,928.3	74,258.3	2,710.0	2,769.6	3,003.5	4,697.2	–	7,700.6
Subdistrict IA												
January	1,104.5	1,124.0	W	4,626.4	W	7,566.3	230.5	231.1	430.4	282.1	–	712.5
February	1,133.8	1,164.1	W	4,528.2	W	7,668.0	235.5	236.1	W	W	–	685.2
March	1,125.7	1,153.4	2,894.8	W	W	7,733.3	234.3	235.0	W	W	–	681.6
April	1,237.9	1,270.4	W	4,848.3	W	7,942.2	247.4	247.9	W	W	–	692.6
May	1,362.6	1,388.5	W	5,104.5	W	8,834.6	254.1	254.9	W	W	–	715.9
June	1,484.7	1,510.2	W	5,373.1	W	9,658.1	269.3	269.9	W	W	–	742.4
July	1,387.7	1,416.7	3,008.3	5,640.6	1,373.3	10,022.2	202.8	203.2	404.1	369.4	–	773.5
August	1,289.9	1,307.7	W	5,688.9	W	9,383.3	200.8	201.6	416.7	377.8	–	794.5
September	1,361.3	1,380.3	3,023.3	4,964.0	703.4	8,690.7	215.3	215.6	392.2	301.6	–	693.8
October	940.1	955.6	W	5,267.2	W	9,030.5	168.2	168.9	W	W	–	614.5
November	906.7	920.4	W	4,965.7	W	9,003.4	168.7	169.5	W	W	–	644.8
December	944.2	960.3	W	4,874.2	W	8,840.2	170.2	170.5	365.3	271.2	–	636.5
2001 Average	1,189.8	1,212.4	3,003.3	5,042.0	659.5	8,704.8	216.2	216.8	399.6	299.6	–	699.2
Connecticut												
January	W	W	W	1,514.4	W	2,400.3	W	W	W	W	–	265.9
February	W	W	872.7	W	W	2,471.0	W	NA	141.2	122.5	–	263.6
March	W	W	W	1,547.3	W	2,606.5	W	W	W	W	–	257.8
April	W	W	W	1,638.5	W	2,591.1	W	W	W	W	–	263.3
May	W	W	935.7	W	W	2,992.4	W	W	145.5	126.0	–	271.5
June	W	W	W	1,745.9	W	3,130.0	W	W	W	W	–	275.1
July	W	W	W	1,700.5	W	3,477.0	W	W	139.6	134.6	–	274.2
August	W	W	W	1,757.3	W	2,861.3	W	W	W	W	–	284.5
September	W	W	914.5	W	W	2,778.1	W	W	W	W	–	262.9
October	W	20.3	918.5	W	W	3,012.4	W	W	61.6	134.6	–	196.2
November	W	16.0	W	1,701.3	W	3,196.0	W	W	W	W	–	256.6
December	W	20.5	906.6	W	W	3,011.6	W	W	W	W	–	245.6
2001 Average	W	NA	W	1,666.1	W	2,880.1	NA	W	134.2	125.5	–	259.7

See footnotes at end of table.

Table 43. Refiner Motor Gasoline Volumes by Grade, Sales Type, PAD District, and State
(Thousand Gallons per Day) — Continued

Geographic Area Month	Premium						All Grades					
	Sales to End Users		Sales for Resale				Sales to End Users		Sales for Resale			
	Through Retail Outlets	Total ^a	DTW	Rack	Bulk	Total	Through Retail Outlets	Total ^a	DTW	Rack	Bulk	Total
United States												
January	6,669.6	6,898.7	12,220.9	22,750.4	3,460.0	38,431.3	56,615.0	58,139.5	64,960.5	183,482.1	29,619.7	278,062.3
February	7,172.1	7,397.9	12,817.5	23,545.8	3,378.9	39,742.2	60,159.5	61,731.0	68,556.3	192,079.0	31,443.8	292,079.0
March	7,369.8	7,606.1	12,980.0	24,810.4	3,786.9	41,577.3	61,250.9	62,859.5	69,093.5	197,039.7	33,838.3	299,971.5
April	6,888.9	7,141.4	12,511.2	23,801.7	3,049.9	39,362.8	60,623.9	62,301.3	69,005.4	202,463.0	33,046.0	304,514.4
May	6,422.5	6,644.4	11,480.5	22,849.9	3,574.7	37,905.2	61,200.5	62,878.9	67,778.2	203,852.4	37,577.6	309,208.3
June	6,904.2	7,115.2	11,532.5	23,926.5	3,593.1	39,052.1	63,765.6	65,417.0	66,903.4	211,189.8	40,270.2	318,363.4
July	7,114.1	7,309.1	11,773.4	26,021.8	4,112.4	41,907.6	60,912.5	62,534.2	64,596.3	211,242.8	43,954.0	319,793.1
August	7,330.6	7,548.5	12,376.7	26,446.2	4,027.5	42,850.5	62,581.5	64,390.5	68,131.4	214,494.2	43,205.3	325,830.8
September	7,056.5	7,262.3	11,552.5	23,300.0	3,226.5	38,079.0	60,556.9	62,214.2	65,786.1	197,970.6	37,747.5	301,504.1
October	7,079.6	7,297.6	12,426.4	25,312.6	4,481.4	42,220.4	59,263.7	60,864.4	67,384.4	203,549.1	37,315.5	308,249.0
November	7,424.8	7,632.4	12,881.0	26,149.9	3,433.9	42,464.8	58,554.0	60,024.8	66,980.8	200,184.8	31,759.1	298,924.7
December	7,723.4	7,941.3	13,447.0	25,774.3	4,367.1	43,588.4	59,308.0	60,793.5	69,379.4	194,660.9	40,051.0	304,091.2
2001 Average	7,096.2	7,316.0	12,331.7	24,570.1	3,714.6	40,616.4	60,400.0	62,013.4	67,372.3	201,071.8	36,719.0	305,163.1
PAD District I												
January	2,667.1	2,736.6	6,031.7	9,306.3	846.3	16,184.4	18,006.8	18,531.4	25,961.1	60,087.7	5,991.2	92,040.0
February	2,829.3	2,903.2	6,227.5	9,530.5	663.8	16,421.8	18,868.0	19,419.8	26,880.0	61,614.8	6,425.9	94,920.7
March	2,936.7	3,002.6	6,257.3	10,103.2	678.6	17,039.2	19,263.6	19,797.5	26,592.7	63,546.2	5,350.5	95,489.4
April	2,823.2	2,892.8	6,136.8	9,730.8	1,011.9	16,879.5	19,463.3	19,978.2	27,092.1	65,416.6	6,565.3	99,074.0
May	2,596.1	2,654.9	5,713.3	9,260.5	497.3	15,471.0	19,412.7	19,967.5	26,857.0	66,035.0	6,279.4	99,171.4
June	2,714.4	2,768.5	5,677.2	9,484.1	1,021.6	16,183.0	19,919.5	20,447.7	26,615.2	67,119.1	8,617.1	102,351.5
July	2,804.0	2,867.2	5,696.0	10,113.5	1,244.4	17,053.9	19,232.8	19,810.8	25,356.5	67,134.4	10,724.4	103,215.3
August	2,885.7	2,956.3	6,067.9	10,461.0	1,171.3	17,700.2	19,549.1	20,184.6	26,853.9	68,821.2	9,285.5	104,960.5
September	2,716.3	2,776.6	5,836.3	9,396.9	1,169.9	16,403.1	18,716.2	19,268.3	25,880.5	62,936.7	8,861.6	97,678.7
October	2,566.1	2,633.3	6,400.8	9,945.7	1,218.5	17,565.1	17,465.9	18,049.8	27,454.2	63,668.8	9,517.2	100,640.2
November	2,723.4	2,789.2	6,587.5	10,277.1	1,090.9	17,955.5	17,509.2	18,076.9	27,284.4	62,780.6	8,848.3	98,913.3
December	2,856.0	2,928.3	6,777.4	10,007.7	1,000.6	17,785.8	17,993.7	18,608.1	28,278.3	60,966.3	8,204.4	97,449.0
2001 Average	2,759.5	2,825.4	6,117.2	9,806.0	969.3	16,892.5	18,781.4	19,343.4	26,758.3	64,195.6	7,897.6	98,851.5
Subdistrict IA												
January	228.2	228.3	W	759.1	W	1,431.6	1,563.3	1,583.4	3,942.9	5,667.6	99.9	9,710.4
February	236.4	237.2	W	W	W	1,445.2	1,605.7	1,637.4	W	5,541.6	W	9,798.4
March	239.3	239.8	658.4	742.5	88.3	1,489.2	1,599.4	1,628.1	W	5,575.1	W	9,904.0
April	245.0	246.5	670.7	W	W	1,530.4	1,730.4	1,764.8	W	5,889.1	W	10,165.2
May	230.6	231.1	W	W	W	1,432.0	1,847.3	1,874.5	W	6,165.3	W	10,982.6
June	251.4	251.8	636.8	W	W	1,665.7	2,005.4	2,031.8	W	6,495.3	W	12,066.2
July	257.1	257.6	661.7	917.1	304.1	1,882.9	1,847.5	1,877.4	4,074.1	6,927.1	1,677.4	12,678.5
August	239.1	239.7	W	979.6	W	1,795.4	1,729.9	1,749.1	4,258.4	7,046.3	668.5	11,973.2
September	261.2	262.3	696.7	829.7	130.6	1,657.0	1,837.8	1,858.2	4,112.1	6,095.4	834.0	11,041.5
October	173.0	173.4	W	W	W	1,780.6	1,281.3	1,297.9	W	6,471.2	W	11,425.6
November	175.4	175.9	W	W	W	1,686.2	1,250.8	1,265.7	W	6,102.7	W	11,334.4
December	181.1	181.4	W	848.2	W	1,743.7	1,295.5	1,312.2	4,055.8	5,993.5	1,171.0	11,220.4
2001 Average	226.3	226.9	679.7	827.9	122.2	1,629.8	1,632.3	1,656.1	4,082.6	6,169.5	781.6	11,033.7
Connecticut												
January	W	W	210.1	W	W	515.3	W	W	W	1,928.8	W	3,181.5
February	W	W	213.5	W	W	524.9	W	W	1,227.4	W	W	3,259.5
March	W	W	220.7	W	W	533.2	W	W	W	1,961.7	W	3,397.5
April	W	W	225.4	W	W	543.3	W	W	W	2,060.5	W	3,397.6
May	W	W	208.7	W	W	522.8	W	W	1,289.9	W	W	3,786.6
June	W	W	214.0	W	W	708.7	W	W	W	2,173.1	W	4,113.8
July	W	W	W	319.4	W	613.3	W	W	1,257.7	2,154.4	952.3	4,364.5
August	W	W	233.5	W	W	592.0	W	W	W	2,242.1	W	3,737.8
September	W	W	W	325.4	W	571.8	W	W	1,284.6	W	W	3,612.8
October	W	W	239.3	W	W	673.9	W	28.4	1,219.4	W	W	3,882.5
November	W	W	249.3	W	W	643.7	W	23.7	W	2,165.5	W	4,096.3
December	W	W	W	W	W	625.6	W	27.8	1,290.5	W	W	3,882.8
2001 Average	W	W	W	317.8	W	589.3	W	NA	1,263.8	2,109.3	356.0	3,729.1

See footnotes at end of table.

Table 43. Refiner Motor Gasoline Volumes by Grade, Sales Type, PAD District, and State
(Thousand Gallons per Day) — Continued

Geographic Area Month	Regular						Midgrade					
	Sales to End Users		Sales for Resale				Sales to End Users		Sales for Resale			
	Through Retail Outlets	Total ^a	DTW	Rack	Bulk	Total	Through Retail Outlets	Total ^a	DTW	Rack	Bulk	Total
Maine												
January	-	W	W	W	-	841.0	-	-	W	W	-	40.6
February	-	W	W	763.7	W	919.3	-	-	W	W	-	39.9
March	-	W	W	W	-	843.1	-	-	W	W	-	39.1
April	-	W	W	W	-	816.1	-	-	W	W	-	38.4
May	-	W	W	935.8	W	1,022.1	-	-	W	W	-	46.8
June	-	W	W	1,036.2	W	1,163.3	-	-	W	W	-	60.5
July	-	W	W	1,179.8	W	1,320.5	-	-	W	W	-	75.2
August	-	W	W	W	-	1,261.9	-	-	W	W	-	80.0
September	-	W	W	997.8	W	1,154.9	-	-	W	W	-	60.0
October	-	W	W	1,006.9	W	1,124.6	-	-	W	W	-	58.4
November	-	W	W	953.2	W	1,147.3	-	-	W	W	-	52.8
December	-	W	W	924.2	W	1,298.2	-	-	W	W	-	53.1
2001 Average	-	W	W	W	78.2	1,077.4	-	-	W	W	-	53.8
Massachusetts												
January	685.4	693.9	1,513.4	W	W	2,889.5	149.0	149.0	W	W	-	293.7
February	700.8	709.9	1,538.3	W	W	2,809.7	150.6	150.6	W	W	-	273.0
March	696.0	704.8	1,513.5	W	W	2,816.4	150.1	150.4	213.5	64.7	-	278.2
April	764.7	774.4	1,576.7	W	W	3,074.5	158.8	158.8	W	W	-	288.2
May	856.5	865.4	1,634.4	W	W	3,304.1	165.6	165.6	W	W	-	287.5
June	974.3	982.7	1,669.9	W	W	3,287.5	180.8	180.8	W	W	-	275.3
July	913.5	923.7	1,594.2	1,448.6	357.4	3,400.2	119.2	119.2	200.0	74.9	-	274.8
August	941.3	947.3	1,652.2	1,417.5	389.0	3,458.7	137.3	137.3	W	W	-	276.1
September	885.8	891.4	1,567.8	W	W	3,146.2	132.7	132.7	191.5	59.2	-	250.6
October	671.4	677.1	1,577.2	W	W	3,220.4	122.1	122.2	W	W	-	242.8
November	653.6	658.9	1,516.3	W	W	3,070.6	123.3	123.3	179.4	53.8	-	233.2
December	688.3	693.5	1,531.7	W	W	2,970.9	125.9	125.9	176.4	58.9	-	235.4
2001 Average	786.3	793.9	1,574.0	1,310.3	238.7	3,123.0	142.8	142.9	201.4	66.0	-	267.4
New Hampshire												
January	147.4	148.4	196.4	349.2	-	545.6	24.9	W	27.3	19.5	-	46.7
February	159.9	162.6	188.5	363.1	-	551.6	27.4	27.4	24.4	18.4	-	42.8
March	159.1	163.1	180.7	387.4	-	568.1	27.2	27.2	24.0	18.4	-	42.4
April	170.9	174.4	182.8	330.7	-	513.5	28.3	28.3	23.0	14.1	-	37.1
May	184.8	186.7	190.2	352.7	-	543.0	28.1	28.1	23.1	16.8	-	39.9
June	193.6	194.9	189.3	W	W	935.4	28.7	28.7	W	W	-	47.0
July	183.0	185.2	182.8	W	W	692.0	27.6	27.6	W	W	-	56.6
August	203.0	203.6	192.9	459.2	-	652.0	29.4	29.4	21.5	35.6	-	57.1
September	194.9	198.6	194.1	369.9	-	564.0	28.2	28.2	18.9	20.0	-	38.9
October	136.5	136.9	195.1	415.6	-	610.7	17.0	17.0	18.9	20.4	-	39.3
November	W	129.0	187.4	393.3	-	580.7	W	16.5	16.5	17.9	-	34.4
December	134.5	134.5	187.2	391.0	-	578.3	16.4	16.4	17.6	18.4	-	36.0
2001 Average	166.4	168.1	189.0	W	W	611.3	24.9	24.9	W	W	-	43.2
Rhode Island												
January	W	138.8	217.0	396.4	-	613.4	W	32.0	W	W	-	44.5
February	W	137.8	242.2	394.1	-	636.3	W	W	W	W	-	46.1
March	W	134.3	242.9	388.8	-	631.8	W	32.1	W	W	-	46.8
April	W	152.7	253.4	446.3	-	699.7	W	33.8	W	W	-	48.5
May	W	164.4	261.6	421.6	-	683.2	W	34.1	W	W	-	52.1
June	W	153.2	255.7	492.4	-	748.1	W	33.1	W	W	-	60.2
July	W	137.3	234.6	497.5	-	732.1	W	30.4	W	W	-	64.9
August	W	141.1	254.3	472.7	-	727.0	W	31.8	W	W	-	67.7
September	W	137.5	251.3	430.9	-	682.2	W	30.8	W	W	-	57.4
October	W	120.0	235.1	437.7	-	672.8	W	25.3	W	W	-	49.9
November	113.2	114.0	219.9	422.5	-	642.4	25.4	25.4	26.1	17.5	-	43.5
December	W	110.7	233.0	398.5	-	631.5	W	24.6	25.5	17.0	-	42.5
2001 Average	W	136.8	241.7	433.4	-	675.2	30.5	W	30.1	22.0	-	52.1

See footnotes at end of table.

Table 43. Refiner Motor Gasoline Volumes by Grade, Sales Type, PAD District, and State
(Thousand Gallons per Day) — Continued

Geographic Area Month	Premium						All Grades					
	Sales to End Users		Sales for Resale				Sales to End Users		Sales for Resale			
	Through Retail Outlets	Total ^a	DTW	Rack	Bulk	Total	Through Retail Outlets	Total ^a	DTW	Rack	Bulk	Total
Maine												
January	-	-	W	W	-	98.3	-	W	W	W	-	979.9
February	-	W	W	W	W	113.6	-	W	W	888.5	W	1,072.8
March	-	W	W	W	-	88.2	-	2.4	W	W	-	970.4
April	-	W	W	W	-	72.8	-	W	W	W	-	927.3
May	-	W	W	W	-	107.3	-	3.7	W	1,077.8	W	1,176.2
June	-	W	W	W	W	133.3	-	W	W	1,197.6	W	1,357.0
July	-	W	W	W	-	154.4	-	W	W	1,395.0	W	1,550.1
August	-	W	W	W	-	162.8	-	W	W	W	-	1,504.7
September	-	W	W	W	-	122.0	-	3.1	W	1,165.8	W	1,336.9
October	-	W	W	W	W	130.6	-	W	W	1,170.2	W	1,313.6
November	-	W	W	W	W	131.2	-	W	W	1,103.9	W	1,331.3
December	-	-	W	W	W	141.7	-	W	W	1,072.2	W	1,492.9
2001 Average	-	W	W	106.4	W	121.5	-	3.7	W	1,102.6	W	1,252.7
Massachusetts												
January	143.1	143.2	W	230.2	W	585.4	977.4	986.0	2,074.8	W	W	3,768.5
February	147.4	147.4	W	217.7	W	571.9	998.7	1,007.8	2,094.3	W	W	3,654.6
March	149.6	149.9	344.5	W	W	636.6	995.7	1,005.0	2,071.5	1,513.8	145.9	3,731.2
April	153.5	153.5	W	264.7	W	690.9	1,077.0	1,086.7	2,142.3	W	W	4,053.7
May	146.6	146.6	W	232.7	W	584.0	1,168.7	1,177.9	2,181.4	W	W	4,175.7
June	164.4	164.4	W	215.1	W	562.6	1,319.5	1,328.0	2,212.2	W	W	4,125.5
July	168.6	168.6	349.7	245.7	147.4	742.8	1,201.3	1,211.5	2,143.9	1,769.1	504.8	4,417.8
August	181.6	181.8	W	258.2	W	721.4	1,260.3	1,266.4	2,236.6	W	W	4,456.3
September	171.9	172.1	363.4	W	W	695.6	1,190.4	1,196.1	2,122.7	1,442.8	527.0	4,092.4
October	129.1	129.2	W	238.1	W	688.0	922.5	928.5	2,138.9	W	W	4,151.2
November	131.8	132.1	383.9	W	W	630.6	908.7	914.3	2,079.6	W	W	3,934.4
December	137.0	137.1	385.2	W	W	703.4	951.2	956.6	2,093.3	1,488.1	328.3	3,909.6
2001 Average	152.0	152.2	357.4	232.7	61.7	651.8	1,081.2	1,088.9	2,132.9	1,609.0	300.4	4,042.3
New Hampshire												
January	NA	W	32.3	44.7	-	77.0	195.5	196.4	256.0	413.4	-	669.4
February	NA	NA	29.5	47.3	-	76.8	212.5	215.5	242.4	428.9	-	671.2
March	NA	NA	28.7	48.1	-	76.8	211.8	215.8	233.4	453.8	-	687.3
April	NA	NA	29.0	33.7	-	62.6	225.3	229.2	234.7	378.5	-	613.2
May	NA	NA	27.6	38.9	-	66.5	237.1	239.1	240.9	408.4	-	649.3
June	NA	NA	W	W	-	78.9	248.4	249.8	239.2	W	W	1,061.3
July	NA	NA	W	W	W	172.2	237.6	239.8	233.1	W	W	920.8
August	30.0	30.2	33.1	67.5	-	100.5	262.4	263.1	247.5	562.2	-	809.7
September	29.0	29.5	32.3	49.0	-	81.3	252.1	256.4	245.3	438.9	-	684.2
October	17.0	17.0	33.1	58.7	-	91.8	170.5	170.9	247.1	494.6	-	741.7
November	W	16.5	33.7	54.3	-	88.0	W	162.1	237.6	465.6	-	703.2
December	16.9	16.9	33.6	55.3	-	88.9	167.8	167.8	238.5	464.7	-	703.1
2001 Average	23.9	24.0	W	W	W	88.7	215.2	217.1	241.3	W	W	743.2
Rhode Island												
January	W	25.7	W	W	-	113.8	W	196.5	293.8	477.9	-	771.7
February	W	W	W	W	-	117.1	W	196.3	321.8	477.7	-	799.5
March	W	26.1	W	W	-	119.6	W	192.5	326.5	471.7	-	798.2
April	W	26.5	W	W	-	128.4	W	213.0	336.1	540.5	-	876.6
May	W	23.9	W	W	-	117.1	W	222.4	342.1	510.3	-	852.4
June	W	23.9	W	W	-	131.1	W	210.2	333.4	606.1	-	939.4
July	W	23.9	W	W	-	140.5	W	191.6	313.1	624.5	-	937.5
August	W	25.8	W	W	-	149.1	W	198.7	341.8	602.0	-	943.8
September	W	25.3	W	W	-	134.3	W	193.7	336.1	537.9	-	874.0
October	W	23.2	W	W	-	138.3	W	168.4	316.7	544.3	-	861.0
November	23.5	23.5	52.3	87.3	-	139.5	162.1	162.9	298.2	527.2	-	825.5
December	W	23.5	53.6	77.2	-	130.8	W	158.8	312.1	492.7	-	804.8
2001 Average	W	W	50.8	79.3	-	130.0	W	192.0	322.6	534.7	-	857.3

See footnotes at end of table.

Table 43. Refiner Motor Gasoline Volumes by Grade, Sales Type, PAD District, and State
(Thousand Gallons per Day) — Continued

Geographic Area Month	Regular						Midgrade					
	Sales to End Users		Sales for Resale				Sales to End Users		Sales for Resale			
	Through Retail Outlets	Total ^a	DTW	Rack	Bulk	Total	Through Retail Outlets	Total ^a	DTW	Rack	Bulk	Total
Vermont												
January	-	W	W	W	-	276.4	-	W	W	W	-	21.2
February	-	W	W	W	-	280.1	-	W	W	W	-	19.8
March	-	W	W	W	-	267.4	-	W	W	W	-	17.4
April	-	W	W	W	-	247.3	-	W	W	W	-	17.1
May	-	1.6	W	W	-	290.0	-	W	W	W	-	18.2
June	-	W	W	W	-	393.7	-	W	W	W	-	24.3
July	-	2.2	W	W	-	400.3	-	W	W	W	-	27.6
August	-	W	W	W	-	422.3	-	W	W	W	-	29.1
September	-	W	W	W	-	365.2	-	W	W	W	-	24.0
October	-	W	W	W	-	389.5	-	W	W	W	-	27.9
November	-	W	W	W	-	366.4	-	W	W	W	-	24.2
December	-	W	W	W	-	349.8	-	W	W	W	-	24.0
2001 Average	-	W	W	W	-	337.8	-	W	W	W	-	22.9
Subdistrict IB												
January	4,371.5	4,485.9	W	12,653.4	W	26,908.4	850.9	863.5	1,678.8	852.9	-	2,531.7
February	4,461.9	4,579.9	10,114.0	12,548.9	5,458.7	28,121.6	882.8	895.5	W	W	-	2,561.9
March	4,611.8	4,735.4	9,965.5	13,102.9	4,392.9	27,461.4	899.8	911.9	1,684.3	904.5	-	2,588.9
April	4,876.2	5,000.6	W	13,964.1	W	29,703.0	930.6	942.3	W	W	-	2,619.4
May	5,081.5	5,230.3	W	14,353.8	W	29,992.6	912.2	923.4	W	W	-	2,639.8
June	5,175.9	5,321.8	W	14,782.0	W	31,500.9	914.8	929.3	W	W	-	2,594.4
July	4,959.3	5,071.4	9,916.0	14,822.0	7,584.0	32,322.1	889.8	901.9	1,518.0	1,019.1	-	2,537.0
August	5,013.6	5,152.0	10,499.6	15,618.0	6,874.3	32,991.9	911.3	925.3	1,562.0	1,067.5	-	2,629.5
September	4,802.5	4,913.3	10,159.8	13,875.2	6,495.6	30,530.6	875.8	885.8	1,521.5	906.6	-	2,428.1
October	4,588.7	4,720.8	W	12,852.2	W	30,944.8	840.2	850.5	W	W	-	2,371.2
November	4,519.2	4,642.6	10,712.8	12,789.8	6,330.3	29,832.9	838.0	850.5	W	W	-	2,309.9
December	4,624.9	4,746.3	11,216.9	12,376.2	5,443.5	29,036.5	848.4	860.1	1,660.8	671.4	-	2,332.1
2001 Average	4,758.7	4,884.9	10,415.4	13,651.6	5,888.6	29,955.7	882.8	894.9	1,632.2	879.7	-	2,511.9
Delaware												
January	33.5	34.3	W	W	-	610.5	6.9	6.9	25.1	38.9	-	64.0
February	32.3	W	208.2	490.9	-	699.1	6.8	6.8	W	W	-	69.0
March	33.2	34.4	155.4	544.1	-	699.5	6.6	6.6	19.7	49.1	-	68.8
April	40.6	41.1	W	W	-	799.7	7.7	7.7	W	W	-	86.1
May	36.2	W	128.7	537.8	-	666.5	6.9	6.9	W	W	-	64.7
June	38.2	W	W	W	-	621.4	7.0	7.0	W	W	-	52.3
July	35.0	W	W	W	-	711.5	6.7	6.7	W	W	-	68.5
August	39.1	W	132.9	638.8	-	771.8	7.8	7.8	W	W	-	80.3
September	33.3	W	138.2	627.1	-	765.3	6.4	6.4	13.2	56.4	-	69.6
October	31.1	W	W	W	-	674.9	6.2	6.2	W	W	-	61.1
November	31.9	W	139.9	455.0	-	594.9	6.4	6.4	W	W	-	56.3
December	35.5	36.3	153.8	510.4	-	664.2	6.1	6.1	W	W	-	60.2
2001 Average	35.0	W	145.6	544.2	-	689.8	6.8	6.8	16.3	50.5	-	66.7
District of Columbia												
January	-	W	131.5	-	-	131.5	-	W	55.4	-	-	55.4
February	-	W	141.2	-	-	141.2	-	W	60.8	-	-	60.8
March	-	W	138.9	-	-	138.9	-	W	60.9	-	-	60.9
April	-	W	138.1	-	-	138.1	-	W	59.0	-	-	59.0
May	-	W	152.9	-	-	152.9	-	W	57.5	-	-	57.5
June	-	W	148.4	-	-	148.4	-	W	56.1	-	-	56.1
July	-	W	131.7	-	-	131.7	-	W	49.7	-	-	49.7
August	-	W	123.4	-	-	123.4	-	W	46.7	-	-	46.7
September	-	W	115.2	-	-	115.2	-	W	44.7	-	-	44.7
October	-	W	140.7	-	-	140.7	-	W	54.9	-	-	54.9
November	-	W	129.5	-	-	129.5	-	W	51.1	-	-	51.1
December	-	W	123.8	-	-	123.8	-	W	47.1	-	-	47.1
2001 Average	-	W	134.6	-	-	134.6	-	W	53.6	-	-	53.6

See footnotes at end of table.

Table 43. Refiner Motor Gasoline Volumes by Grade, Sales Type, PAD District, and State
(Thousand Gallons per Day) — Continued

Geographic Area Month	Premium						All Grades					
	Sales to End Users		Sales for Resale				Sales to End Users		Sales for Resale			
	Through Retail Outlets	Total ^a	DTW	Rack	Bulk	Total	Through Retail Outlets	Total ^a	DTW	Rack	Bulk	Total
Vermont												
January	-	-	W	W	-	41.8	-	W	W	W	-	339.3
February	-	-	W	W	-	40.9	-	W	W	W	-	340.8
March	-	W	W	W	-	34.7	-	W	W	W	-	319.5
April	-	-	W	W	-	32.3	-	W	W	W	-	296.7
May	-	W	W	W	-	34.3	-	W	W	W	-	342.5
June	-	W	W	W	-	51.1	-	W	W	W	-	469.1
July	-	W	W	W	-	59.8	-	2.5	W	W	-	487.8
August	-	W	W	W	-	69.5	-	W	W	W	-	520.9
September	-	W	W	W	-	51.9	-	W	W	W	-	441.1
October	-	W	W	W	-	58.1	-	W	W	W	-	475.6
November	-	W	W	W	-	53.1	-	W	W	W	-	443.8
December	-	W	W	W	-	53.3	-	W	W	W	-	427.1
2001 Average	-	W	W	W	-	48.5	-	1.7	W	W	-	409.2
Subdistrict IB												
January	962.2	981.2	W	2,354.7	W	6,849.2	6,184.5	6,330.7	15,106.7	15,861.0	5,321.6	36,289.3
February	993.6	1,014.0	3,869.5	W	W	6,807.1	6,338.3	6,489.4	W	15,727.0	W	37,490.5
March	1,026.8	1,047.1	3,891.6	2,476.1	590.4	6,958.1	6,538.4	6,694.3	15,541.5	16,483.5	4,983.3	37,008.3
April	1,035.7	1,057.1	3,840.7	W	W	7,083.4	6,842.5	7,000.0	W	17,338.6	W	39,405.9
May	943.5	961.5	3,630.9	W	W	6,408.7	6,937.2	7,115.2	W	17,645.8	W	39,041.2
June	982.3	999.3	3,611.3	W	W	6,732.0	7,073.0	7,250.5	W	18,217.5	W	40,827.3
July	1,016.3	1,031.1	3,593.4	2,661.5	731.4	6,986.3	6,865.4	7,004.4	15,027.4	18,502.6	8,315.4	41,845.4
August	1,059.7	1,077.5	3,818.2	2,887.4	1,017.2	7,722.7	6,984.6	7,154.8	15,879.7	19,572.9	7,891.4	43,344.1
September	978.9	992.4	3,676.8	2,538.5	964.5	7,179.8	6,657.2	6,791.4	15,358.1	17,320.3	7,460.1	40,138.5
October	952.5	967.4	4,095.7	W	W	7,435.6	6,381.5	6,538.6	W	15,910.0	W	40,751.6
November	989.7	1,002.8	4,189.7	W	W	7,500.0	6,346.9	6,495.9	W	15,886.5	W	39,642.9
December	1,038.8	1,053.8	4,325.4	2,323.5	784.3	7,433.2	6,512.2	6,660.2	17,203.0	15,371.1	6,227.8	38,801.9
2001 Average	998.4	1,015.5	3,858.6	2,464.7	771.5	7,094.8	6,639.9	6,795.3	15,906.2	16,996.0	6,660.1	39,562.3
Delaware												
January	5.8	5.8	W	W	-	100.8	46.3	47.0	251.6	523.7	-	775.4
February	6.2	W	38.9	76.6	-	115.5	45.2	46.0	W	W	-	883.6
March	5.9	5.9	29.8	92.5	-	122.3	45.6	46.8	204.9	685.7	-	890.6
April	7.1	W	22.2	117.6	-	139.9	55.4	W	W	W	-	1,025.7
May	5.9	5.9	21.0	75.4	-	96.4	49.0	W	W	W	-	827.6
June	5.8	5.8	18.4	73.9	-	92.4	51.0	W	W	W	-	766.1
July	6.6	6.6	21.3	94.8	-	116.1	48.4	W	151.7	744.5	-	896.1
August	7.6	7.6	W	W	-	127.6	54.5	W	168.6	811.1	-	979.7
September	6.6	6.6	23.6	102.7	-	126.3	46.3	W	174.9	786.2	-	961.2
October	6.2	6.2	26.5	95.2	-	121.7	43.5	W	W	W	-	857.7
November	7.1	7.1	27.2	80.2	-	107.4	45.4	W	W	W	-	758.6
December	7.3	7.3	W	W	-	127.5	48.9	49.7	198.9	653.0	-	851.8
2001 Average	6.5	6.5	26.3	91.3	-	117.6	48.3	W	188.2	686.0	-	874.2
District of Columbia												
January	-	W	96.6	-	-	96.6	-	W	283.5	-	-	283.5
February	-	W	103.8	-	-	103.8	-	W	305.8	-	-	305.8
March	-	W	102.6	-	-	102.6	-	W	302.4	-	-	302.4
April	-	W	95.4	-	-	95.4	-	W	292.4	-	-	292.4
May	-	W	93.8	-	-	93.8	-	W	304.3	-	-	304.3
June	-	W	90.7	-	-	90.7	-	W	295.2	-	-	295.2
July	-	W	79.7	-	-	79.7	-	W	261.2	-	-	261.2
August	-	W	74.2	-	-	74.2	-	W	244.3	-	-	244.3
September	-	W	72.8	-	-	72.8	-	W	232.7	-	-	232.7
October	-	W	92.5	-	-	92.5	-	W	288.1	-	-	288.1
November	-	W	87.9	-	-	87.9	-	W	268.5	-	-	268.5
December	-	W	83.0	-	-	83.0	-	W	253.9	-	-	253.9
2001 Average	-	W	89.4	-	-	89.4	-	W	277.5	-	-	277.5

See footnotes at end of table.

Table 43. Refiner Motor Gasoline Volumes by Grade, Sales Type, PAD District, and State
(Thousand Gallons per Day) — Continued

Geographic Area Month	Regular						Midgrade					
	Sales to End Users		Sales for Resale				Sales to End Users		Sales for Resale			
	Through Retail Outlets	Total ^a	DTW	Rack	Bulk	Total	Through Retail Outlets	Total ^a	DTW	Rack	Bulk	Total
Maryland												
January	-	W	1,696.9	1,664.5	-	3,361.5	-	W	W	-	-	590.6
February	-	44.7	1,775.1	1,758.7	-	3,533.9	-	W	399.6	221.0	-	620.6
March	-	W	1,746.5	1,850.6	-	3,597.1	-	W	390.9	232.5	-	623.4
April	-	W	1,824.7	1,690.1	-	3,514.8	-	W	398.7	204.0	-	602.7
May	-	48.1	W	2,048.1	W	3,998.0	-	W	386.5	235.4	-	621.9
June	-	46.8	1,772.6	W	W	3,967.2	-	W	W	W	-	618.6
July	-	41.4	W	1,994.2	W	3,718.3	-	W	W	W	-	585.7
August	-	43.5	W	2,047.0	W	3,882.8	-	W	W	W	-	606.0
September	-	38.1	1,677.8	1,934.3	-	3,612.1	-	W	350.2	237.7	-	587.9
October	-	42.8	1,992.5	1,842.9	-	3,835.5	-	W	429.9	188.1	-	618.0
November	-	37.3	1,922.1	1,873.7	-	3,795.8	-	W	411.4	181.6	-	593.1
December	-	W	2,046.3	W	W	3,881.7	-	W	W	W	-	599.4
2001 Average	-	42.8	1,796.6	1,884.5	45.3	3,726.5	-	W	386.5	219.1	-	605.6
New Jersey												
January	965.6	982.3	2,602.7	1,986.5	2,998.6	7,587.8	189.1	189.6	442.7	161.9	-	604.6
February	1,001.0	1,019.5	2,712.2	2,103.6	4,351.6	9,167.3	197.1	197.6	437.4	168.6	-	606.0
March	1,006.6	1,024.6	2,730.8	2,059.4	3,158.1	7,948.3	199.4	199.9	422.0	172.0	-	594.0
April	1,131.6	1,150.6	2,873.4	2,029.8	4,400.4	9,303.6	213.9	214.4	411.5	185.5	-	597.0
May	1,179.1	1,198.7	3,072.2	2,144.8	3,435.5	8,652.5	217.7	218.1	410.4	189.3	-	599.7
June	1,182.7	1,205.2	2,998.8	2,477.3	4,092.9	9,569.1	212.6	213.3	380.5	215.6	-	596.1
July	1,132.8	1,155.3	2,762.3	2,378.3	5,685.8	10,826.4	209.8	210.2	348.1	220.2	-	568.2
August	1,123.6	1,148.4	2,904.2	2,548.1	5,295.8	10,748.1	209.0	209.7	358.9	210.6	-	569.6
September	1,012.4	1,033.6	2,811.4	2,390.4	5,060.3	10,262.1	189.7	190.5	346.7	181.3	-	528.0
October	990.2	1,013.4	3,157.1	2,141.9	5,375.9	10,674.9	191.8	192.3	370.8	131.8	-	502.7
November	1,005.0	1,025.8	3,105.8	2,018.9	4,482.5	9,607.3	193.4	194.4	359.2	127.6	-	486.8
December	1,071.5	1,092.0	3,291.6	1,882.3	3,715.6	8,889.4	199.2	199.9	373.5	119.1	-	492.6
2001 Average	1,067.2	1,087.8	2,919.9	2,180.2	4,335.8	9,435.9	201.9	202.5	388.2	173.6	-	561.9
New York												
January	1,571.2	1,610.3	3,152.4	3,888.3	778.2	7,818.9	261.0	262.8	559.4	97.5	-	656.9
February	1,590.3	1,633.2	W	3,866.6	W	7,300.5	265.4	267.9	553.9	100.0	-	653.9
March	1,667.7	1,714.8	W	3,852.8	W	7,102.8	270.0	273.2	558.3	99.6	-	657.9
April	1,742.1	1,792.8	3,263.8	W	W	7,494.0	284.9	287.8	572.0	104.8	-	676.8
May	1,818.8	1,883.2	W	4,233.7	W	7,746.5	282.8	285.2	592.2	124.1	-	716.3
June	1,856.8	1,906.6	3,553.6	4,366.6	580.0	8,500.2	282.6	285.8	587.5	136.2	-	723.7
July	1,796.9	1,827.3	3,400.2	W	W	7,920.0	274.8	276.9	569.4	145.4	-	714.8
August	1,800.3	1,840.5	W	4,578.9	W	8,202.2	281.0	283.6	577.7	161.3	-	738.9
September	1,806.1	1,838.6	W	4,019.7	W	7,492.3	282.1	283.5	W	W	-	672.4
October	1,555.8	1,594.9	3,335.3	4,160.9	407.2	7,903.4	232.1	233.6	557.1	98.9	-	656.0
November	1,500.6	1,529.6	3,217.0	3,982.5	358.0	7,557.5	229.4	231.0	550.6	90.3	-	640.9
December	1,514.4	1,541.8	3,285.7	W	W	7,372.5	231.6	233.0	561.5	80.9	-	642.5
2001 Average	1,685.4	1,726.4	3,321.6	4,100.1	281.8	7,703.5	264.7	267.0	566.7	112.8	-	679.5
Pennsylvania												
January	1,801.2	1,806.2	1,896.5	W	W	7,398.2	393.9	394.2	W	W	-	560.2
February	1,838.4	1,844.4	W	4,329.0	W	7,279.6	413.5	414.0	229.3	322.3	-	551.6
March	1,904.4	1,914.5	W	4,796.0	W	7,974.9	423.9	424.0	232.5	351.3	-	583.9
April	1,961.9	1,967.3	2,132.5	5,549.5	770.8	8,452.9	424.0	424.2	235.3	362.6	-	597.8
May	2,047.3	2,057.9	W	5,389.4	W	8,776.3	404.8	404.9	220.5	359.3	-	579.8
June	2,098.2	2,119.1	W	5,295.1	W	8,694.6	412.5	414.5	207.6	340.0	-	547.6
July	1,994.5	2,007.4	W	5,491.1	W	9,014.1	398.5	400.5	W	W	-	550.1
August	2,050.6	2,075.8	2,110.9	5,805.1	1,347.6	9,263.6	413.5	415.8	W	W	-	588.0
September	1,950.6	1,965.0	W	4,903.6	W	8,283.6	397.6	398.6	W	W	-	525.6
October	2,011.7	2,033.3	2,181.6	W	W	7,715.4	410.1	411.2	232.7	245.9	-	478.6
November	1,981.6	2,014.8	2,198.5	4,459.7	1,489.8	8,148.0	408.9	412.5	223.6	258.2	-	481.8
December	2,003.5	2,034.8	2,315.7	4,376.6	1,412.5	8,104.8	411.5	414.8	W	W	-	490.5
2001 Average	1,971.1	1,987.5	2,097.0	4,942.6	1,225.8	8,265.4	409.3	410.7	220.9	323.7	-	544.6

See footnotes at end of table.

Table 43. Refiner Motor Gasoline Volumes by Grade, Sales Type, PAD District, and State
(Thousand Gallons per Day) — Continued

Geographic Area Month	Premium						All Grades					
	Sales to End Users		Sales for Resale				Sales to End Users		Sales for Resale			
	Through Retail Outlets	Total ^a	DTW	Rack	Bulk	Total	Through Retail Outlets	Total ^a	DTW	Rack	Bulk	Total
Maryland												
January	—	W	W	W	W	909.4	—	W	2,582.5	W	W	4,861.4
February	—	W	527.9	W	W	956.5	—	W	2,702.7	W	W	5,111.0
March	—	W	531.9	410.9	—	942.9	—	W	2,669.3	2,494.1	—	5,163.3
April	—	9.0	511.7	W	W	913.1	—	59.8	2,735.1	W	W	5,030.6
May	—	W	W	W	—	857.9	—	61.7	2,674.2	W	W	5,477.8
June	—	W	W	W	—	869.5	—	60.8	2,609.2	W	W	5,455.3
July	—	W	443.2	W	W	897.2	—	54.1	W	2,651.4	W	5,201.2
August	—	W	484.2	W	W	971.8	—	57.1	W	2,736.3	W	5,460.7
September	—	W	477.0	431.4	—	908.4	—	49.7	2,505.0	2,603.4	—	5,108.4
October	—	W	601.8	W	W	999.1	—	54.5	3,024.2	W	W	5,452.5
November	—	W	610.4	390.1	—	1,000.5	—	47.4	2,944.0	2,445.4	—	5,389.4
December	—	W	W	W	—	1,028.8	—	W	3,109.0	W	W	5,509.9
2001 Average	—	W	522.8	397.2	17.9	937.9	—	55.8	2,706.0	2,500.8	63.2	5,270.0
New Jersey												
January	295.4	300.6	1,047.6	578.3	334.4	1,960.3	1,450.1	1,472.5	4,093.1	2,726.7	3,333.0	10,152.7
February	310.9	316.8	1,075.4	596.6	252.0	1,924.0	1,509.0	1,533.9	4,225.0	2,868.8	4,603.5	11,697.3
March	311.9	318.3	1,089.0	600.2	274.5	1,963.7	1,517.9	1,542.8	4,241.7	2,831.7	3,432.6	10,506.0
April	324.8	331.8	1,092.7	579.8	368.2	2,040.7	1,670.3	1,696.7	4,377.6	2,795.1	4,768.6	11,941.3
May	304.0	310.5	1,053.8	532.8	156.6	1,743.3	1,700.9	1,727.3	4,536.4	2,866.9	3,592.1	10,995.4
June	305.7	309.3	1,019.2	613.4	169.3	1,801.8	1,701.0	1,727.8	4,398.5	3,306.3	4,262.2	11,967.0
July	313.7	317.0	991.5	617.3	408.0	2,016.9	1,656.3	1,682.5	4,101.9	3,215.8	6,093.8	13,411.5
August	327.3	331.8	1,058.6	644.2	668.9	2,371.7	1,660.0	1,689.9	4,321.7	3,403.0	5,964.8	13,689.4
September	299.7	302.6	1,023.2	629.4	707.4	2,360.0	1,501.9	1,526.7	4,181.2	3,201.1	5,767.8	13,150.1
October	307.3	309.9	1,169.9	555.4	533.6	2,258.9	1,489.3	1,515.6	4,697.8	2,829.2	5,909.5	13,436.5
November	324.8	326.7	1,211.2	548.9	337.4	2,097.5	1,523.2	1,546.9	4,676.3	2,695.3	4,819.9	12,191.5
December	351.4	354.2	1,264.1	512.5	435.5	2,212.1	1,622.1	1,646.0	4,929.2	2,513.9	4,151.0	11,594.1
2001 Average	314.8	319.2	1,091.5	583.9	388.2	2,063.6	1,583.9	1,609.5	4,399.7	2,937.7	4,723.9	12,061.3
New York												
January	380.9	385.3	1,650.3	639.6	165.8	2,455.7	2,213.1	2,258.4	5,362.1	4,625.5	944.0	10,931.5
February	387.0	392.8	W	606.1	W	2,329.9	2,242.7	2,293.9	5,441.4	4,572.8	270.1	10,284.4
March	406.1	411.8	W	611.6	W	2,417.0	2,343.7	2,399.7	5,375.4	4,564.0	238.3	10,177.7
April	407.8	411.4	1,666.6	W	W	2,327.4	2,434.9	2,492.0	5,502.4	4,715.3	280.6	10,498.2
May	369.7	372.7	W	616.1	W	2,222.2	2,471.3	2,541.1	5,601.3	4,973.9	109.8	10,685.0
June	387.0	389.8	1,619.1	646.9	242.2	2,508.2	2,526.4	2,582.2	5,760.2	5,149.6	822.2	11,732.0
July	399.7	402.4	1,657.3	W	W	2,409.9	2,471.5	2,506.6	5,626.8	5,236.8	181.1	11,044.7
August	414.4	418.0	W	804.5	W	2,611.5	2,495.6	2,542.1	5,844.1	5,544.6	163.9	11,552.6
September	373.6	376.4	1,646.2	W	W	2,360.4	2,461.8	2,498.5	W	4,788.6	W	10,525.0
October	316.8	320.2	1,724.2	669.9	179.6	2,573.8	2,104.7	2,148.7	5,616.6	4,929.7	586.8	11,133.2
November	317.8	320.0	1,749.9	656.6	259.7	2,666.1	2,047.8	2,080.6	5,517.5	4,729.4	617.7	10,864.6
December	333.3	335.7	1,802.6	W	W	2,545.0	2,079.3	2,110.4	5,649.8	4,571.3	338.9	10,560.0
2001 Average	374.4	378.0	1,682.3	656.5	114.3	2,453.1	2,324.6	2,371.4	5,570.6	4,869.4	396.1	10,836.1
Pennsylvania												
January	280.1	280.2	W	701.8	W	1,326.5	2,475.1	2,480.6	2,534.0	W	W	9,284.8
February	289.5	290.1	W	654.4	W	1,377.4	2,541.5	2,548.5	2,742.6	5,305.8	1,160.2	9,208.6
March	302.9	303.9	W	760.8	W	1,409.5	2,631.1	2,642.4	2,747.8	5,908.1	1,312.4	9,968.3
April	296.0	296.2	452.0	789.9	324.9	1,566.9	2,682.0	2,687.7	2,819.8	6,702.0	1,095.7	10,617.6
May	263.9	264.3	W	724.9	W	1,395.1	2,716.0	2,727.1	W	6,473.5	W	10,751.1
June	283.8	286.2	W	716.8	W	1,369.4	2,794.6	2,819.8	2,684.8	6,352.0	1,574.8	10,611.6
July	296.3	297.4	400.4	W	W	1,466.4	2,689.3	2,705.3	W	6,654.2	W	11,030.6
August	310.3	312.5	440.1	W	W	1,565.8	2,774.5	2,804.1	W	7,077.9	W	11,417.4
September	299.0	299.7	434.1	W	W	1,351.9	2,647.2	2,663.3	W	5,941.0	W	10,161.1
October	322.2	323.9	480.7	W	W	1,389.6	2,743.9	2,768.4	2,895.1	5,073.2	1,615.3	9,583.6
November	340.0	343.5	503.0	W	W	1,540.6	2,730.5	2,770.8	2,925.1	W	W	10,170.3
December	346.8	350.1	W	674.3	W	1,436.8	2,761.9	2,799.7	3,062.3	W	W	10,032.1
2001 Average	302.7	304.1	446.3	735.8	251.1	1,433.2	2,683.1	2,702.4	2,764.2	6,002.1	1,476.9	10,243.2

See footnotes at end of table.

Table 43. Refiner Motor Gasoline Volumes by Grade, Sales Type, PAD District, and State
(Thousand Gallons per Day) — Continued

Geographic Area Month	Regular						Midgrade					
	Sales to End Users		Sales for Resale				Sales to End Users		Sales for Resale			
	Through Retail Outlets	Total ^a	DTW	Rack	Bulk	Total	Through Retail Outlets	Total ^a	DTW	Rack	Bulk	Total
Subdistrict IC												
January	7,165.8	7,425.8	4,256.4	28,921.6	486.7	33,664.7	1,616.5	1,664.5	1,027.1	3,444.9	—	4,472.0
February	7,616.7	7,882.1	W	30,282.0	W	34,791.5	1,708.1	1,758.9	1,060.6	3,610.2	—	4,670.8
March	7,713.7	7,978.3	4,322.5	W	W	35,207.0	1,741.5	1,781.1	W	W	—	4,778.1
April	7,636.4	7,875.9	4,430.7	32,000.1	89.3	36,520.1	1,711.5	1,748.1	1,041.9	3,675.2	—	4,717.1
May	7,580.4	7,851.8	W	32,471.1	W	36,943.2	1,626.0	1,663.8	980.4	3,593.7	—	4,574.1
June	7,718.5	7,969.6	4,118.3	32,547.6	436.8	37,102.7	1,641.8	1,678.3	943.9	3,626.1	—	4,570.0
July	7,405.8	7,716.9	3,913.1	31,562.7	522.7	35,998.5	1,583.3	1,633.6	901.0	3,607.2	—	4,508.1
August	7,605.3	7,940.6	W	31,941.8	W	36,851.6	1,642.4	1,701.0	943.4	3,666.3	—	4,609.6
September	7,160.1	7,461.0	4,041.5	30,169.9	492.6	34,704.0	1,584.9	1,635.8	906.0	3,322.4	—	4,228.4
October	6,889.4	7,199.5	W	31,198.4	W	35,776.5	1,473.2	1,521.3	948.5	3,389.1	—	4,337.6
November	6,877.6	7,180.0	W	30,446.0	W	34,912.7	1,475.6	1,524.7	925.7	3,328.4	—	4,254.1
December	7,013.8	7,350.8	W	29,541.4	W	34,651.0	1,536.1	1,591.8	942.5	3,224.3	—	4,166.8
2001 Average	7,363.4	7,651.1	4,218.9	30,998.8	380.2	35,597.8	1,611.1	1,657.9	971.7	3,517.9	—	4,489.6
Florida												
January	3,560.5	3,678.7	2,560.1	W	W	10,259.7	820.3	843.5	W	W	—	1,554.5
February	3,840.9	3,960.5	2,664.8	W	W	10,737.3	880.8	903.0	W	W	—	1,631.0
March	3,839.6	3,967.6	2,583.8	8,578.1	—	11,161.9	887.4	907.0	591.9	1,128.3	—	1,720.2
April	3,760.4	3,867.8	2,681.3	W	W	11,020.0	876.5	892.1	592.4	1,079.9	—	1,672.3
May	3,672.6	3,790.0	2,475.2	W	W	10,659.6	821.2	836.2	W	W	—	1,580.3
June	3,742.0	3,845.6	2,359.9	W	W	10,806.8	830.8	844.9	W	W	—	1,589.0
July	3,622.6	3,725.9	2,249.6	W	W	10,348.4	809.4	823.7	W	W	—	1,553.7
August	3,624.1	3,733.7	2,500.6	W	W	10,833.4	848.2	864.6	W	W	—	1,604.1
September	3,429.8	3,529.0	2,371.3	W	W	10,051.1	810.0	824.8	W	W	—	1,471.8
October	3,150.8	3,256.9	2,351.6	W	W	10,334.0	699.8	713.3	W	W	—	1,527.7
November	3,222.0	3,320.6	2,394.9	W	W	10,571.2	713.0	726.5	W	W	—	1,508.7
December	3,283.2	3,394.5	W	7,689.7	W	10,459.5	738.7	754.4	511.3	966.1	—	1,477.4
2001 Average	3,560.4	3,670.5	W	7,911.2	W	10,602.4	810.8	827.3	542.5	1,031.4	—	1,573.9
Georgia												
January	1,238.5	1,262.3	W	6,305.6	W	6,764.9	313.6	317.5	138.0	649.8	—	787.8
February	1,300.7	1,326.7	394.6	6,477.3	—	6,871.9	316.4	319.6	W	W	—	850.5
March	1,315.4	1,343.0	388.6	6,569.8	—	6,958.4	328.5	331.6	136.1	734.5	—	870.5
April	1,297.2	1,318.3	391.5	6,915.7	—	7,307.2	319.1	322.4	132.1	706.1	—	838.2
May	1,335.8	1,366.8	W	6,895.5	W	7,321.9	315.3	318.9	W	W	—	839.1
June	1,320.1	1,347.5	W	6,857.4	W	7,263.1	307.5	310.9	W	W	—	837.7
July	1,270.6	1,320.1	W	6,751.0	W	7,154.5	296.1	305.1	W	W	—	838.6
August	1,320.6	1,373.3	W	6,659.7	W	7,072.3	308.9	319.4	W	W	—	831.7
September	1,253.4	1,302.3	W	6,291.1	W	6,695.1	296.2	305.4	W	W	—	755.9
October	1,254.7	1,304.5	357.2	6,649.9	—	7,007.1	295.2	304.8	114.8	660.4	—	775.2
November	1,230.4	1,274.4	332.5	6,521.2	—	6,853.6	295.6	305.1	W	W	—	749.0
December	1,228.5	1,274.5	W	6,347.6	W	7,063.2	307.7	316.6	W	W	—	750.3
2001 Average	1,280.4	1,317.8	369.8	6,604.0	55.2	7,029.0	308.3	314.8	122.1	688.1	—	810.2
North Carolina												
January	602.3	636.6	W	7,160.1	W	7,226.9	124.4	127.0	W	W	—	901.6
February	636.1	677.8	W	7,395.6	W	7,484.4	130.1	132.9	W	W	—	939.3
March	670.9	710.5	W	7,245.6	W	7,306.5	132.8	135.3	W	W	—	936.4
April	651.1	693.0	20.9	7,696.0	—	7,716.9	128.3	131.4	W	W	—	918.4
May	663.7	707.0	W	7,942.6	W	8,046.2	123.6	126.5	W	W	—	882.0
June	661.4	706.6	W	W	—	7,998.6	123.1	126.8	W	W	—	863.1
July	581.1	651.0	W	7,644.0	W	7,862.6	107.3	116.5	W	W	—	833.7
August	647.6	725.6	W	7,933.6	W	7,986.6	106.1	117.7	W	W	—	866.5
September	580.8	641.6	W	7,469.3	W	7,623.1	109.0	118.8	W	W	—	795.0
October	605.6	665.3	W	7,643.4	W	7,879.6	112.1	121.8	W	W	—	806.0
November	574.9	635.3	15.1	7,316.4	—	7,331.5	106.5	115.3	5.5	783.0	—	788.4
December	634.6	697.1	W	6,918.4	W	7,049.3	108.9	118.5	W	W	—	750.0
2001 Average	625.8	679.1	25.3	W	W	7,626.7	117.6	124.0	W	W	—	856.2

See footnotes at end of table.

Table 43. Refiner Motor Gasoline Volumes by Grade, Sales Type, PAD District, and State
(Thousand Gallons per Day) — Continued

Geographic Area Month	Premium						All Grades					
	Sales to End Users		Sales for Resale				Sales to End Users		Sales for Resale			
	Through Retail Outlets	Total ^a	DTW	Rack	Bulk	Total	Through Retail Outlets	Total ^a	DTW	Rack	Bulk	Total
Subdistrict IC												
January	1,476.7	1,527.0	1,628.0	6,192.5	83.0	7,903.6	10,259.0	10,617.3	6,911.5	38,559.1	569.7	46,040.3
February	1,599.3	1,652.1	W	6,454.0	W	8,169.6	10,924.0	11,293.1	7,174.2	40,346.2	111.4	47,631.8
March	1,670.6	1,715.8	1,707.3	6,884.6	—	8,591.9	11,125.9	11,475.1	W	41,487.6	W	48,577.1
April	1,542.5	1,589.3	1,625.4	6,513.6	126.7	8,265.7	10,890.4	11,213.3	7,098.0	42,188.9	216.0	49,502.9
May	1,421.9	1,462.3	W	6,159.1	W	7,630.3	10,628.3	10,977.9	6,643.2	42,223.9	280.5	49,147.5
June	1,480.8	1,517.4	1,429.2	6,232.5	123.6	7,785.3	10,841.1	11,165.4	6,491.4	42,406.3	560.4	49,458.0
July	1,530.7	1,578.5	1,440.9	6,534.8	209.0	8,184.7	10,519.8	10,929.0	6,255.0	41,704.7	731.6	48,691.4
August	1,586.9	1,639.1	W	6,593.9	W	8,182.1	10,834.6	11,280.7	6,715.8	42,202.0	725.5	49,643.3
September	1,476.2	1,521.9	1,462.8	6,028.6	74.9	7,566.3	10,221.2	10,618.7	6,410.3	39,521.0	567.5	46,498.7
October	1,440.6	1,492.5	W	6,700.2	W	8,348.8	9,803.2	10,213.3	6,699.6	41,287.7	475.6	48,462.9
November	1,558.3	1,610.5	W	7,017.0	W	8,769.3	9,911.5	10,315.2	6,769.0	40,791.3	375.7	47,936.0
December	1,636.0	1,693.1	W	6,836.0	W	8,608.9	10,186.0	10,635.7	7,019.4	39,601.7	805.6	47,426.8
2001 Average	1,534.7	1,583.0	1,578.9	6,513.4	75.6	8,168.0	10,509.2	10,892.0	6,769.5	41,030.1	455.8	48,255.4
Florida												
January	850.5	865.9	1,010.6	1,778.4	—	2,789.0	5,231.4	5,388.2	W	10,085.4	W	14,603.1
February	935.6	949.1	1,075.7	1,883.8	—	2,959.5	5,657.3	5,812.6	W	10,940.3	W	15,327.7
March	977.8	988.5	1,061.3	2,119.4	—	3,180.6	5,704.8	5,863.1	4,237.0	11,825.7	—	16,062.7
April	897.5	908.0	W	W	—	2,918.4	5,534.4	5,667.9	W	11,302.6	W	15,610.6
May	811.0	822.5	886.3	1,703.9	—	2,590.1	5,304.7	5,448.7	W	10,815.2	W	14,830.0
June	845.8	855.9	W	1,719.9	W	2,602.5	5,418.7	5,546.3	W	10,869.3	W	14,998.2
July	881.0	892.3	W	1,745.7	W	2,657.9	5,313.0	5,441.9	W	10,666.9	W	14,560.0
August	904.6	916.3	931.9	1,760.4	—	2,692.4	5,377.0	5,514.5	W	10,616.8	W	15,129.8
September	842.2	853.1	W	1,613.6	W	2,535.2	5,082.0	5,206.9	W	10,007.9	W	14,058.1
October	756.1	768.4	W	1,787.4	W	2,755.0	4,606.7	4,738.6	W	10,657.9	W	14,616.7
November	826.2	837.4	W	1,921.6	W	2,921.5	4,761.2	4,884.5	W	10,817.9	W	15,001.4
December	867.7	879.8	W	1,886.5	W	2,924.6	4,889.6	5,028.7	4,069.4	10,542.2	249.9	14,861.5
2001 Average	865.9	877.7	W	1,818.3	W	2,793.1	5,237.1	5,375.5	3,976.3	10,761.0	232.1	14,969.3
Georgia												
January	254.6	262.5	W	1,241.3	W	1,403.9	1,806.7	1,842.3	W	8,196.6	W	8,956.6
February	268.9	279.3	W	W	W	1,498.4	1,885.9	1,925.6	W	8,527.1	W	9,220.7
March	274.7	284.6	159.6	1,438.8	—	1,598.4	1,918.6	1,959.3	684.3	8,743.0	—	9,427.3
April	255.8	267.1	150.7	1,361.3	—	1,512.1	1,872.2	1,907.8	674.4	8,983.1	—	9,657.5
May	247.1	250.7	140.4	W	W	1,450.3	1,898.2	1,936.3	W	8,895.5	W	9,611.3
June	244.6	247.9	W	W	W	1,437.5	1,872.2	1,906.3	W	8,837.5	W	9,538.3
July	251.5	259.5	135.3	W	W	1,519.3	1,818.3	1,884.7	W	8,804.9	W	9,512.4
August	261.9	270.8	W	W	W	1,477.4	1,891.4	1,963.5	W	8,695.9	W	9,381.4
September	245.0	252.7	W	W	W	1,370.9	1,794.6	1,860.4	W	8,147.9	W	8,821.9
October	268.2	276.9	141.3	1,381.0	—	1,522.3	1,818.1	1,886.3	613.3	8,691.3	—	9,304.5
November	289.8	298.6	W	W	W	1,619.8	1,815.8	1,878.1	W	8,638.3	W	9,222.4
December	292.3	301.3	W	W	—	1,582.2	1,828.5	1,892.5	W	8,425.2	W	9,395.7
2001 Average	262.9	271.0	144.0	1,340.7	14.8	1,499.5	1,851.6	1,903.6	635.9	8,632.8	70.1	9,338.8
North Carolina												
January	104.6	107.8	W	W	W	1,513.4	831.2	871.5	W	9,544.0	W	9,641.9
February	113.9	117.5	W	W	—	1,533.2	880.1	928.3	W	9,849.7	W	9,956.9
March	121.2	125.3	10.2	1,559.5	—	1,569.7	924.8	971.1	66.3	W	W	9,812.5
April	107.5	111.1	5.5	W	W	1,583.7	886.9	935.5	W	10,116.1	W	10,218.9
May	106.9	110.3	W	W	—	1,422.5	894.2	943.8	W	10,236.3	W	10,350.6
June	112.7	117.1	W	W	—	1,474.3	897.2	950.5	W	W	—	10,336.0
July	107.3	117.5	W	W	W	1,563.4	795.6	885.0	W	10,024.0	W	10,259.7
August	118.1	129.7	W	W	W	1,608.3	871.8	973.1	W	10,367.9	W	10,461.4
September	106.1	114.5	W	W	—	1,423.3	796.0	874.9	W	9,677.1	W	9,841.4
October	116.5	126.6	W	W	—	1,594.3	834.2	913.7	W	10,030.8	W	10,279.9
November	122.4	133.1	W	1,634.8	W	1,692.1	803.7	883.8	W	9,734.2	W	9,812.0
December	136.3	147.3	W	W	—	1,559.9	879.8	962.9	W	9,217.5	W	9,359.1
2001 Average	114.5	121.6	W	W	14.3	1,544.9	857.9	924.6	38.1	W	W	10,027.9

See footnotes at end of table.

Table 43. Refiner Motor Gasoline Volumes by Grade, Sales Type, PAD District, and State
(Thousand Gallons per Day) — Continued

Geographic Area Month	Regular						Midgrade					
	Sales to End Users		Sales for Resale				Sales to End Users		Sales for Resale			
	Through Retail Outlets	Total ^a	DTW	Rack	Bulk	Total	Through Retail Outlets	Total ^a	DTW	Rack	Bulk	Total
South Carolina												
January	641.7	654.1	143.8	3,213.4	—	3,357.2	126.9	127.8	20.4	367.3	—	387.7
February	684.1	697.0	147.9	3,366.9	—	3,514.8	134.6	137.0	W	W	—	394.1
March	710.8	724.0	W	W	—	3,625.9	140.4	142.7	W	W	—	405.6
April	690.9	705.0	W	W	—	3,749.6	135.4	137.3	W	W	—	404.5
May	679.0	692.7	136.5	3,695.8	—	3,832.4	129.5	131.6	19.6	376.7	—	396.3
June	699.0	712.7	142.0	W	W	3,872.5	131.1	133.7	W	W	—	390.5
July	701.4	730.0	136.4	3,579.0	—	3,715.5	128.5	134.3	20.2	369.3	—	389.5
August	693.0	728.6	142.9	3,660.3	—	3,803.2	130.5	138.7	20.0	364.9	—	384.9
September	638.7	674.0	137.9	3,450.7	—	3,588.6	120.6	128.0	18.5	338.4	—	356.8
October	653.5	681.8	135.8	3,534.4	—	3,670.3	121.3	127.6	W	W	—	363.4
November	631.2	666.6	134.4	3,402.8	—	3,537.2	119.2	126.3	W	W	—	354.8
December	614.6	667.1	132.5	3,365.1	—	3,497.7	118.8	131.1	W	W	—	355.1
2001 Average	669.8	694.5	W	3,503.2	W	3,647.7	128.0	133.0	W	W	—	381.9
Virginia												
January	722.9	792.2	1,106.8	W	W	5,707.5	167.9	185.0	278.9	530.1	—	809.0
February	730.9	794.1	1,146.0	W	W	5,722.6	178.2	197.8	W	W	—	815.4
March	747.9	802.2	1,148.2	4,576.8	—	5,725.0	181.8	193.8	288.5	515.7	—	804.2
April	795.6	849.4	W	5,008.9	W	6,257.1	184.3	196.7	288.2	552.6	—	840.8
May	789.1	854.3	1,186.9	W	W	6,646.7	176.7	190.5	W	W	—	840.9
June	817.6	877.4	1,224.9	5,459.6	—	6,684.5	181.8	194.5	275.4	572.6	—	848.0
July	782.5	840.3	1,156.4	W	W	6,404.5	174.0	186.1	W	W	—	851.5
August	821.7	879.9	1,194.6	W	W	6,673.3	175.0	186.8	268.2	612.9	—	881.1
September	784.3	838.7	1,156.9	W	W	6,295.5	177.9	187.3	254.7	560.0	—	814.7
October	763.0	827.6	1,294.5	W	W	6,179.7	172.6	181.2	W	W	—	790.8
November	761.1	822.7	1,300.0	4,559.1	—	5,859.2	166.6	176.7	296.3	481.0	—	777.4
December	799.5	862.3	1,329.5	W	W	5,844.9	187.4	196.5	W	W	—	762.8
2001 Average	776.6	837.0	1,202.1	4,931.8	35.2	6,169.2	177.0	189.3	280.7	539.0	—	819.7
West Virginia												
January	399.9	401.9	W	W	—	348.5	63.4	63.6	—	31.5	—	31.5
February	424.1	426.0	W	W	—	460.6	68.0	68.7	—	40.5	—	40.5
March	429.2	430.9	W	W	—	429.4	70.6	70.6	—	41.2	—	41.2
April	441.1	442.4	W	W	—	469.3	67.9	68.2	—	42.9	—	42.9
May	440.2	441.1	W	W	—	436.4	59.8	60.1	—	35.5	—	35.5
June	478.3	479.8	W	W	—	477.2	67.6	67.6	—	41.7	—	41.7
July	447.6	449.6	W	W	—	513.0	68.0	68.0	—	41.1	—	41.1
August	498.2	499.5	W	W	—	482.8	73.7	73.7	—	41.3	—	41.3
September	473.1	475.3	W	W	—	450.7	71.3	71.6	—	34.2	—	34.2
October	461.9	463.3	W	W	—	705.8	72.2	72.5	—	74.5	—	74.5
November	458.0	460.3	W	W	—	760.0	74.8	74.8	—	75.8	—	75.8
December	453.5	455.3	W	W	—	736.4	74.6	74.6	—	71.4	—	71.4
2001 Average	450.5	452.2	W	W	—	522.8	69.3	69.5	—	47.7	—	47.7
PAD District II												
January	11,975.6	12,343.9	6,485.5	55,540.7	4,143.8	66,170.0	1,871.2	1,903.2	1,264.1	4,433.4	—	5,697.5
February	12,806.3	13,171.2	6,696.8	58,498.0	3,964.8	69,159.5	1,983.1	2,012.7	1,305.5	5,097.0	—	6,402.5
March	12,694.2	13,060.9	6,604.3	59,485.2	4,162.9	70,252.5	1,976.1	2,006.1	1,274.5	4,896.1	—	6,170.5
April	12,541.8	12,894.9	6,602.6	63,284.3	4,021.5	73,908.4	1,833.1	1,861.2	1,205.6	4,775.3	—	5,981.0
May	13,208.6	13,597.8	6,774.4	62,859.7	5,011.8	74,645.9	1,780.8	1,809.9	1,104.1	4,574.8	—	5,678.9
June	14,075.8	14,440.0	6,500.6	66,729.9	4,727.9	77,958.4	1,924.4	1,955.9	1,057.7	4,972.1	—	6,029.9
July	13,181.4	13,514.7	6,250.0	64,538.0	3,798.5	74,586.5	1,873.6	1,902.7	1,065.1	4,758.6	—	5,823.6
August	13,397.0	13,767.5	6,651.1	65,754.6	3,316.5	75,722.2	1,868.1	1,898.8	1,088.0	4,602.4	—	5,690.4
September	13,047.6	13,396.6	6,135.7	62,096.9	3,934.7	72,167.3	1,850.1	1,879.6	990.1	4,316.6	—	5,306.6
October	13,364.0	13,722.0	6,047.9	63,588.9	4,270.5	73,907.2	1,888.5	1,916.5	975.4	4,778.6	—	5,754.1
November	12,553.2	12,876.5	6,046.8	62,063.1	3,901.3	72,011.1	1,823.6	1,848.8	962.5	4,589.2	—	5,551.6
December	12,426.8	12,720.3	6,169.5	59,968.5	6,203.5	72,341.5	1,833.9	1,858.6	996.6	4,600.4	—	5,597.0
2001 Average	12,939.7	13,292.5	6,412.4	62,046.5	4,305.9	72,764.8	1,874.9	1,903.9	1,106.4	4,697.3	—	5,803.7

See footnotes at end of table.

Table 43. Refiner Motor Gasoline Volumes by Grade, Sales Type, PAD District, and State
(Thousand Gallons per Day) — Continued

Geographic Area Month	Premium						All Grades					
	Sales to End Users		Sales for Resale				Sales to End Users		Sales for Resale			
	Through Retail Outlets	Total ^a	DTW	Rack	Bulk	Total	Through Retail Outlets	Total ^a	DTW	Rack	Bulk	Total
South Carolina												
January	84.0	89.3	W	665.1	W	699.2	852.6	871.1	W	4,245.8	W	4,444.0
February	91.3	97.4	W	W	—	716.3	909.9	931.4	W	W	—	4,625.1
March	99.1	103.4	W	W	—	757.9	950.3	970.2	199.1	4,590.3	—	4,789.4
April	89.5	94.3	W	W	—	713.7	915.8	936.5	W	W	—	4,867.7
May	83.7	88.0	25.4	654.4	—	679.8	892.2	912.3	181.5	4,726.9	—	4,908.4
June	88.8	92.1	W	W	W	753.0	918.9	938.5	185.4	W	W	5,016.0
July	94.0	101.2	26.2	W	W	800.0	923.9	965.5	182.8	W	W	4,904.9
August	93.0	101.5	27.5	714.4	—	741.9	916.5	968.8	190.5	4,739.6	—	4,930.1
September	83.8	91.7	24.4	653.1	—	677.4	843.1	893.7	180.7	4,442.1	—	4,622.8
October	92.0	99.8	W	W	—	757.6	866.8	909.3	W	W	—	4,791.3
November	98.1	107.3	W	W	—	792.3	848.4	900.3	W	W	—	4,684.3
December	97.9	111.2	W	W	—	796.1	831.3	909.4	W	W	—	4,648.8
2001 Average	91.3	98.1	W	W	W	740.7	889.1	925.6	W	4,568.4	W	4,770.3
Virginia												
January	156.4	174.9	424.6	W	W	1,452.5	1,047.2	1,152.1	1,810.3	W	W	7,968.9
February	160.3	179.3	436.9	964.8	—	1,401.7	1,069.4	1,171.1	W	6,047.3	W	7,939.7
March	166.4	182.6	445.6	978.8	—	1,424.4	1,096.1	1,178.6	1,882.2	6,071.3	—	7,953.5
April	163.3	179.9	W	990.8	W	1,471.6	1,143.2	1,226.1	1,889.3	6,552.3	128.1	8,569.6
May	149.5	167.0	W	W	—	1,441.8	1,115.3	1,211.7	1,854.1	W	W	8,929.4
June	158.4	174.1	409.0	1,056.1	—	1,465.1	1,157.8	1,246.0	1,909.4	7,088.3	—	8,997.6
July	162.7	173.7	W	1,128.9	W	1,576.0	1,119.1	1,200.0	W	6,927.7	W	8,832.0
August	173.5	185.0	428.2	W	W	1,598.5	1,170.2	1,251.6	1,891.0	W	W	9,152.8
September	165.6	176.2	415.4	W	W	1,507.2	1,127.7	1,202.2	1,827.0	W	W	8,617.4
October	168.8	181.8	W	1,105.4	W	1,611.1	1,104.4	1,190.7	W	6,412.4	W	8,581.6
November	179.2	191.3	519.7	1,108.1	—	1,627.9	1,106.9	1,190.7	2,116.1	6,148.3	—	8,264.4
December	199.9	211.5	W	1,077.1	W	1,634.1	1,186.7	1,270.2	W	6,030.2	W	8,241.8
2001 Average	167.0	181.5	444.3	1,056.3	18.0	1,518.6	1,120.6	1,207.8	1,927.2	6,527.1	53.2	8,507.5
West Virginia												
January	26.6	26.6	W	W	—	45.7	489.9	492.2	W	W	—	425.7
February	29.3	29.4	W	W	—	60.5	521.5	524.1	W	W	—	561.7
March	31.4	31.4	W	W	—	60.9	531.3	532.9	W	W	—	531.5
April	28.9	28.9	W	W	—	66.3	538.0	539.5	W	W	—	578.6
May	23.8	23.8	W	W	—	45.8	523.8	525.0	W	W	—	517.8
June	30.4	30.4	W	W	—	52.9	576.3	577.8	W	W	—	571.9
July	34.2	34.3	W	W	—	68.2	549.8	551.8	W	W	—	622.3
August	35.9	35.9	W	W	—	63.7	607.9	609.1	W	W	—	587.8
September	33.4	33.7	W	W	—	52.2	577.8	580.5	W	W	—	537.1
October	38.9	39.0	W	W	—	108.4	573.0	574.8	W	W	—	888.7
November	42.6	42.7	W	W	—	115.7	575.4	577.8	W	W	—	951.5
December	42.0	42.0	W	W	—	112.0	570.1	572.0	W	W	—	919.8
2001 Average	33.2	33.2	W	W	—	71.1	553.0	554.9	W	W	—	641.7
PAD District II												
January	1,244.7	1,338.0	1,266.7	6,188.6	199.3	7,654.5	15,091.5	15,585.1	9,016.3	66,162.7	4,343.1	79,522.0
February	1,366.5	1,463.5	1,310.8	6,417.3	291.1	8,019.2	16,155.9	16,647.4	9,313.1	70,012.3	4,255.9	83,581.3
March	1,403.5	1,502.2	1,351.9	6,696.0	253.8	8,301.7	16,073.8	16,569.2	9,230.7	71,077.3	4,416.7	84,724.6
April	1,230.8	1,332.3	1,222.2	6,314.9	190.1	7,727.2	15,605.8	16,088.4	9,030.5	74,374.5	4,211.6	87,616.6
May	1,176.9	1,259.5	1,146.5	5,991.9	206.4	7,344.7	16,166.3	16,667.3	9,024.9	73,426.5	5,218.2	87,669.5
June	1,402.9	1,460.9	1,207.8	6,731.1	147.2	8,086.1	17,403.1	17,856.8	8,766.1	78,433.1	4,875.1	92,074.3
July	1,431.1	1,484.8	1,273.8	7,353.4	179.8	8,807.0	16,486.2	16,902.2	8,588.9	76,650.0	3,978.3	89,217.2
August	1,348.8	1,412.2	1,272.3	7,208.0	152.2	8,632.5	16,613.9	17,078.5	9,011.4	77,565.0	3,468.6	90,045.0
September	1,364.8	1,425.3	1,156.5	6,252.0	170.8	7,579.3	16,262.4	16,701.5	8,282.2	72,665.5	4,105.5	85,053.2
October	1,480.9	1,541.8	1,243.6	6,999.1	182.4	8,425.1	16,733.5	17,180.3	8,266.9	75,366.6	4,452.9	88,086.4
November	1,450.7	1,509.7	1,273.4	7,138.0	257.9	8,669.3	15,827.5	16,234.9	8,282.7	73,790.2	4,159.1	86,232.0
December	1,428.6	1,485.6	1,300.7	6,977.1	283.0	8,560.8	15,689.3	16,064.5	8,466.8	71,546.0	6,486.5	86,499.3
2001 Average	1,360.8	1,434.5	1,252.1	6,692.0	209.0	8,153.2	16,175.4	16,630.8	8,770.9	73,435.9	4,514.9	86,721.7

See footnotes at end of table.

Table 43. Refiner Motor Gasoline Volumes by Grade, Sales Type, PAD District, and State
(Thousand Gallons per Day) — Continued

Geographic Area Month	Regular						Midgrade					
	Sales to End Users		Sales for Resale				Sales to End Users		Sales for Resale			
	Through Retail Outlets	Total ^a	DTW	Rack	Bulk	Total	Through Retail Outlets	Total ^a	DTW	Rack	Bulk	Total
Illinois												
January	1,398.0	1,416.8	W	5,661.6	W	7,744.0	283.3	285.6	464.4	447.0	—	911.4
February	1,511.9	1,530.0	1,577.8	6,100.1	837.8	8,515.7	297.8	300.0	486.7	747.5	—	1,234.2
March	1,503.1	1,518.4	W	6,023.2	W	8,288.4	300.4	301.9	470.2	726.6	—	1,196.8
April	1,458.6	1,476.3	W	6,150.2	W	8,487.7	279.3	281.4	449.4	729.8	—	1,179.2
May	1,554.6	1,570.5	W	5,947.6	W	8,322.3	272.6	273.9	428.5	729.3	—	1,157.8
June	1,635.9	1,652.4	1,459.0	6,113.3	697.7	8,269.9	295.1	297.1	405.6	763.2	—	1,168.8
July	1,574.6	1,589.8	1,387.4	6,494.3	559.9	8,441.5	289.8	291.3	403.8	595.7	—	999.5
August	1,571.2	1,588.0	W	6,103.2	W	8,026.6	287.3	288.7	412.7	640.6	—	1,053.3
September	1,689.1	1,704.0	1,424.2	5,796.1	607.5	7,827.8	287.3	289.1	402.1	550.4	—	952.5
October	1,555.7	1,570.0	1,366.3	6,390.5	788.3	8,545.0	301.4	302.3	398.0	718.8	—	1,116.8
November	1,451.6	1,466.6	W	6,124.6	W	8,363.9	282.9	283.7	395.5	595.5	—	991.0
December	1,466.7	1,481.8	W	6,004.2	W	8,285.1	294.5	295.1	415.8	650.7	—	1,066.5
2001 Average	1,530.8	1,546.9	1,460.4	6,075.9	735.3	8,271.5	289.3	290.8	427.4	657.2	—	1,084.6
Indiana												
January	1,053.2	1,075.2	554.9	4,350.6	176.7	5,082.2	165.2	165.2	84.7	302.4	—	387.2
February	1,181.5	1,205.3	W	4,410.5	W	5,131.4	189.1	189.3	87.0	403.9	—	490.8
March	1,174.5	1,197.8	542.0	W	W	5,212.1	182.6	182.6	W	W	—	478.1
April	1,227.7	1,247.3	540.5	4,919.4	133.1	5,593.0	173.8	173.8	77.9	406.3	—	484.2
May	1,272.1	1,291.8	W	4,792.5	W	5,733.8	169.5	169.6	71.4	391.9	—	463.3
June	1,502.6	1,519.2	569.5	5,003.6	512.0	6,085.1	197.6	197.6	73.1	394.3	—	467.4
July	1,416.5	1,432.9	521.7	W	W	5,827.4	197.5	197.5	W	W	—	398.8
August	1,409.2	1,425.7	551.1	5,039.3	379.4	5,969.8	193.0	193.0	73.0	317.4	—	390.4
September	1,380.3	1,397.1	W	4,618.2	W	5,452.0	190.2	190.2	68.1	270.9	—	339.0
October	1,484.7	1,502.0	509.8	4,610.2	556.5	5,676.5	196.4	196.8	67.1	276.8	—	343.9
November	1,376.4	1,385.3	496.1	4,501.7	387.9	5,385.7	188.9	189.0	65.9	290.0	—	355.9
December	1,352.5	1,362.5	491.7	4,441.7	542.7	5,476.1	190.7	190.7	66.8	262.7	—	329.5
2001 Average	1,319.8	1,337.4	533.6	4,682.0	339.2	5,554.7	186.2	186.2	74.3	335.8	—	410.0
Iowa												
January	88.6	89.8	W	W	—	2,681.3	26.9	26.9	W	W	—	578.8
February	90.5	91.7	W	W	—	2,529.2	26.0	26.0	W	W	—	633.5
March	95.4	96.6	W	W	—	2,681.3	34.3	34.3	W	W	—	623.1
April	85.5	86.7	W	W	—	3,049.2	30.5	30.5	W	W	—	592.7
May	55.8	56.2	W	W	—	2,900.2	35.7	35.7	W	W	—	650.0
June	81.2	81.6	—	3,146.9	—	3,146.9	46.6	46.6	—	777.7	—	777.7
July	80.1	80.2	—	3,027.5	—	3,027.5	43.3	43.3	—	640.9	—	640.9
August	92.0	92.1	W	W	—	3,173.3	42.7	42.7	W	W	—	675.3
September	NA	NA	W	W	—	2,967.3	40.7	40.7	W	W	—	606.0
October	76.8	78.0	W	W	—	3,113.3	46.5	46.5	W	W	—	661.5
November	84.6	84.9	—	3,098.8	—	3,098.8	51.8	51.8	—	639.0	—	639.0
December	77.4	77.7	—	W	W	2,778.7	53.5	53.5	—	681.5	—	681.5
2001 Average	81.4	82.1	W	2,925.8	W	2,930.7	40.0	40.0	W	W	—	646.7
Kansas												
January	398.6	402.2	W	2,413.1	W	3,082.4	47.9	47.9	W	W	—	60.7
February	392.2	397.9	W	2,547.5	W	3,141.9	45.3	45.3	W	W	—	60.6
March	405.3	409.7	W	2,715.0	W	3,274.4	45.8	45.8	W	W	—	60.6
April	382.3	385.5	W	2,906.0	W	3,639.0	44.0	44.0	W	W	—	64.2
May	437.7	439.5	W	2,849.4	W	3,540.1	51.9	51.9	W	W	—	57.0
June	396.3	401.5	W	3,132.2	W	3,922.3	65.5	65.5	W	W	—	57.1
July	388.9	391.5	W	2,758.5	W	3,357.1	63.5	63.5	W	W	—	58.8
August	405.5	408.8	W	2,973.9	W	3,623.3	67.2	67.2	W	W	—	58.6
September	350.0	351.7	W	2,754.0	W	3,421.8	57.4	57.4	W	W	—	59.3
October	380.8	383.7	W	2,736.0	W	3,385.7	64.6	64.6	W	W	—	59.8
November	372.4	374.9	W	2,702.8	W	3,400.7	62.0	62.0	W	W	—	63.6
December	370.3	373.2	W	W	691.7	3,432.7	60.1	60.1	W	W	—	60.7
2001 Average	390.2	393.5	W	W	591.7	3,435.8	56.3	56.3	W	W	—	60.1

See footnotes at end of table.

Table 43. Refiner Motor Gasoline Volumes by Grade, Sales Type, PAD District, and State
(Thousand Gallons per Day) — Continued

Geographic Area Month	Premium						All Grades					
	Sales to End Users		Sales for Resale				Sales to End Users		Sales for Resale			
	Through Retail Outlets	Total ^a	DTW	Rack	Bulk	Total	Through Retail Outlets	Total ^a	DTW	Rack	Bulk	Total
Illinois												
January	227.1	234.0	W	672.7	W	1,175.7	1,908.3	1,936.4	2,365.0	6,781.3	684.8	9,831.1
February	247.7	254.5	476.4	721.7	75.1	1,273.2	2,057.3	2,084.5	2,540.8	7,569.4	913.0	11,023.1
March	261.5	270.5	W	770.5	W	1,300.4	2,065.0	2,090.7	2,451.0	7,520.3	814.3	10,785.6
April	230.5	240.0	W	703.3	W	1,183.3	1,968.3	1,997.7	2,440.0	7,583.4	826.8	10,850.2
May	220.7	225.8	W	636.5	W	1,072.3	2,047.9	2,070.1	2,489.3	7,313.4	749.7	10,552.3
June	260.9	262.4	416.9	687.0	NA	1,123.3	2,191.9	2,211.9	2,281.4	7,563.5	717.2	10,562.1
July	272.7	274.1	438.5	768.5	—	1,207.0	2,137.1	2,155.2	2,229.7	7,858.5	559.9	10,648.0
August	250.9	252.6	W	708.5	W	1,154.6	2,109.3	2,129.3	2,315.0	7,452.3	467.2	10,234.5
September	281.8	282.9	405.3	612.6	—	1,017.9	2,258.1	2,276.0	2,231.6	6,959.1	607.5	9,798.2
October	272.2	274.1	431.9	766.5	—	1,198.4	2,129.4	2,146.4	2,196.2	7,875.8	788.3	10,860.3
November	280.1	282.4	W	747.0	W	1,217.6	2,014.7	2,032.7	2,173.7	7,467.1	931.8	10,572.5
December	275.5	277.5	W	760.1	W	1,270.3	2,036.7	2,054.5	2,271.8	7,415.1	935.0	10,621.9
2001 Average	256.8	260.9	443.2	713.1	26.3	1,182.6	2,076.8	2,098.6	2,331.0	7,446.2	761.6	10,538.7
Indiana												
January	100.1	100.3	112.5	464.3	—	576.8	1,318.5	1,340.7	752.1	5,117.4	176.7	6,046.2
February	121.2	121.8	W	484.9	W	697.7	1,491.7	1,516.4	765.1	5,299.2	255.6	6,319.9
March	124.1	124.5	115.2	513.8	—	629.0	1,481.3	1,504.9	W	5,474.5	W	6,319.2
April	111.1	111.3	105.2	494.0	—	599.2	1,512.6	1,532.5	723.6	5,819.7	133.1	6,676.4
May	106.9	107.1	W	451.7	W	557.9	1,548.5	1,568.5	725.7	5,636.2	393.2	6,755.0
June	145.6	145.8	111.1	509.4	—	620.5	1,845.8	1,862.6	753.7	5,907.3	512.0	7,173.0
July	145.5	145.5	111.6	543.6	—	655.3	1,759.4	1,775.9	W	5,782.5	W	6,881.4
August	132.7	132.9	110.1	516.5	—	626.5	1,734.9	1,751.6	734.2	5,873.1	379.4	6,986.7
September	135.4	135.7	W	442.6	W	562.2	1,705.8	1,723.0	676.1	5,331.7	345.4	6,353.2
October	162.7	163.2	110.4	509.8	—	620.3	1,843.8	1,861.9	687.3	5,396.8	556.5	6,640.6
November	151.0	151.4	107.5	498.1	—	605.6	1,716.4	1,725.7	669.5	5,289.8	387.9	6,347.2
December	150.2	150.2	105.6	489.6	—	595.3	1,693.4	1,703.5	664.2	5,194.1	542.7	6,400.9
2001 Average	132.3	132.5	108.5	493.4	9.8	611.7	1,638.2	1,656.1	716.3	5,511.1	349.0	6,576.4
Iowa												
January	7.2	7.3	W	W	—	145.0	122.7	124.0	W	W	—	3,405.0
February	7.1	7.1	W	W	—	136.1	123.7	124.9	W	W	—	3,298.8
March	7.6	7.7	W	W	—	148.7	137.4	138.7	W	W	—	3,453.1
April	6.7	6.7	W	W	—	148.0	122.6	123.8	W	W	—	3,789.8
May	4.6	4.6	W	W	—	135.4	96.1	96.5	W	W	—	3,685.6
June	10.0	10.0	—	187.6	—	187.6	137.7	138.2	—	4,112.2	—	4,112.2
July	9.8	9.9	—	177.7	—	177.7	133.2	133.3	—	3,846.0	—	3,846.0
August	10.8	10.9	—	180.5	—	180.5	145.5	145.7	W	W	—	4,029.2
September	NA	NA	—	163.8	—	163.8	120.0	120.3	W	W	—	3,737.1
October	9.9	10.0	—	174.2	—	174.2	133.3	134.5	W	W	—	3,949.0
November	11.0	11.0	—	176.3	—	176.3	147.4	147.8	—	3,914.1	—	3,914.1
December	10.3	10.3	—	174.5	—	174.5	141.1	141.5	—	W	W	3,634.7
2001 Average	8.7	8.7	W	W	—	162.5	130.1	130.8	W	3,730.1	W	3,739.8
Kansas												
January	42.6	42.6	W	W	W	207.5	489.1	492.8	W	2,642.4	W	3,350.6
February	41.0	41.1	W	W	W	243.7	478.4	484.2	W	2,795.3	W	3,446.3
March	43.0	43.0	W	W	W	260.2	494.1	498.5	W	2,992.9	W	3,595.2
April	38.5	38.6	W	W	W	248.3	464.8	468.1	W	3,173.9	W	3,951.5
May	43.9	43.9	W	W	W	223.6	533.5	535.3	W	3,089.5	W	3,820.8
June	47.6	47.6	W	W	W	273.7	509.3	514.5	W	3,412.3	W	4,253.1
July	46.9	46.9	W	W	W	338.5	499.3	501.9	W	3,043.7	W	3,754.4
August	48.5	48.5	W	W	W	266.6	521.1	524.4	W	3,254.4	W	3,948.4
September	42.0	42.0	W	W	W	242.0	449.3	451.0	W	3,008.8	W	3,723.2
October	47.8	47.8	W	W	W	248.9	493.2	496.0	W	3,006.5	W	3,694.5
November	46.4	46.4	W	W	W	264.4	480.9	483.4	W	2,989.3	W	3,728.7
December	45.4	45.4	W	242.3	W	282.5	475.7	478.7	W	2,955.9	W	3,775.9
2001 Average	44.5	44.5	W	221.1	W	258.5	491.0	494.3	W	3,031.1	W	3,754.3

See footnotes at end of table.

Table 43. Refiner Motor Gasoline Volumes by Grade, Sales Type, PAD District, and State
(Thousand Gallons per Day) — Continued

Geographic Area Month	Regular						Midgrade					
	Sales to End Users		Sales for Resale				Sales to End Users		Sales for Resale			
	Through Retail Outlets	Total ^a	DTW	Rack	Bulk	Total	Through Retail Outlets	Total ^a	DTW	Rack	Bulk	Total
Kentucky												
January	577.4	621.0	46.1	3,385.1	—	3,431.3	84.2	86.9	W	W	—	267.9
February	626.4	670.9	43.5	3,621.0	—	3,664.5	89.3	91.8	W	W	—	261.9
March	648.8	693.5	46.8	3,606.7	—	3,653.5	92.1	95.1	W	W	—	273.0
April	623.7	666.7	50.2	4,012.4	—	4,062.6	84.5	86.7	W	W	—	272.6
May	651.5	698.9	45.2	3,944.5	—	3,989.7	78.4	80.9	W	W	—	234.5
June	691.2	730.3	44.3	3,953.4	—	3,997.7	84.7	87.9	W	W	—	236.7
July	657.0	690.6	44.4	3,927.2	—	3,971.6	82.4	85.8	W	W	—	242.1
August	650.0	691.6	45.7	3,842.3	—	3,888.1	80.6	83.5	W	W	—	241.5
September	599.5	628.2	39.6	3,727.1	—	3,766.6	76.8	79.9	W	W	—	232.3
October	650.8	689.5	40.1	3,797.7	—	3,837.8	82.4	84.9	W	W	—	233.1
November	602.8	640.0	41.6	3,928.3	—	3,969.8	77.7	80.2	W	W	—	243.2
December	585.6	618.8	38.8	3,702.7	—	3,741.5	78.3	80.7	W	W	—	235.9
2001 Average	630.4	670.0	43.9	3,787.4	—	3,831.3	82.6	85.3	W	W	—	247.8
Michigan												
January	1,560.8	1,612.4	1,852.7	7,130.5	—	8,983.3	158.0	159.5	229.1	195.0	—	424.1
February	1,716.1	1,769.2	1,878.9	7,438.3	—	9,317.1	174.2	175.4	236.9	209.9	—	446.7
March	1,677.5	1,735.7	1,912.7	7,368.2	—	9,280.9	168.5	170.9	239.6	209.2	—	448.8
April	1,605.8	1,652.0	1,888.6	7,734.5	—	9,623.0	147.5	148.6	216.1	203.5	—	419.6
May	1,750.4	1,804.0	1,883.0	7,996.5	—	9,879.5	144.5	145.8	196.3	190.1	—	386.3
June	1,934.1	1,987.1	1,850.6	8,468.2	—	10,318.8	173.8	174.8	196.2	220.6	—	416.8
July	1,755.3	1,806.5	1,815.9	W	W	9,796.5	168.7	170.0	W	W	—	456.7
August	1,832.5	1,888.2	1,978.2	W	W	10,184.9	165.5	167.3	W	W	—	458.7
September	1,835.0	1,885.3	W	7,671.3	W	9,494.4	184.1	185.5	W	W	—	414.8
October	1,843.9	1,899.6	1,762.7	7,843.2	—	9,605.9	174.9	176.0	202.2	207.5	—	409.7
November	1,606.7	1,658.8	1,904.4	7,702.5	—	9,606.9	158.5	159.6	195.3	212.1	—	407.4
December	1,613.3	1,656.7	1,976.9	W	W	9,318.3	163.1	164.4	W	W	—	406.2
2001 Average	1,727.5	1,779.5	W	7,737.5	W	9,618.4	165.0	166.4	W	W	—	424.6
Minnesota												
January	877.8	884.8	W	3,280.8	W	3,831.6	106.3	106.4	W	W	—	718.4
February	961.3	968.9	W	3,498.7	W	4,212.4	114.1	114.2	W	W	—	736.8
March	914.5	921.2	W	3,591.6	W	4,236.3	109.5	109.5	W	W	—	689.3
April	929.5	935.2	W	3,807.7	W	4,475.5	102.3	102.4	W	W	—	700.2
May	972.3	978.6	W	3,957.2	W	4,566.0	97.5	97.6	W	W	—	702.5
June	1,029.4	1,033.5	W	4,186.5	W	4,789.6	108.2	108.3	W	W	—	761.4
July	995.4	1,001.8	W	3,926.7	W	4,574.6	111.0	111.1	W	W	—	871.3
August	1,010.0	1,016.6	W	3,799.4	W	4,404.7	110.5	110.5	W	W	—	708.2
September	926.6	933.0	W	3,862.0	W	4,488.6	108.9	108.9	W	W	—	633.7
October	985.9	999.6	W	4,142.5	W	4,770.8	115.4	115.4	W	W	—	732.2
November	923.3	933.3	W	3,865.5	W	4,493.6	106.7	106.7	W	W	—	723.9
December	960.6	970.4	W	3,874.8	W	4,504.3	110.5	110.6	W	W	—	730.6
2001 Average	957.2	964.8	W	3,817.5	W	4,446.3	108.4	108.4	W	W	—	726.5
Missouri												
January	572.3	578.0	W	W	—	4,738.0	70.9	70.9	W	W	—	177.8
February	575.3	582.3	W	W	—	4,820.5	70.8	70.8	W	W	—	181.3
March	600.4	607.1	W	4,587.2	W	5,071.7	73.6	73.6	W	W	—	181.7
April	608.5	612.6	W	W	—	5,429.2	69.3	69.3	W	W	—	164.5
May	633.1	635.5	W	4,880.9	W	5,690.5	68.5	68.5	W	W	—	165.8
June	653.5	654.6	W	W	—	5,754.8	71.9	71.9	W	W	—	159.6
July	631.1	646.0	W	5,072.2	W	5,552.0	69.9	70.3	W	W	—	171.5
August	657.1	674.9	W	5,163.0	W	5,893.3	72.2	72.6	W	W	—	174.4
September	589.1	603.6	W	W	—	5,368.2	64.4	64.8	W	W	—	171.2
October	647.6	659.4	W	4,999.0	W	5,514.8	72.4	72.6	W	W	—	181.7
November	625.3	637.6	W	5,004.4	W	5,470.8	68.2	68.5	W	W	—	173.8
December	614.3	622.5	W	4,745.9	W	5,626.5	67.8	68.1	W	W	—	178.3
2001 Average	617.6	626.5	W	W	106.1	5,414.7	70.0	70.2	W	W	—	173.5

See footnotes at end of table.

Table 43. Refiner Motor Gasoline Volumes by Grade, Sales Type, PAD District, and State
(Thousand Gallons per Day) — Continued

Geographic Area Month	Premium						All Grades					
	Sales to End Users		Sales for Resale				Sales to End Users		Sales for Resale			
	Through Retail Outlets	Total ^a	DTW	Rack	Bulk	Total	Through Retail Outlets	Total ^a	DTW	Rack	Bulk	Total
Kentucky												
January	47.0	61.3	W	W	—	502.6	708.6	769.3	55.4	4,146.4	—	4,201.8
February	50.7	65.9	W	W	—	526.0	766.3	828.6	52.6	4,399.9	—	4,452.4
March	53.8	71.1	W	W	—	545.2	794.8	859.7	55.8	4,415.9	—	4,471.7
April	45.5	63.0	W	W	—	527.7	753.7	816.3	58.2	4,804.7	—	4,862.9
May	41.3	59.5	W	W	—	490.0	771.2	839.3	51.7	4,662.5	—	4,714.2
June	49.6	61.4	W	W	—	537.4	825.4	879.6	51.2	4,720.6	—	4,771.8
July	52.0	64.0	W	W	—	563.5	791.4	840.4	52.3	4,724.9	—	4,777.2
August	48.3	63.2	W	W	—	551.9	778.9	838.4	53.9	4,627.5	—	4,681.4
September	46.8	64.3	W	W	—	491.0	723.1	772.4	46.8	4,443.1	—	4,489.9
October	54.8	71.6	W	W	—	553.4	788.0	846.0	46.6	4,577.6	—	4,624.2
November	53.5	67.8	W	W	—	611.0	734.0	788.0	48.7	4,775.3	—	4,824.0
December	54.5	68.4	W	W	—	579.1	718.4	767.9	45.7	4,510.8	—	4,556.5
2001 Average	49.8	65.1	W	W	—	540.0	762.8	820.5	51.6	4,567.5	—	4,619.1
Michigan												
January	92.5	124.7	256.2	713.0	—	969.2	1,811.4	1,896.6	2,338.0	8,038.6	—	10,376.5
February	105.1	135.3	276.0	729.8	—	1,005.8	1,995.5	2,079.9	2,391.7	8,377.9	—	10,769.6
March	105.3	130.0	290.8	723.1	—	1,013.8	1,951.4	2,036.7	2,443.0	8,300.5	—	10,743.5
April	89.0	115.9	258.6	671.6	—	930.3	1,842.3	1,916.5	2,363.3	8,609.6	—	10,972.9
May	90.2	114.3	245.6	657.9	—	903.5	1,985.0	2,064.2	2,324.9	8,844.4	—	11,169.3
June	120.1	137.2	258.7	763.2	—	1,021.9	2,227.9	2,299.2	2,305.4	9,452.1	—	11,757.5
July	124.1	138.8	288.3	858.5	—	1,146.8	2,048.2	2,115.4	W	9,080.9	W	11,399.9
August	116.3	131.9	293.1	828.5	—	1,121.6	2,114.3	2,187.3	W	9,266.9	W	11,765.3
September	124.6	137.8	258.5	W	W	951.8	2,143.7	2,208.7	W	8,570.4	W	10,861.1
October	134.9	149.1	283.6	800.5	—	1,084.1	2,153.7	2,224.7	2,248.5	8,851.1	—	11,099.7
November	114.8	129.5	299.6	783.8	—	1,083.4	1,880.0	1,948.0	2,399.3	8,698.4	—	11,097.7
December	117.1	132.4	308.8	765.1	—	1,073.9	1,893.6	1,953.4	W	8,286.9	W	10,798.4
2001 Average	111.2	131.4	276.6	W	W	1,026.0	2,003.7	2,077.4	W	8,699.3	W	11,068.9
Minnesota												
January	63.5	66.7	W	W	—	298.1	1,047.5	1,057.9	W	4,200.7	W	4,848.1
February	67.3	72.5	W	W	W	340.9	1,142.6	1,155.6	W	4,466.1	W	5,290.0
March	67.4	71.8	W	W	W	320.0	1,091.5	1,102.5	W	4,492.9	W	5,245.5
April	65.5	71.5	W	W	—	285.9	1,097.2	1,109.0	W	4,701.7	W	5,461.6
May	62.8	66.6	W	W	W	317.7	1,132.6	1,142.8	W	4,875.9	W	5,586.2
June	76.3	76.3	W	W	—	369.5	1,214.0	1,218.1	W	5,220.5	W	5,920.5
July	81.0	81.2	W	W	—	431.1	1,187.4	1,194.1	W	5,128.9	W	5,876.9
August	75.5	75.6	W	W	W	404.3	1,195.9	1,202.8	W	4,803.6	W	5,517.2
September	70.4	70.6	W	W	—	308.7	1,105.9	1,112.5	W	4,725.9	W	5,431.0
October	79.7	79.8	W	W	W	369.3	1,181.0	1,194.8	W	5,147.8	W	5,872.3
November	76.2	76.3	W	W	W	361.8	1,106.1	1,116.3	W	4,825.7	W	5,579.3
December	77.6	77.9	W	W	—	334.9	1,148.8	1,158.9	W	4,847.2	W	5,569.8
2001 Average	72.0	73.9	W	W	W	345.4	1,137.6	1,147.1	W	4,788.8	W	5,518.2
Missouri												
January	49.7	65.5	W	W	—	493.3	692.9	714.5	W	W	—	5,409.2
February	50.0	70.5	W	W	—	493.3	696.1	723.6	W	W	—	5,495.1
March	53.5	77.4	W	W	—	560.3	727.5	758.1	W	5,140.0	W	5,813.7
April	49.2	74.2	W	W	—	524.7	727.0	756.1	W	W	—	6,118.3
May	46.7	58.6	W	W	—	523.5	748.3	762.7	W	5,397.8	W	6,379.8
June	53.6	62.9	W	481.7	W	571.1	779.0	789.5	W	5,837.5	W	6,485.5
July	54.7	63.2	W	W	W	616.9	755.7	779.5	W	5,672.0	W	6,340.3
August	53.8	67.9	W	W	W	601.7	783.2	815.5	W	5,750.4	W	6,669.3
September	48.8	58.8	W	427.7	W	534.4	702.2	727.2	W	5,428.4	W	6,073.9
October	57.2	67.3	W	W	—	556.6	777.2	799.2	W	5,554.3	W	6,253.2
November	56.7	67.0	W	W	W	643.6	750.2	773.1	W	5,600.0	W	6,288.2
December	55.9	64.5	W	W	—	569.6	738.0	755.1	W	5,306.6	W	6,374.5
2001 Average	52.5	66.5	W	464.9	W	557.8	740.1	763.2	W	5,404.5	W	6,146.0

See footnotes at end of table.

Table 43. Refiner Motor Gasoline Volumes by Grade, Sales Type, PAD District, and State
(Thousand Gallons per Day) — Continued

Geographic Area Month	Regular						Midgrade					
	Sales to End Users		Sales for Resale				Sales to End Users		Sales for Resale			
	Through Retail Outlets	Total ^a	DTW	Rack	Bulk	Total	Through Retail Outlets	Total ^a	DTW	Rack	Bulk	Total
Nebraska												
January	W	43.7	W	W	-	1,488.6	W	W	W	W	-	179.5
February	43.4	45.1	W	W	-	1,624.7	W	W	W	W	-	188.9
March	W	46.3	W	W	-	1,727.7	W	W	W	W	-	154.8
April	W	38.6	W	W	-	1,734.2	W	W	W	W	-	157.8
May	NA	NA	W	W	-	1,641.5	W	W	W	W	-	169.3
June	39.8	40.2	W	W	-	1,971.0	6.3	6.3	-	201.5	-	201.5
July	41.0	41.1	W	W	-	1,812.2	6.9	W	-	181.8	-	181.8
August	49.5	50.0	W	W	-	1,794.2	8.8	8.8	W	W	-	155.8
September	34.9	35.6	W	W	-	1,768.8	5.5	5.5	W	W	-	148.7
October	50.3	50.7	W	W	-	1,718.5	8.3	8.3	W	W	-	164.4
November	50.7	52.0	W	W	-	1,621.8	8.2	8.4	-	143.9	-	143.9
December	52.0	53.5	W	W	-	1,535.4	8.7	8.7	-	156.2	-	156.2
2001 Average	44.2	45.3	W	W	-	1,703.1	5.2	5.2	W	W	-	166.7
North Dakota												
January	-	W	W	W	-	700.0	-	W	W	W	-	107.7
February	-	W	W	W	-	807.0	-	W	W	W	-	122.0
March	-	W	W	W	-	769.5	-	W	W	W	-	115.2
April	-	W	W	W	-	816.4	-	W	W	W	-	109.9
May	-	W	W	W	-	786.1	-	W	W	W	-	100.3
June	-	W	W	W	-	889.9	-	W	W	W	-	134.6
July	-	W	W	W	-	897.4	-	W	W	W	-	141.4
August	-	W	W	W	-	947.3	-	W	W	W	-	131.3
September	-	W	W	W	-	744.7	-	W	W	W	-	92.1
October	W	4.1	W	W	-	923.3	W	W	W	W	-	99.8
November	W	4.0	W	W	-	902.5	W	W	W	W	-	110.4
December	-	W	W	W	-	734.7	-	W	W	W	-	93.7
2001 Average	W	W	W	W	-	826.6	W	W	W	W	-	113.2
Ohio												
January	3,428.8	3,579.2	1,191.8	W	W	7,037.5	565.4	588.4	W	W	-	480.2
February	3,581.0	3,727.0	1,188.9	W	W	7,926.5	580.2	599.9	W	W	-	537.8
March	3,553.5	3,709.0	1,188.5	W	W	7,725.4	581.5	601.7	W	W	-	522.6
April	3,561.9	3,719.8	1,190.7	W	W	8,051.6	538.2	557.9	W	W	-	488.0
May	3,752.9	3,936.4	1,202.2	W	W	7,713.1	507.7	529.8	W	W	-	447.4
June	4,200.2	4,375.5	1,178.3	W	W	8,191.3	580.1	603.3	W	W	-	504.7
July	3,747.5	3,892.8	1,121.6	W	W	7,632.9	545.8	566.1	W	W	-	501.4
August	3,792.8	3,956.9	1,219.0	W	W	7,743.5	535.3	557.0	W	W	-	489.2
September	3,749.1	3,900.6	1,102.5	W	W	7,948.4	549.5	569.5	W	W	-	478.1
October	3,844.9	3,995.9	1,105.0	W	W	8,282.0	554.0	575.0	W	W	-	482.5
November	3,633.2	3,768.0	1,087.6	W	W	7,570.5	544.0	561.1	W	W	-	430.7
December	3,575.3	3,700.4	1,045.5	W	W	7,894.9	539.8	557.9	W	W	-	432.2
2001 Average	3,701.8	3,855.2	1,151.6	W	W	7,807.4	551.5	572.1	W	W	-	482.5
Oklahoma												
January	597.2	607.9	W	W	2,302.9	5,448.4	86.7	86.8	W	W	-	27.0
February	640.9	649.2	W	W	1,767.0	5,159.4	92.2	92.4	W	W	-	29.0
March	586.5	593.8	W	W	2,174.1	5,713.3	81.0	81.1	W	W	-	47.4
April	543.7	550.5	W	W	1,851.9	5,562.7	70.5	70.7	W	W	-	44.8
May	566.5	577.4	W	W	2,424.0	6,049.1	71.2	71.2	W	W	-	41.6
June	601.6	609.2	W	W	2,344.8	6,207.2	75.3	75.6	W	W	-	40.1
July	585.0	592.5	-	W	W	5,647.6	74.6	74.7	-	41.6	-	41.6
August	588.9	593.0	-	W	W	5,018.0	75.5	75.6	-	40.5	-	40.5
September	542.1	547.7	-	W	W	5,530.8	68.6	68.7	-	40.0	-	40.0
October	594.6	601.4	-	W	W	5,427.5	73.5	73.6	-	37.7	-	37.7
November	581.6	586.1	-	3,517.0	1,566.8	5,083.8	73.5	73.6	-	38.0	-	38.0
December	569.4	572.7	-	3,431.6	3,069.7	6,501.3	72.7	72.8	-	37.2	-	37.2
2001 Average	582.9	589.8	W	W	2,037.2	5,616.3	76.2	76.3	W	W	-	38.8

See footnotes at end of table.

Table 43. Refiner Motor Gasoline Volumes by Grade, Sales Type, PAD District, and State
(Thousand Gallons per Day) — Continued

Geographic Area Month	Premium						All Grades					
	Sales to End Users		Sales for Resale				Sales to End Users		Sales for Resale			
	Through Retail Outlets	Total ^a	DTW	Rack	Bulk	Total	Through Retail Outlets	Total ^a	DTW	Rack	Bulk	Total
Nebraska												
January	4.5	W	W	W	—	94.0	48.1	49.8	W	W	—	1,762.2
February	W	W	W	W	—	96.1	49.9	51.6	W	W	—	1,909.8
March	5.2	W	W	W	—	111.0	51.6	53.1	W	W	—	1,993.5
April	3.9	W	W	W	—	99.9	42.0	44.2	W	W	—	1,991.9
May	NA	W	W	W	—	92.8	W	NA	W	W	—	1,903.5
June	5.1	5.1	—	120.2	—	120.2	51.1	51.6	W	W	—	2,292.7
July	5.6	W	—	128.5	—	128.5	53.5	53.6	W	W	—	2,122.6
August	6.9	6.9	—	122.3	—	122.3	65.3	65.7	W	W	—	2,072.4
September	4.7	4.7	—	95.9	—	95.9	45.1	45.7	W	W	—	2,013.4
October	6.5	6.5	—	112.0	—	112.0	65.1	65.5	W	W	—	1,994.9
November	6.4	6.6	—	104.0	—	104.0	65.4	67.1	W	W	—	1,869.7
December	6.6	6.7	—	106.4	—	106.4	67.4	68.9	W	W	—	1,798.0
2001 Average	5.4	5.4	W	W	—	107.0	54.7	55.8	W	W	—	1,976.9
North Dakota												
January	—	—	W	W	—	41.0	—	W	W	W	—	848.7
February	—	—	W	W	—	38.9	—	W	W	W	—	968.0
March	—	W	W	W	—	39.9	—	W	W	W	—	924.5
April	—	—	W	W	—	35.8	—	W	W	W	—	962.1
May	—	—	W	W	—	31.1	—	W	W	W	—	917.5
June	—	—	W	W	—	42.6	—	W	W	W	—	1,067.1
July	—	—	W	W	—	51.9	—	W	W	W	—	1,090.6
August	—	—	W	W	—	52.5	—	W	W	W	—	1,131.1
September	—	—	W	W	—	36.3	—	W	W	W	—	873.2
October	W	W	W	W	—	45.5	W	7.7	W	W	—	1,068.6
November	W	W	W	W	—	46.4	W	7.2	W	W	—	1,059.3
December	—	—	W	W	—	41.4	—	2.0	W	W	—	869.8
2001 Average	W	W	W	W	—	42.0	W	W	W	W	—	981.7
Ohio												
January	292.3	309.2	W	667.0	W	899.2	4,286.5	4,476.8	W	6,659.2	W	8,417.0
February	318.0	332.1	193.9	735.1	—	929.1	4,479.1	4,659.0	W	7,584.5	W	9,393.4
March	326.2	341.4	201.9	746.2	—	948.0	4,461.2	4,652.1	W	7,430.5	W	9,196.1
April	287.6	300.4	W	699.0	W	893.6	4,387.7	4,578.0	W	7,738.5	W	9,433.1
May	277.0	292.3	174.0	657.0	—	831.0	4,537.6	4,758.5	W	7,277.1	W	8,991.5
June	367.4	381.5	191.2	770.1	—	961.3	5,147.6	5,360.3	W	7,982.9	W	9,657.3
July	352.0	366.8	190.5	811.0	—	1,001.5	4,645.3	4,825.6	W	7,587.8	W	9,135.8
August	323.1	336.2	199.5	750.1	—	949.5	4,651.1	4,850.0	W	7,557.9	W	9,182.2
September	332.5	345.6	W	738.9	W	912.0	4,631.1	4,815.6	W	7,819.6	W	9,338.5
October	378.5	391.7	199.5	864.4	—	1,063.9	4,777.4	4,962.6	W	8,378.7	W	9,828.4
November	362.7	375.6	191.0	826.7	—	1,017.7	4,539.9	4,704.6	W	7,620.3	W	9,018.9
December	353.7	366.2	W	839.6	W	1,053.9	4,468.9	4,624.6	W	7,845.8	W	9,381.0
2001 Average	330.9	344.9	W	758.9	W	955.4	4,584.3	4,772.2	W	7,622.1	W	9,245.3
Oklahoma												
January	70.8	71.2	W	402.5	W	513.3	754.7	765.8	W	3,569.1	W	5,988.6
February	75.2	75.5	W	394.3	W	477.6	808.4	817.1	W	3,809.8	W	5,666.0
March	66.9	67.7	W	423.3	W	616.8	734.4	742.6	W	4,006.9	W	6,377.5
April	55.6	56.1	W	409.9	W	529.0	669.8	677.3	W	4,164.4	W	6,136.6
May	53.4	53.9	W	350.1	W	495.8	691.1	702.5	W	4,015.5	W	6,586.6
June	60.9	61.5	W	387.3	W	487.0	737.7	746.3	W	4,288.6	W	6,734.3
July	62.3	62.6	—	W	W	536.3	721.9	729.9	—	4,314.2	1,911.4	6,225.5
August	60.3	60.3	—	W	W	545.5	724.7	728.9	—	4,228.0	1,376.0	5,604.0
September	55.3	55.5	—	W	W	467.1	666.0	672.0	—	4,049.2	1,988.6	6,037.8
October	64.5	64.8	—	W	W	578.9	732.6	739.8	—	3,979.8	2,064.2	6,044.0
November	65.4	65.7	—	453.5	147.0	600.5	720.6	725.4	—	4,008.4	1,713.8	5,722.3
December	64.9	65.2	—	443.7	189.7	633.4	707.0	710.8	—	3,912.5	3,259.4	7,171.9
2001 Average	62.9	63.3	W	413.2	W	540.8	722.0	729.4	W	4,029.6	W	6,195.9

See footnotes at end of table.

Table 43. Refiner Motor Gasoline Volumes by Grade, Sales Type, PAD District, and State
(Thousand Gallons per Day) — Continued

Geographic Area Month	Regular						Midgrade					
	Sales to End Users		Sales for Resale				Sales to End Users		Sales for Resale			
	Through Retail Outlets	Total ^a	DTW	Rack	Bulk	Total	Through Retail Outlets	Total ^a	DTW	Rack	Bulk	Total
South Dakota												
January	7.4	W	W	W	—	816.2	3.7	3.8	W	W	—	88.1
February	W	11.1	W	W	—	826.9	3.8	W	W	W	—	106.0
March	7.3	10.6	W	W	—	929.0	W	3.7	W	W	—	71.1
April	7.9	10.7	W	W	—	939.0	W	W	W	W	—	107.0
May	W	10.4	W	W	—	908.9	W	W	W	W	—	134.9
June	W	12.9	W	W	—	977.4	W	W	W	W	—	176.7
July	W	14.3	W	W	—	1,057.9	3.9	W	W	W	—	174.0
August	11.8	W	W	W	—	1,067.1	3.5	W	W	W	—	153.2
September	8.7	W	W	W	—	909.5	3.0	W	W	W	—	97.0
October	W	11.1	7.2	898.3	—	905.5	W	W	W	W	—	113.4
November	W	12.5	W	W	—	927.6	W	W	W	W	—	101.4
December	4.2	W	3.2	882.5	—	885.7	W	3.5	W	W	—	106.2
2001 Average	8.8	11.9	3.8	926.2	—	930.0	W	W	W	W	—	119.2
Tennessee												
January	991.1	1,027.2	111.2	6,012.7	—	6,123.8	233.7	234.4	36.3	762.9	—	799.2
February	1,077.2	1,109.3	113.4	6,186.5	—	6,299.8	258.8	260.2	37.6	769.5	—	807.1
March	1,097.6	1,128.4	119.5	6,465.8	—	6,585.3	263.2	264.3	40.2	771.6	—	811.8
April	1,106.1	1,137.2	W	6,772.4	W	6,914.8	253.7	255.0	W	W	—	777.9
May	1,104.0	1,136.8	W	6,958.0	W	7,079.3	243.3	244.0	W	W	—	754.7
June	878.0	911.1	105.3	7,216.4	—	7,321.8	178.5	179.1	35.3	689.1	—	724.5
July	883.9	911.0	102.4	6,892.9	—	6,995.3	180.2	180.8	37.0	679.0	—	716.1
August	903.0	933.5	108.4	7,534.2	—	7,642.6	189.4	190.1	37.1	695.7	—	732.7
September	877.3	926.8	98.7	6,950.9	—	7,049.6	176.9	179.1	33.1	687.2	—	720.3
October	826.0	860.8	75.7	6,687.1	—	6,762.8	157.6	158.5	27.3	741.2	—	768.5
November	832.8	868.2	75.7	6,483.7	—	6,559.4	159.4	161.2	28.7	731.5	—	760.2
December	774.5	804.4	74.5	6,254.8	—	6,329.3	153.9	154.5	28.4	697.2	—	725.5
2001 Average	945.1	978.7	99.5	6,703.8	4.4	6,807.8	203.7	204.8	34.6	723.3	—	757.9
Wisconsin												
January	W	391.3	W	W	—	4,981.4	W	37.4	W	W	—	489.5
February	W	W	W	W	—	5,182.6	W	W	W	W	—	565.9
March	W	W	W	W	—	5,103.6	38.4	38.4	W	W	—	496.4
April	W	W	W	W	—	5,530.7	34.1	34.1	W	W	—	418.4
May	W	W	W	W	—	5,845.7	33.5	33.5	W	W	—	213.5
June	W	W	W	W	—	6,114.7	W	W	W	W	—	202.3
July	W	W	W	W	—	5,995.1	36.2	36.5	W	W	—	227.9
August	423.5	431.2	W	W	—	6,345.5	36.6	37.0	W	W	—	227.2
September	395.6	399.9	W	W	—	5,428.6	36.9	37.0	W	W	—	321.7
October	411.0	416.3	W	5,115.7	W	5,437.6	35.5	35.8	W	W	—	348.9
November	400.4	404.2	W	W	—	5,555.2	35.4	35.6	W	W	—	369.3
December	410.7	417.7	W	W	—	5,296.9	W	W	W	W	—	356.7
2001 Average	W	W	342.1	W	W	5,570.3	36.4	36.5	W	W	—	351.7
PAD District III												
January	6,603.2	6,700.0	1,041.3	28,664.2	12,941.1	42,646.6	1,254.1	1,265.0	229.7	2,339.9	—	2,569.7
February	7,083.6	7,180.9	1,095.5	30,977.0	13,461.9	45,534.3	1,336.4	1,347.6	239.4	2,484.8	—	2,724.2
March	7,113.6	7,217.5	1,072.4	31,540.2	16,441.4	49,054.0	1,333.1	1,343.7	236.1	2,542.8	—	2,778.9
April	7,199.3	7,298.2	1,110.1	32,059.9	16,652.5	49,822.5	1,314.5	1,324.7	234.4	2,435.3	—	2,669.7
May	7,454.1	7,558.2	1,090.5	32,518.1	18,223.2	51,831.8	1,276.3	1,287.7	220.3	2,390.8	—	2,611.0
June	7,259.7	7,366.5	1,034.4	33,006.3	19,314.6	53,355.3	1,266.5	1,277.4	214.7	2,416.5	—	2,631.2
July	7,174.6	7,277.7	952.6	32,632.2	20,366.8	53,951.6	1,262.3	1,271.7	202.1	2,418.8	—	2,620.9
August	7,523.9	7,631.1	1,026.6	33,024.6	22,324.8	56,375.9	1,317.2	1,329.0	215.5	2,486.5	—	2,702.0
September	7,197.3	7,276.5	966.4	31,411.5	18,700.1	51,078.1	1,266.6	1,275.7	201.3	2,345.2	—	2,546.5
October	7,088.7	7,176.8	1,005.1	32,305.5	15,542.9	48,853.5	1,238.1	1,246.5	217.9	2,428.1	—	2,646.0
November	7,040.2	7,112.0	954.7	31,981.0	12,869.2	45,804.9	1,234.8	1,242.4	214.4	2,448.9	—	2,663.3
December	7,324.0	7,394.0	1,057.2	31,182.0	17,806.2	50,045.4	1,316.8	1,324.7	214.5	2,371.2	—	2,585.7
2001 Average	7,172.5	7,266.5	1,033.6	31,778.1	17,085.1	49,896.7	1,284.5	1,294.4	219.9	2,425.4	—	2,645.3

See footnotes at end of table.

Table 43. Refiner Motor Gasoline Volumes by Grade, Sales Type, PAD District, and State
(Thousand Gallons per Day) — Continued

Geographic Area Month	Premium						All Grades					
	Sales to End Users		Sales for Resale				Sales to End Users		Sales for Resale			
	Through Retail Outlets	Total ^a	DTW	Rack	Bulk	Total	Through Retail Outlets	Total ^a	DTW	Rack	Bulk	Total
South Dakota												
January	0.4	W	W	W	—	46.8	11.4	W	W	W	—	951.1
February	W	W	W	W	—	52.9	W	16.0	W	W	—	985.8
March	0.4	0.8	W	W	—	55.6	W	15.1	W	W	—	1,055.7
April	0.5	W	W	W	—	48.7	W	15.5	W	W	—	1,094.7
May	0.4	W	W	W	—	43.9	11.4	15.2	W	W	—	1,087.7
June	W	W	W	W	—	58.9	W	19.1	W	W	—	1,212.9
July	W	W	W	W	—	92.0	W	19.6	W	W	—	1,324.0
August	1.0	1.5	W	W	—	99.2	16.3	W	W	W	—	1,319.5
September	0.8	1.1	W	W	—	49.7	12.5	W	W	W	—	1,056.3
October	W	W	W	W	—	56.8	W	15.4	11.9	1,063.8	—	1,075.8
November	W	W	W	W	—	59.0	W	18.4	W	W	—	1,088.0
December	W	W	W	W	—	56.4	7.7	11.1	7.0	1,041.3	—	1,048.3
2001 Average	W	W	W	W	—	60.1	13.3	17.0	8.2	1,101.1	—	1,109.3
Tennessee												
January	222.8	225.8	38.5	1,186.7	—	1,225.2	1,447.6	1,487.4	185.9	7,962.3	—	8,148.2
February	252.3	255.9	40.3	1,196.5	—	1,236.8	1,588.2	1,625.3	191.3	8,152.4	—	8,343.8
March	262.1	264.7	43.7	1,294.1	—	1,337.8	1,622.8	1,657.4	203.4	8,531.5	—	8,734.9
April	223.1	225.8	W	W	—	1,250.2	1,582.9	1,618.0	W	8,727.6	W	8,942.9
May	201.6	205.0	W	W	—	1,224.3	1,549.0	1,585.8	W	8,863.6	W	9,058.3
June	176.3	179.3	34.5	1,218.4	—	1,252.9	1,232.7	1,269.6	175.1	9,124.0	—	9,299.1
July	192.3	193.6	37.5	1,263.3	—	1,300.8	1,256.4	1,285.5	176.8	8,835.3	—	9,012.1
August	191.8	194.9	38.0	1,380.8	—	1,418.9	1,284.3	1,318.5	183.5	9,610.7	—	9,794.2
September	185.6	190.0	35.4	1,294.9	—	1,330.3	1,239.9	1,295.8	167.2	8,933.0	—	9,100.2
October	182.5	186.0	29.5	1,303.5	—	1,333.1	1,166.1	1,205.3	132.6	8,731.8	—	8,864.4
November	196.4	199.7	31.7	1,392.2	—	1,423.9	1,188.6	1,229.0	136.2	8,607.4	—	8,743.6
December	186.7	190.3	31.2	1,308.8	—	1,340.0	1,115.1	1,149.2	134.1	8,260.8	—	8,394.8
2001 Average	205.9	209.0	36.0	1,270.7	—	1,306.7	1,354.7	1,392.4	170.1	8,697.8	4.4	8,872.4
Wisconsin												
January	24.3	24.3	W	W	—	466.8	444.1	453.0	W	W	—	5,937.7
February	25.9	25.9	W	W	—	471.0	W	W	W	W	—	6,219.5
March	26.4	26.4	W	W	—	414.8	W	W	W	W	—	6,014.8
April	NA	NA	W	W	—	422.7	W	W	W	W	—	6,371.8
May	23.3	23.3	W	W	—	402.0	W	W	W	W	—	6,461.3
June	W	W	W	W	—	458.2	W	W	W	W	—	6,775.2
July	W	31.3	W	W	—	559.3	W	W	W	W	—	6,782.3
August	29.0	29.0	W	W	—	536.8	489.2	497.2	W	W	—	7,109.6
September	27.1	27.1	W	W	—	416.1	459.6	464.1	W	W	—	6,166.4
October	28.4	28.4	W	W	—	429.9	474.8	480.5	W	5,820.6	W	6,216.5
November	28.5	28.5	W	W	—	454.0	464.2	468.2	W	W	—	6,378.4
December	W	W	W	W	—	449.3	477.4	484.5	W	W	—	6,102.9
2001 Average	27.2	27.2	39.9	417.0	—	456.8	W	W	W	5,956.8	W	6,378.8
PAD District III												
January	1,064.2	1,075.7	295.8	4,464.8	1,970.7	6,731.4	8,921.5	9,040.7	1,566.8	35,468.9	14,911.8	51,947.6
February	1,131.1	1,142.1	307.3	4,780.7	1,994.9	7,082.9	9,551.1	9,670.6	1,642.2	38,242.5	15,456.7	55,341.4
March	1,159.0	1,171.6	307.2	5,076.3	2,489.3	7,872.8	9,605.7	9,732.9	1,615.7	39,159.4	18,930.7	59,705.8
April	1,059.9	1,073.3	297.6	4,792.8	1,500.0	6,590.3	9,573.7	9,696.2	1,642.1	39,287.9	18,152.4	59,082.5
May	985.4	997.0	269.1	4,566.2	2,519.9	7,355.2	9,715.7	9,842.9	1,579.9	39,475.1	20,743.1	61,798.0
June	1,015.7	1,031.2	257.4	4,636.9	1,998.3	6,892.6	9,541.9	9,675.1	1,506.5	40,059.7	21,312.9	62,879.1
July	1,078.7	1,093.7	255.6	4,936.0	2,161.9	7,353.5	9,515.6	9,643.1	1,410.3	39,987.0	22,528.7	63,926.1
August	1,119.2	1,135.2	271.2	4,981.4	2,008.4	7,261.0	9,960.3	10,095.3	1,513.3	40,492.5	24,333.2	66,339.0
September	1,054.1	1,065.6	253.6	4,592.8	1,552.4	6,398.8	9,518.0	9,617.8	1,421.3	38,349.6	20,252.5	60,023.4
October	1,101.9	1,115.3	283.1	5,064.2	2,631.6	7,978.9	9,428.7	9,538.6	1,506.1	39,797.8	18,174.6	59,478.5
November	1,216.8	1,229.4	295.3	5,402.7	1,675.8	7,373.8	9,491.8	9,583.7	1,464.4	39,832.6	14,545.0	55,842.0
December	1,305.0	1,317.8	301.9	5,365.4	2,733.7	8,401.0	9,945.8	10,036.5	1,573.6	38,918.7	20,539.8	61,032.1
2001 Average	1,107.6	1,120.7	282.8	4,889.6	2,108.6	7,281.0	9,564.6	9,681.6	1,536.3	39,093.0	19,193.7	59,823.0

See footnotes at end of table.

Table 43. Refiner Motor Gasoline Volumes by Grade, Sales Type, PAD District, and State
(Thousand Gallons per Day) — Continued

Geographic Area Month	Regular						Midgrade					
	Sales to End Users		Sales for Resale				Sales to End Users		Sales for Resale			
	Through Retail Outlets	Total ^a	DTW	Rack	Bulk	Total	Through Retail Outlets	Total ^a	DTW	Rack	Bulk	Total
Alabama												
January	249.7	282.0	87.5	3,688.0	—	3,775.5	45.9	51.6	W	W	—	468.0
February	268.8	297.4	77.8	3,947.4	—	4,025.1	46.7	51.8	21.0	491.6	—	512.6
March	267.8	298.8	73.6	4,035.8	—	4,109.4	46.3	52.0	20.0	506.0	—	526.0
April	269.1	302.2	77.9	4,121.9	—	4,199.8	45.1	51.4	19.5	497.7	—	517.2
May	256.9	290.7	75.9	4,306.6	—	4,382.5	41.4	47.5	W	W	—	476.4
June	249.1	289.1	71.0	4,302.7	—	4,373.7	39.0	46.9	17.6	475.1	—	492.7
July	250.6	286.6	68.5	4,294.6	—	4,363.1	39.1	45.0	17.0	491.2	—	508.2
August	248.7	287.5	72.8	4,322.2	—	4,395.0	39.0	46.1	W	W	—	518.9
September	231.2	262.2	67.9	4,058.6	—	4,126.5	35.7	41.4	16.1	460.9	—	476.9
October	259.4	295.4	W	W	—	4,451.6	37.0	42.9	W	W	—	513.5
November	257.2	284.1	W	W	—	4,420.6	36.2	41.6	W	W	—	481.2
December	235.6	265.4	W	W	—	4,285.6	35.8	41.5	W	W	—	459.0
2001 Average	253.6	286.7	72.3	4,171.4	—	4,243.7	40.6	46.6	W	W	—	495.8
Arkansas												
January	206.1	209.8	—	W	W	2,579.5	22.8	23.1	—	145.0	—	145.0
February	227.1	231.1	—	W	W	2,772.9	24.6	24.6	—	153.5	—	153.5
March	239.0	242.7	—	W	W	2,846.3	25.5	25.6	—	163.3	—	163.3
April	252.9	255.6	—	W	W	3,094.2	24.6	24.6	—	164.9	—	164.9
May	278.1	282.5	—	W	W	2,850.1	23.5	23.6	—	147.3	—	147.3
June	240.8	243.6	—	W	W	2,935.7	19.2	19.3	—	153.0	—	153.0
July	248.6	254.0	—	W	W	2,976.9	20.0	20.1	—	149.0	—	149.0
August	248.3	252.2	—	W	W	2,891.5	20.8	21.0	—	146.9	—	146.9
September	252.5	255.8	—	W	W	2,657.7	20.5	20.6	—	135.7	—	135.7
October	273.9	274.8	—	2,775.1	—	2,775.1	20.4	20.4	—	150.8	—	150.8
November	281.4	281.4	—	W	W	2,935.1	21.6	21.7	—	150.3	—	150.3
December	282.9	282.9	W	W	—	2,715.2	21.4	21.4	W	W	—	146.5
2001 Average	252.8	255.7	W	W	W	2,835.6	22.1	22.2	W	W	—	150.5
Louisiana												
January	752.0	754.9	161.7	3,176.5	508.2	3,846.4	155.2	155.2	47.4	284.4	—	331.8
February	829.6	832.3	176.5	3,361.8	1,018.2	4,556.6	169.5	169.7	51.9	299.4	—	351.3
March	830.4	830.4	169.4	3,311.0	1,797.3	5,277.6	172.7	172.8	50.3	301.1	—	351.4
April	855.4	855.4	W	3,341.8	W	4,913.6	170.6	170.6	52.5	296.2	—	348.7
May	895.4	895.4	W	3,520.7	W	5,453.9	171.4	171.4	48.6	294.8	—	343.4
June	852.8	852.9	156.4	3,514.8	2,167.4	5,838.6	165.3	165.3	44.0	282.8	—	326.8
July	860.4	860.9	W	3,558.9	W	6,143.5	172.1	172.1	40.2	277.9	—	318.1
August	887.5	888.1	W	3,562.5	W	5,651.2	175.7	175.7	44.1	300.0	—	344.1
September	841.9	842.1	149.2	3,537.1	2,761.9	6,448.2	170.1	170.1	W	W	—	312.4
October	828.7	828.9	138.7	3,493.7	1,443.7	5,076.1	166.3	166.3	W	W	—	314.3
November	838.7	838.9	W	3,622.1	W	4,700.6	163.6	163.6	39.2	283.6	—	322.9
December	897.3	897.7	W	3,422.0	W	6,083.2	181.8	181.8	W	W	—	303.1
2001 Average	847.7	848.3	156.9	3,452.1	1,728.3	5,337.3	169.6	169.6	44.7	285.9	—	330.6
Mississippi												
January	218.1	252.2	W	2,397.5	W	3,277.1	32.1	35.8	W	W	—	241.2
February	252.6	285.7	W	2,629.4	W	3,096.3	39.2	43.5	W	W	—	268.1
March	252.6	291.7	W	2,569.4	W	3,482.6	38.1	42.0	W	W	—	265.8
April	252.6	289.2	W	2,700.3	W	3,241.0	35.6	38.5	W	W	—	262.8
May	247.2	278.9	W	2,941.6	W	3,408.1	33.5	37.2	W	W	—	271.5
June	242.8	279.4	W	2,955.9	W	3,068.2	32.6	34.3	W	W	—	269.3
July	240.2	275.3	W	2,811.8	W	3,082.0	32.6	34.6	W	W	—	264.8
August	249.8	286.7	W	2,869.9	W	3,275.6	27.0	30.1	W	W	—	264.6
September	227.1	250.7	W	2,669.9	W	3,016.4	29.6	31.9	W	W	—	242.5
October	233.7	261.1	W	W	755.5	3,534.7	30.6	32.5	W	W	—	259.3
November	227.2	250.0	W	W	368.2	3,097.8	26.7	28.3	W	W	—	260.4
December	225.9	247.3	—	W	W	3,472.4	27.5	29.3	—	245.5	—	245.5
2001 Average	239.1	270.6	W	2,726.6	W	3,257.3	32.0	34.8	W	W	—	259.6

See footnotes at end of table.

Table 43. Refiner Motor Gasoline Volumes by Grade, Sales Type, PAD District, and State
(Thousand Gallons per Day) — Continued

Geographic Area Month	Premium						All Grades					
	Sales to End Users		Sales for Resale				Sales to End Users		Sales for Resale			
	Through Retail Outlets	Total ^a	DTW	Rack	Bulk	Total	Through Retail Outlets	Total ^a	DTW	Rack	Bulk	Total
Alabama												
January	28.7	35.2	W	W	W	786.7	324.4	368.9	W	4,862.5	W	5,030.2
February	29.6	34.9	23.6	781.8	—	805.4	345.0	384.1	122.3	5,220.8	—	5,343.1
March	30.1	36.9	22.7	823.7	—	846.5	344.2	387.7	116.3	5,365.6	—	5,481.9
April	26.9	33.9	21.1	772.1	—	793.2	341.1	387.4	118.5	5,391.7	—	5,510.2
May	25.0	31.4	W	W	W	783.3	323.4	369.7	W	5,493.5	W	5,642.1
June	24.3	32.0	19.0	714.3	—	733.2	312.4	368.0	107.6	5,492.0	—	5,599.6
July	26.7	33.8	20.1	764.1	—	784.2	316.5	365.5	105.5	5,549.9	—	5,655.4
August	26.2	33.6	W	W	—	789.5	313.8	367.1	111.8	5,591.6	—	5,703.4
September	24.0	30.3	19.3	715.8	—	735.1	290.9	333.8	103.2	5,235.3	—	5,338.5
October	27.9	35.4	W	W	—	859.7	324.3	373.7	W	W	—	5,824.8
November	30.7	37.6	W	W	—	916.7	324.2	363.3	W	W	—	5,818.6
December	31.9	39.2	W	W	—	891.1	303.4	346.1	W	W	—	5,635.7
2001 Average	27.7	34.5	W	W	W	810.6	321.8	367.9	W	5,432.7	W	5,550.1
Arkansas												
January	17.0	17.1	—	W	W	378.0	245.9	250.0	—	W	W	3,102.5
February	18.9	18.9	—	W	W	375.4	270.6	274.6	—	W	W	3,301.8
March	20.8	20.8	—	W	W	464.2	285.4	289.2	—	W	W	3,473.7
April	18.4	18.5	—	W	W	516.0	295.9	298.8	—	W	W	3,775.1
May	16.7	16.7	—	W	W	409.9	318.3	322.8	—	W	W	3,407.3
June	15.1	15.2	—	W	W	375.3	275.2	278.0	—	W	W	3,464.0
July	16.6	16.7	—	W	W	459.0	285.3	290.9	—	W	W	3,584.9
August	16.6	17.0	—	358.1	—	358.1	285.6	290.2	—	W	W	3,396.6
September	16.5	16.6	—	W	W	351.4	289.5	293.1	—	W	W	3,144.8
October	18.6	18.6	—	W	W	433.1	312.9	313.9	—	W	W	3,358.9
November	20.6	20.7	—	W	W	435.9	323.6	323.8	—	W	W	3,521.3
December	20.8	20.8	W	W	—	379.4	325.1	325.1	W	W	—	3,241.0
2001 Average	18.1	18.1	W	W	W	411.5	292.9	296.0	W	3,250.0	W	3,397.6
Louisiana												
January	128.7	129.2	72.8	572.7	257.7	903.2	1,035.9	1,039.3	281.8	4,033.6	766.0	5,081.5
February	138.9	139.3	76.1	600.9	663.0	1,340.0	1,138.0	1,141.3	304.5	4,262.1	1,681.2	6,247.8
March	144.6	144.6	73.6	615.4	475.9	1,164.8	1,147.6	1,147.8	293.3	4,227.4	2,273.1	6,793.8
April	133.6	133.7	W	584.4	W	803.5	1,159.6	1,159.7	308.6	4,222.3	1,534.9	6,065.8
May	129.1	129.2	W	564.7	W	1,392.2	1,195.9	1,196.0	288.8	4,380.3	2,520.5	7,189.5
June	129.4	129.6	59.9	566.7	455.0	1,081.7	1,147.5	1,147.8	260.3	4,364.3	2,622.4	7,247.1
July	141.2	141.3	W	600.8	W	997.1	1,173.7	1,174.3	240.1	4,437.6	2,780.9	7,458.7
August	139.9	140.0	W	591.8	W	1,059.3	1,203.1	1,203.8	263.0	4,454.3	2,337.3	7,054.6
September	135.0	135.1	W	W	325.1	962.2	1,147.0	1,147.3	246.4	4,389.3	3,087.0	7,722.8
October	140.2	140.3	W	W	304.9	967.0	1,135.2	1,135.5	236.8	4,372.0	1,748.6	6,357.5
November	151.2	151.2	W	669.3	W	764.1	1,153.6	1,153.7	233.2	4,575.1	979.3	5,787.6
December	169.6	169.7	W	W	W	1,254.3	1,248.6	1,249.2	241.6	4,334.4	3,064.7	7,640.6
2001 Average	140.2	140.3	64.7	599.9	392.3	1,056.8	1,157.4	1,158.2	266.3	4,337.8	2,120.6	6,724.7
Mississippi												
January	25.7	28.5	W	W	W	464.4	275.9	316.6	W	3,066.5	W	3,982.8
February	28.1	31.4	W	W	W	638.7	319.9	360.6	W	3,361.4	W	4,003.2
March	28.5	32.3	W	W	W	548.8	319.3	366.0	W	3,314.6	W	4,297.3
April	28.0	32.0	W	W	W	553.5	316.2	359.7	W	3,431.6	W	4,057.2
May	22.5	25.2	W	W	W	566.4	303.2	341.3	W	3,676.1	W	4,246.0
June	23.8	29.1	W	W	W	537.7	299.1	342.8	W	3,682.9	W	3,875.2
July	26.8	31.1	W	W	W	671.9	299.5	341.0	W	3,544.0	W	4,018.7
August	28.0	33.1	W	W	W	678.2	304.8	349.9	W	3,607.9	W	4,218.4
September	27.4	31.0	W	W	W	466.3	284.1	313.6	W	3,342.1	W	3,725.2
October	29.3	33.3	W	492.4	W	594.8	293.6	326.9	W	3,527.5	W	4,388.9
November	30.4	34.2	W	522.0	W	767.1	284.2	312.5	W	3,511.5	W	4,125.3
December	29.0	32.3	—	W	W	564.7	282.5	308.8	—	3,409.9	872.6	4,282.5
2001 Average	27.3	31.1	W	W	W	587.4	298.4	336.5	W	W	643.5	4,104.2

See footnotes at end of table.

Table 43. Refiner Motor Gasoline Volumes by Grade, Sales Type, PAD District, and State
(Thousand Gallons per Day) — Continued

Geographic Area Month	Regular						Midgrade					
	Sales to End Users		Sales for Resale				Sales to End Users		Sales for Resale			
	Through Retail Outlets	Total ^a	DTW	Rack	Bulk	Total	Through Retail Outlets	Total ^a	DTW	Rack	Bulk	Total
New Mexico												
January	405.1	414.0	W	W	—	1,450.5	62.8	63.0	W	W	—	56.3
February	438.5	448.7	W	W	—	1,560.7	68.1	68.5	W	W	—	58.3
March	449.2	458.1	W	W	—	1,668.6	69.9	70.2	W	W	—	59.5
April	434.1	443.8	W	W	—	1,629.2	67.3	67.8	W	W	—	57.5
May	456.1	470.2	W	W	—	1,648.3	67.4	67.9	W	W	—	63.6
June	451.5	463.5	W	W	—	1,665.5	65.2	65.7	W	W	—	67.5
July	464.7	475.5	W	W	—	1,662.9	71.7	72.5	W	W	—	74.5
August	476.1	487.5	W	W	—	1,734.3	74.4	75.0	W	W	—	74.0
September	445.8	457.1	W	W	—	1,576.9	69.1	69.6	W	W	—	68.6
October	455.1	464.7	W	W	—	1,637.0	70.9	71.3	W	W	—	85.1
November	446.3	455.4	W	W	—	1,518.5	71.3	71.7	W	W	—	100.3
December	445.2	453.8	W	W	—	1,540.1	71.5	71.7	W	W	—	99.5
2001 Average	447.4	457.8	W	W	—	1,608.2	69.2	69.6	W	W	—	72.1
Texas												
January	4,772.2	4,787.1	698.9	15,617.5	11,401.1	27,717.6	935.3	936.3	151.8	1,175.5	—	1,327.3
February	5,067.0	5,085.8	742.3	16,972.7	11,807.8	29,522.7	988.2	989.5	158.5	1,221.9	—	1,380.4
March	5,074.6	5,095.7	730.5	17,306.3	13,632.6	31,669.4	980.6	981.1	158.1	1,254.9	—	1,413.0
April	5,135.2	5,152.1	744.5	17,486.5	14,513.7	32,744.7	971.4	971.8	154.3	1,164.4	—	1,318.7
May	5,320.5	5,340.4	734.7	17,422.1	15,932.2	34,089.0	939.0	940.1	144.7	1,164.2	—	1,308.9
June	5,222.6	5,237.9	713.5	17,757.8	17,002.4	35,473.7	945.3	946.0	145.8	1,176.1	—	1,321.9
July	5,110.0	5,125.4	663.0	17,498.4	17,561.7	35,723.2	926.7	927.3	136.9	1,169.4	—	1,306.3
August	5,413.5	5,429.1	719.0	17,766.0	19,943.2	38,428.2	980.3	981.1	146.0	1,207.6	—	1,353.6
September	5,198.8	5,208.6	685.6	17,041.7	15,525.0	33,252.3	941.7	942.2	137.8	1,172.5	—	1,310.3
October	5,037.9	5,051.8	734.3	17,301.1	13,343.7	31,379.0	912.9	913.1	153.2	1,169.8	—	1,323.0
November	4,989.4	5,002.2	697.0	16,962.6	11,472.7	29,132.3	915.4	915.5	152.1	1,196.1	—	1,348.2
December	5,237.1	5,246.8	782.0	16,685.4	14,481.5	31,948.9	978.9	979.2	154.3	1,177.9	—	1,332.2
2001 Average	5,132.0	5,147.4	720.4	17,151.2	14,743.0	32,614.6	951.1	951.7	149.4	1,187.4	—	1,336.8
PAD District IV												
January	1,481.7	1,518.0	708.7	W	W	6,493.5	661.1	665.1	W	W	—	673.4
February	1,559.5	1,592.8	707.0	W	W	6,783.5	660.8	665.1	W	W	—	694.2
March	1,647.5	1,681.8	770.9	W	W	7,069.7	591.0	594.1	W	W	—	671.6
April	1,620.9	1,654.1	780.6	W	W	7,394.2	564.3	567.6	W	W	—	702.9
May	1,726.1	1,761.3	698.5	W	W	7,499.1	554.9	559.0	W	W	—	691.7
June	1,727.0	1,761.1	595.1	W	W	7,587.7	579.2	583.0	W	W	—	661.8
July	1,694.1	1,725.5	W	7,329.3	W	8,028.3	587.5	590.8	120.5	614.3	—	734.9
August	1,759.8	1,791.1	W	7,706.2	W	8,370.0	611.6	614.9	133.7	651.4	—	785.2
September	1,567.7	1,591.3	562.9	W	W	7,473.7	557.6	560.7	W	W	—	672.7
October	1,591.1	1,624.3	683.5	W	W	7,427.5	567.6	571.4	W	W	—	658.9
November	1,575.0	1,603.4	W	6,181.2	W	6,732.7	578.1	583.5	W	W	—	661.3
December	1,492.4	1,520.2	702.0	W	W	6,847.3	594.4	600.5	W	W	—	659.4
2001 Average	1,623.6	1,655.5	657.7	6,574.4	81.3	7,313.4	592.3	596.2	118.6	570.5	—	689.1
Colorado												
January	1,081.8	1,087.0	W	2,120.2	W	2,346.8	524.0	524.0	W	W	—	317.4
February	1,163.7	1,167.4	W	2,172.1	W	2,427.6	524.7	525.6	W	W	—	315.2
March	1,242.2	1,245.7	W	2,208.7	W	2,458.8	451.3	451.3	W	W	—	322.1
April	1,209.6	1,212.7	W	2,327.9	W	2,585.4	426.8	427.1	W	W	—	333.0
May	1,292.3	1,296.1	W	2,357.0	W	2,575.2	412.3	412.8	W	W	—	332.4
June	1,248.2	1,251.2	W	2,567.7	W	2,783.6	424.4	424.6	W	W	—	321.0
July	1,206.7	1,209.8	164.5	W	W	3,081.7	429.5	429.5	W	W	—	379.2
August	1,264.6	1,267.5	169.9	W	W	3,031.5	448.5	448.5	W	W	—	386.1
September	1,173.3	1,176.5	W	2,555.4	W	2,747.1	416.5	416.5	W	W	—	328.5
October	1,144.3	1,148.0	W	2,605.9	W	2,824.6	419.4	419.4	W	W	—	329.6
November	1,130.4	1,133.3	W	2,461.5	W	2,689.5	427.1	427.1	W	W	—	354.7
December	1,033.4	1,035.3	W	2,313.5	W	2,498.4	434.1	434.1	W	W	—	337.4
2001 Average	1,182.6	1,185.9	W	2,446.3	W	2,672.5	444.5	444.6	W	W	—	338.3

See footnotes at end of table.

Table 43. Refiner Motor Gasoline Volumes by Grade, Sales Type, PAD District, and State
(Thousand Gallons per Day) — Continued

Geographic Area Month	Premium						All Grades					
	Sales to End Users		Sales for Resale				Sales to End Users		Sales for Resale			
	Through Retail Outlets	Total ^a	DTW	Rack	Bulk	Total	Through Retail Outlets	Total ^a	DTW	Rack	Bulk	Total
New Mexico												
January	37.0	37.3	W	W	—	210.7	505.0	514.3	W	W	—	1,717.4
February	39.1	39.5	W	W	—	221.2	545.8	556.7	W	W	—	1,840.1
March	40.8	41.3	W	W	—	252.4	559.9	569.6	W	W	—	1,980.5
April	39.6	40.0	W	W	—	241.7	541.0	551.6	W	W	—	1,928.4
May	36.9	37.5	W	W	—	218.3	560.3	575.7	W	W	—	1,930.2
June	36.3	36.5	W	W	—	213.8	553.0	565.7	W	W	—	1,946.8
July	42.2	42.6	W	W	—	247.8	578.7	590.6	W	W	—	1,985.3
August	44.0	44.5	W	W	—	261.1	594.5	607.1	W	W	—	2,069.4
September	39.2	39.6	W	W	—	228.5	554.1	566.3	W	W	—	1,874.0
October	41.4	41.8	W	W	—	250.8	567.4	577.8	W	W	—	1,972.9
November	43.9	44.2	W	W	—	241.0	561.5	571.3	W	W	—	1,859.8
December	45.1	45.5	W	W	—	255.4	561.7	571.1	W	W	—	1,895.0
2001 Average	40.5	40.9	W	W	—	237.1	557.0	568.3	W	W	—	1,917.4
Texas												
January	826.9	828.4	186.1	2,218.6	1,583.6	3,988.4	6,534.4	6,551.7	1,036.8	19,011.7	12,984.8	33,033.3
February	876.4	878.0	195.1	2,385.7	1,121.4	3,702.3	6,931.7	6,953.4	1,095.9	20,580.3	12,929.2	34,605.4
March	894.1	895.7	196.8	2,541.6	1,857.8	4,596.2	6,949.4	6,972.6	1,085.3	21,102.8	15,490.5	37,678.5
April	813.4	815.2	187.9	2,378.5	1,116.0	3,682.3	6,920.0	6,939.1	1,086.7	21,029.4	15,629.7	37,745.7
May	755.1	757.0	169.0	2,293.4	1,522.6	3,985.1	7,014.7	7,037.4	1,048.5	20,879.6	17,454.8	39,383.0
June	786.9	788.9	166.9	2,354.4	1,429.5	3,950.8	6,954.8	6,972.8	1,026.1	21,288.3	18,431.9	40,746.3
July	825.1	828.2	168.6	2,506.5	1,518.4	4,193.5	6,861.8	6,880.9	968.5	21,174.4	19,080.1	41,223.0
August	864.6	867.0	180.6	2,534.9	1,399.3	4,114.8	7,258.4	7,277.2	1,045.6	21,508.6	21,342.4	43,896.6
September	811.8	813.0	170.5	2,334.6	1,150.3	3,655.3	6,952.3	6,963.7	993.8	20,548.8	16,675.3	38,218.0
October	844.5	845.9	196.7	2,526.2	2,150.6	4,873.5	6,795.3	6,810.8	1,084.2	20,997.0	15,494.3	37,575.5
November	939.9	941.5	206.6	2,688.5	1,353.8	4,249.0	6,844.6	6,859.2	1,055.7	20,847.2	12,826.5	34,729.5
December	1,008.6	1,010.2	214.6	2,720.5	2,121.0	5,056.2	7,224.6	7,236.2	1,151.0	20,583.8	16,602.5	38,337.3
2001 Average	853.9	855.7	186.6	2,457.7	1,533.3	4,177.6	6,937.1	6,954.8	1,056.4	20,796.3	16,276.3	38,129.0
PAD District IV												
January	281.2	293.4	W	1,078.9	W	1,258.7	2,424.0	2,476.4	W	7,328.0	W	8,425.6
February	288.4	299.1	W	1,121.0	W	1,270.4	2,508.6	2,556.9	W	7,669.8	W	8,748.1
March	301.7	312.5	162.1	1,153.9	—	1,316.0	2,540.2	2,588.4	W	7,910.4	W	9,057.3
April	277.1	288.2	W	1,196.1	W	1,364.3	2,462.3	2,509.9	W	8,293.5	W	9,461.3
May	258.6	270.6	W	1,154.0	W	1,287.6	2,539.7	2,590.9	W	8,477.5	W	9,478.4
June	280.4	290.3	W	1,164.2	W	1,299.3	2,586.6	2,634.4	W	8,616.1	W	9,548.7
July	305.9	315.2	W	1,392.7	W	1,517.5	2,587.5	2,631.5	W	9,336.3	W	10,280.6
August	324.3	335.9	W	1,546.2	W	1,678.7	2,695.6	2,741.9	W	9,903.9	W	10,833.9
September	281.5	290.4	W	1,231.4	W	1,359.3	2,406.8	2,442.4	W	8,640.5	W	9,505.7
October	296.1	305.5	W	1,271.3	W	1,408.0	2,454.9	2,501.2	W	8,457.3	W	9,494.4
November	323.2	331.6	W	W	W	1,420.0	2,476.3	2,518.5	W	7,981.3	W	8,814.1
December	332.6	342.3	W	1,288.2	W	1,447.5	2,419.3	2,463.0	W	7,922.0	W	8,954.2
2001 Average	296.2	306.5	135.8	1,238.9	12.1	1,386.8	2,512.0	2,558.2	912.1	8,383.8	93.4	9,389.3
Colorado												
January	217.0	217.5	W	W	W	455.0	1,822.8	1,828.5	W	2,782.9	W	3,119.2
February	223.0	223.2	W	396.0	W	442.9	1,911.4	1,916.2	263.1	W	W	3,185.7
March	233.7	233.7	44.0	410.5	—	454.6	1,927.1	1,930.7	257.4	W	W	3,235.5
April	212.1	212.3	W	426.1	W	484.3	1,848.5	1,852.1	257.1	W	W	3,402.7
May	194.5	195.0	W	379.9	W	428.7	1,899.2	1,903.9	261.2	W	W	3,336.3
June	209.5	209.7	W	W	W	469.0	1,882.1	1,885.6	W	3,257.8	W	3,573.6
July	231.0	231.2	W	536.3	W	588.8	1,867.2	1,870.5	258.1	W	W	4,049.7
August	243.3	243.3	W	559.0	W	616.8	1,956.4	1,959.4	268.7	W	W	4,034.3
September	213.4	213.5	W	W	W	501.9	1,803.1	1,806.5	W	3,290.9	W	3,577.5
October	224.2	224.4	W	W	W	564.6	1,787.9	1,791.8	W	3,404.4	W	3,718.9
November	246.1	246.5	W	W	W	581.3	1,803.6	1,806.9	228.4	W	W	3,625.6
December	248.6	248.6	W	W	W	545.2	1,716.1	1,718.0	W	3,100.1	W	3,380.9
2001 Average	224.8	225.0	W	W	W	511.7	1,851.8	1,855.5	W	3,193.0	W	3,522.5

See footnotes at end of table.

Table 43. Refiner Motor Gasoline Volumes by Grade, Sales Type, PAD District, and State
(Thousand Gallons per Day) — Continued

Geographic Area Month	Regular						Midgrade					
	Sales to End Users		Sales for Resale				Sales to End Users		Sales for Resale			
	Through Retail Outlets	Total ^a	DTW	Rack	Bulk	Total	Through Retail Outlets	Total ^a	DTW	Rack	Bulk	Total
Idaho												
January	69.5	76.1	W	W	W	1,067.3	6.8	8.3	W	W	-	80.5
February	72.1	78.0	W	W	-	1,163.5	6.9	7.5	W	W	-	79.2
March	72.4	79.2	W	W	-	1,223.6	7.3	8.1	W	W	-	82.9
April	75.3	81.1	W	W	-	1,263.0	7.3	8.2	W	W	-	74.0
May	76.4	82.7	W	W	-	1,195.7	7.3	8.0	W	W	-	81.4
June	82.8	87.3	W	W	W	1,232.8	7.7	8.6	W	W	-	86.1
July	91.2	96.2	W	W	-	1,210.4	8.9	9.5	W	W	-	102.0
August	93.5	99.3	W	W	-	1,401.6	9.2	9.9	W	W	-	92.8
September	W	44.6	W	W	-	1,238.3	W	W	W	W	-	87.2
October	83.8	92.2	W	W	-	1,122.7	7.7	8.4	W	W	-	87.2
November	89.2	94.2	W	900.2	W	972.8	8.7	9.1	W	W	-	74.0
December	92.5	96.7	W	918.5	W	1,068.1	9.1	9.8	W	W	-	77.8
2001 Average	81.6	87.0	W	1,051.1	W	1,180.2	7.9	8.6	W	W	-	83.8
Montana												
January	W	9.3	-	923.4	-	923.4	W	W	-	W	-	W
February	W	9.6	-	941.4	-	941.4	W	W	-	W	-	W
March	W	9.8	-	1,005.0	-	1,005.0	W	W	-	W	-	W
April	W	10.3	-	1,089.0	-	1,089.0	W	W	-	W	-	W
May	W	11.6	-	1,173.7	-	1,173.7	W	W	-	W	-	W
June	W	13.5	-	1,235.7	-	1,235.7	W	W	-	W	-	W
July	W	13.1	-	1,390.8	-	1,390.8	W	W	-	W	-	W
August	W	12.1	-	1,393.0	-	1,393.0	W	W	-	W	-	W
September	W	10.4	-	1,189.1	-	1,189.1	W	W	-	W	-	W
October	W	9.9	-	1,189.5	-	1,189.5	W	W	-	W	-	W
November	W	9.0	W	W	-	1,070.3	W	W	-	W	-	W
December	W	7.5	W	W	-	1,018.1	W	W	-	W	-	W
2001 Average	W	10.5	W	W	-	1,136.4	W	W	-	W	-	W
Utah												
January	288.9	308.8	W	W	-	1,648.9	123.9	126.4	W	W	-	229.3
February	282.6	303.9	397.0	1,375.0	-	1,772.0	122.5	125.3	58.5	198.5	-	257.0
March	286.3	307.4	475.5	1,428.5	-	1,904.1	124.9	127.1	W	W	-	240.9
April	288.7	309.6	465.8	1,442.6	-	1,908.4	122.1	124.2	59.0	202.4	-	261.4
May	308.3	330.5	404.4	1,536.8	-	1,941.2	126.0	128.8	65.8	176.5	-	242.3
June	332.7	356.0	W	W	-	1,705.1	134.3	136.9	W	W	-	221.7
July	327.5	348.1	343.5	1,257.7	-	1,601.3	134.2	136.9	W	W	-	217.0
August	336.3	356.3	307.0	1,456.1	-	1,763.1	139.7	142.4	W	W	-	261.3
September	300.8	317.0	W	1,338.1	W	1,666.4	126.2	129.3	W	W	-	225.2
October	318.0	335.3	W	1,263.6	W	1,721.0	130.9	134.0	W	W	-	232.5
November	314.9	330.4	W	W	-	1,493.6	133.2	138.1	W	W	-	213.5
December	322.8	340.2	W	1,347.0	W	1,774.2	139.3	144.8	W	W	-	223.3
2001 Average	309.2	328.8	378.3	W	W	1,741.9	129.8	132.9	W	W	-	235.3
Wyoming												
January	W	36.9	-	507.1	-	507.1	W	W	-	W	-	W
February	W	34.0	-	478.9	-	478.9	W	W	-	W	-	W
March	W	39.8	-	478.2	-	478.2	W	W	-	W	-	W
April	W	40.3	-	548.4	-	548.4	W	W	-	W	-	W
May	W	40.3	-	613.4	-	613.4	W	W	-	W	-	W
June	W	53.0	-	630.3	-	630.3	W	W	-	W	-	W
July	W	58.4	-	744.0	-	744.0	W	W	-	W	-	W
August	W	55.8	-	780.9	-	780.9	W	W	-	W	-	W
September	40.6	42.7	-	632.7	-	632.7	8.3	8.3	-	W	-	W
October	W	38.9	-	569.6	-	569.6	W	W	-	W	-	W
November	W	36.5	-	506.6	-	506.6	W	W	-	W	-	W
December	W	40.5	-	488.5	-	488.5	W	W	-	W	-	W
2001 Average	W	43.2	-	582.4	-	582.4	W	W	-	W	-	W

See footnotes at end of table.

Table 43. Refiner Motor Gasoline Volumes by Grade, Sales Type, PAD District, and State
(Thousand Gallons per Day) — Continued

Geographic Area Month	Premium						All Grades					
	Sales to End Users		Sales for Resale				Sales to End Users		Sales for Resale			
	Through Retail Outlets	Total ^a	DTW	Rack	Bulk	Total	Through Retail Outlets	Total ^a	DTW	Rack	Bulk	Total
Idaho												
January	4.3	5.2	W	W	W	173.4	80.6	89.5	W	1,125.2	W	1,321.2
February	4.3	4.8	W	W	—	164.6	83.3	90.3	W	W	—	1,407.3
March	4.4	5.0	W	W	—	162.1	84.1	92.3	W	W	—	1,468.5
April	4.4	5.3	W	W	—	161.4	87.1	94.6	W	W	—	1,498.5
May	4.0	4.5	W	W	—	153.6	87.6	95.2	W	W	—	1,430.6
June	4.3	4.6	W	W	W	163.4	94.8	100.5	W	1,304.2	W	1,482.4
July	5.3	5.7	W	W	—	174.0	105.4	111.5	W	W	—	1,486.4
August	5.7	6.2	W	W	—	210.4	108.4	115.4	W	W	—	1,704.8
September	W	W	W	W	—	164.6	W	52.2	W	W	—	1,490.0
October	4.6	5.4	W	W	—	148.1	96.2	105.9	W	W	—	1,358.0
November	5.6	6.0	W	W	W	150.6	103.5	109.3	W	1,103.3	W	1,197.5
December	6.7	7.0	W	W	—	170.4	108.3	113.5	W	1,147.0	W	1,316.3
2001 Average	4.9	5.4	W	151.3	W	166.5	94.3	101.0	W	W	9.4	1,430.5
Montana												
January	W	W	—	W	—	W	W	11.7	—	1,128.7	—	1,128.7
February	W	W	—	W	—	W	W	12.1	—	1,149.4	—	1,149.4
March	W	W	—	W	—	W	W	12.5	—	1,206.2	—	1,206.2
April	W	W	—	W	—	W	W	13.1	—	1,314.8	—	1,314.8
May	W	W	—	W	—	W	W	14.6	—	1,392.9	—	1,392.9
June	W	W	—	W	—	W	W	16.8	—	1,448.3	—	1,448.3
July	W	W	—	W	—	W	W	17.0	—	1,673.2	—	1,673.2
August	W	W	—	W	—	W	W	16.1	—	1,701.6	—	1,701.6
September	W	W	—	W	—	W	W	13.4	—	1,411.8	—	1,411.8
October	W	W	—	W	—	W	W	12.6	—	1,391.4	—	1,391.4
November	W	W	W	184.4	—	W	W	12.0	W	W	—	1,272.9
December	W	W	W	W	—	W	W	12.3	NA	1,216.5	—	1,219.9
2001 Average	W	W	W	W	—	W	W	13.7	W	W	—	1,361.0
Utah												
January	55.9	64.2	87.7	287.7	—	375.5	468.7	499.4	565.3	1,688.4	—	2,253.7
February	56.9	65.1	87.6	319.3	—	407.0	462.1	494.3	543.2	1,892.9	—	2,436.0
March	58.8	66.8	W	W	—	432.3	469.9	501.3	632.2	1,945.2	—	2,577.4
April	56.2	64.0	95.1	336.3	—	431.4	467.0	497.7	619.9	1,981.3	—	2,601.2
May	55.7	64.4	74.8	344.5	—	419.4	490.0	523.8	545.0	2,057.8	—	2,602.8
June	59.8	67.0	67.8	312.6	—	380.4	526.7	559.9	438.7	1,868.5	—	2,307.2
July	61.0	68.0	W	W	—	366.2	522.7	552.9	466.7	1,717.8	—	2,184.5
August	66.9	74.9	W	W	—	436.4	543.0	573.5	441.1	2,019.7	—	2,460.8
September	59.7	66.3	72.3	321.2	—	393.5	486.6	512.6	443.5	W	W	2,285.1
October	61.9	68.3	W	W	—	398.2	510.8	537.6	570.1	W	W	2,351.7
November	65.7	71.3	86.4	324.4	—	410.8	513.8	539.8	399.6	1,718.3	—	2,117.9
December	70.5	77.9	W	W	—	446.6	532.6	562.8	W	1,865.4	W	2,444.2
2001 Average	60.8	68.2	81.0	327.2	—	408.2	499.8	530.0	W	1,860.3	W	2,385.4
Wyoming												
January	W	W	—	W	—	W	W	47.3	—	602.8	—	602.8
February	W	W	—	W	—	W	W	44.1	—	569.7	—	569.7
March	W	W	—	W	—	W	W	51.7	—	569.7	—	569.7
April	W	W	—	W	—	W	W	52.3	—	644.1	—	644.1
May	W	W	—	W	—	W	W	53.4	—	715.7	—	715.7
June	W	W	—	W	—	W	W	71.7	—	737.3	—	737.3
July	W	W	—	W	—	W	W	79.6	—	886.7	—	886.7
August	W	W	—	W	—	W	W	77.5	—	932.3	—	932.3
September	4.9	6.7	—	W	—	W	53.8	57.7	—	741.3	—	741.3
October	W	W	—	W	—	W	W	53.2	—	674.3	—	674.3
November	W	W	—	W	—	W	W	50.5	—	600.3	—	600.3
December	W	W	—	W	—	W	W	56.3	—	593.0	—	593.0
2001 Average	W	W	—	W	—	W	W	58.1	—	690.0	—	690.0

See footnotes at end of table.

Table 43. Refiner Motor Gasoline Volumes by Grade, Sales Type, PAD District, and State
(Thousand Gallons per Day) — Continued

Geographic Area Month	Regular						Midgrade					
	Sales to End Users		Sales for Resale				Sales to End Users		Sales for Resale			
	Through Retail Outlets	Total ^a	DTW	Rack	Bulk	Total	Through Retail Outlets	Total ^a	DTW	Rack	Bulk	Total
PAD District V												
January	9,004.3	9,269.8	19,890.3	W	W	35,641.3	1,754.5	1,781.1	W	W	-	3,883.5
February	9,661.6	9,970.8	21,563.0	W	W	38,357.1	1,857.4	1,875.5	W	W	-	4,182.6
March	10,254.8	10,579.1	22,313.5	W	W	39,705.2	1,943.9	1,975.3	W	W	-	4,241.6
April	10,122.1	10,531.0	22,174.7	W	W	38,359.0	1,898.8	1,942.8	W	W	-	4,119.5
May	10,144.2	10,497.7	22,075.9	W	W	40,707.2	1,816.4	1,850.3	W	W	-	3,937.2
June	10,889.8	11,264.3	21,894.7	W	W	41,031.5	1,934.1	1,974.5	W	W	-	3,887.0
July	9,770.5	10,133.2	W	14,951.3	W	42,062.9	1,825.7	1,865.2	2,957.8	957.6	-	3,915.4
August	10,203.1	10,633.3	W	14,521.5	W	41,636.1	1,906.8	1,948.0	3,497.7	940.5	-	4,438.2
September	10,307.9	10,719.6	21,612.3	W	W	38,426.3	1,705.7	1,760.3	W	W	-	4,478.3
October	9,889.3	10,204.1	21,211.5	W	W	39,153.3	1,656.9	1,688.8	W	W	-	4,553.2
November	9,862.4	10,133.2	W	12,803.4	W	37,504.1	1,676.1	1,705.1	W	W	-	4,572.9
December	9,758.5	10,023.8	21,410.9	W	W	38,097.4	1,700.1	1,730.3	W	W	-	4,666.0
2001 Average	9,988.4	10,329.3	21,488.4	13,142.5	4,603.9	39,234.9	1,806.0	1,841.1	3,362.5	877.3	-	4,239.8
Alaska												
January	222.7	227.5	62.2	W	W	299.0	13.7	13.7	W	W	-	6.1
February	235.4	241.6	69.6	W	W	321.2	14.5	14.5	W	W	-	7.0
March	243.5	249.2	72.4	W	W	359.6	15.5	15.5	W	W	-	7.2
April	238.5	246.3	82.6	W	W	341.8	14.8	14.8	W	W	-	7.3
May	253.3	261.6	84.3	W	W	504.8	15.0	15.0	W	W	-	8.1
June	288.5	296.7	W	328.0	W	599.1	17.0	17.0	W	W	-	8.2
July	292.5	301.4	W	344.2	W	582.1	15.7	15.7	W	W	-	7.8
August	288.5	298.2	W	319.3	W	521.1	16.0	16.0	W	W	-	8.5
September	255.5	273.0	75.0	W	W	435.4	14.3	14.3	W	W	-	7.3
October	252.2	270.1	W	235.2	W	771.5	14.9	14.9	W	W	-	7.1
November	245.8	262.9	71.7	W	W	327.2	21.9	21.9	W	W	-	7.8
December	253.2	271.6	73.1	W	W	340.0	26.3	26.5	W	W	-	8.5
2001 Average	256.0	266.8	W	263.2	W	451.6	16.6	16.7	W	W	-	7.6
Arizona												
January	1,958.0	1,969.0	W	1,072.3	W	2,542.4	301.8	302.5	W	W	-	150.3
February	2,143.2	2,156.9	W	1,060.5	W	2,693.4	321.7	321.7	W	W	-	158.6
March	2,207.3	2,216.8	W	1,106.5	W	2,795.6	329.9	329.9	W	W	-	162.6
April	2,099.4	2,116.5	1,397.3	W	W	2,890.4	310.0	311.3	117.2	57.5	-	174.7
May	2,114.7	2,128.0	1,380.3	1,119.8	221.6	2,721.7	302.2	302.9	105.4	49.2	-	154.6
June	2,135.1	2,143.6	1,332.5	W	W	2,878.2	312.1	312.8	W	W	-	161.0
July	1,997.5	2,007.5	1,263.6	W	W	2,624.5	299.7	300.1	99.2	60.6	-	159.7
August	2,095.7	2,105.9	1,362.3	W	W	2,669.2	312.6	313.7	106.6	50.0	-	156.6
September	2,065.9	2,075.1	W	969.1	W	2,570.2	294.6	295.2	W	W	-	142.0
October	2,002.2	2,013.8	1,409.5	W	W	2,694.8	277.1	277.6	W	W	-	141.3
November	2,045.9	2,053.9	W	1,073.4	W	2,721.5	289.1	290.0	W	W	-	138.1
December	1,974.0	1,981.7	1,432.6	W	W	2,826.5	277.6	278.4	W	W	-	143.6
2001 Average	2,069.1	2,079.9	1,378.3	1,103.0	237.4	2,718.7	302.2	302.8	103.6	49.9	-	153.6
California												
January	5,210.2	5,368.7	14,782.0	5,587.5	3,092.5	23,462.0	1,171.5	1,188.7	2,519.4	433.9	-	2,953.3
February	5,532.5	5,725.3	15,890.1	5,448.5	4,024.6	25,363.3	1,227.0	1,235.8	2,723.9	436.1	-	3,160.0
March	5,978.5	6,194.2	16,575.8	5,757.4	3,925.8	26,259.0	1,300.5	1,323.0	2,766.5	440.7	-	3,207.3
April	6,018.3	6,315.9	16,686.8	5,513.9	2,788.9	24,989.6	1,281.8	1,316.2	2,707.9	420.2	-	3,128.1
May	5,971.0	6,212.5	16,439.3	6,321.0	3,941.6	26,701.8	1,202.6	1,227.2	2,463.8	461.0	-	2,924.8
June	6,511.1	6,781.9	16,224.5	6,571.7	3,665.0	26,461.3	1,292.9	1,322.9	2,422.4	449.6	-	2,872.0
July	5,684.9	5,935.3	15,479.2	6,950.1	5,086.4	27,515.7	1,206.7	1,235.7	2,366.5	499.8	-	2,866.3
August	5,955.9	6,271.2	15,954.5	6,565.0	4,316.4	26,835.9	1,259.5	1,290.0	2,872.0	493.5	-	3,365.5
September	6,133.3	6,423.4	15,901.2	5,886.1	3,286.0	25,073.2	1,111.7	1,157.2	3,009.5	500.8	-	3,510.3
October	5,830.2	6,033.2	15,662.9	5,951.0	3,473.3	25,087.2	1,081.2	1,103.0	3,068.4	493.1	-	3,561.5
November	5,782.6	5,941.0	15,558.7	5,807.2	2,934.7	24,300.6	1,083.1	1,102.0	3,086.1	503.3	-	3,589.4
December	5,673.5	5,831.0	15,882.4	5,418.4	3,441.8	24,742.5	1,102.0	1,121.8	3,201.6	486.5	-	3,688.2
2001 Average	5,856.7	6,086.0	15,918.1	5,986.3	3,667.2	25,571.6	1,193.1	1,218.4	2,767.3	468.5	-	3,235.7

See footnotes at end of table.

Table 43. Refiner Motor Gasoline Volumes by Grade, Sales Type, PAD District, and State
(Thousand Gallons per Day) — Continued

Geographic Area Month	Premium						All Grades					
	Sales to End Users		Sales for Resale				Sales to End Users		Sales for Resale			
	Through Retail Outlets	Total ^a	DTW	Rack	Bulk	Total	Through Retail Outlets	Total ^a	DTW	Rack	Bulk	Total
PAD District V												
January	1,412.5	1,455.1	W	1,711.8	W	6,602.3	12,171.2	12,505.9	W	14,434.7	W	46,127.1
February	1,556.8	1,590.0	W	1,696.3	W	6,947.9	13,075.9	13,436.3	W	14,539.6	W	49,487.5
March	1,568.9	1,617.1	4,901.5	1,781.0	365.1	7,047.6	13,767.6	14,171.5	W	15,346.5	W	50,994.4
April	1,497.8	1,554.8	W	1,767.2	W	6,801.5	13,518.7	14,028.6	W	15,090.4	W	49,280.0
May	1,405.5	1,462.4	W	1,877.3	W	6,446.6	13,366.0	13,810.3	W	16,438.5	W	51,091.0
June	1,490.8	1,564.2	W	1,910.2	W	6,591.2	14,314.6	14,803.0	W	16,961.8	W	51,509.7
July	1,494.4	1,548.2	W	2,226.2	W	7,175.7	13,090.5	13,546.6	W	18,135.1	W	53,154.0
August	1,652.6	1,708.9	W	2,249.6	W	7,578.1	13,762.5	14,290.1	W	17,711.6	W	53,652.4
September	1,639.8	1,704.5	W	1,826.9	W	6,338.4	13,653.4	14,184.3	W	15,378.3	W	49,243.1
October	1,634.6	1,701.5	W	2,032.4	W	6,843.2	13,180.8	13,594.4	W	16,258.6	W	50,549.7
November	1,710.8	1,772.5	W	W	W	7,046.3	13,249.2	13,610.8	W	15,800.0	W	49,123.2
December	1,801.2	1,867.4	W	2,135.9	W	7,393.3	13,259.9	13,621.5	W	15,307.8	W	50,156.6
2001 Average	1,572.1	1,629.0	4,543.7	1,943.6	415.6	6,902.9	13,366.5	13,799.4	29,394.7	15,963.4	5,019.5	50,377.6
Alaska												
January	36.8	37.0	W	W	—	18.7	273.2	278.2	W	225.8	W	323.8
February	40.1	40.3	8.1	14.1	—	22.3	290.0	296.4	W	250.3	W	350.4
March	23.6	24.0	9.0	10.7	—	19.7	282.6	288.7	W	277.4	W	386.5
April	23.2	23.7	W	W	—	19.7	276.5	284.8	W	246.6	W	368.8
May	22.9	23.4	9.9	11.9	—	21.9	291.2	300.0	W	280.3	W	534.7
June	26.2	26.7	W	W	—	25.2	331.6	340.4	W	344.5	W	632.5
July	25.2	25.6	W	W	W	25.6	333.5	342.8	W	358.7	W	615.5
August	25.7	26.1	W	W	—	21.8	330.2	340.3	W	332.7	W	551.3
September	23.6	24.2	9.3	11.6	—	20.9	293.4	311.5	W	284.3	W	463.6
October	23.8	24.6	W	W	W	108.6	290.9	309.7	W	248.1	W	887.2
November	24.1	24.5	9.7	14.5	—	24.3	291.8	309.3	W	236.7	W	359.2
December	26.8	28.7	10.2	17.0	—	27.2	306.3	326.9	W	241.9	W	375.6
2001 Average	26.8	27.3	W	12.7	W	29.8	299.4	310.9	W	W	W	488.9
Arizona												
January	241.6	242.9	231.4	171.7	—	403.1	2,501.4	2,514.3	1,657.3	W	W	3,095.7
February	260.4	261.0	251.4	172.1	—	423.5	2,725.3	2,739.6	1,774.7	W	W	3,275.5
March	270.7	271.6	261.6	W	W	445.9	2,807.8	2,818.2	1,828.6	W	W	3,404.1
April	248.1	249.9	246.6	W	W	448.9	2,657.6	2,677.7	1,761.1	1,418.6	334.3	3,514.0
May	228.5	229.7	218.8	186.5	22.8	428.1	2,645.3	2,660.7	1,704.5	1,355.5	244.4	3,304.3
June	236.6	238.0	W	219.2	W	444.4	2,683.8	2,694.4	1,654.6	W	W	3,483.7
July	241.8	243.0	219.8	W	W	462.8	2,539.1	2,550.5	1,582.6	1,435.3	229.2	3,247.0
August	269.8	271.2	254.0	W	W	521.1	2,678.1	2,690.8	1,722.9	1,377.7	246.3	3,346.9
September	259.3	260.6	240.0	159.1	11.9	411.0	2,619.8	2,630.9	1,712.5	W	W	3,123.3
October	256.1	257.5	W	208.9	W	471.7	2,535.4	2,548.9	1,762.9	W	W	3,307.9
November	277.9	278.7	281.8	194.6	25.9	502.4	2,612.9	2,622.6	1,780.6	W	W	3,362.0
December	281.0	281.7	W	229.9	W	521.1	2,532.6	2,541.7	1,813.5	W	W	3,491.2
2001 Average	256.0	257.1	247.4	193.8	16.1	457.3	2,627.3	2,639.9	1,729.3	1,346.8	253.5	3,329.6
California												
January	886.1	904.4	3,631.8	857.0	230.3	4,719.0	7,267.8	7,461.8	20,933.2	6,878.4	3,322.8	31,134.3
February	987.5	996.1	3,867.0	823.1	331.3	5,021.4	7,746.9	7,957.1	22,481.0	6,707.8	4,355.9	33,544.7
March	992.9	1,014.4	3,916.8	854.8	338.9	5,110.5	8,272.0	8,531.6	23,259.2	7,052.9	4,264.7	34,576.8
April	946.5	974.8	3,755.8	826.0	277.2	4,859.0	8,246.7	8,606.9	23,150.5	6,760.1	3,066.1	32,976.7
May	865.2	894.6	3,284.4	897.3	257.4	4,439.0	8,038.8	8,334.3	22,187.5	7,679.3	4,198.9	34,065.7
June	928.8	974.5	3,334.5	892.4	327.3	4,554.1	8,732.8	9,079.3	21,981.3	7,913.7	3,992.3	33,887.4
July	928.5	956.8	3,475.3	1,074.3	364.1	4,913.7	7,820.1	8,127.8	21,321.1	8,524.1	5,450.5	35,295.7
August	1,030.7	1,062.2	3,579.5	1,090.5	517.0	5,186.9	8,246.2	8,623.3	22,405.9	8,149.0	4,833.4	35,388.3
September	1,053.8	1,095.0	3,223.7	929.9	269.0	4,422.5	8,298.8	8,675.5	22,134.3	7,316.7	3,555.0	33,006.0
October	1,059.1	1,101.5	3,399.6	1,011.0	297.7	4,708.3	7,970.5	8,237.7	22,130.9	7,455.0	3,771.0	33,357.0
November	1,106.6	1,143.5	3,567.7	1,084.8	299.6	4,952.1	7,972.2	8,186.5	22,212.5	7,395.4	3,234.3	32,842.2
December	1,159.8	1,200.9	3,853.6	1,089.8	275.7	5,219.1	7,935.3	8,153.8	22,937.6	6,994.7	3,717.5	33,649.8
2001 Average	995.4	1,026.6	3,572.9	953.8	315.6	4,842.3	8,045.2	8,331.0	22,258.2	7,408.6	3,982.8	33,649.6

See footnotes at end of table.

Table 43. Refiner Motor Gasoline Volumes by Grade, Sales Type, PAD District, and State
(Thousand Gallons per Day) — Continued

Geographic Area Month	Regular						Midgrade					
	Sales to End Users		Sales for Resale				Sales to End Users		Sales for Resale			
	Through Retail Outlets	Total ^a	DTW	Rack	Bulk	Total	Through Retail Outlets	Total ^a	DTW	Rack	Bulk	Total
Hawaii												
January	148.2	229.9	303.8	W	W	422.9	16.3	25.0	W	W	—	69.3
February	150.8	235.1	W	93.8	W	514.8	16.6	25.8	W	W	—	79.5
March	156.0	242.5	W	91.9	W	507.8	17.4	26.3	W	W	—	78.7
April	152.3	232.2	W	88.5	W	407.6	17.7	26.1	W	W	—	71.0
May	158.8	241.5	W	91.6	W	533.7	18.6	27.1	W	W	—	78.9
June	165.7	246.4	W	90.7	W	537.6	20.1	29.7	W	W	—	77.1
July	167.8	254.5	329.5	W	W	528.2	20.1	30.2	W	W	—	78.0
August	170.4	256.8	337.1	W	W	584.1	19.3	29.0	W	W	—	77.8
September	157.0	232.7	W	83.5	W	527.0	18.0	26.4	W	W	—	75.4
October	155.1	234.0	317.1	W	W	556.3	17.3	26.1	W	W	—	75.8
November	140.4	223.4	325.2	W	W	529.8	16.1	25.4	W	W	—	75.2
December	144.9	222.7	W	80.2	W	527.2	16.9	26.3	W	W	—	76.7
2001 Average	155.7	237.7	322.6	W	W	514.9	17.9	27.0	W	W	—	76.1
Nevada												
January	119.1	121.6	W	567.5	W	1,418.5	21.7	21.7	W	W	—	175.0
February	163.8	168.3	1,059.4	W	W	1,677.9	28.1	28.1	152.7	54.9	—	207.6
March	132.9	135.4	W	606.1	W	1,559.6	23.6	23.6	W	W	—	189.7
April	125.3	127.8	W	555.3	W	1,581.7	22.7	22.7	W	W	—	178.4
May	117.8	120.3	W	701.5	W	1,697.9	21.8	21.8	W	W	—	185.0
June	131.6	133.2	917.4	W	W	1,829.2	24.0	24.0	128.3	60.2	—	188.5
July	119.2	122.6	947.6	W	W	1,928.6	23.5	23.5	130.1	68.2	—	198.4
August	134.6	137.9	981.0	W	W	1,931.3	26.0	26.0	137.8	64.5	—	202.3
September	127.0	128.5	923.7	W	W	1,711.3	19.9	19.9	128.8	49.2	—	178.1
October	133.5	135.7	W	789.9	W	1,704.3	21.9	21.9	W	W	—	188.7
November	126.0	128.3	904.9	W	W	1,594.6	21.4	21.4	131.1	58.5	—	189.6
December	124.6	126.1	928.6	W	W	1,572.8	21.6	21.6	135.0	54.2	—	189.2
2001 Average	129.4	131.9	924.5	W	W	1,684.1	23.0	23.0	131.7	57.4	—	189.1
Oregon												
January	412.9	415.0	W	1,688.5	W	2,727.0	52.8	52.8	50.8	82.5	—	133.3
February	444.8	447.9	W	1,847.7	W	3,027.7	56.4	56.6	60.6	75.1	—	135.7
March	462.2	464.4	W	1,928.8	W	3,070.5	58.5	58.5	W	W	—	155.2
April	460.3	461.8	W	2,011.1	W	3,109.5	58.0	58.0	58.3	82.4	—	140.7
May	463.8	465.3	W	2,084.0	W	3,248.9	58.2	58.2	61.6	86.8	—	148.4
June	490.4	493.0	W	2,087.6	W	3,344.6	60.0	60.0	58.7	88.1	—	146.8
July	454.6	455.8	W	2,205.6	W	3,350.2	59.0	59.0	58.1	97.6	—	155.7
August	475.3	477.1	W	2,175.2	W	3,432.8	63.7	63.7	64.0	96.3	—	160.3
September	467.8	468.9	W	1,824.2	W	3,025.4	59.3	59.3	58.6	74.5	—	133.1
October	442.7	443.0	W	2,061.6	W	3,138.2	56.8	57.6	W	W	—	135.8
November	427.4	428.6	W	2,008.8	W	3,052.1	56.7	56.7	55.2	86.9	—	142.1
December	436.8	438.2	W	1,854.7	W	2,964.8	59.4	59.4	55.4	84.2	—	139.6
2001 Average	453.2	454.9	W	1,982.6	W	3,125.0	58.3	58.3	58.0	85.9	—	144.0
Washington												
January	933.2	938.1	W	2,702.5	W	4,769.4	176.5	176.5	206.7	189.5	—	396.2
February	991.1	995.6	W	2,746.2	W	4,758.8	193.2	193.2	224.2	210.0	—	434.2
March	1,074.4	1,076.6	2,002.5	2,957.5	193.0	5,153.1	198.4	198.4	237.8	203.0	—	440.8
April	1,028.0	1,030.6	W	2,946.8	W	5,038.4	193.7	193.7	225.5	193.8	—	419.3
May	1,064.8	1,068.5	W	3,108.6	W	5,298.3	198.0	198.0	230.1	207.3	—	437.4
June	1,167.4	1,169.5	W	3,164.6	W	5,381.5	208.1	208.1	229.1	204.4	—	433.4
July	1,053.9	1,056.1	W	3,394.2	W	5,533.7	201.0	201.0	223.2	226.4	—	449.6
August	1,082.7	1,086.2	W	3,454.3	W	5,661.6	209.7	209.7	235.1	232.2	—	467.3
September	1,101.3	1,118.0	1,997.1	W	W	5,083.7	187.9	187.9	W	W	—	432.2
October	1,073.5	1,074.2	W	3,132.7	W	5,200.9	187.7	187.7	W	W	—	443.1
November	1,094.3	1,094.9	W	2,950.1	W	4,978.3	187.7	187.7	209.2	221.4	—	430.7
December	1,151.7	1,152.5	W	2,942.8	W	5,123.6	196.3	196.3	205.7	214.4	—	420.1
2001 Average	1,068.3	1,072.0	W	3,041.7	W	5,168.9	194.9	194.9	222.4	211.4	—	433.8

See footnotes at end of table.

Table 43. Refiner Motor Gasoline Volumes by Grade, Sales Type, PAD District, and State
(Thousand Gallons per Day) — Continued

Geographic Area Month	Premium						All Grades					
	Sales to End Users		Sales for Resale				Sales to End Users		Sales for Resale			
	Through Retail Outlets	Total ^a	DTW	Rack	Bulk	Total	Through Retail Outlets	Total ^a	DTW	Rack	Bulk	Total
Hawaii												
January	51.2	73.8	W	20.3	W	162.3	215.7	328.7	482.8	W	W	654.5
February	57.7	81.0	123.4	W	W	187.6	225.1	341.9	530.5	W	W	781.9
March	62.5	87.5	127.5	W	W	155.9	236.0	356.3	535.8	W	W	742.5
April	62.9	88.9	116.4	W	W	140.4	232.9	347.2	492.1	W	W	619.0
May	68.0	93.5	121.5	W	W	147.5	245.4	362.1	524.2	W	W	760.1
June	71.5	97.1	120.1	W	W	176.5	257.3	373.2	517.7	W	W	791.2
July	70.5	93.9	W	20.9	W	173.8	258.4	378.6	522.4	W	W	779.9
August	74.3	96.8	W	21.9	W	180.9	263.9	382.6	534.2	W	W	842.8
September	70.9	92.1	118.3	W	W	173.1	245.9	351.3	510.1	W	W	775.4
October	67.4	89.3	118.4	W	W	173.3	239.8	349.4	W	104.4	W	805.4
November	63.8	87.0	W	W	W	177.5	220.3	335.9	517.9	W	W	782.6
December	72.1	94.3	126.4	W	W	190.1	233.9	343.3	521.4	W	W	794.0
2001 Average	66.1	89.7	120.3	W	W	169.8	239.7	354.3	W	111.4	W	760.8
Nevada												
January	16.5	16.5	151.8	W	W	258.1	157.3	159.8	1,102.6	W	W	1,851.6
February	20.0	20.0	178.9	W	W	287.0	211.9	216.4	1,391.1	736.6	44.9	2,172.5
March	17.4	17.4	166.0	105.7	—	271.7	174.0	176.5	1,226.3	W	W	2,021.0
April	16.7	16.7	158.9	W	W	284.7	164.8	167.2	1,204.5	W	W	2,044.8
May	15.3	15.3	153.0	W	W	289.3	154.9	157.4	1,147.3	W	W	2,172.3
June	18.4	18.4	163.3	W	W	307.1	174.0	175.6	1,209.0	W	W	2,324.7
July	19.0	19.2	171.4	W	W	343.5	161.7	165.3	1,249.2	W	W	2,470.5
August	21.8	21.8	202.9	W	W	379.6	182.4	185.7	1,321.6	W	W	2,513.2
September	20.7	20.7	176.4	W	W	314.0	167.7	169.1	1,228.9	W	W	2,203.4
October	21.9	21.9	177.3	W	W	339.2	177.2	179.5	1,207.6	W	W	2,232.2
November	22.9	22.9	198.5	W	W	333.2	170.4	172.7	1,234.5	W	W	2,117.3
December	24.3	24.3	207.2	W	W	351.4	170.5	172.0	1,270.8	W	W	2,113.4
2001 Average	19.6	19.6	175.4	W	W	313.5	171.9	174.5	1,231.6	W	W	2,186.7
Oregon												
January	46.7	46.9	W	182.4	W	278.7	512.4	514.8	936.3	1,953.3	249.5	3,139.0
February	49.8	50.1	W	188.4	W	301.4	551.0	554.6	1,082.7	2,111.2	271.0	3,464.9
March	51.8	52.1	104.3	W	W	327.0	572.5	575.0	W	2,228.5	W	3,552.6
April	52.5	52.8	W	212.0	W	329.3	570.9	572.6	1,097.4	2,305.5	176.5	3,579.4
May	54.0	54.3	W	226.1	W	348.2	576.0	577.8	W	2,396.9	W	3,745.5
June	54.0	54.3	W	223.3	W	339.9	604.4	607.3	1,143.3	2,399.1	288.9	3,831.3
July	51.8	52.1	W	260.5	W	432.3	565.4	566.9	W	2,563.7	W	3,938.2
August	60.3	60.5	W	263.8	W	405.2	599.3	601.3	1,213.9	2,535.3	249.1	3,998.3
September	53.2	53.4	W	189.2	W	305.3	580.3	581.6	W	2,087.9	W	3,463.8
October	51.7	52.1	103.3	W	W	326.9	551.3	552.6	W	2,359.4	W	3,600.9
November	52.5	52.9	W	216.1	W	332.4	536.6	538.3	W	2,311.9	W	3,526.6
December	56.2	56.5	W	208.8	W	321.7	552.4	554.1	1,084.1	2,147.7	194.3	3,426.1
2001 Average	52.9	53.2	W	216.3	W	337.8	564.4	566.4	1,108.7	2,284.8	213.3	3,606.8
Washington												
January	133.7	133.7	W	367.6	W	762.5	1,243.4	1,248.3	2,266.8	3,259.6	401.6	5,928.1
February	141.4	141.4	W	379.3	W	704.6	1,325.7	1,330.2	W	3,335.5	W	5,897.6
March	150.0	150.0	316.4	400.6	—	717.0	1,422.8	1,425.1	2,556.7	3,561.1	193.0	6,310.9
April	147.9	147.9	W	399.1	W	719.7	1,369.5	1,372.1	2,381.5	3,539.6	256.2	6,177.3
May	151.6	151.6	W	407.9	W	772.6	1,414.4	1,418.1	2,564.2	3,723.8	220.4	6,508.4
June	155.2	155.2	W	401.9	W	744.0	1,530.7	1,532.7	2,576.6	3,770.8	211.5	6,558.9
July	157.5	157.5	W	474.0	W	824.0	1,412.4	1,414.6	2,477.8	4,094.6	234.8	6,807.3
August	170.1	170.3	W	506.4	W	882.6	1,462.5	1,466.1	W	4,192.9	W	7,011.6
September	158.2	158.5	308.5	383.1	—	691.7	1,447.5	1,464.4	W	3,558.1	W	6,207.6
October	154.5	154.6	302.3	W	W	715.2	1,415.7	1,416.5	W	3,766.7	W	6,359.2
November	163.0	163.0	W	415.3	W	724.4	1,444.9	1,445.6	W	3,586.8	W	6,133.4
December	181.0	181.0	W	433.2	W	762.8	1,529.0	1,529.8	W	3,590.4	W	6,306.5
2001 Average	155.4	155.5	W	415.2	W	752.5	1,418.6	1,422.4	2,458.1	3,668.3	228.8	6,355.2

Dash (—) = No data reported.

NA = Not available.

W = Withheld to avoid disclosure of individual company data.

^a Includes sales through retail outlets as well as all direct sales to end users that were not made through company-operated retail outlets, e.g., sales to agricultural customers, commercial sales, and industrial sales.

Note: Totals may not equal the sum of the components due to rounding.

Source: Energy Information Administration Form EIA-782A, "Refiners'/Gas Plant Operators' Monthly Petroleum Product Sales Report."

Table 44. Refiner Motor Gasoline Volumes by Formulation, Sales Type, PAD District, and State
(Thousand Gallons per Day)

Geographic Area Month	Conventional						Oxygenated					
	Sales to End Users		Sales for Resale				Sales to End Users		Sales for Resale			
	Through Retail Outlets	Total ^a	DTW	Rack	Bulk	Total	Through Retail Outlets	Total ^a	DTW	Rack	Bulk	Total
United States												
January	31,637.2	32,649.0	15,763.1	141,077.7	22,356.5	179,197.3	3,733.2	3,755.5	3,555.1	7,437.0	—	10,992.0
February	33,875.7	34,906.8	16,441.7	148,737.9	22,964.4	188,144.0	3,863.8	3,886.6	3,921.3	7,366.8	—	11,288.0
March	35,580.9	36,629.1	17,023.4	155,150.3	24,203.6	196,377.3	2,634.2	2,646.8	3,272.5	5,207.0	—	8,479.5
April	35,515.6	36,522.7	17,745.2	160,895.7	24,785.3	203,426.2	1,875.4	1,887.2	2,567.1	4,692.3	—	7,259.4
May	36,393.0	37,464.3	17,746.0	160,968.6	27,950.9	206,665.5	1,645.4	1,655.6	2,238.2	4,881.5	—	7,119.6
June	37,738.9	38,759.2	17,359.0	166,343.7	27,391.2	211,093.8	1,834.0	1,838.1	2,247.2	5,243.6	—	7,490.8
July	36,386.2	37,433.4	17,050.8	166,039.6	29,929.1	213,019.5	1,702.8	1,709.4	2,211.8	5,161.5	—	7,373.3
August	37,204.2	38,349.7	18,270.4	169,356.6	31,453.4	219,080.4	1,726.8	1,733.6	2,346.6	4,795.9	—	7,142.5
September	35,417.7	36,452.4	16,436.9	155,414.2	28,639.8	200,490.9	1,859.1	1,865.7	2,801.3	5,307.6	—	8,109.0
October	34,141.0	35,180.6	15,454.3	158,785.6	26,284.6	200,524.5	3,296.4	3,321.1	3,661.6	7,214.9	—	10,876.5
November	32,663.0	33,631.9	14,930.0	154,705.4	22,855.0	192,490.5	4,220.6	4,250.2	3,901.4	8,261.1	—	12,162.5
December	32,822.0	33,803.0	15,568.4	150,416.8	30,763.0	196,748.2	4,382.4	4,413.5	4,022.8	8,193.2	—	12,216.0
2001 Average	34,956.4	35,990.6	16,651.1	157,373.5	26,682.9	200,707.5	2,725.0	2,740.7	3,057.2	6,139.8	—	9,197.0
PAD District I												
January	12,099.6	12,403.2	7,382.5	46,141.1	3,690.0	57,213.5	—	—	—	—	—	—
February	12,804.7	13,139.3	7,659.5	47,384.4	3,940.3	58,984.1	—	—	—	—	—	—
March	13,110.1	13,444.0	7,475.9	49,048.2	2,837.3	59,361.4	—	—	—	—	—	—
April	12,877.5	13,184.6	7,602.1	50,439.5	2,871.0	60,912.6	—	—	—	—	—	—
May	12,727.6	13,063.8	7,188.6	50,653.0	2,948.9	60,790.5	—	—	—	—	—	—
June	12,990.2	13,300.7	6,986.1	51,002.7	2,749.3	60,738.0	—	—	—	—	—	—
July	12,665.8	13,041.8	6,809.1	51,165.0	3,922.5	61,896.6	—	—	—	—	—	—
August	13,030.7	13,455.9	7,473.1	52,365.2	3,236.4	63,074.6	—	—	—	—	—	—
September	12,415.2	12,786.3	7,021.2	47,699.7	4,652.9	59,373.8	—	—	—	—	—	—
October	11,965.7	12,347.4	7,114.7	49,070.2	4,121.2	60,306.0	—	—	—	—	—	—
November	12,046.9	12,416.4	7,156.2	48,485.2	4,431.4	60,072.7	—	—	—	—	—	—
December	12,233.3	12,646.9	7,472.6	47,298.9	4,078.9	58,850.5	—	—	—	—	—	—
2001 Average	12,578.8	12,934.3	7,276.3	49,242.6	3,620.2	60,139.1	—	—	—	—	—	—
Subdistrict IA												
January	—	4.7	W	W	—	1,435.6	—	—	—	—	—	—
February	—	13.5	W	1,290.4	W	1,545.3	—	—	—	—	—	—
March	—	6.2	W	W	—	1,423.6	—	—	—	—	—	—
April	—	12.5	W	W	—	1,320.3	—	—	—	—	—	—
May	—	6.1	W	1,465.8	W	1,623.3	—	—	—	—	—	—
June	—	7.9	W	1,785.6	W	2,012.7	—	—	—	—	—	—
July	—	9.5	W	2,032.0	W	2,254.7	—	—	—	—	—	—
August	—	3.7	W	W	—	2,257.9	—	—	—	—	—	—
September	—	6.2	W	1,701.5	W	1,937.7	—	—	—	—	—	—
October	—	2.2	W	1,752.2	W	1,962.5	—	—	—	—	—	—
November	—	2.8	W	1,656.3	W	1,945.3	—	—	—	—	—	—
December	—	W	W	1,620.5	W	2,103.0	—	—	—	—	—	—
2001 Average	—	6.3	W	1,605.5	W	1,820.9	—	—	—	—	—	—
Connecticut												
January	—	—	—	—	—	—	—	—	—	—	—	—
February	—	—	—	—	—	—	—	—	—	—	—	—
March	—	—	—	—	—	—	—	—	—	—	—	—
April	—	—	—	—	—	—	—	—	—	—	—	—
May	—	—	—	—	—	—	—	—	—	—	—	—
June	—	—	—	—	—	—	—	—	—	—	—	—
July	—	—	—	—	—	—	—	—	—	—	—	—
August	—	—	—	—	—	—	—	—	—	—	—	—
September	—	—	—	—	—	—	—	—	—	—	—	—
October	—	—	—	—	—	—	—	—	—	—	—	—
November	—	—	—	—	—	—	—	—	—	—	—	—
December	—	—	—	—	—	—	—	—	—	—	—	—
2001 Average	—	—	—	—	—	—	—	—	—	—	—	—

See footnotes at end of table.

Table 44. Refiner Motor Gasoline Volumes by Formulation, Sales Type, PAD District, and State

(Thousand Gallons per Day) — Continued

Geographic Area Month	Reformulated						All Formulations					
	Sales to End Users		Sales for Resale				Sales to End Users		Sales for Resale			
	Through Retail Outlets	Total ^a	DTW	Rack	Bulk	Total	Through Retail Outlets	Total ^a	DTW	Rack	Bulk	Total
United States												
January	21,244.6	21,735.1	45,642.4	34,967.4	7,263.2	87,873.0	56,615.0	58,139.5	64,960.5	183,482.1	29,619.7	278,062.3
February	22,420.0	22,937.6	48,193.3	35,974.3	8,479.4	92,646.9	60,159.5	61,731.0	68,556.3	192,079.0	31,443.8	292,079.0
March	23,035.8	23,583.5	48,797.7	36,682.4	9,634.7	95,114.8	61,250.9	62,859.5	69,093.5	197,039.7	33,838.3	299,971.5
April	23,232.9	23,891.4	48,693.1	36,875.0	8,260.7	93,828.8	60,623.9	62,301.3	69,005.4	202,463.0	33,046.0	304,514.4
May	23,162.1	23,759.0	47,794.0	38,002.3	9,626.8	95,423.1	61,200.5	62,878.9	67,778.2	203,852.4	37,577.6	309,208.3
June	24,192.8	24,819.6	47,297.2	39,602.5	12,879.0	99,778.7	63,765.6	65,417.0	66,903.4	211,189.8	40,270.2	318,363.4
July	22,823.5	23,391.3	45,333.7	40,041.7	14,024.9	99,400.3	60,912.5	62,534.2	64,596.3	211,242.8	43,954.0	319,793.1
August	23,650.5	24,307.2	47,514.4	40,341.6	11,751.9	99,607.8	62,581.5	64,390.5	68,131.4	214,494.2	43,205.3	325,830.8
September	23,280.1	23,896.1	46,547.9	37,248.7	9,107.7	92,904.3	60,556.9	62,214.2	65,786.1	197,970.6	37,747.5	301,504.1
October	21,826.4	22,362.6	48,268.5	37,548.6	11,030.9	96,848.0	59,263.7	60,864.4	67,384.4	203,549.1	37,315.5	308,249.0
November	21,670.4	22,142.8	48,149.4	37,218.3	8,904.0	94,271.7	58,554.0	60,024.8	66,980.8	200,184.8	31,759.1	298,924.7
December	22,103.6	22,577.0	49,788.2	36,050.9	9,288.0	95,127.0	59,308.0	60,793.5	69,379.4	194,660.9	40,051.0	304,091.2
2001 Average	22,718.6	23,282.0	47,664.0	37,558.5	10,036.1	95,258.6	60,400.0	62,013.4	67,372.3	201,071.8	36,719.0	305,163.1
PAD District I												
January	5,907.3	6,128.2	18,578.6	13,946.6	2,301.2	34,826.5	18,006.8	18,531.4	25,961.1	60,087.7	5,991.2	92,040.0
February	6,063.4	6,280.5	19,220.5	14,230.5	2,485.6	35,936.6	18,868.0	19,419.8	26,880.0	61,614.8	6,425.9	94,920.7
March	6,153.5	6,353.5	19,116.9	14,498.0	2,513.1	36,128.0	19,263.6	19,797.5	26,592.7	63,546.2	5,350.5	95,489.4
April	6,585.8	6,793.6	19,490.0	14,977.2	3,694.2	38,161.4	19,463.3	19,978.2	27,092.1	65,416.6	6,565.3	99,074.0
May	6,685.1	6,903.7	19,668.3	15,382.0	3,330.5	38,380.8	19,412.7	19,967.5	26,857.0	66,035.0	6,279.4	99,171.4
June	6,929.2	7,146.9	19,629.2	16,116.4	5,867.9	41,613.5	19,919.5	20,447.7	26,615.2	67,119.1	8,617.1	102,351.5
July	6,567.0	6,769.0	18,547.4	15,969.4	6,801.9	41,318.7	19,232.8	19,810.8	25,356.5	67,134.4	10,724.4	103,215.3
August	6,518.5	6,728.7	19,380.8	16,456.0	6,049.1	41,885.9	19,549.1	20,184.6	26,853.9	68,821.2	9,285.5	104,960.5
September	6,301.1	6,482.0	18,859.3	15,237.0	4,208.7	38,304.9	18,716.2	19,268.3	25,880.5	62,936.7	8,861.6	97,678.7
October	5,500.2	5,702.4	20,339.5	14,598.6	5,396.0	40,334.1	17,465.9	18,049.8	27,454.2	63,668.8	9,517.2	100,640.2
November	5,462.3	5,660.5	20,128.2	14,295.4	4,416.9	38,840.6	17,509.2	18,076.9	27,284.4	62,780.6	8,848.3	98,913.3
December	5,760.4	5,961.2	20,805.6	13,667.5	4,125.5	38,598.5	17,993.7	18,608.1	28,278.3	60,966.3	8,204.4	97,449.0
2001 Average	6,202.7	6,409.0	19,482.0	14,953.0	4,277.4	38,712.4	18,781.4	19,343.4	26,758.3	64,195.6	7,897.6	98,851.5
Subdistrict IA												
January	1,563.3	1,578.7	W	W	99.9	8,274.8	1,563.3	1,583.4	3,942.9	5,667.6	99.9	9,710.4
February	1,605.7	1,623.8	W	4,251.2	W	8,253.0	1,605.7	1,637.4	W	5,541.6	W	9,798.4
March	1,599.4	1,622.0	3,853.5	W	W	8,480.4	1,599.4	1,628.1	W	5,575.1	W	9,904.0
April	1,730.4	1,752.3	3,988.6	W	W	8,844.9	1,730.4	1,764.8	W	5,889.1	W	10,165.2
May	1,847.3	1,868.4	W	4,699.5	W	9,359.3	1,847.3	1,874.5	W	6,165.3	W	10,982.6
June	2,005.4	2,023.9	W	4,709.7	W	10,053.5	2,005.4	2,031.8	W	6,495.3	W	12,066.2
July	1,847.5	1,867.9	W	4,895.1	W	10,423.8	1,847.5	1,877.4	4,074.1	6,927.1	1,677.4	12,678.5
August	1,729.9	1,745.4	W	W	668.5	9,715.3	1,729.9	1,749.1	4,258.4	7,046.3	668.5	11,973.2
September	1,837.8	1,852.0	W	4,393.9	W	9,103.8	1,837.8	1,858.2	4,112.1	6,095.4	834.0	11,041.5
October	1,281.3	1,295.7	W	4,718.9	W	9,463.1	1,281.3	1,297.9	W	6,471.2	W	11,425.6
November	1,250.8	1,262.9	W	4,446.4	W	9,389.1	1,250.8	1,265.7	W	6,102.7	W	11,334.4
December	1,295.5	W	W	4,373.1	W	9,117.3	1,295.5	1,312.2	4,055.8	5,993.5	1,171.0	11,220.4
2001 Average	1,632.3	1,649.7	W	4,564.0	W	9,212.8	1,632.3	1,656.1	4,082.6	6,169.5	781.6	11,033.7
Connecticut												
January	W	W	W	1,928.8	W	3,181.5	W	W	W	1,928.8	W	3,181.5
February	W	W	1,227.4	W	W	3,259.5	W	W	1,227.4	W	W	3,259.5
March	W	W	W	1,961.7	W	3,397.5	W	W	W	1,961.7	W	3,397.5
April	W	W	W	2,060.5	W	3,397.6	W	W	W	2,060.5	W	3,397.6
May	W	W	1,289.9	W	W	3,786.6	W	W	1,289.9	W	W	3,786.6
June	W	W	W	2,173.1	W	4,113.8	W	W	W	2,173.1	W	4,113.8
July	W	W	1,257.7	2,154.4	952.3	4,364.5	W	W	1,257.7	2,154.4	952.3	4,364.5
August	W	W	W	2,242.1	W	3,737.8	W	W	W	2,242.1	W	3,737.8
September	W	W	1,284.6	W	W	3,612.8	W	W	1,284.6	W	W	3,612.8
October	W	28.4	1,219.4	W	W	3,882.5	W	28.4	1,219.4	W	W	3,882.5
November	W	23.7	W	2,165.5	W	4,096.3	W	23.7	W	2,165.5	W	4,096.3
December	W	27.8	1,290.5	W	W	3,882.8	W	27.8	1,290.5	W	W	3,882.8
2001 Average	W	NA	1,263.8	2,109.3	356.0	3,729.1	W	NA	1,263.8	2,109.3	356.0	3,729.1

See footnotes at end of table.

Table 44. Refiner Motor Gasoline Volumes by Formulation, Sales Type, PAD District, and State

(Thousand Gallons per Day) — Continued

Geographic Area Month	Conventional						Oxygenated					
	Sales to End Users		Sales for Resale				Sales to End Users		Sales for Resale			
	Through Retail Outlets	Total ^a	DTW	Rack	Bulk	Total	Through Retail Outlets	Total ^a	DTW	Rack	Bulk	Total
Maine												
January	-	W	W	W	-	979.9	-	-	-	-	-	-
February	-	W	W	888.5	W	1,072.8	-	-	-	-	-	-
March	-	2.4	W	W	-	970.4	-	-	-	-	-	-
April	-	W	W	W	-	927.3	-	-	-	-	-	-
May	-	3.7	W	1,077.8	W	1,176.2	-	-	-	-	-	-
June	-	W	W	1,197.6	W	1,357.0	-	-	-	-	-	-
July	-	W	W	1,395.0	W	1,550.1	-	-	-	-	-	-
August	-	W	W	W	-	1,504.7	-	-	-	-	-	-
September	-	3.1	W	1,165.8	W	1,336.9	-	-	-	-	-	-
October	-	W	W	1,170.2	W	1,313.6	-	-	-	-	-	-
November	-	W	W	1,103.9	W	1,331.3	-	-	-	-	-	-
December	-	W	W	1,072.2	W	1,492.9	-	-	-	-	-	-
2001 Average	-	3.7	W	1,102.6	W	1,252.7	-	-	-	-	-	-
Massachusetts												
January	-	-	-	-	-	-	-	-	-	-	-	-
February	-	-	-	-	-	-	-	-	-	-	-	-
March	-	-	-	-	-	-	-	-	-	-	-	-
April	-	-	-	-	-	-	-	-	-	-	-	-
May	-	-	-	-	-	-	-	-	-	-	-	-
June	-	-	-	-	-	-	-	-	-	-	-	-
July	-	-	-	-	-	-	-	-	-	-	-	-
August	-	-	-	-	-	-	-	-	-	-	-	-
September	-	-	-	-	-	-	-	-	-	-	-	-
October	-	-	-	-	-	-	-	-	-	-	-	-
November	-	-	-	-	-	-	-	-	-	-	-	-
December	-	-	-	-	-	-	-	-	-	-	-	-
2001 Average	-	-	-	-	-	-	-	-	-	-	-	-
New Hampshire												
January	-	W	W	W	-	116.4	-	-	-	-	-	-
February	-	W	W	W	-	131.8	-	-	-	-	-	-
March	-	W	W	W	-	133.7	-	-	-	-	-	-
April	-	W	W	W	-	96.3	-	-	-	-	-	-
May	-	W	W	W	-	104.7	-	-	-	-	-	-
June	-	W	W	W	-	186.6	-	-	-	-	-	-
July	-	W	W	W	-	216.9	-	-	-	-	-	-
August	-	-	W	W	-	232.3	-	-	-	-	-	-
September	-	W	W	W	-	159.6	-	-	-	-	-	-
October	-	W	W	W	-	173.4	-	-	-	-	-	-
November	-	-	W	W	-	170.2	-	-	-	-	-	-
December	-	-	W	W	-	183.0	-	-	-	-	-	-
2001 Average	-	W	W	W	-	159.0	-	-	-	-	-	-
Rhode Island												
January	-	-	-	-	-	-	-	-	-	-	-	-
February	-	-	-	-	-	-	-	-	-	-	-	-
March	-	-	-	-	-	-	-	-	-	-	-	-
April	-	-	-	-	-	-	-	-	-	-	-	-
May	-	-	-	-	-	-	-	-	-	-	-	-
June	-	-	-	-	-	-	-	-	-	-	-	-
July	-	-	-	-	-	-	-	-	-	-	-	-
August	-	-	-	-	-	-	-	-	-	-	-	-
September	-	-	-	-	-	-	-	-	-	-	-	-
October	-	-	-	-	-	-	-	-	-	-	-	-
November	-	-	-	-	-	-	-	-	-	-	-	-
December	-	-	-	-	-	-	-	-	-	-	-	-
2001 Average	-	-	-	-	-	-	-	-	-	-	-	-

See footnotes at end of table.

Table 44. Refiner Motor Gasoline Volumes by Formulation, Sales Type, PAD District, and State

(Thousand Gallons per Day) — Continued

Geographic Area Month	Reformulated						All Formulations					
	Sales to End Users		Sales for Resale				Sales to End Users		Sales for Resale			
	Through Retail Outlets	Total ^a	DTW	Rack	Bulk	Total	Through Retail Outlets	Total ^a	DTW	Rack	Bulk	Total
Maine												
January	-	-	-	-	-	-	-	W	W	W	-	979.9
February	-	-	-	-	-	-	-	W	W	888.5	W	1,072.8
March	-	-	-	-	-	-	-	2.4	W	W	-	970.4
April	-	-	-	-	-	-	-	W	W	W	-	927.3
May	-	-	-	-	-	-	-	3.7	W	1,077.8	W	1,176.2
June	-	-	-	-	-	-	-	W	W	1,197.6	W	1,357.0
July	-	-	-	-	-	-	-	W	W	1,395.0	W	1,550.1
August	-	-	-	-	-	-	-	W	W	W	-	1,504.7
September	-	-	-	-	-	-	-	3.1	W	1,165.8	W	1,336.9
October	-	-	-	-	-	-	-	W	W	1,170.2	W	1,313.6
November	-	-	-	-	-	-	-	W	W	1,103.9	W	1,331.3
December	-	-	-	-	-	-	-	W	W	1,072.2	W	1,492.9
2001 Average	-	-	-	-	-	-	-	3.7	W	1,102.6	W	1,252.7
Massachusetts												
January	977.4	986.0	2,074.8	W	W	3,768.5	977.4	986.0	2,074.8	W	W	3,768.5
February	998.7	1,007.8	2,094.3	W	W	3,654.6	998.7	1,007.8	2,094.3	W	W	3,654.6
March	995.7	1,005.0	2,071.5	1,513.8	145.9	3,731.2	995.7	1,005.0	2,071.5	1,513.8	145.9	3,731.2
April	1,077.0	1,086.7	2,142.3	W	W	4,053.7	1,077.0	1,086.7	2,142.3	W	W	4,053.7
May	1,168.7	1,177.9	2,181.4	W	W	4,175.7	1,168.7	1,177.9	2,181.4	W	W	4,175.7
June	1,319.5	1,328.0	2,212.2	W	W	4,125.5	1,319.5	1,328.0	2,212.2	W	W	4,125.5
July	1,201.3	1,211.5	2,143.9	1,769.1	504.8	4,417.8	1,201.3	1,211.5	2,143.9	1,769.1	504.8	4,417.8
August	1,260.3	1,266.4	2,236.6	W	W	4,456.3	1,260.3	1,266.4	2,236.6	W	W	4,456.3
September	1,190.4	1,196.1	2,122.7	1,442.8	527.0	4,092.4	1,190.4	1,196.1	2,122.7	1,442.8	527.0	4,092.4
October	922.5	928.5	2,138.9	W	W	4,151.2	922.5	928.5	2,138.9	W	W	4,151.2
November	908.7	914.3	2,079.6	W	W	3,934.4	908.7	914.3	2,079.6	W	W	3,934.4
December	951.2	956.6	2,093.3	1,488.1	328.3	3,909.6	951.2	956.6	2,093.3	1,488.1	328.3	3,909.6
2001 Average	1,081.2	1,088.9	2,132.9	1,609.0	300.4	4,042.3	1,081.2	1,088.9	2,132.9	1,609.0	300.4	4,042.3
New Hampshire												
January	195.5	W	W	W	-	553.0	195.5	196.4	256.0	413.4	-	669.4
February	212.5	W	W	W	-	539.5	212.5	215.5	242.4	428.9	-	671.2
March	211.8	W	W	W	-	553.5	211.8	215.8	233.4	453.8	-	687.3
April	225.3	W	W	W	-	517.0	225.3	229.2	234.7	378.5	-	613.2
May	237.1	W	W	W	-	544.6	237.1	239.1	240.9	408.4	-	649.3
June	248.4	W	W	W	W	874.8	248.4	249.8	239.2	W	W	1,061.3
July	237.6	W	W	347.1	W	704.0	237.6	239.8	233.1	W	W	920.8
August	262.4	263.1	W	W	-	577.4	262.4	263.1	247.5	562.2	-	809.7
September	252.1	W	W	W	-	524.5	252.1	256.4	245.3	438.9	-	684.2
October	170.5	W	W	W	-	568.4	170.5	170.9	247.1	494.6	-	741.7
November	W	162.1	W	W	-	532.9	W	162.1	237.6	465.6	-	703.2
December	167.8	167.8	W	W	-	520.1	167.8	167.8	238.5	464.7	-	703.1
2001 Average	215.2	W	W	311.0	W	584.2	215.2	217.1	241.3	W	W	743.2
Rhode Island												
January	W	196.5	293.8	477.9	-	771.7	W	196.5	293.8	477.9	-	771.7
February	W	196.3	321.8	477.7	-	799.5	W	196.3	321.8	477.7	-	799.5
March	W	192.5	326.5	471.7	-	798.2	W	192.5	326.5	471.7	-	798.2
April	W	213.0	336.1	540.5	-	876.6	W	213.0	336.1	540.5	-	876.6
May	W	222.4	342.1	510.3	-	852.4	W	222.4	342.1	510.3	-	852.4
June	W	210.2	333.4	606.1	-	939.4	W	210.2	333.4	606.1	-	939.4
July	W	191.6	313.1	624.5	-	937.5	W	191.6	313.1	624.5	-	937.5
August	W	W	341.8	602.0	-	943.8	W	198.7	341.8	602.0	-	943.8
September	W	193.7	336.1	537.9	-	874.0	W	193.7	336.1	537.9	-	874.0
October	W	W	316.7	544.3	-	861.0	W	168.4	316.7	544.3	-	861.0
November	162.1	162.9	298.2	527.2	-	825.5	162.1	162.9	298.2	527.2	-	825.5
December	W	W	312.1	492.7	-	804.8	W	158.8	312.1	492.7	-	804.8
2001 Average	W	W	322.6	534.7	-	857.3	W	192.0	322.6	534.7	-	857.3

See footnotes at end of table.

Table 44. Refiner Motor Gasoline Volumes by Formulation, Sales Type, PAD District, and State

(Thousand Gallons per Day) — Continued

Geographic Area Month	Conventional						Oxygenated					
	Sales to End Users		Sales for Resale				Sales to End Users		Sales for Resale			
	Through Retail Outlets	Total ^a	DTW	Rack	Bulk	Total	Through Retail Outlets	Total ^a	DTW	Rack	Bulk	Total
Vermont												
January	-	W	W	W	-	339.3	-	-	-	-	-	-
February	-	W	W	W	-	340.8	-	-	-	-	-	-
March	-	W	W	W	-	319.5	-	-	-	-	-	-
April	-	W	W	W	-	296.7	-	-	-	-	-	-
May	-	W	W	W	-	342.5	-	-	-	-	-	-
June	-	W	W	W	-	469.1	-	-	-	-	-	-
July	-	2.5	W	W	-	487.8	-	-	-	-	-	-
August	-	W	W	W	-	520.9	-	-	-	-	-	-
September	-	W	W	W	-	441.1	-	-	-	-	-	-
October	-	W	W	W	-	475.6	-	-	-	-	-	-
November	-	W	W	W	-	443.8	-	-	-	-	-	-
December	-	W	W	W	-	427.1	-	-	-	-	-	-
2001 Average	-	W	W	W	-	409.2	-	-	-	-	-	-
Subdistrict IB												
January	2,738.1	2,771.9	W	8,825.8	W	14,108.0	-	-	-	-	-	-
February	2,801.6	2,845.1	W	8,360.5	W	14,264.5	-	-	-	-	-	-
March	2,927.0	2,977.9	2,120.0	W	W	13,795.7	-	-	-	-	-	-
April	2,962.1	3,012.3	W	9,707.4	W	14,633.4	-	-	-	-	-	-
May	3,051.1	3,118.0	W	9,866.5	W	14,731.0	-	-	-	-	-	-
June	3,141.1	3,196.7	W	9,761.6	W	14,119.5	-	-	-	-	-	-
July	3,102.2	3,132.3	W	10,219.3	W	15,566.4	-	-	-	-	-	-
August	3,195.0	3,242.8	W	10,855.6	W	15,851.6	-	-	-	-	-	-
September	3,165.6	3,197.6	W	9,156.5	W	15,403.4	-	-	-	-	-	-
October	3,107.7	3,143.7	W	8,529.0	W	14,448.9	-	-	-	-	-	-
November	3,078.3	3,110.0	W	8,537.8	W	14,740.8	-	-	-	-	-	-
December	3,067.7	W	W	8,460.5	W	13,831.5	-	-	-	-	-	-
2001 Average	3,029.3	3,071.4	W	9,268.1	W	14,626.4	-	-	-	-	-	-
Delaware												
January	-	-	-	-	-	-	-	-	-	-	-	-
February	-	-	-	-	-	-	-	-	-	-	-	-
March	-	-	-	-	-	-	-	-	-	-	-	-
April	-	-	-	-	-	-	-	-	-	-	-	-
May	-	-	-	-	-	-	-	-	-	-	-	-
June	-	-	-	-	-	-	-	-	-	-	-	-
July	-	-	-	-	-	-	-	-	-	-	-	-
August	-	-	-	-	-	-	-	-	-	-	-	-
September	-	-	-	-	-	-	-	-	-	-	-	-
October	-	-	-	-	-	-	-	-	-	-	-	-
November	-	-	-	-	-	-	-	-	-	-	-	-
December	-	-	-	-	-	-	-	-	-	-	-	-
2001 Average	-	-	-	-	-	-	-	-	-	-	-	-
District of Columbia												
January	-	-	-	-	-	-	-	-	-	-	-	-
February	-	-	-	-	-	-	-	-	-	-	-	-
March	-	-	-	-	-	-	-	-	-	-	-	-
April	-	-	-	-	-	-	-	-	-	-	-	-
May	-	-	-	-	-	-	-	-	-	-	-	-
June	-	-	-	-	-	-	-	-	-	-	-	-
July	-	-	-	-	-	-	-	-	-	-	-	-
August	-	-	-	-	-	-	-	-	-	-	-	-
September	-	-	-	-	-	-	-	-	-	-	-	-
October	-	-	-	-	-	-	-	-	-	-	-	-
November	-	-	-	-	-	-	-	-	-	-	-	-
December	-	-	-	-	-	-	-	-	-	-	-	-
2001 Average	-	-	-	-	-	-	-	-	-	-	-	-

See footnotes at end of table.

Table 44. Refiner Motor Gasoline Volumes by Formulation, Sales Type, PAD District, and State

(Thousand Gallons per Day) — Continued

Geographic Area Month	Reformulated						All Formulations					
	Sales to End Users		Sales for Resale				Sales to End Users		Sales for Resale			
	Through Retail Outlets	Total ^a	DTW	Rack	Bulk	Total	Through Retail Outlets	Total ^a	DTW	Rack	Bulk	Total
Vermont												
January	-	-	-	-	-	-	-	W	W	W	-	339.3
February	-	-	-	-	-	-	-	W	W	W	-	340.8
March	-	-	-	-	-	-	-	W	W	W	-	319.5
April	-	-	-	-	-	-	-	W	W	W	-	296.7
May	-	-	-	-	-	-	-	W	W	W	-	342.5
June	-	-	-	-	-	-	-	W	W	W	-	469.1
July	-	-	-	-	-	-	-	2.5	W	W	-	487.8
August	-	-	-	-	-	-	-	W	W	W	-	520.9
September	-	-	-	-	-	-	-	W	W	W	-	441.1
October	-	-	-	-	-	-	-	W	W	W	-	475.6
November	-	-	-	-	-	-	-	W	W	W	-	443.8
December	-	-	-	-	-	-	-	W	W	W	-	427.1
2001 Average	-	-	-	-	-	-	-	1.7	W	W	W	409.2
Subdistrict IB												
January	3,446.4	3,558.7	W	7,035.2	W	22,181.3	6,184.5	6,330.7	15,106.7	15,861.0	5,321.6	36,289.3
February	3,536.7	3,644.3	W	7,366.5	W	23,226.1	6,338.3	6,489.4	W	15,727.0	W	37,490.5
March	3,611.4	3,716.5	13,421.5	W	W	23,212.6	6,538.4	6,694.3	15,541.5	16,483.5	4,983.3	37,008.3
April	3,880.4	3,987.8	13,655.6	7,631.2	3,485.6	24,772.5	6,842.5	7,000.0	W	17,338.6	W	39,405.9
May	3,886.1	3,997.2	W	7,779.3	W	24,310.2	6,937.2	7,115.2	W	17,645.8	W	39,041.2
June	3,931.9	4,053.8	13,665.9	8,456.0	4,585.9	26,707.7	7,073.0	7,250.5	W	18,217.5	W	40,827.3
July	3,763.2	3,872.1	W	8,283.3	W	26,278.9	6,865.4	7,004.4	15,027.4	18,502.6	8,315.4	41,845.4
August	3,789.6	3,912.1	W	8,717.3	W	27,492.5	6,984.6	7,154.8	15,879.7	19,572.9	7,891.4	43,344.1
September	3,491.6	3,593.9	W	8,163.8	W	24,735.1	6,657.2	6,791.4	15,358.1	17,320.3	7,460.1	40,138.5
October	3,273.8	3,394.9	14,402.2	7,381.0	4,519.5	26,302.7	6,381.5	6,538.6	W	15,910.0	W	40,751.6
November	3,268.6	3,385.9	W	7,348.7	W	24,902.0	6,346.9	6,495.9	W	15,886.5	W	39,642.9
December	3,444.5	W	W	6,910.5	W	24,970.4	6,512.2	6,660.2	17,203.0	15,371.1	6,227.8	38,801.9
2001 Average	3,610.6	3,723.9	W	7,727.9	W	24,935.9	6,639.9	6,795.3	15,906.2	16,996.0	6,660.1	39,562.3
Delaware												
January	46.3	47.0	251.6	523.7	-	775.4	46.3	47.0	251.6	523.7	-	775.4
February	45.2	46.0	W	W	-	883.6	45.2	46.0	W	W	-	883.6
March	45.6	46.8	204.9	685.7	-	890.6	45.6	46.8	204.9	685.7	-	890.6
April	55.4	W	W	W	-	1,025.7	55.4	W	W	W	-	1,025.7
May	49.0	W	W	W	-	827.6	49.0	W	W	W	-	827.6
June	51.0	W	W	W	-	766.1	51.0	W	W	W	-	766.1
July	48.4	W	151.7	744.5	-	896.1	48.4	W	151.7	744.5	-	896.1
August	54.5	W	168.6	811.1	-	979.7	54.5	W	168.6	811.1	-	979.7
September	46.3	W	174.9	786.2	-	961.2	46.3	W	174.9	786.2	-	961.2
October	43.5	W	W	W	-	857.7	43.5	W	W	W	-	857.7
November	45.4	W	W	W	-	758.6	45.4	W	W	W	-	758.6
December	48.9	49.7	198.9	653.0	-	851.8	48.9	49.7	198.9	653.0	-	851.8
2001 Average	48.3	W	188.2	686.0	-	874.2	48.3	W	188.2	686.0	-	874.2
District of Columbia												
January	-	W	283.5	-	-	283.5	-	W	283.5	-	-	283.5
February	-	W	305.8	-	-	305.8	-	W	305.8	-	-	305.8
March	-	W	302.4	-	-	302.4	-	W	302.4	-	-	302.4
April	-	W	292.4	-	-	292.4	-	W	292.4	-	-	292.4
May	-	W	304.3	-	-	304.3	-	W	304.3	-	-	304.3
June	-	W	295.2	-	-	295.2	-	W	295.2	-	-	295.2
July	-	W	261.2	-	-	261.2	-	W	261.2	-	-	261.2
August	-	W	244.3	-	-	244.3	-	W	244.3	-	-	244.3
September	-	W	232.7	-	-	232.7	-	W	232.7	-	-	232.7
October	-	W	288.1	-	-	288.1	-	W	288.1	-	-	288.1
November	-	W	268.5	-	-	268.5	-	W	268.5	-	-	268.5
December	-	W	253.9	-	-	253.9	-	W	253.9	-	-	253.9
2001 Average	-	W	277.5	-	-	277.5	-	W	277.5	-	-	277.5

See footnotes at end of table.

Table 44. Refiner Motor Gasoline Volumes by Formulation, Sales Type, PAD District, and State
(Thousand Gallons per Day) — Continued

Geographic Area Month	Conventional						Oxygenated					
	Sales to End Users		Sales for Resale				Sales to End Users		Sales for Resale			
	Through Retail Outlets	Total ^a	DTW	Rack	Bulk	Total	Through Retail Outlets	Total ^a	DTW	Rack	Bulk	Total
Maryland												
January	-	W	W	W	-	463.0	-	-	-	-	-	-
February	-	W	W	W	-	464.9	-	-	-	-	-	-
March	-	W	W	W	-	518.8	-	-	-	-	-	-
April	-	W	W	W	-	545.0	-	-	-	-	-	-
May	-	W	W	W	-	570.6	-	-	-	-	-	-
June	-	W	W	W	-	597.1	-	-	-	-	-	-
July	-	W	W	W	-	655.2	-	-	-	-	-	-
August	-	W	W	W	-	653.9	-	-	-	-	-	-
September	-	-	W	W	-	530.7	-	-	-	-	-	-
October	-	W	W	W	-	557.1	-	-	-	-	-	-
November	-	W	W	W	-	548.9	-	-	-	-	-	-
December	-	W	W	W	-	523.4	-	-	-	-	-	-
2001 Average	-	W	W	W	-	553.1	-	-	-	-	-	-
New Jersey												
January	-	-	-	-	1,417.6	1,417.6	-	-	-	-	-	-
February	-	-	-	-	2,377.7	2,377.7	-	-	-	-	-	-
March	-	-	-	-	1,557.1	1,557.1	-	-	-	-	-	-
April	-	-	-	-	1,746.2	1,746.2	-	-	-	-	-	-
May	-	-	-	-	1,286.5	1,286.5	-	-	-	-	-	-
June	-	-	-	-	553.1	553.1	-	-	-	-	-	-
July	-	-	-	-	1,247.0	1,247.0	-	-	-	-	-	-
August	-	-	-	-	972.9	972.9	-	-	-	-	-	-
September	-	-	-	-	2,444.4	2,444.4	-	-	-	-	-	-
October	-	-	-	-	1,873.5	1,873.5	-	-	-	-	-	-
November	-	-	-	-	1,913.9	1,913.9	-	-	-	-	-	-
December	-	-	-	-	1,188.3	1,188.3	-	-	-	-	-	-
2001 Average	-	-	-	-	1,540.1	1,540.1	-	-	-	-	-	-
New York												
January	1,152.5	W	1,123.8	3,371.9	766.8	5,262.5	-	-	-	-	-	-
February	1,172.8	W	W	3,321.4	W	4,628.3	-	-	-	-	-	-
March	1,224.8	W	W	3,321.4	W	4,448.0	-	-	-	-	-	-
April	1,229.9	W	W	W	W	4,611.3	-	-	-	-	-	-
May	1,275.5	W	1,163.4	W	W	4,820.9	-	-	-	-	-	-
June	1,300.8	W	1,185.6	3,708.6	123.4	5,017.7	-	-	-	-	-	-
July	1,285.3	W	W	3,871.7	W	5,173.9	-	-	-	-	-	-
August	1,320.2	W	1,327.5	W	W	5,475.6	-	-	-	-	-	-
September	1,404.4	W	W	3,485.5	W	4,787.7	-	-	-	-	-	-
October	1,278.8	W	W	3,534.2	W	4,904.6	-	-	-	-	-	-
November	1,232.1	W	1,144.5	3,363.1	310.3	4,817.9	-	-	-	-	-	-
December	1,242.7	1,258.9	W	3,283.8	W	4,691.6	-	-	-	-	-	-
2001 Average	1,260.3	W	1,171.9	3,543.5	174.3	4,889.7	-	-	-	-	-	-
Pennsylvania												
January	1,585.5	1,590.7	985.0	W	W	6,964.9	-	-	-	-	-	-
February	1,628.8	1,635.9	W	W	1,160.2	6,793.6	-	-	-	-	-	-
March	1,702.2	1,713.4	W	5,025.4	W	7,271.8	-	-	-	-	-	-
April	1,732.3	1,738.0	1,083.6	W	W	7,730.8	-	-	-	-	-	-
May	1,775.6	1,786.7	W	W	W	8,053.0	-	-	-	-	-	-
June	1,840.3	1,855.2	W	W	W	7,951.7	-	-	-	-	-	-
July	1,817.0	1,823.9	976.7	W	W	8,490.3	-	-	-	-	-	-
August	1,874.8	1,890.6	1,116.1	6,084.4	1,548.8	8,749.3	-	-	-	-	-	-
September	1,761.2	W	W	W	W	7,640.5	-	-	-	-	-	-
October	1,828.9	1,836.3	W	W	W	7,113.7	-	-	-	-	-	-
November	1,846.2	1,860.2	1,145.8	W	W	7,460.1	-	-	-	-	-	-
December	1,825.0	1,834.7	1,213.4	W	W	7,428.2	-	-	-	-	-	-
2001 Average	1,769.0	1,778.7	1,070.8	W	W	7,643.6	-	-	-	-	-	-

See footnotes at end of table.

Table 44. Refiner Motor Gasoline Volumes by Formulation, Sales Type, PAD District, and State

(Thousand Gallons per Day) — Continued

Geographic Area Month	Reformulated						All Formulations					
	Sales to End Users		Sales for Resale				Sales to End Users		Sales for Resale			
	Through Retail Outlets	Total ^a	DTW	Rack	Bulk	Total	Through Retail Outlets	Total ^a	DTW	Rack	Bulk	Total
Maryland												
January	—	W	W	W	W	4,398.5	—	W	2,582.5	W	W	4,861.4
February	—	W	W	W	W	4,646.1	—	W	2,702.7	W	W	5,111.0
March	—	W	W	W	—	4,644.5	—	W	2,669.3	2,494.1	—	5,163.3
April	—	W	W	W	W	4,485.6	—	59.8	2,735.1	W	W	5,030.6
May	—	W	W	W	W	4,907.2	—	61.7	2,674.2	W	W	5,477.8
June	—	W	W	W	W	4,858.2	—	60.8	2,609.2	W	W	5,455.3
July	—	W	2,361.0	W	W	4,545.9	—	54.1	W	2,651.4	W	5,201.2
August	—	W	2,526.3	W	W	4,806.8	—	57.1	W	2,736.3	W	5,460.7
September	—	49.7	W	W	—	4,577.7	—	49.7	2,505.0	2,603.4	—	5,108.4
October	—	W	W	W	W	4,895.4	—	54.5	3,024.2	W	W	5,452.5
November	—	W	W	W	—	4,840.4	—	47.4	2,944.0	2,445.4	—	5,389.4
December	—	48.2	W	1,827.1	W	4,986.5	—	W	3,109.0	W	W	5,509.9
2001 Average	—	W	W	W	63.2	4,716.9	—	55.8	2,706.0	2,500.8	63.2	5,270.0
New Jersey												
January	1,450.1	1,472.5	4,093.1	2,726.7	1,915.4	8,735.2	1,450.1	1,472.5	4,093.1	2,726.7	3,333.0	10,152.7
February	1,509.0	1,533.9	4,225.0	2,868.8	2,225.9	9,319.6	1,509.0	1,533.9	4,225.0	2,868.8	4,603.5	11,697.3
March	1,517.9	1,542.8	4,241.7	2,831.7	1,875.5	8,948.9	1,517.9	1,542.8	4,241.7	2,831.7	3,432.6	10,506.0
April	1,670.3	1,696.7	4,377.6	2,795.1	3,022.4	10,195.1	1,670.3	1,696.7	4,377.6	2,795.1	4,768.6	11,941.3
May	1,700.9	1,727.3	4,536.4	2,866.9	2,305.6	9,708.9	1,700.9	1,727.3	4,536.4	2,866.9	3,592.1	10,995.4
June	1,701.0	1,727.8	4,398.5	3,306.3	3,709.1	11,413.9	1,701.0	1,727.8	4,398.5	3,306.3	4,262.2	11,967.0
July	1,656.3	1,682.5	4,101.9	3,215.8	4,846.8	12,164.5	1,656.3	1,682.5	4,101.9	3,215.8	6,093.8	13,411.5
August	1,660.0	1,689.9	4,321.7	3,403.0	4,991.9	12,716.5	1,660.0	1,689.9	4,321.7	3,403.0	5,964.8	13,689.4
September	1,501.9	1,526.7	4,181.2	3,201.1	3,323.4	10,705.7	1,501.9	1,526.7	4,181.2	3,201.1	5,767.8	13,150.1
October	1,489.3	1,515.6	4,697.8	2,829.2	4,036.1	11,563.1	1,489.3	1,515.6	4,697.8	2,829.2	5,909.5	13,436.5
November	1,523.2	1,546.9	4,676.3	2,695.3	2,906.0	10,277.6	1,523.2	1,546.9	4,676.3	2,695.3	4,819.9	12,191.5
December	1,622.1	1,646.0	4,929.2	2,513.9	2,962.7	10,405.8	1,622.1	1,646.0	4,929.2	2,513.9	4,151.0	11,594.1
2001 Average	1,583.9	1,609.5	4,399.7	2,937.7	3,183.9	10,521.2	1,583.9	1,609.5	4,399.7	2,937.7	4,723.9	12,061.3
New York												
January	1,060.5	W	4,238.2	1,253.5	177.2	5,669.0	2,213.1	2,258.4	5,362.1	4,625.5	944.0	10,931.5
February	1,069.9	W	W	1,251.4	W	5,656.0	2,242.7	2,293.9	5,441.4	4,572.8	270.1	10,284.4
March	1,118.9	W	W	1,242.6	W	5,729.7	2,343.7	2,399.7	5,375.4	4,564.0	238.3	10,177.7
April	1,205.0	W	W	W	W	5,887.0	2,434.9	2,492.0	5,502.4	4,715.3	280.6	10,498.2
May	1,195.8	W	4,438.0	W	W	5,864.1	2,471.3	2,541.1	5,601.3	4,973.9	109.8	10,685.0
June	1,225.6	W	4,574.6	1,441.0	698.7	6,714.3	2,526.4	2,582.2	5,760.2	5,149.6	822.2	11,732.0
July	1,186.2	W	W	1,365.2	W	5,870.8	2,471.5	2,506.6	5,626.8	5,236.8	181.1	11,044.7
August	1,175.5	W	4,516.6	W	W	6,077.0	2,495.6	2,542.1	5,844.1	5,544.6	163.9	11,552.6
September	1,057.4	W	W	1,303.1	W	5,737.3	2,461.8	2,498.5	W	4,788.6	W	10,525.0
October	825.9	W	W	1,395.5	W	6,228.5	2,104.7	2,148.7	5,616.6	4,929.7	586.8	11,133.2
November	815.7	W	4,372.9	1,366.3	307.4	6,046.6	2,047.8	2,080.6	5,517.5	4,729.4	617.7	10,864.6
December	836.5	851.5	W	1,287.5	W	5,868.4	2,079.3	2,110.4	5,649.8	4,571.3	338.9	10,560.0
2001 Average	1,064.2	W	4,398.6	1,326.0	221.8	5,946.5	2,324.6	2,371.4	5,570.6	4,869.4	396.1	10,836.1
Pennsylvania												
January	889.5	889.9	1,549.0	W	W	2,319.9	2,475.1	2,480.6	2,534.0	W	W	9,284.8
February	912.7	912.7	W	W	—	2,415.0	2,541.5	2,548.5	2,742.6	5,305.8	1,160.2	9,208.6
March	928.9	929.0	W	882.7	W	2,696.5	2,631.1	2,642.4	2,747.8	5,908.1	1,312.4	9,968.3
April	949.7	949.7	1,736.2	W	W	2,886.7	2,682.0	2,687.7	2,819.8	6,702.0	1,095.7	10,617.6
May	940.4	940.4	1,710.5	W	W	2,698.1	2,716.0	2,727.1	W	6,473.5	W	10,751.1
June	954.3	964.6	W	W	W	2,659.9	2,794.6	2,819.8	2,684.8	6,352.0	1,574.8	10,611.6
July	872.4	881.4	W	W	W	2,540.3	2,689.3	2,705.3	W	6,654.2	W	11,030.6
August	899.7	913.5	W	993.6	W	2,668.1	2,774.5	2,804.1	W	7,077.9	W	11,417.4
September	886.0	W	1,673.3	W	W	2,520.6	2,647.2	2,663.3	W	5,941.0	W	10,161.1
October	915.0	932.0	W	W	W	2,469.8	2,743.9	2,768.4	2,895.1	5,073.2	1,615.3	9,583.6
November	884.3	910.7	1,779.3	W	W	2,710.2	2,730.5	2,770.8	2,925.1	W	W	10,170.3
December	936.9	965.1	1,848.8	629.1	126.0	2,603.9	2,761.9	2,799.7	3,062.3	W	W	10,032.1
2001 Average	914.1	923.7	1,693.5	W	W	2,599.6	2,683.1	2,702.4	2,764.2	6,002.1	1,476.9	10,243.2

See footnotes at end of table.

Table 44. Refiner Motor Gasoline Volumes by Formulation, Sales Type, PAD District, and State
(Thousand Gallons per Day) — Continued

Geographic Area Month	Conventional						Oxygenated					
	Sales to End Users		Sales for Resale				Sales to End Users		Sales for Resale			
	Through Retail Outlets	Total ^a	DTW	Rack	Bulk	Total	Through Retail Outlets	Total ^a	DTW	Rack	Bulk	Total
Subdistrict IC												
January	9,361.5	9,626.5	5,133.5	W	W	41,669.9	-	-	-	-	-	-
February	10,003.1	10,280.6	W	37,733.5	W	43,174.4	-	-	-	-	-	-
March	10,183.1	10,460.0	W	38,894.5	W	44,142.1	-	-	-	-	-	-
April	9,915.4	10,159.8	5,252.3	W	W	44,958.9	-	-	-	-	-	-
May	9,676.6	9,939.7	4,835.0	39,320.7	280.5	44,436.2	-	-	-	-	-	-
June	9,849.2	10,096.1	W	39,455.5	W	44,605.8	-	-	-	-	-	-
July	9,563.6	9,900.1	W	38,913.7	W	44,075.5	-	-	-	-	-	-
August	9,835.7	10,209.4	4,873.8	W	W	44,965.1	-	-	-	-	-	-
September	9,249.6	9,582.5	4,623.5	36,841.7	567.5	42,032.7	-	-	-	-	-	-
October	8,858.0	9,201.5	W	38,789.0	W	43,894.5	-	-	-	-	-	-
November	8,968.6	9,303.5	4,719.9	38,291.1	375.7	43,386.6	-	-	-	-	-	-
December	9,165.6	9,551.3	W	37,217.9	W	42,915.9	-	-	-	-	-	-
2001 Average	9,549.4	9,856.6	4,888.9	38,369.0	433.9	43,691.7	-	-	-	-	-	-
Florida												
January	5,231.4	5,388.2	W	10,085.4	W	14,603.1	-	-	-	-	-	-
February	5,657.3	5,812.6	W	10,940.3	W	15,327.7	-	-	-	-	-	-
March	5,704.8	5,863.1	4,237.0	11,825.7	-	16,062.7	-	-	-	-	-	-
April	5,534.4	5,667.9	W	11,302.6	W	15,610.6	-	-	-	-	-	-
May	5,304.7	5,448.7	W	10,815.2	W	14,830.0	-	-	-	-	-	-
June	5,418.7	5,546.3	W	10,869.3	W	14,998.2	-	-	-	-	-	-
July	5,313.0	5,441.9	W	10,666.9	W	14,560.0	-	-	-	-	-	-
August	5,377.0	5,514.5	W	10,616.8	W	15,129.8	-	-	-	-	-	-
September	5,082.0	5,206.9	W	10,007.9	W	14,058.1	-	-	-	-	-	-
October	4,606.7	4,738.6	W	10,657.9	W	14,616.7	-	-	-	-	-	-
November	4,761.2	4,884.5	W	10,817.9	W	15,001.4	-	-	-	-	-	-
December	4,889.6	5,028.7	4,069.4	10,542.2	249.9	14,861.5	-	-	-	-	-	-
2001 Average	5,237.1	5,375.5	3,976.3	10,761.0	232.1	14,969.3	-	-	-	-	-	-
Georgia												
January	1,806.7	1,842.3	W	8,196.6	W	W	-	-	-	-	-	-
February	1,885.9	1,925.6	W	8,527.1	-	W	-	-	-	-	-	-
March	1,918.6	1,959.3	684.3	8,743.0	-	9,427.3	-	-	-	-	-	-
April	1,872.2	1,907.8	674.4	8,983.1	-	9,657.5	-	-	-	-	-	-
May	1,898.2	1,936.3	W	8,895.5	W	9,611.3	-	-	-	-	-	-
June	1,872.2	1,906.3	W	8,837.5	W	W	-	-	-	-	-	-
July	1,818.3	1,884.7	W	8,804.9	W	9,512.4	-	-	-	-	-	-
August	1,891.4	1,963.5	W	8,695.9	W	9,381.4	-	-	-	-	-	-
September	1,794.6	1,860.4	W	8,147.9	W	8,821.9	-	-	-	-	-	-
October	1,818.1	1,886.3	613.3	8,691.3	-	9,304.5	-	-	-	-	-	-
November	1,815.8	1,878.1	W	8,638.3	W	9,222.4	-	-	-	-	-	-
December	1,828.5	1,892.5	W	8,425.2	W	W	-	-	-	-	-	-
2001 Average	1,851.6	1,903.6	635.9	8,632.8	W	W	-	-	-	-	-	-
North Carolina												
January	831.2	871.5	W	9,544.0	W	9,641.9	-	-	-	-	-	-
February	880.1	928.3	W	9,849.7	W	9,956.9	-	-	-	-	-	-
March	924.8	971.1	66.3	W	W	9,812.5	-	-	-	-	-	-
April	886.9	935.5	W	10,116.1	W	10,218.9	-	-	-	-	-	-
May	894.2	943.8	W	10,236.3	W	10,350.6	-	-	-	-	-	-
June	897.2	950.5	W	W	-	10,336.0	-	-	-	-	-	-
July	795.6	885.0	W	10,024.0	W	10,259.7	-	-	-	-	-	-
August	871.8	973.1	W	10,367.9	W	10,461.4	-	-	-	-	-	-
September	796.0	874.9	W	9,677.1	W	9,841.4	-	-	-	-	-	-
October	834.2	913.7	W	10,030.8	W	10,279.9	-	-	-	-	-	-
November	803.7	883.8	W	9,734.2	W	9,812.0	-	-	-	-	-	-
December	879.8	962.9	W	9,217.5	W	9,359.1	-	-	-	-	-	-
2001 Average	857.9	924.6	38.1	W	W	10,027.9	-	-	-	-	-	-

See footnotes at end of table.

Table 44. Refiner Motor Gasoline Volumes by Formulation, Sales Type, PAD District, and State

(Thousand Gallons per Day) — Continued

Geographic Area Month	Reformulated						All Formulations					
	Sales to End Users		Sales for Resale				Sales to End Users		Sales for Resale			
	Through Retail Outlets	Total ^a	DTW	Rack	Bulk	Total	Through Retail Outlets	Total ^a	DTW	Rack	Bulk	Total
Subdistrict IC												
January	897.5	990.8	1,778.0	W	W	4,370.4	10,259.0	10,617.3	6,911.5	38,559.1	569.7	46,040.3
February	921.0	1,012.5	W	2,612.7	W	4,457.5	10,924.0	11,293.1	7,174.2	40,346.2	111.4	47,631.8
March	942.8	1,015.1	1,841.9	2,593.1	—	4,435.0	11,125.9	11,475.1	W	41,487.6	W	48,577.1
April	975.0	1,053.6	1,845.7	W	W	4,544.0	10,890.4	11,213.3	7,098.0	42,188.9	216.0	49,502.9
May	951.7	1,038.2	1,808.2	2,903.2	—	4,711.4	10,628.3	10,977.9	6,643.2	42,223.9	280.5	49,147.5
June	991.9	1,069.2	W	2,950.7	W	4,852.2	10,841.1	11,165.4	6,491.4	42,406.3	560.4	49,458.0
July	956.3	1,028.9	W	2,791.0	W	4,615.9	10,519.8	10,929.0	6,255.0	41,704.7	731.6	48,691.4
August	998.9	1,071.3	1,842.0	W	W	4,678.2	10,834.6	11,280.7	6,715.8	42,202.0	725.5	49,643.3
September	971.6	1,036.2	1,786.7	2,679.3	—	4,466.0	10,221.2	10,618.7	6,410.3	39,521.0	567.5	46,498.7
October	945.1	1,011.7	W	2,498.7	W	4,568.3	9,803.2	10,213.3	6,699.6	41,287.7	475.6	48,462.9
November	942.9	1,011.7	2,049.1	2,500.3	—	4,549.4	9,911.5	10,315.2	6,769.0	40,791.3	375.7	47,936.0
December	1,020.4	1,084.4	W	2,383.9	W	4,510.8	10,186.0	10,635.7	7,019.4	39,601.7	805.6	47,426.8
2001 Average	959.8	1,035.4	1,880.6	2,661.1	22.0	4,563.7	10,509.2	10,892.0	6,769.5	41,030.1	455.8	48,255.4
Florida												
January	—	—	—	—	—	—	5,231.4	5,388.2	W	10,085.4	W	14,603.1
February	—	—	—	—	—	—	5,657.3	5,812.6	W	10,940.3	W	15,327.7
March	—	—	—	—	—	—	5,704.8	5,863.1	4,237.0	11,825.7	—	16,062.7
April	—	—	—	—	—	—	5,534.4	5,667.9	W	11,302.6	W	15,610.6
May	—	—	—	—	—	—	5,304.7	5,448.7	W	10,815.2	W	14,830.0
June	—	—	—	—	—	—	5,418.7	5,546.3	W	10,869.3	W	14,998.2
July	—	—	—	—	—	—	5,313.0	5,441.9	W	10,666.9	W	14,560.0
August	—	—	—	—	—	—	5,377.0	5,514.5	W	10,616.8	W	15,129.8
September	—	—	—	—	—	—	5,082.0	5,206.9	W	10,007.9	W	14,058.1
October	—	—	—	—	—	—	4,606.7	4,738.6	W	10,657.9	W	14,616.7
November	—	—	—	—	—	—	4,761.2	4,884.5	W	10,817.9	W	15,001.4
December	—	—	—	—	—	—	4,889.6	5,028.7	4,069.4	10,542.2	249.9	14,861.5
2001 Average	—	—	—	—	—	—	5,237.1	5,375.5	3,976.3	10,761.0	232.1	14,969.3
Georgia												
January	—	—	—	—	W	W	1,806.7	1,842.3	W	8,196.6	W	8,956.6
February	—	—	—	—	W	W	1,885.9	1,925.6	W	8,527.1	W	9,220.7
March	—	—	—	—	—	—	1,918.6	1,959.3	684.3	8,743.0	—	9,427.3
April	—	—	—	—	—	—	1,872.2	1,907.8	674.4	8,983.1	—	9,657.5
May	—	—	—	—	—	—	1,898.2	1,936.3	W	8,895.5	W	9,611.3
June	—	—	—	—	W	W	1,872.2	1,906.3	W	8,837.5	W	9,538.3
July	—	—	—	—	—	—	1,818.3	1,884.7	W	8,804.9	W	9,512.4
August	—	—	—	—	—	—	1,891.4	1,963.5	W	8,695.9	W	9,381.4
September	—	—	—	—	—	—	1,794.6	1,860.4	W	8,147.9	W	8,821.9
October	—	—	—	—	—	—	1,818.1	1,886.3	613.3	8,691.3	—	9,304.5
November	—	—	—	—	—	—	1,815.8	1,878.1	W	8,638.3	W	9,222.4
December	—	—	—	—	W	W	1,828.5	1,892.5	W	8,425.2	W	9,395.7
2001 Average	—	—	—	—	W	W	1,851.6	1,903.6	635.9	8,632.8	70.1	9,338.8
North Carolina												
January	—	—	—	—	—	—	831.2	871.5	W	9,544.0	W	9,641.9
February	—	—	—	—	—	—	880.1	928.3	W	9,849.7	W	9,956.9
March	—	—	—	—	—	—	924.8	971.1	66.3	W	W	9,812.5
April	—	—	—	—	—	—	886.9	935.5	W	10,116.1	W	10,218.9
May	—	—	—	—	—	—	894.2	943.8	W	10,236.3	W	10,350.6
June	—	—	—	—	—	—	897.2	950.5	W	W	—	10,336.0
July	—	—	—	—	—	—	795.6	885.0	W	10,024.0	W	10,259.7
August	—	—	—	—	—	—	871.8	973.1	W	10,367.9	W	10,461.4
September	—	—	—	—	—	—	796.0	874.9	W	9,677.1	W	9,841.4
October	—	—	—	—	—	—	834.2	913.7	W	10,030.8	W	10,279.9
November	—	—	—	—	—	—	803.7	883.8	W	9,734.2	W	9,812.0
December	—	—	—	—	—	—	879.8	962.9	W	9,217.5	W	9,359.1
2001 Average	—	—	—	—	—	—	857.9	924.6	38.1	W	W	10,027.9

See footnotes at end of table.

Table 44. Refiner Motor Gasoline Volumes by Formulation, Sales Type, PAD District, and State
(Thousand Gallons per Day) — Continued

Geographic Area Month	Conventional						Oxygenated					
	Sales to End Users		Sales for Resale				Sales to End Users		Sales for Resale			
	Through Retail Outlets	Total ^a	DTW	Rack	Bulk	Total	Through Retail Outlets	Total ^a	DTW	Rack	Bulk	Total
South Carolina												
January	852.6	871.1	W	4,245.8	W	4,444.0	-	-	-	-	-	-
February	909.9	931.4	W	W	-	4,625.1	-	-	-	-	-	-
March	950.3	970.2	199.1	4,590.3	-	4,789.4	-	-	-	-	-	-
April	915.8	936.5	W	W	-	4,867.7	-	-	-	-	-	-
May	892.2	912.3	181.5	4,726.9	-	4,908.4	-	-	-	-	-	-
June	918.9	938.5	185.4	W	W	5,016.0	-	-	-	-	-	-
July	923.9	965.5	182.8	W	W	4,904.9	-	-	-	-	-	-
August	916.5	968.8	190.5	4,739.6	-	4,930.1	-	-	-	-	-	-
September	843.1	893.7	180.7	4,442.1	-	4,622.8	-	-	-	-	-	-
October	866.8	909.3	W	W	-	4,791.3	-	-	-	-	-	-
November	848.4	900.3	W	W	-	4,684.3	-	-	-	-	-	-
December	831.3	909.4	W	W	-	4,648.8	-	-	-	-	-	-
2001 Average	889.1	925.6	W	4,568.4	W	4,770.3	-	-	-	-	-	-
Virginia												
January	149.6	161.3	W	W	W	W	-	-	-	-	-	-
February	148.4	158.7	W	W	W	W	-	-	-	-	-	-
March	153.3	163.5	W	W	-	3,518.5	-	-	-	-	-	-
April	168.2	172.5	W	W	W	4,025.6	-	-	-	-	-	-
May	163.5	173.5	45.9	W	W	4,218.0	-	-	-	-	-	-
June	165.9	176.7	W	W	-	W	-	-	-	-	-	-
July	162.9	171.1	W	W	W	4,216.1	-	-	-	-	-	-
August	171.2	180.3	49.0	W	W	4,474.6	-	-	-	-	-	-
September	156.1	166.0	40.3	W	W	4,151.4	-	-	-	-	-	-
October	159.2	178.9	W	W	W	4,013.3	-	-	-	-	-	-
November	164.0	179.0	W	W	-	3,715.0	-	-	-	-	-	-
December	166.3	185.8	W	W	W	W	-	-	-	-	-	-
2001 Average	160.8	172.4	W	W	W	W	-	-	-	-	-	-
West Virginia												
January	489.9	492.2	W	W	-	425.7	-	-	-	-	-	-
February	521.5	524.1	W	W	-	561.7	-	-	-	-	-	-
March	531.3	532.9	W	W	-	531.5	-	-	-	-	-	-
April	538.0	539.5	W	W	-	578.6	-	-	-	-	-	-
May	523.8	525.0	W	W	-	517.8	-	-	-	-	-	-
June	576.3	577.8	W	W	-	571.9	-	-	-	-	-	-
July	549.8	551.8	W	W	-	622.3	-	-	-	-	-	-
August	607.9	609.1	W	W	-	587.8	-	-	-	-	-	-
September	577.8	580.5	W	W	-	537.1	-	-	-	-	-	-
October	573.0	574.8	W	W	-	888.7	-	-	-	-	-	-
November	575.4	577.8	W	W	-	951.5	-	-	-	-	-	-
December	570.1	572.0	W	W	-	919.8	-	-	-	-	-	-
2001 Average	553.0	554.9	W	W	-	641.7	-	-	-	-	-	-
PAD District II												
January	11,297.4	11,721.5	5,197.8	W	W	65,075.2	1,047.2	1,057.5	W	W	-	3,691.9
February	12,079.3	12,489.6	5,254.5	W	W	68,213.6	1,142.0	1,155.0	W	W	-	4,049.9
March	12,060.2	12,476.3	W	W	4,363.1	69,538.3	1,090.9	1,102.0	W	W	-	3,982.0
April	11,703.3	12,105.7	W	W	4,211.6	72,214.8	1,096.6	1,108.4	W	W	-	4,170.6
May	12,103.9	12,531.8	W	61,971.7	W	72,112.4	1,131.8	1,142.1	W	W	-	4,364.9
June	13,071.3	13,472.9	W	W	4,797.9	76,039.2	1,213.0	1,217.1	W	W	-	4,740.7
July	12,268.9	12,636.7	W	64,621.5	W	73,457.0	1,186.7	1,193.4	W	W	-	4,621.4
August	12,410.9	12,814.0	W	65,743.9	W	74,346.6	1,195.2	1,202.0	W	W	-	4,240.8
September	12,071.6	12,456.0	W	61,711.2	W	70,446.2	1,105.1	1,111.5	W	W	-	4,174.4
October	12,527.1	12,909.2	4,687.0	W	W	72,471.8	1,180.2	1,194.0	W	W	-	4,556.9
November	11,852.3	12,205.1	4,747.9	W	W	71,036.4	1,105.4	1,115.5	W	W	-	4,271.5
December	11,666.9	11,989.2	4,787.5	W	W	71,195.6	1,148.1	1,158.0	W	W	-	4,227.4
2001 Average	12,092.5	12,483.7	W	W	4,442.5	71,373.6	1,136.9	1,146.4	W	W	-	4,258.5

See footnotes at end of table.

Table 44. Refiner Motor Gasoline Volumes by Formulation, Sales Type, PAD District, and State

(Thousand Gallons per Day) — Continued

Geographic Area Month	Reformulated						All Formulations					
	Sales to End Users		Sales for Resale				Sales to End Users		Sales for Resale			
	Through Retail Outlets	Total ^a	DTW	Rack	Bulk	Total	Through Retail Outlets	Total ^a	DTW	Rack	Bulk	Total
South Carolina												
January	-	-	-	-	-	-	852.6	871.1	W	4,245.8	W	4,444.0
February	-	-	-	-	-	-	909.9	931.4	W	W	-	4,625.1
March	-	-	-	-	-	-	950.3	970.2	199.1	4,590.3	-	4,789.4
April	-	-	-	-	-	-	915.8	936.5	W	W	-	4,867.7
May	-	-	-	-	-	-	892.2	912.3	181.5	4,726.9	-	4,908.4
June	-	-	-	-	-	-	918.9	938.5	185.4	W	W	5,016.0
July	-	-	-	-	-	-	923.9	965.5	182.8	W	W	4,904.9
August	-	-	-	-	-	-	916.5	968.8	190.5	4,739.6	-	4,930.1
September	-	-	-	-	-	-	843.1	893.7	180.7	4,442.1	-	4,622.8
October	-	-	-	-	-	-	866.8	909.3	W	W	-	4,791.3
November	-	-	-	-	-	-	848.4	900.3	W	W	-	4,684.3
December	-	-	-	-	-	-	831.3	909.4	W	W	-	4,648.8
2001 Average	-	-	-	-	-	-	889.1	925.6	W	4,568.4	W	4,770.3
Virginia												
January	897.5	990.8	W	W	-	W	1,047.2	1,152.1	1,810.3	W	W	7,968.9
February	921.0	1,012.5	W	W	-	W	1,069.4	1,171.1	W	6,047.3	W	7,939.7
March	942.8	1,015.1	W	W	-	4,435.0	1,096.1	1,178.6	1,882.2	6,071.3	-	7,953.5
April	975.0	1,053.6	W	W	W	4,544.0	1,143.2	1,226.1	1,889.3	6,552.3	128.1	8,569.6
May	951.7	1,038.2	1,808.2	2,903.2	-	4,711.4	1,115.3	1,211.7	1,854.1	W	W	8,929.4
June	991.9	1,069.2	W	W	-	W	1,157.8	1,246.0	1,909.4	7,088.3	-	8,997.6
July	956.3	1,028.9	W	W	W	4,615.9	1,119.1	1,200.0	W	6,927.7	W	8,832.0
August	998.9	1,071.3	1,842.0	W	W	4,678.2	1,170.2	1,251.6	1,891.0	W	W	9,152.8
September	971.6	1,036.2	1,786.7	2,679.3	-	4,466.0	1,127.7	1,202.2	1,827.0	W	W	8,617.4
October	945.1	1,011.7	W	W	W	4,568.3	1,104.4	1,190.7	W	6,412.4	W	8,581.6
November	942.9	1,011.7	W	W	-	4,549.4	1,106.9	1,190.7	2,116.1	6,148.3	-	8,264.4
December	1,020.4	1,084.4	W	W	-	W	1,186.7	1,270.2	W	6,030.2	W	8,241.8
2001 Average	959.8	1,035.4	W	W	W	W	1,120.6	1,207.8	1,927.2	6,527.1	53.2	8,507.5
West Virginia												
January	-	-	-	-	-	-	489.9	492.2	W	W	-	425.7
February	-	-	-	-	-	-	521.5	524.1	W	W	-	561.7
March	-	-	-	-	-	-	531.3	532.9	W	W	-	531.5
April	-	-	-	-	-	-	538.0	539.5	W	W	-	578.6
May	-	-	-	-	-	-	523.8	525.0	W	W	-	517.8
June	-	-	-	-	-	-	576.3	577.8	W	W	-	571.9
July	-	-	-	-	-	-	549.8	551.8	W	W	-	622.3
August	-	-	-	-	-	-	607.9	609.1	W	W	-	587.8
September	-	-	-	-	-	-	577.8	580.5	W	W	-	537.1
October	-	-	-	-	-	-	573.0	574.8	W	W	-	888.7
November	-	-	-	-	-	-	575.4	577.8	W	W	-	951.5
December	-	-	-	-	-	-	570.1	572.0	W	W	-	919.8
2001 Average	-	-	-	-	-	-	553.0	554.9	W	W	-	641.7
PAD District II												
January	2,747.0	2,806.1	W	7,288.4	W	10,755.0	15,091.5	15,585.1	9,016.3	66,162.7	4,343.1	79,522.0
February	2,934.6	3,002.8	W	7,675.1	W	11,317.8	16,155.9	16,647.4	9,313.1	70,012.3	4,255.9	83,581.3
March	2,922.7	2,990.9	3,476.8	7,673.9	53.6	11,204.4	16,073.8	16,569.2	9,230.7	71,077.3	4,416.7	84,724.6
April	2,805.9	2,874.3	3,445.8	7,785.5	-	11,231.2	15,605.8	16,088.4	9,030.5	74,374.5	4,211.6	87,616.6
May	2,930.5	2,993.4	W	W	W	11,192.3	16,166.3	16,667.3	9,024.9	73,426.5	5,218.2	87,669.5
June	3,118.8	3,166.8	3,347.2	7,870.0	77.2	11,294.4	17,403.1	17,856.8	8,766.1	78,433.1	4,875.1	92,074.3
July	3,030.6	3,072.2	3,257.9	W	W	11,138.8	16,486.2	16,902.2	8,588.9	76,650.0	3,978.3	89,217.2
August	3,007.9	3,062.5	3,338.4	W	W	11,457.5	16,613.9	17,078.5	9,011.4	77,565.0	3,468.6	90,045.0
September	3,085.7	3,133.9	3,209.3	W	W	10,432.6	16,262.4	16,701.5	8,282.2	72,665.5	4,105.5	85,053.2
October	3,026.1	3,077.2	W	7,734.0	W	11,057.6	16,733.5	17,180.3	8,266.9	75,366.6	4,452.9	88,086.4
November	2,869.8	2,914.3	W	7,731.3	W	10,924.1	15,827.5	16,234.9	8,282.7	73,790.2	4,159.1	86,232.0
December	2,874.3	2,917.2	W	7,769.5	W	11,076.2	15,689.3	16,064.5	8,466.8	71,546.0	6,486.5	86,499.3
2001 Average	2,946.0	3,000.7	3,347.9	7,669.2	72.4	11,089.6	16,175.4	16,630.8	8,770.9	73,435.9	4,514.9	86,721.7

See footnotes at end of table.

Table 44. Refiner Motor Gasoline Volumes by Formulation, Sales Type, PAD District, and State

(Thousand Gallons per Day) — Continued

Geographic Area Month	Conventional						Oxygenated					
	Sales to End Users		Sales for Resale				Sales to End Users		Sales for Resale			
	Through Retail Outlets	Total ^a	DTW	Rack	Bulk	Total	Through Retail Outlets	Total ^a	DTW	Rack	Bulk	Total
Illinois												
January	217.6	236.4	W	3,497.6	W	4,223.5	-	-	-	-	-	-
February	246.7	262.9	W	4,087.3	W	5,096.9	-	-	-	-	-	-
March	252.4	266.6	W	W	W	4,896.1	-	-	-	-	-	-
April	245.5	261.8	W	W	826.8	5,190.4	-	-	-	-	-	-
May	253.5	266.0	W	4,104.7	W	4,832.7	-	-	-	-	-	-
June	281.4	294.3	W	4,161.0	W	4,935.5	-	-	-	-	-	-
July	268.1	279.1	W	4,385.3	W	5,019.9	-	-	-	-	-	-
August	267.1	279.3	W	3,964.9	W	4,469.6	-	-	-	-	-	-
September	271.5	283.5	W	3,978.6	W	4,642.5	-	-	-	-	-	-
October	274.0	284.8	W	4,417.2	W	5,165.4	-	-	-	-	-	-
November	266.0	278.8	W	4,065.3	W	5,079.0	-	-	-	-	-	-
December	264.9	277.3	W	4,017.2	W	5,038.0	-	-	-	-	-	-
2001 Average	259.1	272.6	W	4,076.5	W	4,893.4	-	-	-	-	-	-
Indiana												
January	1,121.6	1,137.7	504.8	4,449.4	176.7	5,130.9	-	-	-	-	-	-
February	1,257.4	1,274.6	499.5	4,550.6	255.6	5,305.6	-	-	-	-	-	-
March	1,256.2	1,273.8	W	W	W	5,261.7	-	-	-	-	-	-
April	1,276.1	1,289.6	470.2	5,025.5	133.1	5,628.8	-	-	-	-	-	-
May	1,306.0	1,321.5	457.4	4,941.8	393.2	5,792.4	-	-	-	-	-	-
June	1,578.4	1,592.0	477.6	5,201.8	512.0	6,191.4	-	-	-	-	-	-
July	1,502.9	1,514.4	W	W	W	5,934.9	-	-	-	-	-	-
August	1,500.6	1,512.7	482.7	5,183.0	379.4	6,045.1	-	-	-	-	-	-
September	1,482.7	1,495.8	434.6	4,753.4	345.4	5,533.4	-	-	-	-	-	-
October	1,599.9	1,614.5	445.6	4,701.6	556.5	5,703.6	-	-	-	-	-	-
November	1,491.7	1,498.0	434.6	4,655.6	387.9	5,478.2	-	-	-	-	-	-
December	1,491.8	1,498.2	431.2	4,537.4	542.7	5,511.2	-	-	-	-	-	-
2001 Average	1,406.1	1,419.2	464.5	4,814.7	349.0	5,628.2	-	-	-	-	-	-
Iowa												
January	122.7	124.0	W	W	-	3,405.0	-	-	-	-	-	-
February	123.7	124.9	W	W	-	3,298.8	-	-	-	-	-	-
March	137.4	138.7	W	W	-	3,453.1	-	-	-	-	-	-
April	122.6	123.8	W	W	-	3,789.8	-	-	-	-	-	-
May	96.1	96.5	W	W	-	3,685.6	-	-	-	-	-	-
June	137.7	138.2	-	4,112.2	-	4,112.2	-	-	-	-	-	-
July	133.2	133.3	-	3,846.0	-	3,846.0	-	-	-	-	-	-
August	145.5	145.7	W	W	-	4,029.2	-	-	-	-	-	-
September	120.0	120.3	W	W	-	3,737.1	-	-	-	-	-	-
October	133.3	134.5	W	W	-	3,949.0	-	-	-	-	-	-
November	147.4	147.8	-	3,914.1	-	3,914.1	-	-	-	-	-	-
December	141.1	141.5	-	W	W	3,634.7	-	-	-	-	-	-
2001 Average	130.1	130.8	W	3,730.1	W	3,739.8	-	-	-	-	-	-
Kansas												
January	489.1	492.8	W	2,642.4	W	3,350.6	-	-	-	-	-	-
February	478.4	484.2	W	2,795.3	W	3,446.3	-	-	-	-	-	-
March	494.1	498.5	W	2,992.9	W	3,595.2	-	-	-	-	-	-
April	464.8	468.1	W	3,173.9	W	3,951.5	-	-	-	-	-	-
May	533.5	535.3	W	3,089.5	W	3,820.8	-	-	-	-	-	-
June	509.3	514.5	W	3,412.3	W	4,253.1	-	-	-	-	-	-
July	499.3	501.9	W	3,043.7	W	3,754.4	-	-	-	-	-	-
August	521.1	524.4	W	3,254.4	W	3,948.4	-	-	-	-	-	-
September	449.3	451.0	W	3,008.8	W	3,723.2	-	-	-	-	-	-
October	493.2	496.0	W	3,006.5	W	3,694.5	-	-	-	-	-	-
November	480.9	483.4	W	2,989.3	W	3,728.7	-	-	-	-	-	-
December	475.7	478.7	W	2,955.9	W	3,775.9	-	-	-	-	-	-
2001 Average	491.0	494.3	W	3,031.1	W	3,754.3	-	-	-	-	-	-

See footnotes at end of table.

Table 44. Refiner Motor Gasoline Volumes by Formulation, Sales Type, PAD District, and State

(Thousand Gallons per Day) — Continued

Geographic Area Month	Reformulated						All Formulations					
	Sales to End Users		Sales for Resale				Sales to End Users		Sales for Resale			
	Through Retail Outlets	Total ^a	DTW	Rack	Bulk	Total	Through Retail Outlets	Total ^a	DTW	Rack	Bulk	Total
Illinois												
January	1,690.7	1,699.9	W	3,283.7	W	5,607.5	1,908.3	1,936.4	2,365.0	6,781.3	684.8	9,831.1
February	1,810.6	1,821.6	W	3,482.1	W	5,926.2	2,057.3	2,084.5	2,540.8	7,569.4	913.0	11,023.1
March	1,812.6	1,824.2	W	W	W	5,889.5	2,065.0	2,090.7	2,451.0	7,520.3	814.3	10,785.6
April	1,722.8	1,735.9	W	W	—	5,659.8	1,968.3	1,997.7	2,440.0	7,583.4	826.8	10,850.2
May	1,794.4	1,804.1	W	3,208.7	W	5,719.6	2,047.9	2,070.1	2,489.3	7,313.4	749.7	10,552.3
June	1,910.5	1,917.6	W	3,402.5	W	5,626.6	2,191.9	2,211.9	2,281.4	7,563.5	717.2	10,562.1
July	1,869.0	1,876.1	W	3,473.2	W	5,628.1	2,137.1	2,155.2	2,229.7	7,858.5	559.9	10,648.0
August	1,842.3	1,850.0	W	3,487.4	W	5,764.8	2,109.3	2,129.3	2,315.0	7,452.3	467.2	10,234.5
September	1,986.6	1,992.5	W	2,980.5	W	5,155.8	2,258.1	2,276.0	2,231.6	6,959.1	607.5	9,798.2
October	1,855.3	1,861.6	W	3,458.6	W	5,694.8	2,129.4	2,146.4	2,196.2	7,875.8	788.3	10,860.3
November	1,748.7	1,753.9	W	3,401.8	W	5,493.5	2,014.7	2,032.7	2,173.7	7,467.1	931.8	10,572.5
December	1,771.8	1,777.2	W	3,397.9	W	5,583.9	2,036.7	2,054.5	2,271.8	7,415.1	935.0	10,621.9
2001 Average	1,817.7	1,826.0	W	3,369.7	W	5,645.3	2,076.8	2,098.6	2,331.0	7,446.2	761.6	10,538.7
Indiana												
January	196.9	203.0	247.4	667.9	—	915.3	1,318.5	1,340.7	752.1	5,117.4	176.7	6,046.2
February	234.3	241.7	265.6	748.6	—	1,014.3	1,491.7	1,516.4	765.1	5,299.2	255.6	6,319.9
March	225.1	231.0	W	W	—	1,057.5	1,481.3	1,504.9	W	5,474.5	W	6,319.2
April	236.6	242.8	253.4	794.2	—	1,047.6	1,512.6	1,532.5	723.6	5,819.7	133.1	6,676.4
May	242.5	247.0	268.3	694.4	—	962.6	1,548.5	1,568.5	725.7	5,636.2	393.2	6,755.0
June	267.4	270.7	276.1	705.5	—	981.6	1,845.8	1,862.6	753.7	5,907.3	512.0	7,173.0
July	256.5	261.5	W	W	—	946.5	1,759.4	1,775.9	W	5,782.5	W	6,881.4
August	234.3	238.9	251.5	690.1	—	941.6	1,734.9	1,751.6	734.2	5,873.1	379.4	6,986.7
September	223.1	227.2	241.5	578.3	—	819.8	1,705.8	1,723.0	676.1	5,331.7	345.4	6,353.2
October	244.0	247.5	241.7	695.3	—	937.0	1,843.8	1,861.9	687.3	5,396.8	556.5	6,640.6
November	224.6	227.7	234.9	634.2	—	869.1	1,716.4	1,725.7	669.5	5,289.8	387.9	6,347.2
December	201.6	205.3	233.0	656.7	—	889.7	1,693.4	1,703.5	664.2	5,194.1	542.7	6,400.9
2001 Average	232.2	236.9	251.8	696.4	—	948.2	1,638.2	1,656.1	716.3	5,511.1	349.0	6,576.4
Iowa												
January	—	—	—	—	—	—	122.7	124.0	W	W	—	3,405.0
February	—	—	—	—	—	—	123.7	124.9	W	W	—	3,298.8
March	—	—	—	—	—	—	137.4	138.7	W	W	—	3,453.1
April	—	—	—	—	—	—	122.6	123.8	W	W	—	3,789.8
May	—	—	—	—	—	—	96.1	96.5	W	W	—	3,685.6
June	—	—	—	—	—	—	137.7	138.2	—	4,112.2	—	4,112.2
July	—	—	—	—	—	—	133.2	133.3	—	3,846.0	—	3,846.0
August	—	—	—	—	—	—	145.5	145.7	W	W	—	4,029.2
September	—	—	—	—	—	—	120.0	120.3	W	W	—	3,737.1
October	—	—	—	—	—	—	133.3	134.5	W	W	—	3,949.0
November	—	—	—	—	—	—	147.4	147.8	—	3,914.1	—	3,914.1
December	—	—	—	—	—	—	141.1	141.5	—	W	W	3,634.7
2001 Average	—	—	—	—	—	—	130.1	130.8	W	3,730.1	W	3,739.8
Kansas												
January	—	—	—	—	—	—	489.1	492.8	W	2,642.4	W	3,350.6
February	—	—	—	—	—	—	478.4	484.2	W	2,795.3	W	3,446.3
March	—	—	—	—	—	—	494.1	498.5	W	2,992.9	W	3,595.2
April	—	—	—	—	—	—	464.8	468.1	W	3,173.9	W	3,951.5
May	—	—	—	—	—	—	533.5	535.3	W	3,089.5	W	3,820.8
June	—	—	—	—	—	—	509.3	514.5	W	3,412.3	W	4,253.1
July	—	—	—	—	—	—	499.3	501.9	W	3,043.7	W	3,754.4
August	—	—	—	—	—	—	521.1	524.4	W	3,254.4	W	3,948.4
September	—	—	—	—	—	—	449.3	451.0	W	3,008.8	W	3,723.2
October	—	—	—	—	—	—	493.2	496.0	W	3,006.5	W	3,694.5
November	—	—	—	—	—	—	480.9	483.4	W	2,989.3	W	3,728.7
December	—	—	—	—	—	—	475.7	478.7	W	2,955.9	W	3,775.9
2001 Average	—	—	—	—	—	—	491.0	494.3	W	3,031.1	W	3,754.3

See footnotes at end of table.

Table 44. Refiner Motor Gasoline Volumes by Formulation, Sales Type, PAD District, and State

(Thousand Gallons per Day) — Continued

Geographic Area Month	Conventional						Oxygenated					
	Sales to End Users		Sales for Resale				Sales to End Users		Sales for Resale			
	Through Retail Outlets	Total ^a	DTW	Rack	Bulk	Total	Through Retail Outlets	Total ^a	DTW	Rack	Bulk	Total
Kentucky												
January	W	W	W	W	-	3,194.1	-	-	-	-	-	-
February	W	W	W	W	-	3,339.4	-	-	-	-	-	-
March	W	W	W	W	-	3,423.9	-	-	-	-	-	-
April	W	W	W	W	-	3,747.1	-	-	-	-	-	-
May	W	W	W	W	-	3,570.2	-	-	-	-	-	-
June	W	W	W	W	-	3,556.9	-	-	-	-	-	-
July	W	W	W	W	-	3,537.7	-	-	-	-	-	-
August	W	W	W	W	-	3,489.3	-	-	-	-	-	-
September	W	W	W	W	-	3,331.5	-	-	-	-	-	-
October	W	W	W	W	-	3,462.8	-	-	-	-	-	-
November	W	W	W	W	-	3,769.1	-	-	-	-	-	-
December	W	496.0	W	W	-	3,496.4	-	-	-	-	-	-
2001 Average	W	W	W	W	-	3,493.3	-	-	-	-	-	-
Michigan												
January	1,811.4	1,896.6	2,338.0	8,038.6	-	10,376.5	-	-	-	-	-	-
February	1,995.5	2,079.9	2,391.7	8,377.9	-	10,769.6	-	-	-	-	-	-
March	1,951.4	2,036.7	2,443.0	8,300.5	-	10,743.5	-	-	-	-	-	-
April	1,842.3	1,916.5	2,363.3	8,609.6	-	10,972.9	-	-	-	-	-	-
May	1,985.0	2,064.2	2,324.9	8,844.4	-	11,169.3	-	-	-	-	-	-
June	2,227.9	2,299.2	2,305.4	9,452.1	-	11,757.5	-	-	-	-	-	-
July	2,048.2	2,115.4	W	9,080.9	W	11,399.9	-	-	-	-	-	-
August	2,114.3	2,187.3	W	9,266.9	W	11,765.3	-	-	-	-	-	-
September	2,143.7	2,208.7	W	8,570.4	W	10,861.1	-	-	-	-	-	-
October	2,153.7	2,224.7	2,248.5	8,851.1	-	11,099.7	-	-	-	-	-	-
November	1,880.0	1,948.0	2,399.3	8,698.4	-	11,097.7	-	-	-	-	-	-
December	1,893.6	1,953.4	W	8,286.9	W	10,798.4	-	-	-	-	-	-
2001 Average	2,003.7	2,077.4	W	8,699.3	W	11,068.9	-	-	-	-	-	-
Minnesota												
January	W	W	W	983.7	W	W	W	W	W	3,217.1	-	W
February	W	W	W	927.0	W	W	W	W	W	3,539.1	-	W
March	W	W	W	995.9	W	W	W	W	W	3,497.1	-	W
April	W	0.7	W	1,005.5	W	W	W	1,108.4	W	3,696.2	-	W
May	W	W	W	W	W	W	W	W	W	W	-	W
June	W	W	W	991.8	W	W	W	W	W	4,228.7	-	W
July	W	0.8	W	W	W	W	W	1,193.4	W	W	-	W
August	W	0.8	W	W	W	W	W	1,202.0	W	W	-	W
September	W	W	W	W	W	W	W	W	W	W	-	W
October	W	0.8	W	1,082.2	W	W	W	1,194.0	W	4,065.6	-	W
November	W	0.8	W	1,018.8	W	W	W	1,115.5	W	3,806.9	-	W
December	W	0.9	W	1,087.4	W	W	W	1,158.0	W	3,759.8	-	W
2001 Average	W	0.8	W	1,020.1	W	W	W	1,146.4	W	3,768.8	-	W
Missouri												
January	382.5	397.6	W	W	-	3,835.6	-	-	-	-	-	-
February	390.8	407.9	W	W	-	3,895.1	-	-	-	-	-	-
March	411.9	428.3	W	W	W	4,195.5	-	-	-	-	-	-
April	414.5	429.8	W	W	-	4,408.9	-	-	-	-	-	-
May	427.7	429.4	W	W	W	4,623.0	-	-	-	-	-	-
June	451.9	452.2	W	W	-	4,703.3	-	-	-	-	-	-
July	432.2	448.5	W	W	W	4,532.5	-	-	-	-	-	-
August	446.5	466.2	W	4,405.4	W	4,784.6	-	-	-	-	-	-
September	394.5	410.1	W	4,158.8	W	4,271.5	-	-	-	-	-	-
October	444.5	456.6	W	W	W	4,474.3	-	-	-	-	-	-
November	429.3	442.7	W	W	W	4,384.5	-	-	-	-	-	-
December	422.2	W	W	W	W	4,468.0	-	-	-	-	-	-
2001 Average	420.9	433.6	W	W	W	4,384.7	-	-	-	-	-	-

See footnotes at end of table.

Table 44. Refiner Motor Gasoline Volumes by Formulation, Sales Type, PAD District, and State

(Thousand Gallons per Day) — Continued

Geographic Area Month	Reformulated						All Formulations					
	Sales to End Users		Sales for Resale				Sales to End Users		Sales for Resale			
	Through Retail Outlets	Total ^a	DTW	Rack	Bulk	Total	Through Retail Outlets	Total ^a	DTW	Rack	Bulk	Total
Kentucky												
January	W	W	W	W	—	1,007.7	708.6	769.3	55.4	4,146.4	—	4,201.8
February	W	W	W	W	—	1,113.1	766.3	828.6	52.6	4,399.9	—	4,452.4
March	W	W	W	W	—	1,047.8	794.8	859.7	55.8	4,415.9	—	4,471.7
April	W	W	W	W	—	1,115.8	753.7	816.3	58.2	4,804.7	—	4,862.9
May	W	W	W	W	—	1,144.0	771.2	839.3	51.7	4,662.5	—	4,714.2
June	W	W	W	W	—	1,215.0	825.4	879.6	51.2	4,720.6	—	4,771.8
July	W	W	W	W	—	1,239.5	791.4	840.4	52.3	4,724.9	—	4,777.2
August	W	W	W	W	—	1,192.1	778.9	838.4	53.9	4,627.5	—	4,681.4
September	W	W	W	W	—	1,158.4	723.1	772.4	46.8	4,443.1	—	4,489.9
October	W	W	W	W	—	1,161.5	788.0	846.0	46.6	4,577.6	—	4,624.2
November	W	W	W	W	—	1,054.9	734.0	788.0	48.7	4,775.3	—	4,824.0
December	W	271.8	W	W	—	1,060.2	718.4	767.9	45.7	4,510.8	—	4,556.5
2001 Average	W	W	W	W	—	1,125.8	762.8	820.5	51.6	4,567.5	—	4,619.1
Michigan												
January	—	—	—	—	—	1,811.4	1,896.6	2,338.0	8,038.6	—	—	10,376.5
February	—	—	—	—	—	1,995.5	2,079.9	2,391.7	8,377.9	—	—	10,769.6
March	—	—	—	—	—	1,951.4	2,036.7	2,443.0	8,300.5	—	—	10,743.5
April	—	—	—	—	—	1,842.3	1,916.5	2,363.3	8,609.6	—	—	10,972.9
May	—	—	—	—	—	1,985.0	2,064.2	2,324.9	8,844.4	—	—	11,169.3
June	—	—	—	—	—	2,227.9	2,299.2	2,305.4	9,452.1	—	—	11,757.5
July	—	—	—	—	—	2,048.2	2,115.4	W	9,080.9	W	—	11,399.9
August	—	—	—	—	—	2,114.3	2,187.3	W	9,266.9	W	—	11,765.3
September	—	—	—	—	—	2,143.7	2,208.7	W	8,570.4	W	—	10,861.1
October	—	—	—	—	—	2,153.7	2,224.7	2,248.5	8,851.1	—	—	11,099.7
November	—	—	—	—	—	1,880.0	1,948.0	2,399.3	8,698.4	—	—	11,097.7
December	—	—	—	—	—	1,893.6	1,953.4	W	8,286.9	W	—	10,798.4
2001 Average	—	—	—	—	—	2,003.7	2,077.4	W	8,699.3	W	—	11,068.9
Minnesota												
January	—	—	—	—	—	1,047.5	1,057.9	W	4,200.7	W	—	4,848.1
February	—	—	—	—	—	1,142.6	1,155.6	W	4,466.1	W	—	5,290.0
March	—	—	—	—	—	1,091.5	1,102.5	W	4,492.9	W	—	5,245.5
April	—	—	—	—	—	1,097.2	1,109.0	W	4,701.7	W	—	5,461.6
May	—	—	—	—	—	1,132.6	1,142.8	W	4,875.9	W	—	5,586.2
June	—	—	—	—	—	1,214.0	1,218.1	W	5,220.5	W	—	5,920.5
July	—	—	—	—	—	1,187.4	1,194.1	W	5,128.9	W	—	5,876.9
August	—	—	—	—	—	1,195.9	1,202.8	W	4,803.6	W	—	5,517.2
September	—	—	—	—	—	1,105.9	1,112.5	W	4,725.9	W	—	5,431.0
October	—	—	—	—	—	1,181.0	1,194.8	W	5,147.8	W	—	5,872.3
November	—	—	—	—	—	1,106.1	1,116.3	W	4,825.7	W	—	5,579.3
December	—	—	—	—	—	1,148.8	1,158.9	W	4,847.2	W	—	5,569.8
2001 Average	—	—	—	—	—	1,137.6	1,147.1	W	4,788.8	W	—	5,518.2
Missouri												
January	310.5	316.9	W	W	—	1,573.6	692.9	714.5	W	W	—	5,409.2
February	305.3	315.7	W	W	—	1,600.0	696.1	723.6	W	W	—	5,495.1
March	315.5	329.8	W	W	—	1,618.2	727.5	758.1	W	5,140.0	W	5,813.7
April	312.5	326.3	W	W	—	1,709.4	727.0	756.1	W	W	—	6,118.3
May	320.5	333.3	W	W	—	1,756.8	748.3	762.7	W	5,397.8	W	6,379.8
June	327.0	337.3	W	W	W	1,782.2	779.0	789.5	W	5,837.5	W	6,485.5
July	323.5	331.0	W	W	—	1,807.9	755.7	779.5	W	5,672.0	W	6,340.3
August	336.7	349.3	W	1,345.1	W	1,884.7	783.2	815.5	W	5,750.4	W	6,669.3
September	307.8	317.1	W	1,269.5	W	1,802.4	702.2	727.2	W	5,428.4	W	6,073.9
October	332.7	342.6	W	W	—	1,778.9	777.2	799.2	W	5,554.3	W	6,253.2
November	320.9	330.4	W	W	—	1,903.8	750.2	773.1	W	5,600.0	W	6,288.2
December	315.8	W	W	W	—	1,906.4	738.0	755.1	W	5,306.6	W	6,374.5
2001 Average	319.2	329.6	W	W	W	1,761.3	740.1	763.2	W	5,404.5	W	6,146.0

See footnotes at end of table.

Table 44. Refiner Motor Gasoline Volumes by Formulation, Sales Type, PAD District, and State
(Thousand Gallons per Day) — Continued

Geographic Area Month	Conventional						Oxygenated					
	Sales to End Users		Sales for Resale				Sales to End Users		Sales for Resale			
	Through Retail Outlets	Total ^a	DTW	Rack	Bulk	Total	Through Retail Outlets	Total ^a	DTW	Rack	Bulk	Total
Nebraska												
January	48.1	49.8	W	W	-	1,762.2	-	-	-	-	-	-
February	49.9	51.6	W	W	-	1,909.8	-	-	-	-	-	-
March	51.6	53.1	W	W	-	1,993.5	-	-	-	-	-	-
April	42.0	44.2	W	W	-	1,991.9	-	-	-	-	-	-
May	W	NA	W	W	-	1,903.5	-	-	-	-	-	-
June	51.1	51.6	W	W	-	2,292.7	-	-	-	-	-	-
July	53.5	53.6	W	W	-	2,122.6	-	-	-	-	-	-
August	65.3	65.7	W	W	-	2,072.4	-	-	-	-	-	-
September	45.1	45.7	W	W	-	2,013.4	-	-	-	-	-	-
October	65.1	65.5	W	W	-	1,994.9	-	-	-	-	-	-
November	65.4	67.1	W	W	-	1,869.7	-	-	-	-	-	-
December	67.4	68.9	W	W	-	1,798.0	-	-	-	-	-	-
2001 Average	54.7	55.8	W	W	-	1,976.9	-	-	-	-	-	-
North Dakota												
January	-	W	W	W	-	848.7	-	-	-	-	-	-
February	-	W	W	W	-	968.0	-	-	-	-	-	-
March	-	W	W	W	-	924.5	-	-	-	-	-	-
April	-	W	W	W	-	962.1	-	-	-	-	-	-
May	-	W	W	W	-	917.5	-	-	-	-	-	-
June	-	W	W	W	-	1,067.1	-	-	-	-	-	-
July	-	W	W	W	-	1,090.6	-	-	-	-	-	-
August	-	W	W	W	-	1,131.1	-	-	-	-	-	-
September	-	W	W	W	-	873.2	-	-	-	-	-	-
October	W	7.7	W	W	-	1,068.6	-	-	-	-	-	-
November	W	7.2	W	W	-	1,059.3	-	-	-	-	-	-
December	-	2.0	W	W	-	869.8	-	-	-	-	-	-
2001 Average	W	W	W	W	-	981.7	-	-	-	-	-	-
Ohio												
January	4,286.5	4,476.8	W	6,659.2	W	8,417.0	-	-	-	-	-	-
February	4,479.1	4,659.0	W	7,584.5	W	9,393.4	-	-	-	-	-	-
March	4,461.2	4,652.1	W	7,430.5	W	9,196.1	-	-	-	-	-	-
April	4,387.7	4,578.0	W	7,738.5	W	9,433.1	-	-	-	-	-	-
May	4,537.6	4,758.5	W	7,277.1	W	8,991.5	-	-	-	-	-	-
June	5,147.6	5,360.3	W	7,982.9	W	9,657.3	-	-	-	-	-	-
July	4,645.3	4,825.6	W	7,587.8	W	9,135.8	-	-	-	-	-	-
August	4,651.1	4,850.0	W	7,557.9	W	9,182.2	-	-	-	-	-	-
September	4,631.1	4,815.6	W	7,819.6	W	9,338.5	-	-	-	-	-	-
October	4,777.4	4,962.6	W	8,378.7	W	9,828.4	-	-	-	-	-	-
November	4,539.9	4,704.6	W	7,620.3	W	9,018.9	-	-	-	-	-	-
December	4,468.9	4,624.6	W	7,845.8	W	9,381.0	-	-	-	-	-	-
2001 Average	4,584.3	4,772.2	W	7,622.1	W	9,245.3	-	-	-	-	-	-
Oklahoma												
January	754.7	765.8	W	3,569.1	W	5,988.6	-	-	-	-	-	-
February	808.4	817.1	W	3,809.8	W	5,666.0	-	-	-	-	-	-
March	734.4	742.6	W	4,006.9	W	6,377.5	-	-	-	-	-	-
April	669.8	677.3	W	4,164.4	W	6,136.6	-	-	-	-	-	-
May	691.1	702.5	W	4,015.5	W	6,586.6	-	-	-	-	-	-
June	737.7	746.3	W	4,288.6	W	6,734.3	-	-	-	-	-	-
July	721.9	729.9	-	4,314.2	1,911.4	6,225.5	-	-	-	-	-	-
August	724.7	728.9	-	4,228.0	1,376.0	5,604.0	-	-	-	-	-	-
September	666.0	672.0	-	4,049.2	1,988.6	6,037.8	-	-	-	-	-	-
October	732.6	739.8	-	3,979.8	2,064.2	6,044.0	-	-	-	-	-	-
November	720.6	725.4	-	4,008.4	1,713.8	5,722.3	-	-	-	-	-	-
December	707.0	710.8	-	3,912.5	3,259.4	7,171.9	-	-	-	-	-	-
2001 Average	722.0	729.4	W	4,029.6	W	6,195.9	-	-	-	-	-	-

See footnotes at end of table.

Table 44. Refiner Motor Gasoline Volumes by Formulation, Sales Type, PAD District, and State

(Thousand Gallons per Day) — Continued

Geographic Area Month	Reformulated						All Formulations					
	Sales to End Users		Sales for Resale				Sales to End Users		Sales for Resale			
	Through Retail Outlets	Total ^a	DTW	Rack	Bulk	Total	Through Retail Outlets	Total ^a	DTW	Rack	Bulk	Total
Nebraska												
January	-	-	-	-	-	-	48.1	49.8	W	W	-	1,762.2
February	-	-	-	-	-	-	49.9	51.6	W	W	-	1,909.8
March	-	-	-	-	-	-	51.6	53.1	W	W	-	1,993.5
April	-	-	-	-	-	-	42.0	44.2	W	W	-	1,991.9
May	-	-	-	-	-	-	W	NA	W	W	-	1,903.5
June	-	-	-	-	-	-	51.1	51.6	W	W	-	2,292.7
July	-	-	-	-	-	-	53.5	53.6	W	W	-	2,122.6
August	-	-	-	-	-	-	65.3	65.7	W	W	-	2,072.4
September	-	-	-	-	-	-	45.1	45.7	W	W	-	2,013.4
October	-	-	-	-	-	-	65.1	65.5	W	W	-	1,994.9
November	-	-	-	-	-	-	65.4	67.1	W	W	-	1,869.7
December	-	-	-	-	-	-	67.4	68.9	W	W	-	1,798.0
2001 Average	-	-	-	-	-	-	54.7	55.8	W	W	-	1,976.9
North Dakota												
January	-	-	-	-	-	-	-	W	W	W	-	848.7
February	-	-	-	-	-	-	-	W	W	W	-	968.0
March	-	-	-	-	-	-	-	W	W	W	-	924.5
April	-	-	-	-	-	-	-	W	W	W	-	962.1
May	-	-	-	-	-	-	-	W	W	W	-	917.5
June	-	-	-	-	-	-	-	W	W	W	-	1,067.1
July	-	-	-	-	-	-	-	W	W	W	-	1,090.6
August	-	-	-	-	-	-	-	W	W	W	-	1,131.1
September	-	-	-	-	-	-	-	W	W	W	-	873.2
October	-	-	-	-	-	-	W	7.7	W	W	-	1,068.6
November	-	-	-	-	-	-	W	7.2	W	W	-	1,059.3
December	-	-	-	-	-	-	-	2.0	W	W	-	869.8
2001 Average	-	-	-	-	-	-	W	W	W	W	-	981.7
Ohio												
January	-	-	-	-	-	-	4,286.5	4,476.8	W	6,659.2	W	8,417.0
February	-	-	-	-	-	-	4,479.1	4,659.0	W	7,584.5	W	9,393.4
March	-	-	-	-	-	-	4,461.2	4,652.1	W	7,430.5	W	9,196.1
April	-	-	-	-	-	-	4,387.7	4,578.0	W	7,738.5	W	9,433.1
May	-	-	-	-	-	-	4,537.6	4,758.5	W	7,277.1	W	8,991.5
June	-	-	-	-	-	-	5,147.6	5,360.3	W	7,982.9	W	9,657.3
July	-	-	-	-	-	-	4,645.3	4,825.6	W	7,587.8	W	9,135.8
August	-	-	-	-	-	-	4,651.1	4,850.0	W	7,557.9	W	9,182.2
September	-	-	-	-	-	-	4,631.1	4,815.6	W	7,819.6	W	9,338.5
October	-	-	-	-	-	-	4,777.4	4,962.6	W	8,378.7	W	9,828.4
November	-	-	-	-	-	-	4,539.9	4,704.6	W	7,620.3	W	9,018.9
December	-	-	-	-	-	-	4,468.9	4,624.6	W	7,845.8	W	9,381.0
2001 Average	-	-	-	-	-	-	4,584.3	4,772.2	W	7,622.1	W	9,245.3
Oklahoma												
January	-	-	-	-	-	-	754.7	765.8	W	3,569.1	W	5,988.6
February	-	-	-	-	-	-	808.4	817.1	W	3,809.8	W	5,666.0
March	-	-	-	-	-	-	734.4	742.6	W	4,006.9	W	6,377.5
April	-	-	-	-	-	-	669.8	677.3	W	4,164.4	W	6,136.6
May	-	-	-	-	-	-	691.1	702.5	W	4,015.5	W	6,586.6
June	-	-	-	-	-	-	737.7	746.3	W	4,288.6	W	6,734.3
July	-	-	-	-	-	-	721.9	729.9	-	4,314.2	1,911.4	6,225.5
August	-	-	-	-	-	-	724.7	728.9	-	4,228.0	1,376.0	5,604.0
September	-	-	-	-	-	-	666.0	672.0	-	4,049.2	1,988.6	6,037.8
October	-	-	-	-	-	-	732.6	739.8	-	3,979.8	2,064.2	6,044.0
November	-	-	-	-	-	-	720.6	725.4	-	4,008.4	1,713.8	5,722.3
December	-	-	-	-	-	-	707.0	710.8	-	3,912.5	3,259.4	7,171.9
2001 Average	-	-	-	-	-	-	722.0	729.4	W	4,029.6	W	6,195.9

See footnotes at end of table.

Table 44. Refiner Motor Gasoline Volumes by Formulation, Sales Type, PAD District, and State
(Thousand Gallons per Day) — Continued

Geographic Area Month	Conventional						Oxygenated					
	Sales to End Users		Sales for Resale				Sales to End Users		Sales for Resale			
	Through Retail Outlets	Total ^a	DTW	Rack	Bulk	Total	Through Retail Outlets	Total ^a	DTW	Rack	Bulk	Total
South Dakota												
January	11.4	W	W	W	-	951.1	-	-	-	-	-	-
February	W	16.0	W	W	-	985.8	-	-	-	-	-	-
March	W	15.1	W	W	-	1,055.7	-	-	-	-	-	-
April	W	15.5	W	W	-	1,094.7	-	-	-	-	-	-
May	11.4	15.2	W	W	-	1,087.7	-	-	-	-	-	-
June	W	19.1	W	W	-	1,212.9	-	-	-	-	-	-
July	W	19.6	W	W	-	1,324.0	-	-	-	-	-	-
August	16.3	W	W	W	-	1,319.5	-	-	-	-	-	-
September	12.5	W	W	W	-	1,056.3	-	-	-	-	-	-
October	W	15.4	11.9	1,063.8	-	1,075.8	-	-	-	-	-	-
November	W	18.4	W	W	-	1,088.0	-	-	-	-	-	-
December	7.7	11.1	7.0	1,041.3	-	1,048.3	-	-	-	-	-	-
2001 Average	13.3	17.0	8.2	1,101.1	-	1,109.3	-	-	-	-	-	-
Tennessee												
January	1,447.6	1,487.4	185.9	7,962.3	-	8,148.2	-	-	-	-	-	-
February	1,588.2	1,625.3	191.3	8,152.4	-	8,343.8	-	-	-	-	-	-
March	1,622.8	1,657.4	203.4	8,531.5	-	8,734.9	-	-	-	-	-	-
April	1,582.9	1,618.0	W	8,727.6	W	8,942.9	-	-	-	-	-	-
May	1,549.0	1,585.8	W	8,863.6	W	9,058.3	-	-	-	-	-	-
June	1,232.7	1,269.6	175.1	9,124.0	-	9,299.1	-	-	-	-	-	-
July	1,256.4	1,285.5	176.8	8,835.3	-	9,012.1	-	-	-	-	-	-
August	1,284.3	1,318.5	183.5	9,610.7	-	9,794.2	-	-	-	-	-	-
September	1,239.9	1,295.8	167.2	8,933.0	-	9,100.2	-	-	-	-	-	-
October	1,166.1	1,205.3	132.6	8,731.8	-	8,864.4	-	-	-	-	-	-
November	1,188.6	1,229.0	136.2	8,607.4	-	8,743.6	-	-	-	-	-	-
December	1,115.1	1,149.2	134.1	8,260.8	-	8,394.8	-	-	-	-	-	-
2001 Average	1,354.7	1,392.4	170.1	8,697.8	4.4	8,872.4	-	-	-	-	-	-
Wisconsin												
January	W	W	W	4,156.0	-	W	-	-	-	W	-	W
February	W	W	W	4,403.9	-	W	-	-	-	W	-	W
March	W	W	W	4,277.7	-	W	-	-	-	W	-	W
April	W	W	W	4,514.0	-	W	-	-	-	W	-	W
May	W	W	W	4,671.1	-	W	-	-	-	W	-	W
June	W	W	W	4,929.8	-	W	-	-	-	W	-	W
July	W	W	W	5,074.7	-	W	-	-	-	W	-	W
August	W	W	W	5,230.5	-	W	-	-	-	W	-	W
September	W	W	W	4,517.8	-	W	-	-	-	W	-	W
October	W	W	W	W	W	W	-	-	-	W	-	W
November	W	W	W	4,649.9	-	W	-	-	-	W	-	W
December	W	W	W	4,370.3	-	W	-	-	-	W	-	W
2001 Average	W	W	W	W	W	W	-	-	-	W	-	W
PAD District III												
January	4,979.4	5,089.0	W	W	13,327.0	42,255.6	488.6	490.1	W	W	-	843.6
February	5,374.2	5,477.8	W	W	13,879.5	44,997.0	506.8	508.2	W	W	-	948.8
March	5,551.0	5,664.9	W	W	16,136.1	48,488.8	439.0	439.0	W	W	-	595.1
April	W	W	W	W	16,656.5	W	W	W	W	W	-	W
May	W	W	W	32,487.6	18,752.8	W	W	W	W	W	-	W
June	W	W	W	32,788.6	18,368.3	W	W	W	W	W	-	W
July	W	W	W	32,713.0	20,682.0	W	W	W	W	W	-	W
August	W	W	W	33,236.2	23,140.5	W	W	W	W	W	-	W
September	W	W	W	W	18,968.6	50,436.2	W	W	W	W	-	217.3
October	5,387.7	5,485.0	W	W	16,350.1	48,913.8	345.1	346.2	W	W	-	574.9
November	5,274.5	5,352.9	W	W	13,339.0	45,655.6	501.3	502.4	W	W	-	816.4
December	5,419.9	5,501.3	W	W	19,029.0	50,637.5	510.6	512.0	W	W	-	871.4
2001 Average	5,576.3	5,681.0	W	W	17,420.7	49,655.7	257.8	258.4	W	W	-	419.8

See footnotes at end of table.

Table 44. Refiner Motor Gasoline Volumes by Formulation, Sales Type, PAD District, and State

(Thousand Gallons per Day) — Continued

Geographic Area Month	Reformulated						All Formulations					
	Sales to End Users		Sales for Resale				Sales to End Users		Sales for Resale			
	Through Retail Outlets	Total ^a	DTW	Rack	Bulk	Total	Through Retail Outlets	Total ^a	DTW	Rack	Bulk	Total
South Dakota												
January	-	-	-	-	-	-	11.4	W	W	W	-	951.1
February	-	-	-	-	-	-	W	16.0	W	W	-	985.8
March	-	-	-	-	-	-	W	15.1	W	W	-	1,055.7
April	-	-	-	-	-	-	W	15.5	W	W	-	1,094.7
May	-	-	-	-	-	-	11.4	15.2	W	W	-	1,087.7
June	-	-	-	-	-	-	W	19.1	W	W	-	1,212.9
July	-	-	-	-	-	-	W	19.6	W	W	-	1,324.0
August	-	-	-	-	-	-	16.3	W	W	W	-	1,319.5
September	-	-	-	-	-	-	12.5	W	W	W	-	1,056.3
October	-	-	-	-	-	-	W	15.4	11.9	1,063.8	-	1,075.8
November	-	-	-	-	-	-	W	18.4	W	W	-	1,088.0
December	-	-	-	-	-	-	7.7	11.1	7.0	1,041.3	-	1,048.3
2001 Average	-	-	-	-	-	-	13.3	17.0	8.2	1,101.1	-	1,109.3
Tennessee												
January	-	-	-	-	-	-	1,447.6	1,487.4	185.9	7,962.3	-	8,148.2
February	-	-	-	-	-	-	1,588.2	1,625.3	191.3	8,152.4	-	8,343.8
March	-	-	-	-	-	-	1,622.8	1,657.4	203.4	8,531.5	-	8,734.9
April	-	-	-	-	-	-	1,582.9	1,618.0	W	8,727.6	W	8,942.9
May	-	-	-	-	-	-	1,549.0	1,585.8	W	8,863.6	W	9,058.3
June	-	-	-	-	-	-	1,232.7	1,269.6	175.1	9,124.0	-	9,299.1
July	-	-	-	-	-	-	1,256.4	1,285.5	176.8	8,835.3	-	9,012.1
August	-	-	-	-	-	-	1,284.3	1,318.5	183.5	9,610.7	-	9,794.2
September	-	-	-	-	-	-	1,239.9	1,295.8	167.2	8,933.0	-	9,100.2
October	-	-	-	-	-	-	1,166.1	1,205.3	132.6	8,731.8	-	8,864.4
November	-	-	-	-	-	-	1,188.6	1,229.0	136.2	8,607.4	-	8,743.6
December	-	-	-	-	-	-	1,115.1	1,149.2	134.1	8,260.8	-	8,394.8
2001 Average	-	-	-	-	-	-	1,354.7	1,392.4	170.1	8,697.8	4.4	8,872.4
Wisconsin												
January	W	W	W	W	-	1,650.8	444.1	453.0	W	W	-	5,937.7
February	W	W	W	W	-	1,664.3	W	W	W	W	-	6,219.5
March	W	W	W	W	-	1,591.2	W	W	W	W	-	6,014.8
April	W	W	W	W	-	1,698.6	W	W	W	W	-	6,371.8
May	W	W	W	W	-	1,609.2	W	W	W	W	-	6,461.3
June	W	W	W	W	-	1,689.1	W	W	W	W	-	6,775.2
July	W	W	W	W	-	1,516.8	W	W	W	W	-	6,782.3
August	W	W	W	W	-	1,674.3	489.2	497.2	W	W	-	7,109.6
September	W	W	W	W	-	1,496.2	459.6	464.1	W	W	-	6,166.4
October	W	W	W	W	-	1,485.5	474.8	480.5	W	5,820.6	W	6,216.5
November	W	W	W	W	-	1,602.9	464.2	468.2	W	W	-	6,378.4
December	W	W	W	W	-	1,636.0	477.4	484.5	W	W	-	6,102.9
2001 Average	W	W	339.6	1,269.4	-	1,609.0	W	W	W	5,956.8	W	6,378.8
PAD District III												
January	3,453.4	3,461.6	976.2	6,287.3	1,584.8	8,848.4	8,921.5	9,040.7	1,566.8	35,468.9	14,911.8	51,947.6
February	3,670.1	3,684.6	1,029.3	6,789.1	1,577.2	9,395.6	9,551.1	9,670.6	1,642.2	38,242.5	15,456.7	55,341.4
March	3,615.7	3,629.0	1,017.6	6,809.7	2,794.6	10,621.9	9,605.7	9,732.9	1,615.7	39,159.4	18,930.7	59,705.8
April	3,714.0	3,726.0	1,013.2	6,780.0	1,496.0	9,289.2	9,573.7	9,696.2	1,642.1	39,287.9	18,152.4	59,082.5
May	3,700.5	3,714.8	W	W	1,990.3	9,958.6	9,715.7	9,842.9	1,579.9	39,475.1	20,743.1	61,798.0
June	3,564.4	3,576.4	961.4	7,271.1	2,944.6	11,177.1	9,541.9	9,675.1	1,506.5	40,059.7	21,312.9	62,879.1
July	3,671.4	3,685.4	884.2	7,274.0	1,846.7	10,004.9	9,515.6	9,643.1	1,410.3	39,987.0	22,528.7	63,926.1
August	4,060.6	4,072.6	946.0	7,256.3	1,192.7	9,395.0	9,960.3	10,095.3	1,513.3	40,492.5	24,333.2	66,339.0
September	3,881.7	3,890.2	903.5	7,182.4	1,283.9	9,369.9	9,518.0	9,617.8	1,421.3	38,349.6	20,252.5	60,023.4
October	3,695.9	3,707.4	974.3	7,190.9	1,824.5	9,989.7	9,428.7	9,538.6	1,506.1	39,797.8	18,174.6	59,478.5
November	3,716.0	3,728.4	966.2	7,197.9	1,206.0	9,370.1	9,491.8	9,583.7	1,464.4	39,832.6	14,545.0	55,842.0
December	4,015.3	4,023.3	1,048.8	6,963.5	1,510.9	9,523.2	9,945.8	10,036.5	1,573.6	38,918.7	20,539.8	61,032.1
2001 Average	3,730.5	3,742.2	974.9	6,999.6	1,773.0	9,747.6	9,564.6	9,681.6	1,536.3	39,093.0	19,193.7	59,823.0

See footnotes at end of table.

Table 44. Refiner Motor Gasoline Volumes by Formulation, Sales Type, PAD District, and State
(Thousand Gallons per Day) — Continued

Geographic Area Month	Conventional						Oxygenated					
	Sales to End Users		Sales for Resale				Sales to End Users		Sales for Resale			
	Through Retail Outlets	Total ^a	DTW	Rack	Bulk	Total	Through Retail Outlets	Total ^a	DTW	Rack	Bulk	Total
Alabama												
January	324.4	368.9	W	4,862.5	W	5,030.2	-	-	-	-	-	-
February	345.0	384.1	122.3	5,220.8	-	5,343.1	-	-	-	-	-	-
March	344.2	387.7	116.3	5,365.6	-	5,481.9	-	-	-	-	-	-
April	341.1	387.4	118.5	5,391.7	-	5,510.2	-	-	-	-	-	-
May	323.4	369.7	W	5,493.5	W	5,642.1	-	-	-	-	-	-
June	312.4	368.0	107.6	5,492.0	-	5,599.6	-	-	-	-	-	-
July	316.5	365.5	105.5	5,549.9	-	5,655.4	-	-	-	-	-	-
August	313.8	367.1	111.8	5,591.6	-	5,703.4	-	-	-	-	-	-
September	290.9	333.8	103.2	5,235.3	-	5,338.5	-	-	-	-	-	-
October	324.3	373.7	W	W	-	5,824.8	-	-	-	-	-	-
November	324.2	363.3	W	W	-	5,818.6	-	-	-	-	-	-
December	303.4	346.1	W	W	-	5,635.7	-	-	-	-	-	-
2001 Average	321.8	367.9	W	5,432.7	W	5,550.1	-	-	-	-	-	-
Arkansas												
January	245.9	250.0	-	W	W	3,102.5	-	-	-	-	-	-
February	270.6	274.6	-	W	W	3,301.8	-	-	-	-	-	-
March	285.4	289.2	-	W	W	3,473.7	-	-	-	-	-	-
April	295.9	298.8	-	W	W	3,775.1	-	-	-	-	-	-
May	318.3	322.8	-	W	W	3,407.3	-	-	-	-	-	-
June	275.2	278.0	-	W	W	3,464.0	-	-	-	-	-	-
July	285.3	290.9	-	W	W	3,584.9	-	-	-	-	-	-
August	285.6	290.2	-	W	W	3,396.6	-	-	-	-	-	-
September	289.5	293.1	-	W	W	3,144.8	-	-	-	-	-	-
October	312.9	313.9	-	W	W	3,358.9	-	-	-	-	-	-
November	323.6	323.8	-	W	W	3,521.3	-	-	-	-	-	-
December	325.1	325.1	W	W	-	3,241.0	-	-	-	-	-	-
2001 Average	292.9	296.0	W	3,250.0	W	3,397.6	-	-	-	-	-	-
Louisiana												
January	1,035.9	1,039.3	281.8	4,033.6	W	W	-	-	-	-	-	-
February	1,138.0	1,141.3	304.5	W	W	6,060.4	-	-	-	-	-	-
March	1,147.6	1,147.8	293.3	4,227.4	W	W	-	-	-	-	-	-
April	1,159.6	1,159.7	308.6	4,222.3	W	W	-	-	-	-	-	-
May	1,195.9	1,196.0	288.8	4,380.3	W	W	-	-	-	-	-	-
June	1,147.5	1,147.8	260.3	W	W	6,935.1	-	-	-	-	-	-
July	1,173.7	1,174.3	240.1	4,437.6	W	W	-	-	-	-	-	-
August	1,203.1	1,203.8	263.0	4,454.3	W	W	-	-	-	-	-	-
September	1,147.0	1,147.3	246.4	4,389.3	W	W	-	-	-	-	-	-
October	1,135.2	1,135.5	236.8	4,372.0	W	W	-	-	-	-	-	-
November	1,153.6	1,153.7	233.2	4,575.1	W	W	-	-	-	-	-	-
December	1,248.6	1,249.2	241.6	4,334.4	W	W	-	-	-	-	-	-
2001 Average	1,157.4	1,158.2	266.3	W	W	6,615.4	-	-	-	-	-	-
Mississippi												
January	275.9	316.6	W	3,066.5	W	3,982.8	-	-	-	-	-	-
February	319.9	360.6	W	3,361.4	W	4,003.2	-	-	-	-	-	-
March	319.3	366.0	W	3,314.6	W	4,297.3	-	-	-	-	-	-
April	316.2	359.7	W	3,431.6	W	4,057.2	-	-	-	-	-	-
May	303.2	341.3	W	3,676.1	W	4,246.0	-	-	-	-	-	-
June	299.1	342.8	W	3,682.9	W	3,875.2	-	-	-	-	-	-
July	299.5	341.0	W	3,544.0	W	4,018.7	-	-	-	-	-	-
August	304.8	349.9	W	3,607.9	W	4,218.4	-	-	-	-	-	-
September	284.1	313.6	W	3,342.1	W	3,725.2	-	-	-	-	-	-
October	293.6	326.9	W	3,527.5	W	4,388.9	-	-	-	-	-	-
November	284.2	312.5	W	3,511.5	W	4,125.3	-	-	-	-	-	-
December	282.5	308.8	-	3,409.9	872.6	4,282.5	-	-	-	-	-	-
2001 Average	298.4	336.5	W	W	643.5	4,104.2	-	-	-	-	-	-

See footnotes at end of table.

Table 44. Refiner Motor Gasoline Volumes by Formulation, Sales Type, PAD District, and State

(Thousand Gallons per Day) — Continued

Geographic Area Month	Reformulated						All Formulations					
	Sales to End Users		Sales for Resale				Sales to End Users		Sales for Resale			
	Through Retail Outlets	Total ^a	DTW	Rack	Bulk	Total	Through Retail Outlets	Total ^a	DTW	Rack	Bulk	Total
Alabama												
January	-	-	-	-	-	-	324.4	368.9	W	4,862.5	W	5,030.2
February	-	-	-	-	-	-	345.0	384.1	122.3	5,220.8	-	5,343.1
March	-	-	-	-	-	-	344.2	387.7	116.3	5,365.6	-	5,481.9
April	-	-	-	-	-	-	341.1	387.4	118.5	5,391.7	-	5,510.2
May	-	-	-	-	-	-	323.4	369.7	W	5,493.5	W	5,642.1
June	-	-	-	-	-	-	312.4	368.0	107.6	5,492.0	-	5,599.6
July	-	-	-	-	-	-	316.5	365.5	105.5	5,549.9	-	5,655.4
August	-	-	-	-	-	-	313.8	367.1	111.8	5,591.6	-	5,703.4
September	-	-	-	-	-	-	290.9	333.8	103.2	5,235.3	-	5,338.5
October	-	-	-	-	-	-	324.3	373.7	W	W	-	5,824.8
November	-	-	-	-	-	-	324.2	363.3	W	W	-	5,818.6
December	-	-	-	-	-	-	303.4	346.1	W	W	-	5,635.7
2001 Average	-	-	-	-	-	-	321.8	367.9	W	5,432.7	W	5,550.1
Arkansas												
January	-	-	-	-	-	-	245.9	250.0	-	W	W	3,102.5
February	-	-	-	-	-	-	270.6	274.6	-	W	W	3,301.8
March	-	-	-	-	-	-	285.4	289.2	-	W	W	3,473.7
April	-	-	-	-	-	-	295.9	298.8	-	W	W	3,775.1
May	-	-	-	-	-	-	318.3	322.8	-	W	W	3,407.3
June	-	-	-	-	-	-	275.2	278.0	-	W	W	3,464.0
July	-	-	-	-	-	-	285.3	290.9	-	W	W	3,584.9
August	-	-	-	-	-	-	285.6	290.2	-	W	W	3,396.6
September	-	-	-	-	-	-	289.5	293.1	-	W	W	3,144.8
October	-	-	-	-	-	-	312.9	313.9	-	W	W	3,358.9
November	-	-	-	-	-	-	323.6	323.8	-	W	W	3,521.3
December	-	-	-	-	-	-	325.1	325.1	W	W	-	3,241.0
2001 Average	-	-	-	-	-	-	292.9	296.0	W	3,250.0	W	3,397.6
Louisiana												
January	-	-	-	-	W	W	1,035.9	1,039.3	281.8	4,033.6	766.0	5,081.5
February	-	-	-	-	W	187.4	1,138.0	1,141.3	304.5	4,262.1	1,681.2	6,247.8
March	-	-	-	-	W	W	1,147.6	1,147.8	293.3	4,227.4	2,273.1	6,793.8
April	-	-	-	-	W	W	1,159.6	1,159.7	308.6	4,222.3	1,534.9	6,065.8
May	-	-	-	-	W	W	1,195.9	1,196.0	288.8	4,380.3	2,520.5	7,189.5
June	-	-	-	-	W	312.0	1,147.5	1,147.8	260.3	4,364.3	2,622.4	7,247.1
July	-	-	-	-	W	W	1,173.7	1,174.3	240.1	4,437.6	2,780.9	7,458.7
August	-	-	-	-	W	W	1,203.1	1,203.8	263.0	4,454.3	2,337.3	7,054.6
September	-	-	-	-	W	W	1,147.0	1,147.3	246.4	4,389.3	3,087.0	7,722.8
October	-	-	-	-	W	W	1,135.2	1,135.5	236.8	4,372.0	1,748.6	6,357.5
November	-	-	-	-	W	W	1,153.6	1,153.7	233.2	4,575.1	979.3	5,787.6
December	-	-	-	-	W	W	1,248.6	1,249.2	241.6	4,334.4	3,064.7	7,640.6
2001 Average	-	-	-	-	W	109.3	1,157.4	1,158.2	266.3	4,337.8	2,120.6	6,724.7
Mississippi												
January	-	-	-	-	-	-	275.9	316.6	W	3,066.5	W	3,982.8
February	-	-	-	-	-	-	319.9	360.6	W	3,361.4	W	4,003.2
March	-	-	-	-	-	-	319.3	366.0	W	3,314.6	W	4,297.3
April	-	-	-	-	-	-	316.2	359.7	W	3,431.6	W	4,057.2
May	-	-	-	-	-	-	303.2	341.3	W	3,676.1	W	4,246.0
June	-	-	-	-	-	-	299.1	342.8	W	3,682.9	W	3,875.2
July	-	-	-	-	-	-	299.5	341.0	W	3,544.0	W	4,018.7
August	-	-	-	-	-	-	304.8	349.9	W	3,607.9	W	4,218.4
September	-	-	-	-	-	-	284.1	313.6	W	3,342.1	W	3,725.2
October	-	-	-	-	-	-	293.6	326.9	W	3,527.5	W	4,388.9
November	-	-	-	-	-	-	284.2	312.5	W	3,511.5	W	4,125.3
December	-	-	-	-	-	-	282.5	308.8	-	3,409.9	872.6	4,282.5
2001 Average	-	-	-	-	-	-	298.4	336.5	W	W	643.5	4,104.2

See footnotes at end of table.

Table 44. Refiner Motor Gasoline Volumes by Formulation, Sales Type, PAD District, and State
(Thousand Gallons per Day) — Continued

Geographic Area Month	Conventional						Oxygenated					
	Sales to End Users		Sales for Resale				Sales to End Users		Sales for Resale			
	Through Retail Outlets	Total ^a	DTW	Rack	Bulk	Total	Through Retail Outlets	Total ^a	DTW	Rack	Bulk	Total
New Mexico												
January	W	W	W	W	-	W	W	W	W	W	-	W
February	W	W	W	W	-	1,421.3	W	W	W	W	-	418.9
March	W	W	W	W	-	W	W	W	W	W	-	W
April	W	W	W	W	-	W	W	W	W	-	-	W
May	W	W	W	W	-	W	W	W	W	-	-	W
June	W	W	W	W	-	W	W	W	W	-	-	W
July	W	W	W	W	-	W	W	W	W	-	-	W
August	W	W	W	W	-	W	W	W	W	-	-	W
September	W	W	W	W	-	W	W	W	W	-	-	W
October	W	W	W	W	-	W	W	W	W	W	-	W
November	W	W	W	W	-	W	W	W	W	W	-	W
December	W	W	W	W	-	W	W	W	W	W	-	W
2001 Average	W	W	W	W	-	1,738.3	W	W	W	W	-	179.1
Texas												
January	W	W	W	W	W	23,788.0	W	W	-	W	-	W
February	W	W	W	W	W	24,867.3	W	W	-	530.0	-	530.0
March	W	W	W	W	W	26,705.9	W	W	-	W	-	W
April	W	W	73.5	W	W	28,560.5	W	W	-	W	-	W
May	3,314.1	3,322.6	W	W	W	29,559.0	-	-	-	W	-	W
June	3,390.3	3,396.4	64.8	W	W	29,881.2	-	-	-	-	-	-
July	3,190.5	3,195.5	84.4	W	W	W	-	-	-	-	-	-
August	3,197.8	3,204.6	W	W	W	W	-	-	-	-	-	-
September	3,070.6	W	W	W	W	28,728.2	-	W	-	W	-	W
October	W	W	W	W	W	27,291.8	W	W	-	W	-	W
November	W	W	W	W	W	25,007.8	W	W	-	W	-	W
December	W	W	W	W	W	28,437.1	W	W	-	W	-	W
2001 Average	W	W	W	W	W	28,250.1	W	W	-	240.6	-	240.6
PAD District IV												
January	1,282.2	1,330.1	W	W	W	6,352.2	1,141.8	1,146.3	W	W	-	2,073.4
February	1,494.3	1,541.0	W	W	W	7,111.9	1,014.3	1,015.9	W	W	-	1,636.3
March	2,369.3	2,417.5	866.5	W	W	8,030.8	170.9	170.9	W	W	-	1,026.5
April	W	W	882.5	W	W	W	W	W	W	W	-	W
May	W	W	W	W	W	8,498.1	W	W	W	W	-	980.3
June	W	W	757.1	W	W	8,566.6	W	W	W	W	-	982.2
July	W	W	786.2	W	W	9,271.3	W	W	W	W	-	1,009.3
August	W	W	788.8	W	W	9,789.5	W	W	W	W	-	1,044.4
September	W	W	W	W	W	8,520.2	W	W	W	W	-	985.6
October	1,805.3	1,848.2	W	W	W	7,943.3	649.6	653.1	W	W	-	1,551.1
November	1,291.9	1,329.3	W	W	W	6,488.1	1,184.4	1,189.2	W	W	-	2,326.0
December	1,181.2	1,221.4	W	W	W	6,676.0	1,238.1	1,241.6	W	W	-	2,278.1
2001 Average	2,023.8	2,068.4	774.1	7,112.5	93.4	7,980.0	488.3	489.8	138.0	1,271.3	-	1,409.3
Colorado												
January	W	748.9	W	W	W	1,365.8	W	1,079.6	W	W	-	1,753.3
February	W	967.2	W	1,751.5	W	1,898.2	W	949.0	W	W	-	1,287.5
March	W	W	W	2,039.5	W	2,210.5	W	W	W	W	-	1,025.0
April	1,697.2	1,700.9	W	W	W	W	151.2	151.2	W	W	-	W
May	W	W	W	W	W	2,356.0	W	W	W	W	-	980.3
June	W	W	W	W	W	2,591.4	W	W	W	W	-	982.2
July	W	W	W	W	W	3,040.4	W	W	W	W	-	1,009.3
August	W	W	W	W	W	2,989.9	W	W	W	W	-	1,044.4
September	W	W	179.4	W	W	2,592.0	W	W	W	W	-	985.6
October	W	1,211.4	W	W	W	2,232.5	W	580.4	W	W	-	1,486.4
November	W	696.1	W	W	W	1,624.7	W	1,110.8	W	W	-	2,000.8
December	W	560.0	W	W	W	1,431.1	W	1,158.0	W	W	-	1,949.8
2001 Average	W	1,396.7	115.0	W	W	2,227.4	W	458.9	W	W	-	1,295.1

See footnotes at end of table.

Table 44. Refiner Motor Gasoline Volumes by Formulation, Sales Type, PAD District, and State

(Thousand Gallons per Day) — Continued

Geographic Area Month	Reformulated						All Formulations					
	Sales to End Users		Sales for Resale				Sales to End Users		Sales for Resale			
	Through Retail Outlets	Total ^a	DTW	Rack	Bulk	Total	Through Retail Outlets	Total ^a	DTW	Rack	Bulk	Total
New Mexico												
January	-	-	-	-	-	-	505.0	514.3	W	W	-	1,717.4
February	-	-	-	-	-	-	545.8	556.7	W	W	-	1,840.1
March	-	-	-	-	-	-	559.9	569.6	W	W	-	1,980.5
April	-	-	-	-	-	-	541.0	551.6	W	W	-	1,928.4
May	-	-	-	-	-	-	560.3	575.7	W	W	-	1,930.2
June	-	-	-	-	-	-	553.0	565.7	W	W	-	1,946.8
July	-	-	-	-	-	-	578.7	590.6	W	W	-	1,985.3
August	-	-	-	-	-	-	594.5	607.1	W	W	-	2,069.4
September	-	-	-	-	-	-	554.1	566.3	W	W	-	1,874.0
October	-	-	-	-	-	-	567.4	577.8	W	W	-	1,972.9
November	-	-	-	-	-	-	561.5	571.3	W	W	-	1,859.8
December	-	-	-	-	-	-	561.7	571.1	W	W	-	1,895.0
2001 Average	-	-	-	-	-	-	557.0	568.3	W	W	-	1,917.4
Texas												
January	3,453.4	3,461.6	W	6,287.3	W	W	6,534.4	6,551.7	1,036.8	19,011.7	12,984.8	33,033.3
February	3,670.1	3,684.6	W	W	W	9,208.2	6,931.7	6,953.4	1,095.9	20,580.3	12,929.2	34,605.4
March	3,615.7	3,629.0	W	6,809.7	W	W	6,949.4	6,972.6	1,085.3	21,102.8	15,490.5	37,678.5
April	3,714.0	3,726.0	1,013.2	6,780.0	W	W	6,920.0	6,939.1	1,086.7	21,029.4	15,629.7	37,745.7
May	3,700.5	3,714.8	W	W	W	W	7,014.7	7,037.4	1,048.5	20,879.6	17,454.8	39,383.0
June	3,564.4	3,576.4	961.4	W	W	10,865.1	6,954.8	6,972.8	1,026.1	21,288.3	18,431.9	40,746.3
July	3,671.4	3,685.4	884.2	W	W	W	6,861.8	6,880.9	968.5	21,174.4	19,080.1	41,223.0
August	4,060.6	4,072.6	W	W	W	W	7,258.4	7,277.2	1,045.6	21,508.6	21,342.4	43,896.6
September	3,881.7	3,890.2	W	7,182.4	W	W	6,952.3	6,963.7	993.8	20,548.8	16,675.3	38,218.0
October	3,695.9	3,707.4	W	7,190.9	W	W	6,795.3	6,810.8	1,084.2	20,997.0	15,494.3	37,575.5
November	3,716.0	3,728.4	W	7,197.9	W	W	6,844.6	6,859.2	1,055.7	20,847.2	12,826.5	34,729.5
December	4,015.3	4,023.3	W	6,963.5	W	W	7,224.6	7,236.2	1,151.0	20,583.8	16,602.5	38,337.3
2001 Average	3,730.5	3,742.2	W	W	W	9,638.2	6,937.1	6,954.8	1,056.4	20,796.3	16,276.3	38,129.0
PAD District IV												
January	-	-	-	-	-	-	2,424.0	2,476.4	W	7,328.0	W	8,425.6
February	-	-	-	-	-	-	2,508.6	2,556.9	W	7,669.8	W	8,748.1
March	-	-	-	-	-	-	2,540.2	2,588.4	W	7,910.4	W	9,057.3
April	-	-	-	-	-	-	2,462.3	2,509.9	W	8,293.5	W	9,461.3
May	-	-	-	-	-	-	2,539.7	2,590.9	W	8,477.5	W	9,478.4
June	-	-	-	-	-	-	2,586.6	2,634.4	W	8,616.1	W	9,548.7
July	-	-	-	-	-	-	2,587.5	2,631.5	W	9,336.3	W	10,280.6
August	-	-	-	-	-	-	2,695.6	2,741.9	W	9,903.9	W	10,833.9
September	-	-	-	-	-	-	2,406.8	2,442.4	W	8,640.5	W	9,505.7
October	-	-	-	-	-	-	2,454.9	2,501.2	W	8,457.3	W	9,494.4
November	-	-	-	-	-	-	2,476.3	2,518.5	W	7,981.3	W	8,814.1
December	-	-	-	-	-	-	2,419.3	2,463.0	W	7,922.0	W	8,954.2
2001 Average	-	-	-	-	-	-	2,512.0	2,558.2	912.1	8,383.8	93.4	9,389.3
Colorado												
January	-	-	-	-	-	-	1,822.8	1,828.5	W	2,782.9	W	3,119.2
February	-	-	-	-	-	-	1,911.4	1,916.2	263.1	W	W	3,185.7
March	-	-	-	-	-	-	1,927.1	1,930.7	257.4	W	W	3,235.5
April	-	-	-	-	-	-	1,848.5	1,852.1	257.1	W	W	3,402.7
May	-	-	-	-	-	-	1,899.2	1,903.9	261.2	W	W	3,336.3
June	-	-	-	-	-	-	1,882.1	1,885.6	W	3,257.8	W	3,573.6
July	-	-	-	-	-	-	1,867.2	1,870.5	258.1	W	W	4,049.7
August	-	-	-	-	-	-	1,956.4	1,959.4	268.7	W	W	4,034.3
September	-	-	-	-	-	-	1,803.1	1,806.5	W	3,290.9	W	3,577.5
October	-	-	-	-	-	-	1,787.9	1,791.8	W	3,404.4	W	3,718.9
November	-	-	-	-	-	-	1,803.6	1,806.9	228.4	W	W	3,625.6
December	-	-	-	-	-	-	1,716.1	1,718.0	W	3,100.1	W	3,380.9
2001 Average	-	-	-	-	-	-	1,851.8	1,855.5	W	3,193.0	W	3,522.5

See footnotes at end of table.

Table 44. Refiner Motor Gasoline Volumes by Formulation, Sales Type, PAD District, and State
(Thousand Gallons per Day) — Continued

Geographic Area Month	Conventional						Oxygenated					
	Sales to End Users		Sales for Resale				Sales to End Users		Sales for Resale			
	Through Retail Outlets	Total ^a	DTW	Rack	Bulk	Total	Through Retail Outlets	Total ^a	DTW	Rack	Bulk	Total
Idaho												
January	80.6	89.5	W	1,125.2	W	1,321.2	-	-	-	-	-	-
February	83.3	90.3	W	W	-	1,407.3	-	-	-	-	-	-
March	84.1	92.3	W	W	-	1,468.5	-	-	-	-	-	-
April	87.1	94.6	W	W	-	1,498.5	-	-	-	-	-	-
May	87.6	95.2	W	W	-	1,430.6	-	-	-	-	-	-
June	94.8	100.5	W	1,304.2	W	1,482.4	-	-	-	-	-	-
July	105.4	111.5	W	W	-	1,486.4	-	-	-	-	-	-
August	108.4	115.4	W	W	-	1,704.8	-	-	-	-	-	-
September	W	52.2	W	W	-	1,490.0	-	-	-	-	-	-
October	96.2	105.9	W	W	-	1,358.0	-	-	-	-	-	-
November	103.5	109.3	W	1,103.3	W	1,197.5	-	-	-	-	-	-
December	108.3	113.5	W	1,147.0	W	1,316.3	-	-	-	-	-	-
2001 Average	94.3	101.0	W	W	9.4	1,430.5	-	-	-	-	-	-
Montana												
January	W	W	-	1,061.9	-	1,061.9	-	W	-	66.8	-	66.8
February	W	W	-	1,085.6	-	1,085.6	-	W	-	63.8	-	63.8
March	W	12.5	-	1,206.2	-	1,206.2	-	-	-	-	-	-
April	W	13.1	-	1,314.8	-	1,314.8	-	-	-	-	-	-
May	W	14.6	-	1,392.9	-	1,392.9	-	-	-	-	-	-
June	W	16.8	-	1,448.3	-	1,448.3	-	-	-	-	-	-
July	W	17.0	-	1,673.2	-	1,673.2	-	-	-	-	-	-
August	W	16.1	-	1,701.6	-	1,701.6	-	-	-	-	-	-
September	W	13.4	-	1,411.8	-	1,411.8	-	-	-	-	-	-
October	W	W	-	W	-	W	-	W	-	W	-	W
November	W	12.0	W	1,227.1	-	W	-	-	-	W	-	W
December	W	W	NA	W	-	W	-	W	-	W	-	W
2001 Average	W	W	W	W	-	1,343.2	-	W	-	17.8	-	17.8
Utah												
January	W	W	W	W	-	2,000.4	W	W	W	W	-	253.3
February	W	W	W	W	-	2,151.0	W	W	W	W	-	285.0
March	W	W	W	W	-	2,575.9	W	W	-	W	-	1.5
April	W	W	619.9	1,981.3	-	2,601.2	W	W	-	-	-	-
May	490.0	523.8	545.0	2,057.8	-	2,602.8	-	-	-	-	-	-
June	526.7	559.9	438.7	1,868.5	-	2,307.2	-	-	-	-	-	-
July	522.7	552.9	466.7	1,717.8	-	2,184.5	-	-	-	-	-	-
August	543.0	573.5	441.1	2,019.7	-	2,460.8	-	-	-	-	-	-
September	486.6	512.6	443.5	W	W	2,285.1	-	-	-	-	-	-
October	W	W	W	W	W	W	W	W	W	41.7	-	W
November	W	461.4	W	1,442.3	-	W	W	78.4	W	276.0	-	W
December	W	W	W	1,570.2	W	W	W	W	W	295.2	-	W
2001 Average	W	W	517.6	W	W	2,289.0	W	W	W	W	-	96.4
Wyoming												
January	W	47.3	-	602.8	-	602.8	-	-	-	-	-	-
February	W	44.1	-	569.7	-	569.7	-	-	-	-	-	-
March	W	51.7	-	569.7	-	569.7	-	-	-	-	-	-
April	W	52.3	-	644.1	-	644.1	-	-	-	-	-	-
May	W	53.4	-	715.7	-	715.7	-	-	-	-	-	-
June	W	71.7	-	737.3	-	737.3	-	-	-	-	-	-
July	W	79.6	-	886.7	-	886.7	-	-	-	-	-	-
August	W	77.5	-	932.3	-	932.3	-	-	-	-	-	-
September	53.8	57.7	-	741.3	-	741.3	-	-	-	-	-	-
October	W	53.2	-	674.3	-	674.3	-	-	-	-	-	-
November	W	50.5	-	600.3	-	600.3	-	-	-	-	-	-
December	W	56.3	-	593.0	-	593.0	-	-	-	-	-	-
2001 Average	W	58.1	-	690.0	-	690.0	-	-	-	-	-	-

See footnotes at end of table.

Table 44. Refiner Motor Gasoline Volumes by Formulation, Sales Type, PAD District, and State

(Thousand Gallons per Day) — Continued

Geographic Area Month	Reformulated						All Formulations					
	Sales to End Users		Sales for Resale				Sales to End Users		Sales for Resale			
	Through Retail Outlets	Total ^a	DTW	Rack	Bulk	Total	Through Retail Outlets	Total ^a	DTW	Rack	Bulk	Total
Idaho												
January	-	-	-	-	-	-	80.6	89.5	W	1,125.2	W	1,321.2
February	-	-	-	-	-	-	83.3	90.3	W	W	-	1,407.3
March	-	-	-	-	-	-	84.1	92.3	W	W	-	1,468.5
April	-	-	-	-	-	-	87.1	94.6	W	W	-	1,498.5
May	-	-	-	-	-	-	87.6	95.2	W	W	-	1,430.6
June	-	-	-	-	-	-	94.8	100.5	W	1,304.2	W	1,482.4
July	-	-	-	-	-	-	105.4	111.5	W	W	-	1,486.4
August	-	-	-	-	-	-	108.4	115.4	W	W	-	1,704.8
September	-	-	-	-	-	-	W	52.2	W	W	-	1,490.0
October	-	-	-	-	-	-	96.2	105.9	W	W	-	1,358.0
November	-	-	-	-	-	-	103.5	109.3	W	1,103.3	W	1,197.5
December	-	-	-	-	-	-	108.3	113.5	W	1,147.0	W	1,316.3
2001 Average	-	-	-	-	-	-	94.3	101.0	W	W	9.4	1,430.5
Montana												
January	-	-	-	-	-	-	W	11.7	-	1,128.7	-	1,128.7
February	-	-	-	-	-	-	W	12.1	-	1,149.4	-	1,149.4
March	-	-	-	-	-	-	W	12.5	-	1,206.2	-	1,206.2
April	-	-	-	-	-	-	W	13.1	-	1,314.8	-	1,314.8
May	-	-	-	-	-	-	W	14.6	-	1,392.9	-	1,392.9
June	-	-	-	-	-	-	W	16.8	-	1,448.3	-	1,448.3
July	-	-	-	-	-	-	W	17.0	-	1,673.2	-	1,673.2
August	-	-	-	-	-	-	W	16.1	-	1,701.6	-	1,701.6
September	-	-	-	-	-	-	W	13.4	-	1,411.8	-	1,411.8
October	-	-	-	-	-	-	W	12.6	-	1,391.4	-	1,391.4
November	-	-	-	-	-	-	W	12.0	W	W	-	1,272.9
December	-	-	-	-	-	-	W	12.3	NA	1,216.5	-	1,219.9
2001 Average	-	-	-	-	-	-	W	13.7	W	W	-	1,361.0
Utah												
January	-	-	-	-	-	-	468.7	499.4	565.3	1,688.4	-	2,253.7
February	-	-	-	-	-	-	462.1	494.3	543.2	1,892.9	-	2,436.0
March	-	-	-	-	-	-	469.9	501.3	632.2	1,945.2	-	2,577.4
April	-	-	-	-	-	-	467.0	497.7	619.9	1,981.3	-	2,601.2
May	-	-	-	-	-	-	490.0	523.8	545.0	2,057.8	-	2,602.8
June	-	-	-	-	-	-	526.7	559.9	438.7	1,868.5	-	2,307.2
July	-	-	-	-	-	-	522.7	552.9	466.7	1,717.8	-	2,184.5
August	-	-	-	-	-	-	543.0	573.5	441.1	2,019.7	-	2,460.8
September	-	-	-	-	-	-	486.6	512.6	443.5	W	W	2,285.1
October	-	-	-	-	-	-	510.8	537.6	570.1	W	W	2,351.7
November	-	-	-	-	-	-	513.8	539.8	399.6	1,718.3	-	2,117.9
December	-	-	-	-	-	-	532.6	562.8	W	1,865.4	W	2,444.2
2001 Average	-	-	-	-	-	-	499.8	530.0	W	1,860.3	W	2,385.4
Wyoming												
January	-	-	-	-	-	-	W	47.3	-	602.8	-	602.8
February	-	-	-	-	-	-	W	44.1	-	569.7	-	569.7
March	-	-	-	-	-	-	W	51.7	-	569.7	-	569.7
April	-	-	-	-	-	-	W	52.3	-	644.1	-	644.1
May	-	-	-	-	-	-	W	53.4	-	715.7	-	715.7
June	-	-	-	-	-	-	W	71.7	-	737.3	-	737.3
July	-	-	-	-	-	-	W	79.6	-	886.7	-	886.7
August	-	-	-	-	-	-	W	77.5	-	932.3	-	932.3
September	-	-	-	-	-	-	53.8	57.7	-	741.3	-	741.3
October	-	-	-	-	-	-	W	53.2	-	674.3	-	674.3
November	-	-	-	-	-	-	W	50.5	-	600.3	-	600.3
December	-	-	-	-	-	-	W	56.3	-	593.0	-	593.0
2001 Average	-	-	-	-	-	-	W	58.1	-	690.0	-	690.0

See footnotes at end of table.

Table 44. Refiner Motor Gasoline Volumes by Formulation, Sales Type, PAD District, and State
(Thousand Gallons per Day) — Continued

Geographic Area Month	Conventional						Oxygenated					
	Sales to End Users		Sales for Resale				Sales to End Users		Sales for Resale			
	Through Retail Outlets	Total ^a	DTW	Rack	Bulk	Total	Through Retail Outlets	Total ^a	DTW	Rack	Bulk	Total
PAD District V												
January	1,978.7	2,105.1	W	5,439.9	W	8,300.8	1,055.5	1,061.6	2,833.4	1,549.7	—	4,383.1
February	2,123.3	2,259.0	W	5,776.0	W	8,837.5	1,200.6	1,207.5	3,169.1	1,484.0	—	4,653.0
March	2,490.2	2,626.4	2,834.1	W	W	10,958.0	933.4	934.9	W	W	—	2,875.9
April	2,831.9	2,971.5	3,508.8	W	W	12,130.2	559.7	559.7	W	W	—	2,002.9
May	W	W	4,056.0	W	W	W	W	W	W	W	—	W
June	W	W	4,123.6	W	W	W	W	W	W	W	—	W
July	W	W	4,062.5	W	W	W	W	W	W	W	—	W
August	W	W	4,243.2	W	W	W	W	W	W	W	—	W
September	3,011.3	3,163.9	3,478.1	W	W	11,714.5	630.5	630.5	W	W	—	2,731.7
October	2,455.2	2,590.9	W	7,112.5	W	10,889.6	1,121.4	1,127.9	3,072.4	1,121.1	—	4,193.5
November	2,197.5	2,328.2	W	6,338.1	W	9,237.6	1,429.5	1,443.1	3,280.4	1,468.3	—	4,748.7
December	2,320.7	2,444.3	W	6,203.6	W	9,388.5	1,485.5	1,501.8	3,385.2	1,453.9	—	4,839.1
2001 Average	2,685.1	2,823.1	3,082.0	7,370.9	1,106.2	11,559.1	842.0	846.2	2,453.6	655.8	—	3,109.4
Alaska												
January	W	W	20.4	W	W	195.6	W	W	W	W	—	128.2
February	W	W	20.8	W	W	207.0	W	W	W	W	—	143.5
March	W	W	72.5	W	W	369.6	W	W	W	W	—	16.8
April	W	W	93.9	246.6	W	W	W	W	W	—	—	W
May	W	W	W	280.3	W	W	W	W	W	—	—	W
June	W	W	103.7	344.5	W	W	W	W	W	—	—	W
July	W	W	W	358.7	W	W	W	W	W	—	—	W
August	W	W	W	332.7	W	W	W	W	W	—	—	W
September	W	W	86.0	284.3	W	W	W	W	W	—	—	W
October	W	273.1	48.2	W	W	828.8	W	36.6	W	W	—	58.4
November	W	W	21.9	W	W	211.7	W	W	W	W	—	147.5
December	W	W	W	W	W	225.2	W	W	W	W	—	150.4
2001 Average	226.3	235.5	W	249.1	W	433.6	73.1	75.3	W	W	—	55.3
Arizona												
January	402.6	405.9	W	687.5	W	846.3	W	W	W	W	—	349.7
February	455.8	460.5	W	667.4	W	856.0	W	W	W	W	—	367.3
March	476.7	479.5	W	735.6	W	953.2	W	W	W	W	—	363.2
April	756.0	766.1	300.9	891.1	W	W	W	W	W	—	—	W
May	838.2	848.0	286.1	869.1	W	W	—	—	—	—	—	—
June	836.4	844.2	276.5	978.0	W	W	—	—	—	—	—	—
July	804.6	813.5	W	938.4	229.2	W	—	—	—	—	—	—
August	860.7	870.9	279.7	869.5	W	W	—	—	—	—	—	—
September	803.1	812.5	W	746.4	W	1,088.8	103.9	103.9	W	W	—	W
October	513.6	521.3	19.2	W	W	972.1	W	W	231.9	80.0	—	311.9
November	549.7	555.1	W	732.7	W	972.1	W	W	W	W	—	320.1
December	598.2	603.3	W	831.2	W	1,067.4	W	W	W	W	—	322.1
2001 Average	658.8	665.9	148.6	W	W	1,158.5	W	W	W	W	—	179.7
California												
January	—	—	—	W	W	161.0	—	—	—	—	—	—
February	—	—	—	W	W	158.1	—	—	—	—	—	—
March	—	—	—	W	W	130.5	—	—	—	—	—	—
April	—	—	—	W	W	140.8	—	—	—	—	—	—
May	—	—	—	W	W	145.2	—	—	—	—	—	—
June	—	—	—	W	W	181.1	—	—	—	—	—	—
July	—	—	—	W	W	200.2	—	—	—	—	—	—
August	—	—	—	77.1	458.0	535.0	—	—	—	—	—	—
September	—	—	—	W	W	144.8	—	—	—	—	—	—
October	—	—	—	W	W	230.0	—	—	—	—	—	—
November	—	—	—	W	W	132.0	—	—	—	—	—	—
December	—	—	—	W	W	230.0	—	—	—	—	—	—
2001 Average	—	—	—	75.0	124.9	199.9	—	—	—	—	—	—

See footnotes at end of table.

Table 44. Refiner Motor Gasoline Volumes by Formulation, Sales Type, PAD District, and State

(Thousand Gallons per Day) — Continued

Geographic Area Month	Reformulated						All Formulations					
	Sales to End Users		Sales for Resale				Sales to End Users		Sales for Resale			
	Through Retail Outlets	Total ^a	DTW	Rack	Bulk	Total	Through Retail Outlets	Total ^a	DTW	Rack	Bulk	Total
PAD District V												
January	9,136.9	9,339.2	W	7,445.1	W	33,443.2	12,171.2	12,505.9	W	14,434.7	W	46,127.1
February	9,752.0	9,969.8	W	7,279.7	W	35,997.0	13,075.9	13,436.3	W	14,539.6	W	49,487.5
March	10,344.0	10,610.1	25,186.4	7,700.8	4,273.3	37,160.5	13,767.6	14,171.5	W	15,346.5	W	50,994.4
April	10,127.1	10,497.4	24,744.2	7,332.4	3,070.5	35,147.0	13,518.7	14,028.6	W	15,090.4	W	49,280.0
May	9,846.0	10,147.0	23,605.8	W	W	35,891.4	13,366.0	13,810.3	W	16,438.5	W	51,091.0
June	10,580.3	10,929.5	23,359.4	8,345.0	3,989.3	35,693.7	14,314.6	14,803.0	W	16,961.8	W	51,509.7
July	9,554.6	9,864.8	22,644.2	W	W	36,937.9	13,090.5	13,546.6	W	18,135.1	W	53,154.0
August	10,063.5	10,443.3	23,849.2	W	W	36,869.4	13,762.5	14,290.1	W	17,711.6	W	53,652.4
September	10,011.6	10,389.9	23,575.7	W	W	34,796.8	13,653.4	14,184.3	W	15,378.3	W	49,243.1
October	9,604.2	9,875.6	W	8,025.1	W	35,466.5	13,180.8	13,594.4	W	16,258.6	W	50,549.7
November	9,622.3	9,839.5	W	7,993.7	W	35,136.9	13,249.2	13,610.8	W	15,800.0	W	49,123.2
December	9,453.7	9,675.3	W	7,650.4	W	35,929.0	13,259.9	13,621.5	W	15,307.8	W	50,156.6
2001 Average	9,839.4	10,130.0	23,859.1	7,936.6	3,913.3	35,709.0	13,366.5	13,799.4	29,394.7	15,963.4	5,019.5	50,377.6
Alaska												
January	-	-	-	-	-	-	273.2	278.2	W	225.8	W	323.8
February	-	-	-	-	-	-	290.0	296.4	W	250.3	W	350.4
March	-	-	-	-	-	-	282.6	288.7	W	277.4	W	386.5
April	-	-	-	-	-	-	276.5	284.8	W	246.6	W	368.8
May	-	-	-	-	-	-	291.2	300.0	W	280.3	W	534.7
June	-	-	-	-	-	-	331.6	340.4	W	344.5	W	632.5
July	-	-	-	-	-	-	333.5	342.8	W	358.7	W	615.5
August	-	-	-	-	-	-	330.2	340.3	W	332.7	W	551.3
September	-	-	-	-	-	-	293.4	311.5	W	284.3	W	463.6
October	-	-	-	-	-	-	290.9	309.7	W	248.1	W	887.2
November	-	-	-	-	-	-	291.8	309.3	W	236.7	W	359.2
December	-	-	-	-	-	-	306.3	326.9	W	241.9	W	375.6
2001 Average	-	-	-	-	-	-	299.4	310.9	W	W	W	488.9
Arizona												
January	W	W	1,356.7	W	W	1,899.7	2,501.4	2,514.3	1,657.3	W	W	3,095.7
February	W	W	1,451.5	W	W	2,052.2	2,725.3	2,739.6	1,774.7	W	W	3,275.5
March	W	W	W	499.6	W	2,087.7	2,807.8	2,818.2	1,828.6	W	W	3,404.1
April	W	W	W	527.5	W	2,070.8	2,657.6	2,677.7	1,761.1	1,418.6	334.3	3,514.0
May	1,807.2	1,812.7	1,418.4	486.4	W	W	2,645.3	2,660.7	1,704.5	1,355.5	244.4	3,304.3
June	1,847.5	1,850.2	1,378.1	W	W	W	2,683.8	2,694.4	1,654.6	W	W	3,483.7
July	1,734.5	1,737.0	W	496.8	-	W	2,539.1	2,550.5	1,582.6	1,435.3	229.2	3,247.0
August	1,817.4	1,820.0	1,443.2	508.3	W	W	2,678.1	2,690.8	1,722.9	1,377.7	246.3	3,346.9
September	1,712.8	1,714.4	1,441.4	405.8	W	W	2,619.8	2,630.9	1,712.5	W	W	3,123.3
October	W	W	1,511.8	W	W	2,023.8	2,535.4	2,548.9	1,762.9	W	W	3,307.9
November	W	W	1,530.3	W	W	2,069.8	2,612.9	2,622.6	1,780.6	W	W	3,362.0
December	W	W	1,566.4	W	W	2,101.8	2,532.6	2,541.7	1,813.5	W	W	3,491.2
2001 Average	W	W	W	488.0	W	1,991.4	2,627.3	2,639.9	1,729.3	1,346.8	253.5	3,329.6
California												
January	7,267.8	7,461.8	20,933.2	W	W	30,973.3	7,267.8	7,461.8	20,933.2	6,878.4	3,322.8	31,134.3
February	7,746.9	7,957.1	22,481.0	W	W	33,386.5	7,746.9	7,957.1	22,481.0	6,707.8	4,355.9	33,544.7
March	8,272.0	8,531.6	23,259.2	W	W	34,446.3	8,272.0	8,531.6	23,259.2	7,052.9	4,264.7	34,576.8
April	8,246.7	8,606.9	23,150.5	W	W	32,835.9	8,246.7	8,606.9	23,150.5	6,760.1	3,066.1	32,976.7
May	8,038.8	8,334.3	22,187.5	W	W	33,920.5	8,038.8	8,334.3	22,187.5	7,679.3	4,198.9	34,065.7
June	8,732.8	9,079.3	21,981.3	W	W	33,706.3	8,732.8	9,079.3	21,981.3	7,913.7	3,992.3	33,887.4
July	7,820.1	8,127.8	W	W	W	35,095.5	7,820.1	8,127.8	21,321.1	8,524.1	5,450.5	35,295.7
August	8,246.2	8,623.3	22,405.9	8,071.9	4,375.4	34,853.3	8,246.2	8,623.3	22,405.9	8,149.0	4,833.4	35,388.3
September	8,298.8	8,675.5	22,134.3	W	W	32,861.2	8,298.8	8,675.5	22,134.3	7,316.7	3,555.0	33,006.0
October	7,970.5	8,237.7	22,130.9	W	W	33,126.9	7,970.5	8,237.7	22,130.9	7,455.0	3,771.0	33,357.0
November	7,972.2	8,186.5	22,212.5	W	W	32,710.1	7,972.2	8,186.5	22,212.5	7,395.4	3,234.3	32,842.2
December	7,935.3	8,153.8	22,937.6	W	W	33,419.8	7,935.3	8,153.8	22,937.6	6,994.7	3,717.5	33,649.8
2001 Average	8,045.2	8,331.0	22,258.2	7,333.5	3,857.9	33,449.7	8,045.2	8,331.0	22,258.2	7,408.6	3,982.8	33,649.6

See footnotes at end of table.

Table 44. Refiner Motor Gasoline Volumes by Formulation, Sales Type, PAD District, and State
(Thousand Gallons per Day) — Continued

Geographic Area Month	Conventional						Oxygenated					
	Sales to End Users		Sales for Resale				Sales to End Users		Sales for Resale			
	Through Retail Outlets	Total ^a	DTW	Rack	Bulk	Total	Through Retail Outlets	Total ^a	DTW	Rack	Bulk	Total
Hawaii												
January	215.7	328.7	482.8	W	W	654.5	-	-	-	-	-	-
February	225.1	341.9	530.5	W	W	781.9	-	-	-	-	-	-
March	236.0	356.3	535.8	W	W	742.5	-	-	-	-	-	-
April	232.9	347.2	492.1	W	W	619.0	-	-	-	-	-	-
May	245.4	362.1	524.2	W	W	760.1	-	-	-	-	-	-
June	257.3	373.2	517.7	W	W	791.2	-	-	-	-	-	-
July	258.4	378.6	522.4	W	W	779.9	-	-	-	-	-	-
August	263.9	382.6	534.2	W	W	842.8	-	-	-	-	-	-
September	245.9	351.3	510.1	W	W	775.4	-	-	-	-	-	-
October	239.8	349.4	W	104.4	W	805.4	-	-	-	-	-	-
November	220.3	335.9	517.9	W	W	782.6	-	-	-	-	-	-
December	233.9	343.3	521.4	W	W	794.0	-	-	-	-	-	-
2001 Average	239.7	354.3	W	111.4	W	760.8	-	-	-	-	-	-
Nevada												
January	38.2	39.0	W	202.0	W	284.7	W	W	W	W	-	996.7
February	49.8	W	W	W	W	597.3	W	63.5	W	W	-	1,017.0
March	48.4	50.6	W	410.4	W	630.9	W	W	W	W	-	763.6
April	102.0	104.5	840.2	W	W	1,528.0	W	W	W	W	-	276.5
May	154.9	157.4	1,147.3	851.3	W	W	-	-	-	-	-	-
June	174.0	175.6	1,209.0	932.7	W	W	-	-	-	-	-	-
July	161.7	165.3	1,249.2	1,021.7	W	W	-	-	-	-	-	-
August	182.4	185.7	1,321.6	980.5	W	W	-	-	-	-	-	-
September	123.4	124.8	786.9	W	W	W	44.3	44.3	442.0	214.2	-	656.1
October	W	W	W	388.1	W	525.9	86.7	W	928.2	462.4	-	1,390.5
November	W	W	W	320.1	W	421.0	W	W	W	W	-	1,339.3
December	W	W	W	249.5	W	341.7	W	W	W	W	-	1,364.2
2001 Average	W	W	607.0	W	W	1,270.5	W	W	W	W	-	648.2
Oregon												
January	239.3	239.5	148.3	1,369.5	249.5	1,767.3	273.1	275.3	787.9	583.8	-	1,371.7
February	255.8	256.6	171.5	1,453.5	271.0	1,896.0	295.2	298.0	911.2	657.6	-	1,568.8
March	W	W	591.3	W	W	W	W	W	W	W	-	W
April	W	W	W	2,305.5	176.5	W	W	W	W	W	-	W
May	W	W	621.4	W	W	W	W	W	W	W	-	W
June	W	W	W	2,399.1	288.9	W	W	W	W	W	-	W
July	W	W	597.7	2,563.7	W	W	W	W	W	W	-	W
August	W	W	W	2,535.3	249.1	W	W	W	W	W	-	W
September	W	W	619.4	2,087.9	W	W	W	W	W	W	-	W
October	331.7	332.1	W	2,194.2	W	2,700.0	219.5	220.5	735.7	165.2	-	900.9
November	193.0	193.0	W	1,737.2	W	2,032.9	343.7	345.3	919.0	574.7	-	1,493.7
December	211.7	211.9	158.5	1,573.3	194.3	1,926.1	340.7	342.1	925.6	574.4	-	1,500.0
2001 Average	407.6	408.9	439.8	2,073.6	213.3	2,726.6	156.8	157.5	668.9	211.3	-	880.2
Washington												
January	W	W	W	W	401.6	4,391.5	W	W	W	W	-	1,536.6
February	W	W	1,281.0	W	W	4,341.2	W	W	W	W	-	1,556.4
March	W	W	W	3,531.0	193.0	W	W	W	W	30.1	-	W
April	W	W	W	W	256.2	W	W	W	W	W	-	W
May	W	W	W	W	220.4	W	W	W	W	W	-	W
June	W	W	W	W	211.5	W	W	W	W	W	-	W
July	W	W	W	W	234.8	W	W	W	W	W	-	W
August	W	W	1,378.3	W	W	W	W	W	W	W	-	W
September	W	W	W	W	W	4,841.6	W	W	W	W	-	1,366.0
October	W	W	1,290.1	W	W	4,827.4	W	W	W	W	-	1,531.8
November	1,039.2	1,039.9	1,265.8	W	W	4,685.3	405.7	405.7	W	W	-	1,448.0
December	1,089.5	1,090.3	1,260.9	W	W	4,804.2	439.5	439.5	W	W	-	1,502.3
2001 Average	W	W	W	W	228.8	5,009.1	W	W	W	W	-	1,346.0

See footnotes at end of table.

Table 44. Refiner Motor Gasoline Volumes by Formulation, Sales Type, PAD District, and State

(Thousand Gallons per Day) — Continued

Geographic Area Month	Reformulated						All Formulations					
	Sales to End Users		Sales for Resale				Sales to End Users		Sales for Resale			
	Through Retail Outlets	Total ^a	DTW	Rack	Bulk	Total	Through Retail Outlets	Total ^a	DTW	Rack	Bulk	Total
Hawaii												
January	-	-	-	-	-	-	215.7	328.7	482.8	W	W	654.5
February	-	-	-	-	-	-	225.1	341.9	530.5	W	W	781.9
March	-	-	-	-	-	-	236.0	356.3	535.8	W	W	742.5
April	-	-	-	-	-	-	232.9	347.2	492.1	W	W	619.0
May	-	-	-	-	-	-	245.4	362.1	524.2	W	W	760.1
June	-	-	-	-	-	-	257.3	373.2	517.7	W	W	791.2
July	-	-	-	-	-	-	258.4	378.6	522.4	W	W	779.9
August	-	-	-	-	-	-	263.9	382.6	534.2	W	W	842.8
September	-	-	-	-	-	-	245.9	351.3	510.1	W	W	775.4
October	-	-	-	-	-	-	239.8	349.4	W	104.4	W	805.4
November	-	-	-	-	-	-	220.3	335.9	517.9	W	W	782.6
December	-	-	-	-	-	-	233.9	343.3	521.4	W	W	794.0
2001 Average	-	-	-	-	-	-	239.7	354.3	W	111.4	W	760.8
Nevada												
January	W	W	W	W	W	570.2	157.3	159.8	1,102.6	W	W	1,851.6
February	W	W	W	W	W	558.3	211.9	216.4	1,391.1	736.6	44.9	2,172.5
March	W	W	W	W	-	626.5	174.0	176.5	1,226.3	W	W	2,021.0
April	W	W	W	W	-	240.3	164.8	167.2	1,204.5	W	W	2,044.8
May	-	-	-	W	-	W	154.9	157.4	1,147.3	W	W	2,172.3
June	-	-	-	W	-	W	174.0	175.6	1,209.0	W	W	2,324.7
July	-	-	-	W	-	W	161.7	165.3	1,249.2	W	W	2,470.5
August	-	-	-	W	W	W	182.4	185.7	1,321.6	W	W	2,513.2
September	-	-	-	W	-	W	167.7	169.1	1,228.9	W	W	2,203.4
October	W	W	W	W	W	315.8	177.2	179.5	1,207.6	W	W	2,232.2
November	W	W	W	W	-	357.0	170.4	172.7	1,234.5	W	W	2,117.3
December	W	W	W	W	W	407.4	170.5	172.0	1,270.8	W	W	2,113.4
2001 Average	W	W	W	115.1	W	267.9	171.9	174.5	1,231.6	W	W	2,186.7
Oregon												
January	-	-	-	-	-	-	512.4	514.8	936.3	1,953.3	249.5	3,139.0
February	-	-	-	-	-	-	551.0	554.6	1,082.7	2,111.2	271.0	3,464.9
March	-	-	-	-	-	-	572.5	575.0	W	2,228.5	W	3,552.6
April	-	-	-	-	-	-	570.9	572.6	1,097.4	2,305.5	176.5	3,579.4
May	-	-	-	-	-	-	576.0	577.8	W	2,396.9	W	3,745.5
June	-	-	-	-	-	-	604.4	607.3	1,143.3	2,399.1	288.9	3,831.3
July	-	-	-	-	-	-	565.4	566.9	W	2,563.7	W	3,938.2
August	-	-	-	-	-	-	599.3	601.3	1,213.9	2,535.3	249.1	3,998.3
September	-	-	-	-	-	-	580.3	581.6	W	2,087.9	W	3,463.8
October	-	-	-	-	-	-	551.3	552.6	W	2,359.4	W	3,600.9
November	-	-	-	-	-	-	536.6	538.3	W	2,311.9	W	3,526.6
December	-	-	-	-	-	-	552.4	554.1	1,084.1	2,147.7	194.3	3,426.1
2001 Average	-	-	-	-	-	-	564.4	566.4	1,108.7	2,284.8	213.3	3,606.8
Washington												
January	-	-	-	-	-	-	1,243.4	1,248.3	2,266.8	3,259.6	401.6	5,928.1
February	-	-	-	-	-	-	1,325.7	1,330.2	W	3,335.5	W	5,897.6
March	-	-	-	-	-	-	1,422.8	1,425.1	2,556.7	3,561.1	193.0	6,310.9
April	-	-	-	-	-	-	1,369.5	1,372.1	2,381.5	3,539.6	256.2	6,177.3
May	-	-	-	-	-	-	1,414.4	1,418.1	2,564.2	3,723.8	220.4	6,508.4
June	-	-	-	-	-	-	1,530.7	1,532.7	2,576.6	3,770.8	211.5	6,558.9
July	-	-	-	-	-	-	1,412.4	1,414.6	2,477.8	4,094.6	234.8	6,807.3
August	-	-	-	-	-	-	1,462.5	1,466.1	W	4,192.9	W	7,011.6
September	-	-	-	-	-	-	1,447.5	1,464.4	W	3,558.1	W	6,207.6
October	-	-	-	-	-	-	1,415.7	1,416.5	W	3,766.7	W	6,359.2
November	-	-	-	-	-	-	1,444.9	1,445.6	W	3,586.8	W	6,133.4
December	-	-	-	-	-	-	1,529.0	1,529.8	W	3,590.4	W	6,306.5
2001 Average	-	-	-	-	-	-	1,418.6	1,422.4	2,458.1	3,668.3	228.8	6,355.2

Dash (-) = No data reported.

NA = Not available.

W = Withheld to avoid disclosure of individual company data.

^a Includes sales through retail outlets as well as all direct sales to end users that were not made through company-operated retail outlets, e.g., sales to agricultural customers, commercial sales, and industrial sales.

Note: Totals may not equal the sum of the components due to rounding.

Source: Energy Information Administration Form EIA-782A, "Refiners'/Gas Plant Operators' Monthly Petroleum Product Sales Report."

Table 45. Refiner Volumes of Aviation Fuels, Kerosene, No. 1 Distillate, and Propane (Consumer Grade) by PAD District and State
(Thousand Gallons per Day)

Geographic Area Month	Aviation Gasoline		Kerosene-Type Jet Fuel		Kerosene		No. 1 Distillate		Propane (Consumer Grade)	
	Sales to End Users	Sales for Resale	Sales to End Users	Sales for Resale	Sales to End Users	Sales for Resale	Sales to End Users	Sales for Resale	Sales to End Users	Sales for Resale
United States										
January	141.1	381.7	48,703.2	14,861.2	385.3	4,317.7	579.3	3,523.6	2,271.0	50,789.2
February	134.0	403.2	49,931.3	13,123.7	291.0	2,977.5	528.1	2,852.5	2,828.1	39,825.1
March	200.1	475.5	50,936.5	13,377.3	218.1	2,206.5	368.7	1,099.0	4,064.0	36,218.9
April	174.5	564.4	49,866.2	12,801.6	154.2	1,236.4	234.4	368.4	2,659.1	24,681.4
May	118.7	695.9	52,689.8	13,567.1	110.2	1,074.7	237.8	222.6	3,064.0	24,393.5
June	110.8	762.5	52,807.1	12,547.2	98.9	1,236.7	203.8	223.5	3,231.6	27,164.3
July	114.3	826.8	53,413.4	14,192.4	123.5	2,040.0	197.7	248.9	3,645.6	30,213.4
August	116.8	829.8	54,907.5	13,978.9	267.7	1,457.9	207.2	378.9	3,894.0	30,692.8
September	94.0	599.9	45,202.9	17,175.1	115.1	2,330.2	198.8	622.9	5,387.5	31,496.6
October	94.7	635.5	45,426.4	16,070.8	130.4	2,265.2	258.0	1,448.1	4,863.4	38,192.0
November	95.8	548.4	46,164.1	16,240.4	105.6	2,141.7	361.2	2,504.5	3,539.2	38,838.5
December	77.8	415.4	45,966.0	13,818.1	177.5	2,802.3	431.2	3,208.8	4,129.5	47,452.1
2001 Average	122.7	601.5	49,678.4	14,318.4	181.2	2,172.1	316.2	1,384.9	3,637.2	35,005.6
PAD District I										
January	41.8	109.3	11,884.5	3,850.0	316.7	2,574.4	W	244.3	87.1	7,640.1
February	38.3	107.6	11,890.9	3,653.0	237.2	1,717.9	W	123.3	79.4	4,893.8
March	41.1	122.7	12,174.4	3,147.0	173.9	1,324.7	W	116.5	63.4	4,319.3
April	57.3	144.4	11,950.7	3,781.2	139.1	652.2	W	34.3	44.7	3,308.0
May	41.6	145.8	12,329.1	3,895.3	99.0	521.5	W	13.1	32.1	3,066.9
June	40.7	157.8	12,090.8	3,152.7	83.7	639.5	W	W	24.1	2,639.5
July	43.3	147.2	12,240.0	3,647.8	112.5	1,030.1	W	15.4	27.8	3,235.4
August	38.3	177.3	12,372.9	3,430.7	254.2	822.7	0.8	25.6	27.5	3,626.3
September	34.3	97.3	9,321.7	4,162.4	105.3	1,008.4	W	58.4	29.8	3,503.1
October	36.3	161.7	9,079.9	4,245.8	71.1	1,001.2	W	64.8	32.7	4,179.0
November	W	136.4	9,740.3	3,675.6	82.7	995.1	W	82.0	41.4	4,340.6
December	30.5	106.0	9,752.7	2,785.7	132.9	1,245.6	W	157.0	48.0	4,558.1
2001 Average	40.4	135.1	11,235.3	3,617.8	150.5	1,126.3	W	80.0	44.7	4,110.0
Subdistrict IA										
January	W	9.9	1,126.1	269.7	22.6	158.8	W	W	W	130.0
February	W	6.9	1,024.8	152.9	22.9	160.9	W	W	W	239.2
March	W	8.5	969.0	74.4	13.5	125.5	W	W	W	42.6
April	W	W	993.7	80.8	W	66.7	-	W	W	22.1
May	W	15.1	1,135.2	130.4	3.2	9.7	W	W	W	W
June	W	20.5	1,097.9	158.0	W	7.8	W	W	W	W
July	W	18.9	1,192.3	107.0	W	24.6	W	W	W	110.3
August	W	22.5	1,190.3	111.0	1.6	164.3	W	W	W	W
September	W	9.5	1,004.3	288.1	2.3	43.8	-	W	W	134.9
October	W	15.3	934.3	348.5	W	55.2	-	W	W	197.7
November	W	12.6	964.3	169.6	W	88.9	W	W	W	292.5
December	W	10.7	995.3	256.1	W	119.7	W	W	W	331.0
2001 Average	W	13.5	1,052.9	179.1	9.4	85.3	1.4	W	W	161.3
Connecticut										
January	-	2.8	226.1	34.2	W	W	W	W	-	W
February	W	W	216.6	28.0	W	W	W	W	-	W
March	W	W	188.0	31.2	W	W	W	W	-	W
April	W	W	213.1	34.2	W	W	-	W	-	W
May	W	W	W	31.4	W	W	-	1.9	-	W
June	W	4.0	W	24.1	W	W	-	W	-	W
July	-	W	W	24.0	W	W	-	W	-	W
August	W	W	W	31.6	W	W	-	-	-	W
September	W	2.6	156.1	W	W	W	-	-	-	W
October	W	5.5	197.1	W	W	W	-	W	-	W
November	W	3.5	142.1	W	W	W	W	W	-	W
December	W	W	225.4	W	W	W	W	W	-	W
2001 Average	W	3.2	208.5	W	W	16.8	W	0.9	-	3.5

See footnotes at end of table.

Table 45. Refiner Volumes of Aviation Fuels, Kerosene, No. 1 Distillate, and Propane (Consumer Grade) by PAD District and State
(Thousand Gallons per Day) — Continued

Geographic Area Month	Aviation Gasoline		Kerosene-Type Jet Fuel		Kerosene		No. 1 Distillate		Propane (Consumer Grade)	
	Sales to End Users	Sales for Resale	Sales to End Users	Sales for Resale	Sales to End Users	Sales for Resale	Sales to End Users	Sales for Resale	Sales to End Users	Sales for Resale
Maine										
January	W	W	W	3.5	-	40.6	-	-	-	-
February	W	-	W	W	W	67.6	-	-	-	-
March	W	W	W	3.1	-	58.0	-	-	-	W
April	W	W	W	W	-	36.5	-	-	-	-
May	W	W	W	7.3	-	2.4	-	-	-	-
June	W	W	W	5.8	-	1.3	-	-	-	-
July	W	W	W	W	-	3.0	W	-	-	-
August	W	W	W	W	-	3.8	W	-	-	-
September	W	W	W	W	-	W	-	-	-	-
October	W	W	W	W	-	12.6	-	W	-	-
November	W	W	W	-	-	32.0	-	W	-	-
December	W	W	W	W	-	42.9	W	W	-	-
2001 Average	W	W	W	6.9	W	25.4	W	W	-	W
Massachusetts										
January	W	4.9	749.7	42.8	7.0	6.2	W	W	-	W
February	W	3.0	635.2	94.3	7.1	2.7	W	W	-	W
March	W	W	624.0	30.5	4.2	W	W	W	-	W
April	W	W	614.4	33.4	W	W	-	W	-	-
May	W	6.3	745.3	83.8	0.2	-	W	-	-	-
June	W	7.2	696.3	121.8	0.2	W	W	-	-	-
July	W	8.9	739.9	66.0	W	-	-	-	-	W
August	W	8.8	693.3	60.7	W	W	-	W	-	-
September	W	3.2	643.9	31.7	W	W	-	-	-	W
October	W	5.5	527.7	36.6	W	-	-	-	-	-
November	W	5.0	598.8	28.3	W	W	W	W	-	-
December	W	4.4	550.5	25.6	W	3.9	W	2.4	-	-
2001 Average	W	5.5	651.9	54.3	1.9	W	0.2	0.2	-	W
New Hampshire										
January	W	W	W	2.6	W	W	-	-	W	W
February	W	W	W	3.5	W	W	-	-	W	W
March	W	W	W	2.7	W	W	-	-	W	W
April	W	W	W	3.2	W	W	-	-	W	W
May	W	W	W	2.3	W	W	-	W	W	W
June	W	W	W	2.2	W	W	-	-	W	W
July	W	W	56.8	1.8	W	W	-	-	W	W
August	W	W	81.1	W	W	W	-	-	W	W
September	W	W	62.9	1.4	W	W	-	W	W	W
October	W	W	W	W	W	W	-	W	W	45.7
November	W	W	W	W	W	W	W	W	W	W
December	W	W	74.0	W	W	W	W	W	W	67.3
2001 Average	0.8	W	46.2	W	W	6.3	W	0.2	W	41.2
Rhode Island										
January	-	W	W	W	W	W	W	W	-	W
February	-	W	W	W	W	W	W	W	-	W
March	-	W	W	W	W	W	W	W	-	W
April	-	W	W	W	W	W	-	W	-	-
May	-	W	W	W	W	W	-	-	-	W
June	-	W	W	W	W	W	-	W	-	W
July	-	W	W	W	W	W	-	W	-	W
August	-	W	145.7	2.5	W	W	-	W	-	W
September	-	W	W	W	W	W	-	W	-	W
October	-	W	121.8	W	W	W	-	W	-	W
November	-	W	W	W	W	W	W	W	-	W
December	-	W	115.9	W	W	W	W	W	-	W
2001 Average	-	W	114.7	32.5	W	W	W	W	-	W

See footnotes at end of table.

Table 45. Refiner Volumes of Aviation Fuels, Kerosene, No. 1 Distillate, and Propane (Consumer Grade) by PAD District and State

(Thousand Gallons per Day) — Continued

Geographic Area Month	Aviation Gasoline		Kerosene-Type Jet Fuel		Kerosene		No. 1 Distillate		Propane (Consumer Grade)	
	Sales to End Users	Sales for Resale	Sales to End Users	Sales for Resale	Sales to End Users	Sales for Resale	Sales to End Users	Sales for Resale	Sales to End Users	Sales for Resale
Vermont										
January	—	W	0.6	W	W	W	W	W	W	—
February	—	W	3.5	W	W	W	—	W	W	—
March	—	W	2.3	W	W	W	—	W	W	—
April	—	W	W	2.5	W	W	—	—	W	—
May	—	W	0.9	W	W	W	—	W	W	—
June	—	W	W	W	W	W	—	W	W	—
July	—	W	0.6	W	W	W	—	W	W	—
August	—	W	1.2	8.7	W	W	—	—	W	—
September	—	W	W	4.6	W	W	—	—	W	—
October	—	W	W	W	W	W	—	W	W	—
November	—	—	W	W	W	W	W	W	W	—
December	—	W	W	W	W	W	W	W	W	—
2001 Average	—	W	W	4.1	W	W	W	0.3	W	—
Subdistrict IB										
January	W	20.3	5,234.5	2,254.9	256.2	1,661.5	W	80.8	20.4	2,409.4
February	W	14.4	5,368.6	2,287.1	183.0	1,101.6	W	63.2	W	1,934.9
March	W	14.8	5,995.4	1,802.7	137.4	884.9	6.9	50.5	W	1,902.2
April	W	W	5,832.2	2,366.6	120.9	493.0	W	24.0	W	1,392.1
May	W	28.2	6,017.2	2,285.4	81.7	462.6	W	7.1	W	W
June	W	34.5	6,206.7	1,916.1	72.1	574.7	W	W	W	W
July	W	40.2	6,284.7	2,351.2	99.7	911.3	W	8.7	4.4	1,081.7
August	W	42.5	6,322.4	2,436.3	235.8	485.6	W	W	4.6	W
September	W	24.7	4,840.8	3,258.5	100.5	693.7	—	17.3	W	1,230.0
October	W	25.9	4,588.1	3,224.5	59.1	555.6	W	28.4	7.6	1,514.1
November	W	24.9	4,780.4	2,828.4	66.8	607.8	2.5	29.3	9.5	1,565.1
December	W	19.6	4,582.1	1,715.6	85.1	691.6	6.0	54.2	10.3	1,641.5
2001 Average	W	26.6	5,506.5	2,392.6	124.8	759.4	4.0	32.8	W	1,504.9
Delaware										
January	W	1.0	1.3	7.9	W	W	—	—	—	W
February	W	W	2.2	5.4	W	—	—	—	—	W
March	W	W	1.5	5.2	W	—	—	—	—	W
April	W	W	1.6	8.4	W	W	—	—	—	W
May	W	W	2.3	8.6	W	—	—	—	—	W
June	W	W	4.5	7.2	W	—	—	—	—	W
July	W	1.4	4.4	6.4	W	—	—	—	—	W
August	W	W	4.5	6.0	W	—	—	—	—	W
September	W	1.0	4.3	4.6	W	—	—	—	—	W
October	W	0.7	W	3.6	W	—	—	—	—	W
November	W	W	4.6	6.8	W	—	—	—	—	W
December	W	W	W	5.4	W	W	—	—	—	W
2001 Average	1.3	0.9	3.1	6.3	W	W	—	—	—	W
District of Columbia										
January	—	—	—	—	W	W	—	—	—	—
February	—	—	—	—	W	W	—	—	—	—
March	—	—	—	—	W	W	—	—	—	—
April	—	—	—	—	W	W	—	—	—	—
May	—	—	—	—	W	—	—	—	—	—
June	—	—	—	—	W	—	—	—	—	—
July	—	—	—	—	W	—	—	—	—	—
August	—	—	—	—	W	—	—	—	—	—
September	—	—	—	—	—	W	—	—	—	—
October	—	—	—	—	—	—	—	—	—	—
November	—	—	—	—	—	W	—	—	—	—
December	—	—	—	—	—	W	—	—	—	—
2001 Average	—	—	—	—	W	W	—	—	—	—

See footnotes at end of table.

Table 45. Refiner Volumes of Aviation Fuels, Kerosene, No. 1 Distillate, and Propane (Consumer Grade) by PAD District and State

(Thousand Gallons per Day) — Continued

Geographic Area Month	Aviation Gasoline		Kerosene-Type Jet Fuel		Kerosene		No. 1 Distillate		Propane (Consumer Grade)	
	Sales to End Users	Sales for Resale	Sales to End Users	Sales for Resale	Sales to End Users	Sales for Resale	Sales to End Users	Sales for Resale	Sales to End Users	Sales for Resale
Maryland										
January	W	1.9	346.9	215.0	W	167.5	W	W	W	W
February	W	W	351.0	35.6	W	W	W	W	W	W
March	W	W	357.3	41.4	W	W	W	W	W	W
April	W	1.7	364.2	29.9	W	19.5	-	W	W	-
May	W	W	293.6	40.8	W	W	-	W	W	W
June	W	W	324.6	47.5	W	W	-	W	W	-
July	W	4.4	265.5	18.9	W	W	-	W	-	W
August	W	W	263.2	22.7	W	W	-	W	-	-
September	W	2.9	228.3	46.6	-	32.8	-	W	-	W
October	W	W	W	9.5	W	W	-	W	-	W
November	W	W	104.7	5.0	W	38.2	W	W	-	W
December	W	W	W	5.8	W	45.6	W	W	-	W
2001 Average	1.9	2.0	266.8	43.4	W	55.6	W	W	W	W
New Jersey										
January	W	4.8	2,381.4	1,473.4	91.7	412.5	W	W	-	631.0
February	W	W	2,242.1	1,622.8	38.5	267.2	W	W	-	541.1
March	W	3.2	2,616.6	1,169.5	W	182.2	W	-	-	492.4
April	W	6.9	2,406.1	1,705.5	W	W	W	W	-	378.5
May	W	7.2	2,779.6	1,674.1	W	154.9	W	-	W	423.4
June	W	7.9	2,723.0	1,357.5	W	W	W	-	-	394.6
July	W	10.0	3,012.6	1,803.9	W	567.7	W	-	-	W
August	W	11.3	2,942.5	1,814.0	W	W	-	W	-	W
September	W	6.1	2,024.9	2,447.3	W	W	-	W	-	W
October	W	W	1,853.7	2,448.7	W	W	-	W	-	458.1
November	W	7.4	1,887.4	2,037.5	W	W	-	-	-	467.0
December	W	5.8	2,125.5	980.8	W	219.2	W	W	-	458.0
2001 Average	W	6.8	2,419.4	1,710.0	48.6	283.5	W	W	W	439.5
New York										
January	W	3.2	1,131.6	280.8	85.9	549.3	W	17.8	W	278.5
February	W	W	1,137.4	290.2	78.0	415.8	W	14.6	W	223.5
March	W	3.5	1,170.4	275.0	59.5	297.7	W	W	W	191.6
April	W	4.8	1,232.3	305.7	33.5	110.5	-	0.3	W	W
May	W	6.4	1,244.9	296.1	26.0	W	-	W	W	114.8
June	W	9.3	1,329.5	286.4	W	101.0	-	0.8	W	111.9
July	W	9.1	1,298.4	241.7	W	W	-	W	W	108.0
August	W	10.8	1,363.4	315.0	W	232.0	W	1.4	W	115.2
September	W	4.9	1,080.7	567.9	25.7	110.4	-	W	W	124.3
October	W	5.2	1,104.8	501.4	34.9	142.4	W	2.4	W	147.9
November	W	4.9	1,195.8	528.1	38.9	191.8	W	W	W	144.3
December	W	4.8	843.7	490.2	46.8	259.2	0.7	18.5	W	140.7
2001 Average	W	5.9	1,177.7	364.9	41.7	239.0	0.2	6.8	W	152.7
Pennsylvania										
January	W	9.4	1,373.3	277.9	35.7	530.7	W	54.2	W	897.8
February	W	6.3	1,635.9	333.1	29.7	315.8	W	43.4	W	732.7
March	W	6.9	1,849.5	311.5	22.5	342.5	W	37.6	W	673.5
April	W	10.4	1,828.1	317.1	9.5	73.0	W	22.4	W	571.8
May	W	11.7	1,696.8	265.8	3.8	33.5	-	6.8	W	516.8
June	W	13.3	1,825.2	217.5	2.1	39.7	-	W	W	450.2
July	W	15.2	1,703.9	280.3	1.9	60.5	-	5.4	W	450.4
August	W	16.0	1,748.9	278.5	0.7	75.9	W	5.2	W	453.5
September	W	9.8	1,502.5	192.1	3.6	199.5	-	8.9	W	559.9
October	W	13.2	1,455.9	261.3	6.3	173.0	-	9.0	W	677.7
November	W	11.0	1,587.9	251.0	8.9	164.9	W	13.8	W	622.3
December	W	7.8	1,471.1	233.4	16.0	165.7	1.7	32.5	W	665.2
2001 Average	2.6	11.0	1,639.5	268.0	11.6	180.8	0.9	21.3	W	605.5

See footnotes at end of table.

Table 45. Refiner Volumes of Aviation Fuels, Kerosene, No. 1 Distillate, and Propane (Consumer Grade) by PAD District and State
(Thousand Gallons per Day) — Continued

Geographic Area Month	Aviation Gasoline		Kerosene-Type Jet Fuel		Kerosene		No. 1 Distillate		Propane (Consumer Grade)	
	Sales to End Users	Sales for Resale	Sales to End Users	Sales for Resale	Sales to End Users	Sales for Resale	Sales to End Users	Sales for Resale	Sales to End Users	Sales for Resale
Subdistrict IC										
January	31.7	79.0	5,524.0	1,325.5	37.9	754.0	W	W	W	5,100.7
February	29.7	86.3	5,497.5	1,213.0	31.3	455.4	W	W	13.8	2,719.7
March	28.6	99.4	5,210.0	1,270.0	23.1	314.3	W	W	14.6	2,374.5
April	43.9	109.2	5,124.9	1,333.8	W	92.4	—	W	12.3	1,893.7
May	24.1	102.5	5,176.7	1,479.5	14.0	49.2	—	W	11.6	1,665.1
June	23.5	102.9	4,786.2	1,078.6	W	56.9	—	3.8	9.0	1,379.7
July	23.2	88.1	4,763.0	1,189.6	W	94.2	—	W	W	2,043.4
August	22.9	112.3	4,860.2	883.5	16.7	172.8	W	13.4	W	2,439.7
September	16.8	63.0	3,476.6	615.7	2.5	270.9	W	W	13.1	2,138.2
October	24.6	120.5	3,557.5	672.9	W	390.4	W	W	W	2,467.2
November	W	98.9	3,995.6	677.6	W	298.4	W	W	W	2,483.0
December	18.8	75.6	4,175.3	814.1	W	434.2	2.1	W	W	2,585.6
2001 Average	26.1	95.0	4,675.9	1,046.1	16.3	281.6	W	W	10.6	2,443.7
Florida										
January	24.1	44.5	3,083.6	331.3	6.5	66.5	—	W	W	W
February	21.3	48.9	3,001.7	413.8	3.5	19.7	—	W	W	W
March	21.4	52.6	2,985.5	376.4	W	34.5	—	W	W	W
April	24.9	67.5	2,815.2	379.7	W	11.0	—	W	W	W
May	16.2	51.6	2,846.1	418.0	W	W	—	—	W	472.4
June	15.3	58.7	2,491.5	260.4	W	3.5	—	W	W	436.4
July	14.6	45.0	2,436.1	344.6	0.4	3.9	—	W	W	346.4
August	14.9	57.6	2,555.8	241.0	0.1	26.1	—	W	W	358.1
September	11.3	31.0	1,817.6	290.2	0.1	11.1	—	W	W	371.4
October	15.6	68.6	2,032.3	233.0	0.5	16.4	—	W	W	W
November	W	50.0	2,155.3	293.6	0.7	W	—	W	W	W
December	12.9	41.0	2,275.6	267.6	1.9	41.9	—	W	W	W
2001 Average	17.4	51.5	2,540.0	320.2	1.3	20.8	—	W	W	W
Georgia										
January	W	9.6	616.9	692.5	5.9	56.2	—	—	W	631.3
February	3.2	9.1	691.5	507.0	3.4	16.3	—	—	W	310.1
March	W	11.2	566.1	479.6	2.7	12.0	—	—	W	375.5
April	W	13.5	518.7	548.4	W	W	—	—	W	243.6
May	W	12.7	641.4	655.3	W	W	—	—	W	242.8
June	W	10.2	543.6	413.8	W	1.9	—	—	W	168.4
July	W	12.8	675.4	503.2	W	W	—	—	W	405.7
August	W	17.4	716.9	292.6	W	W	—	W	W	379.2
September	W	10.0	515.2	140.0	W	W	—	—	W	423.8
October	2.1	15.4	468.6	280.1	W	W	—	—	W	436.8
November	W	16.0	612.7	145.3	W	12.2	—	—	W	430.6
December	2.1	12.5	596.9	211.4	W	17.9	—	—	W	508.4
2001 Average	2.2	12.7	596.8	406.0	1.4	12.1	—	W	1.4	381.0
North Carolina										
January	W	12.7	615.6	101.4	W	175.7	—	W	W	1,140.9
February	W	W	575.6	127.8	2.8	188.5	—	W	W	614.6
March	W	22.9	566.1	188.0	W	106.0	—	W	W	687.8
April	W	13.8	687.4	149.9	W	35.4	—	W	W	311.1
May	W	25.1	592.7	151.7	W	25.3	—	W	W	308.7
June	W	21.5	590.5	143.2	—	27.6	—	W	W	250.1
July	W	10.9	527.0	127.8	W	44.8	—	W	W	650.9
August	W	21.8	494.5	141.3	—	69.3	—	W	W	727.0
September	W	10.1	446.2	85.3	W	100.8	—	W	W	619.1
October	W	21.1	228.0	58.1	0.4	178.0	—	W	—	607.6
November	W	W	377.2	87.7	1.3	120.2	—	W	—	548.9
December	W	12.5	357.4	W	3.6	172.4	—	W	—	634.0
2001 Average	2.8	17.4	504.1	118.1	1.0	103.3	—	W	W	593.3

See footnotes at end of table.

Table 45. Refiner Volumes of Aviation Fuels, Kerosene, No. 1 Distillate, and Propane (Consumer Grade) by PAD District and State

(Thousand Gallons per Day) — Continued

Geographic Area Month	Aviation Gasoline		Kerosene-Type Jet Fuel		Kerosene		No. 1 Distillate		Propane (Consumer Grade)	
	Sales to End Users	Sales for Resale	Sales to End Users	Sales for Resale	Sales to End Users	Sales for Resale	Sales to End Users	Sales for Resale	Sales to End Users	Sales for Resale
South Carolina										
January	W	W	W	W	5.0	196.7	-	W	W	774.0
February	W	5.9	W	39.2	3.5	91.2	-	W	W	327.4
March	W	W	W	W	2.5	58.3	-	W	W	319.7
April	W	7.4	W	W	0.6	17.3	-	W	W	396.6
May	W	W	W	W	0.1	9.3	-	W	W	W
June	W	W	W	W	W	7.4	-	W	W	W
July	1.2	5.5	W	W	W	12.0	-	W	W	278.2
August	W	W	W	W	W	27.1	-	W	W	W
September	W	W	W	W	1.1	69.6	-	W	W	W
October	W	W	W	W	4.1	73.6	-	W	W	448.0
November	W	5.9	W	W	3.8	57.4	-	W	W	363.6
December	W	W	W	91.1	6.5	84.9	-	W	W	NA
2001 Average	1.3	5.0	140.9	47.3	2.7	58.7	-	W	1.3	359.9
Virginia										
January	W	7.3	1,001.5	145.5	14.0	253.6	W	W	W	1,438.6
February	W	4.0	1,060.2	121.7	15.1	135.1	W	W	W	663.7
March	W	7.7	917.8	150.5	12.8	101.5	-	W	W	296.8
April	W	W	924.6	140.4	W	25.3	-	W	W	284.5
May	W	7.1	935.5	151.8	W	9.3	-	W	W	228.0
June	W	6.9	1,013.4	155.3	W	16.5	-	1.4	W	214.2
July	W	12.8	972.9	169.2	W	31.8	-	W	W	W
August	W	9.5	928.6	160.4	W	48.7	-	W	W	426.2
September	W	8.1	587.3	65.6	0.9	82.6	-	14.4	W	284.9
October	W	9.8	693.9	61.2	1.5	106.8	-	9.2	W	379.9
November	W	7.1	721.5	96.1	0.9	99.2	W	W	W	479.3
December	W	5.2	828.3	187.0	3.1	117.2	W	W	W	332.0
2001 Average	W	7.6	881.4	134.0	8.8	85.6	0.3	11.1	4.5	431.8
West Virginia										
January	W	W	W	W	W	5.4	W	W	-	W
February	W	W	W	3.6	2.9	4.6	W	-	-	W
March	W	W	W	W	2.6	1.9	W	-	-	W
April	W	W	W	W	0.7	W	-	-	-	W
May	W	W	W	W	W	-	-	-	-	W
June	W	W	W	W	W	-	-	-	-	W
July	W	1.1	W	W	W	W	-	-	-	W
August	W	W	W	W	W	W	W	-	-	W
September	W	W	W	W	W	W	W	-	-	W
October	W	W	W	W	W	W	W	-	-	W
November	W	W	W	W	W	W	W	-	-	W
December	W	W	W	W	W	-	W	-	-	W
2001 Average	W	0.9	12.7	20.5	1.2	1.1	W	W	-	W
PAD District II										
January	17.9	96.6	9,839.5	1,246.2	64.4	791.4	323.9	2,460.6	W	17,424.6
February	17.1	113.6	10,771.3	1,260.6	48.0	461.6	284.1	2,045.9	W	14,152.3
March	41.1	139.9	9,996.9	1,432.3	36.8	310.9	171.5	642.8	149.2	10,978.2
April	29.7	157.3	10,261.6	1,157.3	12.5	81.5	124.4	151.6	W	6,346.5
May	21.5	194.1	10,074.9	1,312.6	8.9	30.3	126.5	109.0	W	5,408.6
June	16.3	226.1	10,423.3	1,359.7	13.0	31.3	118.3	105.9	W	6,380.6
July	20.4	252.9	10,490.9	1,508.0	8.4	47.1	122.9	138.7	52.7	7,018.8
August	20.8	245.6	10,591.9	1,356.0	10.5	66.1	130.0	197.6	137.5	8,466.0
September	15.3	143.0	8,863.0	1,206.1	8.8	199.9	117.3	357.6	195.1	8,918.1
October	17.6	194.9	8,604.6	1,314.9	22.4	268.1	128.6	940.1	148.9	12,439.9
November	15.5	198.6	9,368.1	1,457.7	20.5	280.8	139.9	1,718.9	127.5	11,191.0
December	14.1	140.7	8,656.8	1,367.5	40.8	405.5	200.4	2,090.3	148.2	13,364.3
2001 Average	20.6	175.7	9,821.9	1,332.6	24.5	247.2	165.1	907.6	134.8	10,162.9

See footnotes at end of table.

Table 45. Refiner Volumes of Aviation Fuels, Kerosene, No. 1 Distillate, and Propane (Consumer Grade) by PAD District and State
(Thousand Gallons per Day) — Continued

Geographic Area Month	Aviation Gasoline		Kerosene-Type Jet Fuel		Kerosene		No. 1 Distillate		Propane (Consumer Grade)	
	Sales to End Users	Sales for Resale	Sales to End Users	Sales for Resale	Sales to End Users	Sales for Resale	Sales to End Users	Sales for Resale	Sales to End Users	Sales for Resale
Illinois										
January	W	W	2,216.4	76.0	W	61.5	W	334.5	W	1,529.0
February	W	W	3,060.7	55.1	W	41.5	W	167.9	W	1,299.5
March	W	W	2,479.2	49.1	W	23.8	W	54.5	W	1,197.5
April	W	W	2,586.9	53.1	W	7.6	W	17.7	W	975.1
May	W	W	1,790.9	60.4	W	2.1	W	22.0	W	903.1
June	W	W	1,758.5	76.3	W	2.8	W	15.9	W	1,041.5
July	W	W	2,242.3	85.6	W	5.2	W	10.9	2.8	872.0
August	W	W	2,036.2	64.8	W	6.4	W	15.1	4.2	778.1
September	W	W	1,515.8	50.4	W	10.9	W	19.9	W	1,079.0
October	W	W	1,428.0	71.7	W	20.7	W	47.6	W	1,116.8
November	W	W	1,878.0	90.3	W	23.4	W	120.0	W	966.7
December	W	W	1,491.4	65.2	W	38.2	W	187.2	W	1,283.6
2001 Average	W	W	2,033.1	66.6	1.1	20.3	W	84.2	4.3	1,085.8
Indiana										
January	W	W	1,036.9	68.5	W	75.0	32.3	215.7	W	856.4
February	W	5.9	1,198.3	91.0	W	42.4	22.8	130.6	W	462.8
March	W	5.8	1,103.9	161.3	W	26.4	W	47.5	W	402.5
April	W	8.4	1,119.5	71.9	W	7.6	W	W	W	166.1
May	W	9.2	1,181.9	72.4	W	2.7	W	W	W	109.8
June	W	9.3	1,306.8	109.0	W	3.7	W	8.5	W	189.2
July	W	10.8	1,074.6	144.8	W	4.8	W	19.6	W	182.3
August	W	12.3	1,154.5	84.7	W	5.2	W	20.9	W	287.4
September	W	7.5	913.7	141.0	W	18.4	W	33.3	W	375.5
October	W	10.8	764.2	153.4	W	32.5	W	46.1	W	366.0
November	W	9.4	933.8	80.1	W	37.4	W	105.3	W	337.6
December	W	5.5	925.2	213.2	W	49.5	W	166.7	W	393.4
2001 Average	W	8.3	1,058.2	116.3	W	25.4	6.7	69.1	W	344.0
Iowa										
January	W	7.2	51.5	23.9	W	10.6	5.7	241.1	W	836.0
February	W	W	53.9	30.2	W	7.0	6.6	200.0	W	836.9
March	W	14.0	53.5	27.1	—	W	W	48.2	W	469.6
April	W	12.5	49.6	21.6	—	W	W	11.0	W	W
May	W	10.8	57.8	23.9	—	W	W	10.2	W	90.5
June	W	16.1	43.2	26.3	—	W	W	6.5	W	254.9
July	W	17.7	49.2	27.4	W	1.8	W	13.7	W	266.9
August	W	18.7	57.5	38.3	W	W	W	16.2	W	276.2
September	W	6.2	40.9	21.8	W	W	W	29.2	W	271.7
October	W	9.6	44.8	30.8	W	8.8	W	80.1	W	877.3
November	W	W	43.4	31.4	W	5.2	W	213.9	W	507.1
December	W	W	60.4	32.5	W	6.0	W	236.1	W	567.9
2001 Average	W	10.9	50.5	28.0	W	4.2	3.4	91.6	W	452.8
Kansas										
January	W	W	340.0	19.8	W	12.5	11.1	258.5	W	5,449.7
February	W	5.8	326.4	25.0	W	6.8	9.9	152.8	W	4,889.8
March	W	W	313.5	29.9	W	2.8	3.8	40.1	W	3,493.0
April	W	W	305.1	23.1	—	0.8	W	7.2	—	1,988.8
May	W	12.4	354.9	27.1	—	W	W	7.7	—	1,810.1
June	W	W	321.5	30.4	—	W	W	9.2	—	2,289.3
July	W	16.7	222.1	22.0	—	W	W	7.0	—	2,364.8
August	W	12.3	287.2	23.9	—	0.8	W	12.7	—	2,830.3
September	W	W	214.4	20.1	—	2.5	1.5	20.7	—	2,936.7
October	W	W	253.4	24.4	W	7.0	W	137.8	W	4,226.9
November	W	35.2	135.2	22.1	W	8.1	2.3	232.9	W	4,550.9
December	W	21.9	158.8	24.9	W	5.6	5.1	284.9	W	5,126.3
2001 Average	W	15.2	269.2	24.4	W	4.0	3.0	97.5	15.6	3,491.0

See footnotes at end of table.

Table 45. Refiner Volumes of Aviation Fuels, Kerosene, No. 1 Distillate, and Propane (Consumer Grade) by PAD District and State

(Thousand Gallons per Day) — Continued

Geographic Area Month	Aviation Gasoline		Kerosene-Type Jet Fuel		Kerosene		No. 1 Distillate		Propane (Consumer Grade)	
	Sales to End Users	Sales for Resale	Sales to End Users	Sales for Resale	Sales to End Users	Sales for Resale	Sales to End Users	Sales for Resale	Sales to End Users	Sales for Resale
Kentucky										
January	W	1.5	603.5	13.7	W	102.8	W	W	W	1,011.7
February	W	W	665.3	17.3	W	62.0	W	W	W	497.4
March	W	W	653.1	16.4	W	43.0	W	W	W	506.7
April	W	2.6	523.7	20.5	W	9.8	W	W	W	299.7
May	W	2.7	685.2	19.3	W	2.9	W	W	W	130.3
June	W	W	627.4	13.3	W	2.7	W	W	W	233.3
July	W	3.3	536.0	18.7	W	5.2	W	W	W	394.7
August	W	2.5	620.8	16.1	W	8.5	W	W	W	429.2
September	W	W	506.6	15.5	0.6	W	W	W	W	492.8
October	W	3.2	W	20.5	W	39.4	W	W	W	635.7
November	–	W	647.2	16.5	W	37.0	W	W	W	458.2
December	W	W	649.3	18.8	W	55.3	W	W	W	572.8
2001 Average	W	2.3	604.7	17.2	W	32.6	W	W	19.4	472.8
Michigan										
January	1.0	W	515.8	86.7	7.0	53.0	W	144.1	W	1,275.0
February	W	W	404.1	111.5	6.0	W	W	105.9	W	881.3
March	W	W	576.8	103.0	5.4	29.5	W	72.0	W	1,100.7
April	W	W	634.9	89.1	2.2	9.1	W	22.5	W	606.6
May	1.0	8.3	539.3	102.5	W	3.6	W	W	W	518.6
June	W	W	539.9	98.8	W	W	W	15.5	W	648.4
July	0.8	9.2	582.0	110.2	W	5.5	W	14.1	W	400.1
August	1.1	W	428.9	97.1	W	4.9	W	28.7	–	673.0
September	0.5	W	590.2	109.9	W	16.0	W	37.7	W	701.7
October	W	W	483.6	134.2	W	W	W	51.4	W	972.6
November	W	W	436.4	105.0	W	W	21.6	64.3	–	1,023.8
December	W	W	438.5	100.9	W	W	29.4	83.7	W	890.1
2001 Average	3.4	6.3	514.7	104.0	3.0	W	26.5	54.2	W	807.7
Minnesota										
January	W	26.5	1,138.1	56.5	W	11.9	41.5	301.6	W	1,191.5
February	W	29.4	1,112.2	49.7	–	W	48.4	344.8	W	1,303.4
March	W	35.5	1,138.8	57.0	W	W	36.5	103.8	W	717.7
April	W	32.8	1,237.2	59.1	–	W	W	17.3	W	477.3
May	W	52.9	1,221.5	54.6	–	0.7	W	6.1	W	319.7
June	W	55.5	1,340.3	46.7	–	W	W	5.3	W	328.1
July	W	71.0	1,231.4	51.0	–	W	W	13.4	W	417.1
August	W	73.6	1,188.3	52.0	–	W	W	20.4	W	567.9
September	W	49.4	W	30.4	–	W	W	42.0	W	560.1
October	W	44.5	900.7	50.9	–	W	W	125.8	W	1,290.5
November	W	44.4	W	49.4	–	W	W	272.8	W	655.4
December	W	29.3	W	63.0	–	W	33.1	310.7	W	861.8
2001 Average	W	45.5	1,119.5	51.8	W	W	30.4	129.1	17.9	721.9
Missouri										
January	W	W	404.5	86.7	W	33.8	6.7	76.8	–	1,320.7
February	1.8	10.3	374.0	72.5	W	15.0	4.4	53.5	W	1,035.6
March	0.9	8.9	379.6	77.4	W	8.0	2.8	25.5	W	722.6
April	W	10.5	397.4	72.4	–	2.3	W	5.6	–	342.8
May	W	12.4	385.1	73.7	–	W	W	7.2	W	167.9
June	W	10.5	362.8	69.5	–	0.9	W	10.2	W	205.0
July	W	14.1	981.7	59.2	–	0.6	W	14.0	W	296.5
August	W	17.8	1,234.4	65.2	–	1.8	W	16.0	–	470.0
September	W	8.9	852.7	54.7	–	39.3	W	15.7	W	637.3
October	W	W	857.7	65.5	W	10.3	W	26.2	W	582.6
November	W	W	859.9	66.6	–	9.5	W	47.8	–	558.9
December	W	14.1	788.3	56.3	–	14.7	6.2	61.8	W	787.8
2001 Average	1.6	11.3	659.2	68.3	W	11.3	2.1	29.9	W	592.1

See footnotes at end of table.

Table 45. Refiner Volumes of Aviation Fuels, Kerosene, No. 1 Distillate, and Propane (Consumer Grade) by PAD District and State
(Thousand Gallons per Day) — Continued

Geographic Area Month	Aviation Gasoline		Kerosene-Type Jet Fuel		Kerosene		No. 1 Distillate		Propane (Consumer Grade)	
	Sales to End Users	Sales for Resale	Sales to End Users	Sales for Resale	Sales to End Users	Sales for Resale	Sales to End Users	Sales for Resale	Sales to End Users	Sales for Resale
Nebraska										
January	W	W	95.3	21.0	—	W	W	110.8	W	283.4
February	W	W	94.4	21.0	—	3.1	W	127.2	W	350.5
March	W	W	93.7	20.1	—	W	W	25.4	W	213.4
April	W	W	86.2	17.2	—	W	—	1.3	W	101.4
May	W	6.4	89.0	20.7	—	—	—	0.3	W	W
June	W	4.5	83.1	19.7	—	—	—	0.6	W	188.2
July	W	10.3	88.9	19.2	—	—	—	0.1	W	397.5
August	W	9.6	94.2	20.7	—	—	—	0.3	W	413.6
September	W	W	63.8	22.9	—	—	—	3.8	—	198.2
October	W	3.9	75.9	20.0	—	W	W	79.2	W	249.3
November	W	6.1	101.1	20.4	—	W	W	131.3	W	W
December	W	4.1	141.6	25.7	—	W	W	145.5	W	226.2
2001 Average	W	5.5	92.4	20.7	—	W	W	51.7	W	250.4
North Dakota										
January	W	W	66.1	12.3	—	—	W	87.2	W	411.1
February	W	W	W	W	—	—	W	146.0	W	412.7
March	W	1.2	W	11.4	—	—	W	17.7	W	256.5
April	W	W	W	10.5	—	—	W	2.0	W	117.1
May	1.6	W	W	W	—	—	—	0.8	W	W
June	1.0	W	W	18.6	—	—	—	2.5	W	109.7
July	1.3	2.6	65.6	16.6	—	W	—	3.6	W	198.1
August	1.5	W	66.0	18.0	—	—	—	3.3	W	214.3
September	W	W	23.7	13.4	—	—	—	25.2	—	167.3
October	W	W	71.6	13.2	—	—	W	92.9	W	178.3
November	W	W	77.2	12.0	—	—	1.4	109.1	W	160.9
December	—	W	20.3	13.9	—	—	1.4	112.0	W	254.0
2001 Average	0.8	1.3	62.7	13.6	—	W	1.2	49.6	1.6	230.1
Ohio										
January	W	13.5	1,582.8	435.8	30.0	180.5	W	W	W	1,059.2
February	5.1	24.3	1,478.1	387.6	24.3	111.9	W	W	W	402.5
March	W	21.7	1,356.2	482.3	18.8	81.5	W	W	W	541.6
April	W	27.3	1,423.3	351.0	8.0	22.5	W	W	W	227.0
May	6.0	33.6	1,622.6	401.1	W	11.0	—	W	W	199.4
June	W	64.6	2,023.6	359.1	W	11.4	—	W	W	280.2
July	W	40.1	1,577.2	431.4	W	13.4	W	W	W	405.8
August	W	38.9	1,503.7	391.8	W	18.2	—	W	W	498.2
September	W	23.4	1,312.3	311.7	5.7	34.3	W	W	W	387.3
October	W	29.9	1,373.9	353.3	10.1	49.4	W	W	W	533.3
November	W	40.6	1,230.7	454.4	9.9	56.3	W	W	W	506.2
December	W	26.5	1,319.7	370.7	17.9	87.2	W	W	W	728.6
2001 Average	4.9	32.0	1,483.6	394.5	13.0	56.3	W	W	4.4	482.9
Oklahoma										
January	3.5	6.6	447.3	219.2	W	W	W	46.1	—	807.6
February	W	5.8	509.4	241.1	W	8.4	—	82.0	—	626.6
March	3.0	6.3	474.1	243.0	—	3.6	—	4.5	—	532.7
April	3.5	10.3	438.8	227.7	—	W	—	W	—	299.9
May	W	10.9	599.3	279.5	—	W	—	W	—	259.4
June	3.1	8.4	537.0	284.9	W	W	—	W	—	292.6
July	3.1	11.6	487.0	353.7	—	0.6	—	W	—	435.8
August	3.0	9.8	484.1	312.8	—	0.7	—	W	—	375.7
September	W	5.7	468.7	290.3	—	0.8	W	W	—	455.8
October	2.2	10.8	391.9	236.3	W	2.0	W	8.3	—	385.3
November	W	6.8	355.8	371.9	—	4.1	—	6.0	—	454.5
December	1.9	7.0	311.3	244.1	—	2.7	W	19.5	—	553.7
2001 Average	2.8	8.4	458.4	275.5	W	3.4	W	13.9	—	456.1

See footnotes at end of table.

Table 45. Refiner Volumes of Aviation Fuels, Kerosene, No. 1 Distillate, and Propane (Consumer Grade) by PAD District and State
(Thousand Gallons per Day) — Continued

Geographic Area Month	Aviation Gasoline		Kerosene-Type Jet Fuel		Kerosene		No. 1 Distillate		Propane (Consumer Grade)	
	Sales to End Users	Sales for Resale	Sales to End Users	Sales for Resale	Sales to End Users	Sales for Resale	Sales to End Users	Sales for Resale	Sales to End Users	Sales for Resale
South Dakota										
January	W	W	23.0	11.6	—	—	1.2	137.0	W	184.6
February	W	W	W	W	—	—	1.9	152.0	W	164.1
March	W	W	W	13.6	—	—	W	31.0	W	68.4
April	W	W	W	12.7	—	—	—	2.8	W	W
May	W	W	W	W	—	—	—	1.9	W	27.8
June	W	W	W	14.0	—	—	—	1.2	W	17.6
July	W	W	20.7	12.9	—	W	—	2.6	W	29.1
August	W	W	W	15.0	—	—	—	6.6	W	99.3
September	W	W	23.5	8.4	—	—	W	29.0	W	98.1
October	W	W	37.0	14.6	—	W	W	73.5	W	157.4
November	W	W	15.2	13.6	—	—	W	173.4	W	W
December	W	W	14.2	13.4	—	W	W	119.3	W	144.2
2001 Average	W	W	24.6	13.1	—	W	0.5	60.2	W	92.3
Tennessee										
January	1.4	4.7	1,088.5	57.1	8.1	219.1	W	W	W	482.2
February	W	5.1	1,197.3	65.0	3.2	105.5	W	W	W	290.0
March	2.5	6.0	1,040.3	81.0	3.2	78.1	W	W	W	211.4
April	W	8.4	1,161.0	73.8	0.4	16.6	—	W	W	152.9
May	2.3	6.1	1,184.7	88.4	W	3.6	—	—	W	106.3
June	W	7.9	1,161.1	137.1	0.8	2.0	—	—	W	129.2
July	W	8.9	1,100.0	102.6	W	4.5	—	—	—	145.5
August	W	9.0	1,154.5	101.6	W	15.2	—	W	W	287.1
September	W	7.3	1,166.9	66.8	0.4	41.7	—	W	W	232.7
October	W	6.1	W	65.2	2.2	53.7	—	W	W	415.4
November	W	6.1	1,448.1	68.2	2.0	64.6	1.6	W	W	387.5
December	W	4.2	1,316.1	78.1	3.2	94.9	W	W	W	419.6
2001 Average	2.0	6.7	1,187.6	82.2	2.1	58.2	0.6	W	W	272.0
Wisconsin										
January	—	W	229.8	57.4	W	11.8	24.0	281.1	W	726.5
February	—	W	208.0	69.5	W	7.1	14.6	245.2	W	699.3
March	—	W	250.8	59.6	W	4.5	5.9	88.5	W	543.7
April	—	W	214.9	53.6	W	1.1	W	22.4	W	345.6
May	—	W	233.2	63.4	W	1.5	W	13.7	W	224.1
June	—	W	216.9	56.2	W	0.9	W	13.0	W	173.3
July	—	W	232.1	52.7	—	1.2	W	15.3	W	212.5
August	—	W	W	53.9	—	W	W	24.8	W	265.8
September	—	W	W	48.7	W	6.7	1.1	43.1	W	323.8
October	—	W	W	61.0	W	10.1	1.3	107.4	W	452.6
November	—	W	W	55.6	W	7.4	2.3	180.3	W	428.3
December	—	W	W	46.5	W	10.3	7.3	244.6	W	554.5
2001 Average	—	W	203.5	56.5	W	5.3	5.1	105.9	11.3	411.2
PAD District III										
January	29.6	59.1	11,172.7	6,647.3	W	881.5	W	47.8	1,835.9	21,658.2
February	34.3	66.5	10,709.8	5,114.2	W	731.7	W	30.8	2,508.8	16,636.7
March	39.5	72.2	11,666.0	6,033.9	W	546.2	W	13.9	3,817.6	17,683.3
April	34.9	92.1	11,240.8	5,880.8	W	480.2	—	1.1	2,503.2	12,316.4
May	22.4	102.0	12,309.9	6,153.1	W	508.2	—	0.3	2,934.0	13,399.9
June	19.2	114.1	11,934.5	5,506.1	W	556.9	—	W	3,091.7	15,767.7
July	16.2	116.4	12,175.5	6,700.4	W	954.4	—	1.0	3,519.3	17,591.7
August	16.9	108.5	12,340.2	6,375.1	W	551.9	—	0.3	3,667.8	15,764.4
September	13.1	96.0	10,418.4	9,378.0	W	1,103.7	W	1.2	5,090.7	16,231.0
October	15.7	107.1	12,459.5	7,717.6	W	944.4	W	7.4	4,625.6	18,818.2
November	15.7	91.4	11,174.1	8,991.3	W	800.8	W	91.4	3,320.3	20,254.2
December	13.5	71.7	12,511.1	7,452.4	W	1,089.2	W	95.5	3,885.1	25,590.5
2001 Average	22.5	91.5	11,689.3	6,836.6	6.1	763.0	W	24.2	3,406.2	17,667.4

See footnotes at end of table.

Table 45. Refiner Volumes of Aviation Fuels, Kerosene, No. 1 Distillate, and Propane (Consumer Grade) by PAD District and State
(Thousand Gallons per Day) — Continued

Geographic Area Month	Aviation Gasoline		Kerosene-Type Jet Fuel		Kerosene		No. 1 Distillate		Propane (Consumer Grade)	
	Sales to End Users	Sales for Resale	Sales to End Users	Sales for Resale	Sales to End Users	Sales for Resale	Sales to End Users	Sales for Resale	Sales to End Users	Sales for Resale
Alabama										
January	W	12.1	158.2	42.1	0.6	45.2	—	W	W	W
February	W	10.2	W	62.4	W	15.6	—	W	W	W
March	W	11.1	244.1	60.5	W	14.3	—	W	W	179.6
April	W	15.5	W	56.2	—	4.0	—	—	W	91.1
May	W	11.1	177.7	50.9	—	3.7	—	—	W	126.2
June	W	12.0	185.9	47.3	—	2.3	—	—	W	55.8
July	W	8.3	225.1	155.3	—	3.2	—	—	W	W
August	W	12.2	W	88.7	—	4.4	—	—	W	W
September	W	5.4	156.9	79.6	—	8.9	—	—	W	163.5
October	W	8.5	162.3	128.9	W	23.8	—	W	W	189.6
November	W	5.2	W	58.2	W	48.2	—	W	W	170.1
December	W	3.1	124.2	81.1	W	19.4	—	W	W	239.5
2001 Average	2.5	9.6	W	76.2	0.2	16.1	—	W	6.0	174.9
Arkansas										
January	W	W	49.4	49.8	—	W	—	W	W	W
February	W	W	W	50.9	—	W	—	—	W	W
March	W	W	W	56.2	—	W	—	—	W	148.1
April	0.8	W	W	W	—	—	—	—	W	84.5
May	W	W	W	W	—	—	—	—	W	65.6
June	W	W	W	W	—	—	—	—	W	64.4
July	W	W	W	W	—	—	—	—	W	W
August	W	W	W	W	—	—	—	—	W	W
September	W	W	W	W	—	—	—	—	W	216.4
October	W	W	W	W	—	W	—	W	W	228.3
November	W	W	W	W	—	W	—	—	W	183.3
December	W	4.2	47.2	W	—	W	—	W	W	242.3
2001 Average	0.8	W	W	50.9	—	W	—	W	W	165.4
Louisiana										
January	W	3.6	2,206.2	1,095.7	1.3	420.3	—	—	W	600.5
February	W	3.6	2,062.5	756.3	W	425.9	—	—	643.3	1,084.5
March	3.7	4.5	2,698.3	1,665.3	W	W	—	—	790.8	906.7
April	3.9	3.7	2,489.7	1,203.2	W	W	—	—	748.4	1,050.8
May	3.2	7.9	2,287.6	1,208.4	W	W	—	—	898.8	869.7
June	1.8	7.0	2,212.1	1,733.5	W	W	—	—	171.5	1,008.3
July	2.2	5.9	2,386.2	1,654.5	W	750.6	—	—	576.0	903.9
August	1.5	5.6	2,305.0	2,156.1	W	W	—	—	502.2	1,043.2
September	2.0	2.5	2,369.3	1,932.2	W	1,035.4	—	—	506.0	980.6
October	1.6	3.6	2,506.1	1,333.1	W	W	—	—	439.5	817.9
November	1.1	2.9	2,405.9	1,196.2	W	W	—	—	W	746.4
December	1.2	W	2,637.9	1,278.0	W	545.3	—	—	W	864.6
2001 Average	2.1	4.4	2,383.3	1,439.0	0.6	467.7	—	—	510.7	904.5
Mississippi										
January	W	2.2	648.6	211.7	W	W	—	W	W	1,065.3
February	W	4.7	661.2	164.6	W	W	—	—	W	666.9
March	1.7	4.6	601.7	148.1	W	W	—	—	W	577.8
April	W	4.8	723.7	49.2	W	W	—	—	W	439.6
May	W	6.6	630.0	386.1	W	W	—	—	W	428.9
June	W	6.6	W	85.5	W	W	—	—	W	578.1
July	W	9.1	1,028.8	519.2	W	W	—	—	W	770.2
August	W	6.7	975.0	216.7	W	W	—	—	W	600.0
September	W	4.3	303.5	153.4	—	W	—	—	W	603.0
October	W	5.2	W	449.9	W	W	—	—	W	459.3
November	W	2.3	609.5	324.5	W	W	—	—	W	684.3
December	W	3.5	658.5	143.1	W	W	—	—	W	602.1
2001 Average	1.0	5.1	667.8	239.2	W	W	—	W	W	623.1

See footnotes at end of table.

Table 45. Refiner Volumes of Aviation Fuels, Kerosene, No. 1 Distillate, and Propane (Consumer Grade) by PAD District and State
(Thousand Gallons per Day) — Continued

Geographic Area Month	Aviation Gasoline		Kerosene-Type Jet Fuel		Kerosene		No. 1 Distillate		Propane (Consumer Grade)	
	Sales to End Users	Sales for Resale	Sales to End Users	Sales for Resale	Sales to End Users	Sales for Resale	Sales to End Users	Sales for Resale	Sales to End Users	Sales for Resale
New Mexico										
January	W	W	161.8	13.7	—	3.6	W	38.1	W	625.6
February	2.5	W	173.8	14.9	—	2.0	W	25.6	W	629.0
March	3.3	W	W	13.8	—	W	W	12.4	W	528.5
April	4.1	W	174.6	W	—	W	—	W	W	425.6
May	W	W	W	W	—	W	—	W	W	422.5
June	W	W	166.7	W	W	W	—	—	W	337.4
July	W	W	W	W	—	W	—	W	W	391.8
August	W	W	172.7	W	—	W	—	W	W	398.6
September	W	W	W	W	—	W	W	W	W	413.5
October	W	W	187.4	W	—	W	W	5.4	W	459.7
November	W	W	174.8	W	—	W	W	19.6	W	462.0
December	W	W	167.9	W	—	W	W	22.6	W	607.1
2001 Average	3.6	W	171.8	13.7	W	1.3	W	10.4	W	474.6
Texas										
January	22.0	29.3	7,948.5	5,234.4	W	135.5	—	3.3	1,690.0	18,666.6
February	25.3	35.1	7,596.8	4,065.2	1.6	136.0	—	W	1,819.8	13,780.0
March	26.8	38.3	7,876.0	4,090.0	3.9	11.5	—	W	2,985.9	15,342.6
April	21.7	51.7	7,647.6	4,505.1	W	78.4	—	W	1,693.8	10,224.9
May	9.4	56.0	8,989.7	4,423.9	W	79.5	—	W	1,990.5	11,487.0
June	6.5	65.4	8,709.6	3,571.2	W	43.4	—	W	2,871.1	13,723.6
July	6.5	72.4	8,327.5	4,315.5	W	11.9	—	W	2,893.2	15,335.1
August	7.1	65.5	8,685.4	3,846.5	W	78.1	—	W	2,955.5	13,451.8
September	5.4	69.7	7,399.0	7,156.1	W	12.1	—	W	4,492.2	13,854.1
October	6.1	72.5	9,009.3	5,744.5	W	W	—	W	4,134.0	16,663.3
November	7.9	65.1	7,822.2	7,355.4	—	W	—	W	2,836.5	18,008.1
December	5.3	52.9	8,875.5	5,892.0	W	352.2	—	W	3,503.7	23,034.8
2001 Average	12.4	56.3	8,249.7	5,017.6	3.7	117.7	—	W	2,828.8	15,324.9
PAD District IV										
January	18.8	14.7	1,536.3	123.4	—	6.4	63.6	435.9	W	1,477.8
February	8.1	13.8	1,327.4	135.8	—	4.9	63.9	407.7	W	1,597.9
March	8.3	19.2	1,857.0	144.0	—	1.9	37.2	149.2	16.3	1,107.3
April	15.0	20.6	1,469.7	103.0	—	W	W	53.7	W	892.4
May	4.9	38.7	1,685.8	106.4	—	0.6	W	32.3	W	848.5
June	4.6	41.3	1,595.7	146.2	—	1.1	W	26.4	W	832.2
July	6.1	56.0	1,683.5	173.2	—	0.8	W	30.4	10.8	829.4
August	7.9	53.8	1,768.7	192.8	—	1.3	1.4	57.4	13.3	983.4
September	4.2	32.0	1,393.0	126.7	—	W	4.5	65.3	24.6	1,008.1
October	3.0	34.0	1,120.7	397.9	—	3.3	20.1	190.8	9.1	961.1
November	W	29.0	1,505.3	103.1	—	3.2	31.7	325.6	9.5	1,076.8
December	3.5	15.6	1,266.5	140.0	—	5.3	48.0	473.5	11.7	1,468.1
2001 Average	7.3	30.9	1,519.3	158.3	—	2.6	23.6	186.3	15.2	1,087.6
Colorado										
January	4.3	7.7	710.2	70.4	—	W	17.8	106.6	—	666.3
February	1.0	W	469.9	61.7	—	W	16.5	101.5	—	652.9
March	W	W	973.6	77.3	—	W	19.8	58.2	—	478.5
April	W	W	461.1	53.8	—	W	W	12.3	—	349.8
May	W	13.8	724.1	52.0	—	W	W	7.6	—	253.7
June	W	18.0	703.4	76.0	—	W	W	5.2	—	195.3
July	W	21.4	772.1	93.0	—	W	W	6.5	—	231.9
August	W	18.1	831.5	82.3	—	W	W	13.1	—	345.4
September	W	12.1	643.3	55.6	—	W	W	16.0	—	363.8
October	W	11.6	637.7	85.5	—	W	W	52.2	—	356.0
November	W	16.1	644.4	72.0	—	W	7.9	81.0	—	444.7
December	W	8.6	556.2	111.1	—	W	11.3	93.5	—	643.0
2001 Average	2.0	12.2	679.7	74.4	—	2.0	7.2	45.9	—	414.0

See footnotes at end of table.

Table 45. Refiner Volumes of Aviation Fuels, Kerosene, No. 1 Distillate, and Propane (Consumer Grade) by PAD District and State
(Thousand Gallons per Day) — Continued

Geographic Area Month	Aviation Gasoline		Kerosene-Type Jet Fuel		Kerosene		No. 1 Distillate		Propane (Consumer Grade)	
	Sales to End Users	Sales for Resale	Sales to End Users	Sales for Resale	Sales to End Users	Sales for Resale	Sales to End Users	Sales for Resale	Sales to End Users	Sales for Resale
Idaho										
January	—	W	65.0	12.3	—	—	W	93.3	W	W
February	W	W	65.0	9.6	—	—	W	77.1	W	W
March	W	W	70.9	8.1	—	—	W	19.0	W	W
April	—	W	54.4	W	—	—	W	8.5	W	W
May	W	W	72.7	8.6	—	—	—	6.1	W	W
June	W	W	W	19.0	—	—	—	7.8	W	W
July	W	W	68.8	12.0	—	—	—	9.7	W	W
August	W	W	73.4	25.4	—	—	W	19.4	W	W
September	NA	W	44.8	14.2	—	—	W	7.8	W	W
October	—	W	W	9.9	—	—	W	36.6	W	W
November	W	W	W	11.3	—	—	W	75.6	W	W
December	—	W	54.3	6.2	—	—	W	119.2	W	W
2001 Average	W	W	60.4	12.3	—	—	W	39.9	W	W
Montana										
January	W	3.4	59.6	4.6	—	—	5.4	74.6	W	205.1
February	W	W	55.3	4.9	—	—	W	89.9	W	226.5
March	W	3.3	78.6	W	—	—	W	24.1	W	140.5
April	W	W	72.9	4.6	—	—	—	14.6	W	99.2
May	W	9.3	52.3	7.5	—	—	—	10.3	W	129.4
June	W	W	W	8.7	—	—	—	8.5	W	179.1
July	W	W	65.3	16.9	—	—	—	10.8	W	157.2
August	W	11.9	65.9	25.2	—	—	—	17.1	W	147.3
September	W	W	47.8	15.6	—	—	W	26.9	W	180.6
October	—	5.4	55.9	W	—	—	0.6	48.2	W	169.2
November	W	W	W	W	—	—	W	58.3	W	180.3
December	W	W	53.8	W	—	—	3.9	73.4	W	217.2
2001 Average	W	5.4	59.7	W	—	—	1.6	37.8	2.0	168.9
Utah										
January	W	W	617.1	34.9	—	W	20.5	63.8	W	W
February	W	4.6	638.0	57.5	—	W	19.0	56.4	W	W
March	W	4.9	642.5	50.4	—	W	W	11.9	W	W
April	W	4.8	792.3	32.2	—	W	W	2.6	W	W
May	W	10.1	736.9	36.4	—	W	W	1.6	W	W
June	W	13.7	680.4	41.3	—	W	W	W	W	W
July	W	11.7	685.4	48.4	—	W	W	W	W	W
August	W	8.9	703.9	55.1	—	W	W	1.5	W	W
September	W	5.8	548.1	39.8	—	W	0.7	4.1	W	W
October	—	13.3	W	31.6	—	W	1.4	10.5	W	W
November	W	5.6	699.1	16.1	—	W	6.6	48.8	W	W
December	W	W	536.9	19.1	—	W	16.4	97.7	W	W
2001 Average	2.3	7.3	631.4	38.5	—	W	6.0	24.9	W	W
Wyoming										
January	W	W	84.4	1.3	—	—	W	97.6	7.7	491.6
February	W	W	99.2	2.1	—	W	W	82.9	9.5	599.3
March	W	W	91.5	W	—	—	W	35.9	5.9	398.5
April	W	W	88.9	W	—	—	W	15.7	5.3	332.9
May	W	W	99.7	1.8	—	—	W	6.6	3.3	358.6
June	W	1.5	89.3	1.1	—	—	W	W	3.4	349.4
July	W	2.9	91.9	2.9	—	—	—	W	3.8	343.0
August	W	W	94.2	4.9	—	—	W	6.3	4.7	377.4
September	W	1.2	108.9	1.5	—	—	W	10.5	3.6	363.8
October	W	W	79.1	W	—	W	W	43.3	4.0	323.7
November	W	2.1	65.4	W	—	—	W	61.9	5.6	332.4
December	W	W	65.3	W	—	W	W	89.6	6.2	451.6
2001 Average	1.0	W	88.1	W	—	W	W	37.9	5.2	392.4

See footnotes at end of table.

Table 45. Refiner Volumes of Aviation Fuels, Kerosene, No. 1 Distillate, and Propane (Consumer Grade) by PAD District and State
(Thousand Gallons per Day) — Continued

Geographic Area Month	Aviation Gasoline		Kerosene-Type Jet Fuel		Kerosene		No. 1 Distillate		Propane (Consumer Grade)	
	Sales to End Users	Sales for Resale	Sales to End Users	Sales for Resale	Sales to End Users	Sales for Resale	Sales to End Users	Sales for Resale	Sales to End Users	Sales for Resale
PAD District V										
January	33.0	102.1	14,270.2	2,994.3	W	64.1	164.0	335.1	33.8	2,588.4
February	36.2	101.8	15,231.9	2,960.1	W	61.5	156.4	244.8	17.0	2,544.4
March	70.2	121.5	15,242.3	2,620.1	W	22.9	143.8	176.5	17.5	2,130.8
April	37.6	149.9	14,943.3	1,879.3	W	W	97.2	127.7	20.9	1,818.1
May	28.4	215.3	16,290.1	2,099.8	W	14.2	105.3	68.0	40.9	1,669.6
June	30.0	223.1	16,762.8	2,382.5	W	8.0	77.7	65.7	50.8	1,544.4
July	28.4	254.3	16,823.5	2,163.1	W	7.6	72.5	63.4	34.9	1,538.1
August	32.9	244.6	17,833.8	2,624.3	W	15.9	75.0	97.9	47.9	1,852.7
September	27.1	231.7	15,206.9	2,301.9	W	W	72.7	140.4	47.3	1,836.2
October	22.1	137.8	14,161.6	2,394.5	W	48.2	102.5	244.9	47.1	1,793.7
November	20.4	93.1	14,376.3	2,012.7	W	61.8	175.6	286.7	40.5	1,975.9
December	16.3	81.4	13,779.0	2,072.6	W	56.7	162.7	392.5	36.5	2,471.0
2001 Average	31.9	168.3	15,412.6	2,373.2	0.1	33.0	116.9	186.8	36.4	1,977.7
Alaska										
January	W	15.3	1,785.0	68.4	W	—	156.0	190.2	1.4	W
February	W	15.2	1,850.2	120.2	W	—	146.3	153.9	1.5	19.6
March	W	19.9	2,065.2	180.0	W	—	138.7	134.3	1.4	24.6
April	9.5	30.7	2,171.4	56.4	W	—	W	101.8	1.5	17.8
May	11.4	72.1	2,197.8	240.0	W	—	105.2	54.1	1.7	12.8
June	W	82.1	2,296.6	381.1	W	—	77.1	51.1	2.1	W
July	12.8	106.7	2,430.4	611.9	W	—	72.3	47.1	2.2	W
August	13.1	80.8	2,526.5	589.4	W	—	74.0	76.3	2.1	22.4
September	W	125.6	2,485.8	515.5	W	—	71.5	117.7	1.8	18.2
October	W	W	1,981.0	211.1	W	—	101.7	174.4	1.8	21.1
November	W	W	2,307.2	183.3	W	—	W	186.8	1.5	40.6
December	9.0	4.9	1,503.1	248.1	W	—	161.8	253.2	W	32.5
2001 Average	W	50.8	2,133.7	285.1	W	—	114.6	128.3	1.7	22.7
Arizona										
January	16.9	12.1	716.2	136.6	W	W	W	W	—	91.8
February	W	16.1	877.5	171.3	W	W	W	1.1	—	69.7
March	W	14.1	730.9	133.0	—	—	W	W	—	67.1
April	W	17.5	881.3	126.0	—	—	—	W	—	142.8
May	W	18.1	803.6	93.2	—	—	W	—	W	112.5
June	W	17.9	846.7	101.6	—	W	W	W	—	171.3
July	W	17.6	709.0	104.4	—	W	—	—	W	108.1
August	W	12.4	825.5	105.2	—	W	—	W	—	W
September	2.9	10.6	824.0	99.9	—	W	W	—	—	283.3
October	4.2	20.7	747.8	98.1	W	W	W	W	—	87.1
November	3.0	22.4	822.1	99.5	—	W	—	W	—	15.4
December	W	16.8	901.6	109.3	W	W	W	W	—	34.0
2001 Average	9.3	16.4	806.2	114.5	W	W	W	0.4	W	112.6
California										
January	6.5	51.7	8,210.0	2,050.7	—	W	—	—	W	1,640.9
February	8.2	50.2	8,716.1	2,213.2	—	W	—	—	W	1,678.0
March	22.4	52.3	8,601.5	1,847.6	—	W	—	—	W	1,398.1
April	9.4	66.1	8,236.8	1,372.9	—	W	—	—	W	1,100.2
May	10.2	76.0	8,829.3	1,424.9	—	W	—	—	W	1,007.3
June	9.5	78.0	9,164.3	1,499.4	—	W	—	—	W	870.6
July	10.5	78.5	9,399.3	1,053.6	—	W	—	—	W	929.3
August	11.1	83.8	9,742.3	1,450.9	—	W	—	—	W	1,116.6
September	NA	59.4	7,804.9	1,353.0	—	W	—	—	W	964.1
October	7.0	47.2	7,787.0	1,714.1	—	W	—	—	W	1,122.5
November	6.4	39.8	7,555.9	1,332.3	—	W	—	—	W	1,302.3
December	4.5	48.2	7,615.1	1,200.5	—	W	—	—	W	1,731.3
2001 Average	9.5	64.4	8,473.0	1,538.9	—	W	—	—	W	1,236.8

See footnotes at end of table.

Table 45. Refiner Volumes of Aviation Fuels, Kerosene, No. 1 Distillate, and Propane (Consumer Grade) by PAD District and State
(Thousand Gallons per Day) — Continued

Geographic Area Month	Aviation Gasoline		Kerosene-Type Jet Fuel		Kerosene		No. 1 Distillate		Propane (Consumer Grade)	
	Sales to End Users	Sales for Resale	Sales to End Users	Sales for Resale	Sales to End Users	Sales for Resale	Sales to End Users	Sales for Resale	Sales to End Users	Sales for Resale
Hawaii										
January	-	W	W	W	-	-	-	-	W	W
February	-	W	W	W	-	-	-	-	W	W
March	-	W	W	W	-	-	-	-	W	W
April	-	W	W	W	-	-	-	-	W	W
May	-	W	W	W	-	-	-	-	W	W
June	-	W	W	W	-	-	-	-	W	W
July	-	W	W	W	-	-	-	-	W	W
August	-	W	W	W	-	-	-	-	W	W
September	-	W	W	W	-	-	-	-	W	W
October	-	W	W	W	-	-	-	-	W	W
November	-	W	W	W	-	-	-	-	W	W
December	-	W	W	W	-	-	-	-	W	W
2001 Average	-	W	W	W	-	-	-	-	W	W
Nevada										
January	W	6.4	607.0	210.8	-	W	-	W	-	250.0
February	-	5.4	714.3	174.7	-	W	-	1.6	-	230.8
March	W	8.7	872.1	158.6	-	W	-	W	W	193.8
April	W	W	731.1	155.7	-	-	-	W	W	132.1
May	-	9.4	819.3	103.1	-	-	-	-	-	114.3
June	W	10.0	838.8	136.6	-	-	-	W	-	97.7
July	W	9.8	791.9	96.4	-	-	-	-	-	106.5
August	W	10.2	762.7	122.8	-	-	-	W	-	115.4
September	W	7.3	752.8	101.0	-	W	-	W	W	140.3
October	-	6.2	718.6	101.0	-	W	-	W	-	131.9
November	-	W	696.1	91.5	-	-	-	W	W	192.0
December	W	4.8	690.5	108.5	-	W	-	W	-	262.7
2001 Average	W	7.7	749.8	129.8	-	W	-	0.4	W	163.7
Oregon										
January	-	W	W	W	-	W	W	24.8	W	W
February	W	W	W	W	-	W	W	14.4	W	W
March	-	W	W	W	W	W	-	9.9	W	W
April	W	W	W	W	-	W	-	4.7	W	W
May	W	W	W	W	-	W	-	0.9	W	W
June	W	W	W	W	-	W	-	4.6	W	W
July	W	W	W	W	-	W	W	1.2	W	24.9
August	W	W	W	W	-	W	W	5.7	W	W
September	W	W	W	W	-	W	W	W	W	W
October	W	W	W	W	-	W	W	18.1	W	W
November	W	W	W	W	-	W	-	22.1	W	W
December	W	W	W	W	-	W	W	39.2	W	W
2001 Average	0.9	W	W	W	W	W	W	12.7	W	W
Washington										
January	-	W	1,559.5	452.1	-	W	W	118.1	W	470.2
February	W	W	1,599.3	222.1	-	W	1.4	73.6	W	406.4
March	W	W	1,536.2	243.8	-	W	W	31.9	W	327.7
April	W	W	1,587.0	105.5	-	W	W	21.0	W	292.5
May	W	W	2,324.3	179.7	-	W	W	13.0	W	287.3
June	W	W	2,204.7	193.3	-	W	W	9.7	W	272.5
July	W	W	1,964.8	222.5	-	W	W	15.0	W	254.0
August	W	W	2,516.0	274.9	-	W	W	15.3	W	308.8
September	NA	W	2,046.2	183.4	-	W	W	15.8	W	316.1
October	-	W	1,806.7	186.3	-	W	W	51.8	W	300.2
November	W	W	1,835.3	217.4	-	W	W	76.9	W	295.3
December	-	W	1,760.3	319.1	-	W	W	98.8	W	296.2
2001 Average	W	W	1,897.2	234.1	-	W	0.5	45.0	W	318.5

Dash (-) = No data reported.

NA = Not available.

W = Withheld to avoid disclosure of individual company data.

Notes: PAD District and U.S. totals equal the sum of the volumes for all States. In certain PAD Districts, however, volumes are not shown for every State.

Note: Totals may not equal the sum of the components due to rounding.

Source: Energy Information Administration Form EIA-782A, "Refiners'/Gas Plant Operators' Monthly Petroleum Product Sales Report."

Table 46. Refiner No. 2 Distillate, Diesel Fuel, and Fuel Oil Volumes by PAD District and State
(Thousand Gallons per Day)

Geographic Area Month	No. 2 Diesel Fuel						No. 2 Fuel Oil		No. 2 Distillate	
	Low-Sulfur		High-Sulfur		Total		Sales to End Users	Sales for Resale	Sales to End Users	Sales for Resale
	Sales to End Users	Sales for Resale	Sales to End Users	Sales for Resale	Sales to End Users	Sales for Resale				
United States										
January	17,681.0	83,101.9	7,288.6	15,570.2	24,969.6	98,672.2	4,289.1	38,912.4	29,258.7	137,584.5
February	15,964.2	83,195.4	7,614.8	12,708.1	23,578.9	95,903.5	3,643.3	35,789.0	27,222.2	131,692.5
March	17,021.2	88,973.5	7,368.4	13,953.8	24,389.6	102,927.3	3,477.8	29,816.7	27,867.4	132,744.0
April	16,449.2	87,630.8	7,488.9	12,229.7	23,938.1	99,860.4	2,889.9	25,146.0	26,828.0	125,006.4
May	16,722.7	87,467.8	6,780.0	12,401.8	23,502.7	99,869.6	2,813.7	18,853.0	26,316.4	118,722.7
June	16,841.7	90,367.1	6,938.5	11,538.8	23,780.1	101,905.9	2,498.8	19,330.3	26,278.9	121,236.2
July	16,036.6	89,309.5	6,688.9	12,509.0	22,725.5	101,818.5	2,338.2	20,436.4	25,063.7	122,254.8
August	17,103.5	93,919.2	6,497.8	14,807.3	23,601.3	108,726.5	2,635.2	19,009.0	26,236.5	127,735.5
September	14,372.8	90,978.5	7,067.3	13,007.0	21,440.1	103,985.6	2,145.6	19,187.5	23,585.7	123,173.1
October	15,415.0	95,787.5	7,438.0	12,451.3	22,853.0	108,238.8	3,281.7	22,202.1	26,134.8	130,440.9
November	14,165.5	88,781.8	7,100.5	11,894.8	21,266.0	100,676.5	3,386.5	24,011.8	24,652.6	124,688.4
December	12,675.6	80,929.8	6,654.0	11,260.2	19,329.6	92,190.0	3,112.0	29,723.1	22,441.7	121,913.1
2001 Average	15,875.2	88,401.0	7,071.9	12,869.9	22,947.2	101,270.9	3,041.1	25,150.4	25,988.3	126,421.3
PAD District I										
January	6,050.0	19,730.8	1,215.1	3,684.6	7,265.1	23,415.4	2,640.5	27,484.7	9,905.6	50,900.2
February	4,871.9	19,364.5	1,037.7	2,644.5	5,909.6	22,009.0	2,082.3	26,089.8	7,991.9	48,098.8
March	5,342.7	20,051.7	1,041.3	3,065.9	6,384.0	23,117.6	1,856.1	21,454.6	8,240.1	44,572.2
April	5,153.2	19,337.7	978.4	2,127.6	6,131.6	21,465.4	1,378.6	15,547.9	7,510.1	37,013.3
May	5,212.3	20,347.5	964.1	1,923.5	6,176.4	22,271.1	1,176.3	10,486.0	7,352.7	32,757.0
June	5,168.8	20,402.9	890.4	1,645.3	6,059.1	22,048.2	1,045.2	10,237.8	7,104.3	32,286.1
July	4,777.4	19,595.1	842.7	2,042.6	5,620.1	21,637.7	899.1	10,733.9	6,519.2	32,371.6
August	5,293.8	19,271.6	900.6	2,611.7	6,194.4	21,883.3	1,100.5	9,910.9	7,294.8	31,794.2
September	4,456.6	19,201.1	834.3	2,520.4	5,290.9	21,721.5	942.8	11,067.9	6,233.7	32,789.4
October	4,915.9	19,991.8	930.0	2,053.1	5,846.0	22,044.9	1,151.7	12,702.3	6,997.7	34,747.2
November	4,438.0	19,443.4	917.9	2,200.6	5,355.9	21,644.0	1,345.6	15,134.2	6,701.5	36,778.2
December	3,785.7	17,050.9	882.7	2,049.9	4,668.5	19,100.8	1,329.7	20,759.9	5,998.1	39,860.7
2001 Average	4,957.9	19,482.2	952.8	2,381.5	5,910.6	21,863.6	1,409.4	15,916.8	7,320.1	37,780.5
Subdistrict IA										
January	W	W	W	W	256.6	1,510.9	142.7	4,841.6	399.3	6,352.5
February	223.7	W	16.2	W	239.9	1,044.3	137.9	5,195.8	377.8	6,240.0
March	W	W	W	W	246.4	1,888.4	99.9	4,362.8	346.4	6,251.2
April	216.4	W	39.9	W	256.3	1,370.6	62.8	2,930.1	319.1	4,300.6
May	244.5	W	32.8	W	277.3	1,437.3	30.7	1,682.5	308.0	3,119.7
June	W	W	W	W	260.6	1,952.5	20.8	1,274.6	281.4	3,227.1
July	W	1,318.5	W	8.7	249.2	1,327.3	19.1	1,475.9	268.3	2,803.2
August	W	W	W	W	252.6	1,367.4	20.4	1,268.1	273.0	2,635.5
September	W	W	W	W	232.4	1,503.4	28.7	2,017.2	261.2	3,520.6
October	W	W	W	W	259.3	1,689.3	41.7	2,048.0	301.0	3,737.3
November	W	W	W	W	263.0	1,753.1	59.8	2,969.5	322.7	4,722.6
December	W	W	W	W	236.2	1,783.4	75.3	3,907.0	311.4	5,690.4
2001 Average	223.6	1,451.1	28.9	104.4	252.6	1,555.5	61.2	2,817.5	313.8	4,373.0
Connecticut										
January	W	453.8	-	-	W	453.8	W	1,581.0	84.5	2,034.8
February	W	292.6	-	-	W	292.6	W	1,544.8	82.0	1,837.4
March	W	W	-	W	W	657.8	W	1,247.7	71.0	1,905.5
April	W	516.0	-	-	W	516.0	W	813.5	73.0	1,329.6
May	W	419.4	-	-	W	419.4	W	465.2	75.0	884.6
June	W	957.9	-	-	W	957.9	W	268.0	71.3	1,225.9
July	W	W	-	W	W	460.9	W	559.0	68.7	1,019.9
August	W	W	-	W	W	426.9	W	381.9	71.9	808.8
September	W	W	-	W	W	595.2	W	571.6	72.8	1,166.8
October	W	W	-	W	W	460.4	W	522.7	81.2	983.1
November	W	W	-	W	W	402.2	W	817.3	99.1	1,219.5
December	W	W	-	W	W	361.0	W	1,031.5	86.8	1,392.5
2001 Average	W	W	-	W	W	500.8	W	813.2	78.1	1,314.0

See footnotes at end of table.

**Table 46. Refiner No. 2 Distillate, Diesel Fuel, and Fuel Oil Volumes
by PAD District and State**
(Thousand Gallons per Day) — Continued

Geographic Area Month	No. 2 Diesel Fuel						No. 2 Fuel Oil		No. 2 Distillate	
	Low-Sulfur		High-Sulfur		Total		Sales to End Users	Sales for Resale	Sales to End Users	Sales for Resale
	Sales to End Users	Sales for Resale	Sales to End Users	Sales for Resale	Sales to End Users	Sales for Resale				
Maine										
January	W	W	W	W	W	517.1	—	821.5	W	1,338.5
February	W	W	W	W	14.5	186.8	—	740.6	14.5	927.5
March	W	W	—	W	W	193.4	—	763.3	W	956.6
April	W	W	W	W	20.7	175.6	—	536.1	20.7	711.7
May	W	W	W	W	15.5	250.5	—	379.2	15.5	629.7
June	W	W	—	W	W	243.9	—	266.0	W	509.9
July	W	W	—	W	W	220.2	—	221.3	W	441.5
August	W	W	W	W	13.7	252.8	—	208.6	13.7	461.4
September	W	W	—	W	W	253.2	—	381.5	W	634.7
October	W	275.5	—	—	W	275.5	W	376.5	W	652.0
November	W	247.9	—	—	W	247.9	W	475.7	W	723.6
December	W	W	—	W	W	219.9	W	700.8	W	920.7
2001 Average	W	W	W	W	W	253.9	W	488.0	14.8	741.9
Massachusetts										
January	98.3	W	W	W	W	341.6	W	1,415.4	122.0	1,757.0
February	W	W	W	W	106.3	329.7	3.5	1,775.9	109.7	2,105.6
March	99.5	W	W	W	W	711.3	W	1,512.1	117.7	2,223.4
April	89.9	W	W	W	W	418.9	W	952.4	115.7	1,371.3
May	99.3	W	W	W	W	470.0	W	461.4	123.5	931.4
June	99.0	W	W	W	W	428.1	W	458.5	120.3	886.6
July	89.0	W	W	W	W	326.3	W	343.1	110.4	669.4
August	W	W	W	W	108.5	343.4	3.0	374.1	111.4	717.5
September	79.9	W	W	W	W	327.9	W	656.0	99.9	983.9
October	91.9	W	W	W	W	516.8	W	595.9	114.9	1,112.7
November	81.0	W	W	W	W	779.8	W	1,052.4	104.1	1,832.2
December	76.0	W	W	W	W	639.1	W	1,411.7	93.4	2,050.8
2001 Average	W	W	W	W	110.0	470.3	2.0	911.8	112.0	1,382.2
New Hampshire										
January	10.2	43.2	—	—	10.2	43.2	10.2	W	W	W
February	8.8	48.1	—	W	8.8	W	11.0	W	19.8	279.1
March	8.2	68.4	—	W	8.2	W	8.0	W	W	250.5
April	8.2	W	—	—	8.2	W	5.3	W	W	178.8
May	17.5	W	—	—	17.5	W	2.8	W	20.2	104.7
June	W	W	—	—	W	W	W	W	W	119.1
July	W	W	W	—	14.2	W	2.9	W	W	109.5
August	W	75.6	—	—	W	75.6	W	W	16.5	W
September	W	74.8	—	W	W	W	W	W	W	150.9
October	W	75.3	W	W	13.3	W	4.6	W	W	153.7
November	15.1	W	W	W	W	81.2	W	W	W	W
December	11.6	209.8	W	W	W	W	W	W	21.8	W
2001 Average	W	W	W	W	12.4	78.4	5.9	109.6	18.3	188.0
Rhode Island										
January	W	111.6	—	—	W	111.6	W	645.8	35.7	757.4
February	W	132.3	—	—	W	132.3	W	699.0	36.6	831.3
March	23.3	195.9	W	—	W	195.9	W	478.9	38.5	674.8
April	26.5	W	W	W	W	143.6	W	382.6	34.3	526.1
May	W	W	—	W	W	185.7	W	241.2	27.4	426.9
June	20.7	W	W	W	W	177.2	W	166.2	22.7	343.4
July	22.3	W	W	W	W	171.6	W	245.9	26.4	417.5
August	23.0	W	W	W	W	178.5	W	170.3	25.0	348.8
September	W	164.9	—	—	W	164.9	W	235.7	21.2	400.6
October	W	W	—	W	W	269.3	W	359.8	23.0	629.1
November	W	W	—	W	W	164.7	W	336.1	22.6	500.8
December	W	W	—	W	W	282.6	W	385.9	W	668.5
2001 Average	22.5	W	W	W	W	182.1	W	360.4	27.6	542.5

See footnotes at end of table.

Table 46. Refiner No. 2 Distillate, Diesel Fuel, and Fuel Oil Volumes by PAD District and State

(Thousand Gallons per Day) — Continued

Geographic Area Month	No. 2 Diesel Fuel						No. 2 Fuel Oil		No. 2 Distillate	
	Low-Sulfur		High-Sulfur		Total		Sales to End Users	Sales for Resale	Sales to End Users	Sales for Resale
	Sales to End Users	Sales for Resale	Sales to End Users	Sales for Resale	Sales to End Users	Sales for Resale				
Vermont										
January	13.6	W	W	W	W	43.7	W	W	115.4	W
February	14.0	54.1	W	W	W	W	W	W	115.1	259.1
March	14.6	61.4	W	W	W	W	W	W	88.6	240.4
April	W	56.2	W	W	16.4	W	W	W	W	183.2
May	W	63.5	W	W	W	W	W	W	46.4	142.5
June	14.3	71.0	W	W	W	W	W	W	36.0	142.1
July	13.9	75.3	W	W	W	W	W	W	32.9	145.5
August	14.8	90.2	W	—	W	90.2	W	W	34.4	W
September	W	W	W	—	21.4	W	18.1	W	39.5	183.7
October	13.3	91.6	W	W	W	W	W	W	50.0	206.7
November	10.9	W	W	W	W	77.2	W	W	62.0	W
December	12.5	68.8	W	W	W	W	W	W	78.8	W
2001 Average	13.3	W	W	W	W	70.0	W	134.4	63.1	204.4
Subdistrict IB										
January	W	W	W	W	1,812.6	7,846.4	1,698.8	19,254.3	3,511.4	27,100.6
February	1,365.4	W	175.2	W	1,540.5	8,265.5	1,404.1	18,368.1	2,944.6	26,633.6
March	W	W	W	W	1,644.7	8,592.1	1,218.9	14,672.4	2,863.5	23,264.5
April	1,483.4	W	216.9	W	1,700.4	7,848.4	793.1	10,388.9	2,493.5	18,237.3
May	1,463.0	W	200.0	W	1,663.1	8,443.9	683.0	6,675.4	2,346.1	15,119.3
June	W	W	W	W	1,772.7	8,366.6	527.0	6,908.3	2,299.7	15,274.9
July	W	8,738.0	W	184.9	1,632.4	8,922.9	462.7	7,514.5	2,095.1	16,437.4
August	W	W	W	W	1,820.8	8,743.8	551.1	6,778.3	2,371.9	15,522.1
September	W	W	W	W	1,708.6	8,224.0	464.6	7,118.3	2,173.3	15,342.2
October	W	W	W	W	1,857.9	8,057.5	516.6	8,445.1	2,374.5	16,502.6
November	W	W	W	W	1,661.9	8,223.9	622.9	10,039.1	2,284.8	18,263.0
December	W	W	W	W	1,452.0	7,086.8	645.4	14,696.2	2,097.4	21,783.1
2001 Average	1,495.7	7,877.5	194.3	341.1	1,689.9	8,218.7	796.2	10,868.7	2,486.2	19,087.4
Delaware										
January	33.8	W	W	—	W	W	W	W	W	446.2
February	W	W	W	—	W	W	W	W	W	483.6
March	27.9	W	W	—	W	W	W	W	W	352.5
April	28.9	251.8	W	W	W	W	W	W	W	W
May	W	W	—	—	W	W	W	W	W	306.0
June	32.2	W	W	—	W	W	W	W	W	281.1
July	33.5	W	W	—	W	W	W	W	W	269.8
August	33.1	W	W	—	W	W	W	W	W	274.3
September	28.6	181.0	W	W	W	W	W	W	W	W
October	27.7	W	W	—	W	W	W	W	W	340.5
November	W	W	—	—	W	W	W	W	W	294.1
December	32.6	W	—	—	32.6	W	1.3	W	W	335.7
2001 Average	W	226.9	W	W	W	W	W	W	W	329.8
District of Columbia										
January	W	W	—	—	W	W	W	W	W	74.5
February	W	W	—	W	W	W	W	W	W	48.6
March	W	W	—	W	W	W	W	W	W	42.7
April	W	W	—	—	W	W	W	W	W	W
May	W	10.1	—	W	W	W	W	W	W	44.3
June	W	W	—	—	W	W	W	W	W	78.0
July	W	W	—	—	W	W	W	W	W	9.5
August	W	W	—	—	W	W	W	W	W	41.8
September	W	W	—	—	W	W	W	W	W	W
October	W	2.9	—	—	W	2.9	W	—	W	2.9
November	W	W	—	—	W	W	W	W	W	4.1
December	W	W	—	—	W	W	W	W	W	4.5
2001 Average	W	10.7	—	W	W	W	W	W	W	44.8

See footnotes at end of table.

Table 46. Refiner No. 2 Distillate, Diesel Fuel, and Fuel Oil Volumes by PAD District and State
(Thousand Gallons per Day) — Continued

Geographic Area Month	No. 2 Diesel Fuel						No. 2 Fuel Oil		No. 2 Distillate	
	Low-Sulfur		High-Sulfur		Total		Sales to End Users	Sales for Resale	Sales to End Users	Sales for Resale
	Sales to End Users	Sales for Resale	Sales to End Users	Sales for Resale	Sales to End Users	Sales for Resale				
Maryland										
January	183.3	884.5	21.2	63.0	204.5	947.5	172.8	1,402.0	377.3	2,349.5
February	129.7	517.9	19.8	74.3	149.5	592.2	201.8	905.7	351.3	1,497.9
March	W	829.0	W	104.3	238.7	933.4	71.7	711.3	310.4	1,644.6
April	W	703.5	W	92.7	253.4	796.2	52.1	481.4	305.5	1,277.7
May	W	749.0	W	40.0	168.5	789.0	36.8	318.1	205.4	1,107.1
June	W	863.7	W	24.7	173.2	888.4	21.1	259.3	194.3	1,147.6
July	W	W	W	W	142.0	832.6	27.4	197.3	169.4	1,029.9
August	W	746.9	W	22.2	150.3	769.1	15.7	168.9	166.0	938.0
September	111.1	667.9	W	93.8	W	761.7	W	340.3	164.8	1,101.9
October	144.5	W	W	56.8	W	W	W	W	210.3	1,138.7
November	138.5	865.7	W	66.9	W	932.6	W	459.8	185.8	1,392.4
December	112.1	W	W	W	W	W	W	529.9	157.4	1,299.0
2001 Average	W	759.2	W	60.6	173.6	819.9	58.8	506.8	232.4	1,326.7
New Jersey										
January	405.2	2,142.2	135.4	321.0	540.6	2,463.1	157.6	7,630.9	698.2	10,094.0
February	340.5	3,088.9	W	269.6	W	3,358.4	W	7,824.9	576.6	11,183.4
March	367.6	2,861.3	128.5	417.3	496.1	3,278.6	111.8	5,868.9	607.8	9,147.5
April	386.3	W	132.6	W	518.9	2,578.2	87.0	4,594.6	605.9	7,172.8
May	391.8	W	111.7	W	503.5	2,677.5	64.8	3,197.4	568.4	5,874.9
June	411.3	W	117.2	W	528.5	2,754.9	54.7	3,549.5	583.1	6,304.4
July	428.5	3,103.9	W	103.3	W	3,207.3	W	4,105.2	603.3	7,312.5
August	499.0	2,957.3	123.2	395.5	622.2	3,352.8	58.3	3,157.5	680.5	6,510.2
September	415.9	W	W	W	W	2,762.7	W	2,504.3	565.9	5,267.0
October	453.4	W	W	W	W	2,482.0	W	3,689.0	647.5	6,171.0
November	423.2	2,384.0	W	232.1	W	2,616.1	W	4,351.7	610.6	6,967.8
December	367.1	2,148.5	W	377.1	W	2,525.5	W	7,730.1	564.0	10,255.6
2001 Average	408.0	2,620.7	124.6	214.8	532.6	2,835.6	77.2	4,837.9	609.8	7,673.5
New York										
January	309.8	W	26.6	W	336.5	1,110.5	726.6	5,862.5	1,063.1	6,973.0
February	296.3	1,015.1	17.5	—	313.8	1,015.1	557.0	5,575.0	870.9	6,590.2
March	318.6	1,109.3	21.2	—	339.9	1,109.3	521.6	4,308.1	861.5	5,417.4
April	318.2	W	20.3	W	338.4	1,242.0	357.0	2,642.8	695.5	3,884.8
May	W	1,292.4	W	—	363.6	1,292.4	361.0	1,430.2	724.7	2,722.6
June	338.8	W	39.7	W	378.4	1,272.2	289.2	1,215.1	667.6	2,487.3
July	322.6	W	28.9	W	351.5	1,209.8	220.8	1,220.6	572.2	2,430.4
August	332.7	W	19.3	W	352.0	1,275.1	358.5	1,329.5	710.5	2,604.6
September	306.6	W	17.3	W	323.9	1,329.2	112.0	1,862.9	435.9	3,192.1
October	329.5	W	22.1	W	351.5	1,268.2	148.7	1,955.5	500.2	3,223.7
November	304.2	W	18.4	W	322.6	1,228.2	202.7	2,634.2	525.3	3,862.4
December	269.0	1,042.5	15.8	—	284.8	1,042.5	234.2	3,265.4	519.0	4,307.9
2001 Average	315.2	1,186.7	23.0	NA	338.2	1,200.3	340.1	2,759.7	678.3	3,960.0
Pennsylvania										
January	641.1	3,023.1	41.4	55.7	682.5	3,078.9	600.3	4,084.5	1,282.7	7,163.4
February	554.8	3,021.2	24.3	20.9	579.1	3,042.1	476.6	3,787.9	1,055.8	6,830.0
March	502.8	2,972.3	20.6	96.1	523.4	3,068.5	505.3	3,591.4	1,028.7	6,659.9
April	522.0	2,939.2	NA	31.1	546.6	2,970.3	292.1	2,521.4	838.7	5,491.7
May	564.6	3,404.0	27.5	15.8	592.1	3,419.8	216.9	1,644.6	809.0	5,064.4
June	645.6	3,162.5	9.4	13.7	655.0	3,176.2	159.7	1,800.3	814.7	4,976.5
July	539.8	3,385.0	9.3	48.8	549.1	3,433.9	163.1	1,951.5	712.2	5,385.4
August	644.6	W	17.7	W	662.4	3,120.6	115.8	2,032.5	778.2	5,153.1
September	690.6	3,096.3	18.8	83.5	709.4	3,179.8	230.2	2,238.6	939.6	5,418.4
October	700.4	3,222.1	11.6	37.7	712.0	3,259.8	271.7	2,365.9	983.8	5,625.7
November	594.0	3,207.0	11.0	21.3	605.0	3,228.3	328.4	2,513.9	933.4	5,742.2
December	477.5	2,501.8	11.0	15.8	488.5	2,517.7	331.8	3,062.5	820.3	5,580.2
2001 Average	589.8	3,073.3	18.9	51.8	608.8	3,125.2	306.9	2,627.4	915.7	5,752.6

See footnotes at end of table.

Table 46. Refiner No. 2 Distillate, Diesel Fuel, and Fuel Oil Volumes by PAD District and State
(Thousand Gallons per Day) — Continued

Geographic Area Month	No. 2 Diesel Fuel						No. 2 Fuel Oil		No. 2 Distillate	
	Low-Sulfur		High-Sulfur		Total		Sales to End Users	Sales for Resale	Sales to End Users	Sales for Resale
	Sales to End Users	Sales for Resale	Sales to End Users	Sales for Resale	Sales to End Users	Sales for Resale				
Subdistrict IC										
January	4,239.8	11,193.0	956.1	2,865.1	5,196.0	14,058.1	799.0	3,388.9	5,995.0	17,447.0
February	3,282.9	10,421.2	846.3	2,278.1	4,129.2	12,699.3	540.3	2,525.9	4,669.5	15,225.2
March	3,674.2	10,569.3	818.7	2,067.8	4,492.9	12,637.1	537.3	2,419.4	5,030.2	15,056.5
April	3,453.3	10,347.6	721.6	1,898.8	4,174.9	12,246.4	522.6	2,228.9	4,697.5	14,475.3
May	3,504.7	10,548.8	731.3	1,841.1	4,236.0	12,389.9	462.6	2,128.1	4,698.6	14,518.0
June	3,370.7	10,147.2	655.1	1,581.9	4,025.8	11,729.1	497.4	2,055.0	4,523.2	13,784.1
July	3,114.9	9,538.6	623.6	1,849.0	3,738.5	11,387.5	417.3	1,743.5	4,155.8	13,131.0
August	3,441.9	9,785.5	679.1	1,986.7	4,121.0	11,772.2	529.0	1,864.5	4,650.0	13,636.6
September	2,698.1	10,019.0	651.8	1,975.0	3,349.9	11,994.1	449.4	1,932.5	3,799.3	13,926.5
October	3,029.5	10,520.8	699.4	1,777.4	3,728.8	12,298.2	593.4	2,209.2	4,322.2	14,507.3
November	2,717.9	9,977.4	713.1	1,689.6	3,431.0	11,667.0	662.9	2,125.6	4,093.9	13,792.6
December	2,316.3	8,795.9	664.0	1,434.7	2,980.3	10,230.6	609.1	2,156.7	3,589.4	12,387.3
2001 Average	3,238.6	10,153.5	729.5	1,935.9	3,968.1	12,089.5	552.0	2,230.7	4,520.1	14,320.2
Florida										
January	1,829.8	2,981.9	289.4	721.7	2,119.2	3,703.6	188.1	521.4	2,307.3	4,225.0
February	1,310.6	2,660.8	257.3	635.0	1,567.9	3,295.8	74.8	505.3	1,642.8	3,801.0
March	1,310.3	2,707.2	300.5	627.9	1,610.8	3,335.1	103.7	523.8	1,714.5	3,858.9
April	1,233.6	2,646.0	262.8	642.8	1,496.4	3,288.8	75.9	572.4	1,572.3	3,861.1
May	1,295.8	2,638.1	194.5	650.7	1,490.3	3,288.8	55.4	492.1	1,545.6	3,780.9
June	1,288.7	2,517.9	205.4	712.1	1,494.1	3,230.0	109.1	437.3	1,603.2	3,667.3
July	1,125.7	2,395.0	140.2	793.8	1,265.9	3,188.8	77.0	369.8	1,342.9	3,558.6
August	1,286.4	2,419.1	196.8	695.7	1,483.1	3,114.8	112.5	438.4	1,595.7	3,553.2
September	1,055.1	2,415.6	179.3	604.5	1,234.4	3,020.1	79.1	391.3	1,313.5	3,411.4
October	1,121.2	2,707.7	225.1	571.4	1,346.3	3,279.2	88.1	470.4	1,434.4	3,749.6
November	1,095.9	2,724.7	284.0	594.5	1,379.9	3,319.2	107.4	509.0	1,487.3	3,828.3
December	905.0	2,358.9	291.3	523.8	1,196.3	2,882.6	86.9	554.8	1,283.2	3,437.4
2001 Average	1,238.3	2,597.5	235.4	648.0	1,473.7	3,245.5	96.7	482.0	1,570.4	3,727.5
Georgia										
January	861.1	2,474.9	192.3	377.6	1,053.3	2,852.5	34.5	626.2	1,087.8	3,478.7
February	826.5	2,354.8	188.2	290.3	1,014.7	2,645.1	34.8	327.0	1,049.5	2,972.0
March	935.1	2,287.0	186.6	202.3	1,121.7	2,489.2	25.9	278.3	1,147.6	2,767.5
April	903.9	2,317.4	153.5	264.2	1,057.4	2,581.6	36.4	318.9	1,093.8	2,900.5
May	932.5	2,415.9	158.2	309.8	1,090.7	2,725.7	25.6	342.2	1,116.4	3,067.9
June	908.9	2,155.2	155.2	183.4	1,064.1	2,338.6	28.9	356.4	1,093.0	2,695.0
July	904.8	2,007.6	157.7	228.6	1,062.5	2,236.3	31.6	292.5	1,094.1	2,528.8
August	962.8	2,083.9	144.8	295.5	1,107.6	2,379.5	34.1	303.1	1,141.7	2,682.5
September	682.6	2,127.7	174.1	231.8	856.7	2,359.5	22.0	255.7	878.7	2,615.2
October	747.1	2,273.3	189.4	239.8	936.5	2,513.1	42.3	278.8	978.8	2,791.9
November	716.7	2,106.4	139.2	218.2	855.8	2,324.6	93.4	235.6	949.2	2,560.2
December	W	1,911.0	W	157.0	751.4	2,068.0	89.5	227.2	840.8	2,295.2
2001 Average	835.7	2,208.8	162.3	249.8	998.0	2,458.6	41.6	320.4	1,039.6	2,779.0
North Carolina										
January	454.9	2,250.2	232.0	810.0	686.9	3,060.2	139.1	562.8	826.0	3,623.0
February	345.9	1,957.1	210.1	671.4	556.1	2,628.5	48.6	411.0	604.7	3,039.5
March	506.4	2,069.3	208.2	582.2	714.5	2,651.4	53.3	407.9	767.9	3,059.4
April	460.2	2,128.5	204.4	443.6	664.6	2,572.2	100.8	374.8	765.4	2,947.0
May	432.5	2,143.5	191.4	351.5	623.9	2,495.0	55.4	414.8	679.3	2,909.8
June	377.9	2,133.1	179.6	268.6	557.5	2,401.7	35.1	400.0	592.6	2,801.7
July	327.8	1,952.8	191.0	334.4	518.8	2,287.2	45.5	287.3	564.4	2,574.5
August	396.2	2,042.3	222.3	410.0	618.5	2,452.3	55.8	267.5	674.3	2,719.8
September	349.0	2,135.1	170.0	528.5	519.0	2,663.6	38.9	306.2	557.9	2,969.8
October	404.2	2,157.4	183.5	421.6	587.7	2,579.1	108.7	339.8	696.4	2,918.8
November	276.2	2,063.1	192.2	405.9	468.4	2,469.0	110.1	345.5	578.6	2,814.5
December	W	1,709.6	W	299.7	387.6	2,009.4	100.6	342.7	488.2	2,352.0
2001 Average	380.1	2,062.1	195.6	459.4	575.7	2,521.5	74.6	371.5	650.3	2,893.1

See footnotes at end of table.

Table 46. Refiner No. 2 Distillate, Diesel Fuel, and Fuel Oil Volumes by PAD District and State
(Thousand Gallons per Day) — Continued

Geographic Area Month	No. 2 Diesel Fuel						No. 2 Fuel Oil		No. 2 Distillate	
	Low-Sulfur		High-Sulfur		Total		Sales to End Users	Sales for Resale	Sales to End Users	Sales for Resale
	Sales to End Users	Sales for Resale	Sales to End Users	Sales for Resale	Sales to End Users	Sales for Resale				
South Carolina										
January	W	1,033.7	W	W	697.2	W	161.6	W	858.8	1,597.0
February	W	1,016.9	W	W	510.0	W	60.9	W	570.9	1,339.4
March	446.2	956.6	W	W	W	W	W	W	525.3	1,240.7
April	477.9	871.8	39.1	W	517.0	W	31.7	W	548.7	1,159.0
May	461.4	985.8	W	W	W	W	W	W	546.2	1,283.5
June	435.9	911.6	36.9	W	472.8	W	35.2	W	508.0	1,177.3
July	391.9	844.6	36.6	W	428.6	W	30.4	W	459.0	1,095.5
August	402.6	920.0	44.6	W	447.2	W	46.8	W	493.9	1,214.2
September	281.7	968.1	W	W	W	W	W	W	347.1	1,278.5
October	386.8	987.7	W	W	W	W	W	W	455.4	1,326.7
November	314.1	969.0	W	W	W	W	W	W	393.6	1,259.3
December	238.7	803.2	W	W	W	W	W	W	294.6	1,062.9
2001 Average	413.0	938.5	38.6	W	451.6	W	48.5	W	500.1	1,252.5
Virginia										
January	373.7	2,267.8	W	484.1	W	2,751.9	W	1,310.6	653.8	4,062.5
February	263.2	2,145.3	W	398.4	W	2,543.8	W	1,031.9	536.5	3,575.6
March	418.0	2,248.8	58.3	412.6	476.3	2,661.4	103.3	975.8	579.6	3,637.2
April	318.4	2,086.9	W	340.0	W	2,426.9	W	730.1	472.7	3,157.0
May	316.5	2,148.9	130.5	312.4	447.0	2,461.3	101.5	649.5	548.5	3,110.8
June	296.2	2,066.8	W	236.7	W	2,303.5	W	583.9	430.8	2,887.4
July	W	1,995.0	W	298.2	387.3	2,293.2	108.6	557.3	495.9	2,850.5
August	W	2,000.9	W	327.0	374.8	2,327.9	108.5	584.7	483.3	2,912.6
September	259.6	2,035.5	73.1	338.5	332.7	2,374.0	95.7	698.6	428.4	3,072.6
October	279.3	2,045.5	39.4	315.4	318.7	2,360.8	157.3	775.1	475.9	3,135.9
November	243.7	1,849.6	44.1	282.0	287.9	2,131.6	146.7	726.3	434.5	2,857.9
December	246.5	1,741.6	52.3	280.0	298.8	2,021.6	134.3	740.1	433.1	2,761.7
2001 Average	304.7	2,052.4	W	335.3	W	2,387.7	W	779.3	498.0	3,167.0
West Virginia										
January	W	184.6	W	W	W	W	W	W	261.3	460.8
February	W	286.3	W	W	W	W	W	W	265.2	497.6
March	58.2	300.5	W	W	W	W	W	W	295.3	492.8
April	59.3	296.9	W	W	W	W	W	W	244.6	450.7
May	66.1	216.6	W	W	W	W	W	W	262.5	365.2
June	63.0	362.7	W	W	W	W	W	W	295.7	555.4
July	W	343.5	W	W	75.5	W	124.2	W	199.6	523.1
August	W	319.3	W	W	89.8	W	171.3	W	261.1	554.4
September	70.1	337.0	W	W	W	W	W	W	273.7	579.0
October	90.9	349.3	W	W	W	W	W	W	281.2	584.4
November	71.3	264.6	W	W	W	W	W	W	250.7	472.4
December	59.8	271.6	W	W	W	W	W	W	249.5	478.0
2001 Average	66.7	294.2	W	W	W	W	W	W	261.6	501.0
PAD District II										
January	6,088.1	25,089.3	2,356.7	2,275.6	8,444.8	27,364.9	1,216.4	5,058.2	9,661.3	32,423.1
February	5,529.8	25,662.1	2,142.6	2,434.4	7,672.4	28,096.5	1,099.1	5,346.2	8,771.5	33,442.7
March	5,927.9	28,315.2	2,353.9	2,854.8	8,281.8	31,170.1	1,165.3	5,375.5	9,447.1	36,545.5
April	5,453.2	29,038.5	2,120.9	2,867.6	7,574.1	31,906.2	1,091.5	5,263.2	8,665.6	37,169.3
May	5,537.5	28,124.2	2,297.0	2,823.9	7,834.5	30,948.1	1,244.2	4,677.9	9,078.7	35,625.9
June	5,619.6	28,087.4	2,233.8	2,848.5	7,853.4	30,935.9	1,115.6	4,747.8	8,969.0	35,683.6
July	5,409.2	27,074.5	1,805.9	2,955.0	7,215.1	30,029.5	1,028.7	4,484.1	8,243.8	34,513.5
August	5,505.8	29,667.5	2,163.4	3,209.9	7,669.2	32,877.4	1,144.0	4,202.6	8,813.1	37,080.1
September	4,360.1	28,455.4	2,143.6	3,090.6	6,503.7	31,546.0	916.1	3,786.7	7,419.8	35,332.7
October	4,624.8	30,840.5	2,757.0	3,443.4	7,381.8	34,283.9	979.3	4,721.2	8,361.1	39,005.1
November	4,472.0	26,619.5	2,327.0	3,031.3	6,799.0	29,650.8	933.7	3,982.6	7,732.7	33,633.4
December	4,130.4	23,360.2	1,883.3	2,425.6	6,013.7	25,785.7	799.0	3,409.3	6,812.7	29,195.0
2001 Average	5,222.4	27,537.5	2,216.1	2,857.4	7,438.5	30,394.8	1,061.3	4,583.3	8,499.8	34,978.1

See footnotes at end of table.

Table 46. Refiner No. 2 Distillate, Diesel Fuel, and Fuel Oil Volumes by PAD District and State

(Thousand Gallons per Day) — Continued

Geographic Area Month	No. 2 Diesel Fuel						No. 2 Fuel Oil		No. 2 Distillate	
	Low-Sulfur		High-Sulfur		Total		Sales to End Users	Sales for Resale	Sales to End Users	Sales for Resale
	Sales to End Users	Sales for Resale	Sales to End Users	Sales for Resale	Sales to End Users	Sales for Resale				
Illinois										
January	W	2,646.7	W	163.3	708.3	2,810.0	57.7	935.5	766.0	3,745.4
February	W	2,725.9	W	75.4	705.3	2,801.3	55.3	1,235.6	760.5	4,036.9
March	W	2,819.1	W	92.7	673.7	2,911.8	65.2	1,362.5	738.9	4,274.3
April	W	3,081.3	W	175.5	728.8	3,256.8	96.2	1,559.0	825.0	4,815.8
May	W	2,915.9	W	100.7	798.7	3,016.7	97.7	1,262.9	896.5	4,279.5
June	W	3,022.0	W	178.1	723.5	3,200.1	99.2	1,065.4	822.7	4,265.5
July	W	3,154.1	W	259.4	726.7	3,413.5	119.2	969.8	845.9	4,383.3
August	W	3,195.3	W	219.8	700.4	3,415.2	125.3	898.9	825.7	4,314.1
September	W	3,056.6	W	290.8	683.9	3,347.4	101.0	549.7	784.9	3,897.1
October	W	2,974.3	W	297.1	751.0	3,271.4	90.5	654.4	841.5	3,925.8
November	W	2,436.2	W	258.4	714.3	2,694.5	108.5	523.8	822.8	3,218.3
December	W	2,256.7	W	163.5	710.1	2,420.2	106.5	301.5	816.6	2,721.8
2001 Average	W	2,857.6	W	190.1	718.9	3,047.7	93.8	941.0	812.7	3,988.8
Indiana										
January	1,207.1	2,379.5	W	225.3	W	2,604.8	W	511.4	1,620.2	3,116.1
February	894.4	2,557.0	W	246.5	W	2,803.5	W	373.3	1,212.6	3,176.8
March	998.5	2,751.1	290.4	369.8	1,288.9	3,120.9	31.3	414.9	1,320.2	3,535.9
April	854.9	2,619.3	169.3	491.8	1,024.3	3,111.1	39.4	458.3	1,063.7	3,569.4
May	807.4	2,395.5	W	427.8	W	2,823.3	W	361.2	1,052.2	3,184.5
June	845.0	2,431.4	210.9	305.7	1,055.9	2,737.1	45.9	323.3	1,101.8	3,060.4
July	853.4	2,220.9	205.5	304.3	1,059.0	2,525.2	42.4	356.6	1,101.3	2,881.8
August	830.1	2,490.3	212.6	408.0	1,042.7	2,898.4	49.0	392.1	1,091.7	3,290.5
September	609.0	2,424.2	200.4	436.3	809.4	2,860.4	40.3	348.3	849.7	3,208.7
October	629.5	2,639.6	W	517.5	W	3,157.2	W	682.5	883.1	3,839.6
November	605.5	2,631.8	W	512.8	W	3,144.6	W	502.5	861.6	3,647.1
December	W	2,176.4	210.4	270.5	W	2,446.9	W	318.0	786.5	2,764.9
2001 Average	806.5	2,475.2	225.7	376.8	1,032.3	2,852.0	46.6	420.7	1,078.8	3,272.7
Iowa										
January	134.7	1,394.4	W	40.6	W	1,435.0	W	56.2	167.3	1,491.2
February	W	1,369.5	35.5	32.8	W	1,402.3	W	76.8	171.2	1,479.1
March	145.6	1,735.7	W	46.3	W	1,782.0	W	93.1	170.9	1,875.1
April	W	1,932.1	W	53.4	145.0	1,985.4	1.2	87.2	146.2	2,072.7
May	117.3	1,760.8	W	60.3	W	1,821.1	W	78.5	137.6	1,899.6
June	W	1,547.6	W	89.2	160.1	1,636.7	4.2	71.0	164.4	1,707.7
July	146.3	1,524.9	W	79.1	W	1,604.0	W	79.0	156.2	1,683.0
August	W	1,693.5	W	82.9	174.2	1,776.5	4.1	78.4	178.3	1,854.8
September	100.0	1,762.2	W	67.9	W	1,830.1	W	77.4	107.4	1,907.5
October	W	2,154.6	W	94.1	114.4	2,248.7	2.1	109.6	116.5	2,358.4
November	W	1,789.3	W	71.4	120.9	1,860.7	2.3	96.9	123.2	1,957.6
December	124.6	1,282.2	W	45.6	W	1,327.9	W	35.6	148.6	1,363.5
2001 Average	W	1,663.6	W	63.8	146.4	1,727.4	2.5	78.3	148.9	1,805.7
Kansas										
January	W	1,344.0	71.0	39.0	W	1,383.1	W	80.5	239.7	1,463.6
February	144.3	1,717.9	W	66.9	W	1,784.8	W	162.4	223.4	1,947.2
March	W	1,863.2	62.2	60.6	W	1,923.8	W	91.2	240.0	2,015.0
April	148.8	2,171.5	W	115.0	W	2,286.5	W	147.1	334.2	2,433.6
May	W	1,951.7	229.2	76.1	W	2,027.8	W	136.5	403.7	2,164.4
June	127.1	2,138.7	W	128.0	W	2,266.7	W	95.7	211.2	2,362.4
July	W	2,119.2	81.8	140.8	W	2,260.0	W	121.4	251.8	2,381.4
August	136.3	2,230.1	W	122.6	W	2,352.7	W	89.5	233.1	2,442.3
September	135.9	1,960.8	W	95.5	W	2,056.3	W	141.4	234.1	2,197.7
October	W	1,819.8	135.8	153.9	W	1,973.7	W	124.7	276.2	2,098.4
November	W	1,627.5	141.5	89.5	W	1,717.0	W	68.8	275.0	1,785.8
December	146.9	1,414.9	W	108.4	W	1,523.2	W	103.1	209.9	1,626.3
2001 Average	144.9	1,863.2	W	99.9	W	1,963.1	W	113.1	261.3	2,076.3

See footnotes at end of table.

Table 46. Refiner No. 2 Distillate, Diesel Fuel, and Fuel Oil Volumes by PAD District and State
(Thousand Gallons per Day) — Continued

Geographic Area Month	No. 2 Diesel Fuel						No. 2 Fuel Oil		No. 2 Distillate	
	Low-Sulfur		High-Sulfur		Total		Sales to End Users	Sales for Resale	Sales to End Users	Sales for Resale
	Sales to End Users	Sales for Resale	Sales to End Users	Sales for Resale	Sales to End Users	Sales for Resale				
Kentucky										
January	491.1	1,153.2	W	320.2	W	1,473.4	W	343.2	829.8	1,816.5
February	542.2	1,313.7	15.2	W	557.4	W	297.9	W	855.3	2,045.6
March	574.4	1,156.1	30.2	417.3	604.5	1,573.4	297.8	382.5	902.3	1,955.9
April	532.1	1,191.8	26.2	W	558.3	W	317.9	W	876.2	1,939.4
May	524.4	1,350.2	42.9	398.5	567.2	1,748.7	264.2	435.9	831.5	2,184.6
June	547.7	1,312.1	35.9	240.1	583.6	1,552.2	286.9	585.6	870.4	2,137.8
July	518.6	1,250.7	19.4	284.2	538.0	1,534.9	296.3	473.6	834.3	2,008.5
August	551.3	1,308.1	42.6	424.9	593.9	1,733.0	283.8	403.4	877.6	2,136.4
September	314.4	1,397.2	35.5	307.1	349.9	1,704.4	266.2	457.2	616.1	2,161.6
October	330.5	1,622.8	26.4	429.7	356.9	2,052.5	306.3	489.5	663.2	2,542.1
November	312.7	1,478.6	W	327.3	W	1,805.9	W	476.5	644.5	2,282.4
December	265.8	1,195.5	W	290.9	W	1,486.4	W	394.7	527.8	1,881.2
2001 Average	458.4	1,310.5	35.9	347.2	494.3	1,657.6	282.7	433.3	777.1	2,090.9
Michigan										
January	W	1,969.5	W	64.8	464.6	2,034.4	29.7	557.5	494.3	2,591.8
February	366.0	1,864.1	W	72.7	W	1,936.8	W	524.4	502.9	2,461.3
March	W	1,954.9	W	62.4	487.2	2,017.3	27.4	440.5	514.6	2,457.7
April	W	2,045.7	W	52.9	449.8	2,098.6	50.2	417.6	500.0	2,516.2
May	W	2,176.1	W	53.3	443.5	2,229.4	69.7	413.4	513.2	2,642.7
June	W	2,132.7	W	55.9	456.6	2,188.6	68.9	405.4	525.5	2,594.0
July	W	2,016.2	W	75.4	418.5	2,091.6	53.0	392.9	471.5	2,484.5
August	403.0	2,185.3	85.0	80.5	488.0	2,265.8	62.1	407.5	550.1	2,673.4
September	W	2,163.8	W	69.8	322.7	2,233.6	65.8	385.4	388.5	2,619.0
October	W	2,413.6	W	87.1	361.5	2,500.7	53.9	441.0	415.4	2,941.7
November	246.3	2,266.5	W	104.7	W	2,371.2	W	364.9	347.7	2,736.0
December	212.8	1,802.5	W	87.5	W	1,890.1	W	339.7	304.7	2,229.8
2001 Average	W	2,083.6	W	72.3	414.2	2,155.9	46.4	423.7	460.6	2,579.6
Minnesota										
January	178.1	1,330.9	W	154.6	W	1,485.5	W	254.2	347.3	1,739.7
February	158.8	1,287.6	W	159.6	W	1,447.2	W	249.5	309.2	1,696.7
March	149.6	1,718.4	W	186.8	W	1,905.3	W	249.0	279.3	2,154.2
April	135.2	1,625.9	W	141.0	W	1,766.9	W	116.4	233.5	1,883.3
May	158.9	1,813.2	W	179.6	W	1,992.7	W	142.2	269.4	2,134.9
June	203.7	1,789.8	W	166.4	W	1,956.2	W	161.9	304.5	2,118.2
July	153.1	1,743.2	W	214.5	W	1,957.6	W	152.0	276.5	2,109.6
August	146.3	1,990.2	W	178.1	W	2,168.3	W	174.2	250.4	2,342.5
September	W	2,072.3	W	214.9	162.2	2,287.2	38.0	125.2	200.2	2,412.4
October	177.5	2,551.1	W	277.8	W	2,829.0	W	200.7	268.6	3,029.7
November	154.1	1,866.1	W	W	W	W	W	W	248.7	2,172.7
December	127.3	1,505.0	W	202.0	W	1,707.0	W	120.7	192.0	1,827.7
2001 Average	155.4	1,777.8	W	187.5	W	1,965.3	W	173.3	265.5	2,138.6
Missouri										
January	227.0	1,881.5	W	109.5	W	1,991.1	W	81.4	330.4	2,072.5
February	248.1	1,819.6	W	78.1	W	1,897.8	W	92.1	268.9	1,989.8
March	248.0	2,076.8	W	89.7	W	2,166.5	W	104.8	285.4	2,271.4
April	239.0	2,115.3	W	80.1	W	2,195.4	W	125.7	295.1	2,321.1
May	272.9	2,110.3	W	140.4	W	2,250.7	W	60.3	330.9	2,311.0
June	243.9	1,943.2	W	120.7	W	2,063.8	W	74.7	291.5	2,138.5
July	250.5	1,988.3	W	125.5	W	2,113.8	W	88.6	280.0	2,202.4
August	259.0	2,149.2	W	133.5	W	2,282.8	W	50.3	325.9	2,333.1
September	199.9	2,090.9	W	118.1	W	2,209.0	W	103.6	254.8	2,312.6
October	221.5	2,113.3	W	107.0	W	2,220.3	W	66.4	285.8	2,286.7
November	210.6	2,171.1	W	102.1	W	2,273.2	W	37.7	272.9	2,310.9
December	215.4	1,774.1	W	79.3	W	1,853.4	W	48.9	258.0	1,902.3
2001 Average	236.4	2,020.4	W	107.3	W	2,127.7	W	77.7	290.3	2,205.4

See footnotes at end of table.

Table 46. Refiner No. 2 Distillate, Diesel Fuel, and Fuel Oil Volumes by PAD District and State

(Thousand Gallons per Day) — Continued

Geographic Area Month	No. 2 Diesel Fuel						No. 2 Fuel Oil		No. 2 Distillate	
	Low-Sulfur		High-Sulfur		Total		Sales to End Users	Sales for Resale	Sales to End Users	Sales for Resale
	Sales to End Users	Sales for Resale	Sales to End Users	Sales for Resale	Sales to End Users	Sales for Resale				
Nebraska										
January	W	672.9	—	26.1	W	699.0	W	23.0	45.4	722.0
February	37.0	710.1	—	61.4	37.0	771.5	—	25.3	37.0	796.8
March	W	1,109.7	—	125.8	W	1,235.5	W	55.5	44.0	1,291.0
April	41.4	1,197.5	W	103.1	W	1,300.6	W	60.4	41.9	1,361.0
May	W	1,032.5	—	112.0	W	1,144.5	W	67.8	54.5	1,212.3
June	W	1,184.1	—	221.3	W	1,405.4	W	86.6	39.0	1,491.9
July	W	1,269.7	—	239.0	W	1,508.7	W	98.1	36.8	1,606.8
August	W	1,297.8	—	119.6	W	1,417.5	W	68.4	41.7	1,485.8
September	32.9	1,117.5	W	139.8	W	1,257.3	W	58.5	34.0	1,315.8
October	W	1,136.5	—	146.3	W	1,282.8	W	44.5	42.0	1,327.4
November	W	824.1	—	114.1	W	938.2	W	41.8	37.7	980.0
December	33.0	731.6	—	140.5	33.0	872.1	—	19.9	33.0	891.9
2001 Average	39.4	1,025.6	W	129.5	W	1,155.1	W	54.3	40.6	1,209.4
North Dakota										
January	W	414.2	W	W	5.9	W	W	W	W	479.9
February	W	403.8	W	W	7.0	W	W	W	W	547.4
March	W	732.5	W	W	W	W	W	W	W	961.1
April	11.8	640.9	—	W	11.8	W	W	W	W	738.1
May	7.0	659.5	—	W	7.0	W	W	W	W	873.0
June	9.7	W	—	W	9.7	W	W	W	W	694.4
July	W	627.8	W	W	10.6	W	W	W	W	794.2
August	W	860.4	W	W	8.9	W	W	W	W	1,057.5
September	5.7	697.6	W	W	W	W	W	W	31.4	787.0
October	4.2	712.6	W	W	W	W	W	W	12.1	784.3
November	3.4	452.6	W	W	W	W	W	W	13.1	550.6
December	3.9	539.4	W	84.9	W	624.2	W	10.0	8.8	634.2
2001 Average	W	609.8	W	W	9.9	W	W	W	W	743.9
Ohio										
January	1,400.1	2,380.7	W	376.3	W	2,757.0	W	1,036.6	2,126.0	3,793.6
February	1,337.5	2,391.5	W	275.9	W	2,667.4	W	853.0	1,967.8	3,520.4
March	W	W	W	W	1,813.4	W	343.3	954.4	2,156.7	3,683.5
April	1,293.3	W	W	W	W	2,595.9	W	813.2	1,857.4	3,409.1
May	W	W	W	W	1,600.9	2,298.5	342.0	548.9	1,942.9	2,847.4
June	1,304.6	W	W	W	W	2,476.3	W	763.8	1,980.7	3,240.1
July	1,336.0	W	W	W	W	2,276.5	W	727.4	1,907.1	3,003.8
August	1,333.1	W	W	W	W	2,456.1	W	645.2	2,045.7	3,101.3
September	1,049.2	W	W	W	W	2,472.5	W	702.5	1,664.4	3,175.1
October	1,138.1	W	W	W	W	2,614.4	W	793.3	1,792.8	3,407.7
November	1,180.6	W	W	W	W	2,442.7	W	652.8	1,880.6	3,095.5
December	1,062.5	W	W	W	W	2,337.7	W	767.8	1,708.3	3,105.5
2001 Average	1,267.0	W	W	W	W	2,509.2	W	771.3	1,919.6	3,280.5
Oklahoma										
January	152.9	3,352.8	820.5	166.0	973.5	3,518.8	—	169.6	973.5	3,688.4
February	186.2	3,102.9	W	257.0	W	3,359.9	W	317.2	1,030.1	3,677.1
March	246.5	W	W	177.9	W	W	W	W	1,313.2	3,630.0
April	206.1	3,297.3	W	168.0	W	3,465.3	W	259.1	1,137.3	3,724.4
May	203.5	2,859.8	W	183.2	W	3,043.0	W	349.9	1,249.5	3,392.8
June	188.9	3,077.0	W	253.8	W	3,330.8	W	332.4	1,300.3	3,663.2
July	170.8	W	W	189.4	W	W	W	W	880.6	3,064.6
August	166.6	W	W	349.5	W	W	W	W	1,137.5	3,456.7
September	170.7	W	W	264.2	W	W	W	W	1,179.1	3,369.9
October	159.5	W	W	225.4	W	W	W	W	1,649.0	3,877.6
November	150.6	2,645.3	W	338.1	W	2,983.4	W	309.9	1,108.8	3,293.3
December	139.8	W	W	241.4	W	W	W	W	837.9	3,314.5
2001 Average	178.4	3,033.2	W	234.1	W	3,267.2	W	244.1	1,150.4	3,511.4

See footnotes at end of table.

Table 46. Refiner No. 2 Distillate, Diesel Fuel, and Fuel Oil Volumes by PAD District and State
(Thousand Gallons per Day) — Continued

Geographic Area Month	No. 2 Diesel Fuel						No. 2 Fuel Oil		No. 2 Distillate	
	Low-Sulfur		High-Sulfur		Total		Sales to End Users	Sales for Resale	Sales to End Users	Sales for Resale
	Sales to End Users	Sales for Resale	Sales to End Users	Sales for Resale	Sales to End Users	Sales for Resale				
South Dakota										
January	W	421.7	—	W	W	W	W	W	W	447.2
February	W	401.3	—	W	W	W	W	W	W	446.1
March	W	661.3	—	34.4	W	695.7	W	19.4	W	715.0
April	W	W	—	W	W	679.1	W	21.1	W	700.2
May	8.9	W	W	W	W	W	W	W	W	730.1
June	W	617.3	—	W	W	W	W	W	W	675.1
July	W	666.4	—	W	W	W	W	W	W	716.5
August	W	692.4	—	W	W	W	W	W	W	722.7
September	W	598.0	—	W	W	W	W	W	16.4	632.7
October	W	752.4	—	42.3	W	794.7	W	24.9	18.9	819.6
November	W	W	—	W	W	507.1	W	15.1	22.9	522.2
December	W	452.3	—	W	W	W	W	W	27.2	489.0
2001 Average	14.8	W	W	W	W	W	W	W	W	636.3
Tennessee										
January	1,025.2	2,233.2	244.0	283.9	1,269.1	2,517.1	50.5	413.3	1,319.6	2,930.4
February	798.8	2,435.8	218.1	450.0	1,016.9	2,885.8	48.5	390.7	1,065.3	3,276.4
March	796.0	2,457.6	201.3	585.9	997.3	3,043.5	69.2	439.9	1,066.5	3,483.4
April	731.5	2,417.8	206.4	614.6	937.9	3,032.4	57.4	428.6	995.3	3,461.0
May	839.4	2,432.7	131.2	576.7	970.5	3,009.4	62.5	409.3	1,033.1	3,418.7
June	871.0	2,257.5	106.9	658.8	977.8	2,916.3	53.4	359.8	1,031.2	3,276.1
July	690.9	2,138.7	158.1	564.7	849.1	2,703.4	59.5	390.9	908.5	3,094.3
August	705.1	2,515.4	178.2	598.8	883.2	3,114.2	46.0	436.9	929.3	3,551.2
September	664.2	2,134.5	162.7	599.3	827.0	2,733.8	68.3	353.2	895.3	3,087.0
October	657.5	2,218.3	180.9	537.2	838.5	2,755.5	77.6	374.5	916.1	3,130.0
November	668.9	2,024.3	179.1	416.8	848.0	2,441.1	76.7	324.8	924.6	2,765.9
December	601.5	1,904.1	151.9	325.3	753.3	2,229.3	70.4	344.8	823.7	2,574.1
2001 Average	754.0	2,263.4	176.4	517.6	930.4	2,781.0	61.8	389.1	992.1	3,170.1
Wisconsin										
January	209.0	1,514.1	W	273.1	W	1,787.2	W	537.5	245.5	2,324.7
February	167.1	1,561.4	W	240.0	W	1,801.4	W	543.9	202.9	2,345.3
March	170.5	1,570.6	W	219.4	W	1,790.0	W	452.1	217.2	2,242.0
April	184.2	1,641.2	W	193.5	W	1,834.7	W	389.5	231.9	2,224.2
May	W	1,874.8	W	167.7	195.4	2,042.5	—	307.6	195.4	2,350.2
June	W	1,777.7	W	157.8	186.1	1,935.5	0.7	322.8	186.7	2,258.2
July	155.8	1,656.6	W	156.4	W	1,813.0	W	285.6	190.3	2,098.6
August	161.6	1,804.2	W	155.9	W	1,960.1	W	357.8	220.5	2,317.9
September	W	1,749.5	W	170.4	162.5	1,919.9	0.9	328.8	163.4	2,248.7
October	136.8	1,981.0	W	205.3	W	2,186.3	W	449.8	179.8	2,636.1
November	111.1	1,720.6	W	174.4	W	1,895.1	W	420.3	148.4	2,315.3
December	97.4	1,296.2	W	155.9	W	1,452.1	W	416.2	129.6	1,868.3
2001 Average	W	1,679.5	W	188.9	189.4	1,868.4	3.2	400.2	192.7	2,268.6
PAD District III										
January	2,211.0	21,855.2	1,962.1	7,704.5	4,173.2	29,559.7	211.6	6,086.9	4,384.7	35,646.7
February	2,154.3	22,524.9	W	6,058.7	W	28,583.6	W	4,132.8	4,297.2	32,716.4
March	2,218.8	23,291.9	2,110.4	6,271.0	4,329.2	29,562.9	143.5	2,717.6	4,472.6	32,280.5
April	2,181.7	21,657.2	W	5,560.2	W	27,217.3	W	3,995.5	4,329.1	31,212.8
May	2,264.7	20,710.6	1,970.9	5,863.8	4,235.6	26,574.4	141.7	3,224.1	4,377.3	29,798.5
June	2,195.0	23,563.4	W	5,241.2	W	28,804.7	W	4,005.4	4,143.2	32,810.1
July	2,179.5	23,616.1	1,913.1	5,406.3	4,092.6	29,022.4	172.7	5,017.1	4,265.3	34,039.5
August	2,271.1	25,674.5	1,704.8	6,099.4	3,975.8	31,773.9	221.4	4,658.4	4,197.3	36,432.3
September	1,957.0	25,486.7	2,054.2	5,671.7	4,011.2	31,158.4	161.1	4,218.9	4,172.3	35,377.3
October	2,128.9	26,300.7	2,029.9	4,735.4	4,158.7	31,036.2	999.5	4,691.2	5,158.2	35,727.4
November	1,830.4	25,625.1	1,955.5	4,885.8	3,785.8	30,511.0	858.3	4,821.5	4,644.2	35,332.4
December	1,691.6	25,028.5	1,894.5	4,801.8	3,586.2	29,830.3	868.8	5,476.2	4,455.0	35,306.4
2001 Average	2,107.3	23,784.9	1,948.3	5,692.5	4,055.6	29,477.4	354.3	4,424.6	4,409.9	33,901.9

See footnotes at end of table.

Table 46. Refiner No. 2 Distillate, Diesel Fuel, and Fuel Oil Volumes by PAD District and State
(Thousand Gallons per Day) — Continued

Geographic Area Month	No. 2 Diesel Fuel						No. 2 Fuel Oil		No. 2 Distillate	
	Low-Sulfur		High-Sulfur		Total		Sales to End Users	Sales for Resale	Sales to End Users	Sales for Resale
	Sales to End Users	Sales for Resale	Sales to End Users	Sales for Resale	Sales to End Users	Sales for Resale				
Alabama										
January	401.9	1,344.4	69.3	215.3	471.2	1,559.6	37.3	301.0	508.5	1,860.6
February	266.9	1,336.4	95.0	198.4	361.9	1,534.8	38.6	230.3	400.5	1,765.0
March	W	1,318.5	W	194.4	W	1,512.9	W	199.6	390.8	1,712.5
April	265.2	1,295.2	63.4	182.2	328.5	1,477.5	39.6	225.8	368.2	1,703.3
May	263.7	1,337.9	70.0	135.9	333.7	1,473.9	52.8	242.2	386.5	1,716.1
June	251.4	1,303.8	62.3	168.3	313.7	1,472.1	27.0	254.5	340.7	1,726.6
July	253.6	1,201.5	59.8	171.8	313.4	1,373.3	39.2	187.2	352.6	1,560.5
August	W	1,316.2	W	206.8	316.3	1,523.0	47.7	186.5	364.1	1,709.5
September	214.3	1,296.7	68.3	213.0	282.5	1,509.7	30.0	195.8	312.5	1,705.5
October	220.5	1,401.3	56.8	213.5	277.3	1,614.8	68.4	189.8	345.6	1,804.5
November	196.9	1,205.9	38.3	208.6	235.2	1,414.5	65.4	260.9	300.6	1,675.4
December	142.7	1,135.9	51.3	157.4	194.1	1,293.3	50.1	135.7	244.1	1,428.9
2001 Average	251.4	1,290.9	63.6	W	315.0	W	44.5	W	359.5	1,696.8
Arkansas										
January	171.8	1,026.5	W	536.0	W	1,562.5	W	29.5	300.9	1,592.1
February	200.7	1,028.6	W	498.5	W	1,527.1	W	22.9	232.9	1,550.0
March	213.2	1,177.0	W	644.0	W	1,821.1	W	18.6	435.6	1,839.6
April	208.4	1,189.7	W	713.9	W	1,903.6	W	22.8	343.8	1,926.5
May	204.3	1,265.4	W	685.9	W	1,951.3	W	23.1	258.1	1,974.5
June	W	1,212.7	W	739.9	W	1,952.5	W	16.7	238.2	1,969.2
July	171.6	1,189.4	W	788.3	W	1,977.6	W	31.4	327.1	2,009.0
August	190.9	1,319.7	W	605.8	W	1,925.5	W	19.3	376.8	1,944.8
September	195.2	1,154.6	W	397.8	W	1,552.3	W	35.5	384.2	1,587.8
October	213.9	1,102.5	W	412.2	W	1,514.6	W	55.5	418.1	1,570.2
November	172.7	1,092.0	W	363.2	W	1,455.2	W	42.5	375.1	1,497.7
December	136.4	945.6	W	W	W	W	W	W	351.3	1,394.2
2001 Average	188.2	1,142.7	W	569.3	W	1,712.0	W	27.4	337.7	1,739.4
Louisiana										
January	186.8	1,956.0	367.5	3,153.2	554.4	5,109.3	42.5	1,292.7	596.9	6,401.9
February	205.5	2,038.4	316.2	2,351.1	521.7	4,389.5	81.9	1,074.0	603.6	5,463.4
March	199.1	2,291.4	290.8	2,891.8	489.9	5,183.1	52.0	968.3	541.9	6,151.4
April	171.0	1,962.8	323.4	2,438.1	494.4	4,400.9	43.1	1,243.2	537.5	5,644.0
May	166.7	1,879.6	366.7	2,442.9	533.4	4,322.5	47.2	1,147.2	580.6	5,469.7
June	179.6	1,811.2	353.0	2,535.2	532.6	4,346.4	54.7	1,114.0	587.4	5,460.4
July	173.8	2,126.1	310.5	2,499.7	484.4	4,625.8	65.1	1,874.8	549.5	6,500.5
August	167.6	2,426.6	281.2	2,639.5	448.8	5,066.1	102.7	1,323.7	551.5	6,389.8
September	99.3	2,300.9	257.7	2,652.6	357.0	4,953.5	74.4	1,607.1	431.4	6,560.6
October	W	2,205.8	244.7	1,671.0	W	3,876.7	W	1,757.8	1,192.2	5,634.6
November	86.5	2,305.0	W	1,756.2	W	4,061.1	W	2,131.9	1,111.1	6,193.1
December	W	1,870.1	255.2	1,776.7	W	3,646.9	W	1,941.2	1,112.3	5,588.1
2001 Average	150.8	2,098.3	302.9	2,401.7	453.8	4,500.0	247.0	1,458.7	700.8	5,958.7
Mississippi										
January	259.0	1,100.5	W	776.2	W	1,876.7	W	124.9	327.9	2,001.6
February	283.5	1,172.9	W	567.8	W	1,740.6	W	119.9	341.1	1,860.5
March	301.4	1,029.9	52.6	549.1	353.9	1,579.0	—	307.4	353.9	1,886.4
April	290.0	1,084.3	W	703.5	W	1,787.8	W	144.1	338.5	1,931.9
May	267.8	1,398.2	W	641.2	W	2,039.4	W	180.5	334.6	2,219.9
June	271.2	1,349.5	W	489.3	W	1,838.8	W	241.4	331.3	2,080.2
July	W	1,302.0	W	775.3	W	2,077.3	W	288.8	311.3	2,366.2
August	262.7	1,651.9	W	675.2	W	2,327.0	W	189.2	323.1	2,516.3
September	W	1,283.1	W	672.9	W	1,956.0	W	144.3	251.6	2,100.3
October	W	1,440.2	W	599.8	W	2,040.0	W	237.8	257.8	2,277.8
November	170.1	1,238.3	63.3	606.4	233.4	1,844.8	—	265.8	233.4	2,110.5
December	154.7	1,435.2	W	486.4	W	1,921.6	W	55.2	202.0	1,976.8
2001 Average	W	1,292.0	W	629.2	W	1,921.2	W	192.1	300.4	2,113.4

See footnotes at end of table.

Table 46. Refiner No. 2 Distillate, Diesel Fuel, and Fuel Oil Volumes by PAD District and State
(Thousand Gallons per Day) — Continued

Geographic Area Month	No. 2 Diesel Fuel						No. 2 Fuel Oil		No. 2 Distillate	
	Low-Sulfur		High-Sulfur		Total		Sales to End Users	Sales for Resale	Sales to End Users	Sales for Resale
	Sales to End Users	Sales for Resale	Sales to End Users	Sales for Resale	Sales to End Users	Sales for Resale				
New Mexico										
January	W	925.2	W	87.2	125.4	1,012.4	-	-	125.4	1,012.4
February	123.2	955.5	-	81.3	123.2	1,036.8	-	-	123.2	1,036.8
March	W	1,010.3	W	94.0	126.9	1,104.3	-	-	126.9	1,104.3
April	142.4	1,045.7	-	105.1	142.4	1,150.9	-	-	142.4	1,150.9
May	148.0	995.7	-	91.2	148.0	1,086.9	-	-	148.0	1,086.9
June	W	1,018.9	W	95.1	149.7	1,113.9	-	-	149.7	1,113.9
July	W	1,022.4	W	101.8	137.1	1,124.2	-	-	137.1	1,124.2
August	W	1,035.3	W	106.1	158.7	1,141.4	-	-	158.7	1,141.4
September	W	1,002.3	W	89.0	156.4	1,091.3	-	-	156.4	1,091.3
October	150.9	1,037.5	-	91.5	150.9	1,129.0	-	-	150.9	1,129.0
November	144.1	944.5	-	86.4	144.1	1,030.9	-	-	144.1	1,030.9
December	126.6	883.9	-	W	126.6	W	-	W	126.6	943.1
2001 Average	W	989.9	W	W	140.8	W	-	W	140.8	1,080.6
Texas										
January	W	15,502.5	1,340.2	2,936.6	W	18,439.2	W	4,338.8	2,525.1	22,777.9
February	1,074.4	15,993.1	1,449.8	2,361.8	2,524.1	18,354.9	71.6	2,685.8	2,595.8	21,040.7
March	1,101.2	16,464.8	1,468.5	1,897.7	2,569.6	18,362.5	53.8	1,223.7	2,623.5	19,586.2
April	1,104.7	15,079.3	1,450.1	1,417.4	2,554.8	16,496.7	43.9	2,359.5	2,598.8	18,856.2
May	1,214.3	13,833.8	1,416.4	1,866.6	2,630.6	15,700.4	38.9	1,631.1	2,669.5	17,331.5
June	1,162.9	16,867.4	1,287.6	1,213.5	2,450.5	18,081.0	45.4	2,378.8	2,495.9	20,459.8
July	1,187.7	16,774.8	1,334.1	1,069.4	2,521.8	17,844.2	65.9	2,634.9	2,587.7	20,479.1
August	1,229.4	17,924.9	1,124.5	1,866.0	2,353.9	19,790.9	69.2	2,939.6	2,423.0	22,730.5
September	1,102.7	18,449.1	1,479.3	1,646.5	2,582.0	20,095.6	54.2	2,236.2	2,636.2	22,331.8
October	1,243.9	19,113.5	1,473.2	1,747.5	2,717.0	20,861.0	76.5	2,450.3	2,793.6	23,311.2
November	1,060.1	18,839.4	1,383.9	1,865.1	2,444.0	20,704.5	35.9	2,120.4	2,479.9	22,824.8
December	W	18,757.8	1,327.8	1,884.8	W	20,642.6	W	3,332.6	2,418.7	23,975.3
2001 Average	1,133.8	16,971.0	1,377.1	1,813.0	2,510.9	18,783.9	59.7	2,529.1	2,570.6	21,313.1
PAD District IV										
January	1,075.4	3,470.8	W	W	W	W	W	W	1,772.5	3,739.4
February	1,083.3	3,768.6	W	W	W	W	W	W	1,746.9	4,078.3
March	1,078.8	3,965.8	W	W	W	W	W	W	1,756.4	4,363.0
April	1,095.2	4,444.9	W	W	W	W	W	W	1,749.3	4,885.4
May	1,135.6	4,435.0	W	W	W	W	W	W	1,854.8	4,829.4
June	1,224.6	4,265.3	W	W	W	W	W	W	1,893.6	4,556.7
July	1,163.4	4,677.4	W	W	W	W	W	W	1,771.5	5,000.7
August	1,328.4	5,224.5	W	W	W	W	W	W	1,961.0	5,751.8
September	1,165.6	4,431.7	W	W	W	W	W	W	1,741.3	4,834.4
October	1,186.5	4,588.4	W	W	W	W	W	W	1,791.5	4,997.5
November	1,103.5	4,083.4	W	W	W	W	W	W	1,726.9	4,349.2
December	965.5	3,796.4	W	W	W	W	W	W	1,456.6	4,130.5
2001 Average	1,134.1	4,266.2	W	W	W	W	W	W	1,768.6	4,630.5
Colorado										
January	211.1	1,139.8	W	W	W	W	W	W	439.0	1,174.8
February	W	1,214.5	W	W	426.6	W	-	W	426.6	1,258.9
March	201.8	1,362.4	W	W	W	W	W	W	429.9	1,420.3
April	221.1	1,408.8	W	W	W	W	W	W	437.1	1,477.5
May	242.4	1,330.3	W	W	W	W	W	W	479.2	1,373.4
June	240.4	1,416.5	W	W	W	W	W	W	460.4	1,439.4
July	229.9	1,545.9	W	W	W	W	W	W	404.8	1,572.2
August	268.4	1,535.3	W	W	W	W	W	W	448.2	1,567.0
September	245.1	1,337.4	W	W	W	W	W	W	400.2	1,368.6
October	254.9	1,537.3	W	W	W	W	W	W	423.3	1,570.4
November	225.8	1,388.3	W	W	W	W	W	W	387.3	1,419.3
December	W	1,108.2	W	W	345.5	W	-	W	345.5	1,128.4
2001 Average	229.6	1,361.3	W	W	W	W	W	W	423.5	1,398.3

See footnotes at end of table.

Table 46. Refiner No. 2 Distillate, Diesel Fuel, and Fuel Oil Volumes by PAD District and State

(Thousand Gallons per Day) — Continued

Geographic Area Month	No. 2 Diesel Fuel						No. 2 Fuel Oil		No. 2 Distillate	
	Low-Sulfur		High-Sulfur		Total		Sales to End Users	Sales for Resale	Sales to End Users	Sales for Resale
	Sales to End Users	Sales for Resale	Sales to End Users	Sales for Resale	Sales to End Users	Sales for Resale				
Idaho										
January	W	W	W	W	131.0	W	-	W	131.0	589.8
February	W	613.8	W	W	126.4	W	-	W	126.4	760.3
March	W	635.0	W	W	125.6	W	-	W	125.6	830.4
April	W	671.6	W	W	W	W	W	W	103.5	894.5
May	W	W	W	W	W	W	W	W	132.1	819.4
June	W	601.2	W	W	W	W	W	W	150.4	724.7
July	W	W	W	W	98.2	W	-	W	98.2	774.4
August	W	840.1	W	W	127.7	W	-	W	127.7	1,117.3
September	27.7	610.2	W	W	W	W	-	W	W	787.4
October	W	748.5	W	W	W	W	W	W	102.9	944.6
November	W	W	W	W	W	W	W	W	133.2	810.5
December	38.8	W	W	W	W	W	W	W	98.7	827.8
2001 Average	W	649.2	W	W	W	W	W	W	119.6	824.2
Montana										
January	W	448.8	-	-	W	448.8	W	-	177.0	448.8
February	W	W	-	-	W	W	W	W	259.8	508.4
March	W	559.3	-	W	W	W	W	W	209.8	561.0
April	W	715.4	-	-	W	715.4	W	-	303.4	715.4
May	W	W	-	-	W	W	W	W	213.8	687.2
June	W	545.8	-	W	W	W	W	W	267.2	548.4
July	W	W	-	-	W	W	W	W	217.2	728.6
August	W	785.5	-	-	W	785.5	W	-	317.3	785.5
September	W	631.7	-	-	W	631.7	W	-	W	631.7
October	W	W	-	W	W	605.5	W	-	255.2	605.5
November	W	464.3	-	-	W	464.3	W	-	277.1	464.3
December	W	503.6	-	-	W	503.6	W	-	172.8	503.6
2001 Average	W	599.3	-	W	W	W	W	W	243.9	599.9
Utah										
January	W	810.3	W	W	W	W	W	W	424.4	915.3
February	320.4	834.6	W	W	W	W	W	W	433.3	937.5
March	W	794.4	W	W	W	W	W	W	424.1	918.5
April	320.1	897.4	W	W	W	W	W	W	412.6	1,023.3
May	356.1	1,010.9	W	W	W	W	W	W	473.3	1,151.8
June	361.5	973.8	W	W	W	W	W	W	458.1	1,093.8
July	W	1,023.7	W	W	W	W	W	W	430.9	1,145.5
August	391.7	1,149.0	W	W	W	W	W	W	455.0	1,342.8
September	W	1,047.7	W	W	W	W	W	W	379.7	1,219.8
October	342.8	967.7	W	W	W	W	W	W	369.9	1,125.9
November	307.2	877.4	W	W	W	W	W	W	332.6	976.8
December	259.6	922.9	W	W	W	W	W	W	279.9	1,038.4
2001 Average	331.1	943.3	W	W	W	W	W	W	406.0	1,075.2
Wyoming										
January	362.1	W	W	W	W	610.6	W	-	601.0	610.6
February	290.6	W	W	W	W	W	W	W	500.8	613.3
March	306.7	614.7	W	W	W	W	W	W	567.0	632.8
April	315.9	751.7	W	W	W	W	W	W	492.7	774.7
May	W	774.1	W	W	556.5	W	-	W	556.5	797.7
June	356.3	727.9	W	W	W	W	W	W	557.6	750.4
July	368.7	755.5	W	W	W	W	W	W	620.3	779.9
August	W	914.5	W	W	612.8	W	-	W	612.8	939.1
September	W	804.7	W	W	592.6	W	-	W	592.6	826.8
October	W	W	W	W	640.2	751.2	-	-	640.2	751.2
November	W	W	W	W	596.7	678.2	-	-	596.7	678.2
December	W	W	W	W	559.7	632.3	-	-	559.7	632.3
2001 Average	334.9	713.1	W	W	W	W	W	W	575.6	732.9

See footnotes at end of table.

Table 46. Refiner No. 2 Distillate, Diesel Fuel, and Fuel Oil Volumes by PAD District and State
(Thousand Gallons per Day) — Continued

Geographic Area Month	No. 2 Diesel Fuel						No. 2 Fuel Oil		No. 2 Distillate	
	Low-Sulfur		High-Sulfur		Total		Sales to End Users	Sales for Resale	Sales to End Users	Sales for Resale
	Sales to End Users	Sales for Resale	Sales to End Users	Sales for Resale	Sales to End Users	Sales for Resale				
PAD District V										
January	2,256.4	12,955.8	W	W	W	W	W	W	3,534.5	14,875.3
February	2,325.0	11,875.3	1,974.4	W	4,299.4	W	115.3	W	4,414.7	13,356.3
March	2,453.1	13,348.9	W	W	W	W	W	W	3,951.2	14,982.9
April	2,565.9	13,152.4	1,913.9	W	4,479.8	W	94.1	W	4,573.9	14,725.6
May	2,572.5	13,850.5	W	W	W	W	W	W	3,652.9	15,711.8
June	2,633.7	14,048.2	1,459.4	W	4,093.1	W	75.6	W	4,168.7	15,899.7
July	2,507.2	14,346.3	W	W	W	W	W	W	4,263.9	16,329.5
August	2,704.5	14,081.0	W	W	W	W	W	W	3,970.2	16,677.0
September	2,433.4	13,403.7	W	W	W	W	W	W	4,018.6	14,839.3
October	2,558.9	14,066.1	W	W	W	W	W	W	3,826.3	15,963.8
November	2,321.7	13,010.4	W	W	W	W	W	W	3,847.4	14,595.1
December	2,102.5	11,693.9	W	W	W	W	W	W	3,719.3	13,420.5
2001 Average	2,453.6	13,330.3	W	W	W	W	W	W	3,990.0	15,130.3
Alaska										
January	W	W	W	W	76.4	W	90.5	W	166.9	353.5
February	W	W	W	W	175.7	W	W	W	272.9	268.5
March	W	W	W	W	161.8	W	203.5	133.4	365.2	280.5
April	W	W	W	W	76.9	W	W	196.8	161.1	368.2
May	W	W	W	227.0	62.4	W	85.6	W	148.0	589.3
June	W	W	W	W	133.0	428.6	W	242.1	201.1	670.8
July	W	W	W	W	126.7	533.5	100.1	108.8	226.8	642.3
August	W	W	W	W	183.3	742.8	64.6	59.7	247.9	802.5
September	W	W	W	W	196.1	369.1	58.0	75.4	254.0	444.5
October	W	W	86.2	W	W	W	W	52.9	181.9	572.7
November	W	W	W	W	56.6	NA	W	44.9	232.8	228.2
December	W	W	W	W	W	W	W	57.0	144.1	397.3
2001 Average	12.9	W	104.3	W	117.2	336.6	99.3	133.7	216.5	470.3
Arizona										
January	W	W	W	W	456.7	1,010.5	-	-	456.7	1,010.5
February	W	W	W	W	402.3	810.2	-	-	402.3	810.2
March	W	W	W	W	514.4	948.0	-	-	514.4	948.0
April	W	W	W	W	501.0	819.0	-	-	501.0	819.0
May	W	W	W	W	525.8	899.6	-	-	525.8	899.6
June	W	W	W	W	632.5	959.8	-	-	632.5	959.8
July	W	864.6	W	W	489.2	W	-	W	489.2	868.2
August	W	W	W	W	503.8	847.0	-	-	503.8	847.0
September	W	W	W	W	465.2	935.2	-	-	465.2	935.2
October	W	W	W	W	487.7	910.9	-	-	487.7	910.9
November	W	W	W	W	440.0	1,004.3	-	-	440.0	1,004.3
December	W	W	W	W	419.8	1,004.0	-	-	419.8	1,004.0
2001 Average	W	908.9	W	W	487.0	W	-	W	487.0	918.8
California										
January	W	7,841.7	W	W	1,623.8	W	-	W	1,623.8	7,934.8
February	W	7,577.1	W	W	1,775.6	W	-	W	1,775.6	7,673.7
March	W	8,210.9	W	W	1,804.0	W	-	W	1,804.0	8,269.6
April	W	8,509.0	W	W	1,932.1	W	-	W	1,932.1	8,555.5
May	W	8,849.4	W	W	1,929.1	W	-	W	1,929.1	8,880.4
June	W	9,175.7	W	W	1,924.0	W	-	W	1,924.0	9,192.4
July	W	W	W	W	1,868.2	9,154.3	-	-	1,868.2	9,154.3
August	W	9,234.4	W	W	1,998.2	W	-	W	1,998.2	9,235.7
September	W	8,524.2	W	-	1,784.1	8,524.2	-	-	1,784.1	8,524.2
October	W	8,942.5	W	-	1,881.5	8,942.5	-	-	1,881.5	8,942.5
November	W	8,410.4	W	-	1,687.9	8,410.4	-	-	1,687.9	8,410.4
December	W	7,199.3	W	-	1,580.1	7,199.3	-	-	1,580.1	7,199.3
2001 Average	W	8,474.3	W	W	1,815.9	W	-	W	1,815.9	8,502.6

See footnotes at end of table.

Table 46. Refiner No. 2 Distillate, Diesel Fuel, and Fuel Oil Volumes by PAD District and State
(Thousand Gallons per Day) — Continued

Geographic Area Month	No. 2 Diesel Fuel						No. 2 Fuel Oil		No. 2 Distillate	
	Low-Sulfur		High-Sulfur		Total		Sales to End Users	Sales for Resale	Sales to End Users	Sales for Resale
	Sales to End Users	Sales for Resale	Sales to End Users	Sales for Resale	Sales to End Users	Sales for Resale				
Hawaii										
January	48.0	W	W	W	W	140.5	-	-	W	140.5
February	50.5	W	W	W	W	130.9	-	-	W	130.9
March	51.3	W	W	W	W	181.4	-	-	W	181.4
April	48.8	W	W	W	W	156.3	-	-	W	156.3
May	51.4	75.3	W	114.5	W	189.9	-	-	W	189.9
June	56.5	W	W	W	W	150.4	-	-	W	150.4
July	49.3	W	W	W	W	166.5	-	-	W	166.5
August	54.2	W	446.5	W	500.7	180.6	-	-	500.7	180.6
September	W	W	W	W	475.2	165.0	-	-	475.2	165.0
October	49.8	W	518.0	W	567.8	166.5	-	-	567.8	166.5
November	46.8	W	W	W	W	166.1	-	-	W	166.1
December	43.3	75.2	351.6	94.5	394.9	169.6	-	-	394.9	169.6
2001 Average	49.6	80.8	454.6	83.1	504.2	164.0	-	-	504.2	164.0
Nevada										
January	45.8	618.1	W	W	W	W	W	W	W	647.0
February	45.1	660.6	W	W	W	W	W	W	W	684.7
March	49.8	W	W	2.4	W	W	W	W	W	733.0
April	45.5	656.5	W	W	W	W	W	W	W	688.7
May	45.6	782.1	W	W	W	W	W	W	W	817.3
June	44.4	W	W	1.5	W	W	W	W	W	795.7
July	47.0	W	W	2.4	W	W	W	W	W	838.7
August	48.8	W	W	1.1	W	W	W	W	110.9	677.7
September	39.6	785.8	W	W	W	W	W	W	95.5	801.0
October	W	770.0	W	W	100.7	W	-	W	100.7	771.1
November	W	704.4	W	1.4	96.7	705.8	-	-	W	705.8
December	W	748.0	W	1.7	92.1	749.8	-	-	92.1	749.8
2001 Average	45.7	W	W	2.4	W	W	W	W	103.6	743.0
Oregon										
January	51.6	W	217.5	447.9	269.1	W	-	W	269.1	1,755.4
February	51.2	W	321.4	374.1	372.6	W	-	W	372.6	1,565.2
March	52.9	1,361.3	255.2	W	308.0	W	-	W	308.0	1,802.7
April	51.9	1,228.9	181.7	427.8	233.5	1,656.7	-	-	233.5	1,656.7
May	W	W	W	417.5	253.5	W	-	W	253.5	1,697.3
June	W	1,312.0	W	W	208.0	W	-	W	208.0	1,703.8
July	W	1,456.4	W	W	277.3	W	-	W	277.3	1,941.6
August	W	1,324.3	W	W	261.9	W	-	W	261.9	1,742.0
September	48.0	1,200.7	165.2	367.7	213.2	1,568.4	-	-	213.2	1,568.4
October	67.4	1,377.5	136.2	490.2	203.6	1,867.8	-	-	203.6	1,867.8
November	56.9	1,118.3	305.4	351.8	362.2	1,470.0	-	-	362.2	1,470.0
December	W	1,051.5	W	491.0	207.7	1,542.5	-	-	207.7	1,542.5
2001 Average	57.2	1,268.3	206.2	W	263.4	W	-	W	263.4	1,694.9
Washington										
January	230.5	2,018.1	140.4	W	370.9	W	-	W	370.9	3,033.6
February	W	1,490.6	W	W	967.5	W	-	W	967.5	2,223.2
March	128.6	1,984.8	167.1	W	295.6	W	-	W	295.6	2,767.7
April	W	W	W	611.0	1,112.1	W	-	W	1,112.1	2,481.1
May	102.5	1,957.4	165.3	W	267.8	W	-	W	267.8	2,638.1
June	W	1,768.3	W	W	632.7	W	-	W	632.7	2,426.8
July	W	1,970.8	W	W	773.7	W	-	W	773.7	2,717.8
August	152.3	1,885.5	194.6	W	346.8	W	-	W	346.8	3,191.5
September	173.4	W	558.0	560.8	731.3	W	-	W	731.3	2,400.9
October	148.8	W	254.2	784.6	403.1	W	-	W	403.1	2,732.4
November	145.1	W	318.6	955.0	463.8	W	-	W	463.8	2,610.3
December	133.4	W	747.1	745.2	880.5	W	-	W	880.5	2,358.0
2001 Average	148.1	1,831.0	451.3	W	599.4	W	-	W	599.4	2,636.8

Dash (-) = No data reported.

NA = Not available.

W = Withheld to avoid disclosure of individual company data.

Notes: PAD District and U.S. totals equal the sum of the volumes for all States. In certain PAD Districts, however, volumes are not shown for every State.

Note: Totals may not equal the sum of the components due to rounding.

Source: Energy Information Administration Form EIA-782A, "Refiners'/Gas Plant Operators' Monthly Petroleum Product Sales Report."

Table 47. Refiner Residual Fuel Oil and No. 4 Fuel Volumes by PAD District
(Thousand Gallons per Day)

Geographic Area Month	Residual Fuel Oil						No. 4 Fuel ^a	
	Sulfur Less Than or Equal to 1 Percent		Sulfur Greater Than 1 Percent		Total		Sales to End Users	Sales for Resale
	Sales to End Users	Sales for Resale	Sales to End Users	Sales for Resale	Sales to End Users	Sales for Resale		
United States								
January	6,357.9	5,415.2	14,192.9	5,688.7	20,550.8	11,103.9	688.7	309.8
February	5,214.0	6,330.4	12,075.1	6,474.2	17,289.1	12,804.6	553.1	236.0
March	4,975.8	4,514.5	11,211.8	6,493.2	16,187.7	11,007.7	508.9	163.5
April	4,646.9	3,872.3	12,136.4	5,505.5	16,783.3	9,377.8	373.0	137.0
May	4,320.7	4,915.9	13,605.5	6,432.0	17,926.2	11,347.9	280.1	94.9
June	3,269.6	5,632.3	11,302.0	5,099.1	14,571.6	10,731.4	213.3	82.9
July	3,696.7	6,398.2	10,025.8	5,638.3	13,722.5	12,036.5	254.4	79.5
August	3,528.1	4,606.2	10,079.3	4,851.4	13,607.4	9,457.5	325.9	70.3
September	2,412.5	4,719.9	10,166.6	2,739.0	12,579.1	7,458.8	198.2	71.0
October	2,309.6	4,377.5	8,810.6	4,587.5	11,120.2	8,964.9	312.4	69.5
November	2,503.1	5,145.2	9,078.0	3,607.0	11,581.1	8,752.1	483.8	80.8
December	2,488.3	6,378.0	9,253.9	4,230.9	11,742.2	10,608.9	418.8	87.0
2001 Average	3,805.3	5,186.6	10,989.5	5,110.6	14,794.8	10,297.2	383.6	122.9
PAD District I								
January	5,135.4	4,810.8	8,819.0	821.4	13,954.4	5,632.2	W	W
February	4,180.6	5,867.5	6,798.6	1,692.4	10,979.2	7,560.0	W	162.3
March	3,802.6	3,743.1	6,204.9	1,607.8	10,007.5	5,350.8	W	W
April	3,439.8	3,059.1	6,384.9	1,768.9	9,824.7	4,828.0	W	W
May	3,421.1	4,256.8	6,676.6	1,900.9	10,097.6	6,157.7	W	31.2
June	2,096.8	5,014.3	5,363.5	492.5	7,460.4	5,506.8	W	W
July	2,362.4	5,297.3	4,154.2	1,111.5	6,516.6	6,408.8	W	W
August	2,569.2	4,211.1	4,301.4	1,166.3	6,870.5	5,377.4	W	W
September	1,180.4	W	5,308.9	W	6,489.3	4,493.8	W	W
October	1,023.6	3,630.7	4,132.7	679.3	5,156.3	4,310.0	W	36.3
November	1,581.7	4,147.9	3,744.4	234.4	5,326.1	4,382.4	W	W
December	1,594.2	5,766.2	3,811.6	300.7	5,405.8	6,066.9	W	65.2
2001 Average	2,693.7	4,490.7	5,467.2	1,006.4	8,160.8	5,497.1	W	W
Subdistrict IA								
January	W	W	W	W	1,891.4	W	W	W
February	W	W	W	W	2,014.6	W	W	W
March	W	W	W	W	W	W	W	W
April	W	W	W	W	895.1	W	W	W
May	W	W	W	W	849.2	W	W	W
June	W	W	W	W	W	W	W	W
July	W	W	W	W	W	W	W	W
August	W	W	W	W	W	W	W	W
September	W	W	W	-	673.7	W	W	W
October	W	W	W	-	W	W	W	W
November	W	W	W	-	W	W	W	W
December	W	W	W	-	W	W	W	W
2001 Average	W	W	W	W	676.8	877.1	W	W
Subdistrict IB								
January	3,135.5	3,005.9	4,609.1	290.1	7,744.5	3,296.0	W	W
February	2,713.8	3,833.7	3,432.5	753.1	6,146.3	4,586.8	W	W
March	2,572.5	W	3,553.1	W	6,125.6	3,497.3	W	W
April	2,801.7	1,861.8	2,734.4	1,202.4	5,536.1	3,064.2	W	W
May	2,336.3	2,062.3	2,885.5	516.8	5,221.9	2,579.1	W	W
June	1,687.8	2,734.2	2,478.6	122.5	4,166.4	2,856.7	W	W
July	1,597.5	W	2,085.7	W	3,683.2	3,902.9	W	W
August	1,772.2	2,385.8	1,972.0	321.4	3,744.2	2,707.2	W	W
September	W	W	W	W	2,607.0	2,075.5	W	W
October	857.1	W	1,901.5	W	2,758.6	1,937.8	W	W
November	W	W	W	W	2,782.9	2,470.7	W	W
December	1,224.2	W	1,671.4	W	2,895.6	2,945.0	W	W
2001 Average	1,859.2	2,538.2	2,585.3	446.1	4,444.5	2,984.3	W	W

See footnotes at end of table.

Table 47. Refiner Residual Fuel Oil and No. 4 Fuel Volumes by PAD District
(Thousand Gallons per Day) — Continued

Geographic Area Month	Residual Fuel Oil						No. 4 Fuel ^a	
	Sulfur Less Than or Equal to 1 Percent		Sulfur Greater Than 1 Percent		Total		Sales to End Users	Sales for Resale
	Sales to End Users	Sales for Resale	Sales to End Users	Sales for Resale	Sales to End Users	Sales for Resale		
Subdistrict IC								
January	W	W	W	W	4,318.4	W	41.8	W
February	W	W	W	W	2,818.3	W	35.9	W
March	W	W	W	522.5	W	W	21.9	W
April	W	W	W	W	3,393.5	W	17.2	W
May	W	W	W	W	4,026.6	W	9.5	W
June	W	W	W	W	W	W	4.1	W
July	W	W	W	W	W	W	W	W
August	W	W	W	W	W	W	W	W
September	303.5	W	2,905.1	W	3,208.6	W	2.1	W
October	W	W	W	W	W	W	10.9	W
November	188.4	W	W	W	W	W	6.3	W
December	W	W	W	W	W	W	2.2	W
2001 Average	W	W	W	W	3,039.5	1,635.7	13.0	W
PAD District II								
January	60.8	W	304.7	W	365.5	848.1	W	W
February	82.0	W	W	W	W	561.6	W	W
March	35.4	W	340.4	W	375.7	476.4	W	W
April	W	W	W	W	200.5	741.9	W	W
May	16.7	W	207.9	W	224.6	745.4	W	W
June	20.8	W	W	W	W	612.7	W	W
July	W	W	W	W	121.3	498.3	W	W
August	W	W	113.4	W	W	586.3	W	W
September	W	W	W	W	53.9	471.7	W	W
October	W	W	30.5	W	W	426.2	11.5	W
November	W	W	W	W	W	463.1	W	W
December	W	W	70.4	W	W	441.0	2.8	W
2001 Average	W	W	W	W	208.0	572.8	5.2	36.5
PAD District III								
January	W	60.2	W	3,728.7	W	3,788.9	W	W
February	W	W	W	W	2,591.4	3,988.7	—	W
March	W	349.2	W	4,206.5	W	4,555.6	—	W
April	—	337.4	W	2,676.8	W	3,014.2	—	W
May	W	291.7	W	3,424.4	W	3,716.1	—	W
June	W	184.3	W	3,631.0	3,137.4	3,815.3	—	W
July	W	W	W	W	W	4,362.8	—	W
August	W	13.0	W	2,979.5	3,215.2	2,992.5	—	W
September	W	W	W	W	2,883.0	1,723.8	—	W
October	W	W	W	W	2,663.5	3,474.3	—	W
November	W	W	W	W	2,803.0	3,213.1	—	W
December	—	W	2,711.4	W	2,711.4	3,354.6	—	W
2001 Average	7.6	213.6	3,042.7	3,288.5	3,050.3	3,502.1	W	W
PAD District IV								
January	—	W	W	W	W	W	—	—
February	—	W	W	W	W	70.0	—	—
March	—	W	W	W	W	93.6	—	—
April	—	W	W	W	W	81.3	—	—
May	—	W	W	W	W	62.8	—	—
June	—	W	W	W	W	74.7	—	—
July	—	W	W	W	W	61.2	—	—
August	—	W	W	W	W	65.5	—	—
September	—	W	1.9	W	1.9	86.6	—	—
October	—	W	W	W	W	79.5	—	—
November	—	W	W	W	W	61.6	—	—
December	—	W	W	W	W	52.1	—	—
2001 Average	—	W	3.7	W	3.7	71.7	—	—

See footnotes at end of table.

Table 47. Refiner Residual Fuel Oil and No. 4 Fuel Volumes by PAD District
(Thousand Gallons per Day) — Continued

Geographic Area Month	Residual Fuel Oil						No. 4 Fuel ^a	
	Sulfur Less Than or Equal to 1 Percent		Sulfur Greater Than 1 Percent		Total		Sales to End Users	Sales for Resale
	Sales to End Users	Sales for Resale	Sales to End Users	Sales for Resale	Sales to End Users	Sales for Resale		
PAD District V								
January	W	W	W	W	3,240.6	W	W	2.7
February	W	W	W	W	3,092.2	624.4	W	W
March	W	W	W	W	3,446.8	531.3	W	W
April	W	W	W	W	3,346.4	712.4	W	3.5
May	W	W	W	W	3,485.8	665.9	W	W
June	W	W	W	W	3,727.7	721.8	W	W
July	W	W	W	W	3,396.4	705.3	W	W
August	W	W	W	W	3,385.2	435.9	W	W
September	W	W	W	W	3,151.0	682.8	W	1.4
October	W	W	W	W	3,242.7	675.0	W	W
November	W	W	W	W	3,387.8	631.9	W	W
December	W	W	W	W	3,539.8	694.4	W	W
2001 Average	W	W	W	W	3,372.1	653.5	W	2.5

Dash (-) = No data reported.

W = Withheld to avoid disclosure of individual company data.

^a Includes No. 4 fuel oil and No. 4 diesel fuel.

Note: Totals may not equal the sum of the components due to rounding.

Source: Energy Information Administration Form EIA-782A, "Refiners'/Gas Plant Operators' Monthly Petroleum Product Sales Report."

**Prime Supplier
Sales Volumes
of Petroleum
Products for
Local
Consumption**

Table 48. Prime Supplier Sales Volumes of Motor Gasoline by Grade, Formulation, PAD District, and State
(Thousand Gallons per Day)

Geographic Area Month	Regular				Midgrade			
	Conventional ¹	Oxygenated	Reformulated	Total	Conventional	Oxygenated	Reformulated	Total
United States								
January	161,490.1	12,691.6	83,592.9	257,774.6	16,699.1	1,879.7	11,386.7	29,965.5
February	169,479.2	12,905.4	87,740.9	270,125.5	17,936.4	1,875.0	11,803.9	31,615.3
March	176,634.0	9,994.4	88,685.4	275,313.7	18,499.9	1,406.0	11,830.5	31,736.4
April	184,544.5	8,586.9	89,782.2	282,913.6	18,291.7	1,170.0	11,750.9	31,212.6
May	190,405.7	8,372.2	92,647.4	291,425.3	17,928.5	1,121.5	11,450.6	30,500.7
June	195,590.0	8,653.2	94,413.2	298,656.4	18,322.7	1,200.9	11,366.3	30,889.9
July	193,054.1	8,392.8	92,267.7	293,714.6	18,077.0	1,311.4	11,188.0	30,576.5
August	198,318.7	8,695.9	93,705.8	300,720.4	18,553.3	1,177.1	11,502.4	31,232.7
September	183,349.6	9,215.8	88,769.2	281,334.6	16,965.5	1,224.1	11,002.3	29,191.9
October	184,320.4	12,540.2	91,334.4	288,194.9	17,281.8	1,768.2	11,067.2	30,117.2
November	178,365.2	14,185.2	89,313.0	281,863.4	16,731.4	2,008.1	10,909.6	29,649.1
December	175,777.4	14,246.4	89,727.4	279,751.2	16,715.7	2,037.8	11,049.5	29,803.0
2001 Average	182,733.6	10,694.6	90,186.6	283,614.9	17,672.9	1,513.3	11,357.2	30,543.3
PAD District I								
January	55,027.6	—	32,783.4	87,811.0	6,858.0	—	4,527.6	11,385.7
February	57,236.3	—	33,961.9	91,198.2	7,165.3	—	4,584.6	11,749.9
March	58,574.9	—	34,275.9	92,850.8	7,331.4	—	4,566.3	11,897.7
April	60,037.6	—	35,611.7	95,649.3	7,209.8	—	4,690.2	11,900.0
May	61,491.6	—	36,672.8	98,164.5	7,116.6	—	4,739.9	11,856.5
June	62,291.3	—	38,001.2	100,292.5	7,099.9	—	4,684.8	11,784.7
July	62,195.1	—	36,797.8	98,992.9	7,083.3	—	4,550.7	11,634.1
August	64,144.5	—	37,617.5	101,762.0	7,397.6	—	4,607.9	12,005.5
September	58,862.6	—	35,540.8	94,403.4	6,731.9	—	4,341.0	11,072.9
October	61,167.5	—	37,242.5	98,410.0	6,910.7	—	4,327.9	11,238.6
November	60,313.5	—	36,057.6	96,371.1	6,823.5	—	4,192.7	11,016.3
December	59,591.1	—	36,626.9	96,218.0	6,806.6	—	4,212.6	11,019.2
2001 Average	60,097.9	—	35,944.6	96,042.5	7,044.4	—	4,501.8	11,546.2
Subdistrict IA								
January	2,703.4	—	9,900.7	12,604.1	185.8	—	1,050.1	1,235.9
February	2,722.7	—	10,098.8	12,821.5	183.5	—	1,039.7	1,223.3
March	2,656.5	—	9,976.2	12,632.6	175.9	—	1,033.4	1,209.3
April	2,576.1	—	10,389.4	12,965.4	162.5	—	1,050.8	1,213.3
May	2,936.0	—	10,795.9	13,732.0	181.3	—	1,082.1	1,263.4
June	3,064.8	—	11,212.0	14,276.8	199.5	—	1,100.7	1,300.2
July	3,251.9	—	10,945.3	14,197.2	234.9	—	1,081.4	1,316.2
August	3,360.0	—	11,243.5	14,603.5	245.5	—	1,111.8	1,357.3
September	2,846.4	—	10,613.5	13,459.9	187.2	—	1,023.3	1,210.6
October	2,966.5	—	11,239.7	14,206.3	188.5	—	1,025.5	1,213.9
November	2,857.7	—	10,953.5	13,811.2	174.4	—	970.2	1,144.5
December	2,768.4	—	10,905.6	13,674.0	172.4	—	952.7	1,125.1
2001 Average	2,894.5	—	10,693.2	13,587.8	191.1	—	1,043.6	1,234.7
Connecticut								
January	—	—	2,771.5	2,771.5	—	—	340.7	340.7
February	—	—	2,871.5	2,871.5	—	—	340.6	340.6
March	—	—	2,828.6	2,828.6	—	—	334.3	334.3
April	—	—	3,000.1	3,000.1	—	—	334.8	334.8
May	—	—	3,131.1	3,131.1	—	—	351.6	351.6
June	—	—	3,243.3	3,243.3	—	—	357.3	357.3
July	—	—	3,137.8	3,137.8	—	—	342.6	342.6
August	—	—	3,258.8	3,258.8	—	—	352.4	352.4
September	—	—	3,108.2	3,108.2	—	—	316.0	316.0
October	—	—	3,382.4	3,382.4	—	—	327.9	327.9
November	—	—	3,234.3	3,234.3	—	—	302.6	302.6
December	—	—	3,226.9	3,226.9	—	—	286.7	286.7
2001 Average	—	—	3,100.9	3,100.9	—	—	332.3	332.3

See footnotes at end of table.

Table 48. Prime Supplier Sales Volumes of Motor Gasoline by Grade, Formulation, PAD District, and State

(Thousand Gallons per Day) — Continued

Geographic Area Month	Premium				All Grades			
	Conventional	Oxygenated	Reformulated	Total	Conventional	Oxygenated	Reformulated	Total
United States								
January	24,606.1	1,399.9	18,565.3	44,571.3	202,795.2	15,971.2	113,544.9	332,311.3
February	25,802.4	1,365.9	19,345.1	46,513.4	213,218.0	16,146.3	118,889.9	348,254.2
March	27,326.4	908.6	19,778.5	48,013.5	222,460.4	12,309.0	120,294.4	355,063.7
April	26,426.4	637.5	19,323.2	46,387.1	229,262.6	10,394.4	120,856.3	360,513.3
May	25,401.7	574.6	17,786.9	43,763.2	233,735.9	10,068.4	121,884.9	365,689.1
June	26,354.7	610.8	18,439.5	45,404.9	240,267.4	10,464.8	124,219.0	374,951.2
July	28,383.1	660.4	19,213.9	48,257.5	239,514.3	10,364.7	122,669.6	372,548.6
August	29,128.8	654.4	20,262.9	50,046.1	246,000.8	10,527.4	125,471.1	381,999.3
September	25,590.6	775.3	19,129.2	45,495.1	225,905.8	11,215.2	118,900.7	356,021.6
October	27,570.5	1,346.2	20,456.4	49,373.2	229,172.7	15,654.6	122,858.0	367,685.3
November	28,301.1	1,701.8	21,249.4	51,252.3	223,397.7	17,895.2	121,471.9	362,764.8
December	28,140.1	1,756.7	21,647.2	51,544.0	220,633.2	18,040.9	122,424.1	361,098.1
2001 Average	26,931.2	1,031.1	19,603.3	47,565.6	227,337.7	13,238.9	121,147.1	361,723.8
PAD District I								
January	10,855.9	—	9,229.8	20,085.7	72,741.5	—	46,540.8	119,282.4
February	11,237.2	—	9,337.9	20,575.1	75,638.9	—	47,884.3	123,523.2
March	11,655.9	—	9,565.3	21,221.3	77,562.3	—	48,407.5	125,969.7
April	11,136.8	—	9,524.3	20,661.1	78,384.3	—	49,826.2	128,210.5
May	10,585.0	—	8,863.2	19,448.1	79,193.2	—	50,275.9	129,469.1
June	10,725.0	—	9,153.0	19,878.1	80,116.2	—	51,839.1	131,955.3
July	11,425.0	—	9,383.4	20,808.4	80,703.4	—	50,731.9	131,435.3
August	11,960.2	—	9,893.1	21,853.3	83,502.3	—	52,118.5	135,620.8
September	10,627.5	—	9,403.4	20,030.9	76,222.0	—	49,285.1	125,507.2
October	11,834.2	—	10,024.7	21,858.9	79,912.4	—	51,595.2	131,507.6
November	12,396.8	—	10,300.0	22,696.9	79,533.9	—	50,550.4	130,084.3
December	12,334.4	—	10,363.1	22,697.5	78,732.1	—	51,202.6	129,934.7
2001 Average	11,401.1	—	9,588.7	20,989.8	78,543.4	—	50,035.1	128,578.6
Subdistrict IA								
January	334.8	—	1,808.7	2,143.5	3,224.0	—	12,759.5	15,983.5
February	330.9	—	1,852.9	2,183.8	3,237.1	—	12,991.4	16,228.6
March	301.8	—	1,873.9	2,175.6	3,134.2	—	12,883.4	16,017.5
April	263.7	—	1,867.3	2,131.0	3,002.3	—	13,307.5	16,309.8
May	293.4	—	1,759.6	2,053.0	3,410.6	—	13,637.7	17,048.4
June	314.9	—	1,812.5	2,127.4	3,579.3	—	14,125.2	17,704.4
July	389.8	—	1,915.5	2,305.3	3,876.6	—	13,942.2	17,818.7
August	423.2	—	2,047.1	2,470.3	4,028.7	—	14,402.4	18,431.1
September	314.8	—	1,943.2	2,258.0	3,348.4	—	13,580.1	16,928.5
October	327.4	—	2,056.0	2,383.4	3,482.4	—	14,321.2	17,803.6
November	307.2	—	2,075.5	2,382.6	3,339.2	—	13,999.1	17,338.4
December	309.7	—	2,070.3	2,380.0	3,250.5	—	13,928.6	17,179.1
2001 Average	326.2	—	1,924.1	2,250.3	3,411.9	—	13,660.9	17,072.8
Connecticut								
January	—	—	566.9	566.9	—	—	3,679.1	3,679.1
February	—	—	580.1	580.1	—	—	3,792.3	3,792.3
March	—	—	591.7	591.7	—	—	3,754.6	3,754.6
April	—	—	594.7	594.7	—	—	3,929.5	3,929.5
May	—	—	574.0	574.0	—	—	4,056.7	4,056.7
June	—	—	596.0	596.0	—	—	4,196.6	4,196.6
July	—	—	609.9	609.9	—	—	4,090.3	4,090.3
August	—	—	666.3	666.3	—	—	4,277.5	4,277.5
September	—	—	639.5	639.5	—	—	4,063.7	4,063.7
October	—	—	691.8	691.8	—	—	4,402.2	4,402.2
November	—	—	697.5	697.5	—	—	4,234.4	4,234.4
December	—	—	699.8	699.8	—	—	4,213.5	4,213.5
2001 Average	—	—	626.0	626.0	—	—	4,059.2	4,059.2

See footnotes at end of table.

Table 48. Prime Supplier Sales Volumes of Motor Gasoline by Grade, Formulation, PAD District, and State
(Thousand Gallons per Day) — Continued

Geographic Area Month	Regular				Midgrade			
	Conventional ¹	Oxygenated	Reformulated	Total	Conventional	Oxygenated	Reformulated	Total
Maine								
January	1,637.9	-	-	1,637.9	100.5	-	-	100.5
February	1,643.5	-	-	1,643.5	99.4	-	-	99.4
March	1,625.0	-	-	1,625.0	99.6	-	-	99.6
April	1,583.0	-	-	1,583.0	90.7	-	-	90.7
May	1,804.0	-	-	1,804.0	101.5	-	-	101.5
June	1,855.6	-	-	1,855.6	112.2	-	-	112.2
July	2,015.3	-	-	2,015.3	132.1	-	-	132.1
August	2,108.7	-	-	2,108.7	140.2	-	-	140.2
September	1,763.4	-	-	1,763.4	108.9	-	-	108.9
October	1,830.2	-	-	1,830.2	109.0	-	-	109.0
November	1,802.2	-	-	1,802.2	102.9	-	-	102.9
December	1,738.9	-	-	1,738.9	101.5	-	-	101.5
2001 Average	1,785.5	-	-	1,785.5	108.3	-	-	108.3
Massachusetts								
January	-	-	5,370.4	5,370.4	-	-	539.8	539.8
February	-	-	5,419.2	5,419.2	-	-	529.1	529.1
March	-	-	5,368.2	5,368.2	-	-	529.1	529.1
April	-	-	5,533.8	5,533.8	-	-	546.3	546.3
May	-	-	5,705.0	5,705.0	-	-	555.8	555.8
June	-	-	6,039.4	6,039.4	-	-	566.9	566.9
July	-	-	5,901.8	5,901.8	-	-	557.2	557.2
August	-	-	6,032.0	6,032.0	-	-	570.9	570.9
September	-	-	5,647.7	5,647.7	-	-	534.1	534.1
October	-	-	5,981.5	5,981.5	-	-	530.6	530.6
November	-	-	5,921.8	5,921.8	-	-	510.8	510.8
December	-	-	5,888.9	5,888.9	-	-	509.0	509.0
2001 Average	-	-	5,736.2	5,736.2	-	-	540.1	540.1
New Hampshire								
January	378.1	-	939.1	1,317.2	30.1	-	83.3	113.4
February	400.5	-	960.3	1,360.7	30.5	-	80.6	111.1
March	376.4	-	945.0	1,321.4	27.2	-	80.0	107.2
April	360.0	-	940.6	1,300.5	25.1	-	77.2	102.2
May	413.0	-	994.6	1,407.6	29.4	-	78.3	107.7
June	469.4	-	979.5	1,448.9	35.6	-	76.2	111.8
July	487.1	-	989.8	1,476.9	47.3	-	76.8	124.0
August	481.7	-	1,043.8	1,525.5	46.4	-	80.8	127.2
September	395.4	-	961.8	1,357.2	29.0	-	74.7	103.7
October	412.5	-	1,016.2	1,428.6	27.3	-	74.7	102.0
November	383.2	-	989.6	1,372.8	23.8	-	71.8	95.6
December	387.9	-	985.7	1,373.6	25.2	-	73.5	98.7
2001 Average	412.3	-	979.1	1,391.4	31.4	-	77.3	108.8
Rhode Island								
January	-	-	819.7	819.7	-	-	86.3	86.3
February	-	-	847.8	847.8	-	-	89.4	89.4
March	-	-	834.4	834.4	-	-	89.9	89.9
April	-	-	914.9	914.9	-	-	92.6	92.6
May	-	-	965.2	965.2	-	-	96.4	96.4
June	-	-	949.8	949.8	-	-	100.2	100.2
July	-	-	915.9	915.9	-	-	104.8	104.8
August	-	-	908.9	908.9	-	-	107.7	107.7
September	-	-	895.8	895.8	-	-	98.6	98.6
October	-	-	859.6	859.6	-	-	92.3	92.3
November	-	-	807.8	807.8	-	-	85.0	85.0
December	-	-	804.2	804.2	-	-	83.5	83.5
2001 Average	-	-	877.1	877.1	-	-	93.9	93.9

See footnotes at end of table.

Table 48. Prime Supplier Sales Volumes of Motor Gasoline by Grade, Formulation, PAD District, and State

(Thousand Gallons per Day) — Continued

Geographic Area Month	Premium				All Grades			
	Conventional	Oxygenated	Reformulated	Total	Conventional	Oxygenated	Reformulated	Total
Maine								
January	183.1	-	-	183.1	1,921.5	-	-	1,921.5
February	182.8	-	-	182.8	1,925.6	-	-	1,925.6
March	166.8	-	-	166.8	1,891.4	-	-	1,891.4
April	151.0	-	-	151.0	1,824.7	-	-	1,824.7
May	171.5	-	-	171.5	2,076.9	-	-	2,076.9
June	175.5	-	-	175.5	2,143.4	-	-	2,143.4
July	231.6	-	-	231.6	2,379.0	-	-	2,379.0
August	247.7	-	-	247.7	2,496.6	-	-	2,496.6
September	179.5	-	-	179.5	2,051.8	-	-	2,051.8
October	181.9	-	-	181.9	2,121.1	-	-	2,121.1
November	176.3	-	-	176.3	2,081.4	-	-	2,081.4
December	173.9	-	-	173.9	2,014.3	-	-	2,014.3
2001 Average	185.3	-	-	185.3	2,079.1	-	-	2,079.1
Massachusetts								
January	-	-	974.0	974.0	-	-	6,884.2	6,884.2
February	-	-	999.9	999.9	-	-	6,948.1	6,948.1
March	-	-	1,008.8	1,008.8	-	-	6,906.0	6,906.0
April	-	-	1,002.6	1,002.6	-	-	7,082.7	7,082.7
May	-	-	921.7	921.7	-	-	7,182.5	7,182.5
June	-	-	946.3	946.3	-	-	7,552.6	7,552.6
July	-	-	1,018.9	1,018.9	-	-	7,477.9	7,477.9
August	-	-	1,074.0	1,074.0	-	-	7,677.0	7,677.0
September	-	-	1,012.1	1,012.1	-	-	7,193.8	7,193.8
October	-	-	1,069.0	1,069.0	-	-	7,581.1	7,581.1
November	-	-	1,087.5	1,087.5	-	-	7,520.1	7,520.1
December	-	-	1,085.2	1,085.2	-	-	7,483.0	7,483.0
2001 Average	-	-	1,016.8	1,016.8	-	-	7,293.1	7,293.1
New Hampshire								
January	47.4	-	124.5	171.8	455.5	-	1,146.9	1,602.5
February	47.8	-	126.0	173.8	478.8	-	1,166.9	1,645.6
March	44.3	-	123.6	168.0	447.9	-	1,148.6	1,596.5
April	34.9	-	113.3	148.2	420.0	-	1,131.0	1,551.0
May	39.1	-	116.8	155.9	481.5	-	1,189.8	1,671.3
June	50.8	-	119.8	170.6	555.8	-	1,175.6	1,731.3
July	56.6	-	127.2	183.7	590.9	-	1,193.7	1,784.6
August	58.3	-	143.5	201.7	586.4	-	1,268.0	1,854.4
September	42.8	-	131.3	174.1	467.1	-	1,167.9	1,635.0
October	45.7	-	139.0	184.7	485.4	-	1,229.9	1,715.3
November	39.6	-	136.5	176.1	446.7	-	1,197.9	1,644.6
December	42.2	-	135.2	177.4	455.3	-	1,194.4	1,649.7
2001 Average	45.8	-	128.1	173.9	489.5	-	1,184.5	1,674.1
Rhode Island								
January	-	-	143.3	143.3	-	-	1,049.3	1,049.3
February	-	-	146.9	146.9	-	-	1,084.1	1,084.1
March	-	-	149.7	149.7	-	-	1,074.1	1,074.1
April	-	-	156.8	156.8	-	-	1,164.2	1,164.2
May	-	-	147.2	147.2	-	-	1,208.7	1,208.7
June	-	-	150.4	150.4	-	-	1,200.4	1,200.4
July	-	-	159.5	159.5	-	-	1,180.2	1,180.2
August	-	-	163.4	163.4	-	-	1,180.0	1,180.0
September	-	-	160.3	160.3	-	-	1,154.7	1,154.7
October	-	-	156.2	156.2	-	-	1,108.1	1,108.1
November	-	-	154.0	154.0	-	-	1,046.8	1,046.8
December	-	-	150.1	150.1	-	-	1,037.8	1,037.8
2001 Average	-	-	153.2	153.2	-	-	1,124.2	1,124.2

See footnotes at end of table.

Table 48. Prime Supplier Sales Volumes of Motor Gasoline by Grade, Formulation, PAD District, and State
(Thousand Gallons per Day) — Continued

Geographic Area Month	Regular				Midgrade			
	Conventional ¹	Oxygenated	Reformulated	Total	Conventional	Oxygenated	Reformulated	Total
Vermont								
January	687.3	-	-	687.3	55.2	-	-	55.2
February	678.8	-	-	678.8	53.6	-	-	53.6
March	655.1	-	-	655.1	49.2	-	-	49.2
April	633.1	-	-	633.1	46.8	-	-	46.8
May	719.1	-	-	719.1	50.4	-	-	50.4
June	739.8	-	-	739.8	51.7	-	-	51.7
July	749.5	-	-	749.5	55.5	-	-	55.5
August	769.5	-	-	769.5	58.9	-	-	58.9
September	687.6	-	-	687.6	49.3	-	-	49.3
October	723.9	-	-	723.9	52.2	-	-	52.2
November	672.3	-	-	672.3	47.6	-	-	47.6
December	641.6	-	-	641.6	45.6	-	-	45.6
2001 Average	696.8	-	-	696.8	51.3	-	-	51.3
Subdistrict IB								
January	13,437.7	-	19,151.8	32,589.5	980.2	-	2,793.6	3,773.7
February	13,596.6	-	20,063.1	33,659.7	983.8	-	2,851.6	3,835.4
March	14,068.1	-	20,485.2	34,553.2	1,020.6	-	2,847.3	3,867.8
April	14,771.6	-	21,205.4	35,977.0	1,024.9	-	2,927.1	3,952.0
May	15,327.3	-	21,612.2	36,939.5	1,056.2	-	2,958.9	4,015.1
June	15,882.5	-	22,377.7	38,260.2	1,032.7	-	2,892.2	3,924.9
July	16,189.7	-	21,684.9	37,874.6	1,055.3	-	2,798.9	3,854.2
August	16,657.9	-	22,141.3	38,799.2	1,134.6	-	2,811.8	3,946.4
September	14,671.4	-	20,871.4	35,542.8	990.0	-	2,654.2	3,644.2
October	14,806.9	-	21,934.8	36,741.6	959.1	-	2,668.4	3,627.5
November	14,549.3	-	21,050.7	35,600.0	943.4	-	2,599.4	3,542.7
December	14,568.1	-	21,719.6	36,287.7	940.0	-	2,629.0	3,569.0
2001 Average	14,886.8	-	21,198.8	36,085.5	1,010.4	-	2,785.7	3,796.1
Delaware								
January	-	-	872.5	872.5	-	-	99.0	99.0
February	-	-	970.7	970.7	-	-	111.9	111.9
March	-	-	928.0	928.0	-	-	105.3	105.3
April	-	-	1,039.7	1,039.7	-	-	127.3	127.3
May	-	-	925.0	925.0	-	-	103.0	103.0
June	-	-	917.9	917.9	-	-	97.9	97.9
July	-	-	976.4	976.4	-	-	116.0	116.0
August	-	-	1,033.4	1,033.4	-	-	124.5	124.5
September	-	-	1,010.7	1,010.7	-	-	108.5	108.5
October	-	-	988.9	988.9	-	-	102.2	102.2
November	-	-	915.0	915.0	-	-	96.6	96.6
December	-	-	947.8	947.8	-	-	95.2	95.2
2001 Average	-	-	960.3	960.3	-	-	107.2	107.2
District of Columbia								
January	-	-	147.6	147.6	-	-	58.5	58.5
February	-	-	156.2	156.2	-	-	63.4	63.4
March	-	-	154.0	154.0	-	-	63.5	63.5
April	-	-	147.2	147.2	-	-	60.8	60.8
May	-	-	171.4	171.4	-	-	60.8	60.8
June	-	-	167.0	167.0	-	-	59.2	59.2
July	-	-	147.6	147.6	-	-	53.1	53.1
August	-	-	141.8	141.8	-	-	49.5	49.5
September	-	-	131.6	131.6	-	-	47.5	47.5
October	-	-	158.7	158.7	-	-	57.5	57.5
November	-	-	146.0	146.0	-	-	52.9	52.9
December	-	-	139.4	139.4	-	-	48.5	48.5
2001 Average	-	-	150.7	150.7	-	-	56.2	56.2

See footnotes at end of table.

Table 48. Prime Supplier Sales Volumes of Motor Gasoline by Grade, Formulation, PAD District, and State

(Thousand Gallons per Day) — Continued

Geographic Area Month	Premium				All Grades			
	Conventional	Oxygenated	Reformulated	Total	Conventional	Oxygenated	Reformulated	Total
Vermont								
January	104.4	-	-	104.4	846.9	-	-	846.9
February	100.3	-	-	100.3	832.8	-	-	832.8
March	90.6	-	-	90.6	794.9	-	-	794.9
April	77.7	-	-	77.7	757.6	-	-	757.6
May	82.8	-	-	82.8	852.3	-	-	852.3
June	88.6	-	-	88.6	880.1	-	-	880.1
July	101.6	-	-	101.6	906.6	-	-	906.6
August	117.2	-	-	117.2	945.7	-	-	945.7
September	92.5	-	-	92.5	829.5	-	-	829.5
October	99.8	-	-	99.8	875.8	-	-	875.8
November	91.2	-	-	91.2	811.1	-	-	811.1
December	93.6	-	-	93.6	780.8	-	-	780.8
2001 Average	95.1	-	-	95.1	843.2	-	-	843.2
Subdistrict IB								
January	1,884.0	-	6,338.6	8,222.6	16,301.9	-	28,284.0	44,585.9
February	1,895.1	-	6,424.7	8,319.8	16,475.5	-	29,339.4	45,814.9
March	1,871.1	-	6,616.4	8,487.5	16,959.8	-	29,948.8	46,908.6
April	1,927.4	-	6,603.1	8,530.5	17,723.8	-	30,735.6	48,459.4
May	1,910.3	-	6,081.1	7,991.4	18,293.8	-	30,652.2	48,946.0
June	1,960.8	-	6,285.1	8,245.9	18,876.0	-	31,555.0	50,431.0
July	2,153.2	-	6,390.5	8,543.7	19,398.2	-	30,874.3	50,272.5
August	2,348.0	-	6,735.6	9,083.6	20,140.5	-	31,688.7	51,829.2
September	1,933.0	-	6,389.4	8,322.4	17,594.4	-	29,915.0	47,509.4
October	2,041.2	-	6,826.2	8,867.4	17,807.2	-	31,429.3	49,236.5
November	2,139.0	-	7,032.6	9,171.6	17,631.7	-	30,682.7	48,314.4
December	2,094.4	-	7,102.7	9,197.0	17,602.4	-	31,451.3	49,053.7
2001 Average	2,014.3	-	6,569.9	8,584.3	17,911.5	-	30,554.4	48,465.9
Delaware								
January	-	-	132.4	132.4	-	-	1,103.9	1,103.9
February	-	-	144.1	144.1	-	-	1,226.7	1,226.7
March	-	-	149.1	149.1	-	-	1,182.4	1,182.4
April	-	-	168.8	168.8	-	-	1,335.8	1,335.8
May	-	-	122.2	122.2	-	-	1,150.3	1,150.3
June	-	-	122.7	122.7	-	-	1,138.5	1,138.5
July	-	-	147.8	147.8	-	-	1,240.3	1,240.3
August	-	-	160.4	160.4	-	-	1,318.3	1,318.3
September	-	-	156.1	156.1	-	-	1,275.3	1,275.3
October	-	-	151.7	151.7	-	-	1,242.9	1,242.9
November	-	-	151.3	151.3	-	-	1,162.9	1,162.9
December	-	-	161.5	161.5	-	-	1,204.5	1,204.5
2001 Average	-	-	147.4	147.4	-	-	1,214.9	1,214.9
District of Columbia								
January	-	-	102.9	102.9	-	-	309.1	309.1
February	-	-	108.8	108.8	-	-	328.4	328.4
March	-	-	108.6	108.6	-	-	326.1	326.1
April	-	-	97.9	97.9	-	-	306.0	306.0
May	-	-	100.4	100.4	-	-	332.5	332.5
June	-	-	97.4	97.4	-	-	323.6	323.6
July	-	-	85.2	85.2	-	-	285.9	285.9
August	-	-	79.5	79.5	-	-	270.9	270.9
September	-	-	77.9	77.9	-	-	257.0	257.0
October	-	-	98.5	98.5	-	-	314.7	314.7
November	-	-	93.8	93.8	-	-	292.8	292.8
December	-	-	88.9	88.9	-	-	276.8	276.8
2001 Average	-	-	94.9	94.9	-	-	301.8	301.8

See footnotes at end of table.

Table 48. Prime Supplier Sales Volumes of Motor Gasoline by Grade, Formulation, PAD District, and State
(Thousand Gallons per Day) — Continued

Geographic Area Month	Regular				Midgrade			
	Conventional ¹	Oxygenated	Reformulated	Total	Conventional	Oxygenated	Reformulated	Total
Maryland								
January	380.0	—	3,555.1	3,935.1	39.2	—	577.5	616.7
February	398.2	—	3,780.9	4,179.1	37.3	—	607.8	645.0
March	413.6	—	3,796.1	4,209.8	44.5	—	599.9	644.4
April	436.5	—	3,737.8	4,174.3	44.8	—	585.9	630.7
May	495.5	—	4,028.0	4,523.5	48.6	—	605.4	654.0
June	537.2	—	4,168.1	4,705.3	55.5	—	598.5	653.9
July	626.9	—	4,001.1	4,628.0	62.4	—	584.4	646.8
August	616.2	—	4,054.8	4,671.0	64.2	—	586.4	650.5
September	509.5	—	3,862.3	4,371.8	50.9	—	575.1	626.0
October	645.4	—	4,171.0	4,816.5	51.0	—	604.3	655.3
November	584.6	—	4,048.8	4,633.4	48.5	—	578.7	627.2
December	510.4	—	4,037.9	4,548.3	46.3	—	587.2	633.5
2001 Average	513.7	—	3,937.9	4,451.7	49.5	—	590.9	640.4
New Jersey								
January	—	—	6,930.3	6,930.3	—	—	889.6	889.6
February	—	—	7,428.3	7,428.3	—	—	893.3	893.3
March	—	—	7,625.5	7,625.5	—	—	885.3	885.3
April	—	—	8,119.3	8,119.3	—	—	920.1	920.1
May	—	—	7,881.3	7,881.3	—	—	918.7	918.7
June	—	—	8,302.0	8,302.0	—	—	897.7	897.7
July	—	—	8,199.3	8,199.3	—	—	871.2	871.2
August	—	—	8,306.5	8,306.5	—	—	879.3	879.3
September	—	—	7,748.0	7,748.0	—	—	806.6	806.6
October	—	—	8,142.3	8,142.3	—	—	788.1	788.1
November	—	—	7,833.9	7,833.9	—	—	765.6	765.6
December	—	—	8,351.7	8,351.7	—	—	782.1	782.1
2001 Average	—	—	7,908.6	7,908.6	—	—	858.0	858.0
New York								
January	5,387.8	—	5,136.3	10,524.1	307.1	—	766.8	1,073.9
February	5,331.5	—	5,122.0	10,453.5	311.1	—	760.4	1,071.5
March	5,503.0	—	5,203.2	10,706.1	309.5	—	770.9	1,080.4
April	5,605.7	—	5,306.0	10,911.7	305.1	—	801.7	1,106.8
May	5,872.4	—	5,661.5	11,533.9	350.9	—	872.3	1,223.2
June	6,136.0	—	5,929.0	12,065.1	325.8	—	849.5	1,175.3
July	6,153.5	—	5,679.3	11,832.8	351.8	—	807.8	1,159.5
August	6,339.9	—	5,796.0	12,135.8	382.5	—	789.0	1,171.5
September	5,684.6	—	5,390.2	11,074.8	322.1	—	740.7	1,062.8
October	5,823.9	—	5,694.9	11,518.8	316.2	—	737.0	1,053.2
November	5,641.6	—	5,333.0	10,974.6	303.8	—	738.9	1,042.7
December	5,787.7	—	5,415.8	11,203.6	299.7	—	734.0	1,033.7
2001 Average	5,776.0	—	5,475.0	11,250.9	324.0	—	780.9	1,104.9
Pennsylvania								
January	7,669.9	—	2,510.0	10,179.9	633.9	—	402.1	1,036.0
February	7,866.8	—	2,605.0	10,471.8	635.4	—	414.8	1,050.3
March	8,151.5	—	2,778.4	10,929.8	666.6	—	422.4	1,089.0
April	8,729.4	—	2,855.5	11,584.8	675.0	—	431.2	1,106.2
May	8,959.4	—	2,945.0	11,904.3	656.7	—	398.6	1,055.4
June	9,209.3	—	2,893.6	12,102.9	651.4	—	389.5	1,040.8
July	9,409.3	—	2,681.2	12,090.5	641.1	—	366.4	1,007.5
August	9,701.8	—	2,808.8	12,510.6	687.9	—	383.1	1,071.1
September	8,477.3	—	2,728.7	11,206.0	617.0	—	375.8	992.8
October	8,337.5	—	2,778.9	11,116.5	592.0	—	379.3	971.2
November	8,323.2	—	2,773.9	11,097.0	591.0	—	366.6	957.7
December	8,270.0	—	2,827.0	11,097.0	594.0	—	382.0	975.9
2001 Average	8,597.1	—	2,766.3	11,363.3	636.9	—	392.5	1,029.4

See footnotes at end of table.

Table 48. Prime Supplier Sales Volumes of Motor Gasoline by Grade, Formulation, PAD District, and State

(Thousand Gallons per Day) — Continued

Geographic Area Month	Premium				All Grades			
	Conventional	Oxygenated	Reformulated	Total	Conventional	Oxygenated	Reformulated	Total
Maryland								
January	65.0	—	921.1	986.1	484.3	—	5,053.6	5,537.9
February	65.2	—	1,000.4	1,065.6	500.7	—	5,389.0	5,889.7
March	65.3	—	1,003.5	1,068.8	523.5	—	5,399.5	5,923.0
April	78.6	—	907.9	986.5	559.8	—	5,231.7	5,791.5
May	76.3	—	877.4	953.7	620.5	—	5,510.8	6,131.3
June	87.1	—	907.8	994.9	679.8	—	5,674.4	6,354.1
July	101.3	—	966.8	1,068.1	790.6	—	5,552.4	6,342.9
August	101.6	—	983.1	1,084.8	782.0	—	5,624.3	6,406.3
September	83.6	—	948.0	1,031.6	644.0	—	5,385.4	6,029.4
October	108.2	—	1,051.8	1,160.0	804.5	—	5,827.2	6,631.7
November	98.5	—	1,064.9	1,163.4	731.6	—	5,692.4	6,424.0
December	94.9	—	1,094.1	1,189.0	651.6	—	5,719.2	6,370.8
2001 Average	85.6	—	977.3	1,062.9	648.9	—	5,506.0	6,154.9
New Jersey								
January	—	—	2,179.2	2,179.2	—	—	9,999.2	9,999.2
February	—	—	2,218.7	2,218.7	—	—	10,540.3	10,540.3
March	—	—	2,263.6	2,263.6	—	—	10,774.4	10,774.4
April	—	—	2,245.1	2,245.1	—	—	11,284.5	11,284.5
May	—	—	2,127.5	2,127.5	—	—	10,927.5	10,927.5
June	—	—	2,180.2	2,180.2	—	—	11,379.9	11,379.9
July	—	—	2,190.1	2,190.1	—	—	11,260.6	11,260.6
August	—	—	2,303.8	2,303.8	—	—	11,489.6	11,489.6
September	—	—	2,183.4	2,183.4	—	—	10,738.0	10,738.0
October	—	—	2,346.2	2,346.2	—	—	11,276.6	11,276.6
November	—	—	2,409.1	2,409.1	—	—	11,008.7	11,008.7
December	—	—	2,438.8	2,438.8	—	—	11,572.5	11,572.5
2001 Average	—	—	2,257.5	2,257.5	—	—	11,024.1	11,024.1
New York								
January	673.3	—	2,420.0	3,093.2	6,368.1	—	8,323.0	14,691.2
February	646.6	—	2,379.9	3,026.5	6,289.2	—	8,262.3	14,551.5
March	655.1	—	2,458.2	3,113.4	6,467.6	—	8,432.3	14,899.8
April	618.9	—	2,480.3	3,099.1	6,529.7	—	8,587.9	15,117.6
May	623.5	—	2,310.0	2,933.5	6,846.8	—	8,843.8	15,690.6
June	688.9	—	2,400.6	3,089.5	7,150.8	—	9,179.2	16,329.9
July	765.7	—	2,420.0	3,185.7	7,271.0	—	8,907.1	16,178.1
August	853.5	—	2,579.6	3,433.2	7,575.9	—	9,164.6	16,740.5
September	712.8	—	2,418.5	3,131.3	6,719.4	—	8,549.4	15,268.9
October	717.4	—	2,549.1	3,266.5	6,857.5	—	8,981.0	15,838.5
November	707.1	—	2,650.0	3,357.1	6,652.5	—	8,722.0	15,374.4
December	716.8	—	2,647.6	3,364.4	6,804.2	—	8,797.5	15,601.7
2001 Average	698.9	—	2,476.8	3,175.7	6,798.9	—	8,732.7	15,531.6
Pennsylvania								
January	1,145.7	—	583.0	1,728.7	9,449.5	—	3,495.1	12,944.6
February	1,183.4	—	572.8	1,756.1	9,685.6	—	3,592.6	13,278.2
March	1,150.7	—	633.4	1,784.0	9,968.7	—	3,834.1	13,802.9
April	1,229.9	—	703.0	1,933.0	10,634.3	—	3,989.7	14,624.0
May	1,210.5	—	543.5	1,754.1	10,826.6	—	3,887.2	14,713.7
June	1,184.8	—	576.4	1,761.2	11,045.4	—	3,859.4	14,904.9
July	1,286.2	—	580.6	1,866.8	11,336.6	—	3,628.2	14,964.7
August	1,392.8	—	629.2	2,022.0	11,782.6	—	3,821.1	15,603.6
September	1,136.7	—	605.3	1,742.0	10,231.0	—	3,709.8	13,940.8
October	1,215.6	—	628.8	1,844.4	10,145.2	—	3,786.9	13,932.1
November	1,333.4	—	663.5	1,996.8	10,247.6	—	3,804.0	14,051.5
December	1,282.6	—	671.8	1,954.5	10,146.6	—	3,880.8	14,027.4
2001 Average	1,229.8	—	616.1	1,845.9	10,463.8	—	3,774.8	14,238.6

See footnotes at end of table.

Table 48. Prime Supplier Sales Volumes of Motor Gasoline by Grade, Formulation, PAD District, and State
(Thousand Gallons per Day) — Continued

Geographic Area Month	Regular				Midgrade			
	Conventional ¹	Oxygenated	Reformulated	Total	Conventional	Oxygenated	Reformulated	Total
Subdistrict IC								
January	38,886.5	—	3,730.8	42,617.3	5,692.1	—	684.0	6,376.0
February	40,917.0	—	3,799.9	44,717.0	5,998.0	—	693.3	6,691.3
March	41,850.4	—	3,814.5	45,665.0	6,134.9	—	685.7	6,820.5
April	42,690.0	—	4,016.9	46,706.9	6,022.4	—	712.4	6,734.8
May	43,228.4	—	4,264.7	47,493.1	5,879.1	—	698.9	6,578.0
June	43,343.9	—	4,411.6	47,755.5	5,867.7	—	691.9	6,559.6
July	42,753.5	—	4,167.6	46,921.1	5,793.2	—	670.5	6,463.7
August	44,126.6	—	4,232.7	48,359.3	6,017.5	—	684.3	6,701.7
September	41,344.8	—	4,055.9	45,400.7	5,554.7	—	663.4	6,218.1
October	43,394.1	—	4,068.0	47,462.1	5,763.1	—	634.1	6,397.2
November	42,906.5	—	4,053.4	46,959.9	5,705.8	—	623.2	6,329.0
December	42,254.6	—	4,001.7	46,256.3	5,694.3	—	630.9	6,325.2
2001 Average	42,316.6	—	4,052.6	46,369.2	5,842.9	—	672.5	6,515.4
Florida								
January	13,565.4	—	—	13,565.4	2,292.6	—	—	2,292.6
February	14,810.4	—	—	14,810.4	2,449.1	—	—	2,449.1
March	14,985.2	—	—	14,985.2	2,496.7	—	—	2,496.7
April	14,750.6	—	—	14,750.6	2,451.9	—	—	2,451.9
May	14,732.7	—	—	14,732.7	2,351.1	—	—	2,351.1
June	14,748.3	—	—	14,748.3	2,367.6	—	—	2,367.6
July	14,380.5	—	—	14,380.5	2,319.4	—	—	2,319.4
August	14,698.4	—	—	14,698.4	2,412.3	—	—	2,412.3
September	13,990.0	—	—	13,990.0	2,243.3	—	—	2,243.3
October	14,532.7	—	—	14,532.7	2,331.4	—	—	2,331.4
November	14,682.4	—	—	14,682.4	2,324.7	—	—	2,324.7
December	14,685.7	—	—	14,685.7	2,328.0	—	—	2,328.0
2001 Average	14,544.7	—	—	14,544.7	2,363.5	—	—	2,363.5
Georgia								
January	8,900.2	—	—	8,900.2	1,355.8	—	—	1,355.8
February	9,127.5	—	—	9,127.5	1,432.8	—	—	1,432.8
March	9,508.7	—	—	9,508.7	1,488.6	—	—	1,488.6
April	9,694.2	—	—	9,694.2	1,436.1	—	—	1,436.1
May	9,990.7	—	—	9,990.7	1,476.6	—	—	1,476.6
June	9,749.1	—	—	9,749.1	1,425.0	—	—	1,425.0
July	9,809.4	—	—	9,809.4	1,425.5	—	—	1,425.5
August	10,161.6	—	—	10,161.6	1,489.9	—	—	1,489.9
September	9,430.6	—	—	9,430.6	1,355.0	—	—	1,355.0
October	10,096.6	—	—	10,096.6	1,392.6	—	—	1,392.6
November	9,951.7	—	—	9,951.7	1,372.9	—	—	1,372.9
December	9,787.0	—	—	9,787.0	1,399.3	—	—	1,399.3
2001 Average	9,688.3	—	—	9,688.3	1,421.0	—	—	1,421.0
North Carolina								
January	8,047.5	—	—	8,047.5	1,042.4	—	—	1,042.4
February	8,309.1	—	—	8,309.1	1,084.9	—	—	1,084.9
March	8,449.2	—	—	8,449.2	1,094.5	—	—	1,094.5
April	8,760.0	—	—	8,760.0	1,072.4	—	—	1,072.4
May	8,910.8	—	—	8,910.8	1,020.5	—	—	1,020.5
June	9,006.6	—	—	9,006.6	1,018.5	—	—	1,018.5
July	8,766.6	—	—	8,766.6	975.5	—	—	975.5
August	9,203.1	—	—	9,203.1	1,003.2	—	—	1,003.2
September	8,484.4	—	—	8,484.4	937.7	—	—	937.7
October	8,919.5	—	—	8,919.5	962.4	—	—	962.4
November	8,678.4	—	—	8,678.4	940.9	—	—	940.9
December	8,417.1	—	—	8,417.1	908.3	—	—	908.3
2001 Average	8,664.8	—	—	8,664.8	1,004.6	—	—	1,004.6

See footnotes at end of table.

Table 48. Prime Supplier Sales Volumes of Motor Gasoline by Grade, Formulation, PAD District, and State

(Thousand Gallons per Day) — Continued

Geographic Area Month	Premium				All Grades			
	Conventional	Oxygenated	Reformulated	Total	Conventional	Oxygenated	Reformulated	Total
Subdistrict IC								
January	8,637.1	—	1,082.5	9,719.6	53,215.7	—	5,497.3	58,712.9
February	9,011.2	—	1,060.3	10,071.4	55,926.2	—	5,553.5	61,479.7
March	9,483.0	—	1,075.0	10,558.1	57,468.3	—	5,575.3	63,043.6
April	8,945.7	—	1,053.9	9,999.6	57,658.1	—	5,783.1	63,441.3
May	8,381.3	—	1,022.4	9,403.7	57,488.7	—	5,986.0	63,474.7
June	8,449.3	—	1,055.4	9,504.7	57,661.0	—	6,158.9	63,819.8
July	8,882.0	—	1,077.4	9,959.3	57,428.6	—	5,915.4	63,344.1
August	9,189.1	—	1,110.4	10,299.4	59,333.1	—	6,027.3	65,360.4
September	8,379.7	—	1,070.8	9,450.5	55,279.2	—	5,790.1	61,069.3
October	9,465.6	—	1,142.5	10,608.2	58,622.8	—	5,844.7	64,467.5
November	9,950.7	—	1,191.9	11,142.6	58,563.0	—	5,868.6	64,431.5
December	9,930.4	—	1,190.1	11,120.5	57,879.2	—	5,822.7	63,701.9
2001 Average	9,060.5	—	1,094.7	10,155.2	57,220.0	—	5,819.9	63,039.9
Florida								
January	3,586.8	—	—	3,586.8	19,444.8	—	—	19,444.8
February	3,877.1	—	—	3,877.1	21,136.6	—	—	21,136.6
March	4,052.1	—	—	4,052.1	21,534.0	—	—	21,534.0
April	3,751.7	—	—	3,751.7	20,954.2	—	—	20,954.2
May	3,390.3	—	—	3,390.3	20,474.1	—	—	20,474.1
June	3,399.9	—	—	3,399.9	20,515.9	—	—	20,515.9
July	3,474.4	—	—	3,474.4	20,174.3	—	—	20,174.3
August	3,628.4	—	—	3,628.4	20,739.1	—	—	20,739.1
September	3,354.8	—	—	3,354.8	19,588.1	—	—	19,588.1
October	3,682.0	—	—	3,682.0	20,546.1	—	—	20,546.1
November	3,928.0	—	—	3,928.0	20,935.1	—	—	20,935.1
December	3,991.3	—	—	3,991.3	21,005.0	—	—	21,005.0
2001 Average	3,675.5	—	—	3,675.5	20,583.7	—	—	20,583.7
Georgia								
January	1,807.5	—	—	1,807.5	12,063.5	—	—	12,063.5
February	1,910.8	—	—	1,910.8	12,471.1	—	—	12,471.1
March	2,053.7	—	—	2,053.7	13,051.1	—	—	13,051.1
April	1,914.6	—	—	1,914.6	13,044.8	—	—	13,044.8
May	1,859.9	—	—	1,859.9	13,327.2	—	—	13,327.2
June	1,804.6	—	—	1,804.6	12,978.7	—	—	12,978.7
July	1,915.2	—	—	1,915.2	13,150.1	—	—	13,150.1
August	1,995.1	—	—	1,995.1	13,646.6	—	—	13,646.6
September	1,797.2	—	—	1,797.2	12,582.8	—	—	12,582.8
October	2,125.2	—	—	2,125.2	13,614.5	—	—	13,614.5
November	2,220.8	—	—	2,220.8	13,545.4	—	—	13,545.4
December	2,196.3	—	—	2,196.3	13,382.5	—	—	13,382.5
2001 Average	1,967.5	—	—	1,967.5	13,076.8	—	—	13,076.8
North Carolina								
January	1,633.8	—	—	1,633.8	10,723.7	—	—	10,723.7
February	1,679.0	—	—	1,679.0	11,073.0	—	—	11,073.0
March	1,744.7	—	—	1,744.7	11,288.4	—	—	11,288.4
April	1,679.2	—	—	1,679.2	11,511.7	—	—	11,511.7
May	1,578.2	—	—	1,578.2	11,509.5	—	—	11,509.5
June	1,627.3	—	—	1,627.3	11,652.5	—	—	11,652.5
July	1,725.5	—	—	1,725.5	11,467.5	—	—	11,467.5
August	1,778.7	—	—	1,778.7	11,985.0	—	—	11,985.0
September	1,593.8	—	—	1,593.8	11,015.9	—	—	11,015.9
October	1,789.6	—	—	1,789.6	11,671.6	—	—	11,671.6
November	1,853.4	—	—	1,853.4	11,472.7	—	—	11,472.7
December	1,835.2	—	—	1,835.2	11,160.6	—	—	11,160.6
2001 Average	1,710.4	—	—	1,710.4	11,379.8	—	—	11,379.8

See footnotes at end of table.

Table 48. Prime Supplier Sales Volumes of Motor Gasoline by Grade, Formulation, PAD District, and State
(Thousand Gallons per Day) — Continued

Geographic Area Month	Regular				Midgrade			
	Conventional ¹	Oxygenated	Reformulated	Total	Conventional	Oxygenated	Reformulated	Total
South Carolina								
January	4,373.3	—	—	4,373.3	544.7	—	—	544.7
February	4,562.8	—	—	4,562.8	562.8	—	—	562.8
March	4,745.3	—	—	4,745.3	583.5	—	—	583.5
April	4,867.0	—	—	4,867.0	578.2	—	—	578.2
May	4,848.7	—	—	4,848.7	559.3	—	—	559.3
June	4,970.2	—	—	4,970.2	561.2	—	—	561.2
July	4,902.3	—	—	4,902.3	555.2	—	—	555.2
August	5,004.2	—	—	5,004.2	560.4	—	—	560.4
September	4,688.4	—	—	4,688.4	518.7	—	—	518.7
October	4,815.3	—	—	4,815.3	528.5	—	—	528.5
November	4,713.8	—	—	4,713.8	518.2	—	—	518.2
December	4,596.4	—	—	4,596.4	518.6	—	—	518.6
2001 Average	4,758.3	—	—	4,758.3	549.0	—	—	549.0
Virginia								
January	2,947.9	—	3,730.8	6,678.7	345.7	—	684.0	1,029.7
February	2,890.8	—	3,799.9	6,690.7	340.8	—	693.3	1,034.1
March	2,970.0	—	3,814.5	6,784.5	344.1	—	685.7	1,029.7
April	3,339.5	—	4,016.9	7,356.4	355.2	—	712.4	1,067.5
May	3,499.1	—	4,264.7	7,763.8	358.8	—	698.9	1,057.6
June	3,554.4	—	4,411.6	7,965.9	362.6	—	691.9	1,054.5
July	3,585.0	—	4,167.6	7,752.6	386.0	—	670.5	1,056.5
August	3,730.4	—	4,232.7	7,963.1	406.9	—	684.3	1,091.2
September	3,465.6	—	4,055.9	7,521.5	368.9	—	663.4	1,032.4
October	3,498.7	—	4,068.0	7,566.8	375.1	—	634.1	1,009.3
November	3,324.3	—	4,053.4	7,377.7	373.3	—	623.2	996.5
December	3,226.0	—	4,001.7	7,227.7	363.2	—	630.9	994.1
2001 Average	3,338.7	—	4,052.6	7,391.3	365.2	—	672.5	1,037.8
West Virginia								
January	1,052.3	—	—	1,052.3	110.8	—	—	110.8
February	1,216.5	—	—	1,216.5	127.6	—	—	127.6
March	1,192.1	—	—	1,192.1	127.5	—	—	127.5
April	1,278.6	—	—	1,278.6	128.6	—	—	128.6
May	1,246.4	—	—	1,246.4	112.8	—	—	112.8
June	1,315.3	—	—	1,315.3	132.8	—	—	132.8
July	1,309.6	—	—	1,309.6	131.7	—	—	131.7
August	1,328.9	—	—	1,328.9	144.7	—	—	144.7
September	1,285.8	—	—	1,285.8	131.1	—	—	131.1
October	1,531.2	—	—	1,531.2	173.1	—	—	173.1
November	1,555.9	—	—	1,555.9	175.7	—	—	175.7
December	1,542.4	—	—	1,542.4	177.0	—	—	177.0
2001 Average	1,321.7	—	—	1,321.7	139.5	—	—	139.5
PAD District II								
January	62,858.4	4,855.5	10,148.2	77,862.2	5,690.8	845.7	1,356.8	7,893.4
February	65,711.6	5,267.2	10,877.6	81,856.4	6,394.3	891.5	1,398.3	8,684.1
March	67,205.4	5,233.8	10,675.0	83,114.2	6,248.4	831.5	1,370.2	8,450.0
April	70,361.5	5,481.5	10,805.3	86,648.3	5,998.3	820.4	1,284.3	8,103.0
May	71,541.4	5,665.1	11,016.9	88,223.4	5,707.6	826.3	1,261.7	7,795.6
June	74,897.2	5,936.2	11,355.7	92,189.1	6,075.0	907.1	1,294.0	8,276.1
July	72,320.4	5,705.7	10,836.4	88,862.5	5,759.4	1,016.6	1,269.9	8,045.9
August	74,167.3	5,889.0	11,109.5	91,165.9	5,753.5	857.1	1,302.8	7,913.4
September	70,275.5	5,489.7	10,388.3	86,153.6	5,435.9	772.3	1,243.7	7,452.0
October	71,334.1	5,837.7	11,042.1	88,213.9	5,833.0	901.4	1,284.4	8,018.8
November	69,530.1	5,512.5	10,640.8	85,683.5	5,613.4	855.2	1,261.7	7,730.4
December	67,945.4	5,407.7	10,743.1	84,096.2	5,645.0	856.2	1,301.8	7,803.0
2001 Average	69,864.1	5,524.7	10,808.9	86,197.7	5,842.4	865.2	1,302.7	8,010.4

See footnotes at end of table.

Table 48. Prime Supplier Sales Volumes of Motor Gasoline by Grade, Formulation, PAD District, and State

(Thousand Gallons per Day) — Continued

Geographic Area Month	Premium				All Grades			
	Conventional	Oxygenated	Reformulated	Total	Conventional	Oxygenated	Reformulated	Total
South Carolina								
January	831.5	—	—	831.5	5,749.6	—	—	5,749.6
February	853.4	—	—	853.4	5,979.0	—	—	5,979.0
March	915.3	—	—	915.3	6,244.1	—	—	6,244.1
April	864.0	—	—	864.0	6,309.2	—	—	6,309.2
May	813.6	—	—	813.6	6,221.6	—	—	6,221.6
June	849.7	—	—	849.7	6,381.1	—	—	6,381.1
July	905.2	—	—	905.2	6,362.7	—	—	6,362.7
August	905.6	—	—	905.6	6,470.2	—	—	6,470.2
September	828.9	—	—	828.9	6,036.0	—	—	6,036.0
October	925.7	—	—	925.7	6,269.5	—	—	6,269.5
November	975.5	—	—	975.5	6,207.5	—	—	6,207.5
December	977.9	—	—	977.9	6,092.9	—	—	6,092.9
2001 Average	887.6	—	—	887.6	6,194.9	—	—	6,194.9
Virginia								
January	664.9	—	1,082.5	1,747.4	3,958.5	—	5,497.3	9,455.8
February	555.4	—	1,060.3	1,615.6	3,786.9	—	5,553.5	9,340.4
March	578.4	—	1,075.0	1,653.4	3,892.5	—	5,575.3	9,467.7
April	596.2	—	1,053.9	1,650.1	4,290.9	—	5,783.1	10,074.1
May	623.2	—	1,022.4	1,645.6	4,481.0	—	5,986.0	10,467.0
June	632.9	—	1,055.4	1,688.3	4,549.8	—	6,158.9	10,708.7
July	709.9	—	1,077.4	1,787.2	4,680.9	—	5,915.4	10,596.3
August	729.0	—	1,110.4	1,839.4	4,866.3	—	6,027.3	10,893.6
September	669.0	—	1,070.8	1,739.8	4,503.5	—	5,790.1	10,293.6
October	742.7	—	1,142.5	1,885.3	4,616.6	—	5,844.7	10,461.3
November	758.3	—	1,191.9	1,950.2	4,455.9	—	5,868.6	10,324.4
December	711.8	—	1,190.1	1,901.9	4,300.9	—	5,822.7	10,123.6
2001 Average	665.2	—	1,094.7	1,759.9	4,369.1	—	5,819.9	10,189.0
West Virginia								
January	112.5	—	—	112.5	1,275.6	—	—	1,275.6
February	135.6	—	—	135.6	1,479.6	—	—	1,479.6
March	138.8	—	—	138.8	1,458.4	—	—	1,458.4
April	140.0	—	—	140.0	1,547.3	—	—	1,547.3
May	116.1	—	—	116.1	1,475.3	—	—	1,475.3
June	134.9	—	—	134.9	1,583.1	—	—	1,583.1
July	151.9	—	—	151.9	1,593.2	—	—	1,593.2
August	152.3	—	—	152.3	1,625.9	—	—	1,625.9
September	136.0	—	—	136.0	1,553.0	—	—	1,553.0
October	200.3	—	—	200.3	1,904.5	—	—	1,904.5
November	214.7	—	—	214.7	1,946.4	—	—	1,946.4
December	218.0	—	—	218.0	1,937.3	—	—	1,937.3
2001 Average	154.4	—	—	154.4	1,615.6	—	—	1,615.6
PAD District II								
January	7,158.6	246.4	1,710.9	9,116.0	75,707.9	5,947.7	13,216.0	94,871.6
February	7,354.4	282.0	1,813.7	9,450.0	79,460.3	6,440.6	14,089.6	99,990.5
March	7,718.5	275.5	1,878.1	9,872.1	81,172.3	6,340.7	13,923.3	101,436.3
April	7,194.2	257.1	1,728.1	9,179.5	83,554.1	6,559.0	13,817.7	103,930.8
May	6,858.9	254.1	1,592.9	8,705.9	84,107.9	6,745.5	13,871.5	104,724.9
June	7,652.9	295.2	1,736.8	9,684.9	88,625.2	7,138.5	14,386.5	110,150.1
July	8,269.1	322.4	1,831.7	10,423.2	86,348.9	7,044.8	13,937.9	107,331.6
August	8,147.4	284.2	1,788.2	10,219.8	88,068.3	7,030.3	14,200.5	109,299.1
September	7,185.6	265.8	1,600.6	9,051.9	82,897.0	6,527.8	13,232.6	102,657.4
October	7,954.6	314.9	1,834.4	10,104.0	85,121.7	7,054.0	14,160.9	106,336.7
November	8,120.3	303.6	1,849.3	10,273.2	83,263.8	6,671.4	13,751.8	103,687.0
December	7,904.3	297.4	1,876.2	10,077.9	81,494.7	6,561.4	13,921.1	101,977.1
2001 Average	7,629.8	283.3	1,770.9	9,683.9	83,336.3	6,673.1	13,882.5	103,892.0

See footnotes at end of table.

Table 48. Prime Supplier Sales Volumes of Motor Gasoline by Grade, Formulation, PAD District, and State
(Thousand Gallons per Day) — Continued

Geographic Area Month	Regular				Midgrade			
	Conventional ¹	Oxygenated	Reformulated	Total	Conventional	Oxygenated	Reformulated	Total
Illinois								
January	3,775.9	—	5,201.1	8,977.0	353.9	—	899.3	1,253.2
February	3,932.2	—	5,583.1	9,515.3	640.9	—	941.8	1,582.8
March	4,123.5	—	5,479.8	9,603.4	610.5	—	913.4	1,523.8
April	4,249.7	—	5,446.5	9,696.1	613.4	—	855.2	1,468.6
May	4,373.3	—	5,576.3	9,949.6	616.6	—	847.9	1,464.5
June	4,319.9	—	5,722.2	10,042.1	626.8	—	868.8	1,495.6
July	4,423.4	—	5,408.3	9,831.7	454.3	—	840.1	1,294.4
August	4,119.6	—	5,523.1	9,642.7	489.3	—	862.5	1,351.8
September	4,181.6	—	5,028.6	9,210.2	414.5	—	819.9	1,234.4
October	4,043.7	—	5,563.5	9,607.3	558.1	—	856.1	1,414.2
November	3,963.2	—	5,289.5	9,252.7	456.3	—	843.0	1,299.2
December	3,838.1	—	5,352.7	9,190.9	514.3	—	877.7	1,392.0
2001 Average	4,112.8	—	5,430.6	9,543.4	528.2	—	868.4	1,396.6
Indiana								
January	5,644.0	—	809.2	6,453.2	510.7	—	79.6	590.3
February	5,681.9	—	911.3	6,593.1	617.9	—	84.8	702.6
March	5,789.0	—	927.0	6,716.0	599.4	—	88.5	687.9
April	6,168.2	—	923.3	7,091.5	598.6	—	81.4	680.0
May	6,216.0	—	932.7	7,148.7	568.3	—	82.3	650.6
June	6,424.2	—	998.3	7,422.5	592.7	—	87.6	680.3
July	6,266.5	—	940.4	7,206.8	530.5	—	84.9	615.5
August	6,431.9	—	917.3	7,349.2	519.5	—	84.4	604.0
September	6,308.8	—	874.7	7,183.5	486.1	—	75.1	561.2
October	6,306.6	—	927.8	7,234.4	494.8	—	78.8	573.6
November	6,093.8	—	845.3	6,939.1	504.1	—	72.8	576.9
December	6,026.4	—	842.1	6,868.5	476.5	—	71.6	548.1
2001 Average	6,115.2	—	910.2	7,025.4	540.9	—	81.7	622.6
Iowa								
January	2,916.7	—	—	2,916.7	600.2	—	—	600.2
February	2,861.0	—	—	2,861.0	671.9	—	—	671.9
March	3,110.8	—	—	3,110.8	627.5	—	—	627.5
April	3,326.7	—	—	3,326.7	602.6	—	—	602.6
May	3,263.3	—	—	3,263.3	645.8	—	—	645.8
June	3,422.0	—	—	3,422.0	756.4	—	—	756.4
July	3,361.5	—	—	3,361.5	669.6	—	—	669.6
August	3,519.7	—	—	3,519.7	689.5	—	—	689.5
September	3,241.3	—	—	3,241.3	614.4	—	—	614.4
October	3,475.8	—	—	3,475.8	700.0	—	—	700.0
November	3,532.7	—	—	3,532.7	672.1	—	—	672.1
December	3,459.6	—	—	3,459.6	688.5	—	—	688.5
2001 Average	3,293.5	—	—	3,293.5	661.4	—	—	661.4
Kansas								
January	3,152.7	—	—	3,152.7	138.8	—	—	138.8
February	3,237.5	—	—	3,237.5	137.9	—	—	137.9
March	3,339.5	—	—	3,339.5	139.5	—	—	139.5
April	3,494.6	—	—	3,494.6	137.2	—	—	137.2
May	3,566.1	—	—	3,566.1	146.7	—	—	146.7
June	3,809.4	—	—	3,809.4	156.0	—	—	156.0
July	3,559.1	—	—	3,559.1	154.4	—	—	154.4
August	3,760.1	—	—	3,760.1	161.9	—	—	161.9
September	3,315.9	—	—	3,315.9	144.7	—	—	144.7
October	3,448.2	—	—	3,448.2	154.6	—	—	154.6
November	3,316.8	—	—	3,316.8	156.5	—	—	156.5
December	3,347.2	—	—	3,347.2	151.5	—	—	151.5
2001 Average	3,446.9	—	—	3,446.9	148.4	—	—	148.4

See footnotes at end of table.

Table 48. Prime Supplier Sales Volumes of Motor Gasoline by Grade, Formulation, PAD District, and State

(Thousand Gallons per Day) — Continued

Geographic Area Month	Premium				All Grades			
	Conventional	Oxygenated	Reformulated	Total	Conventional	Oxygenated	Reformulated	Total
Illinois								
January	318.5	—	1,054.1	1,372.5	4,448.3	—	7,154.5	11,602.7
February	339.5	—	1,118.1	1,457.6	4,912.6	—	7,643.0	12,555.6
March	357.4	—	1,165.5	1,522.9	5,091.4	—	7,558.7	12,650.1
April	360.4	—	1,047.9	1,408.3	5,223.4	—	7,349.6	12,573.0
May	358.9	—	958.7	1,317.6	5,348.8	—	7,382.9	12,731.8
June	366.9	—	1,030.2	1,397.0	5,313.5	—	7,621.2	12,934.7
July	359.8	—	1,104.7	1,464.6	5,237.5	—	7,353.1	12,590.6
August	327.5	—	1,056.3	1,383.8	4,936.4	—	7,441.9	12,378.3
September	293.2	—	958.9	1,252.1	4,889.3	—	6,807.4	11,696.7
October	342.4	—	1,130.1	1,472.4	4,944.2	—	7,549.7	12,493.9
November	337.6	—	1,151.4	1,489.0	4,757.1	—	7,283.8	12,040.9
December	347.4	—	1,169.9	1,517.3	4,699.8	—	7,400.4	12,100.2
2001 Average	342.5	—	1,078.8	1,421.4	4,983.4	—	7,377.9	12,361.4
Indiana								
January	580.6	—	124.8	705.4	6,735.2	—	1,013.6	7,748.8
February	616.9	—	138.4	755.3	6,916.7	—	1,134.4	8,051.0
March	648.3	—	147.9	796.2	7,036.7	—	1,163.4	8,200.1
April	608.2	—	132.5	740.7	7,375.0	—	1,137.2	8,512.2
May	568.3	—	121.7	690.1	7,352.6	—	1,136.7	8,489.4
June	648.2	—	141.9	790.1	7,665.0	—	1,227.8	8,892.8
July	682.2	—	145.1	827.3	7,479.2	—	1,170.4	8,649.5
August	650.9	—	137.3	788.2	7,602.4	—	1,139.0	8,741.4
September	607.3	—	116.1	723.4	7,402.2	—	1,065.9	8,468.1
October	691.6	—	150.7	842.3	7,492.9	—	1,157.4	8,650.3
November	678.1	—	131.8	809.9	7,276.0	—	1,049.9	8,325.9
December	660.6	—	130.9	791.5	7,163.5	—	1,044.6	8,208.1
2001 Average	636.9	—	135.7	772.6	7,293.0	—	1,127.6	8,420.6
Iowa								
January	156.3	—	—	156.3	3,673.2	—	—	3,673.2
February	150.9	—	—	150.9	3,683.8	—	—	3,683.8
March	161.5	—	—	161.5	3,899.7	—	—	3,899.7
April	162.4	—	—	162.4	4,091.6	—	—	4,091.6
May	151.1	—	—	151.1	4,060.3	—	—	4,060.3
June	186.7	—	—	186.7	4,365.1	—	—	4,365.1
July	199.9	—	—	199.9	4,230.9	—	—	4,230.9
August	204.6	—	—	204.6	4,413.8	—	—	4,413.8
September	177.0	—	—	177.0	4,032.6	—	—	4,032.6
October	192.1	—	—	192.1	4,367.8	—	—	4,367.8
November	196.0	—	—	196.0	4,400.9	—	—	4,400.9
December	193.5	—	—	193.5	4,341.7	—	—	4,341.7
2001 Average	177.9	—	—	177.9	4,132.8	—	—	4,132.8
Kansas								
January	269.5	—	—	269.5	3,561.0	—	—	3,561.0
February	288.2	—	—	288.2	3,663.6	—	—	3,663.6
March	300.7	—	—	300.7	3,779.8	—	—	3,779.8
April	280.3	—	—	280.3	3,912.1	—	—	3,912.1
May	260.6	—	—	260.6	3,973.5	—	—	3,973.5
June	294.7	—	—	294.7	4,260.1	—	—	4,260.1
July	309.4	—	—	309.4	4,022.9	—	—	4,022.9
August	304.1	—	—	304.1	4,226.1	—	—	4,226.1
September	266.0	—	—	266.0	3,726.5	—	—	3,726.5
October	291.9	—	—	291.9	3,894.7	—	—	3,894.7
November	305.3	—	—	305.3	3,778.6	—	—	3,778.6
December	310.5	—	—	310.5	3,809.2	—	—	3,809.2
2001 Average	290.2	—	—	290.2	3,885.4	—	—	3,885.4

See footnotes at end of table.

Table 48. Prime Supplier Sales Volumes of Motor Gasoline by Grade, Formulation, PAD District, and State

(Thousand Gallons per Day) — Continued

Geographic Area Month	Regular				Midgrade			
	Conventional ¹	Oxygenated	Reformulated	Total	Conventional	Oxygenated	Reformulated	Total
Kentucky								
January	3,122.2	—	1,043.8	4,166.0	269.1	—	111.4	380.5
February	3,381.3	—	1,169.9	4,551.1	286.2	—	98.0	384.1
March	3,520.6	—	1,103.7	4,624.4	293.9	—	105.4	399.3
April	3,741.0	—	1,187.2	4,928.2	290.5	—	101.8	392.4
May	3,770.7	—	1,193.1	4,963.8	260.9	—	87.2	348.1
June	3,730.8	—	1,239.8	4,970.6	265.8	—	91.2	357.0
July	3,649.7	—	1,240.5	4,890.1	268.8	—	92.1	360.9
August	3,745.5	—	1,206.4	4,951.9	266.4	—	91.3	357.7
September	3,634.3	—	1,209.1	4,843.4	268.7	—	92.5	361.3
October	3,679.3	—	1,291.0	4,970.3	278.3	—	92.3	370.6
November	3,763.3	—	1,140.0	4,903.3	277.5	—	88.8	366.3
December	3,575.2	—	1,154.4	4,729.6	275.4	—	88.0	363.4
2001 Average	3,610.2	—	1,181.5	4,791.7	275.0	—	95.0	370.0
Michigan								
January	10,383.6	—	—	10,383.6	564.9	—	—	564.9
February	10,881.5	—	—	10,881.5	598.6	—	—	598.6
March	10,779.7	—	—	10,779.7	595.1	—	—	595.1
April	11,016.9	—	—	11,016.9	544.2	—	—	544.2
May	11,417.0	—	—	11,417.0	512.0	—	—	512.0
June	12,114.6	—	—	12,114.6	571.5	—	—	571.5
July	11,489.8	—	—	11,489.8	607.1	—	—	607.1
August	11,926.0	—	—	11,926.0	603.5	—	—	603.5
September	11,200.6	—	—	11,200.6	565.0	—	—	565.0
October	11,473.6	—	—	11,473.6	573.4	—	—	573.4
November	11,234.6	—	—	11,234.6	554.6	—	—	554.6
December	10,919.3	—	—	10,919.3	559.4	—	—	559.4
2001 Average	11,237.7	—	—	11,237.7	570.7	—	—	570.7
Minnesota								
January	—	4,855.5	—	4,855.5	—	845.7	—	845.7
February	—	5,267.2	—	5,267.2	—	891.5	—	891.5
March	—	5,233.8	—	5,233.8	—	831.5	—	831.5
April	—	5,481.5	—	5,481.5	—	820.4	—	820.4
May	—	5,665.1	—	5,665.1	—	826.3	—	826.3
June	—	5,936.2	—	5,936.2	—	907.1	—	907.1
July	—	5,705.7	—	5,705.7	—	1,016.6	—	1,016.6
August	—	5,889.0	—	5,889.0	—	857.1	—	857.1
September	—	5,489.7	—	5,489.7	—	772.3	—	772.3
October	—	5,837.7	—	5,837.7	—	901.4	—	901.4
November	—	5,512.5	—	5,512.5	—	855.2	—	855.2
December	—	5,407.7	—	5,407.7	—	856.2	—	856.2
2001 Average	—	5,524.7	—	5,524.7	—	865.2	—	865.2
Missouri								
January	4,939.5	—	1,531.4	6,471.0	222.6	—	161.2	383.8
February	5,184.9	—	1,582.2	6,767.1	223.3	—	164.8	388.0
March	5,539.7	—	1,618.8	7,158.5	232.8	—	163.5	396.3
April	5,713.1	—	1,667.6	7,380.7	223.2	—	149.9	373.0
May	5,889.9	—	1,717.7	7,607.7	228.9	—	151.6	380.5
June	6,117.5	—	1,720.6	7,838.1	222.2	—	147.6	369.8
July	5,966.1	—	1,690.1	7,656.3	229.9	—	152.3	382.2
August	6,126.0	—	1,780.3	7,906.2	248.5	—	159.9	408.5
September	5,596.1	—	1,726.7	7,322.8	209.9	—	159.0	368.9
October	5,892.5	—	1,718.8	7,611.2	233.1	—	165.8	398.9
November	5,819.1	—	1,734.7	7,553.8	229.1	—	157.8	386.9
December	5,633.5	—	1,732.9	7,366.4	232.9	—	162.1	395.0
2001 Average	5,704.5	—	1,685.7	7,390.2	228.2	—	157.9	386.1

See footnotes at end of table.

Table 48. Prime Supplier Sales Volumes of Motor Gasoline by Grade, Formulation, PAD District, and State

(Thousand Gallons per Day) — Continued

Geographic Area Month	Premium				All Grades			
	Conventional	Oxygenated	Reformulated	Total	Conventional	Oxygenated	Reformulated	Total
Kentucky								
January	493.9	—	195.8	689.7	3,885.2	—	1,350.9	5,236.2
February	512.8	—	200.5	713.3	4,180.3	—	1,468.3	5,648.6
March	529.1	—	203.7	732.8	4,343.6	—	1,412.8	5,756.5
April	537.3	—	194.4	731.7	4,568.8	—	1,483.5	6,052.3
May	491.7	—	179.2	670.8	4,523.3	—	1,459.5	5,982.7
June	529.2	—	190.9	720.1	4,525.8	—	1,521.9	6,047.7
July	567.6	—	201.8	769.4	4,486.1	—	1,534.4	6,020.5
August	541.3	—	207.5	748.8	4,553.3	—	1,505.3	6,058.5
September	463.2	—	168.5	631.7	4,366.2	—	1,470.2	5,836.4
October	519.5	—	181.8	701.3	4,477.1	—	1,565.1	6,042.2
November	559.0	—	182.2	741.2	4,599.8	—	1,411.0	6,010.8
December	534.3	—	180.4	714.6	4,384.9	—	1,422.7	5,807.7
2001 Average	523.3	—	190.5	713.9	4,408.6	—	1,467.1	5,875.6
Michigan								
January	1,092.1	—	—	1,092.1	12,040.6	—	—	12,040.6
February	1,140.0	—	—	1,140.0	12,620.1	—	—	12,620.1
March	1,129.2	—	—	1,129.2	12,504.0	—	—	12,504.0
April	1,027.4	—	—	1,027.4	12,588.5	—	—	12,588.5
May	998.6	—	—	998.6	12,927.6	—	—	12,927.6
June	1,141.6	—	—	1,141.6	13,827.7	—	—	13,827.7
July	1,276.9	—	—	1,276.9	13,373.8	—	—	13,373.8
August	1,243.4	—	—	1,243.4	13,772.9	—	—	13,772.9
September	1,067.8	—	—	1,067.8	12,833.5	—	—	12,833.5
October	1,229.0	—	—	1,229.0	13,276.0	—	—	13,276.0
November	1,196.5	—	—	1,196.5	12,985.8	—	—	12,985.8
December	1,194.7	—	—	1,194.7	12,673.4	—	—	12,673.4
2001 Average	1,145.2	—	—	1,145.2	12,953.6	—	—	12,953.6
Minnesota								
January	120.5	246.4	—	366.9	120.5	5,947.7	—	6,068.2
February	139.5	282.0	—	421.5	139.5	6,440.6	—	6,580.1
March	122.8	275.5	—	398.3	122.8	6,340.7	—	6,463.5
April	102.6	257.1	—	359.7	102.6	6,559.0	—	6,661.6
May	134.9	254.1	—	389.0	134.9	6,745.5	—	6,880.4
June	161.3	295.2	—	456.5	161.3	7,138.5	—	7,299.8
July	194.5	322.4	—	516.9	194.5	7,044.8	—	7,239.3
August	215.7	284.2	—	499.8	215.7	7,030.3	—	7,246.0
September	119.9	265.8	—	385.7	119.9	6,527.8	—	6,647.7
October	130.6	314.9	—	445.5	130.6	7,054.0	—	7,184.6
November	124.4	303.6	—	428.0	124.4	6,671.4	—	6,795.8
December	117.5	297.4	—	414.9	117.5	6,561.4	—	6,678.8
2001 Average	140.5	283.3	—	423.8	140.5	6,673.1	—	6,813.6
Missouri								
January	443.6	—	196.7	640.4	5,605.8	—	1,889.4	7,495.2
February	445.4	—	209.9	655.3	5,853.5	—	1,956.9	7,810.4
March	518.6	—	222.2	740.8	6,291.2	—	2,004.5	8,295.6
April	472.7	—	211.1	683.8	6,408.9	—	2,028.6	8,437.5
May	453.8	—	200.0	653.8	6,572.6	—	2,069.4	8,642.0
June	500.9	—	219.4	720.3	6,840.6	—	2,087.6	8,928.2
July	550.8	—	224.5	775.4	6,746.9	—	2,067.0	8,813.8
August	546.2	—	231.5	777.7	6,920.7	—	2,171.7	9,092.4
September	456.2	—	217.3	673.5	6,262.2	—	2,103.0	8,365.2
October	507.5	—	225.0	732.5	6,633.1	—	2,109.6	8,742.6
November	568.7	—	229.6	798.4	6,617.0	—	2,122.2	8,739.1
December	512.5	—	230.6	743.1	6,379.0	—	2,125.6	8,504.6
2001 Average	498.5	—	218.2	716.7	6,431.2	—	2,061.9	8,493.1

See footnotes at end of table.

Table 48. Prime Supplier Sales Volumes of Motor Gasoline by Grade, Formulation, PAD District, and State
(Thousand Gallons per Day) — Continued

Geographic Area Month	Regular				Midgrade			
	Conventional ¹	Oxygenated	Reformulated	Total	Conventional	Oxygenated	Reformulated	Total
Nebraska								
January	1,719.3	—	—	1,719.3	194.6	—	—	194.6
February	1,843.8	—	—	1,843.8	200.0	—	—	200.0
March	1,959.5	—	—	1,959.5	175.0	—	—	175.0
April	2,052.4	—	—	2,052.4	172.0	—	—	172.0
May	1,939.7	—	—	1,939.7	189.5	—	—	189.5
June	2,200.6	—	—	2,200.6	228.8	—	—	228.8
July	2,095.9	—	—	2,095.9	206.0	—	—	206.0
August	2,104.8	—	—	2,104.8	184.2	—	—	184.2
September	2,050.7	—	—	2,050.7	170.7	—	—	170.7
October	2,008.2	—	—	2,008.2	189.3	—	—	189.3
November	1,869.5	—	—	1,869.5	167.1	—	—	167.1
December	1,820.2	—	—	1,820.2	190.1	—	—	190.1
2001 Average	1,972.3	—	—	1,972.3	188.9	—	—	188.9
North Dakota								
January	674.0	—	—	674.0	98.9	—	—	98.9
February	758.2	—	—	758.2	114.5	—	—	114.5
March	769.5	—	—	769.5	106.7	—	—	106.7
April	823.6	—	—	823.6	102.4	—	—	102.4
May	785.1	—	—	785.1	95.8	—	—	95.8
June	811.5	—	—	811.5	117.2	—	—	117.2
July	874.9	—	—	874.9	127.4	—	—	127.4
August	946.8	—	—	946.8	119.5	—	—	119.5
September	743.3	—	—	743.3	82.3	—	—	82.3
October	874.0	—	—	874.0	94.5	—	—	94.5
November	850.7	—	—	850.7	102.3	—	—	102.3
December	731.2	—	—	731.2	88.7	—	—	88.7
2001 Average	803.9	—	—	803.9	104.1	—	—	104.1
Ohio								
January	10,985.6	—	—	10,985.6	1,101.8	—	—	1,101.8
February	11,555.4	—	—	11,555.4	1,155.2	—	—	1,155.2
March	11,568.6	—	—	11,568.6	1,168.2	—	—	1,168.2
April	11,943.4	—	—	11,943.4	1,101.7	—	—	1,101.7
May	11,869.2	—	—	11,869.2	1,030.9	—	—	1,030.9
June	12,645.1	—	—	12,645.1	1,168.0	—	—	1,168.0
July	11,848.8	—	—	11,848.8	1,151.1	—	—	1,151.1
August	12,155.2	—	—	12,155.2	1,108.3	—	—	1,108.3
September	12,067.1	—	—	12,067.1	1,078.1	—	—	1,078.1
October	12,278.3	—	—	12,278.3	1,084.9	—	—	1,084.9
November	11,652.6	—	—	11,652.6	1,029.6	—	—	1,029.6
December	11,595.2	—	—	11,595.2	1,017.3	—	—	1,017.3
2001 Average	11,846.9	—	—	11,846.9	1,099.2	—	—	1,099.2
Oklahoma								
January	4,408.4	—	—	4,408.4	163.0	—	—	163.0
February	4,768.4	—	—	4,768.4	175.5	—	—	175.5
March	4,678.3	—	—	4,678.3	185.1	—	—	185.1
April	5,135.8	—	—	5,135.8	171.1	—	—	171.1
May	5,300.2	—	—	5,300.2	177.6	—	—	177.6
June	5,581.8	—	—	5,581.8	172.6	—	—	172.6
July	5,210.4	—	—	5,210.4	167.0	—	—	167.0
August	5,153.1	—	—	5,153.1	177.5	—	—	177.5
September	5,041.9	—	—	5,041.9	161.1	—	—	161.1
October	5,043.5	—	—	5,043.5	165.8	—	—	165.8
November	4,809.9	—	—	4,809.9	165.3	—	—	165.3
December	4,986.9	—	—	4,986.9	166.6	—	—	166.6
2001 Average	5,010.4	—	—	5,010.4	170.7	—	—	170.7

See footnotes at end of table.

Table 48. Prime Supplier Sales Volumes of Motor Gasoline by Grade, Formulation, PAD District, and State

(Thousand Gallons per Day) — Continued

Geographic Area Month	Premium				All Grades			
	Conventional	Oxygenated	Reformulated	Total	Conventional	Oxygenated	Reformulated	Total
Nebraska								
January	106.3	-	-	106.3	2,020.1	-	-	2,020.1
February	108.1	-	-	108.1	2,151.9	-	-	2,151.9
March	124.1	-	-	124.1	2,258.6	-	-	2,258.6
April	112.5	-	-	112.5	2,336.9	-	-	2,336.9
May	102.2	-	-	102.2	2,231.5	-	-	2,231.5
June	134.5	-	-	134.5	2,563.9	-	-	2,563.9
July	142.3	-	-	142.3	2,444.2	-	-	2,444.2
August	139.5	-	-	139.5	2,428.5	-	-	2,428.5
September	112.6	-	-	112.6	2,334.0	-	-	2,334.0
October	128.1	-	-	128.1	2,325.6	-	-	2,325.6
November	122.0	-	-	122.0	2,158.6	-	-	2,158.6
December	123.3	-	-	123.3	2,133.5	-	-	2,133.5
2001 Average	121.4	-	-	121.4	2,282.6	-	-	2,282.6
North Dakota								
January	40.9	-	-	40.9	813.7	-	-	813.7
February	37.3	-	-	37.3	910.0	-	-	910.0
March	39.6	-	-	39.6	915.7	-	-	915.7
April	35.9	-	-	35.9	961.8	-	-	961.8
May	30.0	-	-	30.0	910.9	-	-	910.9
June	39.9	-	-	39.9	968.6	-	-	968.6
July	50.5	-	-	50.5	1,052.8	-	-	1,052.8
August	50.8	-	-	50.8	1,117.1	-	-	1,117.1
September	35.9	-	-	35.9	861.5	-	-	861.5
October	43.9	-	-	43.9	1,012.4	-	-	1,012.4
November	45.4	-	-	45.4	998.4	-	-	998.4
December	41.7	-	-	41.7	861.6	-	-	861.6
2001 Average	41.0	-	-	41.0	949.0	-	-	949.0
Ohio								
January	1,244.8	-	-	1,244.8	13,332.3	-	-	13,332.3
February	1,263.9	-	-	1,263.9	13,974.5	-	-	13,974.5
March	1,308.8	-	-	1,308.8	14,045.6	-	-	14,045.6
April	1,201.6	-	-	1,201.6	14,246.7	-	-	14,246.7
May	1,152.1	-	-	1,152.1	14,052.2	-	-	14,052.2
June	1,366.1	-	-	1,366.1	15,179.2	-	-	15,179.2
July	1,407.5	-	-	1,407.5	14,407.4	-	-	14,407.4
August	1,337.4	-	-	1,337.4	14,600.9	-	-	14,600.9
September	1,271.1	-	-	1,271.1	14,416.3	-	-	14,416.3
October	1,452.5	-	-	1,452.5	14,815.6	-	-	14,815.6
November	1,421.5	-	-	1,421.5	14,103.7	-	-	14,103.7
December	1,401.9	-	-	1,401.9	14,014.4	-	-	14,014.4
2001 Average	1,319.6	-	-	1,319.6	14,265.7	-	-	14,265.7
Oklahoma								
January	555.3	-	-	555.3	5,126.8	-	-	5,126.8
February	516.6	-	-	516.6	5,460.4	-	-	5,460.4
March	616.5	-	-	616.5	5,480.0	-	-	5,480.0
April	552.0	-	-	552.0	5,858.8	-	-	5,858.8
May	486.6	-	-	486.6	5,964.4	-	-	5,964.4
June	528.9	-	-	528.9	6,283.3	-	-	6,283.3
July	583.3	-	-	583.3	5,960.7	-	-	5,960.7
August	576.6	-	-	576.6	5,907.1	-	-	5,907.1
September	510.1	-	-	510.1	5,713.2	-	-	5,713.2
October	580.2	-	-	580.2	5,789.5	-	-	5,789.5
November	614.9	-	-	614.9	5,590.2	-	-	5,590.2
December	591.8	-	-	591.8	5,745.4	-	-	5,745.4
2001 Average	559.8	-	-	559.8	5,740.9	-	-	5,740.9

See footnotes at end of table.

Table 48. Prime Supplier Sales Volumes of Motor Gasoline by Grade, Formulation, PAD District, and State
(Thousand Gallons per Day) — Continued

Geographic Area Month	Regular				Midgrade			
	Conventional ¹	Oxygenated	Reformulated	Total	Conventional	Oxygenated	Reformulated	Total
South Dakota								
January	827.4	-	-	827.4	90.8	-	-	90.8
February	837.2	-	-	837.2	107.7	-	-	107.7
March	959.4	-	-	959.4	74.8	-	-	74.8
April	959.8	-	-	959.8	112.2	-	-	112.2
May	947.4	-	-	947.4	140.6	-	-	140.6
June	1,026.9	-	-	1,026.9	183.1	-	-	183.1
July	1,110.0	-	-	1,110.0	179.3	-	-	179.3
August	1,133.0	-	-	1,133.0	158.3	-	-	158.3
September	972.7	-	-	972.7	102.0	-	-	102.0
October	1,017.3	-	-	1,017.3	117.8	-	-	117.8
November	1,014.7	-	-	1,014.7	106.3	-	-	106.3
December	935.1	-	-	935.1	112.7	-	-	112.7
2001 Average	979.4	-	-	979.4	123.9	-	-	123.9
Tennessee								
January	6,561.7	-	-	6,561.7	991.5	-	-	991.5
February	6,895.1	-	-	6,895.1	1,042.8	-	-	1,042.8
March	7,144.9	-	-	7,144.9	1,052.0	-	-	1,052.0
April	7,437.5	-	-	7,437.5	1,012.4	-	-	1,012.4
May	7,547.3	-	-	7,547.3	968.3	-	-	968.3
June	7,704.9	-	-	7,704.9	883.9	-	-	883.9
July	7,472.7	-	-	7,472.7	877.2	-	-	877.2
August	7,897.2	-	-	7,897.2	893.0	-	-	893.0
September	7,451.4	-	-	7,451.4	889.1	-	-	889.1
October	7,275.4	-	-	7,275.4	921.2	-	-	921.2
November	7,125.1	-	-	7,125.1	915.8	-	-	915.8
December	6,865.3	-	-	6,865.3	893.7	-	-	893.7
2001 Average	7,283.1	-	-	7,283.1	944.5	-	-	944.5
Wisconsin								
January	3,747.4	-	1,562.6	5,310.1	389.9	-	105.4	495.3
February	3,893.4	-	1,631.3	5,524.7	422.2	-	109.0	531.2
March	3,922.2	-	1,545.6	5,467.8	387.9	-	99.4	487.3
April	4,298.9	-	1,580.6	5,879.5	316.9	-	96.0	412.9
May	4,656.3	-	1,597.0	6,253.3	125.6	-	92.7	218.3
June	4,988.0	-	1,674.7	6,662.7	130.2	-	98.8	229.0
July	4,991.6	-	1,557.2	6,548.8	136.8	-	100.5	237.3
August	5,148.4	-	1,682.4	6,830.8	134.0	-	104.6	238.6
September	4,470.0	-	1,549.2	6,019.2	249.2	-	97.2	346.4
October	4,517.7	-	1,541.0	6,058.7	267.3	-	91.4	358.7
November	4,484.1	-	1,631.3	6,115.4	276.8	-	99.4	376.1
December	4,211.9	-	1,661.0	5,872.9	277.5	-	102.3	379.8
2001 Average	4,447.4	-	1,600.8	6,048.2	258.4	-	99.7	358.0
PAD District III								
January	29,547.1	1,085.3	8,736.5	39,368.8	2,645.1	122.6	1,181.7	3,949.4
February	31,144.6	1,167.4	9,221.9	41,533.9	2,788.5	125.0	1,251.0	4,164.4
March	31,632.6	822.7	9,193.3	41,648.6	2,818.4	104.7	1,249.1	4,172.2
April	33,214.1	95.1	9,429.5	42,738.6	W	W	1,187.5	4,051.7
May	34,836.2	W	W	44,691.7	W	W	1,163.9	3,954.6
June	35,295.4	W	W	45,527.5	W	W	1,152.6	3,969.0
July	34,768.0	W	W	44,819.3	W	W	1,155.1	3,954.1
August	35,546.4	W	W	45,524.1	W	W	1,226.3	4,093.0
September	32,958.0	199.7	9,615.4	42,773.1	2,652.2	33.0	1,191.0	3,876.2
October	33,079.5	752.1	9,752.9	43,584.5	2,712.6	94.0	1,147.5	3,954.1
November	32,398.6	1,063.3	9,636.2	43,098.1	2,701.8	125.7	1,139.9	3,967.4
December	32,228.8	1,104.6	9,699.1	43,032.5	2,670.8	130.6	1,175.7	3,977.1
2001 Average	33,065.3	544.4	9,595.3	43,205.0	2,755.3	66.0	1,184.8	4,006.1

See footnotes at end of table.

Table 48. Prime Supplier Sales Volumes of Motor Gasoline by Grade, Formulation, PAD District, and State

(Thousand Gallons per Day) — Continued

Geographic Area Month	Premium				All Grades			
	Conventional	Oxygenated	Reformulated	Total	Conventional	Oxygenated	Reformulated	Total
South Dakota								
January	47.6	-	-	47.6	965.8	-	-	965.8
February	53.9	-	-	53.9	998.8	-	-	998.8
March	56.3	-	-	56.3	1,090.5	-	-	1,090.5
April	49.7	-	-	49.7	1,121.8	-	-	1,121.8
May	44.7	-	-	44.7	1,132.6	-	-	1,132.6
June	60.5	-	-	60.5	1,270.5	-	-	1,270.5
July	94.0	-	-	94.0	1,383.2	-	-	1,383.2
August	101.5	-	-	101.5	1,392.8	-	-	1,392.8
September	51.1	-	-	51.1	1,125.8	-	-	1,125.8
October	58.5	-	-	58.5	1,193.6	-	-	1,193.6
November	59.5	-	-	59.5	1,180.5	-	-	1,180.5
December	58.2	-	-	58.2	1,106.0	-	-	1,106.0
2001 Average	61.4	-	-	61.4	1,164.7	-	-	1,164.7
Tennessee								
January	1,356.7	-	-	1,356.7	8,909.9	-	-	8,909.9
February	1,413.4	-	-	1,413.4	9,351.3	-	-	9,351.3
March	1,514.6	-	-	1,514.6	9,711.6	-	-	9,711.6
April	1,393.7	-	-	1,393.7	9,843.6	-	-	9,843.6
May	1,344.7	-	-	1,344.7	9,860.3	-	-	9,860.3
June	1,362.7	-	-	1,362.7	9,951.5	-	-	9,951.5
July	1,421.2	-	-	1,421.2	9,771.0	-	-	9,771.0
August	1,511.0	-	-	1,511.0	10,301.2	-	-	10,301.2
September	1,441.3	-	-	1,441.3	9,781.8	-	-	9,781.8
October	1,464.6	-	-	1,464.6	9,661.2	-	-	9,661.2
November	1,564.7	-	-	1,564.7	9,605.6	-	-	9,605.6
December	1,503.5	-	-	1,503.5	9,262.5	-	-	9,262.5
2001 Average	1,441.2	-	-	1,441.2	9,668.8	-	-	9,668.8
Wisconsin								
January	332.1	-	139.5	471.6	4,469.4	-	1,807.6	6,277.0
February	327.9	-	146.8	474.7	4,643.5	-	1,887.1	6,530.6
March	291.0	-	138.8	429.8	4,601.1	-	1,783.8	6,384.9
April	297.7	-	142.2	440.0	4,913.5	-	1,818.9	6,732.4
May	280.5	-	133.3	413.8	5,062.4	-	1,823.0	6,885.4
June	330.9	-	154.4	485.3	5,449.0	-	1,928.0	7,377.0
July	429.2	-	155.5	584.7	5,557.7	-	1,813.1	7,370.8
August	397.0	-	155.6	552.6	5,679.4	-	1,942.6	7,622.1
September	312.8	-	139.7	452.6	5,032.0	-	1,786.1	6,818.1
October	322.3	-	146.8	469.1	5,107.3	-	1,779.2	6,886.5
November	326.5	-	154.3	480.8	5,087.4	-	1,884.9	6,972.4
December	312.9	-	164.5	477.4	4,802.3	-	1,927.8	6,730.1
2001 Average	330.2	-	147.6	477.9	5,036.0	-	1,848.1	6,884.1
PAD District III								
January	4,277.2	156.8	1,678.0	6,112.0	36,469.3	1,364.7	11,596.3	49,430.3
February	4,635.3	164.6	1,767.3	6,567.3	38,568.4	1,457.0	12,240.2	52,265.6
March	4,841.2	107.5	1,823.1	6,771.8	39,292.2	1,034.9	12,265.5	52,592.6
April	W	W	1,816.3	6,587.2	40,824.5	119.8	12,433.3	53,377.5
May	4,522.3	W	W	6,167.3	W	W	12,584.8	54,813.6
June	4,503.2	W	W	6,217.3	W	W	13,026.5	55,713.8
July	4,789.6	W	W	6,567.2	W	W	12,907.4	55,340.5
August	4,822.1	W	W	6,642.8	W	W	12,950.7	56,259.9
September	4,472.3	34.7	1,770.8	6,277.9	40,082.6	267.4	12,577.2	52,927.2
October	4,769.8	129.8	1,811.3	6,710.9	40,561.9	975.9	12,711.6	54,249.5
November	5,023.4	187.5	1,953.3	7,164.1	40,123.8	1,376.5	12,729.4	54,229.6
December	5,028.0	203.8	2,004.6	7,236.5	39,927.7	1,439.0	12,879.4	54,246.1
2001 Average	4,704.5	84.5	1,796.6	6,585.6	40,525.1	694.9	12,576.7	53,796.7

See footnotes at end of table.

Table 48. Prime Supplier Sales Volumes of Motor Gasoline by Grade, Formulation, PAD District, and State

(Thousand Gallons per Day) — Continued

Geographic Area Month	Regular				Midgrade			
	Conventional ¹	Oxygenated	Reformulated	Total	Conventional	Oxygenated	Reformulated	Total
Alabama								
January	4,326.9	—	—	4,326.9	536.1	—	—	536.1
February	4,601.1	—	—	4,601.1	588.6	—	—	588.6
March	4,729.6	—	—	4,729.6	600.7	—	—	600.7
April	4,824.8	—	—	4,824.8	600.5	—	—	600.5
May	5,007.1	—	—	5,007.1	552.7	—	—	552.7
June	4,955.6	—	—	4,955.6	569.1	—	—	569.1
July	5,107.5	—	—	5,107.5	579.2	—	—	579.2
August	5,016.1	—	—	5,016.1	591.8	—	—	591.8
September	4,683.1	—	—	4,683.1	542.4	—	—	542.4
October	5,056.2	—	—	5,056.2	580.7	—	—	580.7
November	4,989.9	—	—	4,989.9	546.7	—	—	546.7
December	4,832.8	—	—	4,832.8	523.5	—	—	523.5
2001 Average	4,846.0	—	—	4,846.0	567.5	—	—	567.5
Arkansas								
January	2,783.0	—	—	2,783.0	175.4	—	—	175.4
February	2,974.2	—	—	2,974.2	181.5	—	—	181.5
March	3,152.4	—	—	3,152.4	194.0	—	—	194.0
April	3,254.6	—	—	3,254.6	194.6	—	—	194.6
May	3,266.9	—	—	3,266.9	180.0	—	—	180.0
June	3,290.3	—	—	3,290.3	179.9	—	—	179.9
July	3,316.6	—	—	3,316.6	180.4	—	—	180.4
August	3,311.2	—	—	3,311.2	180.4	—	—	180.4
September	3,047.6	—	—	3,047.6	169.1	—	—	169.1
October	3,253.8	—	—	3,253.8	179.5	—	—	179.5
November	3,276.7	—	—	3,276.7	181.6	—	—	181.6
December	3,141.6	—	—	3,141.6	176.8	—	—	176.8
2001 Average	3,173.5	—	—	3,173.5	181.1	—	—	181.1
Louisiana								
January	4,178.1	—	—	4,178.1	490.6	—	—	490.6
February	4,462.8	—	—	4,462.8	508.0	—	—	508.0
March	4,421.2	—	—	4,421.2	513.6	—	—	513.6
April	4,631.6	—	—	4,631.6	509.8	—	—	509.8
May	4,886.0	—	—	4,886.0	505.5	—	—	505.5
June	4,629.1	—	—	4,629.1	486.1	—	—	486.1
July	4,955.9	—	—	4,955.9	485.6	—	—	485.6
August	5,004.5	—	—	5,004.5	515.5	—	—	515.5
September	4,753.6	—	—	4,753.6	478.6	—	—	478.6
October	4,605.2	—	—	4,605.2	476.5	—	—	476.5
November	4,558.0	—	—	4,558.0	473.1	—	—	473.1
December	4,581.2	—	—	4,581.2	477.4	—	—	477.4
2001 Average	4,640.3	—	—	4,640.3	493.3	—	—	493.3
Mississippi								
January	2,842.2	—	—	2,842.2	285.3	—	—	285.3
February	3,090.9	—	—	3,090.9	317.6	—	—	317.6
March	3,143.1	—	—	3,143.1	319.9	—	—	319.9
April	3,207.4	—	—	3,207.4	310.9	—	—	310.9
May	3,489.6	—	—	3,489.6	315.2	—	—	315.2
June	3,470.2	—	—	3,470.2	310.3	—	—	310.3
July	3,358.7	—	—	3,358.7	306.2	—	—	306.2
August	3,495.5	—	—	3,495.5	303.8	—	—	303.8
September	3,239.5	—	—	3,239.5	284.3	—	—	284.3
October	3,438.4	—	—	3,438.4	305.7	—	—	305.7
November	3,399.7	—	—	3,399.7	310.6	—	—	310.6
December	3,334.7	—	—	3,334.7	293.3	—	—	293.3
2001 Average	3,293.7	—	—	3,293.7	305.2	—	—	305.2

See footnotes at end of table.

Table 48. Prime Supplier Sales Volumes of Motor Gasoline by Grade, Formulation, PAD District, and State

(Thousand Gallons per Day) — Continued

Geographic Area Month	Premium				All Grades			
	Conventional	Oxygenated	Reformulated	Total	Conventional	Oxygenated	Reformulated	Total
Alabama								
January	826.9	—	—	826.9	5,689.9	—	—	5,689.9
February	882.8	—	—	882.8	6,072.5	—	—	6,072.5
March	926.6	—	—	926.6	6,256.9	—	—	6,256.9
April	871.9	—	—	871.9	6,297.2	—	—	6,297.2
May	882.4	—	—	882.4	6,442.2	—	—	6,442.2
June	838.4	—	—	838.4	6,363.1	—	—	6,363.1
July	899.4	—	—	899.4	6,586.1	—	—	6,586.1
August	910.8	—	—	910.8	6,518.8	—	—	6,518.8
September	820.9	—	—	820.9	6,046.4	—	—	6,046.4
October	947.9	—	—	947.9	6,584.8	—	—	6,584.8
November	1,000.1	—	—	1,000.1	6,536.7	—	—	6,536.7
December	974.2	—	—	974.2	6,330.4	—	—	6,330.4
2001 Average	898.8	—	—	898.8	6,312.4	—	—	6,312.4
Arkansas								
January	351.4	—	—	351.4	3,309.8	—	—	3,309.8
February	374.8	—	—	374.8	3,530.5	—	—	3,530.5
March	410.5	—	—	410.5	3,756.9	—	—	3,756.9
April	390.3	—	—	390.3	3,839.4	—	—	3,839.4
May	345.9	—	—	345.9	3,792.7	—	—	3,792.7
June	370.0	—	—	370.0	3,840.1	—	—	3,840.1
July	393.0	—	—	393.0	3,890.0	—	—	3,890.0
August	397.8	—	—	397.8	3,889.4	—	—	3,889.4
September	349.9	—	—	349.9	3,566.7	—	—	3,566.7
October	396.3	—	—	396.3	3,829.5	—	—	3,829.5
November	429.9	—	—	429.9	3,888.2	—	—	3,888.2
December	415.8	—	—	415.8	3,734.2	—	—	3,734.2
2001 Average	385.5	—	—	385.5	3,740.2	—	—	3,740.2
Louisiana								
January	806.5	—	—	806.5	5,475.3	—	—	5,475.3
February	895.6	—	—	895.6	5,866.4	—	—	5,866.4
March	840.1	—	—	840.1	5,774.9	—	—	5,774.9
April	799.1	—	—	799.1	5,940.6	—	—	5,940.6
May	766.0	—	—	766.0	6,157.5	—	—	6,157.5
June	764.7	—	—	764.7	5,879.9	—	—	5,879.9
July	806.8	—	—	806.8	6,248.2	—	—	6,248.2
August	802.7	—	—	802.7	6,322.7	—	—	6,322.7
September	768.0	—	—	768.0	6,000.2	—	—	6,000.2
October	815.6	—	—	815.6	5,897.4	—	—	5,897.4
November	873.7	—	—	873.7	5,904.8	—	—	5,904.8
December	867.4	—	—	867.4	5,926.0	—	—	5,926.0
2001 Average	816.7	—	—	816.7	5,950.4	—	—	5,950.4
Mississippi								
January	480.1	—	—	480.1	3,607.5	—	—	3,607.5
February	526.8	—	—	526.8	3,935.3	—	—	3,935.3
March	547.7	—	—	547.7	4,010.7	—	—	4,010.7
April	569.3	—	—	569.3	4,087.6	—	—	4,087.6
May	513.8	—	—	513.8	4,318.6	—	—	4,318.6
June	511.8	—	—	511.8	4,292.2	—	—	4,292.2
July	536.1	—	—	536.1	4,201.0	—	—	4,201.0
August	543.4	—	—	543.4	4,342.7	—	—	4,342.7
September	505.3	—	—	505.3	4,029.1	—	—	4,029.1
October	587.4	—	—	587.4	4,331.5	—	—	4,331.5
November	616.9	—	—	616.9	4,327.2	—	—	4,327.2
December	593.2	—	—	593.2	4,221.2	—	—	4,221.2
2001 Average	544.4	—	—	544.4	4,143.3	—	—	4,143.3

See footnotes at end of table.

Table 48. Prime Supplier Sales Volumes of Motor Gasoline by Grade, Formulation, PAD District, and State
(Thousand Gallons per Day) — Continued

Geographic Area Month	Regular				Midgrade			
	Conventional ¹	Oxygenated	Reformulated	Total	Conventional	Oxygenated	Reformulated	Total
New Mexico								
January	1,358.4	488.4	—	1,846.8	66.9	53.1	—	120.0
February	1,457.1	535.6	—	1,992.7	73.1	54.0	—	127.2
March	1,911.4	200.8	—	2,112.2	99.6	30.8	—	130.5
April	W	W	—	2,053.8	W	W	—	125.1
May	W	W	—	2,106.5	W	W	—	131.5
June	W	W	—	2,128.1	W	W	—	133.9
July	W	W	—	2,140.5	W	W	—	147.1
August	W	W	—	2,204.9	W	W	—	149.2
September	W	W	—	2,020.9	W	W	—	138.4
October	1,895.0	193.7	—	2,088.7	132.6	24.1	—	156.8
November	1,441.8	526.3	—	1,968.1	112.8	59.9	—	172.7
December	1,452.8	542.1	—	1,994.9	114.0	58.9	—	172.9
2001 Average	1,814.3	241.2	—	2,055.5	113.1	29.1	—	142.2
Texas								
January	14,058.4	596.9	8,736.5	23,391.8	1,090.7	69.5	1,181.7	2,342.0
February	14,558.6	631.8	9,221.9	24,412.3	1,119.6	70.9	1,251.0	2,441.6
March	14,274.9	621.9	9,193.3	24,090.1	1,090.6	73.9	1,249.1	2,413.6
April	W	W	9,429.5	24,766.4	W	W	1,187.5	2,310.8
May	W	W	W	25,935.6	W	—	W	2,269.8
June	W	—	W	27,054.2	1,137.1	—	1,152.6	2,289.7
July	W	—	W	25,940.1	1,100.5	—	1,155.1	2,255.5
August	W	—	W	26,491.9	1,125.9	—	1,226.3	2,352.3
September	W	W	9,615.4	25,028.3	W	W	1,191.0	2,263.4
October	14,831.0	558.4	9,752.9	25,142.3	1,037.5	69.9	1,147.5	2,254.8
November	14,732.6	537.0	9,636.2	24,905.8	1,076.9	65.8	1,139.9	2,282.6
December	14,885.8	562.5	9,699.1	25,147.4	1,085.9	71.6	1,175.7	2,333.2
2001 Average	15,297.4	303.2	9,595.3	25,195.9	1,095.1	36.9	1,184.8	2,316.8
PAD District IV								
January	5,893.8	2,249.2	—	8,143.1	712.9	545.0	—	1,258.0
February	6,450.2	1,858.9	—	8,309.1	711.9	482.6	—	1,194.4
March	8,106.2	853.6	—	8,959.9	1,077.5	193.4	—	1,270.8
April	8,467.2	842.8	—	9,309.9	W	W	—	1,279.6
May	8,833.1	721.3	—	9,554.4	W	W	—	1,257.3
June	9,006.5	727.9	—	9,734.4	W	W	—	1,258.6
July	9,392.2	743.0	—	10,135.2	W	W	—	1,337.6
August	9,746.2	750.9	—	10,497.1	W	W	—	1,414.8
September	8,736.4	717.8	—	9,454.2	1,052.7	198.8	—	1,251.5
October	7,937.8	1,498.5	—	9,436.3	883.6	392.4	—	1,276.0
November	6,516.9	2,409.5	—	8,926.3	698.6	593.6	—	1,292.2
December	6,351.1	2,367.5	—	8,718.6	690.7	609.4	—	1,300.1
2001 Average	8,009.2	1,308.8	—	9,317.9	959.7	330.9	—	1,290.6
Colorado								
January	1,359.0	1,940.3	—	3,299.3	250.6	501.9	—	752.5
February	1,830.0	1,520.4	—	3,350.4	244.1	429.8	—	673.9
March	2,942.1	851.7	—	3,793.9	W	W	—	773.1
April	W	W	—	3,895.3	564.8	195.1	—	759.9
May	3,167.5	721.3	—	3,888.7	W	W	—	742.8
June	3,388.2	727.9	—	4,116.1	W	W	—	747.7
July	3,593.7	743.0	—	4,336.7	W	W	—	810.0
August	3,581.5	750.9	—	4,332.5	W	W	—	836.4
September	3,260.5	717.8	—	3,978.3	W	W	—	746.6
October	2,616.4	1,399.7	—	4,016.1	381.1	369.6	—	750.7
November	1,748.7	2,094.3	—	3,843.0	241.2	542.2	—	783.5
December	1,624.5	2,050.2	—	3,674.7	217.5	555.8	—	773.3
2001 Average	2,731.8	1,194.9	—	3,926.7	458.1	312.4	—	770.5

See footnotes at end of table.

Table 48. Prime Supplier Sales Volumes of Motor Gasoline by Grade, Formulation, PAD District, and State

(Thousand Gallons per Day) — Continued

Geographic Area Month	Premium				All Grades			
	Conventional	Oxygenated	Reformulated	Total	Conventional	Oxygenated	Reformulated	Total
New Mexico								
January	171.4	75.7	—	247.1	1,596.7	617.2	—	2,213.9
February	179.6	79.8	—	259.4	1,709.8	669.4	—	2,379.2
March	273.4	19.8	—	293.2	2,284.4	251.4	—	2,535.8
April	W	W	—	280.1	W	W	—	2,459.0
May	W	W	—	255.5	W	W	—	2,493.5
June	W	W	—	251.5	W	W	—	2,513.6
July	W	W	—	292.1	W	W	—	2,579.7
August	W	W	—	304.8	W	W	—	2,658.8
September	W	W	—	267.7	W	W	—	2,427.0
October	252.5	40.0	—	292.5	2,280.1	257.9	—	2,538.0
November	193.1	91.9	—	285.0	1,747.7	678.1	—	2,425.8
December	203.8	97.9	—	301.7	1,770.6	698.9	—	2,469.5
2001 Average	241.1	36.7	—	277.8	2,168.5	307.0	—	2,475.5
Texas								
January	1,640.8	81.1	1,678.0	3,399.9	16,790.0	747.5	11,596.3	29,133.7
February	1,775.7	84.9	1,767.3	3,627.9	17,454.0	787.5	12,240.2	30,481.7
March	1,842.9	87.7	1,823.1	3,753.6	17,208.4	783.5	12,265.5	30,257.4
April	W	W	1,816.3	3,676.5	W	W	12,433.3	30,753.7
May	W	W	W	3,403.7	W	W	12,584.8	31,609.1
June	W	—	W	3,481.0	19,798.5	—	13,026.5	32,824.9
July	W	—	W	3,639.8	18,928.1	—	12,907.4	31,835.5
August	W	—	W	3,683.3	19,576.7	—	12,950.7	32,527.5
September	W	W	1,770.8	3,566.1	W	W	12,577.2	30,857.8
October	1,770.0	89.8	1,811.3	3,671.1	17,638.5	718.0	12,711.6	31,068.2
November	1,909.7	95.6	1,953.3	3,958.5	17,719.2	698.4	12,729.4	31,146.9
December	1,973.6	106.0	2,004.6	4,084.2	17,945.3	740.1	12,879.4	31,564.7
2001 Average	1,818.0	47.8	1,796.6	3,662.3	18,210.4	387.9	12,576.7	31,175.0
PAD District IV								
January	1,122.1	452.8	—	1,574.9	7,728.8	3,247.1	—	10,975.9
February	1,259.0	351.6	—	1,610.6	8,421.0	2,693.0	—	11,114.1
March	1,516.0	147.3	—	1,663.3	10,699.7	1,194.3	—	11,894.0
April	W	W	—	1,689.0	11,093.9	1,184.7	—	12,278.6
May	1,476.8	131.5	—	1,608.4	W	W	—	12,420.1
June	1,520.8	132.2	—	1,653.0	W	W	—	12,646.0
July	1,737.7	145.4	—	1,883.0	W	W	—	13,355.8
August	1,896.8	160.5	—	2,057.3	W	W	—	13,969.2
September	1,553.6	141.2	—	1,694.9	11,342.7	1,057.8	—	12,400.5
October	1,455.5	318.1	—	1,773.6	10,276.8	2,209.0	—	12,485.8
November	1,249.4	545.3	—	1,794.7	8,464.9	3,548.4	—	12,013.3
December	1,277.6	549.2	—	1,826.8	8,319.4	3,526.0	—	11,845.5
2001 Average	1,469.1	268.0	—	1,737.1	10,438.0	1,907.7	—	12,345.7
Colorado								
January	300.0	385.1	—	685.1	1,909.6	2,827.3	—	4,736.9
February	393.4	287.4	—	680.7	2,467.4	2,237.5	—	4,704.9
March	W	W	—	707.6	4,082.5	1,192.0	—	5,274.6
April	566.1	145.6	—	711.7	W	W	—	5,366.9
May	W	W	—	640.7	W	W	—	5,272.2
June	W	W	—	697.3	W	W	—	5,561.1
July	W	W	—	827.3	W	W	—	5,974.0
August	W	W	—	862.1	W	W	—	6,030.9
September	W	W	—	718.7	4,385.8	1,057.8	—	5,443.6
October	503.5	297.6	—	801.2	3,501.0	2,066.9	—	5,567.9
November	356.3	474.3	—	830.6	2,346.3	3,110.8	—	5,457.1
December	322.7	474.5	—	797.2	2,164.8	3,080.5	—	5,245.3
2001 Average	503.9	243.4	—	747.3	3,693.8	1,750.7	—	5,444.5

See footnotes at end of table.

Table 48. Prime Supplier Sales Volumes of Motor Gasoline by Grade, Formulation, PAD District, and State
(Thousand Gallons per Day) — Continued

Geographic Area Month	Regular				Midgrade			
	Conventional ¹	Oxygenated	Reformulated	Total	Conventional	Oxygenated	Reformulated	Total
Idaho								
January	1,238.0	-	-	1,238.0	89.2	-	-	89.2
February	1,295.5	-	-	1,295.5	86.9	-	-	86.9
March	1,337.1	-	-	1,337.1	91.1	-	-	91.1
April	1,394.6	-	-	1,394.6	82.8	-	-	82.8
May	1,408.8	-	-	1,408.8	90.7	-	-	90.7
June	1,422.9	-	-	1,422.9	95.7	-	-	95.7
July	1,434.9	-	-	1,434.9	112.8	-	-	112.8
August	1,588.4	-	-	1,588.4	103.5	-	-	103.5
September	1,395.6	-	-	1,395.6	95.7	-	-	95.7
October	1,369.1	-	-	1,369.1	97.5	-	-	97.5
November	1,275.1	-	-	1,275.1	85.2	-	-	85.2
December	1,259.5	-	-	1,259.5	88.5	-	-	88.5
2001 Average	1,368.9	-	-	1,368.9	93.4	-	-	93.4
Montana								
January	874.1	58.1	-	932.2	45.4	-	-	45.4
February	892.9	56.1	-	949.0	42.5	-	-	42.5
March	1,012.9	-	-	1,012.9	W	-	-	W
April	1,101.0	-	-	1,101.0	W	-	-	W
May	1,186.2	-	-	1,186.2	W	-	-	W
June	1,248.3	-	-	1,248.3	W	-	-	W
July	1,403.8	-	-	1,403.8	W	-	-	W
August	1,404.6	-	-	1,404.6	W	-	-	W
September	1,201.3	-	-	1,201.3	W	-	-	W
October	W	W	-	1,194.7	37.1	-	-	37.1
November	W	W	-	1,073.9	49.6	-	-	49.6
December	996.1	23.4	-	1,019.5	51.5	-	-	51.5
2001 Average	1,130.0	15.4	-	1,145.4	38.9	-	-	38.9
Utah								
January	1,837.0	250.9	-	2,087.8	318.6	43.1	-	361.7
February	1,870.9	282.4	-	2,153.3	328.9	52.8	-	381.6
March	2,251.7	1.9	-	2,253.6	W	W	-	370.8
April	W	W	-	2,276.4	W	W	-	391.6
May	2,345.4	-	-	2,345.4	375.8	-	-	375.8
June	2,191.4	-	-	2,191.4	365.7	-	-	365.7
July	2,102.4	-	-	2,102.4	359.5	-	-	359.5
August	2,252.5	-	-	2,252.5	411.9	-	-	411.9
September	2,124.6	-	-	2,124.6	363.5	-	-	363.5
October	W	W	-	2,192.9	354.1	22.7	-	376.9
November	W	W	-	2,146.6	311.3	51.3	-	362.7
December	1,901.0	293.9	-	2,194.9	321.1	53.6	-	374.7
2001 Average	2,095.4	98.5	-	2,193.9	356.2	18.5	-	374.7
Wyoming								
January	585.7	-	-	585.7	9.2	-	-	9.2
February	560.9	-	-	560.9	9.6	-	-	9.6
March	562.4	-	-	562.4	W	-	-	W
April	642.6	-	-	642.6	W	-	-	W
May	725.3	-	-	725.3	W	-	-	W
June	755.7	-	-	755.7	W	-	-	W
July	857.4	-	-	857.4	W	-	-	W
August	919.1	-	-	919.1	W	-	-	W
September	754.4	-	-	754.4	W	-	-	W
October	663.5	-	-	663.5	13.8	-	-	13.8
November	587.8	-	-	587.8	11.3	-	-	11.3
December	569.9	-	-	569.9	12.2	-	-	12.2
2001 Average	683.0	-	-	683.0	13.2	-	-	13.2

See footnotes at end of table.

Table 48. Prime Supplier Sales Volumes of Motor Gasoline by Grade, Formulation, PAD District, and State

(Thousand Gallons per Day) — Continued

Geographic Area Month	Premium				All Grades			
	Conventional	Oxygenated	Reformulated	Total	Conventional	Oxygenated	Reformulated	Total
Idaho								
January	161.8	-	-	161.8	1,489.0	-	-	1,489.0
February	175.7	-	-	175.7	1,558.1	-	-	1,558.1
March	172.3	-	-	172.3	1,600.4	-	-	1,600.4
April	173.0	-	-	173.0	1,650.5	-	-	1,650.5
May	168.4	-	-	168.4	1,667.9	-	-	1,667.9
June	177.7	-	-	177.7	1,696.3	-	-	1,696.3
July	192.2	-	-	192.2	1,740.0	-	-	1,740.0
August	226.4	-	-	226.4	1,918.3	-	-	1,918.3
September	176.4	-	-	176.4	1,667.7	-	-	1,667.7
October	175.0	-	-	175.0	1,641.6	-	-	1,641.6
November	171.0	-	-	171.0	1,531.3	-	-	1,531.3
December	189.8	-	-	189.8	1,537.8	-	-	1,537.8
2001 Average	180.1	-	-	180.1	1,642.3	-	-	1,642.3
Montana								
January	153.1	9.0	-	162.1	1,072.6	67.0	-	1,139.7
February	160.0	8.0	-	167.9	1,095.3	64.1	-	1,159.4
March	W	-	-	W	1,216.4	-	-	1,216.4
April	W	-	-	W	1,330.2	-	-	1,330.2
May	W	-	-	W	1,408.8	-	-	1,408.8
June	W	-	-	W	1,464.0	-	-	1,464.0
July	W	-	-	W	1,690.5	-	-	1,690.5
August	W	-	-	W	1,717.0	-	-	1,717.0
September	W	-	-	W	1,427.0	-	-	1,427.0
October	W	W	-	196.0	W	W	-	1,427.8
November	W	W	-	185.3	W	W	-	1,308.8
December	W	W	-	182.5	W	W	-	1,253.5
2001 Average	193.5	2.5	-	196.0	1,362.5	17.9	-	1,380.3
Utah								
January	403.1	58.8	-	461.8	2,558.6	352.8	-	2,911.4
February	429.4	56.3	-	485.6	2,629.2	391.4	-	3,020.6
March	W	W	-	503.4	3,125.6	2.2	-	3,127.8
April	W	W	-	502.9	W	W	-	3,170.9
May	497.8	-	-	497.8	3,219.0	-	-	3,219.0
June	473.0	-	-	473.0	3,030.1	-	-	3,030.1
July	455.6	-	-	455.6	2,917.5	-	-	2,917.5
August	530.0	-	-	530.0	3,194.4	-	-	3,194.4
September	483.1	-	-	483.1	2,971.2	-	-	2,971.2
October	W	W	-	486.0	W	W	-	3,055.8
November	W	W	-	502.6	W	W	-	3,011.8
December	W	W	-	538.4	W	W	-	3,108.0
2001 Average	471.3	22.1	-	493.5	2,922.9	139.1	-	3,062.0
Wyoming								
January	104.1	-	-	104.1	699.0	-	-	699.0
February	100.6	-	-	100.6	671.1	-	-	671.1
March	W	-	-	W	674.8	-	-	674.8
April	W	-	-	W	760.1	-	-	760.1
May	W	-	-	W	852.1	-	-	852.1
June	W	-	-	W	894.5	-	-	894.5
July	W	-	-	W	1,033.9	-	-	1,033.9
August	W	-	-	W	1,108.7	-	-	1,108.7
September	W	-	-	W	891.0	-	-	891.0
October	115.4	-	-	115.4	792.6	-	-	792.6
November	105.2	-	-	105.2	704.3	-	-	704.3
December	118.9	-	-	118.9	700.9	-	-	700.9
2001 Average	120.3	-	-	120.3	816.5	-	-	816.5

See footnotes at end of table.

Table 48. Prime Supplier Sales Volumes of Motor Gasoline by Grade, Formulation, PAD District, and State
(Thousand Gallons per Day) — Continued

Geographic Area Month	Regular				Midgrade			
	Conventional ¹	Oxygenated	Reformulated	Total	Conventional	Oxygenated	Reformulated	Total
PAD District V								
January	8,163.1	4,501.5	31,924.9	44,589.5	792.2	366.3	4,320.5	5,479.0
February	8,936.5	4,612.0	33,679.5	47,228.0	876.5	375.9	4,569.9	5,822.4
March	11,114.9	3,084.2	34,541.3	48,740.3	1,024.3	276.5	4,644.9	5,945.6
April	12,464.1	2,167.6	33,935.7	48,567.4	1,150.9	138.5	4,589.0	5,878.3
May	13,703.3	W	W	50,791.3	1,255.4	96.1	4,285.1	5,636.6
June	14,099.6	W	W	50,912.9	1,270.3	96.3	4,234.8	5,601.4
July	14,378.5	W	W	50,904.8	1,298.4	94.1	4,212.3	5,604.8
August	14,714.4	W	W	51,771.4	1,337.5	103.2	4,365.4	5,806.1
September	12,517.1	2,808.6	33,224.7	48,550.3	1,092.8	220.0	4,226.6	5,539.4
October	10,801.6	4,451.8	33,296.8	48,550.2	941.8	380.5	4,307.4	5,629.7
November	9,606.0	5,199.9	32,978.3	47,784.3	894.0	433.6	4,315.2	5,642.9
December	9,661.1	5,366.5	32,658.3	47,685.8	902.5	441.6	4,359.5	5,703.6
2001 Average	11,697.2	3,316.7	33,837.8	48,851.7	1,070.9	251.2	4,367.9	5,690.0
Alaska								
January	W	W	-	534.6	W	W	-	20.5
February	344.9	230.5	-	575.5	W	W	-	22.3
March	W	W	-	618.5	W	W	-	23.3
April	W	W	-	600.0	W	W	-	22.7
May	779.4	-	-	779.4	23.6	-	-	23.6
June	894.8	-	-	894.8	25.0	-	-	25.0
July	872.4	-	-	872.4	23.5	-	-	23.5
August	812.8	-	-	812.8	24.5	-	-	24.5
September	709.1	-	-	709.1	21.6	-	-	21.6
October	W	W	-	641.0	W	W	-	22.0
November	W	W	-	587.9	W	W	-	29.7
December	W	W	-	604.9	W	W	-	35.0
2001 Average	W	W	-	686.7	W	W	-	24.5
Arizona								
January	1,233.4	559.0	2,806.0	4,598.4	83.3	59.1	303.2	445.5
February	1,349.5	596.8	3,011.6	4,958.0	94.9	61.3	315.5	471.6
March	1,429.0	587.0	3,044.9	5,060.9	100.7	63.6	314.5	478.8
April	2,090.2	-	2,985.7	5,075.9	164.7	-	314.0	478.7
May	2,118.4	-	2,919.6	5,038.0	157.1	-	296.0	453.1
June	2,194.1	-	2,874.4	5,068.5	168.5	-	290.5	459.0
July	2,115.7	-	2,830.8	4,946.5	W	-	W	455.8
August	2,117.0	-	2,892.5	5,009.5	W	-	W	469.4
September	1,832.4	183.1	2,751.1	4,766.5	138.1	23.6	281.7	443.4
October	1,531.8	571.5	2,882.6	4,986.0	99.9	62.8	276.6	439.3
November	1,534.8	603.3	2,899.5	5,037.6	103.7	62.6	284.1	450.4
December	1,671.1	643.6	2,833.2	5,147.8	112.1	65.0	268.8	445.9
2001 Average	1,770.0	310.9	2,893.5	4,974.5	130.5	33.1	293.9	457.5
California								
January	W	-	W	28,882.7	W	-	W	3,991.6
February	W	-	W	30,441.5	W	-	W	4,231.0
March	W	-	W	31,254.9	W	-	W	4,304.3
April	W	-	W	30,899.8	W	-	W	4,273.4
May	W	-	W	32,272.8	W	-	W	3,996.8
June	W	-	W	32,024.6	W	-	W	3,951.4
July	W	-	W	31,883.3	W	-	W	3,935.1
August	W	-	W	32,258.1	W	-	W	4,075.4
September	W	-	W	30,513.1	W	-	W	3,951.6
October	W	-	W	30,209.1	W	-	W	4,020.4
November	W	-	W	29,849.3	W	-	W	4,018.6
December	W	-	W	29,558.3	W	-	W	4,078.0
2001 Average	W	-	W	30,840.7	W	-	W	4,067.8

See footnotes at end of table.

Table 48. Prime Supplier Sales Volumes of Motor Gasoline by Grade, Formulation, PAD District, and State

(Thousand Gallons per Day) — Continued

Geographic Area Month	Premium				All Grades			
	Conventional	Oxygenated	Reformulated	Total	Conventional	Oxygenated	Reformulated	Total
PAD District V								
January	1,192.3	543.8	5,946.5	7,682.6	10,147.6	5,411.7	42,191.9	57,751.2
February	1,316.5	567.7	6,426.2	8,310.4	11,129.5	5,555.6	44,675.7	61,360.8
March	1,594.8	378.4	6,512.0	8,485.1	13,733.9	3,739.0	45,698.1	63,171.1
April	1,791.0	224.9	6,254.4	8,270.2	15,406.0	2,530.9	44,779.1	62,716.0
May	1,958.8	W	W	7,833.5	16,917.5	2,191.2	45,152.7	64,261.4
June	1,952.6	W	W	7,971.6	17,322.5	2,196.5	44,967.0	64,485.9
July	2,161.8	W	W	8,575.7	17,838.6	2,154.2	45,092.5	65,085.3
August	2,302.3	W	W	9,272.9	18,354.2	2,294.8	46,201.4	66,850.4
September	1,751.6	333.5	6,354.5	8,439.6	15,361.4	3,362.2	43,805.7	62,529.3
October	1,556.4	583.4	6,786.0	8,925.8	13,299.8	5,415.7	44,390.3	63,105.7
November	1,511.2	665.4	7,146.8	9,323.4	12,011.3	6,299.0	44,440.3	62,750.6
December	1,595.7	706.3	7,403.3	9,705.3	12,159.3	6,514.5	44,421.0	63,094.7
2001 Average	1,726.8	395.3	6,447.1	8,569.2	14,494.9	3,963.2	44,652.8	63,110.9
Alaska								
January	W	W	-	56.2	W	W	-	611.3
February	27.5	35.6	-	63.2	W	W	-	660.9
March	W	W	-	48.1	W	W	-	689.8
April	W	W	-	43.9	W	W	-	666.7
May	W	W	-	45.5	W	W	-	848.5
June	W	W	-	51.7	W	W	-	971.6
July	W	W	-	50.9	W	W	-	946.9
August	W	W	-	47.7	W	W	-	884.9
September	W	W	-	44.7	W	W	-	775.3
October	W	W	-	45.1	W	W	-	708.1
November	W	W	-	49.7	W	W	-	667.2
December	W	W	-	55.1	W	W	-	695.1
2001 Average	W	W	-	50.1	W	W	-	761.2
Arizona								
January	116.6	65.7	427.2	609.5	1,433.3	683.7	3,536.5	5,653.5
February	126.9	73.4	475.7	676.0	1,571.3	731.5	3,802.8	6,105.6
March	147.7	71.7	478.0	697.5	1,677.5	722.3	3,837.4	6,237.2
April	228.0	-	456.6	684.6	2,482.9	-	3,756.3	6,239.3
May	237.2	-	414.4	651.6	2,512.6	-	3,630.1	6,142.6
June	235.8	-	419.1	654.9	2,598.4	-	3,584.0	6,182.4
July	W	-	W	695.0	2,557.8	-	3,539.6	6,097.4
August	W	-	W	726.7	2,548.5	-	3,657.1	6,205.5
September	189.5	28.8	442.5	660.8	2,160.0	235.5	3,475.2	5,870.7
October	167.9	74.1	469.0	711.0	1,799.6	708.4	3,628.2	6,136.3
November	191.5	75.4	501.2	768.1	1,830.0	741.3	3,684.8	6,256.1
December	218.1	81.8	487.7	787.6	2,001.3	790.3	3,589.6	6,381.3
2001 Average	199.7	39.1	455.0	693.8	2,100.2	383.1	3,642.4	6,125.7
California								
January	W	-	W	5,461.0	W	-	W	38,335.3
February	W	-	W	5,894.1	W	-	W	40,566.6
March	W	-	W	5,981.3	W	-	W	41,540.4
April	W	-	W	5,783.4	W	-	W	40,956.6
May	W	-	W	5,278.7	W	-	W	41,548.3
June	W	-	W	5,425.3	W	-	W	41,401.3
July	W	-	W	5,809.1	W	-	W	41,627.5
August	W	-	W	6,300.1	W	-	W	42,633.6
September	W	-	W	5,912.1	W	-	W	40,376.8
October	W	-	W	6,260.9	W	-	W	40,490.4
November	W	-	W	6,587.4	W	-	W	40,455.3
December	W	-	W	6,847.7	W	-	W	40,484.0
2001 Average	W	-	W	5,962.7	W	-	W	40,871.3

See footnotes at end of table.

Table 48. Prime Supplier Sales Volumes of Motor Gasoline by Grade, Formulation, PAD District, and State
(Thousand Gallons per Day) — Continued

Geographic Area Month	Regular				Midgrade			
	Conventional ¹	Oxygenated	Reformulated	Total	Conventional	Oxygenated	Reformulated	Total
Hawaii								
January	652.9	-	-	652.9	94.3	-	-	94.3
February	690.7	-	-	690.7	105.3	-	-	105.3
March	690.1	-	-	690.1	105.1	-	-	105.1
April	639.7	-	-	639.7	97.1	-	-	97.1
May	665.8	-	-	665.8	106.0	-	-	106.0
June	659.9	-	-	659.9	106.9	-	-	106.9
July	742.7	-	-	742.7	110.5	-	-	110.5
August	840.9	-	-	840.9	110.5	-	-	110.5
September	759.7	-	-	759.7	104.3	-	-	104.3
October	790.4	-	-	790.4	104.7	-	-	104.7
November	753.3	-	-	753.3	105.0	-	-	105.0
December	749.9	-	-	749.9	108.4	-	-	108.4
2001 Average	720.1	-	-	720.1	104.8	-	-	104.8
Nevada								
January	299.4	W	W	1,253.6	W	W	W	165.6
February	W	560.7	W	1,416.7	39.2	W	W	176.1
March	610.0	W	W	1,443.6	W	W	W	181.3
April	1,371.4	W	W	1,665.2	138.5	W	W	188.4
May	W	W	W	1,889.0	W	-	W	207.6
June	W	-	W	1,991.9	W	-	W	212.1
July	W	-	W	2,065.1	221.3	-	-	221.3
August	W	-	W	2,088.4	226.6	-	-	226.6
September	1,312.5	W	W	1,860.7	126.8	W	W	199.6
October	521.3	W	W	1,862.7	35.8	W	W	212.6
November	431.6	W	W	1,745.0	30.1	W	W	212.9
December	347.0	W	W	1,738.5	W	W	W	212.4
2001 Average	1,119.4	W	W	1,753.7	110.3	W	W	201.5
Oregon								
January	1,791.7	1,429.8	-	3,221.5	110.6	79.7	-	190.3
February	1,899.5	1,600.4	-	3,499.9	102.3	91.5	-	193.7
March	W	W	-	3,606.2	199.9	16.6	-	216.5
April	W	W	-	3,642.2	W	W	-	203.1
May	W	W	-	3,847.0	W	W	-	211.3
June	W	W	-	3,894.2	W	W	-	212.4
July	W	W	-	3,858.4	W	W	-	218.7
August	W	W	-	4,004.3	W	W	-	230.5
September	W	W	-	3,656.2	W	W	-	197.3
October	2,683.5	959.2	-	3,642.7	139.2	57.1	-	196.3
November	1,995.0	1,589.1	-	3,584.1	112.3	92.1	-	204.4
December	1,816.4	1,600.2	-	3,416.5	W	W	-	203.4
2001 Average	2,746.9	910.1	-	3,657.0	163.0	43.6	-	206.6
Washington								
January	3,823.7	1,622.1	-	5,445.8	471.5	99.6	-	571.2
February	4,022.2	1,623.5	-	5,645.8	519.7	102.8	-	622.4
March	4,722.1	1,344.0	-	6,066.1	W	W	-	636.5
April	4,669.9	1,374.7	-	6,044.6	W	W	-	614.9
May	W	W	-	6,299.4	W	W	-	638.2
June	4,986.3	1,392.8	-	6,379.1	W	W	-	634.6
July	5,193.3	1,343.0	-	6,536.3	W	W	-	639.9
August	5,345.8	1,411.6	-	6,757.4	W	W	-	669.3
September	4,761.6	1,523.6	-	6,285.2	515.3	106.4	-	621.7
October	4,671.6	1,746.7	-	6,418.3	537.7	96.7	-	634.5
November	4,539.2	1,687.9	-	6,227.1	525.5	96.5	-	622.0
December	4,727.7	1,742.2	-	6,469.9	520.5	100.0	-	620.5
2001 Average	4,703.3	1,515.7	-	6,219.0	536.8	90.4	-	627.2

See footnotes at end of table.

Table 48. Prime Supplier Sales Volumes of Motor Gasoline by Grade, Formulation, PAD District, and State

(Thousand Gallons per Day) — Continued

Geographic Area Month	Premium				All Grades			
	Conventional	Oxygenated	Reformulated	Total	Conventional	Oxygenated	Reformulated	Total
Hawaii								
January	217.3	-	-	217.3	964.5	-	-	964.5
February	232.6	-	-	232.6	1,028.5	-	-	1,028.5
March	243.4	-	-	243.4	1,038.6	-	-	1,038.6
April	229.4	-	-	229.4	966.2	-	-	966.2
May	240.9	-	-	240.9	1,012.7	-	-	1,012.7
June	239.3	-	-	239.3	1,006.1	-	-	1,006.1
July	234.9	-	-	234.9	1,088.1	-	-	1,088.1
August	277.7	-	-	277.7	1,229.2	-	-	1,229.2
September	265.2	-	-	265.2	1,129.1	-	-	1,129.1
October	262.6	-	-	262.6	1,157.7	-	-	1,157.7
November	264.5	-	-	264.5	1,122.8	-	-	1,122.8
December	284.4	-	-	284.4	1,142.7	-	-	1,142.7
2001 Average	249.5	-	-	249.5	1,074.4	-	-	1,074.4
Nevada								
January	W	W	W	248.6	W	W	W	1,667.8
February	W	132.1	W	268.3	687.7	W	W	1,861.1
March	W	126.6	W	261.5	W	781.9	W	1,886.4
April	230.5	W	W	295.6	1,740.3	W	W	2,149.1
May	W	-	W	310.3	W	-	W	2,406.9
June	W	-	W	330.1	W	-	W	2,534.1
July	W	-	W	367.8	W	-	W	2,654.2
August	W	-	W	405.4	W	-	W	2,720.4
September	225.0	W	W	337.3	1,664.4	W	W	2,397.6
October	76.1	W	W	364.4	633.3	W	W	2,439.7
November	71.2	W	W	359.3	532.9	W	W	2,317.1
December	W	237.1	W	380.5	438.0	W	W	2,331.3
2001 Average	187.8	W	W	327.9	1,417.4	W	W	2,283.2
Oregon								
January	177.2	148.3	-	325.5	2,079.4	1,657.8	-	3,737.2
February	180.5	168.3	-	348.8	2,182.2	1,860.2	-	4,042.4
March	339.8	39.2	-	379.1	W	W	-	4,201.8
April	W	W	-	384.3	W	W	-	4,229.6
May	W	W	-	416.0	W	W	-	4,474.3
June	W	W	-	396.2	W	W	-	4,502.8
July	W	W	-	442.9	W	W	-	4,520.0
August	W	W	-	464.8	W	W	-	4,699.5
September	W	W	-	358.3	W	W	-	4,211.8
October	283.4	102.2	-	385.6	3,106.1	1,118.5	-	4,224.6
November	208.4	176.2	-	384.6	2,315.7	1,857.4	-	4,173.1
December	W	W	-	379.6	2,137.0	1,862.5	-	3,999.5
2001 Average	301.5	87.7	-	389.2	3,211.3	1,041.4	-	4,252.8
Washington								
January	615.4	149.2	-	764.6	4,910.7	1,871.0	-	6,781.6
February	669.3	158.2	-	827.5	5,211.2	1,884.5	-	7,095.7
March	W	W	-	874.3	6,024.6	1,552.3	-	7,576.9
April	W	W	-	849.0	5,922.9	1,585.6	-	7,508.5
May	W	W	-	890.5	6,232.0	1,596.1	-	7,828.1
June	W	W	-	874.0	6,285.0	1,602.7	-	7,887.7
July	W	W	-	975.1	6,597.4	1,553.9	-	8,151.3
August	W	W	-	1,050.5	6,838.1	1,639.1	-	8,477.2
September	711.9	149.3	-	861.2	5,988.8	1,779.2	-	7,768.0
October	729.9	166.2	-	896.1	5,939.2	2,009.6	-	7,948.9
November	745.7	164.1	-	909.8	5,810.4	1,948.5	-	7,758.9
December	792.9	177.5	-	970.4	6,041.0	2,019.7	-	8,060.7
2001 Average	749.4	146.6	-	896.1	5,989.6	1,752.7	-	7,742.3

Dash (-) = No data reported.

W = Withheld to avoid disclosure of individual company data.

¹ Includes leaded gasoline data.

Note: Totals may not equal the sum of the components due to rounding.

Source: Energy Information Administration, Form EIA-782C, "Monthly Report of Prime Supplier Sales of Petroleum Products Sold for Local Consumption."

Table 49. Prime Supplier Sales Volumes of Aviation Fuels, Propane, and Residual Fuel Oil by PAD District and State

(Thousand Gallons per Day)

Geographic Area Month	Aviation Gasoline	Naphtha- Type Jet Fuel	Kerosene- Type Jet Fuel	Propane (Consumer Grade)	Residual Fuel Oil		
					Sulfur Less Than or Equal to 1 Percent	Sulfur Greater Than 1 Percent	Total Residual Fuel Oil
United States							
January	520.7	W	59,626.9	59,893.1	15,517.4	23,295.9	38,813.3
February	533.4	19.4	60,722.2	47,051.8	12,128.3	21,623.5	33,751.8
March	673.9	14.7	61,696.3	42,147.6	11,485.7	20,007.1	31,492.8
April	732.1	14.7	60,376.0	28,450.9	9,070.6	21,049.9	30,120.5
May	807.7	13.1	64,294.8	27,213.5	9,514.2	22,526.7	32,040.8
June	872.1	W	64,043.1	26,885.3	7,957.9	20,095.4	28,053.3
July	938.7	16.1	65,520.5	29,601.3	8,372.4	17,911.3	26,283.7
August	943.5	11.9	67,291.5	33,259.7	8,259.9	18,202.7	26,462.5
September	660.6	14.6	55,120.6	36,017.6	5,712.6	18,433.0	24,145.6
October	709.5	11.5	54,452.6	41,819.0	4,281.6	16,532.2	20,813.8
November	636.1	8.8	60,010.8	41,567.2	5,685.4	16,281.5	21,966.9
December	498.3	13.5	58,272.5	48,489.7	6,692.5	17,780.5	24,473.0
2001 Average	711.8	40.0	61,035.5	38,521.2	8,712.9	19,466.3	28,179.2
PAD District I							
January	157.6	W	14,829.0	12,379.5	12,456.5	13,343.1	25,799.6
February	148.8	-	15,471.5	8,954.5	9,956.0	11,908.2	21,864.2
March	166.1	-	15,435.3	7,820.5	9,359.0	10,472.9	19,831.9
April	205.0	-	15,538.0	5,148.6	6,972.1	10,939.8	17,911.9
May	194.1	-	15,653.1	4,512.8	7,399.9	11,482.8	18,882.7
June	208.4	-	14,981.8	3,864.8	5,405.4	9,824.8	15,230.2
July	193.5	-	14,878.8	4,595.2	6,255.1	8,322.2	14,577.3
August	218.3	-	14,884.6	4,849.1	6,624.3	8,303.4	14,927.7
September	137.3	-	12,374.1	5,083.6	3,613.3	9,928.5	13,541.8
October	175.4	-	10,589.4	5,996.0	2,409.1	7,791.2	10,200.3
November	178.2	-	14,527.7	6,149.0	4,215.7	6,469.1	10,684.8
December	136.2	-	12,512.5	6,709.1	5,294.8	7,026.9	12,321.7
2001 Average	176.7	W	14,296.2	6,331.1	6,654.0	9,636.5	16,290.5
Subdistrict IA							
January	16.1	-	1,418.3	1,099.4	3,038.6	1,387.9	4,426.5
February	10.1	-	1,314.4	1,147.0	2,476.1	2,241.9	4,718.0
March	12.2	-	1,178.8	796.3	1,908.6	1,150.3	3,058.9
April	15.9	-	1,205.1	478.2	1,067.5	1,553.5	2,621.0
May	23.2	-	1,406.6	431.6	1,181.1	913.3	2,094.4
June	30.5	-	1,327.2	343.1	535.8	629.6	1,165.5
July	25.9	-	1,429.7	317.3	521.0	697.6	1,218.7
August	25.7	-	1,365.8	318.4	739.5	702.0	1,441.5
September	22.6	-	1,119.3	357.9	459.0	1,112.8	1,571.9
October	18.7	-	1,052.1	464.6	780.6	773.1	1,553.7
November	16.8	-	1,071.8	624.0	1,248.3	587.2	1,835.5
December	13.9	-	1,107.5	707.1	1,060.2	756.9	1,817.1
2001 Average	19.4	-	1,249.9	587.4	1,246.0	1,033.1	2,279.1
Connecticut							
January	2.3	-	318.5	108.6	W	W	258.5
February	2.0	-	247.1	130.8	W	W	225.5
March	2.4	-	213.1	87.3	W	W	263.3
April	2.8	-	242.1	51.8	W	W	W
May	3.0	-	261.4	44.3	W	W	108.5
June	4.8	-	256.1	44.8	W	W	93.1
July	W	-	268.5	41.2	W	W	W
August	5.0	-	256.2	36.0	W	W	W
September	2.8	-	173.9	44.3	W	W	W
October	5.3	-	211.7	36.0	W	W	33.2
November	3.4	-	157.7	44.4	W	W	78.6
December	2.8	-	245.7	53.3	20.2	W	W
2001 Average	3.3	-	237.9	59.8	W	W	118.1

See footnotes at end of table.

Table 49. Prime Supplier Sales Volumes of Aviation Fuels, Propane, and Residual Fuel Oil by PAD District and State

(Thousand Gallons per Day) — Continued

Geographic Area Month	Aviation Gasoline	Naphtha- Type Jet Fuel	Kerosene- Type Jet Fuel	Propane (Consumer Grade)	Residual Fuel Oil		
					Sulfur Less Than or Equal to 1 Percent	Sulfur Greater Than 1 Percent	Total Residual Fuel Oil
Maine							
January	W	—	76.0	141.0	875.7	634.5	1,510.2
February	W	—	W	174.5	242.1	564.6	806.6
March	W	—	68.4	112.6	348.4	629.5	977.8
April	W	—	70.4	70.2	171.1	468.0	639.1
May	3.1	—	70.7	55.6	149.3	555.7	705.0
June	3.2	—	84.8	46.9	W	W	508.8
July	W	—	82.2	44.1	89.5	402.4	491.9
August	3.5	—	85.3	45.4	114.5	419.2	533.8
September	W	—	61.3	39.2	W	W	605.4
October	3.2	—	54.5	47.6	142.6	427.6	570.3
November	W	—	71.1	55.2	166.5	403.0	569.5
December	2.4	—	60.3	67.0	W	W	575.1
2001 Average	2.6	—	71.9	74.4	211.2	497.1	708.4
Massachusetts							
January	6.7	—	799.1	176.6	1,713.0	570.7	2,283.7
February	3.9	—	740.5	249.9	W	W	3,283.0
March	5.6	—	663.9	143.1	1,214.7	201.4	1,416.1
April	7.2	—	647.8	98.0	W	W	1,363.0
May	8.6	—	835.3	60.7	674.2	200.9	875.1
June	10.2	—	738.8	58.2	285.9	65.9	351.9
July	11.7	—	844.8	52.7	157.5	190.0	347.5
August	9.5	—	758.5	49.8	333.7	213.0	546.7
September	7.2	—	678.7	57.1	W	W	618.5
October	6.8	—	565.7	61.0	509.7	266.7	776.4
November	7.4	—	632.7	72.6	590.5	53.3	643.8
December	6.0	—	581.0	78.4	772.2	78.2	850.4
2001 Average	7.6	—	707.3	95.5	740.1	359.1	1,099.2
New Hampshire							
January	1.5	—	80.8	381.9	W	W	116.0
February	1.5	—	91.1	312.7	W	W	183.8
March	1.8	—	89.2	229.4	W	W	212.7
April	1.6	—	93.0	131.0	W	W	324.5
May	3.2	—	85.6	117.6	193.4	79.5	272.9
June	2.5	—	91.2	72.3	W	W	100.5
July	3.4	—	97.3	61.3	175.3	63.6	238.9
August	3.2	—	96.9	61.9	184.0	20.8	204.8
September	2.9	—	77.3	71.3	W	W	218.1
October	3.0	—	85.1	129.0	W	W	50.5
November	2.7	—	87.1	175.6	363.7	45.8	409.6
December	1.8	—	91.9	204.5	W	W	114.3
2001 Average	2.4	—	88.9	161.7	120.5	82.8	203.4
Rhode Island							
January	W	—	131.8	54.5	183.5	—	183.5
February	W	—	141.0	60.5	W	—	W
March	W	—	128.2	48.0	146.5	—	146.5
April	W	—	139.4	29.1	126.1	—	126.1
May	W	—	138.9	90.1	W	—	W
June	W	—	142.2	71.4	W	—	W
July	W	—	125.0	72.6	77.2	—	77.2
August	W	—	154.5	78.1	89.6	—	89.6
September	W	—	117.3	85.7	75.6	—	75.6
October	W	—	125.6	104.0	88.8	—	88.8
November	W	—	117.3	159.0	95.7	—	95.7
December	W	—	120.2	164.2	108.7	—	108.7
2001 Average	W	—	131.7	85.0	111.6	—	111.6

See footnotes at end of table.

Table 49. Prime Supplier Sales Volumes of Aviation Fuels, Propane, and Residual Fuel Oil by PAD District and State
(Thousand Gallons per Day) — Continued

Geographic Area Month	Aviation Gasoline	Naphtha- Type Jet Fuel	Kerosene- Type Jet Fuel	Propane (Consumer Grade)	Residual Fuel Oil		
					Sulfur Less Than or Equal to 1 Percent	Sulfur Greater Than 1 Percent	Total Residual Fuel Oil
Vermont							
January	W	-	12.1	236.7	42.8	31.8	74.6
February	W	-	W	218.7	W	27.1	W
March	W	-	16.1	175.8	W	W	42.5
April	W	-	12.4	98.2	W	25.7	W
May	W	-	14.7	63.2	W	W	W
June	W	-	14.0	49.5	W	16.9	W
July	W	-	12.0	45.4	W	W	W
August	W	-	14.3	47.2	W	W	W
September	W	-	10.7	60.3	W	W	W
October	W	-	9.4	87.1	W	W	34.5
November	-	-	5.8	117.1	W	W	38.3
December	W	-	8.4	139.8	W	18.7	W
2001 Average	W	-	12.2	111.0	W	W	38.4
Subdistrict IB							
January	27.3	W	6,327.5	3,668.2	6,903.5	5,633.0	12,536.5
February	21.0	-	7,115.5	2,897.8	6,035.8	5,714.0	11,749.8
March	23.5	-	7,516.8	2,879.0	5,419.0	5,354.3	10,773.3
April	33.3	-	7,638.3	1,883.7	4,809.4	4,292.8	9,102.2
May	40.4	-	7,424.7	1,615.4	4,216.8	3,927.0	8,143.9
June	45.7	-	7,589.1	1,476.6	3,699.0	3,067.3	6,766.2
July	53.6	-	7,264.9	1,370.2	3,691.5	2,764.5	6,455.9
August	55.2	-	7,512.8	1,340.9	4,039.6	2,530.4	6,570.0
September	32.5	-	7,078.0	1,628.8	2,622.8	2,448.6	5,071.4
October	35.5	-	5,149.3	1,986.9	1,479.3	2,384.2	3,863.5
November	36.1	-	8,612.8	2,092.3	2,332.7	2,584.7	4,917.5
December	27.9	-	6,339.4	2,278.3	2,675.4	3,038.2	5,713.6
2001 Average	36.1	W	7,124.3	2,090.1	3,983.8	3,633.9	7,617.7
Delaware							
January	1.5	-	13.1	347.7	58.9	532.3	591.2
February	W	-	12.0	259.6	166.7	297.8	464.4
March	W	-	10.5	400.6	151.5	318.8	470.3
April	2.9	-	13.5	W	W	W	649.0
May	3.3	-	14.2	116.8	421.9	122.5	544.5
June	3.1	-	16.1	W	W	W	321.1
July	3.2	-	14.3	126.4	W	W	679.0
August	3.0	-	14.8	119.7	393.7	245.0	638.7
September	1.9	-	10.8	192.6	W	W	201.3
October	1.6	-	10.3	195.1	W	W	224.4
November	1.1	-	14.3	269.1	94.2	87.3	181.5
December	1.3	-	12.9	320.7	W	W	199.5
2001 Average	2.1	-	13.1	225.4	207.0	224.1	431.1
District of Columbia							
January	-	-	-	-	-	-	-
February	-	-	-	-	-	-	-
March	-	-	-	-	-	-	-
April	-	-	-	-	-	-	-
May	-	-	-	-	-	-	-
June	-	-	-	-	-	-	-
July	-	-	-	-	-	-	-
August	-	-	-	-	-	-	-
September	-	-	-	-	-	-	-
October	-	-	-	-	-	-	-
November	-	-	-	-	-	-	-
December	-	-	-	-	-	-	-
2001 Average	-	-	-	-	-	-	-

See footnotes at end of table.

Table 49. Prime Supplier Sales Volumes of Aviation Fuels, Propane, and Residual Fuel Oil by PAD District and State

(Thousand Gallons per Day) — Continued

Geographic Area Month	Aviation Gasoline	Naphtha- Type Jet Fuel	Kerosene- Type Jet Fuel	Propane (Consumer Grade)	Residual Fuel Oil		
					Sulfur Less Than or Equal to 1 Percent	Sulfur Greater Than 1 Percent	Total Residual Fuel Oil
Maryland							
January	3.2	—	392.5	297.0	973.3	374.3	1,347.5
February	W	—	387.5	181.8	318.2	261.0	579.2
March	W	—	399.1	198.9	893.1	130.3	1,023.4
April	3.3	—	394.6	W	W	W	1,221.1
May	4.1	—	332.5	71.8	839.8	268.6	1,108.4
June	4.3	—	371.9	W	W	W	833.1
July	6.6	—	284.7	60.7	W	W	612.8
August	5.2	—	286.2	62.6	658.2	132.6	790.8
September	4.4	—	274.9	100.6	W	W	728.0
October	3.5	—	180.1	141.1	W	W	431.3
November	3.8	—	109.7	137.5	345.1	293.1	638.1
December	2.9	—	143.5	158.8	W	W	211.2
2001 Average	3.9	—	295.8	130.2	520.0	274.8	794.8
New Jersey							
January	6.6	—	2,804.5	708.0	1,464.2	1,048.3	2,512.5
February	4.8	—	3,331.3	580.3	725.5	1,100.5	1,826.0
March	4.9	—	3,466.8	566.0	531.5	1,206.3	1,737.8
April	8.6	—	3,497.4	395.1	671.0	888.8	1,559.8
May	9.3	—	3,525.2	416.1	460.7	896.9	1,357.5
June	10.9	—	3,472.7	382.3	937.8	702.0	1,639.7
July	12.4	—	3,354.5	355.5	1,238.7	630.8	1,869.5
August	14.5	—	3,487.9	342.7	1,404.3	751.8	2,156.0
September	7.7	—	3,824.9	349.4	460.2	727.1	1,187.4
October	7.8	—	2,014.8	508.4	273.6	891.1	1,164.7
November	9.3	—	5,280.3	497.2	427.4	747.1	1,174.5
December	7.7	—	3,154.0	463.6	642.0	815.9	1,457.8
2001 Average	8.7	—	3,429.0	463.4	771.7	866.4	1,638.1
New York							
January	4.4	—	1,481.9	965.9	3,639.3	3,157.1	6,796.4
February	4.5	—	1,487.4	855.2	4,044.6	2,960.3	7,004.9
March	4.9	—	1,487.8	730.8	3,491.0	3,024.8	6,515.8
April	6.3	—	1,554.7	440.0	2,281.4	2,023.4	4,304.8
May	7.9	—	1,587.2	360.5	1,742.5	1,647.0	3,389.4
June	11.2	—	1,652.9	337.6	1,673.1	1,383.5	3,056.6
July	11.9	—	1,620.0	301.8	1,202.6	1,228.1	2,430.7
August	13.2	—	1,663.2	300.7	1,008.3	1,061.0	2,069.4
September	6.4	—	1,278.3	358.2	1,036.7	920.1	1,956.9
October	6.8	—	1,235.1	413.2	613.6	975.7	1,589.4
November	7.6	—	1,378.7	472.9	1,247.1	1,182.5	2,429.6
December	6.2	—	1,332.2	545.3	1,576.1	1,743.9	3,320.0
2001 Average	7.6	—	1,480.0	505.1	1,950.3	1,770.2	3,720.6
Pennsylvania							
January	11.5	W	1,635.4	1,349.6	767.8	521.0	1,288.8
February	7.8	—	1,897.3	1,020.9	780.7	1,094.6	1,875.3
March	9.5	—	2,152.7	982.6	351.8	674.1	1,025.9
April	12.3	—	2,178.1	747.0	621.9	745.6	1,367.5
May	15.8	—	1,965.6	650.2	752.0	992.1	1,744.1
June	16.2	—	2,075.4	548.5	506.1	409.7	915.8
July	19.5	—	1,991.4	525.7	648.3	215.6	863.9
August	19.4	—	2,060.7	515.0	575.1	339.9	915.0
September	12.1	—	1,689.2	628.1	768.8	229.2	997.9
October	15.8	—	1,708.9	729.2	184.3	269.6	453.9
November	14.3	—	1,829.8	715.6	218.9	274.8	493.8
December	9.7	—	1,696.8	789.8	264.0	261.1	525.1
2001 Average	13.7	W	1,906.5	765.9	534.7	498.4	1,033.1

See footnotes at end of table.

Table 49. Prime Supplier Sales Volumes of Aviation Fuels, Propane, and Residual Fuel Oil by PAD District and State
(Thousand Gallons per Day) — Continued

Geographic Area Month	Aviation Gasoline	Naphtha- Type Jet Fuel	Kerosene- Type Jet Fuel	Propane (Consumer Grade)	Residual Fuel Oil		
					Sulfur Less Than or Equal to 1 Percent	Sulfur Greater Than 1 Percent	Total Residual Fuel Oil
Subdistrict IC							
January	114.2	-	7,083.2	7,611.9	2,514.5	6,322.2	8,836.6
February	117.6	-	7,041.6	4,909.8	1,444.1	3,952.3	5,396.5
March	130.4	-	6,739.6	4,145.2	2,031.4	3,968.4	5,999.7
April	155.7	-	6,694.6	2,786.7	1,095.2	5,093.5	6,188.7
May	130.5	-	6,821.8	2,465.9	2,001.9	6,642.5	8,644.5
June	132.2	-	6,065.5	2,045.1	1,170.6	6,127.9	7,298.5
July	114.0	-	6,184.2	2,907.7	2,042.6	4,860.1	6,902.7
August	137.3	-	6,006.0	3,189.8	1,845.2	5,071.1	6,916.2
September	82.2	-	4,176.7	3,096.9	531.5	6,367.0	6,898.5
October	121.2	-	4,388.0	3,544.5	149.1	4,633.9	4,783.0
November	125.2	-	4,843.2	3,432.7	634.6	3,297.2	3,931.8
December	94.4	-	5,065.6	3,723.7	1,559.2	3,231.8	4,791.0
2001 Average	121.3	-	5,921.9	3,653.6	1,424.3	4,969.5	6,393.7
Florida							
January	71.2	-	3,727.6	1,102.6	1,240.2	3,732.1	4,972.3
February	70.2	-	3,744.3	1,017.3	1,023.4	2,219.4	3,242.8
March	75.7	-	3,663.0	698.1	1,437.2	2,289.0	3,726.1
April	93.3	-	3,536.9	577.4	W	W	3,581.9
May	69.1	-	3,487.5	567.1	W	W	5,523.2
June	77.6	-	3,008.2	520.4	W	W	5,195.7
July	61.5	-	2,991.0	459.9	W	W	4,437.7
August	74.3	-	3,062.0	422.9	W	W	4,840.5
September	45.0	-	2,202.5	425.7	W	W	5,183.9
October	57.6	-	2,412.3	473.3	W	W	3,458.3
November	67.2	-	2,679.3	523.1	W	W	2,437.5
December	54.0	-	2,673.1	552.9	1,191.2	2,125.2	3,316.4
2001 Average	68.0	-	3,096.3	609.5	833.4	3,334.4	4,167.9
Georgia							
January	12.5	-	1,310.7	1,394.6	W	W	261.2
February	12.0	-	1,203.0	714.0	W	231.5	W
March	12.2	-	1,047.3	692.6	-	W	W
April	16.5	-	1,041.9	482.1	-	200.8	200.8
May	15.3	-	1,268.5	418.3	-	352.4	352.4
June	12.1	-	961.0	334.4	-	353.3	353.3
July	14.6	-	1,195.6	586.8	-	309.3	309.3
August	19.5	-	1,010.0	640.7	-	310.1	310.1
September	11.4	-	642.9	722.3	-	W	W
October	19.2	-	752.0	797.0	-	W	W
November	18.3	-	760.1	777.7	-	W	W
December	14.6	-	809.4	841.7	-	W	W
2001 Average	14.9	-	1,000.2	701.4	W	W	274.0
North Carolina							
January	15.5	-	668.8	2,457.3	231.9	634.0	865.9
February	21.5	-	703.2	1,499.6	241.7	483.7	725.4
March	26.3	-	752.0	1,351.3	178.1	454.2	632.3
April	26.6	-	799.1	659.9	156.8	403.3	560.0
May	30.1	-	741.1	577.3	W	W	550.8
June	25.1	-	732.1	521.3	W	W	572.3
July	14.8	-	653.3	959.5	W	W	391.3
August	25.0	-	634.3	1,112.9	W	W	450.7
September	11.3	-	530.6	1,035.5	W	W	420.9
October	24.3	-	285.4	1,096.5	74.8	329.7	404.5
November	21.1	-	430.6	1,023.8	W	W	551.2
December	13.5	-	413.8	1,109.2	67.2	361.5	428.6
2001 Average	21.3	-	611.2	1,117.2	132.6	412.3	544.9

See footnotes at end of table.

Table 49. Prime Supplier Sales Volumes of Aviation Fuels, Propane, and Residual Fuel Oil by PAD District and State

(Thousand Gallons per Day) — Continued

Geographic Area Month	Aviation Gasoline	Naphtha- Type Jet Fuel	Kerosene- Type Jet Fuel	Propane (Consumer Grade)	Residual Fuel Oil		
					Sulfur Less Than or Equal to 1 Percent	Sulfur Greater Than 1 Percent	Total Residual Fuel Oil
South Carolina							
January	5.5	—	234.2	1,033.5	W	W	635.3
February	7.1	—	195.8	461.8	W	W	578.8
March	5.9	—	201.1	479.9	W	W	465.1
April	9.1	—	214.7	487.7	W	W	W
May	6.1	—	190.6	297.0	W	W	383.7
June	6.4	—	179.1	217.1	W	W	W
July	6.7	—	178.6	372.5	W	W	W
August	6.3	—	194.7	490.0	W	270.8	W
September	3.6	—	131.5	411.2	W	W	207.9
October	6.8	—	158.1	599.2	W	W	W
November	7.3	—	167.4	542.7	W	W	W
December	4.7	—	196.8	610.1	W	W	W
2001 Average	6.3	—	187.0	501.5	W	W	347.0
Virginia							
January	8.3	—	1,125.0	1,208.2	900.7	1,086.9	1,987.6
February	5.1	—	1,177.3	919.5	W	W	607.5
March	9.0	—	1,058.2	647.2	W	W	942.9
April	7.4	—	1,082.1	336.3	637.1	798.6	1,435.7
May	8.2	—	1,112.4	362.6	W	W	1,770.6
June	8.5	—	1,163.7	217.8	W	W	873.3
July	14.0	—	1,145.3	280.4	968.5	525.7	1,494.1
August	10.3	—	1,084.0	265.9	W	W	1,033.6
September	8.9	—	653.2	253.7	279.2	536.2	815.4
October	11.1	—	759.8	306.9	W	W	466.5
November	9.0	—	785.4	280.0	W	W	387.9
December	6.0	—	954.8	349.7	W	W	601.6
2001 Average	8.8	—	1,008.0	450.5	427.8	612.2	1,040.0
West Virginia							
January	1.3	—	16.9	415.8	W	W	114.3
February	1.7	—	18.0	297.5	W	W	W
March	1.3	—	18.2	276.1	W	W	W
April	2.9	—	19.8	243.3	W	W	W
May	1.7	—	21.7	243.6	W	W	63.7
June	2.5	—	21.3	234.1	W	W	W
July	2.4	—	20.4	248.6	W	W	W
August	2.0	—	21.0	257.3	W	W	W
September	2.0	—	16.0	248.5	W	W	W
October	2.2	—	20.4	271.6	W	W	4.2
November	2.2	—	20.5	285.5	W	W	W
December	1.7	—	17.6	260.1	W	—	W
2001 Average	2.0	—	19.3	273.5	W	W	20.0
PAD District II							
January	103.9	—	10,781.3	21,822.6	W	W	W
February	121.7	W	11,714.8	17,262.1	W	W	1,338.7
March	173.7	W	11,209.2	12,346.9	W	W	872.8
April	180.3	W	11,121.2	6,540.2	174.9	733.9	908.7
May	198.3	W	11,169.7	5,095.8	105.1	764.8	869.9
June	222.0	—	11,462.8	5,550.3	358.7	582.8	941.5
July	254.7	W	11,763.0	6,832.9	213.2	375.2	588.3
August	243.5	W	11,685.3	8,874.6	120.4	539.7	660.1
September	137.7	W	9,935.8	9,798.3	W	W	537.3
October	178.6	W	10,119.1	13,691.6	W	W	436.5
November	203.3	W	10,540.8	11,986.3	W	W	544.7
December	151.5	W	9,884.0	13,661.9	14.3	463.1	477.4
2001 Average	181.2	W	10,944.6	11,100.6	160.5	624.2	784.6

See footnotes at end of table.

Table 49. Prime Supplier Sales Volumes of Aviation Fuels, Propane, and Residual Fuel Oil by PAD District and State
(Thousand Gallons per Day) — Continued

Geographic Area Month	Aviation Gasoline	Naphtha- Type Jet Fuel	Kerosene- Type Jet Fuel	Propane (Consumer Grade)	Residual Fuel Oil		
					Sulfur Less Than or Equal to 1 Percent	Sulfur Greater Than 1 Percent	Total Residual Fuel Oil
Illinois							
January	9.7	-	1,978.7	2,208.3	W	W	W
February	W	-	2,779.3	1,669.9	W	-	W
March	14.6	-	2,313.9	1,264.5	W	-	W
April	16.3	-	2,278.9	788.3	W	W	W
May	16.7	-	1,625.7	802.6	W	W	W
June	18.5	-	1,580.2	829.2	W	-	W
July	25.2	-	2,089.1	813.9	W	W	W
August	22.5	-	1,835.0	899.2	W	-	W
September	11.3	-	1,409.4	1,087.3	W	-	W
October	16.2	-	1,653.3	1,322.9	-	W	W
November	17.3	-	1,764.4	1,105.6	W	W	W
December	13.2	-	1,382.5	1,254.4	-	-	-
2001 Average	15.9	-	1,885.0	1,168.8	W	W	80.7
Indiana							
January	5.8	-	1,196.2	1,241.5	W	W	161.5
February	7.5	-	1,385.1	745.4	W	W	396.6
March	8.4	-	1,265.1	706.6	W	W	187.3
April	9.6	-	1,218.4	297.7	W	-	W
May	12.6	-	1,284.7	362.2	W	-	W
June	12.3	-	1,405.4	302.8	W	-	W
July	13.0	-	1,248.5	359.0	W	W	39.6
August	14.8	-	1,258.2	462.1	W	W	W
September	8.0	-	1,041.2	592.7	W	-	W
October	12.0	-	905.0	584.4	W	W	W
November	9.7	-	1,000.1	582.4	W	W	3.2
December	5.6	-	1,064.2	729.8	-	W	W
2001 Average	10.0	-	1,188.0	580.7	W	W	87.3
Iowa							
January	4.5	-	76.2	1,644.7	W	W	W
February	W	-	84.1	1,661.7	W	W	W
March	7.6	-	80.3	997.3	W	W	W
April	9.3	-	71.3	439.0	-	W	W
May	6.3	-	81.4	191.6	W	W	W
June	9.6	-	69.4	280.9	-	W	W
July	11.5	-	75.7	405.4	-	W	W
August	11.1	-	97.2	547.8	-	W	W
September	5.7	-	62.1	574.9	W	W	W
October	8.6	-	75.6	1,808.6	W	W	W
November	8.6	-	74.7	900.0	-	W	W
December	5.4	-	92.7	1,004.2	-	-	-
2001 Average	7.7	-	78.4	868.4	W	W	W
Kansas							
January	8.3	-	259.4	3,999.2	-	88.2	88.2
February	6.4	-	193.6	2,791.2	-	94.2	94.2
March	13.2	-	284.1	1,790.6	-	W	W
April	12.2	-	245.9	912.2	-	81.6	81.6
May	13.8	-	261.2	860.0	-	66.5	66.5
June	13.2	-	240.3	1,118.8	-	W	W
July	19.2	-	215.1	1,237.0	-	W	W
August	14.3	-	230.2	1,830.7	-	33.5	33.5
September	6.8	-	185.3	2,034.8	-	W	W
October	12.2	-	276.2	2,507.3	-	29.2	29.2
November	36.1	-	156.5	3,161.1	-	63.2	63.2
December	22.3	-	183.7	2,993.6	-	W	W
2001 Average	14.9	-	228.1	2,100.6	-	45.6	45.6

See footnotes at end of table.

Table 49. Prime Supplier Sales Volumes of Aviation Fuels, Propane, and Residual Fuel Oil by PAD District and State

(Thousand Gallons per Day) — Continued

Geographic Area Month	Aviation Gasoline	Naphtha- Type Jet Fuel	Kerosene- Type Jet Fuel	Propane (Consumer Grade)	Residual Fuel Oil		
					Sulfur Less Than or Equal to 1 Percent	Sulfur Greater Than 1 Percent	Total Residual Fuel Oil
Kentucky							
January	2.1	—	597.5	1,111.1	W	W	W
February	2.4	W	665.7	526.3	W	—	W
March	3.1	W	655.3	457.2	W	—	W
April	3.4	W	534.0	249.7	W	W	W
May	3.3	W	693.2	153.1	W	—	W
June	3.2	—	624.3	164.5	W	—	W
July	4.1	W	546.6	289.3	W	W	W
August	3.1	W	618.5	457.9	W	W	W
September	W	W	509.9	568.0	W	W	W
October	3.8	W	546.6	468.0	W	W	W
November	W	W	636.9	374.8	W	W	W
December	W	W	646.6	549.8	W	—	W
2001 Average	3.0	W	606.1	448.0	W	W	W
Michigan							
January	6.8	—	610.4	1,811.1	W	W	12.3
February	3.7	—	528.5	1,399.3	W	W	13.5
March	30.2	—	689.0	1,328.6	—	13.6	13.6
April	16.5	—	734.6	780.0	—	W	W
May	10.6	—	651.3	500.6	—	W	W
June	12.1	—	649.8	661.2	—	W	W
July	14.0	—	703.6	671.6	—	W	W
August	16.9	—	537.1	592.4	—	W	W
September	6.3	—	707.3	701.3	—	W	W
October	9.2	—	625.6	993.6	—	W	W
November	6.1	—	546.3	964.7	—	W	W
December	5.4	—	548.1	977.7	—	W	W
2001 Average	11.6	—	628.1	946.7	W	W	8.7
Minnesota							
January	9.3	—	1,193.2	1,834.0	—	233.8	233.8
February	8.6	—	1,158.1	1,957.3	W	W	255.1
March	14.3	—	1,193.9	1,114.9	W	W	208.6
April	13.1	—	1,294.2	612.6	W	W	234.9
May	18.8	—	1,272.5	361.2	W	W	236.6
June	18.2	—	1,388.6	395.1	W	W	198.7
July	26.6	—	1,282.9	484.2	W	W	151.6
August	23.3	—	1,240.3	699.2	W	W	W
September	12.9	—	W	718.1	W	W	W
October	14.4	—	950.9	1,733.0	W	W	114.3
November	13.6	—	1,093.6	1,101.7	W	W	W
December	11.2	—	931.2	1,203.5	W	W	186.7
2001 Average	15.4	—	1,170.3	1,013.6	W	W	183.8
Missouri							
January	W	—	515.6	1,982.2	—	W	W
February	12.4	—	491.0	1,637.1	—	W	W
March	9.9	—	482.7	1,025.1	—	W	W
April	13.1	—	510.7	512.3	—	—	—
May	14.5	—	511.6	272.7	—	W	W
June	12.5	—	464.5	323.8	—	W	W
July	15.8	—	1,071.1	408.0	W	W	W
August	19.3	—	1,318.7	668.7	—	W	W
September	10.1	—	925.3	849.8	—	W	W
October	W	—	939.9	791.3	W	W	W
November	W	—	946.2	697.6	—	W	W
December	14.6	—	871.9	999.8	—	W	W
2001 Average	12.7	—	756.7	843.6	W	W	W

See footnotes at end of table.

Table 49. Prime Supplier Sales Volumes of Aviation Fuels, Propane, and Residual Fuel Oil by PAD District and State

(Thousand Gallons per Day) — Continued

Geographic Area Month	Aviation Gasoline	Naphtha- Type Jet Fuel	Kerosene- Type Jet Fuel	Propane (Consumer Grade)	Residual Fuel Oil		
					Sulfur Less Than or Equal to 1 Percent	Sulfur Greater Than 1 Percent	Total Residual Fuel Oil
Nebraska							
January	W	-	116.3	611.5	-	W	W
February	5.7	-	115.0	633.9	-	W	W
March	4.2	-	113.1	387.8	-	-	-
April	8.9	-	103.4	177.5	-	W	W
May	7.2	-	110.2	303.9	-	W	W
June	5.6	-	102.8	261.7	-	W	W
July	11.4	-	108.3	557.7	-	W	W
August	10.4	-	113.6	592.9	-	W	W
September	W	-	85.4	347.9	-	W	W
October	4.5	-	95.6	421.5	-	-	-
November	6.6	-	117.7	251.5	-	W	W
December	4.6	-	166.8	482.9	-	W	W
2001 Average	6.4	-	112.4	419.2	-	2.3	2.3
North Dakota							
January	1.4	-	78.1	461.1	-	-	-
February	2.8	-	82.0	453.3	-	-	-
March	2.3	-	67.6	276.5	-	W	W
April	W	-	69.7	142.9	-	-	-
May	4.0	-	117.3	301.4	-	W	W
June	3.9	-	91.8	127.7	-	-	-
July	4.9	-	82.0	216.5	-	-	-
August	4.4	-	83.1	257.8	-	-	-
September	3.9	-	W	199.3	-	W	W
October	W	-	86.6	205.0	-	W	W
November	2.4	-	86.5	205.3	-	-	-
December	W	-	33.1	292.6	-	W	W
2001 Average	2.9	-	75.9	261.0	-	W	W
Ohio							
January	22.2	-	1,979.5	1,671.1	78.0	180.0	258.0
February	34.2	-	1,846.5	1,071.9	56.6	93.4	150.0
March	33.1	-	1,820.5	993.7	24.1	46.1	70.2
April	35.6	-	1,778.8	505.4	28.7	47.3	76.1
May	46.2	-	2,027.2	262.0	11.3	142.6	153.9
June	69.8	-	2,366.2	300.8	6.8	41.7	48.6
July	49.0	-	1,996.5	391.5	W	W	93.8
August	52.3	-	1,909.6	532.6	14.7	93.9	108.6
September	36.1	-	1,631.5	611.3	9.6	42.1	51.7
October	42.4	-	1,739.5	898.3	8.4	36.6	45.0
November	55.0	-	1,709.7	858.6	W	W	54.9
December	40.7	-	1,707.7	835.4	W	W	119.6
2001 Average	43.1	-	1,876.4	743.6	25.7	77.0	102.6
Oklahoma							
January	10.1	-	640.7	696.4	-	W	W
February	8.0	-	743.0	641.6	-	W	W
March	9.1	-	712.1	498.9	-	W	W
April	13.5	-	665.6	256.5	-	W	W
May	14.6	-	855.0	211.6	-	W	W
June	11.8	-	806.8	243.3	-	W	W
July	14.6	-	760.8	366.6	-	W	W
August	12.9	-	795.3	333.7	-	W	W
September	8.8	-	757.0	409.0	-	30.9	30.9
October	12.3	-	610.9	346.6	-	W	W
November	8.6	-	603.3	397.1	-	W	W
December	9.3	-	586.1	494.3	-	W	W
2001 Average	11.2	-	711.2	407.0	-	W	W

See footnotes at end of table.

Table 49. Prime Supplier Sales Volumes of Aviation Fuels, Propane, and Residual Fuel Oil by PAD District and State

(Thousand Gallons per Day) — Continued

Geographic Area Month	Aviation Gasoline	Naphtha- Type Jet Fuel	Kerosene- Type Jet Fuel	Propane (Consumer Grade)	Residual Fuel Oil		
					Sulfur Less Than or Equal to 1 Percent	Sulfur Greater Than 1 Percent	Total Residual Fuel Oil
South Dakota							
January	3.1	-	95.7	378.8	-	W	W
February	W	-	103.0	350.0	-	-	-
March	5.2	-	99.1	149.9	-	W	W
April	W	-	108.0	100.7	-	W	W
May	8.5	-	108.6	55.3	-	W	W
June	6.9	-	102.4	47.4	-	-	-
July	10.4	-	96.0	66.9	-	-	-
August	11.6	-	93.0	179.7	-	-	-
September	4.4	-	115.9	165.6	-	W	W
October	6.6	-	106.4	267.6	-	W	W
November	3.8	-	73.1	151.2	-	W	W
December	2.9	-	72.2	275.3	-	W	W
2001 Average	6.1	-	97.7	181.7	-	W	W
Tennessee							
January	6.1	-	1,145.4	857.1	W	W	206.0
February	6.9	-	1,260.5	435.5	W	W	197.4
March	8.4	-	1,120.7	381.0	W	W	W
April	10.2	-	1,238.0	226.2	W	W	W
May	8.4	-	1,271.3	121.7	W	W	W
June	10.2	-	1,296.8	183.2	W	W	W
July	10.8	-	1,201.4	230.5	W	W	48.7
August	10.3	-	1,256.3	393.2	W	W	W
September	8.7	-	1,227.2	412.3	W	W	W
October	9.5	-	1,303.7	584.6	W	W	10.8
November	8.6	-	1,514.1	505.1	W	W	6.9
December	5.3	-	1,394.2	669.5	W	W	12.9
2001 Average	8.6	-	1,268.7	417.4	W	W	118.2
Wisconsin							
January	6.6	-	298.4	1,314.5	-	W	W
February	7.2	-	279.3	1,287.7	-	W	W
March	10.2	-	311.8	974.3	-	W	W
April	10.7	-	269.6	539.3	-	69.2	69.2
May	12.7	-	298.5	336.0	-	112.0	112.0
June	14.3	-	273.5	309.9	W	W	W
July	24.0	-	285.4	334.7	-	69.9	69.9
August	16.5	-	299.2	426.5	W	W	W
September	7.7	-	198.4	526.1	W	W	W
October	13.4	-	203.5	758.9	W	W	W
November	11.2	-	217.5	729.6	W	W	W
December	7.5	-	203.0	898.8	W	W	W
2001 Average	11.9	-	261.6	700.2	W	W	79.3
PAD District III							
January	87.7	-	15,250.7	20,373.0	1,095.1	4,706.0	5,801.2
February	98.0	-	14,303.3	15,581.6	613.2	4,491.4	5,104.6
March	111.6	-	15,780.7	17,794.8	470.4	4,379.2	4,849.5
April	127.1	-	15,191.7	13,362.7	258.9	4,806.5	5,065.4
May	123.7	-	17,211.4	14,484.9	613.1	5,795.7	6,408.8
June	133.4	-	16,931.6	14,535.9	W	W	4,969.8
July	132.7	-	17,943.0	15,344.8	W	W	5,247.3
August	125.4	-	18,113.1	16,189.2	W	W	5,269.3
September	93.7	-	14,533.4	17,800.9	337.9	3,921.3	4,259.2
October	123.3	-	16,568.6	18,759.7	114.8	4,238.5	4,353.3
November	103.2	-	16,518.5	19,658.7	W	W	4,891.5
December	84.8	-	17,908.0	23,011.6	W	W	5,302.8
2001 Average	112.1	-	16,377.5	17,265.0	367.1	4,763.5	5,130.7

See footnotes at end of table.

Table 49. Prime Supplier Sales Volumes of Aviation Fuels, Propane, and Residual Fuel Oil by PAD District and State

(Thousand Gallons per Day) — Continued

Geographic Area Month	Aviation Gasoline	Naphtha- Type Jet Fuel	Kerosene- Type Jet Fuel	Propane (Consumer Grade)	Residual Fuel Oil		
					Sulfur Less Than or Equal to 1 Percent	Sulfur Greater Than 1 Percent	Total Residual Fuel Oil
Alabama							
January	15.5	—	200.9	742.8	W	W	131.7
February	12.8	—	227.4	375.6	W	W	210.0
March	13.3	—	302.5	295.8	W	W	102.9
April	19.0	—	214.4	173.6	W	W	W
May	13.8	—	226.3	192.5	W	W	108.2
June	14.2	—	232.9	129.7	—	W	W
July	10.7	—	346.5	168.5	W	W	W
August	15.8	—	241.0	271.8	—	130.2	130.2
September	6.1	—	201.5	356.9	—	W	W
October	10.8	—	W	363.7	W	W	W
November	7.3	—	W	345.5	W	W	W
December	5.5	—	203.7	424.1	W	W	W
2001 Average	12.1	—	236.6	320.3	W	W	107.2
Arkansas							
January	W	—	101.8	823.8	—	W	W
February	5.9	—	104.9	650.4	—	W	W
March	9.1	—	117.7	386.8	—	W	W
April	7.0	—	101.2	203.0	—	W	W
May	10.0	—	131.6	152.4	—	W	W
June	12.5	—	117.2	146.6	—	W	W
July	10.8	—	113.6	208.4	—	W	W
August	W	—	112.9	258.0	—	—	—
September	7.8	—	88.5	409.0	—	—	—
October	8.3	—	W	427.2	—	—	—
November	W	—	W	374.7	—	W	W
December	4.6	—	91.5	527.1	—	—	—
2001 Average	8.3	—	104.7	379.5	—	W	W
Louisiana							
January	4.7	—	3,234.6	1,587.9	W	W	3,239.6
February	6.2	—	2,738.9	1,969.6	W	W	2,556.5
March	8.3	—	3,986.5	2,300.9	W	W	2,138.6
April	7.6	—	3,340.7	2,371.1	W	W	2,889.3
May	11.1	—	3,175.8	2,779.5	W	W	2,989.3
June	9.0	—	3,698.1	1,954.6	W	W	2,145.1
July	8.1	—	3,800.1	1,984.5	W	W	2,890.4
August	W	—	4,163.2	2,362.0	—	2,838.7	2,838.7
September	W	—	3,597.1	2,010.6	W	W	2,704.0
October	5.5	—	3,244.6	1,453.8	W	W	2,022.5
November	4.0	—	3,199.3	2,034.2	—	2,034.5	2,034.5
December	W	—	3,509.8	1,697.1	—	2,611.1	2,611.1
2001 Average	6.6	—	3,480.3	2,042.2	119.7	2,470.4	2,590.1
Mississippi							
January	2.7	—	830.5	1,352.4	W	W	646.6
February	5.6	—	717.7	627.7	W	W	638.1
March	6.4	—	717.5	540.3	W	W	500.7
April	5.8	—	772.8	476.7	W	W	W
May	8.1	—	949.6	437.4	W	W	864.3
June	7.7	—	765.9	508.9	W	W	560.5
July	10.4	—	1,412.4	688.7	W	W	W
August	7.4	—	1,152.1	711.2	W	W	W
September	5.0	—	420.5	672.6	W	W	W
October	6.2	—	828.3	491.9	—	W	W
November	W	—	757.8	560.1	—	W	W
December	4.3	—	833.5	740.4	—	W	W
2001 Average	6.1	—	849.4	651.9	W	W	394.2

See footnotes at end of table.

Table 49. Prime Supplier Sales Volumes of Aviation Fuels, Propane, and Residual Fuel Oil by PAD District and State

(Thousand Gallons per Day) — Continued

Geographic Area Month	Aviation Gasoline	Naphtha- Type Jet Fuel	Kerosene- Type Jet Fuel	Propane (Consumer Grade)	Residual Fuel Oil		
					Sulfur Less Than or Equal to 1 Percent	Sulfur Greater Than 1 Percent	Total Residual Fuel Oil
New Mexico							
January	W	-	331.7	485.9	W	-	W
February	10.2	-	288.2	445.0	W	-	W
March	9.5	-	346.3	362.3	W	-	W
April	14.3	-	352.8	279.4	W	-	W
May	16.0	-	299.9	245.0	W	-	W
June	18.4	-	329.3	215.3	W	-	W
July	13.8	-	295.5	268.2	W	-	W
August	12.9	-	357.8	267.8	W	-	W
September	W	-	301.1	280.4	W	-	W
October	13.9	-	286.8	286.0	W	-	W
November	11.5	-	270.6	319.2	W	-	W
December	W	-	253.5	458.5	-	-	-
2001 Average	12.4	-	309.6	325.7	W	-	W
Texas							
January	50.4	-	10,551.2	15,380.2	-	1,774.4	1,774.4
February	57.2	-	10,226.3	11,513.3	-	1,686.0	1,686.0
March	65.1	-	10,310.2	13,908.7	-	2,077.8	2,077.8
April	73.4	-	10,409.8	9,858.9	-	1,624.3	1,624.3
May	64.7	-	12,428.2	10,678.2	-	2,421.1	2,421.1
June	71.7	-	11,788.2	11,580.8	-	2,142.8	2,142.8
July	78.9	-	11,974.8	12,026.5	W	W	1,978.9
August	72.5	-	12,086.1	12,318.4	W	W	1,905.7
September	60.2	-	9,924.7	14,071.3	W	W	1,394.7
October	78.5	-	11,859.0	15,737.0	W	W	2,190.9
November	69.0	-	12,029.1	16,025.0	W	W	2,581.9
December	58.2	-	13,016.0	19,164.5	-	2,507.1	2,507.1
2001 Average	66.7	-	11,396.9	13,545.4	10.7	2,016.9	2,027.5
PAD District IV							
January	35.9	-	1,670.6	1,719.8	W	W	W
February	21.9	-	1,243.9	1,829.6	W	W	32.4
March	27.3	-	1,231.6	1,213.5	W	W	44.4
April	35.6	-	1,620.8	959.7	31.5	27.1	58.6
May	45.2	-	1,798.4	875.1	36.4	41.6	78.0
June	47.7	-	1,764.6	828.1	W	W	58.1
July	64.7	-	1,802.8	818.6	W	W	42.9
August	69.3	-	1,985.6	1,004.3	W	W	45.6
September	38.2	-	1,488.5	1,007.0	W	W	89.0
October	38.3	-	1,479.1	983.6	W	W	108.5
November	32.9	-	1,586.1	1,118.6	W	W	78.7
December	19.2	-	1,349.6	1,642.2	W	W	60.8
2001 Average	39.8	-	1,657.2	1,163.3	27.5	33.5	61.0
Colorado							
January	12.0	-	851.2	782.5	-	-	-
February	5.3	-	381.5	823.1	W	-	W
March	10.7	-	336.7	550.6	W	-	W
April	11.8	-	NA	388.8	W	-	W
May	14.3	-	840.0	275.6	W	-	W
June	18.4	-	854.0	219.1	W	-	W
July	22.6	-	862.3	240.1	W	-	W
August	18.4	-	967.6	352.9	W	-	W
September	13.5	-	710.9	356.6	-	-	-
October	14.4	-	712.1	369.1	-	-	-
November	17.7	-	705.5	459.8	W	-	W
December	10.5	-	640.6	699.3	-	-	-
2001 Average	14.2	-	779.5	457.9	W	-	W

See footnotes at end of table.

Table 49. Prime Supplier Sales Volumes of Aviation Fuels, Propane, and Residual Fuel Oil by PAD District and State
(Thousand Gallons per Day) — Continued

Geographic Area Month	Aviation Gasoline	Naphtha- Type Jet Fuel	Kerosene- Type Jet Fuel	Propane (Consumer Grade)	Residual Fuel Oil		
					Sulfur Less Than or Equal to 1 Percent	Sulfur Greater Than 1 Percent	Total Residual Fuel Oil
Idaho							
January	W	-	77.5	109.3	-	-	-
February	2.6	-	74.9	80.4	-	-	-
March	3.1	-	79.0	70.7	-	-	-
April	W	-	65.3	59.9	-	W	W
May	4.3	-	81.4	56.4	-	W	W
June	6.4	-	81.4	50.0	-	W	W
July	11.1	-	80.8	46.5	-	W	W
August	13.4	-	98.6	57.7	-	-	-
September	5.1	-	61.1	60.9	-	-	-
October	W	-	55.1	70.7	-	-	-
November	W	-	60.8	82.9	-	W	W
December	W	-	60.5	105.9	-	-	-
2001 Average	4.6	-	73.1	71.0	-	W	W
Montana							
January	W	-	66.6	193.4	-	W	W
February	W	-	62.1	211.3	-	W	W
March	W	-	88.3	121.6	-	W	W
April	W	-	84.9	98.8	-	W	W
May	11.9	-	71.1	116.8	-	W	W
June	4.1	-	79.7	157.6	-	W	W
July	W	-	94.6	127.6	-	W	W
August	17.1	-	103.3	147.2	-	W	W
September	W	-	73.0	182.2	-	W	W
October	4.9	-	68.6	161.9	-	W	W
November	3.7	-	58.6	171.4	-	W	W
December	W	-	64.3	227.2	-	W	W
2001 Average	7.0	-	76.4	159.4	-	W	W
Utah							
January	16.8	-	650.8	145.9	-	-	-
February	9.2	-	694.3	128.0	-	-	-
March	6.7	-	692.5	86.7	W	-	W
April	11.4	-	824.5	82.3	W	-	W
May	12.2	-	772.9	76.4	W	-	W
June	16.0	-	721.7	76.4	W	-	W
July	14.9	-	732.5	70.0	W	-	W
August	17.0	-	758.6	83.6	W	-	W
September	10.5	-	593.0	72.8	W	W	W
October	15.9	-	618.1	88.9	-	W	W
November	6.7	-	718.3	99.8	-	W	W
December	2.5	-	563.5	174.4	-	W	W
2001 Average	11.7	-	694.9	98.7	W	W	W
Wyoming							
January	W	-	24.5	488.8	W	W	W
February	W	-	31.1	586.9	W	W	W
March	W	-	35.1	384.0	W	W	W
April	2.5	-	19.7	329.8	W	W	W
May	2.5	-	33.0	349.9	W	W	W
June	2.8	-	27.8	325.0	W	W	W
July	W	-	32.5	334.4	W	W	W
August	3.4	-	57.5	362.9	W	W	W
September	W	-	50.4	334.5	W	W	W
October	W	-	25.3	293.0	W	W	W
November	W	-	43.0	304.6	W	W	W
December	W	-	20.7	435.5	W	W	W
2001 Average	2.4	-	33.4	376.3	W	W	W

See footnotes at end of table.

Table 49. Prime Supplier Sales Volumes of Aviation Fuels, Propane, and Residual Fuel Oil by PAD District and State

(Thousand Gallons per Day) — Continued

Geographic Area Month	Aviation Gasoline	Naphtha- Type Jet Fuel	Kerosene- Type Jet Fuel	Propane (Consumer Grade)	Residual Fuel Oil		
					Sulfur Less Than or Equal to 1 Percent	Sulfur Greater Than 1 Percent	Total Residual Fuel Oil
PAD District V							
January	135.6	W	17,095.2	3,598.2	1,658.7	4,233.6	5,892.3
February	143.1	W	17,988.6	3,424.0	1,314.1	4,097.7	5,411.9
March	195.2	W	18,039.6	2,972.0	1,490.9	4,403.2	5,894.1
April	184.1	W	16,904.3	2,439.7	1,633.1	4,542.7	6,175.8
May	246.5	W	18,462.1	2,244.9	1,359.7	4,441.7	5,801.5
June	260.7	W	18,902.3	2,106.1	1,790.7	5,063.0	6,853.7
July	293.1	W	19,132.9	2,009.7	1,726.5	4,101.4	5,827.9
August	287.0	W	20,622.8	2,342.5	1,242.6	4,317.3	5,559.8
September	253.8	W	16,788.9	2,327.9	1,608.7	4,109.6	5,718.4
October	193.8	W	15,696.5	2,388.0	1,675.3	4,039.9	5,715.2
November	118.6	W	16,837.6	2,654.5	1,259.6	4,507.6	5,767.2
December	106.5	W	16,618.5	3,464.8	1,276.5	5,033.8	6,310.4
2001 Average	201.9	W	17,759.9	2,661.2	1,503.8	4,408.6	5,912.4
Alaska							
January	24.6	W	1,853.3	W	-	-	-
February	24.7	W	1,969.5	W	-	-	-
March	29.9	W	2,143.4	W	-	-	-
April	36.7	W	2,227.4	W	-	-	-
May	83.5	W	2,437.6	W	-	-	-
June	98.6	W	2,676.8	W	-	-	-
July	119.5	W	3,041.6	W	-	-	-
August	93.9	W	3,047.3	W	-	-	-
September	138.7	W	3,000.4	W	-	-	-
October	48.0	W	2,191.7	W	-	-	-
November	W	W	2,490.2	W	-	-	-
December	13.9	W	2,434.1	W	-	-	-
2001 Average	61.2	W	2,461.9	W	-	-	-
Arizona							
January	28.9	-	997.1	365.6	W	-	W
February	34.6	-	1,214.0	367.2	W	-	W
March	52.2	-	1,037.6	265.0	W	-	W
April	33.2	-	1,160.4	278.3	W	-	W
May	21.2	-	1,044.5	221.5	W	-	W
June	21.5	-	1,044.5	205.2	W	-	W
July	27.3	-	825.9	180.9	W	-	W
August	24.7	-	943.1	208.9	W	-	W
September	18.9	-	938.0	323.7	W	-	W
October	30.2	-	872.4	198.8	W	-	W
November	30.5	-	936.1	188.5	W	-	W
December	22.0	-	1,024.4	314.4	W	-	W
2001 Average	28.7	-	1,001.2	259.1	W	-	W
California							
January	57.8	-	9,611.0	2,035.2	W	W	3,203.3
February	57.8	-	10,364.8	1,994.1	W	W	3,222.0
March	73.8	-	10,231.6	1,758.7	W	W	3,279.4
April	75.1	-	9,469.8	1,351.2	W	W	3,793.7
May	85.1	-	10,218.3	1,283.1	W	W	3,617.8
June	87.8	-	10,331.4	1,180.3	W	W	4,233.5
July	89.0	-	10,621.7	1,133.6	W	W	3,167.3
August	95.6	-	11,475.2	1,368.2	W	W	3,266.1
September	59.0	-	8,526.6	1,262.4	W	W	3,163.1
October	70.5	-	8,725.8	1,378.4	W	W	3,173.6
November	46.2	-	9,334.4	1,557.5	W	W	3,348.5
December	58.0	-	8,911.6	2,112.5	W	W	3,941.5
2001 Average	71.5	-	9,818.4	1,533.0	W	W	3,450.7

See footnotes at end of table.

Table 49. Prime Supplier Sales Volumes of Aviation Fuels, Propane, and Residual Fuel Oil by PAD District and State

(Thousand Gallons per Day) — Continued

Geographic Area Month	Aviation Gasoline	Naphtha- Type Jet Fuel	Kerosene- Type Jet Fuel	Propane (Consumer Grade)	Residual Fuel Oil		
					Sulfur Less Than or Equal to 1 Percent	Sulfur Greater Than 1 Percent	Total Residual Fuel Oil
Hawaii							
January	W	-	W	W	W	W	W
February	W	-	W	W	W	W	W
March	W	-	W	W	W	W	W
April	W	-	W	W	W	W	W
May	W	-	W	W	W	W	W
June	W	-	W	W	W	W	W
July	W	-	W	W	W	W	W
August	W	-	W	W	W	W	W
September	W	-	W	W	W	W	W
October	W	-	W	W	W	W	W
November	W	-	873.4	W	W	W	W
December	W	-	919.2	W	W	W	W
2001 Average	W	-	898.4	W	W	W	W
Nevada							
January	6.7	-	833.9	271.1	-	-	-
February	5.4	-	883.6	237.4	-	-	-
March	W	-	1,042.7	202.6	-	-	-
April	W	-	895.1	144.7	-	-	-
May	W	-	888.7	113.2	-	-	-
June	W	-	971.1	108.0	-	-	-
July	W	-	825.9	110.8	-	-	-
August	W	-	831.8	117.3	-	-	-
September	7.3	-	802.8	145.9	-	-	-
October	6.2	-	760.1	144.1	-	-	-
November	W	-	724.3	180.7	-	-	-
December	5.1	-	740.0	289.9	-	-	-
2001 Average	W	-	849.8	171.9	-	-	-
Oregon							
January	6.9	-	W	188.3	-	253.4	253.4
February	11.1	-	W	140.1	-	178.4	178.4
March	12.4	-	W	143.7	-	219.6	219.6
April	10.1	-	W	122.1	-	227.4	227.4
May	16.9	-	W	107.3	-	183.6	183.6
June	21.4	-	W	98.6	-	237.2	237.2
July	21.0	-	W	90.1	-	163.0	163.0
August	24.3	-	W	103.2	-	W	W
September	W	-	W	118.9	-	151.1	151.1
October	W	-	W	138.3	-	186.4	186.4
November	W	-	441.3	135.4	-	140.0	140.0
December	W	-	469.2	170.1	-	90.3	90.3
2001 Average	13.6	-	526.9	129.7	-	177.9	177.9
Washington							
January	W	-	2,331.4	595.9	-	985.1	985.1
February	W	-	2,024.2	532.5	-	752.1	752.1
March	13.3	-	2,091.8	455.4	-	937.5	937.5
April	15.5	-	1,754.1	405.4	-	678.8	678.8
May	26.3	-	2,499.1	360.9	-	970.8	970.8
June	16.5	-	2,397.3	348.8	-	908.4	908.4
July	21.5	-	2,215.5	339.4	-	932.0	932.0
August	33.5	-	2,783.9	385.8	-	979.4	979.4
September	13.9	-	2,182.1	327.5	-	960.8	960.8
October	W	-	1,970.1	375.9	-	889.0	889.0
November	W	-	2,037.9	421.9	-	1,091.9	1,091.9
December	W	-	2,120.1	431.4	-	1,151.2	1,151.2
2001 Average	15.0	-	2,203.2	414.5	-	938.2	938.2

Dash (-) = No data reported.

NA = Not available.

W = Withheld to avoid disclosure of individual company data.

Note: Totals may not equal the sum of the components due to rounding.

Source: Energy Information Administration, Form EIA-782C, "Monthly Report of Prime Supplier Sales of Petroleum Products Sold for Local Consumption."

Table 50. Prime Supplier Sales Volumes of Distillate Fuel Oils and Kerosene by PAD District and State
(Thousand Gallons per Day)

Geographic Area Month	Kerosene	No. 1 Distillate	No. 2 Distillate				No. 2 Distillate	No. 4 Fuel ^a	Total Distillate and Kerosene
			No. 2 Fuel Oil	No. 2 Diesel Fuel					
				Low-Sulfur	High-Sulfur	Total			
United States									
January	5,268.5	4,158.9	53,025.9	101,811.7	21,173.8	122,985.5	176,011.5	1,473.1	186,912.0
February	3,482.0	3,616.9	47,172.5	97,445.3	20,035.4	117,480.7	164,653.1	1,259.8	173,011.8
March	2,739.7	1,658.8	41,607.6	103,560.8	20,663.5	124,224.3	165,831.9	1,181.1	171,411.5
April	1,300.5	725.9	31,383.8	104,764.1	20,549.2	125,313.3	156,697.1	783.5	159,507.0
May	961.5	585.8	22,890.0	106,603.1	20,223.4	126,826.5	149,716.5	459.9	151,723.7
June	1,048.9	564.7	20,873.6	104,895.0	19,738.0	124,633.0	145,506.7	367.2	147,487.5
July	1,062.3	566.6	20,666.7	102,366.0	19,044.6	121,410.6	142,077.4	403.1	144,109.3
August	1,554.2	758.8	21,538.4	108,730.6	20,959.6	129,690.2	151,228.6	474.7	154,016.4
September	1,933.4	950.9	22,254.6	105,219.3	20,274.9	125,494.1	147,748.7	365.2	150,998.2
October	2,159.1	1,760.6	26,139.6	111,862.4	21,440.9	133,303.3	159,442.9	563.3	163,925.9
November	2,334.9	3,012.0	29,756.8	102,693.3	19,513.7	122,207.0	151,963.8	847.4	158,158.0
December	3,014.3	3,765.8	34,409.8	91,699.1	17,596.5	109,295.5	143,705.4	882.3	151,367.7
2001 Average	2,234.4	1,839.4	30,902.4	103,510.3	20,102.6	123,612.9	154,515.3	752.7	159,341.8
PAD District I									
January	3,937.7	418.3	43,343.5	31,203.7	4,898.1	36,101.9	79,445.4	1,332.1	85,133.5
February	2,535.4	307.5	38,866.7	28,853.2	4,323.6	33,176.8	72,043.5	1,133.4	76,019.8
March	2,039.0	281.2	33,106.9	29,237.9	3,831.2	33,069.0	66,175.9	1,010.0	69,506.1
April	818.7	164.4	22,912.6	28,959.3	3,582.9	32,542.3	55,454.8	628.5	57,066.4
May	587.1	141.6	14,393.4	30,066.1	3,476.7	33,542.8	47,936.3	308.5	48,973.5
June	459.8	166.6	12,881.3	29,176.4	3,310.6	32,487.0	45,368.3	238.9	46,233.6
July	745.5	143.0	12,332.3	27,877.1	3,159.0	31,036.1	43,368.4	270.8	44,527.7
August	1,062.7	NA	13,288.7	29,063.4	3,781.4	32,844.7	46,133.4	345.7	47,748.3
September	1,172.3	NA	15,326.2	28,594.5	3,518.6	32,113.1	47,439.3	234.6	49,047.7
October	1,340.8	NA	18,175.7	30,321.1	3,600.4	33,921.5	52,097.2	366.3	53,989.0
November	1,428.0	NA	22,247.0	29,196.4	3,559.0	32,755.5	55,002.5	640.0	57,360.7
December	1,910.7	NA	27,760.8	25,780.0	3,127.4	28,907.3	56,668.1	684.2	59,631.5
2001 Average	1,500.5	239.3	22,809.8	29,029.4	3,677.5	32,706.9	55,516.7	596.8	57,853.3
Subdistrict IA									
January	725.0	8.8	13,450.7	2,753.5	43.4	2,796.8	16,247.5	272.0	17,253.3
February	571.6	W	13,264.5	2,647.6	25.9	2,673.5	15,938.0	W	16,794.0
March	424.1	W	10,501.6	2,677.3	36.9	2,714.2	13,215.8	W	13,921.3
April	199.8	2.6	6,724.2	2,569.1	102.2	2,671.3	9,395.5	181.4	9,779.3
May	80.1	2.5	3,639.7	2,859.2	92.1	2,951.3	6,591.0	73.6	6,747.2
June	80.2	W	2,806.3	2,841.8	75.5	2,917.3	5,723.6	W	5,863.3
July	87.5	W	2,490.2	2,672.5	53.9	2,726.5	5,216.6	W	5,353.0
August	124.6	1.0	2,725.9	2,759.3	74.3	2,833.6	5,559.5	46.2	5,731.3
September	200.8	0.6	3,828.8	2,739.6	125.9	2,865.5	6,694.4	56.4	6,952.1
October	240.5	W	4,746.4	2,756.5	130.2	2,886.7	7,633.1	W	7,974.3
November	300.0	W	7,187.3	2,881.3	154.7	3,036.0	10,223.3	W	10,693.3
December	459.6	W	9,189.2	2,616.7	183.0	2,799.7	11,988.9	W	12,676.2
2001 Average	289.9	4.5	6,676.3	2,731.6	91.8	2,823.4	9,499.7	146.3	9,940.3
Connecticut									
January	136.5	W	3,411.9	549.4	—	549.4	3,961.3	W	4,182.4
February	W	W	3,264.9	554.6	—	554.6	3,819.4	82.9	3,980.2
March	W	W	2,407.2	592.0	—	592.0	2,999.2	69.2	3,134.7
April	47.1	W	1,504.0	614.6	—	614.6	2,118.6	W	2,210.0
May	22.0	W	740.7	680.0	—	680.0	1,420.7	W	1,465.2
June	36.4	W	596.7	661.8	—	661.8	1,258.5	W	1,307.7
July	25.3	W	486.8	W	W	591.9	1,078.7	W	1,114.7
August	27.9	W	583.2	W	W	662.4	1,245.6	W	1,282.8
September	W	—	829.4	W	W	700.5	1,529.9	W	1,597.9
October	25.5	—	973.2	W	W	760.3	1,733.4	29.4	1,788.3
November	51.4	0.4	1,838.0	W	W	740.8	2,578.8	32.9	2,663.4
December	W	W	2,241.6	W	W	693.0	2,934.7	60.5	3,086.3
2001 Average	54.1	1.1	1,563.4	W	W	650.6	2,214.0	39.0	2,308.2

See footnotes at end of table.

Table 50. Prime Supplier Sales Volumes of Distillate Fuel Oils and Kerosene by PAD District and State

(Thousand Gallons per Day) — Continued

Geographic Area Month	Kerosene	No. 1 Distillate	No. 2 Distillate				No. 4 Fuel ^a	Total Distillate and Kerosene	
			No. 2 Fuel Oil	No. 2 Diesel Fuel		No. 2 Distillate			
				Low-Sulfur	High-Sulfur				Total
Maine									
January	W	—	1,537.2	W	W	556.5	2,093.7	W	2,335.1
February	W	—	1,476.5	548.3	3.6	551.8	2,028.4	W	2,248.1
March	W	—	1,210.9	W	W	522.9	1,733.7	W	1,885.8
April	W	—	1,096.3	425.7	19.2	444.9	1,541.3	W	1,614.5
May	W	—	758.9	516.5	6.3	522.8	1,281.8	W	1,306.0
June	W	—	557.5	W	W	522.8	1,080.3	W	1,093.4
July	W	—	498.2	W	W	504.7	1,002.8	W	1,021.1
August	29.5	W	571.4	546.6	5.9	552.5	1,124.0	W	1,155.5
September	W	—	791.0	W	W	517.7	1,308.8	W	1,367.8
October	95.3	W	843.5	W	W	542.9	1,386.4	W	1,486.2
November	121.3	W	915.8	W	W	563.1	1,478.8	W	1,607.4
December	158.1	W	1,331.5	531.1	4.7	535.8	1,867.4	W	2,036.1
2001 Average	96.4	W	962.9	521.5	6.7	528.2	1,491.1	W	1,593.0
Massachusetts									
January	71.9	1.0	4,846.2	W	W	979.4	5,825.6	125.0	6,023.4
February	W	W	5,066.7	W	W	890.5	5,957.3	117.3	6,128.7
March	37.6	0.8	4,047.1	W	W	905.3	4,952.5	144.3	5,135.2
April	W	W	2,284.0	W	W	951.6	3,235.5	81.3	3,333.9
May	W	W	1,242.1	W	W	1,012.0	2,254.1	31.4	2,291.6
June	W	W	962.7	975.9	47.1	1,022.9	1,985.6	W	2,011.5
July	W	W	836.1	W	W	913.8	1,749.9	18.3	1,770.9
August	W	W	885.2	W	W	882.6	1,767.8	21.3	1,817.0
September	W	W	1,261.6	930.2	42.1	972.3	2,233.9	24.5	2,278.1
October	W	W	1,741.9	W	W	846.9	2,588.8	35.4	2,654.8
November	W	W	2,586.7	W	W	985.9	3,572.6	W	3,675.4
December	68.2	3.4	3,482.8	W	W	930.6	4,413.5	94.4	4,579.4
2001 Average	30.4	0.9	2,422.6	897.7	43.4	941.1	3,363.7	65.4	3,460.3
New Hampshire									
January	176.4	W	1,571.5	W	W	346.9	1,918.5	W	2,112.8
February	146.9	W	1,392.4	321.8	2.0	323.8	1,716.2	W	1,883.5
March	108.4	—	1,143.2	343.2	0.8	344.0	1,487.2	18.8	1,614.4
April	38.5	—	776.9	W	W	308.4	1,085.3	11.1	1,135.0
May	17.1	—	411.2	W	W	350.1	761.3	5.9	784.3
June	15.4	—	333.7	W	W	341.9	675.6	5.2	696.2
July	15.8	—	327.7	W	W	339.5	667.1	4.5	687.4
August	18.6	—	307.2	W	W	343.7	650.9	4.8	674.3
September	39.6	W	427.5	W	W	321.3	748.7	W	791.5
October	50.6	W	582.5	353.5	0.4	353.9	936.4	W	997.1
November	41.1	W	789.0	350.4	2.8	353.2	1,142.2	W	1,196.3
December	83.9	W	996.6	W	W	315.2	1,311.7	W	1,421.4
2001 Average	62.3	0.2	751.6	335.6	1.4	337.0	1,088.6	11.5	1,162.6
Rhode Island									
January	W	W	1,454.4	W	W	243.4	1,697.8	W	1,756.1
February	27.4	W	1,457.4	216.5	—	216.5	1,673.9	W	1,732.5
March	W	W	1,194.9	W	W	210.1	1,405.1	21.0	1,448.6
April	W	W	751.7	W	W	220.5	972.2	29.8	1,013.6
May	W	—	323.5	W	W	232.4	555.9	W	572.7
June	6.3	W	228.1	215.5	4.0	219.5	447.6	W	466.4
July	W	W	220.8	W	W	222.6	443.5	10.6	462.4
August	W	W	236.0	221.1	5.6	226.7	462.7	W	477.8
September	9.5	W	352.6	W	W	197.9	550.5	W	564.3
October	W	W	376.9	W	W	215.2	592.1	W	616.1
November	W	W	726.4	W	W	244.8	971.2	33.1	1,021.4
December	W	W	721.9	W	W	188.9	910.8	17.8	948.5
2001 Average	14.2	W	665.6	216.6	3.3	219.9	885.5	W	918.4

See footnotes at end of table.

Table 50. Prime Supplier Sales Volumes of Distillate Fuel Oils and Kerosene by PAD District and State

(Thousand Gallons per Day) — Continued

Geographic Area Month	Kerosene	No. 1 Distillate	No. 2 Distillate				No. 2 Distillate	No. 4 Fuel ^a	Total Distillate and Kerosene
			No. 2 Fuel Oil	No. 2 Diesel Fuel					
				Low-Sulfur	High-Sulfur	Total			
Vermont									
January	78.1	1.5	629.6	111.6	9.5	121.1	750.7	13.2	843.5
February	62.0	0.8	606.6	W	W	136.3	742.9	15.4	821.0
March	48.4	W	498.3	131.7	8.1	139.8	638.2	W	702.5
April	20.6	W	311.3	119.0	12.3	131.2	442.5	W	472.2
May	W	W	163.2	137.9	16.1	154.0	317.2	4.5	327.4
June	8.0	W	127.7	132.7	15.6	148.3	276.0	W	288.0
July	W	W	120.5	140.1	13.9	153.9	274.5	2.9	296.5
August	13.5	W	142.9	150.9	14.8	165.6	308.6	W	323.9
September	26.3	W	166.8	141.8	14.0	155.8	322.6	W	352.6
October	27.6	W	228.5	153.5	14.1	167.6	396.0	W	431.7
November	40.2	W	331.5	136.7	11.6	148.2	479.7	W	529.3
December	42.9	W	414.8	123.6	12.6	136.2	550.9	W	604.5
2001 Average	32.5	0.6	310.2	W	W	146.6	456.8	7.8	497.8
Subdistrict IB									
January	2,086.5	264.6	24,523.4	10,216.9	539.2	10,756.0	35,279.4	1,008.9	38,639.4
February	1,307.9	223.3	21,613.6	9,952.1	573.0	10,525.1	32,138.6	814.4	34,484.2
March	1,124.9	199.9	18,767.4	9,988.8	616.8	10,605.6	29,373.0	702.1	31,400.0
April	477.7	148.2	12,630.5	10,116.8	587.9	10,704.7	23,335.2	421.6	24,382.6
May	436.5	W	7,558.7	10,768.7	481.2	11,249.9	18,808.6	W	19,593.9
June	309.9	156.7	6,815.8	10,355.7	471.2	10,827.0	17,642.8	172.0	18,281.4
July	535.2	W	6,986.1	10,324.5	502.4	10,827.0	17,813.1	W	18,696.4
August	724.0	W	7,335.0	10,043.5	759.0	10,802.4	18,137.4	W	19,340.8
September	635.2	NA	8,407.1	10,285.4	584.3	10,869.7	19,276.9	170.8	20,241.2
October	629.3	W	9,864.1	10,486.5	600.1	11,086.6	20,950.7	W	21,977.4
November	731.4	NA	11,437.7	10,051.0	594.8	10,645.8	22,083.5	462.1	23,509.8
December	866.5	NA	15,017.5	8,636.3	558.1	9,194.4	24,211.9	458.3	25,788.9
2001 Average	821.2	186.2	12,540.8	10,102.3	572.5	10,674.8	23,215.6	430.2	24,653.2
Delaware									
January	25.0	W	312.9	W	W	268.5	581.4	W	612.7
February	19.6	W	291.2	256.5	6.7	263.2	554.4	W	578.8
March	11.9	—	210.5	W	W	222.5	433.1	11.2	456.2
April	W	—	102.3	W	W	272.6	374.9	W	383.2
May	W	—	70.8	W	W	276.0	346.8	W	350.5
June	0.3	W	61.4	W	W	263.1	324.5	W	327.1
July	W	—	79.6	W	W	249.8	329.5	W	331.8
August	W	—	70.7	W	W	257.1	327.9	W	330.2
September	W	—	81.3	W	W	226.3	307.5	W	314.8
October	W	—	114.9	279.5	9.9	289.4	404.3	W	417.0
November	W	—	128.4	W	W	253.4	381.8	W	393.2
December	15.0	W	W	258.2	W	W	417.3	W	434.8
2001 Average	W	W	139.1	250.9	7.9	258.8	397.9	3.4	410.1
District of Columbia									
January	W	—	223.2	W	W	33.9	257.1	W	382.7
February	W	—	150.9	35.4	2.5	38.0	188.9	W	220.7
March	W	—	97.8	W	W	36.2	134.0	W	161.7
April	W	—	100.4	W	W	32.1	132.5	W	157.2
May	W	—	45.6	W	W	23.0	68.6	W	111.4
June	W	—	43.9	W	W	54.5	98.4	W	137.8
July	W	—	7.5	W	W	19.4	26.8	W	113.4
August	W	—	42.2	W	W	16.3	58.5	W	220.1
September	W	—	148.6	W	W	18.2	166.7	W	170.4
October	—	—	19.5	10.7	W	W	W	W	41.2
November	W	—	33.9	W	W	10.5	44.4	W	150.2
December	W	—	W	9.6	W	W	51.8	W	57.2
2001 Average	W	—	78.8	23.8	1.6	25.5	104.3	W	159.9

See footnotes at end of table.

Table 50. Prime Supplier Sales Volumes of Distillate Fuel Oils and Kerosene by PAD District and State

(Thousand Gallons per Day) — Continued

Geographic Area Month	Kerosene	No. 1 Distillate	No. 2 Distillate				No. 4 Fuel ^a	Total Distillate and Kerosene	
			No. 2 Fuel Oil	No. 2 Diesel Fuel		No. 2 Distillate			
				Low-Sulfur	High-Sulfur				Total
Maryland									
January	W	W	1,483.7	1,308.0	102.3	1,410.2	2,893.9	11.3	3,182.1
February	166.9	9.9	1,588.3	1,084.9	120.1	1,205.0	2,793.3	8.7	2,978.8
March	W	W	1,066.0	1,247.4	142.7	1,390.1	2,456.1	7.2	2,578.2
April	40.5	1.5	693.2	1,269.2	149.0	1,418.3	2,111.5	4.9	2,158.5
May	51.9	W	516.2	1,286.7	93.2	1,379.9	1,896.1	W	1,952.5
June	41.5	W	402.2	1,236.0	95.8	1,331.8	1,734.0	W	1,778.9
July	82.6	W	438.5	1,114.5	85.5	1,200.0	1,638.5	W	1,726.4
August	52.4	W	391.3	1,244.9	103.3	1,348.2	1,739.5	W	1,798.8
September	79.3	W	560.1	1,119.9	90.1	1,210.1	1,770.2	W	1,860.2
October	69.7	W	627.0	1,262.5	138.2	1,400.7	2,027.7	W	2,100.6
November	78.1	W	676.3	1,198.4	136.7	1,335.1	2,011.4	W	2,095.1
December	W	5.7	874.0	1,002.0	136.1	1,138.1	2,012.1	W	2,105.7
2001 Average	93.2	4.2	777.0	1,198.7	116.0	1,314.7	2,091.7	4.9	2,194.0
New Jersey									
January	341.4	W	7,849.6	2,635.1	260.8	2,895.9	10,745.5	W	11,195.4
February	158.5	W	6,261.9	2,811.5	301.4	3,112.9	9,374.8	W	9,619.1
March	124.1	W	5,862.9	2,754.8	257.7	3,012.5	8,875.4	W	9,069.7
April	98.1	W	4,221.5	2,712.2	174.6	2,886.8	7,108.3	W	7,249.3
May	W	—	2,141.8	2,670.1	133.9	2,804.0	4,945.8	W	5,011.9
June	W	—	2,042.4	2,573.6	145.5	2,719.1	4,761.5	W	4,817.4
July	W	—	1,963.0	2,711.2	166.2	2,877.4	4,840.4	W	4,954.5
August	225.1	W	1,786.6	2,726.9	397.5	3,124.5	4,911.1	W	5,167.3
September	127.6	W	2,001.2	2,694.4	214.5	2,908.9	4,910.2	W	5,059.7
October	W	—	2,811.0	2,575.5	237.8	2,813.3	5,624.3	W	5,757.8
November	W	—	3,059.7	2,586.6	254.3	2,840.9	5,900.7	W	6,045.4
December	101.6	W	4,580.0	2,347.6	237.5	2,585.1	7,165.0	W	7,305.1
2001 Average	130.2	W	3,703.9	2,648.7	231.6	2,880.3	6,584.2	W	6,758.4
New York									
January	846.4	190.5	9,440.5	1,981.7	77.5	2,059.2	11,499.6	719.6	13,256.2
February	579.9	167.8	8,732.3	1,870.9	71.1	1,942.0	10,674.3	651.6	12,073.6
March	W	W	7,131.1	1,973.8	79.4	2,053.2	9,184.2	563.5	10,368.6
April	W	W	4,423.3	2,037.6	105.4	2,143.0	6,566.3	342.7	7,240.3
May	283.7	W	2,718.1	2,254.5	125.5	2,380.0	5,098.1	W	5,656.3
June	136.0	W	2,146.2	2,141.0	136.8	2,277.8	4,424.0	W	4,812.2
July	253.0	W	2,232.7	1,922.9	125.5	2,048.5	4,281.2	W	4,769.7
August	307.5	W	2,664.8	2,098.1	115.0	2,213.1	4,878.0	W	5,474.4
September	174.6	W	2,741.6	2,049.9	138.9	2,188.8	4,930.4	W	5,378.2
October	258.2	W	3,298.3	2,140.5	W	W	W	202.2	6,154.0
November	W	W	4,148.7	1,945.5	93.3	2,038.8	6,187.5	307.1	7,003.5
December	410.1	W	5,656.5	1,713.4	71.0	1,784.3	7,440.9	W	8,455.5
2001 Average	350.9	W	4,591.0	2,011.6	104.9	2,116.5	6,707.4	W	7,532.2
Pennsylvania									
January	589.1	W	5,213.5	3,998.0	90.4	4,088.4	9,301.8	W	10,010.4
February	W	44.6	4,589.0	3,893.0	71.0	3,964.0	8,553.0	W	9,013.2
March	394.9	W	4,399.1	3,763.6	127.5	3,891.1	8,290.2	W	8,765.5
April	106.6	W	3,089.8	3,803.1	148.8	3,951.9	7,041.7	W	7,194.1
May	41.0	W	2,066.1	4,268.9	118.1	4,387.0	6,453.1	W	6,511.4
June	79.5	W	2,119.7	4,098.4	82.2	4,180.6	6,300.3	W	6,408.0
July	89.3	W	2,264.9	4,317.6	114.3	4,431.9	6,696.8	W	6,800.5
August	118.0	W	2,379.2	3,707.9	135.3	3,843.2	6,222.4	W	6,350.0
September	247.5	W	2,874.4	4,186.5	131.0	4,317.5	7,191.9	W	7,457.9
October	186.1	W	2,993.4	4,217.9	94.5	4,312.4	7,305.8	W	7,506.8
November	236.4	W	3,390.8	4,064.3	102.7	4,167.0	7,557.8	W	7,822.3
December	254.0	W	3,713.3	3,305.6	105.8	3,411.5	7,124.8	W	7,430.5
2001 Average	224.9	W	3,251.1	3,968.6	110.4	4,079.0	7,330.1	W	7,598.5

See footnotes at end of table.

Table 50. Prime Supplier Sales Volumes of Distillate Fuel Oils and Kerosene by PAD District and State

(Thousand Gallons per Day) — Continued

Geographic Area Month	Kerosene	No. 1 Distillate	No. 2 Distillate				No. 4 Fuel ^a	Total Distillate and Kerosene	
			No. 2 Fuel Oil	No. 2 Diesel Fuel		No. 2 Distillate			
				Low-Sulfur	High-Sulfur				Total
Subdistrict IC									
January	1,126.2	144.9	5,369.5	18,233.4	4,315.6	22,549.0	27,918.5	51.3	29,240.8
February	655.9	W	3,988.6	16,253.5	3,724.8	19,978.3	23,966.8	W	24,741.5
March	490.0	W	3,837.9	16,571.8	3,177.4	19,749.3	23,587.1	W	24,184.8
April	141.2	13.7	3,557.8	16,273.5	2,892.8	19,166.3	22,724.1	25.5	22,904.5
May	70.5	W	3,195.0	16,438.2	2,903.5	19,341.6	22,536.7	W	22,632.4
June	69.7	W	3,259.2	15,978.9	2,763.9	18,742.8	22,002.0	W	22,088.9
July	122.8	8.1	2,856.0	14,880.0	2,602.6	17,482.7	20,338.6	8.8	20,478.3
August	214.1	W	3,227.8	16,260.6	2,948.1	19,208.7	22,436.5	W	22,676.3
September	336.4	42.5	3,090.3	15,569.4	2,808.4	18,377.8	21,468.1	7.5	21,854.4
October	471.0	36.7	3,565.2	17,078.0	2,870.2	19,948.2	23,513.4	16.3	24,037.4
November	396.6	W	3,621.9	16,264.2	2,809.5	19,073.7	22,695.6	W	23,157.7
December	584.7	W	3,554.1	14,527.0	2,386.2	16,913.2	20,467.3	W	21,166.5
2001 Average	389.4	48.6	3,592.7	16,195.4	3,013.3	19,208.7	22,801.4	20.4	23,259.8
Florida									
January	71.4	W	799.4	4,838.6	1,345.6	6,184.2	6,983.6	W	7,064.1
February	22.0	W	678.9	4,305.9	1,211.4	5,517.3	6,196.2	W	6,220.1
March	35.2	W	710.9	4,313.5	1,067.9	5,381.4	6,092.4	W	6,128.7
April	10.9	W	747.3	4,134.9	923.2	5,058.1	5,805.4	W	5,817.0
May	4.7	W	620.7	4,194.1	850.0	5,044.1	5,664.8	W	5,670.2
June	3.6	W	619.8	4,092.1	841.1	4,933.2	5,553.0	W	5,557.7
July	4.2	W	513.2	3,722.7	762.3	4,485.1	4,998.3	W	5,003.9
August	26.2	W	639.0	4,124.7	805.5	4,930.2	5,569.2	W	5,597.1
September	11.5	W	529.6	3,990.5	728.6	4,719.1	5,248.6	W	5,261.6
October	W	W	627.3	4,304.5	836.1	5,140.5	5,767.8	W	5,786.7
November	9.9	W	726.2	4,347.2	880.5	5,227.6	5,953.9	W	5,967.4
December	43.5	W	676.8	4,050.8	784.9	4,835.7	5,512.6	W	5,558.8
2001 Average	21.8	W	657.3	4,201.4	918.2	5,119.6	5,776.9	W	5,801.0
Georgia									
January	90.2	W	759.8	4,630.4	690.6	5,321.0	6,080.8	W	6,172.7
February	W	W	452.1	4,238.2	688.5	4,926.7	5,378.8	—	5,415.0
March	W	—	411.0	4,362.0	W	W	W	—	5,299.6
April	9.4	—	468.8	4,357.3	587.3	4,944.5	5,413.4	—	5,422.8
May	W	—	491.8	4,661.8	W	W	W	—	5,874.6
June	4.1	—	506.0	4,337.8	643.8	4,981.7	5,487.7	—	5,491.8
July	5.4	—	507.7	4,270.9	633.6	4,904.5	5,412.2	—	5,417.6
August	W	—	487.2	4,575.2	W	W	W	—	5,761.1
September	W	W	427.9	4,216.2	625.3	4,841.5	5,269.4	—	5,290.2
October	W	W	465.0	4,675.9	675.8	5,351.7	5,816.7	—	5,849.6
November	W	W	487.7	4,463.6	565.7	5,029.3	5,517.0	—	5,543.1
December	W	W	434.9	3,945.9	442.3	4,388.2	4,823.2	—	4,862.8
2001 Average	25.3	W	492.2	4,396.5	621.1	5,017.6	5,509.8	W	5,535.4
North Carolina									
January	W	68.7	1,135.2	3,260.3	1,075.6	4,336.0	5,471.2	W	5,955.0
February	264.1	W	733.7	2,699.6	915.4	3,615.0	4,348.7	W	4,654.3
March	170.6	W	635.4	2,867.9	819.9	3,687.8	4,323.2	W	4,526.6
April	W	W	606.1	2,916.3	676.0	3,592.3	4,198.4	—	4,249.4
May	29.5	W	564.8	2,827.1	571.5	3,398.5	3,963.3	W	3,994.8
June	W	W	560.1	2,678.7	565.4	3,244.0	3,804.1	—	3,834.9
July	W	W	497.0	2,403.8	561.2	2,965.1	3,462.1	—	3,519.1
August	77.8	W	518.1	2,758.7	698.4	3,457.1	3,975.2	W	4,056.9
September	W	W	532.3	2,649.9	656.8	3,306.7	3,839.0	—	3,995.4
October	203.4	W	658.9	2,921.5	644.5	3,566.1	4,225.0	W	4,452.7
November	151.6	W	629.4	2,718.9	649.7	3,368.6	3,998.0	W	4,180.7
December	W	W	597.1	2,331.1	498.7	2,829.8	3,426.9	—	3,680.7
2001 Average	147.6	W	638.9	2,753.4	693.2	3,446.6	4,085.5	W	4,257.2

See footnotes at end of table.

Table 50. Prime Supplier Sales Volumes of Distillate Fuel Oils and Kerosene by PAD District and State

(Thousand Gallons per Day) — Continued

Geographic Area Month	Kerosene	No. 1 Distillate	No. 2 Distillate					No. 4 Fuel ^a	Total Distillate and Kerosene
			No. 2 Fuel Oil	No. 2 Diesel Fuel			No. 2 Distillate		
				Low-Sulfur	High-Sulfur	Total			
South Carolina									
January	199.5	W	474.1	2,070.9	385.7	2,456.6	2,930.7	W	3,141.2
February	116.6	W	241.4	1,730.2	257.8	1,988.0	2,229.5	W	2,351.2
March	76.8	W	213.5	1,662.8	232.1	1,894.9	2,108.4	W	2,189.5
April	21.9	W	217.7	1,705.1	226.0	1,931.1	2,148.8	W	2,173.0
May	6.1	W	233.0	1,692.9	205.9	1,898.8	2,131.8	W	2,139.0
June	7.6	W	218.9	1,656.4	272.3	1,928.7	2,147.6	W	2,156.7
July	13.2	W	183.4	1,479.3	189.4	1,668.7	1,852.0	W	1,866.7
August	32.5	W	200.1	1,605.1	246.1	1,851.2	2,051.3	W	2,086.1
September	61.9	W	155.1	1,535.9	248.6	1,784.6	1,939.7	W	2,005.2
October	76.5	W	207.5	1,775.8	264.6	2,040.4	2,247.8	W	2,328.7
November	62.9	W	189.7	1,641.6	233.1	1,874.6	2,064.4	W	2,133.1
December	104.4	W	172.0	1,398.2	190.5	1,588.7	1,760.7	W	1,874.8
2001 Average	64.9	W	225.7	1,662.6	245.9	1,908.5	2,134.3	W	2,203.5
Virginia									
January	304.7	W	1,724.0	2,991.2	622.7	3,613.9	5,337.9	W	5,713.0
February	185.3	W	1,409.6	2,751.0	526.9	3,277.9	4,687.5	W	4,925.9
March	152.0	W	1,344.9	2,815.6	450.0	3,265.6	4,610.5	W	4,819.7
April	45.8	W	1,100.0	2,615.0	399.5	3,014.5	4,114.5	W	4,189.1
May	24.2	W	871.1	2,591.7	461.6	3,053.3	3,924.3	W	3,968.6
June	W	5.7	849.8	2,584.7	344.6	2,929.3	3,779.1	W	3,815.3
July	W	4.2	791.0	2,422.2	362.1	2,784.3	3,575.3	W	3,627.7
August	60.2	W	885.5	2,613.6	400.0	3,013.6	3,899.2	W	3,975.3
September	92.7	W	929.2	2,549.2	446.6	2,995.8	3,925.0	W	4,037.8
October	118.2	W	1,068.9	2,753.9	355.5	3,109.4	4,178.3	W	4,313.7
November	130.5	W	1,091.4	2,540.3	407.9	2,948.2	4,039.6	W	4,189.8
December	171.6	W	1,162.5	2,311.9	394.8	2,706.6	3,869.1	W	4,073.9
2001 Average	112.3	W	1,101.0	2,628.0	430.6	3,058.5	4,159.5	W	4,301.7
West Virginia									
January	W	W	476.9	442.0	195.4	637.4	1,114.3	-	1,194.9
February	W	W	472.8	528.5	124.8	653.3	1,126.1	-	1,175.1
March	W	W	522.1	550.0	W	W	W	-	1,220.6
April	W	W	417.9	544.9	80.9	625.8	1,043.7	-	1,053.3
May	W	W	413.6	470.6	W	W	W	-	985.2
June	W	W	504.5	629.3	96.6	725.9	1,230.5	-	1,232.5
July	W	W	363.7	581.0	94.0	675.0	1,038.7	-	1,043.2
August	W	W	497.8	583.2	W	W	W	-	1,199.9
September	W	W	516.2	627.6	102.5	730.1	1,246.4	-	1,264.2
October	24.3	3.8	537.7	646.5	93.6	740.1	1,277.7	-	1,305.9
November	W	W	497.5	552.6	72.7	625.3	1,122.8	-	1,143.6
December	25.0	W	510.7	489.1	75.0	564.1	1,074.8	W	1,115.4
2001 Average	17.6	W	477.6	553.6	104.2	657.8	1,135.4	W	1,160.9
PAD District II									
January	W	2,678.9	6,008.1	32,454.7	5,381.0	37,835.7	43,843.8	W	47,392.1
February	507.9	2,400.9	5,720.4	31,192.9	5,252.1	36,445.0	42,165.4	14.7	45,088.9
March	345.3	858.9	5,921.5	35,142.9	6,092.1	41,235.0	47,156.5	18.3	48,379.0
April	97.7	275.8	5,542.3	35,761.0	5,801.4	41,562.4	47,104.7	9.6	47,487.8
May	40.0	239.8	5,541.6	35,150.1	6,027.0	41,177.0	46,718.7	16.5	47,015.0
June	44.9	229.6	5,328.2	34,747.8	5,824.4	40,572.2	45,900.5	27.1	46,202.1
July	59.2	256.5	5,065.0	33,360.0	5,409.7	38,769.7	43,834.8	28.6	44,179.0
August	85.8	322.8	5,204.2	36,526.7	5,995.7	42,522.4	47,726.6	29.7	48,165.0
September	183.4	464.1	4,676.9	35,851.3	5,798.9	41,650.2	46,327.1	27.6	47,002.3
October	323.1	1,004.5	5,422.9	38,432.3	7,156.2	45,588.5	51,011.4	33.1	52,372.1
November	315.1	1,876.8	4,750.5	34,169.1	5,999.4	40,168.5	44,919.1	16.0	47,126.9
December	461.5	2,300.9	3,970.3	29,553.9	4,814.7	34,368.6	38,339.0	7.0	41,108.5
2001 Average	276.5	1,073.2	5,261.0	34,379.5	5,799.9	40,179.4	45,440.3	19.7	46,809.8

See footnotes at end of table.

Table 50. Prime Supplier Sales Volumes of Distillate Fuel Oils and Kerosene by PAD District and State

(Thousand Gallons per Day) — Continued

Geographic Area Month	Kerosene	No. 1 Distillate	No. 2 Distillate				No. 4 Fuel ^a	Total Distillate and Kerosene	
			No. 2 Fuel Oil	No. 2 Diesel Fuel		No. 2 Distillate			
				Low-Sulfur	High-Sulfur				Total
Illinois									
January	59.0	329.6	832.9	3,068.8	416.9	3,485.7	4,318.6	—	4,707.2
February	42.8	281.2	890.3	3,033.1	437.7	3,470.8	4,361.1	—	4,685.0
March	22.0	141.5	1,031.9	3,391.7	497.9	3,889.6	4,921.5	—	5,084.9
April	7.0	85.3	1,166.6	3,719.8	551.2	4,271.0	5,437.6	—	5,529.8
May	1.8	90.2	1,081.1	3,481.2	555.7	4,036.9	5,118.0	—	5,210.0
June	2.3	79.4	903.7	3,462.7	532.4	3,995.2	4,898.9	—	4,980.6
July	W	W	886.1	3,403.3	524.6	3,927.9	4,814.0	—	4,898.9
August	W	90.7	804.7	3,708.3	473.1	4,181.4	4,986.0	W	5,083.9
September	9.8	84.2	604.7	3,784.5	498.6	4,283.0	4,887.7	—	4,981.7
October	W	127.9	667.0	3,831.3	585.2	4,416.5	5,083.5	W	5,235.9
November	25.3	203.0	617.6	3,329.1	547.9	3,877.0	4,494.6	—	4,722.9
December	39.0	282.4	414.7	2,886.3	379.0	3,265.3	3,680.0	—	4,001.4
2001 Average	W	160.1	824.6	3,426.6	500.2	3,926.8	4,751.4	W	4,931.8
Indiana									
January	102.0	272.3	620.3	4,038.7	640.1	4,678.8	5,299.1	—	5,673.5
February	W	166.3	527.3	3,708.3	510.5	4,218.9	4,746.2	W	4,980.9
March	W	56.3	526.5	4,047.6	684.6	4,732.2	5,258.7	W	5,359.9
April	W	22.6	443.0	3,784.5	734.6	4,519.1	4,962.1	W	5,000.8
May	W	20.3	469.2	3,625.9	605.4	4,231.3	4,700.5	W	4,728.2
June	W	9.4	418.5	3,618.9	534.2	4,153.1	4,571.6	W	4,586.8
July	W	20.3	423.0	3,358.5	519.6	3,878.1	4,301.1	W	4,329.6
August	W	23.8	493.6	3,732.8	623.4	4,356.2	4,849.8	W	4,882.7
September	W	34.4	474.6	3,709.6	638.8	4,348.4	4,823.0	W	4,882.6
October	W	46.5	593.1	4,011.3	704.1	4,715.4	5,308.5	W	5,396.7
November	W	103.7	499.5	3,691.9	741.4	4,433.4	4,932.8	W	5,082.9
December	W	176.0	408.3	3,112.7	482.9	3,595.6	4,003.9	W	4,245.0
2001 Average	W	79.0	491.5	3,703.4	618.7	4,322.1	4,813.6	W	4,929.2
Iowa									
January	17.5	303.1	66.6	1,588.0	84.9	1,672.9	1,739.5	—	2,060.1
February	8.4	262.8	96.4	1,547.3	92.3	1,639.5	1,736.0	—	2,007.2
March	4.8	78.5	104.2	2,014.7	93.9	2,108.5	2,212.8	—	2,296.1
April	2.2	14.8	110.9	2,205.2	104.5	2,309.7	2,420.6	—	2,437.6
May	1.2	11.7	146.0	2,002.5	103.1	2,105.6	2,251.6	—	2,264.6
June	1.3	10.2	130.3	1,826.0	140.0	1,966.1	2,096.4	—	2,107.9
July	3.7	17.2	141.4	1,819.6	111.1	1,930.7	2,072.1	—	2,093.0
August	W	W	145.5	1,991.3	110.5	2,101.8	2,247.3	—	2,265.0
September	5.5	24.2	143.5	2,013.8	103.6	2,117.4	2,260.8	—	2,290.5
October	10.4	83.0	222.9	2,488.8	132.0	2,620.8	2,843.7	—	2,937.2
November	7.6	255.2	180.6	2,109.2	131.1	2,240.3	2,420.9	—	2,683.8
December	8.8	282.4	78.3	1,601.0	84.8	1,685.8	1,764.0	—	2,055.3
2001 Average	6.1	112.5	130.7	1,936.0	107.6	2,043.6	2,174.3	—	2,292.9
Kansas									
January	7.1	169.3	27.2	1,343.4	339.7	1,683.0	1,710.2	—	1,886.5
February	5.0	132.2	76.8	1,232.9	267.4	1,500.3	1,577.0	—	1,714.3
March	2.0	38.7	67.4	1,603.6	336.5	1,940.1	2,007.5	—	2,048.2
April	W	W	49.2	1,919.2	346.2	2,265.4	2,314.6	—	2,322.0
May	W	W	148.9	1,787.3	501.0	2,288.3	2,437.2	—	2,443.2
June	W	W	109.1	1,985.5	347.8	2,333.3	2,442.4	—	2,446.7
July	W	W	79.8	1,832.1	341.0	2,173.1	2,252.9	—	2,257.9
August	W	W	56.2	2,008.7	272.1	2,280.7	2,336.9	—	2,345.6
September	1.2	14.2	75.4	1,830.7	317.6	2,148.3	2,223.7	—	2,239.1
October	4.0	80.6	66.1	1,708.3	424.6	2,132.9	2,198.9	—	2,283.6
November	5.0	145.7	54.6	1,366.0	358.5	1,724.5	1,779.1	—	1,929.8
December	4.1	191.3	46.2	1,264.0	262.1	1,526.1	1,572.3	—	1,767.7
2001 Average	2.5	66.6	71.3	1,659.0	343.5	2,002.5	2,073.8	—	2,142.9

See footnotes at end of table.

Table 50. Prime Supplier Sales Volumes of Distillate Fuel Oils and Kerosene by PAD District and State

(Thousand Gallons per Day) — Continued

Geographic Area Month	Kerosene	No. 1 Distillate	No. 2 Distillate					No. 4 Fuel ^a	Total Distillate and Kerosene
			No. 2 Fuel Oil	No. 2 Diesel Fuel			No. 2 Distillate		
				Low-Sulfur	High-Sulfur	Total			
Kentucky									
January	113.1	W	608.3	1,948.3	490.0	2,438.3	3,046.5	W	3,232.8
February	70.9	W	721.9	2,065.4	469.0	2,534.4	3,256.3	W	3,373.6
March	53.4	W	718.2	2,095.2	566.1	2,661.3	3,379.5	W	3,460.2
April	10.0	W	783.5	2,027.0	532.4	2,559.3	3,342.9	W	3,358.2
May	2.5	W	794.9	2,217.7	567.3	2,785.0	3,579.8	W	3,585.3
June	2.4	W	831.6	2,066.5	455.9	2,522.5	3,354.1	W	3,359.3
July	5.5	W	808.2	1,911.8	429.8	2,341.7	3,149.9	W	3,159.1
August	10.9	W	764.1	2,229.9	617.8	2,847.7	3,611.8	W	3,628.0
September	24.7	W	837.7	2,258.4	476.0	2,734.4	3,572.1	W	3,616.2
October	47.0	W	891.7	2,524.6	604.4	3,129.0	4,020.7	W	4,086.9
November	46.5	W	821.0	2,280.1	523.9	2,804.0	3,625.0	W	3,688.7
December	73.6	W	694.3	1,923.7	441.3	2,365.0	3,059.3	W	3,167.2
2001 Average	38.3	W	772.9	2,129.3	515.1	2,644.3	3,417.2	W	3,476.8
Michigan									
January	53.9	190.9	615.3	2,335.6	211.9	2,547.5	3,162.8	—	3,407.6
February	43.1	158.5	590.2	2,279.5	219.4	2,498.9	3,089.1	—	3,290.8
March	W	106.2	483.0	2,399.1	166.7	2,565.8	3,048.8	W	3,196.0
April	11.3	47.9	493.3	2,467.9	159.5	2,627.4	3,120.7	—	3,179.8
May	4.4	41.2	499.3	2,620.5	157.4	2,777.8	3,277.1	—	3,322.7
June	5.7	41.9	497.9	2,578.2	147.2	2,725.4	3,223.3	—	3,271.0
July	6.0	34.6	467.8	2,424.9	167.1	2,592.0	3,059.8	—	3,100.4
August	5.9	49.5	494.0	2,656.3	197.8	2,854.2	3,348.2	—	3,403.5
September	16.6	66.7	472.6	2,550.5	171.6	2,722.1	3,194.7	—	3,278.0
October	23.2	84.1	530.7	2,857.3	212.4	3,069.7	3,600.4	—	3,707.7
November	W	W	412.1	2,646.8	207.7	2,854.5	3,266.6	—	3,386.5
December	W	W	384.8	2,162.2	176.1	2,338.3	2,723.1	—	2,879.7
2001 Average	W	86.8	494.6	2,499.3	182.7	2,682.1	3,176.6	W	3,285.3
Minnesota									
January	W	373.6	393.7	1,603.2	263.4	1,866.5	2,260.3	W	2,645.9
February	W	417.6	379.6	1,523.1	229.1	1,752.2	2,131.8	W	2,560.0
March	W	148.1	356.9	1,964.6	256.4	2,221.0	2,577.9	W	2,730.9
April	1.4	44.4	195.7	1,883.2	212.5	2,095.7	2,291.4	—	2,337.2
May	W	31.9	240.8	2,079.3	237.8	2,317.1	2,558.0	W	2,591.3
June	W	30.5	248.2	2,068.7	215.3	2,284.0	2,532.2	W	2,565.1
July	W	40.8	262.6	2,043.5	260.2	2,303.7	2,566.3	W	2,609.1
August	2.7	51.9	263.8	2,219.8	231.4	2,451.2	2,715.0	—	2,769.6
September	W	74.3	153.6	2,290.4	311.4	2,601.8	2,755.4	W	2,834.8
October	W	172.6	229.1	2,861.4	381.2	3,242.6	3,471.7	W	3,652.8
November	7.1	313.8	W	2,116.8	W	W	2,557.5	—	2,878.4
December	W	365.4	144.6	1,699.3	290.3	1,989.5	2,134.2	W	2,511.1
2001 Average	W	170.7	251.8	2,032.9	264.8	2,297.7	2,549.5	W	2,726.0
Missouri									
January	39.2	114.9	157.5	2,639.8	169.9	2,809.7	2,967.2	—	3,121.3
February	17.5	79.1	139.1	2,607.2	89.0	2,696.2	2,835.3	—	2,931.9
March	10.2	35.6	180.2	2,963.9	105.5	3,069.5	3,249.6	—	3,295.4
April	2.6	7.5	202.2	3,130.4	101.3	3,231.7	3,433.9	—	3,444.1
May	0.5	7.5	144.2	3,069.7	158.8	3,228.5	3,372.7	—	3,380.7
June	1.2	13.4	136.9	2,807.9	154.6	2,962.4	3,099.4	—	3,113.9
July	1.2	13.5	140.4	2,832.1	149.9	2,981.9	3,122.3	—	3,136.9
August	2.1	17.4	120.6	3,094.5	169.8	3,264.4	3,385.0	—	3,404.5
September	8.1	15.7	131.1	2,933.6	131.8	3,065.4	3,196.4	—	3,220.3
October	12.1	27.7	157.5	3,096.7	125.6	3,222.3	3,379.8	—	3,419.5
November	11.3	62.9	124.5	3,078.3	119.8	3,198.1	3,322.6	—	3,396.9
December	16.7	82.1	110.8	2,576.6	87.9	2,664.6	2,775.4	—	2,874.3
2001 Average	10.2	39.6	145.4	2,904.1	130.7	3,034.8	3,180.2	—	3,230.0

See footnotes at end of table.

Table 50. Prime Supplier Sales Volumes of Distillate Fuel Oils and Kerosene by PAD District and State

(Thousand Gallons per Day) — Continued

Geographic Area Month	Kerosene	No. 1 Distillate	No. 2 Distillate				No. 4 Fuel ^a	Total Distillate and Kerosene	
			No. 2 Fuel Oil	No. 2 Diesel Fuel		No. 2 Distillate			
				Low-Sulfur	High-Sulfur				Total
Nebraska									
January	3.0	153.9	42.4	877.6	42.9	920.5	962.9	-	1,119.7
February	3.8	172.6	30.3	854.4	78.6	933.0	963.3	-	1,139.7
March	W	W	61.0	1,243.2	144.9	1,388.1	1,449.2	-	1,478.2
April	W	W	104.4	1,441.9	261.1	1,702.9	1,807.4	-	1,812.4
May	-	2.3	144.7	1,271.4	268.9	1,540.3	1,685.0	-	1,687.3
June	-	0.8	146.5	1,336.5	382.1	1,718.6	1,865.0	-	1,865.8
July	W	W	170.6	1,444.2	380.8	1,825.0	1,995.6	-	1,998.1
August	W	W	162.4	1,509.8	304.2	1,814.0	1,976.4	-	1,980.0
September	-	11.0	109.6	1,246.7	287.7	1,534.4	1,644.0	-	1,655.0
October	W	W	112.1	1,315.1	326.4	1,641.5	1,753.5	-	1,850.3
November	W	W	75.5	963.5	269.6	1,233.1	1,308.6	-	1,470.9
December	1.6	182.3	42.4	849.3	291.3	1,140.6	1,183.1	-	1,366.9
2001 Average	1.2	67.4	100.6	1,198.4	254.1	1,452.5	1,553.1	-	1,621.7
North Dakota									
January	W	W	W	407.8	W	W	618.2	-	713.7
February	W	W	W	378.5	W	W	672.3	-	828.6
March	W	W	W	736.4	W	W	1,134.1	-	1,154.0
April	-	1.7	W	674.5	W	W	889.0	-	890.7
May	-	0.8	W	663.4	W	W	1,033.0	-	1,033.9
June	-	1.9	W	W	W	W	805.7	-	807.6
July	W	W	W	646.4	W	W	898.2	-	903.0
August	-	3.5	W	856.5	W	W	1,152.6	-	1,156.2
September	-	23.0	39.7	696.6	83.1	779.8	819.4	-	842.5
October	W	W	21.9	714.8	68.7	783.5	805.5	-	872.0
November	-	112.4	W	488.9	W	W	597.1	-	709.4
December	W	W	12.4	527.6	91.9	619.6	631.9	-	743.7
2001 Average	W	W	W	614.1	W	W	840.1	-	889.3
Ohio									
January	205.4	135.0	1,474.2	3,989.0	699.8	4,688.8	6,163.1	-	6,503.4
February	W	W	1,125.8	3,842.0	647.9	4,489.9	5,615.7	-	5,845.9
March	W	W	1,256.1	W	W	4,680.5	5,936.7	-	6,087.4
April	28.2	W	1,074.1	W	W	4,467.6	5,541.7	W	5,586.2
May	17.9	W	900.3	W	W	4,238.4	5,138.7	W	5,162.8
June	21.5	W	973.6	W	W	4,268.8	5,242.4	W	5,282.4
July	19.8	W	837.9	W	W	4,182.8	5,020.6	W	5,063.4
August	26.4	W	934.2	W	W	4,441.4	5,375.6	W	5,425.7
September	41.7	W	932.0	3,897.8	593.7	4,491.5	5,423.5	W	5,503.7
October	59.6	W	1,065.1	4,079.0	666.8	4,745.8	5,810.9	W	5,924.1
November	68.5	W	998.2	3,975.2	634.9	4,610.0	5,608.2	W	5,732.8
December	W	W	879.5	3,515.1	579.7	4,094.7	4,974.2	-	5,162.9
2001 Average	68.8	W	1,037.3	W	W	4,449.6	5,486.9	W	5,605.6
Oklahoma									
January	17.9	W	W	2,909.2	W	W	4,177.4	W	4,225.6
February	9.2	W	52.2	2,635.9	1,215.5	3,851.5	3,903.6	W	3,918.1
March	3.6	3.6	45.8	2,936.7	1,484.8	4,421.5	4,467.3	-	4,474.5
April	0.6	W	51.7	2,893.8	1,205.7	4,099.5	4,151.3	W	4,154.1
May	0.8	W	70.5	2,625.6	1,381.8	4,007.5	4,077.9	W	4,083.6
June	W	W	108.8	2,944.5	1,394.9	4,339.5	4,448.3	-	4,449.1
July	W	W	65.1	2,535.1	1,036.8	3,572.0	3,637.0	-	3,637.7
August	0.7	W	W	2,652.7	W	W	4,116.5	W	4,119.0
September	0.8	0.9	66.4	2,793.0	1,229.2	4,022.2	4,088.6	-	4,090.3
October	3.5	W	64.8	2,670.9	1,861.3	4,532.2	4,597.0	W	4,605.1
November	5.1	2.1	91.7	2,461.0	1,308.9	3,769.9	3,861.6	-	3,868.8
December	W	16.7	43.6	2,661.8	979.4	3,641.2	3,684.8	W	3,705.4
2001 Average	W	5.4	68.0	2,726.9	1,307.3	4,034.2	4,102.2	W	4,112.2

See footnotes at end of table.

Table 50. Prime Supplier Sales Volumes of Distillate Fuel Oils and Kerosene by PAD District and State

(Thousand Gallons per Day) — Continued

Geographic Area Month	Kerosene	No. 1 Distillate	No. 2 Distillate					No. 4 Fuel ^a	Total Distillate and Kerosene
			No. 2 Fuel Oil	No. 2 Diesel Fuel			No. 2 Distillate		
				Low-Sulfur	High-Sulfur	Total			
South Dakota									
January	W	W	18.3	439.8	12.9	452.7	471.0	-	623.2
February	-	198.6	W	410.5	W	W	470.0	-	668.6
March	W	W	W	W	W	W	744.8	-	785.9
April	W	W	W	W	W	W	769.2	-	772.1
May	-	1.9	W	W	W	W	779.7	-	781.6
June	-	1.4	W	643.1	W	W	713.6	-	715.0
July	W	W	W	W	W	W	750.7	-	753.8
August	W	W	25.5	W	W	760.0	785.5	-	792.1
September	-	28.2	22.9	687.2	30.3	717.5	740.4	-	768.6
October	W	W	35.1	837.0	57.7	894.7	929.8	-	1,009.3
November	W	W	21.4	576.6	31.6	608.2	629.6	-	813.1
December	W	W	13.8	500.0	36.1	536.1	549.9	-	693.8
2001 Average	0.4	69.0	W	W	W	W	696.2	-	765.5
Tennessee									
January	218.6	24.6	350.2	3,198.5	513.0	3,711.5	4,061.6	-	4,304.9
February	94.6	W	305.7	3,077.7	642.4	3,720.1	4,025.8	W	4,132.6
March	67.7	7.3	384.5	3,079.9	694.4	3,774.3	4,158.7	-	4,233.7
April	W	W	362.0	2,987.1	709.0	3,696.1	4,058.1	-	4,079.1
May	W	W	335.7	3,062.0	606.5	3,668.5	4,004.2	-	4,009.4
June	3.8	0.6	338.8	3,082.6	648.6	3,731.1	4,069.9	-	4,074.3
July	W	W	371.6	2,765.5	588.4	3,353.8	3,725.5	-	3,732.9
August	19.9	W	357.5	3,087.5	652.2	3,739.7	4,097.2	W	4,125.0
September	W	W	315.0	3,025.0	692.1	3,717.1	4,032.1	-	4,079.6
October	75.5	W	344.1	3,060.7	728.8	3,789.5	4,133.6	W	4,212.4
November	64.6	W	310.2	3,016.2	548.3	3,564.6	3,874.8	W	3,944.4
December	90.5	W	300.8	2,677.0	473.6	3,150.6	3,451.5	W	3,553.5
2001 Average	59.3	W	340.1	3,009.2	624.4	3,633.6	3,973.6	W	4,039.3
Wisconsin									
January	W	269.1	542.2	2,067.2	276.0	2,343.2	2,885.4	W	3,166.6
February	W	222.2	525.4	1,997.1	259.5	2,256.6	2,782.1	W	3,011.8
March	W	79.1	445.5	1,911.6	252.2	2,163.9	2,609.4	W	2,693.8
April	W	18.0	358.9	1,969.3	236.0	2,205.3	2,564.2	W	2,583.8
May	W	15.8	307.1	2,190.4	207.6	2,398.0	2,705.1	W	2,730.4
June	W	18.6	276.7	2,055.9	204.7	2,260.6	2,537.3	W	2,576.5
July	W	14.3	258.0	2,000.2	210.6	2,210.8	2,468.8	W	2,505.2
August	W	19.7	352.1	2,186.2	204.5	2,390.7	2,742.8	W	2,784.2
September	W	30.4	298.3	2,133.5	233.4	2,366.9	2,665.2	W	2,719.5
October	W	75.5	421.6	2,375.0	277.2	2,652.2	3,073.8	W	3,178.6
November	W	164.7	368.1	2,069.4	202.4	2,271.8	2,639.9	W	2,817.6
December	W	216.2	395.8	1,597.2	158.3	1,755.5	2,151.3	W	2,380.5
2001 Average	W	94.7	378.5	2,046.4	226.7	2,273.1	2,651.6	W	2,761.3
PAD District III									
January	W	74.8	3,173.5	17,789.2	7,151.1	24,940.3	28,113.9	W	28,615.8
February	371.8	W	2,106.5	17,312.6	6,345.3	23,657.9	25,764.4	W	26,191.1
March	W	23.7	2,003.6	17,491.2	7,003.2	24,494.4	26,498.0	W	26,857.9
April	361.5	W	2,309.1	17,765.5	7,181.1	24,946.6	27,255.7	W	27,624.3
May	319.6	W	2,238.0	18,227.3	7,313.0	25,540.3	27,778.3	W	28,104.6
June	535.0	W	2,105.7	17,971.5	6,663.5	24,634.9	26,740.6	W	27,281.0
July	249.6	W	2,833.9	17,637.7	6,630.6	24,268.3	27,102.2	W	27,359.9
August	390.7	W	2,637.0	18,869.1	7,210.7	26,079.8	28,716.8	W	29,115.7
September	559.4	W	2,009.8	17,993.6	7,102.1	25,095.7	27,105.5	W	27,676.3
October	443.8	W	2,302.7	19,205.0	6,693.8	25,898.9	28,201.5	W	28,668.3
November	526.8	W	2,437.6	17,898.1	6,540.1	24,438.2	26,875.8	W	27,442.1
December	579.2	W	2,487.3	16,540.9	5,542.0	22,082.8	24,570.1	W	25,193.8
2001 Average	421.8	W	2,391.2	17,896.4	6,784.0	24,680.4	27,071.6	W	27,521.8

See footnotes at end of table.

Table 50. Prime Supplier Sales Volumes of Distillate Fuel Oils and Kerosene by PAD District and State

(Thousand Gallons per Day) — Continued

Geographic Area Month	Kerosene	No. 1 Distillate	No. 2 Distillate				No. 4 Fuel ^a	Total Distillate and Kerosene	
			No. 2 Fuel Oil	No. 2 Diesel Fuel		No. 2 Distillate			
				Low-Sulfur	High-Sulfur				Total
Alabama									
January	W	W	469.6	1,964.2	293.8	2,258.0	2,727.6	—	2,776.7
February	W	W	353.9	1,783.4	303.4	2,086.8	2,440.6	—	2,462.2
March	W	W	317.7	1,786.4	277.8	2,064.2	2,381.9	—	2,398.5
April	4.0	—	362.6	1,752.4	255.0	2,007.4	2,370.0	—	2,373.9
May	2.7	—	386.1	1,806.6	216.8	2,023.5	2,409.5	—	2,412.2
June	2.4	—	309.4	1,720.4	W	W	2,272.8	—	2,275.2
July	2.7	—	342.5	1,715.0	234.8	1,949.8	2,292.3	—	2,295.0
August	3.5	—	346.2	1,775.9	W	W	2,394.9	—	2,398.5
September	8.1	—	316.8	1,725.3	290.1	2,015.4	2,332.2	—	2,340.3
October	W	W	375.7	1,790.1	289.9	2,080.0	2,455.7	—	2,481.4
November	W	W	397.8	1,648.0	W	W	2,306.1	—	2,320.3
December	W	W	274.7	1,432.6	218.3	1,650.9	1,925.6	—	1,949.5
2001 Average	W	W	354.5	1,741.7	262.7	2,004.4	2,358.9	—	2,373.4
Arkansas									
January	W	W	45.0	1,510.2	556.2	2,066.4	2,111.4	—	2,117.5
February	W	W	37.5	1,482.8	499.3	1,982.1	2,019.6	—	2,026.0
March	W	W	31.0	1,666.6	875.5	2,542.1	2,573.1	—	2,578.2
April	W	W	34.5	1,678.0	870.5	2,548.5	2,583.0	—	2,584.1
May	W	W	43.6	1,805.9	794.0	2,599.9	2,643.5	—	2,645.0
June	W	W	41.9	1,729.2	790.0	2,519.1	2,561.0	—	2,562.6
July	W	W	54.8	1,722.8	966.9	2,689.7	2,744.5	—	2,746.3
August	W	W	42.2	1,800.4	846.7	2,647.1	2,689.3	—	2,691.4
September	W	W	57.4	1,677.7	628.6	2,306.3	2,363.6	—	2,365.4
October	1.1	2.9	59.7	1,728.4	651.4	2,379.8	2,439.6	—	2,443.6
November	W	W	148.0	1,601.1	654.6	2,255.8	2,403.8	—	2,408.5
December	W	W	135.2	1,334.1	662.3	1,996.4	2,131.6	—	2,136.0
2001 Average	1.1	2.3	61.0	1,645.8	734.9	2,380.7	2,441.7	—	2,445.1
Louisiana									
January	W	—	915.3	1,699.5	W	W	W	—	5,304.3
February	314.6	—	671.3	1,764.0	1,980.8	3,744.8	4,416.0	—	4,730.7
March	W	—	673.7	1,659.4	W	W	W	—	4,752.8
April	W	—	791.8	1,659.1	W	W	W	—	4,980.7
May	W	—	836.3	1,733.9	W	W	W	—	5,271.0
June	NA	—	710.0	1,538.7	2,144.7	3,683.5	4,393.5	—	4,885.4
July	W	—	961.5	1,567.4	W	W	W	—	4,798.4
August	W	—	809.3	1,769.6	W	W	W	—	5,067.0
September	NA	—	697.4	1,689.8	2,120.2	3,810.0	4,507.4	—	5,030.0
October	W	—	843.4	1,722.9	W	W	W	—	4,920.9
November	W	—	926.6	1,701.0	W	W	W	—	4,935.8
December	400.6	—	913.2	1,553.5	1,562.3	3,115.7	4,028.9	—	4,429.5
2001 Average	W	—	814.0	1,671.1	W	W	W	—	4,926.8
Mississippi									
January	W	W	123.0	1,200.8	W	W	2,058.0	W	2,093.7
February	W	W	84.0	1,369.5	477.5	1,846.9	1,931.0	W	1,943.8
March	W	—	156.1	1,357.7	W	W	2,090.7	W	2,100.1
April	W	—	146.0	1,384.3	W	W	2,255.7	W	2,263.0
May	W	—	188.2	1,507.3	W	W	2,386.0	W	2,393.2
June	W	—	152.9	1,512.5	W	W	W	W	2,266.4
July	W	—	184.8	1,434.4	W	W	2,173.4	W	2,181.7
August	W	—	186.5	1,550.2	734.9	2,285.2	2,471.7	W	2,480.5
September	W	—	142.0	1,663.6	736.9	2,400.5	2,542.5	W	2,552.2
October	W	—	131.9	1,581.9	W	W	2,340.3	W	2,350.9
November	W	—	191.8	1,524.0	607.8	2,131.8	2,323.6	W	2,332.5
December	W	—	54.9	1,393.5	536.1	1,929.5	1,984.4	W	1,994.7
2001 Average	W	W	145.5	1,456.6	W	W	2,236.1	W	2,247.4

See footnotes at end of table.

Table 50. Prime Supplier Sales Volumes of Distillate Fuel Oils and Kerosene by PAD District and State

(Thousand Gallons per Day) — Continued

Geographic Area Month	Kerosene	No. 1 Distillate	No. 2 Distillate					No. 4 Fuel ^a	Total Distillate and Kerosene
			No. 2 Fuel Oil	No. 2 Diesel Fuel			No. 2 Distillate		
				Low-Sulfur	High-Sulfur	Total			
New Mexico									
January	W	52.3	-	1,119.9	W	W	W	-	1,289.7
February	2.1	35.3	-	1,142.0	140.3	1,282.3	1,282.3	-	1,319.6
March	W	W	-	1,203.1	W	W	W	-	1,355.9
April	W	W	-	1,245.5	W	W	W	-	1,384.5
May	W	W	-	1,194.4	W	W	W	-	1,332.1
June	W	-	-	1,216.0	W	W	W	-	1,344.8
July	W	W	-	1,191.8	W	W	W	-	1,342.7
August	W	W	-	1,231.3	W	W	W	-	1,371.4
September	W	W	-	1,215.6	137.0	1,352.6	1,352.6	-	1,358.2
October	W	11.7	-	1,234.7	W	W	W	-	1,383.0
November	W	27.8	-	1,136.5	W	W	W	-	1,291.6
December	W	W	-	1,063.3	80.5	1,143.7	1,143.7	-	1,176.5
2001 Average	W	15.0	-	1,183.0	W	W	W	-	1,329.1
Texas									
January	90.5	14.2	1,620.7	10,294.7	3,013.7	13,308.4	14,929.1	-	15,033.8
February	32.8	1.3	959.9	9,771.0	2,944.0	12,715.0	13,674.9	-	13,708.9
March	52.8	0.6	825.0	9,818.0	2,976.0	12,794.0	13,619.0	-	13,672.4
April	W	W	974.2	10,046.2	2,990.4	13,036.6	14,010.8	-	14,038.1
May	54.6	0.2	783.9	10,179.3	3,033.2	13,212.5	13,996.4	-	14,051.1
June	W	W	891.5	10,254.7	2,762.6	13,017.3	13,908.8	-	13,946.6
July	W	W	1,290.4	10,006.2	2,643.3	12,649.5	13,939.9	-	13,995.8
August	48.3	0.2	1,252.7	10,741.8	3,063.9	13,805.6	15,058.4	-	15,106.9
September	22.8	0.2	796.3	10,021.7	3,189.2	13,210.9	14,007.1	-	14,030.2
October	W	W	891.9	11,147.0	3,003.1	14,150.1	15,042.0	-	15,088.5
November	W	W	773.3	10,287.5	2,904.2	13,191.7	13,965.0	-	14,153.4
December	150.5	1.2	1,109.3	9,763.9	2,482.6	12,246.5	13,355.8	-	13,507.5
2001 Average	67.4	1.7	1,016.2	10,198.3	2,916.5	13,114.7	14,131.0	-	14,200.1
PAD District IV									
January	10.2	503.5	W	4,691.9	W	W	5,667.9	-	6,181.6
February	7.4	477.0	W	5,037.8	W	W	6,018.8	-	6,503.1
March	3.2	190.0	W	5,260.1	W	W	6,349.9	-	6,543.2
April	2.4	67.5	W	5,800.9	W	W	6,912.8	-	6,982.6
May	1.1	33.5	W	5,895.2	W	W	7,047.3	-	7,081.8
June	1.1	27.5	W	5,874.8	W	W	6,886.9	-	6,915.5
July	0.8	31.5	W	6,087.2	W	W	7,051.0	-	7,083.3
August	2.4	59.3	W	6,801.2	W	W	8,001.2	-	8,062.9
September	2.7	71.1	W	5,951.6	W	W	6,978.8	-	7,052.6
October	5.0	223.4	W	6,109.5	W	W	7,183.6	-	7,412.0
November	6.3	360.4	W	5,422.3	W	W	6,353.4	-	6,720.1
December	8.5	524.9	W	4,991.8	W	W	5,855.2	-	6,388.6
2001 Average	4.2	212.9	W	5,664.4	W	W	6,696.8	-	6,913.9
Colorado									
January	5.5	125.6	W	1,382.0	W	W	1,645.8	-	1,776.8
February	3.8	115.3	W	1,490.8	W	W	1,756.7	-	1,875.7
March	1.8	79.2	W	1,670.2	W	W	1,957.5	-	2,038.5
April	W	W	W	1,744.8	W	W	2,030.2	-	2,052.4
May	0.4	7.1	17.5	1,706.8	277.0	1,983.8	2,001.3	-	2,008.8
June	W	W	W	1,757.0	W	W	2,026.9	-	2,033.1
July	W	W	7.3	W	W	2,028.6	2,036.0	-	2,042.9
August	0.8	13.4	6.2	W	W	2,077.7	2,083.9	-	2,098.1
September	W	W	4.5	1,660.5	184.6	1,845.0	1,849.5	-	1,868.1
October	2.0	57.8	3.6	W	W	2,067.6	2,071.2	-	2,131.0
November	2.4	90.4	W	1,658.5	W	W	1,851.8	-	1,944.6
December	3.6	108.1	W	1,352.5	W	W	1,511.5	-	1,623.1
2001 Average	2.0	53.6	12.1	1,667.4	223.1	1,890.5	1,902.6	-	1,958.3

See footnotes at end of table.

Table 50. Prime Supplier Sales Volumes of Distillate Fuel Oils and Kerosene by PAD District and State

(Thousand Gallons per Day) — Continued

Geographic Area Month	Kerosene	No. 1 Distillate	No. 2 Distillate				No. 4 Fuel ^a	Total Distillate and Kerosene	
			No. 2 Fuel Oil	No. 2 Diesel Fuel		No. 2 Distillate			
				Low-Sulfur	High-Sulfur				Total
Idaho									
January	W	W	W	582.2	W	W	796.3	-	902.2
February	W	W	W	724.2	W	W	959.8	-	1,049.6
March	W	W	W	713.0	W	W	1,001.7	-	1,027.7
April	W	W	W	793.9	W	W	1,087.4	-	1,099.8
May	W	W	W	776.1	W	W	1,064.7	-	1,071.6
June	-	7.8	W	732.1	W	W	979.0	-	986.8
July	W	W	W	774.2	W	W	995.7	-	1,005.6
August	W	W	W	942.4	W	W	1,316.2	-	1,337.1
September	W	W	W	760.6	W	W	1,037.5	-	1,046.6
October	W	W	W	864.6	W	W	1,145.9	-	1,187.6
November	W	W	W	785.6	W	W	1,010.0	-	1,093.4
December	W	W	W	747.0	W	W	991.9	-	1,118.3
2001 Average	W	W	W	766.6	W	W	1,032.8	-	1,077.7
Montana									
January	-	80.1	W	629.5	W	W	630.3	-	710.4
February	-	93.1	W	741.0	W	W	772.6	-	865.7
March	-	26.5	W	761.0	W	W	779.9	-	806.3
April	-	14.9	W	923.7	W	W	1,027.9	-	1,042.8
May	-	10.5	W	873.7	W	W	912.5	-	923.0
June	-	8.5	W	796.7	W	W	839.2	-	847.7
July	-	10.8	W	W	W	W	963.9	-	974.7
August	-	17.2	W	W	W	W	1,135.4	-	1,152.6
September	-	30.5	W	862.0	W	W	918.9	-	949.4
October	-	49.0	W	W	W	W	872.1	-	921.1
November	-	59.9	W	692.5	W	W	753.9	-	813.7
December	-	77.5	W	667.9	W	W	689.5	-	767.0
2001 Average	-	39.5	W	812.9	W	W	858.4	-	898.0
Utah									
January	W	W	W	1,083.4	W	W	1,330.0	-	1,414.7
February	W	W	W	1,135.8	W	W	1,356.5	-	1,432.9
March	W	W	W	1,128.6	W	W	1,345.1	-	1,360.4
April	W	W	W	1,203.1	W	W	1,432.2	-	1,436.2
May	W	W	W	1,346.2	W	W	1,614.5	-	1,617.2
June	W	W	W	1,380.9	W	W	1,609.9	-	1,611.8
July	W	W	W	1,370.4	W	W	1,579.7	-	1,581.7
August	W	W	W	1,496.2	W	W	1,764.9	-	1,767.6
September	W	W	W	1,311.7	W	W	1,550.3	-	1,555.2
October	W	W	W	1,357.1	W	W	1,589.2	-	1,612.9
November	W	W	W	1,199.5	W	W	1,363.3	-	1,419.2
December	W	W	W	1,199.8	W	W	1,372.0	-	1,486.7
2001 Average	W	W	W	1,268.7	W	W	1,493.5	-	1,525.7
Wyoming									
January	W	W	W	1,014.7	W	W	1,265.5	-	1,377.5
February	W	W	W	946.0	W	W	1,173.1	-	1,279.1
March	-	44.5	W	987.2	W	W	1,265.6	-	1,310.2
April	-	16.3	W	1,135.4	W	W	1,335.2	-	1,351.5
May	-	7.0	W	1,192.4	W	W	1,454.2	-	1,461.2
June	-	4.3	W	1,208.1	W	W	1,431.9	-	1,436.1
July	-	2.5	W	1,199.7	W	W	1,475.8	-	1,478.3
August	W	W	W	1,413.5	W	W	1,700.7	-	1,707.5
September	-	10.7	W	1,356.9	W	W	1,622.6	-	1,633.3
October	W	W	-	1,204.8	300.3	1,505.1	1,505.1	-	1,559.4
November	-	74.6	-	1,086.2	288.3	1,374.5	1,374.5	-	1,449.1
December	W	W	-	1,024.6	265.7	1,290.3	1,290.3	-	1,393.6
2001 Average	W	W	W	1,148.6	W	W	1,409.4	-	1,454.3

See footnotes at end of table.

Table 50. Prime Supplier Sales Volumes of Distillate Fuel Oils and Kerosene by PAD District and State

(Thousand Gallons per Day) — Continued

Geographic Area Month	Kerosene	No. 1 Distillate	No. 2 Distillate				No. 4 Fuel ^a	Total Distillate and Kerosene	
			No. 2 Fuel Oil	No. 2 Diesel Fuel		No. 2 Distillate			
				Low-Sulfur	High-Sulfur				Total
PAD District V									
January	W	483.4	W	15,672.1	W	W	18,940.5	W	19,589.0
February	59.5	W	W	15,048.7	W	W	18,661.1	W	19,208.9
March	W	305.1	W	16,428.8	W	W	19,651.6	W	20,125.4
April	20.3	W	W	16,477.3	W	W	19,969.1	W	20,345.9
May	13.7	W	W	17,264.3	W	W	20,235.9	W	20,548.8
June	8.1	W	W	17,124.6	W	W	20,610.3	W	20,855.2
July	7.2	W	W	17,404.1	W	W	20,721.0	W	20,959.4
August	12.6	W	W	17,470.2	W	W	20,650.5	W	20,924.5
September	15.6	W	W	16,828.3	W	W	19,898.0	W	20,219.3
October	46.3	W	W	17,794.5	W	W	20,949.2	W	21,484.4
November	58.8	W	W	16,007.3	W	W	18,813.0	W	19,508.2
December	54.2	W	W	14,832.5	W	W	18,273.0	W	19,045.3
2001 Average	31.4	W	W	16,540.7	W	W	19,789.9	W	20,243.0
Alaska									
January	W	331.4	260.2	W	W	276.4	536.6	W	969.3
February	W	284.7	191.8	W	W	362.9	554.7	W	938.7
March	W	258.6	326.5	W	284.9	W	W	W	1,060.6
April	W	191.0	269.0	W	233.4	W	W	W	850.9
May	W	156.4	427.3	W	303.1	W	W	W	1,032.5
June	W	124.6	300.5	W	W	582.2	882.7	W	1,102.1
July	W	117.2	204.0	W	W	651.8	855.8	W	1,068.5
August	W	146.3	123.5	71.9	845.3	917.2	1,040.6	W	1,278.2
September	W	184.9	132.5	W	W	571.2	703.7	W	984.8
October	W	261.9	126.6	79.5	451.2	530.6	657.2	W	1,073.8
November	W	353.1	219.6	W	W	259.5	479.1	W	1,015.4
December	W	395.3	143.5	65.9	W	W	W	W	1,195.1
2001 Average	W	233.6	227.4	60.3	402.1	462.5	689.8	W	1,049.0
Arizona									
January	W	W	-	1,821.7	156.3	1,978.0	1,978.0	-	1,986.5
February	W	W	-	1,582.9	103.0	1,685.9	1,685.9	-	1,696.1
March	-	W	-	1,751.5	W	W	W	-	1,936.8
April	-	W	-	1,583.5	W	W	W	-	1,772.3
May	-	W	-	1,665.5	W	W	W	-	1,832.1
June	W	W	-	1,707.3	274.1	1,981.4	1,981.4	-	1,982.3
July	W	-	W	1,575.2	184.9	1,760.1	W	-	1,761.6
August	W	W	-	1,582.1	181.6	1,763.7	1,763.7	-	1,764.4
September	W	W	-	1,628.9	158.8	1,787.7	1,787.7	-	1,788.2
October	W	W	-	1,694.6	168.2	1,862.8	1,862.8	-	1,864.1
November	W	W	-	1,654.7	143.5	1,798.2	1,798.2	-	1,799.4
December	W	W	-	1,608.5	150.2	1,758.7	1,758.7	-	1,761.1
2001 Average	W	W	W	1,655.4	W	W	1,827.2	-	1,829.8
California									
January	W	-	W	9,184.6	W	W	9,385.5	W	9,397.7
February	W	-	W	9,359.6	W	W	9,596.5	W	9,606.0
March	W	-	W	9,926.9	W	W	10,048.0	W	10,053.2
April	W	-	W	10,474.2	W	W	10,567.6	W	10,571.3
May	W	-	W	10,896.4	W	W	10,974.8	W	10,977.1
June	W	-	W	10,892.6	W	W	10,979.3	W	10,981.0
July	W	-	-	10,951.4	62.8	11,014.2	11,014.2	W	11,016.8
August	W	-	W	11,236.9	W	W	11,286.9	W	11,289.2
September	W	-	-	10,543.7	45.1	10,588.8	10,588.8	W	10,591.4
October	W	-	-	11,152.6	67.5	11,220.0	11,220.0	W	11,226.2
November	W	-	-	10,137.8	44.9	10,182.8	10,182.8	W	10,186.7
December	W	-	-	8,927.9	W	W	W	-	9,029.8
2001 Average	W	-	W	10,312.6	W	W	10,410.3	W	10,415.3

See footnotes at end of table.

Table 50. Prime Supplier Sales Volumes of Distillate Fuel Oils and Kerosene by PAD District and State

(Thousand Gallons per Day) — Continued

Geographic Area Month	Kerosene	No. 1 Distillate	No. 2 Distillate				No. 4 Fuel ^a	Total Distillate and Kerosene	
			No. 2 Fuel Oil	No. 2 Diesel Fuel		No. 2 Distillate			
				Low-Sulfur	High-Sulfur				Total
Hawaii									
January	-	-	-	W	W	681.2	681.2	-	681.2
February	-	-	-	W	W	636.0	636.0	-	636.0
March	-	-	-	W	W	691.4	691.4	-	691.4
April	-	-	-	W	W	673.0	673.0	-	673.0
May	-	-	-	W	W	570.2	570.2	-	570.2
June	-	-	-	W	W	620.1	620.1	-	620.1
July	-	-	-	W	W	685.2	685.2	-	685.2
August	-	-	-	W	W	621.2	621.2	-	621.2
September	-	-	-	W	W	640.3	640.3	-	640.3
October	-	-	-	130.4	604.0	734.3	734.3	-	734.3
November	-	-	-	W	W	730.3	730.3	-	730.3
December	-	-	-	118.5	437.5	556.0	556.0	-	556.0
2001 Average	-	-	-	123.1	530.2	653.3	653.3	-	653.3
Nevada									
January	W	W	W	W	49.6	W	841.5	W	845.5
February	W	1.6	W	W	762.6	W	865.6	W	871.2
March	W	W	W	W	56.0	W	928.1	W	931.0
April	-	W	W	W	50.1	W	875.1	W	878.2
May	-	-	W	W	59.9	W	W	W	985.7
June	-	W	W	W	857.6	W	959.1	W	960.9
July	-	-	W	W	907.7	W	W	W	1,011.8
August	-	W	W	W	W	W	903.8	W	905.5
September	W	W	W	W	906.2	W	W	W	989.4
October	W	W	W	W	892.2	W	W	W	961.2
November	-	W	-	W	766.3	62.6	828.8	W	831.4
December	W	W	W	W	853.5	W	W	W	907.7
2001 Average	W	0.4	W	W	834.3	W	W	921.1	W
Oregon									
January	W	W	W	1,572.5	W	W	2,241.8	-	2,307.9
February	W	W	W	1,435.4	W	W	2,132.9	-	2,190.8
March	W	W	W	1,643.0	W	W	2,340.9	-	2,365.8
April	W	W	W	1,522.8	W	W	2,134.1	-	2,154.4
May	W	W	W	1,634.8	W	W	2,246.6	-	2,259.8
June	W	W	W	1,597.9	W	W	2,129.1	-	2,139.7
July	W	W	W	1,706.3	W	W	2,413.5	-	2,419.4
August	W	W	W	1,599.1	W	W	2,210.4	-	2,226.6
September	W	W	-	1,522.7	539.1	2,061.7	2,061.7	-	2,078.9
October	W	W	-	1,747.1	628.0	2,375.1	2,375.1	-	2,427.4
November	W	W	-	1,458.0	658.4	2,116.3	2,116.3	-	2,182.8
December	W	W	-	1,444.2	652.7	2,096.9	2,096.9	-	2,173.9
2001 Average	W	W	W	1,575.3	W	W	2,210.0	-	2,245.5
Washington									
January	W	W	W	2,125.0	W	W	3,276.0	-	3,400.9
February	W	W	W	1,704.3	W	W	3,189.5	-	3,270.1
March	W	W	W	2,110.8	W	W	3,053.4	-	3,086.6
April	W	W	W	1,983.7	W	W	3,423.4	-	3,445.7
May	W	W	W	2,051.4	W	W	2,879.0	-	2,891.5
June	W	W	W	1,919.7	W	W	3,058.7	-	3,069.1
July	-	15.1	W	2,107.0	W	W	2,981.2	-	2,996.3
August	-	15.3	W	2,030.3	W	W	2,824.0	-	2,839.4
September	W	W	W	2,018.1	W	W	3,127.7	-	3,146.3
October	W	W	W	2,098.2	W	W	3,141.2	-	3,197.5
November	W	W	W	1,758.6	W	W	2,677.5	-	2,762.2
December	W	W	W	1,814.0	W	W	3,317.2	-	3,421.7
2001 Average	W	W	W	1,979.6	W	W	3,078.2	-	3,126.3

Dash (-) = No data reported.

NA = Not available.

W = Withheld to avoid disclosure of individual company data.

^a Includes No. 4 fuel oil and No. 4 diesel fuel.

Notes: Total Distillate = No. 1 Distillate + No. 2 Distillate + No. 4 Fuel Oil.

Note: Totals may not equal the sum of the components due to rounding.

Source: Energy Information Administration, Form EIA-782C, "Monthly Report of Prime Supplier Sales of Petroleum Products Sold for Local Consumption."

Explanatory Notes

The EIA-782 Survey

Background

The EIA-782 surveys were implemented in 1983 to fulfill the data requirements necessary to meet Energy Information Administration (EIA) legislative mandates and user community data needs. The requirements include petroleum product price, market distribution, demand (or sales), and product supply data, which are needed for a complete evaluation of petroleum market performance. The EIA-782 series includes the Form EIA-782A, "Refiners'/Gas Plant Operators' Monthly Petroleum Product Sales Report"; Form EIA-782B, "Resellers'/Retailers' Monthly Petroleum Product Sales Report"; and Form EIA-782C, "Monthly Report of Prime Supplier Sales of Petroleum Products Sold for Local Consumption."

The Form EIA-782A collects refiner and gas plant operator monthly price and volume data at a State level on 14 petroleum products for various retail and wholesale marketing categories. The Form EIA-782B collects reseller/retailer monthly price and volume data at a State level for gasoline, No. 2 distillate, propane, and residual fuel. The Form EIA-782C collects prime supplier monthly volume data on 15 petroleum products. The EIA-782 forms were modified in October 1993 to reflect the changes in refined petroleum products arising out of the requirements of the Clean Air Act Amendments of 1990 (CAAA). The CAAA require that oxygenated gasoline be sold during the winter months in carbon monoxide nonattainment areas beginning October 1, 1992. They require that reformulated gasoline be sold in ozone nonattainment areas beginning January 1, 1995. Beginning October 1, 1993, diesel fuel sold for on-highway use must be low-sulfur diesel fuel (i.e., diesel fuel containing less than or equal to 0.05 percent sulfur). As a result of these environmental regulations, gasoline data collected on the EIA-782 forms were divided into *conventional*, *oxygenated*, and *reformulated* categories. Diesel fuel sales were separated into low- and high-sulfur categories. The wholesale

gasoline categories on the EIA-782A and EIA-782B forms were also modified to include *dealer tank wagon*, *rack*, and *bulk* sales. The retail categories for propane on the EIA-782A and EIA-782B were expanded to include *residential*, *commercial/institutional*, *industrial*, *sales through company-operated retail outlets*, *petrochemical*, and *other end user* sales.

Discussion of Sample Design

The Form EIA-782A is sent to a census of refiners and gas plant operators. Respondents are selected with certainty due to their small number and because of the relative size of their sales volume.

The Form EIA-782B is sent to a scientifically selected sample of motor gasoline resellers, and distillate, propane, and residual fuel oil resellers and retailers. The Form EIA-863, "Petroleum Product Sales Identification Survey," served as the basis of the sampling frame of dealers. Information obtained from the Form EIA-863 is supplemented with information from the Form EIA-821, "Annual Fuel Oil and Kerosene Sales Report." The sales volumes obtained from these surveys are used to assign measures of size for sampling. Dealers comprising 5 percent or more of sales in a State were selected with certainty. The remaining units on the frame were each assigned a probability of selection. In this design, the probability was based on the size of the company, as determined by their sales volume, relative to the total for all companies for each geographic area and type-of-sale classification relevant for that company. In addition, a random number between 0 and 1 was assigned to each company. The companies were then ordered by the ratio of the random number minus the random number times the probability to the probability minus the random number times the probability $(r-rp)/(p-rp)$. The first 2,200 companies in this ordering were then selected for the sample. The noncertainty companies were then post-stratified within each geographic/type-of-sale category by their volume. The sample weights, the inverse of the probabilities, were multiplied by the sample expectation

adjustment which was the ratio of the sum of the probabilities of selection for all frame units in the stratum to the actual sample size of the stratum.

The geographic areas were defined as (a) the 24 States in which No. 2 distillate was a significant heating source and 50 States and the District of Columbia for residual and motor gasoline, (b) the 25 States in which propane was a significant energy source, or as (c) the PAD Districts for districts where not all State estimates are provided. The type-of-sale classifications were retail and resale for motor gasoline and residual fuel oil, and residential and nonresidential retail and wholesale for distillate and propane. Four volume-of-sales strata (certainty, zero, low, and high) were defined with volume boundaries differing by State, sales type, and product.

The design of the EIA-782B sample was based on ten target variables: total retail motor gasoline, total wholesale motor gasoline, residential No. 2 fuel oil, other retail No. 2 fuel oil, total wholesale No. 2 fuel oil, residential propane, total other retail propane, wholesale propane, total retail residual fuel oil, and total wholesale residual fuel oil. A sample size of 2,200 was expected to yield a median level of accuracy for each target variable of volume coefficients of variation (CV) of 15 percent for No. 2 distillate and 10 percent for the other products, determined at the publishable State level (24 States for distillate, 25 for propane, 50 States and the District of Columbia for motor gasoline and residual). Studies on the relationship of volume CV to price CV have shown that this will produce price CVs of less than 1 percent. The reliability of current month estimates will vary from these goals due to the deterioration of the frame over time and the changing distributions of price and volume.

Prior to March 1997, the sample design was a linked stratified sample. Within each product, sales type, and geographic area, companies were stratified by the size of the company as determined by their sales volumes. The samples resulting from the separate stratification schemes were combined by means of joint linked selection to yield a sample size of approximately 3,500 companies. Prior to October of 1993, the sample design, the survey sample, and the survey form did not include propane.

The Form EIA-782C was sent to all prime suppliers of any of the selected products on the EIA-782C. A prime supplier is a firm that produces, imports, or transports any of the selected petroleum products across State boundaries and local marketing areas

and sells the product to local distributors, local retailers, or end users. They were selected with certainty due to their small number and the relative size of their sales volumes.

Discussion of the Sampling Frame

The EIA-782A survey consists of a census of respondents who either directly or indirectly control a refinery or gas plant facility. The EIA-782A form collects sales data on 14 refined petroleum products. Currently, 113 companies respond to the EIA-782A survey.

The EIA-863 data base provided the sampling frame for the EIA-782B survey. The Form EIA-863, "Petroleum Product Sales Identification Survey," was mailed to approximately 22,000 companies in January 1999, in order to collect 1998 State-level sales volume data for No. 2 distillate, residual, and motor gasoline. The No. 2 distillate data were further identified by residential/nonresidential end-use and non-end-use sales, while the residual and motor gasoline data were identified by end-use and non-end-use sales. The mailing list for the EIA-863 survey was constructed by merging and unduplicating the previous master frame file and approximately 71 State and commercial lists.

Data from the 1998 EIA-821, "Annual Fuel Oil and Kerosene Sales Report" survey were merged with data from the EIA-863 survey to yield a combined file. A transformed and edited version of this file was created to form the sample file used to design and select the EIA-782B sample.

NOTE: Service stations and smaller truck stops selling No. 2 diesel fuel were not specifically included in the frame. Therefore, the EIA-782B end-use category, "sales through company outlets," does not incorporate all sales of No. 2 distillate.

The EIA-782C survey consists of a census of suppliers who produce, import, or transport any of the 15 refined petroleum products listed on the form across State boundaries and local marketing areas, and who sell the product to local distributors, local retailers, or end users. Currently, 189 firms respond to the EIA-782C survey.

Reliability of Data

There are two types of errors possible in an estimate based on a sample survey: sampling and nonsampling. Sampling errors occur because observations are made only on a sample, not on the entire population. Non-sampling errors can be attributed to many sources in the collection and processing of data. The accuracy of survey results is determined by the joint effects of sampling and nonsampling errors.

Measures of Sampling Variability

Tables 14 through 18, 31 through 34, and 38 through 41 utilize a sample of nonrefiners and, therefore, have sampling error. The remainder of the tables published are based on census data; therefore, there is no error due to sampling. The particular sample used for the EIA-782B is one of a large number of all possible samples that could have been selected using the same design. Estimates derived from the different samples would differ from each other. The average of these estimates would be close to the estimate derived from a complete enumeration of the population (a census), assuming that a complete enumeration has the same nonsampling errors as the sample survey.

The sampling error, or standard error of the estimate, is a measure of the variability among the estimates from all possible samples of the same size and design and, thus, is a measure of the precision with which an estimate from a particular sample approximates the results of a complete enumeration.

Nonsampling Errors

Nonsampling errors can be attributed to many sources: (1) inability to obtain complete information about all cases in the sample (i.e., nonresponse), (2) response errors, (3) definitional difficulties, (4) differences in the interpretation of questions, (5) mistakes in recording or coding the data obtained, and (6) other errors of collection, response, coverage, and estimation for missing data. These nonsampling errors also occur in complete censuses.

Although no direct measurement of the biases due to nonsampling errors can be obtained, precautionary steps were taken in all phases of the frame development and data collection, processing, and tabulation processes, in an effort to minimize their influence. In addition, the close cooperative consultation between EIA and the EIA-782 survey respondents and data

users results in a more accurate information gathering and reporting process.

Imputation and Estimation

Survey data gathered from the respondents invariably contain incomplete reporting, nonresponse, and values that fail editing. These missing data are estimated, or imputed for, as follows. First, for all survey units, the previous month's reported value and the previous month's predicted value are weighted together to yield a predicted value for the current month. The sum of the weighted, predicted values for nonrespondents in the current month is then multiplied by a chain link multiplier (the ratio of the sum of the weighted, reported values for respondents in the current month to the sum of the weighted, predicted values for respondents in the current month). The resulting estimate for nonreported values is then added to the reported values. That is,

$$\hat{V}_t = \sum_{R,h} W_{i,h}^* V_{i,h,t} + \sum_{NR,h} W_{j,h}^* V_{j,h,t}$$

and similarly

$$\hat{Q}_t = \sum_{R,h} W_{i,h}^* V_{i,h,t} P_{i,h,t} + \sum_{NR,h} W_{j,h}^* V_{j,h,t} P'_{j,h,t}$$

where

$$V_{j,h,t} = \frac{\sum_{R,h,PADD} W_{i,h}^* V_{i,h,t}}{\sum_{R,h,PADD} W_{i,h}^* \tilde{V}_{i,h,t}} \tilde{V}_{j,h,t}$$

$$P'_{j,h,t} = \frac{\sum_{R,h,PADD} P_{i,h,t}}{\sum_{R,h,PADD} \tilde{P}_{i,h,t}} \tilde{P}_{j,h,t}$$

and,

$$W_{i,h}^* = \frac{\sum_{Nh} i}{\sum W_{i,h}} (W_{i,h})$$

$W_{i,h}$ = the weight for company i in stratum h . For resellers/retailers responding to EIA-782B, $W_{i,h}$ is inversely proportional to the probability of inclusion. For all certainty units $W_{i,h} = 1$. The certainty units are all respondents to the EIA-782A, the

EIA-782C, and the units selected with certainty for the EIA-782B.

N_h = total number of population units in stratum h,

n_h = number of sampled units in stratum h,

$\sum_{R,h}$ = summation across current month respondents i, all strata

$\sum_{NR,h}$ = summation across current month nonrespondents j, all strata

$V_{i,h,t}$ = current month (t) reported volume for company i, in stratum h

$P_{i,h,t}$ = current month (t) reported price for company i, in stratum h

\hat{V}_t = current month (t) estimated total volume,

\hat{Q}_t = current month (t) estimated total revenue,

$\tilde{V}_{i,t}$ = current month (t) predicted volume for company i, respondent,

$\tilde{P}_{i,t}$ = current month (t) predicted price for company i, respondent,

$$\tilde{V}_{i,t} = \alpha V'_{i,t-1} + (1-\alpha)V_{i,t-1}$$

$$\tilde{P}_{i,t} = \alpha P'_{i,t-1} + (1-\alpha)P_{i,t-1}$$

where

$V_{i,t-1}$ = previous month (t-1) reported volume for company i,

$P_{i,t-1}$ = previous month (t-1) reported price for company i,

α = constant between 0 and 1, set by form, product, type of sale and price or volume,

and

$$\hat{P}_t = \frac{\hat{Q}_t}{\hat{V}_t}$$

the resulting estimate of price at the published level for month t.

Multiple product data collection and linked sample selection yield two types of respondents: basic and supplemental. Both types are used for imputation, estimation, and standard errors.

The variance estimate is :

$$VAR(\hat{P}_t) = \frac{1}{\hat{V}_t^2} \sum_k N_k^2 n_k (1-f_k) \frac{M_k}{(\sum_i W_{ik})^2}$$

where

N_k = the number of population units in group k,

n_k = the number of basic and volunteer respondents in group k,

W_{ik} = the sampling weight for respondent i in group k,

$$f_k = \frac{n_k}{N_k}$$

and \hat{P}_t and \hat{V}_t are previously defined.

The term M_k is computed as follows:

$$M_k = \frac{\sum_i (M_{ik})^2}{n_k - 1}$$

where

$$M_{ik} = W_{ik} V_{ik} D_{ik} - \frac{W_{ik}}{(\sum_i W_{ik})} \times (\sum_i W_{ik} V_{ik} D_{ik})$$

and

$$D_{ik} = P_{ik} - \hat{P}_t$$

V_{ik} = reported volume for respondent i in group k

P_{ik} = reported price for respondent i in group k.

Data Continuity

When the EIA-782 series was implemented in 1983, it replaced prior surveys that had been used to meet the Energy Information Administration's data requirements. The Form EIA-782A replaced the refiner and gas plant operator portions of the Form EIA-460, "Petroleum Industry Monthly Report for Product Prices"; and Form EIA-9A, "No. 2 Distillate Price Monitoring Report"; the Form EIA-782B replaced the nonrefiner portions of the Form EIA-460 and Form EIA-9A; and the Form EIA-782C replaced Form EIA-25, "Prime Supplier's Monthly Report."

Since the transition from the EIA-460, the EIA-9A, and the EIA-25 to the EIA-782 took place over a period of 4 months, rather than occurring at one time, it was possible to compare data from the predecessor surveys with data from the new survey during the transition period for some data elements. This comparative analysis yielded adjustment factors which reflected the estimated overall effect of the changes.

These adjustment factors were applied to the appropriate predecessor survey prices to yield a backcast estimate. A complete description of the estimation of historical data prior to January 1983 is contained in the feature article of the December 1983(3) issue of the PMM.

The backcast price estimation employed the predecessor survey published price as the initial approximation. The initial approximation, however, frequently represented less aggregated product categories and more aggregated seller/sales categories. Therefore, more comparable product categories were formed by volume weighting the disaggregated predecessor survey product prices. For the EIA-9A, comparable categories were formed by subtracting from the price the average taxes reported. Comparable seller/sales categories were formed by multiplying the predecessor price by the ratio of the EIA-782 price for the category to be estimated divided by the volume weighted prices for the aggregate of the EIA-782 categories most comparable to the predecessor category. That is,

$$\hat{P}_{460,i} = \hat{P}_{460,j} \frac{\hat{P}_{782,i}}{\hat{P}_{782,j}}$$

where i represents the EIA-782 category to be backcast and j represents the most similar category on the predecessor survey.

The backcast price series were estimated by multiplying the estimate for the previous time period from the predecessor survey by an adjustment factor:

$$\hat{P}_{782,i,t} = \hat{P}_{Predecessor,i,t} \times (Adjustment\ Factor)$$

where t = reference month.

Adjustment factors were computed by dividing the EIA-782 December price by the derived December predecessor price for comparable categories:

$$Adjustment\ Factor = \frac{\hat{P}_{782,i,December}}{\hat{P}_{Predecessor,i,December}}$$

The EIA-782 December 1982 price for all respondents had to be estimated since not all of the EIA-782 respondents were reporting in December. This estimate was based on the average of the ratios of the prices for the December respondents to the prices for all respondents in January, February, and March of 1982. That is,

$$\hat{P}_{782,i,December} = \hat{P}_{782,i,r,December} \frac{\sum_m \frac{\hat{P}_{782,i,r,m}}{\hat{P}_{782,i,m}}}{3}$$

where r = respondents who reported in the December reference month and m = the months of January, February, and March.

Starting with the September 1990 final estimates, prices published are derived using the sample described under "Discussion of Sample Design." Prices published for January 1984 through August 1990 were derived using different samples and slightly different designs (refer to the 1987 PMA for a further description). Also, the monthly price estimates from January through December 1983 were derived using another sample design (see the December 1983(3) issue of the PMM). Therefore, there may be some minor discontinuity in price estimates between August 1988 and September 1988 and between December 1983 and January 1984.

Collection Methods

Survey data are collected by mail every month. It is mandatory for each respondent to submit completed forms to EIA within the specified time allotted. For the EIA-782A and B, completed forms must be submitted no later than 30 calendar days after the close of

**Table EN1. Federal and State Motor Gasoline Taxes¹
(Cents per Gallon)**

	Motor Gasoline	Diesel Fuel	Gasohol		Motor Gasoline	Diesel Fuel	Gasohol
Federal ²	18.40	24.40	13.10	Mississippi ⁴	18.40	18.40	18.40
Average State Tax	19.97	20.15	19.68	Missouri ⁴	17.00	17.00	17.00
				Montana ⁴	27.00	27.75	27.00
Alabama ⁴	18.00	19.00	18.00	Nebraska	24.50	24.50	24.50
Alaska	8.00	8.00	8.00	Nevada ⁴	24.75	27.75	24.75
Arizona	18.00	26.00	18.00	New Hampshire	19.50	19.50	19.50
Arkansas	21.70	22.70	21.70	New Jersey ³	10.50	13.50	10.50
California ^{3,4}	18.00	18.00	18.00	New Mexico	18.50	19.50	18.50
Colorado	22.00	20.50	22.00	New York ^{3,4}	22.00	20.25	22.00
Connecticut ³	25.00	18.00	24.00	North Carolina	24.10	24.10	24.10
Delaware	23.00	22.00	23.00	North Dakota	21.00	21.00	21.00
District of Columbia	20.00	20.00	20.00	Ohio	22.00	22.00	22.00
Florida ⁴	13.60	25.90	13.10	Oklahoma	17.00	14.00	17.00
Georgia ^{3,4}	7.50	7.50	7.50	Oregon ⁴	24.00	24.00	24.00
Hawaii ^{3,4}	16.00	16.00	16.00	Pennsylvania	26.00	30.90	26.00
Idaho	25.00	25.00	22.50	Rhode Island	29.00	29.00	29.00
Illinois ^{3,4}	19.00	21.50	19.00	South Carolina ⁴	16.00	16.00	16.00
Indiana ³	15.00	16.00	15.00	South Dakota	22.00	22.00	20.00
Iowa ³	20.00	22.50	19.00	Tennessee	20.00	17.00	20.00
Kansas	21.00	23.00	21.00	Texas	20.00	20.00	20.00
Kentucky	16.40	13.40	16.40	Utah	24.50	24.50	24.50
Louisiana	20.00	20.00	20.00	Vermont	20.00	26.00	20.00
Maine	22.00	23.00	22.00	Virginia ³	17.50	16.00	17.50
Maryland	23.50	24.25	23.50	Washington ⁴	23.00	23.00	23.00
Massachusetts	21.00	21.00	21.00	West Virginia	25.65	25.65	25.65
Michigan ³	19.00	15.00	19.00	Wisconsin	27.30	27.30	27.30
Minnesota	20.00	20.00	20.00	Wyoming	14.00	14.00	14.00

¹ This figure lists rates of general application (including, but not limited to, excise taxes, environmental taxes, special taxes, and inspection fees), exclusive of county and local taxes. Rates are also exclusive of any State taxes based on gross or net receipts. The State rates are based on the March 1, 2002 Federal Highway Administration tax rates.

² The Federal tax on motor gasoline and diesel fuel increased to 18.4 and 24.4 cents, respectively, on October 1, 1997. The Federal tax on gasohol increased to 13.1 cents on January 1, 2001.

³ Additional State taxes are levied as follows: California: 7 percent sales tax; Connecticut: 5 percent gross earnings tax; Georgia: 4 percent sales tax; Hawaii: 4 percent gross income tax; Illinois: 6.25 percent sales tax (suspended for the period beginning July 1, 2000, and ending December 31, 2000); Indiana: 5 percent sales tax (suspended for the period between July 1, 2000 and September 15, 2000); Iowa: 1 percent environmental protection tax; Michigan: 6 percent sales tax; New Jersey: gross receipts tax of 4 cents per gallon for on-highway use fuels; New York: 4 percent sales tax; Virginia: 2 percent sales tax in areas where mass transit systems exist.

⁴ Local option taxes (LOTS) are allowed. In Florida, the State assesses a State Comprehensive Enhanced Transportation System (SCETS) tax on gasoline which is two-thirds of each county's rate. In addition, the State collects a "ninth cent tax" and a second local tax. These taxes add an average of 12.3 cents to the gasoline State tax. In Hawaii, LOTS are as follows: Honolulu: 16.5 cents per gallon; Maui: 13.0 cents per gallon; Hawaii: 8.8 cents per gallon; Kauai: 10.0 cents per gallon.

Table EN 2. U.S. Postal Two-Letter State Abbreviations

State Code	State	State Code	State	State Code	State
AL	Alabama	KY	Kentucky	ND	North Dakota
AK	Alaska	LA	Louisiana	OH	Ohio
AZ	Arizona	ME	Maine	OK	Oklahoma
AR	Arkansas	MD	Maryland	OR	Oregon
CA	California	MA	Massachusetts	PA	Pennsylvania
CO	Colorado	MI	Michigan	RI	Rhode Island
CT	Connecticut	MN	Minnesota	SC	South Carolina
DE	Delaware	MS	Mississippi	SD	South Dakota
DC	District of Columbia	MO	Missouri	TN	Tennessee
FL	Florida	MT	Montana	TX	Texas
GA	Georgia	NE	Nebraska	UT	Utah
HI	Hawaii	NV	Nevada	VT	Vermont
ID	Idaho	NH	New Hampshire	VA	Virginia
IL	Illinois	NJ	New Jersey	WA	Washington
IN	Indiana	NM	New Mexico	WI	Wisconsin
IA	Iowa	NY	New York	WV	West Virginia
KS	Kansas	NC	North Carolina	WY	Wyoming

each reference month. For the EIA-782C, completed forms must be submitted no later than 20 calendar days after the close of the reference month. Telephone follow-up calls to nonrespondents begin the day after the established due date in order to collect all outstanding data. Late submissions and resubmissions are processed when received.

Data Processing

As EIA-782 forms are received, they are logged into an automated Survey Control File which maintains monthly status codes for each company. The data are reviewed manually and then entered onto the computer files. They are then processed through an automated edit program which detects missing data, inconsistent prices, volumes and prices that significantly differ from those previously reported by the company, and outlying values that will affect published estimates. Data that fail the edits are resolved through telephone calls to the data reporters, and corrections and verification codes are entered onto the computer files. Statistical reports, including publication tables, are then generated using only acceptable and verified data.

Nondisclosure

The data contained in this publication are subject to statistical nondisclosure procedures. The objective of the disclosure-avoidance procedures, as stated in the Energy Information Administration Standard 88-05-06, Subject: "Nondisclosure of Company Identifiable Data in Aggregate Cells," is to ensure that confidential, company-identifiable data are not disclosed in tables where "company specific responses may be proprietary and prohibited from public disclosure by 18 U.S.C. 1905." Statistics representing data aggregated from fewer than three companies or that are dominated by input from one or two companies are withheld. EIA identifies cells that are sensitive according to these criteria by applying a statistical formula to the data contained in each cell to determine if a few companies "dominate" the cell.

If a cell is sensitive, the data in that cell are suppressed and a "W" is placed in the publication cell. Also, since many tables include row or column totals, some nonsensitive data cells have been suppressed to prevent the reader from calculating the suppressed numbers by simply subtracting the published numbers from the total.

Relationship of Refiner and Prime Supplier Sales Volumes

The refiner sales volumes collected on the EIA-782A are related to the prime supplier sales volumes collected on the EIA-782C, but conceptual differences exist that cause variations between these data. In general, EIA-782A volumes are intended to reflect *refiner sales* of petroleum products into *all secondary and tertiary markets*, while EIA-782C volumes are designed to measure *prime supplier sales* into only the *local markets of final consumption*. Specifically:

The reporting universe for the EIA-782C survey is significantly larger than that of the EIA-782A. While nearly all refiners and gas plant operators report on both surveys (a small number do not qualify as prime suppliers), some large, inter-State distributors and retailers, as well as some importers, report only on the EIA-782C.

EIA-782A respondents are asked only to exclude sales to other refiners (that is, other respondents that comprise the primary market), while EIA-782C respondents are asked to exclude sales to any company that is not a local distributor, local retailer, or end user (DRE). Therefore, EIA-782C respondents are asked not only to exclude sales to refiners, but also to most large inter-State resellers, importers, traders, and retailers who transport products across State boundaries.

The EIA-782A is designed to gather data on the sales of selected petroleum products made in each State, regardless of where the products are physically located or will be consumed. In contrast, the EIA-782C is designed to collect data reflecting only delivered sales of selected petroleum products into those States where the products are expected to be locally consumed.

Consequently, EIA-782A and EIA-782C volumetric data generally vary at national, regional, and State levels. In particular, differences are expected in States and regions in which major supply origination, pipeline distribution, or transfer points are located. In these States, large volumes of products may change hands many times, often for eventual shipment outside the State. Since the EIA-782C is intended to measure only those sales into the final local markets of consumption (sales to DREs), all preceding sales are excluded. Furthermore, sales by EIA-782C respondents are reported wherever the product was delivered, which may differ from the State where title transferred. In contrast, the EIA-782A reflects all

sales made to secondary resellers, wherever title transfers.

Additionally, the EIA-782C reflects imports by firms that are neither refiners nor gas plant operators, that would not be measured on the EIA-782A unless they were transferred to a distribution chain. This mostly affects regions with a high level of product imports, such as the New England or Mid-Atlantic States.

Therefore, States with major refining areas, such as Texas or California, generally show higher volumes on the EIA-782A survey than the EIA-782C survey, since some of the volumes reported on the EIA-782A are excluded on the EIA-782C or are reported in different States. Conversely, net consuming States (e.g., most PAD District I and PAD District II States) may show larger prime supplier sales on the EIA-782C due to inter-State movements or imports by resellers and/or differences in State of delivery versus title transfer. However, this may be partially or entirely offset by some refiners reporting larger sales volumes on the EIA-782A than on the EIA-782C (due to fewer exclusions taken on the EIA-782A).

In summary, caution should be exercised when comparing sales volumes between refiners and prime suppliers. Whereas EIA-782A data reflect the marketing of products by refiners to non-refiners where the sale occurs, EIA-782C data reflect prime supplier sales to local distributors, local retailers, and end users where the product is delivered. Therefore, the EIA-782A and EIA-782C surveys differ by the respondents reporting (refiners versus prime suppliers), the types of sales reported (sales to non-refiners versus sales to DREs), and the location of the reported sales (point of title transfer versus destination of the sale).

Revision Error

The petroleum product price and volume data shown for the current month are preliminary. These numbers may be revised in the next month's publication based on data received late or revisions received. For example, if the latest data shown are for the month of February, the February data are preliminary and the January data may have been revised due to the receipt of late or revised data. The data are final upon publication in the *Petroleum Marketing Annual* (PMA). The difference between the data when they appear in the *Petroleum Marketing Monthly* (PMM) and when they appear in the PMA is called the revision error. The amount of revision error for some se-

Table EN3. Revision Error in Selected 2001 U.S. Average Price Data
(Cents per Gallon Excluding Taxes)

Date	Refiner/Reseller Unleaded Regular Sales to End Users			No. 2 Distillate Sales to Residential Customers			Residual Fuel Oil Sales to End Users		
	PMM	Final	Difference	PMM	Final	Difference	PMM	Final	Difference
January	105.8	106.3	-0.5	138.7	138.6	0.1	62.6	62.4	0.2
February	106.0	106.3	-0.3	134.2	134.3	-0.1	60.6	60.4	0.2
March	102.4	102.8	-0.4	129.4	129.4	0.0	57.7	57.6	0.1
April	116.6	116.8	-0.2	127.2	127.3	-0.1	53.4	53.4	0.0
May	128.9	129.2	-0.3	124.9	124.9	0.0	54.5	54.3	0.2
June	117.6	117.9	-0.3	120.2	120.3	-0.1	52.7	52.7	0.0
July	100.3	100.2	0.1	113.6	113.6	0.0	51.0	50.9	0.1
August	102.7	102.7	0.0	114.3	114.3	0.0	51.2	51.0	0.2
September	110.3	110.0	0.3	117.6	117.5	0.1	54.1	54.1	0.0
October	89.3	89.2	0.1	114.1	114.2	-0.1	49.1	49.0	0.1
November	76.2	76.1	0.1	110.9	111.0	-0.1	42.8	42.5	0.3
December	69.0	68.9	0.1	108.0	108.0	0.0	42.0	41.9	0.1

Sources: PMM data are from Tables 15, 31, and 42 of the *Petroleum Marketing Monthly*. Final data are from Tables 15, 31, and 42 of the *Petroleum Marketing Annual, 2001*.

Table EN4. Revision Error in Selected 2001 Refiner Sales Volume Data
(Million Gallons)

Date	Motor Gasoline Sales for Resale			No. 2 Distillate Sales for Resale			Residual Fuel Oil Sales to End Users		
	PMM	Final	Percent Change	PMM	Final	Percent Change	PMM	Final	Percent Change
January	268.2	278.1	-3.7	132.4	137.6	-3.9	21.1	20.6	2.4
February	289.3	292.1	-1.0	130.1	131.7	-1.2	18.3	17.3	5.5
March	297.8	300.0	-0.7	131.6	132.7	-0.8	16.4	16.2	1.2
April	303.9	304.5	-0.2	124.7	125.0	-0.2	16.8	16.8	0.0
May	304.8	309.2	-1.4	117.2	118.7	-1.3	18.4	17.9	2.7
June	314.6	318.4	-1.2	118.3	121.2	-2.5	14.6	14.6	0.0
July	316.9	319.8	-0.9	120.7	122.3	-1.3	13.7	13.7	0.0
August	325.0	325.8	-0.2	127.5	127.7	-0.2	13.6	13.6	0.0
September	300.4	301.5	-0.4	122.3	123.2	-0.7	12.2	12.6	-3.3
October	307.0	308.2	-0.4	129.9	130.4	-0.4	10.9	11.1	-1.8
November	297.5	298.9	-0.5	124.1	124.7	-0.5	11.3	11.6	-2.7
December	302.2	304.1	-0.6	121.8	121.9	-0.1	11.7	11.7	0.0

Sources: PMM data are from Tables 7, 46, and 47 of the *Petroleum Marketing Monthly*. Final data are from Tables 7, 46, and 47 of the *Petroleum Marketing Annual, 2001*.

Table EN5. Revision Error in Selected Volumes of 2001 Prime Supplier Sales Data (Million Gallons)

Date	Total Motor Gasoline			Total No. 2 Distillate			Total Residual Fuel Oil		
	PMM	Final	Percent Change	PMM	Final	Percent Change	PMM	Final	Percent Change
January	331.5	332.3	-0.2	174.0	176.0	-1.1	38.5	38.8	-0.8
February	346.7	348.3	-0.5	162.7	164.7	-1.2	33.6	33.8	-0.6
March	353.4	355.1	-0.5	164.8	165.8	-0.6	31.4	31.5	-0.3
April	360.0	360.5	-0.1	156.6	156.7	-0.1	29.9	30.1	-0.7
May	362.3	365.7	-0.9	148.7	149.7	-0.7	31.9	32.0	-0.3
June	371.3	375.0	-1.0	144.2	145.5	-0.9	28.1	28.1	0.0
July	369.3	372.5	-0.9	140.5	142.1	-1.1	26.3	26.3	0.0
August	380.0	382.0	-0.5	150.2	151.2	-0.7	26.7	26.5	0.7
September	354.7	356.0	-0.4	146.7	147.7	-0.7	23.7	24.1	-1.7
October	365.9	367.7	-0.5	158.8	159.4	-0.4	20.7	20.8	-0.5
November	361.3	362.8	-0.4	151.9	152.0	-0.1	22.1	22.0	0.5
December	359.2	361.1	-0.5	143.1	143.7	-0.4	24.4	24.5	-0.4

Sources: PMM data are from Tables 48, 49, and 50 of the *Petroleum Marketing Monthly*. Final data are from Tables 48, 49, and 50 of the *Petroleum Marketing Annual*, 2001.

lected EIA-782 data series is shown in Tables EN3 - EN5.

The Crude Oil Price Surveys

Background

Form EIA-182: “Domestic Crude Oil First Purchase Report”

Each month, the Form EIA-182 collects data from first purchase buyers of domestic crude oil. A “first purchase” constitutes a transfer of ownership of crude oil during or immediately after the physical removal of the crude oil from a production property for the first time. Transactions between affiliated companies are reported as if they were “arms-length” transactions. (This definition is consistent with the Windfall Profits Tax (WPT) concepts of “first sale” and “removal price.”) The primary objective is to calculate an average first purchase price at various levels of aggregation. A company’s monthly average first purchase prices are volume weighted across given geographical areas for selected crude streams and gravity bands. Prices are computed from the following reported data elements:

Area of production. The producing State or non-State production “area” (i.e., Alaska North Slope, Alaska South, Federal Offshore California and Federal Offshore Gulf—about one-fifth off the coastline of Texas and the remainder off Louisiana).

Average cost. Reported at the lease boundary and based on the actual purchase expenditures, including any taxes, discounts or premiums paid.

Total volume purchased. The amount of crude bought and paid for as it is measured at the lease boundary (usually at a lease automatic custody transfer unit—a LACT unit), adjusted for basic sediment and water (BS&W) and temperature.

Prices published from data collected on Form EIA-182 are calculated by dividing the sum of the total average costs paid by the sum of the total volumes purchased.

Form EIA-856: “Monthly Foreign Crude Oil Acquisition Report”

The Form EIA-856 collects monthly price and volume data for about 90 percent of all crude oil imported into the United States. It also collects classification data that enable EIA to determine the terms of an acquisition. The data are reported for the parent com-

pany and all the affiliates controlled by the parent. Under this definition, the acquisition price reported for each cargo is the one paid to an unaffiliated seller, in principle an “arms-length” price, which is consistent with use of the data to represent market trends, rather than monitoring internal company transfer pricing policies.

Each month, respondents report the following for cargos acquired for U.S. importation:

Offshore inventories. Crude oil owned by the respondent that is intended for importation into the United States. These inventories include oil in tankers enroute to the United States and floating or on-land storage outside the United States.

Crude type. Includes the country of origin of the cargo of crude, the stream or type of crude oil (e.g., Saudi Light), and the API gravity.

Volume acquired. The number of 42 U.S. gallon barrels in the cargo.

Dates. The date of loading/acquisition and the expected date of landing.

Transportation. Ports of loading and landing and the name of the vessel.

Prices. Acquisition cost, landed cost, and other costs such as demurrage, agent’s fees, import tariffs and fees, etc. (all costs are reported in dollars per barrel).

Days credit. The number of days credit is extended to the purchaser by the seller. This information is optional.

Purchase classifying information. Type of transaction (e.g., purchase from host government), terms of transaction (spot or contract), and point of transaction (f.o.b. (free on board), country of origin or CIF (cost, insurance, and freight), U.S. port of entry).

Published prices are calculated by first multiplying the purchase volume by a price to obtain a total cost, then the sums of the total costs are divided by the sums of the purchase volumes.

The prices associated with data collected on Form EIA-856 are aggregated within the month of acquisition, which can be the month of loading, the month of landing, or sometime between those events. By design, the prices are not aggregated for the month in which they are determined, unless the acquisition

and price determination month are the same. EIA-856 data reflect types of trades occurring over the entire spectrum of international crude oil markets, ranging from continuing supply agreements to spot market purchases. Prices can be determined at time of loading or at time of landing. Prices can be negotiated between the parties involved or tied to spot or futures market price levels. The methodology chosen for the EIA-856 provides a consistent historical series even though its prices may not always agree with measures of prices from other sources.

International crude oil markets are complex and dynamic. For example, a cargo of Saudi Arabian crude oil could be acquired in June at a loading port in Saudi Arabia. The cargo may land in the United States in August. The price for the crude oil could be determined by spot crude oil prices in effect during the 5 days before and after landing. For the PMM, the price for this cargo will be aggregated in the month of June, when it was acquired. Conversely, a cargo of Brent crude may be acquired in June, but its price may have been determined in the forward Brent market in April. This cargo’s price will also be aggregated in June, when the purchaser took title to the crude.

In the early 1980’s, most crude oil prices were set by the country selling the crude. Gradually, as the supply of crude oil became more abundant, markets became more competitive. A robust spot market for crude evolved, in which prices for crude oil were determined by demand and supply. Frequently, the official sales price set by the selling government was considerably different than spot market assessments. As buyers began to purchase more crude oil on the spot market, the control that sellers had theretofore exercised eroded.

In order to protect their market share, crude oil producing governments began to tie prices for their crude to market-related prices. When these market-related pricing formulas came into prominence in late 1985, many crude oil prices were tied to a “netback realization,” wherein a crude oil’s value was determined by volume weighted spot market prices of products derivable from that crude. The weights essentially reflected the relative yield of selected products from a given crude stream. These netback-based formulas gradually gave way to formulas based on spot crude oil assessments.

The formulas and terms used by sellers of crude oil continue to change. Since the EIA-856 prices are aggregated by month of acquisition—not necessarily

the same as month of price determination—they may not always show the same pattern as a series from another source (e.g., trade-press publications). During periods of dramatic change in crude oil prices, aggregate prices derived from EIA-856 data will tend to “lead” the market. That is, these prices will show the emerging trend earlier, reach the inflection point sooner, and then return to the underlying trend. When averaged over longer periods of time, however, EIA-856 prices show the same relative price movements as exogenous sources.

Form EIA-14: “Refiners’ Monthly Cost Report”

The EIA-14 is a monthly census of all U.S. refiners. It collects the net acquisition costs and volumes of crude oil, both domestic and imported, on a corporate national basis (i.e., not for individual refineries). Included in the costs are all charges associated with the acquisition, transportation, and storage of crude incurred by respondents up to the time the oil is booked into their refineries.

Each month, refiners report the volume (in thousands of barrels) and costs (in thousands of dollars) for:

Domestic crude oil. Oil produced in the United States or from its outer continental shelf.

Imported crude oil. Oil produced outside the United States and brought into the United States for domestic processing.

Average prices are calculated by dividing the sum of the costs by the sum of the volumes.

Respondent Frame

Form EIA-182:

All firms that buy domestic crude oil at the lease boundary, acquiring ownership of the crude in a first purchase transaction. The list initially was compiled from the 1974 Federal Energy Administration (FEA) Oil and Gas Survey of Producers and Operators. Collection of data from first purchasers began in February 1976. By 1978, the frame consisted of 340 respondents. Of these, 198 purchased more than 150,000 barrels per year and together represented 99.9 percent of the total reported volume.

Adjustments to the frame have mostly been “deaths,” with relatively few “births.” Following decontrol in January 1981, there was a major contraction of the list of active first purchasers. Many small firms went out of business or were absorbed by larger companies. More recent changes include several mergers among majors and one breakup of a major company. Currently, the EIA-182 survey collects data from 95 active respondents.

Form EIA-856:

All companies that were reporting data on the ERA-51, “Transfer Pricing Report,” as of June 1982, regardless of the total volumes of crude oil that are imported. In addition, all other companies that acquire more than 500,000 barrels of foreign crude oil in the report month for importation into the United States are required to prepare and submit an EIA-856 for that month.

Form EIA-14:

All refiners of crude oil in the United States, including its territories and possessions. There are currently 69 active respondents to the EIA-14.

The list of respondents to the EIA-14 is updated periodically by supplementation from the EIA-782A, “Refiners’/Gas Plant Operators’ Monthly Petroleum Product Sales Report,” and the EIA-810, “Monthly Refinery Report.”

Data Collection Processing

All three crude oil data collection systems are operated independently. Each performs similar data collection and processing functions that are outlined below.

Survey data are collected by mail every month. It is mandatory for each respondent to submit completed forms to EIA no later than 30 calendar days after the close of each reference month. Telephone follow-up calls to nonrespondents begin 2 days after the established due date in order to collect all outstanding data. Late submissions and resubmissions are processed when received.

The forms are logged and reviewed manually. The data are then entered onto computer files. The files are then processed through an automated edit program which detects missing data, inconsistent prices, and outlying values that affect published estimates.

Data that fail the edits are resolved through telephone calls to data reporters, and corrections and verification codes are entered onto computer files. Statistical reports, including publication tables, are then generated using only acceptable and verified data. Response rates are normally 100 percent by the time final statistics are calculated.

Nondisclosure

The data contained in this publication are subject to statistical nondisclosure procedures. The objective of the disclosure-avoidance procedures, as stated in the Energy Information Administration Standard 88-05-06, Subject: "Nondisclosure of Company Identifiable Data in Aggregate Cells," is to ensure that confidential, company-identifiable data are not disclosed in tables where "company specific responses may be proprietary and prohibited from public disclosure by 18 U.S.C. 1905." Statistics representing data aggregated from fewer than three companies or that are dominated by input from one or two companies are withheld. EIA identifies cells that are sensitive according to these criteria by applying a statistical formula to the data contained in each cell to determine if a few companies "dominate" the cell.

If a cell is sensitive, the data in that cell are suppressed and a "W" is placed in the publication cell. Also, since many tables include row or column totals, some nonsensitive data cells have been suppressed to prevent the reader from calculating the suppressed numbers by simply subtracting the published numbers from the total.

Data Continuity

The crude oil statistics published in the *Petroleum Marketing Monthly* (PMM) constitute both a republishing of numbers that already appear in the *Monthly Energy Review* (MER) and the *Annual Energy Review* (AER), and a simple extension of the detail of such statistics. These statistics have been published for a number of years in the MER and AER. The data currently collected through the crude oil surveys are compatible with data used to derive statistics for the historical series. The definitions, respondents, and processing have not changed substantially over the years the data have been collected. The target populations and the computational algorithms have remained virtually unchanged.

Reliability of Data

There are two types of errors possible in an estimate based on a sample survey: sampling and nonsampling. Sampling errors occur because observations are made only on a sample, not on the entire population. Since the crude oil surveys are based on a census of the population, these surveys contain no sampling error.

Nonsampling errors can be attributed to many sources: (1) inability to obtain complete information from all respondents in the survey (i.e., nonresponse), (2) response errors, (3) definitional difficulties, (4) differences in the interpretation of questions, (5) mistakes in recording or coding the data obtained, and (6) other errors of collection, response, coverage, and estimation for missing data.

Although no direct measurement of the biases due to nonsampling errors can be obtained, precautionary steps were taken in all phases of the frame development and data collection, processing, and tabulation processes, in an effort to minimize their influence. In addition, the close cooperative consultation between EIA and the survey respondents and data users results in a more accurate information gathering and reporting process.

Imputation

Since the response rates for the crude oil survey are virtually 100 percent, there are no imputation procedures in the PMM data for nonresponse to these surveys. Imputation is performed, however, on EIA-182 volume data used in estimating crude oil production published in the *Petroleum Supply Monthly* (PSM). Since production estimates for the PSM are required on an expedited schedule, some responses are imputed for the PSM. However, all responses are received prior to the publication of the PMM, thus no imputation is required for the price data published in the PMM. See Note 4 in the Explanatory Notes in the PSM for additional information on the use of EIA-182 data in estimating domestic crude oil production.

Revision Error

The crude oil values shown for Domestic First Purchase Prices and Refiner Acquisition Cost (RAC) for the current month and for Average Landed Costs for the current 2 months are preliminary. These numbers are revised in the month after the preliminary month(s) based on data received late or revisions re-

Table EN6. Revision Error in 2001 Refiner Acquisition Cost Data
(Dollars per Barrel)

Date	Refiner Acquisition Costs								
	Domestic			Imported			Composite		
	PMM	Final	Difference	PMM	Final	Difference	PMM	Final	Difference
January	24.58	24.64	-0.06	22.49	22.46	0.03	24.17	24.04	0.13
February	25.27	25.27	0.00	23.11	23.01	0.10	24.31	24.23	0.08
March	23.02	22.98	0.04	20.96	20.88	0.08	22.88	22.89	-0.01
April	23.41	23.39	0.02	21.89	21.71	0.18	23.13	23.06	0.07
May	24.06	24.06	0.00	22.85	22.71	0.14	24.19	24.14	0.05
June	23.43	23.43	0.00	22.73	22.74	-0.01	23.82	23.83	-0.01
July	22.94	22.82	0.12	21.37	21.43	-0.06	22.84	22.88	-0.04
August	23.08	23.08	0.00	22.00	22.02	-0.02	23.30	23.29	0.01
September	22.37	22.37	0.00	20.84	21.01	-0.17	22.16	22.22	-0.06
October	18.73	18.73	0.00	17.18	17.15	0.03	18.40	18.38	0.02
November	16.49	16.40	0.09	15.05	15.03	0.02	16.25	16.24	0.01
December	15.49	15.54	-0.05	15.25	15.22	0.03	16.05	16.05	0.00

Sources: PMM data are from Table 1 of the *Petroleum Marketing Monthly*. Final data are from Table 1 of the *Petroleum Marketing Annual*, 2001.

Table EN7. Revision Error in 2001 Domestic First Purchase Price Data
(Dollars per Barrel)

Month	PMM	Final	Difference
January	26.84	26.83	0.01
February	27.67	27.66	0.01
March	25.64	25.64	0.00
April	25.12	25.12	0.00
May	26.37	26.37	0.00
June	26.30	26.30	0.00
July	25.27	25.13	0.14
August	25.44	25.44	0.00
September	25.48	25.48	0.00
October	21.79	21.79	0.00
November	18.99	18.99	0.00
December	17.34	17.34	0.00

Sources: Preliminary data are from Table 1 of the *Petroleum Marketing Monthly* for each respective month. Final data are from Table 1 of the *Petroleum Marketing Annual*, 2001.

Table EN8. Revision Error in 2001 Foreign Crude Oil Acquisition Cost Data
(Dollars per Barrel)

Month	FOB Cost of Imports			Landed Cost of Imports		
	PMM	Final	Difference	PMM	Final	Difference
January.....	24.49	24.49	0.00	25.46	25.45	0.01
February.....	24.97	24.97	0.00	26.09	26.09	0.00
March.....	23.01	23.01	0.00	24.05	24.05	0.00
April.....	22.99	22.99	0.00	23.87	23.87	0.00
May.....	24.63	24.63	0.00	25.31	25.31	0.00
June.....	23.95	23.95	0.00	24.92	24.92	0.00
July.....	22.83	22.76	0.07	23.86	23.76	0.10
August.....	23.77	23.77	0.00	24.44	24.44	0.00
September.....	22.51	22.51	0.00	23.73	23.73	0.00
October.....	18.76	18.76	0.00	20.04	20.04	0.00
November.....	16.06	16.06	0.00	17.24	17.24	0.00
December.....	15.95	15.95	0.00	16.52	16.52	0.00

Sources: PMM data are from Table 1 of the *Petroleum Marketing Monthly* for each respective month. Final data are from Table 1 of the *Petroleum Marketing Annual*, 2001.

ceived. For example, in the February publication, the February RAC data are preliminary and the January RAC data may have been revised due to receipt of late or revised data. The data are final upon publication in the *Petroleum Marketing Annual* (PMA). In the above example, the difference between the January

RAC data in the *Petroleum Marketing Monthly* (PMM) and when they appear in the PMA is called the revision error. The amount of revision error for some selected crude oil data series is shown in Tables EN6 through EN8.

Product Guide

Category	Table	
	Prices	Volumes
Crude Oil		
Refiner Acquisition Cost	1	—
Domestic First Purchases	1	—
from selected States	21	—
by API gravity	23	—
for selected crude streams	22	—
Imports		
F.O.B. Costs	1	—
from selected countries	24	—
by API gravity	26	—
for selected crude streams	29	—
Landed Costs	1	—
from selected countries	25	—
by API gravity	27	—
for selected crude streams	30	—
Percentage by Gravity Band	28	—
Motor Gasoline		
all sellers	31	—
refiners	2,4,6,35	3,5,7,43,44
prime suppliers	—	48
Conventional		
all sellers	32	—
refiners	8	9,44
prime suppliers	—	48
Oxygenated		
all sellers	33	—
refiners	10	11,44
prime suppliers	—	48
Reformulated		
all sellers	34	—
refiners	12	13,44
prime suppliers	—	48
Aviation Gasoline		
refiners	2,4,36	3,5,45
prime suppliers	—	49
Kerosene-Type Jet Fuel		
refiners	2,4,36	3,5,45
prime suppliers	—	49
Naphtha-Type Jet Fuel		
prime suppliers	—	49
Propane, Consumer Grade		
all sellers	14,38	—
refiners	2,4	3,5,45
prime suppliers	—	49

Product Guide

Category	Table	
	Prices	Volumes
Kerosene		
refiners	2,4,36	3,5,45
prime suppliers	—	50
No. 1 Distillate		
refiners	2,4,37	3,5,45
prime suppliers	—	50
No. 2 Distillate		
all sellers	15,18,39	—
refiners	2,4,37	3,5,46
prime suppliers	—	50
No. 2 Diesel Fuel		
all sellers	16,17,40	—
refiners	2,4	3,5,46
prime suppliers	—	50
Low-Sulfur		
all sellers	17,41	—
refiners	—	3,5,46
prime suppliers	—	50
High-Sulfur		
all sellers	17,41	—
refiners	—	3,5,46
prime suppliers	—	50
No. 2 Fuel Oil		
refiners	2,4	3,5,46
prime suppliers	—	50
No. 4 Fuel		
all sellers	37	—
refiners	2,4	3,5,47
prime suppliers	—	50
Residual Fuel Oil		
all sellers	42	—
refiners	2,4,19	3,5,20,47
prime suppliers	—	49
Sulfur Content less than or equal to 1%		
all sellers	42	—
refiners	19	20,47
prime suppliers	—	49
Sulfur Content greater than 1%		
all sellers	42	—
refiners	19	20,47
prime suppliers	—	49

Glossary

API Gravity: An arbitrary scale expressing the gravity or density of liquid petroleum products. The measuring scale is calibrated in terms of degrees API; it may be calculated in terms of the following formula:

$$\text{Deg API} = \frac{141.5}{\text{sp gr}_{60\text{degF}} / 60\text{degF}} - 131.5$$

The higher the API gravity, the lighter the compound. Light crudes generally exceed 38 degrees API and heavy crudes are commonly labeled as all crudes with an API gravity of 22 degrees or below. Intermediate crudes fall in the range of 22 degrees to 38 degrees API gravity.

ASTM: American Society for Testing and Materials.

Aviation Gasoline (Finished): A complex mixture of relatively volatile hydrocarbons with or without small quantities of additives, blended to form a fuel suitable for use in aviation reciprocating engines. Fuel specifications are provided in ASTM Specification D 910 and Military Specification MIL-G-5572. *Note:* Data on blending components are not counted in data on finished aviation gasoline.

Barrel: A volumetric unit of measure for crude oil and petroleum products equivalent to 42 U.S. gallons.

Bulk Sales: Wholesale sales of gasoline in individual transactions which exceed the size of a truckload.

CIF: Cost, insurance, and freight. A type of sale in which the buyer of the product agrees to pay a unit price that includes the f.o.b. value of the product at the point of origin plus all costs of insurance and transportation. This type of transaction differs from a “delivered” purchase, in that the buyer accepts the quantity as determined at the loading port (as certified by the bill of lading and quality report) rather than pay based on the quantity and quality ascertained at the unloading port. It is similar to the terms of an f.o.b. sale, except that the seller, as a service for which he is compensated, arranges for transportation and insurance.

Commercial Sector: An energy-consuming sector that consists of service-providing facilities and equipment of businesses; Federal, State, and local governments; and other private and public organizations, such as religious, social, or fraternal groups. The commercial sector includes institutional living quarters. Common uses of energy associated with this sector include space heating, water heating, air conditioning, lighting, refrigeration, cooking, and running a wide variety of other equipment.

Conventional Gasoline: See Motor Gasoline.

Crude Oil (including lease condensate): A mixture of hydrocarbons that existed in liquid phase in underground reservoirs and remains liquid at atmospheric pressure after passing through surface separating facilities. Includes lease condensate and drip gas, as well as liquid hydrocarbons produced from tar sands, gilsonite, and oil shale. Excludes topped crude oil, residual oil, other unfinished oils, and liquids produced at natural gas processing plants and mixed with crude oil, where identifiable. Crude oil is considered as either domestic or imported according to the following:

- 1. Domestic Crude Oil:** Crude oil produced in the United States or from its “outer continental shelf” as defined in 43 U.S.C. 1331.
- 2. Imported Crude Oil:** Crude oil produced outside the United States and brought into the United States.
- 3. First purchase volume and cost data** for crude oil are classified in accordance with what the product was sold as, regardless of the actual specifications. Hence, its volumes may include some of the excluded liquids discussed above.

Crude Oil Acquisitions (unfinished oil acquisitions): The volume of crude oil either (1) acquired by the respondent for processing for its own account in accordance with accounting procedures generally accepted and consistently and historically applied by the refiner concerned, or (2) in the case of a processing agreement,

delivered to another refinery for processing for the respondent's own account.

Crude oil which has been added by a refiner to inventory, and which is thereafter sold or otherwise disposed of without processing for the account of that refiner, shall be deducted from its crude oil purchases at the time when the related cost is deducted from refinery inventory in accordance with accounting procedures generally applied by the refiner concerned.

Dealer Tank Wagon (DTW) Sales: Wholesale sales of gasoline priced on a delivered basis to a retail outlet.

Distillate Fuel Oil: A general classification for one of the petroleum fractions produced in conventional distillation operations. Products known as No. 1, No. 2, and No. 4 diesel fuel are used in on-highway diesel engines, such as those in railroad locomotives and agricultural machinery. Products known as No. 1, No. 2, and No. 4 fuel oils are used primarily for space heating and electric power generation.

1. No. 1 Distillate: A light petroleum distillate that can be used as either a diesel fuel (see **No. 1 Diesel Fuel**) or a fuel oil (See **No. 1 Fuel Oil**).

a. No. 1 Diesel Fuel: A light distillate fuel oil that has distillation temperatures of 550 degrees Fahrenheit at the 90-percent point and meets the specifications defined in ASTM Specification D 975. It is used in high-speed diesel engines generally operated under frequent speed and load changes, such as those in city buses and similar vehicles. See **No. 1 Distillate**.

b. No. 1 Fuel Oil: A light distillate fuel oil that has distillation temperatures of 400 degrees Fahrenheit at the 10-percent recovery point and 550 degrees Fahrenheit at the 90-percent point and meets the specifications defined in ASTM Specification D 396. It is used primarily as fuel for portable outdoor stoves and portable outdoor heaters. See **No. 1 Distillate**.

2. No. 2 Distillate: A petroleum distillate that can be used as either a diesel fuel (see **No. 2 Diesel Fuel**) or a fuel oil. See **No. 2 Fuel Oil**.

a. No. 2 Diesel Fuel: A fuel that has distillation temperatures of 500 degrees Fahrenheit at the 10-percent recovery point and 640 degrees Fahrenheit at the 90-percent recovery point and meets the specifications defined in ASTM Specification D 975. It is used in high speed diesel engines that are generally operated under uniform speed and load conditions, such as those in railroad locomotives, trucks, and automobiles. See **No. 2 Distillate**.

• **Low Sulfur No. 2 Diesel Fuel:** No. 2 diesel fuel that has a sulfur level no higher than 0.05 percent by weight. It is used primarily in motor vehicle diesel engines for on-highway use.

• **High Sulfur No. 2 Diesel Fuel:** No. 2 diesel fuel that has a sulfur level above 0.05 percent by weight.

b. No. 2 Fuel Oil (Heating Oil): A distillate fuel oil that has distillation temperatures of 400 degrees Fahrenheit at the 10-percent recovery point and 640 degrees Fahrenheit at the 90-percent recovery point and meets the specifications defined in ASTM Specification D 396. It is used in atomizing type burners for domestic heating or for moderate capacity commercial/industrial burner units. See **No. 2 Distillate**.

NOTE: Published volume and price data for No. 2 diesel fuel and No. 2 fuel oil are classified in accordance to what the product was sold as, regardless of the actual specifications of that product; i.e., if a No. 2 distillate was sold as a heating or fuel oil, the volume and price would be published in the category "No. 2 Fuel Oil" even if the product conformed to the higher specifications of a diesel fuel.

3. No. 4 Fuel: A distillate fuel oil made by blending distillate fuel oil and residual fuel oil stocks. It conforms with ASTM Specification D 396 or Federal Specification VV-F-815C and is used extensively in industrial plants and in commercial burner installations that are not equipped with preheating facilities. It also includes No. 4 diesel fuel used for low-and medium-speed diesel engines and conforms to ASTM Specification D 975.

First Purchase (of crude oil): An equity (not custody) transaction involving an arms-length transfer of ownership of crude oil associated with the physical removal of the crude oil from a property (lease) for the first time. A first purchase normally occurs at the time and place of ownership transfer where the crude oil volume sold is measured and recorded on a run ticket or other similar physical evidence of purchase. The reported cost is the actual amount paid by the purchaser, allowing for any adjustments (deductions or premiums) passed on to the producer or royalty owner.

F.o.b. Price (free on board): The f.o.b. price is the price actually charged at the producing country's port of loading. The reported price includes deductions for any rebates and discounts or additions of premiums where applicable and should be the actual price paid with no adjustment for credit terms.

Gas Plant Operator: Any firm, including a gas plant owner, which operates a gas plant and keeps the gas plant records. A gas plant is a facility in which natural gas liquids are separated from natural gas, or in which natural gas liquids are fractionated or otherwise separated into natural gas liquid products or both. For the purposes of this publication, gas plant operator data are contained in the refiner categories.

Gasohol: A blend of finished motor gasoline containing alcohol (generally ethanol but sometimes methanol) at a concentration of 10 percent or less by volume. Data on gasohol that has at least 2.7 percent oxygen, by weight, and is intended for sale inside carbon monoxide nonattainment areas are included in data on oxygenated gasoline. See **Oxygenates**.

Industrial Sector: An energy-consuming sector that consists of all facilities and equipment used for producing, processing, or assembling goods. The industrial sector encompasses the following types of activity: manufacturing; agriculture, forestry, and fisheries; mining; and construction. Overall energy use in this sector is largely for process heat and cooling and powering machinery, with lesser amounts used for facility heating, air conditioning, and lighting. Fossil fuels are also used as raw material inputs to manufactured products.

Kerosene: A light petroleum distillate that is used in space heaters, cook stoves, and water heaters and is suitable for use as a light source when burned in wick-fed lamps. Kerosene has a maximum distillation temperature of 400 degrees Fahrenheit at the 10-percent recovery point, a final boiling point of 572 degrees Fahrenheit, and a minimum flash point of 100

degrees Fahrenheit. Included are No. 1-K and No. 2-K, the two grades of kerosene called range or stove oil, which have properties similar to those of No. 1 fuel oil. See **Kerosene-Type Jet Fuel**.

Kerosene-Type Jet Fuel: A kerosene-based product having a maximum distillation temperature of 400 degrees Fahrenheit at the 10-percent recovery point and a final maximum boiling point of 572 degrees Fahrenheit and meeting ASTM Specification D 1655 and Military Specifications MIL-T-5624P and MIL-T-83133D (Grades JP-5 and JP-8). It is used for commercial and military turbojet and turboprop aircraft engines.

Landed Cost: Landed cost represents the dollar per barrel price of crude oil at the port of discharge. Includes charges associated with the purchase, transporting, and insuring of a cargo from the purchase point to the port of discharge. Does not include charges incurred at the discharge port (e.g., import tariffs or fees, wharfage charges, and demurrage).

Motor Gasoline (Finished): A complex mixture of relatively volatile hydrocarbons with or without small quantities of additives, blended to form a fuel suitable for use in spark-ignition engines. Motor gasoline, as defined in ASTM Specification D-4814 or Federal Specification VV-G-1690B, is characterized as having a boiling range of 122 to 158 degrees Fahrenheit at the 10 percent recovery point to 365 to 374 degrees Fahrenheit at the 90 percent recovery point. "Motor Gasoline" includes conventional gasoline; all types of oxygenated gasoline, including gasohol; and reformulated gasoline, but excludes aviation gasoline. *Note:* Volumetric data on blending components, such as oxygenates, are not counted in data on finished motor gasoline until the blending components are blended into the gasoline.

- 1. Conventional Gasoline:** Motor gasoline not included in the oxygenated or reformulated gasoline categories. Excludes reformulated gasoline blendstock for oxygenate blending (RBOB).
- 2. Oxygenated Gasoline:** Finished motor gasoline, other than reformulated gasoline, having an oxygen content of 2.7 percent or higher by weight and required by the U.S. Environmental Protection Agency (EPA) to be sold in areas designated by EPA as carbon monoxide(CO) nonattainment areas. **Note:** Oxygenated gasoline excludes oxygenated fuels program reformulated gasoline (OPRG) and reformulated gasoline blendstock for oxygenate blending (RBOB). Data on gasohol that has at least 2.7 percent oxygen, by weight, and is intended for

sale inside CO nonattainment areas are included in data on oxygenated gasoline. Other data on gasohol are included in data on conventional gasoline.

- 3. Reformulated Gasoline:** Finished motor gasoline formulated for use in motor vehicles, the composition and properties of which meet the requirements of the reformulated gasoline regulations promulgated by the U.S. Environmental Protection Agency under Section 211(k) of the Clean Air Act. *Note:* This category includes oxygenated fuels program reformulated gasoline (OPRG) but excludes reformulated gasoline blendstock for oxygenate blending (RBOB).

Gasoline Grades: The classification of gasoline by octane ratings. Each type of gasoline (conventional, oxygenated, and reformulated) is classified by three grades - Regular, Midgrade, and Premium. **Note:** Gasoline sales are reported by grade in accordance with their classification at the time of sale. In general, automotive octane requirements are lower at high altitudes. Therefore, in some areas of the United States, such as the Rocky Mountain States, the octane ratings for the gasoline grades may be 2 or more octane points lower.

- 1. Regular Gasoline:** Gasoline having an antiknock index, i.e., octane rating, greater than or equal to 85 and less than 88. *Note:* Octane requirements may vary by altitude. See **Gasoline Grades**.
- 2. Midgrade Gasoline:** Gasoline having an antiknock index, i.e., octane rating, greater than or equal to 88 and less than or equal to 90. *Note:* Octane requirements may vary by altitude. See **Gasoline Grades**.
- 3. Premium Gasoline:** Gasoline having an antiknock index, i.e., octane rating, greater than 90. *Note:* Octane requirements may vary by altitude. See **Gasoline Grades**.

MTBE (methyl tertiary butyl ether): An ether eligible for gasoline blending, blends up to 15.0 percent by volume MTBE which must meet the ASTM D 4814 Specifications. Blenders must take precautions that the blends are not used as base gasolines for other oxygenated blends.

Naphtha: A generic term applied to a petroleum fraction with an approximate boiling range between 122 and 400 degrees Fahrenheit.

Naphtha-Type Jet Fuel: A fuel in the heavy naphtha boiling range with an average gravity of 52.8 degrees API, 20 to 90 percent distillation temperatures of 290 degrees to 470 degrees Fahrenheit, and meeting Military Specification MIL-T-5624L (Grade JP-4). It is used primarily for military turbojet and turboprop aircraft engines because it has a lower freeze point than other aviation fuels and meets engine requirements at high altitudes and speeds.

Octane Rating: A number used to indicate gasoline's antiknock performance in motor vehicle engines. The two recognized laboratory engine test methods for determining the antiknock rating, i.e., octane rating, of gasolines are the Research method and the Motor method. To provide a single number as guidance to the consumer, the antiknock index $(R + M)/2$, which is the average of the Research and Motor octane numbers, was developed.

OPEC: Organization of Petroleum Exporting Countries, oil-producing and exporting countries that have organized for the purpose of negotiating with oil companies on matters of oil production, prices, and future concession rights. Current members are Algeria, Gabon, Indonesia, Iran, Iraq, Kuwait, Libya, Nigeria, Qatar, Saudi Arabia, United Arab Emirates, and Venezuela. Prior to January 1, 1993, Ecuador was a member of OPEC.

OPRG: "Oxygenated Fuels Program Reformulated Gasoline" is reformulated gasoline which is intended for use in an oxygenated fuels program control area during an oxygenated fuels program control period.

Other End Users: For motor gasoline, all direct sales to end users other than those made through company outlets. For No. 2 distillate, all direct sales to end users other than residential, commercial/institutional, industrial sales, and sales through company outlets. Included in the "other end users" category are sales to utilities and agriculture.

Oxygenated Gasoline: See Motor Gasoline.

Oxygenates: Substances which, when added to gasoline, increase the amount of oxygen in that gasoline blend. Ethanol, Methyl Tertiary Butyl Ether (MTBE), Ethyl Tertiary Butyl Ether (ETBE), and methanol are common oxygenates.

PAD District: Petroleum Administration for Defense Districts

PAD District I:

Subdistrict IA: Connecticut, Maine, Massachusetts, New Hampshire, Rhode Island, Vermont.

Subdistrict IB: Delaware, District of Columbia, Maryland, New Jersey, New York, Pennsylvania.

Subdistrict IC: Florida, Georgia, North Carolina, South Carolina, Virginia, West Virginia.

PAD District II:

Illinois, Indiana, Iowa, Kansas, Kentucky, Michigan, Minnesota, Missouri, Nebraska, North Dakota, Ohio, Oklahoma, South Dakota, Tennessee, Wisconsin.

PAD District III:

Alabama, Arkansas, Louisiana, Mississippi, New Mexico, Texas, Federal Offshore Gulf.

PAD District IV:

Colorado, Idaho, Montana, Utah, Wyoming.

PAD District V:

Alaska (North Slope and Other Mainland), Arizona, California, Hawaii, Nevada, Oregon, Washington, Federal Offshore California.

Petrochemical Sales: Sales of propane to a manufacturer of chemicals derived from petroleum or natural gas, or from raw materials derived from petroleum or natural gas.

Petroleum Products: Petroleum products are obtained from the processing of crude oil (including lease condensate), natural gas, and other hydrocarbon compounds. Petroleum products include unfinished oils, liquefied petroleum gases, pentanes, plus aviation gasoline, motor gasoline, naphtha-type jet fuel, kerosene, distillate fuel oil, residual fuel oil, petrochemical feedstocks, special naphthas, lubricants, waxes, petroleum coke, asphalt, road oil, still gas, and miscellaneous products.

Prime Supplier: A firm that produces, imports, or transports selected petroleum products across State boundaries and local marketing areas, and sells the product to local distributors, local retailers, or end users.

Propane, Consumer Grade: A normally gaseous paraffinic compound (C_3H_8), which includes all products covered by Natural Gas Policy Act (NGPA) Specifications for commercial use and HD-5 propane and ASTM Specification D 1835. It is a colorless paraffinic gas that boils at a temperature of -43.67 degrees Fahrenheit. It does not include the propane portion of any natural gas liquids (NGL) mixes; i.e., butane-propane mix.

Rack Sales: Wholesale truckload sales or smaller of gasoline where title transfers at a terminal.

RBOB: "Reformulated Gasoline Blendstock for Oxygenate Blending" is a motor gasoline blending component which, when blended with a specified type and percentage of oxygenate, meets the definition of reformulated gasoline.

Reference Month: The calendar month and year to which the reported cost, price, and volume information relates.

Refiner: A firm or the part of a firm that refines products or blends and substantially changes products, or refines liquid hydrocarbons from oil and gas field gases, or recovers liquefied petroleum gases incident to petroleum refining and sells those products to resellers, retailers, resellers/retailers, or ultimate consumers. "Refiner" includes any owner of products which contracts to have those products refined and then sells the refined products to resellers, retailers, or ultimate consumers. For the purposes of this publication, gas plant operator data are included in this category.

Reformulated Gasoline: See Motor Gasoline.

Reseller: A firm (other than a refiner) that carries on the trade or business of purchasing refined petroleum products and reselling them to purchasers other than ultimate consumers.

Reseller/Retailer: A firm (other than a refiner) that carries on the trade or business activities of both a reseller and a retailer; i.e., purchasing refined petroleum products and reselling them to purchasers who may be either ultimate or other than ultimate consumers.

Residential Sector: An energy-consuming sector that consists of living quarters for private households. Common uses of energy associated with this sector include space heating, water heating, air conditioning, lighting, refrigeration, cooking, and running a variety of other appliances. The residential sector excludes institutional living quarters.

Residual Fuel Oil: A general classification for the heavier oils, known as No. 5 and No. 6 fuel oils, that remain after the distillate fuel oils and lighter hydrocarbons are distilled away in refinery operations. It conforms to ASTM Specification D 396 and D 975 and Federal Specification VV-F-815C. No. 5, a residual fuel oil of medium viscosity, is also known as Navy Special and is defined in Military Specification MIL-F-859E, including Amendment 2 (NATO Symbol F-77). It is used in steam-powered vessels in government service and inshore powerplants. No. 6 fuel oil includes Bunker C fuel oil and is used for the production of electric power, space heating, vessel bunkering, and various industrial purposes.

Retailer: A firm (other than a refiner, reseller, or reseller/retailer) that carries on the trade or business of purchasing refined petroleum products and reselling them to ultimate consumers.

Retail Outlet: Any company-owned outlet (e.g., service station) selling gasoline, on-highway low-sulfur diesel fuel, or propane for on-highway vehicle use which is under the direct control of the firm filing the EIA-782 by virtue of the ability to set the retail product price and directly collect all or part of the retail margin. This category includes retail outlets: (1) being operated by salaried employees of the company and/or its subsidiaries and affiliates, and/or (2) involving personnel services contracted by the firm.

Sale: The transfer of title from the seller to a buyer for a price. Excludes intrafirm transfers, products consumed directly by the reporting firm, or sales of bonded fuel. Also excludes products delivered/loaned to exchange partners, except where the amount supplied exceeds the amount received and the differential is invoiced as a sale during the reference month.

Sales for Resale: Sales of refined petroleum products to purchasers who are other-than-ultimate consumers; wholesale sales.

Sales to End Users: Sales made directly to the consumer of the product. Includes bulk consumers such

as agriculture, industry, and utilities, as well as residential and commercial consumers.

Sales Type: Sales categories of sales to end users and sales for resale.

Sulfur: A yellowish nonmetallic element, sometimes known as "brimstone." It is present at various levels of concentration in many fossil fuels whose combustion releases sulfur compounds that are considered harmful to the environment. Some of the most commonly used fossil fuels are categorized according to their sulfur content, with lower sulfur fuels usually selling at a higher price. Note: No. 2 Distillate fuel is currently reported as having either a 0.05 percent or lower sulfur level for on-highway vehicle use or a greater than 0.05 percent sulfur level for off-highway use, home heating oil, and commercial and industrial uses. Residual fuel, regardless of use, is classified as having either no more than 1 percent sulfur or greater than 1 percent sulfur. Coal is also classified as being low-sulfur at concentrations of 1 percent or less or high-sulfur at concentrations greater than 1 percent.

Unit Price: Total revenue derived from the sale of product during the reference month divided by the total volume sold; also known as the weighted average price. Total revenue excludes all taxes but includes transportation costs that were paid as part of the purchase price.

United States: For the crude oil statistics, the United States includes the 50 States, the District of Columbia, Puerto Rico, the Virgin Islands, and all American Territories and Possessions. For the petroleum products data, United States includes the 50 States and the District of Columbia.

Wellhead: The point at which the crude (and/or natural gas) exits the ground. Following historical precedent, the volume and price for crude oil production are labeled as "wellhead," even though the cost and volume are now generally measured at the lease boundary. In the context of domestic crude price data, the term "wellhead" is the generic term used to reference the production site or lease property.

Articles

Feature articles on energy-related subjects are frequently included in this publication. The following articles and special focus items have appeared in previous issues.

<i>A Comparison of Selected EIA-782 Data With Other Data Sources</i>	December 1999
<i>Propane Market Assessment for Winter 1997-1997</i>	December 1997
<i>A Contrast Between Distillate Fuel Oil Markets in Autumn 1996 and 1997</i>	December 1997
<i>A Comparison of Selected EIA-782 Data With Other Data Sources</i>	November 1997
<i>Distillate Fuel Oil Assessment for Winter 1996-1997</i>	December 1996
<i>Propane Market Assessment for Winter 1996-1997</i>	December 1996
<i>Recent Distillate Fuel Oil Inventory Trends</i>	June 1996
<i>Recent Trends in Motor Gasoline Stock Levels</i>	June 1996
<i>Noncommercial Trading in the Energy Futures Market</i>	May 1996
<i>1995 Reformulated Gasoline Market Affected Refiners Differently</i>	January 1996
<i>Distillate Fuel Oil Assessment for Winter 1995-1996</i>	November 1995
<i>Propane Assessment for Winter 1995-1996</i>	November 1995
<i>Environmental Regulations and Changes in the Petroleum Refining Operations</i>	September 1995
<i>What Drives Motor Gasoline Prices?</i>	June 1995
<i>1995 Motor Gasoline Assessment</i>	May 1995
<i>Results of the Office of Oil and Gas "Outlook Survey"</i>	March 1995
<i>Distillate Fuel Oil Assessment for Winter 1994-1995</i>	November 1994
<i>Propane Assessment for Winter 1994-1995</i>	November 1994
<i>Sales of Fuel Oil and Kerosene in 1993</i>	November 1994
<i>Impact of New Low-Sulfur Diesel Requirements, October through December 1993</i>	November 1994
<i>Reformulated Gasoline Supply Issues</i>	November 1994
<i>A Comparison of Selected EIA-782 Data With Other Data Sources</i>	October 1994
<i>Demand, Supply, and Price Outlook for Reformulated Motor Gasoline 1995</i>	August 1994
<i>The Second Oxygenated Gasoline Season</i>	June 1994

<i>Changes to the 1994 Petroleum Marketing Monthly</i>	May 1994
<i>Summer 1994 Motor Gasoline Outlook</i>	May 1994
<i>Sales of Fuel Oil and Kerosene in 1992</i>	December 1993
<i>Low-Sulfur Diesel: Requirements and Impacts</i>	December 1993
<i>Distillate Fuel Oil Outlook for Winter 1993-94</i>	November 1993
<i>Propane Outlook for Winter 1993-1994</i>	November 1993
<i>A Comparison of Selected EIA-782 Data with Other Data Sources</i>	August 1993
<i>The Economics of the Clean Air Act Amendments of 1990: Review of the 1992-1993 Oxygenated Motor Gasoline Season</i>	August 1993
<i>Changes to Form EIA-782C "Monthly Report of Petroleum Products Sold into States for Consumption"</i>	May 1993
<i>Summer 1993 Motor Gasoline Outlook</i>	May 1993
<i>Economics of Energy Futures Markets</i>	September 1991
<i>Economics of Gasoline Pool Octane Growth</i>	March 1990
<i>A Comparison of Selected EIA-782 Data with Other Data Sources</i>	August 1989
<i>The Introduction of Unleaded Midgrade Gasoline</i>	April 1989
<i>A Review of Valdez Oil Spill Market Impacts</i>	March 1989
<i>California Crude Oil Price Levels</i>	April 1987
<i>Determining Minimum Acceptable Bid Prices for the Test Sale of Strategic Petroleum Reserve Crude Oil</i>	August 1986
<i>Commercial/Industrial Sales of Residual Fuel Oil</i>	December 1985
<i>Crude Oil High-Seas Stocks</i>	August 1985
<i>Foreign Crude Oil Prices: The Differential Dilemma</i>	May 1985
<i>A Short-Term Analysis of the Effects of Concentration on Price in the Gasoline Market</i>	April 1985
<i>Petroleum Marketing Monthly Initiates Crude Oil Data Series</i>	February 1985
<i>Estimated Historic Time Series for the EIA-782</i>	December 1983[3]
<i>No. 2 Distillate Price and Sales Reflect a Period of Adjustment to Changing Market Conditions</i>	November 1983
<i>The Consolidation of Petroleum Marketing Surveys</i>	April 1983

Table A1. Refiner/Reseller Motor Gasoline Prices by Grade, PAD District and State, 1984-Present
(Cents per Gallon Excluding Taxes)

Geographic Area Year	Regular		Midgrade		Premium		All Grades	
	Through Retail Outlets	Sales for Resale	Through Retail Outlets	Sales for Resale	Through Retail Outlets	Sales for Resale	Through Retail Outlets	Sales for Resale
United States								
1984	93.2	84.9	NA	NA	101.8	92.4	92.0	83.8
1985	93.3	84.9	NA	NA	102.3	92.8	92.4	84.1
1986	63.6	52.9	NA	NA	74.6	61.7	64.2	53.8
1987	67.0	57.2	NA	NA	78.8	67.4	68.4	59.2
1988	66.1	55.1	NA	NA	79.4	67.5	68.6	58.0
1989	73.7	62.3	80.2	69.1	88.3	75.2	77.3	65.8
1990	87.2	76.2	93.6	82.3	100.1	87.7	90.1	78.9
1991	78.1	68.2	85.6	74.4	92.5	80.0	81.3	70.8
1992	75.2	64.9	83.0	71.3	91.5	77.6	79.1	68.0
1993	71.7	59.7	79.9	66.4	88.5	72.2	75.8	62.8
1994	69.4	57.1	77.7	64.1	86.3	69.6	73.6	60.2
1995	72.5	59.9	80.7	67.3	89.2	72.4	76.6	63.0
1996	81.2	68.9	89.0	76.0	97.0	80.4	84.7	71.5
1997	80.0	67.7	88.5	75.1	96.4	79.4	83.5	70.3
1998	62.5	50.4	71.6	57.9	79.4	61.8	66.4	53.0
1999	73.0	62.1	81.6	69.4	88.8	72.4	76.5	64.5
2000	106.6	94.6	115.0	101.4	122.7	105.5	109.5	96.6
2001	99.6	86.8	109.0	94.5	116.5	98.0	102.6	88.8
PAD District I								
1984	92.3	84.8	NA	NA	102.5	92.4	91.6	84.2
1985	93.6	85.2	NA	NA	104.2	93.3	93.4	85.2
1986	63.9	53.2	NA	NA	76.1	62.1	65.3	55.2
1987	67.5	57.7	NA	NA	80.5	68.2	69.9	60.6
1988	67.1	56.1	NA	NA	81.3	68.7	70.8	60.2
1989	74.1	62.7	82.0	70.0	90.5	76.7	79.4	67.9
1990	87.6	77.7	94.8	83.2	101.9	89.0	91.8	81.5
1991	79.2	70.6	87.5	75.7	95.9	83.2	83.8	74.2
1992	74.0	65.1	84.1	71.4	93.0	78.4	79.6	69.3
1993	69.7	59.0	80.2	66.1	89.5	72.8	75.6	63.4
1994	67.3	56.6	77.6	63.6	86.7	70.3	73.2	60.9
1995	71.9	60.8	81.4	67.5	90.3	73.7	77.2	64.7
1996	78.9	68.3	87.7	75.0	96.3	80.5	83.5	71.7
1997	78.0	67.2	87.2	73.8	95.5	79.2	82.5	70.4
1998	59.9	49.6	69.4	56.4	77.8	61.2	64.8	52.8
1999	69.5	60.0	78.3	67.0	85.9	71.2	73.8	63.1
2000	104.1	93.3	112.6	100.3	120.4	104.9	107.5	95.9
2001	95.2	83.6	104.6	91.9	112.7	96.1	98.7	86.2
Subdistrict IA								
1984	93.1	85.4	NA	NA	105.7	92.7	93.4	85.3
1985	95.5	87.0	NA	NA	106.8	95.2	95.9	87.6
1986	68.2	55.8	NA	NA	79.1	65.2	70.0	58.2
1987	71.4	60.2	NA	NA	83.5	71.8	74.1	63.7
1988	73.2	58.9	NA	NA	87.1	72.9	77.1	63.8
1989	79.7	64.9	87.2	73.2	96.2	79.8	85.1	70.5
1990	91.7	80.7	99.2	86.9	106.4	92.6	96.0	84.5
1991	87.5	74.1	94.8	79.5	102.0	87.0	91.5	77.7
1992	80.3	66.7	89.7	73.6	97.8	80.1	85.5	70.5
1993	73.8	59.9	83.4	66.8	92.1	72.8	79.2	63.7
1994	71.9	57.6	82.5	65.5	90.8	71.6	77.5	61.6
1995	77.0	65.1	86.8	72.4	95.6	77.6	82.0	68.6
1996	83.8	71.7	92.7	79.0	100.8	82.9	87.7	74.6
1997	84.3	71.1	93.8	78.9	101.6	82.5	88.0	73.8
1998	64.6	53.0	74.7	60.8	83.1	63.7	68.7	55.6
1999	75.5	62.5	84.4	69.4	91.6	72.0	78.9	64.7
2000	113.4	98.3	121.5	105.7	128.5	109.1	115.9	100.4
2001	104.4	87.5	114.9	97.3	122.7	99.9	107.4	89.8

See footnotes at end of table.

Table A1. Refiner/Reseller Motor Gasoline Prices by Grade, PAD District and State, 1984-Present

(Cents per Gallon Excluding Taxes) — Continued

Geographic Area Year	Regular		Midgrade		Premium		All Grades	
	Through Retail Outlets	Sales for Resale	Through Retail Outlets	Sales for Resale	Through Retail Outlets	Sales for Resale	Through Retail Outlets	Sales for Resale
Connecticut								
1984	93.3	85.3	NA	NA	108.9	93.2	94.4	85.6
1985	94.5	87.4	NA	NA	107.3	95.4	95.4	88.3
1986	68.9	57.4	NA	NA	80.2	66.6	70.7	60.1
1987	71.8	61.6	NA	NA	82.4	73.0	74.1	65.5
1988	74.6	60.8	NA	NA	87.8	73.1	78.2	65.8
1989	79.5	65.9	90.8	74.5	98.1	79.9	85.9	71.9
1990	92.7	80.2	100.8	86.8	107.2	92.6	97.5	84.7
1991	85.2	73.6	92.7	79.5	101.0	87.1	90.0	77.8
1992	79.5	67.9	89.0	74.5	99.0	81.1	85.6	72.2
1993	74.4	61.3	85.2	67.7	95.6	74.9	81.0	65.6
1994	71.1	58.9	82.6	65.8	92.3	72.9	77.7	63.2
1995	75.9	65.6	85.4	72.3	95.9	78.2	81.2	69.2
1996	83.0	71.6	92.3	78.2	101.8	83.6	87.5	74.7
1997	82.9	70.7	92.7	78.0	101.5	82.0	87.2	73.4
1998	63.3	53.6	73.5	60.8	82.9	63.8	68.1	56.2
1999	74.6	62.4	84.5	68.9	92.1	72.2	78.8	64.9
2000	113.3	98.6	122.9	105.3	130.9	109.7	116.8	101.0
2001	105.7	87.9	117.2	97.7	125.9	100.9	109.6	90.6
Maine								
1984	95.8	85.7	NA	NA	104.8	91.4	95.2	84.6
1985	98.5	87.7	NA	NA	107.5	94.3	98.1	86.9
1986	71.2	55.1	NA	NA	81.3	62.2	72.1	56.1
1987	72.1	58.8	NA	NA	84.1	68.5	74.1	60.8
1988	72.8	56.6	NA	NA	86.0	68.2	75.6	59.6
1989	82.2	63.6	88.2	68.7	97.7	75.9	86.1	66.9
1990	95.0	79.9	101.0	82.4	108.6	88.9	98.0	81.8
1991	91.1	71.9	101.1	76.6	106.8	83.5	94.7	74.2
1992	83.0	65.3	94.2	71.1	98.8	76.8	87.0	67.9
1993	77.8	58.0	86.7	62.3	94.3	68.9	81.7	60.5
1994	75.1	57.1	84.6	62.9	91.7	68.8	79.2	59.8
1995	78.9	62.2	89.0	70.0	96.4	72.6	82.9	64.8
1996	85.2	69.4	94.8	77.0	101.7	78.7	88.3	71.4
1997	86.2	69.3	96.1	75.8	104.6	79.2	89.5	71.1
1998	68.8	51.8	79.5	57.9	88.6	61.6	72.4	53.5
1999	78.0	60.8	86.7	66.7	94.6	68.8	80.6	62.2
2000	111.6	95.7	119.4	101.6	125.6	105.3	113.3	96.9
2001	100.6	83.2	110.1	88.5	117.4	93.3	102.6	84.3
Massachusetts								
1984	91.5	85.0	NA	NA	104.4	92.3	92.0	84.9
1985	94.4	86.1	NA	NA	106.8	95.0	95.0	86.9
1986	65.9	54.6	NA	NA	77.8	64.7	68.2	57.3
1987	70.9	59.6	NA	NA	83.2	71.7	73.9	63.3
1988	73.1	58.4	NA	NA	86.7	74.0	77.3	63.8
1989	78.0	64.3	86.2	74.1	95.1	80.5	84.2	70.4
1990	89.0	80.4	97.6	88.3	105.1	93.4	94.1	84.7
1991	86.2	74.9	94.0	80.5	101.3	87.7	90.6	78.6
1992	79.2	66.0	89.0	73.8	97.3	80.1	84.7	69.8
1993	71.6	59.3	81.9	67.2	90.8	72.0	77.5	63.1
1994	69.8	56.7	81.2	65.9	89.6	71.2	76.0	60.9
1995	76.9	65.7	86.9	73.5	95.8	78.3	82.2	69.5
1996	83.3	72.1	92.4	80.3	100.2	82.9	87.5	75.2
1997	84.5	71.7	94.0	80.5	101.1	83.2	88.3	74.6
1998	63.6	53.0	74.0	61.9	81.7	63.9	68.0	55.8
1999	75.0	62.5	84.0	70.2	90.8	72.0	78.6	64.8
2000	114.7	98.8	122.6	106.7	129.2	109.1	117.3	101.0
2001	105.8	88.5	116.0	99.7	123.7	100.7	108.9	90.9

See footnotes at end of table.

Table A1. Refiner/Reseller Motor Gasoline Prices by Grade, PAD District and State, 1984-Present

(Cents per Gallon Excluding Taxes) — Continued

Geographic Area Year	Regular		Midgrade		Premium		All Grades	
	Through Retail Outlets	Sales for Resale	Through Retail Outlets	Sales for Resale	Through Retail Outlets	Sales for Resale	Through Retail Outlets	Sales for Resale
New Hampshire								
1984	94.0	86.8	NA	NA	104.7	93.3	94.0	86.7
1985	96.7	89.2	NA	NA	107.0	96.4	96.8	89.5
1986	69.4	58.3	NA	NA	81.0	66.0	70.8	60.0
1987	71.9	62.3	NA	NA	86.6	72.6	75.1	65.3
1988	72.5	61.9	NA	NA	88.7	74.8	76.6	66.2
1989	79.2	68.9	86.2	73.5	95.9	82.3	84.5	73.8
1990	92.5	83.6	99.4	87.3	106.5	94.0	96.5	86.7
1991	88.9	76.3	95.3	80.3	103.8	88.5	92.5	79.3
1992	81.5	68.7	91.6	74.1	100.0	82.1	86.4	71.9
1993	74.8	62.6	85.2	68.7	93.5	76.0	79.8	66.2
1994	73.3	61.2	83.9	67.4	91.3	74.5	78.1	64.9
1995	77.5	68.4	87.7	74.9	95.8	80.2	82.0	71.5
1996	84.2	75.1	93.8	80.8	100.9	86.8	87.9	77.8
1997	84.3	74.0	93.7	81.3	102.1	86.7	87.7	76.7
1998	65.4	54.4	75.7	62.2	84.4	66.5	69.2	56.8
1999	76.4	63.6	85.7	70.6	92.7	75.0	79.5	65.8
2000	113.6	98.1	121.1	106.2	127.7	110.2	115.7	99.9
2001	105.4	88.0	115.9	95.2	123.1	99.0	107.9	89.7
Rhode Island								
1984	88.3	84.7	NA	NA	99.9	91.8	89.1	84.7
1985	92.7	86.3	NA	NA	102.4	94.2	93.4	86.8
1986	66.0	54.3	NA	NA	73.5	63.1	68.1	56.5
1987	67.9	59.2	NA	NA	79.2	69.5	70.8	62.6
1988	69.6	57.6	NA	NA	84.2	70.0	74.3	62.0
1989	76.6	63.1	83.7	71.0	92.0	77.0	82.4	68.5
1990	91.7	79.9	99.7	85.3	105.5	90.2	96.1	83.7
1991	85.8	72.2	91.9	77.6	98.1	84.7	89.8	75.7
1992	78.1	65.1	85.5	71.2	92.4	77.8	83.1	68.9
1993	70.9	57.6	78.3	64.1	85.0	70.1	75.9	61.4
1994	72.3	55.1	81.5	62.7	88.5	69.2	77.8	58.9
1995	73.7	62.7	82.9	70.0	90.6	75.4	78.7	66.0
1996	80.7	70.7	88.8	76.7	96.1	81.7	84.5	73.3
1997	80.8	69.9	89.4	77.3	96.8	81.6	84.4	72.6
1998	59.8	51.4	69.4	57.6	77.5	62.0	63.8	53.9
1999	71.2	61.8	79.7	67.5	87.2	71.2	74.6	63.9
2000	109.1	99.1	116.7	105.2	123.0	109.8	111.7	101.1
2001	100.1	89.5	110.5	97.5	117.6	101.2	103.3	91.7
Vermont								
1984	99.1	89.5	NA	NA	107.5	97.4	98.0	89.1
1985	99.3	91.9	NA	NA	108.5	99.0	98.4	91.5
1986	75.1	62.0	NA	NA	85.1	70.6	75.8	62.9
1987	75.6	64.3	NA	NA	88.0	75.0	77.5	66.8
1988	76.5	63.1	NA	NA	90.3	75.8	79.7	66.9
1989	85.4	71.4	89.0	75.9	99.6	84.3	89.1	75.7
1990	95.8	87.3	100.1	90.8	108.8	97.7	99.1	90.4
1991	92.6	78.8	98.8	82.3	106.2	90.5	95.9	81.7
1992	84.5	72.7	92.2	77.4	99.2	85.1	88.4	76.0
1993	78.9	66.2	87.5	71.8	95.0	78.8	83.1	69.6
1994	77.2	64.7	86.8	70.5	94.7	77.2	81.9	68.2
1995	80.1	69.0	89.5	74.3	98.1	80.9	84.7	72.0
1996	87.3	76.3	95.7	81.6	104.0	87.7	90.8	78.8
1997	85.5	75.2	94.4	81.9	102.0	86.5	88.6	77.6
1998	65.1	56.2	74.4	63.5	82.3	67.9	68.5	58.7
1999	77.6	67.6	85.2	74.0	91.6	76.9	80.3	69.5
2000	112.6	101.1	119.6	108.4	126.3	111.0	114.6	102.6
2001	102.9	87.7	110.8	95.9	117.0	98.9	104.9	89.4

See footnotes at end of table.

Table A1. Refiner/Reseller Motor Gasoline Prices by Grade, PAD District and State, 1984-Present

(Cents per Gallon Excluding Taxes) — Continued

Geographic Area Year	Regular		Midgrade		Premium		All Grades	
	Through Retail Outlets	Sales for Resale	Through Retail Outlets	Sales for Resale	Through Retail Outlets	Sales for Resale	Through Retail Outlets	Sales for Resale
Subdistrict IB								
1984	92.0	84.4	NA	NA	102.7	92.6	91.6	83.6
1985	93.4	85.0	NA	NA	104.7	93.8	93.4	85.0
1986	63.6	53.1	NA	NA	76.4	62.8	65.8	55.6
1987	66.9	57.3	NA	NA	81.7	68.8	70.1	60.8
1988	66.5	55.8	NA	NA	82.6	69.4	71.0	60.4
1989	74.6	62.9	83.3	70.7	93.1	77.9	80.6	68.5
1990	88.8	78.1	96.6	84.6	102.9	89.9	93.1	82.4
1991	82.0	71.6	90.2	77.6	98.7	85.1	86.5	75.8
1992	75.8	65.9	86.0	73.5	95.0	80.0	81.4	70.7
1993	70.5	59.7	80.3	67.9	89.6	74.2	76.1	64.6
1994	69.0	57.8	79.0	66.1	87.8	72.2	74.7	62.6
1995	74.5	62.3	83.9	70.9	92.5	76.1	79.7	66.7
1996	80.6	69.1	89.1	77.7	97.8	82.1	85.1	72.9
1997	79.5	68.1	88.2	76.3	96.6	81.0	83.7	71.7
1998	60.6	50.3	69.5	59.2	78.2	63.3	65.2	54.0
1999	70.9	60.7	78.5	69.8	86.6	72.9	74.7	64.0
2000	106.6	94.8	114.2	104.8	122.9	107.0	109.7	97.6
2001	96.7	84.9	105.8	97.4	115.2	99.1	100.2	87.9
Delaware								
1984	90.8	80.5	NA	NA	102.4	85.1	90.6	81.3
1985	92.7	85.6	NA	NA	104.0	91.5	92.9	86.7
1986	62.8	54.5	NA	NA	73.5	59.8	64.9	56.7
1987	65.4	56.8	NA	NA	78.3	62.8	68.2	58.9
1988	65.4	57.0	NA	NA	80.9	64.1	69.5	59.9
1989	72.4	63.7	80.4	69.5	91.2	73.4	78.7	67.9
1990	88.7	79.1	95.6	82.6	104.9	85.7	93.5	81.6
1991	80.4	71.4	89.2	74.9	99.1	82.2	85.6	74.3
1992	74.7	64.8	83.7	69.5	93.8	76.0	80.3	68.2
1993	67.6	58.7	76.1	63.8	86.1	70.7	72.9	62.1
1994	66.5	56.9	77.2	62.2	86.0	68.7	72.3	60.4
1995	74.0	64.1	84.2	69.6	93.1	76.0	79.2	67.4
1996	79.9	70.6	89.2	76.1	97.7	81.7	84.2	73.5
1997	78.5	68.8	88.3	74.7	96.5	80.5	82.7	71.6
1998	60.4	50.7	71.9	56.5	80.1	62.0	65.3	53.4
1999	71.2	61.8	80.9	67.4	88.9	71.5	75.3	64.0
2000	108.5	96.6	116.8	102.1	124.5	106.9	111.3	98.4
2001	97.6	86.2	107.7	92.2	115.1	95.4	100.6	87.8
District of Columbia								
1984	W	86.5	NA	NA	W	94.4	W	89.3
1985	-	86.9	NA	NA	-	95.4	-	90.2
1986	W	59.5	NA	NA	W	68.1	W	64.2
1987	W	60.5	NA	NA	W	70.5	W	65.5
1988	W	61.5	NA	NA	W	73.9	W	67.6
1989	W	69.0	W	74.8	W	83.2	W	77.3
1990	W	81.6	W	86.7	W	93.4	W	88.2
1991	W	73.0	W	77.6	W	85.8	W	79.8
1992	W	72.3	W	78.1	W	86.4	W	80.0
1993	W	66.9	W	72.4	W	80.6	W	74.4
1994	W	65.8	W	70.6	W	78.8	W	73.1
1995	W	71.0	W	75.9	W	83.3	W	77.8
1996	W	79.5	W	83.8	W	91.2	W	85.4
1997	W	77.3	W	80.7	W	86.7	W	82.1
1998	W	62.0	W	66.7	W	70.7	W	66.9
1999	W	70.6	W	75.7	W	81.5	W	76.1
2000	107.5	106.9	114.0	111.4	118.6	117.6	111.3	111.5
2001	W	104.4	W	109.9	W	116.1	W	109.2

See footnotes at end of table.

Table A1. Refiner/Reseller Motor Gasoline Prices by Grade, PAD District and State, 1984-Present

(Cents per Gallon Excluding Taxes) — Continued

Geographic Area Year	Regular		Midgrade		Premium		All Grades	
	Through Retail Outlets	Sales for Resale	Through Retail Outlets	Sales for Resale	Through Retail Outlets	Sales for Resale	Through Retail Outlets	Sales for Resale
Maryland								
1984	94.3	86.1	NA	NA	106.7	93.0	93.9	86.4
1985	92.9	86.3	NA	NA	103.4	94.0	92.7	87.1
1986	65.1	56.2	NA	NA	74.9	64.7	66.7	58.4
1987	66.6	60.1	NA	NA	77.6	69.0	69.3	62.8
1988	69.2	60.4	NA	NA	81.0	71.8	72.5	64.3
1989	77.5	66.8	83.3	73.3	93.1	80.5	82.5	72.6
1990	90.6	81.3	95.9	86.2	103.7	92.4	94.8	85.6
1991	79.8	72.2	90.1	77.1	98.0	85.1	85.2	76.6
1992	76.1	69.2	87.4	74.8	94.6	81.9	82.0	73.8
1993	69.4	62.1	79.5	68.2	85.9	74.6	74.9	66.6
1994	68.2	60.3	78.1	66.9	84.7	73.6	73.6	65.1
1995	75.3	65.0	83.7	71.2	90.3	77.2	79.9	69.2
1996	84.1	73.3	92.2	79.1	98.8	85.0	88.1	77.0
1997	81.2	70.4	89.4	76.2	95.8	81.1	85.1	73.7
1998	63.0	54.2	72.0	60.7	78.2	64.9	67.3	57.7
1999	70.2	63.5	79.6	70.2	84.0	74.2	74.1	66.8
2000	104.1	98.6	112.1	105.3	116.4	109.7	106.8	101.4
2001	99.2	89.6	108.5	98.2	113.2	100.9	102.2	92.4
New Jersey								
1984	92.0	82.4	NA	NA	103.7	92.2	93.1	81.3
1985	94.9	83.9	NA	NA	107.4	93.1	96.7	83.8
1986	66.3	51.1	NA	NA	81.7	61.8	70.3	54.1
1987	68.4	55.3	NA	NA	85.2	67.5	73.3	59.0
1988	68.8	53.9	NA	NA	86.1	68.6	74.7	59.0
1989	76.4	60.1	89.6	71.4	96.5	75.3	84.7	65.5
1990	88.5	75.0	98.7	86.3	102.6	87.6	94.3	79.7
1991	81.2	70.5	90.3	78.6	98.3	84.1	87.3	74.6
1992	79.4	64.9	91.7	75.8	99.8	79.8	87.4	70.3
1993	74.5	59.3	88.7	70.4	96.8	74.0	83.0	64.7
1994	71.4	57.2	85.3	68.9	93.5	72.4	79.9	62.7
1995	76.9	61.8	89.2	73.8	97.3	75.3	84.4	66.3
1996	82.8	67.8	94.4	79.9	102.2	80.9	89.4	71.6
1997	81.5	67.0	92.4	79.2	100.5	80.6	87.5	70.7
1998	63.5	49.4	74.3	61.4	82.5	63.5	69.7	53.1
1999	74.7	59.2	84.5	72.1	91.3	71.7	79.9	62.5
2000	112.8	93.7	122.3	108.0	128.8	106.6	116.9	96.6
2001	103.7	83.8	114.3	100.5	121.5	97.5	108.2	86.4
New York								
1984	93.1	86.7	NA	NA	104.2	95.0	92.3	85.9
1985	94.1	85.7	NA	NA	105.4	95.4	93.7	85.5
1986	64.4	56.5	NA	NA	75.0	66.1	66.0	58.8
1987	68.6	60.7	NA	NA	82.1	74.1	71.3	64.9
1988	68.4	59.4	NA	NA	83.6	74.1	72.6	64.7
1989	76.8	66.8	85.1	75.7	94.5	83.2	81.9	73.6
1990	89.7	80.9	98.0	87.1	104.2	93.7	93.6	85.8
1991	83.3	73.7	91.7	80.7	99.9	88.4	87.3	78.7
1992	75.6	66.7	85.9	74.9	94.7	81.8	80.6	72.2
1993	71.7	60.8	81.7	69.9	90.8	77.0	76.8	66.3
1994	69.8	58.7	79.6	67.0	88.1	74.1	74.8	63.7
1995	74.7	63.0	84.5	72.3	92.3	78.4	79.5	67.8
1996	81.1	69.9	89.2	79.5	97.7	84.5	85.1	74.3
1997	81.5	70.2	90.7	79.4	97.1	83.8	85.5	74.4
1998	62.6	51.8	72.2	61.6	79.2	65.9	66.9	56.3
1999	74.0	63.1	82.7	73.2	88.8	76.8	77.7	67.4
2000	109.1	96.4	118.3	107.0	124.7	108.8	112.5	99.9
2001	99.1	87.0	109.6	100.8	117.8	103.6	102.8	91.3

See footnotes at end of table.

Table A1. Refiner/Reseller Motor Gasoline Prices by Grade, PAD District and State, 1984-Present

(Cents per Gallon Excluding Taxes) — Continued

Geographic Area Year	Regular		Midgrade		Premium		All Grades	
	Through Retail Outlets	Sales for Resale	Through Retail Outlets	Sales for Resale	Through Retail Outlets	Sales for Resale	Through Retail Outlets	Sales for Resale
Pennsylvania								
1984	90.8	83.9	NA	NA	100.3	90.8	90.1	83.1
1985	92.2	85.0	NA	NA	102.2	92.6	91.7	84.7
1986	61.6	50.9	NA	NA	74.2	58.7	63.7	52.5
1987	64.9	56.0	NA	NA	80.5	65.2	68.0	58.5
1988	63.5	53.4	NA	NA	80.1	64.7	67.9	56.8
1989	71.1	61.6	80.7	66.3	89.6	73.5	77.2	65.7
1990	87.7	77.9	95.3	81.3	101.3	87.2	91.8	80.8
1991	81.4	70.8	89.3	75.5	98.0	82.4	85.7	74.1
1992	74.9	64.8	84.2	70.4	92.6	76.8	79.9	68.3
1993	68.3	58.1	77.5	64.8	85.5	70.4	73.3	61.7
1994	67.7	56.4	77.1	63.3	85.1	68.8	73.0	60.0
1995	73.2	60.9	81.8	67.4	90.0	72.9	77.9	64.2
1996	78.8	68.0	86.8	73.7	94.9	78.7	82.8	70.7
1997	77.3	66.5	86.0	72.3	94.2	77.4	81.3	69.1
1998	58.1	48.7	66.8	55.0	75.1	58.4	62.2	51.1
1999	67.7	59.2	75.0	65.2	82.5	67.9	71.1	61.3
2000	103.1	93.0	110.3	99.7	118.5	102.9	105.8	94.8
2001	92.4	82.3	101.2	90.7	108.8	92.9	95.3	84.2
Subdistrict IC								
1984	92.4	85.1	NA	NA	101.7	92.1	91.3	84.6
1985	93.4	84.8	NA	NA	103.4	92.1	92.8	84.7
1986	63.3	52.3	NA	NA	75.3	60.3	64.2	53.9
1987	66.8	57.1	NA	NA	78.9	66.1	68.7	59.4
1988	66.0	55.5	NA	NA	79.3	66.2	69.3	58.7
1989	72.7	61.8	80.2	68.4	88.4	74.3	77.8	66.4
1990	86.0	76.5	93.1	81.3	100.4	86.8	90.3	79.7
1991	76.5	68.5	85.2	73.3	93.6	79.8	81.2	71.6
1992	72.1	63.8	82.4	69.4	91.3	76.1	77.8	67.5
1993	68.5	58.1	79.6	64.8	88.9	71.3	74.7	62.3
1994	65.5	55.2	76.2	61.7	85.4	68.1	71.6	59.3
1995	69.5	58.0	79.5	64.3	88.2	70.5	75.2	61.9
1996	77.0	66.5	86.4	72.4	94.9	78.3	81.9	69.8
1997	75.8	65.0	85.6	71.1	94.1	76.6	80.7	68.2
1998	58.5	47.7	68.5	53.8	76.8	58.8	63.8	50.9
1999	67.6	58.6	77.3	64.9	84.9	69.5	72.4	61.7
2000	100.9	90.4	110.5	96.8	118.0	101.7	104.7	93.0
2001	92.5	81.2	102.6	88.1	110.2	92.5	96.4	83.7
Florida								
1984	93.1	85.3	NA	NA	102.9	92.5	92.1	85.0
1985	93.6	85.3	NA	NA	102.8	93.3	93.0	85.5
1986	62.7	53.3	NA	NA	75.4	62.2	63.5	55.2
1987	67.9	57.6	NA	NA	79.3	67.8	70.3	60.4
1988	67.2	56.7	NA	NA	79.9	68.4	71.0	60.5
1989	73.5	62.4	81.2	70.3	88.8	76.5	79.4	68.1
1990	87.5	76.3	94.7	82.2	101.1	88.5	92.1	80.8
1991	77.3	67.9	85.8	72.7	93.4	80.4	82.3	72.0
1992	72.9	63.7	84.2	69.7	92.0	77.8	79.2	68.5
1993	70.4	59.6	82.6	67.3	91.3	75.8	77.1	65.3
1994	66.9	55.9	78.5	63.4	87.0	71.4	73.4	61.3
1995	71.2	58.2	81.5	65.3	89.4	72.7	76.9	63.2
1996	79.3	66.9	88.8	73.6	96.5	80.4	84.2	71.2
1997	78.2	65.9	88.5	72.9	96.0	79.3	83.2	70.0
1998	60.5	47.5	71.2	53.9	78.3	60.0	66.0	51.5
1999	69.2	59.4	80.0	66.6	86.5	72.1	74.4	63.4
2000	100.8	89.8	111.1	97.1	118.0	102.5	105.0	93.1
2001	92.9	80.3	103.7	87.6	111.3	92.8	97.2	83.4

See footnotes at end of table.

Table A1. Refiner/Reseller Motor Gasoline Prices by Grade, PAD District and State, 1984-Present

(Cents per Gallon Excluding Taxes) — Continued

Geographic Area Year	Regular		Midgrade		Premium		All Grades	
	Through Retail Outlets	Sales for Resale	Through Retail Outlets	Sales for Resale	Through Retail Outlets	Sales for Resale	Through Retail Outlets	Sales for Resale
Georgia								
1984	90.8	84.3	NA	NA	98.8	92.0	89.1	84.6
1985	93.5	83.9	NA	NA	103.8	91.2	92.5	84.2
1986	62.8	51.1	NA	NA	75.7	59.1	64.2	53.1
1987	65.4	56.4	NA	NA	79.3	64.5	67.5	58.6
1988	63.6	54.0	NA	NA	78.3	63.8	67.3	57.1
1989	70.7	60.6	77.8	66.1	85.6	71.6	75.4	64.4
1990	83.9	76.5	91.3	81.1	97.7	85.6	87.9	79.3
1991	75.8	69.1	85.3	73.8	94.1	80.0	80.8	72.0
1992	70.6	63.5	81.0	69.0	90.6	75.2	76.6	66.9
1993	66.8	57.2	77.3	63.1	86.9	69.4	73.0	60.8
1994	63.1	54.0	73.3	59.8	82.8	65.4	69.1	57.5
1995	67.2	57.2	77.3	62.9	86.9	68.3	72.9	60.5
1996	74.1	65.4	83.8	70.8	93.0	76.0	79.0	68.2
1997	71.8	63.4	81.5	69.1	90.5	74.0	76.6	66.2
1998	55.3	46.9	64.9	52.6	73.5	57.5	60.3	49.8
1999	66.5	57.7	75.7	63.1	83.6	67.1	71.1	60.2
2000	99.1	89.5	108.4	95.3	115.7	99.5	102.7	91.6
2001	91.2	81.1	100.6	87.1	108.2	91.5	94.8	83.2
North Carolina								
1984	91.7	84.8	NA	NA	100.2	91.3	90.4	83.9
1985	92.7	84.6	NA	NA	103.2	91.4	92.0	84.1
1986	63.4	51.5	NA	NA	74.5	58.7	64.2	52.8
1987	65.8	56.6	NA	NA	77.6	64.6	67.4	58.6
1988	65.1	54.8	NA	NA	78.2	64.2	67.9	57.5
1989	71.2	61.5	77.1	66.6	87.1	72.3	75.8	65.1
1990	85.3	75.9	91.4	80.1	99.4	84.8	89.0	78.5
1991	75.4	68.4	83.7	73.1	92.4	78.5	79.6	70.9
1992	70.9	63.5	79.9	68.9	89.0	74.2	76.0	66.5
1993	66.3	57.4	76.2	63.0	85.8	68.0	71.8	60.4
1994	64.5	54.7	74.1	60.4	83.9	65.8	70.3	58.0
1995	67.6	57.0	77.0	62.6	86.6	68.0	73.4	60.2
1996	75.2	65.6	84.1	70.9	93.4	76.2	80.3	68.5
1997	74.7	64.5	84.4	70.1	93.4	75.2	80.0	67.3
1998	57.1	47.1	67.3	53.3	76.6	57.3	63.0	50.0
1999	65.7	57.9	75.0	64.1	83.2	68.0	70.6	60.8
2000	100.2	89.6	109.7	95.7	118.1	100.5	104.1	92.1
2001	90.5	80.1	100.8	87.1	107.8	91.2	94.3	82.5
South Carolina								
1984	91.2	84.6	NA	NA	101.2	91.3	89.3	83.9
1985	91.6	83.9	NA	NA	101.5	91.2	90.1	83.5
1986	61.2	50.9	NA	NA	71.8	58.4	61.4	52.3
1987	66.4	56.7	NA	NA	77.6	65.9	67.3	58.9
1988	64.2	54.4	NA	NA	77.9	65.1	66.5	57.3
1989	72.0	61.1	78.2	66.6	88.8	72.9	75.7	64.7
1990	85.2	75.7	93.0	79.7	102.9	85.4	89.6	78.2
1991	76.2	68.3	84.8	72.9	95.0	78.4	80.4	70.7
1992	70.5	63.8	81.0	68.0	90.7	73.7	75.4	66.2
1993	65.2	56.5	76.5	61.6	86.4	66.7	70.9	59.2
1994	62.8	53.9	73.9	59.3	84.0	64.9	68.7	56.9
1995	66.7	57.5	77.4	62.6	86.8	68.7	72.3	60.5
1996	73.6	65.8	84.2	71.3	93.3	76.8	78.7	68.5
1997	72.6	64.0	82.7	69.2	91.5	74.7	77.3	66.6
1998	55.5	46.3	65.7	51.5	74.5	56.4	60.7	48.9
1999	64.7	57.5	74.6	62.4	83.0	66.9	69.5	59.8
2000	99.8	88.7	109.9	93.5	118.3	98.7	103.6	90.7
2001	91.1	79.9	101.5	85.5	109.5	89.9	94.9	81.9

See footnotes at end of table.

Table A1. Refiner/Reseller Motor Gasoline Prices by Grade, PAD District and State, 1984-Present

(Cents per Gallon Excluding Taxes) — Continued

Geographic Area Year	Regular		Midgrade		Premium		All Grades	
	Through Retail Outlets	Sales for Resale	Through Retail Outlets	Sales for Resale	Through Retail Outlets	Sales for Resale	Through Retail Outlets	Sales for Resale
Virginia								
1984	93.1	85.5	NA	NA	103.0	92.4	93.1	84.9
1985	93.7	85.3	NA	NA	104.5	92.5	94.6	85.2
1986	64.9	52.9	NA	NA	76.9	60.9	66.1	54.5
1987	66.8	57.3	NA	NA	78.8	66.2	68.7	59.7
1988	68.2	56.3	NA	NA	80.2	67.1	71.0	59.5
1989	74.4	62.8	82.0	69.6	90.2	75.5	79.8	67.6
1990	86.5	77.2	93.2	82.4	100.5	87.6	90.9	80.8
1991	76.0	68.3	84.6	73.4	93.1	80.0	80.9	71.8
1992	73.4	64.4	83.4	70.4	93.0	76.5	79.2	68.4
1993	69.8	58.8	80.6	65.8	89.7	71.2	76.1	63.1
1994	67.2	56.7	77.6	63.5	86.6	69.3	73.5	61.0
1995	71.8	59.7	81.7	66.1	89.7	72.2	77.4	63.8
1996	79.5	68.1	88.7	73.9	96.1	80.0	84.2	71.6
1997	78.6	66.3	88.1	72.0	96.0	77.2	83.4	69.4
1998	61.1	49.7	70.9	56.0	78.7	60.6	66.3	52.9
1999	69.3	59.8	78.3	65.9	86.0	70.7	73.9	63.0
2000	104.3	93.9	113.0	100.9	121.0	105.3	108.0	96.6
2001	96.1	84.6	105.7	92.3	113.4	95.6	99.9	87.3
West Virginia								
1984	96.5	88.3	NA	NA	105.0	94.6	95.0	87.6
1985	96.5	87.3	NA	NA	106.0	93.0	95.2	86.7
1986	68.5	55.7	NA	NA	78.3	61.8	68.9	56.5
1987	69.7	59.7	NA	NA	81.7	68.0	71.6	61.7
1988	70.1	58.3	NA	NA	84.0	68.5	73.3	61.6
1989	77.4	65.9	86.0	70.8	95.6	77.5	82.4	69.8
1990	89.3	79.3	98.2	83.3	105.8	88.3	93.5	81.9
1991	82.0	71.1	91.5	77.4	99.0	82.2	86.1	73.9
1992	78.4	66.9	88.3	73.1	95.5	78.8	82.9	70.2
1993	74.7	61.5	84.7	68.2	91.4	74.0	79.2	65.0
1994	72.1	59.3	82.2	65.4	88.8	71.7	76.9	62.8
1995	75.9	61.9	84.9	68.1	92.2	73.8	80.3	65.3
1996	81.2	70.9	89.8	76.4	98.0	81.9	85.1	73.6
1997	79.9	68.9	88.8	74.3	96.8	79.8	83.6	71.3
1998	61.7	53.9	70.7	59.2	78.9	65.0	65.5	56.3
1999	68.9	62.1	77.5	67.6	84.1	72.2	72.3	64.4
2000	105.5	94.0	113.5	99.4	120.9	103.8	107.8	95.6
2001	97.0	83.3	105.4	88.7	112.1	93.1	99.2	84.9
PAD District II								
1984	93.2	85.1	NA	NA	99.8	92.6	92.1	84.0
1985	93.5	85.3	NA	NA	100.3	93.2	92.5	84.4
1986	62.9	51.4	NA	NA	72.9	61.2	63.2	52.1
1987	66.6	57.4	NA	NA	78.0	67.0	67.8	58.6
1988	64.9	54.9	NA	NA	77.5	66.0	67.0	56.6
1989	72.9	62.5	79.4	69.2	86.5	73.8	75.9	64.7
1990	86.4	75.7	93.0	82.1	98.4	85.5	88.7	77.4
1991	77.9	68.7	84.3	74.0	90.7	78.6	80.4	70.4
1992	73.6	63.7	80.8	69.8	87.1	73.7	76.3	65.6
1993	70.2	58.4	77.6	65.0	83.7	68.4	73.1	60.4
1994	68.5	56.6	76.2	63.7	82.5	66.8	71.6	58.8
1995	70.9	58.5	78.7	66.0	85.2	69.1	74.0	60.7
1996	80.3	68.7	88.0	75.8	94.7	78.7	83.0	70.6
1997	78.7	66.8	86.2	73.2	93.1	76.9	81.3	68.5
1998	62.2	49.9	70.1	56.6	77.3	60.3	65.0	51.9
1999	71.5	60.8	79.1	66.8	86.1	70.4	74.1	62.5
2000	107.2	94.3	114.1	99.7	122.2	104.3	109.3	95.7
2001	101.4	88.5	108.8	94.6	116.4	98.2	103.4	89.8

See footnotes at end of table.

Table A1. Refiner/Reseller Motor Gasoline Prices by Grade, PAD District and State, 1984-Present

(Cents per Gallon Excluding Taxes) — Continued

Geographic Area Year	Regular		Midgrade		Premium		All Grades	
	Through Retail Outlets	Sales for Resale	Through Retail Outlets	Sales for Resale	Through Retail Outlets	Sales for Resale	Through Retail Outlets	Sales for Resale
Illinois								
1984	90.8	84.8	NA	NA	98.5	92.8	91.0	84.1
1985	92.1	85.4	NA	NA	100.0	93.8	92.6	85.1
1986	61.3	52.6	NA	NA	74.3	62.3	62.8	53.4
1987	66.6	58.0	NA	NA	79.3	68.5	68.1	59.5
1988	65.7	56.1	NA	NA	79.0	68.7	68.5	58.4
1989	72.7	62.2	81.2	72.5	86.6	75.8	76.3	65.3
1990	85.5	75.2	92.8	83.5	97.9	86.7	88.5	77.6
1991	77.9	68.7	85.0	75.4	91.6	80.0	80.9	71.1
1992	73.8	63.1	81.6	71.3	89.1	74.8	77.1	65.9
1993	70.2	58.1	77.2	67.3	83.6	70.1	73.2	61.1
1994	69.4	56.9	76.4	67.8	83.8	69.9	72.7	60.3
1995	73.8	59.5	79.7	71.6	88.3	74.2	77.2	63.0
1996	83.6	70.5	90.7	82.8	99.5	84.0	86.8	73.8
1997	81.2	68.1	88.7	78.6	97.0	81.6	84.4	71.0
1998	65.2	51.4	71.9	60.7	81.8	65.1	68.4	54.2
1999	74.3	62.1	81.1	73.1	92.1	77.4	77.6	65.5
2000	112.3	97.1	119.0	106.3	130.1	111.8	115.0	99.6
2001	108.4	92.2	116.3	100.9	126.8	107.3	111.0	94.7
Indiana								
1984	94.5	85.5	NA	NA	98.1	92.5	92.8	84.4
1985	92.7	84.8	NA	NA	97.3	92.8	91.9	83.8
1986	60.8	51.2	NA	NA	66.5	60.7	61.2	51.8
1987	64.4	56.4	NA	NA	73.9	66.5	65.4	57.6
1988	63.0	53.9	NA	NA	72.7	66.0	64.8	55.8
1989	70.5	60.8	76.8	67.6	83.7	73.4	73.8	63.5
1990	85.4	75.6	91.0	81.5	97.2	86.3	88.0	77.6
1991	78.1	68.4	84.5	73.6	90.5	78.5	80.5	70.2
1992	72.7	62.6	79.6	68.6	84.5	73.4	75.4	64.8
1993	68.9	57.5	75.9	64.5	81.1	68.0	72.0	60.0
1994	67.3	55.7	74.8	63.0	80.4	66.8	70.9	58.4
1995	70.1	58.3	77.8	65.7	83.7	69.4	73.7	61.0
1996	78.5	67.9	86.5	75.2	92.8	78.6	81.7	70.2
1997	77.9	65.7	85.4	71.6	91.6	76.6	80.8	67.8
1998	61.7	49.3	69.8	55.1	77.1	60.1	65.1	51.5
1999	70.7	59.8	78.1	64.7	84.3	68.7	73.5	61.6
2000	106.9	94.4	114.7	99.5	122.7	105.1	109.2	95.8
2001	101.0	88.6	110.3	95.6	117.2	100.2	103.3	90.1
Iowa								
1984	95.9	85.0	NA	NA	97.5	92.3	94.8	84.1
1985	96.2	85.8	NA	NA	97.6	93.6	94.7	84.6
1986	63.8	51.1	NA	NA	69.5	62.6	63.4	51.8
1987	68.8	58.1	NA	NA	73.3	68.5	68.5	58.8
1988	66.6	54.8	NA	NA	75.1	66.0	66.9	55.9
1989	76.3	64.0	79.2	70.5	85.9	74.2	77.0	65.1
1990	88.3	76.2	95.2	84.3	96.2	84.7	89.1	76.8
1991	79.6	69.4	85.3	75.0	88.6	78.1	80.6	70.3
1992	74.6	64.5	80.1	70.7	84.1	72.6	75.6	65.2
1993	69.6	59.3	76.7	67.2	79.1	68.1	70.7	60.2
1994	69.3	57.4	75.0	65.0	79.4	65.8	70.3	58.3
1995	69.7	58.5	75.0	66.8	79.9	66.3	70.8	59.5
1996	80.4	69.3	84.9	75.9	89.6	76.8	81.2	70.2
1997	79.2	67.6	84.2	72.6	88.8	75.3	80.4	68.8
1998	61.0	49.8	66.8	56.4	70.5	58.4	62.2	51.4
1999	69.3	60.1	73.8	63.9	78.6	68.8	70.3	61.2
2000	106.3	93.6	108.9	97.4	115.7	102.2	107.0	94.7
2001	101.0	88.2	103.6	93.3	110.2	97.3	101.8	89.6

See footnotes at end of table.

Table A1. Refiner/Reseller Motor Gasoline Prices by Grade, PAD District and State, 1984-Present

(Cents per Gallon Excluding Taxes) — Continued

Geographic Area Year	Regular		Midgrade		Premium		All Grades	
	Through Retail Outlets	Sales for Resale	Through Retail Outlets	Sales for Resale	Through Retail Outlets	Sales for Resale	Through Retail Outlets	Sales for Resale
Kansas								
1984	94.2	82.1	NA	NA	97.1	92.6	93.5	80.8
1985	95.6	82.5	NA	NA	98.3	93.1	94.7	81.1
1986	63.5	47.9	NA	NA	71.3	59.4	64.5	48.3
1987	69.2	55.3	NA	NA	75.9	64.8	69.5	55.7
1988	65.0	51.8	NA	NA	74.7	60.9	65.9	52.5
1989	72.9	60.8	78.2	68.6	82.0	69.3	74.4	61.6
1990	85.4	72.8	95.1	80.9	94.8	80.2	86.5	73.3
1991	78.3	66.8	83.7	73.4	89.4	74.7	79.8	67.7
1992	74.4	62.1	80.8	69.9	86.4	70.4	76.2	63.1
1993	70.6	57.2	77.7	66.9	83.3	66.4	72.3	58.2
1994	66.8	55.3	73.8	63.0	79.3	63.4	68.5	56.2
1995	68.5	56.7	75.1	62.9	81.6	64.2	70.2	57.5
1996	78.3	66.9	84.4	73.5	91.2	74.6	79.7	67.6
1997	77.8	65.8	84.2	72.0	90.8	73.2	79.2	66.5
1998	60.1	48.2	65.9	53.9	72.2	55.5	61.5	49.0
1999	67.0	58.6	74.7	64.9	80.0	66.2	68.7	59.5
2000	102.5	91.9	108.6	98.3	116.0	99.1	103.7	92.6
2001	97.7	86.6	106.0	93.4	112.8	93.9	99.2	87.3
Kentucky								
1984	92.2	85.8	NA	NA	99.3	90.9	91.2	85.3
1985	94.0	86.2	NA	NA	100.5	91.6	92.8	85.8
1986	63.4	53.2	NA	NA	73.1	60.5	63.9	54.0
1987	67.1	58.6	NA	NA	78.6	66.3	68.2	60.0
1988	66.1	56.9	NA	NA	78.8	66.7	68.6	59.3
1989	73.6	63.5	78.4	67.1	88.6	74.8	77.2	66.5
1990	89.7	79.5	95.9	81.9	103.9	89.0	92.9	81.6
1991	79.3	70.7	85.8	74.5	93.5	81.0	82.5	73.0
1992	74.2	65.3	81.6	70.1	88.7	76.3	77.9	68.0
1993	70.6	58.9	79.9	64.0	87.2	69.9	75.1	61.8
1994	67.6	56.3	77.7	62.4	84.4	66.9	72.4	59.3
1995	72.0	59.1	81.8	65.5	88.2	69.3	76.5	61.9
1996	80.7	68.5	90.9	74.6	96.2	77.9	84.5	70.8
1997	79.6	66.7	88.8	73.2	96.9	77.2	83.5	69.2
1998	61.8	50.0	71.4	55.5	80.1	60.3	66.1	52.4
1999	73.5	61.7	82.3	65.7	89.8	70.4	77.0	63.5
2000	106.4	94.6	115.2	99.3	123.4	104.2	109.4	96.1
2001	98.2	86.9	106.9	92.3	115.3	96.4	101.0	88.3
Michigan								
1984	91.8	86.1	NA	NA	99.6	93.0	91.2	85.3
1985	92.4	85.9	NA	NA	98.3	92.7	91.1	85.1
1986	62.5	52.4	NA	NA	73.2	62.8	62.6	53.2
1987	64.7	58.4	NA	NA	76.1	68.7	66.0	59.9
1988	64.3	56.8	NA	NA	75.7	68.1	66.5	58.9
1989	72.1	63.6	79.4	70.2	85.4	75.8	75.0	66.4
1990	85.5	76.3	92.3	82.1	96.4	87.1	87.7	78.3
1991	76.4	68.9	83.4	73.7	89.9	79.3	78.9	70.8
1992	71.7	64.3	79.2	69.2	86.5	74.6	74.5	66.3
1993	68.8	58.5	76.7	64.2	82.1	68.5	71.8	60.6
1994	68.0	57.3	75.5	63.4	81.1	67.4	70.9	59.5
1995	69.5	58.9	77.3	65.2	82.9	69.3	72.4	61.2
1996	79.4	69.8	87.0	76.0	93.3	79.9	81.8	71.8
1997	76.0	66.5	84.5	72.6	90.6	76.9	78.4	68.3
1998	60.4	49.9	69.9	57.0	75.3	60.6	62.9	51.9
1999	70.4	61.2	77.8	66.4	83.8	70.9	72.5	62.8
2000	108.4	96.5	114.6	102.2	122.8	107.0	109.9	97.7
2001	101.2	89.6	106.4	95.5	114.6	100.2	102.5	90.8

See footnotes at end of table.

Table A1. Refiner/Reseller Motor Gasoline Prices by Grade, PAD District and State, 1984-Present

(Cents per Gallon Excluding Taxes) — Continued

Geographic Area Year	Regular		Midgrade		Premium		All Grades	
	Through Retail Outlets	Sales for Resale	Through Retail Outlets	Sales for Resale	Through Retail Outlets	Sales for Resale	Through Retail Outlets	Sales for Resale
Minnesota								
1984	94.2	86.2	NA	NA	100.5	92.7	92.4	84.7
1985	96.7	87.4	NA	NA	106.3	95.7	95.3	86.2
1986	67.2	52.4	NA	NA	72.4	60.9	66.7	52.9
1987	69.9	59.4	NA	NA	76.9	67.2	69.8	60.1
1988	69.0	56.4	NA	NA	78.1	65.1	70.0	57.4
1989	79.1	65.8	84.8	74.7	89.9	74.8	80.8	67.0
1990	89.8	76.4	98.0	81.7	99.7	83.6	91.3	77.1
1991	81.9	70.8	88.8	75.7	90.7	79.1	83.5	71.8
1992	78.5	66.2	85.7	73.3	88.0	74.3	80.2	67.3
1993	78.2	62.2	83.8	68.1	90.4	70.6	80.3	63.4
1994	75.9	60.4	80.9	65.6	89.1	68.5	77.7	61.6
1995	76.9	61.5	83.4	68.0	89.3	69.5	78.6	62.6
1996	87.8	71.5	94.4	78.7	100.2	79.7	89.3	72.6
1997	88.8	70.7	94.1	74.4	100.6	78.2	90.2	71.6
1998	70.7	54.8	75.2	57.4	81.7	62.0	72.2	55.9
1999	78.7	65.3	82.5	67.2	89.5	71.9	80.0	66.1
2000	112.9	98.6	116.7	99.6	124.7	106.1	113.9	99.2
2001	109.6	95.3	113.0	96.5	121.3	102.1	110.6	95.9
Missouri								
1984	92.8	85.0	NA	NA	104.0	91.8	91.2	83.6
1985	92.6	85.3	NA	NA	102.3	92.2	90.8	84.1
1986	61.8	50.7	NA	NA	71.3	59.4	61.7	51.2
1987	67.3	57.3	NA	NA	77.1	66.0	67.9	58.0
1988	63.2	54.0	NA	NA	75.8	64.0	65.1	55.4
1989	70.5	61.9	79.0	68.8	84.8	71.9	73.5	63.9
1990	85.2	75.9	94.7	82.0	97.5	83.6	87.9	77.0
1991	75.8	68.5	82.5	73.2	89.3	77.0	78.6	69.9
1992	70.6	63.7	78.6	69.6	84.8	72.3	73.7	65.3
1993	66.9	58.3	75.6	65.4	81.5	67.2	70.0	60.1
1994	65.4	56.1	74.2	63.7	81.3	65.4	68.4	57.9
1995	67.4	57.7	75.5	64.5	83.7	66.6	70.3	59.4
1996	77.6	68.3	86.5	75.9	94.9	77.1	80.3	69.8
1997	76.5	67.4	84.8	75.0	92.9	77.0	78.7	68.9
1998	58.0	50.3	66.3	56.3	74.4	60.3	60.5	51.9
1999	67.9	60.4	77.2	69.5	84.5	69.1	70.3	62.0
2000	104.3	94.8	112.6	105.8	120.6	104.6	106.1	96.1
2001	97.5	88.4	107.5	100.1	113.6	98.3	99.2	89.7
Nebraska								
1984	96.2	84.8	NA	NA	101.1	92.9	95.7	84.5
1985	98.4	86.0	NA	NA	100.5	93.4	96.8	85.2
1986	67.3	52.2	NA	NA	70.3	61.0	66.8	52.4
1987	69.0	56.9	NA	NA	72.5	67.8	68.9	57.5
1988	65.5	53.8	NA	NA	70.5	64.5	65.6	54.5
1989	77.0	63.5	W	W	83.7	73.3	77.8	64.2
1990	89.1	75.8	97.7	80.7	95.1	83.3	89.5	75.9
1991	79.6	69.3	85.3	75.5	88.6	77.0	81.1	70.0
1992	76.0	65.3	81.8	72.9	85.8	73.5	77.6	66.1
1993	74.1	59.7	80.4	67.4	83.2	68.3	75.5	60.5
1994	71.6	57.8	77.3	65.3	82.0	66.4	72.9	58.6
1995	71.3	59.1	76.0	63.7	82.2	66.9	72.5	59.8
1996	80.3	69.2	85.5	74.0	89.9	77.1	81.3	69.9
1997	79.8	67.6	84.1	73.0	92.5	76.0	81.1	68.7
1998	61.9	49.6	67.4	56.8	74.5	58.5	63.6	51.1
1999	69.5	59.6	76.5	63.9	80.6	68.3	71.3	60.5
2000	106.1	93.5	110.1	99.0	116.4	102.2	107.5	94.5
2001	100.0	88.6	103.8	94.1	110.7	95.7	101.2	89.4

See footnotes at end of table.

Table A1. Refiner/Reseller Motor Gasoline Prices by Grade, PAD District and State, 1984-Present

(Cents per Gallon Excluding Taxes) — Continued

Geographic Area Year	Regular		Midgrade		Premium		All Grades	
	Through Retail Outlets	Sales for Resale	Through Retail Outlets	Sales for Resale	Through Retail Outlets	Sales for Resale	Through Retail Outlets	Sales for Resale
North Dakota								
1984	100.8	86.2	NA	NA	W	96.6	98.2	84.2
1985	102.0	86.1	NA	NA	96.2	98.2	99.3	84.4
1986	68.6	52.7	NA	NA	79.5	67.4	69.3	52.7
1987	72.5	60.4	NA	NA	78.3	70.7	72.9	61.5
1988	70.8	56.4	NA	NA	79.1	66.2	71.0	57.6
1989	84.0	66.5	93.0	W	93.2	72.7	84.5	67.3
1990	97.8	76.6	107.1	W	103.7	77.4	97.8	76.7
1991	87.4	71.5	93.2	78.6	91.5	80.9	88.0	72.1
1992	83.8	67.4	90.6	76.4	91.8	77.4	84.6	68.1
1993	83.1	62.4	90.8	74.2	92.3	71.9	84.1	63.3
1994	80.7	60.2	86.6	67.3	88.7	70.4	81.5	61.1
1995	81.5	61.3	84.3	68.3	87.8	71.6	82.0	62.2
1996	89.5	71.7	93.5	77.7	96.0	81.6	90.1	72.5
1997	88.9	69.7	95.9	75.9	95.6	79.1	89.9	70.4
1998	71.1	51.0	77.9	58.3	77.3	60.6	72.1	52.0
1999	79.1	62.6	85.7	69.7	85.1	70.9	80.0	63.6
2000	113.6	95.3	119.3	100.6	122.7	104.5	114.6	96.2
2001	110.2	90.8	114.1	96.0	112.8	99.7	110.9	91.9
Ohio								
1984	92.9	85.4	NA	NA	101.5	92.9	91.6	84.7
1985	93.2	84.8	NA	NA	103.5	92.5	92.2	84.2
1986	63.0	51.6	NA	NA	77.5	61.2	64.1	52.9
1987	66.9	57.6	NA	NA	83.0	67.8	69.3	59.5
1988	65.0	55.3	NA	NA	82.8	67.0	68.1	57.9
1989	72.4	62.4	80.0	69.4	90.7	74.7	76.7	65.5
1990	85.6	76.1	92.5	81.1	101.3	85.8	88.8	78.0
1991	77.7	68.0	84.7	73.8	92.0	78.3	80.6	70.0
1992	73.6	64.2	81.2	70.4	88.2	74.8	76.8	66.4
1993	69.5	59.0	77.5	65.5	84.1	69.6	73.0	61.3
1994	68.5	56.9	77.0	64.5	83.3	68.7	72.3	59.6
1995	69.9	58.7	79.0	65.8	85.4	70.5	73.7	61.3
1996	78.5	68.4	86.9	74.5	93.8	79.3	81.6	70.6
1997	77.1	66.2	85.1	72.2	92.5	77.6	80.2	68.4
1998	63.4	50.8	72.1	57.3	79.8	62.8	66.8	53.2
1999	73.9	62.4	82.5	67.5	89.5	72.7	76.9	64.3
2000	107.4	94.9	116.6	99.4	123.8	106.1	109.8	96.4
2001	99.8	87.8	109.3	93.3	115.7	98.6	102.0	89.2
Oklahoma								
1984	93.8	83.7	NA	NA	100.7	88.9	92.2	81.6
1985	94.5	84.5	NA	NA	100.9	90.1	92.8	82.3
1986	60.4	49.6	NA	NA	67.0	55.1	60.4	49.7
1987	66.2	54.7	NA	NA	74.2	61.2	66.7	55.2
1988	64.8	51.4	NA	NA	72.6	58.5	65.6	52.4
1989	71.7	60.4	77.1	62.9	80.3	68.3	73.2	61.4
1990	84.5	72.6	90.9	86.4	93.0	80.7	85.9	73.4
1991	76.2	66.8	80.7	71.0	85.8	74.7	78.1	67.8
1992	70.6	60.9	77.0	67.1	81.9	69.3	72.9	62.0
1993	66.7	55.9	73.9	62.7	79.3	63.4	69.3	56.9
1994	63.5	53.6	70.8	61.2	76.3	61.6	66.1	54.7
1995	65.4	55.0	71.7	63.2	77.8	63.7	67.8	56.0
1996	74.8	64.5	80.5	72.8	86.7	72.9	76.9	65.5
1997	74.3	63.6	80.5	70.7	86.3	71.5	76.5	64.4
1998	57.8	46.4	63.8	53.6	69.8	53.5	60.3	47.2
1999	65.9	56.5	71.9	63.0	78.1	63.8	68.2	57.4
2000	100.6	88.6	106.9	94.8	114.0	94.6	102.4	89.2
2001	93.6	84.2	100.6	90.7	107.0	90.3	95.3	84.8

See footnotes at end of table.

Table A1. Refiner/Reseller Motor Gasoline Prices by Grade, PAD District and State, 1984-Present

(Cents per Gallon Excluding Taxes) — Continued

Geographic Area Year	Regular		Midgrade		Premium		All Grades	
	Through Retail Outlets	Sales for Resale	Through Retail Outlets	Sales for Resale	Through Retail Outlets	Sales for Resale	Through Retail Outlets	Sales for Resale
South Dakota								
1984	101.2	85.6	NA	NA	101.4	93.4	98.0	83.7
1985	99.4	86.4	NA	NA	102.2	94.2	96.4	84.4
1986	66.6	52.1	NA	NA	76.6	59.1	66.8	52.5
1987	70.0	58.5	NA	NA	76.9	70.3	70.1	59.4
1988	67.8	55.8	NA	NA	79.2	66.8	68.0	56.6
1989	83.5	65.2	—	W	94.7	76.6	83.7	66.0
1990	93.2	77.2	112.3	88.5	99.4	85.4	93.5	77.6
1991	84.2	70.3	89.6	75.6	94.6	79.1	85.1	70.9
1992	82.0	67.3	81.9	72.0	94.3	76.4	82.9	68.0
1993	79.2	62.8	82.4	71.8	90.5	73.0	80.2	63.8
1994	75.4	60.2	81.3	65.6	88.3	69.9	77.2	61.1
1995	77.2	61.2	87.0	67.5	92.0	70.3	79.5	62.2
1996	86.1	71.8	92.7	77.0	98.9	80.4	87.4	72.6
1997	86.2	70.2	89.4	73.4	98.5	79.1	87.3	70.9
1998	69.7	51.9	71.3	55.9	83.1	60.5	70.6	52.8
1999	76.8	62.9	81.1	64.9	90.7	71.1	78.4	63.6
2000	114.3	95.3	118.9	100.8	126.0	104.0	115.9	96.1
2001	108.8	89.4	114.8	95.7	119.9	97.7	110.6	90.5
Tennessee								
1984	93.0	85.4	NA	NA	102.5	93.6	90.8	84.8
1985	92.3	85.4	NA	NA	101.7	94.8	90.3	85.3
1986	63.7	51.1	NA	NA	74.5	62.0	63.1	53.0
1987	65.2	56.7	NA	NA	76.4	65.5	66.1	58.3
1988	64.6	54.1	NA	NA	77.6	64.2	67.0	56.7
1989	70.9	60.1	78.5	65.6	86.9	71.4	75.3	63.5
1990	85.3	77.3	93.6	82.2	101.0	86.9	89.4	79.9
1991	74.1	68.7	83.3	73.4	91.3	79.3	78.7	71.3
1992	70.9	63.1	81.3	68.4	89.4	74.1	76.4	66.2
1993	67.2	56.6	77.5	62.5	86.2	67.8	72.9	60.0
1994	64.6	53.9	75.1	59.8	83.7	64.9	70.7	57.4
1995	68.1	56.9	78.9	62.7	87.1	67.8	74.2	60.3
1996	76.7	65.9	87.1	71.3	95.0	76.5	82.1	68.9
1997	75.1	64.5	85.2	70.5	93.5	75.3	80.2	67.5
1998	57.2	47.3	66.9	53.4	75.8	57.6	62.4	50.3
1999	66.0	57.7	75.5	63.0	83.4	67.2	70.8	60.3
2000	99.0	88.5	108.1	92.8	115.1	98.4	102.6	90.5
2001	92.1	80.8	101.8	85.2	107.6	90.8	95.5	82.7
Wisconsin								
1984	94.3	85.1	NA	NA	101.9	92.3	92.6	83.9
1985	94.1	85.1	NA	NA	101.4	91.8	92.6	83.9
1986	62.8	50.3	NA	NA	70.7	58.3	62.8	50.9
1987	67.2	57.5	NA	NA	75.9	66.1	67.9	58.4
1988	64.4	55.5	NA	NA	74.3	65.3	66.1	57.0
1989	72.5	63.0	78.0	70.2	84.7	74.0	75.1	65.0
1990	86.4	75.7	95.9	80.9	97.2	84.9	88.4	77.1
1991	79.6	69.0	84.3	72.6	91.1	78.0	81.5	70.3
1992	75.4	63.4	82.4	68.9	87.2	72.4	77.4	64.9
1993	70.4	58.2	77.9	64.1	83.3	67.4	72.7	59.8
1994	70.0	57.3	77.8	63.1	83.6	66.7	72.5	59.0
1995	73.5	59.9	80.9	65.4	85.9	69.5	75.9	61.6
1996	83.0	70.4	90.5	75.9	95.5	79.2	85.0	71.8
1997	80.0	67.3	87.5	73.2	91.7	76.5	81.8	68.6
1998	63.5	50.3	71.1	57.0	76.4	60.2	65.5	51.8
1999	73.7	62.0	81.0	68.3	85.6	71.4	75.5	63.3
2000	108.7	95.4	111.6	99.1	121.3	105.5	109.9	96.5
2001	104.4	91.0	106.7	94.3	118.2	101.7	105.4	92.0

See footnotes at end of table.

Table A1. Refiner/Reseller Motor Gasoline Prices by Grade, PAD District and State, 1984-Present

(Cents per Gallon Excluding Taxes) — Continued

Geographic Area Year	Regular		Midgrade		Premium		All Grades	
	Through Retail Outlets	Sales for Resale	Through Retail Outlets	Sales for Resale	Through Retail Outlets	Sales for Resale	Through Retail Outlets	Sales for Resale
PAD District III								
1984	93.1	83.0	NA	NA	103.9	90.7	92.2	81.7
1985	91.9	82.5	NA	NA	102.6	90.0	91.5	81.2
1986	62.2	49.1	NA	NA	73.0	56.7	63.1	49.9
1987	65.9	54.2	NA	NA	76.0	62.8	67.1	56.0
1988	65.5	51.2	NA	NA	77.1	62.3	67.6	53.8
1989	72.5	59.1	77.6	65.3	85.3	69.9	75.9	61.7
1990	87.2	73.2	92.6	80.0	99.1	83.9	90.2	75.3
1991	78.9	66.7	86.0	72.8	93.0	76.8	82.3	68.6
1992	74.0	61.6	82.8	68.5	90.2	72.3	78.3	63.9
1993	70.5	56.1	79.7	62.7	87.8	66.2	75.2	58.4
1994	67.6	53.0	77.0	60.2	85.1	63.6	72.4	55.5
1995	71.7	55.9	80.7	63.7	88.9	66.6	76.3	58.5
1996	78.7	64.1	87.2	71.5	95.3	74.6	82.7	66.3
1997	76.7	63.0	86.1	70.1	93.8	73.2	80.7	65.0
1998	59.2	46.0	69.7	52.8	76.7	55.7	63.6	47.8
1999	68.2	55.9	77.2	63.6	84.4	64.6	72.0	57.9
2000	100.8	88.3	110.5	95.9	117.5	97.0	104.0	89.9
2001	92.9	79.9	103.1	87.3	109.9	89.1	96.0	81.4
Alabama								
1984	93.8	85.1	NA	NA	104.2	93.0	91.4	84.5
1985	95.4	84.7	NA	NA	103.8	91.8	93.4	83.9
1986	66.5	51.6	NA	NA	76.7	58.9	66.4	53.1
1987	68.1	55.7	NA	NA	76.8	64.3	68.1	58.0
1988	66.1	53.1	NA	NA	76.3	64.1	67.5	56.2
1989	77.6	61.8	81.2	68.6	91.2	72.8	80.9	64.9
1990	89.0	76.0	94.0	81.8	103.8	86.5	92.8	78.8
1991	79.0	68.7	86.1	73.8	94.6	79.6	82.6	71.3
1992	74.7	63.8	83.2	69.5	91.9	75.5	79.1	67.0
1993	70.4	57.3	79.1	63.2	88.3	68.7	75.6	60.6
1994	67.4	54.6	76.3	60.6	85.3	66.1	72.7	58.1
1995	72.0	57.8	80.9	64.2	89.6	69.1	77.2	61.3
1996	78.3	66.4	87.0	72.7	95.9	77.3	83.1	69.5
1997	78.8	64.6	88.0	70.3	96.6	75.7	83.4	67.6
1998	61.8	47.9	70.3	53.7	78.3	58.9	66.3	51.0
1999	68.4	59.1	76.5	65.4	84.2	70.0	72.4	62.2
2000	101.7	90.5	110.7	97.4	118.3	101.8	105.0	92.9
2001	93.5	79.9	103.3	87.5	111.3	91.2	96.8	82.3
Arkansas								
1984	92.7	84.3	NA	NA	99.5	89.9	89.3	82.8
1985	92.6	84.8	NA	NA	100.0	90.2	89.1	83.1
1986	61.6	51.1	NA	NA	69.8	59.0	60.9	52.1
1987	66.4	56.0	NA	NA	75.5	63.6	66.1	57.3
1988	64.0	53.2	NA	NA	74.4	62.5	65.1	55.4
1989	71.3	61.1	76.4	62.7	83.4	71.4	73.8	63.6
1990	85.3	75.3	89.6	78.8	96.4	83.2	87.4	76.9
1991	76.4	67.7	83.4	71.8	90.7	76.4	79.0	69.5
1992	71.6	62.2	79.4	66.6	86.8	71.4	74.9	64.2
1993	69.4	56.4	78.6	61.0	86.8	65.3	73.1	58.5
1994	66.3	53.6	76.0	58.4	83.1	62.6	70.2	55.8
1995	68.3	56.4	77.6	61.9	85.0	66.0	72.2	58.7
1996	75.9	65.7	84.5	70.7	91.9	75.4	79.2	67.7
1997	75.4	64.3	84.4	68.9	92.1	73.6	78.5	66.2
1998	58.2	47.3	67.7	51.6	75.4	56.5	61.6	49.3
1999	66.4	57.4	75.4	61.8	82.3	65.4	69.8	59.0
2000	100.3	90.4	107.2	94.8	114.4	98.7	102.5	91.6
2001	93.6	83.5	101.9	88.1	108.8	91.5	95.8	84.7

See footnotes at end of table.

Table A1. Refiner/Reseller Motor Gasoline Prices by Grade, PAD District and State, 1984-Present

(Cents per Gallon Excluding Taxes) — Continued

Geographic Area Year	Regular		Midgrade		Premium		All Grades	
	Through Retail Outlets	Sales for Resale	Through Retail Outlets	Sales for Resale	Through Retail Outlets	Sales for Resale	Through Retail Outlets	Sales for Resale
Louisiana								
1984	92.9	83.4	NA	NA	107.8	93.0	93.8	84.1
1985	91.2	82.4	NA	NA	104.2	91.9	92.2	83.2
1986	62.4	49.7	NA	NA	73.6	58.3	63.7	51.1
1987	62.9	54.4	NA	NA	74.2	63.5	65.0	56.6
1988	63.7	51.7	NA	NA	76.4	63.7	66.6	55.2
1989	70.5	58.9	75.3	65.4	82.8	70.1	74.3	62.5
1990	85.9	75.7	91.3	81.1	97.0	83.2	89.2	77.8
1991	78.1	66.8	86.5	73.5	93.3	77.7	82.4	69.4
1992	73.5	61.9	83.0	69.5	90.0	74.4	78.6	65.3
1993	70.3	55.6	81.0	64.1	89.2	67.8	76.3	59.0
1994	66.3	52.1	77.3	60.6	85.5	63.7	72.3	55.6
1995	69.5	55.0	79.9	63.2	87.7	66.0	75.2	58.5
1996	75.7	63.2	85.9	70.2	93.6	74.2	80.9	66.2
1997	76.4	63.2	86.5	70.4	94.7	72.1	81.5	65.8
1998	59.9	45.5	70.8	53.6	78.7	53.7	65.3	48.0
1999	68.2	56.3	77.9	64.5	84.9	62.7	72.6	58.5
2000	100.7	87.9	111.1	95.7	118.9	93.4	104.3	89.7
2001	90.9	78.4	101.2	86.0	109.4	88.2	94.4	80.4
Mississippi								
1984	95.2	83.5	NA	NA	103.0	90.8	93.2	82.5
1985	95.0	82.7	NA	NA	103.4	90.0	93.4	82.2
1986	67.2	49.6	NA	NA	76.8	56.6	66.8	50.7
1987	69.5	54.3	NA	NA	77.8	62.8	69.8	56.1
1988	67.9	50.8	NA	NA	78.8	63.0	69.9	53.7
1989	74.9	59.4	82.5	66.1	91.4	70.0	79.7	62.4
1990	88.5	74.9	95.7	80.7	104.1	84.8	92.2	77.3
1991	77.9	67.3	85.6	72.1	92.8	76.5	81.5	69.3
1992	72.8	61.0	80.9	67.2	88.4	72.0	77.0	63.3
1993	68.9	55.4	78.1	60.5	86.5	62.9	73.8	57.4
1994	66.9	52.2	75.8	58.9	83.9	61.6	71.7	54.9
1995	72.7	55.4	82.0	61.8	90.9	66.1	77.7	58.1
1996	80.3	63.9	89.7	70.1	97.9	74.2	84.7	66.4
1997	79.3	63.2	88.4	69.9	97.4	73.6	83.7	65.5
1998	62.3	46.9	71.4	54.0	79.8	56.5	66.9	49.2
1999	69.5	55.6	77.5	61.6	85.9	64.3	73.5	57.7
2000	104.8	86.8	114.7	92.5	123.6	96.5	108.4	88.5
2001	95.6	77.5	106.2	83.6	113.9	86.5	99.1	79.2
New Mexico								
1984	96.7	87.5	NA	NA	103.5	95.6	95.1	85.6
1985	97.6	88.8	NA	NA	105.4	95.9	95.6	87.1
1986	68.8	57.2	NA	NA	75.7	62.7	67.7	57.0
1987	75.3	63.8	NA	NA	82.1	70.9	74.6	64.0
1988	71.9	59.1	NA	NA	81.3	67.2	71.8	59.6
1989	80.5	68.7	W	W	90.1	77.1	80.8	69.5
1990	92.5	79.3	99.4	94.5	102.5	85.5	93.1	79.9
1991	81.2	69.0	85.7	74.0	92.9	77.7	82.3	70.0
1992	82.2	68.2	88.6	71.8	94.5	77.5	83.5	69.3
1993	83.1	67.4	88.9	73.5	96.1	76.7	84.8	68.7
1994	75.4	61.7	81.5	67.9	89.4	71.0	77.4	63.0
1995	78.0	62.6	85.7	69.3	92.1	72.0	80.3	64.1
1996	87.2	73.2	95.6	78.7	101.8	82.4	89.8	74.7
1997	85.6	71.5	93.9	76.0	100.3	80.9	88.1	73.0
1998	67.5	52.1	76.3	57.2	83.2	61.5	70.3	53.8
1999	79.6	66.4	88.5	70.8	94.6	74.7	82.3	67.7
2000	109.9	96.2	119.7	102.9	127.4	105.3	112.4	97.5
2001	103.0	88.0	112.1	91.8	120.6	96.1	105.3	89.1

See footnotes at end of table.

Table A1. Refiner/Reseller Motor Gasoline Prices by Grade, PAD District and State, 1984-Present

(Cents per Gallon Excluding Taxes) — Continued

Geographic Area Year	Regular		Midgrade		Premium		All Grades	
	Through Retail Outlets	Sales for Resale	Through Retail Outlets	Sales for Resale	Through Retail Outlets	Sales for Resale	Through Retail Outlets	Sales for Resale
Texas								
1984	92.6	82.1	NA	NA	103.0	88.9	91.9	80.3
1985	91.0	81.4	NA	NA	102.1	88.4	90.9	79.7
1986	60.8	47.8	NA	NA	72.0	55.2	62.0	48.5
1987	65.1	53.4	NA	NA	75.9	61.8	66.6	54.9
1988	65.1	50.3	NA	NA	77.2	61.1	67.3	52.6
1989	70.9	58.0	76.7	64.3	84.0	68.6	74.7	60.3
1990	86.6	71.8	92.4	79.3	98.0	83.4	89.7	73.8
1991	79.2	66.1	86.2	72.7	92.9	75.8	82.8	67.8
1992	73.6	60.9	83.1	68.4	90.4	70.9	78.3	63.0
1993	69.7	55.4	79.7	62.7	87.3	65.5	74.5	57.5
1994	67.3	52.5	77.2	60.3	85.0	63.3	72.2	54.8
1995	71.6	55.5	80.8	63.9	88.9	66.2	76.2	57.8
1996	78.5	63.3	86.9	71.4	95.1	73.7	82.5	65.3
1997	75.4	62.1	84.8	69.9	92.3	72.2	79.3	63.8
1998	57.6	45.3	68.6	52.0	75.3	54.7	62.0	46.7
1999	67.0	54.8	76.4	62.9	83.6	63.4	70.8	56.4
2000	99.1	87.6	108.6	95.7	115.7	96.7	102.2	89.0
2001	91.3	79.7	101.9	88.0	108.2	88.5	94.5	80.9
PAD District IV								
1984	92.9	84.4	NA	NA	96.9	91.1	91.5	82.6
1985	95.0	84.7	NA	NA	99.1	92.2	93.2	83.0
1986	64.6	52.3	NA	NA	71.1	58.5	63.6	52.6
1987	69.5	58.7	NA	NA	77.5	66.2	68.9	59.3
1988	67.0	56.5	NA	NA	75.9	64.1	67.5	57.6
1989	76.0	65.0	73.9	68.9	84.6	72.6	77.1	66.2
1990	87.6	76.3	91.2	86.6	95.3	82.1	88.7	77.0
1991	78.4	68.6	80.8	72.4	88.0	76.0	80.2	69.7
1992	81.0	70.2	85.6	74.9	91.9	77.7	83.2	71.6
1993	77.6	64.9	85.3	69.1	90.6	73.1	80.4	66.5
1994	76.1	63.2	85.8	68.0	91.3	72.3	79.6	65.1
1995	76.9	63.8	86.1	69.5	92.2	73.5	80.6	66.1
1996	86.6	74.2	95.5	79.4	102.3	83.5	90.2	76.3
1997	87.2	74.0	96.7	79.7	103.8	84.2	91.0	76.3
1998	69.1	55.4	78.2	60.8	86.7	65.2	73.3	57.7
1999	78.9	68.8	88.5	73.0	96.5	77.5	83.2	70.7
2000	109.4	98.5	119.5	103.4	127.0	107.8	113.2	100.2
2001	105.0	92.5	115.4	97.4	123.9	101.8	109.1	94.3
Colorado								
1984	91.7	83.3	NA	NA	96.9	91.6	90.7	81.6
1985	96.5	85.1	NA	NA	99.0	93.2	94.3	83.5
1986	64.1	50.8	NA	NA	70.1	57.3	62.2	51.2
1987	70.0	58.1	NA	NA	78.2	65.6	68.8	58.8
1988	65.3	55.5	NA	NA	74.9	63.4	65.7	56.7
1989	74.2	62.9	73.2	68.6	84.0	71.7	75.5	64.5
1990	86.1	76.4	89.7	84.8	95.1	82.9	87.4	77.3
1991	78.0	69.1	81.3	72.2	88.2	76.2	80.1	70.4
1992	80.8	69.6	87.1	74.8	93.7	77.3	83.7	71.4
1993	78.9	63.1	87.8	68.6	96.3	71.6	82.6	64.9
1994	77.8	61.3	89.0	68.2	97.4	70.7	82.2	63.4
1995	77.6	61.3	89.2	68.4	96.2	70.9	82.1	63.6
1996	86.5	71.1	97.5	78.1	105.5	80.5	91.0	73.3
1997	86.5	70.3	98.0	76.0	104.9	79.7	90.8	72.4
1998	68.7	52.0	79.8	57.2	88.9	61.0	73.6	54.1
1999	76.3	64.6	88.8	69.5	97.1	73.3	81.8	66.7
2000	108.3	96.1	121.4	101.5	129.1	104.9	113.4	98.0
2001	108.4	91.4	119.8	97.0	128.8	99.6	113.5	93.3

See footnotes at end of table.

Table A1. Refiner/Reseller Motor Gasoline Prices by Grade, PAD District and State, 1984-Present

(Cents per Gallon Excluding Taxes) — Continued

Geographic Area Year	Regular		Midgrade		Premium		All Grades	
	Through Retail Outlets	Sales for Resale	Through Retail Outlets	Sales for Resale	Through Retail Outlets	Sales for Resale	Through Retail Outlets	Sales for Resale
Idaho								
1984	96.7	87.8	NA	NA	104.8	93.3	94.5	85.5
1985	95.8	85.8	NA	NA	107.6	91.9	93.5	83.7
1986	67.6	55.8	NA	NA	84.6	63.9	67.3	55.5
1987	69.5	60.2	NA	NA	81.5	69.6	69.5	60.5
1988	69.3	58.1	NA	NA	81.2	67.1	70.0	58.7
1989	78.2	66.1	W	—	88.2	74.2	78.9	66.7
1990	90.9	75.8	114.0	W	98.8	82.3	91.2	76.1
1991	77.8	67.6	80.5	W	88.1	75.7	78.5	68.3
1992	80.9	72.0	79.4	78.2	90.5	80.6	81.8	72.9
1993	74.9	67.0	86.3	72.0	83.6	75.6	76.0	68.2
1994	74.1	65.2	80.5	67.2	86.1	74.7	75.8	66.8
1995	75.9	65.1	83.1	69.8	87.4	75.0	78.0	67.3
1996	87.1	76.2	94.3	80.0	97.4	84.7	88.9	77.8
1997	88.4	77.9	96.4	82.7	102.5	88.2	90.7	79.6
1998	71.1	58.6	79.8	63.7	87.3	68.9	73.9	60.4
1999	82.2	74.6	90.5	78.2	97.4	82.9	84.6	76.0
2000	112.6	102.2	120.5	106.3	126.9	111.7	114.5	103.5
2001	102.6	92.8	111.3	97.2	116.9	102.2	104.5	94.2
Montana								
1984	94.5	83.4	NA	NA	101.9	89.0	92.1	81.3
1985	94.5	83.7	NA	NA	99.8	90.8	92.3	81.4
1986	64.9	52.4	NA	NA	65.6	56.3	64.9	52.4
1987	69.6	59.4	NA	NA	74.7	64.8	70.0	59.5
1988	69.6	57.2	NA	NA	74.1	63.3	70.1	57.9
1989	80.5	67.2	W	—	86.3	72.9	81.3	68.0
1990	92.2	78.3	—	W	96.5	82.7	92.5	78.8
1991	83.9	69.5	—	W	90.7	76.2	85.0	70.5
1992	85.8	70.8	W	—	92.3	77.8	86.9	71.9
1993	82.8	67.3	85.2	NA	92.1	75.4	84.1	68.5
1994	81.0	67.1	80.1	W	90.9	76.0	82.6	68.5
1995	77.9	66.9	82.6	72.0	87.1	76.4	79.9	69.0
1996	89.8	77.9	95.7	81.9	98.9	88.4	91.7	79.9
1997	89.7	74.9	95.4	79.9	100.3	86.6	91.7	77.4
1998	72.6	57.7	78.2	62.5	84.4	69.1	75.0	60.0
1999	83.5	68.8	86.9	75.3	95.7	79.2	85.4	70.8
2000	113.3	99.7	116.9	106.9	125.1	111.6	114.7	101.7
2001	102.8	95.4	110.0	104.8	121.0	108.0	105.1	97.5
Utah								
1984	91.7	83.7	NA	NA	95.5	88.8	90.2	82.3
1985	91.3	83.3	NA	NA	98.5	89.9	89.8	81.9
1986	63.4	52.4	NA	NA	69.5	59.7	62.8	52.7
1987	67.0	58.2	NA	NA	74.7	66.4	66.9	58.9
1988	68.8	56.4	NA	NA	77.2	64.2	68.9	57.4
1989	75.2	65.2	W	W	82.6	72.4	76.1	66.3
1990	86.8	74.3	99.3	92.7	92.8	79.9	87.6	75.0
1991	75.8	67.2	78.9	72.4	85.3	75.1	77.6	68.5
1992	77.3	68.8	80.5	74.9	86.8	76.5	79.5	70.3
1993	73.1	64.3	77.6	69.5	84.1	72.5	75.9	66.2
1994	70.0	61.9	76.8	68.0	83.5	70.9	73.6	64.4
1995	73.5	64.7	81.2	70.2	88.0	73.9	77.6	67.6
1996	84.0	74.9	91.7	79.9	99.2	83.3	88.0	77.3
1997	86.4	76.5	94.2	81.9	103.1	85.7	90.7	79.3
1998	66.1	56.4	74.6	62.8	83.2	66.2	70.9	59.5
1999	79.3	72.2	87.5	75.2	95.2	80.3	83.6	74.1
2000	106.0	99.4	115.1	104.2	123.0	109.1	110.2	101.5
2001	98.2	91.4	106.6	95.8	115.5	101.2	102.3	93.5

See footnotes at end of table.

Table A1. Refiner/Reseller Motor Gasoline Prices by Grade, PAD District and State, 1984-Present

(Cents per Gallon Excluding Taxes) — Continued

Geographic Area Year	Regular		Midgrade		Premium		All Grades	
	Through Retail Outlets	Sales for Resale	Through Retail Outlets	Sales for Resale	Through Retail Outlets	Sales for Resale	Through Retail Outlets	Sales for Resale
Wyoming								
1984	99.8	86.2	NA	NA	111.9	93.4	97.7	84.0
1985	97.1	86.6	NA	NA	105.7	94.7	95.6	84.6
1986	69.1	53.5	NA	NA	82.7	61.1	70.0	53.8
1987	71.7	59.1	NA	NA	80.3	67.7	72.0	59.6
1988	70.9	57.3	NA	NA	78.8	65.7	71.1	58.4
1989	83.5	66.4	—	W	90.7	74.2	84.2	67.4
1990	93.5	79.1	W	91.9	101.3	85.0	94.4	79.8
1991	85.8	70.7	W	74.7	94.6	78.0	86.9	71.8
1992	88.3	71.2	89.9	75.3	97.8	79.2	89.5	72.3
1993	82.1	65.4	84.4	68.5	91.9	73.5	83.5	66.8
1994	80.7	63.7	88.3	71.7	92.6	73.1	82.8	65.3
1995	82.2	63.3	89.0	70.1	94.4	72.8	84.7	65.1
1996	90.4	74.3	98.0	80.7	102.3	83.5	92.8	76.0
1997	90.7	73.4	98.5	81.9	103.6	83.8	93.4	75.4
1998	73.5	54.7	81.1	62.4	86.1	65.0	76.6	56.8
1999	83.2	67.5	91.1	72.7	97.0	76.5	86.3	69.3
2000	112.1	97.0	121.4	107.1	126.1	105.6	115.1	98.4
2001	107.1	93.5	116.4	102.4	121.1	103.2	110.0	95.0
PAD District V								
1984	95.3	86.5	NA	NA	106.4	93.5	92.5	85.2
1985	93.4	86.3	NA	NA	105.4	93.2	91.3	85.2
1986	67.7	59.9	NA	NA	78.6	65.9	67.0	59.2
1987	67.6	60.0	NA	NA	80.0	70.0	68.3	61.3
1988	68.1	58.8	NA	NA	81.6	70.8	69.5	61.0
1989	76.5	65.0	W	W	90.1	77.3	78.2	67.7
1990	88.9	78.3	88.8	79.4	101.0	90.4	90.4	80.7
1991	75.1	64.5	72.7	64.9	87.6	76.3	76.9	66.8
1992	82.9	70.4	86.8	77.4	98.4	85.2	85.4	73.8
1993	80.0	67.1	86.5	74.5	97.5	82.1	83.0	70.4
1994	76.1	62.9	84.4	70.9	94.6	78.4	79.8	66.4
1995	78.8	65.4	82.7	72.1	95.4	80.3	81.9	68.9
1996	90.3	76.0	95.6	82.3	106.1	88.9	93.1	78.8
1997	89.3	76.0	97.5	84.2	107.5	90.2	92.9	79.0
1998	70.6	58.7	79.5	67.1	89.4	72.5	74.6	61.8
1999	87.0	76.1	95.4	83.6	105.0	89.0	90.8	78.8
2000	115.7	105.2	123.9	111.3	133.5	118.2	119.1	107.5
2001	110.4	97.9	120.4	105.1	129.7	111.5	114.3	100.3
Alaska								
1984	96.7	88.0	NA	NA	W	93.5	92.9	85.8
1985	103.5	90.7	NA	NA	W	96.7	100.9	88.8
1986	97.7	68.6	NA	NA	92.1	71.3	98.2	67.5
1987	92.5	65.0	NA	NA	98.3	76.5	96.1	66.3
1988	92.0	69.7	NA	NA	101.3	79.7	94.9	70.8
1989	96.4	80.0	—	W	101.7	91.3	97.8	81.3
1990	114.1	94.1	—	W	117.5	103.7	114.8	94.9
1991	104.1	75.1	W	128.6	103.8	85.8	103.9	76.6
1992	111.9	80.8	—	—	111.8	89.4	111.2	81.8
1993	105.8	78.7	—	W	109.9	88.0	106.0	79.7
1994	109.1	76.4	NA	86.2	111.2	86.3	109.8	77.5
1995	113.7	80.1	104.3	93.9	117.2	92.3	113.1	81.8
1996	120.5	88.1	111.2	103.7	128.2	102.5	120.2	90.0
1997	116.2	89.3	116.3	101.7	128.8	101.9	117.6	90.8
1998	96.3	74.0	106.2	85.1	111.6	86.1	99.0	75.5
1999	97.8	77.7	103.5	86.5	111.5	89.5	99.7	79.0
2000	131.4	112.5	135.2	123.1	147.1	126.7	133.0	113.5
2001	136.5	110.6	141.2	124.8	154.2	118.6	138.3	111.3

See footnotes at end of table.

Table A1. Refiner/Reseller Motor Gasoline Prices by Grade, PAD District and State, 1984-Present

(Cents per Gallon Excluding Taxes) — Continued

Geographic Area Year	Regular		Midgrade		Premium		All Grades	
	Through Retail Outlets	Sales for Resale	Through Retail Outlets	Sales for Resale	Through Retail Outlets	Sales for Resale	Through Retail Outlets	Sales for Resale
Arizona								
1984	95.9	85.3	NA	NA	108.2	91.0	92.6	83.5
1985	95.4	87.0	NA	NA	107.0	92.9	92.7	85.5
1986	69.3	58.6	NA	NA	79.9	63.3	68.1	57.6
1987	71.4	62.0	NA	NA	83.5	70.4	71.9	62.7
1988	66.0	55.7	NA	NA	82.1	65.2	67.5	57.1
1989	75.8	64.8	84.6	—	90.5	75.4	77.1	66.4
1990	89.1	80.6	W	75.5	99.7	91.3	90.1	81.8
1991	76.1	67.1	77.3	68.4	88.3	76.7	77.4	68.3
1992	82.0	72.3	85.4	77.3	97.7	84.5	83.4	73.8
1993	84.3	72.7	90.7	73.7	100.2	85.5	86.0	74.6
1994	79.6	66.4	89.7	70.7	96.8	79.5	82.6	68.6
1995	80.2	67.7	87.5	73.2	97.0	81.0	83.3	70.2
1996	93.7	77.8	100.0	85.6	109.3	91.1	96.5	80.3
1997	93.6	76.1	101.8	85.3	111.5	90.1	96.8	78.5
1998	70.7	57.3	79.9	65.5	90.1	71.1	74.5	60.0
1999	81.3	72.0	90.5	77.5	101.7	84.6	85.2	74.3
2000	111.4	101.3	121.5	106.9	131.9	113.8	114.7	103.2
2001	104.5	94.7	115.5	102.0	124.5	106.5	107.8	96.6
California								
1984	95.3	86.5	NA	NA	106.6	93.6	92.6	85.5
1985	92.4	86.1	NA	NA	105.3	93.0	90.6	85.2
1986	66.8	59.5	NA	NA	78.8	65.7	66.8	59.1
1987	67.7	60.3	NA	NA	80.4	70.1	68.9	61.9
1988	69.1	59.2	NA	NA	82.3	71.4	70.8	61.8
1989	76.3	64.5	W	W	89.9	77.2	78.3	67.6
1990	87.9	77.6	NA	78.0	100.6	90.0	89.8	80.3
1991	71.8	63.1	69.9	62.6	84.9	74.8	74.0	65.6
1992	81.3	69.6	86.5	77.3	97.4	84.9	85.0	73.6
1993	77.0	66.3	85.6	74.2	95.6	81.5	81.3	70.1
1994	71.8	61.8	83.0	70.5	91.7	77.5	76.5	65.7
1995	74.3	64.2	80.3	71.4	92.1	79.2	78.5	68.1
1996	86.0	75.1	92.4	81.1	102.1	87.7	89.4	78.0
1997	86.8	76.1	95.8	84.4	105.2	90.4	90.9	79.4
1998	69.4	59.1	78.4	67.4	87.6	73.1	73.8	62.5
1999	87.5	76.9	95.3	84.4	104.2	90.3	91.4	79.9
2000	115.5	105.9	123.1	111.1	132.4	118.4	119.0	108.2
2001	111.3	99.6	120.7	105.8	129.4	112.8	115.5	102.0
Hawaii								
1984	107.2	93.6	NA	NA	115.5	97.9	106.3	94.1
1985	108.9	94.3	NA	NA	122.1	97.8	106.9	94.5
1986	87.9	72.8	NA	NA	101.4	78.8	85.0	73.7
1987	86.8	75.8	NA	NA	102.2	84.0	87.7	78.2
1988	86.6	78.3	NA	NA	101.1	87.4	89.5	81.7
1989	94.3	81.6	96.2	80.8	110.2	93.5	98.6	86.6
1990	101.4	91.3	111.5	96.8	118.6	103.4	107.2	96.4
1991	96.3	81.7	110.9	89.4	113.6	97.2	102.6	87.4
1992	100.9	87.3	113.6	94.9	118.3	102.2	107.2	93.0
1993	107.0	91.3	111.7	97.5	124.1	104.6	112.0	96.6
1994	102.9	84.9	107.2	94.4	121.1	100.5	108.0	91.1
1995	101.0	91.4	107.6	98.8	118.3	104.9	106.1	96.7
1996	110.3	98.7	116.2	106.7	126.0	112.7	114.7	103.7
1997	110.3	97.7	116.4	106.2	126.5	111.7	114.8	102.5
1998	106.7	93.5	113.0	99.5	122.7	105.6	111.2	97.5
1999	97.1	86.1	104.9	92.9	113.0	97.8	101.9	89.9
2000	128.9	116.8	134.3	125.6	141.3	126.1	132.2	119.9
2001	140.8	119.1	146.9	132.8	160.2	131.4	145.9	123.0

See footnotes at end of table.

Table A1. Refiner/Reseller Motor Gasoline Prices by Grade, PAD District and State, 1984-Present

(Cents per Gallon Excluding Taxes) — Continued

Geographic Area Year	Regular		Midgrade		Premium		All Grades	
	Through Retail Outlets	Sales for Resale	Through Retail Outlets	Sales for Resale	Through Retail Outlets	Sales for Resale	Through Retail Outlets	Sales for Resale
Nevada								
1984	93.1	85.9	NA	NA	100.5	92.8	89.9	84.3
1985	92.5	86.7	NA	NA	101.8	93.7	89.1	85.0
1986	67.6	58.5	NA	NA	77.0	64.8	66.1	57.4
1987	61.0	56.3	NA	NA	71.0	64.4	61.3	57.2
1988	65.0	56.3	NA	NA	76.8	67.6	65.7	57.9
1989	75.6	64.4	W	W	88.4	75.2	76.8	66.1
1990	88.7	78.8	W	98.9	101.2	88.2	90.2	79.9
1991	80.0	66.7	85.1	65.4	92.6	78.3	81.6	68.4
1992	84.3	69.6	83.5	73.1	99.3	82.0	86.5	71.9
1993	81.5	65.1	86.1	71.5	99.0	78.5	84.7	67.6
1994	80.8	63.2	87.5	70.5	98.9	77.6	84.4	66.1
1995	86.5	64.1	87.9	70.3	100.7	77.1	88.9	66.9
1996	99.2	76.2	102.7	82.6	113.8	88.0	101.6	78.6
1997	90.3	75.8	102.2	81.7	107.7	87.3	93.8	78.1
1998	73.3	55.7	85.5	63.4	90.5	68.0	77.2	58.4
1999	93.3	75.6	103.9	81.8	112.7	87.3	97.6	77.9
2000	121.7	108.3	134.5	114.4	138.6	121.2	125.1	110.5
2001	112.3	95.3	123.7	100.9	129.1	106.7	115.9	97.3
Oregon								
1984	96.3	86.2	NA	NA	107.5	92.7	93.7	83.8
1985	96.6	86.3	NA	NA	106.2	93.1	94.1	84.1
1986	69.0	61.6	NA	NA	79.6	64.7	67.3	59.7
1987	64.8	56.8	NA	NA	76.8	67.4	64.8	57.9
1988	67.3	58.5	NA	NA	79.3	69.7	67.7	59.9
1989	80.4	67.9	-	-	93.7	80.0	81.2	69.5
1990	91.7	78.8	W	W	103.3	90.4	91.9	79.7
1991	81.7	66.6	W	84.0	96.3	79.7	82.3	67.9
1992	87.6	71.9	W	W	102.7	85.7	88.1	73.3
1993	83.2	67.2	94.7	W	99.4	81.9	84.4	69.0
1994	78.8	62.7	80.0	69.9	95.4	77.7	81.0	64.8
1995	80.3	65.4	85.1	72.6	95.9	80.4	82.7	67.7
1996	91.0	75.3	99.3	82.9	106.1	88.0	93.1	77.2
1997	90.8	73.8	100.1	82.4	109.1	86.6	93.2	75.7
1998	69.5	55.0	79.3	62.9	88.7	67.6	72.2	57.1
1999	89.7	75.5	99.0	82.1	109.2	86.1	92.3	77.0
2000	118.3	102.6	128.5	109.6	137.9	116.7	120.6	104.2
2001	109.8	92.1	119.3	98.8	127.5	106.2	112.0	93.7
Washington								
1984	93.5	86.6	NA	NA	104.1	93.0	90.9	84.5
1985	93.1	85.7	NA	NA	104.6	92.7	90.6	83.9
1986	66.5	57.9	NA	NA	76.7	64.7	65.0	57.0
1987	65.1	55.6	NA	NA	77.2	65.7	65.7	56.9
1988	65.3	54.6	NA	NA	78.1	65.2	66.8	56.6
1989	73.1	62.1	74.9	W	86.4	72.4	74.8	64.2
1990	88.8	78.2	94.2	W	100.1	89.0	89.5	79.7
1991	77.4	66.5	-	73.1	91.3	79.3	78.7	68.4
1992	80.9	70.8	W	77.8	96.1	84.0	82.0	72.7
1993	76.0	65.9	84.8	71.8	93.2	79.9	77.7	68.0
1994	76.8	64.1	81.3	72.7	94.2	79.2	79.6	66.8
1995	80.8	67.0	88.1	75.0	98.6	82.0	83.9	69.9
1996	91.3	77.2	97.8	84.6	109.6	90.7	94.1	79.8
1997	86.9	73.9	96.3	81.8	106.4	87.6	90.4	76.5
1998	67.2	56.9	78.6	64.6	88.7	69.1	71.3	59.5
1999	85.6	73.9	96.7	81.3	106.8	84.5	89.3	76.0
2000	115.3	103.4	126.8	111.4	136.1	116.7	118.7	105.5
2001	106.5	93.2	119.4	101.3	128.8	106.9	110.4	95.4

Dash (-) = No data reported.

NA = Not available.

W = Withheld to avoid disclosure of individual company data.

Sources: Energy Information Administration Forms EIA-782A, "Refiners'/Gas Plant Operators' Monthly Petroleum Product Sales Report," and EIA-782B, "Resellers'/Retailers' Monthly Petroleum Product Sales Report."

**Table A2. Refiner/Reseller Prices of Aviation Fuels, Propane, and Kerosene,
by PAD District, 1983-Present**
(Cents per Gallon Excluding Taxes)

Geographic Area Year	Aviation Gasoline		Kerosene-Type Jet Fuel		Propane		Kerosene	
	Sales to End Users	Sales for Resale	Sales to End Users	Sales for Resale	Sales to End Users	Sales for Resale	Sales to End Users	Sales for Resale
United States								
1983	125.5	117.8	87.8	85.4	70.9	48.4	96.1	89.2
1984	123.4	116.5	84.2	83.0	73.7	45.0	103.6	91.6
1985	120.1	113.0	79.6	79.4	71.7	39.8	103.0	87.4
1986	101.1	91.2	52.9	49.5	74.5	29.0	79.0	60.6
1987	90.7	85.9	54.3	53.8	70.1	25.2	77.0	59.2
1988	89.1	85.0	51.3	49.5	71.4	24.0	73.8	54.9
1989	99.5	95.0	59.2	58.3	61.5	24.7	70.9	66.9
1990	112.0	106.3	76.6	77.3	74.5	38.6	92.3	83.9
1991	104.7	100.1	65.2	65.0	73.0	34.9	83.8	72.2
1992	102.7	99.1	61.0	60.5	64.3	32.8	78.8	63.2
1993	99.0	96.5	58.0	57.7	67.3	35.1	75.4	60.4
1994	95.7	93.3	53.4	53.4	77.6	33.6	66.0	61.8
1995	100.5	97.5	54.0	53.9	76.6	35.4	58.9	58.0
1996	111.6	105.5	65.1	64.6	88.6	47.1	74.0	71.4
1997	112.8	106.5	61.3	61.3	87.8	42.6	74.5	65.3
1998	97.5	91.2	45.2	45.0	77.4	29.7	50.1	46.5
1999	105.9	100.7	54.3	53.3	78.1	35.4	60.5	55.0
2000	130.6	133.0	89.9	88.0	104.8	60.3	112.3	96.9
2001	132.3	125.6	77.5	76.3	109.4	55.6	104.5	82.1
PAD District I								
1983	127.8	123.0	87.0	87.8	91.3	52.8	94.5	90.1
1984	124.7	119.5	83.5	85.0	93.3	50.9	106.0	92.2
1985	121.4	115.3	78.5	82.2	91.5	44.9	104.9	88.1
1986	100.6	91.8	52.8	52.2	86.0	32.7	81.0	61.6
1987	90.9	85.0	54.1	55.6	82.3	31.0	78.1	58.9
1988	89.5	82.9	51.2	51.3	84.8	29.8	73.3	55.3
1989	99.2	92.2	59.1	60.1	75.8	29.2	69.3	67.2
1990	112.3	105.3	75.9	78.3	91.8	45.0	86.4	84.4
1991	105.6	100.3	65.3	67.2	W	40.5	81.0	74.0
1992	101.9	97.9	60.9	62.5	W	38.4	75.1	64.0
1993	97.2	94.3	56.7	58.4	85.8	38.3	73.1	61.1
1994	94.9	92.5	52.8	54.9	94.9	40.1	69.7	62.8
1995	103.9	97.0	52.6	53.7	93.9	41.4	65.9	57.2
1996	109.9	104.0	64.2	65.6	103.6	54.0	77.0	71.0
1997	113.7	105.2	60.2	60.7	104.3	46.9	77.0	65.1
1998	99.1	89.5	44.8	45.5	95.2	35.4	57.3	47.7
1999	105.7	97.8	52.0	53.6	96.5	40.7	68.7	54.4
2000	135.3	132.1	89.3	89.0	124.8	68.5	111.6	102.2
2001	135.3	121.5	77.4	77.2	133.0	62.6	103.2	85.2
Subdistrict IA								
1983	129.6	129.5	93.3	100.5	99.9	57.5	96.3	90.3
1984	128.2	126.6	87.2	95.8	99.7	53.5	113.3	96.3
1985	124.3	122.3	82.3	83.6	99.7	48.6	106.9	91.2
1986	103.1	102.7	57.4	53.6	W	37.1	82.0	68.1
1987	96.7	92.7	56.4	54.5	W	34.3	75.3	58.4
1988	W	87.7	54.5	54.9	W	32.9	71.1	57.0
1989	W	98.2	62.7	63.0	89.6	29.3	66.6	67.8
1990	W	114.9	79.9	81.2	W	45.7	84.4	84.5
1991	W	104.2	68.4	69.1	W	41.9	75.0	72.7
1992	W	W	63.7	65.8	W	38.9	63.2	63.3
1993	W	W	59.8	60.9	W	40.3	63.3	60.6
1994	W	W	56.1	59.8	102.4	46.7	68.9	62.6
1995	W	W	55.6	57.8	98.8	47.4	59.9	58.0
1996	W	107.6	67.4	70.3	108.5	59.1	72.0	71.3
1997	W	107.0	63.2	60.4	114.3	52.4	73.3	61.7
1998	W	89.4	47.4	47.7	98.6	40.9	60.2	49.4
1999	W	102.4	55.2	55.8	100.4	44.1	86.2	58.0
2000	W	138.1	93.3	96.3	126.4	70.4	131.7	106.0
2001	W	124.2	79.4	79.6	133.9	68.5	123.8	85.1

See footnotes at end of table.

Table A2. Refiner/Reseller Prices of Aviation Fuels, Propane, and Kerosene, by PAD District, 1983-Present

(Cents per Gallon Excluding Taxes) — Continued

Geographic Area Year	Aviation Gasoline		Kerosene-Type Jet Fuel		Propane		Kerosene	
	Sales to End Users	Sales for Resale	Sales to End Users	Sales for Resale	Sales to End Users	Sales for Resale	Sales to End Users	Sales for Resale
Connecticut								
1983	-	-	96.3	W	94.5	54.1	W	91.2
1984	-	-	89.2	W	92.7	51.6	103.3	98.6
1985	-	-	84.9	W	98.5	46.4	96.2	91.5
1986	-	-	60.7	62.4	93.6	34.8	65.5	62.8
1987	-	-	58.6	52.0	95.4	33.3	W	58.5
1988	NA	NA	54.0	53.2	92.4	31.8	W	58.5
1989	NA	NA	63.1	62.1	81.4	29.2	W	68.2
1990	W	W	79.8	85.7	W	46.2	W	81.4
1991	W	W	68.9	W	W	41.4	W	74.1
1992	W	W	63.2	W	W	39.2	W	64.6
1993	W	W	59.6	61.0	W	41.7	63.7	63.1
1994	W	95.7	56.0	56.7	-	-	W	64.9
1995	W	108.7	55.2	56.7	-	-	W	W
1996	W	109.2	67.3	68.4	-	-	W	73.5
1997	W	113.7	63.8	56.7	-	-	W	60.5
1998	W	96.1	48.4	47.2	-	-	W	W
1999	W	102.5	56.0	54.6	-	-	W	W
2000	W	138.0	93.1	94.5	-	-	W	W
2001	W	124.1	81.6	W	-	-	W	88.7
Maine								
1983	W	130.4	93.6	103.0	W	59.4	91.8	90.1
1984	W	129.2	90.3	103.7	W	56.3	116.8	95.6
1985	W	126.4	W	96.2	88.3	48.3	114.7	92.1
1986	W	W	60.8	38.9	W	38.3	W	66.8
1987	W	W	59.6	65.3	W	31.6	W	58.9
1988	W	W	55.7	60.5	W	39.0	W	56.2
1989	W	W	64.7	W	W	25.9	W	W
1990	W	W	W	W	W	40.1	W	85.9
1991	W	W	W	W	W	42.1	W	73.0
1992	W	-	70.2	W	W	40.6	W	64.2
1993	W	-	W	64.8	W	39.6	W	60.9
1994	W	W	W	69.1	-	-	W	62.1
1995	W	W	W	60.7	-	-	W	57.7
1996	W	W	W	76.7	-	-	W	70.3
1997	W	W	W	69.0	-	-	W	60.2
1998	W	W	W	50.1	-	-	W	50.9
1999	W	W	W	63.0	-	-	-	60.4
2000	W	W	W	94.6	-	-	W	104.7
2001	W	W	W	87.3	-	-	W	84.4
Massachusetts								
1983	128.9	128.2	92.8	101.5	W	58.4	98.2	90.8
1984	126.6	126.1	86.7	95.1	108.1	54.3	103.1	94.3
1985	121.9	122.4	81.5	84.8	105.3	49.7	99.3	88.4
1986	101.3	103.4	56.4	61.5	W	38.8	72.7	71.2
1987	95.2	94.7	55.6	58.4	98.0	34.8	74.6	57.3
1988	95.6	93.2	54.3	55.0	96.5	33.3	67.3	55.8
1989	W	98.1	62.2	62.6	91.5	29.3	67.1	68.9
1990	W	112.7	78.7	83.7	W	45.4	80.7	86.8
1991	W	102.6	67.5	69.3	W	42.1	71.1	69.7
1992	W	W	62.5	65.6	W	39.1	61.4	60.6
1993	W	W	58.9	60.2	W	41.4	63.9	57.7
1994	W	95.6	55.1	56.7	-	-	64.9	61.4
1995	W	W	54.8	56.2	-	-	60.2	56.7
1996	W	108.3	W	67.2	-	-	79.3	68.9
1997	W	W	62.2	62.3	-	-	73.5	65.4
1998	W	W	46.6	46.7	-	-	57.9	44.9
1999	W	W	54.1	55.4	-	-	56.8	39.5
2000	W	W	92.6	93.7	-	-	132.9	84.2
2001	W	122.3	78.3	83.0	-	-	129.8	W

See footnotes at end of table.

**Table A2. Refiner/Reseller Prices of Aviation Fuels, Propane, and Kerosene,
by PAD District, 1983-Present**

(Cents per Gallon Excluding Taxes) — Continued

Geographic Area Year	Aviation Gasoline		Kerosene-Type Jet Fuel		Propane		Kerosene	
	Sales to End Users	Sales for Resale	Sales to End Users	Sales for Resale	Sales to End Users	Sales for Resale	Sales to End Users	Sales for Resale
New Hampshire								
1983	-	-	107.3	W	100.1	58.5	-	W
1984	-	-	83.8	W	103.1	52.5	W	96.8
1985	-	-	88.2	W	100.8	48.9	114.5	92.8
1986	-	-	66.6	W	101.4	36.9	W	71.3
1987	-	-	W	W	W	35.5	W	61.0
1988	NA	NA	57.0	W	W	32.3	W	56.6
1989	NA	NA	65.2	67.1	W	25.8	W	69.0
1990	W	W	86.4	W	W	42.6	W	W
1991	W	W	72.3	82.3	W	38.9	W	74.6
1992	W	W	65.6	W	W	35.9	W	W
1993	W	W	61.8	W	W	37.4	W	W
1994	W	W	57.9	65.2	-	-	W	62.6
1995	W	W	W	69.8	-	-	W	W
1996	W	W	70.9	72.6	-	-	92.0	W
1997	W	W	65.3	74.3	-	-	W	W
1998	W	W	48.4	W	-	-	W	W
1999	W	W	57.5	66.7	-	-	89.9	69.8
2000	W	W	W	118.3	-	-	149.8	W
2001	143.8	W	75.7	87.6	-	-	W	91.0
Rhode Island								
1983	-	-	W	-	W	56.3	-	88.5
1984	-	-	W	W	W	54.3	120.1	98.3
1985	-	-	W	W	103.2	50.7	109.6	92.8
1986	-	-	W	W	W	37.3	110.7	81.5
1987	-	-	W	-	W	36.2	75.9	59.0
1988	NA	NA	W	W	W	33.2	W	52.5
1989	NA	NA	64.1	62.4	-	30.7	-	62.8
1990	W	W	81.4	67.2	-	47.4	W	W
1991	W	W	70.6	W	-	44.8	W	W
1992	W	W	64.7	W	-	40.6	W	W
1993	W	W	60.6	W	-	38.9	57.0	60.1
1994	W	W	56.7	61.9	-	-	W	58.8
1995	W	W	56.5	60.6	-	-	W	W
1996	W	W	69.9	71.5	-	-	-	76.7
1997	W	W	65.6	64.9	-	-	-	70.2
1998	W	W	W	W	-	-	W	W
1999	W	W	W	W	-	-	W	W
2000	-	W	W	W	-	-	W	W
2001	-	W	79.9	84.5	-	-	W	W
Vermont								
1983	-	-	93.3	W	W	58.6	95.6	94.1
1984	-	-	W	W	99.7	55.1	W	95.7
1985	-	-	W	W	98.3	49.8	W	92.6
1986	-	-	W	W	W	36.8	103.9	68.0
1987	-	-	W	W	W	36.5	74.7	61.5
1988	NA	NA	W	60.5	W	33.4	73.3	56.8
1989	NA	NA	72.0	65.7	W	31.5	W	69.7
1990	W	W	89.1	88.5	W	48.7	W	85.1
1991	W	W	W	89.2	W	44.7	W	73.0
1992	W	W	W	W	W	40.9	W	W
1993	W	W	69.6	65.5	W	40.9	W	W
1994	W	W	64.2	63.8	-	-	W	62.9
1995	W	W	62.4	66.4	-	-	-	W
1996	W	W	75.7	78.5	-	-	-	74.3
1997	W	W	71.5	70.9	-	-	-	74.6
1998	-	W	58.1	W	-	-	W	W
1999	-	W	W	59.2	-	-	99.5	59.9
2000	-	135.3	100.5	91.7	-	-	W	W
2001	-	W	88.2	78.8	-	-	W	W

See footnotes at end of table.

Table A2. Refiner/Reseller Prices of Aviation Fuels, Propane, and Kerosene, by PAD District, 1983-Present

(Cents per Gallon Excluding Taxes) — Continued

Geographic Area Year	Aviation Gasoline		Kerosene-Type Jet Fuel		Propane		Kerosene	
	Sales to End Users	Sales for Resale	Sales to End Users	Sales for Resale	Sales to End Users	Sales for Resale	Sales to End Users	Sales for Resale
Subdistrict IB								
1983	131.5	129.9	86.6	85.9	88.9	52.9	93.7	90.3
1984	129.9	124.1	83.2	83.7	92.9	51.6	106.2	92.5
1985	W	117.7	78.1	81.1	93.3	45.5	108.2	88.3
1986	W	88.6	52.5	50.1	89.9	32.1	82.0	61.0
1987	W	86.7	54.4	54.9	86.1	31.5	75.5	59.1
1988	92.8	81.5	51.7	50.0	89.2	29.9	70.7	55.3
1989	W	92.0	59.2	58.9	80.6	28.7	65.7	67.0
1990	W	106.8	75.7	76.8	W	43.7	82.6	82.6
1991	W	102.5	65.0	66.5	95.4	38.9	77.4	73.4
1992	W	99.8	60.4	61.2	W	37.1	72.0	62.8
1993	99.2	93.3	56.3	57.1	W	37.5	69.8	61.1
1994	99.1	93.0	52.6	54.0	104.4	39.7	67.4	64.4
1995	107.2	100.0	52.3	53.3	100.8	40.5	63.4	57.0
1996	113.2	104.9	64.4	65.9	108.6	53.6	75.3	70.8
1997	116.4	105.6	59.8	60.4	111.2	45.7	75.2	65.1
1998	101.0	87.9	44.6	44.7	100.7	34.6	54.8	46.8
1999	110.5	99.9	51.4	53.3	102.4	39.7	66.9	53.9
2000	139.6	136.2	90.2	88.6	130.4	66.2	110.8	101.3
2001	137.6	124.6	76.9	76.1	137.2	59.8	101.3	84.6
Delaware								
1983	-	-	108.0	W	83.2	51.8	93.1	85.9
1984	-	-	96.1	88.2	91.7	51.0	108.4	90.2
1985	-	-	89.5	W	94.9	44.5	111.7	77.6
1986	-	-	65.8	W	W	W	93.3	55.8
1987	-	-	W	W	W	30.1	79.3	57.2
1988	NA	NA	56.1	W	W	W	81.2	55.9
1989	NA	NA	64.8	W	W	W	87.9	72.2
1990	W	W	85.4	W	W	W	103.2	86.3
1991	W	W	74.4	75.1	W	W	W	74.9
1992	W	W	69.4	66.5	-	W	W	65.1
1993	W	W	65.9	W	-	W	W	61.4
1994	W	W	63.7	W	-	-	W	83.2
1995	W	W	64.0	62.1	-	-	W	W
1996	W	104.1	71.0	W	-	-	W	W
1997	W	109.1	66.7	W	-	-	W	W
1998	W	90.0	52.5	51.8	-	-	W	W
1999	W	99.6	58.6	57.2	-	-	W	66.6
2000	W	138.5	100.8	94.1	-	-	W	127.7
2001	132.7	128.7	79.2	83.5	-	-	W	W
District of Columbia								
1983	-	-	W	-	W	-	W	W
1984	-	-	W	W	W	-	W	96.2
1985	-	-	W	-	W	-	W	89.6
1986	-	-	W	-	W	-	W	W
1987	-	-	-	W	W	-	W	W
1988	NA	NA	-	-	W	-	W	W
1989	NA	NA	-	-	-	-	-	W
1990	NA	NA	-	-	-	-	-	W
1991	NA	NA	-	-	-	-	-	W
1992	W	-	-	-	-	-	-	W
1993	W	-	W	-	-	-	-	W
1994	W	-	-	-	-	-	-	W
1995	W	-	-	W	-	-	-	W
1996	W	-	-	W	-	-	-	-
1997	W	-	-	W	-	-	-	-
1998	-	-	W	W	-	-	-	-
1999	-	-	W	W	-	-	W	W
2000	-	-	-	-	-	-	W	W
2001	-	-	-	-	-	-	W	W

See footnotes at end of table.

**Table A2. Refiner/Reseller Prices of Aviation Fuels, Propane, and Kerosene,
by PAD District, 1983-Present**

(Cents per Gallon Excluding Taxes) — Continued

Geographic Area Year	Aviation Gasoline		Kerosene-Type Jet Fuel		Propane		Kerosene	
	Sales to End Users	Sales for Resale	Sales to End Users	Sales for Resale	Sales to End Users	Sales for Resale	Sales to End Users	Sales for Resale
Maryland								
1983	—	—	86.9	W	88.4	53.4	103.4	91.2
1984	—	—	83.1	88.6	92.1	53.1	109.9	91.8
1985	—	—	78.3	87.0	95.0	47.5	106.2	89.9
1986	—	—	54.1	63.9	92.8	36.6	73.1	62.2
1987	—	—	54.1	58.0	89.7	33.7	64.1	59.4
1988	NA	NA	50.6	57.6	W	33.4	60.7	56.5
1989	NA	NA	59.1	65.1	82.6	28.2	56.4	67.4
1990	W	W	73.8	78.7	W	61.6	64.1	87.7
1991	W	W	64.5	65.9	W	38.2	72.2	75.9
1992	W	W	60.6	62.9	W	35.4	64.5	63.8
1993	W	W	56.2	58.2	W	37.6	58.6	61.5
1994	W	W	52.0	53.9	—	—	62.6	65.5
1995	W	W	52.5	52.1	—	—	57.0	56.3
1996	W	W	63.5	65.1	—	—	69.2	70.9
1997	W	W	60.3	62.2	—	—	71.3	64.9
1998	W	90.1	45.1	43.1	—	—	W	47.8
1999	W	100.5	52.7	49.7	—	—	W	54.9
2000	W	133.1	88.4	89.5	—	—	W	99.1
2001	137.4	125.4	79.3	84.2	—	—	W	87.6
New Jersey								
1983	128.8	126.5	85.9	84.6	97.0	52.1	W	89.8
1984	W	119.0	82.7	84.0	101.7	51.4	W	91.9
1985	W	113.0	77.7	81.3	102.9	44.6	90.8	86.8
1986	W	85.7	51.9	49.1	98.1	31.4	49.8	58.3
1987	W	84.3	54.2	54.7	95.0	31.0	W	57.0
1988	W	W	51.2	49.6	93.4	29.9	54.1	53.3
1989	W	W	58.6	57.9	83.6	27.8	W	64.1
1990	W	W	75.6	75.2	87.1	45.5	64.5	77.8
1991	W	W	64.7	65.7	78.7	40.1	73.5	69.9
1992	W	W	60.0	60.7	87.6	36.3	64.3	61.8
1993	97.6	90.4	56.0	56.6	94.0	36.7	62.5	58.4
1994	98.5	92.1	52.2	53.6	—	—	W	62.1
1995	107.5	100.1	52.0	52.8	—	—	56.3	54.9
1996	W	105.4	64.1	64.9	—	—	W	67.5
1997	W	104.2	59.6	59.2	—	—	W	61.8
1998	W	87.9	44.5	43.5	—	—	W	44.5
1999	W	98.2	50.0	53.7	—	—	60.6	50.0
2000	W	135.9	88.8	88.8	—	—	102.8	95.3
2001	W	124.5	77.0	75.5	—	—	88.8	80.8
New York								
1983	131.6	132.6	93.7	104.0	101.7	54.4	98.3	92.8
1984	W	128.6	92.7	94.2	101.7	52.0	117.9	93.2
1985	W	124.1	87.9	83.7	102.5	46.0	115.8	89.7
1986	W	105.0	59.7	55.6	100.7	33.8	102.5	63.3
1987	W	97.3	61.4	64.7	98.4	33.1	88.3	60.3
1988	W	94.9	56.0	58.4	97.5	31.7	81.9	57.6
1989	W	W	63.4	64.9	85.3	29.7	70.2	68.5
1990	W	118.0	81.4	85.5	W	46.3	88.7	83.9
1991	W	108.7	69.9	73.3	W	41.7	80.9	75.3
1992	W	98.2	65.3	64.5	W	39.1	75.3	63.4
1993	W	93.7	60.3	59.4	W	40.4	72.2	62.8
1994	W	94.5	55.9	58.2	—	—	73.0	66.8
1995	W	98.1	54.6	56.4	—	—	69.9	57.9
1996	W	104.5	65.9	69.0	—	—	78.3	74.2
1997	W	104.1	61.1	61.9	—	—	81.2	68.0
1998	W	84.0	45.9	47.3	—	—	57.6	52.1
1999	W	100.2	57.1	53.8	—	—	70.8	60.1
2000	W	135.4	93.1	93.2	—	—	122.6	107.2
2001	W	122.6	78.2	76.1	—	—	113.4	87.3

See footnotes at end of table.

Table A2. Refiner/Reseller Prices of Aviation Fuels, Propane, and Kerosene, by PAD District, 1983-Present

(Cents per Gallon Excluding Taxes) — Continued

Geographic Area Year	Aviation Gasoline		Kerosene-Type Jet Fuel		Propane		Kerosene	
	Sales to End Users	Sales for Resale	Sales to End Users	Sales for Resale	Sales to End Users	Sales for Resale	Sales to End Users	Sales for Resale
Pennsylvania								
1983	132.7	129.6	88.1	84.4	74.0	52.2	105.3	90.5
1984	130.4	126.9	84.3	80.8	79.2	51.2	117.1	92.6
1985	W	121.1	78.9	79.6	76.5	45.6	109.8	88.8
1986	103.6	97.6	52.8	49.2	74.0	31.1	88.2	62.1
1987	92.5	86.2	54.3	54.8	68.1	30.8	82.3	59.8
1988	90.3	84.2	52.0	49.5	74.7	29.3	82.1	55.0
1989	100.2	91.0	59.9	60.1	71.9	28.3	79.6	67.9
1990	114.1	108.0	75.4	78.4	W	42.9	101.5	84.9
1991	W	104.3	65.0	64.7	W	38.3	91.8	73.1
1992	W	101.8	60.6	60.9	W	36.6	79.8	62.6
1993	W	97.3	56.3	56.7	W	36.8	75.7	61.3
1994	W	93.1	52.7	52.7	-	-	78.1	63.6
1995	105.7	102.3	52.2	52.9	-	-	74.5	58.2
1996	110.8	105.1	64.4	65.3	-	-	90.6	72.6
1997	114.2	109.0	58.9	60.7	-	-	89.1	67.3
1998	97.4	91.0	43.6	44.9	-	-	72.6	47.3
1999	107.3	100.8	51.1	52.5	-	-	71.1	55.9
2000	W	137.4	92.0	86.2	-	-	118.9	103.1
2001	136.8	125.3	75.4	78.3	-	-	128.1	86.1
Subdistrict IC								
1983	125.2	119.5	86.3	91.7	89.9	52.1	99.4	89.8
1984	121.2	116.7	83.0	88.2	89.7	50.1	101.5	90.9
1985	118.7	113.0	78.3	85.0	84.4	43.9	93.2	87.2
1986	99.2	91.9	52.3	60.1	77.9	32.5	76.6	61.4
1987	88.1	83.3	53.5	57.7	75.1	30.2	90.7	58.8
1988	86.2	82.4	50.2	55.0	79.2	29.3	89.6	55.0
1989	97.1	91.3	58.3	62.5	71.5	29.5	90.4	67.4
1990	109.5	103.7	75.3	81.6	87.6	45.8	105.1	86.5
1991	103.4	99.3	64.9	69.2	91.1	41.4	105.4	74.8
1992	99.8	97.0	60.8	65.9	86.6	39.2	96.0	65.1
1993	95.4	94.6	56.6	60.6	82.4	38.6	89.9	61.2
1994	91.9	91.9	52.4	55.9	87.5	39.4	82.8	61.2
1995	100.9	95.1	52.4	53.7	88.5	41.1	85.1	57.3
1996	107.3	103.1	63.5	64.4	99.1	53.4	90.8	71.1
1997	111.4	104.8	60.0	61.3	98.2	46.5	89.5	66.0
1998	97.3	90.2	44.7	46.3	91.2	34.7	81.0	48.8
1999	102.5	96.1	51.9	53.7	92.1	40.9	72.9	54.7
2000	132.1	129.7	87.8	88.3	120.9	69.6	109.0	103.4
2001	132.1	120.3	77.5	79.3	130.0	63.2	105.7	86.8
Florida								
1983	122.7	119.1	86.9	90.1	103.5	53.2	96.8	93.7
1984	118.2	115.5	84.2	86.1	102.4	51.4	97.9	93.1
1985	116.4	112.0	79.7	83.6	96.4	45.1	W	88.9
1986	97.1	91.5	56.6	57.7	88.0	34.5	63.6	67.3
1987	85.4	82.5	55.0	56.3	80.8	31.2	83.5	58.8
1988	84.4	80.8	51.6	54.5	86.4	31.3	122.4	55.6
1989	95.4	89.9	59.8	62.5	80.2	31.0	121.5	70.1
1990	107.6	102.2	76.2	84.9	W	47.1	108.2	91.0
1991	101.5	97.2	66.5	72.3	W	44.3	116.0	75.6
1992	97.9	94.7	61.5	66.5	W	42.0	107.2	65.3
1993	93.3	92.0	57.1	60.9	W	41.6	86.7	62.2
1994	88.6	88.9	53.0	56.6	-	-	NA	60.1
1995	98.2	93.9	52.8	56.5	-	-	117.1	58.4
1996	103.8	99.7	63.9	66.5	-	-	115.1	71.0
1997	107.7	101.5	60.6	62.6	-	-	100.2	65.6
1998	94.8	88.5	45.1	48.1	-	-	78.3	49.9
1999	99.4	93.6	52.5	54.2	-	-	77.8	56.2
2000	129.1	125.7	87.6	89.1	-	-	115.0	102.1
2001	129.0	119.6	77.4	80.6	-	-	139.2	90.2

See footnotes at end of table.

**Table A2. Refiner/Reseller Prices of Aviation Fuels, Propane, and Kerosene,
by PAD District, 1983-Present**

(Cents per Gallon Excluding Taxes) — Continued

Geographic Area Year	Aviation Gasoline		Kerosene-Type Jet Fuel		Propane		Kerosene	
	Sales to End Users	Sales for Resale	Sales to End Users	Sales for Resale	Sales to End Users	Sales for Resale	Sales to End Users	Sales for Resale
Georgia								
1983	124.3	119.9	84.6	96.5	79.9	50.6	96.7	89.2
1984	119.8	118.3	81.1	92.8	79.9	49.0	93.5	89.5
1985	117.8	114.3	76.4	90.0	W	42.9	89.6	85.9
1986	101.0	92.6	47.4	66.7	71.6	31.2	88.2	62.1
1987	88.3	83.7	50.9	58.4	70.7	28.8	106.2	58.6
1988	86.8	84.3	47.8	53.5	73.0	27.8	115.0	54.8
1989	98.0	93.1	55.6	60.9	67.0	28.1	106.4	67.0
1990	107.8	105.1	73.6	75.7	W	44.5	112.4	86.2
1991	103.7	101.6	62.2	65.8	W	40.3	120.1	74.4
1992	101.2	98.9	59.3	64.1	W	37.4	118.7	63.9
1993	96.7	97.4	55.7	58.6	W	36.5	NA	60.4
1994	95.2	94.0	51.3	53.5	-	-	NA	60.9
1995	100.5	95.9	51.3	51.5	-	-	107.5	56.8
1996	108.7	105.1	61.8	61.8	-	-	117.6	70.7
1997	111.1	106.0	58.5	59.7	-	-	109.9	66.0
1998	95.8	89.4	43.3	44.8	-	-	97.1	48.0
1999	107.4	97.3	49.5	53.3	-	-	100.8	52.3
2000	136.8	131.5	86.1	86.7	-	-	W	105.1
2001	136.1	119.6	76.0	78.6	-	-	130.0	97.5
North Carolina								
1983	W	119.8	86.4	92.9	83.7	52.0	94.1	89.4
1984	W	115.6	83.3	91.7	84.3	49.6	96.3	90.9
1985	W	112.2	77.9	86.3	80.0	43.3	91.5	87.5
1986	W	91.1	52.0	63.0	75.4	31.4	77.8	61.5
1987	W	83.6	53.5	59.6	72.5	30.2	89.9	58.9
1988	W	83.5	50.1	53.6	75.7	28.5	87.7	55.5
1989	W	92.0	58.0	65.2	69.3	28.9	85.3	67.5
1990	W	105.0	76.3	80.3	81.2	45.4	106.1	88.3
1991	107.2	101.5	64.6	69.5	W	40.7	106.8	75.7
1992	105.2	W	60.5	68.0	W	38.9	93.1	65.6
1993	99.7	W	56.6	61.4	71.0	38.1	95.3	61.1
1994	W	W	52.3	57.6	-	-	NA	60.4
1995	105.0	96.7	52.6	54.4	-	-	73.6	56.7
1996	W	107.7	64.5	64.4	-	-	75.9	70.8
1997	W	110.2	59.7	61.5	-	-	72.6	65.6
1998	W	93.7	44.5	45.7	-	-	64.2	48.5
1999	W	96.6	51.4	51.8	-	-	57.0	54.8
2000	W	135.5	87.7	88.8	-	-	96.1	102.1
2001	136.2	121.1	77.9	79.1	-	-	97.5	81.6
South Carolina								
1983	127.4	118.2	92.8	W	89.8	51.3	105.4	89.6
1984	125.1	118.0	89.4	95.4	90.7	49.3	108.5	91.4
1985	122.5	113.1	82.5	90.2	86.6	42.8	102.0	88.0
1986	W	92.8	57.1	W	79.0	31.5	90.1	62.5
1987	W	85.4	58.7	61.4	76.3	29.3	100.5	58.8
1988	W	83.1	56.5	58.2	83.4	28.0	93.4	55.5
1989	W	92.2	64.0	W	72.5	29.2	91.4	67.3
1990	W	104.7	81.9	W	86.7	45.7	110.8	87.7
1991	W	99.3	69.1	W	91.2	39.9	126.7	75.8
1992	W	98.0	65.1	W	W	38.6	111.1	65.5
1993	W	96.4	60.6	64.0	85.1	37.8	NA	61.6
1994	W	W	56.5	61.7	-	-	NA	60.5
1995	102.6	97.7	56.9	60.8	-	-	93.8	57.2
1996	W	108.3	69.1	70.5	-	-	100.3	71.0
1997	115.5	109.5	64.6	64.7	-	-	106.3	65.7
1998	102.5	94.4	48.6	48.9	-	-	91.5	48.8
1999	W	106.3	57.5	57.4	-	-	84.0	52.4
2000	138.9	140.6	93.4	93.7	-	-	124.8	105.0
2001	144.5	128.8	81.8	79.3	-	-	100.7	89.1

See footnotes at end of table.

Table A2. Refiner/Reseller Prices of Aviation Fuels, Propane, and Kerosene, by PAD District, 1983-Present

(Cents per Gallon Excluding Taxes) — Continued

Geographic Area Year	Aviation Gasoline		Kerosene-Type Jet Fuel		Propane		Kerosene	
	Sales to End Users	Sales for Resale	Sales to End Users	Sales for Resale	Sales to End Users	Sales for Resale	Sales to End Users	Sales for Resale
Virginia								
1983	133.4	124.6	86.8	90.7	90.2	53.9	90.4	88.7
1984	131.8	122.7	83.1	89.1	86.7	51.5	98.2	89.5
1985	W	118.6	78.2	85.3	80.2	45.8	95.1	85.7
1986	W	93.5	51.7	61.5	75.6	31.8	79.0	58.5
1987	W	90.1	54.7	60.6	73.6	31.5	80.0	58.0
1988	W	89.5	50.9	57.8	73.8	30.0	76.6	53.4
1989	W	99.1	58.6	62.8	52.8	29.7	81.2	66.7
1990	W	111.7	74.7	81.2	79.5	46.3	95.7	82.7
1991	108.6	W	64.5	68.0	84.3	41.9	81.8	71.9
1992	106.0	W	60.3	64.0	72.0	39.2	67.1	63.9
1993	101.5	97.5	56.1	60.7	70.4	39.3	61.5	60.7
1994	W	93.3	51.9	55.8	-	-	68.0	62.3
1995	W	92.7	52.2	54.1	-	-	68.6	57.7
1996	W	105.9	63.5	67.0	-	-	74.0	71.8
1997	W	112.2	59.9	62.0	-	-	73.6	66.5
1998	W	93.0	44.7	46.3	-	-	54.7	48.7
1999	W	99.5	51.9	55.0	-	-	64.4	55.8
2000	W	133.8	88.8	89.9	-	-	W	104.2
2001	W	117.2	77.5	77.6	-	-	98.4	89.0
West Virginia								
1983	132.9	128.5	96.5	W	71.1	50.3	106.7	94.0
1984	W	129.3	95.6	93.2	72.0	46.5	105.9	94.4
1985	W	122.4	92.8	89.4	76.1	41.3	99.9	89.5
1986	W	94.2	69.4	66.1	71.2	30.3	75.5	64.6
1987	W	85.5	63.7	65.5	78.7	29.1	73.3	62.5
1988	W	88.1	60.1	61.2	85.0	26.9	71.1	57.2
1989	W	W	67.3	W	W	27.9	82.1	68.3
1990	W	W	86.5	W	W	45.9	98.9	86.4
1991	W	W	75.3	W	W	39.3	93.2	75.6
1992	W	99.1	71.7	72.1	W	37.4	81.0	65.8
1993	W	93.5	W	W	W	37.6	77.7	63.9
1994	W	94.9	W	W	-	-	77.5	68.6
1995	W	99.2	W	W	-	-	70.8	62.1
1996	W	111.6	W	73.9	-	-	79.4	72.4
1997	W	109.7	W	65.0	-	-	82.7	72.4
1998	W	89.2	W	53.3	-	-	80.0	55.9
1999	W	103.7	W	62.4	-	-	87.8	65.7
2000	W	137.7	W	98.9	-	-	123.7	103.5
2001	138.9	131.4	88.2	84.1	-	-	114.4	107.2
PAD District II								
1983	124.9	112.4	88.1	89.1	74.4	47.6	99.9	92.7
1984	120.7	113.9	84.9	85.7	72.2	44.0	102.9	93.5
1985	116.6	108.9	80.2	81.2	71.4	38.8	101.9	89.0
1986	98.4	85.2	53.2	54.2	71.5	29.8	82.0	64.0
1987	87.2	81.6	54.7	56.0	67.6	23.9	82.8	63.9
1988	85.0	80.7	52.0	53.5	67.2	22.7	81.2	58.3
1989	94.6	90.7	59.1	61.5	62.5	24.5	88.0	71.0
1990	108.1	101.7	77.2	79.8	80.8	38.6	106.4	88.4
1991	99.8	96.8	65.4	67.1	71.8	32.4	96.7	74.6
1992	97.0	95.8	61.0	62.7	66.7	31.1	91.7	65.8
1993	95.4	95.1	56.9	58.8	75.9	36.2	80.8	63.9
1994	92.3	93.4	52.8	55.0	68.8	32.8	77.2	65.1
1995	90.6	94.9	53.4	54.9	70.2	35.2	63.9	60.4
1996	105.8	100.0	64.2	67.0	83.7	48.3	77.2	73.4
1997	107.4	100.5	60.9	62.7	83.1	43.8	72.4	68.1
1998	91.8	85.5	45.6	46.8	71.8	29.2	55.4	49.9
1999	99.0	94.6	53.8	54.1	71.9	33.6	62.8	62.2
2000	124.4	126.9	88.5	89.5	98.2	60.6	118.0	105.0
2001	125.8	120.8	77.9	79.3	108.2	58.9	118.2	95.0

See footnotes at end of table.

**Table A2. Refiner/Reseller Prices of Aviation Fuels, Propane, and Kerosene,
by PAD District, 1983-Present**

(Cents per Gallon Excluding Taxes) — Continued

Geographic Area Year	Aviation Gasoline		Kerosene-Type Jet Fuel		Propane		Kerosene	
	Sales to End Users	Sales for Resale	Sales to End Users	Sales for Resale	Sales to End Users	Sales for Resale	Sales to End Users	Sales for Resale
Illinois								
1983	W	118.0	89.5	92.2	64.0	47.7	101.2	96.4
1984	W	112.3	86.7	91.0	67.4	46.0	91.2	91.8
1985	W	109.2	81.0	83.2	76.3	42.8	90.3	85.0
1986	W	88.4	57.0	60.3	63.7	31.9	67.6	64.6
1987	W	82.9	56.8	61.1	59.7	25.1	W	61.7
1988	84.1	81.9	51.8	58.1	60.5	23.3	63.0	52.6
1989	W	92.6	58.3	63.5	62.1	25.2	74.0	67.2
1990	W	103.5	78.9	87.0	82.4	39.8	92.0	87.0
1991	W	96.0	64.1	65.8	73.7	32.8	92.7	70.9
1992	W	W	60.0	60.2	67.6	32.1	87.0	61.0
1993	W	W	55.6	56.8	74.3	36.3	78.5	60.8
1994	W	W	51.6	54.8	—	—	79.4	61.7
1995	W	W	52.1	52.9	—	—	92.5	58.2
1996	W	W	62.9	66.2	—	—	104.5	71.9
1997	W	W	59.0	62.1	—	—	105.5	62.7
1998	W	90.2	43.7	48.3	—	—	101.2	45.7
1999	W	101.5	52.1	56.3	—	—	106.2	51.7
2000	W	W	88.2	87.9	—	—	W	100.1
2001	W	W	76.7	80.9	—	—	133.9	91.1
Indiana								
1983	122.2	118.4	86.7	89.0	79.7	49.2	96.1	88.7
1984	114.9	112.8	82.9	86.1	75.6	47.2	105.9	92.1
1985	109.4	105.9	78.4	81.2	74.3	42.3	122.1	88.7
1986	108.3	84.5	51.3	51.6	68.7	30.9	88.5	64.9
1987	86.5	74.0	53.4	53.2	65.8	26.5	95.0	63.8
1988	83.8	74.7	50.5	51.0	64.7	25.0	85.6	56.4
1989	91.9	86.1	58.4	59.4	68.5	28.2	78.9	71.0
1990	105.3	99.1	75.9	79.7	W	43.7	100.5	89.7
1991	98.1	93.4	64.2	64.2	82.7	36.4	97.1	74.4
1992	95.3	94.0	59.6	59.4	72.7	34.8	100.0	64.3
1993	96.4	94.6	55.4	56.5	79.4	37.8	103.7	62.7
1994	95.3	94.1	51.6	53.4	—	—	104.9	63.4
1995	94.9	95.7	52.0	52.8	—	—	112.5	57.4
1996	W	103.2	63.5	64.9	—	—	NA	72.9
1997	W	104.4	60.4	60.6	—	—	W	68.7
1998	W	88.8	45.2	46.1	—	—	111.8	49.8
1999	W	100.0	53.2	54.8	—	—	W	62.7
2000	W	132.2	87.9	89.9	—	—	W	102.9
2001	W	127.1	78.0	78.9	—	—	W	93.4
Iowa								
1983	—	—	90.9	95.7	W	48.8	W	93.1
1984	—	—	88.4	93.5	W	44.7	W	94.5
1985	—	—	84.8	90.2	70.8	40.6	W	90.7
1986	—	—	58.8	60.8	W	30.9	W	63.0
1987	—	—	57.7	63.4	56.2	25.5	W	63.5
1988	NA	NA	55.6	58.7	54.2	23.7	W	57.0
1989	NA	NA	61.7	65.8	45.7	28.0	W	69.9
1990	W	NA	82.5	79.5	41.9	37.0	—	92.3
1991	W	NA	70.3	70.7	W	33.2	—	81.2
1992	W	96.8	64.5	66.0	W	32.2	—	70.4
1993	W	95.8	61.0	65.1	W	38.1	W	62.7
1994	W	94.3	57.5	61.6	—	—	—	66.7
1995	W	94.8	57.0	60.0	—	—	—	66.4
1996	W	W	68.6	71.5	—	—	—	78.2
1997	W	102.6	64.6	66.0	—	—	—	75.0
1998	W	86.6	49.0	50.3	—	—	—	54.0
1999	W	100.1	58.7	58.0	—	—	W	65.3
2000	W	129.7	94.0	97.1	—	—	W	104.4
2001	W	129.5	84.7	84.6	—	—	W	91.9

See footnotes at end of table.

Table A2. Refiner/Reseller Prices of Aviation Fuels, Propane, and Kerosene, by PAD District, 1983-Present

(Cents per Gallon Excluding Taxes) — Continued

Geographic Area Year	Aviation Gasoline		Kerosene-Type Jet Fuel		Propane		Kerosene	
	Sales to End Users	Sales for Resale	Sales to End Users	Sales for Resale	Sales to End Users	Sales for Resale	Sales to End Users	Sales for Resale
Kansas								
1983	-	-	89.1	86.1	61.6	46.1	W	94.3
1984	-	-	87.1	82.1	50.7	42.3	W	94.0
1985	-	-	80.2	77.4	35.5	36.4	W	91.9
1986	-	-	50.4	50.3	W	28.3	W	60.0
1987	-	-	54.2	53.7	W	21.7	W	61.1
1988	NA	NA	51.4	50.2	W	20.3	W	54.2
1989	NA	NA	57.6	57.9	W	21.6	W	64.8
1990	W	NA	75.2	77.0	35.4	36.4	W	82.3
1991	W	NA	65.0	70.3	29.5	29.6	W	74.3
1992	W	95.5	58.8	69.8	W	28.1	W	67.7
1993	W	93.1	56.5	64.8	35.9	34.3	W	71.3
1994	W	90.5	55.7	59.9	-	-	-	64.6
1995	W	92.5	56.5	58.5	-	-	-	67.7
1996	W	101.0	W	67.1	-	-	-	76.2
1997	W	101.8	65.9	66.6	-	-	-	76.8
1998	W	83.5	49.7	51.5	-	-	-	57.5
1999	W	90.4	58.1	53.0	-	-	W	69.1
2000	W	W	92.5	87.7	-	-	W	105.3
2001	W	110.5	83.0	87.1	-	-	W	91.4
Kentucky								
1983	125.9	W	92.5	95.6	58.9	50.5	W	93.8
1984	124.5	118.0	89.5	86.0	56.8	46.8	97.9	94.5
1985	W	114.3	83.3	80.1	45.1	41.8	92.3	89.2
1986	95.6	92.9	59.2	60.3	51.2	31.5	70.0	64.0
1987	W	84.0	56.2	58.8	64.8	27.0	69.5	63.7
1988	W	82.9	53.1	58.5	57.7	25.7	68.5	59.3
1989	99.4	94.4	60.1	63.5	27.9	26.1	80.5	70.8
1990	W	107.8	78.6	84.3	40.8	40.9	101.1	88.6
1991	W	104.1	66.4	74.7	38.5	36.0	100.7	76.7
1992	104.0	100.3	62.3	64.3	37.6	32.6	94.1	67.2
1993	W	96.3	58.9	58.6	80.5	34.8	76.4	65.0
1994	96.3	91.2	55.2	53.4	-	-	81.0	67.4
1995	W	95.5	56.0	52.5	-	-	80.5	62.5
1996	W	100.3	65.8	65.8	-	-	88.4	74.5
1997	115.4	W	61.9	61.3	-	-	94.3	72.3
1998	103.1	88.0	44.9	48.1	-	-	86.4	52.6
1999	W	94.6	53.8	52.6	-	-	W	65.0
2000	W	126.0	87.5	92.4	-	-	W	W
2001	W	120.6	76.0	79.9	-	-	W	99.2
Michigan								
1983	127.2	W	89.8	88.5	81.2	48.4	99.3	96.3
1984	120.4	108.9	86.3	87.5	83.5	44.4	109.1	97.4
1985	112.8	104.5	82.2	83.6	W	40.0	109.9	92.7
1986	91.3	79.8	56.7	58.4	W	29.3	97.3	67.6
1987	80.0	77.5	55.2	57.4	W	25.7	96.8	62.8
1988	81.0	W	52.0	53.9	W	25.3	90.4	59.6
1989	89.6	92.5	59.3	61.7	72.8	26.5	99.2	72.8
1990	109.7	101.6	76.3	79.4	W	41.7	123.7	87.3
1991	94.0	96.9	66.7	70.4	87.3	35.8	126.1	72.6
1992	W	W	61.7	63.3	84.3	33.2	117.0	65.2
1993	W	W	57.5	59.6	85.4	37.3	NA	65.7
1994	W	W	52.8	54.4	-	-	114.4	66.3
1995	W	W	53.0	55.1	-	-	111.9	60.9
1996	106.8	91.4	64.2	65.9	-	-	113.5	73.7
1997	108.9	90.7	61.5	62.4	-	-	119.9	67.4
1998	92.4	74.9	47.2	47.0	-	-	98.1	49.6
1999	99.9	84.9	52.5	53.4	-	-	94.1	63.4
2000	W	123.7	87.9	88.2	-	-	119.4	105.0
2001	121.3	125.7	78.3	80.2	-	-	125.4	W

See footnotes at end of table.

**Table A2. Refiner/Reseller Prices of Aviation Fuels, Propane, and Kerosene,
by PAD District, 1983-Present**

(Cents per Gallon Excluding Taxes) — Continued

Geographic Area Year	Aviation Gasoline		Kerosene-Type Jet Fuel		Propane		Kerosene	
	Sales to End Users	Sales for Resale	Sales to End Users	Sales for Resale	Sales to End Users	Sales for Resale	Sales to End Users	Sales for Resale
Minnesota								
1983	—	—	86.2	84.0	W	49.2	W	92.8
1984	—	—	84.6	82.6	66.4	45.9	94.2	94.5
1985	—	—	80.1	82.9	W	41.1	W	91.8
1986	—	—	54.6	60.6	W	32.2	125.0	63.5
1987	—	—	56.0	61.3	53.6	25.3	111.7	61.7
1988	NA	NA	53.2	56.1	W	23.9	132.1	58.5
1989	NA	NA	60.4	63.7	W	27.2	116.1	73.0
1990	W	NA	76.7	80.4	W	38.3	W	87.6
1991	W	NA	65.8	65.7	W	32.8	111.2	76.9
1992	W	97.2	62.6	62.6	51.5	31.3	W	70.9
1993	W	96.3	58.4	60.3	W	37.9	W	64.0
1994	W	93.1	53.4	54.9	—	—	W	64.6
1995	W	95.8	54.0	55.6	—	—	W	66.0
1996	W	W	64.7	67.0	—	—	W	77.6
1997	W	101.5	62.8	65.2	—	—	W	72.9
1998	W	91.0	47.8	48.4	—	—	W	51.3
1999	W	95.8	54.4	52.4	—	—	43.1	65.8
2000	132.6	121.4	88.1	93.1	—	—	W	W
2001	W	117.8	78.7	84.1	—	—	W	W
Missouri								
1983	—	—	87.0	91.2	68.9	48.3	88.1	92.9
1984	—	—	84.6	89.1	68.1	45.2	104.6	92.2
1985	—	—	79.7	85.9	78.2	40.3	130.3	86.9
1986	—	—	53.3	55.1	70.8	32.1	142.8	58.6
1987	—	—	55.8	59.3	63.5	25.0	W	60.9
1988	NA	NA	52.5	56.2	63.2	23.6	W	52.2
1989	NA	NA	58.9	63.8	55.4	27.1	W	62.4
1990	NA	NA	76.7	82.9	67.5	40.0	148.9	86.4
1991	W	NA	64.9	70.4	59.7	33.9	W	75.4
1992	W	96.2	61.7	67.0	60.2	31.3	W	64.6
1993	W	95.2	57.2	62.1	79.1	37.6	W	63.2
1994	W	93.5	53.2	58.2	—	—	W	62.2
1995	92.2	94.1	53.9	59.1	—	—	W	61.7
1996	98.6	102.3	65.5	71.2	—	—	—	73.6
1997	101.6	W	62.0	64.1	—	—	—	73.1
1998	W	86.2	46.3	50.4	—	—	W	52.5
1999	W	95.9	56.0	59.2	—	—	W	64.0
2000	128.2	129.6	87.8	94.3	—	—	W	100.1
2001	125.0	126.0	76.3	84.8	—	—	W	90.8
Nebraska								
1983	W	116.9	89.5	95.9	66.8	49.2	W	94.9
1984	W	115.5	87.7	92.4	63.7	45.3	W	93.7
1985	W	112.1	83.5	87.8	59.4	39.8	W	92.3
1986	W	86.6	59.8	57.8	W	30.5	—	62.8
1987	W	86.1	59.1	60.4	W	24.4	—	63.5
1988	W	86.2	55.9	58.8	W	23.0	W	W
1989	W	91.7	61.3	65.1	W	25.8	—	69.1
1990	W	103.0	81.4	78.3	W	37.5	—	100.4
1991	W	96.2	67.7	73.6	W	32.3	—	W
1992	W	95.9	62.6	70.6	W	32.0	—	74.0
1993	W	94.9	58.5	65.3	56.5	38.3	—	69.6
1994	W	94.1	53.9	61.3	—	—	—	66.5
1995	W	93.8	54.1	60.6	—	—	—	69.3
1996	W	W	66.0	72.2	—	—	—	78.6
1997	W	W	62.0	66.5	—	—	—	77.1
1998	W	W	47.1	52.4	—	—	—	59.7
1999	W	W	55.1	61.6	—	—	—	66.1
2000	W	W	91.2	96.1	—	—	—	W
2001	W	124.3	80.2	86.1	—	—	—	W

See footnotes at end of table.

Table A2. Refiner/Reseller Prices of Aviation Fuels, Propane, and Kerosene, by PAD District, 1983-Present

(Cents per Gallon Excluding Taxes) — Continued

Geographic Area Year	Aviation Gasoline		Kerosene-Type Jet Fuel		Propane		Kerosene	
	Sales to End Users	Sales for Resale	Sales to End Users	Sales for Resale	Sales to End Users	Sales for Resale	Sales to End Users	Sales for Resale
North Dakota								
1983	-	-	93.3	99.4	W	44.9	-	-
1984	-	-	92.2	96.1	W	41.1	-	-
1985	-	-	86.9	89.2	W	34.8	-	-
1986	-	-	66.1	66.7	W	27.6	-	-
1987	-	-	62.7	62.1	46.8	19.8	-	-
1988	NA	NA	59.0	63.3	43.0	19.7	NA	NA
1989	NA	NA	64.4	68.0	31.6	22.5	NA	NA
1990	NA	W	82.5	85.6	53.2	35.8	W	NA
1991	NA	W	69.8	72.0	W	29.7	W	W
1992	99.1	W	66.0	69.3	W	28.5	W	W
1993	96.3	W	64.9	69.4	W	36.0	W	W
1994	87.9	W	61.7	68.0	-	-	W	68.7
1995	101.6	W	61.3	67.1	-	-	-	67.9
1996	W	W	70.6	77.8	-	-	-	82.2
1997	W	W	69.5	74.5	-	-	-	W
1998	W	W	54.7	61.2	-	-	-	55.6
1999	105.7	109.8	63.9	66.2	-	-	-	W
2000	145.2	136.8	98.9	101.6	-	-	-	-
2001	141.7	141.5	87.7	92.7	-	-	-	W
Ohio								
1983	W	117.8	90.8	90.7	81.1	50.6	99.7	93.9
1984	W	114.0	87.2	86.8	81.0	47.0	105.2	94.6
1985	W	110.1	81.6	82.0	80.9	41.7	105.6	89.8
1986	W	83.3	52.0	54.8	74.5	30.1	88.9	64.9
1987	89.1	84.5	54.5	57.4	71.4	27.0	86.1	66.7
1988	84.6	81.3	52.9	54.7	73.6	25.2	83.6	60.8
1989	W	92.9	60.6	61.5	71.6	25.9	93.2	74.3
1990	W	105.3	77.4	87.2	W	40.8	109.8	88.8
1991	W	98.3	66.8	65.9	82.5	35.6	93.6	74.9
1992	W	94.8	62.7	64.4	76.6	33.8	84.0	66.4
1993	W	96.9	58.1	60.0	81.3	36.6	75.2	64.4
1994	W	94.4	54.3	55.6	-	-	79.6	67.0
1995	101.8	95.0	54.3	56.2	-	-	80.8	61.8
1996	107.0	99.6	65.0	67.1	-	-	86.3	73.2
1997	109.8	98.3	61.4	61.5	-	-	88.4	68.8
1998	94.1	81.5	46.4	45.8	-	-	78.6	51.5
1999	99.2	94.6	53.4	54.0	-	-	86.3	66.7
2000	W	122.2	88.7	88.7	-	-	118.5	107.0
2001	119.3	113.3	79.0	77.6	-	-	115.3	99.0
Oklahoma								
1983	119.9	97.4	86.6	86.5	65.5	46.9	W	88.5
1984	115.5	109.9	84.2	82.9	55.3	42.6	93.0	90.9
1985	110.3	105.6	79.2	80.5	60.1	36.7	88.6	88.1
1986	89.3	82.8	53.2	54.7	W	28.8	63.5	59.4
1987	86.2	80.4	52.7	55.5	W	22.3	W	58.4
1988	83.3	77.2	50.6	52.9	43.0	21.3	W	53.6
1989	88.5	86.2	57.6	59.6	46.7	23.7	W	65.9
1990	101.3	92.9	80.1	68.3	46.0	37.1	W	84.3
1991	92.7	94.1	63.8	67.7	52.5	31.6	W	74.5
1992	90.6	91.3	59.7	60.8	38.6	29.8	W	64.1
1993	W	91.9	55.6	56.2	57.3	35.1	W	64.1
1994	W	88.7	51.9	53.3	-	-	W	61.1
1995	W	92.2	55.6	53.7	-	-	W	64.9
1996	100.2	100.0	65.7	66.9	-	-	-	70.4
1997	100.2	101.9	61.8	61.5	-	-	W	69.9
1998	85.5	87.6	45.9	43.3	-	-	-	49.9
1999	90.1	97.4	54.4	50.2	-	-	58.4	57.4
2000	120.7	126.0	89.3	87.0	-	-	W	93.6
2001	126.4	121.2	80.4	75.2	-	-	W	89.3

See footnotes at end of table.

**Table A2. Refiner/Reseller Prices of Aviation Fuels, Propane, and Kerosene,
by PAD District, 1983-Present**

(Cents per Gallon Excluding Taxes) — Continued

Geographic Area Year	Aviation Gasoline		Kerosene-Type Jet Fuel		Propane		Kerosene	
	Sales to End Users	Sales for Resale	Sales to End Users	Sales for Resale	Sales to End Users	Sales for Resale	Sales to End Users	Sales for Resale
South Dakota								
1983	W	W	94.2	98.2	W	49.1	-	-
1984	W	116.0	89.1	96.6	W	46.3	-	-
1985	W	114.2	84.9	91.2	-	41.6	-	-
1986	W	91.3	61.7	62.7	-	31.9	-	-
1987	W	86.5	59.2	64.2	W	25.1	-	-
1988	W	86.4	58.8	W	W	23.8	NA	NA
1989	W	94.6	64.2	W	W	26.5	NA	NA
1990	W	104.4	83.8	W	W	37.6	NA	NA
1991	W	W	72.3	W	W	33.9	NA	NA
1992	W	W	69.6	W	W	32.0	-	W
1993	W	W	66.2	W	W	38.5	W	W
1994	W	W	61.8	W	-	-	-	67.4
1995	W	W	61.3	W	-	-	-	68.5
1996	W	W	71.0	73.8	-	-	-	82.1
1997	W	105.4	66.6	68.3	-	-	-	77.1
1998	W	91.7	53.0	55.5	-	-	-	53.2
1999	W	W	60.3	62.2	-	-	-	70.6
2000	W	W	98.4	97.6	-	-	-	W
2001	W	W	89.9	87.5	-	-	-	W
Tennessee								
1983	125.4	119.8	86.9	95.2	68.9	51.6	110.3	90.1
1984	122.9	116.6	82.9	88.0	69.9	48.6	92.8	90.5
1985	W	111.1	78.7	88.4	74.3	43.7	88.0	86.2
1986	W	88.3	51.5	60.2	71.9	34.4	66.4	60.1
1987	W	80.8	54.2	53.5	71.9	31.4	83.9	59.8
1988	88.9	80.8	51.6	54.7	75.7	30.2	96.4	54.8
1989	W	91.9	58.6	63.2	72.2	30.0	87.8	67.8
1990	W	103.5	75.3	79.8	W	50.6	101.5	88.6
1991	W	101.6	65.1	70.3	W	42.3	93.2	74.3
1992	W	97.4	61.5	66.1	W	38.5	104.3	65.3
1993	96.3	94.7	56.5	61.6	W	40.0	85.1	61.8
1994	94.5	92.6	52.9	57.5	-	-	77.8	62.0
1995	100.7	94.0	53.1	57.4	-	-	83.3	58.5
1996	109.0	104.4	63.1	67.4	-	-	83.3	72.8
1997	112.0	106.1	59.2	63.4	-	-	82.8	66.4
1998	W	90.9	43.9	47.9	-	-	66.3	48.5
1999	106.9	97.8	53.4	54.0	-	-	75.7	60.1
2000	136.3	131.3	88.4	90.9	-	-	109.3	105.0
2001	137.2	125.3	75.3	80.7	-	-	100.5	93.4
Wisconsin								
1983	123.2	120.9	91.1	95.2	W	48.6	W	80.5
1984	115.8	117.7	87.1	93.0	75.7	46.2	-	84.9
1985	110.3	112.6	83.5	89.8	W	41.3	-	78.0
1986	99.9	89.5	60.1	65.6	W	32.6	-	60.4
1987	82.7	85.3	57.8	63.0	59.1	26.1	-	59.3
1988	W	83.5	55.5	59.4	58.2	25.1	-	55.0
1989	W	W	62.5	65.7	57.8	27.7	W	68.5
1990	W	W	80.8	83.1	W	41.0	W	80.8
1991	W	97.5	71.0	71.7	65.5	35.1	W	75.0
1992	W	96.7	62.6	65.6	68.4	32.6	W	70.9
1993	W	95.3	57.5	60.6	74.7	39.3	W	65.8
1994	W	95.3	53.8	55.2	-	-	W	61.3
1995	W	97.7	53.6	55.4	-	-	W	62.4
1996	W	W	64.7	67.7	-	-	W	76.6
1997	W	106.3	61.1	62.6	-	-	W	69.6
1998	W	W	45.6	48.5	-	-	114.9	51.1
1999	-	104.8	54.3	58.7	-	-	W	66.4
2000	-	W	89.8	88.2	-	-	W	104.3
2001	-	W	81.4	81.8	-	-	W	90.8

See footnotes at end of table.

Table A2. Refiner/Reseller Prices of Aviation Fuels, Propane, and Kerosene, by PAD District, 1983-Present

(Cents per Gallon Excluding Taxes) — Continued

Geographic Area Year	Aviation Gasoline		Kerosene-Type Jet Fuel		Propane		Kerosene	
	Sales to End Users	Sales for Resale	Sales to End Users	Sales for Resale	Sales to End Users	Sales for Resale	Sales to End Users	Sales for Resale
PAD District III								
1983	119.7	118.1	84.8	83.0	48.7	47.0	91.3	83.9
1984	117.9	113.1	81.8	80.5	45.6	43.3	88.0	85.5
1985	114.5	109.3	76.9	77.4	42.6	37.7	85.8	81.3
1986	96.7	86.9	48.7	47.7	48.1	26.3	61.5	51.0
1987	87.4	81.8	52.4	52.4	42.8	24.1	66.2	55.2
1988	86.3	81.4	48.4	47.1	42.5	22.7	57.8	48.6
1989	97.1	88.6	56.1	55.3	33.9	22.7	57.8	59.2
1990	110.7	100.2	74.1	75.2	43.3	36.6	87.6	75.8
1991	103.4	93.3	62.7	62.8	48.8	34.7	82.4	62.4
1992	99.9	91.0	58.3	58.0	40.6	32.5	75.2	58.9
1993	93.8	85.9	54.4	54.5	41.4	32.4	74.3	54.3
1994	90.9	83.3	50.6	51.1	63.5	30.9	W	51.9
1995	97.3	89.1	50.8	51.4	61.3	32.9	W	53.7
1996	102.6	96.8	61.8	61.9	73.8	43.3	58.0	66.2
1997	99.9	98.6	57.4	58.0	68.3	39.4	79.8	57.9
1998	90.4	80.7	42.7	41.9	57.1	27.6	38.9	41.7
1999	97.8	87.7	50.3	50.0	59.1	34.5	39.0	52.7
2000	119.5	125.9	84.8	84.2	83.1	57.2	101.0	85.5
2001	122.7	115.9	74.0	73.2	77.2	50.2	79.2	73.0
Alabama								
1983	122.4	120.0	91.0	85.3	W	49.8	101.7	92.4
1984	119.1	119.0	88.0	79.2	W	48.1	98.6	93.5
1985	117.6	114.9	83.3	76.5	W	41.5	90.0	90.2
1986	96.7	94.4	60.1	48.8	W	29.7	W	62.1
1987	87.1	86.2	59.2	51.0	W	27.2	77.2	56.2
1988	86.8	86.4	55.0	53.7	W	25.4	111.0	48.6
1989	97.7	95.1	62.6	58.0	65.8	26.0	94.2	66.4
1990	111.0	106.4	80.8	80.8	73.1	42.5	116.5	92.8
1991	105.9	103.4	67.9	69.3	80.7	39.4	W	77.9
1992	102.9	99.8	63.9	65.6	79.0	36.1	118.4	65.1
1993	97.4	95.8	59.6	61.5	79.3	35.3	NA	60.8
1994	93.4	92.2	55.5	55.9	-	-	NA	62.9
1995	100.0	96.3	54.8	56.3	-	-	132.7	60.1
1996	107.4	102.6	65.0	64.1	-	-	W	75.5
1997	109.5	106.7	61.3	64.1	-	-	W	68.1
1998	94.4	92.6	45.9	48.2	-	-	121.8	49.7
1999	104.0	98.5	54.4	54.3	-	-	108.4	61.5
2000	134.0	133.6	89.1	85.6	-	-	134.7	103.2
2001	134.6	125.1	78.6	75.7	-	-	90.6	85.8
Arkansas								
1983	W	115.3	88.0	90.3	62.5	49.8	99.8	86.3
1984	W	113.2	84.4	87.3	64.5	48.5	W	87.3
1985	111.5	111.1	80.4	82.4	74.2	43.1	93.2	82.6
1986	101.9	89.7	53.1	60.4	67.9	30.0	W	56.2
1987	W	84.3	54.9	58.3	62.1	30.0	W	59.0
1988	W	83.3	49.4	57.8	64.8	27.3	W	52.6
1989	W	91.2	57.7	63.9	64.9	29.8	W	65.4
1990	W	100.4	79.6	80.3	81.3	46.4	W	74.1
1991	W	96.9	67.7	70.3	87.9	41.1	W	69.6
1992	99.7	W	61.0	67.8	W	37.8	W	65.1
1993	W	W	60.1	60.8	W	39.3	W	59.5
1994	W	W	58.1	57.0	-	-	W	52.1
1995	W	W	57.8	56.8	-	-	W	52.7
1996	W	W	69.2	68.3	-	-	W	67.2
1997	W	W	63.3	60.5	-	-	W	W
1998	W	85.5	47.2	48.3	-	-	W	W
1999	W	95.2	55.6	51.7	-	-	-	37.2
2000	W	W	89.2	83.3	-	-	W	99.4
2001	133.6	W	W	84.7	-	-	-	88.9

See footnotes at end of table.

**Table A2. Refiner/Reseller Prices of Aviation Fuels, Propane, and Kerosene,
by PAD District, 1983-Present**

(Cents per Gallon Excluding Taxes) — Continued

Geographic Area Year	Aviation Gasoline		Kerosene-Type Jet Fuel		Propane		Kerosene	
	Sales to End Users	Sales for Resale	Sales to End Users	Sales for Resale	Sales to End Users	Sales for Resale	Sales to End Users	Sales for Resale
Louisiana								
1983	118.8	119.2	84.4	82.7	52.7	47.8	92.4	81.7
1984	118.8	113.6	81.9	79.9	49.9	44.3	93.0	81.6
1985	116.8	110.9	77.0	77.5	43.6	38.2	88.3	84.1
1986	W	93.4	49.6	47.6	48.7	27.7	63.7	51.5
1987	W	84.3	52.7	52.0	50.4	24.2	63.4	53.4
1988	W	84.0	48.7	46.4	49.6	22.9	51.1	47.3
1989	W	93.8	55.6	54.4	47.0	22.4	66.1	58.0
1990	111.0	103.1	78.1	73.8	67.0	36.7	82.7	81.8
1991	W	98.2	63.0	60.2	66.7	34.2	W	61.5
1992	W	98.1	57.9	57.4	35.7	31.8	W	59.7
1993	W	89.7	54.3	54.1	36.3	32.0	W	53.5
1994	W	88.2	50.9	51.4	—	—	W	49.7
1995	98.0	92.8	50.6	51.3	—	—	W	52.3
1996	103.8	101.8	61.7	61.1	—	—	W	62.4
1997	106.9	101.8	57.0	56.8	—	—	W	56.6
1998	92.2	85.0	42.7	40.9	—	—	W	40.4
1999	101.4	89.8	50.3	48.9	—	—	W	49.0
2000	131.8	131.9	84.6	83.1	—	—	W	84.6
2001	128.2	125.1	73.7	73.1	—	—	93.3	72.5
Mississippi								
1983	120.4	113.2	83.0	82.6	W	48.6	92.7	79.6
1984	W	112.1	81.5	79.7	W	46.6	84.8	79.1
1985	115.8	109.4	78.9	75.0	61.7	40.3	86.4	75.0
1986	101.5	86.1	46.0	49.6	65.9	29.1	65.0	44.5
1987	85.5	82.6	53.6	52.2	69.2	26.1	59.0	W
1988	84.4	82.1	46.3	47.3	72.5	24.8	W	W
1989	96.0	92.8	52.9	55.1	73.8	24.5	W	W
1990	109.3	100.4	69.7	83.4	W	42.0	63.4	W
1991	103.8	97.5	61.9	63.3	W	36.7	W	W
1992	101.0	98.6	58.5	57.3	W	35.3	W	W
1993	95.2	94.6	53.4	54.7	W	34.5	W	W
1994	W	90.6	50.0	50.9	—	—	W	W
1995	W	93.2	50.3	49.9	—	—	W	52.8
1996	W	101.0	60.3	61.5	—	—	W	63.2
1997	W	104.6	56.9	58.4	—	—	W	W
1998	W	88.0	42.5	40.9	—	—	W	W
1999	W	95.9	50.9	50.0	—	—	W	W
2000	W	128.9	84.3	83.3	—	—	W	W
2001	124.7	123.7	73.2	73.3	—	—	W	W
New Mexico								
1983	123.3	122.2	91.0	90.4	W	39.4	W	92.9
1984	W	118.1	85.8	83.4	W	35.0	89.0	93.7
1985	117.3	114.8	84.2	85.9	62.4	33.1	W	92.2
1986	92.7	95.1	59.3	59.0	56.4	22.6	64.9	66.9
1987	W	89.9	57.8	59.3	52.8	18.2	W	67.2
1988	W	88.8	56.3	58.9	53.1	23.0	W	62.4
1989	W	W	64.6	64.6	52.6	22.3	W	73.9
1990	W	W	81.2	79.3	66.2	38.7	W	90.9
1991	W	W	65.3	68.1	47.4	34.6	W	83.4
1992	W	W	61.7	64.0	32.4	30.7	W	79.7
1993	W	W	60.8	60.5	W	33.8	W	77.4
1994	W	W	54.5	55.0	—	—	W	W
1995	W	W	56.1	54.0	—	—	W	W
1996	W	W	68.0	65.8	—	—	W	92.6
1997	W	W	64.6	63.4	—	—	W	W
1998	W	W	48.1	49.4	—	—	—	W
1999	W	W	55.8	60.0	—	—	—	W
2000	131.4	W	92.2	96.6	—	—	W	120.1
2001	132.7	W	79.4	85.7	—	—	W	103.1

See footnotes at end of table.

Table A2. Refiner/Reseller Prices of Aviation Fuels, Propane, and Kerosene, by PAD District, 1983-Present

(Cents per Gallon Excluding Taxes) — Continued

Geographic Area Year	Aviation Gasoline		Kerosene-Type Jet Fuel		Propane		Kerosene	
	Sales to End Users	Sales for Resale	Sales to End Users	Sales for Resale	Sales to End Users	Sales for Resale	Sales to End Users	Sales for Resale
Texas								
1983	119.1	118.2	84.7	82.8	48.2	47.0	87.7	85.3
1984	116.6	112.1	81.6	80.6	43.5	43.1	86.4	86.7
1985	113.1	108.2	76.5	77.5	36.9	37.5	83.5	84.2
1986	95.1	84.7	48.1	47.3	36.0	25.9	55.9	56.3
1987	89.8	80.2	52.0	52.5	31.3	24.0	60.4	57.7
1988	87.1	79.7	48.2	47.1	30.2	22.3	54.1	51.3
1989	96.3	85.8	56.1	55.3	22.2	22.1	56.4	62.3
1990	110.8	98.4	73.0	74.6	34.5	35.6	81.8	77.1
1991	103.4	90.8	62.6	63.4	35.4	34.3	75.9	67.4
1992	99.2	87.6	58.3	58.0	33.7	32.1	67.1	62.0
1993	92.6	82.4	54.2	54.5	32.1	31.8	NA	55.6
1994	90.6	80.0	50.3	50.9	-	-	W	55.1
1995	96.1	86.3	50.5	51.6	-	-	W	53.4
1996	100.4	94.1	61.6	62.1	-	-	NA	67.9
1997	92.7	95.2	57.3	58.0	-	-	66.3	57.0
1998	87.2	76.6	42.5	41.9	-	-	W	43.8
1999	93.0	84.1	50.0	50.2	-	-	W	57.8
2000	113.7	120.9	84.5	84.6	-	-	97.1	89.0
2001	115.7	110.0	73.8	73.0	-	-	74.2	69.6
PAD District IV								
1983	126.9	124.1	89.9	91.7	63.3	45.6	100.6	92.0
1984	124.2	120.7	86.7	87.9	65.6	41.4	104.0	91.7
1985	121.6	117.6	82.0	84.1	65.7	37.7	W	87.0
1986	100.7	98.3	54.2	64.4	58.6	27.7	60.5	68.4
1987	93.4	92.8	55.7	60.9	54.2	21.4	W	68.0
1988	91.8	91.1	52.6	58.2	54.0	21.7	W	57.2
1989	101.2	97.5	60.6	64.7	56.7	23.9	59.1	65.4
1990	109.0	104.8	77.1	79.5	71.6	36.4	W	86.8
1991	105.5	100.6	67.9	70.4	74.7	31.9	W	80.1
1992	107.3	102.6	63.9	68.4	76.1	28.4	W	72.7
1993	102.2	100.9	61.6	64.6	75.5	35.1	W	74.1
1994	101.1	97.2	57.7	62.0	72.1	31.6	W	66.1
1995	102.2	98.1	60.5	63.4	70.0	33.3	W	69.1
1996	110.9	104.7	73.8	77.2	84.9	46.8	W	81.9
1997	111.4	106.2	71.0	67.3	83.2	42.7	W	78.9
1998	99.1	93.0	54.8	52.5	70.6	28.8	W	62.5
1999	105.5	100.6	60.4	59.4	74.9	34.6	W	74.7
2000	133.6	133.6	96.0	98.5	103.0	61.3	W	103.9
2001	132.3	126.9	85.4	85.2	113.1	58.8	-	90.7
Colorado								
1983	W	123.7	87.3	89.8	55.0	49.7	103.5	93.1
1984	W	118.8	85.0	86.3	55.7	43.8	103.6	92.7
1985	W	115.3	80.2	82.1	52.5	37.5	W	91.9
1986	W	94.5	52.9	63.9	44.2	29.4	W	68.5
1987	W	89.5	54.7	59.5	35.6	21.7	W	68.7
1988	W	88.7	51.0	55.8	36.6	22.0	W	54.3
1989	W	93.2	58.1	62.4	51.4	23.0	W	64.4
1990	W	102.5	75.4	77.3	51.2	38.7	W	84.4
1991	W	97.3	65.8	67.3	W	33.5	-	77.4
1992	W	100.1	60.3	65.0	73.3	30.1	W	W
1993	W	99.3	57.4	60.5	67.1	36.2	-	W
1994	95.8	96.4	53.8	58.1	-	-	-	62.9
1995	98.5	96.9	54.6	57.7	-	-	-	66.3
1996	106.3	102.5	65.8	69.5	-	-	-	78.7
1997	W	W	62.6	63.7	-	-	-	76.0
1998	W	W	47.5	49.2	-	-	-	56.8
1999	W	W	54.8	56.1	-	-	-	W
2000	134.4	136.0	90.0	94.5	-	-	W	W
2001	128.4	124.4	80.0	84.3	-	-	-	87.8

See footnotes at end of table.

**Table A2. Refiner/Reseller Prices of Aviation Fuels, Propane, and Kerosene,
by PAD District, 1983-Present**

(Cents per Gallon Excluding Taxes) — Continued

Geographic Area Year	Aviation Gasoline		Kerosene-Type Jet Fuel		Propane		Kerosene	
	Sales to End Users	Sales for Resale	Sales to End Users	Sales for Resale	Sales to End Users	Sales for Resale	Sales to End Users	Sales for Resale
Idaho								
1983	125.7	119.3	100.2	102.2	W	49.5	-	-
1984	W	125.0	93.8	97.0	W	51.3	-	-
1985	W	122.3	90.2	95.9	80.5	45.8	-	-
1986	W	W	59.4	67.3	W	38.2	-	-
1987	96.0	W	59.3	65.9	69.5	23.0	-	-
1988	W	98.6	57.3	62.4	69.5	27.8	NA	NA
1989	W	110.8	66.5	69.9	66.5	28.0	NA	NA
1990	W	W	82.0	83.5	W	36.4	NA	W
1991	W	113.4	74.3	79.1	W	34.3	NA	W
1992	W	112.6	73.5	77.3	W	28.7	-	W
1993	W	111.6	73.2	76.6	W	40.3	-	W
1994	W	W	67.6	69.9	-	-	-	W
1995	W	W	69.5	70.5	-	-	-	W
1996	W	W	81.8	81.6	-	-	-	W
1997	W	W	81.7	78.4	-	-	-	W
1998	W	W	59.1	59.9	-	-	-	67.8
1999	W	W	67.8	69.0	-	-	-	W
2000	W	W	105.6	105.2	-	-	-	W
2001	W	W	93.0	98.5	-	-	-	-
Montana								
1983	W	128.7	98.1	W	51.4	43.0	-	-
1984	W	123.9	94.9	89.3	61.9	41.1	-	-
1985	W	119.2	89.7	83.8	61.7	36.9	-	-
1986	W	100.5	65.0	54.1	53.5	25.8	-	-
1987	W	95.7	59.1	W	50.3	19.5	-	-
1988	W	W	58.5	63.7	50.0	19.6	NA	NA
1989	W	W	64.7	W	52.4	23.4	NA	NA
1990	W	W	84.5	W	W	35.2	W	NA
1991	W	W	73.8	W	W	28.9	W	NA
1992	W	W	73.7	W	W	27.0	-	-
1993	W	W	72.8	W	W	33.8	-	W
1994	W	W	67.8	W	-	-	-	65.0
1995	W	W	71.8	74.2	-	-	-	70.5
1996	W	W	77.8	80.0	-	-	-	81.3
1997	W	W	80.2	81.8	-	-	-	75.6
1998	W	W	64.6	69.6	-	-	-	W
1999	W	104.5	69.3	67.9	-	-	-	W
2000	W	126.2	104.9	103.2	-	-	-	W
2001	W	127.1	95.5	98.6	-	-	-	-
Utah								
1983	126.8	124.5	94.8	98.0	W	45.6	-	-
1984	118.9	120.1	89.5	94.8	W	44.2	-	-
1985	W	116.9	84.4	90.0	70.5	44.5	-	-
1986	99.1	98.1	54.7	67.4	W	29.5	-	-
1987	W	92.6	56.5	62.0	W	24.0	-	-
1988	87.8	89.1	53.3	61.5	W	25.2	NA	NA
1989	95.8	99.5	62.1	67.9	58.6	27.3	NA	NA
1990	W	104.9	77.6	82.6	W	37.1	NA	NA
1991	99.9	102.0	69.2	76.7	W	35.1	NA	W
1992	103.5	103.8	67.0	73.0	W	29.4	-	W
1993	101.0	101.0	66.3	69.2	W	37.2	-	W
1994	99.7	96.3	61.5	64.4	-	-	-	W
1995	99.5	96.0	65.4	69.7	-	-	-	W
1996	107.3	103.7	81.9	83.6	-	-	-	W
1997	111.7	104.0	76.9	81.4	-	-	-	W
1998	W	95.1	59.3	61.4	-	-	-	W
1999	W	100.6	64.0	63.2	-	-	-	W
2000	125.4	130.6	99.6	99.9	-	-	-	W
2001	123.0	123.8	89.3	91.2	-	-	-	W

See footnotes at end of table.

Table A2. Refiner/Reseller Prices of Aviation Fuels, Propane, and Kerosene, by PAD District, 1983-Present

(Cents per Gallon Excluding Taxes) — Continued

Geographic Area Year	Aviation Gasoline		Kerosene-Type Jet Fuel		Propane		Kerosene	
	Sales to End Users	Sales for Resale	Sales to End Users	Sales for Resale	Sales to End Users	Sales for Resale	Sales to End Users	Sales for Resale
Wyoming								
1983	W	128.3	99.3	98.2	W	43.1	-	-
1984	W	120.5	95.3	96.6	74.3	39.2	-	-
1985	118.4	117.7	88.1	92.5	71.9	35.2	-	-
1986	W	W	61.5	68.7	65.2	26.4	-	-
1987	92.0	93.5	62.2	64.1	W	21.1	-	-
1988	91.9	93.1	62.4	58.9	W	21.0	NA	NA
1989	100.0	W	68.3	65.4	56.7	23.5	NA	NA
1990	110.5	W	87.1	85.2	54.7	34.8	NA	W
1991	W	W	81.7	79.1	69.7	31.0	NA	W
1992	W	W	79.4	W	55.5	27.2	-	-
1993	103.5	W	77.1	72.1	53.5	33.9	W	W
1994	W	W	71.4	W	-	-	W	W
1995	W	W	72.0	74.5	-	-	W	W
1996	W	102.8	78.9	W	-	-	W	-
1997	W	W	77.8	W	-	-	W	W
1998	W	W	58.9	57.8	-	-	W	W
1999	W	103.6	66.2	67.9	-	-	W	W
2000	W	W	97.3	101.1	-	-	-	W
2001	137.8	125.0	86.8	W	-	-	-	W
PAD District V								
1983	126.7	121.0	90.1	87.3	W	53.1	108.1	91.7
1984	126.4	119.2	85.8	84.2	83.3	52.8	106.9	88.8
1985	123.7	117.9	81.8	80.7	W	50.5	143.7	88.9
1986	106.7	99.4	55.0	49.9	78.5	36.2	64.1	61.9
1987	94.6	92.7	55.4	54.5	74.2	30.3	60.4	61.9
1988	93.3	91.8	52.9	51.3	74.6	29.8	65.4	64.0
1989	104.8	103.9	61.6	61.1	70.9	29.9	69.2	70.9
1990	116.5	113.8	79.1	78.8	W	40.4	95.7	92.4
1991	108.6	107.1	66.7	66.0	W	38.2	W	78.1
1992	110.3	107.6	62.8	61.8	79.9	33.0	W	66.4
1993	108.9	105.8	62.1	61.8	79.1	39.1	73.6	66.0
1994	104.6	100.1	55.8	55.4	96.0	39.5	64.3	64.2
1995	112.6	105.1	57.2	57.7	92.2	41.0	W	67.6
1996	125.2	117.2	67.8	67.0	96.9	49.3	W	77.3
1997	124.9	118.7	64.4	66.1	100.9	47.0	63.0	77.3
1998	104.1	104.3	46.4	48.0	89.8	34.8	127.8	53.5
1999	121.3	118.3	58.6	59.2	93.5	40.6	94.6	55.8
2000	142.5	143.9	94.2	94.3	119.3	64.6	124.2	106.3
2001	139.7	138.9	79.2	81.6	133.4	65.8	274.0	88.7
Alaska								
1983	144.2	135.4	90.7	91.4	W	55.9	-	-
1984	W	135.6	87.4	W	106.2	58.5	-	-
1985	W	W	81.9	82.2	112.1	59.8	-	-
1986	W	105.6	56.2	53.8	W	54.7	-	-
1987	W	99.9	55.8	57.1	W	57.3	-	-
1988	W	97.8	55.9	56.5	W	W	NA	NA
1989	W	112.8	63.3	65.4	106.4	56.0	NA	NA
1990	W	121.6	83.3	84.1	W	W	W	W
1991	W	W	74.2	71.8	W	46.6	W	W
1992	W	W	69.5	66.7	W	W	-	-
1993	W	119.5	66.9	65.0	W	W	-	-
1994	W	113.9	61.2	58.4	-	-	-	-
1995	W	119.8	61.3	58.9	-	-	-	W
1996	W	135.2	70.5	70.4	-	-	-	W
1997	W	130.6	67.1	68.4	-	-	-	W
1998	W	109.1	49.0	53.1	-	-	W	-
1999	W	136.1	60.6	62.7	-	-	W	-
2000	148.9	150.7	95.8	99.2	-	-	W	-
2001	W	141.7	80.6	83.3	-	-	W	-

See footnotes at end of table.

**Table A2. Refiner/Reseller Prices of Aviation Fuels, Propane, and Kerosene,
by PAD District, 1983-Present**

(Cents per Gallon Excluding Taxes) — Continued

Geographic Area Year	Aviation Gasoline		Kerosene-Type Jet Fuel		Propane		Kerosene	
	Sales to End Users	Sales for Resale	Sales to End Users	Sales for Resale	Sales to End Users	Sales for Resale	Sales to End Users	Sales for Resale
Arizona								
1983	121.7	122.7	90.6	96.3	W	W	-	-
1984	121.5	122.9	86.6	89.3	W	W	-	-
1985	119.9	121.2	83.7	90.8	W	W	-	-
1986	101.5	105.2	57.4	65.3	W	36.0	-	-
1987	99.9	98.7	58.9	62.3	W	29.9	-	-
1988	W	97.6	56.0	55.8	W	27.4	NA	NA
1989	107.6	110.1	64.8	66.1	W	30.7	NA	NA
1990	122.8	116.4	81.6	83.3	W	47.0	W	W
1991	111.6	106.2	67.9	69.7	W	42.7	W	W
1992	107.1	101.7	63.7	65.9	W	47.4	W	W
1993	101.3	100.2	63.3	65.6	W	41.1	W	W
1994	98.4	94.9	57.2	59.1	-	-	W	W
1995	104.4	98.2	58.6	61.4	-	-	W	W
1996	110.7	107.5	69.0	70.3	-	-	W	W
1997	111.0	112.3	66.1	67.4	-	-	W	W
1998	W	99.5	47.9	49.4	-	-	W	W
1999	99.1	106.3	59.9	61.1	-	-	W	W
2000	119.7	133.4	95.6	96.2	-	-	W	W
2001	125.6	121.9	80.1	83.5	-	-	W	W
California								
1983	116.5	116.3	89.2	85.4	W	52.8	-	-
1984	116.0	114.6	84.8	82.3	82.0	52.4	-	-
1985	114.5	112.9	81.1	79.6	82.8	50.7	-	-
1986	100.0	95.1	53.9	48.5	78.2	36.1	-	-
1987	93.4	88.3	54.5	54.0	73.8	30.1	-	-
1988	91.7	87.7	51.9	50.3	74.2	30.8	NA	NA
1989	103.9	98.7	60.8	60.0	66.9	31.2	NA	NA
1990	116.0	110.0	77.8	78.4	W	41.6	NA	W
1991	105.3	103.1	64.8	65.2	W	38.9	NA	W
1992	109.4	103.7	61.2	61.0	W	33.5	-	64.0
1993	107.0	102.2	60.8	60.8	W	40.4	-	64.6
1994	101.5	95.9	54.4	54.6	-	-	W	62.6
1995	107.4	99.7	56.0	56.7	-	-	W	63.6
1996	119.6	112.5	66.9	66.3	-	-	W	70.7
1997	123.2	115.0	63.6	64.3	-	-	W	68.8
1998	108.2	99.8	45.6	46.2	-	-	-	51.7
1999	122.3	113.1	57.5	58.9	-	-	W	39.9
2000	151.0	144.0	93.3	92.6	-	-	W	89.2
2001	147.2	141.0	78.7	81.0	-	-	-	W
Hawaii								
1983	W	W	93.1	W	-	W	-	-
1984	W	W	88.4	95.7	W	W	-	-
1985	W	W	83.8	W	-	W	-	-
1986	W	W	58.9	W	-	W	-	-
1987	W	W	58.1	W	-	W	-	-
1988	W	W	54.6	W	-	W	NA	NA
1989	W	W	62.0	W	-	W	NA	NA
1990	W	W	80.8	W	-	W	NA	NA
1991	W	W	69.8	69.4	-	W	NA	NA
1992	W	W	66.1	W	W	W	-	-
1993	W	W	64.6	67.8	W	51.1	-	-
1994	W	W	58.2	W	-	-	-	-
1995	W	W	60.0	W	-	-	-	-
1996	W	W	70.8	W	-	-	-	-
1997	-	W	67.9	W	-	-	-	-
1998	-	W	49.5	51.6	-	-	-	-
1999	-	W	64.6	W	-	-	-	-
2000	-	W	W	W	-	-	-	-
2001	-	W	W	W	-	-	-	-

See footnotes at end of table.

Table A2. Refiner/Reseller Prices of Aviation Fuels, Propane, and Kerosene, by PAD District, 1983-Present

(Cents per Gallon Excluding Taxes) — Continued

Geographic Area Year	Aviation Gasoline		Kerosene-Type Jet Fuel		Propane		Kerosene	
	Sales to End Users	Sales for Resale	Sales to End Users	Sales for Resale	Sales to End Users	Sales for Resale	Sales to End Users	Sales for Resale
Nevada								
1983	121.3	121.2	91.3	90.8	W	54.9	-	-
1984	118.8	120.8	87.1	90.1	W	55.4	-	-
1985	W	119.7	84.0	95.1	W	50.1	-	-
1986	W	W	57.4	70.5	W	36.4	-	-
1987	W	98.2	57.7	58.8	W	29.1	-	-
1988	W	92.7	55.1	54.1	W	30.4	NA	NA
1989	W	104.9	64.7	63.4	88.4	31.8	NA	NA
1990	W	116.4	84.5	81.9	W	43.1	NA	W
1991	114.2	107.2	67.5	68.5	W	42.9	NA	W
1992	W	W	63.5	66.5	W	36.0	-	-
1993	W	101.4	63.3	64.3	W	40.8	-	-
1994	W	98.9	57.1	58.6	-	-	-	W
1995	W	105.5	58.8	59.6	-	-	-	W
1996	W	107.2	69.4	70.2	-	-	-	W
1997	W	111.9	66.4	68.2	-	-	-	W
1998	W	98.7	48.3	50.9	-	-	-	W
1999	W	110.5	61.3	63.7	-	-	-	W
2000	W	141.5	96.1	98.3	-	-	-	W
2001	W	141.5	80.9	85.3	-	-	-	W
Oregon								
1983	122.8	121.7	91.3	100.7	W	W	-	-
1984	W	119.5	86.7	96.5	W	52.2	-	-
1985	W	117.5	83.1	89.9	81.1	50.4	-	-
1986	W	99.2	57.2	59.6	W	35.9	-	-
1987	W	95.4	58.4	62.9	72.1	29.7	-	-
1988	W	94.3	54.5	59.9	72.9	32.4	NA	NA
1989	W	108.2	64.3	68.1	75.0	34.1	NA	NA
1990	W	113.2	80.1	84.7	W	44.0	NA	NA
1991	W	105.9	67.6	70.9	W	44.8	W	W
1992	W	106.1	63.1	69.2	W	36.6	W	W
1993	W	102.8	62.4	67.5	W	44.9	W	W
1994	W	96.5	56.2	59.3	-	-	W	62.8
1995	W	101.3	57.8	62.6	-	-	-	69.3
1996	W	W	69.0	72.4	-	-	-	80.7
1997	W	117.5	64.0	67.5	-	-	W	80.0
1998	W	W	46.1	48.6	-	-	-	54.4
1999	W	106.1	58.9	61.2	-	-	-	W
2000	W	W	95.0	98.3	-	-	-	W
2001	129.0	W	79.1	80.4	-	-	W	W
Washington								
1983	124.0	121.9	89.3	85.4	W	49.0	-	-
1984	123.4	119.6	85.3	83.9	W	45.7	-	-
1985	121.0	117.2	81.4	80.2	80.1	42.3	-	-
1986	103.8	100.1	54.1	49.9	W	32.2	-	-
1987	97.3	92.5	54.3	53.2	W	25.7	-	-
1988	96.1	92.7	51.1	49.5	W	20.8	NA	NA
1989	107.7	104.8	60.8	61.4	W	21.9	NA	NA
1990	116.9	113.1	76.7	73.1	W	32.3	NA	NA
1991	W	106.8	64.3	65.6	W	29.8	NA	W
1992	W	107.3	61.5	62.0	W	25.4	-	68.2
1993	109.0	W	61.3	61.5	W	32.3	W	W
1994	W	W	55.2	54.1	-	-	W	67.2
1995	W	W	56.7	58.5	-	-	-	69.5
1996	W	W	66.9	70.0	-	-	W	80.5
1997	W	W	63.4	70.8	-	-	W	82.3
1998	W	W	45.4	47.4	-	-	W	55.7
1999	W	W	58.1	62.8	-	-	-	W
2000	W	W	93.4	96.5	-	-	W	W
2001	W	W	77.0	80.3	-	-	-	W

Dash (-) = No data reported.

NA = Not available.

W = Withheld to avoid disclosure of individual company data.

Sources: Energy Information Administration Forms EIA-782A, "Refiners'/Gas Plant Operators' Monthly Petroleum Product Sales Report," and EIA-782B, "Resellers'/Retailers' Monthly Petroleum Product Sales Report."

**Table A3. Refiner/Reseller Prices of Distillate and Residual Fuel Oils,
by PAD District, 1983-Present**
(Cents per Gallon Excluding Taxes)

Geographic Area Year	No. 1 Distillate		No. 2 Distillate ^a		No. 4 Fuel ^b		Residual Fuel Oil	
	Sales to End Users	Sales for Resale	Sales to End Users	Sales for Resale	Sales to End Users	Sales for Resale	Sales to End Users	Sales for Resale
United States								
1983	96.2	89.6	83.9	81.2	76.6	72.6	65.1	60.9
1984	92.7	89.2	83.7	81.3	79.6	70.7	69.6	65.8
1985	88.0	86.3	79.9	77.4	77.3	67.2	62.3	58.2
1986	62.0	57.9	49.1	47.0	48.9	40.9	35.8	31.5
1987	60.4	59.9	55.6	53.1	51.3	46.2	42.6	39.9
1988	56.4	54.9	50.7	47.3	46.1	42.5	33.9	31.5
1989	66.1	66.8	58.5	56.6	51.2	48.0	39.3	37.8
1990	81.9	83.8	72.6	69.5	62.2	59.0	45.5	43.4
1991	74.0	73.0	65.0	61.8	58.0	55.6	34.7	33.0
1992	66.6	65.2	62.0	58.5	52.6	49.5	34.6	32.6
1993	66.6	64.6	60.2	55.9	50.1	48.8	34.1	30.1
1994	64.0	61.5	55.6	52.2	50.1	46.2	35.8	32.2
1995	62.0	62.5	56.0	53.0	50.5	46.3	39.7	36.6
1996	72.6	75.1	68.0	65.3	60.3	60.3	46.4	42.7
1997	68.9	72.3	64.2	60.2	56.5	55.1	42.9	39.6
1998	55.1	51.3	49.2	43.9	42.8	38.3	31.1	28.4
1999	62.1	63.4	58.0	53.6	47.4	43.0	37.8	35.5
2000	98.8	101.9	93.4	89.6	76.9	77.8	60.9	57.9
2001	90.2	88.3	84.0	77.9	67.9	69.7	53.3	49.6
PAD District I								
1983	92.9	91.3	87.1	82.3	79.4	77.5	66.2	63.6
1984	90.2	90.8	87.9	83.3	81.8	80.9	71.3	69.7
1985	87.4	86.7	82.7	78.6	78.1	76.0	64.3	62.9
1986	63.7	60.3	52.8	50.4	51.5	47.3	37.6	36.1
1987	57.8	58.9	57.2	53.2	52.0	47.2	43.8	43.3
1988	57.4	54.5	53.1	48.3	47.2	46.1	35.2	34.8
1989	66.4	66.4	59.0	57.4	52.0	51.1	41.6	41.6
1990	82.3	83.9	73.7	70.3	64.9	64.6	47.6	48.3
1991	77.3	73.7	66.6	63.7	59.3	58.1	36.0	37.5
1992	65.5	62.5	62.7	58.3	53.6	50.1	36.2	37.1
1993	64.5	60.8	59.8	54.8	51.2	49.4	35.7	34.5
1994	67.7	66.5	55.9	51.7	51.4	47.9	37.3	35.1
1995	61.1	58.5	55.5	51.9	51.4	48.8	41.5	39.5
1996	73.5	72.9	67.9	64.8	63.8	61.6	49.1	46.7
1997	71.7	67.8	63.6	59.1	W	56.5	43.8	42.4
1998	53.8	46.2	48.5	42.9	W	40.4	32.3	31.2
1999	50.1	55.5	57.1	50.8	W	43.5	38.1	37.4
2000	92.0	106.7	93.9	89.2	W	85.9	62.9	63.8
2001	88.7	88.0	83.8	75.8	W	W	55.5	53.7
Subdistrict IA								
1983	92.0	92.2	96.9	82.3	79.4	W	65.4	61.0
1984	90.8	88.9	94.2	84.6	81.9	79.2	71.2	68.7
1985	87.9	86.9	87.8	80.6	76.2	W	63.4	63.7
1986	63.7	63.4	59.0	53.8	50.6	45.7	36.2	37.2
1987	63.2	61.5	59.6	53.9	53.7	45.0	42.3	42.3
1988	57.2	57.1	57.5	50.3	48.7	43.5	34.2	34.3
1989	65.8	70.8	63.5	59.0	52.0	48.0	40.2	39.2
1990	80.3	86.9	76.7	72.8	66.6	61.3	43.7	42.5
1991	74.2	78.7	69.1	66.4	W	55.6	33.8	34.5
1992	63.2	63.9	64.0	58.1	W	W	33.3	35.7
1993	61.5	61.4	61.4	55.1	W	W	34.9	33.6
1994	65.9	66.7	59.9	52.4	W	W	36.0	35.3
1995	62.7	62.2	59.2	52.4	W	W	40.0	39.9
1996	75.5	76.0	69.5	65.6	W	W	47.7	45.5
1997	75.1	71.9	64.4	60.6	W	W	43.5	41.6
1998	55.7	55.2	51.2	44.2	W	W	32.9	30.5
1999	54.9	54.6	60.8	49.5	W	W	35.8	35.2
2000	W	109.3	99.2	90.7	W	W	62.3	59.3
2001	84.2	86.1	89.9	75.9	W	W	58.6	50.2

See footnotes at end of table.

**Table A3. Refiner/Reseller Prices of Distillate and Residual Fuel Oils,
by PAD District, 1983-Present**

(Cents per Gallon Excluding Taxes) — Continued

Geographic Area Year	No. 1 Distillate		No. 2 Distillate ^a		No. 4 Fuel ^b		Residual Fuel Oil	
	Sales to End Users	Sales for Resale	Sales to End Users	Sales for Resale	Sales to End Users	Sales for Resale	Sales to End Users	Sales for Resale
Connecticut								
1983	W	93.3	102.6	82.3	-	-	67.8	W
1984	W	97.0	101.6	84.6	-	-	73.1	69.3
1985	86.2	91.6	96.1	80.1	-	-	65.2	61.2
1986	65.4	64.1	66.3	54.9	-	-	38.9	36.0
1987	63.7	61.3	57.8	54.4	-	-	43.5	43.1
1988	W	55.2	50.6	49.8	-	-	35.8	36.4
1989	67.7	65.9	60.6	59.1	-	-	42.1	42.5
1990	82.8	83.0	75.3	73.7	-	-	45.0	48.4
1991	76.3	78.9	66.9	66.5	-	-	37.3	37.4
1992	64.8	64.2	62.8	58.5	-	-	35.7	35.4
1993	63.3	63.0	58.1	55.3	-	-	37.5	W
1994	63.2	66.8	54.9	52.7	W	W	44.6	37.7
1995	W	61.7	55.1	52.5	W	W	47.8	38.4
1996	W	75.4	69.5	65.5	W	W	55.1	46.2
1997	W	71.2	63.1	60.3	W	W	44.5	45.4
1998	W	54.2	47.2	42.9	W	W	34.7	33.9
1999	W	W	55.5	47.6	W	W	36.0	35.3
2000	-	W	96.4	90.4	W	W	61.6	57.3
2001	W	98.1	79.5	77.3	W	W	57.0	51.9
Maine								
1983	93.8	91.5	86.3	83.4	-	-	W	62.3
1984	97.0	93.6	88.9	84.8	-	-	70.7	67.9
1985	95.0	88.1	83.3	80.7	-	-	64.1	63.0
1986	69.3	64.2	52.7	53.1	-	-	35.2	34.5
1987	67.8	61.9	58.9	53.6	-	-	41.7	40.9
1988	59.2	57.5	56.0	49.7	-	-	33.2	32.2
1989	66.7	72.9	59.6	59.8	-	-	40.4	39.7
1990	78.9	84.6	74.5	70.8	-	-	41.5	44.9
1991	77.2	77.1	66.7	66.0	-	-	34.0	32.7
1992	62.8	64.0	60.8	58.2	-	-	34.9	31.7
1993	62.4	62.4	56.6	54.7	-	-	34.4	34.2
1994	W	67.1	55.3	52.4	W	W	34.7	35.3
1995	66.0	61.9	53.9	52.3	-	W	38.8	39.7
1996	W	75.9	67.5	66.8	-	-	46.1	44.8
1997	-	75.8	61.5	61.5	-	-	43.9	40.1
1998	-	51.4	45.5	44.4	-	-	34.1	30.7
1999	W	W	56.6	50.6	-	-	36.4	38.9
2000	-	-	W	91.7	-	-	60.6	58.8
2001	W	W	78.4	76.5	-	-	54.8	48.3
Massachusetts								
1983	93.3	92.7	97.1	81.9	-	-	63.4	60.4
1984	92.1	W	91.9	84.2	-	-	69.6	68.5
1985	88.6	84.9	85.0	80.6	-	-	61.5	65.1
1986	60.2	62.5	57.0	53.1	-	-	35.1	38.1
1987	61.6	61.2	58.6	53.6	-	-	41.7	42.2
1988	56.3	56.8	58.2	51.0	-	-	33.6	34.1
1989	66.8	70.7	65.4	58.4	-	-	38.4	38.6
1990	77.2	96.4	77.2	73.0	-	-	43.5	43.1
1991	76.9	W	70.4	66.6	-	-	32.5	35.5
1992	62.8	W	64.7	57.6	-	-	32.3	37.2
1993	W	57.9	63.2	55.2	-	-	35.1	33.0
1994	W	W	61.5	52.4	W	W	35.8	35.3
1995	W	W	61.1	52.4	W	W	40.8	40.6
1996	W	73.9	69.1	65.2	W	W	48.6	45.0
1997	W	69.8	65.5	60.6	W	W	42.9	40.9
1998	W	64.0	51.4	45.1	W	-	31.7	30.3
1999	84.3	57.1	60.1	50.5	W	-	35.0	33.4
2000	W	106.6	94.7	90.1	W	-	63.2	59.7
2001	84.9	70.6	86.7	74.5	W	-	61.7	50.2

See footnotes at end of table.

**Table A3. Refiner/Reseller Prices of Distillate and Residual Fuel Oils,
by PAD District, 1983-Present**

(Cents per Gallon Excluding Taxes) — Continued

Geographic Area Year	No. 1 Distillate		No. 2 Distillate ^a		No. 4 Fuel ^b		Residual Fuel Oil	
	Sales to End Users	Sales for Resale	Sales to End Users	Sales for Resale	Sales to End Users	Sales for Resale	Sales to End Users	Sales for Resale
New Hampshire								
1983	-	-	87.3	81.5	-	-	W	NA
1984	-	-	91.7	85.6	-	-	68.8	67.8
1985	-	-	87.2	82.3	-	-	62.9	59.6
1986	-	-	58.4	54.3	-	-	33.4	37.9
1987	-	-	62.4	55.2	-	-	42.8	39.1
1988	NA	NA	62.0	49.6	-	-	33.2	36.3
1989	NA	NA	61.4	61.1	-	-	39.3	39.8
1990	W	W	75.6	71.9	-	-	45.8	W
1991	W	W	66.8	67.6	-	-	33.8	27.8
1992	W	W	60.1	59.7	-	-	31.6	32.0
1993	W	W	59.6	56.2	-	-	30.7	W
1994	W	65.8	63.2	53.6	W	W	35.2	32.9
1995	W	W	61.7	52.5	W	-	38.1	37.6
1996	W	W	76.0	66.7	W	-	44.7	41.7
1997	W	W	70.5	60.7	W	-	43.3	41.1
1998	W	W	63.0	43.3	W	-	32.7	26.5
1999	-	50.2	62.5	57.9	W	-	32.9	34.7
2000	W	W	W	91.3	W	-	64.5	59.8
2001	W	82.8	95.3	75.5	W	-	56.3	49.0
Rhode Island								
1983	-	-	91.1	82.1	-	-	W	62.6
1984	-	-	91.1	84.8	-	-	75.5	72.1
1985	-	-	86.7	80.1	-	-	70.0	64.0
1986	-	-	54.7	54.9	-	-	40.3	37.6
1987	-	-	60.2	53.6	-	-	48.3	44.3
1988	NA	NA	56.3	48.5	-	-	39.9	36.2
1989	NA	NA	63.9	59.8	-	-	43.2	39.4
1990	W	NA	81.4	72.9	-	-	46.8	47.8
1991	W	NA	68.3	65.5	-	-	40.9	37.6
1992	W	W	67.1	57.5	-	-	37.9	35.2
1993	W	W	62.2	54.1	-	-	39.5	37.8
1994	W	W	61.1	51.5	W	-	39.5	39.8
1995	W	W	61.2	52.2	W	-	41.9	39.8
1996	W	W	69.9	65.8	W	-	50.7	49.6
1997	W	W	63.2	60.2	W	-	47.7	45.9
1998	W	W	47.8	44.3	W	-	39.4	W
1999	W	W	52.6	48.6	W	-	39.7	44.3
2000	W	W	95.2	91.3	W	-	65.0	60.0
2001	W	W	84.1	74.7	W	-	66.7	53.7
Vermont								
1983	-	-	89.0	86.3	-	-	W	W
1984	-	-	97.1	85.6	-	-	72.9	76.3
1985	-	-	92.2	82.4	-	-	65.4	70.1
1986	-	-	66.0	58.9	-	-	42.1	34.1
1987	-	-	67.2	56.6	-	-	44.3	46.1
1988	NA	NA	66.2	52.4	-	-	36.6	36.8
1989	NA	NA	61.9	61.8	-	-	40.9	40.9
1990	W	W	77.1	72.0	-	-	47.9	45.6
1991	W	W	69.1	66.7	-	-	35.8	W
1992	W	W	62.8	60.7	-	-	36.2	W
1993	W	W	60.5	58.2	-	-	37.3	W
1994	W	W	58.6	55.5	W	-	37.6	W
1995	W	W	56.3	54.8	W	W	41.3	W
1996	W	W	64.0	64.2	W	-	46.4	W
1997	W	W	65.2	62.1	W	-	45.8	W
1998	W	W	73.6	W	W	-	35.4	-
1999	W	W	77.2	52.9	W	W	40.5	-
2000	-	-	112.4	90.2	W	W	67.4	-
2001	W	70.3	111.9	77.5	W	W	64.1	-

See footnotes at end of table.

**Table A3. Refiner/Reseller Prices of Distillate and Residual Fuel Oils,
by PAD District, 1983-Present**

(Cents per Gallon Excluding Taxes) — Continued

Geographic Area Year	No. 1 Distillate		No. 2 Distillate ^a		No. 4 Fuel ^b		Residual Fuel Oil	
	Sales to End Users	Sales for Resale	Sales to End Users	Sales for Resale	Sales to End Users	Sales for Resale	Sales to End Users	Sales for Resale
Subdistrict IB								
1983	93.9	92.1	88.6	82.3	79.1	78.0	67.7	66.1
1984	90.5	92.6	90.5	83.5	81.9	81.8	72.2	71.1
1985	87.3	86.9	84.7	78.3	78.9	77.1	65.8	63.9
1986	62.9	61.2	56.0	51.1	52.2	48.6	39.8	36.4
1987	56.5	59.3	59.8	53.1	52.3	48.2	45.1	44.0
1988	58.9	53.6	56.4	48.6	47.7	46.7	37.0	35.5
1989	67.4	65.7	60.5	58.0	52.9	52.2	43.3	42.6
1990	82.8	81.9	75.3	70.3	65.0	65.4	51.5	51.4
1991	80.7	72.7	69.5	64.1	59.5	58.7	38.6	39.8
1992	66.8	61.8	64.6	58.2	W	51.2	39.1	38.2
1993	66.2	61.0	61.5	54.6	51.5	50.7	39.3	35.8
1994	69.0	67.0	58.3	51.9	51.5	48.4	41.1	35.4
1995	60.3	57.8	57.4	51.8	51.4	49.3	44.8	40.0
1996	73.4	72.5	71.0	65.4	64.0	63.1	54.1	48.6
1997	72.6	67.2	66.1	59.1	W	57.0	45.6	43.2
1998	52.6	48.1	50.4	42.7	W	40.4	32.5	31.8
1999	49.9	54.9	59.0	50.5	W	43.4	38.4	38.6
2000	89.8	105.0	99.1	89.9	W	W	63.5	65.0
2001	91.8	87.8	86.8	75.6	W	W	56.6	55.3
Delaware								
1983	-	-	87.1	81.0	-	-	66.9	W
1984	-	-	86.8	80.0	-	-	71.3	70.5
1985	-	-	84.0	74.9	-	-	65.1	66.1
1986	-	-	52.3	44.7	-	-	40.1	29.4
1987	-	-	55.2	51.9	-	-	42.9	45.1
1988	NA	NA	49.4	46.8	-	-	34.6	32.8
1989	NA	NA	57.7	W	-	-	42.1	37.3
1990	NA	W	78.6	W	-	-	46.9	42.1
1991	NA	W	64.4	W	-	-	35.7	36.2
1992	62.6	W	61.2	W	-	-	36.3	32.6
1993	65.3	W	57.5	54.0	-	-	35.2	27.3
1994	W	-	55.7	51.2	W	-	36.8	NA
1995	-	-	54.8	W	W	-	39.2	35.9
1996	W	W	67.3	W	W	-	46.1	43.3
1997	W	-	62.0	W	W	-	41.9	37.3
1998	W	-	45.8	W	W	-	30.5	27.5
1999	W	-	55.2	W	W	W	36.4	23.6
2000	-	W	95.7	92.2	W	-	58.4	58.1
2001	-	-	83.0	76.2	W	-	53.6	44.9
District of Columbia								
1983	-	-	91.3	83.0	-	-	W	-
1984	-	-	90.1	83.6	-	-	77.4	W
1985	-	-	82.4	78.7	-	-	72.8	W
1986	-	-	49.6	49.4	-	-	47.1	W
1987	-	-	52.2	53.8	-	-	49.4	W
1988	NA	NA	49.4	48.7	-	-	45.6	W
1989	NA	NA	60.1	60.8	-	-	52.3	W
1990	W	NA	66.0	67.9	-	-	55.2	55.7
1991	W	NA	59.3	64.8	-	-	47.8	-
1992	-	-	59.4	57.2	-	-	43.9	-
1993	-	-	W	56.6	-	-	41.2	-
1994	-	-	W	52.2	W	-	W	-
1995	-	-	52.5	52.9	W	-	W	-
1996	-	-	61.1	71.4	W	-	44.0	-
1997	-	W	58.8	W	W	-	47.9	-
1998	-	-	47.0	W	W	-	W	-
1999	-	-	W	41.9	W	-	W	-
2000	-	-	96.0	92.8	W	-	W	-
2001	-	-	W	77.9	W	-	-	-

See footnotes at end of table.

**Table A3. Refiner/Reseller Prices of Distillate and Residual Fuel Oils,
by PAD District, 1983-Present**

(Cents per Gallon Excluding Taxes) — Continued

Geographic Area Year	No. 1 Distillate		No. 2 Distillate ^a		No. 4 Fuel ^b		Residual Fuel Oil	
	Sales to End Users	Sales for Resale	Sales to End Users	Sales for Resale	Sales to End Users	Sales for Resale	Sales to End Users	Sales for Resale
Maryland								
1983	—	—	87.4	82.6	—	—	65.5	64.9
1984	—	—	87.7	84.5	—	—	70.5	71.6
1985	—	—	81.4	79.7	—	—	62.9	62.3
1986	—	—	47.2	50.0	—	—	36.5	31.3
1987	—	—	52.9	53.7	—	—	44.8	45.8
1988	NA	NA	47.3	49.1	—	—	34.1	33.4
1989	NA	NA	55.9	59.1	—	—	40.2	38.5
1990	NA	NA	69.9	70.3	—	—	44.6	42.0
1991	NA	NA	63.4	64.4	—	—	33.7	30.7
1992	63.2	65.8	59.3	58.9	—	—	32.2	34.5
1993	65.2	64.3	56.5	55.4	—	—	33.8	33.3
1994	68.5	65.1	52.2	52.4	W	W	34.3	34.1
1995	59.3	56.6	52.5	52.1	W	W	39.1	36.7
1996	69.3	72.6	65.8	65.5	W	W	46.9	46.8
1997	69.5	67.9	60.1	60.0	W	W	43.4	41.3
1998	54.3	42.1	45.1	43.7	W	W	31.2	29.0
1999	W	54.6	53.3	52.0	W	W	39.3	32.0
2000	W	101.9	92.8	89.6	W	W	61.6	63.3
2001	W	W	82.1	76.7	W	W	55.8	50.0
New Jersey								
1983	91.2	90.3	85.2	81.9	—	—	69.0	65.3
1984	89.0	95.0	87.4	82.6	—	—	72.0	71.0
1985	85.2	85.3	82.7	77.3	—	—	64.4	62.8
1986	65.1	62.8	54.6	52.7	—	—	37.7	37.0
1987	53.7	W	58.0	52.4	—	—	44.1	43.4
1988	57.1	53.5	53.4	48.1	—	—	35.9	34.6
1989	65.2	68.7	57.5	57.4	—	—	42.0	42.1
1990	80.0	69.9	72.8	69.9	—	—	48.6	50.9
1991	79.0	68.5	67.0	63.9	—	—	36.9	39.1
1992	62.5	58.7	61.9	57.8	—	—	36.0	36.9
1993	60.9	57.9	58.7	53.9	—	—	38.3	34.7
1994	W	W	55.3	50.8	53.8	49.9	40.3	35.4
1995	W	56.9	54.6	50.9	52.4	48.7	41.2	39.8
1996	W	70.9	68.9	64.5	65.1	61.8	49.0	47.5
1997	W	60.4	63.2	58.3	W	55.3	42.4	42.9
1998	W	51.3	47.2	41.8	W	39.0	30.0	31.6
1999	W	56.3	56.3	49.8	W	41.5	35.6	38.7
2000	W	W	98.4	88.9	W	W	62.3	60.5
2001	W	67.8	82.8	73.7	W	W	54.4	52.7
New York								
1983	93.7	92.6	94.3	82.5	—	—	66.2	68.3
1984	93.5	90.5	94.3	85.2	—	—	72.4	71.7
1985	87.4	W	88.0	80.3	—	—	66.8	66.0
1986	61.7	60.7	62.3	51.9	—	—	42.1	38.4
1987	58.7	W	63.7	54.4	—	—	46.3	44.2
1988	W	56.7	60.9	50.2	—	—	38.5	37.5
1989	63.3	67.7	63.2	59.9	—	—	44.9	44.6
1990	84.1	87.8	78.4	71.6	—	—	54.0	53.6
1991	73.7	72.7	74.0	65.5	—	—	40.7	42.8
1992	64.3	62.7	68.2	58.6	—	—	41.6	41.7
1993	W	62.4	64.3	55.5	—	—	41.5	39.1
1994	W	62.2	61.9	53.1	W	W	44.4	38.9
1995	W	57.5	60.7	53.2	W	49.5	48.1	41.5
1996	W	73.5	74.3	66.5	W	63.5	58.1	50.7
1997	W	72.3	70.8	60.5	W	57.6	49.5	45.7
1998	W	50.3	53.2	44.1	W	41.2	34.3	33.2
1999	W	47.6	61.0	50.8	W	44.6	40.0	39.0
2000	W	109.0	101.1	92.1	W	W	66.2	66.6
2001	75.7	84.7	89.8	78.3	W	W	58.6	56.9

See footnotes at end of table.

**Table A3. Refiner/Reseller Prices of Distillate and Residual Fuel Oils,
by PAD District, 1983-Present**

(Cents per Gallon Excluding Taxes) — Continued

Geographic Area Year	No. 1 Distillate		No. 2 Distillate ^a		No. 4 Fuel ^b		Residual Fuel Oil	
	Sales to End Users	Sales for Resale	Sales to End Users	Sales for Resale	Sales to End Users	Sales for Resale	Sales to End Users	Sales for Resale
Pennsylvania								
1983	99.2	92.5	88.1	83.1	-	-	67.2	65.9
1984	91.3	94.3	90.9	84.3	-	-	72.8	69.8
1985	92.4	88.5	84.4	79.6	-	-	66.4	62.3
1986	62.0	61.3	56.2	48.5	-	-	38.3	34.6
1987	73.6	58.4	60.5	53.5	-	-	43.1	44.0
1988	65.2	51.9	57.4	48.1	-	-	35.9	34.1
1989	77.0	63.2	63.7	57.5	-	-	42.6	40.7
1990	91.7	81.5	77.7	70.0	-	-	48.8	48.9
1991	87.0	74.2	70.8	63.4	-	-	35.4	35.8
1992	72.8	62.3	65.5	58.5	-	-	35.5	34.5
1993	70.1	61.2	63.0	54.8	-	-	35.8	34.4
1994	80.3	72.4	60.5	52.2	W	W	37.2	36.1
1995	62.6	58.6	59.1	51.9	W	-	39.5	37.9
1996	75.8	72.5	72.8	65.6	W	-	47.3	47.1
1997	76.1	68.1	68.7	59.0	W	-	41.8	41.3
1998	52.2	46.6	53.1	42.7	W	-	30.9	30.6
1999	42.1	57.7	62.0	51.0	W	W	37.1	39.6
2000	86.9	106.3	100.1	89.7	W	W	59.3	65.1
2001	93.0	90.0	88.7	75.8	W	W	55.4	54.2
Subdistrict IC								
1983	91.9	90.1	83.4	82.3	81.5	75.0	63.9	60.4
1984	89.3	90.5	83.1	81.9	80.4	W	69.0	66.8
1985	87.7	86.4	79.0	77.9	72.9	70.4	60.6	58.8
1986	65.8	58.4	48.5	47.1	47.9	37.1	34.0	32.5
1987	60.5	58.3	54.7	52.9	46.9	46.8	42.8	40.8
1988	55.6	54.4	49.6	47.0	42.7	48.5	32.9	31.9
1989	65.1	65.4	57.4	55.8	47.1	49.1	39.2	39.8
1990	82.0	85.0	72.6	69.4	61.4	W	44.4	44.1
1991	75.0	72.5	64.8	62.2	57.6	58.1	33.6	30.8
1992	65.7	62.6	61.6	58.6	50.1	W	35.2	34.3
1993	64.6	59.9	58.6	54.9	47.5	W	32.8	31.8
1994	67.3	64.3	53.9	51.1	49.8	W	33.6	34.3
1995	61.1	58.5	54.0	51.8	W	W	38.8	37.2
1996	69.9	70.6	65.8	63.7	61.2	W	44.5	42.6
1997	64.9	70.0	62.0	58.5	59.2	W	42.0	41.1
1998	55.0	44.0	47.3	42.9	W	W	31.6	30.7
1999	46.1	55.9	55.7	51.4	53.0	W	38.9	36.4
2000	102.9	W	90.9	87.7	81.4	W	62.7	64.7
2001	76.8	W	81.8	76.2	77.1	W	53.6	52.6
Florida								
1983	92.8	93.5	85.4	84.4	-	-	64.0	60.1
1984	85.9	91.2	83.6	82.3	-	-	68.8	66.7
1985	83.8	88.0	80.0	79.0	-	-	58.2	57.6
1986	61.7	65.0	49.9	47.8	-	-	32.3	30.8
1987	59.5	59.2	54.8	53.1	-	-	42.5	42.0
1988	W	55.8	50.2	47.4	-	-	32.3	32.6
1989	64.3	W	57.8	55.5	-	-	38.9	41.0
1990	W	W	73.5	69.7	-	-	43.6	44.4
1991	W	W	65.2	62.3	-	-	33.5	30.9
1992	W	W	61.9	58.6	-	-	35.1	34.5
1993	W	W	58.7	55.2	-	-	32.5	32.9
1994	-	W	54.4	51.7	W	-	33.0	34.7
1995	-	-	54.2	52.2	W	-	38.2	37.0
1996	-	-	66.1	64.2	W	-	43.4	42.5
1997	W	-	63.0	59.0	W	-	41.2	41.0
1998	-	W	48.0	43.4	W	-	30.9	31.0
1999	W	W	56.5	52.2	W	-	38.9	37.3
2000	-	W	92.0	88.5	W	-	62.5	65.7
2001	-	W	84.7	77.3	W	-	52.6	53.2

See footnotes at end of table.

**Table A3. Refiner/Reseller Prices of Distillate and Residual Fuel Oils,
by PAD District, 1983-Present**

(Cents per Gallon Excluding Taxes) — Continued

Geographic Area Year	No. 1 Distillate		No. 2 Distillate ^a		No. 4 Fuel ^b		Residual Fuel Oil	
	Sales to End Users	Sales for Resale	Sales to End Users	Sales for Resale	Sales to End Users	Sales for Resale	Sales to End Users	Sales for Resale
Georgia								
1983	92.6	88.6	82.0	81.1	—	—	62.1	59.7
1984	91.3	89.8	82.5	80.7	—	—	68.8	66.5
1985	87.5	85.6	78.4	77.1	—	—	61.1	64.9
1986	73.8	57.7	47.9	45.2	—	—	35.8	30.1
1987	56.0	55.6	55.0	52.6	—	—	42.2	35.5
1988	52.9	52.9	49.8	46.2	—	—	34.4	30.0
1989	65.5	64.8	57.3	55.0	—	—	39.1	35.7
1990	78.7	81.0	72.6	68.5	—	—	43.7	42.9
1991	76.0	73.3	65.3	61.4	—	—	32.5	28.3
1992	62.7	66.3	62.0	58.5	—	—	34.5	W
1993	W	64.0	59.1	54.7	—	—	35.6	27.8
1994	W	W	53.7	50.5	W	—	36.5	31.4
1995	W	W	54.0	51.5	W	—	39.7	36.4
1996	W	W	65.9	62.7	W	—	45.4	43.2
1997	—	W	62.5	57.7	W	—	43.8	36.7
1998	—	W	49.1	42.2	W	—	33.7	26.4
1999	W	W	57.1	51.1	W	—	38.3	W
2000	W	W	90.5	86.9	W	—	68.5	41.7
2001	—	W	81.0	75.6	W	—	W	W
North Carolina								
1983	W	89.1	81.9	81.6	—	—	65.3	63.9
1984	89.9	89.6	81.6	81.4	—	—	70.5	69.2
1985	84.1	84.5	77.2	77.2	—	—	64.8	59.7
1986	63.4	55.6	46.3	46.7	—	—	39.8	34.0
1987	56.7	57.5	53.0	52.6	—	—	42.9	39.1
1988	53.7	53.6	47.4	46.6	—	—	34.3	29.5
1989	63.3	63.5	55.6	55.6	—	—	40.0	37.6
1990	77.1	76.9	69.4	69.1	—	—	45.9	41.4
1991	74.5	68.9	62.9	62.1	—	—	34.9	29.0
1992	61.8	61.1	59.8	58.3	—	—	35.8	32.2
1993	61.6	57.5	56.8	54.5	—	—	34.0	29.7
1994	62.2	63.5	52.1	50.8	W	—	35.6	34.7
1995	W	W	52.8	51.5	W	W	40.4	38.6
1996	68.3	71.5	64.3	63.4	W	—	46.7	42.2
1997	W	W	60.4	58.2	W	—	43.3	41.1
1998	49.3	W	44.9	42.6	W	—	32.4	30.3
1999	44.1	W	52.6	51.0	W	—	38.6	31.1
2000	W	W	87.7	87.0	W	—	61.1	58.2
2001	—	W	77.6	75.3	W	—	55.1	48.2
South Carolina								
1983	W	89.4	84.0	81.9	—	—	62.6	W
1984	91.4	90.0	83.3	81.6	—	—	69.4	68.9
1985	92.7	86.1	79.0	77.5	—	—	64.1	64.0
1986	79.2	58.2	47.7	46.4	—	—	38.1	44.6
1987	57.9	57.2	55.0	53.0	—	—	42.4	W
1988	53.3	54.4	49.7	47.0	—	—	34.2	30.5
1989	66.2	63.8	57.3	55.7	—	—	40.0	38.2
1990	76.1	88.3	73.8	69.0	—	—	46.3	37.3
1991	78.3	76.9	64.9	62.4	—	—	36.9	W
1992	60.9	59.7	61.0	58.7	—	—	37.2	—
1993	72.1	55.5	58.7	55.0	—	—	W	W
1994	W	W	54.6	51.0	W	—	W	W
1995	—	W	55.3	51.8	W	—	W	37.2
1996	—	W	67.1	63.5	W	—	48.7	W
1997	—	W	63.3	58.3	W	—	45.6	41.1
1998	W	W	47.6	42.6	W	—	W	30.2
1999	W	W	55.8	50.5	W	—	W	31.7
2000	—	97.8	91.5	87.5	W	—	W	W
2001	—	W	82.2	75.7	W	—	W	W

See footnotes at end of table.

**Table A3. Refiner/Reseller Prices of Distillate and Residual Fuel Oils,
by PAD District, 1983-Present**

(Cents per Gallon Excluding Taxes) — Continued

Geographic Area Year	No. 1 Distillate		No. 2 Distillate ^a		No. 4 Fuel ^b		Residual Fuel Oil	
	Sales to End Users	Sales for Resale	Sales to End Users	Sales for Resale	Sales to End Users	Sales for Resale	Sales to End Users	Sales for Resale
Virginia								
1983	87.2	89.4	82.2	81.8	-	-	64.0	60.8
1984	89.7	90.7	82.8	82.6	-	-	69.0	66.8
1985	85.4	86.1	78.3	78.1	-	-	62.3	60.0
1986	60.2	56.9	47.6	48.2	-	-	34.9	34.2
1987	59.6	58.3	53.9	52.8	-	-	44.1	39.1
1988	55.7	54.6	48.5	47.3	-	-	33.5	31.2
1989	62.0	65.3	57.3	56.5	-	-	39.4	37.9
1990	81.9	87.9	71.8	69.7	-	-	47.8	45.8
1991	75.1	72.8	64.4	62.4	-	-	33.5	33.6
1992	62.7	61.6	60.8	58.4	-	-	34.9	34.1
1993	60.6	59.9	57.5	54.7	-	-	32.1	30.7
1994	62.3	64.2	51.6	51.0	W	W	34.2	33.2
1995	62.8	58.1	52.6	51.5	W	W	38.8	38.0
1996	67.9	68.1	64.7	64.1	W	W	45.2	43.1
1997	72.2	69.0	59.4	58.7	W	W	42.1	42.3
1998	54.7	44.2	44.6	43.0	W	W	31.6	W
1999	46.2	55.2	51.6	51.3	W	W	37.9	32.8
2000	W	W	90.6	87.6	W	W	61.2	52.9
2001	71.6	89.6	79.2	75.8	W	W	53.7	44.1
West Virginia								
1983	99.0	94.1	85.3	84.2	-	-	61.3	W
1984	99.1	97.6	86.5	84.1	-	-	W	67.1
1985	94.1	92.4	82.2	79.3	-	-	57.1	W
1986	72.7	62.8	52.6	48.9	-	-	36.6	W
1987	70.3	67.1	58.9	55.0	-	-	40.0	W
1988	68.2	62.6	54.8	49.5	-	-	33.6	W
1989	79.4	66.5	60.9	58.2	-	-	37.4	W
1990	98.4	92.8	75.1	72.2	-	-	37.9	W
1991	84.0	82.2	66.7	63.2	-	-	27.1	W
1992	75.9	69.6	64.7	60.0	-	-	30.8	41.2
1993	78.4	67.5	61.4	56.9	-	-	34.0	W
1994	W	67.0	58.1	53.9	W	W	34.5	33.9
1995	W	W	56.4	52.9	W	-	37.8	35.1
1996	75.8	W	68.3	66.1	W	-	48.3	42.0
1997	W	73.0	63.1	60.1	-	-	47.7	W
1998	58.2	W	47.7	45.2	-	-	W	W
1999	W	W	56.6	53.5	-	-	45.2	W
2000	W	W	92.2	92.7	-	-	62.5	W
2001	W	W	81.8	80.9	-	-	75.1	W
PAD District II								
1983	93.2	88.6	83.7	81.9	77.6	68.0	68.6	59.2
1984	92.2	88.4	84.1	82.5	76.2	63.8	66.0	63.4
1985	86.6	85.9	79.6	78.3	72.3	62.9	60.4	57.2
1986	60.1	57.2	48.7	47.1	40.3	34.6	37.6	31.2
1987	59.4	59.8	55.6	54.4	W	36.9	39.2	36.1
1988	54.7	54.2	50.2	48.0	W	41.5	35.4	28.9
1989	65.1	66.5	58.6	56.7	W	44.9	36.5	31.0
1990	77.2	83.6	71.7	69.4	W	W	37.6	32.9
1991	70.1	71.3	63.7	61.1	W	46.2	33.5	26.0
1992	62.6	63.2	61.1	59.2	W	W	32.8	27.2
1993	61.9	62.0	58.8	56.3	W	W	34.7	28.6
1994	60.6	59.7	54.6	53.0	W	W	33.7	30.0
1995	59.1	60.6	54.6	53.3	47.9	50.2	33.9	30.9
1996	71.1	73.7	66.7	66.1	58.7	89.8	41.9	36.5
1997	67.5	69.4	62.3	60.4	60.4	W	43.5	36.2
1998	NA	48.6	48.2	44.5	44.8	41.8	37.6	30.7
1999	58.1	62.3	56.2	54.8	47.8	50.9	38.3	30.9
2000	97.2	100.5	91.8	89.6	70.9	W	56.0	53.0
2001	94.9	87.4	84.6	81.9	75.8	58.2	60.9	50.2

See footnotes at end of table.

**Table A3. Refiner/Reseller Prices of Distillate and Residual Fuel Oils,
by PAD District, 1983-Present**

(Cents per Gallon Excluding Taxes) — Continued

Geographic Area Year	No. 1 Distillate		No. 2 Distillate ^a		No. 4 Fuel ^b		Residual Fuel Oil	
	Sales to End Users	Sales for Resale	Sales to End Users	Sales for Resale	Sales to End Users	Sales for Resale	Sales to End Users	Sales for Resale
Illinois								
1983	92.8	87.8	82.2	81.2	—	—	77.5	57.3
1984	90.7	89.0	83.1	82.2	—	—	69.1	65.0
1985	86.3	86.1	78.4	78.1	—	—	59.0	60.2
1986	61.6	58.7	47.7	46.0	—	—	34.0	29.5
1987	58.1	58.9	54.9	53.5	—	—	41.8	38.6
1988	54.1	54.5	49.2	47.6	—	—	34.1	30.3
1989	65.3	66.4	57.6	55.2	—	—	34.7	32.6
1990	73.7	81.3	70.5	67.5	—	—	32.3	33.3
1991	67.0	70.6	61.4	59.8	—	—	37.1	23.7
1992	W	60.3	59.5	57.9	—	—	39.4	23.6
1993	W	59.3	57.0	54.4	—	—	40.3	23.4
1994	W	59.5	53.1	51.3	W	—	37.9	31.3
1995	W	58.3	53.7	51.4	W	—	39.1	33.9
1996	W	71.5	67.7	64.6	—	—	46.2	36.0
1997	W	66.0	62.3	58.1	—	—	43.3	35.4
1998	W	45.1	47.4	42.2	—	—	38.8	25.9
1999	W	59.8	54.3	53.1	—	—	40.0	W
2000	W	96.3	91.6	87.0	—	—	61.9	42.2
2001	W	88.2	84.8	80.9	—	—	77.7	67.0
Indiana								
1983	96.7	89.9	83.0	81.2	—	—	61.3	60.7
1984	98.1	90.1	84.1	82.3	—	—	64.9	66.4
1985	90.7	86.3	79.2	77.7	—	—	62.7	61.5
1986	62.6	61.1	48.0	47.4	—	—	37.2	40.0
1987	58.5	59.7	54.8	54.2	—	—	37.2	38.8
1988	55.1	54.9	48.9	48.0	—	—	29.6	31.7
1989	66.6	68.4	57.0	56.0	—	—	32.9	31.6
1990	81.3	84.1	69.6	69.2	—	—	37.7	33.7
1991	73.0	73.0	63.8	61.2	—	—	33.9	25.5
1992	60.1	61.9	59.8	58.3	—	—	35.2	28.2
1993	62.2	60.4	57.7	54.9	—	—	30.8	23.7
1994	61.4	58.9	53.9	52.1	W	W	31.5	33.4
1995	58.8	59.0	54.0	52.3	W	W	35.5	36.5
1996	70.4	71.0	65.8	65.5	W	W	41.3	W
1997	70.8	68.4	61.3	59.4	W	W	43.3	40.9
1998	49.4	46.8	47.0	43.7	W	W	35.3	W
1999	W	59.5	57.0	53.6	W	NA	39.9	W
2000	W	98.6	92.6	89.4	W	—	60.8	W
2001	95.8	89.2	86.2	81.4	W	—	74.3	53.4
Iowa								
1983	90.7	88.8	83.4	82.9	—	—	W	W
1984	90.2	89.3	84.1	83.3	—	—	72.7	58.3
1985	84.9	87.5	79.9	79.6	—	—	58.6	53.1
1986	57.1	57.4	48.0	47.1	—	—	41.1	33.4
1987	59.2	59.8	55.5	55.2	—	—	35.9	24.1
1988	W	53.7	50.1	48.5	—	—	34.3	33.0
1989	65.9	67.9	59.4	58.3	—	—	32.4	W
1990	80.7	86.8	71.2	71.3	—	—	34.0	W
1991	73.0	72.7	62.7	61.6	—	—	32.3	—
1992	62.6	63.6	61.2	60.8	—	—	31.7	W
1993	62.5	62.9	59.1	58.3	—	—	31.1	W
1994	59.6	59.6	55.2	55.0	—	—	29.9	W
1995	60.8	62.0	54.9	55.3	—	—	NA	W
1996	W	74.3	67.3	68.7	—	—	NA	—
1997	W	71.0	63.3	62.9	—	—	W	W
1998	NA	49.7	48.5	46.9	—	—	W	W
1999	56.4	62.3	58.9	56.9	—	—	W	W
2000	93.5	99.9	92.9	91.4	—	—	46.2	W
2001	88.4	85.6	86.5	84.0	—	—	46.7	—

See footnotes at end of table.

**Table A3. Refiner/Reseller Prices of Distillate and Residual Fuel Oils,
by PAD District, 1983-Present**

(Cents per Gallon Excluding Taxes) — Continued

Geographic Area Year	No. 1 Distillate		No. 2 Distillate ^a		No. 4 Fuel ^b		Residual Fuel Oil	
	Sales to End Users	Sales for Resale	Sales to End Users	Sales for Resale	Sales to End Users	Sales for Resale	Sales to End Users	Sales for Resale
Kansas								
1983	89.8	83.7	80.7	79.8	-	-	NA	51.6
1984	87.9	83.0	81.9	80.5	-	-	59.9	57.2
1985	80.4	80.8	76.7	76.3	-	-	56.1	49.1
1986	59.0	50.9	45.1	44.3	-	-	32.8	24.4
1987	55.5	56.9	52.9	52.9	-	-	33.9	30.0
1988	52.4	51.0	47.2	46.4	-	-	24.1	18.9
1989	63.6	62.6	56.4	55.3	-	-	29.3	21.5
1990	78.4	82.8	68.5	67.5	-	-	30.6	23.3
1991	71.7	68.0	61.0	59.0	-	-	21.2	W
1992	60.7	61.6	59.8	59.2	-	-	31.6	W
1993	60.4	60.8	57.1	56.4	-	-	29.8	21.9
1994	57.9	57.0	53.8	53.4	-	-	31.7	22.3
1995	59.6	58.8	53.9	53.6	-	-	35.8	31.4
1996	71.8	70.8	66.3	66.3	-	-	38.5	W
1997	71.7	66.6	64.3	60.8	-	-	42.5	W
1998	52.7	47.7	48.2	45.2	-	-	40.2	23.3
1999	56.8	61.3	56.6	55.1	-	-	36.1	26.0
2000	95.8	97.6	92.0	89.1	-	-	56.7	51.0
2001	94.3	79.7	84.9	82.7	-	-	53.8	56.4
Kentucky								
1983	95.1	92.5	84.4	82.7	-	-	66.6	60.6
1984	95.3	93.1	84.8	83.6	-	-	72.6	76.6
1985	92.1	87.7	80.1	78.6	-	-	69.7	80.5
1986	69.8	62.0	49.5	48.2	-	-	43.9	24.9
1987	64.9	61.5	56.1	54.7	-	-	42.5	W
1988	59.0	57.2	50.7	48.4	-	-	41.5	31.2
1989	68.8	71.2	59.2	57.0	-	-	43.5	W
1990	85.9	87.1	72.6	71.5	-	-	51.0	W
1991	75.7	75.7	65.5	62.7	-	-	44.0	W
1992	68.6	66.0	62.3	59.5	-	-	38.2	W
1993	69.8	64.2	59.8	56.3	-	-	39.0	W
1994	78.3	63.3	55.6	52.9	W	W	36.1	38.7
1995	66.9	59.8	55.0	52.7	W	-	41.2	W
1996	74.1	72.8	67.0	65.2	W	-	48.0	W
1997	72.7	73.0	62.2	59.6	W	-	52.6	W
1998	50.1	50.2	47.8	44.1	W	-	W	W
1999	W	W	57.1	54.4	W	-	W	-
2000	W	W	92.5	90.4	W	-	W	W
2001	W	W	85.5	80.2	W	-	W	W
Michigan								
1983	98.4	89.5	86.1	83.2	-	-	64.0	62.2
1984	100.5	89.4	85.7	83.7	-	-	68.5	62.7
1985	94.1	85.9	80.6	79.5	-	-	63.2	56.8
1986	67.1	58.4	49.8	49.7	-	-	43.5	36.5
1987	62.8	61.2	56.1	55.8	-	-	41.7	35.3
1988	55.1	55.5	50.9	49.5	-	-	46.0	32.1
1989	64.1	65.6	58.1	57.8	-	-	45.1	32.8
1990	77.2	79.4	71.2	70.4	-	-	45.4	37.1
1991	70.9	69.9	63.3	62.0	-	-	40.1	33.9
1992	62.8	64.3	60.6	59.1	-	-	38.3	33.5
1993	62.1	61.6	58.2	55.9	-	-	40.7	38.6
1994	61.1	58.6	54.2	52.7	W	-	39.9	37.6
1995	57.0	59.9	54.4	53.3	-	-	36.3	35.1
1996	70.0	72.6	68.0	66.6	-	-	41.7	33.0
1997	64.4	67.5	62.6	60.4	-	-	43.5	34.3
1998	W	47.3	47.9	44.3	-	-	41.1	32.8
1999	W	63.4	57.3	55.7	-	W	40.2	29.0
2000	W	103.2	91.9	90.9	-	-	52.2	52.3
2001	96.6	95.4	88.3	83.8	-	W	58.7	60.6

See footnotes at end of table.

**Table A3. Refiner/Reseller Prices of Distillate and Residual Fuel Oils,
by PAD District, 1983-Present**

(Cents per Gallon Excluding Taxes) — Continued

Geographic Area Year	No. 1 Distillate		No. 2 Distillate ^a		No. 4 Fuel ^b		Residual Fuel Oil	
	Sales to End Users	Sales for Resale	Sales to End Users	Sales for Resale	Sales to End Users	Sales for Resale	Sales to End Users	Sales for Resale
Minnesota								
1983	89.2	88.7	83.4	83.0	—	—	60.7	W
1984	89.2	89.4	83.2	83.0	—	—	62.7	61.2
1985	84.2	87.9	78.5	79.3	—	—	57.9	56.8
1986	54.6	59.2	47.9	48.5	—	—	40.4	W
1987	58.8	61.1	55.6	56.2	—	—	34.3	35.4
1988	52.8	54.5	49.1	48.8	—	—	33.4	W
1989	64.3	68.1	59.2	59.2	—	—	33.6	35.0
1990	76.8	86.9	73.1	72.2	—	—	35.3	36.1
1991	68.5	73.3	63.1	62.6	—	—	29.8	28.6
1992	63.5	64.5	62.0	61.2	—	—	25.3	W
1993	62.9	64.0	57.6	59.1	—	—	30.8	W
1994	60.3	61.8	54.3	56.1	W	—	30.7	W
1995	60.9	63.2	54.0	56.4	W	W	NA	W
1996	69.5	75.1	68.5	68.6	W	W	W	W
1997	69.2	71.3	65.3	63.7	W	W	W	W
1998	60.2	49.3	50.8	46.8	39.9	W	28.7	W
1999	60.3	63.9	59.7	58.4	49.2	51.0	31.8	33.0
2000	91.6	101.1	93.7	92.3	W	W	55.8	50.3
2001	86.1	85.8	88.8	84.2	W	W	58.8	W
Missouri								
1983	89.1	87.2	81.3	81.3	—	—	W	NA
1984	87.9	87.8	82.4	81.8	—	—	67.0	67.0
1985	83.9	84.5	77.9	78.0	—	—	59.0	62.5
1986	63.0	57.2	45.5	46.0	—	—	32.3	32.6
1987	58.7	57.8	53.7	53.7	—	—	37.5	38.4
1988	53.7	52.7	49.5	47.3	—	—	31.6	27.2
1989	64.7	66.6	58.4	56.3	—	—	34.6	39.8
1990	80.8	84.4	72.4	69.4	—	—	37.3	35.3
1991	72.7	71.4	62.9	60.4	—	—	31.8	35.6
1992	W	63.4	61.2	59.3	—	—	32.7	36.5
1993	62.4	61.8	59.4	56.7	—	—	32.5	27.4
1994	W	59.1	54.2	53.1	—	—	23.3	30.3
1995	W	60.7	54.5	53.3	—	—	NA	27.1
1996	W	72.7	67.0	65.9	—	—	40.1	W
1997	70.0	70.9	63.0	60.4	—	—	41.9	35.0
1998	W	49.6	48.8	44.1	—	—	28.7	W
1999	54.9	62.1	55.9	54.0	—	—	28.3	W
2000	93.4	97.8	91.3	88.7	—	—	50.3	42.6
2001	92.0	86.4	84.9	81.2	—	—	57.9	W
Nebraska								
1983	90.7	88.9	81.1	82.3	—	—	—	W
1984	90.4	88.6	80.5	82.8	—	—	67.2	57.5
1985	85.2	87.5	76.2	78.7	—	—	61.9	—
1986	49.7	55.5	43.7	45.4	—	—	40.7	W
1987	59.6	60.1	52.3	54.8	—	—	37.4	48.7
1988	55.1	53.3	46.3	48.3	—	—	30.7	—
1989	67.3	66.1	54.8	57.5	—	—	29.1	31.5
1990	79.7	86.9	69.0	68.3	—	—	31.7	W
1991	72.9	71.4	59.8	60.6	—	—	29.0	W
1992	W	64.6	58.1	60.9	—	—	28.1	W
1993	W	63.5	55.0	58.8	—	—	32.4	W
1994	58.9	60.1	54.5	55.7	—	—	29.6	33.3
1995	59.3	62.5	56.0	55.6	—	—	NA	NA
1996	71.0	74.8	68.2	68.2	—	—	W	W
1997	73.7	71.5	59.5	62.9	—	—	37.8	W
1998	NA	49.3	45.5	46.7	—	—	W	W
1999	60.3	62.4	59.0	55.9	—	—	W	W
2000	94.0	100.5	90.8	90.5	—	—	W	—
2001	W	82.8	88.7	83.5	—	—	57.7	W

See footnotes at end of table.

**Table A3. Refiner/Reseller Prices of Distillate and Residual Fuel Oils,
by PAD District, 1983-Present**

(Cents per Gallon Excluding Taxes) — Continued

Geographic Area Year	No. 1 Distillate		No. 2 Distillate ^a		No. 4 Fuel ^b		Residual Fuel Oil	
	Sales to End Users	Sales for Resale	Sales to End Users	Sales for Resale	Sales to End Users	Sales for Resale	Sales to End Users	Sales for Resale
North Dakota								
1983	95.0	92.0	85.9	84.2	-	-	W	57.8
1984	93.5	90.9	85.7	85.0	-	-	59.4	64.2
1985	91.8	89.8	81.2	80.5	-	-	50.3	43.6
1986	63.3	59.2	48.5	48.3	-	-	27.7	39.7
1987	62.2	62.5	55.9	56.8	-	-	22.9	25.4
1988	55.5	54.8	W	50.2	-	-	W	W
1989	66.1	67.7	59.3	60.0	-	-	W	W
1990	84.4	88.9	70.8	70.8	-	-	W	W
1991	W	74.0	W	62.8	-	-	W	33.0
1992	W	67.4	W	62.6	-	-	W	W
1993	W	66.8	W	61.2	-	-	33.8	W
1994	W	64.0	W	58.3	-	-	35.8	40.8
1995	64.0	65.2	W	58.5	-	-	W	-
1996	76.0	78.1	W	70.8	-	-	W	-
1997	72.6	73.4	W	65.7	-	-	W	-
1998	NA	51.5	NA	49.0	-	-	W	-
1999	59.1	67.2	W	59.6	-	-	W	W
2000	100.4	107.3	W	94.3	-	-	W	-
2001	98.4	88.0	W	87.9	-	-	W	W
Ohio								
1983	96.3	92.5	85.9	83.9	-	-	63.9	56.2
1984	95.4	91.7	86.8	84.6	-	-	65.4	60.2
1985	88.9	87.8	82.6	80.1	-	-	59.6	50.4
1986	63.3	60.5	53.5	50.1	-	-	37.0	26.3
1987	60.2	60.9	59.2	56.2	-	-	40.4	33.8
1988	58.0	55.7	53.8	50.3	-	-	35.8	25.3
1989	65.9	68.8	62.0	57.6	-	-	37.1	33.7
1990	80.1	87.4	74.9	70.8	-	-	36.2	31.9
1991	79.7	73.2	66.5	63.4	-	-	32.8	22.9
1992	68.1	63.4	63.4	59.5	-	-	31.8	25.4
1993	73.6	62.5	61.9	57.3	-	-	34.5	25.3
1994	68.0	63.7	57.9	54.2	W	-	37.6	28.3
1995	63.3	59.0	57.3	53.9	W	-	38.4	30.1
1996	71.3	71.2	69.7	66.5	W	-	43.1	38.0
1997	70.2	67.3	64.6	60.7	W	-	47.3	37.5
1998	53.0	48.9	50.1	45.3	W	-	34.9	29.7
1999	W	W	58.6	56.0	W	-	40.2	30.0
2000	W	W	94.3	92.4	W	-	57.3	57.2
2001	W	W	86.4	83.4	W	-	59.0	47.4
Oklahoma								
1983	84.3	84.5	80.5	80.0	-	-	W	65.0
1984	89.5	82.8	81.3	80.7	-	-	61.7	62.4
1985	W	79.0	76.5	76.1	-	-	49.1	51.2
1986	52.8	48.3	45.7	45.5	-	-	30.6	26.6
1987	57.3	53.8	53.7	52.4	-	-	31.4	32.0
1988	48.9	48.6	48.5	45.8	-	-	25.9	24.5
1989	57.1	58.7	57.3	55.0	-	-	28.9	27.3
1990	84.3	74.2	69.1	66.9	-	-	34.1	27.5
1991	69.9	63.6	60.9	58.6	-	-	23.8	22.4
1992	60.6	60.8	58.9	57.8	-	-	W	30.5
1993	63.9	57.8	56.3	55.2	-	-	W	39.5
1994	61.3	53.8	51.2	51.4	-	-	W	28.3
1995	62.3	53.8	52.1	52.3	-	-	W	W
1996	76.1	69.4	61.1	64.6	-	-	W	NA
1997	60.6	61.4	59.4	59.5	-	-	W	W
1998	51.2	49.4	46.7	43.5	-	-	W	W
1999	W	64.3	51.3	53.3	-	-	W	W
2000	W	90.5	86.2	87.4	-	-	W	W
2001	W	81.2	79.0	79.8	-	W	W	W

See footnotes at end of table.

**Table A3. Refiner/Reseller Prices of Distillate and Residual Fuel Oils,
by PAD District, 1983-Present**

(Cents per Gallon Excluding Taxes) — Continued

Geographic Area Year	No. 1 Distillate		No. 2 Distillate ^a		No. 4 Fuel ^b		Residual Fuel Oil	
	Sales to End Users	Sales for Resale	Sales to End Users	Sales for Resale	Sales to End Users	Sales for Resale	Sales to End Users	Sales for Resale
South Dakota								
1983	97.9	90.4	85.7	83.3	—	—	53.8	W
1984	95.0	89.9	85.0	84.1	—	—	66.2	63.6
1985	88.8	89.0	79.9	80.0	—	—	63.9	NA
1986	W	57.5	47.4	47.7	—	—	33.6	W
1987	61.4	62.3	56.3	56.3	—	—	40.5	W
1988	55.9	54.1	48.8	49.5	—	—	33.8	31.6
1989	67.9	66.9	58.7	59.2	—	—	30.9	25.5
1990	85.2	87.4	69.2	70.6	—	—	W	W
1991	W	73.3	61.4	62.6	—	—	W	W
1992	W	66.4	W	62.3	—	—	W	—
1993	63.2	65.2	59.6	60.4	—	—	W	W
1994	61.4	62.4	W	57.2	—	W	W	W
1995	W	65.0	W	57.3	—	—	NA	W
1996	W	77.7	68.0	70.1	—	W	W	—
1997	73.1	73.6	64.4	64.9	—	—	W	W
1998	56.5	51.3	51.0	48.8	—	—	W	W
1999	65.7	65.0	58.1	57.9	—	—	W	W
2000	99.6	104.5	97.3	92.8	—	—	W	W
2001	88.7	88.3	87.1	86.2	—	—	W	W
Tennessee								
1983	87.2	88.8	83.7	81.1	—	—	64.8	64.2
1984	87.1	89.6	81.6	80.8	—	—	69.5	67.3
1985	84.9	86.2	77.9	77.4	—	—	68.1	56.2
1986	64.6	58.9	45.7	45.5	—	—	40.1	37.1
1987	59.0	58.8	53.6	52.6	—	—	40.9	41.8
1988	52.5	55.3	49.1	46.3	—	—	37.2	32.9
1989	62.2	67.0	57.4	55.2	—	—	38.2	36.6
1990	74.8	82.6	71.8	69.2	—	—	44.9	42.4
1991	71.5	72.6	63.8	61.2	—	—	35.2	29.4
1992	62.8	62.9	61.1	58.3	—	—	37.7	32.3
1993	61.5	60.1	58.1	54.5	—	—	38.4	26.4
1994	59.5	61.3	52.5	50.6	W	W	40.5	30.7
1995	W	57.8	53.1	51.2	W	W	W	35.5
1996	65.3	67.0	65.3	63.7	W	W	51.7	39.6
1997	77.0	71.7	61.0	58.1	W	W	50.8	40.2
1998	W	W	48.4	43.1	W	—	45.0	27.8
1999	47.7	W	54.9	52.2	W	—	41.9	33.6
2000	99.1	W	90.5	87.2	W	—	W	W
2001	86.5	W	80.9	77.4	W	—	70.8	W
Wisconsin								
1983	94.3	88.6	84.0	82.4	—	—	57.3	59.5
1984	93.6	89.0	84.2	82.8	—	—	67.6	65.9
1985	82.1	86.5	79.3	78.6	—	—	64.2	55.7
1986	53.4	58.4	48.9	48.1	—	—	41.4	32.4
1987	57.3	59.6	55.3	54.7	—	—	36.3	36.3
1988	54.7	54.4	48.8	48.0	—	—	35.0	29.6
1989	65.5	67.1	57.2	57.2	—	—	34.2	30.5
1990	76.8	82.6	70.8	68.9	—	—	34.4	35.2
1991	71.5	72.7	62.2	61.3	—	—	33.5	24.3
1992	61.4	62.7	60.9	59.1	—	—	31.8	25.3
1993	60.1	61.0	58.1	55.7	—	—	35.6	30.8
1994	59.0	60.4	54.5	52.7	W	—	NA	24.6
1995	59.4	60.1	54.3	53.0	W	—	NA	30.2
1996	71.9	73.5	68.1	66.1	W	—	35.7	33.5
1997	70.1	68.9	62.1	60.5	W	—	37.4	34.8
1998	W	47.7	47.0	43.9	W	—	W	W
1999	60.3	60.0	57.0	54.8	—	—	33.4	W
2000	96.6	98.6	92.4	89.7	—	—	46.9	49.0
2001	95.7	87.0	86.7	83.2	—	—	52.2	W

See footnotes at end of table.

**Table A3. Refiner/Reseller Prices of Distillate and Residual Fuel Oils,
by PAD District, 1983-Present**

(Cents per Gallon Excluding Taxes) — Continued

Geographic Area Year	No. 1 Distillate		No. 2 Distillate ^a		No. 4 Fuel ^b		Residual Fuel Oil	
	Sales to End Users	Sales for Resale	Sales to End Users	Sales for Resale	Sales to End Users	Sales for Resale	Sales to End Users	Sales for Resale
PAD District III								
1983	87.0	90.2	80.6	79.6	74.9	72.9	59.5	59.7
1984	88.6	89.9	80.5	78.9	72.2	70.5	65.0	64.2
1985	84.4	84.1	77.2	75.5	75.3	61.3	57.7	55.1
1986	52.9	52.1	45.5	44.4	44.7	35.3	29.9	29.2
1987	59.4	59.8	53.3	51.1	51.0	41.5	38.2	38.1
1988	53.1	53.8	47.7	44.9	W	37.3	27.4	28.0
1989	63.8	64.7	55.3	53.4	51.9	43.0	33.0	36.3
1990	73.5	85.4	71.7	67.8	58.0	43.9	37.3	40.1
1991	67.1	67.9	63.3	59.8	W	45.2	28.6	28.5
1992	61.7	64.3	60.2	56.6	50.2	W	29.2	29.6
1993	59.9	59.2	58.5	53.0	W	NA	27.7	27.2
1994	60.7	59.2	52.8	48.9	W	W	30.1	29.4
1995	62.8	57.8	53.8	50.1	W	42.1	34.6	33.5
1996	W	70.0	65.2	61.7	W	W	40.0	37.9
1997	W	65.4	62.0	57.0	W	W	39.2	36.7
1998	W	54.0	47.4	41.0	W	W	27.5	25.2
1999	59.4	66.4	54.9	49.8	W	W	35.3	33.0
2000	97.0	103.5	89.4	85.3	W	W	52.2	51.3
2001	W	76.1	79.2	73.2	W	W	44.6	42.7
Alabama								
1983	-	-	81.4	80.9	-	-	61.3	66.2
1984	-	-	81.2	80.4	-	-	65.4	64.1
1985	-	-	77.4	76.0	-	-	57.9	56.4
1986	-	-	45.9	44.5	-	-	31.1	30.3
1987	-	-	52.7	51.4	-	-	38.5	40.4
1988	NA	NA	46.3	45.2	-	-	28.6	27.6
1989	NA	NA	55.0	54.5	-	-	34.3	38.0
1990	NA	NA	69.5	68.2	-	-	38.2	39.3
1991	NA	NA	62.8	61.1	-	-	30.6	26.5
1992	63.1	W	59.7	58.0	-	-	30.7	30.2
1993	61.7	60.6	56.5	54.0	-	-	30.0	26.4
1994	-	W	51.7	50.1	-	W	32.3	34.8
1995	-	-	52.4	50.8	-	-	NA	NA
1996	-	-	64.3	62.9	-	-	43.9	NA
1997	-	W	60.7	57.5	-	-	NA	W
1998	-	W	45.5	42.3	-	-	NA	W
1999	W	W	54.1	51.5	-	W	33.7	W
2000	-	W	89.8	86.0	-	-	52.1	NA
2001	-	W	79.5	74.4	-	-	47.2	47.3
Arkansas								
1983	-	-	80.2	79.6	-	-	W	W
1984	-	-	81.3	80.3	-	-	66.3	63.4
1985	-	-	77.9	76.6	-	-	W	61.7
1986	-	-	45.7	45.3	-	-	34.8	30.7
1987	-	-	53.2	52.9	-	-	39.4	38.8
1988	NA	NA	49.5	46.6	-	-	35.8	35.0
1989	NA	NA	58.3	54.8	-	-	38.6	W
1990	NA	NA	73.4	68.2	-	-	36.5	W
1991	NA	NA	64.5	60.1	-	-	32.9	-
1992	65.8	69.0	60.7	58.1	-	-	28.7	-
1993	68.4	62.6	58.5	54.5	-	-	29.8	-
1994	-	54.1	54.3	50.7	-	-	33.1	-
1995	-	W	54.6	51.3	-	-	32.4	-
1996	-	W	68.3	63.1	-	-	W	-
1997	-	-	63.8	57.7	-	-	W	-
1998	-	-	53.0	42.4	-	-	W	-
1999	-	-	57.3	51.6	-	-	W	-
2000	-	W	87.8	85.7	-	-	W	-
2001	-	W	78.2	77.3	-	-	W	W

See footnotes at end of table.

**Table A3. Refiner/Reseller Prices of Distillate and Residual Fuel Oils,
by PAD District, 1983-Present**

(Cents per Gallon Excluding Taxes) — Continued

Geographic Area Year	No. 1 Distillate		No. 2 Distillate ^a		No. 4 Fuel ^b		Residual Fuel Oil	
	Sales to End Users	Sales for Resale	Sales to End Users	Sales for Resale	Sales to End Users	Sales for Resale	Sales to End Users	Sales for Resale
Louisiana								
1983	—	—	80.5	78.9	—	—	59.8	58.9
1984	—	—	80.7	78.0	—	—	65.6	63.8
1985	—	—	76.5	74.5	—	—	59.3	54.6
1986	—	—	45.3	43.8	—	—	30.8	28.6
1987	—	—	53.7	50.9	—	—	38.5	38.3
1988	NA	NA	46.9	44.4	—	—	27.5	28.6
1989	NA	NA	54.3	52.5	—	—	32.9	36.0
1990	W	NA	69.7	66.4	—	—	37.7	41.5
1991	W	NA	62.3	59.7	—	—	29.2	28.9
1992	W	W	58.0	55.8	—	—	29.1	29.2
1993	W	W	56.2	51.6	—	—	27.7	26.9
1994	W	55.5	50.3	47.6	—	—	29.8	30.2
1995	—	W	51.6	48.7	—	W	33.8	34.0
1996	—	W	62.3	60.1	—	W	39.7	37.6
1997	—	W	61.6	55.7	—	—	38.5	36.7
1998	—	—	46.8	39.9	—	—	27.0	25.1
1999	—	—	53.9	47.7	—	—	34.9	33.6
2000	—	—	91.6	83.6	—	—	52.8	51.7
2001	—	—	75.3	71.1	—	—	44.2	42.7
Mississippi								
1983	—	—	81.2	79.8	—	—	60.1	59.1
1984	—	—	81.1	78.7	—	—	68.2	64.3
1985	—	—	76.6	75.4	—	—	61.2	58.6
1986	—	—	48.6	44.8	—	—	29.9	28.4
1987	—	—	52.4	51.2	—	—	30.8	39.6
1988	NA	NA	46.0	44.7	—	—	W	25.7
1989	NA	NA	53.9	53.0	—	—	38.3	41.5
1990	NA	W	70.2	70.4	—	—	42.7	W
1991	NA	W	62.5	59.9	—	—	W	W
1992	62.5	W	59.0	56.6	—	—	W	W
1993	60.4	W	55.4	52.2	—	—	28.2	26.1
1994	—	W	51.8	48.5	W	W	32.5	NA
1995	—	—	52.3	50.1	W	41.9	NA	36.5
1996	—	—	64.2	61.3	W	W	38.5	41.4
1997	—	—	60.1	56.6	W	W	46.6	39.2
1998	—	—	43.7	41.6	W	W	NA	27.0
1999	—	—	53.6	48.2	W	W	30.8	27.1
2000	W	—	88.3	84.6	W	W	54.5	57.3
2001	—	W	78.8	72.7	W	W	W	48.4
New Mexico								
1983	W	89.9	81.1	81.6	—	—	W	50.8
1984	W	88.7	83.7	82.3	—	—	W	W
1985	88.2	86.6	87.1	81.3	—	—	W	49.1
1986	W	57.1	48.9	47.9	—	—	W	26.0
1987	62.8	62.5	58.9	57.5	—	—	40.8	30.1
1988	59.0	58.5	56.7	52.2	—	—	25.8	W
1989	67.9	69.7	65.9	59.7	—	—	28.0	W
1990	87.1	89.1	80.9	73.1	—	—	W	43.6
1991	73.7	80.3	68.6	63.1	—	—	—	24.4
1992	68.0	71.2	69.9	63.2	—	—	—	22.2
1993	W	72.3	71.7	62.7	—	—	—	21.6
1994	W	69.6	63.9	58.0	—	—	—	19.1
1995	W	71.8	62.8	58.5	—	—	—	W
1996	—	83.0	72.9	70.1	—	—	—	W
1997	—	79.5	77.5	66.2	—	—	—	W
1998	W	62.4	68.9	48.3	—	—	—	W
1999	W	69.9	75.3	59.1	—	—	—	W
2000	104.8	106.5	103.6	92.3	—	—	—	W
2001	W	91.3	98.8	83.3	—	—	W	W

See footnotes at end of table.

**Table A3. Refiner/Reseller Prices of Distillate and Residual Fuel Oils,
by PAD District, 1983-Present**

(Cents per Gallon Excluding Taxes) — Continued

Geographic Area Year	No. 1 Distillate		No. 2 Distillate ^a		No. 4 Fuel ^b		Residual Fuel Oil	
	Sales to End Users	Sales for Resale	Sales to End Users	Sales for Resale	Sales to End Users	Sales for Resale	Sales to End Users	Sales for Resale
Texas								
1983	W	87.5	80.4	79.5	-	-	59.2	60.2
1984	88.3	87.4	80.0	78.8	-	-	64.3	64.4
1985	84.7	81.3	76.7	75.4	-	-	55.6	55.3
1986	50.4	49.7	44.8	44.4	-	-	28.7	29.7
1987	59.4	58.9	52.7	50.6	-	-	38.0	37.9
1988	52.9	52.2	47.0	44.6	-	-	26.8	27.5
1989	61.6	62.7	54.6	53.2	-	-	32.9	36.6
1990	72.3	89.3	71.3	67.4	-	-	36.7	39.1
1991	65.6	69.5	62.7	59.6	-	-	27.5	28.3
1992	W	64.1	59.8	56.3	-	-	29.1	29.9
1993	W	58.2	58.3	52.9	-	-	27.3	27.5
1994	59.3	57.6	53.1	48.7	-	W	29.9	28.8
1995	W	56.2	54.2	50.0	-	W	34.7	33.1
1996	W	67.4	65.8	61.7	-	-	40.0	37.9
1997	W	61.9	61.5	56.9	-	-	37.5	35.9
1998	W	NA	46.5	40.7	-	W	26.2	24.7
1999	W	63.0	53.9	49.8	-	W	36.2	33.8
2000	W	96.4	88.4	85.4	-	W	51.2	50.3
2001	-	W	79.3	73.0	-	-	43.4	41.7
PAD District IV								
1983	92.4	91.7	82.6	82.7	W	W	54.5	61.2
1984	92.1	90.7	83.6	84.0	W	80.1	59.7	59.9
1985	86.8	86.5	78.0	79.3	W	67.3	52.8	55.6
1986	62.5	59.4	47.5	47.5	W	-	34.0	31.8
1987	61.7	60.8	54.7	56.2	W	-	32.2	36.6
1988	57.9	56.0	50.2	50.8	W	-	26.4	31.9
1989	65.9	65.6	59.6	60.7	W	W	23.6	33.8
1990	87.5	85.6	73.5	73.0	-	W	35.8	33.7
1991	80.5	77.3	64.5	64.0	-	W	32.9	31.5
1992	72.5	69.3	64.7	64.8	W	-	25.4	22.5
1993	77.9	73.0	64.4	64.0	-	W	29.6	25.0
1994	74.0	67.9	59.0	59.7	-	-	32.0	27.3
1995	68.8	70.0	61.6	61.3	W	W	32.9	24.6
1996	79.8	81.2	73.2	72.9	W	-	25.5	24.8
1997	81.6	81.0	71.5	69.1	-	-	31.6	25.6
1998	59.6	58.4	55.1	51.2	-	-	28.4	28.1
1999	63.2	69.1	64.2	61.7	-	-	27.6	20.6
2000	104.1	108.2	96.7	96.2	-	-	38.2	39.5
2001	92.5	90.3	88.6	86.5	-	-	41.0	37.0
Colorado								
1983	88.9	90.2	81.3	81.3	-	-	W	W
1984	89.1	88.9	81.8	81.8	-	-	66.9	52.7
1985	85.6	84.8	77.4	77.9	-	-	59.1	43.9
1986	59.8	56.2	46.3	46.1	-	-	W	W
1987	58.9	59.1	54.0	54.3	-	-	39.0	W
1988	55.4	53.2	48.1	47.7	-	-	W	W
1989	67.1	62.6	57.7	56.9	-	-	26.2	W
1990	88.7	82.3	74.6	71.2	-	-	W	23.1
1991	79.3	74.2	64.8	62.1	-	-	W	43.1
1992	76.8	67.1	65.0	64.4	-	-	W	W
1993	82.4	68.4	63.0	61.1	-	-	W	W
1994	W	62.5	57.1	57.1	-	-	W	W
1995	W	63.4	58.4	56.6	-	W	W	W
1996	72.6	75.4	71.6	69.0	-	-	47.3	W
1997	71.6	74.1	69.2	64.5	-	-	W	W
1998	56.0	53.3	55.2	47.4	-	-	W	W
1999	62.5	63.7	64.3	58.1	-	-	W	W
2000	99.4	99.0	94.8	92.0	-	-	-	W
2001	93.9	87.3	90.6	86.0	-	-	W	W

See footnotes at end of table.

**Table A3. Refiner/Reseller Prices of Distillate and Residual Fuel Oils,
by PAD District, 1983-Present**

(Cents per Gallon Excluding Taxes) — Continued

Geographic Area Year	No. 1 Distillate		No. 2 Distillate ^a		No. 4 Fuel ^b		Residual Fuel Oil	
	Sales to End Users	Sales for Resale	Sales to End Users	Sales for Resale	Sales to End Users	Sales for Resale	Sales to End Users	Sales for Resale
Idaho								
1983	94.9	93.3	84.5	84.9	—	—	W	W
1984	W	92.9	85.0	85.8	—	—	59.8	W
1985	89.8	89.1	80.4	81.4	—	—	W	W
1986	63.2	61.2	48.3	49.7	—	—	W	W
1987	63.9	64.2	57.1	58.1	—	—	36.7	—
1988	62.8	59.7	53.9	54.1	—	—	27.5	—
1989	69.4	69.9	63.9	64.7	—	—	W	—
1990	W	87.5	74.6	75.0	—	—	W	W
1991	W	79.9	W	66.4	—	—	W	W
1992	W	73.1	W	67.0	—	—	W	W
1993	W	76.7	W	68.3	—	—	41.8	35.4
1994	74.4	72.5	W	61.9	—	—	W	—
1995	76.9	75.5	64.1	66.6	—	—	W	—
1996	83.8	83.8	73.9	77.0	—	—	W	—
1997	84.5	83.9	73.5	72.7	—	—	W	—
1998	62.6	59.3	54.5	53.6	—	—	W	W
1999	59.3	68.7	64.3	63.3	—	—	W	—
2000	W	109.5	100.5	99.0	—	—	W	W
2001	W	83.2	85.9	83.1	—	—	W	—
Montana								
1983	93.2	92.2	82.5	83.2	—	—	56.0	69.1
1984	92.6	91.6	83.4	85.1	—	—	67.2	67.9
1985	86.0	86.5	76.4	78.4	—	—	45.4	58.3
1986	58.1	58.7	47.0	46.8	—	—	39.3	W
1987	61.4	61.6	53.0	56.2	—	—	35.0	26.4
1988	57.7	56.1	48.9	50.9	—	—	31.8	22.8
1989	60.6	66.4	58.4	60.7	—	—	32.4	W
1990	87.0	88.2	73.5	73.2	—	—	45.3	32.7
1991	81.7	78.1	63.3	63.4	—	—	35.3	W
1992	68.0	70.1	62.9	62.8	—	—	W	W
1993	71.7	74.7	61.9	63.0	—	—	34.7	W
1994	70.1	68.7	55.7	59.9	—	—	NA	23.6
1995	71.7	72.7	59.8	61.8	—	—	NA	W
1996	82.2	84.0	68.3	73.0	—	—	40.6	W
1997	85.0	83.6	68.1	69.6	—	—	W	W
1998	59.6	62.4	55.1	53.1	—	—	W	W
1999	68.8	73.3	60.0	63.9	—	—	W	W
2000	101.5	114.8	91.2	98.9	—	—	W	W
2001	97.6	99.4	82.0	90.7	—	—	W	W
Utah								
1983	94.2	91.7	82.7	82.8	—	—	58.8	60.0
1984	92.3	92.3	84.8	84.9	—	—	57.2	61.1
1985	87.0	87.0	78.8	79.8	—	—	56.4	65.5
1986	67.6	62.6	47.8	48.3	—	—	34.4	42.7
1987	61.4	61.1	55.3	56.8	—	—	30.7	41.0
1988	59.7	58.8	51.9	52.2	—	—	28.2	32.6
1989	66.3	67.2	62.6	62.8	—	—	W	35.7
1990	83.2	84.8	73.3	73.1	—	—	W	35.7
1991	80.5	78.4	64.6	64.6	—	—	W	37.5
1992	68.9	69.5	64.4	65.2	—	—	W	28.7
1993	74.0	75.0	65.6	66.2	—	—	27.9	28.8
1994	71.7	72.2	61.6	61.6	—	—	27.7	W
1995	70.1	71.6	64.7	64.4	W	—	26.6	W
1996	80.5	81.9	75.9	75.2	W	—	23.7	W
1997	85.3	85.8	74.9	73.2	—	—	32.1	NA
1998	58.1	59.4	54.7	53.5	—	—	W	30.7
1999	62.9	70.9	65.4	63.9	—	—	W	26.2
2000	104.5	107.8	99.8	98.7	—	—	—	W
2001	86.9	83.9	88.5	86.0	—	—	W	W

See footnotes at end of table.

**Table A3. Refiner/Reseller Prices of Distillate and Residual Fuel Oils,
by PAD District, 1983-Present**

(Cents per Gallon Excluding Taxes) — Continued

Geographic Area Year	No. 1 Distillate		No. 2 Distillate ^a		No. 4 Fuel ^b		Residual Fuel Oil	
	Sales to End Users	Sales for Resale	Sales to End Users	Sales for Resale	Sales to End Users	Sales for Resale	Sales to End Users	Sales for Resale
Wyoming								
1983	92.2	91.8	83.0	82.6	-	-	46.7	59.1
1984	92.2	90.5	84.1	84.9	-	-	61.8	64.1
1985	86.3	86.9	78.4	80.1	-	-	45.6	59.9
1986	63.4	62.1	48.4	48.1	-	-	30.0	29.4
1987	63.2	60.5	55.0	56.6	-	-	26.6	W
1988	57.4	56.7	50.3	50.7	-	-	24.0	W
1989	65.6	65.6	58.6	60.0	-	-	W	33.7
1990	87.6	86.7	72.6	73.4	-	-	W	35.2
1991	80.4	78.5	64.3	63.8	-	-	W	W
1992	70.1	69.4	65.0	64.5	-	-	W	21.4
1993	74.1	72.8	65.3	62.7	-	-	W	24.8
1994	68.3	67.5	60.0	59.6	-	-	W	27.2
1995	69.6	70.7	62.4	59.8	-	-	W	W
1996	81.1	80.9	74.1	72.7	-	-	W	W
1997	81.7	81.6	71.3	68.3	-	-	W	24.1
1998	61.5	59.7	55.5	50.4	-	-	W	20.0
1999	64.6	72.1	64.8	62.1	-	-	W	W
2000	107.9	110.8	97.2	95.6	-	-	43.1	W
2001	W	96.4	90.5	88.9	-	-	W	W
PAD District V								
1983	106.8	91.7	81.7	79.8	72.3	69.5	65.9	60.2
1984	100.4	91.0	78.4	77.0	69.5	66.7	67.3	61.9
1985	91.9	88.6	77.7	75.9	W	64.0	58.9	54.7
1986	69.0	59.9	45.7	43.4	W	36.9	32.6	28.1
1987	68.6	61.2	54.9	53.2	W	45.3	41.0	36.8
1988	61.8	60.2	49.9	47.5	W	39.9	32.8	27.9
1989	69.9	70.5	61.4	58.7	W	46.2	35.8	33.1
1990	91.6	83.0	73.4	70.4	W	59.0	45.4	39.5
1991	82.1	80.0	67.1	62.1	W	53.8	36.0	33.0
1992	77.4	72.1	63.7	59.3	W	47.2	34.3	30.4
1993	76.5	72.5	66.2	60.9	W	46.7	33.2	29.0
1994	73.3	65.5	60.1	56.0	W	39.7	35.3	30.1
1995	75.7	67.0	61.8	58.6	W	W	39.7	35.1
1996	75.9	77.9	73.3	70.4	W	57.3	44.8	39.8
1997	67.8	80.3	69.6	67.3	W	57.3	43.7	38.4
1998	57.4	59.6	53.1	48.8	W	39.0	30.8	28.4
1999	78.0	66.0	65.1	62.9	W	W	39.4	37.3
2000	102.0	101.0	98.1	97.5	W	75.3	63.3	58.5
2001	83.4	92.3	86.4	81.5	W	67.6	53.8	49.0
Alaska								
1983	-	-	95.1	90.1	-	-	W	NA
1984	-	-	90.4	87.4	-	-	W	W
1985	-	-	86.9	84.1	-	-	W	W
1986	-	-	57.1	56.3	-	-	W	W
1987	-	-	59.9	53.9	-	-	W	W
1988	NA	NA	67.3	55.6	-	-	W	W
1989	NA	NA	74.5	63.8	-	-	W	W
1990	NA	NA	94.4	78.5	-	-	W	41.6
1991	NA	NA	84.8	68.4	-	-	W	W
1992	80.6	74.8	76.2	63.7	-	-	W	W
1993	77.5	73.4	81.0	60.7	-	-	W	W
1994	72.7	65.2	74.8	54.2	W	W	W	W
1995	75.0	66.7	73.7	54.5	W	W	W	W
1996	74.0	78.0	80.1	66.7	W	W	42.8	W
1997	66.7	79.4	78.6	68.9	W	W	-	-
1998	57.3	60.6	71.9	49.9	W	W	W	W
1999	81.0	65.4	79.6	62.4	W	W	W	W
2000	102.0	97.1	112.1	94.9	W	W	W	-
2001	83.0	94.6	112.4	86.2	W	W	-	-

See footnotes at end of table.

**Table A3. Refiner/Reseller Prices of Distillate and Residual Fuel Oils,
by PAD District, 1983-Present**

(Cents per Gallon Excluding Taxes) — Continued

Geographic Area Year	No. 1 Distillate		No. 2 Distillate ^a		No. 4 Fuel ^b		Residual Fuel Oil	
	Sales to End Users	Sales for Resale	Sales to End Users	Sales for Resale	Sales to End Users	Sales for Resale	Sales to End Users	Sales for Resale
Arizona								
1983	-	-	80.8	82.2	-	-	W	W
1984	-	-	79.7	80.4	-	-	W	W
1985	-	-	80.2	80.4	-	-	W	W
1986	-	-	47.4	46.5	-	-	W	W
1987	-	-	59.1	57.4	-	-	W	W
1988	NA	NA	54.0	51.5	-	-	W	W
1989	NA	NA	64.9	61.6	-	-	W	W
1990	W	NA	77.9	72.4	-	-	W	W
1991	W	NA	68.1	63.5	-	-	W	W
1992	69.1	72.4	65.9	61.7	-	-	W	W
1993	W	73.9	68.2	63.1	-	-	W	W
1994	W	67.6	60.6	55.3	-	-	37.0	W
1995	W	66.3	62.9	58.2	-	-	W	31.0
1996	W	80.4	73.6	68.7	-	-	W	W
1997	W	78.4	71.4	66.0	-	-	40.4	W
1998	W	58.9	55.9	48.3	-	-	W	31.9
1999	W	68.2	66.3	60.3	-	-	-	W
2000	W	111.9	99.0	93.9	-	-	-	W
2001	W	94.0	88.1	81.0	-	-	W	W
California								
1983	89.9	85.6	79.0	78.0	-	-	63.2	60.1
1984	86.4	83.2	76.5	75.6	-	-	64.1	61.6
1985	85.4	86.7	76.1	75.0	-	-	56.2	54.7
1986	52.5	56.8	44.3	42.2	-	-	30.8	27.6
1987	W	61.2	54.5	53.0	-	-	37.2	36.0
1988	W	56.8	48.8	46.2	-	-	29.9	27.3
1989	W	67.0	60.8	57.9	-	-	32.8	32.9
1990	W	NA	72.6	69.5	-	-	42.8	39.4
1991	72.5	73.2	66.3	61.5	-	-	31.6	33.3
1992	W	62.5	63.0	58.6	-	-	31.8	31.3
1993	W	68.4	65.4	60.5	-	-	30.2	29.6
1994	W	63.4	61.2	57.1	-	W	34.0	30.3
1995	W	54.5	62.2	60.3	-	W	38.1	34.5
1996	W	W	74.3	72.3	-	W	41.7	38.6
1997	-	W	70.3	67.8	-	W	39.3	37.8
1998	W	49.1	51.4	49.8	-	W	28.3	28.6
1999	-	-	65.6	64.3	-	W	37.8	36.9
2000	-	-	99.6	98.8	-	W	60.1	58.4
2001	-	-	85.6	82.2	-	W	49.1	49.2
Hawaii								
1983	-	-	94.1	91.3	-	-	75.1	W
1984	-	-	86.8	86.8	-	-	75.8	74.3
1985	-	-	85.8	88.8	-	-	66.2	W
1986	-	-	58.7	62.2	-	-	40.5	W
1987	-	-	57.9	58.1	-	-	47.9	W
1988	NA	NA	53.2	61.9	-	-	39.0	W
1989	NA	NA	61.9	68.5	-	-	44.5	39.8
1990	W	NA	72.2	73.6	-	-	55.1	47.3
1991	W	W	70.1	77.2	-	-	44.8	W
1992	W	W	65.1	70.9	-	-	40.9	38.9
1993	W	NA	65.8	73.9	-	-	42.1	28.5
1994	W	W	W	73.7	-	-	38.3	29.4
1995	-	W	W	71.1	-	-	42.2	36.5
1996	-	W	W	80.5	-	-	50.5	W
1997	-	W	W	79.0	-	-	51.0	W
1998	-	W	55.7	69.5	-	-	37.1	33.5
1999	-	W	W	65.2	-	-	43.8	W
2000	-	-	W	94.8	-	-	71.3	W
2001	-	-	90.8	101.2	-	-	65.0	W

See footnotes at end of table.

**Table A3. Refiner/Reseller Prices of Distillate and Residual Fuel Oils,
by PAD District, 1983-Present**

(Cents per Gallon Excluding Taxes) — Continued

Geographic Area Year	No. 1 Distillate		No. 2 Distillate ^a		No. 4 Fuel ^b		Residual Fuel Oil	
	Sales to End Users	Sales for Resale	Sales to End Users	Sales for Resale	Sales to End Users	Sales for Resale	Sales to End Users	Sales for Resale
Nevada								
1983	91.1	92.2	80.1	82.7	-	-	59.9	W
1984	89.2	88.9	76.5	79.9	-	-	64.4	60.4
1985	87.8	86.2	75.3	78.0	-	-	67.9	W
1986	56.1	65.1	44.2	45.9	-	-	W	W
1987	64.7	62.2	54.2	55.1	-	-	37.3	W
1988	61.3	55.1	48.8	48.4	-	-	W	W
1989	71.7	69.6	60.9	60.4	-	-	35.7	W
1990	79.3	83.2	70.8	73.0	-	-	40.3	40.5
1991	80.4	76.5	69.2	64.2	-	-	W	35.4
1992	W	69.0	65.8	61.9	-	-	W	25.2
1993	W	72.7	67.4	63.6	-	-	W	W
1994	W	71.1	58.8	57.4	W	W	W	W
1995	W	71.7	61.4	60.8	-	-	W	W
1996	W	85.5	72.9	71.4	-	-	W	W
1997	W	83.7	73.1	68.0	-	-	W	W
1998	-	60.4	54.5	49.8	-	-	W	W
1999	-	75.2	67.0	61.4	-	-	-	W
2000	W	105.0	W	96.3	-	W	-	W
2001	-	95.1	84.0	81.3	-	W	-	-
Oregon								
1983	99.7	92.1	81.7	81.8	-	-	61.0	61.4
1984	W	86.7	77.8	77.9	-	-	66.9	63.9
1985	W	86.1	77.2	76.8	-	-	61.7	57.9
1986	66.0	59.9	43.6	42.7	-	-	31.5	31.4
1987	67.4	62.0	54.0	53.5	-	-	39.6	39.9
1988	64.2	55.8	50.2	47.7	-	-	38.2	31.7
1989	73.1	68.5	60.9	58.7	-	-	W	39.8
1990	85.7	85.1	72.9	70.7	-	-	45.4	42.1
1991	82.1	78.1	63.6	61.3	-	-	35.4	35.7
1992	72.3	70.1	60.4	59.3	-	-	34.5	36.6
1993	77.3	71.9	64.0	61.7	-	-	33.0	36.9
1994	84.8	66.6	56.3	54.7	-	-	36.3	36.8
1995	87.8	69.3	57.4	57.0	-	-	41.0	36.7
1996	92.6	75.3	71.2	69.6	-	-	44.7	46.3
1997	W	80.7	66.4	66.1	-	-	42.6	46.4
1998	W	59.0	47.2	45.7	-	-	29.4	30.8
1999	-	67.3	59.3	61.3	-	W	39.2	42.1
2000	W	110.1	95.0	96.4	-	-	65.8	60.7
2001	W	83.0	79.5	79.0	-	-	61.0	54.1
Washington								
1983	94.7	92.3	84.3	80.8	-	-	60.9	60.1
1984	94.9	88.0	79.6	76.9	-	-	64.1	63.0
1985	90.9	86.5	77.7	74.4	-	-	56.9	55.8
1986	62.0	57.4	44.6	42.2	-	-	29.1	28.6
1987	64.5	59.6	53.3	51.9	-	-	36.3	37.4
1988	60.5	55.2	49.0	47.3	-	-	28.3	28.2
1989	67.9	67.7	60.4	58.2	-	-	32.8	32.8
1990	85.1	84.5	71.5	69.6	-	-	39.9	37.7
1991	84.6	76.9	65.3	61.2	-	-	32.3	31.3
1992	75.6	70.1	62.0	58.3	-	-	31.7	30.1
1993	80.7	72.6	65.3	59.4	-	-	29.3	27.5
1994	83.2	65.8	56.9	53.0	W	W	33.3	30.3
1995	82.9	68.5	59.0	54.7	W	W	38.7	36.4
1996	91.7	78.9	70.3	66.3	W	W	43.1	40.9
1997	89.0	83.4	64.3	66.1	W	W	39.7	NA
1998	W	57.1	45.4	45.7	-	W	27.5	27.0
1999	W	68.4	60.8	60.1	-	-	37.2	37.5
2000	115.7	112.2	90.7	96.4	-	-	61.2	57.8
2001	104.9	88.4	77.8	78.9	-	-	50.5	47.7

Dash (-) = No data reported.

NA = Not available.

W = Withheld to avoid disclosure of individual company data.

^a Includes sales of No. 2 fuel oil and high- and low-sulfur diesel fuels.

^b Includes No. 4 fuel oil and No. 4 diesel fuel.

Sources: Energy Information Administration Forms EIA-782A, "Refiners'/Gas Plant Operators' Monthly Petroleum Product Sales Report," and EIA-782B, "Resellers'/Retailers' Monthly Petroleum Product Sales Report."