

Idaho Geothermal Resources

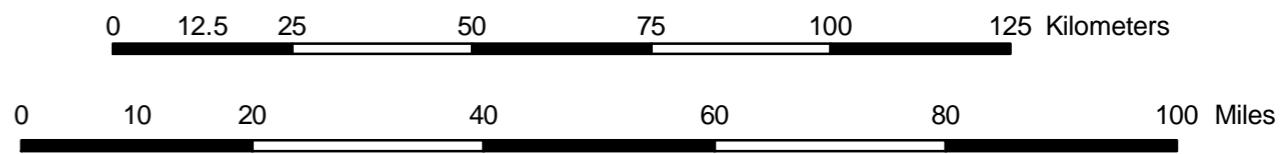
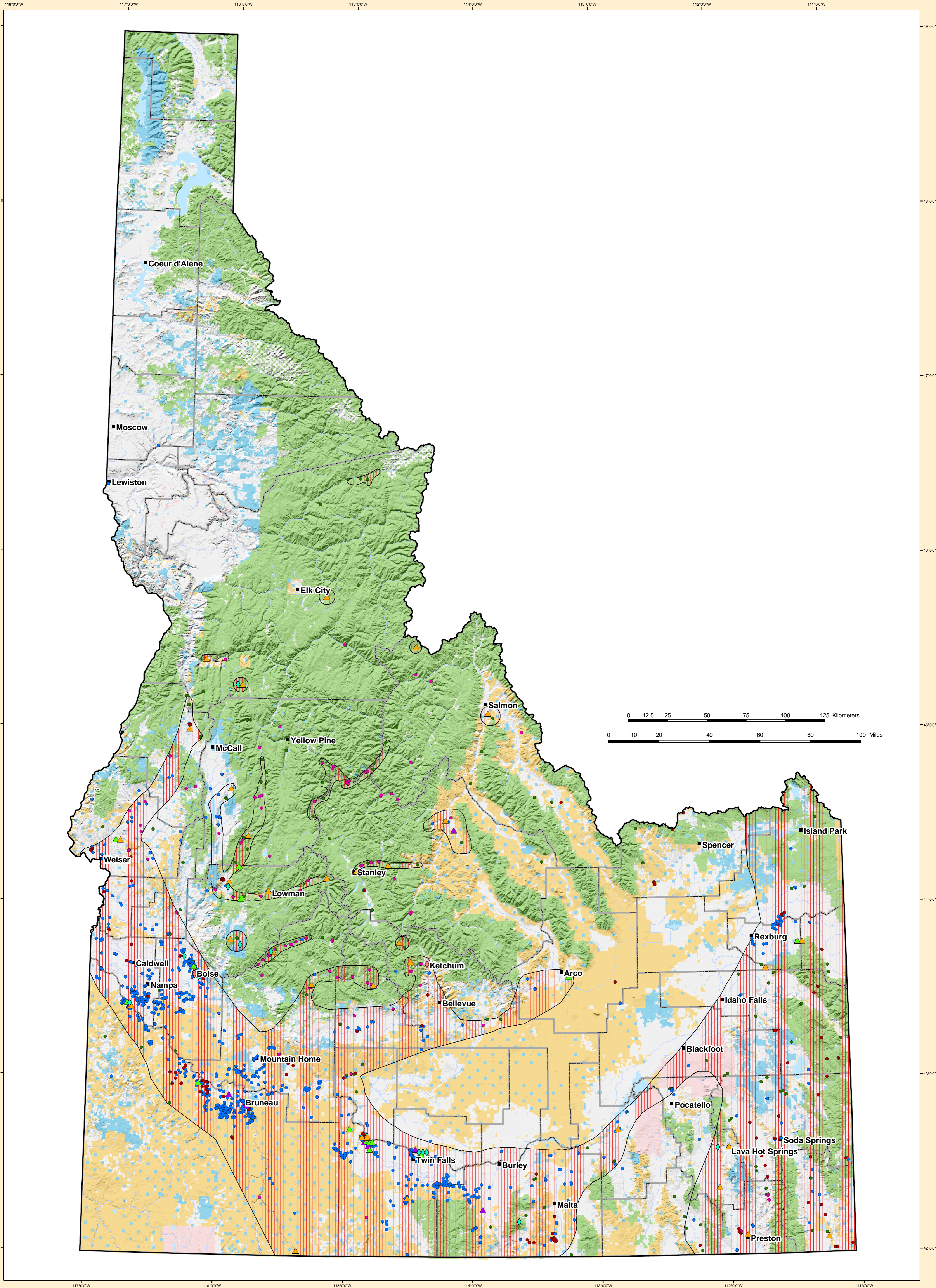

Legend	Geothermal Categories	Ownership	Map Information
<ul style="list-style-type: none"> ■ Cities/Towns — County Boundaries — Rivers/Streams — Lakes/Reservoirs 	<ul style="list-style-type: none"> ▲ Greenhouse ▲ Aquaculture ◆ Space Heating ◆ District Heating ▲ Spas/Resorts/Recreation Sites ⊞ Regions of Known or Potential Geothermal Resources 	<ul style="list-style-type: none"> ● Wells > 50 Degrees C ● Springs > 50 Degrees C ● Wells ≥ 20 and ≤ 50 Degrees C ● Springs ≥ 20 and ≤ 50 Degrees C 	<p>Map prepared by Patrick Laney and Julie Brizzee at the Idaho National Engineering and Environmental Laboratory for the U.S. Department of Energy Office of Energy Efficiency and Renewable Energy Geothermal Technologies Program</p> <p>Idaho Geothermal Resources Publication No. - INEEL/MIS-2002-1618 Rev. 2 November 2003</p> <p>Projection Information: Projection: Transverse Mercator False Easting: 500000.00 False Northing: 100000.00 Central Meridian: -114.00 Scale Factor: 0.999600 Latitude Of Origin: 42.00 Datum: North American 1927</p> <p>Geothermal Data Provided by: 1. Geo-Heat Center State Geothermal Database, [Compact Disk], February 2002 2. National Geophysical and Solar-Terrestrial Data Center, National Oceanic and Atmospheric Administration and Division of Geothermal Energy United States Department of Energy, 1980, Geothermal Resources of Idaho - Geothermal Investigations in Idaho, Part 9, Potential for Direct Heat Applications of Geothermal Resources - Idaho Department of Water Resources Water Information Bulletin No. 30, Plate 1: Prepared for the Idaho Department of Water Resources, Map 1:500,000</p>
		<ul style="list-style-type: none"> □ Private Lands ■ Bureau of Land Management and Other Federal Lands ■ State Lands ■ Native American Lands ■ U.S. Forest Service 	