Office of the Chief Financial Officer

Office of Budget
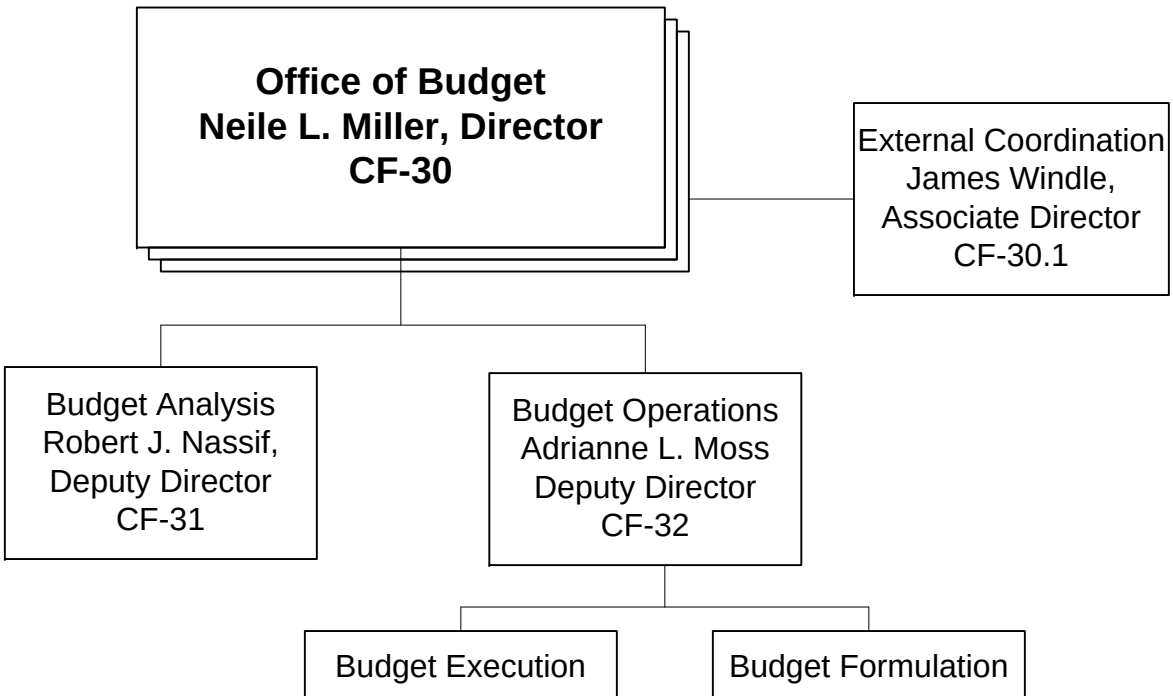
as of November 13, 2008