

REGISTRATION NUMBER

DVH 0345

DATE OF REGISTRATION/PUBLICATION

9 24 07
Month Day Year

DO NOT WRITE ABOVE THIS LINE. IF YOU NEED MORE SPACE, USE A SEPARATE CONTINUATION SHEET. (Form D-VH/CON)

1 Please give the make and model of the vessel that embodies the design.
Grady-White 270 Islander

TITLE

2 (a) What is the type or style of the design for which registration is sought?
27' walkaround outboard powered cabin boat

DESIGN (b) Provide a brief general statement setting forth the salient features of the design.

Check here if this is a single design.

Check here if registering more than one design. Use Form D-VH/CON for additional designs.

(c) If this design is derived from an earlier design, describe how that design has been revised, adapted, or rearranged.
The side cabin window was changed to be Grady-White's signature window. Grady-White's patented aft seat (patent # 6,647,916 B2) is in the aft cockpit in place of the permanent built-in seat. The livewell became a standard feature holding

3 Provide the name and address of the designer(s). The name of the employer may be given instead of the designer(s) if, (1) the design was made within the regular scope of employment of the designer(s) and (2) the individual authorship of the design is difficult or impossible to ascribe.

Please check here if those conditions are satisfied and you are providing the employer's name.

Name: Grady-White Boats, Inc. Name: _____
Address: P.O. Box 1527 Address: _____
Greenville, NC 27835-1527

4 If the owner is different from the designer(s) or employer named above, provide the name and address of the owner:

Name: _____
Address: _____

5 (a) Was an application for registration of this design identified in an application filed in a foreign country that extends to designs of owners who are citizens of the United States, or to persons filing applications in the United States, similar protection to that afforded in 17 U.S.C. chapter 13?
 Yes No

(b) If yes, identify the country and date of application:
Country: _____
Date of application: _____
Serial No: _____

6 Was this design made public before the date of application? Yes No
If yes, on what date? August 1 2002
Month Day Year

DO NOT WRITE HERE OFFICE USE ONLY
APPLICATION RECEIVED JUL 23, 2004
DESIGN COPIES RECEIVED JUL 23, 2004
FUNDS RECEIVED JUL 23, 2004

Yes

FOR
COPYRIGHT
OFFICE
USE
ONLY

DO NOT WRITE ABOVE THIS LINE. IF YOU NEED MORE SPACE, USE A SEPARATE CONTINUATION SHEET. (Form D-VH/CON)

Please provide the name and address of the person to whom correspondence regarding this application may be directed:

Name: David Neese

Address: Grady-White Boats, Inc. P.O. Box 1527
Greeville, NC 27835-1527

Email address dneese@gradywhite.com

FAX number 252-830-8475 Daytime phone: (252) 752-2111 ext. 278

Give the name and account number if the registration fee is to be charged to a Deposit Account established in the Copyright Office:

Name of Account: _____

Account number: _____

DECLARATION: The undersigned, as the applicant or the applicant's duly appointed agent or representative, being hereby warned that willful false statements are punishable by fine or imprisonment, or both, under 18 U.S.C. §1001, and that such willful false statements may jeopardize the validity of this application or any resulting registration, hereby declares to the best of his or her knowledge and belief:

- (1) that the design has been fixed in a useful article;
- (2) that the design is original and was created by the designer(s), or employer if applicable, named in the application;
- (3) that those aspects of the design for which registration is sought are not protected by a design patent;
- (4) that the design has not previously been registered on behalf of the applicant or applicant's predecessor in title; and
- (5) that the applicant is the person entitled to protection and to registration under chapter 13 of title 17, United States Code.

Complete if applicable:

The design has been made public with a design notice as prescribed by 17 U.S.C. §1306. Following is the exact form of the design notice:

Where on the useful article is the design notice located?

If the undersigned is not the applicant, he or she is properly authorized to execute this application on behalf of the applicant.



Signature

David Neese

Print or type name

252-752-2111

Telephone number

252-830-8475

FAX number

Date

7-20-04

Vice President of Product Engineering

Position or Title

dneese@gradywhite.com

Email address

Copyright Office fees are subject to change. For current fees, check the Copyright Office website at www.copyright.gov, write the Copyright Office, or call (202) 707-3000.

Certificate will be mailed in window envelope to this address:

Name ▼	<u>David Neese c/o Grady-White Boats, Inc.</u>
Number/Street/Apt ▼	<u>P.O. Box 1527</u>
City/State/ZIP ▼	<u>Greenville, NC 27835-1527</u>

YOU MUST:

- Complete all necessary spaces
- Sign your application in space 9

SEND ALL 3 ELEMENTS IN THE SAME PACKAGE:

1. Application form
2. Nonrefundable filing fee in check or money order payable to Register of Copyrights
3. Design material

MAIL TO:

Dept. D-VH
Vessel Hull Registration
P.O. Box 71380
Washington, D.C. 20024-1380

17 U.S.C. §1327. Penalty for false representation. "Whoever knowingly makes a false representation materially affecting the rights obtainable under this chapter for the purpose of obtaining registration of a design under this chapter shall pay a penalty of not less than \$500 and not more than \$1,000, and any rights or privileges that individual may have in the design under this chapter shall be forfeited."

REGISTRATION NUMBER

DVH 0345

DATE OF REGISTRATION/PUBLICATION

9 24 07

CONTINUATION SHEET RECEIVED

JUL 23 2004

DO NOT WRITE ABOVE THIS LINE. FOR COPYRIGHT OFFICE USE ONLY.

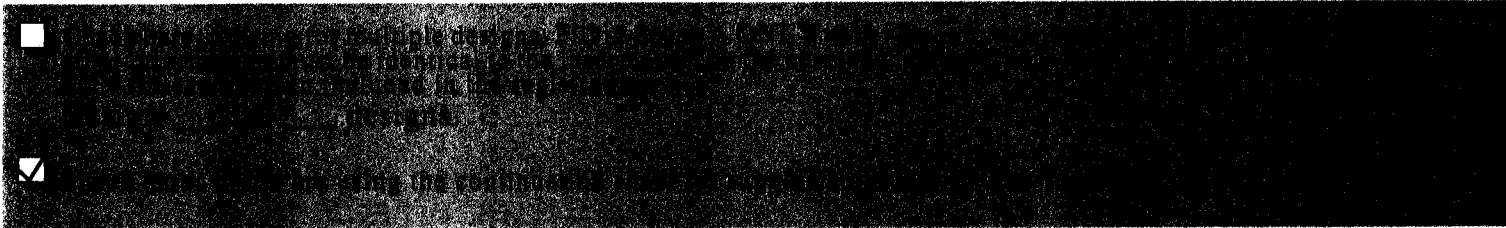

Identification
of
Application

IDENTIFICATION OF CONTINUATION SHEET: This is a continuation of the application for copyright registration on Form D-VH. Identify the title of the work as it appears in **Space 1** (i.e., make and model of the vessel) of Form D-VH:

Grady-White 270 Islander

A

(2a) What is the type or style of the design for which registration is sought?

Continuation of
Space 2

(2b) Provide a brief general statement setting forth the salient features of the design.

(2c) If this design is derived from an earlier design, explain how that design has been revised, adapted, or rearranged.

34 gallons. The livewell incorporates Grady-White's unique design consisting of a full plenum water distribution system, a screw-in standpipe drain, and a light. It had been a 26 gallon optional feature. Features of the helm and cockpit were altered to allow for more seating. Rod holders were added onto the top of the aft cockpit. A battery select box with door is located on the port aft cockpit wall for easier accessibility. The optional hardtop incorporates recessed electronics storage and overhead net storage. This hardtop was protected in 1999 on the 265 model.

B

Continuation
of Spaces
Other than
Space 2

**MAIL
TO**

**Certificate
will be
mailed in
window
envelope**

Name ▼	David Neese c/o Grady-White Boats, Inc.
Number/Street/Apt ▼	P.O. Box 1527
City/State/ZIP ▼	Greenville, NC 27835-1527

YOU MUST:
• Complete all necessary spaces

**SEND ALL ELEMENTS
IN THE SAME PACKAGE:**

1. Application form
2. Nonrefundable filing fee in check or money order payable to *Register of Copyrights*

MAIL TO:
Dept D-VH
Vessel Hull Registration
P.O. Box 71380
Washington, D.C. 20024-1380

C

**Address for
return of
certificate**

DMH 0345

LIBRARY OF CONGRESS
JUL 23 2004 23
COPYRIGHT OFFICE

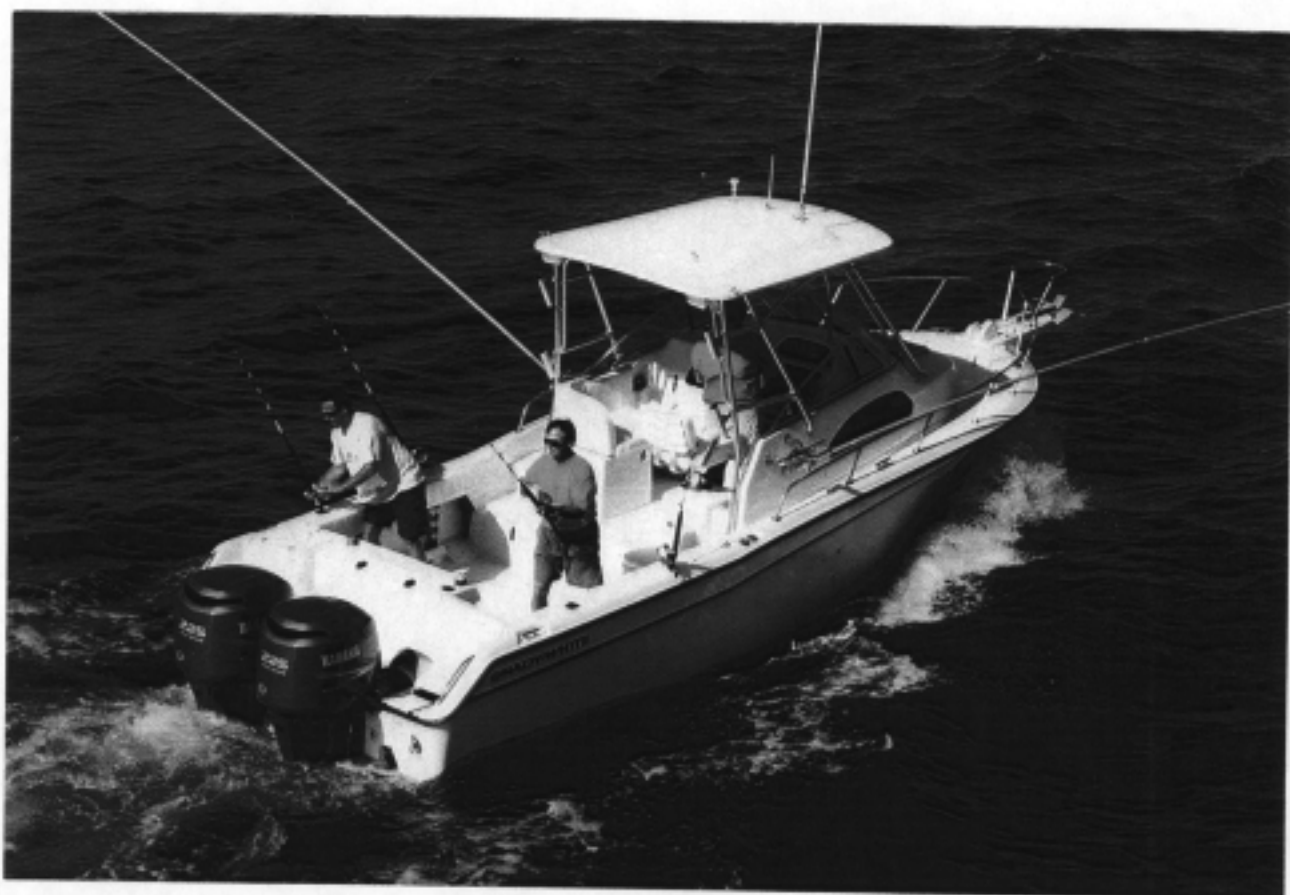

DMH 0345

LIBRARY OF CONGRESS
JUL 23 2004
COPYRIGHT OFFICE

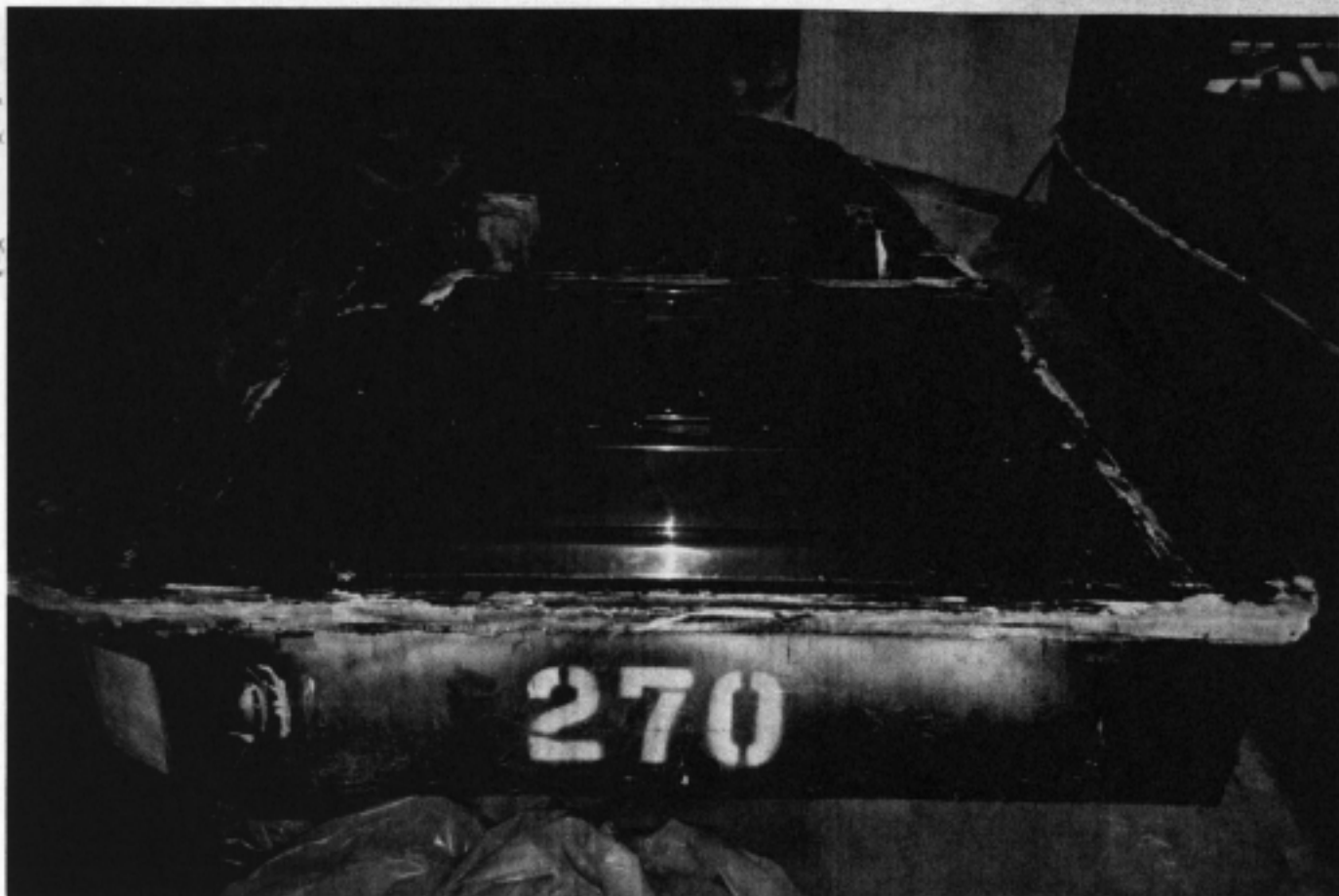

DMH 0345

LIBRARY OF CONGRESS
JUL 23 2004
COPYRIGHT OFFICE



DMH 0345

LIBRARY OF CONGRESS
JUL 23 2004 23
COPYRIGHT OFFICE

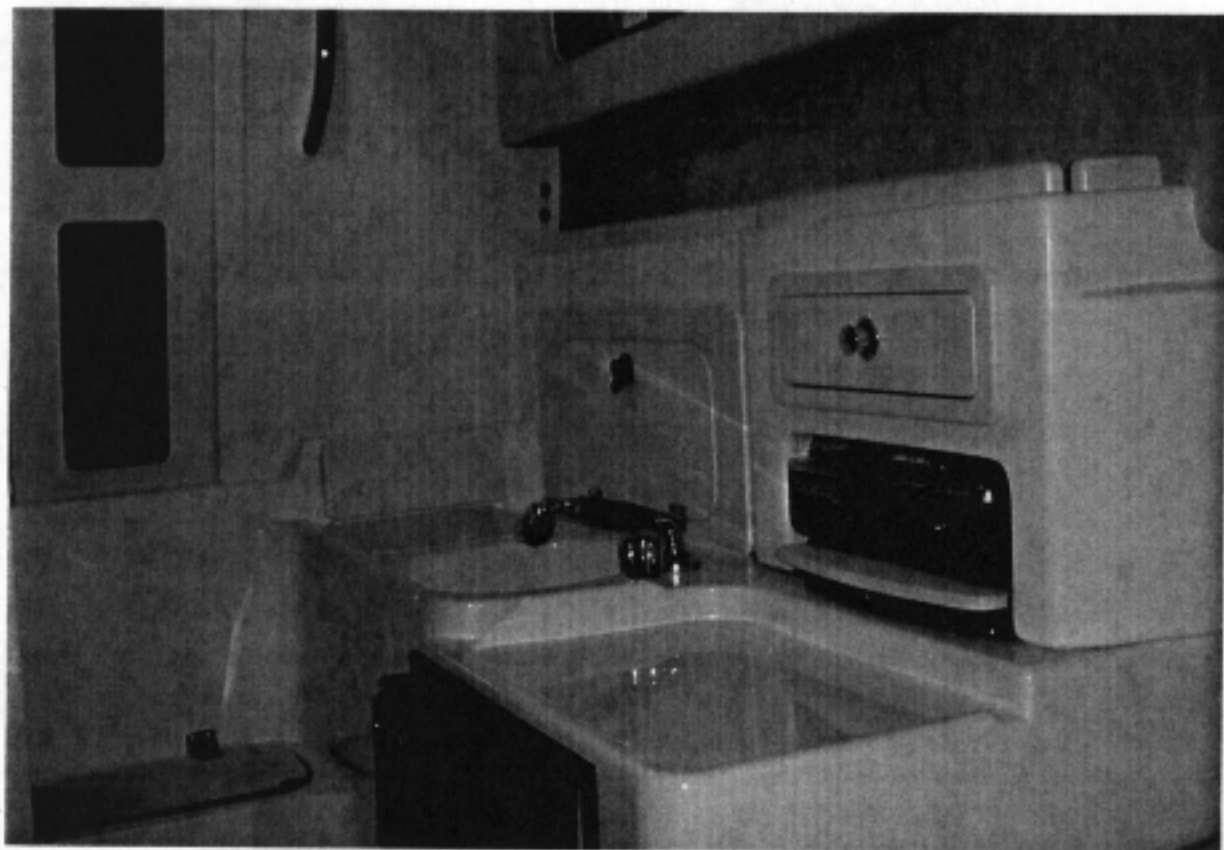
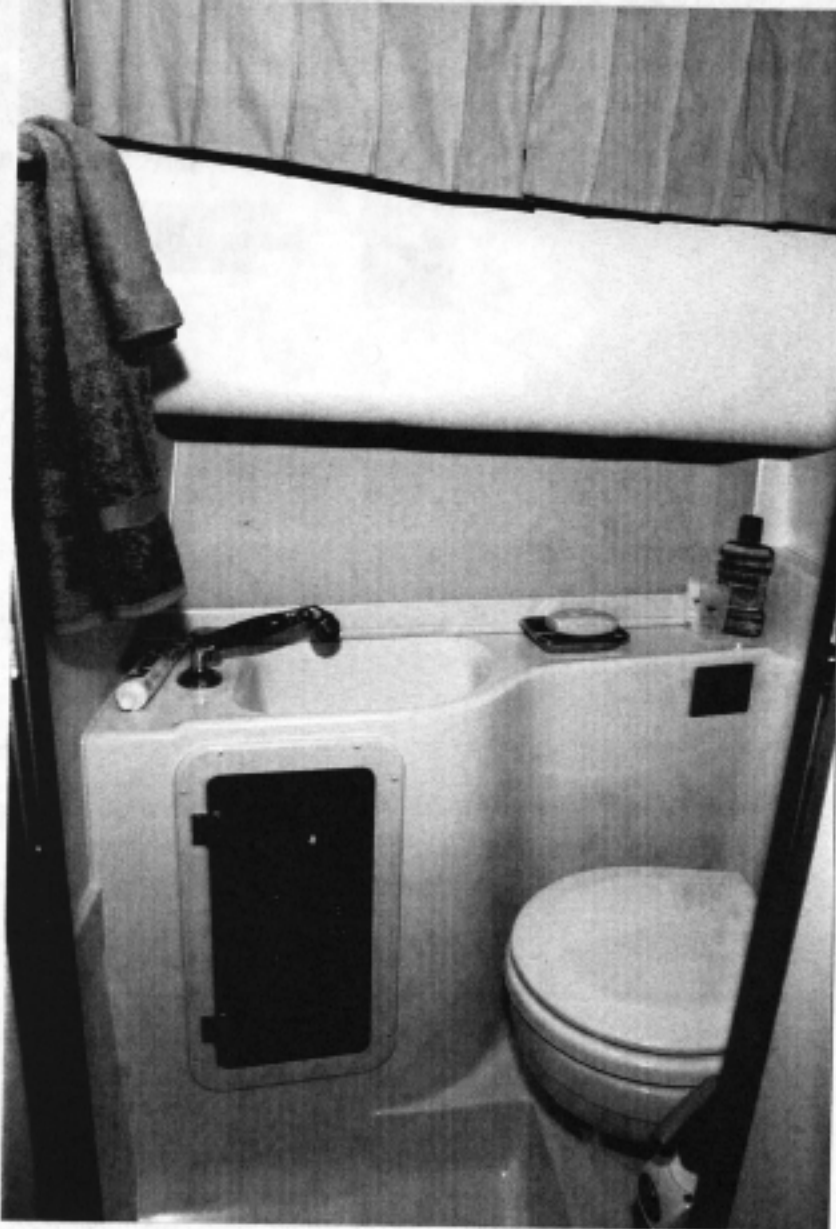

DMH 0345

LIBRARY OF CONGRESS
JUL 23 2004
COPYRIGHT OFFICE

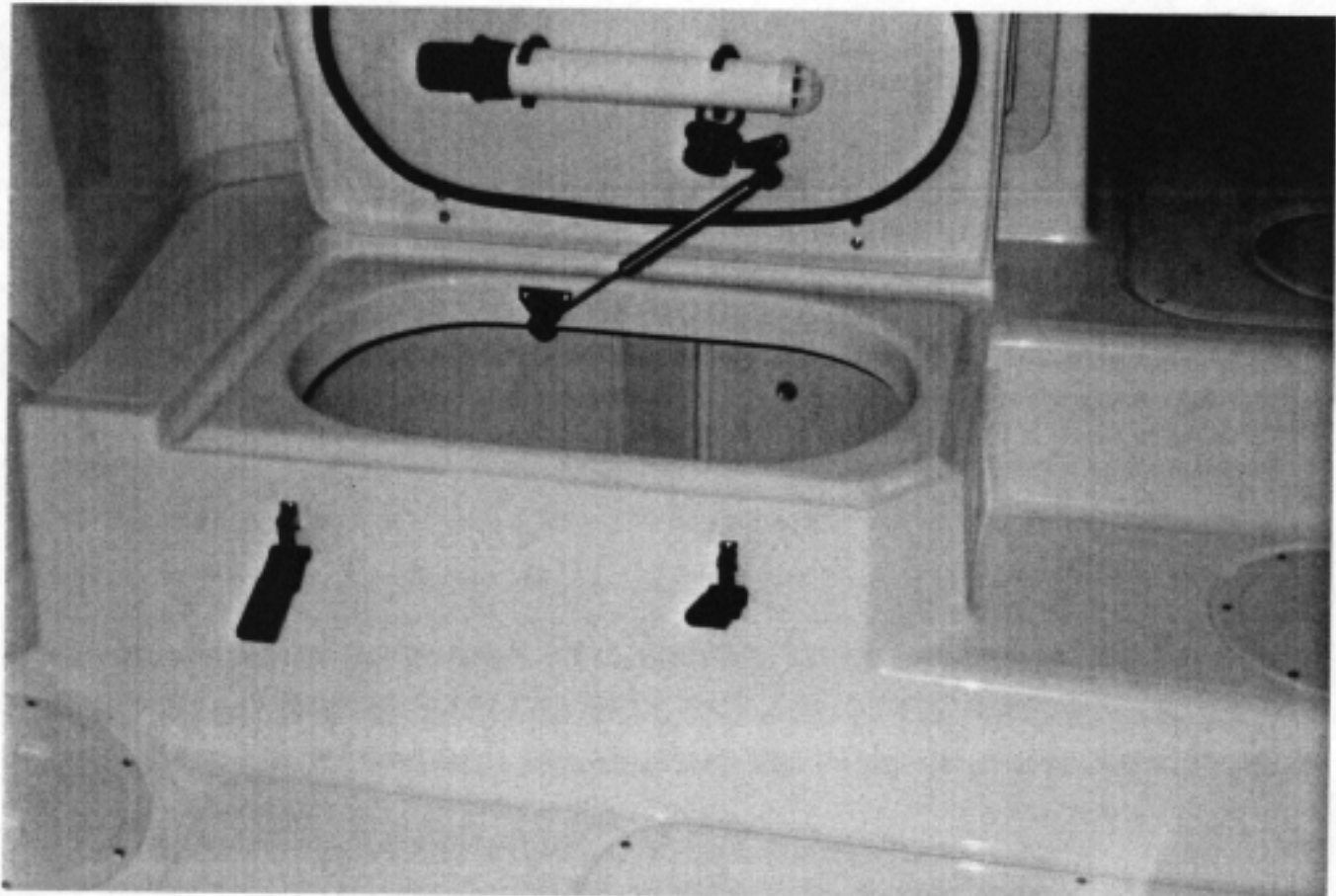
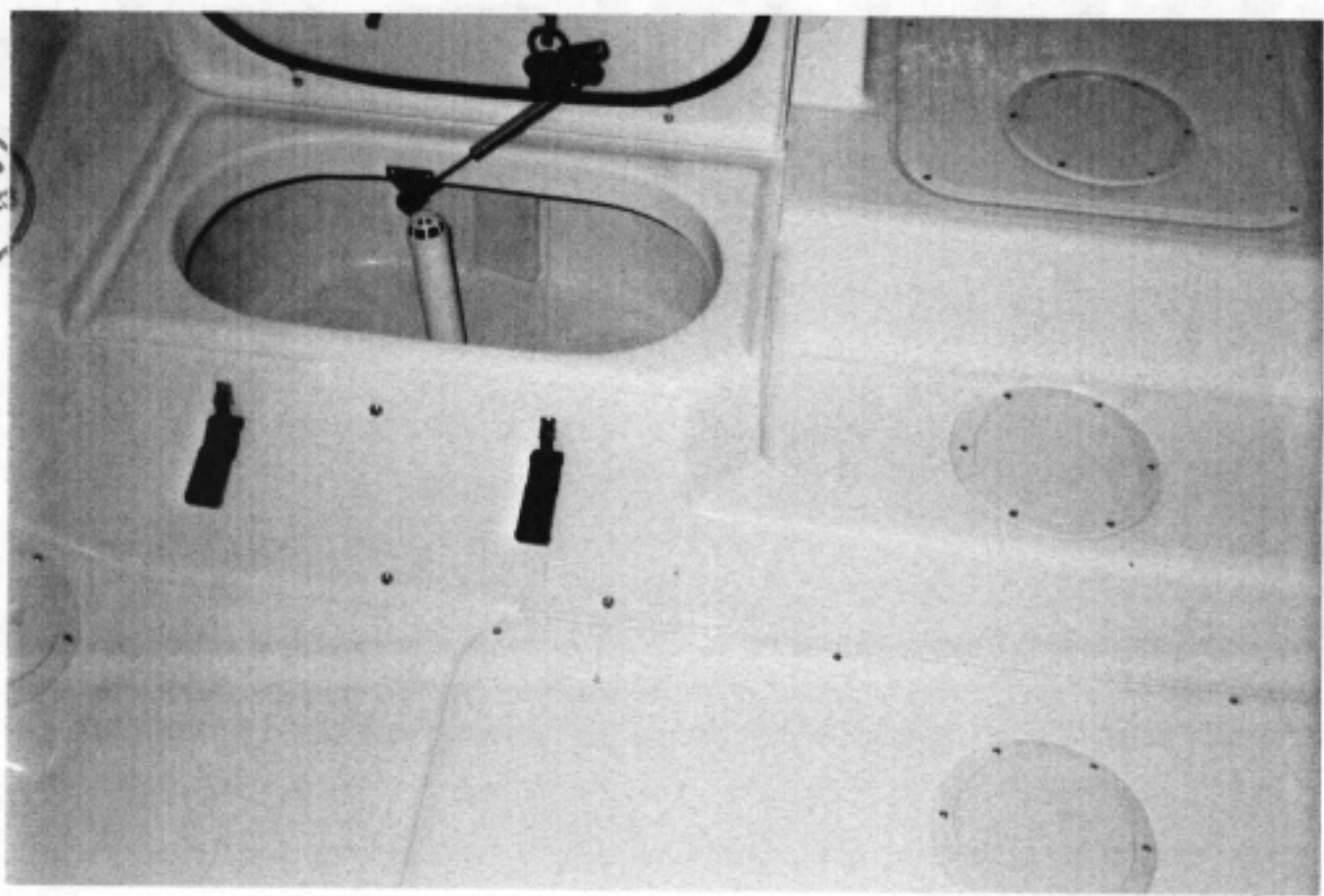

DWH 0345

LIBRARY OF CONGRESS
JUL 23 2004
COPYRIGHT OFFICE



DMH 0345

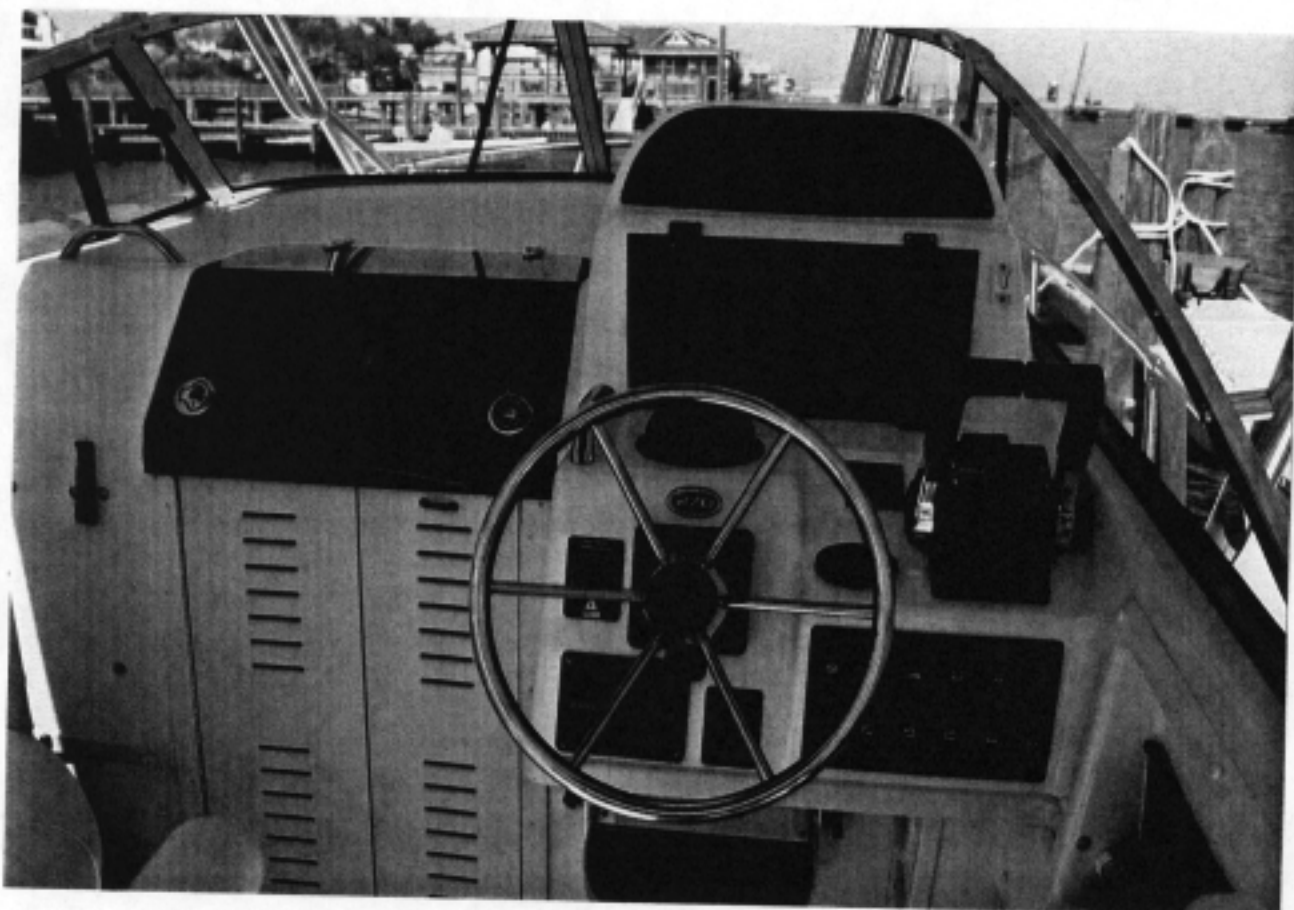
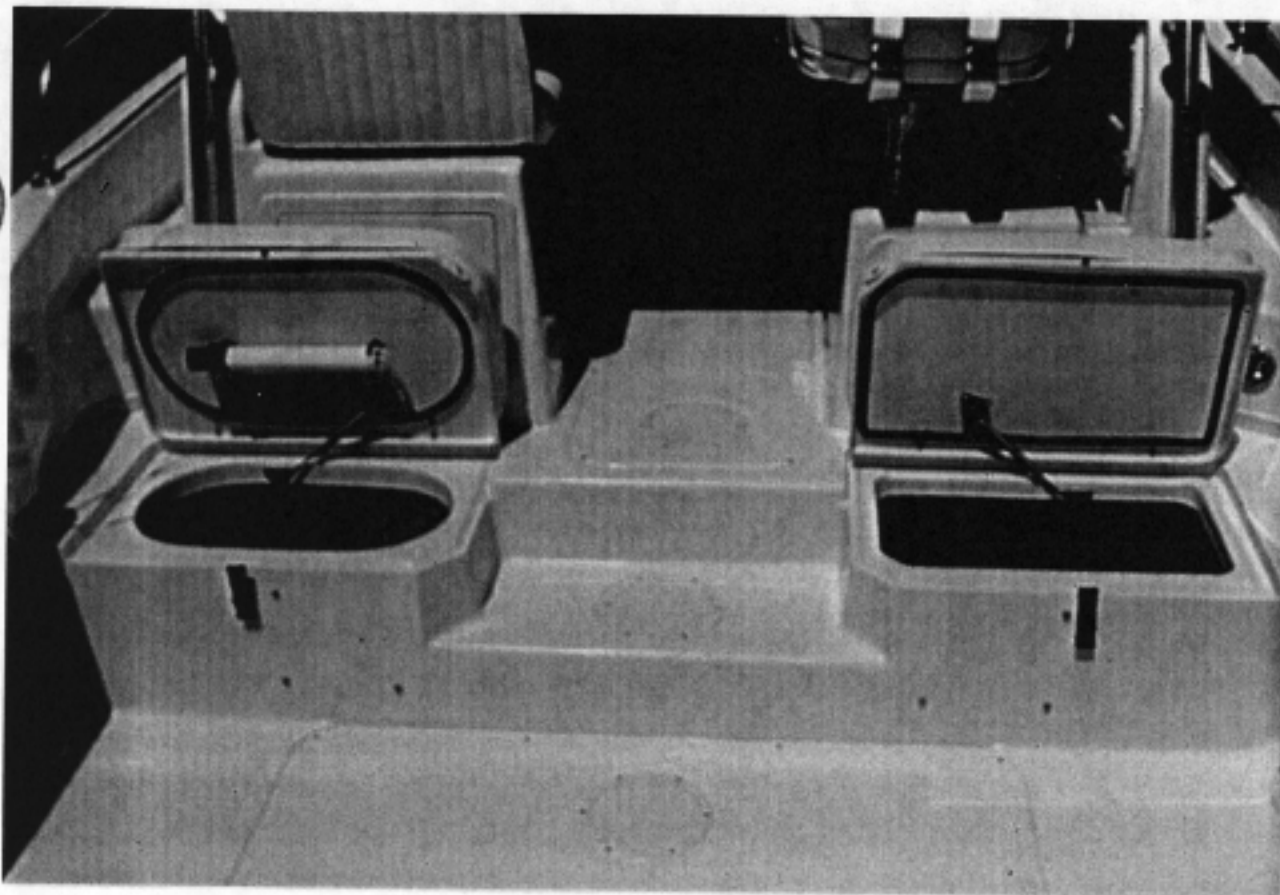

DWH 0345

LIBRARY OF CONGRESS
JUL 23 2004 23
COPYRIGHT OFFICE

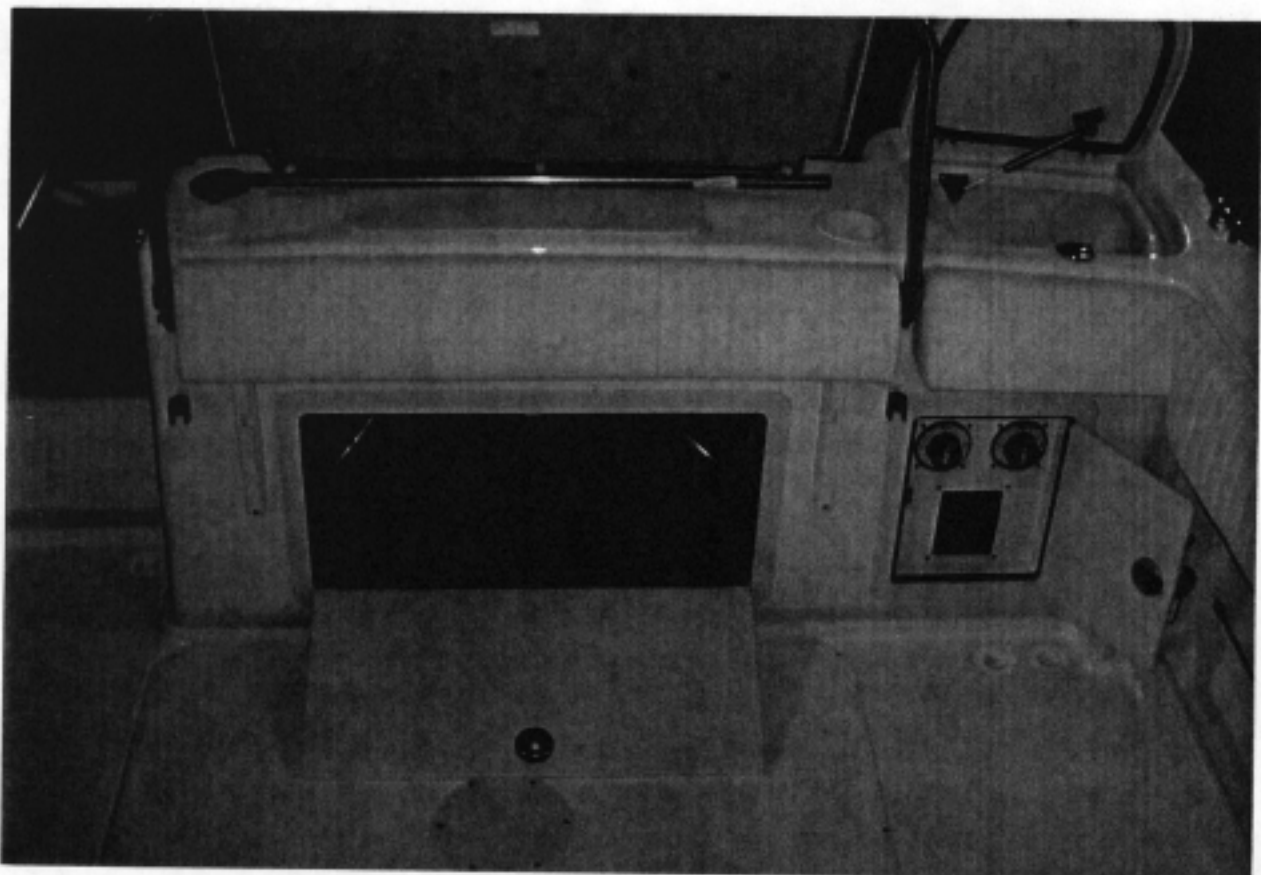
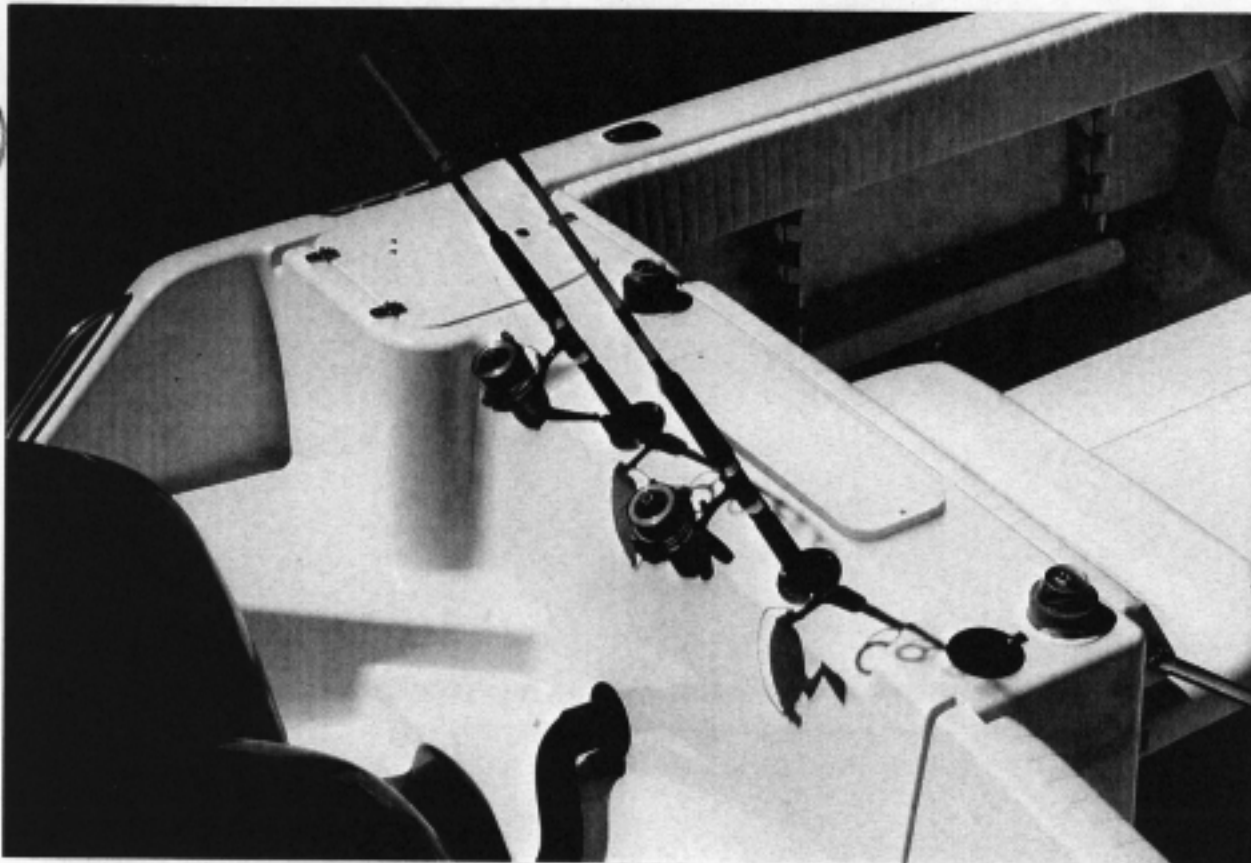

DW: 0345

LIBRARY OF CONGRESS
JUL 23 2004
COPYRIGHT OFFICE

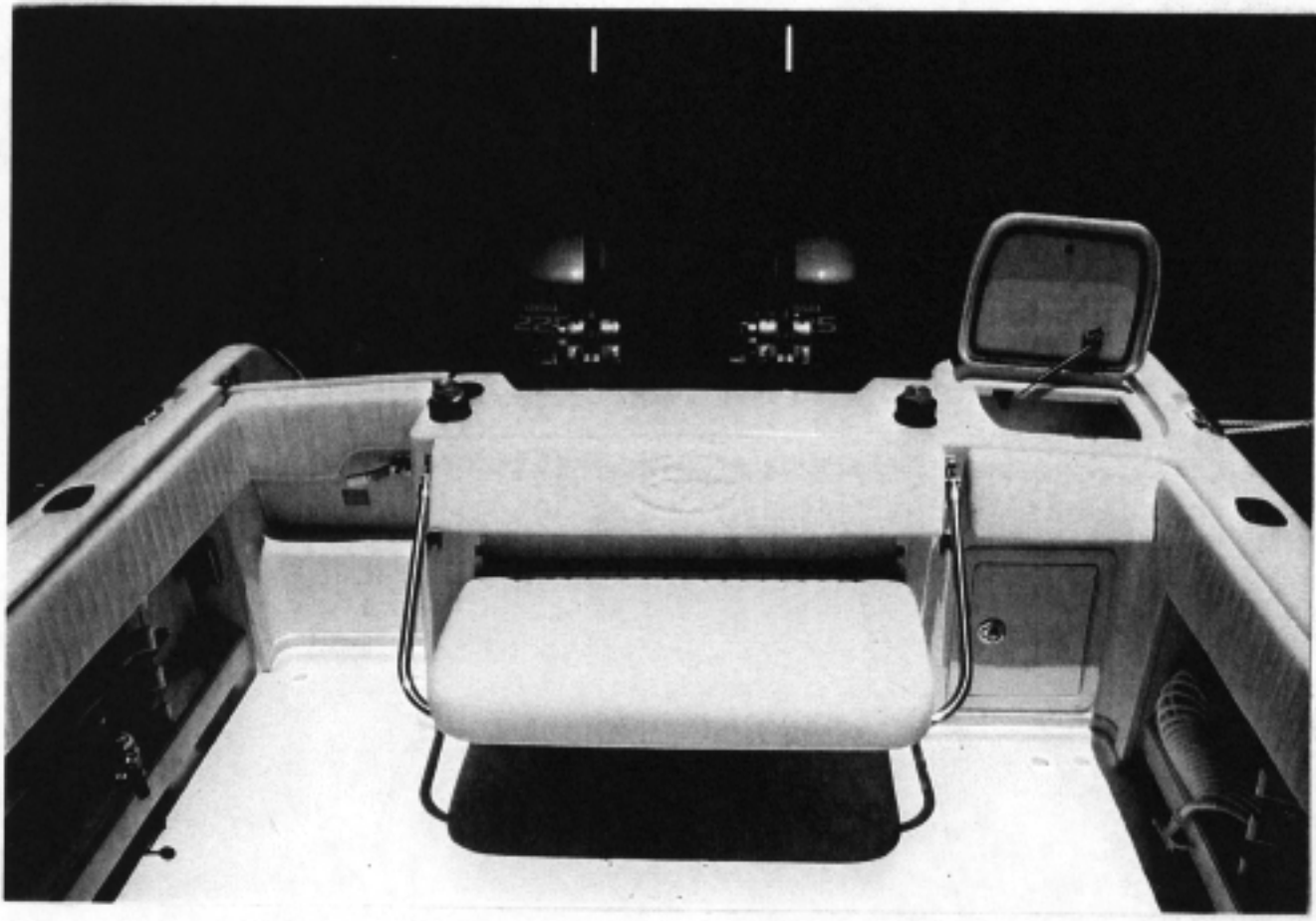
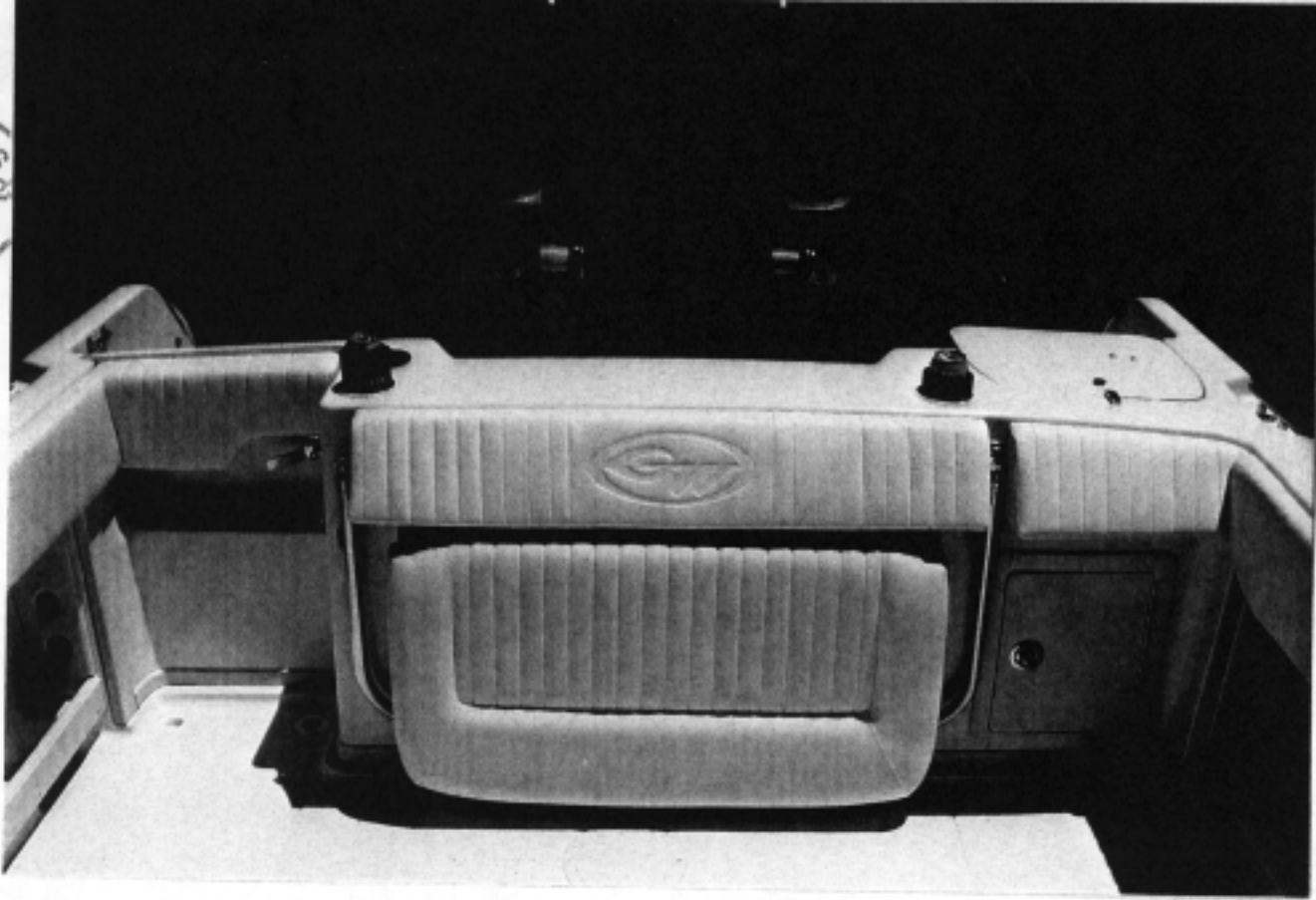

DMH 0345

LIBRARY OF CONGRESS
JUL 23 2004 23
COPY _____
COPYRIGHT OFFICE

