

FORM D-VH

For Vessel Hull Design
UNITED STATES COPYRIGHT OFFICE



REGISTRATION NUMBER

DVH 0158

DATE OF REGISTRATION/PUBLICATION

Oct. 23, 2003

Month Day Year

DO NOT WRITE ABOVE THIS LINE. IF YOU NEED MORE SPACE, USE A SEPARATE CONTINUATION SHEET. (Form D-VH/CON)

1

TITLE

Please give the make and model of the vessel that embodies the design.

POLAR 2300 CC DV, CENTER CONSOLE OFFSHORE FISH BOAT

2

DESIGN

(a) What is the type or style of the design for which registration is sought?

23FT DEEP V CENTER CONSOLE OFF SHORE FISHBOAT

(b) Provide a brief general statement setting forth the salient features of the design.

HULL SHAPE AND DESIGN, EXTENDED TRANSOM, DECK LAYOUT SHAPE ATTACHED
DESIGN FEATURES, EXTENDED TRANSOM, GIVE MORE ROOM INSIDE
ENGINE MOUNTED HIGER, MORE EFFICIENT

Check here if this is a single design.

Check here if registering more than one design. Use Form D-VH/CON for additional designs.

(c) If this design is derived from an earlier design, describe how that design has been revised, adapted, or rearranged.

NO ALL NEW ORIGINAL DESIGN HULL & DECK ATTACHED

3

DESIGNER(S)

Provide the name and address of the designer(s). The name of the employer may be given instead of the designer(s) if, (1) the design was made within the regular scope of employment of the designer(s) and (2) the individual authorship of the design is difficult or impossible to ascribe.

Please check here if those conditions are satisfied and you are providing the employer's name.

Name: DYNASTY BOATS INC Name: _____

Address: 21145 US HWY 31 NORTH Address: _____
VINEMONT ALA
35179

4

OWNER, IF NOT DESIGNER(S)

If the owner is different from the designer(s) or employer named above, provide the name and address of the owner:

Name: SAME AS ABOVE

Address: _____

5

PRIORITY CLAIM

(a) Was an application for registration of this design identified in an application filed in a foreign country that extends to designs of owners who are citizens of the United States, or to persons filing applications in the United States, similar protection to that afforded in 17 U.S.C. chapter 13?

Yes No

(b) If yes, identify the country and date of application:

Country: _____

Date of application: _____

Serial No: _____

6

DATE MADE PUBLIC

Was this design made public before the date of application? Yes No

If yes, on what date? 7. 31. 03
Month Day Year

DO NOT WRITE HERE OFFICE USE ONLY

APPLICATION RECEIVED SEP 08. 2003

DESIGN COPIES RECEIVED SEP 08. 2003

FUNDS RECEIVED SEP 08 2003

EXAMINED BY

JHA

FORM D-VH

CHECKED BY

CORRESPONDENCE

Yes

FOR
COPYRIGHT
OFFICE
USE
ONLY

DO NOT WRITE ABOVE THIS LINE. IF YOU NEED MORE SPACE, USE A SEPARATE CONTINUATION SHEET. (Form D-VH/CON)

Please provide the name and address of the person to whom correspondence regarding this application may be directed:

7
CONTACT
PERSON

Name: ROGER YARBOROUGH
Address: 21145 US HWY 31 N, 35179
E-mail address: R. YARBOROUGH@POLARBOATS.COM
FAX number: 256 739 4185 Daytime phone: (256) 739-4182

8
DEPOSIT
ACCOUNT

Give the name and account number if the registration fee is to be charged to a Deposit Account established in the Copyright Office:

Name of Account: _____
Account number: _____

9

DECLARATION: The undersigned, as the applicant or the applicant's duly appointed agent or representative, being hereby warned that willful false statements are punishable by fine or imprisonment, or both, under 18 U.S.C. §1001, and that such willful false statements may jeopardize the validity of this application or any resulting registration, hereby declares to the best of his/her knowledge and belief:

- (1) that the design has been fixed in a useful article;
- (2) that the design is original and was created by the designer(s), or employer if applicable, named in the application;
- (3) that those aspects of the design for which registration is sought are not protected by a design patent;
- (4) that the design has not previously been registered on behalf of the applicant or applicant's predecessor in title; and
- (5) that the applicant is the person entitled to protection and to registration under this chapter.

Complete if applicable:

The design has been made public with a design notice as prescribed in 37 C.F.R. 201.10. Following is the exact form of the design notice:

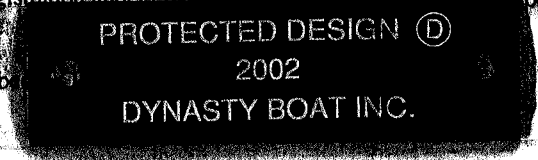

Where on the useful article is the design notice located?

ON TRANSOM NEXT TO SERIAL NO

If the undersigned is not the applicant, he/she is properly authorized to execute this application on behalf of the applicant.

Signature: ROGER YARBOROUGH
Print or type name: _____
Telephone number: 256 739 4182
FAX number: 256 739 4185

Date: 8-22-03
Position or Title: GENERAL MANAGER
E-mail address: R. YARBOROUGH@POLARBOATS.COM
(ALL LOWER CASE)

CERTIFICATION AND
SWORN STATEMENTS

As of July 1, 1999, the fee is \$75.00. For current fee information, please write the Copyright Office, check the Copyright Office Website at <http://www.loc.gov/copyright>, or call (202) 707-3000.

Mail certificate to:
Certificate will be mailed in window envelope

| | |
|---------------------|---------------------------|
| Name ▼ | <u>DYNASTY BOATS</u> |
| Number/Street/Apt ▼ | <u>21145 US HWY 31 N</u> |
| City/State/ZIP ▼ | <u>VINEMONT ALA 35179</u> |

YOU MUST:

- Complete all necessary spaces
- Sign your application in space 9

SEND ALL 3 ELEMENTS IN THE SAME PACKAGE

1. Application form
2. Nonrefundable filing fee in check or money order payable to Register of Copyrights
3. Design material

MAIL TO:
Dept. D-VH
Vessel Hull Registration
P.O. Box 71380
Washington, D.C. 20024-1380

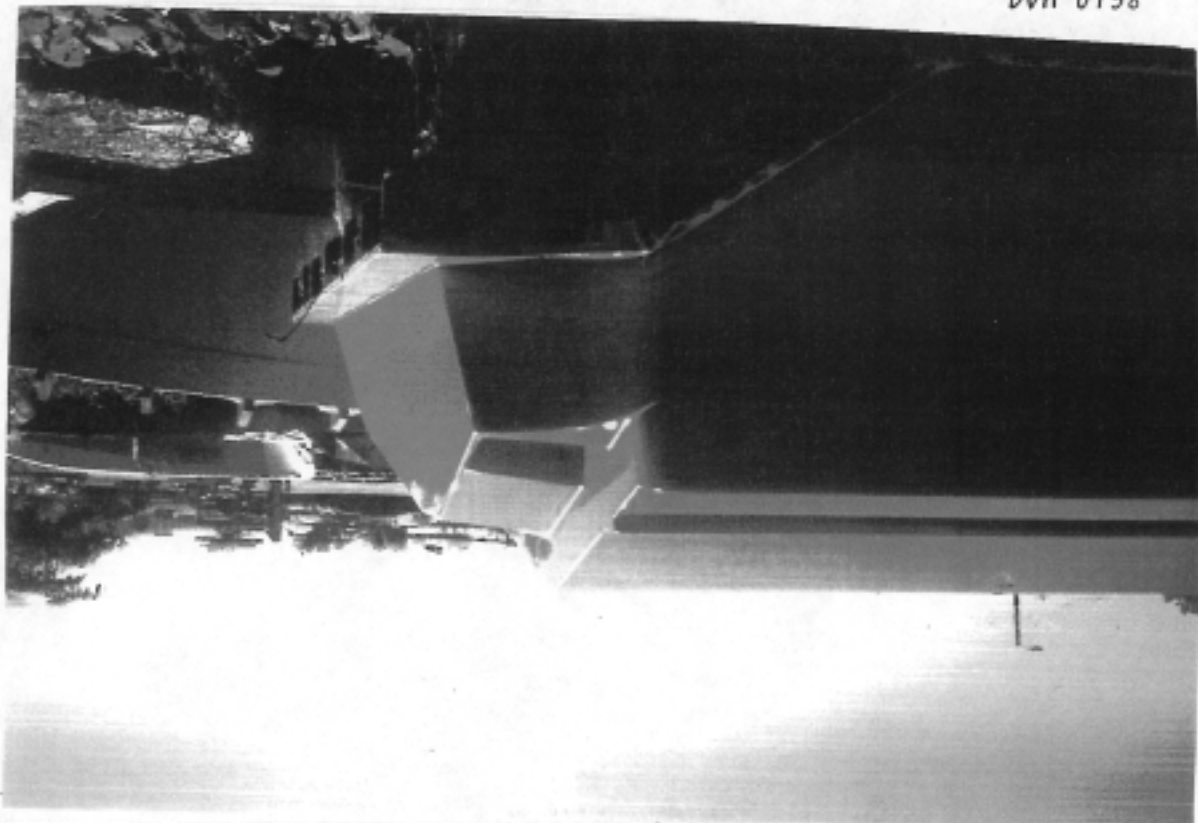

POLAR 2300 CC TRANSOM VIEW
EXTENDED TRANSOM



POLAR 2300 CC HULL PLUS
BOW TO STERN VIEW

①

LIBRARY OF CONGRESS
SEP 08 2003 A
COPY _____

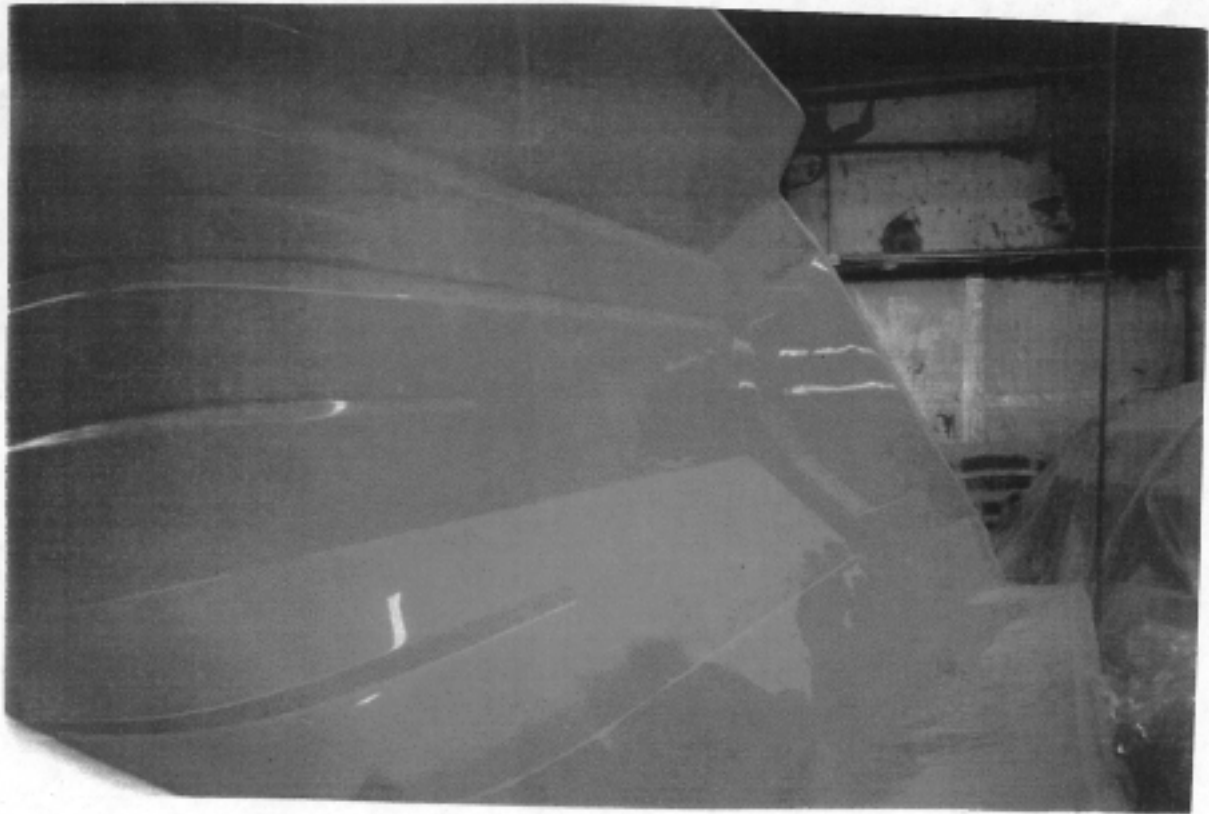

POLAR 2300 CC HULL MOLD FACING AFT

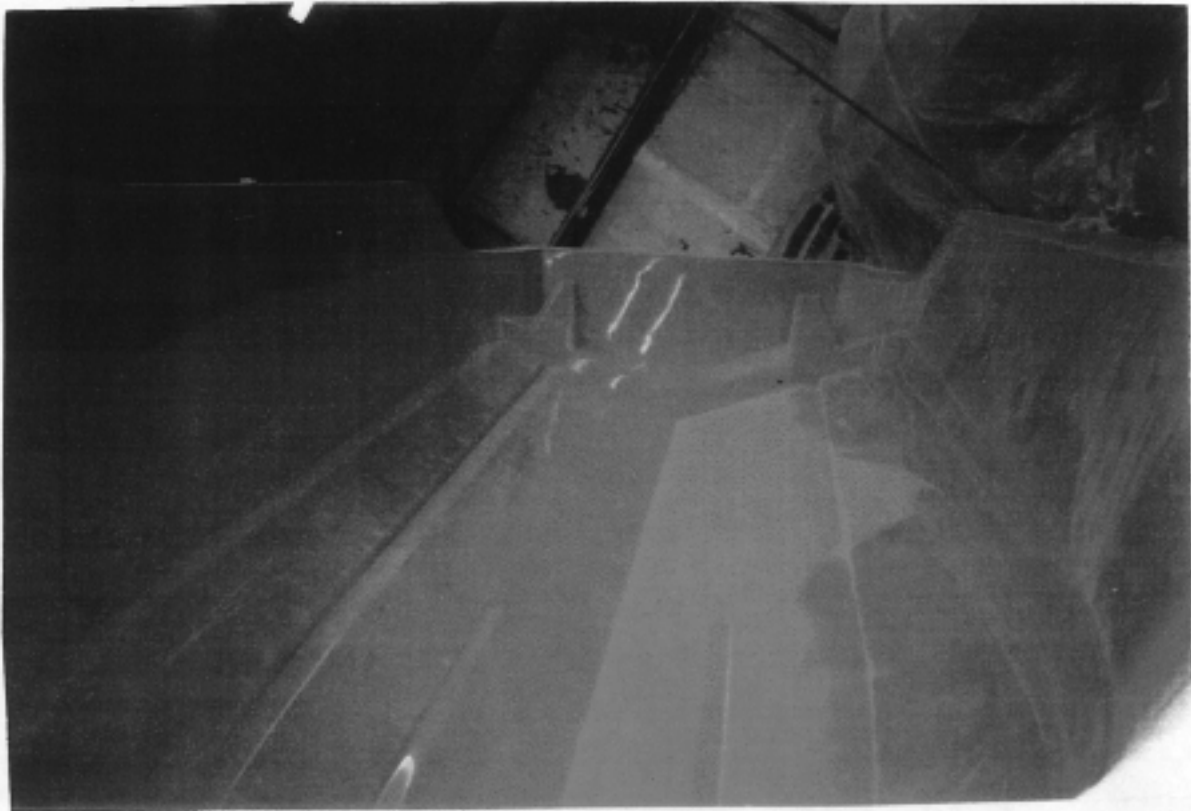

POLAR 2300 CC HULL MOLD FACING AFT
LEVEL MOLD

2



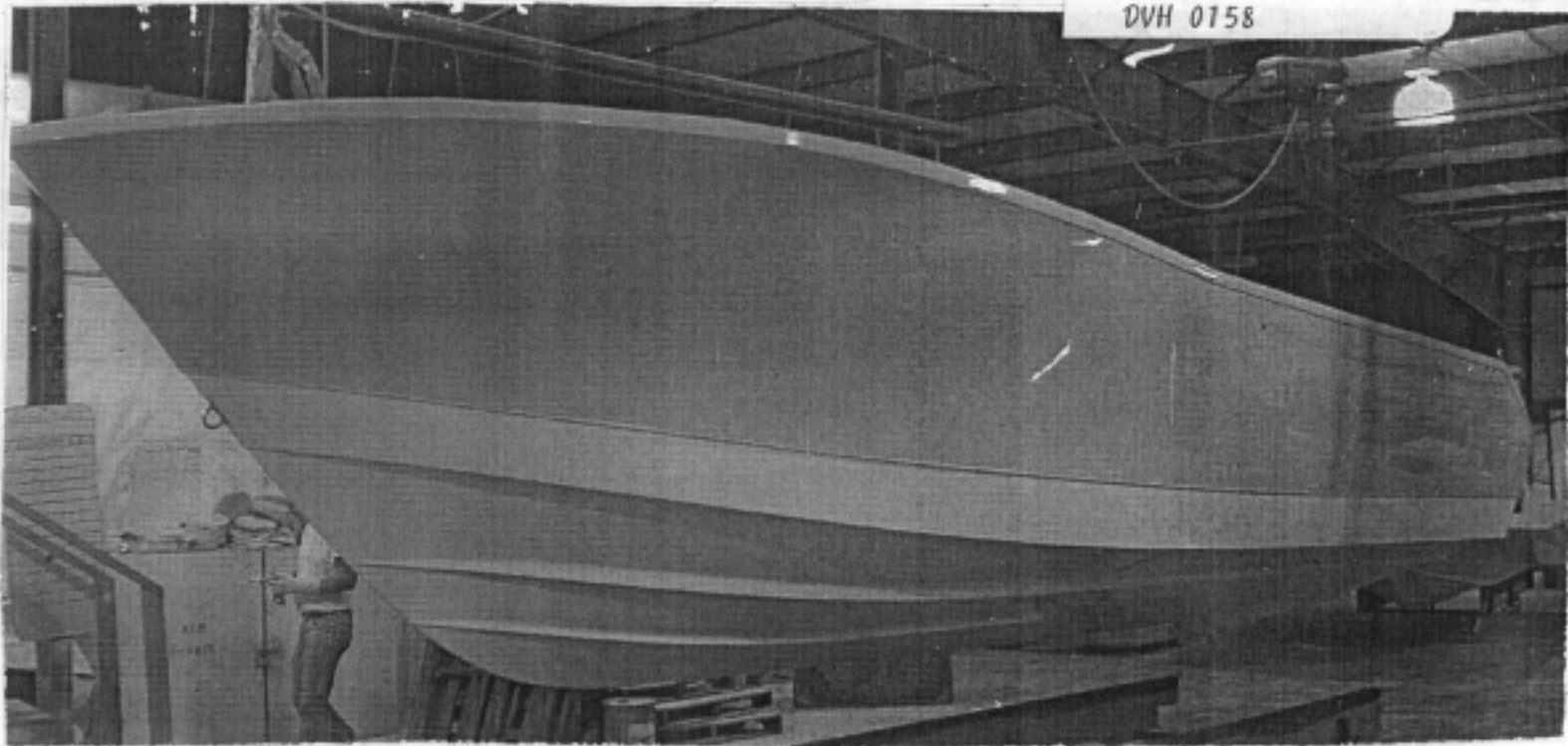

POLAR 2300 CC HULL PART PORT SIDE LOOK AFT

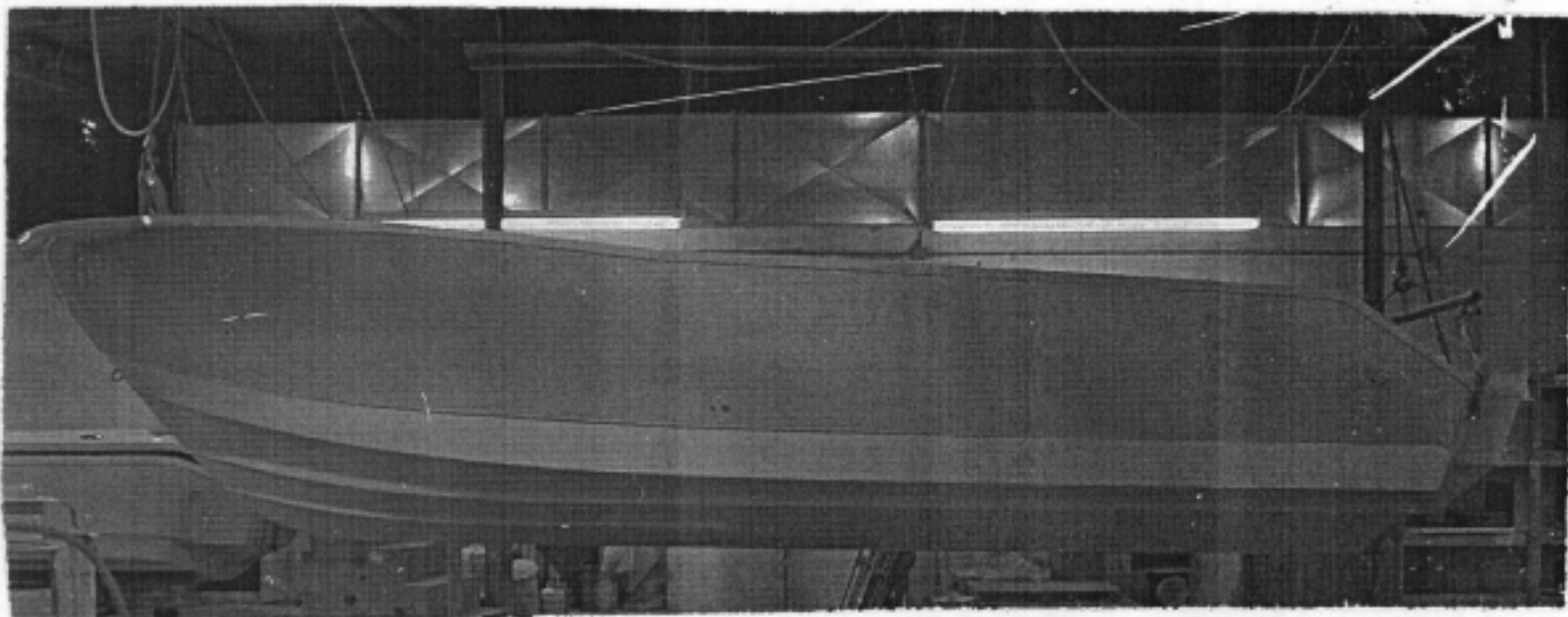

POLAR 2300 CC HULL PART PROFILE
PORT SIDE

3



DVH 0158

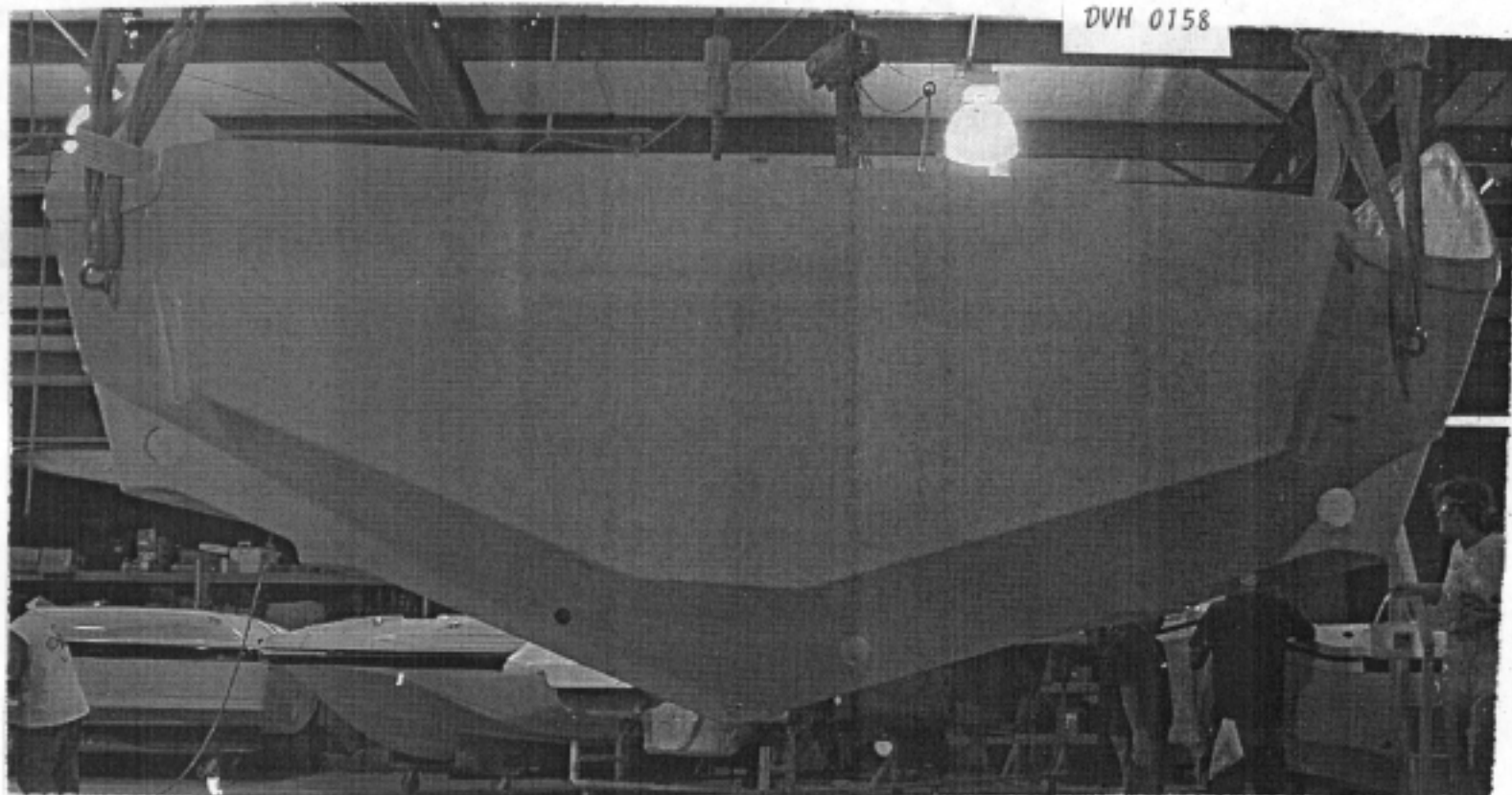

POLAR 2300CC TRANSOM VIEW HULL PART

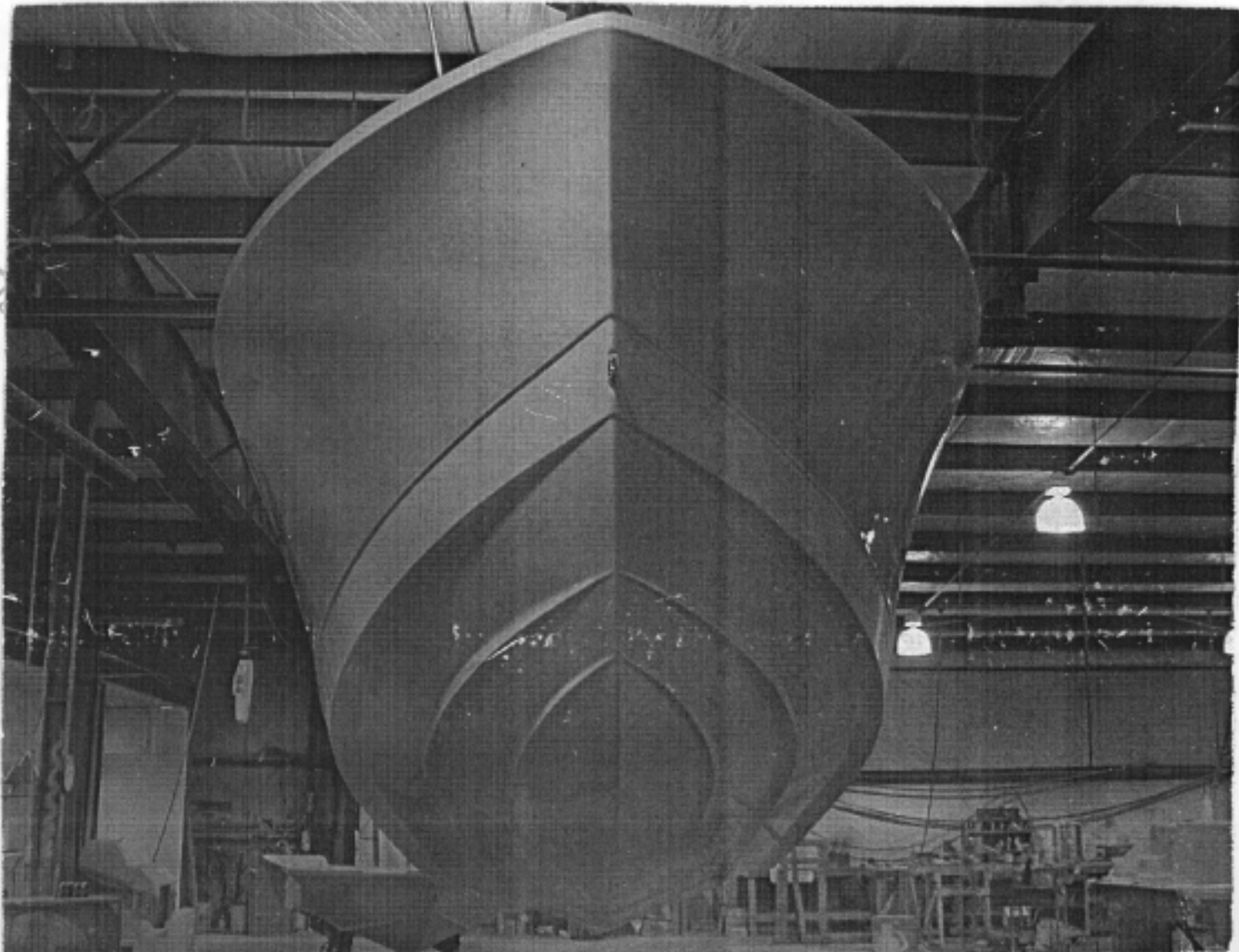

POLAR 2300CC HULL PART BOTTOM VIEW

SEP 08 2003

A

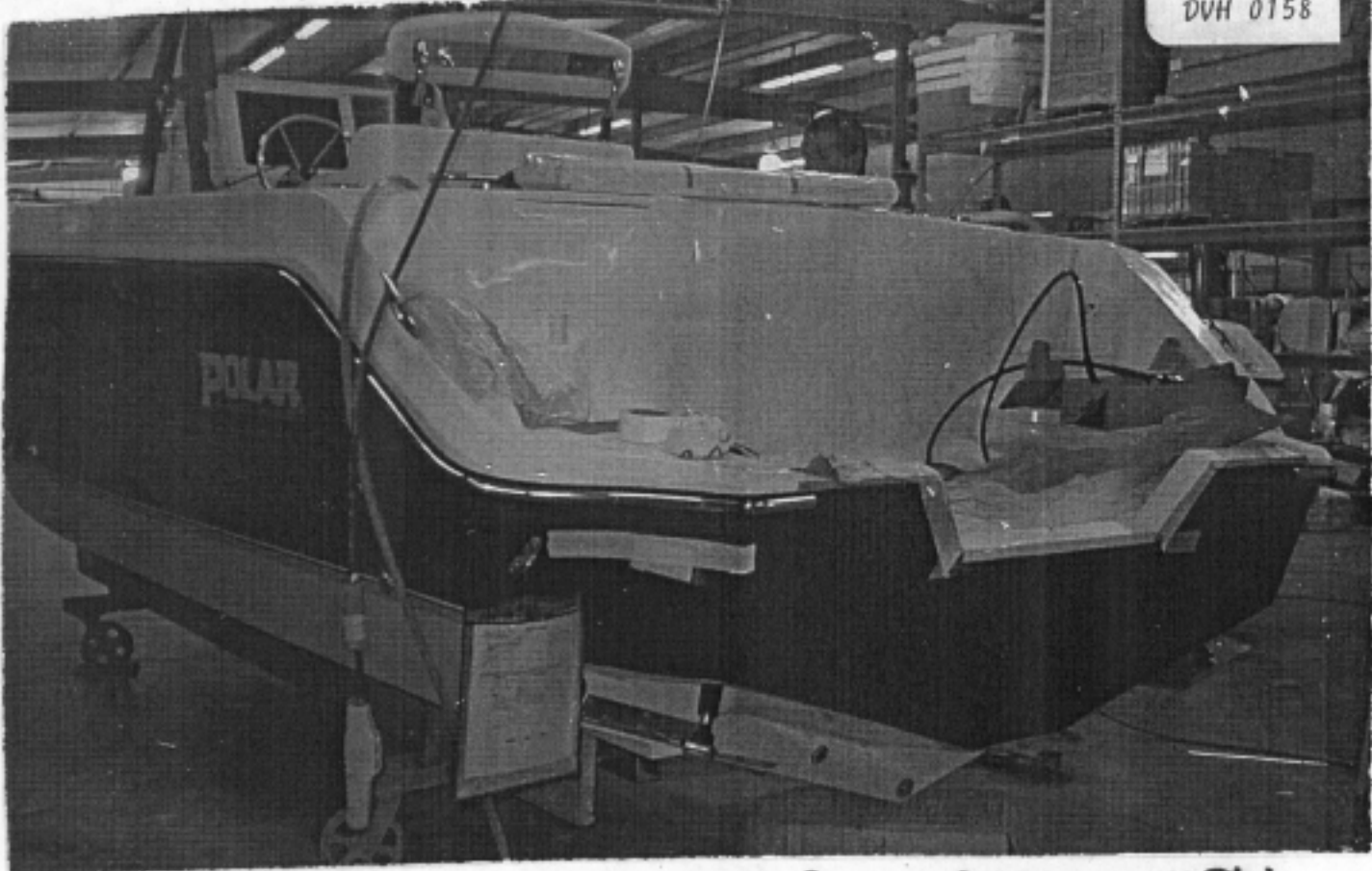

POLAR 2300CC COMPLETED BOAT TRANSOM VIEW



POLAR 2300CC FINISHED BOAT PORT SIDE VIEW
LOOK AFT

LIBRARY OF CONGRESS
SEP 08 2003 A
COPY _____
PCIC

(S)

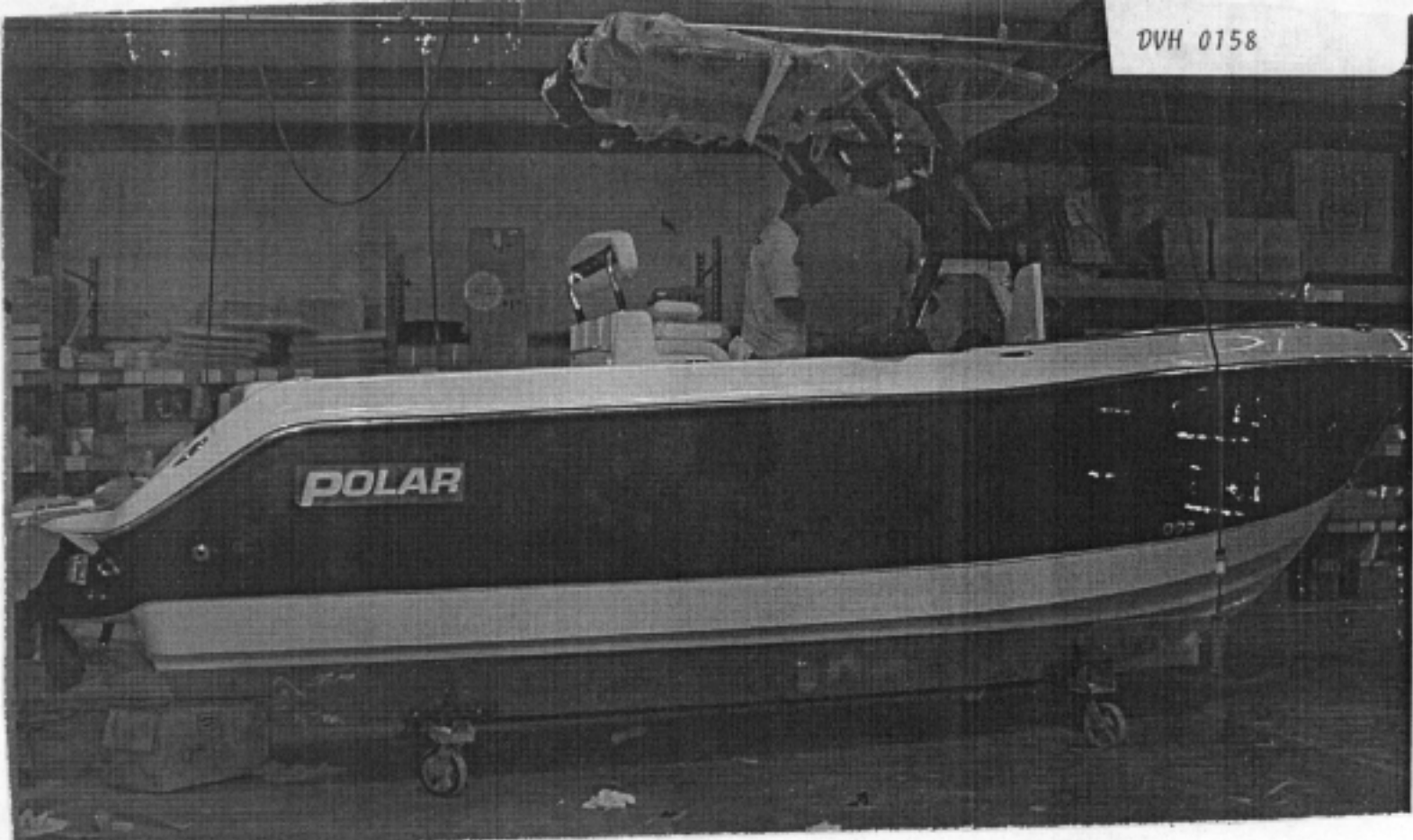

POLAR 2300 CC STBD SIDE PROFILE VIEW
COMPLETED BOAT



POLAR 2300 CC STBD SIDE VIEW LOOKING AFT
COMPLETED BOAT

LIBRARY OF CONGRESS
SEP 08 2003
COPY

6