



U.S. Department
of Transportation
Federal Highway
Administration

TRAFFIC VOLUME TRENDS

FEBRUARY 1992

**TRAVEL ON ALL ROADS AND STREETS WAS UP BY 4.3 PERCENT.
FOR FEBRUARY 1992 AS COMPARED TO FEBRUARY 1991**

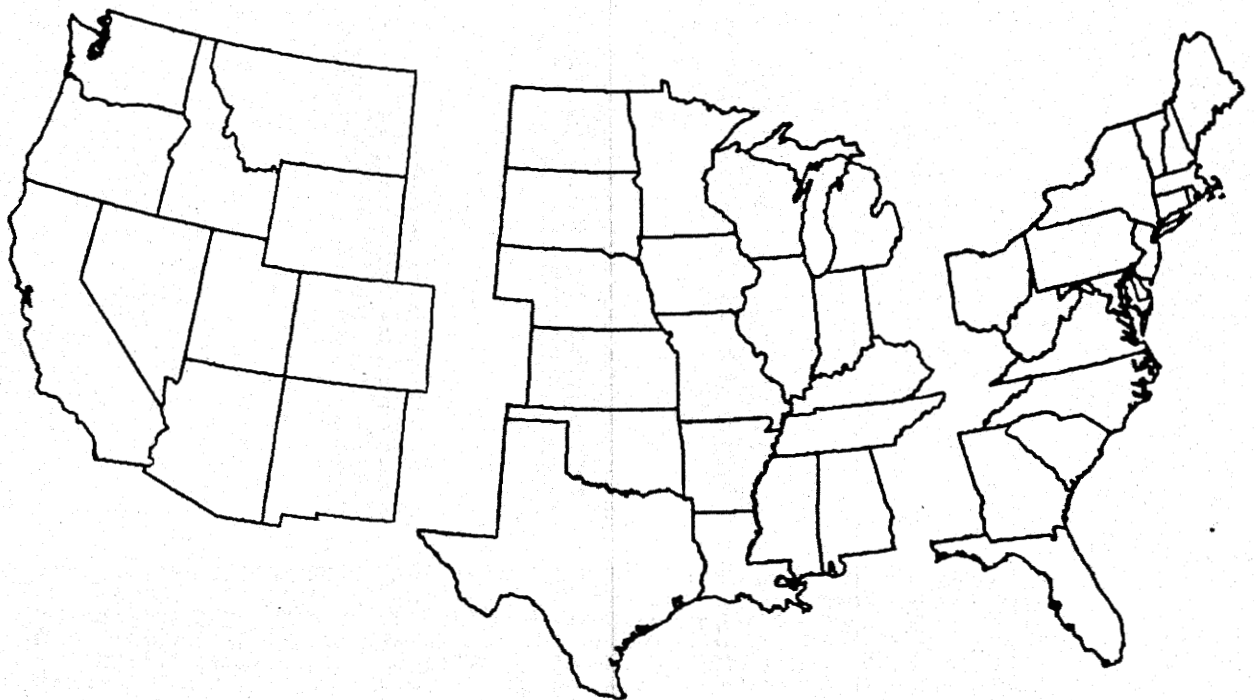

WESTERN

CENTRAL

EASTERN

ESTIMATED VEHICLE-MILES OF TRAVEL BY REGION - FEBRUARY 1992.

35.5 BILLION

68.1 BILLION

56.7 BILLION

PERCENT CHANGE IN TRAFFIC COMPARED TO SAME MONTH LAST YEAR

+5.2

+4.9

+3.2

NOTE:

ALL DATA FOR THIS MONTH ARE PRELIMINARY. REVISED VALUES FOR THE PREVIOUS MONTH ARE SHOWN IN TABLES 1 AND 2.

ALL VEHICLE-MILES OF TRAVEL COMPUTED WITH 1990 TABLE VM-2 AS A BASE.

COMPILED WITH DATA ON HAND AS APRIL 15, 1992.

TRAFFIC VOLUME TRENDS - FEBRUARY 1992

BASED ON PRELIMINARY REPORTS FROM THE STATE HIGHWAY AGENCIES, TRAVEL DURING FEBRUARY 1992 ON ALL ROADS AND STREETS IN THE NATION INCREASED BY 4.3 PERCENT AS COMPARED TO FEBRUARY 1991, RESULTING IN ESTIMATED TRAVEL FOR THE MONTH AT 161274 MILLION VEHICLE-MILES THIS TOTAL INCLUDES 63032 MILLION VEHICLE-MILES ON RURAL ROADS AND 98243 MILLION VEHICLE-MILES ON URBAN ROADS AND STREETS.

TRAVEL FOR THE CURRENT MONTH AS WELL AS THE CUMULATIVE YEARLY TOTAL ON ALL ROADS AND STREETS IS SHOWN BELOW. SIMILAR TOTALS FOR EACH YEAR SINCE 1970 ARE ALSO INCLUDED.

TRAVEL IN MILLIONS
ALL ROADS AND STREETS

YEAR	FEBRUARY	YEAR TO DATE
1970	77442	157615
1971	80118	165454
1972	88272	180737
1973	92567	189231
1974	86426	181456
1975	91303	189645
1976	98528	200988
1977	102416	204861
1978	107018	216856
1979	109650	224004
1980	107338	223800
1981	109765	225814
1982	107512	217269
1983	111828	231264
1984	117483	240012
1985	119367	243489
1986	123526	256524
1987	135996	275914
1988	141748	290627
1989	146732	306482
1990	153559	317159
1991	154553	314302
1992	161274	329232

"TRAFFIC VOLUME TRENDS" IS A MONTHLY REPORT BASED ON HOURLY TRAFFIC COUNT DATA. THESE DATA, COLLECTED AT APPROXIMATELY 4000 CONTINUOUS TRAFFIC COUNTING LOCATIONS NATIONWIDE, ARE USED TO DETERMINE THE PERCENT CHANGE IN TRAFFIC FOR THE CURRENT MONTH COMPARED TO THE SAME MONTH IN THE PREVIOUS YEAR. THIS PERCENT CHANGE IS APPLIED TO THE TRAVEL FOR THE SAME PERIOD IN THE PREVIOUS YEAR TO OBTAIN TRAVEL FOR THE CURRENT PERIOD.

FOR ADDITIONAL INFORMATION, FOR EXTRA COPIES, OR TO BE PUT ON THE MONTHLY MAILING LIST, CONTACT:

KENNETH H. WELTY
FEDERAL HIGHWAY ADMINISTRATION
OFFICE OF HIGHWAY INFORMATION MANAGEMENT
400 7TH STREET S.W. ROOM 3300 - HPM-30
WASHINGTON, D.C. 20590

PHONE 202-366-5055

CHANGE OF ADDRESS INFORMATION SHOULD ALSO BE SENT TO THE ABOVE ADDRESS. SEND IN THE NEW ADDRESS INFORMATION USING THE BACK COVER OF THE MOST RECENT ISSUE YOU HAVE RECEIVED.

FIGURE 1 - MOVING 12-MONTH TOTAL ON ALL HIGHWAYS

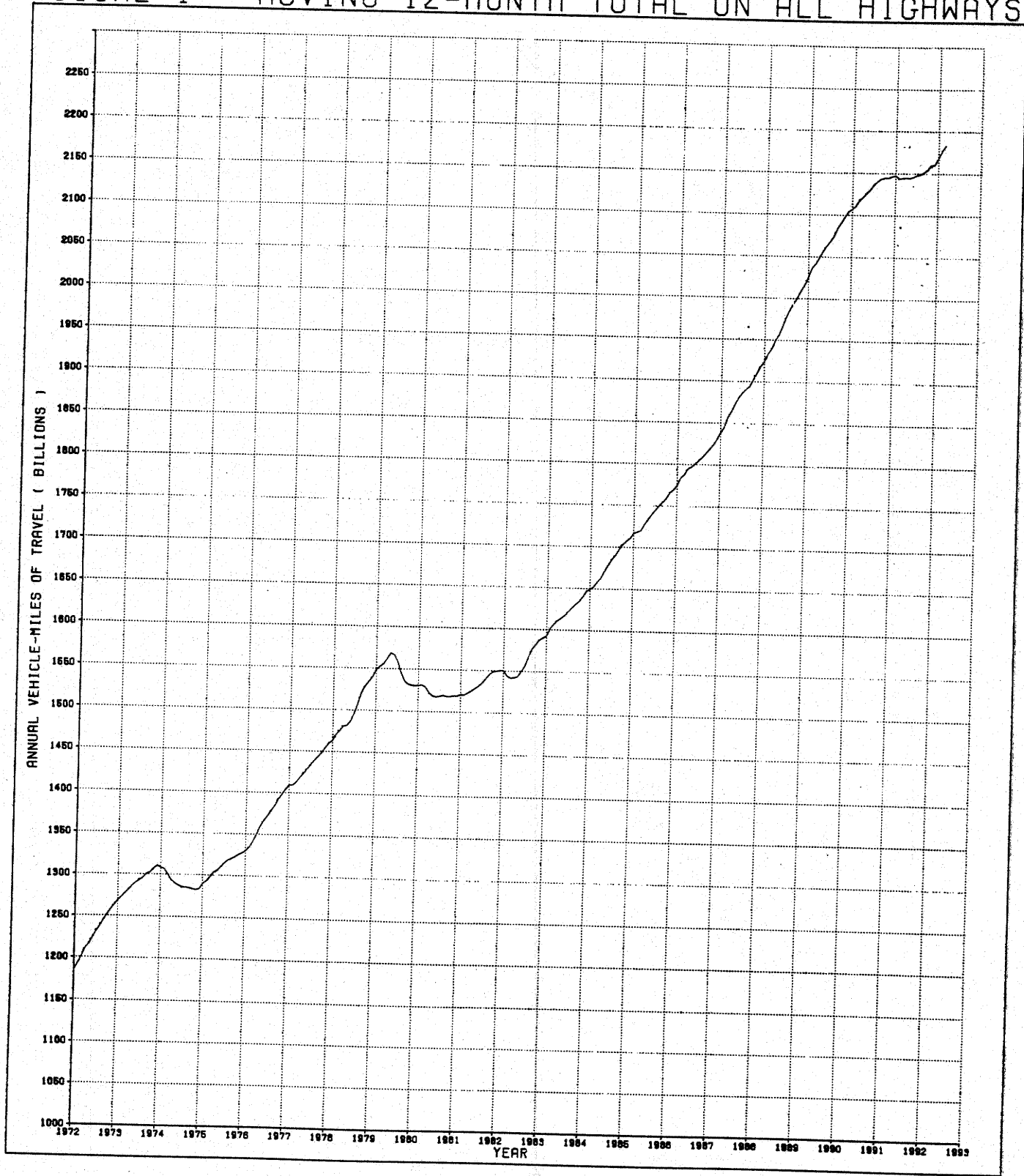

FIGURE 2 - TRAVEL ON U.S. HIGHWAYS BY MONTH

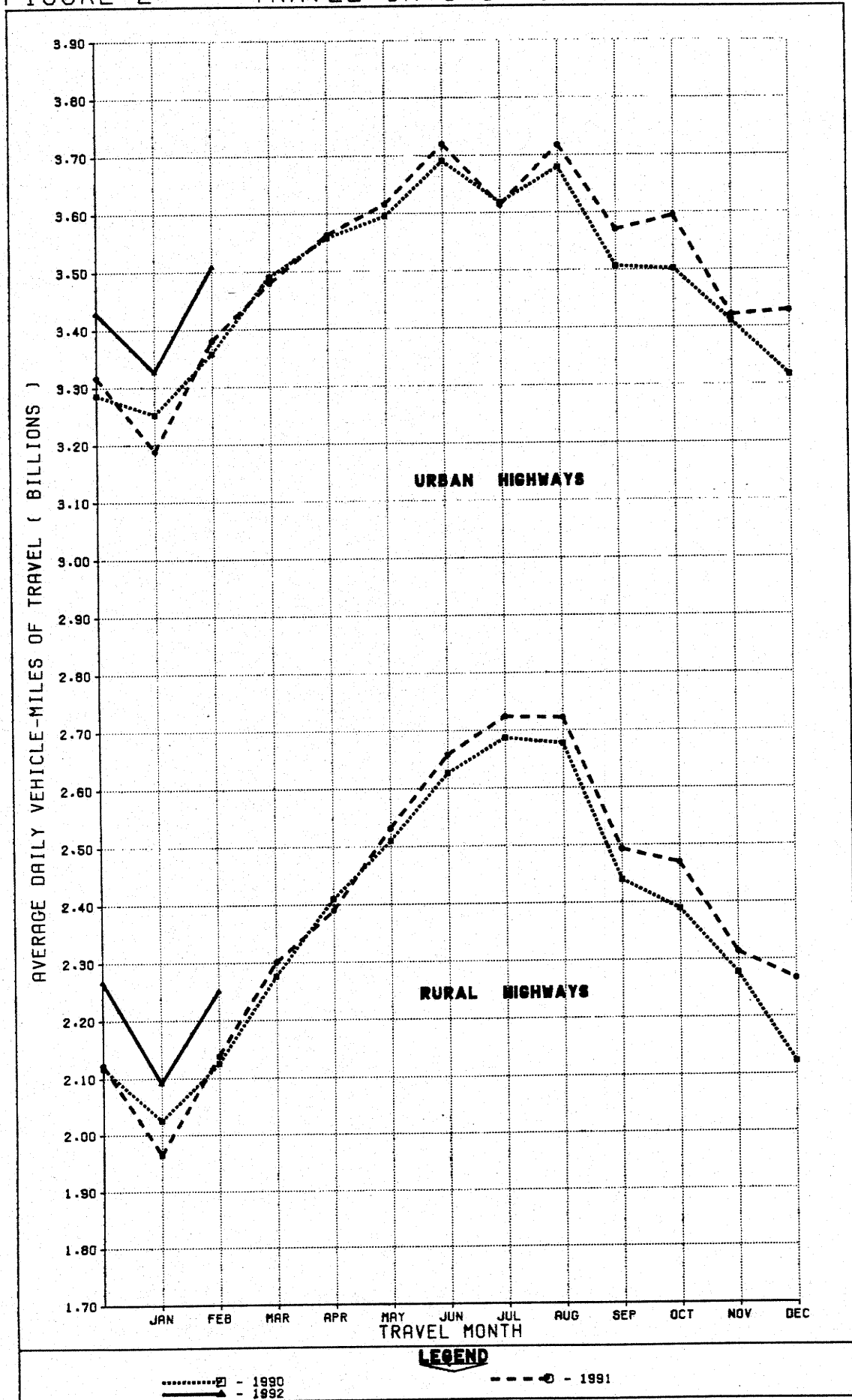

TABLE 1.

ESTIMATED INDIVIDUAL MONTHLY MOTOR VEHICLE TRAVEL IN THE UNITED STATES *

SYSTEM	MONTH											
	JAN	FEB	MAR	APR	MAY	JUNE	JULY	AUG	SEPT	OCT	NOV	DEC
1991 INDIVIDUAL MONTHLY VEHICLE-MILES OF TRAVEL IN BILLIONS**												
RURAL ARTERIAL	36.7	36.1	43.6	43.4	47.4	48.7	52.2	52.8	45.7	46.5	42.4	43.5
OTHER RURAL	24.2	23.8	27.8	28.2	31.1	31.0	32.2	31.6	29.1	30.1	27.0	26.8
URBAN	98.9	94.7	107.9	106.9	112.1	111.6	112.0	115.3	107.1	111.4	102.6	106.3
ALL SYSTEMS	159.7	154.6	179.2	178.6	190.6	191.4	196.5	199.6	181.9	188.0	172.0	176.6
1992 INDIVIDUAL MONTHLY VEHICLE-MILES OF TRAVEL IN BILLIONS***												
RURAL ARTERIAL	39.3	38.2										
OTHER RURAL	25.5	24.8										
URBAN	103.1	98.2										
ALL SYSTEMS	168.0	161.3										
PERCENT CHANGE IN INDIVIDUAL MONTHLY TRAVEL 1992 VS. 1991												
RURAL ARTERIAL	6.9	5.7										
OTHER RURAL	5.8	4.5										
URBAN	4.3	3.8										
ALL SYSTEMS	5.1	4.3										

TABLE 2.

ESTIMATED CUMULATIVE MONTHLY MOTOR VEHICLE TRAVEL IN THE UNITED STATES *

SYSTEM	MONTH											
	JAN	FEB	MAR	APR	MAY	JUNE	JULY	AUG	SEPT	OCT	NOV	DEC
1991 CUMULATIVE MONTHLY VEHICLE-MILES OF TRAVEL IN BILLIONS**												
RURAL ARTERIAL	36.7	72.9	116.4	159.9	207.2	256.0	308.2	360.9	406.6	453.1	495.5	538.9
OTHER RURAL	24.2	47.9	75.7	103.9	135.1	166.1	198.3	230.0	259.1	289.2	316.2	343.0
URBAN	98.9	193.5	301.4	408.3	520.4	632.0	744.0	859.2	966.3	1077.7	1180.4	1286.7
ALL SYSTEMS	159.7	314.3	493.5	672.1	862.7	1054.0	1250.5	1450.1	1632.0	1820.0	1992.0	2168.6
1992 CUMULATIVE MONTHLY VEHICLE-MILES OF TRAVEL IN BILLIONS***												
RURAL ARTERIAL	39.3	77.5										
OTHER RURAL	25.5	50.4										
URBAN	103.1	201.4										
ALL SYSTEMS	168.0	329.2										
PERCENT CHANGE IN CUMULATIVE MONTHLY TRAVEL 1992 VS. 1991												
RURAL ARTERIAL	6.9	6.3										
OTHER RURAL	5.8	5.1										
URBAN	4.3	4.1										
ALL SYSTEMS	5.1	4.8										

* SYSTEM ENTRIES MAY NOT ADD TO GIVE "ALL SYSTEMS" TOTAL DUE TO ROUNDING.
 ** THESE ARE PRELIMINARY ESTIMATES WHICH WILL BE REVISED TO AGREE WITH FINAL ESTIMATES OF 1991 ANNUAL TRAVEL PROVIDED BY STATE HIGHWAY DEPARTMENTS.
 *** TO BE REVISED BASED ON 1992 FINAL TRAVEL ESTIMATES.
 FOR FURTHER INFORMATION CONTACT KENNETH WELTY, OFFICE OF HIGHWAY INFORMATION MANAGEMENT, FEDERAL HIGHWAY ADMINISTRATION, PHONE 202-366-5055.

TABLE 3.-SUMMARY BY ROAD CLASS AND BY GEOGRAPHIC AREA

	PRELIMINARY DATA FOR FEBRUARY			REVISED DATA FOR JANUARY		
	VEHICLE-MILES (MILLIONS)		PERCENTAGE CHANGE	VEHICLE-MILES (MILLIONS)		PERCENTAGE CHANGE
	1992	1991		1992	1991	
CLASS OF ROAD, ALL STATES:						
RURAL ARTERIAL ROADS.....	38,186	36,110	5.8	39,288	36,743	6.9
OTHER RURAL ROADS.....	24,846	23,781	4.5	25,545	24,155	5.8
ALL RURAL ROADS.....	63,032	59,891	5.2	64,832	60,898	6.5
CITY STREETS.....	98,243	94,662	3.8	103,126	98,851	4.3
ALL ROADS AND STREETS.....	161,274	154,553	4.3	167,958	159,749	5.1
48 STATES (RURAL ARTERIAL):						
EASTERN REGION.....	12,977	12,323	5.3	13,515	12,653	6.8
CENTRAL REGION.....	17,909	16,847	6.3	18,383	17,127	7.3
WESTERN REGION.....	7,104	6,751	5.2	7,187	6,765	6.2
TOTAL.....	37,990	35,921	5.8	39,085	36,545	6.9

TABLE 4.-CHANGES ON RURAL ARTERIAL ROADS BY STATES

DIVISION AND STATE	FEBRUARY (PRELIMINARY)		JANUARY (REVISED)		DIVISION AND STATE	FEBRUARY (PRELIMINARY)		JANUARY (REVISED)	
	NUMBER OF STATIONS	PER-CENTAGE CHANGE	NUMBER OF STATIONS	PER-CENTAGE CHANGE		NUMBER OF STATIONS	PER-CENTAGE CHANGE	NUMBER OF STATIONS	PER-CENTAGE CHANGE
NEW ENGLAND:					EAST SOUTH CENTRAL:				
CONNECTICUT.....	11	2.9	12	6.0	ALABAMA.....	45	7.9	45	6.6
MAINE.....	16	2.6	16	7.2	KENTUCKY.....	-	-	17	12.7
MASSACHUSETTS.....	4	1.0	2	6.2	MISSISSIPPI.....	17	4.6	18	4.8
NEW HAMPSHIRE.....	52	2.2	51	4.9	TENNESSEE.....	14	9.7	12	11.8
RHODE ISLAND.....	-	-	-	-	WEST NORTH CENTRAL:				
VERMONT.....	-	-	28	5.8	IOWA.....	54	4.3	71	4.5
MIDDLE ATLANTIC:					KANSAS.....	64	4.6	56	13.9
NEW JERSEY.....	-	-	-	-	MINNESOTA.....	-	-	38	6.9
NEW YORK.....	22	2.2	17	5.1	MISSOURI.....	45	5.7	36	15.5
PENNSYLVANIA.....	-	-	-	-	NEBRASKA.....	28	6.7	28	10.1
SOUTH ATLANTIC (NORTH):					NORTH DAKOTA.....	32	5.9	32	8.5
DELAWARE.....	21	3.8	19	9.2	SOUTH DAKOTA.....	24	1.2	20	1.5
MARYLAND.....	-	-	-	-	WEST SOUTH CENTRAL:				
VIRGINIA.....	-	-	-	-	ARKANSAS.....	16	7.2	15	7.8
WEST VIRGINIA.....	-	-	-	-	LOUISIANA.....	-	-	10	9.4
SOUTH ATLANTIC (SOUTH):					OKLAHOMA.....	-	-	-	-
FLORIDA.....	-	-	-	-	TEXAS.....	-	-	-	-
GEORGIA.....	2	6.8	-	-	MOUNTAIN:				
NORTH CAROLINA.....	21	4.5	22	8.3	ARIZONA.....	-	-	33	6.5
SOUTH CAROLINA.....	-	-	-	-	COLORADO.....	2	4.2	50	13.0
EAST NORTH CENTRAL:					IDAHO.....	51	7.8	33	13.6
ILLINOIS.....	-	8.2	-	12.1	MONTANA.....	35	10.4	18	4.4
INDIANA.....	56	7.4	58	2.2	NEVADA.....	18	2.0	-	9.3
MICHIGAN.....	15	7.5	15	3.4	NEW MEXICO.....	-	11.9	-	-
OHIO.....	-	-	-	-	UTAH.....	-	-	-	-
WISCONSIN.....	-	-	-	-	WYOMING.....	30	6.2	-	-
ALASKA.....	20	5.3	19	7.0	PACIFIC:				
HAWAII.....	3	2.9	3	0.7	CALIFORNIA.....	-	4.5	-	3.0
					OREGON.....	69	3.4	63	8.3
					WASHINGTON.....	-	-	49	10.9

NOTE: 1-WHERE THE NUMBER OF STATIONS IS SHOWN AS A DASH AND A VALUE FOR PERCENTAGE CHANGE IS INDICATED, THE LATTER VALUE IS BASED ON A STATEWIDE ESTIMATE PROVIDED BY THE HIGHWAY AGENCY AS DETERMINED FROM EXTENSIVE TRAFFIC SAMPLING SURVEYS.
 2-WHERE THE NUMBER OF STATIONS AND THE PERCENTAGE CHANGE ARE SHOWN AS DASHES, INSUFFICIENT INFORMATION WAS AVAILABLE TO DETERMINE AN ESTIMATE.