

TRAFFIC VOLUME TRENDS

Washington, D. C.

June 1963

JUNE (PRELIMINARY) AND MAY (REVISED), 1963 COMPARED TO 1962

Table 1.—Summary by Road Class and by Region

	Preliminary data for June 1963			Revised data for May 1963		
	Vehicle-miles (millions)		Percentage change	Vehicle-miles (millions)		Percentage change
	1962	1963		1962	1963	
Class of road all States:						
Main rural roads.....	28,954	29,551	+2.1	25,996	26,992	+3.8
Local rural roads.....			+2.6			+3.0
All rural roads.....			+2.2			+3.6
City streets.....			+3.8			+4.2
All roads and streets.....			+2.9			+3.9
By region 48 States (main rural only):						
Eastern region.....	10,492	10,735	+2.3	9,646	10,010	+3.8
Central region.....	13,622	14,001	+2.8	12,276	12,737	+3.8
Western region.....	4,741	4,715	-0.5	3,983	4,151	+4.2
Total.....	28,855	29,451	+2.1	25,905	26,898	+3.8

Table 2.—Changes on Main Rural Roads by States

Division and state	June (preliminary)		May (revised)		Division and state	June (preliminary)		May (revised)	
	Number of stations ¹	Percentage change	Number of stations ¹	Percentage change		Number of stations ¹	Percentage change	Number of stations ¹	Percentage change
NEW ENGLAND:					EAST SOUTH CENTRAL:				
Connecticut.....	15	+0.9	16	+4.2	Alabama.....	27	+2.1	24	+2.0
Maine.....	13	+2.8	15	+4.2	Kentucky.....	12	+4.5	13	+1.4
Massachusetts.....			11	+2.3	Mississippi.....	34	+0.7	36	+0.7
New Hampshire.....	50	+6.9	52	+10.0	Tennessee.....	24	+2.6	25	+2.2
Rhode Island.....	4	-0.3	5	+6.6	WEST NORTH CENTRAL:				
Vermont.....	28	+9.9	29	+8.5	Iowa.....			28	+4.2
MIDDLE ATLANTIC:					Kansas.....	72	-1.3	73	+2.4
New Jersey.....	6	+4.2	6	+2.3	Minnesota.....	30	+2.4	30	+2.4
New York.....	11	+3.0	5	+2.9	Missouri.....	24	+3.1	25	+5.8
Pennsylvania.....			47	+4.5	Nebraska.....	14	+3.0	17	+3.0
SOUTH ATLANTIC (North):					North Dakota.....	29	+7.2	30	+6.6
Delaware.....	9	+4.8	9	+6.0	South Dakota.....	27	+0.6	26	-0.3
Maryland.....	28	+3.8	30	+5.3	WEST SOUTH CENTRAL:				
Virginia.....		+2.3		+2.4	Arkansas.....	30	+2.5	30	+4.8
West Virginia.....	24	-2.6	24	-0.9	Louisiana.....	40	+1.8	41	+3.6
SOUTH ATLANTIC (South):					Oklahoma.....	21	+0.6	22	+1.3
Florida.....			50	+3.2	Texas.....			80	+4.5
Georgia.....			25	+3.4	MOUNTAIN:				
North Carolina.....	40	+2.0	42	+4.0	Arizona.....	13	+1.9	13	+11.5
South Carolina.....	6	-6.7	8	+2.8	Colorado.....	21	+5.1	21	+6.9
EAST NORTH CENTRAL:					Idaho.....	15	-6.7	16	+0.3
Illinois.....					Montana.....	15	-2.3	18	+1.2
Indiana.....	23	+4.4	24	+5.5	Nevada.....	19	+5.1	20	+6.4
Michigan.....	37	+5.6	37	+4.4	New Mexico.....		+0.8		+3.5
Ohio.....			21	+5.1	Utah.....	36	+4.5	38	+5.3
Wisconsin.....	34	+1.5	35	+4.9	Wyoming.....	25	+0.8	28	+2.5
Alaska.....	6	+5.8	6	+10.6	PACIFIC:				
Hawaii.....					California.....				
					Oregon.....	86	-3.8	85	+4.9
					Washington.....	10	-9.4	10	-2.3

¹Rural mileage of each major toll route is considered as one station. Where the number of stations is not shown, the States prepared traffic estimates, generally based on extensive traffic sampling surveys.

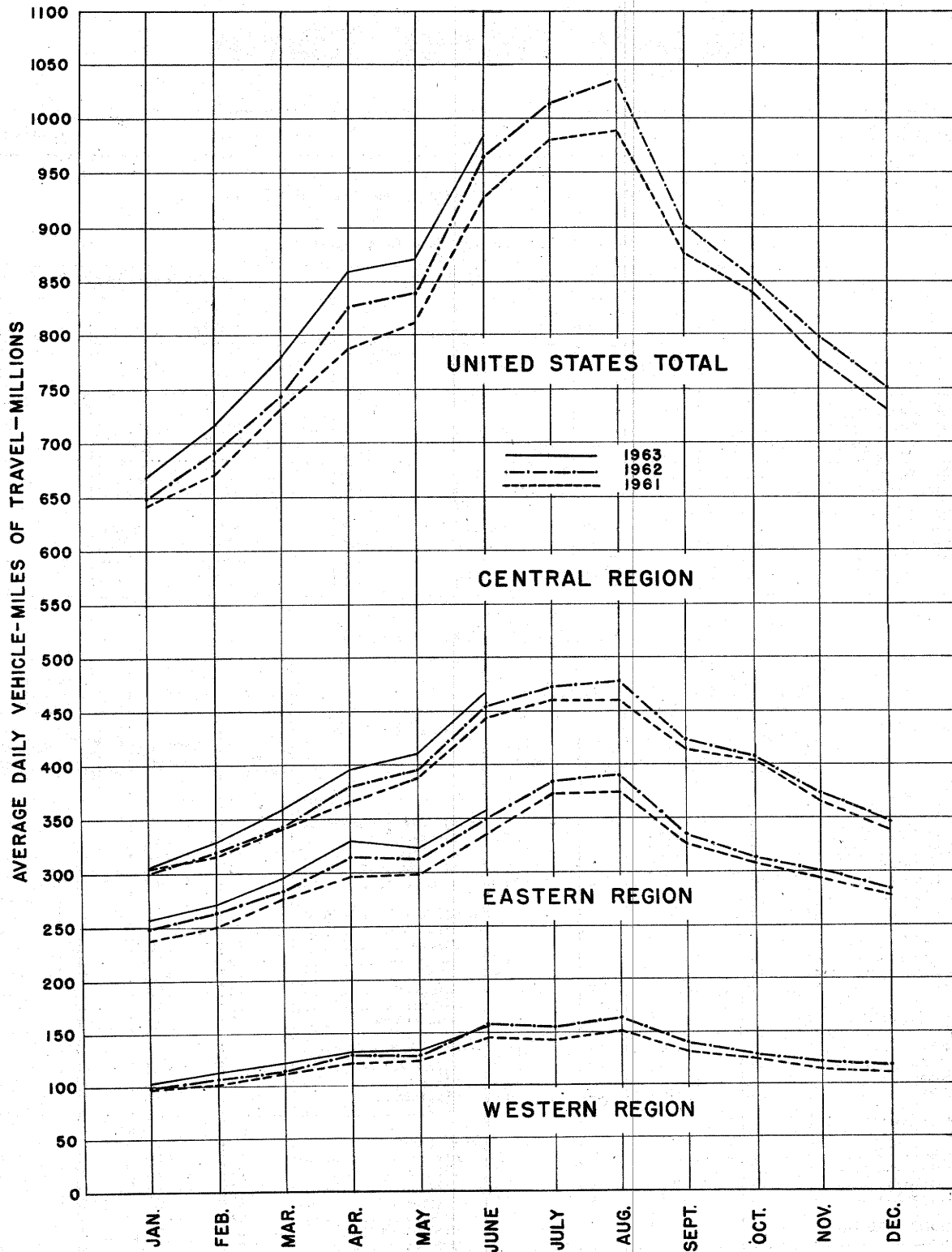

FIGURE 1—TRAVEL ON MAIN RURAL ROADS, BY MONTHS

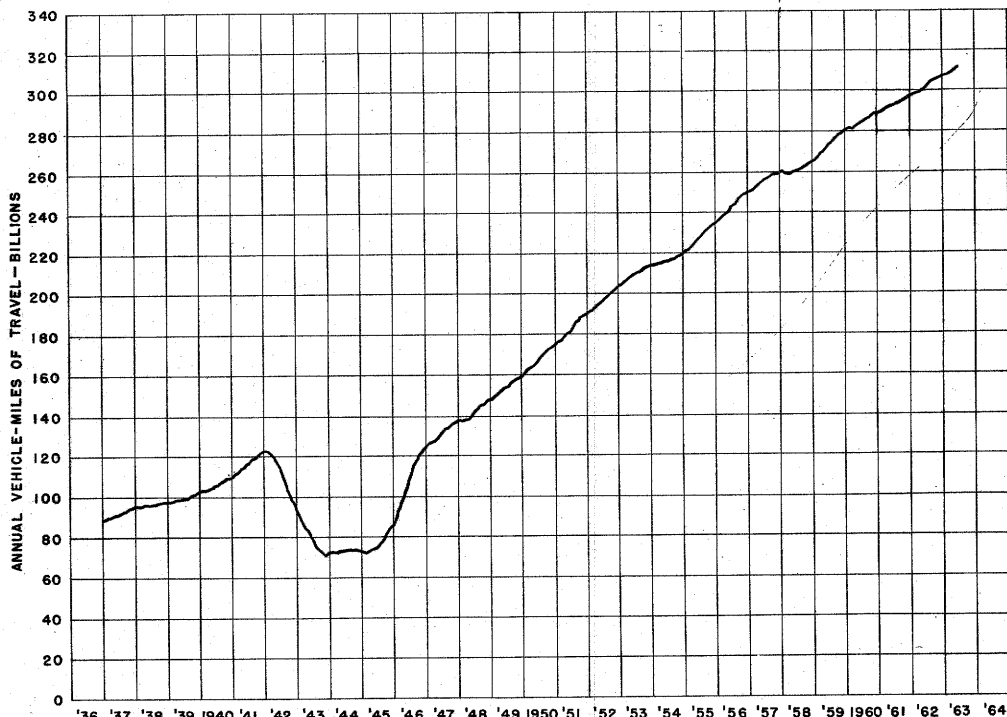

FIGURE 2-- TRAVEL ON MAIN RURAL ROADS BY 12-MONTH PERIODS ENDING EACH MONTH, IN VEHICLE-MILES

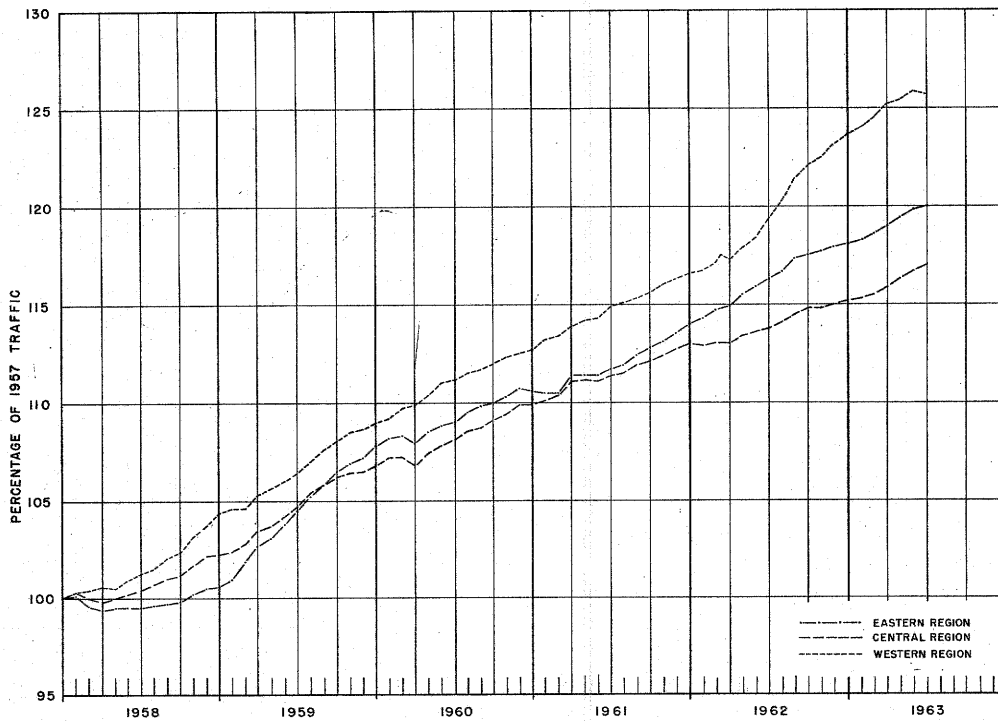

FIGURE 3 — TRAVEL ON MAIN RURAL ROADS BY 12-MONTH PERIODS ENDING EACH MONTH, AS A PERCENTAGE OF TRAFFIC IN THE CALENDAR YEAR 1957

