



U.S. Department
of Transportation
Federal Highway
Administration

TRAFFIC VOLUME TRENDS

JUNE 1993

**TRAVEL ON ALL ROADS AND STREETS WAS UP BY 2.8 PERCENT.
FOR JUNE 1993 AS COMPARED TO JUNE 1992.**

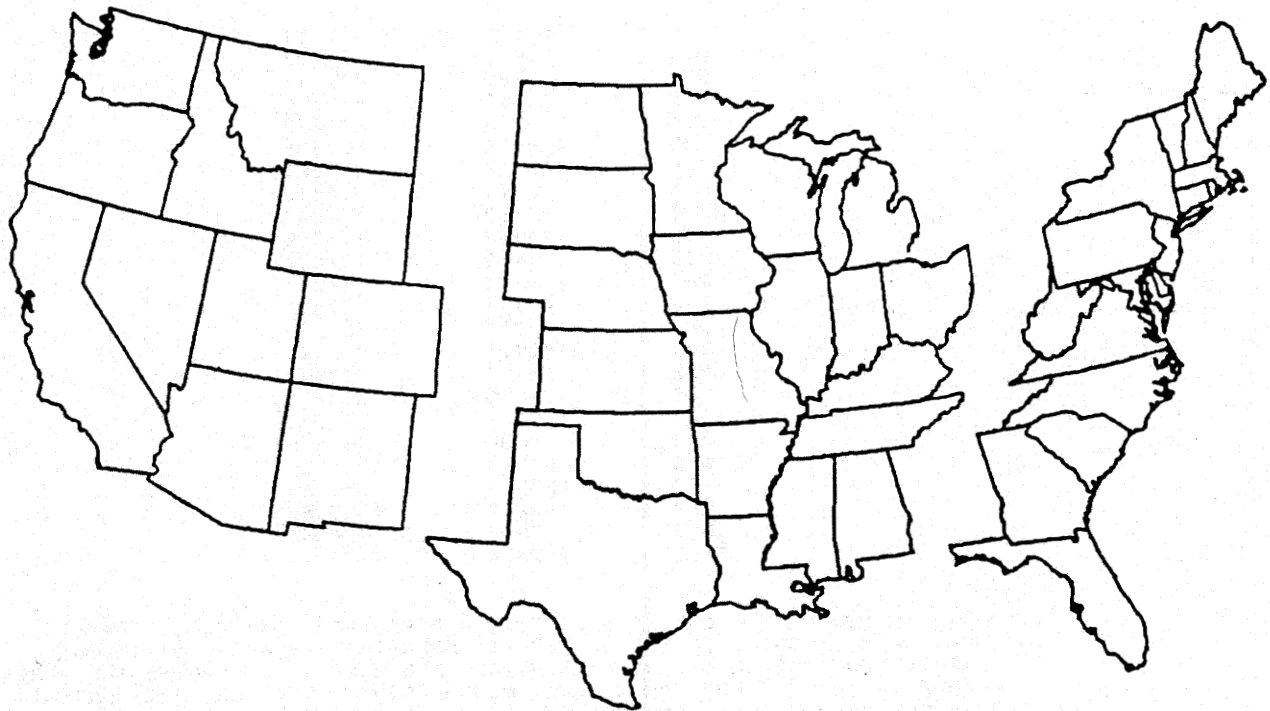

WESTERN	CENTRAL	EASTERN
ESTIMATED VEHICLE-MILES OF TRAVEL BY REGION - JUNE 1993.		
41.9 BILLION	86.9 BILLION	72.6 BILLION
PERCENT CHANGE IN TRAFFIC COMPARED TO SAME MONTH LAST YEAR		
+0.8	+3.8	+2.9

NOTE:

ALL DATA FOR THIS MONTH ARE PRELIMINARY. REVISED VALUES FOR THE PREVIOUS MONTH ARE SHOWN IN TABLES 1 AND 2.

ALL VEHICLE-MILES OF TRAVEL COMPUTED WITH 1991 TABLE VM-2 AS A BASE.

COMPILED WITH DATA ON HAND AS AUGUST 18, 1993.

TRAFFIC VOLUME TRENDS - JUNE 1993

BASED ON PRELIMINARY REPORTS FROM THE STATE HIGHWAY AGENCIES, TRAVEL DURING JUNE 1993 ON ALL ROADS AND STREETS IN THE NATION INCREASED BY 2.8 PERCENT AS COMPARED TO JUNE 1992, RESULTING IN ESTIMATED TRAVEL FOR THE MONTH AT 202490 MILLION VEHICLE-MILES. THIS TOTAL INCLUDES 85512 MILLION VEHICLE-MILES ON RURAL ROADS AND 116978 MILLION VEHICLE-MILES ON URBAN ROADS AND STREETS.

TRAVEL FOR THE CURRENT MONTH AS WELL AS THE CUMULATIVE YEARLY TOTAL ON ALL ROADS AND STREETS IS SHOWN BELOW. SIMILAR TOTALS FOR EACH YEAR SINCE 1970 ARE ALSO INCLUDED.

TRAVEL IN MILLIONS
ALL ROADS AND STREETS

YEAR	JUNE	YEAR TO DATE
1970	100035	535801
1971	105433	565622
1972	113265	611111
1973	115859	635519
1974	113888	612826
1975	118388	637895
1976	124128	679692
1977	129321	704539
1978	138883	737942
1979	131192	748535
1980	131679	737625
1981	135545	751927
1982	142111	757690
1983	146738	787176
1984	153403	823095
1985	158703	850977
1986	162370	880813
1987	167826	928890
1988	178690	981999
1989	184094	1024709
1990	189529	1053739
1991	193467	1055250
1992	196950	1090055
1993	202490	1110325

"TRAFFIC VOLUME TRENDS" IS A MONTHLY REPORT BASED ON HOURLY TRAFFIC COUNT DATA. THESE DATA, COLLECTED AT APPROXIMATELY 4000 CONTINUOUS TRAFFIC COUNTING LOCATIONS NATIONWIDE, ARE USED TO DETERMINE THE PERCENT CHANGE IN TRAFFIC FOR THE CURRENT MONTH COMPARED TO THE SAME MONTH IN THE PREVIOUS YEAR. THIS PERCENT CHANGE IS APPLIED TO THE TRAVEL FOR THE SAME PERIOD IN THE PREVIOUS YEAR TO OBTAIN TRAVEL FOR THE CURRENT PERIOD.

FOR ADDITIONAL INFORMATION, FOR EXTRA COPIES, OR TO BE PUT ON THE MONTHLY MAILING LIST, CONTACT:

KENNETH H. WELTY
FEDERAL HIGHWAY ADMINISTRATION
OFFICE OF HIGHWAY INFORMATION MANAGEMENT
400 7TH STREET S.W., ROOM 3300 - HPM-30
WASHINGTON, D.C. 20590

PHONE 202-366-5055

CHANGE OF ADDRESS INFORMATION SHOULD ALSO BE SENT TO THE ABOVE ADDRESS. SEND IN THE NEW ADDRESS INFORMATION USING THE BACK COVER OF THE MOST RECENT ISSUE YOU HAVE RECEIVED.

FIGURE 1 - MOVING 12-MONTH TOTAL ON ALL HIGHWAYS

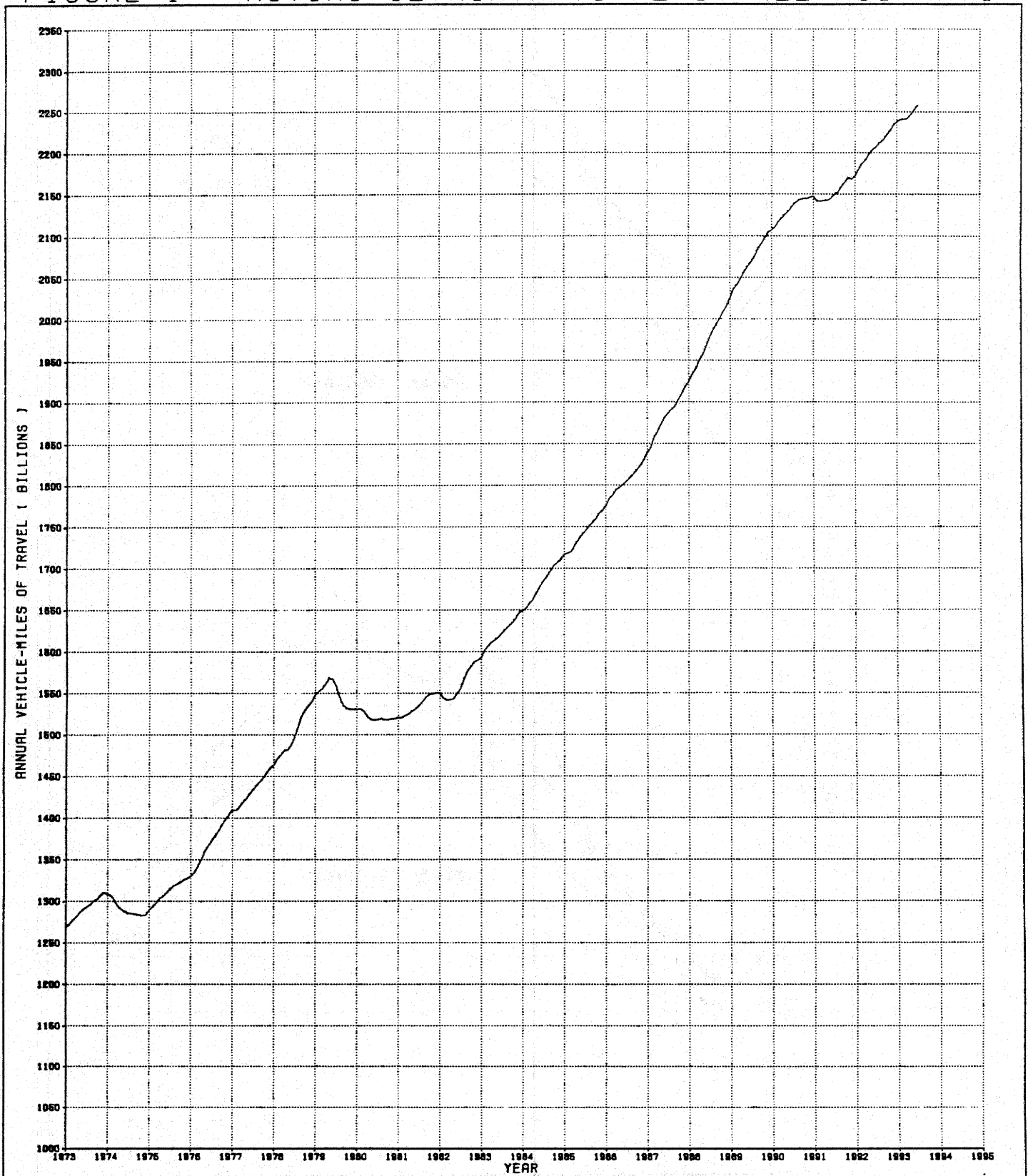

FIGURE 2 - TRAVEL ON U.S. HIGHWAYS BY MONTH

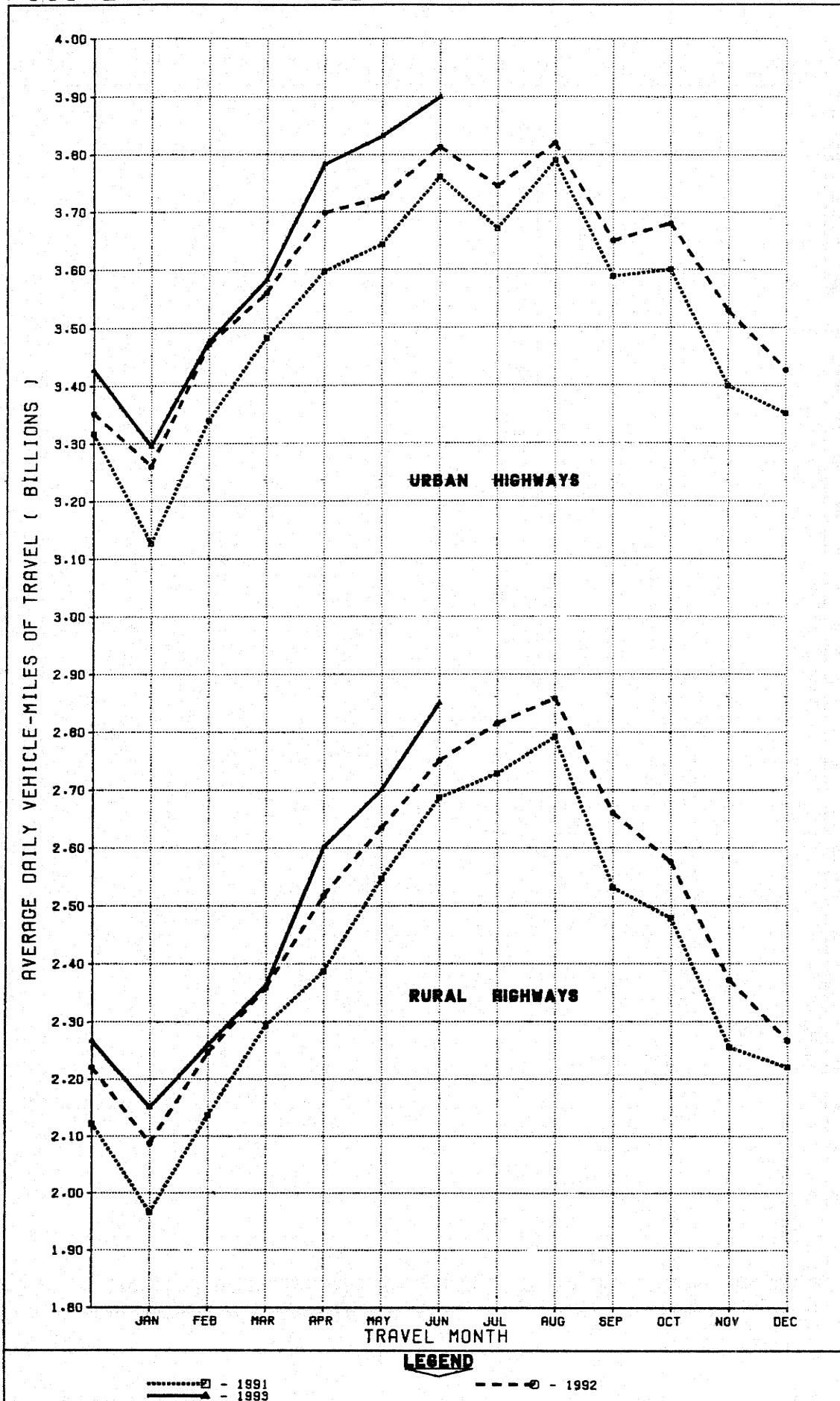

TABLE 1.

ESTIMATED INDIVIDUAL MONTHLY MOTOR VEHICLE TRAVEL IN THE UNITED STATES *

SYSTEM	MONTH											
	JAN	FEB	MAR	APR	MAY	JUNE	JULY	AUG	SEPT	OCT	NOV	DEC
1992 INDIVIDUAL MONTHLY VEHICLE-MILES OF TRAVEL IN BILLIONS**												
RURAL ARTERIAL	39.3	37.9	44.5	45.8	49.4	50.6	54.9	55.5	48.9	48.3	43.9	42.8
OTHER RURAL	25.4	25.0	28.7	29.8	32.2	31.9	32.4	33.1	31.0	31.5	27.3	27.5
URBAN	101.1	97.2	110.4	111.0	115.5	114.4	116.1	118.4	109.5	114.1	105.8	106.3
ALL SYSTEMS	165.8	160.1	183.5	186.5	197.2	197.0	203.4	207.1	189.3	193.9	177.0	176.5
1993 INDIVIDUAL MONTHLY VEHICLE-MILES OF TRAVEL IN BILLIONS***												
RURAL ARTERIAL	40.7	38.4	44.6	47.3	50.8	52.7						
OTHER RURAL	26.0	24.8	28.6	30.8	32.9	32.8						
URBAN	102.2	97.3	111.1	113.5	118.8	117.0						
ALL SYSTEMS	168.8	160.6	184.3	191.6	202.5	202.5						
PERCENT CHANGE IN INDIVIDUAL MONTHLY TRAVEL 1993 VS. 1992												
RURAL ARTERIAL	3.6	1.3	0.3	3.3	2.8	4.1						
OTHER RURAL	2.1	-0.6	-0.1	3.4	2.0	2.8						
URBAN	1.1	0.1	0.6	2.3	2.9	2.2						
ALL SYSTEMS	1.8	0.3	0.4	2.7	2.7	2.8						

TABLE 2.

ESTIMATED CUMULATIVE MONTHLY MOTOR VEHICLE TRAVEL IN THE UNITED STATES *

SYSTEM	MONTH											
	JAN	FEB	MAR	APR	MAY	JUNE	JULY	AUG	SEPT	OCT	NOV	DEC
1992 CUMULATIVE MONTHLY VEHICLE-MILES OF TRAVEL IN BILLIONS**												
RURAL ARTERIAL	39.3	77.2	121.7	167.5	216.9	267.5	322.4	377.9	426.8	475.1	519.0	561.7
OTHER RURAL	25.4	50.4	79.1	108.8	141.1	173.0	205.4	238.5	269.5	301.0	328.3	355.8
URBAN	101.1	198.3	308.6	419.6	535.1	649.5	765.6	884.1	993.6	1107.7	1213.5	1319.8
ALL SYSTEMS	165.8	325.9	509.4	695.9	893.1	1090.1	1293.4	1500.5	1689.8	1883.8	2060.8	2237.3
1993 CUMULATIVE MONTHLY VEHICLE-MILES OF TRAVEL IN BILLIONS***												
RURAL ARTERIAL	40.7	79.1	123.7	171.0	221.9	274.5						
OTHER RURAL	26.0	50.8	79.4	110.2	143.1	175.9						
URBAN	102.2	199.5	310.6	424.1	542.9	659.9						
ALL SYSTEMS	168.8	329.4	513.7	705.3	907.8	1110.3						
PERCENT CHANGE IN CUMULATIVE MONTHLY TRAVEL 1993 VS. 1992												
RURAL ARTERIAL	3.6	2.5	1.7	2.1	2.3	2.6						
OTHER RURAL	2.1	0.8	0.5	1.3	1.4	1.7						
URBAN	1.1	0.6	0.6	1.1	1.4	1.6						
ALL SYSTEMS	1.8	1.1	0.9	1.3	1.6	1.9						

* SYSTEM ENTRIES MAY NOT ADD TO GIVE "ALL SYSTEMS" TOTAL DUE TO ROUNDING.
 ** THESE ARE PRELIMINARY ESTIMATES WHICH WILL BE REVISED TO AGREE WITH FINAL ESTIMATES OF 1992 ANNUAL TRAVEL PROVIDED BY STATE HIGHWAY DEPARTMENTS.
 *** TO BE REVISED BASED ON 1993 FINAL TRAVEL ESTIMATES.
 FOR FURTHER INFORMATION CONTACT KENNETH WELTY, OFFICE OF HIGHWAY INFORMATION MANAGEMENT, FEDERAL HIGHWAY ADMINISTRATION, PHONE 202-366-5055.

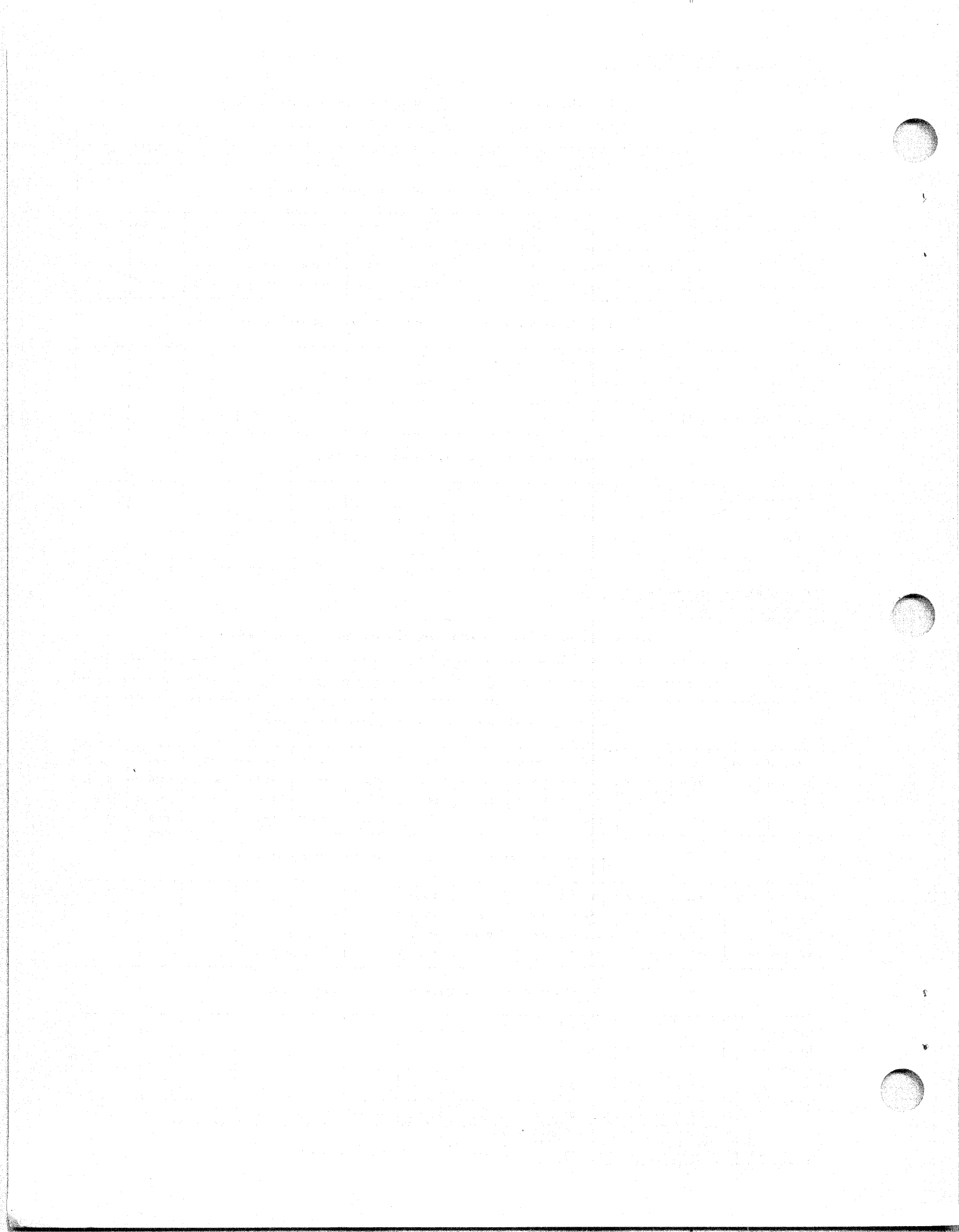



2

.



2

.



U.S. Department
of Transportation
**Federal Highway
Administration**

400 Seventh St., S.W.
Washington, D.C. 20590

Official Business . .
Penalty for Private Use \$300

Postage and Fees Paid
Federal Highway
Administration
DOT 512

