



U.S. Department
of Transportation
Federal Highway
Administration



SELECTED HIGHWAY STATISTICS 1995

SELECTED HIGHWAY STATISTICS -- 1995

MOTOR FUEL - Highway Use of Motor Fuel Up 1.7 Percent

Highway use of motor fuel in 1995 totaled 143.3 billion gallons. With virtually no change in the average State motor-fuel tax rate, receipts from volume taxes increased by 4.0 percent compared to 1994.

The gasoline tax rate changed in 8 States in 1995. Three of the changes were the result of legislation including one decrease. The others changed as a result of variable rate taxes. Variable rate taxes are adjusted based on changes in the wholesale price of gasoline, the consumer price index, or another indicator specified in the State tax law.

MOTOR-VEHICLE REGISTRATIONS - Total Motor-Vehicle Registrations Exceed 201 Million in 1994

Motor-vehicle registrations in the Nation increased from 198,045,365 in 1994 to 201,530,021 in 1995, an increase of 1.8 percent. Motor-vehicle and motor-carrier revenues increased 11.5 percent from 1994 to 1995.

DRIVER LICENSING - Number of Licensed Drivers Rose .7 Percent

The total number of licensed drivers has increased from 175,403,465 for 1994 to 176,628,482 for 1995—a .7 percent increase. The older drivers group (70 and over) generally has shown the largest percent change from 10 years ago (32.63 percent). Again this year, the 45-59 age group has taken the lead and shows a large increase in drivers compared to 10 years ago (36.33 percent).

HIGHWAY FINANCE - Total Highway Expenditures Increased by \$2.3 Billion in 1995

Revenues for highway purposes from motor-fuel taxes, motor-vehicle taxes and fees, and highway tolls increased by \$7.4 billion from 1994 to 1995. Of the \$7.4 billion increase, State and local governments provided \$1.7 billion. Most of the increase in Federal revenues results from a Department of Treasury error which caused \$1.59 billion of fiscal year 1994 funds to be credited in fiscal year 1995 to the Highway Account of the Highway Trust Fund. Highway-user revenues used for highways totaled \$61.2 billion and represented 63.1 percent of total receipts for highways by all units of governments in 1995. Total receipts for highways were \$96.9 billion, an increase of \$7.2 billion from 1994. Revenues from general funds, property taxes, investment income and miscellaneous receipts--nonuser sources-- totaled \$28.1 billion, a decrease of \$498 million from 1994. Bond proceeds for 1995 were \$7.6 billion, \$324 million more than 1994.

Total highway expenditures by all units of government amounted to \$92.5 billion in 1995, up \$2.3 billion from 1994. Capital outlay increased by \$718 million, or 1.7 percent, to \$43.1 billion. Inflation in 1995 highway construction prices caused real capital expenditures to decrease by 4.1 percent. Expenditures for highway maintenance and traffic services amounted to \$24.5 billion, an increase of \$902 million, or 3.8 percent from 1994.

ROADWAY MILEAGE AND HIGHWAY TRAVEL - Travel Up 2.8 Percent

Public roads and streets in the United States, as of December 31, 1995, totaled approximately 3.91 million miles, an increase of 0.15 percent from 1994.

Highway travel in the United States increased to an estimated 2,423 billion vehicle-miles—an increase of about 2.8 percent from 1994.

The Interstate System accounts for about 1 percent of the Nation's total route mileage and carries 23 percent of the travel. The arterial highways (including Interstate) represent 11 percent of the mileage and carry 72 percent of the travel. All arterial and collector highways combined, which include 31 percent of the Nation's mileage, carry 87 percent of the travel.

The National Highway System, which includes the Interstate System, other principal arterial routes, and intermodal connectors, represents 4 percent of the mileage and carries 43 percent of the Nation's travel.

Selected Highway Statistics **Customer Questionnaire**

We would appreciate it if you would take the time to respond to this questionnaire. To return the questionnaire, fold it so that the **Federal Highway Administration** name and address is on the outside, and tape securely; postage is guaranteed by the Department of Transportation, or if you prefer, fax the customer questionnaire to us at (202) 366-7742.

1. **Mailing Address:**

Name: _____

Job Title: _____

Organization Name: _____

Street _____

City, State, Zip _____

2. **Mailing List Status:**

A. Delete me from mailing list.

Thank you for your response. Please return the questionnaire. You need not complete the remainder of the questionnaire.

B. Update my address on the present mailing list as noted above.

C. I am not on the mailing list, please add my name and address

3. For what purpose do you primarily use **Selected Highway Statistics**?

Transportation Planning

Developing Legislation

Budget Formulation

Transportation Program Management

Marketing

News Media

Other (please explain): _____

4. **Organization Type:**

- Congressional Office/Committee
- State Transportation Organization
- Metropolitan Planning Organization (MPO)
- National Organization (AASHTO, TRB, HUFSA, etc.) (Specify)
- University/School
- Business
- Consultant
- FHWA
- Private Individual
- Other Federal agency
- Other - please specify: _____

5. Which data series is most useful to you?

- | | | | |
|--|--|---|--|
| <input type="checkbox"/> Motor Fuel | <input type="checkbox"/> Motor Vehicle | <input type="checkbox"/> Driver License | <input type="checkbox"/> Federal Taxes |
| <input type="checkbox"/> Highway Finance | <input type="checkbox"/> Roadway | <input type="checkbox"/> Vehicle-Miles | <input type="checkbox"/> Other (Please identify) |

6. What change to the format as presented in **Selected Highway Statistics** would better meet your needs?

Fold



NO POSTAGE
NECESSARY
IF MAILED
IN THE
UNITED STATES

BUSINESS REPLY MAIL
FIRST CLASS PERMIT NO. 12946 WASHINGTON, D.C.

POSTAGE WILL BE PAID BY FEDERAL HIGHWAY ADMINISTRATION

**U.S. Department of Transportation
Federal Highway Administration
Gloria B. Williams, HPM-40
400 7th Street, SW.
Washington, D.C. 20590**



IMPORTANT INFORMATION FOR USERS OF *SELECTED HIGHWAY STATISTICS*

Selected Highway Statistics is published to provide the most-used statistics in a handy form from the annual publication, *Highway Statistics*. This publication contains the most-used statistical tables and charts of general interest from the regular *Highway Statistics* on motor fuel, motor vehicles, driver licenses, Federal excise taxes, highway finance, roadway, and vehicle-mileage.

Purpose of Information

The Federal Highway Administration (FHWA) collects from the States and publishes information necessary to support its responsibilities to the Congress and the public. This information is used in the development of highway legislation at both the Federal and State level. This information is also used in preparing legislatively required reports to Congress, in calculating and evaluating Federal fund apportionments, in keeping State governments informed, and in general, as an aid to highway planning, programming, budgeting, forecasting, and fiscal management. It is also used extensively in the evaluation of Federal, State, and local highway programs. Since this information was developed primarily to meet FHWA and State needs in administering the Nation's highway programs, other users need to exercise thoughtful care in using this information for other purposes.

Quality Considerations

The information that is published comes from a number of sources. These sources include various administrative agencies within the 50 States, over 30,000 units of local government, the FHWA and other Federal agencies.

Data quality and consistency of information are dependent upon the programs, actions and maintenance of sound data bases by numerous data collectors, manipulators and suppliers at the State, local and metropolitan area levels. In general, specific data items that are used by the collecting agency are likely to be of better quality than data items which are collected solely for the FHWA. Data quality and consistency are also dependent upon the nature of the individual data items and how difficult they are to define, collect, etc.

Highway Performance Monitoring System data are collected in accordance with the *Highway Performance Monitoring System Field Manual for the Continuing Analytical and Statistical Database*. This document contains standard codes for the various data items to be reported in a consistent format.

Highway statistical data other than the HPMS are collected in accordance with *A Guide to Reporting Highway Statistics* (the Guide). Reporting procedures contained in the Guide are not rigid standards; rather, they represent a reporting reference system that the FHWA recommends the States use in collecting and reporting State and local highway data to the FHWA.

Nearly all of the State reported data are analyzed by FHWA for consistency and for adherence to reporting guidelines. In a number of cases, data are adjusted to improve consistency and uniformity among the States. The analysis and adjustment process is accomplished in close working relationship with the States supplying the data.

Cautions in Use of Data

Even when data are consistently collected and reported, users need to recognize that highway statistical information is not necessarily comparable across all States. For many of the data items reported a user should not expect to find consistency among all States, due to many State to State differences. When making State level comparisons, it is inappropriate to use these statistics without recognizing those differences that impact comparability.

If choosing to compare State data, the user must be prepared to thoughtfully select a set of peer States that have similar characteristics in relationship to the specific comparison being made. Improperly selected peer States are likely to yield invalid data comparisons.

Differences that the user needs to consider in determining suitability of peer States for data comparison purposes include characteristics such as urban/rural similarities, population density, degree of urbanization, climate, geography, differing State laws and practices that influence data definitions, administrative control of the public road system, similarity of the basic State economies, traffic volume similarities, and the degree of State functional centralization. Finally, additional special considerations that the user should be aware of in using the information are included in the discussion that precedes each of the individual data sections in *Highway Statistics*.

Internet Access

For Internet users the entire *Highway Statistics* is available at <http://www.dot.gov>.

STATE MOTOR-FUEL TAX RATES, 1981 - 1995 1/

GASOLINE

TABLE MF-205
SHEET 1 OF 2
SEPTEMBER 1996

(CENTS PER GALLON)

STATE	1981	1982	1983	1984	1985	1986	1987	1988	1989	1990	1991	1992	1993	1994	1995
Alabama	11	11	11	13	13	13	13	13	13	13	13	18	18	18	18
Alaska	8	8	8	8	8	8	8	8	8	8	8	8	8	8	8
Arizona	9.6	10	12	13	13	16	16	17	17	18	18	18	18	18	18
Arkansas	9.5	9.5	9.5	9.5	10.5	13.5	13.5	13.5	13.7	13.7	18.7	18.7	18.7	18.7	18.7
California	7	7	9	9	9	9	9	9	9	9	15	16	17	18	18
Colorado	9	9	12	12	12	18	18	18	20	20	22	22	22	22	22
Connecticut	11	11	14	15	16	17	19	20	20	22	25	26	29	31	34
Delaware	9	11	11	11	11	13	16	16	16	16	19	19	22	22	23
Dist. of Col.	13	14	14.8	15.5	15.5	15.5	15.5	15.5	18	18	18	20	20	20	20
Florida	8	8	9.7	9.7	9.7	9.7	9.7	9.7	9.7	10.9	11.2	11.6	11.8	12.1	12.3
Georgia	7.5	7.5	7.5	7.5	7.5	7.5	7.5	7.5	7.5	7.5	7.5	7.5	7.5	7.5	7.5
Hawaii	8.5	8.5	8.5	8.5	11	11	11	11	11	11	16	16	16	16	16
Idaho	11.5	12.5	14.5	14.5	14.5	14.5	14.5	18	18	18	21	21	21	21	21
Illinois	7.5	7.5	11	12	13	13	13	13	16	19	19	19	19	19	19
Indiana	10.5	11.1	11.1	11.1	14	14	14	15	15	15	15	15	15	15	15
Iowa	13	13	13	13	15	16	16	18	20	20	20	20	20	20	20
Kansas	8	8	10	11	11	11	11	11	15	16	17	18	18	18	18
Kentucky	10.1	10	10	10	10	15	15	15	15	15.4	15.4	15.4	15.4	16.4	16.4
Louisiana	8	8	8	16	16	16	16	16	16	20	20	20	20	20	20
Maine	9	9	14	14	14	14	14	16	17	17	19	19	19	19	19
Maryland	9	11	13.5	13.5	13.5	13.5	18.5	18.5	18.5	18.5	18.5	23.5	23.5	23.5	23.5
Massachusetts	11.2	10.4	11	11	11	11	11	11	11	17	21	21	21	21	21
Michigan	11	11	13	15	15	15	15	15	15	15	15	15	15	15	15
Minnesota	13	13	16	17	17	17	17	20	20	20	20	20	20	20	20
Mississippi	9	9	9	9	9	9	15	17	17	18.2	18.2	18.2	18.4	18.4	18.4
Missouri	7	7	7	7	7	7	11.03	11.03	11.03	11.03	11.03	13.03	13.03	15	15
Montana	9	9	15	15	15	17	20	20	20	20	20	21.4	20	27	27
Nebraska	13.9	14	15.5	14.7	17.4	17.1	17.9	18.3	22.3	21.7	23.7	24.6	24.4	25.4	25.4
Nevada	10.5	12	12	12	13	13	16	18	18	18	21.5	24	24	24	24
New Hampshire	14	14	14	14	14	14	14	14	14	16.6	18.6	18.6	18.7	18.7	18.7
New Jersey	8	8	8	8	8	8	8	10.5	10.5	10.5	10.5	10.5	10.5	10.5	10.5
New Mexico	9	10	11	11	11	11	14	14	16	17	17	17	23	21	18
New York	8	8	8	8	8	8	8	8	8	14.375	20.815	22.89	22.89	22.56	21.92
North Carolina	12	12	12	12	12	15.5	15.5	15.7	20.9	21.5	22.6	21.9	22	21.3	21.6
North Dakota	8	8	13	13	13	13	13	17	17	17	17	17	18	18	18
Ohio	10.3	11.7	12	12	12	12	14.7	14.8	18	20	21	21	22	22	22
Oklahoma	6.58	6.58	6.58	9	10	10	16	16	17	17	17	17	17	17	17
Oregon	8	8	8	9	10	11	12	14	16	18	20	22	24	24	24
Pennsylvania	11	11	12	12	12	12	12	12	12	18.2	22.35	22.35	22.35	22.35	22.35
Rhode Island	12	11	13	13	13	15	15	15	18	20	26	26	28	29	29
South Carolina	13	13	13	13	13	13	15	15	16	16	16	16	16	16	16
South Dakota	13	13	13	13	13	13	13	18	18	18	18	18	18	18	18
Tennessee	9	9	9	10	13	13	17	17	20	20	20	20	20	20	20
Texas	5	5	5	10	10	10	15	15	15	15	20	20	20	20	20
Utah	11	11	11	14	14	14	19	19	19	19	19	19	19	19	19
Vermont	11	11	13	13	13	13	13	13	16	16	16	16	16	16	16
Virginia	11	11	11	11	11	15	17.5	17.5	17.7	17.7	17.7	17.5	17.5	17.5	17.5
Washington	13.5	12	16	18	18	18	18	18	18	22	23	23	23	23	23
West Virginia	10.5	10.5	15.35	15.35	15.35	15.35	15.35	15.35	20.35	20.35	20.35	20.35	25.35	25.35	25.35
Wisconsin	13	13	15	16	16.5	17.5	20	20.9	20.8	21.5	22.2	22.2	23.2	23.1	23.4
Wyoming	8	8	8	8	8	8	8	8	9	9	9	9	9	9	9
State Average 2/	9.15	9.07	9.75	10.58	11.08	11.78	12.75	13.42	14.19	15.47	17.55	17.99	18.34	18.51	18.50

STATE MOTOR-FUEL TAX RATES, 1981 - 1995 1/

DIESEL

TABLE MF-205
SHEET 2 OF 2
SEPTEMBER 1996

(CENTS PER GALLON)

STATE	1981	1982	1983	1984	1985	1986	1987	1988	1989	1990	1991	1992	1993	1994	1995
Alabama	12	12	12	14	14	14	14	14	14	14	14	19	19	19	19
Alaska	8	8	8	8	8	8	8	8	8	8	8	8	8	8	8
Arizona	9.6	10	12	13	13	16	16	17	17	18	18	18	18	18	18
Arkansas	10.5	10.5	10.5	10.5	12.5	12.5	12.5	12.5	12.7	12.7	18.7	18.7	18.7	18.7	18.7
California	7	7	9	9	9	9	9	9	9	9	15	16	17	18	18
Colorado	9	9	13	13	13	20.5	20.5	20.5	20.5	18	18	20.5	20.5	20.5	20.5
Connecticut	11	11	14	15	16	17	19	20	20	22	18	18	18	18	18
Delaware	11	11	11	11	11	13	16	16	16	16	19	19	19	19	22
Dist. of Col.	13	14	14.8	15.5	15.5	15.5	15.5	15.5	18	18	18	20	20	20	20
Florida	8	8	9.7	9.7	9.7	9.7	9.7	9.7	9.7	10.9	12.2	18.7	21	23.6	23.9
Georgia	7.5	7.5	7.5	7.5	7.5	7.5	7.5	7.5	7.5	7.5	7.5	7.5	7.5	7.5	7.5
Hawaii	8.5	8.5	8.5	8.5	11	11	11	11	11	11	16	16	16	16	16
Idaho	11.5	12.5	14.5	14.5	14.5	14.5	14.5	18	18	18	21	21	21	21	21
Illinois	7.5	7.5	13.5	14.5	15.5	15.5	15.5	15.5	18.5	21.5	21.5	21.5	21.5	21.5	21.5
Indiana	10.5	11.1	11.1	11.1	15	15	15	16	16	16	16	16	16	16	16
Iowa	13.5	15.5	15.5	15.5	16.5	17.5	18.5	20.5	22.5	22.5	22.5	22.5	22.5	22.5	22.5
Kansas	10	10	12	13	13	13	13	13	17	18	19	20	20	20	20
Kentucky	10.1	10	10	10	10	12	12	12	12	12.4	12.4	12.4	12.4	13.4	13.4
Louisiana	8	8	8	16	16	16	16	16	16	20	20	20	20	20	20
Maine	9	9	14	14	14	14	14	19	20	20	20	20	20	20	20
Maryland	9	11	13.5	13.5	13.5	13.5	18.5	18.5	18.5	18.5	18.5	19.25	24.25	24.25	24.25
Massachusetts	11.2	10.4	11	11	11	11	11	11	11	17	21	21	21	21	21
Michigan	11	11	13	15	15	15	15	15	15	15	15	15	15	15	15
Minnesota	13	13	16	17	17	17	17	20	20	20	20	20	20	20	20
Mississippi	10	10	10	10	10	10	15	17	17	18.2	18.2	18.2	18.4	18.4	18.4
Missouri	7	7	7	7	7	7	11	11	11	11	11	13	13	15	15
Montana	11	11	17	17	17	17	20	20	20	20	20	21.4	24	27.75	27.75
Nebraska	13.9	14	15.5	14.7	17.4	17.1	17.9	18.3	22.1	21.5	23.5	24.8	24	25	25
Nevada	10.5	12	12	12	13	13	17	20	20	22	24.5	27	27	27	27
New Hampshire	14	14	14	14	14	14	14	14	14	16.6	18.6	18.6	18.7	18.7	18.7
New Jersey	8	8	8	8	11	11	11	13.5	13.5	13.5	13.5	13.5	13.5	13.5	13.5
New Mexico	9	10	11	11	11	11	16	16	16	17	17	17	19	19	19
New York	10	10	10	10	10	10	10	10	10	16.325	22.765	24.84	24.84	24.84	23.87
North Carolina	12	12	12	12	12	15.5	15.5	15.7	20.9	21.5	22.6	21.9	22	21.3	21.6
North Dakota	8	8	13	13	13	13	17	17	17	17	17	17	18	18	18
Ohio	10.3	11.7	12	12	12	12	14.7	14.8	18	20	21	21	22	22	22
Oklahoma	6.5	6.5	6.5	9	10	10	13	13	14	14	14	14	14	14	14
Oregon	8	8	8	9	10	11	12	14	16	18	20	22	24	24	24
Pennsylvania	11	11	12	12	12	12	12	12	12	18.2	22.35	22.35	22.35	22.35	22.35
Rhode Island	12	11	13	13	13	15	15	15	18	20	26	26	29	29	29
South Carolina	13	13	13	13	13	13	15	15	16	16	16	16	16	16	16
South Dakota	13	13	13	13	13	13	13	18	18	18	18	18	18	18	18
Tennessee	12	12	12	13	13	15	15	15	16	17	17	17	17	17	17
Texas	6.5	6.5	6.5	10	10	10	16	15	15	15	20	20	20	20	20
Utah	11	11	11	14	14	14	19	19	19	19	19	19	19	19	19
Vermont	0	14	14	14	14	14	14	14	17	17	17	17	17	17	17
Virginia	11	11	11	11	11	15	16	16	16.2	16.2	16.2	16	16	16	16
Washington	13.5	12	16	18	18	18	18	18	18	22	23	23	23	23	23
West Virginia	10.5	10.5	15.35	15.35	15.35	15.35	15.35	15.35	20.35	20.35	20.35	20.35	25.35	25.35	25.35
Wisconsin	13	13	15	16	16.5	17.5	20	20.9	20.8	21.5	22.2	22.2	23.2	23.1	23.4
Wyoming	0	0	0	0	0	8	8	8	9	9	9	9	9	9	9
State Average 2/	9.23	9.62	10.27	11.38	11.62	12.09	13.34	13.98	14.76	16.00	17.64	18.32	18.62	18.93	18.98

1/ This table shows the tax rates for motor fuel as of December 31 for each year. See table MF-121T for more detailed information.

2/ Weighted average based on net gallons taxed.

STATE MOTOR-VEHICLE REGISTRATIONS - 1995 1/

COMPILED FOR THE CALENDAR YEAR FROM REPORTS
OF STATE AUTHORITIES AND OTHER SOURCES 2/

TABLE MV-1
SEPTEMBER 1996

STATE	MOTOR VEHICLES												PRIVATE AND COMMERCIAL AUTOMOBILES PER CAPITA	MOTORCYCLES	
	AUTOMOBILES 3/			BUSES			TRUCKS 3/			ALL MOTOR VEHICLES				PRIVATE AND COMMERCIAL	PUBLICLY OWNED 4/
	PRIVATE AND COMMERCIAL (INCLUDING TAXICABS)	PUBLICLY OWNED 4/	TOTAL	PRIVATE AND COMMERCIAL 5/	PUBLICLY OWNED 4/	TOTAL	PRIVATE AND COMMERCIAL	PUBLICLY OWNED 4/	TOTAL	PRIVATE AND COMMERCIAL	PUBLICLY OWNED 4/	TOTAL			
Alabama	1,827,309	14,785	1,842,094	2,141	6,310	8,451	1,676,791	25,499	1,702,290	3,506,241	46,594	3,552,835	0.43	37,445	481
Alaska	302,517	2,026	304,543	1,845	163	2,008	227,586	8,049	235,635	531,948	10,238	542,186	0.50	12,909	8
Arizona	1,864,959	16,113	1,881,072	1,298	3,131	4,429	970,260	17,564	987,824	2,836,517	36,808	2,873,325	0.44	68,379	791
Arkansas	797,844	9,389	807,233	1,236	4,425	5,661	789,404	10,901	800,305	1,588,484	24,715	1,613,199	0.32	17,195	22
California	14,677,140	172,667	14,849,807	27,142	15,757	42,899	7,298,902	240,141	7,539,043	22,003,184	428,565	22,431,749	0.46	518,927	13,126
Colorado	1,695,078	9,726	1,704,804	1,544	4,065	5,609	1,076,750	24,627	1,101,377	2,773,372	38,418	2,811,790	0.45	88,058	62
Connecticut 6/	2,068,111	11,176	2,079,287	7,949	800	8,749	509,344	24,876	534,220	2,585,404	36,852	2,622,256	0.63	48,690	275
Delaware	397,933	6,838	404,771	1,552	582	2,134	182,583	2,420	185,003	582,068	9,840	591,908	0.55	9,141	27
Dist. of Col.	201,811	4,300	206,111	2,337	380	2,717	27,681	6,186	33,867	231,829	10,866	242,695	0.36	1,193	430
Florida	7,503,240	91,638	7,594,878	4,938	35,326	40,264	2,600,378	133,875	2,734,253	10,108,556	260,839	10,369,395	0.53	184,526	5,586
Georgia	4,203,418	22,162	4,225,580	3,529	12,022	15,551	1,823,576	55,490	1,879,066	6,030,523	89,674	6,120,197	0.58	71,392	926
Hawaii	527,269	5,858	533,127	3,446	937	4,383	257,929	6,687	264,616	788,644	13,482	802,126	0.44	12,901	308
Idaho	581,060	5,516	586,566	1,264	2,097	3,361	433,174	19,973	453,147	1,015,488	27,586	1,043,074	0.50	33,362	127
Illinois	6,553,045	58,623	6,611,668	15,132	1,296	16,428	2,327,400	17,513	2,344,913	8,895,577	77,432	8,973,009	0.55	184,101	115
Indiana	3,349,440	20,857	3,370,297	9,101	15,189	24,290	1,640,237	37,138	1,677,375	4,998,778	73,184	5,071,962	0.58	95,936	458
Iowa	1,817,008	11,728	1,828,736	1,413	7,989	9,402	949,620	26,260	975,880	2,768,041	45,977	2,814,018	0.64	111,342	161
Kansas	1,078,381	7,268	1,085,649	1,534	2,245	3,779	977,595	17,485	995,080	2,057,510	26,998	2,084,508	0.42	42,825	295
Kentucky	1,608,650	21,130	1,629,780	1,876	9,751	11,627	983,234	6,755	989,989	2,593,760	37,636	2,631,396	0.42	32,992	4
Louisiana	1,927,080	31,234	1,958,314	15,119	5,226	20,345	1,286,388	20,534	1,306,922	3,228,581	56,994	3,285,575	0.44	36,318	458
Maine	618,357	5,714	624,071	646	2,130	2,776	329,248	10,750	339,998	948,251	18,594	966,845	0.50	25,886	86
Maryland	2,692,109	12,971	2,705,080	6,559	4,666	11,225	916,197	21,697	937,894	3,614,865	39,334	3,654,199	0.53	38,698	135
Massachusetts	3,491,479	15,546	3,507,025	10,447	479	10,926	950,769	33,249	984,018	4,452,695	49,274	4,501,969	0.57	74,237	6
Michigan	5,269,744	45,071	5,314,815	9,658	14,591	24,249	2,262,430	72,556	2,335,026	7,541,832	132,258	7,674,090	0.55	126,590	1,312
Minnesota	2,540,595	11,409	2,552,004	6,669	8,983	15,652	1,288,507	25,666	1,314,173	3,835,771	46,058	3,881,829	0.55	117,592	299
Mississippi	1,397,995	10,237	1,408,232	3,368	6,316	9,684	708,357	17,280	725,637	2,109,720	33,833	2,143,553	0.52	29,636	-
Missouri	2,739,026	7,581	2,746,607	4,597	7,659	12,256	1,479,887	16,273	1,496,160	4,223,510	31,513	4,255,023	0.51	54,900	39
Montana	531,726	6,724	538,450	1,144	1,850	2,994	410,393	16,631	427,024	943,263	25,205	968,468	0.61	20,824	106
Nebraska	838,592	10,165	848,757	1,141	4,654	5,795	596,464	15,619	612,083	1,436,197	30,438	1,466,635	0.51	18,732	219
Nevada	583,499	9,655	593,154	1,482	262	1,744	438,490	13,838	452,328	1,023,471	23,765	1,047,226	0.38	21,215	457
New Hampshire 6/	727,841	3,622	731,463	1,467	295	1,763	378,795	10,007	388,802	1,108,103	13,925	1,122,028	0.63	49,446	-
New Jersey 6/	4,637,039	52,065	4,689,104	16,567	3,057	19,614	1,104,146	93,452	1,197,598	5,757,742	148,574	5,906,316	0.58	87,918	716
New Mexico	819,250	12,825	832,075	2,480	3,435	5,915	628,012	20,205	648,217	1,449,742	33,985	1,483,727	0.49	30,946	234
New York 6/	7,846,764	70,568	7,917,332	20,524	25,252	45,776	2,211,130	99,798	2,310,928	10,078,418	195,618	10,274,036	0.43	168,248	1,431
North Carolina	3,652,169	32,992	3,685,161	9,105	26,218	35,323	1,905,780	55,991	1,961,771	5,567,054	115,201	5,682,255	0.51	66,748	499
North Dakota	367,761	3,897	371,658	613	1,563	2,176	311,935	8,906	320,841	680,309	14,366	694,675	0.57	16,864	30
Ohio	7,155,205	37,998	7,193,203	11,695	21,120	32,815	2,518,775	65,477	2,584,252	9,685,675	124,595	9,810,270	0.64	217,917	585
Oklahoma	1,618,877	10,614	1,629,491	2,032	12,764	14,796	1,170,037	41,765	1,211,802	2,790,946	65,133	2,856,079	0.49	55,146	334
Oregon	1,606,254	22,820	1,629,074	3,610	7,932	11,542	1,117,276	27,080	1,144,356	2,727,140	57,832	2,784,972	0.51	60,489	747
Pennsylvania 6/	5,971,808	41,841	6,013,649	26,770	7,104	33,874	2,374,777	58,226	2,433,003	8,373,355	107,171	8,480,526	0.49	170,322	1,013
Rhode Island 6/	542,032	3,181	545,213	1,679	12	1,691	146,791	5,515	152,306	690,502	8,708	699,210	0.65	16,893	86
South Carolina	1,855,653	9,612	1,865,265	4,566	10,432	14,998	930,070	23,008	953,078	2,790,279	43,052	2,833,331	0.51	34,355	215
South Dakota	375,187	4,401	379,588	713	1,850	2,563	314,286	12,176	326,462	690,186	18,427	708,613	0.51	25,155	29
Tennessee	3,913,546	21,851	3,935,397	3,410	13,696	17,106	1,393,457	54,333	1,447,790	5,310,413	89,880	5,400,293	0.74	69,840	218
Texas	8,427,262	177,696	8,604,958	15,718	56,058	71,776	4,774,945	230,056	5,005,001	13,217,925	463,810	13,681,735	0.45	125,890	4,227
Utah	790,387	9,492	799,879	422	784	1,206	631,871	13,910	645,781	1,422,680	24,186	1,446,866	0.41	22,000	171
Vermont	314,123	3,111	317,234	633	1,256	1,889	166,812	6,324	173,136	481,568	10,691	492,259	0.54	18,113	-
Virginia	3,941,693	33,898	3,975,591	2,447	14,788	17,235	1,586,004	34,303	1,620,307	5,530,144	82,989	5,613,133	0.60	57,832	367
Washington	2,942,316	17,487	2,959,803	2,956	4,726	7,682	1,498,099	37,194	1,535,293	4,443,371	59,407	4,502,778	0.54	95,047	748
West Virginia	839,379	17,202	856,581	951	2,541	3,492	531,687	33,449	565,136	1,372,017	53,192	1,425,209	0.46	17,831	663
Wisconsin	2,410,607	13,158	2,423,765	8,518	4,398	12,916	1,615,962	40,685	1,656,647	3,935,087	58,241	3,993,328	0.47	168,287	650
Wyoming	363,656	4,393	368,049	910	1,558	2,468	219,894	10,925	230,819	584,460	16,876	601,336	0.76	16,510	49
Total	134,803,214	1,262,831	136,066,045	287,873	397,631	685,504	62,850,115	1,928,357	64,778,472	197,941,202	3,588,819	201,530,021	0.51	3,727,738	39,291

1/ For additional details of publicly owned vehicles and of trucks, buses, and trailers registered, see tables MV-7, 9, 10, and 11, respectively.

2/ Where the registration year is not more than one month removed from the calendar year, registration-year data are given. Where the registration year is more than one month removed, registrations are given for the calendar year.

3/ Personal passenger vans, passenger minivans and utility-type vehicles are no longer included in automobiles on table MV-1. Personal passenger vans, passenger minivans and utility-type vehicles are now included in trucks on table MV-9.

4/ Includes Federal, State, county, and municipal vehicles. Vehicles owned by the military services are not included.

5/ The numbers of private and commercial buses given here are estimates by the Federal Highway Administration of the numbers in operation, rather than the registration counts of the States.

6/ The following farm trucks, registered at a nominal fee and restricted to use in the vicinity of the owner's farm, are not included in this table: Connecticut, 10,001; New Hampshire, 4,099; New Jersey, 6,347; New York, 15,631; Pennsylvania, 23,339; and Rhode Island, 1,073.

STATE MOTOR-VEHICLE AND MOTOR-CARRIER TAX RECEIPTS - 1995 1/

TABLE MV-2
SEPTEMBER 1996

(THOUSANDS OF DOLLARS)

STATE	MOTOR VEHICLES				REGISTRATION FEES 2/ OTHER VEHICLES			TOTAL	DRIVERS LICENSES	CERTIFICATE OF TITLE FEES	SPECIAL TITLE TAXES	FINES AND PENALTIES	ESTIMATED SERVICE CHARGES LOCAL COLLECTIONS 5/	CARRIER GROSS RECEIPTS TAXES 6/	OTHER FEES			MILEAGE, TON-MILE AND PASSENGER-MILE TAX	SPECIAL LICENSE FEES AND FRANCHISE TAXES 7/		MISCELLANEOUS RECEIPTS LESS UNCLASSIFIED REFUNDS	TOTAL RECEIPTS
	AUTOMOBILES (INCLUDING TAXICABS)	BUSES	TRUCKS AND TRACTORS	MOTORCYCLES	TRAILERS	TRUCKS AND TRACTORS	MOTORCYCLES								WEIGHT OR CAPACITY	FLAT RATE	CERTIFICATE OR PERMIT FEES 7/					
Alabama	3,789	152	50,821	649	2,318	57,729	21,429	20,054	4,161	5,386	-	80	-	-	5,386	-	584	63,258	172,681			
Alaska	11,978	369	9,571	266	2,176	24,359	1,917	1,127	1,619	-	-	-	-	-	-	-	-	29,022	29,022			
Arizona	22,345	89	79,014	733	7,078	107,279	2,401	4,678	5,957	-	-	-	-	-	-	-	-	31,931	145,210			
Arkansas	23,806	115	29,612	112	4,651	58,306	9,156	3,218	-	-	-	-	-	-	-	-	-	38,536	102,516			
California	2,258,429	9,841	1,099,483	30,543	269,853	3,668,149	106,082	7,286	-	3,151	-	23,918	-	-	-	-	88	140,279	3,942,979			
Colorado	54,297	95	40,366	850	1,890	97,498	12,406	12,406	211	-	-	-	-	-	-	-	-	42,022	162,363			
Connecticut	106,601	2,842	22,500	730	2,085	134,758	24,219	17,171	-	-	-	-	-	-	-	-	-	51,065	238,115			
Delaware	9,359	199	5,392	54	1,613	16,137	1,244	3,330	1,212	21	-	-	-	-	-	-	-	45,615	106,842			
Dist. of Col.	15,638	568	23,118	86	18,657	21,172	2,172	1,650	-	-	-	-	-	-	-	-	-	33,470	55,949			
Florida	214,777	1,269	122,531	1,929	17,164	357,670	38,189	110,460	12,171	37,872	-	-	-	-	-	-	-	330,160	886,769			
Georgia	98,983	126	63,092	1,428	18,844	172,156	2,492	34,981	937	7,934	-	-	-	-	-	-	-	851	236,027			
Hawaii	58,785	569	12,502	2,856	70,310	70,310	2,856	2,856	-	-	-	-	-	-	-	-	-	5,981	78,927			
Idaho	14,113	82	15,105	302	1,433	33,035	5,836	3,639	2,155	-	-	-	-	-	-	-	-	13,705	92,348			
Illinois	351,041	363	201,395	5,445	16,508	574,752	20,455	37,311	5,741	2,278	-	30,183	-	-	-	-	-	110,238	757,106			
Indiana	39,002	249	121,531	1,344	5,921	168,072	4,462	6,849	2,389	-	-	-	-	-	-	-	-	52,349	158,418			
Iowa	158,100	200	83,900	1,200	4,300	247,700	10,978	9,185	-	-	-	-	-	-	-	-	-	24,858	293,558			
Kansas	39,591	463	66,276	534	4,546	111,500	4,572	4,400	-	-	-	-	-	-	-	-	-	8,292	133,858			
Kentucky	17,369	869	21,136	218	39,602	9,461	9,461	2,559	-	-	-	-	-	-	-	-	-	345,533	774,672			
Louisiana	31,109	548	30,523	1,43	66,025	9,464	9,464	15,502	-	-	-	-	-	-	-	-	-	52,349	158,418			
Maine	20,155	41	13,328	478	41,636	7,037	7,037	3,402	-	-	-	-	-	-	-	-	-	14,844	68,947			
Maryland	93,777	675	34,955	1,025	4,257	134,719	23,104	14,802	-	-	-	-	-	-	-	-	-	525,944	698,641			
Massachusetts 10/	75,322	496	72,987	1,571	11,277	161,653	39,116	59,961	136	-	-	-	-	-	-	-	-	31,223	294,755			
Michigan	308,917	333	164,799	20,383	4,462	496,286	16,054	49,873	6,101	-	-	-	-	-	-	-	-	6,524	616,310			
Minnesota	311,520	522	106,404	1,179	9,418	429,043	14,792	4,645	-	-	-	-	-	-	-	-	-	4,834	456,164			
Mississippi	29,314	57	26,537	444	1,797	58,249	9,788	3,223	-	-	-	-	-	-	-	-	-	32,805	116,983			
Missouri	78,122	565	101,589	407	5,756	184,449	12,018	15,882	11,522	-	-	-	-	-	-	-	-	13,775	239,992			
Montana	6,611	30	5,153	137	1,446	13,377	3,192	1,194	-	-	-	-	-	-	-	-	-	10,879	50,487			
Nebraska	16,163	130	28,133	164	45,246	3,307	3,307	6,804	-	-	-	-	-	-	-	-	-	14,016	70,762			
Nevada	39,328	77	18,974	903	2,408	59,996	6,005	8,011	-	-	-	-	-	-	-	-	-	15,197	99,721			
New Hampshire	20,689	77	18,892	1,108	1,108	41,300	7,459	5,512	-	-	-	-	-	-	-	-	-	11,056	81,056			
New Jersey	169,452	1,505	61,285	4,014	8,117	237,073	36,261	73,775	1,199	-	-	-	-	-	-	-	-	286,385	617,717			
New Mexico	26,913	41	25,012	338	53,714	3,576	3,576	1,977	-	-	-	-	-	-	-	-	-	50,233	293,907			
New York 10/	257,168	1,702	71,956	14,222	2,065	347,113	80,997	16,791	2,053	-	-	-	-	-	-	-	-	197,660	736,527			
North Carolina	78,020	4,924	84,588	601	5,667	176,504	51,324	17,054	6,821	-	-	-	-	-	-	-	-	61,198	312,195			
North Dakota	18,925	60	17,099	364	3,735	24,242	1,242	1,084	-	-	-	-	-	-	-	-	-	5,316	48,104			
Ohio	240,019	767	142,008	15,059	15,059	401,755	15,269	15,007	-	-	-	-	-	-	-	-	-	109,733	573,422			
Oklahoma	225,116	35	41,843	5,253	2,663	274,710	7,685	13,870	3,087	-	-	-	-	-	-	-	-	50,776	365,966			
Oregon 10/	27,025	296	26,143	286	6,178	8,631	12,592	12,592	-	-	-	-	-	-	-	-	-	28,841	309,217			
Pennsylvania	174,541	2,516	220,612	7,363	2,145	407,177	49,123	46,136	21,774	-	-	-	-	-	-	-	-	90,136	614,346			
Rhode Island	18,538	13	8,302	373	23,065	3,740	3,740	4,650	8,072	-	-	-	-	-	-	-	-	11,729	58,795			
South Carolina	29,442	102	24,982	318	4,24	55,268	8,494	5,428	-	-	-	-	-	-	-	-	-	28,740	101,532			
South Dakota	10,949	79	23,995	171	1,667	36,161	1,496	1,440	-	-	-	-	-	-	-	-	-	4,413	43,806			
Tennessee	68,596	120	40,567	737	32,852	142,472	19,046	9,892	184	-	-	-	-	-	-	-	-	8,923	196,424			
Texas	419,607	1,425	272,722	3,840	32,732	730,326	59,314	58,920	1,659,155	-	-	-	-	-	-	-	-	1,717,197	4,232,301			
Utah	10,555	46	14,421	303	1,386	26,721	4,928	3,562	-	-	-	-	-	-	-	-	-	23,694	62,663			
Vermont	15,825	17	8,629	923	9,23	25,727	3,253	1,905	-	-	-	-	-	-	-	-	-	55,297	130,195			
Virginia 10/	32,265	61	17,696	1,342	51,945	14,429	18,860	225,471	6,830	-	-	-	-	-	-	-	-	575,650	898,189			
Washington 9/	544,039	226	297,344	18,921	16,533	866,537	16,533	1,413	10,001	-	-	-	-	-	-	-	-	40,475	967,061			
West Virginia	16,914	2	39,209	145	57,648	3,391	4,785	122,489	-	-	-	-	-	-	-	-	-	132,488	323,746			
Wisconsin	131,590	245	91,418	427	3,420	227,100	18,862	7,325	-	-	-	-	-	-	-	-	-	33,588	291,087			
Wyoming	4,544	46	27,793	144	2,274	34,801	1,834	3	-	-	-	-	-	-	-	-	-	4,950	41,628			
Total	7,043,323	35,559	4,199,423	82,686	579,933	11,940,924	823,925	807,238	2,455,742	152,341	28,766	567,892	34,532	73,850	5,548,916	22,575,821	-	-	-	-		

1/ Highway-user revenues consist primarily of motor-vehicle and motor-carrier taxes shown in this table.
 2/ Where the registration year is not more than one month removed from the calendar year, registration-year receipts are given.
 3/ Includes registration fees on motor vehicles, motor-carrier taxes, and motor-vehicle and motor-carrier taxes.
 4/ Special title taxes on motor vehicles are reported in Table MV-9.
 5/ Special title taxes on motor vehicles are reported in Table MV-9.
 6/ State or local motor-carrier taxes are reported in Table MV-9.
 7/ In general, the proceeds of special weight or capacity taxes imposed at a flat rate per vehicle are included under special taxes on motor carriers.
 8/ In general, the proceeds of special weight or capacity taxes imposed at a flat rate per vehicle are included under special taxes on motor carriers.
 9/ Registration fees now exclude license taxes.
 10/ Connecticut, Maryland, Massachusetts, New York and Oregon register automobiles for two-year periods. Virginia for optional one- or two-year periods, and Louisiana for four-year periods, all on a staggered monthly basis.
 11/ Highway-user revenues consist primarily of motor-vehicle and motor-carrier taxes shown in this table.
 12/ Where the registration year is not more than one month removed from the calendar year, registration-year receipts are given.
 13/ Includes registration fees on motor vehicles, motor-carrier taxes, and motor-vehicle and motor-carrier taxes.
 14/ Special title taxes on motor vehicles are reported in Table MV-9.
 15/ Special title taxes on motor vehicles are reported in Table MV-9.
 16/ State or local motor-carrier taxes are reported in Table MV-9.
 17/ In general, the proceeds of special weight or capacity taxes imposed at a flat rate per vehicle are included under special taxes on motor carriers.

LICENSED DRIVERS BY SEX AND RATIO TO POPULATION - 1995

STATE	DRIVERS		RATIO-LICENSED DRIVERS/PRIVATE AND COMMERCIAL MOTOR VEHICLES REGISTERED		POPULATION 2/		DRIVING AGE (16 AND OVER)		PER 1,000 DRIVERS	PER 1,000 TOTAL RESIDENT POPULATION	PER 1,000 DRIVING AGE POPULATION
	MALE	FEMALE	PERCENT OF TOTAL	PERCENT OF TOTAL	TOTAL	MALE	FEMALE	TOTAL			
Alaboma 1/	1,730,979	50.08	1,725,121	49.92	3,455,100	1.10	4,252,982	1,552,453	1,745,533	3,297,816	813
Alaska	236,514	54.45	197,875	0.83	434,389	0.83	603,617	228,984	203,999	432,983	720
Arizona 1/	1,348,369	51.34	1,277,853	48.66	2,626,222	0.95	4,217,940	1,535,704	1,605,723	3,141,427	623
Arkansas 1/	890,493	50.34	1,759,012	1.15	2,483,769	1.15	904,205	1,005,118	1,909,333	1,909,333	712
California	10,571,364	52.49	9,568,222	47.51	20,139,586	0.92	31,589,153	11,701,715	11,903,389	23,608,104	638
Colorado	1,372,932	50.34	1,354,638	49.66	2,727,570	1.01	3,746,585	1,407,266	1,461,544	2,868,810	728
Connecticut	1,178,917	50.19	1,170,134	49.81	2,349,051	0.92	3,274,652	1,219,909	1,335,676	2,555,585	717
Delaware	260,328	49.59	264,664	50.41	524,992	0.92	717,197	266,910	289,662	556,522	732
Dist. of Col.	176,742	52.21	161,807	47.79	338,549	1.42	554,256	206,504	243,122	449,626	611
Florida	5,567,950	50.51	5,456,114	49.49	11,024,064	1.10	14,165,470	5,310,030	5,819,489	11,129,519	778
Georgia	2,274,080	46.98	2,566,415	53.02	4,840,495	0.82	7,200,882	2,622,456	2,860,164	5,482,619	672
Hawaii	390,225	53.27	342,283	46.73	732,568	0.96	1,184,815	456,051	451,991	908,042	617
Idaho	410,462	50.93	395,449	49.07	805,911	0.80	1,163,261	423,155	857,192	1,163,261	693
Illinois 1/	3,484,981	48.33	3,725,991	51.67	7,210,972	0.84	11,829,940	4,329,371	4,699,537	9,028,908	610
Indiana 1/	1,900,016	51.27	1,806,166	48.73	3,706,182	0.77	5,808,471	2,145,485	2,340,644	4,486,129	639
Iowa	941,409	49.41	964,041	50.59	1,905,450	0.70	2,841,764	1,055,173	1,148,187	2,203,360	671
Kansas	876,650	49.51	894,126	50.49	1,770,786	0.86	2,565,328	944,418	1,003,556	1,947,974	690
Kentucky	1,274,306	50.26	1,261,157	49.74	2,535,463	0.97	3,660,219	1,432,661	1,571,326	3,003,987	657
Louisiana	1,271,061	49.01	1,322,448	50.99	2,593,509	0.77	4,342,334	1,530,212	1,713,379	3,243,591	597
Maine	432,463	50.03	431,984	49.97	864,447	0.93	1,241,382	466,146	505,220	971,366	696
Maryland	1,666,366	49.83	1,677,759	50.17	3,344,125	0.93	5,042,438	1,863,736	2,030,867	3,894,603	653
Massachusetts	2,122,341	50.40	2,088,888	49.60	4,211,029	1.06	6,073,550	2,263,893	2,519,401	4,783,294	693
Michigan	3,296,246	49.53	3,260,504	49.47	6,549,753	0.89	9,549,353	3,497,287	3,808,198	7,305,485	697
Minnesota	1,403,160	50.82	1,357,951	49.18	2,761,121	0.69	4,609,548	1,699,637	1,798,984	3,498,631	599
Mississippi	834,536	49.29	868,623	50.71	1,693,159	0.83	2,697,243	949,279	1,075,260	2,024,539	628
Missouri	1,779,810	49.82	1,807,276	50.38	3,587,086	0.86	5,323,335	1,943,335	2,151,092	4,094,827	674
Montana 1/	294,295	51.29	279,454	48.71	573,749	0.62	870,281	325,691	336,591	662,282	659
Nebraska 1/	578,998	50.27	672,766	49.73	1,151,764	0.81	1,637,112	598,225	645,256	1,243,481	704
Nevada 1/	646,406	52.31	498,203	47.69	1,044,609	1.09	1,530,108	594,610	574,897	1,169,507	683
New Hampshire	457,268	50.75	443,386	49.25	901,104	0.92	1,745,253	428,656	454,766	883,422	785
New Jersey	2,696,334	49.90	2,707,337	50.10	5,403,671	0.95	7,943,298	2,943,737	3,237,179	6,180,916	680
New Mexico 1/	590,585	50.33	582,857	49.67	1,173,442	0.84	1,685,401	602,542	636,218	1,238,760	696
North Carolina	2,502,546	49.77	2,525,875	50.23	5,028,421	0.94	7,195,138	2,670,721	2,914,950	5,587,671	699
North Dakota	227,271	50.64	221,510	49.36	448,781	0.87	641,367	242,361	248,442	490,803	700
Ohio	3,870,878	49.80	3,901,759	50.20	7,772,757	0.81	11,150,906	4,083,900	4,824,265	8,608,155	697
Oklahoma	1,057,929	49.08	1,097,629	50.92	2,155,558	0.79	3,277,687	1,199,518	1,298,017	2,497,535	658
Oregon 1/	1,321,564	51.99	1,220,319	48.01	3,140,885	0.94	3,740,585	1,186,237	1,246,667	2,432,904	809
Pennsylvania	4,157,614	50.99	3,996,441	49.01	8,154,055	0.97	12,071,423	4,471,423	5,006,521	9,477,944	675
Rhode Island 1/	334,149	49.85	336,211	50.15	670,360	0.97	989,794	366,062	410,196	776,258	677
South Carolina	1,238,138	48.70	1,304,001	51.30	2,542,139	0.94	3,673,287	1,344,044	1,490,457	2,834,501	692
South Dakota	257,743	49.96	258,126	50.04	515,869	0.69	729,034	265,828	280,512	546,340	708
Tennessee 1/	1,835,530	49.09	1,903,513	50.91	3,739,043	0.75	5,253,378	1,939,970	2,153,378	4,093,348	691
Texas	6,315,786	51.06	6,053,457	48.94	12,369,243	0.94	18,723,991	6,757,732	7,123,848	13,881,580	661
Utah	644,666	51.35	610,794	48.65	1,255,460	0.90	1,951,408	665,432	691,489	1,356,921	643
Vermont	232,006	50.92	233,600	49.08	458,606	0.95	584,771	220,233	233,741	453,974	779
Virginia	2,231,788	48.21	2,397,098	51.79	4,628,886	0.85	6,618,368	2,500,617	2,674,555	5,175,172	699
Washington	1,916,334	50.90	1,848,842	49.10	3,765,376	0.85	5,309,400	2,048,046	2,114,610	4,162,656	693
West Virginia	678,678	52.02	655,861	49.98	1,304,539	0.93	1,828,440	692,135	770,407	1,462,542	714
Wisconsin	1,816,922	50.50	1,762,627	49.50	3,601,671	0.93	5,122,871	1,898,535	2,022,620	3,921,155	703
Wyoming	177,510	51.26	168,789	48.74	346,299	0.70	480,184	180,084	180,584	360,668	721
Total	89,214,367	50.51	87,414,115	49.49	176,628,482	0.91	262,755,270	96,816,409	104,423,334	201,239,743	672

2/ Source: Bureau of the Census.

1/ Sex segregation estimated by FHWA

DISTRIBUTION OF LICENSED DRIVERS - 1995

BY SEX AND PERCENTAGE IN EACH AGE GROUP AND RELATION TO POPULATION

TABLE DL-20
SEPTEMBER 1996

AGE	MALE DRIVERS			FEMALE DRIVERS			TOTAL DRIVERS		
	NUMBER	PERCENT OF TOTAL DRIVERS	DRIVERS AS PERCENT OF AGE GROUP 1/	NUMBER	PERCENT OF TOTAL DRIVERS	DRIVERS AS PERCENT OF AGE GROUP 1/	NUMBER	PERCENT OF TOTAL DRIVERS	DRIVERS AS PERCENT OF AGE GROUP 1/
UNDER 16	30,833	0.0	0.8	27,827	0.0	0.8	58,660	0.0	0.8
16	811,717	0.9	42.0	751,854	0.9	40.7	1,563,571	0.9	41.4
17	1,169,351	1.3	60.0	1,081,243	1.2	58.0	2,250,594	1.3	59.0
18	1,341,761	1.5	69.8	1,221,265	1.4	66.8	2,563,026	1.5	68.3
19	1,407,905	1.6	72.4	1,280,369	1.5	69.3	2,688,274	1.5	70.9
(19 AND UNDER)	4,761,567	5.3	65.0	4,362,558	5.0	62.7	9,124,125	5.2	63.9
20	1,501,614	1.7	80.5	1,378,437	1.6	78.3	2,880,051	1.6	79.4
21	1,510,552	1.7	81.5	1,402,840	1.6	80.4	2,913,392	1.6	81.0
22	1,549,402	1.7	86.4	1,453,907	1.7	84.9	3,003,309	1.7	85.7
23	1,645,621	1.8	91.0	1,555,962	1.8	89.6	3,201,583	1.8	90.3
24	1,809,413	2.0	99.4	1,717,698	2.0	98.6	3,527,110	2.0	99.0
(20-24)	8,016,601	9.0	88.2	7,508,844	8.6	85.4	15,525,445	8.8	86.8
25-29	9,234,547	10.4	96.9	8,822,290	10.1	93.1	18,056,837	10.2	95.0
30-34	10,255,668	11.5	94.1	10,028,055	11.5	91.4	20,283,723	11.5	92.8
35-39	10,381,712	11.6	93.8	10,277,348	11.8	91.9	20,659,060	11.7	92.9
40-44	9,512,860	10.7	95.2	9,465,126	10.8	92.5	18,977,987	10.7	93.9
45-49	8,469,713	9.5	98.9	8,401,960	9.6	94.5	16,871,673	9.6	96.7
50-54	6,493,069	7.3	98.1	6,397,959	7.3	91.3	12,891,029	7.3	94.6
55-59	5,167,725	5.8	97.2	5,057,785	5.8	87.7	10,225,511	5.8	92.2
60-64	4,530,005	5.1	95.8	4,428,256	5.1	83.2	8,958,261	5.1	89.2
65-69	4,248,092	4.8	94.3	4,234,797	4.8	78.1	8,482,889	4.8	85.4
70-74	3,582,678	4.0	93.4	3,702,020	4.2	74.1	7,284,698	4.1	82.5
75-79	2,465,550	2.8	90.6	2,577,527	2.9	65.1	5,043,077	2.9	75.5
80-84	1,358,182	1.5	84.4	1,439,180	1.6	50.4	2,797,361	1.6	62.7
85 AND OVER	736,399	0.8	72.4	710,409	0.8	27.2	1,446,808	0.8	39.9
TOTAL	89,214,367	100.0	92.1	87,414,115	100.0	83.7	176,628,482	100.0	87.8

1 These percentages are computed using population estimates of the Bureau of the Census. Under-16 age group is compared to 14 and 15-year-old population estimates; the other age brackets coincide with those from the Bureau of the Census.

STATUS OF THE FEDERAL HIGHWAY TRUST FUND 1/

FISCAL YEARS 1957-1995

TABLE FE-210
SHEET 1 OF 2
SEPTEMBER 1996

(THOUSANDS OF DOLLARS)

YEAR	NET INCOME														EXPENDITURES	CLOSING BALANCE
	MOTOR FUEL				FROM EXCISE TAXES								INTEREST	TOTAL 2/		
	GASOLINE	GASOHOL	DIESEL AND SPECIAL FUELS	TOTAL 2/	TIRES	INNER TUBES	TREAD RUBBER	TRUCKS, BUSES, AND TRAILERS	USE	LUBRICATING OIL	PARTS AND ACCESSORIES	TOTAL 2/				
1957	1,295,070	-	30,475	1,325,545	82,182	-	11,274	34,409	25,499	-	-	1,478,908	3,094	1,482,002	965,667	516,335
1958	1,548,106	-	49,783	1,597,889	256,306	17,374	10,814	110,506	33,227	-	-	2,026,115	17,686	2,043,801	1,511,603	1,048,534
1959	1,605,691	-	50,955	1,656,647	247,254	14,874	14,102	107,386	33,852	-	-	2,074,116	13,584	2,087,700	2,612,576	523,657
1960	1,962,135	-	81,628	2,043,764	281,100	18,830	15,676	141,944	37,712	-	-	2,539,027	(3,212)	2,535,815	2,940,251	119,221
1961	2,275,755	-	84,905	2,360,660	245,984	14,714	13,814	115,598	46,768	-	-	2,797,538	1,474	2,799,012	2,619,170	299,063
1962	2,267,642	-	105,776	2,373,419	327,006	17,547	22,901	127,974	79,844	-	-	2,948,690	6,772	2,955,462	2,783,864	470,661
1963	2,347,525	-	114,441	2,461,966	365,346	18,891	24,056	311,120	97,318	-	-	3,278,698	14,268	3,292,966	3,016,701	746,926
1964	2,514,700	-	128,105	2,642,805	369,520	21,796	21,930	357,345	105,761	-	-	3,519,157	20,361	3,539,518	3,645,013	641,431
1965	2,592,798	-	143,675	2,736,473	381,540	23,753	24,161	393,304	99,279	-	-	3,658,509	11,035	3,669,544	4,026,117	284,858
1966	2,682,672	-	163,566	2,846,237	442,154	30,176	24,284	441,969	101,983	23,000	7,000	3,916,803	7,305	3,924,108	3,965,431	243,535
1967	2,934,312	-	190,006	3,124,318	481,951	33,282	28,043	524,549	111,534	68,030	69,155	4,440,862	14,225	4,455,087	3,973,426	725,196
1968	2,902,875	-	208,173	3,111,048	468,283	18,604	25,362	509,958	98,495	81,714	80,520	4,393,984	33,503	4,427,486	4,171,110	981,572
1969	2,961,908	-	218,906	3,180,813	551,425	28,285	30,108	540,846	129,320	82,842	93,537	4,637,176	52,654	4,689,830	4,150,575	1,520,827
1970	3,429,363	-	263,165	3,692,527	588,479	26,126	28,032	699,927	136,806	94,521	87,209	5,353,627	115,410	5,469,037	4,378,253	2,611,611
1971	3,640,149	-	294,208	3,934,357	576,446	22,909	30,392	692,459	148,030	51,790	85,173	5,541,556	183,877	5,725,433	4,685,348	3,651,696
1972	3,601,356	-	291,858	3,893,214	631,746	23,820	26,817	436,490	150,507	73,135	86,693	5,322,423	205,630	5,528,053	4,690,217	4,489,531
1973	3,821,528	-	337,139	4,158,666	720,771	28,803	31,483	380,395	161,583	80,025	103,728	5,665,454	246,740	5,912,194	4,811,036	5,590,888
1974	3,906,613	-	394,682	4,301,294	837,716	33,383	24,131	614,132	225,193	94,004	130,455	6,260,309	414,667	6,674,976	4,599,013	7,666,652
1975	3,937,822	-	402,339	4,340,161	744,306	32,814	20,356	601,623	221,459	84,287	143,167	6,188,173	585,654	6,773,827	4,843,089	9,597,390
1976	3,872,095	-	346,509	4,218,605	545,922	24,966	23,352	219,229	209,271	55,965	115,841	5,413,150	586,714	5,999,864	6,520,603	9,076,650
Transition Quarter 3/	1,109,770	-	115,770	1,225,540	210,097	8,439	6,952	50,171	109,877	25,558	39,427	1,676,060	13,372	1,689,433	1,757,560	9,008,523
1977	4,253,584	-	453,814	4,707,398	757,995	30,059	24,916	708,127	239,700	76,321	164,714	6,709,231	593,068	7,302,299	6,147,175	10,163,646
1978	4,237,756	-	484,611	4,722,367	761,476	31,454	25,424	850,519	245,546	80,181	187,469	6,904,434	662,160	7,566,594	6,057,737	11,672,503
1979	4,337,090	-	497,260	4,834,349	808,760	37,733	20,457	943,579	235,333	83,872	224,730	7,188,812	857,286	8,046,098	7,154,141	12,564,460
1980	3,897,059	-	522,553	4,419,613	633,298	26,238	21,094	912,200	277,419	76,901	253,062	6,619,826	1,027,484	7,647,310	9,212,311	10,999,460
1981	3,889,052	-	560,972	4,450,024	599,418	25,966	19,094	664,228	236,654	75,832	233,711	6,304,926	1,128,819	7,433,745	9,173,762	9,259,443
1982	4,120,014	-	594,083	4,714,097	625,896	22,552	23,402	724,563	332,813	76,181	224,176	6,743,679	1,078,502	7,822,181	8,035,206	9,046,417
1983 4/																
Highways	5,612,640	27,573	889,973	6,530,185	577,311	19,559	19,001	338,403	235,883	8,847	47,826	7,777,016	1,075,821	8,852,837	8,837,637	9,061,618
Mass Transit	448,201	3,427	68,016	519,644	-	-	-	-	-	-	-	519,644	2,547	522,191	3,131	519,059
Total	6,060,841	31,000	957,989	7,049,829	577,311	19,559	19,001	338,403	235,883	8,847	47,826	8,296,660	1,078,368	9,375,028	8,840,768	9,580,677
1984																
Highways	7,561,659	137,282	1,470,064	9,169,005	319,747	8,052	3,801	864,824	179,665	(10,155)	(28,359)	10,506,579	1,026,535	11,533,114	10,384,239	10,210,493
Mass Transit	1,058,698	17,183	160,164	1,236,045	-	-	-	-	-	-	-	1,236,045	89,141	1,325,186	233,196	1,611,049
Total	8,620,357	154,465	1,630,228	10,405,050	319,747	8,052	3,801	864,824	179,665	(10,155)	(28,359)	11,742,624	1,115,675	12,858,299	10,617,434	11,821,542
1985																
Highways	7,463,817	123,805	2,224,847	9,812,469	223,651	(861)	(781)	1,395,706	378,592	(9,747)	965	11,799,995	1,106,451	12,906,447	12,756,149	10,360,790
Mass Transit	998,266	47,117	168,357	1,213,740	-	-	-	-	-	-	-	1,213,740	206,226	1,419,966	506,998	2,524,016
Total	8,462,083	170,922	2,393,204	11,026,209	223,651	(861)	(781)	1,395,706	378,592	(9,747)	965	13,013,735	1,312,677	14,326,412	13,263,148	12,884,806
1986																
Highways	7,655,589	145,523	2,452,925	10,254,037	319,545	686	(238)	1,144,460	532,791	(622)	757	12,251,415	1,054,143	13,305,558	14,180,359	9,485,989
Mass Transit	852,855	71,727	188,072	1,112,654	-	-	-	-	-	-	-	1,112,654	282,769	1,395,423	632,563	3,286,877
Total	8,508,444	217,250	2,640,997	11,366,691	319,545	686	(238)	1,144,460	532,791	(622)	757	13,364,069	1,336,912	14,700,981	14,812,922	12,772,866

STATUS OF THE FEDERAL HIGHWAY TRUST FUND 1/

FISCAL YEARS 1957-1995

TABLE FE-210
SHEET 2 OF 2
SEPTEMBER 1996

(THOUSANDS OF DOLLARS)

YEAR	NET INCOME													EXPENDITURES	CLOSING BALANCE	
	FROM EXCISE TAXES											INTEREST	TOTAL 2/			
	MOTOR FUEL				TIRES	INNER TUBES	TREAD RUBBER	TRUCKS, BUSES, AND TRAILERS	USE	LUBRICATING OIL	PARTS AND ACCESSORIES					TOTAL 2/
GASOLINE	GASOHOL	DIESEL AND SPECIAL FUELS	TOTAL 2/													
1987																
Highways	7,407,188	129,786	2,621,398	10,158,372	291,669	(2)	(84)	723,731	620,197	47	(431)	11,793,498	933,909	12,727,408	12,801,838	9,411,559
Mass Transit	988,133	67,830	182,895	1,238,858	-	-	-	-	-	-	-	1,238,858	343,855	1,582,713	667,534	4,202,056
Total	8,395,321	197,616	2,804,293	11,397,230	291,669	(2)	(84)	723,731	620,197	47	(431)	13,032,356	1,277,765	14,310,121	13,469,372	13,613,615
1988																
Highways	7,933,879	155,997	2,557,282	10,647,158	334,074	-	-	1,277,156	581,293	-	(3,254)	12,836,427	808,984	13,645,411	14,037,862	9,019,108
Mass Transit	1,016,860	77,999	182,571	1,277,430	-	-	-	-	-	-	-	1,277,430	383,750	1,661,180	695,675	5,167,560
Total	8,950,739	233,996	2,739,853	11,924,588	334,074	-	-	1,277,156	581,293	-	(3,254)	14,113,857	1,192,733	15,306,590	14,733,537	14,186,668
1989																
Highways	7,996,280	153,080	4,045,920	12,195,280	316,044	-	-	1,239,536	608,314	-	(716)	14,358,458	775,913	15,134,371	13,602,480	10,550,999
Mass Transit	977,213	72,407	219,800	1,269,420	-	-	-	-	-	-	-	1,269,420	468,869	1,738,289	848,508	6,057,342
Total	8,973,493	225,487	4,265,720	13,464,700	316,044	-	-	1,239,536	608,314	-	(716)	15,627,878	1,244,783	16,872,661	14,450,988	16,608,341
1990																
Highways	7,471,796	153,539	2,896,262	10,521,597	254,793	-	-	1,112,260	583,716	-	(288)	12,472,078	981,071	13,453,149	14,375,194	9,628,954
Mass Transit	1,042,273	71,781	281,195	1,395,249	-	-	-	-	-	-	-	1,395,249	581,321	1,976,570	878,953	7,154,959
Total	8,514,069	225,320	3,177,457	11,916,846	254,793	-	-	1,112,260	583,716	-	(288)	13,867,327	1,562,392	15,429,719	15,254,147	16,783,913
1991																
Highways	9,140,468	231,415	3,141,894	12,513,777	357,070	-	-	1,047,422	574,926	-	515	14,493,710	809,773	15,303,484	14,686,495	10,245,943
Mass Transit	1,882,164	146,759	456,053	2,484,976	-	-	-	-	-	-	-	2,484,976	664,302	3,149,278	1,054,115	9,250,122
Total	11,022,632	378,174	3,597,947	14,998,753	357,070	-	-	1,047,422	574,926	-	515	16,978,686	1,474,076	18,452,762	15,740,611	19,496,064
1992																
Highways	10,245,605	395,496	3,271,661	13,912,762	256,683	-	-	874,162	620,008	-	(28)	15,663,587	908,446	16,572,032	15,517,751	11,300,224
Mass Transit	972,204	50,674	46,947	1,069,825	-	-	-	-	-	-	-	1,069,825	746,058	1,815,883	1,267,845	9,798,159
Total	11,217,809	446,170	3,318,608	14,982,587	256,683	-	-	874,162	620,008	-	(28)	16,733,412	1,654,504	18,387,915	16,785,596	21,098,383
1993																
Highways	10,385,123	416,409	3,110,618	13,912,150	304,482	-	-	1,199,291	630,401	-	-	16,046,324	817,493	16,863,817	16,640,749	11,523,292
Mass Transit	1,537,330	131,634	323,222	1,992,186	-	-	-	-	-	-	-	1,992,186	742,502	2,734,688	1,915,662	10,617,185
Total	11,922,453	548,043	3,433,840	15,904,336	304,482	-	-	1,199,291	630,401	-	-	18,038,510	1,559,995	19,598,504	18,556,410	22,140,477
1994																
Highways	8,675,178	616,425	3,017,357	12,308,960	327,398	-	-	1,405,218	618,423	-	-	14,659,999	754,393	15,414,392	19,010,855	7,926,829
Mass Transit	1,441,669	234,423	331,647	2,007,739	-	-	-	-	-	-	-	2,007,739	683,617	2,691,356	3,363,652	9,944,890
Total	10,116,847	850,848	3,349,004	14,316,699	327,398	-	-	1,405,218	618,423	-	-	16,667,738	1,438,010	18,105,748	22,374,507	17,871,719
1995																
Highways	12,061,817	491,554	4,779,918	17,333,290	395,443	-	-	2,008,840	681,792	-	-	20,419,365	547,726	20,967,091	19,472,496	9,421,424
Mass Transit	1,637,464	188,279	366,319	2,192,062	-	-	-	-	-	-	-	2,192,062	620,577	2,812,639	3,178,768	9,578,760
Total	13,699,281	679,833	5,146,237	19,525,352	395,443	-	-	2,008,840	681,792	-	-	22,611,427	1,168,303	23,779,729	22,651,264	19,000,184

1/ All amounts are net after payment of refunds and transfers. See tables FE-101A and FE-101B for explanation of the various taxes deposited in the Trust Fund.

2/ Totals may not equal sum of parts due to independent rounding.

3/ The transition quarter includes the months of July, August, and September 1976.

4/ Effective April 1, 1983, 1 cent per gallon of the motor-fuel tax is deposited in the Mass Transit Account within the Federal Highway Trust Fund. Effective December 1, 1990, the deposit is raised to 1.5 cents per gallon.

5/ Includes refunds of repeated taxes on inner tubes, tread rubber, lubricating oil, and truck parts and accessories.

STATUS OF THE HIGHWAY ACCOUNT OF THE FEDERAL HIGHWAY TRUST FUND

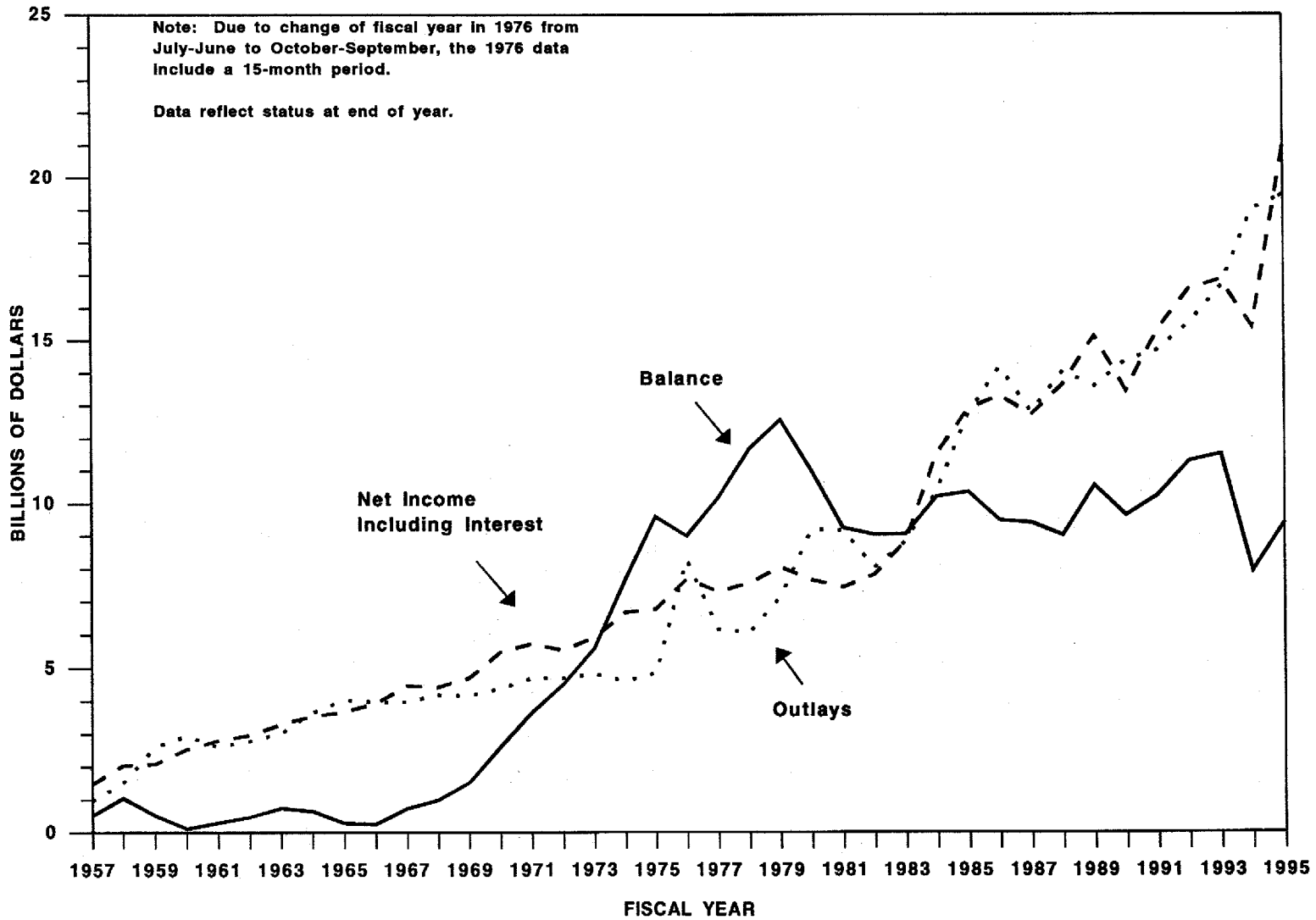

**COMPARISON OF FEDERAL HIGHWAY TRUST FUND RECEIPTS ATTRIBUTABLE TO THE STATES
AND FEDERAL-AID APPORTIONMENTS AND ALLOCATIONS FROM THE FUND 1/
FISCAL YEARS 1957 - 1995**

(THOUSANDS OF DOLLARS)

TABLE FE-221
OCTOBER 1996

STATE	PAYMENTS INTO THE FUND 2/				APPORTIONMENTS AND ALLOCATIONS FROM THE FUND 3/				RATIO OF APPORTIONMENTS AND ALLOCATIONS TO PAYMENTS	
	FISCAL YEAR 1995	PERCENT OF TOTAL	CUMULATED SINCE 7-1-56	PERCENT OF TOTAL	FISCAL YEAR 1995	PERCENT OF TOTAL	CUMULATED SINCE 7-1-56	PERCENT OF TOTAL	FISCAL YEAR 1995	CUMULATED SINCE 7-1-56
Alabama	451,182	2.210	5,808,201	1.945	357,493	1.744	6,696,015	1.948	0.79	1.15
Alaska	40,988	0.201	596,131	0.200	238,302	1.162	4,156,911	1.209	5.81	6.97
Arizona	358,535	1.756	4,154,572	1.391	314,005	1.532	5,184,640	1.508	0.88	1.25
Arkansas	295,636	1.448	3,879,700	1.299	284,629	1.388	3,878,623	1.128	0.96	1.00
California	2,105,036	10.309	30,792,525	10.310	2,081,677	10.154	29,863,744	8.687	0.99	0.97
Colorado	259,442	1.271	3,824,322	1.280	238,668	1.164	5,205,668	1.514	0.92	1.36
Connecticut	208,621	1.022	3,516,197	1.177	393,038	1.917	6,279,129	1.826	1.88	1.79
Delaware	59,206	0.290	884,060	0.296	81,869	0.399	1,343,968	0.391	1.38	1.62
Dist. of Col.	26,282	0.129	540,196	0.181	111,581	0.544	2,291,929	0.667	4.25	4.24
Florida	1,029,755	5.043	13,112,668	4.390	828,598	4.042	11,904,585	3.463	0.80	0.91
Georgia	780,176	3.821	9,442,316	3.162	582,602	2.842	9,041,412	2.630	0.75	0.96
Hawaii	54,298	0.266	764,474	0.256	122,350	0.597	3,042,620	0.885	2.25	3.98
Idaho	110,623	0.542	1,429,763	0.479	180,973	0.883	2,584,288	0.752	1.64	1.81
Illinois	692,053	3.389	12,498,498	4.185	729,893	3.560	14,077,584	4.095	1.05	1.13
Indiana	566,713	2.775	8,085,328	2.707	443,255	2.162	7,099,723	2.055	0.78	0.88
Iowa	232,090	1.137	4,084,741	1.368	252,475	1.232	4,778,747	1.390	1.09	1.17
Kansas	227,879	1.116	3,772,716	1.263	222,449	1.085	4,235,266	1.232	0.98	1.12
Kentucky	397,937	1.949	5,089,822	1.704	299,866	1.463	5,588,878	1.626	0.75	1.10
Louisiana	348,627	1.707	5,440,871	1.822	299,354	1.460	7,058,618	2.053	0.86	1.30
Maine	110,187	0.540	1,624,569	0.544	132,673	0.647	1,859,111	0.541	1.20	1.14
Maryland	342,814	1.679	5,207,922	1.744	453,520	2.212	7,996,887	2.326	1.32	1.54
Massachusetts	368,465	1.804	6,030,401	2.019	787,930	3.843	10,326,453	3.004	2.14	1.71
Michigan	686,643	3.363	11,047,034	3.599	636,385	3.104	10,093,973	2.936	0.93	0.91
Minnesota	287,806	1.409	5,295,978	1.773	347,546	1.695	6,848,994	1.992	1.21	1.29
Mississippi	267,921	1.312	3,757,577	1.258	217,920	1.063	3,843,984	1.118	0.81	1.02
Missouri	529,410	2.593	7,714,392	2.583	444,719	2.169	7,507,268	2.184	0.84	0.97
Montana	100,232	0.491	1,442,775	0.483	192,550	0.939	3,541,698	1.030	1.92	2.45
Nebraska	160,155	0.784	2,423,100	0.811	149,417	0.729	2,851,488	0.832	0.93	1.18
Nevada	137,835	0.675	1,481,670	0.496	134,909	0.658	2,392,847	0.696	0.98	1.61
New Hampshire	79,281	0.388	1,149,132	0.385	94,027	0.459	1,659,907	0.483	1.19	1.44
New Jersey	567,557	2.780	8,732,388	2.924	584,365	2.850	9,038,201	2.629	1.03	1.04
New Mexico	195,279	0.956	2,360,450	0.790	200,750	0.979	3,300,588	0.960	1.03	1.40
New York	899,841	4.407	14,968,230	5.012	1,097,971	5.356	18,225,346	5.322	1.22	1.25
North Carolina	636,227	3.116	8,635,017	2.891	523,951	2.556	7,487,096	2.178	0.82	0.87
North Dakota	74,202	0.363	1,095,880	0.367	140,621	0.686	2,146,783	0.624	1.90	1.96
Ohio	754,572	3.695	13,330,496	4.463	708,641	3.457	12,433,900	3.517	0.94	0.93
Oklahoma	346,576	1.697	5,133,132	1.719	275,192	1.342	4,476,186	1.302	0.79	0.87
Oregon	268,846	1.317	3,911,576	1.310	254,296	1.240	4,730,564	1.376	0.95	1.21
Pennsylvania	878,613	4.303	13,669,697	4.577	1,068,686	5.213	15,892,145	4.623	1.22	1.16
Rhode Island	55,010	0.269	963,396	0.323	116,810	0.570	2,176,359	0.633	2.12	2.26
South Carolina	382,096	1.871	4,612,922	1.545	198,150	0.967	4,159,438	1.210	0.52	0.90
South Dakota	75,009	0.367	1,165,427	0.390	139,918	0.682	2,306,328	0.671	1.87	1.98
Tennessee	493,603	2.417	6,879,623	2.303	402,426	1.963	7,031,446	2.045	0.82	1.02
Texas	1,648,531	8.073	22,928,871	7.677	1,293,611	6.310	19,862,498	5.777	0.78	0.87
Utah	159,286	0.780	2,064,339	0.691	153,762	0.750	3,550,613	1.033	0.97	1.72
Vermont	57,620	0.282	730,082	0.244	86,531	0.422	1,638,362	0.477	1.50	2.24
Virginia	568,940	2.786	7,547,141	2.527	420,158	2.049	8,896,048	2.588	0.74	1.18
Washington	366,410	1.794	5,398,583	1.808	291,589	1.422	8,736,024	2.541	0.80	1.62
West Virginia	161,966	0.793	2,431,192	0.814	243,195	1.186	5,007,164	1.456	1.50	2.06
Wisconsin	420,103	2.057	5,988,514	2.005	376,713	1.838	5,364,708	1.560	0.90	0.90
Wyoming	93,151	0.456	1,225,987	0.410	139,494	0.680	2,445,928	0.711	1.50	2.00
Total	20,419,365	100.000	298,664,594	100.000	20,371,503	99.369	342,149,683	99.522	1.00	1.15
American Samoa	-	-	-	-	4,256	0.021	45,014	0.013	-	-
Guam	-	-	-	-	14,368	0.070	120,318	0.035	-	-
N. Marianas	-	-	-	-	4,235	0.021	29,180	0.008	-	-
Puerto Rico	-	-	-	-	87,792	0.428	1,325,611	0.386	-	-
Virgin Islands	-	-	-	-	18,728	0.091	124,046	0.036	-	-
Grand Total	20,419,365	100.000	298,664,594	100.000	20,500,890	100.000	343,793,852	100.000	1.00	1.15

1/ Payments into the Fund include only the net tax receipts deposited in the Highway Account of the Federal Highway Trust Fund. Excluded are motor fuel taxes transferred to the Mass Transit Account of the Highway Trust Fund (1 cent per gallon from April 1, 1983 through November 30, 1990, 1.5 cents per gallon thereafter); the 0.1 cent per gallon dedicated to the Leaking Underground Storage Tank Trust Fund beginning January 1, 1987; and the tax designated for deficit reduction (2.5 cents per gallon from December 1, 1990 through September 30, 1993, 6.8 cents thereafter); and the tax from motorboat use of gasoline transferred to the Aquatic Resources Trust Fund and the Land and Water Conservation Fund. Apportionments include fiscal year 1995 interstate construction funds apportioned during fiscal year 1995.

2/ Total Federal Highway Trust Fund receipts are reported by the U.S. Department of the Treasury. Payments into the Highway Trust Fund attributable to highway users in each State are estimated by the Federal Highway Administration. Includes revenues from highway-user taxes only. Payments into the Fund are overstated by \$1.59 billion due to a fiscal year 1994 error by the Treasury Department in reconciling estimated deposits to the actual tax revenue. The \$1.59 billion was credited to the Fund in fiscal year 1995.

3/ Includes all funds apportioned or allocated from the Highway Trust Fund except for the following programs: Indian reservation roads, highway safety information, and local transportation assistance. These programs are either administered by other Federal agencies or are treated as administrative funds and cannot be easily attributed to individual States. Obligations are used to represent allocations for alcohol safety incentive grants and the Woodrow Wilson Bridge.

**APPORTIONMENT OF FEDERAL FUNDS ADMINISTERED BY THE FEDERAL HIGHWAY ADMINISTRATION 1/
FOR FISCAL YEAR 1996**

TABLE FA-4
SEPTEMBER 1996

(THOUSAND OF DOLLARS)

STATE	NATIONAL HIGHWAY SYSTEM	SURFACE TRANSPORTATION PROGRAM	INTERSTATE MAINTENANCE	INTERSTATE REIMBURSEMENT	NINETY PERCENT MINIMUM ALLOCATION FUNDS	DONOR STATE BONUS	APPORTIONMENT ADJUSTMENT	BRIDGE PROGRAM	CONGESTION MITIGATION AND AIR QUALITY IMPROVEMENT	P.L.104-59 RESTORATION FUNDS 3/	METROPOLITAN PLANNING	HIGHWAY SAFETY 4/	TOTAL 5/
Alabama	55,846	69,027	46,280	8,333	7,475	15,774	12,452	37,915	4,290	4,797	1,512	2,327	266,028
Alaska	45,957	100,145	18,708	8,333	-	-	6,150	7,482	4,290	3,198	690	671	195,624
Arizona	38,976	49,896	51,723	8,333	33,680	13,515	-	5,531	11,507	3,811	2,182	1,865	221,019
Arkansas	33,450	39,523	26,947	8,333	16,052	9,296	14,239	25,533	4,290	3,785	690	1,544	183,682
California	253,536	296,090	241,591	90,327	79,250	101,687	11,530	158,342	126,984	24,440	20,924	12,904	1,417,705
Colorado	45,666	60,924	44,542	8,333	-	-	-	19,938	4,290	3,385	1,954	1,966	190,998
Connecticut	49,448	97,494	30,574	95,160	-	-	-	35,899	20,162	4,637	2,018	1,439	336,831
Delaware	14,834	23,065	12,149	11,832	-	-	-	5,587	4,290	1,039	690	671	74,157
Dist. of Col.	15,716	15,617	12,149	8,333	-	-	2,077	14,635	4,302	1,386	690	671	75,276
Florida	114,602	183,220	91,262	9,333	82,177	48,948	32,742	40,329	25,610	10,768	8,362	5,938	653,291
Georgia	84,061	109,868	85,911	13,999	71,067	29,490	-	35,431	13,270	7,782	2,679	3,420	456,978
Hawaii	15,125	58,262	12,149	8,333	-	-	-	15,202	4,290	1,439	690	671	116,161
Idaho	22,688	34,347	22,288	8,333	-	-	-	5,711	4,290	1,866	690	882	101,095
Illinois	112,857	142,978	83,407	143,657	-	-	-	84,027	41,989	10,341	6,956	5,549	631,771
Indiana	63,409	91,249	55,204	50,497	44,600	17,804	-	27,956	9,556	5,810	2,212	2,905	371,302
Iowa	45,666	58,451	33,866	8,333	-	-	-	32,955	4,290	3,385	775	2,001	189,722
Kansas	41,594	45,416	34,365	30,565	-	-	-	34,275	4,290	3,012	837	2,053	198,507
Kentucky	47,993	62,802	41,852	9,499	24,911	13,098	-	27,351	6,302	4,078	1,049	2,026	240,961
Louisiana	48,198	35,781	44,344	8,333	-	-	-	51,919	4,283	4,051	1,831	2,126	225,121
Maine	18,207	23,501	12,072	11,499	-	-	24,255	14,360	4,263	1,732	690	671	86,995
Maryland	45,556	56,092	40,131	46,497	-	-	-	29,381	26,602	4,478	2,943	2,092	253,882
Massachusetts	55,265	2,232	40,402	85,661	-	-	312,592	109,361	35,291	10,954	3,887	2,580	658,225
Michigan	81,443	89,180	79,137	68,995	9,043	31,894	-	55,133	24,930	7,329	4,776	4,562	456,422
Minnesota	50,611	71,063	46,862	8,333	-	-	-	21,069	4,290	4,504	1,948	2,763	243,294
Mississippi	36,358	39,908	28,551	8,333	-	-	22,774	31,227	4,290	2,958	690	1,595	176,684
Missouri	70,972	56,670	66,170	22,498	-	-	34,995	72,363	8,502	6,077	2,286	2,985	343,518
Montana	31,995	39,993	37,520	8,333	-	-	12,177	10,385	4,290	2,479	690	878	148,740
Nebraska	31,123	42,561	19,648	8,333	-	-	-	23,161	4,290	2,106	690	1,373	133,285
Nevada	22,397	34,947	21,068	8,333	-	-	-	5,531	4,290	1,839	749	845	99,999
New Hampshire	17,743	24,670	12,149	8,333	-	-	-	11,983	4,290	1,279	690	671	81,808
New Jersey	75,916	59,719	26,864	106,826	-	-	-	122,219	49,432	7,623	5,447	3,282	457,328
New Mexico	31,096	39,760	39,124	8,333	-	-	28,140	6,579	4,288	2,719	690	1,090	161,819
New York	158,813	126,336	86,978	281,315	-	-	-	221,255	90,196	14,259	11,598	7,882	998,632
North Carolina	73,590	93,102	50,497	10,833	28,196	26,231	45,003	58,220	10,690	6,983	2,065	3,357	408,667
North Dakota	21,815	35,868	18,548	8,333	-	-	-	5,531	4,290	1,706	690	960	97,741
Ohio	105,294	114,547	92,928	77,995	9,333	30,190	7,669	82,132	37,650	9,701	5,470	5,138	578,047
Oklahoma	44,502	63,640	33,286	27,665	76	12,740	-	35,124	4,290	3,625	1,113	1,479	217,540
Oregon	35,777	30,479	36,648	23,665	15,382	9,469	18,172	30,962	5,026	3,278	1,167	1,790	211,815
Pennsylvania	119,546	41,611	63,693	107,160	-	-	-	223,490	51,803	13,140	5,922	5,571	631,936
Rhode Island	15,125	19,468	12,149	8,333	-	-	5,820	13,867	5,018	1,493	690	671	82,634
South Carolina	43,049	52,583	41,667	8,333	13,653	14,475	6,410	23,913	4,290	3,785	1,172	1,877	215,207
South Dakota	24,142	35,991	22,501	8,333	-	-	-	7,833	4,290	1,839	690	954	106,573
Tennessee	63,990	70,472	60,734	8,333	7,127	18,486	24,173	44,798	9,568	5,330	1,822	2,590	317,423
Texas	198,371	273,501	181,090	60,663	-	-	21,977	90,122	85,162	16,551	9,344	8,992	945,773
Utah	27,632	26,120	40,684	8,333	-	-	-	9,105	4,290	1,946	1,084	1,002	120,196
Vermont	14,621	19,344	11,104	8,333	-	-	-	9,766	3,922	1,146	690	671	69,597
Virginia	63,700	54,182	70,228	33,498	33,748	23,797	-	50,793	18,245	6,077	3,147	2,961	360,376
Washington	51,193	33,234	52,414	21,998	-	-	73,108	54,600	13,632	5,464	2,641	2,538	310,822
West Virginia	35,777	36,504	19,540	8,333	-	-	-	42,358	4,290	3,065	690	982	151,539
Wisconsin	48,865	78,442	33,145	8,333	22,001	15,780	-	22,593	10,752	5,064	2,025	2,804	300,916
Wyoming	24,142	31,186	29,630	8,333	-	-	-	5,531	4,290	1,732	690	671	105,205
U.S. Total 6/	2,888,157	3,381,063	2,416,473	1,666,724	497,771	432,675	799,416	2,210,768	853,320	265,269	136,331	129,898	15,677,865
American Samoa	-	-	-	-	-	-	-	-	-	3	-	-	338
Guam	-	-	-	-	-	-	-	-	-	10	-	-	345
N. Marianas	-	-	-	-	-	-	-	-	-	3	-	-	338
Puerto Rico	16,696	25,352	10,730	-	-	-	-	10,934	4,210	1,226	1,746	1,481	72,375
Virgin Islands	-	-	-	-	-	-	-	-	-	11	-	-	346
Grand Total 6/	2,904,853	3,406,415	2,427,203	1,666,724	497,771	432,675	799,416	2,221,702	857,530	266,622	138,077	132,719	15,751,607

15

1/ Apportioned pursuant to the Intermodal Surface Transportation Efficiency Act of 1991 and the National Highway System Designation Act of 1995. Does not include funds from the Mass Transit or the National Recreational Trails accounts of the Highway Trust fund.
 2/ Section 203 of the National Highway System (NHS) Designation Act of 1995 rescinded some unobligated balances remaining from the authorizations under previous highway authorization acts. It also made reductions in authorized amounts for several programs. These funds are apportioned to the States based on percentages described in Section 202 of the NHS Designation Act.
 3/ Includes \$10.8 million administered by the Federal Highway Administration and \$121.8 million administered

by the National Highway Traffic Safety Administration.
 4/ Does not include funds from the following programs: Emergency Relief, Federal Lands Highway programs, Mandated projects, National Magnetic Levitation development, High-Speed Ground Transportation development and Intelligent Vehicle-Highway System, among others. These funds are allocated from the Highway Trust fund.
 5/ Grand total for National Highway System includes \$29.3 million set aside for American Samoa, Guam, Commonwealth of the Northern Mariana Islands, and the Virgin Islands. The distribution among the territories was not determined at the time of table preparation. Other columns may not add to totals shown due to independent rounding.

RECEIPTS AND EXPENDITURES FOR HIGHWAYS BY FEDERAL AGENCIES - SUMMARY - 1995 1/

TABLE FA-5
OCTOBER 1996

(MILLIONS OF DOLLARS)

COMPILED FROM REPORTS OF FEDERAL
STATE AND LOCAL AUTHORITIES

AGENCY AND FUND	RECEIPTS										EXPENDITURES										GRAND TOTAL EXPENDITURES
	MOTOR-FUEL AND MOTOR-VEHICLE TAXES	GENERAL FUND APPROPRIATIONS	OTHER FEDERAL RECEIPTS 2/	INTEREST	TOTAL	PAYMENTS TO STATES AND D.C.		PAYMENTS TO LOCAL GOVERNMENTS	PAYMENTS TO TERRITORIES	CAPITAL OUTLAY			MAINTENANCE	ADMINISTRATION AND RESEARCH	TOTAL DIRECT						
						FEDERAL AID AND OTHER REIMBURSEMENTS	FOR RETURN TO LOCAL GOVERNMENTS			TOTAL 3/	RIGHT-OF-WAY	ENGINEERING				CONSTRUCTION	TOTAL				
Highway Trust Fund, Highway Account, Federal-Aid Account: 4/	19,373.6	-	-	547.7	19,921.3	-	-	-	-	-	-	-	-	-	-	18,426.7					
Federal Highway Administration	17.7	-	-	-	17.7	-	-	-	-	-	-	-	-	-	-	17.7					
National Highway Traffic Safety Administration	23.5	-	-	-	23.5	-	-	-	-	-	-	-	-	-	-	23.5					
Bureau of Transportation Statistics	12.1	-	-	-	12.1	-	-	-	-	-	-	-	-	-	-	12.1					
Forest Service	17.7	-	-	-	17.7	-	-	-	-	-	-	-	-	-	-	17.7					
National Park Service	194.2	-	-	-	194.2	-	-	-	-	-	-	-	-	-	-	194.2					
Bureau of Indian Affairs	0.7	-	-	-	0.7	-	-	-	-	-	-	-	-	-	-	0.7					
Bureau of Land Management	19,699.5	-	-	547.7	20,187.2	17,250.3	302.2	17,552.5	121.3	67.7	316.7	384.4	1.8	632.6	1,018.8	18,692.6					
Total, Federal-Aid Account																					
Other Accounts:																					
Federal Highway Administration	184.9	-	-	-	184.9	184.9	15.7	184.9	-	-	-	-	-	-	-	184.9					
National Highway Traffic Safety Administration	166.6	-	-	-	166.6	134.0	8.3	149.7	2.6	-	-	-	-	6.0	6.0	166.6					
National Park Service	8.0	-	-	-	8.0	8.0	15.7	334.6	2.6	-	8.0	8.0	-	-	8.0	8.0					
Total, Other Accounts	359.5	-	-	-	359.5	318.9	15.7	334.6	2.6	-	8.0	8.0	-	6.0	14.0	359.5					
Total, Highway Trust Fund	19,999.0	-	-	547.7	20,546.7	17,569.2	317.9	17,887.1	8.3	67.7	324.7	392.4	1.8	638.6	1,032.8	19,052.1					
Other Funds:																					
Federal Highway Administration:																					
General Fund	-	200.5	-	-	200.5	200.5	-	200.5	-	-	-	-	-	-	-	200.5					
Funds Transferred from Other Agencies:																					
Forest Service	-	1.2	-	-	1.2	1.2	-	1.2	-	-	-	-	-	-	-	1.2					
National Park Service	-	34.1	-	-	34.1	34.1	-	34.1	-	-	-	-	-	-	-	34.1					
Appalachian Development	-	124.1	-	-	124.1	124.1	-	124.1	-	-	-	-	-	-	-	124.1					
Department Of Defense 5/	-	20.7	-	-	20.7	20.7	-	20.7	-	-	-	-	-	-	-	20.7					
Department Of Energy	-	2.1	-	-	2.1	2.1	-	2.1	-	-	-	-	-	-	-	2.1					
Other	-	0.3	-	-	0.3	0.3	-	0.3	-	-	-	-	-	-	-	0.3					
Total, Transferred Funds	-	182.5	-	-	182.5	182.5	-	182.5	-	-	-	-	-	-	-	182.5					
Total, Other Funds Administered by FHWA	-	383.0	-	-	383.0	383.0	-	383.0	-	-	-	-	-	-	-	383.0					
Other Agencies:																					
National Highway Traffic Safety Administration	-	79.0	-	-	79.0	-	160.8	160.8	-	-	-	-	-	79.0	79.0	79.0					
Forest Service 6/	-	3.6	-	-	3.6	-	-	-	22.3	-	-	-	-	-	-	3.6					
National Park Service	-	28.5	-	-	28.5	-	-	-	-	7.6	7.6	-	-	-	-	28.5					
Bureau Of Indian Affairs	-	35.3	-	-	35.3	2.1	-	2.1	0.1	3.4	3.4	-	-	-	3.4	35.3					
Bureau Of Reclamation	-	8.9	-	-	8.9	1.6	-	1.6	0.5	5.0	5.0	-	-	-	5.0	8.9					
U.S. Corps Of Engineers	-	22.3	-	-	22.3	17.4	3.3	20.7	0.5	21.9	21.9	-	-	-	21.9	43.5					
Bureau Of Land Management	-	-	-	-	-	18.7	1.7	1.7	2.6	2.3	2.3	-	-	-	2.3	18.7					
Mineral Management Service	-	66.1	-	-	66.1	56.4	8.3	64.7	1.4	-	-	-	-	-	-	66.1					
Federal Emergency Management Agency	-	38.2	-	-	38.2	15.8	-	15.8	22.4	-	-	-	-	-	-	38.2					
Housing And Urban Development, CDBG	-	27.6	-	-	27.6	9.1	-	9.1	114.2	-	-	-	-	-	-	27.6					
All Other Federal Agencies	-	128.6	-	-	128.6	103.6	179.4	283.0	191.6	40.2	40.2	-	-	79.0	187.7	128.6					
Total, Other Funds Administered by Other Agencies	-	438.1	-	-	438.1	224.2	-	224.2	-	-	-	-	-	-	-	438.1					
Total, Other Funds	-	821.1	-	-	821.1	486.6	179.4	666.0	191.6	40.2	40.2	-	-	79.0	187.7	1,046.3					
Total, Highway Trust Fund	-	19,999.0	-	547.7	21,592.0	18,055.8	497.3	18,553.1	123.9	67.7	364.9	432.6	70.3	717.6	1,220.5	20,097.4					
Grand Total, All Funds Used for Highways	-	20,546.7	-	547.7	21,592.0	18,055.8	497.3	18,553.1	123.9	67.7	364.9	432.6	70.3	717.6	1,220.5	20,097.4					
Highway Account Receipts Used for Mass Transit: 7/	420.4	-	-	-	420.4	-	-	-	-	-	-	-	-	-	-	420.4					

1/ All expenditures are for the Federal fiscal year. Data not available for shaded areas.
 2/ Includes timber sales, lease of Federal lands, and oil and mineral royalties.
 3/ Differences between amounts in this column and those shown on Table SF-21 are due to funds in transit.
 4/ Detail not available for Federal-Aid Account Expenditures broken out by agency and type of expenditure.
 5/ Does not include work performed within the confines of military reservations.
 6/ Excludes Forest Development Trails Program trails for timber access and forest management that do not provide full public access.
 7/ States are permitted to shift a portion of the funds received from the Highway Account to mass transit purposes. Amount shown includes funds administered by the Federal Highway Administration, Federal Transit Administration, and Federal Railroad Administration for mass transit purposes. Excludes Transit Account.

FUNDING FOR HIGHWAYS AND DISPOSITION OF HIGHWAY-USER REVENUES, ALL UNITS OF GOVERNMENT, 1995 1/

DATA COMPILED FROM REPORTS OF FEDERAL
STATE AND LOCAL AUTHORITIES

(MILLIONS OF DOLLARS)

TABLE HF-10
OCTOBER 1995

ITEM	FEDERAL GOVERNMENT			STATE AGENCIES AND D.C.	LOCAL GOVERNMENTS 3/	TOTAL	TOTAL AS PERCENT OF TOTAL DISBURSEMENTS
	HIGHWAY TRUST FUND HIGHWAY ACCOUNT	OTHER FUNDS AND ACCOUNTS 2/	TOTAL FEDERAL				
DISPOSITION OF HIGHWAY-USER REVENUE BY COLLECTING AGENCIES							
Net Collections: 4/	20,419	9,941	30,360	51,043	2,740	84,143	90.96%
Less: Amount for Nonhighway Purposes 5/	-	(7,749)	(7,749)	(6,290)	(212)	(14,251)	-15.41%
Less: Amount for Mass Transportation	(420)	(2,178)	(2,598)	(2,469)	(567)	(5,634)	-6.09%
Less: Amount for Collection Expenses 6/	-	-	-	(2,969)	-	(2,969)	-3.21%
Less: Amount for Territories 7/	(124)	(14)	(138)	-	-	(138)	-0.15%
Net Used for Highway Purposes	19,875	-	19,875	39,315	1,962	61,152	66.11%
REVENUES USED FOR HIGHWAYS - BY COLLECTING AGENCIES							
Highway User Revenues:							
Motor-Fuel and Vehicle Taxes	19,875	-	19,875	35,826	1,392	57,093	61.72%
Tolls	-	-	-	3,489	570	4,059	4.39%
Subtotal	19,875	-	19,875	39,315	1,962	61,152	66.11%
Other Taxes and Fees:							
Property Taxes and Assessments	-	-	-	-	5,150	5,150	5.57%
General Fund Appropriations	-	821	821	1,605	9,716	12,142	13.13%
Other Taxes and Fees	-	224	224	1,818	2,056	4,098	4.43%
Subtotal	-	1,045	1,045	3,423	16,922	21,390	23.12%
Investment Income and Other Receipts	548	-	548	1,910	4,284	6,742	7.29%
Total Current Income	20,423	1,045	21,468	44,648	23,168	89,284	96.52%
Bond Issue Proceeds 8/	-	-	-	4,317	3,302	7,619	8.24%
Grand Total Receipts	20,423	1,045	21,468	48,965	26,470	96,903	104.76%
Intergovernmental Payments:							
Federal Government:							
Highway Trust Fund	(17,895)	-	(17,895)	17,569	326	-	-
All Other Funds	-	(858)	(858)	487	371	-	-
State Agencies:							
Highway-User Imposts	-	-	-	(8,491)	8,491	-	-
All Other Funds	-	-	-	(530)	530	-	-
Local Governments	-	-	-	1,159	(1,159)	-	-
Subtotal	(17,895)	(858)	(18,753)	10,194	8,559	-	-
Funds Drawn from or Placed in Reserves 9/	(1,495)	1	(1,494)	(2,178)	(727)	(4,399)	-4.76%
Total Funds Available	1,033	188	1,221	56,981	34,302	92,504	100.00%
DISBURSEMENTS FOR HIGHWAYS - BY EXPENDING AGENCIES							
Capital Outlay:							
On State-Administered Highways	-	-	-	30,550	-	30,550	33.03%
On Locally Administered Roads	-	-	-	1,950	10,165	12,115	13.10%
Not Classified by System	392	40	432	-	-	432	0.47%
Subtotal	392	40	432	32,500	10,165	43,097	46.59%
Maintenance and Traffic Services:							
On State-Administered Highways	-	-	-	10,359	-	10,359	11.20%
On Locally Administered Roads	-	-	-	46	13,979	14,025	15.16%
Not Classified by System	2	69	71	-	-	71	0.08%
Subtotal	2	69	71	10,405	13,979	24,455	26.44%
Administration and Research 10/	639	79	718	4,812	2,802	8,332	9.01%
Highway Law Enforcement and Safety	-	-	-	4,412	3,565	7,977	8.62%
Interest on Debt	-	-	-	2,255	1,727	3,982	4.30%
Total Current Disbursements	1,033	188	1,221	54,384	32,238	87,843	94.96%
Bond Retirements 8/	-	-	-	2,597	2,064	4,661	5.04%
Grand Total Disbursements	1,033	188	1,221	56,981	34,302	92,504	100.00%

1/ This table summarizes data reported in greater detail in the FA, FE, SF, and LGF table series. Some data are preliminary. Table HF-10A contains final data for all units of government for 1994.

2/ Includes the Mass Transit Account of the Highway Trust Fund. Also includes Federal Highway Administration activities funded by general funds and all other agencies and funds that make appropriations for highways or that receive highway-user revenues. See Table FA-5 for additional information.

3/ Data for local governments are estimated.

4/ Represents gross receipts less refunds and loss allowances.

5/ Federal column amount represents net collections less transfers to the Highway and Mass Transit accounts of the Highway Trust Fund. Due to timing differences between collections and transfers to the Highway Trust Fund, the amount will not correspond exactly to distributions for deficit reduction and for the Leaking Underground Storage Tank (LUST) Fund.

6/ Includes only those collection and administrative costs paid from motor-fuel and motor-vehicle tax receipts. Operational costs of toll facilities are reported as traffic services. Federal collection expenses are excluded since they are paid for by the General Fund. Local expenses are excluded, because local motor-fuel and motor-vehicle tax data are reported net of collection expenses.

7/ Amounts shown represent Federal payments to territories, and Federal expenditures in territories for highways and mass transit. Territories' funding for highways are excluded from the highway finance table series. See Table TER-1 for details on territories.

8/ Proceeds and redemptions of short-term notes and refunding issues are excluded.

9/ Negative numbers indicate that funds were placed in reserves.

10/ Includes small amounts of engineering and equipment costs not charged to capital outlay and maintenance.

DISPOSITION OF HIGHWAY-USER REVENUES, ALL LEVELS OF GOVERNMENT - 1994 1/

COMPILED FROM REPORTS OF FEDERAL STATE AND LOCAL GOVERNMENTS

(THOUSANDS OF DOLLARS)

TABLE HCF OCTOBER 1996

STATE	HIGHWAY-USER REVENUES AVAILABLE FOR DISTRIBUTION				BY FEDERAL GOVERNMENT					BY STATE AND LOCAL GOVERNMENTS					GRAND TOTAL DISTRIBUTED
	FEDERAL FUEL AND VEHICLE TAXES 2/	STATE AND LOCAL FUEL AND VEHICLE TAXES	STATE AND LOCAL TOLLS	TOTAL	FOR HIGHWAY PURPOSES 3/	FOR MASS TRANSIT PURPOSES 3/ 4/	TO (FROM) OTHER STATES OR FOR GENERAL PURPOSES 5/	TOTAL DISTRIBUTED	FOR HIGHWAY PURPOSES	FOR COLLECTION EXPENSES	FOR MASS TRANSIT PURPOSES	FOR GENERAL PURPOSES 6/	TOTAL DISTRIBUTED		
Alabama	607,805	710,880	-	1,318,685	292,438	9,216	306,151	607,805	565,046	22,971	938	121,925	710,880	1,318,685	
Alaska	85,355	56,492	15,647	157,494	215,506	1,738	(131,889)	85,355	64,297	7,842	-	-	72,139	157,494	
Arizona	502,592	672,307	-	1,174,899	254,756	15,577	232,259	502,592	645,016	24,312	2,979	672,307	1,174,899		
Arkansas	385,544	426,151	-	811,695	207,319	7,451	170,774	385,544	411,627	13,765	759	426,151	811,695		
California	3,104,222	7,275,636	191,174	10,571,032	1,870,368	246,561	987,293	3,104,222	3,582,343	688,785	1,213,779	1,981,903	7,466,810	10,571,032	
Colorado	390,052	576,156	3,184	969,392	247,806	13,887	128,359	390,052	525,481	53,859	-	-	579,340	969,392	
Connecticut	317,429	697,784	219	1,015,432	354,498	73,331	(110,400)	317,429	481,174	23,838	144,514	48,477	698,003	1,015,432	
Delaware	84,333	152,111	91,746	328,190	111,447	3,394	(30,508)	84,333	219,246	829	23,782	-	243,857	328,190	
Dist. of Col.	40,418	89,852	-	130,270	77,298	55,095	(91,975)	40,418	35,384	7,229	47,239	-	89,852	130,270	
Florida	1,506,368	2,596,161	345,452	4,447,981	777,828	119,738	608,802	1,506,368	2,169,133	215,475	144,687	412,318	2,941,613	4,447,981	
Georgia	1,082,701	609,563	14,972	1,707,236	402,509	42,693	637,499	1,082,701	499,793	57,882	3,745	63,115	624,535	1,707,236	
Hawaii	79,890	170,206	-	250,096	223,118	13,452	(156,680)	79,890	149,879	16,027	-	4,300	170,206	250,096	
Idaho	154,894	232,790	-	387,684	131,006	2,296	21,592	154,894	216,507	7,982	1,479	6,822	232,790	387,684	
Illinois	1,183,024	2,076,042	309,658	3,568,724	696,287	225,430	261,307	1,183,024	2,122,676	146,784	83,276	32,964	2,385,700	3,568,724	
Indiana	797,019	867,291	65,293	1,729,603	340,816	15,727	440,476	797,019	856,979	69,282	-	6,323	932,584	1,729,603	
Iowa	358,295	620,240	-	978,535	229,400	24,867	104,028	358,295	602,954	4,861	4,323	8,102	620,240	978,535	
Kansas	329,957	417,798	47,284	795,039	211,348	3,257	115,352	329,957	423,069	37,748	1,785	2,480	465,082	795,039	
Kentucky	566,249	826,894	10,428	1,403,571	308,003	11,540	246,706	566,249	801,410	35,912	-	-	837,322	1,403,571	
Louisiana	499,542	637,259	31,150	1,167,951	269,211	20,624	209,707	499,542	638,244	27,170	1,383	1,612	668,409	1,167,951	
Maine	153,226	206,087	42,150	401,463	88,757	3,097	61,372	153,226	234,732	13,505	-	-	248,237	401,463	
Maryland	512,722	1,256,745	122,123	1,891,590	306,928	65,122	140,672	512,722	883,708	111,571	317,263	66,326	1,378,868	1,891,590	
Massachusetts	541,571	858,148	187,998	1,587,717	930,413	206,438	(595,280)	541,571	853,462	45,666	126,977	20,041	1,046,146	1,587,717	
Michigan	1,067,381	1,299,662	18,323	2,385,366	403,505	54,873	609,003	1,067,381	1,123,875	90,767	1,000	1,000	1,317,985	2,385,366	
Minnesota	516,625	937,946	-	1,454,571	306,520	23,686	186,419	516,625	919,936	15,761	149	2,100	937,946	1,454,571	
Mississippi	369,516	433,469	-	802,985	168,169	4,395	197,652	369,516	415,855	4,768	898	12,278	433,469	802,985	
Missouri	747,081	779,345	833	1,527,259	423,500	47,818	275,763	747,081	744,490	35,302	-	386	780,178	1,527,259	
Montana	131,006	205,378	-	336,384	363,502	878	(233,374)	131,006	191,426	478	634	11,880	336,384	336,384	
Nebraska	221,762	309,284	1,017	532,063	144,651	5,762	71,349	221,762	292,618	5,892	1,000	10,791	310,301	532,063	
Nevada	188,717	376,088	-	564,805	120,871	8,366	59,480	188,717	346,340	29,477	271	-	376,088	564,805	
New Hampshire	117,523	258,502	46,901	422,926	69,362	2,884	45,277	117,523	191,056	14,106	354	99,887	305,403	422,926	
New Jersey	716,894	1,004,130	551,859	2,272,883	478,760	307,520	(69,386)	716,894	999,365	55,100	8,343	493,181	1,555,989	2,272,883	
New Mexico	235,737	438,653	-	674,390	159,126	7,932	68,679	235,737	335,919	13,888	484	-	438,653	674,390	
New York	1,341,402	2,188,936	1,584,739	5,115,077	711,043	662,349	(31,990)	1,341,402	2,580,264	190,754	919,488	83,169	3,773,675	5,115,077	
North Carolina	873,150	1,252,689	1,426	2,127,265	457,283	2,127,265	409,357	873,150	1,146,148	66,810	-	19,075	1,254,118	2,127,265	
North Dakota	99,391	128,817	-	228,208	104,048	1,175	(5,832)	99,391	120,357	3,499	867	4,094	128,817	228,208	
Ohio	1,217,229	1,820,583	95,356	3,133,168	665,547	78,306	473,376	1,217,229	1,872,802	41,323	1,814	-	1,915,939	3,133,168	
Oklahoma	466,241	699,341	98,353	1,263,935	246,136	5,273	214,633	466,241	515,064	29,558	-	263,072	797,694	1,263,935	
Oregon	379,795	679,571	2,645	1,062,011	201,265	103,508	75,022	379,795	588,725	69,810	333	23,348	682,216	1,062,011	
Pennsylvania	1,247,768	1,998,988	385,732	3,632,488	700,953	200,044	346,771	1,247,768	2,195,010	58,632	87,106	43,972	2,384,720	3,632,488	
Rhode Island	84,111	180,720	9,322	274,153	128,568	7,770	(52,227)	84,111	160,377	13,625	16,040	-	190,042	274,153	
South Carolina	497,417	492,889	-	990,306	223,144	13,202	261,071	497,417	382,679	28,757	3,168	78,285	492,889	990,306	
South Dakota	107,883	131,462	-	239,345	129,011	3,800	(24,928)	107,883	124,168	7,047	247	-	131,462	239,345	
Tennessee	699,913	859,137	84	1,559,134	327,280	18,258	354,375	699,913	776,531	21,195	9,296	62,199	859,221	1,559,134	
Texas	2,220,781	4,703,294	172,196	7,096,271	1,033,422	77,335	1,110,024	2,220,781	2,574,137	176,629	4,179	2,121,245	4,876,190	7,096,271	
Utah	213,946	249,725	300	463,971	112,319	9,692	91,935	213,946	234,450	15,457	-	118	250,025	463,971	
Vermont	80,355	148,876	-	229,231	54,821	5,007	20,527	80,355	107,347	11,604	364	29,561	148,876	229,231	
Virginia	801,543	1,317,410	93,181	2,212,134	340,061	24,673	436,909	801,543	1,146,526	108,365	99,011	56,689	1,410,591	2,212,134	
Washington	572,254	1,561,572	77,934	2,211,760	444,798	49,247	78,209	572,254	1,146,048	79,340	182,552	231,566	1,639,506	2,211,760	
West Virginia	228,464	482,949	44,329	755,742	167,057	6,344	55,063	228,464	505,845	19,931	502	527,278	755,742	755,742	
Wisconsin	581,378	928,073	59	1,509,510	328,411	18,684	234,283	581,378	763,821	62,481	75,480	26,350	928,132	1,509,510	
Wyoming	126,670	82,282	-	208,952	110,106	1,537	15,027	126,670	75,137	5,635	1,211	299	82,282	208,952	
Undistributed 7/					(3,433,183)	(633,203)	4,066,386								
U.S. Total	29,435,141	47,983,064	4,663,067	82,081,272	14,237,115	2,303,356	12,894,670	29,435,141	39,559,476	2,911,916	3,649,877	6,524,862	52,646,131	82,081,272	
Territories 8/					112,599	14,668	(127,267)								
Grand Total	29,435,141	47,983,064	4,663,067	82,081,272	14,349,714	2,318,024	12,767,403	29,435,141	39,559,476	2,911,916	3,649,877	6,524,862	52,646,131	82,081,272	

1/ This table summarizes highway-user revenues and their disposition for all levels of government. See Tables SDF and LDF for details on State and local imposts.
 2/ Total Federal receipts based on gross tax liabilities and refunds reported by the U.S. Department of the Treasury. Payments attributable to highway users in each State are estimated by the Federal Highway Administration (FHWA).
 3/ Amounts shown for each State include only those transfer payments and direct Federal work, which are funded by the Highway Trust Fund's highway-user revenues, rather than Trust Fund interest income, or general funds. See Table FA-21 for full details on Federal funding of highways.
 4/ Payments to each State are partially estimated based on each State's percentage of total obligations for transit.
 5/ Amounts shown represent total Federal highway-user revenues collected in each State less amounts received by the State from the Highway Trust Fund for highways and mass transportation. The 1994 total is significantly higher than the 1993 total, due to the imposition of an additional 4.3 cent tax on motor fuels dedicated for deficit reduction starting 10/1/93.

The 1994 total was further inflated due to a delay in the crediting of some receipts to the Highway Trust Fund. The Federal government also uses a portion of motor-fuel tax revenue for the Leaking Underground Storage Tank (LUST) Fund. States with negative numbers receive more from the Highway Trust Fund than the amount of collections attributable to those States.
 6/ Gross allocations of highway-user revenues to State general funds were reduced by the amount of appropriations for highways from State general funds. See Table DF for details.
 7/ Amounts shown represent direct Federal expenditures that can not be attributed to any single State and the net increase or decrease in the Highway and Mass Transit Accounts of the Highway Trust Fund. See Tables FA-21 and HF-10 for more details.
 8/ Data for Territory imposed taxes are excluded. See Tables PR-1 and TER-1.

REVENUES USED FOR HIGHWAYS, ALL LEVELS OF GOVERNMENT - 1994 1/

COMPILED FROM REPORTS OF FEDERAL STATE AND LOCAL AUTHORITIES

(THOUSANDS OF DOLLARS)

TABLE HF-1
OCTOBER 1996

STATES	HIGHWAY-USER TAX REVENUES 2/				ROAD AND CROSSING TOLLS	APPROPRIATIONS FROM GENERAL FUNDS	PROPERTY TAXES	OTHER IMPOSTS	MISCELLANEOUS RECEIPTS 4/	BOND RECEIPTS 5/	TOTAL RECEIPTS
	FEDERAL 3/	STATE	LOCAL	TOTAL							
Alabama	292,438	534,731	30,315	857,484	-	95,864	106,000	9,581	41,582	26,803	1,137,314
Alaska	215,506	44,111	4,539	264,156	15,647	151,650	62,612	749	44,341	17,163	556,318
Arizona	254,756	645,016	-	899,772	-	30,841	-	266,719	62,644	181,020	1,440,996
Arkansas	207,319	411,627	-	618,946	-	63,925	30,999	46,847	37,021	2,240	799,978
California	1,870,368	3,416,757	-	5,287,125	165,586	1,080,881	180,824	474,826	2,554,470	161,995	9,905,707
Colorado	247,806	522,297	-	770,103	3,184	210,597	85,991	138,528	142,850	59,063	1,410,316
Connecticut	354,498	453,380	27,575	835,453	219	123,253	411	8	113,082	323,463	1,395,889
Delaware	111,447	127,500	-	238,947	91,746	62,530	256	20,870	20,316	85,857	520,522
Dist. of Col.	77,298	35,384	-	112,682	-	3,961	-	-	63,594	38,024	218,261
Florida	777,828	1,359,705	470,683	2,608,216	338,745	341,405	94,025	479,324	271,478	188,025	4,321,218
Georgia	402,509	478,348	6,473	887,330	14,972	301,771	1,397	390,739	78,276	245,531	1,920,016
Hawaii	223,118	115,814	34,065	372,997	-	55,282	-	24,769	30,646	10,111	493,805
Idaho	131,006	216,507	-	347,513	-	13,372	40,910	23,580	22,977	5,213	453,555
Illinois	696,287	1,594,335	218,763	2,509,385	309,578	144,727	285,096	69,300	182,460	130,545	3,631,091
Indiana	340,816	761,091	30,595	1,132,502	65,293	21,707	53,761	28,111	149,516	10,034	1,460,924
Iowa	229,400	602,954	-	832,354	-	46,606	168,390	150,724	37,201	111,436	1,346,711
Kansas	211,348	375,785	-	587,133	47,284	292,615	108,124	170,097	52,350	292,023	1,549,626
Kentucky	308,003	786,260	4,722	1,098,985	10,428	318,737	2,994	842	96,413	5,287	1,533,686
Louisiana	269,211	607,244	-	876,455	31,000	259,840	77,242	161,712	69,224	102,470	1,577,943
Maine	88,757	192,582	-	281,339	42,150	122,078	-	16	10,137	121,229	576,949
Maryland	306,928	758,812	2,773	1,068,513	122,123	279,973	23,180	32,002	59,465	169,070	1,754,326
Massachusetts	930,413	665,464	-	1,595,877	187,998	1,719	369,871	-	105,751	362,319	2,623,535
Michigan	403,505	1,105,552	-	1,509,057	18,323	288,549	24,645	259	237,917	187,492	2,266,242
Minnesota	306,520	919,936	-	1,226,456	-	586,149	355,088	1,409	116,378	160,105	2,445,585
Mississippi	168,169	412,111	3,744	584,024	-	152,310	70,693	36,246	28,053	38,398	909,724
Missouri	423,500	709,183	34,860	1,167,543	447	85,336	87,346	305,920	74,448	16,383	1,737,423
Montana	363,502	184,463	6,963	554,928	-	56,151	25,376	20,627	22,723	2,245	682,050
Nebraska	144,651	283,193	8,408	436,252	1,017	55,690	126,245	103,143	19,805	33,860	776,012
Nevada	120,871	272,742	73,598	467,211	-	15,274	2,522	760	22,487	118,238	626,492
New Hampshire	69,362	144,155	-	213,517	46,901	120,385	-	240	12,076	106,405	499,524
New Jersey	478,760	453,679	-	932,439	545,686	602,684	-	-	250,434	271,460	2,602,703
New Mexico	159,126	332,598	3,321	495,045	-	119,680	4,861	7,890	22,662	49,569	699,707
New York	711,043	1,646,923	34,239	2,392,205	899,102	2,271,437	505,457	23,786	468,294	1,968,694	8,528,975
North Carolina	457,283	1,135,322	9,400	1,602,005	1,426	194,818	4,506	150,574	140,120	51,632	2,145,081
North Dakota	104,048	120,357	-	224,405	-	5,196	53,009	15,725	8,173	9,248	315,756
Ohio	665,547	1,777,446	-	2,442,993	95,356	8,693	169,270	46,639	123,458	262,124	3,148,533
Oklahoma	246,135	416,711	-	662,846	98,353	78,902	7,947	92,718	19,044	50,909	1,010,719
Oregon	201,265	573,277	12,803	787,345	2,645	89,671	33,218	152,892	53,109	7,227	1,126,107
Pennsylvania	700,953	1,854,079	28,299	2,583,331	312,632	516,090	240,842	2,651	323,557	150,799	4,129,902
Rhode Island	128,568	151,055	-	279,623	9,322	73,670	-	-	6,198	31,294	400,107
South Carolina	223,144	382,679	-	605,823	-	110,294	9,952	793	15,728	6,056	748,646
South Dakota	129,011	121,594	2,574	253,179	-	114,892	12,022	37,442	8,937	1,702	428,174
Tennessee	327,280	742,554	33,893	1,103,727	84	106,656	41,032	42,010	23,521	4,963	1,321,993
Texas	1,033,422	2,305,527	121,047	3,459,996	147,563	1,275,531	768,125	78,955	451,081	415,974	6,597,225
Utah	112,319	234,150	-	346,469	300	149,137	-	1,493	9,711	-	507,110
Vermont	54,821	107,347	-	162,168	-	6,789	58,468	1,260	7,552	5,845	242,082
Virginia	340,061	956,777	96,568	1,393,406	93,181	122,882	6,254	584,790	122,783	265,233	2,588,529
Washington	444,798	1,041,640	26,474	1,512,912	77,934	86,359	277,373	101,910	96,528	133,112	2,286,128
West Virginia	167,057	463,018	-	630,075	43,827	285,008	4,944	7,799	26,662	-	998,315
Wisconsin	328,411	763,197	565	1,092,173	59	626,906	250,289	603	63,621	295,113	2,328,764
Wyoming	110,106	75,137	-	185,243	-	115,324	-	24,775	10,926	2,602	338,870
Undistributed	(3,433,183)	-	-	(3,433,183)	-	90,037	-	-	-	-	(3,343,146)
Total	14,237,115	34,392,106	1,327,259	49,956,480	3,840,111	12,433,834	4,831,567	4,332,653	7,031,780	7,295,603	89,722,028

19

1/ See Tables FA-21, SF-21, and LGF-21 for details on highway funding of Federal, State and Local Governments.

2/ Excludes amounts allocated for collection expenses and nonhighway purposes. See Table HDF for information on gross highway-user revenue collections.

3/ Amounts shown reflect Highway Trust Fund revenues attributable to highway-user

taxes that were expended for highways in each State. The total excludes amounts expended for highways in territories. See Table FE-9 for State-by-State attribution of Highway Trust Fund receipts.

4/ Includes interest earned on Highway Trust Fund reserves.

5/ Excludes short-term notes and refunding bond issues.

TOTAL DISBURSEMENTS FOR HIGHWAYS, ALL UNITS OF GOVERNMENT - 1994 1/

COMPILED FROM REPORTS OF FEDERAL STATE AND LOCAL AUTHORITIES

TABLE HF-2
OCTOBER 1996

STATE	CAPITAL OUTLAY				(THOUSANDS OF DOLLARS) MAINTENANCE AND SERVICES				ADMINISTRATION AND MISCELLANEOUS	HIGHWAY LAW ENFORCEMENT AND SAFETY	INTEREST	BOND RETIREMENT 2/	TOTAL DISBURSEMENTS
	STATE ADMINISTERED HIGHWAYS	LOCALLY ADMINISTERED ROADS	FEDERAL ROADS AND UNCLASSIFIED	TOTAL	STATE ADMINISTERED HIGHWAYS	LOCALLY ADMINISTERED ROADS	FEDERAL ROADS AND UNCLASSIFIED	TOTAL					
Alabama	384,292	103,358	1,488	489,138	179,326	249,604	13	428,943	119,116	65,185	11,569	31,004	1,144,955
Alaska	240,417	25,302	4,156	269,875	125,495	41,450	436	167,381	40,721	46,051	13,435	14,913	552,376
Arizona	468,587	163,130	10,874	642,591	71,724	137,315	8,784	217,823	91,956	87,715	180,136	135,602	1,355,823
Arkansas	368,078	57,801	2,248	428,127	104,751	80,936	280	185,967	76,832	64,893	1,327	372	757,518
California	2,385,554	1,694,961	-	4,101,212	601,447	1,367,381	3,834	1,972,662	1,183,243	1,244,331	339,478	306,305	9,147,231
Colorado	377,943	234,862	5,414	618,219	124,085	239,425	2,641	366,151	140,838	132,557	44,008	82,937	1,384,710
Connecticut	631,524	59,831	-	691,355	82,518	106,261	12	188,791	87,254	91,912	178,319	91,567	1,289,198
Delaware	223,266	3,270	14,092	240,628	69,078	9,433	-	78,511	139,533	32,718	44,630	33,245	569,265
Dist. of Col.	-	127,555	6,940	134,495	-	22,618	121	22,739	15,252	9,940	10,077	25,082	217,585
Florida	1,800,280	723,850	3,695	2,527,825	375,355	381,108	200	756,663	394,313	310,212	218,983	196,938	4,404,934
Georgia	729,928	253,297	738	983,963	227,073	236,495	15	463,583	128,284	154,822	64,063	67,245	1,861,960
Hawaii	300,561	23,378	370	324,309	19,813	49,050	-	68,863	43,458	15,205	18,094	36,115	506,044
Idaho	151,259	67,658	6,304	225,221	59,035	86,171	1,112	146,318	40,482	17,611	725	1,206	431,563
Illinois	1,115,904	564,816	10	1,680,730	321,144	704,965	401	1,026,510	250,802	130,022	147,164	99,467	3,334,695
Indiana	523,871	209,634	1,003	734,508	198,168	226,456	450	425,074	195,928	49,253	42,604	21,434	1,468,801
Iowa	413,456	210,598	11	624,065	100,227	329,780	99	430,106	55,043	71,821	23,723	77,260	1,282,018
Kansas	491,551	143,013	60	634,624	94,798	157,546	534	252,878	171,456	188,785	65,191	21,657	1,334,591
Kentucky	636,465	185,838	55,007	877,310	175,554	115,453	30	291,037	84,928	81,951	82,198	103,239	1,520,663
Louisiana	594,918	102,106	441	697,465	150,064	123,332	188	273,584	133,534	86,190	131,621	208,752	1,531,146
Maine	153,053	23,833	2,035	178,921	105,013	111,879	109	217,001	23,340	48,282	12,417	23,948	503,909
Maryland	405,514	170,284	64,197	640,995	195,572	182,533	-	378,105	191,841	139,672	67,466	243,694	1,661,773
Massachusetts	1,198,735	229,160	154	1,428,049	159,507	272,625	155	432,287	228,359	209,444	154,374	79,007	2,531,520
Michigan	607,830	414,851	503	1,023,184	196,613	487,417	363	684,393	151,273	209,644	43,079	25,227	2,136,800
Minnesota	440,122	752,226	556	1,192,904	150,321	423,254	1,383	574,958	118,271	189,421	55,269	197,148	2,327,971
Mississippi	302,181	107,281	18,560	428,022	65,312	198,773	40	264,125	44,246	78,731	30,108	55,315	900,547
Missouri	623,366	213,066	6,159	842,591	275,994	266,240	5	542,239	136,733	115,421	7,997	38,724	1,683,705
Montana	196,416	113,417	8,652	227,863	61,176	52,290	2,580	116,046	69,537	33,695	7,574	4,789	459,504
Nebraska	334,578	174,006	1,147	509,731	56,782	136,964	272	194,018	51,482	44,757	12,000	26,384	838,372
Nevada	272,170	32,704	2,515	307,389	64,330	14,690	1,147	80,167	35,961	12,856	79,175	550,903	
New Hampshire	121,556	39,873	-	161,429	89,028	67,479	110	156,617	50,904	43,972	20,752	38,532	472,206
New Jersey	916,404	470,914	1	1,387,319	322,665	86,605	-	409,270	364,111	297,930	280,102	199,180	2,937,912
New Mexico	290,816	333,352	10,626	614,794	115,306	39,285	5,269	159,860	61,208	39,763	4,135	6,044	604,362
New York	1,999,040	1,398,834	402	3,398,276	820,040	1,988,888	87	2,809,015	695,839	290,301	467,092	645,556	8,306,079
North Carolina	937,932	99,420	23,747	1,061,099	436,718	102,485	446	539,649	139,380	242,893	24,598	54,193	2,061,812
North Dakota	116,333	68,480	619	185,432	37,574	52,038	1,413	91,025	21,437	13,992	6,141	15,732	333,759
Ohio	927,496	382,799	1,140	1,311,435	372,777	524,234	25	897,036	324,069	183,245	57,889	106,253	2,879,927
Oklahoma	269,912	133,284	387	403,583	113,458	148,434	22	261,914	180,967	69,303	48,743	10,353	974,853
Oregon	352,162	186,748	11,790	550,700	103,730	182,448	7,434	293,612	126,696	78,634	8,566	33,849	1,092,057
Pennsylvania	1,562,771	113,365	4,260	1,680,396	813,511	745,776	85	1,559,372	162,960	413,815	148,511	224,182	4,189,236
Rhode Island	244,794	6,719	-	251,513	57,114	23,389	6	80,509	11,365	19,175	14,558	20,449	397,569
South Carolina	400,063	39,552	-	439,615	137,044	51,339	35	188,418	30,485	101,817	1,003	785	762,123
South Dakota	179,176	61,888	2,381	243,445	41,209	60,044	2,431	103,684	35,903	46,823	901	1,613	432,369
Tennessee	564,117	113,417	54,905	732,439	180,825	234,646	65	415,536	84,715	69,931	6,972	15,985	1,325,578
Texas	1,908,011	457,631	418	2,366,060	657,718	993,286	51	1,651,055	623,252	921,930	299,999	389,937	6,252,233
Utah	197,700	79,550	5,996	283,246	68,400	79,125	1,543	149,068	41,586	34,143	-	-	508,043
Vermont	66,303	25,108	-	91,411	36,080	64,289	29	100,398	25,377	31,323	2,236	4,329	255,074
Virginia	814,053	117,347	45,939	977,339	686,415	322,238	161	1,008,814	209,801	218,151	87,630	141,943	2,643,678
Washington	701,195	387,005	10,887	1,099,087	202,148	293,507	2,517	498,172	280,056	192,764	65,487	89,425	2,225,000
West Virginia	479,340	7,110	1,393	487,843	175,210	25,156	40	200,406	44,842	119,130	21,525	44,151	917,897
Wisconsin	561,027	453,987	-	1,015,014	132,435	478,326	1,343	612,104	159,874	276,851	75,823	176,288	2,315,954
Wyoming	168,617	29,472	14,964	213,053	63,451	34,760	1,889	100,100	24,298	21,755	99	410	359,715
Undistributed	-	-	38	38	-	-	-	20,887	232,392	-	-	-	253,317
Total	30,151,637	11,798,877	427,919	42,378,433	10,073,131	13,409,221	71,092	23,553,444	8,375,542	7,673,237	3,663,247	4,546,940	90,190,843

1/ Disbursements are classified by system on which expended, rather than by expending agencies, e.g., capital outlay on local rural roads includes expenditures from Federal, State and local funds. Data includes estimates. See Tables FA-21, SF-21, and LCF-21 for details on

highway disbursements by each level of government.
2/ Excludes short-term notes and refunding bond issues.

HIGHWAY PRICE TRENDS AND CONSUMER PRICE INDEX

Index Year=1987

HF-2A
October 1996

INDEX	1980	1981	1982	1983	1984	1985	1986	1987	1988	1989	1990	1991	1992	1993	1994	1995
Federal-Aid Highway Construction	97.2	94.2	88.5	87.6	92.6	102	101.1	100.0	106.6	107.7	108.5	107.5	105.1	108.3	115.1	122.1
Consumer Price Index	72.5	80.0	84.9	87.7	91.5	94.7	96.5	100.0	104.1	109.2	115.1	119.9	123.5	127.2	130.5	134.2

Capital Outlay Constant 1987 Dollars are calculated using the Federal-Aid Highway Construction Index. See table PT-1.
Maintenance Constant 1987 Dollars are calculated using the Consumer Price Index.

HIGHWAY EXPENDITURES BY ALL UNITS OF GOVERNMENT

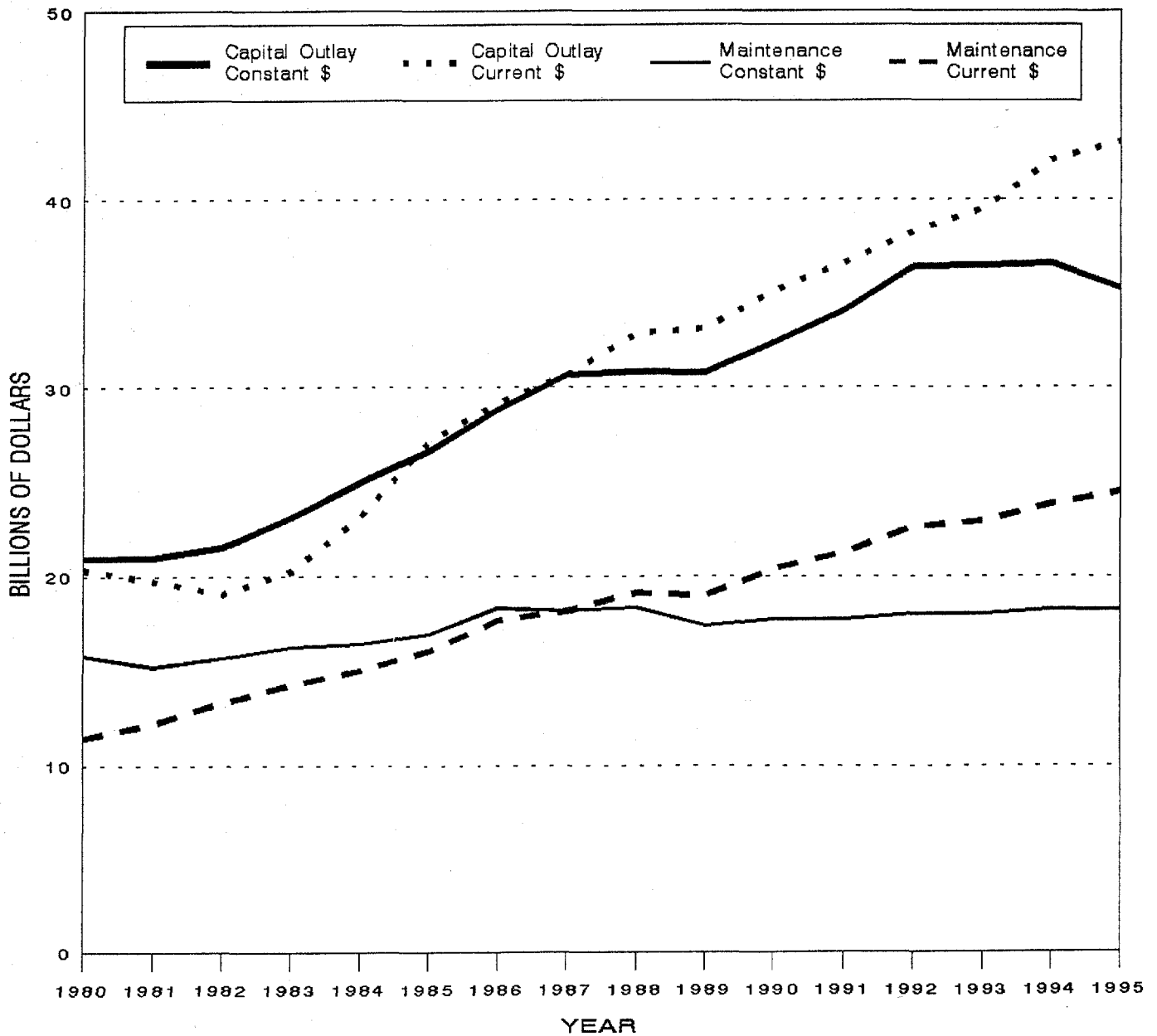

DISPOSITION OF STATE HIGHWAY-USER REVENUES - 1995 1/

COMPILED FROM REPORTS OF
STATE AND LOCAL GOVERNMENTS

(THOUSANDS OF DOLLARS)

TABLE SDF
OCTOBER 1996

STATE	STATE MOTOR-FUEL RECEIPTS 2/					STATE MOTOR-VEHICLE RECEIPTS 3/					STATE TOLL REVENUES 4/			
	RECEIPTS AVAILABLE FOR DISTRIBUTION	FOR HIGHWAY PURPOSES	FOR COLLECTION EXPENSES	FOR MASS TRANSIT PURPOSES	FOR GENERAL PURPOSES	RECEIPTS AVAILABLE FOR DISTRIBUTION	FOR HIGHWAY PURPOSES	FOR COLLECTION EXPENSES	FOR MASS TRANSIT PURPOSES	FOR GENERAL PURPOSES	RECEIPTS AVAILABLE FOR DISTRIBUTION	FOR HIGHWAY PURPOSES	FOR MASS TRANSIT PURPOSES	FOR GENERAL PURPOSES
Alabama	531,102	521,338	9,215	549	-	172,676	138,332	34,210	134	-	-	-	-	-
Alaska	20,016	19,816	200	-	-	30,964	23,020	7,944	-	-	16,030	16,030	-	-
Arizona	454,526	450,396	3,452	-	678	228,581	198,952	29,629	-	-	-	-	-	-
Arkansas	329,862	320,242	9,620	-	-	111,774	102,179	8,790	-	805	-	-	-	-
California	2,539,784	2,439,612	12,836	36,559	50,777	4,010,618	1,109,038	573,666	11,430	2,316,484	134,756	134,756	-	-
Colorado	427,204	426,996	-	208	-	175,810	146,065	29,686	59	-	-	-	-	-
Connecticut	461,620	306,196	-	122,361	33,063	236,496	139,798	20,140	61,463	15,095	239	239	-	-
Delaware	95,069	79,110	1,658	14,301	-	74,697	62,882	-	11,815	-	100,817	100,817	-	-
Dist. of Col.	34,822	18,486	330	16,006	-	55,949	26,110	7,229	22,610	-	-	-	-	-
Florida	1,263,836	989,206	14,285	137,909	122,436	919,579	511,104	169,448	89,743	149,284	347,243	347,243	-	-
Georgia	383,953	376,717	3,653	2,455	1,128	236,833	3,873	59,643	25	173,292	14,459	14,459	-	-
Hawaii	66,823	64,239	668	-	1,916	78,980	59,430	11,206	-	8,344	-	-	-	-
Idaho	149,905	147,350	1,724	831	-	92,841	83,345	6,842	475	2,179	-	-	-	-
Illinois	1,097,266	1,041,545	25,791	28,437	1,493	751,665	587,911	128,036	27,657	8,061	297,554	297,554	-	-
Indiana	661,793	648,806	12,987	-	-	240,339	175,488	63,769	-	1,082	69,294	69,294	-	-
Iowa	352,747	342,704	998	4,217	4,828	293,748	284,554	1,683	3,501	4,010	-	-	-	-
Kansas	288,657	284,401	-	1,381	2,875	141,121	104,490	35,653	761	217	52,313	52,313	-	-
Kentucky	376,789	375,597	1,192	-	-	491,385	467,858	23,527	-	-	10,799	10,799	-	-
Louisiana	491,640	490,148	-	-	1,492	169,051	136,636	32,415	-	-	34,434	34,180	-	254
Maine	134,146	129,095	863	4,188	-	69,661	54,450	13,444	1,767	-	40,741	40,741	-	-
Maryland	599,137	308,692	5,408	220,953	64,084	709,454	367,879	111,510	184,865	45,200	128,170	128,167	-	3
Massachusetts	570,313	487,909	4,970	77,434	-	305,761	268,792	36,969	-	-	163,747	163,747	-	-
Michigan	742,851	634,637	5,851	102,463	-	616,308	451,754	92,094	71,460	1,000	19,304	19,304	-	-
Minnesota	480,702	476,774	2,833	-	1,095	474,317	458,142	11,308	-	4,867	-	-	-	-
Mississippi	327,470	313,736	-	587	13,147	117,375	110,387	6,799	189	-	-	-	-	-
Missouri	531,454	528,494	2,960	-	-	247,742	204,447	43,295	-	-	-	-	-	-
Montana	147,985	146,816	-	1,169	-	50,616	36,256	4,657	259	9,444	-	-	-	-
Nebraska	235,153	233,829	-	1,000	324	70,362	49,099	10,435	-	10,828	-	-	-	-
Nevada	216,865	215,552	1,281	32	-	101,370	71,313	22,606	11	7,440	-	-	-	-
New Hampshire	107,984	106,928	589	467	-	82,880	62,643	8,365	264	11,608	48,110	48,110	-	-
New Jersey	430,622	285,663	4,306	140,653	-	627,528	272,921	82,016	127,708	144,883	547,227	545,944	216	1,067
New Mexico	245,311	204,917	-	102	40,292	200,662	128,894	16,184	67	55,517	-	-	-	-
New York	1,519,278	1,207,726	15,193	292,913	3,446	748,561	567,100	179,687	-	1,774	865,812	654,003	156,636	55,173
North Carolina	892,129	882,422	-	7,074	2,633	371,491	308,224	59,334	2,690	1,243	1,519	1,519	-	-
North Dakota	80,895	77,456	524	507	2,408	48,841	45,384	2,300	393	764	-	-	-	-
Ohio	1,301,963	1,288,210	4,274	-	9,479	581,336	469,379	109,602	-	2,355	105,084	105,084	-	-
Oklahoma	356,245	325,545	6,523	851	23,326	362,949	100,682	36,611	-	225,656	105,345	105,345	-	-
Oregon	360,551	360,066	485	-	-	311,756	222,888	70,189	-	18,679	-	-	-	-
Pennsylvania	1,417,474	1,383,734	8,818	18,864	6,058	614,637	542,854	61,467	7,808	2,508	404,488	334,757	34,728	35,003
Rhode Island	120,263	61,278	120	25,608	33,257	59,117	14,354	13,355	2,112	29,296	9,693	9,693	-	-
South Carolina	388,676	355,322	5,132	5,872	22,350	101,533	45,970	26,431	941	28,191	-	-	-	-
South Dakota	86,687	84,981	1,706	-	-	43,805	30,177	5,463	-	8,165	-	-	-	-
Tennessee	650,543	645,294	5,249	-	-	199,877	179,496	19,662	-	719	80	80	-	-
Texas	2,219,595	1,633,839	23,003	5,085	557,668	2,573,145	934,904	160,584	1,913	1,475,744	47,661	47,661	-	-
Utah	201,672	200,604	970	-	98	62,864	47,354	14,580	-	930	330	330	-	-
Vermont	60,754	48,470	117	1,254	10,913	90,011	66,727	11,570	1,726	9,988	-	-	-	-
Virginia	679,739	585,289	5,452	49,017	39,981	671,292	463,934	119,776	36,781	50,801	83,973	83,973	-	-
Washington	656,402	635,157	4,499	16,742	4	955,173	394,437	73,785	188,033	298,918	76,972	76,972	-	-
West Virginia	270,277	270,277	-	-	-	199,069	177,814	21,255	-	-	46,029	46,029	-	-
Wisconsin	646,467	565,858	803	62,943	16,863	291,177	208,242	61,057	17,255	4,623	-	-	-	-
Wyoming	48,589	47,395	642	484	68	41,626	33,074	8,002	482	68	-	-	-	-
Total	26,755,606	24,074,770	211,180	1,401,476	1,068,180	20,515,403	11,751,036	2,757,908	876,397	5,130,062	3,772,223	3,489,143	191,580	91,500

1/ This table summarizes data reported in greater detail in Tables MF-3, MV-3, SF-3B, and SF-4B.
2/ See Table MF-3 for additional information.

3/ See Table MV-3 for additional information.

4/ See Tables SF-3B and SF-4B for additional information on toll facility funding.

STATE HIGHWAY AGENCY CAPITAL OUTLAY AND MAINTENANCE - 1995 1/
IN RURAL AREAS
CLASSIFIED BY FUNCTIONAL SYSTEMS

TABLE SF-12
SHEET 1 OF 4
OCTOBER 1996

COMPILED FROM REPORTS
OF STATE AUTHORITIES

(THOUSANDS OF DOLLARS)

STATE	CAPITAL OUTLAY					MAINTENANCE					SUBTOTAL 2/ MINOR COLLECTOR	SUBTOTAL 2/ MINOR COLLECTOR
	INTERSTATE	OTHER PRINCIPAL ARTERIAL	MINOR ARTERIAL	MAJOR COLLECTOR	MINOR COLLECTOR	INTERSTATE	OTHER PRINCIPAL ARTERIAL	MINOR ARTERIAL	MAJOR COLLECTOR	MINOR COLLECTOR		
Alabama	49,667	128,956	46,300	8,711	233,654	8,265	28,024	21,697	10,860	-	68,846	-
Alaska	53,878	26,481	4,442	58,790	140,591	7,008	6,611	2,020	6,414	-	22,063	-
Arizona	44,039	40,529	10,857	49,975	150,312	3,788	4,496	3,798	5,451	962	22,262	962
Arkansas	42,521	138,206	37,438	55,656	282,288	11,454	37,230	10,085	15,353	2,281	76,403	2,281
California	85,146	202,485	173,126	17,567	478,324	34,738	49,606	70,305	9,833	843	165,325	843
Colorado	64,308	63,338	31,199	11,362	171,551	19,803	22,575	32,026	13,081	1,243	88,728	1,243
Connecticut	27,658	15,762	17,717	22,973	90,610	1,538	4,004	7,490	15,223	618	28,773	618
Delaware	-	38,788	1,508	2,075	42,573	-	130	241	17	-	388	-
Dist. of Col.	-	-	-	-	-	-	-	-	-	-	-	-
Florida	176,164	504,250	73,023	8,109	761,641	19,853	90,556	51,748	7,884	61	170,102	61
Georgia	153,219	92,828	88,053	49,330	388,444	6,856	16,353	20,386	53,844	29,021	126,460	29,021
Hawaii	35,299	3,485	22,770	4,754	66,331	800	483	5,773	2,196	52	9,304	52
Idaho	50,556	40,891	20,350	24,998	136,796	2,643	8,133	6,001	6,469	-	23,246	-
Illinois	140,595	269,172	174,254	98,814	685,480	2,925	5,102	9,231	27,219	6,696	51,173	6,696
Indiana	134,723	48,602	49,827	69,498	302,650	36,534	27,907	29,084	59,315	256	153,096	256
Iowa	50,896	146,147	82,860	21,744	311,647	11,313	23,690	12,427	2,718	-	50,148	-
Kansas 3/	-	-	-	-	-	-	-	-	-	-	-	-
Kentucky	40,062	123,959	39,535	119,649	340,328	21,143	22,096	12,895	45,094	19,288	120,516	19,288
Louisiana	73,675	40,475	31,910	105,640	267,003	8,424	6,367	8,581	26,016	18,010	67,998	18,010
Maine	38,149	29,378	13,787	11,355	93,473	-	-	-	-	-	-	-
Maryland	86,748	45,740	31,047	33,633	206,813	-	-	-	-	-	-	-
Massachusetts	66,308	5,799	32,563	26,513	124,267	1,800	2,149	2,977	1,742	126	8,794	126
Michigan	64,719	221,322	32,350	555	318,946	18,162	46,345	6,699	115	-	71,321	-
Minnesota	23,055	148,715	43,504	1,350	216,624	5,008	22,062	22,062	4,430	36	53,598	36
Mississippi	24,273	179,259	78,945	57,014	356,573	5,302	8,532	17,318	16,823	316	48,291	316
Missouri	38,212	157,268	55,479	69,965	324,454	20,103	20,451	22,845	60,780	18,502	142,681	18,502
Montana	28,043	54,427	40,850	35,650	158,970	4,037	7,836	9,688	9,688	-	32,662	-
Nebraska	12,531	122,879	57,948	18,766	212,124	2,149	11,378	9,621	2,128	-	25,276	-
Nevada 3/	-	-	-	-	-	-	-	-	-	-	-	-
New Hampshire	47,515	21,598	7,058	4,451	84,979	6,441	6,600	7,694	14,544	2,767	38,046	2,767
New Jersey	13,237	75,839	36,589	377	126,326	1,007	9,260	3,534	93	83	13,977	83
New Mexico	54,819	58,523	23,513	25,147	163,988	-	-	-	-	-	-	-
New York	152,734	117,109	100,483	84,029	478,171	120,232	9,219	13,024	18,008	31,073	191,556	31,073
North Carolina	122,422	218,035	70,852	49,261	473,148	19,039	9,155	14,568	83,303	11,760	137,825	11,760
North Dakota	26,690	28,101	18,912	30,343	104,046	3,512	6,265	16,137	4,000	-	29,914	-
Ohio	118,999	129,139	44,445	79,151	380,341	65,967	17,171	22,945	94,989	54,807	255,879	54,807
Oklahoma	25,213	41,139	42,883	30,804	140,039	370	23,540	15,361	29,166	-	68,437	-
Oregon	39,660	66,236	39,894	17,401	164,806	13,503	22,513	13,577	5,914	549	56,056	549
Pennsylvania	271,156	122,996	100,292	12,292	533,286	46,166	22,092	21,063	68,122	214	157,657	214
Rhode Island	26,990	2,484	2,864	1,460	33,874	2,189	1,025	1,188	2,331	445	7,178	445
South Carolina	29,554	40,992	42,708	30,252	148,534	9,866	1,163	21,441	26,299	10,409	69,178	10,409
South Dakota	17,847	37,620	45,451	36,991	139,205	4,766	7,846	9,501	3,332	-	25,445	-
Tennessee	55,565	132,216	178,425	86,147	452,353	31,255	50,008	75,012	92,253	-	156,275	-
Texas	156,106	243,037	139,556	244,458	836,195	55,143	87,161	50,666	92,253	21,224	306,447	21,224
Utah	29,402	44,195	19,265	15,894	113,814	13,612	8,500	7,812	5,200	600	35,724	600
Vermont	11,195	6,260	19,741	14,346	51,647	1,879	1,216	2,445	4,885	1,120	11,545	1,120
Virginia	52,791	125,129	71,043	72,957	333,146	87,270	54,711	66,030	95,612	13,226	316,849	13,226
Washington	22,349	181,047	54,633	17,390	275,419	5,702	23,696	9,704	8,858	-	47,940	-
West Virginia	54,663	86,604	67,318	9,834	253,585	17,631	14,642	9,839	29,115	8,261	79,488	8,261
Wisconsin	44,618	234,617	73,905	45,152	400,550	8,613	21,169	29,106	11,542	-	70,430	-
Wyoming	48,251	16,887	12,808	29,693	120,983	9,102	16,564	7,743	8,281	271	41,961	271
Total 4/	3,036,220	4,922,944	2,495,380	1,919,276	12,699,787	780,668	885,632	814,801	1,008,540	255,020	3,744,561	255,020
Percent 4/	23.9	38.8	19.6	15.1	100.0	20.8	23.7	21.8	26.9	6.8	100.0	6.8

**STATE HIGHWAY AGENCY CAPITAL OUTLAY AND MAINTENANCE - 1995 1/
IN SMALL URBAN AREAS (5,000 - 49,999 POPULATION)
CLASSIFIED BY FUNCTIONAL SYSTEMS**

TABLE SF-12
SHEET 2 OF 4
OCTOBER 1996

COMPILED FROM REPORTS
OF STATE AUTHORITIES

(THOUSANDS OF DOLLARS)

STATE	CAPITAL OUTLAY						MAINTENANCE					
	INTERSTATE	OTHER FREEWAYS AND EXPRESSWAYS	OTHER PRINCIPAL ARTERIAL	MINOR ARTERIAL	COLLECTOR	SUBTOTAL 2/	INTERSTATE	OTHER FREEWAYS AND EXPRESSWAYS	OTHER PRINCIPAL ARTERIAL	MINOR ARTERIAL	COLLECTOR	SUBTOTAL 2/
Alabama	2,802	-	21,981	7,338	-	32,121	494	-	19,563	5,877	-	25,934
Alaska	9,005	-	6,830	9,198	5,709	30,742	237	-	871	1,260	640	3,008
Arizona	2,728	-	9,910	3,710	6,823	23,171	765	-	1,465	526	-	2,756
Arkansas	3,907	3,401	16,754	13,495	907	38,464	1,052	916	4,622	3,635	244	10,469
California	228	30,736	4,316	530	10,022	45,832	2,837	4,754	4,195	394	215	12,395
Colorado	6,718	1,583	6,579	7,449	377	22,706	1,100	1,564	1,914	605	22	5,205
Connecticut	7	2,090	1,696	947	1,905	6,645	30	427	258	304	244	1,263
Delaware	-	-	1,258	168	72	1,498	-	-	4	-	-	4
Dist. of Col.	-	-	-	-	-	-	-	-	-	-	-	-
Florida	15,305	-	65,370	49,732	138	130,545	728	-	6,028	4,680	430	11,866
Georgia	10,805	2,434	28,712	10,671	1,748	54,370	1,100	293	6,454	4,987	4,198	17,032
Hawaii	584	1,172	7,292	8,282	1,137	18,467	128	1,114	383	138	-	1,763
Idaho	491	-	3,903	450	-	4,844	214	-	391	118	-	723
Illinois	1,574	351	22,459	15,977	4,590	44,951	2,160	533	16,439	22,265	27,979	69,376
Indiana	5,905	2,769	50,881	98	-	59,653	1,072	1,061	8,407	1,459	-	11,999
Iowa	-	-	23,189	3,211	-	26,400	-	-	3,706	503	-	4,209
Kansas 3/	-	-	-	-	-	-	-	-	-	-	-	-
Kentucky	2,147	6,169	23,465	10,038	869	42,688	2,184	698	3,020	4,386	953	11,241
Louisiana	312	-	24,080	7,605	518	32,515	-	-	-	-	-	-
Maine	83	-	4,324	9,637	1,356	15,400	89	-	396	590	2,101	3,176
Maryland	28	6,484	12,814	3,387	-	22,713	-	-	-	-	-	-
Massachusetts	51	5,808	5,887	548	375	12,669	278	437	685	208	13	1,621
Michigan	119,345	44,702	37,921	1,900	-	203,868	24,707	9,307	7,832	392	-	42,238
Minnesota	-	-	5,666	-	12	5,678	265	213	2,475	226	9	3,188
Mississippi	55	112	1,349	2,415	862	4,793	388	192	1,331	475	85	2,471
Missouri	27,627	7,146	52,103	10,070	2,319	99,265	7,277	1,157	5,177	5,556	998	20,165
Montana	3,205	-	3,358	6,237	233	13,033	871	-	913	1,695	63	3,542
Nebraska	-	51	9,974	2,742	58	12,825	10	119	2,260	28	1	2,418
Nevada 3/	-	-	-	-	-	-	-	-	-	-	-	-
New Hampshire	1,757	45	2,891	2,092	-	6,785	4,138	3	1,085	2,322	48	7,596
New Jersey	-	-	1,198	491	-	1,689	-	-	229	584	-	813
New Mexico	5,843	-	25,301	482	7,729	39,355	-	-	-	-	-	-
New York	2,495	39,097	26,958	30,797	1,825	101,172	494	35	170	2,119	1,766	4,584
North Carolina	354	2,723	63,448	14,330	4,179	85,034	517	1,054	6,268	963	618	9,420
North Dakota	1,745	-	2,596	2,176	988	7,505	78	-	205	-	-	283
Ohio	845	2,361	16,797	3,942	7,620	31,565	3,183	86	495	719	823	5,306
Oklahoma	740	18	8,791	3,133	55	12,737	209	-	4,981	492	-	5,682
Oregon	8,188	-	29,476	344	1,329	39,337	2,779	-	9,950	116	463	13,298
Pennsylvania	4,443	13,265	17,331	12,805	10,985	58,829	3,132	24,924	25,910	49,547	601	104,114
Rhode Island	-	895	1,767	2,215	828	5,705	-	178	638	490	134	1,440
South Carolina	47,773	-	56,935	41,691	10,883	157,282	2,918	-	9,232	-	7,788	19,938
South Dakota	533	-	3,311	1,845	1,375	7,064	-	-	175	-	-	175
Tennessee	-	-	5,605	13,948	3,351	22,904	-	-	6,251	8,335	-	14,586
Texas	8,957	4,755	27,102	16,450	1,810	59,084	3,002	1,650	9,984	5,800	618	21,054
Utah	5,612	1,464	5,699	4,576	1,464	18,815	1,200	338	1,300	400	150	3,388
Vermont	-	306	3,313	2,587	148	6,354	87	34	139	208	116	584
Virginia	480	2,200	9,986	7,556	1,846	22,068	3,430	305	904	125	94	4,858
Washington	48,385	25,558	26,923	2,878	62	103,806	356	826	1,391	586	86	3,245
West Virginia	1,824	8,083	45,805	753	1,157	57,622	577	-	453	1,414	537	2,981
Wisconsin	1,986	2,259	33,444	11,852	1,633	51,174	144	328	2,192	285	-	2,949
Wyoming	10,692	-	4,986	1,826	684	18,188	1,836	-	2,881	1,310	1,953	7,980
Total 4/	365,574	218,037	871,734	364,604	99,981	1,919,930	76,066	52,546	183,622	136,122	63,980	502,336
Percent 4/	19.0	11.4	45.4	19.0	5.2	100.0	15.1	10.5	36.6	27.1	10.7	100.0

**STATE HIGHWAY AGENCY CAPITAL OUTLAY AND MAINTENANCE - 1995 1/
IN URBANIZED AREAS (50,000 OR MORE POPULATION)
CLASSIFIED BY FUNCTIONAL SYSTEMS**

TABLE SF-12
SHEET 3 OF 4
OCTOBER 1996

COMPILED FROM REPORTS
OF STATE AUTHORITIES

(THOUSANDS OF DOLLARS)

STATE	CAPITAL OUTLAY						MAINTENANCE					
	INTERSTATE	OTHER FREEWAYS AND EXPRESSWAYS	OTHER PRINCIPAL ARTERIAL	MINOR ARTERIAL	COLLECTOR	SUBTOTAL 2/	INTERSTATE	OTHER FREEWAYS AND EXPRESSWAYS	OTHER PRINCIPAL ARTERIAL	MINOR ARTERIAL	COLLECTOR	SUBTOTAL 2/
Alabama	48,568	681	37,763	27,303	2,069	116,384	7,264	1,927	26,299	12,651	379	48,510
Alaska	5,235	-	6,296	9,136	33	20,700	2,305	-	1,168	2,554	975	7,002
Arizona	70,701	113,162	24,730	637	1	209,231	1,899	1,042	362	37	-	3,340
Arkansas	2,717	15,805	10,715	4,239	2,330	35,806	732	4,258	2,886	1,142	628	9,646
California	923,920	389,847	209,549	45,798	-	1,569,114	47,875	41,658	18,634	1,561	-	109,728
Colorado	48,849	56,195	26,409	9,497	786	141,736	6,909	3,201	6,029	1,133	66	17,338
Connecticut	260,493	72,254	115,190	35,980	21,789	495,706	3,699	2,832	7,962	10,496	1,035	26,024
Delaware	72,672	1,073	18,479	3,239	6,152	101,615	5,695	-	890	230	244	7,059
Dist. of Col.	12,070	-	35,121	3,450	10,458	61,099	502	-	1,459	145	435	2,541
Florida	344,728	7,355	581,874	238,216	12,722	1,184,895	11,271	2,960	54,800	27,158	2,632	98,821
Georgia	255,990	33,586	103,009	39,677	6,280	438,542	6,380	2,164	10,816	12,631	8,378	40,369
Hawaii	96,175	21,078	10,011	49	171	127,484	2,360	1,957	1,727	354	1	6,399
Idaho	1,121	-	-	247	-	1,368	182	-	334	101	-	617
Illinois	404,317	9,116	166,840	160,340	34,387	775,000	3,718	41,706	13,836	20,883	19,382	99,525
Indiana	39,266	17,073	68,282	8,435	-	133,056	8,130	1,929	11,909	1,243	59	23,270
Iowa	17,247	-	70,374	506	-	88,127	2,828	-	10,069	86	-	12,983
Kansas 3/	-	-	-	-	-	-	-	-	-	-	-	-
Kentucky	61,775	585	13,748	10,456	2,178	88,742	8,502	1,435	4,674	2,778	1,353	18,742
Louisiana	61,766	32,897	87,142	36,527	5,929	224,261	-	-	-	-	-	-
Maine	8,531	14	30,000	5,475	3,446	47,466	356	81	1,026	1,666	1,786	4,905
Maryland	97,561	48,156	77,943	11,613	4,547	239,820	-	-	-	-	-	-
Massachusetts	1,002,984	19,499	118,129	55,457	9,487	1,205,556	8,748	7,804	4,624	1,235	165	22,576
Michigan	173,426	7,031	11,926	542	-	192,925	36,785	1,452	2,485	112	-	40,834
Minnesota	53,427	4,782	86,938	23,950	-	169,097	5,467	2,218	4,786	3,427	64	15,962
Mississippi	10,601	-	4,473	2,619	243	17,936	829	-	854	158	48	1,889
Missouri	100,242	30,930	48,291	27,497	426	207,386	25,904	4,139	1,500	1,667	60	33,270
Montana	3,443	3	1,628	1,274	88	6,436	496	1	234	346	24	1,101
Nebraska	33,584	3,901	8,575	544	-	46,604	354	105	4,389	69	14	4,931
Nevada 3/	-	-	-	-	-	-	-	-	-	-	-	-
New Hampshire	3,320	18,256	10,813	1,357	-	33,746	3,461	1,520	100	1,074	9	6,164
New Jersey	282,720	92,080	213,905	12,653	96	601,454	27,460	55,529	25,529	2,543	28	111,089
New Mexico	19,186	5	17,667	3,297	1,512	41,667	-	-	-	-	-	-
New York	509,261	447,439	409,119	137,300	6,786	1,509,905	17,177	5,297	10,399	16,243	10,946	60,062
North Carolina	39,191	27,297	8,859	32,602	13,194	121,143	16	231	2,698	1,068	25	4,038
North Dakota	14,939	-	4,477	13,746	561	33,723	183	-	66	2	-	251
Ohio	288,417	55,826	167,042	65,067	40,823	617,175	57,323	329	1,685	3,260	3,042	65,639
Oklahoma	76,608	11,027	11,290	458	4,549	103,932	10,612	-	1,137	-	-	11,749
Oregon	32,269	28,234	16,409	8,041	1,961	86,914	10,958	9,604	-	2,724	667	23,953
Pennsylvania	363,042	113,149	21,018	197,140	30,565	724,914	8,860	45,215	67,135	86,354	7,207	214,771
Rhode Island	33,847	9,381	82,367	16,285	18,611	160,491	5,109	802	7,321	2,405	921	16,558
South Carolina	2,367	109	1,214	1,367	339	5,396	47	-	37	503	65	662
South Dakota	10,641	-	481	441	-	11,563	562	-	533	254	-	1,349
Tennessee	61,218	-	31,818	14,317	4,399	111,752	20,837	-	6,251	10,420	-	37,508
Texas	262,137	368,406	224,155	49,928	2,713	907,339	89,728	124,290	75,240	17,289	948	307,495
Utah	28,304	2,806	35,241	16,244	16,752	99,347	12,600	500	5,400	3,300	500	22,300
Vermont	3,260	1,766	3,856	1,167	1,437	11,486	181	7	157	151	98	594
Virginia	140,614	23,139	121,908	51,856	21,794	359,311	43,204	10,700	11,455	6,406	3,017	74,782
Washington	149,779	121,966	99,733	15,855	1,778	389,111	5,758	3,243	9,418	3,048	505	21,972
West Virginia	2,655	53,942	72,333	2,578	1,137	132,645	3,737	202	1,424	1,178	590	7,131
Wisconsin	18,182	13,170	79,685	30,738	2,166	143,941	2,256	1,628	4,834	941	-	9,659
Wyoming	3,703	-	4,579	556	113	8,951	1,348	-	1,949	1,048	1,347	5,692
Total 4/	6,547,069	2,273,021	3,611,404	1,435,696	294,808	14,161,998	520,597	381,966	426,520	264,054	67,643	1,660,790
Percent 4/	46.2	16.1	25.5	10.1	2.1	100.0	31.3	23.0	25.7	15.9	4.1	100.0

**STATE HIGHWAY AGENCY CAPITAL OUTLAY AND MAINTENANCE - 1995 1/
TOTAL FOR ALL AREAS - CLASSIFIED BY FUNCTIONAL SYSTEMS**

TABLE SF-12
SHEET 4 OF 4
OCTOBER 1996

COMPILED FROM REPORTS
OF STATE AUTHORITIES

(THOUSANDS OF DOLLARS)

STATE	CAPITAL OUTLAY						MAINTENANCE					
	INTERSTATE	OTHER PRINCIPAL ARTERIAL 5/	MINOR ARTERIAL	MAJOR AND MINOR COLLECTOR	LOCAL	TOTAL	INTERSTATE	OTHER PRINCIPAL ARTERIAL 5/	MINOR ARTERIAL	MAJOR AND MINOR COLLECTOR	LOCAL	TOTAL
Alabama	101,037	189,381	80,941	10,780	54,524	436,663	16,013	75,813	40,225	11,239	75,628	218,918
Alaska	68,118	39,607	22,776	61,532	62,035	254,068	9,550	8,650	5,834	8,029	3,642	35,705
Arizona	117,468	192,331	15,204	57,711	72,081	454,795	10,209	7,365	4,361	6,413	29,214	57,562
Arkansas	49,145	184,881	55,172	67,360	14,139	370,697	13,238	49,912	14,862	18,506	1	96,519
California	1,009,294	836,933	219,454	27,589	254,800	2,348,070	85,450	118,847	72,260	10,891	3,682	291,130
Colorado	119,875	154,104	48,145	13,869	42,610	378,603	27,812	35,283	33,764	14,412	22,872	134,143
Connecticut	278,158	206,992	54,644	53,167	3,624	596,585	5,267	15,483	18,290	17,020	1,559	57,619
Delaware	72,672	59,598	4,915	8,501	94,726	240,412	5,695	1,024	471	261	21,963	29,414
Dist. of Col.	12,070	35,121	3,450	10,458	16,961	78,060	502	1,459	145	435	2,537	5,078
Florida	536,197	1,158,849	360,971	21,064	26,584	2,103,665	31,852	154,344	83,586	11,007	-	280,789
Georgia	420,014	260,569	138,401	62,372	121	881,477	14,336	36,080	38,004	95,441	2,759	186,620
Hawaii	132,058	43,038	31,101	6,085	1,772	214,054	3,288	5,664	6,265	2,249	126	17,592
Idaho	52,168	44,794	21,047	24,998	22,502	165,509	3,039	8,858	6,220	6,469	-	24,586
Illinois	546,486	467,938	350,571	140,436	70,447	1,575,878	8,803	77,616	52,379	81,276	18,043	238,117
Indiana	179,894	187,607	58,360	69,498	154,693	650,052	45,736	51,213	31,786	59,630	645	189,010
Iowa	78,143	239,710	86,577	21,744	33,208	459,382	14,141	27,465	13,016	2,718	1	67,341
Kansas 3/	-	-	-	-	-	-	-	-	-	-	-	-
Kentucky	103,984	167,926	60,029	139,819	195,036	666,794	31,829	31,923	20,059	66,688	17,527	168,026
Louisiana	135,753	184,594	76,042	147,390	8,504	552,283	-	-	-	-	87,528	87,528
Maine	46,763	63,716	28,899	16,961	4,919	161,258	8,869	7,870	10,827	47,913	606	76,085
Maryland	184,337	191,137	46,047	47,825	75,552	544,898	-	-	-	-	109,579	109,579
Massachusetts	1,069,343	155,122	79,668	38,359	137,736	1,480,228	10,826	15,699	4,420	2,046	10,012	43,003
Michigan	357,490	322,902	34,792	555	23,704	739,443	79,654	67,421	7,203	115	1	154,394
Minnesota	76,482	246,101	67,454	1,362	119,022	510,421	10,740	31,754	25,715	4,539	16,452	89,200
Mississippi	34,929	185,193	83,979	75,201	23,317	402,619	6,519	10,909	17,951	17,272	969	53,620
Missouri	166,081	295,738	93,046	76,240	34,454	665,559	53,284	32,424	30,068	80,340	1	196,117
Montana	34,691	59,416	48,361	35,971	4,907	183,346	5,404	8,984	13,142	9,775	14,386	51,691
Nebraska	46,115	145,380	61,234	18,824	13,831	285,384	2,513	18,251	9,718	2,143	1	32,626
Nevada 3/	-	-	-	-	-	-	-	-	-	-	-	-
New Hampshire	52,592	53,603	10,507	8,808	13,428	138,938	14,040	9,308	11,090	17,368	1	51,807
New Jersey	295,957	383,022	49,733	757	82,497	811,966	28,467	90,547	6,661	204	76	125,955
New Mexico	79,848	101,496	27,292	35,774	92,200	336,610	-	-	-	-	52,632	52,632
New York	664,490	1,039,722	268,580	116,456	42,944	2,132,192	137,903	25,120	31,386	61,793	221,943	478,145
North Carolina	161,967	320,362	117,784	79,212	331,074	1,010,399	19,572	19,406	16,599	95,706	248,727	400,010
North Dakota	43,374	35,174	34,834	31,892	9,367	154,641	3,773	6,536	16,139	4,000	286	30,734
Ohio	408,261	371,165	113,454	136,201	1	1,029,082	126,473	19,766	26,924	153,661	-	326,824
Oklahoma	102,561	72,265	46,474	35,408	118,718	375,426	11,191	29,658	15,853	29,166	16,244	102,112
Oregon	80,117	140,355	48,279	22,306	24,695	315,752	27,240	42,067	16,417	7,583	10,307	103,614
Pennsylvania	638,641	287,759	310,237	80,392	126,325	1,443,354	58,158	185,276	156,964	76,144	50,650	527,192
Rhode Island	60,837	96,894	21,364	20,975	613	200,683	7,298	9,964	4,083	3,831	1	25,177
South Carolina	79,694	99,250	85,766	56,008	59,742	380,460	12,831	10,432	21,944	44,561	33,950	123,718
South Dakota	29,021	41,412	47,737	39,662	47,737	29,526	187,358	8,554	9,755	3,332	-	26,969
Tennessee	116,783	169,639	206,690	93,897	22,401	609,410	52,092	62,510	93,767	-	-	208,369
Texas	427,210	867,455	205,934	302,019	507	1,803,125	147,873	298,325	73,755	116,043	1	634,997
Utah	63,318	89,405	40,085	39,168	624	232,600	27,412	16,038	11,512	6,450	28	61,440
Vermont	14,455	15,501	23,495	16,036	13,597	83,084	2,147	1,553	2,804	6,219	-	12,723
Virginia	193,885	282,362	130,455	107,823	194,366	908,891	133,904	78,075	72,561	111,949	218,130	614,619
Washington	220,513	455,227	73,366	19,230	1	768,337	11,816	38,574	13,338	9,449	454	73,631
West Virginia	59,142	266,767	70,649	47,294	13,392	457,244	21,945	16,721	12,431	38,503	72,312	161,912
Wisconsin	64,786	363,175	116,495	51,209	36,209	631,874	11,013	30,151	30,332	11,542	1,166	84,204
Wyoming	62,646	26,452	15,190	43,834	12,178	160,300	12,286	21,394	10,101	11,852	6	55,639
Total 4/	9,948,863	11,897,140	4,295,680	2,640,032	2,790,214	31,571,929	1,377,331	1,930,286	1,214,987	1,385,183	1,366,648	7,274,435
Percent 4/	31.5	37.7	13.6	8.4	8.8	100.0	18.9	26.5	16.7	19.0	18.8	100.0

26

1/ Table SF-12 shows capital and maintenance expenditures by functional system and area.
2/ Area subtotals do not include expenditures on roads functionally classified as local.
3/ State did not provide functional system data.

4/ The totals and percentages include only the District of Columbia and the 48 States shown.
5/ Includes Other Freeways and Expressways.

DISPOSITION OF LOCAL GOVERNMENT RECEIPTS FROM STATE AND LOCAL HIGHWAY-USER REVENUES - 1994 1/

COMPILED FROM REPORTS OF
STATE AND LOCAL GOVERNMENTS

(THOUSANDS OF DOLLARS)

TABLE LDF
OCTOBER 1996

STATE	STATE MOTOR-FUEL AND MOTOR-VEHICLE RECEIPTS TRANSFERRED TO LOCAL GOVERNMENTS 2/				LOCAL MOTOR-FUEL AND MOTOR-VEHICLE RECEIPTS				LOCAL TOLL REVENUES			
	RECEIPTS AVAILABLE FOR DISTRIBUTION	FOR HIGHWAY PURPOSES	FOR MASS TRANSIT PURPOSES	FOR LOCAL GENERAL PURPOSES	RECEIPTS AVAILABLE FOR DISTRIBUTION	FOR HIGHWAY PURPOSES	FOR MASS TRANSIT PURPOSES	FOR LOCAL GENERAL PURPOSES	RECEIPTS AVAILABLE FOR DISTRIBUTION	FOR HIGHWAY PURPOSES	FOR MASS TRANSIT PURPOSES	FOR LOCAL GENERAL PURPOSES
Alabama 3/	89,766	83,852	-	5,914	30,315	30,315	-	-	-	-	-	-
Alaska 3/	-	-	-	-	4,539	4,539	-	-	-	-	-	-
Arizona	362,807	362,807	-	-	1,362	-	-	1,362	-	-	-	-
Arkansas 3/	114,403	114,403	-	-	-	-	-	-	-	-	-	-
California 3/	3,491,192	541,563	1,103,161	1,846,468	-	-	-	-	56,965	31,377	25,588	-
Colorado 3/	204,824	204,824	-	-	-	-	-	-	3,184	3,184	-	-
Connecticut 3/	19,919	19,919	-	-	27,575	27,575	-	-	-	-	-	-
Delaware 3/	3,000	3,000	-	-	-	-	-	-	-	-	-	-
Florida 3/	142,745	142,745	-	-	491,745	470,683	13,659	7,403	30,329	23,622	-	6,707
Georgia 3/	509	509	-	-	6,473	6,473	-	-	-	-	-	-
Hawaii	27,242	22,942	-	4,300	34,065	34,065	-	-	-	-	-	-
Idaho	75,089	75,089	-	-	2,713	-	-	2,713	-	-	-	-
Illinois 3/	409,799	383,838	25,961	-	276,078	218,763	57,315	-	29,198	29,118	-	80
Indiana 3/	321,543	321,543	-	-	30,595	30,595	-	-	-	-	-	-
Iowa	336,305	336,305	-	-	-	-	-	-	-	-	-	-
Kansas 3/	114,880	114,880	-	-	-	-	-	-	-	-	-	-
Kentucky 3/	103,769	103,769	-	-	4,722	4,722	-	-	-	-	-	-
Louisiana 3/	19,327	19,327	-	-	-	-	-	-	-	-	-	-
Maine	19,250	19,250	-	-	-	-	-	-	1,574	1,574	-	-
Maryland 3/	228,446	228,446	-	-	2,773	2,773	-	-	-	-	-	-
Massachusetts 3/	124,201	124,201	-	-	-	-	-	-	33,510	33,510	-	-
Michigan 3/	603,483	603,483	-	-	-	-	-	-	833	833	-	-
Minnesota 3/	368,738	368,738	-	-	-	-	-	-	-	-	-	-
Mississippi 3/	69,597	69,597	-	-	3,744	3,744	-	-	-	-	-	-
Missouri 3/	133,218	133,218	-	-	34,860	34,860	-	-	833	447	-	386
Montana 3/	21,171	21,171	-	-	6,963	6,963	-	-	-	-	-	-
Nebraska	96,894	86,747	-	10,147	8,807	8,408	-	399	1,017	1,017	-	-
Nevada 3/	43,567	43,567	-	-	73,598	73,598	-	-	-	-	-	-
New Hampshire 3/	19,317	19,317	-	-	75,921	-	-	75,921	-	-	-	-
New Jersey 3/	4,330	4,330	-	-	-	-	-	-	19,729	19,678	-	51
New Mexico 3/	70,399	46,198	-	24,201	3,321	3,321	-	-	-	-	-	-
New York 3/	222,684	222,684	-	-	67,482	34,239	-	33,243	733,957	281,509	446,007	6,441
North Carolina	92,166	92,166	-	-	9,400	9,400	-	-	-	-	-	-
North Dakota 3/	45,251	45,251	-	-	-	-	-	-	-	-	-	-
Ohio 3/	739,560	739,560	-	-	-	-	-	-	-	-	-	-
Oklahoma	159,631	157,114	-	2,517	-	-	-	-	-	-	-	-
Oregon	225,394	225,394	-	-	12,803	12,803	-	-	2,645	2,645	-	-
Pennsylvania 3/	134,251	134,251	-	-	28,299	28,299	-	-	10	10	-	-
Rhode Island 3/	-	-	-	-	-	-	-	-	-	-	-	-
South Carolina	7,615	7,615	-	-	-	-	-	-	-	-	-	-
South Dakota	29,014	29,014	-	-	2,574	2,574	-	-	-	-	-	-
Tennessee	228,401	228,401	-	-	34,490	33,893	-	597	16	16	-	-
Texas	141,207	141,207	-	-	121,047	121,047	-	-	117,222	92,589	-	24,633
Utah 3/	55,624	55,624	-	-	-	-	-	-	-	-	-	-
Vermont 3/	21,590	21,590	-	-	-	-	-	-	-	-	-	-
Virginia	206,060	185,308	-	20,752	109,033	96,568	12,465	-	16,681	16,681	-	-
Washington	358,942	278,955	-	79,987	26,474	26,474	-	-	1,712	1,712	-	-
West Virginia	-	-	-	-	-	-	-	-	1,190	1,190	-	-
Wisconsin	269,407	269,407	-	-	565	565	-	-	59	59	-	-
Wyoming	10,166	10,166	-	-	-	-	-	-	-	-	-	-
Total	10,586,693	7,463,285	1,129,122	1,994,286	1,532,336	1,327,269	83,439	121,638	1,050,664	540,771	471,595	38,298

28

1/ This table summarizes local governments' receipts from motor-fuel taxes, motor-vehicle fees, special imposts on motor carriers, and tolls. This table includes receipts from State imposts that are transferred to local governments for distribution. Some data have been estimated by FHWA. See Tables LGF-21 and LGF-3B for details.

2/ Differences between amounts shown here and in last year's Highway Statistics' Tables DF and SF-5A are caused by State delays in transferring revenues dedicated to local governments, and by local governments' reallocations of State funds.

3/ Estimated by FHWA. Local government reporting is optional in even numbered years.

LOCAL GOVERNMENT FUNDING FOR HIGHWAYS - SUMMARY - 1994 1/

COMPILED FROM REPORTS OF
STATE AND LOCAL GOVERNMENTS

(THOUSANDS OF DOLLARS)

TABLE LGF-21
OCTOBER 1996

STATE	RECEIPTS									DISBURSEMENTS							
	LOCAL HIGHWAY-USER TAX REVENUES 2/	ROAD AND CROSSING TOLLS 2/	APPROPRIATIONS FROM GENERAL FUNDS	PROPERTY TAXES	OTHER LOCAL IMPOSTS	MISCELLANEOUS INCOME	BOND PROCEEDS 3/	PAYMENTS FROM		TOTAL RECEIPTS	CAPITAL OUTLAY	MAINTENANCE AND TRAFFIC SERVICES	ADMINISTRATION, HIGHWAY POLICE AND SAFETY	INTEREST	BOND RETIREMENTS	PAYMENTS TO STATES	TOTAL DISBURSEMENTS
								STATE GOVERNMENT	FEDERAL GOVERNMENT								
Alabama 4/	30,315	-	81,914	106,000	6,136	25,000	17,403	83,852	635	351,255	61,362	249,604	16,900	7,306	15,809	-	350,981
Alaska 4/	4,539	-	2,680	62,612	-	3,908	17,163	32,987	654	124,543	25,302	41,450	35,885	12,370	9,536	-	124,543
Arizona	-	-	9,496	-	158,185	15,194	92,387	364,144	5,836	645,242	125,566	137,315	55,924	42,433	85,134	158,955	605,327
Arkansas 4/	-	-	21,329	30,999	45,210	19,180	2,240	115,624	1,497	236,079	44,801	80,936	83,804	1,327	372	3,012	214,252
California 4/	-	31,377	970,419	180,824	438,824	2,377,164	160,650	615,083	100,039	4,874,380	1,579,250	1,367,368	981,415	330,622	301,585	397,627	4,957,867
Colorado 4/	-	3,184	202,018	85,991	92,151	70,507	59,063	241,695	13,072	767,681	172,798	233,074	110,331	44,008	82,937	770,134	1,269,986
Connecticut 4/	27,575	-	120,977	411	-	36,699	555	20,813	-	207,030	59,819	106,261	30,111	3,813	6,368	190	206,562
Delaware 4/	-	-	15,792	256	-	589	4,650	3,641	11	24,939	3,270	9,433	6,962	504	4,759	-	24,928
Florida 4/	470,683	23,622	332,868	94,025	198,369	97,793	104,603	362,388	2,166	1,686,517	710,148	381,108	354,837	68,920	161,223	80,991	1,757,227
Georgia 4/	6,473	-	288,796	1,397	264,105	17,889	47,961	509	4,375	631,505	253,297	234,509	108,042	12,182	11,095	12,381	631,506
Hawaii	34,065	-	35,709	-	22,792	10,996	10,111	23,361	5,175	142,209	20,193	48,880	31,773	6,336	20,696	-	127,878
Idaho	-	-	8,187	40,910	-	14,671	5,213	83,303	11,309	163,593	49,648	86,171	22,612	725	1,206	4,325	164,687
Illinois 4/	218,763	29,118	99,927	285,096	-	115,270	29,175	413,639	19	1,191,007	377,457	693,931	67,990	20,590	9,048	28,146	1,197,162
Indiana 4/	30,595	-	2,357	53,761	-	60,573	10,034	351,441	7,860	516,621	92,695	226,456	159,099	6,748	6,064	25,502	516,564
Iowa	-	-	13,411	168,390	4,726	14,101	111,436	348,906	26,696	687,666	210,598	329,780	9,881	23,723	77,260	3,060	654,302
Kansas 4/	-	-	267,672	108,124	10,930	5,670	24,388	124,738	67	541,589	63,854	157,546	252,074	13,959	18,547	23,977	529,957
Kentucky 4/	4,722	-	108,914	2,994	-	-	5,287	126,784	314	249,015	85,771	106,096	50,738	569	2,669	60	245,903
Louisiana 4/	-	-	98,534	77,242	132,969	18,116	70,945	50,431	3,752	451,989	102,106	123,332	80,057	35,528	111,890	-	452,913
Maine	-	1,574	118,022	-	-	586	28,093	19,766	1,659	169,700	22,773	110,515	27,479	2,888	6,253	-	169,908
Maryland 4/	2,773	-	238,785	23,180	13,293	1,036	129,008	249,259	23,681	681,015	168,553	182,533	74,016	41,144	128,069	84,617	678,932
Massachusetts 4/	-	33,510	-	369,871	-	8,426	6,109	124,201	-	542,117	102,570	272,625	132,581	11,567	25,511	165	545,019
Michigan 4/	-	833	161,920	24,645	259	124,352	36,994	614,297	86,799	1,050,099	401,455	487,417	96,827	16,652	28,049	1,047,022	1,047,022
Minnesota 4/	-	-	419,640	355,088	-	49,373	151,956	518,974	3,927	1,498,958	656,986	423,254	203,839	47,619	167,222	17,990	1,516,910
Mississippi 4/	3,744	-	93,782	70,693	13,058	4,856	38,398	70,855	11,117	306,503	31,966	198,773	35,576	21,130	26,236	4,241	317,922
Missouri 4/	34,860	447	71,622	87,346	156,000	48,254	16,383	161,966	1,410	578,288	175,042	266,240	85,308	7,997	38,724	4,865	578,176
Montana 4/	6,963	-	14,637	25,376	5,869	3,569	2,245	21,519	10,214	90,392	22,795	52,290	12,084	601	1,634	787	90,191
Nebraska	8,408	1,017	21,323	126,245	10,010	10,290	33,860	131,914	62,099	405,166	170,146	136,964	52,634	12,000	26,384	12,824	410,952
Nevada 4/	73,598	-	2,522	-	-	161	28,185	43,567	260	148,293	32,704	14,690	15,430	10,529	66,455	5,207	145,015
New Hampshire 4/	-	-	105,637	-	-	-	1,852	33,438	240	141,167	33,653	67,479	32,554	1,355	803	4,337	140,181
New Jersey 4/	-	19,678	586,688	-	-	1,942	5,564	59,381	-	673,253	425,931	86,605	147,817	12,373	6,020	3,102	681,848
New Mexico 4/	3,321	-	23,403	4,861	-	3,597	-	62,278	1,807	99,267	27,645	39,285	27,259	2,545	1,774	760	99,268
New York 4/	34,239	281,509	1,937,039	505,457	23,782	287,797	790,385	424,784	13,706	4,298,699	1,149,862	1,988,888	326,596	233,070	291,268	-	3,989,684
North Carolina	9,400	-	191,615	4,506	-	16,060	51,354	92,166	823	365,924	97,108	102,485	108,511	20,576	21,208	17,626	367,514
North Dakota 4/	-	-	2,418	53,009	2,041	2,442	9,248	53,656	3,860	126,674	34,341	50,996	5,930	6,141	15,732	13,523	126,663
Ohio 4/	-	-	2,418	169,270	43,459	60,681	36,754	742,866	4,332	1,059,780	346,753	524,234	90,070	27,799	21,988	16,660	1,027,504
Oklahoma	-	-	75,448	7,947	33,160	6,680	50,909	190,274	3,166	367,584	66,105	148,434	113,642	7,872	5,953	10,370	351,376
Oregon	12,803	2,645	55,152	33,218	45,621	36,701	7,227	226,895	104,809	525,071	186,748	182,448	80,358	5,728	22,914	11,975	490,171
Pennsylvania 4/	28,299	10	276,459	240,842	-	229,375	15,179	322,664	2,651	1,115,479	113,365	745,776	220,490	8,054	14,277	13,516	1,115,478
Rhode Island 4/	-	-	47,537	-	-	119	869	-	251	48,776	6,719	23,389	11,584	784	6,291	-	48,767
South Carolina	-	-	109,521	9,952	-	3,588	6,056	7,615	1,620	138,352	26,711	51,339	57,504	1,003	785	1,010	138,352
South Dakota	2,574	-	108,308	12,022	-	474	1,702	32,976	1,295	159,351	39,919	60,044	51,135	901	1,613	5,739	159,351
Tennessee	33,893	16	70,535	41,032	-	1,934	4,963	243,433	3,124	398,930	85,976	234,646	27,803	5,662	11,795	11,614	377,496
Texas	121,047	92,589	1,269,791	768,125	30,650	347,236	415,974	176,080	6,651	3,228,143	467,631	993,286	914,809	274,350	208,282	218,261	3,066,619
Utah 4/	-	-	102,050	-	-	2,150	-	55,624	9,161	168,985	61,950	79,125	25,650	-	-	2,153	168,878
Vermont 4/	-	-	4,348	58,468	-	-	3,909	21,590	438	88,753	25,108	56,784	4,648	353	1,295	335	88,523
Virginia	96,568	16,681	-	6,254	188,718	56,350	222,471	185,308	2,421	774,771	117,347	322,238	129,766	47,693	123,408	32,675	773,127
Washington	26,474	1,712	64,789	277,373	83,208	50,484	40,603	299,775	110,084	954,502	387,005	293,065	200,082	19,927	28,959	33,586	962,624
West Virginia	-	1,190	120,324	4,944	5,134	5,422	-	2,513	536	140,063	7,110	25,156	105,362	923	871	238	139,660
Wisconsin	565	59	613,703	250,289	-	16,464	195,269	276,877	9,080	1,362,306	356,004	477,111	297,816	45,724	150,823	35,023	1,362,501
Wyoming	-	-	51,447	-	-	-	2,602	10,166	2,013	66,228	17,272	34,760	12,373	99	410	1,312	66,226
Total	1,327,259	540,771	9,639,361	4,831,567	2,028,659	4,283,719	3,107,386	8,840,016	666,711	35,265,449	9,892,188	13,346,124	6,185,968	1,526,722	2,365,777	1,457,772	34,774,551

1/ This table is one of a series on Local Highway Finance. Table LGF-21 summarizes the receipts and disbursements of local governments for highways.

2/ The amounts shown are identical with the receipts allocated for highways as shown on Table LDF. See Table LDF for allocations for mass transit, and nonhighway purposes.

3/ Bonds issued for and retired by refunding are excluded. Tables LGF-1 and LGF-2 include original and refunding issues. See Table LGB-2 for further information on the status of local highway debt.

4/ Estimated by FHWA. Local government reporting is optional in even numbered years.

FEDERAL -AID HIGHWAY LENGTH - 1995 MILES

TABLE HM-15
OCTOBER 1996

COMPILED FROM REPORTS OF STATE AUTHORITIES

STATE	NATIONAL HIGHWAY SYSTEM									OTHER			ALL			ALL			TOTAL
	INTERSTATE 1/			OTHER			TOTAL			FEDERAL-AID HIGHWAYS			FEDERAL-AID HIGHWAYS			NON-FEDERAL-AID HIGHWAYS			
	RURAL	URBAN	TOTAL	RURAL	URBAN	TOTAL	RURAL	URBAN	TOTAL	RURAL	URBAN	TOTAL	RURAL	URBAN	TOTAL	RURAL	URBAN	TOTAL	
Alabama	601	303	904	2,036	668	2,693	2,636	961	3,597	15,445	4,455	19,900	18,081	5,416	23,497	65,146	14,670	69,816	93,313
Alaska	1,032	54	1,086	948	72	1,020	1,980	126	2,106	1,575	402	1,977	3,555	528	4,083	8,150	1,263	9,403	13,486
Arizona	991	178	1,169	1,142	321	1,463	2,133	499	2,632	5,830	3,828	9,658	7,963	4,327	12,290	30,276	11,995	42,271	54,561
Arkansas	400	144	544	1,900	235	2,135	2,300	379	2,679	15,830	2,354	18,184	18,130	2,733	20,863	51,435	4,924	56,359	77,222
California	1,346	1,076	2,422	3,539	1,552	5,091	4,885	2,628	7,513	20,121	25,962	46,083	25,006	28,590	53,596	62,863	63,930	116,793	170,389
Colorado	768	185	953	1,829	544	2,373	2,597	729	3,326	10,031	3,232	13,263	12,628	3,961	16,589	58,386	9,524	67,910	84,499
Connecticut	101	245	346	616	363	979	354	608	962	1,657	3,104	4,761	2,011	3,712	5,723	6,862	7,915	14,777	20,500
Delaware	-	40	40	198	62	260	198	102	300	672	467	1,139	870	569	1,439	2,841	1,351	4,192	5,631
Dist. of Columbia 2/	-	12	12	-	62	62	-	74	74	-	357	357	-	431	431	-	990	990	1,421
Florida	946	626	1,472	1,761	927	2,688	2,707	1,453	4,160	9,005	11,161	20,166	11,712	12,614	24,326	53,728	35,724	89,452	113,778
Georgia	807	435	1,242	2,434	748	3,182	3,241	1,183	4,424	19,551	6,181	25,732	22,792	7,364	30,156	62,079	19,038	81,117	111,273
Hawaii 2/	-	43	43	140	107	247	140	150	290	716	517	1,233	856	667	1,523	1,437	1,173	2,610	4,133
Idaho	532	81	613	1,678	69	1,747	2,210	150	2,360	6,578	1,136	7,714	8,788	1,286	10,074	47,399	2,260	49,659	59,733
Illinois	1,528	636	2,163	1,836	1,511	3,347	3,364	2,146	5,510	19,824	8,717	28,541	23,188	10,863	34,051	78,658	24,704	103,362	137,413
Indiana	852	319	1,171	1,265	349	1,614	2,117	668	2,785	13,368	5,949	19,317	15,485	6,617	22,102	57,828	12,850	70,678	92,780
Iowa 2/	634	147	781	1,966	293	2,259	2,600	440	3,040	19,688	2,691	22,379	22,288	3,131	25,419	81,077	6,206	87,283	112,702
Kansas	698	174	872	2,597	218	2,815	3,295	392	3,687	27,834	2,590	30,424	31,129	2,982	34,111	92,603	6,709	99,212	133,323
Kentucky	536	226	762	1,715	377	2,092	2,251	603	2,854	8,863	2,666	11,529	11,114	3,269	14,383	61,586	7,029	58,615	72,998
Louisiana	612	272	884	1,178	453	1,631	1,790	725	2,515	8,708	3,358	12,066	10,498	4,083	14,581	35,702	9,836	45,538	60,119
Maine	310	55	365	781	114	895	1,091	169	1,260	4,276	839	5,115	5,367	1,008	6,375	14,690	1,612	16,202	22,577
Maryland	227	255	482	558	320	878	785	575	1,360	2,798	3,266	6,064	3,583	3,841	7,424	12,198	10,058	22,256	29,680
Massachusetts	162	403	565	319	1,016	1,335	481	1,419	1,900	2,456	6,341	8,797	2,937	7,760	10,697	7,967	12,087	20,054	30,751
Michigan	740	500	1,240	2,293	1,188	3,481	3,033	1,688	4,721	21,485	6,934	28,419	24,518	8,622	33,140	65,010	19,461	84,471	117,611
Minnesota	681	233	914	2,578	457	3,035	3,259	690	3,949	23,131	3,833	26,964	26,390	4,523	30,913	88,835	10,643	99,478	130,391
Mississippi	558	127	685	1,663	230	1,893	2,211	357	2,568	16,185	2,091	18,276	18,396	2,448	20,844	46,787	5,471	52,258	73,102
Missouri	810	368	1,178	2,564	589	3,153	3,374	957	4,331	21,893	4,130	26,023	25,267	5,087	30,354	81,039	11,223	92,262	122,616
Montana	1,137	53	1,190	2,669	64	2,669	3,742	117	3,859	10,061	612	10,673	13,803	729	14,532	53,335	1,270	55,005	69,537
Nebraska	437	43	480	2,264	237	2,501	2,701	280	2,981	16,155	1,142	17,297	18,856	1,422	20,278	68,794	3,683	72,477	92,755
Nevada	480	83	563	1,438	115	1,553	1,918	198	2,116	2,638	1,007	3,645	4,556	1,205	5,761	35,927	3,248	39,175	44,936
New Hampshire	176	48	224	454	105	559	630	153	783	1,693	817	2,510	2,323	970	3,293	9,860	1,943	11,793	15,086
New Jersey	117	303	420	551	1,023	1,574	668	1,326	1,994	1,951	5,487	7,438	2,619	6,813	9,432	8,622	17,692	26,214	35,646
New Mexico	892	108	1,000	1,743	177	1,920	2,635	285	2,920	6,898	1,114	7,012	8,533	1,399	9,932	46,654	4,703	51,357	61,289
New York	796	702	1,498	1,967	1,620	3,587	2,763	2,322	5,085	10,245	10,764	20,999	13,008	13,076	26,084	58,865	27,244	86,109	112,193
North Carolina	631	339	970	2,025	422	2,447	2,666	761	3,417	11,786	5,177	16,963	14,442	5,938	20,380	60,218	16,211	76,429	96,809
North Dakota	530	40	570	2,090	63	2,153	2,620	103	2,723	14,505	584	15,089	17,125	687	17,812	67,886	1,133	69,018	86,830
Ohio	830	742	1,572	1,845	804	2,649	2,675	1,546	4,221	15,059	8,604	23,663	17,734	10,150	27,884	63,690	22,989	86,679	114,563
Oklahoma	721	209	930	2,110	271	2,381	2,831	480	3,311	24,310	3,559	27,869	27,141	4,039	31,180	72,420	8,917	81,337	112,517
Oregon	582	146	728	2,685	299	2,984	3,267	445	3,712	11,508	2,662	14,170	14,775	3,107	17,882	59,014	7,048	66,062	83,944
Pennsylvania	1,081	507	1,588	2,385	1,397	3,782	3,466	1,904	5,370	13,368	8,422	21,790	16,834	10,326	27,160	68,542	22,946	91,488	118,648
Rhode Island	21	48	69	63	124	187	84	172	256	273	1,056	1,329	367	1,585	964	3,344	4,308	5,893	7,910
South Carolina	671	158	829	1,266	459	1,725	1,937	617	2,554	11,970	2,768	14,738	13,907	3,385	17,292	39,843	7,158	47,001	64,293
South Dakota	629	49	678	2,169	51	2,220	2,798	100	2,898	16,187	650	16,737	18,985	650	19,635	62,437	1,288	63,725	83,360
Tennessee	739	323	1,062	1,469	594	2,063	2,198	917	3,115	9,127	4,525	13,652	11,325	5,442	16,767	57,078	11,754	68,832	85,699
Texas	2,203	1,031	3,234	6,206	3,406	9,612	8,409	4,437	12,846	45,709	18,674	64,383	54,118	23,111	77,229	159,867	59,090	218,957	296,186
Utah	771	169	940	1,007	206	1,213	1,778	375	2,153	4,758	1,068	5,826	6,536	1,443	7,979	28,281	4,784	33,065	41,044
Vermont	280	40	320	317	45	362	597	85	682	2,722	432	3,154	3,319	517	3,836	9,631	817	10,348	14,184
Virginia	708	398	1,106	1,422	840	2,262	2,130	1,238	3,368	13,292	4,432	17,724	15,422	5,670	21,092	35,345	12,705	48,050	69,142
Washington	501	262	763	2,095	506	2,601	2,596	768	3,364	10,367	5,044	15,411	12,963	5,812	18,775	49,135	11,800	60,935	79,710
West Virginia	459	91	550	1,043	99	1,142	1,502	190	1,692	7,693	975	8,668	9,095	1,165	10,260	22,857	1,993	24,850	35,110
Wisconsin	490	149	639	2,673	764	3,437	3,163	913	4,076	19,331	4,241	23,572	22,494	5,154	27,648	73,013	10,828	83,841	111,489
Wyoming	826	87	913	1,605	64	1,669	2,431	151	2,582	4,175	766	4,941	6,606	917	7,523	26,543	1,395	27,938	35,461
U.S. Total	32,580	13,164	45,744	84,647	26,590	111,237	117,227	39,754	156,981	582,201	211,033	793,234	699,428	250,787	950,215	2,393,092	568,919	2,962,011	3,912,226
Puerto Rico	100	143	243	38	96	134	138	239	377	1,123	1,294	2,417	1,261	1,533	2,794	6,520	5,184	11,704	14,498
Grand Total	32,680	13,307	45,987	84,685	26,686	111,371	117,365	39,993	157,358	583,324	212,327	795,651	700,689	252,320	953,009	2,399,612	574,103	2,973,715	3,926,724
Percent - Total	0.8	0.3	1.2	2.2	0.7	2.8	3.0	1.0	4.0	14.9	5.4	20.3	17.8	6.4	24.3	61.1	14.6	75.7	100.0

1/ Although the Interstate System is part of the National Highway System, its mileage is shown separately.

2/ 1995 data were estimated by FHWA.

PUBLIC ROAD AND STREET LENGTH - 1995

MILES BY FUNCTIONAL SYSTEM

TABLE HM-20
OCTOBER 1996

COMPILED FROM REPORTS OF STATE AUTHORITIES

STATE	RURAL							URBAN							TOTAL
	INTERSTATE	OTHER PRINCIPAL ARTERIAL	MINOR ARTERIAL	MAJOR COLLECTOR	MINOR COLLECTOR	LOCAL	TOTAL	INTERSTATE	OTHER FREEWAYS AND EXPRESSWAYS	OTHER PRINCIPAL ARTERIAL	MINOR ARTERIAL	COLLECTOR	LOCAL	TOTAL	
Alabama	601	2,059	3,685	11,731	6,431	48,720	73,227	303	21	972	1,957	2,163	14,670	20,086	93,313
Alaska	1,032	810	442	1,271	958	7,192	11,705	54	-	56	203	215	1,253	1,781	13,486
Arizona	991	1,164	1,254	4,554	2,382	27,894	38,239	178	81	1,025	1,258	1,785	11,995	16,322	54,561
Arkansas	400	2,190	2,993	12,547	6,642	44,793	69,565	144	102	577	931	4,924	7,667	77,222	
California	1,346	3,691	6,911	13,058	9,114	53,749	87,869	1,076	1,328	5,860	10,292	10,034	53,930	82,520	170,389
Colorado	768	2,200	3,677	5,983	9,281	49,105	71,014	185	217	842	1,415	1,302	9,524	13,485	84,499
Connecticut	101	264	498	1,148	615	6,247	8,873	245	196	605	1,484	1,182	7,915	11,627	20,500
Delaware	-	216	105	549	170	2,671	3,711	40	11	135	169	224	1,351	1,920	5,631
Dist. of Columbia 1/	-	-	-	-	-	-	-	12	-	81	167	152	990	1,421	1,421
Florida	946	3,443	2,838	4,483	4,816	48,914	65,440	526	389	2,655	2,997	6,045	35,726	48,338	113,778
Georgia	807	2,790	5,560	13,633	7,351	54,730	84,871	435	171	1,762	2,886	2,109	19,039	26,402	111,273
Hawaii	-	125	376	355	100	1,337	2,293	43	34	135	118	337	1,173	1,840	4,133
Idaho	532	1,683	1,200	5,373	3,766	43,633	56,187	81	-	222	475	508	2,260	3,546	59,733
Illinois	1,528	2,634	4,822	14,203	3,496	75,163	101,846	635	82	2,593	3,823	3,730	24,704	35,567	137,413
Indiana	852	1,700	2,247	10,686	9,711	48,117	73,313	319	132	1,548	2,417	2,201	12,850	19,467	92,780
Iowa	634	3,405	3,954	14,294	16,263	64,815	103,365	147	-	697	1,356	931	6,206	9,337	112,702
Kansas	698	3,167	4,301	22,963	9,265	83,238	123,632	174	136	633	1,066	973	6,709	9,691	133,323
Kentucky	536	2,014	1,607	6,957	9,500	42,086	62,700	226	93	632	1,165	1,153	7,029	10,298	72,998
Louisiana	612	1,213	1,623	7,049	4,183	31,520	46,200	272	46	846	1,607	1,313	9,836	13,919	60,119
Maine	310	782	1,068	3,207	2,225	12,365	19,957	55	18	173	277	485	1,612	2,620	22,577
Maryland	227	549	960	1,826	1,856	10,373	15,781	255	229	857	1,195	1,305	10,058	13,899	29,680
Massachusetts	162	318	664	1,793	1,147	6,820	10,904	403	197	1,557	3,089	2,514	12,087	19,847	30,751
Michigan	740	2,753	3,999	17,026	6,315	58,695	89,528	500	218	1,973	3,425	2,506	19,461	28,083	117,611
Minnesota	681	3,577	6,163	15,969	11,737	77,098	115,225	233	128	546	1,974	1,639	10,646	15,166	130,391
Mississippi	558	1,795	3,920	12,123	2,454	44,333	65,183	127	41	629	674	977	5,471	7,919	73,102
Missouri	810	3,043	3,399	18,015	5,454	75,585	106,306	368	282	1,109	1,725	1,603	11,223	16,310	122,616
Montana	1,137	2,622	2,990	7,054	9,089	44,246	67,138	53	-	174	217	285	1,670	2,399	69,537
Nebraska	437	2,745	4,181	11,493	8,843	59,951	87,650	43	17	417	534	411	3,683	5,105	92,755
Nevada	480	1,392	715	1,966	2,452	33,478	40,483	83	23	231	391	477	3,248	4,453	44,936
New Hampshire	176	454	493	1,200	1,231	8,619	12,173	48	42	172	426	282	1,943	2,913	15,086
New Jersey	117	528	390	1,583	1,000	7,623	11,241	303	308	1,164	3,072	1,961	17,597	24,405	35,646
New Mexico	892	1,804	1,876	3,961	2,391	44,263	55,187	108	3	505	324	459	4,703	6,102	61,289
New York	796	2,000	4,149	6,060	10,434	48,434	71,873	702	830	2,515	5,026	4,002	27,245	40,320	112,193
North Carolina	631	2,215	2,968	8,624	7,499	52,723	74,660	339	267	1,361	2,306	1,665	16,211	22,149	96,809
North Dakota 2/	530	2,930	2,513	11,152	-	67,885	85,010	40	-	164	263	220	1,133	1,820	86,830
Ohio	830	2,219	2,833	11,852	6,766	56,924	81,424	742	365	1,985	3,579	3,479	22,989	33,139	114,563
Oklahoma	721	2,367	2,747	21,306	3,065	69,355	99,561	209	134	808	1,910	978	8,917	12,956	112,517
Oregon	582	2,836	2,037	9,321	7,837	51,177	73,789	146	52	609	1,029	1,271	7,048	10,155	83,944
Pennsylvania	1,081	2,613	5,094	8,046	7,958	60,584	85,376	507	499	2,279	3,298	3,743	22,946	33,272	118,648
Rhode Island	21	63	80	193	121	843	1,321	48	68	329	279	504	3,344	4,572	5,893
South Carolina	671	1,446	3,661	8,129	3,794	36,049	53,750	158	65	697	998	1,467	7,158	10,543	64,293
South Dakota	629	2,541	3,344	12,471	6,602	55,835	81,422	49	3	112	287	199	1,288	1,938	83,360
Tennessee	739	1,785	3,417	5,384	11,067	46,011	68,403	323	114	1,293	2,085	1,627	11,754	17,196	85,599
Texas	2,203	6,739	9,447	35,723	18,546	141,327	213,985	1,031	1,240	4,963	6,972	8,905	69,900	82,201	296,186
Utah	771	1,008	1,542	4,016	3,215	24,265	34,817	169	8	270	513	483	4,784	6,227	41,044
Vermont	280	318	734	1,987	913	8,618	12,850	40	19	97	161	210	817	1,334	14,184
Virginia	708	1,528	3,432	9,747	2,547	32,805	50,767	398	223	1,139	1,974	1,932	12,709	18,376	69,142
Washington	601	2,094	1,993	8,375	6,377	42,758	62,098	262	316	1,064	2,131	2,039	11,800	17,612	79,710
West Virginia	459	1,052	1,565	6,019	2,338	20,519	31,952	91	10	203	416	445	1,993	3,158	35,110
Wisconsin	490	3,432	5,019	13,553	6,370	66,643	95,507	149	191	1,321	1,995	1,498	10,828	15,982	111,489
Wyoming	826	1,633	1,675	2,472	7,623	18,920	33,149	87	3	204	151	472	1,395	2,312	35,461
U.S. Total	32,580	97,948	137,151	431,712	274,081	2,119,048	3,092,520	13,164	8,970	52,796	88,610	87,331	568,935	819,706	3,912,226
Puerto Rico	100	98	293	770	683	5,837	7,781	143	52	248	503	587	5,184	6,717	14,498
Grand Total	32,680	98,046	137,444	432,482	274,764	2,124,885	3,100,301	13,307	9,022	53,044	89,013	87,918	574,119	826,423	3,926,724
Percent — Area	1.1	3.2	4.4	13.9	8.9	68.5	100.0	1.6	1.1	6.4	10.8	10.6	69.5	100.0	-
Percent — Total	0.8	2.5	3.5	11.0	7.0	54.1	79.0	0.3	0.2	1.4	2.3	2.2	14.6	21.0	100.0

1/ The urban local length was estimated by FHWA.

2/ North Dakota reports no minor collector length.

NATIONAL HIGHWAY SYSTEM LENGTH - 1995

TOTAL MILES BY MEASURED PAVEMENT ROUGHNESS

TABLE HM-47S
OCTOBER 1996

COMPILED FROM REPORTS OF STATE AUTHORITIES

STATE	INTERNATIONAL ROUGHNESS INDEX (IRI) 1/									
	TOTAL NHS									TOTAL REPORTED
	NOT REPORTED 2/	< 60	60-94	95-119	120-144	145-170	171-194	195-220	> 220	
Alabama	-	1,574	1,294	500	135	45	13	3	33	3,597
Alaska	457	2	363	446	458	218	48	21	93	1,649
Arizona	-	408	1,127	549	321	124	63	35	5	2,632
Arkansas	1,801	14	170	185	166	153	100	56	34	878
California	1,283	106	1,942	1,558	1,308	793	298	147	78	6,230
Colorado	-	42	488	727	656	461	332	263	357	3,326
Connecticut 3/	32	-	249	252	147	127	62	79	14	930
Delaware	-	-	79	74	58	27	20	12	30	300
Dist. of Columbia 4/	32	-	-	2	4	2	5	9	20	42
Florida	-	102	1,036	1,188	1,283	395	94	44	18	4,160
Georgia	3,367	563	432	57	5	-	-	-	-	1,057
Hawaii 3/	265	-	-	2	2	11	7	3	-	25
Idaho	-	8	232	322	573	704	361	136	24	2,360
Illinois	-	130	950	1,607	1,129	663	388	271	372	5,510
Indiana	88	39	975	685	450	294	126	66	62	2,697
Iowa 3/	373	155	728	582	577	426	160	31	8	2,667
Kansas	-	236	1,445	1,021	655	229	53	31	17	3,687
Kentucky	-	74	1,059	672	414	428	132	45	30	2,854
Louisiana	2	863	1,033	459	117	25	10	1	5	2,513
Maine	46	206	672	192	74	34	16	11	9	1,214
Maryland	-	100	674	289	104	66	50	23	54	1,360
Massachusetts	888	6	324	330	171	92	42	19	28	1,012
Michigan	35	439	1,548	937	700	485	225	149	203	4,686
Minnesota	-	3	186	528	590	596	657	459	930	3,949
Mississippi	-	21	764	756	517	298	76	67	69	2,568
Missouri	65	119	1,257	1,640	776	311	89	36	38	4,266
Montana	2	216	1,128	980	697	513	198	75	50	3,857
Nebraska	16	42	582	522	607	473	276	202	261	2,965
Nevada	166	580	677	470	180	38	3	-	2	1,950
New Hampshire	-	36	510	162	45	16	3	1	10	783
New Jersey	329	-	79	184	608	583	163	39	9	1,665
New Mexico	-	188	1,064	545	428	279	136	118	162	2,920
New York	65	39	1,610	1,262	671	449	271	223	495	5,020
North Carolina	18	19	922	896	795	438	182	63	84	3,399
North Dakota	-	19	453	640	826	428	259	75	23	2,723
Ohio	-	707	2,295	643	313	150	65	28	20	4,221
Oklahoma	-	14	878	861	673	439	184	152	110	3,311
Oregon	192	257	371	657	361	161	120	128	1,465	3,520
Pennsylvania	35	37	1,277	1,312	1,077	728	412	242	250	5,335
Rhode Island	11	-	39	64	49	22	18	9	44	245
South Carolina	95	223	1,173	541	308	153	33	13	15	2,459
South Dakota	30	169	451	565	737	548	283	90	25	2,868
Tennessee	-	169	1,489	680	429	203	77	41	27	3,115
Texas	3,963	5,769	1,098	422	453	334	198	145	464	8,883
Utah	-	696	1,060	256	86	35	8	11	1	2,153
Vermont	-	81	250	167	86	52	21	16	9	682
Virginia	4	4	811	1,197	654	359	127	121	91	3,364
Washington	102	16	444	1,072	898	489	240	62	41	3,262
West Virginia	-	156	527	369	344	176	88	17	15	1,692
Wisconsin	-	336	1,271	1,079	609	361	163	112	145	4,076
Wyoming	47	234	1,235	618	263	149	30	6	-	2,535
U.S. Total	13,809	15,217	40,721	31,724	23,587	14,583	6,985	4,006	6,349	143,172
Puerto Rico	121	-	2	47	74	53	27	18	35	256
Grand Total	13,930	15,217	40,723	31,771	23,661	14,636	7,012	4,024	6,384	143,428
Distribution of Reported IRI	-	10.6	28.4	22.2	16.5	10.2	4.9	2.8	4.5	100.0

1/ Data are reported as the International Roughness Index (IRI) in inches per mile. Reference: World Bank Technical Paper Number 46, 1986. Lower IRI represents smoother riding roadways.

2/ Some States did not report for all required systems. Includes unpaved mileage not represented in the remaining columns: 457 miles in Alaska, 2 miles in Georgia, and 3 miles in Michigan.

3/ 1995 data estimated by FHWA.

4/ 1994 data used (1995 data not available).

**ANNUAL VEHICLE DISTANCE TRAVELED IN MILES AND RELATED DATA - 1995 1/
BY HIGHWAY CATEGORY AND VEHICLE TYPE**

OFFICE OF HIGHWAY
INFORMATION MANAGEMENT

TABLE VM-1
OCTOBER 1996

YEAR	ITEM	PASSENGER CARS	MOTOR- CYCLES	BUSES	OTHER 2-AXLE 4-TIRE VEHICLES 2/	SINGLE-UNIT 2-AXLE 6-TIRE OR MORE TRUCKS 3/	COMBINATION TRUCKS	SUBTOTALS		ALL MOTOR VEHICLES
								PASSENGER CARS AND OTHER 2-AXLE 4-TIRE VEHICLES	SINGLE-UNIT 2-AXLE 6-TIRE OR MORE AND COMBINATION TRUCKS	
	Motor-Vehicle Travel: (millions of vehicle-miles)									
1995	Interstate Rural	122,767	1,058	711	55,497	6,708	36,644	178,264	43,352	223,385
1994		119,535	1,279	683	54,037	6,475	33,559	173,572	40,034	215,568
1995	Other Arterial Rural	218,709	1,510	1,134	110,187	12,980	24,076	328,896	37,056	368,596
1994		212,418	1,698	1,154	107,019	12,029	23,011	319,437	35,040	357,329
1995	Other Rural	198,525	1,530	1,972	113,653	12,948	12,676	312,178	25,624	341,304
1994		194,810	1,425	1,893	111,525	13,915	11,876	306,335	25,791	335,444
1995	All Rural	540,001	4,098	3,817	279,337	32,636	73,396	819,338	106,032	933,285
1994		526,764	4,402	3,730	272,580	32,419	68,446	799,344	100,865	908,341
1995	Interstate Urban	224,594	1,454	580	89,260	7,148	18,492	313,854	25,640	341,528
1994		217,174	1,420	627	86,311	6,986	18,059	303,485	25,045	330,577
1995	Other Urban	776,864	4,245	1,986	318,379	22,922	23,566	1,095,243	46,488	1,147,962
1994		757,465	4,418	2,052	310,429	21,879	22,427	1,067,894	44,306	1,118,670
1995	All Urban 4/	1,001,457	5,699	2,566	407,640	30,070	42,058	1,409,097	72,128	1,489,490
1994		974,638	5,838	2,679	396,741	28,865	40,486	1,371,379	69,351	1,449,247
1995	Total Rural and Urban	1,541,458	9,797	6,383	686,977	62,706	115,454	2,228,435	178,160	2,422,775
1994		1,501,402	10,240	6,409	669,321	61,284	108,932	2,170,723	170,216	2,357,588
1995	Number of motor vehicles registered 5/	136,066,045	3,767,029	685,504	57,897,398	5,203,810	1,677,264	193,963,443	6,881,074	205,297,050
1994		133,929,661	3,756,553	670,423	57,141,967	4,724,608	1,578,706	191,071,628	6,303,314	201,801,918
1995	Average miles traveled per vehicle	11,329	2,601	9,311	11,865	12,050	68,835	11,489	25,891	11,801
1994		11,210	2,726	9,560	11,713	12,971	69,001	11,361	27,004	11,683
1995	Person-miles of travel 6/ (millions)	2,834,653	10,777	135,320	904,979	62,706	115,454	3,739,632	178,160	4,063,889
1994		2,756,223	11,264	135,871	885,897	61,284	108,932	3,642,120	170,216	3,959,471
1995	Fuel consumed 7/ (thousand gallons)	68,316,832	195,940	964,080	44,949,497	9,177,949	19,661,984	113,266,329	28,839,933	143,266,282
1994		67,516,614	204,800	980,004	44,422,988	9,041,063	18,673,969	111,939,602	27,715,032	140,839,438
1995	Average fuel consumption per vehicle (gallons) 7/	502	52	1,406	776	1,764	11,723	584	4,191	698
1994		504	55	1,462	777	1,914	11,829	586	4,397	698
1995	Average miles traveled per gallon of fuel consumed 7/	22.56	50.00	6.62	15.28	6.83	5.87	19.67	6.18	16.91
1994		22.24	50.00	6.54	15.07	6.78	5.83	19.39	6.14	16.74

1/ The 50 states and the District of Columbia report travel by highway category, number of motor vehicles registered, and total fuel consumed. The travel and fuel data by vehicle type and stratification of trucks, as well as related data, are calculated by the Federal Highway Administration (FHWA). Entries for 1994 have been revised based on the availability of more current data. Estimation procedures include use of the 1992 Census of Transportation Truck Inventory and Use Survey (TIUS) and independent analysis of light truck travel.

2/ Other 2-Axle 4-Tire Vehicles which are not passenger cars. These include vans, pickup trucks, and sport/utility vehicles. Note that in previous years, some minivans and sport/utility vehicles were included in the passenger car category.

3/ Single-Unit 2-Axle 6-Tire or More Trucks on a single frame with at least two axles and six tires.

4/ Urban consists of travel on all roads and streets in urban places with 5,000 or greater population.

5/ Stratification of the truck figures is made by the FHWA based on the 1992 TIUS. The combinations represent approximately the number of tractor-trailers with semi-trailer(s) and a majority of heavy single-unit trucks used regularly in combination with trailer(s).

6/ As estimated by the FHWA using the Nationwide Personal Transportation Study, TIUS, and National Transportation Statistics Annual Report. 1994 data have been revised.

7/ Total fuel consumption figures are derived from state fuel tax records and reflect impacts of improved tax compliance and some one-time changes in Federal and state fuel tax laws. Distribution by vehicle type is estimated by the FHWA based on miles per gallon for both diesel and gasoline powered vehicles as derived from the 1992 TIUS and other sources.

ANNUAL VEHICLE-MILES OF TRAVEL - 1995 BY FUNCTIONAL SYSTEM 1/

OFFICE OF HIGHWAY
INFORMATION MANAGEMENT

(MILLIONS)

TABLE VM-2
OCTOBER 1996

STATE	RURAL							URBAN							TOTAL
	INTERSTATE	OTHER PRINCIPAL ARTERIAL	MINOR ARTERIAL	MAJOR COLLECTOR	MINOR COLLECTOR	LOCAL	TOTAL	INTERSTATE	OTHER FREeways AND EXPRESSWAYS	OTHER PRINCIPAL ARTERIAL	MINOR ARTERIAL	COLLECTOR	LOCAL	TOTAL	
Alabama	5,137	5,351	4,247	5,041	1,209	4,713	25,698	4,945	387	6,461	4,996	2,417	5,724	24,930	50,628
Alaska	785	295	123	332	101	457	2,093	517	-	399	676	204	234	2,030	4,123
Arizona	5,442	2,299	1,668	2,707	315	1,619	14,050	3,691	1,826	9,005	5,359	2,823	2,899	25,603	39,653
Arkansas	3,245	4,371	3,220	5,022	663	1,130	17,651	2,093	831	2,638	1,964	776	700	9,002	26,653
California	14,245	15,396	8,893	9,993	2,716	2,395	53,338	55,184	42,768	53,574	41,202	13,915	16,390	223,033	276,371
Colorado	4,265	3,478	2,251	1,926	701	1,402	14,023	4,365	2,749	6,354	3,905	1,559	2,103	21,035	35,058
Connecticut	1,482	1,379	1,187	1,229	264	1,160	6,701	7,142	2,839	3,371	4,153	1,565	2,274	21,344	28,045
Delaware	-	1,468	324	615	81	466	2,954	1,235	98	1,223	715	464	826	4,561	7,515
Dist. of Columbia 2/	-	-	-	-	-	-	-	474	401	912	912	328	438	3,465	3,465
Florida	9,685	10,978	4,385	2,378	1,406	3,571	32,403	15,238	6,227	27,316	15,707	11,602	19,308	95,398	127,801
Georgia	8,866	6,324	7,081	6,362	2,102	4,827	35,562	14,091	2,314	10,790	9,975	4,573	8,079	49,822	85,384
Hawaii	-	655	780	323	33	307	2,098	1,557	614	1,324	683	872	797	5,847	7,945
Idaho	1,834	1,787	874	1,263	226	2,257	8,241	805	-	1,142	1,057	474	577	4,055	12,295
Illinois	9,131	4,475	5,061	5,142	422	3,484	27,715	16,747	940	18,172	15,191	7,724	7,700	66,474	94,189
Indiana	7,472	5,551	4,345	10,877	2,067	2,775	33,087	7,044	1,084	9,760	6,709	2,147	4,721	31,465	64,552
Iowa	3,846	4,671	2,578	3,146	788	1,519	16,548	1,767	-	2,746	2,625	741	1,560	9,439	25,987
Kansas	2,878	3,805	2,156	2,932	270	1,572	13,613	2,510	1,036	2,900	2,475	849	1,770	11,540	25,153
Kentucky	5,088	5,282	2,157	5,146	2,349	2,884	22,906	4,996	726	4,242	3,942	1,706	2,577	18,189	41,095
Louisiana	5,113	2,985	2,555	6,302	1,755	2,232	20,942	4,528	645	5,513	4,380	1,325	1,314	17,705	38,647
Maine	1,812	1,716	1,742	2,164	741	1,083	9,258	496	131	928	872	626	278	3,331	12,589
Maryland	3,074	3,323	2,445	2,197	802	1,530	13,371	10,189	3,545	7,757	5,359	2,576	2,085	31,511	44,882
Massachusetts	2,162	1,804	1,366	1,433	230	871	7,866	11,397	3,559	9,876	7,856	2,704	4,795	40,187	48,053
Michigan	6,177	7,273	5,916	8,079	1,276	2,422	31,143	12,556	3,923	16,251	12,241	5,795	54,560	85,703	101,406
Minnesota	3,637	5,866	4,203	3,537	1,138	2,635	21,016	6,282	2,382	3,152	6,361	2,048	2,831	23,056	44,072
Mississippi	3,536	4,236	3,712	4,152	398	3,959	19,993	1,664	200	3,273	1,600	1,018	1,911	9,566	29,559
Missouri	5,979	7,475	3,320	6,416	459	2,855	26,504	9,849	2,820	6,969	4,707	1,961	6,537	32,843	59,347
Montana	2,066	2,079	1,022	994	319	695	7,175	219	-	819	433	269	484	2,224	9,399
Nebraska	2,187	2,617	2,043	1,406	262	1,161	9,676	785	172	2,445	1,443	545	741	6,131	15,807
Nevada	1,714	1,353	468	578	416	902	5,431	1,889	559	1,855	2,402	711	1,127	8,543	13,974
New Hampshire	1,402	1,542	1,014	1,220	448	567	6,193	823	531	912	1,384	415	385	4,450	10,643
New Jersey	2,123	3,734	1,525	2,072	761	1,280	11,495	9,040	7,432	11,695	9,369	3,491	8,490	49,517	61,012
New Mexico	4,111	2,622	1,313	1,792	508	2,844	13,190	1,541	1	3,288	1,010	785	1,332	7,957	21,147
New York	5,782	5,379	5,255	4,986	6,341	3,208	30,951	15,102	15,605	17,009	17,897	9,611	8,916	84,140	115,091
North Carolina	6,767	7,762	6,220	9,181	3,473	4,309	37,712	6,977	2,801	8,917	7,173	2,140	10,333	38,341	76,053
North Dakota	1,102	1,421	566	823	-	949	4,861	207	-	567	423	183	304	1,684	6,545
Ohio	8,771	6,711	4,722	9,562	2,054	6,343	38,163	18,127	3,935	12,356	12,029	4,789	11,389	62,625	100,788
Oklahoma	4,318	4,145	2,520	4,758	157	2,487	18,385	3,767	1,730	4,241	4,475	1,008	4,883	20,104	38,489
Oregon	3,864	4,673	1,828	2,569	727	1,980	15,641	3,549	1,075	3,546	2,714	1,501	2,008	14,393	30,034
Pennsylvania	8,109	9,409	8,008	5,835	2,659	6,358	40,378	9,531	5,511	15,334	11,385	6,380	6,001	54,142	94,520
Rhode Island	295	204	155	169	51	24	898	1,557	666	1,823	699	420	833	5,998	6,896
South Carolina	6,818	3,990	5,604	4,792	625	2,210	24,039	2,869	587	4,862	3,818	1,701	848	14,685	38,724
South Dakota	1,637	1,562	952	1,063	137	535	5,886	300	20	488	577	196	202	1,783	7,669
Tennessee	7,658	4,594	5,236	3,328	2,722	1,713	25,251	7,474	1,173	9,446	7,007	2,281	3,582	30,963	56,214
Texas	13,363	15,118	10,411	12,766	2,291	2,319	55,268	27,401	18,052	26,701	20,539	10,931	21,204	124,828	181,096
Utah	2,771	1,441	944	1,027	241	538	6,962	3,974	104	2,266	2,478	1,061	1,936	11,819	18,781
Vermont	1,042	725	884	1,123	159	449	4,382	320	74	438	353	208	431	1,824	6,206
Virginia	8,315	6,319	5,723	6,179	568	3,293	30,397	10,901	3,158	9,444	7,113	2,496	6,292	39,414	69,811
Washington	4,143	4,126	2,121	3,695	959	1,132	16,176	9,057	4,080	6,821	6,437	3,041	3,638	33,074	49,250
West Virginia	3,331	2,512	2,053	3,227	420	965	12,508	1,304	56	1,267	1,415	420	462	4,913	17,421
Wisconsin	4,829	8,152	5,167	4,145	765	4,070	27,128	3,167	2,152	7,169	4,930	1,174	5,676	24,268	51,396
Wyoming	1,976	1,135	685	508	361	700	5,365	285	8	611	245	187	1,679	7,044	10,000
U.S. Total	223,385	215,568	153,028	186,212	49,936	105,156	933,285	341,528	151,536	370,358	293,270	126,891	205,907	1,489,490	2,422,775
Puerto Rico	1,053	374	796	692	453	662	4,030	3,074	817	2,657	2,083	1,433	1,454	11,518	15,548
Grand Total	224,438	215,942	153,824	186,904	50,389	105,818	937,315	344,602	152,353	373,015	295,353	128,324	207,361	1,501,008	2,438,323
Percent - Area	23.9	23.0	16.4	19.9	5.4	11.3	100.0	23.0	10.2	24.9	19.7	8.5	13.8	100.0	-
Percent - Total	9.2	8.9	6.3	7.7	2.1	4.3	38.4	14.1	6.2	15.3	12.1	5.3	8.5	61.6	100.0

1/ Data are based on State highway agency estimates reported for the various functional systems and are subject to revision pending further FHWA review.

2/ 1995 data estimated by FHWA.

ANNUAL VEHICLE-MILES OF TRAVEL - 1995 FEDERAL-AID HIGHWAYS 1/

OFFICE OF HIGHWAY
INFORMATION MANAGEMENT

(MILLIONS)

TABLE VM-3
OCTOBER 1996

STATE	NATIONAL HIGHWAY SYSTEM									OTHER			ALL			ALL			TOTAL
	INTERSTATE 2/			OTHER			TOTAL			FEDERAL-AID HIGHWAYS			FEDERAL-AID HIGHWAYS			NON-FEDERAL-AID HIGHWAYS			
	RURAL	URBAN	TOTAL	RURAL	URBAN	TOTAL	RURAL	URBAN	TOTAL	RURAL	URBAN	TOTAL	RURAL	URBAN	TOTAL	RURAL	URBAN	TOTAL	
Alabama	5,137	4,945	10,082	5,336	4,882	10,217	10,473	9,827	20,299	9,307	9,379	18,687	19,780	19,206	38,986	5,918	5,724	11,642	50,628
Alaska	785	517	1,302	320	431	751	1,105	948	2,053	430	848	1,278	1,535	1,796	3,331	558	234	792	4,123
Arizona	5,442	3,691	9,133	2,217	3,559	5,776	7,659	7,250	14,909	4,457	15,454	19,911	12,116	22,704	34,820	1,934	2,899	4,833	39,653
Arkansas	3,245	2,093	5,338	4,266	1,491	5,757	7,611	3,584	11,095	8,347	4,718	13,065	15,858	8,302	24,160	1,793	700	2,493	26,653
California	14,245	55,184	69,429	14,475	41,737	56,212	28,720	96,921	125,641	19,507	109,722	129,229	48,227	206,643	254,870	5,111	16,390	21,501	276,371
Colorado	4,265	4,365	8,630	3,198	5,778	8,976	7,463	10,143	17,606	4,457	8,789	13,246	11,920	18,932	30,852	2,103	2,103	4,206	35,058
Connecticut	1,482	7,142	8,624	1,329	3,969	5,298	2,811	11,111	13,922	2,466	7,959	10,425	5,277	19,070	24,347	1,424	2,274	3,698	28,045
Delaware	-	1,235	1,235	1,223	579	1,802	1,223	1,814	3,037	1,184	1,921	3,105	2,407	3,735	6,142	547	826	1,373	7,515
Dist. of Columbia 3/	-	474	474	-	926	926	-	1,400	1,400	-	1,627	1,627	-	3,027	3,027	-	438	438	3,465
Florida	9,685	15,238	24,923	6,651	11,650	18,301	16,336	26,888	43,224	11,091	49,208	60,299	27,426	76,096	103,522	4,977	19,302	24,279	127,801
Georgia	8,866	14,091	22,957	5,524	5,496	11,020	14,390	19,587	33,977	14,245	22,157	36,402	28,635	41,744	70,379	6,927	8,078	15,005	85,384
Hawaii	-	1,557	1,557	591	1,090	1,681	591	2,647	3,238	1,167	2,403	3,570	1,758	5,050	6,808	340	797	1,137	7,945
Idaho	1,834	805	2,639	1,780	360	2,140	3,614	1,165	4,779	2,144	2,315	4,458	5,758	3,479	9,237	2,483	576	3,059	12,296
Illinois	9,131	16,747	25,878	3,305	13,093	16,398	12,436	29,840	42,276	11,373	28,934	40,307	23,809	58,774	82,583	3,906	7,700	11,606	94,189
Indiana	7,472	7,044	14,516	4,521	2,765	7,286	11,993	9,809	21,802	16,252	16,935	33,187	28,245	26,744	54,989	4,842	4,721	9,563	64,552
Iowa	3,846	1,767	5,613	3,064	1,225	4,288	6,910	2,992	9,901	7,331	4,887	12,219	14,241	7,879	22,120	2,307	1,560	3,867	25,987
Kansas	2,878	2,510	5,388	3,221	1,258	4,479	6,099	3,768	9,867	5,672	6,002	11,674	11,771	9,770	21,541	1,842	1,770	3,612	25,153
Kentucky	5,088	4,996	10,084	4,744	2,872	7,615	9,832	7,868	17,699	7,841	7,744	15,586	17,673	15,612	33,285	5,233	2,577	7,810	41,095
Louisiana	5,113	4,528	9,641	2,979	3,893	6,873	8,092	8,421	16,514	8,863	7,970	16,833	16,955	16,391	33,346	3,987	1,314	5,301	38,647
Maine	1,812	496	2,308	1,714	623	2,337	3,526	1,119	4,645	3,908	1,934	5,842	7,434	3,053	10,487	1,824	278	2,102	12,589
Maryland	3,074	10,189	13,263	3,297	4,601	7,898	6,371	14,790	21,161	4,668	14,636	19,304	11,039	29,426	40,466	2,332	2,085	4,416	44,882
Massachusetts	2,162	11,397	13,559	1,896	9,846	11,742	4,058	21,243	25,301	2,707	14,149	16,856	6,765	35,392	42,157	1,101	4,795	5,896	48,053
Michigan	6,177	12,556	18,733	6,585	13,101	19,685	12,762	25,657	38,418	14,683	23,108	37,792	27,445	48,765	76,210	3,698	5,795	9,493	85,703
Minnesota	3,637	6,282	9,919	4,898	4,648	9,547	8,535	10,930	19,466	8,708	9,312	18,020	17,243	23,486	30,723	3,773	2,813	6,586	44,072
Mississippi	3,536	1,664	5,200	4,026	1,571	5,598	7,562	3,235	10,798	8,074	4,420	12,493	15,636	7,655	23,291	4,357	1,911	6,268	29,559
Missouri	5,979	9,849	15,828	6,888	5,226	12,115	12,867	15,075	27,943	10,323	11,231	21,553	23,190	26,306	49,496	3,314	6,537	9,851	59,347
Montana	2,066	219	2,285	2,067	335	2,402	4,133	554	4,687	2,028	1,186	3,214	6,161	1,740	7,901	1,014	484	1,498	9,399
Nebraska	2,187	785	2,972	2,262	1,595	3,857	4,449	2,380	6,829	3,804	3,010	6,814	8,253	5,390	13,643	1,423	741	2,164	15,807
Nevada	1,714	1,889	3,603	1,365	1,269	2,624	3,079	3,148	6,227	1,035	4,268	5,303	4,114	7,416	11,530	1,317	1,127	2,444	13,974
New Hampshire	1,402	823	2,225	1,542	891	2,433	2,944	1,714	4,658	2,234	2,351	4,585	5,178	4,065	9,243	1,015	385	1,400	10,643
New Jersey	2,123	9,040	11,163	3,810	15,965	19,775	5,933	25,005	30,938	3,522	16,026	19,549	9,456	41,031	50,487	2,039	8,486	10,525	61,012
New Mexico	4,111	1,541	5,652	2,528	1,168	3,696	6,639	2,709	9,348	3,199	3,916	7,115	9,838	6,625	16,463	3,352	1,332	4,684	21,147
New York	5,782	15,102	20,884	5,197	21,874	27,070	10,979	36,976	47,954	10,425	38,249	48,674	21,404	75,224	96,628	9,547	8,916	18,463	115,091
North Carolina	6,767	6,977	13,744	7,091	3,990	11,081	13,858	10,967	24,825	16,073	17,041	33,114	29,931	28,008	57,939	7,781	10,333	18,114	76,053
North Dakota	1,102	207	1,309	1,222	223	1,445	2,324	430	2,754	1,588	950	2,538	3,912	1,380	5,292	949	304	1,253	6,545
Ohio	8,771	18,127	26,898	6,286	7,022	13,308	15,057	25,149	40,206	14,709	26,087	40,796	29,766	51,236	81,002	8,397	11,389	19,786	100,788
Oklahoma	4,318	3,767	8,085	3,792	2,413	6,205	8,110	6,180	14,290	7,631	9,041	16,672	15,741	15,221	30,962	2,644	4,883	7,527	38,489
Oregon	3,864	3,549	7,413	4,195	2,674	6,868	8,059	6,223	14,281	4,875	6,162	11,038	12,934	12,385	25,319	2,707	2,008	4,715	30,034
Pennsylvania	8,109	9,531	17,640	8,641	12,715	21,356	16,750	22,246	38,996	14,611	25,895	40,506	31,361	48,141	79,502	9,017	6,001	15,018	94,520
Rhode Island	295	1,557	1,852	212	1,014	1,227	507	3,079	3,586	316	2,594	2,909	823	5,165	5,988	75	833	908	6,896
South Carolina	6,818	2,869	9,687	3,584	3,559	7,143	10,402	6,428	16,830	10,802	7,409	18,211	21,204	13,837	35,041	2,835	848	3,683	38,724
South Dakota	1,637	300	1,937	1,395	195	1,590	3,032	495	3,527	2,182	1,086	3,268	5,214	1,581	6,795	672	202	874	7,669
Tennessee	7,658	7,474	15,132	4,061	4,967	9,028	11,719	12,441	24,160	9,097	14,940	24,037	20,816	27,381	48,197	4,435	3,582	8,017	56,214
Texas	13,363	27,401	40,764	13,831	31,591	45,421	27,194	58,992	86,185	24,484	44,632	69,116	51,677	103,624	155,301	4,591	21,204	25,795	181,096
Utah	2,771	3,974	6,745	1,437	1,893	3,330	4,208	5,867	10,075	1,975	4,016	5,991	6,183	9,883	16,066	779	1,936	2,715	18,781
Vermont	1,042	320	1,362	723	213	937	1,765	533	2,299	2,009	860	2,868	3,774	1,393	5,167	608	431	1,039	6,206
Virginia	8,315	10,901	19,216	5,724	9,247	14,970	14,039	20,148	34,186	12,501	12,989	25,490	26,539	33,136	59,676	3,858	6,278	10,135	69,811
Washington	4,143	9,057	13,200	4,115	5,109	9,224	8,258	14,166	22,424	5,827	15,270	21,097	14,085	29,436	43,521	2,091	3,638	5,729	49,250
West Virginia	3,331	1,304	4,635	2,457	625	3,082	5,788	1,929	7,717	5,335	2,522	7,857	11,123	4,451	15,574	1,385	462	1,847	17,421
Wisconsin	4,829	3,167	7,996	6,882	5,956	12,838	11,711	9,123	20,834	10,582	9,469	20,051	22,293	18,592	40,885	4,835	5,676	10,511	51,396
Wyoming	1,976	285	2,261	1,113	171	1,284	3,089	456	3,545	1,215	1,036	2,251	4,304	1,492	5,796	1,061	187	1,248	7,044
U.S. Total	223,385	341,528	564,913	193,580	283,334	476,912	416,965	624,862	1,041,825	361,264	668,767	1,020,032	778,227	1,283,627	2,061,856	155,058	205,863	360,919	2,422,775
Puerto Rico	1,053	3,074	4,127	131	1,358	1,489	1,184	4,432	5,616	1,731	5,632	7,363	2,915	10,064	12,979	1,115	1,454	2,569	15,548
Grand Total	224,438	344,602	569,040	193,711	284,692	478,401	418,149	629,294	1,047,441	362,995	664,399	1,027,395	781,142	1,293,691	2,074,835	156,173	207,317	363,488	2,438,323
Percent - Total	9.2	14.1	23.3	7.9	11.7	19.6	17.1	25.8	43.0	14.9	27.2	42.1	32.0	53.1	85.1	6.4	8.5	14.9	100.0

1/ Travel for all systems other than Interstate are FHWA estimates based on HPMS and other available data.

3/ 1995 data estimated by FHWA.

2/ Although the Interstate System is part of the National Highway System, its travel is shown separately.

URBAN INTERSTATE CONGESTION TRENDS

PERCENT OF MILEAGE AND PEAK HOUR TRAVEL WITH V/SF > OR = 0.80

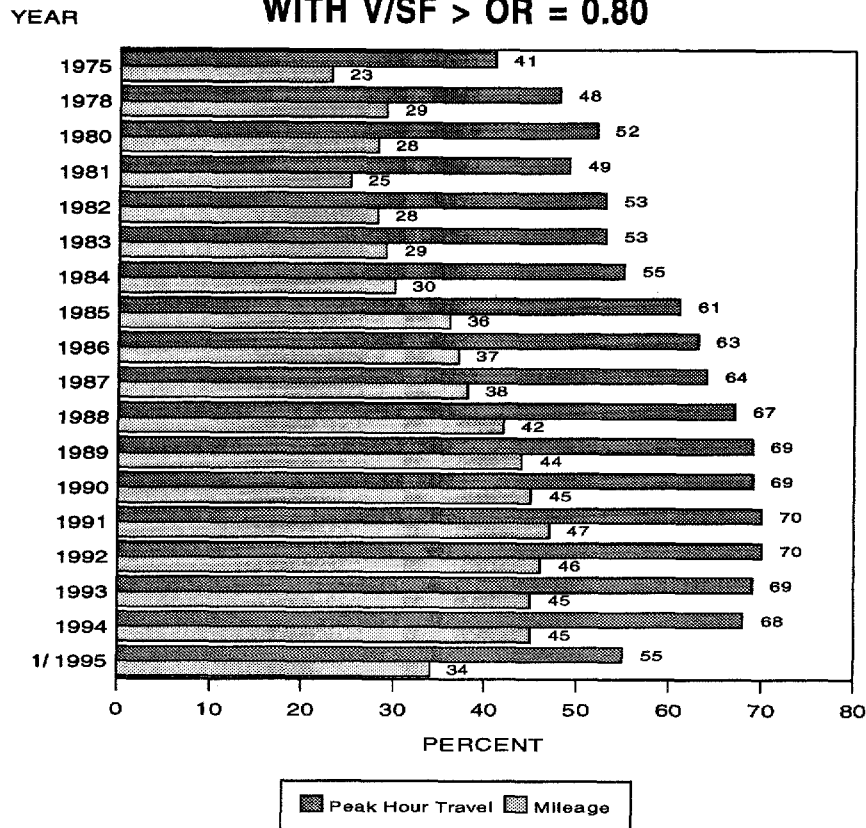

1/ In 1995, updated capacity (service flow) calculation procedures were instituted in the HPMS data reporting process. The procedures are based on the Highway Capacity Manual, Third Edition, 1994, published by the Transportation Research Board.

AVERAGE DAILY VEHICLES PER LANE

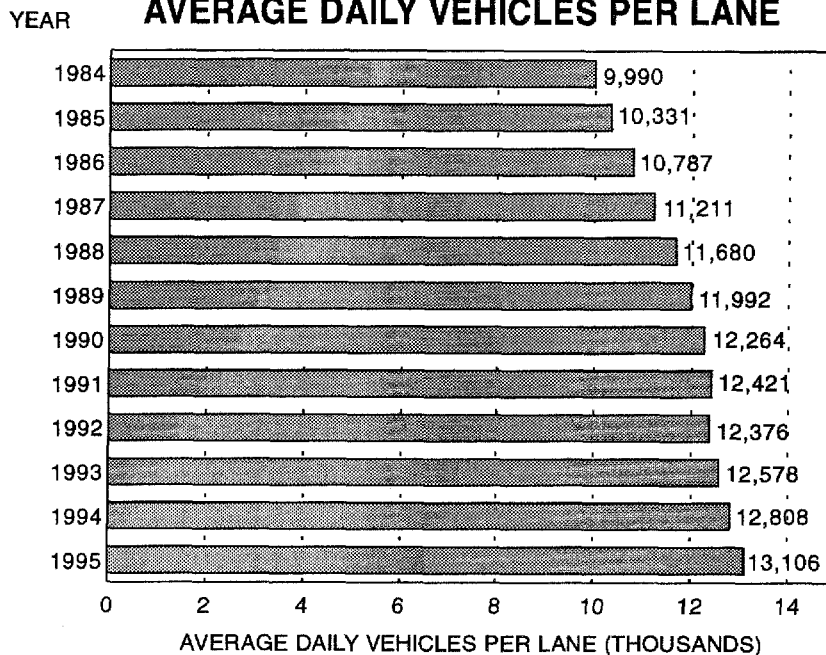

1995 RELATIONSHIPS - POPULATION, DRIVERS, VEHICLES, FUEL, AND TRAVEL 1/

TABLE REL-1
OCTOBER 1996

STATE	RESIDENT POPULATION (1,000) 2/	LICENSED DRIVERS PER 1,000 RESIDENT POPULATION	REGISTERED MOTOR VEHICLES PER 1,000 RESIDENT POPULATION	LICENSED DRIVERS PER REGISTERED MOTOR VEHICLE	PERSONS PER REGISTERED MOTOR VEHICLE	GALLONS OF FUEL PER VEHICLE	MILES PER GALLON	ANNUAL MILES PER VEHICLE	VEHICLE MILES PER CAPITA	VEHICLE MILES PER LICENSED DRIVER
Alabama	4,253	813	835	0.97	1.20	839	16.99	14,250	11,904	14,649
Alaska	604	720	898	0.80	1.11	691	11.01	7,604	6,830	9,491
Arizona	4,218	623	681	0.91	1.47	850	16.24	13,800	9,401	15,099
Arkansas	2,484	712	649	1.10	1.54	1,121	14.73	16,522	10,731	15,067
California	31,589	638	710	0.90	1.41	674	18.28	12,321	8,749	13,723
Colorado	3,747	728	750	0.97	1.33	711	17.54	12,468	9,357	12,853
Connecticut	3,275	717	801	0.90	1.25	556	19.24	10,695	8,564	11,939
Delaware	717	732	825	0.89	1.21	693	18.32	12,696	10,478	14,315
Dist. Of Col.	554	611	438	1.39	2.28	779	18.33	14,277	6,252	10,235
Florida	14,166	778	732	1.06	1.37	721	17.10	12,325	9,022	11,593
Georgia	7,201	672	850	0.79	1.18	845	16.50	13,951	11,857	17,640
Hawaii	1,187	617	676	0.91	1.48	512	19.34	9,905	6,694	10,846
Idaho	1,163	693	897	0.77	1.12	684	17.22	11,788	10,570	15,257
Illinois	11,830	610	758	0.80	1.32	637	16.47	10,497	7,962	13,062
Indiana	5,803	639	874	0.73	1.14	755	16.85	12,727	11,123	17,417
Iowa	2,842	671	990	0.68	1.01	643	14.35	9,235	9,145	13,638
Kansas	2,565	690	813	0.85	1.23	737	16.38	12,067	9,805	14,204
Kentucky	3,860	657	682	0.96	1.47	966	16.16	15,617	10,646	16,208
Louisiana	4,342	597	757	0.79	1.32	733	16.04	11,763	8,900	14,901
Maine	1,241	696	779	0.89	1.28	746	17.44	13,021	10,141	14,563
Maryland	5,042	663	725	0.92	1.38	674	18.23	12,282	8,901	13,421
Massachusetts	6,074	693	741	0.94	1.35	612	17.43	10,674	7,912	11,411
Michigan	9,549	697	804	0.87	1.24	689	16.21	11,168	8,975	12,871
Minnesota	4,610	599	842	0.71	1.19	685	16.58	11,353	9,561	15,962
Mississippi	2,697	628	795	0.79	1.26	827	16.67	13,790	10,959	17,458
Missouri	5,324	674	799	0.84	1.25	834	16.73	13,948	11,148	16,545
Montana	870	659	1,113	0.59	0.90	627	15.49	9,705	10,800	16,382
Nebraska	1,637	704	896	0.79	1.12	744	14.49	10,778	9,655	13,724
Nevada	1,530	683	684	1.00	1.46	880	15.16	13,344	9,133	13,377
New Hampshire	1,148	785	977	0.80	1.02	552	17.19	9,486	9,269	11,811
New Jersey	7,945	680	743	0.91	1.35	659	15.67	10,330	7,679	11,291
New Mexico	1,685	696	880	0.79	1.14	784	18.19	14,253	12,547	18,021
New York	18,136	578	566	1.02	1.77	623	17.99	11,202	6,346	10,989
North Carolina	7,195	699	790	0.88	1.27	765	17.49	13,384	10,570	15,125
North Dakota	641	700	1,083	0.65	0.92	673	14.00	9,422	10,205	14,584
Ohio	11,151	697	880	0.79	1.14	612	16.80	10,274	9,039	12,967
Oklahoma	3,278	658	871	0.75	1.15	776	17.36	13,476	11,743	17,856
Oregon	3,141	809	887	0.91	1.13	630	17.13	10,784	9,563	11,816
Pennsylvania	12,072	675	703	0.96	1.42	692	16.10	11,146	7,830	11,592
Rhode Island	990	677	706	0.96	1.42	593	16.63	9,863	6,967	10,287
South Carolina	3,673	692	771	0.90	1.30	849	16.10	13,667	10,542	15,233
South Dakota	729	708	972	0.73	1.03	752	14.38	10,823	10,519	14,866
Tennessee	5,256	711	1,027	0.69	0.97	630	16.53	10,409	10,695	15,034
Texas	18,724	661	731	0.90	1.37	785	16.87	13,236	9,672	14,641
Utah	1,951	643	741	0.87	1.35	770	16.86	12,980	9,624	14,959
Vermont	585	779	842	0.93	1.19	781	16.14	12,607	10,613	13,621
Virginia	6,618	699	848	0.82	1.18	705	17.65	12,437	10,548	15,082
Washington	5,431	693	829	0.84	1.21	643	17.00	10,938	9,068	13,080
West Virginia	1,828	714	780	0.92	1.28	764	15.99	12,223	9,529	13,354
Wisconsin	5,123	703	780	0.90	1.28	712	18.08	12,870	10,033	14,270
Wyoming	480	721	1,252	0.58	0.80	878	13.33	11,714	14,669	20,341
Total	262,755	672	767	0.88	1.30	711	16.91	12,022	9,221	13,717

1/ Vehicle relationships exclude motorcycles.

2/ The data source is the Bureau of the Census' population estimates as of July 1, 1995.

SELECTED CHARACTERISTICS - 1995 URBANIZED AREAS WITH A POPULATION OF 500,000 OR MORE

TABLE HM-725
OCTOBER 1996

COMPILED FROM REPORTS OF STATE AUTHORITIES

FEDERAL-AID URBANIZED AREA 1/	STATE LOCATION		TOTAL ROADWAY MILES	TOTAL DVMT 2/ (1,000)	ESTIMATED POPULATION (1,000)	NET LAND AREA (SQ. MILES)	PERSONS PER SQUARE MILE	MILES OF ROADWAY PER 1,000 PERSONS	TOTAL DVMT 2/ PER CAPITA	TOTAL MILES OF FREEWAYS	TOTAL FREEWAY DVMT 2/ (1,000)	% OF TOTAL MILES SERVING AS FREEWAYS	% OF TOTAL DVMT 2/ SERVED BY FREEWAYS	ANNUAL AVERAGE DAILY TRAFFIC ON FREEWAYS	TOTAL ESTIMATED FREEWAY LANE MILES 3/	AVERAGE DAILY TRAFFIC PER FREEWAY LANE
	PRI- MARY	OTHER(S)														
NEW YORK-NORTHEASTERN NJ	NY	NJ	37,065	238,625	16,269	3,962	4,106	2.2	14.6	1,146	91,414	3.0	38.3	79,767	6,491	14,083
LOS ANGELES	CA		26,320	262,809	12,089	2,226	5,430	2.1	21.7	628	115,063	2.3	43.7	183,221	5,209	22,089
CHICAGO-NORTHWESTERN IN 4/	IL	IN	23,644	148,699	7,746	2,731	2,836	3.0	19.1	475	44,488	2.0	29.9	93,668	2,618	16,993
PHILADELPHIA 4/	PA	NJ	13,383	74,122	4,631	1,350	3,356	2.9	16.3	361	21,280	2.6	28.7	60,626	1,739	12,236
SAN FRANCISCO-OAKLAND	CA		9,270	80,831	3,836	1,152	3,329	2.4	21.0	332	42,329	3.5	52.3	127,496	2,252	18,796
DETROIT	MI		12,854	85,203	3,726	1,237	3,012	3.4	22.8	279	28,318	2.1	33.2	101,498	1,766	16,035
WASHINGTON 5/	DC	MD, VA	9,936	79,186	3,460	999	3,463	2.8	22.8	307	32,637	3.0	41.2	106,309	1,914	17,051
DALLAS-FORT WORTH	TX		17,884	98,918	3,287	1,712	1,919	5.4	30.0	573	39,839	3.2	40.2	69,527	3,019	13,196
HOUSTON	TX		15,446	76,738	2,990	1,538	1,944	5.1	25.6	417	33,722	2.6	43.9	80,868	2,467	13,669
BOSTON	MA		8,703	55,495	2,869	1,157	2,479	3.0	19.3	214	21,127	2.4	38.0	98,724	1,305	16,189
SAN DIEGO	CA		5,925	55,013	2,528	727	3,477	2.3	21.7	234	28,392	3.9	51.6	121,333	1,713	16,574
ATLANTA	GA		12,008	85,382	2,459	1,757	1,399	4.8	34.7	297	34,741	2.4	40.6	116,973	2,190	15,863
PHOENIX	AZ		9,376	46,964	2,250	1,054	2,134	4.1	20.8	121	11,426	1.2	24.3	94,429	807	14,158
MINNEAPOLIS-ST. PAUL	MN		10,301	51,232	2,228	1,192	1,869	4.6	22.9	302	22,382	2.9	43.6	74,112	1,501	14,911
BALTIMORE	MD		6,420	42,214	2,107	712	2,959	3.0	20.0	270	19,772	4.2	46.8	73,229	1,395	14,173
SEATTLE	WA		6,935	47,456	1,933	844	2,290	3.5	24.5	250	21,516	3.6	45.3	86,064	1,313	16,386
MIAMI-HIALEAH	FL		5,607	36,619	1,928	353	5,461	2.9	18.9	113	11,936	2.0	32.5	105,628	672	17,761
ST. LOUIS	MO	IL	7,986	53,262	1,927	872	2,209	4.1	27.6	295	23,308	3.6	43.7	79,010	1,664	14,007
PITTSBURGH	PA		8,437	35,280	1,768	1,112	1,589	4.7	19.9	283	10,106	3.3	28.6	35,710	1,188	8,506
TAMPA-ST. PETE-CLEARWATER	FL		7,406	38,296	1,756	660	2,701	4.2	21.8	124	7,613	1.6	19.8	61,395	635	11,988
CLEVELAND	OH		5,562	37,773	1,746	838	2,083	3.1	21.6	224	15,901	4.0	42.0	70,986	1,172	13,567
DENVER	CO		6,626	36,750	1,733	720	2,406	3.8	21.2	204	14,284	3.0	38.8	70,019	1,001	14,259
SAN JOSE	CA		4,054	35,228	1,551	358	4,332	2.6	22.7	126	14,870	3.1	42.2	118,015	874	17,013
NORFOLK-VA BEACH-NEWPORT NEWS	VA		5,331	30,617	1,417	952	1,488	3.7	21.6	168	9,764	3.1	31.8	58,059	841	11,598
KANSAS CITY	MO	KS	7,400	37,181	1,330	841	1,581	5.5	27.9	361	15,962	4.8	42.9	44,216	1,653	9,656
PORTLAND-VANCOUVER	OR	WA	5,509	27,772	1,329	469	2,833	4.1	20.8	136	11,106	2.4	39.9	81,654	682	16,282
RIVERSIDE-SAN BERNARDINO	CA		4,708	29,387	1,326	513	2,584	3.5	22.1	138	14,780	2.9	50.2	107,101	865	17,086
FORT LAUDERDALE-HOLLYWOOD-POMPANO BEACH	FL		4,207	31,158	1,299	327	3,972	3.2	23.9	108	10,443	2.5	33.5	96,694	707	14,770
MILWAUKEE	WI		4,959	30,672	1,243	612	2,427	3.9	24.6	100	7,419	2.0	24.1	74,190	530	13,998
SACRAMENTO	CA		4,002	25,689	1,198	382	3,136	3.3	21.4	105	10,549	2.6	41.0	100,466	681	16,490
CINCINNATI	OH	KY	5,193	30,348	1,168	630	1,863	4.4	25.9	169	13,512	3.2	44.5	79,952	945	14,298
SAN ANTONIO	TX		5,139	29,157	1,166	485	2,404	4.4	25.0	211	12,912	4.1	44.2	61,194	1,062	12,273
BUFFALO-NIAGARA FALLS	NY		3,935	19,695	1,070	564	1,897	3.6	18.4	139	5,720	3.5	29.0	41,151	633	9,036
NEW ORLEANS	LA		3,296	14,790	1,070	270	3,962	3.0	13.7	76	5,593	2.3	37.8	73,592	417	13,412
LAS VEGAS	NV		2,066	16,543	1,006	270	3,722	2.0	16.4	61	4,870	2.9	29.4	79,836	320	15,218
INDIANAPOLIS	IN		4,004	27,342	993	422	2,353	4.0	27.5	130	11,166	3.2	40.8	85,892	707	15,793
OKLAHOMA CITY	OK		4,356	24,309	993	711	1,396	4.3	24.4	146	8,244	3.3	33.9	56,465	721	11,434
ORLANDO 4/	FL		3,578	25,516	956	395	2,417	3.7	26.7	147	7,077	4.1	27.7	48,142	674	10,500
MEMPHIS	TN	AR, MS	3,204	20,397	937	409	2,290	3.4	21.7	87	5,631	2.7	27.6	64,724	450	12,513
PROVIDENCE-PAWTUCKET	RI	MA	4,274	17,095	899	517	1,738	4.7	19.0	117	6,932	2.7	40.5	59,247	629	11,020
COLUMBUS	OH		3,394	23,483	897	476	1,884	3.7	26.1	143	10,673	4.2	45.4	74,636	790	13,510
SALT LAKE CITY	UT		2,887	18,268	845	353	2,393	3.4	21.6	81	6,751	2.8	36.9	83,345	477	14,153
WEST PALM BEACH-BOCA RATON-DELAZ BEACH	FL		2,594	18,761	845	307	2,752	3.0	22.2	91	7,082	3.5	37.7	77,824	485	14,602
LOUISVILLE	KY	IN	3,374	22,316	779	384	2,028	4.3	28.6	138	8,767	4.0	39.2	63,628	676	12,968
JACKSONVILLE	FL		3,647	21,074	773	508	1,521	4.7	27.2	120	6,998	3.2	33.2	58,316	515	13,588
TULSA	OK		3,024	15,907	735	395	1,860	4.1	23.0	113	5,515	3.7	32.6	48,805	533	10,347
HONOLULU	HI		922	11,383	696	135	5,155	1.3	16.3	67	5,610	7.2	49.2	83,731	385	14,571
BIRMINGHAM	AL		4,574	20,750	634	609	1,041	7.2	32.7	126	7,310	2.7	35.2	58,015	667	10,959
TUCSON	AZ		2,099	10,767	619	280	2,210	3.3	17.3	29	1,425	1.3	13.2	49,137	141	10,105
ROCHESTER	NY		2,657	14,332	617	335	1,841	4.1	23.2	100	5,226	3.9	36.4	52,260	495	10,557
NASHVILLE	TN		2,945	19,967	615	571	1,077	4.7	32.4	137	8,640	4.6	43.2	63,065	593	12,457
AUSTIN	TX		3,185	16,236	604	314	1,923	5.2	26.8	100	6,876	3.1	42.3	68,760	539	12,756
RICHMOND	VA		3,169	15,901	601	406	1,480	5.2	26.4	115	6,915	3.6	43.4	60,130	635	10,889
DAYTON	OH		3,098	16,511	600	369	1,626	5.1	27.5	88	5,676	2.8	34.3	64,500	442	12,841
EL PASO	TX	NM	2,112	10,868	599	227	2,638	3.5	18.1	51	3,429	2.4	31.5	67,235	278	12,334
HARTFORD-MIDDLETOWN 4/	CT		2,647	15,186	598	366	1,633	4.2	25.3	108	7,199	4.2	47.4	66,657	609	11,821
SPRINGFIELD	MA	CT	2,494	11,804	598	425	1,407	4.1	19.7	78	3,748	3.1	31.7	48,051	378	9,915
TACOMA	WA		2,287	12,669	581	341	1,703	3.9	21.8	55	4,774	2.4	37.6	86,800	294	16,238
CHARLOTTE	NC		2,412	13,564	551	299	1,842	4.3	24.6	73	4,485	3.0	33.0	61,438	382	11,740
OMAHA	NE	IA	2,444	10,856	544	222	2,450	4.4	19.9	59	2,740	2.4	25.2	46,440	278	9,856
AKRON	OH		2,681	12,644	536	356	1,506	6.0	23.5	87	4,649	3.2	36.7	53,436	411	11,311
FRESNO	CA		2,072	9,382	521	168	3,101	3.9	18.0	29	1,885	1.3	20.0	66,000	156	12,083
OXNARD-VENTURA	CA		1,582	11,561	519	190	2,731	3.0	22.2	58	5,852	3.6	50.6	100,896	347	16,864
TOTAL - 63 AREAS >500,000 PERSONS			408,410	2,594,873	121,022	45,958	2,633	3.3	21.4	12,010	1,000,358	2.9	38.5	83,293	68,018	14,707

1/ A Federal-aid "Urbanized Area" is an area with 50,000 or more persons, that at a minimum, encompasses the land area delineated by the Bureau of the Census.

2/ "DVMT" stands for "Daily Vehicle-Miles of Travel".

3/ Lane mileage estimated by FHWA.

4/ Some urbanized area data are inconsistently reported; for example, the Pennsylvania portion of Wilmington, Delaware

is reported with Philadelphia, portions of Bristol, Connecticut are reported with Hartford or Waterbury, Kissimmee, Florida is reported with Orlando, and the Illinois portions of Aurora, Danville, Elgin, Crystal Lake, Joliet and Round Lake Beach are reported with Chicago. Other anomalies may exist.

5/ FHWA estimates used for District of Columbia portion of the Washington urbanized area.

HIGHWAY TRAVEL AND FUEL CONSUMPTION

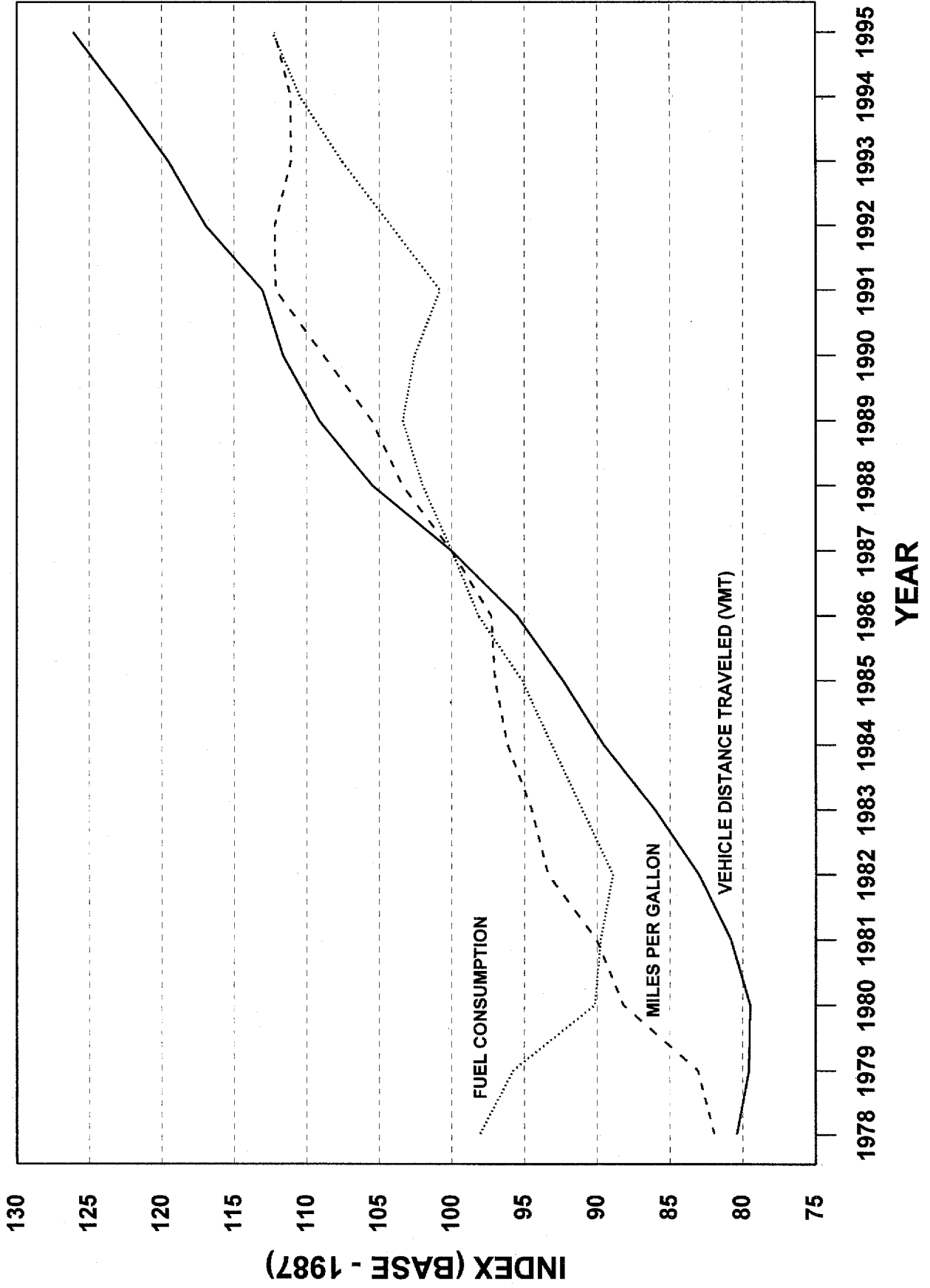

MOTOR VEHICLE TRAFFIC FATALITIES AND INJURIES - 1995

TOTAL - RURAL AND URBAN

TABLE F-3
OCTOBER 1996

STATE	PUBLIC ROAD MILEAGE	ANNUAL VEHICLE-MILES (MILLIONS)	AADT 1/	INJURY ACCIDENTS				PERSONS INJURED 2/				MOST SERIOUS INJURIES 2/				PEDESTRIANS INJURED					
				FATAL		NONFATAL		FATAL		NONFATAL		FATAL		FATAL		NONFATAL		FATAL		NONFATAL	
				NUMBER 3/	RATE 4/	NUMBER	RATE 4/	NUMBER 3/	RATE 4/	NUMBER	RATE 4/	NUMBER	RATE 4/	NUMBER	RATE 4/	NUMBER 3/	RATE 4/	NUMBER	RATE 4/	NUMBER	RATE 4/
Alabama	93,313	50,028	1,486	1.96	32,481	64.55	1,113	2.20	48,113	96.03	26,542	52.43	76	0.16	928	1.83					
Alaska	13,486	4,123	839	1.82	100.45	100.45	87	2.11	6,951	146.76	503	12.20	5	0.12	172	4.17					
Arizona	54,561	39,653	1,991	2.30	43,720	110.26	1,031	2.60	71,993	181.56	9,627	24.28	176	0.44	1,634	4.12					
Arkansas	27,222	26,853	946	2.92	12,678	47.18	631	2.37	19,477	78.08	8,479	31.81	46	0.17	421	1.58					
California	170,389	276,371	4,444	1.33	196,570	71.13	4,192	1.52	304,940	110.34	13,608	4.89	825	0.30	16,008	5.79					
Colorado	84,499	35,068	1,137	1.43	30,350	66.57	646	1.84	46,419	132.41	6,343	18.09	56	0.16	1,345	3.84					
Connecticut 5/	20,500	28,046	3,748	1.02	32,094	114.44	317	1.13	48,017	171.21	5,623	20.05	48	0.17	1,431	5.10					
Delaware	6,531	7,515	3,656	1.49	5,147	76.47	121	1.61	9,569	124.54	686	9.13	29	0.39	281	3.74					
Dist. Of Columbia 6/	1,421	3,465	6,481	1.56	13,207	881.16	58	1.67	10,378	299.51	-	-	13	0.38	1,285	37.09					
Florida	113,778	127,801	3,077	1.99	145,173	119.59	2,805	2.19	236,609	186.15	-	-	650	0.44	8,035	6.29					
Georgia 6/	111,273	85,384	2,102	1.56	83,904	97.32	1,488	1.74	134,974	158.08	-	-	166	0.19	2,057	2.42					
Hawaii	4,133	5,267	1,321	1.52	8,905	106.80	130	1.64	12,167	153.01	821	10.33	28	0.35	596	7.60					
Idaho	59,733	12,296	554	1.89	9,660	78.56	262	2.13	16,751	136.23	2,005	16.31	18	0.16	227	1.86					
Illinois	137,413	94,189	1,878	1.49	93,912	99.71	1,586	1.68	144,022	152.91	24,179	26.67	219	0.23	5,640	6.88					
Indiana	92,790	64,532	1,905	1.33	55,644	86.23	960	1.49	82,986	128.42	6,308	8.22	78	0.12	2,212	3.43					
Iowa 6/	112,702	25,987	632	1.72	24,163	95.29	597	2.03	36,315	139.74	3,094	11.91	28	0.11	719	2.77					
Kansas	133,323	26,163	517	1.57	20,315	80.77	442	1.76	30,550	121.46	2,845	11.31	38	0.16	696	2.77					
Kentucky	72,998	41,095	1,542	1.78	35,226	87.42	849	2.07	55,550	136.17	3,684	8.96	57	0.14	791	1.92					
Louisiana 5/	60,119	38,647	1,761	1.99	16,900	42.67	883	2.28	28,196	72.96	967	2.90	121	0.31	435	1.13					
Maine	22,577	12,889	1,528	1.35	11,663	92.88	187	1.49	14,989	134.95	1,538	12.22	9	0.07	185	1.24					
Maryland	20,680	44,882	4,143	1.34	29,715	66.21	671	1.80	48,806	108.74	10,446	23.27	124	0.28	4,214	9.39					
Massachusetts 6/	30,761	48,053	4,281	0.87	101,015	117.87	1,590	0.92	147,123	171.67	9,057	10.57	83	0.17	5,399	6.29					
Michigan	117,611	83,703	1,996	1.17	101,611	117.87	1,590	1.79	147,123	171.67	9,057	10.57	187	0.22	5,399	6.29					
Minnesota	130,391	44,072	926	1.17	31,611	71.73	597	1.35	47,151	107.01	3,826	8.68	49	0.11	1,471	3.34					
Mississippi	73,102	29,559	1,108	2.50	22,166	74.99	868	2.94	36,411	123.18	3,526	11.93	57	0.19	324	1.10					
Missouri 6/	122,616	59,347	1,326	1.66	57,270	96.50	1,109	1.87	91,248	153.76	13,887	23.40	94	0.16	2,640	4.48					
Montana	69,537	9,399	370	1.98	6,807	72.42	215	2.29	10,255	109.11	2,406	26.89	9	0.10	181	1.93					
Nebraska	92,755	15,807	467	1.48	12,226	121.63	284	1.61	30,371	192.14	1,538	12.22	9	0.07	185	1.24					
Nevada	44,936	13,974	852	1.98	15,384	110.09	313	2.24	24,023	171.91	2,257	16.15	60	0.43	971	6.95					
New Hampshire	16,086	10,643	1,933	1.07	7,329	58.86	118	1.11	11,493	107.99	9,057	10.57	11	0.10	397	3.17					
New Jersey 6/	36,646	61,012	4,689	1.18	82,079	134.63	773	1.27	129,306	211.94	1,921	3.15	165	0.27	5,948	9.75					
New Mexico	61,289	21,147	945	2.01	19,713	93.22	485	2.29	30,951	146.36	18,873	89.25	87	0.41	586	2.77					
New York 6/	112,193	115,091	2,810	1.36	191,360	164.27	1,674	1.45	286,667	260.82	21,583	18.75	412	0.36	20,680	17.97					
North Carolina	96,809	78,053	2,152	1.72	89,268	117.38	1,448	1.48	147,764	194.29	5,550	7.30	188	0.26	958	1.26					
North Dakota	86,530	6,546	207	0.99	3,908	69.71	74	1.13	5,643	86.22	661	10.10	2	0.03	122	1.86					
Ohio 6/	174,583	100,788	2,410	1.21	129,201	122.24	1,356	1.36	203,730	202.14	9,751	9.67	117	0.12	4,459	4.42					
Oklahoma	112,517	38,489	937	1.55	32,010	83.17	669	1.74	51,771	134.51	4,915	12.77	62	0.14	712	1.86					
Oregon	83,944	30,034	980	1.66	21,814	72.63	572	1.90	34,503	115.21	2,200	7.33	77	0.26	696	2.32					
Pennsylvania	116,648	94,520	2,183	1.37	119,624	126.56	1,480	1.57	136,368	144.26	6,232	6.54	196	0.21	6,318	6.68					
Rhode Island	6,896	5,893	3,236	0.64	8,137	116.00	69	1.00	11,848	171.81	1,354	19.63	16	0.23	275	3.99					
South Carolina	64,293	38,724	1,650	2.92	33,110	86.00	881	2.28	56,008	144.53	4,628	11.95	104	0.27	1,043	2.69					
South Dakota	83,300	7,669	252	1.40	5,643	72.08	158	2.06	8,323	106.53	1,734	22.61	14	0.18	148	1.93					
Tennessee	86,599	56,214	1,799	2.01	46,518	80.28	1,259	2.24	70,575	126.55	6,678	11.70	103	0.18	1,191	2.12					
Texas	295,195	181,026	1,675	2.797	196,093	108.26	3,181	1.76	334,256	184.58	10,681	5.90	461	0.25	5,408	2.99					
Utah 6/	41,044	18,781	1,264	1.52	18,448	98.23	326	1.74	28,290	160.63	4,448	23.68	44	0.23	1,887	10.05					
Vermont 6/	14,184	6,206	1,199	1.83	2,639	42.52	106	1.71	4,217	67.95	4	0.06	6	0.08	219	3.63					
Virginia	69,142	69,811	2,766	1.18	55,058	78.84	900	1.29	82,400	118.03	29,824	42.72	93	0.13	2,083	2.98					
Washington	79,710	49,250	1,653	1.17	56,589	114.90	653	1.33	84,233	171.03	5,386	10.94	72	0.15	1,804	3.65					
West Virginia	36,110	17,421	1,359	3.46	16,726	96.01	376	2.16	25,635	147.15	8,405	48.25	31	0.18	598	3.43					
Wisconsin	111,489	51,396	1,263	1.29	43,841	85.30	745	1.45	64,232	128.87	7,739	15.06	60	0.12	2,081	4.01					
Wyoming	35,461	7,044	544	1.96	3,754	53.29	170	2.41	5,584	79.27	1,184	16.81	8	0.11	132	1.87					
Total	3,912,226	2,422,775	1,697	1.54	2,334,623	96.36	41,798	1.73	3,613,064	146.13	316,435	13.05	5,585	0.23	118,447	4.89					

1/ Annual average daily traffic.
 2/ Pedestrians injured are included. Most serious injuries are those categorized as incapacitating.
 3/ Fatal accident and fatality numbers have been adjusted to agree with State totals obtained from the Fatal Accident Reporting System (FARS) as of June 1, 1996.
 4/ Per 100 million vehicle-miles of travel.
 5/ Nonfatal injury data reported are incomplete.
 6/ Nonfatal injury accidents, nonfatal injured persons, most serious injured, and pedestrians injured are 1994 information.

FEDERAL HIGHWAY-USER FEES

OFFICE OF HIGHWAY
INFORMATION MANAGEMENT

TABLE FE-21B
JANUARY 1996

USER FEE	TAX RATE	EFFECTIVE DATE	DISTRIBUTION OF TAX				
			HIGHWAY TRUST FUND		LEAKING UNDERGROUND STORAGE TANK TRUST FUND	GENERAL FUND FOR:	
			HIGHWAY ACCOUNT	MASS TRANSIT ACCOUNT		DEFICIT REDUCTION	NOT SPECIFIED
Fuel Taxes (Cents per Gallon)							
Gasoline	18.4	10/01/93	10	1.5	0.1	6.8	-
	18.4	10/01/95	12	2	0.1	4.3	-
	18.3	01/01/96	12	2	-	4.3	-
Diesel fuel	24.4	10/01/93	16	1.5	0.1	6.8	-
	24.4	10/01/95	18	2	0.1	4.3	-
	24.3	01/01/96	18	2	-	4.3	-
Special fuels 1/	18.4	10/01/93	10	1.5	0.1	6.8	-
	18.4	10/01/95	12	2	0.1	4.3	-
	18.3	01/01/96	12	2	-	4.3	-
Compressed natural gas	4.3	10/01/93	-	-	-	4.3	-
Neat alcohol (85% alcohol) made with: 1/							
Ethanol from natural gas	11.4	10/01/93	4.25	1.5	0.1	5.55	-
	11.4	10/01/95	5	2	0.1	4.3	-
	11.3	01/01/96	5	2	-	4.3	-
Methanol from natural gas	11.4	10/01/93	4.25	1.5	0.1	5.55	-
	11.4	10/01/95	5	2	0.1	4.3	-
	11.3	01/01/96	5	2	-	4.3	-
Ethanol not from natural gas	12.95	10/01/93	4	1.5	0.05	6.8	0.6
	12.95	10/01/95	6	2	0.05	4.3	0.6
	12.9	01/01/96	6	2	-	4.3	0.6
Methanol not from natural gas	12.35	10/01/93	4	1.5	0.05	6.8	-
	12.35	10/01/95	6	2	0.05	4.3	-
	12.3	01/01/96	6	2	-	4.3	-
Gasohol 2/							
10 percent gasohol made with:							
Ethanol	13	10/01/93	4	1.5	0.1	6.8	0.6
	13	10/01/95	6	2	0.1	4.3	0.6
	12.9	01/01/96	6	2	-	4.3	0.6
Methanol	12.4	10/01/93	4	1.5	0.1	6.8	-
	12.4	10/01/95	6	2	0.1	4.3	-
	12.3	01/01/96	6	2	-	4.3	-
7.7 percent gasohol made with:							
Ethanol	14.242	10/01/93	5.842	1.5	0.1	6.8	-
	14.242	10/01/95	7.842	2	0.1	4.3	-
	14.142	01/01/96	7.842	2	-	4.3	-
Methanol	13.78	10/01/93	5.38	1.5	0.1	6.8	-
	13.78	10/01/95	7.38	2	0.1	4.3	-
	13.68	01/01/96	7.38	2	-	4.3	-
5.7 percent gasohol made with:							
Ethanol	15.322	10/01/93	6.922	1.5	0.1	6.8	-
	15.322	10/01/95	8.922	2	0.1	4.3	-
	15.222	01/01/96	8.922	2	-	4.3	-
Methanol	14.98	10/01/93	6.58	1.5	0.1	6.8	-
	14.98	10/01/95	8.58	2	0.1	4.3	-
	14.88	01/01/96	8.58	2	-	4.3	-

Other Taxes - All Proceeds to Highway Account

Tires	0-40 pounds, no tax Over 40-70 pounds, 15 cents per pound in excess of 40 Over 70-90 pounds, \$4.50 plus 30 cents per pound in excess of 70 Over 90 pounds, \$10.50 plus 50 cents per pound in excess of 90
Truck and trailer sales	12 percent of retailer's sales price for trucks over 33,000 pounds gross vehicle weight (GVW) and trailers over 26,000 pounds GVW
Heavy vehicle use	Annual tax: Trucks 55,000-75,000 pounds GVW, \$100 plus \$22 for each 1,000 pounds (or fraction thereof) in excess of 55,000 pounds Trucks over 75,000 pounds GVW, \$550

1/ Special fuels include benzol, benzene, naphtha, liquefied petroleum gas, casing head and natural gasoline, or any other liquid used as fuel in a motor vehicle except diesel, kerosene, gas oil, fuel oil, or a product taxable under the gasoline tax provisions. Liquefied petroleum gases, such as propane and butane, are taxed at 18.3 cents per gallon and no distribution is made to the Leaking Underground Storage Tank Trust Fund. Neat alcohol made with alcohol derived from petroleum products is taxed as special fuel.

2/ Section 1920 of the Energy Policy Act of 1992 expanded the definition of gasohol effective January 1, 1993. Prior to the Act, gasohol was defined as a blend of gasoline and at least 10 percent, by volume, fuel alcohol and blends containing less than 10 percent alcohol were taxed as gasoline. Under the Act, the product now called 10 percent gasohol corresponds to the old definition. Two additional types of gasohol are also defined. The term 7.7 percent gasohol includes gasoline-alcohol blends where the alcohol content is at least 7.7 percent but less than 10 percent. The term 5.7 percent gasohol includes gasoline-alcohol blends where the alcohol content is at least 5.7 percent but less than 7.7 percent.

TABLE OF CONTENTS

		<u>Page</u>
INTRODUCTION	Selected Highway Statistics	2
INFORMATION	Important Information for Highway Users	3
MOTOR FUEL	Motor-Fuel Use	4
	State Motor Fuel Tax Rates	5
MOTOR VEHICLE	State Motor-Vehicle Registrations	7
	State Motor-Vehicle and Motor-Carrier Tax Receipts	8
DRIVER LICENSE	Licensed Drivers by Sex and Ratio to Population	9
	Distribution of Licensed Drivers	10
FEDERAL TAXES	Status of the Federal Highway Trust Fund	11
	Status of the Highway Account	13
	Comparison of Federal Highway Trust Fund Receipts, Apportionments and Allocations	14
	Apportionment of Federal Funds	15
	Receipts and Expenditures for Highways by Federal Agencies	16
HIGHWAY FINANCE	Funding for Highways and Disposition of Highway-User Revenues, All Units of Government	17
	Disposition of Highway-User Revenues, All Levels of Government	18
	Revenues Used for Highways, All Units of Government	19
	Total Disbursements for Highways, All Units of Government	20
	Highway Price Trends and Consumer Price Index	21
	Highway Expenditures by All Units of Government	21
	Disposition of State Highway-User Revenues	22
	State Highway Agency Capital Outlay and Maintenance	23
	State Funding for Highway	27
	Disposition of Local Government Receipts from State and Local Highway-User Revenues	28
	Local Government Funding for Highways	29
ROADWAY	Federal-Aid Highway Length, Miles	30
	Public Road and Street Length, by Functional System	31
	National Highway System Length	32
VEHICLE-MILES	Annual Vehicle Distance Traveled in Miles and Related Data, by Highway Category and Vehicle Type	33
	Annual Vehicle-Miles of Travel, by State and Functional System	34
	Annual Vehicle-Miles of Travel, Federal-Aid Highways	35
	Urban Interstate Congestion Trends	36
MISCELLANEOUS	Relationships - Population, Drivers, Vehicles, Fuel, and Travel	37
	Selected Characteristics of Urbanized Areas (With a Population of 500,000 or more)	38
	Highway Travel and Fuel Consumption	39
	Motor Vehicle Traffic Fatalities and Injuries	40
	Federal Highway-User Fees	41