

FILE

COPY

HPM-40

SVERCL

Report No. FHWA-HP-HS-76

HIGHWAY Statistics 1976



COAL TRANSPORTATION

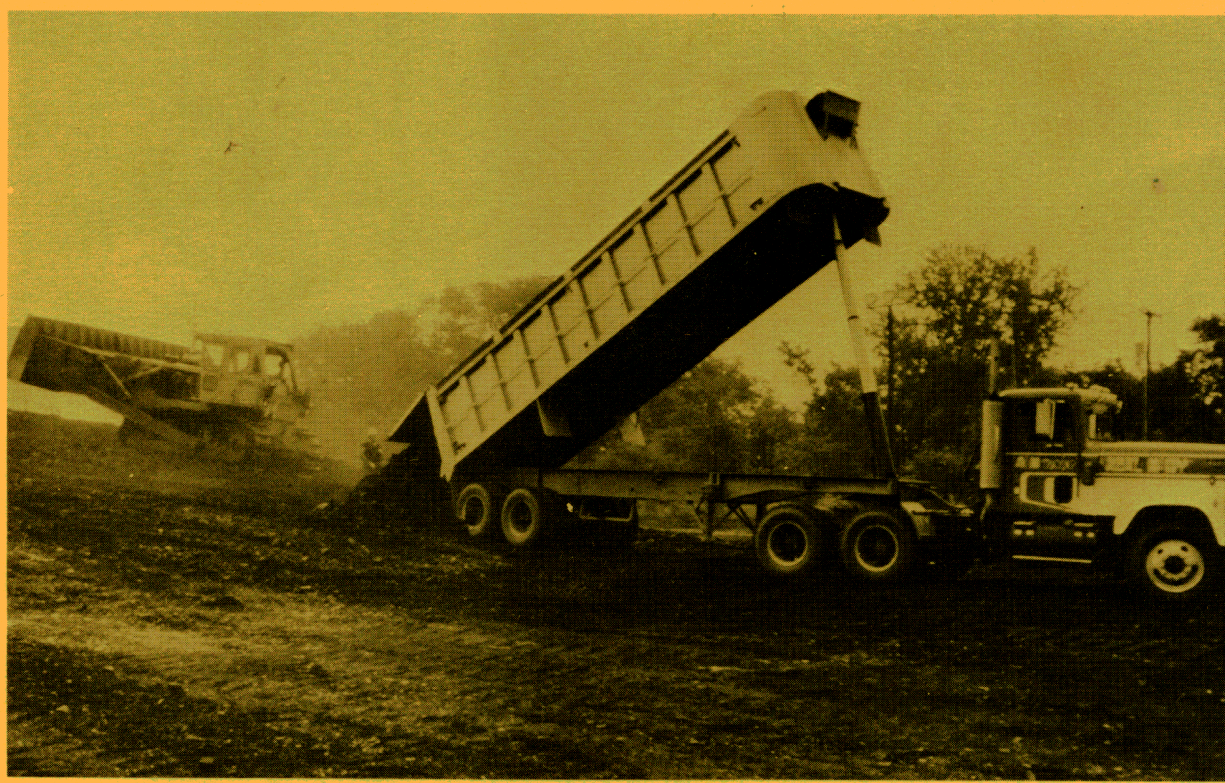

Field Regions of the Federal Highway Administration

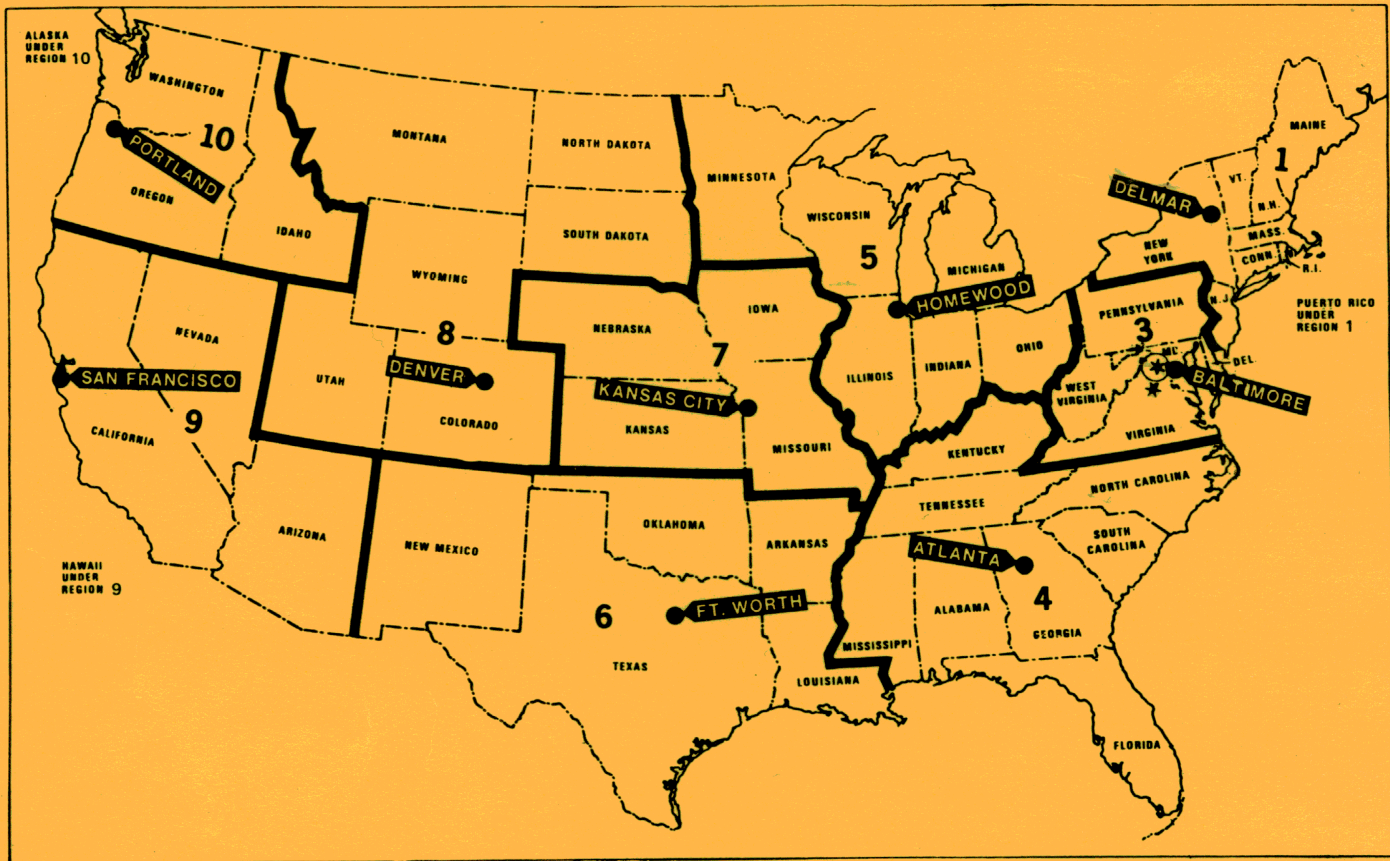

★ Washington, D.C. Headquarters

★ Region 15 (Arlington, Va.), Eastern Federal Highway Projects Office

● Field Region Headquarters

NOTE: FHWA Region 1 Conforms to Standard Regions 1 and 2

HIGHWAY Statistics 1976



U.S. DEPARTMENT OF TRANSPORTATION
Brock Adams, Secretary

Federal Highway Administration
William M. Cox, Administrator

Preface

This publication was prepared by the Highway Statistics Division, Office of Highway Planning, Federal Highway Administration. The 31st of an annual series, it presents the 1976 analyzed statistics of general interest on motor fuel, motor vehicles, driver licensing, highway-user taxation, State highway finance, highway mileage, and Federal aid for highways; and 1975 highway finance data for municipalities, counties, townships, and other units of local government. A listing of the data is given in the table of contents and a brief description is given in the text accompanying each section.

The Highway Statistics series has been published annually beginning with the year 1945. Most of the earlier editions are now out of print except for the following, which may be purchased from the Superintendent of Documents, U.S. Government Printing Office, Washington, D.C. 20402:

	<i>Stock Number</i>	<i>Cost per Copy</i>
Highway Statistics, 1969 -----	050-002-00082-9	\$4.05
Highway Statistics, 1970 -----	5001-0025	\$3.90
Highway Statistics, 1971 -----	5001-00047	\$4.55
Highway Statistics, 1972 -----	5001-00066	\$3.95
Highway Statistics, 1973 -----	5001-00088	\$4.90
Highway Statistics, 1974 -----	050-001-00107-1	\$3.90
Highway Statistics, Summary to 1975 -----	050-001-00129-2	\$4.75

Much of the information presented in the earlier editions is summarized in the publication *Highway Statistics, Summary to 1965*, which is available on microfiche as shown below.

The annual Highway Statistics for years 1969-1975, and the Summary to 1965 are available on microfiche from the Department of Commerce, National Technical Information Service, Springfield, Virginia 22161. Following are the accession numbers and prices to be used when ordering:

	<i>Accession Number</i>	<i>Cost per Microfiche Copy</i>
Highway Statistics, Summary to 1965 -----	PB 197713	\$3.00
Highway Statistics, 1969 -----	PB 197714	\$3.00
Highway Statistics, 1970 -----	PB 206547	\$3.00
Highway Statistics, 1971 -----	PB 220134	\$3.00
Highway Statistics, 1972 -----	PB 231001	\$3.00
Highway Statistics, 1973 -----	PB 239989	\$3.00
Highway Statistics, 1974 -----	PB 255090	\$3.00
Highway Statistics, 1975, Section 1 -----	PB 271953	\$3.00
Highway Statistics, 1975, Section 2 -----	PB 261237	\$3.00
Highway Statistics, 1975, Section 3 and Charts -----	PB 267552	\$3.00
Highway Statistics, 1975, Section 4 -----	PB 261266	\$3.00

Also available in paper copy from the National Technical Information Service are the following:

Highway Statistics, 1975, Section 1 -----	FHWA-HP-HS-75-01R	\$4.00
Highway Statistics, 1975, Section 2 -----	FHWA-HP-HS-75-02	\$4.00
Highway Statistics, 1975, Section 3 -----	FHWA-HP-HS-75-03	\$4.00
Highway Statistics, 1975, Section 4 -----	FHWA-HP-HS-75-04	\$4.00
Highway Statistics, Summary to 1975 -----	FHWA-HP-HS-S75	\$4.75

Contents

	<i>Table</i>	<i>Page</i>
Introduction -----		1
MOTOR FUEL		
Discussion -----		4
Analysis of motor-fuel consumption:		
Motor-fuel consumption -----	MF-2	5
Motor-fuel use -----	MF-21	6
Total motor-fuel consumption by months -----	MF-22	7
Highway use of motor fuel by months -----	MF-23	8
Highway use of gasoline by months -----	MF-26	9
Rates and revenues:		
State motor-fuel tax receipts -----	MF-1	10
Disposition of State motor-fuel tax receipts -----	MF-3	11
MOTOR VEHICLES AND DRIVER LICENSING		
Discussion -----		12
Vehicle registration:		
State motor-vehicle registrations -----	MV-1	14
Comparison of State motor-vehicle registrations -----	MV-1A	16
Publicly owned vehicles -----	MV-7	17
Truck and tractor-truck registrations -----	MV-9	19
Bus registrations -----	MV-10	20
Trailer and semitrailer registrations -----	MV-11	21
Population, registrations, and fuel consumption—summary (chart) -----		22
Drivers' licenses:		
Motor-vehicle drivers licenses -----	DL-1	23
Estimated licensed drivers, by sex -----	DL-1A	26
Ratio of licensed drivers to population -----	DL-1B	27
Rates and revenues:		
State motor-vehicle and motor-carrier tax receipts -----	MV-2	28
Disposition of motor-vehicle and motor-carrier tax receipts -----	MV-3	29
Highway usage characteristics:		
Estimated motor-vehicle travel -----	VM-1	30
Estimated motor-vehicle travel, by highway system -----	VM-2	31
Average speeds and percentages of free-flowing vehicles exceeding various speeds, by type of highway -----	VS-1	32
Speed trends on rural Interstate highways (chart) -----		33

	<i>Table</i>	<i>Page</i>
FEDERAL FUEL AND AUTOMOTIVE TAXES, AND THE HIGHWAY TRUST FUND		
Discussion		34
Federal revenue from taxes on motor fuel, lubricating oil, and motor-vehicle use	FE-205	35
Federal revenue from taxes on vehicles and automotive products	FE-206	36
Estimated Federal taxes paid by private and commercial highway users on motor-fuel, lubricating oil, and motor-vehicle use	FE-7	37
Estimated Federal taxes paid by private and commercial highway users on vehicles and automotive products	FE-8	38
Federal tax rates on motor vehicles and related products	FE-101	39
Status of the Federal Highway Trust Fund	FE-10	40
Net revenues to the Federal Highway Trust Fund	FE-201	41
Comparison of payments into and from the Federal Highway Trust Fund and Federal-aid apportionments	FE-221	42
HIGHWAY FINANCE		
Discussion		43
Highway finance summaries:		
Receipts and disbursements for highways, all units of government—summary	HF-10	49
Total receipts for highways, all units of government	HF-1	50
Total disbursements for highways, all units of government	HF-2	51
Federal highway finance:		
Expenditure of Federal funds administered by the Federal Highway Administration	FA-3	52
Federal-aid highway fund apportionments	FA-4	53
Receipts and expenditures for highways by Federal agencies—summary	FA-5	55
Federal Highway Administration Financial Statements for Federal-aid Highways	FA-6	56
Summary of relocation payments	FR-2	58
Expenditure of Federal funds for highway safety programs	HS-1	59
Cost trends of highway maintenance and operations (and chart)	PT-5	60
State highway finance:		
Disposition of receipts from State imposts on highway users	DF	61
Disposition of State motor-fuel tax receipts	MF-3	11
Disposition of motor-vehicle and motor-carrier tax receipts	MV-3	29
Receipts and disbursements for highways—summary	SF-21	62
Receipts from highway-user imposts and other income—summary	SF-1	63
Disbursements from highway-user imposts and other income—summary	SF-2	64
Receipts for State-administered highways	SF-3	65
Disbursements for State-administered highways	SF-4	66
Disbursements for State-administered highways, by function	SF-4C	67
Receipts for State-administered highways, exclusive of toll facilities	SF-3A	68
Disbursements for State-administered highways, exclusive of toll facilities	SF-4A	69
State grants-in-aid for local roads and streets	SF-5A	70
State receipts applicable to local roads and streets	SF-5	71
State expenditures and grants-in-aid for local roads and streets	SF-6	72

	<i>Table</i>	<i>Page</i>
Capital outlay by State highway departments, classified by Federal-aid systems -----	SF-11	73
State obligations for highways:		
State obligations for highways, issued or assumed -----	SB-1	74
Change in State highway debt status -----	SB-2	76
Amount of State highway debt outstanding, by type of security -----	SB-2B	79
Receipts and disbursements for State highway debt service -----	SB-3	80
Local road and street finance:		
Receipts of counties and townships for highways -----	LF-1	83
Disbursements by counties and townships for highways -----	LF-2	84
Disbursements by counties and townships, by function -----	LF-21	85
Disbursements by counties and townships, by function and road system, Supplement to -----	LF-21	86
Receipts of municipalities for highways -----	UF-1	87
Disbursements by municipalities for highways -----	UF-2	88
Disbursements by municipalities for highways, by function -----	UF-21	89
Disbursements by municipalities, by function and road system, Supplement to -----	UF-21	90
Finances of local government parking facilities -----	UF-11	91

ROADWAY

Discussion -----		92
Total road and street mileage in the United States:		
Classified by system -----	M-1	95
Classified by system and type of surface -----	M-2	96
Classified by type of surface -----	M-3	97
Classified by administrative systems -----	M-4	98
Classified by administrative systems within Standard Metropolitan Statistical Areas -----	M-5	101
Classified by States, and Federal-aid and non-Federal-aid systems -----	M-12	104
Classified by Federal-aid and non-Federal-aid systems -----	M-21	105
Mileage built by State and local highway departments:		
Mileage built on roads not on the State highway systems -----	OMB	106
Mileage built on State highway systems -----	SMB-2	107
Existing mileage of State-administered highways:		
Mileage of State-administered roads and streets, by system -----	SM-1	109
Mileage of State-administered roads and streets, by type of surface -----	SM-2	110
Mileage of State highways, by system and type of surface -----	SM-3	111
Surfaced mileage of State primary system—rural -----	SM-8	113
Surfaced mileage of State primary system—municipal extensions -----	SM-9	114
Surfaced mileage of State primary systems, by lanes and access control --	SM-11	115
Surfaced mileage of State primary systems, by average daily traffic ----	SM-15	116
Surfaced mileage of State primary systems, by width, access control, and average daily traffic—summary -----	SM-110	118
Local rural road mileage and roads under Federal jurisdiction -----	OM	120
Local municipal street mileage -----	LM	121

	<i>Table</i>	<i>Page</i>
Federal-aid system mileage:		
Mileage of Federal-aid highways, by system -----	FM-1	122
Mileage of Federal-aid highways, by type of surface -----	FM-2	123
Surfaced mileage of Federal-aid primary system, rural, by width and type of surface -----	FM-8	125
Surfaced mileage of selected Federal-aid highway systems, urban, by width -----	FM-9	126
Surfaced mileage of selected Federal-aid highway systems, by lanes and access control -----	FM-11	127
Surfaced mileage of selected Federal-aid highway systems, by average daily traffic -----	FM-15	129
Surfaced mileage of selected Federal-aid highway systems, by width, access control, and average daily traffic—summary -----	FM-110	132
Mileage built on the Federal-aid systems, by type of surface -----	FB-2	135
Highway construction contracts awarded by State Highway Departments	CA-5	137
National System of Interstate and Defense Highways:		
Mileage of Interstate System, rural and urban, by type of surface -----	INT-2	138
Surfaced mileage of Interstate System, rural, by width and type of surface	INT-8	139
Surfaced mileage of Interstate System, urban, by width -----	INT-9	140
Surfaced mileage of Interstate System, rural and urban, by lanes and access control -----	INT-11	141
Surfaced mileage of Interstate System, by average daily traffic -----	INT-15	142
Surfaced mileage of Interstate System, by width, access control, and average daily traffic—summary -----	INT-110	144
Metric Tables:		
Total length of roads and streets:		
Classified by system -----	M-1- METRIC	146
Classified by type of surface -----	M-3- METRIC	147
Classified by Federal-aid and non-Federal-aid systems -----	M-21- METRIC	148
Length of State administered roads and streets -----	SM-2- METRIC	149
Length of local rural roads and roads under Federal jurisdiction -----	OM- METRIC	150
Length of local municipal streets -----	LM- METRIC	151
Traveled-way of the Federal-aid Highway System -----	FM-2- METRIC	152
National System of Interstate and Defense Highways -----	INT-2- METRIC	154
ADDITIONAL DATA SOURCES		
Introduction -----		155
FHWA organizational units concerned with statistical information -----		156
FHWA directory of data sources -----		158
Non-FHWA data sources -----		161

INTRODUCTION

This publication brings together annual series of selected statistical tabulations relating to highway transportation in three major areas: (1) Highway use—the ownership and operation of motor vehicles; (2) highway finance—the receipts and expenditures for highways by public agencies; and (3) the highway plant—the extent and changing characteristics of the mileage of public highways, roads, and streets in the Nation.

The arrangement of contents follows this general order, with the first three sections devoted to motor-fuel consumption and taxation; vehicle ownership and operation; and Federal excises and the Highway Trust Fund. The fourth section deals with the financing of highways by all government agencies; and the fifth section provides statistics on highway mileages.

Statistics in this publication have been analyzed and reported on a calendar year basis using procedures that provide comparability of values among States. Therefore, some values reported here may differ from values reported by other agencies for similar items.

Cooperation of Federal, State, and local agencies in providing the basic data from which these statistical series are derived is acknowledged and appreciated.

While the Highway Statistics Division is responsible for the preparation of this publication, a number of the statistical summaries are prepared by other units within the Federal Highway Administration as indicated by notes on the tables involved.

Responsibility for administering the highway network of the United States, providing funds for its continued improvement and maintenance, and the regulation of its use, is a complex affair involving Federal and State agencies, together with nearly 35,000 local county, township, and municipal governments. These agencies work in concert in many ways in the management of the Nation's highway plant.

Federal agencies

The Federal Highway Administration is the principal highway agency of the Federal Government. Under the Federal-aid highway program, initiative for selecting routes eligible for improvement with Federal-aid funds rests with the States, and these routes continue to remain under the jurisdiction of the States or local governments which are responsible for administering and maintaining them as part of the State or local highway systems.

Other Federal agencies that administer continuing highway programs are the Forest Service of the Department of Agriculture and the National Park Service and the Bureau of Indian Affairs of the Department of the Interior. The Department of Defense and the Bureau of Land Management of the Department of the Interior provide funds in their budgets to finance construction of roads leading to military installations, timber areas, etc., but these funds are usually transferred to the Federal Highway Administration to manage the construction program.

Other Federal agencies also provide funds for roads and bridges incidental to their major functions. For example, the Department of the Army's Corps of Engineers and the Bureau of Reclamation of the Department of the Interior expend funds for highways and bridge construction and reconstruction associated with projects involving water resources and navigable rivers. The Forest Service and Bureau of Land Management provide funds through a policy of sharing with States and counties some of the income from timber sales and oil and mineral royalties on Federal lands, a portion of which is placed in road funds.

The Treasury Department's Internal Revenue Service collects the Federal excise taxes on motor fuel and automotive products, and those dedicated by Congress for deposit in the Federal Highway Trust Fund are transferred to the Fund by the Department of the Treasury.

State agencies

In the Federal Highway Administration's analyses, special commissions and authorities, both toll and nontoll, as well as State highway departments, are classed as State highway agencies. Other executive branches of the State government also have been included when, and to the extent, they are responsible for the collection and distribution of road-user taxes or perform highway and related functions. Examples of these executive agencies are treasury and revenue departments, motor vehicle departments, public safety departments (highway police and law enforcement activities), and conservation departments when they are responsible for roads within State parks, forests, or reservations. The District of Columbia, although a municipal type of government, is treated as a State.

County and township governments

Statistics are included for counties, townships, and highway and road improvement districts. There are organized county governments in all States except Connecticut and Rhode Island. (County governments in Alaska are called boroughs and in Louisiana, parishes.) Counties, however, have little or no responsibility for roads in the New England States, in Alaska, Delaware, North Carolina, Virginia (except for Arlington and Henrico Counties), or in West Virginia. Beginning with 1970, the 11 boroughs in Alaska were divided into 2 groups, one having rural characteristics (8 boroughs), and the other predominantly urban (3 boroughs). None of the rural-type boroughs have assumed road and street functions or received State aid for maintenance. In addition, at the option of the counties, Alabama has assumed legal responsibility for county roads in ten counties, and Maryland performs this function on behalf of six counties.

Because the area of some counties is entirely or nearly comprised of incorporated cities, towns, and villages, the Federal Highway Administration classifies statistics relating to their mileage and expenditures as being on municipal streets. These counties are: Bergen, Essex, Hudson, and Union, N.J.; Nassau, N.Y.; Cuyahoga, Ohio; and Milwaukee, Wisconsin.

Historically, several counties have had boundaries co-extensive with cities. These counties are: San Francisco, California; Denver, Colorado; Orleans (New Orleans), Louisiana; Bronx, Kings, New York, Queens, and Richmond (New York City), New York; and Philadelphia, Pennsylvania. This list was augmented as a result of recent county-city mergers beginning in 1963. The purpose of the merger was to consolidate governmental functions, but the counties, in general, have retained their identities for certain administrative purposes. These counties are: Borough of Juneau (Juneau and Douglas) and Borough of Sitka (Sitka), Alaska; Duval (Jacksonville), Florida; Muscogee (Columbus), Georgia; Marion (Indianapolis), Indiana; Ormsby (Carson City), Nevada; Davidson (Nashville), Tennessee; and Norfolk (South Norfolk), Princess Anne (Virginia Beach), Virginia. Arlington County, Virginia, because it is entirely urban in character, is also classed as a municipality.

In 21 States, organized township governments exist and provide funds for or perform highway functions in varying degrees. In the six New England States and in New York and Wisconsin, these governments are known as "towns." Although generally considered to be rural governments, many of the townships in these eight States, as well as in New Jersey and Pennsylvania, serve heavily populated areas and perform functions of municipal governments. For the Federal Highway Administration's analyses, some of the townships in New England, New Jersey, and New York have been classed as municipalities.

This classification was determined on the basis of population density criteria. Pennsylvania considers "townships of the first class" having a population density of 300 or more per square mile to be municipalities. Special districts having a degree of autonomy exist primarily in Idaho, Illinois, and Missouri and are responsible, except in Missouri, for separate road systems.

Data for county-created toll authorities, parkway commissions, etc., are included in statistical summaries with those for the county and township governments.

Municipalities

Municipal governments included in summary tables, in addition to the specific counties and townships described, are those incorporated places legally designated as cities, boroughs, villages, and towns other than the New England-type. Data for special parking authorities and commissions and municipal toll authorities are also included with those of municipal governments.

The term "urban" has been avoided in referring to these political entities and is used herein solely in connection with Federal-aid statistics that refer specifically to areas including and adjacent to a municipality or other urban place having a population of 5,000 or more. These Federal-aid urban areas may extend beyond corporate boundaries and thus are not necessarily coextensive with cities or other municipal jurisdictions.

Individual unit statistics

In general, the statistical series present summary data only on a State-by-State basis. Beginning with the 1974 summaries, the receipts and disbursements for urban mass transit activities were added to the financial compilations. The urban mass transit data will be collected in cooperation with the Urban Mass Transit Administration as part of an anticipated national urban transportation reporting system.

While a number of States compile selected motor vehicle and mileage statistics on a county basis, this is not universal and tabulations of these data are, therefore, not included in this publication. Inquiries for information on a county-by-county basis should be directed to the respective State highway departments.

Duplications

Users of these data must be careful to avoid "double counting" of the statistical data that could result from the effect of intergovernmental relationships. This is particularly so with reference to tables in the finance and mileage sections, because of the overlapping of Federal-aid activities with the State and local highway activities, and the effects of grants-in-aid programs. Examples are Federal-aid payments, which are in turn reported as

State receipts, and included in their expenditures; and Federal-aid highway system mileages, which are parts of the State and/or local highway systems, and are also included in those systems. Summary tables that give National statistics have been included at the beginning of

the finance and mileage sections, and eliminate "double counting" or duplication. These are then followed by table series that reflect the transactions of each level of government, but which are not necessarily cumulative to National totals.

MOTOR FUEL

The tables in this section show gallons of motor fuel exempted, refunded, and taxed; the use of fuel for highway and nonhighway purposes; and motor fuel use by type of fuel. In addition there are tables that give revenues from the gallonage taxes of the States and the fees associated with the application and enforcement of the motor-fuel tax laws.

The term "motor fuel" applies to gasoline and all other fuels coming under the purview of the State motor-fuel tax laws. "Special fuels" include diesel fuel, liquefied petroleum gases, and those fuels known by such names as "tractor fuel" and "power fuel" when they are used to operate vehicles on the highways.

The State gasoline tax rates range from 5 to 11 cents per gallon with a majority of the States charging 7.5 cents or more per gallon.

Motor-fuel tax collections ✓

The motor-fuel tax collections for all States are given in table MF-1. In most States, the tax on aviation fuel is either refunded or placed in a special fund for aviation purposes. Similarly, some States place in a separate fund all or part of the tax paid on fuel used by marine craft and use these funds for the improvement of marine facilities. When revenue from fuels used for nonhighway purposes has been placed in separate funds, it has been deducted in column 8 of MF-1. The last column of the table, "Adjusted Net Total Receipts," lists the State highway-user revenues derived from motor fuel.

Diesel fuel is the most widely used of the special fuels, although the use of liquefied petroleum gases, especially butane, is increasing. By the end of 1976, nine States had imposed higher tax rates on diesel fuel than on gasoline because of the additional mileage obtained by diesel-powered vehicles from a gallon of fuel. Vermont and Wyoming were the only States that did not tax special fuels in 1976; however, Vermont levies special equalization fees on vehicles that use the special fuels, and Wyoming levies an additional mileage tax on special-fuel users.

The words "exemption" and "refund" have not been used interchangeably; in this publication, exemption has been applied when the State purposely did not collect the tax, and refund has been applied when the State collected the tax and later returned it, in whole or in part. Exemptions are most frequently granted on motor fuel purchased by the Federal Government; they are also granted as allowances for loss through evaporation, spillage, etc. Refunds are granted for nonhighway uses of motor fuel

such as for agriculture, aviation, manufacturing, construction, and marine purposes. In most States, non-highway gasoline use is taxed but refundable, whereas nonhighway special-fuel use is not taxed.

The disposition of motor-fuel tax revenue for 1976 is given in table MF-3. The provisions governing the disposition of motor-fuel tax receipts can be found in table MF-106, which was last published in *Highway Statistics, 1975*.

Motor fuel use ✓

Analyses of 1976 motor-fuel consumption are given in tables MF-2 and MF-21 through MF-23 and MF-26. Table MF-2, intended primarily to provide tax data for revenue analysis, shows gallonage taxed, exempted, and refunded regardless of the use of the fuel. The amounts of motor fuel used for highway and nonhighway purposes are shown separately in tables MF-21 through MF-23. These tables do not include data on fuel purchased by the Federal Government for military use or fuel exported from the United States. The differences that occur between tables MF-21 and MF-2 are primarily because adjustments have been made to show the gallonage, as nearly as possible, for the period in which the tax was paid. In tables MF-21 through MF-23, other adjustments have been made to allow for losses from destruction, evaporation, spillage, etc. Table MF-26 shows the highway use of gasoline by months for all States.

Tables not included

Some of the motor fuel tables which have been published in *Highway Statistics* in the past are not included this year as a test of demand. They are as follows:

Table MF-24—Private and Commercial Nonhighway Use of Gasoline

Table MF-25—Private and Commercial Highway Use of Special Fuels by Months

Tables MF-101 through MF-105 (biennial) which summarize the more important State provisions for administering gasoline and special-fuel taxes, as of January 1, 1978

Tables MF-107 through MF-110 (biennial) which give the State licenses and fees imposed on wholesalers, dealers, and users of motor fuel, and liquid fuel inspection fees, as of January 1, 1978

Copies of the omitted tables may be obtained from the Highway Statistics Division, Federal Highway Administration, Washington, D.C. 20590.

Motor Fuel

TABLE 167
DECEMBER 1977

MOTOR-FUEL CONSUMPTION-1976

COMPILED FOR THE CALENDAR YEAR FROM REPORTS OF STATE AUTHORITIES AND OTHER SOURCES

IN THOUSANDS OF GALLONS AND THOUSANDS OF LITRES EXCEPT AS NOTED

NET AMOUNT TAXED (ONE GALLON = 3.785412 LITRES)

STATE	GROSS AMOUNT REPORTED			GALLONS TO REFUND OF ENTIRE TAX	NET GALLONS	GASOLINE			SPECIAL FUELS			ALL MOTOR FUELS			AT OTHER RATES ^{1/}			STATE
	GALLONS	LITRES ^{2/}	GALLONS			TAX RATE ON GALLONS	NUMBER OF GALLONS	TAX RATE ON GALLONS	NUMBER OF GALLONS	PERCENT OF TOTAL	NUMBER OF GALLONS	PERCENT OF TOTAL	NUMBER OF GALLONS	PERCENT OF TOTAL	RATE ON DEC. 31 PER GALLON	NUMBER OF GALLONS	RATE ON DEC. 31 PER GALLON	
ALABAMA	11	121	(6)	2,231,582	2,231,582	16	2,024,020	6.1	216,562	10.1	2,024,020	11.0	110	1371	110			
ALASKA	2,247,552	8,504,622	-	216	2,247,768	7	2,024,020	6.1	216,562	10.1	2,024,020	11.0	110	1371	110			
ARIZONA	1,421,886	5,402,116	1,403,125	19,456	1,403,125	8	1,211,614	8.5	19,456	1.6	1,211,614	8.5	11	4721	11			
ARKANSAS	1,955,566	7,368,954	1,968,518	58,565	1,811,953	7	1,811,953	8.2	58,565	3.2	1,811,953	8.6	1	4721	1			
CALIFORNIA	11,025,428	41,537,318	11,025,428	11,025,428	11,025,428	7	10,621,715	5.2	403,713	3.6	10,621,715	5.2	16	70,871	16			
CONNECTICUT	1,484,831	5,617,465	1,484,831	1,484,831	1,484,831	11	1,335,433	5.6	149,398	10.4	1,335,433	5.6	1	1,782	1			
DELAWARE	351,605	1,317,140	327,171	24,429	302,671	10	264,014	5.2	38,657	7.5	264,014	5.4	1	1,782	1			
DIST. OF COL.	222,752	846,710	220,119	26,591	236,710	10	220,119	9.3	16,591	7.0	220,119	9.3	1	1,782	1			
FLORIDA	4,854,843	18,309,444	4,754,282	100,161	4,754,282	8	4,358,087	4.1	396,195	8.3	4,358,087	4.6	3	26,176	3			
GEORGIA	3,155,838	11,810,115	3,155,838	3,155,838	3,155,838	7	2,883,431	4.7	272,407	8.5	2,883,431	4.7	1	4,698	1			
HAWAII	315,438	1,180,115	315,438	315,438	315,438	10	283,112	4.7	32,326	6.0	283,112	4.7	1	4,698	1			
ILLINOIS	5,865,628	22,145,341	5,865,628	5,865,628	5,865,628	9	5,484,016	9.2	381,612	6.4	5,484,016	9.2	1	4,704	1			
INDIANA	3,336,671	12,628,403	3,277,643	58,928	3,277,643	8	2,794,752	7.8	482,891	14.7	2,794,752	8.6	1	4,704	1			
IOWA	1,955,566	7,368,954	1,968,518	58,565	1,811,953	7	1,811,953	8.2	58,565	3.2	1,811,953	8.6	1	4,704	1			
KANSAS	1,615,445	6,132,252	1,592,647	22,798	1,592,647	9	1,502,256	5.7	90,391	5.7	1,502,256	6.3	1	4,704	1			
KENTUCKY	2,014,356	7,625,258	2,014,356	2,014,356	2,014,356	9	1,802,428	5.7	211,928	11.0	1,802,428	6.3	1	4,704	1			
LOUISIANA	611,507	2,314,166	609,403	2,014	609,403	9	558,933	8.0	50,470	8.0	558,933	8.6	1	4,704	1			
MAINE	2,014,356	7,625,258	2,014,356	2,014,356	2,014,356	9	1,802,428	5.7	211,928	11.0	1,802,428	6.3	1	4,704	1			
MARYLAND	2,014,356	7,625,258	2,014,356	2,014,356	2,014,356	9	1,802,428	5.7	211,928	11.0	1,802,428	6.3	1	4,704	1			
MASSACHUSETTS	5,186,446	19,644,222	5,186,446	5,186,446	5,186,446	9	4,996,813	9.6	189,633	3.7	4,996,813	9.6	1	4,704	1			
MICHIGAN	2,355,031	8,811,948	2,355,031	2,355,031	2,355,031	9	2,180,351	4.0	174,680	8.0	2,180,351	4.6	1	4,704	1			
MINNESOTA	1,955,566	7,368,954	1,968,518	58,565	1,811,953	7	1,811,953	8.2	58,565	3.2	1,811,953	8.6	1	4,704	1			
MISSISSIPPI	1,592,647	5,927,412	1,592,647	1,592,647	1,592,647	9	1,380,623	4.0	212,024	15.3	1,380,623	4.6	1	4,704	1			
MISSOURI	2,014,356	7,625,258	2,014,356	2,014,356	2,014,356	9	1,802,428	5.7	211,928	11.0	1,802,428	6.3	1	4,704	1			
MONTANA	1,592,647	5,927,412	1,592,647	1,592,647	1,592,647	9	1,380,623	4.0	212,024	15.3	1,380,623	4.6	1	4,704	1			
NEBRASKA	1,592,647	5,927,412	1,592,647	1,592,647	1,592,647	9	1,380,623	4.0	212,024	15.3	1,380,623	4.6	1	4,704	1			
NEVADA	1,592,647	5,927,412	1,592,647	1,592,647	1,592,647	9	1,380,623	4.0	212,024	15.3	1,380,623	4.6	1	4,704	1			
NEW HAMPSHIRE	1,592,647	5,927,412	1,592,647	1,592,647	1,592,647	9	1,380,623	4.0	212,024	15.3	1,380,623	4.6	1	4,704	1			
NEW JERSEY	2,014,356	7,625,258	2,014,356	2,014,356	2,014,356	9	1,802,428	5.7	211,928	11.0	1,802,428	6.3	1	4,704	1			
NEW YORK	6,454,483	24,176,442	6,454,483	6,454,483	6,454,483	9	6,216,808	10.7	237,675	3.7	6,216,808	10.7	1	4,704	1			
NORTH CAROLINA	2,014,356	7,625,258	2,014,356	2,014,356	2,014,356	9	1,802,428	5.7	211,928	11.0	1,802,428	6.3	1	4,704	1			
NORTH DAKOTA	1,592,647	5,927,412	1,592,647	1,592,647	1,592,647	9	1,380,623	4.0	212,024	15.3	1,380,623	4.6	1	4,704	1			
OHIO	2,014,356	7,625,258	2,014,356	2,014,356	2,014,356	9	1,802,428	5.7	211,928	11.0	1,802,428	6.3	1	4,704	1			
OKLAHOMA	1,592,647	5,927,412	1,592,647	1,592,647	1,592,647	9	1,380,623	4.0	212,024	15.3	1,380,623	4.6	1	4,704	1			
OREGON	1,592,647	5,927,412	1,592,647	1,592,647	1,592,647	9	1,380,623	4.0	212,024	15.3	1,380,623	4.6	1	4,704	1			
PENNSYLVANIA	5,186,446	19,644,222	5,186,446	5,186,446	5,186,446	9	4,996,813	9.6	189,633	3.7	4,996,813	9.6	1	4,704	1			
RHODE ISLAND	1,592,647	5,927,412	1,592,647	1,592,647	1,592,647	9	1,380,623	4.0	212,024	15.3	1,380,623	4.6	1	4,704	1			
SOUTH CAROLINA	1,592,647	5,927,412	1,592,647	1,592,647	1,592,647	9	1,380,623	4.0	212,024	15.3	1,380,623	4.6	1	4,704	1			
SOUTH DAKOTA	1,592,647	5,927,412	1,592,647	1,592,647	1,592,647	9	1,380,623	4.0	212,024	15.3	1,380,623	4.6	1	4,704	1			
TENNESSEE	2,014,356	7,625,258	2,014,356	2,014,356	2,014,356	9	1,802,428	5.7	211,928	11.0	1,802,428	6.3	1	4,704	1			
TEXAS	11,025,428	41,537,318	11,025,428	11,025,428	11,025,428	7	10,621,715	5.2	403,713	3.6	10,621,715	5.2	16	70,871	16			
UTAH	1,592,647	5,927,412	1,592,647	1,592,647	1,592,647	9	1,380,623	4.0	212,024	15.3	1,380,623	4.6	1	4,704	1			
VERMONT	1,592,647	5,927,412	1,592,647	1,592,647	1,592,647	9	1,380,623	4.0	212,024	15.3	1,380,623	4.6	1	4,704	1			
VIRGINIA	2,014,356	7,625,258	2,014,356	2,014,356	2,014,356	9	1,802,428	5.7	211,928	11.0	1,802,428	6.3	1	4,704	1			
WASHINGTON	2,014,356	7,625,258	2,014,356	2,014,356	2,014,356	9	1,802,428	5.7	211,928	11.0	1,802,428	6.3	1	4,704	1			
WEST VIRGINIA	1,592,647	5,927,412	1,592,647	1,592,647	1,592,647	9	1,380,623	4.0	212,024	15.3	1,380,623	4.6	1	4,704	1			
WISCONSIN	2,014,356	7,625,258	2,014,356	2,014,356	2,014,356	9	1,802,428	5.7	211,928	11.0	1,802,428	6.3	1	4,704	1			
WYOMING	1,592,647	5,927,412	1,592,647	1,592,647	1,592,647	9	1,380,623	4.0	212,024	15.3	1,380,623	4.6	1	4,704	1			
TOTAL GALLONS	130,924,801	496,218,076	130,924,801	130,924,801	130,924,801	100.00	121,120,119	92.5	9,804,682	7.5	121,120,119	92.5	100.00	130,924,801	100.00			
TOTAL LITRES	496,218,076	1,884,275,117	496,218,076	496,218,076	496,218,076	100.00	458,218,076	92.5	39,999,999	8.0	458,218,076	92.5	100.00	496,218,076	100.00			
PERCENTAGE																		

^{1/} THIS TABLE INCLUDES DATA ON ALL MOTOR-FUELS SUBJECT TO STATE MOTOR-FUEL TAXES, EXCEPT SPECIAL FUELS, WHICH ARE OTHER THAN GASOLINE USED FOR NON-FURNACE PURPOSES. IT IS NOT INTENDED TO REFLECT THE AMOUNT OF FUEL USED ON HIGHWAYS. FOR AN ANALYSIS OF THE FUEL MARKET, SEE THE STATE MOTOR-FUEL TAXES. THE STATES HAVE BEEN SEPARATED WHERE POSSIBLE BY THE GASOLINE GALLONAGE PORTION OF THIS COLUMN IS EQUIVALENT TO THAT SHOWN UNDER THE TABLE HEADINGS.

^{2/} INCLUDES FEDERAL USE, OTHER PUBLIC USE, CERTAIN TRANSIT USE, NONHIGHWAY USE WHERE INITIAL EXEMPTIONS RATHER THAN REPAYMENT ARE MADE, AND ALLOWANCES FOR EVAPORATION AND OTHER LOSSES. THE MAXIMUM ALLOWANCE USED IN THE ANALYSIS IS COVERED UNDER THE HEADINGS OF THE STATES. THE STATES HAVE BEEN SEPARATED WHERE POSSIBLE BY THE GASOLINE GALLONAGE PORTION OF THIS COLUMN IS EQUIVALENT TO THAT SHOWN UNDER THE TABLE HEADINGS.

^{3/} WHERE TWO TAX RATES ARE SHOWN FOR A STATE, THE FIRST APPLIES TO DIESEL FUEL AND THE SECOND TO LIQUEFIED PETROLEUM GASOLINE. SOME STATES IMPROVE ADDITIONAL REGISTRATION FEES OR MILEAGE TAXES ON VEHICLES USING SPECIAL FUELS, SUCH AS ADDITIONAL GALLONS. WHERE TWO TAX RATES ARE SHOWN FOR A STATE, THE FIRST APPLIES TO DIESEL FUEL AND THE SECOND TO LIQUEFIED PETROLEUM GASOLINE. SOME STATES IMPROVE ADDITIONAL REGISTRATION FEES OR MILEAGE TAXES ON VEHICLES USING SPECIAL FUELS, SUCH AS ADDITIONAL GALLONS.

^{4/} THE WEIGHTED AVERAGE TAX RATE (SPECIAL FUELS RATE EXCLUDES VEINUIT AND WYOMING). THE WEIGHTED AVERAGE RATE FOR ALL MOTOR FUEL WAS 7.71 CENTS PER GALLON.

TOTAL MOTOR FUEL CONSUMPTION BY MONTHS—1976¹

Compiled for the calendar year
from an analysis of motor-fuel use

(In thousands of gallons and thousands of litres except as noted; one gallon = 3.785412 litres)

TABLE MF-22
DECEMBER 1977

STATE	JANUARY	FEBRUARY	MARCH	APRIL	MAY	JUNE	JULY	AUGUST	SEPTEMBER	OCTOBER	NOVEMBER	DECEMBER	TOTAL		STATE
													GALLONS	LITRES	
Alabama	178,611	167,252	184,586	189,699	187,546	191,160	197,604	196,811	183,924	183,690	187,626	195,475	2,244,084	8,494,783	Alabama
Alaska	16,585	16,656	18,692	19,740	23,269	24,409	25,502	26,190	24,761	23,299	20,279	19,419	259,801	983,454	Alaska
Arizona	112,141	113,132	121,510	119,838	118,179	121,266	126,639	125,463	113,688	113,464	118,289	121,229	1,415,868	5,359,644	Arizona
Arkansas	91,225	118,464	116,784	118,269	119,680	125,309	128,085	130,205	114,820	118,309	119,659	125,491	1,426,300	5,399,133	Arkansas
California	910,714	871,886	980,690	960,314	987,176	1,019,146	1,006,021	1,013,112	975,632	972,193	954,679	1,033,756	11,685,319	44,233,747	California
Colorado	116,783	107,907	121,548	117,888	131,548	144,628	152,356	136,278	128,471	113,233	122,298	142,415	1,535,046	5,810,782	Colorado
Connecticut	120,490	106,588	123,219	123,277	126,762	128,383	130,409	125,293	123,994	125,984	127,139	134,920	1,496,458	5,664,710	Connecticut
Delaware	29,216	22,443	29,216	28,458	29,066	30,197	27,787	30,060	27,695	27,330	27,264	29,232	335,805	1,271,610	Delaware
Dist. of Col.	21,526	18,269	22,821	21,614	21,092	21,539	22,071	21,060	20,646	21,615	19,897	22,229	254,379	962,929	Dist. of Col.
Florida	418,935	396,832	445,436	420,462	392,997	395,350	401,336	387,447	348,262	401,431	389,326	430,026	4,827,840	18,275,363	Florida
Georgia	257,879	245,425	272,587	283,407	269,407	277,787	282,530	278,865	263,675	264,719	265,957	287,644	3,249,966	12,302,460	Georgia
Hawaii	24,813	24,105	27,157	26,734	26,231	27,811	27,159	27,852	27,079	26,171	26,965	27,761	319,838	1,210,719	Hawaii
Idaho	40,566	33,777	49,566	36,486	51,359	50,208	53,190	51,634	49,431	54,025	42,647	50,202	563,091	2,131,531	Idaho
Illinois	451,823	413,530	480,872	483,282	482,322	499,536	496,511	431,564	482,859	502,718	498,111	510,830	5,794,008	21,932,707	Illinois
Indiana	247,445	233,701	276,806	284,500	276,925	281,065	289,714	290,500	274,600	286,530	279,150	295,129	3,326,415	12,591,891	Indiana
Iowa	144,151	133,845	161,631	169,366	176,776	169,580	177,676	172,732	169,185	185,710	169,317	169,479	1,999,048	7,567,220	Iowa
Kansas	126,572	124,152	131,320	126,416	129,366	148,351	137,682	127,237	134,624	130,161	137,812	153,385	1,607,078	6,083,452	Kansas
Kentucky	152,498	143,487	170,020	172,645	169,415	173,443	178,847	175,643	164,600	169,040	167,208	175,121	2,011,967	7,616,124	Kentucky
Louisiana	173,355	154,158	189,094	181,886	191,985	175,003	185,525	193,803	179,898	177,374	187,202	189,793	2,179,077	8,248,704	Louisiana
Maine	45,347	40,047	45,033	45,812	48,545	55,839	63,879	63,309	54,422	51,777	49,772	51,704	615,885	2,331,378	Maine
Maryland	162,092	149,433	173,488	173,642	177,557	178,282	181,507	176,998	170,351	172,120	178,111	182,352	2,075,933	7,858,262	Maryland
Massachusetts	200,733	186,858	207,437	209,627	213,036	219,864	216,688	221,537	210,501	219,213	213,499	233,039	2,552,032	9,660,493	Massachusetts
Michigan	390,304	366,364	408,402	418,629	454,389	461,674	455,752	440,081	434,058	457,112	434,455	456,377	5,172,597	19,580,411	Michigan
Minnesota	174,606	157,881	176,178	193,692	198,044	213,148	217,490	214,138	200,899	209,265	186,196	209,260	2,350,797	8,898,735	Minnesota
Mississippi	104,330	100,016	120,208	119,688	117,592	120,311	123,832	123,568	110,735	104,019	124,364	128,487	1,395,150	5,281,218	Mississippi
Missouri	224,033	222,460	259,816	255,957	256,657	275,462	272,085	266,600	255,771	260,139	264,288	269,194	3,082,362	11,668,010	Missouri
Montana	36,180	41,338	43,464	43,478	43,671	50,206	61,023	61,968	54,183	45,561	49,384	56,813	587,269	2,223,055	Montana
Nebraska	74,552	69,552	82,770	88,045	88,392	96,465	99,373	94,748	98,748	95,002	86,902	86,465	1,051,356	3,979,816	Nebraska
Nevada	34,687	34,208	36,668	38,198	40,714	44,383	47,745	46,989	42,582	41,527	38,149	39,145	484,995	1,835,906	Nevada
New Hampshire	35,766	29,804	34,675	34,657	34,003	39,557	43,907	42,798	38,355	40,928	35,127	37,697	446,274	1,689,331	New Hampshire
New Jersey	292,740	261,475	312,254	313,487	316,558	319,941	313,610	301,812	290,878	314,415	342,652	322,944	3,702,766	14,016,495	New Jersey
New Mexico	53,858	76,655	68,607	69,733	73,445	77,320	82,202	84,407	72,540	70,425	71,196	75,348	875,736	3,315,022	New Mexico
New York	549,574	461,914	534,888	527,761	548,882	582,962	576,658	581,848	528,399	558,264	533,513	574,087	6,557,950	24,824,543	New York
North Carolina	243,923	256,620	277,307	284,321	278,801	286,077	279,989	290,854	272,126	265,950	288,740	286,630	3,307,374	12,519,773	North Carolina
North Dakota	21,785	29,129	31,831	42,814	40,965	45,025	52,692	57,222	45,714	42,172	39,205	42,408	501,042	1,896,650	North Dakota
Ohio	444,050	439,845	484,348	476,930	495,930	508,727	501,024	521,232	481,350	495,478	500,832	517,726	5,865,472	22,203,228	Ohio
Oklahoma	150,584	143,833	163,112	159,476	161,984	178,212	171,425	171,945	160,107	161,114	159,444	173,585	1,954,821	7,399,803	Oklahoma
Oregon	110,471	103,730	118,741	117,819	126,726	132,041	140,100	136,344	138,843	126,907	123,750	146,225	1,496,225	5,663,828	Oregon
Pennsylvania	447,529	482,802	388,608	443,001	609,105	398,053	513,951	524,509	414,752	474,643	502,542	484,676	5,684,171	21,516,929	Pennsylvania
Rhode Island	30,616	30,930	32,913	33,518	32,145	38,622	37,788	31,612	34,656	32,593	33,773	36,395	406,101	1,537,260	Rhode Island
South Carolina	137,940	129,856	148,884	153,790	145,565	147,906	159,206	154,512	142,596	142,948	145,163	151,412	1,759,778	6,661,485	South Carolina
South Dakota	36,381	35,379	35,173	39,597	44,724	43,345	56,559	52,866	46,397	46,930	40,275	44,412	522,038	1,976,129	South Dakota
Tennessee	221,587	178,355	223,635	218,557	229,174	234,621	261,052	239,136	227,636	226,845	205,144	248,557	2,714,299	10,274,740	Tennessee
Texas	706,210	670,269	738,645	711,307	763,283	781,041	764,273	764,114	712,648	707,013	721,561	778,537	8,819,001	33,383,552	Texas
Utah	54,131	50,553	60,207	56,744	60,266	71,797	73,391	73,671	64,993	65,135	61,457	65,086	757,431	2,867,188	Utah
Vermont	22,342	20,404	20,809	21,821	21,482	27,482	27,152	27,414	24,940	24,732	22,495	23,762	279,934	1,059,666	Vermont
Virginia	226,179	211,731	242,950	251,280	248,224	254,473	262,326	258,689	240,398	245,782	246,533	256,703	2,945,268	11,149,053	Virginia
Washington	147,646	146,750	164,116	162,300	171,790	177,890	182,950	184,868	181,614	169,935	163,343	175,659	2,028,861	7,650,075	Washington
West Virginia	70,609	65,084	78,703	81,132	85,051	82,631	85,310	84,612	79,982	82,390	84,630	81,474	961,608	3,640,082	West Virginia
Wisconsin	191,538	174,137	192,759	204,269	214,438	229,265	231,653	231,981	213,916	216,170	214,086	222,702	2,536,934	9,603,340	Wisconsin
Wyoming	27,224	26,064	27,945	30,613	34,477	43,015	46,737	48,375	38,470	36,181	30,489	33,975	424,965	1,608,868	Wyoming
Total Gallons	9,310,805	8,839,135	9,857,422	9,902,366	10,287,455	10,413,838	10,644,830	10,579,606	9,881,746	10,099,661	10,051,995	10,578,954	120,447,813	-	Total Gallons
Total Litres	35,245,233	33,459,768	37,314,404	37,484,535	38,942,256	39,420,667	40,295,067	40,048,168	37,406,480	38,231,378	38,050,942	40,045,699	-	455,944,597	Total Litres
Percentage	7.73	7.34	8.18	8.22	8.54	8.65	8.84	8.78	8.20	8.39	8.35	8.78	100.00	-	Percentage

¹ This table is one of a series (MF-21 through MF-26) giving an analysis of motor-fuel consumption. Table MF-21 gives the segregation between highway and nonhighway use, table MF-23 shows total highway use by months, table MF-24 shows nonhighway use of gasoline by purpose of use, and tables MF-25 and MF-26 show the highway use of special fuels and gasoline,

respectively, by months (see notes to table MF-21). Table MF-22 shows a segregation by months of the total consumption reported in the final column of table MF-21, and includes losses allowed for evaporation, handling, etc., as well as the highway and nonhighway uses.

HIGHWAY USE OF MOTOR FUEL BY MONTHS—1976¹

Compiled for the calendar year
from an analysis of motor-fuel use

(In thousands of gallons and thousands of litres except as noted; one gallon = 3.785412 litres)

TABLE MF-23
DECEMBER 1977

STATE	JANUARY	FEBRUARY	MARCH	APRIL	MAY	JUNE	JULY	AUGUST	SEPTEMBER	OCTOBER	NOVEMBER	DECEMBER	TOTAL		STATE
													GALLONS	LITRES	
Alabama	175,294	163,916	180,974	185,384	182,721	185,952	190,983	191,733	179,061	179,058	184,151	192,756	2,192,985	8,301,352	Alabama
Alaska	14,709	14,643	16,292	17,194	19,723	19,679	20,932	21,174	20,426	20,360	17,502	17,238	219,872	852,306	Alaska
Arizona	109,066	109,088	117,221	114,896	111,565	115,853	111,821	119,514	108,498	108,805	114,733	116,830	1,356,630	5,135,403	Arizona
Arkansas	89,461	116,124	113,799	114,481	115,270	120,192	122,930	125,327	111,024	115,482	116,697	123,430	1,384,217	5,239,832	Arkansas
California	887,271	850,530	956,518	930,676	956,455	993,106	980,225	988,659	950,443	939,952	925,702	1,006,714	11,366,251	43,025,943	California
Colorado	114,467	104,359	116,243	111,290	123,854	136,374	143,689	127,998	121,829	105,771	118,437	138,599	1,462,850	5,577,490	Colorado
Connecticut	117,719	103,590	120,391	120,315	122,462	123,775	125,215	120,526	119,605	121,813	123,964	130,881	1,450,256	5,489,816	Connecticut
Delaware	24,628	22,014	28,742	27,829	28,296	29,489	28,917	29,485	27,097	26,729	26,722	28,754	328,702	1,244,272	Delaware
Dist. of Col.	20,903	17,746	22,258	20,902	20,431	20,688	21,321	20,290	19,824	20,968	19,301	21,580	246,212	932,014	Dist. of Col.
Florida	390,199	305,463	431,103	406,771	378,835	381,129	386,348	372,980	335,193	387,702	376,093	418,486	4,650,302	17,603,309	Florida
Georgia	294,639	243,159	269,703	279,332	264,327	273,393	276,430	273,538	260,684	261,385	262,522	284,400	3,202,512	12,122,827	Georgia
Hawaii	23,766	23,010	25,788	25,353	24,794	26,375	25,754	26,448	25,734	24,894	25,758	26,637	304,311	1,151,942	Hawaii
Idaho	39,243	32,607	46,918	32,330	46,410	44,550	44,216	46,998	45,096	50,200	40,565	48,643	521,776	1,975,137	Idaho
Illinois	441,584	403,711	464,756	446,958	436,353	457,655	464,381	466,102	456,305	471,213	476,649	498,496	5,484,163	20,759,816	Illinois
Indiana	242,678	228,285	268,940	273,893	263,232	276,824	276,727	279,452	264,436	275,019	270,811	289,451	3,209,748	12,150,219	Indiana
Iowa	139,258	152,503	150,217	151,542	153,647	140,944	155,230	153,257	152,706	167,904	156,299	163,166	1,809,957	6,849,957	Iowa
Kansas	122,074	119,913	122,702	115,369	114,588	128,728	120,492	112,929	122,345	120,201	129,947	143,233	1,477,521	5,593,025	Kansas
Kentucky	150,148	141,041	166,621	168,070	163,982	167,599	173,427	170,350	159,739	164,847	164,148	172,520	1,962,492	7,428,841	Kentucky
Louisiana	169,806	190,578	184,238	175,270	184,994	167,907	176,546	186,708	173,370	171,631	182,639	185,668	2,111,905	7,994,431	Louisiana
Maine	44,645	39,424	44,255	44,775	47,197	53,559	64,446	60,987	52,603	50,426	48,986	50,926	599,229	2,268,329	Maine
Maryland	159,596	146,945	170,407	169,637	172,923	173,093	176,325	172,164	165,736	168,114	174,992	179,592	2,029,484	7,682,433	Maryland
Massachusetts	197,870	184,268	204,270	205,771	208,526	213,969	210,231	215,590	205,099	214,631	210,190	229,898	2,500,313	9,464,710	Massachusetts
Michigan	380,340	356,942	395,935	400,260	429,265	422,771	426,503	417,985	409,689	436,774	421,302	444,955	4,942,724	18,710,247	Michigan
Minnesota	168,322	168,145	174,515	174,515	174,515	187,526	182,299	191,190	178,005	168,148	172,778	201,896	2,144,389	8,117,396	Minnesota
Mississippi	102,309	97,817	117,037	115,748	113,216	115,669	119,410	119,215	106,993	100,805	121,815	124,409	1,354,443	5,127,125	Mississippi
Missouri	218,896	216,317	249,836	239,886	235,768	253,097	252,433	249,340	240,156	246,459	254,050	262,358	2,918,456	11,047,558	Missouri
Montana	34,740	39,819	43,130	37,834	36,644	43,116	53,362	55,701	49,267	48,246	47,230	54,957	536,143	2,029,522	Montana
Nebraska	72,124	66,632	78,661	78,731	75,254	82,367	86,992	85,130	81,245	88,198	81,076	83,008	959,418	3,631,792	Nebraska
Nevada	33,601	33,164	35,339	36,631	38,317	41,856	44,862	44,233	40,266	39,914	36,987	37,875	463,045	1,752,816	Nevada
New Hampshire	33,206	29,279	34,086	33,900	33,000	38,290	42,561	40,613	37,214	39,943	34,375	37,056	435,523	1,648,634	New Hampshire
New Jersey	267,005	256,524	304,378	306,453	308,568	309,124	301,999	290,111	280,679	309,118	336,148	317,206	3,605,313	13,647,595	New Jersey
New Mexico	52,195	74,949	67,116	67,827	71,400	75,401	79,823	82,251	70,286	68,395	69,348	73,658	852,649	3,227,628	New Mexico
New York	528,326	441,963	513,941	501,290	515,817	543,795	533,253	541,413	493,490	529,278	512,325	553,423	6,208,314	23,501,026	New York
North Carolina	238,081	249,845	269,456	270,556	267,276	274,613	268,553	280,032	262,449	256,994	281,676	281,066	3,200,647	12,115,768	North Carolina
North Dakota	29,450	26,541	28,448	30,306	24,381	32,017	40,473	43,263	37,706	34,757	35,693	39,868	398,903	1,510,012	North Dakota
Ohio	431,739	427,863	463,893	455,401	475,640	484,306	480,011	500,323	461,834	478,768	486,634	506,737	5,653,149	21,399,498	Ohio
Oklahoma	147,192	138,505	156,893	154,134	155,833	167,124	163,376	163,000	154,435	153,984	157,671	167,452	1,879,598	7,115,053	Oklahoma
Oregon	107,899	100,939	114,974	112,544	120,029	124,819	131,977	129,160	132,176	121,387	119,992	117,693	1,433,585	5,460,710	Oregon
Pennsylvania	440,636	475,554	380,978	427,505	589,433	378,765	499,097	507,238	399,456	459,557	493,534	477,296	5,524,049	20,910,801	Pennsylvania
Rhode Island	29,880	29,986	31,996	32,012	30,288	36,183	39,031	29,128	32,270	30,951	32,435	35,903	386,063	1,461,408	Rhode Island
South Carolina	135,330	127,556	145,697	150,111	142,063	143,338	155,413	150,398	139,390	139,290	142,651	149,337	1,721,204	6,515,466	South Carolina
South Dakota	33,961	32,909	31,491	31,294	34,920	37,459	47,161	47,792	39,148	41,081	36,517	42,614	449,343	1,700,948	South Dakota
Tennessee	218,267	175,564	219,862	212,727	221,864	226,803	252,822	231,279	220,572	221,220	201,144	245,315	2,647,439	10,021,647	Tennessee
Texas	683,158	656,738	727,726	697,345	734,538	753,509	742,440	740,852	670,694	685,283	707,940	763,338	8,563,561	32,416,607	Texas
Utah	53,021	49,381	58,276	53,541	56,918	67,781	69,123	69,575	61,338	61,944	59,166	63,579	723,640	2,739,276	Utah
Vermont	21,986	20,059	20,423	20,362	20,844	22,273	25,797	26,179	23,889	23,997	22,086	23,008	263,008	1,025,479	Vermont
Virginia	227,889	207,368	237,105	244,213	240,815	246,515	253,870	250,357	233,420	233,070	241,073	252,138	2,867,873	10,856,081	Virginia
Washington	145,491	144,385	160,667	157,332	164,337	168,506	172,938	175,668	173,850	164,477	159,570	173,764	1,960,985	7,423,136	Washington
West Virginia	69,347	63,941	77,318	79,557	83,294	80,775	83,377	82,738	78,185	80,722	83,140	80,153	942,547	3,567,929	West Virginia
Wisconsin	186,367	169,363	186,911	192,587	197,693	212,473	214,746	216,301	199,410	203,883	206,378	217,020	2,403,132	9,096,845	Wisconsin
Wyoming	25,801	24,715	28,990	25,847	28,990	37,175	42,589	42,589	34,286	33,052	32,497	32,497	381,810	1,445,308	Wyoming
Total Gallons	9,060,523	8,611,760	9,567,520	9,479,337	9,757,266	9,853,281	10,107,777	10,082,162	9,414,795	9,683,423	9,790,196	10,332,476	115,700,146	-	Total Gallons
Total Litres	34,297,812	32,599,060	36,215,604	35,883,196	36,935,272	37,298,728	38,262,100	38,165,137	35,638,873	36,655,746	36,908,509	39,112,679	-	437,972,721	Total Litres
Percentage	7.83	7.44	8.27	8.19	8.43	8.52	8.74	8.71	8.14	8.37	8.43	8.93	100.00	-	Percentage

Highway Statistics, 1976

¹ This table is one of a series (MF-21 through MF-26) giving an analysis of motor-fuel consumption. Table MF-21 shows the segregation between highway and nonhighway use, table MF-22 shows total consumption by month, table MF-24 shows nonhighway use of gasoline by purpose of use, and tables MF-25 and MF-26 show the highway use of special fuels and

gasoline, respectively, by months (see notes to table MF-21). Table MF-23 shows a segregation by months of the total highway use of gasoline and special fuels reported in column 9 on table MF-21.

STATE MOTOR-FUEL TAX RECEIPTS—1976

TABLE HF-1
DECEMBER 1977

STATE	TAX RATE ON DECEMBER 31 IN CENTS PER GALLON		RECEIPTS FROM TAKATION OF MOTOR FUEL (IN THOUSANDS OF DOLLARS)										OTHER RECEIPTS IN CONNECTION WITH MOTOR-FUEL TAX					TOTAL RECEIPTS	STATE
	GASOLINE	SPECIAL FUELS (AVIATION, MARINE, BUTANE, ETC.)	GROSS TAX COLLECTIONS	DEDUCTIONS FOR EXCESSIVE EXPENSES	GROSS RECEIPTS BY STATE	REFUNDS PAID BY STATE	NET RECEIPTS BY STATE	DEDICATED REVENUE FROM NONHIGHWAY GASOLINE	ADJUSTED NET GALLONAGE RECEIPTS	DISTRIBUTORS AND DEALERS LICENSES	INSPECTION FEES	FINES AND PENALTIES	MISCELLANEOUS RECEIPTS	ADJUSTED NET RECEIPTS					
ALABAMA	7	8	155,862	599	159,303	1,079	158,224	631	157,593	424	6,411	2,667	159,524	9,502	ALABAMA				
ALASKA	8	8	112,375	1,289	113,664	2,301	109,685	1,046	108,639	31	318	1,213	110,247	1,213	ALASKA				
ARIZONA	8.5	7.5	117,898	1,038	118,936	417	116,443	1,289	116,443	-	-	-	110,247	-	ARIZONA				
ARKANSAS	7	7	807,081	8	807,081	14,927	792,094	16,434	775,667	20	-	7	775,667	27	ARKANSAS				
CALIFORNIA	7	0	100,105	28	100,077	3,129	96,948	36,968	56,980	55	-	725	57,000	725	CALIFORNIA				
COLORADO	7	11	155,633	25,891	155,633	1,156	154,477	15,947	138,530	-	-	-	138,530	-	COLORADO				
CONNECTICUT	9	6	25,891	-	23,208	-	23,208	-	23,208	12	-	-	23,208	12	CONNECTICUT				
DELAWARE	10	8	375,509	1,752	377,261	4,600	372,661	2,686	370,485	40	-	-	370,485	40	DELAWARE				
DIST. OF COL.	7.5	8	245,097	1,772	246,869	5,163	241,706	80	241,706	5	-	-	241,706	5	DIST. OF COL.				
FLORIDA	7.5	8.5	6,456	-	6,456	-	6,456	-	6,456	-	-	-	6,456	-	FLORIDA				
GEORGIA	8.5	6	48,510	8	48,510	2,522	45,988	574	45,414	-	-	-	45,414	-	GEORGIA				
IDAHO	7	7.5	261,699	2,577	264,276	4,378	259,898	2,541	257,357	28	15	134	257,357	28	IDAHO				
ILLINOIS	8	8	139,499	-	139,499	11,495	128,004	1,048	126,956	5	-	-	126,956	5	ILLINOIS				
INDIANA	7	8	139,499	-	139,499	11,495	128,004	1,048	126,956	5	-	-	126,956	5	INDIANA				
IOWA	8	7	171,144	8	171,144	1,440	169,704	180,991	168,911	630	174	58	169,500	216	IOWA				
KANSAS	8	8	188,307	6	188,307	2,784	185,523	918	184,605	46	-	252	184,605	46	KANSAS				
KENTUCKY	8	8	215,971	-	215,971	1,509	214,462	1,749	212,713	350	110	-	212,713	350	KENTUCKY				
LOUISIANA	8	8	423,700	-	423,700	2,630	421,070	2,630	421,070	11	532	-	421,070	11	LOUISIANA				
MAINE	8	8	139,499	-	139,499	11,495	128,004	1,048	126,956	5	-	-	126,956	5	MAINE				
MARYLAND	8	8	139,499	-	139,499	11,495	128,004	1,048	126,956	5	-	-	126,956	5	MARYLAND				
MASSACHUSETTS	8.5	8.5	122,486	2,703	125,189	1,201	123,988	381	123,607	-	-	-	123,607	-	MASSACHUSETTS				
MICHIGAN	8	8	295,741	785	296,526	4,623	291,903	2,957	288,946	105	168	-	288,946	105	MICHIGAN				
MINNESOTA	7	8.5	306,674	765	307,439	3,882	303,557	2,957	300,600	25	-	-	300,600	25	MINNESOTA				
MISSISSIPPI	9	8	124,923	960	125,883	2,733	123,150	254	122,896	95	240	-	122,896	95	MISSISSIPPI				
MISSOURI	7.75	7.75	208,842	87,481	296,323	8,856	287,467	155	287,312	2	-	-	287,312	2	MISSOURI				
NEBRASKA	8	8.5	87,481	960	88,441	8,856	80,585	155	79,429	-	-	-	79,429	-	NEBRASKA				
NEVADA	6	6	40,266	-	40,266	447	39,819	452	39,367	0	171	-	39,367	171	NEVADA				
NEW HAMPSHIRE	6	8	295,741	-	295,741	4,623	291,118	99	290,119	105	-	-	290,119	105	NEW HAMPSHIRE				
NEW JERSEY	8	8	60,303	-	60,303	607	59,696	285	59,411	25	-	-	59,411	25	NEW JERSEY				
NEW MEXICO	8	8	139,499	-	139,499	11,495	128,004	1,048	126,956	5	-	-	126,956	5	NEW MEXICO				
NEW YORK	8	10	514,607	8	514,607	6,869	507,738	4,500	503,238	27	-	-	503,238	27	NEW YORK				
NORTH CAROLINA	8	8	294,635	884	295,519	3,882	291,637	294,635	291,637	-	-	-	291,637	-	NORTH CAROLINA				
NORTH DAKOTA	7	7	36,674	-	36,674	352	36,322	352	36,322	1	214	-	36,322	1	NORTH DAKOTA				
OHIO	7	8.5	306,674	765	307,439	3,882	303,557	2,957	300,600	25	-	-	300,600	25	OHIO				
OKLAHOMA	6.5	6.5	122,486	2,703	125,189	1,201	123,988	381	123,607	-	-	-	123,607	-	OKLAHOMA				
OREGON	7	7	306,674	765	307,439	3,882	303,557	2,957	300,600	25	-	-	300,600	25	OREGON				
PENNSYLVANIA	6.5	6.5	40,266	5,027	45,293	7,779	37,514	4,527	32,987	-	-	-	32,987	-	PENNSYLVANIA				
RHODE ISLAND	10	10	40,266	-	40,266	447	39,819	452	39,367	0	171	-	39,367	171	RHODE ISLAND				
SOUTH CAROLINA	8	8	122,486	2,703	125,189	1,201	123,988	381	123,607	-	-	-	123,607	-	SOUTH CAROLINA				
SOUTH DAKOTA	8	8	306,674	765	307,439	3,882	303,557	2,957	300,600	25	-	-	300,600	25	SOUTH DAKOTA				
TENNESSEE	8	8	41,727	983	42,710	4,426	38,284	247	38,037	-	-	-	38,037	-	TENNESSEE				
TEXAS	6.5	6.5	448,873	8,775	457,648	7,674	450,000	2,574	447,426	-	-	-	447,426	-	TEXAS				
UTAH	7	7	52,082	463	52,545	483	52,062	476	51,586	0	-	-	51,586	0	UTAH				
VERMONT	9	9	22,786	-	22,786	2,786	20,000	61	19,939	-	-	-	19,939	-	VERMONT				
VIRGINIA	8	8	250,659	2,665	253,324	2,665	250,659	2,665	250,659	2	-	-	250,659	2	VIRGINIA				
WISCONSIN	8	8	139,499	-	139,499	11,495	128,004	1,048	126,956	5	-	-	126,956	5	WISCONSIN				
WEST VIRGINIA	6.5	8.5	83,430	-	83,430	2,266	81,164	-	81,164	-	-	-	81,164	-	WEST VIRGINIA				
WYOMING	7	7	139,499	-	139,499	11,495	128,004	1,048	126,956	5	-	-	126,956	5	WYOMING				
TOTAL	7-9	7-9	5,117,236	40,380	5,157,616	90,770	5,066,846	53,342	4,985,745	1,258	57,662	2,653	4,985,745	13,263	TOTAL				
PERCENTAGE			100.00	0.44	99.56	2.27	97.29	0.59	96.70	-	1.13	0.05	98.41	0.26	PERCENTAGE				

(Detailed descriptive text regarding tax methodologies, state regulations, and data adjustments follows.)

(Additional notes and footnotes regarding specific state tax treatments and reporting requirements.)

DISPOSITION STATE MOTOR-FUEL TAX RECEIPTS-1976

COMPILED FOR CALENDAR YEAR FROM REPORTS OF STATE AUTHORITIES

(THOUSANDS OF DOLLARS)

TABLE NF-3 NOVEMBER 1977

STATE	RECEIPTS AVAILABLE FOR DISTRIBUTION 1/	FOR COLLECTING MOTOR-FUEL TAXES AND FEES 2/	NET FUNDS DISTRIBUTED 3/	FOR STATE-ADMINISTERED HIGHWAYS				FOR LOCAL ROADS AND STREETS 4/			FOR MASS TRANSPORTATION PURPOSES	FOR NONHIGHWAY PURPOSES 5/			
				CAPITAL OUTLAY, MAINTENANCE AND ADMINISTRATION	HIGHWAY LAW ENFORCEMENT AND SAFETY	SERVICE OF OBLIGATIONS FOR STATE HIGHWAYS	TOTAL	COUNTY AND TOWNSHIP ROADS 2/	MUNICIPAL STREETS	TOTAL		STATE GENERAL PURPOSES	LOCAL GENERAL PURPOSES 7/	OFFSET BY GENERAL FUNDS FOR HIGHWAYS (NON ADDITIVE) 8/	TOTAL
ALABAMA	167,159	1,932	165,227	53,756	-	28,005	81,761	75,195	8,270	83,465	-	-	-	(419)	-
ALASKA	19,584	41	19,543	18,680	-	-	18,680	-	862	862	-	-	-	-	-
ARIZONA	109,464	2,030	107,434	58,067	14,172	246	72,485	16,383	18,567	34,950	-	-	-	-	-
ARKANSAS	117,481	3,538	113,943	69,299	-	-	69,299	29,219	15,053	44,272	372	-	-	-	-
CALIFORNIA	757,267	3,608	753,659	339,220	-	-	339,220	205,042	205,773	410,815	3,625	-	-	(900)	-
COLORADO	98,950	13,727	85,223	36,424	11,052	-	47,476	22,197	13,551	35,748	-	-	-	-	-
CONNECTICUT	155,201	506	154,695	35,697	-	37,563	93,260	93,260	4,652	8,639	18,823	29,322	-	-	29,322
DELAWARE	29,634	80	29,554	4,971	4,206	14,228	23,405	-	1,237	1,237	1,236	3,675	-	-	3,675
DIST. OF COL.	22,956	12	22,944	-	9,208	-	9,208	-	1,894	1,894	7	-	11,836	-	11,836
FLORIDA	374,423	2,137	372,286	228,284	-	21,854	250,138	71,245	47,188	118,433	3,715	-	-	(11,394)	-
GEORGIA	241,136	823	240,313	106,401	25,141	32,500	164,042	38,620	6,613	45,233	234	30,803	-	-	30,803
HAWAII	25,938	-	10,959	10,959	52	-	13,668	-	1,259	1,259	-	-	-	-	-
IDAHO	44,742	229	44,513	25,279	2,535	-	27,814	9,772	6,926	16,698	-	-	-	-	-
ILLINOIS	401,580	2,993	398,587	86,899	-	14,865	101,764	151,605	119,499	271,104	11,614	14,105	-	-	14,105
INDIANA	255,415	620	254,795	128,772	4,364	-	133,136	83,398	38,261	121,659	-	-	-	(2,120)	-
IOWA	125,970	1,291	124,679	66,635	2,267	-	68,902	37,746	16,844	54,590	1,187	-	-	-	-
KANSAS	103,071	466	103,405	61,097	8,380	5,415	74,892	14,468	12,356	26,824	14	1,674	-	(517)	1,674
KENTUCKY	180,991	345	180,646	126,424	1,144	33,467	161,292	15,388	3,806	19,194	160	-	-	-	-
LOUISIANA	181,477	630	180,847	126,803	848	37,125	146,576	25,417	8,855	34,272	-	-	-	(8,722)	-
MAINE	52,296	172	52,124	39,599	5,137	-	50,267	1,474	380	1,854	4	-	-	-	-
MARYLAND	185,065	2,427	182,638	48,484	1,442	26,703	76,629	41,062	20,268	61,330	6,026	38,652	-	-	38,652
MASSACHUSETTS	209,455	1,505	207,950	84,261	14,127	53,497	151,885	30,479	13,043	43,522	12,544	-	-	-	-
MICHIGAN	412,551	2,667	409,884	142,968	1,135	25,897	170,000	137,545	76,457	214,002	25,883	-	-	(19)	-
MINNESOTA	191,497	1,212	190,285	93,715	14,779	9,292	117,786	55,373	17,126	72,499	-	-	-	(669)	-
MISSISSIPPI	125,610	892	121,682	55,850	467	32,268	88,585	28,037	5,059	33,096	-	-	-	-	-
MISSOURI	198,134	3,922	197,242	140,393	17,161	-	157,554	9,843	29,846	39,689	-	-	-	-	-
MONTANA	42,594	396	42,198	14,128	459	-	15,587	13,920	3,811	17,731	-	2,881	-	(459)	2,881
NEBRASKA	80,598	509	80,089	40,099	1,030	1,371	42,500	18,928	18,601	37,529	59	-	-	-	-
NEVADA	28,197	195	28,002	20,060	1,767	-	21,827	4,065	2,039	6,104	-	72	-	-	72
NEW HAMPSHIRE	38,339	210	38,129	28,209	3,330	2,231	33,770	2,628	1,499	4,127	171	62	-	-	62
NEW JERSEY	291,118	2,436	288,682	58,421	20,499	30,197	109,117	5,079	4,309	9,388	72,604	97,572	-	-	97,572
NEW MEXICO	59,423	1,336	58,087	53,897	4,190	-	58,087	-	-	-	-	-	-	(8,025)	-
NEW YORK	497,191	840	496,351	177,277	26,473	93,260	297,018	75,909	50,154	126,063	69,281	3,990	-	-	3,990
NORTH CAROLINA	294,658	15,415	279,243	222,482	28,997	5,260	256,739	-	-	22,263	241	-	-	-	-
NORTH DAKOTA	28,029	281	27,748	16,514	426	-	16,940	6,296	4,464	10,760	49	-	-	-	-
OHIO	381,728	1,138	380,590	142,134	43,700	47,928	233,762	66,486	80,342	146,828	-	-	-	-	-
OKLAHOMA	120,263	1,549	118,714	56,680	8,208	3,208	68,096	47,349	3,249	50,618	-	-	(2,075)	-	-
OREGON	88,496	244	88,252	35,714	8,974	2,547	47,235	19,927	14,785	34,712	912	5,395	-	-	5,395
PENNSYLVANIA	480,645	2,364	478,281	215,593	42,791	83,665	344,049	69,608	49,644	119,252	14,979	-	-	-	-
RHODE ISLAND	39,488	525	38,963	18,357	1,535	30,133	30,133	65	223	288	737	7,805	-	-	7,805
SOUTH CAROLINA	143,137	680	142,449	96,333	13,432	10,776	120,541	16,816	-	16,816	-	4,242	851	-	5,093
SOUTH DAKOTA	34,032	217	34,015	21,304	3,977	-	25,281	4,352	5,078	9,430	-	12	-	-	12
TENNESSEE	213,149	540	212,609	62,099	12,055	21,510	95,664	69,588	37,605	107,193	4,651	5,100	-	(9,243)	5,100
TEXAS	426,668	4,026	422,642	276,506	32,057	-	308,563	7,300	7,300	-	674	106,304	-	-	106,304
UTAH	52,060	817	51,243	33,081	7,768	-	40,849	6,655	3,719	10,374	20	-	-	-	-
VERMONT	22,725	-	22,725	9,220	2,878	4,743	18,841	3,201	373	3,574	7	304	-	-	304
VIRGINIA	257,723	1,476	256,247	221,766	3,151	-	224,917	19,650	6,367	26,017	5,313	-	-	-	-
WASHINGTON	173,254	854	172,398	47,943	12,271	21,195	81,409	58,492	28,949	87,441	595	2,952	-	-	2,952
WEST VIRGINIA	78,847	522	78,325	47,922	376	-	48,298	-	-	-	-	-	-	-	-
WISCONSIN	167,803	1,451	166,352	71,706	3,000	19,200	93,906	41,472	30,879	72,351	95	-	-	-	-
WYOMING	29,710	48	29,662	18,269	712	-	18,981	7,326	3,355	10,681	-	-	-	-	-
TOTAL	8,856,722	85,890	8,770,832	4,203,800	421,673	783,491	5,408,964	1,669,272	1,069,360	2,738,632	255,644	354,910	12,687	(44,562)	367,597

1/ SEE TABLE NF-1 FOR DETAILS OF RECEIPTS. AMOUNTS IN THIS COLUMN EXCLUDE ADJUSTMENTS FOR UNDISTRIBUTED BALANCES, FUNDS IN TRANSIT, ETC.
 2/ WHERE NO ENTRY APPEARS, FUNDS FOR ADMINISTERING THE MOTOR-FUEL TAX LAWS WERE ALLOCATED FROM GENERAL REVENUES. AMOUNT SHOWN IN SOME STATES INCLUDE PRO-RATA COSTS OF ADMINISTERING MOTOR-VEHICLE LAWS. AMOUNT FOR HAWAII NOT REPORTED.
 3/ MOTOR-FUEL TAXES ARE EITHER DEDICATED FOR SPECIFIC PURPOSES OR PLACED WITH OTHER HIGHWAY-USER REVENUES IN A COMMON FUND FROM WHICH A DISTRIBUTION IS MADE. THIS TABLE INCLUDES BOTH SPECIFIC DEDICATIONS AND PRO-RATA MOTOR-FUEL TAX PORTION OF THE AMOUNTS DISTRIBUTED FROM THE COMMON FUND.
 4/ INCLUDES DIRECT EXPENDITURES BY STATES ON LOCAL ROADS AND STREETS AS WELL AS GRANTS-IN-AID. IN MANY STATES, FUNDS ALLOTTED FOR "COUNTY AND TOWNSHIP ROADS" MAY ULTIMATELY HAVE BEEN USED IN PART FOR MUNICIPAL STREETS.
 5/ FORMER COUNTY ROADS ARE UNDER STATE CONTROL IN ALA. (TEN COUNTIES), DEL., N.C., VA. (ALL BUT TWO COUNTIES), AND W. VA.
 6/ THE AMOUNTS SHOWN DO NOT NECESSARILY CONSTITUTE DIVERSIONS FROM HIGHWAY USE REQUIRING A PENALTY UNDER THE TERMS OF THE HAYDEN-CARTWRIGHT ACT OF 1934. SUCH DIVERSIONS CAN BE DETERMINED ONLY AFTER ANALYSIS IN THE LIGHT OF STATE LAWS IN FORCE IN 1934.
 7/ ALLOCATIONS FOR LOCAL GENERAL PURPOSES MAY HAVE BEEN USED IN PART FOR HIGHWAYS, BUT SUCH AMOUNTS WERE NOT REPORTED.
 8/ GROSS NONHIGHWAY ALLOCATION OF MOTOR-FUEL REVENUES WERE OFFSET, IN THE AMOUNT SHOWN, AGAINST APPROPRIATIONS FOR HIGHWAYS OUT OF STATE GENERAL FUNDS, AND THE AMOUNTS SO OFFSET ARE INCLUDED WITH ALLOCATIONS FOR STATE AND LOCAL HIGHWAY PURPOSES.
 9/ IN ALASKA, DEL., N.J., N.Y., AND R.I., MOTOR-FUEL REVENUES WERE PLACED IN THE STATE GENERAL FUND. FOR DISCUSSION OF GENERAL FUND STATES' FINANCING, SEE "HIGHWAY FINANCE" TEXT UNDER "FUNDS ATTRIBUTABLE TO HIGHWAY USERS."

Motor Fuel

MOTOR VEHICLES AND DRIVER LICENSING

Vehicle registrations

The annual vehicle registration date varies among the States. Ten use the calendar year for registering all vehicles, ten for trucks only, and two for automobiles only. Twenty States register their automobiles on a staggered basis, and five register all of their vehicles in this manner. The staggered system permits a distribution of the renewal workload into all months. Five States register all of their vehicles in March or April, three use these months to register automobiles only, and six register trucks only during March and April. The remaining States use other dates, mostly from the middle to the latter part of the year. Most States allow preregistrations or permit grace periods to better distribute the annual registration workload.

In order to present vehicle registration data uniformly for all States, the information is shown as nearly as possible on a calendar year basis. The registrations reported exclude transfers and reregistrations, and any other factors, insofar as possible, that could otherwise result in duplications in the vehicle counts.

Registration practices for commercial vehicles differ greatly among the States. Some States register a tractor-semitrailer combination as a single unit; others register the tractor and the semitrailer separately. For either, only the power units have been included in the truck count in table MV-1. Some States register buses with trucks or automobiles; many States do not report house and light utility trailers separately from commercial trailers or semitrailers; and some States do not require registration of car or light utility trailers. Many differences exist among the States in the definition and registration of taxicabs, station wagons, and other special types of vehicles, and in some instances the Federal Highway Administration has supplemented the data supplied by the States with information obtained from other sources.

Motor-vehicle registrations by major vehicle classes are reported in table MV-1. The format of table MV-1 has been changed to include motorcycles in the grand total for all vehicles. Table MV-1A is a new table which shows comparisons of 1976 registrations to 1975 registrations for each vehicle type, for all vehicles, and for all vehicles excluding motorcycles. Data on trucks, buses, and trailers and semi-trailers are given in tables MV-9, 10, and 11, respectively. Although available motor-vehicle data have improved in recent years, it is not yet

possible to obtain for all States separate data on single-unit trucks and combinations or satisfactory weight and capacity groupings of trucks and combinations.

Registrations of publicly owned motor vehicles are reported in table MV-7.

Registration taxes and fees

Taxes and fees connected with State motor-vehicle registrations and special taxes on motor carriers are given in table MV-2. The diversity of taxes and fees collected has made it necessary to group them into broad general classes, the most important being registration fees. The amounts shown are those collected solely as highway-user revenues and do not include any amounts, such as personal property levies, that are derived from taxes other than those incident to motor-vehicle ownership and operation. (Although portions of these revenues are later used in some States for nonhighway purposes, it is the source rather than the expenditure of the revenues that has determined their inclusion here.) The disposition of motor-vehicle revenue is given in table MV-3. The legal or administrative provisions governing the disposition of State motor-vehicle and motor-carrier receipts can be found in table MV-106, which was last published in *Highway Statistics, 1975*. The State motor-vehicle registration fee schedules that were in effect January 1, 1976, can be found in table MV-103, which was last published in *Highway Statistics, 1974*.

Driver licenses

Every State requires that motor-vehicle drivers pass a written or oral test, a vision test, and a driving test before a license can be issued. These licenses are periodically renewed and terms range from 1 to 4 years.

For new drivers, a learners permit or a learning license must be obtained in all but one State in order for the learner to operate a vehicle on the public highway. The minimum age for learners is 14 in nine States, and 15 or more in the remaining States. Two States permit the unlimited operation of a vehicle by a 15-year-old driver, 21 States require drivers to be 16 years old, 3 States license drivers at 17 years old, and 25 States require that a driver be 18 years old or older before he can qualify for unlimited vehicle operation. However, 25 States permit a lower driving age if an approved driver education course has been completed. The limitations for younger

drivers vary from use during daylight hours and only for certain distances to use as needed for school or employment. In 1976, approximately 8.8 percent of all drivers in the United States were 19 years old and under, and there were approximately 83 drivers per 100 persons in the driving age population.

A series of tables titled "Driver License Administration Requirements and Fees" has been issued by the Federal Highway Administration under separate cover. That series, DL-101 through 105, shows the administration, terms, age requirements, restrictions on juveniles, examination and renewal requirements, reciprocity among the States, items included on the driver license, fees, and requirements for reinstatement after cancellation or revocation.

In this publication, table DL-1 shows the number of motor vehicle driver licenses issued during the current year by each State; also shown are estimates of the number of motor-vehicle driver licenses in force at the end of the year. Table DL-1A shows the number of motor-vehicle driver licenses in force during the current year, by State, and by the sex of driver. Table DL-1B shows the ratio of licensed drivers to population.

Tables not included

Some of the tables normally published in this section of *Highway Statistics* are not included this year as a test of demand. They are as follows:

- MV-24—Motor Vehicles Owned by the Federal Government
- DL-20—Distribution of Licensed Drivers by Sex and Percentage in Each Age Group
- DL-21—Licensed Drivers by Sex and Age Groups, by State (46 States)
- DL-21A—Comparison of Licensed Drivers under 25 years old to Total Licensed Drivers
- DL-101—Classified Drivers Licenses

The tables that have been omitted may be obtained from the Highway Statistics Division, Federal Highway Administration, Washington, D.C. 20590.

Highway usage characteristics

Table VM-1 shows the estimated travel in 1976 by passenger cars, motorcycles, buses, and trucks on the rural Interstate System and other main rural roads, local rural roads, and urban Interstate System and other urban streets. Beginning with the 1976 data, Interstate System travel estimates are shown separately as a subcategory within the main rural road and the urban category. In prior years, travel estimates for the Interstate System

were included as part of the main rural road category and the urban category.

In addition, the table shows the number of vehicles registered by type and their total fuel consumption. Also included is the calculated average annual miles of travel, average miles traveled per gallon and average fuel consumption in gallons for each vehicle type.

Table VM-2 indicates 1976 travel by State and highway class. Because of highway system realignment into functional categories during 1976, newly established highway classes of travel estimates based on Federal-aid designation and functional system are shown in table VM-2. For comparative purposes, the 1976 travel estimates are also summarized by highway classes previously used which were based on Federal-aid designation and administrative category as shown in table VM-2A.

Travel estimates by highway class shown in the 1976 table VM-2 may differ from similar estimates for prior years. Functional realignment has resulted in the shifting of low-volume mileage from the Federal-aid system while high-volume mileage has been added.

The rural road and urban street categories shown in table VM-1 are based on a summary of highway classes from table VM-2. In addition to the rural Interstate System, the main rural category includes all other rural Federal-aid as well as non-Federal-aid arterials and collectors. The local rural category includes only the non-Federal-aid local class. All urban classes, both Federal-aid and non-Federal-aid, excluding the urban Interstate System, are included within the other urban category. The basic data used in developing tables VM-1 and VM-2 are reported by the State highway agencies to the Federal Highway Administration.

The highway use of motor fuel and the motor-vehicle registrations shown in table MF-21 and table MV-1 of this publication are used in obtaining the related items of average miles traveled per vehicle, average fuel consumption per vehicle, and average miles traveled per gallon of fuel consumed.

Numerous factors are considered in estimating the fuel consumption of each major vehicle group. These include the number of vehicles of each type, the characteristics of equipment that affect fuel consumption, and the operating weight distribution of the vehicles.

Table VS-1 presents data on speeds of free-moving vehicles on straight open sections of roads posted for 55 mph speed limits by type of highway for each State. These are not average operating speeds. The trends in free-flowing speeds on rural Interstate highways since 1960 are shown graphically in Figure 1.

STATE MOTOR-VEHICLE REGISTRATIONS - 1976¹

TABLE MV-1
SHEET 1 OF 2
JANUARY 1978

COMPILED FOR THE CALENDAR YEAR FROM
REPORTS OF STATE AUTHORITIES 2/

STATE	AUTOMOBILES			MOTORCYCLES			BUSES			TRUCKS			TOTAL
	PRIVATE AND COMMERCIAL (INCLUDING TAXICABS)	PUBLICLY OWNED 3/	TOTAL	PRIVATE AND COMMERCIAL	PUBLICLY OWNED 3/	TOTAL	PRIVATE AND COMMERCIAL 4/	PUBLICLY OWNED 3/	TOTAL	PRIVATE AND COMMERCIAL	PUBLICLY OWNED 3/	TOTAL	
ALABAMA	1,942,422	9,492	1,951,914	62,619	453	63,072	1,929	6,041	7,970	595,957	20,036	615,993	
ALASKA	154,093	2,111	156,204	13,257	25	13,282	1,032	223	1,255	86,763	6,213	92,976	
ARIZONA	1,061,689	9,153	1,070,842	59,993	285	60,278	2,360	2,360	3,153	390,381	14,980	405,361	
ARKANSAS	896,707	5,363	902,070	33,060	36	33,096	1,917	4,959	6,876	429,549	10,552	440,101	
CALIFORNIA	11,394,084	84,692	11,478,776	660,977	6,386	667,363	14,058	8,265	22,323	2,690,495	124,249	2,814,744	
COLORADO	1,504,178	7,920	1,512,098	93,568	279	93,847	3,891	3,891	4,781	491,658	18,282	509,940	
CONNECTICUT	1,911,413	8,562	1,919,975	69,966	300	70,266	7,435	576	8,011	142,456	16,679	159,135	
DELAWARE	294,473	2,980	297,453	7,143	10	7,153	1,357	135	1,492	60,210	2,428	62,638	
DIST. OF COL.	237,959	16/	245,251	3,323	599	3,922	2,152	386	2,538	12,926	4,260	17,186	
FLORIDA	4,788,179	46,962	4,835,141	178,513	2,485	180,998	3,448	18,200	21,648	922,327	68,868	991,195	
GEORGIA	2,599,365	9,261	2,599,365	93,072	474	93,546	3,608	7,419	11,027	700,246	21,564	721,810	
HAWAII	418,242	6,620	424,862	6,027	187	6,214	2,391	141	2,532	66,578	3,836	70,414	
IDAHO	421,818	3,827	425,645	42,991	143	43,134	635	2,040	2,675	240,210	13,057	253,267	
ILLINOIS	5,480,680	35,279	5,515,959	226,922	469	227,391	18,912	6,321	25,433	1,094,482	40,709	1,135,191	
INDIANA	2,622,249	10,919	2,633,168	140,427	314	140,741	7,916	7,378	14,755	763,985	18,627	782,612	
IOWA	1,584,553	7,836	1,592,389	151,131	698	151,829	1,987	7,378	9,365	560,484	23,114	583,598	
KANSAS	1,276,767	6,880	1,283,647	85,964	825	86,789	1,282	3,625	4,907	568,193	16,827	585,020	
KENTUCKY	1,718,983	8,473	1,727,456	59,167	184	59,351	1,295	5,309	6,602	596,768	19,320	616,088	
LOUISIANA	1,676,903	14,206	1,691,109	57,527	305	57,832	13,475	3,612	17,087	520,692	13,363	634,055	
MAINE	553,083	3,517	556,600	27,568	16	27,584	456	1,466	2,122	132,181	8,393	140,574	
MARYLAND	2,128,707	9,650	2,138,357	66,129	169	66,298	7,976	3,178	11,154	342,206	13,345	355,551	
MASSACHUSETTS	2,854,004	11,579	2,865,583	72,608	6	72,614	9,491	456	9,947	299,873	25,300	325,173	
MICHIGAN	4,701,926	24,333	4,726,259	266,598	708	267,306	5,982	7,798	13,780	921,917	39,416	961,333	
MINNESOTA	2,063,357	9,945	2,073,302	150,997	273	151,270	5,928	8,202	14,130	659,071	21,927	680,998	
MISSISSIPPI	1,033,925	2,370	1,036,295	28,406	7	28,413	3,389	5,251	8,640	387,627	13,474	401,101	
MISSOURI	2,226,318	6,240	2,232,558	96,141	59	96,200	3,599	8,458	9,338	584,555	14,400	699,195	
MONTANA	389,058	2,370	391,428	38,524	7	38,531	1,092	1,787	2,377	369,403	8,025	377,432	
NEBRASKA	904,989	4,675	909,664	55,204	79	55,283	1,150	2,074	3,224	369,403	11,078	380,481	
NEVADA	368,626	6,359	374,985	17,826	334	18,160	282	816	1,098	123,702	8,520	132,222	
NEW HAMPSHIRE	441,901	2,150	444,051	25,957	-	25,957	1,075	207	1,282	75,183	6,761	81,944	
NEW JERSEY	3,796,581	34,460	3,831,041	85,130	1,623	86,753	8,352	3,295	11,647	354,087	60,430	414,517	
NEW MEXICO	585,624	7,016	592,640	37,578	121	37,699	3,108	634	3,742	275,655	11,609	287,264	
NEW YORK	6,977,162	37,093	6,734,255	119,813	882	120,695	17,494	12,688	30,182	824,203	62,029	886,232	
NORTH CAROLINA	2,980,940	21,770	3,002,710	105,144	489	105,633	8,300	14,866	23,166	812,376	52,602	864,978	
NORTH DAKOTA	332,901	2,699	335,600	24,590	37	24,627	6,509	1,275	7,784	219,612	6,395	226,007	
OHIO	6,159,189	19,885	6,179,074	254,086	396	254,482	8,782	14,090	22,872	907,277	36,611	943,888	
OKLAHOMA	1,493,781	5,964	1,499,745	109,443	178	109,621	1,722	6,791	8,513	683,197	22,637	705,834	
OREGON	1,420,878	11,096	1,431,974	85,384	425	85,809	2,349	4,524	6,873	332,410	19,489	351,899	
PENNSYLVANIA	6,921,160	26,143	6,947,303	361,536	382	361,918	20,565	5,332	25,897	1,114,504	39,751	1,154,255	
RHODE ISLAND	509,754	2,672	512,426	19,452	467	19,919	1,951	152	1,083	68,419	3,513	71,932	
SOUTH CAROLINA	1,396,623	6,315	1,402,938	45,655	146	45,801	3,205	7,145	10,350	342,809	14,101	356,910	
SOUTH DAKOTA	341,882	1,786	343,668	25,058	69	25,127	6,089	2,089	8,025	187,081	8,825	195,906	
TENNESSEE	2,144,597	9,525	2,153,922	85,573	130	85,703	3,017	5,688	8,705	617,286	24,927	642,213	
TEXAS	6,527,984	58,568	6,586,552	267,789	2,300	270,089	15,572	16,040	31,612	2,248,660	102,910	2,351,570	
UTAH	598,487	6,621	605,108	50,214	143	50,357	409	691	1,100	262,066	9,116	271,182	
VERMONT	242,477	1,680	244,157	14,681	-	14,681	475	624	1,099	56,397	3,276	59,673	
VIRGINIA	2,744,106	20,358	2,764,464	72,062	240	72,302	2,103	9,020	11,123	506,267	20,418	526,685	
WASHINGTON	1,962,725	14,904	1,977,629	111,160	685	111,845	4,063	7,000	11,063	668,046	28,145	696,211	
WEST VIRGINIA	754,941	4,696	759,637	53,964	98	54,062	825	1,568	2,393	224,560	8,085	232,645	
WISCONSIN	2,191,212	8,773	2,199,985	121,672	489	121,861	6,162	3,300	9,462	412,489	26,951	439,440	
WYOMING	211,261	2,832	214,093	11,228	60	11,288	1,141	1,022	2,163	138,890	5,742	144,632	
TOTAL	109,675,855	675,472	110,351,327	4,963,648	25,584	4,989,232	237,370	240,969	478,339	26,524,112	1,195,485	27,719,597	

STATE MOTOR-VEHICLE REGISTRATIONS - 1976¹

TABLE MV-1
SHEET 2 OF 2
JANUARY 1978

COMPILED FOR THE CALENDAR YEAR FROM
REPORTS OF STATE AUTHORITIES 2/

STATE	TOTAL MOTOR VEHICLES							TOTAL MOTOR-VEHICLES EXCLUDING MOTORCYCLES					
	1976		TOTAL	1975		INCREASE OR DECREASE 1976	PER-CENTAGE CHANGE	1976		TOTAL REGISTRATIONS	INCREASE OR DECREASE 1976	PER-CENTAGE CHANGE	
	PRIVATE AND COMMERCIAL	PUBLICLY OWNED 3/		PRIVATE AND COMMERCIAL	PUBLICLY OWNED 3/			PRIVATE AND COMMERCIAL	PUBLICLY OWNED 3/				
ALABAMA	2,602,927	36,022	2,638,949	2,531,108	36,190	2,567,298	71,651	2,540,308	35,569	2,575,877	2,492,785	83,092	3.3
ALASKA	255,155	8,572	263,727	263,727	7,490	238,214	25,513	241,888	8,547	250,435	225,575	24,860	11.0
ARIZONA	1,512,856	26,778	1,539,634	1,497,921	19,866	1,478,055	61,579	1,452,863	26,493	1,479,356	1,459,492	19,864	1.4
ARKANSAS	1,361,233	20,910	1,382,143	1,300,299	19,866	1,320,285	61,858	1,328,173	20,874	1,349,047	1,283,331	65,716	5.1
CALIFORNIA	14,759,614	223,592	14,983,206	14,328,334	230,796	14,559,130	424,076	14,098,637	217,206	14,315,843	13,890,670	425,173	3.1
COLORADO	2,092,703	30,372	2,123,075	1,990,723	29,790	2,020,513	102,562	1,997,195	30,093	2,027,288	1,925,198	102,090	5.3
CONNECTICUT	2,130,970	26,117	2,157,087	1,989,207	25,377	2,014,584	142,503	2,061,304	25,817	2,087,121	1,949,239	137,882	7.1
DELAWARE	363,183	5,553	368,736	352,998	5,641	358,639	10,097	356,040	5,543	361,583	350,992	10,591	3.0
DIST. OF COL.	256,360	12,537	268,897	247,201	12,052	259,253	9,644	253,037	11,938	264,975	255,472	9,503	3.7
FLORIDA	5,892,467	136,515	6,028,982	5,439,883	120,471	5,560,354	468,628	5,713,956	134,030	5,847,984	5,395,372	452,612	8.4
GEORGIA	3,387,030	38,718	3,425,748	3,263,013	46,055	3,309,068	116,680	3,293,958	38,244	3,332,202	3,210,973	121,229	3.8
HAWAII	493,238	10,784	504,022	460,523	7,450	467,973	36,049	487,211	10,597	497,808	462,011	35,797	7.7
IDAHO	705,654	19,067	724,721	673,350	18,524	691,874	32,847	662,663	18,924	681,587	647,446	34,141	5.3
ILLINOIS	6,820,996	82,978	6,903,974	6,485,077	76,871	6,561,948	342,026	6,594,074	82,509	6,676,583	6,343,875	332,708	5.2
INDIANA	3,554,577	36,699	3,591,276	3,421,850	35,948	3,457,798	133,478	3,414,150	36,385	3,450,535	3,450,535	0	4.1
IOWA	2,298,555	39,026	2,337,581	2,209,532	39,161	2,248,693	88,888	2,147,424	38,328	2,185,752	2,099,336	86,416	4.1
KANSAS	1,982,206	28,157	2,010,363	1,868,175	27,588	1,895,763	64,600	1,846,242	27,332	1,873,574	1,805,434	68,140	3.8
KENTUCKY	2,376,211	33,286	2,409,497	2,274,887	31,278	2,306,165	103,322	2,317,044	33,102	2,350,146	2,245,138	105,008	4.7
LOUISIANA	2,368,597	31,486	2,400,083	2,211,461	29,601	2,241,062	159,021	2,311,070	31,181	2,342,251	2,187,521	154,730	7.1
MAINE	713,488	13,192	726,680	662,409	12,817	675,226	51,454	685,920	13,176	699,096	648,131	50,965	7.9
MARYLAND	2,545,018	26,362	2,571,380	2,461,735	25,696	2,487,431	83,929	2,478,889	26,173	2,505,062	2,422,724	82,338	3.4
MASSACHUSETTS	3,235,976	37,141	3,273,117	3,151,580	36,720	3,188,300	84,817	3,163,368	37,135	3,200,503	3,107,051	93,452	3.0
MICHIGAN	5,896,423	72,255	5,968,678	5,758,995	78,187	5,837,182	131,496	5,629,825	71,547	5,701,372	5,545,460	155,912	2.8
MINNESOTA	2,879,353	40,347	2,919,700	2,628,003	34,509	2,662,512	252,188	2,728,356	40,074	2,768,430	2,524,517	243,913	9.7
MISSISSIPPI	1,453,347	21,102	1,474,449	1,386,362	21,059	1,407,421	67,028	1,424,961	21,095	1,446,036	1,376,510	69,526	5.1
MISSOURI	3,010,654	26,638	3,037,292	2,941,919	26,268	2,968,187	69,105	2,914,512	26,579	2,941,091	2,866,219	74,872	2.6
MONTECALINO	666,387	11,146	677,533	638,847	11,865	650,712	26,821	627,863	11,090	638,953	611,487	27,466	4.5
NEBRASKA	1,330,846	17,906	1,348,752	1,210,955	17,020	1,227,975	120,777	1,275,542	17,827	1,293,369	1,177,845	115,524	9.8
NEVADA	510,536	16,129	526,665	467,008	14,577	481,585	45,080	492,610	15,795	508,405	463,835	44,570	9.6
NEW HAMPSHIRE	544,116	9,118	553,234	503,408	9,019	512,427	40,807	518,159	9,118	527,277	485,306	41,971	8.6
NEW JERSEY	4,244,150	99,808	4,343,958	4,144,309	93,764	4,238,073	105,885	4,159,020	98,185	4,257,205	4,194,942	62,263	1.5
NEW MEXICO	901,965	19,380	921,345	843,389	18,442	861,831	59,514	864,387	19,259	883,646	826,568	57,078	6.9
NEW YORK	7,658,672	112,692	7,771,364	7,593,234	111,009	7,704,243	67,121	7,538,859	111,810	7,650,669	7,591,358	59,311	0.8
NORTH CAROLINA	3,906,760	89,727	3,996,487	3,714,729	86,391	3,801,120	195,367	3,801,616	89,238	3,890,854	3,689,569	201,285	5.5
NORTH DAKOTA	577,612	10,406	588,018	565,413	10,196	575,609	12,409	553,022	10,369	563,391	550,827	12,564	2.3
OHIO	7,329,334	70,982	7,400,316	7,343,771	67,552	7,411,323	-11,007	7,075,248	70,586	7,145,834	7,178,933	-33,099	-0.5
OKLAHOMA	2,288,143	35,570	2,323,713	2,186,438	33,966	2,220,404	103,309	2,178,700	35,392	2,214,092	2,112,733	101,359	4.8
OREGON	1,841,021	35,534	1,876,555	1,667,146	33,714	1,700,860	175,695	1,755,637	35,109	1,790,746	1,627,592	163,154	10.0
PENNSYLVANIA	8,417,765	71,608	8,489,373	7,932,789	65,953	7,998,742	490,631	8,056,229	71,226	8,127,455	7,659,305	468,150	6.1
RHODE ISLAND	594,556	6,804	601,360	575,973	6,820	582,793	22,567	579,104	6,337	585,441	562,641	22,800	4.1
SOUTH CAROLINA	1,788,292	27,707	1,815,999	1,786,108	27,180	1,813,288	2,711	1,742,637	27,561	1,770,198	1,772,362	-2,164	-0.1
SOUTH DAKOTA	554,688	12,102	566,790	533,162	11,775	544,937	21,853	529,630	12,033	541,663	520,896	20,767	4.0
TENNESSEE	2,850,273	40,330	2,890,603	2,784,275	38,581	2,822,856	67,747	2,764,700	40,140	2,804,840	2,727,133	77,707	2.8
TEXAS	9,060,005	179,838	9,239,843	8,507,167	163,185	8,670,352	569,491	8,792,216	177,538	8,969,754	8,396,489	573,265	6.8
UTAH	911,176	16,571	927,747	879,781	16,261	896,042	31,705	860,962	16,428	877,390	844,974	32,416	3.8
VERMONT	314,030	5,980	319,610	295,769	5,199	300,968	18,642	299,349	5,980	304,929	287,109	17,820	6.2
VIRGINIA	3,324,338	50,016	3,374,354	3,292,989	49,623	3,342,612	32,562	3,252,476	49,776	3,302,252	3,250,861	51,391	1.6
WASHINGTON	2,745,974	50,754	2,796,728	2,599,479	50,496	2,649,975	146,753	2,634,834	50,069	2,684,903	2,539,764	145,139	5.7
WEST VIRGINIA 1/	1,034,290	14,447	1,048,737	1,012,173	14,240	1,026,413	22,324	980,326	14,349	994,675	966,009	28,666	3.0
WISCONSIN	2,734,943	39,513	2,774,456	2,668,143	38,137	2,706,280	67,778	2,609,873	39,024	2,648,897	2,590,709	58,188	2.2
WYOMING	368,520	9,656	378,176	343,598	8,958	352,556	25,620	351,292	9,596	360,888	336,824	24,064	7.1
TOTAL	141,400,985	2,137,510	143,538,495	135,856,722	2,068,862	137,925,584	5,612,911	136,437,337	2,111,926	138,549,263	132,961,514	5,587,749	4.2

Vehicles and Drivers

1/ FOR ADDITIONAL DETAILS OF PUBLICLY OWNED VEHICLES AND OF TRUCKS, BUSES, AND TRAILERS REGISTERED, SEE TABLES MV-7, 9, 10, 11, RESPECTIVELY.
2/ WHERE THE REGISTRATION YEAR IS NOT MORE THAN ONE MONTH REMOVED FROM THE CALENDAR YEAR, REGISTRATION-YEAR DATA ARE GIVEN. WHERE THE REGISTRATION YEAR IS MORE THAN ONE MONTH REMOVED, REGISTRATIONS ARE GIVEN FOR THE CALENDAR YEAR.
3/ INCLUDES FEDERAL, STATE, COUNTY, AND MUNICIPAL VEHICLES. VEHICLES OWNED BY THE MILITARY SERVICES ARE NOT INCLUDED.
4/ THE NUMBERS OF PRIVATE AND COMMERCIAL BUSES GIVEN HERE ARE ESTIMATES BY THE FEDERAL HIGHWAY ADMINISTRATION OF THE NUMBERS IN OPERATION, RATHER THAN THE REGISTRATION

COUNTS OF THE STATES.
5/ THE FOLLOWING FARM TRUCKS, REGISTERED AT A NOMINAL FEE AND RESTRICTED TO USE IN THE VICINITY OF THE OWNER'S FARM, ARE NOT INCLUDED IN THIS TABLE: CONNECTICUT, 4,038; NEW HAMPSHIRE, 3,943; NEW JERSEY, 7,059; NEW YORK, 16,971; PENNSYLVANIA, 5,634; AND RHODE ISLAND, 1,348.
6/ INCLUDES 3,617 AUTOMOBILES OF THE DIPLOMATIC CORPS.
7/ THE STATE WAS UNABLE TO PROVIDE MOTOR-VEHICLE REGISTRATION DATA FOR 1976. THE FIGURES SHOWN HERE ARE ESTIMATES BY THE FEDERAL HIGHWAY ADMINISTRATION.
8/ ADDITIONAL INFORMATION REQUIRED THE REVISION OF THE 1975 DATA.

COMPARISON OF STATE TOTAL MOTOR-VEHICLE REGISTRATIONS — 1975 - 1976¹

COMPILED FOR THE CALENDAR YEAR FROM REPORTS OF STATE AUTHORITIES ^{2/}

TABLE MV-1A
JANUARY 1978

STATE	AUTOMOBILES			MOTORCYCLES			BUSES			TRUCKS			TOTAL MOTOR-VEHICLES		
	1975	1976	PER-CENTAGE CHANGE	1975	1976	PER-CENTAGE CHANGE	1975	1976	PER-CENTAGE CHANGE	1975	1976	PER-CENTAGE CHANGE	1975	1976	PER-CENTAGE CHANGE
ALABAMA	1,300,295	1,951,914	2.7	74,513	63,072	-15.4	8,416	7,970	-5.3	584,374	615,993	5.5	2,567,998	2,638,949	2.8
ALASKA	142,717	156,204	9.5	12,659	13,292	5.2	1,857	1,857	25.4	81,857	92,976	13.6	238,114	268,127	10.7
ARIZONA	1,064,348	1,070,842	0.6	67,843	60,278	-11.2	3,119	3,153	1.1	592,025	405,361	-3.4	1,522,335	1,382,143	-8.8
ARKANSAS	864,813	902,070	4.3	36,954	33,096	-10.4	7,413	6,876	-7.2	411,115	440,101	7.1	1,520,285	1,382,143	-8.8
CALIFORNIA	11,226,325	11,478,776	2.2	668,460	667,363	-0.2	20,948	22,523	6.6	2,443,377	2,816,744	6.5	14,559,130	14,983,206	2.9
COLORADO	1,439,779	1,512,098	5.0	95,783	95,783	0.5	5,050	5,270	4.4	180,589	189,920	6.2	2,021,513	2,123,075	5.1
CONNECTICUT	1,793,158	1,919,975	7.1	65,345	69,966	7.1	1,804	1,824	1.1	60,244	62,638	3.7	2,014,584	2,157,087	7.1
DELAWARE	289,154	297,453	2.9	7,153	7,153	-6.3	1,404	1,492	6.3	6,749	6,749	0.0	358,639	368,736	2.8
DIST. OF COL.	236,010	245,121	3.9	3,822	3,822	0.0	2,446	2,538	2.9	16,996	17,186	1.1	259,253	268,997	3.7
FLORIDA	4,499,154	4,835,141	7.5	180,958	180,958	9.7	17,829	21,648	21.4	878,389	991,185	12.8	5,560,354	6,028,982	8.4
GEORGIA	2,509,519	2,599,365	3.6	98,056	93,566	-4.6	13,144	11,027	-16.1	688,310	721,910	4.9	3,425,748	3,425,748	3.5
HAWAII	394,619	424,682	7.6	5,942	6,214	4.2	2,311	2,532	9.6	65,101	70,414	8.2	467,973	504,022	7.7
IDAHOWIS	406,593	425,665	4.7	44,428	43,134	-2.9	2,739	2,675	-2.3	238,114	253,257	6.4	691,874	724,721	4.7
ILLINOIS	5,350,375	5,515,959	3.1	218,073	227,391	4.3	24,592	25,433	3.4	968,908	1,135,191	17.2	6,561,948	6,903,974	5.2
INDIANA	2,565,273	2,653,168	3.4	142,427	140,741	-1.2	14,347	14,755	2.8	735,754	782,612	6.4	3,457,798	3,591,276	3.9
IOWA	1,542,796	1,592,789	3.2	149,357	151,829	1.7	9,165	9,365	2.2	547,375	583,598	6.6	2,248,653	2,337,581	4.0
KANSAS	1,241,437	1,283,647	3.4	90,329	86,789	-3.9	4,755	4,937	3.2	559,182	589,202	4.6	1,895,763	1,960,363	3.4
KENTUCKY	1,675,990	1,727,456	3.1	101,027	99,351	-1.7	6,517	6,602	1.3	562,631	616,088	9.5	2,968,187	3,037,292	2.3
LOUISIANA	1,661,389	1,691,109	1.8	53,451	51,652	-3.3	15,652	17,087	9.2	510,480	634,055	24.2	2,244,862	2,400,083	7.1
MAINE	499,474	556,400	11.4	27,584	27,584	0.0	2,102	2,122	1.0	146,555	140,574	-4.1	675,226	726,680	7.6
MARYLAND	2,072,302	2,138,357	3.2	64,707	66,298	2.5	11,086	11,854	6.6	339,356	351,571	3.6	2,487,431	2,571,360	3.4
MASSACHUSETTS	2,775,670	2,865,383	3.2	81,249	72,614	-10.6	9,586	9,947	4.0	521,050	551,571	5.8	3,273,117	3,423,277	4.7
MICHIGAN	4,627,816	4,726,259	2.1	291,722	267,306	-8.4	14,485	13,780	-4.8	1,780	1,780	0.0	5,833,482	5,968,478	2.3
MINNESOTA	1,952,401	2,073,302	6.2	173,995	151,270	-13.7	12,420	14,130	13.8	593,692	680,998	14.7	2,663,512	2,919,700	9.7
MISSISSIPPI	989,844	1,036,295	4.7	30,911	28,411	-8.1	8,281	8,640	4.2	378,375	401,101	6.0	1,407,421	1,474,449	4.8
MISSOURI	2,117,361	2,232,158	5.6	131,758	131,758	0.0	6,152	6,538	6.2	679,706	699,195	2.9	2,968,187	3,037,292	2.3
MONTANA	351,428	381,428	8.5	38,500	38,500	0.0	1,787	1,787	0.0	650,712	650,712	0.0	677,533	677,533	0.0
NEBRASKA	824,285	909,684	10.4	50,120	55,383	10.5	3,066	3,224	5.2	350,494	380,481	8.6	1,227,975	1,348,752	9.8
NEVADA	374,985	374,985	0.0	18,260	18,260	0.0	1,032	1,098	6.4	117,155	132,322	12.9	481,585	526,665	9.4
NEW HAMPSHIRE	464,578	444,051	-4.3	27,121	25,937	-4.3	1,282	1,282	0.0	79,445	81,944	3.1	512,427	553,234	8.0
NEW JERSEY	3,755,985	3,831,041	2.5	86,753	86,753	0.0	11,202	11,647	4.0	479,355	414,571	-14.1	4,238,073	4,343,958	2.5
NEW MEXICO	554,578	592,640	6.9	35,263	37,699	6.9	3,603	3,742	3.9	268,387	287,264	7.0	861,831	921,345	6.9
NEW YORK	6,735,148	6,734,255	-0.0	112,885	120,695	6.9	31,276	30,182	-3.5	824,934	886,232	7.4	7,704,243	7,771,364	0.9
NORTH CAROLINA	2,850,249	3,002,710	5.0	111,551	105,633	-5.3	22,321	23,166	3.8	806,999	864,978	7.2	3,801,120	3,996,487	5.1
NORTH DAKOTA	330,851	335,600	1.4	24,782	24,627	-0.6	1,763	1,784	1.2	18,213	226,007	3.6	575,009	588,018	2.2
OHIO	6,128,050	6,119,074	-1.7	232,390	254,482	9.5	21,956	22,872	4.2	868,927	943,888	8.6	7,411,323	7,400,316	-0.1
OKLAHOMA	1,432,477	1,499,745	4.7	107,671	109,621	1.8	8,297	8,513	2.6	671,959	705,834	5.0	2,220,406	2,323,713	4.7
OREGON	1,320,294	1,431,974	8.5	73,268	85,809	17.1	6,558	6,873	5.1	300,760	321,925	7.0	1,726,846	1,879,555	10.3
PENNSYLVANIA	6,589,466	6,947,303	5.4	399,437	361,918	-9.3	24,422	29,897	22.4	1,005,367	1,174,925	17.8	7,999,742	8,489,373	6.1
RHODE ISLAND	498,777	512,426	2.7	20,152	19,919	-1.2	920	1,083	17.7	62,194	71,932	15.3	582,783	605,360	3.9
SOUTH CAROLINA	1,400,479	1,402,938	0.2	40,926	45,811	11.9	9,335	10,350	11.0	362,558	356,910	-1.6	1,813,288	1,815,999	0.1
SOUTH DAKOTA	336,062	343,668	2.3	64,951	65,811	1.3	2,069	2,089	1.0	182,765	195,906	7.2	544,937	566,790	4.0
TENNESSEE	2,104,560	2,153,922	2.8	64,923	65,763	1.3	6,303	6,705	6.3	624,270	642,213	2.9	2,822,856	2,890,603	2.4
TEXAS	6,217,464	6,586,972	5.9	273,663	270,089	-1.4	29,330	31,612	7.7	2,149,675	2,351,570	9.4	8,670,352	9,239,843	6.6
UTAH	587,133	605,108	3.1	51,068	50,357	-1.4	1,080	1,100	1.9	256,761	271,182	5.6	896,042	927,747	3.5
VERMONT	233,390	244,157	4.6	13,859	14,681	5.9	1,081	1,099	1.7	52,638	59,673	13.4	300,968	319,610	6.2
VIRGINIA	2,709,506	2,764,444	2.0	91,151	72,302	-20.7	11,123	11,223	0.9	530,304	526,685	-0.7	3,342,012	3,374,554	1.0
WASHINGTON	1,893,271	1,977,629	5.0	110,211	111,825	1.5	11,107	11,063	-0.4	645,386	696,211	7.9	2,649,975	2,796,728	5.5
WEST VIRGINIA	734,659	759,637	3.4	60,404	54,062	-10.5	2,369	2,393	1.0	228,981	232,645	2.0	1,028,613	1,048,757	2.2
WISCONSIN	2,126,273	2,199,985	3.5	115,571	125,161	8.3	9,550	9,462	-0.9	454,936	439,450	-3.4	2,706,480	2,776,058	2.5
WYOMING	202,267	214,093	5.8	15,732	17,288	9.9	2,009	2,163	7.7	132,158	144,632	9.1	352,556	378,176	7.3
TOTAL	106,718,739	110,351,327	3.4	4,964,070	4,989,232	0.5	462,156	478,339	3.5	25,780,619	27,719,597	7.5	137,925,584	143,536,495	4.1

^{1/} FOR ADDITIONAL DETAILS OF PUBLICLY OWNED VEHICLES AND OF TRUCKS, BUSES, AND TRAILERS REGISTERED, SEE TABLES MV-17, 9, 10, AND 11, RESPECTIVELY.
^{2/} WHERE THE REGISTRATION YEAR IS NOT MORE THAN ONE MONTH REMOVED FROM THE CALENDAR YEAR, REGISTRATION-YEAR DATA ARE GIVEN. WHERE THE REGISTRATION YEAR IS MORE THAN ONE MONTH REMOVED, REGISTRATIONS ARE GIVEN FOR THE CALENDAR YEAR. ADDITIONAL INFORMATION REQUIRED FOR THE REVISION OF THE 1975 DATA.
^{3/} THE STATE WAS UNABLE TO PROVIDE MOTOR-VEHICLE REGISTRATION DATA FOR 1976. THE FIGURES SHOWN HERE ARE ESTIMATES BY THE FEDERAL HIGHWAY ADMINISTRATION.

PUBLICLY OWNED VEHICLES—1976

COMPILED FOR THE CALENDAR YEAR FROM REPORTS
OF STATE AUTHORITIES AND OTHER SOURCES

TABLE MV-7
SHEET 1 OF 2
JANUARY 1978

STATE	FEDERAL 1/						TRAILERS AND SEMI- TRAILERS
	MOTOR VEHICLES					TOTAL (EXCLUDING MOTOR- CYCLES)	
	AUTO- MOBILES	MOTOR- CYCLES	BUSES	TRUCKS AND TRACTOR TRUCKS	TOTAL		
ALABAMA	1,093	-	15	3,057	4,165	4,165	8
ALASKA	431	-	28	1,671	2,130	2,130	109
ARIZONA	1,296	2	254	4,621	6,173	6,171	66
ARKANSAS	545	1	10	1,649	2,205	2,204	4
CALIFORNIA	8,470	18	146	21,380	30,014	29,996	178
COLORADO	1,442	4	35	4,652	6,133	6,129	50
CONNECTICUT	602	-	3	2,686	3,291	3,291	13
DELAWARE	69	-	-	457	526	526	-
DIST. OF COL.	2,226	130	135	2,182	4,673	4,543	144
FLORIDA	2,686	10	55	6,968	9,719	9,709	75
GEORGIA	1,719	6	32	3,607	5,364	5,358	35
HAWAII	395	-	9	954	1,358	1,358	4
IDAHO	560	1	134	2,948	3,643	3,642	63
ILLINOIS	2,290	-	27	6,136	8,453	8,453	163
INDIANA	932	-	25	2,367	3,324	3,324	22
IOWA	496	-	7	2,112	2,615	2,615	10
KANSAS	360	-	4	1,855	2,219	2,219	4
KENTUCKY	1,043	-	54	2,172	3,269	3,269	10
LOUISIANA	1,140	-	9	2,830	3,979	3,979	12
MAINE	272	3	5	782	1,062	1,059	8
MARYLAND	1,094	9	48	3,479	4,630	4,621	48
MASSACHUSETTS	1,475	6	1	4,259	5,741	5,735	53
MICHIGAN	1,676	5	15	5,083	6,779	6,774	37
MINNESOTA	1,011	-	9	3,395	4,415	4,415	57
MISSISSIPPI	736	1	50	2,049	2,836	2,835	11
MISSOURI	2,032	8	42	2,995	5,077	5,069	62
MONTANA	929	2	43	3,023	3,997	3,995	37
NEBRASKA	634	1	4	1,465	2,104	2,103	9
NEVADA	961	-	46	3,338	4,345	4,345	20
NEW HAMPSHIRE	84	-	3	570	657	657	-
NEW JERSEY	1,632	-	24	5,152	6,808	6,808	112
NEW MEXICO	1,374	8	315	4,858	6,555	6,547	66
NEW YORK	5,228	7	38	10,799	16,072	16,065	246
NORTH CAROLINA	1,173	-	18	2,917	4,108	4,108	15
NORTH DAKOTA	679	-	36	1,248	1,963	1,963	8
OHIO	2,119	-	29	5,061	7,209	7,209	66
OKLAHOMA	1,171	6	73	2,898	4,148	4,142	19
OREGON	1,195	-	41	5,437	6,673	6,673	87
PENNSYLVANIA	3,017	4	36	7,769	10,826	10,822	105
RHODE ISLAND	254	-	1	762	1,017	1,017	7
SOUTH CAROLINA	880	1	9	2,069	2,959	2,958	30
SOUTH DAKOTA	229	3	42	1,263	1,537	1,534	24
TENNESSEE	2,034	8	36	5,651	7,729	7,721	40
TEXAS	3,989	2	133	12,135	16,259	16,257	101
UTAH	785	7	43	2,508	3,343	3,336	47
VERMONT	299	-	-	333	632	632	2
VIRGINIA	1,128	15	59	4,532	5,734	5,719	14
WASHINGTON	2,202	9	116	6,397	8,724	8,715	90
WEST VIRGINIA	849	-	9	1,311	2,169	2,169	9
WISCONSIN	849	-	11	3,070	3,930	3,930	19
WYOMING	811	13	3	2,012	2,839	2,826	83
TOTAL	70,596	290	2,320	192,924	266,130	265,840	2,502

Highway Statistics, 1976

PUBLICLY OWNED VEHICLES—1976

TABLE MV-7
SHEET 2 OF 2
JANUARY 1978COMPILED FOR THE CALENDAR YEAR FROM REPORTS OF
STATE AUTHORITIES AND OTHER SOURCES

STATE	STATE, COUNTY, AND MUNICIPAL 2/							TOTAL PUBLICLY OWNED VEHICLES			
	MOTOR VEHICLES					TOTAL (EXCLUDING MOTOR- CYCLES)	TRAILERS AND SEMI- TRAILERS	TOTAL MOTOR VEHICLES	TOTAL MOTOR VEHICLES (EXCLUDING MOTOR- CYCLES)	TOTAL TRAILERS	
	AUTO- MOBILES	MOTOR- CYCLES	BUSES	TRUCKS AND TRACTOR TRUCKS	TOTAL						
ALABAMA	8,399	453	6,026	16,979	31,857	31,404	659	36,022	35,569	667	
ALASKA	1,680	25	195	4,542	6,442	6,417	709	8,572	8,547	818	
ARIZONA	7,857	283	2,106	10,359	20,605	20,322	2,301	26,778	26,493	2,367	
ARKANSAS	4,818	35	4,949	8,903	18,705	18,670	775	20,910	20,874	779	
CALIFORNIA	76,222	6,368	8,119	102,869	193,578	187,210	22,072	223,592	217,206	22,250	
COLORADO	6,478	275	3,856	13,630	24,239	23,964	1,829	30,372	30,093	1,879	
CONNECTICUT	7,960	300	573	13,993	22,826	22,526	1,872	26,117	25,817	1,885	
DELAWARE	2,911	10	135	1,971	5,027	5,017	305	5,553	5,543	305	
DIST. OF COL.	3/ 5,066	469	251	2,078	7,864	7,395	273	12,537	11,938	417	
FLORIDA	44,276	2,475	18,145	61,900	126,796	124,321	14,268	136,515	134,030	14,343	
GEORGIA	7,542	468	7,387	17,957	33,354	32,886	1,504	38,718	38,244	1,339	
HAWAII	6,225	187	132	2,882	9,426	9,239	257	10,784	10,597	261	
IDAHO	3,267	142	1,906	10,109	15,424	15,282	2,140	19,067	18,924	2,203	
ILLINOIS	32,989	469	6,494	34,573	74,525	74,056	2,283	82,978	82,509	2,446	
INDIANA	9,987	314	6,814	16,260	33,375	33,061	1,548	36,699	36,385	1,570	
IOWA	7,340	698	7,371	21,002	36,411	35,713	9,154	39,026	38,328	9,164	
KANSAS	6,520	825	3,621	14,972	25,938	25,113	840	28,157	27,332	844	
KENTUCKY	7,430	184	5,255	17,148	30,017	29,833	-	33,286	33,102	10	
LOUISIANA	13,066	305	3,603	10,533	27,507	27,202	1,587	31,486	31,181	1,599	
MAINE	3,045	13	1,461	7,611	12,130	12,117	1,262	13,192	13,176	1,270	
MARYLAND	8,556	160	3,130	9,866	21,712	21,552	246	26,342	26,173	294	
MASSACHUSETTS	9,904	-	455	21,041	31,400	31,400	131	37,141	37,135	184	
MICHIGAN	22,657	703	7,783	34,333	65,476	64,773	3,560	72,255	71,547	3,597	
MINNESOTA	8,934	273	8,193	18,532	35,932	35,659	3,082	40,347	40,074	3,139	
MISSISSIPPI	1,634	6	5,201	11,425	18,266	18,260	767	21,102	21,095	778	
MISSOURI	4,208	51	5,697	11,605	21,561	21,510	366	26,638	26,579	428	
MONTANA	1,441	54	652	5,002	7,149	7,095	712	11,146	11,090	749	
NEBRASKA	4,041	78	2,070	9,613	15,802	15,724	1,805	17,906	17,827	1,814	
NEVADA	5,398	334	770	5,282	11,784	11,450	789	16,129	15,795	809	
NEW HAMPSHIRE	2,066	-	204	6,191	8,461	8,461	694	9,118	9,118	694	
NEW JERSEY	32,828	1,623	3,271	55,278	93,000	91,377	80	99,808	98,185	192	
NEW MEXICO	5,642	113	319	6,751	12,825	12,712	1,442	19,380	19,259	1,508	
NEW YORK	31,865	875	12,650	51,230	96,620	95,745	4,100	112,692	111,810	4,346	
NORTH CAROLINA	20,597	489	14,848	49,685	85,619	85,130	5,982	89,727	89,238	5,997	
NORTH DAKOTA	2,020	37	1,239	5,147	8,443	8,406	60	10,406	10,369	68	
OHIO	17,766	396	14,061	31,550	63,773	63,377	3,591	70,982	70,586	3,657	
OKLAHOMA	4,793	172	6,718	19,739	31,422	31,250	962	35,570	35,392	981	
OREGON	9,901	425	4,483	14,052	28,861	28,436	3,861	35,534	35,109	3,948	
PENNSYLVANIA	23,126	378	5,296	31,982	60,782	60,404	2,868	71,608	71,226	2,973	
RHODE ISLAND	2,418	467	151	2,751	5,787	5,320	328	6,804	6,337	335	
SOUTH CAROLINA	5,435	145	7,136	12,032	24,748	24,603	729	27,707	27,561	759	
SOUTH DAKOTA	1,557	66	1,380	7,562	10,565	10,499	1,318	12,102	12,033	1,342	
TENNESSEE	7,491	182	5,652	19,276	32,601	32,419	194	40,330	40,140	234	
TEXAS	54,599	2,298	15,907	90,775	163,579	161,281	13,604	179,838	177,538	13,705	
UTAH	5,836	136	648	6,608	13,228	13,092	284	16,571	16,428	331	
VERMONT	1,381	-	624	2,943	4,948	4,948	435	5,580	5,580	437	
VIRGINIA	19,210	225	8,961	15,886	44,282	44,057	1,620	50,016	49,776	1,634	
WASHINGTON	12,702	676	6,884	21,768	42,030	41,354	1,744	50,754	50,069	1,834	
WEST VIRGINIA 4/	3,847	98	1,559	6,774	12,278	12,180	607	14,447	14,349	616	
WISCONSIN	7,924	489	3,289	23,881	35,583	35,094	1,173	39,513	39,024	1,192	
WYOMING	2,021	47	1,019	3,730	6,817	6,770	914	9,656	9,596	997	
TOTAL	604,876	25,294	238,649	1,002,561	1,871,380	1,846,086	123,686	2,137,510	2,111,926	126,188	

1/ VEHICLES OF THE CIVILIAN BRANCHES OF THE FEDERAL GOVERNMENT ARE GIVEN IN THIS TABLE. VEHICLES OF THE MILITARY SERVICES ARE NOT INCLUDED.

2/ THIS INFORMATION, COMPILED CHIEFLY FROM REPORTS OF STATE AUTHORITIES, IS INCOMPLETE IN MANY CASES. SOME STATES GIVE STATE-OWNED VEHICLES ONLY; OTHERS EXCLUDE FROM REGISTRATION CERTAIN CLASSES, SUCH AS FIRE APPARATUS, AND POLICE VEHICLES. FOR THE STATES NOT REPORTING STATE, COUNTY, AND MUNICIPAL VEHICLES SEPARATELY FROM PRIVATE AND COMMERCIAL VEHICLES AND THOSE REPORTING UNSEGREGATED TOTALS ONLY, CLASSIFICATION BY VEHICLE TYPE HAS BEEN APPROXIMATED ON THE BASIS OF OTHER AVAILABLE DATA.

3/ INCLUDE 3,617 AUTOMOBILES OF THE DIPLOMATIC CORPS.

4/ THE STATE WAS UNABLE TO PROVIDE THE NUMBER OF STATE, COUNTY, AND MUNICIPAL VEHICLES. THESE VEHICLES HAVE BEEN ESTIMATED BY THE FEDERAL HIGHWAY ADMINISTRATION.

TRUCK AND TRACTOR-TRUCK REGISTRATIONS - 1976¹

COMPILED FOR THE CALENDAR YEAR FROM REPORTS OF STATE AUTHORITIES AND OTHER SOURCES

TABLE MV-9
DECEMBER 1977

STATE	PRIVATE AND COMMERCIAL	FEDERAL	STATE, COUNTY, AND MUNICIPAL	TOTAL TRUCKS REGISTERED 1976	COMPARISON OF TOTAL TRUCK REGISTRATIONS, 1975-1976			PARTIAL CLASSIFICATION OF PRIVATE AND COMMERCIAL TRUCKS REGISTERED IN 1976 ^{2/}		
					TOTAL 1975 TRUCK REGISTRATIONS	INCREASE OR DECREASE 1976	PERCENTAGE CHANGE	TRACTOR TRUCKS	DIESEL, BUTANE, AND OTHER	FARM TRUCKS ^{3/}
ALABAMA	595,957	3,057	16,979	615,993	584,074	31,919	5.5	27,135	28,818	18,625
ALASKA	86,763	1,671	4,542	92,976	81,857	11,119	13.6	2,256	3,037	401
ARIZONA	390,381	4,621	10,359	405,361	392,025	13,336	3.4	10,150	13,192	-
ARKANSAS	429,549	1,649	8,903	440,101	411,105	28,996	7.1	19,137	15,105	19,348
CALIFORNIA	2,690,495	21,380	102,869	2,814,744	2,643,397	171,347	6.5	86,903	129,144	-
COLORADO	491,638	4,652	13,630	509,920	480,369	29,551	6.2	7,640	18,191	70,453
CONNECTICUT	142,456	2,686	13,993	159,135	148,599	10,536	7.1	7,978	11,827	3/
DELAWARE	60,210	457	1,971	62,638	60,424	2,214	3.7	7,526	9,911	3,023
DIST. OF COL.	12,926	2,182	2,078	17,186	16,996	190	1.1	427	903	-
FLORIDA	922,327	6,968	61,900	991,195	878,389	112,806	12.8	52,573	60,874	-
GEORGIA	700,246	3,607	17,957	721,810	688,310	33,500	4.9	28,010	32,111	4/
HAWAII	66,578	954	2,882	70,414	65,081	5,333	8.2	1,790	4,461	-
IDAHO	240,210	2,948	10,109	253,267	238,114	15,153	6.4	6,726	7,447	-
ILLINOIS	1,094,482	6,136	34,573	1,135,191	968,908	166,283	17.2	57,003	53,440	-
INDIANA	763,985	2,367	15,260	782,612	735,754	46,858	6.4	41,059	38,907	46,082
IOWA	560,484	2,112	21,002	583,598	547,375	36,223	6.6	25,460	19,456	-
KANSAS	568,193	1,855	14,972	585,020	559,182	25,838	4.6	18,182	15,005	205,880
KENTUCKY	596,768	2,172	17,148	616,088	562,631	53,457	9.5	17,669	18,210	83,447
LOUISIANA	620,692	2,830	10,533	634,055	510,480	123,575	24.2	22,990	25,862	57,822
MAINE	132,181	782	7,611	140,574	146,555	-5,981	-4.1	4,759	5,623	7,346
MARYLAND	342,206	3,479	9,866	355,551	339,336	16,215	4.8	13,677	18,837	10,172
MASSACHUSETTS	299,873	4,259	21,041	325,173	321,815	3,358	1.0	19,492	27,489	4,173
MICHIGAN	921,917	5,083	34,333	961,333	903,159	58,174	6.4	52,549	38,955	46,465
MINNESOTA	659,071	3,395	18,532	680,998	559,696	121,302	21.7	25,045	23,508	124,140
MISSISSIPPI	387,627	2,049	11,425	401,101	378,375	22,726	6.0	14,342	12,441	4/
MISSOURI	684,595	2,995	11,605	699,195	679,706	19,489	2.9	35,188	24,592	-
MONTANA	237,713	3,023	5,002	245,738	235,106	10,632	4.5	3,566	4,479	84,634
NEBRASKA	369,403	1,465	9,613	380,481	350,494	29,987	8.6	16,145	16,515	149,016
NEVADA	123,702	3,338	5,282	132,322	117,155	15,167	12.9	1,979	2,969	-
NEW HAMPSHIRE	75,183	570	6,191	81,944	79,465	2,479	3.1	3,609	4,911	3/ 1,985
NEW JERSEY	354,087	5,152	55,278	414,517	407,355	7,162	1.8	33,638	37,055	3/ 11,898
NEW MEXICO	275,655	4,858	6,751	287,264	268,387	18,877	7.0	5,789	8,064	9,229
NEW YORK	824,203	10,799	51,230	886,232	824,934	61,298	7.4	41,210	51,452	3/ 37,188
NORTH CAROLINA	812,376	2,917	49,685	864,978	806,999	57,979	7.2	46,323	44,931	92,327
NORTH DAKOTA	219,612	1,248	5,147	226,007	218,213	7,794	3.6	4,742	3,742	4/
OHIO	907,277	5,061	31,550	943,888	868,927	74,961	8.6	67,138	64,788	281,371
OKLAHOMA	683,197	2,898	19,739	705,834	671,959	33,875	5.0	22,195	46,457	140,049
OREGON	332,410	5,437	14,052	351,899	300,760	51,139	17.0	19,280	25,604	30,570
PENNSYLVANIA	1,114,504	7,769	31,982	1,154,255	1,045,387	108,868	10.4	84,702	85,902	3/
RHODE ISLAND	68,419	762	2,751	71,932	62,944	8,988	14.3	5,542	6,226	3/
SOUTH CAROLINA	342,809	2,069	12,032	356,910	362,558	-5,648	-1.6	12,341	17,483	16,100
SOUTH DAKOTA	187,081	1,263	7,562	195,906	182,765	13,141	7.2	6,194	5,503	-
TENNESSEE	617,286	5,651	19,276	642,213	624,270	17,943	2.9	28,395	28,761	-
TEXAS	2,248,660	12,135	90,775	2,351,570	2,149,675	201,895	9.4	116,559	79,774	194,567
UTAH	262,066	2,508	6,608	271,182	256,761	14,421	5.6	6,814	10,359	-
VERMONT	56,397	333	2,943	59,673	52,638	7,035	13.4	1,917	2,651	4,311
VIRGINIA	506,267	4,532	15,886	526,685	530,304	-3,619	-0.7	21,263	25,288	-
WASHINGTON	668,046	6,397	21,768	696,211	645,386	50,825	7.9	17,731	22,865	43,328
WEST VIRGINIA	224,560	1,311	6,774	232,645	228,981	3,664	1.6	6,063	9,033	2,085
WISCONSIN	412,499	3,070	23,881	439,450	454,936	-15,486	-3.4	21,986	22,800	126,472
WYOMING	138,890	2,012	3,730	144,632	132,548	12,084	9.1	4,921	6,806	-
TOTAL	26,524,112	192,924	1,002,561	27,719,597	25,780,619	1,938,978	7.5	1,205,708	1,291,764	1,922,507

1/ THE REGISTRATIONS GIVEN IN THIS TABLE ARE AS REPORTED BY THE STATES IN MOST INSTANCES, BUT HAVE BEEN SUPPLEMENTED IN SOME CASES BY ESTIMATES BASED ON DATA FROM OTHER SOURCES.

2/ IN THIS PARTIAL CLASSIFICATION A VEHICLE MAY BE INCLUDED MORE THAN ONCE; FOR INSTANCE, A DIESEL TRACTOR-TRUCK IN FARM USE COULD APPEAR IN ALL THREE COLUMNS.

3/ EXCEPT FOR GEORGIA, MISSISSIPPI, AND NORTH DAKOTA (FOOTNOTE 4), FARM REGISTRATIONS ARE SHOWN FOR ALL STATES THAT HAVE A SPECIAL "FARM" CLASSIFICATION. THE NUMBERS OF VEHICLES SHOWN DO NOT NECESSARILY REPRESENT THE TOTAL NUMBER OF REGISTERED VEHICLES USED ON THE FARM. THE FOLLOWING FARM TRUCKS, REGISTERED AT A NOMINAL FEE AND RESTRICTED TO USE IN THE VICINITY OF THE OWNER'S FARM, ARE NOT INCLUDED IN THIS TABLE: CONNECTICUT, 4,038; NEW HAMPSHIRE, 3,943; NEW JERSEY, 7,059; NEW YORK, 16,971; PENNSYLVANIA, 5,634; AND RHODE ISLAND, 1,348.

4/ ALTHOUGH GEORGIA, MISSISSIPPI, AND NORTH DAKOTA HAVE A SPECIAL "FARM" CLASSIFICATION, THEIR REGISTRATION REPORTS DO NOT SHOW A COMPLETE SEGREGATION OF FARM TRUCKS FROM PRIVATE CARRIERS.

5/ ADDITIONAL INFORMATION REQUIRED THE REVISION OF THE 1975 DATA.

6/ THE STATE WAS UNABLE TO PROVIDE THE NUMBER OF TRUCK AND TRACTOR-TRUCK REGISTRATIONS. THESE VEHICLES HAVE BEEN ESTIMATED BY THE FEDERAL HIGHWAY ADMINISTRATION.

BUS REGISTRATIONS - 1976¹COMPILED FOR THE CALENDAR YEAR FROM REPORTS
OF STATE AUTHORITIES AND OTHER SOURCESTABLE MV-10
DECEMBER 1977

STATE	PRIVATE AND COMMERCIAL				PUBLICLY OWNED			TOTAL BUSES		
	COMMERCIAL BUSES		SCHOOL AND OTHER 2/	TOTAL	FEDERAL	STATE, COUNTY, AND MUNICIPAL (SCHOOL) 3/	TOTAL	TOTAL SCHOOL AND OTHER 2/	TOTAL COMMERCIAL AND FEDERAL	GRAND TOTAL
	GASOLINE	DIESEL, BUTANE, AND OTHER								
ALABAMA	114	1,035	780	1,929	15	6,026	6,041	6,806	1,164	7,970
ALASKA	144	518	370	1,032	28	195	223	565	690	1,255
ARIZONA	245	345	203	793	254	2,106	2,360	2,309	844	3,153
ARKANSAS	35	346	1,536	1,917	10	4,949	4,959	6,485	391	6,876
CALIFORNIA	3,795	7,346	2,917	14,058	146	8,119	8,265	11,036	11,287	22,323
COLORADO	53	374	952	1,379	35	3,856	3,891	4,808	462	5,270
CONNECTICUT	173	1,641	5,621	7,435	3	573	576	6,194	1,817	8,011
DELAWARE	25	275	1,057	1,357	-	135	135	1,192	300	1,492
DIST. OF COL.	233	1,884	35	2,152	135	251	386	286	2,252	2,538
FLORIDA	139	2,206	1,103	3,448	55	18,145	18,200	19,248	2,400	21,648
GEORGIA	111	1,001	2,496	3,608	32	7,387	7,419	9,883	1,144	11,027
HAWAII	484	1,355	552	2,391	9	132	141	684	1,848	2,532
IDAHO	53	261	321	635	134	1,906	2,040	2,227	448	2,675
ILLINOIS	1,331	5,324	12,257	18,912	27	6,494	6,521	18,751	6,682	25,433
INDIANA	354	3,370	4,192	7,916	25	6,814	6,839	11,006	3,749	14,755
IOWA	101	1,051	835	1,987	7	7,371	7,378	8,206	1,159	9,365
KANSAS	31	307	944	1,282	4	3,621	3,625	4,565	342	4,907
KENTUCKY	182	437	674	1,293	54	5,255	5,309	5,929	673	6,602
LOUISIANA	110	997	12,368	13,475	9	3,603	3,612	15,971	1,116	17,087
MAINE	19	154	483	656	5	1,461	1,466	1,944	178	2,122
MARYLAND	217	1,979	5,780	7,976	48	3,130	3,178	8,910	2,244	11,154
MASSACHUSETTS	343	3,473	5,675	9,491	1	455	456	6,130	3,817	9,947
MICHIGAN	563	1,994	3,425	5,982	15	7,783	7,798	11,208	2,572	13,780
MINNESOTA	173	1,554	4,201	5,928	9	8,193	8,202	12,394	1,736	14,130
MISSISSIPPI	166	809	2,414	3,389	50	5,201	5,251	7,615	1,025	8,640
MISSOURI	58	761	2,780	3,599	42	5,697	5,739	8,477	861	9,338
MONTANA	232	128	732	1,092	43	652	695	1,384	403	1,787
NEBRASKA	64	431	655	1,150	4	2,070	2,074	2,725	499	3,224
NEVADA	22	157	103	282	46	770	816	873	225	1,098
NEW HAMPSHIRE	31	224	820	1,075	3	204	207	1,024	258	1,282
NEW JERSEY	314	3,332	4,706	8,352	24	3,271	3,295	7,977	3,670	11,647
NEW MEXICO	96	482	2,530	3,108	315	319	634	2,849	893	3,742
NEW YORK	714	11,184	5,596	17,494	38	12,650	12,688	18,246	11,936	30,182
NORTH CAROLINA	261	1,627	6,412	8,300	18	14,848	14,866	21,260	1,906	23,166
NORTH DAKOTA	58	12	439	509	36	1,239	1,275	1,678	106	1,784
OHIO	1,388	4,377	3,017	8,782	29	14,061	14,090	17,078	5,794	22,872
OKLAHOMA	26	272	1,424	1,722	73	6,718	6,791	8,142	371	8,513
OREGON	78	794	1,477	2,349	41	4,483	4,524	5,960	913	6,873
PENNSYLVANIA	849	7,636	12,080	20,565	36	5,296	5,332	17,376	8,521	25,897
RHODE ISLAND	23	243	665	931	1	151	152	816	267	1,083
SOUTH CAROLINA	86	771	2,348	3,205	9	7,136	7,145	9,484	866	10,350
SOUTH DAKOTA	27	224	416	667	42	1,380	1,422	1,796	293	2,089
TENNESSEE	128	1,470	1,419	3,017	36	5,652	5,688	7,071	1,634	8,705
TEXAS	748	2,139	12,685	15,572	133	15,907	16,040	28,592	3,020	31,612
UTAH	29	305	75	409	43	648	691	723	377	1,100
VERMONT	20	62	393	475	-	624	624	1,017	82	1,099
VIRGINIA	205	1,864	34	2,103	59	8,961	9,020	8,995	2,128	11,123
WASHINGTON	78	356	3,629	4,063	116	6,884	7,000	10,513	550	11,063
WEST VIRGINIA	56	762	7	825	9	1,559	1,568	1,566	827	2,393
WISCONSIN	138	1,294	4,730	6,162	11	3,289	3,300	8,019	1,443	9,462
WYOMING	78	897	166	1,141	3	1,019	1,022	1,185	978	2,163
TOTAL	15,001	81,840	140,529	237,370	2,320	238,649	240,969	379,178	99,161	478,339

1/ THE NUMBERS OF PRIVATE AND COMMERCIAL BUSES GIVEN HERE ARE ESTIMATES BY THE FEDERAL HIGHWAY ADMINISTRATION OF THE NUMBERS IN USE, RATHER THAN THE REGISTRATION COUNTS OF THE STATES.

2/ IN SOME INSTANCES CHURCH, INDUSTRIAL AND OTHER PRIVATE BUSES ARE INCLUDED HERE; AND IN OTHER INSTANCES PRIVATELY-OWNED SCHOOL BUSES COULD NOT BE SEGREGATED FROM COMMERCIAL BUSES, AND ARE INCLUDED WITH THE LATTER.

3/ THIS COLUMN CONSISTS PRIMARILY OF PUBLICLY-OWNED SCHOOL BUSES BUT INCLUDES A FEW PRIVATELY-OWNED SCHOOL, INSTITUTIONAL, AND INDUSTRIAL BUSES REGISTERED FREE OR AT A REDUCED RATE. MUNICIPALLY-OWNED TRANSIT BUSES ARE INCLUDED WITH COMMERCIAL BUSES.

TRAILER AND SEMITRAILER REGISTRATIONS - 1976¹COMPILED FOR THE CALENDAR YEAR FROM REPORTS
OF STATE AUTHORITIES AND OTHER SOURCESTABLE MV-11
DECEMBER 1977

STATE	PRIVATE AND COMMERCIAL					PUBLICLY OWNED			GRAND TOTAL
	COMMERCIAL TRAILERS ^{2/}		LIGHT FARM TRAILERS, CAR TRAILERS, ETC. ^{3/}	HOUSE TRAILERS ^{4/}	TOTAL	BY FEDERAL GOVERNMENT	BY STATE, COUNTY, AND MUNICIPAL GOVERNMENT	TOTAL	
	FULL TRAILERS	SEMI-TRAILERS							
ALABAMA	-	42,614	35,358	43,212	121,184	8	659	667	121,851
ALASKA	5,005	1,650	26,305	4,447	37,407	109	709	818	38,225
ARIZONA	18,835	58,451	33,275	58,977	169,538	66	2,301	2,367	171,905
ARKANSAS	-	31,997	223,099	-	255,096	4	775	779	255,875
CALIFORNIA	166,727	169,551	606,469	822,086	1,764,833	178	22,072	22,250	1,787,083
COLORADO	7,892	19,684	160,441	63,132	251,149	50	1,829	1,879	253,028
CONNECTICUT	-	21,793	115,809	-	137,602	13	1,872	1,885	139,487
DELAWARE	24	8,439	19,632	-	28,095	-	305	305	28,400
DIST. OF COL.	-	659	1,159	-	1,818	144	273	417	2,235
FLORIDA	8,140	69,830	583,806	438,430	1,100,206	75	14,268	14,343	1,114,549
GEORGIA	-	57,800	191,889	13,544	263,233	35	1,504	1,539	264,772
HAWAII	470	627	14,713	-	15,810	4	257	261	16,071
IDAHO	4,979	11,247	81,115	31,246	128,587	63	2,140	2,203	130,790
ILLINOIS	19,016	103,512	332,506	92,986	548,020	163	2,283	2,446	550,466
INDIANA	4,893	62,010	211,852	61,165	339,920	22	1,548	1,570	341,490
IOWA	6,391	38,170	228,622	78,620	351,803	10	9,154	9,164	360,967
KANSAS	12,125	48,501	17,511	13,776	91,913	4	840	844	92,757
KENTUCKY	-	31,854	27,082	18,720	77,656	10	-	10	77,666
LOUISIANA	-	98,024	188,700	19,193	305,917	12	1,587	1,599	307,516
MAINE	-	210,677	90,927	-	301,604	8	1,262	1,270	302,874
MARYLAND	57	16,526	125,060	-	141,643	48	246	294	141,937
MASSACHUSETTS	-	38,984	154,725	-	193,709	53	131	184	193,893
MICHIGAN	7,457	80,253	581,708	97,570	766,988	37	3,560	3,597	770,585
MINNESOTA	6,505	84,548	326,979	72,553	490,585	57	3,082	3,139	493,724
MISSISSIPPI	-	25,242	70,172	8,682	104,096	11	767	778	104,874
MISSOURI	3,400	66,716	217,435	-	287,551	62	366	428	287,979
MONTANA	824	4,351	48,869	24,997	79,041	37	712	749	79,790
NEBRASKA	5,760	32,800	107,484	20,783	166,827	9	1,805	1,814	168,641
NEVADA	1,509	2,329	37,717	15,820	57,375	20	789	809	58,184
NEW HAMPSHIRE	-	7,025	55,473	-	62,498	-	694	694	63,192
NEW JERSEY	153	64,311	186,685	-	251,149	112	80	192	251,341
NEW MEXICO	4,657	15,457	24,625	32,598	77,337	66	1,442	1,508	78,845
NEW YORK	-	53,985	380,439	-	434,424	246	4,100	4,346	438,770
NORTH CAROLINA	-	70,874	328,248	-	399,122	15	5,982	5,997	405,119
NORTH DAKOTA	148	7,234	4,866	13,947	26,195	8	60	68	26,263
OHIO	11,566	78,551	236,822	238,189	565,128	66	3,591	3,657	568,785
OKLAHOMA	3,239	45,805	1,945	105,841	156,830	19	962	981	157,811
OREGON	11,331	26,223	107,107	97,346	242,007	87	3,861	3,948	245,955
PENNSYLVANIA	-	167,007	200,242	140,551	507,800	105	2,868	2,973	510,773
RHODE ISLAND	-	14,016	22,967	-	36,983	7	328	335	37,318
SOUTH CAROLINA	3,860	16,808	36,741	265	57,674	30	729	759	58,433
SOUTH DAKOTA	842	16,453	47,703	16,955	81,953	24	1,318	1,342	83,295
TENNESSEE	-	35,494	25,542	105	61,141	40	194	234	61,375
TEXAS	-	189,148	745,215	189,148	1,123,511	101	13,604	13,705	1,137,216
UTAH	1,149	7,071	35,048	25,096	68,364	47	284	331	68,695
VERMONT	111	2,933	32,991	-	36,035	2	435	437	36,472
VIRGINIA	-	47,392	97,087	41,511	185,990	14	1,620	1,634	187,624
WASHINGTON	2,825	71,473	254,874	101,779	430,951	90	1,744	1,834	432,785
WEST VIRGINIA ^{5/}	4,895	7,624	19,415	23,633	55,567	9	607	616	56,183
WISCONSIN	7,777	35,227	6,946	31,575	81,525	19	1,173	1,192	82,717
WYOMING	2,736	9,842	25,975	13,728	52,281	83	914	997	53,278
TOTAL	335,298	2,428,792	7,737,375	3,072,206	13,573,671	2,502	123,686	126,188	13,699,859

1/ THE AMOUNT AND SIGNIFICANCE OF DATA ON TRAILER REGISTRATIONS VARY GREATLY. DATA ARE REPORTED TO THE EXTENT AVAILABLE.

2/ THESE COLUMNS INCLUDE ALL COMMERCIAL TYPE TRAILERS AND SEMITRAILERS THAT ARE IN PRIVATE OR FOR-HIRE USE.

3/ SEVERAL STATES DO NOT REQUIRE THE REGISTRATION OF LIGHT FARM OR AUTOMOBILE TRAILERS.

4/ MOBILE HOMES AND HOUSE TRAILERS ARE SHOWN IN THIS COLUMN FOR STATES WHICH REQUIRE THEM TO BE REGISTERED AND ARE ABLE TO SEGREGATE THEM FROM OTHER TRAILERS. IN STATES WHERE THIS CLASSIFICATION IS NOT AVAILABLE, HOUSE TRAILERS ARE INCLUDED WITH LIGHT CAR TRAILERS.

5/ THE STATE WAS UNABLE TO PROVIDE THE NUMBER OF PRIVATE, COMMERCIAL, STATE, COUNTY, AND MUNICIPAL TRAILERS AND SEMITRAILERS. THE FIGURES SHOWN ARE ESTIMATES BY THE FEDERAL HIGHWAY ADMINISTRATION.

FIGURE 1— TOTAL POPULATION, MOTOR-VEHICLE REGISTRATIONS AND MOTOR-FUEL CONSUMPTION

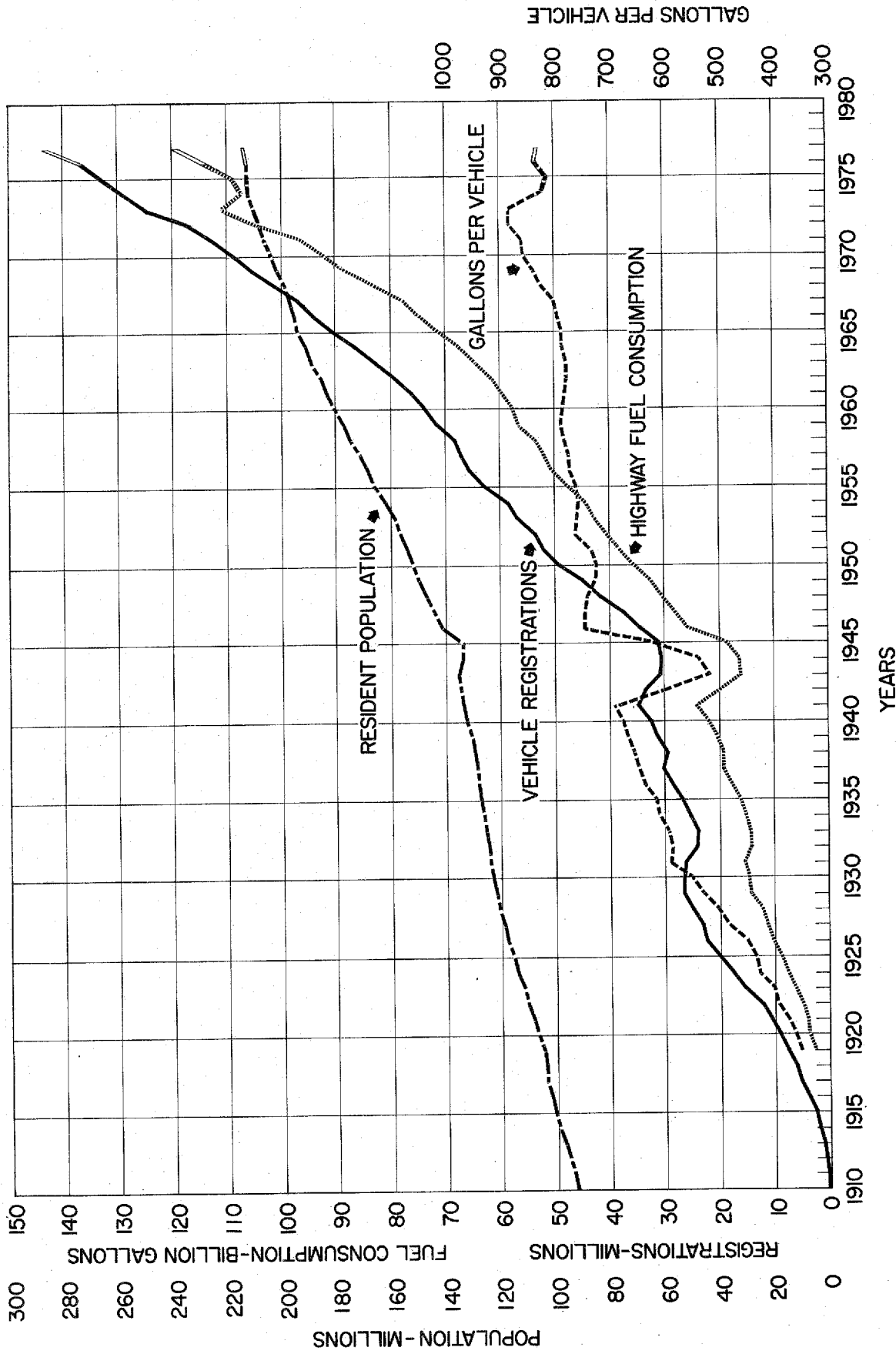

MOTOR-VEHICLE DRIVERS LICENSES - 1976¹

TABLE DL-1
SHEET 1 OF 3
SEPTEMBER 1977

Compiled for the calendar year from reports of State authorities and other sources

STATE	LEARNERS PERMIT		DRIVERS LICENSES						
	NUMBER ISSUED 1/	AMOUNT OF FEE	CLASS OR TYPE OF LICENSE 2/	NUMBER ISSUED	LENGTH OF TERM	RENEWAL DATE	AMOUNT OF FEE		ESTIMATED TOTAL LICENSES IN FORCE 12/31/76 (EXCEPT "MOTORCYCLE ONLY") 3/
							NEW AND RENEWAL	DUPLICATE	
Alabama	174,537	5/ .50	Operator Motorcycle Motor Driven Cycle	1,068,656 289 5,908	2 Years 2 Years 2 Years	Birthday Birthday Birthday	4/ 4.25 4/ 4.25 4/ 4.25	4/ 1.50 4/ 1.50 4/ 1.50	2,083,851
Alaska *	9,450	1.00	Classes A, B, and C Classes D and E 2/ School Bus Permit	99,456 1,250 624	3 Years 3 Years 1 Year	Birthday Birthday September 2	5.00 2.00 5/ 2.00	1.00 1.00 1.00	213,619
Arizona	54,618	2.00	Operator Operator and Motorcycle Chauffeur Chauffeur and Motorcycle Motorcycle	490,367 30,494 27,304	3 Years 3 Years 3 Years 3 Years	Birthday Birthday Birthday Birthday	5.00 10.00 7.50 12.50	4.00 4.00 4.00 4.00	1,373,033
Arkansas	46,071	No Fee	Operator 2/ Chauffeur Motorcycle Scooter	642,063 96,382 630 2,921	2 Years 1 Year 1 Year 1 Year	Birth Month Birth Month Birth Month Birth Month	6.00 5.00 2.00 2.00	1.00 1.00 1.00 1.00	1,358,886
California *	N.A.	(6/)	Class 1 Class 2 Class 3 Class 4	3,916,012	4 Years 4 Years 4 Years 4 Years	Birthday Birthday Birthday Birthday	3.25 3.25 3.25 3.25	1.25 1.25 1.25 1.25	14,047,000
Colorado *	71,829	6/ 2.25	Class A Class B Class C Class S Class M (Endorsement) Motorcycle Restricted Special School Bus Endorsement	18,873 3,232 565,678 3,396 24,968 769 4,497	3 Years 3 Years 3 Years 3 Years 3 Years 3 Years 3 Years	Birthday Birthday Birthday Birthday Birthday Birthday Birthday	2.25 2.25 2.25 2.25 2.25 2.25 No Fee	1.25 1.25 1.25 1.25 1.25 1.25 1.25	1,774,280
Connecticut *	7/ 30,976	7/ 1.50	Class 1 Class 2 Class 3 Public Service Motorcycle	1,245,632	2 Years 2 Years 2 Years 1 Year 2 Years	Birth Month Birth Month Birth Month April 30 Birth Month	8/ 9/ 10.00 8/ 8/ 10.00 8/ 9/ 10.00 8/ 5.00 8/ 10.00	2.00 2.00 2.00 2.00 2.00	1,889,714
Delaware *	28,769	6/ 10.00	Class A Class B Class C Motorcycle Endorsement Taxi Cab Endorsement School Bus Endorsement	10/ 183,555 3,317 354 -	10/ 4 Years 10/ 4 Years 10/ 4 Years 1 Year 1 Year	Birthday Birthday Birthday May 31 August 31	10/ 10.00 10/ 10.00 10/ 10.00 10/ 3.00 1.00 No Fee	2.00 2.00 2.00 - - -	381,408
Dist. of Cal.	51,855	5.00	Operator Motorcycle Motorcycle Endorsement School Bus	101,864 2,431 - -	4 Years 4 Years 1 Year	Issuance Issuance Issuance	12.00 18.00 2.00 No Fee	2.00 2.00 -	335,371
Florida	82,927	6/ 6.50	Operator Chauffeur	1,703,207 213,928	4 Years 4 Years	Birth Month Birth Month	8/ 6.50 8/ 10.50	2.50 2.50	6,256,318
Georgia *	85,434	1.50	Class 1 Class 2 Class 3 Class 4 Class 5 Veterans (All Classes)	543,590 12,829 1,036 2,954 13,639 31,017	4 Years 4 Years 4 Years 4 Years 4 Years Permanent	Birthday Birthday Birthday Birthday Birthday -	4.50 4.50 5.50 8.50 8.50 No Fee	1.50 1.50 1.50 1.50 1.50 -	2,997,688
Hawaii *	87,713	1.00	Operator-Type 1 Type 2 Type 3 Type 4 Type 5 Type 6 Type 7	240,230	11/ 2 & 4 Years	Birthday	11/ 2.00 & 4.00	11/ 1.00	532,356
Idaho	12/ 17,697	12/ 4.00	Operator Chauffeur	164,248 12,820	3 Years 3 Years	Birthday Birthday	7.00 9.00	1.50 1.50	600,029
Illinois *	160,406	6/ 8.00	Class A Class B Class C Class D Class L Class M	1,785,470	3 Years 3 Years 3 Years 3 Years 3 Years 3 Years	Birthday Birthday Birthday Birthday Birthday Birthday	13/ 8.00 13/ 8.00 13/ 8.00 13/ 8.00 13/ 8.00 13/ 8.00	3.00 3.00 3.00 3.00 3.00 3.00	6,548,674
Indiana	146,292	6/ 2.00	Operator Chauffeur	921,611 215,919	13/ 4 Years 1 Year	Birth Month Birth Month	13/ 5.00 13/ 2.50	2.00 2.00	3,445,290
Iowa	N.A.	3.00	Probationary Temporary Operator Operator Chauffeur School License OMVU Permit	N.A.	Up to 18th birthday 1 Year 1 1/2 / 2 & 4 Years 1 1/2 / 2 & 4 Years Up to 18th birthday 1 Year	- - Birthday Birthday - -	5.00 5.00 14/ 5.00 & 10.00 14/ 10.00 & 20.00 5.00 3.00	2.00 2.00 2.00 2.00 - -	1,959,216
Kansas *	48,577	.50	Class A Class B Class C Class D Class D Endorsement	39,564 3,953 390,607 186 125,283	15/ 4 Years 15/ 4 Years 15/ 4 Years 4 Years -	Birthday Birthday Birthday Birthday -	8/ 15/ 10.00 8/ 15/ 10.00 8/ 15/ 6.00 8/ 2.00 2.00	1.00 1.00 1.00 1.00 -	1,718,246
Kentucky	N.A.	1.00	Operator Chauffeur Motorcycle Motorcycle Endorsement	959,884 22,811 6,374 27,474	2 Years 2 Years 2 Years -	Birth Month Birth Month Birth Month -	4.00 4.00 4.00 3.00	2.00 2.00 2.00 -	* 1,956,937
Louisiana *	N.A.	3.50	Class A Class B Class C Class D Motorcycle Endorsement	987,532 117,482 33,841	2 Years 2 Years 2 Years 2 Years -	Birthday Issuance Issuance Issuance -	3.50 16/ 9.00 16/ 9.00 16/ 9.00 16/ 1.50	1.50 1.50 1.50 1.50 -	2,152,850
Maine *	28,997	8.00 8.00 5.00 5.00	Class 1 Class 2 Class 3 Motorcycle Endorsement School Bus Endorsement	318,169	2 Years 2 Years 2 Years -	Birthday Birthday Birthday -	5.00 5.00 5.00 5.00	2.00 2.00 2.00 -	647,359

MOTOR-VEHICLE DRIVERS LICENSES - 1976¹

TABLE DI-1
SHEET 2 OF 3
SEPTEMBER 1977

Compiled for the calendar year from reports of State authorities and other sources

STATE	LEARNERS PERMIT		DRIVERS LICENSES						
	NUMBER ISSUED ^{1/}	AMOUNT OF FEE	CLASS OR TYPE OF LICENSE ^{2/}	NUMBER ISSUED	LENGTH OF TERM	RENEWAL DATE	AMOUNT OF FEE		ESTIMATED TOTAL LICENSES IN FORCE 12/31/76 (EXCEPT "MOTORCYCLE ONLY") ^{3/}
							NEW AND RENEWAL	DUPLICATE	
Maryland *	183,015	6/ 10.00	Class A Class B Class C Class D Class E	1,184,715	2 Years 2 Years 2 Years 2 Years 2 Years	Birthday Birthday Birthday Birthday Birthday	17/ 2.00 17/ 2.00 17/ 2.00 17/ 2.00 17/ 2.00	1.00 1.00 1.00 1.00 1.00	2,487,374
Massachusetts *	285,816	2.00	Class 1 Class 2 Class 3 School Bus Motorcycle Endorsement	892,440 4,710	4 Years 4 Years 4 Years 1 Year -	Birthday Birthday Birthday Issuance -	8/ 10.00 8/ 10.00 8/ 10.00 8/ 2.50 8/ 10.00	3.50 3.50 3.50 3.50 3.50	1/ 3,643,688
Michigan	123,899	6/ 6.00	Operator Special Restricted Minor Restricted Chauffeur Motorcycle Endorsement	1,856,475 - 31 150,059 139,184	4 Years 4 Years 16th Birthday 17/ 4 Years -	Birthday Birthday - Birthday -	17/ 6.00 17/ 6.00 - 17/ 14.50 17/ 2.00	1.50 1.50 1.50 1.50 1.50	5,685,737 - 364,807 - 8,049,941
Minnesota *	129,459	2.50	Class A Class B Class B Provisional Class C Class C Provisional School Bus Endorsement Motorcycle Endorsement	60,154 27,512 135 665,401 73,210 4,225 40,974	4 Years 4 Years 4 Years 4 Years 4 Years - -	Birthday Birthday Birthday Birthday Birthday - -	18/ 15.50 18/ 10.50 18/ 5.50 18/ 5.50 18/ 3.50 18/ 3.00 18/ 3.00	2.00 2.00 2.00 2.00 2.00 - -	2,571,540
Mississippi	100,000	.50	Operator Chauffeur (Commercial)	571,514 59,945	2 Years 2 Years	Birth Month Birth Month	18/ 5.00 18/ 9.00	18/ 1.00 18/ 1.00	1,505,966
Missouri	12/ 235,392	.25	Operator Chauffeur	972,920 83,814	3 Years 3 Years	Issuance Issuance	3.00 10.00	3.00 3.00	3,033,752
Montana	9,329	6/ 8.00	Operator Chauffeur	132,318 18,386	4 Years 4 Years	Birthday Birthday	8.00 8.00	1.00 1.00	525,003
Nebraska *	37,119	1.00	Operator Chauffeur: Class C (Endorsement) Class CC (Endorsement) Motorcycle Endorsement School Permit Farm Husbandry Permit School Bus Operator Employment Driving Permit	280,397 764 1,801 9,724 4,503 959 5,433 627	4 Years - - - Up to 16th birthday 6 Mo. or 2 Years 1 Year Revocation Period	Birthday - - - 16th Birthday 16th Birthday Issuance -	19/ 6.00 - - - 1.00 1.00 or 2.00 No Fee 30.00	1.00 - - - - - - -	1,025,990
Nevada *	12,112	6/ 5.00	Class 1 Class 2 Class 3 Class 4 Class 5 Motorcycle Endorsement	3,585 90,635 184	4 Years 4 Years 13/ 4 Years 4 Years 4 Years -	Birthday Birthday Birthday Birthday Birthday -	6.00 6.00 13/ 6.00 6.00 6.00 3.00	2.00 2.00 2.00 2.00 2.00 2.00	10,690 3,593 435,781 (322) - (21,023) 449,754
New Hampshire *	(7/)	No Fee	Operator Commercial Operator: Light Heavy Tractor-Trailer Motorcycle and Motor Driven Cycle	180,573	4 Years 4 Years 4 Years 4 Years 2 Years	Birthday Birthday Birthday Birthday Birthday	12.00 12.00 12.00 12.00 10.00	2.00 2.00 2.00 2.00 1.00	561,197
New Jersey	12/ 455,028	5.00	Operator Motorcycle For-Hire Bus Operator Farm Vehicle Driver	2,387,698 66,738 21,457 653	1 or 3 Years 1 or 3 Years 1 Year 1 Year	Issuance Issuance (20/) Issuance	4.00 or 11.00 2.00 or 5.00 No Fee 1.00	3.00 3.00 - -	* 4,215,807
New Mexico	27,834	6/ 1.00	Operator Provisional Operator Scooter Motorcycle Endorsement/Operator Motorcycle Endorsement/Chauffeur Chauffeur School Bus Chauffeur	337,831 21,728 86,094	2 Years 2 Years 2 Years 2 Years 1 Year 1 Year 1 Year	Birth Month Birth Month Birth Month Birth Month Birth Month Birth Month Birth Month	3.75 3.75 3.75 5.25 4.75 3.25 3.25	1.25 1.25 1.25 1.25 1.25 1.25 1.25	753,585
New York *	982,428	6/ 5.00	Class 1 Class 2 Class 3 Class 4 Class 5 Class 6 (Junior) Motorcycle Endorsement	3,232,096	4 Years 4 Years 4 Years 4 Years 4 Years 4 Years -	Birth Month Birth Month Birth Month Birth Month Birth Month Birth Month -	8.00 8.00 8.00 8.00 4.00 4.00 4.00	3.00 3.00 3.00 3.00 3.00 3.00 -	8,935,093
North Carolina	12/ 171,069	12/ 2.00	Operator Chauffeur	867,330 81,006	4 Years 2 Years	Birthday Birthday	4.00 5.00	1.00 1.00	3,403,213
North Dakota *	36,003	5/ 8.00	Class 1 Class 2 Class 3 Class 4 (Endorsement)	8,725 4,525 207,282 10,570	4 Years 4 Years 4 Years 4 Years	Birth Month Birth Month Birth Month Birth Month	8.00 8.00 8.00 8.00	1.00 1.00 1.00 1.00	385,661
Ohio	420,564	18/ 3.00	Operator Chauffeur Restricted Motorcycle Endorsement	1,993,438 165,249 10,576 48,874	4 Years 4 Years 4 Years -	Birthday Birthday Birthday -	18/ 3.00 18/ 5.00 18/ 5.00 18/ 5.00	1.00 1.00 2.00 1.00	8,107,181
Oklahoma	33,463	6/ 8.00	Operator Chauffeur Commercial Chauffeur Motor Scooter	770,138 53,653 39,807 5,380	2 Years 2 Years 2 Years 2 Years	Birth Month Birth Month Birth Month Birth Month	6/ 6.00 6/ 10.00 6/ 12.00 9/ 6.00	1.00 1.00 1.00 1.00	1,785,549
Oregon	59,427	3.00	Operator Chauffeur Motorcycle Endorsement	768,825	4 Years 4 Years -	Birthday Birthday -	21/ 3.00 21/ 3.50 -	3.00 3.00 -	1,601,454
Pennsylvania	489,885	6/ 4.00	Operator Motorcycle School Bus Operator	3,648,812 35,853	2 Years 2 Years 1 Year	Birth Month Birth Month Issuance	4.00 4.00 No Fee	2.00 2.00 No Fee	6,938,416

MOTOR-VEHICLE DRIVERS LICENSES - 1976¹

Compiled for the calendar year from reports of State authorities and other sources

TABLE DL-1
SHEET 3 OF 3
SEPTEMBER 1977

STATE	LEARNERS PERMIT		DRIVERS LICENSES						AMOUNT OF FEE		ESTIMATED TOTAL LICENSES IN FORCE 12/31/76 (EXCEPT "MOTORCYCLE ONLY") ^{3/}
	NUMBER ISSUED ^{1/}	AMOUNT OF FEE	CLASS OR TYPE OF LICENSE ^{2/}	NUMBER ISSUED	LENGTH OF TERM	RENEWAL DATE	AMOUNT OF FEE				
							NEW AND RENEWAL	DUPLICATE			
Rhode Island *	21,542	No Fee	Operator Chauffeur-Class 1 Class 2 Class 3 Class 4 Class 5	268,698 20,296	2 Years 2 Years 2 Years 2 Years 2 Years	Birthday Birthday Birthday Birthday Birthday	8/ 8.00 8/ 8.00 8/ 8.00 8/ 8.00 8/ 8.00	1.00 1.00 1.00 1.00 1.00	1/ 599,569		
South Carolina	114,885	1.00	Provisional Operator 22/ For-Hire Operator	3,789 535,562 15,372	6 Months 4 Years 1 Year	- Birthday January 1	- 5.00 2.00 2.00	- 2.00 No Fee	* 1,584,583		
South Dakota	2,105	6.00	Operator Restricted Operator Motorcycle Motorcycle Endorsement	134,474 7,805 687	4 Years 4 Years 4 Years	Birthday - Birthday	6.00 6.00 6.00 6.00	6.00 6.00 6.00	473,492		
Tennessee	39,012	6/ 4.00	Operator Scooter Chauffeur	1,221,253 3,516 91,403	2 Years 2 Years 2 Years	Birthday Birthday Birthday	4.00 4.00 6.00	2.00 2.00 2.00	2,532,450		
Texas	216,606	2.00	Operator Commercial Operator Chauffeur Motorcycle Endorsement	1,755,442 429,943 113,471	4 Years 2 Years 2 Years	Birthday Birthday Birthday	7.00 10.00 13.00 7.00	1.00 1.00 1.00	7,869,731		
Utah *	39,697	5/ 5.00	Operator Motorcycle Endorsement Chauffeur-Class A Class B Class C Class D	220,006 21,461	4 Years 4 Years 4 Years 4 Years 4 Years	Birthday Birthday Birthday Birthday Birthday	13/ 5.00 13/ 5.00 13/ 5.00 13/ 5.00 13/ 5.00	3.00 3.00 3.00 3.00 3.00	759,152		
Vermont	N.A.	23/ 1.00	Operator Junior Operator	143,393 7,021	2 Years 2 Years	Birthday Birthday	10.00 10.00	2.00 2.00	302,029		
Virginia *	149,733	3.00	Operator-Class O (Unclassified) Class A (Endorsement) Class B (Endorsement) Class S (Endorsement) Class C (Endorsement) Chauffeur-Class O (Unclassified) Class A (Endorsement) Class B (Endorsement) Class S (Endorsement) Class C (Endorsement)	1,048,930 125,241	4 Years 4 Years 4 Years 4 Years 4 Years 2 Years 2 Years 2 Years 2 Years 2 Years	Birth Month Birth Month Birth Month Birth Month Birth Month Birth Month Birth Month Birth Month Birth Month Birth Month	9.00 12.00 12.00 No Fee 12.00 12.00 15.00 15.00 No Fee 15.00	3.00 3.00 3.00 3.00 3.00 3.00 3.00 3.00 3.00 3.00	2,893,228 14,647 11,025 28,283 (148,387) 35,517 80,708 2,148 711 (1,618) 3,069,347		
Washington *	134,402	2.50	Basic Driver Motorcycle Endorsement Intermediate Endorsement Combination Endorsement Occupational Agricultural Permit	1,180,978 15,393 13,512 5,049 107	2 Years 2 Years 2 Years 2 Years 1 Year or 18th Birthday	Birthday Birthday Birthday Birthday Issuance	8/ 7.00 8/ No Fee 8/ 5.00 8/ 5.00 10.00 2.00	3.50 3.50 3.50 3.50 - -	2,289,371		
West Virginia	N.A.	4.00	Operator Chauffeur Junior Operator	N.A.	4 Years 1 Year 2 Years	Issuance Issuance 18th Birthday	25/ 5.00 25/ 3.00 5.00	1.00 1.00 1.00	1/ 1,324,000		
Wisconsin	256,772	5.00	Probationary Operator Operator Chauffeur School Bus Motorcycle Endorsement	117,956 1,286,722 83,219 8,714 15,970	2 Years 2 Years 1 Year 2 Years	Birthday Birthday Birthday Birthday	8/ 17/ 4.00 8/ 17/ 4.00 8/ 4.00 17/ 4.00 2.00	2.00 2.00 2.00 2.00	290,686 * 2,483,097 (84,602) (15,423) 2,773,783		
Wyoming *	N.A.	1.00	Class A Class B Class C Class M	99,681	3 Years 3 Years 3 Years 3 Years	Birthday Birthday Birthday Birthday	2.50 2.50 2.50 2.50	2.50 2.50 2.50 2.50	1/ 300,436		
Total									134,035,641		

1/ The number issued is not available in the States for which N.A. appears. Licenses in various designated States were estimated by the Federal Highway Administration.

2/ Classified drivers licenses are issued in the States indicated with an asterisk and the State name. In those States, the driver license also permit a qualified person to operate specified vehicles on the public highways. See appendix to DL-101 for vehicle types in the various classes listed. For purposes of this report, when there are combined licenses by endorsement, the license has been counted in the highest class license that he holds.

3/ Allowance has been made for deaths, emigration, and revocations in the States that were able to do so. Chauffeurs licenses have not been added to operators licenses in the States that require an operators license in addition to the chauffeurs license; such States are indicated with an asterisk. "Motorcycle only" operator licenses are not included.

4/ In Jefferson County, add 25¢ local issuance fee for all permits and licenses. Duplicate driver license is \$4 for second or subsequent issues.

5/ Special license required for school bus operators. In Alaska there is no renewal fee; a physical examination is required annually in Alaska and Pennsylvania; in Arkansas, a school bus operators certificate is required in addition to a chauffeurs license.

6/ Permit fee is credited to operator license; in California, the original license fee covers the cost of a learners permit; \$1.50 is credited to operators license in Indiana, \$4 in Maryland, and 50¢ in New Mexico. In New York, learners permit and license application fee are included in the \$5 fee. In Oklahoma, there is an additional \$2 fee for the license application before obtaining the original license; all fees are increased \$1.00 if a photo license is desired.

7/ An instruction or learners permit is not provided in Connecticut, except for motorcycle operators. In New Hampshire, there is no regular learners permit provided, but a restricted instruction permit is issued to students in driver training.

8/ The following examination fees are in addition to the fee shown for an original license: \$6.50 in Connecticut; \$6 in Kansas; \$5 in Rhode Island; \$3 in Florida, Massachusetts, and Washington; \$2 in Wisconsin.

9/ The original license fee is 45¢ per month from date of issue to last day of next birth month, maximum \$2.50 for 6 months. First renewal is \$5 or \$10, depending upon year of birth.

10/ A driver who has had a Delaware drivers license for 3 consecutive years and has a motor-vehicle operation record that shows no previous arrest or conviction may apply for a permanent license for an initial fee of \$25 plus, every 4 years, he must be reexamined and pay a \$1 photograph fee. There is no charge for a renewal motorcycle endorsement. Included in the number of issues shown are 1,585 original and 7,304 renewed permanent drivers licenses.

11/ Two years @ \$2 for persons 15-24 years old and 65 years old and over; 4 years @ \$4 for persons 25-64 years old. An additional \$1 is charged for the original issue for those without learners permits. Duplicate fee is \$1.50 in County of Kauai.

12/ Include 15,700 driver training permits in Idaho @ \$15 additional fee for 120 days issued to every applicant for an instruction permit or operators license who is required to take, or who elects to take a driver training course in a public school. Includes driver training permits in North Carolina, issued free for 6 months to 15-year-olds enrolled in driver training program; second or renewal permit, \$3.25. The following student training permits are included with regular permits: Missouri, 55,553; New Jersey, 33,624 @ \$1.

13/ In Illinois, licenses for persons 69 years of age and over are \$3; in Indiana, a renewal license for persons 75 years of age and older is \$2.50 for 2 years; in Nevada, \$4 for 2 years for those over 70 years; in Utah, \$3 renewal for persons 65 years and over.

14/ Two years @ \$5 for operators licenses and \$10 for chauffeurs licenses issued to persons 16-20 years old and 65 years old and over; 4-year license is mandatory for persons 21-64 years old.

15/ Original licenses are issued for 5 to 59 months, and expires on licensee's birthday in second even- or odd-numbered calendar year after issuance, depending on licensee's birth year.

16/ Original Classes A and B license fees range from \$2.50 to \$12.50, and Class C, \$1.50 to \$7.50.

17/ The fee is \$11 in municipalities of over 300,000 population.

18/ Original operator license fee is \$10 in Maryland, and \$6.50 for original operator or school bus license in Wisconsin. In Michigan, the fee for original operator license is \$7.50; original chauffeur, \$4, and expires first birthday after issue date, and persons age 60 and over may renew @ \$4 annually; original motorcycle endorsement, \$3.50.

19/ Original license fee in Mississippi is \$5.00 for operators, and \$2.50 for chauffeurs, and \$2.50 for motorcycle. Combination operator/chauffeur license is \$4 for 4 years, and \$7.50 for 2 years.

20/ Original license is \$1.50 per year, and expires on licensee's birthday in the first year after issuance that his age is divisible by 4.

21/ Special Bus Drivers licenses. Issued for an indefinite period, but evidence of physical fitness, good character, and experience must be furnished every 12 months.

22/ Effective 7/1/76, a 4-year photo license system was implemented over the next 2 years. In the first year, all originals, and renewals with odd birthdate, will receive a 4-year photo license. Other renewals will be issued for 2 years @ \$5.00 for operators, and \$2.50 for chauffeurs. Combination operator/chauffeur license is \$4 for 4 years, and \$7.50 for 2 years.

23/ A permit to operate "For Hire" vehicles is required.

24/ Written examination fee, \$10 with original learners permit. No further examination fee unless driving test is failed, then \$5 additional for another driving test.

25/ A West Virginia driver license can be obtained without examination, by a new resident who has a valid out-of-State license, by payment of the regular driver license fee plus \$1.

ESTIMATED LICENSED DRIVERS, BY SEX - 1976

Compiled for the calendar year from reports
of State authorities and other sourcesTABLE DL-1A
OCTOBER 1977

STATE	MALE DRIVERS	FEMALE DRIVERS	TOTAL DRIVERS	PERCENT MALE DRIVERS OF TOTAL	STATE
Alabama	1,117,996	965,855	2,083,851	53.65	Alabama
Alaska	126,462	87,157	213,619	59.20	Alaska
Arizona	747,410	625,623	1,373,033	54.43	Arizona
Arkansas	732,113	626,173	1,358,286	53.90	Arkansas
California	7,494,636	6,552,364	14,047,000	53.35	California
Colorado	930,790	843,490	1,774,280	52.46	Colorado
Connecticut	948,003	941,711	1,889,714	50.17	Connecticut
Delaware	199,307	182,101	381,408	52.26	Delaware
Dist. of Col.	187,571	147,800	335,371	55.93	Dist. of Col.
Florida	3,402,665	2,853,653	6,256,318	54.39	Florida
Georgia	1,531,184	1,366,504	2,897,688	52.84	Georgia
Hawaii	302,036	230,320	532,356	56.74	Hawaii
Idaho	321,774	278,255	600,029	53.63	Idaho
Illinois	3,536,541	3,012,133	6,548,674	54.00	Illinois
Indiana	1,821,193	1,624,097	3,445,290	52.86	Indiana
Iowa	1,048,182	911,034	1,959,216	53.50	Iowa
Kansas	899,697	818,549	1,718,246	52.36	Kansas
Kentucky	1,082,714	874,223	1,956,937	55.33	Kentucky
Louisiana	1,154,064	998,786	2,152,850	53.61	Louisiana
Maine	347,260	300,099	647,359	53.64	Maine
Maryland	1,320,025	1,167,349	2,487,374	53.07	Maryland
Massachusetts	1,874,845	1,768,843	3,643,688	51.45	Massachusetts
Michigan	3,202,206	2,847,738	6,049,944	52.93	Michigan
Minnesota	1,400,119	1,171,421	2,571,540	54.45	Minnesota
Mississippi	839,402	666,564	1,505,966	55.74	Mississippi
Missouri	1,617,704	1,416,048	3,033,752	53.32	Missouri
Montana	297,729	237,274	535,003	55.65	Montana
Nebraska	540,351	485,639	1,025,990	52.67	Nebraska
Nevada	242,205	207,559	449,764	53.85	Nevada
New Hampshire	299,083	262,114	561,197	53.29	New Hampshire
New Jersey	2,175,521	2,040,286	4,215,807	51.60	New Jersey
New Mexico	396,811	356,774	753,585	52.66	New Mexico
New York	5,042,855	3,892,238	8,935,093	56.44	New York
North Carolina	1,806,691	1,596,522	3,403,213	53.09	North Carolina
North Dakota	207,238	178,423	385,661	53.74	North Dakota
Ohio	4,901,496	3,205,685	8,107,181	60.46	Ohio
Oklahoma	926,266	859,283	1,785,549	51.88	Oklahoma
Oregon	856,076	745,378	1,601,454	53.46	Oregon
Pennsylvania	3,899,226	3,039,190	6,938,416	56.20	Pennsylvania
Rhode Island	306,958	288,607	595,565	51.54	Rhode Island
South Carolina	849,721	734,862	1,584,583	53.62	South Carolina
South Dakota	252,150	221,342	473,492	53.25	South Dakota
Tennessee	1,349,418	1,183,032	2,532,450	53.29	Tennessee
Texas	4,167,658	3,702,073	7,869,731	52.96	Texas
Utah	395,582	363,570	759,152	52.11	Utah
Vermont	161,496	140,533	302,029	53.47	Vermont
Virginia	1,606,449	1,462,898	3,069,347	52.34	Virginia
Washington	1,226,210	1,063,161	2,289,371	53.56	Washington
West Virginia	774,381	549,619	1,324,000	58.49	West Virginia
Wisconsin	1,487,905	1,285,878	2,773,783	53.64	Wisconsin
Wyoming	167,394	133,042	300,436	55.72	Wyoming
Total	72,522,769	61,512,872	134,035,641	54.11	Total

RATIO OF LICENSED DRIVERS TO POPULATION—1976

TABLE DL-1B
OCTOBER 1977

STATE	TOTAL POPULATION 1/	PERSONS OF DRIVING AGE (15 AND OVER) 2/	LICENSED DRIVERS			STATE
			NUMBER	PER 1,000 TOTAL POPULATION	PER 1,000 DRIVING AGE POPULATION	
	(1,000)	(1,000)	(1,000)			
Alabama	3,665	2,725	2,084	569	765	Alabama
Alaska	382	266	214	560	805	Alaska
Arizona	2,270	1,670	1,373	605	822	Arizona
Arkansas	2,109	1,582	1,358	644	858	Arkansas
California	21,519	16,451	14,047	653	854	California
Colorado	2,583	1,942	1,774	687	913	Colorado
Connecticut	3,117	2,396	1,890	606	789	Connecticut
Delaware	582	438	381	655	870	Delaware
Dist. of Col.	702	546	335	477	614	Dist. of Col.
Florida	8,422	6,588	6,256	743	950	Florida
Georgia	4,970	3,657	2,898	583	792	Georgia
Hawaii	887	656	532	600	811	Hawaii
Idaho	831	607	600	722	988	Idaho
Illinois	11,229	8,457	6,549	583	774	Illinois
Indiana	5,302	3,951	3,445	650	872	Indiana
Iowa	2,870	2,175	1,959	683	901	Iowa
Kansas	2,310	1,774	1,718	744	968	Kansas
Kentucky	3,428	2,564	1,957	571	763	Kentucky
Louisiana	3,841	2,781	2,153	561	774	Louisiana
Maine	1,070	803	647	605	806	Maine
Maryland	4,144	3,134	2,487	600	794	Maryland
Massachusetts	5,809	4,472	3,644	627	815	Massachusetts
Michigan	9,104	6,757	6,050	665	895	Michigan
Minnesota	3,965	2,976	2,572	649	864	Minnesota
Mississippi	2,354	1,692	1,506	640	890	Mississippi
Missouri	4,778	3,650	3,034	635	831	Missouri
Montana	753	563	535	710	950	Montana
Nebraska	1,553	1,176	1,026	661	872	Nebraska
Nevada	610	455	450	738	989	Nevada
New Hampshire	822	618	561	682	908	New Hampshire
New Jersey	7,336	5,602	4,216	575	753	New Jersey
New Mexico	1,168	841	754	646	897	New Mexico
New York	18,084	13,895	8,935	494	643	New York
North Carolina	5,469	4,106	3,403	622	829	North Carolina
North Dakota	643	482	386	600	801	North Dakota
Ohio	10,690	8,036	8,107	758	1,009	Ohio
Oklahoma	2,766	2,107	1,786	646	848	Oklahoma
Oregon	2,329	1,783	1,602	688	898	Oregon
Pennsylvania	11,862	9,157	6,938	585	758	Pennsylvania
Rhode Island	927	713	596	643	836	Rhode Island
South Carolina	2,848	2,092	1,585	557	758	South Carolina
South Dakota	686	514	474	691	922	South Dakota
Tennessee	4,214	3,185	2,532	601	795	Tennessee
Texas	12,488	9,215	7,870	630	854	Texas
Utah	1,228	850	759	618	893	Utah
Vermont	476	356	302	634	848	Vermont
Virginia	5,032	3,814	3,069	610	805	Virginia
Washington	3,612	2,747	2,289	634	833	Washington
West Virginia	1,821	1,381	1,324	727	959	West Virginia
Wisconsin	4,609	3,469	2,774	602	800	Wisconsin
Wyoming	390	290	300	769	1,034	Wyoming
Total	214,659	162,157	134,036	624	827	Total

1/ Total resident population estimates, provisional as of July 1, 1976, were supplied by the Bureau of the Census, Series P-25, No. 646, February 1977.

2/ Estimates as of July 1, 1976, supplied by the Bureau of the Census.

STATE MOTOR-VEHICLE AND MOTOR-CARRIER TAX RECEIPTS - 1976¹

COMPILED FOR THE CALENDAR YEAR FROM REPORTS OF STATE AUTHORITIES AND OTHER SOURCES

(IN THOUSANDS OF DOLLARS)

TABLE MV-2
DECEMBER 1977

STATE	REGISTRATION FEES ^{2/}					OTHER FEES												TOTAL RECEIPTS
	MOTOR VEHICLES			OTHER VEHICLES		DRIVERS LICENSES	CERTIFICATE OF TITLE FEES	SPECIAL TITLING TAXES ^{3/}	FINES AND PENALTIES	ESTIMATED SERVICE CHARGES, LOCAL COLLECTIONS ^{4/}	CARRIER GROSS RECEIPTS TAXES ^{5/}	MILEAGE-TON-MILE AND PASSENGER-MILE TAX	SPECIAL LICENSE FEES AND FRANCHISE TAXES ^{6/}		CERTIFICATE OR PERMIT FEES ^{6/}	MISCELLANEOUS RECEIPTS LESS UNCLASSIFIED REFUNDS		
	AUTOMOBILES (INCLUDING TAXICABS)	BUSES	TRUCKS AND TRACTOR TRUCKS	TRAILERS	MOTORCYCLES								TOTAL	WEIGHT OR CAPACITY			FLAT RATE	
ALABAMA	23,266	47	20,566	1,107	382	45,368	4,654	-	3,586	1,874	-	179	-	-	230	722	56,613	
ALASKA	4,602	137	4,373	914	198	10,224	510	-	224	479	-	-	758	-	5	414	13,590	
ARIZONA	10,028	43	15,453	6,023	541	32,088	2,926	3,423	1,458	-	11,925	-	-	-	535	9,559	62,114	
ARKANSAS	15,909	50	21,670	1,486	165	39,280	4,341	874	15	1,438	-	-	-	-	660	3,696	50,304	
CALIFORNIA ^{7/}	478,513	1,375	365,809	129,350	20,384	995,431	14,134	-	-	-	6,865	-	-	-	1,284	26,249	1,043,957	
COLORADO	14,669	56	9,147	1,257	390	25,519	1,548	-	3,298	-	-	18,395	-	-	77	4,554	54,839	
CONNECTICUT	36,725	824	12,808	892	468	51,735	10,569	-	2,351	-	-	-	-	-	21	6,341	72,641	
DELAWARE	6,080	101	4,194	513	43	10,931	1,199	-	373	6,095	1,084	-	-	-	-	957	20,639	
DIST. OF COL.	12,758	360	1,578	123	52	14,871	1,440	432	11,507	-	-	13	412	236	52	1,274	30,237	
FLORIDA	113,661	663	38,407	16,690	1,388	170,809	13,607	6,328	2,368	8,241	-	-	2,299	1,431	26	13,868	218,777	
GEORGIA	22,494	498	16,518	1,760	520	41,790	2,828	-	1,302	-	-	-	-	1,125	76	2,854	49,975	
HAWAII	9,974	167	4,067	690	91	14,989	865	-	51	-	-	-	-	-	15	513	16,486	
IDAH0	8,475	3	5,424	357	221	14,480	1,509	508	-	-	-	10,042	-	-	433	3,360	30,988	
ILLINOIS	143,621	481	138,768	7,988	2,517	293,375	15,567	8,488	2,769	-	-	-	-	1,266	-	22,852	344,317	
INDIANA	29,356	207	37,427	4,423	741	72,154	5,331	6,027	537	3,805	-	-	-	1,056	32	8,103	97,045	
IOWA	56,119	445	43,017	4,671	1,278	105,530	6,100	2,479	57	-	-	-	-	188	-	8,222	122,576	
KANSAS	16,076	490	22,873	1,683	457	41,583	2,882	1,427	-	-	-	-	-	-	133	4,203	53,310	
KENTUCKY	18,394	46	20,175	837	273	39,727	4,034	-	83,504	846	-	-	-	15	542	4,777	135,914	
LOUISIANA	10,783	42	18,241	1,762	193	31,321	4,589	4,062	-	604	-	98	98	766	156	5,430	46,928	
MAINE	7,954	14	7,865	3,077	275	19,185	1,695	393	-	195	-	-	-	585	71	2,253	24,377	
MARYLAND	48,575	275	20,551	2,619	633	72,653	5,065	2,294	82,561	507	3,932	-	-	-	-	4,497	171,909	
MASSACHUSETTS ^{8/}	14,149	100	16,666	2,629	525	34,079	9,494	4,722	-	-	-	-	-	894	33	5,164	54,386	
MICHIGAN	91,894	118	55,478	5,447	1,960	155,937	11,345	6,296	-	-	-	-	-	1,564	38	11,869	186,229	
MINNESOTA	59,813	223	31,724	2,660	777	95,197	5,097	3,619	-	2,194	-	-	-	-	700	4,241	111,048	
MISSISSIPPI	12,288	267	14,589	567	193	27,904	3,447	1,042	-	201	-	-	-	100	65	2,524	35,283	
MISSOURI	47,899	219	34,724	1,953	550	85,145	3,816	1,505	-	2,124	-	-	-	1,364	-	4,938	98,892	
MONTANA	3,332	50	9,871	1,765	96	15,114	1,214	221	-	827	-	-	-	434	5	6,234	24,049	
NEBRASKA	12,895	31	22,440	732	162	36,260	1,712	1,898	-	641	-	-	-	254	26	2,912	43,703	
NEVADA	12,876	47	5,884	1,115	312	20,234	532	452	-	100	203	3,947	1,534	-	362	2,644	30,008	
NEW HAMPSHIRE	12,540	109	5,569	684	253	19,155	2,125	633	-	1,464	-	-	-	419	12	1,335	25,143	
NEW JERSEY	110,296	767	49,476	5,998	840	167,377	18,368	8,958	-	5,014	-	-	-	1,134	-	20,886	221,511	
NEW MEXICO	9,421	23	5,912	501	94	15,951	1,394	936	-	117	-	-	-	-	274	2,577	32,734	
NEW YORK	182,505	996	43,539	4,975	828	232,843	14,074	3,046	-	21,414	-	31,573	-	-	3,075	27,941	333,968	
NORTH CAROLINA	41,825	589	50,760	2,360	758	96,292	3,981	3,367	-	1,407	-	-	-	-	-	7,107	112,154	
NORTH DAKOTA	9,709	30	8,134	269	123	18,265	1,090	620	1,649	136	-	-	-	252	35	2,592	25,076	
OHIO	58,443	543	65,131	17,303	1,286	142,706	12,108	8,646	-	5,357	6,305	41,479	76	1,742	223	8,517	227,159	
OKLAHOMA	55,758	36	26,195	6,745	807	89,541	6,722	1,055	-	-	3,803	-	139	-	88	1,793	103,582	
OREGON ^{9/}	26,369	45	6,558	6,696	290	39,958	5,014	1,922	-	356	-	35,772	4,347	-	711	83	92,576	
PENNSYLVANIA	149,076	641	90,489	4,879	2,448	247,733	37,196	13,707	-	9,235	-	-	-	-	-	17,080	324,951	
RHODE ISLAND	8,508	73	3,043	177	91	11,892	2,112	49	-	-	-	-	-	807	8	1,256	16,124	
SOUTH CAROLINA	6,390	146	10,974	428	46	17,984	1,327	1,095	-	83	-	-	755	75	-	7,916	29,435	
SOUTH DAKOTA	9,735	63	5,886	1,127	209	17,020	866	291	-	100	-	-	363	4,149	63	1,304	24,396	
TENNESSEE	34,278	1,004	38,949	251	673	75,155	5,604	3,018	-	1,250	2,480	-	-	1,251	75	1,779	90,612	
TEXAS	124,409	1,002	111,468	11,809	1,459	250,547	18,496	2,621	287,762	1,385	-	-	-	975	172	17,229	579,289	
UTAH	3,144	54	7,378	363	138	11,077	1,446	365	-	45	-	684	-	-	-	3,540	17,158	
VERMONT	7,676	42	6,046	360	147	14,271	1,062	373	8,978	-	-	-	-	-	-	1,413	1,035	27,132
VIRGINIA	41,835	115	27,158	2,550	564	72,222	11,519	6,548	52,603	820	-	763	-	-	1,403	8,535	154,413	
WASHINGTON ^{7/}	71,263	232	53,682	9,164	2,253	136,594	8,721	1,334	-	6,629	4,826	279	30	1,820	347	176	6,952	167,708
WEST VIRGINIA ^{2/}	18,451	17	11,051	488	264	30,271	2,170	1,986	44,226	77	-	-	668	-	5	1,680	81,083	
WISCONSIN	37,949	173	36,488	1,089	689	76,388	7,720	2,196	-	-	-	-	-	-	774	7,421	94,499	
WYOMING	2,717	118	3,539	791	77	7,242	238	378	-	-	-	8,498	-	790	-	4,587	21,733	
TOTAL	2,365,671	14,497	1,687,930	284,107	50,352	4,402,557	305,625	126,084	579,285	79,457	40,505	19,832	164,163	16,391	23,949	13,456	332,226	6,103,530

^{1/} ROAD-USER REVENUES CONSIST PRIMARILY OF MOTOR-FUEL TAXES, SHOWN IN TABLE MF-1, AND MOTOR-VEHICLE AND MOTOR-CARRIER TAXES SHOWN IN THIS TABLE.

^{2/} WHERE THE REGISTRATION YEAR IS NOT MORE THAN ONE MONTH REMOVED FROM THE CALENDAR YEAR, REGISTRATION-YEAR RECEIPTS ARE GIVEN. WHERE THE REGISTRATION YEAR IS MORE THAN ONE MONTH REMOVED, CALENDAR-YEAR RECEIPTS ARE GIVEN.

^{3/} SPECIAL TITLING TAXES IMPOSED UNDER GENERAL SALES TAX LEVIES ARE NOT INCLUDED.

^{4/} COUNTY OR LOCAL OFFICERS IN MANY STATES ARE ALLOWED SERVICE CHARGES FOR ISSUING REGISTRATIONS, OPERATORS' LICENSES, OR FOR RELATED SERVICES. SOME OF THESE CHARGES ARE INCLUDED WITH REGISTRATION AND OTHER FEES. THE AMOUNTS SHOWN IN THIS COLUMN ARE ESTIMATES OF SERVICE CHARGES THAT ARE COLLECTED AND RETAINED BY LOCAL OFFICIALS AND NOT REPORTED ELSEWHERE IN THIS TABLE.

^{5/} NUMEROUS STATES IMPOSE TAXES ON THE GROSS RECEIPTS OF MOTOR CARRIERS IN CONNECTION WITH GENERAL STATE SALES TAXES OR TAXES ON ALL TRANSPORTATION COMPANIES OR PUBLIC UTILITIES. THIS COLUMN INCLUDES ONLY THE PROCEEDS OF GROSS RECEIPTS TAXES REPORTED BY THE STATES AS SPECIAL TAXES ON MOTOR CARRIERS.

^{6/} IN GENERAL, THE PROCEEDS OF SPECIAL WEIGHT OR CAPACITY TAXES IMPOSED AT A FLAT RATE PER

VEHICLE ARE INCLUDED UNDER SPECIAL LICENSE FEES AND FRANCHISE TAXES. APPLICATION OR FILING FEES REQUIRED FOR THE ISSUANCE OF CERTIFICATES OF CONVENIENCE AND NECESSITY TO COMMON CARRIERS, AND CORRESPONDING PERMITS TO CONTRACTY AND OTHER MOTOR CARRIERS, ARE INCLUDED UNDER CERTIFICATE OR PERMIT FEES.

^{7/} PROPERTY TAXES FORMERLY LEVIED ON MOTOR VEHICLES HAVE BEEN REPLACED BY "VEHICLE LICENSE FEES" IN CALIFORNIA, AND BY "MOTOR VEHICLE EXCISE TAXES" IN WASHINGTON. BECAUSE OF THE ORIGIN OF THESE TAXES, THE ADMINISTRATIVE OFFICERS OF THE TWO STATES DO NOT CONSIDER THEM TO BE ROAD-USER TAXES. THE AMOUNTS INCLUDED WITH REGISTRATION FEES IN THIS TABLE ARE AS FOLLOWS: CALIFORNIA, AUTOMOBILES \$275,300,829, BUSES \$693,673, TRUCKS \$186,785,435, TRAILERS \$66,906,640, MOTORCYCLES \$10,754,783; WASHINGTON, AUTOMOBILES \$52,676,747, BUSES \$142,400, TRUCKS \$22,964,864, TRAILERS \$4,612,086, MOTORCYCLES \$1,196,832, DEALERS \$53,412.

^{8/} LOUISIANA REGISTERS AUTOMOBILES FOR TWO-YEAR PERIODS ON EVEN-NUMBERED YEARS. MASSACHUSETTS AND OREGON REGISTER AUTOMOBILES FOR TWO-YEAR PERIODS ON A STAGGERED MONTHLY BASIS.

^{9/} THE STATE WAS UNABLE TO PROVIDE MOTOR-VEHICLE AND MOTOR-CARRIER TAX RECEIPT DATA FOR 1976. THE FIGURES SHOWN ARE ESTIMATES BY THE FEDERAL HIGHWAY ADMINISTRATION.

DISPOSITION OF STATE MOTOR-VEHICLE AND MOTOR-CARRIER TAX RECEIPTS-1976

COMPILED FOR CALENDAR YEAR FROM REPORTS OF STATE AUTHORITIES

(THOUSANDS OF DOLLARS)

TABLE MV-3 NOVEMBER 1977

STATE	RECEIPTS AVAILABLE FOR DISTRIBUTION 1/	FOR COLLECTING MOTOR-VEHICLE AND MOTOR-CARRIER TAXES 2/	NET FUNDS DISTRIBUTED 3/	FOR STATE-ADMINISTERED HIGHWAYS				FOR LOCAL ROADS AND STREETS 4/			FOR MASS TRANSPORTATION PURPOSES	FOR NONHIGHWAY PURPOSES 5/			
				CAPITAL OUTLAY MAINTENANCE AND ADMINISTRATION	HIGHWAY LAW ENFORCEMENT AND SAFETY	SERVICE OF OBLIGATIONS FOR STATE HIGHWAYS	TOTAL	COUNTY AND TOWNSHIP ROADS 5/	MUNICIPAL STREETS	TOTAL		STATE GENERAL PURPOSES	LOCAL GENERAL PURPOSES 7/	OFFSET BY GENERAL FUNDS FOR HIGHWAYS (NON ADDITIVE) 8/	TOTAL
ALABAMA	50,131	7,105	43,026	15,606	7,206	7,373	30,185	8,244	4,597	12,841	-	-	-	(1,262)	-
ALASKA	13,590	4,018	9,572	9,150	-	-	9,150	-	422	-	-	-	-	-	-
ARIZONA	61,562	9,301	52,261	25,663	7,479	-	33,142	8,963	10,156	19,119	-	-	-	-	-
ARKANSAS	47,911	1,372	46,539	26,247	6,194	-	32,441	8,029	5,924	13,953	145	-	-	(1,525)	-
CALIFORNIA	885,007	115,786	769,221	97,193	219,772	-	316,965	14,055	24,895	38,950	930	-	412,375	(54,945)	412,375
COLORADO	54,892	5,987	48,905	16,123	4,892	-	21,015	12,139	11,396	23,535	-	-	-	-	4,355
CONNECTICUT	73,669	12,285	61,384	15,261	18,202	10,292	43,755	1,275	3,642	47,672	5,158	4,355	-	-	8,829
DELAWARE	20,640	2,400	18,240	3,068	2,596	8,781	14,445	-	763	15,208	763	-	-	-	2,268
DIST. OF COL.	30,245	1,205	29,040	-	-	-	-	-	-	-	-	-	-	-	-
FLORIDA	218,614	31,832	186,782	143,067	4,124	-	147,191	11,758	848	12,606	-	-	12,310	-	12,310
GEORGIA	48,757	10,353	38,404	17,004	4,018	5,194	26,216	1,386	2	1,388	-	8,903	-	(194,494)	8,903
HAWAII	16,487	-	16,487	3,510	-	-	3,510	6,172	1,057	7,229	37	4,923	-	-	4,923
IDAHO	31,533	2,939	28,594	18,941	2,802	-	21,743	6,851	-	6,851	-	-	-	-	-
ILLINOIS	347,165	52,082	295,083	119,367	33,423	-	152,790	8,951	-	161,741	-	-	-	-	-
INDIANA	97,044	15,986	81,058	40,652	7,084	20,419	68,136	37,575	1,231	39,806	39,297	19,375	-	(8,488)	19,375
IOWA	134,078	4,482	129,596	60,625	7,859	-	68,484	27,117	12,585	39,702	-	-	-	-	-
KANSAS	52,685	11,892	40,793	24,664	3,326	2,150	30,140	5,743	4,905	10,648	6	-	-	(145)	-
KENTUCKY	135,915	9,255	126,660	84,173	1,011	22,237	107,421	16,903	2,529	19,032	106	-	-	-	-
LOUISIANA	48,806	9,143	39,663	26,701	5,386	3,281	35,368	2,261	2,035	4,296	-	-	-	-	-
MAINE	24,183	4,075	20,108	15,274	1,983	2,133	19,392	569	-	19,961	2	-	-	-	-
MARYLAND	171,035	7,186	163,849	50,192	22,993	520	73,305	23,310	20,282	44,292	6,238	40,014	-	(21,101)	40,014
MASSACHUSETTS	52,010	19,365	32,645	23,641	5,127	-	28,768	2,586	1,292	3,878	-	-	-	-	-
MICHIGAN	184,355	37,044	147,311	49,635	4,801	9,027	63,693	47,945	26,651	74,596	9,022	-	-	-	-
MINNESOTA	105,194	6,621	98,573	51,056	8,051	5,063	64,170	26,191	8,100	34,291	-	111	-	(6,162)	111
MISSISSIPPI	34,816	6,099	28,717	5,753	6,829	-	12,582	15,760	375	16,135	-	-	-	(270)	-
MISSOURI	99,932	16,251	83,681	74,273	9,049	-	83,322	48	312	83,634	-	-	-	-	-
MONTANA	25,034	3,577	21,457	8,345	2,477	-	10,822	9,378	1,457	10,835	-	-	-	(1,579)	-
NEBRASKA	43,703	7,598	36,105	18,585	1,807	436	20,828	7,610	7,640	15,250	27	-	-	(3,514)	-
NEVADA	30,516	6,057	24,459	9,706	2,738	-	12,444	-	-	12,444	-	-	-	-	-
NEW HAMPSHIRE	25,134	2,958	22,176	15,867	2,602	1,255	19,724	286	-	20,010	-	35	11,694	(266)	11,729
NEW JERSEY	220,376	24,746	195,630	46,800	16,422	-	63,222	3,848	843	2,321	96	35	-	-	35
NEW MEXICO	32,980	4,576	28,404	17,992	1,354	-	19,346	7,280	1,779	9,059	46,944	78,163	-	(5,930)	78,163
NEW YORK	334,084	46,465	287,619	130,227	32,073	60,434	222,734	3,600	7,460	11,060	50,894	2,931	-	-	2,931
NORTH CAROLINA	112,134	6,544	105,590	76,906	15,808	-	92,714	96,714	8,781	101,495	95	-	-	-	-
NORTH DAKOTA	25,021	2,464	22,557	13,711	1,350	-	15,061	4,288	7,435	22,549	-	-	-	-	-
OHIO	226,948	29,363	197,585	8,286	11,710	37,455	57,451	106,788	33,345	140,133	41	-	-	(1,106)	-
OKLAHOMA	103,662	9,758	93,904	42,459	6,594	-	49,053	16,706	6,464	23,170	-	-	21,680	(45,769)	21,680
OREGON	91,473	15,130	76,343	28,486	13,109	2,031	43,626	15,894	11,793	27,687	727	4,304	-	-	4,304
PENNSYLVANIA	322,666	28,372	294,294	176,721	35,076	-	211,797	282,016	-	282,016	-	-	-	-	-
RHODE ISLAND	16,105	2,599	13,506	6,363	532	3,550	10,445	-	22	10,467	99	2,705	-	-	2,705
SOUTH CAROLINA	32,007	7,744	24,263	19,366	2,700	2,166	24,232	-	-	24,232	-	-	-	-	-
SOUTH DAKOTA	24,473	3,068	21,405	8,688	1,615	-	10,303	7,944	3,151	11,097	5	-	31	-	31
TENNESSEE	90,512	8,416	82,096	61,249	2,492	-	63,741	14,064	3,991	18,035	-	-	-	(12,898)	-
TEXAS	578,695	36,211	542,484	211,132	28,632	-	239,764	35,027	35,027	374,791	310	267,384	-	(30,688)	267,384
UTAH	17,112	4,089	13,023	4,394	2,274	-	6,668	3,910	2,443	6,353	2	-	-	(449)	-
VERMONT	26,644	1,859	24,785	10,055	3,494	7,354	20,548	3,492	407	3,899	-	331	-	-	331
VIRGINIA	161,395	37,690	123,705	103,829	5,207	-	109,036	9,200	2,981	12,181	2,488	-	-	-	-
WASHINGTON	167,678	23,865	143,813	36,712	14,135	760	51,607	2,098	5,574	57,181	451	70,481	13,602	(397)	84,083
WEST VIRGINIA	83,152	4,945	78,207	47,738	557	29,912	78,207	-	-	78,207	-	-	-	(182)	-
WISCONSIN	94,497	19,627	74,870	20,961	13,452	5,547	39,960	11,981	8,921	20,902	28	-	13,980	(159)	13,980
WYOMING	21,696	3,332	18,364	17,423	679	-	18,102	262	-	18,364	-	-	-	-	-
TOTAL	5,947,953	745,017	5,202,936	2,159,182	668,009	317,589	3,144,780	605,903	273,939	879,842	177,495	515,147	485,672	(394,617)	1,000,819

1/ SEE TABLE MV-2 FOR DETAILS OF RECEIPTS. AMOUNTS IN THIS COLUMN EXCLUDE ADJUSTMENTS FOR UNDISTRIBUTED BALANCES, FUNDS IN TRANSIT, ETC.
 2/ COLLECTION EXPENSES IN MANY STATES INCLUDE SERVICE CHARGES DEDUCTED BY COUNTY AND LOCAL COLLECTORS. AMOUNTS SHOWN IN SOME STATES INCLUDE PRO-RATA COSTS OF ADMINISTERING MOTOR-FUEL TAX LAWS. AMOUNT FOR HAWAII NOT REPORTED.
 3/ MOTOR-VEHICLE REVENUES ARE EITHER DEDICATED FOR SPECIFIC PURPOSES OR PLACED WITH OTHER HIGHWAY-USER REVENUES IN A COMMON FUND FROM WHICH A DISTRIBUTION IS MADE. THIS TABLE INCLUDES BOTH SPECIFIC DEDICATIONS AND PRO-RATA MOTOR-VEHICLE REVENUE PORTION OF THE AMOUNTS.
 4/ INCLUDES DIRECT EXPENDITURES BY STATES ON LOCAL ROADS AND STREETS, AS WELL AS GRANTS-IN-AID. IN MANY STATES, FUNDS ALLOTTED FOR "COUNTY AND TOWNSHIP ROADS" MAY ULTIMATELY HAVE BEEN USED IN PART FOR MUNICIPAL STREETS. ENTRIES INCLUDE AMOUNTS USED FOR SERVICE OF OBLIGATIONS FOR LOCAL ROADS.
 5/ FORMER COUNTY ROADS ARE UNDER STATE CONTROL IN ALA. (TEN COUNTIES), DEL., N.C., VA. (ALL BUT TWO COUNTIES), AND W. VA.

6/ THE AMOUNTS SHOWN DO NOT NECESSARILY CONSTITUTE DIVERSIONS FROM HIGHWAY USE REQUIRING A PENALTY UNDER THE HAYDEN-CARTRIGHT ACT OF 1934. SUCH DIVERSIONS CAN BE DETERMINED ONLY AFTER ANALYSIS IN THE LIGHT OF STATE LAWS IN FORCE IN 1934.
 7/ ALLOCATIONS FOR LOCAL GENERAL PURPOSES MAY HAVE BEEN USED IN PART FOR HIGHWAYS, BUT SUCH AMOUNTS WERE NOT REPORTED.
 8/ BRD'S NONHIGHWAY ALLOCATIONS OF MOTOR-VEHICLE AND MOTOR-CARRIER REVENUES WERE OFFSET, IN THE AMOUNTS SHOWN, AGAINST APPROPRIATIONS FOR HIGHWAYS OUT OF STATE GENERAL FUNDS, AND THE AMOUNTS SO OFFSET ARE INCLUDED WITH ALLOCATIONS FOR STATE AND LOCAL HIGHWAY PURPOSES.
 9/ IN ALASKA, DEL., N.J., N.Y., AND R.I., MOTOR-VEHICLE REVENUES WERE PLACED IN THE STATE GENERAL FUND. FOR DISCUSSION OF GENERAL FUND STATES' FINANCING, SEE "HIGHWAY FINANCE" TEXT UNDER "FUNDS ATTRIBUTABLE TO HIGHWAY USERS."
 10/ THE NONHIGHWAY ALLOCATIONS OF "VEHICLE LICENSE FEES" IN CALIF. AND "MOTOR-VEHICLE EXCISE TAXES" IN WASH. (SEE TABLE MV-2, FOOTNOTE 7), AND REGISTRATION FEES IN WIS. WERE IN LIEU OF PERSONAL PROPERTY TAXES FORMERLY IMPOSED ON MOTOR VEHICLES.

Vehicles and Drivers

ESTIMATED MOTOR-VEHICLE TRAVEL IN THE UNITED STATES AND RELATED DATA- 1976¹

TABLE VM-1
FEBRUARY 1978

ITEM	PASSENGER VEHICLES						CARGO VEHICLES				ALL MOTOR VEHICLES
	PERSONAL PASSENGER VEHICLES			BUSES			ALL PASSENGER VEHICLES	SINGLE-UNIT TRUCKS	COMBINATIONS	ALL TRUCKS	
	PASSENGER CARS ^{2/}	MOTOR-CYCLES ^{2/}	ALL PERSONAL PASSENGER VEHICLES	COMMERCIAL	SCHOOL AND OTHER NONREVENUE	ALL BUSES					
Motor-vehicle travel: ^{3/} (millions of vehicle-miles)											
Interstate rural			80,361	294	160	454	80,815	17,968	20,238	38,206	119,021
Other main rural			305,995	810	1,189	1,999	307,994	87,374	26,533	113,907	421,901
Main rural ^{4/}			386,356	1,104	1,349	2,453	388,809	105,342	46,771	152,113	540,922
Local rural ^{5/}			78,207	92	639	731	78,938	9,971	1,009	10,980	89,918
All rural			464,563	1,196	1,988	3,184	467,747	115,313	47,780	163,093	630,840
Interstate urban			114,726	313	200	513	115,239	14,562	5,442	20,004	135,243
Other rural ^{urban}			517,163	1,390	674	2,064	519,227	118,020	5,833	123,853	643,080
All urban ^{6/}			631,889	1,703	874	2,577	634,466	132,582	11,275	143,857	778,323
Total rural and urban	1,074,000	22,452	1,096,452	2,899	2,862	5,761	1,102,213	247,895	59,055	306,950	1,409,163
Number of vehicles registered (thousands)	110,351.4	4,989.2	115,340.6	96.8	381.5	478.3	115,818.9	26,498.6	1,221.0	27,719.6	143,538.5
Average miles traveled per vehicle	9,733	4,500	9,506	29,948	7,502	12,045	9,517	9,355	48,366	11,073	9,817
Fuel consumed (million gallons)	78,290.8	449.0	78,739.8	574.1	389.9	964.0	79,703.8	25,039.9	10,956.4	35,996.3	115,700.1
Average fuel consumption per vehicle (gallons)	709	90	683	5,931	1,022	2,015	688	945	8,973	1,299	806
Average miles traveled per gallon of fuel consumed	13.72	50.00	13.93	5.05	7.34	5.98	13.83	9.90	5.39	8.53	12.18

^{1/} Travel data for the 50 States and the District of Columbia.
^{2/} Separate estimates of passenger car and motorcycle travel are not available by highway category.
^{3/} Highway categories are based on functional classification established for 1976 in accordance with 23 U.S.C. 103 (B)(2), (C)(2), (D)(2) and differ from earlier years. Compared to the earlier reporting procedure main rural travel is 8 percent higher, local rural travel is 36 percent lower and urban travel is 1 percent higher.
^{4/} Main rural includes all rural Federal-aid systems and non-Federal-aid arterials and collectors.
^{5/} Local rural consists of the non-Federal-aid local class only.
^{6/} Urban consists of travel on all roads and streets in urban places of 5,000 or greater population.

Highway Statistics, 1976

ANNUAL AVERAGE OF QUARTERLY SPEED MONITORING DATA FOR FISCAL YEAR 1976

(OCTOBER 1975-September 1976)

TABLE WG-1
JANUARY 1976

HIGHWAY STATISTICS DIVISION
OFFICE OF HIGHWAY PLANNING, FHWA.

Table with columns for Region and State, Interstate Urban, Interstate Rural, Multi-Lane Divided, Multi-Lane Undivided, and 2-Lane Rural. Each column contains data for Average Speed, Median Speed, Percent Exceeding 55, 60, and 65 MPH, and Percent Exceeding 50, 55, and 60 MPH. Rows list 50 states and a National Average.

ON VEHICLE SPEEDS:
1/ MEDIAN SPEED IS THE SPEED AT OR BELOW WHICH 50 PERCENT OF THE VEHICLES ARE TRAVELING.
2/ 85 TH PERCENTILE SPEED IS THE SPEED AT OR BELOW WHICH 85 PERCENT OF THE VEHICLES ARE TRAVELING.
3/ NO MILEAGE IN ANY HIGHWAY CATEGORY WHERE THE 55 MPH SPEED LIMIT IS THE PRIMARY CONSTRAINT
ON MILEAGE OF MULTI-LANE UNDIVIDED ROADS COMBINED WITH MULTI-LANE DIVIDED ROADS:
4/ LOW MILEAGE REPORTED BUT NO SPEED DATA SUBMITTED.
5/ MILESON BRIDGE ONLY SECTION WITH 55 MPH SPEED LIMIT. MARYLAND MONITORS NEAR BRIDGE.

AVERAGE SPEED OF FREE-MOVING VEHICLES ON RURAL INTERSTATE HIGHWAYS

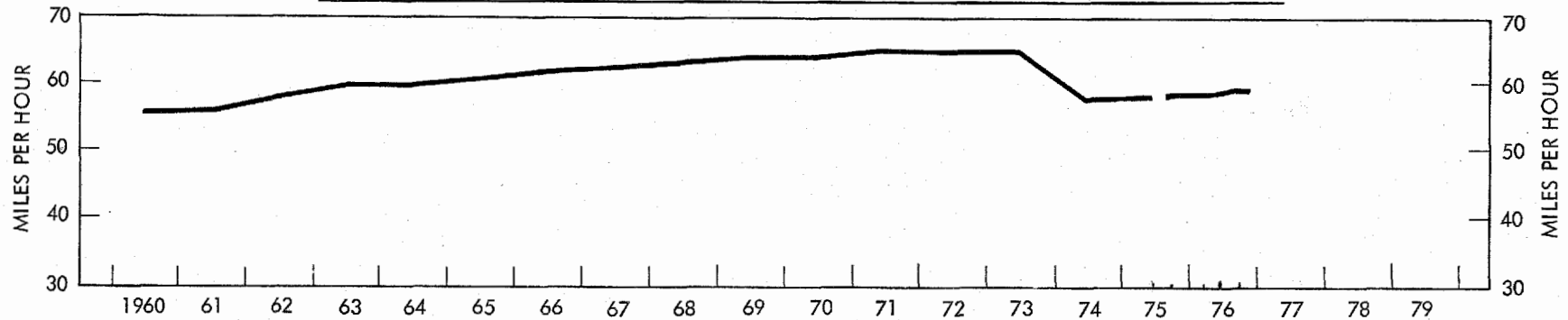

PERCENTAGE OF FREE-MOVING VEHICLES EXCEEDING 55, 60, AND 65 MILES PER HOUR

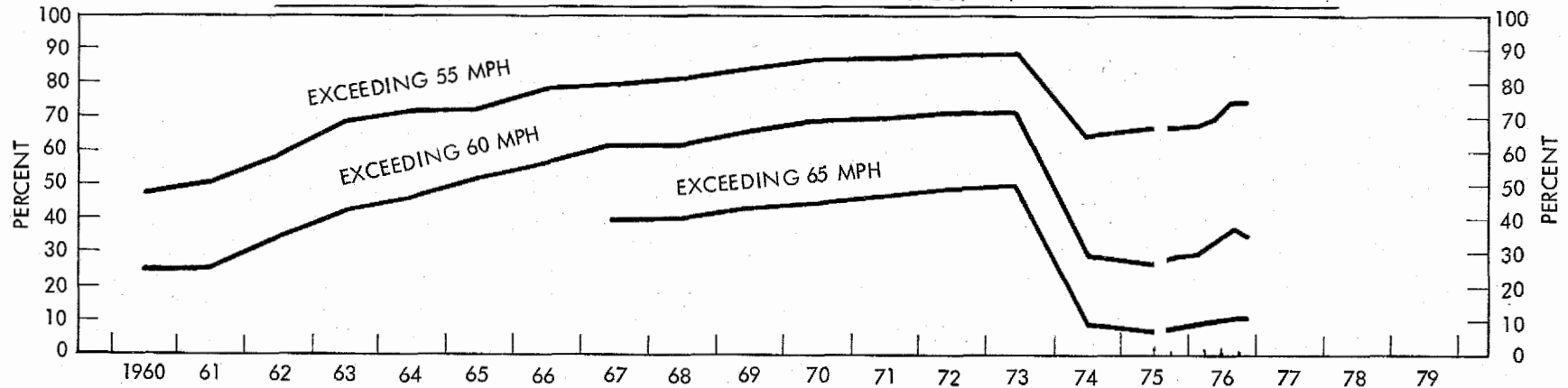

Figure 1 - SPEED TRENDS ON RURAL INTERSTATE HIGHWAYS ^{1/}

^{1/} All data represents free-moving traffic on level, straight, non-congested sections of rural Interstate Highways. Data shown between 1960 and 1975 represents speed trend information collected by several State Highway Agencies normally during the summer months and submitted in annual speed trend reports. Since

October 1975 all States have monitored speeds at locations on several highway systems, including the Interstate System, as part of the 55 m.p.h. speed limit monitoring program. The data are reported to FHWA on a quarterly basis.

FEDERAL FUEL AND AUTOMOTIVE TAXES AND THE HIGHWAY TRUST FUND

The total revenues from the Federal excise taxes on motor fuel, lubricating oil, and motor-vehicle use, and the estimated portions paid by private and commercial highway users, are given in table FE-205. Total revenues from Federal excise taxes on motor vehicles, tires, tubes, tread rubber, and parts and accessories, and the estimated portions paid by private and commercial highway users, are given in table FE-206. The amounts of these Federal excise revenues estimated to have been paid in the final instance in 1976 by private and commercial highway users in each State are shown in tables FE-7 and FE-8. As the Federal taxes on automotive products, except special fuel, diesel fuel, and motor-vehicle use, are collected in the first instance at the point of manufacture, production, or importation, these estimated payments differ from the actual Internal Revenue Service collections in the different States. The diesel-fuel tax is initially collected by the retailer on gallonage that is placed in the supply tanks of highway vehicles. The special-fuel tax is initially collected by the retailer on gallonage that is placed in the supply tanks of motor vehicles, motorboats, and airplanes. The motor-vehicle use tax is levied on the owners of certain heavy highway vehicles. Federal excise tax rates, together with their history, are given in table FE-101.

The Federal Highway Trust Fund was established by the Highway Revenue Act of 1956 as the source of Federal funds for highway aid. The Trust Fund receives: All of the revenues from the 4-cent-per-gallon tax on gasoline, diesel, and special fuels used in highway vehicles; the unrefunded portion of the tax on gasoline used for nonhighway purposes; the 2-cent-per-gallon tax on special fuels used in nonhighway vehicles; the 2-cent-per-gallon tax on diesel fuel for highway vehicles not registered or not required to be registered for highway use; the 2-cent-per-gallon tax on fuel used by certain transit systems; all of the 10-cent-per-pound tax on

highway tires and inner tubes and the 5-cent-per-pound tax on nonhighway tires and tread rubber; all of the 10-percent tax on new trucks, buses, and trailers over 10,000 pounds gross weight; the 8-percent tax on truck parts and accessories; the 6-cent-per-gallon tax on lubricating oil used on the highways; and all of the proceeds of the annual use tax of \$3.00 per 1,000 pounds on vehicles of more than 26,000 pounds gross weight.

The gasoline and special fuels tax collected on motorboat use is transferred monthly to the Land and Water Conservation Fund administered by the U.S. Department of the Interior. Full 4-cent-per-gallon refunds of the gasoline tax are paid to farmers for gasoline used in farming. Other non-highway uses of gasoline are refunded at 2 cents of the 4-cent tax by the Internal Revenue Service.

A statement of the operation of the fund, including receipts, disbursements, and unexpended balances for fiscal year 1977, is shown in table FE-10. Table FE-201 shows the net revenues to the Fund since its inception, together with an explanation of the tax rates. Additional information on the history of the Highway Trust Fund can be found in the Federal Highway Administration bulletin titled "Federal-Aid Financing and the Highway Trust Fund."

Table FE-221 shows a comparison, by States, of the amounts paid into the Trust Fund with the amounts drawn out of the Fund, and with apportionments.

Generally, the Trust Fund is similar to an individual bank account. Just as an individual bank account is a claim against the bank's general funds rather than a title to a particular group of dollars, the Trust Fund is a general credit with the U.S. Department of Treasury.

The amounts of Federal funds apportioned to the States, and paid to them from the Highway Trust Fund, are shown in tables in the highway finance section of this bulletin.

FEDERAL REVENUE FROM TAXES ON MOTOR FUEL, LUBRICATING OIL, AND MOTOR-VEHICLE USE

NET AMOUNT COLLECTED BY U.S. INTERNAL REVENUE SERVICE 2/ (IN THOUSANDS OF DOLLARS)

ESTIMATES OF PORTIONS PAID BY PRIVATE AND COMMERCIAL HIGHWAY USERS 3/

CALENDAR YEAR	MOTOR FUEL			LUBRICATING OIL			FEDERAL USE TAX		
	GASOLINE	SPECIAL FUEL	TOTAL	GASOLINE	SPECIAL FUEL	TOTAL	GASOLINE	SPECIAL FUEL	TOTAL
1919	2,066	-	2,066	-	-	-	1,807	-	1,807
1920	2,066	-	2,066	-	-	-	1,796	-	1,796
1921	-	-	-	-	-	-	1,845	-	1,845
1922	-	-	-	-	-	-	-	-	-
1923	-	-	-	-	-	-	-	-	-
1924	-	-	-	-	-	-	-	-	-
1925	-	-	-	-	-	-	-	-	-
1926	-	-	-	-	-	-	-	-	-
1927	-	-	-	-	-	-	-	-	-
1928	-	-	-	-	-	-	-	-	-
1929	-	-	-	-	-	-	-	-	-
1930	215,217	-	215,217	-	-	-	-	-	-
1931	186,542	-	186,542	-	-	-	-	-	-
1932	170,109	-	170,109	-	-	-	-	-	-
1933	172,262	-	172,262	-	-	-	-	-	-
1934	181,126	-	181,126	-	-	-	-	-	-
1935	170,109	-	170,109	-	-	-	-	-	-
1936	228,598	-	228,598	-	-	-	-	-	-
1937	424,585	-	424,585	-	-	-	-	-	-
1938	328,598	-	328,598	-	-	-	-	-	-
1939	328,598	-	328,598	-	-	-	-	-	-
1940	328,598	-	328,598	-	-	-	-	-	-
1941	328,598	-	328,598	-	-	-	-	-	-
1942	328,598	-	328,598	-	-	-	-	-	-
1943	328,598	-	328,598	-	-	-	-	-	-
1944	328,598	-	328,598	-	-	-	-	-	-
1945	328,598	-	328,598	-	-	-	-	-	-
1946	328,598	-	328,598	-	-	-	-	-	-
1947	328,598	-	328,598	-	-	-	-	-	-
1948	328,598	-	328,598	-	-	-	-	-	-
1949	328,598	-	328,598	-	-	-	-	-	-
1950	328,598	-	328,598	-	-	-	-	-	-
1951	328,598	-	328,598	-	-	-	-	-	-
1952	328,598	-	328,598	-	-	-	-	-	-
1953	328,598	-	328,598	-	-	-	-	-	-
1954	328,598	-	328,598	-	-	-	-	-	-
1955	328,598	-	328,598	-	-	-	-	-	-
1956	328,598	-	328,598	-	-	-	-	-	-
1957	328,598	-	328,598	-	-	-	-	-	-
1958	328,598	-	328,598	-	-	-	-	-	-
1959	328,598	-	328,598	-	-	-	-	-	-
1960	328,598	-	328,598	-	-	-	-	-	-
1961	328,598	-	328,598	-	-	-	-	-	-
1962	328,598	-	328,598	-	-	-	-	-	-
1963	328,598	-	328,598	-	-	-	-	-	-
1964	328,598	-	328,598	-	-	-	-	-	-
1965	328,598	-	328,598	-	-	-	-	-	-
1966	328,598	-	328,598	-	-	-	-	-	-
1967	328,598	-	328,598	-	-	-	-	-	-
1968	328,598	-	328,598	-	-	-	-	-	-
1969	328,598	-	328,598	-	-	-	-	-	-
1970	328,598	-	328,598	-	-	-	-	-	-
1971	328,598	-	328,598	-	-	-	-	-	-
1972	328,598	-	328,598	-	-	-	-	-	-
1973	328,598	-	328,598	-	-	-	-	-	-
1974	328,598	-	328,598	-	-	-	-	-	-
1975	328,598	-	328,598	-	-	-	-	-	-
1976	328,598	-	328,598	-	-	-	-	-	-
1977	328,598	-	328,598	-	-	-	-	-	-
1978	328,598	-	328,598	-	-	-	-	-	-
1979	328,598	-	328,598	-	-	-	-	-	-
1980	328,598	-	328,598	-	-	-	-	-	-
1981	328,598	-	328,598	-	-	-	-	-	-
1982	328,598	-	328,598	-	-	-	-	-	-
1983	328,598	-	328,598	-	-	-	-	-	-
1984	328,598	-	328,598	-	-	-	-	-	-
1985	328,598	-	328,598	-	-	-	-	-	-
1986	328,598	-	328,598	-	-	-	-	-	-
1987	328,598	-	328,598	-	-	-	-	-	-
1988	328,598	-	328,598	-	-	-	-	-	-
1989	328,598	-	328,598	-	-	-	-	-	-
1990	328,598	-	328,598	-	-	-	-	-	-
1991	328,598	-	328,598	-	-	-	-	-	-
1992	328,598	-	328,598	-	-	-	-	-	-
1993	328,598	-	328,598	-	-	-	-	-	-
1994	328,598	-	328,598	-	-	-	-	-	-
1995	328,598	-	328,598	-	-	-	-	-	-
1996	328,598	-	328,598	-	-	-	-	-	-
1997	328,598	-	328,598	-	-	-	-	-	-
1998	328,598	-	328,598	-	-	-	-	-	-
1999	328,598	-	328,598	-	-	-	-	-	-
2000	328,598	-	328,598	-	-	-	-	-	-
2001	328,598	-	328,598	-	-	-	-	-	-
2002	328,598	-	328,598	-	-	-	-	-	-
2003	328,598	-	328,598	-	-	-	-	-	-
2004	328,598	-	328,598	-	-	-	-	-	-
2005	328,598	-	328,598	-	-	-	-	-	-
2006	328,598	-	328,598	-	-	-	-	-	-
2007	328,598	-	328,598	-	-	-	-	-	-
2008	328,598	-	328,598	-	-	-	-	-	-
2009	328,598	-	328,598	-	-	-	-	-	-
2010	328,598	-	328,598	-	-	-	-	-	-
2011	328,598	-	328,598	-	-	-	-	-	-
2012	328,598	-	328,598	-	-	-	-	-	-
2013	328,598	-	328,598	-	-	-	-	-	-
2014	328,598	-	328,598	-	-	-	-	-	-
2015	328,598	-	328,598	-	-	-	-	-	-
2016	328,598	-	328,598	-	-	-	-	-	-
2017	328,598	-	328,598	-	-	-	-	-	-
2018	328,598	-	328,598	-	-	-	-	-	-
2019	328,598	-	328,598	-	-	-	-	-	-
2020	328,598	-	328,598	-	-	-	-	-	-
2021	328,598	-	328,598	-	-	-	-	-	-
2022	328,598	-	328,598	-	-	-	-	-	-
2023	328,598	-	328,598	-	-	-	-	-	-
2024	328,598	-	328,598	-	-	-	-	-	-
2025	328,598	-	328,598	-	-	-	-	-	-
2026	328,598	-	328,598	-	-	-	-	-	-
2027	328,598	-	328,598	-	-	-	-	-	-
2028	328,598	-	328,598	-	-	-	-	-	-
2029	328,598	-	328,598	-	-	-	-	-	-
2030	328,598	-	328,598	-	-	-	-	-	-

1/ TAX BASES, RATES, AND EFFECTIVE DATES ARE GIVEN IN TABLE F-101.
 2/ SINCE JUNE 1, 1946, THE FEDERAL GOVERNMENT HAS PAID THE TAXES ON ITS OWN PURCHASES, AND THE AMOUNTS ARE INCLUDED IN THESE COLUMNS.
 3/ ESTIMATED BY THE FEDERAL HIGHWAY ADMINISTRATION.
 4/ TOTALS FOR 1953 ARE NOT COMPARABLE WITH TOTALS FOR PRIOR YEARS, REPORTS AND PAYMENTS TO THE U.S. INTERNAL REVENUE SERVICE WERE PREVIOUSLY MADE MONTHLY, BUT IN 1953 THIS WAS CHANGED TO QUARTERLY. HENCE 1953 COLLECTIONS WERE CONSIDERABLY LOWER THAN 1952 COLLECTIONS.
 5/ ENTRIES FOR 1967 AND SUBSEQUENT YEARS ARE NOT COMPARABLE WITH PRIOR YEARS, SINCE REPURCHASES AND TAX CREDITS FOR NONHIGHWAY USE AS AUTHORIZED BY THE EXCISE TAX REDUCTION ACT OF 1965 HAVE BEEN DEDUCTED.

FEDERAL REVENUE FROM TAXES ON VEHICLES AND AUTOMOTIVE PRODUCTS

TABLE FE-206

CALENDAR YEAR	NET AMOUNT COLLECTED BY U.S. INTERNAL REVENUE SERVICE Z/							ESTIMATES OF PORTIONS PAID BY PRIVATE AND COMMERCIAL HIGHWAY USERS 3/						
	AUTOMOBILES	TRUCKS, BUSES, AND TRAILERS	ACCESSORIES	TUBES AND TIRES	RUBBER AND TRAILERS	TOTAL	AUTOMOBILES	TRUCKS, BUSES, AND TRAILERS	ACCESSORIES	TUBES AND TIRES	RUBBER AND TRAILERS	TOTAL		
1917	-	-	-	-	-	5,276	-	-	-	-	-	5,276		
1918	-	-	-	-	-	45,566	-	-	-	-	-	45,566		
1919	-	-	-	-	-	89,592	-	-	-	-	-	89,592		
1920	-	-	-	-	-	149,194	-	-	-	-	-	149,194		
1921	-	-	-	-	-	99,967	-	-	-	-	-	99,967		
1922	-	-	-	-	-	151,797	-	-	-	-	-	151,797		
1923	-	-	-	-	-	151,793	-	-	-	-	-	151,793		
1924	-	-	-	-	-	139,201	-	-	-	-	-	139,201		
1925	-	-	-	-	-	143,431	-	-	-	-	-	143,431		
1926	-	-	-	-	-	96,256	-	-	-	-	-	96,256		
1927	-	-	-	-	-	60,504	-	-	-	-	-	60,504		
1928	-	-	-	-	-	28,222	-	-	-	-	-	28,222		
1929	-	-	-	-	-	-	-	-	-	-	-	-		
1930	-	-	-	-	-	-	-	-	-	-	-	-		
1931	-	-	-	-	-	-	-	-	-	-	-	-		
1932	22,476	42,263	6,676	7,019	2,947	720	1,900	2,947	720	1,900	4,822			
1933	3,047	5,886	28,102	7,019	3,047	720	1,900	3,047	720	1,900	4,822			
1934	11,534	18,232	22,836	22,836	53,802	22,476	53,802	22,476	53,802	22,476	76,278			
1935	11,534	18,232	22,836	22,836	53,802	22,476	53,802	22,476	53,802	22,476	76,278			
1936	56,476	8,748	9,620	8,748	111,510	56,476	111,510	56,476	111,510	56,476	111,510			
1937	68,722	9,620	10,088	9,620	123,242	68,722	123,242	68,722	123,242	68,722	123,242			
1938	29,405	7,068	26,772	7,068	108,296	29,405	108,296	29,405	108,296	29,405	108,296			
1939	51,063	7,145	25,230	7,145	108,296	51,063	108,296	51,063	108,296	51,063	108,296			
1940	71,275	9,285	12,147	9,285	137,798	71,275	137,798	71,275	137,798	71,275	137,798			
1941	101,464	14,562	17,158	14,562	172,782	101,464	172,782	101,464	172,782	101,464	172,782			
1942	266,890	26,121	26,562	26,121	345,695	266,890	345,695	266,890	345,695	266,890	345,695			
1943	1,087	1,798	25,064	1,798	28,657	1,087	28,657	1,087	28,657	1,087	28,657			
1944	1,560	10,120	38,776	10,120	104,706	1,560	104,706	1,560	104,706	1,560	104,706			
1945	32,674	81,055	159,128	81,055	186,779	32,674	186,779	32,674	186,779	32,674	186,779			
1946	111,921	42,719	187,128	42,719	241,767	111,921	241,767	111,921	241,767	111,921	241,767			
1947	75,906	117,103	171,156	117,103	264,165	75,906	264,165	75,906	264,165	75,906	264,165			
1948	275,666	153,608	129,028	153,608	558,300	275,666	558,300	275,666	558,300	275,666	558,300			
1949	448,875	114,323	183,476	114,323	746,674	448,875	746,674	448,875	746,674	448,875	746,674			
1950	562,752	117,200	183,476	117,200	863,428	562,752	863,428	562,752	863,428	562,752	863,428			
1951	579,203	126,335	127,585	126,335	833,123	579,203	833,123	579,203	833,123	579,203	833,123			
1952	401,832	187,357	164,510	187,357	733,696	401,832	733,696	401,832	733,696	401,832	733,696			
1953	861,497	187,713	150,111	187,713	1,287,321	861,497	1,287,321	861,497	1,287,321	861,497	1,287,321			
1954	1,293,828	158,846	141,964	158,846	1,594,638	1,293,828	1,594,638	1,293,828	1,594,638	1,293,828	1,594,638			
1955	1,293,828	158,846	141,964	158,846	1,594,638	1,293,828	1,594,638	1,293,828	1,594,638	1,293,828	1,594,638			
1956	1,274,623	146,021	164,531	146,021	1,585,175	1,274,623	1,585,175	1,274,623	1,585,175	1,274,623	1,585,175			
1957	1,274,623	146,021	164,531	146,021	1,585,175	1,274,623	1,585,175	1,274,623	1,585,175	1,274,623	1,585,175			
1958	923,516	183,480	164,966	183,480	1,272,962	923,516	1,272,962	923,516	1,272,962	923,516	1,272,962			
1959	1,303,020	264,490	180,861	264,490	1,748,371	1,303,020	1,748,371	1,303,020	1,748,371	1,303,020	1,748,371			
1960	1,327,290	262,695	190,983	262,695	1,943,963	1,327,290	1,943,963	1,327,290	1,943,963	1,327,290	1,943,963			
1961	1,138,191	229,290	189,192	229,290	1,556,673	1,138,191	1,556,673	1,138,191	1,556,673	1,138,191	1,556,673			
1962	1,445,480	274,623	210,422	274,623	1,930,525	1,445,480	1,930,525	1,445,480	1,930,525	1,445,480	1,930,525			
1963	1,642,224	328,991	231,307	328,991	2,299,522	1,642,224	2,299,522	1,642,224	2,299,522	1,642,224	2,299,522			
1964	1,781,803	440,003	217,518	440,003	2,439,324	1,781,803	2,439,324	1,781,803	2,439,324	1,781,803	2,439,324			
1965	1,781,803	440,003	217,518	440,003	2,439,324	1,781,803	2,439,324	1,781,803	2,439,324	1,781,803	2,439,324			
1966	1,382,831	618,362	118,364	618,362	2,119,555	1,382,831	2,119,555	1,382,831	2,119,555	1,382,831	2,119,555			
1967	1,450,524	461,379	118,364	461,379	2,029,267	1,450,524	2,029,267	1,450,524	2,029,267	1,450,524	2,029,267			
1968	1,707,572	699,200	82,912	699,200	2,489,684	1,707,572	2,489,684	1,707,572	2,489,684	1,707,572	2,489,684			
1969	1,877,079	646,290	82,912	646,290	2,606,281	1,877,079	2,606,281	1,877,079	2,606,281	1,877,079	2,606,281			
1970	1,961,285	694,203	86,398	694,203	2,741,886	1,961,285	2,741,886	1,961,285	2,741,886	1,961,285	2,741,886			
1971	1,961,285	694,203	86,398	694,203	2,741,886	1,961,285	2,741,886	1,961,285	2,741,886	1,961,285	2,741,886			
1972	(S)	(S)	97,830	97,830	31,106	1,493,709	(S)	97,830	97,830	31,106	1,493,709			
1973	520,907	116,073	116,073	116,073	26,457	1,476,972	520,907	116,073	116,073	26,457	1,476,972			
1974	553,857	127,109	127,109	127,109	24,343	1,462,955	553,857	127,109	127,109	24,343	1,462,955			
1975	593,151	116,411	116,411	116,411	23,097	1,189,108	593,151	116,411	116,411	23,097	1,189,108			
1976	-	-	141,522	141,522	26,568	1,301,402	-	-	141,522	26,568	1,301,402			

1/ TAX BASES, RATES, AND EFFECTIVE DATES ARE GIVEN IN TABLE FE-101.
 2/ SINCE JUNE 1, 1946, THE FEDERAL GOVERNMENT HAS PAID THESE TAXES ON ITS OWN PURCHASES.
 3/ PRIOR TO SEPTEMBER 1, 1955, MOTORCYCLES WERE TAXED AT 10 PERCENT OF MANUFACTURERS' SALES PRICE, AND THESE AMOUNTS ARE INCLUDED WITH AUTOMOBILE COLLECTIONS.
 4/ PUBLIC LAW 92-178, DATED DECEMBER 10, 1971, REPEALED THE AUTOMOBILE FEDERAL EXCISE TAX SHOWING EFFECTIVE AUGUST 16, 1971, BEGINNING IN 1972 NO AUTOMOBILE TAX COLLECTIONS OR REFUNDS ARE TO BE MADE.
 5/ PUBLIC LAW 92-178, DATED DECEMBER 10, 1971, REPEALED THE FEDERAL EXCISE TAX ON LIGHT-DUTY TRUCKS EFFECTIVE SEPTEMBER 23, 1971. REFUNDS OF THE TAX PAID ARE REFLECTED IN THESE FIGURES.

ESTIMATED FEDERAL TAXES PAID BY PRIVATE AND COMMERCIAL HIGHWAY USERS ON MOTOR FUEL,
LUBRICATING OIL, AND MOTOR-VEHICLE USE— 1976¹

(IN THOUSANDS OF DOLLARS)

TABLE FE-7
NOVEMBER 1977

STATE	MOTOR FUEL			LUBRICATING OIL	FEDERAL USE TAX	TOTAL
	GASOLINE	SPECIAL FUELS	TOTAL			
	(1)	(2)	(3)			
ALABAMA	77,508	8,042	85,550	1,199	3,700	90,449
ALASKA	6,324	1,553	7,877	110	488	8,475
ARIZONA	46,455	6,492	52,947	742	2,706	56,395
ARKANSAS	47,738	6,481	54,219	760	3,029	58,008
CALIFORNIA	414,879	32,788	447,667	6,276	16,595	470,538
COLORADO	55,354	4,356	59,710	837	3,341	63,888
CONNECTICUT	53,213	3,539	56,752	796	1,311	58,859
DELAWARE	11,999	774	12,773	179	1,442	14,394
DIST. OF COL.	9,556	684	10,240	144	266	10,650
FLORIDA	164,463	12,406	176,869	2,500	5,877	185,246
GEORGIA	112,618	13,025	125,643	1,761	5,328	132,732
HAWAII	11,259	550	11,809	166	546	12,521
IDAHO	18,327	2,184	20,511	288	1,148	21,947
ILLINOIS	196,996	20,419	217,415	3,048	10,204	230,667
INDIANA	107,151	16,043	123,194	1,727	7,314	132,235
IOWA	61,292	9,122	70,414	987	3,028	74,429
KANSAS	50,917	6,237	57,154	801	3,899	61,854
KENTUCKY	69,937	6,812	76,749	1,076	4,222	82,047
LOUISIANA	74,668	7,410	82,078	1,151	5,384	88,613
MAINE	21,700	1,768	23,468	329	935	24,732
MARYLAND	73,620	5,383	79,003	1,108	2,510	82,621
MASSACHUSETTS	92,575	5,566	98,161	1,376	4,191	103,728
MICHIGAN	179,508	11,377	190,885	2,676	6,758	200,319
MINNESOTA	76,293	7,841	84,134	1,179	4,291	89,604
MISSISSIPPI	47,984	5,536	53,520	750	2,987	57,257
MISSOURI	102,052	11,295	113,347	1,589	5,507	120,443
MONTANA	17,287	3,030	20,317	285	1,217	21,819
NEBRASKA	33,279	4,726	38,005	533	2,244	40,782
NEVADA	16,667	2,293	18,960	266	721	19,947
NEW HAMPSHIRE	16,025	743	16,768	235	527	17,530
NEW JERSEY	131,106	11,030	142,136	1,993	6,018	150,147
NEW MEXICO	28,933	4,820	33,753	473	1,963	36,189
NEW YORK	227,411	10,690	238,101	3,317	9,922	251,340
NORTH CAROLINA	112,865	11,186	124,051	1,739	6,409	132,199
NORTH DAKOTA	13,761	1,979	15,740	221	1,218	17,179
OHIO	197,270	22,219	219,489	3,077	9,202	231,768
OKLAHOMA	65,340	7,712	73,052	1,024	3,848	77,924
OREGON	49,250	7,092	56,342	790	2,966	60,098
PENNSYLVANIA	183,812	24,581	208,393	2,921	11,863	223,177
RHODE ISLAND	14,961	823	15,784	221	597	16,602
SOUTH CAROLINA	60,679	6,403	67,082	940	2,214	70,236
SOUTH DAKOTA	15,728	1,965	17,693	248	940	18,881
TENNESSEE	91,062	11,541	102,603	1,438	4,462	108,503
TEXAS	303,691	31,896	335,587	4,705	16,144	356,436
UTAH	25,037	3,062	28,099	394	970	29,463
VERMONT	9,652	876	10,528	148	444	11,120
VIRGINIA	102,190	10,512	112,702	1,580	3,999	118,281
WASHINGTON	70,219	6,341	76,560	1,073	3,416	81,049
WEST VIRGINIA	33,326	3,782	37,108	520	2,098	39,726
WISCONSIN	84,510	8,732	93,242	1,307	4,397	98,946
WYOMING	11,909	2,722	14,631	205	1,061	15,897
TOTAL	4,100,356	408,459	4,508,815	63,206	205,867	4,777,890

^{1/} BOTH THE HIGHWAY-USER PORTION OF TOTAL TAXES AND THE DISTRIBUTION BY STATES WERE ESTIMATED BY THE FEDERAL HIGHWAY ADMINISTRATION, BASED ON U.S. INTERNAL REVENUE SERVICE COLLECTIONS. AMOUNTS PAID ON U.S. GOVERNMENT PURCHASES, AS ESTIMATED BY THE FEDERAL HIGHWAY ADMINISTRATION, HAVE BEEN EXCLUDED.

ESTIMATED FEDERAL TAXES PAID BY PRIVATE AND COMMERCIAL HIGHWAY USERS ON VEHICLES
AND AUTOMOTIVE PRODUCTS— 1976¹

(IN THOUSANDS OF DOLLARS)

TABLE FE-8
NOVEMBER 1977

STATE	TRUCKS, BUSES, AND TRAILERS ^{2/}	PARTS AND ACCESSORIES	TIRES AND TUBES	TREAD RUBBER	TOTAL	STATE
	(1)	(2)	(3)	(4)	(5)	
ALABAMA	7,840	3,203	12,919	503	24,465	ALABAMA
ALASKA	1,534	435	1,189	46	3,204	ALASKA
ARIZONA	5,454	2,143	7,995	311	15,903	ARIZONA
ARKANSAS	6,873	2,288	8,187	319	17,667	ARKANSAS
CALIFORNIA	35,949	12,600	67,601	2,632	118,782	CALIFORNIA
COLORADO	7,080	2,630	9,017	351	19,078	COLORADO
CONNECTICUT	2,905	1,456	8,570	334	13,265	CONNECTICUT
DELAWARE	964	328	1,929	75	3,296	DELAWARE
DIST. OF COL.	232	274	1,546	60	2,112	DIST. OF COL.
FLORIDA	12,066	4,640	27,465	1,069	45,240	FLORIDA
GEORGIA	9,166	3,768	18,973	739	32,646	GEORGIA
HAWAII	927	350	1,783	69	3,129	HAWAII
IDAHO	3,243	782	3,097	121	7,243	IDAHO
ILLINOIS	18,760	5,273	32,831	1,278	58,142	ILLINOIS
INDIANA	11,000	4,082	18,603	724	34,409	INDIANA
IOWA	7,682	2,782	10,633	414	21,511	IOWA
KANSAS	6,741	2,285	8,631	336	17,993	KANSAS
KENTUCKY	7,597	3,098	11,590	451	22,736	KENTUCKY
LOUISIANA	9,158	2,831	12,394	483	24,866	LOUISIANA
MAINE	2,387	787	3,544	138	6,856	MAINE
MARYLAND	6,161	1,857	11,930	465	20,413	MARYLAND
MASSACHUSETTS	4,872	2,692	14,823	577	22,964	MASSACHUSETTS
MICHIGAN	21,242	4,896	28,825	1,122	56,085	MICHIGAN
MINNESOTA	9,762	3,077	12,705	495	26,039	MINNESOTA
MISSISSIPPI	5,353	2,076	8,082	315	15,826	MISSISSIPPI
MISSOURI	10,731	3,785	17,116	666	32,298	MISSOURI
MONTANA	3,442	861	3,068	119	7,490	MONTANA
NEBRASKA	5,001	1,633	5,739	223	12,596	NEBRASKA
NEVADA	1,925	620	2,863	112	5,520	NEVADA
NEW HAMPSHIRE	1,816	414	2,532	99	4,861	NEW HAMPSHIRE
NEW JERSEY	6,284	4,001	21,463	836	32,584	NEW JERSEY
NEW MEXICO	3,983	1,062	5,097	198	10,340	NEW MEXICO
NEW YORK	14,007	6,349	35,200	1,370	56,926	NEW YORK
NORTH CAROLINA	10,440	4,303	18,733	729	34,205	NORTH CAROLINA
NORTH DAKOTA	2,709	604	2,377	93	5,783	NORTH DAKOTA
OHIO	17,342	5,746	33,144	1,290	57,522	OHIO
OKLAHOMA	9,046	2,897	11,031	430	23,404	OKLAHOMA
OREGON	7,306	1,605	8,508	331	17,750	OREGON
PENNSYLVANIA	17,006	5,768	31,469	1,225	55,468	PENNSYLVANIA
RHODE ISLAND	753	338	2,382	93	3,566	RHODE ISLAND
SOUTH CAROLINA	4,727	1,984	10,130	394	17,235	SOUTH CAROLINA
SOUTH DAKOTA	2,287	791	2,672	104	5,854	SOUTH DAKOTA
TENNESSEE	8,607	3,416	15,494	603	28,120	TENNESSEE
TEXAS	35,110	11,673	50,676	1,973	99,432	TEXAS
UTAH	3,635	908	4,243	165	8,955	UTAH
VERMONT	1,232	282	1,590	62	3,166	VERMONT
VIRGINIA	8,838	2,902	17,019	663	29,422	VIRGINIA
WASHINGTON	8,291	3,010	11,561	450	23,312	WASHINGTON
WEST VIRGINIA	5,665	1,257	5,604	218	12,748	WEST VIRGINIA
WISCONSIN	8,292	2,439	14,080	548	25,359	WISCONSIN
WYOMING	2,371	722	2,209	86	5,388	WYOMING
TOTAL	405,802	140,003	680,862	26,507	1,253,174	TOTAL

^{1/} BOTH THE HIGHWAY-USER PORTION OF TOTAL TAXES AND THE DISTRIBUTION BY STATES WERE ESTIMATED BY THE FEDERAL HIGHWAY ADMINISTRATION BASED ON U.S. INTERNAL REVENUE SERVICE COLLECTIONS. AMOUNTS PAID ON U.S. GOVERNMENT PURCHASES, AS ESTIMATED BY THE FEDERAL HIGHWAY ADMINISTRATION, HAVE BEEN EXCLUDED. PUBLIC LAW 92-178, DATED DECEMBER 10, 1971, REPEALED THE FEDERAL EXCISE TAX ON AUTOMOBILES EFFECTIVE AUGUST 16, 1971. DELAYED AUTOMOBILE EXCISE TAX REFUNDS IN 1976, OF \$177,000.00 ARE NOT DISTRIBUTED BY STATES.

^{2/} PUBLIC LAW 92-178, DATED DECEMBER 10, 1971, REPEALED THE FEDERAL EXCISE TAX ON LIGHT-DUTY TRUCKS EFFECTIVE SEPTEMBER 23, 1971. REFUNDS OF THE TAX PAID ARE REFLECTED IN THESE FIGURES.

FEDERAL TAX RATES ON MOTOR VEHICLES AND RELATED PRODUCTS

TABLE PB-101

EFFECTIVE DATE OF NEW TAX OR REVIVAL OF EXISTING TAX	GASOLINE 2/	DIESEL FUEL 3/	LUBRICATING OIL 4/	AUTOMOBILES	MOTORCYCLES	BUSES	TRUCKS	TRAILERS	PARTS AND ACCESSORIES	TIRES 5/	TUBES 6/	TREAD RUBBER (CAMBERACK) 7/	FEDERAL USE
	(CENTS PER GALLON)	(CENTS PER GALLON)	(CENTS PER GALLON)	(PERCENT OF MANUFACTURER'S SALES PRICE)	(PERCENT OF MANUFACTURER'S SALES PRICE)	(PERCENT OF MANUFACTURER'S SALES PRICE)	(PERCENT OF MANUFACTURER'S SALES PRICE)	(PERCENT OF MANUFACTURER'S SALES PRICE)	(PERCENT OF MANUFACTURER'S SALES PRICE)	(PERCENT OF MANUFACTURER'S SALES PRICE)	(PERCENT OF MANUFACTURER'S SALES PRICE)	(CENTS PER POUND)	
October 4, 1917	-	-	-	3 percent	3 percent	3 percent	3 percent	-	-	-	-	-	-
January 1, 1919	-	-	-	↓	↓	↓	↓	-	-	-	-	-	Automobiles for hire \$10 for 7-passenger or less, \$20 for over 7
February 25, 1919	-	-	-	5 percent	5 percent	5 percent	-	-	5 percent	5 percent	5 percent	-	-
July 3, 1924	-	-	-	↓	↓	↓	↓	Exempted truck chassis sold for \$1,000 or under and truck bodies for \$200 or under	2-1/2 percent	2-1/2 percent	2-1/2 percent	-	-
February 25, 1926	-	-	-	↓	↓	↓	↓	Repealed	Repealed	Repealed	Repealed	-	-
March 29, 1926	-	-	-	3 percent	3 percent	3 percent	-	-	-	-	-	-	↓
June 30, 1926	-	-	-	↓	↓	↓	↓	-	-	-	-	-	Repealed
May 29, 1928	-	-	-	Repealed	Repealed	Repealed	-	-	-	-	-	-	-
June 21, 1932	1 cent	-	4 cents	3 percent	3 percent	3 percent	2 percent	-	2 percent	2-1/4 cents a pound	4 cents a pound	-	-
June 17, 1933	1-1/2 cents	-	↓	↓	↓	↓	↓	-	-	↓	↓	-	-
January 1, 1934	1 cent	-	↓	↓	↓	↓	↓	-	-	↓	↓	-	-
July 1, 1940	1-1/2 cents	-	4-1/2 cents	3-1/2 percent	3-1/2 percent	3-1/2 percent	2-1/2 percent	-	2-1/2 percent	2-1/2 cents a pound	4-1/2 cents a pound	-	-
October 1, 1941	↓	-	↓	7 percent	7 percent	5 percent	5 percent	House trailers, 7 percent; others, 5 percent	5 percent	5 cents a pound	9 cents a pound	-	-
February 1, 1942	↓	-	↓	↓	↓	↓	↓	↓	↓	↓	↓	-	All motor vehicles, 5¢
November 1, 1942	↓	-	6 cents	↓	↓	↓	↓	↓	↓	↓	↓	-	↓
June 30, 1946	↓	-	↓	↓	↓	↓	↓	↓	↓	↓	↓	-	Repealed
November 1, 1951	2 cents	2 cents	↓	10 percent	10 percent	8 percent	8 percent	8 percent 7/	8 percent	↓	↓	-	-
September 1, 1955	↓	↓	Cutting oil, 3 cents; other, 6 cents	↓	Repealed	↓	↓	↓	↓	↓	↓	-	-
July 1, 1956	3 cents	3 cents	↓	-	-	10 percent	10 percent	10 percent 7/	↓	8 cents a pound	↓	3 cents	Motor vehicles over 26,000 pounds gross weight - \$1.50 per 1,000 pounds annual tax 8/
October 1, 1959	4 cents	4 cents	↓	↓	↓	↓	↓	↓	↓	↓	↓	↓	↓
July 1, 1961	↓	↓	↓	↓	↓	↓	↓	↓	↓	10 cents a pound	10 cents a pound	5 cents	Motor vehicles over 26,000 pounds gross weight - \$3.00 per 1,000 pounds annual tax 8/
June 22, 1965	↓	↓	↓	7 percent 9/	-	10 percent 7/	10 percent 7/	↓	↓	↓	↓	↓	↓
January 1, 1966	↓	↓	6 cents 7/	6 percent	-	↓	↓	↓	8 percent 7/	↓	↓	↓	↓
March 16, 1966	↓	↓	↓	7 percent	-	↓	↓	↓	↓	↓	↓	↓	↓
August 16, 1971	↓	↓	↓	Repealed	-	↓	↓	↓	↓	↓	↓	↓	↓
Existing rates, January 1, 1976	4 cents	4 cents	6 cents 7/	-	-	10 percent 7/	10 percent 7/	10 percent 7/	8 percent 7/	10 cents a pound	10 cents a pound	5 cents	Motor vehicles over 26,000 pounds gross weight - \$3.00 per 1,000 pounds annual tax 8/
(Scheduled change or reversion under laws existing January 1, 1977)	1-1/2 cents Oct. 1, 1979	1-1/2 cents Oct. 1, 1979	No change	-	-	5 percent Oct. 1, 1979	5 percent Oct. 1, 1979	5 percent Oct. 1, 1979	5 percent Oct. 1, 1979 10/	5 cents a pound Oct. 1, 1979	9 cents a pound Oct. 1, 1979	Termination Sept. 30, 1979	Termination Sept. 30, 1979

1/ All items are manufacturers excise taxes except special fuel, diesel fuel, and the Federal use tax. Special fuel and diesel fuel taxes are retailers excise taxes. The Federal use tax is an excise tax on users.
 2/ Excludes gasoline and closely related fuels used in the propulsion of motor vehicles, motor boats or airplanes. These "closely related fuels" include liquefied gases but do not include diesel fuel. The 4-cent gasoline tax applies to all gallons imported or produced. The 4-cent special fuels tax applies to all gallons used in a registered motor vehicle. Special fuels used in a nonregistered motor vehicle, motorboat or airplane are taxed at 2 cents per gallon. Special fuels used for farming are not taxed, or if the tax has been paid, it is fully refundable. Beginning January 1, 1956, the entire tax became refundable for gasoline and special fuels used by certain local transit systems. These rates do not apply to aviation use as of July 1, 1970. Compressed natural gas (CNG) is not taxed.
 3/ The 4-cent tax applies to all diesel fuel used in registered highway vehicles. Diesel fuel used in a nonregistered highway vehicle is taxed at 2 cents per gallon. No cents of the 4-cent tax rate is refundable for diesel fuel used by certain local transit systems. Diesel fuel used in farming is not taxed, or if the tax has been paid, it is fully refundable.
 4/ The tax originally applied to all lubricating oil, regardless of use. Effective January 1, 1966, cutting oil became exempt and the entire tax on other oil became refundable for nonhighway uses.
 5/ Percent of manufacturer's sales price to February 25, 1926; re-enacted effective June 21, 1932, on a cents-per-pound basis, but

applicable to all tires and tubes, not limited to those for automotive vehicles. Tires and tubes for toys exempted effective November 1, 1951. The additional 3 cents a pound, effective July 1, 1956, and 2 cents a pound, effective July 1, 1961, apply to tires for highway vehicles only. Aviation tires and tubes are not included in this table as of July 1, 1970.
 6/ Applies to use for tires of the type used on highway vehicles.
 7/ Exemptions from stated taxes are: House trailers, November 1, 1951; school buses, camper bodies, motor homes, truck or trailer accessories, January 1, 1966; trucks, buses and trailers 10,000 pounds or less gross weight, June 22, 1965; cutting oil and automobile parts and bodies designed for seed, feed and fertilizer, small three-wheeled vehicles, June 22, 1965; cutting oil and automobile parts and accessories, January 1, 1966; trucks, buses and trailers 10,000 pounds or less gross weight, September 23, 1971; and, local transit buses in urban use, and truck container bodies for trucks, December 11, 1971.
 8/ The tax applies to the entire gross weight of a vehicle or combination if its gross weight exceeds 26,000 pounds. Buses used in local transit service are exempt.
 9/ Although the "basic" tax on automobiles was 7 percent of the manufacturer's wholesale price until January 1, 1966, the 10 percent rate they became effective on a temporary basis November 1, 1951, remained in effect through periodic extensions.
 10/ Although the "basic" tax on parts and accessories is 5 percent of the manufacturer's wholesale price, the 8 percent rate that became effective on a temporary basis November 1, 1951, has remained in effect through periodic extensions.

STATUS OF THE FEDERAL HIGHWAY TRUST FUND¹

FISCAL YEAR ENDED SEPTEMBER 30, 1977

TABLE FE-10
FEBRUARY 1978

I. Opening Balance:	\$ 9,008,522,504.10
II. Receipts:	
A. Excise Taxes (Transferred General Fund receipts)	
1. Gasoline	4,396,642,992.00
2. Diesel and special motor fuels	453,814,451.00
3. Tires	757,994,796.00
4. Inner tubes	30,059,082.00
5. Tread rubber	24,916,362.00
6. Trucks, buses, trailers, etc.	708,127,031.00
7. Federal use tax	239,699,940.00
8. Parts and accessories for trucks and buses	164,713,781.00
9. Lubricating oil	101,389,865.00
10. Total excise taxes	<u>6,877,358,300.00</u>
B. Deduct - Reimbursement to General Fund receipts (Refunds and tax credits)	
1. Gasoline used on farms	106,443,549.12
2. Gasoline used for all other nonhighway purposes or local transit systems	3,615,530.40
3. Lubricating oil not used in highway motor vehicles	<u>25,068,630.52</u>
4. Total	<u>135,127,710.04</u>
C. Transfers to Land and Water Conservation Fund	33,000,000.00
D. Net Excise Taxes	6,709,230,589.96
E. Interest	<u>593,068,331.84</u>
F. Total Receipts	<u>7,302,298,921.80</u>
III. Expenditures: (Checks issued basis)	
A. Federal Highway Administration	
1. Federal-Aid Highway Act of 1956	5,574,814,629.03
2. Right-of-Way Revolving Fund	9,175,808.08
3. Highway Safety Construction	398,131,378.92
4. Highway Safety Research and Development	7,570,532.16
5. Other highway programs	<u>32,583,119.92</u>
6. Total	<u>6,022,275,468.11</u>
B. National Highway Traffic Safety Administration	<u>124,900,000.00</u>
C. Total Expenditures	<u>6,147,175,468.11</u>
IV. Balances in Trust Fund:	
A. Investments	
U.S. Treasury Special Certificates of Indebtedness ^{2/}	10,078,687,000.00
B. Undisbursed Balances:	
1. Highway Trust Fund	688.57
2. Advance to Federal Highway Administration	23,058,057.39
3. Right-of-Way Revolving Fund	13,217,702.50
4. Highway Safety Construction	9,677,109.75
5. Highway Safety Research and Development	4,188,229.01
6. Other highway programs	<u>34,817,170.57</u>
7. Total	<u>84,958,957.79</u>
C. Total Balance	<u>\$10,163,645,957.79</u>
^{1/} Fund created June 29, 1956 with enactment of Highway Revenue Act of 1956.	
^{2/} Certificates held September 30, 1977 for \$8,671,356,000.00 bore interest at the rate of 6 1/4 percent and \$1,407,331,000.00 bore interest at the rate of 6 3/8 percent. Both amounts mature June 30, 1978.	

NET REVENUES TO THE FEDERAL HIGHWAY TRUST FUND
FISCAL YEARS 1957-1977

TABLE F2-201
(In millions of dollars)

ITEM	TAX RATES 2/	1957	1958	1959	1960	1961	1962	1963	1964	1965	1966	1967	1968	1969	1970	1971	1972	1973	1974	1975	1976	TRANSITION QUARTER 3/	1977
Motor Fuel	3 cents per gallon July 1, 1956 through September 30, 1959; 4 cents per gallon thereafter.	1,396	1,608	1,657	2,004	2,361	2,374	2,462	2,643	2,736	2,846	3,124	3,096	3,181	3,693	3,934	3,893	4,159	4,301	4,340	4,219	1,286	4,707
Tires	8 cents per pound for highway tires, and 5 cents per pound for "other" tires July 1, 1956 through June 30, 1961; 10 cents per pound for highway tires and 5 cents per pound for "other" tires thereafter. For fiscal year 1957 only, 3 cents per pound on highway tires accrued to the Trust Fund. July 1, 1957 through June 30, 1970 all tire tax accrued to the Trust Fund. After June 30, 1970 the aviation tire tax accrued to the Airport and Airway Trust Fund.	82	244	247	281	246	327	366	369	392	442	462	468	551	588	576	632	721	838	744	946	210	758
Innertubes	9 cents per pound July 1, 1956 through June 30, 1961; 10 cents per pound thereafter. None of the revenues accrued to the Trust Fund in fiscal year 1957. July 1, 1957 through June 30, 1970 all innertube tax accrued to the Trust Fund. After June 30, 1970 the aviation innertube tax accrued to the Airport and Airway Trust Fund.	-	17	15	19	15	17	19	22	24	30	33	19	28	26	23	24	29	33	33	25	8	30
Tread Rubber	3 cents per pound July 1, 1956 through June 30, 1961; 5 cents per pound thereafter.	11	13	14	15	14	23	24	22	24	25	28	25	30	28	30	27	31	24	20	23	7	25
Trucks, Buses and Trailers	10 percent of manufacturer's wholesale price of vehicles that are included in the Trust Fund for the period July 1, 1957 through June 30, 1962; all thereafter. During fiscal year 1977, one fifth of the tax accrued to the Trust Fund.	34	111	107	142	115	128	311	357	393	442	525	510	541	700	693	436	380	614	602	219	50	708
Federal Use	\$1.50 annually per 1,000 pounds gross weight for vehicles that weigh more than 26,000 pounds when loaded, July 1, 1955 through June 30, 1961; \$1.00 annually, per 1,000 pounds gross weight thereafter.	26	33	34	38	47	80	97	106	99	102	112	98	189	137	148	150	161	225	222	209	110	240
Lubricating Oil	6 cents per gallon effective January 1, 1966.	-	-	-	-	-	-	-	-	-	23	68	82	83	95	92	73	80	94	84	96	26	76
Parts and Accessories	8 percent of manufacturer's wholesale price of truck and bus parts and accessories effective January 1, 1966.	-	-	-	-	-	-	-	-	-	7	69	81	94	87	85	87	104	131	143	116	39	165
Total from excises		1,479	2,026	2,074	2,539	2,738	2,949	3,273	3,519	3,658	3,917	4,441	4,379	4,637	5,354	5,541	5,322	5,665	6,260	6,188	5,443	1,676	6,709
Interest on Investments		3	13	13	-3	1	7	14	20	11	7	14	33	53	115	184	206	247	415	586	597	13	593
Total		1,482	2,044	2,087	2,536	2,739	2,956	3,283	3,539	3,669	3,924	4,455	4,412	4,690	5,469	5,725	5,528	5,912	6,675	6,774	6,000	1,689	7,302

2/ All amounts are net after payment of refunds for nonhighway uses and refunds in 1972 and 1973 for tax paid on trucks, buses and trailers of 10,000 pounds or less gross weight.
3/ The transition quarter includes the months of July, August, and September 1976.

**COMPARISON OF ESTIMATED STATE PAYMENTS INTO THE HIGHWAY TRUST FUND,
AND FEDERAL-AID APPORTIONMENTS FROM THE FUND**

FISCAL YEARS 1957-1977

TABLE FE-221
FEBRUARY 1978

(IN THOUSANDS OF DOLLARS)

STATE	PAYMENTS INTO THE FUND 1/		APPORTIONMENTS FROM THE FUND 2/		RATIO - APPORTIONMENTS/PAYMENTS	
	FISCAL YEAR 1977	CUMULATED SINCE 7-1-56	FISCAL YEAR 1977	CUMULATED SINCE 7-1-56	FISCAL YEAR 1977	CUMULATED SINCE 7-1-56
	(1)	(2)	(3)	(4)	(5)	(6)
ALABAMA	128,844	1,634,527	128,940	1,814,829	1.00	1.11
ALASKA	14,359	114,012	82,702	1,078,868	5.76	9.46
ARIZONA	79,643	951,812	122,924	1,378,654	1.54	1.45
ARKANSAS	85,447	1,067,051	82,156	1,033,018	0.96	0.97
CALIFORNIA	646,220	8,997,692	395,316	7,198,779	0.61	0.80
COLORADO	87,627	1,127,451	116,982	1,362,921	1.33	1.21
CONNECTICUT	77,674	1,147,677	142,230	1,469,346	1.83	1.28
DELAWARE	19,433	266,294	17,360	358,877	0.89	1.35
DIST. OF COL.	12,490	237,120	164,196	947,037	13.15	3.99
FLORIDA	262,160	3,175,820	207,436	2,194,882	0.79	0.69
GEORGIA	180,849	2,342,791	152,784	1,959,604	0.84	0.84
HAWAII	17,090	221,536	55,419	672,299	3.24	3.03
IDAHO	33,730	429,154	41,875	660,480	1.24	1.54
ILLINOIS	316,146	4,370,462	277,292	4,649,805	0.88	1.06
INDIANA	187,511	2,581,232	135,359	2,047,565	0.72	0.79
IOWA	109,613	1,472,928	91,451	1,358,456	0.83	0.92
KANSAS	90,352	1,240,103	94,908	1,188,132	1.05	0.96
KENTUCKY	115,347	1,463,523	118,202	1,604,709	1.02	1.10
LOUISIANA	126,473	1,553,129	181,962	2,174,606	1.44	1.40
MAINE	34,912	482,164	28,499	533,233	0.82	1.11
MARYLAND	113,633	1,502,593	181,313	1,874,422	1.60	1.25
MASSACHUSETTS	135,080	1,992,223	65,547	2,071,696	0.49	1.04
MICHIGAN	292,036	3,941,853	198,760	3,306,343	0.68	0.84
MINNESOTA	129,802	1,769,107	153,703	2,106,583	1.18	1.19
MISSISSIPPI	80,135	1,075,212	61,383	1,086,488	0.77	1.01
MISSOURI	171,083	2,367,447	131,587	2,196,754	0.77	0.93
MONTANA	34,179	448,682	66,160	1,144,875	1.94	2.55
NEBRASKA	60,668	838,222	45,302	819,320	0.75	0.98
NEVADA	26,950	322,792	40,034	625,408	1.49	1.94
NEW HAMPSHIRE	25,404	332,138	38,623	461,970	1.52	1.39
NEW JERSEY	194,445	2,799,177	162,821	2,331,132	0.84	0.83
NEW MEXICO	51,139	651,652	60,111	1,005,411	1.18	1.54
NEW YORK	337,702	5,168,641	332,140	4,899,812	0.98	0.95
NORTH CAROLINA	187,402	2,422,131	146,515	1,593,214	0.78	0.66
NORTH DAKOTA	26,337	333,332	26,332	617,616	1.00	1.85
OHIO	322,817	4,538,604	219,418	4,237,899	0.68	0.93
OKLAHOMA	115,364	1,485,855	61,374	1,132,844	0.53	0.76
OREGON	88,094	1,143,763	131,736	1,662,046	1.50	1.45
PENNSYLVANIA	320,820	4,464,090	279,502	4,314,133	0.87	0.97
RHODE ISLAND	21,490	332,375	22,370	531,452	1.04	1.60
SOUTH CAROLINA	96,092	1,212,860	60,141	919,917	0.63	0.76
SOUTH DAKOTA	28,139	383,911	37,619	721,634	1.34	1.88
TENNESSEE	152,650	1,864,761	133,910	1,903,282	0.88	1.01
TEXAS	512,715	6,289,170	313,320	4,698,699	0.61	0.75
UTAH	44,342	550,779	61,710	1,062,433	1.39	1.93
VERMONT	15,985	212,407	28,171	520,412	1.76	2.45
VIRGINIA	161,510	2,081,444	224,686	2,607,262	1.39	1.25
WASHINGTON	116,985	1,528,567	157,206	2,098,872	1.34	1.37
WEST VIRGINIA	58,060	751,984	107,117	1,638,103	1.84	2.18
WISCONSIN	137,729	1,835,869	99,739	1,359,920	0.72	0.74
WYOMING	24,524	286,349	36,261	755,962	1.48	2.64
PUERTO RICO	-	-	27,601	245,188	-	-
TOTAL	6,709,231	89,824,468	6,350,205	92,237,202	0.95	1.03

1/ FISCAL YEAR 1977 PAYMENTS INTO THE FUND ARE BASED ON RECEIPTS AS REPORTED BY THE U.S. DEPARTMENT OF THE TREASURY. INCLUDES REVENUES FROM HIGHWAY-USER TAXES ONLY.

2/ INCLUDES ALLOCATIONS FOR URBAN HIGH DENSITY, OVERSEAS HIGHWAY, ACCELERATION OF PROJECTS AND REAPPORTIONMENT OF LAPSED INTERSTATE FUNDS. EXCLUDES FUNDS FOR EMERGENCY RELIEF, PUBLIC LANDS HIGHWAYS, GREAT RIVER ROAD, BRIDGES OVER FEDERAL DAMS, RURAL HIGHWAY PUBLIC TRANSPORTATION DEMONSTRATION PROGRAM, RAIL/HIGHWAY DEMONSTRATION, AND TRAFFIC CONTROL SIGNALIZATION DEMONSTRATION PROJECTS.

HIGHWAY FINANCE

This section contains a series of tables reporting the highway receipts, disbursements, changes in debt status, and other financial information of Federal, State and local agencies. Federal and State highway finance data are for the calendar year 1976, with only minor exceptions; but finance data of the local governments are for various fiscal years ending in 1975 or the latest period for which complete information is available.

The following tables will not appear in this issue of Highway Statistics: State finance, SF-3B, SF-4B and SF-15; Local finance, LB-2, UB-2, UF-12, LF-32, LF-42, UF-32, UF-42, LB-42, UB-42, LF-14, UF-3 and UF-4. However, copies of any omitted tables may be obtained upon request to the Highway Statistics Division, Federal Highway Administration.

Because the expenditures of one governmental agency may become income to another, care must be taken to avoid double counting of income and expense when combining certain of the Federal, State, and local table series. For this reason, the first tables in this section give combined summaries of the highway finances of all government agencies in net amounts, i.e., duplications that would otherwise have resulted from interfund or intergovernmental transfers have been removed. These tables are followed by specialized series showing Federal, State, and local government data, but these are not additive without due allowance for the intergovernmental payments.

Intergovernmental Payments

In general, intergovernmental payments as reported herein refer to the actual payment of money from one governmental level to another.

Federal aid for highways

The improvement of Interstate and other Federal-aid highways is financed from the proceeds of motor-fuel and other highway-related excise taxes deposited in the Federal Highway Trust Fund. Administered by the Federal Highway Administration, this is a grant-in-aid type of program; that is, funds for use in highway improvements are allotted to States in accordance with formulas that give weight to population, area, mileage, and (for the Interstate System) relative costs (needs). Other highway funds administered by the Federal Highway Administration, but not financed from Trust Fund revenues, include

those for Highway Beautification, and the Appalachian Development program.

State and local governments also receive assistance from other Federal programs. Typical of this assistance is the return to the State of origin of 25 percent of Federal revenue from national forests. The States in turn distribute these funds for schools and roads to the counties in which such forests are located. Details of the different Federal assistance programs are given in Table F-106, which was published in *Highway Statistics, 1975*.

State aid to local governments

There are numerous State transactions or activities that benefit local governments but that do not involve the flow of funds, and are not treated as intergovernmental payments. Among these transactions are: (1) Advisory, consulting, and supervisory services or aid in kind (for example, free provision of road materials or loans of equipment); (2) Assumption by a State of responsibility for construction and maintenance of former county roads or municipal streets; (3) payments made by the State for materials or direct to contractors for the State's share of the cost of joint State-local projects of local road systems.

Some transactions, however, that do involve the flow of funds from States to local governments have been shown herein as direct expenditures by activity, rather than as intergovernmental payments. These transactions include: (1) Amounts paid to local governments under contractual agreements whereby counties or municipalities perform construction or maintenance work for the State highway department; (2) Federal-aid funds received in reimbursement for the Federal share of the cost of Federal-local projects; (3) payments on county or other local obligations assumed by the States as reimbursement for the cost of local roads added to the State highway systems.

For uniformity in the Federal Highway Administration's analyses, all State-imposed highway-user imposts are considered as being collected and distributed by the States. The local government shares, if any, have been shown as intergovernmental payments. This has been done even when there has been no actual flow of funds or when there has been a reverse flow of funds such as occurs in States where motor-vehicle registration fees are collected, and a share is retained, by the local governments.

In 1976 the statutes of 48 States provided for the sharing of State-collected funds, chiefly highway-user tax revenues, with local governments for road and street purposes. This assistance is in the form of direct grants-in-aid and shared revenue. The two States that did not have such statutes are Alaska and West Virginia. Table SF-5A shows the sources and payments of the shared State funds.

In 1976 forty-three States provided aid from road-user taxes to municipalities, including New England towns. Counties in 46 States received grants-in-aid. Townships, including those in New England, in 16 States received State grants. Many States provide aid to more than one type of local government.

Intergovernmental payments of local agencies

All Federal-aid projects receipts and disbursements are considered to be transactions of the State. Hence, county or municipal funds expended on such projects are considered to be payments to the State regardless of whether an actual flow of funds occurs. In some States, a portion of the local share of State tax revenues is not paid directly to local governments, but is retained by the State to match Federal funds for local road projects, to reimburse the State for work performed at the request of the local agency, or for other purposes. When the State retains such tax revenue, the transactions do not appear as intergovernmental payments in the State or local finance series of tables.

Payments between similar government units have been eliminated; for example, those between counties, between States, or between municipalities. But payments made between different government classes, such as those between counties and municipalities, have been shown.

Combined finances

Table HF-10 combines, for all government units, receipts and expenditures for 1976 (with local government data estimated) and identifies separately the intergovernmental payments. Tables HF-1 and 2 eliminate intergovernmental payments and show, by States, total receipts and expenditures for highways in 1975, the last year for which complete finance data for all governmental units are available.

Federal financing

The Federal Government acts in cooperation with the States in the financing of a large volume of highway activity. Federal aid for highways began in 1916. An important step came in 1921 when the use of Federal aid was restricted to a limited, connected system of principal roads, now called the Federal-aid primary highway system. Provision was made in 1944 for designation of a Federal-aid secondary system of principal farm-to-market and feeder roads. Also in 1944, for the first

time, specific authorization of Federal-aid funds was made for the urban extensions of the primary system, and in 1954, for the urban extensions of the secondary system.

In the use of Federal aid for highway construction, the States initiate the improvements to be made. They make the surveys and plans, let the contracts, and supervise the construction. In all of these steps the States consult with and obtain the approval of the Federal Highway Administration, acting for the Federal Government. The roads remain under the administrative control of the States or local governments, who are responsible for their operation and maintenance.

The Federal-aid annual authorizations for primary, secondary, and urban improvements, commonly called ABCD funds, are proportionally divided among the States by formulas that take into account the area, population, and postal-route mileage in each State. These funds are matched 70-30 by the States, but the Federal share is proportionately increased for States in which public lands are in excess of 5 percent of their area.

The National System of Interstate and Defense Highways, now a dominant feature of the Federal-aid program, was authorized in 1944, but prior to 1956 only modest funds were provided for it, first at a 50-50 and then a 60-40 matching ratio. The Federal-Aid Highway Act of 1956, as subsequently amended, provides for completion of the System by 1990, on a 90-percent Federal, 10-percent State matching basis. Funds to support this program, and the ABCD program, are drawn from the Federal Highway Trust Fund, which is wholly supported by Federal taxes on road users.

During 1965, there were two additions to Federal highway policy. One is a program to aid the States in Appalachia in building main and feeder roads that will assist in their economic development. The second was the program of landscaping and scenic enhancement of the Federal-aid highway systems, including the control of outdoor advertising and junkyards. Funds for these programs are appropriated from the general fund, rather than from the Trust Fund. A major development in 1966 was the enactment by Congress of legislation embracing broad new highway and motor vehicle safety programs.

The 1968 Federal-Aid Highway Act established urban traffic operations improvement programs, or "TOPICS" to reduce traffic congestion and facilitate the flow of traffic in the urban areas. The Act also created a right-of-way revolving fund and authorized additional funds for the Federal-aid primary and secondary systems in rural areas.

The 1970 Federal-Aid Highway Act provided for the establishment of a Federal-aid urban system in the urbanized areas. The Act also changed the Federal share of ABCD funds from 50 percent to 70 percent effective

July 1, 1973. Another change in the 1970 Act provides that two-thirds of the funds authorized for safety programs for fiscal years 1972 and 1973 shall be appropriated from the Highway Trust Fund. All of these funds formerly were paid from the general fund. In addition, Forest Highway and Public Lands funds are also paid from the Highway Trust Fund, beginning with the 1972 apportionments.

The 1973 Federal-Aid Highway Act provided several additions to highway policy, namely: (1) Use of Highway Trust Fund apportionments for public mass transportation systems including the purchase of buses in 1975 and for rail transit facilities in 1976; (2) financing of bicycle transportation and pedestrian walkway facilities; and (3) the selection of priority primary routes. In addition, the Trust Fund shall be used to pay the cost of constructing parkways located on a Federal-aid system and will support the entire Federal share of highway and motor vehicle safety programs.

The Federal Highway Safety Act of 1973, Title II, augmented the existing highway safety program with several additional programs. These programs are railway crossings, high hazard locations, elimination of roadside obstacles, pavement marking, and safer roads demonstration. The safer roads demonstration program is for projects on public roads, or segments thereof, that are not on a Federal-aid system.

The Federal-aid Highway Amendments Act of 1974 authorized \$200 million of Federal funds, payable from the general fund, to be expended on any rural road or bridge which is toll free and not on any Federal-aid system. This program is called the *Off-System Federal-Aid Highway Program*.

Beginning with the 1977 fiscal year, the Federal Government's fiscal year period was changed from a 12-month period ending June 30 to a 12-month period ending September 30. In order to provide funds for the interim or transition quarter, \$1,637 million of Federal-aid funds were apportioned to the States to be expended on Interstate projects in those States which receive less than one-half percent of the 1977 fiscal year Interstate apportionment, projects on the primary, secondary and urban systems and projects not identified with a specific Federal-aid system. In addition, \$8.2 million was apportioned for forest highways and \$18.7 million was apportioned for rail-highway crossing funds on roads other than those on any Federal-aid system.

For fiscal year 1978, \$6,028 million of Federal-aid funds (shown in Table FA-4) were apportioned to the States as follows:

<i>Apportionment (millions of dollars)</i>	<i>System</i>
3,252	Interstate
1,263	Consolidated primary
389	Rural secondary
778	Urban
29	Metropolitan planning
33	Forest highways
64	Urban high density
50	Priority primary (Discretionary)
170	Interstate resurfacing

The 1978 apportionments for safety projects amounts to \$394 million (shown in table FA-4) as listed below:

<i>Apportionment (millions of dollars)</i>	<i>System</i>
122	Elimination of roadside obstacles
122	Elimination of hazards at rail-highway crossings
150	Highway safety

Other Federal-aid fund apportionments for fiscal year 1978 include \$49 million for economic growth centers, \$176 million for bridge replacement and \$49 million for pavement marking demonstration programs.

Apportionments for the Off-System Federal-Aid Highway Program include \$195 million for safer roads and \$73 million for elimination of hazards of rail-highway crossings.

The 1976 Federal-Aid Highway Act extends completion of the Interstate System to 1990 and provides funds for resurfacing, restoring and rehabilitating the Interstate System. In addition, the authorization of \$1,350 million for the Federal-aid primary consolidates three separate programs into one, the Federal-aid primary, urban extensions and priority primary programs.

Amounts apportioned to the States pursuant to authorizations by Congress for a fiscal year are not to be confused with payments to the States for work completed. Although an apportionment of Federal-aid funds is for 1 year, a 2-year grace period in expending the funds is permitted to allow the State time for orderly planning, budgeting, and execution of their highway programs.

Payments to contractors for work done on Federal-aid projects are made initially from State funds, or, sometimes, from funds transferred to the State by cities, counties, or other local governments. The Federal share is paid as reimbursement to the States as work progresses; final payment is made after completion of the project.

The actual payment of Federal funds administered by the Federal Highway Administration during calendar year 1976 is shown in table FA-3. Most of these payments were made to the States, but in addition to its own

administrative costs, some funds were expended by FHWA directly on projects. These amounts, together with a summary of the finances of all other Federal assistance programs for highways are shown in table FA-5.

Table FA-6 shows financial statements for the appropriation on Federal-aid highways which have been prepared on an accrual basis in accordance with generally accepted accounting principles and practices, and in accordance with the provisions of the Budget and Accounting Procedures Act of 1950 as amended.

State financing

Finances and debt status of State highway agencies are given in the SF and SB series. Table SF-21 consolidates and summarizes all highway receipts and disbursements of the States, while table DF shows the allocation of all special State imposts on highway users. The remaining tables in the SF series provide further details and breakdowns of these statistics. The SB series of tables provides details of the highway debt transactions of the States.

Local financing

Highway finance of county and township governments is shown in the LF table series, and of municipalities in the UF series. Debt status for these two groups of local governments is given in the separate LB and UB series. The separate tables LF-14 and UF-3 show highway finance data by counties comprising individual SMSA's and by individual cities of 50,000 population or more, respectively. Table UF-4 provides the receipts and disbursements for parking and indirect street functions for the same cities. All tables other than those defined in the first sentence of this paragraph are issued only upon request. There are no consolidated tables of local finance except as contained in Tables HF-10 and HF-1 and 2.

The local finance data are for various fiscal years ended in 1975, the latest year for which data for local governments have been compiled in all States. Approximately half of all local governments use the calendar year ending December 31, and about two-thirds of the remainder use a fiscal year ending June 30. In most States, sampling is used to some extent in developing statistics for the smaller municipalities (under 5,000) and for townships, but is not used to compile data for counties, or for the larger municipalities.

Classification of Highway Receipts

The phrase "highway receipts" used in this section includes highway-user revenues, and all other receipts applied for highway purposes regardless of source. The exceptions are tables DF, LF-1, and UF-1 which include the total of user tax revenues regardless of their use for

highway or nonhighway purposes. However, in the local highway finance analysis, the nonhighway expenditures are eliminated by an offset against general fund contributions for highways. The classification of these receipts is described in the following paragraphs.

Funds attributable to highway users

Chief among this group of revenues are the highway-user taxes and fees. The States and the Federal Government have largely preempted this field of taxation as their principal source of funds for highways. However, counties in Alabama, Hawaii, Mississippi, and Nevada, and municipalities in Alabama, Florida, Nevada (Carson City-Ormsby County) and New York levy local motor-fuel taxes. Included in this group is the regional gasoline tax. It is different from a tax levied only by the local agency because it may cross political boundaries. The regional tax is considered a local tax until it is levied uniformly throughout the State. Vehicle fees also are levied in many local communities. By definition, highway-user imposts are those levied on owners and operators of motor vehicles because of their use of the public highways. These imposts consist chiefly of motor-fuel taxes, registration fees, operators licenses, and other fees closely allied with the ownership and operation of motor vehicles. Also included are fines and penalties for registration violations and vehicle size and weight violations. Not all taxes paid by highway users are included in the definition. Sales and use taxes, gross receipts taxes, and ad valorem property taxes are among those that have been excluded when such taxes are parts of general tax structures applicable to a variety of commodities, operations, and commercial activities.

In general, the revenue from highway-user taxes is derived from taxes imposed for the use of the highways, but small amounts are actually derived from off-highway use. Although tax refunds are usually granted for off-highway use of motor fuel, not all refunds are claimed and not all refund claims are granted. For example, agricultural use may be eligible for a refund of 6 cents out of a 7-cent tax. Similarly, not all highway use of motor fuel is taxed. Some States exempt or refund the tax for Federal Government or other public use, for transit bus operations, and in at least one State, for fuel consumed on toll roads.

Allocation of the proceeds of State motor-fuel taxes and motor-vehicle fees is shown in detail in tables MF-3 and MV-3, respectively. These tables and the summary table DF follow the history of the highway-user imposts from collection to their eventual allocation for specific purposes. These allocations differ from those shown in the State finance (SF) tables since the DF table includes funds

allocated for collection expenses, nonhighway, and mass transportation programs—the latter being shown for the third year.

In many States, specific revenues or portions of revenues from each type of highway-user tax are dedicated to specific highway purposes. Most States place highway-user revenues in special highway funds, but a few place them in a general State fund that receives many types of revenues, including those from highway users. For the latter group of States, each appropriation of expenditure for highway purposes has been treated as if it had been made from motor-fuel taxes and from motor-vehicle taxes and fees in proportion to the revenue received by the general fund from each of the sources. Revenues are not earmarked for specific purposes and thus it is impossible to identify how funds from particular sources are used.

Even in some States, that have separate highway funds, portions of highway-user revenues have been allocated to the State general fund or for nonhighway purposes; and in some of these States, general fund appropriations have also been made for highway purposes. In the Federal Highway Administration analyses, such appropriations have been offset, to the extent possible, against the allocations of highway-user revenues for funds or purposes other than highways.

Table MF-106 which gives the legal or administrative provisions for allocating State motor-fuel taxes, and table MV-106 which provides similar information for State motor-vehicle registration fees, operators license fees, and motor-carrier taxes, are published biennially and were included in *Highway Statistics, 1975, Section 1*.

Closely related to highway-user imposts are toll receipts and parking fees. Tolls provide more revenue to State agencies than to local governments, whereas income from parking meters and lots is chiefly an item of municipal finance. Parking revenues used for highways are the net sums that remain after deduction of costs of maintenance and operation of meters and parking lots.

Other taxes and fees

Special taxes and assessments on property are the chief source of locally raised income used by counties and municipal governments to finance local highway programs. Often, however, and especially by municipalities, special taxes and assessments are not earmarked for highways but are commingled with other local revenue in a general fund from which appropriations are made for highways as well as for other purposes. All, or portions, of the proceeds of many other State and local taxes such as oil royalties, and sales and use taxes, are allocated or drawn on for highways, but the amount of money from those sources is usually not significant. When miscellaneous State taxes and appropriations are specifically allocated for highways, these provisions are shown in table S-106, which was published in *Highway Statistics, 1973*.

Investment income and miscellaneous receipts

By investing highway funds until needed, many highway agencies are able to realize interest income or profit on the purchase and sale of securities. Other miscellaneous income is sometimes derived from rentals, donations, and sales of surplus equipment and supplies.

Income from sale of bonds and notes

For the State finance (SF) series of tables, the infrequent transactions involving short-term borrowing (2 years or less maturity) have been omitted. Among local governments, however, the use of short-term note financing is rather common and these transactions have been included in the LF and UF series of tables. Note proceeds and redemptions have been omitted from the summary tables HF-10, HF-1, and 2.

Special tables that give details of State obligations (SB series) have been included. State bond issues for highways usually can be identified readily. Bond issues of local governments occasionally combine borrowing for more than one purpose, and the road and street shares of such local general improvement loans in the tables are estimates.

Classification of Highway Expenditures

Expenditures for highways have been grouped in major classes: Capital outlay; maintenance; administration; highway police and safety; interest on debt; debt retirement; and intergovernmental payments.

Capital outlays are those costs associated with highway improvements, including land acquisition and other right-of-way costs, preliminary and construction engineering, construction costs of roadway and structure, and installation of traffic service facilities such as guard rails, fencing, signs, and signals, etc.

Costs included in the classification as maintenance are of two types: (1) Those required to keep the highways in usable condition, such as routine patching and repairs, bridge painting, and other maintenance of condition costs; and (2) traffic service costs, such as snow and ice removal, pavement markings, signs, signals, litter cleaning, etc.

Classed as administration costs are those for general overhead, and engineering and research not assignable to specific road projects. Included in the tables as highway law enforcement and safety expenditures are activities of the Federal highway safety program, State highway patrols, safety education and promotion, driver training programs, and enforcement of vehicle size and weight limitations. Costs of municipal traffic police also have been included where the function is separate from that of general policing activities.

Indirect Municipal Street Functions

The municipal highway summaries do not include receipts and disbursements for street lighting and cleaning, sidewalks, nor storm drainage. Although programs related to street lighting and cleaning, sidewalks, and storm sewers are frequently administered by the municipal government in connection with street programs, expenditures for such programs are generally considered to be for the protection of the health and safety of the public rather than expenditures for highways.

Parking revenues used for maintenance and operation of parking meters and lots have also been treated sepa-

rately. This information has been excluded so that the data presented for municipalities are comparable to those shown for other types of governments or agencies. Parking funds that were used for highways, however, are listed separately on table UF-1.

Table UF-11 presents the local parking facility data that have been reported for the items excluded from the municipal summaries. However, the 1975 table UF-12, which reports the transactions for indirect street functions is not included in this bulletin and will be available upon request.

TOTAL RECEIPTS AND DISBURSMENTS FOR HIGHWAYS,

ALL UNITS OF GOVERNMENT—1976¹

DATA COMPILED FROM REPORTS OF STATE AND LOCAL AUTHORITIES

(IN MILLIONS OF DOLLARS)

TABLE HF-10
JANUARY 1978

ITEM	FEDERAL GOVERNMENT				STATE AGENCIES AND D.C.	COUNTIES AND TOWNSHIPS	MUNICIPALITIES	TOTAL
	FEDERAL HIGHWAY ADMINISTRATION		OTHER FEDERAL AGENCIES	TOTAL FEDERAL				
	HIGHWAY TRUST FUND	OTHER FUNDS						
RECEIPTS BY COLLECTING AGENCIES								
IMPOSTS ON HIGHWAY USERS ^{2/} MOTOR-FUEL AND VEHICLE TAXES	5,995	-	-	5,995	12,186	60	140	18,381
TOLLS	-	-	-	-	1,116	31	180	1,327
PARKING FEES	-	-	-	-	-	1	110	111
SUBTOTAL	5,995	-	-	5,995	13,302	92	430	19,719
OTHER TAXES AND FEES: PROPERTY TAXES AND ASSESSMENTS	-	-	-	-	-	970	750	1,720
GENERAL FUND APPROPRIATIONS	-	287	1,068	1,355	657	906	2,301	5,219
OTHER TAXES AND FEES	-	-	20	20	240	41	120	421
SUBTOTAL	-	287	1,088	1,375	897	1,917	3,171	7,360
INVESTMENT INCOME AND OTHER RECEIPTS	577	9	116	702	511	205	300	1,718
TOTAL CURRENT INCOME	6,572	296	1,204	8,072	14,710	2,214	3,901	28,897
BOND ISSUE PROCEEDS (PAR VALUE) ^{3/}	-	-	-	-	1,459	225	630	2,314
GRAND TOTAL RECEIPTS	6,572	296	1,204	8,072	16,169	2,439	4,531	31,211
INTERGOVERNMENTAL PAYMENTS: FEDERAL GOVERNMENT: HIGHWAY TRUST FUND	-6,089	-	-	-6,089	6,082	3	4	-
ALL OTHER FUNDS	-	-232	-833	-1,065	322	458	285	-
STATE AGENCIES: HIGHWAY-USER IMPOSTS	-	-	-	-	-3,055	1,931	1,124	-
ALL OTHER FUNDS	-	-	-	-	-273	141	132	-
COUNTIES AND TOWNSHIPS	-	-	-	-	109	-185	76	-
MUNICIPALITIES	-	-	-	-	109	7	-116	-
SUBTOTAL	-6,089	-232	-833	-7,154	3,294	2,355	1,505	-
FUNDS DRAWN FROM OR PLACED IN RESERVES ^{4/}	-172	-13	-	-185	-1,241	14	-21	-1,433
TOTAL FUNDS AVAILABLE	311	91	371	733	18,222	4,808	6,015	29,778
DISBURSMENTS BY EXPENDING AGENCIES								
CAPITAL OUTLAY: ON RURAL STATE-ADMINISTERED HIGHWAYS	-	-	-	-	6,659	25	-	6,684
ON MUNICIPAL EXTENSIONS OF STATE HIGHWAYS	-	-	-	-	3,018	-	37	3,055
ON LOCAL RURAL ROADS	-	-	-	-	476	1,397	-	1,873
ON LOCAL MUNICIPAL ROADS AND STREETS	-	-	-	-	427	48	1,833	2,308
NOT CLASSIFIED BY SYSTEM	5/	70	31	274	375	-	-	375
SUBTOTAL	5/	70	31	274	375	1,470	1,870	14,295
MAINTENANCE AND TRAFFIC SERVICES: ON RURAL STATE-ADMINISTERED HIGHWAYS	-	-	-	-	2,540	20	-	2,560
ON MUNICIPAL EXTENSIONS OF STATE HIGHWAYS	-	-	-	-	577	-	50	627
ON LOCAL RURAL ROADS	-	-	-	-	28	2,430	-	2,458
ON LOCAL MUNICIPAL ROADS AND STREETS	-	-	-	-	20	70	2,050	2,140
NOT CLASSIFIED BY SYSTEM	-	5	93	98	-	-	-	98
SUBTOTAL	-	5	93	98	3,165	2,520	2,100	7,883
ADMINISTRATION AND RESEARCH	241	15	4	260	6/ 1,237	350	370	2,217
HIGHWAY LAW ENFORCEMENT AND SAFETY	-	-	-	-	1,424	205	1,000	2,629
INTEREST ON DEBT	-	-	-	-	896	93	235	1,224
TOTAL CURRENT DISBURSMENTS	311	51	371	733	17,302	4,638	5,575	28,248
DEBT RETIREMENT (PAR VALUE) ^{3/}	-	-	-	-	920	170	440	1,530
GRAND TOTAL DISBURSMENTS	311	51	371	733	18,222	4,808	6,015	29,778

^{1/} THIS TABLE SUMMARIZES AND CONSOLIDATES DATA REPORTED IN GREATER DETAIL IN THE FA, SF, LF, UF, LB, AND UB TABLE SERIES. DATA FOR FEDERAL AND STATE AGENCIES ARE FINAL; THOSE FOR COUNTIES AND MUNICIPALITIES ARE ESTIMATES SUBJECT TO REVISION WHEN DATA FOR ALL LOCAL UNITS ARE AVAILABLE. TABLES HF-1 AND HF-2 FOR 1975 CONTAIN FINAL DATA FOR ALL UNITS OF GOVERNMENT.

^{2/} EXCLUDES AMOUNTS ALLOCATED FOR NONHIGHWAY PURPOSES. MOTOR-FUEL AND VEHICLE TAXES ARE ALSO NET AFTER REFUNDS AND COLLECTION EXPENSES. PARKING FEES ARE AMOUNTS IN EXCESS OF PARKING COSTS AND CONSIDERED AVAILABLE FOR HIGHWAYS.

^{3/} ISSUE AND REDEMPTION OF SHORT-TERM NOTES OR REFUNDING BONDS ARE EXCLUDED. INTEREST IS INCLUDED. PREMIUMS AND DISCOUNTS ON SALE OF BONDS ARE INCLUDED WITH "INVESTMENT INCOME AND OTHER RECEIPTS"; REDEMPTION PREMIUMS AND DISCOUNTS ARE INCLUDED WITH "INTEREST ON DEBT".

^{4/} MINUS SIGNS INDICATE THAT FUNDS WERE PLACED IN RESERVES.

^{5/} INCLUDES \$29 MILLION PAID TO TERRITORIES.

^{6/} INCLUDES \$91.5 MILLION OF FEDERAL-AID HIGHWAY FUNDS FOR RESEARCH AND PLANNING.

TOTAL RECEIPTS FOR HIGHWAYS, ALL UNITS OF GOVERNMENT - 1975

TABLE HF-1
JANUARY 1978

(IN THOUSANDS OF DOLLARS)

FISCAL YEAR DATA COMPILED FROM
REPORTS OF STATE AND LOCAL AUTHORITIES

STATE	ROAD-USER TAX REVENUES 1/				TOTAL	ROAD BRIDGE AND FERRY TOLLS	APPORTIONMENTS FROM GENERAL FUNDS	PROPERTY TAXES	PARKING FEES 2/	OTHER IMPOSTS	MISCELLANEOUS RECEIPTS	TOTAL CURRENT INCOME	BOND PROCEEDS (PAR VALUE) 3/	TOTAL RECEIPTS
	FEDERAL AGENCIES	STATE AGENCIES	COUNTIES	MUNICIPALITIES										
ALABAMA	102,741	211,119	4,104	15,122	323,086	-	44,884	6,253	-	197	14,205	398,925	35,414	434,339
ALASKA	107,741	211,119	-	-	218,860	11,466	96,423	1,255	185	1,100	8,489	282,945	20,800	303,745
ARIZONA	117,748	145,240	-	90	257,038	-	73,807	10,500	932	1,378	10,270	374,525	11,199	385,724
ARKANSAS	71,371	147,803	-	-	219,174	-	73,807	10,500	932	1,378	10,270	374,525	11,199	385,724
CALIFORNIA	378,098	1,016,124	-	-	1,394,222	497,471	212,045	81,148	66,881	23,560	153,377	1,936,704	16,106	2,002,810
COLORADO	93,465	126,365	-	-	219,830	571	36,745	25,365	19,695	21,057	14,485	344,801	7,756	322,557
CONNECTICUT	12,581	185,317	-	-	197,898	34,735	57,713	10	-	-	14,485	344,801	7,756	322,557
DELAWARE	16,982	37,286	-	-	54,268	20,851	4,171	174	-	-	5,725	95,403	41,515	136,918
DIST. OF COL.	15,634	35,561	-	76	51,195	71,364	10,001	71,359	-	9,217	65,368	82,632	8,754	91,386
FLORIDA	146,530	383,629	11,387	76	541,632	2,615	175,488	3,062	1,282	10,924	588,344	93,950	632,294	
GEORGIA	132,142	262,489	210	152	394,993	2,615	13,778	2,466	-	416	180,390	31,417	151,807	
IDAHO	116,357	227,901	-	-	344,258	-	-	-	-	-	-	-	-	
ILLINOIS	52,210	63,164	9	53,851	115,343	79,449	25,715	145,280	32	1,504	9,345	166,058	500	166,558
INDIANA	303,818	595,526	-	-	899,344	21,317	65,056	25,930	939	2,430	33,106	577,665	8,754	586,419
IOWA	122,957	312,430	63	-	435,450	2,537	51,703	89,018	-	42,634	10,060	546,893	27,824	574,717
KANSAS	83,354	133,641	-	-	216,995	15,675	20,819	72,764	141	4,740	17,005	348,139	43,125	391,264
KENTUCKY	135,064	300,964	77	3,170	439,205	47,642	126,815	7,849	2,932	251	45,552	570,545	72	570,617
LOUISIANA	134,221	165,614	-	1,145	300,964	6,622	200,509	28,347	-	-	14,754	594,709	73,315	668,024
MAINE	28,941	69,058	-	-	97,999	12,755	48,849	37,024	-	7,455	11,148	181,148	1,748	182,896
MARYLAND	111,988	277,553	-	-	389,541	46,759	134,452	3,419	-	176	22,220	596,567	49,967	646,534
MASSACHUSETTS	86,669	222,239	-	-	308,908	47,642	175,937	1,401	602	-	6,928	1,018,666	15,982	1,034,648
MICHIGAN	135,990	532,402	-	-	668,392	6,622	200,509	28,347	-	-	5,196	1,018,666	15,982	1,034,648
MINNESOTA	122,600	287,290	-	-	409,890	162	123,624	110,630	-	4,235	41,124	670,379	51,070	721,449
MISSISSIPPI	79,177	142,187	-	-	221,364	-	86,105	26,900	-	-	10,001	378,243	107,682	485,925
MISSOURI	138,363	269,931	-	7,964	416,308	1,483	47,285	70,151	1,091	1,432	8,442	562,682	5,065	567,747
MONTANA	64,654	56,321	-	-	120,975	824	25,780	15,553	-	-	8,442	175,455	5,313	180,768
NEBRASKA	83,484	191,748	-	2,578	277,750	-	23,818	56,944	433	1,723	5,140	236,222	20,919	257,141
NEVADA	35,827	105,686	-	203	141,716	-	-	-	-	-	-	-	-	
NEVADA	24,156	54,682	6,400	-	85,237	-	-	-	-	-	-	-	-	
NEW HAMPSHIRE	73,629	204,148	4,073	8,365	289,915	153,923	171,801	1,328	-	-	45,030	647,659	47,706	695,365
NEW JERSEY	69,761	76,608	-	-	146,369	36,827	41,748	3,233	-	440	2,124	135,914	5,109	141,023
NEW MEXICO	204,925	660,037	-	-	864,962	368,675	502,940	181,021	2,033	1,017	70,443	1,491,091	227,082	1,718,173
NEW YORK	44,052	361,816	-	867	406,735	406	70,365	3,625	-	-	25,312	565,662	15,585	581,247
NORTH DAKOTA	153,726	562,945	11,816	4,410	722,897	36,827	131,250	3,400	2,054	3,206	31,228	134,788	11,399	146,187
OHIO	60,352	177,485	-	-	237,837	22,452	70,845	12,189	784	9,673	5,760	360,040	2,051	362,091
OKLAHOMA	138,758	118,717	-	-	257,475	1,773	64,201	12,708	1,435	392	82,949	420,937	313,115	734,052
OREGON	22,808	628,669	-	-	651,477	96,603	239,464	92,342	3,634	359	65,497	1,449,416	16,907	1,466,323
RHODE ISLAND	21,938	37,936	-	-	59,874	34,020	20,217	4	62	-	482	64,749	7,590	72,339
SOUTH CAROLINA	66,574	148,404	-	-	214,978	-	25,785	426	-	-	1,133	242,332	26,478	268,810
SOUTH DAKOTA	37,007	52,999	-	-	90,006	-	22,827	21,346	-	-	1,057	135,754	1,128	136,882
TENNESSEE	134,252	237,629	2,760	12,739	384,680	18,062	74,061	16,405	9,578	6,066	7,820	488,860	40,699	529,559
TEXAS	310,280	556,256	-	-	866,536	-	254,806	203,744	-	-	68,527	1,428,017	162,421	1,590,438
UTAH	68,737	52,615	-	-	121,352	-	25,718	7,622	251	625	7,190	189,742	-	196,932
VERMONT	27,350	41,309	-	-	68,659	-	9,744	7,429	-	-	13,766	67,981	11,000	78,981
VIRGINIA	158,988	338,653	2,910	17,679	518,230	54,333	79,088	779	1,351	139	13,766	67,981	11,000	78,981
WASHINGTON	136,609	217,241	-	-	353,850	27,081	72,673	49,226	-	700	31,454	555,044	36,783	591,827
WEST VIRGINIA	142,008	32,637	-	37	174,672	12,167	87,952	238	1,797	-	8,301	432,230	150,896	583,126
WISCONSIN	98,782	232,637	-	263	331,419	-	32,028	1,022	-	-	6,038	608,866	97,418	706,284
WYOMING	54,973	32,637	-	-	87,610	-	-	-	-	13,976	3,031	118,130	-	122,106
UNDISTRICTED BY STATES	207,400	-	-	-	207,400	-	31,638	-	-	-	603,003	892,041	-	892,041
TOTAL	5,873,908	11,339,310	26,583	129,028	17,394,829	1,251,995	4,570,693	1,652,567	136,291	300,513	1,738,505	27,095,393	2,238,243	29,333,636

1/ EXCLUDES AMOUNTS ALLOCATED FOR COLLECTION EXPENSES AND NONHIGHWAY PURPOSES. REVENUES ARE SEGREGATED ACCORDING TO THE COLLECTING AGENCY. AMOUNTS SHOWN FOR FEDERAL AGENCIES ARE MOSTLY GRANTS-IN-AID PAYMENTS.

2/ TOTAL FEES COLLECTED DURING 1975 AMOUNTED TO \$253,795,000; AMOUNT SHOWN REPRESENTS SURPLUS CONSIDERED AVAILABLE FOR ROADS AFTER DEDUCTING ALL EXPENSES FOR PARKING FACILITIES.

3/ EXCLUDES SHORT TERM NOTES AND REFUNDING BOND ISSUES.

TOTAL DISBURSEMENTS FOR HIGHWAYS, ALL UNITS OF GOVERNMENT -1975

TABLE HF-2 JANUARY 1976

(IN THOUSANDS OF DOLLARS) MAINTENANCE

FISCAL YEAR DATA COMPILED FROM REPORTS OF STATE AND LOCAL AUTHORITIES

Table with columns: STATE, CAPITAL OUTLAY, SUMMARY, STATE MAINTAINED HIGHWAYS, LOCAL RURAL ROADS, LOCAL MUNICIPAL STREETS, FEDERAL AID, TOTAL, ADMINISTRATION AND MAINTENANCE, HIGHWAY POLICE SAFETY, BOND INTEREST, TOTAL DIRECT EXPENDITURES, BOND REDEMPTIONS (PPA VALUE), TOTAL DISBURSEMENTS. Rows include states like ALABAMA, ALASKA, ARIZONA, ARKANSAS, CALIFORNIA, COLORADO, CONNECTICUT, DELAWARE, DIST. OF COL., FLORIDA, GEORGIA, HAWAII, ILLINOIS, INDIANA, IOWA, KANSAS, KENTUCKY, LOUISIANA, MAINE, MARYLAND, MASSACHUSETTS, MICHIGAN, MINNESOTA, MISSISSIPPI, MISSOURI, MONTANA, NEBRASKA, NEVADA, NEW HAMPSHIRE, NEW JERSEY, NEW MEXICO, NEW YORK, NORTH CAROLINA, NORTH DAKOTA, OHIO, OKLAHOMA, OREGON, PENNSYLVANIA, RHODE ISLAND, SOUTH CAROLINA, SOUTH DAKOTA, TENNESSEE, TEXAS, UTAH, VERMONT, VIRGINIA, WASHINGTON, WEST VIRGINIA, WISCONSIN, WYOMING, and TOTAL.

DISBURSEMENTS ARE CLASSIFIED BY SYSTEM ON WHICH EXPENDED, RATHER THAN BY EXPENDING AGENCY. STATE AND LOCAL FUNDS ON COUNTY AND OTHER LOCAL RURAL ROADS INCLUDES EXPENDITURES FROM FEDERAL, STATE, AND LOCAL FUNDS. * INCLUDES SMALL AMOUNTS FOR RIGHT-OF-WAY ON FEDERAL ROADS.

APPORTIONMENT OF FEDERAL-AID HIGHWAY FUNDS AND OTHER FUNDS ADMINISTERED BY THE FEDERAL HIGHWAY ADMINISTRATION

(THOUSANDS OF DOLLARS)

TABLE FA-4
SHEET 1 OF 2
JANUARY 1978

STATE	FISCAL YEAR 1978								TOTAL FEDERAL-AID HIGHWAY FUNDS 5/
	FEDERAL-AID HIGHWAY FUNDS								
	CONSOLIDATED PRIMARY 1/	RURAL SECONDARY 1/	URBAN SYSTEM 1/	INTERSTATE 2/	METRO- POLITAN PLANNING 1/	FOREST HIGHWAY FUNDS 3/	LAPSED INTERSTATE 4/	INTERSTATE RESURFACING 2/	
ALABAMA	23,895	8,533	9,737	73,683	318	94	283	3,200	119,743
ALASKA	46,438	21,270	3,890	15,805	146	2,877	-	-	90,426
ARIZONA	15,785	5,482	7,039	84,778	262	1,858	326	4,793	120,323
ARKANSAS	16,711	6,585	4,401	20,357	146	449	78	2,453	57,147
CALIFORNIA	79,545	13,083	92,192	177,901	3,690	4,726	684	13,207	385,028
COLORADO	19,265	6,667	8,681	71,027	323	2,370	273	3,948	112,554
CONNECTICUT	11,819	2,413	11,868	92,080	508	-	354	1,918	120,960
DELAWARE	6,315	1,945	3,890	15,805	146	-	-	90	28,191
DIST. OF COL.	2,213	-	3,932	140,474	171	-	540	92	147,422
FLORIDA	32,749	8,235	26,842	113,069	1,072	192	435	4,421	195,015
GEORGIA	31,089	10,977	13,161	86,643	426	116	333	4,252	146,997
HAWAII	6,315	1,945	3,890	39,765	146	-	153	177	52,391
IDAHO	11,027	4,674	3,890	15,805	146	3,360	53	2,554	41,509
ILLINOIS	51,692	11,977	46,354	129,980	1,807	38	500	6,486	248,834
INDIANA	29,195	9,226	16,579	28,354	543	22	109	4,236	137,885
IOWA	25,720	9,931	7,572	33,886	191	-	130	3,126	80,556
KANSAS	22,811	8,746	6,956	43,337	178	-	167	2,673	84,868
KENTUCKY	21,388	7,795	8,102	74,726	257	68	287	2,996	115,619
LOUISIANA	20,854	6,625	11,708	117,652	404	76	452	2,185	176,658
MAINE	8,556	3,377	3,890	15,805	146	12	32	1,164	32,982
MARYLAND	17,763	4,253	15,393	123,373	587	-	474	1,936	163,779
MASSACHUSETTS	21,122	3,518	24,309	55,412	982	-	213	2,131	107,687
MICHIGAN	43,863	11,833	32,818	84,936	1,300	354	327	5,460	180,891
MINNESOTA	29,908	10,639	12,349	77,255	443	456	297	3,271	134,618
MISSISSIPPI	18,513	7,383	4,535	22,759	146	156	88	2,787	56,367
MISSOURI	31,864	10,568	16,151	54,432	584	169	209	4,818	118,795
MONTANA	16,662	7,271	3,890	29,429	146	2,631	113	3,705	63,847
NEBRASKA	17,774	7,063	4,449	15,805	146	31	5	2,117	47,390
NEVADA	10,648	4,407	3,890	16,121	146	592	62	2,152	38,018
NEW HAMPSHIRE	6,315	1,945	3,890	21,463	146	176	83	824	34,842
NEW JERSEY	24,465	2,924	32,642	90,183	1,378	-	347	1,245	153,184
NEW MEXICO	14,357	5,757	3,890	28,639	146	1,322	110	4,380	58,601
NEW YORK	72,265	13,030	79,289	154,414	3,274	-	594	4,230	352,394
NORTH CAROLINA	32,695	12,317	10,823	65,116	310	203	250	2,907	124,621
NORTH DAKOTA	12,105	5,234	3,890	15,805	146	-	1	2,436	39,617
OHIO	48,432	11,974	40,496	86,927	1,507	18	334	6,706	196,394
OKLAHOMA	21,791	7,915	8,361	15,805	238	23	50	3,099	57,282
OREGON	17,626	6,404	6,756	85,821	223	4,546	330	3,572	125,278
PENNSYLVANIA	56,970	15,585	41,784	124,164	1,583	88	478	5,418	246,070
RHODE ISLAND	6,315	1,945	4,239	28,259	169	-	-	435	41,362
SOUTH CAROLINA	17,036	6,400	5,707	21,084	164	108	81	2,751	53,331
SOUTH DAKOTA	12,811	5,581	3,890	15,805	146	259	25	2,579	41,096
TENNESSEE	26,628	9,407	11,251	73,340	363	111	282	4,078	125,550
TEXAS	74,090	22,869	44,195	133,836	1,585	104	515	13,880	299,024
UTAH	10,741	3,877	4,218	36,478	166	1,096	140	2,626	59,342
VERMONT	6,315	1,945	3,890	15,805	146	59	44	1,122	29,326
VIRGINIA	27,205	8,772	14,769	154,952	544	215	596	4,291	211,344
WASHINGTON	21,424	6,748	12,253	99,287	455	2,294	382	3,618	146,461
WEST VIRGINIA	12,573	4,994	3,890	70,364	146	130	271	1,097	93,465
WISCONSIN	28,688	9,581	14,279	28,038	468	185	108	2,533	83,880
WYOMING	9,892	4,344	3,890	15,805	146	1,408	48	4,029	39,562
AMERICAN SAMOA	-	-	-	-	-	-	-	-	-
GUAM	-	-	-	-	-	-	-	-	-
PUERTO RICO	10,787	3,074	7,433	-	246	9	-	-	21,549
VIRGIN ISLANDS	-	-	-	-	-	-	-	-	-
TOTAL	1,263,025	389,043	778,083	3,251,934	29,201	33,001	12,046	170,204	6,040,075

1/ APPORTIONED JULY 1, 1977.
 2/ APPORTIONED OCTOBER 27, 1976.
 3/ APPORTIONED JULY 1, 1977. THESE FUNDS ARE LIMITED TO THOSE FOREST HIGHWAYS WHICH ARE ON A FEDERAL-AID SYSTEM AS PROVIDED IN SECTION 141 OF THE 1970 FEDERAL-AID HIGHWAY ACT.
 4/ APPORTIONED NOVEMBER 3, 1976.
 5/ INCLUDES SPECIAL URBAN HIGH DENSITY TRAFFIC PROGRAM FUNDS ALLOCATED TO THESE STATES: ARKANSAS, \$5,967; INDIANA, \$43,621; AND TEXAS, \$7,950 AND PRIORITY PRIMARY (DISCRETIONARY) FUNDS ALLOCATED TO THESE STATES: FLORIDA, \$8,000; LOUISIANA, \$16,702; AND NEW YORK, \$25,298.

APPORTIONMENT OF FEDERAL-AID HIGHWAY FUNDS AND OTHER FUNDS ADMINISTERED BY THE FEDERAL HIGHWAY ADMINISTRATION

TABLE FA-4
SHEET 2 OF 2
JANUARY 1978

(THOUSANDS OF DOLLARS)

STATE	FEDERAL-AID HIGHWAY SAFETY FUNDS 1/					OTHER FEDERAL-AID PROGRAMS					GRAND TOTAL FEDERAL-AID HIGHWAY FUNDS 5/	OFF-SYSTEM ROADS 3/	
	ELIMINATION OF ROADSIDE OBSTACLES	ELIMINATION OF HAZARDS AT RAIL-HIGHWAY CROSSINGS	HIGHWAY SAFETY PROGRAMS	TOTAL FEDERAL-AID HIGHWAY FUNDS	ECONOMIC GROWTH CENTER FUNDS	BRIDGE REPLACEMENT FUNDS	PAVING DEMONSTRATION PROGRAM FUNDS	TOTAL OTHER FEDERAL-AID PROGRAM FUNDS	SAFER ROADS FUNDS	ELIMINATION OF HAZARDS OF RAIL-HIGHWAY CROSSINGS			
ALABAMA	2,176	2,119	2,661	6,956	1,137	2,144	1,445	4,726	3,554	131,425	3,554	1,271	
ALASKA	611	3,519	752	4,882	2,876	1,516	150	3,191	7,282	98,499	7,282	2,111	
ARIZONA	1,209	1,478	1,478	4,111	753	449	500	1,702	2,953	126,136	2,953	854	
ARKANSAS	1,412	1,386	1,724	4,522	909	1,552	637	3,098	2,678	64,767	2,678	832	
CALIFORNIA	9,960	9,430	12,330	31,660	1,909	4,301	2,832	9,042	13,469	635,772	13,469	5,658	
COLORADO	1,432	1,740	1,433	5,257	915	698	575	2,138	3,399	119,050	3,399	1,797	
CONNECTICUT	1,462	1,328	1,793	4,583	280	1,339	469	2,138	1,824	126,882	1,824	524	
DELAWARE	611	540	752	1,903	244	216	150	610	369	30,704	369	324	
DIST. OF COL.	611	315	752	1,678	1,084	1,561	150	1,711	353	150,811	353	189	
FLORIDA	3,476	3,441	4,501	11,658	1,084	8,654	1,996	11,424	5,299	218,037	5,299	2,064	
GEORGIA	2,189	2,189	3,752	8,130	1,244	6,189	150	9,583	4,287	152,922	4,287	1,956	
IDAHO	766	953	933	2,652	651	1,273	414	2,338	2,198	46,499	2,198	572	
ILLINOIS	5,839	5,589	7,152	18,580	51	14,034	2,048	16,082	7,731	283,496	7,731	3,354	
INDIANA	2,965	2,775	3,629	9,369	1,265	1,030	1,383	3,678	4,362	150,932	4,362	1,665	
IOWA	2,115	2,165	2,585	6,865	1,371	3,028	880	5,279	3,593	92,698	3,593	1,299	
KANSAS	2,016	1,930	2,459	6,405	1,233	6,393	787	8,413	3,694	99,686	3,694	1,158	
KENTUCKY	1,934	1,872	2,366	6,112	1,023	6,292	1,088	8,403	3,171	130,194	3,171	1,123	
LOUISIANA	2,010	1,977	2,460	6,447	892	11,055	886	12,833	3,205	195,938	3,205	1,186	
MAINE	611	774	752	2,137	469	675	425	1,509	1,226	36,688	1,226	464	
MARYLAND	1,903	1,899	2,333	6,135	582	1,703	719	2,934	2,434	172,818	2,434	1,140	
MASSACHUSETTS	4,783	4,584	5,857	15,224	1,532	11,331	1,693	14,556	6,462	200,571	6,462	1,816	
MICHIGAN	2,626	2,659	3,208	8,493	1,423	10,660	1,150	13,233	4,500	156,344	4,500	1,595	
MINNESOTA	1,496	1,522	1,829	4,847	1,014	1,412	838	3,264	2,633	64,478	2,633	913	
MISSISSIPPI	2,982	2,952	3,609	9,513	1,425	2,407	1,319	5,151	4,667	133,459	4,667	1,771	
MISSOURI	849	1,261	1,034	3,244	994	867	407	2,239	3,030	72,379	3,030	817	
MONTANA	1,389	1,462	1,670	4,528	386	2,052	498	4,214	2,818	58,498	2,818	879	
NEBRASKA	611	926	752	2,289	599	196	190	585	2,090	41,292	2,090	555	
NEVADA	611	541	752	1,904	244	1,843	262	2,349	690	39,095	690	325	
NEW HAMPSHIRE	3,362	3,071	4,123	10,556	372	1,844	778	2,934	3,946	166,734	3,946	1,842	
NEW JERSEY	1,195	1,195	1,024	3,058	827	564	368	1,759	2,625	63,418	2,625	717	
NEW MEXICO	870	870	1,024	2,788	1,712	1,638	2,213	2,953	10,884	400,815	10,884	5,034	
NORTH CAROLINA	2,922	2,800	3,575	9,297	1,593	4,706	1,600	7,969	4,786	141,907	4,786	1,681	
NORTH DAKOTA	946	1,031	1,151	3,128	542	1,564	295	1,564	2,235	44,309	2,235	619	
OHIO	5,486	5,120	6,721	17,327	1,732	4,322	1,738	6,060	7,470	219,781	7,470	3,072	
OKLAHOMA	1,977	1,912	2,414	6,303	1,118	1,160	993	3,271	3,617	66,856	3,617	1,147	
OREGON	1,782	1,782	2,435	6,000	2,845	1,752	2,035	3,041	3,652	133,172	3,652	928	
PENNSYLVANIA	611	5,790	7,752	15,231	2,645	4,751	645	6,556	4,543	200,571	4,543	1,816	
RHODE ISLAND	611	645	752	2,008	244	944	150	1,338	914	44,708	914	387	
SOUTH CAROLINA	1,607	1,462	1,865	5,034	833	2,413	1,119	4,365	2,597	62,730	2,597	877	
SOUTH DAKOTA	864	1,082	1,052	2,998	762	2,355	401	3,518	2,145	47,612	2,145	649	
TENNESSEE	2,340	2,377	2,863	7,580	1,270	8,165	1,283	8,718	3,647	141,868	3,647	1,426	
TEXAS	6,887	7,127	8,423	22,437	3,121	8,337	3,171	14,620	11,918	336,281	11,918	4,276	
UTAH	827	946	1,010	2,783	524	575	346	1,445	2,150	63,570	2,150	568	
VERMONT	611	485	752	1,848	244	1,824	190	2,218	580	53,592	580	291	
VIRGINIA	2,511	2,559	3,074	8,144	1,145	6,367	1,220	8,732	3,699	228,220	3,699	1,535	
WASHINGTON	2,112	2,040	2,583	6,735	908	3,384	1,010	5,302	3,566	158,493	3,566	1,224	
WEST VIRGINIA	1,933	2,066	1,524	5,523	535	1,951	456	3,052	1,740	99,880	1,740	639	
WISCONSIN	611	870	752	2,233	1,315	4,808	2,732	1,651	1,748	43,446	1,748	522	
AMERICAN SAMOA	407	501	501	908	392	433	180	1,005	908	908	908	646	
GUAM	407	501	501	908	392	433	180	1,005	908	908	908	646	
PUERTO RICO	1,229	1,077	1,507	3,813	392	433	180	1,005	908	26,367	908	646	
VIRGIN ISLANDS	407	501	501	908	392	433	180	1,005	908	908	908	646	
TOTAL	122,185	122,185	149,577	393,947	48,871	175,951	48,919	273,741	195,500	6,707,753	195,500	73,207	

1/ APPORTIONED JULY 1, 1977.
 2/ THE HIGHWAY SAFETY ACT OF 1976 AUTHORIZED \$150 MILLION FOR HIGHWAY SAFETY PROGRAMS IN FISCAL YEAR 1976, \$125 MILLION FOR NATIONAL HIGHWAY TRAFFIC SAFETY ADMINISTRATION AND \$24 MILLION TO FEDERAL HIGHWAY ADMINISTRATION.
 3/ APPORTIONED OCTOBER 1, 1977.
 4/ ALLOCATED SEPTEMBER 30, 1977.
 5/ AMOUNTS IN THIS COLUMN ARE PAID FROM THE HIGHWAY TRUST FUND.

RECEIPTS AND EXPENDITURES FOR HIGHWAYS BY FEDERAL AGENCIES—SUMMARY—1976¹

TABLE FA-5
JANUARY 1978

AGENCY AND FUND	RECEIPTS					EXPENDITURES FOR HIGHWAYS					GRAND TOTAL EXPENDITURES			
	AUTO-MOTIVE EXCISES	GENERAL APPROPRIATIONS	TIMBER SALES	OTHER	TOTAL	FEDERAL REIMBURSEMENTS	PAYMENTS TO STATES AND D.C. FOR RETURN OF LOCAL GOVERNMENTS	PAYMENTS TO FEDERAL GOVERNMENTS	ENGAGEMENTS	CONSTRUCTION		TOTAL	MAINTENANCE	ADMINISTRATIVE RESEARCH
FEDERAL HIGHWAY ADMINISTRATION	5,995.2	-	-	577.3	6,572.5	-	-	-	-	-	-	-	-	-
HIGHWAY TRUST FUND	-	-	-	-	-	5,418.4	1.5	-	-	-	-	-	-	-
INTERSTATE AND ABCD FUNDS	-	-	-	-	-	503.2	4.3	2.7	10.6	13.3	-	-	-	164.9
OTHER FEDERAL-AID FUNDS	-	-	-	-	-	21.9	-	4.3	23.9	28.2	-	-	-	13.3
FOREST HIGHWAY FUNDS	-	-	-	-	-	17.2	-	0.2	1.4	1.6	-	-	-	28.1
PUBLIC LANDS FUNDS	-	-	-	-	-	29.4	-	-	-	-	-	-	-	0.1
ALASKA ASSISTANCE FUND	-	-	-	-	-	-	-	-	-	-	-	-	-	0.2
GENERAL FUND	-	-	-	-	-	31.7	-	-	-	-	-	-	-	1.4
BEAUTIFICATION FUNDS	-	37.2	-	-	37.2	31.7	-	-	-	-	-	-	-	5.5
OTHER FEDERAL FUNDS	-	47.4	-	-	47.4	39.2	-	-	1.6	1.6	-	-	-	8.2
TERRITORIAL HIGHWAYS	-	3.5	-	-	3.5	-	-	-	-	-	-	-	-	0.4
FUNDS TRANSFERRED FROM OTHER AGENCIES:	-	-	-	-	-	-	-	-	-	-	-	-	-	-
FOREST SERVICE	-	1.1	-	-	1.1	0.1	-	-	0.3	0.7	1.0	-	-	1.0
PARK SERVICE	-	15.6	-	-	15.6	-	-	-	2.1	12.9	15.0	-	-	15.6
APPALACHIAN DEVELOPMENT	-	166.7	-	-	166.7	165.9	-	-	-	-	-	-	-	0.8
DEPARTMENT OF DEFENSE	-	11.1	-	-	11.1	7.5	-	-	0.4	3.0	3.4	-	-	0.2
BUREAU OF LAND MANAGEMENT	-	-	-	9.1	9.1	-	-	-	1.0	2.9	3.9	-	-	0.4
OTHER	-	4.0	-	-	4.0	0.6	-	-	0.8	2.1	2.9	-	-	0.5
TOTAL TRANSFERRED FUNDS	-	198.5	-	9.1	207.6	174.1	-	-	4.6	21.6	26.2	-	-	3.4
TOTAL FUNDS ADMINISTERED BY FHWA	5,995.2	286.6	9.1	577.3	6,868.2	6,235.1	-	-	11.8	59.1	70.9	-	-	33.5
FOREST SERVICE	-	114.0	99.3	-	213.3	-	55.7	-	-	114.0	114.0	43.6	-	197.6
NATIONAL HIGHWAY TRAFFIC SAFETY ADMINISTRATION	-	-	-	-	-	100.0	-	-	-	-	-	-	-	76.5
NATIONAL PARK SERVICE	-	42.8	-	-	42.8	-	-	-	-	5.3	5.3	37.5	-	42.8
BUREAU OF INDIAN AFFAIRS	-	71.2	-	-	71.2	-	-	-	-	58.8	58.8	9.3	-	68.1
BUREAU OF RECLAMATION	-	19.9	-	-	19.9	1.8	-	-	-	18.1	18.1	-	-	19.9
U.S. COMPS OF ENGINEERS	-	97.1	-	-	97.1	10.3	-	-	-	62.8	62.8	-	-	73.1
BUREAU OF LAND MANAGEMENT	-	8.3	13.5	19.8	41.6	17.0	2.8	-	-	4.4	4.4	3.1	-	8.3
HOUSING AND URBAN DEVELOPMENT	-	4.0	-	-	4.0	-	-	-	-	-	-	-	-	4.0
DEPARTMENT OF TREASURY, REVENUE SHARING	-	666.2	-	-	666.2	50.6	7.1	37.7	-	60.5	60.5	-	-	666.2
ALL OTHERS	-	107.5	-	-	107.5	9.4	3.7	-	-	4.5	4.5	-	-	107.5
TOTAL, OTHER AGENCY FUNDS	-	1,131.1	112.8	19.8	1,263.7	1,891.1	48.3	-	-	287.9	287.9	93.5	-	441.8
GRAND TOTAL, ALL FUNDS	5,995.2	1,417.7	121.9	597.1	8,131.9	6,424.2	69.3	-	11.8	327.0	338.8	98.3	-	7,959.3

^{1/} FEDERAL HIGHWAY ADMINISTRATION FUNDS, AND PAYMENTS TO STATES BY OTHER AGENCIES ARE FOR CALENDAR YEAR. ALL OTHER EXPENDITURES BY OTHER AGENCIES ARE FOR FISCAL YEAR.

^{2/} DIFFERENCES BETWEEN AMOUNTS IN THIS COLUMN AND THOSE SHOWN ON TABLE SF-21 ARE DUE TO FUNDS IN TRANSIT.

^{3/} INCOME FROM TRUST FUND INVESTMENTS.

^{4/} INCLUDES \$91.5 MILLION PAID TO STATES FOR RESEARCH AND PLANNING.

^{5/} INCLUDES EMERGENCY RELIEF, ECONOMIC GROWTH CENTER, BRIDGE REPLACEMENT, AND HIGHWAY SAFETY PROGRAMS ADMINISTERED BY FHWA.

^{6/} INCLUDES TRUST FUNDS BY FHWA.

^{7/} INCLUDES TRUST FUNDS; RAIL-HIGHWAY CROSSING DEMONSTRATION PROJECTS, AND ACCESS HIGHWAYS TO PUBLIC RECREATION AREAS.

^{8/} DOES NOT INCLUDE WORK PERFORMED WITHIN THE BOUNDARIES OF MILITARY RESERVATIONS.

^{9/} PAYMENTS TO AMERICAN SAMOA, GUAM, PUERTO RICO, AND VIRGIN ISLANDS.

^{10/} EXCLUDES FOREST DEVELOPMENT TRAILS PROGRAM CONSIDERED TO BE FOR TIMBER ACCESS AND FOREST MANAGEMENT TRAILS NOT PROVIDING AN UNRESTRICTED PUBLIC FACILITY.

^{11/} THESE HIGHWAY SAFETY FUNDS ARE ADMINISTERED PARTLY BY FHWA AND ARE PAID FROM THE HIGHWAY TRUST FUND.

^{12/} INCOME FROM OIL AND MINERAL ROYALTIES; GRAZING FEES ON PUBLIC LANDS.

^{13/} BUREAU OF OUTDOOR RECREATION, CIVIL DEFENSE, FISH AND WILDLIFE SERVICE, O.E.P., AND E.O.A.

FEDERAL HIGHWAY ADMINISTRATION FINANCIAL STATEMENTS FOR FEDERAL AID HIGHWAYS ¹

TABLE FA-6
SHEET 1 OF 2
MARCH 1977

SOURCE: Finance Division
Office of Fiscal Services, FHWA

1. Statement of Operations - This statement reflects the activity of expenditures of the appropriation for Federal-Aid Highways detailed by system. It also reflects the balances of Contracting Authority (obligated and unobligated) and Cash in Treasury as of the end of the fiscal year.
2. Source and Application of Funds - This statement reflects the source of funds available for expenditure, and the amounts expended and the resulting net change in cash position. The bottom portion of the statement, showing the net changes in accounts receivable, accounts payable and cash position, reconcile the overall change in working capital. (Net of Current Assets and Current Liabilities.)

3. Balance Sheet - Presents the assets and liabilities of the appropriation for Federal-Aid Highways as well as the equity in Contract Authority available for future use.
4. Statement of U.S. Government Investment - This statement reflects the composition of the net change in the U.S. Government Investment as well as an analysis of the closing balance.
5. Net Change in Working Capital - Reflects the net change in current assets versus current liabilities resulting in capital available for operation.

STATEMENT OF OPERATIONS JULY 1975 THROUGH SEPTEMBER 1976				STATEMENT OF SOURCE AND APPLICATION OF FUNDS JULY 1975 THROUGH SEPTEMBER 1976			
<u>APPROPRIATIONS</u>							
<u>Contracting Authority</u>		<u>For Working Capital</u>		<u>Funds Provided By:</u>			
New	\$ 8,442,778,124	New	\$8,207,750,000	Appropriation	\$8,207,750,000		
From Last Year	18,257,567,218	From Last Year	70,151,800	Reimbursable Collections	<u>40,200,026</u>		\$8,247,950,026
Reimbursable Earnings Available	<u>30,469,378</u>	Reimbursable Collections Available	<u>40,200,026</u>				
	\$26,730,814,720		\$8,318,101,826				
<u>OPERATING EXPENSES</u>							
Federal-Aid		Payments	Net Change In Accruals				
Primary		\$1,099,875,107	\$ - 18,977,069				
Secondary		556,547,631	- 4,722,595				
Urban		533,250,036	- 6,968,035				
Urban System		440,436,905	+ 16,421,883				
Highway Planning Research		97,820,916	- 5,412,341				
Interstate		4,107,105,285	- 85,137,810				
Administration		163,679,807	+ 3,802,672				
Purchase of Fixed Assets		724,941	- 0-				
Other Trust Fund Programs		<u>717,585,149</u>	<u>+ 35,937,928</u>				
		7,717,025,777	- 65,055,367				
Emergency Relief		162,582,049	- 7,670,474				
Public Lands Highways		27,585,194	- 182,895				
Forest Highways		63,740,990	+ 3,694,670				
Equipment Depot		2,779,089	- 293,805				
Reimbursables		<u>29,612,433</u>	<u>+ 40,713</u>				
Totals		\$8,003,325,532	\$ - 69,467,158				
Change in Accruals		- 69,467,158					
Accrued Expenses		<u>\$7,933,858,374</u>					
<u>DEDUCT</u>		<u>DEDUCT</u>					
Accrued Expenses	\$7,933,858,374	Payments	\$8,003,325,532				
Reduction in Contract Authority 2/	<u>161,504,683</u>	Advances	159,321,246				
USED	\$8,095,363,057	USED	\$8,162,646,778				
<u>AVAILABLE BALANCE AT SEPTEMBER 30, 1976</u>							
Contracting Authority 3/	<u>\$18,635,451,663</u>	In Treasury	<u>\$ 155,455,048</u>				
				<u>Funds Applied to:</u>			
				Federal-Aid	7,454,800,113		
				Administration and Research	261,500,723		
				Emergency Relief	162,582,049		
				Reimbursable Work	29,612,433		
				Purchase of Fixed Assets	724,941		
				Public Lands Highways	27,585,194		
				Forest Highways	63,740,990		
				Equipment Depot	2,779,089		
				Advances (Recoverable)	<u>159,321,246</u>		
				Total Funds Applied		<u>\$8,162,646,778</u>	
				Net Change in Funds:			
				Brought Forward July 1, 1975	\$ 70,151,800		
				Ending Balance in Treasury			
				September 30, 1976	155,455,048		85,303,248
				Increase in Accounts Receivable	\$148,272,741		
				Decrease in Accounts Payable and Accrued Liabilities	<u>70,785,015</u>		<u>219,057,756</u>
				Net Increase in Working Capital			<u>\$304,361,004</u>

FEDERAL HIGHWAY ADMINISTRATION FINANCIAL STATEMENTS FOR FEDERAL AID HIGHWAYS¹

TABLE FA-6
SHEET 2 OF 2
MARCH 1977

SOURCE: Finance Division
Office of Fiscal Services, FHWA

BALANCE SHEET AT SEPTEMBER 30, 1976

ASSETS	LIABILITIES AND U.S. GOVERNMENT INVESTMENT
Current Assets: Available Fund Balance with Treasury \$ 155,455,048 Accounts Receivable: Repayments Receivable to Fund \$ 3,446,692 Emergency Relief ^{1/} 610,678,534 Advances to Travelers 386,724 Other Advances 297,935,371 912,648,321 Inventories: Materials and Supplies 132,748 Fixed Assets: Office Furniture and Equipment ^{2/} 5,702,397 Machinery and Equipment ^{2/} 4,642,448 Equipment-Depreciable ^{2/} 87,313,458 Less: Allowance for Depreciation 4,858,877 2,454,581 Buildings and Structures 2,614,069 Land 315,637 12,729,132 Contracting Authority ^{5/} 18,177,425,661 TOTAL ASSETS \$19,258,690,910	Current Liabilities: Accounts Payable and Accrued Liabilities for States Completed Work \$ 594,875,391 Accrued Liabilities - Other 15,501,975 \$ 610,377,366 Accrued Annual Leave of Employees 7,118,001 U.S. Government Investments: Unobligated Contracting Authority- Federal-Aid 8,362,355,446 Emergency Relief and Others 449,111,512 8,811,476,958 Undelivered Orders and Contracts - Federal-Aid 9,673,265,333 Emergency Relief and Others 150,448,372 9,823,974,705 Invested Capital 5,867,838 Retained Earnings-Equipment Depot ^{7/} - 123,322 5,743,860 Total Liabilities and U.S. Government Investment \$19,258,690,910

U.S. GOVERNMENT INVESTMENT JULY 1975 THROUGH SEPTEMBER 1976 STATEMENT OF U.S. GOVERNMENT INVESTMENT			
U.S. Government Investment at July 1, 1975			\$18,262,425,164
Increases:			
Contracting Authority	\$3,442,776,124		
Reimbursable Work	30,469,378		
Property Transferred from Prior Year Appropriations ^{8/}	420,952		
Total Increases		3,894,196,454	\$22,156,621,618
Decreases:			
Expenses	\$7,933,058,374		
Less: Equipment Purchases	\$724,941		
Add Depreciation Decrease	220,742	375,690	7,932,882,684
Consumption of Supplies (Net)		25,211	644,058
Property Dispositions (Net)		161,504,693	- 149,560
Reduction in Contract Authority ^{2/}		- 149,560	
Change in Leave Accrued (Net)		- 149,560	
Total Decreases		8,094,907,076	\$14,061,714,542
U.S. Government Investment at September 30, 1976			\$18,061,714,542
ANALYSIS OF U.S. GOVERNMENT INVESTMENT			
Invested Capital			\$ 5,743,879
Obligated:			
Federal-Aid	\$8,362,355,446		
Emergency Relief	148,038,809		
Right-of-Way Revolving Fund	299,342,993		
Total Obligated		8,811,476,958	
Unobligated:			
Federal-Aid	9,673,265,277		
Emergency Relief	149,741,021		
Right-of-Way Revolving Fund	697,407		
Total Unobligated		9,823,974,705	
U.S. Government Investment at September 30, 1976			\$18,061,714,542

	CHANGE IN WORKING CAPITAL (ACCOUNTED FOR AS FOLLOWS)			
	September 30, 1976	July 1, 1975	Increase	Decrease
CURRENT ASSETS				
Funds with U.S. Treasury	\$155,455,048	\$ 70,151,800	\$ 85,303,248	
Collections not cleared by Treasury	-	3,453,093		\$ 3,453,093
Accounts Receivable:				
Repayments to Fund	3,446,692	14,495,196		11,048,504
Advances to Travelers	586,724	451,899	134,825	
Other Advances	297,935,371	135,296,858	162,638,513	
			\$268,077,586	\$ 14,501,997
CURRENT LIABILITIES				
Disbursements in Transit	\$ -	\$ 13,045	\$ 13,045	
Accounts Payable and Accrued Liability for States Completed Work	594,875,391	670,488,303	75,612,912	
Other Accrued Liabilities	15,501,975	10,661,033	\$ 4,840,942	\$ 4,840,942
			\$ 75,825,927	\$ 4,840,942
SUBTOTALS			\$223,703,543	\$ 19,342,539
INCREASE IN WORKING CAPITAL				\$204,361,004
TOTALS			\$223,703,543	\$223,703,543

^{1/} The financial statements presented herein reflect activity for fiscal year 1976 and the transition quarter, July 1, 1976 through September 30, 1976, therefore, any comparison with prior years' activity must reflect this consideration. The activity includes appropriations for Federal-aid highways, Safety Construction and the Right-of-Way Revolving Fund.

^{2/} Reduction in Contract Authority consists of:

Transferred to Urban Mass Transportation Administration	\$147,488,721
Transferred to Highway Related Safety Grants	13,151,010
Less: of Contract Authority (1973)	864,032
Total Reduction in Contract Authority	\$160,483,709

^{3/} The available balance of contracting authority shown in the Statement of Operations includes both obligated and unobligated balances of contracting authority plus unliquidated obligations for administration and research.

^{4/} Title 23, United States Code, Sections 125 and 220 allows payment for disaster assistance prior to appropriation. The unappropriated expenditures for emergency relief are \$610,678,534.

^{5/} The fixed assets are stated at cost. Depreciation is taken on Equipment Depot fixed assets. Office

furniture and equipment are utilized for administrative operations and are replaced as needed. Office furniture and equipment are not depreciated.

^{6/} The Congress grants contracting authority to the Federal Highway Administration in advance of appropriations in order to permit it and the States to plan highway construction and highway related safety programs. This authority is apportioned to the States and FHWA records the obligations as the States are permitted to proceed. Funds are appropriated by the Congress annually to cover estimated needs for liquidating the obligations maturing within the current fiscal year.

^{7/} The Equipment Depot operates on a non-profit basis. Excesses or deficiencies in revenue are adjusted through the subsequent year's charges to users.

^{8/} Beginning in fiscal year 1975, salaries and expenses of the Federal Highway Administration are financed directly, through a limitation, from the appropriation for Federal-Aid Highways. Furniture and equipment and the liability for accrued annual leave have been transferred at no cost to the current fiscal year.

Highway Finance

SUMMARY OF RELOCATION PAYMENTS— 1976¹

Source: Relocation Assistance Division
Office of Right-of-Way, FHWA

FISCAL YEAR ENDED SEPTEMBER 30, 1977

TABLE FR-2
MARCH 1978

STATE	MOVING COSTS			OWNER REPLACEMENT HOUSING			TENANT REPLACEMENT HOUSING			SERVICES COST			TOTAL EXPENDITURES 2/	EXPENDED BY FEDERAL-AID SYSTEM				TOTAL DWELLING UNITS 4/	TOTAL PEOPLE 5/	
	NUMBER OF CLAIMS	AMOUNT	AVERAGE AMOUNT CLAIM	NUMBER OF CLAIMS	AMOUNT	AVERAGE AMOUNT CLAIM	NUMBER OF CLAIMS	AMOUNT	AVERAGE AMOUNT CLAIM	NUMBER OF CLAIMS	AMOUNT	AVERAGE AMOUNT CLAIM		INTESTATE URBAN	INTESTATE RURAL	OTHER URBAN	OTHER RURAL			
		(\$1,000)			(\$1,000)			(\$1,000)			(\$1,000)			(\$1,000)	(\$1,000)	(\$1,000)	(\$1,000)			(\$1,000)
Alabama	276	449	1,627	42	201	4,774	66	94	1,428	276	117	424	861,104	390,106	68,141	82,285	320,572	194	572	
Alaska	22	49	2,219	4	38	9,404	3	6	1,920	22	121	5,483	212,800	-	-	81,095	131,705	47	16	
Arizona	55	45	824	3	6	2,063	6	20	3,251	55	41	744	111,933	30,147	45,304	-	36,482	32	67	
Arkansas	68	333	4,898	7	71	10,122	27	57	2,125	68	54	788	514,903	305,930	-	188,447	20,526	40	102	
California	267	406	1,521	59	326	5,523	186	333	1,792	267	222	830	1,286,956	801,281	21,540	456,947	7,188	207	519	
Colorado	49	51	1,047	7	32	4,537	18	54	3,022	49	110	2,244	247,406	68,647	59,637	83,144	35,978	24	63	
Connecticut	64	627	9,798	25	216	8,640	8	25	3,122	64	23	364	891,358	570,105	110,598	210,655	-	36	114	
Delaware	61	24	388	7	30	5,050	47	72	1,531	61	74	-	130,453	2,047	-	128,406	-	53	75	
Dist. of Col.	-	-	-	-	-	-	-	-	-	-	-	-	-	-	-	-	-	-	-	-
Florida	430	526	1,223	37	260	7,030	93	151	1,624	430	94	218	1,030,776	166,732	150,558	532,800	180,686	233	396	
Georgia	169	127	750	33	241	7,288	19	49	2,573	169	195	1,151	610,664	11,955	14,411	282,347	301,951	79	220	
Hawaii	5	7	1,302	1	10	10,000	1	2	1,920	5	8	1,513	25,995	10,634	-	15,361	-	2	10	
Idaho	38	46	1,263	2	17	8,514	11	20	1,814	38	10	273	95,349	-	29,212	66,137	-	33	68	
Illinois	70	47	665	27	163	6,045	20	30	1,514	70	68	973	308,165	144,393	1,041	55,690	107,041	65	180	
Indiana	169	203	1,201	30	208	6,932	79	111	1,399	169	361	2,137	882,690	1,313	53	398,294	483,030	195	275	
Iowa	80	271	3,383	22	144	6,557	28	59	2,124	80	85	1,068	559,849	389,693	27,780	57,651	157,641	51	134	
Kansas	74	84	1,137	21	177	8,447	19	47	2,450	74	129	1,747	437,387	111,867	-	308,943	16,577	44	125	
Kentucky	336	335	998	55	341	6,196	75	138	1,842	336	275	818	1,089,318	15,695	-	213,399	860,224	196	497	
Louisiana	187	141	756	31	238	7,691	77	155	2,015	187	145	774	679,841	257,299	-	110,172	312,370	136	389	
Maine	42	52	1,239	4	23	5,692	6	10	1,712	42	22	520	106,932	-	7,008	48,890	51,034	13	36	
Maryland	67	501	7,483	11	88	7,972	43	72	1,680	67	104	1,558	765,672	650,174	-	10,841	104,657	47	100	
Massachusetts	111	521	4,691	27	255	9,440	29	73	2,523	111	657	5,919	1,505,687	417,912	363,117	683,955	40,703	84	283	
Michigan	181	167	925	76	599	7,880	43	110	2,569	181	219	1,291	1,095,687	421,463	131,392	69,929	472,903	149	425	
Minnesota	132	289	2,192	30	224	7,453	6	18	3,004	132	144	1,010	674,946	414,948	-	102,357	157,641	75	221	
Mississippi	23	19	828	12	110	9,144	8	11	1,409	23	30	1,321	170,410	-	-	-	170,410	16	43	
Missouri	228	204	893	32	229	7,146	81	81	1,001	228	320	1,404	833,549	54,174	71,244	360,014	348,117	305	437	
Montana	25	20	791	9	66	7,337	7	17	2,411	25	45	1,785	147,311	-	19,364	69,445	57,902	25	65	
Nebraska	53	74	1,368	36	363	10,092	12	25	2,094	53	59	1,120	321,374	470,669	-	50,705	-	50	118	
Nevada	50	31	622	7	69	9,806	15	44	2,962	50	36	710	179,674	10,800	147,938	-	20,936	36	94	
New Hampshire	67	79	1,183	12	128	10,626	2	6	3,142	67	42	622	254,743	56,472	-	120,608	77,663	21	56	
New Jersey	114	259	2,270	30	283	9,445	38	123	3,225	114	352	3,085	1,016,301	1,003,023	-	3,848	9,430	68	196	
New Mexico	56	72	1,282	10	135	13,543	24	66	2,768	56	65	1,168	339,029	101,005	44,319	163,028	30,677	47	130	
New York	563	483	858	96	604	6,296	264	525	1,988	563	498	885	2,110,286	244,965	273,257	1,398,083	193,981	464	1,217	
North Carolina	439	254	578	77	470	6,100	198	217	1,572	439	371	845	1,311,288	15,574	-	238,760	765,373	246	684	
North Dakota	23	79	3,419	4	38	9,413	-	-	-	23	19	815	135,038	-	-	20,156	114,882	4	11	
Ohio	319	295	925	65	482	7,414	130	253	1,946	319	403	1,263	1,432,804	231,864	57,325	1,079,536	64,079	218	580	
Oklahoma	90	177	1,970	11	104	9,419	17	27	1,607	90	134	1,484	441,787	74,757	-	-	367,030	40	110	
Oregon	85	88	1,038	9	45	5,037	13	20	1,570	85	44	517	197,916	104,090	10,967	20,938	61,921	47	110	
Pennsylvania	317	358	1,129	131	1,475	11,258	124	300	2,416	317	1,196	3,773	3,328,173	2,754,999	581	283,128	289,465	545	1,589	
Rhode Island	1	-	375	-	-	-	1	3	2,880	1	-	111	3,366	-	-	3,366	-	1	3	
South Carolina	194	156	805	51	506	9,918	67	134	2,004	194	55	282	850,849	36,342	52,614	209,908	551,985	163	434	
South Dakota	35	23	653	2	27	13,470	2	8	3,920	35	9	259	66,712	-	7,830	14,259	44,623	8	29	
Tennessee	156	120	768	59	387	6,564	31	61	1,963	156	135	868	703,397	186,294	-	128,531	368,572	101	220	
Texas	77	72	933	22	149	6,771	32	52	1,617	77	146	1,891	418,185	129,806	-	288,379	-	93	139	
Utah	23	40	1,743	3	25	8,377	13	31	2,422	23	15	632	111,236	-	24,558	-	86,678	21	40	
Vermont	3	11	3,520	-	-	-	-	-	-	3	3	1,987	16,520	-	1,139	15,381	-	1	3	
Virginia	247	205	828	77	756	9,818	71	168	2,371	247	373	1,510	1,501,869	4,999	714,222	251,619	531,029	198	418	
Washington	190	246	1,297	27	113	4,175	34	63	1,855	190	638	3,358	1,050,292	339,302	564,267	117,102	39,621	89	228	
West Virginia	413	348	843	129	991	7,685	166	442	2,664	413	384	930	2,165,505	943,038	544,553	34,471	643,843	337	1,074	
Wisconsin	83	128	1,544	18	178	9,362	13	42	3,192	83	161	1,939	508,087	35,348	157,975	88,132	226,632	51	156	
Wyoming	11	70	6,338	-	-	-	1	-	351	11	133	12,095	203,116	-	-	160,380	-	1	2	
Puerto Rico	53	34	636	54	765	14,170	23	89	3,852	53	38	722	925,761	42,736	-	382,088	543,673	73	256	
TOTAL 5/	6,891	9,247	1,342	1,543	12,404	8,039	2,237	4,517	2,019	6,891	8,913	1,293	35,080,849	12,022,598	4,014,126	9,716,684	9,327,441	5,304	13,309	

1/ This information is included in right-of-way costs reported in Table SF-4C.
2/ Amounts include Federal and State funds.
3/ Total expenditures, \$35,080,849, add \$1,679,110 for last resort housing — total \$36,759,959.
4/ Total displacements during year differ from cost data due to lag in claims.
5/ Column totals may not add due to computer rounding.

Highway Statistics, 1976

COST TRENDS
HIGHWAY MAINTENANCE AND OPERATION¹

1967 = BASE YEAR

TABLE PT-5
SEPTEMBER 1976

YEAR	LABOR	MATERIAL	EQUIPMENT	OVERHEAD	TOTAL
1950	43.58	74.53	57.66	57.07	51.31
1951	47.76	81.07	64.34	62.23	56.41
1952	51.15	81.99	66.86	65.05	59.28
1953	52.00	82.54	68.76	65.73	60.33
1954	54.89	83.49	70.40	66.42	62.55
1955	55.94	82.80	74.24	67.71	64.09
1956	58.70	86.91	74.06	70.55	66.31
1957	63.20	90.86	75.66	78.22	70.28
1958	65.74	92.27	78.91	81.21	72.90
1959	67.82	92.40	83.15	81.88	75.17
1960	71.02	94.68	86.98	84.19	78.35
1961	73.25	95.18	87.19	85.08	79.82
1962	76.06	96.66	88.76	86.47	82.09
1963	79.46	96.87	89.25	88.05	84.32
1964	81.79	97.48	91.25	89.98	86.35
1965	85.69	99.23	94.23	92.01	89.66
1966	98.02	99.68	96.70	96.23	97.76
1967	100.00	100.00	100.00	100.00	100.00
1968	103.63	102.03	100.42	105.03	102.79
1969	113.71	106.24	104.24	110.86	110.44
1970	122.02	111.03	106.56	116.81	116.78
1971	129.67	117.37	107.93	122.76	122.68
1972	138.21	124.27	119.98	128.71	131.68
1973	148.04	130.42	133.70	134.66	141.75
1974	160.67	170.41	153.50	140.61	158.65
1975	173.15	193.74	170.58	146.56	172.97
1976	192.99	192.74	184.37	152.51	188.08

^{1/} These data are prepared from the unit cost information submitted each year by State highway departments, and cover both physical maintenance and major traffic service items including snow and ice control. Previous issues of this table used base period 1957-59.

HIGHWAY MAINTENANCE AND OPERATION COST INDEX

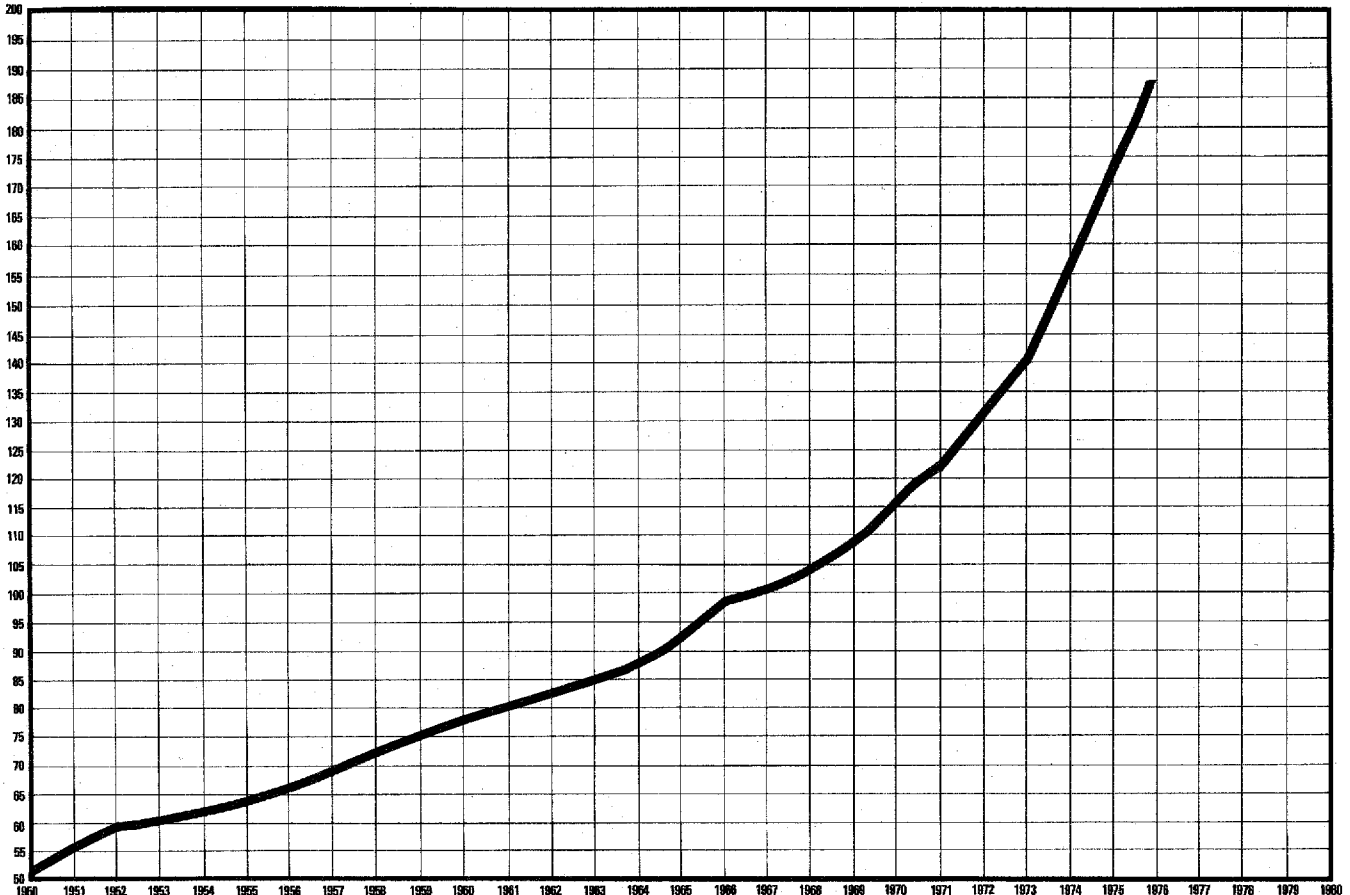

DISPOSITION OF RECEIPTS FROM STATE IMPOSTS ON HIGHWAY USERS-1976

COMPILED FOR CALENDAR YEAR FROM REPORTS OF STATE AUTHORITIES

(THOUSANDS OF DOLLARS)

TABLE OF NOVEMBER 1977

STATE	RECEIPTS AVAILABLE FOR DISTRIBUTION 1/	FOR COLLECTION AND ADMINISTRATION OF HIGHWAY-USER REVENUES	NET FUNDS DISTRIBUTED	FOR STATE-ADMINISTERED HIGHWAYS				FOR LOCAL ROADS AND STREETS 2/			FOR MASS TRANSPORTATION PURPOSES	FOR NONHIGHWAY PURPOSES 5/			
				CAPITAL OUTLAY, MAINTENANCE AND ADMINISTRATION	HIGHWAY LAW ENFORCEMENT AND SAFETY	SERVICE OF OBLIGATIONS FOR STATE HIGHWAYS	TOTAL	COUNTY AND TOWNSHIP ROADS 3/	MUNICIPAL STREETS	TOTAL		STATE GENERAL PURPOSES	LOCAL GENERAL PURPOSES 2/	OFFSET BY GENERAL FUNDS FOR HIGHWAYS (NON ADDITIVE) 5/	TOTAL
ALABAMA	217,290	9,037	208,253	69,362	7,206	35,378	111,946	83,439	12,867	96,306	-	-	-	(1,681)	-
ALASKA	33,174	6,059	29,115	27,830	-	-	27,830	-	1,285	1,285	-	-	-	-	-
ARIZONA	171,026	11,311	159,695	83,729	-	-	105,626	25,346	28,723	54,069	-	-	-	-	-
ARKANSAS	165,392	6,910	160,482	95,547	6,194	246	101,741	37,248	20,377	58,225	517	-	-	(1,525)	-
CALIFORNIA	1,642,274	119,394	1,522,880	436,413	219,772	-	656,185	219,096	230,668	449,764	4,555	-	412,375	(55,845)	412,375
COLORADO	151,842	19,714	132,128	52,547	15,944	-	68,491	34,336	24,947	59,283	-	4,355	-	-	4,355
CONNECTICUT	228,870	12,790	216,080	70,959	18,202	47,855	137,016	5,926	11,006	16,932	23,980	-	-	-	38,151
DELAWARE	50,274	2,480	47,794	8,040	6,802	23,010	37,852	-	2,000	2,000	1,999	-	5,944	-	5,944
DIST. OF COL.	53,202	1,217	51,985	-	13,332	-	13,332	11,758	2,742	14,500	-	-	-	-	-
FLORIDA	593,038	33,969	559,069	371,352	33,423	21,854	426,629	72,631	47,190	119,821	3,715	8,903	24,146	(205,888)	8,903
GEORGIA	289,893	11,176	278,717	123,405	29,159	37,694	190,258	44,792	1,670	52,462	-	-	35,725	-	35,725
HAWAII	42,425	-	42,425	14,469	52	13,668	28,189	12,977	1,259	14,236	-	-	-	(3,510)	-
IDAHO	76,275	3,168	73,107	44,220	5,337	-	49,557	16,624	6,926	23,550	-	-	-	-	-
ILLINOIS	748,746	55,076	693,671	206,266	57,818	35,285	299,369	189,180	120,730	309,910	50,912	33,480	-	(8,488)	33,480
INDIANA	352,459	16,606	335,853	5,069	-	-	174,493	110,514	50,846	161,360	-	-	-	(2,120)	-
IOWA	260,048	5,774	254,274	127,260	10,125	-	137,385	81,054	35,507	116,561	2,328	-	-	-	-
KANSAS	156,556	12,359	144,197	85,760	11,707	7,565	105,032	20,211	17,260	37,471	20	1,674	-	(662)	1,674
KENTUCKY	316,905	9,700	307,205	210,854	2,155	55,704	268,713	31,891	6,335	38,226	266	-	-	-	-
LOUISIANA	230,284	9,773	220,511	135,304	6,233	40,406	181,943	27,678	10,889	38,567	-	-	-	(8,722)	-
MAINE	76,480	4,246	72,234	54,875	7,119	7,664	69,658	2,043	526	2,569	6	-	-	-	-
MARYLAND	356,100	9,613	346,487	98,675	24,035	27,224	149,934	64,372	41,251	105,623	12,243	78,667	-	(21,101)	78,667
MASSACHUSETTS	261,465	20,869	240,596	107,901	19,254	53,497	180,652	33,065	14,334	47,399	12,544	-	-	-	-
MICHIGAN	596,906	39,710	557,196	192,803	5,966	34,923	233,692	185,490	103,108	288,598	34,906	-	-	(191)	-
MINNESOTA	296,691	7,834	288,857	144,771	22,830	14,355	181,956	14,564	25,226	106,790	-	111	-	(6,830)	111
MISSISSIPPI	160,426	10,027	150,399	61,603	7,296	32,268	101,167	43,797	5,434	49,231	-	-	-	(281)	-
MISSOURI	290,067	17,143	280,924	214,666	26,209	-	240,875	9,891	30,150	40,049	-	-	-	-	-
MONTANA	67,628	3,773	63,855	29,473	-	-	2,936	32,409	2,238	28,565	-	2,881	-	(2,037)	2,881
NEBRASKA	124,301	8,107	116,194	58,685	2,838	1,807	63,330	26,538	26,241	52,779	86	-	-	(3,514)	-
NEVADA	58,713	6,252	52,461	29,766	4,504	-	34,270	4,351	2,039	6,390	-	107	11,694	(286)	11,801
NEW HAMPSHIRE	63,473	3,168	60,305	44,075	5,932	3,486	53,493	4,106	2,341	6,447	268	96	-	-	96
NEW JERSEY	511,493	27,182	484,311	105,221	36,921	30,197	172,339	8,928	7,761	16,689	119,548	175,735	-	-	175,735
NEW MEXICO	92,403	5,912	86,491	71,889	5,544	-	77,433	7,280	1,779	9,059	-	-	-	(13,956)	-
NEW YORK	831,275	47,305	783,970	307,504	58,546	153,701	519,751	79,509	57,613	137,122	120,175	6,921	-	-	6,921
NORTH CAROLINA	406,792	21,958	384,834	299,389	48,805	5,260	353,454	-	31,044	31,044	337	-	-	-	-
NORTH DAKOTA	53,050	2,745	50,305	30,245	1,776	-	32,021	10,584	7,611	18,195	89	-	-	(1,107)	-
OHIO	608,676	30,501	578,175	150,420	55,410	85,383	291,213	173,275	113,687	286,962	-	-	-	-	-
OKLAHOMA	223,925	11,308	212,617	99,139	14,802	3,208	117,149	64,055	9,733	73,788	-	-	-	(47,844)	21,680
OREGON	179,969	15,375	164,594	64,199	22,082	4,578	90,859	35,820	26,577	62,397	1,639	9,699	-	-	9,699
PENNSYLVANIA	803,312	30,736	772,576	392,314	77,867	155,884	626,065	69,608	49,044	119,252	27,258	-	-	-	-
RHODE ISLAND	55,593	3,124	52,469	24,720	2,067	13,791	40,578	87	300	387	993	10,510	-	-	10,510
SOUTH CAROLINA	175,144	8,431	166,713	115,699	16,132	12,942	144,773	16,816	-	16,816	-	4,242	882	-	5,124
SOUTH DAKOTA	59,505	3,284	56,221	30,084	5,592	-	35,676	12,298	8,229	20,527	-	17	-	-	-
TENNESSEE	304,462	8,956	295,506	294,706	14,746	21,510	199,724	83,632	41,597	125,229	4,651	5,100	-	(22,141)	5,100
TEXAS	1,005,362	40,236	965,126	487,638	60,689	-	548,327	42,327	-	42,327	784	-	-	(30,688)	373,688
UTAH	69,172	4,906	64,266	37,474	10,042	-	47,516	10,565	6,162	16,727	23	-	-	(449)	-
VERMONT	49,369	1,859	47,510	19,275	6,016	14,096	39,387	6,693	780	7,473	15	635	-	-	635
VIRGINIA	419,118	39,165	379,953	325,595	8,358	-	333,953	28,850	9,348	38,198	7,801	-	-	-	-
WASHINGTON	340,932	24,721	316,211	84,655	26,406	21,955	133,016	60,590	34,524	95,114	1,046	73,433	13,602	(397)	87,035
WEST VIRGINIA	161,999	5,467	156,532	95,661	932	59,939	156,532	-	-	-	-	-	-	(182)	-
WISCONSIN	262,300	21,078	241,222	92,667	16,453	24,746	133,866	53,452	39,800	93,252	123	-	-	(159)	13,980
WYOMING	51,406	3,380	48,026	35,693	1,392	-	37,085	7,588	3,355	10,943	-	-	-	-	-
TOTAL	14,804,680	830,903	13,973,777	6,362,983	1,089,678	1,101,079	8,553,740	2,275,173	1,343,296	3,618,469	433,143	870,057	498,359	(439,179)	1,368,416

NOTE: TABLES MF-3 AND MV-3 MAY NOT ADD TO TABLE OF DUE TO ROUNDING.
 1/ THIS TABLE SUMMARIZES THE RECEIPTS FROM MOTOR-FUEL TAXES, AND FROM MOTOR-VEHICLE FEES AND SPECIAL IMPOSTS ON MOTOR CARRIERS, WHICH ARE RECORDED SEPARATELY IN TABLES MF-3 AND MV-3 AND RESPECTIVELY. AMOUNTS IN THIS COLUMN EXCLUDE ADJUSTMENTS FOR UNDISTRIBUTED BALANCES, FUNDS IN TRANSIT, ETC.
 2/ INCLUDES DIRECT EXPENDITURES BY STATE ON LOCAL ROADS AND STREETS AS WELL AS GRANTS-IN-AID. IN MANY STATES, FUNDS ALLOTTED FOR "COUNTY AND TOWNSHIP ROADS" MAY ULTIMATELY HAVE BEEN USED IN PART FOR MUNICIPAL STREETS. ENTRIES INCLUDE AMOUNTS USED FOR SERVICE OF OBLIGATIONS FOR LOCAL ROADS.
 3/ FORMER COUNTY ROADS ARE UNDER STATE CONTROL IN ALA. (TEN COUNTIES), DEL., N.C., VA. (ALL BUT TWO COUNTIES), AND W. VA.
 4/ THE AMOUNTS SHOWN DO NOT NECESSARILY CONSTITUTE DIVERSION FROM HIGHWAY USE REQUIRING A PENALTY UNDER THE TERMS OF THE HAYDEN-CARTWRIGHT ACT OF 1934. SUCH DIVERSIONS CAN BE DETER-

MINED ONLY AFTER ANALYSIS IN THE LIGHT OF STATE LAWS IN FORCE IN 1934.
 5/ ALLOCATION FOR LOCAL GENERAL PURPOSES MAY HAVE BEEN USED IN PART FOR HIGHWAYS, BUT SUCH AMOUNTS WERE NOT REPORTED.
 6/ GROSS NON-HIGHWAY ALLOCATION OF HIGHWAY-USER REVENUES WERE OFFSET, IN THE AMOUNTS SHOWN, AGAINST APPROPRIATIONS FOR HIGHWAYS OUT OF STATE GENERAL FUNDS, AND THE AMOUNTS SO OFFSET ARE INCLUDED WITH ALLOCATIONS FOR STATE AND LOCAL HIGHWAY PURPOSES.
 7/ IN ALASKA, DEL., N.J., N.Y., AND R.I., HIGHWAY-USER REVENUES ARE PLACED IN THE STATE GENERAL FUND. FOR DISCUSSION OF GENERAL FUND STATES' FINANCING, SEE "HIGHWAY FINANCE" TEXT UNDER "FUNDS ATTRIBUTABLE TO HIGHWAY USERS."
 8/ THE NON-HIGHWAY ALLOCATIONS OF "VEHICLE LICENSE FEES" IN CALIF. AND "MOTOR-VEHICLE EXCISE TAXES" IN WASH. (SEE TABLE MV-2, FOOTNOTE 7), AND REGISTRATION FEES IN WIS. WERE IN LIEU OF PERSONAL PROPERTY TAXES FORMERLY IMPOSED ON MOTOR VEHICLES.

RECEIPTS FOR STATE-ADMINISTERED HIGHWAYS—1976¹

COMPILED FOR CALENDAR YEAR
FROM REPORTS OF STATE AUTHORITIES

(THOUSANDS OF DOLLARS)

TABLE SF-3
NOVEMBER 1977

STATE	BALANCES ON JANUARY 1, 1976 ^{2/}			CURRENT STATE INCOME ^{3/}							PAYMENTS FROM OTHER GOVERNMENTS				ISSUE OF BONDS		TOTAL RECEIPTS	
	RESERVES FOR CURRENT HIGHWAY WORK	RESERVES FOR DEBT SERVICE	TOTAL	HIGHWAY-USER REVENUES ^{4/}			ROAD AND CROSSING TOLLS	APPROPRIATIONS FROM GENERAL FUNDS	OTHER STATE IMPOSTS ^{5/}	MISCELLANEOUS RECEIPTS	TOTAL	FEDERAL FUNDS		FROM COUNTIES AND TOWNSHIPS	FROM MUNICIPALITIES	FOR CAPITAL OUTLAY		FOR DEBT SERVICE INCLUDING REFUNDING
				MOTOR-FUEL TAXES	MOTOR-VEHICLE AND MOTOR-CARRIER TAXES	TOTAL						FEDERAL HIGHWAY ADMINISTRATION	OTHER AGENCIES					
ALABAMA	37,558	4,883	42,441	81,761	30,185	111,946	-	18,736	-	15,319	146,001	158,086	11,338	1,002	365	-	-	316,792
ALASKA	3,325	7,386	10,711	18,680	9,150	27,830	12,975	55,873	-	2,166	98,844	116,612	554	8	-	15,400	15	231,433
ARIZONA	13,382	-	13,382	72,485	33,142	105,627	-	-	-	1,209	106,836	76,091	958	-	-	-	-	181,885
ARKANSAS	24,455	-	24,455	69,299	32,441	101,740	-	18,287	-	1,375	121,402	72,395	33,283	2,902	873	-	-	230,855
CALIFORNIA	156,322	20,542	176,864	339,220	316,965	656,185	38,503	-	-	27,116	721,804	349,516	9,161	4,354	7,915	38,373	11,978	1,143,101
COLORADO	10,052	-	10,052	47,475	21,015	68,490	-	-	-	3,404	71,894	127,660	1,583	652	3,219	-	-	205,008
CONNECTICUT	-53,075	70,959	17,884	93,260	43,756	137,016	35,710	-	-	12,595	185,321	41,649	1,241	200	-	105,474	-	333,885
DELAWARE	48,440	23,920	72,360	23,406	14,445	37,851	21,338	-	-	4,934	64,123	24,232	534	-	-	7,756	14,850	111,495
FLORIDA	14,356	106,855	121,211	250,138	176,490	426,628	65,963	-	-	27,390	519,981	152,970	3,188	10,090	3,009	11,249	1,811	702,298
GEORGIA	87,990	22,701	110,691	164,043	26,216	190,259	-	-	-	5,007	195,266	165,767	1,829	211	454	-	-	392,027
HAWAII	24,825	-	24,825	24,679	3,510	28,189	-	6,618	817	412	36,036	56,028	738	-	-	1,088	-	93,890
IDAHO	13,885	-	13,885	27,814	21,743	49,557	-	1,000	-	744	51,301	49,872	623	-	-	-	-	97,796
ILLINOIS	144,450	45,639	190,089	101,764	197,604	299,368	79,470	-	-	12,754	391,592	397,905	8,470	-	-	205,010	-	1,002,977
INDIANA	63,844	14,673	78,517	133,136	41,357	174,493	23,657	54,367	-	5,456	257,973	95,944	2,637	1,516	2,514	-	-	360,584
IOWA	12,026	812	12,838	68,902	68,484	137,386	1,595	15,658	25,818	3,899	184,356	90,128	2,367	540	3,423	-	-	280,814
KANSAS	105,357	181,862	187,219	74,892	30,140	105,032	17,473	-	-	32,323	154,828	59,973	1,683	20	125	114,000	-	330,629
KENTUCKY	215,518	249,664	465,182	161,292	107,422	268,714	16,846	42,954	269	36,218	365,001	138,045	1,141	-	-	-	-	504,187
LOUISIANA	26,191	20,406	46,597	146,576	35,367	181,943	910	124,172	15,845	9,726	332,596	167,434	3,336	11,535	1,031	-	-	515,932
MAINE	43,709	3,384	47,093	50,267	19,392	69,659	13,642	1,480	-	3,953	80,734	36,152	650	1,827	1,435	-	-	128,798
MARYLAND	75,021	71,198	146,219	76,629	73,305	149,934	51,130	9,747	-	10,561	221,372	71,346	1,625	-	-	-	-	294,343
MASSACHUSETTS	21,449	29,437	50,886	151,884	28,768	180,652	50,768	5,351	-	5,982	242,753	123,524	2,269	-	-	125,000	-	493,546
MICHIGAN	170,573	43,193	213,766	169,999	63,693	233,692	6,950	41,447	-	21,998	304,087	181,118	3,758	-	4,760	-	-	493,723
MINNESOTA	63,971	-	63,971	117,786	64,170	181,956	-	-	-	10,714	192,670	121,345	2,108	-	-	-	-	316,123
MISSISSIPPI	117,139	13,082	130,221	88,585	12,582	101,167	-	10,307	6,535	6,502	124,511	83,592	2,214	1,525	1	75,000	1,675	288,518
MISSOURI	39,530	-	39,530	157,553	83,322	240,875	-	-	11,761	7,302	259,938	139,007	6,181	456	692	-	-	406,274
MONTANA	32,931	-	32,931	21,587	10,822	32,409	-	-	3,313	1,480	37,202	95,564	3,218	-	-	-	-	135,964
NEBRASKA	6,675	846	7,521	42,501	20,828	63,329	-	8,511	9,610	3,311	84,761	45,566	2,529	268	2,328	-	-	135,552
NEVADA	1,564	-	1,564	21,827	12,444	34,271	-	-	-	3,202	37,473	42,261	764	-	-	-	-	81,204
NEW HAMPSHIRE	22,068	6,965	29,033	33,770	19,724	53,494	8,431	-	-	1,719	63,644	29,506	534	29	277	25,000	187	119,177
NEW JERSEY	110,712	259,191	369,903	109,118	63,222	172,340	162,987	-	-	31,795	367,122	92,800	2,714	-	-	18,906	35	481,577
NEW MEXICO	5,269	-	5,269	58,087	19,346	77,433	-	5,073	-	1,471	83,977	68,200	1,205	73	247	-	-	153,702
NEW YORK	45,859	129,825	175,684	297,017	222,735	519,752	227,954	-	-	37,750	785,456	198,290	7,159	-	-	-	-	991,184
NORTH CAROLINA	161,751	36,541	198,292	256,739	96,714	353,453	401	-	-	19,889	373,743	185,022	2,376	2,651	-	-	-	563,792
NORTH DAKOTA	11,630	-	11,630	16,939	15,081	32,020	-	1,036	1,495	230	34,781	40,616	1,720	51	18	-	-	77,186
OHIO	156,658	85,613	242,271	233,762	57,451	291,213	40,807	455	-	13,589	346,064	191,012	5,466	4,328	14,813	100,504	331	662,518
OKLAHOMA	64,856	22,945	87,801	68,096	49,054	117,150	24,257	-	-	7,598	149,005	64,518	2,910	1,768	6,342	-	-	224,543
OREGON	-353	3,530	3,177	47,234	43,626	90,860	1,177	-	-	3,810	95,847	82,988	2,252	1,409	2,245	-	-	184,741
PENNSYLVANIA	83,913	225,901	309,414	344,049	282,016	626,065	101,405	-	8	40,472	767,950	320,591	5,659	7,327	3,259	354,922	-	1,459,708
RHODE ISLAND	9,190	-	9,190	30,133	10,445	40,578	3,464	-	-	432	44,474	23,088	555	-	-	3,750	14	71,881
SOUTH CAROLINA	2,532	-	2,532	120,540	24,233	144,773	-	-	-	111	144,884	63,249	1,531	1,418	206	30,000	-	241,288
SOUTH DAKOTA	9,081	-	9,081	25,373	10,303	35,676	-	-	10,405	279	46,360	36,467	711	-	-	-	-	83,338
TENNESSEE	61,093	-	61,093	95,664	64,061	159,725	-	-	3,352	3,568	166,645	178,556	4,855	-	-	35,000	148	385,204
TEXAS	120,978	2,590	123,568	308,564	239,763	548,327	12,637	-	-	18,849	587,493	272,933	4,886	7,208	11,044	-	-	883,564
UTAH	17,283	-	17,283	40,848	6,668	47,516	-	7,170	-	259	54,945	80,316	747	-	-	-	-	136,008
VERMONT	12,568	-	12,568	18,840	20,547	39,387	-	-	-	142	39,529	30,621	477	-	-	6,000	29	76,656
VIRGINIA	150,450	14,436	172,886	224,917	109,034	333,953	51,812	28,533	-	12,482	424,980	208,560	3,155	1,374	9,857	-	-	649,926
WASHINGTON	47,720	27,614	75,334	81,409	51,607	133,016	30,825	-	-	11,247	175,088	115,105	3,813	-	-	-	-	297,860
WEST VIRGINIA	171,497	4,782	176,679	78,325	78,207	156,532	12,854	42,002	-	9,602	220,990	202,006	8,354	-	-	100,000	297	531,647
WISCONSIN	99,739	-	99,739	93,906	39,960	133,866	-	-	-	2,387	136,253	75,379	2,559	-	-	17,700	11	231,902
WYOMING	15,548	-	15,548	18,982	18,102	37,084	-	1,395	-	1,773	40,252	57,167	14,922	692	28	-	-	113,061
TOTAL	2,909,509	1,649,656	4,559,168	5,399,752	3,140,659	8,540,411	1,115,941	500,172	96,908	496,706	10,750,138	5,870,852	188,482	66,477	84,334	1,438,632	31,381	18,430,296

1/ SEE TABLE SF-21 FOR GENERAL NOTE ON SF SERIES. TABLES SF-3 AND 4 ARE CONCERNED SOLELY WITH RECEIPTS AND DISBURSEMENTS FOR STATE-ADMINISTERED ROADS AND BRIDGES. IN ADDITION TO THE RECEIPTS AND DISBURSEMENTS OF THE STATE HIGHWAY DEPARTMENT FOR PRIMARY AND SECONDARY STATE HIGHWAYS AND COUNTY ROADS UNDER STATE CONTROL, THESE TABLES ALSO INCLUDE STATE HIGHWAY DEBT SERVICE TRANSACTIONS AND THE RECEIPTS AND DISBURSEMENTS FOR ROADS AND BRIDGES OF OTHER STATE AGENCIES, SUCH AS STATE PARK BOARDS AND SPECIAL STATE AND QUASI-STATE TOLL AUTHORITIES.

2/ ANY DIFFERENCES BETWEEN JANUARY 1 BALANCES AND PREVIOUS YEAR'S CLOSING BALANCES ARE THE RESULT OF ACCOUNTING ADJUSTMENTS, INCLUSION OF FUNDS NOT PREVIOUSLY REPORTED, ETC.

3/ GROSS NONHIGHWAY ALLOCATIONS OF HIGHWAY-USER REVENUES THAT WERE OFFSET AGAINST APPROPRIATIONS OUT OF THE STATE GENERAL FUNDS APPEAR ON TABLE DF.

4/ THE ENTRIES IN THESE COLUMNS ARE IDENTICAL WITH THE TOTALS FOR STATE HIGHWAY PURPOSES ON TABLES MF-3, MV-3, AND DF, RESPECTIVELY.

5/ INCLUDES LUBRICATING OIL TAX; SALES AND USE TAX; OIL ROYALTIES; MINERAL LEASES; USE (SALES) TAX ON MOTOR VEHICLES; INSPECTION FEES ON NONHIGHWAY FUEL USE; GROSS RECEIPTS TAX ON MOTOR CARRIERS; CAPITATION TAX; CIGARETTE TAX; SPECIAL FUELS TAX; AND NONHIGHWAY FUEL USE.

DISBURSEMENTS FOR STATE-ADMINISTERED HIGHWAYS—1976

TABLE SF-4
NOVEMBER 1977

COMPILED FOR CALENDAR YEAR FROM REPORTS OF STATE AUTHORITIES (THOUSANDS OF DOLLARS)

STATE	CAPITAL OUTLAY FOR ROADS AND BRIDGES 2/				MAINTENANCE AND TRAFFIC SERVICES 2/				ADMINS- TRATION MISCEL- LANEOUS AND SAFETY 3/	BOND INTEREST	SUBTOTAL, CURRENT EXPENDI- TURES	BOND RETIRE- MENT 4/	TOTAL DISBURSE- MENTS	BALANCES ON DECEMBER 31, 1976			TOTAL
	PRIMARY HIGHWAYS (RURAL)	SECONDARY ROADS STATE CONTROL	MUNICIPAL STREET SYSTEMS	OTHER STATE ROADS	PRIMARY STATE HIGHWAYS (RURAL)	SECONDARY ROADS STATE CONTROL	MUNICIPAL STREET SYSTEMS	OTHER STATE ROADS						TOTAL 2/	RESERVES FOR CURRENT HIGHWAY WORK	RESERVES FOR DEBT SERVICE	
ALABAMA	139,456	89,663	952	230,031	34,644	1,699	—	36,163	10,488	15,424	306,924	19,607	324,531	29,472	5,230	34,702	
ALASKA	71,460	52,235	823	124,518	43,737	5,477	8	49,225	40,215	7,046	226,078	4,159	230,237	4,151	7,776	11,927	
ARIZONA	92,556	19,439	—	111,995	27,614	4,079	—	31,693	8,612	—	176,106	—	176,106	1,262	—	177,368	
ARKANSAS	126,451	3,723	—	130,174	39,071	1,153	—	40,224	18,976	—	199,452	—	199,452	55,680	—	255,132	
CALIFORNIA	193,865	274,190	228	468,283	58,061	98,616	18	156,674	60,468	4,522	914,902	9,835	924,737	362,556	32,670	395,226	
CONNECTICUT	12,480	16,480	—	28,960	34,063	5,321	—	39,384	12,443	—	213,682	—	213,682	1,378	—	1,378	
DELAWARE	64,864	24,612	6	89,482	31,371	10,350	79	41,895	19,803	35,821	206,424	52,349	258,773	31,547	61,447	92,994	
FLORIDA	51,155	36,853	—	88,008	12,597	—	—	12,597	8,018	1,402	89,705	17,333	107,038	35,262	41,534	76,796	
GEORGIA	183,237	140,089	26,530	369,856	61,338	7,041	11,473	84,275	14,935	46,183	568,442	30,900	599,342	117,752	106,416	705,758	
HAWAII	218,764	47,984	—	266,748	45,815	10,169	—	55,984	12,875	18,072	386,916	14,354	399,270	72,204	31,243	104,447	
IDAHOW	15,365	53,428	—	69,332	7,100	2,073	—	9,173	3,758	7,692	91,971	1,976	93,947	20,760	—	114,707	
ILLINOIS	55,930	4,442	—	60,372	18,013	1,418	—	19,431	9,642	—	95,395	—	95,395	16,286	—	111,681	
INDIANA	403,130	295,101	—	698,231	81,509	27,907	—	109,416	54,714	35,291	957,411	17,596	975,007	162,464	55,595	1,030,602	
IOWA	209,084	89,361	—	298,445	17,359	4,352	11,333	66,053	49,368	4,938	345,022	10,414	355,436	70,089	13,578	469,014	
KANSAS	106,368	62,238	900	169,506	34,753	4,841	—	39,594	23,888	2,445	252,447	245	252,692	40,382	823	41,205	
KENTUCKY	76,275	34,413	4,210	114,898	43,785	1,834	4,634	50,253	13,930	12,672	206,178	19,813	225,991	200,707	91,150	291,857	
LOUISIANA	205,084	19,383	—	224,467	57,104	4,503	—	83,550	24,926	59,229	434,706	31,794	466,500	253,984	248,904	502,868	
MARYLAND	219,449	102,668	—	322,117	17,359	4,841	181	52,789	27,061	23,229	339,436	23,623	363,060	25,453	30,021	393,081	
MARYLAND	26,143	8,570	2,127	36,840	23,849	7,775	5,058	44,878	7,203	4,293	118,098	9,662	127,760	74,724	34,397	162,157	
MASSACHUSETTS	87,950	34,248	—	122,198	24,861	21,400	—	46,264	30,084	20,349	257,092	37,584	294,676	79,722	60,703	355,379	
MASSACHUSETTS	111,725	64,533	8,939	185,207	24,523	6,946	20,554	52,033	61,689	35,742	360,639	47,858	408,557	106,663	29,211	208,772	
MICHIGAN	205,084	137,887	—	342,971	51,820	18,631	—	70,451	31,933	12,335	640,031	38,687	678,718	174,661	34,131	713,849	
MINNESOTA	135,880	63,636	—	199,516	50,340	10,238	—	60,578	18,811	24,938	31,586	10,769	42,355	79,888	14,640	57,495	
MISSISSIPPI	171,540	1,709	—	173,249	15,123	1,576	—	16,700	7,536	19,506	256,140	12,880	269,020	135,079	—	141,949	
MISSOURI	134,111	88,344	—	222,455	23,234	6,903	—	96,011	24,298	28,936	401,902	—	401,902	43,901	—	445,803	
MONTANA	62,806	4,472	1,380	68,658	15,263	602	104	15,865	14,426	7,382	138,881	—	138,881	30,021	—	168,902	
NEBRASKA	62,806	10,963	1,4	73,778	20,274	3,838	—	24,216	8,996	—	119,380	1,000	120,380	21,800	—	142,180	
NEVADA	171,540	18,208	—	189,748	7,326	517	—	18,735	16,713	5,211	77,409	—	77,409	5,360	—	82,769	
NEW HAMPSHIRE	34,578	6,902	11,947	53,427	15,488	6,513	—	25,436	8,466	3,622	102,555	4,705	107,255	33,357	7,398	114,653	
NEW HAMPSHIRE	53,122	13,985	—	67,107	12,903	75,573	2,182	91,258	50,067	89,214	438,980	34,574	473,554	122,275	295,651	377,926	
NEW MEXICO	178,386	174,524	19,624	368,534	65,821	79,001	71,327	216,149	96,274	91,428	846,833	114,794	961,627	54,441	150,797	1,112,424	
NORTH CAROLINA	220,942	35,426	2,463	258,831	39,822	11,241	7,700	121,610	48,436	5,447	557,494	18,000	575,494	166,258	18,334	743,832	
NORTH CAROLINA	45,942	5,751	324	52,017	13,344	5,537	—	13,344	5,537	3,878	74,776	—	74,776	14,039	—	88,815	
NORTH DAKOTA	82,247	12,139	786	95,172	110,606	3,605	—	114,211	67,510	61,640	532,173	77,947	610,120	208,154	84,515	694,635	
OKLAHOMA	76,221	37,119	4,710	118,050	39,278	—	—	39,278	14,820	14,366	206,996	5,258	212,254	78,667	23,383	235,637	
OREGON	32,909	33,159	622	67,490	34,717	586	—	37,641	13,953	2,374	170,946	2,300	173,246	11,141	3,590	176,836	
RENSSELAIRE	42,125	13,325	71	55,521	5,465	43,071	45,565	307,315	50,690	149,801	1,285,139	65,259	1,350,398	10,220	208,245	1,558,643	
RHODE ISLAND	65,208	35,661	124	101,093	2,630	7,890	14	12,457	2,888	7,090	62,234	9,622	71,856	10,220	—	82,076	
SOUTH CAROLINA	44,218	1,864	—	46,082	18,707	48	—	18,755	9,314	6,303	80,454	—	80,454	12,165	—	92,619	
SOUTH CAROLINA	216,185	14,965	2,930	234,080	27,261	8,503	—	35,764	12,386	20,209	310,437	13,660	324,097	122,199	—	446,296	
TENNESSEE	225,352	230,568	—	455,920	85,389	63,930	—	149,319	66,222	70,374	743,170	4,671	747,841	297,030	2,260	944,871	
UTAH	71,020	10,644	—	81,664	11,196	5,944	—	17,140	18,265	10,789	127,858	—	127,858	25,433	—	153,291	
VERMONT	33,956	630	384	34,770	13,038	—	—	13,038	6,494	5,585	65,580	8,540	74,120	15,136	—	89,256	
VIRGINIA	44,190	52,076	—	96,266	51,656	568	—	52,224	32,641	14,989	576,819	18,411	595,230	214,447	13,086	729,716	
WASHINGTON	99,377	21,079	—	120,456	64,020	10,230	—	74,254	18,604	12,041	282,001	17,355	299,356	47,663	20,157	319,513	
WEST VIRGINIA	218,172	33,497	1,306	252,975	56,647	—	2,690	116,409	18,031	9,185	496,630	30,602	527,232	176,547	4,547	673,779	
WISCONSIN	81,212	39,302	4,280	124,794	43,436	5,923	—	49,359	20,813	9,937	223,295	17,161	240,456	91,184	—	331,640	
WYOMING	65,754	4,599	60	70,913	15,065	827	—	15,272	5,877	3,279	95,291	—	95,291	33,318	—	128,609	
TOTAL	5,931,756	630,686	96,753	9,676,657	1,820,632	531,044	188,401	3,116,823	1,220,225	883,618	16,307,233	887,057	17,174,290	4,149,425	1,665,742	5,810,037	

1/ SEE TABLE SF-21 FOR GENERAL NOTE ON SF SERIES. TABLES SF-3 AND 4 ARE CONCERNED SOLELY WITH RECEIPTS FOR STATE-ADMINISTERED ROADS AND BRIDGES. SEE GENERAL NOTE ON TABLE SF-3 FOR EXTENSION OF COVERAGE.
2/ SEGREGATION OF EXPENDITURES BY SYSTEM ON WHICH EXPENDED IS INCOMPLETE IN A FEW STATES. WHERE EXPENDITURES ARE NOT SEGREGATED, THE TOTAL IS GIVEN UNDER THE HEADING "PRIMARY STATE HIGHWAYS (RURAL)." 3/ FORMER COUNTY ROADS ARE UNDER STATE CONTROL IN ALA. (TEN COUNTIES), DEL., N.C., VA., ILL. (BUT TWO COUNTIES), AND W. VA.
4/ INCLUDES REDEMPTION BY REFUNDING. SEE TABLE SF-2 FOR STATES AND AMOUNTS.
5/ INCLUDES TOLL FACILITIES, PARKWAYS, AND ROADS IN FORESTS, INSTITUTIONS, PARKS, AND RESERVA- TIONS. 6/ THE CLASSIFICATION OF ADMINISTRATION AND MISCELLANEOUS EXPENDITURES IS NOT UNIFORM FOR ALL STATES BECAUSE OF INDETERMINATE AMOUNTS CHARGED TO CONSTRUCTION AND MAINTENANCE. FOR THIS ANALYSIS, UNDISTRIBUTED EQUIPMENT EXPENDITURES ARE INCLUDED WITH CONSTRUCTION AND MAINTENANCE EXPENDITURES ON A PRO RATA BASIS. PRELIMINARY AND CONSTRUCTION ENGINEERING EXPENDITURES ARE INCLUDED WITH CAPITAL OUTLAY.

TABLE SF-4
JANUARY 1978

DISBURSEMENTS FOR STATE-ADMINISTERED HIGHWAYS—1976
CLASSIFIED BY FUNCTION

COMPILED FOR CALENDAR YEAR
FROM REPORTS OF STATE AUTHORITIES

Table with columns: STATE, CAPITAL OUTLAY, INSTALLATION OF TRAFFIC FACILITIES, MAINTENANCE, ADMINISTRATION AND RESEARCH, HIGHWAY LAW ENFORCEMENT AND SAFETY, and TOTAL. Rows include ALABAMA, ALASKA, ARIZONA, ARKANSAS, CALIFORNIA, COLORADO, CONNECTICUT, DELAWARE, FLORIDA, GEORGIA, HAWAII, IDAHO, ILLINOIS, INDIANA, IOWA, KANSAS, KENTUCKY, LOUISIANA, MAINE, MARYLAND, MASSACHUSETTS, MICHIGAN, MINNESOTA, MISSISSIPPI, MISSOURI, MONTANA, NEBRASKA, NEVADA, NEW HAMPSHIRE, NEW JERSEY, NEW MEXICO, NEW YORK, NORTH CAROLINA, NORTH DAKOTA, OKLAHOMA, OREGON, PENNSYLVANIA, RHODE ISLAND, SOUTH CAROLINA, SOUTH DAKOTA, TENNESSEE, TEXAS, UTAH, VERMONT, VIRGINIA, WEST VIRGINIA, WISCONSIN, WYOMING, and TOTAL.

1. THIS TABLE GIVES A FURTHER SEGREGATION OF EXPENDITURES SHOWN ON TABLE SF-4, EXCLUSIVE OF EXPENDITURES FOR STATE HIGHWAYS. DATA FOR TOLL FACILITIES INCLUDED, WHERE ENTRIES DO NOT APPEAR COMPLETELY SEPARATELY. A PORTION OF EXPENDITURES WAS NOT AVAILABLE. INCLUDED IN GENERAL ADMINISTRATION ARE HIGHWAY BEAUTIFICATION AND OTHER MISCELLANEOUS COSTS WHICH CANNOT BE PROPERLY CLASSIFIED AS CAPITAL OUTLAY OR MAINTENANCE COSTS.

RECEIPTS FOR STATE-ADMINISTERED HIGHWAYS—1976¹

(EXCLUSIVE OF TOLL FACILITIES)

COMPILED FOR CALENDAR YEAR
FROM REPORTS OF STATE AUTHORITIES

(THOUSANDS OF DOLLARS)

TABLE SF-3A
NOVEMBER 1977

STATE	BALANCES ON JANUARY 1, 1976			CURRENT STATE INCOME ^{2/}						PAYMENTS FROM OTHER GOVERNMENTS				ISSUE OF BONDS		SUBTOTAL CURRENT RECEIPTS	FUNDS TRANS- FERRED FROM TOLL FACI- LITIES	TOTAL RECEIPTS	
	RESERVES FOR CURRENT HIGHWAY WORK	RESERVES FOR DEBT SERVICE	TOTAL	HIGHWAY—USER REVENUES			APPRO- PRI- ATIONS FROM GENERAL FUNDS	OTHER STATE IMPOSTS	MISCEL- LANEOUS	TOTAL	FEDERAL FUNDS		FROM COUNTY- AND TOWN- SHIPS	FROM MUNICI- PALITIES	FOR CAPITAL OUTLAY				FOR DEBT SERVICE INCLUDING REFUNDING
				MOTOR- FUEL TAXES	MOTOR- VEHICLE AND CARRIER TAXES	TOTAL					FEDERAL HIGHWAY ADMINIS- TRATION	OTHER AGEN- CIES							
ALABAMA	37,558	4,883	42,441	81,761	30,185	111,946	18,736	-	15,319	146,001	158,086	11,338	1,002	365	-	-	316,792	-	316,792
ALASKA	-	4,359	4,359	18,680	9,150	27,830	38,580	-	2,166	68,576	116,612	554	8	-	15,400	15	201,165	-	201,165
ARIZONA	13,382	-	13,382	72,485	33,142	105,627	-	-	1,209	106,836	74,091	958	-	-	-	-	181,885	-	181,885
ARKANSAS	24,455	-	24,455	69,299	32,441	101,740	18,287	-	1,375	121,402	72,395	33,283	2,902	873	-	-	230,855	-	230,855
CALIFORNIA	139,678	-	139,678	334,607	315,781	650,388	-	-	22,149	672,537	349,516	9,161	4,354	7,915	-	-	1,043,483	-	1,043,483
COLORADO	10,052	-	10,052	47,475	21,015	68,490	-	-	3,404	71,894	127,660	1,583	652	3,219	-	-	205,008	-	205,008
CONNECTICUT	-73,641	19,904	-53,737	90,627	43,035	133,662	-	-	6,602	140,264	41,649	1,241	200	-	105,474	-	288,828	4,193	293,021
DELAWARE	18,484	-	18,484	23,406	14,445	37,851	-	-	-	37,851	24,232	534	-	-	7,756	-	70,373	-	70,373
FLORIDA	-39,286	29,461	-9,825	232,940	176,490	409,430	-	-	15,260	424,690	152,970	3,188	10,074	3,009	3,941	508	597,980	21	598,001
GEORGIA	87,990	22,701	110,691	164,043	26,216	190,259	-	-	5,007	195,266	145,767	1,829	211	454	48,500	-	392,027	-	392,027
HAWAII	24,825	-	24,825	24,679	3,510	28,189	6,618	817	412	36,036	56,028	738	-	-	1,088	-	93,890	-	93,890
IDAHO	13,885	-	13,885	27,814	21,743	49,557	1,000	-	744	51,301	45,872	623	-	-	-	-	97,796	-	97,796
ILLINOIS	86,760	8,184	94,944	101,764	197,604	299,368	-	-	4,753	304,121	397,905	8,470	-	-	205,010	-	915,506	-	915,506
INDIANA	37,208	-	37,208	133,136	41,357	174,493	54,367	-	858	229,718	95,944	2,637	1,516	2,514	-	-	332,329	-	332,329
IOWA	11,039	-	11,039	68,902	68,484	137,386	15,658	25,818	3,808	182,670	90,128	2,367	540	3,423	-	-	279,128	-	279,128
KANSAS	100,416	71,520	171,936	74,892	30,140	105,032	-	-	30,187	135,219	59,973	1,683	20	125	114,000	-	311,020	-	311,020
KENTUCKY	141,128	66	141,194	134,065	89,330	223,395	42,954	269	12,940	279,558	138,045	1,141	-	-	-	-	418,744	-	418,744
LOUISIANA	25,300	15,420	40,720	146,212	35,270	181,482	124,172	-	9,621	331,120	167,434	3,336	11,535	1,031	-	-	514,456	-	514,456
MAINE	37,203	-	37,203	50,267	19,392	69,659	917	-	2,404	72,980	36,152	650	1,827	1,435	-	-	113,044	-	113,044
MARYLAND	6,990	37,535	44,525	76,629	73,305	149,934	9,747	-	1,600	161,281	71,346	1,625	-	-	-	-	234,252	-	234,252
MASSACHUSETTS	11,518	-	11,518	151,884	28,768	180,652	5,351	-	512	186,515	123,524	2,269	-	-	125,000	-	437,308	-	437,308
MICHIGAN	169,439	36,203	205,642	167,017	62,654	229,671	41,447	-	21,391	292,509	181,118	3,758	-	4,760	-	-	482,145	-	482,145
MINNESOTA	63,971	-	63,971	117,786	64,170	181,956	-	-	10,714	192,670	121,345	2,108	-	-	-	-	316,123	-	316,123
MISSISSIPPI	117,139	13,082	130,221	88,585	12,582	101,167	10,307	6,535	6,502	124,511	83,592	2,214	1,525	1	75,000	1,675	288,518	-	288,518
MISSOURI	39,530	-	39,530	157,553	83,322	240,875	-	11,761	7,302	259,938	139,007	6,181	456	692	-	-	406,274	-	406,274
MONTANA	32,937	-	32,937	21,587	10,822	32,409	-	3,313	1,480	37,202	95,544	3,218	-	-	-	-	135,964	-	135,964
NEBRASKA	6,675	846	7,521	42,501	20,828	63,329	8,511	9,610	3,311	84,761	45,668	2,529	268	2,328	-	-	135,552	-	135,552
NEVADA	1,564	-	1,564	21,827	12,444	34,271	-	-	3,202	37,473	42,261	706	-	-	-	-	81,204	-	81,204
NEW HAMPSHIRE	29,450	-	29,450	33,770	19,724	53,494	-	-	1,488	54,982	29,506	534	29	277	-	-	85,328	-	85,328
NEW JERSEY	-	-	-	109,118	63,222	172,340	-	-	583	172,923	92,800	2,714	-	-	18,906	35	287,378	-	287,378
NEW MEXICO	5,269	-	5,269	58,087	19,346	77,433	5,073	-	1,471	83,977	68,200	1,205	73	247	-	-	153,702	-	153,702
NEW YORK	-	33,331	33,331	297,017	222,735	519,752	-	-	7,192	526,944	198,290	7,159	279	-	-	-	732,672	-	732,672
NORTH CAROLINA	161,751	36,541	198,292	251,505	94,650	346,155	-	-	19,889	366,044	185,022	2,376	2,651	-	-	-	556,093	-	556,093
NORTH DAKOTA	11,630	-	11,630	16,939	15,081	32,020	1,036	1,495	230	34,781	40,616	1,720	51	18	-	-	77,186	-	77,186
OHIO	147,484	75,951	223,435	233,762	57,451	291,213	455	-	6,234	297,902	191,012	5,466	4,328	14,813	100,004	331	613,856	-	613,856
OKLAHOMA	22,681	-	22,681	64,888	49,054	113,942	-	-	2,904	116,846	64,518	2,910	1,768	6,342	-	-	192,384	-	192,384
OREGON	-353	3,530	3,177	47,136	43,548	90,684	-	-	3,719	94,403	82,988	2,252	1,409	2,245	-	-	183,297	-	183,297
PENNSYLVANIA	-12,465	17,504	5,039	344,049	282,016	626,065	-	8	19,119	645,192	320,591	5,659	7,327	3,259	354,922	-	1,336,950	-	1,336,950
RHODE ISLAND	7,756	3,172	10,928	30,133	10,445	40,578	-	-	128	40,706	23,088	555	-	-	3,750	14	68,113	-	68,113
SOUTH CAROLINA	2,532	-	2,532	120,540	24,233	144,773	-	-	111	144,884	63,249	1,531	1,418	206	30,000	-	241,288	-	241,288
SOUTH DAKOTA	9,081	-	9,081	25,373	10,303	35,676	-	10,405	279	46,360	36,467	711	-	-	-	-	83,538	-	83,538
TENNESSEE	61,093	-	61,093	95,664	64,061	159,725	-	3,352	3,568	166,645	178,556	4,895	-	-	35,000	148	385,204	-	385,204
TEXAS	114,220	-	114,220	308,564	239,763	548,327	-	7,680	18,187	574,194	272,933	4,886	7,208	11,044	-	-	870,265	-	870,265
UTAH	17,283	-	17,283	40,848	6,668	47,516	7,170	-	259	54,945	80,316	747	-	-	-	-	136,008	-	136,008
VERMONT	12,568	-	12,568	18,840	20,547	39,387	-	-	142	39,529	30,621	477	-	-	6,000	29	76,656	-	76,656
VIRGINIA	41,814	-	41,814	223,458	108,354	331,812	28,533	-	5,942	366,287	208,560	3,155	1,374	9,857	-	-	589,233	7,362	596,595
WASHINGTON	41,916	24,476	66,392	77,549	49,070	126,619	-	-	10,257	136,876	115,105	3,813	-	3,854	-	-	259,648	-	259,648
WEST VIRGINIA	160,129	1,772	161,901	78,325	78,207	156,532	42,002	-	8,633	207,167	202,006	8,354	-	-	100,000	297	517,824	-	517,824
WISCONSIN	99,739	-	99,739	93,906	39,960	133,866	-	-	2,387	136,253	75,379	2,559	-	-	17,700	11	231,902	-	231,902
WYOMING	15,548	-	15,548	18,982	18,102	37,084	1,395	-	1,773	40,252	57,167	14,922	692	28	-	-	113,061	-	113,061
TOTAL	2,095,321	460,441	2,555,766	5,330,876	3,114,165	8,445,041	482,316	96,908	308,727	9,332,992	5,870,852	189,482	66,461	84,334	1,367,051	3,063	16,913,235	11,576	16,924,811

^{1/} SEE TABLE SF-21 FOR GENERAL NOTE ON SF SERIES. TABLES SF-3A AND 4A SUPPLEMENT TABLES SF-3 AND 4 AND ARE CONCERNED SOLELY WITH RECEIPTS AND DISBURSEMENTS FOR STATE ADMINISTERED ROADS AND BRIDGES EXCLUSIVE OF TOLL FACILITIES. IN ADDITION TO THE RECEIPTS AND DISBURSEMENTS OF THE STATE HIGHWAY DEPARTMENT FOR PRIMARY AND SECONDARY STATE HIGHWAY AND COUNTY ROADS UNDER STATE CONTROL, THESE TABLES ALSO INCLUDE STATE HIGHWAY DEBT SERVICE TRANSACTIONS AND THE

RECEIPTS AND DISBURSEMENTS FOR ROADS AND BRIDGES OF OTHER STATE AGENCIES, SUCH AS STATE PARK BOARDS. TRANSACTIONS OF SPECIAL STATE AND QUASI-STATE TOLL AUTHORITIES GIVEN IN TABLES SF-3B AND 4B.
^{2/} GROSS NONHIGHWAY ALLOCATION OF HIGHWAY-USER REVENUES THAT WERE OFFSET AGAINST APPROPRIATIONS OUT OF STATE GENERAL FUNDS APPEAR ON TABLE DF.

STATE RECEIPTS APPLICABLE TO LOCAL ROADS AND STREETS—1976¹

COMPILED FOR CALENDAR YEAR
FROM REPORTS OF STATE AUTHORITIES

(THOUSANDS OF DOLLARS)

TABLE SF-5
NOVEMBER 1977

STATE	BALANCES ON JANUARY 1, 1976 ^{2/}			CURRENT STATE INCOME ^{3/}						PAYMENTS FROM OTHER GOVERNMENTS				ISSUE OF BONDS	TOTAL RECEIPTS	
	RESERVES FOR CURRENT HIGHWAY WORK	RESERVES FOR DEBT SERVICE	TOTAL	HIGHWAY-USER REVENUES ^{4/}			APPROPRIATIONS FROM GENERAL FUNDS	OTHER STATE IMPOSTS ^{2/}	MISCELLANEOUS RECEIPTS	TOTAL	FEDERAL FUNDS		FROM COUNTIES AND TOWNSHIPS			FROM MUNICIPALITIES
				MOTOR-FUEL TAXES	MOTOR-VEHICLE AND CARRIER TAXES	TOTAL					FEDERAL HIGHWAY ADMINISTRATION	OTHER AGENCIES				
ALABAMA ^{6/}	5,533	-	5,533	83,465	12,841	96,306	-	-	222	96,528	-	275	-	-	-	96,803
ALASKA	-	-	-	862	422	1,284	1,724	-	-	3,008	-	232	-	-	-	4,201
ARIZONA	2,287	-	2,287	34,950	19,119	54,069	-	-	-	54,069	10,644	-	1,450	-	-	68,399
ARKANSAS	4,664	-	4,664	44,272	13,953	58,225	-	952	-	59,177	-	1,817	-	-	-	60,994
CALIFORNIA	-	-	-	410,814	38,950	449,764	-	-	-	449,764	-	11,692	-	-	-	461,456
COLORADO	4,609	-	4,609	35,748	23,535	59,283	-	1,873	-	61,156	-	11,599	-	-	-	72,755
CONNECTICUT	15,714	-	15,714	13,291	3,642	16,933	-	-	-	16,933	-	-	-	-	-	16,933
DELAWARE ^{6/}	-	-	-	1,237	763	2,000	-	-	-	2,000	-	-	-	-	-	2,000
DIST. OF COL.	-19,184	-	-19,184	11,102	16,731	27,833	-	661	771	29,265	40,858	651	-	-	2,250	73,024
FLORIDA	-	-	-	110,435	11,388	119,821	-	-	-	119,821	-	-	-	-	-	119,821
GEORGIA	5,686	12,325	18,011	45,234	7,229	52,463	-	-	4,381	56,844	-	156	22	321	-	57,343
HAWAII	-	-	-	1,259	12,977	14,236	-	-	-	14,236	-	-	-	-	-	14,236
IDAHO	-429	-	-429	16,699	6,851	23,550	-	-	-	23,550	4,745	3,086	951	416	-	32,748
ILLINOIS	25,711	-	25,711	271,106	38,807	309,911	-	-	-	309,911	11,261	13	7,283	6,486	-	334,954
INDIANA	37,833	-	37,833	121,659	39,701	161,360	-	-	-	161,360	616	-	447	-	-	162,423
IOWA	22,449	-	22,449	54,590	59,971	114,561	-	24,721	2,711	141,993	14,209	-	-	-	-	156,202
KANSAS	10,081	-	10,081	26,824	10,647	37,471	-	-	-	37,471	15,796	162	-	-	-	53,429
KENTUCKY	-	-	-	19,194	19,032	38,226	-	-	-	38,226	-	55	2,033	429	-	40,743
LOUISIANA	752	-	752	34,271	4,296	38,567	-	4,554	-	43,121	-	810	-	-	-	43,931
MAINE	727	-	727	1,854	715	2,569	-	-	-	2,569	-	-	-	-	-	2,569
MARYLAND	-	26,598	26,598	61,331	44,292	105,623	-	-	1,248	106,871	119,843	-	-	-	1,150	227,864
MASSACHUSETTS	-	-	-	43,522	3,878	47,400	-	-	-	47,400	-	-	-	-	-	47,400
MICHIGAN	62,146	-	62,146	214,002	74,596	288,598	-	-	-	288,598	14,406	159	2,403	1,375	-	306,941
MINNESOTA	115,924	-	115,924	72,498	34,292	106,790	-	-	6,689	113,479	19,931	84	7,694	2,721	-	143,909
MISSISSIPPI	26,610	-	26,610	33,096	16,135	49,231	-	31,065	5	80,301	6,912	1,183	566	-	-	88,962
MISSOURI	24	-	24	39,639	360	40,049	-	-	-	40,049	6,492	428	221	18	-	47,208
MONTANA	1,674	-	1,674	17,730	10,839	28,565	-	-	-	28,565	1,760	-	-	-	-	30,325
NEBRASKA	1,097	-	1,097	37,529	15,250	52,779	-	-	-	52,779	9,838	8	3,067	931	-	66,623
NEVADA	-	-	-	6,104	286	6,390	-	-	-	6,390	-	73	-	-	-	6,463
NEW HAMPSHIRE	-	-	-	4,126	2,321	6,447	-	-	-	6,447	-	81	434	520	-	7,482
NEW JERSEY	-	-	-	9,388	7,300	16,688	-	-	-	16,688	3,480	-	454	-	-	20,622
NEW MEXICO	-	-	-	-	9,059	9,059	-	-	-	9,059	-	566	-	-	-	9,625
NEW YORK	-	-	-	126,063	11,059	137,122	-	-	-	137,122	9,456	-	-	-	-	146,578
NORTH CAROLINA ^{6/}	-	-	-	22,263	8,781	31,044	-	-	-	31,044	-	-	-	-	-	31,044
NORTH DAKOTA	-	-	-	10,760	7,435	18,195	-	2,122	-	20,317	7,548	-	58	4,870	2,132	34,925
OHIO	48,767	-	48,767	146,828	140,133	286,961	-	-	-	286,961	-	-	-	-	-	286,961
OKLAHOMA	5,933	-	5,933	50,618	23,170	73,788	-	11,739	-	85,527	2,497	149	-	-	-	88,173
OREGON	22,804	-	22,804	34,711	27,686	62,397	-	-	-	62,397	8,685	25,800	633	544	-	98,059
PENNSYLVANIA	-	-	-	119,253	-	119,253	-	-	-	119,253	-	87	-	-	-	119,340
RHODE ISLAND	-	-	-	287	100	387	-	-	-	387	-	-	-	-	-	387
SOUTH CAROLINA	-	-	-	16,816	-	16,816	-	-	-	16,816	-	58	-	-	-	16,874
SOUTH DAKOTA	-4,156	-	-4,156	9,430	11,097	20,527	-	198	-	20,725	9,253	93	1,688	-	-	31,759
TENNESSEE	-	-	-	107,134	18,035	125,229	-	-	-	125,229	5,537	27	140	1,462	-	132,395
TEXAS	-	-	-	7,300	35,027	42,327	-	-	-	42,327	-	615	-	-	-	42,942
UTAH	25	-	25	10,374	6,353	16,727	-	-	-	16,727	-	223	1,418	746	-	19,114
VERMONT	-	-	-	3,575	3,899	7,474	-	-	-	7,474	-	-	-	-	-	7,474
VIRGINIA ^{6/}	-	-	-	26,017	12,181	38,198	-	-	-	38,198	-	-	272	-	-	38,470
WASHINGTON	4,944	-	4,944	87,441	7,672	95,113	-	-	375	95,488	9,603	6,389	283	-	-	111,763
WEST VIRGINIA ^{6/}	-	-	-	-	-	-	-	-	-	-	-	-	-	-	-	-
WISCONSIN	-	-	-	72,351	20,901	93,252	-	-	-	93,252	18,912	-	5,938	3,765	-	121,867
WYOMING	3,529	-	3,529	10,681	262	10,943	-	-	111	11,054	-	1,597	-	-	-	12,651
TOTAL	405,751	38,923	444,677	2,747,839	883,965	3,631,804	1,724	77,885	16,513	3,727,926	350,522	69,986	42,267	25,063	3,400	4,219,164

1/ SEE TABLE SF-21 FOR GENERAL NOTE ON SF SERIES. TABLES SF-5 AND 6 ARE CONCERNED SOLELY WITH STATE RECEIPTS AND DISBURSEMENTS APPLICABLE TO COUNTY AND OTHER LOCAL ROADS AND STREETS NOT UNDER STATE CONTROL.

2/ ANY DIFFERENCES BETWEEN JANUARY 1 BALANCES AND PREVIOUS YEAR'S CLOSING BALANCES ARE THE RESULT OF ACCOUNTING ADJUSTMENTS, INCLUSION OF FUNDS NOT PREVIOUSLY REPORTED, ETC.

3/ GROSS NONHIGHWAY ALLOCATIONS OF HIGHWAY-USER REVENUES THAT WERE OFFSET AGAINST APPROPRIATIONS OUT OF STATE GENERAL FUNDS APPEAR ON TABLE DF.

4/ THE ENTRIES IN THESE COLUMNS ARE IDENTICAL WITH THE TOTALS FOR LOCAL ROADS AND STREETS ON TABLES MF-3, MW-3, AND OF, RESPECTIVELY.

5/ INCLUDES SEVERANCE TAX; SPECIFIC OWNERSHIP TAX ON FOR HIRE VEHICLES; OIL ROYALTIES; SALES TAX; GAME AND FISH LICENSES; LUBRICATION OIL TAX; AND TAX ON SPECIAL FUELS.

6/ COUNTY ROADS ARE UNDER STATE CONTROL IN ALA. (TEN COUNTIES), DEL., N.C., VA. (ALL BUT TWO COUNTIES), AND W. VA.

STATE EXPENDITURES AND GRANTS-IN-AID FOR LOCAL ROADS AND STREETS—1976¹

COMPILED FOR CALENDAR YEAR
FROM REPORTS OF STATE AUTHORITIES

(THOUSANDS OF DOLLARS)

TABLE SF-6
NOVEMBER 1977

STATE	COUNTY AND TOWNSHIP ROADS ^{2/}							MUNICIPAL STREETS ^{2/}					SUMMARY OF STATE DISBURSEMENTS FOR LOCAL ROADS AND STREETS			BALANCES ON DECEMBER 31, 1976			
	DIRECT EXPENDITURES BY STATE ^{3/}					GRANTS-IN-AID TO COUNTIES AND TOWNSHIPS ^{5/}	TOTAL	DIRECT EXPENDITURES BY STATE				GRANTS-IN-AID TO MUNICIPALITIES	TOTAL	DIRECT EXPENDITURES BY STATE	GRANTS-IN-AID	TOTAL	RESERVES FOR CURRENT HIGHWAY WORK	RESERVES FOR DEBT SERVICE	TOTAL
	CAPITAL OUTLAY ^{4/}	MAINTENANCE	ADMINISTRATION AND OTHER	DEBT SERVICE FOR LOCAL ROADS	TOTAL			CAPITAL OUTLAY ^{4/}	MAINTENANCE	ADMINISTRATION AND OTHER	TOTAL								
ALABAMA	15,805	-	-	1,640	17,445	65,697	83,142	446	-	-	446	12,422	12,868	17,891	78,119	96,010	6,328	-	6,328
ALASKA	2,603	-	-	-	2,603	25,346	27,949	2,101	117	29	2,247	1,956	4,203	2,247	1,956	4,203	-	-	-
ARIZONA	7,495	-	-	-	7,495	32,745	40,240	11,561	-	-	11,561	28,723	40,284	14,164	54,069	68,233	2,452	-	2,452
ARKANSAS	-	-	-	-	-	-	-	-	-	-	-	20,977	20,977	7,495	53,722	61,217	4,441	-	4,441
CALIFORNIA	16,683	598	47	-	17,328	213,460	230,788	55,976	523	47	56,546	174,122	230,668	73,874	387,582	461,456	-	-	-
COLORADO	4,178	-	-	-	4,178	39,432	43,610	9,911	-	-	9,911	20,714	30,625	16,089	60,146	74,235	3,128	-	3,128
CONNECTICUT	-	-	-	-	-	6,197	6,197	-	-	-	-	-	-	-	17,705	17,705	14,941	-	14,941
DELAWARE	-	-	-	-	-	-	-	-	-	-	-	2,000	2,000	-	2,000	2,000	-	-	-
DIST. OF COL. ^{6/}	-	-	-	-	-	-	-	-	-	-	-	-	-	-	-	-	-	-	-
FLORIDA	7,932	-	-	-	7,932	64,699	72,631	38,004	12,429	33,708	84,141	84,141	84,141	84,141	84,141	-30,302	-	-30,302	
GEORGIA	25,564	-	32	14,237	39,833	9,473	49,306	10,458	-	3	10,461	10,461	50,294	9,473	59,767	4,532	-	11,055	15,587
HAWAII	-	-	-	-	-	12,977	12,977	1,259	-	-	1,259	-	1,259	-	12,977	14,236	-	-	-
IDAHO	7,537	-	-	-	7,537	19,710	27,247	-	-	-	-	6,926	6,926	7,537	26,636	34,173	-1,855	-	-1,855
ILLINOIS	73,730	7,770	1,112	-	82,612	120,685	203,297	3,516	5,097	2,158	10,771	112,845	123,616	93,383	233,530	326,913	33,752	-	33,752
INDIANA	3,235	-	460	-	3,695	108,132	111,827	965	-	-	965	52,460	53,425	4,660	160,592	165,252	35,003	-	35,003
IOWA	34,858	-	-	-	34,858	76,145	111,003	849	-	-	849	40,064	40,913	35,707	116,209	151,916	26,735	-	26,735
KANSAS	17,625	-	-	-	17,625	15,118	32,743	5,225	-	-	5,225	15,904	21,129	22,850	31,022	53,872	9,638	-	9,638
KENTUCKY	15,742	10,103	1,800	-	27,645	6,334	33,979	6,363	-	421	6,764	6,764	36,409	6,334	42,743	-	-	-	
LOUISIANA	7,310	3	47	-	7,360	26,434	33,794	8,835	-	-	8,835	2,054	10,889	16,195	28,488	44,683	-	-	-
MAINE	91	130	-	-	221	1,944	2,165	-	-	-	-	526	526	221	2,470	2,691	605	-	605
MARYLAND	11,266	3,289	-	17,860	32,415	36,452	68,867	123,566	-	-	123,566	34,163	157,729	155,981	70,615	226,596	-	27,866	27,866
MASSACHUSETTS	290	12	101	4,380	4,783	28,283	33,066	146	-	49	195	14,139	14,334	4,978	42,422	47,400	-	-	-
MICHIGAN	11,436	-	-	-	11,436	188,551	199,987	5,148	-	-	5,148	104,815	109,964	16,584	293,267	309,951	59,137	-	59,137
MINNESOTA	23,611	279	-	-	23,890	72,217	96,107	4,066	152	-	4,218	19,786	24,004	28,108	92,003	120,111	139,233	-	139,233
MISSISSIPPI	35,459	-	663	2,767	38,889	44,980	83,869	4,013	-	-	4,013	1,421	5,434	42,902	46,401	89,303	26,269	-	26,269
MISSOURI	360	-	-	-	360	13,112	13,472	685	-	-	685	32,815	33,500	1,045	45,927	46,972	260	-	260
MONTANA	13,750	803	-	-	14,553	10,799	25,352	1,123	78	-	1,201	4,557	5,758	15,754	15,356	31,110	890	-	890
NEBRASKA	10,940	7	367	-	11,314	25,768	37,082	3,246	-	109	3,355	25,898	29,253	14,669	51,666	66,335	1,386	-	1,386
NEVADA	-	-	-	-	-	4,424	4,424	-	-	-	-	2,039	2,039	-	6,463	6,463	-	-	-
NEW HAMPSHIRE	1,667	11	-	-	1,678	2,942	4,620	673	53	-	726	2,136	2,862	2,404	5,078	7,482	-	-	-
NEW JERSEY	2,406	912	-	275	3,593	7,472	11,065	2,565	973	-	3,538	6,019	9,557	7,131	13,491	20,622	-	-	-
NEW MEXICO	-	-	-	-	-	7,846	7,846	-	-	-	-	1,779	1,779	-	9,625	9,625	-	-	-
NEW YORK	17,956	-	-	-	17,956	71,009	88,965	17,614	-	-	17,614	39,999	57,613	35,570	111,008	146,578	-	-	-
NORTH CAROLINA	-	-	-	-	-	-	-	-	293	-	-	30,751	31,044	293	30,751	31,044	-	-	-
NORTH DAKOTA	11,946	328	143	-	12,417	12,428	24,845	3,151	-	-	3,151	6,928	10,079	15,568	19,356	34,924	-	-	-
OHIO	10,616	-	-	-	10,616	181,627	192,243	41,847	-	-	41,847	77,205	119,052	52,463	258,832	311,295	24,433	-	24,433
OKLAHOMA	3,393	3,347	194	-	6,934	69,920	76,854	-	-	-	9,733	9,733	6,934	79,653	86,587	7,518	-	7,518	
OREGON	5,502	392	19	-	5,913	55,706	61,619	8,555	-	28	8,583	17,994	26,577	14,496	75,700	88,196	32,666	-	32,666
PENNSYLVANIA	-	-	-	-	-	69,695	69,695	-	-	-	-	49,644	49,644	119,339	119,339	-	-	-	-
RHODE ISLAND	-	-	-	-	-	87	87	-	-	-	-	300	300	-	387	387	-	-	-
SOUTH CAROLINA	-	-	-	-	-	16,874	16,874	-	-	-	-	-	-	-	16,874	16,874	-	-	-
SOUTH DAKOTA	9,040	-	-	-	9,040	12,599	21,639	7,140	-	-	7,140	1,092	8,232	16,180	13,691	29,871	-2,267	-	-2,267
TENNESSEE	35,639	-	210	-	35,849	53,488	89,337	10,037	-	-	10,037	33,022	43,059	45,886	86,510	132,396	-	-	-
TEXAS	-	-	-	-	-	42,942	42,942	-	-	-	-	-	-	-	42,942	42,942	-	-	-
UTAH	1,131	287	-	-	1,418	10,786	12,204	693	53	-	746	6,162	6,908	2,164	16,948	19,112	27	-	27
VERMONT	1,895	-	-	-	1,895	4,798	6,693	-	-	-	-	780	780	1,895	5,578	7,473	-	-	-
VIRGINIA	522	-	-	-	522	28,599	29,121	-	-	-	-	9,348	9,348	522	37,947	38,469	-	-	-
WASHINGTON	7,688	132	358	13,178	21,356	47,402	68,758	18,645	193	-	18,857	25,259	44,116	40,213	72,661	112,874	3,833	-	3,833
WEST VIRGINIA	-	-	-	-	-	-	-	-	-	-	-	-	-	-	-	-	-	-	-
WISCONSIN	16,637	-	-	-	16,637	53,452	70,089	18,153	-	-	18,153	33,625	51,778	34,790	87,077	121,867	-	-	-
WYOMING	2,918	-	-	-	2,918	5,067	7,985	-	-	-	-	3,435	3,435	2,918	8,502	11,420	4,759	-	4,759
TOTAL	476,456	28,403	5,553	54,337	564,749	2,023,853	2,588,602	426,808	19,494	36,745	483,047	1,145,236	1,628,283	1,047,796	3,169,089	4,216,885	408,029	38,921	446,953

^{1/} SEE TABLE SF-21 FOR GENERAL NOTE ON SF SERIES. TABLES SF-5 AND 6 ARE CONCERNED SOLELY WITH STATE RECEIPTS AND DISBURSEMENTS APPLICABLE TO COUNTY AND OTHER LOCAL ROADS AND STREETS NOT UNDER STATE CONTROL.
^{2/} FOR PURPOSES OF THIS TABLE THE FOLLOWING COUNTIES ARE CLASSIFIED AS MUNICIPALITIES: CALIF., SAN FRANCISCO; COLO., DENVER; FLA., DUVAL; IND., MARION; LA., ORLEANS PARISH; MASS., SUFFOLK; N.Y., BRONX, KINGS, NEW YORK, QUEENS, AND RICHMOND; PA., PHILADELPHIA; TENN., DAVIDSON; VA., ARLINGTON. CERTAIN TOWNS AND TOWNSHIPS IN THE SIX NEW ENGLAND STATES, N.J., N.Y., PA., ARE CLASSIFIED AS MUNICIPALITIES ON THE BASIS OF POPULATION DENSITY.
^{3/} COUNTY ROADS ARE UNDER STATE CONTROL IN ALA. (TEN COUNTIES), DEL., N.C., VA. (ALL BUT TWO COUNTIES), AND W. VA. FOR EXPENDITURES ON ROADS UNDER STATE CONTROL SEE TABLE SF-4.

^{4/} INCLUDES EXPENDITURES ON FEDERAL-AID SECONDARY AND URBAN PROJECTS THAT ARE LOCATED OFF THE STATE SYSTEM.
^{5/} IN MANY STATES, THE GRANTS-IN-AID TO COUNTIES AND TOWNSHIPS MAY ULTIMATELY HAVE BEEN USED IN PART FOR MUNICIPAL STREETS OR SERVICE OF LOCAL ROAD BONDS. EXPENDITURES ON STREETS FORMING MUNICIPAL EXTENSIONS OF THE STATE SYSTEMS ARE INCLUDED UNDER "DISBURSEMENTS FOR STATE-ADMINISTERED HIGHWAYS," TABLE SF-4.
^{6/} THE ADMINISTRATION AND OTHER COLUMN IN D.C. INCLUDES THE FOLLOWING: ADMINISTRATION, ENGINEERING AND MISCELLANEOUS \$7,967,285; TRAFFIC POLICE AND SAFETY \$13,982,103; HIGHWAY BOND INTEREST \$6,964,184 AND HIGHWAY BOND REDEMPTION \$4,794,184.

CAPITAL OUTLAY BY STATE HIGHWAY DEPARTMENTS—1976¹
CLASSIFIED BY FEDERAL-AID SYSTEMS

TABLE SF-11
NOVEMBER 1977

COMPILED FOR CALENDAR YEAR FROM REPORTS OF STATE AUTHORITIES

(THOUSANDS OF DOLLARS)

STATE	INTERSTATE SYSTEM			OTHER FEDERAL-AID RURAL SYSTEM			OTHER FEDERAL-AID URBAN SYSTEM			TOTAL FEDERAL-AID SYSTEMS		ROADS AND STREETS NOT ON FEDERAL-AID SYSTEMS						GRAND TOTAL
	RURAL	URBAN	TOTAL	RURAL PRIMARY	RURAL SECONDARY	TOTAL	URBAN EXTENSION P&S	URBAN	TOTAL	TOTAL	TOTAL	STATE HIGHWAY SYSTEMS	ON COUNTY AND TOWNSHIP ROADS	ON LOCAL MUNICIPAL STREETS	TOTAL			
ALABAMA	55,530	65,631	121,161	52,053	31,021	83,074	851	24,013	24,864	229,099	—	—	—	—	—	246,302		
ALASKA	—	—	—	55,407	33,060	88,467	17,282	11,140	28,422	116,889	—	—	—	—	—	125,625		
ARIZONA	56,903	5,445	62,348	30,474	23,241	53,715	10,095	—	10,095	126,158	—	—	—	—	126,158			
ARKANSAS	11,198	16,959	28,157	61,442	40,848	102,290	3,723	—	3,723	134,170	—	—	—	—	137,893			
CALIFORNIA	67,486	97,821	165,307	69,237	11,896	81,133	32,980	96,703	129,683	376,123	—	—	—	—	376,123			
COLORADO	81,156	11,858	93,014	32,567	12,373	44,940	6,181	9,306	15,487	153,441	—	—	—	—	153,441			
CONNECTICUT	9,039	13,441	22,480	17,717	6,885	24,602	9,010	—	9,010	56,092	—	—	—	—	65,102			
DELAWARE	—	9,172	9,172	4,912	937	5,849	9,034	9,736	18,770	18,770	—	—	—	—	18,770			
DIST. OF COL.	—	23,985	23,985	—	—	—	8,523	3,222	11,814	35,799	—	—	—	—	35,799			
FLORIDA	88,869	38,376	127,245	40,115	49,022	89,137	68,823	31,826	101,659	317,025	—	—	—	—	317,025			
GEORGIA	154,817	20,855	175,672	29,867	16,134	46,001	9,831	24,873	34,704	255,877	—	—	—	—	347,581			
HAWAII	11,436	40,359	51,795	6,768	559	7,327	8,778	2,080	10,858	10,858	—	—	—	—	10,858			
IDAHO	24,276	77	24,353	22,463	13,298	35,761	982	6,237	7,219	67,333	—	—	—	—	67,909			
ILLINOIS	142,121	98,698	240,819	202,810	45,370	248,180	17,117	37,830	114,947	603,946	—	—	—	—	733,497			
INDIANA	5,504	43,768	49,272	93,804	26,636	120,440	66,500	13,123	29,632	199,344	—	—	—	—	204,234			
IOWA	13,294	22,326	35,620	93,204	34,858	128,062	849	39,612	40,461	204,143	—	—	—	—	205,043			
KANSAS	9,927	29,780	39,707	37,592	26,382	63,974	9,858	—	9,858	133,539	—	—	—	—	133,539			
KENTUCKY	64,625	49,326	113,951	82,091	40,766	122,857	7,086	8,263	15,349	208,157	—	—	—	—	208,157			
LOUISIANA	44,184	13,977	58,161	96,614	116,863	213,477	25,725	—	25,725	378,749	—	—	—	—	378,749			
MAINE	23,613	1,584	25,197	9,214	6,150	15,364	3,537	932	4,469	44,810	—	—	—	—	44,810			
MARYLAND	8,228	117,304	125,532	34,923	39,399	74,322	21,964	21,950	43,914	239,356	—	—	—	—	239,356			
MASSACHUSETTS	8,285	46,887	55,172	14,454	6,658	21,152	18,861	44,329	63,190	144,316	—	—	—	—	144,316			
MICHIGAN	99,705	146,250	245,955	46,620	44,451	93,071	38,837	32,611	71,448	310,769	—	—	—	—	310,769			
MINNESOTA	47,332	18,558	65,890	88,351	35,500	123,851	17,147	17,147	17,147	206,888	—	—	—	—	206,888			
MISSISSIPPI	30,669	20,824	51,493	114,473	43,620	158,093	13,440	3,815	17,255	226,841	—	—	—	—	226,841			
MISSOURI	43,913	42,001	85,914	90,198	30,202	120,400	46,343	—	46,343	252,657	—	—	—	—	252,657			
MONTANA	70,918	61	70,979	24,438	14,873	39,311	3,428	983	4,411	114,701	—	—	—	—	114,701			
NEBRASKA	8,864	2,955	11,819	42,564	20,259	62,823	3,881	7,084	10,965	85,607	—	—	—	—	85,607			
NEVADA	15,997	7,939	23,936	17,044	3,715	20,759	3,187	801	3,988	33,343	—	—	—	—	33,343			
NEW HAMPSHIRE	14,796	16,805	31,601	9,208	7,577	16,785	2,582	820	3,402	45,740	—	—	—	—	45,740			
NEW JERSEY	75,483	75,483	150,966	1,134	1,557	2,691	5,727	38,007	43,734	133,693	—	—	—	—	133,693			
NEW MEXICO	23,182	7,186	30,368	18,038	10,037	28,075	5,947	440	6,387	64,833	—	—	—	—	64,833			
NEW YORK	49,213	43,158	92,371	155,332	39,023	194,355	76,412	13,889	90,295	377,121	—	—	—	—	377,121			
NORTH CAROLINA	72,599	16,962	89,561	37,803	13,434	51,237	7,517	15,939	23,356	164,151	—	—	—	—	164,151			
NORTH DAKOTA	17,745	18,220	35,965	38,469	17,920	56,389	2,091	4,447	6,538	64,827	—	—	—	—	64,827			
OHIO	26,962	91,268	118,230	31,760	33,700	65,460	81,733	13,382	95,115	278,805	—	—	—	—	278,805			
OKLAHOMA	4,133	20,163	24,296	50,318	17,567	67,885	7,599	13,448	21,048	113,629	—	—	—	—	113,629			
OREGON	29,029	19,802	48,831	47,966	11,565	59,531	14,007	8,049	22,056	105,702	—	—	—	—	105,702			
PENNSYLVANIA	13,867	178,694	192,561	107,538	68,235	175,773	96,593	104,010	200,603	568,937	—	—	—	—	568,937			
RHODE ISLAND	—	2,198	2,201	9,926	4,445	14,371	10,065	8,502	18,567	35,139	—	—	—	—	35,139			
SOUTH CAROLINA	27,314	1,788	29,102	16,068	5,000	21,068	1,907	6,181	8,088	62,158	—	—	—	—	62,158			
SOUTH DAKOTA	22,981	48	23,029	18,041	10,559	28,592	1,346	7,609	8,955	58,554	—	—	—	—	58,554			
TENNESSEE	30,128	39,234	69,362	102,059	48,371	150,430	7,259	24,160	31,419	256,377	—	—	—	—	256,377			
TEXAS	50,429	90,126	140,555	92,286	72,806	165,092	108,301	27,690	135,991	411,638	—	—	—	—	411,638			
UTAH	33,665	27,500	61,165	12,935	1,500	14,435	1,000	3,093	4,093	79,693	—	—	—	—	79,693			
VERMONT	24,615	6,530	31,145	6,530	3,250	9,780	4,276	4,926	9,202	31,481	—	—	—	—	31,481			
VIRGINIA	156,968	—	156,968	39,035	12,039	51,074	42,736	49,792	92,528	168,652	—	—	—	—	168,652			
WASHINGTON	55,438	28,993	84,431	39,035	39,035	78,070	2,529	30,618	35,147	168,652	—	—	—	—	168,652			
WEST VIRGINIA	48,742	52,422	101,164	122,856	5,800	128,656	2,289	130	2,419	232,239	—	—	—	—	232,239			
WISCONSIN	4,494	19,131	23,625	28,255	26,744	54,999	21,445	148,884	170,329	369,744	—	—	—	—	369,744			
WYOMING	24,489	7,652	32,141	21,861	8,217	30,078	1,493	7,640	9,133	70,352	—	—	—	—	70,352			
TOTAL	1,892,780	1,730,032	3,622,812	2,504,516	1,225,580	3,730,096	976,590	847,380	1,823,970	9,176,878	898,580	42,295	179,457	77,652	1,197,984	10,374,862		

¹ THIS TABLE COMBINES CAPITAL EXPENDITURES GIVEN IN TABLE SF-4A FOR STATE-ADMINISTERED HIGHWAYS AND IN TABLE SF-6 FOR LOCAL ROADS AND STREETS, AND CLASSIFIES THEM ACCORDING TO FEDERAL-AID SYSTEMS. DATA FOR TOLL FACILITIES ARE NOT INCLUDED.

STATE OBLIGATIONS FOR HIGHWAYS—1976
OBLIGATIONS ISSUED OR ASSUMED DURING YEAR*

Compiled for calendar year from reports of State authorities

TABLE SB-1
SHEET 1 OF 2
DECEMBER 1977

STATE AND OBLIGATIONS	DATED	GROSS PROCEEDS OF SALES				APPLICATION OF PROCEEDS	INTEREST		SPECIAL OR TERM	REDEMPTION PROVISIONS		SOURCES OF FUNDS FOR DEPT. SERVICE
		PAR VALUE	PREMIUM OR DISCOUNT	ACQUIRED INTEREST	GROSS PROCEEDS		POSTED RATE	NET INTEREST COST		MATURITY DATES AND AMOUNTS	CALL FEATURES	
Alaska General Obligation Highway Bonds, 1976: Series A Series B Total	3-1-76	1,000	-	5	1,000	Construction of State Highways	5.6-6.5	5.87	1986 @ 103 1986 @ 102		General State revenues*	
	7-1-76	10,505	-	13	10,505		5.75-6.4	5.80				
	5-26-76	15,800	-	13	15,800							
	5-26-76	15,800	-	13	15,800							
California Antioch Bridge Toll Revenue Bonds Total	5-26-76	10,800	-	551	50,351	Construction of Antioch Toll Bridge	6.5	6.5	1987 @ 103		Bridge tolls	
	5-26-76	21,450	-				6.75	6.75				
	5-26-76	17,550	-				6.60	6.60				
	5-26-76	49,800	-		50,351							
Connecticut Highway Revenue Bonds: Series A Series B Series C Series D Series E Series F Series G Series H Series I Series J Series K Series L Series M Series N Series O Series P Series Q Series R Series S Series T Series U Series V Series W Series X Series Y Series Z Total	3-1-76	10,000	-	52	10,052	Construction of State Highways	6.2-6.25	6.23	1986 @ 102.5		Road user taxes*	
	3-1-76	30,000	-	156	30,156							
	3-1-76	30,000	-	188	30,188							
	10-15-76	30,000	-	83	30,083							
Delaware General Obligation Bonds, 1976: Series A Series B Series C Series D Series E Series F Series G Series H Series I Series J Series K Series L Series M Series N Series O Series P Series Q Series R Series S Series T Series U Series V Series W Series X Series Y Series Z Total	5-1-76	7,756	-	-	7,756	Construction of State Highways	6.5-7.5	7.04	None		General revenues* Road tolls	
	9-30-76	14,800	-	-	14,800		4.04	4.04				
		21,000	-	-	21,000							
		21,000	-	-	21,000							
District of Columbia Highway Construction Bonds Total	2-27-76	2,250	-	-	2,250	Construction of municipal streets	7.0-8.38	7.5	None		Road-user taxes	
Florida County Road Bonds Series A Series B Series C Series D Series E Series F Series G Series H Series I Series J Series K Series L Series M Series N Series O Series P Series Q Series R Series S Series T Series U Series V Series W Series X Series Y Series Z Total	2-1-76	4,000	-	49	4,049	Construction of State Highways	4.75-6.0	4.87	1981 @ 102.5 1986 @ 102.5		Motor-fuel taxes* Motor-fuel taxes and bridge tolls*	
	11-1-74	12,000	-	212	12,212		4.25-6.25	6.05				
		12,000	-	-	12,000							
		12,000	-	-	12,000							
Georgia Highway Authority Bonds, Series 1976-B Highway Authority Bonds, Series 1976-C Highway Authority Bonds, Series 1976-D Total	4-1-76	12,000	-	-	12,000	Reurfacing of public roads Construction of interstate highways Reurfacing of public roads	5.0-6.0	5.5	1986 @ 103		General State revenues*	
	6-1-76	21,500	-	-	21,500		5.25-6.25	5.75				
	8-1-76	5,000	-	-	5,000		5.0-6.0	5.22				
		18,500	-	-	18,500							
Hawaii General Obligation Bonds, Series A Total	6-1-76	1,088	-	-	1,088	Construction and reconstruction of STATE HIGHWAYS	5.5-6.5	5.95	1986 @ 101.5		General State revenues*	
Illinois Transportation Bonds, Series 1976-A February Series May Series September Series Total	2-1-76	60,000	-	1	60,000	Construction of State Highways	4.5-6.5	5.43	1991 @ 101		Road-user taxes*	
	5-1-76	70,000	-	1	70,000							
	9-1-76	75,000	-	10	75,000							
		205,000	-	10	205,010							
Kansas Highway Bonds, Series 1976-A Series 1976-B Total	4-1-76	50,000	-	-	50,000	Construction, reconstruction, and improvement of highway projects	4.0-4.75	4.43	None		Motor-fuel taxes	
	9-1-76	64,000	-	-	64,000		4.5-6.5	5.77				
		111,000	-	-	111,000							
		111,000	-	-	111,000							
Maryland County Transportation Bonds: First Issue, First Series Total	12-1-76	1,150	-	-	1,150	Highway projects in Caroline and Washington Counties	4.6-6.5	5.22	1986 @ 100.5		Road-user taxes	
Massachusetts Highway Improvement Loan Bonds, 1972 Highway Improvement Loan Bonds, 1972 Total	6-1-76	121,000	244	409	121,653	Construction of State Highways	7.6	7.58	None		Motor-fuel taxes*	
	10-1-76	15,000	-	13	15,000		6.4	6.39				
		15,000	-	13	15,000							
		15,000	-	13	15,000							

STATE OBLIGATIONS FOR HIGHWAYS — 1976

OBLIGATIONS ISSUED OR ASSUMED DURING YEAR^{1/}

Compiled for calendar year from reports of State authorities

TABLE SB-1
SHEET 2 OF 2
DECEMBER 1977

STATE AND OBLIGATIONS	DATED 2/	GROSS PROCEEDS OF SALES				APPLICATION OF PROCEEDS 4/	INTEREST 5/		SERIAL OR TERM	REDEMPTION PROVISIONS		SOURCE OF FUNDS FOR DEBT SERVICE 1/
		PAR VALUE	PREMIUM OR DISCOUNT	ACCRUED INTEREST 3/	GROSS PROCEEDS		POSTED RATE	NET INTEREST COST		MATURITY DATES AND AMOUNTS	CALL FEATURES 6/	
Mississippi Highway Revenue Bonds: Series 47 Series 48 Total	2-1-76 8-1-76	1,000 40,000 25,000 75,000	1,000 5 5	1,000 1,670 1,670	1,600 76,675 76,675	Construction of State highways	5.25-6.5 5.0-6.25	5.94 5.43	S S	1981-1996: \$700,000-\$3,000,000 1979-1996: \$600,000-\$1,500,000	1986 @ 102	Motor-fuel taxes*
New Hampshire Turnpike System Bonds	6-1-76	25,000	158	29	25,187	New Hampshire Turnpike Improvements	6.0	6.0	S	1977-1995: \$200,000-\$1,000,000	None	Road tolls*
New Jersey General Obligation Transportation Bonds: Series Q Series R Total	2-1-76 10-1-76	18,906 18,906	1 1	74 74	18,941 18,941	Construction of State highways	5.5-6.0 5.30-5.38	5.62 5.35	S S	1977-1991: \$500,000 1978-1996: \$960,000-\$1,600,000	None	Motor-fuel taxes*
Ohio Highway Obligation Construction Bonds Series B Bridge Revenue Bonds Total	5-15-76 3-1-76	100,000 500 100,500	- -	335 335	100,335 500 100,835	Construction of State highways Ironton-Russell Bridge Improvements	4.4-6.4 6.75	5.14 6.75	S S	1976-1990: \$5,000,000-\$10,000,000 1976-1996: \$50,000	None	Road-user taxes* Bridge tolls
Pennsylvania General Obligation Highway Bonds: 1st Series T, 1976 2nd Series T, 1976 3rd Series T, 1976 4th Series T, 1976 5th Series T, 1976 Total	1-15-76 4-1-76 6-15-76 9-1-76 12-1-76	70,000 50,000 65,000 70,000 107,000 362,000	-1,394 -1,000 -1,289 -1,397 -2,157 -7,217	86 - 23 12 17 138	68,692 49,000 63,734 68,615 104,880 354,921	Construction of State highways	5.25-7.25 4.75-6.75 4.50-6.40	6.24 6.32 6.28 5.95 5.82	S S S S S	1977-1995: \$1,970,000-\$6,120,000 1977-1995: \$1,480,000-\$4,225,000 1977-1995: \$1,880,000-\$5,595,000 1978-1996: \$2,075,000-\$5,915,000 1978-1996: \$3,250,000-\$8,890,000	1986 @ 102.5	Road-user taxes*
Rhode Island Capital Development Bonds	1-1-76	3,750	8	6	3,764	Improvements to State highways	5.75	5.75	S	1977-1991: \$250,000	None	General State revenues*
South Carolina State Highway Bonds, Series M	2-1-76	30,000	-	74	30,074	Construction of State highways	4.25-5.25	4.82	S	1976-1990: \$2,000,000	1986 @ 102	Road-user taxes*
Tennessee State Highway Bonds	6-1-76	35,000	-	148	35,148	Construction of State highways	4.25-5.25	4.79	S	1977-1996: \$1,750,000	None	Road-user taxes*
Vermont State Highway Bonds	6-1-76	6,000	29	-	6,029	Construction of State highways	5.38	5.38	S	1976-1995: \$300,000-\$325,000	None	Road-user taxes*
West Virginia State Better Highway Bonds: Fourth Issue Fifth Issue Total	6-1-76 11-1-76	50,000 100,000 100,000	- 1 1	122 174 296	50,122 50,175 100,297	Construction of State highways	5.5-7.0 4.75-6.25	6.03 5.47	S S	1977-2001: \$2,000,000 1977-2001: \$2,000,000	1986 @ 103	Road-user taxes*
Wisconsin State Highway Bonds of 1976: Series A Series B State Bridge Bonds of 1976: Series A State Federally Aided Highway Bonds of 1976: Series A Series B Total	3-15-76 7-1-76 3-15-76 3-15-76 7-1-76	7,500 1,500 5,300 2,900 800 17,700	1 - 1 - 2	3 2 2 1 - 8	7,504 1,502 5,303 2,901 800 17,710	Construction of State highways Construction of State bridges Construction of State highways	5.25-5.65 5.2-5.3 5.25-5.65 5.25-5.65 5.2-5.3	5.48 5.25 5.48 5.48 5.25	S S S S S	1976-1996: \$300,000 1976-1996: \$75,000 1976-1996: \$265,000 1976-1996: \$145,000 1976-1996: \$20,000	1986 @ 101 1986 @ 101	Road-user taxes* Road-user taxes*
GRAND TOTAL		1,476,450	-6,761	4,476	1,474,165							

1/ This table is one of a series giving available information concerning State and quasi-State obligations incurred for highway purposes. The remaining tables in the series are as follows: Table SB-2, change in indebtedness during year; table SB-2B, obligations outstanding at end of year; table SB-3, receipts and disbursements for debt service. When bonds were issued partly for highway and partly for other purposes, such issues have been charged to State highways, to county or other local roads and streets, and to nonhighway purposes, respectively, in proportion to the amounts of the original issues for these purposes, with the nonhighway portion being omitted from these tables. Also omitted are obligations issued for terms of less than two years (interest payments, however, are included in table SB-3).
2/ Coincides with date bonds began to bear interest, unless noted otherwise.
3/ Payment by bond purchaser for interest accrued from date of issue to date of sale.

4/ In most cases, premium and accrued interest are used for debt service payments. Interest requirements for toll facility construction bonds are usually paid out of bond proceeds during the period of construction.
5/ "Posted Rate" is declared rate printed on bonds. "Net Interest Cost" is bid price to borrower for combined bond issue, and reflects the premium or discount on sales.
6/ Entries in this column reflect first date bond issue may be redeemed in its entirety. If called subsequent to the date shown, the premium will usually be scaled downward accordingly.
7/ Where an asterisk appears in this column, the bonds are understood to be secured by the full faith and credit of the State, in addition to the specific revenues dedicated by law to debt service.

STATE OBLIGATIONS FOR HIGHWAYS—1976
CHANGE IN INDEBTEDNESS DURING YEAR¹

COMPILED FOR THE CALENDAR YEAR
FROM REPORTS OF STATE AUTHORITIES

(THOUSANDS OF DOLLARS)

TABLE SB-2
SHEET 1 OF 3
JANUARY 1978

STATE	OBLIGATIONS		OBLIGATIONS OUTSTANDING JANUARY 1, 1976	OBLIGATIONS ISSUED ^{2/}			OBLIGATIONS REDEEMED			OBLIGATIONS OUTSTANDING DECEMBER 31, 1976	SINKING FUND AND OTHER REDEMPTION RESERVES DECEMBER 31, 1976 ^{3/}	NET INDEBTEDNESS DECEMBER 31, 1976
	ISSUE	CLASSI- FICATION ^{4/}		ORIGINAL ISSUES	REFUNDING ISSUES	TOTAL	WITH CURRENT INCOME AND DEBT RESERVES	BY REFUNDING	TOTAL			
ALABAMA	STATE HIGHWAY BONDS	A	300,020	-	-	-	19,607	-	19,607	280,413	-	280,413
	STATE ISSUES FOR LOCAL ROADS	C	32,005	-	-	-	868	-	868	31,137	-	31,137
	TOTAL		332,025	-	-	-	20,475	-	20,475	311,550	-	311,550
ALASKA	STATE HIGHWAY BONDS	A	75,049	15,400	-	15,400	2,370	-	2,370	88,079	-	88,079
	TOLL FACILITY BONDS	B	49,570	-	-	-	1,789	-	1,789	43,781	-	43,781
	TOTAL		120,619	15,400	-	15,400	4,159	-	4,159	131,860	-	131,860
ARIZONA	STATE HIGHWAY BONDS	A	800	-	-	-	200	-	200	600	-	600
CALIFORNIA	TOLL FACILITY BONDS	B	107,072	49,800	-	49,800	10,134	-	10,134	146,738	6,247	140,491
CONNECTICUT	STATE HIGHWAY BONDS	A	468,225	105,000	-	105,000	31,900	-	31,900	541,325	-	541,325
	TOLL FACILITY BONDS	B	237,027	-	-	-	21,086	-	21,086	319,941	-	319,941
	TOTAL		805,252	105,000	-	105,000	52,986	-	52,986	857,266	-	857,266
DELAWARE	STATE HIGHWAY BONDS	A	172,700	7,756	-	7,756	14,686	-	14,686	165,769	-	165,769
	TOLL FACILITY BONDS	B	137,818	-	14,850	14,850	2,868	-	2,868	149,820	75	149,745
	TOTAL		310,518	7,756	14,850	22,606	17,554	-	17,554	315,589	75	315,514
DIST. OF COL.	STATE ISSUES FOR LOCAL ROADS	C	116,879	2,250	-	2,250	4,794	-	4,794	114,335	-	114,335
FLORIDA	STATE HIGHWAY BONDS	A	175,407	4,000	-	4,000	8,351	-	8,351	171,056	-	171,056
	TOLL FACILITY BONDS	B	648,382	8,800	-	8,800	24,534	-	24,534	632,648	-	632,648
	TOTAL		823,789	12,800	-	12,800	32,885	-	32,885	803,704	-	803,704
GEORGIA	STATE HIGHWAY BONDS	A	319,852	48,500	-	48,500	14,682	-	14,682	353,669	-	353,669
	STATE ISSUES FOR LOCAL ROADS	C	102,577	-	-	-	8,455	-	8,455	94,123	-	94,123
	TOTAL		422,429	48,500	-	48,500	23,137	-	23,137	447,792	-	447,792
HAWAII	STATE HIGHWAY BONDS	A	120,253	1,088	-	1,088	5,976	-	5,976	115,364	-	115,364
ILLINOIS	STATE HIGHWAY BONDS	A	228,400	205,000	-	205,000	7,800	-	7,800	425,600	-	425,600
	TOLL FACILITY BONDS	B	385,061	-	-	-	11,359	-	11,359	373,702	-	373,702
	TOTAL		613,461	205,000	-	205,000	19,159	-	19,159	799,302	-	799,302
INDIANA	TOLL FACILITY BONDS	B	147,606	-	-	-	12,234	-	12,234	135,372	813	134,559
IDWA	TOLL FACILITY BONDS	B	8,960	-	-	-	245	-	245	8,715	650	8,065
KANSAS	STATE HIGHWAY BONDS	A	120,190	114,000	-	114,000	12,750	-	12,750	221,440	-	221,440
	TOLL FACILITY BONDS	B	111,179	-	-	-	8,386	-	8,386	102,793	-	102,793
	TOTAL		231,369	114,000	-	114,000	21,136	-	21,136	324,233	-	324,233
KENTUCKY	STATE HIGHWAY BONDS	A	234,945	-	-	-	8,505	-	8,505	226,440	-	226,440
	TOLL FACILITY BONDS	B	879,196	-	-	-	23,268	-	23,268	853,928	163,293	690,635
	TOTAL		1,114,141	-	-	-	33,773	-	33,773	1,080,368	163,293	917,075
LOUISIANA	STATE HIGHWAY BONDS	A	425,820	-	-	-	23,623	-	23,623	402,197	-	402,197
	TOLL FACILITY BONDS	B	30,750	-	-	-	-	-	-	30,750	-	30,750
	TOTAL		456,570	-	-	-	23,623	-	23,623	432,947	-	432,947
MAINE	STATE HIGHWAY BONDS	A	65,955	-	-	-	4,790	-	4,790	61,165	-	61,165
	TOLL FACILITY BONDS	B	34,502	-	-	-	4,868	-	4,868	29,634	-	29,634
	TOTAL		100,457	-	-	-	9,658	-	9,658	90,799	-	90,799

STATE OBLIGATIONS FOR HIGHWAYS—1976
CHANGE IN INDEBTEDNESS DURING YEAR¹

COMPILED FOR THE CALENDAR YEAR
FROM REPORTS OF STATE AUTHORITIES

(THOUSANDS OF DOLLARS)

TABLE SB-2
SHEET 2 OF 3
JANUARY 1978

STATE	OBLIGATIONS		OBLIGATIONS OUTSTANDING JANUARY 1, 1976	OBLIGATIONS ISSUED ^{2/}			OBLIGATIONS REDEEMED			OBLIGATIONS OUTSTANDING DECEMBER 31, 1976	SINKING FUND AND OTHER REDEMPTION RESERVES DECEMBER 31, 1976 ^{4/}	NET INDEBTEDNESS DECEMBER 31, 1976
	ISSUE	CLASSI- FICATION ^{2/}		ORIGINAL ISSUES	REFUNDING ISSUES	TOTAL	WITH CURRENT INCOME AND DEBT RESERVES	BY REFUNDING	TOTAL			
MARYLAND	STATE HIGHWAY BONDS	A	151,205	-	-	-	28,585	-	28,585	122,620	26,500	96,120
	TOLL FACILITY BONDS	B	278,795	-	-	-	9,575	-	9,575	269,216	2,312	266,904
	STATE ISSUES FOR LOCAL ROADS	C	173,226	1,150	-	1,150	8,937	-	8,937	165,439	10,884	154,555
	TOTAL		603,226	1,150	-	1,150	47,101	-	47,101	557,275	39,696	517,579
MASSACHUSETTS	STATE HIGHWAY BONDS	A	307,966	125,000	-	125,000	35,322	-	35,322	397,643	-	397,643
	TOLL FACILITY BONDS	B	428,088	-	-	-	14,706	-	14,706	413,382	57	413,325
	STATE ISSUES FOR LOCAL ROADS	C	24,740	-	-	-	2,931	-	2,931	21,810	-	21,810
	TOTAL		760,794	125,000	-	125,000	52,959	-	52,959	832,835	57	832,778
MICHIGAN	STATE HIGHWAY BONDS	A	259,660	-	-	-	32,605	-	32,605	227,055	-	227,055
	TOLL FACILITY BONDS	B	70,641	-	-	-	6,154	-	6,154	64,487	-	64,487
TOTAL		330,301	-	-	-	38,759	-	38,759	291,542	-	291,542	
MINNESOTA	STATE HIGHWAY BONDS	A	93,207	-	-	-	10,769	-	10,769	82,438	-	82,438
MISSISSIPPI	STATE HIGHWAY BONDS	A	349,980	75,000	-	75,000	12,880	-	12,880	412,100	-	412,100
	STATE ISSUES FOR LOCAL ROADS	C	23,768	-	-	-	1,686	-	1,686	22,082	-	22,082
	TOTAL		373,748	75,000	-	75,000	14,566	-	14,566	434,182	-	434,182
NEBRASKA	STATE HIGHWAY BONDS	A	14,000	-	-	-	1,000	-	1,000	13,000	-	13,000
NEW HAMPSHIRE	STATE HIGHWAY BONDS	A	21,920	-	-	-	2,700	-	2,700	19,220	-	19,220
	TOLL FACILITY BONDS	B	22,228	25,000	-	25,000	2,005	-	2,005	45,223	-	45,223
	TOTAL		44,148	25,000	-	25,000	4,705	-	4,705	64,443	-	64,443
NEW JERSEY	STATE HIGHWAY BONDS	A	365,017	18,906	-	18,906	11,049	-	11,049	372,874	-	372,874
	TOLL FACILITY BONDS	B	1,348,631	-	-	-	25,090	-	25,090	1,323,541	150,920	1,172,621
	STATE ISSUES FOR LOCAL ROADS	C	3,530	-	-	-	200	-	200	3,330	-	3,330
	TOTAL		1,717,178	18,906	-	18,906	36,339	-	36,339	1,699,745	150,920	1,548,825
NEW YORK	STATE HIGHWAY BONDS	A	1,368,320	-	-	-	90,725	-	90,725	1,277,595	-	1,277,595
	TOLL FACILITY BONDS	B	1,014,279	-	-	-	25,774	-	25,774	988,505	14	988,491
	TOTAL		2,382,599	-	-	-	116,499	-	116,499	2,266,100	14	2,266,086
NORTH CAROLINA	STATE HIGHWAY BONDS	A	157,000	-	-	-	18,000	-	18,000	139,000	-	139,000
OHIO	STATE HIGHWAY BONDS	A	540,250	100,000	-	100,000	58,050	-	58,050	582,200	48,425	533,775
	TOLL FACILITY BONDS	B	95,993	500	-	500	20,194	-	20,194	76,299	-	76,299
	TOTAL		636,243	100,500	-	100,500	78,244	-	78,244	658,499	48,425	610,074
OKLAHOMA	TOLL FACILITY BONDS	B	292,843	-	-	-	6,175	-	6,175	286,668	1,355	285,273
OREGON	STATE HIGHWAY BONDS	A	48,250	-	-	-	1,500	-	1,500	46,750	-	46,750
	TOLL FACILITY BONDS	B	15,600	-	-	-	800	-	800	14,800	-	14,800
	TOTAL		63,850	-	-	-	2,300	-	2,300	61,550	-	61,550
PENNSYLVANIA	STATE HIGHWAY BONDS	A	1,991,740	362,000	-	362,000	48,615	-	48,615	2,305,125	-	2,305,125
	TOLL FACILITY BONDS	B	519,331	-	-	-	18,771	-	18,771	500,560	105,311	395,249
	TOTAL		2,511,071	362,000	-	362,000	67,386	-	67,386	2,805,685	105,311	2,700,374
RHODE ISLAND	STATE HIGHWAY BONDS	A	104,904	3,750	-	3,750	9,420	-	9,420	99,234	3,322	95,912
	TOLL FACILITY BONDS	B	60,540	-	-	-	290	-	290	60,250	-	60,250
	TOTAL		165,444	3,750	-	3,750	9,710	-	9,710	159,484	3,322	156,162

STATE OBLIGATIONS FOR HIGHWAYS—1976
CHANGE IN INDEBTEDNESS DURING YEAR^{1/}

TABLE SB-2
SHEET 3 OF 3
JANUARY 1978

STATE	OBLIGATIONS		OBLIGATIONS ISSUED ^{2/}			OBLIGATIONS REDEEMED			SINKING FUND AND OTHER REDEMPTION RESERVES DECEMBER 31, 1976 ^{4/}	NET INDEBTEDNESS DECEMBER 31, 1976	
	ISSUE	CLASSIFICATION ^{3/}	OBLIGATIONS OUTSTANDING JANUARY 1, 1976	ORIGINAL ISSUES	REFUNDING ISSUES	TOTAL	WITH CURRENT AND DEBT RESERVES	BY REFUNDING			TOTAL
SOUTH CAROLINA	STATE HIGHWAY BONDS	A	89,000	30,000	-	30,000	7,500	-	7,500	111,500	111,500
TENNESSEE	STATE HIGHWAY BONDS	A	181,005	35,000	-	35,000	13,660	-	13,660	202,345	202,345
TEXAS	TOLL FACILITY BONDS	B	36,749	-	-	-	5,046	-	5,046	31,703	30,898
VERMONT	STATE HIGHWAY BONDS	A	110,060	6,000	-	6,000	8,540	-	8,540	107,520	107,620
VIRGINIA	TOLL FACILITY BONDS	B	342,062	-	-	-	18,733	-	18,733	323,329	323,329
WASHINGTON	STATE HIGHWAY BONDS	A	187,608	-	-	-	12,218	-	12,218	175,390	175,390
	TOLL FACILITY BONDS	B	53,454	-	-	-	5,068	-	5,068	48,386	48,386
	STATE ISSUES FOR LOCAL ROADS	C	160,027	-	-	-	4,412	-	4,412	155,615	155,615
	TOTAL		401,089	-	-	-	21,698	-	21,698	379,391	379,391
WEST VIRGINIA	STATE HIGHWAY BONDS	A	620,488	100,000	-	100,000	30,092	-	30,092	690,396	690,396
	TOLL FACILITY BONDS	B	150,300	100,000	-	100,000	595	-	595	149,705	149,705
	TOTAL		770,788	200,000	-	200,000	30,687	-	30,687	840,101	840,101
WISCONSIN	STATE HIGHWAY BONDS	A	191,452	17,700	-	17,700	17,161	-	17,161	191,991	191,991
SUMMARY	STATE HIGHWAY BONDS	A	9,860,648	1,374,100	-	1,374,100	605,631	-	605,631	10,629,113	10,629,113
	TOLL FACILITY BONDS	B	7,602,697	84,100	14,850	94,200	23,731	-	23,731	7,437,876	7,437,876
	STATE ISSUES FOR LOCAL ROADS	C	1,561,054	1,463,000	14,850	1,477,850	914,645	-	914,645	1,592,495	1,592,495
	GRAND TOTAL		18,024,400	2,821,100	29,700	2,850,800	1,544,007	-	1,544,007	18,694,800	18,694,800

^{1/} SEE TABLE SB-1 FOR GENERAL NOTE ON SB SERIES. THE FOLLOWING STATES REPORTED NO INDEBTEDNESS DURING 1976: ARKANSAS, CALIFORNIA, IDAHO, MISSOURI, MONTANA, NEVADA, NEW MEXICO, NORTH DAKOTA, SOUTH DAKOTA, UTAH, AND WYOMING.
^{2/} FOR PURPOSES OF THIS ANALYSIS, BOND ISSUES HAVE BEEN CLASSIFIED IN ACCORDANCE WITH TYPES OF ISSUES SUMMARIZED ON SHEET 3. SEE TABLE SB-28 FOR ADDITIONAL DETAILS.
^{3/} SEE TABLE SB-1 FOR ADDITIONAL INFORMATION.
^{4/} BALANCES IN THIS COLUMN EXCLUDE AMOUNTS KNOWN TO BE RESERVED SOLELY FOR INTEREST PAYMENTS, AND THUS DIFFER IN SOME INSTANCES FROM BALANCES SHOWN IN TABLE SB-3.

STATE OBLIGATIONS FOR HIGHWAYS—1976
OBLIGATIONS OUTSTANDING AT END OF YEAR
 BY TYPE OF SECURITY

COMPILED FOR CALENDAR YEAR
 FROM REPORTS OF STATE AUTHORITIES

(THOUSANDS OF DOLLARS)

TABLE S8-2B
 DECEMBER 1977

STATE	FULL-FAITH OBLIGATION BONDS 1/			LIMITED OBLIGATION BONDS 2/			TOLL REVENUE BONDS 3/			TOTAL OBLIGATIONS		
	FOR FREE HIGHWAYS	FOR TOLL FACILITIES	TOTAL	FOR FREE HIGHWAYS	FOR TOLL FACILITIES	TOTAL	CROSSING BONDS	ROAD BONDS	TOTAL	FOR FREE HIGHWAYS	FOR TOLL FACILITIES	TOTAL
ALABAMA	-	-	-	311,550	-	311,550	-	-	-	311,550	-	311,550
ALASKA	88,079	43,781	131,860	-	-	-	-	-	-	88,079	43,781	131,860
ARIZONA	-	-	-	600	-	600	-	-	-	600	-	600
ARKANSAS	-	-	-	-	-	-	-	-	-	-	-	-
CALIFORNIA	-	-	-	-	-	-	146,738	-	146,738	-	146,738	146,738
COLORADO	-	-	-	-	-	-	-	-	-	-	-	-
CONNECTICUT	541,325	107,040	648,365	-	208,901	208,901	-	-	-	541,325	315,941	857,266
DELAWARE	165,769	-	165,769	-	-	-	96,605	53,215	149,820	165,769	149,820	315,589
DIST. OF COL.	-	-	-	114,335	-	114,335	-	-	-	114,335	-	114,335
FLORIDA	86,915	202,226	289,141	84,141	168,777	252,918	13,310	248,335	261,645	171,056	632,648	803,704
GEORGIA	159,205	-	159,205	288,587	-	288,587	-	-	-	447,792	-	447,792
HAWAII	115,364	-	115,364	-	-	-	-	-	-	115,364	-	115,364
IDAHO	-	-	-	-	-	-	-	-	-	-	-	-
ILLINOIS	425,600	-	425,600	-	-	-	-	373,702	373,702	425,600	373,702	799,302
INDIANA	-	-	-	-	-	-	2,340	133,052	135,372	-	135,372	135,372
IOWA	-	-	-	-	-	-	8,715	-	8,715	-	8,715	8,715
KANSAS	-	-	-	221,440	14,545	235,985	-	38,248	88,248	221,440	102,793	324,233
KENTUCKY	226,440	-	226,440	-	853,928	853,928	-	-	-	226,440	853,928	1,080,368
LOUISIANA	334,155	-	334,155	68,042	30,750	98,792	-	-	-	402,197	30,750	432,947
MAINE	61,165	790	61,955	-	-	-	-	28,844	28,844	61,165	29,634	90,799
MARYLAND	-	-	-	288,059	-	288,059	227,505	41,711	269,216	288,059	269,216	557,275
MASSACHUSETTS	419,453	-	419,453	-	-	-	56,890	356,492	413,382	419,453	413,382	832,835
MICHIGAN	-	-	-	227,055	-	227,055	64,487	-	64,487	227,055	64,487	291,542
MINNESOTA	82,438	-	82,438	-	-	-	-	-	-	82,438	-	82,438
MISSISSIPPI	387,822	-	387,822	46,360	-	46,360	-	-	-	434,182	-	434,182
MISSOURI	-	-	-	-	-	-	-	-	-	-	-	-
MONTANA	-	-	-	-	-	-	-	-	-	-	-	-
NEBRASKA	-	-	-	13,000	-	13,000	-	-	-	13,000	-	13,000
NEVADA	-	-	-	-	-	-	-	-	-	-	-	-
NEW HAMPSHIRE	19,220	45,223	64,443	-	-	-	-	-	-	19,220	45,223	64,443
NEW JERSEY	376,204	147,661	523,865	-	-	-	10,670	1,165,210	1,175,880	376,204	1,323,941	1,699,745
NEW MEXICO	-	-	-	-	-	-	-	-	-	-	-	-
NEW YORK	1,277,595	372,000	1,649,595	-	-	-	304,128	312,377	616,505	1,277,595	988,505	2,266,100
NORTH CAROLINA	139,000	-	139,000	-	-	-	-	-	-	139,000	-	139,000
NORTH DAKOTA	-	-	-	-	-	-	-	-	-	-	-	-
OHIO	457,450	-	457,450	124,750	-	124,750	475	75,824	76,299	582,200	76,299	658,499
OKLAHOMA	-	-	-	-	243,470	243,470	-	43,198	43,198	-	286,668	286,668
OREGON	46,750	14,800	61,550	-	-	-	-	-	-	46,750	14,800	61,550
PENNSYLVANIA	1,983,465	-	1,983,465	321,660	-	321,660	386,484	114,076	500,560	2,305,125	500,560	2,805,685
RHODE ISLAND	99,234	31,000	130,234	-	-	-	29,250	-	29,250	99,234	60,250	159,484
SOUTH CAROLINA	111,500	-	111,500	-	-	-	-	-	-	111,500	-	111,500
SOUTH DAKOTA	-	-	-	-	-	-	-	-	-	-	-	-
TENNESSEE	202,345	-	202,345	-	-	-	-	-	-	202,345	-	202,345
TEXAS	-	-	-	-	-	-	-	31,703	31,703	-	31,703	31,703
UTAH	-	-	-	-	-	-	-	-	-	-	-	-
VERMONT	107,520	-	107,520	-	-	-	-	-	-	107,520	-	107,520
VIRGINIA	-	96,000	96,000	-	-	-	197,504	29,825	227,329	-	323,329	323,329
WASHINGTON	61,760	-	61,760	269,245	42,436	311,681	5,950	-	5,950	331,005	48,386	379,391
WEST VIRGINIA	690,396	-	690,396	-	-	-	16,705	133,000	149,705	690,396	149,705	840,101
WISCONSIN	191,991	-	191,991	-	-	-	-	-	-	191,991	-	191,991
WYOMING	-	-	-	-	-	-	-	-	-	-	-	-
TOTAL	8,858,160	1,060,521	9,918,681	2,378,824	1,562,807	3,941,631	1,567,756	3,228,792	4,796,548	11,236,984	7,419,876	18,656,860

1/ FULL-FAITH OBLIGATIONS ARE SECURED BY THE GENERAL TAXING POWER OF THE STATE, IN ADDITION TO A USUAL PLEDGE OF ROAD-USER REVENUES OR TOLLS FOR DEBT SERVICE.
 2/ LIMITED OBLIGATIONS ARE SECURED ONLY BY A PLEDGE OF ROAD-USER REVENUES, HIGHWAY FUND

RENTALS OR LEASE PAYMENTS, OR BY A COMBINATION OF TOLLS AND ROAD-USE REVENUES. INCLUDES REIMBURSEMENT OBLIGATIONS IN ALABAMA AND FLORIDA.
 3/ REVENUE BONDS ARE SECURED ONLY BY EARNINGS FROM OPERATION OF THE FACILITY.

STATE OBLIGATIONS FOR HIGHWAYS—1976
RECEIPTS AND DISBURSEMENTS FOR DEBT SERVICE

COMPILED FOR THE CALENDAR YEAR
FROM REPORTS OF STATE AUTHORITIES

(THOUSANDS OF DOLLARS)

TABLE 59-3
SHEET 1 OF 3
JANUARY 1978

STATE	OBLIGATIONS		BALANCE IN SINKING FUND OR DEBT RESERVE JANUARY 1, 1976	RECEIPTS APPLICABLE TO DEBT SERVICE						DISBURSEMENTS						BALANCE IN SINKING FUND OR DEBT RESERVE DECEMBER 31, 1976	
	ISSUE	CLASSIFICATION		HIGHWAY-USER REVENUES	TOLLS	PROCEEDS OF SALE OF BONDS	NET EARNINGS FROM INVESTMENTS	MISCELLANEOUS INCOME	TOTAL RECEIPTS	INTEREST	ADMINISTRATIVE, PAYING AGENT FEES, ETC.	TOTAL INTEREST AND ADMINISTRATION	REDEMPTIONS				TOTAL DISBURSEMENTS
													PAR VALUE	PREMIUM OR DISCOUNT	TOTAL		
ALABAMA	STATE HIGHWAY BONDS	A	4,883	35,378	-	-	-	35,378	15,425	-	15,425	19,607	-	19,607	35,032	5,230	
	STATE ISSUES FOR LOCAL ROADS	C	-	1,640	-	-	-	1,640	772	-	772	868	-	868	1,640	-	
	TOTAL		4,883	37,018	-	-	-	37,018	16,197	-	16,197	20,475	-	20,475	36,672	5,230	
ALASKA	STATE HIGHWAY BONDS	A	4,359	-	-	15	-	7,610	7,625	4,807	54	4,861	2,370	-	2,370	7,231	4,754
	TOLL FACILITY BONDS	B	3,026	-	-	-	-	3,970	3,970	2,179	6	2,185	1,789	-	1,789	3,974	3,022
	TOTAL		7,385	-	-	15	-	11,580	11,595	6,986	60	7,046	4,159	-	4,159	11,205	7,776
ARIZONA	STATE HIGHWAY BONDS	A	-	246	-	-	-	246	46	-	46	200	-	200	246	-	
CALIFORNIA	TOLL FACILITY BONDS	B	20,542	-	14,767	11,578	1,740	-	28,485	6,361	162	6,523	10,134	-299	9,835	16,358	32,670
CONNECTICUT	STATE HIGHWAY BONDS	A	19,904	46,812	-	-	1,107	-	47,915	24,138	145	24,283	33,000	-	33,000	57,283	10,540
	TOLL FACILITY BONDS	B	51,055	1,043	27,535	-	2,160	-	30,738	11,514	23	11,537	21,086	-1,737	19,349	30,886	30,907
	TOTAL		70,959	47,855	27,535	-	3,267	-	78,653	35,652	168	35,820	54,086	-1,737	52,349	88,169	41,447
DELAWARE	STATE HIGHWAY BONDS	A	-	23,010	-	-	-	23,010	8,323	-	8,323	14,686	-	14,686	23,009	-	
	TOLL FACILITY BONDS	B	23,920	-	9,181	14,850	1,580	-	5,739	5,739	-	5,739	2,848	-181	2,667	8,406	41,534
	TOTAL		23,920	23,010	9,181	14,850	1,580	45,030	14,062	-	14,062	17,534	-181	17,353	31,415	41,534	
DIST. OF COL.	STATE ISSUES FOR LOCAL ROADS	C	-	11,758	-	-	-	11,758	6,964	-	6,964	4,794	-	4,794	11,758	-	
FLORIDA	STATE HIGHWAY BONDS	A	29,461	14,594	-	508	1,832	-	16,934	8,309	147	8,456	8,351	-2	8,349	14,805	29,591
	TOLL FACILITY BONDS	B	77,393	7,259	45,625	1,304	5,523	-	55,711	37,662	66	37,728	24,534	-1,983	22,551	60,279	72,826
	TOTAL		106,854	21,853	45,625	1,812	7,355	-	72,645	45,971	213	46,184	32,885	-1,985	30,900	77,084	106,417
GEORGIA	STATE HIGHWAY BONDS	A	22,701	37,694	-	-	484	3,390	41,568	18,672	-	18,672	14,682	-329	14,353	33,025	31,243
	STATE ISSUES FOR LOCAL ROADS	C	12,325	11,501	-	-	337	-	12,967	5,849	-	5,849	8,455	-67	8,388	14,237	11,055
	TOTAL		35,026	49,195	-	-	821	4,519	54,535	24,521	-	24,521	23,137	-396	22,741	47,262	42,298
HAWAII	STATE HIGHWAY BONDS	A	-	13,668	-	-	-	13,668	7,692	-	7,692	5,976	-	5,976	13,668	-	
ILLINOIS	STATE HIGHWAY BONDS	A	8,184	35,285	-	-	-	35,285	16,503	60	16,563	7,800	-	7,800	24,363	19,106	
	TOLL FACILITY BONDS	B	37,455	-	24,686	-	2,873	-	27,559	18,728	-	18,728	11,359	-1,563	9,796	28,524	36,489
	TOTAL		45,639	35,285	24,686	-	2,873	62,844	35,231	60	35,291	19,159	-1,563	17,596	52,887	55,595	
INDIANA	TOLL FACILITY BONDS	B	14,673	-	13,385	-	872	-	14,257	4,938	-	4,938	12,234	-1,820	10,414	15,352	13,578
IOWA	TOLL FACILITY BONDS	B	812	-	590	-	41	-	631	375	-	375	245	-	245	620	823
KANSAS	STATE HIGHWAY BONDS	A	71,520	7,565	-	-	23,650	-	31,215	8,672	328	9,000	12,750	-	12,750	21,750	80,985
	TOLL FACILITY BONDS	B	10,343	-	10,035	-	522	-	10,557	3,672	-	3,672	3,386	-1,323	7,063	10,735	10,166
	TOTAL		81,863	7,565	10,035	-	24,172	-	41,772	12,344	328	12,672	21,136	-1,323	19,813	32,485	91,151
KENTUCKY	STATE HIGHWAY BONDS	A	66	17,862	-	-	-	17,862	9,357	38	9,395	8,505	-	8,505	17,900	28	
	TOLL FACILITY BONDS	B	249,598	37,842	16,846	-	17,711	-	72,399	49,776	27	49,833	25,268	-1,979	23,289	73,122	268,876
	TOTAL		249,664	55,704	16,846	-	17,711	-	50,261	59,133	95	59,228	33,773	-1,979	31,794	91,022	248,904
LOUISIANA	STATE HIGHWAY BONDS	A	15,420	39,945	-	-	-	8,877	48,822	21,869	-	21,869	23,623	-	23,623	45,492	18,750
	TOLL FACILITY BONDS	B	4,986	462	-	-	95	-	557	1,368	-	1,368	-	-	-	4,179	4,179
	TOTAL		20,406	40,407	-	-	95	8,877	49,379	23,237	-	23,237	23,623	-	23,623	46,860	22,924

STATE OBLIGATIONS FOR HIGHWAYS—1976
RECEIPTS AND DISBURSEMENTS FOR DEBT SERVICE

COMPILED FOR THE CALENDAR YEAR
FROM REPORTS OF STATE AUTHORITIES

(THOUSANDS OF DOLLARS)

TABLE SB-3
SHEET 2 OF 3
JANUARY 1978

STATE	OBLIGATIONS		BALANCE IN SINKING FUND OR DEBT RESERVE JANUARY 1, 1976	RECEIPTS APPLICABLE TO DEBT SERVICE							DISBURSEMENTS					BALANCE IN SINKING FUND OR DEBT RESERVE DECEMBER 31, 1976	
	ISSUE	CLASSIFICATION		HIGHWAY-USER REVENUES	TOLLS	PROCEEDS OF SALE OF BONDS	NET EARNINGS FROM INVESTMENTS	MISCELLANEOUS INCOME	TOTAL RECEIPTS	INTEREST	ADMINISTRATION, PAYING AGENT FEES, ETC.	TOTAL INTEREST AND ADMINISTRATION	REDEMPTIONS				TOTAL DISBURSEMENTS
													PAR VALUE	PREMIUM OR DISCOUNT	TOTAL		
MAINE	STATE HIGHWAY BONDS	A	-	7,664	-	-	-	7,730	2,940	-	2,940	4,790	-	4,790	7,730	-	
	TOLL FACILITY BONDS	B	3,384	-	6,014	-	225	6,239	1,332	-	1,354	4,868	-	4,872	6,226	3,397	
	TOTAL		3,384	7,664	6,014	-	225	13,969	4,272	22	4,294	9,658	4	9,662	13,956	3,397	
MARYLAND	STATE HIGHWAY BONDS	A	37,535	27,224	-	-	1,573	26,797	5,647	-	5,647	28,585	-	28,585	34,432	31,900	
	TOLL FACILITY BONDS	B	33,662	-	22,446	-	2,196	24,642	14,497	6	14,503	9,579	-581	8,998	23,901	34,803	
	STATE ISSUES FOR LOCAL ROADS	C	26,998	18,546	-	-	582	16,128	8,904	19	8,923	8,937	-	8,937	11,860	27,866	
	TOTAL		97,195	45,770	22,446	-	4,351	72,567	29,248	25	29,273	47,101	-581	46,520	75,793	94,569	
MASSACHUSETTS	STATE HIGHWAY BONDS	A	-	53,497	-	-	-	53,497	18,174	-	18,174	35,322	-	35,322	53,496	-	
	TOLL FACILITY BONDS	B	29,437	-	27,708	-	2,169	29,877	17,567	-	17,567	14,706	-2,171	12,535	30,102	29,211	
	STATE ISSUES FOR LOCAL ROADS	C	-	4,380	-	-	-	4,380	1,449	-	1,449	2,931	-	2,931	4,380	-	
	TOTAL		29,437	57,877	27,708	-	2,169	87,754	37,190	-	37,190	52,959	-2,171	50,788	87,978	29,211	
MICHIGAN	STATE HIGHWAY BONDS	A	36,203	31,423	-	-	2,042	33,465	9,156	106	9,262	32,770	-	32,770	42,032	27,637	
	TOLL FACILITY BONDS	B	6,991	3,500	4,480	-	514	8,494	3,042	31	6,154	-237	5,917	8,990	6,594		
	TOTAL		43,194	34,923	4,480	-	2,556	41,959	12,198	137	12,335	38,924	-237	38,687	51,022	34,231	
MINNESOTA	STATE HIGHWAY BONDS	A	-	14,355	-	-	-	14,355	3,586	-	3,586	10,769	-	10,769	14,355	-	
MISSISSIPPI	STATE HIGHWAY BONDS	A	13,082	32,268	-	1,675	33,963	19,449	56	19,505	12,880	-	12,880	32,385	14,640		
	STATE ISSUES FOR LOCAL ROADS	C	-	-	-	-	2,767	2,767	5	1,581	-	1,586	-	1,586	2,767	-	
	TOTAL		13,082	32,268	-	1,675	36,730	20,525	61	20,586	14,566	-	14,566	35,152	14,640		
NEBRASKA	STATE HIGHWAY BONDS	A	846	1,807	-	-	70	1,877	830	1	831	1,000	-	1,000	1,831	893	
NEW HAMPSHIRE	STATE HIGHWAY BONDS	A	-	3,486	-	-	-	3,486	786	-	786	2,700	-	2,700	3,486	-	
	TOLL FACILITY BONDS	B	6,965	-	4,896	187	173	8,274	2,836	-	2,836	2,005	-	2,005	4,841	7,398	
	TOTAL		6,965	3,486	4,896	187	8,760	3,622	18	3,622	4,705	-	4,705	8,327	7,398		
NEW JERSEY	STATE HIGHWAY BONDS	A	-	30,197	-	35	-	30,232	19,193	-	19,193	11,039	-	11,039	30,232	-	
	TOLL FACILITY BONDS	B	259,191	-	74,500	-	15,517	90,017	69,856	166	70,022	25,090	-1,555	23,535	93,557	255,651	
	STATE ISSUES FOR LOCAL ROADS	C	-	275	-	-	-	275	75	-	200	200	-	200	275	-	
	TOTAL		259,191	30,472	74,500	35	15,517	120,524	89,124	166	89,290	36,329	-1,555	34,774	124,064	255,651	
NEW YORK	STATE HIGHWAY BONDS	A	33,331	153,701	-	-	3,259	157,239	63,915	-	63,915	90,725	-	90,725	154,640	35,931	
	TOLL FACILITY BONDS	B	96,494	-	66,501	-	3,453	66,955	1	21	27,513	25,774	-1,704	24,070	21,583	114,866	
	TOTAL		129,825	153,701	66,501	-	6,712	227,194	63,916	21	91,428	116,499	-1,704	114,795	206,223	150,797	
NORTH CAROLINA	STATE HIGHWAY BONDS	A	36,541	5,260	-	-	-	5,260	5,467	-	5,467	18,000	-	18,000	23,467	18,334	
OHIO	STATE HIGHWAY BONDS	A	75,951	85,383	-	331	5,565	91,279	30,386	78	30,464	58,050	-	58,050	88,514	78,716	
	TOLL FACILITY BONDS	B	9,662	-	20,586	-	624	21,210	3,007	169	3,176	20,194	-297	19,897	23,073	7,799	
	TOTAL		85,613	85,383	20,586	331	6,189	112,489	33,393	247	33,640	78,244	-297	77,947	111,587	86,515	
OKLAHOMA	TOLL FACILITY BONDS	B	22,945	3,208	15,312	-	1,580	20,100	14,364	-	14,364	6,175	-876	5,299	19,663	23,383	
OREGON	STATE HIGHWAY BONDS	A	3,530	4,402	-	-	-	4,402	2,901	1	2,902	1,500	-	1,500	4,402	3,530	
	TOLL FACILITY BONDS	B	-	176	1,005	-	-	1,273	472	-	472	800	-	800	1,272	-	
	TOTAL		3,530	4,578	1,005	-	-	5,675	3,373	1	3,374	2,300	-	2,300	5,674	3,530	
PENNSYLVANIA	STATE HIGHWAY BONDS	A	17,504	155,884	-	-	1,863	157,747	120,818	81	120,899	48,615	-	48,615	169,514	5,739	
	TOLL FACILITY BONDS	B	208,326	-	26,131	-	13,822	39,956	28,894	9	28,903	18,771	-2,127	16,644	42,547	202,806	
	TOTAL		225,900	155,884	26,131	-	15,685	197,703	149,712	90	149,802	67,386	-2,127	65,259	215,061	208,545	

Highway Finance

STATE OBLIGATIONS FOR HIGHWAYS—1976

RECEIPTS AND DISBURSEMENTS FOR DEBT SERVICE¹

COMPILED FOR THE CALENDAR YEAR
FROM REPORTS OF STATE AUTHORITIES

(THOUSANDS OF DOLLARS)

TABLE SB-3
SHEET 3 OF 3
JANUARY 1976

STATE	OBLIGATIONS		BALANCE IN SINKING FUND OR DEBT RESERVE JANUARY 1, 1976	RECEIPTS APPLICABLE TO DEBT SERVICE						DISBURSEMENTS						BALANCE IN SINKING FUND OR DEBT RESERVE DECEMBER 31, 1976	
	ISSUE	CLASSIFICATION ^{2/}		HIGHWAY-USER REVENUES	TOLLS	PROCEEDS OF SALE OF BONDS	NET EARNINGS FROM INVESTMENTS	MISCELLANEOUS INCOME	TOTAL RECEIPTS	INTEREST	ADMINISTRATION, PAYING AGENT FEES, ETC.	TOTAL INTEREST AND ADMINISTRATION	REDEMPTIONS				TOTAL DISBURSEMENTS
													PAR VALUE ^{3/}	PREMIUM OR DISCOUNT	TOTAL		
RHODE ISLAND	STATE HIGHWAY BONDS	A	3,172	13,791	-	14	128	-	13,933	4,364	-	4,364	9,420	-	9,420	13,784	3,322
	TOLL FACILITY BONDS	B	-4,891	-	1,686	-	88	-	1,774	2,727	-	2,727	290	-88	202	2,929	-6,046
	TOTAL		-1,719	13,791	1,686	14	216	-	15,707	7,091	-	7,091	9,710	-88	9,622	16,713	-2,724
SOUTH CAROLINA	STATE HIGHWAY BONDS	A	-	12,942	-	-	-	-	12,942	5,434	8	5,442	7,500	-	7,500	12,942	-
TENNESSEE	STATE HIGHWAY BONDS	A	-	21,510	-	148	-	-	21,658	7,586	12	7,998	13,660	-	13,660	21,658	-
TEXAS	TOLL FACILITY BONDS	B	2,590	-	5,543	-	133	-	5,676	1,335	-	1,335	5,046	-375	4,671	6,006	2,260
VERMONT	STATE HIGHWAY BONDS	A	-	14,096	-	29	-	-	14,125	5,585	-	5,585	8,540	-	8,540	14,125	-
VIRGINIA	TOLL FACILITY BONDS	B	14,436	-	31,818	-	232	-	32,050	14,577	12	14,989	18,733	-322	18,411	33,400	13,086
WASHINGTON	STATE HIGHWAY BONDS	A	24,476	19,684	-	-	1,209	-	20,893	10,617	-	10,017	12,218	-	12,218	22,235	23,134
	TOLL FACILITY BONDS	B	3,138	2,271	4,695	-	79	-	7,045	2,025	-	2,025	5,068	-69	5,137	7,162	3,022
	STATE ISSUES FOR LOCAL ROADS	C	-	13,178	-	-	-	-	13,178	8,766	-	8,766	4,412	-	4,412	13,178	-
TOTAL		27,614	35,133	4,695	-	1,288	-	41,116	20,808	-	20,808	21,698	-69	21,767	42,575	26,156	
WEST VIRGINIA	STATE HIGHWAY BONDS	A	1,772	59,939	-	297	4,595	-	64,831	35,454	-	35,454	30,092	-	30,092	65,546	1,057
	TOLL FACILITY BONDS	B	3,011	-	9,846	-	127	-	5,973	8,846	139	8,985	594	-85	509	9,494	3,490
	TOTAL		4,783	59,939	9,846	297	4,722	-	74,804	44,300	139	44,439	30,686	-85	30,601	75,040	4,547
WISCONSIN	STATE HIGHWAY BONDS	A	-	24,746	-	11	2,340	-	27,097	9,526	11	9,937	17,161	-	17,161	27,098	-
SUMMARY	STATE HIGHWAY BONDS	A	460,441	1,045,318	-	3,063	49,717	20,222	1,118,320	526,627	1,126	527,153	606,886	-331	606,555	1,133,708	445,060
	TOLL FACILITY BONDS	B	1,189,214	55,761	485,817	28,319	74,052	4,490	648,439	355,581	889	356,470	281,730	-21,230	260,500	616,970	1,220,685
	STATE ISSUES FOR LOCAL ROADS	C	38,923	61,278	-	-	919	-	66,093	33,655	24	33,879	32,283	-67	32,216	66,595	38,921
GRAND TOTAL		1,688,578	1,162,357	485,817	31,382	124,688	28,608	1,832,852	915,463	2,039	917,502	920,899	-21,628	899,271	1,816,773	1,704,666	

^{1/} SEE TABLE SB-1 FOR GENERAL ACTE CN SB SERIES. THE FOLLOWING STATES REPORTED NO INDEBTEDNESS DURING 1976: ARKANSAS, CALIFORNIA, IDAHO, MISSOURI, MONTANA, NEVADA, NEW MEXICO, NORTH DAKOTA, SOUTH DAKOTA, UTAH, AND WYOMING.

^{2/} FOR PURPOSES OF THIS ANALYSIS, BOND ISSUES HAVE BEEN CLASSIFIED IN ACCORDANCE WITH THE

TYPES OF ISSUES SUMMARIZED ON SHEET 3.

^{3/} DIFFERENCES BETWEEN REDEMPTIONS REPORTED IN THIS COLUMN AND ON TABLE SB-2 ARE CAUSED BY JANUARY 1 MATURITIES PAID IN DECEMBER. TABLE SB-2 REPORTS SUCH REDEMPTIONS IN THE YEAR DUE, WHILE SB-3 REPORTS THEM IN THE YEAR PAID.

Highway Statistics, 1976

DISBURSEMENTS BY COUNTIES AND TOWNSHIPS FOR HIGHWAYS — 1975

TABLE LF-2
DECEMBER 1977

(THOUSANDS OF DOLLARS)

COMPILED FOR CALENDAR YEAR
FROM REPORTS OF STATE AND LOCAL AUTHORITIES

STATE	CAPITAL OUTLAY ^{1/}				MAINTENANCE ^{2/}				ADAMS- MISCELLANEOUS LANES	INTEREST	SUBTOTAL DISBURSEMENTS	DEBT REPAYMENT 4/	TOTAL DISBURSEMENTS	PAYMENTS TO OTHER GOVERNMENTS				TOTAL DISBURSEMENTS
	COUNTY, TOWNSHIP ROADS	STATE HIGH- WAYS	MUNI- CIPAL STREETS	TOTAL	COUNTY, TOWNSHIP ROADS	STATE HIGH- WAYS	MUNI- CIPAL STREETS	TOTAL						FOR STATE HIGH- WAYS	FOR COUNTY, TOWNSHIP ROADS	TOTAL	TO MUNI- CIPAL STREETS	
ALABAMA ^{5/}	21,862	-	-	21,862	52,670	4,279	-	52,670	2,219	81,030	4,395	85,425	9,974	-	9,974	9,974	95,399	
ALASKA ^{5/}	29,867	-	-	29,867	14,971	3,105	-	14,971	261	48,204	674	48,878	171	-	171	227	49,105	
ARIZONA ^{5/}	18,855	-	-	18,855	28,677	4,797	-	28,677	2	52,331	2	52,333	-	-	-	-	52,333	
ARKANSAS	130,553	56	14,398	145,007	130,418	35,999	9,167	175,484	4,014	315,038	10,464	325,502	3,725	-	3,725	21,734	350,961	
CALIFORNIA	16,000	-	-	16,000	33,765	9,221	-	42,986	15	58,016	294	58,310	294	-	294	5,411	63,721	
COLORADO	1,225	-	-	1,225	9,684	1,504	-	11,189	13	11,197	36	11,233	36	-	36	362	11,559	
CONNECTICUT	58,997	-	-	58,997	71,533	28,001	-	126,531	2,862	147,378	8,924	156,302	11,176	-	11,176	6,954	163,256	
DELAWARE ^{5/}	27,009	-	-	27,009	42,842	6,713	-	33,755	1,110	42,842	8,924	51,766	1,670	-	1,670	402	53,438	
FLORIDA	23,654	-	-	23,654	12,493	7,514	-	31,207	1,428	46,146	1,428	47,574	758	-	758	1,836	49,410	
GEORGIA	7,518	-	29	7,547	19,324	4,035	-	23,362	43	30,949	309	31,258	-	-	-	-	31,567	
ILLINOIS	82,677	6,441	4,337	93,455	103,999	25,732	-	129,231	2,259	225,645	26,625	252,270	7,650	-	7,650	1	259,921	
INDIANA	46,612	-	-	46,612	62,038	9,800	-	76,410	93	118,543	406	119,049	36	-	36	2,057	121,106	
IOWA ^{5/}	43,719	-	51	43,770	98,408	894	-	100,072	183	143,274	25	143,529	528	-	528	-	144,057	
KANSAS	40,295	-	-	40,295	49,718	2,405	-	42,703	581	43,284	1,689	44,973	20	-	20	64	45,037	
KENTUCKY	6,324	-	96	6,420	6,305	3,054	-	9,359	28	24,806	540	25,346	4,572	-	4,572	-	29,918	
LOUISIANA	30,511	-	-	30,511	74,912	4,704	-	79,616	9,555	119,798	10,838	130,636	1,980	-	1,980	78	132,616	
MAINE	1,273	-	-	1,273	10,259	601	-	11,133	30	12,143	216	12,359	1,861	-	1,861	322	12,681	
MARYLAND ^{5/}	35,689	-	-	35,689	33,985	19,336	-	55,321	6,210	95,220	7,539	102,759	1,034	-	1,034	-	103,793	
MASSACHUSETTS	5,954	-	-	5,954	8,414	4,658	-	13,072	23	19,049	175	19,224	-	-	-	782	20,006	
MICHIGAN	90,241	-	-	90,241	113,297	1,555	-	114,842	4,518	223,251	9,756	233,007	3,523	-	3,523	2,523	235,530	
MINNESOTA	83,513	-	1,456	84,969	75,233	13,927	-	89,160	765	174,872	3,266	178,138	106	-	106	3,380	181,518	
MISSISSIPPI	23,733	-	-	23,733	72,526	4,212	-	76,745	1,494	101,965	6,174	108,139	327	-	327	2,219	110,358	
MISSOURI	15,781	-	4	15,785	49,113	2,685	-	51,798	4,417	71,498	10,245	81,743	335	-	335	-	82,078	
MONTANA	2,892	-	-	2,892	19,154	1,863	-	21,017	58	23,967	272	24,239	68	-	68	-	24,307	
NEBRASKA	26,908	-	-	26,908	45,452	4,859	-	31,767	2,452	79,674	2,847	82,521	1,242	-	1,242	-	83,763	
NEVADA ^{5/}	8,620	-	-	8,620	5,050	1,811	-	6,431	1,675	17,156	912	18,068	982	-	982	-	19,050	
NEW HAMPSHIRE	2,010	-	-	2,010	8,224	1,131	-	9,351	41	11,406	349	11,755	110	-	110	-	11,865	
NEW JERSEY	18,095	-	9,409	27,504	60,043	5,253	-	65,256	4,786	97,586	15,880	113,466	464	-	464	-	113,930	
NEW MEXICO	773	-	-	773	8,455	637	-	9,192	633	54,865	9,865	64,727	111	-	111	-	64,838	
NEW YORK	92,616	-	-	92,616	248,377	66,359	-	314,732	11,527	414,423	52,807	467,230	758	-	758	9,830	477,060	
NORTH CAROLINA ^{5/}	16,064	-	151	16,215	15,374	1,155	-	16,529	200	200	184	384	-	-	-	-	384	
NORTH DAKOTA	43,699	-	-	43,699	129,812	20,984	-	150,676	28	32,772	283	33,055	46	-	46	-	33,101	
OKLAHOMA	24,648	-	180	24,828	47,296	2,368	-	50,194	633	195,128	2,784	197,912	3,535	-	3,535	7,507	205,419	
OREGON	28,657	-	-	28,657	82,795	15,053	-	97,850	56	86,561	1,202	87,763	837	-	837	1,055	88,818	
PENNSYLVANIA	33,276	-	-	33,276	77,666	38,905	-	116,181	2,463	152,310	5,251	157,561	7,745	-	7,745	8,096	165,657	
RHODE ISLAND	134	-	-	134	568	135	-	703	358	1,844	15	1,859	-	-	-	-	1,874	
SOUTH CAROLINA	4,486	-	-	4,486	10,817	2,908	-	13,725	3	16,569	632	17,201	2,762	-	2,762	-	19,963	
SOUTH DAKOTA	10,107	-	-	10,107	25,058	1,606	-	26,664	3	36,776	38	36,814	1,310	-	1,310	444	38,158	
TENNESSEE	22,466	-	232	22,698	54,836	3,414	-	58,250	939	81,655	3,801	85,456	1,000	-	1,000	37	86,453	
TEXAS	59,606	13,250	1,660	74,516	98,655	507	-	99,177	13,235	211,245	23,995	235,240	744	-	744	120	236,104	
UTAH	6,110	-	-	6,110	8,885	966	-	15,961	-	15,961	-	15,961	-	-	-	-	15,961	
VERMONT	3,474	-	-	3,474	13,096	641	-	13,737	18	17,229	252	17,481	-	-	-	-	17,481	
VIRGINIA ^{5/}	1,706	-	-	1,706	3,452	5,677	-	9,135	508	11,143	724	11,867	131	-	131	-	12,198	
WEST VIRGINIA ^{5/}	23,677	-	-	23,677	49,187	4,314	-	53,501	3,214	91,451	1,546	92,997	1,126	-	1,126	2,211	94,218	
WISCONSIN	59,870	-	2,019	61,889	100,820	4,900	-	106,789	3,393	210,998	9,096	220,094	6,897	-	6,897	1,671	221,765	
WYOMING	830	-	-	830	4,718	698	-	5,516	6,246	6,246	-	6,246	-	-	-	-	6,246	
TOTAL	1,336,095	20,329	33,508	1,389,932	2,234,310	160,402	36,063	2,280,775	85,584	4,244,132	231,520	4,475,652	48,025	52,592	100,617	76,104	4,622,373	

^{1/} THIS TABLE RECORDS DISBURSEMENTS FOR ROAD PURPOSES, INCLUDING TOLL FACILITY DATA, BY COUNTY AND TOWNSHIP. GOVERNMENTS DATA INCLUDED IN THIS TABLE ARE GIVEN IN GREATER DETAIL IN TABLE LF-1 AND TABLE LF-2. TABLE LF-1 REFERS TO TABLE LF-1, NOTE 1 FOR ADDITIONAL INFORMATION CONCERNING THE LOCAL HIGHWAY FINANCE SERIES.

^{2/} CLASSIFICATION OF EXPENDITURES BY SYSTEMS IS NOT AVAILABLE IN SOME STATES. WHERE THIS OCCURS, THE TOTAL IS INCLUDED UNDER THE HEADING "COUNTY-TOWNSHIP" ROADS.

^{3/} INCLUDES ALL EXPENDITURES BY FOUR COUNTIES IN NEW JERSEY, AND ONE EACH IN NEW YORK, OHIO AND WISCONSIN WHERE THE ENTIRE OR ALMOST ALL OF THE COUNTY AREA CONSISTS OF INCORPORATED MUNICIPALITIES.

^{4/} NONE OF THE RURAL-TYPE BOROUGHS HAS ASSUMED ROAD AND STREET FUNCTIONS OR RECEIVED STATE-AID FOR ROAD MAINTENANCE.

^{5/} IOWA AND NEVADA DATA WERE ESTIMATED.

^{6/} INCLUDES PAYMENTS FOR LONG AND SHORT TERM DEBT; INTEREST COLUMN ALSO INCLUDES SMALL CHARGES FOR DEBT ADMINISTRATION, INCLUDING STATE RATE CONTROL IN DELAWARE (EXCEPT TRANSACTIONS UNDER PROVISIONS OF THE 1965 SUBSIDIARY COMPANY ACT), COUNTY RATE CONTROL IN MARYLAND, AND STATE RATE CONTROL IN ALABAMA. ALL BUT THE COUNTIES IN VIRGINIA AND IN MARYLAND WHERE STATE RATE CONTROL FUNCTIONS ARE INCLUDED IN THE STATE HIGHWAY FINANCE SERIES.

DISBURSEMENTS BY COUNTIES AND TOWNSHIPS FOR HIGHWAYS - 1975¹

CLASSIFIED BY FUNCTION

COMPILED FOR THE CALENDAR YEAR
FROM REPORTS OF STATE AND LOCAL AUTHORITIES

(THOUSANDS OF DOLLARS)

TABLE LF-21
MARCH 1978

STATE	CAPITAL OUTLAY				MAINTENANCE				MISCELLANEOUS			
	RIGHT- OF- WAY 2/	PRELIM- INARY, CONSTRUC- TION ENGI- NEERING 3/	CON- STRUC- TION	TOTAL	ROADS AND BRIDGES	SNOW REMOVAL	TRAFFIC SERVICES	TOTAL	ADMINIS- TRATION	TRAFFIC POLICE 3/	OTHER	TOTAL
ALABAMA 4/	67	1,891	19,904	21,862	52,389	-	281	52,670	4,279	-	-	4,279
ALASKA 2/	-	-	-	-	-	-	-	-	-	-	-	-
ARIZONA	228	2,091	27,548	29,867	12,376	-	2,595	14,971	3,105	-	-	3,105
ARKANSAS	129	1,460	17,266	18,855	28,659	-	18	28,677	3,594	1,203	-	4,797
CALIFORNIA	11,857	9,200	123,950	145,007	116,283	3,639	10,496	130,418	35,534	-	45	35,599
COLORADO	195	1,182	14,623	16,000	28,263	4,097	1,385	33,765	7,480	128	643	8,251
CONNECTICUT	-	86	1,139	1,225	8,725	919	40	9,684	143	-	-	143
DELAWARE 3/	-	-	-	-	-	-	-	-	-	1,504	-	1,504
FLORIDA	5,356	2,348	51,293	58,997	70,586	-	6,947	77,533	10,726	17,275	-	28,001
GEORGIA	2,119	1,735	23,155	27,009	61,524	-	1,297	62,821	5,430	15,073	-	20,703
HAWAII	634	5,566	17,454	23,654	11,928	-	565	12,493	6,868	534	112	7,514
IDAHO	121	58	7,368	7,547	17,855	1,265	204	19,324	3,938	-	97	4,035
ILLINOIS	3,106	10,727	79,822	93,655	98,155	2,945	2,899	103,999	25,702	30	-	25,732
INDIANA	75	2,325	44,212	46,612	62,038	-	-	62,038	9,359	-	441	9,800
IOWA 5/	2,238	272	41,260	43,770	89,152	7,305	2,153	98,610	8,086	-	894	8,980
KANSAS	70	2,770	37,455	40,295	42,686	-	32	42,718	2,405	-	-	2,405
KENTUCKY	96	12	6,312	6,420	14,854	101	347	15,302	1,491	1,565	-	3,056
LOUISIANA	493	1,884	28,296	30,613	74,757	-	155	74,912	4,615	-	89	4,704
MAINE	-	86	1,187	1,273	4,664	5,576	19	10,259	601	-	-	601
MARYLAND 5/	845	1,044	33,800	35,689	30,840	967	2,178	33,985	18,358	725	293	19,384
MASSACHUSETTS	62	164	5,728	5,954	6,160	2,121	133	8,414	3,828	830	-	4,658
MICHIGAN	-	4,671	83,570	90,241	87,202	18,848	7,453	113,501	9,919	-	4,636	14,555
MINNESOTA	3,751	7,042	74,174	84,967	49,962	19,786	5,785	75,233	8,086	5,841	-	13,927
MISSISSIPPI	-	1,669	22,064	23,733	72,526	-	-	72,526	4,183	29	-	4,212
MISSOURI	407	720	14,158	15,285	47,746	349	1,014	49,111	2,685	-	-	2,685
MONTANA	-	166	2,726	2,892	18,425	260	469	19,154	1,863	-	-	1,863
NEBRASKA	317	1,595	24,996	26,908	44,975	7	470	45,452	4,859	-	-	4,859
NEVADA 5/	1,350	970	6,300	8,620	5,000	50	-	5,050	861	950	-	1,811
NEW HAMPSHIRE	-	3	2,007	2,010	4,468	3,756	-	8,224	1,131	-	-	1,131
NEW JERSEY	782	2,480	24,242	27,504	59,649	189	205	60,043	5,218	135	-	5,253
NEW MEXICO	39	48	686	773	8,455	-	-	8,455	637	-	-	637
NEW YORK	2,639	177	90,000	92,816	193,526	44,022	5,973	243,521	18,396	44,083	4,080	66,559
NORTH CAROLINA 4/	-	-	-	-	-	-	-	-	-	-	-	-
NORTH DAKOTA	238	522	15,455	16,215	13,610	1,527	237	15,374	635	520	-	1,155
OHIO	1,125	9,894	32,680	43,699	124,412	5,400	-	129,812	18,762	424	1,798	20,984
OKLAHOMA	267	356	24,005	24,628	47,296	-	-	47,296	2,368	-	-	2,368
OREGON	755	2,181	25,721	28,657	39,076	878	2,841	42,795	6,374	5,735	2,944	15,053
PENNSYLVANIA	-	340	32,736	33,276	69,942	6,077	1,647	77,666	15,423	23,482	-	38,905
RHODE ISLAND	-	8	126	134	451	-	31	482	98	-	-	135
SOUTH CAROLINA	64	279	4,143	4,486	10,817	-	-	10,817	2,706	51	151	2,908
SOUTH DAKOTA	-	179	9,928	10,107	23,076	1,836	146	25,058	1,118	488	-	1,606
TENNESSEE	538	1,535	20,393	22,466	54,730	-	106	54,836	3,414	-	-	3,414
TEXAS	16,646	4,664	53,206	74,516	98,554	-	623	99,177	21,476	2,841	-	24,317
UTAH	10	330	5,770	6,110	8,491	-	394	8,885	676	290	-	966
VERMONT	18	209	3,247	3,474	8,954	4,192	-	13,096	641	-	-	641
VIRGINIA 4/	118	321	1,267	1,706	2,558	77	817	3,452	498	4,979	-	5,477
WASHINGTON	1,439	4,144	20,094	25,677	41,375	3,663	4,149	49,187	9,438	2,632	803	13,073
WEST VIRGINIA 5/	-	-	-	-	-	-	-	-	-	-	-	-
WISCONSIN	159	633	61,106	61,898	82,118	21,424	2,427	105,969	5,251	34,487	-	39,738
WYOMING	2	46	782	830	4,075	324	319	4,718	407	291	-	698
TOTAL	58,295	92,283	1,237,354	1,387,932	2,060,083	161,634	66,852	2,288,569	294,838	166,223	16,986	478,047

1/ THIS TABLE GIVES FURTHER SEGREGATION OF CAPITAL OUTLAY, MAINTENANCE, AND MISCELLANEOUS DISBURSEMENTS AS SHOWN IN TABLE LF-2. CLASSIFICATION BY FUNCTIONS IS INCOMPLETE FOR SEVERAL STATES. REFER TO TABLE LF-1, NOTE 1 FOR ADDITIONAL INFORMATION ON LOCAL HIGHWAY FINANCE SERIES.

2/ IDENTIFIABLE DISBURSEMENTS FOR RIGHT-OF-WAY. IN SOME CASES, THESE EXPENDITURES MAY BE INCLUDED WITH CONSTRUCTION COSTS.

3/ COMPLETE CLASSIFICATION OF EXPENDITURES WAS NOT AVAILABLE IN ALL INSTANCES. IN THESE CASES, ENGINEERING COSTS WERE ESTIMATED.

4/ COUNTY ROADS ARE UNDER STATE CONTROL IN DELAWARE, (EXCEPT TRANSACTIONS UNDER PROVISIONS OF THE 1965 SUBURBAN COMMUNITY ROAD ACT); NORTH CAROLINA, WEST VIRGINIA, TENNESSEE, AND IN MARYLAND THE STATE PERFORMS THE HIGHWAY FUNCTION IN SIX COUNTIES. DATA FOR THESE SYSTEMS ARE INCLUDED IN THE STATE HIGHWAY FINANCE SERIES.

5/ NONE OF THE RURAL-TYPE BOROUGHS HAVE ASSUMED ROAD AND STREET FUNCTIONS OR RECEIVED STATE-AID FOR ROAD MAINTENANCE.

6/ IOWA AND NEVADA DATA WERE ESTIMATED.

DISBURSEMENTS BY COUNTIES AND TOWNSHIPS FOR HIGHWAYS - 1975¹

CLASSIFIED BY FUNCTION AND ROAD SYSTEMS

COMPILED FOR CALENDAR YEAR FROM REPORTS OF STATE AND LOCAL AUTHORITIES

SUPPLEMENT TO TABLE LF-21 DECEMBER 1977

(THOUSANDS OF DOLLARS)

STATE	CAPITAL OUTLAY						MAINTENANCE						TOTAL			
	COUNTY, TOWNSHIP ROADS			MUNICIPAL STREETS 2/			COUNTY, TOWNSHIP ROADS			STATE HIGHWAYS				MUNICIPAL STREETS 2/		
	RIGHT-OF-WAY 3/	CONSTRUCTION 4/	CONSTRUCTION 5/	RIGHT-OF-WAY 3/	CONSTRUCTION 4/	CONSTRUCTION 5/	TOTAL	ROADS AND BRIDGES	SNOW REMOVAL	TRAFFIC SERVICES	ROADS AND BRIDGES	SNOW RE-MOVAL		RCADS AND BRIDGES	SNOW RE-MOVAL	TRAFFIC SERVICES
ALABAMA 3/	67	21,795					21,862	52,399		281						52,670
ALASKA 3/																
ARIZONA	228	29,639					29,867	12,376		2,555						14,971
ARKANSAS	129	18,726					18,855	28,659		1,8						28,677
CALIFORNIA	9,049	121,504		2,808			145,007	99,510	3,639	10,456			7,606			130,418
COLORADO	195	15,805					16,000	28,283	4,097	1,385						33,765
CONNECTICUT		1,225					1,225	8,725	919	4,0						9,684
DELAWARE 3/																
FLORIDA	5,356	53,641					58,997	70,586		6,947						77,533
GEORGIA	24,890	24,890					27,009	61,524		1,297						62,821
HAWAII	634	23,020				29	23,654	11,928		565						12,493
IDAHOW	121	7,397					7,517	17,825	1,265	2,04					30	19,324
ILLINOIS	2,113	80,764					82,877	94,067	2,945	2,899			4,088			103,999
INDIANA	75	46,937					47,012	62,038								62,038
IOWA 3/	2,238	41,481				51	43,770	88,950	7,305	2,153			202			98,610
KANSAS	70	40,125					40,295	49,686								49,718
KENTUCKY		6,324					6,420	14,884	1,01	347						15,302
LOUISIANA	433	30,180					30,613	74,757		1,55						74,912
MAINE		1,273					1,273	4,664	967	2,178			2,958			7,701
MARYLAND 3/	845	34,844					35,689	50,840								53,985
MASSACHUSETTS	62	5,892					5,954	6,140	2,121	1,33			204			8,414
MICHIGAN	90,241	79,790					149,031	84,567	18,844	7,453						113,297
MINNESOTA	3,723	23,173				1,426	24,599	99,033	19,520	5,642						74,193
MISSISSIPPI							23,733	72,384					142			72,526
MISSOURI	407	14,876					15,283	47,624	349	1,016						48,989
NEBRASKA	317	26,591					26,908	44,975	7	476						45,452
NEVADA 3/	1,350	7,270					8,620	5,000	50							5,050
NEW HAMPSHIRE		2,010					2,010	4,468	3,756							8,224
NEW JERSEY	503	17,592				9,130	27,704	31,484		2,00						33,624
NEW MEXICO	39	734					813	1,927								8,955
NEW YORK	2,659	90,177					92,816	192,173	44,022	5,798			769			242,377
NORTH CAROLINA 3/																
NORTH DAKOTA	238	15,826					16,064	13,510	1,505	2,33						15,248
OHIO	1,187	42,574					43,761	124,612	5,400							129,812
DALLAS		24,361					24,628	47,596								47,596
OREGON	755	27,902					28,657	39,076	878	1,647						42,795
PENNSYLVANIA		33,276					33,276	69,942	6,077	1,647						77,956
RHODE ISLAND		64					64	411	86				40			10,817
SOUTH CAROLINA	64	4,422					4,486	10,817								10,817
SOUTH DAKOTA		10,107					10,107	23,076	1,836							25,058
TENNESSEE	306	21,758					22,064	54,730	1,06	1,06						54,836
TEXAS	3,430	54,209				1,660	74,516	98,047		608			15			99,177
UTAH	10	6,100					6,110	8,345		394						8,739
VERMONT	18	3,456					3,474	8,954	4,142							13,096
VIRGINIA 3/	118	1,588					1,706	2,558	77	4,145						3,452
WASHINGTON	1,439	24,238					25,677	41,375	3,663							49,187
WEST VIRGINIA 3/																
WISCONSIN	159	59,720				2,019	61,898	81,878	16,515	2,427			4,900			105,969
WYOMING	2	828					830	4,075	324							4,718
TOTAL	40,430	1,293,665		13,758		6,571	1,387,932	2,013,904	153,690	66,510			8,883		7,519	2,234,104
																38,063

1/ THIS TABLE RECORDS A FURTHER SEGREGATION BY FUNCTION AND ROAD SYSTEM OF CAPITAL OUTLAY AND MAINTENANCE DISBURSEMENTS BY COUNTIES AND TOWNSHIPS AS SHOWN ON TABLES LF-2 AND 21.
 2/ INCLUDES ALL EXPENDITURES BY FOUR COUNTIES IN NEW JERSEY AND ONE EACH IN NEW YORK, OHIO, AND WISCONSIN WHERE THE ENTIRE OR ALMOST ALL OF THE COUNTY AREA CONSISTS OF INCORPORATED MUNICIPALITIES.
 3/ IDENTIFIABLE DISBURSEMENTS FOR RIGHT-OF-WAY. IN SOME CASES, THESE EXPENDITURES MAY BE INCLUDED WITH CONSTRUCTION.
 4/ INCLUDES PRELIMINARY AND CONSTRUCTION ENGINEERING.
 5/ ALL COUNTY ROADS ARE UNDER STATE CONTROL, EXCEPT TRANSACTIONS UNDER PROVISIONS OF THE 1945 SUBURBAN COMMUNITY ROAD ACT, NORTH CAROLINA, WEST VIRGINIA, TEN COUNTIES IN ALABAMA, AND ALL BUT TWO COUNTIES IN VIRGINIA. IN MARYLAND THE STATE PERFORMS THE HIGHWAY FUNCTION FOR LOCALITIES. DISBURSEMENTS FOR THESE SYSTEMS ARE INCLUDED WITH THE COUNTY HIGHWAY FINANCE SERIES EXCEPT THAT, IN SOME STATES, THE DEBT WHICH EXISTED PRIOR TO STATE CONTROL IS RETAINED BY THE LOCALITIES.
 6/ NONE OF THE RURAL TYPE BOROUGHES HAVE ASSUMED ROAD AND STREET FUNCTIONS OR RECEIVED STATE-AID FOR ROAD MAINTENANCE.
 OR 7/ IOWA AND NEVADA DATA WERE ESTIMATED.

RECEIPTS OF MUNICIPALITIES FOR HIGHWAYS - 1975¹

COMPILED FOR CALENDAR YEAR
FROM REPORTS OF STATE AND LOCAL AUTHORITIES

(THOUSANDS OF DOLLARS)

TABLE UF-1
JANUARY 1978

STATE	LOCAL REVENUES									PAYMENTS FROM OTHER GOVERNMENTS						BORROWING			TOTAL RECEIPTS
	PROPERTY TAXES AND SPECIAL ASSESSMENTS ^{2/}	GENERAL FUND APPROPRIATIONS ^{2/}	LOCAL HIGHWAY-USER IMPOSTS	OTHER LOCAL IMPOSTS	ROAD AND CROSSING TOLLS	PARKING FACILITY FUNDS ^{3/}	TRAFFIC FINES	MISCELLANEOUS	TOTAL	COUNTIES-TOWNSHIPS	STATES			FEDERAL ^{5/}	TOTAL	LONG TERM	SHORT TERM	TOTAL	
											HIGHWAY-USER IMPOSTS	OTHER ^{4/}	TOTAL						
ALABAMA	3,772	17,040	15,122	-	-	-	-	2,673	38,607	-	11,815	367	12,182	4,698	16,880	5,265	2,323	7,588	63,075
ALASKA ^{6/}	1,555	11,406	-	1,100	-	145	925	200	15,331	-	-	1,464	785	2,249	5,500	-	-	5,500	23,080
ARIZONA	6,249	27,282	-	-	-	311	-	2,609	36,451	-	25,106	-	25,106	-	25,106	6,531	-	6,531	68,088
ARKANSAS	5,108	5,841	90	-	-	992	5,040	1,834	18,905	-	18,967	-	18,967	7,022	25,989	-	-	-	44,894
CALIFORNIA	57,672	125,578	-	15,401	-	66,465	26,173	31,353	322,646	21,134	162,315	1,426	163,741	10,969	196,444	16,106	-	16,106	535,196
COLORADO	4,638	15,763	-	6,145	571	-	3,286	2,316	32,721	5,411	32,541	8,177	5,794	33,923	7,758	-	167	7,925	74,569
CONNECTICUT	9	50,914	-	-	-	-	214	1,638	52,775	-	10,756	891	11,647	-	11,647	1,080	4,197	5,277	69,699
DELAWARE	2,257	-	-	-	-	84	-	18	2,509	-	1,965	-	1,965	205	2,170	1,070	-	-	5,749
FLORIDA	24,131	13,609	76	19,086	1,656	-	23,026	7,015	88,599	6,954	43,351	9,940	53,291	8,439	68,684	6,687	899	9,586	166,869
GEORGIA	2,209	39,590	152	-	-	1,280	2,861	57	46,569	402	-	14,183	6,364	20,949	950	-	-	950	68,468
HAWAII ^{7/}	2,529	2,126	-	-	-	52	-	-	4,761	-	-	213	6,352	1,613	9,043	500	-	500	14,304
IDAHO	-	-	-	-	-	-	-	-	-	1,076	6,139	-	-	-	-	-	-	-	-
ILLINOIS	38,098	26,473	53,851	8,535	7,135	3,613	609	14,290	152,604	-	87,279	1,499	88,778	13,044	101,823	8,165	1,315	9,480	263,907
INDIANA	10,621	27,290	-	22	-	999	-	10,930	49,862	1	48,679	2,577	51,256	2,061	53,317	8,750	-	8,750	111,929
IOWA ^{8/}	30,619	17,793	-	-	1,057	-	-	139	55,608	-	27,952	5,579	33,531	4,452	37,983	27,824	-	27,824	121,615
KANSAS	18,422	12,162	-	-	397	141	-	233	31,355	64	16,093	26	16,119	1,338	17,521	27,487	9,039	36,526	85,402
KENTUCKY	1,292	16,030	3,470	-	-	2,932	2,275	263	26,262	-	-	-	5,914	5,914	72	36	108	32,284	
LOUISIANA	20,011	27,057	1,145	11,974	-	910	3,541	2,284	66,922	78	2,428	2,050	4,478	14,300	18,856	7,275	1,192	6,467	94,245
MAINE	-	24,168	-	-	-	163	-	-	24,331	-	628	-	628	4,568	5,196	1,578	21	1,599	31,126
MARYLAND	661	59,903	-	-	-	-	151	9,940	70,855	322	11,050	975	12,025	1,243	13,596	152	35	187	84,932
MASSACHUSETTS	1,177	164,822	-	-	-	602	-	-	166,601	782	11,912	-	11,912	100	12,794	2,077	-	2,077	181,472
MICHIGAN	23,763	104,142	-	-	-	-	13,197	-	141,102	2,523	101,387	369	101,756	22,183	126,462	13,237	-	13,237	280,601
MINNESOTA	39,114	31,255	-	4,289	162	-	1,508	11,490	87,818	3,380	21,745	28,364	50,109	4,963	58,452	47,197	2	47,199	193,669
MISSISSIPPI	7,082	30,524	-	-	-	-	169	-	37,773	2,219	1,420	-	2,131	6,060	10,410	4,592	16	4,608	52,793
MISSOURI	15,574	8,155	7,964	4,476	1,143	1,091	55	2,628	41,086	-	28,153	-	28,153	17,132	45,285	3,847	-	3,847	90,218
MONTANA	3,680	-	-	-	-	421	20	-	4,121	-	4,954	-	4,954	1,025	5,979	3,929	-	3,929	14,029
NEBRASKA	26,100	-	2,578	501	172	453	-	1,402	31,206	26	23,820	3,217	27,037	1,077	28,140	16,203	10,722	26,925	86,271
NEVADA ^{8/}	7,800	1,177	200	-	-	605	-	-	9,782	-	1,881	-	1,881	100	1,981	1,000	50	1,050	12,813
NEW HAMPSHIRE	-	11,352	8,385	-	-	215	54	-	20,006	-	2,460	-	2,460	29	2,489	645	-	645	23,140
NEW JERSEY	1,296	95,807	-	-	-	-	-	-	97,103	-	8,103	-	8,103	4,983	13,296	14,416	11,709	26,125	136,524
NEW MEXICO	3,233	13,120	-	-	-	-	323	-	16,676	-	2,045	101	2,146	2,146	5,109	-	-	5,109	23,931
NEW YORK	107,871	202,675	-	61	150,328	2,033	-	16,212	479,280	9,830	39,904	5,666	49,570	11,506	70,906	91,979	32,130	124,109	674,295
NORTH CAROLINA	3,625	57,608	867	-	-	-	-	1,934	64,036	-	27,755	-	27,755	3,494	31,249	15,712	335	16,047	111,330
NORTH DAKOTA	8,026	2,639	-	-	-	-	320	152	11,137	159	6,035	293	6,328	812	7,299	12,431	-	12,431	30,867
OHIO ^{9/}	31,114	84,703	4,410	36,844	-	2,059	21	8,212	167,363	7,507	62,289	5,683	67,372	15,616	90,495	30,575	53,677	84,292	342,110
OKLAHOMA	9,530	38,312	-	-	-	784	-	-	48,424	-	9,154	-	9,154	3,322	12,476	2,851	-	2,851	63,953
OREGON	10,461	7,412	-	-	764	1,439	4,773	1,509	26,350	1,055	11,992	1	11,993	6,944	19,992	2,927	4,080	7,007	53,357
PENNSYLVANIA	76,079	116,145	-	-	-	3,670	11,841	5,592	213,927	8,096	43,424	2,283	45,707	10,782	64,585	14,970	805	15,775	293,687
RHODE ISLAND	4	18,825	-	-	-	62	-	-	18,891	-	300	-	300	545	845	90	-	90	19,826
SOUTH CAROLINA	426	19,612	-	-	-	-	-	434	20,472	-	-	-	-	3,179	3,179	-	-	-	23,651
SOUTH DAKOTA	1,502	16,854	-	-	-	-	-	-	18,356	444	1,008	-	1,008	-	1,452	146	-	146	19,954
TENNESSEE	8,575	16,979	12,739	652	-	-	2,719	1,038	34,702	37	23,754	12,676	36,430	10,458	46,925	16,487	737	17,224	98,851
TEXAS	85,023	174,975	-	866	3,495	9,546	32,279	7,031	314,217	120	314,217	-	48,543	48,543	121,994	230	-	122,224	489,104
UTAH	5	12,796	-	-	-	251	-	319	13,371	-	4,227	-	4,227	-	4,227	-	-	4,227	17,598
VERMONT	2,758	1,718	-	-	-	-	-	249	4,725	-	816	-	816	1,258	2,074	-	-	-	6,799
VIRGINIA	79	45,929	17,679	139	1,439	1,351	349	1,276	68,241	-	27,495	1	27,615	-	27,615	13,029	2,667	15,696	111,552
WASHINGTON	17,279	37,152	-	760	-	-	123	877	56,191	2,211	17,569	15,409	32,978	4,534	39,723	13,192	-	13,192	109,106
WEST VIRGINIA	238	10,835	37	-	1,143	1,797	-	23	14,073	-	-	-	-	-	-	896	-	896	14,969
WISCONSIN ^{10/}	12,474	169,208	-	-	-	-	3,730	-	185,412	3,671	39,465	-	39,465	-	41,136	37,844	-	37,844	264,392
WYOMING	1,022	2,048	263	-	-	-	-	-	3,933	-	2,968	76	3,044	477	3,521	-	-	-	6,854
TOTAL	731,458	2,019,061	129,028	110,851	169,662	104,470	131,527	156,801	3,552,858	76,104	1,015,099	127,946	1,143,045	271,931	1,491,080	622,125	136,384	758,509	5,802,447

1/ THIS TABLE IS ONE OF MUNICIPAL GOVERNMENT STREET FINANCE SERIES; TABLES UF-2, 21, 32, 42, UB-2 AND 42 CONTINUE THE SERIES. SEE TABLE UF-1, NOTE 1 FOR ADDITIONAL INFORMATION CONCERNING THE LOCAL HIGHWAY FINANCE SERIES.

2/ THE CLASSIFICATION OF PROPERTY TAXES AND GENERAL FUND APPROPRIATIONS IS NOT ALWAYS COMPLETE. IN SOME INSTANCES, THESE FUNDS MAY BE COMINGLED OR INTERCHANGED.

3/ PARKING FACILITY FUNDS TRANSFERRED FOR HIGHWAY PURPOSES, REFER TO TABLE UF-11, NOTE 3.

4/ INCLUDES APPROPRIATION FROM THE STATE GENERAL FUNDS AND MISCELLANEOUS LOCAL/STATE TAXES.

5/ INCLUDES PAYMENTS IN LIEU OF TAXES, FLOOD RELIEF, URBAN AREA DEVELOPMENTS, SAFETY, CIVIL DEFENSE AND OTHER MISCELLANEOUS PAYMENTS. FEDERAL-AID URBAN FUNDS ARE EXCLUDED AND SHOWN IN THE

STATE HIGHWAY FINANCE SERIES.

6/ NONE OF THE RURAL TYPE BOROUGHS HAVE ASSUMED ROAD AND STREET FUNCTIONS OR RECEIVED STATE-AID FOR ROAD MAINTENANCE. ALL HIGHWAY ACTIVITIES ARE INCLUDED IN THE UF SERIES.

7/ DATA INCLUDED IN THE COUNTY AND TOWNSHIP HIGHWAY FINANCE SERIES.

8/ IOWA AND NEVADA DATA ESTIMATED.

9/ \$77,135 AND \$1,725,000 OF HIGHWAY-USER IMPOSTS EXCLUDED FOR MASS TRANSIT PURPOSES IN OHIO AND WISCONSIN, RESPECTIVELY.

10/ IN HIGHWAY-USER IMPOSTS COLUMN \$10,605,000 OF MOTOR FUEL TAXES AND REGISTRATION FEES IN LIEU OF PERSONAL PROPERTY TAX IMPOSED ON MOTOR VEHICLES IS INCLUDED.

DISBURSEMENTS BY MUNICIPALITIES FOR HIGHWAYS - 1975¹

TABLE UP-2
DECEMBER 1977

COMPILED FOR CALENDAR YEAR
FROM REPORTS OF STATE AND LOCAL AUTHORITIES

(THOUSANDS OF DOLLARS)

STATE	CAPITAL OUTLAY ^{2/}					MAINTENANCE ^{2/}					ADMINISTRATION		INTEREST ^{2/}	SUBTOTAL DISBURSEMENTS	DEBT SERVICE ^{2/}	TOTAL DISBURSEMENTS	PAYMENTS TO OTHER GOVERNMENTS				TOTAL DISBURSEMENTS				
	MUNICIPAL STREETS	MUNICIPAL EXTENSIONS STATE HIGHWAYS	TOTAL	MUNICIPAL STREETS	TOTAL	PERSONNEL	MISC./LANES	MUNICIPAL HIGHWAYS	TOTAL	FOR STATE HIGHWAYS	FOR MUNICIPAL STREETS	TOTAL					TO COUNTIES/TOWNSHIPS	TOTAL	TOTAL DISBURSEMENTS						
ALABAMA	19,105		19,105	31,378	31,378			31,378	1,718	3,209	55,410	6,813	62,223	624	624	62,847									
ALASKA ^{2/}	7,619		7,619	6,000	3,850	3,850		6,000	3,850	1,550	19,019	6,501	22,519	286	561	23,080									
ARIZONA	38,795		38,795	16,407	18,795	18,795		16,407	2,899	1,756	45,955	5,380	64,434	101	3,495	67,929									
ARKANSAS	12,814		12,814	28,973	28,973			28,973	3,889	259	45,935	1,788	47,723			47,723									
CALIFORNIA	199,539		199,539	170,345	116,432	116,432		170,345	24,863	12,443	498,753	6,799	523,616	7,639	7,639	531,255									
COLORADO	22,099		22,099	27,819	19,145	19,145		27,819	4,176	1,215	74,454	1,305	77,759	1,305	1,305	75,454									
CONNECTICUT	12,067		12,067	4,396	6,54	6,54		4,396	2,479	654	65,027	4,479	67,576			67,576									
DELAWARE	706		706	1,552	1,552	1,552		1,552	843	710	6,219		7,128			7,128									
FLORIDA	38,850		38,850	50,186	66,864	66,864		50,186	4,843	5,049	160,961	6,843	167,804	1,751	1,751	170,555									
GEORGIA	17,602		17,602	36,014	19,545	19,545		36,014	2,018	1,039	65,200	644	67,218			67,218									
HAWAII ^{2/}										33	12,994		13,638	186	186	13,824									
IOWA	4,321		4,321	6,659	1,981	1,981		6,659	644		12,994		13,638			13,638									
ILLINOIS	70,739		70,739	117,021	35,353	35,353		117,021	10,621	7,270	231,793	10,621	242,414	4,068	4,068	246,482									
INDIANA	50,093		50,093	26,403	17,431	17,431		26,403	95,973	2,046	95,973	2,333	98,306	3,862	3,862	102,168									
IOWA ^{2/}	44,449		44,449	37,108	3,623	3,623		37,108	12,864	6,726	104,825	465	105,490	161	161	105,651									
KANSAS	46,223		46,223	15,861	302	302		15,861	85,879	4,909	68,185	1,654	69,839	551	551	70,390									
KENTUCKY	11,134		11,134	11,070	8,995	8,995		11,070	256		31,455	641	32,096	227	227	32,323									
LOUISIANA	29,026		29,026	17,548	10,329	10,329		17,548	7,037	885	37,930	10,655	48,585	486	486	49,071									
MAINE	6,092		6,092	1,341	1,341	1,341		1,341	885		29,265	1,562	30,847	1,861	1,861	32,708									
MARYLAND	27,749		27,749	17,081	12,406	12,406		17,081	200		27,436	643	28,079			28,079									
MASSACHUSETTS	48,703		48,703	76,626	43,863	43,863		76,626	2,628	6,428	171,610	5,882	177,492	5,081	5,081	182,573									
MICHIGAN	85,498		85,498	8,874	58,799	58,799		8,874	3,589	7,600	264,960	7,600	272,560	1,613	1,613	274,173									
MINNESOTA	63,936		63,936	52,944	28,632	28,632		52,944	195,531	10,038	195,531	20,554	216,085			216,085									
MISSISSIPPI	16,688		16,688	21,012	8,127	8,127		21,012	48,427	2,350	48,427	7,720	56,147			56,147									
MISSOURI	25,378		25,378	50,540	2,777	2,777		50,540	81,908	3,213	81,908	5,762	87,670	486	486	88,156									
MONTANA	2,603		2,603	5,736	446	446		5,736	1,983	607	9,932	11,375	11,375			11,375									
NEBRASKA	34,825		34,825	19,116	9,163	9,163		19,116	68,029	4,125	88,399	20,370	108,769	1,849	1,849	110,618									
NEVADA ^{2/}	5,160		5,160	4,800	790	790		4,800	900		11,650	1,163	12,813			12,813									
NEW HAMPSHIRE	5,128		5,128	14,490	1,077	1,077		14,490	186		20,881	762	21,643	1,149	1,149	22,792									
NEW JERSEY	29,947		29,947	81,392	3,353	3,353		81,392	5,354		116,030	20,494	136,524			136,524									
NEW MEXICO	7,623		7,623	8,687	5,778	5,778		8,687	17,832	944	24,614	2,627	27,241	715	715	27,956									
NEW YORK	130,586	50	130,636	361,131	119,333	119,333		361,131	41,714	36,819	949,758	130,536	1,080,294			1,080,294									
NORTH CAROLINA	32,173	1,749	33,922	29,224	28,249	28,249		33,922	3,243	3,243	59,947	5,947	65,894	2,652	2,652	68,546									
NORTH DAKOTA	10,694		10,694	6,459	2,955	2,955		6,459	2,322		22,554	6,638	29,192	43	43	29,635									
OHIO	91,626		91,626	113,179	51,178	51,178		113,179	15,609		271,616	58,138	329,754	20,891	20,891	350,645									
OKLAHOMA	5,734	1,135	6,869	18,034	23,894	23,894		18,034	1,409		50,723	5,141	55,864	5,713	5,713	61,577									
OREGON	18,875		18,875	13,569	9,073	9,073		13,569	1,350		42,867	3,499	46,366	2,627	2,627	48,993									
PENNSYLVANIA	37,481		37,481	79,611	152,709	152,709		79,611	6,032		275,833	15,460	291,293	2,325	2,325	293,618									
RHODE ISLAND	2,987		2,987	3,348	6,051	6,051		3,348	338		18,758	1,063	19,821			19,821									
SOUTH CAROLINA	2,894		2,894	6,405	10,847	10,847		6,405	266		23,366	371	23,737	227	227	23,964									
SOUTH DAKOTA	5,434		5,434	8,929	5,252	5,252		8,929	165		19,780	726	20,506			20,506									
TENNESSEE	34,044		34,044	30,566	7,103	7,103		30,566	4,469		76,322	6,477	82,799	5,772	5,772	88,571									
TEXAS	1,447,799	7,163	1,454,962	151,921	136,952	136,952		151,921	32,500		405,326	44,759	450,085	6,183	6,183	456,268									
UTAH	6,442		6,442	10,118	1,205	1,205		10,118	185		17,889	9	17,898	146	146	18,044									
VERMONT	1,458		1,458	4,830	301	301		4,830	37		6,626	173	6,799			6,799									
VIRGINIA ^{2/}	27,306		27,306	35,145	26,227	26,227		35,145	7,599		117,666	7,934	125,600	6,934	6,934	132,534									
WASHINGTON	39,098		39,098	21,613	50,814	50,814		21,613	2,354		104,724	10,863	115,587	1,763	1,763	117,350									
WEST VIRGINIA	1,973		1,973	11,102	1,234	1,234		11,102	565		14,874	311	15,185			15,185									
WISCONSIN	62,658		62,658	60,256	111,159	111,159		60,256	6,431		240,544	17,478	258,022	6,340	6,340	264,362									
WYOMING	1,544		1,544	3,941	1,409	1,409		3,941	31		6,925	196	7,121	12	12	7,133									
TOTAL	1,638,476	34,142	1,672,618	1,875,325	46,890	1,922,215	1,824,333	46,890	217,599		5,654,765	530,552	6,185,317	55,989	46,374	6,231,691									
																						109,635	7,272	109,635	5,694,992

^{1/} THIS TABLE RECORDS THE DISBURSEMENTS FOR STREET PURPOSES BY MUNICIPALITIES INCLUDING TOLL FACILITIES EXCEPT STATE HIGHWAY PURPOSES. THE STATE AND LOCAL SHARE OF THESE DISBURSEMENTS IS SHOWN IN THE GENERAL FINANCE TABLE UP-1. SEE TABLE UP-1, NOTE 1 FOR ADDITIONAL INFORMATION ON LOCAL HIGHWAY FINANCE SERIES.

^{2/} SEGREGATION OF EXPENDITURES ON STREETS FORMING EXTENSIONS OF STATE HIGHWAYS IS INCOMPLETE FOR MANY STATES.

^{3/} INCLUDES PAYMENTS FOR LONG AND SHORT TERM DEBT; INTEREST COLUMN INCLUDES SMALL CHARGES.

FOR DEBT ADMINISTRATION:

1/ LOCAL OR RURAL TYPE BOROUGHS HAVE YET ASSUMED ROAD AND STREET FUNCTIONS OR RECEIVED STATE AID FOR ROAD AND STREET FUNCTIONS. THESE ACTIVITIES ARE INCLUDED IN THE COUNTY AND TOWNSHIP GOVERNMENT SERIES.

2/ LOCAL HIGHWAY FINANCE DATA ARE INCLUDED IN THE COUNTY AND TOWNSHIP GOVERNMENT SERIES.

3/ DATA FOR CITIES IN IOWA AND NEVADA ESTIMATED.

4/ MUNICIPAL EXTENSIONS OF STATE PRIMARY AND SECONDARY SYSTEMS ARE MAINTAINED BY CITIES OVER 3,500 POPULATION BUT DISBURSEMENTS CANNOT BE SEGREGATED. THESE UNITS RECEIVE APPROPRIATION AT BASIC RATE OF \$10,000 AND \$11,000 PER MILE FOR PRIMARY AND SECONDARY SYSTEMS RESPECTIVELY.

DISBURSEMENTS BY MUNICIPALITIES FOR HIGHWAYS - 1975¹

CLASSIFIED BY FUNCTION

COMPILED FOR THE CALENDAR YEAR
FROM REPORTS OF STATE AND LOCAL AUTHORITIES

(THOUSANDS OF DOLLARS)

TABLE UF-21
MARCH 1978

STATE	CAPITAL OUTLAY				MAINTENANCE				MISCELLANEOUS			
	RIGHT- OF- WAY 2/	PRELIM- INARY, CONSTRUC- TION ENGI- NEERING	CON- STRUC- TION	TOTAL	ROADS AND BRIDGES	SNOW REMOVAL	TRAFFIC SERVICES	TOTAL	ADMINIS- TRATION	TRAFFIC POLICE 3/	OTHER	TOTAL
ALABAMA	75	397	18,633	19,105	28,568	-	2,810	31,378	1,351	367	-	1,718
ALASKA 4/	-	619	7,000	7,619	4,050	1,500	450	6,000	550	3,300	-	3,850
ARIZONA	2,109	3,339	33,347	38,795	12,595	-	3,812	16,407	2,096	-	-	2,096
ARKANSAS	432	820	11,562	12,814	28,528	20	425	28,973	1,863	2,026	-	3,889
CALIFORNIA	22,974	13,020	163,545	199,539	147,544	511	22,290	170,345	45,297	70,355	780	116,432
COLORADO	1,150	2,484	18,465	22,099	20,239	2,012	5,568	27,819	4,532	14,055	518	19,145
CONNECTICUT	-	704	11,363	12,067	41,668	4,517	1,795	47,980	4,396	-	-	4,396
DELAWARE	7	45	654	706	1,012	101	479	1,592	304	2,967	-	3,271
FLORIDA	795	1,080	36,975	38,850	44,769	-	5,417	50,186	5,642	61,202	12	66,856
GEORGIA	1,799	1,214	14,589	17,602	32,188	-	3,826	36,014	3,419	7,126	-	10,545
HAWAII 5/	-	-	-	-	-	-	-	-	-	-	-	-
IDAHO	290	376	3,655	4,321	5,580	398	681	6,659	1,919	-	62	1,981
ILLINOIS	1,473	8,430	60,836	70,739	96,994	7,759	13,678	118,431	13,721	16,304	5,328	35,353
INDIANA	270	2,525	47,298	50,093	26,403	-	26,403	52,806	16,278	-	-	17,431
IOWA 6/	521	5,883	38,045	44,449	30,430	4,178	2,615	37,223	3,623	-	-	3,623
KANSAS	64	3,509	42,653	46,226	16,008	16	724	16,748	299	-	3	302
KENTUCKY	62	130	10,942	11,134	9,164	205	1,697	11,070	1,499	7,496	-	8,995
LOUISIANA	673	654	27,699	29,026	25,493	-	2,045	27,538	5,632	4,021	676	10,329
MAINE	-	395	5,697	6,092	10,963	7,751	671	19,385	1,341	-	-	1,341
MARYLAND	-	518	27,231	27,749	11,746	575	4,356	17,081	4,585	6,621	1,200	12,406
MASSACHUSETTS	662	7,058	40,983	48,703	56,180	15,240	5,206	76,626	9,620	34,233	-	43,853
MICHIGAN	-	5,991	79,707	85,698	56,823	14,053	10,998	81,874	8,895	84,672	232	93,799
MINNESOTA	297	6,119	57,520	63,936	37,278	9,336	6,330	52,944	10,573	18,041	18	28,632
MISSISSIPPI	-	1,168	15,520	16,688	21,262	-	-	21,262	1,005	7,122	-	8,127
MISSOURI	183	1,292	23,903	25,378	45,327	612	4,601	50,540	2,012	765	-	2,777
MONTANA	-	176	2,427	2,603	5,129	176	431	5,736	446	-	-	446
NEBRASKA	70	2,810	31,945	34,825	15,580	1,706	2,630	19,916	3,863	5,300	-	9,163
NEVADA 6/	320	350	4,490	5,160	4,800	-	-	4,800	550	240	-	790
NEW HAMPSHIRE	-	583	4,545	5,128	7,248	7,242	-	14,490	1,077	-	-	1,077
NEW JERSEY	305	34	25,608	25,947	78,062	1,558	1,772	81,392	654	2,683	-	3,337
NEW MEXICO	-	584	7,039	7,623	7,654	-	1,033	8,687	166	-	412	578
NEW YORK	984	1,078	128,574	130,636	216,627	30,657	10,771	258,055	15,464	67,152	36,717	119,333
NORTH CAROLINA	3,487	1,885	28,550	33,922	26,110	223	3,984	30,317	8,040	20,209	-	28,249
NORTH DAKOTA	139	1,010	9,545	10,694	4,972	1,080	531	6,583	1,017	1,938	-	2,955
OHIO	735	13,766	77,125	91,626	87,708	7,400	18,071	113,179	14,359	35,746	1,073	51,178
OKLAHOMA	1,686	406	4,777	6,869	13,947	-	4,404	18,351	1,319	22,575	-	23,894
OREGON	61	1,742	17,071	18,874	9,416	192	3,961	13,569	3,569	5,296	208	9,073
PENNSYLVANIA	-	1,491	35,990	37,481	66,547	4,727	8,337	79,611	37,483	115,226	-	152,709
RHODE ISLAND	-	174	3,174	3,348	6,280	1,738	1,003	9,021	1,665	4,386	-	6,051
SOUTH CAROLINA	608	547	4,488	5,643	5,804	-	806	6,610	1,729	9,118	-	10,847
SOUTH DAKOTA	125	220	5,089	5,434	7,191	1,267	471	8,929	326	4,926	-	5,252
TENNESSEE	304	1,683	32,057	34,044	27,858	35	2,673	30,566	2,726	4,377	-	7,103
TEXAS	10,286	11,702	129,933	151,921	69,941	-	14,532	84,473	9,046	127,586	-	136,632
UTAH	-	715	5,727	6,442	9,876	-	302	10,178	747	518	-	1,265
VERMONT	2	96	1,360	1,458	3,728	1,102	-	4,830	301	-	-	301
VIRGINIA 7/	2,746	1,454	44,038	48,238	28,912	737	5,883	35,532	5,592	17,859	2,846	26,297
WASHINGTON	2,383	5,342	31,373	39,098	16,372	818	4,423	21,613	6,696	23,629	489	30,814
WEST VIRGINIA	-	1,973	1,973	1,973	11,039	-	63	11,102	920	198	116	1,234
WISCONSIN	886	3,126	58,646	62,658	43,271	11,561	5,424	60,256	11,444	99,755	-	111,199
WYOMING	6	175	1,363	1,544	2,925	543	473	3,941	563	846	-	1,409
TOTAL	58,969	118,919	1,494,729	1,672,617	1,587,809	141,954	192,452	1,922,215	280,214	910,276	51,843	1,242,333

1/ THIS TABLE RECORDS FURTHER SEGREGATION OF CAPITAL OUTLAY, MAINTENANCE AND MISCELLANEOUS DISBURSEMENTS BY MUNICIPAL GOVERNMENTS ON ALL SYSTEMS AS SHOWN ON TABLE UF-2. SEE TABLE UF-1 FOR ADDITIONAL INFORMATION ON LOCAL HIGHWAY FINANCE SERIES. CLASSIFICATION BY FUNCTION IS INCOMPLETE FOR SEVERAL STATES.

2/ IDENTIFIABLE DISBURSEMENTS FOR RIGHT-OF-WAY. IN SOME CASES, THESE EXPENDITURES MAY BE INCLUDED WITH CONSTRUCTION COSTS.

3/ TRAFFIC POLICE COSTS WHEN COMMINGLED WITH GENERAL POLICE ACTIVITIES ARE USUALLY NOT REPORTED. IN SOME INSTANCES ESTIMATES WERE USED AND IN OTHER, POLICE COSTS MAY BE INCLUDED WITH TRAFFIC SERVICES.

4/ NONE OF THE RURAL TYPE BOROUGHES HAVE ASSUMED ROAD AND STREET FUNCTIONS OR RECEIVED STATE-AID FOR ROAD MAINTENANCE. ALL HIGHWAY ACTIVITIES FOR ALASKA APPEAR IN THE UF SERIES.

5/ LOCAL HIGHWAY FINANCE DATA ARE INCLUDED IN THE COUNTY AND TOWNSHIP SUMMARIES.

6/ DATA FOR CITIES OF IOWA AND NEVADA ARE ESTIMATED.

7/ MUNICIPAL EXTENSIONS OF STATE PRIMARY AND SECONDARY SYSTEMS ARE MAINTAINED BY CITIES OVER 3,500 POPULATION BUT DISBURSEMENTS CANNOT BE SEGREGATED. THESE CITIES (AND TOWNS) RECEIVE AN APPROPRIATION AT THE BASIC RATE OF \$10,000 AND \$1,100 PER MILE FOR THE PRIMARY AND SECONDARY SYSTEMS, RESPECTIVELY.

DISBURSEMENTS BY MUNICIPALITIES FOR HIGHWAYS - 1975¹

CLASSIFIED BY FUNCTION AND ROAD SYSTEMS

COMPILED FOR CALENDAR YEAR
FROM REPORTS OF STATE AND LOCAL AUTHORITIES

(THOUSANDS OF DOLLARS) ➔

SUPPLEMENT TO TABLE UF-21
DECEMBER 1977

STATE	CAPITAL OUTLAY						MAINTENANCE									
	MUNICIPAL STREETS			MUNICIPAL EXTENSIONS OF STATE HIGHWAYS			TOTAL	MUNICIPAL STREETS				MUNICIPAL EXTENSIONS OF STATE HIGHWAYS				TOTAL
	RIGHT-OF-WAY 2/	CON-STRUCTION 3/	TOTAL	RIGHT-OF-WAY 2/	CON-STRUCTION 3/	TOTAL		ROADS AND BRIDGES	SNOW REMOVAL	TRAFFIC SERVICES	TOTAL	ROADS AND BRIDGES	SNOW REMOVAL	TRAFFIC SERVICES	TOTAL	
ALABAMA	75	19,030	19,105	-	-	19,105	28,568	-	2,810	31,378	-	-	-	-	31,378	
ALASKA 4/	-	7,619	7,619	-	-	7,619	4,050	1,500	450	6,000	-	-	-	-	6,000	
ARIZONA	2,109	34,686	38,795	-	-	38,795	12,595	-	3,812	16,407	-	-	-	-	16,407	
ARKANSAS	432	12,382	12,814	-	-	12,814	28,528	20	425	28,973	-	-	-	-	28,973	
CALIFORNIA	22,974	176,565	199,539	-	-	199,539	147,544	511	22,290	170,345	-	-	-	-	170,345	
COLORADO	1,150	20,949	22,099	-	-	22,099	20,239	2,012	5,568	27,819	-	-	-	-	27,819	
CONNECTICUT	-	12,067	12,067	-	-	12,067	41,668	4,517	1,795	47,980	-	-	-	-	47,980	
DELAWARE	7	699	706	-	-	706	1,012	101	479	1,592	-	-	-	-	1,592	
FLORIDA	795	38,055	38,850	-	-	38,850	44,769	-	5,417	50,186	-	-	-	-	50,186	
GEORGIA	1,799	15,803	17,602	-	-	17,602	32,188	-	3,826	36,014	-	-	-	-	36,014	
HAWAII 5/	-	-	-	-	-	-	-	-	-	-	-	-	-	-	-	
IDAHO	290	4,031	4,321	-	-	4,321	5,580	398	681	6,659	-	-	-	-	6,659	
ILLINOIS	1,473	69,266	70,739	-	-	70,739	95,584	7,759	13,678	117,021	1,410	-	-	1,410	118,431	
INDIANA	270	49,823	50,093	-	-	50,093	26,403	-	-	26,403	-	-	-	-	26,403	
IOWA 6/	521	43,928	44,449	-	-	44,449	30,315	4,178	2,615	37,108	115	-	-	115	37,223	
KANSAS	64	46,159	46,223	-	3	46,226	15,121	16	724	15,861	887	-	-	887	16,748	
KENTUCKY	62	11,072	11,134	-	-	11,134	9,164	209	1,697	11,070	-	-	-	-	11,070	
LOUISIANA	673	28,353	29,026	-	-	29,026	25,493	-	2,405	27,538	-	-	-	-	27,538	
MAINE	-	6,092	6,092	-	-	6,092	10,963	5,914	671	17,548	-	1,837	-	1,837	19,385	
MARYLAND	-	27,749	27,749	-	-	27,749	11,746	979	4,356	17,081	-	-	-	-	17,081	
MASSACHUSETTS	462	48,041	48,703	-	-	48,703	56,180	15,240	5,206	74,626	-	-	-	-	74,626	
MICHIGAN	-	85,698	85,698	-	-	85,698	56,823	14,053	10,998	81,874	-	-	-	-	81,874	
MINNESOTA	297	63,639	63,936	-	-	63,936	37,278	9,336	6,330	52,944	-	-	-	-	52,944	
MISSISSIPPI	-	16,688	16,688	-	-	16,688	21,012	-	-	21,012	250	-	-	250	21,262	
MISSOURI	183	25,195	25,378	-	-	25,378	45,327	612	4,601	50,540	-	-	-	-	50,540	
MONTANA	-	2,603	2,603	-	-	2,603	5,129	176	431	5,736	-	-	-	-	5,736	
NEBRASKA	70	34,755	34,825	-	-	34,825	15,580	1,706	2,630	19,916	-	-	-	-	19,916	
NEVADA 6/	320	4,840	5,160	-	-	5,160	4,800	-	-	4,800	-	-	-	-	4,800	
NEW HAMPSHIRE	-	5,128	5,128	-	-	5,128	7,248	7,242	-	14,490	-	-	-	-	14,490	
NEW JERSEY	305	25,642	25,947	-	-	25,947	78,062	1,558	1,772	81,392	-	-	-	-	81,392	
NEW MEXICO	-	7,623	7,623	-	-	7,623	7,654	-	1,033	8,687	-	-	-	-	8,687	
NEW YORK	984	129,602	130,586	-	50	130,636	179,703	30,657	10,771	221,131	36,924	-	-	36,924	258,055	
NORTH CAROLINA	3,150	29,023	32,173	337	1,412	1,749	33,922	26,110	211	2,905	29,226	-	12	1,079	30,317	
NORTH DAKOTA	139	10,555	10,694	-	-	10,694	4,287	922	450	5,659	685	158	81	924	6,583	
OHIO	735	90,891	91,626	-	-	91,626	87,708	7,400	18,071	113,179	-	-	-	-	113,179	
OKLAHOMA	554	5,180	5,734	1,132	3	1,135	6,869	13,713	4,321	18,034	234	-	83	317	18,351	
OREGON	61	18,814	18,875	-	-	18,875	9,416	192	3,961	13,569	-	-	-	-	13,569	
PENNSYLVANIA	-	37,481	37,481	-	-	37,481	66,547	4,727	8,337	79,611	-	-	-	-	79,611	
RHODE ISLAND	-	2,987	2,987	-	361	3,348	6,090	1,738	1,003	8,831	190	-	-	190	9,021	
SOUTH CAROLINA	608	2,286	2,894	-	2,749	2,749	5,643	5,692	713	6,405	112	-	-	205	6,610	
SOUTH DAKOTA	125	5,309	5,434	-	-	5,434	7,191	1,267	471	8,929	-	-	-	-	8,929	
TENNESSEE	304	33,740	34,044	-	-	34,044	27,858	35	2,673	30,566	-	-	-	-	30,566	
TEXAS	4,701	140,057	144,758	5,585	1,578	7,163	151,921	69,776	12,344	82,120	165	-	2,188	2,353	84,473	
UTAH	-	6,442	6,442	-	-	6,442	9,876	-	302	10,178	-	-	-	-	10,178	
VERMONT	2	1,456	1,458	-	-	1,458	3,728	1,102	-	4,830	-	-	-	-	4,830	
VIRGINIA 7/	1,247	26,059	27,306	1,499	19,433	20,932	48,238	737	5,883	35,145	387	-	-	387	35,532	
WASHINGTON	2,383	36,715	39,098	-	-	39,098	16,372	818	4,423	21,613	-	-	-	-	21,613	
WEST VIRGINIA	-	1,973	1,973	-	-	1,973	11,039	-	63	11,102	-	-	-	-	11,102	
WISCONSIN	886	61,772	62,658	-	-	62,658	43,271	11,561	5,424	60,256	-	-	-	-	60,256	
WYOMING	6	1,538	1,544	-	-	1,544	2,925	543	473	3,941	-	-	-	-	3,941	
TOTAL	50,416	1,588,060	1,638,476	8,553	25,589	34,142	1,672,618	1,546,450	139,947	188,928	1,875,325	41,359	2,007	3,524	46,890	1,922,215

1/ THIS TABLE RECORDS FURTHER SEGREGATION BY FUNCTION AND ROAD SYSTEM OF CAPITAL OUTLAY AND MAINTENANCE DISBURSEMENTS BY MUNICIPAL GOVERNMENTS AS SHOWN ON TABLE UF-2. SEE TABLE UF-1, NOTE 1 FOR ADDITIONAL INFORMATION ON THE LOCAL HIGHWAY FINANCE SERIES.
2/ IDENTIFIABLE DISBURSEMENTS FOR RIGHT-OF-WAY. IN SOME CASES, THESE EXPENDITURES MAY BE INCLUDED WITH CONSTRUCTION COSTS.
3/ INCLUDES PRELIMINARY AND CONSTRUCTION ENGINEERING.
4/ NONE OF THE RURAL TYPE BOROUGHES HAVE ASSUMED ROAD AND STREET FUNCTIONS OR

RECEIVED STATE-AID FOR ROAD MAINTENANCE. ALL HIGHWAY ACTIVITIES FOR ALASKA APPEAR IN THE UF SERIES.
5/ LOCAL HIGHWAY FINANCE DATA INCLUDED IN THE COUNTY/TOWNSHIP SUMMARIES.
6/ IOWA AND NEVADA DATA ARE ESTIMATED.
7/ MUNICIPAL EXTENSIONS OF STATE PRIMARY AND SECONDARY SYSTEMS ARE MAINTAINED BY CITIES OVER 3,500 POPULATION BUT DISBURSEMENTS CANNOT BE SEGREGATED. THESE CITIES (AND TOWNS) RECEIVE AN APPORTIONMENT OF THE BASIC RATE OF \$10,000 AND \$1,100 PER MILE FOR THE PRIMARY AND SECONDARY SYSTEMS RESPECTIVELY.

LOCAL GOVERNMENT PARKING FACILITIES-1975
RECEIPTS, DISBURSEMENTS, AND CHANGE IN INDEBTEDNESS

TABLE UP-11
DECEMBER 1977

COMPILED FOR CALENDAR YEAR FROM REPORTS OF STATE AND LOCAL AUTHORITIES (THOUSANDS OF DOLLARS)

STATE	RECEIPTS										DISBURSEMENTS										INDEBTEDNESS-END OF YEAR		
	PARKING FEES	PROPERTY TAXES, SPECIAL ASSESSMENTS	GENERAL FUND-APPROPRIATIONS	BORROWING		TOTAL	CAPITAL OUTLAY	MAINTENANCE AND OPERATION	ADMINISTRATION AND OTHER	PAYMENTS FOR		CURRENT DISBURSEMENTS	RETIREMENT		TOTAL	LONG TERM	SHORT TERM	TOTAL					
				LONG TERM	SHORT TERM					MUNICIPAL STREETS	OTHER PURPOSES		LONG TERM	SHORT TERM									
ALABAMA	1,353	-	459	-	-	2,765	6,405	406	105	-	785	7,671	546	-	8,217	10,088	2	10,090					
ALASKA	480	-	-	-	170	650	285	25	145	-	80	565	85	-	650	1,685	-	1,685					
ARIZONA	397	-	-	-	-	397	82	4	311	-	-	397	-	-	397	-	-	397					
ARKANSAS	991	-	-	199	-	1,190	6	48	982	-	22	1,123	66	-	1,189	736	-	736					
CALIFORNIA	55,351	5,829	-	27,706	-	88,886	38,208	22,292	4,113	66,881	10,910	142,404	13,303	-	155,707	217,231	-	217,231					
COLORADO	1,094	79	-	3,374	-	5,292	2,117	706	655	-	4,92	4,023	259	9	5,181	12,058	76	12,134					
CONNECTICUT	2,993	-	5,396	-	158	8,547	4,198	1,570	302	-	6,747	9,65	8	-	7,720	14,355	8	14,407					
DELAWARE	1,238	-	-	-	154	1,392	13	476	97	-	218	888	364	-	1,252	4,682	-	4,682					
FLORIDA	8,476	308	1,252	428	2,732	13,430	7,893	4,555	704	-	1,737	14,889	1,763	180	16,652	32,076	2,111	34,187					
GEORGIA	1,743	-	-	-	-	1,743	165	260	25	-	9	1,716	27	-	1,743	287	-	287					
HAWAII	1,104	-	-	-	350	2,054	98	586	-	-	252	1,456	334	-	1,790	5,044	-	5,044					
IDAH0	-	-	-	-	-	104	-	32	-	-	-	104	-	-	104	-	-	104					
ILLINOIS	25,485	148	-	175	6,294	34,328	12,860	10,657	2,331	3,613	4,074	33,545	3,331	150	37,026	66,784	4,053	70,847					
INDIANA	3,531	6	-	1,410	385	5,332	339	1,450	1,216	999	574	4,000	337	-	4,337	8,848	-	8,848					
IOWA	6,362	158	-	5,173	-	11,693	4,452	2,159	352	4	1,340	6,303	2,883	-	9,186	26,408	-	26,408					
KANSAS	2,016	1,550	-	1,104	75	5,403	2,378	1,310	141	-	763	4,596	1,010	-	5,606	14,605	902	15,511					
KENTUCKY	3,216	-	-	10	748	3,974	373	713	191	2,932	541	4,750	255	7	5,012	10,095	25	10,124					
LOUISIANA	1,065	-	-	-	28	1,093	1	62	122	910	-	1,095	-	-	1,095	-	-	1,095					
MAINE	888	-	-	130	65	1,077	472	224	-	163	87	946	133	13	1,092	1,923	70	2,000					
MARYLAND	5,704	1,793	1,905	5,456	2,134	16,932	6,462	2,704	431	-	2,034	11,631	4,602	-	16,233	44,037	125	44,162					
MASSACHUSETTS	9,897	635	-	314	1,649	6,311	2,777	3,111	2,890	602	1,295	10,675	2,580	-	13,255	26,194	-	26,194					
MICHIGAN	13,825	4,083	61	958	504	17,585	6,102	7,991	1,067	-	1,482	16,642	1,687	360	18,689	26,686	30	26,716					
MINNESOTA	3,642	-	-	-	-	3,642	7,134	1,671	792	-	582	10,179	633	36	10,848	20,840	87	20,927					
MISSISSIPPI	483	-	-	-	-	484	11	411	-	-	22	444	40	-	484	540	-	540					
MISSOURI	3,774	-	-	300	410	4,484	2,106	546	1,091	-	438	4,321	529	-	4,850	8,856	-	8,856					
MONTANA	898	-	-	-	-	898	23	551	84	421	-	1,079	108	-	1,187	1,929	102	2,031					
NEBRASKA	1,010	41	-	102	46	1,199	542	318	56	453	47	1,416	260	-	1,676	3,725	-	3,725					
NEVADA	1,100	-	-	-	75	1,175	28	110	12	605	160	915	915	-	1,175	-	-	1,175					
NEW HAMPSHIRE	931	-	26	192	-	1,149	-	698	35	215	17	945	184	-	1,149	378	-	378					
NEW JERSEY	10,134	4	280	2,443	41	13,223	3,600	4,052	600	-	2,932	11,184	2,039	-	13,223	50,364	1,496	51,860					
NEW MEXICO	297	-	189	-	297	783	440	440	-	-	207	647	198	-	845	-	-	845					
NEW YORK	38,139	4,208	9,108	19,665	2,414	80,609	18,742	41,732	373	-	7,997	69,044	9,310	5,298	83,652	143,444	16,255	159,699					
NORTH CAROLINA	2,696	-	1,560	-	1,590	7,066	5,155	1,686	209	-	512	7,564	333	-	7,897	11,390	1,220	12,610					
NORTH DAKOTA	442	789	8	1,031	40	2,310	1,118	223	79	-	404	4,556	216	51	4,772	8,450	479	8,929					
OHIO	12,442	3,518	-	21,112	3,438	50,460	23,293	7,878	4,015	2,059	4,127	11,822	532	-	31,222	114,938	138	115,076					
OKLAHOMA	1,190	-	-	-	-	1,190	8	549	29	784	22	1,872	36	-	1,908	3,276	-	3,276					
OREGON	2,985	611	-	3,094	-	4,974	580	1,686	339	1,439	512	4,556	216	-	4,772	8,450	479	8,929					
PENNSYLVANIA	22,763	877	-	-	-	42,468	6,056	8,420	2,017	3,684	6,108	20,723	4,871	-	31,222	114,938	138	115,076					
RHODE ISLAND	1,281	-	554	-	-	1,835	579	545	124	-	225	1,473	362	-	1,835	3,276	-	3,276					
SOUTH CAROLINA	1,100	-	159	-	-	1,259	850	589	76	-	35	1,550	10	-	1,560	1,075	-	1,075					
TENNESSEE	2,711	-	-	-	122	2,833	612	463	72	-	183	2,438	157	-	2,595	3,592	-	3,592					
TEXAS	11,967	2,575	-	107	1,670	16,319	7,388	831	1,179	9,578	1,208	20,184	385	4	20,573	3,749	-	3,749					
UTAH	371	-	-	-	-	371	-	113	7	251	-	371	-	-	371	-	-	371					
VERMONT	461	-	-	-	-	461	-	172	174	-	7	369	23	20	402	39	90	432					
VIRGINIA	3,618	-	127	6	1,435	5,186	2,248	934	190	1,351	198	4,889	197	-	5,086	4,342	-	4,342					
WASHINGTON	2,828	222	2,182	938	-	3,970	852	2,160	150	-	470	3,672	359	-	4,031	5,965	-	5,965					
WEST VIRGINIA	2,473	61	-	100	-	2,666	19	487	20	1,797	54	2,377	277	-	2,654	3,749	-	3,749					
WISCONSIN	6,800	55	707	6,593	-	14,155	6,651	4,018	563	-	591	11,863	2,292	-	14,155	17,215	-	17,215					
WYOMING	428	-	28	800	-	1,256	825	334	35	-	17	1,211	45	-	1,256	1,125	-	1,125					
TOTAL	279,723	27,675	25,362	102,808	22,229	510,504	182,293	144,558	26,747	103,602	54,458	513,141	60,213	15,963	589,317	986,236	66,661	1,053,497					

1/ THIS TABLE RECORDS RECEIPTS, DISBURSEMENTS AND THE OUTSTANDING DEBT FOR MUNICIPAL AND COUNTY-LEVEL GOVERNMENT PARKING FACILITIES. FOR MASSACHUSETTS AND OHIO, STATE-LEVEL PARKING AUTHORITIES ARE INCLUDED, EXCEPT FOR TRANSFERS TO STREETS AND ROADS. THE DATA IN THIS TABLE DO NOT INCLUDE IN ANY OTHER SUMMARY.
2/ INCLUDES TRANSFERS FROM STATE HIGHWAY-USER FUNDS AS FOLLOWS: ILLINOIS, \$304,000; INDIANA, \$17,000; NORTH CAROLINA, \$3,000 AND OREGON, \$55,000.
3/ INCLUDES TRANSFERS TO COUNTIES FOR ROADS AS FOLLOWS: CALIFORNIA, \$412,000; HAWAII, \$695,000; PENNSYLVANIA, \$24,000; TEXAS, \$32,000 AND GEORGIA, \$2,000. ALL OTHER ENTRIES ARE FOR INDIRECT STREET FUNCTION.
4/ IOWA AND NEVADA DATA ESTIMATED.
5/ \$2,033,000 TRANSFERRED TO TRIBOROUGH BRIDGE AUTHORITY IN "PAYMENTS FOR...STREETS."

ROADWAY

This section presents statistics of public roads and streets existing in the United States as of December 31, 1976 and data on construction during 1976.

Existing mileage and mileage built

Tables M-1, 2, 3, 4, 5, 12 and 21 show the total existing mileage of roads and streets in the United States, classified by systems and surface types. Tables M-4 and M-21 show the extent to which State, local, and other roads comprise the Federal-aid systems. Table M-5 shows the Federal-aid mileage by administrative systems within Standard Metropolitan Statistical Areas (SMSA's) for each State.

The miles of construction and reconstruction completed during 1976 on the State highway systems are shown in table SMB-2. Table OMB supplements table SMB-2 by showing the miles of construction and reconstruction on local roads and streets and on Federal domain roads (when reported) which were not integral parts of the State highway systems. Municipal data are limited to municipal extensions of State system mileage shown in table SMB-2.

The increase in total road and street mileage by construction is relatively small each year. Most construction is for the improvement of existing highways and streets, such as resurfacing those not previously surfaced, widening pavements, reducing grades, minimizing curves, eliminating grade crossings, and other improvements that provide safer, more efficient highways having greater traffic and load-bearing capacities.

The SM tables present the mileage data for State-administered roads and streets, classified by system and type of surface. For the State primary system only, they provide additional information on the width of roadways, number of lanes, access control and traffic volumes. The mileage under control of the Federal Government and the local rural governments is shown in table OM. Local municipal mileage is shown in table LM.

Roads in Federal parks, forests, reservations, etc., are generally part of the State and local systems, and are included with the mileages reported for those systems. Only the remaining miles are shown separately in tables OM, M-1, M-2, and M-21 as being under Federal control.

The designation of a road or street as part of a Federal-aid system does not alter its status as a State or county

road or city street. Inclusion of a highway in a Federal-aid system simply means that, because of its service value and importance, it has been made eligible for Federal construction funds.

Surface types

The classification used in the mileage tables identifies only the visible surface types on existing streets and roadways. Many highways, either by original design or because of reconstruction, consist of more than one major type of construction material. No practical way exists for presenting useful data on their vertical composition.

Administrative categories

"State primary system" refers to highways that have been officially designated by States as the "primary system" on the "State highway system," or some similar term. Although the criteria for selecting these highways have varied greatly among the States, they encompass the principal intercounty, intercity, and interstate roads of all States.

Mileage for "State secondary systems" is reported in the tables for States that have designated both a primary and a secondary system. Some States, in addition to having designated secondary systems, are responsible for constructing and maintaining specified local roads, and these have been shown as "local roads under State control."

The term "municipal extensions" is used exclusively here to identify the extensions of State highway systems into or through municipalities as defined below.

The term "local city streets" refers to all roads and streets other than municipal extensions of State systems in the areas defined as follows: (1) Municipalities as defined on page 2 of the introduction; (2) delimited unincorporated places having an estimated population of 1,000 or more.

Federal-Aid System Mileage

Except for minor amounts of highway mileage, primarily in Federal parks and installations, practically all of the roads and streets in the United States are under the jurisdiction of the States and local governments. The Federal-aid systems are, basically, segments of State and local mileage eligible for Federal aid. The Federal-aid system mileages therefore duplicate mileage also reported

on State and local systems. All highways in the Federal-aid systems are selected by the State and local governments, subject to the approval of the Federal Highway Administration.

System realignment

The Federal-aid system reclassification, based on functional usage, became effective on July 1, 1976, and accounts for a substantial shift in Federal-aid system mileages from the previous year. The mileages previously identified as Federal-aid Secondary Urban and Primary Urban Type II on the FM-1 table have, for the most part, been transferred to the Federal-Aid Urban System.

Federal-aid primary system

The Federal-aid primary system was authorized by the Federal Highway Act of 1921. Originally the system mileage in each State was limited to seven percent of the rural road mileage existing in the State at the time the 1921 Act was passed but, under specified conditions, this proportion could be increased. The Federal-aid realignment has removed this limitation completely starting in 1976.

Interstate system

The National System of Interstate and Defense Highways was originally established by the Federal-Aid Highway Act of 1944. The Federal-Aid Highway Act of 1956 and the companion Highway Revenue Act of 1956 further defined the purpose and extent of the system and, as subsequently amended, dedicated a group of Federal excises on motor fuel and automotive products to the support of Federal highway activities. By law the system is limited to 42,500 miles except that other Federal-aid primary routes may be incorporated into the system provided they are logical additions or connections to the system and meet all the standards of highways on the Interstate System.

The Interstate System connects, as directly as practicable, the Nation's principal metropolitan areas, cities, and industrial centers; serves the national defense; and connects at suitable border points with routes of continental importance.

Federal-aid secondary system

In 1944, Congress approved the designation of a Federal-aid secondary system. It is comprised of the principal secondary and feeder roads linking farms, distribution outlets, and smaller communities with the Federal-aid primary system. As mentioned above, the urban portion of this mileage has, because of realignment, been transferred to other systems.

Urban extensions of Federal-aid systems

The term "urban extensions" is used here exclusively to identify the portions of Federal-aid routes in urban

areas. Although reference to extensions continues in the law and originated because for many years the use of Federal aid was restricted to rural roads, the urban portions of Federal-aid routes are now considered to be integral and important parts of the systems. An urban area as defined in Federal-aid legislation is an area, including and adjacent to a municipality or other urban place, that has a population of 5,000 or more. The boundaries are fixed by the State subject to approval of the Secretary of Transportation. The term "urban" is not synonymous with the term "municipal" as used in this bulletin.

Federal-aid urban system

The Federal-aid urban system was first authorized by the Federal-Aid Highway Act of 1970. Its definition was modified by the Federal-Aid Highway Act of 1973. The urban system is established in each urbanized area, as designated by the Bureau of the Census, and in such urban areas as the State highway departments may designate. The system serves major centers of activity and includes high traffic volume arterial and collector routes, including access roads to airports and other transportation terminals, so as to serve the goals and objectives of the community. Designation of the system is subject to the approval of the Secretary of Transportation.

Traveled-way mileage

Some segments of the Interstate System and some mileage of other systems are either under construction or are to be constructed on new locations. Pending completion of these segments (projected routes), existing routes are continued in use. These existing routes plus the officially designated routes that are completed and open to traffic comprise what is called the "traveled way" of a Federal-aid system.

Construction data and mileage characteristics

The Federal-aid mileages are classified according to system and types of surface in the FM and INT tables. Additional information such as the width of roadways, number of lanes, access control, and traffic volume data for the Federal-aid primary, Federal-aid urban and TOPICS systems appears in tables FM-8, 9, 11, 15, and 110. Similar information for the Interstate System is given in the INT tables bearing the same numbers.

Table FB-2 data show the total mileage improved during 1976 on the Federal-aid primary (including Interstate), urban, secondary, and urban type II systems. Information on projects financed by the States without Federal participation, as well as on work accomplished with Federal aid, has been included in this table. In this respect, table FB-2 differs from tables FA-1 and 2 of this section, which show information only on mileage

improvements that were financed, at least in part, with Federal funds.

Table CA-5 lists, by States, the construction contracts awarded and force account work authorized by State agencies for highways, including Federal-State, Federal-State-local, and State-local cooperative work, and a small amount by the Federal Government for National park, forest and reservation roads. Work on local roads and streets is included only when contracted or performed by the State or when Federal funds are involved. The contracts (and force account work) are broken down into those funded by Interstate appropriation, other federally funded contracts (including direct Federal and emergency relief), and those where no Federal funds were used.

Metrication

A step toward conversion to the metric system has been made with the conversion of eight mileage tables to kilometres. They are M-1, L-3, M-21, SM-2, OM, LM, FM-2, and INT-2. The kilometre tables are suffixed with the word metric.

The factor used in the conversion was 1 mile equals 1.60934 kilometres. Because the data were converted and rounded before the tabulations were done, corresponding cells and totals in the metric tables may not agree with those in the mileage tables. However all cells do add to the appropriate totals.

TOTAL ROAD AND STREET MILEAGE - 1976

CLASSIFIED BY SYSTEM

TABLE M-1
DECEMBER 1977

STATE	UNDER STATE CONTROL				RURAL MILEAGE				MUNICIPAL MILEAGE				TOTAL RURAL AND MUNICIPAL MILEAGE	STATE
	STATE PRIMARY SYSTEM	OTHER STATE ROADS	TOTAL	UNDER LOCAL CONTROL	COUNTY ROADS	TOWN AND TOWNSHIP ROADS	OTHER LOCAL ROADS	TOTAL	UNDER LOCAL CONTROL	STREETS OF STATE PRIMARY SYSTEM	STREETS OF STATE SECONDARY ROADS	TOTAL		
ALABAMA	8,417	10,321	19,613	48,220	48,220	-	-	48,220	1,767	3,433	5,200	16,221	18,568	ALABAMA
ALASKA	3,722	1,018	4,740	22,688	22,688	-	-	22,688	1,767	3,433	5,200	16,221	18,568	ALASKA
ARIZONA	5,631	-	5,631	46,960	46,960	-	-	46,960	1,767	3,433	5,200	16,221	18,568	ARIZONA
ARKANSAS	13,886	-	13,886	-	-	-	-	-	1,767	3,433	5,200	16,221	18,568	ARKANSAS
CALIFORNIA	12,789	-	12,789	71,857	71,857	-	-	71,857	1,767	3,433	5,200	16,221	18,568	CALIFORNIA
COLORADO	8,499	-	8,499	67,804	67,804	-	-	67,804	1,767	3,433	5,200	16,221	18,568	COLORADO
CONNECTICUT	358	1,002	1,360	4,005	4,005	-	-	4,005	1,767	3,433	5,200	16,221	18,568	CONNECTICUT
DELAWARE	390	3,717	4,107	114	114	-	-	114	1,767	3,433	5,200	16,221	18,568	DELAWARE
DIST. OF COL.	-	-	-	-	-	-	-	-	1,767	3,433	5,200	16,221	18,568	DIST. OF COL.
FLORIDA	10,053	1,989	12,042	57,206	57,206	-	-	57,206	1,767	3,433	5,200	16,221	18,568	FLORIDA
GEORGIA	15,677	379	16,056	70,277	70,277	-	-	70,277	1,767	3,433	5,200	16,221	18,568	GEORGIA
HAWAII	452	-	452	1,716	1,716	-	-	1,716	1,767	3,433	5,200	16,221	18,568	HAWAII
IDAHO	4,633	-	4,633	13,895	13,895	-	-	13,895	1,767	3,433	5,200	16,221	18,568	IDAHO
ILLINOIS	13,308	113	13,421	15,464	15,464	-	-	15,464	1,767	3,433	5,200	16,221	18,568	ILLINOIS
INDIANA	15,677	51	15,728	70,277	70,277	-	-	70,277	1,767	3,433	5,200	16,221	18,568	INDIANA
IOWA	8,890	283	9,173	69	69	-	-	69	1,767	3,433	5,200	16,221	18,568	IOWA
KANSAS	9,672	404	10,076	112,894	112,894	-	-	112,894	1,767	3,433	5,200	16,221	18,568	KANSAS
KENTUCKY	4,201	19,473	23,674	39,180	39,180	-	-	39,180	1,767	3,433	5,200	16,221	18,568	KENTUCKY
KY	3,961	10,304	14,265	28,188	28,188	-	-	28,188	1,767	3,433	5,200	16,221	18,568	KY
LOUISIANA	2,452	7,213	9,665	7,898	7,898	-	-	7,898	1,767	3,433	5,200	16,221	18,568	LOUISIANA
MAINE	1,059	3,760	4,819	16,319	16,319	-	-	16,319	1,767	3,433	5,200	16,221	18,568	MAINE
MARYLAND	1,034	-	1,034	11,863	11,863	-	-	11,863	1,767	3,433	5,200	16,221	18,568	MARYLAND
MASSACHUSETTS	8,103	-	8,103	88,169	88,169	-	-	88,169	1,767	3,433	5,200	16,221	18,568	MASSACHUSETTS
MICHIGAN	10,061	-	10,061	41,725	41,725	-	-	41,725	1,767	3,433	5,200	16,221	18,568	MICHIGAN
MINNESOTA	9,777	-	9,777	50,144	50,144	-	-	50,144	1,767	3,433	5,200	16,221	18,568	MINNESOTA
MISSISSIPPI	6,877	22,872	29,749	68,648	68,648	-	-	68,648	1,767	3,433	5,200	16,221	18,568	MISSISSIPPI
MISSOURI	6,509	60	6,569	59,251	59,251	-	-	59,251	1,767	3,433	5,200	16,221	18,568	MISSOURI
NEBRASKA	9,333	521	9,854	60,884	60,884	-	-	60,884	1,767	3,433	5,200	16,221	18,568	NEBRASKA
NEVADA	2,310	4,170	6,480	21,823	21,823	-	-	21,823	1,767	3,433	5,200	16,221	18,568	NEVADA
NEW HAMPSHIRE	1,229	45	1,274	6,933	6,933	-	-	6,933	1,767	3,433	5,200	16,221	18,568	NEW HAMPSHIRE
NEW JERSEY	1,710	871	2,581	6,800	6,800	-	-	6,800	1,767	3,433	5,200	16,221	18,568	NEW JERSEY
NEW MEXICO	11,759	67	11,826	46,311	46,311	-	-	46,311	1,767	3,433	5,200	16,221	18,568	NEW MEXICO
NORTH CAROLINA	10,902	1,239	12,141	16,592	16,592	2	-	16,594	1,767	3,433	5,200	16,221	18,568	NORTH CAROLINA
NORTH DAKOTA	1,747	42	1,789	15,396	15,396	-	-	15,396	1,767	3,433	5,200	16,221	18,568	NORTH DAKOTA
OHIO	16,019	1,225	17,244	29,854	29,854	-	-	29,854	1,767	3,433	5,200	16,221	18,568	OHIO
OKLAHOMA	10,904	775	11,679	82,075	82,075	-	-	82,075	1,767	3,433	5,200	16,221	18,568	OKLAHOMA
OREGON	4,419	2,657	7,076	28,942	28,942	-	-	28,942	1,767	3,433	5,200	16,221	18,568	OREGON
PENNSYLVANIA	13,339	3,256	16,595	65,3	65,3	-	-	65,3	1,767	3,433	5,200	16,221	18,568	PENNSYLVANIA
RHODE ISLAND	8,865	-	8,865	1,594	1,594	-	-	1,594	1,767	3,433	5,200	16,221	18,568	RHODE ISLAND
SOUTH CAROLINA	2,424	170	2,594	20,296	20,296	-	-	20,296	1,767	3,433	5,200	16,221	18,568	SOUTH CAROLINA
SOUTH DAKOTA	8,147	57	8,204	32,690	32,690	-	-	32,690	1,767	3,433	5,200	16,221	18,568	SOUTH DAKOTA
TENNESSEE	7,691	351	8,042	59,674	59,674	-	-	59,674	1,767	3,433	5,200	16,221	18,568	TENNESSEE
TEXAS	61,813	10	61,823	135,486	135,486	-	-	135,486	1,767	3,433	5,200	16,221	18,568	TEXAS
UTAH	4,890	-	4,890	21,420	21,420	-	-	21,420	1,767	3,433	5,200	16,221	18,568	UTAH
VERMONT	2,424	201	2,625	10,028	10,028	-	-	10,028	1,767	3,433	5,200	16,221	18,568	VERMONT
VIRGINIA	8,147	283	8,430	916	916	-	-	916	1,767	3,433	5,200	16,221	18,568	VIRGINIA
WASHINGTON	6,246	10,632	16,878	40,200	40,200	-	-	40,200	1,767	3,433	5,200	16,221	18,568	WASHINGTON
WEST VIRGINIA	5,236	218	5,454	32,618	32,618	-	-	32,618	1,767	3,433	5,200	16,221	18,568	WEST VIRGINIA
WISCONSIN	10,197	561	10,758	18,819	18,819	-	-	18,819	1,767	3,433	5,200	16,221	18,568	WISCONSIN
WYOMING	5,969	-	5,969	15,384	15,384	-	-	15,384	1,767	3,433	5,200	16,221	18,568	WYOMING
TOTAL	411,367	32,087	443,454	1,736,955	1,736,955	495,056	31,761	2,269,772	233,841	68,451	18,458	86,909	561,422	TOTAL

1/ MILEAGE IN FEDERAL PARKS, FORESTS, AND RESERVATIONS THAT ARE NOT A PART OF THE STATE AND LOCAL HIGHWAY SYSTEMS.
 2/ INCLUDES ALL LOCAL ROADS, STREETS, AND PUBLIC WAYS NOT UNDER STATE CONTROL IN MUNICIPALITIES AND DELIMITED UNINCORPORATED PLACES HAVING AN ESTIMATED POPULATION OF 1,000 OR MORE.
 3/ INCLUDES MILEAGE OF LOCAL ROADS UNDER STATE CONTROL IN ALL COUNTIES OF DELAWARE, NORTH CAROLINA, AND WEST VIRGINIA; 10 COUNTIES IN ALABAMA; RURAL BOROUGHS IN ALASKA; ALL BUT 2 COUNTIES IN VIRGINIA; SOME MILEAGE IN KENTUCKY; MILEAGE DESIGNATED AS FARA-TO-MARKET IN LOUISIANA; AND THE STATE-AID SYSTEM IN MAINE.
 4/ INCLUDES MILEAGE OF STATE PARK, FOREST, INSTITUTIONAL, TOLL AND OTHER ROADS THAT ARE NOT A PART OF THE STATE HIGHWAY SYSTEM.
 5/ INCLUDES MILEAGE IN SPECIAL HIGHWAY DISTRICTS AND MILEAGE NOT IDENTIFIED BY ADMINISTRATIVE AUTHORITY.
 6/ INCLUDES 89 MILES OF STREETS IN FEDERAL PARKS.
 7/ INCLUDES DATA FOR ILLINOIS AND VERMONT.
 8/ 1976 DATA NOT SUBMITTED FOR OHIO - 1975 DATA USED.

TOTAL ROAD AND STREET MILEAGE IN THE UNITED STATES--1976¹

CLASSIFIED BY SYSTEM AND TYPE OF SURFACE

MILEAGE AS OF DECEMBER 31, 1976 COMPILED FROM REPORTS OF STATE AUTHORITIES

TABLE M-2
DECEMBER 1977

SYSTEM	NONSURFACED MILEAGE ^{2/}			SURFACED MILEAGE ^{3/}				TOTAL SURFACED MILEAGE	TOTAL EXISTING MILEAGE
	A B	C	TOTAL	D E	F G-1 H-1	G-2 H-2 I	J		
RURAL MILEAGE:									
UNDER STATE CONTROL:									
STATE PRIMARY SYSTEMS	640	1,714	2,354	7,413	110,488	250,484	40,622	409,007	411,361
SECONDARY ROADS UNDER STATE CONTROL:									
STATE SECONDARY SYSTEMS ^{4/}	2,077	211	2,288	4,314	63,381	41,708	1,174	110,577	112,865
LOCAL ROADS UNDER STATE CONTROL ^{5/}	9,798	5,257	15,055	43,565	60,916	35,195	362	140,038	155,093
SUBTOTAL STATE SYSTEMS	12,515	7,182	19,697	55,292	234,785	327,387	42,158	659,622	679,319
STATE PARKS, FORESTS, AND RESERVATIONS, ETC. ^{6/}									
TOTAL	2,719	9,554	12,273	11,022	4,074	3,635	1,083	19,814	32,087
TOTAL	15,234	16,736	31,970	66,314	238,859	331,022	43,241	679,436	711,406
UNDER LOCAL CONTROL:									
COUNTY ROADS	185,321	226,312	411,633	782,578	358,125	173,195	11,424	1,325,322	1,736,955
TOWN AND TOWNSHIP ROADS	46,116	40,128	86,244	267,025	104,089	36,595	1,119	408,828	495,072
OTHER LOCAL ROADS	7,324	5,424	12,748	13,666	4,732	610	5	19,013	31,761
TOTAL	238,761	271,864	510,625	1,063,269	466,946	210,400	12,548	1,753,163	2,263,788
UNDER FEDERAL CONTROL:									
NATIONAL PARKS, FORESTS, AND RESERVATIONS	82,551	74,986	157,537	54,531	12,665	8,809	299	76,304	233,841
TOTAL RURAL MILEAGE	336,546	363,586	700,132	1,184,114	718,470	550,231	56,088	2,508,903	3,209,035
MUNICIPAL MILEAGE:									
UNDER STATE CONTROL:									
EXTENSIONS OF STATE PRIMARY SYSTEMS	40	41	81	158	7,773	46,935	13,503	68,369	68,450
EXTENSIONS OF SECONDARY ROADS UNDER STATE CONTROL ^{4/ 5/}	177	99	276	308	8,569	8,282	1,023	18,182	18,458
TOTAL	217	140	357	466	16,342	55,217	14,526	86,551	86,908
UNDER LOCAL CONTROL:									
LOCAL CITY STREETS	4,226	17,700	21,926	63,149	235,771	194,711	45,856	539,487	561,413
TOTAL MUNICIPAL MILEAGE	4,443	17,840	22,283	63,615	252,113	249,928	60,382	626,038	648,321
TOTAL RURAL AND MUNICIPAL MILEAGE IN THE UNITED STATES	340,989	381,426	722,415	1,247,729	970,583	800,159	116,470	3,134,941	3,857,356

^{1/} 1976 PRELIMINARY DATA USED FOR ILLINOIS; 1976 DATA NOT SUBMITTED BY OHIO AND VERMONT - 1975 DATA USED.

^{2/} NONSURFACED INCLUDES A AND B, PRIMITIVE AND UNIMPROVED, AND C, GRADED AND DRAINED ROADS.

^{3/} SURFACE TYPES INDICATED BY SYMBOLS IN THESE COLUMNS ARE AS FOLLOWS: D, SOIL-SURFACED; E, SLAG, GRAVEL, OR STONE; F, BITUMINOUS SURFACE TREATED; G-1, MIXED BITUMINOUS, AND H-1, BITUMINOUS PENETRATION HAVING A COMBINED THICKNESS OF SURFACE AND BASE LESS THAN 7 INCHES AND/OR LOW LOAD-BEARING CAPACITY; G-2, MIXED BITUMINOUS, AND H-2, BITUMINOUS PENETRATION HAVING A COMBINED THICKNESS OF SURFACE AND BASE 7 INCHES OR MORE AND/OR HIGH LOAD-BEARING CAPACITY WITH OR WITHOUT PORTLAND CEMENT CONCRETE BASE; I, BITUMINOUS CONCRETE AND SHEET ASPHALT WITH OR WITHOUT PORTLAND CEMENT CONCRETE BASE; AND J, PORTLAND CEMENT CONCRETE WITH OR WITHOUT BITUMINOUS WEARING SURFACE LESS THAN ONE INCH IN COMPACTED THICKNESS. SEGREGATION OF G AND H SURFACES ACCORDING TO THICKNESS AND LOAD-BEARING CAPACITY IS NOT UNIFORM FOR ALL STATES. WHERE NO SEGREGATION WAS REPORTED FOR THEM, THE MILEAGE WAS CLASSIFIED AS G-1, AND H-1.

^{4/} INCLUDES MILEAGE DESIGNATED AS FARM-TO-MARKET IN LOUISIANA AND AS STATE-AID IN MAINE.

^{5/} INCLUDES MILEAGE OF LOCAL ROADS UNDER STATE CONTROL IN ALL COUNTIES OF DELAWARE, NORTH CAROLINA, AND WEST VIRGINIA; 10 COUNTIES IN ALABAMA; RURAL BOROUGHS IN ALASKA; ALL BUT 2 COUNTIES IN VIRGINIA; AND SOME COUNTY MILEAGE IN KENTUCKY.

^{6/} STATE PARK, FOREST, RESERVATION, TOLL, AND OTHER STATE ROADS THAT ARE NOT A PART OF THE STATE SYSTEM.

TOTAL ROAD AND STREET MILEAGE - 1976 CLASSIFIED BY TYPE OF SURFACE

TABLE M-3 DECEMBER 1977

MILEAGE AS OF DECEMBER 31, 1976 COMPILED FROM REPORTS OF STATE AUTHORITIES

Table with columns for STATE, SURFACED MILEAGE (NON-SURFACED, RURAL, TOTAL, MUNICIPAL, NON-MUNICIPAL, TOTAL SURFACED), and TOTAL EXISTING MILEAGE IN THE UNITED STATES. Rows list various states including Alabama, Alaska, Arizona, Arkansas, California, Colorado, Connecticut, Delaware, District of Columbia, Florida, Georgia, Hawaii, Idaho, Illinois, Indiana, Iowa, Kansas, Kentucky, Louisiana, Maine, Maryland, Massachusetts, Michigan, Minnesota, Mississippi, Missouri, Montana, Nebraska, Nevada, New Hampshire, New Jersey, New Mexico, New York, North Carolina, North Dakota, Ohio, Oklahoma, Oregon, Pennsylvania, Rhode Island, South Carolina, South Dakota, Tennessee, Texas, Utah, Vermont, Virginia, Washington, West Virginia, Wisconsin, and Wyoming.

1/ FOR MORE DETAIL OF SURFACE TYPES BY SYSTEM, SEE THE SM TABLE SERIES AND TABLES LM AND OR.
2/ NONSURFACED MILEAGE INCLUDES PRIMITIVE, UNIMPROVED, AND GRADED AND DRAINED ROADS.
3/ SURFACE TYPES INDICATED BY SYMBOLS IN THESE COLUMNS ARE: G-1, G-2, H-1, H-2, D, E, F, BITUMINOUS SURFACE TREATMENT, SOIL-SURFACED, SLAG, GRAVEL, OR STONE; F, BITUMINOUS SURFACE TREATMENT, MIXED WITH 7 INCHES OR MORE OF BITUMINOUS PENETRATION HAVING A COMBINED THICKNESS OF SURFACE AND BASE LESS THAN 7 INCHES AND/OR A LOW LOAD-BEARING CAPACITY; G-2, MIXED BITUMINOUS, AND H-2, BITUMINOUS PENETRATION HAVING A COMBINED THICKNESS OF SURFACE AND BASE 7 INCHES OR MORE.

AND/OR A HIGH LOAD-BEARING CAPACITY WITH OR WITHOUT PORTLAND CEMENT CONCRETE BASE; I, BITUMINOUS CONCRETE AND SHEET ASPHALT WITH OR WITHOUT PORTLAND CEMENT CONCRETE BASE; J, PORTLAND CEMENT CONCRETE WITH OR WITHOUT BITUMINOUS WEARING SURFACE THICKER THAN ONE INCH IN COMPACTED THICKNESS. SEGREGATION OF G AND H SURFACES ACCORDING TO THICKNESS AND LOAD-BEARING CAPACITY IS NOT UNIFORM FOR ALL STATES. WHERE NO SEGREGATION WAS REPORTED FOR THEM, THE MILEAGE WAS CLASSIFIED AS G-1 AND H-1.
5/ 1976 DATA NOT SUBMITTED BY OHIO AND VERMONT - 1975 DATA USED.

TOTAL ROAD AND STREET MILEAGE-1976¹

CLASSIFIED BY ADMINISTRATIVE SYSTEMS

TABLE M-4
SHEET 1 OF 3
DECEMBER 1977

MILEAGE AS OF DECEMBER 31, 1976 COMPILED
IN COOPERATION WITH STATE AUTHORITIES

STATE	FEDERAL-AID PRIMARY HIGHWAY SYSTEM - RURAL						FEDERAL-AID PRIMARY HIGHWAY SYSTEM - URBAN					TOTAL FEDERAL-AID PRIMARY HIGHWAY SYSTEM	STATE	
	ON STATE PRIMARY SYSTEM	ON STATE SECONDARY ROADS 1/	ON COUNTY TOWN, OR TOWNSHIP ROADS	ON LOCAL CITY STREETS	IN STATE AND FEDERAL PARK AND FOREST AREAS 2/	TOTAL RJRAL	ON STATE PRIMARY SYSTEM	ON STATE SECONDARY ROADS 1/	ON COUNTY TOWN, OR TOWNSHIP ROADS	ON LOCAL CITY STREETS	IN STATE AND FEDERAL PARK AND FOREST AREAS 2/			TOTAL URBAN
ALABAMA	6,656	-	118	6	-	6,780	823	-	-	55	-	878	7,658	ALABAMA
ALASKA	2,027	-	-	-	-	2,027	21	-	-	-	-	21	2,048	ALASKA
ARIZONA	4,301	-	-	-	30	4,331	230	-	-	-	-	230	4,561	ARIZONA
ARKANSAS	5,174	-	-	-	-	5,174	512	-	-	-	-	512	5,686	ARKANSAS
CALIFORNIA	10,896	-	-	-	123	11,019	1,960	-	-	-	-	1,960	12,979	CALIFORNIA
COLORADO	4,807	-	-	-	-	4,807	397	-	-	-	-	397	5,204	COLORADO
CONNECTICUT	545	332	-	-	1	878	495	198	-	2	-	697	1,575	CONNECTICUT
DELAWARE	355	-	-	-	-	355	103	-	-	-	-	103	458	DELAWARE
DIST. OF COL.	-	-	-	-	-	-	-	-	-	97	-	97	97	DIST. OF COL.
FLORIDA	6,779	19	57	-	-	6,855	1,828	9	-	112	-	1,949	8,804	FLORIDA
GEORGIA	9,779	-	93	1	-	9,873	1,302	-	26	-	-	1,358	11,231	GEORGIA
HAWAII	416	2	-	-	36	454	83	10	-	1	3	97	551	HAWAII
IDAHO	3,160	-	2	-	1	3,163	75	-	-	-	-	75	3,238	IDAHO
ILLINOIS 4/	9,214	-	44	4	-	9,262	2,061	-	5	18	-	2,084	11,346	ILLINOIS 4/
INDIANA	4,969	-	-	-	124	5,093	896	-	-	33	-	929	6,022	INDIANA
IOWA	8,355	-	442	32	-	8,829	740	-	16	20	-	776	9,605	IOWA
KANSAS	8,315	-	-	-	157	8,472	426	-	-	-	31	457	8,929	KANSAS
KENTUCKY	3,704	283	-	-	-	3,987	473	50	-	1	-	524	4,511	KENTUCKY
LOUISIANA	3,054	164	-	-	2	3,220	466	32	-	-	-	498	3,718	LOUISIANA
MAINE	2,047	26	3	-	46	2,122	164	-	-	-	8	172	2,294	MAINE
MARYLAND	810	1,072	26	1	59	1,968	282	225	-	66	37	610	2,578	MARYLAND
MASSACHUSETTS	924	-	272	-	75	1,271	959	-	-	390	97	1,446	2,717	MASSACHUSETTS
MICHIGAN	7,053	-	-	-	-	7,053	1,235	-	-	-	-	1,235	8,288	MICHIGAN
MINNESOTA	9,382	-	-	-	-	9,382	719	-	-	-	-	719	10,101	MINNESOTA
MISSISSIPPI	5,810	-	3	1	-	5,814	332	-	-	-	-	332	6,146	MISSISSIPPI
MISSOURI	7,172	4	-	7	1	7,184	643	50	-	12	-	705	7,889	MISSOURI
MONTANA	6,563	-	-	-	-	6,563	127	-	-	-	-	127	6,690	MONTANA
NEBRASKA	7,473	-	-	-	-	7,473	310	-	-	-	-	310	7,783	NEBRASKA
NEVADA	2,358	-	-	-	-	2,358	58	-	-	-	-	58	2,416	NEVADA
NEW HAMPSHIRE	1,076	117	-	-	-	1,193	151	14	-	6	-	171	1,364	NEW HAMPSHIRE
NEW JERSEY	905	-	48	1	6	960	731	-	13	4	63	811	1,771	NEW JERSEY
NEW MEXICO	5,022	-	-	-	-	5,022	239	-	-	-	-	239	5,261	NEW MEXICO
NEW YORK	6,943	-	204	46	123	7,316	1,919	-	43	184	354	2,500	9,816	NEW YORK
NORTH CAROLINA	4,621	12	-	-	17	4,650	675	17	-	-	-	692	5,342	NORTH CAROLINA
NORTH DAKOTA	6,031	-	-	-	-	6,031	137	-	-	-	-	137	6,168	NORTH DAKOTA
OHIO 5/	5,503	-	-	-	188	5,691	2,093	-	-	-	53	2,146	7,837	OHIO 5/
OKLAHOMA	5,498	-	-	-	174	5,672	464	-	-	-	2	466	6,138	OKLAHOMA
OREGON	4,077	1,121	-	1	-	5,199	326	80	-	-	-	406	5,605	OREGON
PENNSYLVANIA	7,542	681	-	-	355	8,578	1,650	199	4	24	120	1,997	10,575	PENNSYLVANIA
RHODE ISLAND	242	-	-	-	-	242	227	-	-	-	-	227	469	RHODE ISLAND
SOUTH CAROLINA	5,567	56	-	-	-	5,623	439	5	-	-	-	444	6,067	SOUTH CAROLINA
SOUTH DAKOTA	6,316	-	20	1	38	6,375	131	-	-	1	-	132	6,507	SOUTH DAKOTA
TENNESSEE	6,096	-	24	-	-	6,120	978	-	-	21	-	999	7,119	TENNESSEE
TEXAS	17,434	-	-	-	-	17,434	2,448	-	-	-	-	2,448	19,882	TEXAS
UTAH	3,286	-	-	-	34	3,320	181	-	-	-	-	181	3,501	UTAH
VERMONT 4/	1,326	-	-	-	1	1,327	34	-	-	2	-	36	1,363	VERMONT 4/
VIRGINIA	5,705	28	4	-	-	5,737	624	-	-	4	-	628	6,365	VIRGINIA
WASHINGTON	4,956	-	-	-	-	4,956	734	6/	-	-	-	734	5,690	WASHINGTON
WEST VIRGINIA	2,470	54	-	-	74	2,598	218	-	-	-	13	231	2,829	WEST VIRGINIA
WISCONSIN	8,367	-	146	2	-	8,515	951	-	10	6	-	967	9,482	WISCONSIN
WYOMING	3,709	-	8	-	62	3,779	59	-	-	3	-	62	3,841	WYOMING
TOTAL	254,790	3,971	1,514	103	1,727	262,105	33,129	889	117	1,059	816	36,010	298,115	TOTAL

TOTAL ROAD AND STREET MILEAGE-1976¹

CLASSIFIED BY ADMINISTRATIVE SYSTEMS

MILEAGE AS OF DECEMBER 31, 1976 COMPILED
IN COOPERATION WITH STATE AUTHORITIES

TABLE M-4
SHEET 2 OF 3
DECEMBER 1977

STATE	FEDERAL-AID SECONDARY HIGHWAY SYSTEM - RURAL						FEDERAL-AID URBAN HIGHWAY SYSTEM						STATE
	ON STATE PRIMARY SYSTEM	ON STATE SECONDARY ROADS 1/	ON COUNTY TOWN, OR TOWNSHIP ROADS	ON LOCAL CITY STREETS	IN STATE AND FEDERAL PARK AND FOREST AREAS 2/	TOTAL RURAL	ON STATE PRIMARY SYSTEM	ON STATE SECONDARY ROADS 1/	ON COUNTY TOWN, OR TOWNSHIP ROADS	ON LOCAL CITY STREETS	IN STATE AND FEDERAL PARK AND FOREST AREAS 2/	TOTAL	
ALABAMA	2,604	1,119	6,805	300	-	10,828	424	-	-	1,647	-	2,071	ALABAMA
ALASKA	1,944	-	-	-	-	1,944	73	-	-	37	-	110	ALASKA
ARIZONA	1,212	-	2,190	46	-	3,448	58	-	-	1,605	-	1,661	ARIZONA
ARKANSAS	3,343	-	2,439	52	113	5,947	278	-	70	459	-	807	ARKANSAS
CALIFORNIA	938	-	9,331	629	-	10,898	1,216	-	1,401	10,336	-	12,953	CALIFORNIA
COLORADO	3,449	-	-	-	-	3,449	202	-	445	1,539	-	2,186	COLORADO
CONNECTICUT	19	852	-	16	-	887	83	677	82	1,911	-	2,753	CONNECTICUT
DELAWARE	-	628	-	-	-	628	-	279	-	-	-	279	DELAWARE
DIST. OF COL.	-	-	-	-	-	-	-	-	-	318	-	318	DIST. OF COL.
FLORIDA	1,610	635	2,180	117	70	4,612	956	168	1,876	2,043	-	5,043	FLORIDA
GEORGIA	6,547	-	7,539	25	-	14,111	384	-	836	514	-	1,734	GEORGIA
HAWAII	-	330	71	-	11	412	-	25	-	167	-	192	HAWAII
IDAHO	1,619	-	292	-	242	2,153	99	-	33	260	52	444	IDAHO
ILLINOIS 4/	2,147	-	10,129	463	8	12,747	1,851	-	1,388	2,648	3	5,890	ILLINOIS 4/
INDIANA	4,413	-	4,149	-	-	8,562	611	-	1,350	2,781	-	4,742	INDIANA
IOWA	902	-	11,898	578	-	13,378	34	-	250	1,897	-	2,181	IOWA
KANSAS	1,615	-	20,416	322	-	22,353	98	-	185	1,092	-	1,375	KANSAS
KENTUCKY	248	7,010	-	-	-	7,258	127	803	166	597	38	1,731	KENTUCKY
LOUISIANA	1,210	6,304	17	-	-	7,531	73	294	-	840	-	1,207	LOUISIANA
MAINE	1,412	1,308	-	-	1	2,721	150	290	-	200	-	640	MAINE
MARYLAND	24	1,404	566	16	12	2,022	4	478	716	595	14	1,807	MARYLAND
MASSACHUSETTS	400	-	1,696	-	11	2,107	460	-	-	5,037	84	5,581	MASSACHUSETTS
MICHIGAN	654	-	16,076	517	-	17,247	473	-	-	4,968	-	5,441	MICHIGAN
MINNESOTA	1,649	-	13,942	930	-	16,521	337	-	265	1,161	-	1,763	MINNESOTA
MISSISSIPPI	3,930	-	7,663	137	-	11,730	268	-	167	975	3	1,413	MISSISSIPPI
MISSOURI	26	17,996	3	28	-	18,053	10	672	-	1,345	-	2,027	MISSOURI
MONTANA	-	-	4,593	43	-	4,636	-	-	105	211	-	316	MONTANA
NEBRASKA	2,082	-	9,082	141	90	11,395	-	-	-	910	-	910	NEBRASKA
NEVADA	-	2,464	-	-	-	2,464	-	367	-	-	-	367	NEVADA
NEW HAMPSHIRE	477	782	-	-	-	1,259	91	158	17	306	-	572	NEW HAMPSHIRE
NEW JERSEY	109	-	1,611	159	-	1,879	441	-	2,841	1,784	15	5,081	NEW JERSEY
NEW MEXICO	3,231	-	-	-	-	3,231	359	-	-	242	-	601	NEW MEXICO
NEW YORK	4,221	-	1,530	406	28	6,185	1,380	-	303	2,936	34	4,653	NEW YORK
NORTH CAROLINA	7,513	2,653	-	-	5	10,171	428	1,052	-	24	-	1,504	NORTH CAROLINA
NORTH DAKOTA	830	-	9,286	208	31	10,355	17	-	-	273	-	290	NORTH DAKOTA
OHIO 5/	9,820	-	8,695	294	-	18,809	401	-	215	375	-	991	OHIO 5/
OKLAHOMA	5,014	-	2,833	55	-	7,902	340	-	125	1,737	-	2,202	OKLAHOMA
OREGON	370	1,340	5,597	124	17	7,448	78	75	575	993	-	1,721	OREGON
PENNSYLVANIA	3,860	4,009	161	-	1	8,031	1,195	2,302	93	3,097	-	6,687	PENNSYLVANIA
RHODE ISLAND	105	-	66	-	-	171	166	-	-	656	-	822	RHODE ISLAND
SOUTH CAROLINA	3,526	5,106	148	-	-	8,780	298	493	18	16	-	825	SOUTH CAROLINA
SOUTH DAKOTA	2,345	-	8,345	96	-	10,786	10	-	31	304	-	345	SOUTH DAKOTA
TENNESSEE	2,257	-	7,091	-	-	9,348	339	-	-	2,026	-	2,365	TENNESSEE
TEXAS	31,957	-	-	-	-	31,957	2,967	-	-	2,006	-	4,973	TEXAS
UTAH	1,568	-	979	45	-	2,592	309	-	96	261	-	666	UTAH
VERMONT 4/	1,207	-	846	32	-	2,085	74	-	33	118	-	225	VERMONT 4/
VIRGINIA	2,372	7,879	24	27	-	10,302	864	498	118	1,318	1	2,799	VIRGINIA
WASHINGTON	1,059	-	5,989	151	-	7,199	168	-	1,688	2,167	-	4,023	WASHINGTON
WEST VIRGINIA	2,636	3,663	-	6	-	6,305	253	221	-	261	-	735	WEST VIRGINIA
WISCONSIN	2,377	-	9,128	367	3	11,875	217	-	344	1,973	-	2,534	WISCONSIN
WYOMING	1,959	-	251	5	-	2,215	65	-	38	157	-	260	WYOMING
TOTAL	132,810	65,482	193,657	6,335	643	398,927	18,729	8,852	15,870	69,121	244	112,816	TOTAL

Roadway

TOTAL ROAD AND STREET MILEAGE-1976*

CLASSIFIED BY ADMINISTRATIVE SYSTEMS

TABLE M-4
SHEET 3 OF 3
DECEMBER 1977

MILEAGE AS OF DECEMBER 31, 1976. COMPILED
IN COOPERATION WITH STATE AUTHORITIES

STATE	FEDERAL-AID HIGHWAY SYSTEMS - RURAL AND URBAN - SUMMARY					MILEAGE NOT ON FEDERAL-AID HIGHWAY SYSTEMS					TOTAL FEDERAL-AID AND NON-FEDERAL-AID MILEAGE	STATE
	ON STATE PRIMARY SYSTEM	ON STATE SECONDARY ROADS	ON COUNTY TOWN, OR TOWNSHIP ROADS	ON LOCAL CITY STREETS	IN STATE AND FEDERAL PARK AND FOREST AREAS	TOTAL	ON STATE PRIMARY SYSTEM	ON STATE SECONDARY ROADS	ON COUNTY TOWN, OR TOWNSHIP ROADS	ON LOCAL CITY STREETS		
ALABAMA	10,507	1,119	6,923	2,068	-	20,557	109	41,297	14,313	1,130	66,119	ALABAMA
ALASKA	5,801	-	2,190	37	-	4,102	1,183	-	1,112	3,533	5,828	ALASKA
ARIZONA	9,807	-	2,509	511	30	9,670	224	40,498	6,418	18,936	55,746	ARIZONA
ARKANSAS	5,801	-	2,509	511	113	12,440	6,618	-	7,836	6,106	77,451	ARKANSAS
CALIFORNIA	15,010	-	10,732	10,965	123	36,830	169	61,125	35,332	39,385	172,861	CALIFORNIA
COLORADO	8,855	-	445	1,539	-	5,215	275	67,559	6,411	1,726	13,482	COLORADO
CONNECTICUT	1,142	2,059	82	1,929	3	5,215	69	3,923	9,172	114	19,044	CONNECTICUT
DELAWARE	458	907	-	-	-	1,365	-	3,193	-	-	5,244	DELAWARE
DIST. OF COL.	-	-	-	415	70	415	-	-	686	-	686	DIST. OF COL.
FLORIDA	11,173	831	4,113	2,273	70	18,459	1,079	53,093	23,026	1,114	98,094	FLORIDA
GEORGIA	18,216	367	8,494	576	50	27,076	241	11,852	11,852	1,178	102,826	GEORGIA
HAWAII	492	-	71	168	-	1,155	36	47	810	101	3,794	HAWAII
ILLINOIS	4,553	-	327	260	295	5,835	38	13,568	2,767	35,580	51,953	ILLINOIS
INDIANA	15,273	-	11,566	3,133	11	29,983	1,875	77,515	23,937	429	103,576	INDIANA
IOWA	10,889	-	5,499	2,781	157	19,326	98	60,325	11,913	-	91,662	IOWA
KANSAS	10,454	-	20,601	1,614	188	32,457	20	92,293	9,365	286	134,621	KANSAS
KENTUCKY	4,552	8,146	166	826	3	12,500	40	39,014	4,304	762	56,206	KENTUCKY
LOUISIANA	4,905	6,734	1	200	2	12,456	80	4,562	9,192	353	42,358	LOUISIANA
MAINE	3,173	1,624	1	200	55	5,455	152	6,040	1,542	386	16,015	MAINE
MARYLAND	1,120	3,179	1,308	678	122	6,407	8	15,011	3,231	556	19,706	MARYLAND
MASSACHUSETTS	2,743	-	1,968	5,427	267	10,405	102	9,895	11,883	582	22,462	MASSACHUSETTS
MICHIGAN	9,415	-	16,076	5,485	-	30,976	2	72,093	13,254	2,673	88,022	MICHIGAN
MINNESOTA	12,087	-	14,207	2,091	-	28,385	107	8,617	13,633	21,514	100,171	MINNESOTA
MISSISSIPPI	10,340	-	7,833	1,113	3	19,289	555	43,308	5,302	254	67,708	MISSISSIPPI
MISSOURI	7,851	18,722	3	1,922	1	27,962	40	5,478	14,377	714	89,254	MISSOURI
MONTANA	6,690	-	4,698	634	90	20,098	-	5,553	2,142	9,565	66,260	MONTANA
NEBRASKA	9,865	-	9,082	1,021	-	20,098	-	70,318	5,586	902	76,806	NEBRASKA
NEVADA	2,416	-	-	-	-	5,247	-	27,823	1,565	13,676	44,821	NEVADA
NEW HAMPSHIRE	1,795	-	17	312	-	3,195	224	6,916	3,528	187	12,138	NEW HAMPSHIRE
NEW JERSEY	2,186	1,071	4,513	1,948	84	8,731	25	7,447	16,123	800	24,395	NEW JERSEY
NEW MEXICO	8,951	-	8,910	242	-	9,093	3,868	46,311	4,210	7,376	61,765	NEW MEXICO
NEW YORK	14,463	-	2,080	3,572	539	20,654	1,878	52,103	34,047	737	88,765	NEW YORK
NORTH CAROLINA	13,237	3,734	9,286	24	22	17,017	420	85,706	21,585	4,328	74,170	NORTH CAROLINA
NORTH DAKOTA	7,015	-	8,910	481	21	16,813	32	60,180	20,412	1,013	106,430	NORTH DAKOTA
OHIO	17,817	-	8,910	669	241	27,657	1,376	46,311	4,210	1,013	110,620	OHIO
OKLAHOMA	11,316	-	2,958	1,792	176	16,242	899	79,117	12,715	633	93,364	OKLAHOMA
PENNSYLVANIA	14,247	2,616	6,172	1,118	17	14,774	16	22,770	4,650	65,966	93,504	PENNSYLVANIA
RHODE ISLAND	1,740	-	66	656	476	25,293	2,688	47,003	16,861	4,269	91,587	RHODE ISLAND
SOUTH CAROLINA	9,830	5,660	166	16	-	15,672	125	20,130	2,006	729	61,294	SOUTH CAROLINA
SOUTH DAKOTA	8,802	-	8,396	16	38	17,638	214	60,537	2,443	1,596	82,426	SOUTH DAKOTA
TENNESSEE	9,670	-	7,115	2,047	-	18,832	107	13,946	49,075	1,026	81,567	TENNESSEE
TEXAS	54,806	-	54,806	2,006	-	56,812	15,230	13,946	49,075	1,026	257,649	TEXAS
UTAH	5,344	-	1,075	306	34	6,729	215	20,345	3,868	17,314	48,501	UTAH
VERMONT	5,565	-	879	152	1	3,673	16	9,149	663	408	13,909	VERMONT
VIRGINIA	5,917	8,405	146	1,349	1	19,446	165	34,716	5,896	2,417	63,430	VIRGINIA
WASHINGTON	6,917	-	7,677	2,318	-	16,912	-	32,523	7,455	27,436	84,326	WASHINGTON
WEST VIRGINIA	5,577	3,958	-	267	87	9,869	229	23,514	2,593	1,039	27,475	WEST VIRGINIA
WISCONSIN	11,912	-	9,628	2,348	3	23,891	46	15,087	1,078	10,023	105,520	WISCONSIN
WYOMING	5,792	-	297	165	62	6,316	344	-	-	-	32,884	WYOMING
TOTAL	439,458	79,194	211,158	76,618	3,450	809,858	40,360	2,020,853	484,804	294,259	3,047,498	TOTAL

1/ INCLUDES MILEAGE OF LOCAL ROADS UNDER STATE CONTROL IN ALL COUNTIES IN DELAWARE, NORTH CAROLINA AND WEST VIRGINIA; 10 COUNTIES IN ALABAMA; RURAL BOROUGHS IN ALASKA; ALL BUT 2 COUNTIES IN VIRGINIA; SOME COUNTY MILEAGE IN KENTUCKY; MILEAGE DESIGNATED AS FARM-TO-MARKET IN LOUISIANA; AND STATE-AID IN MAINE.
2/ EXCLUDES MILEAGE IN PARKS AND FORESTS THAT IS REPORTED IN THE COLUMNS UNDER STATE OR LOCAL SYSTEMS. INCLUDES TOLL ROADS NOT A PART OF THE STATE SYSTEM.
3/ EXCLUDES 1416 MILES OF FERRY ROUTES; 773 MILES ON FAP-RURAL AND 643 MILES ON FAS.
4/ PRELIMINARY 1976 DATA USED FOR ILLINOIS AND VERMONT.
5/ 1976 DATA NOT SUBMITTED FOR OHIO - 1975 DATA USED.
6/ EXCLUDES 77 MILES OF FERRY ROUTES; 58 MILES ON FAP-RURAL; 19 MILES ON FAP-URBAN; 3 MILES ON FAU; AND 6 MILES ON FAS.

TOTAL ROAD AND STREET MILEAGE IN STANDARD METROPOLITAN STATISTICAL AREAS-1976

CLASSIFIED BY ADMINISTRATIVE SYSTEMS

TABLE M-5
SHEET 1 OF 3
DECEMBER 1977

MILEAGE AS OF DECEMBER 31, 1976 COMPILED
IN COOPERATION WITH STATE AUTHORITIES

STATE	FEDERAL-AID PRIMARY HIGHWAY SYSTEM - RURAL						FEDERAL-AID PRIMARY HIGHWAY SYSTEM - URBAN						TOTAL FEDERAL-AID PRIMARY HIGHWAY SYSTEM	STATE
	ON STATE PRIMARY SYSTEM	ON STATE SECONDARY ROADS	ON COUNTY TOWNSHIP ROADS	ON LOCAL CITY STREETS	IN STATE PARK AND FOREST AREAS	TOTAL RURAL	ON STATE PRIMARY SYSTEM	ON STATE SECONDARY ROADS	ON COUNTY TOWNSHIP ROADS	ON LOCAL CITY STREETS	IN STATE PARK AND FOREST AREAS	TOTAL URBAN		
ALABAMA	1,490	-	34	-	-	1,524	378	-	25	-	-	404	1,928	ALABAMA
ALASKA	68	-	-	-	-	16	16	-	-	-	-	16	84	ALASKA
ARIZONA	650	-	-	-	-	50	131	-	-	-	-	131	781	ARIZONA
ARKANSAS	718	-	-	-	-	718	250	-	-	-	-	250	968	ARKANSAS
CALIFORNIA	4,955	-	-	-	-	4,955	1,750	-	-	-	-	1,750	6,705	CALIFORNIA
COLORADO	1,119	-	-	-	-	1,119	344	-	-	-	-	344	1,463	COLORADO
CONNECTICUT	148	131	-	-	-	1,178	403	-	2	1	-	583	862	CONNECTICUT
DELAWARE	99	-	-	-	-	99	77	-	-	-	-	77	176	DELAWARE
DIST. OF COL.	-	7	-	-	-	-	-	-	6	-	-	6	6	DIST. OF COL.
FLORIDA	2,589	-	41	-	-	2,637	1,508	-	9	-	-	1,596	4,233	FLORIDA
GEORGIA	1,803	-	33	-	-	1,836	695	-	10	-	-	726	2,562	GEORGIA
HAWAII	86	-	-	-	2	88	70	-	1	-	-	84	172	HAWAII
IDAHO	58	-	-	-	-	58	15	-	-	-	-	15	73	IDAHO
ILLINOIS 3/	2,452	-	15	2	-	2,469	1,437	-	17	-	-	1,655	4,128	ILLINOIS 3/
INDIANA	1,696	-	85	10	51	1,787	438	-	12	33	-	651	2,439	INDIANA
IOWA	842	-	-	-	-	842	382	-	-	-	-	382	1,224	IOWA
KANSAS	589	-	-	-	63	652	196	-	-	-	-	196	848	KANSAS
KENTUCKY	633	44	-	-	-	436	263	-	29	27	-	372	875	KENTUCKY
LOUISIANA	54	8	-	-	14	64	343	-	-	-	-	343	407	LOUISIANA
MAINE	54	-	-	-	-	68	75	-	-	8	-	82	131	MAINE
MARYLAND	282	482	16	-	56	836	253	-	59	37	-	530	1,366	MARYLAND
MASSACHUSETTS 4/	385	-	10	-	41	436	575	-	1,434	58	-	2,067	2,503	MASSACHUSETTS 4/
MICHIGAN	1,982	-	-	-	-	1,982	988	-	-	-	-	988	2,970	MICHIGAN
MINNESOTA	1,631	-	-	-	-	1,631	556	-	-	-	-	556	2,187	MINNESOTA
MISSISSIPPI	563	-	-	-	-	563	116	-	-	-	-	116	679	MISSISSIPPI
MISSOURI	820	1	-	1	-	822	434	-	3	-	-	487	1,309	MISSOURI
MONTANA	330	-	-	-	-	330	40	-	-	-	-	40	370	MONTANA
NEBRASKA	331	-	-	-	-	331	149	-	-	-	-	149	480	NEBRASKA
NEVADA	349	-	-	-	-	349	50	-	-	-	-	50	399	NEVADA
NEW HAMPSHIRE	90	31	-	-	-	121	42	-	1	-	-	51	172	NEW HAMPSHIRE
NEW JERSEY	595	-	44	-	3	642	689	-	4	51	-	757	1,399	NEW JERSEY
NEW MEXICO	42	-	-	-	-	42	52	-	-	-	-	52	94	NEW MEXICO
NEW YORK	2,683	-	82	35	92	2,897	1,432	-	162	354	-	1,990	4,887	NEW YORK
NORTH CAROLINA	906	-	-	-	-	906	365	-	-	-	-	365	1,271	NORTH CAROLINA
NORTH DAKOTA	349	-	-	-	-	349	28	-	-	-	-	28	377	NORTH DAKOTA
OHIO 4/	2,363	-	-	-	116	2,479	1,827	-	-	53	-	1,880	4,359	OHIO 4/
OKLAHOMA	698	-	-	-	55	753	225	-	-	-	-	225	980	OKLAHOMA
OREGON	504	267	-	1	-	772	174	-	-	2	-	229	1,001	OREGON
PENNSYLVANIA	2,885	279	-	-	261	3,425	1,296	-	24	120	-	1,623	5,048	PENNSYLVANIA
RHODE ISLAND	138	-	-	-	-	138	227	-	-	-	-	227	365	RHODE ISLAND
SOUTH CAROLINA	1,260	20	-	-	-	1,280	237	-	-	-	-	237	1,517	SOUTH CAROLINA
SOUTH DAKOTA	155	-	-	-	-	155	38	-	-	-	-	38	193	SOUTH DAKOTA
TENNESSEE	1,342	-	17	-	-	1,359	608	-	21	-	-	629	1,988	TENNESSEE
TEXAS	3,826	-	-	-	-	3,826	1,909	-	-	-	-	1,909	5,735	TEXAS
UTAH	420	-	-	-	-	420	137	-	-	-	-	137	557	UTAH
VERMONT 5/	-	-	-	-	-	-	-	-	-	-	-	-	-	VERMONT 5/
VIRGINIA	1,162	20	-	4	-	1,186	469	-	2	-	-	471	1,657	VIRGINIA
WASHINGTON	1,115	-	-	-	-	1,115	525	-	-	-	-	525	1,640	WASHINGTON
WEST VIRGINIA	310	-	-	2	19	329	115	-	-	12	-	127	456	WEST VIRGINIA
WISCONSIN	1,398	-	39	-	-	1,439	584	-	-	-	-	584	2,028	WISCONSIN
WYOMING 5/	-	-	-	-	-	-	-	-	-	-	-	-	-	WYOMING 5/
TOTAL	49,264	1,290	420	51	773	51,798	23,292	733	1,973	759	26,846	78,644	TOTAL	

TOTAL ROAD AND STREET MILEAGE IN STANDARD METROPOLITAN STATISTICAL AREAS - 1976

CLASSIFIED BY ADMINISTRATIVE SYSTEMS

TABLE M-5
SHEET 2 OF 3
DECEMBER 1977

MILEAGE AS OF DECEMBER 31, 1976 COMPILED
IN COOPERATION WITH STATE AUTHORITIES

STATE	FEDERAL-AID SECONDARY HIGHWAY SYSTEM - RURAL					FEDERAL-AID URBAN HIGHWAY SYSTEM					TOTAL	STATE	
	ON STATE PRIMARY SYSTEM	ON STATE SECONDARY ROADS 1/	ON COUNTY TOWN, OR TOWNSHIP ROADS	ON LOCAL CITY STREETS	IN STATE AND FEDERAL PARK AND FOREST AREAS 2/	TOTAL RURAL	ON STATE PRIMARY SYSTEM	ON STATE SECONDARY ROADS 1/	ON COUNTY TOWN, OR TOWNSHIP ROADS	ON LOCAL CITY STREETS			IN STATE AND FEDERAL PARK AND FOREST AREAS 2/
ALABAMA	680	108	1,604	99	-	2,491	330	-	1,350	-	-	1,680	ALABAMA
ALASKA	47	-	-	-	-	47	21	-	-	-	-	21	ALASKA
ARIZONA	142	-	856	35	-	1,033	47	-	1,287	-	-	1,334	ARIZONA
ARKANSAS	475	-	514	13	13	1,015	119	48	245	-	-	412	ARKANSAS
CALIFORNIA	489	-	4,291	472	-	5,252	1,174	-	9,602	-	-	11,803	CALIFORNIA
COLORADO	617	-	-	-	-	617	344	-	1,304	-	-	1,825	COLORADO
CONNECTICUT	10	297	-	3	-	310	73	-	1,658	-	-	2,370	CONNECTICUT
DELAWARE	-	105	-	-	-	105	230	-	-	-	-	230	DELAWARE
DIST. OF COL.	-	-	-	-	-	-	-	-	-	-	-	-	DIST. OF COL.
FLORIDA	487	180	1,112	49	20	1,848	908	159	1,782	1,941	318	4,790	FLORIDA
GEORGIA	1,102	-	2,611	25	-	3,738	201	441	198	122	840	4,790	GEORGIA
HAWAII	-	32	11	-	-	43	-	19	-	-	141	141	HAWAII
IDAHO	25	-	-	-	40	65	31	-	56	-	32	119	IDAHO
ILLINOIS 3/	744	-	2,373	133	7	3,257	1,705	-	2,037	-	3	4,898	ILLINOIS 3/
INDIANA	1,450	-	1,763	-	-	3,213	420	-	2,511	-	-	3,787	INDIANA
IOWA	152	-	972	39	-	1,163	16	-	1,020	-	-	1,198	IOWA
KANSAS	118	-	1,410	57	-	1,585	62	-	395	-	-	493	KANSAS
KENTUCKY	61	845	-	-	-	906	71	437	395	10	1,041	1,041	KENTUCKY
LOUISIANA	272	814	-	-	-	1,086	73	294	840	-	1,207	1,207	LOUISIANA
MAINE	31	56	-	-	-	87	58	173	98	-	329	329	MAINE
MARYLAND	15	537	286	5	6	849	3	444	514	14	1,668	1,668	MARYLAND
MASSACHUSETTS 4/	142	-	127	-	-	269	9	-	1,372	-	1	1,382	MASSACHUSETTS 4/
MICHIGAN	191	-	4,802	236	-	5,229	408	-	2,981	-	-	3,389	MICHIGAN
MINNESOTA	213	-	2,154	368	-	2,735	234	-	863	-	-	1,274	MINNESOTA
MISSISSIPPI	227	-	793	21	-	1,041	70	-	378	-	-	529	MISSISSIPPI
MISSOURI	8	2,191	3	2	-	2,206	-	465	1,099	-	-	1,564	MISSOURI
MONTANA	-	-	204	4	-	206	-	41	73	-	-	114	MONTANA
NEBRASKA	58	-	452	7	-	517	-	-	501	-	-	501	NEBRASKA
NEVADA	36	679	-	-	-	679	-	325	-	-	-	325	NEVADA
NEW HAMPSHIRE	63	73	-	-	-	109	45	57	173	-	-	290	NEW HAMPSHIRE
NEW JERSEY	66	-	1,073	124	-	1,260	415	-	1,740	-	3	4,807	NEW JERSEY
NEW MEXICO	-	-	-	-	-	66	173	-	122	-	-	295	NEW MEXICO
NEW YORK	1,448	-	498	328	23	2,297	1,309	-	2,936	16	4,503	4,503	NEW YORK
NORTH CAROLINA	1,514	840	-	-	-	2,354	362	866	24	-	1,252	1,252	NORTH CAROLINA
NORTH DAKOTA	27	-	464	16	-	507	2	-	75	-	77	77	NORTH DAKOTA
OHIO 4/	3,778	-	3,889	154	-	7,821	352	-	236	-	-	751	OHIO 4/
OKLAHOMA	716	-	174	29	-	919	195	-	1,189	-	-	1,416	OKLAHOMA
OREGON	21	210	1,139	42	-	1,412	71	55	662	-	-	1,252	OREGON
PENNSYLVANIA	1,888	2,367	91	-	1	4,347	1,006	1,998	2,787	-	-	5,884	PENNSYLVANIA
RHODE ISLAND	65	-	-	-	-	65	110	-	656	-	-	766	RHODE ISLAND
SOUTH CAROLINA	903	1,493	85	-	-	2,481	255	362	8	-	643	643	SOUTH CAROLINA
SOUTH DAKOTA	28	-	178	6	-	212	4	-	69	-	84	84	SOUTH DAKOTA
TENNESSEE	486	-	1,692	-	-	2,178	188	-	451	-	639	639	TENNESSEE
TEXAS	7,679	-	-	-	-	7,679	2,272	-	1,688	-	3,960	3,960	TEXAS
UTAH	314	-	138	9	-	461	306	-	253	-	655	655	UTAH
VERMONT 5/	684	-	-	-	-	-	-	-	-	-	-	-	VERMONT 5/
VIRGINIA	231	1,642	1,628	4	-	2,354	756	496	1,045	1	2,416	2,416	VIRGINIA
WASHINGTON	231	-	1,628	48	-	1,907	147	-	1,600	-	3,071	3,071	WASHINGTON
WEST VIRGINIA	357	763	-	-	-	1,120	190	134	200	-	524	524	WEST VIRGINIA
WISCONSIN	292	-	1,437	71	-	1,800	149	-	1,332	-	1,701	1,701	WISCONSIN
WYOMING 5/	-	-	-	-	-	-	-	-	-	-	-	-	WYOMING 5/
TOTAL	28,352	13,232	38,648	2,399	110	82,941	14,515	7,077	50,404	80	84,566	84,566	TOTAL

CLASSIFIED BY ADMINISTRATIVE SYSTEMS
TOTAL ROAD AND STREET MILEAGE IN STANDARD METROPOLITAN STATISTICAL AREAS - 1976

TABLE M-5
SHEET 3 OF 3
DECEMBER 1977

MILEAGE AS OF DECEMBER 31, 1976 COMPILED
IN COOPERATION WITH STATE AUTHORITIES

STATE	FEDERAL-AID HIGHWAY SYSTEMS - RURAL AND URBAN - SUMMARY					MILEAGE NOT ON FEDERAL-AID HIGHWAY SYSTEMS					TOTAL FEDERAL-AID AND NON-FEDERAL-AID MILEAGE	STATE		
	ON STATE PRIMARY SYSTEM	ON STATE SECONDARY ROADS	ON COUNTY TOWNSHIP ROADS	ON LOCAL CITY STREETS	IN STATE AND FEDERAL PARK AND FOREST AREAS 2/	TOTAL	ON STATE PRIMARY SYSTEM	ON STATE SECONDARY ROADS 1/	ON COUNTY TOWNSHIP ROADS	ON LOCAL CITY STREETS			IN STATE AND FEDERAL PARK AND FOREST AREAS 2/	TOTAL
ALABAMA	2,879	108	1,638	1,474	-	6,099	41	1,227	12,022	7,147	77	20,514	ALABAMA	
ALASKA	152	-	-	152	-	152	-	-	-	359	-	413	ALASKA	
ARIZONA	970	-	856	1,322	-	3,158	12	5,070	5,070	5,070	1,581	11,610	ARIZONA	
ARKANSAS	1,362	-	862	238	13	2,462	855	7,136	7,136	2,855	268	10,029	ARKANSAS	
CALIFORNIA	8,368	-	5,318	10,074	-	23,760	79	33,332	33,332	33,125	7,866	74,462	CALIFORNIA	
COLORADO	2,255	-	344	1,304	-	3,903	67	14,336	14,336	4,687	39	19,150	COLORADO	
CONNECTICUT	634	1,168	76	1,663	1	3,542	62	1,276	6,592	6,592	62	11,627	CONNECTICUT	
DELAWARE	176	335	-	-	-	511	-	949	-	259	-	1,270	DELAWARE	
DIST. OF COL.	-	-	-	415	-	415	-	-	-	686	-	686	DIST. OF COL.	
FLORIDA	5,492	352	2,935	2,072	20	10,871	491	26,184	26,184	18,330	426	45,725	FLORIDA	
GEORGIA	3,801	-	3,094	245	-	7,140	74	12,051	12,051	3,754	40	16,759	GEORGIA	
HAWAII	156	-	11	123	5	356	-	218	-	694	23	1,291	HAWAII	
IDAHOW	129	-	-	56	72	257	-	-	-	372	707	1,081	IDAHOW	
ILLINOIS 3/	6,538	-	3,546	2,189	10	12,263	708	19,388	16,184	16,184	67	36,357	ILLINOIS 3/	
INDIANA	4,184	-	2,619	2,511	84	9,398	98	22,547	6,200	6,200	274	29,545	INDIANA	
IOWA	1,392	-	1,235	1,081	-	3,708	12	6,496	6,496	2,957	62	9,527	IOWA	
KANSAS	965	-	1,446	452	90	2,953	8	6,053	3,730	3,730	54	9,645	KANSAS	
KENTUCKY	831	1,355	128	395	10	2,719	1	1,269	2,029	2,029	312	8,793	KENTUCKY	
LOUISIANA	1,321	1,143	2,304	840	-	3,304	31	4,787	5,681	5,681	-	11,090	LOUISIANA	
MAINE	218	229	-	98	22	567	1	171	438	455	24	1,089	MAINE	
MARYLAND	552	1,644	995	578	113	3,882	248	6,236	6,236	2,381	450	11,362	MARYLAND	
MASSACHUSETTS 4/	1,151	-	4,802	3,515	100	11,568	17	26,771	10,942	10,942	247	37,685	MASSACHUSETTS 4/	
MICHIGAN	3,650	-	2,331	1,231	-	6,196	17	11,422	8,195	8,195	274	26,104	MICHIGAN	
MINNESOTA	2,634	-	874	399	-	2,249	122	3,764	1,452	1,452	-	5,338	MINNESOTA	
MISSISSIPPI	676	2,707	3	1,107	-	5,079	15	9,399	6,532	6,532	-	16,312	MISSISSIPPI	
MISSOURI	370	-	245	75	-	650	-	2,876	508	508	101	3,485	MISSOURI	
MONTANA	538	-	452	508	-	1,498	-	2,423	1,717	1,717	31	4,171	MONTANA	
NEBRASKA	399	1,004	-	174	-	1,403	52	5,324	1,037	1,037	-	6,668	NEBRASKA	
NEVADA	215	169	15	422	-	7,466	15	4,782	14,290	14,290	592	19,737	NEVADA	
NEW HAMPSHIRE	1,762	-	3,779	1,866	57	7,466	81	4,732	1,520	1,520	87	27,203	NEW HAMPSHIRE	
NEW JERSEY	355	-	-	-	-	452	-	-	-	-	-	2,179	NEW JERSEY	
NEW MEXICO	-	-	-	-	-	-	-	-	-	-	-	-	-	NEW MEXICO
NEW YORK	6,877	-	864	3,461	485	11,687	958	18,703	28,440	28,440	428	48,545	NEW YORK	
NORTH CAROLINA	3,207	1,717	-	24	-	4,948	55	14,338	5,917	5,917	754	21,064	NORTH CAROLINA	
NORTH DAKOTA	206	-	464	91	-	761	-	2,886	220	220	-	3,106	NORTH DAKOTA	
OHIO 4/	8,320	-	4,052	390	169	12,931	704	25,779	16,326	16,326	199	43,008	OHIO 4/	
OKLAHOMA	1,834	-	206	1,218	57	3,315	55	7,929	6,209	6,209	19	14,212	OKLAHOMA	
OREGON	770	587	1,603	705	-	3,665	1	5,112	2,435	2,435	8,034	15,582	OREGON	
PENNSYLVANIA	7,075	4,823	188	2,811	382	15,279	1,219	23,200	13,676	13,676	43	46,821	PENNSYLVANIA	
RHODE ISLAND	540	-	-	656	-	1,196	41	731	-	-	-	3,147	RHODE ISLAND	
SOUTH CAROLINA	2,455	1,875	135	76	-	4,641	25	6,198	1,071	1,071	233	13,486	SOUTH CAROLINA	
SOUTH DAKOTA	222	-	188	472	-	888	3	13,927	5,433	5,433	390	19,122	SOUTH DAKOTA	
TENNESSEE	15,684	-	1,709	1,688	-	17,374	2,964	36,027	36,458	36,458	183	75,433	TENNESSEE	
TEXAS	2,624	-	-	-	-	-	-	-	-	-	-	-	-	TEXAS
UTAH	1,177	-	234	262	-	1,673	57	3,033	1,931	1,931	2,903	7,924	UTAH	
VERMONT 5/	3,071	2,158	146	1,051	1	6,427	80	770	4,642	4,642	708	15,153	VERMONT 5/	
VIRGINIA	2,018	-	2,952	1,648	-	6,618	-	10,156	4,802	4,802	7,313	22,271	VIRGINIA	
WASHINGTON	-	-	-	-	-	-	-	-	-	-	-	-	-	WASHINGTON
WEST VIRGINIA	972	897	-	200	31	2,100	19	3,635	9,255	1,055	1	4,710	WEST VIRGINIA	
WISCONSIN	2,425	-	1,696	1,410	-	5,529	6	-	-	-	120	15,053	WISCONSIN	
WYOMING 2/	-	-	-	-	-	-	-	-	-	-	-	-	-	WYOMING 2/
TOTAL	115,423	22,332	51,847	54,827	1,722	246,151	9,262	46,956	419,353	321,134	35,124	831,829	TOTAL	

1/ INCLUDES MILEAGE OF LOCAL ROADS UNDER STATE CONTROL IN ALL COUNTIES IN DELAWARE, NORTH CAROLINA AND WEST VIRGINIA; 10 COUNTIES IN ALABAMA; RURAL BOROUGHS IN ALASKA; ALL BUT 2 COUNTIES IN VIRGINIA; SOME COUNTY MILEAGE IN KENTUCKY; MILEAGE DESIGNATED AS FARM-TO-MARKET IN LOUISIANA; AND STATE-AID SYSTEM IN MAINE.
2/ EXCLUDES MILEAGE IN PARKS AND FORESTS THAT IS REPORTED IN THE COLUMNS UNDER
3/ PRELIMINARY 1976 DATA USED FOR ILLINOIS.
4/ 1976 DATA NOT SUBMITTED FOR OHIO AND MASSACHUSETTS - 1975 DATA USED.
5/ THERE ARE NO SNSA'S IN THE STATE AS OF DECEMBER 31, 1976.

TOTAL ROAD AND STREET MILEAGE-1976¹

CLASSIFIED BY STATE, FEDERAL-AID AND NONFEDERAL-AID SYSTEMS

Mileage as of December 31, 1976 compiled from reports of State authorities

TABLE M-12
JANUARY 1978

STATE	FEDERAL-AID HIGHWAY SYSTEMS												NOT ON FEDERAL-AID				ALL SYSTEMS								
	INTERSTATE						OTHER PRIMARY						SECONDARY RURAL			ALL FEDERAL-AID			OTHER STATE RURAL	OTHER STATE URBAN AND MUNICIPAL	LOCAL RURAL	LOCAL URBAN AND MUNICIPAL	RURAL	URBAN AND MUNICIPAL	TOTAL
	FINAL	TRAVELED WAY 2/	TOTAL	FINAL	TRAVELED WAY 2/	TOTAL	RURAL	URBAN	TOTAL	URBAN	STATE	LOCAL	TOTAL	RURAL	URBAN	TOTAL									
Alabama	549	134	683	126	76	202	885	6,097	676	6,773	2,071	2,604	8,224	10,828	17,608	2,949	20,557	959	25	50,721	14,414	69,288	17,388	86,676	
Alaska	-	-	-	-	-	-	-	2,027	21	2,048	110	1,944	3,448	1,944	3,971	131	4,102	-	-	5,402	426	5,828	5,828	9,930	
Arizona	885	224	1,109	53	43	96	1,205	3,222	134	3,356	1,661	1,212	2,236	3,448	7,779	1,891	9,670	220	4	29,465	6,387	47,464	5,252	55,746	
Arkansas	430	1	431	74	16	90	521	4,743	422	5,165	807	3,343	2,604	5,947	11,121	1,319	12,440	6,032	586	50,650	7,743	67,803	9,648	77,451	
California	1,352	148	1,500	703	112	815	2,315	9,519	1,145	10,664	12,953	938	9,960	10,838	21,917	14,913	36,830	2,493	-	90,712	42,806	115,122	57,719	172,841	
Colorado	718	120	838	102	15	121	959	3,969	276	4,245	2,186	3,449	3,449	8,256	2,253	10,509	261	14	68,138	6,854	76,655	9,451	86,106		
Connecticut	86	29	115	148	73	221	336	763	476	1,239	2,753	971	16	887	1,765	3,450	5,215	448	240	7,078	6,063	9,291	9,753	19,044	
Delaware	6	1	7	23	-	23	30	348	80	428	279	628	-	628	983	382	1,365	-	-	2,917	962	3,900	1,384	5,244	
Dist. of Col.	-	-	-	8	14	22	22	-	75	75	348	-	-	-	415	415	-	-	-	-	686	-	-	1,101	1,101
Florida	904	174	1,078	235	229	464	1,542	5,777	1,485	7,262	5,043	2,245	2,267	4,612	11,467	6,992	18,459	2,139	263	54,588	22,645	68,194	29,900	98,094	
Georgia	799	168	967	85	225	1,082	1,192	8,906	1,133	10,039	1,734	6,541	7,564	14,111	23,984	3,992	27,076	297	57	63,250	12,146	87,531	15,295	102,826	
Hawaii	7	8	15	15	19	34	49	439	63	502	192	341	71	412	866	289	1,155	83	-	1,770	786	2,719	1,075	3,794	
Idaho	462	108	570	40	2	42	612	2,593	33	2,626	444	1,619	534	2,153	5,316	519	5,835	167	4	49,022	2,760	54,505	3,283	57,788	
Illinois 4/	1,193	117	1,310	364	66	430	1,760	7,952	1,634	9,586	5,890	2,147	10,600	12,747	22,009	7,974	29,983	1,715	313	81,980	19,568	105,704	27,855	133,559	
Indiana	869	285	1,154	247	20	267	1,132	4,228	662	4,890	1,792	4,413	8,562	13,655	5,671	19,326	61	98	60,246	11,992	73,901	17,951	91,662		
Iowa	629	32	661	100	43	143	804	8,168	632	8,801	2,181	902	12,476	13,378	22,207	2,957	25,164	308	13	81,916	4,979	104,511	7,949	112,460	
Kansas	669	-	669	114	25	139	808	7,803	318	8,121	1,375	1,615	20,738	22,363	30,825	1,832	32,657	174	9	96,437	5,344	127,436	7,185	134,621	
Kentucky	505	80	585	91	39	130	715	3,402	394	3,796	1,731	6,689	969	7,258	11,245	2,255	13,500	704	12	50,379	6,328	57,378	69,706	69,706	
Louisiana	439	99	538	109	22	131	665	2,636	367	3,003	1,207	7,514	17	7,531	10,751	1,705	12,456	4,188	454	29,275	8,441	44,214	10,600	54,814	
Maine	201	77	278	23	6	29	313	1,838	143	1,981	640	2,720	1	2,721	4,943	812	5,655	6,230	123	8,702	960	19,775	1,895	21,670	
Maryland	171	30	201	116	81	197	398	1,767	413	2,180	1,807	1,428	594	2,022	3,990	2,417	6,407	1,012	49	11,959	6,686	16,961	9,152	26,113	
Massachusetts	182	-	182	214	115	329	511	1,089	1,117	2,206	5,581	400	1,707	2,107	3,378	7,027	10,405	317	47	10,218	31,820	13,913	18,954	32,867	
Michigan	701	26	727	348	76	424	1,151	6,326	811	7,137	5,441	654	16,593	17,247	24,300	6,676	30,976	192	2	74,601	13,227	99,093	19,905	118,998	
Minnesota	599	113	702	175	40	215	917	8,680	504	9,184	1,763	1,649	14,872	16,521	25,903	2,482	28,385	1,055	27	89,701	9,019	116,928	11,528	128,456	
Mississippi	565	22	587	76	10	86	673	5,227	246	5,473	1,413	3,930	7,800	11,730	17,544	1,745	19,289	460	95	44,327	3,537	62,331	5,377	67,708	
Missouri	720	112	832	247	35	282	1,114	6,352	423	6,775	2,027	18,022	31	18,053	25,237	2,732	27,965	5,416	10	70,204	10,857	16,366	117,223	117,223	
Montana	786	372	1,158	35	35	70	1,193	5,405	92	5,497	316	-	4,636	11,396	11,199	413	11,642	60	-	64,062	2,138	73,321	2,581	77,902	
Nebraska	442	-	442	38	-	38	480	7,031	272	7,303	910	2,082	9,313	11,635	18,868	1,220	20,088	521	-	73,646	2,639	93,035	3,859	96,894	
Nevada	443	70	513	19	8	27	540	1,845	31	1,876	367	2,464	-	2,464	4,822	425	5,247	1,740	17	41,316	1,748	47,878	2,190	50,068	
New Hampshire	161	18	179	31	9	40	219	1,014	131	1,145	572	1,259	-	1,259	2,452	743	3,195	406	9,378	1,211	12,973	2,360	15,333		
New Jersey	90	24	114	200	55	255	369	846	556	1,402	5,081	109	1,770	1,879	2,839	5,932	8,731	504	11	7,849	16,031	11,192	21,934	33,126	
New Mexico	835	73	908	70	21	91	969	4,114	148	4,262	601	3,231	-	3,231	8,253	840	9,093	168	-	53,753	4,077	65,773	5,085	70,858	
New York	679	196	875	502	91	593	1,458	6,441	1,017	7,458	4,653	4,221	1,964	6,185	13,501	7,153	20,654	1,841	737	58,482	27,705	73,884	35,959	109,411	
North Carolina	519	150	669	72	128	200	869	3,981	492	4,473	1,594	7,513	2,658	10,171	14,821	2,196	17,017	619	273	61,363	11,915	76,803	14,384	91,187	
North Dakota	517	25	542	17	12	29	571	4,489	108	5,597	290	830	9,525	10,355	16,386	427	16,813	57	3	86,969	2,588	103,412	3,019	106,430	
Ohio 5/	852	72	924	559	58	617	1,541	4,767	1,529	6,296	991	9,820	8,969	18,809	24,500	3,137	27,937	1,780	582	62,583	17,938	86,963	21,687	110,620	
Oklahoma	654	19	673	132	6	138	811	4,999	328	5,327	2,202	5,014	2,888	7,902	13,574	2,668	16,242	1,125	61	83,421	8,797	96,120	11,486	109,606	
Oregon	552	33	585	94	25	117	702	4,614	289	4,903	1,721	1,710	5,738	7,448	12,647	2,127	14,774	2,591	3	36,314	4,591	101,552	6,726	108,278	
Pennsylvania	1,199	7	1,206	257	47	304	1,510	7,372	1,693	9,065	6,687	7,869	162	8,031	16,699	8,694	25,393	25,377	1,550	51,146	13,514	93,132	23,748	116,880	
Rhode Island	20	42	62	45	22	67	129	180	160	340	822	105	66	171	413	1,049	1,162	417	8	1,522	2,128	2,352	3,185	5,537	
South Carolina	616	68	684	77	5	82	766	4,939	362	5,301	825	8,632	148	8,780	14,403	1,269	15,672	19,058	3,869	20,251	2,444	53,712	7,582	61,294	
South Dakota	567	104	671	20	-	20	691	5,704	112	5,816	345	2,345	8,441	10,786	17,161	477	17,638	268	3	63,736	781	81,165	1,261	82,426	
Tennessee	774	47	821	135	37	172	990	5,302	827	6,129	2,368	2,257	7,091	9,348	15,468	3,364	18,832	442	16	53,851	8,425	69,761	11,806	81,557	
Texas	1,948	401	2,349	650	238	888	3,237	15,085	1,560	16,645	4,973	31,957	-	31,957	49,391	7,421	56,812	14,665	585	148,210	37,377	212,856	45,363	257,649	
Utah	590	241	831	71	42	113	944	2,489	68	2,557	666	1,024	2,592	5,912	8,487	6,759	12,247	43	37	37,395	4,132	43,479	5,022	48,501	
Vermont 4/	287	-	287	7	-	7	294	1,040	29	1,069	225	1,207	878	2,085	3,412	261	3,673	214	2	9,633	387	13,259	650	13,909	
Virginia	660	147	807	109	125	234	1,041	4,930	394	5,324	2,799	2,372	7,930	10,302	16,039	3,427	19,466	136	29	25,915	7,884	52,090	11,340	63,430	
Washington	367	53	420	195	34	229	649	4,536	6/ 505	5,041	6/ 1,023	6/ 1,059	6,140	7,199	12,153	4,757	16,912	10,632	-	48,662	6,120	71,449	12,877	84,326	
West Virginia	392	1	393	51	18	69	462	2,205	162	2,367	735	2,626	3,669	6,305	8,905	966	9,869	328	32	24,797	2,218	34,028	3,216	37,244	
Wisconsin	422	51	473	66	37	103	576	8,042	864	8,906	2,534	2,277	9,498	11,875	20,390	3,501	23,891	600	4	72,493	8,532	93,483	12,037	105,520	
Wyoming	818	68	886	22	24	910	1,910	2,893	38	2,931	260	1,959	256	2,215	5,994	322	6,316	336	8	25,518	676	31,848	1,006	32,854	
Total	28,820	4,101	32,921	7,425	2,234	9,659	42,580	229,184																	

TOTAL ROAD AND STREET MILEAGE-1976¹

CLASSIFIED BY FEDERAL-AID AND NONFEDERAL-AID SYSTEMS

MILEAGE AS OF DECEMBER 31, 1976 COMPILED FROM REPORTS OF STATE AUTHORITIES

TABLE M-21
DECEMBER 1977

STATE OR LOCAL ROAD SYSTEM	TRAVELED WAY INTERSTATE HIGHWAY SYSTEM			TRAVELED WAY FEDERAL-AID HIGHWAY SYSTEMS						NOT ON FEDERAL-AID SYSTEMS	TOTAL
	RURAL	URBAN	TOTAL	FEDERAL-AID PRIMARY 2/			FEDERAL-AID URBAN	FEDERAL-AID SECONDARY RURAL	TOTAL FEDERAL-AID SYSTEMS		
				RURAL	URBAN	TOTAL					
STATE PRIMARY HIGHWAY SYSTEM:											
RURAL	30,555	2,399	32,954	238,761	8,481	247,242	3,824	124,812	375,878	35,489	411,367
MUNICIPAL 5,000 AND OVER	296	6,538	6,834	1,995	23,968	25,963	14,488	694	41,145	3,100	44,245
MUNICIPAL UNDER 5,000	871	264	1,135	14,034	680	14,714	417	7,304	22,435	1,771	24,206
SUBTOTAL	31,722	9,201	40,923	254,790	33,129	287,919	18,729	132,810	439,458	40,360	479,818
STATE SECONDARY HIGHWAY SYSTEM:											
RURAL	38	4	42	3,499	281	3,780	1,892	47,489	53,161	59,704	112,865
MUNICIPAL 5,000 AND OVER	-	30	30	158	571	729	4,424	273	5,426	3,126	8,552
MUNICIPAL UNDER 5,000	6	-	6	191	15	206	110	1,837	2,153	2,955	5,108
SUBTOTAL	44	34	78	3,848	867	4,715	6,426	49,599	60,740	65,785	126,525
LOCAL ROADS UNDER STATE CONTROL:											
RURAL	8	-	8	116	4	120	1,377	15,470	16,967	138,126	155,093
MUNICIPAL 5,000 AND OVER	-	-	-	-	18	18	988	60	1,066	1,205	2,271
MUNICIPAL UNDER 5,000	1	-	1	7	-	7	61	353	421	2,106	2,527
SUBTOTAL	9	-	9	123	22	145	2,426	15,883	18,454	141,437	159,891
TOTAL STATE HIGHWAYS	31,775	9,235	41,010	258,761	34,018	292,779	27,581	198,292	518,652	247,582	766,234
COUNTY ROADS	5	-	5	1,227	105	1,332	14,440	188,203	203,975	1,532,980	1,736,955
TOWN, TOWNSHIP AND OTHER LOCAL	-	-	-	288	12	300	1,482	5,692	7,474	519,343	526,817
CITY STREETS 2/	-	58	58	103	1,059	1,162	69,121	6,335	76,618	484,804	561,422
ROADS NOT OVERLAPPING STATE, COUNTY, OR OTHER LOCAL SYSTEMS:											
STATE PARK, FOREST, RESERVATION, AND OTHER ROADS	1	4	5	164	409	573	133	51	757	28,918	29,675
NATIONAL PARK, FOREST, AND RESERVATION ROADS	-	-	-	315	7	322	55	353	730	233,111	233,841
TOLL FACILITIES	1,140	362	1,502	1,247	400	1,647	4	1	1,652	760	2,412
TOTAL EXISTING MILEAGE 4/	32,921	9,659	42,580	262,105	36,010	298,115	112,816	398,927	809,858	3,047,498	3,857,356

- 1/ 1976 PRELIMINARY DATA USED FOR ILLINOIS AND VERMONT; 1976 DATA NOT SUBMITTED FOR OHIO - 1975 DATA USED.
2/ MILEAGE OF INTERSTATE SYSTEM INCLUDED.
3/ MUNICIPAL EXTENSIONS OF COUNTY, TOWN AND TOWNSHIP ROADS INCLUDED.
4/ DOES NOT INCLUDE MILEAGE IN PUERTO RICO.

MILEAGE BUILT ON SYSTEM HIGHWAYS-1976

CLASSIFIED BY SYSTEM AND TYPE OF SURFACE

TABLE SMB-2
SHEET 1 OF 2
DECEMBER 1977

COMPILED FOR CALENDAR YEAR
FROM REPORTS OF STATE AUTHORITIES

STATE	PRIMARY STATE HIGHWAYS - RURAL										PRIMARY STATE HIGHWAYS - MUNICIPAL EXTENSIONS														
	MILEAGE GRADED AND DRAINED					MILEAGE SURFACED I/					TOTAL MILEAGE GRADED AND SURFACED					MILEAGE GRADED AND DRAINED					TOTAL MILEAGE GRADED AND SURFACED				
	D	E	F	G-1	H-2	G-2	H-2	I	J	TOTAL MILEAGE SURFACED I/	TOTAL MILEAGE GRADED AND SURFACED	D	E	F	G-1	H-2	G-2	H-2	I	J	TOTAL MILEAGE SURFACED I/	TOTAL MILEAGE GRADED AND SURFACED	TOTAL MILEAGE GRADED AND DRAINED	TOTAL MILEAGE GRADED AND SURFACED	
ALABAMA	-	-	397	-	523	-	-	-	3	923	923	-	-	58	-	87	-	-	-	-	145	145	-	1,068	
ALASKA	-	-	-	-	-	-	-	-	-	128	128	-	-	-	-	-	-	-	-	-	6	6	-	134	
ARIZONA	-	-	322	-	311	-	-	-	11	649	649	1	-	13	-	73	-	-	-	-	93	94	1	742	
ARKANSAS	-	5	-	-	-	-	-	-	-	-	-	-	-	-	-	-	-	-	-	-	-	-	-	-	
CALIFORNIA	-	-	-	-	240	-	-	-	-	240	240	-	-	-	-	10	-	-	-	-	10	10	-	250	
COLORADO	-	-	-	-	1	-	-	-	-	1	1	-	-	-	-	3	-	-	-	-	8	8	-	9	
CONNECTICUT	-	-	-	-	3	-	-	-	-	3	3	-	-	-	-	-	-	-	-	-	-	-	-	3	
DELAWARE	-	-	-	-	-	-	-	-	-	-	-	-	-	-	-	-	-	-	-	-	-	-	-	-	
FLORIDA	-	-	7	-	223	-	-	-	44	274	274	-	-	15	-	36	-	-	-	56	56	-	330		
GEORGIA	-	1	70	-	431	-	-	-	39	541	541	-	-	4	-	68	-	-	-	74	74	-	615		
HAWAII	-	-	9	-	-	-	-	-	1	10	10	-	-	-	-	-	-	-	-	10	10	-	10		
HAWAII	-	-	12	-	96	-	-	-	33	141	141	-	-	1	-	9	-	-	-	11	11	-	152		
IDAHO	-	-	-	-	-	-	-	-	-	-	-	-	-	-	-	-	-	-	-	-	-	-	-	-	
ILLINOIS 2/	-	-	-	-	-	-	-	-	-	-	-	-	-	-	-	-	-	-	-	-	-	-	-	-	
INDIANA	-	-	-	-	-	-	-	-	-	-	-	-	-	-	-	-	-	-	-	-	-	-	-	-	
IOWA	-	-	1	-	213	-	-	-	129	343	343	-	-	-	-	21	-	-	-	32	53	-	396		
KANSAS	-	-	-	-	151	-	-	-	13	164	164	-	-	-	-	4	-	-	-	8	12	-	176		
KENTUCKY	-	-	-	-	-	-	-	-	-	-	-	-	-	-	-	-	-	-	-	-	-	-	-	-	
LOUISIANA	-	-	-	-	287	-	-	-	21	308	308	-	-	-	-	64	-	-	-	3	67	-	375		
MAINE	-	-	-	-	65	-	-	-	3	65	65	-	-	-	-	3	-	-	-	3	3	-	68		
MARYLAND	-	-	-	-	61	-	-	-	11	72	72	-	-	-	-	4	-	-	-	4	4	-	76		
MASSACHUSETTS	-	-	207	-	162	-	-	-	63	432	432	-	-	8	-	46	-	-	-	17	71	-	503		
MICHIGAN	-	-	-	-	17	-	-	-	23	40	40	-	-	-	-	4	-	-	-	4	4	-	44		
MINNESOTA	-	-	-	-	-	-	-	-	-	-	-	-	-	-	-	-	-	-	-	-	-	-	-	-	
MISSISSIPPI	-	-	-	-	-	-	-	-	-	-	-	-	-	-	-	-	-	-	-	-	-	-	-	-	
MISSOURI	-	-	315	-	140	-	-	-	57	512	512	-	-	15	-	20	-	-	-	11	46	-	558		
MISSOURI	-	-	-	-	169	-	-	-	11	180	180	-	-	-	-	3	-	-	-	3	3	-	190		
NEBRASKA	-	-	10	-	219	-	-	-	73	303	303	-	-	-	-	7	-	-	-	4	11	-	314		
NEVADA	-	-	-	-	-	-	-	-	-	-	-	-	-	-	-	-	-	-	-	-	-	-	-	-	
NEW HAMPSHIRE	-	-	-	-	-	-	-	-	-	-	-	-	-	-	-	-	-	-	-	-	-	-	-	-	
NEW JERSEY	-	-	-	-	19	-	-	-	-	19	19	-	-	-	-	32	-	-	-	3	35	-	54		
NEW MEXICO	-	-	-	-	110	-	-	-	10	184	184	-	-	13	-	59	-	-	-	7	79	-	263		
NEW YORK	-	-	-	-	-	-	-	-	-	-	-	-	-	-	-	-	-	-	-	-	-	-	-	-	
NORTH CAROLINA	-	-	-	-	892	-	-	-	11	903	903	-	-	-	-	108	-	-	-	1	109	-	1,012		
NORTH CAROLINA	-	-	-	-	164	-	-	-	23	187	187	-	-	-	-	5	-	-	-	5	5	-	192		
NORTH DAKOTA	-	-	-	-	575	-	-	-	32	607	607	-	-	-	-	102	-	-	-	18	120	-	727		
OHIO 3/	-	-	-	-	446	-	-	-	4	453	453	-	-	-	-	93	-	-	-	4	97	-	550		
OKLAHOMA	-	-	3	-	-	-	-	-	-	-	-	-	-	-	-	-	-	-	-	-	-	-	-	-	
OREGON	-	-	-	-	80	-	-	-	-	80	80	-	-	-	-	28	-	-	-	2	30	-	110		
PENNSYLVANIA	-	-	11	-	274	-	-	-	64	349	349	-	-	3	-	50	-	-	-	54	107	-	456		
RHODE ISLAND	-	-	-	-	35	-	-	-	68	107	107	-	-	2	-	13	-	-	-	2	17	-	124		
SOUTH CAROLINA	-	-	-	-	-	-	-	-	-	-	-	-	-	-	-	-	-	-	-	-	-	-	-	-	
SOUTH DAKOTA	-	-	45	-	119	-	-	-	53	329	329	-	-	-	-	3	-	-	-	4	4	-	233		
TENNESSEE	-	-	-	-	479	-	-	-	1	480	480	-	-	-	-	56	-	-	-	5	56	-	356		
TEXAS	-	-	466	-	372	-	-	-	40	838	838	-	-	31	-	134	-	-	-	27	192	-	1,070		
UTAH	-	-	18	-	232	-	-	-	20	283	283	-	-	2	-	12	-	-	-	8	24	-	307		
VERMONT 3/	-	-	-	-	3	-	-	-	-	3	3	-	-	-	-	-	-	-	-	-	-	-	-	-	
VIRGINIA	-	-	4	-	113	-	-	-	6	123	123	-	-	-	-	17	-	-	-	4	21	-	144		
WASHINGTON	-	-	-	-	-	-	-	-	42	447	447	-	-	-	-	50	-	-	-	5	55	-	502		
WEST VIRGINIA	-	-	2	-	403	-	-	-	4	447	447	-	-	-	-	-	-	-	-	-	-	-	-	-	
WISCONSIN	-	-	6	-	348	-	-	-	37	391	391	-	-	-	-	34	-	-	-	15	49	-	440		
WYOMING	-	-	-	-	95	-	-	-	17	112	112	-	-	-	-	2	-	-	-	2	2	-	114		
TOTAL	32	74	2,038	8,199	960	11,271	11,303	1	3	165	1,266	245	1,679	1,680	33	12,950	12,983								

MILEAGE BUILT ON SYSTEM HIGHWAYS-1976

CLASSIFIED BY SYSTEM AND TYPE OF SURFACE

COMPILED FOR CALENDAR YEAR
FROM REPORTS OF STATE AUTHORITIES

TABLE SMB-2
SHEET 2 OF 2
DECEMBER 1977

STATE	SECONDARY ROADS UNDER STATE CONTROL - RURAL							SECONDARY ROADS UNDER STATE CONTROL - MUNICIPAL EXTENSIONS							TOTAL MILEAGE GRADED AND DRAINED	TOTAL MILEAGE SURFACED	TOTAL MILEAGE GRADED AND SURFACED
	MILEAGE GRADED AND DRAINED	MILEAGE SURFACED 1/					TOTAL MILEAGE GRADED AND SURFACED	MILEAGE GRADED AND DRAINED	MILEAGE SURFACED 1/					TOTAL MILEAGE GRADED AND SURFACED			
		D E	F G-1 H-1	G-2 H-2 I	J	TOTAL MILEAGE SURFACED			D E	F G-1 H-1	G-2 H-2 I	J	TOTAL MILEAGE SURFACED				
SECONDARY STATE HIGHWAYS																	
CONNECTICUT	-	-	-	2	-	2	2	-	-	-	13	-	13	13	-	15	15
DELAWARE	-	-	-	-	-	-	-	-	-	-	-	-	-	-	-	-	
FLORIDA	-	-	33	84	-	117	117	-	-	7	18	-	25	25	-	142	142
HAWAII	-	-	-	-	-	-	-	-	-	-	-	-	-	-	-	-	
KENTUCKY	-	-	-	-	-	-	-	-	-	-	-	-	-	-	-	-	
LOUISIANA 4/	-	-	-	540	2	542	542	-	-	-	45	15	60	60	-	602	602
MAINE 5/	-	1	19	71	-	91	91	-	-	-	8	-	8	8	-	99	99
MARYLAND	-	-	-	218	-	218	218	-	-	11	-	-	11	11	-	229	229
MISSOURI	-	10	570	36	11	627	627	-	-	48	32	12	92	92	-	719	719
NEVADA	-	-	-	-	-	-	-	-	-	-	-	-	-	-	-	-	
NEW HAMPSHIRE	-	-	-	-	-	-	-	-	-	-	-	-	-	-	-	-	
OREGON	-	1	-	3	-	4	4	-	-	-	-	-	-	-	4	4	
PENNSYLVANIA	-	-	140	327	2	469	469	-	-	24	232	4	260	260	-	729	729
SOUTH CAROLINA	-	-	398	5	-	403	403	-	-	45	2	-	47	47	-	450	450
TOTAL	-	12	1,160	1,286	15	2,473	2,473	-	-	135	350	31	516	516	-	2,989	2,989
LOCAL ROADS UNDER STATE CONTROL 6/																	
ALABAMA	-	54	-	-	-	54	54	-	-	-	-	-	-	-	54	54	
ALASKA	-	-	-	-	-	-	-	-	-	-	-	-	-	-	-	-	
DELAWARE	-	-	15	5	-	20	20	-	-	-	-	-	-	-	20	20	
KENTUCKY	-	-	-	-	-	-	-	-	-	-	-	-	-	-	-	-	
NORTH CAROLINA	2	63	596	764	3	1,426	1,428	-	-	4	96	-	100	100	2	1,526	1,528
VIRGINIA	-	127	493	120	-	740	740	-	8	23	10	-	41	41	-	781	781
WEST VIRGINIA	-	10	90	485	1	586	586	-	-	1	9	-	10	10	-	596	596
TOTAL	2	254	1,194	1,374	4	2,826	2,828	-	8	28	115	-	151	151	2	2,977	2,979
ALL SECONDARY STATE ROADS																	
TOTAL	2	266	2,354	2,660	19	5,299	5,301	-	8	163	465	31	667	667	2	5,966	5,968

1/ SURFACE TYPES INDICATED BY SYMBOLS IN THESE COLUMNS ARE AS FOLLOWS: D, SOIL-SURFACED; E, SLAG, GRAVEL, OR STONE; F, BITUMINOUS SURFACE TREATED; G-1, MIXED BITUMINOUS, AND H-1, BITUMINOUS PENETRATION HAVING A COMBINED THICKNESS OF SURFACE AND BASE LESS THAN 7 INCHES AND/OR LOW LOAD-BEARING CAPACITY; G-2, MIXED BITUMINOUS, AND H-2, BITUMINOUS PENETRATION HAVING A COMBINED THICKNESS OF SURFACE AND BASE 7 INCHES OR MORE AND/OR A HIGH LOAD-BEARING CAPACITY WITH OR WITHOUT PORTLAND CEMENT CONCRETE BASE; I, BITUMINOUS CONCRETE AND SHEET ASPHALT WITH OR WITHOUT PORTLAND CEMENT CONCRETE BASE; AND J, PORTLAND CEMENT CONCRETE WITH OR WITHOUT BITUMINOUS WEARING SURFACE LESS THAN ONE INCH IN COMPACTED THICKNESS. SEGREGATION OF G AND H SURFACES ACCORDING TO

THICKNESS AND LOAD-BEARING CAPACITY IS NOT UNIFORM FOR ALL STATES. WHERE NO SEGREGATION WAS REPORTED FOR THEM, MILEAGE WAS CLASSIFIED AS G-1 AND H-1.

2/ PRELIMINARY 1976 DATA USED FOR ILLINOIS.

3/ 1976 DATA NOT SUBMITTED FOR OHIO AND VERMONT - 1975 DATA USED.

4/ INCLUDES MILEAGE DESIGNATED AS FARM-TO-MARKET.

5/ STATE-AID.

6/ LOCAL ROADS UNDER STATE CONTROL AS FOLLOWS: ALL COUNTIES IN DELAWARE, NORTH CAROLINA, AND WEST VIRGINIA; 10 COUNTIES IN ALABAMA; RURAL BOROUGHS IN ALASKA; ALL BUT 2 COUNTIES IN VIRGINIA; AND SOME COUNTY MILEAGE IN KENTUCKY.

EXISTING MILEAGE OF STATE HIGHWAYS-1976

CLASSIFIED BY SYSTEM AND TYPE OF SURFACE

MILEAGE AS OF DECEMBER 31, 1976 COMPILED FROM REPORTS OF STATE AUTHORITIES

STATE	PRIMARY STATE HIGHWAYS - RURAL										PRIMARY STATE HIGHWAYS - MUNICIPAL EXTENSIONS 1/										TOTAL SURFACED MILEAGE	TOTAL STATE PRIMARY SYSTEM	STATE
	NON-SURFACED MILEAGE 2/					SURFACED MILEAGE 3/					NON-SURFACED MILEAGE 2/					SURFACED MILEAGE 3/							
	D	E	F	G-1	H-1	G-2	H-2	J	TOTAL SURFACED MILEAGE	TOTAL RURAL	NON-SURFACED MILEAGE 2/	D	E	F	G-1	H-1	G-2	H-2	J	TOTAL SURFACED MILEAGE			
ALABAMA	4	1,170	3,278	4,925	210	4,925	8,417	8,417	8,417	8,417	4	53	83	1,578	127	2,199	2,199	2,199	2,199	2,199	10,616	10,616	ALABAMA
ALASKA	664	1,126	1,529	3,925	33	5,613	5,613	5,613	5,613	5,613	33	53	83	1,578	127	2,199	2,199	2,199	2,199	2,199	3,368	4,065	ALASKA
ARIZONA	35	1,384	5,453	6,461	553	13,831	13,831	13,831	13,831	13,831	2	30	298	1,486	223	2,039	2,039	2,039	2,039	2,039	6,007	15,925	ARIZONA
ARKANSAS	10	471	2,147	8,415	1,716	12,749	12,749	12,749	12,749	12,749	-	3	43	1,364	1,010	2,420	2,420	2,420	2,420	2,420	15,169	15,179	ARKANSAS
CALIFORNIA	133	1,384	5,453	6,461	553	13,831	13,831	13,831	13,831	13,831	-	3	43	1,364	1,010	2,420	2,420	2,420	2,420	2,420	9,130	9,130	CALIFORNIA
COLORADO	-	-	-	-	-	-	-	-	-	-	-	-	-	-	-	-	-	-	-	-	1,211	1,211	COLORADO
CONNECTICUT	-	-	-	-	-	-	-	-	-	-	-	-	-	-	-	-	-	-	-	-	458	458	CONNECTICUT
DELAWARE	-	-	-	-	-	-	-	-	-	-	-	-	-	-	-	-	-	-	-	-	-	-	DELAWARE
FLORIDA	16	58	1,188	8,534	315	10,037	10,037	10,037	10,037	10,037	-	-	78	1,864	257	2,199	2,199	2,199	2,199	2,199	12,352	12,352	FLORIDA
GEORGIA	12	68	1,023	3,437	113	4,621	4,621	4,621	4,621	4,621	-	-	42	299	17	358	358	358	358	358	16,188	16,188	GEORGIA
HAWAII	-	-	-	-	-	-	-	-	-	-	-	-	-	-	-	-	-	-	-	-	535	535	HAWAII
IDAHO	1	22	115	8,696	4,674	13,307	13,307	13,307	13,307	13,307	-	-	20	2,703	1,116	3,840	3,840	3,840	3,840	3,840	4,991	4,991	IDAHO
ILLINOIS 5/	-	-	-	-	-	-	-	-	-	-	-	-	-	-	-	-	-	-	-	-	17,147	17,147	ILLINOIS 5/
INDIANA	43	354	1,591	7,171	1,795	9,320	9,320	9,320	9,320	9,320	-	1	14	1,301	352	1,667	1,667	1,667	1,667	1,667	10,987	10,987	INDIANA
IOWA	-	-	-	-	-	-	-	-	-	-	-	-	-	-	-	-	-	-	-	-	10,149	10,149	IOWA
KANSAS	-	-	-	-	-	-	-	-	-	-	-	-	-	-	-	-	-	-	-	-	10,474	10,474	KANSAS
KENTUCKY	-	-	-	-	-	-	-	-	-	-	-	-	-	-	-	-	-	-	-	-	4,592	4,592	KENTUCKY
LOUISIANA	-	-	-	-	-	-	-	-	-	-	-	-	-	-	-	-	-	-	-	-	3,895	3,895	LOUISIANA
MAINE	-	-	-	-	-	-	-	-	-	-	-	-	-	-	-	-	-	-	-	-	1,128	1,128	MAINE
MARYLAND	-	-	-	-	-	-	-	-	-	-	-	-	-	-	-	-	-	-	-	-	1,128	1,128	MARYLAND
MASSACHUSETTS	21	250	2,886	3,268	765	18	1,034	1,034	1,034	1,034	-	-	365	1,456	1,811	1,811	1,811	1,811	1,811	2,845	2,845	MASSACHUSETTS	
MICHIGAN	64	892	7,080	2,025	10,061	10,061	10,061	10,061	10,061	10,061	-	2	202	1,345	584	2,133	2,133	2,133	2,133	2,133	9,417	9,417	MICHIGAN
MINNESOTA	-	-	-	-	-	-	-	-	-	-	-	-	-	-	-	-	-	-	-	-	12,194	12,194	MINNESOTA
MISSISSIPPI	5	543	4,168	3,870	1,191	9,172	9,172	9,172	9,172	9,172	-	-	286	578	235	1,118	1,118	1,118	1,118	1,118	10,890	10,890	MISSISSIPPI
MISSOURI	-	-	-	-	-	-	-	-	-	-	-	-	-	-	-	-	-	-	-	-	7,891	7,891	MISSOURI
MONTANA	44	30	907	5,439	89	6,465	6,465	6,465	6,465	6,465	-	-	13	157	9	179	181	181	181	181	6,644	6,644	MONTANA
NEBRASKA	16	361	4,597	2,798	1,561	9,337	9,337	9,337	9,337	9,337	-	1	118	1,656	248	532	532	532	532	532	7,865	7,865	NEBRASKA
NEVADA	78	12	2,196	2,196	24	2,232	2,232	2,232	2,232	2,232	-	-	2	55	21	78	106	106	106	106	2,310	2,310	NEVADA
NEW HAMPSHIRE	-	-	-	-	-	-	-	-	-	-	-	-	-	-	-	-	-	-	-	-	2,019	2,019	NEW HAMPSHIRE
NEW JERSEY	-	-	-	-	-	-	-	-	-	-	-	-	-	-	-	-	-	-	-	-	2,211	2,211	NEW JERSEY
NEW MEXICO	1,177	1,220	3,479	5,688	195	10,582	10,582	10,582	10,582	10,582	-	16	111	743	82	952	952	952	952	952	12,719	12,719	NEW MEXICO
NEW YORK	8	2	3,597	6,862	433	10,894	10,894	10,894	10,894	10,894	-	-	1,505	3,244	686	5,435	5,435	5,435	5,435	5,435	16,341	16,341	NEW YORK
NORTH CAROLINA	3	42	969	10,326	639	11,976	11,976	11,976	11,976	11,976	-	-	44	1,475	159	1,678	1,678	1,678	1,678	1,678	13,654	13,654	NORTH CAROLINA
NORTH DAKOTA	-	-	-	-	-	-	-	-	-	-	-	-	-	-	-	-	-	-	-	-	7,047	7,047	NORTH DAKOTA
OHIO 5/	35	108	3,310	6,275	1,176	10,869	10,869	10,869	10,869	10,869	-	-	122	818	371	1,311	1,311	1,311	1,311	1,311	12,180	12,180	OHIO 5/
OKLAHOMA	18	64	226	3,026	321	4,382	4,382	4,382	4,382	4,382	-	-	6	374	77	457	457	457	457	457	6,867	6,867	OKLAHOMA
OREGON	-	-	-	-	-	-	-	-	-	-	-	-	-	-	-	-	-	-	-	-	16,934	16,934	OREGON
PENNSYLVANIA	1	1	82	2,091	3,138	3,226	3,226	3,226	3,226	3,226	-	-	42	2,056	907	3,120	3,120	3,120	3,120	3,120	9,955	9,955	PENNSYLVANIA
RHODE ISLAND	-	-	-	-	-	-	-	-	-	-	-	-	-	-	-	-	-	-	-	-	9,955	9,955	RHODE ISLAND
SOUTH CAROLINA	-	-	-	-	-	-	-	-	-	-	-	-	-	-	-	-	-	-	-	-	8,985	8,985	SOUTH CAROLINA
SOUTH DAKOTA	31	992	1,813	4,922	966	8,693	8,693	8,693	8,693	8,693	-	2	31	1,600	99	292	292	292	292	292	9,016	9,016	SOUTH DAKOTA
TENNESSEE	4	3	508	7,044	131	7,691	7,691	7,691	7,691	7,691	-	19	28	1,896	162	2,086	2,086	2,086	2,086	2,086	7,777	7,777	TENNESSEE
TEXAS	88	235	3,891	4,110	68	61,802	61,802	61,802	61,802	61,802	-	6	58	4,972	1,123	8,239	8,239	8,239	8,239	8,239	70,056	70,056	TEXAS
UTAH	-	-	-	-	-	-	-	-	-	-	-	-	-	-	-	-	-	-	-	-	5,471	5,471	UTAH
VERMONT 6/	27	88	2,294	2,294	9	2,418	2,418	2,418	2,418	2,418	-	-	12	213	7	232	232	232	232	232	6,650	6,650	VERMONT 6/
VIRGINIA	20	20	887	5,824	416	8,147	8,147	8,147	8,147	8,147	-	-	37	1,356	190	1,593	1,593	1,593	1,593	1,593	9,777	9,777	VIRGINIA
WEST VIRGINIA	31	5	2,751	4,681	495	5,236	5,236	5,236	5,236	5,236	-	-	9	423	196	570	570	570	570	570	5,806	5,806	WEST VIRGINIA
WISCONSIN	-	-	-	-	-	-	-	-	-	-	-	-	-	-	-	-	-	-	-	-	11,958	11,958	WISCONSIN
WYOMING	8	48	616	7,757	1,824	10,197	10,197	10,197	10,197	10,197	-	-	44	1,043	674	1,761	1,761	1,761	1,761	1,761	6,136	6,136	WYOMING
TOTAL	2,354	7,413	110,488	250,484	40,622	409,007	409,007	409,007	409,007	409,007	81	158	7,773	46,935	13,503	68,369	68,369	68,369	68,369	68,369	477,376	479,811	TOTAL

TABLE SM-3
SHEET 1 OF 2
DECEMBER 1977

EXISTING MILEAGE OF STATE HIGHWAYS-1976

CLASSIFIED BY SYSTEM AND TYPE OF SURFACE

MILEAGE AS OF DECEMBER 31, 1976 COMPILED FROM REPORTS OF STATE AUTHORITIES

TABLE SM-3
SHEET 2 OF 2
DECEMBER 1977

STATE	SECONDARY ROADS UNDER STATE CONTROL - RURAL										SECONDARY ROADS UNDER STATE CONTROL - MUNICIPAL EXTENSIONS 1/										TOTAL STATE SURFACE MILEAGE	TOTAL STATE SECONDARY SYSTEM	STATE
	NON-SURFACED MILEAGE 2/					TOTAL RURAL SURFACED MILEAGE	SURFACED MILEAGE 3/					TOTAL MUNICIPAL SURFACED MILEAGE					TOTAL NON-SURFACED MILEAGE	TOTAL SURFACED MILEAGE					
	D	E	F	G-1	H-1		G-2	H-2	I	J	D	E	F	G-1	H-1	G-2			H-2	I			
CONNECTICUT	-	-	684	256	62	1,002	1,002	-	-	-	599	666	222	1,487	1,487	-	-	2,489	2,489	CONNECTICUT			
DELAWARE	-	-	242	320	25	587	587	-	-	9	30	2	41	41	-	-	628	628	DELAWARE				
FLORIDA	41	-	1,199	747	2	1,948	1,999	-	-	67	97	1	165	165	41	-	2,154	2,154	FLORIDA				
HAWAII	17	-	67	294	1	362	359	-	-	-	35	-	35	35	-	-	397	397	HAWAII				
KENTUCKY	17	37	837	6,217	118	7,209	7,226	-	-	17	370	39	426	426	17	-	7,635	7,635	KENTUCKY				
LOUISIANA 8/	-	354	-	9,762	188	10,304	10,304	-	1	-	901	150	1,052	1,052	-	-	11,356	11,356	LOUISIANA 8/				
MAINE 9/	13	498	6,239	463	6	7,206	7,219	-	-	248	193	4	445	445	13	-	7,664	7,664	MAINE 9/				
MARYLAND	-	4	89	3,487	180	3,760	3,760	-	-	270	-	-	299	299	-	-	4,059	4,059	MARYLAND				
MISSOURI	18	-	21,658	916	280	22,872	22,872	-	-	624	421	283	1,328	1,328	-	-	24,200	24,200	MISSOURI				
NEVADA	455	974	751	1,990	-	3,715	4,170	32	3	54	328	1	386	386	487	-	4,101	4,588	NEVADA				
NEW HAMPSHIRE	1	30	1,548	126	5	1,709	1,710	-	2	532	97	13	644	644	1	-	2,353	2,354	NEW HAMPSHIRE				
OREGON	-	20	628	1,855	21	2,524	2,524	-	-	20	160	14	194	194	-	-	2,718	2,718	OREGON				
PENNSYLVANIA	54	2,339	7,265	15,080	267	24,951	25,005	2	25	275	2,533	117	2,950	2,952	56	-	27,901	27,957	PENNSYLVANIA				
SOUTH CAROLINA	1,690	40	22,174	195	19	22,428	24,118	122	2	3,880	156	14	4,052	4,052	1,812	-	26,480	28,292	SOUTH CAROLINA				
TOTAL	2,288	4,314	63,381	41,708	1,174	110,577	112,865	156	33	6,595	5,987	889	13,504	13,600	2,444	-	124,081	126,525	TOTAL				
LOCAL ROADS UNDER STATE CONTROL 10/																							
ALABAMA	497	3,675	6,121	28	-	9,824	10,321	-	-	45	3	-	48	48	497	-	9,872	10,369	ALABAMA				
ALASKA	520	412	67	39	-	498	1,018	75	64	16	8	-	90	90	165	-	588	1,183	ALASKA				
DELAWARE	8	306	2,189	607	20	3,122	3,130	-	-	137	149	56	342	342	8	-	3,464	3,472	DELAWARE				
KENTUCKY	29	813	2,089	9,305	11	12,218	12,247	-	6	48	267	12	333	333	29	-	12,551	12,580	KENTUCKY				
NORTH CAROLINA	5,059	15,417	21,730	16,974	159	54,280	59,339	35	93	673	1,529	45	2,340	2,375	5,094	-	56,620	61,714	NORTH CAROLINA				
VIRGINIA	352	13,995	24,266	3,270	9	41,542	41,874	6	90	1,000	139	0	1,241	1,247	338	-	42,763	43,121	VIRGINIA				
WEST VIRGINIA	8,610	8,947	4,472	4,972	163	18,554	27,164	4	16	53	200	15	284	288	8,614	-	18,838	27,452	WEST VIRGINIA				
TOTAL	15,025	43,565	60,916	35,195	362	140,038	155,093	120	275	1,974	2,295	134	4,678	4,798	15,175	-	144,716	159,891	TOTAL				
ALL SECONDARY STATE ROADS																							
TOTAL	17,343	47,879	124,297	76,903	1,536	250,615	267,958	276	308	8,569	8,282	1,023	18,182	18,458	17,619	-	268,797	286,416	TOTAL				

1/ MAY INCLUDE MILEAGE IN SOME STATES THAT IS NOT DESIGNATED BY LAW AS PART OF THE STATE SYSTEM BUT WHICH CONSTITUTES THE MUNICIPAL PORTION OF A STATE ROUTE WITHIN A CITY OR TOWN.

2/ NONSURFACED MILEAGE INCLUDES PRIMITIVE, UNIMPROVED, AND GRADED AND DRAINED ROADS SURFACED; E1, SLAG, GRAVEL, OR STONE; F, BITUMINOUS SURFACE TREATED; G-1, MIXED BITUMINOUS, SURFACES AND/OR LOW BEARING CAPACITY; G-2, MIXED BITUMINOUS, SURFACES AND/OR LOW BEARING CAPACITY; G-3, BITUMINOUS, SURFACES AND/OR LOW BEARING CAPACITY; H-1, BITUMINOUS, SURFACES AND/OR LOW BEARING CAPACITY; H-2, BITUMINOUS, SURFACES AND/OR LOW BEARING CAPACITY; H-3, BITUMINOUS, SURFACES AND/OR LOW BEARING CAPACITY; I, BITUMINOUS, SURFACES AND/OR LOW BEARING CAPACITY; J, BITUMINOUS, SURFACES AND/OR LOW BEARING CAPACITY.

3/ SURFACE TYPES INDICATED BY SYMBOLS IN THESE COLUMNS ARE AS FOLLOWS: D, SOIL-SURFACED; E1, SLAG, GRAVEL, OR STONE; F, BITUMINOUS SURFACE TREATED; G-1, MIXED BITUMINOUS, SURFACES AND/OR LOW BEARING CAPACITY; G-2, MIXED BITUMINOUS, SURFACES AND/OR LOW BEARING CAPACITY; G-3, BITUMINOUS, SURFACES AND/OR LOW BEARING CAPACITY; H-1, BITUMINOUS, SURFACES AND/OR LOW BEARING CAPACITY; H-2, BITUMINOUS, SURFACES AND/OR LOW BEARING CAPACITY; H-3, BITUMINOUS, SURFACES AND/OR LOW BEARING CAPACITY; I, BITUMINOUS, SURFACES AND/OR LOW BEARING CAPACITY; J, BITUMINOUS, SURFACES AND/OR LOW BEARING CAPACITY.

4/ EXCLUDES 1326 MILES OF RURAL AND 90 MILES OF MUNICIPAL FERRY ROUTES.

5/ 1976 PRELIMINARY DATA FOR ILLINOIS.

6/ 1976 DATA NOT SUBMITTED FOR OHIO AND VERMONT - 1975 DATA USED.

7/ INCLUDES FARM-TO-MARKET SYSTEMS.

8/ STATE-AID SYSTEM.

9/ LOCAL ROADS UNDER STATE CONTROL AS FOLLOWS: ALL COUNTIES IN DELAWARE; NORTH CAROLINA; AND WEST VIRGINIA; 10 COUNTIES IN ALABAMA; RURAL BOROUGHS IN ALASKA; ALL BUT 2 COUNTIES IN VIRGINIA; AND SOME COUNTY MILEAGE IN KENTUCKY.

EXISTING SURFACED MILEAGE OF STATE PRIMARY SYSTEM—RURAL-1976
CLASSIFIED BY WIDTH AND TYPE OF SURFACE

TABLE SH-9
JANUARY 1978

STATE	MILEAGE AS OF DECEMBER 31, 1976 COMPILED FROM REPORTS OF STATE AUTHORITIES										TOTAL SURFACED MILEAGE										
	MIDTH IN FEET AND TYPE OF SURFACE																				
	LOW-TYPE SURFACE 1/			INTERMEDIATE-TYPE SURFACES 2/				HIGH-TYPE SURFACE 3/													
	LESS THAN 20	20-21	22-23	24-26	27-35	36-43	44-47	48 AND OVER	LESS THAN 20	TOTAL	48 AND OVER	LESS THAN 20	20-21	22-23	24-26	27-35	36-43	44-47	48 AND OVER	TOTAL	
ALABAMA	4	16	170	130	120	10	10	16	111	3,278	16	2,133	866	829	36	94	153	893	5,135	8,417	
ARIZONA	120	23	1,170	187	22	29	3	4	484	4,984	3	2,044	1,371	773	155	4	34	43	1,404	3,058	
ARKANSAS	49	23	1,021	1,021	31	43	3	34	1,021	2,958	4	2,021	1,708	1,152	1,032	25	1,021	498	7,014	15,891	
CALIFORNIA	273	111	572	490	62	4	5	5	2,147	154	1,203	714	4,061	429	180	138	3,186	10,131	12,749		
COLORADO	41	6	16	30	1	1	2	13	52	1,647	2	1,647	21	19	22	15	1,725	2,776	8,328		
CONNECTICUT																				350	
DELAWARE																				374	
FLORIDA	45	8	523	516	5	3	1	1	1,188	464	1,786	975	2,606	63	25	143	2,787	8,840	10,037		
GEORGIA	45	8	523	516	5	3	1	1	1,188	464	1,786	975	2,606	63	25	143	2,787	8,840	10,037		
HAWAII																				15,405	
ILLINOIS 3/	10	12	1	1	1	1	1	1	121	3,048	1120	2,468	4,081	96	176	107	1,913	13,009	13,155		
INDIANA	2	1	37	56	8	1	1	1	354	1,175	1,708	1,656	2,713	59	49	218	1,388	9,320	8,966		
IOWA	2	1	37	56	8	1	1	1	884	1,369	4,582	7	5	15	15	15	847	8,651	8,890		
KANSAS									100	4,23	3,773	14	5	41	715	5,125	9,572	9,572	9,572		
KENTUCKY									71	921	688	397	624	22	15	29	1,424	4,130	4,201		
MAINE	5	2							111	586	555	2,130	9	15	30	775	3,961	3,961	3,961		
MARYLAND									1,137	42	30	23	7	20	45	745	2,272	3,436	3,436		
MASSACHUSETTS	20	1							250	10	76	57	256	81	100	81	17	166	763	1,034	
MICHIGAN	5	16	11	14	18	1	1	2	882	4	1,028	1,656	5,250	70	115	238	1,244	9,105	10,103		
MINNESOTA	449	64	11	14	1	1	1	1	4,188	85	1,031	367	2,650	15	14	32	637	5,061	9,772		
MISSISSIPPI																					
MISSOURI	5	10	186	43	24	2	2	2	2,681	15	577	283	1,933	12	3	70	1,253	4,185	6,877		
MONTANA									30	21	319	309	91	4	4	4	188	5,528	6,845		
NEBRASKA									361	28	201	1,649	2,912	367	11	4	507	4,359	9,317		
NEVADA																				2,232	
NEW HAMPSHIRE									50	197	116	327	3	13	19	725	2	96	116	504	
NEW JERSEY									1,220	212	1,410	351	1,269	205	29	7	3,479	2,063	774	1,774	
NEW MEXICO	694	21	120	160	54	1	1	1	3,597	682	1,952	1,824	1,950	426	114	74	453	7,295	10,582		
NEW YORK																				10,894	
NORTH CAROLINA	42	23	11	25	50	4	4	4	969	1,395	3,146	1,924	2,739	107	63	68	1,523	10,965	11,976		
NORTH DAKOTA 5/									1,541	4	28	219	4,214	13	24	2	529	5,033	6,713		
OHIO 6/									3,300	4	759	4,520	1,238	184	88	52	2,208	15,428	16,019		
OKLAHOMA																				10,869	
OREGON	2	3							226	203	962	442	1,228	143	59	20	810	4,157	4,392		
PENNSYLVANIA	61	3							4,098	1,923	2,897	1,233	594	193	160	1,859	12,825	13,814			
RHODE ISLAND																				8,665	
SOUTH CAROLINA																				8,665	
SOUTH DAKOTA	298	284	214	151	85	4	5	11	1,813	18	256	160	1,340	293	87	41	754	5,888	8,693		
TENNESSEE	3	3							508	1,201	2,313	1,790	232	138	34	1,094	34	1,094	7,078		
TEXAS	82	80	27	42	3	1	1	1	42,374	721	1,827	1,045	10,456	360	118	381	4,524	19,432	61,809		
UTAH									389	56	681	355	1,611	653	121	19	682	4,178	4,802		
VERMONT 3/	22								88	155	712	658	391	58	17	2	310	2,303	2,618		
VIRGINIA	19	18	1	1	1	1	1	1	887	480	2,650	811	477	30	263	668	1,620	7,240	8,147		
WEST VIRGINIA	2								552	53	1,118	959	579	20	18	81	744	3,640	6,246		
WISCONSIN	24	3	21						616	125	1,069	4,659	2,645	49	30	6	538	5,176	5,236		
WYOMING																				10,197	
TOTAL	3,403	1,258	955	852	903	74	5	12	7,462	15,205	47,737	16,069	27,810	2,847	491	105	788	111,012	4,627	4,543	290,347

1/ CONSISTS OF UNIMPROVED GRAVEL, GRAVEL, GRAVEL AND GRAVEL SURFACES TYPES D AND E1.
2/ CONSISTS OF BITUMINOUS TREATED AND MIXED BITUMINOUS SURFACES TYPES D AND E1.
3/ CONSISTS OF BITUMINOUS PENETRATION, BITUMINOUS CONCRETE, SHEET ASPHALT, AND PORTLAND CEMENT CONCRETE SURFACES (TYPES G-2, H-2, AND J).

4/ 1976 DATA NOT SUBMITTED BY ILLINOIS, NORTH DAKOTA, OHIO, AND VERMONT - 1975 DATA USED.

EXISTING SURFACED MILEAGE OF STATE PRIMARY SYSTEMS-MUNICIPAL EXTENSIONS-1976

CLASSIFIED BY WIDTH

MILEAGE AS OF DECEMBER 31, 1976 COMPILED
FROM REPORTS OF STATE AUTHORITIESTABLE SM-9
JANUARY 1978

STATE	WIDTH IN FEET								TOTAL MUNICIPAL SURFACED MILEAGE	STATE
	LESS THAN 20	20-21	22-23	24-26	27-35	36-43	44-47	48 AND OVER		
ALABAMA	43	563	191	293	59	144	180	726	2,199	ALABAMA
ALASKA	18	23	69	118	42	10	8	22	310	ALASKA
ARIZONA	-	-	5	12	46	87	6	238	394	ARIZONA
ARKANSAS	210	585	298	423	77	79	36	329	2,037	ARKANSAS
CALIFORNIA	11	30	59	201	29	69	81	1,940	2,420	CALIFORNIA
COLORADO	2	16	49	87	12	23	22	420	631	COLORADO
CONNECTICUT	21	74	102	87	27	23	32	517	883	CONNECTICUT
DELAWARE	-	-	5	12	4	9	5	33	68	DELAWARE
FLORIDA	58	155	80	382	92	178	99	1,155	2,199	FLORIDA
GEORGIA	89	380	239	729	219	292	120	508	2,576	GEORGIA
HAWAII	-	-	1	3	2	1	11	65	83	HAWAII
IDAHO	17	22	17	40	62	55	13	132	358	IDAHO
ILLINOIS 1/	313	232	291	615	173	786	231	1,168	3,809	ILLINOIS 1/
INDIANA	50	106	152	294	185	265	92	523	1,667	INDIANA
IOWA	80	70	84	396	85	62	84	398	1,259	IOWA
KANSAS	15	9	35	168	38	57	79	401	802	KANSAS
KENTUCKY	36	26	18	27	49	86	19	130	391	KENTUCKY
LOUISIANA	14	57	18	321	18	81	48	365	922	LOUISIANA
MAINE	16	66	49	103	48	79	37	91	489	MAINE
MARYLAND	-	-	1	6	3	2	1	56	69	MARYLAND
MASSACHUSETTS	41	16	29	350	375	280	103	617	1,811	MASSACHUSETTS
MICHIGAN	8	72	97	82	54	136	139	726	1,314	MICHIGAN
MINNESOTA	2	133	93	709	64	105	146	881	2,133	MINNESOTA
MISSISSIPPI	74	298	67	294	44	68	31	242	1,118	MISSISSIPPI
MISSOURI	5	99	119	276	5	7	14	489	1,014	MISSOURI
MONTANA	2	14	7	24	15	18	16	83	179	MONTANA
NEBRASKA	1	13	36	143	54	65	21	199	532	NEBRASKA
NEVADA	-	2	4	9	3	1	1	58	78	NEVADA
NEW HAMPSHIRE	47	180	39	293	42	33	10	146	790	NEW HAMPSHIRE
NEW JERSEY	25	297	15	19	79	181	116	705	1,437	NEW JERSEY
NEW MEXICO	6	115	39	109	89	73	60	461	952	NEW MEXICO
NEW YORK	111	549	417	857	628	590	202	2,081	5,435	NEW YORK
NORTH CAROLINA	66	184	181	228	147	175	128	569	1,678	NORTH CAROLINA
NORTH DAKOTA 1/	-	4	11	167	10	12	5	67	276	NORTH DAKOTA 1/
OHIO 1/	172	340	103	444	405	463	105	1,144	3,176	OHIO 1/
OKLAHOMA	12	66	107	402	23	77	52	572	1,311	OKLAHOMA
OREGON	1	41	36	58	10	39	34	238	457	OREGON
PENNSYLVANIA	554	238	336	325	521	383	136	627	3,120	PENNSYLVANIA
RHODE ISLAND	113	77	11	48	74	120	34	100	577	RHODE ISLAND
SOUTH CAROLINA	10	36	110	266	82	183	60	343	1,090	SOUTH CAROLINA
SOUTH DAKOTA	-	19	9	92	15	22	8	127	292	SOUTH DAKOTA
TENNESSEE	56	166	373	443	75	118	104	751	2,086	TENNESSEE
TEXAS	422	1,026	319	2,025	167	546	428	3,306	8,239	TEXAS
UTAH	28	53	43	169	66	24	16	270	669	UTAH
VERMONT 1/	30	29	37	42	31	22	7	34	232	VERMONT 1/
VIRGINIA	54	203	84	79	157	286	132	588	1,583	VIRGINIA
WASHINGTON	3	64	123	61	14	40	42	324	671	WASHINGTON
WEST VIRGINIA	76	90	59	54	111	77	17	86	570	WEST VIRGINIA
WISCONSIN	31	132	369	452	228	100	88	361	1,761	WISCONSIN
WYOMING	1	9	4	52	16	8	12	65	167	WYOMING
TOTAL	2,944	6,979	5,040	12,889	4,874	6,640	3,471	25,477	68,314	TOTAL

1/ 1976 DATA NOT SUBMITTED BY ILLINOIS, NORTH DAKOTA, OHIO, AND VERMONT - 1975 DATA USED.

EXISTING SURFACED MILEAGE OF STATE PRIMARY SYSTEMS-1976

CLASSIFIED BY AVERAGE DAILY TRAFFIC VOLUME

TABLE SM-15
SHEET 1 OF 2
JANUARY 1978

MILEAGE AS OF DECEMBER 31, 1976 COMPILED FROM REPORTS OF STATE AUTHORITIES

STATE PRIMARY HIGHWAY SYSTEM - RURAL

STATE	AVERAGE DAILY TRAFFIC VOLUMES													TOTAL RURAL SURFACED MILEAGE	STATE
	LESS THAN 400	400-399	1,000-1,999	2,000-2,999	3,000-3,999	4,000-4,999	5,000-9,999	10,000-14,999	15,000-19,999	20,000-29,999	30,000-39,999	40,000 AND OVER	UNCLASSIFIED		
ALABAMA	415	2,150	2,474	1,149	596	509	874	200	31	13	6	-	-	8,417	ALABAMA
ALASKA	1,393	400	400	127	50	46	59	95	1	4	-	-	-	3,058	ALASKA
ARIZONA	416	1,377	1,116	854	314	338	966	285	57	21	-	-	-	5,613	ARIZONA
ARKANSAS	4,997	3,619	2,327	1,253	648	338	558	156	35	20	-	-	-	13,851	ARKANSAS
CALIFORNIA	772	2,043	2,437	1,444	933	846	2,027	787	461	483	175	331	-	12,749	CALIFORNIA
COLORADO	1,764	2,524	1,633	821	516	436	92	135	52	31	3	7	-	8,499	COLORADO
CONNECTICUT	-	-	-	-	-	-	-	-	-	-	-	-	-	300	CONNECTICUT
DELAWARE	-	4	20	36	25	38	110	61	24	23	17	22	-	220	DELAWARE
FLORIDA	302	1,020	1,688	1,445	1,012	595	1,943	882	481	392	181	96	-	10,037	FLORIDA
GEORGIA	1,869	3,827	3,773	1,986	1,271	650	1,075	355	308	266	116	109	-	15,605	GEORGIA
HAWAII	14	68	73	46	30	29	131	23	18	-	7	3	-	442	HAWAII
IDAHO	795	1,448	1,080	511	242	105	394	23	23	-	-	-	-	4,621	IDAHO
ILLINOIS	1,010	1,676	3,381	2,241	1,290	798	1,572	771	198	133	42	43	-	13,155	ILLINOIS
INDIANA	458	1,673	1,679	1,376	997	752	1,301	562	509	154	27	32	-	9,320	INDIANA
IOWA	268	2,043	2,119	1,566	757	524	857	216	77	13	-	-	-	8,890	IOWA
KANSAS	1,142	3,569	2,686	1,099	445	328	558	61	5	-	1	-	-	9,672	KANSAS
KENTUCKY	-	225	854	620	644	547	619	207	180	233	47	25	-	4,201	KENTUCKY
LOUISIANA	25	268	735	803	556	355	750	347	92	26	-	4	-	3,961	LOUISIANA
MAINE	298	826	958	602	269	164	277	30	12	180	72	127	-	3,436	MAINE
MARYLAND	1	1	2	14	54	77	287	128	116	180	-	-	-	1,059	MARYLAND
MASSACHUSETTS	123	105	174	97	87	88	188	73	30	56	10	3	-	1,034	MASSACHUSETTS
MICHIGAN	208	680	1,577	1,234	957	646	1,534	463	300	332	116	56	-	8,103	MICHIGAN
MINNESOTA	1,000	3,342	2,695	1,325	652	374	556	96	13	5	-	3	-	10,061	MINNESOTA
MISSISSIPPI	1,953	2,462	2,431	1,821	661	418	818	159	34	9	3	3	-	9,772	MISSISSIPPI
MISSOURI	180	1,173	1,832	1,179	674	519	989	263	62	6	-	-	-	6,877	MISSOURI
MONTANA	1,02	2,032	1,633	657	401	182	151	4	14	2	-	-	-	6,665	MONTANA
NEBRASKA	1,843	3,517	2,196	730	435	106	385	87	1	3	-	-	-	9,317	NEBRASKA
NEVADA	325	772	490	85	198	174	117	67	4	-	-	-	-	2,232	NEVADA
NEW HAMPSHIRE	-	320	489	163	98	21	81	21	19	17	-	-	-	1,229	NEW HAMPSHIRE
NEW JERSEY	2	2,200	1,591	45	25	79	293	151	50	52	39	3	-	774	NEW JERSEY
NEW MEXICO	479	1,117	832	1,571	1,057	139	665	80	1	-	-	-	-	10,582	NEW MEXICO
NEW YORK	479	1,978	2,906	1,792	1,093	753	1,479	258	81	65	7	3	-	10,894	NEW YORK
NORTH CAROLINA	350	2,093	3,109	1,760	1,385	884	1,493	417	272	147	37	4	-	11,376	NORTH CAROLINA
OHIO	2,782	2,428	929	1,303	84	84	33	4	421	364	56	22	-	6,019	OHIO
OKLAHOMA	1,144	3,409	3,632	2,108	1,683	813	1,531	606	38	11	-	-	-	10,869	OKLAHOMA
OREGON	540	998	518	388	510	329	477	232	100	65	27	8	-	4,392	OREGON
PENNSYLVANIA	1,454	1,947	2,793	1,866	1,275	841	1,902	896	480	307	37	16	-	13,814	PENNSYLVANIA
RHODE ISLAND	43	54	68	53	36	8	38	7	17	5	-	-	-	329	RHODE ISLAND
SOUTH CAROLINA	453	1,800	2,334	1,273	812	552	1,100	319	120	85	10	7	-	8,865	SOUTH CAROLINA
SOUTH DAKOTA	3,258	2,836	1,593	841	307	461	152	447	6	132	11	2	-	9,693	SOUTH DAKOTA
TENNESSEE	427	1,253	1,770	1,171	977	441	822	447	275	135	11	4	-	11,691	TENNESSEE
TEXAS	26,807	14,273	8,965	4,181	2,345	1,311	2,663	793	295	135	17	17	-	61,802	TEXAS
UTAH	1,908	1,018	725	320	207	153	183	45	40	27	9	3	-	4,802	UTAH
VERMONT	176	714	699	337	134	97	248	12	1	-	-	-	-	2,418	VERMONT
VIRGINIA	176	825	1,812	1,376	846	662	1,357	594	189	119	102	77	-	8,147	VIRGINIA
WASHINGTON	451	1,190	1,380	973	653	359	655	241	97	157	90	5	-	6,246	WASHINGTON
WEST VIRGINIA	291	1,063	1,253	904	550	302	602	169	76	21	2	3	-	5,236	WEST VIRGINIA
WISCONSIN	445	2,192	2,586	1,591	1,172	694	876	297	148	130	10	27	-	10,197	WISCONSIN
WYOMING	1,629	1,936	1,299	466	1121	112	386	18	-	-	-	-	-	5,961	WYOMING
TOTAL	71,888	90,468	87,094	48,303	30,228	18,842	37,176	12,397	5,719	4,318	1,275	1,097	16	408,821	TOTAL

EXISTING SURFACED MILEAGE OF STATE PRIMARY SYSTEMS-1976

CLASSIFIED BY AVERAGE DAILY TRAFFIC VOLUME

TABLE SM-15
SHEET 2 OF 2
JANUARY 1978

MILEAGE AS OF DECEMBER 31, 1976 COMPILED
FROM REPORTS OF STATE AUTHORITIES

STATE	STATE PRIMARY HIGHWAY SYSTEM - MUNICIPAL EXTENSIONS															TOTAL MUNICIPAL SURFACED MILEAGE	STATE
	AVERAGE DAILY TRAFFIC VOLUMES																
	LESS THAN 400	400-399	1,000-1,999	2,000-2,999	3,000-3,999	4,000-4,999	5,000-9,999	10,000-14,999	15,000-19,999	20,000-29,999	30,000-39,999	40,000 AND OVER	UN-CLASSIFIED	TOTAL			
ALABAMA	19	127	317	282	215	178	520	212	111	134	48	36	-	2,139	ALABAMA		
ALASKA	43	51	84	30	30	19	33	11	5	4	-	-	-	370	ALASKA		
ARIZONA	2	6	28	20	36	21	117	36	38	24	19	19	-	394	ARIZONA		
ARKANSAS	153	255	320	266	214	167	384	128	70	59	12	9	-	2,037	ARKANSAS		
CALIFORNIA	10	4	22	32	44	40	249	206	196	382	289	946	-	2,420	CALIFORNIA		
COLORADO	4	31	61	41	37	25	102	74	63	113	36	44	-	631	COLORADO		
CONNECTICUT	2	-	-	8	56	53	189	148	92	120	102	126	-	883	CONNECTICUT		
DELAWARE	-	-	-	2	5	8	20	12	4	14	1	2	-	68	DELAWARE		
FLORIDA	4	29	65	104	125	82	450	392	282	372	163	121	-	2,199	FLORIDA		
GEORGIA	39	190	397	322	311	211	482	254	137	102	56	40	-	2,156	GEORGIA		
HAWAII	-	-	-	-	-	-	2	8	8	12	5	4	-	83	HAWAII		
IDAHO	2	25	78	47	31	18	94	36	20	12	2	-	-	358	IDAHO		
ILLINOIS	90	132	316	271	243	202	880	656	454	334	74	157	-	3,809	ILLINOIS		
INDIANA	19	40	103	94	123	105	476	293	191	104	57	62	-	1,667	INDIANA		
IOWA	8	106	199	183	136	106	260	137	64	44	9	7	-	1,259	IOWA		
KANSAS	4	4	91	71	59	61	196	101	62	53	18	13	-	802	KANSAS		
KENTUCKY	-	7	6	14	20	77	91	61	50	50	19	49	-	391	KENTUCKY		
LOUISIANA	17	4	56	50	75	45	235	137	77	80	48	58	-	922	LOUISIANA		
MAINE	-	-	24	5	56	52	122	8	32	7	1	18	-	489	MAINE		
MARYLAND	-	-	-	-	3	4	113	8	7	8	-	-	-	69	MARYLAND		
MASSACHUSETTS	116	11	22	59	73	92	419	337	196	187	124	175	-	1,811	MASSACHUSETTS		
MICHIGAN	18	37	52	18	65	61	247	166	139	155	99	264	-	1,314	MICHIGAN		
MINNESOTA	14	186	275	238	206	164	423	246	125	146	43	67	-	2,133	MINNESOTA		
MISSISSIPPI	78	81	162	149	126	96	240	87	46	32	15	6	-	1,118	MISSISSIPPI		
MISSOURI	81	21	63	91	113	142	341	185	71	8	-	-	-	1,014	MISSOURI		
MONTANA	-	7	22	7	11	24	27	6	2	34	7	12	-	179	MONTANA		
NEBRASKA	-	88	93	64	41	4	97	54	31	3	5	5	-	532	NEBRASKA		
NEVADA	-	0	0	2	0	4	27	8	7	9	5	-	-	78	NEVADA		
NEW HAMPSHIRE	-	139	156	117	65	30	142	87	42	24	7	1	-	790	NEW HAMPSHIRE		
NEW JERSEY	1	42	116	121	111	33	237	269	189	235	143	291	-	1,952	NEW JERSEY		
NEW MEXICO	40	53	116	121	116	61	289	120	54	34	16	95	-	1,952	NEW MEXICO		
NEW YORK	50	53	129	264	350	296	1,459	948	714	582	202	388	-	5,435	NEW YORK		
NORTH CAROLINA	-	38	138	157	136	136	513	240	136	113	52	19	-	1,678	NORTH CAROLINA		
NORTH DAKOTA	44	89	63	31	9	6	20	8	2	3	1	-	-	276	NORTH DAKOTA		
OHIO	5	80	224	225	281	187	766	526	343	289	59	191	-	3,176	OHIO		
OKLAHOMA	82	149	143	143	159	94	305	131	103	54	60	60	-	1,311	OKLAHOMA		
OREGON	2	13	12	23	12	32	790	32	49	54	11	34	-	457	OREGON		
PENNSYLVANIA	265	70	206	222	192	187	750	52	526	211	60	66	-	3,120	PENNSYLVANIA		
RHODE ISLAND	88	37	46	42	47	33	143	70	69	57	8	22	-	577	RHODE ISLAND		
SOUTH CAROLINA	3	66	119	138	127	96	278	113	69	14	14	10	-	1,090	SOUTH CAROLINA		
SOUTH DAKOTA	23	44	57	34	26	21	44	26	8	9	-	-	-	282	SOUTH DAKOTA		
TENNESSEE	5	60	149	173	153	153	308	308	175	177	97	96	-	2,086	TENNESSEE		
TEXAS	251	688	980	744	641	556	1,747	902	556	539	229	406	-	8,239	TEXAS		
UTAH	54	86	121	61	52	28	94	55	46	45	18	9	-	8,669	UTAH		
VERMONT	1	13	43	35	23	21	63	25	7	1	-	-	-	232	VERMONT		
VIRGINIA	-	15	48	86	107	90	442	249	186	181	74	52	-	1,583	VIRGINIA		
WASHINGTON	-	14	48	67	52	47	134	91	53	80	114	6	-	671	WASHINGTON		
WEST VIRGINIA	-	2	14	4	20	167	167	89	55	19	13	-	-	570	WEST VIRGINIA		
WISCONSIN	6	70	191	189	176	131	420	241	117	117	48	55	-	1,761	WISCONSIN		
WYOMING	10	24	33	19	9	13	41	11	11	11	-	-	-	167	WYOMING		
TOTAL	1,512	3,193	5,981	5,521	5,166	4,340	15,455	9,182	5,914	5,562	2,457	4,022	9	68,314	TOTAL		

✓ 1976 DATA NOT SUBMITTED BY ILLINOIS, NORTH DAKOTA, OHIO, AND VERMONT - 1975 DATA USED.

EXISTING SURFACED MILEAGE OF STATE PRIMARY SYSTEMS-SUMMARY--1976¹

CLASSIFIED BY WIDTH, ACCESS CONTROL, AND AVERAGE DAILY TRAFFIC VOLUME

MILEAGE AS OF DECEMBER 31, 1976 COMPILED FROM REPORTS OF STATE AUTHORITIES

TABLE SM-110
SHEET 1 OF 2
JANUARY 1978

SURFACE WIDTH AND DEGREE OF ACCESS CONTROL	PRIMARY STATE HIGHWAY SYSTEM - RURAL													TOTAL SURFACED MILEAGE
	AVERAGE DAILY TRAFFIC VOLUMES													
	LESS THAN 400	400-999	1,000-1,999	2,000-2,999	3,000-3,999	4,000-4,999	5,000-9,999	10,000-14,999	15,000-19,999	20,000-29,999	30,000-39,999	40,000 AND OVER	UN-CLASSIFIED	
UNDIVIDED:														
UNDER 20 FEET	16,288	13,273	8,252	2,991	970	379	444	56	20	2	-	3	42,080	
20-21	31,189	28,268	21,026	8,632	3,919	1,774	2,178	264	54	18	3	5	97,331	
22-23	6,500	15,042	17,063	9,583	5,822	3,214	3,936	402	61	21	4	-	61,651	
24-26	14,055	29,976	35,411	21,803	13,911	8,014	10,082	1,156	223	50	5	11	134,700	
27-35	3,170	3,123	2,523	1,383	704	601	1,169	349	103	50	4	-	13,183	
36-43	333	462	836	745	496	323	614	159	99	67	9	-	4,144	
44-47	46	47	198	264	177	100	348	178	68	52	9	-	1,491	
48 AND OVER	79	74	213	231	380	333	1,279	600	269	251	57	1	3,783	
TOTAL UNDIVIDED	71,660	90,265	85,522	45,632	26,379	14,738	20,050	3,164	897	511	93	40	358,963	
DIVIDED:														
NO ACCESS CONTROL:														
LESS THAN 44	2	8	94	58	40	73	258	99	27	31	11	2	703	
44-47	3	6	55	122	104	225	683	341	163	99	15	2	1,818	
48 AND OVER	11	39	218	577	923	940	3,166	1,632	710	513	193	58	8,980	
SUBTOTAL	16	53	367	757	1,067	1,238	4,107	2,072	900	643	219	62	11,501	
PARTIAL ACCESS CONTROL: ^{2/}														
LESS THAN 44	-	-	19	7	10	7	71	25	2	-	2	-	145	
44-47	-	2	15	15	19	37	174	120	23	27	7	-	439	
48 AND OVER	8	38	153	258	444	571	1,870	906	317	265	40	15	4,885	
SUBTOTAL	8	40	187	280	473	615	2,115	1,051	342	292	49	17	5,469	
FULL ACCESS CONTROL: ^{2/}														
LESS THAN 44	2	-	2	19	9	3	25	13	3	-	-	-	76	
44-47	-	-	-	1	-	-	35	19	6	26	11	2	100	
48 AND OVER	202	110	1,016	1,614	2,300	2,248	10,844	6,078	3,571	2,846	903	976	32,712	
SUBTOTAL	204	110	1,018	1,634	2,309	2,251	10,904	6,110	3,580	2,872	914	978	32,888	
TOTAL DIVIDED	228	203	1,572	2,671	3,849	4,104	17,126	9,233	4,822	3,807	1,182	1,057	49,858	
TOTAL SURFACED MILEAGE	71,888	90,468	87,094	48,303	30,228	18,842	37,176	12,397	5,719	4,318	1,275	1,097	408,821	

EXISTING SURFACED MILEAGE OF STATE PRIMARY SYSTEMS--SUMMARY--1976¹

CLASSIFIED BY WIDTH, ACCESS CONTROL, AND AVERAGE DAILY TRAFFIC VOLUME

MILEAGE AS OF DECEMBER 31, 1976 COMPILED FROM REPORTS OF STATE AUTHORITIES

TABLE SM-110
SHEET 2 OF 2
JANUARY 1978

SURFACE WIDTH AND DEGREE OF ACCESS CONTROL	PRIMARY STATE HIGHWAY SYSTEM - MUNICIPAL EXTENSIONS													TOTAL MUNICIPAL SURFACED MILEAGE
	AVERAGE DAILY TRAFFIC VOLUMES													
	LESS THAN 400	400-999	1,000-1,999	2,000-2,999	3,000-3,999	4,000-4,999	5,000-9,999	10,000-14,999	15,000-19,999	20,000-29,999	30,000-39,999	40,000 AND OVER	UN-CLASSIFIED	
UNDIVIDED:														
UNDER 20 FEET	485	589	704	396	230	156	283	58	23	15	2	3	-	2,944
20-21	371	1,030	1,539	1,083	798	500	1,184	330	92	43	9	-	-	6,979
22-23	95	394	807	790	687	528	1,286	346	84	19	-	3	1	5,040
24-26	250	799	1,703	1,830	1,712	1,446	3,571	1,141	322	83	8	23	1	12,889
27-35	81	130	389	395	432	392	1,675	861	379	125	6	9	-	4,874
36-43	49	108	337	344	401	385	1,854	1,319	868	453	67	13	2	6,200
44-47	20	38	134	154	176	149	742	620	320	254	42	9	-	2,658
48 AND OVER	88	79	229	327	390	361	1,994	1,721	1,333	1,172	413	285	-1	8,391
TOTAL UNDIVIDED	1,439	3,167	5,842	5,319	4,826	3,917	12,589	6,396	3,421	2,164	547	345	3	49,975
DIVIDED:														
NO ACCESS CONTROL:														
LESS THAN 44	-	2	5	12	10	12	60	63	65	91	34	28	-	382
44-47	-	-	7	8	10	26	101	153	143	138	57	15	1	659
48 AND OVER	26	15	60	100	148	151	1,149	1,154	1,104	1,490	730	538	2	6,667
SUBTOTAL	26	17	72	120	168	189	1,310	1,370	1,312	1,719	821	581	3	7,708
PARTIAL ACCESS CONTROL: ^{2/}														
LESS THAN 44	-	-	-	2	2	-	7	3	5	4	2	-	-	25
44-47	-	-	-	1	2	3	20	23	19	26	10	2	-	106
48 AND OVER	-	-	18	28	58	73	470	370	244	322	78	48	2	1,711
SUBTOTAL	-	-	18	31	62	76	497	396	268	352	90	50	2	1,842
FULL ACCESS CONTROL: ^{2/}														
LESS THAN 44	-	-	-	1	1	1	3	8	4	2	2	11	-	33
44-47	1	-	-	-	-	-	2	-	8	25	7	5	-	48
48 AND OVER	46	9	49	50	109	157	1,054	1,012	901	1,300	990	3,030	1	8,708
SUBTOTAL	47	9	49	51	110	158	1,059	1,020	913	1,327	999	3,046	1	8,789
TOTAL DIVIDED	73	26	139	202	340	423	2,866	2,786	2,493	3,398	1,910	3,677	6	18,339
TOTAL SURFACED MILEAGE	1,512	3,193	5,981	5,521	5,166	4,340	15,455	9,182	5,914	5,562	2,457	4,022	9	68,314

^{1/} 1976 DATA NOT SUBMITTED BY DISTRICT OF COLUMBIA, ILLINOIS, NORTH DAKOTA, OHIO, AND VERMONT - 1975 DATA USED.

^{2/} PARTIAL CONTROL--THE STATE HAS LEGAL AUTHORITY TO PROHIBIT ACCESS AND EXERCISES THIS AUTHORITY TO SOME DEGREE TO DENY CROSSINGS AT GRADE OR PRIVATE DRIVEWAY CONNECTIONS. FULL CONTROL--AUTHORITY TO CONTROL ACCESS IS EXERCISED TO GIVE PREFERENCE TO THROUGH TRAFFIC BY PROVIDING ACCESS CONNECTIONS WITH SELECTED PUBLIC ROADS AND STREETS ONLY AND BY PROHIBITING CROSSINGS AT GRADE OR DIRECT PRIVATE DRIVEWAY CONNECTIONS.

MILEAGE OF RURAL COUNTY, TOWN, AND TOWNSHIP ROADS, AND ROADS UNDER FEDERAL JURISDICTION-1976
CLASSIFIED BY TYPE OF SURFACE

TABLE OM
DECEMBER 1977
MILEAGE AS OF DECEMBER 31, 1976, COMPILED FROM REPORTS OF STATE AUTHORITIES

STATE	UNDER LOCAL CONTROL ^{1/}					UNDER FEDERAL CONTROL					TOTAL LOCAL RURAL AND FEDERAL MILEAGE	STATE	
	NON-SURFACED MILEAGE ^{2/}	D	SURFACED MILEAGE ^{3/}			NON-SURFACED MILEAGE ^{2/}	D	SURFACED MILEAGE ^{3/}					
			F	G-1	H-1			F	G-1	H-1			
ALABAMA	3,129	20,481	24,372	213	25	45,091	48,220	185	63	27	90	275	ALABAMA
ALASKA	1,072	658	36			694	1,766	1,072	307	379	695	1,767	ALASKA
ARIZONA	4,459	4,459	4,165	1,977	20	10,621	22,688	15,558	1,564	1,564	3,408	18,966	ARIZONA
ARKANSAS	10,634	35,738	4,161	811	32	40,752	21,338	15,558	1,685	1,529	1,259	1,783	ARKANSAS
CALIFORNIA	8,572	11,976	32,319	18,497	493	63,285	71,857	33,148	1,933	522	4,034	37,182	CALIFORNIA
COLORADO	26,639	33,759	3,665	7,002	39	41,165	67,804	937	164	1	285	1,222	COLORADO
CONNECTICUT	41	422	2,977	565		3,964	4,005						CONNECTICUT
DELAWARE		33	54	26		113	114						DELAWARE
FLORIDA	27,643	19,205	16,483	12,957	123	29,583	57,206	662	370	1,184	1,184	1,184	FLORIDA
GEORGIA	22,127	7,120	7,120	1,722	7	40,615	7,716	36	36	1,100	110	1,210	GEORGIA
IDAHO	4,347	12,421	7,475	861	7	20,764	25,111	21,350	2,599	523	3,172	24,522	IDAHO
ILLINOIS ^{5/}	5,856	44,250	31,953	6,383	439	83,025	88,881	1	204	62	283	284	ILLINOIS ^{5/}
INDIANA	2,266	34,866	27,162	956	574	63,558	65,824		5	36		121	INDIANA
IOWA	5,443	70,300	1,742	8,198	3,968	84,199	89,642		5	58	116	121	IOWA
KANSAS	31,148	20,406	10,708	4,26	206	112,894	112,894	70					KANSAS
KENTUCKY	1,777	20,321	12,693	436	30	33,480	39,180	117	155	12	325	609	KENTUCKY
LOUISIANA	2,434	1,645	3,247	9,968	141	25,784	28,188	180	137	6	143	323	LOUISIANA
MAINE	1,151	3,247	3,388	69	3	6,707	7,898	26	78	6	148	174	MAINE
MARYLAND	14	1,988	4,856	9,464	57	16,305	16,319	18	30	55	44	426	MARYLAND
MASSACHUSETTS		1,783	5,173	4,872	35	11,863	11,863						MASSACHUSETTS
MICHIGAN	15,129	26,280	33,026	2,592	1,192	43,996	48,152						MICHIGAN
MINNESOTA	1,370	3,919	16,312	17,466	133	34,771	50,141	495	983	2,440	2,600	2,600	MINNESOTA
MISSISSIPPI		1,370	1,370	1,370	1	1,370	1,370						MISSISSIPPI
MISSOURI	5,721	56,139	5,514	331	943	62,927	68,648						MISSOURI
MONTANA	25,328	29,009	2,303	2,606	5	33,923	59,251	5,096	3,753	652	4,409	9,505	MONTANA
NEBRASKA	16,266	58,378	4,032	358	366	63,134	79,400	118	227	88	353	671	NEBRASKA
NEVADA	20,794	5,768	881	379	1	7,029	27,823	11,896	1,728	88	1,816	13,676	NEVADA
NEW HAMPSHIRE	1,977	1,934	2,901	4,956	7	4,956	6,933						NEW HAMPSHIRE
NEW JERSEY	1,249	1,249	6,725	3,153	297	11,424	11,940						NEW JERSEY
NEW MEXICO	40,393	4,612	723	5,918	378	51,021	46,311	6,046	995	35	1,263	7,309	NEW MEXICO
NEW YORK	3,164	19,048	26,785	4,810	378	51,021	54,185						NEW YORK
NORTH CAROLINA	33,771	58,091	1,766	1,293		61,221	94,992	2,401	715	320	1,477	3,878	NORTH CAROLINA
NORTH DAKOTA	3,285	4,822	14,576	34,747	336	58,450	82,075	791	382	90	506	1,297	NORTH DAKOTA
OKLAHOMA	4,882	4,882	4,882	4,882	4	4,882	4,882						OKLAHOMA
OREGON	9,069	12,905	5,610	8,072	86	26,673	35,742	28,892	24,087	1,001	27,634	56,526	OREGON
PENNSYLVANIA	9,220	18,244	18,907	562	328	38,041	47,261	422	297	59	371	793	PENNSYLVANIA
RHODE ISLAND	68	71	706	496	15	1,273	1,341						RHODE ISLAND
SOUTH CAROLINA	14,847	315	5,115	15	4	5,449	20,296	311	244	2	248	559	SOUTH CAROLINA
SOUTH DAKOTA	18,610	44,358	5,013	889	91	60,361	68,971	557	688	276	983	1,537	SOUTH DAKOTA
TENNESSEE	1,139	28,770	24,313	5,377	103	59,563	59,702	457	447	149	754	1,211	TENNESSEE
TEXAS	58,139	58,777	17,372	4,377	761	77,347	135,486	465	241	302	551	1,016	TEXAS
UTAH	9,174	7,325	3,337	982	2	11,446	21,420	15,160	836	685	2,188	17,348	UTAH
VERMONT ^{5/}	872	6,632	1,547	992	1	9,172	10,044						VERMONT ^{5/}
VIRGINIA	3,245	14,642	17,209	4,724	380	36,955	40,200	802	495	84	1,333	2,135	VIRGINIA
WEST VIRGINIA								7,955	8,340	66	107	16,906	WEST VIRGINIA
WISCONSIN	4,996	25,728	23,876	24,777	217	74,598	79,594	81	33	1	35	116	WISCONSIN
WYOMING	11,204	8,934	1,158	972		11,064	22,268	2,024	555	245	1,183	3,207	WYOMING
TOTAL	510,625	1,063,269	466,946	210,400	12,548	1,795,163	2,263,788	157,537	54,531	12,665	76,1304	233,841	TOTAL

^{1/} DOES NOT INCLUDE LOCAL ROADS UNDER STATE CONTROL AS FOLLOWS: ALL COUNTIES IN DELAWARE, NORTH CAROLINA AND WEST VIRGINIA; 10 COUNTIES IN ALABAMA; RURAL BOROUGHS IN ALASKA; ALL BUT 2 COUNTIES IN VIRGINIA; SOME COUNTY MILEAGE IN KENTUCKY.
^{2/} SURFACE TYPES INDICATED BY SYMBOLS IN THESE COLUMNS ARE AS FOLLOWS: D, SOIL-SURFACED; E, SLAG, GRAVEL OR STONE; F, BITUMINOUS SURFACE TREATED; G-1, MIXED BITUMINOUS, AND UNIMPROVED, AND GRADED AND DRAINED ROADS.
^{3/} INCLUDES TYPES UNIMPROVED, AND GRADED AND DRAINED ROADS.
^{4/} THE MILEAGES FOR SOME STATES MAY DIFFER SUBSTANTIALLY FROM THOSE REPORTED IN FORMER YEARS BECAUSE OF REINVENTORY, TRANSPORTER BETWEEN SYSTEMS, OR RECLASSIFICATION FROM RURAL TO URBAN.
^{5/} 1976 PRELIMINARY DATA USED FOR ILLINOIS.
^{6/} 1976 DATA NOT SUBMITTED BY OHIO AND VERMONT - 1975 DATA USED.

MILEAGE OF LOCAL CITY STREETS-1976¹

CLASSIFIED BY TYPE OF SURFACE

MILEAGE AS OF DECEMBER 31, 1976 COMPILED
IN COOPERATION WITH STATE AUTHORITIESTABLE LM
DECEMBER 1977

STATE	NON-SURFACED MILEAGE ^{2/}	SURFACED MILEAGE ^{3/}					TOTAL SURFACED MILEAGE	TOTAL LOCAL MUNICIPAL MILEAGE	STATE
		D E	F G-1 H-1	G-2 H-2 I	J				
ALABAMA	1,333	640	14,348	-	-	-	14,988	16,321	ALABAMA
ALASKA	94	732	200	119	4	1,055	1,149	ALASKA	
ARIZONA	1,260	411	2,796	3,559	41	6,807	8,067	ARIZONA	
ARKANSAS	261	1,948	3,784	1,895	459	8,086	8,347	ARKANSAS	
CALIFORNIA	1,793	2,640	20,335	18,834	2,695	44,504	46,297	CALIFORNIA	
COLORADO	349	1,036	48	6,474	43	7,601	7,950	COLORADO	
CONNECTICUT	33	362	6,166	4,525	61	11,114	11,147	CONNECTICUT	
DELAWARE	4	31	325	203	9	568	572	DELAWARE	
DIST. OF COL.	-	5	225	737	134	1,101	1,101	DIST. OF COL.	
FLORIDA	2,631	1,098	6,932	13,892	745	22,667	25,298	FLORIDA	
GEORGIA	1,502	775	3,378	6,349	418	10,920	12,422	GEORGIA	
HAWAII	-	-	131	826	21	978	978	HAWAII	
IDAHO	47	652	2,286	42	-	2,980	3,027	IDAHO	
ILLINOIS ^{4/}	76	2,158	13,161	9,989	1,706	27,014	27,090	ILLINOIS ^{4/}	
INDIANA	217	973	9,789	1,740	1,975	14,477	14,694	INDIANA	
IOWA	165	2,106	1,360	5,595	3,039	12,100	12,265	IOWA	
KANSAS	262	2,594	3,840	2,148	1,935	10,517	10,779	KANSAS	
KENTUCKY	48	490	3,432	520	412	4,854	4,902	KENTUCKY	
LOUISIANA	99	1,379	-	6,518	2,036	9,933	10,032	LOUISIANA	
MAINE	15	91	1,371	261	4	1,727	1,742	MAINE	
MARYLAND	5	106	361	2,730	727	3,924	3,929	MARYLAND	
MASSACHUSETTS	-	828	5,488	10,935	59	17,310	17,310	MASSACHUSETTS	
MICHIGAN	145	1,654	8,543	3,899	4,498	18,594	18,739	MICHIGAN	
MINNESOTA	457	4,313	6,306	3,967	681	15,267	15,724	MINNESOTA	
MISSISSIPPI	49	1,178	4,705	156	327	6,366	6,415	MISSISSIPPI	
MISSOURI	629	3,943	5,519	3,313	2,365	15,140	15,769	MISSOURI	
MONTANA	180	584	303	1,293	36	2,216	2,396	MONTANA	
NEBRASKA	145	1,519	1,555	1,132	2,286	6,492	6,637	NEBRASKA	
NEVADA	250	102	327	883	3	1,315	1,565	NEVADA	
NEW HAMPSHIRE	533	594	2,450	242	21	3,307	3,840	NEW HAMPSHIRE	
NEW JERSEY	509	356	10,979	5,680	547	17,562	18,071	NEW JERSEY	
NEW MEXICO	921	610	492	2,399	30	3,531	4,452	NEW MEXICO	
NEW YORK	508	1,502	21,059	13,150	1,400	37,111	37,619	NEW YORK	
NORTH CAROLINA	559	1,235	-	9,672	-	10,907	11,466	NORTH CAROLINA	
NORTH DAKOTA	183	1,219	668	814	182	2,883	3,066	NORTH DAKOTA	
OHIO ^{5/}	61	1,620	5,371	10,264	3,765	21,020	21,081	OHIO ^{5/}	
OKLAHOMA	774	2,869	9,297	-	1,567	13,733	14,507	OKLAHOMA	
OREGON	386	625	978	3,639	140	5,382	5,768	OREGON	
PENNSYLVANIA	1,022	2,022	14,968	434	1,536	18,960	19,982	PENNSYLVANIA	
RHODE ISLAND	94	220	1,451	1,242	24	2,937	3,031	RHODE ISLAND	
SOUTH CAROLINA	494	-	1,522	6	-	1,528	2,022	SOUTH CAROLINA	
SOUTH DAKOTA	67	970	1,687	-	121	2,778	2,845	SOUTH DAKOTA	
TENNESSEE	42	840	5,003	4,446	195	10,484	10,526	TENNESSEE	
TEXAS	2,546	9,996	23,235	9,751	5,553	48,535	51,081	TEXAS	
UTAH	114	665	3,117	276	2	4,060	4,174	UTAH	
VERMONT ^{5/}	3	98	326	367	12	803	806	VERMONT ^{5/}	
VIRGINIA	-	-	-	7,245	-	7,245	7,245	VIRGINIA	
WASHINGTON	817	1,132	2,120	4,299	1,405	8,956	9,773	WASHINGTON	
WEST VIRGINIA	55	613	448	1,100	644	2,805	2,860	WEST VIRGINIA	
WISCONSIN	108	1,319	2,971	6,903	1,990	13,183	13,291	WISCONSIN	
WYOMING	81	296	615	248	3	1,162	1,243	WYOMING	
TOTAL	21,926	63,149	235,771	194,711	45,856	539,487	561,413	TOTAL	

^{1/} INCLUDES STREET MILEAGE WITHIN MUNICIPAL BOUNDARIES AS WELL AS MUNICIPAL EXTENSIONS OF COUNTY, TOWN AND TOWNSHIP ROADS NOT A PART OF EXTENSIONS OF STATE SYSTEMS. SEE TABLE SM-3 FOR MILEAGE OF MUNICIPAL EXTENSIONS OF STATE SYSTEMS.

^{2/} INCLUDES PRIMITIVE, UNIMPROVED, AND GRADED AND DRAINED ROADS.

^{3/} SURFACE TYPES INDICATED BY SYMBOLS IN THESE COLUMNS ARE AS FOLLOWS: D, SOIL-SURFACED; E, SLAG, GRAVEL, OR STONE; F, BITUMINOUS SURFACE TREATED; G-1, MIXED BITUMINOUS, AND H-1, BITUMINOUS PENETRATION HAVING A COMBINED THICKNESS OF SURFACE AND BASE LESS THAN 7 INCHES AND/OR LOW LOAD-BEARING CAPACITY; G-2, MIXED BITUMINOUS, AND H-2, BITUMINOUS PENETRATION HAVING A COMBINED THICKNESS OF SURFACE AND BASE 7 INCHES OR MORE AND/OR A HIGH LOAD-BEARING CAPACITY WITH OR WITHOUT PORTLAND CEMENT CONCRETE BASE; I, BITUMINOUS CONCRETE AND SHEET ASPHALT WITH OR WITHOUT PORTLAND CEMENT CONCRETE BASE; AND J, PORTLAND CEMENT CONCRETE WITH OR WITHOUT BITUMINOUS WEARING SURFACE LESS THAN ONE INCH IN COMPACTED THICKNESS. SEGREGATION OF G AND H SURFACES ACCORDING TO THICKNESS AND LOAD-BEARING CAPACITY IS NOT UNIFORM FOR ALL STATES. WHERE NO SEGREGATION WAS REPORTED FOR THEM, THE MILEAGE WAS CLASSIFIED AS G-1 AND H-1.

^{4/} 1976 PRELIMINARY DATA USED FOR ILLINOIS.

^{5/} 1976 DATA NOT SUBMITTED BY OHIO AND VERMONT - 1975 DATA USED.

TRAVELED WAY OF THE FEDERAL-AID HIGHWAY SYSTEMS--1976

MILEAGE CLASSIFIED BY SYSTEM

MILEAGE AS OF DECEMBER 31, 1976 COMPILED
IN COOPERATION WITH STATE AUTHORITIESTABLE FM-1
DECEMBER 1977

STATE	INTERSTATE HIGHWAY SYSTEM			FEDERAL-AID HIGHWAY SYSTEMS					
	RURAL	URBAN	TOTAL	FEDERAL-AID PRIMARY 1/			FEDERAL-AID URBAN	FEDERAL-AID SECONDARY RURAL	TOTAL FEDERAL-AID SYSTEMS
				RURAL	URBAN	TOTAL			
ALABAMA	683	202	885	6,780	878	7,658	2,071	10,828	20,557
ALASKA	-	-	-	2/ 2,027	21	2/ 2,048	110	3/ 1,944	4,102
ARIZONA	1,109	96	1,205	4,331	230	4,561	1,661	3,448	9,670
ARKANSAS	431	90	521	5,174	512	5,686	807	5,947	12,440
CALIFORNIA	1,500	815	2,315	11,019	1,960	12,979	12,953	10,898	36,830
COLORADO	838	121	959	4,807	397	5,204	2,186	3,449	10,839
CONNECTICUT	115	221	336	878	697	1,575	2,753	887	5,215
DELAWARE	7	23	30	355	103	458	279	628	1,365
DIST. OF COL.	-	22	22	-	97	97	318	-	415
FLORIDA	1,078	464	1,542	6,855	1,949	8,804	5,043	4,612	18,459
GEORGIA	967	225	1,192	9,873	1,358	11,231	1,734	14,111	27,076
HAWAII	15	34	49	454	97	551	192	412	1,155
IDAHO	570	42	612	3,163	75	3,238	444	2,153	5,835
ILLINOIS 4/	1,310	450	1,760	9,262	2,084	11,346	5,890	12,747	29,983
INDIANA	865	267	1,132	5,093	929	6,022	4,742	8,562	19,326
IOWA	661	143	804	8,829	776	9,605	2,181	13,378	25,164
KANSAS	669	139	808	8,472	457	8,929	1,375	22,353	32,657
KENTUCKY	585	130	715	3,987	524	4,511	1,731	7,258	13,500
LOUISIANA	534	131	665	3,220	498	3,718	1,207	7,531	12,456
MAINE	284	29	313	2,122	172	2,294	640	2,721	5,655
MARYLAND	201	197	398	1,968	610	2,578	1,807	2,022	6,407
MASSACHUSETTS	182	329	511	1,271	1,446	2,717	5,581	2,107	10,405
MICHIGAN	727	424	1,151	7,053	1,235	8,288	5,441	17,247	30,976
MINNESOTA	702	215	917	9,382	719	10,101	1,763	16,521	28,385
MISSISSIPPI	587	86	673	5,814	332	6,146	1,413	11,730	19,289
MISSOURI	832	282	1,114	7,184	705	7,889	2,027	18,053	27,969
MONTANA	1,158	35	1,193	6,563	127	6,690	316	4,636	11,642
NEBRASKA	442	38	480	7,473	310	7,783	910	11,395	20,088
NEVADA	513	27	540	2,358	58	2,416	367	2,464	5,247
NEW HAMPSHIRE	179	40	219	1,193	171	1,364	572	1,259	3,195
NEW JERSEY	114	255	369	960	811	1,771	5,081	1,879	8,731
NEW MEXICO	908	91	999	5,022	239	5,261	601	3,231	9,093
NEW YORK	875	583	1,458	7,316	2,500	9,816	4,653	6,185	20,654
NORTH CAROLINA	669	200	869	4,650	692	5,342	1,504	10,171	17,017
NORTH DAKOTA	542	29	571	6,031	137	6,168	290	10,355	16,813
OHIO 5/	924	617	1,541	5,691	2,146	7,837	991	18,809	27,637
OKLAHOMA	673	138	811	5,672	466	6,138	2,202	7,902	16,242
OREGON	585	117	702	5,199	406	5,605	1,721	7,448	14,774
PENNSYLVANIA	1,206	304	1,510	8,578	1,997	10,575	6,687	8,031	25,293
RHODE ISLAND	62	67	129	242	227	469	822	171	1,462
SOUTH CAROLINA	684	82	766	5,623	444	6,067	825	8,780	15,672
SOUTH DAKOTA	671	20	691	6,375	132	6,507	345	10,786	17,638
TENNESSEE	818	172	990	6,120	999	7,119	2,365	9,348	18,832
TEXAS	2,349	888	3,237	17,434	2,448	19,882	4,973	31,957	56,812
UTAH	831	113	944	3,320	181	3,501	666	2,592	6,759
VERMONT 4/	287	7	294	1,327	36	1,363	225	2,085	3,673
VIRGINIA	807	234	1,041	5,737	628	6,365	2,799	10,302	19,466
WASHINGTON	420	229	649	6/ 4,956	6/ 734	6/ 5,690	7/ 4,023	8/ 7,199	16,912
WEST VIRGINIA	393	69	462	2,598	231	2,829	735	6,305	9,869
WISCONSIN	473	103	576	8,515	967	9,482	2,534	11,875	23,891
WYOMING	886	24	910	3,779	62	3,841	260	2,215	6,316
PUERTO RICO	-	-	-	455	173	628	309	715	1,652
TOTAL	32,921	9,659	42,580	262,560	36,183	298,743	113,125	399,642	811,510

1/ MILEAGE OF INTERSTATE SYSTEM INCLUDED.
2/ EXCLUDES 773 MILES OF FERRY ROUTES.
3/ EXCLUDES 643 MILES OF FERRY ROUTES.
4/ PRELIMINARY 1976 DATA USED FOR ILLINOIS AND VERMONT.
5/ 1976 DATA NOT SUBMITTED FOR OHIO - 1975 DATA USED.

6/ EXCLUDES 58 MILES OF RURAL AND 19 MILES OF URBAN FERRY ROUTES.
7/ EXCLUDES 3 MILES OF FERRY ROUTES.
8/ EXCLUDES 6 MILES OF FERRY ROUTES.

TRAVELED WAY OF THE FEDERAL-AID HIGHWAY SYSTEMS-1976

MILEAGE CLASSIFIED BY TYPE OF SURFACE

TABLE FM-2
SHEET 1 OF 2
DECEMBER 1977

MILEAGE AS OF DECEMBER 31, 1976 COMPILED
IN COOPERATION WITH STATE AUTHORITIES

STATE	FEDERAL-AID PRIMARY HIGHWAY SYSTEM - RURAL							FEDERAL-AID PRIMARY HIGHWAY SYSTEM - URBAN							TOTAL NON- SURFACED MILEAGE	TOTAL SURFACED MILEAGE	TOTAL FEDERAL- AID PRIMARY SYSTEM
	NON- SURFACED MILEAGE 1/	SURFACED MILEAGE 2/					TOTAL RURAL	NON- SURFACED MILEAGE 1/	SURFACED MILEAGE 2/					TOTAL URBAN			
		D E	F G-1 H-1	G-2 H-2 I	J	TOTAL SURFACED MILEAGE			D E	F G-1 H-1	G-2 H-2 I	J	TOTAL SURFACED MILEAGE				
ALABAMA	-	-	2,365	4,208	207	6,780	6,780	-	-	118	663	97	878	878	-	7,658	7,658
ALASKA	63	497	338	1,129	-	1,964	2,027	-	-	2	19	-	21	21	63	1,985	2,048
ARIZONA	-	-	900	3,403	28	4,331	4,331	-	-	-	162	68	230	230	-	4,561	4,561
ARKANSAS	1	38	519	4,073	543	5,173	5,174	-	-	4	355	153	512	512	1	5,685	5,686
CALIFORNIA	-	373	1,831	7,418	1,397	11,019	11,019	-	-	6	838	1,116	1,960	1,960	-	12,979	12,979
COLORADO	-	-	-	4,408	399	4,807	4,807	-	-	-	341	56	397	397	-	5,204	5,204
CONNECTICUT	-	-	195	480	203	878	878	-	-	25	313	359	697	697	-	1,575	1,575
DELAWARE	-	-	19	235	101	355	355	-	-	1	60	42	103	103	-	458	458
DIST. OF COL.	-	-	-	-	-	-	-	-	-	-	97	-	97	97	-	97	97
FLORIDA	-	-	584	6,037	234	6,855	6,855	-	-	141	1,597	211	1,949	1,949	-	8,804	8,804
GEORGIA	-	6	666	8,487	714	9,873	9,873	-	5	14	228	6	1,358	1,358	-	11,231	11,231
HAWAII	-	-	13	435	6	454	454	-	-	-	91	-	97	97	-	551	551
IDAHO	-	-	539	2,519	105	3,163	3,163	-	-	5	51	19	75	75	-	3,238	3,238
ILLINOIS 4/	-	2	52	6,422	2,786	9,262	9,262	-	-	6	1,296	782	2,084	2,084	-	11,346	11,346
INDIANA	-	-	1	3,465	1,627	5,093	5,093	-	-	3	468	458	929	929	-	6,022	6,022
IOWA	-	14	169	4,831	3,815	8,829	8,829	-	-	-	290	486	776	776	-	9,605	9,605
KANSAS	-	-	3,276	4,428	768	8,472	8,472	-	-	9	202	246	457	457	-	8,929	8,929
KENTUCKY	-	-	36	3,108	843	3,987	3,987	-	-	-	322	202	524	524	-	4,511	4,511
LOUISIANA	-	-	-	2,481	739	3,220	3,220	-	-	-	249	249	498	498	-	3,718	3,718
MAINE	-	-	343	1,752	27	2,122	2,122	-	-	3	166	3	172	172	-	2,294	2,294
MARYLAND	-	-	1	1,775	192	1,968	1,968	-	-	-	387	223	610	610	-	2,578	2,578
MASSACHUSETTS	-	-	118	1,130	23	1,271	1,271	-	10	221	1,199	16	1,446	1,446	-	2,717	2,717
MICHIGAN	-	-	2,539	2,967	1,547	7,053	7,053	-	-	17	529	689	1,235	1,235	-	8,288	8,288
MINNESOTA	-	-	667	6,421	2,294	9,382	9,382	-	-	50	484	185	719	719	-	10,101	10,101
MISSISSIPPI	-	44	1,510	3,437	823	5,814	5,814	-	-	27	160	145	332	332	-	6,146	6,146
MISSOURI	-	-	2,795	2,346	2,043	7,184	7,184	-	-	18	209	478	705	705	-	7,889	7,889
MONTANA	46	30	917	5,489	81	6,517	6,563	-	-	3	187	17	127	127	46	6,644	6,690
NEBRASKA	-	19	3,411	2,615	1,428	7,473	7,473	-	-	12	95	203	310	310	-	7,783	7,783
NEVADA	29	-	12	2,293	24	2,329	2,358	13	-	2	21	22	45	58	42	2,374	2,416
NEW HAMPSHIRE	-	-	582	531	80	1,193	1,193	-	-	41	114	16	171	171	-	1,364	1,364
NEW JERSEY	-	-	6	578	376	960	960	-	-	-	517	294	811	811	-	1,771	1,771
NEW MEXICO	56	26	866	3,865	209	4,966	5,022	-	-	3	181	55	239	239	56	5,205	5,261
NEW YORK	-	1	2,284	4,431	600	7,316	7,316	3	-	683	1,301	513	2,497	2,500	3	9,813	9,816
NORTH CAROLINA	-	-	111	4,039	500	4,650	4,650	-	-	3	518	171	692	692	-	5,342	5,342
NORTH DAKOTA	-	-	736	4,687	608	6,031	6,031	-	-	3	79	55	137	137	-	6,168	6,168
OHIO 5/	-	-	-	4,551	1,140	5,691	5,691	-	-	-	1,389	757	2,146	2,146	-	7,837	7,837
OKLAHOMA	-	-	1,035	3,779	858	5,672	5,672	-	-	7	252	207	466	466	-	6,138	6,138
OREGON	-	-	292	4,694	213	5,199	5,199	-	-	2	309	95	406	406	-	5,605	5,605
PENNSYLVANIA	-	-	197	6,069	2,312	8,578	8,578	-	-	49	1,284	664	1,997	1,997	-	10,575	10,575
RHODE ISLAND	-	-	35	155	52	242	242	-	-	-	190	37	227	227	-	469	469
SOUTH CAROLINA	-	-	2,465	2,890	308	5,623	5,623	-	-	49	342	53	444	444	-	6,067	6,067
SOUTH DAKOTA	2	104	903	4,459	907	6,373	6,375	-	-	-	41	91	132	132	2	6,505	6,507
TENNESSEE	-	-	214	5,753	153	6,120	6,120	-	-	4	713	276	999	999	-	7,119	7,119
TEXAS	-	-	3,657	12,606	1,171	17,434	17,434	-	-	64	1,643	741	2,448	2,448	-	19,882	19,882
UTAH	4	27	143	3,101	45	3,316	3,320	-	-	2	128	51	181	181	4	3,497	3,501
VERMONT 5/	-	-	8	1,392	12	1,412	1,412	-	-	2	60	1	63	63	-	1,475	1,475
VIRGINIA	-	-	295	5,134	308	5,737	5,737	-	-	5	481	142	628	628	-	6,365	6,365
WASHINGTON	-	2	2,048	2,654	252	4,956	4,956	-	-	30	532	172	734	734	-	5,690	5,690
WEST VIRGINIA	-	-	13	2,118	467	2,598	2,598	-	-	-	144	87	231	231	-	2,829	2,829
WISCONSIN	-	3	373	6,289	1,850	8,515	8,515	-	-	3	425	539	967	967	-	9,482	9,482
WYOMING	-	8	347	3,267	157	3,779	3,779	-	-	3	42	17	62	62	-	3,841	3,841
PUERTO RICO	1	-	16	376	62	454	455	-	-	6	125	42	173	173	1	627	628
TOTAL	202	1,194	40,442	185,170	35,637	262,443	262,645	16	15	1,646	22,698	11,835	36,194	36,210	218	298,637	298,855

Roadway

TRAVELED WAY OF THE FEDERAL-AID HIGHWAY SYSTEMS-1976

MILEAGE CLASSIFIED BY TYPE OF SURFACE

MILEAGE AS OF DECEMBER 31, 1976 COMPILED
IN COOPERATION WITH STATE AUTHORITIES

TABLE FM-2
SHEET 2 OF 2
DECEMBER 1977

STATE	FEDERAL-AID SECONDARY HIGHWAY SYSTEM - RURAL							FEDERAL-AID URBAN HIGHWAY SYSTEM							
	NON-SURFACED MILEAGE 1/	SURFACED MILEAGE 2/					TOTAL SURFACED MILEAGE	TOTAL	NON-SURFACED MILEAGE 1/	SURFACED MILEAGE 2/				TOTAL SURFACED MILEAGE	TOTAL
		D E	F G-1 H-1	G-2 H-2	J	D E				F G-1 H-1	G-2 H-2	J			
ALABAMA	34	430	8,917	1,422	25	10,794	10,828	-	16	1,891	153	11	2,071	2,071	
ALASKA	620	724	191	409	-	1,324	1,944	2	31	37	64	4	108	110	
ARIZONA	187	320	1,521	1,398	22	3,261	3,448	56	47	335	1,202	21	1,605	1,661	
ARKANSAS	43	1,809	2,672	1,405	18	5,904	5,947	2	57	213	490	45	805	807	
CALIFORNIA	444	1,186	4,082	5,121	65	10,454	10,898	-	333	2,308	9,456	856	12,953	12,953	
COLORADO	5	106	23	3,308	7	3,444	3,449	7	27	1,102	1,036	14	2,179	2,186	
CONNECTICUT	-	-	592	237	58	887	887	-	3	1,073	1,535	142	2,753	2,753	
DELAWARE	-	-	250	351	27	628	628	-	-	92	134	53	279	279	
DIST. OF COL.	-	-	-	-	-	-	-	-	-	-	318	-	318	318	
FLORIDA	16	-	3,112	1,482	21	4,596	4,612	-	-	3,991	1,007	45	5,043	5,043	
GEORGIA	348	326	7,608	5,767	62	13,763	14,111	29	12	355	1,304	34	1,705	1,734	
HAWAII	8	15	63	326	-	404	412	-	-	-	192	-	192	192	
IDAHO	32	124	790	1,202	5	2,121	2,153	-	-	315	129	-	444	444	
ILLINOIS 4/	21	1,511	5,900	4,326	989	12,726	12,747	5	62	1,094	3,727	1,002	5,885	5,890	
INDIANA	-	-	4,136	4,122	304	8,562	8,562	-	67	1,469	2,490	716	4,742	4,742	
IOWA	4	2,769	725	6,639	3,241	13,374	13,378	83	247	163	1,007	681	2,098	2,181	
KANSAS	133	11,936	9,852	328	104	22,220	22,353	-	50	339	696	290	1,375	1,375	
KENTUCKY	6	33	762	6,362	95	7,252	7,258	2	7	477	1,131	114	1,729	1,731	
LOUISIANA	-	52	-	7,266	213	7,531	7,531	-	22	-	838	347	1,207	1,207	
MAINE	-	5	1,829	874	13	2,721	2,721	-	1	284	347	8	640	640	
MARYLAND	-	19	136	1,826	41	2,022	2,022	-	9	23	1,677	98	1,807	1,807	
MASSACHUSETTS	-	5	438	1,661	3	2,107	2,107	-	-	808	4,773	-	5,581	5,581	
MICHIGAN	258	4,936	10,285	1,308	460	16,989	17,247	-	-	900	3,626	915	5,441	5,441	
MINNESOTA	31	2,745	399	13,204	142	16,490	16,521	5	40	36	1,422	260	1,758	1,763	
MISSISSIPPI	16	1,942	8,538	808	426	11,714	11,730	-	35	917	259	202	1,413	1,413	
MISSOURI	-	8	16,747	990	308	18,053	18,053	-	19	237	1,175	596	2,027	2,027	
MONTANA	335	1,969	478	1,850	4	4,301	4,636	12	17	21	261	5	304	316	
NEBRASKA	236	6,617	3,801	427	314	11,159	11,395	11	54	50	473	322	899	910	
NEVADA	120	49	621	1,674	-	2,344	2,464	24	-	41	301	1	343	367	
NEW HAMPSHIRE	-	-	1,052	1,78	29	1,259	1,259	1	5	388	158	20	571	572	
NEW JERSEY	5	1	903	888	82	1,874	1,879	-	5	1,629	3,146	301	5,081	5,081	
NEW MEXICO	134	248	1,403	1,444	2	3,097	3,231	19	22	50	488	22	582	601	
NEW YORK	3	25	2,531	3,535	91	6,182	6,185	5	12	1,542	2,817	277	4,648	4,653	
NORTH CAROLINA	3	24	1,908	8,131	105	10,168	10,171	-	5	253	1,194	52	1,504	1,504	
NORTH DAKOTA	-	7,025	1,861	1,421	48	10,355	10,355	3	9	63	162	53	287	290	
OHIO 5/	3	536	1,406	16,743	121	18,806	18,809	-	3	11	918	59	991	991	
OKLAHOMA	266	836	3,779	2,735	286	7,636	7,902	191	129	618	858	406	2,011	2,202	
OREGON	62	1,236	1,297	4,818	35	7,386	7,448	2	26	44	1,604	45	1,719	1,721	
PENNSYLVANIA	-	58	1,396	6,279	298	8,031	8,031	-	14	529	5,529	615	6,687	6,687	
RHODE ISLAND	-	-	61	102	8	171	171	-	-	351	461	10	822	822	
SOUTH CAROLINA	41	-	7,829	850	60	8,739	8,780	4	-	452	355	14	821	825	
SOUTH DAKOTA	144	4,533	4,613	1,387	109	10,642	10,786	2	50	66	189	38	343	345	
TENNESSEE	34	421	5,591	3,246	56	9,314	9,348	-	-	204	2,073	88	2,365	2,365	
TEXAS	4	3	25,761	5,963	226	31,953	31,957	9	51	1,229	3,107	577	4,964	4,973	
UTAH	208	324	514	1,536	10	2,384	2,592	1	4	222	426	13	665	666	
VERMONT 5/	-	142	569	1,256	2	1,969	1,969	-	-	21	36	2	59	59	
VIRGINIA	-	140	7,112	2,991	59	10,302	10,302	-	8	489	2,177	125	2,799	2,799	
WASHINGTON	-	197	3,869	2,916	217	7,199	7,199	-	-	88	3,316	619	4,023	4,023	
WEST VIRGINIA	15	131	1,299	4,764	96	6,290	6,305	1	15	37	597	85	734	735	
WISCONSIN	5	267	2,898	8,578	127	11,870	11,875	6	76	304	1,455	693	2,528	2,534	
WYOMING	39	171	385	1,620	-	2,176	2,215	2	18	108	125	7	258	260	
PUERTO RICO	3	1	66	644	1	712	715	8	-	65	203	33	301	309	
TOTAL	3,866	55,955	172,571	158,118	9,016	395,660	399,526	492	1,580	27,334	72,617	10,936	112,467	112,959	

1/ NONSURFACED MILEAGE INCLUDES PRIMITIVE, UNIMPROVED, AND GRADED AND DRAINED ROADS.
 2/ SURFACE TYPES INDICATED BY SYMBOLS IN THESE COLUMNS ARE AS FOLLOWS: D, SOIL-SURFACED; E, SLAG, GRAVEL OR STONE;
 F, BITUMINOUS SURFACE TREATED; G-1, MIXED BITUMINOUS, AND H-1, BITUMINOUS PENETRATION HAVING A COMBINED THICKNESS OF SURFACE AND
 BASE LESS THAN 7 INCHES AND/OR LOW LOAD-BEARING CAPACITY; G-2, MIXED BITUMINOUS, AND H-2, BITUMINOUS PENETRATION HAVING A COMBINED
 THICKNESS OF SURFACE AND BASE 7 INCHES OR MORE AND/OR A HIGH LOAD-BEARING CAPACITY WITH OR WITHOUT PORTLAND CEMENT CONCRETE BASE;
 I, BITUMINOUS CONCRETE AND SHEET ASPHALT WITH OR WITHOUT PORTLAND CEMENT CONCRETE BASE; AND J, PORTLAND CEMENT CONCRETE WITH OR
 WITHOUT BITUMINOUS WEARING SURFACE LESS THAN ONE INCH IN COMPACTED THICKNESS. SEGREGATION OF G AND H SURFACES ACCORDING TO
 THICKNESS OR LOAD-BEARING CAPACITY IS NOT UNIFORM FOR ALL STATES. WHERE NO SEGREGATION WAS REPORTED, THE MILEAGE WAS CLASSIFIED AS
 G-1 AND H-1.
 3/ EXCLUDES 773 MILES OF FERRY ROUTES.
 4/ 1976 PRELIMINARY DATA USED FOR ILLINOIS.
 5/ 1976 DATA NOT SUBMITTED BY OHIO AND VERMONT - 1975 DATA USED.
 6/ EXCLUDES 77 MILES OF FERRY ROUTES - 58 MILES RURAL, 19 MILES URBAN.
 7/ EXCLUDES 643 MILES OF FERRY ROUTES.
 8/ EXCLUDES 6 MILES OF FERRY ROUTES.
 9/ EXCLUDES 3 MILES OF FERRY ROUTES.

TRAVELED WAY OF SELECTED FEDERAL-AID SYSTEMS IN URBAN AREAS-1976

SURFACED MILEAGE CLASSIFIED BY WIDTH

MILEAGE AS OF DECEMBER 31, 1976 COMPILED FROM REPORTS OF STATE AUTHORITIES

TABLE FM-9 JANUARY 1978

STATE	FEDERAL-AID PRIMARY SYSTEM - URBAN										FEDERAL-AID URBAN SYSTEM 1/										STATE
	WIDTH IN FEET					TOTAL	WIDTH IN FEET					TOTAL									
	20-21	22-23	24-26	27-35	36-43		44-47	48 AND OVER	20-21	22-23	24-26		27-35	36-43	44-47	48 AND OVER					
ALABAMA	2	124	55	111	20	41	82	443	878	350	621	157	278	201	199	45	220	21,071	ALABAMA		
ALASKA	-	-	-	3	2	2	4	21	21	6	3	3	46	34	100	34	947	1,608	ALASKA		
ARIZONA	-	-	1	1	10	29	12	180	512	191	191	72	194	101	51	27	38	1,605	ARIZONA		
ARKANSAS	14	117	43	117	17	12	258	512	1,960	19	29	51	176	185	380	425	7,674	8,939	ARKANSAS		
CALIFORNIA	9	16	22	109	19	16	25	1,744	1,960	19	29	51	176	185	380	425	7,674	8,939	CALIFORNIA		
COLORADO	-	3	3	23	8	4	4	355	397	1	1	10	40	3	11	13	2,101	2,179	COLORADO		
CONNECTICUT	9	66	50	92	24	49	43	364	697	240	432	350	546	709	309	54	2,113	2,753	CONNECTICUT		
DELAWARE	-	-	1	15	2	11	5	69	103	30	53	20	46	32	35	19	44	279	279	DELAWARE	
DIST. OF COL. 2/	-	-	-	-	8	18	9	104	139	654	1,491	263	1,588	200	227	98	522	5,043	DIST. OF COL. 2/		
FLORIDA	25	133	75	328	36	84	78	1,190	1,949	77	337	172	363	285	217	84	1,702	1,702	FLORIDA		
GEORGIA	8	60	92	293	99	121	63	652	1,358	77	22	17	24	18	40	66	1,702	1,702	GEORGIA		
HAWAII	-	-	-	7	3	1	11	97	97	-	-	-	-	-	-	-	-	1,702	HAWAII		
IDAHO	1	1	13	36	4	9	4	56	75	22	28	37	93	64	86	28	86	444	IDAHO		
ILLINOIS 2/	41	10	137	125	74	432	153	2,489	2,489	19	34	44	206	60	90	31	91	575	ILLINOIS 2/		
INDIANA	25	20	23	211	29	27	48	393	776	73	117	183	552	570	373	59	171	4,742	INDIANA		
IOWA	5	4	13	66	11	18	35	305	457	84	106	139	217	279	222	75	253	1,375	IOWA		
KANSAS	15	38	20	51	23	39	22	316	524	425	286	123	169	223	353	22	128	1,729	KANSAS		
KENTUCKY	3	10	2	78	8	51	32	314	498	134	256	57	158	126	187	64	225	1,207	KENTUCKY		
LOUISIANA	-	10	6	32	19	29	10	67	173	70	113	57	110	129	100	27	34	640	LOUISIANA		
MAINE	4	18	7	25	12	20	30	466	610	107	236	106	205	220	352	101	396	1,877	MAINE		
MARYLAND	55	91	102	259	368	236	104	846	1,235	197	505	373	1,210	1,566	810	240	890	5,981	MARYLAND		
MASSACHUSETTS	3	3	14	72	11	25	27	562	719	152	1,323	1,107	246	114	308	249	721	1,758	MASSACHUSETTS		
MICHIGAN	-	-	-	-	-	-	-	-	-	-	-	-	-	-	-	-	-	5,441	MICHIGAN		
MINNESOTA	-	-	-	-	-	-	-	-	-	-	-	-	-	-	-	-	-	5,441	MINNESOTA		
MISSISSIPPI	1	19	32	69	8	10	7	205	332	225	360	123	199	187	146	35	138	1,413	MISSISSIPPI		
MISSOURI	3	3	11	138	6	15	15	479	705	75	336	123	314	187	161	465	2,027	MISSOURI			
MONTANA	-	-	-	11	10	8	4	91	127	19	19	3	78	65	49	14	67	304	MONTANA		
NEBRASKA	7	7	8	68	19	22	12	174	310	12	68	78	247	223	122	40	109	899	NEBRASKA		
NEVADA	1	1	3	3	2	2	3	39	45	1	17	4	34	21	22	14	230	342	NEVADA		
NEW HAMPSHIRE	10	17	3	47	20	9	3	62	171	140	109	45	130	109	22	20	53	5,081	NEW HAMPSHIRE		
NEW JERSEY	9	87	7	13	13	24	5	356	811	62	589	207	72	85	69	54	206	5,081	NEW JERSEY		
NEW MEXICO	11	11	2	14	1	5	199	239	239	4	4	2	72	72	69	54	206	5,081	NEW MEXICO		
NORTH CAROLINA	15	114	118	330	254	219	89	1,349	2,497	110	772	409	765	611	614	180	1,187	4,648	NORTH CAROLINA		
NORTH DAKOTA 2/	3	10	44	401	22	26	4	478	692	401	213	114	194	101	112	70	299	1,504	NORTH DAKOTA 2/		
OHIO 2/	10	77	33	187	180	252	57	1,340	2,136	50	122	30	120	110	193	47	319	991	OHIO 2/		
OKLAHOMA	1	2	9	65	5	19	10	355	466	200	285	233	495	196	130	156	356	2,011	OKLAHOMA		
OREGON	1	12	19	44	12	26	25	267	406	166	356	173	382	172	335	74	261	1,719	OREGON		
PENNSYLVANIA	82	72	136	154	262	255	121	915	1,997	950	739	523	1,154	1,398	1,096	278	549	6,487	PENNSYLVANIA		
RHODE ISLAND	18	15	3	5	23	64	17	82	227	-	-	-	300	151	200	171	822	822	RHODE ISLAND		
SOUTH CAROLINA	2	2	2	69	15	51	26	276	444	42	135	87	179	86	77	28	197	821	SOUTH CAROLINA		
SOUTH DAKOTA	8	8	103	145	32	49	73	568	959	89	157	184	306	268	215	127	1,019	2,365	SOUTH DAKOTA		
TEXAS	21	21	18	262	27	53	131	1,936	2,448	587	304	304	1,138	450	378	329	1,314	4,964	TEXAS		
UTAH	-	1	2	19	10	6	5	138	181	20	26	28	133	96	86	48	228	665	UTAH		
VERMONT 2/	3	6	-	5	10	9	4	26	63	12	13	7	9	12	4	-	2	59	VERMONT 2/		
VIRGINIA	1	33	18	21	40	64	48	384	628	466	427	179	235	384	433	173	502	2,799	VIRGINIA		
WASHINGTON	4	29	75	60	7	28	58	473	734	71	1,066	1,080	208	98	295	959	4,023	WASHINGTON			
WEST VIRGINIA	5	16	17	31	33	31	6	82	231	246	112	62	70	113	58	16	48	754	WEST VIRGINIA		
WISCONSIN	11	33	105	182	127	79	80	350	961	21	241	59	402	306	126	36	59	2,528	WISCONSIN		
WYOMING	-	-	-	19	14	6	12	42	173	85	39	36	23	26	27	6	59	301	WYOMING		
PUERTO RICO	28	17	13	19	14	6	12	42	173	85	39	36	23	26	27	6	59	301	PUERTO RICO		
TOTAL	432	1,391	1,563	4,560	2,080	2,847	1,879	21,833	36,585	7,536	13,551	8,669	16,124	13,499	12,474	4,696	26,212	102,761	TOTAL		

1/ 1976 FEDERAL-AID URBAN SYSTEM DATA NOT SUBMITTED BY CALIFORNIA - 1975 DATA USED.
2/ 1976 DATA NOT SUBMITTED BY DISTRICT OF COLUMBIA, ILLINOIS, NORTH DAKOTA, OHIO, AND VERMONT - 1975 DATA USED.

TRAVELED WAY OF SELECTED FEDERAL-AID SYSTEMS-1976

SURFACED MILEAGE CLASSIFIED BY TRAFFIC LANES AND ACCESS CONTROL

TABLE FM-11
SHEET 1 OF 2
JANUARY 1978

MILEAGE AS OF DECEMBER 31, 1976 COMPILED
IN COOPERATION WITH STATE AUTHORITIES

STATE	FEDERAL-AID PRIMARY HIGHWAY SYSTEM - RURAL										FEDERAL-AID PRIMARY HIGHWAY SYSTEM - URBAN										TOTAL SURFACED MILEAGE				
	2 LANES		3 LANES		ONE-WAY STREETS 1/		4 LANES OR MORE UNDIVIDED		DIVIDED HIGHWAYS - 4 OR MORE TRAFFIC LANES DEGREE OF ACCESS CONTROL 2/		TOTAL RURAL		2 LANES		3 LANES		ONE-WAY STREETS 1/		4 LANES OR MORE UNDIVIDED			DIVIDED HIGHWAYS - 4 OR MORE TRAFFIC LANES DEGREE OF ACCESS CONTROL 2/		TOTAL URBAN	
	2	3	2	3	NONE	PARTIAL	FULL	TOTAL	NONE	PARTIAL	FULL	TOTAL	2	3	1	2	NONE	PARTIAL	FULL	TOTAL		2	3	1	2
ALABAMA	5,526	43	182	10	406	38	423	1,029	6,780	8	8	316	120	352	80	432	878	7,658							
ALASKA	1,916	46	58	10	80	15	95	1,026	4,331	41	41	47	64	38	10	21	10	1,985							
ARIZONA	3,201	46	58	10	80	15	95	1,026	4,331	41	41	47	64	38	10	21	10	1,985							
ARKANSAS	4,645	1	13	13	12	15	486	513	5,173	226	226	226	110	31	24	250	250	4,561							
CALIFORNIA	8,204	23	26	26	107	489	2,138	2,734	11,019	182	182	182	47	108	76	1,533	1,717	12,979							
COLORADO	3,762	675	11	11	182	60	242	1,865	4,807	46	46	46	79	111	19	135	265	5,204							
CONNECTICUT	185	1	11	11	163	1	174	169	359	23	23	23	9	37	4	317	354	1,575							
DELAWARE	185	1	11	11	163	1	174	169	359	23	23	23	9	37	4	317	354	1,575							
DIST. OF COL. 3/	4,945	7	59	59	1,086	34	1,120	1,842	6,855	27	27	27	59	20	2	23	43	139	139						
FLORIDA	8,729	56	82	82	1,417	17	1,434	1,015	9,873	669	669	669	166	817	39	234	1,118	1,949	8,804						
GEORGIA	4,222	2	2	2	17	17	19	1,015	4,241	13	13	13	11	40	8	72	97	1,358	11,231						
HAWAII	2,643	75	27	27	77	22	99	493	3,163	16	16	16	10	2	5	42	49	75	3,238						
ILLINOIS 3/	5,312	11	11	11	482	210	692	1,419	9,836	803	803	803	687	152	33	278	2,489	12,325							
INDIANA	7,949	82	82	82	482	210	692	1,419	9,836	803	803	803	687	152	33	278	2,489	12,325							
IOWA	7,949	82	82	82	482	210	692	1,419	9,836	803	803	803	687	152	33	278	2,489	12,325							
KANSAS	7,507	3	81	81	29	103	748	880	8,472	121	121	121	104	17	70	231	257	9,229							
KENTUCKY	2,767	4	28	28	124	71	223	1,188	3,987	174	174	174	68	50	6	124	157	4,144							
LOUISIANA	1,874	24	23	23	239	71	310	3,220	101	101	101	90	22	25	126	285	468	3,716							
MAINE	1,874	24	23	23	239	71	310	3,220	101	101	101	90	22	25	126	285	468	3,716							
MARYLAND	1,274	24	28	28	250	159	409	1,682	1,968	117	117	117	4	5	2	43	43	2,295							
MASSACHUSETTS	815	171	68	68	168	9	245	217	1,271	529	529	529	201	49	232	440	610	2,578							
MISSISSIPPI	5,473	127	15	15	162	243	1,072	1,234	7,053	577	577	577	240	11	180	351	1,235	6,822							
MINNESOTA	4,991	15	15	15	243	391	642	1,276	9,382	126	126	126	65	233	215	521	719	10,101							
MISSISSIPPI	1,760	4	4	4	233	215	448	1,535	1,968	117	117	117	4	5	2	43	43	2,295							
MISSOURI	5,798	23	5	5	48	619	691	1,355	7,154	133	133	133	12	8	89	187	332	6,146							
MONTANA	5,656	3	3	3	25	24	27	823	6,517	37	37	37	25	30	26	42	705	7,889							
NEBRASKA	6,970	17	17	17	24	11	448	439	7,473	127	127	127	58	36	48	123	310	7,644							
NEVADA	1,008	11	41	41	59	18	118	483	1,493	157	157	157	1	1	1	1	1	1,783							
NEW JERSEY	1,008	11	41	41	59	18	118	483	1,493	157	157	157	1	1	1	1	1	1,783							
NEW MEXICO	3,818	4	9	9	142	282	424	1,131	4,966	39	39	39	37	22	22	59	171	5,364							
NEW YORK	811	80	126	126	312	53	365	986	7,316	1,310	1,310	1,310	207	39	344	544	2,497	9,813							
NORTH CAROLINA	3,289	97	68	68	205	87	292	1,256	4,650	208	208	208	88	39	200	395	5,942	5,942							
NORTH DAKOTA 3/	4,106	1	99	99	132	704	1,017	1,853	6,655	54	54	54	17	14	37	35	90	4,745							
OHIO 3/	3,747	2	2	2	704	1,017	1,853	1,853	6,655	54	54	54	17	14	37	35	90	4,745							
OKLAHOMA	4,441	1	43	43	159	145	304	988	5,672	103	103	103	76	80	178	286	445	6,138							
OREGON	5,271	4	177	177	15	22	580	617	5,199	103	103	103	104	11	144	172	406	5,405							
PENNSYLVANIA	5,975	492	122	122	274	43	1,028	1,948	8,578	768	768	768	284	25	25	718	1,997	10,575							
RHODE ISLAND	76	1	1	1	1	1	1	1	1	1	1	1	1	1	1	1	1	1	1						
SOUTH CAROLINA	4,325	229	411	411	5	5	568	1,069	5,623	122	122	122	185	53	72	181	441	6,067							
SOUTH DAKOTA	5,271	38	49	49	126	598	731	1,310	6,373	39	39	39	52	6	20	41	132	6,067							
TENNESSEE	12,336	26	3	3	264	455	2,086	4,274	17,654	288	288	288	304	200	175	304	375	7,119							
TEXAS	1,123	26	3	3	264	455	2,086	4,274	17,654	288	288	288	304	200	175	304	375	7,119							
UTAH	2,692	32	32	32	3	3	568	592	3,313	35	35	35	19	11	106	128	181	3,497							
VERMONT 3/	3,575	4	4	4	8	8	296	304	4,422	34	34	34	13	13	13	13	13	4,435							
VIRGINIA	2,575	64	99	99	1,192	37	1,271	2,008	5,757	140	140	140	15	15	242	154	242	6,000							
WASHINGTON	2,575	27	27	27	12	231	308	557	4,956	441	441	441	139	39	65	154	242	5,690							
WEST VIRGINIA	2,068	75	145	145	165	126	381	570	2,698	143	143	143	6	28	53	81	231	2,829							
WISCONSIN	7,496	29	82	82	245	126	371	850	3,779	118	118	118	62	76	156	332	967	4,482							
WYOMING	2,915	2	18	18	10	26	810	846	3,779	118	118	118	62	76	156	332	967	4,482							
ZONAS	209,252	1,461	93	93	10,152	4,842	31,923	46,917	261,641	12,139	12,139	12,139	5,462	1,027	1,913	17,437	36,985	298,226							

TRAVELED WAY OF SELECTED FEDERAL-AID SYSTEMS-1976

SURFACED MILEAGE CLASSIFIED BY TRAFFIC LANES AND ACCESS CONTROL

MILEAGE AS OF DECEMBER 31, 1976 COMPILED
IN COOPERATION WITH STATE AUTHORITIESTABLE FM-11
SHEET 2 OF 2
JANUARY 1978

STATE	FEDERAL-AID URBAN SYSTEM								TOTAL URBAN
	2 LANES	3 LANES	ONE-WAY STREETS 1/	4 LANES OR MORE UNDIVIDED	DIVIDED HIGHWAYS - 4 OR MORE TRAFFIC LANES			TOTAL	
					DEGREE OF ACCESS CONTROL 2/				
				NONE	PARTIAL	FULL			
ALABAMA	1,770	58	15	176	52	-	-	52	2,071
ALASKA	108	-	-	-	-	-	-	-	108
ARIZONA	1,084	21	11	402	87	-	-	87	1,605
ARKANSAS	737	-	17	42	9	-	-	9	805
CALIFORNIA 4/	8,304	3	9	110	318	41	154	513	8,929
COLORADO	2,049	-	3	83	43	1	-	44	2,179
CONNECTICUT	2,252	-	31	434	31	1	4	36	2,753
DELAWARE	217	1	-	27	34	-	-	34	279
DIST. OF COL. 3/	16	1	1	4	1	-	-	1	23
GEORGIA	4,450	-	4	148	354	32	55	441	5,043
FLORIDA	1,517	26	-	145	17	-	-	17	1,705
HAWAII	125	1	20	-	34	11	1	46	192
IDAHO	368	-	16	46	9	3	2	14	444
ILLINOIS 3/	434	5	20	86	26	-	4	30	575
INDIANA	4,686	-	1	14	35	6	-	41	4,742
IOWA	1,912	-	1	143	42	-	-	42	2,098
KANSAS	1,089	5	24	186	38	31	2	71	1,375
KENTUCKY	1,552	4	-	35	134	-	4	138	1,729
LOUISIANA	701	-	34	236	236	-	-	236	1,207
MAINE	623	-	7	5	2	-	3	5	640
MARYLAND	1,383	32	-	154	225	8	5	238	1,807
MASSACHUSETTS	4,402	387	39	471	236	21	25	282	5,581
MICHIGAN	3,951	275	-	939	276	-	-	276	5,441
MINNESOTA	1,434	-	96	84	120	12	12	144	1,758
MISSISSIPPI	1,279	-	-	76	-	56	2	58	1,413
MISSOURI	1,518	13	40	333	74	47	2	123	2,027
MONTANA	255	-	6	17	26	-	-	26	304
NEBRASKA	755	11	27	60	46	-	-	46	899
NEVADA	122	-	-	127	74	-	20	94	343
NEW HAMPSHIRE	566	-	-	3	1	-	1	2	571
NEW JERSEY	4,544	17	-	275	242	-	3	245	5,081
NEW MEXICO	427	-	7	72	76	-	-	76	582
NEW YORK	4,154	17	-	253	195	14	15	224	4,648
NORTH CAROLINA	1,171	12	-	164	151	3	3	157	1,504
NORTH DAKOTA 3/	192	-	-	5	3	-	-	3	200
OHIO 3/	512	-	14	320	112	26	7	145	991
OKLAHOMA	1,837	2	-	101	51	3	17	71	2,011
OREGON	1,655	-	38	3	23	-	-	23	1,719
PENNSYLVANIA	5,543	334	-	261	483	44	22	549	6,687
RHODE ISLAND	400	-	-	362	-	-	60	60	822
SOUTH CAROLINA	606	-	-	165	49	-	1	50	821
SOUTH DAKOTA	324	1	5	8	2	3	-	5	343
TENNESSEE	2,185	21	-	137	22	-	-	22	2,365
TEXAS	3,020	28	170	1,008	677	44	17	738	4,964
UTAH	390	-	7	208	37	11	12	60	665
VERMONT 3/	58	-	1	-	-	-	-	-	59
VIRGINIA	1,990	48	86	217	410	17	31	458	2,799
WASHINGTON	3,971	-	-	44	7	1	-	8	4,023
WEST VIRGINIA	688	-	-	-	46	-	-	46	734
WISCONSIN	2,468	-	4	13	42	-	1	43	2,528
WYOMING	211	-	-	19	24	4	-	28	258
PUERTO RICO	248	-	2	6	22	9	14	45	301
TOTAL	86,253	1,323	756	8,227	5,254	449	499	6,202	102,761

1/ THE MILEAGE OF ONE-WAY STREETS GIVEN HERE IS THE AVERAGE LENGTH OF THE TWO ROADWAYS SERVING A SINGLE ROUTE.

2/ PARTIAL CONTROL--THE STATE HAS LEGAL AUTHORITY TO PROHIBIT ACCESS AND EXERCISES THIS AUTHORITY TO SOME DEGREE TO DENY CROSSINGS AT GRADE OR AT PRIVATE DRIVEWAY CONNECTIONS. FULL CONTROL--AUTHORITY TO CONTROL ACCESS IS EXERCISED TO GIVE PREFERENCE TO THROUGH TRAFFIC BY PROVIDING ACCESS CONNECTIONS WITH SELECTED PUBLIC ROADS AND STREETS ONLY AND BY PROHIBITING CROSSINGS AT GRADE OR DIRECT PRIVATE DRIVEWAY CONNECTIONS.

3/ 1976 DATA NOT SUBMITTED BY DISTRICT OF COLUMBIA, ILLINOIS, NORTH DAKOTA, OHIO, AND VERMONT - 1975 DATA USED.

4/ 1976 FEDERAL-AID URBAN SYSTEM DATA NOT SUBMITTED BY CALIFORNIA - 1975 DATA USED.

TRAVELED WAY OF SELECTED FEDERAL-AID SYSTEMS-1976

SURFACED MILEAGE CLASSIFIED BY AVERAGE DAILY TRAFFIC VOLUME

TABLE FM-15
SHEET 1 OF 3
JANUARY 1978

MILEAGE AS OF DECEMBER 31, 1976 COMPILED
FROM REPORTS OF STATE AUTHORITIES

STATE		FEDERAL-AID PRIMARY HIGHWAY SYSTEM - RURAL													STATE	
		AVERAGE DAILY TRAFFIC VOLUMES													TOTAL RURAL SURFACED MILEAGE	
LESS THAN 400	400-999	1,000-1,999	2,000-2,999	3,000-3,999	4,000-4,999	5,000-9,999	10,000-14,999	15,000-19,999	20,000-29,999	30,000-39,999	40,000 AND OVER	UNCLASSIFIED				
ALABAMA	115	1,146	1,947	1,187	631	516	972	209	30	6	-	-	6,780	ALABAMA		
ALASKA	594	787	312	108	45	38	66	13	-	-	-	-	1,964	ALASKA		
ARIZONA	202	750	2,477	1,225	270	187	961	289	54	-	-	-	4,931	ARIZONA		
ARKANSAS	202	750	1,724	1,125	648	343	583	157	59	-	-	-	5,173	ARKANSAS		
CALIFORNIA	476	1,704	2,296	1,291	854	802	1,915	668	387	147	124	-	11,019	CALIFORNIA		
COLORADO	193	936	1,160	786	632	410	482	112	63	14	1	-	4,807	COLORADO		
CONNECTICUT	3	-	72	91	133	129	292	72	18	33	3	-	878	CONNECTICUT		
DELAWARE	-	4	20	39	30	43	110	57	24	3	3	-	355	DELAWARE		
DIST. OF COL.	-	-	-	-	-	-	-	-	-	-	-	-	-	DIST. OF COL.		
FLORIDA	94	319	1,251	1,209	892	525	1,507	584	232	17	-	57	6,855	FLORIDA		
GEORGIA	221	1,307	2,180	1,839	1,224	653	1,018	272	198	107	18	-	9,873	GEORGIA		
HAWAII	4	62	66	53	31	31	156	22	18	7	3	-	454	HAWAII		
IDAHO	174	929	906	458	212	86	374	9	15	-	-	-	3,123	IDAHO		
ILLINOIS	159	777	2,807	2,115	1,204	724	1,323	567	112	8	3	-	5,938	ILLINOIS		
INDIANA	32	128	300	762	877	688	1,294	593	283	15	4	-	5,093	INDIANA		
IOWA	182	1,943	3,088	1,667	819	407	442	206	70	-	-	-	8,829	IOWA		
KANSAS	396	2,671	2,680	1,124	482	428	596	95	146	12	13	-	8,472	KANSAS		
KENTUCKY	-	152	857	650	652	556	579	180	87	-	-	-	3,987	KENTUCKY		
LOUISIANA	84	498	654	496	530	358	651	328	87	26	4	-	3,220	LOUISIANA		
MAINE	203	564	564	496	249	173	322	55	32	-	-	-	2,122	MAINE		
MARYLAND	4	31	199	107	266	170	568	164	120	46	34	-	1,968	MARYLAND		
MASSACHUSETTS	40	28	133	112	78	170	426	120	5	-	-	-	1,271	MASSACHUSETTS		
MICHIGAN	91	548	1,483	1,168	943	634	1,282	338	192	27	2	-	5,332	MICHIGAN		
MINNESOTA	725	3,125	2,579	1,174	607	385	616	136	132	47	6	-	9,382	MINNESOTA		
MISSISSIPPI	153	806	1,787	1,080	634	339	842	138	28	3	-	-	5,814	MISSISSIPPI		
MISSOURI	180	1,164	1,832	1,178	681	651	1,125	295	72	-	-	-	7,184	MISSOURI		
MONTANA	1,449	2,052	1,645	655	403	179	134	-	-	6	-	-	6,517	MONTANA		
NEBRASKA	739	2,752	2,168	761	454	115	387	84	13	-	-	-	7,473	NEBRASKA		
NEVADA	323	773	492	107	219	195	139	71	5	-	-	-	2,329	NEVADA		
NEW HAMPSHIRE	-	174	452	235	125	96	359	150	18	-	-	-	1,193	NEW HAMPSHIRE		
NEW JERSEY	645	1,500	1,119	719	138	127	639	178	7	51	6	-	960	NEW JERSEY		
NEW MEXICO	-	-	-	-	-	-	-	-	-	-	-	-	4,966	NEW MEXICO		
NEW YORK	58	512	1,517	1,300	940	682	1,629	417	159	9	3	-	7,316	NEW YORK		
NORTH CAROLINA	35	169	524	681	854	614	1,087	343	215	16	-	-	4,650	NORTH CAROLINA		
NORTH DAKOTA	991	2,155	946	304	143	83	30	3	219	-	-	-	4,655	NORTH DAKOTA		
OHIO	-	104	698	993	1,028	561	1,229	435	362	22	-	-	5,691	OHIO		
OKLAHOMA	56	778	1,772	964	564	361	917	181	64	3	4	-	5,672	OKLAHOMA		
OREGON	50	769	1,448	769	565	370	594	242	76	20	4	-	5,199	OREGON		
PENNSYLVANIA	61	267	1,401	1,131	1,022	635	1,675	945	480	14	4	-	8,578	PENNSYLVANIA		
RHODE ISLAND	-	-	-	-	-	-	-	36	9	-	-	-	242	RHODE ISLAND		
SOUTH CAROLINA	128	572	1,502	989	699	451	925	256	82	-	-	-	5,423	SOUTH CAROLINA		
SOUTH DAKOTA	1,146	2,638	1,597	360	317	143	163	3	6	-	-	-	6,373	SOUTH DAKOTA		
TENNESSEE	99	529	1,209	1,044	976	471	876	481	288	10	2	-	6,120	TENNESSEE		
TEXAS	107	2,063	4,705	3,215	2,088	1,266	2,725	796	307	13	17	-	17,434	TEXAS		
UTAH	866	765	705	295	349	143	129	11	30	3	11	-	3,316	UTAH		
VERMONT	22	201	433	275	120	90	261	10	-	-	-	-	1,412	VERMONT		
VIRGINIA	270	858	1,110	1,066	671	597	1,263	498	142	78	18	-	5,737	VIRGINIA		
WASHINGTON	271	655	1,089	870	624	330	590	166	49	14	-	-	4,956	WASHINGTON		
WEST VIRGINIA	15	281	524	486	366	210	561	114	35	-	-	-	2,978	WEST VIRGINIA		
WISCONSIN	131	1,098	2,122	1,567	1,232	734	922	263	136	27	24	-	5,779	WISCONSIN		
WYOMING	184	1,324	1,230	453	104	105	369	74	14	7	8	-	5,779	WYOMING		
PUERTO RICO	11	21	52	74	36	26	104	10	30	-	-	-	454	PUERTO RICO		
TOTAL	12,076	43,801	61,631	40,939	27,692	18,080	36,676	11,373	4,943	748	312	214	261,641	TOTAL		

TRAVELED WAY OF SELECTED FEDERAL-AID SYSTEMS-1976'

SURFACED MILEAGE CLASSIFIED BY AVERAGE DAILY TRAFFIC VOLUME

MILEAGE AS OF DECEMBER 31, 1976 COMPILED FROM REPORTS OF STATE AUTHORITIES

TABLE FM-15 SHEET 2 OF 3 JANUARY 1978

STATE	FEDERAL-AID PRIMARY HIGHWAY SYSTEM - URBAN													TOTAL URBAN SURFACED MILEAGE	STATE
	AVERAGE DAILY TRAFFIC VOLUMES														
	LESS THAN 400	400-999	1,000-1,999	2,000-2,999	3,000-3,999	4,000-4,999	5,000-9,999	10,000-14,999	15,000-19,999	20,000-29,999	30,000-39,999	40,000 AND OVER	UN-CLASSIFIED		
ALABAMA	5	-	50	61	48	86	278	145	55	75	40	35	-	878	ALABAMA
ALASKA	-	-	2	-	-	1	3	4	5	6	-	-	-	21	ALASKA
ARIZONA	-	-	4	2	5	1	75	20	34	46	24	19	-	230	ARIZONA
ARKANSAS	1	1	10	28	35	45	178	85	54	54	11	10	-	512	ARKANSAS
CALIFORNIA	12	2	12	17	9	19	150	152	137	261	204	985	-	1,960	CALIFORNIA
COLORADO	-	-	2	3	8	9	84	61	54	92	74	50	-	397	COLORADO
CONNECTICUT	2	-	-	1	8	15	147	166	92	69	72	125	-	697	CONNECTICUT
DELAWARE	-	-	-	-	-	2	21	15	8	21	15	21	-	103	DELAWARE
DIST. OF COL. 1/	-	-	-	-	-	1	9	13	19	45	26	26	-	139	DIST. OF COL. 1/
FLORIDA	-	8	11	28	56	49	376	380	263	327	193	146	112	1,949	FLORIDA
GEORGIA	9	16	64	81	109	91	290	206	162	124	29	177	-	1,358	GEORGIA
HAWAII	-	-	-	-	-	-	7	6	12	14	16	42	-	97	HAWAII
IDAHO	-	-	1	2	1	3	29	18	18	2	1	-	-	75	IDAHO
ILLINOIS 1/	52	6	22	70	114	96	617	549	358	313	107	185	-	2,489	ILLINOIS 1/
INDIANA	8	-	1	-	12	42	213	209	182	143	45	74	-	929	INDIANA
IOWA	-	2	29	61	60	64	269	146	75	55	8	7	-	776	IOWA
KANSAS	-	-	4	20	22	36	157	98	55	35	17	13	-	457	KANSAS
KENTUCKY	-	5	10	39	30	28	122	57	57	78	47	51	-	524	KENTUCKY
LOUISIANA	-	1	11	6	12	15	102	102	68	78	45	58	-	498	LOUISIANA
MAINE	9	-	-	4	8	9	63	55	21	4	-	-	-	173	MAINE
MARYLAND	-	-	2	3	9	13	57	48	63	123	101	191	-	610	MARYLAND
MASSACHUSETTS	75	49	158	134	126	127	294	177	108	98	57	43	-	1,446	MASSACHUSETTS
MICHIGAN	5	-	1	5	16	26	209	202	168	232	111	260	-	1,235	MICHIGAN
MINNESOTA	-	-	19	30	37	40	122	144	104	125	32	66	-	719	MINNESOTA
MISSISSIPPI	-	4	7	13	21	22	99	71	37	35	15	8	-	332	MISSISSIPPI
MISSOURI	-	-	4	36	9	131	253	93	33	28	12	24	-	705	MISSOURI
MONTANA	33	1	10	9	19	13	44	9	3	3	-	-	-	127	MONTANA
NEBRASKA	-	2	12	19	19	13	97	57	32	37	8	14	-	310	NEBRASKA
NEVADA	-	-	-	-	-	2	14	6	4	9	5	5	-	45	NEVADA
NEW HAMPSHIRE	-	1	4	11	11	8	40	47	24	17	7	1	-	171	NEW HAMPSHIRE
NEW JERSEY	-	-	1	-	1	9	63	127	77	110	112	311	-	811	NEW JERSEY
NEW MEXICO	-	2	11	34	8	7	89	48	16	11	9	4	-	239	NEW MEXICO
NEW YORK	9	6	15	49	131	122	627	431	312	308	126	361	-	2,497	NEW YORK
NORTH CAROLINA	1	-	2	8	18	19	187	136	109	122	67	23	-	692	NORTH CAROLINA
NORTH DAKOTA 1/	-	1	19	17	13	6	22	7	2	3	-	-	-	90	NORTH DAKOTA 1/
OHIO 1/	-	-	3	14	79	49	460	488	335	413	84	211	-	2,136	OHIO 1/
OKLAHOMA	-	-	5	9	47	25	133	78	32	43	43	51	-	466	OKLAHOMA
OREGON	2	1	5	8	14	17	84	78	67	68	24	38	-	406	OREGON
PENNSYLVANIA	15	1	12	29	63	65	399	444	408	344	102	115	-	1,997	PENNSYLVANIA
RHODE ISLAND	-	-	1	-	12	7	54	49	38	45	2	19	-	227	RHODE ISLAND
SOUTH CAROLINA	1	11	6	17	20	22	129	91	51	62	20	14	-	444	SOUTH CAROLINA
SOUTH DAKOTA	-	2	3	9	11	14	45	30	8	10	-	-	-	132	SOUTH DAKOTA
TENNESSEE	3	1	9	21	39	48	245	185	125	143	82	98	-	999	TENNESSEE
TEXAS	-	-	32	43	84	91	568	406	271	350	184	419	-	2,448	TEXAS
UTAH	-	2	8	10	13	9	24	40	22	20	12	13	-	181	UTAH
VERMONT 1/	-	1	4	6	3	2	21	17	8	1	-	-	-	63	VERMONT 1/
VIRGINIA	-	-	-	2	12	18	128	106	84	121	45	104	8	628	VIRGINIA
WASHINGTON	-	-	8	9	21	32	144	119	85	129	187	-	-	734	WASHINGTON
WEST VIRGINIA	2	-	1	3	7	5	79	49	59	15	5	6	-	231	WEST VIRGINIA
WISCONSIN	-	1	8	17	44	84	287	201	106	109	37	57	16	967	WISCONSIN
WYOMING	1	1	4	4	5	8	33	6	-	-	-	-	-	62	WYOMING
PUERTO RICO	2	-	5	9	7	9	34	24	19	36	4	24	-	173	PUERTO RICO
TOTAL	247	128	612	1,001	1,528	1,668	8,274	6,501	4,539	5,020	2,427	4,504	136	36,585	TOTAL

TRAVELED WAY OF SELECTED FEDERAL-AID SYSTEMS-1976

SURFACED MILEAGE CLASSIFIED BY AVERAGE DAILY TRAFFIC VOLUME

MILEAGE AS OF DECEMBER 31, 1976 COMPILED FROM REPORTS OF STATE AUTHORITIES

TABLE FM-15
SHEET 3 OF 3
JANUARY 1978

STATE	FEDERAL-AID URBAN HIGHWAY SYSTEM													TOTAL SURFACED MILEAGE	STATE	
	AVERAGE DAILY TRAFFIC VOLUMES															
	LESS THAN 400	400-999	1,000-1,999	2,000-2,999	3,000-3,999	4,000-4,999	5,000-9,999	10,000-14,999	15,000-19,999	20,000-29,999	30,000-39,999	40,000 AND OVER	UN-CLASSIFIED			
ALABAMA	296	155	416	342	182	156	356	110	37	19	1	1	-	2,071	ALABAMA	
ALASKA	9	1	2	12	3	7	25	26	15	7	1	-	-	108	ALASKA	
ARIZONA	-	65	21	8	9	67	306	570	203	237	119	-	-	1,605	ARIZONA	
ARKANSAS	108	108	131	100	76	50	154	49	17	10	2	-	-	805	ARKANSAS	
CALIFORNIA 2/	1	-	17	12	21	9	83	97	96	175	109	151	8,168	8,939	CALIFORNIA 2/	
COLORADO	-	1	2	8	10	15	50	31	27	49	6	3	1,977	2,179	COLORADO	
CONNECTICUT	3	20	53	83	93	100	408	185	75	15	1	1	1,716	2,753	CONNECTICUT	
DELAWARE	3	18	17	32	20	24	94	46	14	11	-	-	-	279	DELAWARE	
DIST. OF COL. 1/	-	-	-	-	-	1	5	5	6	5	1	-	-	23	DIST. OF COL. 1/	
FLORIDA	2	11	19	37	59	31	232	208	165	231	75	54	3,919	5,043	FLORIDA	
GEORGIA	-	134	261	225	178	135	424	139	160	44	4	1	-	1,705	GEORGIA	
HAWAII	-	-	-	6	8	7	29	29	33	28	8	-	43	192	HAWAII	
IDAHO	11	60	69	55	45	28	105	50	16	3	2	-	-	444	IDAHO	
ILLINOIS 1/	13	20	38	31	27	33	294	62	26	28	3	-	-	575	ILLINOIS 1/	
INDIANA	-	-	199	544	695	675	1,406	750	267	141	36	29	-	4,742	INDIANA	
IOWA	221	370	625	196	159	233	251	33	6	4	-	-	-	2,098	IOWA	
KANSAS	122	232	257	185	121	76	215	102	36	27	2	-	-	1,375	KANSAS	
KENTUCKY	-	201	191	171	161	119	404	229	123	75	43	12	-	1,729	KENTUCKY	
LOUISIANA	14	28	94	159	152	95	350	160	82	53	18	2	-	1,207	LOUISIANA	
MAINE	99	62	114	87	56	46	114	45	13	4	-	-	-	640	MAINE	
MARYLAND	2	-	76	85	205	187	599	403	94	105	35	16	-	1,807	MARYLAND	
MASSACHUSETTS	232	261	644	652	578	432	1,109	725	399	256	124	169	-	5,981	MASSACHUSETTS	
MICHIGAN	198	236	523	504	401	331	1,167	793	488	556	158	86	-	5,441	MICHIGAN	
MINNESOTA	-	-	-	-	-	-	-	-	-	-	-	-	1,758	1,758	MINNESOTA	
MISSISSIPPI	301	90	415	161	157	123	309	94	27	4	1	2	-	1,413	MISSISSIPPI	
MISSOURI	37	99	177	166	174	125	466	333	214	166	61	9	-	2,027	MISSOURI	
MONTANA	38	28	45	40	28	22	61	22	11	9	-	-	-	304	MONTANA	
NEBRASKA	50	123	139	109	95	66	202	78	19	15	3	-	-	899	NEBRASKA	
NEVADA	8	11	30	17	19	21	82	63	29	46	14	3	-	343	NEVADA	
NEW HAMPSHIRE	-	298	45	49	55	26	62	27	12	-	-	-	-	571	NEW HAMPSHIRE	
NEW JERSEY	27	144	403	425	417	404	1,634	907	420	218	53	29	-	5,081	NEW JERSEY	
NEW MEXICO	15	42	77	62	39	35	182	65	31	31	3	-	-	582	NEW MEXICO	
NEW YORK	35	31	153	334	302	244	1,326	886	675	476	131	55	-	4,648	NEW YORK	
NORTH CAROLINA	30	93	175	151	140	147	392	180	112	75	8	1	-	1,504	NORTH CAROLINA	
NORTH DAKOTA 1/	9	29	39	43	19	15	37	6	1	1	1	-	-	200	NORTH DAKOTA 1/	
OHIO 1/	-	2	28	28	40	33	110	73	52	26	8	1	590	991	OHIO 1/	
OKLAHOMA	198	244	337	150	158	129	398	206	127	49	10	5	-	2,011	OKLAHOMA	
OREGON	1,914	2	5	7	6	17	49	46	37	30	4	2	-	1,719	OREGON	
PENNSYLVANIA	72	236	670	642	557	556	2,500	856	409	151	37	1	-	6,687	PENNSYLVANIA	
RHODE ISLAND	-	-	100	100	251	150	100	50	30	41	-	-	-	822	RHODE ISLAND	
SOUTH CAROLINA	43	46	73	73	70	62	216	108	69	53	4	4	-	821	SOUTH CAROLINA	
SOUTH DAKOTA	35	88	68	41	28	23	43	12	3	2	-	-	-	343	SOUTH DAKOTA	
TENNESSEE	-	4	16	24	19	31	84	73	40	31	16	1	2,026	2,365	TENNESSEE	
TEXAS	182	502	1,444	379	302	295	904	460	255	183	44	14	-	4,964	TEXAS	
UTAH	16	43	70	75	44	41	172	105	47	45	6	1	-	665	UTAH	
VERMONT 1/	1	9	13	10	5	3	14	4	-	-	-	-	-	59	VERMONT 1/	
VIRGINIA	193	63	95	113	93	90	427	248	171	172	57	8	1,069	2,799	VIRGINIA	
WASHINGTON	-	1	8	11	11	23	41	45	18	8	2	-	-	3,855	4,023	WASHINGTON
WEST VIRGINIA	51	78	113	72	65	39	160	86	46	16	10	-	-	734	WEST VIRGINIA	
WISCONSIN	-	3	6	14	23	28	49	44	30	14	5	-	2,312	2,528	WISCONSIN	
WYOMING	-	1	191	4	12	8	16	18	7	1	-	-	-	258	WYOMING	
PUERTO RICO	3	6	17	18	21	14	58	37	20	23	11	11	62	301	PUERTO RICO	
TOTAL	3,921	4,299	8,722	6,849	6,409	5,627	18,274	9,977	5,310	3,969	1,237	672	27,495	102,761	TOTAL	

1/ 1976 DATA NOT SUBMITTED BY DISTRICT OF COLUMBIA, ILLINOIS, NORTH DAKOTA, OHIO, AND VERMONT - 1975 DATA USED.
2/ 1976 FEDERAL-AID URBAN SYSTEM DATA NOT SUBMITTED BY CALIFORNIA - 1975 DATA USED.

TRAVELED WAY OF SELECTED FEDERAL-AID HIGHWAY SYSTEMS-SUMMARY-1976¹

SURFACED MILEAGE CLASSIFIED BY WIDTH, ACCESS CONTROL, AND AVERAGE DAILY TRAFFIC VOLUME

MILEAGE AS OF DECEMBER 31, 1976 COMPILED
IN COOPERATION WITH STATE AUTHORITIES

TABLE FM-110
SHEET 1 OF 3
JANUARY 1978

SURFACE WIDTH AND DEGREE OF ACCESS CONTROL	FEDERAL-AID PRIMARY HIGHWAY SYSTEM - RURAL													TOTAL RURAL SURFACED MILEAGE
	AVERAGE DAILY TRAFFIC VOLUMES													
	LESS THAN 400	400- 999	1,000- 1,999	2,000- 2,999	3,000- 3,999	4,000- 4,999	5,000- 9,999	10,000- 14,999	15,000- 19,999	20,000- 29,999	30,000- 39,999	40,000 AND OVER	UN- CLASSI- FIED	
UNDIVIDED:														
UNDER 20 FEET	678	2,500	3,560	1,767	620	257	374	22	3	-	-	-	6	9,787
20-21	2,815	8,781	11,980	6,468	3,126	1,529	1,899	177	20	21	3	-	34	36,853
22-23	1,798	8,387	12,443	8,275	5,256	2,912	3,520	300	41	2	-	-	109	43,043
24-26	4,796	21,192	28,744	19,186	12,908	7,686	9,452	726	117	30	1	4	45	104,887
27-35	1,545	2,224	2,128	1,327	690	611	1,192	273	59	20	5	4	9	10,087
36-43	208	402	852	744	599	420	1,061	169	55	5	5	-	7	4,527
44-47	7	80	228	283	228	155	384	155	88	20	7	1	-	1,636
48 AND OVER	61	76	252	346	458	377	1,489	493	207	108	29	8	-	3,904
TOTAL UNDIVIDED	11,908	43,642	60,187	38,396	23,885	13,947	19,371	2,315	590	206	50	17	210	214,724
DIVIDED:														
NO ACCESS CONTROL:														
LESS THAN 44	2	1	63	41	33	57	107	35	20	11	1	-	-	371
44-47	-	-	43	110	104	223	740	289	136	36	6	-	-	1,687
48 AND OVER	21	20	168	572	886	934	3,283	1,433	467	237	62	11	-	8,094
SUBTOTAL	23	21	274	723	1,023	1,214	4,130	1,757	623	284	69	11	-	10,152
PARTIAL ACCESS CONTROL: 3/														
LESS THAN 44	-	1	5	9	6	2	7	-	-	-	1	-	-	31
44-47	-	2	9	13	20	40	144	140	26	19	7	-	-	420
48 AND OVER	11	31	127	225	426	544	1,826	794	231	156	14	6	-	4,391
SUBTOTAL	11	34	141	247	452	586	1,977	934	257	175	22	6	-	4,842
FULL ACCESS CONTROL: 3/														
LESS THAN 44	-	-	2	19	12	3	25	11	2	1	-	-	-	75
44-47	-	-	-	-	2	-	43	17	4	15	10	-	-	91
48 AND OVER	134	104	1,027	1,554	2,318	2,330	11,130	6,339	3,467	2,475	597	278	4	31,757
SUBTOTAL	134	104	1,029	1,573	2,332	2,333	11,198	6,367	3,473	2,491	607	278	4	31,923
TOTAL DIVIDED	168	159	1,444	2,543	3,807	4,133	17,305	9,058	4,353	2,950	698	295	4	46,917
TOTAL SURFACED MILEAGE	12,076	43,801	61,631	40,939	27,692	18,080	36,676	11,373	4,943	3,156	748	312	214	261,641

TRAVELED WAY OF SELECTED FEDERAL-AID HIGHWAY SYSTEMS--SUMMARY--1976¹

SURFACED MILEAGE CLASSIFIED BY WIDTH, ACCESS CONTROL, AND AVERAGE DAILY TRAFFIC VOLUME

MILEAGE AS OF DECEMBER 31, 1976 COMPILED
IN COOPERATION WITH STATE AUTHORITIES

TABLE FM-110
SHEET 2 OF 3
JANUARY 1978

SURFACE WIDTH AND DEGREE OF ACCESS CONTROL	FEDERAL-AID PRIMARY HIGHWAY SYSTEM - URBAN													TOTAL URBAN SURFACED MILEAGE
	AVERAGE DAILY TRAFFIC VOLUMES													
	LESS THAN 400	400- 999	1,000- 1,999	2,000- 2,999	3,000- 3,999	4,000- 4,999	5,000- 9,999	10,000- 14,999	15,000- 19,999	20,000- 29,999	30,000- 39,999	40,000 AND OVER	UN- CLASSI- FIED	
UNDIVIDED:														
UNDER 20 FEET	14	14	27	54	69	49	133	41	11	8	3	1	8	432
20-21	10	23	69	135	189	144	474	219	50	18	2	-	58	1,391
22-23	8	13	74	122	152	178	685	235	67	11	-	-	18	1,563
24-26	26	33	197	368	493	564	1,831	720	217	66	8	11	26	4,560
27-35	27	18	81	68	115	141	743	531	213	122	7	10	4	2,080
36-43	19	6	32	38	84	105	781	669	464	289	54	15	12	2,568
44-47	14	1	15	19	33	39	296	342	206	200	52	21	3	1,241
48 AND OVER	38	7	44	52	96	125	981	1,057	881	961	473	393	5	5,113
TOTAL UNDIVIDED	156	115	539	856	1,231	1,345	5,924	3,814	2,109	1,675	599	451	134	18,948
DIVIDED:														
NO ACCESS CONTROL:														
LESS THAN 44	1	4	1	2	1	2	27	37	34	54	24	30	-	217
44-47	-	-	1	2	3	17	70	122	101	135	45	5	1	502
48 AND OVER	30	5	29	46	70	83	817	945	840	1,016	520	409	1	4,811
SUBTOTAL	31	9	31	50	74	102	914	1,104	975	1,205	589	444	2	5,530
PARTIAL ACCESS CONTROL: 3/														
LESS THAN 44	-	-	-	-	-	5	3	3	3	3	2	2	-	18
44-47	-	-	-	-	1	2	18	25	17	12	6	1	-	82
48 AND OVER	1	1	12	24	68	63	405	436	277	384	86	56	-	1,813
SUBTOTAL	1	1	12	24	69	65	428	464	297	399	94	59	-	1,913
FULL ACCESS CONTROL: 3/														
LESS THAN 44	-	-	-	-	-	1	4	9	11	7	3	9	-	44
44-47	-	-	-	1	-	-	2	5	7	19	8	12	-	54
48 AND OVER	59	3	30	70	154	155	1,002	1,105	1,140	1,715	1,134	3,529	-	10,096
SUBTOTAL	59	3	30	71	154	156	1,008	1,119	1,158	1,741	1,145	3,550	-	10,194
TOTAL DIVIDED	91	13	73	145	297	323	2,350	2,687	2,430	3,345	1,828	4,053	2	17,637
TOTAL SURFACED MILEAGE	247	128	612	1,001	1,528	1,668	8,274	6,501	4,539	5,020	2,427	4,504	136	36,585

Roadway

TRAVELED WAY OF SELECTED FEDERAL-AID HIGHWAY SYSTEMS--SUMMARY--1976¹

SURFACED MILEAGE CLASSIFIED BY WIDTH, ACCESS CONTROL, AND AVERAGE DAILY TRAFFIC VOLUME

TABLE FM-110
SHEET 3 OF 3
JANUARY 1978

MILEAGE AS OF DECEMBER 31, 1976 COMPILED
IN COOPERATION WITH STATE AUTHORITIES

SURFACE WIDTH AND DEGREE OF ACCESS CONTROL	FEDERAL-AID URBAN HIGHWAY SYSTEM 2/													TOTAL SURFACED MILEAGE	
	LESS THAN 400	400- 999	1,000- 1,999	2,000- 2,999	3,000- 3,999	4,000- 4,999	5,000- 9,999	10,000- 14,999	15,000- 19,999	20,000- 29,999	30,000- 39,999	40,000- AND OVER	UN- CLASSI- FIED		
UNDIVIDED:															
UNDER 20 FEET															
20-21	734	1,114	1,434	983	684	482	780	131	47	-	1	1,142	7,556		
22-23	872	949	1,735	1,398	1,335	840	2,070	672	209	11	2	3,364	13,551		
24-26	409	435	864	876	739	601	1,561	599	221	-	4	2,269	8,669		
27-35	651	786	1,822	1,425	1,474	1,211	3,773	1,503	445	18	14	2,940	16,124		
36-43	434	634	1,398	1,069	1,074	1,204	3,624	1,468	530	15	11	1,884	13,499		
44-47	436	241	690	619	666	702	3,101	1,758	965	93	21	1,910	11,680		
48 AND OVER	90	56	188	144	118	126	811	705	465	48	8	1,219	4,229		
TOTAL UNDIVIDED	222	85	323	212	226	315	1,647	1,971	1,497	535	209	12,456	21,271		
TOTAL UNDIVIDED	3,848	4,280	8,454	6,726	6,276	5,481	17,367	8,807	4,379	720	270	27,184	96,559		
DIVIDED:															
NO ACCESS CONTROL:															
LESS THAN 44	3	1	33	47	36	42	168	134	80	33	4	29	733		
44-47	6	1	31	4	4	5	60	101	86	23	2	12	419		
48 AND OVER	55	16	191	57	68	77	540	758	636	407	213	246	4,102		
SUBTOTAL	64	18	255	108	108	124	768	993	802	463	219	287	5,254		
PARTIAL ACCESS CONTROL: 3/															
LESS THAN 44	1	-	7	8	11	6	15	4	6	-	-	-	59		
44-47	-	-	-	-	-	-	6	6	8	-	-	-	40		
48 AND OVER	6	1	6	4	12	12	84	80	60	19	7	12	350		
SUBTOTAL	7	1	13	12	23	18	105	90	74	19	7	12	449		
FULL ACCESS CONTROL: 3/															
LESS THAN 44	-	-	-	-	-	-	-	1	-	-	1	-	2		
44-47	-	-	-	-	-	-	1	-	3	-	-	-	8		
48 AND OVER	2	-	-	3	2	4	33	86	52	35	175	12	489		
SUBTOTAL	2	-	-	3	2	4	34	87	55	35	176	12	499		
TOTAL DIVIDED	73	19	268	123	133	146	907	1,170	931	517	402	311	6,202		
TOTAL SURFACED MILEAGE	3,921	4,299	8,722	6,849	6,409	5,627	18,274	9,977	5,310	1,237	672	27,495	102,761		

1/ 1976 DATA NOT SUBMITTED BY DISTRICT OF COLUMBIA, ILLINOIS, NORTH DAKOTA, OHIO, AND VERMONT - 1975 DATA USED.

2/ 1976 FEDERAL-AID URBAN SYSTEM DATA NOT SUBMITTED BY CALIFORNIA - 1975 DATA USED.

3/ PARTIAL CONTROL--THE STATE HAS LEGAL AUTHORITY TO PROHIBIT ACCESS AND EXERCISES THIS AUTHORITY TO SOME DEGREE TO DENY CROSSINGS AT GRADE OR PRIVATE DRIVEWAY CONNECTIONS. FULL CONTROL--AUTHORITY TO CONTROL ACCESS IS EXERCISED TO GIVE PREFERENCE TO THROUGH TRAFFIC BY PROVIDING ACCESS CONNECTIONS WITH SELECTED PUBLIC ROADS AND STREETS ONLY AND BY PROHIBITING CROSSINGS AT GRADE OR DIRECT PRIVATE DRIVEWAY CONNECTIONS.

MILEAGE BUILT ON FEDERAL-AID SYSTEMS-1976

CLASSIFIED BY TYPE OF SURFACE

TABLE FB-2
SHEET 1 OF 2
DECEMBER 1977

COMPILED FOR CALENDAR YEAR
FROM REPORTS OF STATE AUTHORITIES

STATE	FEDERAL-AID PRIMARY SYSTEM - RURAL										FEDERAL-AID PRIMARY HIGHWAY SYSTEM - URBAN										TOTAL MILEAGE GRADED AND SURFACED	TOTAL MILEAGE GRADED AND SURFACED	
	MILEAGE SURFACED 1/					MILEAGE SURFACED 2/					MILEAGE SURFACED 3/					MILEAGE SURFACED 4/							
	D	E	F	G-1	H-1	G-2	H-2	J	TOTAL MILEAGE SURFACED	TOTAL MILEAGE GRADED AND DRAINED	TOTAL MILEAGE GRADED AND SURFACED	D	E	F	G-1	H-1	G-2	H-2	J	TOTAL MILEAGE SURFACED			TOTAL MILEAGE GRADED AND DRAINED
ALABAMA			311			475		3	789											47			836
ALASKA																							
ARIZONA						115		12	115											4			119
ARKANSAS						221			233										7	27			260
CALIFORNIA																							
COLORADO						132			132											14			146
CONNECTICUT						5		3	8														12
DELAWARE						3			3														3
DIST. OF COL.																							
FLORIDA			6			186			233										8	91			324
GEORGIA			1			238			275										4	28			303
HAWAII																							
IDAHO			2			80		34	116														116
ILLINOIS 2/																							
INDIANA																							
IOWA						187		130	317										17	25			342
KANSAS																							
KENTUCKY						121		12	133										6	8			141
LOUISIANA						188		22	210										3	28			238
MAINE						59			59											1			60
MARYLAND																							
MASSACHUSETTS			209			141		39	389											16			441
MICHIGAN																							
MINNESOTA																							
MISSISSIPPI						17		20	37										3	8			45
MISSOURI			326			144		59	529										10	35			564
MONTANA		7				169		11	187										2	2			189
NEBRASKA		1				175		62	238										2	5			243
NEVADA																							
NEW HAMPSHIRE																							
NEW JERSEY						23			23														
NEW MEXICO						152		4	156														52
NEW YORK																							
NORTH CAROLINA			39			81		4	124										5	54			178
NORTH DAKOTA						90		23	371										2	44			415
OHIO 2/						206		21	113										4	4			117
OKLAHOMA						431		6	227										26	120			347
OREGON						86			437										18	56			493
PENNSYLVANIA			1			180		47	86										20	22			108
RHODE ISLAND									228											48			276
SOUTH CAROLINA																							
SOUTH DAKOTA		23				31			10											11			21
TENNESSEE			72			406		31	206										3	1			207
TEXAS						251			354										27	86			456
UTAH						211		10	249										9	20			440
VERMONT 2/																							
VIRGINIA			7			82		5	94											6			269
WASHINGTON																							
WEST VIRGINIA																							
WISCONSIN			3			308		42	354										4	4			4
WYOMING						91		17	108										7	11			365
PUERTO RICO								1	1											1			108
TOTAL	60		1,008			5,698		763	7,529										44	701			8,480

MILEAGE BUILT ON FEDERAL-AID SYSTEMS-1976

CLASSIFIED BY TYPE OF SURFACE

COMPILED FOR CALENDAR YEAR
FROM REPORTS OF STATE AUTHORITIESTABLE FB-2
SHEET 2 OF 2
DECEMBER 1977

STATE	FEDERAL-AID SECONDARY HIGHWAY SYSTEM - RURAL							FEDERAL-AID URBAN HIGHWAY SYSTEM						
	MILEAGE GRADED AND DRAINED	MILEAGE SURFACED ^{1/}					TOTAL MILEAGE GRADED AND SURFACED	MILEAGE GRADED AND DRAINED	MILEAGE SURFACED ^{1/}					TOTAL MILEAGE GRADED AND SURFACED
	D	F	G-2	J	TOTAL		D	F	G-2	J	TOTAL			
	E	G-1 H-1	H-2 I		MILEAGE SURFACED		E	H-1	H-2 I		MILEAGE SURFACED			
ALABAMA	-	3	131	93	-	227	-	-	-	-	-	-		
ALASKA	-	-	-	-	-	-	-	-	-	-	-	-		
ARIZONA	-	-	26	45	-	71	-	-	-	-	-	-		
ARKANSAS	-	10	233	99	-	342	-	1	14	-	15	15		
CALIFORNIA	-	-	-	-	-	-	-	-	-	-	-	-		
COLORADO	5	-	-	173	-	173	-	-	-	-	-	-		
CONNECTICUT	-	-	2	2	-	4	-	-	3	3	6	6		
DELAWARE	-	-	-	-	-	-	-	-	3	-	3	3		
DIST. OF COL.	-	-	-	-	-	-	-	-	-	-	-	-		
FLORIDA	-	-	-	61	-	61	-	-	30	-	30	30		
GEORGIA	3	5	188	250	-	443	-	-	-	-	-	-		
HAWAII	-	-	-	-	-	-	-	-	-	-	-	-		
IDAHO	-	1	15	22	-	38	-	1	4	-	5	5		
ILLINOIS ^{2/}	-	-	-	-	-	-	-	-	-	-	-	-		
INDIANA	-	-	-	-	-	-	-	-	-	-	-	-		
IOWA	-	66	7	178	114	365	-	1	9	11	21	21		
KANSAS	38	6	31	9	-	46	-	-	2	3	5	5		
KENTUCKY	-	-	-	-	-	-	-	-	-	-	-	-		
LOUISIANA	-	-	-	512	7	519	-	-	-	-	-	-		
MAINE	-	-	-	9	-	9	-	-	2	-	2	2		
MARYLAND	-	-	-	-	-	-	-	-	-	-	-	-		
MASSACHUSETTS	-	-	-	-	-	-	-	-	-	-	-	-		
MICHIGAN	-	77	90	31	15	213	-	13	17	4	34	34		
MINNESOTA	-	97	-	554	8	659	-	-	-	-	-	-		
MISSISSIPPI	-	-	17	16	-	33	-	-	-	-	-	-		
MISSOURI	-	10	592	43	8	653	-	-	-	-	-	-		
MONTANA	-	5	-	67	-	72	-	-	-	-	-	-		
NEBRASKA	-	10	146	52	13	221	-	-	-	-	-	-		
NEVADA	-	-	-	-	-	-	-	-	-	-	-	-		
NEW HAMPSHIRE	-	-	-	-	-	-	-	-	-	-	-	-		
NEW JERSEY	-	-	-	-	-	-	-	-	-	-	-	-		
NEW MEXICO	-	-	-	15	-	15	-	-	-	-	-	-		
NEW YORK	-	-	24	34	1	59	-	3	12	1	16	16		
NORTH CAROLINA	-	-	10	671	-	681	-	1	65	-	66	66		
NORTH DAKOTA	-	64	66	74	-	204	-	2	1	1	4	4		
OHIO ^{3/}	-	2	18	513	-	533	-	-	7	-	7	7		
OKLAHOMA	-	-	-	-	-	-	-	-	-	-	-	-		
OREGON	-	1	-	84	-	85	-	-	-	-	-	-		
PENNSYLVANIA	-	-	20	202	8	230	-	-	2	-	2	2		
RHODE ISLAND	-	-	-	-	-	-	-	-	-	-	-	-		
SOUTH CAROLINA	-	-	189	16	-	205	-	-	-	-	-	-		
SOUTH DAKOTA	-	57	139	73	-	269	-	-	7	2	11	11		
TENNESSEE	-	13	18	258	-	289	-	2	10	-	10	10		
TEXAS	4	-	303	112	4	419	-	16	57	-	73	73		
UTAH	27	39	35	83	-	157	-	-	5	1	6	6		
VERMONT ^{3/}	-	-	1	-	-	1	-	-	-	-	-	-		
VIRGINIA	-	3	61	53	-	117	-	2	11	-	13	13		
WASHINGTON	-	-	-	-	-	-	-	-	-	-	-	-		
WEST VIRGINIA	-	-	-	-	-	-	-	-	-	-	-	-		
WISCONSIN	-	41	38	448	1	528	-	2	5	16	76	76		
WYOMING	-	-	-	6	-	6	-	-	-	-	-	-		
PUERTO RICO	-	-	-	110	-	110	-	-	2	-	2	2		
TOTAL	77	510	2,400	4,968	179	8,057	8,134	3	46	316	42	407		

^{1/} SURFACE TYPES INDICATED BY SYMBOLS IN THESE COLUMNS ARE AS FOLLOWS: D, SOIL-SURFACED; E, SLAG, GRAVEL OR STONE; F, BITUMINOUS SURFACE TREATED; G-1, MIXED BITUMINOUS, AND H-1, BITUMINOUS PENETRATION HAVING A COMBINED THICKNESS OF SURFACE AND BASE LESS THAN 7 INCHES AND/OR LOW LOAD-BEARING CAPACITY; G-2, MIXED BITUMINOUS, AND H-2, BITUMINOUS PENETRATION HAVING A COMBINED THICKNESS OF SURFACE AND BASE 7 INCHES OR MORE AND/OR A HIGH LOAD-BEARING CAPACITY WITH OR WITHOUT PORTLAND CEMENT CONCRETE BASE; I, BITUMINOUS CONCRETE AND SHEET ASPHALT WITH OR WITHOUT PORTLAND CEMENT CONCRETE BASE; AND J, PORTLAND CEMENT CONCRETE WITH OR WITHOUT BITUMINOUS WEARING SURFACE LESS THAN ONE INCH IN COMPACTED THICKNESS. SEGREGATION OF G AND H SURFACES ACCORDING TO THICKNESS OR LOAD-BEARING CAPACITY IS NOT UNIFORM FOR ALL STATES. WHERE NO SEGREGATION WAS REPORTED, THE MILEAGE WAS CLASSIFIED AS G-1 AND H-1.

^{2/} PRELIMINARY 1976 DATA USED FOR ILLINOIS.

^{3/} 1976 DATA NOT SUBMITTED FOR OHIO AND VERMONT - 1975 DATA USED.

HIGHWAY CONSTRUCTION CONTRACTS AWARDED BY STATE HIGHWAY DEPARTMENTS-1976

CLASSIFIED BY FEDERAL-AID AND NONFEDERAL-AID

COMPILED FOR THE CALENDAR YEAR
FROM REPORTS OF STATE AUTHORITIES

(THOUSANDS OF DOLLARS)

TABLE CA-5
NOVEMBER 1977

STATE	CONTRACTS FINANCED PARTIALLY OR ENTIRELY WITH FEDERAL FUNDS						CONTRACTS FINANCED WITHOUT FEDERAL FUNDS	TOTAL FOR ALL CONTRACTS	RATIO OF COLUMN 5 TO COLUMN 8		
	INTERSTATE FUNDED CONTRACTS		OTHER FEDERAL AID CONTRACTS ^{1/}		TOTAL						
	COST	FEDERAL FUNDS	COST	FEDERAL FUNDS	COST	FEDERAL FUNDS				TOTAL COST	COST
	(1)	(2)	(3)	(4)	(5)	(6)				(7)	(8)
ALABAMA	53,333	47,979	79,375	57,365	132,708	105,344	2,622	135,330	0.98		
ALASKA	-	-	72,623	68,059	72,623	68,059	320	72,943	0.99		
ARIZONA	48,870	46,178	37,205	31,284	86,075	77,462	6,001	92,076	0.93		
ARKANSAS	8,549	7,691	77,849	62,628	86,398	70,319	24,971	111,369	0.77		
CALIFORNIA	50,975	45,990	158,590	97,804	209,565	143,794	18,564	228,129	0.91		
COLORADO	29,084	26,295	42,626	34,425	71,710	60,720	5,356	77,066	0.93		
CONNECTICUT	40,994	37,018	17,322	13,108	58,316	50,126	2,376	60,692	0.96		
DELAWARE	5,024	4,521	9,969	7,735	14,993	12,256	7,115	22,108	0.67		
DIST. OF COL.	3	2	9,220	7,145	9,223	7,147	-	9,223	1.00		
FLORIDA	47,969	42,702	119,886	86,429	167,855	129,131	55,371	223,226	0.75		
GEORGIA	85,427	76,628	59,360	46,676	144,787	123,304	14,815	159,602	0.90		
HAWAII	18,352	16,497	6,184	4,560	24,536	21,057	718	25,254	0.97		
IDAHO	12,176	11,247	16,572	15,032	28,748	26,279	-	28,748	1.00		
ILLINOIS	64,480	58,154	272,188	195,880	336,668	254,034	60,263	396,931	0.84		
INDIANA	18,496	16,443	63,736	46,548	82,232	62,991	51,986	134,218	0.61		
IOWA	11,471	10,221	97,195	73,988	108,666	84,209	45,916	154,582	0.70		
KANSAS	25,680	23,115	39,062	27,925	64,742	51,040	36,927	101,669	0.63		
KENTUCKY	53,465	48,079	55,480	39,833	108,945	87,912	56,322	165,267	0.65		
LOUISIANA	123,910	111,522	39,069	29,026	162,979	140,548	91,581	254,560	0.64		
MAINE	8,280	7,466	14,453	11,193	22,733	18,659	2,993	25,726	0.88		
MARYLAND	10,805	9,457	18,953	13,554	29,758	23,011	15,123	44,881	0.66		
MASSACHUSETTS	72,283	63,831	61,817	44,068	134,100	107,899	1,523	135,623	0.98		
MICHIGAN	53,603	47,455	77,442	55,249	131,045	102,704	36,099	167,144	0.78		
MINNESOTA	46,447	41,697	85,202	61,024	131,649	102,721	19,735	151,384	0.86		
MISSISSIPPI	15,108	13,318	56,007	43,674	71,115	56,992	22,997	94,112	0.75		
MISSOURI	61,588	55,434	80,659	56,344	142,247	111,778	58,081	200,328	0.71		
MONTANA	48,758	45,298	49,398	38,917	98,156	84,215	-	98,156	1.00		
NEBRASKA	4,082	3,591	49,091	34,557	53,173	38,148	12,385	65,558	0.81		
NEVADA	18,583	17,676	21,774	20,106	40,357	37,782	3,862	44,219	0.91		
NEW HAMPSHIRE	18,960	16,946	12,314	8,031	31,274	24,977	4,433	35,707	0.87		
NEW JERSEY	30,199	27,141	36,563	26,856	66,762	53,997	10,633	77,395	0.86		
NEW MEXICO	21,310	19,634	19,669	16,814	40,979	36,448	2,716	43,695	0.93		
NEW YORK	98,769	88,761	133,814	94,237	232,583	182,998	2,685	235,268	0.98		
NORTH CAROLINA	51,103	38,316	77,672	55,104	128,775	93,420	72,706	201,481	0.63		
NORTH DAKOTA	13,246	11,886	50,725	37,087	63,971	48,973	2,562	66,533	0.96		
OHIO	29,865	25,901	104,279	75,827	134,144	101,728	6,140	140,284	0.95		
OKLAHOMA	8,560	7,571	38,571	27,277	47,131	34,848	20,900	68,031	0.69		
OREGON	6,980	6,437	21,420	17,938	28,400	24,375	6,723	35,123	0.80		
PENNSYLVANIA	49,738	28,412	112,894	82,861	162,632	111,293	48,477	211,109	0.77		
RHODE ISLAND	6,737	6,365	7,462	5,630	14,199	11,995	-	14,199	1.00		
SOUTH CAROLINA	25,724	23,271	38,670	29,164	64,394	52,435	15,281	79,675	0.80		
SOUTH DAKOTA	3,779	2,924	31,920	23,798	35,699	26,722	5,301	41,000	0.87		
TENNESSEE	25,910	23,295	72,126	51,790	98,036	75,085	22,620	120,656	0.81		
TEXAS	140,966	125,801	216,197	150,986	357,163	276,787	34,444	391,607	0.91		
UTAH	41,613	39,097	17,448	15,537	59,061	54,634	1,793	60,854	0.97		
VERMONT	1,057	951	26,683	22,959	27,740	23,910	575	28,315	0.97		
VIRGINIA	101,753	89,119	89,593	65,210	191,346	154,329	1,988	193,334	0.98		
WASHINGTON	39,217	35,114	57,689	46,974	96,906	82,088	19,116	116,022	0.83		
WEST VIRGINIA	140,680	126,606	42,068	29,828	182,748	156,434	47,349	230,097	0.79		
WISCONSIN	34,186	31,932	67,141	50,840	101,327	82,772	20,004	121,331	0.83		
WYOMING	11,277	10,209	20,258	16,997	31,535	27,206	4,204	35,739	0.88		
PUERTO RICO	-	-	391	331	391	331	18,680	19,071	0.02		
TOTAL	1,939,424	1,721,194	3,085,730	2,277,530	5,025,154	3,998,724	1,023,352	6,048,506	0.83		

^{1/} INCLUDES DIRECT FEDERAL AID

^{2/} RATIO OF FUNDS FOR CONTRACTS INVOLVING FEDERAL FUNDS TO FUNDS FOR ALL CONTRACTS

TRAVELED WAY OF THE NATIONAL SYSTEM OF INTERSTATE AND DEFENSE HIGHWAYS-1976
MILEAGE CLASSIFIED BY TYPE OF SURFACE

TABLE INT-2
DECEMBER 1977

STATE	INTERSTATE HIGHWAY SYSTEM - RURAL Z/				INTERSTATE HIGHWAY SYSTEM - URBAN Z/				TOTAL INTERSTATE MILEAGE Z/				STATE
	F G-1 H-1	G-2 H-2 I	J	TOTAL RURAL	F G-1 H-1	G-2 H-2 I	J	TOTAL URBAN	F G-1 H-1	G-2 H-2 I	J	TOTAL INTER- STATE SYSTEM	
ALABAMA	21	477	185	683	5	111	86	202	26	588	271	885	ALABAMA
ALASKA	-	-	-	-	-	-	-	-	-	-	-	-	ALASKA
ARIZONA	26	1,055	28	1,109	-	40	56	96	26	1,095	84	1,205	ARIZONA
ARKANSAS	-	9	422	431	-	1	89	90	-	10	511	521	ARKANSAS
CALIFORNIA	2	658	840	1,500	-	200	615	815	2	858	1,455	2,315	CALIFORNIA
COLORADO	371	467	371	838	-	81	40	121	1	548	411	959	COLORADO
CONNECTICUT	1	77	37	115	-	38	183	221	1	115	220	336	CONNECTICUT
DELAWARE	-	-	7	7	-	2	21	23	-	-	28	30	DELAWARE
DIST. OF COL.	-	-	-	-	-	-	-	-	-	-	-	-	DIST. OF COL.
FLORIDA	848	230	230	1,078	1	22	161	22	1	1,170	371	1,542	FLORIDA
GEORGIA	37	620	154	915	-	32	154	425	-	418	774	1,192	GEORGIA
HAWAII	9	9	28	36	-	28	6	34	-	37	12	49	HAWAII
IDAHO	483	87	87	570	-	27	15	42	-	510	102	612	IDAHO
ILLINOIS 3/	94	1,211	1,211	1,310	-	215	235	450	5	309	1,446	1,760	ILLINOIS 3/
INDIANA	75	790	790	865	-	6	261	267	-	81	1,051	1,132	INDIANA
IOWA	148	513	513	661	-	24	119	143	-	172	1,632	1,804	IOWA
KANSAS	456	213	213	669	-	43	96	139	-	499	309	808	KANSAS
KENTUCKY	159	426	426	585	-	29	101	130	-	188	267	445	KENTUCKY
LOUISIANA	92	534	442	626	-	18	113	131	-	250	358	488	LOUISIANA
MAINE	266	18	18	284	1	28	28	29	1	294	38	582	MAINE
MARYLAND	122	79	79	201	-	68	129	197	-	190	208	398	MARYLAND
MASSACHUSETTS	170	12	12	182	-	319	10	329	-	489	22	511	MASSACHUSETTS
MICHIGAN	154	573	573	727	-	69	355	424	-	223	928	1,151	MICHIGAN
MINNESOTA	142	560	560	702	1	56	158	215	1	198	718	917	MINNESOTA
MISSISSIPPI	194	393	393	587	-	18	68	86	-	212	461	673	MISSISSIPPI
MISSOURI	139	832	832	971	-	228	228	282	-	193	921	1,114	MISSOURI
MONTANA	1,079	79	79	1,158	-	54	13	35	-	1,101	92	1,193	MONTANA
NEBRASKA	-	442	442	442	-	-	38	38	-	-	480	480	NEBRASKA
NEVADA	482	21	21	513	5	4	18	27	5	486	39	540	NEVADA
NEW HAMPSHIRE	27	159	159	174	6	34	40	60	33	186	219	295	NEW HAMPSHIRE
NEW JERSEY	-	55	55	114	-	140	115	255	-	199	170	369	NEW JERSEY
NEW MEXICO	-	714	194	908	-	44	47	91	-	758	241	999	NEW MEXICO
NEW YORK	209	316	350	875	175	81	327	583	384	397	677	1,458	NEW YORK
NORTH CAROLINA	2	294	373	669	-	86	114	200	2	380	487	869	NORTH CAROLINA
NORTH DAKOTA	-	542	542	542	-	29	29	29	-	-	571	571	NORTH DAKOTA
OHIO 3/	-	446	478	924	-	213	404	617	-	659	882	1,541	OHIO 3/
OKLAHOMA	434	239	239	673	-	80	58	138	-	514	237	811	OKLAHOMA
OREGON	447	138	138	585	-	108	108	111	-	111	237	348	OREGON
PENNSYLVANIA	233	983	983	1,212	-	157	157	367	-	381	1,159	1,540	PENNSYLVANIA
RHODE ISLAND	55	11	11	66	-	-	10	67	-	108	21	129	RHODE ISLAND
SOUTH CAROLINA	37	254	254	684	3	40	39	82	40	433	293	766	SOUTH CAROLINA
SOUTH DAKOTA	-	549	549	549	-	20	20	20	-	122	569	691	SOUTH DAKOTA
TENNESSEE	712	106	106	818	-	50	122	172	-	762	228	990	TENNESSEE
TEXAS	155	1,433	761	2,349	3	468	417	888	158	1,901	1,178	3,237	TEXAS
UTAH	-	791	40	831	-	63	50	113	-	854	90	944	UTAH
VERMONT 3/	310	310	-	310	-	11	-	11	-	321	321	642	VERMONT 3/
VIRGINIA	629	178	178	807	-	116	119	234	-	445	296	1,041	VIRGINIA
WASHINGTON	290	420	130	840	-	112	117	229	-	402	247	649	WASHINGTON
WEST VIRGINIA	-	87	312	393	-	19	50	69	-	100	362	462	WEST VIRGINIA
WISCONSIN	-	37	436	473	-	9	102	103	-	38	538	576	WISCONSIN
WYOMING	-	740	146	886	-	9	15	24	-	749	161	910	WYOMING
TOTAL	485	16,906	15,553	32,944	200	3,696	5,767	91,663	685	20,602	21,320	42,607	TOTAL

1/ THESE ARE MILEAGES OF ROUTES THAT ARE SERVING INTERSTATE TRAFFIC AT THE PRESENT TIME. INCLUDED ARE COMPLETED SECTIONS OF FINAL INTERSTATE SYSTEM LOCATIONS OPEN TO AND SERVING INTERSTATE TRAFFIC, AND THOSE EXISTING ROUTES THAT WILL BE REPLACED EVENTUALLY BY A NEW ROAD.
2/ SURFACE TYPES INDICATED BY SYMBOLS IN THESE COLUMNS ARE AS FOLLOWS: F - BITUMINOUS PENETRATION SURFACE; G - BITUMINOUS AND/OR LOW PENETRATION SURFACE; H - BITUMINOUS AND/OR LOW PENETRATION SURFACE WITH A COMBINED THICKNESS OF SURFACE AND BASE LESS THAN 7 INCHES; I - BITUMINOUS PENETRATION SURFACE WITH A COMBINED THICKNESS OF SURFACE AND BASE 7 INCHES OR MORE AND/OR A HIGH LOAD-BEARING CAPACITY; G-2, H-2, BITUMINOUS AND/OR LOW PENETRATION SURFACE WITH A COMBINED THICKNESS OF SURFACE AND BASE 7 INCHES OR MORE AND/OR A HIGH LOAD-BEARING CAPACITY WITH OR WITHOUT PORTLAND CEMENT CONCRETE BASE; J - BITUMINOUS CONCRETE AND SHEET ASPHALT WITH OR WITHOUT PORTLAND CEMENT CONCRETE BASE; AND K - PORTLAND CEMENT CONCRETE WITH OR WITHOUT BITUMINOUS WEARING SURFACE LESS THAN ONE INCH IN COMPACTED THICKNESS.
3/ SEGREGATION OF G AND H SURFACES ACCORDING TO THICKNESS AND REPORTED FOR THESE STATES. THE MILEAGE WAS CLASSIFIED AS G-1 AND H-1.
4/ PRELIMINARY 1976 DATA USED FOR ILLINOIS.
5/ 1976 DATA NOT SUBMITTED FOR OHIO AND VERMONT - 1975 DATA USED.

TRAVELED WAY OF THE NATIONAL SYSTEM OF INTERSTATE AND DEFENSE HIGHWAYS-RURAL-1976
SURFACED MILEAGE CLASSIFIED BY WIDTH AND TYPE OF SURFACE

TABLE INT-8
JANUARY 1978

MILEAGE AS OF DECEMBER 31, 1976 COMPILED
IN COOPERATION WITH STATE AUTHORITIES

STATE	WIDTH IN FEET AND TYPE OF SURFACE													TOTAL SURFACED MILEAGE	STATE				
	INTERMEDIATE-TYPE SURFACE 2/						HIGH-TYPE SURFACE 3/						TOTAL						
	LESS THAN 20	20-21	22-23	24-26	27-35	36-43	44-47	48 AND OVER	TOTAL	LESS THAN 20	20-21	22-23				24-26	27-35	36-43	44-47
ALABAMA			9							12	38	2	5	2	5	598	662	683	ALABAMA
ALASKA																			ALASKA
ARIZONA											2		3	7	127	7	937	1,083	ARIZONA
ARKANSAS															1	429	431	431	ARKANSAS
CALIFORNIA				2						2	3	51	1	1	8	1,433	1,498	1,500	CALIFORNIA
COLORADO											13	75	2	2	2	740	838	838	COLORADO
CONNECTICUT	1									8	9	7	4	4	2	75	114	115	CONNECTICUT
DELAWARE																7	7	7	DELAWARE
DIST. OF COL. 4/											14	174	2	2	1	981	1,078	1,078	DIST. OF COL. 4/
FLORIDA											54	126	2	2	7	176	967	967	FLORIDA
GEORGIA																10	15	15	GEORGIA
HAWAII																			HAWAII
IDAHO												33	1	8	40	488	570	570	IDAHO
ILLINOIS 4/	2									5	38	78	7	4	19	1,207	1,361	1,361	ILLINOIS 4/
INDIANA										5	24	54				775	865	865	INDIANA
IOWA											10	42				609	661	661	IOWA
KANSAS												9				660	669	669	KANSAS
KENTUCKY										30	18		2			535	585	585	KENTUCKY
LOUISIANA										2		32				500	534	534	LOUISIANA
MAINE										10	1	75				197	284	284	MAINE
MARYLAND												3				198	201	201	MARYLAND
MASSACHUSETTS																178	182	182	MASSACHUSETTS
MICHIGAN																727	767	767	MICHIGAN
MINNESOTA										13	2	2	1			853	702	702	MINNESOTA
MISSISSIPPI																572	587	587	MISSISSIPPI
MISSOURI											6					822	832	832	MISSOURI
MONTANA										17	5	70	85	2	167	812	1,158	1,158	MONTANA
NEBRASKA																442	442	442	NEBRASKA
NEVADA																			NEVADA
NEW HAMPSHIRE		1										13	1			151	152	179	NEW HAMPSHIRE
NEW JERSEY																114	114	114	NEW JERSEY
NEW MEXICO												40				863	908	908	NEW MEXICO
NEW YORK																640	666	666	NEW YORK
NORTH CAROLINA	2									4			5	4	8	646	667	669	NORTH CAROLINA
NORTH DAKOTA 5/										1			79	4		478	562	562	NORTH DAKOTA 5/
OHIO 6/																924	924	924	OHIO 6/
OKLAHOMA																673	673	673	OKLAHOMA
OREGON																585	585	585	OREGON
PENNSYLVANIA										4						1,188	1,206	1,206	PENNSYLVANIA
RHODE ISLAND											23	5			8	26	62	62	RHODE ISLAND
SOUTH CAROLINA																615	647	684	SOUTH CAROLINA
SOUTH DAKOTA												31				599	671	671	SOUTH DAKOTA
TENNESSEE																818	818	818	TENNESSEE
TEXAS		38										96			1	2,079	2,194	2,349	TEXAS
UTAH											8	145	33	45	8	592	831	831	UTAH
VERMONT 4/										10	2	2	2	2	4	277	310	310	VERMONT 4/
VIRGINIA										11	48	4	5			677	807	807	VIRGINIA
WASHINGTON																412	420	420	WASHINGTON
WEST VIRGINIA												24			34	293	293	293	WEST VIRGINIA
WISCONSIN																270	274	274	WISCONSIN
WYOMING												66	12			808	886	886	WYOMING
TOTAL	5	39	9	98	1	2	328	482	67	174	290	1,472	194	267	369	29,190	32,023	32,505	TOTAL

1/ THESE ARE MILEAGES OF ROUTES THAT ARE SERVING INTERSTATE TRAFFIC AT THE PRESENT TIME. INCLUDED ARE COMPLETED SECTIONS ON FINAL INTERSTATE SYSTEM LOCATIONS OPEN TO AND SERVING INTERSTATE TRAFFIC, AND THOSE EXISTING ROUTES THAT WILL BE REPLACED EVENTUALLY BY A NEW ROAD.
2/ CONSISTS OF BITUMINOUS TREATED AND MIXED BITUMINOUS SURFACES (TYPES F, G-1, AND H-1).
3/ CONSISTS OF BITUMINOUS PENETRATION, BITUMINOUS CONCRETE, SHEET ASPHALT, AND PORTLAND CEMENT CONCRETE SURFACES (TYPES G-2, H-2, I AND J).
4/ 1976 DATA NOT SUBMITTED BY DISTRICT OF COLUMBIA, ILLINOIS, NORTH DAKOTA, OHIO, AND VERMONT - 1975 DATA USED.

TRAVELED WAY OF THE NATIONAL SYSTEM OF INTERSTATE AND DEFENSE HIGHWAYS--URBAN--1976¹

SURFACED MILEAGE CLASSIFIED BY WIDTH

MILEAGE AS OF DECEMBER 31, 1976 COMPILED
IN COOPERATION WITH STATE AUTHORITIESTABLE INT-9
JANUARY 1978

STATE	WIDTH IN FEET								TOTAL URBAN SURFACED MILEAGE	STATE
	LESS THAN 20	20-21	22-23	24-26	27-35	36-43	44-47	48 AND OVER		
ALABAMA	-	-	-	2	-	3	4	193	202	ALABAMA
ALASKA	-	-	-	-	-	-	-	-	-	ALASKA
ARIZONA	-	-	1	-	-	2	3	90	96	ARIZONA
ARKANSAS	-	-	-	-	-	-	-	90	90	ARKANSAS
CALIFORNIA	-	1	-	1	1	1	6	805	815	CALIFORNIA
COLORADO	-	-	1	1	6	-	-	113	121	COLORADO
CONNECTICUT	2	-	-	3	-	1	5	210	221	CONNECTICUT
DELAWARE	-	-	-	-	-	-	-	23	23	DELAWARE
DIST. OF COL. ^{2/}	-	-	-	-	-	2	1	27	30	DIST. OF COL. ^{2/}
FLORIDA	5	-	3	9	6	7	4	430	464	FLORIDA
GEORGIA	-	-	-	11	7	2	4	201	225	GEORGIA
HAWAII	-	-	-	1	-	-	3	30	34	HAWAII
IDAHO	-	-	-	-	-	-	-	42	42	IDAHO
ILLINOIS ^{2/}	-	9	4	9	1	7	14	405	449	ILLINOIS ^{2/}
INDIANA	-	-	-	-	-	-	2	265	267	INDIANA
IOWA	-	-	1	5	2	3	1	131	143	IOWA
KANSAS	-	-	-	-	-	1	4	134	139	KANSAS
KENTUCKY	-	5	2	-	1	1	3	118	130	KENTUCKY
LOUISIANA	-	1	-	3	-	-	-	127	131	LOUISIANA
MAINE	-	-	-	-	-	1	1	27	29	MAINE
MARYLAND	-	-	-	-	-	-	2	195	197	MARYLAND
MASSACHUSETTS	-	-	-	-	3	3	-	323	329	MASSACHUSETTS
MICHIGAN	-	1	-	-	2	1	1	419	424	MICHIGAN
MINNESOTA	-	2	-	9	2	4	4	194	215	MINNESOTA
MISSISSIPPI	-	-	-	-	-	-	-	86	86	MISSISSIPPI
MISSOURI	-	-	-	15	-	-	-	267	282	MISSOURI
MONTANA	-	-	-	-	-	-	-	35	35	MONTANA
NEBRASKA	-	-	-	-	-	-	-	38	38	NEBRASKA
NEVADA	-	-	-	-	-	-	-	-	-	NEVADA
NEW HAMPSHIRE	-	-	-	2	-	-	1	37	40	NEW HAMPSHIRE
NEW JERSEY	-	-	-	-	-	6	2	247	255	NEW JERSEY
NEW MEXICO	-	-	-	2	-	-	-	89	91	NEW MEXICO
NEW YORK	3	-	-	7	7	2	6	558	583	NEW YORK
NORTH CAROLINA	-	1	1	-	3	1	1	193	200	NORTH CAROLINA
NORTH DAKOTA ^{2/}	-	1	-	1	-	-	-	18	20	NORTH DAKOTA ^{2/}
OHIO ^{2/}	-	-	-	-	11	9	1	596	617	OHIO ^{2/}
OKLAHOMA	-	-	-	-	-	-	-	138	138	OKLAHOMA
OREGON	-	-	-	-	-	-	-	117	117	OREGON
PENNSYLVANIA	1	-	-	-	-	1	-	302	304	PENNSYLVANIA
RHODE ISLAND	-	-	-	-	-	-	15	52	67	RHODE ISLAND
SOUTH CAROLINA	-	-	-	5	-	-	-	77	82	SOUTH CAROLINA
SOUTH DAKOTA	-	-	-	-	-	-	-	20	20	SOUTH DAKOTA
TENNESSEE	-	-	-	-	-	-	-	172	172	TENNESSEE
TEXAS	-	1	-	1	-	1	10	875	888	TEXAS
UTAH	-	-	-	1	1	-	3	108	113	UTAH
VERMONT ^{2/}	1	-	-	-	1	1	-	8	11	VERMONT ^{2/}
VIRGINIA	-	1	1	3	4	4	4	217	234	VIRGINIA
WASHINGTON	-	-	-	-	-	-	5	224	229	WASHINGTON
WEST VIRGINIA	-	-	-	-	-	9	-	60	69	WEST VIRGINIA
WISCONSIN	-	-	-	-	2	-	-	101	103	WISCONSIN
WYOMING	-	-	-	-	-	1	-	23	24	WYOMING
TOTAL	12	23	14	91	60	74	110	9,250	9,634	TOTAL

1/ THESE ARE MILEAGES OF ROUTES THAT ARE SERVING INTERSTATE TRAFFIC AT THE PRESENT TIME. INCLUDED ARE COMPLETED SECTIONS ON FINAL INTERSTATE SYSTEM LOCATIONS OPEN TO AND SERVING INTERSTATE TRAFFIC, AND THOSE EXISTING ROUTES THAT WILL BE REPLACED EVENTUALLY BY NEW ROADS.

2/ 1976 DATA NOT SUBMITTED BY DISTRICT OF COLUMBIA, ILLINOIS, NORTH DAKOTA, OHIO, AND VERMONT - 1975 DATA USED.

TRAVELED WAY OF THE NATIONAL SYSTEM OF INTERSTATE AND DEFENSE HIGHWAYS-1976¹

SURFACED MILEAGE CLASSIFIED BY TRAFFIC LANES AND ACCESS CONTROL

MILEAGE AS OF DECEMBER 31, 1976 COMPILED IN COOPERATION WITH STATE AUTHORITIES

TABLE INT-11 JANUARY 1978

STATE	INTERSTATE HIGHWAY SYSTEM - RURAL									INTERSTATE HIGHWAY SYSTEM - URBAN									TOTAL SURFACED MILEAGE
	2 LANES	3 LANES	ONE-WAY STREETS ^{2/}	4 LANES OR MORE UNDIVIDED	DEGREE OF ACCESS CONTROL ^{3/}			TOTAL RURAL	2 LANES	3 LANES	ONE-WAY STREETS ^{2/}	4 LANES OR MORE UNDIVIDED	DEGREE OF ACCESS CONTROL ^{3/}			TOTAL URBAN			
					NONE	PARTIAL	FULL						NONE	PARTIAL	FULL				
					TOTAL								TOTAL						
ALABAMA	78	-	-	3	179	-	423	602	683	5	-	2	5	111	-	79	190	202	885
ALASKA	-	-	-	-	-	-	-	-	-	-	-	-	-	-	-	-	-	-	-
ARIZONA	138	-	-	14	11	51	895	957	1,109	2	25	-	13	6	-	90	56	96	1,205
ARKANSAS	-	-	-	-	-	-	431	431	431	-	-	-	-	-	-	90	90	90	521
CALIFORNIA	60	8	-	1	-	29	1,402	1,431	1,500	4	2	-	10	20	12	767	799	815	2,315
COLORADO	93	-	-	-	-	23	722	745	838	8	-	-	4	4	-	109	113	121	959
CONNECTICUT	32	-	-	2	-	-	81	81	115	20	-	-	1	3	-	197	200	221	336
DELAWARE	1	-	-	-	-	-	6	6	7	-	-	-	-	-	-	23	23	23	30
DIST. OF COL. ^{4/}	-	-	-	-	-	-	-	-	-	2	-	3	10	2	-	13	15	30	30
FLORIDA	198	-	-	2	85	-	793	878	1,078	31	1	-	16	119	-	297	416	464	1,542
GEORGIA	190	1	-	-	-	-	776	776	967	16	2	-	2	4	-	201	205	225	1,192
HAWAII	4	-	-	-	5	-	6	11	15	2	-	-	1	12	-	19	31	34	49
IDAHO	80	-	-	7	-	12	471	483	570	-	-	-	-	-	2	40	42	42	612
ILLINOIS ^{4/}	135	4	1	53	1	97	1,072	1,170	1,363	28	-	2	21	14	18	366	398	449	1,812
INDIANA	90	-	-	-	-	-	775	775	865	6	-	-	6	-	-	261	261	267	1,132
IDOWA	52	-	-	-	-	-	609	609	661	11	-	-	6	-	9	117	126	143	804
KANSAS	9	-	-	-	-	-	660	660	665	3	-	-	6	-	-	129	130	159	808
KENTUCKY	50	-	-	1	3	2	529	534	585	7	-	-	4	1	1	119	119	130	715
LOUISIANA	34	-	-	-	7	-	493	500	534	4	-	-	1	6	-	120	126	131	665
MAINE	80	-	-	-	-	-	204	204	284	3	-	-	-	-	-	26	26	29	313
MARYLAND	3	-	-	-	10	23	165	198	201	-	-	-	-	22	2	175	197	197	398
MASSACHUSETTS	-	-	-	-	66	8	108	182	182	-	4	-	2	201	2	120	323	329	511
MICHIGAN	-	-	-	-	22	-	705	727	727	2	3	-	8	25	-	386	411	424	1,151
MINNESOTA	43	-	-	-	-	26	633	659	702	19	-	-	-	1	22	173	196	215	917
MISSISSIPPI	-	-	-	-	-	12	575	587	587	-	-	-	-	-	10	76	86	86	673
MISSOURI	6	-	-	-	-	-	826	826	832	15	-	-	-	-	-	267	267	282	1,114
MONTANA	350	-	-	-	4	-	804	808	1,158	-	-	-	-	-	-	35	35	35	1,193
NEBRASKA	-	-	-	-	-	-	442	442	442	-	-	-	-	-	-	38	38	38	480
NEVADA	460	-	-	8	-	-	452	452	-	21	-	-	3	-	-	18	18	-	-
NEW HAMPSHIRE	18	-	-	-	-	-	161	161	179	7	-	-	1	-	-	32	32	40	219
NEW JERSEY	-	-	-	-	8	-	106	114	114	1	-	-	5	37	-	212	249	255	369
NEW MEXICO	45	-	-	-	14	18	831	863	908	5	-	-	10	5	-	71	76	91	999
NEW YORK	404	-	-	-	-	10	461	471	875	161	-	-	7	14	-	401	415	583	1,458
NORTH CAROLINA	16	-	-	1	59	20	573	652	669	8	-	-	4	25	23	140	188	200	869
NORTH DAKOTA ^{4/}	83	-	-	-	-	4	475	479	562	3	-	-	-	-	-	17	17	20	582
OHIO ^{4/}	-	-	-	-	-	2	922	924	924	16	-	-	15	16	59	511	586	617	1,541
OKLAHOMA	-	-	-	-	12	34	627	673	673	-	-	-	-	-	7	131	138	138	811
OREGON	10	-	-	4	-	-	571	571	585	-	-	-	-	-	-	117	117	117	702
PENNSYLVANIA	18	-	-	1	1	-	1,186	1,187	1,206	1	1	-	-	15	-	287	302	304	1,510
RHODE ISLAND	23	-	-	-	-	-	39	39	621	1	-	-	-	-	-	66	66	67	129
SOUTH CAROLINA	70	-	-	-	11	-	603	614	684	5	-	-	1	-	-	76	76	82	766
SOUTH DAKOTA	73	-	-	-	-	-	598	598	671	-	-	-	-	-	-	20	20	20	691
TENNESSEE	-	-	-	-	-	-	818	818	818	-	-	-	-	-	-	172	172	172	990
TEXAS	183	-	1	4	137	101	1,923	2,161	2,349	3	-	-	20	32	30	803	865	888	3,237
UTAH	231	-	-	3	-	8	589	597	831	2	-	-	-	3	5	103	111	113	944
VERMONT ^{4/}	33	-	-	-	-	-	277	277	310	3	-	-	-	-	-	8	8	11	321
VIRGINIA	86	5	-	-	40	-	676	716	807	11	2	-	6	4	-	211	215	234	1,041
WASHINGTON	-	-	-	-	-	112	308	420	420	1	-	-	-	11	-	217	228	229	649
WEST VIRGINIA	39	28	-	2	4	-	323	327	392	12	1	-	3	1	-	52	53	69	462
WISCONSIN	72	-	-	4	-	-	398	398	474	23	-	-	-	1	-	79	80	103	577
WYOMING	77	-	-	-	1	-	807	809	886	1	-	-	-	-	-	23	23	24	910
TOTAL	2,747	43	2	110	680	593	28,330	29,603	32,505	431	41	7	181	704	211	8,059	8,974	9,634	42,139

^{1/} THESE ARE MILEAGES OF ROUTES THAT ARE SERVING INTERSTATE TRAFFIC AT THE PRESENT TIME. INCLUDED ARE COMPLETED SECTIONS ON FINAL INTERSTATE SYSTEM LOCATIONS OPEN TO AND SERVING INTERSTATE TRAFFIC, AND THOSE EXISTING ROUTES THAT WILL BE REPLACED EVENTUALLY BY A NEW ROAD.

^{2/} THE MILEAGE OF ONE-WAY STREETS GIVEN HERE IS THE AVERAGE LENGTH OF THE TWO ROADWAYS SERVING A SINGLE ROUTE.

^{3/} PARTIAL CONTROL--THE STATE HAS LEGAL AUTHORITY TO PROHIBIT ACCESS AND

EXERCISES THIS AUTHORITY TO SOME DEGREE TO DENY CROSSINGS AT GRADE OR AT PRIVATE DRIVEWAY CONNECTIONS. FULL CONTROL--AUTHORITY TO CONTROL ACCESS IS EXERCISED TO GIVE PREFERENCE TO THROUGH TRAFFIC BY PROVIDING ACCESS CONNECTIONS WITH SELECTED PUBLIC ROADS AND STREETS ONLY AND BY PROHIBITING CROSSINGS AT GRADE OR DIRECT PRIVATE DRIVEWAY CONNECTIONS.

^{4/} 1976 DATA NOT SUBMITTED BY DISTRICT OF COLUMBIA, ILLINOIS, NORTH DAKOTA, OHIO, AND VERMONT - 1975 DATA USED.

Roadway

TRAVELED WAY OF THE NATIONAL SYSTEM OF INTERSTATE AND DEFENSE HIGHWAYS-1976

SURFACED MILEAGE CLASSIFIED BY AVERAGE DAILY TRAFFIC VOLUME

TABLE INT-15
SHEET 1 OF 2
JANUARY 1976

MILEAGE AS OF DECEMBER 31, 1976, COMPILED
FROM REPORTS OF STATE AUTHORITIES

STATE	INTERSTATE HIGHWAY SYSTEM - RURAL																TOTAL SURFACED MILEAGE	STATE
	AVERAGE DAILY TRAFFIC VOLUMES																	
	LESS THAN 400	400- 999	1,000- 1,999	2,000- 2,999	3,000- 3,999	4,000- 4,999	5,000- 9,999	10,000- 14,999	15,000- 19,999	20,000- 29,999	30,000- 39,999	40,000- AND OVER	UN- CLASSI- FIED					
ALABAMA	-	-	6	6	8	91	401	132	15	18	6	-	-	683	ALABAMA			
ARIZONA	-	-	-	17	36	32	693	284	44	3	-	-	-	1,109	ARIZONA			
ARKANSAS	-	-	-	-	-	-	233	143	37	18	-	-	-	431	ARKANSAS			
CALIFORNIA	6	10	15	18	165	37	660	366	168	90	88	-	-	1,500	CALIFORNIA			
COLORADO	-	-	6	-	-	8	225	76	57	20	1	-	-	838	COLORADO			
CONNECTICUT	-	-	-	-	7	-	19	3	4	53	3	-	-	115	CONNECTICUT			
DELAWARE	-	-	-	-	-	-	-	-	-	-	-	-	-	7	DELAWARE			
DIST. OF COL. 2/	-	-	108	17	41	8	52	219	165	17	-	-	-	1,076	DIST. OF COL. 2/			
FLORIDA	-	1	108	17	41	8	52	219	165	17	-	-	-	95	FLORIDA			
GEORGIA	-	1	108	17	41	8	52	219	165	17	-	-	-	95	GEORGIA			
HAWAII	-	-	-	-	-	-	-	3	14	6	-	-	-	15	HAWAII			
IDAHO	53	3	37	99	71	25	299	8	15	-	3	-	-	570	IDAHO			
ILLINOIS 2/	-	-	56	53	47	52	478	478	104	36	8	-	-	1,563	ILLINOIS 2/			
INDIANA	-	10	47	16	42	9	137	256	224	106	14	-	-	865	INDIANA			
IOWA	-	-	-	13	68	107	196	202	70	6	4	-	-	661	IOWA			
KANSAS	-	-	20	10	2	199	408	60	135	176	10	-	-	669	KANSAS			
KENTUCKY	-	-	-	-	17	20	103	84	52	19	-	-	-	585	KENTUCKY			
LOUISIANA	-	-	-	-	2	17	227	213	52	19	-	-	-	554	LOUISIANA			
MAINE	2	-	5	77	43	8	36	36	23	23	-	-	-	284	MAINE			
MARYLAND	-	-	-	-	-	-	3	-	25	109	29	-	-	201	MARYLAND			
MASSACHUSETTS	2	-	-	-	-	-	51	25	30	50	3	-	-	182	MASSACHUSETTS			
MICHIGAN	28	-	-	22	21	9	245	122	86	158	21	-	-	727	MICHIGAN			
MINNESOTA	-	-	-	57	107	158	335	32	7	6	2	-	-	702	MINNESOTA			
MISSISSIPPI	-	-	-	-	10	77	367	112	14	4	3	-	-	587	MISSISSIPPI			
MISSOURI	-	-	248	396	294	108	94	335	160	3	-	-	-	832	MISSOURI			
MONTANA	2	16	-	-	93	7	252	75	12	-	-	-	-	1,158	MONTANA			
NEBRASKA	-	-	-	3	3	7	7	-	-	-	-	-	-	442	NEBRASKA			
NEVADA	1	6	10	13	175	178	76	52	17	21	-	-	-	513	NEVADA			
NEW HAMPSHIRE	-	-	-	10	14	-	4	10	13	45	6	-	-	174	NEW HAMPSHIRE			
NEW JERSEY	-	-	-	113	175	24	466	54	13	32	-	-	-	1,114	NEW JERSEY			
NEW MEXICO	-	-	-	-	-	-	-	-	-	-	-	-	-	908	NEW MEXICO			
NEW YORK	-	-	-	-	32	30	412	237	118	41	5	-	-	875	NEW YORK			
NORTH CAROLINA	1	-	12	14	20	5	90	240	176	99	12	-	-	669	NORTH CAROLINA			
NORTH DAKOTA 2/	-	51	117	212	124	42	138	202	322	240	22	-	-	562	NORTH DAKOTA 2/			
OHIO 2/	-	-	-	-	-	-	-	-	-	-	-	-	-	924	OHIO 2/			
OKLAHOMA	-	-	-	-	-	2	470	133	54	7	4	-	-	673	OKLAHOMA			
OREGON	2	3	-	-	59	98	122	169	174	29	4	-	-	585	OREGON			
PENNSYLVANIA	-	-	-	-	22	24	169	42	341	213	6	-	-	1,206	PENNSYLVANIA			
RHODE ISLAND	-	-	-	-	-	-	-	23	-	-	-	-	-	82	RHODE ISLAND			
SOUTH CAROLINA	-	45	94	42	213	65	386	136	59	14	-	-	-	684	SOUTH CAROLINA			
SOUTH DAKOTA	7	-	-	-	4	4	83	324	260	125	13	-	-	671	SOUTH DAKOTA			
TENNESSEE	2	-	29	227	215	97	900	494	247	111	10	-	-	818	TENNESSEE			
TEXAS	-	-	-	-	-	-	-	-	-	-	-	-	-	2,349	TEXAS			
UTAH	-	120	76	137	271	89	61	9	25	9	11	-	-	831	UTAH			
VERMONT 2/	-	6	56	42	11	15	177	313	101	5	18	-	-	310	VERMONT 2/			
VIRGINIA	-	-	11	25	30	37	198	90	57	92	14	-	-	807	VIRGINIA			
WASHINGTON	-	-	-	-	-	13	174	71	37	92	-	-	-	420	WASHINGTON			
WEST VIRGINIA	-	-	-	2	62	48	180	145	107	78	24	-	-	393	WEST VIRGINIA			
WISCONSIN	-	-	140	264	61	83	328	10	107	25	-	-	-	472	WISCONSIN			
WYOMING	-	-	-	-	-	83	328	10	107	25	-	-	-	886	WYOMING			
TOTAL	106	311	1,223	2,007	2,512	2,348	11,081	6,604	3,573	2,410	586	253	4	33,018	TOTAL			

TRAVELED WAY OF THE NATIONAL SYSTEM OF INTERSTATE AND DEFENSE HIGHWAYS-1976¹

SURFACED MILEAGE CLASSIFIED BY AVERAGE DAILY TRAFFIC VOLUME

MILEAGE AS OF DECEMBER 31, 1976 COMPILED FROM REPORTS OF STATE AUTHORITIES

TABLE INT-15 SHEET 2 OF 2 JANUARY 1978

Roadway

143

STATE	INTERSTATE HIGHWAY SYSTEM - URBAN													TOTAL URBAN SURFACED MILEAGE	STATE
	AVERAGE DAILY TRAFFIC VOLUMES														
	LESS THAN 400	400-999	1,000-1,999	2,000-2,999	3,000-3,999	4,000-4,999	5,000-9,999	10,000-14,999	15,000-19,999	20,000-29,999	30,000-39,999	40,000-AND OVER	UN-CLASSIFIED		
ALABAMA	2	-	-	-	-	12	51	26	15	32	29	35	-	202	ALABAMA
ALASKA	-	-	-	-	-	-	-	-	-	-	-	-	-	-	ALASKA
ARIZONA	-	-	1	-	1	-	21	16	9	12	17	19	-	96	ARIZONA
ARKANSAS	-	-	-	-	-	-	22	14	16	23	7	8	-	90	ARKANSAS
CALIFORNIA	5	1	-	1	-	-	21	31	38	55	87	576	-	815	CALIFORNIA
COLORADO	-	-	2	2	5	3	7	5	17	32	11	37	-	121	COLORADO
CONNECTICUT	-	-	-	-	1	-	6	8	6	20	61	119	-	221	CONNECTICUT
DELAWARE	-	-	-	-	-	-	-	-	-	1	5	17	-	23	DELAWARE
DIST. OF COL. 2/	-	-	2	1	-	-	2	-	2	7	5	14	-	30	DIST. OF COL. 2/
FLORIDA	-	-	-	1	-	1	37	115	52	99	54	103	-	464	FLORIDA
GEORGIA	-	-	-	1	-	1	18	10	9	23	13	150	-	225	GEORGIA
HAWAII	-	-	-	-	-	-	-	-	3	3	9	19	-	34	HAWAII
IDAHO	-	-	-	2	-	-	16	11	13	-	-	-	-	42	IDAHO
ILLINOIS 2/	19	-	-	1	3	-	43	76	40	79	43	145	-	449	ILLINOIS 2/
INDIANA	-	-	-	-	-	-	-	25	66	78	27	71	-	267	INDIANA
IOWA	-	-	-	-	2	2	30	49	25	25	4	6	-	143	IOWA
KANSAS	-	-	-	-	1	7	34	35	27	10	12	13	-	139	KANSAS
KENTUCKY	-	-	-	-	5	3	8	6	13	35	21	41	-	130	KENTUCKY
LOUISIANA	-	-	-	-	-	-	7	25	22	20	13	44	-	131	LOUISIANA
MAINE	2	-	-	-	-	2	6	14	5	-	-	-	-	29	MAINE
MARYLAND	-	-	-	-	-	-	3	4	7	25	14	144	-	197	MARYLAND
MASSACHUSETTS	6	1	-	-	-	-	21	15	46	104	66	70	-	329	MASSACHUSETTS
MICHIGAN	1	-	-	2	2	2	16	27	38	94	65	177	-	424	MICHIGAN
MINNESOTA	-	-	1	3	2	2	19	45	32	40	15	56	-	215	MINNESOTA
MISSISSIPPI	-	-	-	-	-	1	16	25	16	11	9	8	-	86	MISSISSIPPI
MISSOURI	-	-	-	-	-	-	-	-	10	85	46	141	-	282	MISSOURI
MONTANA	-	-	2	2	6	-	25	-	-	-	-	-	-	35	MONTANA
NEBRASKA	-	-	-	2	1	-	5	5	5	3	4	13	-	38	NEBRASKA
NEVADA	-	-	-	-	-	-	5	2	3	4	4	4	-	22	NEVADA
NEW HAMPSHIRE	-	-	-	-	1	4	6	5	11	9	4	-	-	40	NEW HAMPSHIRE
NEW JERSEY	-	-	1	-	-	-	5	17	1	26	44	161	-	255	NEW JERSEY
NEW MEXICO	-	-	6	11	1	-	29	26	-	6	8	4	-	91	NEW MEXICO
NEW YORK	3	-	-	5	10	-	33	53	84	121	41	233	-	583	NEW YORK
NORTH CAROLINA	-	-	-	-	-	1	10	18	35	65	51	20	-	200	NORTH CAROLINA
NORTH DAKOTA 2/	-	1	1	4	9	3	1	-	-	-	-	-	-	20	NORTH DAKOTA 2/
OHIO 2/	-	-	1	4	-	3	17	35	78	230	59	190	-	617	OHIO 2/
OKLAHOMA	-	-	-	-	-	-	15	14	11	17	30	51	-	138	OKLAHOMA
OREGON	-	-	-	-	2	7	13	9	22	31	8	25	-	117	OREGON
PENNSYLVANIA	6	-	-	-	-	2	10	8	85	79	40	74	-	304	PENNSYLVANIA
RHODE ISLAND	-	-	-	-	-	3	14	12	8	5	2	23	-	67	RHODE ISLAND
SOUTH CAROLINA	-	-	-	-	-	-	10	12	10	32	8	10	-	82	SOUTH CAROLINA
SOUTH DAKOTA	-	-	-	-	1	4	12	3	-	-	-	-	-	20	SOUTH DAKOTA
TENNESSEE	2	-	-	-	-	-	15	13	13	22	31	89	-	172	TENNESSEE
TEXAS	-	-	3	-	4	3	101	85	90	181	121	300	-	888	TEXAS
UTAH	-	-	3	3	6	4	7	21	20	24	12	13	-	113	UTAH
VERMONT 2/	-	-	-	-	-	-	7	-	4	-	-	-	-	11	VERMONT 2/
VIRGINIA	-	-	-	-	2	-	13	24	32	44	29	89	-	234	VIRGINIA
WASHINGTON	-	-	-	-	5	3	10	1	19	49	162	-	-	229	WASHINGTON
WEST VIRGINIA	-	-	-	-	-	2	12	8	30	6	5	6	-	69	WEST VIRGINIA
WISCONSIN	-	-	-	-	-	-	9	6	13	18	13	44	-	103	WISCONSIN
WYOMING	-	-	1	4	1	3	15	-	-	-	-	-	-	24	WYOMING
TOTAL	46	3	24	48	71	78	788	961	1,102	1,883	1,289	3,362	1	9,656	TOTAL

1/ THESE ARE MILEAGES OF ROUTES THAT ARE SERVING INTERSTATE TRAFFIC AT THE PRESENT TIME. INCLUDED ARE COMPLETED SECTIONS ON FINAL INTERSTATE SYSTEM LOCATIONS OPEN TO AND SERVING INTERSTATE TRAFFIC, AND THOSE EXISTING ROUTES THAT WILL BE REPLACED EVENTUALLY BY NEW ROADS.
 2/ 1976 DATA NOT SUBMITTED BY DISTRICT OF COLUMBIA, ILLINOIS, NORTH DAKOTA, OHIO, AND VERMONT - 1975 DATA USED.

TRAVELED WAY OF THE NATIONAL SYSTEM OF INTERSTATE AND DEFENSE HIGHWAYS--SUMMARY --1976¹

SURFACED MILEAGE CLASSIFIED BY WIDTH, ACCESS CONTROL, AND AVERAGE DAILY TRAFFIC VOLUME

MILEAGE AS OF DECEMBER 31, 1976 COMPILED
IN COOPERATION WITH STATE AUTHORITIES

TABLE INT-110
SHEET 1 OF 2
JANUARY 1978

SURFACE WIDTH AND DEGREE OF ACCESS CONTROL	INTERSTATE HIGHWAY SYSTEM - RURAL													TOTAL RURAL SURFACED MILEAGE
	AVERAGE DAILY TRAFFIC VOLUMES													
	LESS THAN 400	400- 999	1,000- 1,999	2,000- 2,999	3,000- 3,999	4,000- 4,999	5,000- 9,999	10,000- 14,999	15,000- 19,999	20,000- 29,999	30,000- 39,999	40,000 AND OVER	UN- CLASSI- FIED	
UNDIVIDED:														
UNDER 20 FEET	2	4	16	19	17	2	9	3	-	-	-	-	-	72
20-21	-	7	27	54	44	39	38	4	-	-	-	-	-	213
22-23	-	28	19	21	40	50	104	20	8	9	-	-	-	299
24-26	-	151	249	327	210	191	330	96	24	28	9	5	-	1,620
27-35	-	-	11	64	26	29	58	5	1	-	1	-	-	195
36-43	-	5	2	-6	26	4	149	23	2	-	1	-	-	206
44-47	-	25	74	73	35	1	9	14	1	-	-	-	-	232
48 AND OVER	29	-	2	9	48	29	223	153	65	16	4	-	-	578
TOTAL UNDIVIDED	31	220	400	561	446	345	920	318	101	53	15	5	-	3,415
DIVIDED:														
NO ACCESS CONTROL:														
LESS THAN 44	1	-	-	-	-	-	2	6	-	1	2	-	-	12
44-47	-	-	-	-	-	-	14	12	20	1	1	-	-	48
48 AND OVER	-	-	7	4	8	16	252	169	72	69	23	-	-	620
SUBTOTAL	1	-	7	4	8	16	268	187	92	71	26	-	-	680
PARTIAL ACCESS CONTROL: 2/														
LESS THAN 44	-	-	1	-	4	-	-	-	-	-	-	-	-	5
44-47	-	-	-	-	-	-	26	16	3	-	-	-	-	45
48 AND OVER	3	-	-	10	19	22	247	147	28	60	3	4	-	543
SUBTOTAL	3	-	1	10	23	22	273	163	31	60	3	4	-	593
FULL ACCESS CONTROL: 2/														
LESS THAN 44	-	-	-	17	12	-	15	4	-	-	-	-	-	48
44-47	-	-	-	-	-	4	21	3	-	6	10	-	-	44
48 AND OVER	71	91	815	1,415	2,023	1,961	9,584	5,929	3,349	2,220	532	244	4	28,238
SUBTOTAL	71	91	815	1,432	2,035	1,965	9,620	5,936	3,349	2,226	542	244	4	28,330
TOTAL DIVIDED	75	91	823	1,446	2,066	2,003	10,161	6,286	3,472	2,357	571	248	4	29,603
TOTAL SURFACED MILEAGE	106	311	1,223	2,007	2,512	2,348	11,081	6,604	3,573	2,410	586	253	4	33,018

TRAVELED WAY OF THE NATIONAL SYSTEM OF INTERSTATE AND DEFENSE HIGHWAYS-SUMMARY--1976¹

SURFACED MILEAGE CLASSIFIED BY WIDTH, ACCESS CONTROL, AND AVERAGE DAILY TRAFFIC VOLUME

MILEAGE AS OF DECEMBER 31, 1976 COMPILED
IN COOPERATION WITH STATE AUTHORITIES

TABLE INT-110
SHEET 2 OF 2
JANUARY 1978

SURFACE WIDTH AND DEGREE OF ACCESS CONTROL	INTERSTATE HIGHWAY SYSTEM - URBAN													TOTAL URBAN SURFACED MILEAGE
	AVERAGE DAILY TRAFFIC VOLUMES													
	LESS THAN 400	400- 999	1,000- 1,999	2,000- 2,999	3,000- 3,999	4,000- 4,999	5,000- 9,999	10,000- 14,999	15,000- 19,999	20,000- 29,999	30,000- 39,999	40,000 AND OVER	UN- CLASSI- FIED	
UNDIVIDED:														
UNDER 20 FEET	-	-	-	-	1	2	4	2	2	1	-	-	-	12
20-21	-	1	-	-	2	1	10	7	1	1	-	-	-	23
22-23	-	-	-	-	2	-	5	6	-	1	-	-	-	14
24-26	-	-	1	5	-	2	26	19	24	15	-	-	-	92
27-35	2	-	1	-	5	3	11	9	10	16	1	2	-	60
36-43	1	-	1	-	-	1	14	14	14	5	2	2	-	54
44-47	-	-	-	-	-	-	2	14	11	9	2	-	-	38
48 AND OVER	-	-	1	1	6	3	39	55	49	80	41	113	1	389
TOTAL UNDIVIDED	3	1	4	6	16	12	111	126	111	128	46	117	1	682
DIVIDED:														
NO ACCESS CONTROL:														
LESS THAN 44	-	-	-	-	-	-	1	2	-	-	-	4	-	7
44-47	-	-	-	-	-	-	2	2	5	6	8	-	-	23
48 AND OVER	5	-	1	-	-	-	62	69	88	208	113	128	-	674
SUBTOTAL	5	-	1	-	-	-	65	73	93	214	121	132	-	704
PARTIAL ACCESS CONTROL: 2/														
LESS THAN 44	-	-	-	-	-	-	-	-	-	1	-	-	-	1
44-47	-	-	-	-	-	1	-	3	2	3	6	1	-	16
48 AND OVER	-	-	1	3	4	-	12	16	21	104	25	8	-	194
SUBTOTAL	-	-	1	3	4	1	12	19	23	108	31	9	-	211
FULL ACCESS CONTROL: 2/														
LESS THAN 44	-	-	-	-	-	-	-	-	4	2	4	2	-	12
44-47	-	-	-	-	-	-	7	6	5	4	6	5	-	33
48 AND OVER	38	2	18	39	51	65	593	737	866	1,427	1,081	3,097	-	8,014
SUBTOTAL	38	2	18	39	51	65	600	743	875	1,433	1,091	3,104	-	8,059
TOTAL DIVIDED	43	2	20	42	55	66	677	835	991	1,755	1,243	3,245	-	8,974
TOTAL SURFACED MILEAGE	46	3	24	48	71	78	788	961	1,102	1,883	1,289	3,362	1	9,656

1/ 1976 DATA NOT SUBMITTED BY DISTRICT OF COLUMBIA, ILLINOIS, NORTH DAKOTA, OHIO, AND VERMONT - 1975 DATA USED.
2/ PARTIAL CONTROL--THE STATE HAS LEGAL AUTHORITY TO PROHIBIT ACCESS AND EXERCISES THIS AUTHORITY TO SOME DEGREE TO DENY CROSSINGS AT GRADE OR PRIVATE DRIVEWAY CONNECTIONS. FULL CONTROL--AUTHORITY TO CONTROL ACCESS IS EXERCISED TO GIVE PREFERENCE TO THROUGH TRAFFIC BY PROVIDING ACCESS CONNECTIONS WITH SELECTED PUBLIC ROADS AND STREETS ONLY AND BY PROHIBITING CROSSINGS AT GRADE OR DIRECT PRIVATE DRIVEWAY CONNECTIONS.

TOTAL LENGTH OF ROADS AND STREETS-1976

IN KILOMETRES, CLASSIFIED BY SYSTEM

TABLE M-1-METRIC
JANUARY 1978

STATE	RURAL										MUNICIPAL					TOTAL RURAL AND MUNICIPAL	STATE	
	UNDER STATE CONTROL					UNDER LOCAL CONTROL					UNDER STATE CONTROL							TOTAL MUNICIPAL
	STATE HIGHWAY SYSTEM	OTHER STATE ROADS	TOTAL	COUNTY ROADS	TOWN/TOWNSHIP ROADS	OTHER LOCAL ROADS	TOTAL	UNDER FEDERAL CONTROL	TOTAL RURAL ROADS	EXTENSION OF PRIMARY SYSTEM	EXTENSION OF SECONDARY SYSTEM	TOTAL	LOCAL STREETS	TOTAL MUNICIPAL				
ALABAMA	13,566	1,408	31,564	77,602	-	77,602	443	109,609	3,539	77	3,616	26,266	29,882	139,491	ALABAMA			
ALASKA	5,990	1,638	7,628	2,842	-	2,842	2,842	13,314	52	818	1,849	2,667	2,667	15,981	ALASKA			
ARIZONA	21,346	-	21,346	25,732	7,139	32,871	3,270	107,932	3,281	-	3,281	13,433	16,714	124,646	ARIZONA			
ARKANSAS	21,346	-	21,346	25,732	7,139	32,871	3,270	107,932	3,281	-	3,281	13,433	16,714	124,646	ARKANSAS			
CALIFORNIA	20,533	3,744	24,277	115,643	-	115,643	59,838	199,758	3,894	3,894	3,894	74,507	78,401	278,159	CALIFORNIA			
COLORADO	13,678	308	14,086	109,120	-	109,120	1,966	124,764	1,015	1,015	1,015	13,800	13,800	238,573	COLORADO			
CONNECTICUT	528	528	1,056	6,446	183	6,629	-	8,895	1,421	2,993	3,814	17,939	21,753	30,648	CONNECTICUT			
DELAWARE	628	5,982	6,610	183	183	1,816	-	8,793	110	616	726	921	1,647	8,440	DELAWARE			
DIST. OF COL.	16,178	-	16,178	92,064	-	92,064	1,906	113,349	3,538	-	3,538	40,713	44,251	157,605	DIST. OF COL.			
FLORIDA	25,230	182	25,412	114,220	-	114,220	1,714	141,346	4,146	-	4,146	19,991	24,137	165,483	FLORIDA			
GEORGIA	727	83	810	2,761	-	2,761	161	4,342	134	57	191	1,574	1,765	6,107	GEORGIA			
HAWAII	7,456	-	7,456	22,366	-	22,366	39,446	85,553	576	-	576	4,871	5,447	93,000	HAWAII			
IDAHOW	21,417	221	21,638	24,848	118,191	140,039	6,181	165,164	6,181	4,577	10,758	49,778	26,331	214,942	IDAHOW			
ILLINOIS	14,999	252	15,251	105,933	-	105,933	-	121,184	2,683	2,683	2,683	23,648	26,331	147,515	ILLINOIS			
INDIANA	14,307	-	14,307	144,265	-	144,265	195	159,222	2,026	-	2,026	19,739	21,765	180,987	INDIANA			
IOWA	15,568	650	16,218	181,682	-	181,682	985	109,444	1,291	1,291	1,291	17,347	18,638	216,582	IOWA			
KANSAS	6,781	31,339	38,120	45,364	-	45,364	519	68,892	1,484	1,693	3,177	16,145	19,322	88,214	KANSAS			
KENTUCKY	6,375	507	6,882	45,364	-	45,364	280	30,568	787	717	1,504	7,889	9,393	112,180	KENTUCKY			
LOUISIANA	5,530	430	5,960	12,710	12,710	12,710	280	30,568	787	717	1,504	7,889	9,393	88,214	LOUISIANA			
MAINE	1,704	6,051	7,755	26,263	-	26,263	685	35,109	112	481	593	3,323	3,916	42,025	MAINE			
MARYLAND	13,041	1	13,042	141,894	19,091	160,985	3,959	156,236	2,114	-	2,114	20,158	22,272	188,558	MARYLAND			
MASSACHUSETTS	16,192	1,569	17,761	67,150	90,604	157,754	2,477	177,992	3,433	-	3,433	25,306	28,739	206,731	MASSACHUSETTS			
MICHIGAN	15,735	1	15,736	80,694	-	80,694	414	96,843	1,800	-	1,800	10,324	12,124	108,967	MICHIGAN			
MINNESOTA	11,058	36,809	47,867	110,478	-	110,478	1,459	159,505	1,633	2,137	3,770	3,770	29,148	188,653	MINNESOTA			
MISSISSIPPI	15,020	839	15,859	127,782	29,798	157,580	87	144,598	87	-	87	10,681	11,538	155,936	MISSISSIPPI			
MISSOURI	3,718	72	3,790	44,776	-	44,776	22,009	77,214	171	673	844	2,519	3,363	80,577	MISSOURI			
MONTENEGRO	1,978	2,752	4,730	11,158	11,158	11,158	229	16,189	1,270	1,036	2,306	1,270	3,576	24,675	MONTENEGRO			
NEBRASKA	18,256	1,401	19,657	19,946	8,304	28,250	11,721	102,916	2,342	-	2,342	29,083	31,425	154,381	NEBRASKA			
NEVADA	17,545	1,994	19,539	26,702	60,497	87,199	57	106,798	8,753	-	8,753	60,541	69,294	176,092	NEVADA			
NEW HAMPSHIRE	19,279	759	20,038	24,778	-	24,778	6,241	121,776	2,700	3,823	6,523	18,453	24,976	146,752	NEW HAMPSHIRE			
NEW JERSEY	10,858	45	10,903	48,045	-	48,045	2,087	165,865	483	-	483	4,934	5,417	171,282	NEW JERSEY			
NEW MEXICO	23,780	1,971	25,751	48,045	83,144	131,189	47	138,987	5,112	-	5,112	33,926	39,038	155,936	NEW MEXICO			
NEW YORK	17,545	95,497	113,042	26,702	60,497	87,199	57	106,798	8,753	-	8,753	60,541	69,294	176,092	NEW YORK			
NORTH CAROLINA	10,858	45	10,903	48,045	-	48,045	2,087	165,865	483	-	483	4,934	5,417	171,282	NORTH CAROLINA			
NORTH DAKOTA	17,545	1,247	18,792	132,087	-	132,087	54	150,937	2,110	-	2,110	23,347	25,457	176,394	NORTH DAKOTA			
OHIO	7,097	4,062	11,159	57,522	10,944	68,466	90,970	163,926	735	312	1,047	9,283	10,330	174,256	OHIO			
OKLAHOMA	22,233	40,241	62,474	68,834	1,051	69,885	1,276	146,169	5,021	4,750	9,771	32,158	41,929	188,098	OKLAHOMA			
OREGON	529	417	946	946	-	946	-	3,104	929	-	929	4,878	5,807	6,753	OREGON			
PENNSYLVANIA	14,267	274	14,541	32,663	-	32,663	900	86,918	1,754	6,717	8,471	3,254	11,725	98,643	PENNSYLVANIA			
RHODE ISLAND	19,279	91	19,370	52,609	58,327	110,936	2,474	127,410	469	-	469	4,579	5,048	132,650	RHODE ISLAND			
SOUTH CAROLINA	12,377	564	12,941	96,036	45	96,081	1,949	110,971	3,357	-	3,357	16,940	20,297	131,268	SOUTH CAROLINA			
SOUTH DAKOTA	99,478	16	99,494	218,043	-	218,043	1,635	319,172	13,266	-	13,266	82,207	95,473	414,645	SOUTH DAKOTA			
TENNESSEE	7,860	-	7,860	34,472	-	34,472	27,339	60,690	1,976	-	1,976	5,313	7,289	68,759	TENNESSEE			
TEXAS	3,901	324	4,225	1,674	16,138	17,812	1,474	20,286	2,547	-	2,547	1,688	4,235	22,521	TEXAS			
VERMONT	13,112	67,990	81,102	80,956	-	80,956	1,674	96,626	2,007	2,007	4,014	16,213	16,213	102,081	VERMONT			
WASHINGTON	10,052	17,110	27,162	64,696	-	64,696	27,043	118,901	1,080	-	1,080	15,728	16,808	135,709	WASHINGTON			
WEST VIRGINIA	8,426	43,716	52,142	20,286	97,040	117,326	1,661	133,984	917	463	1,380	4,603	5,983	139,937	WEST VIRGINIA			
WISCONSIN	9,606	902	10,508	2,758	11,079	13,837	5,161	15,994	2,229	-	2,229	2,500	4,729	18,723	WISCONSIN			
WYOMING	662,033	431,236	1,093,269	2,795,353	796,711	3,643,179	376,331	5,166,412	110,162	29,704	139,866	903,522	1,043,388	6,207,800	WYOMING			
TOTAL	662,033	431,236	1,093,269	2,795,353	796,711	3,643,179	376,331	5,166,412	110,162	29,704	139,866	903,522	1,043,388	6,207,800	TOTAL			

1/ ROADS IN FEDERAL PARKS, FORESTS, AND RESERVATIONS THAT ARE NOT A PART OF THE STATE AND LOCAL HIGHWAY SYSTEMS.
 2/ INCLUDES ALL HIGHWAYS, STREETS, AND PUBLIC WAYS NOT UNDER STATE CONTROL IN MUNICIPALITIES AND DELIMITED UNINCORPORATED PLACES HAVING AN ESTIMATED POPULATION OF 1,000 OR MORE.
 3/ INCLUDES MILEAGE IN SPECIAL HIGHWAY SYSTEMS.
 4/ INCLUDES MILEAGE OF STREETS IN FEDERAL PARKS, FORESTS, AND RESERVATIONS.
 5/ INCLUDES MILEAGE OF STREETS IN FEDERAL PARKS, FORESTS, AND RESERVATIONS.
 6/ 1976 DATA NOT SUBMITTED FOR OHIO - 1975 DATA USED.

TOTAL LENGTH OF ROADS AND STREETS--1976¹

IN KILOMETRES, CLASSIFIED BY FEDERAL-AID AND NONFEDERAL-AID SYSTEMS

DATA AS OF DECEMBER 31, 1976 COMPILED FROM REPORTS OF STATE AUTHORITIES

TABLE M-21--METRIC JANUARY 1978

STATE OR LOCAL ROAD SYSTEM	TRAVELED WAY INTERSTATE HIGHWAY SYSTEM				TRAVELED WAY FEDERAL-AID HIGHWAY SYSTEMS				TOTAL FEDERAL-AID SYSTEMS	NOT ON FEDERAL-AID SYSTEMS	TOTAL
	URBAN		RURAL		URBAN		RURAL				
	RURAL	URBAN	TOTAL	FEDERAL-AID	FEDERAL-AID	FEDERAL-AID	FEDERAL-AID	FEDERAL-AID			
STATE PRIMARY HIGHWAY SYSTEM:											
RURAL	49,171	3,861	53,032	384,248	13,652	397,900	6,149	200,864	604,913	57,120	662,033
MUNICIPAL 5,000 AND OVER	477	10,517	10,994	3,214	38,572	41,786	23,315	1,117	66,218	4,990	71,208
MUNICIPAL UNDER 5,000	1,401	426	1,827	22,582	1,095	23,677	669	11,757	36,103	2,851	38,954
SUBTOTAL	51,049	14,804	65,853	410,044	53,319	463,363	30,133	213,738	707,234	64,961	772,195
STATE SECONDARY HIGHWAY SYSTEM:											
RURAL	63	7	70	5,629	452	6,081	3,046	76,426	85,553	96,084	181,637
MUNICIPAL 5,000 AND OVER	-	48	48	255	918	1,173	7,119	440	8,732	5,031	13,763
MUNICIPAL UNDER 5,000	10	-	10	307	25	332	177	2,957	3,466	4,753	8,219
SUBTOTAL	73	55	128	6,191	1,395	7,586	10,342	79,823	97,751	105,868	203,619
LOCAL ROADS UNDER STATE CONTROL:											
RURAL	12	-	12	188	61	194	2,216	24,896	27,306	222,293	249,599
MUNICIPAL 5,000 AND OVER	-	-	-	-	29	29	1,590	97	1,716	1,938	3,654
MUNICIPAL UNDER 5,000	1	-	1	11	-	11	99	567	677	3,391	4,068
SUBTOTAL	13	-	13	199	35	234	3,905	25,560	29,699	227,622	257,321
TOTAL STATE HIGHWAYS	51,135	14,859	65,994	416,434	54,749	471,183	44,380	319,121	834,684	398,451	1,233,135
COUNTY ROADS	9	-	9	1,975	170	2,145	23,238	302,880	328,263	2,467,090	2,795,353
TOWN, TOWNSHIP AND OTHER LOCAL	-	-	-	462	21	483	2,386	9,160	12,029	835,797	847,826
CITY STREETS ^{3/}	-	93	93	167	1,703	1,870	111,237	10,195	123,302	780,220	903,522
ROADS NOT OVERLAPPING STATE, COUNTY, AND OTHER LOCAL SYSTEMS:											
STATE PARK, FOREST, RESERVATION, AND OTHER ROADS	2	6	8	263	659	922	214	83	1,219	46,534	47,753
NATIONAL PARK, FOREST, AND RESERVATION ROADS	-	-	-	506	12	518	89	569	1,176	375,155	376,331
TOLL FACILITIES	1,834	585	2,419	2,006	644	2,650	6	2	2,658	1,222	3,880
TOTAL EXISTING ^{4/}	52,980	15,543	68,523	421,813	57,958	479,771	181,550	642,010	1,303,331	4,904,469	6,207,800

^{1/} 1976 PRELIMINARY DATA USED FOR ILLINOIS AND VERMONT; 1976 DATA NOT SUBMITTED FOR OHIO - 1975 DATA USED.

^{2/} INTERSTATE SYSTEM INCLUDED.

^{3/} MUNICIPAL EXTENSIONS OF COUNTY, TOWN AND TOWNSHIP ROADS INCLUDED.

^{4/} DOES NOT INCLUDE PUERTO RICO.

TOTAL LENGTH OF STATE ADMINISTERED ROADS AND STREETS-1976

IN KILOMETRES, CLASSIFIED BY TYPE OF SURFACE

TABLE SM-2-METRIC
JANUARY 1978

DATA AS OF DECEMBER 31, 1976 COMPILED FROM REPORTS OF STATE AUTHORITIES

STATE	STATE PRIMARY AND SECONDARY ROADS										OTHER STATE ROADS 1/						TOLL FACILITIES 2/				TOTAL ADMINISTERED ROADS AND STREETS
	NON-SURFACED 3/					SURFACED 2/					TOTAL SURFACED 4/	TOTAL STATE ROADS	SURFACED 4/		TOTAL FACILITIES	TOTAL					
	D	E	F	G-1	G-2	H-1	H-2	J	TOTAL SURFACED	NON-SURFACED			D	E			F	G-1	G-2	H-2	
ALABAMA	800	5,920	15,993	10,516	542	32,971	33,771	33,771	33,771	33,771	1,408	1,408	1,408	1,408	1,408	1,408	1,408	1,408	35,179		
ALASKA	2,079	2,703	2,075	2,075	12	9,467	9,467	9,467	9,467	9,467	9,467	9,467	9,467	9,467	9,467	9,467	9,467	9,467	8,446		
ARIZONA	59	2,276	9,256	12,788	1,249	25,569	25,569	25,569	25,569	25,569	25,569	25,569	25,569	25,569	25,569	25,569	25,569	25,569	9,696		
ARKANSAS	59	2,276	9,256	12,788	1,249	25,569	25,569	25,569	25,569	25,569	25,569	25,569	25,569	25,569	25,569	25,569	25,569	25,569	25,628		
CALIFORNIA	16	762	3,525	15,738	4,387	24,412	24,428	24,428	24,428	3,166	3,166	3,166	3,166	3,166	3,166	3,166	3,166	3,166	28,171		
COLORADO	215	2,150	4,450	13,670	763	14,693	14,693	14,693	14,693	17	17	17	17	17	17	17	17	17	14,924		
CONNECTICUT	13	492	2,402	2,440	532	5,935	5,935	5,935	5,935	5/	5/	5/	5/	5/	5/	5/	5/	5/	7,934		
DELAWARE	13	492	4,178	2,426	532	7,521	7,521	7,521	7,521	5/	5/	5/	5/	5/	5/	5/	5/	5/	23,184		
FLORIDA	92	1,106	4,074	18,093	925	23,092	23,092	23,092	23,092	71	71	71	71	71	71	71	71	71	29,558		
GEORGIA	116	94	4,962	22,621	1,583	29,260	29,260	29,260	29,260	3	3	3	3	3	3	3	3	3	16,789		
HAWAII	43	166	1,666	1,296	22	1,484	1,484	1,484	1,484	61	61	61	61	61	61	61	61	61	17,506		
IDAH0	19	110	1,714	5,980	209	8,013	8,013	8,013	8,013	79	79	79	79	79	79	79	79	79	8,225		
ILLINOIS 5/	1	37	218	18,345	8,996	27,592	27,592	27,592	27,592	6	6	6	6	6	6	6	6	6	27,848		
INDIANA	72	50	593	13,635	3,456	17,682	17,682	17,682	17,682	309	309	309	309	309	309	309	309	309	17,934		
IOWA	55	137	357	8,888	7,017	16,334	16,334	16,334	16,334	628	628	628	628	628	628	628	628	628	16,789		
KANSAS	72	50	7,519	7,600	1,738	16,857	16,857	16,857	16,857	11	11	11	11	11	11	11	11	11	17,506		
KENTUCKY	74	1,378	4,928	31,582	1,988	39,876	39,876	39,876	39,876	49	49	49	49	49	49	49	49	49	40,258		
KY	74	1,378	4,928	31,582	1,988	39,876	39,876	39,876	39,876	49	49	49	49	49	49	49	49	49	26,185		
LOUISIANA	21	816	12,367	6,320	845	8,348	8,348	8,348	8,348	11	11	11	11	11	11	11	11	11	19,081		
MARYLAND	21	816	12,367	6,320	845	8,348	8,348	8,348	8,348	11	11	11	11	11	11	11	11	11	8,754		
MASSACHUSETTS	50	50	957	3,543	29	4,579	4,579	4,579	4,579	309	309	309	309	309	309	309	309	309	5,879		
MICHIGAN	137	137	4,790	6,469	3,896	15,155	15,155	15,155	15,155	628	628	628	628	628	628	628	628	628	17,506		
MINNESOTA	8	8	1,760	13,558	4,199	19,624	19,624	19,624	19,624	11	11	11	11	11	11	11	11	11	21,506		
MISSISSIPPI	8	8	7,184	7,139	2,629	17,523	17,523	17,523	17,523	11	11	11	11	11	11	11	11	11	17,533		
MISSOURI	29	40,397	6,306	4,914	6,006	51,646	51,646	51,646	51,646	23	23	23	23	23	23	23	23	23	51,648		
MONTANA	74	48	1,481	10,349	1,571	10,692	10,692	10,692	10,692	197	197	197	197	197	197	197	197	197	10,863		
NEBRASKA	26	582	7,588	4,769	2,911	15,850	15,850	15,850	15,850	8	8	8	8	8	8	8	8	8	16,715		
NEVADA	1,572	1,572	1,317	7,553	74	10,316	10,316	10,316	10,316	8	8	8	8	8	8	8	8	8	11,272		
NEW HAMPSHIRE	2	51	5,603	1,725	245	7,928	7,928	7,928	7,928	125	125	125	125	125	125	125	125	125	7,111		
NEW JERSEY	2	51	5,603	1,725	245	7,928	7,928	7,928	7,928	125	125	125	125	125	125	125	125	125	4,961		
NEW MEXICO	1,990	1,990	5,778	16,263	1,801	26,278	26,278	26,278	26,278	8	8	8	8	8	8	8	8	8	20,577		
NEW YORK	20	3	8,211	16,263	1,801	26,278	26,278	26,278	26,278	8	8	8	8	8	8	8	8	8	28,232		
NORTH CAROLINA	8,204	25,028	37,685	48,768	1,612	113,993	113,993	113,993	113,993	687	687	687	687	687	687	687	687	687	122,057		
NORTH DAKOTA	149	149	1,925	2,958	1,037	3,902	3,902	3,902	3,902	83	83	83	83	83	83	83	83	83	11,366		
OKLAHOMA	56	174	5,523	11,415	2,490	19,602	19,602	19,602	19,602	5	5	5	5	5	5	5	5	5	20,906		
OREGON	29	47	1,416	10,164	551	12,178	12,178	12,178	12,178	1,600	1,600	1,600	1,600	1,600	1,600	1,600	1,600	1,600	16,483		
PENNSYLVANIA	92	3,913	13,818	47,151	7,273	72,155	72,155	72,155	72,155	4,427	4,427	4,427	4,427	4,427	4,427	4,427	4,427	4,427	78,605		
RHODE ISLAND	68	68	2,447	2,447	996	2,15	1,458	1,458	1,458	70	70	70	70	70	70	70	70	70	6,826		
SOUTH CAROLINA	2,915	2,915	50,385	4,745	58,557	58,557	58,557	58,557	58,557	77	77	77	77	77	77	77	77	77	61,826		
SOUTH DAKOTA	50	1,601	2,967	8,179	1,713	14,460	14,460	14,460	14,460	34	34	34	34	34	34	34	34	34	14,602		
TENNESSEE	12	13	71,614	37,051	4,031	112,732	112,732	112,732	112,732	76	76	76	76	76	76	76	76	76	16,300		
TEXAS	142	388	7,119	7,505	193	8,805	8,805	8,805	8,805	281	281	281	281	281	281	281	281	281	112,760		
UTAH	4	4	4,033	1,255	35	5,288	5,288	5,288	5,288	2	2	2	2	2	2	2	2	2	8,947		
VERMONT 2/	544	22,710	42,152	18,650	1,000	64,512	64,512	64,512	64,512	136	136	136	136	136	136	136	136	136	4,588		
VIRGINIA	50	50	4,273	6,005	804	11,132	11,132	11,132	11,132	7,673	7,673	7,673	7,673	7,673	7,673	7,673	7,673	7,673	85,511		
WASHINGTON	13,864	13,864	7,373	16,618	1,236	39,660	39,660	39,660	39,660	9	9	9	9	9	9	9	9	9	28,242		
WEST VIRGINIA	13	77	1,063	14,162	4,019	19,244	19,244	19,244	19,244	281	281	281	281	281	281	281	281	281	53,874		
WYOMING	13	77	1,219	8,284	282	9,862	9,862	9,862	9,862	281	281	281	281	281	281	281	281	281	20,195		
TOTAL	32,276	89,734	404,150	615,734	91,227	1,200,845	1,200,845	1,200,845	1,200,845	19,750	19,750	19,750	19,750	19,750	19,750	19,750	19,750	19,750	1,284,760		

1/ STATE PARK, FOREST, RESERVATION, INSTITUTIONAL, AND OTHER ROADS UNDER STATE CONTROL.
 2/ TOLL FACILITIES WHICH ARE NOT A PART OF THE STATE SYSTEM.
 3/ NONSURFACED INCLUDES PRIMITIVE, UNIMPROVED, AND GRADED AND DRAINED ROADS.
 4/ SURFACE TYPES INDICATED IN THESE COLUMNS ARE: D, BITUMINOUS AND "H" SURFACES;
 E, SURFACES ON UNIMPROVED SURFACES; F, SURFACES ON IMPROVED SURFACES; G-1, BITUMINOUS
 SURFACE ON IMPROVED SURFACES; G-2, MIXED BITUMINOUS, AND H-2 BITUMINOUS PENETRATION HAVING A COMBINED
 LOW LOAD-BEARING CAPACITY; H-1, MIXED BITUMINOUS, AND H-2 BITUMINOUS PENETRATION HAVING A COMBINED
 THICKNESS OF SURFACE AND BASE 18 CENTIMETRES (APPROX.) OR MORE AND/OR A HIGH LOAD-BEARING
 CAPACITY WITH OR WITHOUT PORTLAND CEMENT CONCRETE BASE; I, BITUMINOUS CONCRETE AND SHEET
 ASPHALT WITH OR WITHOUT PORTLAND CEMENT CONCRETE BASE; AND J, PORTLAND CEMENT CONCRETE WITH
 OR WITHOUT BITUMINOUS WEARING SURFACE LESS THAN 2.5 CENTIMETRES (APPROX.) IN COMPACTED
 THICKNESS. SEGREGATION OF G AND H SURFACES ACCORDING TO THICKNESS AND LOAD-BEARING
 CAPACITY IS NOT UNIFORM FOR ALL STATES. WHERE NO SEGREGATION WAS REPORTED FOR THEM, THE
 SURFACES WERE CLASSIFIED AS G-2 FACILITIES AND THEIR INTEGRAL NONTOLL SEGMENTS AS REPORTED BY THE STATES ARE
 INCLUDED AS FOLLOWS: DELAWARE, 23; FLORIDA, 79; ILLINOIS, 407; KENTUCKY, 1057;
 NEW YORK, 989; TEXAS, 48; VIRGINIA, 74. TOTAL, 3350 KILOMETRES ON STATE SYSTEMS.
 5/ 1976 PRELIMINARY DATA USED FOR ILLINOIS.
 6/ 1976 DATA NOT SUBMITTED BY OHIO AND VERMONT - 1975 DATA USED.

TOTAL LENGTH OF RURAL COUNTY, TOWN, AND TOWNSHIP ROADS, AND ROADS UNDER FEDERAL JURISDICTION-1976

IN KILOMETRES, CLASSIFIED BY TYPE OF SURFACE

TABLE DM-METRIC
JANUARY 1978

DATA AS OF DECEMBER 31, 1976 COMPILED
FROM REPORTS OF STATE AUTHORITIES

STATE	UNDER LOCAL CONTROL 1/										UNDER FEDERAL CONTROL 2/										TOTAL LOCAL RURAL AND FEDERAL 5/	STATE
	NON-SURFACED 3/					SURFACED 4/					NON-SURFACED 3/					SURFACED 4/						
	D	E	F	G-2	J	D	E	F	G-2	J	D	E	F	G-2	J	D	E	F	G-2	J		
ALABAMA	5,036	32,061	39,122	343	40	71,564	71,602	71,602	368	102	368	102	145	443	78,045	ALABAMA	78,045	443	145	443		
ALASKA	19,420	7,176	6,703	3,182	32	21,917	21,917	21,917	2,884	610	2,884	610	1,118	2,884	59,686	ALASKA	59,686	2,884	1,118	2,884		
ARIZONA	17,114	57,515	6,696	1,304	84	65,599	82,713	82,713	25,038	1,714	25,038	1,714	1,995	2,871	85,584	ARIZONA	85,584	2,871	1,995	2,871		
ARKANSAS	13,795	19,273	52,012	29,768	794	101,847	135,642	135,642	53,348	3,110	53,348	3,110	6,691	59,039	175,481	ARKANSAS	175,481	59,039	6,691	59,039		
CALIFORNIA	42,872	54,329	588	11,268	63	66,248	109,120	109,120	1,509	264	1,509	264	458	1,967	111,087	CALIFORNIA	111,087	1,967	458	1,967		
COLORADO	66	579	8	42	-	630	6,446	6,446	-	-	-	-	-	-	6,446	COLORADO	6,446	-	-	-		
CONNECTICUT	1	53	-	-	-	102	-	-	-	-	-	-	-	-	-	CONNECTICUT	-	-	-	-		
DELAWARE	-	-	-	-	-	-	-	-	-	-	-	-	-	-	-	DELAWARE	-	-	-	-		
FLORIDA	44,487	30,907	26,527	20,852	198	47,577	92,066	92,066	1,065	-	1,065	-	1,906	1,906	93,970	FLORIDA	93,970	1,906	1,906	1,906		
GEORGIA	35,893	3,917	34,836	12,519	114	78,576	114,219	114,219	596	53	596	53	649	1,714	115,933	GEORGIA	115,933	1,714	649	1,714		
HAWAII	163	389	240	1,967	3	2,599	2,762	2,762	14	14	14	14	89	161	2,923	HAWAII	2,923	161	89	161		
IDAHOW	6,995	19,990	12,030	1,386	11	33,417	40,412	40,412	34,859	81	34,859	81	5,105	39,464	79,876	IDAHOW	79,876	39,464	5,105	39,464		
ILLINOIS 5/	9,424	11,214	51,422	10,273	707	139,216	185,040	185,040	1	328	1	328	456	457	185,497	ILLINOIS 5/	185,497	457	456	457		
INDIANA	4,176	11,117	4,803	13,775	6,386	135,605	144,268	144,268	8	93	8	93	187	195	144,463	INDIANA	144,463	195	187	195		
IOWA	50,127	113,308	17,232	686	331	131,557	181,684	181,684	113	-	113	-	3	113	181,797	IOWA	181,797	113	3	113		
KANSAS	9,173	32,703	20,428	701	49	53,881	63,054	63,054	188	249	188	249	524	980	64,034	KANSAS	64,034	980	524	980		
KENTUCKY	3,917	25,178	5,452	1,111	227	41,447	45,364	45,364	289	220	289	220	231	520	45,884	KENTUCKY	45,884	520	231	520		
LOUISIANA	1,917	5,226	7,815	15,134	92	10,794	12,711	12,711	42	126	42	126	102	280	12,991	LOUISIANA	12,991	280	102	280		
MAINE	23	3,199	-	-	56	26,240	26,263	26,263	29	48	29	48	71	86	26,348	MAINE	26,348	86	71	86		
MARYLAND	-	-	-	-	-	-	-	-	-	-	-	-	-	-	-	MARYLAND	-	-	-	-		
MASSACHUSETTS	24,347	58,387	8,325	7,841	56	19,091	19,091	19,091	-	-	-	-	66	66	19,157	MASSACHUSETTS	19,157	66	66	66		
MICHIGAN	14,895	111,340	3,160	28,100	212	174,999	157,754	157,754	796	1,582	796	1,582	39	390	160,231	MICHIGAN	160,231	390	39	390		
MINNESOTA	2,205	51,369	26,254	654	212	79,489	80,694	80,694	-	-	-	-	24	24	81,108	MINNESOTA	81,108	24	24	24		
MISSISSIPPI	9,207	90,346	8,074	533	1,518	101,271	110,478	110,478	8,203	6,038	8,203	6,038	74	1,075	111,527	MISSISSIPPI	111,527	1,075	74	1,075		
MISSOURI	46,752	91,595	3,496	4,175	589	104,223	127,783	127,783	19,087	2,781	19,087	2,781	141	2,922	128,705	MISSOURI	128,705	2,922	141	2,922		
NEBRASKA	53,445	9,283	1,417	610	610	11,312	44,777	44,777	9	188	9	188	219	228	45,006	NEBRASKA	45,006	228	219	228		
NEVADA	3,101	3,113	4,668	184	11	7,976	11,157	11,157	9,731	1,601	9,731	1,601	56	56	11,213	NEVADA	11,213	56	56	56		
NEW HAMPSHIRE	863	7,422	10,822	5,075	478	18,395	19,248	19,248	1,270	12	1,270	12	20	20	19,268	NEW HAMPSHIRE	19,268	20	20	20		
NEW JERSEY	65,006	5,092	1,183	939	608	9,224	74,530	74,530	9,731	1,601	9,731	1,601	108	108	86,293	NEW JERSEY	86,293	108	108	108		
NEW MEXICO	5,092	30,655	43,106	7,741	608	82,110	81,202	81,202	-	-	-	-	56	56	81,258	NEW MEXICO	81,258	56	56	56		
NEW YORK	54,349	93,487	2,842	2,082	114	98,325	132,874	132,874	3,864	1,150	3,864	1,150	712	6,241	154,126	NEW YORK	154,126	6,241	712	6,241		
NORTH CAROLINA	2,201	31,966	20,560	55,917	605	108,985	111,189	111,189	1,273	615	1,273	615	47	47	111,236	NORTH CAROLINA	111,236	47	47	47		
NORTH DAKOTA	38,021	69,083	23,449	993	541	94,066	132,087	132,087	-	35	-	35	54	54	132,141	NORTH DAKOTA	132,141	54	54	54		
OHIO 7/	14,594	29,351	9,028	12,991	138	42,226	57,520	57,520	46,447	38,764	46,447	38,764	1,611	4,093	148,490	OHIO 7/	148,490	4,093	1,611	4,093		
OKLAHOMA	14,838	14,838	30,428	904	528	61,221	76,059	76,059	6,479	478	6,479	478	24	24	77,537	OKLAHOMA	77,537	24	24	24		
OREGON	23,850	507	8,232	720	6	31,769	32,663	32,663	500	393	500	393	6	6	33,163	OREGON	33,163	6	6	6		
PENNSYLVANIA	29,951	71,386	8,068	1,447	146	81,047	110,998	110,998	891	1,108	891	1,108	444	444	113,471	PENNSYLVANIA	113,471	444	444	444		
RHODE ISLAND	1,833	46,300	39,128	8,654	155	94,247	96,080	96,080	736	719	736	719	240	240	98,029	RHODE ISLAND	98,029	240	240	240		
SOUTH CAROLINA	93,565	94,592	27,958	703	1,225	124,478	210,474	210,474	748	388	748	388	11	11	212,678	SOUTH CAROLINA	212,678	11	11	11		
TENNESSEE	16,052	11,788	5,370	1,259	3	18,220	34,472	34,472	24,358	1,103	24,358	1,103	935	935	62,991	TENNESSEE	62,991	935	935	935		
TEXAS	1,608	10,673	2,489	1,597	1	14,720	15,154	15,154	105	219	105	219	3	3	16,499	TEXAS	16,499	3	3	3		
UTAH	5,222	23,564	27,495	7,603	611	59,473	64,695	64,695	1,291	796	1,291	796	141	141	66,016	UTAH	66,016	141	141	141		
VERMONT 7/	8,039	41,406	38,424	39,875	350	120,055	128,094	128,094	131	894	131	894	2	2	128,281	VERMONT 7/	128,281	2	2	2		
VIRGINIA	1,864	14,578	1,864	1,564	-	17,805	19,369	19,369	3,257	394	3,257	394	616	616	40,999	VIRGINIA	40,999	616	616	616		
WASHINGTON	821,768	1,711,159	751,488	339,612	20,192	2,821,431	3,643,199	3,643,199	253,535	87,736	253,535	87,736	482	482	4,019,532	WASHINGTON	4,019,532	482	482	482		
WEST VIRGINIA	-	-	-	-	-	-	-	-	-	-	-	-	-	-	-	WEST VIRGINIA	-	-	-	-		
WISCONSIN	-	-	-	-	-	-	-	-	-	-	-	-	-	-	-	WISCONSIN	-	-	-	-		
WYOMING	-	-	-	-	-	-	-	-	-	-	-	-	-	-	-	WYOMING	-	-	-	-		
TOTAL	821,768	1,711,159	751,488	339,612	20,192	2,821,431	3,643,199	3,643,199	253,535	87,736	253,535	87,736	482	482	4,019,532	TOTAL	4,019,532	482	482	482		

1/ DOES NOT INCLUDE LOCAL ROADS UNDER STATE CONTROL AS FOLLOWS: ALL COUNTIES IN DELAWARE, NORTH CAROLINA AND WEST VIRGINIA; 10 COUNTIES IN ALABAMA; RURAL BOROUGHS IN ALASKA; ALL BUT 2 COUNTIES IN VIRGINIA; AND SOME COUNTY ROADS IN KENTUCKY.
2/ INCLUDES ONLY FEDERAL DOMAIN ROADS WHICH ARE NOT INTEGRAL PARTS OF STATE OR LOCAL HIGHWAYS.
3/ SURFACE TYPES INDICATED BY SYMBOLS IN THESE COLUMNS ARE AS FOLLOWS: D, SOIL-SURFACED; E, SLAG, GRAVEL OR STONE; F, BITUMINOUS SURFACE TREATED; G-1, MIXED BITUMINOUS AND CENTIMETRES (APPROX.) AND/OR A LOW LOAD-BEARING CAPACITY; G-2, MIXED BITUMINOUS, AND H-2, BITUMINOUS PENETRATION HAVING A COMBINED THICKNESS OF SURFACE AND BASE LESS THAN 18 CENTIMETRES (APPROX.) AND/OR A LOW LOAD-BEARING CAPACITY; G-2, MIXED BITUMINOUS, AND H-2, BITUMINOUS PENETRATION HAVING A COMBINED THICKNESS OF SURFACE AND BASE 18 CENTIMETRES (APPROX.)
4/ SURFACE TYPES INDICATED BY SYMBOLS IN THESE COLUMNS ARE AS FOLLOWS: D, SOIL-SURFACED; E, SLAG, GRAVEL OR STONE; F, BITUMINOUS SURFACE TREATED; G-1, MIXED BITUMINOUS AND CENTIMETRES (APPROX.) AND/OR A LOW LOAD-BEARING CAPACITY; G-2, MIXED BITUMINOUS, AND H-2, BITUMINOUS PENETRATION HAVING A COMBINED THICKNESS OF SURFACE AND BASE 18 CENTIMETRES (APPROX.)
5/ PRELIMINARY DATA USED FOR ILLINOIS.
7/ 1976 DATA NOT SUBMITTED FOR OHIO AND VERMONT - 1975 DATA USED.

TOTAL LENGTH OF LOCAL CITY STREETS--1976¹

IN KILOMETRES, CLASSIFIED BY TYPE OF SURFACE

DATA AS OF DECEMBER 31, 1976
FROM REPORTS OF STATE AUTHORITIES

TABLE LM-METRIC
JANUARY 1978

STATE	NON-SURFACED 2/	SURFACED 3/				TOTAL SURFACED	TOTAL LOCAL CITY	STATE
		D E	F G-1 H-1	G-2 H-2 I	J			
ALABAMA	2,146	1,030	23,090	-	-	24,120	26,266	ALABAMA
ALASKA	151	1,178	322	192	6	1,698	1,849	ALASKA
ARIZONA	2,027	662	4,500	5,727	66	10,955	12,982	ARIZONA
ARKANSAS	419	3,136	6,089	3,050	739	13,014	13,433	ARKANSAS
CALIFORNIA	2,885	4,249	32,726	30,310	4,337	71,622	74,507	CALIFORNIA
COLORADO	562	1,667	77	10,419	69	12,232	12,794	COLORADO
CONNECTICUT	53	583	9,922	7,283	98	17,886	17,939	CONNECTICUT
DELAWARE	7	49	523	327	15	914	921	DELAWARE
DIST. OF COL.	-	8	363	1,186	215	1,772	1,772	DIST. OF COL.
FLORIDA	4,234	1,767	11,156	22,357	1,199	36,479	40,713	FLORIDA
GEORGIA	2,417	1,247	5,437	10,217	673	17,574	19,991	GEORGIA
HAWAII	-	-	211	1,329	34	1,574	1,574	HAWAII
IDAHO	75	1,050	3,678	68	-	4,796	4,871	IDAHO
ILLINOIS 4/	122	3,473	21,180	16,076	2,746	43,475	43,597	ILLINOIS 4/
INDIANA	349	1,566	15,754	2,800	3,179	23,299	23,648	INDIANA
IOWA	266	3,389	2,189	9,004	4,891	19,473	19,739	IOWA
KANSAS	422	4,175	6,180	3,456	3,115	16,926	17,348	KANSAS
KENTUCKY	77	789	5,523	837	663	7,812	7,889	KENTUCKY
LOUISIANA	159	2,219	-	10,490	3,277	15,986	16,145	LOUISIANA
MAINE	24	146	2,207	420	6	2,779	2,803	MAINE
MARYLAND	8	171	581	4,393	1,170	6,315	6,323	MARYLAND
MASSACHUSETTS	-	1,333	8,832	17,598	95	27,858	27,858	MASSACHUSETTS
MICHIGAN	233	2,662	13,748	6,275	7,239	29,924	30,157	MICHIGAN
MINNESOTA	735	6,940	10,149	6,384	1,097	24,570	25,305	MINNESOTA
MISSISSIPPI	79	1,896	7,572	251	526	10,245	10,324	MISSISSIPPI
MISSOURI	1,012	6,345	8,882	5,332	3,806	24,365	25,377	MISSOURI
MONTANA	290	940	487	2,081	58	3,566	3,856	MONTANA
NEBRASKA	234	2,444	2,503	1,821	3,679	10,447	10,681	NEBRASKA
NEVADA	402	164	527	1,421	5	2,117	2,519	NEVADA
NEW HAMPSHIRE	858	956	3,943	389	34	5,322	6,180	NEW HAMPSHIRE
NEW JERSEY	819	573	17,669	9,141	880	28,263	29,082	NEW JERSEY
NEW MEXICO	1,482	982	791	3,861	48	5,682	7,164	NEW MEXICO
NEW YORK	817	2,418	33,892	21,163	2,252	59,725	60,542	NEW YORK
NORTH CAROLINA	900	1,987	-	15,566	-	17,553	18,453	NORTH CAROLINA
NORTH DAKOTA	295	1,961	1,075	1,310	293	4,639	4,934	NORTH DAKOTA
OHIO 5/	98	2,607	8,644	16,518	6,060	33,829	33,927	OHIO 5/
OKLAHOMA	1,246	4,617	14,962	-	2,522	22,101	23,347	OKLAHOMA
OREGON	622	1,005	1,574	5,857	225	8,661	9,283	OREGON
PENNSYLVANIA	1,645	3,254	24,089	698	2,472	30,513	32,158	PENNSYLVANIA
RHODE ISLAND	152	354	2,335	1,999	38	4,726	4,878	RHODE ISLAND
SOUTH CAROLINA	795	-	2,450	9	-	2,459	3,254	SOUTH CAROLINA
SOUTH DAKOTA	108	1,561	2,715	-	195	4,471	4,579	SOUTH DAKOTA
TENNESSEE	68	1,352	8,051	7,155	314	16,872	16,940	TENNESSEE
TEXAS	4,098	16,086	37,393	15,693	8,937	78,109	82,207	TEXAS
UTAH	184	1,070	5,016	444	3	6,533	6,717	UTAH
VERMONT 5/	5	158	525	590	20	1,293	1,298	VERMONT 5/
VIRGINIA	-	-	-	11,659	-	11,659	11,659	VIRGINIA
WASHINGTON	1,315	1,821	3,412	6,919	2,261	14,413	15,728	WASHINGTON
WEST VIRGINIA	88	987	721	1,770	1,037	4,515	4,603	WEST VIRGINIA
WISCONSIN	174	2,123	4,781	11,109	3,203	21,216	21,390	WISCONSIN
WYOMING	130	476	990	399	5	1,870	2,000	WYOMING
TOTAL	35,287	101,626	379,436	313,353	73,802	868,217	903,504	TOTAL

1/ INCLUDES STREETS WITHIN MUNICIPAL BOUNDARIES AS WELL AS MUNICIPAL EXTENSIONS OF COUNTY, TOWN AND TOWNSHIP ROADS NOT A PART OF EXTENSIONS OF STATE SYSTEMS. SEE TABLE SM-3 FOR MUNICIPAL EXTENSIONS OF STATE SYSTEMS.

2/ INCLUDES PRIMITIVE, UNIMPROVED, AND GRADED AND DRAINED ROADS.

3/ SURFACE TYPES INDICATED BY SYMBOLS IN THESE COLUMNS ARE AS FOLLOWS: D, SOIL-SURFACED; E, SLAG, GRAVEL, OR STONE; F, BITUMINOUS SURFACE TREATED; G-1, MIXED BITUMINOUS, AND H-1, BITUMINOUS PENETRATION HAVING A COMBINED THICKNESS OF SURFACE AND BASE LESS THAN 18 CENTIMETRES (APPROX.) AND/OR LOW LOAD-BEARING CAPACITY; G-2, MIXED BITUMINOUS, AND H-2, BITUMINOUS PENETRATION HAVING A COMBINED THICKNESS OF SURFACE AND BASE 18 CENTIMETRES (APPROX.) OR MORE AND/OR A HIGH LOAD-BEARING CAPACITY WITH OR WITHOUT PORTLAND CEMENT CONCRETE BASE; I, BITUMINOUS CONCRETE AND SHEET ASPHALT WITH OR WITHOUT PORTLAND CEMENT CONCRETE BASE; AND J, PORTLAND CEMENT CONCRETE WITH OR WITHOUT BITUMINOUS WEARING SURFACE LESS THAN 2.5 CENTIMETRES (APPROX.) IN COMPACTED THICKNESS. SEGREGATION OF G AND H SURFACES ACCORDING TO THICKNESS AND LOAD-BEARING CAPACITY IS NOT UNIFORM FOR ALL STATES. WHERE NO SEGREGATION WAS REPORTED FOR THEM, THE SURFACES WERE CLASSIFIED AS G-1 AND H-1.

4/ 1976 PRELIMINARY DATA USED FOR ILLINOIS.

5/ 1976 DATA NOT SUBMITTED BY OHIO AND VERMONT - 1975 DATA USED.

TRAVELED WAY OF THE FEDERAL-AID HIGHWAY SYSTEMS-1976

IN KILOMETRES, CLASSIFIED BY TYPE OF SURFACE

TABLE FM-2-METRIC
SHEET 1 OF 2
JANUARY 1978

DATA AS OF DECEMBER 31, 1976 COMPILED
IN COOPERATION WITH STATE AUTHORITIES

STATE	FEDERAL-AID PRIMARY HIGHWAY SYSTEM - RURAL							FEDERAL-AID PRIMARY HIGHWAY SYSTEM - URBAN							TOTAL NON-SURFACED	TOTAL SURFACED	TOTAL FEDERAL-AID PRIMARY SYSTEM
	NON-SURFACED 1/	SURFACED 2/					TOTAL RJRAL	NON-SURFACED 1/	SURFACED 2/					TOTAL URBAN			
		D E	F G-1 H-1	G-2 H-2 I	J	TOTAL SURFACED			D E	F G-1 H-1	G-2 H-2 I	J	TOTAL SURFACED				
ALABAMA	-	-	3,806	6,772	334	10,912	10,912	-	-	189	1,067	157	1,413	1,413	-	12,325	12,325
ALASKA	101	800	544	1,817	-	3,161	3,262	-	-	3	31	-	34	34	101	3,195	3,296
ARIZONA	-	-	1,449	5,475	45	6,969	6,969	-	-	-	261	110	371	371	-	7,340	7,340
ARKANSAS	2	61	835	6,555	874	8,325	8,327	-	-	6	571	246	823	823	2	9,148	9,150
CALIFORNIA	-	601	2,946	11,938	2,249	17,734	17,734	-	-	10	1,348	1,796	3,154	3,154	-	20,888	20,888
COLORADO	-	-	-	7,094	642	7,736	7,736	-	-	-	550	90	640	640	-	8,376	8,376
CONNECTICUT	-	-	313	773	327	1,413	1,413	-	-	40	503	578	1,121	1,121	-	2,534	2,534
DELAWARE	-	-	31	378	163	572	572	-	-	2	96	68	166	166	-	738	738
DIST. OF COL.	-	-	-	-	-	-	-	-	-	-	156	-	156	156	-	156	156
FLORIDA	-	-	939	9,716	377	11,032	11,032	-	-	227	2,570	340	3,137	3,137	-	14,169	14,169
GEORGIA	-	9	1,072	13,658	1,150	15,889	15,889	-	8	22	1,788	367	2,185	2,185	-	18,074	18,074
HAWAII	-	-	21	700	10	731	731	-	-	-	146	10	156	156	-	887	887
IDAHO	-	-	868	4,054	169	5,091	5,091	-	-	8	82	30	120	120	-	5,211	5,211
ILLINOIS 4/	-	3	84	10,335	4,484	14,906	14,906	-	-	9	2,086	1,259	3,354	3,354	-	18,260	18,260
INDIANA	-	-	2	5,576	2,618	8,196	8,196	-	-	4	753	737	1,494	1,494	-	9,690	9,690
IOWA	-	23	272	7,774	6,140	14,209	14,209	-	-	-	467	782	1,249	1,249	-	15,458	15,458
KANSAS	-	-	5,272	7,127	1,236	13,635	13,635	-	-	14	325	396	735	735	-	14,370	14,370
KENTUCKY	-	-	58	5,002	1,356	6,416	6,416	-	-	-	519	325	844	844	-	7,260	7,260
LOUISIANA	-	-	-	3,993	1,189	5,182	5,182	-	-	-	401	401	802	802	-	5,984	5,984
MAINE	-	-	552	2,819	44	3,415	3,415	-	-	5	267	5	277	277	-	3,692	3,692
MARYLAND	-	-	2	2,856	309	3,167	3,167	-	-	-	622	358	980	980	-	4,147	4,147
MASSACHUSETTS	-	-	190	1,818	37	2,045	2,045	-	16	356	1,930	25	2,327	2,327	-	4,372	4,372
MICHIGAN	-	-	4,086	4,775	2,490	11,351	11,351	-	-	27	852	1,109	1,988	1,988	-	13,339	13,339
MINNESOTA	-	-	1,074	10,333	3,692	15,099	15,099	-	-	80	779	298	1,157	1,157	-	16,256	16,256
MISSISSIPPI	-	71	2,430	5,531	1,324	9,356	9,356	-	-	44	257	233	534	534	-	9,890	9,890
MISSOURI	-	-	4,498	3,775	3,288	11,561	11,561	-	-	29	336	770	1,135	1,135	-	12,696	12,696
MONTANA	-	49	1,475	8,834	131	10,489	10,563	-	-	4	173	27	204	204	74	10,693	10,767
NEBRASKA	-	31	5,489	4,208	2,299	12,027	12,027	-	-	19	153	326	498	498	-	12,525	12,525
NEVADA	47	-	19	3,690	39	3,748	3,795	21	-	3	34	35	72	93	68	3,820	3,888
NEW HAMPSHIRE	-	-	937	854	129	1,920	1,920	-	-	66	183	26	275	275	-	2,195	2,195
NEW JERSEY	-	-	10	930	604	1,544	1,544	-	-	-	833	473	1,306	1,306	-	2,850	2,850
NEW MEXICO	90	42	1,394	6,220	336	7,992	8,082	-	-	5	292	88	385	385	90	8,377	8,467
NEW YORK	-	2	3,675	7,132	965	11,774	11,774	5	-	1,099	2,094	826	4,019	4,024	5	15,793	15,798
NORTH CAROLINA	-	-	178	6,500	805	7,483	7,483	-	-	5	853	275	1,113	1,113	-	8,596	8,596
NORTH DAKOTA	-	-	1,184	7,543	979	9,706	9,706	-	-	4	128	88	220	220	-	9,926	9,926
OHIO 5/	-	-	-	7,325	1,835	9,160	9,160	-	-	-	2,235	1,219	3,454	3,454	-	12,614	12,614
OKLAHOMA	-	-	1,665	6,082	1,381	9,128	9,128	-	-	11	406	333	750	750	-	9,878	9,878
OREGON	-	-	470	7,555	342	8,367	8,367	-	-	4	497	153	654	654	-	9,021	9,021
PENNSYLVANIA	-	-	317	9,747	3,721	13,805	13,805	-	-	79	2,066	1,068	3,213	3,213	-	17,018	17,018
RHODE ISLAND	-	-	56	249	84	389	389	-	-	5	306	59	365	365	-	754	754
SOUTH CAROLINA	-	-	3,967	4,587	495	9,049	9,049	-	-	79	551	85	715	715	-	9,764	9,764
SOUTH DAKOTA	3	168	1,453	7,176	1,460	10,257	10,260	-	-	-	66	146	212	212	3	10,469	10,472
TENNESSEE	-	-	344	9,258	247	9,849	9,849	-	-	6	1,157	444	1,607	1,607	-	11,456	11,456
TEXAS	-	-	5,885	20,287	1,885	28,057	28,057	-	-	103	2,644	1,193	3,940	3,940	-	31,997	31,997
UTAH	-	-	231	4,990	73	5,337	5,343	-	-	3	206	82	291	291	6	5,628	5,634
VERMONT 5/	6	43	13	2,241	19	2,273	2,273	-	-	3	97	1	101	101	-	2,374	2,374
VIRGINIA	-	-	474	8,263	495	9,232	9,232	-	-	8	774	229	1,011	1,011	-	10,243	10,243
WASHINGTON	-	3	3,296	4,271	406	7,976	7,976	-	-	48	856	277	1,181	1,181	-	9,157	9,157
WEST VIRGINIA	-	-	21	3,409	750	4,180	4,180	-	-	-	232	141	373	373	-	4,553	4,553
WISCONSIN	-	5	601	10,120	2,977	13,703	13,703	-	-	5	684	867	1,556	1,556	-	15,259	15,259
WYOMING	-	13	559	5,257	253	6,082	6,082	-	-	5	68	27	100	100	-	6,182	6,182
PUERTO RICO	2	-	26	605	99	730	732	-	-	9	202	67	278	278	2	1,008	1,010
TOTAL	325	1,924	65,083	297,997	57,356	422,360	422,685	26	24	2,643	36,533	19,045	58,245	58,271	351	480,605	480,956

Highway Statistics, 1976

TRAVELED WAY OF THE FEDERAL-AID HIGHWAY SYSTEMS-1976

IN KILOMETRES, CLASSIFIED BY TYPE OF SURFACE

TABLE FM-2-METRIC
SHEET 2 OF 2
JANUARY 1978

DATA AS OF DECEMBER 31, 1976 COMPILED
IN COOPERATION WITH STATE AUTHORITIES

STATE	FEDERAL-AID SECONDARY HIGHWAY SYSTEM - RURAL							FEDERAL-AID URBAN								
	NON-SURFACED MILEAGE 1/	SURFACED MILEAGE 1/					TOTAL SURFACED MILEAGE	TOTAL	NON-SURFACED 1/	SURFACED 1/					TOTAL SURFACED	TOTAL
		D E	F G-1 H-1	G-2 H-2 I	J	D E				F G-1 H-1	G-2 H-2 I	J				
ALABAMA	54	692	14,351	2,288	40	17,371	17,425	-	26	3,043	246	18	3,333	3,333		
ALASKA	998	1,165	307	659	-	7/ 2,131	3,129	3	5	60	103	6	174	177		
ARIZONA	301	515	2,448	2,249	36	5,248	5,549	90	75	539	1,935	34	2,583	2,673		
ARKANSAS	70	2,911	4,301	2,261	28	9,501	9,571	3	92	342	789	73	1,296	1,299		
CALIFORNIA	715	1,908	6,570	8,241	105	16,824	17,539	-	535	3,715	15,218	1,377	20,845	20,845		
COLORADO	8	170	37	5,324	11	5,542	5,550	11	44	1,773	1,668	22	3,507	3,518		
CONNECTICUT	-	-	953	381	93	1,427	1,427	-	5	1,727	2,470	229	4,431	4,431		
DELAWARE	-	-	402	565	44	1,011	1,011	-	-	148	216	85	449	449		
DIST. OF COL.	-	-	-	-	-	-	-	-	-	-	512	-	512	512		
FLORIDA	25	-	5,009	2,385	3	7,397	7,422	-	-	6,423	1,621	72	8,116	8,116		
GEORGIA	560	525	12,244	9,281	100	22,150	22,710	46	20	571	2,099	54	2,744	2,790		
HAWAII	13	24	101	525	-	650	663	-	-	-	309	-	309	309		
IDAHO	52	199	1,272	1,934	8	3,413	3,465	-	-	507	208	-	715	715		
ILLINOIS 4/	33	2,432	9,495	6,962	1,592	20,481	20,514	8	99	1,761	5,998	1,613	9,471	9,479		
INDIANA	-	-	6,656	6,634	490	13,780	13,780	-	107	2,365	4,007	1,152	7,631	7,631		
IOWA	6	4,456	1,167	10,685	5,215	21,523	21,529	133	398	262	1,621	1,096	3,377	3,510		
KANSAS	214	19,209	15,855	528	167	35,799	35,973	-	80	546	1,120	467	2,213	2,213		
KENTUCKY	9	53	1,227	10,238	153	11,671	11,680	3	11	768	1,820	184	2,783	2,786		
LOUISIANA	-	84	-	11,693	343	12,120	12,120	-	35	-	1,349	558	1,942	1,942		
MAINE	-	8	2,944	1,406	21	4,379	4,379	-	2	457	558	13	1,030	1,030		
MARYLAND	-	31	219	2,938	66	3,254	3,254	-	15	37	2,699	157	2,908	2,908		
MASSACHUSETTS	-	8	705	2,673	5	3,391	3,391	-	-	1,301	7,681	-	8,982	8,982		
MICHIGAN	416	7,943	16,552	2,105	741	27,341	27,575	-	-	1,448	5,835	1,473	8,756	8,756		
MINNESOTA	50	4,417	642	21,250	229	26,538	26,588	8	64	58	2,289	418	2,829	2,837		
MISSISSIPPI	26	3,125	13,741	1,300	686	18,852	18,878	-	56	1,476	417	325	2,274	2,274		
MISSOURI	-	13	26,951	1,593	496	29,053	29,053	-	31	381	1,891	959	3,262	3,262		
MONTANA	539	3,169	769	2,977	7	6,922	7,461	19	28	33	420	8	489	508		
NEBRASKA	380	10,649	6,117	687	505	17,958	18,338	18	87	80	762	518	1,447	1,465		
NEVADA	193	79	999	2,694	-	3,772	3,965	39	-	66	484	2	552	591		
NEW HAMPSHIRE	-	-	1,693	286	47	2,026	2,026	2	8	624	255	32	919	921		
NEW JERSEY	8	2	1,453	1,429	132	3,016	3,024	-	8	2,622	5,063	484	8,177	8,177		
NEW MEXICO	216	399	2,258	2,324	3	4,984	5,200	31	35	81	785	36	937	968		
NEW YORK	5	40	4,073	5,689	147	9,949	9,954	8	19	2,482	4,533	446	7,480	7,488		
NORTH CAROLINA	5	39	3,070	13,086	169	16,364	16,369	-	8	407	1,921	84	2,420	2,420		
NORTH DAKOTA	-	11,306	2,995	2,286	78	16,665	16,665	5	14	101	261	85	461	466		
OHIO 5/	5	863	2,262	26,946	194	30,265	30,270	-	5	18	1,477	95	1,595	1,595		
OKLAHOMA	428	1,345	6,082	4,402	460	12,289	12,717	307	208	995	1,380	654	3,237	3,544		
OREGON	99	1,990	2,087	7,754	56	11,887	11,986	4	41	71	2,582	72	2,766	2,770		
PENNSYLVANIA	-	93	2,247	10,105	479	12,924	12,924	-	23	85	8,898	990	10,762	10,762		
RHODE ISLAND	-	-	98	165	13	276	276	-	-	564	742	16	1,322	1,322		
SOUTH CAROLINA	66	-	12,599	1,368	97	14,064	14,130	6	-	728	571	23	1,322	1,328		
SOUTH DAKOTA	232	7,295	7,424	2,232	175	17,126	17,358	4	80	106	304	62	552	556		
TENNESSEE	54	678	8,998	5,224	90	14,990	15,044	-	-	328	3,337	141	3,806	3,806		
TEXAS	6	5	41,458	9,597	364	51,424	51,430	14	82	1,978	5,000	929	7,989	8,003		
UTAH	335	521	827	2,472	17	3,837	4,172	1	7	357	685	21	1,070	1,071		
VERMONT 5/	-	229	916	2,020	4	3,169	3,169	-	-	34	58	3	95	95		
VIRGINIA	-	225	11,446	4,814	95	16,580	16,580	-	13	787	3,504	201	4,505	4,505		
WASHINGTON	-	317	6,227	4,693	349	11,586	11,586	-	-	142	5,336	996	6,474 9/	6,474		
WEST VIRGINIA	24	211	2,090	7,667	155	10,123	10,147	2	24	60	960	137	1,181	1,183		
WISCONSIN	8	430	4,664	13,804	205	19,103	19,111	9	122	490	2,341	1,116	4,069	4,078		
WYOMING	63	275	619	2,608	-	3,502	3,565	3	29	174	201	11	415	418		
PUERTO RICO	5	2	106	1,036	2	1,146	1,151	13	-	104	327	53	484	497		
TOTAL	6,221	90,050	277,726	254,463	14,515	636,754	642,975	790	2,541	43,991	116,866	17,600	180,998	181,788		

1/ NONSURFACED INCLUDES PRIMITIVE, UNIMPROVED, AND GRADED AND DRAINED ROADS.
 2/ SURFACE TYPES INDICATED BY SYMBOLS IN THESE COLUMNS ARE AS FOLLOWS: D, SOIL-SURFACED; E, SLAG, GRAVEL, OR STONE; F, BITUMINOUS SURFACE TREATED; G-1, MIXED BITUMINOUS, AND H-1, BITUMINOUS PENETRATION HAVING A COMBINED THICKNESS OF SURFACE AND BASE LESS THAN 18 CENTIMETRES (APPROX.) AND/OR A LOW LOAD-BEARING CAPACITY; G-2, MIXED BITUMINOUS, AND H-2, BITUMINOUS PENETRATION HAVING A COMBINED THICKNESS OF SURFACE AND BASE 18 CENTIMETRES (APPROX.) OR MORE AND/OR A HIGH LOAD-BEARING CAPACITY WITH OR WITHOUT PORTLAND CEMENT CONCRETE BASE; I, BITUMINOUS CONCRETE AND SHEET ASPHALT WITH OR WITHOUT PORTLAND CEMENT CONCRETE BASE; AND J, PORTLAND CEMENT CONCRETE WITH OR WITHOUT BITUMINOUS WEARING SURFACE LESS THAN 2.5 CENTIMETRES (APPROX.) IN COMPACTED THICKNESS. SEGREGATION OF G AND H SURFACES ACCORDING TO THICKNESS AND LOAD-BEARING CAPACITY IS NOT UNIFORM FOR ALL STATES. WHERE NO SEGREGATION WAS REPORTED FOR THEM, THE SURFACES WERE CLASSIFIED AS G-1 AND H-1.
 3/ EXCLUDES 1244 KILOMETRES OF FERRY ROUTES.
 4/ 1976 PRELIMINARY DATA USED FOR ILLINOIS.
 5/ 1976 DATA NOT SUBMITTED BY OHIO AND VERMONT - 1975 DATA USED.
 6/ EXCLUDES 93 KILOMETRES OF RURAL AND 31 KILOMETRES OF URBAN FERRY ROUTES.
 7/ EXCLUDES 1035 KILOMETRES OF FERRY ROUTES.
 8/ EXCLUDES 10 KILOMETRES OF FERRY ROUTES.
 9/ EXCLUDES 5 KILOMETRES OF FERRY ROUTES.

TRAVELED WAY OF THE NATIONAL SYSTEM OF INTERSTATE AND DEFENSE HIGHWAYS-1976¹
IN KILOMETRES, CLASSIFIED BY TYPE OF SURFACE

DATA AS OF DECEMBER 31, 1976 COMPILED
IN COOPERATION WITH STATE AUTHORITIES

TABLE INT-2-METRIC
JANUARY 1978

STATE	INTERSTATE HIGHWAY SYSTEM - RURAL 2/				INTERSTATE HIGHWAY SYSTEM - URBAN 2/				TOTAL INTERSTATE 2/				TOTAL INTER-STATE SYSTEM	STATE
	F G-1 H-1	G-2 H-2 I	J	TOTAL RURAL	F G-1 H-1	G-2 H-2 I	J	TOTAL URBAN	F G-1 H-1	G-2 H-2 I	J	TOTAL		
ALABAMA	34	768	298	1,100	8	178	139	325	42	946	437	1,425	ALABAMA	
ALASKA	-	-	-	-	-	-	-	-	-	-	-	-	ALASKA	
ARIZONA	42	1,698	46	1,786	-	64	90	154	42	1,762	136	1,940	ARIZONA	
ARKANSAS	-	14	679	693	-	2	144	146	-	16	823	839	ARKANSAS	
CALIFORNIA	4	1,059	1,351	2,414	322	130	990	1,312	4	1,381	2,341	3,726	CALIFORNIA	
COLORADO	751	1,349	588	2,688	130	64	64	194	2	1,881	662	1,543	COLORADO	
CONNECTICUT	2	185	59	1,85	3	61	354	356	2	185	354	541	CONNECTICUT	
DELAWARE	-	-	11	11	-	3	34	37	-	3	45	48	DELAWARE	
DIST. OF COL.	-	-	-	-	-	-	-	-	-	-	-	-	-	DIST. OF COL.
FLORIDA	-	1,265	370	1,785	1	36	227	746	1	1,883	597	2,481	FLORIDA	
GEORGIA	-	978	998	1,956	115	118	247	362	-	673	1,245	1,918	GEORGIA	
HAWAII	-	13	9	24	46	46	9	55	-	61	18	79	HAWAII	
IDAHO	-	778	140	918	-	43	24	47	-	821	184	985	IDAHO	
ILLINOIS 3/	8	151	1,949	2,108	-	346	378	724	8	2,252	2,352	2,852	ILLINOIS 3/	
INDIANA	-	1,272	1,393	2,665	-	10	420	430	-	131	1,012	1,562	INDIANA	
IOWA	-	238	826	1,064	-	39	191	230	-	277	1,017	1,294	IOWA	
KANSAS	-	734	342	1,076	-	70	154	224	-	804	496	1,300	KANSAS	
KENTUCKY	-	256	686	942	-	46	163	209	-	302	849	1,151	KENTUCKY	
LOUISIANA	-	148	711	859	-	29	182	211	-	177	893	1,070	LOUISIANA	
MAINE	-	428	29	457	-	45	46	46	1	473	29	503	MAINE	
MARYLAND	-	197	127	324	-	110	208	318	-	307	335	642	MARYLAND	
MASSACHUSETTS	-	274	19	293	-	514	16	530	-	788	35	823	MASSACHUSETTS	
MICHIGAN	-	247	923	1,170	-	571	571	682	-	358	1,494	1,852	MICHIGAN	
MINNESOTA	-	229	901	1,130	-	91	254	346	1	320	1,155	1,476	MINNESOTA	
MISSISSIPPI	-	312	633	945	-	29	110	139	-	341	743	1,084	MISSISSIPPI	
MISSOURI	-	224	1,115	1,339	-	87	21	424	-	311	1,482	1,793	MISSOURI	
MONTANA	-	1,736	128	1,864	-	35	61	61	-	1,771	173	1,920	MONTANA	
NEBRASKA	-	-	712	712	-	-	-	-	-	-	-	-	NEBRASKA	
NEVADA	-	792	33	825	-	6	29	44	9	798	62	869	NEVADA	
NEW HAMPSHIRE	43	245	-	285	9	55	64	64	52	300	352	352	NEW HAMPSHIRE	
NEW JERSEY	-	95	89	184	-	225	185	410	-	320	274	594	NEW JERSEY	
NEW MEXICO	-	1,149	312	1,461	-	71	75	146	-	1,220	387	1,607	NEW MEXICO	
NEW YORK	337	508	563	1,408	281	131	526	938	618	639	1,089	2,346	NEW YORK	
NORTH CAROLINA	3	474	600	1,077	-	139	184	323	3	613	784	1,400	NORTH CAROLINA	
NORTH DAKOTA	-	717	872	1,466	-	-	47	47	-	-	919	1,400	NORTH DAKOTA	
OHIO 4/	-	698	769	1,466	-	341	651	992	-	1,058	1,420	2,478	OHIO 4/	
OKLAHOMA	-	719	385	1,083	-	127	93	222	-	827	478	1,305	OKLAHOMA	
OREGON	-	392	222	614	-	174	111	186	-	796	333	1,129	OREGON	
PENNSYLVANIA	-	82	1,549	1,941	-	174	311	108	-	596	1,865	2,431	PENNSYLVANIA	
RHODE ISLAND	-	18	18	100	-	91	17	108	-	173	35	208	RHODE ISLAND	
SOUTH CAROLINA	60	632	409	1,101	5	64	63	132	65	696	472	1,233	SOUTH CAROLINA	
SOUTH DAKOTA	-	197	883	1,080	-	-	32	32	-	197	915	1,112	SOUTH DAKOTA	
TENNESSEE	249	1,146	171	1,317	5	80	197	277	254	1,226	368	1,594	TENNESSEE	
TEXAS	-	2,306	1,225	3,780	5	753	671	1,429	-	3,059	1,896	5,209	TEXAS	
UTAH	-	1,273	64	1,337	-	102	80	182	-	1,375	144	1,519	UTAH	
VERMONT 4/	-	499	-	499	-	17	-	17	-	516	-	516	VERMONT 4/	
VIRGINIA	-	1,013	286	1,299	-	186	190	376	-	1,199	476	1,675	VIRGINIA	
WASHINGTON	-	467	209	676	-	181	188	369	-	648	397	1,045	WASHINGTON	
WEST VIRGINIA	-	130	502	632	-	31	80	111	-	161	582	743	WEST VIRGINIA	
WISCONSIN	-	140	202	342	-	12	194	166	-	82	866	928	WISCONSIN	
WYOMING	-	1,191	235	1,426	-	14	24	38	-	1,205	239	1,464	WYOMING	
TOTAL	782	27,210	25,030	59,022	320	5,949	9,282	15,551	1,102	33,159	34,312	68,573	TOTAL	

1/ THESE ARE ROUTES THAT ARE SERVING INTERSTATE TRAFFIC AT THE PRESENT TIME.
INCLUDED ARE COMPLETED SECTIONS OF FINAL INTERSTATE SYSTEM LOCATIONS OPEN TO AND
SERVING INTERSTATE TRAFFIC, AND THOSE EXISTING ROUTES THAT WILL BE REPLACED EVENTUALLY
BY A 2/ ROAD.
2/ SURFACE TYPES INDICATED BY SYMBOLS IN THESE COLUMNS ARE AS FOLLOWS: F, BITUMINOUS SURFACE TREATED; G-1, MIXED BITUMINOUS, AND H-1, BITUMINOUS PENETRATION HAVING A COMBINED THICKNESS OF SURFACE AND BASE LESS THAN 18 CENTIMETRES (APPROX.) OR LOW LOAD-BEARING CAPACITY; G-2, MIXED BITUMINOUS, AND H-2, BITUMINOUS PENETRATION HAVING A COMBINED THICKNESS OF SURFACE AND BASE 18 CENTIMETRES (APPROX.)
3/ PRELIMINARY 1976 DATA USED FOR ILLINOIS.
4/ 1976 DATA NOT SUBMITTED FOR OHIO AND VERMONT - 1975 DATA USED.

ADDITIONAL DATA SOURCES

Introduction

LOCATING AND OBTAINING TRANSPORTATION RELATED STATISTICS

This section has been included to assist users of *Highway Statistics* in determining the availability of and obtaining transportation-related information. Included are lists of other FHWA publications, FHWA, DOT, and Bureau of the Census staff concerned with transportation. Names, addresses, and telephone numbers are provided. Also listed are addresses and telephone numbers for the Transportation Research Board (TRB) and the National Technical Information Service (NTIS) and some non-government organizations which assemble, analyze, and publish data.

There are several efficient approaches to identifying and obtaining available data. A library subject-type catalog and the reference section in a public, high school, or university library are often the most effective, readily available, and frequently overlooked sources. The annual *Statistical Abstract of the United States* shows the sources of data for all tables and a follow up to the Federal or other source agency will indicate if more detailed or other related data are available. Similarly text books, guides, and manuals provide references to other publications in bibliographies and footnotes. Inquiry to the authors or agencies will usually determine the extent of related or more recent data. For subscribers, TRB and NTIS provide various computerized information system searches for a fee. There are numerous transportation-related national associations, many with chapters in State capitals and large cities, which compile information related to their activities. There may be a charge or a membership requirement. The listing of non-government

sources is not all inclusive, but contains those most frequently referred to for transportation data not obtained or compiled by the government. Each State has a State highway agency or department of transportation; cities, counties, and metropolitan areas have public works, traffic engineering and transportation planning organizations with knowledgeable staffs. The agencies are usually listed in telephone directories under the name of the city, county, State, United States, or other organization as the case may be.

For the Federal Government, the Department of Commerce compiles, revises every two years, and publishes *Statistical Services of the United States Government* (Superintendent of Documents, Washington, D.C. 20402, price for 1975 edition \$3.40, stock number 041-001-00100-0) and *Federal Statistical Directory* (Superintendent of Documents, Washington, D.C. 20402, price for 1976 edition \$2.50, stock number 041-001-00125-5). The first describes the kinds of statistics compiled by each agency while the second provides a directory classified by agency unit with staff member names and telephone numbers. All staff names are also listed alphabetically with phone number and agency names. The Department of Commerce monthly *Statistical Reporter* (Superintendent of Documents, Washington, D.C. 20402, January 1978 subscription price \$9.70 per year) lists all new Federal reporting procedures or forms with the name of the agency and often with the name and telephone number of a responsible individual. New statistical releases are also announced. Thus, the *Statistical Reporter* provides a current indication of statistical activities of executive branch agencies.

FEDERAL HIGHWAY ADMINISTRATION ORGANIZATIONAL UNITS CONCERNED WITH STATISTICAL INFORMATION AND PRINCIPAL PUBLICATIONS

NOTE: Reports are annual or single time unless otherwise indicated. Correspondence should be addressed to Federal Highway Administration, (followed by name of office and routing symbol shown below), Washington, D.C. 20590.

- "Quarterly Report on the Federal-Aid Program"—Office of Public Affairs, HP-1
- "Annual Report on the Status of the Civil Rights and Equal Opportunity Program"—Office of Civil Rights, HCR-30
- "Education and Training Information Programs"—National Highway Institute, HHI-3
- "Profile of Labor in Highway Construction"—Transportation Studies Division, HPP-10
- National Highway Needs Study and Report—Special Procedures Branch, HHP-13—Policy Planning Division, HPP-20
- Social and Economic Effects of Highways—Socio-Economic Studies Division, HPP-40
- Evaluation of Regional Economic and Environmental Effects of Alternative Highway Systems—Economic and Demographic Forecasting Team, HPP-42
- Total Current Planning and Research Programs—Systems and Program Review Branch, HHP-14
- Nationwide Truck Commodity Study; Rest Area Inventory; 1970 Fourth Count Census Tabulations for State-wide Transportation Planning—Special Studies Branch, HHP-12
- Highway User Investment Study, Highway Investment Analysis Package (HIAP)—Planning and Programming Branch, HHP-15
- Urban Origin Destination Survey—Planning Procedures Branch, HHP-24
- Highway Statistics; Selected Highway Statistics; Highway Statistics Charts; Highway Transport and Energy Problems in Europe—Highway Statistics Division, HHP-40
- State Highway Finance Tables; State Highway Bond Finance Tables; Status of Toll Facilities in the U.S.; Local Highway Finance Tables; Disposition of Highway User Revenue; Forecast of Receipts and Disbursements (HF-11, 12 & 21)—Highway Finance Branch, HHP-41
- Road and Street Mileage; Appalachian Highway Program Improvement Status; Appalachian Funds Obligated; Monthly Highway Construction Contracts Awarded by State Highway Departments—Mileage Facilities Branch, HHP-42
- Monthly Motor Fuel Consumption; Estimated Motor Fuel Consumption; Motor Vehicle Registrations; Estimated Motor Vehicle Registrations; Estimated Road User Taxes; Driver Licenses; Driver License Administration Requirements and Fees; License Plates; Federal-Aid Highway Financing; Road User and Property Taxes on Selected Motor Vehicles; Cost of Operating an Automobile; The Effect of Speed on Automobile Gas Consumption Rates; The Effect of Speed on Truck Fuel Consumption Rates; Carpool Savings Analysis—Vehicles, Drivers and Fuels Branch, HHP-43
- Traffic Volume Trends (monthly); Traffic Speed Trends; Interstate Traveled-Way Traffic Map; National Truck Characteristics; National Personal Transportation Study; Travel Estimates from Fuel Consumption Information; Estimates of Highway Travel—Planning Services Branch, HHP-44
- Summary of damage sustained by bridge structures throughout the world due to moderate to severe earthquakes from 1923 through 1971; Comprehensive summary of the types and properties of structural steels used in highway bridges of the U.S.; "Highway Bridge Field Tests in the United States, 1948-1970"—Structures and Applied Mechanics Division, Bridge Structures Group, HRS-11
- Special Products Evaluation List (SPEL)—Materials Division, HRS-20
- Public Roads Magazines; Federally Coordinated Program of Highway Research and Development—Technical Information Staff, HDV-14
- Outdoor Advertising and Junkyard Report; Annual Report on Real Property Acquisition—Real Property Acquisition Division, HRW-10

- Relocation Statistics—Relocation Assistance Division, HRW-20
- Quarterly Progress Report on the FHWA On-The-Job Training Program—Contract Administration Branch, HHO-32
- Allocation of Funds for Access Highways to Public Recreation Areas on Certain Lakes—Programs Branch, HNG-12
- Interstate Cost Estimate; Price Trends of Federal-Aid Highway Construction; Bid Opening Report; Number of Federal-Aid Highway and Bridge Construction Contracts, and Cost; Estimated Average Cost per Mile for Rural Highway Construction on New Location; Highway Construction Usage Factors for Lumber Timber Piling, Petroleum Products and Explosives; Highway Construction Usage Factors for Steel; Highway Construction Usage Factors for Cement, Bituminous, Concrete Pipe, and Clay Pipe; Highway Construction Usage Factors for Aggregates—Interstate Reports Branch, HNG-13
- Railroad Consolidation and Relocation in Urban Areas; Highway-Rail Accidents and Fatalities—Railroads and Utilities Branch, HNG-14
- Characteristics of Regular Adult Bicycle User—Landscape Branch, HNG-22
- European Experience in Highway Noise—Environmental and Public Transportation Branch, HNG-25
- Report to Congress on the Bridge Replacement Program—Bridge Division, Design and Inspection Branch, HNG-33
- Report on the Status of TOPICS; Status Report on Low Capital Transportation Improvements—Traffic Performance and Programs Division, HTO-30
- Fatal and Injury Accident Rates on Federal-Aid and Other Highway Systems; "Accidents of Motor Carriers of Property," "Accidents of Motor Carriers of Passengers"—Accident Analysis Division, HHS-30
- Annual Report on Highway Safety Improvements; "Traffic Safety," annual report to Congress on NHTSA/FHWA administration of Highway Safety Act of 1966—Program Evaluation Division, HHS-20
- Summary of Motor Carrier Accidents; Roadside Inspections of Motor Carriers—Compliance Division, HMC-10
- Apportionment of Federal-Aid Highway Funds; Program Progress Tables; Unobligated Balances (M-79); Federal Highway Program Outlays (M-80); Status of Federal Highway Funds (M-76); Non-Interstate Project Tables; Right-of-Way Tables (M-09, M-04)—Program Analysis Division, HFS-30

FHWA DIRECTORY OF DATA SOURCES

NOTE: Correspondence should be addressed to Federal Highway Administration, (followed by name of office and routing symbol shown below), Washington, D.C. 20590. The telephone area code is 202 unless indicated otherwise.

OFFICE OF CIVIL RIGHTS

Special Programs Division

Ted Sennett, HCR-30, 426-0693; female and minority employment on Federal-Aid highway projects.

NATIONAL HIGHWAY INSTITUTE

University and Industry Programs Officer, R. L. Dean, HHI-3, 426-9143

Larry Jones, HHI-3, 426-9143; highway-related education and training programs.

OFFICE OF PROGRAM AND POLICY PLANNING

Transportation Studies Division, William L. Mertz, (Chief), HHP-10, 426-2923

Arthur Balek, 426-0570; effects of truck weight increases

Henry Newport, 426-0570; operations research applications, urban goods movement

John Berg, 426-0570; growth center development highways

Policy Planning Division, Gene Tyndall, Chief, HPP-20, 426-0226

Environmental and Economics Team

George Broderick, Chief, HPP-21, 426-0226; environmental impacts of alternative programs on a national level.

Policy Evaluation Team

James McCarthy, Chief, HPP-22, 426-0226; apportionment data base (factors that are used or can be).

Engineering and Technical Assessment Team

John Oehmann, Chief, HPP-23, 426-0226; highway cost allocation among users.

Policy Development Team

William Reulein, Chief, HPP-24, 426-0226; highway needs and performances policy and program development.

Socio Economic Studies Division, James M. Montgomery, (Acting Chief), HPP-40, 426-0262

Economic and Demographic Forecasting Team

Walt Bottiny, Chief, HPP-24, 426-2934; highway needs and effects on relocation of people and industry (to county level).

OFFICE OF HIGHWAY PLANNING

Program Management Division, C. W. Friesen, Chief, HHP-10, 426-0233

Special Studies Branch

N. C. Mueller, Chief, HHP-12, 426-0193; highway performance monitoring

Procedural Development Branch

Dave McElhane, Chief, HHP-13, 426-0230; national highway needs data, national highway inventory and performance.

Systems Branch

Bill Bullard, Chief, HHP-14, 426-2925; current mileage for Federal-aid systems (by county, rural/urban), States' planning and research activities and annual work programs.

Planning and Programming Branch

Bruce Cannon, Chief, HHP-15, 426-1045; Ed Kushuba—State highway programs, Fred Patron—accident fatality and injury rates in relation to physical characteristics of roadway.

Urban Planning Division, Kevin E. Heanue, Chief, HHP-20, 426-0166

Interagency Review Branch

Vincent Paparella, Chief, HHP-21, 426-2961; MPO unified work programs, transportation improvement programs, and urbanized area planning certifications.

Technical Support Branch

David S. Gendell, Chief, HHP-22, 426-0182; urban planning computer programs.

Community and Environmental Planning Branch

Ali F. Sevin, Chief, HHP-23, 426-0215; economic, social, and environmental planning urbanized areas.

Planning Procedures Branch

James J. McDonnell, Chief, HHP-24, 426-0150; urban transportation planning related data items including census journey-to-work data and census DIME File (GBF).

Transit and Traffic Engineering Branch

Donald A. Morin, Chief, HHP-26, 426-0210; rural public transit, preferential treatment for buses and carpools, ridesharing information, pedestrian, and transit programs.

Highway Statistics Division, Alexander French, Chief, HHP-40, 426-0180**Finance Branch**

Edward Gladstone, Chief, HHP-41, 426-0170; Helen Millson—financial data for State highways, David Sacks—financial data for county and local highways.

Mileage Facilities Branch

Dwight Briggs, Chief, HHP-42, 426-0178; official mileage and physical characteristics of highways, Appalachian highway system, contract awards data.

Vehicles, Drivers, and Fuels Branch

Johnson Page, Chief, HHP-43, 426-0187; effects of speed, costs of operating an automobile, Michael Saunders—monthly consumption of fuel, Joseph Ullman—motor vehicle registration and status of Highway Trust Fund, Arlene Mundy—licensed drivers and vehicle licensing requirements.

Planning Services Branch

Frank Jarema, Chief, HHP-44, 426-0160; Henry Bishop—travel, speeds, traffic volumes, personal transportation studies, State forecasts, vehicle classification counts, truck weight and highway freight, interstate traffic map.

**ASSOCIATE ADMINISTRATOR FOR
RESEARCH AND DEVELOPMENT**

General: Federal Coordinated Program (FCP) research reports and implementation packages in six areas—Safety, Traffic, Environment, Materials, Structures, and Maintenance.

Office of Research**Structures and Applied Mechanics Division**

Charles F. Galambos, Chief, HRS-10, 557-5287

Materials Division, R. E. Hay, Chief, HRS-20, 557-5201

Barry Nunemaker, Deputy Chief, HRS-20, 557-5201

Traffic Systems Division, W. W. Wolman, Chief, HRS-30, 557-5221

Joseph W. Hess, Deputy Chief, HRS-30, 557-5221

Environmental Design and Control Division

David Solomon, Chief, HRS-40, 426-0291

Robert Betsold, Deputy Chief, HRS-40, 426-0291

Office of Development

Implementation Division, Milton Criswell, Chief, HDV-20, 426-9230

Curtis Shuffebarger, Deputy Chief, HDV-20, 426-9232; implementation packages.

Engineering Services Division, C. L. Potter, Chief, HDV-10, 557-4301

Computer Technology Group

George Strogis, Chief, HDV-12, 557-5241; computerized cross-referenced index to active and recent research projects.

R & D Publications and Public Roads Magazine

C. L. Potter, Chief, HDV-14, 557-4301; technical reports.

OFFICE OF ENVIRONMENTAL POLICY**Environmental Programs Division**

R. I. Wells, Chief, HEV-10, 426-0106; source of information regarding: State environmental action plans and environmental impact statements.

OFFICE OF RIGHT OF WAY**Real Property Acquisition Division**

G. B. Saunders, Chief, HRW-10, 426-0142; numbers and values of parcels acquired by negotiation and condemnation for highways.

Relocation Assistance Division

R. G. King, Chief, HRW-20, 426-0116; numbers and costs of highway-caused relocations.

OFFICE OF HIGHWAY OPERATIONS

Construction and Maintenance Division, Sanford P. Lahue, Chief, HHO-30, 426-0392

Experimental Construction and Applications Branch

John D. Coursey, Chief, HHO-31, 426-0355; National Experimental and Evaluation Programs (NEEP), Ed Jastremski—"Highway Focus" magazine of highway construction methods.

Contract Administration and Safety Branch

Ken Ziems, Chief, HHO-32, 426-4847; employment generated by extra 1975 funds, FHWA on-the-job training programs.

Geo-Technical and Materials Branch

R. D. Goughnour, Chief, HHP-33, 426-0420; geo-technical engineering.

Management Procedures Branch

Gene Cunningham, Chief, HHO-33, 426-0436; maintenance cost data and index.

OFFICE OF ENGINEERING

Federal-Aid Division, J. Burdell, Chief, HNG-10, 426-0442

Interstate Reports Branch

Larry Staron, Chief, HNG-13, 426-0404; interstate system status and cost estimates; Dave Gorman—bid price trends and indexes, materials usage factors, labor information.

Railroads and Utilities Branch

James A. Carney, HNG-14, 426-0104; rail-highway and utilities-highway information.

Highway Design Division, David Phillips, Chief, HNG-20, 426-0317

Landscape Branch

Ken Rickerson, Chief, HNG-22, 426-0314; numbers of and funds for bicycle pathway demonstration projects.

Environmental and Public Transportation Branch

Roger Scott, Chief, HNG-25, 426-0306; numbers and locations of noise barriers for highways.

Bridge Division, Lester Herr, Chief, HNG-30, 426-0426

Design and Inspection Branch

Stan Gordon, Chief, HNG-33, 472-7697; bridge inspection inventory (by State), bridge replacement.

OFFICE OF TRAFFIC OPERATIONS**Traffic Performance and Programs Division**

David M. Baldwin, Chief, HTO-30, 426-1993; TOPICS program, low capital transportation developments.

BUREAU OF MOTOR CARRIER SAFETY

Compliance Division, A. R. McAndrew, Chief, HMC-10, 426-1724; identification of Interstate carriers of hazardous materials; summary of motor carrier accidents, data from roadside inspections of motor carriers.

Regulations Division, W. R. Fiste, Chief, HMC-20, 426-1700; accidents of large motor carriers of property; accidents of large motor carriers of passengers.

OFFICE OF HIGHWAY SAFETY

Program Development Division, Marshall Jacks, Chief, HHS-10, 426-2131; Highway related safety program standards, (identification and surveillance of accident location, highway design construction and maintenance, traffic engineering services and highway related aspects of pedestrian safety), policies and procedures for highway safety programs.

Program Evaluation Division, R. Clarke Bennett, Chief, HHS-20, 426-2171; Evaluation of Highway safety programs, annual reports on safety programs, and monthly report on the status of funds obligated for safety improvements.

Accident Analysis Division, Benjamin V. Chatfield, Chief, HHS-30, 755-9035

Data Quality Branch

Russell Kidwell, Chief, HHS-31, 426-1838; Accidents of motor carriers of property and of passengers.

Safety Information Branch

Phyllis E. Young, Chief, HHS-32, 755-9035; Motor vehicle traffic accidents, highway safety statistical information.

OFFICE OF FISCAL SERVICES**Finance Division**

J. E. Lewis, Chief, HFS-20, 426-0562; total obligations and expenditures on all active Federal-Aid highway projects.

Program Analysis Division

Ken Kippley, Chief, HFS-30, 426-0673; Federal-Aid apportionments, authorizations, and obligations.

OFFICE OF MANAGEMENT SYSTEMS**Organization and Management Programs Division**

John H. Schnackenberg, Chief, HMS-10; FHWA Records Officer

NON-FHWA DATA SOURCES

NOTE: There is often a charge or requirements for membership to obtain publications.

Air Transport Association of America

1709 New York Avenue, NW., Washington, D.C. 20006; (202) 872-4000

(Trends in usage characteristics, operations, and financing, by carrier, type of service and aircraft)

American Association of State Highway and Transportation Officials

444 N. Capitol St., NW., Suite 225, Washington, D.C. 20001; (202) 624-5800

(Information on organization and management of State highway and transportation agencies)

American Bus Association

1025 Connecticut Avenue, NW., Washington, D.C. 20036; (202) 293-5890

(Trends in usage characteristics, operations, and financing of intercity and related tour, charter, airport, and rail connecting service, and express package service)

American Petroleum Institute

2101 L St., NW., Washington, O.C. 20037; (202) 457-7000

(Petroleum related data)

American Public Transit Association

1100 17th Street, NW., Washington, D.C. 20036; (202) 331-1100

(Trends in usage characteristics, operations, and financing of rail, trolley coach, and motor bus transit)

International Road Federation

1023 Washington Building, 15th and New York Avenue, NW., Washington, D.C. 20005; (202) 783-6722

(Trends in highway extent, vehicle usage and characteristics, accidents, and highway financing for more than 75 countries in Europe, Africa, America, Asia, and Oceania)

Library, Department of Transportation (DOT/TAD 493.1)

400 Seventh Street, SW., Washington, D.C. 20590; (202) 426-1792

(Various acquisition and current literature lists)

Motorcycle Industry Council

1001 Connecticut Ave., NW., Washington, D.C. 20036; (202) 872-1381

Motor Vehicle Manufacturers Association

Statistics Department, 300 New Center Building, Detroit, Michigan, 48202; (313) 872-4311

1900 K St., NW., Washington, D.C. 20006; (202) 862-3900

(Production sales, and use by make and other vehicle characteristics)

National Technical Information Services (NTIS)

5285 Port Royal Road, Springfield, Virginia 22161; (703) 557-4600

Transportation Association of America

1100 17th Street, NW., Suite 1107, Washington, D.C. 20036; (202) 296-2470

(Transportation service, costs, and economic relationship by mode)

Transportation Information Division

Chief, Robert Tap, Transportation Systems Center (DTS-23), Kendall Square, Cambridge, Massachusetts 02142; (617) 494-2654

(“National Transportation Statistics Annual”)

Transportation Research Board

2101 Constitution Avenue, NW., Washington, D.C. 20148; (202) 389-6334

U.S. Bureau of the Census

Washington, D.C. 20233; John Cannon 763-1798; Robert Torene 763-5430, or Dayton Jorgenson 763-7680

U.S. Travel Data Center

1100 Connecticut Avenue, NW., Washington, D.C. 20036; (202) 293-1040

(Intercity and international personal travel and tourism related data)

U.S. Department of Energy

Transportation Energy Conservation Division; Transportation Energy Conservation Data Book, 20 Massachusetts Avenue, NW., Washington, D.C. 20545; (202) 376-4616

U.S. Department of Transportation

Transportation Systems Center, Transportation Information Division, “National Transportation Statistics Annual,” November 1977, Superintendent of Documents, Washington, D.C. 20402

MOTOR FUEL

Consumption

Rates and Revenues

MOTOR VEHICLES

Registration

Drivers' Licenses

Rates and Revenues

Travel Characteristics

FEDERAL TAXES

Receipts

Highway Trust Fund

HIGHWAY FINANCES

Summary for Units of Government

Federal Highway Finance

State Highway Finance

Local Road and Street Finance

MILEAGE OF ROADS AND STREETS

National Summaries

Built by States

Existing Mileage

Federal-Aid Systems

Interstate and Defense Highways



HOW TO USE THIS INDEX

Place left thumb on the outer edge of this page. To locate the desired entry, fold back the remaining page edges and align the index edge mark with the appropriate page edge mark.