Water Quality Protection Division

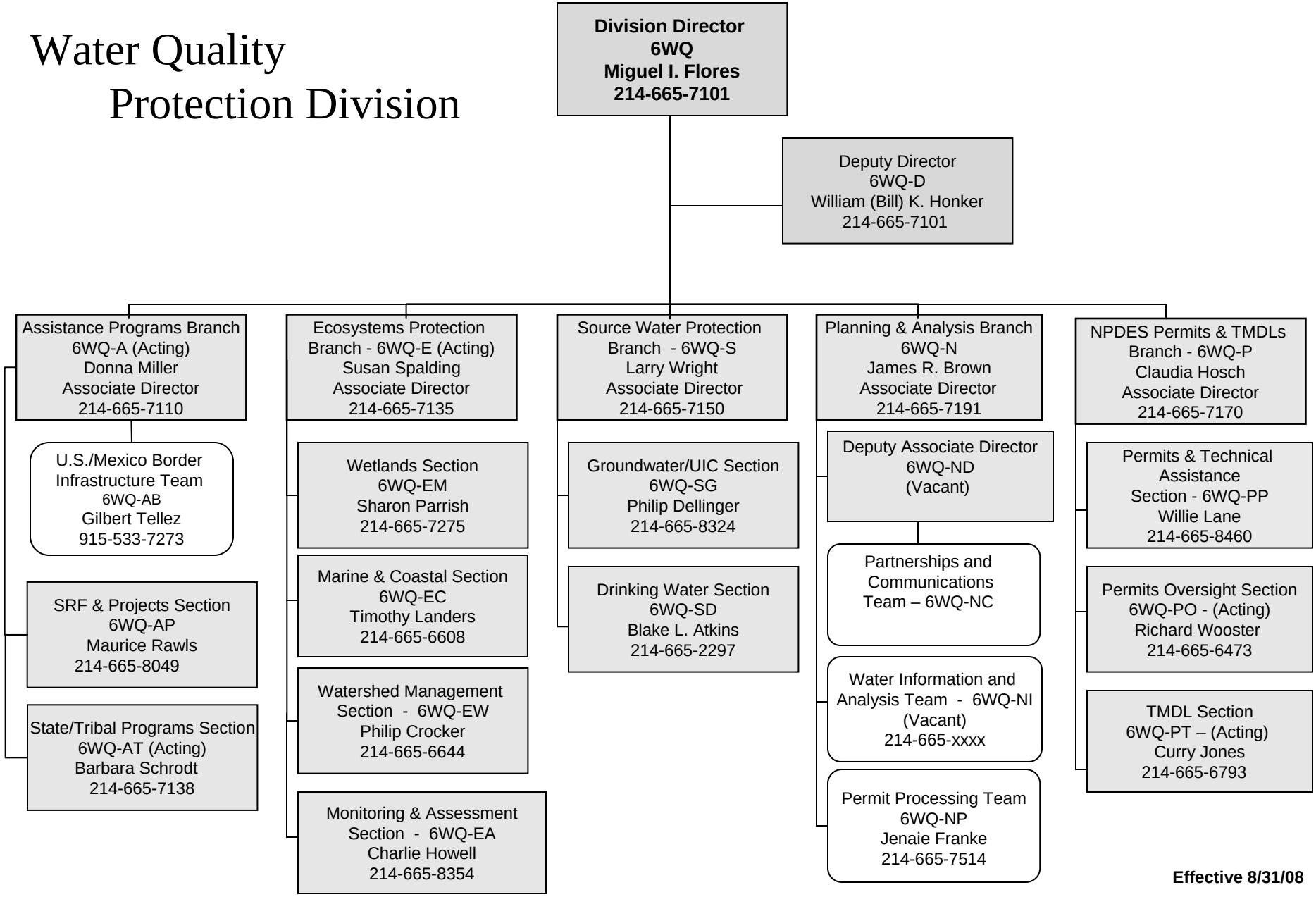

Effective 8/31/08