



GE
159 Plastics Avenue
Pittsfield, MA 01201
USA

Transmitted via Overnight Courier

July 9, 2008

Mr. Dean Tagliaferro
U.S. Environmental Protection Agency
Region I – New England
10 Lyman Street, Suite 2
Pittsfield, MA 01201

Ms. Susan Steenstrup
Bureau of Waste Site Cleanup
Department of Environmental Protection
436 Dwight Street
Springfield, MA 01103

**Re: GE-Pittsfield/Housatonic River Site
Monthly Status Report Pursuant to Consent Decree for June 2008 (GEC900)**

Dear Mr. Tagliaferro and Ms. Steenstrup:

Enclosed are copies of General Electric's (GE's) monthly progress report for June 2008 activities conducted by GE at the GE-Pittsfield/Housatonic River Site. This monthly report is submitted pursuant to Paragraph 67 of the Consent Decree (CD) for this Site, which was entered by the U.S. District Court on October 27, 2000.

The enclosed monthly report includes not only the activities conducted by GE under the CD, but also other activities conducted by GE at the GE-Pittsfield/Housatonic River Site (as defined in the CD). The report is formatted to apply to the various areas of the Site as defined in the CD, and to provide for each area, the information specified in Paragraph 67 of the CD. The activities conducted specifically pursuant to or in connection with the CD are marked with an asterisk. GE is submitting a separate monthly report to the Massachusetts Department of Environmental Protection (MDEP), with a copy to the United States Environmental Protection Agency (EPA), describing the activities conducted by GE at properties outside the CD Site pursuant to GE's November 2000 Administrative Consent Order from MDEP.

The enclosed monthly report includes, where applicable, tables that list the samples collected during the subject month, summarize the analytical results received during that month from sampling or other testing activities, and summarize other groundwater monitoring and oil recovery information obtained during that month. Also, enclosed for each of you (and for Weston) is a CD-ROM that contains these same tables of the analytical data and monitoring information in electronic form.

Please call Andrew Silfer or me if you have any questions.

Sincerely,

Richard W. Gates
Remediation Project Manager

Enclosure

G:\G\GE_Pittsfield_General\Reports and Presentations\Monthly Reports\2008\6-08 CD Monthly\Letter.doc

cc: Richard W. Hull, EPA
Richard Fisher, EPA
Robert Cianciarulo, EPA (cover letter only)
Tim Conway, EPA (cover letter only)
Rose Howell, EPA (cover letter and CD-ROM of report)
Holly Inglis, EPA (hard copy and CD-ROM of report)
Susan Svirsky, EPA (Items 7, 15, and 20 only)
K.C. Mitkevicius, USACE (CD-ROM of report)
Thomas Angus, MDEP (cover letter only)
Jane Rothchild, MDEP (cover letter only)
Anna Symington, MDEP (cover letter only)
Nancy E. Harper, MA AG
Susan Peterson, CT DEP
Field Supervisor, US FWS, DOI
Kenneth Finkelstein, Ph.D., NOAA (Items 13, 14, and 15 only)
Dale Young, MA EOE
Mayor James Ruberto, City of Pittsfield
Thomas Hickey, Director, Pittsfield Economic Development Authority
Linda Palmieri, Weston
Richard Nasman, P.E., Berkshire Gas (CD-ROM of report)
Michael Carroll GE (CD-ROM of report)
Andrew Silber, GE (cover letter only)
Rod McLaren, GE (CD-ROM of report)
James Nuss, ARCADIS
James Bieke, Goodwin Procter
Jim Rhea, QEA (narrative only)
Teresa Bowers, Gradient
Public Information Repositories (1 hard copy, 5 copies of CD-ROM)
GE Internal Repository (1 hard copy)

(w/o separate CD-ROM, except where noted)

June 2008

**MONTHLY STATUS REPORT
PURSUANT TO CONSENT DECREE
FOR
GE-PITTSFIELD/HOUSATONIC RIVER
SITE**

GENERAL ELECTRIC COMPANY



PITTSFIELD, MASSACHUSETTS

Background

The General Electric Company (GE), the United States Environmental Protection Agency (EPA), the Massachusetts Department of Environmental Protection (MDEP), and other governmental entities have entered into a Consent Decree (CD) for the GE-Pittsfield/Housatonic River Site, which was entered by the U.S. Court on October 27, 2000. In accordance with Paragraph 67 of the CD, GE is submitting this monthly report, prepared on GE's behalf by ARCADIS (formerly Blasland, Bouck & Lee, Inc.), which summarizes the status of activities conducted by GE at the GE-Pittsfield/Housatonic River Site ("Site") (as defined in the CD).

This report covers activities in the areas listed below (as defined in the CD and/or the accompanying Statement of Work for Removal Actions Outside the River [SOW]). Only those areas that have had work activities for the month subject to reporting are included. The specific activities conducted pursuant to or in connection with the CD are noted with an asterisk.

General Activities (GECD900)

GE Plant Area (non-groundwater)

1. 20s, 30s, 40s Complexes (GECD120)
2. East Street Area 2 – South (GECD150)
3. East Street Area 2 – North (GECD140)
4. East Street Area 1 – North (GECD130)
5. Hill 78 and Building 71 Consolidation Areas (GECD210/220)
6. Hill 78 Area – Remainder (GECD160)
7. Unkamet Brook Area (GECD170)

Former Oxbow Areas (non-groundwater)

8. Former Oxbow Areas A & C (GECD410)
9. Lyman Street Area (GECD430)
10. Newell Street Area I (GECD440)
11. Newell Street Area II (GECD450)
12. Former Oxbow Areas J & K (GECD420)

Housatonic River

13. Upper ½-Mile Reach (GECD800)
14. 1½-Mile Reach (only for activities, if any, conducted by GE) (GECD820)
15. Rest of the River (GECD850)

Housatonic River Floodplain

16. Current Residential Properties Adjacent to 1½-Mile Reach (Actual/Potential Lawns) (GECD710)
17. Non-Residential Properties Adjacent to 1½-Mile Reach (excluding banks) (GECD720)
18. Current Residential Properties Downstream of Confluence (Actual/Potential Lawns) (GECD730)

Other Areas

19. Allendale School Property (GECD500)
20. Silver Lake Area (GECD600)

Groundwater Management Areas (GMAs)

21. Plant Site 1 (GECD310)
22. Former Oxbows J & K (GECD320)
23. Plant Site 2 (GECD330)
24. Plant Site 3 (GECD340)
25. Former Oxbows A&C (GECD350)

**GENERAL ACTIVITIES
GE-PITTSFIELD/HOUSATONIC RIVER SITE
(GECD900)
JUNE 2008**

a. Activities Undertaken/Completed

- Continued GE-EPA electronic data exchanges for the Housatonic River Watershed and Areas Outside the River.*
- Attended Citizens Coordinating Council (CCC) meeting (June 23, 2008).

b. Sampling/Test Results Received

- Sample results were received for routine sampling conducted pursuant to GE's NPDES Permit for the GE facility. Sampling records and results are provided in Attachment A to this report.
- NPDES Discharge Monitoring Reports (DMRs) for the period of May 1 through May 31, 2008, are provided in Attachment B to this report.
- GE received a report from Columbia Analytical Services, Inc. (CAS) titled *NPDES Biomonitoring Report for June 2008*, which included analytical results for samples collected for NPDES-related whole effluent toxicity testing, as well as an attached report from Aquatec Biological Sciences providing the results of the whole effluent toxicity testing performed in June 2008. A copy of this document is provided in Attachment C.

c. Work Plans/Reports/Documents Submitted

None

d. Upcoming Scheduled and Anticipated Activities (next six weeks)

- Continue NPDES sampling and monitoring activities.
- Attend public and CCC meetings, as appropriate.

e. General Progress/Unresolved Issues/Potential Schedule Impacts

No issues

f. Proposed/Approved Work Plan Modifications

None

**ITEM 1
PLANT AREA
20s, 30s, 40s COMPLEXES
(GEC120)
JUNE 2008**

a. Activities Undertaken/Completed

Continued refinement of reports on results of soil sampling conducted on behalf of the Pittsfield Economic Development Authority (PEDA) in the vicinity of planned utility lines to be installed by PEDA at the former 20s and 30s Complexes and the adjacent portion of Woodlawn Avenue in response to comments received from PEDA on June 18, 2008.

b. Sampling/Test Results Received

See attached tables.

c. Work Plans/Reports/Documents Submitted

None

d. Upcoming Scheduled and Anticipated Activities (next six weeks)

Following PEDA review and acceptance of revised drafts, complete and submit reports on soil sampling conducted on behalf of PEDA in the vicinity of planned utility lines to be installed by PEDA at the former 20s and 30s Complexes and the adjacent portion of Woodlawn Avenue.

e. General Progress/Unresolved Issues/Potential Schedule Impacts

- GE is awaiting EPA's comments on GE's December 21, 2006 proposal for the remaining at-grade concrete slabs of former Buildings 42, 43/43A, and 44, which also addressed certain issues relative to the final restoration of previously placed crushed demolition debris.*
- GE is awaiting EPA's comments on GE's January 25, 2007 draft letter which proposed, at PEDA's request, additional soil sampling within the 40s Complex. Following receipt of such comments, GE will submit a final sampling plan for such additional sampling, if appropriate. In addition, work on development of a Final Completion Report for the 40s Complex has been deferred pending resolution of issues relating to such additional sampling.*
- GE is also awaiting comments from EPA and MDEP on draft Grant of Environmental Restriction and Easement (ERE) and Plan of Restricted Area for the 40s Complex.*

f. Proposed/Approved Work Plan Modifications

None

**TABLE 1-1
DATA RECEIVED AND/OR SAMPLES COLLECTED DURING JUNE 2008**

**20s, 30s, 40s COMPLEX
GENERAL ELECTRIC COMPANY - PITTSFIELD MASSACHUSETTS**

Project Name	Field Sample ID	Sample Date	Depth (feet)	Matrix	Laboratory	Analyses	Date Received by GE or ARCADIS
31W Oil/Water Separator Sampling	31W-1	5/27/08	0-2	Sediment	SGS	PCB	6/11/08
31W Oil/Water Separator Sampling	31W-2	5/27/08	0-2.5	Sediment	SGS	PCB	6/11/08
31W Oil/Water Separator Sampling	31W-3	5/27/08	0-2	Sediment	SGS	PCB	6/11/08
31W Oil/Water Separator Sampling	31W-4	5/27/08	0-2.4	Sediment	SGS	PCB	6/11/08
31W Oil/Water Separator Sampling	31W-5	5/27/08	0-3.7	Sediment	SGS	PCB	6/11/08
31W Oil/Water Separator Sampling	31W-6	5/27/08	0-1.1	Sediment	SGS	PCB	6/11/08
31W Oil/Water Separator Sampling	31W-7	5/27/08	0-1.4	Sediment	SGS	PCB	6/11/08
31W Oil/Water Separator Sampling	31W-C1	5/27/08	NA	Sediment	SGS	TCLP - Excluding Pest, Herb	6/11/08
31W Oil/Water Separator Sampling	31W-DUP-1 (31W-5)	5/27/08	0-3.7	Sediment	SGS	PCB	6/11/08

Note:

1. The parent sample location associated with the field duplicate is presented in parenthesis.

**TABLE 1-2
PCB DATA RECEIVED DURING JUNE 2008**

**31W OIL/WATER SEPARATOR SAMPLING
20s, 30s, 40s COMPLEX
GENERAL ELECTRIC COMPANY - PITTSFIELD, MASSACHUSETTS
(Results are presented in dry weight parts per million, ppm)**

Sample ID	Depth(Feet)	Date Collected	Aroclor-1016, -1221, -1232, -1242, -1248	Aroclor-1254	Aroclor-1260	Total PCBs
31W-1	0-2	5/27/2008	ND(0.038)	0.050	0.067	0.117
31W-2	0-2.5	5/27/2008	ND(0.043)	0.35	0.19	0.54
31W-3	0-2	5/27/2008	ND(0.041)	0.79	0.43	1.22
31W-4	0-2.4	5/27/2008	ND(0.059)	0.37	0.34	0.71
31W-5	0-3.7	5/27/2008	ND(0.065) [ND(0.071)]	0.39 [0.50]	0.27 [0.42]	0.66 [0.92]
31W-6	0-1.1	5/27/2008	ND(0.062)	0.89	0.47	1.36
31W-7	0-1.4	5/27/2008	ND(0.062)	0.22	0.14	0.36

Notes:

1. Samples were collected by ARCADIS and submitted to SGS Environmental Services, Inc. for analysis of PCBs.
2. ND - Analyte was not detected. The number in parenthesis is the associated detection limit.
3. Field duplicate sample results are presented in brackets.

**TABLE 1-3
TCLP DATA RECEIVED DURING JUNE 2008**

**31W OIL/WATER SEPARATOR SAMPLING
20s, 30s, 40s COMPLEX
GENERAL ELECTRIC COMPANY - PITTSFIELD, MASSACHUSETTS
(Results are presented in parts per million, ppm)**

Parameter	Sample ID: Date Collected:	TCLP Regulatory Limits	31W-C1 5/27/2008
Volatile Organics			
1,1-Dichloroethene		0.7	ND(0.010)
1,2-Dichloroethane		0.5	ND(0.010)
2-Butanone		200	ND(0.25)
Benzene		0.5	ND(0.010)
Carbon Tetrachloride		0.5	ND(0.010)
Chlorobenzene		100	ND(0.010)
Chloroform		6	ND(0.010)
Tetrachloroethene		0.7	ND(0.010)
Trichloroethene		0.5	ND(0.010)
Vinyl Chloride		0.2	ND(0.010)
Semivolatile Organics			
1,4-Dichlorobenzene		7.5	ND(0.0060)
2,4,5-Trichlorophenol		400	ND(0.0060)
2,4,6-Trichlorophenol		2	ND(0.0060)
2,4-Dinitrotoluene		0.13	ND(0.0060)
Cresol		200	0.028
Hexachlorobenzene		0.13	ND(0.0060)
Hexachlorobutadiene		0.5	ND(0.0060)
Hexachloroethane		3	ND(0.0060)
Nitrobenzene		2	ND(0.0060)
Pentachlorophenol		100	ND(0.028)
Pyridine		5	ND(0.0060)
Inorganics			
Arsenic		5	ND(0.200)
Barium		100	0.211 B
Cadmium		1	ND(0.100)
Chromium		5	ND(0.100)
Lead		5	0.127
Mercury		0.2	ND(0.000570)
Selenium		1	ND(0.200)
Silver		5	ND(0.100)

Notes:

1. Sample was collected by ARCADIS and submitted to SGS Environmental Services, Inc. for analysis of TCLP constituents.
2. ND - Analyte was not detected. The number in parenthesis is the associated detection limit.

Data Qualifiers:

Inorganics

B - Indicates an estimated value between the instrument detection limit (IDL) and the practical quantitation limit (PQL).

**ITEM 2
PLANT AREA
EAST STREET AREA 2-SOUTH
(GEC150)
JUNE 2008**

a. Activities Undertaken/Completed

- Continued communications with EPA regarding draft Final Completion Report for City Recreational Area.*
- Initiated pre-demolition environmental removal activities at Buildings 63, 63X, and 68 (June 9, 2008).
- Conducted Liquid-Phase Carbon Absorption (LPCA) sampling at Building 64G, as identified in Table 2-1.
- Placed additional gravel material in portions of the access road area within the City Recreational Area that had been identified as being devoid of vegetation.

b. Sampling/Test Results Received

See attached tables.

c. Work Plans/Reports/Documents Submitted

Submitted an addendum to GE's May 1, 2008 letter report describing GE's plans for demolition of Buildings 63, 63X, and 68 and consolidation of demolition debris at Hill 78 OPCA (June 13, 2008), in response to EPA's June 9, 2008 conditional approval letter.*

d. Upcoming Scheduled and Anticipated Activities (next six weeks)

- Submit Final Completion Report for City Recreational Area.*
- Submit Second Addendum to the Conceptual RD/RA Work Plan for East Street Area 2-South (following further discussion of flood storage compensation issues).*

e. General Progress/Unresolved Issues/Potential Schedule Impacts

Issues relating to flood storage compensation are under discussion with EPA.

**ITEM 2
(cont'd)
PLANT AREA
EAST STREET AREA 2-SOUTH
(GEC150)
JUNE 2008**

f. Proposed/Approved Work Plan Modifications

- Received EPA conditional approval of GE's May 1, 2008 letter report describing GE's plans for demolition of Buildings 63, 63X, and 68 and consolidation of demolition debris at Hill 78 OPCA (June 9, 2008).*
- Received EPA approval of GE's June 13, 2008 addendum to above-referenced letter report (June 19, 2008).*

TABLE 2-1
DATA RECEIVED AND/OR SAMPLES COLLECTED DURING JUNE 2008
EAST STREET AREA 2 - SOUTH
GENERAL ELECTRIC COMPANY - PITTSFIELD MASSACHUSETTS

Project Name	Field Sample ID	Sample Date	Matrix	Laboratory	Analyses	Date Received by GE or ARCADIS
Building 64G LPCA Monitoring	64G-INF-01	6/27/08	Water	Accutest	Copper, Zinc, Mercury, Lead	
Building 64G LPCA Monitoring	64G-PORTD-01	6/27/08	Water	Accutest	Copper, Zinc, Mercury, Lead	
Building 64G Maintenance	C2019-AB	5/22/08	Oil	SGS	PCB	6/4/08
Building 64G Maintenance	C2020-AB	5/22/08	Oil	SGS	PCB	6/4/08
Building 64G Maintenance	C2021-AB	5/22/08	Oil	SGS	PCB	6/4/08
Small Excavation Soil Sampling	ESA-2S-DIG	5/22/08	Soil	SGS	PCB, TCLP - Excluding Pest, Herb	6/10/08

**TABLE 2-2
PCB DATA RECEIVED DURING JUNE 2008**

**BUILDING 64G MAINTENANCE
EAST STREET AREA 2 - SOUTH
GENERAL ELECTRIC COMPANY - PITTSFIELD, MASSACHUSETTS
(Results are presented in parts per million, ppm)**

Sample ID	Date Collected	Aroclor-1016	Aroclor-1221	Aroclor-1232	Aroclor-1242	Aroclor-1248	Aroclor-1254	Aroclor-1260	Total PCBs
C2019-AB	5/22/2008	ND(9.5)	ND(9.5)	ND(9.5)	ND(9.5)	ND(9.5)	ND(9.5)	ND(9.5)	ND(9.5)
C2020-AB	5/22/2008	ND(9.9)	ND(9.9)	ND(9.9)	ND(9.9)	ND(9.9)	ND(9.9)	ND(9.9)	ND(9.9)
C2021-AB	5/22/2008	ND(0.98)	ND(0.98)	ND(0.98)	ND(0.98)	ND(0.98)	ND(0.98)	ND(0.98)	ND(0.98)

Notes:

1. Samples were collected by Veolia ES Technical Solutions, L.L.C. and submitted to SGS Environmental Services, Inc. for analysis of PCBs.
2. ND - Analyte was not detected. The number in parenthesis is the associated detection limit.

**TABLE 2-3
PCB DATA RECEIVED DURING JUNE 2008**

**SMALL EXCAVATION SOIL SAMPLING
EAST STREET AREA 2 - SOUTH
GENERAL ELECTRIC COMPANY - PITTSFIELD, MASSACHUSETTS
(Results are presented in dry weight parts per million, ppm)**

Sample ID	Date Collected	Aroclor-1016, -1221, -1232, -1242, -1248	Aroclor-1254	Aroclor-1260	Total PCBs
ESA-2S-DIG	5/22/2008	ND(7.6)	67	110	177

Notes:

1. Sample was collected by Veolia ES Technical Solutions, L.L.C. and submitted to SGS Environmental Services, Inc. for analysis of PCBs and TCLP constituents.
2. Please refer to Table 2-4 for a summary of TCLP constituents.
3. ND - Analyte was not detected. The number in parenthesis is the associated detection limit.

**TABLE 2-4
TCLP DATA RECEIVED DURING JUNE 2008**

**SMALL EXCAVATION SOIL SAMPLING
EAST STREET AREA 2 - SOUTH
GENERAL ELECTRIC COMPANY - PITTSFIELD, MASSACHUSETTS
(Results are presented in parts per million, ppm)**

Parameter	Sample ID: Date Collected:	TCLP Regulatory Limits	ESA-2S-DIG 5/22/2008
Volatiles Organics			
1,1-Dichloroethene		0.7	ND(0.010)
1,2-Dichloroethane		0.5	ND(0.010)
2-Butanone		200	ND(0.25)
Benzene		0.5	ND(0.010)
Carbon Tetrachloride		0.5	ND(0.010)
Chlorobenzene		100	ND(0.010)
Chloroform		6	ND(0.010)
Tetrachloroethene		0.7	ND(0.010)
Trichloroethene		0.5	ND(0.010)
Vinyl Chloride		0.2	ND(0.010)
Semivolatile Organics			
1,4-Dichlorobenzene		7.5	ND(0.0050)
2,4,5-Trichlorophenol		400	ND(0.0050)
2,4,6-Trichlorophenol		2	ND(0.0050)
2,4-Dinitrotoluene		0.13	ND(0.0050)
Cresol		200	ND(0.0050)
Hexachlorobenzene		0.13	ND(0.0050)
Hexachlorobutadiene		0.5	ND(0.0050)
Hexachloroethane		3	ND(0.0050)
Nitrobenzene		2	ND(0.0050)
Pentachlorophenol		100	0.0030 J
Pyridine		5	ND(0.0050)
Inorganics			
Arsenic		5	ND(0.200)
Barium		100	0.278 B
Cadmium		1	ND(0.100)
Chromium		5	ND(0.100)
Lead		5	0.167
Mercury		0.2	ND(0.000570)
Selenium		1	ND(0.200)
Silver		5	0.0124 B

Notes:

1. Sample was collected by Veolia ES Technical Solutions, L.L.C. and submitted to SGS Environmental Services, Inc. for analysis of PCBs and TCLP constituents.
2. Please refer to Table 2-3 for a summary of PCBs.
3. ND - Analyte was not detected. The number in parenthesis is the associated detection limit.

Data Qualifiers:

Organics (volatiles, semivolatiles)

J - Indicates an estimated value less than the practical quantitation limit (PQL).

Inorganics

B - Indicates an estimated value between the instrument detection limit (IDL) and PQL.

**ITEM 3
PLANT AREA
EAST STREET AREA 2-NORTH
(GEC140)
JUNE 2008**

a. Activities Undertaken/Completed

- Collected and transferred approximately 120,000 gallons of water from Building 9 to Building 64G for treatment.
- Conducted initial post-construction inspection of remediated areas (June 11, 2008).*
- Continued communications with EPA regarding the draft CD Modification and associated Placement Plan to allow on-site disposition of crushed demolition debris from Buildings 7, 11, 16, 17, 17C, and 19.*

b. Sampling/Test Results Received

None

c. Work Plans/Reports/Documents Submitted

None

d. Upcoming Scheduled and Anticipated Activities (next six weeks)

- Submit report on initial post-construction inspection of remediated areas.*
- Prepare final CD Modification to allow on-site disposition of crushed demolition debris from Buildings 7, 11, 16, 17, 17C, and 19, as well as final Placement Plan for on-site use of that crushed demolition debris.*
- Schedule initiation of demolition activities for Buildings 7, 11, 16, 17, 17C, and 19 following filing of CD Modification to allow on-site disposition of crushed demolition debris from those buildings.

e. General Progress/Unresolved Issues/Potential Schedule Impacts

- GE is awaiting EPA's comments on GE's December 21, 2006 proposal for the remaining at-grade concrete slabs of certain buildings in the portion of East Street Area 2-North that is intended to be transferred to PEDDA (i.e., the 19s Complex).*
- Demolition activities for Buildings 7, 11, 16, 17, 17C, and 19 will be scheduled following filing of CD Modification to allow on-site disposition of crushed demolition debris from those buildings.

**ITEM 3
(cont'd)
PLANT AREA
EAST STREET AREA 2-NORTH
(GECD140)
JUNE 2008**

e. General Progress/Unresolved Issues/Potential Schedule Impacts (cont'd)

- The formal follow-notification letter associated with GE's May 10, 2007 verbal notification to EPA and MDEP regarding the result of a liquid sample collected from a drainage piping system in the Building 11 laboratory will be submitted after GE has completed removal of any additional liquids collected from the piping system (as discussed with M. Milette [EPA] during the May 10, 2007 verbal notification, and documented in a May 17, 2007 letter to EPA regarding the results of certain oil samples from Buildings 11 and 16). However, given site-specific conditions, such additional removal activities can only be completed as part of the demolition of Buildings 11 and 16. Therefore, submittal of the follow-up notification letter is dependent upon initiation of demolition activities for those buildings.

f. Proposed/Approved Work Plan Modifications

None

**ITEM 5
PLANT AREA
HILL 78 & BUILDING 71 CONSOLIDATION AREAS
(GEC210/220)
JUNE 2008**

*** All activities described below for this item were conducted pursuant to the Consent Decree.**

a. Activities Undertaken/Completed

- Conducted air monitoring for particulates and PCBs, as identified in Table 5-1.
- Continued transfer of leachate from Building 71 On-Plant Consolidation Area (OPCA) to Building 64G for treatment. The total amount transferred in June 2008 was 9,000 gallons (see Table 5-2).
- Conducted preliminary data review (PDR) of PCB analytical data for ambient air samples collected from the OPCA air monitors on June 12-13, 2008 (Table 5-3). The PDR was conducted based on the following data quality indicators associated with the tabulated data set – sampling collection time, sampling calibration check, temperature receipt, associated blanks, laboratory control samples, recoveries and surrogate recoveries – in accordance with Validation Annex F in GE’s revised Field Sampling Plan/Quality Assurance Project Plan (FSP/QAPP) and the Region I Data Validation Functional Guidelines referenced therein. This PDR resulted in no qualifications of these data. Tier I and Tier II data validation of all PCB analytical data for ambient air samples collected from the OPCA air monitors during this event will be conducted after receiving the full data package(s) from the laboratory.
- Conducted Tier I and Tier II data validation of PCB analytical data for ambient air samples collected from the OPCA air monitors on May 7-8, 2008. The Tier I and Tier II data validation consisted of a review of all data package summary forms for identification of quality assurance/quality control (QA/QC) deviations, as well as qualification of the data, in accordance with Validation Annex F in GE’s revised FSP/QAPP and the Region I Data Validation Functional Guidelines referenced therein. The Tier I/II review resulted in minor qualifications of some data (relating to the tentative identification of PCB Aroclor 1248), as shown in Table 5-5. The PCB analytical data from these samples have an overall usability of 100%. The validated data from this event are included in Table 5-6 (the year-to-date summary PCB table).
- Activities conducted in June 2008 related to site restoration activities for the relocation of storm and sanitary sewer lines from beneath the Hill 78 OPCA to the Hill 78 Area-Remainder are discussed in Item 6.
- Placed additional excavated material from the Upper ½ Mile Reach, Newell Street Area I, Former Oxbow Areas A and C, and the GE Plant, which was being held in temporary stockpiles at Buildings 10, 65, and 68, in the Hill 78 OPCA (June 12, 2008).

**ITEM 5
(cont'd)
PLANT AREA
HILL 78 & BUILDING 71 CONSOLIDATION AREAS
(GEC210/220)
JUNE 2008**

b. Sampling/Test Results Received

See attached tables.

c. Work Plans/Reports/Documents Submitted

- Submitted Spring 2008 post-closure inspection report for the Building 71 and Hill 78 OPCA final cover areas (June 12, 2008).
- Submitted to EPA, via electronic mail, the PCB analytical results for ambient air samples collected from the OPCA monitors on June 12-13, 2008, along with Tier II validated results for the data from the May 7-8, 2008 air monitoring event (June 30, 2008).

d. Upcoming Scheduled and Anticipated Activities (next six weeks)

- Continue monthly submittals of PCB analytical data and Tier II data validation for ambient air samples collected from the OPCA air monitors.
- Submit draft Post-Removal Site Control Plan for the Hill 78 and Building 71 OPCAs.
- Install new fence along inside edge of Building 71 OPCA retaining wall.

e. General Progress/Unresolved Issues/Potential Schedule Impacts

Timing for completion of final closure of Hill 78 OPCA is dependent on timing of building demolition activities.

f. Proposed/Approved Work Plan Modifications

None

**TABLE 5-1
DATA RECEIVED AND/OR SAMPLES COLLECTED DURING JUNE 2008**

**HILL 78/BUILDING 71 ON PLANT CONSOLIDATION AREAS
GENERAL ELECTRIC COMPANY - PITTSFIELD MASSACHUSETTS**

Project Name	Field Sample ID	Sample Date	Matrix	Laboratory	Analyses	Date Received by GE or ARCADIS
Ambient Air Particulate Matter Sampling	North of OPCAs	6/2/2008	Air	Berkshire Environmental	Particulate Matter	6/9/2008
Ambient Air Particulate Matter Sampling	Pittsfield Generating Co.	6/2/2008	Air	Berkshire Environmental	Particulate Matter	6/9/2008
Ambient Air Particulate Matter Sampling	Southeast of OPCAs	6/2/2008	Air	Berkshire Environmental	Particulate Matter	6/9/2008
Ambient Air Particulate Matter Sampling	Northwest of OPCAs	6/2/2008	Air	Berkshire Environmental	Particulate Matter	6/9/2008
Ambient Air Particulate Matter Sampling	West of OPCAs	6/2/2008	Air	Berkshire Environmental	Particulate Matter	6/9/2008
Ambient Air Particulate Matter Sampling	Background Location	6/2/2008	Air	Berkshire Environmental	Particulate Matter	6/9/2008
Ambient Air Particulate Matter Sampling	North of OPCAs	6/3/2008	Air	Berkshire Environmental	Particulate Matter	6/9/2008
Ambient Air Particulate Matter Sampling	Pittsfield Generating Co.	6/3/2008	Air	Berkshire Environmental	Particulate Matter	6/9/2008
Ambient Air Particulate Matter Sampling	Southeast of OPCAs	6/3/2008	Air	Berkshire Environmental	Particulate Matter	6/9/2008
Ambient Air Particulate Matter Sampling	Northwest of OPCAs	6/3/2008	Air	Berkshire Environmental	Particulate Matter	6/9/2008
Ambient Air Particulate Matter Sampling	West of OPCAs	6/3/2008	Air	Berkshire Environmental	Particulate Matter	6/9/2008
Ambient Air Particulate Matter Sampling	Background Location	6/3/2008	Air	Berkshire Environmental	Particulate Matter	6/9/2008
Ambient Air Particulate Matter Sampling	North of OPCAs	6/4/2008	Air	Berkshire Environmental	Particulate Matter	6/9/2008
Ambient Air Particulate Matter Sampling	Pittsfield Generating Co.	6/4/2008	Air	Berkshire Environmental	Particulate Matter	6/9/2008
Ambient Air Particulate Matter Sampling	Southeast of OPCAs	6/4/2008	Air	Berkshire Environmental	Particulate Matter	6/9/2008
Ambient Air Particulate Matter Sampling	Northwest of OPCAs	6/4/2008	Air	Berkshire Environmental	Particulate Matter	6/9/2008
Ambient Air Particulate Matter Sampling	West of OPCAs	6/4/2008	Air	Berkshire Environmental	Particulate Matter	6/9/2008
Ambient Air Particulate Matter Sampling	Background Location	6/4/2008	Air	Berkshire Environmental	Particulate Matter	6/9/2008
Ambient Air Particulate Matter Sampling	North of OPCAs	6/5/2008	Air	Berkshire Environmental	Particulate Matter	6/9/2008
Ambient Air Particulate Matter Sampling	Pittsfield Generating Co.	6/5/2008	Air	Berkshire Environmental	Particulate Matter	6/9/2008
Ambient Air Particulate Matter Sampling	Southeast of OPCAs	6/5/2008	Air	Berkshire Environmental	Particulate Matter	6/9/2008
Ambient Air Particulate Matter Sampling	Northwest of OPCAs	6/5/2008	Air	Berkshire Environmental	Particulate Matter	6/9/2008
Ambient Air Particulate Matter Sampling	West of OPCAs	6/5/2008	Air	Berkshire Environmental	Particulate Matter	6/9/2008
Ambient Air Particulate Matter Sampling	Background Location	6/5/2008	Air	Berkshire Environmental	Particulate Matter	6/9/2008
Ambient Air Particulate Matter Sampling	North of OPCAs	6/6/2008	Air	Berkshire Environmental	Particulate Matter	6/9/2008
Ambient Air Particulate Matter Sampling	Pittsfield Generating Co.	6/6/2008	Air	Berkshire Environmental	Particulate Matter	6/9/2008
Ambient Air Particulate Matter Sampling	Southeast of OPCAs	6/6/2008	Air	Berkshire Environmental	Particulate Matter	6/9/2008
Ambient Air Particulate Matter Sampling	Northwest of OPCAs	6/6/2008	Air	Berkshire Environmental	Particulate Matter	6/9/2008
Ambient Air Particulate Matter Sampling	West of OPCAs	6/6/2008	Air	Berkshire Environmental	Particulate Matter	6/9/2008
Ambient Air Particulate Matter Sampling	Background Location	6/6/2008	Air	Berkshire Environmental	Particulate Matter	6/9/2008
Ambient Air Particulate Matter Sampling	North of OPCAs	6/12/2008	Air	Berkshire Environmental	Particulate Matter	6/16/2008
Ambient Air Particulate Matter Sampling	Pittsfield Generating Co.	6/12/2008	Air	Berkshire Environmental	Particulate Matter	6/16/2008
Ambient Air Particulate Matter Sampling	Southeast of OPCAs	6/12/2008	Air	Berkshire Environmental	Particulate Matter	6/16/2008
Ambient Air Particulate Matter Sampling	Northwest of OPCAs	6/12/2008	Air	Berkshire Environmental	Particulate Matter	6/16/2008
Ambient Air Particulate Matter Sampling	West of OPCAs	6/12/2008	Air	Berkshire Environmental	Particulate Matter	6/16/2008

**TABLE 5-1
DATA RECEIVED AND/OR SAMPLES COLLECTED DURING JUNE 2008**

**HILL 78/BUILDING 71 ON PLANT CONSOLIDATION AREAS
GENERAL ELECTRIC COMPANY - PITTSFIELD MASSACHUSETTS**

Project Name	Field Sample ID	Sample Date	Matrix	Laboratory	Analyses	Date Received by GE or ARCADIS
Ambient Air Particulate Matter Sampling	Background Location	6/12/2008	Air	Berkshire Environmental	Particulate Matter	6/16/2008
PCB Ambient Air Sampling	Northwest of OPCAs	06/12-06/13/2008	Air	NEA	PCB	6/20/2008
PCB Ambient Air Sampling	West of OPCAs	06/12-06/13/2008	Air	NEA	PCB	6/20/2008
PCB Ambient Air Sampling	West of OPCAs colocated	06/12-06/13/2008	Air	NEA	PCB	6/20/2008
PCB Ambient Air Sampling	North of OPCAs	06/12-06/13/2008	Air	NEA	PCB	6/20/2008
PCB Ambient Air Sampling	Southeast of OPCAs	06/12-06/13/2008	Air	NEA	PCB	6/20/2008
PCB Ambient Air Sampling	Pittsfield Generating (PGE)	06/12-06/13/2008	Air	NEA	PCB	6/20/2008
PCB Ambient Air Sampling	Background East of Building 9B	06/12-06/13/2008	Air	NEA	PCB	6/20/2008

TABLE 5-2
BUILDING 71 CONSOLIDATION AREA LEACHATE TRANSFER SUMMARY
PLANT AREA - HILL 78 & BUILDING 71 CONSOLIDATION AREAS
CONSENT DECREE MONTHLY STATUS REPORT
GENERAL ELECTRIC COMPANY - PITTSFIELD, MASSACHUSETTS
June 2008

Month / Year	Total Volume of Leachate Transferred (Gallons)
June 2007	18,000
July 2007	9,000
August 2007	18,000
September 2007	21,500
October 2007	19,000
November 2007	13,000
December 2007	12,000
January 2008	8,000
February 2008	15,000
March 2008	10,000
April 2008	11,000
May 2008	10,000
June 2008	9,000

Note:

1. Leachate is transferred from the Building 71 On-Plant Consolidation Area to Building 64G for treatment.

**TABLE 5-3
SUMMARY OF 2008 PCB AMBIENT AIR SAMPLING RESULTS - JUNE 2008**

**HILL 78/BUILDING 71 ON PLANT CONSOLIDATION AREAS
GENERAL ELECTRIC COMPANY - PITTSFIELD MASSACHUSETTS
(all results are ug/m3)**

Sample Location	Sample ID	Sample Date(s)	Aroclor ID	Result (ug/m ³)	Exceedances of Notification Level (0.05 ug/m ³)	Data Validated?
Northwest of OPCAs	NW-061308-007	06/12-06/13/08	Aroclor 1248	0.00032 PE	--	PDR ¹
			Total PCB	0.0003	No	
West of OPCAs	W-061308-301	06/12-06/13/08	Aroclor 1248	0.00037 PE	--	
			Aroclor 1254	0.00032 AF	--	
			Total PCB	0.0007	No	
West of OPCAs, colocated	WCO-061308-006	06/12-06/13/08	Aroclor 1248	0.00034 PE	--	
			Aroclor 1254	0.00041 AF	--	
			Total PCB	0.0008	No	
North of OPCAs	N-061308-002	06/12-06/13/08	Aroclor 1248	0.00031 PE	--	
			Total PCB	0.0003	No	
Southeast of OPCAs	SE-061308-202	06/12-06/13/08	Aroclor 1248	0.00031 PE	--	
			Total PCB	0.0003	No	
Pittsfield Generating (PGE)	PGE-061308-303	06/12-06/13/08	Total PCB	ND (0.0003)	No	
Background Sample Location - East of Building 9B	BK3-061308-001	06/12-06/13/08	Aroclor 1248	0.00042 PE	--	
			Aroclor 1254	0.00070 AF	--	
			Total PCB	0.0011	No	

Notes:

All sampling activities performed by Berkshire Environmental Consultants, Inc. All analytical activities performed by Northeast Analytical, Inc. Only results for detected Aroclors, as well as Total PCBs, are presented.

PDR - Preliminary Data Review

PE - Aroclor 1248 is being used to report an altered PCB pattern exhibited by the sample. Actual Aroclor 1248 is not present in the sample, but is reported to more accurately quantify PCB present in sample that has undergone environmental alteration.

AF - Aroclor 1254 is being reported as the best Aroclor match. The sample exhibits an altered PCB pattern.

ND - Non Detect (PQL)

PQL - Practical Quantitation Limit

Qualification Notes:

¹ PDR was conducted based on the following data quality indicators associated with the tabulated data set above: sampling collection time, sampling calibration check, temperature receipt, associated blanks, laboratory control samples recoveries, and surrogate recoveries.

**TABLE 5-4
 AMBIENT AIR PARTICULATE MATTER DATA RECEIVED DURING 2008**

**PARTICULATE AMBIENT AIR CONCENTRATIONS
 HILL 78/BUILDING 71 ON PLANT CONSOLIDATION AREAS
 GENERAL ELECTRIC COMPANY - PITTSFIELD, MASSACHUSETTS**

Sampling Date ¹	Sampler Location	Average Site Concentration (mg/m ³)	Background Site Concentration (mg/m ³)	Average Period (Hours:Min)	Predominant Wind Direction
01/02/08	North of OPCAs	0.009	0.011	10:45	NNW
	Pittsfield Generating Co.	0.010		10:45	
	Southeast of OPCAs	0.007		10:45	
	Northwest of OPCAs	0.009		10:45	
	West of OPCAs	0.008		10:45	
01/03/08	North of OPCAs	0.009	0.007	10:30	WNW
	Pittsfield Generating Co.	0.011		10:45	
	Southeast of OPCAs	0.006		10:45	
	Northwest of OPCAs	0.008		10:45	
	West of OPCAs	0.005		10:45	
01/04/08	North of OPCAs	0.027	0.024	10:45	Calm
	Pittsfield Generating Co.	0.021		10:45	
	Southeast of OPCAs	0.022		10:45	
	Northwest of OPCAs	0.021		10:45	
	West of OPCAs	0.022		10:45	
01/07/08	North of OPCAs	0.041	0.040	10:45	Calm
	Pittsfield Generating Co.	0.040		10:45	
	Southeast of OPCAs	0.042		10:45	
	Northwest of OPCAs	0.032		10:45	
	West of OPCAs	0.041		10:45	
01/08/08	North of OPCAs	0.031	0.037	10:45	Calm
	Pittsfield Generating Co.	0.036		6:45 ²	
	Southeast of OPCAs	0.024		10:45	
	Northwest of OPCAs	0.029		10:45	
	West of OPCAs	0.039		10:45	
01/09/08	North of OPCAs	0.009	0.009	10:45	Variable
	Pittsfield Generating Co.	0.016		5:00 ²	
	Southeast of OPCAs	0.011		10:45	
	Northwest of OPCAs	0.007		10:45	
	West of OPCAs	0.007		10:45	
01/10/08	North of OPCAs	0.010	0.014	10:45	WSW
	Pittsfield Generating Co.	0.012		10:45	
	Southeast of OPCAs	0.011		10:45	
	Northwest of OPCAs	0.010		10:45	
	West of OPCAs	0.011		10:45	
01/11/08	North of OPCAs	0.019	0.018	10:45	Calm
	Pittsfield Generating Co.	0.016		10:45	
	Southeast of OPCAs	0.011		10:45	
	Northwest of OPCAs	0.011		10:45	
	West of OPCAs	0.008		10:45	
01/14/08	North of OPCAs	0.009	0.008	10:45	NNE
	Pittsfield Generating Co.	0.006		8:30 ²	
	Southeast of OPCAs	0.004		10:45	
	Northwest of OPCAs	0.007		10:45	
	West of OPCAs	0.003		10:45	

**TABLE 5-4
 AMBIENT AIR PARTICULATE MATTER DATA RECEIVED DURING 2008**

**PARTICULATE AMBIENT AIR CONCENTRATIONS
 HILL 78/BUILDING 71 ON PLANT CONSOLIDATION AREAS
 GENERAL ELECTRIC COMPANY - PITTSFIELD, MASSACHUSETTS**

Sampling Date ¹	Sampler Location	Average Site Concentration (mg/m ³)	Background Site Concentration (mg/m ³)	Average Period (Hours:Min)	Predominant Wind Direction
01/15/08	North of OPCAs	0.013	0.016	10:45	WNW
	Pittsfield Generating Co.	0.015		10:45	
	Southeast of OPCAs	0.016		10:15	
	Northwest of OPCAs	0.015		10:45	
	West of OPCAs	0.011		10:45	
01/16/08	North of OPCAs	0.006	0.006	10:45	WNW
	Pittsfield Generating Co.	0.004		10:45	
	Southeast of OPCAs	0.006		10:45	
	Northwest of OPCAs	0.004		10:45	
	West of OPCAs	0.004		10:45	
01/17/08	North of OPCAs	0.024	0.030	10:45	Calm
	Pittsfield Generating Co.	0.025		10:45	
	Southeast of OPCAs	0.032		10:45	
	Northwest of OPCAs	0.021		10:45	
	West of OPCAs	0.029		10:45	
01/18/08	North of OPCAs	0.007	0.008	10:45	WNW
	Pittsfield Generating Co.	0.009		10:45	
	Southeast of OPCAs	0.004		10:45	
	Northwest of OPCAs	0.007		10:45	
	West of OPCAs	0.003		10:45	
01/21/08	North of OPCAs	0.015	0.014	10:45	WSW
	Pittsfield Generating Co.	0.013		10:45	
	Southeast of OPCAs	0.013		10:45	
	Northwest of OPCAs	0.016		10:45	
	West of OPCAs	0.018		10:45	
01/22/08	North of OPCAs	0.037	0.036	10:45	SSW
	Pittsfield Generating Co.	0.026		10:45	
	Southeast of OPCAs	0.026		10:45	
	Northwest of OPCAs	0.029		10:45	
	West of OPCAs	0.028		10:45	
01/23/08	North of OPCAs	0.012	0.011	10:45	WSW
	Pittsfield Generating Co.	0.011		10:45	
	Southeast of OPCAs	0.011		10:45	
	Northwest of OPCAs	0.012		10:45	
	West of OPCAs	0.010		10:45	
01/24/08	North of OPCAs	0.021	0.023	10:45	Calm
	Pittsfield Generating Co.	0.022		10:45	
	Southeast of OPCAs	0.022		10:45	
	Northwest of OPCAs	0.021		10:45	
	West of OPCAs	0.021		10:45	
01/25/08	North of OPCAs	0.014	0.011	10:45	WNW
	Pittsfield Generating Co.	0.012		10:45	
	Southeast of OPCAs	0.011		10:45	
	Northwest of OPCAs	0.014		10:45	
	West of OPCAs	0.013		10:45	

**TABLE 5-4
 AMBIENT AIR PARTICULATE MATTER DATA RECEIVED DURING 2008**

**PARTICULATE AMBIENT AIR CONCENTRATIONS
 HILL 78/BUILDING 71 ON PLANT CONSOLIDATION AREAS
 GENERAL ELECTRIC COMPANY - PITTSFIELD, MASSACHUSETTS**

Sampling Date ¹	Sampler Location	Average Site Concentration (mg/m ³)	Background Site Concentration (mg/m ³)	Average Period (Hours:Min)	Predominant Wind Direction
01/28/08	North of OPCAs	0.015	0.013	10:45	NNW
	Pittsfield Generating Co.	0.013		10:45	
	Southeast of OPCAs	0.013		10:45	
	Northwest of OPCAs	0.013		10:45	
	West of OPCAs	0.013		10:45	
01/29/08	North of OPCAs	0.036	0.033	10:45	Calm
	Pittsfield Generating Co.	0.031		10:45	
	Southeast of OPCAs	0.032		10:45	
	Northwest of OPCAs	0.031		10:45	
	West of OPCAs	0.034		10:45	
01/30/08	North of OPCAs	0.025	0.023	10:45	WNW
	Pittsfield Generating Co.	0.021		10:45	
	Southeast of OPCAs	0.025		10:45	
	Northwest of OPCAs	0.022		10:45	
	West of OPCAs	0.021		10:45	
01/31/08	North of OPCAs	0.012	0.011	10:45	WNW
	Pittsfield Generating Co.	0.010		10:45	
	Southeast of OPCAs	0.011		10:45	
	Northwest of OPCAs	0.010		10:45	
	West of OPCAs	0.010		10:45	
02/01/08	North of OPCAs	0.018	0.019	10:45	Variable
	Pittsfield Generating Co.	0.012		10:45	
	Southeast of OPCAs	0.021		10:45	
	Northwest of OPCAs	0.015		10:45	
	West of OPCAs	0.014		10:45	
02/04/08	North of OPCAs	0.014	0.016	10:45	Calm
	Pittsfield Generating Co.	0.014		10:45	
	Southeast of OPCAs	0.016		10:45	
	Northwest of OPCAs	0.013		10:45	
	West of OPCAs	0.016		10:45	
02/05/08	North of OPCAs	0.019	0.026	10:45	Calm
	Pittsfield Generating Co.	0.019		10:45	
	Southeast of OPCAs	0.013		10:45	
	Northwest of OPCAs	0.019		10:45	
	West of OPCAs	0.011		10:45	
02/06/08	North of OPCAs	0.010	0.007	10:45	WSW
	Pittsfield Generating Co.	0.006		10:45	
	Southeast of OPCAs	0.006		10:45	
	Northwest of OPCAs	0.008		10:45	
	West of OPCAs	0.006		10:45	
02/07/08	North of OPCAs	0.004	0.009	10:45	Calm
	Pittsfield Generating Co.	0.008		10:45	
	Southeast of OPCAs	0.007		10:45	
	Northwest of OPCAs	0.008		10:45	
	West of OPCAs	0.005		10:45	

**TABLE 5-4
 AMBIENT AIR PARTICULATE MATTER DATA RECEIVED DURING 2008**

**PARTICULATE AMBIENT AIR CONCENTRATIONS
 HILL 78/BUILDING 71 ON PLANT CONSOLIDATION AREAS
 GENERAL ELECTRIC COMPANY - PITTSFIELD, MASSACHUSETTS**

Sampling Date ¹	Sampler Location	Average Site Concentration (mg/m ³)	Background Site Concentration (mg/m ³)	Average Period (Hours:Min)	Predominant Wind Direction
02/08/08	North of OPCAs	0.008	0.007	10:45	WNW
	Pittsfield Generating Co.	0.009		10:45	
	Southeast of OPCAs	0.009		10:45	
	Northwest of OPCAs	0.008		10:45	
	West of OPCAs	0.007		10:45	
02/11/08	North of OPCAs	0.016	0.010	10:45	WNW
	Pittsfield Generating Co.	0.015		10:45	
	Southeast of OPCAs	0.024		10:45	
	Northwest of OPCAs	0.017		10:45	
	West of OPCAs	0.016		10:45	
02/12/08	North of OPCAs	0.012	0.012	10:45	Calm
	Pittsfield Generating Co.	0.012		10:45	
	Southeast of OPCAs	0.012		10:45	
	Northwest of OPCAs	0.011		10:45	
	West of OPCAs	0.011		10:45	
02/13/08	North of OPCAs	0.012	0.009	10:15	Calm
	Pittsfield Generating Co.	0.006		10:45	
	Southeast of OPCAs	0.009		10:45	
	Northwest of OPCAs	0.009		10:45	
	West of OPCAs	0.006		10:45	
02/14/08	North of OPCAs	0.005	0.005	10:45	WNW
	Pittsfield Generating Co.	0.006		10:45	
	Southeast of OPCAs	0.004		10:45	
	Northwest of OPCAs	0.004		10:45	
	West of OPCAs	0.004		10:45	
02/15/08	North of OPCAs	0.020	0.018	10:45	WSW
	Pittsfield Generating Co.	0.014		10:45	
	Southeast of OPCAs	0.015		10:45	
	Northwest of OPCAs	0.015		10:45	
	West of OPCAs	0.013		10:45	
02/18/08	North of OPCAs	0.013	0.008	10:45	SSW
	Pittsfield Generating Co.	0.011		10:45	
	Southeast of OPCAs	0.009		10:45	
	Northwest of OPCAs	0.013		10:45	
	West of OPCAs	0.011		10:45	
02/19/08	North of OPCAs	0.026	0.025	10:45	Variable
	Pittsfield Generating Co.	0.018		10:45	
	Southeast of OPCAs	0.014		10:45	
	Northwest of OPCAs	0.015		10:45	
	West of OPCAs	0.018		10:45	
02/20/08	North of OPCAs	0.026	0.020	10:45	WSW
	Pittsfield Generating Co.	0.015		10:45	
	Southeast of OPCAs	0.017		10:45	
	Northwest of OPCAs	0.013		10:45	
	West of OPCAs	0.014		10:45	

**TABLE 5-4
 AMBIENT AIR PARTICULATE MATTER DATA RECEIVED DURING 2008**

**PARTICULATE AMBIENT AIR CONCENTRATIONS
 HILL 78/BUILDING 71 ON PLANT CONSOLIDATION AREAS
 GENERAL ELECTRIC COMPANY - PITTSFIELD, MASSACHUSETTS**

Sampling Date ¹	Sampler Location	Average Site Concentration (mg/m ³)	Background Site Concentration (mg/m ³)	Average Period (Hours:Min)	Predominant Wind Direction
02/21/08	North of OPCAs	0.007	0.013	10:45	WNW
	Pittsfield Generating Co.	0.007		10:45	
	Southeast of OPCAs	0.005		10:45	
	Northwest of OPCAs	0.008		10:45	
	West of OPCAs	0.008		10:45	
02/22/08	North of OPCAs	0.058	0.024	10:45	Variable
	Pittsfield Generating Co.	0.021		10:45	
	Southeast of OPCAs	0.020		10:30	
	Northwest of OPCAs	0.019		10:45	
	West of OPCAs	0.036		10:45	
02/25/08	North of OPCAs	0.031	0.042	10:45	WNW
	Pittsfield Generating Co.	0.030		10:45	
	Southeast of OPCAs	0.030		10:45	
	Northwest of OPCAs	0.033		10:45	
	West of OPCAs	0.032		10:45	
02/26/08	North of OPCAs	0.036	0.040	10:45	Variable
	Pittsfield Generating Co.	0.031		10:45	
	Southeast of OPCAs	0.042		10:45	
	Northwest of OPCAs	0.028		10:45	
	West of OPCAs	0.039		10:45	
02/27/08	North of OPCAs	0.012	0.007	10:45	WNW
	Pittsfield Generating Co.	0.014		10:45	
	Southeast of OPCAs	0.009		10:45	
	Northwest of OPCAs	0.010		10:45	
	West of OPCAs	0.008		10:45	
02/29/08	North of OPCAs	0.014	0.019	10:45	Calm
	Pittsfield Generating Co.	0.009		10:45	
	Southeast of OPCAs	0.010		10:45	
	Northwest of OPCAs	0.009		10:45	
	West of OPCAs	0.010		10:45	
03/03/08	North of OPCAs	0.032	0.039	10:45	Variable
	Pittsfield Generating Co.	0.024		10:45	
	Southeast of OPCAs	0.025		10:45	
	Northwest of OPCAs	0.022		10:45	
	West of OPCAs	0.027		10:45	
03/04/08	North of OPCAs	0.009	0.009	10:45	Variable
	Pittsfield Generating Co.	0.013		10:45	
	Southeast of OPCAs	0.008		10:45	
	Northwest of OPCAs	0.012		10:45	
	West of OPCAs	0.007		10:45	
03/05/08	North of OPCAs	0.006	0.010	10:45	WSW
	Pittsfield Generating Co.	0.006		10:45	
	Southeast of OPCAs	0.005		10:45	
	Northwest of OPCAs	0.006		10:45	
	West of OPCAs	0.006		10:45	

**TABLE 5-4
 AMBIENT AIR PARTICULATE MATTER DATA RECEIVED DURING 2008**

**PARTICULATE AMBIENT AIR CONCENTRATIONS
 HILL 78/BUILDING 71 ON PLANT CONSOLIDATION AREAS
 GENERAL ELECTRIC COMPANY - PITTSFIELD, MASSACHUSETTS**

Sampling Date ¹	Sampler Location	Average Site Concentration (mg/m ³)	Background Site Concentration (mg/m ³)	Average Period (Hours:Min)	Predominant Wind Direction
03/06/08	North of OPCAs	0.012	0.018	10:45	Variable
	Pittsfield Generating Co.	0.008		10:45	
	Southeast of OPCAs	0.007		10:45	
	Northwest of OPCAs	0.008		10:45	
	West of OPCAs	0.007		10:45	
03/07/08	North of OPCAs	0.018	0.025	10:45	Calm
	Pittsfield Generating Co.	0.018		10:45	
	Southeast of OPCAs	0.023		10:45	
	Northwest of OPCAs	0.013		10:45	
	West of OPCAs	0.020		10:45	
03/10/08	North of OPCAs	0.023	0.018	10:45	WNW
	Pittsfield Generating Co.	0.014		10:45	
	Southeast of OPCAs	0.011		10:45	
	Northwest of OPCAs	0.015		10:45	
	West of OPCAs	0.016		10:45	
03/11/08	North of OPCAs	0.016	0.021	10:45	Variable
	Pittsfield Generating Co.	0.013		10:45	
	Southeast of OPCAs	0.012		10:45	
	Northwest of OPCAs	0.014		10:45	
	West of OPCAs	0.015		10:45	
03/12/08	North of OPCAs	0.032	0.029	10:45	WNW
	Pittsfield Generating Co.	0.031		10:45	
	Southeast of OPCAs	0.035		10:45	
	Northwest of OPCAs	0.032		10:45	
	West of OPCAs	0.031		10:45	
03/13/08	North of OPCAs	0.007	0.013	10:45	Calm
	Pittsfield Generating Co.	0.005		10:45	
	Southeast of OPCAs	0.004		10:45	
	Northwest of OPCAs	0.005		10:45	
	West of OPCAs	0.005		10:45	
03/14/08	North of OPCAs	0.032	0.035	10:45	Calm
	Pittsfield Generating Co.	0.029		10:45	
	Southeast of OPCAs	0.031		10:45	
	Northwest of OPCAs	0.026		10:45	
	West of OPCAs	0.029		10:45	
03/17/08	North of OPCAs	0.006	0.013	10:45	NNW
	Pittsfield Generating Co.	0.004		10:45	
	Southeast of OPCAs	0.011		10:45	
	Northwest of OPCAs	0.004		10:45	
	West of OPCAs	0.006		10:45	
03/18/08	North of OPCAs	0.016	0.022	10:45	Calm
	Pittsfield Generating Co.	0.013		10:45	
	Southeast of OPCAs	0.014		10:45	
	Northwest of OPCAs	0.009		10:45	
	West of OPCAs	0.017		10:45	

**TABLE 5-4
 AMBIENT AIR PARTICULATE MATTER DATA RECEIVED DURING 2008**

**PARTICULATE AMBIENT AIR CONCENTRATIONS
 HILL 78/BUILDING 71 ON PLANT CONSOLIDATION AREAS
 GENERAL ELECTRIC COMPANY - PITTSFIELD, MASSACHUSETTS**

Sampling Date ¹	Sampler Location	Average Site Concentration (mg/m ³)	Background Site Concentration (mg/m ³)	Average Period (Hours:Min)	Predominant Wind Direction
03/19/08	North of OPCAs	0.005	0.007	10:45	Variable
	Pittsfield Generating Co.	0.005		10:45	
	Southeast of OPCAs	0.005		10:45	
	Northwest of OPCAs	0.008		10:45	
	West of OPCAs	0.003		10:45	
03/20/08	North of OPCAs	0.006	0.005	10:45	WNW
	Pittsfield Generating Co.	0.004		10:45	
	Southeast of OPCAs	0.005		10:45	
	Northwest of OPCAs	0.007		10:45	
	West of OPCAs	0.001		10:45	
03/21/08	North of OPCAs	0.037	0.037	10:45	WNW
	Pittsfield Generating Co.	0.021		10:45	
	Southeast of OPCAs	0.031		10:45	
	Northwest of OPCAs	0.036		10:45	
	West of OPCAs	0.025		10:45	
03/24/08	North of OPCAs	0.010	0.009	10:45	Variable
	Pittsfield Generating Co.	0.008		10:45	
	Southeast of OPCAs	0.008		10:45	
	Northwest of OPCAs	0.009		10:45	
	West of OPCAs	0.011		10:45	
03/25/08	North of OPCAs	0.012	0.013	10:45	Variable
	Pittsfield Generating Co.	0.009		10:45	
	Southeast of OPCAs	0.008		10:45	
	Northwest of OPCAs	0.010		10:45	
	West of OPCAs	0.016		10:45	
03/26/08	North of OPCAs	0.018	0.016	10:45	Variable
	Pittsfield Generating Co.	0.014		10:45	
	Southeast of OPCAs	0.015		10:45	
	Northwest of OPCAs	0.015		10:45	
	West of OPCAs	0.015		10:45	
03/27/08	North of OPCAs	0.015	0.015	10:45	WSW
	Pittsfield Generating Co.	0.011		10:45	
	Southeast of OPCAs	0.013		10:45	
	Northwest of OPCAs	0.013		10:45	
	West of OPCAs	0.014		10:45	
03/28/08	North of OPCAs	0.011	0.009	10:45	Calm
	Pittsfield Generating Co.	0.007		10:45	
	Southeast of OPCAs	0.012		10:45	
	Northwest of OPCAs	0.009		10:45	
	West of OPCAs	0.011		10:00	
03/31/08	North of OPCAs	0.019	0.016	10:45	Variable
	Pittsfield Generating Co.	0.014		10:45	
	Southeast of OPCAs	0.015		10:45	
	Northwest of OPCAs	0.015		10:45	
	West of OPCAs	0.016		6:45 ³	

**TABLE 5-4
 AMBIENT AIR PARTICULATE MATTER DATA RECEIVED DURING 2008**

**PARTICULATE AMBIENT AIR CONCENTRATIONS
 HILL 78/BUILDING 71 ON PLANT CONSOLIDATION AREAS
 GENERAL ELECTRIC COMPANY - PITTSFIELD, MASSACHUSETTS**

Sampling Date ¹	Sampler Location	Average Site Concentration (mg/m ³)	Background Site Concentration (mg/m ³)	Average Period (Hours:Min)	Predominant Wind Direction
04/01/08	North of OPCAs	0.013	0.007	10:45	SSW
	Pittsfield Generating Co.	0.010		10:45	
	Southeast of OPCAs	0.006		10:45	
	Northwest of OPCAs	0.015		10:45	
	West of OPCAs	0.019		9:15 ³	
04/02/08	North of OPCAs	0.008	0.014	10:45	WNW
	Pittsfield Generating Co.	0.008		10:45	
	Southeast of OPCAs	0.010		10:45	
	Northwest of OPCAs	0.010		10:45	
	West of OPCAs	0.010		10:45	
04/03/08	North of OPCAs	0.012	0.010	10:45	SSW/WSW
	Pittsfield Generating Co.	0.010		10:45	
	Southeast of OPCAs	0.008		10:45	
	Northwest of OPCAs	0.011		10:45	
	West of OPCAs	0.013		10:45	
04/04/08	North of OPCAs	0.009	0.005	10:45	Calm
	Pittsfield Generating Co.	0.004		10:45	
	Southeast of OPCAs	0.006		10:45	
	Northwest of OPCAs	0.009		10:45	
	West of OPCAs	0.003		10:45	
04/07/08	North of OPCAs	0.011	0.012	10:45	Variable
	Pittsfield Generating Co.	0.010		10:45	
	Southeast of OPCAs	0.012		10:45	
	Northwest of OPCAs	0.008		10:45	
	West of OPCAs	0.016		10:45	
04/08/08	North of OPCAs	0.006	0.007	10:45	Variable
	Pittsfield Generating Co.	0.005		10:45	
	Southeast of OPCAs	0.003		10:45	
	Northwest of OPCAs	0.004		10:45	
	West of OPCAs	0.009		10:45	
04/09/08	North of OPCAs	0.015	0.029	10:45	SSW
	Pittsfield Generating Co.	0.017		10:45	
	Southeast of OPCAs	0.011		10:45	
	Northwest of OPCAs	0.011		10:45	
	West of OPCAs	0.023		10:45	
04/10/08	North of OPCAs	0.008	0.016	10:45	WNW
	Pittsfield Generating Co.	0.007		10:45	
	Southeast of OPCAs	0.007		10:45	
	Northwest of OPCAs	0.006		10:45	
	West of OPCAs	0.000		2:15 ³	
04/11/08	North of OPCAs	0.010	0.011	10:45	Calm
	Pittsfield Generating Co.	0.011		10:45	
	Southeast of OPCAs	0.013		10:45	
	Northwest of OPCAs	0.009		10:45	
	West of OPCAs	0.011		10:45	

**TABLE 5-4
 AMBIENT AIR PARTICULATE MATTER DATA RECEIVED DURING 2008**

**PARTICULATE AMBIENT AIR CONCENTRATIONS
 HILL 78/BUILDING 71 ON PLANT CONSOLIDATION AREAS
 GENERAL ELECTRIC COMPANY - PITTSFIELD, MASSACHUSETTS**

Sampling Date ¹	Sampler Location	Average Site Concentration (mg/m ³)	Background Site Concentration (mg/m ³)	Average Period (Hours:Min)	Predominant Wind Direction
04/14/08	North of OPCAs	0.003	0.002	10:45	NNW
	Pittsfield Generating Co.	0.004		10:45	
	Southeast of OPCAs	0.002		10:45	
	Northwest of OPCAs	0.004		10:45	
	West of OPCAs	0.002		10:45	
04/15/08	North of OPCAs	0.010	0.009	10:45	NNW
	Pittsfield Generating Co.	0.008		10:45	
	Southeast of OPCAs	0.007		10:45	
	Northwest of OPCAs	0.008		10:45	
	West of OPCAs	0.008		10:45	
04/16/08	North of OPCAs	0.014	0.009	10:45	Calm
	Pittsfield Generating Co.	0.010		10:45	
	Southeast of OPCAs	0.007		10:45	
	Northwest of OPCAs	0.006		10:45	
	West of OPCAs	0.007		10:45	
04/17/08	North of OPCAs	0.020	0.019	10:45	Calm
	Pittsfield Generating Co.	0.015		10:45	
	Southeast of OPCAs	0.017		10:45	
	Northwest of OPCAs	0.009		10:45	
	West of OPCAs	0.018		10:45	
04/18/08	North of OPCAs	0.027	0.021	10:45	WNW/NNW
	Pittsfield Generating Co.	0.023		10:45	
	Southeast of OPCAs	0.021		10:45	
	Northwest of OPCAs	0.023		10:45	
	West of OPCAs	0.018		10:45	
04/21/08	North of OPCAs	0.016	0.013	10:45	Variable
	Pittsfield Generating Co.	0.016		10:45	
	Southeast of OPCAs	0.014		10:45	
	Northwest of OPCAs	0.009		10:45	
	West of OPCAs	0.025		10:45	
04/22/08	North of OPCAs	0.021	0.017	10:45	Variable
	Pittsfield Generating Co.	0.018		10:45	
	Southeast of OPCAs	0.012		10:45	
	Northwest of OPCAs	0.011		10:45	
	West of OPCAs	0.030		10:45	
04/23/08	North of OPCAs	0.023	0.027	10:45	WSW
	Pittsfield Generating Co.	0.021		10:45	
	Southeast of OPCAs	0.016		10:45	
	Northwest of OPCAs	0.023		10:45	
	West of OPCAs	0.024		10:45	
04/24/08	North of OPCAs	0.011	0.009	10:45	NNW
	Pittsfield Generating Co.	0.010		10:45	
	Southeast of OPCAs	0.016		10:45	
	Northwest of OPCAs	0.009		10:45	
	West of OPCAs	0.012		10:45	

**TABLE 5-4
 AMBIENT AIR PARTICULATE MATTER DATA RECEIVED DURING 2008**

**PARTICULATE AMBIENT AIR CONCENTRATIONS
 HILL 78/BUILDING 71 ON PLANT CONSOLIDATION AREAS
 GENERAL ELECTRIC COMPANY - PITTSFIELD, MASSACHUSETTS**

Sampling Date ¹	Sampler Location	Average Site Concentration (mg/m ³)	Background Site Concentration (mg/m ³)	Average Period (Hours:Min)	Predominant Wind Direction
04/25/08	North of OPCAs	0.016	0.012	10:45	WNW
	Pittsfield Generating Co.	0.013		10:45	
	Southeast of OPCAs	0.010		10:45	
	Northwest of OPCAs	0.008		10:45	
	West of OPCAs	0.014		10:45	
04/28/08	North of OPCAs	0.018	0.012	10:45	Variable
	Pittsfield Generating Co.	0.007		10:45	
	Southeast of OPCAs	0.020		10:45	
	Northwest of OPCAs	0.016		10:45	
	West of OPCAs	0.011		10:45	
04/29/08	North of OPCAs	0.006	0.003	10:45	WNW
	Pittsfield Generating Co.	0.006		10:45	
	Southeast of OPCAs	0.008		10:45	
	Northwest of OPCAs	0.015		10:45	
	West of OPCAs	0.002		10:45	
04/30/08	North of OPCAs	0.015	0.009	10:45	WNW
	Pittsfield Generating Co.	0.006		10:45	
	Southeast of OPCAs	0.007		10:45	
	Northwest of OPCAs	0.011		10:45	
	West of OPCAs	0.005		10:45	
05/01/08	North of OPCAs	0.014	0.014	10:45	Variable
	Pittsfield Generating Co.	0.010		10:45	
	Southeast of OPCAs	0.010		10:45	
	Northwest of OPCAs	0.010		10:45	
	West of OPCAs	0.008		10:45	
05/02/08	North of OPCAs	0.014	0.015	10:45	Variable
	Pittsfield Generating Co.	0.015		10:45	
	Southeast of OPCAs	0.015		10:45	
	Northwest of OPCAs	0.017		10:45	
	West of OPCAs	0.012		10:45	
05/05/08	North of OPCAs	0.011	0.010	10:45	Variable
	Pittsfield Generating Co.	0.008		10:45	
	Southeast of OPCAs	0.006		10:45	
	Northwest of OPCAs	0.012		10:45	
	West of OPCAs	0.006		10:45	
05/06/08	North of OPCAs	0.023	0.022	10:45	WNW
	Pittsfield Generating Co.	0.019		10:45	
	Southeast of OPCAs	0.020		10:45	
	Northwest of OPCAs	0.018		10:45	
	West of OPCAs	0.016		10:45	
05/07/08	North of OPCAs	0.017	0.011	10:45	Variable
	Pittsfield Generating Co.	0.013		10:45	
	Southeast of OPCAs	0.014		10:45	
	Northwest of OPCAs	0.009		10:45	
	West of OPCAs	0.014		10:45	

**TABLE 5-4
 AMBIENT AIR PARTICULATE MATTER DATA RECEIVED DURING 2008**

**PARTICULATE AMBIENT AIR CONCENTRATIONS
 HILL 78/BUILDING 71 ON PLANT CONSOLIDATION AREAS
 GENERAL ELECTRIC COMPANY - PITTSFIELD, MASSACHUSETTS**

Sampling Date ¹	Sampler Location	Average Site Concentration (mg/m ³)	Background Site Concentration (mg/m ³)	Average Period (Hours:Min)	Predominant Wind Direction
05/08/08	North of OPCAs	0.024	0.029	10:45	WNW
	Pittsfield Generating Co.	0.036		10:45	
	Southeast of OPCAs	0.025		10:45	
	Northwest of OPCAs	0.028		10:45	
	West of OPCAs	0.022		10:45	
05/09/08	North of OPCAs	0.006	0.009	10:45	Variable
	Pittsfield Generating Co.	0.010		10:45	
	Southeast of OPCAs	0.013		10:45	
	Northwest of OPCAs	0.014		10:45	
	West of OPCAs	0.007		10:45	
05/12/08	North of OPCAs	0.025	0.035	10:45	ENE
	Pittsfield Generating Co.	0.016		10:45	
	Southeast of OPCAs	0.025		10:45	
	Northwest of OPCAs	0.026		10:45	
	West of OPCAs	0.023		10:45	
05/13/08	North of OPCAs	0.014	0.012	10:45	NNE
	Pittsfield Generating Co.	0.009		10:45	
	Southeast of OPCAs	0.010		10:45	
	Northwest of OPCAs	0.013		10:45	
	West of OPCAs	0.012		10:45	
05/14/08	North of OPCAs	0.019	0.013	10:45	SSW
	Pittsfield Generating Co.	0.015		10:45	
	Southeast of OPCAs	0.012		10:45	
	Northwest of OPCAs	0.017		10:45	
	West of OPCAs	0.018		10:45	
05/15/08	North of OPCAs	0.017	0.014	10:45	Calm
	Pittsfield Generating Co.	0.015		10:45	
	Southeast of OPCAs	0.014		10:45	
	Northwest of OPCAs	0.013		10:45	
	West of OPCAs	0.012		10:45	
05/16/08	North of OPCAs	0.006	0.014	10:45	Calm
	Pittsfield Generating Co.	0.008		10:45	
	Southeast of OPCAs	0.011		10:45	
	Northwest of OPCAs	0.010		10:45	
	West of OPCAs	0.007		10:45	
05/19/08	North of OPCAs	0.012	0.018	10:45	WNW
	Pittsfield Generating Co.	0.010		10:45	
	Southeast of OPCAs	0.014		10:45	
	Northwest of OPCAs	0.011		10:45	
	West of OPCAs	0.013		10:45	
05/20/08	North of OPCAs	0.009	0.012	10:45	WSW
	Pittsfield Generating Co.	0.010		10:45	
	Southeast of OPCAs	0.009		10:45	
	Northwest of OPCAs	0.008		10:45	
	West of OPCAs	0.009		10:45	

**TABLE 5-4
 AMBIENT AIR PARTICULATE MATTER DATA RECEIVED DURING 2008**

**PARTICULATE AMBIENT AIR CONCENTRATIONS
 HILL 78/BUILDING 71 ON PLANT CONSOLIDATION AREAS
 GENERAL ELECTRIC COMPANY - PITTSFIELD, MASSACHUSETTS**

Sampling Date ¹	Sampler Location	Average Site Concentration (mg/m ³)	Background Site Concentration (mg/m ³)	Average Period (Hours:Min)	Predominant Wind Direction
05/21/08	North of OPCAs	0.017	0.022	10:45	Variable
	Pittsfield Generating Co.	0.014		10:45	
	Southeast of OPCAs	0.019		10:45	
	Northwest of OPCAs	0.024		10:45	
	West of OPCAs	0.024		10:45	
05/22/08	North of OPCAs	0.007	0.007	10:45	NNW
	Pittsfield Generating Co.	0.005		10:45	
	Southeast of OPCAs	0.005		10:45	
	Northwest of OPCAs	0.006		10:45	
	West of OPCAs	0.006		10:45	
05/23/08	North of OPCAs	0.009	0.009	10:45	WNW
	Pittsfield Generating Co.	0.009		10:45	
	Southeast of OPCAs	0.008		10:45	
	Northwest of OPCAs	0.009		10:45	
	West of OPCAs	0.006		10:45	
05/27/08	North of OPCAs	0.038	0.031	10:45	WSW
	Pittsfield Generating Co.	0.031		10:45	
	Southeast of OPCAs	0.032		10:45	
	Northwest of OPCAs	0.025		10:45	
	West of OPCAs	0.024		10:45	
05/28/08	North of OPCAs	0.013	0.014	10:45	NNW
	Pittsfield Generating Co.	0.008		10:45	
	Southeast of OPCAs	0.014		10:45	
	Northwest of OPCAs	0.010		10:45	
	West of OPCAs	0.008		10:45	
05/29/08	North of OPCAs	0.028	0.026	10:45	WNW
	Pittsfield Generating Co.	0.021		10:45	
	Southeast of OPCAs	0.054		10:45	
	Northwest of OPCAs	0.027		10:45	
	West of OPCAs	0.032		10:45	
05/30/08	North of OPCAs	0.033	0.019	10:45	WSW
	Pittsfield Generating Co.	0.016		10:45	
	Southeast of OPCAs	0.015		10:45	
	Northwest of OPCAs	0.010		10:45	
	West of OPCAs	0.014		10:45	
06/02/08	North of OPCAs	0.014	0.015	10:45	WNW
	Pittsfield Generating Co.	0.012		10:45	
	Southeast of OPCAs	0.010		10:45	
	Northwest of OPCAs	0.017		10:45	
	West of OPCAs	0.013		10:45	
06/03/08	North of OPCAs	0.017	0.015	10:45	SSW
	Pittsfield Generating Co.	0.014		10:45	
	Southeast of OPCAs	0.013		9:30 ³	
	Northwest of OPCAs	0.016		10:45	
	West of OPCAs	0.013		10:45	

**TABLE 5-4
 AMBIENT AIR PARTICULATE MATTER DATA RECEIVED DURING 2008**

**PARTICULATE AMBIENT AIR CONCENTRATIONS
 HILL 78/BUILDING 71 ON PLANT CONSOLIDATION AREAS
 GENERAL ELECTRIC COMPANY - PITTSFIELD, MASSACHUSETTS**

Sampling Date ¹	Sampler Location	Average Site Concentration (mg/m ³)	Background Site Concentration (mg/m ³)	Average Period (Hours:Min)	Predominant Wind Direction
06/04/08	North of OPCAs	0.003	0.005	10:45	Calm
	Pittsfield Generating Co.	0.009		10:45	
	Southeast of OPCAs	0.006		10:45	
	Northwest of OPCAs	0.006		10:45	
	West of OPCAs	0.006		10:45	
06/05/08	North of OPCAs	0.002	0.005	10:45	Variable
	Pittsfield Generating Co.	0.003		10:45	
	Southeast of OPCAs	0.003		10:45	
	Northwest of OPCAs	0.005		10:45	
	West of OPCAs	0.002		10:45	
06/06/08	North of OPCAs	0.012	0.012	10:45	WNW
	Pittsfield Generating Co.	0.014		10:45	
	Southeast of OPCAs	0.010		10:45	
	Northwest of OPCAs	0.012		10:45	
	West of OPCAs	0.009		10:45	
06/12/08	North of OPCAs	0.007	0.005	10:45	NNW
	Pittsfield Generating Co.	0.016		10:45	
	Southeast of OPCAs	0.008		10:45	
	Northwest of OPCAs	0.009		10:45	
	West of OPCAs	0.014		10:45	
Notification Level		0.120			
Action Level		0.150			

Notes:

Concentrations measured with an EBAM unless noted.

The background monitoring station is located east of Building 9B, between Building 9B and New York Avenue (BK-3). For the period of February 20 - March 21, 2008, the background monitoring station was temporarily relocated to the corner of Harvard Street and Tyler Street Extension (BK-4), due to site activities associated with the East Street Area 2 North project which were located in close proximity to BK-3.

Predominant wind direction determined using hourly wind direction data from the Pittsfield Municipal Airport Weather Station.

¹ The particulate monitors obtain real-time data. The sampling data were obtained by Berkshire Environmental Consultants, Inc. on the sampling date.

² Sampling period was shortened due to instrument malfunction.

³ Sampling period was shortened due to power failure.

**TABLE 5-5
ANALYTICAL DATA VALIDATION SUMMARY
AMBIENT AIR DATA FROM HILL 78/BUILDING 71 ON-PLANT CONSOLIDATION AREA (OPCA) MONITORS FOR WHICH DATA VALIDATION WAS PERFORMED IN JUNE 2008**

**GENERAL ELECTRIC COMPANY - PITTSFIELD, MASSACHUSETTS
(Results are presented in micrograms per PUF, ug/PUF)**

Sample Delivery Group No.	Sample Location	Sample ID	Lab Sample ID	Date Collected	Matrix	Validation Level	Qualification	Compound	QA/QC Parameter	Value	Control Limits	Qualified Result (ug/PUF)	Qualified Result (ug/m ³)	Notes
EPA TO-4A														
08050069	Northwest of OPCAs	NW-050808-007	AL07765	5/8/2008	Air	Tier II	Yes	Aroclor-1248	Aroclor-1248 Tentatively Identified	0.130(ug/PUF)	-	0.130 J	0.0004 J	
								Total PCBs	Aroclor-1248 Tentatively Identified	0.296(ug/PUF)	-	0.296 J	0.0009 J	
08050069	West of OPCAs	W-050808-301	AL07766	5/8/2008	Air	Tier II	Yes	Aroclor-1248	Aroclor-1248 Tentatively Identified	0.112(ug/PUF)	-	0.112 J	0.0004 J	
								Total PCBs	Aroclor-1248 Tentatively Identified	0.350(ug/PUF)	-	0.350 J	0.0011 J	
08050069	West of OPCAs colocated	WCO-050808-006	AL07767	5/8/2008	Air	Tier II	Yes	Aroclor-1248	Aroclor-1248 Tentatively Identified	0.126(ug/PUF)	-	0.126 J	0.0004 J	
								Total PCBs	Aroclor-1248 Tentatively Identified	0.401(ug/PUF)	-	0.401 J	0.0012 J	
08050069	North of OPCAs	N-050808-002	AL07768	5/8/2008	Air	Tier II	No							
08050069	Southeast of OPCAs	SE-050808-202	AL07769	5/8/2008	Air	Tier II	No							
08050069	Pittsfield Generating (PGE)	PGE-050808-303	AL07770	5/8/2008	Air	Tier II	Yes	Aroclor-1248	Aroclor-1248 Tentatively Identified	0.101(ug/PUF)	-	0.101 J	0.0003 J	
								Total PCBs	Aroclor-1248 Tentatively Identified	0.248(ug/PUF)	-	0.248 J	0.0008 J	
08050069	Background Sample Location - East of Building 9B	BK3-050808-001	AL07771	5/8/2008	Air	Tier II	Yes	Aroclor-1248	Aroclor-1248 Tentatively Identified	0.150(ug/PUF)	-	0.150 J	0.0005 J	
								Total PCBs	Aroclor-1248 Tentatively Identified	0.506(ug/PUF)	-	0.506 J	0.0016 J	

**TABLE 5-6
SUMMARY OF 2008 PCB AMBIENT AIR SAMPLING RESULTS**

**HILL 78/BUILDING 71 ON PLANT CONSOLIDATION AREAS
GENERAL ELECTRIC COMPANY - PITTSFIELD MASSACHUSETTS
(all results are ug/m3)**

Date	Northwest of OPCAs	West of OPCAs	West of OPCAs collocated	North of OPCAs	Southeast of OPCAs	Pittsfield Generating (PGE)	Background Sample Location (BK-3) - East of Building 9B	Background Sample Location (BK-4) - North of Tyler Street Ext.	Data Validated?
01/03/08 - 01/04/08	ND	ND	ND	ND	ND J ²	ND	ND	---	Tier I/II
02/12/08 - 02/13/08	ND	ND	ND	ND	ND	ND	ND	---	Tier I/II
03/06/08 - 03/07/08	ND	ND	ND	ND	ND	ND	---	0.0003	Tier I/II
04/08/08 - 04/09/08	ND	0.0008 J ³	0.0010 J ³	ND	ND	ND	0.0014 J ³	---	Tier I/II
05/07/08 - 05/08/08	0.0009 J ³	0.0011 J ³	0.0012 J ³	0.0004	0.0004	0.0008 J ³	0.0016 J ³	---	Tier I/II
06/12/08 - 06/13/08	0.0003	0.0007	0.0008	0.0003	0.0003	ND	0.0011	---	PDR ¹
Exceedances of Notification Level (0.05 µg/m³)	None	None	None	None	None	None	None	None	

Notes:

All sampling activities performed by Berkshire Environmental Consultants, Inc. All analytical activities performed by Northeast Analytical, Inc.

ND - Non Detect (<0.0003)

PDR - Preliminary Data Review

J - Indicates that the associated numerical value is an estimated concentration.

The background monitoring station is located east of Building 9B, between Building 9B and New York Avenue (BK-3). For the period of February 20 - March 21, 2008, the background monitoring station was temporarily relocated to the corner of Harvard Street and Tyler Street Extension (BK-4), due to site activities associated with the East Street Area 2 North project which were located in close proximity to BK-3.

¹ PDR was conducted based on the following data quality indicators associated with the tabulated data set above: sampling collection time, sampling calibration check, temperature receipt, associated blanks, laboratory control samples recoveries, and surrogate recoveries.

² Sample results qualified as estimate due to the surrogate analysis exhibiting recoveries less than the control limit.

³ Based on discussions with the EPA, beginning with the June 6-7, 2007 sampling event, sampling data that did not match the Aroclor pattern established through analysis of the target Aroclor standard (which consisted of data for Aroclor 1248) were qualified as estimated ("J").

**ITEM 6
PLANT AREA
HILL 78 AREA - REMAINDER
(GECD160)
JUNE 2008**

a. Activities Undertaken/Completed

- Collected and transferred approximately 4,000 gallons of water from the Building 73 basement to Building 64G for treatment.
- Continued site restoration activities (e.g., site grading, seeding, loaming) for the utility re-routing project around the Hill 78 OPCA.*

b. Sampling/Test Results Received

None

c. Work Plans/Reports/Documents Submitted

Submitted Final RD/RA Work Plan (June 20, 2008).*

d. Upcoming Scheduled and Anticipated Activities (next six weeks)

Complete site restoration activities (e.g., site grading, seeding, loaming) for the utility re-routing project around the Hill 78 OPCA.*

e. General Progress/Unresolved Issues/Potential Schedule Impacts

No issues

f. Proposed/Approved Work Plan Modifications

None

**ITEM 7
PLANT AREA
UNKAMET BROOK AREA
(GEC170)
JUNE 2008**

a. Activities Undertaken/Completed

- Continued flow monitoring activities in Unkamet Brook.*
- Initiated preparatory efforts for flow modeling for Unkamet Brook based on the flow monitoring data.*
- Conducted sampling of soil cuttings from Building OP-3 well installation, as identified in Table 7-1.
- Continued efforts to obtain access permission from CSX Transportation for sampling proposed in GE's Second Supplement to Pre-Design Investigation Report (submitted in April 2008).*

b. Sampling/Test Results Received

- See attached tables and enclosed compact disk containing flow monitoring data from Unkamet Brook.
- See updated Graph 7-1 summarizing preliminary flow monitoring data collected from Unkamet Brook through June 20, 2008.*

c. Work Plans/Reports/Documents Submitted

None

d. Upcoming Scheduled and Anticipated Activities (next six weeks)

- Initiate flow modeling for Unkamet Brook based on the flow monitoring data.*
- Initiate sampling proposed in the Second Supplement to Pre-Design Investigation Report in accordance with EPA's June 30, 2008 conditional approval letter.*
- Submit revised figures and proposals for additional sampling required by EPA's June 30, 2008 conditional approval letter.*
- Continue efforts to obtain access permission from CSX Transportation for sampling.*

e. General Progress/Unresolved Issues/Potential Schedule Impacts

GE is continuing efforts to obtain access permission from CSX Transportation for sampling.*

**ITEM 7
(cont'd)
PLANT AREA
UNKAMET BROOK AREA
(GECD170)
JUNE 2008**

f. Proposed/Approved Work Plan Modifications

Received EPA conditional approval of the Second Supplement to Pre-Design Investigation Report (June 30, 2008).

**TABLE 7-1
DATA RECEIVED AND/OR SAMPLES COLLECTED DURING JUNE 2008**

**UNKAMET BROOK AREA
GENERAL ELECTRIC COMPANY - PITTSFIELD MASSACHUSETTS**

Project Name	Field Sample ID	Sample Date	Depth (feet)	Matrix	Laboratory	Analyses	Date Received by GE or ARCADIS
119W Oil/Water Separator Sampling	119W-1	5/27/08	0-0.6	Sediment	SGS	PCB	6/11/08
119W Oil/Water Separator Sampling	119W-2	5/27/08	0-0.3	Sediment	SGS	PCB	6/11/08
119W Oil/Water Separator Sampling	119W-3	5/27/08	0-0.2	Sediment	SGS	PCB	6/11/08
119W Oil/Water Separator Sampling	119W-4	5/27/08	0-0.2	Sediment	SGS	PCB	6/11/08
119W Oil/Water Separator Sampling	119W-5	5/27/08	0-0.2	Sediment	SGS	PCB	6/11/08
119W Oil/Water Separator Sampling	119W-6	5/27/08	0-0.2	Sediment	SGS	PCB	6/11/08
119W Oil/Water Separator Sampling	119W-7	5/27/08	0-0.2	Sediment	SGS	PCB	6/11/08
119W Oil/Water Separator Sampling	119W-C1	5/27/08	NA	Sediment	SGS	TCLP - Excluding Pest, Herb	6/11/08
Excavation Soil/Debris for Characterization	Pile52-53-A	5/19/08	NA	Soil	SGS	TCLP - Excl. Pest, Herb	6/2/08
General Dynamics OP-3 Soil Cuttings From Well Installation	F3605-AB	6/5/08	NA	Soil	SGS	PCB, TCLP	6/20/08
Plant Site Sweepings	Pile119-A	5/19/08	NA	Soil	SGS	PCB	6/2/08
Plant Site Sweepings	Pile121-A	5/19/08	NA	Soil	SGS	PCB	6/2/08

**TABLE 7-2
PCB DATA RECEIVED DURING JUNE 2008**

**PLANT SITE SWEEPINGS
UNKAMET BROOK AREA
GENERAL ELECTRIC COMPANY - PITTSFIELD, MASSACHUSETTS
(Results are presented in dry weight parts per million, ppm)**

Sample ID	Date Collected	Aroclor-1016, -1221, -1232, -1242, -1248	Aroclor-1254	Aroclor-1260	Total PCBs
Pile119-A	5/19/2008	ND(0.54)	ND(0.54)	ND(0.54)	ND(0.54)
Pile121-A	5/19/2008	ND(0.034)	0.070	0.10	0.17

Notes:

1. Samples were collected by Veolia ES Technical Solutions, L.L.C. and submitted to SGS Environmental Services, Inc. for analysis of PCBs.
2. ND - Analyte was not detected. The number in parenthesis is the associated detection limit.

**TABLE 7-3
TCLP DATA RECEIVED DURING JUNE 2008**

**EXCAVATION SOIL/DEBRIS FOR CHARACTERIZATION
UNKAMET BROOK AREA
GENERAL ELECTRIC COMPANY - PITTSFIELD, MASSACHUSETTS
(Results are presented in dry weight parts per million, ppm)**

Parameter	Sample ID: Date Collected:	TCLP Regulatory Limits	Pile52-53-A 5/19/2008
Volatiles Organics			
1,1-Dichloroethene		0.7	ND(0.010)
1,2-Dichloroethane		0.5	ND(0.010)
2-Butanone		200	ND(0.25)
Benzene		0.5	ND(0.010)
Carbon Tetrachloride		0.5	ND(0.010)
Chlorobenzene		100	ND(0.010)
Chloroform		6	ND(0.010)
Tetrachloroethene		0.7	ND(0.010)
Trichloroethene		0.5	ND(0.010)
Vinyl Chloride		0.2	ND(0.010)
Semivolatile Organics			
1,4-Dichlorobenzene		7.5	ND(0.0050)
2,4,5-Trichlorophenol		400	ND(0.0050)
2,4,6-Trichlorophenol		2	ND(0.0050)
2,4-Dinitrotoluene		0.13	ND(0.0050)
Cresol		200	ND(0.0050)
Hexachlorobenzene		0.13	ND(0.0050)
Hexachlorobutadiene		0.5	ND(0.0050)
Hexachloroethane		3	ND(0.0050)
Nitrobenzene		2	ND(0.0050)
Pentachlorophenol		100	ND(0.026)
Pyridine		5	ND(0.0050)
Inorganics			
Arsenic		5	ND(0.200)
Barium		100	0.518 B
Cadmium		1	ND(0.100)
Chromium		5	0.0300 B
Lead		5	ND(0.100)
Mercury		0.2	0.0000740 B
Selenium		1	ND(0.200)
Silver		5	0.0556 B

Notes:

1. Samples were collected by Veolia ES Technical Solutions, L.L.C. and submitted to SGS Environmental Services, Inc. for analysis of TCLP constituents.
2. ND - Analyte was not detected. The number in parenthesis is the associated detection limit.

Data Qualifiers:

Inorganics

B - Indicates an estimated value between the instrument detection limit (IDL) and practical quantitation limit (PQL).

TABLE 7-4
PCB DATA RECEIVED DURING JUNE 2008
119W OIL/WATER SEPARATOR SAMPLING
UNKAMET BROOK AREA
GENERAL ELECTRIC COMPANY - PITTSFIELD, MASSACHUSETTS
(Results are presented in dry weight parts per million, ppm)

Sample ID	Depth(Feet)	Date Collected	Aroclor-1016	Aroclor-1221, -1232, -1242, -1248	Aroclor-1254	Aroclor-1260	Total PCBs
119W-1	0-0.6	5/27/2008	ND(0.042)	ND(0.042)	0.18	0.32	0.50
119W-2	0-0.3	5/27/2008	ND(0.070)	ND(0.070)	0.27	0.22	0.49
119W-3	0-0.2	5/27/2008	ND(0.076)	ND(0.076)	0.13	0.19	0.32
119W-4	0-0.2	5/27/2008	0.29	ND(0.082)	1.2	0.44	1.93
119W-5	0-0.2	5/27/2008	ND(0.074)	ND(0.074)	0.18	0.24	0.42
119W-6	0-0.2	5/27/2008	ND(0.083)	ND(0.083)	0.21	0.28	0.49
119W-7	0-0.2	5/27/2008	ND(0.11)	ND(0.11)	0.22	0.33	0.55

Notes:

1. Samples were collected by ARCADIS and submitted to SGS Environmental Services, Inc. for analysis of PCBs.
2. ND - Analyte was not detected. The number in parenthesis is the associated detection limit.

**TABLE 7-5
TCLP DATA RECEIVED DURING JUNE 2008**

**119W OIL/WATER SEPARATOR SAMPLING
UNKAMET BROOK AREA
GENERAL ELECTRIC COMPANY - PITTSFIELD, MASSACHUSETTS
(Results are presented in parts per million, ppm)**

Parameter	Sample ID: Date Collected:	TCLP Regulatory Limits	119W-C1 5/27/2008
Volatile Organics			
1,1-Dichloroethene		0.7	ND(0.010)
1,2-Dichloroethane		0.5	ND(0.010)
2-Butanone		200	ND(0.25)
Benzene		0.5	ND(0.010)
Carbon Tetrachloride		0.5	ND(0.010)
Chlorobenzene		100	ND(0.010)
Chloroform		6	ND(0.010)
Tetrachloroethene		0.7	ND(0.010)
Trichloroethene		0.5	ND(0.010)
Vinyl Chloride		0.2	ND(0.010)
Semivolatile Organics			
1,4-Dichlorobenzene		7.5	0.0040 J
2,4,5-Trichlorophenol		400	ND(0.0060)
2,4,6-Trichlorophenol		2	ND(0.0060)
2,4-Dinitrotoluene		0.13	ND(0.0060)
Cresol		200	ND(0.0060)
Hexachlorobenzene		0.13	ND(0.0060)
Hexachlorobutadiene		0.5	ND(0.0060)
Hexachloroethane		3	ND(0.0060)
Nitrobenzene		2	ND(0.0060)
Pentachlorophenol		100	ND(0.029)
Pyridine		5	ND(0.0060)
Inorganics			
Arsenic		5	ND(0.200)
Barium		100	0.176 B
Cadmium		1	ND(0.100)
Chromium		5	ND(0.100)
Lead		5	0.522
Mercury		0.2	ND(0.000570)
Selenium		1	ND(0.200)
Silver		5	ND(0.100)

Notes:

1. Sample was collected by ARCADISand submitted to SGS Environmental Services, Inc. for analysis of TCLP constituents.
2. ND - Analyte was not detected. The number in parenthesis is the associated detection limit.

Data Qualifiers:

Organics (volatiles, semivolatiles)

J - Indicates an estimated value less than the practical quantitation limit (PQL).

Inorganics

B - Indicates an estimated value between the instrument detection limit (IDL) and PQL.

**TABLE 7-6
PCB DATA RECEIVED DURING JUNE 2008**

**GENERAL DYNAMICS OP-3 SOIL CUTTINGS FROM WELL INSTALATION
UNKAMET BROOK AREA
GENERAL ELECTRIC COMPANY - PITTSFIELD, MASSACHUSETTS
(Results are presented in dry weight parts per million, ppm)**

Sample ID	Date Collected	Aroclor-1016, -1221, -1232, -1242, -1248	Aroclor-1254	Aroclor-1260	Total PCBs
F3605-AB	6/5/2008	ND(0.038)	0.016 J	0.016 J	0.032 J

Notes:

1. Sample was collected by Veolia ES Technical Solutions, L.L.C. and submitted to SGS Environmental Services, Inc. for analysis of PCBs and TCLP constituents.
2. Please refer to Table 7-7 for a summary of TCLP constituents.
3. ND - Analyte was not detected. The number in parenthesis is the associated detection limit.

Data Qualifiers:

Organics

J - Indicates an estimated value less than the practical quantitation limit (PQL).

**TABLE 7-7
TCLP DATA RECEIVED DURING JUNE 2008**

**GENERAL DYNAMICS OP-3 SOIL CUTTINGS FROM WELL INSTALATION
UNKAMET BROOK AREA
GENERAL ELECTRIC COMPANY - PITTSFIELD, MASSACHUSETTS
(Results are presented in parts per million, ppm)**

Parameter	Sample ID: Date Collected:	TCLP Regulatory Limits	F3605-AB 6/5/2008
Volatile Organics			
1,1-Dichloroethene		0.7	ND(0.010)
1,2-Dichloroethane		0.5	ND(0.010)
2-Butanone		200	ND(0.25)
Benzene		0.5	ND(0.010)
Carbon Tetrachloride		0.5	ND(0.010)
Chlorobenzene		100	ND(0.010)
Chloroform		6	ND(0.010)
Tetrachloroethene		0.7	ND(0.010)
Trichloroethene		0.5	ND(0.010)
Vinyl Chloride		0.2	ND(0.010)
Semivolatile Organics			
1,4-Dichlorobenzene		7.5	ND(0.0050)
2,4,5-Trichlorophenol		400	ND(0.0050)
2,4,6-Trichlorophenol		2	ND(0.0050)
2,4-Dinitrotoluene		0.13	ND(0.0050)
Cresol		200	ND(0.0050)
Hexachlorobenzene		0.13	ND(0.0050)
Hexachlorobutadiene		0.5	ND(0.0050)
Hexachloroethane		3	ND(0.0050)
Nitrobenzene		2	ND(0.0050)
Pentachlorophenol		100	ND(0.027)
Pyridine		5	ND(0.0050)
Inorganics			
Arsenic		5	ND(0.200)
Barium		100	0.288 B
Cadmium		1	ND(0.100)
Chromium		5	0.0169 B
Lead		5	0.0481 B
Mercury		0.2	ND(0.000570)
Selenium		1	ND(0.200)
Silver		5	0.0192 B

Notes:

1. Sample was collected by Veolia ES Technical Solutions, L.L.C. and submitted to SGS Environmental Services, Inc. for analysis of PCBs and TCLP constituents.
2. Please refer to Table 7-6 for a summary of PCBs.
3. ND - Analyte was not detected. The number in parenthesis is the associated detection limit.

Data Qualifiers:

Inorganics

B - Indicates an estimated value between the instrument detection limit (IDL) and the practical quantitation limit (PQL).

Graph 7-1. Estimated Upstream and Downstream Flow Results

PRELIMINARY DRAFT
WORK IN PROGRESS

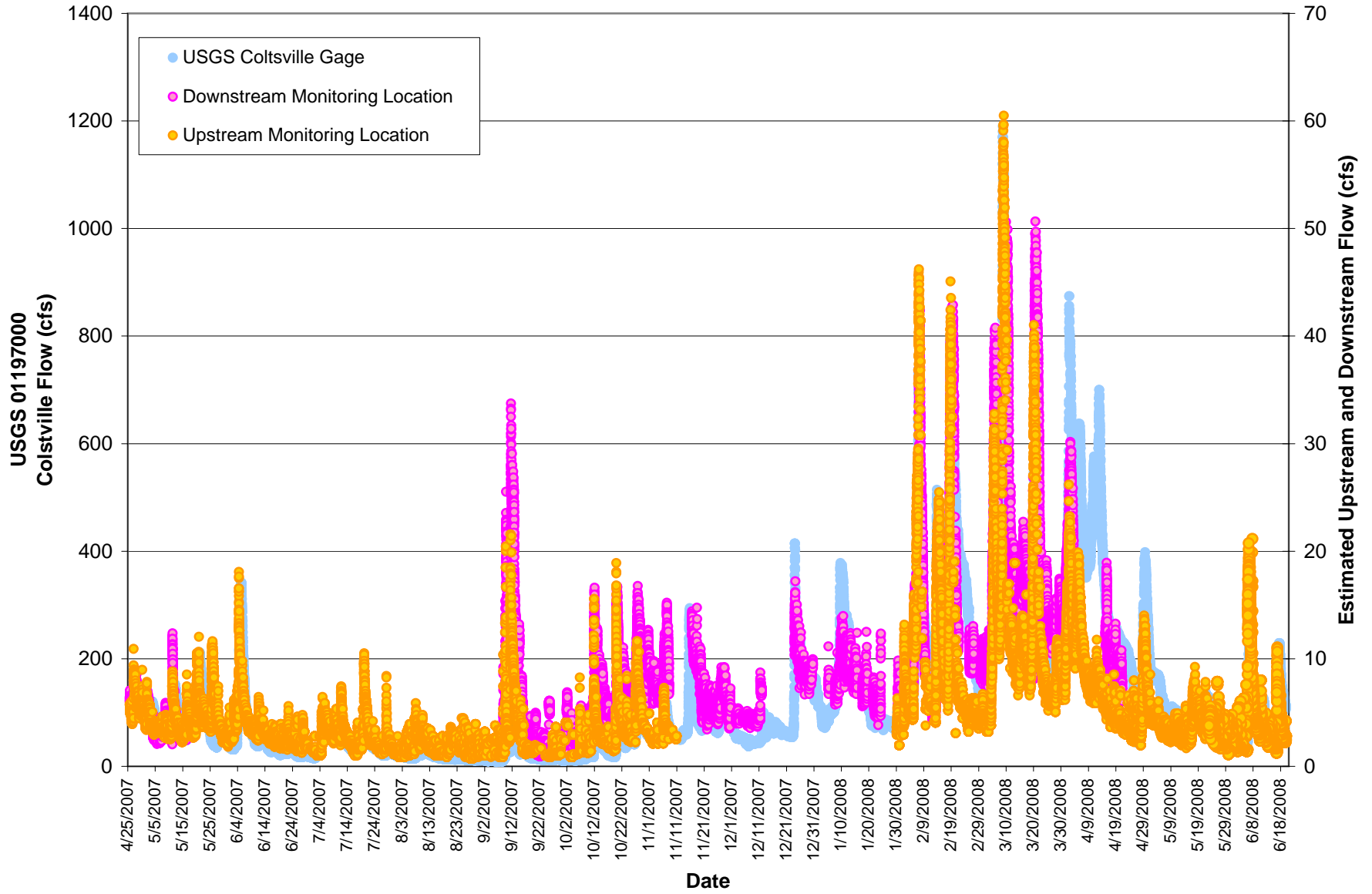

UNKAMET BROOK FLOW MONITORING DATA - MAY 23, 2008 - JUNE 20, 2008

Site Name Isco Quantity Label Units Resolution Significant Digits	Upstream Level Level ft 0.001 5	Upstream Velocity Velocity ft/s 0.01 4
5/23/2008 0:05	2.447	0.27
5/23/2008 0:10	2.447	0.27
5/23/2008 0:15	2.447	0.27
5/23/2008 0:20	2.448	0.27
5/23/2008 0:25	2.446	0.27
5/23/2008 0:30	2.446	0.27
5/23/2008 0:35	2.445	0.27
5/23/2008 0:40	2.445	0.27
5/23/2008 0:45	2.445	0.27
5/23/2008 0:50	2.445	0.27
5/23/2008 0:55	2.444	0.27
5/23/2008 1:00	2.444	0.27
5/23/2008 1:05	2.445	0.27
5/23/2008 1:10	2.445	0.27
5/23/2008 1:15	2.445	0.27
5/23/2008 1:20	2.445	0.27
5/23/2008 1:25	2.444	0.27
5/23/2008 1:30	2.444	0.27
5/23/2008 1:35	2.445	0.27
5/23/2008 1:40	2.443	0.27
5/23/2008 1:45	2.444	0.27
5/23/2008 1:50	2.444	0.27
5/23/2008 1:55	2.443	0.27
5/23/2008 2:00	2.443	0.27
5/23/2008 2:05	2.442	0.27
5/23/2008 2:10	2.442	0.27
5/23/2008 2:15	2.442	0.27
5/23/2008 2:20	2.441	0.27
5/23/2008 2:25	2.441	0.27
5/23/2008 2:30	2.441	0.27
5/23/2008 2:35	2.441	0.27
5/23/2008 2:40	2.44	0.27
5/23/2008 2:45	2.44	0.27
5/23/2008 2:50	2.44	0.27
5/23/2008 2:55	2.439	0.27
5/23/2008 3:00	2.438	0.27
5/23/2008 3:05	2.439	0.27
5/23/2008 3:10	2.44	0.27
5/23/2008 3:15	2.439	0.27
5/23/2008 3:20	2.439	0.27
5/23/2008 3:25	2.439	0.27
5/23/2008 3:30	2.439	0.27
5/23/2008 3:35	2.439	0.27
5/23/2008 3:40	2.438	0.27

UNKAMET BROOK FLOW MONITORING DATA - MAY 23, 2008 - JUNE 20, 2008

Site Name Isco Quantity Label Units Resolution Significant Digits	Upstream Level Level ft 0.001 5	Upstream Velocity Velocity ft/s 0.01 4
5/23/2008 3:45	2.439	0.24
5/23/2008 3:50	2.44	0.24
5/23/2008 3:55	2.437	0.24
5/23/2008 4:00	2.437	0.24
5/23/2008 4:05	2.437	0.24
5/23/2008 4:10	2.438	0.24
5/23/2008 4:15	2.437	0.25
5/23/2008 4:20	2.437	0.25
5/23/2008 4:25	2.437	0.25
5/23/2008 4:30	2.438	0.25
5/23/2008 4:35	2.436	0.25
5/23/2008 4:40	2.437	0.25
5/23/2008 4:45	2.437	0.25
5/23/2008 4:50	2.436	0.25
5/23/2008 4:55	2.437	0.25
5/23/2008 5:00	2.437	0.25
5/23/2008 5:05	2.437	0.25
5/23/2008 5:10	2.437	0.25
5/23/2008 5:15	2.437	0.28
5/23/2008 5:20	2.437	0.28
5/23/2008 5:25	2.437	0.28
5/23/2008 5:30	2.437	0.24
5/23/2008 5:35	2.437	0.24
5/23/2008 5:40	2.437	0.24
5/23/2008 5:45	2.437	0.24
5/23/2008 5:50	2.437	0.24
5/23/2008 5:55	2.437	0.22
5/23/2008 6:00	2.437	0.24
5/23/2008 6:05	2.437	0.25
5/23/2008 6:10	2.436	0.25
5/23/2008 6:15	2.438	0.27
5/23/2008 6:20	2.437	0.25
5/23/2008 6:25	2.436	0.23
5/23/2008 6:30	2.436	0.24
5/23/2008 6:35	2.435	0.26
5/23/2008 6:40	2.434	0.26
5/23/2008 6:45	2.434	0.26
5/23/2008 6:50	2.433	0.26
5/23/2008 6:55	2.432	0.26
5/23/2008 7:00	2.431	0.24
5/23/2008 7:05	2.431	0.26
5/23/2008 7:10	2.432	0.26
5/23/2008 7:15	2.433	0.23
5/23/2008 7:20	2.433	0.24

UNKAMET BROOK FLOW MONITORING DATA - MAY 23, 2008 - JUNE 20, 2008

Site Name Isco Quantity Label Units Resolution Significant Digits	Upstream Level Level ft 0.001 5	Upstream Velocity Velocity ft/s 0.01 4
5/23/2008 7:25	2.432	0.26
5/23/2008 7:30	2.433	0.3
5/23/2008 7:35	2.432	0.26
5/23/2008 7:40	2.433	0.24
5/23/2008 7:45	2.432	0.24
5/23/2008 7:50	2.432	0.23
5/23/2008 7:55	2.433	0.25
5/23/2008 8:00	2.433	0.25
5/23/2008 8:05	2.432	0.25
5/23/2008 8:10	2.434	0.25
5/23/2008 8:15	2.433	0.25
5/23/2008 8:20	2.434	0.25
5/23/2008 8:25	2.431	0.25
5/23/2008 8:30	2.433	0.25
5/23/2008 8:35	2.433	0.25
5/23/2008 8:40	2.432	0.24
5/23/2008 8:45	2.434	0.24
5/23/2008 8:50	2.434	0.33
5/23/2008 8:55	2.433	0.25
5/23/2008 9:00	2.434	0.25
5/23/2008 9:05	2.434	0.25
5/23/2008 9:10	2.432	0.25
5/23/2008 9:15	2.434	0.27
5/23/2008 9:20	2.432	0.27
5/23/2008 9:25	2.432	0.31
5/23/2008 9:30	2.433	0.31
5/23/2008 9:35	2.431	0.28
5/23/2008 9:40	2.432	0.33
5/23/2008 9:45	2.43	0.33
5/23/2008 9:50	2.432	0.29
5/23/2008 9:55	2.431	0.25
5/23/2008 10:00	2.431	0.26
5/23/2008 10:05	2.432	0.34
5/23/2008 10:10	2.43	0.34
5/23/2008 10:15	2.431	0.34
5/23/2008 10:20	2.433	0.34
5/23/2008 10:25	2.431	0.36
5/23/2008 10:30	2.431	0.36
5/23/2008 10:35	2.435	0.45
5/23/2008 10:40	2.431	0.23
5/23/2008 10:45	2.428	0.23
5/23/2008 10:50	2.429	0.26
5/23/2008 10:55	2.431	0.31
5/23/2008 11:00	2.43	0.33

UNKAMET BROOK FLOW MONITORING DATA - MAY 23, 2008 - JUNE 20, 2008

Site Name Isco Quantity Label Units Resolution Significant Digits	Upstream Level Level ft 0.001 5	Upstream Velocity Velocity ft/s 0.01 4
5/23/2008 11:05	2.43	0.33
5/23/2008 11:10	2.429	0.33
5/23/2008 11:15	2.429	0.33
5/23/2008 11:20	2.43	0.33
5/23/2008 11:25	2.428	0.33
5/23/2008 11:30	2.429	0.48
5/23/2008 11:35	2.429	0.32
5/23/2008 11:40	2.427	0.32
5/23/2008 11:45	2.427	0.51
5/23/2008 11:50	2.424	0.37
5/23/2008 11:55	2.423	0.37
5/23/2008 12:00	2.423	0.37
5/23/2008 12:05	2.421	0.26
5/23/2008 12:10	2.421	0.26
5/23/2008 12:15	2.42	0.36
5/23/2008 12:20	2.418	0.29
5/23/2008 12:25	2.419	0.34
5/23/2008 12:30	2.416	0.31
5/23/2008 12:35	2.416	0.4
5/23/2008 12:40	2.418	0.31
5/23/2008 12:45	2.412	0.34
5/23/2008 12:50	2.411	0.44
5/23/2008 12:55	2.409	0.52
5/23/2008 13:00	2.409	0.53
5/23/2008 13:05	2.409	0.38
5/23/2008 13:10	2.408	0.38
5/23/2008 13:15	2.407	0.38
5/23/2008 13:20	2.406	0.53
5/23/2008 13:25	2.403	0.31
5/23/2008 13:30	2.402	0.33
5/23/2008 13:35	2.4	0.28
5/23/2008 13:40	2.402	0.28
5/23/2008 13:45	2.402	0.28
5/23/2008 13:50	2.4	0.28
5/23/2008 13:55	2.4	0.49
5/23/2008 14:00	2.4	0.33
5/23/2008 14:05	2.394	0.33
5/23/2008 14:10	2.396	0.34
5/23/2008 14:15	2.393	0.56
5/23/2008 14:20	2.393	0.39
5/23/2008 14:25	2.393	0.39
5/23/2008 14:30	2.389	0.24
5/23/2008 14:35	2.388	0.24
5/23/2008 14:40	2.391	0.24

UNKAMET BROOK FLOW MONITORING DATA - MAY 23, 2008 - JUNE 20, 2008

Site Name Isco Quantity Label Units Resolution Significant Digits	Upstream Level Level ft 0.001 5	Upstream Velocity Velocity ft/s 0.01 4
5/23/2008 14:45	2.389	0.24
5/23/2008 14:50	2.386	0.24
5/23/2008 14:55	2.385	0.24
5/23/2008 15:00	2.384	0.18
5/23/2008 15:05	2.384	0.18
5/23/2008 15:10	2.381	0.18
5/23/2008 15:15	2.38	0.18
5/23/2008 15:20	2.38	0.18
5/23/2008 15:25	2.379	0.23
5/23/2008 15:30	2.379	0.23
5/23/2008 15:35	2.373	0.23
5/23/2008 15:40	2.377	0.23
5/23/2008 15:45	2.377	0.23
5/23/2008 15:50	2.374	0.23
5/23/2008 15:55	2.375	0.23
5/23/2008 16:00	2.374	0.23
5/23/2008 16:05	2.376	0.23
5/23/2008 16:10	2.376	0.23
5/23/2008 16:15	2.369	0.23
5/23/2008 16:20	2.369	0.23
5/23/2008 16:25	2.37	0.23
5/23/2008 16:30	2.37	0.23
5/23/2008 16:35	2.37	0.23
5/23/2008 16:40	2.368	0.23
5/23/2008 16:45	2.368	0.23
5/23/2008 16:50	2.365	0.23
5/23/2008 16:55	2.364	0.23
5/23/2008 17:00	2.364	0.23
5/23/2008 17:05	2.363	0.23
5/23/2008 17:10	2.363	0.23
5/23/2008 17:15	2.362	0.23
5/23/2008 17:20	2.359	0.23
5/23/2008 17:25	2.361	0.23
5/23/2008 17:30	2.359	0.23
5/23/2008 17:35	2.36	0.23
5/23/2008 17:40	2.358	0.23
5/23/2008 17:45	2.36	0.23
5/23/2008 17:50	2.359	0.23
5/23/2008 17:55	2.358	0.23
5/23/2008 18:00	2.358	0.23
5/23/2008 18:05	2.358	0.23
5/23/2008 18:10	2.358	0.23
5/23/2008 18:15	2.359	0.23
5/23/2008 18:20	2.356	0.23

UNKAMET BROOK FLOW MONITORING DATA - MAY 23, 2008 - JUNE 20, 2008

Site Name Isco Quantity Label Units Resolution Significant Digits	Upstream Level Level ft 0.001 5	Upstream Velocity Velocity ft/s 0.01 4
5/23/2008 18:25	2.357	0.23
5/23/2008 18:30	2.356	0.23
5/23/2008 18:35	2.356	0.23
5/23/2008 18:40	2.356	0.23
5/23/2008 18:45	2.355	0.23
5/23/2008 18:50	2.353	0.2
5/23/2008 18:55	2.355	0.2
5/23/2008 19:00	2.353	0.2
5/23/2008 19:05	2.353	0.2
5/23/2008 19:10	2.354	0.2
5/23/2008 19:15	2.353	0.2
5/23/2008 19:20	2.354	0.2
5/23/2008 19:25	2.353	0.2
5/23/2008 19:30	2.354	0.2
5/23/2008 19:35	2.353	0.2
5/23/2008 19:40	2.353	0.2
5/23/2008 19:45	2.352	0.2
5/23/2008 19:50	2.352	0.2
5/23/2008 19:55	2.352	0.2
5/23/2008 20:00	2.353	0.2
5/23/2008 20:05	2.353	0.2
5/23/2008 20:10	2.353	0.2
5/23/2008 20:15	2.357	0.2
5/23/2008 20:20	2.424	0.2
5/23/2008 20:25	2.441	0.32
5/23/2008 20:30	2.442	0.31
5/23/2008 20:35	2.443	0.29
5/23/2008 20:40	2.435	0.28
5/23/2008 20:45	2.421	0.27
5/23/2008 20:50	2.409	0.24
5/23/2008 20:55	2.398	0.21
5/23/2008 21:00	2.389	0.22
5/23/2008 21:05	2.382	0.22
5/23/2008 21:10	2.378	0.22
5/23/2008 21:15	2.374	0.22
5/23/2008 21:20	2.371	0.22
5/23/2008 21:25	2.369	0.22
5/23/2008 21:30	2.365	0.21
5/23/2008 21:35	2.368	0.23
5/23/2008 21:40	2.366	0.2
5/23/2008 21:45	2.365	0.2
5/23/2008 21:50	2.365	0.35
5/23/2008 21:55	2.365	0.35
5/23/2008 22:00	2.365	0.23

UNKAMET BROOK FLOW MONITORING DATA - MAY 23, 2008 - JUNE 20, 2008

Site Name Isco Quantity Label Units Resolution Significant Digits	Upstream Level Level ft 0.001 5	Upstream Velocity Velocity ft/s 0.01 4
5/23/2008 22:05	2.365	0.2
5/23/2008 22:10	2.365	0.2
5/23/2008 22:15	2.364	0.2
5/23/2008 22:20	2.365	0.28
5/23/2008 22:25	2.365	0.22
5/23/2008 22:30	2.365	0.22
5/23/2008 22:35	2.365	0.22
5/23/2008 22:40	2.365	0.22
5/23/2008 22:45	2.365	0.22
5/23/2008 22:50	2.365	0.22
5/23/2008 22:55	2.364	0.22
5/23/2008 23:00	2.364	0.22
5/23/2008 23:05	2.364	0.22
5/23/2008 23:10	2.363	0.22
5/23/2008 23:15	2.363	0.22
5/23/2008 23:20	2.363	0.22
5/23/2008 23:25	2.363	0.22
5/23/2008 23:30	2.363	0.22
5/23/2008 23:35	2.362	0.22
5/23/2008 23:40	2.362	0.22
5/23/2008 23:45	2.361	0.25
5/23/2008 23:50	2.362	0.25
5/23/2008 23:55	2.361	0.25
5/24/2008 0:00	2.362	0.25
5/24/2008 0:05	2.362	0.25
5/24/2008 0:10	2.361	0.25
5/24/2008 0:15	2.363	0.25
5/24/2008 0:20	2.362	0.25
5/24/2008 0:25	2.362	0.21
5/24/2008 0:30	2.361	0.21
5/24/2008 0:35	2.361	0.21
5/24/2008 0:40	2.361	0.21
5/24/2008 0:45	2.36	0.21
5/24/2008 0:50	2.361	0.21
5/24/2008 0:55	2.36	0.21
5/24/2008 1:00	2.36	0.21
5/24/2008 1:05	2.36	0.21
5/24/2008 1:10	2.36	0.21
5/24/2008 1:15	2.36	0.21
5/24/2008 1:20	2.361	0.22
5/24/2008 1:25	2.36	0.22
5/24/2008 1:30	2.36	0.22
5/24/2008 1:35	2.359	0.22
5/24/2008 1:40	2.36	0.22

UNKAMET BROOK FLOW MONITORING DATA - MAY 23, 2008 - JUNE 20, 2008

Site Name Isco Quantity Label Units Resolution Significant Digits	Upstream Level Level ft 0.001 5	Upstream Velocity Velocity ft/s 0.01 4
5/24/2008 1:45	2.359	0.22
5/24/2008 1:50	2.359	0.22
5/24/2008 1:55	2.359	0.22
5/24/2008 2:00	2.359	0.22
5/24/2008 2:05	2.358	0.22
5/24/2008 2:10	2.359	0.23
5/24/2008 2:15	2.358	0.23
5/24/2008 2:20	2.358	0.23
5/24/2008 2:25	2.358	0.23
5/24/2008 2:30	2.358	0.23
5/24/2008 2:35	2.358	0.23
5/24/2008 2:40	2.358	0.23
5/24/2008 2:45	2.358	0.23
5/24/2008 2:50	2.359	0.23
5/24/2008 2:55	2.358	0.23
5/24/2008 3:00	2.359	0.23
5/24/2008 3:05	2.358	0.23
5/24/2008 3:10	2.358	0.22
5/24/2008 3:15	2.358	0.22
5/24/2008 3:20	2.358	0.22
5/24/2008 3:25	2.358	0.22
5/24/2008 3:30	2.358	0.22
5/24/2008 3:35	2.357	0.22
5/24/2008 3:40	2.357	0.22
5/24/2008 3:45	2.357	0.22
5/24/2008 3:50	2.357	0.22
5/24/2008 3:55	2.358	0.22
5/24/2008 4:00	2.358	0.22
5/24/2008 4:05	2.357	0.22
5/24/2008 4:10	2.357	0.22
5/24/2008 4:15	2.358	0.22
5/24/2008 4:20	2.358	0.22
5/24/2008 4:25	2.358	0.22
5/24/2008 4:30	2.357	0.22
5/24/2008 4:35	2.358	0.22
5/24/2008 4:40	2.357	0.22
5/24/2008 4:45	2.357	0.22
5/24/2008 4:50	2.357	0.22
5/24/2008 4:55	2.358	0.22
5/24/2008 5:00	2.357	0.22
5/24/2008 5:05	2.357	0.22
5/24/2008 5:10	2.358	0.22
5/24/2008 5:15	2.358	0.22
5/24/2008 5:20	2.358	0.22

UNKAMET BROOK FLOW MONITORING DATA - MAY 23, 2008 - JUNE 20, 2008

Site Name Isco Quantity Label Units Resolution Significant Digits	Upstream Level Level ft 0.001 5	Upstream Velocity Velocity ft/s 0.01 4
5/24/2008 5:25	2.358	0.22
5/24/2008 5:30	2.358	0.22
5/24/2008 5:35	2.358	0.22
5/24/2008 5:40	2.358	0.22
5/24/2008 5:45	2.358	0.22
5/24/2008 5:50	2.358	0.22
5/24/2008 5:55	2.358	0.22
5/24/2008 6:00	2.358	0.22
5/24/2008 6:05	2.358	0.22
5/24/2008 6:10	2.358	0.22
5/24/2008 6:15	2.358	0.22
5/24/2008 6:20	2.358	0.21
5/24/2008 6:25	2.358	0.21
5/24/2008 6:30	2.358	0.21
5/24/2008 6:35	2.358	0.21
5/24/2008 6:40	2.358	0.21
5/24/2008 6:45	2.358	0.21
5/24/2008 6:50	2.358	0.2
5/24/2008 6:55	2.359	0.24
5/24/2008 7:00	2.358	0.26
5/24/2008 7:05	2.359	0.25
5/24/2008 7:10	2.359	0.25
5/24/2008 7:15	2.358	0.25
5/24/2008 7:20	2.359	0.25
5/24/2008 7:25	2.359	0.25
5/24/2008 7:30	2.359	0.25
5/24/2008 7:35	2.359	0.25
5/24/2008 7:40	2.359	0.25
5/24/2008 7:45	2.359	0.25
5/24/2008 7:50	2.359	0.23
5/24/2008 7:55	2.36	0.28
5/24/2008 8:00	2.36	0.28
5/24/2008 8:05	2.36	0.29
5/24/2008 8:10	2.36	0.3
5/24/2008 8:15	2.359	0.28
5/24/2008 8:20	2.361	0.28
5/24/2008 8:25	2.361	0.28
5/24/2008 8:30	2.361	0.28
5/24/2008 8:35	2.361	0.28
5/24/2008 8:40	2.362	0.28
5/24/2008 8:45	2.361	0.33
5/24/2008 8:50	2.36	0.33
5/24/2008 8:55	2.361	0.26
5/24/2008 9:00	2.362	0.35

UNKAMET BROOK FLOW MONITORING DATA - MAY 23, 2008 - JUNE 20, 2008

Site Name Isco Quantity Label Units Resolution Significant Digits	Upstream Level Level ft 0.001 5	Upstream Velocity Velocity ft/s 0.01 4
5/24/2008 9:05	2.362	0.34
5/24/2008 9:10	2.361	0.34
5/24/2008 9:15	2.361	0.34
5/24/2008 9:20	2.362	0.34
5/24/2008 9:25	2.363	0.34
5/24/2008 9:30	2.362	0.34
5/24/2008 9:35	2.363	0.31
5/24/2008 9:40	2.363	0.28
5/24/2008 9:45	2.364	0.28
5/24/2008 9:50	2.362	0.32
5/24/2008 9:55	2.364	0.32
5/24/2008 10:00	2.364	0.27
5/24/2008 10:05	2.364	0.27
5/24/2008 10:10	2.363	0.45
5/24/2008 10:15	2.363	0.45
5/24/2008 10:20	2.364	0.45
5/24/2008 10:25	2.363	0.45
5/24/2008 10:30	2.362	0.27
5/24/2008 10:35	2.363	0.23
5/24/2008 10:40	2.363	0.23
5/24/2008 10:45	2.362	0.21
5/24/2008 10:50	2.361	0.48
5/24/2008 10:55	2.36	0.47
5/24/2008 11:00	2.361	0.2
5/24/2008 11:05	2.359	0.44
5/24/2008 11:10	2.361	0.44
5/24/2008 11:15	2.36	0.33
5/24/2008 11:20	2.36	0.59
5/24/2008 11:25	2.36	0.2
5/24/2008 11:30	2.36	0.26
5/24/2008 11:35	2.363	0.22
5/24/2008 11:40	2.361	0.32
5/24/2008 11:45	2.36	0.32
5/24/2008 11:50	2.362	0.32
5/24/2008 11:55	2.361	0.31
5/24/2008 12:00	2.361	0.33
5/24/2008 12:05	2.36	0.24
5/24/2008 12:10	2.36	0.21
5/24/2008 12:15	2.36	0.23
5/24/2008 12:20	2.36	0.21
5/24/2008 12:25	2.358	0.38
5/24/2008 12:30	2.357	0.33
5/24/2008 12:35	2.358	0.48
5/24/2008 12:40	2.358	0.3

UNKAMET BROOK FLOW MONITORING DATA - MAY 23, 2008 - JUNE 20, 2008

Site Name Isco Quantity Label Units Resolution Significant Digits	Upstream Level Level ft 0.001 5	Upstream Velocity Velocity ft/s 0.01 4
5/24/2008 12:45	2.359	0.22
5/24/2008 12:50	2.358	0.3
5/24/2008 12:55	2.359	0.21
5/24/2008 13:00	2.357	0.21
5/24/2008 13:05	2.358	0.21
5/24/2008 13:10	2.357	0.28
5/24/2008 13:15	2.355	0.28
5/24/2008 13:20	2.359	0.26
5/24/2008 13:25	2.355	0.24
5/24/2008 13:30	2.356	0.24
5/24/2008 13:35	2.358	0.24
5/24/2008 13:40	2.356	0.36
5/24/2008 13:45	2.358	0.36
5/24/2008 13:50	2.357	0.36
5/24/2008 13:55	2.357	0.36
5/24/2008 14:00	2.356	0.36
5/24/2008 14:05	2.356	0.36
5/24/2008 14:10	2.354	0.36
5/24/2008 14:15	2.355	0.36
5/24/2008 14:20	2.353	0.36
5/24/2008 14:25	2.357	0.36
5/24/2008 14:30	2.355	0.36
5/24/2008 14:35	2.355	0.36
5/24/2008 14:40	2.353	0.36
5/24/2008 14:45	2.354	0.36
5/24/2008 14:50	2.355	0.36
5/24/2008 14:55	2.354	0.36
5/24/2008 15:00	2.352	0.36
5/24/2008 15:05	2.354	0.36
5/24/2008 15:10	2.353	0.36
5/24/2008 15:15	2.351	0.36
5/24/2008 15:20	2.354	0.36
5/24/2008 15:25	2.352	0.36
5/24/2008 15:30	2.353	0.36
5/24/2008 15:35	2.354	0.36
5/24/2008 15:40	2.352	0.36
5/24/2008 15:45	2.35	0.36
5/24/2008 15:50	2.352	0.36
5/24/2008 15:55	2.355	0.36
5/24/2008 16:00	2.354	0.36
5/24/2008 16:05	2.353	0.36
5/24/2008 16:10	2.353	0.36
5/24/2008 16:15	2.352	0.36
5/24/2008 16:20	2.353	0.36

UNKAMET BROOK FLOW MONITORING DATA - MAY 23, 2008 - JUNE 20, 2008

Site Name Isco Quantity Label Units Resolution Significant Digits	Upstream Level Level ft 0.001 5	Upstream Velocity Velocity ft/s 0.01 4
5/24/2008 16:25	2.353	0.36
5/24/2008 16:30	2.352	0.36
5/24/2008 16:35	2.354	0.36
5/24/2008 16:40	2.354	0.36
5/24/2008 16:45	2.353	0.36
5/24/2008 16:50	2.352	0.36
5/24/2008 16:55	2.352	0.36
5/24/2008 17:00	2.351	0.36
5/24/2008 17:05	2.352	0.23
5/24/2008 17:10	2.352	0.23
5/24/2008 17:15	2.352	0.15
5/24/2008 17:20	2.352	0.15
5/24/2008 17:25	2.35	0.15
5/24/2008 17:30	2.352	0.15
5/24/2008 17:35	2.352	0.62
5/24/2008 17:40	2.351	0.62
5/24/2008 17:45	2.351	0.62
5/24/2008 17:50	2.351	0.62
5/24/2008 17:55	2.352	0.62
5/24/2008 18:00	2.351	0.62
5/24/2008 18:05	2.351	0.62
5/24/2008 18:10	2.351	0.62
5/24/2008 18:15	2.352	0.62
5/24/2008 18:20	2.352	0.62
5/24/2008 18:25	2.352	0.62
5/24/2008 18:30	2.352	0.62
5/24/2008 18:35	2.352	0.62
5/24/2008 18:40	2.352	0.62
5/24/2008 18:45	2.352	0.62
5/24/2008 18:50	2.352	0.62
5/24/2008 18:55	2.352	0.62
5/24/2008 19:00	2.352	0.62
5/24/2008 19:05	2.353	0.62
5/24/2008 19:10	2.352	0.62
5/24/2008 19:15	2.352	0.62
5/24/2008 19:20	2.353	0.62
5/24/2008 19:25	2.353	0.62
5/24/2008 19:30	2.353	0.62
5/24/2008 19:35	2.353	0.62
5/24/2008 19:40	2.353	0.16
5/24/2008 19:45	2.353	0.16
5/24/2008 19:50	2.353	0.16
5/24/2008 19:55	2.353	0.16
5/24/2008 20:00	2.353	0.16

UNKAMET BROOK FLOW MONITORING DATA - MAY 23, 2008 - JUNE 20, 2008

Site Name Isco Quantity Label Units Resolution Significant Digits	Upstream Level Level ft 0.001 5	Upstream Velocity Velocity ft/s 0.01 4
5/24/2008 20:05	2.353	0.16
5/24/2008 20:10	2.352	0.16
5/24/2008 20:15	2.352	0.16
5/24/2008 20:20	2.353	0.16
5/24/2008 20:25	2.353	0.16
5/24/2008 20:30	2.353	0.16
5/24/2008 20:35	2.353	0.16
5/24/2008 20:40	2.353	0.16
5/24/2008 20:45	2.353	0.16
5/24/2008 20:50	2.353	0.16
5/24/2008 20:55	2.354	0.16
5/24/2008 21:00	2.353	0.16
5/24/2008 21:05	2.353	0.16
5/24/2008 21:10	2.353	0.16
5/24/2008 21:15	2.353	0.16
5/24/2008 21:20	2.353	0.16
5/24/2008 21:25	2.353	0.16
5/24/2008 21:30	2.353	0.16
5/24/2008 21:35	2.353	0.16
5/24/2008 21:40	2.354	0.16
5/24/2008 21:45	2.354	0.16
5/24/2008 21:50	2.353	0.16
5/24/2008 21:55	2.354	0.16
5/24/2008 22:00	2.354	0.16
5/24/2008 22:05	2.354	0.16
5/24/2008 22:10	2.354	0.16
5/24/2008 22:15	2.354	0.16
5/24/2008 22:20	2.354	0.18
5/24/2008 22:25	2.354	0.18
5/24/2008 22:30	2.354	0.18
5/24/2008 22:35	2.354	0.18
5/24/2008 22:40	2.354	0.18
5/24/2008 22:45	2.354	0.18
5/24/2008 22:50	2.354	0.18
5/24/2008 22:55	2.354	0.18
5/24/2008 23:00	2.354	0.18
5/24/2008 23:05	2.354	0.18
5/24/2008 23:10	2.354	0.18
5/24/2008 23:15	2.354	0.18
5/24/2008 23:20	2.354	0.18
5/24/2008 23:25	2.354	0.18
5/24/2008 23:30	2.353	0.18
5/24/2008 23:35	2.354	0.18
5/24/2008 23:40	2.354	0.18

UNKAMET BROOK FLOW MONITORING DATA - MAY 23, 2008 - JUNE 20, 2008

Site Name Isco Quantity Label Units Resolution Significant Digits	Upstream Level Level ft 0.001 5	Upstream Velocity Velocity ft/s 0.01 4
5/24/2008 23:45	2.354	0.18
5/24/2008 23:50	2.354	0.18
5/24/2008 23:55	2.354	0.18
5/25/2008 0:00	2.354	0.18
5/25/2008 0:05	2.353	0.18
5/25/2008 0:10	2.354	0.18
5/25/2008 0:15	2.354	0.18
5/25/2008 0:20	2.354	0.21
5/25/2008 0:25	2.354	0.21
5/25/2008 0:30	2.354	0.21
5/25/2008 0:35	2.354	0.21
5/25/2008 0:40	2.353	0.17
5/25/2008 0:45	2.353	0.17
5/25/2008 0:50	2.353	0.17
5/25/2008 0:55	2.352	0.17
5/25/2008 1:00	2.353	0.17
5/25/2008 1:05	2.352	0.17
5/25/2008 1:10	2.353	0.17
5/25/2008 1:15	2.352	0.17
5/25/2008 1:20	2.352	0.98
5/25/2008 1:25	2.352	0.98
5/25/2008 1:30	2.352	0.98
5/25/2008 1:35	2.352	0.98
5/25/2008 1:40	2.351	0.98
5/25/2008 1:45	2.351	0.98
5/25/2008 1:50	2.35	0.98
5/25/2008 1:55	2.349	0.98
5/25/2008 2:00	2.35	0.44
5/25/2008 2:05	2.349	0.44
5/25/2008 2:10	2.349	0.17
5/25/2008 2:15	2.349	0.17
5/25/2008 2:20	2.349	0.17
5/25/2008 2:25	2.349	0.17
5/25/2008 2:30	2.348	0.17
5/25/2008 2:35	2.348	0.17
5/25/2008 2:40	2.348	0.17
5/25/2008 2:45	2.348	0.17
5/25/2008 2:50	2.348	0.17
5/25/2008 2:55	2.348	0.17
5/25/2008 3:00	2.348	0.16
5/25/2008 3:05	2.349	0.14
5/25/2008 3:10	2.349	0.18
5/25/2008 3:15	2.349	0.16
5/25/2008 3:20	2.349	0.16

UNKAMET BROOK FLOW MONITORING DATA - MAY 23, 2008 - JUNE 20, 2008

Site Name Isco Quantity Label Units Resolution Significant Digits	Upstream Level Level ft 0.001 5	Upstream Velocity Velocity ft/s 0.01 4
5/25/2008 3:25	2.35	0.16
5/25/2008 3:30	2.35	0.16
5/25/2008 3:35	2.35	0.16
5/25/2008 3:40	2.35	0.16
5/25/2008 3:45	2.35	0.16
5/25/2008 3:50	2.35	0.16
5/25/2008 3:55	2.349	0.16
5/25/2008 4:00	2.349	0.16
5/25/2008 4:05	2.349	0.16
5/25/2008 4:10	2.349	0.16
5/25/2008 4:15	2.348	0.16
5/25/2008 4:20	2.349	0.16
5/25/2008 4:25	2.349	0.16
5/25/2008 4:30	2.349	0.16
5/25/2008 4:35	2.348	0.16
5/25/2008 4:40	2.348	0.16
5/25/2008 4:45	2.347	0.16
5/25/2008 4:50	2.347	0.16
5/25/2008 4:55	2.347	0.16
5/25/2008 5:00	2.347	0.16
5/25/2008 5:05	2.347	0.16
5/25/2008 5:10	2.347	0.16
5/25/2008 5:15	2.347	0.16
5/25/2008 5:20	2.347	0.16
5/25/2008 5:25	2.347	0.16
5/25/2008 5:30	2.347	0.16
5/25/2008 5:35	2.346	0.16
5/25/2008 5:40	2.347	0.16
5/25/2008 5:45	2.346	0.16
5/25/2008 5:50	2.346	0.16
5/25/2008 5:55	2.347	0.16
5/25/2008 6:00	2.347	0.16
5/25/2008 6:05	2.347	0.16
5/25/2008 6:10	2.346	0.16
5/25/2008 6:15	2.346	0.16
5/25/2008 6:20	2.346	0.17
5/25/2008 6:25	2.346	0.23
5/25/2008 6:30	2.345	0.25
5/25/2008 6:35	2.346	0.25
5/25/2008 6:40	2.346	0.25
5/25/2008 6:45	2.346	-0.69
5/25/2008 6:50	2.345	-0.69
5/25/2008 6:55	2.345	-0.69
5/25/2008 7:00	2.346	0.24

UNKAMET BROOK FLOW MONITORING DATA - MAY 23, 2008 - JUNE 20, 2008

Site Name Isco Quantity Label Units Resolution Significant Digits	Upstream Level Level ft 0.001 5	Upstream Velocity Velocity ft/s 0.01 4
5/25/2008 7:05	2.345	0.25
5/25/2008 7:10	2.346	0.25
5/25/2008 7:15	2.346	0.25
5/25/2008 7:20	2.346	0.21
5/25/2008 7:25	2.345	0.21
5/25/2008 7:30	2.345	0.21
5/25/2008 7:35	2.346	0.32
5/25/2008 7:40	2.346	0.35
5/25/2008 7:45	2.346	0.21
5/25/2008 7:50	2.346	0.21
5/25/2008 7:55	2.346	0.2
5/25/2008 8:00	2.346	0.2
5/25/2008 8:05	2.346	0.2
5/25/2008 8:10	2.346	0.17
5/25/2008 8:15	2.346	0.23
5/25/2008 8:20	2.346	0.41
5/25/2008 8:25	2.346	0.41
5/25/2008 8:30	2.346	0.18
5/25/2008 8:35	2.346	0.21
5/25/2008 8:40	2.347	0.21
5/25/2008 8:45	2.346	0.21
5/25/2008 8:50	2.346	0.21
5/25/2008 8:55	2.346	0.21
5/25/2008 9:00	2.346	0.21
5/25/2008 9:05	2.346	0.21
5/25/2008 9:10	2.346	0.21
5/25/2008 9:15	2.346	0.24
5/25/2008 9:20	2.346	0.24
5/25/2008 9:25	2.346	0.24
5/25/2008 9:30	2.347	0.24
5/25/2008 9:35	2.347	0.2
5/25/2008 9:40	2.347	0.2
5/25/2008 9:45	2.348	0.2
5/25/2008 9:50	2.347	0.2
5/25/2008 9:55	2.346	0.2
5/25/2008 10:00	2.346	0.17
5/25/2008 10:05	2.347	0.17
5/25/2008 10:10	2.347	0.17
5/25/2008 10:15	2.347	0.2
5/25/2008 10:20	2.346	0.2
5/25/2008 10:25	2.347	0.2
5/25/2008 10:30	2.347	0.32
5/25/2008 10:35	2.346	0.32
5/25/2008 10:40	2.346	0.32

UNKAMET BROOK FLOW MONITORING DATA - MAY 23, 2008 - JUNE 20, 2008

Site Name Isco Quantity Label Units Resolution Significant Digits	Upstream Level Level ft 0.001 5	Upstream Velocity Velocity ft/s 0.01 4
5/25/2008 10:45	2.345	0.32
5/25/2008 10:50	2.346	0.32
5/25/2008 10:55	2.346	0.32
5/25/2008 11:00	2.345	0.32
5/25/2008 11:05	2.346	0.32
5/25/2008 11:10	2.346	0.31
5/25/2008 11:15	2.346	0.31
5/25/2008 11:20	2.346	0.31
5/25/2008 11:25	2.346	0.17
5/25/2008 11:30	2.347	0.38
5/25/2008 11:35	2.347	0.38
5/25/2008 11:40	2.347	0.38
5/25/2008 11:45	2.344	0.39
5/25/2008 11:50	2.346	0.39
5/25/2008 11:55	2.344	0.35
5/25/2008 12:00	2.344	0.35
5/25/2008 12:05	2.344	0.35
5/25/2008 12:10	2.344	0.35
5/25/2008 12:15	2.344	0.35
5/25/2008 12:20	2.343	0.35
5/25/2008 12:25	2.343	0.35
5/25/2008 12:30	2.342	0.35
5/25/2008 12:35	2.344	0.35
5/25/2008 12:40	2.342	0.35
5/25/2008 12:45	2.343	0.35
5/25/2008 12:50	2.342	0.35
5/25/2008 12:55	2.341	0.35
5/25/2008 13:00	2.342	0.35
5/25/2008 13:05	2.342	0.35
5/25/2008 13:10	2.341	0.35
5/25/2008 13:15	2.34	0.35
5/25/2008 13:20	2.341	0.35
5/25/2008 13:25	2.341	0.35
5/25/2008 13:30	2.34	0.46
5/25/2008 13:35	2.34	0.31
5/25/2008 13:40	2.339	0.31
5/25/2008 13:45	2.34	0.31
5/25/2008 13:50	2.339	0.38
5/25/2008 13:55	2.339	0.38
5/25/2008 14:00	2.34	0.38
5/25/2008 14:05	2.338	0.38
5/25/2008 14:10	2.34	0.38
5/25/2008 14:15	2.337	0.38
5/25/2008 14:20	2.339	0.38

UNKAMET BROOK FLOW MONITORING DATA - MAY 23, 2008 - JUNE 20, 2008

Site Name Isco Quantity Label Units Resolution Significant Digits	Upstream Level Level ft 0.001 5	Upstream Velocity Velocity ft/s 0.01 4
5/25/2008 14:25	2.337	0.38
5/25/2008 14:30	2.336	0.36
5/25/2008 14:35	2.338	0.36
5/25/2008 14:40	2.338	0.36
5/25/2008 14:45	2.338	0.17
5/25/2008 14:50	2.336	0.17
5/25/2008 14:55	2.34	0.17
5/25/2008 15:00	2.338	0.17
5/25/2008 15:05	2.337	0.35
5/25/2008 15:10	2.337	0.35
5/25/2008 15:15	2.337	0.35
5/25/2008 15:20	2.339	0.35
5/25/2008 15:25	2.336	0.35
5/25/2008 15:30	2.335	0.35
5/25/2008 15:35	2.335	0.35
5/25/2008 15:40	2.336	0.35
5/25/2008 15:45	2.335	0.35
5/25/2008 15:50	2.336	0.35
5/25/2008 15:55	2.336	0.44
5/25/2008 16:00	2.336	0.14
5/25/2008 16:05	2.335	0.16
5/25/2008 16:10	2.335	0.16
5/25/2008 16:15	2.335	0.16
5/25/2008 16:20	2.335	0.16
5/25/2008 16:25	2.335	0.16
5/25/2008 16:30	2.335	0.16
5/25/2008 16:35	2.335	0.16
5/25/2008 16:40	2.334	0.16
5/25/2008 16:45	2.335	0.16
5/25/2008 16:50	2.335	0.16
5/25/2008 16:55	2.335	0.16
5/25/2008 17:00	2.335	0.16
5/25/2008 17:05	2.335	0.16
5/25/2008 17:10	2.335	0.16
5/25/2008 17:15	2.335	0.13
5/25/2008 17:20	2.335	0.66
5/25/2008 17:25	2.336	0.66
5/25/2008 17:30	2.336	0.66
5/25/2008 17:35	2.335	0.14
5/25/2008 17:40	2.336	-0.44
5/25/2008 17:45	2.336	-0.44
5/25/2008 17:50	2.336	-0.44
5/25/2008 17:55	2.337	-0.44
5/25/2008 18:00	2.336	0.53

UNKAMET BROOK FLOW MONITORING DATA - MAY 23, 2008 - JUNE 20, 2008

Site Name Isco Quantity Label Units Resolution Significant Digits	Upstream Level Level ft 0.001 5	Upstream Velocity Velocity ft/s 0.01 4
5/25/2008 18:05	2.336	0.53
5/25/2008 18:10	2.336	0.53
5/25/2008 18:15	2.337	0.53
5/25/2008 18:20	2.337	0.53
5/25/2008 18:25	2.337	0.53
5/25/2008 18:30	2.337	0.96
5/25/2008 18:35	2.337	0.96
5/25/2008 18:40	2.337	0.96
5/25/2008 18:45	2.338	0.96
5/25/2008 18:50	2.338	0.96
5/25/2008 18:55	2.339	0.96
5/25/2008 19:00	2.338	0.96
5/25/2008 19:05	2.339	0.96
5/25/2008 19:10	2.339	0.96
5/25/2008 19:15	2.34	0.96
5/25/2008 19:20	2.34	0.96
5/25/2008 19:25	2.34	0.13
5/25/2008 19:30	2.34	0.14
5/25/2008 19:35	2.341	0.14
5/25/2008 19:40	2.342	0.14
5/25/2008 19:45	2.343	0.14
5/25/2008 19:50	2.342	0.14
5/25/2008 19:55	2.343	0.14
5/25/2008 20:00	2.342	0.14
5/25/2008 20:05	2.343	0.14
5/25/2008 20:10	2.344	0.14
5/25/2008 20:15	2.344	0.14
5/25/2008 20:20	2.344	0.14
5/25/2008 20:25	2.345	0.14
5/25/2008 20:30	2.345	0.14
5/25/2008 20:35	2.345	0.14
5/25/2008 20:40	2.345	0.14
5/25/2008 20:45	2.346	0.14
5/25/2008 20:50	2.346	0.14
5/25/2008 20:55	2.346	0.14
5/25/2008 21:00	2.346	0.14
5/25/2008 21:05	2.347	0.14
5/25/2008 21:10	2.347	0.14
5/25/2008 21:15	2.347	0.14
5/25/2008 21:20	2.347	0.14
5/25/2008 21:25	2.348	0.14
5/25/2008 21:30	2.348	0.14
5/25/2008 21:35	2.348	0.14
5/25/2008 21:40	2.348	0.14

UNKAMET BROOK FLOW MONITORING DATA - MAY 23, 2008 - JUNE 20, 2008

Site Name Isco Quantity Label Units Resolution Significant Digits	Upstream Level Level ft 0.001 5	Upstream Velocity Velocity ft/s 0.01 4
5/25/2008 21:45	2.348	0.14
5/25/2008 21:50	2.348	0.14
5/25/2008 21:55	2.348	0.14
5/25/2008 22:00	2.349	0.14
5/25/2008 22:05	2.349	0.14
5/25/2008 22:10	2.349	0.14
5/25/2008 22:15	2.349	0.14
5/25/2008 22:20	2.349	0.14
5/25/2008 22:25	2.349	0.14
5/25/2008 22:30	2.349	0.14
5/25/2008 22:35	2.349	0.14
5/25/2008 22:40	2.35	0.14
5/25/2008 22:45	2.35	0.14
5/25/2008 22:50	2.349	0.14
5/25/2008 22:55	2.35	0.14
5/25/2008 23:00	2.35	0.14
5/25/2008 23:05	2.35	0.14
5/25/2008 23:10	2.35	0.14
5/25/2008 23:15	2.35	0.14
5/25/2008 23:20	2.35	0.14
5/25/2008 23:25	2.35	0.14
5/25/2008 23:30	2.351	0.14
5/25/2008 23:35	2.351	0.14
5/25/2008 23:40	2.351	0.14
5/25/2008 23:45	2.351	0.14
5/25/2008 23:50	2.351	0.14
5/25/2008 23:55	2.351	0.14
5/26/2008 0:00	2.351	0.14
5/26/2008 0:05	2.352	0.14
5/26/2008 0:10	2.352	0.14
5/26/2008 0:15	2.352	0.14
5/26/2008 0:20	2.352	0.14
5/26/2008 0:25	2.352	0.14
5/26/2008 0:30	2.353	0.14
5/26/2008 0:35	2.352	0.14
5/26/2008 0:40	2.352	0.56
5/26/2008 0:45	2.352	0.56
5/26/2008 0:50	2.353	0.56
5/26/2008 0:55	2.353	0.56
5/26/2008 1:00	2.352	0.56
5/26/2008 1:05	2.353	0.56
5/26/2008 1:10	2.353	0.56
5/26/2008 1:15	2.353	0.56
5/26/2008 1:20	2.353	0.56

UNKAMET BROOK FLOW MONITORING DATA - MAY 23, 2008 - JUNE 20, 2008

Site Name Isco Quantity Label Units Resolution Significant Digits	Upstream Level Level ft 0.001 5	Upstream Velocity Velocity ft/s 0.01 4
5/26/2008 1:25	2.353	0.54
5/26/2008 1:30	2.353	0.54
5/26/2008 1:35	2.354	0.54
5/26/2008 1:40	2.354	0.54
5/26/2008 1:45	2.354	0.54
5/26/2008 1:50	2.354	0.15
5/26/2008 1:55	2.354	0.15
5/26/2008 2:00	2.354	0.15
5/26/2008 2:05	2.354	0.15
5/26/2008 2:10	2.355	0.15
5/26/2008 2:15	2.354	0.15
5/26/2008 2:20	2.354	0.15
5/26/2008 2:25	2.355	0.15
5/26/2008 2:30	2.355	0.15
5/26/2008 2:35	2.355	0.15
5/26/2008 2:40	2.356	0.15
5/26/2008 2:45	2.356	0.15
5/26/2008 2:50	2.356	0.15
5/26/2008 2:55	2.356	0.15
5/26/2008 3:00	2.357	0.15
5/26/2008 3:05	2.357	0.15
5/26/2008 3:10	2.356	0.15
5/26/2008 3:15	2.357	0.15
5/26/2008 3:20	2.357	0.15
5/26/2008 3:25	2.357	0.15
5/26/2008 3:30	2.357	0.15
5/26/2008 3:35	2.358	0.15
5/26/2008 3:40	2.358	0.15
5/26/2008 3:45	2.358	0.15
5/26/2008 3:50	2.358	0.15
5/26/2008 3:55	2.358	0.15
5/26/2008 4:00	2.358	0.15
5/26/2008 4:05	2.359	0.15
5/26/2008 4:10	2.359	0.15
5/26/2008 4:15	2.36	0.15
5/26/2008 4:20	2.36	0.15
5/26/2008 4:25	2.36	0.15
5/26/2008 4:30	2.36	0.15
5/26/2008 4:35	2.361	0.15
5/26/2008 4:40	2.361	0.15
5/26/2008 4:45	2.361	0.15
5/26/2008 4:50	2.362	0.15
5/26/2008 4:55	2.362	0.15
5/26/2008 5:00	2.362	0.15

UNKAMET BROOK FLOW MONITORING DATA - MAY 23, 2008 - JUNE 20, 2008

Site Name Isco Quantity Label Units Resolution Significant Digits	Upstream Level Level ft 0.001 5	Upstream Velocity Velocity ft/s 0.01 4
5/26/2008 5:05	2.362	0.15
5/26/2008 5:10	2.362	0.15
5/26/2008 5:15	2.363	0.15
5/26/2008 5:20	2.364	0.15
5/26/2008 5:25	2.364	0.15
5/26/2008 5:30	2.365	0.15
5/26/2008 5:35	2.365	0.15
5/26/2008 5:40	2.365	0.15
5/26/2008 5:45	2.366	0.15
5/26/2008 5:50	2.366	0.15
5/26/2008 5:55	2.367	0.15
5/26/2008 6:00	2.367	0.15
5/26/2008 6:05	2.367	0.16
5/26/2008 6:10	2.368	0.16
5/26/2008 6:15	2.368	0.16
5/26/2008 6:20	2.369	0.16
5/26/2008 6:25	2.369	0.19
5/26/2008 6:30	2.37	0.19
5/26/2008 6:35	2.37	0.19
5/26/2008 6:40	2.37	0.19
5/26/2008 6:45	2.37	0.19
5/26/2008 6:50	2.371	0.19
5/26/2008 6:55	2.371	0.19
5/26/2008 7:00	2.372	0.19
5/26/2008 7:05	2.372	0.19
5/26/2008 7:10	2.372	0.19
5/26/2008 7:15	2.373	0.62
5/26/2008 7:20	2.373	0.62
5/26/2008 7:25	2.374	0.62
5/26/2008 7:30	2.374	0.62
5/26/2008 7:35	2.375	0.62
5/26/2008 7:40	2.375	0.62
5/26/2008 7:45	2.376	0.62
5/26/2008 7:50	2.376	0.62
5/26/2008 7:55	2.377	0.62
5/26/2008 8:00	2.377	0.62
5/26/2008 8:05	2.377	0.62
5/26/2008 8:10	2.377	0.62
5/26/2008 8:15	2.378	0.62
5/26/2008 8:20	2.378	0.62
5/26/2008 8:25	2.378	0.62
5/26/2008 8:30	2.379	0.62
5/26/2008 8:35	2.379	0.62
5/26/2008 8:40	2.38	0.62

UNKAMET BROOK FLOW MONITORING DATA - MAY 23, 2008 - JUNE 20, 2008

Site Name Isco Quantity Label Units Resolution Significant Digits	Upstream Level Level ft 0.001 5	Upstream Velocity Velocity ft/s 0.01 4
5/26/2008 8:45	2.379	0.41
5/26/2008 8:50	2.38	0.41
5/26/2008 8:55	2.38	0.41
5/26/2008 9:00	2.381	0.27
5/26/2008 9:05	2.381	0.27
5/26/2008 9:10	2.381	0.23
5/26/2008 9:15	2.381	0.23
5/26/2008 9:20	2.381	0.23
5/26/2008 9:25	2.383	0.25
5/26/2008 9:30	2.383	0.25
5/26/2008 9:35	2.384	0.25
5/26/2008 9:40	2.384	0.25
5/26/2008 9:45	2.384	0.25
5/26/2008 9:50	2.384	0.3
5/26/2008 9:55	2.385	0.3
5/26/2008 10:00	2.385	0.3
5/26/2008 10:05	2.384	0.3
5/26/2008 10:10	2.385	0.3
5/26/2008 10:15	2.386	0.29
5/26/2008 10:20	2.386	0.29
5/26/2008 10:25	2.387	0.29
5/26/2008 10:30	2.387	0.36
5/26/2008 10:35	2.386	0.31
5/26/2008 10:40	2.386	0.23
5/26/2008 10:45	2.386	0.23
5/26/2008 10:50	2.386	0.32
5/26/2008 10:55	2.386	0.21
5/26/2008 11:00	2.387	0.21
5/26/2008 11:05	2.386	0.34
5/26/2008 11:10	2.386	0.34
5/26/2008 11:15	2.387	0.53
5/26/2008 11:20	2.387	0.41
5/26/2008 11:25	2.386	0.46
5/26/2008 11:30	2.389	0.46
5/26/2008 11:35	2.389	0.39
5/26/2008 11:40	2.387	0.39
5/26/2008 11:45	2.388	0.39
5/26/2008 11:50	2.387	0.39
5/26/2008 11:55	2.389	0.39
5/26/2008 12:00	2.386	0.39
5/26/2008 12:05	2.386	0.29
5/26/2008 12:10	2.388	0.29
5/26/2008 12:15	2.386	0.29
5/26/2008 12:20	2.389	0.29

UNKAMET BROOK FLOW MONITORING DATA - MAY 23, 2008 - JUNE 20, 2008

Site Name Isco Quantity Label Units Resolution Significant Digits	Upstream Level Level ft 0.001 5	Upstream Velocity Velocity ft/s 0.01 4
5/26/2008 12:25	2.388	0.29
5/26/2008 12:30	2.388	0.29
5/26/2008 12:35	2.389	0.45
5/26/2008 12:40	2.389	0.17
5/26/2008 12:45	2.388	0.17
5/26/2008 12:50	2.388	0.48
5/26/2008 12:55	2.386	0.36
5/26/2008 13:00	2.388	0.36
5/26/2008 13:05	2.388	0.36
5/26/2008 13:10	2.388	0.36
5/26/2008 13:15	2.388	0.36
5/26/2008 13:20	2.388	0.36
5/26/2008 13:25	2.386	0.36
5/26/2008 13:30	2.386	0.36
5/26/2008 13:35	2.388	0.36
5/26/2008 13:40	2.387	0.36
5/26/2008 13:45	2.388	0.36
5/26/2008 13:50	2.389	0.36
5/26/2008 13:55	2.388	0.36
5/26/2008 14:00	2.391	0.36
5/26/2008 14:05	2.388	0.36
5/26/2008 14:10	2.388	0.36
5/26/2008 14:15	2.387	0.36
5/26/2008 14:20	2.389	0.36
5/26/2008 14:25	2.386	0.36
5/26/2008 14:30	2.384	0.32
5/26/2008 14:35	2.386	1.12
5/26/2008 14:40	2.388	1.12
5/26/2008 14:45	2.387	0.42
5/26/2008 14:50	2.386	0.42
5/26/2008 14:55	2.385	0.42
5/26/2008 15:00	2.387	0.42
5/26/2008 15:05	2.388	0.29
5/26/2008 15:10	2.387	0.29
5/26/2008 15:15	2.386	0.13
5/26/2008 15:20	2.387	0.13
5/26/2008 15:25	2.386	0.63
5/26/2008 15:30	2.388	0.63
5/26/2008 15:35	2.386	0.45
5/26/2008 15:40	2.387	0.44
5/26/2008 15:45	2.388	0.28
5/26/2008 15:50	2.388	0.28
5/26/2008 15:55	2.387	0.28
5/26/2008 16:00	2.388	0.28

UNKAMET BROOK FLOW MONITORING DATA - MAY 23, 2008 - JUNE 20, 2008

Site Name Isco Quantity Label Units Resolution Significant Digits	Upstream Level Level ft 0.001 5	Upstream Velocity Velocity ft/s 0.01 4
5/26/2008 16:05	2.387	0.28
5/26/2008 16:10	2.388	0.28
5/26/2008 16:15	2.388	0.28
5/26/2008 16:20	2.39	0.28
5/26/2008 16:25	2.388	0.28
5/26/2008 16:30	2.388	0.28
5/26/2008 16:35	2.389	0.28
5/26/2008 16:40	2.388	0.28
5/26/2008 16:45	2.387	0.28
5/26/2008 16:50	2.389	0.28
5/26/2008 16:55	2.388	0.28
5/26/2008 17:00	2.39	0.28
5/26/2008 17:05	2.39	0.28
5/26/2008 17:10	2.389	0.28
5/26/2008 17:15	2.389	0.28
5/26/2008 17:20	2.391	0.28
5/26/2008 17:25	2.389	0.28
5/26/2008 17:30	2.392	0.28
5/26/2008 17:35	2.391	0.28
5/26/2008 17:40	2.39	0.28
5/26/2008 17:45	2.391	0.28
5/26/2008 17:50	2.393	0.28
5/26/2008 17:55	2.392	0.28
5/26/2008 18:00	2.391	0.28
5/26/2008 18:05	2.393	0.28
5/26/2008 18:10	2.392	0.28
5/26/2008 18:15	2.392	0.28
5/26/2008 18:20	2.393	0.28
5/26/2008 18:25	2.392	0.28
5/26/2008 18:30	2.393	0.28
5/26/2008 18:35	2.393	0.28
5/26/2008 18:40	2.393	0.28
5/26/2008 18:45	2.394	0.28
5/26/2008 18:50	2.394	0.28
5/26/2008 18:55	2.396	0.28
5/26/2008 19:00	2.394	0.28
5/26/2008 19:05	2.395	0.28
5/26/2008 19:10	2.396	0.28
5/26/2008 19:15	2.395	0.28
5/26/2008 19:20	2.396	0.28
5/26/2008 19:25	2.396	0.28
5/26/2008 19:30	2.397	0.28
5/26/2008 19:35	2.397	0.28
5/26/2008 19:40	2.397	0.14

UNKAMET BROOK FLOW MONITORING DATA - MAY 23, 2008 - JUNE 20, 2008

Site Name Isco Quantity Label Units Resolution Significant Digits	Upstream Level Level ft 0.001 5	Upstream Velocity Velocity ft/s 0.01 4
5/26/2008 19:45	2.398	0.14
5/26/2008 19:50	2.398	0.14
5/26/2008 19:55	2.398	0.14
5/26/2008 20:00	2.397	0.14
5/26/2008 20:05	2.398	0.14
5/26/2008 20:10	2.398	0.14
5/26/2008 20:15	2.399	0.14
5/26/2008 20:20	2.399	0.14
5/26/2008 20:25	2.4	0.14
5/26/2008 20:30	2.399	0.14
5/26/2008 20:35	2.399	0.14
5/26/2008 20:40	2.4	0.14
5/26/2008 20:45	2.401	0.14
5/26/2008 20:50	2.401	0.14
5/26/2008 20:55	2.401	0.14
5/26/2008 21:00	2.401	0.14
5/26/2008 21:05	2.401	0.14
5/26/2008 21:10	2.402	0.14
5/26/2008 21:15	2.402	0.14
5/26/2008 21:20	2.402	0.14
5/26/2008 21:25	2.403	0.14
5/26/2008 21:30	2.403	0.14
5/26/2008 21:35	2.404	0.14
5/26/2008 21:40	2.404	0.14
5/26/2008 21:45	2.405	0.14
5/26/2008 21:50	2.405	0.14
5/26/2008 21:55	2.405	0.14
5/26/2008 22:00	2.405	0.14
5/26/2008 22:05	2.405	0.14
5/26/2008 22:10	2.406	0.14
5/26/2008 22:15	2.406	0.14
5/26/2008 22:20	2.407	0.14
5/26/2008 22:25	2.407	0.14
5/26/2008 22:30	2.407	0.14
5/26/2008 22:35	2.408	0.14
5/26/2008 22:40	2.408	0.14
5/26/2008 22:45	2.408	0.14
5/26/2008 22:50	2.409	0.14
5/26/2008 22:55	2.409	0.14
5/26/2008 23:00	2.41	0.14
5/26/2008 23:05	2.41	0.14
5/26/2008 23:10	2.41	0.14
5/26/2008 23:15	2.41	0.14
5/26/2008 23:20	2.41	0.14

UNKAMET BROOK FLOW MONITORING DATA - MAY 23, 2008 - JUNE 20, 2008

Site Name Isco Quantity Label Units Resolution Significant Digits	Upstream Level Level ft 0.001 5	Upstream Velocity Velocity ft/s 0.01 4
5/26/2008 23:25	2.41	0.14
5/26/2008 23:30	2.411	0.14
5/26/2008 23:35	2.411	0.14
5/26/2008 23:40	2.411	0.14
5/26/2008 23:45	2.412	0.14
5/26/2008 23:50	2.412	0.14
5/26/2008 23:55	2.412	0.14
5/27/2008 0:00	2.412	0.14
5/27/2008 0:05	2.413	0.14
5/27/2008 0:10	2.413	0.14
5/27/2008 0:15	2.414	0.14
5/27/2008 0:20	2.414	0.14
5/27/2008 0:25	2.414	0.14
5/27/2008 0:30	2.414	0.14
5/27/2008 0:35	2.415	0.14
5/27/2008 0:40	2.415	0.14
5/27/2008 0:45	2.415	0.14
5/27/2008 0:50	2.415	0.14
5/27/2008 0:55	2.415	0.14
5/27/2008 1:00	2.416	0.14
5/27/2008 1:05	2.416	0.14
5/27/2008 1:10	2.416	0.14
5/27/2008 1:15	2.416	0.14
5/27/2008 1:20	2.416	0.14
5/27/2008 1:25	2.417	0.14
5/27/2008 1:30	2.416	0.14
5/27/2008 1:35	2.416	0.14
5/27/2008 1:40	2.416	0.14
5/27/2008 1:45	2.416	0.14
5/27/2008 1:50	2.416	0.14
5/27/2008 1:55	2.416	0.14
5/27/2008 2:00	2.415	0.14
5/27/2008 2:05	2.416	0.14
5/27/2008 2:10	2.416	0.14
5/27/2008 2:15	2.416	0.14
5/27/2008 2:20	2.416	0.14
5/27/2008 2:25	2.416	0.14
5/27/2008 2:30	2.415	0.14
5/27/2008 2:35	2.415	0.14
5/27/2008 2:40	2.415	0.14
5/27/2008 2:45	2.415	0.14
5/27/2008 2:50	2.415	0.14
5/27/2008 2:55	2.415	0.14
5/27/2008 3:00	2.415	0.14

UNKAMET BROOK FLOW MONITORING DATA - MAY 23, 2008 - JUNE 20, 2008

Site Name Isco Quantity Label Units Resolution Significant Digits	Upstream Level Level ft 0.001 5	Upstream Velocity Velocity ft/s 0.01 4
5/27/2008 3:05	2.415	0.14
5/27/2008 3:10	2.415	0.14
5/27/2008 3:15	2.415	0.14
5/27/2008 3:20	2.415	0.14
5/27/2008 3:25	2.415	0.14
5/27/2008 3:30	2.415	0.14
5/27/2008 3:35	2.415	0.14
5/27/2008 3:40	2.415	0.14
5/27/2008 3:45	2.415	0.14
5/27/2008 3:50	2.415	0.14
5/27/2008 3:55	2.415	0.14
5/27/2008 4:00	2.416	0.14
5/27/2008 4:05	2.415	0.14
5/27/2008 4:10	2.415	0.14
5/27/2008 4:15	2.415	0.14
5/27/2008 4:20	2.415	0.14
5/27/2008 4:25	2.415	0.14
5/27/2008 4:30	2.415	0.14
5/27/2008 4:35	2.415	0.12
5/27/2008 4:40	2.415	0.12
5/27/2008 4:45	2.415	0.12
5/27/2008 4:50	2.416	0.12
5/27/2008 4:55	2.416	0.12
5/27/2008 5:00	2.415	0.12
5/27/2008 5:05	2.416	0.12
5/27/2008 5:10	2.416	0.12
5/27/2008 5:15	2.415	0.12
5/27/2008 5:20	2.416	0.12
5/27/2008 5:25	2.416	0.12
5/27/2008 5:30	2.417	0.12
5/27/2008 5:35	2.416	0.12
5/27/2008 5:40	2.416	0.12
5/27/2008 5:45	2.416	0.12
5/27/2008 5:50	2.416	0.12
5/27/2008 5:55	2.417	0.12
5/27/2008 6:00	2.416	0.12
5/27/2008 6:05	2.417	0.12
5/27/2008 6:10	2.417	0.12
5/27/2008 6:15	2.417	0.12
5/27/2008 6:20	2.417	0.12
5/27/2008 6:25	2.417	0.12
5/27/2008 6:30	2.417	0.12
5/27/2008 6:35	2.417	0.12
5/27/2008 6:40	2.417	0.12

UNKAMET BROOK FLOW MONITORING DATA - MAY 23, 2008 - JUNE 20, 2008

Site Name Isco Quantity Label Units Resolution Significant Digits	Upstream Level Level ft 0.001 5	Upstream Velocity Velocity ft/s 0.01 4
5/27/2008 6:45	2.418	0.12
5/27/2008 6:50	2.418	0.12
5/27/2008 6:55	2.418	0.12
5/27/2008 7:00	2.418	0.12
5/27/2008 7:05	2.419	0.12
5/27/2008 7:10	2.419	0.12
5/27/2008 7:15	2.419	0.12
5/27/2008 7:20	2.419	0.12
5/27/2008 7:25	2.419	0.12
5/27/2008 7:30	2.419	0.12
5/27/2008 7:35	2.419	0.12
5/27/2008 7:40	2.419	0.12
5/27/2008 7:45	2.42	0.12
5/27/2008 7:50	2.419	0.12
5/27/2008 7:55	2.419	0.12
5/27/2008 8:00	2.42	0.12
5/27/2008 8:05	2.421	0.12
5/27/2008 8:10	2.42	0.12
5/27/2008 8:15	2.42	0.12
5/27/2008 8:20	2.418	0.12
5/27/2008 8:25	2.417	0.12
5/27/2008 8:30	2.415	0.12
5/27/2008 8:35	2.414	0.12
5/27/2008 8:40	2.414	0.12
5/27/2008 8:45	2.412	0.12
5/27/2008 8:50	2.411	0.12
5/27/2008 8:55	2.41	0.12
5/27/2008 9:00	2.408	0.12
5/27/2008 9:05	2.407	0.12
5/27/2008 9:10	2.406	0.12
5/27/2008 9:15	2.405	0.12
5/27/2008 9:20	2.404	0.12
5/27/2008 9:25	2.403	0.12
5/27/2008 9:30	2.402	0.12
5/27/2008 9:35	2.4	0.12
5/27/2008 9:40	2.399	0.12
5/27/2008 9:45	2.398	0.12
5/27/2008 9:50	2.397	0.12
5/27/2008 9:55	2.395	0.12
5/27/2008 10:00	2.395	0.12
5/27/2008 10:05	2.395	0.12
5/27/2008 10:10	2.393	0.12
5/27/2008 10:15	2.392	0.12
5/27/2008 10:20	2.391	0.12

UNKAMET BROOK FLOW MONITORING DATA - MAY 23, 2008 - JUNE 20, 2008

Site Name Isco Quantity Label Units Resolution Significant Digits	Upstream Level Level ft 0.001 5	Upstream Velocity Velocity ft/s 0.01 4
5/27/2008 10:25	2.389	0.12
5/27/2008 10:30	2.389	0.12
5/27/2008 10:35	2.387	0.12
5/27/2008 10:40	2.386	0.12
5/27/2008 10:45	2.384	0.12
5/27/2008 10:50	2.384	0.12
5/27/2008 10:55	2.382	0.12
5/27/2008 11:00	2.381	0.12
5/27/2008 11:05	2.38	0.12
5/27/2008 11:10	2.38	0.12
5/27/2008 11:15	2.378	0.12
5/27/2008 11:20	2.378	0.12
5/27/2008 11:25	2.377	0.12
5/27/2008 11:30	2.376	0.12
5/27/2008 11:35	2.374	0.12
5/27/2008 11:40	2.373	0.12
5/27/2008 11:45	2.373	0.12
5/27/2008 11:50	2.371	0.12
5/27/2008 11:55	2.37	0.12
5/27/2008 12:00	2.37	0.12
5/27/2008 12:05	2.369	0.12
5/27/2008 12:10	2.368	0.12
5/27/2008 12:15	2.367	0.12
5/27/2008 12:20	2.366	0.12
5/27/2008 12:25	2.363	0.12
5/27/2008 12:30	2.363	0.12
5/27/2008 12:35	2.362	0.12
5/27/2008 12:40	2.36	0.12
5/27/2008 12:45	2.359	0.12
5/27/2008 12:50	2.358	0.12
5/27/2008 12:55	2.359	0.12
5/27/2008 13:00	2.358	0.12
5/27/2008 13:05	2.358	0.12
5/27/2008 13:10	2.357	0.14
5/27/2008 13:15	2.356	0.14
5/27/2008 13:20	2.355	0.14
5/27/2008 13:25	2.353	0.14
5/27/2008 13:30	2.352	0.14
5/27/2008 13:35	2.352	0.14
5/27/2008 13:40	2.35	0.14
5/27/2008 13:45	2.35	0.14
5/27/2008 13:50	2.348	0.14
5/27/2008 13:55	2.347	0.14
5/27/2008 14:00	2.347	0.14

UNKAMET BROOK FLOW MONITORING DATA - MAY 23, 2008 - JUNE 20, 2008

Site Name Isco Quantity Label Units Resolution Significant Digits	Upstream Level Level ft 0.001 5	Upstream Velocity Velocity ft/s 0.01 4
5/27/2008 14:05	2.346	0.14
5/27/2008 14:10	2.344	0.14
5/27/2008 14:15	2.344	0.14
5/27/2008 14:20	2.344	0.14
5/27/2008 14:25	2.341	0.14
5/27/2008 14:30	2.343	0.14
5/27/2008 14:35	2.339	0.14
5/27/2008 14:40	2.338	0.14
5/27/2008 14:45	2.337	0.14
5/27/2008 14:50	2.338	0.14
5/27/2008 14:55	2.338	0.14
5/27/2008 15:00	2.333	0.14
5/27/2008 15:05	2.335	0.14
5/27/2008 15:10	2.335	0.14
5/27/2008 15:15	2.331	0.14
5/27/2008 15:20	2.336	0.14
5/27/2008 15:25	2.331	0.14
5/27/2008 15:30	2.33	0.14
5/27/2008 15:35	2.331	0.14
5/27/2008 15:40	2.327	0.14
5/27/2008 15:45	2.328	0.13
5/27/2008 15:50	2.326	0.13
5/27/2008 15:55	2.326	0.13
5/27/2008 16:00	2.324	0.13
5/27/2008 16:05	2.325	0.13
5/27/2008 16:10	2.325	0.13
5/27/2008 16:15	2.326	0.13
5/27/2008 16:20	2.32	0.13
5/27/2008 16:25	2.319	0.15
5/27/2008 16:30	2.319	0.15
5/27/2008 16:35	2.323	0.15
5/27/2008 16:40	2.321	0.15
5/27/2008 16:45	2.323	0.15
5/27/2008 16:50	2.319	0.15
5/27/2008 16:55	2.317	0.15
5/27/2008 17:00	2.317	0.15
5/27/2008 17:05	2.316	0.15
5/27/2008 17:10	2.316	0.15
5/27/2008 17:15	2.316	0.15
5/27/2008 17:20	2.314	0.15
5/27/2008 17:25	2.312	0.15
5/27/2008 17:30	2.316	0.13
5/27/2008 17:35	2.313	0.13
5/27/2008 17:40	2.31	0.13

UNKAMET BROOK FLOW MONITORING DATA - MAY 23, 2008 - JUNE 20, 2008

Site Name Isco Quantity Label Units Resolution Significant Digits	Upstream Level Level ft 0.001 5	Upstream Velocity Velocity ft/s 0.01 4
5/27/2008 17:45	2.311	0.13
5/27/2008 17:50	2.31	0.13
5/27/2008 17:55	2.309	0.13
5/27/2008 18:00	2.309	0.13
5/27/2008 18:05	2.31	0.13
5/27/2008 18:10	2.309	0.13
5/27/2008 18:15	2.307	0.13
5/27/2008 18:20	2.306	0.13
5/27/2008 18:25	2.306	0.13
5/27/2008 18:30	2.305	0.13
5/27/2008 18:35	2.304	0.13
5/27/2008 18:40	2.302	0.13
5/27/2008 18:45	2.302	0.13
5/27/2008 18:50	2.3	0.13
5/27/2008 18:55	2.3	0.13
5/27/2008 19:00	2.299	0.13
5/27/2008 19:05	2.299	0.13
5/27/2008 19:10	2.299	0.13
5/27/2008 19:15	2.301	0.13
5/27/2008 19:20	2.298	0.13
5/27/2008 19:25	2.297	0.13
5/27/2008 19:30	2.297	0.13
5/27/2008 19:35	2.295	0.13
5/27/2008 19:40	2.296	0.13
5/27/2008 19:45	2.297	0.13
5/27/2008 19:50	2.294	0.13
5/27/2008 19:55	2.294	12.03
5/27/2008 20:00	2.293	12.03
5/27/2008 20:05	2.293	12.03
5/27/2008 20:10	2.293	12.03
5/27/2008 20:15	2.291	12.03
5/27/2008 20:20	2.291	12.03
5/27/2008 20:25	2.29	12.03
5/27/2008 20:30	2.288	12.03
5/27/2008 20:35	2.288	12.03
5/27/2008 20:40	2.289	12.03
5/27/2008 20:45	2.288	12.03
5/27/2008 20:50	2.287	12.03
5/27/2008 20:55	2.287	12.03
5/27/2008 21:00	2.287	12.03
5/27/2008 21:05	2.287	12.03
5/27/2008 21:10	2.285	12.03
5/27/2008 21:15	2.286	12.03
5/27/2008 21:20	2.284	12.03

UNKAMET BROOK FLOW MONITORING DATA - MAY 23, 2008 - JUNE 20, 2008

Site Name Isco Quantity Label Units Resolution Significant Digits	Upstream Level Level ft 0.001 5	Upstream Velocity Velocity ft/s 0.01 4
5/27/2008 21:25	2.285	12.03
5/27/2008 21:30	2.283	12.03
5/27/2008 21:35	2.285	12.03
5/27/2008 21:40	2.282	12.03
5/27/2008 21:45	2.284	12.03
5/27/2008 21:50	2.283	12.03
5/27/2008 21:55	2.283	12.03
5/27/2008 22:00	2.284	12.03
5/27/2008 22:05	2.282	12.03
5/27/2008 22:10	2.283	12.03
5/27/2008 22:15	2.28	12.03
5/27/2008 22:20	2.28	12.03
5/27/2008 22:25	2.279	12.03
5/27/2008 22:30	2.279	12.03
5/27/2008 22:35	2.277	12.03
5/27/2008 22:40	2.276	12.03
5/27/2008 22:45	2.277	12.03
5/27/2008 22:50	2.277	12.03
5/27/2008 22:55	2.277	12.03
5/27/2008 23:00	2.275	12.03
5/27/2008 23:05	2.274	12.03
5/27/2008 23:10	2.274	12.03
5/27/2008 23:15	2.272	12.03
5/27/2008 23:20	2.274	12.03
5/27/2008 23:25	2.273	12.03
5/27/2008 23:30	2.272	12.03
5/27/2008 23:35	2.272	12.03
5/27/2008 23:40	2.272	12.03
5/27/2008 23:45	2.27	12.03
5/27/2008 23:50	2.269	12.03
5/27/2008 23:55	2.268	12.03
5/28/2008 0:00	2.269	12.03
5/28/2008 0:05	2.268	12.03
5/28/2008 0:10	2.267	12.03
5/28/2008 0:15	2.267	12.03
5/28/2008 0:20	2.267	12.03
5/28/2008 0:25	2.265	12.03
5/28/2008 0:30	2.265	12.03
5/28/2008 0:35	2.265	12.03
5/28/2008 0:40	2.264	12.03
5/28/2008 0:45	2.264	12.03
5/28/2008 0:50	2.263	12.03
5/28/2008 0:55	2.263	12.03
5/28/2008 1:00	2.262	12.03

UNKAMET BROOK FLOW MONITORING DATA - MAY 23, 2008 - JUNE 20, 2008

Site Name Isco Quantity Label Units Resolution Significant Digits	Upstream Level Level ft 0.001 5	Upstream Velocity Velocity ft/s 0.01 4
5/28/2008 1:05	2.262	12.03
5/28/2008 1:10	2.261	12.03
5/28/2008 1:15	2.26	12.03
5/28/2008 1:20	2.259	12.03
5/28/2008 1:25	2.258	12.03
5/28/2008 1:30	2.258	12.03
5/28/2008 1:35	2.259	12.03
5/28/2008 1:40	2.257	12.03
5/28/2008 1:45	2.258	12.03
5/28/2008 1:50	2.257	12.03
5/28/2008 1:55	2.257	0.36
5/28/2008 2:00	2.257	0.36
5/28/2008 2:05	2.256	0.36
5/28/2008 2:10	2.256	0.36
5/28/2008 2:15	2.254	0.36
5/28/2008 2:20	2.254	0.36
5/28/2008 2:25	2.254	0.36
5/28/2008 2:30	2.253	0.36
5/28/2008 2:35	2.253	0.36
5/28/2008 2:40	2.253	0.36
5/28/2008 2:45	2.252	0.36
5/28/2008 2:50	2.253	0.36
5/28/2008 2:55	2.252	0.36
5/28/2008 3:00	2.252	0.36
5/28/2008 3:05	2.252	0.19
5/28/2008 3:10	2.251	0.19
5/28/2008 3:15	2.25	0.19
5/28/2008 3:20	2.25	0.19
5/28/2008 3:25	2.249	0.19
5/28/2008 3:30	2.249	0.39
5/28/2008 3:35	2.249	0.39
5/28/2008 3:40	2.249	0.39
5/28/2008 3:45	2.248	0.39
5/28/2008 3:50	2.248	0.39
5/28/2008 3:55	2.247	0.39
5/28/2008 4:00	2.247	0.39
5/28/2008 4:05	2.247	0.39
5/28/2008 4:10	2.246	0.39
5/28/2008 4:15	2.246	0.39
5/28/2008 4:20	2.245	0.39
5/28/2008 4:25	2.245	0.56
5/28/2008 4:30	2.245	0.56
5/28/2008 4:35	2.244	0.56
5/28/2008 4:40	2.245	0.56

UNKAMET BROOK FLOW MONITORING DATA - MAY 23, 2008 - JUNE 20, 2008

Site Name Isco Quantity Label Units Resolution Significant Digits	Upstream Level Level ft 0.001 5	Upstream Velocity Velocity ft/s 0.01 4
5/28/2008 4:45	2.245	0.56
5/28/2008 4:50	2.244	0.56
5/28/2008 4:55	2.244	0.56
5/28/2008 5:00	2.244	0.56
5/28/2008 5:05	2.243	0.56
5/28/2008 5:10	2.243	0.56
5/28/2008 5:15	2.242	0.56
5/28/2008 5:20	2.242	0.56
5/28/2008 5:25	2.242	0.56
5/28/2008 5:30	2.242	0.56
5/28/2008 5:35	2.241	0.56
5/28/2008 5:40	2.241	0.56
5/28/2008 5:45	2.242	0.56
5/28/2008 5:50	2.241	0.56
5/28/2008 5:55	2.242	0.56
5/28/2008 6:00	2.241	0.56
5/28/2008 6:05	2.242	0.56
5/28/2008 6:10	2.241	0.56
5/28/2008 6:15	2.241	0.56
5/28/2008 6:20	2.241	0.56
5/28/2008 6:25	2.242	0.15
5/28/2008 6:30	2.242	0.15
5/28/2008 6:35	2.241	0.15
5/28/2008 6:40	2.242	0.15
5/28/2008 6:45	2.242	0.15
5/28/2008 6:50	2.242	0.15
5/28/2008 6:55	2.243	0.15
5/28/2008 7:00	2.243	0.15
5/28/2008 7:05	2.241	0.15
5/28/2008 7:10	2.242	0.15
5/28/2008 7:15	2.242	0.15
5/28/2008 7:20	2.243	0.15
5/28/2008 7:25	2.244	0.15
5/28/2008 7:30	2.242	0.15
5/28/2008 7:35	2.243	0.15
5/28/2008 7:40	2.243	0.14
5/28/2008 7:45	2.244	0.14
5/28/2008 7:50	2.245	0.14
5/28/2008 7:55	2.244	0.14
5/28/2008 8:00	2.244	0.14
5/28/2008 8:05	2.245	0.48
5/28/2008 8:10	2.243	0.48
5/28/2008 8:15	2.242	0.48
5/28/2008 8:20	2.243	0.48

UNKAMET BROOK FLOW MONITORING DATA - MAY 23, 2008 - JUNE 20, 2008

Site Name Isco Quantity Label Units Resolution Significant Digits	Upstream Level Level ft 0.001 5	Upstream Velocity Velocity ft/s 0.01 4
5/28/2008 8:25	2.244	0.48
5/28/2008 8:30	2.244	0.48
5/28/2008 8:35	2.244	0.48
5/28/2008 8:40	2.244	0.48
5/28/2008 8:45	2.245	0.48
5/28/2008 8:50	2.245	0.48
5/28/2008 8:55	2.244	0.48
5/28/2008 9:00	2.244	0.48
5/28/2008 9:05	2.244	0.48
5/28/2008 9:10	2.245	0.31
5/28/2008 9:15	2.244	0.31
5/28/2008 9:20	2.245	0.28
5/28/2008 9:25	2.243	0.29
5/28/2008 9:30	2.242	0.29
5/28/2008 9:35	2.241	0.29
5/28/2008 9:40	2.239	0.29
5/28/2008 9:45	2.237	0.29
5/28/2008 9:50	2.237	0.29
5/28/2008 9:55	2.235	0.29
5/28/2008 10:00	2.233	0.29
5/28/2008 10:05	2.232	0.27
5/28/2008 10:10	2.232	0.17
5/28/2008 10:15	2.229	0.17
5/28/2008 10:20	2.229	0.3
5/28/2008 10:25	2.226	0.17
5/28/2008 10:30	2.226	0.28
5/28/2008 10:35	2.226	0.28
5/28/2008 10:40	2.224	0.17
5/28/2008 10:45	2.221	0.17
5/28/2008 10:50	2.22	0.31
5/28/2008 10:55	2.22	0.31
5/28/2008 11:00	2.219	0.31
5/28/2008 11:05	2.219	0.39
5/28/2008 11:10	2.218	0.39
5/28/2008 11:15	2.218	0.39
5/28/2008 11:20	2.215	0.39
5/28/2008 11:25	2.215	0.4
5/28/2008 11:30	2.214	0.32
5/28/2008 11:35	2.213	0.32
5/28/2008 11:40	2.213	0.48
5/28/2008 11:45	2.211	0.36
5/28/2008 11:50	2.211	0.36
5/28/2008 11:55	2.21	0.36
5/28/2008 12:00	2.208	0.36

UNKAMET BROOK FLOW MONITORING DATA - MAY 23, 2008 - JUNE 20, 2008

Site Name Isco Quantity Label Units Resolution Significant Digits	Upstream Level Level ft 0.001 5	Upstream Velocity Velocity ft/s 0.01 4
5/28/2008 12:05	2.21	0.36
5/28/2008 12:10	2.209	0.36
5/28/2008 12:15	2.208	0.36
5/28/2008 12:20	2.206	0.36
5/28/2008 12:25	2.203	0.36
5/28/2008 12:30	2.201	0.36
5/28/2008 12:35	2.201	0.36
5/28/2008 12:40	2.2	0.36
5/28/2008 12:45	2.201	0.36
5/28/2008 12:50	2.199	0.36
5/28/2008 12:55	2.201	0.36
5/28/2008 13:00	2.199	0.36
5/28/2008 13:05	2.195	0.36
5/28/2008 13:10	2.196	0.36
5/28/2008 13:15	2.192	0.36
5/28/2008 13:20	2.193	0.36
5/28/2008 13:25	2.194	0.36
5/28/2008 13:30	2.19	0.36
5/28/2008 13:35	2.191	0.36
5/28/2008 13:40	2.19	0.36
5/28/2008 13:45	2.188	0.36
5/28/2008 13:50	2.187	0.36
5/28/2008 13:55	2.186	0.36
5/28/2008 14:00	2.186	0.36
5/28/2008 14:05	2.186	0.34
5/28/2008 14:10	2.185	0.34
5/28/2008 14:15	2.182	0.34
5/28/2008 14:20	2.181	0.34
5/28/2008 14:25	2.181	0.34
5/28/2008 14:30	2.178	0.34
5/28/2008 14:35	2.18	0.34
5/28/2008 14:40	2.179	0.34
5/28/2008 14:45	2.179	0.34
5/28/2008 14:50	2.176	0.34
5/28/2008 14:55	2.176	0.34
5/28/2008 15:00	2.173	0.34
5/28/2008 15:05	2.173	0.34
5/28/2008 15:10	2.17	0.34
5/28/2008 15:15	2.173	0.34
5/28/2008 15:20	2.172	0.34
5/28/2008 15:25	2.171	0.34
5/28/2008 15:30	2.168	0.12
5/28/2008 15:35	2.168	0.12
5/28/2008 15:40	2.167	0.12

UNKAMET BROOK FLOW MONITORING DATA - MAY 23, 2008 - JUNE 20, 2008

Site Name Isco Quantity Label Units Resolution Significant Digits	Upstream Level Level ft 0.001 5	Upstream Velocity Velocity ft/s 0.01 4
5/28/2008 15:45	2.168	0.12
5/28/2008 15:50	2.167	0.12
5/28/2008 15:55	2.165	0.12
5/28/2008 16:00	2.166	0.12
5/28/2008 16:05	2.166	0.12
5/28/2008 16:10	2.167	0.18
5/28/2008 16:15	2.162	0.18
5/28/2008 16:20	2.163	0.18
5/28/2008 16:25	2.161	0.18
5/28/2008 16:30	2.16	0.18
5/28/2008 16:35	2.163	0.18
5/28/2008 16:40	2.161	0.18
5/28/2008 16:45	2.161	0.18
5/28/2008 16:50	2.16	0.18
5/28/2008 16:55	2.159	0.18
5/28/2008 17:00	2.158	0.27
5/28/2008 17:05	2.158	0.37
5/28/2008 17:10	2.158	0.38
5/28/2008 17:15	2.155	0.38
5/28/2008 17:20	2.158	0.38
5/28/2008 17:25	2.156	0.38
5/28/2008 17:30	2.155	0.38
5/28/2008 17:35	2.156	0.38
5/28/2008 17:40	2.153	0.38
5/28/2008 17:45	2.153	0.38
5/28/2008 17:50	2.153	0.38
5/28/2008 17:55	2.152	0.38
5/28/2008 18:00	2.152	0.38
5/28/2008 18:05	2.15	0.38
5/28/2008 18:10	2.15	0.12
5/28/2008 18:15	2.151	0.12
5/28/2008 18:20	2.151	0.12
5/28/2008 18:25	2.151	0.12
5/28/2008 18:30	2.15	0.12
5/28/2008 18:35	2.152	0.12
5/28/2008 18:40	2.149	0.12
5/28/2008 18:45	2.149	0.12
5/28/2008 18:50	2.148	0.12
5/28/2008 18:55	2.147	0.12
5/28/2008 19:00	2.147	0.12
5/28/2008 19:05	2.147	0.12
5/28/2008 19:10	2.148	0.12
5/28/2008 19:15	2.148	0.12
5/28/2008 19:20	2.146	0.12

UNKAMET BROOK FLOW MONITORING DATA - MAY 23, 2008 - JUNE 20, 2008

Site Name Isco Quantity Label Units Resolution Significant Digits	Upstream Level Level ft 0.001 5	Upstream Velocity Velocity ft/s 0.01 4
5/28/2008 19:25	2.146	0.12
5/28/2008 19:30	2.147	0.12
5/28/2008 19:35	2.146	0.12
5/28/2008 19:40	2.146	0.12
5/28/2008 19:45	2.146	0.12
5/28/2008 19:50	2.145	0.12
5/28/2008 19:55	2.146	0.12
5/28/2008 20:00	2.147	0.12
5/28/2008 20:05	2.147	0.12
5/28/2008 20:10	2.147	0.12
5/28/2008 20:15	2.147	0.12
5/28/2008 20:20	2.148	0.12
5/28/2008 20:25	2.148	0.12
5/28/2008 20:30	2.148	0.12
5/28/2008 20:35	2.148	0.12
5/28/2008 20:40	2.148	0.12
5/28/2008 20:45	2.148	0.12
5/28/2008 20:50	2.148	0.12
5/28/2008 20:55	2.148	0.12
5/28/2008 21:00	2.15	0.12
5/28/2008 21:05	2.149	0.12
5/28/2008 21:10	2.15	0.12
5/28/2008 21:15	2.15	0.12
5/28/2008 21:20	2.15	0.12
5/28/2008 21:25	2.152	0.12
5/28/2008 21:30	2.15	0.12
5/28/2008 21:35	2.151	0.12
5/28/2008 21:40	2.152	0.12
5/28/2008 21:45	2.151	0.12
5/28/2008 21:50	2.154	0.12
5/28/2008 21:55	2.152	0.12
5/28/2008 22:00	2.153	0.12
5/28/2008 22:05	2.153	0.12
5/28/2008 22:10	2.153	0.12
5/28/2008 22:15	2.155	0.12
5/28/2008 22:20	2.156	0.12
5/28/2008 22:25	2.157	0.12
5/28/2008 22:30	2.156	0.12
5/28/2008 22:35	2.155	0.12
5/28/2008 22:40	2.155	0.12
5/28/2008 22:45	2.155	0.12
5/28/2008 22:50	2.154	0.12
5/28/2008 22:55	2.154	0.12
5/28/2008 23:00	2.153	0.12

UNKAMET BROOK FLOW MONITORING DATA - MAY 23, 2008 - JUNE 20, 2008

Site Name Isco Quantity Label Units Resolution Significant Digits	Upstream Level Level ft 0.001 5	Upstream Velocity Velocity ft/s 0.01 4
5/28/2008 23:05	2.153	0.12
5/28/2008 23:10	2.152	0.12
5/28/2008 23:15	2.152	0.12
5/28/2008 23:20	2.152	0.12
5/28/2008 23:25	2.152	0.12
5/28/2008 23:30	2.151	0.12
5/28/2008 23:35	2.151	0.12
5/28/2008 23:40	2.151	0.12
5/28/2008 23:45	2.15	0.12
5/28/2008 23:50	2.15	0.12
5/28/2008 23:55	2.149	0.12
5/29/2008 0:00	2.149	0.12
5/29/2008 0:05	2.147	0.12
5/29/2008 0:10	2.147	0.12
5/29/2008 0:15	2.147	0.12
5/29/2008 0:20	2.146	0.12
5/29/2008 0:25	2.146	0.12
5/29/2008 0:30	2.146	0.12
5/29/2008 0:35	2.145	0.17
5/29/2008 0:40	2.144	0.17
5/29/2008 0:45	2.144	0.17
5/29/2008 0:50	2.143	0.17
5/29/2008 0:55	2.143	0.17
5/29/2008 1:00	2.142	0.17
5/29/2008 1:05	2.142	0.17
5/29/2008 1:10	2.141	0.17
5/29/2008 1:15	2.141	0.17
5/29/2008 1:20	2.14	0.17
5/29/2008 1:25	2.14	0.17
5/29/2008 1:30	2.138	0.12
5/29/2008 1:35	2.139	0.12
5/29/2008 1:40	2.138	0.12
5/29/2008 1:45	2.137	0.12
5/29/2008 1:50	2.136	-0.4
5/29/2008 1:55	2.136	0.12
5/29/2008 2:00	2.135	0.12
5/29/2008 2:05	2.135	0.12
5/29/2008 2:10	2.134	0.17
5/29/2008 2:15	2.134	0.17
5/29/2008 2:20	2.134	0.17
5/29/2008 2:25	2.133	0.17
5/29/2008 2:30	2.133	0.17
5/29/2008 2:35	2.132	0.17
5/29/2008 2:40	2.131	0.19

UNKAMET BROOK FLOW MONITORING DATA - MAY 23, 2008 - JUNE 20, 2008

Site Name Isco Quantity Label Units Resolution Significant Digits	Upstream Level Level ft 0.001 5	Upstream Velocity Velocity ft/s 0.01 4
5/29/2008 2:45	2.13	0.19
5/29/2008 2:50	2.131	0.19
5/29/2008 2:55	2.13	0.19
5/29/2008 3:00	2.129	0.19
5/29/2008 3:05	2.13	0.19
5/29/2008 3:10	2.131	0.19
5/29/2008 3:15	2.129	0.19
5/29/2008 3:20	2.128	0.19
5/29/2008 3:25	2.129	0.19
5/29/2008 3:30	2.128	0.19
5/29/2008 3:35	2.128	0.19
5/29/2008 3:40	2.128	0.23
5/29/2008 3:45	2.128	0.19
5/29/2008 3:50	2.128	0.19
5/29/2008 3:55	2.127	0.19
5/29/2008 4:00	2.127	0.19
5/29/2008 4:05	2.127	0.19
5/29/2008 4:10	2.127	0.19
5/29/2008 4:15	2.127	0.19
5/29/2008 4:20	2.127	0.19
5/29/2008 4:25	2.127	0.19
5/29/2008 4:30	2.127	0.19
5/29/2008 4:35	2.126	0.19
5/29/2008 4:40	2.127	0.19
5/29/2008 4:45	2.126	0.12
5/29/2008 4:50	2.126	0.12
5/29/2008 4:55	2.126	0.12
5/29/2008 5:00	2.126	0.12
5/29/2008 5:05	2.126	0.12
5/29/2008 5:10	2.126	0.12
5/29/2008 5:15	2.125	0.12
5/29/2008 5:20	2.126	0.12
5/29/2008 5:25	2.126	0.12
5/29/2008 5:30	2.126	0.12
5/29/2008 5:35	2.126	0.12
5/29/2008 5:40	2.125	0.12
5/29/2008 5:45	2.125	0.12
5/29/2008 5:50	2.126	0.12
5/29/2008 5:55	2.125	0.12
5/29/2008 6:00	2.125	0.12
5/29/2008 6:05	2.126	0.12
5/29/2008 6:10	2.126	0.12
5/29/2008 6:15	2.126	0.12
5/29/2008 6:20	2.126	0.12

UNKAMET BROOK FLOW MONITORING DATA - MAY 23, 2008 - JUNE 20, 2008

Site Name Isco Quantity Label Units Resolution Significant Digits	Upstream Level Level ft 0.001 5	Upstream Velocity Velocity ft/s 0.01 4
5/29/2008 6:25	2.126	0.12
5/29/2008 6:30	2.126	0.12
5/29/2008 6:35	2.126	0.12
5/29/2008 6:40	2.126	0.15
5/29/2008 6:45	2.126	0.15
5/29/2008 6:50	2.125	0.2
5/29/2008 6:55	2.125	0.2
5/29/2008 7:00	2.125	0.2
5/29/2008 7:05	2.125	0.2
5/29/2008 7:10	2.126	0.2
5/29/2008 7:15	2.125	0.22
5/29/2008 7:20	2.125	0.22
5/29/2008 7:25	2.125	0.22
5/29/2008 7:30	2.124	0.2
5/29/2008 7:35	2.124	0.2
5/29/2008 7:40	2.125	0.23
5/29/2008 7:45	2.124	0.23
5/29/2008 7:50	2.124	0.28
5/29/2008 7:55	2.123	0.26
5/29/2008 8:00	2.123	-0.36
5/29/2008 8:05	2.123	-0.36
5/29/2008 8:10	2.123	-0.36
5/29/2008 8:15	2.123	-0.36
5/29/2008 8:20	2.122	-0.36
5/29/2008 8:25	2.123	-0.36
5/29/2008 8:30	2.123	-0.36
5/29/2008 8:35	2.122	0.21
5/29/2008 8:40	2.124	0.21
5/29/2008 8:45	2.122	0.21
5/29/2008 8:50	2.118	0.21
5/29/2008 8:55	2.121	0.21
5/29/2008 9:00	2.122	0.21
5/29/2008 9:05	2.12	0.21
5/29/2008 9:10	2.119	0.21
5/29/2008 9:15	2.12	0.21
5/29/2008 9:20	2.12	0.21
5/29/2008 9:25	2.12	0.22
5/29/2008 9:30	2.121	0.22
5/29/2008 9:35	2.118	0.22
5/29/2008 9:40	2.117	0.22
5/29/2008 9:45	2.121	0.22
5/29/2008 9:50	2.121	0.22
5/29/2008 9:55	2.12	0.22
5/29/2008 10:00	2.122	0.22

UNKAMET BROOK FLOW MONITORING DATA - MAY 23, 2008 - JUNE 20, 2008

Site Name Isco Quantity Label Units Resolution Significant Digits	Upstream Level Level ft 0.001 5	Upstream Velocity Velocity ft/s 0.01 4
5/29/2008 10:05	2.119	0.22
5/29/2008 10:10	2.117	0.26
5/29/2008 10:15	2.118	0.26
5/29/2008 10:20	2.115	0.26
5/29/2008 10:25	2.114	0.26
5/29/2008 10:30	2.115	0.26
5/29/2008 10:35	2.119	0.26
5/29/2008 10:40	2.119	0.26
5/29/2008 10:45	2.117	0.26
5/29/2008 10:50	2.116	0.25
5/29/2008 10:55	2.115	0.25
5/29/2008 11:00	2.115	0.25
5/29/2008 11:05	2.117	0.25
5/29/2008 11:10	2.114	0.21
5/29/2008 11:15	2.117	0.24
5/29/2008 11:20	2.116	0.24
5/29/2008 11:25	2.117	0.24
5/29/2008 11:30	2.116	0.24
5/29/2008 11:35	2.117	0.25
5/29/2008 11:40	2.117	0.24
5/29/2008 11:45	2.117	0.24
5/29/2008 11:50	2.118	0.24
5/29/2008 11:55	2.116	0.42
5/29/2008 12:00	2.114	0.42
5/29/2008 12:05	2.116	0.42
5/29/2008 12:10	2.117	0.42
5/29/2008 12:15	2.116	0.23
5/29/2008 12:20	2.117	0.23
5/29/2008 12:25	2.117	0.23
5/29/2008 12:30	2.118	0.41
5/29/2008 12:35	2.115	0.41
5/29/2008 12:40	2.115	0.41
5/29/2008 12:45	2.116	0.41
5/29/2008 12:50	2.116	0.54
5/29/2008 12:55	2.111	0.54
5/29/2008 13:00	2.114	0.54
5/29/2008 13:05	2.113	0.54
5/29/2008 13:10	2.113	0.54
5/29/2008 13:15	2.115	0.54
5/29/2008 13:20	2.113	0.54
5/29/2008 13:25	2.114	0.54
5/29/2008 13:30	2.114	0.54
5/29/2008 13:35	2.113	0.54
5/29/2008 13:40	2.112	0.54

UNKAMET BROOK FLOW MONITORING DATA - MAY 23, 2008 - JUNE 20, 2008

Site Name Isco Quantity Label Units Resolution Significant Digits	Upstream Level Level ft 0.001 5	Upstream Velocity Velocity ft/s 0.01 4
5/29/2008 13:45	2.113	0.36
5/29/2008 13:50	2.113	0.36
5/29/2008 13:55	2.112	0.32
5/29/2008 14:00	2.113	0.32
5/29/2008 14:05	2.112	0.32
5/29/2008 14:10	2.114	0.32
5/29/2008 14:15	2.114	0.32
5/29/2008 14:20	2.114	0.28
5/29/2008 14:25	2.11	0.28
5/29/2008 14:30	2.111	0.28
5/29/2008 14:35	2.113	0.28
5/29/2008 14:40	2.112	0.28
5/29/2008 14:45	2.114	0.28
5/29/2008 14:50	2.111	0.28
5/29/2008 14:55	2.11	0.28
5/29/2008 15:00	2.111	0.28
5/29/2008 15:05	2.113	0.28
5/29/2008 15:10	2.111	0.28
5/29/2008 15:15	2.11	0.28
5/29/2008 15:20	2.11	0.28
5/29/2008 15:25	2.109	0.28
5/29/2008 15:30	2.108	0.28
5/29/2008 15:35	2.107	0.28
5/29/2008 15:40	2.11	0.28
5/29/2008 15:45	2.108	0.28
5/29/2008 15:50	2.107	0.28
5/29/2008 15:55	2.108	0.28
5/29/2008 16:00	2.108	0.28
5/29/2008 16:05	2.108	0.28
5/29/2008 16:10	2.11	0.28
5/29/2008 16:15	2.11	0.28
5/29/2008 16:20	2.11	0.28
5/29/2008 16:25	2.11	0.28
5/29/2008 16:30	2.111	0.28
5/29/2008 16:35	2.11	0.28
5/29/2008 16:40	2.11	0.28
5/29/2008 16:45	2.11	0.28
5/29/2008 16:50	2.105	0.28
5/29/2008 16:55	2.108	0.37
5/29/2008 17:00	2.105	0.37
5/29/2008 17:05	2.111	0.37
5/29/2008 17:10	2.111	0.37
5/29/2008 17:15	2.108	0.37
5/29/2008 17:20	2.11	0.37

UNKAMET BROOK FLOW MONITORING DATA - MAY 23, 2008 - JUNE 20, 2008

Site Name Isco Quantity Label Units Resolution Significant Digits	Upstream Level Level ft 0.001 5	Upstream Velocity Velocity ft/s 0.01 4
5/29/2008 17:25	2.11	0.37
5/29/2008 17:30	2.111	0.37
5/29/2008 17:35	2.109	0.37
5/29/2008 17:40	2.109	0.37
5/29/2008 17:45	2.111	0.37
5/29/2008 17:50	2.11	0.37
5/29/2008 17:55	2.11	0.37
5/29/2008 18:00	2.112	0.37
5/29/2008 18:05	2.111	0.37
5/29/2008 18:10	2.112	0.37
5/29/2008 18:15	2.112	0.37
5/29/2008 18:20	2.112	0.37
5/29/2008 18:25	2.112	0.37
5/29/2008 18:30	2.11	0.37
5/29/2008 18:35	2.112	0.37
5/29/2008 18:40	2.112	0.37
5/29/2008 18:45	2.112	0.37
5/29/2008 18:50	2.115	0.37
5/29/2008 18:55	2.115	0.37
5/29/2008 19:00	2.113	0.37
5/29/2008 19:05	2.113	0.37
5/29/2008 19:10	2.115	0.37
5/29/2008 19:15	2.115	0.37
5/29/2008 19:20	2.115	0.37
5/29/2008 19:25	2.116	0.37
5/29/2008 19:30	2.115	0.37
5/29/2008 19:35	2.118	0.37
5/29/2008 19:40	2.118	0.26
5/29/2008 19:45	2.117	0.26
5/29/2008 19:50	2.119	0.26
5/29/2008 19:55	2.118	0.26
5/29/2008 20:00	2.119	0.26
5/29/2008 20:05	2.119	0.26
5/29/2008 20:10	2.12	0.26
5/29/2008 20:15	2.12	0.26
5/29/2008 20:20	2.121	0.26
5/29/2008 20:25	2.121	0.26
5/29/2008 20:30	2.122	0.26
5/29/2008 20:35	2.123	0.26
5/29/2008 20:40	2.123	0.26
5/29/2008 20:45	2.123	0.26
5/29/2008 20:50	2.124	0.26
5/29/2008 20:55	2.124	0.26
5/29/2008 21:00	2.124	0.26

UNKAMET BROOK FLOW MONITORING DATA - MAY 23, 2008 - JUNE 20, 2008

Site Name Isco Quantity Label Units Resolution Significant Digits	Upstream Level Level ft 0.001 5	Upstream Velocity Velocity ft/s 0.01 4
5/29/2008 21:05	2.125	0.26
5/29/2008 21:10	2.125	0.26
5/29/2008 21:15	2.124	0.26
5/29/2008 21:20	2.126	0.26
5/29/2008 21:25	2.128	0.26
5/29/2008 21:30	2.128	0.26
5/29/2008 21:35	2.127	0.26
5/29/2008 21:40	2.128	0.26
5/29/2008 21:45	2.128	0.26
5/29/2008 21:50	2.127	0.26
5/29/2008 21:55	2.129	0.26
5/29/2008 22:00	2.129	0.26
5/29/2008 22:05	2.129	0.26
5/29/2008 22:10	2.13	0.26
5/29/2008 22:15	2.13	0.26
5/29/2008 22:20	2.13	0.26
5/29/2008 22:25	2.131	0.26
5/29/2008 22:30	2.131	0.26
5/29/2008 22:35	2.131	0.26
5/29/2008 22:40	2.131	0.26
5/29/2008 22:45	2.131	0.26
5/29/2008 22:50	2.132	0.26
5/29/2008 22:55	2.132	0.26
5/29/2008 23:00	2.132	0.26
5/29/2008 23:05	2.132	0.26
5/29/2008 23:10	2.133	0.26
5/29/2008 23:15	2.133	0.26
5/29/2008 23:20	2.133	0.26
5/29/2008 23:25	2.133	0.26
5/29/2008 23:30	2.134	0.26
5/29/2008 23:35	2.134	0.26
5/29/2008 23:40	2.133	0.26
5/29/2008 23:45	2.134	0.26
5/29/2008 23:50	2.134	0.26
5/29/2008 23:55	2.134	0.26
5/30/2008 0:00	2.134	0.26
5/30/2008 0:05	2.134	0.26
5/30/2008 0:10	2.134	0.26
5/30/2008 0:15	2.135	0.26
5/30/2008 0:20	2.134	0.26
5/30/2008 0:25	2.135	0.26
5/30/2008 0:30	2.135	0.26
5/30/2008 0:35	2.134	0.26
5/30/2008 0:40	2.134	0.26

UNKAMET BROOK FLOW MONITORING DATA - MAY 23, 2008 - JUNE 20, 2008

Site Name Isco Quantity Label Units Resolution Significant Digits	Upstream Level Level ft 0.001 5	Upstream Velocity Velocity ft/s 0.01 4
5/30/2008 0:45	2.135	0.26
5/30/2008 0:50	2.135	0.26
5/30/2008 0:55	2.135	0.26
5/30/2008 1:00	2.136	0.26
5/30/2008 1:05	2.136	0.29
5/30/2008 1:10	2.136	0.29
5/30/2008 1:15	2.136	0.29
5/30/2008 1:20	2.136	0.29
5/30/2008 1:25	2.136	0.29
5/30/2008 1:30	2.137	0.29
5/30/2008 1:35	2.138	0.29
5/30/2008 1:40	2.138	0.08
5/30/2008 1:45	2.137	0.08
5/30/2008 1:50	2.137	0.08
5/30/2008 1:55	2.137	0.08
5/30/2008 2:00	2.138	0.08
5/30/2008 2:05	2.138	0.08
5/30/2008 2:10	2.138	0.08
5/30/2008 2:15	2.138	0.08
5/30/2008 2:20	2.138	0.08
5/30/2008 2:25	2.139	0.08
5/30/2008 2:30	2.139	0.08
5/30/2008 2:35	2.139	0.08
5/30/2008 2:40	2.139	0.08
5/30/2008 2:45	2.139	0.1
5/30/2008 2:50	2.14	0.1
5/30/2008 2:55	2.139	0.1
5/30/2008 3:00	2.14	0.1
5/30/2008 3:05	2.14	0.1
5/30/2008 3:10	2.14	0.1
5/30/2008 3:15	2.141	0.11
5/30/2008 3:20	2.141	0.11
5/30/2008 3:25	2.141	0.11
5/30/2008 3:30	2.142	0.11
5/30/2008 3:35	2.142	0.11
5/30/2008 3:40	2.142	0.11
5/30/2008 3:45	2.142	0.11
5/30/2008 3:50	2.143	0.11
5/30/2008 3:55	2.143	0.11
5/30/2008 4:00	2.144	0.11
5/30/2008 4:05	2.144	0.11
5/30/2008 4:10	2.144	0.11
5/30/2008 4:15	2.145	0.11
5/30/2008 4:20	2.145	0.11

UNKAMET BROOK FLOW MONITORING DATA - MAY 23, 2008 - JUNE 20, 2008

Site Name Isco Quantity Label Units Resolution Significant Digits	Upstream Level Level ft 0.001 5	Upstream Velocity Velocity ft/s 0.01 4
5/30/2008 4:25	2.146	0.11
5/30/2008 4:30	2.146	0.11
5/30/2008 4:35	2.146	0.11
5/30/2008 4:40	2.147	0.11
5/30/2008 4:45	2.147	0.11
5/30/2008 4:50	2.147	0.11
5/30/2008 4:55	2.148	0.11
5/30/2008 5:00	2.147	0.11
5/30/2008 5:05	2.148	0.11
5/30/2008 5:10	2.148	0.11
5/30/2008 5:15	2.148	0.11
5/30/2008 5:20	2.148	0.11
5/30/2008 5:25	2.148	0.11
5/30/2008 5:30	2.149	0.11
5/30/2008 5:35	2.149	0.11
5/30/2008 5:40	2.149	0.11
5/30/2008 5:45	2.149	0.21
5/30/2008 5:50	2.149	0.21
5/30/2008 5:55	2.149	0.21
5/30/2008 6:00	2.149	0.21
5/30/2008 6:05	2.148	0.21
5/30/2008 6:10	2.149	0.21
5/30/2008 6:15	2.149	0.21
5/30/2008 6:20	2.149	0.21
5/30/2008 6:25	2.149	0.21
5/30/2008 6:30	2.148	0.21
5/30/2008 6:35	2.148	0.32
5/30/2008 6:40	2.148	0.32
5/30/2008 6:45	2.148	0.32
5/30/2008 6:50	2.147	0.32
5/30/2008 6:55	2.148	0.26
5/30/2008 7:00	2.147	0.38
5/30/2008 7:05	2.147	0.38
5/30/2008 7:10	2.147	0.38
5/30/2008 7:15	2.147	0.26
5/30/2008 7:20	2.146	0.26
5/30/2008 7:25	2.146	0.26
5/30/2008 7:30	2.146	0.26
5/30/2008 7:35	2.146	0.26
5/30/2008 7:40	2.146	0.26
5/30/2008 7:45	2.146	0.26
5/30/2008 7:50	2.146	0.26
5/30/2008 7:55	2.145	0.26
5/30/2008 8:00	2.146	0.26

UNKAMET BROOK FLOW MONITORING DATA - MAY 23, 2008 - JUNE 20, 2008

Site Name Isco Quantity Label Units Resolution Significant Digits	Upstream Level Level ft 0.001 5	Upstream Velocity Velocity ft/s 0.01 4
5/30/2008 8:05	2.145	0.26
5/30/2008 8:10	2.145	0.26
5/30/2008 8:15	2.144	0.26
5/30/2008 8:20	2.145	0.26
5/30/2008 8:25	2.145	0.26
5/30/2008 8:30	2.144	0.26
5/30/2008 8:35	2.144	0.26
5/30/2008 8:40	2.144	0.26
5/30/2008 8:45	2.144	0.26
5/30/2008 8:50	2.145	0.26
5/30/2008 8:55	2.144	0.26
5/30/2008 9:00	2.144	0.26
5/30/2008 9:05	2.144	0.26
5/30/2008 9:10	2.143	0.26
5/30/2008 9:15	2.144	0.26
5/30/2008 9:20	2.144	0.26
5/30/2008 9:25	2.143	0.26
5/30/2008 9:30	2.143	0.26
5/30/2008 9:35	2.143	0.26
5/30/2008 9:40	2.143	0.26
5/30/2008 9:45	2.143	0.26
5/30/2008 9:50	2.143	0.26
5/30/2008 9:55	2.142	0.26
5/30/2008 10:00	2.142	0.26
5/30/2008 10:05	2.141	0.26
5/30/2008 10:10	2.142	0.26
5/30/2008 10:15	2.141	0.26
5/30/2008 10:20	2.141	0.26
5/30/2008 10:25	2.141	0.26
5/30/2008 10:30	2.141	0.26
5/30/2008 10:35	2.142	0.26
5/30/2008 10:40	2.141	0.26
5/30/2008 10:45	2.141	0.26
5/30/2008 10:50	2.14	0.26
5/30/2008 10:55	2.14	0.26
5/30/2008 11:00	2.139	0.26
5/30/2008 11:05	2.137	0.26
5/30/2008 11:10	2.135	0.26
5/30/2008 11:15	2.133	0.26
5/30/2008 11:20	2.131	0.26
5/30/2008 11:25	2.131	0.26
5/30/2008 11:30	2.129	0.26
5/30/2008 11:35	2.126	0.26
5/30/2008 11:40	2.124	0.26

UNKAMET BROOK FLOW MONITORING DATA - MAY 23, 2008 - JUNE 20, 2008

Site Name Isco Quantity Label Units Resolution Significant Digits	Upstream Level Level ft 0.001 5	Upstream Velocity Velocity ft/s 0.01 4
5/30/2008 11:45	2.124	0.26
5/30/2008 11:50	2.122	0.26
5/30/2008 11:55	2.121	0.26
5/30/2008 12:00	2.118	0.26
5/30/2008 12:05	2.117	0.26
5/30/2008 12:10	2.115	0.26
5/30/2008 12:15	2.114	0.26
5/30/2008 12:20	2.113	-0.28
5/30/2008 12:25	2.111	-0.28
5/30/2008 12:30	2.11	-0.28
5/30/2008 12:35	2.108	0.37
5/30/2008 12:40	2.106	0.37
5/30/2008 12:45	2.105	0.37
5/30/2008 12:50	2.104	0.37
5/30/2008 12:55	2.103	0.37
5/30/2008 13:00	2.101	0.37
5/30/2008 13:05	2.1	0.37
5/30/2008 13:10	2.1	0.27
5/30/2008 13:15	2.098	0.27
5/30/2008 13:20	2.097	0.27
5/30/2008 13:25	2.096	0.27
5/30/2008 13:30	2.093	-0.33
5/30/2008 13:35	2.092	-0.33
5/30/2008 13:40	2.092	-0.33
5/30/2008 13:45	2.089	-0.33
5/30/2008 13:50	2.088	-0.33
5/30/2008 13:55	2.087	-0.33
5/30/2008 14:00	2.084	-0.33
5/30/2008 14:05	2.083	-0.33
5/30/2008 14:10	2.083	-0.33
5/30/2008 14:15	2.083	-0.33
5/30/2008 14:20	2.08	-0.33
5/30/2008 14:25	2.079	-0.33
5/30/2008 14:30	2.078	-0.33
5/30/2008 14:35	2.077	-0.33
5/30/2008 14:40	2.076	-0.33
5/30/2008 14:45	2.074	0.38
5/30/2008 14:50	2.073	0.38
5/30/2008 14:55	2.071	0.38
5/30/2008 15:00	2.071	0.21
5/30/2008 15:05	2.07	0.21
5/30/2008 15:10	2.069	0.21
5/30/2008 15:15	2.068	0.21
5/30/2008 15:20	2.066	0.21

UNKAMET BROOK FLOW MONITORING DATA - MAY 23, 2008 - JUNE 20, 2008

Site Name Isco Quantity Label Units Resolution Significant Digits	Upstream Level Level ft 0.001 5	Upstream Velocity Velocity ft/s 0.01 4
5/30/2008 15:25	2.066	0.43
5/30/2008 15:30	2.065	0.43
5/30/2008 15:35	2.064	0.43
5/30/2008 15:40	2.063	0.43
5/30/2008 15:45	2.063	0.43
5/30/2008 15:50	2.062	0.43
5/30/2008 15:55	2.06	0.43
5/30/2008 16:00	2.06	0.43
5/30/2008 16:05	2.059	0.43
5/30/2008 16:10	2.058	0.43
5/30/2008 16:15	2.058	0.43
5/30/2008 16:20	2.057	0.43
5/30/2008 16:25	2.057	0.43
5/30/2008 16:30	2.056	0.43
5/30/2008 16:35	2.055	0.43
5/30/2008 16:40	2.055	0.09
5/30/2008 16:45	2.054	0.09
5/30/2008 16:50	2.053	0.09
5/30/2008 16:55	2.052	0.1
5/30/2008 17:00	2.052	0.1
5/30/2008 17:05	2.052	0.1
5/30/2008 17:10	2.051	0.1
5/30/2008 17:15	2.051	0.1
5/30/2008 17:20	2.05	0.1
5/30/2008 17:25	2.05	0.1
5/30/2008 17:30	2.049	0.1
5/30/2008 17:35	2.049	0.1
5/30/2008 17:40	2.049	0.1
5/30/2008 17:45	2.048	0.1
5/30/2008 17:50	2.048	0.1
5/30/2008 17:55	2.048	0.1
5/30/2008 18:00	2.048	0.1
5/30/2008 18:05	2.047	0.1
5/30/2008 18:10	2.047	0.1
5/30/2008 18:15	2.047	0.1
5/30/2008 18:20	2.046	0.1
5/30/2008 18:25	2.046	0.1
5/30/2008 18:30	2.047	0.1
5/30/2008 18:35	2.046	0.1
5/30/2008 18:40	2.046	0.1
5/30/2008 18:45	2.047	0.1
5/30/2008 18:50	2.047	0.1
5/30/2008 18:55	2.047	0.1
5/30/2008 19:00	2.047	0.1

UNKAMET BROOK FLOW MONITORING DATA - MAY 23, 2008 - JUNE 20, 2008

Site Name Isco Quantity Label Units Resolution Significant Digits	Upstream Level Level ft 0.001 5	Upstream Velocity Velocity ft/s 0.01 4
5/30/2008 19:05	2.047	0.1
5/30/2008 19:10	2.047	0.1
5/30/2008 19:15	2.047	0.1
5/30/2008 19:20	2.047	0.1
5/30/2008 19:25	2.047	0.1
5/30/2008 19:30	2.048	0.1
5/30/2008 19:35	2.048	0.1
5/30/2008 19:40	2.048	0.1
5/30/2008 19:45	2.049	0.1
5/30/2008 19:50	2.049	0.1
5/30/2008 19:55	2.049	0.1
5/30/2008 20:00	2.05	0.1
5/30/2008 20:05	2.05	0.92
5/30/2008 20:10	2.051	0.92
5/30/2008 20:15	2.051	0.92
5/30/2008 20:20	2.05	0.92
5/30/2008 20:25	2.052	0.92
5/30/2008 20:30	2.052	0.92
5/30/2008 20:35	2.053	0.92
5/30/2008 20:40	2.054	0.92
5/30/2008 20:45	2.055	0.92
5/30/2008 20:50	2.055	0.92
5/30/2008 20:55	2.055	0.92
5/30/2008 21:00	2.055	0.92
5/30/2008 21:05	2.056	0.92
5/30/2008 21:10	2.057	0.92
5/30/2008 21:15	2.057	0.92
5/30/2008 21:20	2.058	0.92
5/30/2008 21:25	2.059	0.92
5/30/2008 21:30	2.059	0.92
5/30/2008 21:35	2.059	0.92
5/30/2008 21:40	2.059	0.92
5/30/2008 21:45	2.06	0.92
5/30/2008 21:50	2.06	0.92
5/30/2008 21:55	2.061	0.92
5/30/2008 22:00	2.062	0.92
5/30/2008 22:05	2.062	0.92
5/30/2008 22:10	2.063	0.92
5/30/2008 22:15	2.063	0.92
5/30/2008 22:20	2.063	0.92
5/30/2008 22:25	2.064	0.92
5/30/2008 22:30	2.064	0.92
5/30/2008 22:35	2.065	0.92
5/30/2008 22:40	2.065	0.92

UNKAMET BROOK FLOW MONITORING DATA - MAY 23, 2008 - JUNE 20, 2008

Site Name Isco Quantity Label Units Resolution Significant Digits	Upstream Level Level ft 0.001 5	Upstream Velocity Velocity ft/s 0.01 4
5/30/2008 22:45	2.065	0.92
5/30/2008 22:50	2.065	0.92
5/30/2008 22:55	2.066	0.92
5/30/2008 23:00	2.066	0.92
5/30/2008 23:05	2.066	0.92
5/30/2008 23:10	2.066	0.92
5/30/2008 23:15	2.066	0.92
5/30/2008 23:20	2.066	0.92
5/30/2008 23:25	2.065	0.92
5/30/2008 23:30	2.065	0.92
5/30/2008 23:35	2.066	0.92
5/30/2008 23:40	2.067	0.92
5/30/2008 23:45	2.067	0.92
5/30/2008 23:50	2.068	0.92
5/30/2008 23:55	2.068	0.92
5/31/2008 0:00	2.068	0.92
5/31/2008 0:05	2.068	0.92
5/31/2008 0:10	2.068	0.92
5/31/2008 0:15	2.068	0.92
5/31/2008 0:20	2.069	0.92
5/31/2008 0:25	2.069	0.92
5/31/2008 0:30	2.069	0.92
5/31/2008 0:35	2.07	0.92
5/31/2008 0:40	2.07	0.92
5/31/2008 0:45	2.07	0.92
5/31/2008 0:50	2.07	0.92
5/31/2008 0:55	2.07	0.92
5/31/2008 1:00	2.071	0.92
5/31/2008 1:05	2.071	0.92
5/31/2008 1:10	2.071	0.92
5/31/2008 1:15	2.071	0.92
5/31/2008 1:20	2.072	0.92
5/31/2008 1:25	2.072	0.92
5/31/2008 1:30	2.072	0.92
5/31/2008 1:35	2.072	0.92
5/31/2008 1:40	2.072	0.92
5/31/2008 1:45	2.072	0.92
5/31/2008 1:50	2.072	0.92
5/31/2008 1:55	2.072	0.92
5/31/2008 2:00	2.072	0.92
5/31/2008 2:05	2.072	0.92
5/31/2008 2:10	2.072	0.92
5/31/2008 2:15	2.072	0.92
5/31/2008 2:20	2.072	0.92

UNKAMET BROOK FLOW MONITORING DATA - MAY 23, 2008 - JUNE 20, 2008

Site Name Isco Quantity Label Units Resolution Significant Digits	Upstream Level Level ft 0.001 5	Upstream Velocity Velocity ft/s 0.01 4
5/31/2008 2:25	2.072	0.92
5/31/2008 2:30	2.073	0.92
5/31/2008 2:35	2.073	0.92
5/31/2008 2:40	2.073	0.92
5/31/2008 2:45	2.073	0.92
5/31/2008 2:50	2.073	0.92
5/31/2008 2:55	2.073	0.92
5/31/2008 3:00	2.072	0.92
5/31/2008 3:05	2.071	0.92
5/31/2008 3:10	2.07	0.92
5/31/2008 3:15	2.07	0.92
5/31/2008 3:20	2.07	0.92
5/31/2008 3:25	2.069	0.92
5/31/2008 3:30	2.07	0.92
5/31/2008 3:35	2.07	0.92
5/31/2008 3:40	2.07	0.92
5/31/2008 3:45	2.07	0.92
5/31/2008 3:50	2.071	0.92
5/31/2008 3:55	2.07	0.92
5/31/2008 4:00	2.071	0.92
5/31/2008 4:05	2.071	0.92
5/31/2008 4:10	2.071	0.92
5/31/2008 4:15	2.071	0.92
5/31/2008 4:20	2.071	0.92
5/31/2008 4:25	2.071	0.92
5/31/2008 4:30	2.072	0.92
5/31/2008 4:35	2.071	0.92
5/31/2008 4:40	2.071	0.92
5/31/2008 4:45	2.072	0.92
5/31/2008 4:50	2.072	0.92
5/31/2008 4:55	2.072	0.92
5/31/2008 5:00	2.072	0.92
5/31/2008 5:05	2.072	0.92
5/31/2008 5:10	2.073	0.92
5/31/2008 5:15	2.073	0.92
5/31/2008 5:20	2.073	0.92
5/31/2008 5:25	2.073	0.38
5/31/2008 5:30	2.073	0.38
5/31/2008 5:35	2.072	0.38
5/31/2008 5:40	2.074	0.38
5/31/2008 5:45	2.075	0.38
5/31/2008 5:50	2.075	0.38
5/31/2008 5:55	2.076	0.38
5/31/2008 6:00	2.076	0.38

UNKAMET BROOK FLOW MONITORING DATA - MAY 23, 2008 - JUNE 20, 2008

Site Name Isco Quantity Label Units Resolution Significant Digits	Upstream Level Level ft 0.001 5	Upstream Velocity Velocity ft/s 0.01 4
5/31/2008 6:05	2.076	0.19
5/31/2008 6:10	2.075	0.19
5/31/2008 6:15	2.076	0.19
5/31/2008 6:20	2.075	0.19
5/31/2008 6:25	2.074	0.19
5/31/2008 6:30	2.074	0.19
5/31/2008 6:35	2.074	0.19
5/31/2008 6:40	2.073	0.19
5/31/2008 6:45	2.073	0.19
5/31/2008 6:50	2.074	0.14
5/31/2008 6:55	2.074	0.14
5/31/2008 7:00	2.075	-0.18
5/31/2008 7:05	2.075	0.23
5/31/2008 7:10	2.075	0.23
5/31/2008 7:15	2.075	-0.34
5/31/2008 7:20	2.076	-0.34
5/31/2008 7:25	2.076	-0.34
5/31/2008 7:30	2.075	-0.34
5/31/2008 7:35	2.075	0.26
5/31/2008 7:40	2.076	0.34
5/31/2008 7:45	2.077	0.34
5/31/2008 7:50	2.076	0.27
5/31/2008 7:55	2.076	0.13
5/31/2008 8:00	2.077	0.29
5/31/2008 8:05	2.077	0.29
5/31/2008 8:10	2.078	0.29
5/31/2008 8:15	2.078	0.29
5/31/2008 8:20	2.078	0.27
5/31/2008 8:25	2.078	0.27
5/31/2008 8:30	2.078	0.27
5/31/2008 8:35	2.079	0.27
5/31/2008 8:40	2.079	0.27
5/31/2008 8:45	2.08	0.27
5/31/2008 8:50	2.08	0.27
5/31/2008 8:55	2.08	0.27
5/31/2008 9:00	2.08	0.27
5/31/2008 9:05	2.08	0.27
5/31/2008 9:10	2.081	0.27
5/31/2008 9:15	2.08	0.27
5/31/2008 9:20	2.081	0.27
5/31/2008 9:25	2.081	0.27
5/31/2008 9:30	2.082	0.27
5/31/2008 9:35	2.082	0.27
5/31/2008 9:40	2.083	0.27

UNKAMET BROOK FLOW MONITORING DATA - MAY 23, 2008 - JUNE 20, 2008

Site Name Isco Quantity Label Units Resolution Significant Digits	Upstream Level Level ft 0.001 5	Upstream Velocity Velocity ft/s 0.01 4
5/31/2008 9:45	2.083	0.27
5/31/2008 9:50	2.082	0.27
5/31/2008 9:55	2.083	0.27
5/31/2008 10:00	2.083	0.27
5/31/2008 10:05	2.083	0.27
5/31/2008 10:10	2.083	0.27
5/31/2008 10:15	2.084	0.27
5/31/2008 10:20	2.084	0.27
5/31/2008 10:25	2.083	0.27
5/31/2008 10:30	2.083	0.27
5/31/2008 10:35	2.084	0.27
5/31/2008 10:40	2.084	0.27
5/31/2008 10:45	2.084	0.27
5/31/2008 10:50	2.085	0.27
5/31/2008 10:55	2.085	0.27
5/31/2008 11:00	2.085	0.27
5/31/2008 11:05	2.086	0.27
5/31/2008 11:10	2.085	0.27
5/31/2008 11:15	2.087	0.27
5/31/2008 11:20	2.086	0.27
5/31/2008 11:25	2.086	0.27
5/31/2008 11:30	2.086	0.27
5/31/2008 11:35	2.086	0.27
5/31/2008 11:40	2.088	0.27
5/31/2008 11:45	2.088	0.27
5/31/2008 11:50	2.089	0.27
5/31/2008 11:55	2.088	0.27
5/31/2008 12:00	2.089	0.27
5/31/2008 12:05	2.088	0.27
5/31/2008 12:10	2.089	0.27
5/31/2008 12:15	2.088	0.27
5/31/2008 12:20	2.089	0.27
5/31/2008 12:25	2.089	0.27
5/31/2008 12:30	2.088	0.27
5/31/2008 12:35	2.091	0.27
5/31/2008 12:40	2.09	0.27
5/31/2008 12:45	2.089	0.27
5/31/2008 12:50	2.091	0.27
5/31/2008 12:55	2.09	0.27
5/31/2008 13:00	2.091	0.27
5/31/2008 13:05	2.092	0.27
5/31/2008 13:10	2.093	0.27
5/31/2008 13:15	2.094	0.27
5/31/2008 13:20	2.098	0.27

UNKAMET BROOK FLOW MONITORING DATA - MAY 23, 2008 - JUNE 20, 2008

Site Name Isco Quantity Label Units Resolution Significant Digits	Upstream Level Level ft 0.001 5	Upstream Velocity Velocity ft/s 0.01 4
5/31/2008 13:25	2.188	0.27
5/31/2008 13:30	2.405	0.4
5/31/2008 13:35	2.419	0.26
5/31/2008 13:40	2.359	0.26
5/31/2008 13:45	2.301	0.26
5/31/2008 13:50	2.255	0.26
5/31/2008 13:55	2.225	0.26
5/31/2008 14:00	2.205	0.26
5/31/2008 14:05	2.194	0.26
5/31/2008 14:10	2.186	0.13
5/31/2008 14:15	2.178	0.12
5/31/2008 14:20	2.171	0.12
5/31/2008 14:25	2.164	0.12
5/31/2008 14:30	2.16	0.12
5/31/2008 14:35	2.157	0.12
5/31/2008 14:40	2.152	0.12
5/31/2008 14:45	2.153	0.12
5/31/2008 14:50	2.151	0.12
5/31/2008 14:55	2.151	0.12
5/31/2008 15:00	2.15	0.12
5/31/2008 15:05	2.148	0.12
5/31/2008 15:10	2.151	0.12
5/31/2008 15:15	2.15	0.12
5/31/2008 15:20	2.151	0.12
5/31/2008 15:25	2.151	0.12
5/31/2008 15:30	2.15	0.12
5/31/2008 15:35	2.15	0.12
5/31/2008 15:40	2.151	0.12
5/31/2008 15:45	2.151	0.12
5/31/2008 15:50	2.151	0.12
5/31/2008 15:55	2.152	0.12
5/31/2008 16:00	2.152	0.12
5/31/2008 16:05	2.153	0.12
5/31/2008 16:10	2.153	0.12
5/31/2008 16:15	2.152	0.12
5/31/2008 16:20	2.152	0.69
5/31/2008 16:25	2.151	0.69
5/31/2008 16:30	2.152	0.69
5/31/2008 16:35	2.151	0.69
5/31/2008 16:40	2.151	0.69
5/31/2008 16:45	2.152	0.69
5/31/2008 16:50	2.154	0.69
5/31/2008 16:55	2.153	0.69
5/31/2008 17:00	2.151	0.69

UNKAMET BROOK FLOW MONITORING DATA - MAY 23, 2008 - JUNE 20, 2008

Site Name Isco Quantity Label Units Resolution Significant Digits	Upstream Level Level ft 0.001 5	Upstream Velocity Velocity ft/s 0.01 4
5/31/2008 17:05	2.152	0.69
5/31/2008 17:10	2.153	0.69
5/31/2008 17:15	2.153	0.69
5/31/2008 17:20	2.155	0.69
5/31/2008 17:25	2.155	0.69
5/31/2008 17:30	2.57	0.69
5/31/2008 17:35	3.021	0.72
5/31/2008 17:40	2.987	0.74
5/31/2008 17:45	2.822	0.49
5/31/2008 17:50	2.67	0.37
5/31/2008 17:55	2.541	0.26
5/31/2008 18:00	2.454	0.19
5/31/2008 18:05	2.392	0.17
5/31/2008 18:10	2.347	0.17
5/31/2008 18:15	2.315	0.19
5/31/2008 18:20	2.29	0.19
5/31/2008 18:25	2.272	0.18
5/31/2008 18:30	2.261	0.18
5/31/2008 18:35	2.253	0.17
5/31/2008 18:40	2.248	0.15
5/31/2008 18:45	2.245	0.15
5/31/2008 18:50	2.243	0.11
5/31/2008 18:55	2.243	0.11
5/31/2008 19:00	2.243	0.11
5/31/2008 19:05	2.243	0.11
5/31/2008 19:10	2.243	0.11
5/31/2008 19:15	2.243	0.11
5/31/2008 19:20	2.243	0.11
5/31/2008 19:25	2.244	0.11
5/31/2008 19:30	2.244	0.11
5/31/2008 19:35	2.244	0.12
5/31/2008 19:40	2.245	0.12
5/31/2008 19:45	2.245	0.11
5/31/2008 19:50	2.247	0.11
5/31/2008 19:55	2.247	0.11
5/31/2008 20:00	2.246	0.11
5/31/2008 20:05	2.247	0.11
5/31/2008 20:10	2.247	0.11
5/31/2008 20:15	2.248	0.11
5/31/2008 20:20	2.249	0.11
5/31/2008 20:25	2.249	0.11
5/31/2008 20:30	2.249	0.11
5/31/2008 20:35	2.25	0.11
5/31/2008 20:40	2.25	0.11

UNKAMET BROOK FLOW MONITORING DATA - MAY 23, 2008 - JUNE 20, 2008

Site Name Isco Quantity Label Units Resolution Significant Digits	Upstream Level Level ft 0.001 5	Upstream Velocity Velocity ft/s 0.01 4
5/31/2008 20:45	2.25	0.11
5/31/2008 20:50	2.25	0.11
5/31/2008 20:55	2.251	0.11
5/31/2008 21:00	2.252	0.12
5/31/2008 21:05	2.251	0.12
5/31/2008 21:10	2.252	0.12
5/31/2008 21:15	2.252	0.12
5/31/2008 21:20	2.253	0.13
5/31/2008 21:25	2.253	0.13
5/31/2008 21:30	2.253	0.13
5/31/2008 21:35	2.256	0.14
5/31/2008 21:40	2.269	0.14
5/31/2008 21:45	2.296	0.14
5/31/2008 21:50	2.316	0.17
5/31/2008 21:55	2.318	0.19
5/31/2008 22:00	2.312	0.22
5/31/2008 22:05	2.304	0.17
5/31/2008 22:10	2.298	0.14
5/31/2008 22:15	2.291	0.14
5/31/2008 22:20	2.286	0.15
5/31/2008 22:25	2.282	0.14
5/31/2008 22:30	2.278	0.14
5/31/2008 22:35	2.276	0.14
5/31/2008 22:40	2.275	0.14
5/31/2008 22:45	2.274	0.14
5/31/2008 22:50	2.273	0.14
5/31/2008 22:55	2.273	0.14
5/31/2008 23:00	2.273	0.13
5/31/2008 23:05	2.273	0.14
5/31/2008 23:10	2.273	0.14
5/31/2008 23:15	2.273	0.13
5/31/2008 23:20	2.273	0.14
5/31/2008 23:25	2.273	0.14
5/31/2008 23:30	2.274	0.14
5/31/2008 23:35	2.274	0.14
5/31/2008 23:40	2.274	0.14
5/31/2008 23:45	2.275	0.14
5/31/2008 23:50	2.275	0.14
5/31/2008 23:55	2.275	0.14
6/1/2008 0:00	2.277	0.15
6/1/2008 0:05	2.278	0.14
6/1/2008 0:10	2.278	0.14
6/1/2008 0:15	2.277	0.14
6/1/2008 0:20	2.278	0.14

UNKAMET BROOK FLOW MONITORING DATA - MAY 23, 2008 - JUNE 20, 2008

Site Name Isco Quantity Label Units Resolution Significant Digits	Upstream Level Level ft 0.001 5	Upstream Velocity Velocity ft/s 0.01 4
6/1/2008 0:25	2.278	0.14
6/1/2008 0:30	2.279	0.14
6/1/2008 0:35	2.279	0.14
6/1/2008 0:40	2.279	0.14
6/1/2008 0:45	2.279	0.14
6/1/2008 0:50	2.279	0.14
6/1/2008 0:55	2.28	0.14
6/1/2008 1:00	2.28	0.14
6/1/2008 1:05	2.28	0.14
6/1/2008 1:10	2.28	0.2
6/1/2008 1:15	2.281	0.2
6/1/2008 1:20	2.281	0.2
6/1/2008 1:25	2.282	0.2
6/1/2008 1:30	2.282	0.13
6/1/2008 1:35	2.282	0.38
6/1/2008 1:40	2.283	0.14
6/1/2008 1:45	2.283	0.14
6/1/2008 1:50	2.283	0.21
6/1/2008 1:55	2.283	0.21
6/1/2008 2:00	2.284	0.14
6/1/2008 2:05	2.284	0.13
6/1/2008 2:10	2.284	0.12
6/1/2008 2:15	2.285	0.12
6/1/2008 2:20	2.285	0.12
6/1/2008 2:25	2.285	0.12
6/1/2008 2:30	2.285	0.12
6/1/2008 2:35	2.286	0.12
6/1/2008 2:40	2.286	0.12
6/1/2008 2:45	2.286	0.12
6/1/2008 2:50	2.286	0.12
6/1/2008 2:55	2.287	0.12
6/1/2008 3:00	2.288	0.14
6/1/2008 3:05	2.288	0.14
6/1/2008 3:10	2.288	0.15
6/1/2008 3:15	2.289	0.16
6/1/2008 3:20	2.289	0.16
6/1/2008 3:25	2.289	0.16
6/1/2008 3:30	2.29	0.16
6/1/2008 3:35	2.291	0.16
6/1/2008 3:40	2.29	0.16
6/1/2008 3:45	2.291	0.16
6/1/2008 3:50	2.291	0.16
6/1/2008 3:55	2.291	0.16
6/1/2008 4:00	2.292	0.16

UNKAMET BROOK FLOW MONITORING DATA - MAY 23, 2008 - JUNE 20, 2008

Site Name Isco Quantity Label Units Resolution Significant Digits	Upstream Level Level ft 0.001 5	Upstream Velocity Velocity ft/s 0.01 4
6/1/2008 4:05	2.293	0.16
6/1/2008 4:10	2.293	0.16
6/1/2008 4:15	2.293	0.16
6/1/2008 4:20	2.293	0.16
6/1/2008 4:25	2.294	0.16
6/1/2008 4:30	2.294	0.16
6/1/2008 4:35	2.296	0.16
6/1/2008 4:40	2.295	0.16
6/1/2008 4:45	2.295	0.16
6/1/2008 4:50	2.296	0.16
6/1/2008 4:55	2.296	0.16
6/1/2008 5:00	2.297	0.16
6/1/2008 5:05	2.297	0.16
6/1/2008 5:10	2.297	0.16
6/1/2008 5:15	2.298	0.16
6/1/2008 5:20	2.298	0.16
6/1/2008 5:25	2.299	0.16
6/1/2008 5:30	2.298	0.16
6/1/2008 5:35	2.299	0.16
6/1/2008 5:40	2.3	0.16
6/1/2008 5:45	2.3	0.16
6/1/2008 5:50	2.3	0.16
6/1/2008 5:55	2.301	0.16
6/1/2008 6:00	2.3	0.16
6/1/2008 6:05	2.301	0.16
6/1/2008 6:10	2.302	0.15
6/1/2008 6:15	2.302	0.15
6/1/2008 6:20	2.302	0.15
6/1/2008 6:25	2.303	0.15
6/1/2008 6:30	2.303	0.15
6/1/2008 6:35	2.303	0.15
6/1/2008 6:40	2.303	0.15
6/1/2008 6:45	2.303	0.15
6/1/2008 6:50	2.304	0.15
6/1/2008 6:55	2.305	0.15
6/1/2008 7:00	2.305	0.15
6/1/2008 7:05	2.305	0.15
6/1/2008 7:10	2.305	0.15
6/1/2008 7:15	2.306	0.15
6/1/2008 7:20	2.306	0.15
6/1/2008 7:25	2.306	0.15
6/1/2008 7:30	2.306	0.15
6/1/2008 7:35	2.306	0.15
6/1/2008 7:40	2.306	0.15

UNKAMET BROOK FLOW MONITORING DATA - MAY 23, 2008 - JUNE 20, 2008

Site Name Isco Quantity Label Units Resolution Significant Digits	Upstream Level Level ft 0.001 5	Upstream Velocity Velocity ft/s 0.01 4
6/1/2008 7:45	2.306	0.15
6/1/2008 7:50	2.306	0.15
6/1/2008 7:55	2.307	0.15
6/1/2008 8:00	2.307	0.15
6/1/2008 8:05	2.307	0.15
6/1/2008 8:10	2.307	0.15
6/1/2008 8:15	2.307	0.15
6/1/2008 8:20	2.308	0.15
6/1/2008 8:25	2.308	0.15
6/1/2008 8:30	2.308	0.15
6/1/2008 8:35	2.308	0.15
6/1/2008 8:40	2.308	0.49
6/1/2008 8:45	2.309	0.49
6/1/2008 8:50	2.309	0.49
6/1/2008 8:55	2.309	0.49
6/1/2008 9:00	2.309	0.49
6/1/2008 9:05	2.309	0.49
6/1/2008 9:10	2.309	0.49
6/1/2008 9:15	2.308	0.13
6/1/2008 9:20	2.309	0.13
6/1/2008 9:25	2.309	0.13
6/1/2008 9:30	2.31	0.14
6/1/2008 9:35	2.31	0.14
6/1/2008 9:40	2.31	0.14
6/1/2008 9:45	2.311	0.14
6/1/2008 9:50	2.31	0.14
6/1/2008 9:55	2.31	0.14
6/1/2008 10:00	2.31	0.14
6/1/2008 10:05	2.311	0.14
6/1/2008 10:10	2.31	0.14
6/1/2008 10:15	2.31	0.14
6/1/2008 10:20	2.31	0.14
6/1/2008 10:25	2.311	0.14
6/1/2008 10:30	2.31	0.14
6/1/2008 10:35	2.31	0.14
6/1/2008 10:40	2.31	0.13
6/1/2008 10:45	2.311	0.13
6/1/2008 10:50	2.311	0.13
6/1/2008 10:55	2.311	0.13
6/1/2008 11:00	2.312	0.13
6/1/2008 11:05	2.312	0.13
6/1/2008 11:10	2.311	0.13
6/1/2008 11:15	2.312	0.13
6/1/2008 11:20	2.311	0.13

UNKAMET BROOK FLOW MONITORING DATA - MAY 23, 2008 - JUNE 20, 2008

Site Name Isco Quantity Label Units Resolution Significant Digits	Upstream Level Level ft 0.001 5	Upstream Velocity Velocity ft/s 0.01 4
6/1/2008 11:25	2.31	0.13
6/1/2008 11:30	2.31	0.13
6/1/2008 11:35	2.311	0.13
6/1/2008 11:40	2.312	0.13
6/1/2008 11:45	2.313	0.13
6/1/2008 11:50	2.313	0.13
6/1/2008 11:55	2.312	0.13
6/1/2008 12:00	2.313	0.12
6/1/2008 12:05	2.313	0.12
6/1/2008 12:10	2.313	0.12
6/1/2008 12:15	2.314	0.12
6/1/2008 12:20	2.313	0.12
6/1/2008 12:25	2.314	0.12
6/1/2008 12:30	2.313	0.12
6/1/2008 12:35	2.313	0.12
6/1/2008 12:40	2.314	0.12
6/1/2008 12:45	2.313	0.12
6/1/2008 12:50	2.312	0.12
6/1/2008 12:55	2.314	0.12
6/1/2008 13:00	2.312	0.12
6/1/2008 13:05	2.313	0.12
6/1/2008 13:10	2.315	0.12
6/1/2008 13:15	2.316	0.12
6/1/2008 13:20	2.313	0.12
6/1/2008 13:25	2.314	0.12
6/1/2008 13:30	2.314	0.12
6/1/2008 13:35	2.315	0.12
6/1/2008 13:40	2.316	0.12
6/1/2008 13:45	2.312	0.12
6/1/2008 13:50	2.314	0.12
6/1/2008 13:55	2.311	0.12
6/1/2008 14:00	2.313	0.12
6/1/2008 14:05	2.315	0.12
6/1/2008 14:10	2.314	0.12
6/1/2008 14:15	2.314	0.12
6/1/2008 14:20	2.315	0.12
6/1/2008 14:25	2.317	0.12
6/1/2008 14:30	2.315	0.14
6/1/2008 14:35	2.314	0.14
6/1/2008 14:40	2.314	0.14
6/1/2008 14:45	2.316	0.14
6/1/2008 14:50	2.316	0.14
6/1/2008 14:55	2.316	0.14
6/1/2008 15:00	2.315	0.14

UNKAMET BROOK FLOW MONITORING DATA - MAY 23, 2008 - JUNE 20, 2008

Site Name Isco Quantity Label Units Resolution Significant Digits	Upstream Level Level ft 0.001 5	Upstream Velocity Velocity ft/s 0.01 4
6/1/2008 15:05	2.314	0.14
6/1/2008 15:10	2.315	0.14
6/1/2008 15:15	2.315	0.14
6/1/2008 15:20	2.317	0.14
6/1/2008 15:25	2.316	0.14
6/1/2008 15:30	2.317	0.14
6/1/2008 15:35	2.317	0.14
6/1/2008 15:40	2.317	0.14
6/1/2008 15:45	2.317	0.14
6/1/2008 15:50	2.314	0.14
6/1/2008 15:55	2.316	0.14
6/1/2008 16:00	2.316	0.14
6/1/2008 16:05	2.315	0.14
6/1/2008 16:10	2.317	0.14
6/1/2008 16:15	2.316	0.14
6/1/2008 16:20	2.318	0.14
6/1/2008 16:25	2.316	0.14
6/1/2008 16:30	2.317	0.14
6/1/2008 16:35	2.316	0.14
6/1/2008 16:40	2.318	0.13
6/1/2008 16:45	2.317	0.13
6/1/2008 16:50	2.317	0.13
6/1/2008 16:55	2.318	0.13
6/1/2008 17:00	2.317	0.12
6/1/2008 17:05	2.318	0.12
6/1/2008 17:10	2.317	0.16
6/1/2008 17:15	2.315	0.16
6/1/2008 17:20	2.318	0.16
6/1/2008 17:25	2.319	0.16
6/1/2008 17:30	2.32	0.16
6/1/2008 17:35	2.321	0.16
6/1/2008 17:40	2.321	0.16
6/1/2008 17:45	2.319	0.16
6/1/2008 17:50	2.32	0.16
6/1/2008 17:55	2.322	0.16
6/1/2008 18:00	2.321	0.16
6/1/2008 18:05	2.322	0.16
6/1/2008 18:10	2.322	0.16
6/1/2008 18:15	2.322	0.16
6/1/2008 18:20	2.324	0.16
6/1/2008 18:25	2.322	0.16
6/1/2008 18:30	2.323	0.16
6/1/2008 18:35	2.326	0.14
6/1/2008 18:40	2.327	0.12

UNKAMET BROOK FLOW MONITORING DATA - MAY 23, 2008 - JUNE 20, 2008

Site Name Isco Quantity Label Units Resolution Significant Digits	Upstream Level Level ft 0.001 5	Upstream Velocity Velocity ft/s 0.01 4
6/1/2008 18:45	2.326	0.12
6/1/2008 18:50	2.328	0.12
6/1/2008 18:55	2.327	0.12
6/1/2008 19:00	2.328	0.12
6/1/2008 19:05	2.328	0.12
6/1/2008 19:10	2.328	0.12
6/1/2008 19:15	2.329	0.12
6/1/2008 19:20	2.33	0.12
6/1/2008 19:25	2.33	0.12
6/1/2008 19:30	2.331	0.12
6/1/2008 19:35	2.33	0.12
6/1/2008 19:40	2.332	0.12
6/1/2008 19:45	2.333	0.12
6/1/2008 19:50	2.333	0.12
6/1/2008 19:55	2.334	0.12
6/1/2008 20:00	2.334	0.12
6/1/2008 20:05	2.335	0.12
6/1/2008 20:10	2.335	0.12
6/1/2008 20:15	2.335	0.12
6/1/2008 20:20	2.335	0.12
6/1/2008 20:25	2.336	0.14
6/1/2008 20:30	2.337	0.14
6/1/2008 20:35	2.338	0.14
6/1/2008 20:40	2.338	0.14
6/1/2008 20:45	2.339	0.14
6/1/2008 20:50	2.339	0.14
6/1/2008 20:55	2.339	0.14
6/1/2008 21:00	2.34	0.13
6/1/2008 21:05	2.34	0.13
6/1/2008 21:10	2.342	0.13
6/1/2008 21:15	2.342	0.13
6/1/2008 21:20	2.343	0.13
6/1/2008 21:25	2.343	0.13
6/1/2008 21:30	2.344	0.13
6/1/2008 21:35	2.344	0.13
6/1/2008 21:40	2.345	0.13
6/1/2008 21:45	2.345	0.13
6/1/2008 21:50	2.345	0.13
6/1/2008 21:55	2.346	0.13
6/1/2008 22:00	2.346	0.13
6/1/2008 22:05	2.347	0.15
6/1/2008 22:10	2.346	0.15
6/1/2008 22:15	2.348	0.15
6/1/2008 22:20	2.347	0.15

UNKAMET BROOK FLOW MONITORING DATA - MAY 23, 2008 - JUNE 20, 2008

Site Name Isco Quantity Label Units Resolution Significant Digits	Upstream Level Level ft 0.001 5	Upstream Velocity Velocity ft/s 0.01 4
6/1/2008 22:25	2.348	0.15
6/1/2008 22:30	2.349	0.15
6/1/2008 22:35	2.349	0.15
6/1/2008 22:40	2.349	0.15
6/1/2008 22:45	2.35	0.15
6/1/2008 22:50	2.35	0.15
6/1/2008 22:55	2.35	0.15
6/1/2008 23:00	2.351	0.15
6/1/2008 23:05	2.351	0.15
6/1/2008 23:10	2.352	0.15
6/1/2008 23:15	2.352	0.15
6/1/2008 23:20	2.352	0.15
6/1/2008 23:25	2.353	0.15
6/1/2008 23:30	2.353	0.15
6/1/2008 23:35	2.353	0.24
6/1/2008 23:40	2.353	0.24
6/1/2008 23:45	2.354	0.28
6/1/2008 23:50	2.354	0.28
6/1/2008 23:55	2.354	0.28
6/2/2008 0:00	2.355	0.28
6/2/2008 0:05	2.354	0.18
6/2/2008 0:10	2.355	0.18
6/2/2008 0:15	2.355	0.18
6/2/2008 0:20	2.356	0.18
6/2/2008 0:25	2.357	0.18
6/2/2008 0:30	2.357	0.18
6/2/2008 0:35	2.357	0.19
6/2/2008 0:40	2.357	0.19
6/2/2008 0:45	2.358	0.19
6/2/2008 0:50	2.357	0.19
6/2/2008 0:55	2.358	0.19
6/2/2008 1:00	2.358	0.19
6/2/2008 1:05	2.359	0.19
6/2/2008 1:10	2.358	0.13
6/2/2008 1:15	2.359	0.13
6/2/2008 1:20	2.358	0.13
6/2/2008 1:25	2.358	0.13
6/2/2008 1:30	2.358	0.13
6/2/2008 1:35	2.359	0.13
6/2/2008 1:40	2.359	0.13
6/2/2008 1:45	2.359	0.13
6/2/2008 1:50	2.36	0.13
6/2/2008 1:55	2.36	0.13
6/2/2008 2:00	2.36	0.13

UNKAMET BROOK FLOW MONITORING DATA - MAY 23, 2008 - JUNE 20, 2008

Site Name Isco Quantity Label Units Resolution Significant Digits	Upstream Level Level ft 0.001 5	Upstream Velocity Velocity ft/s 0.01 4
6/2/2008 2:05	2.36	0.13
6/2/2008 2:10	2.361	0.13
6/2/2008 2:15	2.36	0.12
6/2/2008 2:20	2.36	0.12
6/2/2008 2:25	2.362	0.12
6/2/2008 2:30	2.361	0.12
6/2/2008 2:35	2.361	0.12
6/2/2008 2:40	2.362	0.26
6/2/2008 2:45	2.362	0.26
6/2/2008 2:50	2.362	0.26
6/2/2008 2:55	2.361	0.12
6/2/2008 3:00	2.362	0.12
6/2/2008 3:05	2.362	0.12
6/2/2008 3:10	2.361	0.12
6/2/2008 3:15	2.361	0.12
6/2/2008 3:20	2.361	0.12
6/2/2008 3:25	2.362	0.12
6/2/2008 3:30	2.361	0.12
6/2/2008 3:35	2.361	0.12
6/2/2008 3:40	2.362	0.12
6/2/2008 3:45	2.362	0.12
6/2/2008 3:50	2.362	0.12
6/2/2008 3:55	2.361	0.12
6/2/2008 4:00	2.361	0.12
6/2/2008 4:05	2.361	0.12
6/2/2008 4:10	2.362	0.12
6/2/2008 4:15	2.361	0.12
6/2/2008 4:20	2.362	0.12
6/2/2008 4:25	2.362	0.12
6/2/2008 4:30	2.362	0.12
6/2/2008 4:35	2.362	0.12
6/2/2008 4:40	2.361	0.12
6/2/2008 4:45	2.361	0.12
6/2/2008 4:50	2.363	0.12
6/2/2008 4:55	2.361	0.12
6/2/2008 5:00	2.362	0.12
6/2/2008 5:05	2.362	0.12
6/2/2008 5:10	2.363	0.12
6/2/2008 5:15	2.363	0.12
6/2/2008 5:20	2.363	0.12
6/2/2008 5:25	2.363	0.23
6/2/2008 5:30	2.363	0.23
6/2/2008 5:35	2.364	0.23
6/2/2008 5:40	2.364	0.23

UNKAMET BROOK FLOW MONITORING DATA - MAY 23, 2008 - JUNE 20, 2008

Site Name Isco Quantity Label Units Resolution Significant Digits	Upstream Level Level ft 0.001 5	Upstream Velocity Velocity ft/s 0.01 4
6/2/2008 5:45	2.364	0.23
6/2/2008 5:50	2.364	0.23
6/2/2008 5:55	2.365	0.23
6/2/2008 6:00	2.365	0.23
6/2/2008 6:05	2.365	0.23
6/2/2008 6:10	2.365	0.23
6/2/2008 6:15	2.365	0.23
6/2/2008 6:20	2.365	0.17
6/2/2008 6:25	2.365	0.1
6/2/2008 6:30	2.366	0.12
6/2/2008 6:35	2.366	0.12
6/2/2008 6:40	2.366	0.12
6/2/2008 6:45	2.366	0.12
6/2/2008 6:50	2.366	0.12
6/2/2008 6:55	2.366	0.12
6/2/2008 7:00	2.366	0.12
6/2/2008 7:05	2.366	0.12
6/2/2008 7:10	2.367	0.12
6/2/2008 7:15	2.366	0.12
6/2/2008 7:20	2.366	0.12
6/2/2008 7:25	2.366	0.12
6/2/2008 7:30	2.368	0.12
6/2/2008 7:35	2.368	0.12
6/2/2008 7:40	2.368	0.12
6/2/2008 7:45	2.368	0.12
6/2/2008 7:50	2.368	0.12
6/2/2008 7:55	2.368	0.12
6/2/2008 8:00	2.369	0.12
6/2/2008 8:05	2.368	0.12
6/2/2008 8:10	2.369	0.12
6/2/2008 8:15	2.37	0.12
6/2/2008 8:20	2.368	0.12
6/2/2008 8:25	2.367	0.12
6/2/2008 8:30	2.365	0.12
6/2/2008 8:35	2.364	0.12
6/2/2008 8:40	2.362	0.12
6/2/2008 8:45	2.36	0.12
6/2/2008 8:50	2.358	0.12
6/2/2008 8:55	2.358	0.12
6/2/2008 9:00	2.355	0.12
6/2/2008 9:05	2.354	0.12
6/2/2008 9:10	2.352	0.12
6/2/2008 9:15	2.35	0.12
6/2/2008 9:20	2.347	0.12

UNKAMET BROOK FLOW MONITORING DATA - MAY 23, 2008 - JUNE 20, 2008

Site Name Isco Quantity Label Units Resolution Significant Digits	Upstream Level Level ft 0.001 5	Upstream Velocity Velocity ft/s 0.01 4
6/2/2008 9:25	2.346	0.12
6/2/2008 9:30	2.342	0.12
6/2/2008 9:35	2.344	0.12
6/2/2008 9:40	2.34	0.12
6/2/2008 9:45	2.34	0.12
6/2/2008 9:50	2.338	0.12
6/2/2008 9:55	2.337	0.12
6/2/2008 10:00	2.337	0.12
6/2/2008 10:05	2.335	0.12
6/2/2008 10:10	2.333	0.12
6/2/2008 10:15	2.33	0.12
6/2/2008 10:20	2.328	0.12
6/2/2008 10:25	2.328	0.12
6/2/2008 10:30	2.326	0.12
6/2/2008 10:35	2.325	0.12
6/2/2008 10:40	2.324	0.12
6/2/2008 10:45	2.322	0.12
6/2/2008 10:50	2.322	0.12
6/2/2008 10:55	2.321	0.12
6/2/2008 11:00	2.319	0.12
6/2/2008 11:05	2.318	0.12
6/2/2008 11:10	2.317	0.12
6/2/2008 11:15	2.317	0.1
6/2/2008 11:20	2.312	0.1
6/2/2008 11:25	2.314	0.1
6/2/2008 11:30	2.313	0.1
6/2/2008 11:35	2.31	0.1
6/2/2008 11:40	2.308	0.38
6/2/2008 11:45	2.306	0.38
6/2/2008 11:50	2.306	0.38
6/2/2008 11:55	2.304	0.38
6/2/2008 12:00	2.304	0.38
6/2/2008 12:05	2.302	0.38
6/2/2008 12:10	2.301	0.38
6/2/2008 12:15	2.299	0.38
6/2/2008 12:20	2.299	0.38
6/2/2008 12:25	2.297	0.38
6/2/2008 12:30	2.295	0.38
6/2/2008 12:35	2.296	0.38
6/2/2008 12:40	2.296	0.38
6/2/2008 12:45	2.291	0.38
6/2/2008 12:50	2.29	0.38
6/2/2008 12:55	2.29	0.38
6/2/2008 13:00	2.285	0.38

UNKAMET BROOK FLOW MONITORING DATA - MAY 23, 2008 - JUNE 20, 2008

Site Name Isco Quantity Label Units Resolution Significant Digits	Upstream Level Level ft 0.001 5	Upstream Velocity Velocity ft/s 0.01 4
6/2/2008 13:05	2.287	0.38
6/2/2008 13:10	2.287	0.38
6/2/2008 13:15	2.287	0.38
6/2/2008 13:20	2.283	0.39
6/2/2008 13:25	2.281	0.39
6/2/2008 13:30	2.28	0.39
6/2/2008 13:35	2.279	0.39
6/2/2008 13:40	2.279	0.39
6/2/2008 13:45	2.276	0.39
6/2/2008 13:50	2.274	0.39
6/2/2008 13:55	2.276	0.39
6/2/2008 14:00	2.273	0.39
6/2/2008 14:05	2.273	0.39
6/2/2008 14:10	2.271	0.39
6/2/2008 14:15	2.27	0.39
6/2/2008 14:20	2.269	0.39
6/2/2008 14:25	2.266	0.39
6/2/2008 14:30	2.269	0.39
6/2/2008 14:35	2.267	0.39
6/2/2008 14:40	2.265	0.39
6/2/2008 14:45	2.264	0.39
6/2/2008 14:50	2.264	0.39
6/2/2008 14:55	2.263	0.39
6/2/2008 15:00	2.258	0.39
6/2/2008 15:05	2.259	0.39
6/2/2008 15:10	2.258	0.39
6/2/2008 15:15	2.259	0.39
6/2/2008 15:20	2.258	0.39
6/2/2008 15:25	2.258	0.39
6/2/2008 15:30	2.255	0.39
6/2/2008 15:35	2.255	0.39
6/2/2008 15:40	2.257	0.39
6/2/2008 15:45	2.255	0.39
6/2/2008 15:50	2.254	0.39
6/2/2008 15:55	2.253	0.39
6/2/2008 16:00	2.251	0.39
6/2/2008 16:05	2.251	0.39
6/2/2008 16:10	2.251	0.39
6/2/2008 16:15	2.251	0.39
6/2/2008 16:20	2.251	0.39
6/2/2008 16:25	2.249	0.39
6/2/2008 16:30	2.249	0.39
6/2/2008 16:35	2.248	0.39
6/2/2008 16:40	2.247	0.39

UNKAMET BROOK FLOW MONITORING DATA - MAY 23, 2008 - JUNE 20, 2008

Site Name Isco Quantity Label Units Resolution Significant Digits	Upstream Level Level ft 0.001 5	Upstream Velocity Velocity ft/s 0.01 4
6/2/2008 16:45	2.246	0.39
6/2/2008 16:50	2.246	0.39
6/2/2008 16:55	2.244	0.39
6/2/2008 17:00	2.246	0.39
6/2/2008 17:05	2.246	0.39
6/2/2008 17:10	2.243	0.39
6/2/2008 17:15	2.244	0.39
6/2/2008 17:20	2.244	0.39
6/2/2008 17:25	2.242	0.39
6/2/2008 17:30	2.241	0.39
6/2/2008 17:35	2.242	0.39
6/2/2008 17:40	2.242	0.39
6/2/2008 17:45	2.241	0.39
6/2/2008 17:50	2.242	0.39
6/2/2008 17:55	2.241	0.39
6/2/2008 18:00	2.241	0.39
6/2/2008 18:05	2.24	0.39
6/2/2008 18:10	2.239	0.39
6/2/2008 18:15	2.24	0.39
6/2/2008 18:20	2.24	0.39
6/2/2008 18:25	2.241	0.39
6/2/2008 18:30	2.241	0.39
6/2/2008 18:35	2.238	0.39
6/2/2008 18:40	2.239	0.39
6/2/2008 18:45	2.239	0.39
6/2/2008 18:50	2.239	0.39
6/2/2008 18:55	2.239	0.39
6/2/2008 19:00	2.239	0.39
6/2/2008 19:05	2.239	0.39
6/2/2008 19:10	2.237	0.39
6/2/2008 19:15	2.239	0.39
6/2/2008 19:20	2.239	0.39
6/2/2008 19:25	2.24	0.39
6/2/2008 19:30	2.239	0.39
6/2/2008 19:35	2.238	0.39
6/2/2008 19:40	2.239	0.39
6/2/2008 19:45	2.239	0.39
6/2/2008 19:50	2.239	0.39
6/2/2008 19:55	2.24	0.39
6/2/2008 20:00	2.239	0.39
6/2/2008 20:05	2.239	0.39
6/2/2008 20:10	2.239	0.39
6/2/2008 20:15	2.239	0.39
6/2/2008 20:20	2.239	0.39

UNKAMET BROOK FLOW MONITORING DATA - MAY 23, 2008 - JUNE 20, 2008

Site Name Isco Quantity Label Units Resolution Significant Digits	Upstream Level Level ft 0.001 5	Upstream Velocity Velocity ft/s 0.01 4
6/2/2008 20:25	2.239	0.39
6/2/2008 20:30	2.238	0.39
6/2/2008 20:35	2.238	0.39
6/2/2008 20:40	2.238	0.39
6/2/2008 20:45	2.238	0.39
6/2/2008 20:50	2.237	0.39
6/2/2008 20:55	2.238	0.39
6/2/2008 21:00	2.238	0.39
6/2/2008 21:05	2.238	0.39
6/2/2008 21:10	2.239	0.39
6/2/2008 21:15	2.239	0.39
6/2/2008 21:20	2.239	0.39
6/2/2008 21:25	2.239	0.39
6/2/2008 21:30	2.24	0.39
6/2/2008 21:35	2.24	0.39
6/2/2008 21:40	2.24	0.39
6/2/2008 21:45	2.241	0.39
6/2/2008 21:50	2.241	0.39
6/2/2008 21:55	2.241	0.39
6/2/2008 22:00	2.241	0.39
6/2/2008 22:05	2.242	0.39
6/2/2008 22:10	2.242	0.39
6/2/2008 22:15	2.243	0.39
6/2/2008 22:20	2.243	0.39
6/2/2008 22:25	2.243	0.39
6/2/2008 22:30	2.243	0.39
6/2/2008 22:35	2.243	0.39
6/2/2008 22:40	2.243	0.39
6/2/2008 22:45	2.244	0.39
6/2/2008 22:50	2.244	0.39
6/2/2008 22:55	2.244	0.39
6/2/2008 23:00	2.244	0.39
6/2/2008 23:05	2.245	0.39
6/2/2008 23:10	2.245	0.39
6/2/2008 23:15	2.245	0.13
6/2/2008 23:20	2.245	0.13
6/2/2008 23:25	2.246	12.32
6/2/2008 23:30	2.246	12.32
6/2/2008 23:35	2.246	12.32
6/2/2008 23:40	2.246	12.32
6/2/2008 23:45	2.246	12.32
6/2/2008 23:50	2.246	12.32
6/2/2008 23:55	2.247	12.32
6/3/2008 0:00	2.247	12.32

UNKAMET BROOK FLOW MONITORING DATA - MAY 23, 2008 - JUNE 20, 2008

Site Name Isco Quantity Label Units Resolution Significant Digits	Upstream Level Level ft 0.001 5	Upstream Velocity Velocity ft/s 0.01 4
6/3/2008 0:05	2.247	12.32
6/3/2008 0:10	2.248	12.32
6/3/2008 0:15	2.248	12.32
6/3/2008 0:20	2.248	12.32
6/3/2008 0:25	2.249	-13.6
6/3/2008 0:30	2.249	-13.6
6/3/2008 0:35	2.249	-13.6
6/3/2008 0:40	2.249	-13.6
6/3/2008 0:45	2.25	-13.6
6/3/2008 0:50	2.249	-13.6
6/3/2008 0:55	2.25	-13.6
6/3/2008 1:00	2.25	-13.6
6/3/2008 1:05	2.251	-13.6
6/3/2008 1:10	2.251	-13.6
6/3/2008 1:15	2.251	-13.6
6/3/2008 1:20	2.251	-13.6
6/3/2008 1:25	2.251	-13.6
6/3/2008 1:30	2.251	-13.6
6/3/2008 1:35	2.251	-13.6
6/3/2008 1:40	2.252	-13.6
6/3/2008 1:45	2.252	-13.6
6/3/2008 1:50	2.252	-11.46
6/3/2008 1:55	2.252	-11.46
6/3/2008 2:00	2.253	-11.46
6/3/2008 2:05	2.253	0.13
6/3/2008 2:10	2.254	0.13
6/3/2008 2:15	2.254	0.13
6/3/2008 2:20	2.254	0.13
6/3/2008 2:25	2.254	0.13
6/3/2008 2:30	2.255	0.13
6/3/2008 2:35	2.255	0.13
6/3/2008 2:40	2.255	0.13
6/3/2008 2:45	2.255	0.13
6/3/2008 2:50	2.257	0.13
6/3/2008 2:55	2.257	0.13
6/3/2008 3:00	2.257	0.12
6/3/2008 3:05	2.257	0.12
6/3/2008 3:10	2.258	0.12
6/3/2008 3:15	2.258	0.12
6/3/2008 3:20	2.258	0.12
6/3/2008 3:25	2.258	0.12
6/3/2008 3:30	2.259	0.12
6/3/2008 3:35	2.259	0.12
6/3/2008 3:40	2.26	0.12

UNKAMET BROOK FLOW MONITORING DATA - MAY 23, 2008 - JUNE 20, 2008

Site Name Isco Quantity Label Units Resolution Significant Digits	Upstream Level Level ft 0.001 5	Upstream Velocity Velocity ft/s 0.01 4
6/3/2008 3:45	2.26	0.12
6/3/2008 3:50	2.26	0.12
6/3/2008 3:55	2.261	0.12
6/3/2008 4:00	2.261	0.12
6/3/2008 4:05	2.262	0.12
6/3/2008 4:10	2.262	0.12
6/3/2008 4:15	2.263	0.12
6/3/2008 4:20	2.263	0.12
6/3/2008 4:25	2.263	0.12
6/3/2008 4:30	2.263	0.12
6/3/2008 4:35	2.264	0.12
6/3/2008 4:40	2.264	0.12
6/3/2008 4:45	2.265	0.12
6/3/2008 4:50	2.265	0.12
6/3/2008 4:55	2.265	0.12
6/3/2008 5:00	2.265	0.12
6/3/2008 5:05	2.265	0.12
6/3/2008 5:10	2.265	0.12
6/3/2008 5:15	2.265	0.12
6/3/2008 5:20	2.266	0.12
6/3/2008 5:25	2.266	0.12
6/3/2008 5:30	2.266	0.12
6/3/2008 5:35	2.266	0.12
6/3/2008 5:40	2.266	0.12
6/3/2008 5:45	2.266	0.12
6/3/2008 5:50	2.266	0.12
6/3/2008 5:55	2.267	0.12
6/3/2008 6:00	2.267	0.12
6/3/2008 6:05	2.267	0.12
6/3/2008 6:10	2.267	0.12
6/3/2008 6:15	2.267	0.12
6/3/2008 6:20	2.267	0.12
6/3/2008 6:25	2.268	0.13
6/3/2008 6:30	2.268	0.13
6/3/2008 6:35	2.268	0.13
6/3/2008 6:40	2.268	0.13
6/3/2008 6:45	2.268	0.13
6/3/2008 6:50	2.269	0.13
6/3/2008 6:55	2.269	0.13
6/3/2008 7:00	2.269	0.13
6/3/2008 7:05	2.269	0.13
6/3/2008 7:10	2.27	0.13
6/3/2008 7:15	2.269	0.13
6/3/2008 7:20	2.27	0.13

UNKAMET BROOK FLOW MONITORING DATA - MAY 23, 2008 - JUNE 20, 2008

Site Name Isco Quantity Label Units Resolution Significant Digits	Upstream Level Level ft 0.001 5	Upstream Velocity Velocity ft/s 0.01 4
6/3/2008 7:25	2.27	0.13
6/3/2008 7:30	2.27	0.13
6/3/2008 7:35	2.271	0.13
6/3/2008 7:40	2.271	0.13
6/3/2008 7:45	2.271	0.13
6/3/2008 7:50	2.271	0.13
6/3/2008 7:55	2.271	0.13
6/3/2008 8:00	2.272	0.13
6/3/2008 8:05	2.272	0.13
6/3/2008 8:10	2.272	0.13
6/3/2008 8:15	2.272	0.13
6/3/2008 8:20	2.272	0.13
6/3/2008 8:25	2.273	0.13
6/3/2008 8:30	2.273	0.13
6/3/2008 8:35	2.273	0.13
6/3/2008 8:40	2.273	0.13
6/3/2008 8:45	2.273	0.13
6/3/2008 8:50	2.273	0.13
6/3/2008 8:55	2.272	0.13
6/3/2008 9:00	2.272	0.13
6/3/2008 9:05	2.271	0.13
6/3/2008 9:10	2.271	0.13
6/3/2008 9:15	2.27	0.13
6/3/2008 9:20	2.269	0.13
6/3/2008 9:25	2.269	0.13
6/3/2008 9:30	2.269	0.13
6/3/2008 9:35	2.269	0.13
6/3/2008 9:40	2.269	0.13
6/3/2008 9:45	2.268	0.13
6/3/2008 9:50	2.268	0.13
6/3/2008 9:55	2.268	0.13
6/3/2008 10:00	2.267	0.13
6/3/2008 10:05	2.266	0.13
6/3/2008 10:10	2.266	0.13
6/3/2008 10:15	2.265	0.13
6/3/2008 10:20	2.265	0.13
6/3/2008 10:25	2.265	0.13
6/3/2008 10:30	2.265	0.13
6/3/2008 10:35	2.263	0.13
6/3/2008 10:40	2.263	0.13
6/3/2008 10:45	2.263	0.13
6/3/2008 10:50	2.261	0.13
6/3/2008 10:55	2.26	0.13
6/3/2008 11:00	2.26	0.13

UNKAMET BROOK FLOW MONITORING DATA - MAY 23, 2008 - JUNE 20, 2008

Site Name Isco Quantity Label Units Resolution Significant Digits	Upstream Level Level ft 0.001 5	Upstream Velocity Velocity ft/s 0.01 4
6/3/2008 11:05	2.261	0.13
6/3/2008 11:10	2.261	0.43
6/3/2008 11:15	2.26	0.43
6/3/2008 11:20	2.258	0.43
6/3/2008 11:25	2.259	-0.22
6/3/2008 11:30	2.258	-0.22
6/3/2008 11:35	2.258	-0.22
6/3/2008 11:40	2.258	-0.22
6/3/2008 11:45	2.258	-0.22
6/3/2008 11:50	2.257	-0.22
6/3/2008 11:55	2.258	-0.22
6/3/2008 12:00	2.257	-0.22
6/3/2008 12:05	2.256	-0.22
6/3/2008 12:10	2.256	-0.22
6/3/2008 12:15	2.256	-0.22
6/3/2008 12:20	2.253	-0.22
6/3/2008 12:25	2.253	-0.22
6/3/2008 12:30	2.252	-0.22
6/3/2008 12:35	2.251	0.32
6/3/2008 12:40	2.251	0.32
6/3/2008 12:45	2.249	0.32
6/3/2008 12:50	2.25	0.32
6/3/2008 12:55	2.249	0.32
6/3/2008 13:00	2.25	0.32
6/3/2008 13:05	2.25	0.32
6/3/2008 13:10	2.249	0.32
6/3/2008 13:15	2.248	0.32
6/3/2008 13:20	2.248	0.32
6/3/2008 13:25	2.247	0.32
6/3/2008 13:30	2.247	0.28
6/3/2008 13:35	2.247	0.28
6/3/2008 13:40	2.247	0.28
6/3/2008 13:45	2.245	0.28
6/3/2008 13:50	2.244	0.28
6/3/2008 13:55	2.244	0.28
6/3/2008 14:00	2.244	0.28
6/3/2008 14:05	2.243	0.28
6/3/2008 14:10	2.243	0.28
6/3/2008 14:15	2.242	0.28
6/3/2008 14:20	2.241	0.28
6/3/2008 14:25	2.24	0.28
6/3/2008 14:30	2.242	0.28
6/3/2008 14:35	2.24	0.28
6/3/2008 14:40	2.239	0.28

UNKAMET BROOK FLOW MONITORING DATA - MAY 23, 2008 - JUNE 20, 2008

Site Name Isco Quantity Label Units Resolution Significant Digits	Upstream Level Level ft 0.001 5	Upstream Velocity Velocity ft/s 0.01 4
6/3/2008 14:45	2.237	0.28
6/3/2008 14:50	2.238	0.28
6/3/2008 14:55	2.236	0.28
6/3/2008 15:00	2.237	0.28
6/3/2008 15:05	2.236	0.28
6/3/2008 15:10	2.236	0.52
6/3/2008 15:15	2.236	0.52
6/3/2008 15:20	2.235	0.52
6/3/2008 15:25	2.235	0.52
6/3/2008 15:30	2.235	0.21
6/3/2008 15:35	2.235	0.21
6/3/2008 15:40	2.234	0.21
6/3/2008 15:45	2.232	0.21
6/3/2008 15:50	2.233	0.21
6/3/2008 15:55	2.232	0.21
6/3/2008 16:00	2.232	0.21
6/3/2008 16:05	2.232	0.21
6/3/2008 16:10	2.232	0.21
6/3/2008 16:15	2.231	0.21
6/3/2008 16:20	2.232	0.21
6/3/2008 16:25	2.23	0.21
6/3/2008 16:30	2.23	0.21
6/3/2008 16:35	2.23	0.21
6/3/2008 16:40	2.229	0.21
6/3/2008 16:45	2.229	0.21
6/3/2008 16:50	2.229	0.21
6/3/2008 16:55	2.227	0.21
6/3/2008 17:00	2.23	0.21
6/3/2008 17:05	2.229	0.21
6/3/2008 17:10	2.229	0.21
6/3/2008 17:15	2.228	0.21
6/3/2008 17:20	2.228	-0.27
6/3/2008 17:25	2.229	-0.27
6/3/2008 17:30	2.227	-0.27
6/3/2008 17:35	2.228	-0.27
6/3/2008 17:40	2.228	-0.27
6/3/2008 17:45	2.227	-0.27
6/3/2008 17:50	2.227	-0.36
6/3/2008 17:55	2.227	-0.36
6/3/2008 18:00	2.227	-0.36
6/3/2008 18:05	2.227	-0.36
6/3/2008 18:10	2.227	-0.36
6/3/2008 18:15	2.227	-0.36
6/3/2008 18:20	2.227	-0.36

UNKAMET BROOK FLOW MONITORING DATA - MAY 23, 2008 - JUNE 20, 2008

Site Name Isco Quantity Label Units Resolution Significant Digits	Upstream Level Level ft 0.001 5	Upstream Velocity Velocity ft/s 0.01 4
6/3/2008 18:25	2.228	-0.36
6/3/2008 18:30	2.228	-0.36
6/3/2008 18:35	2.228	-0.36
6/3/2008 18:40	2.228	-0.36
6/3/2008 18:45	2.228	-0.36
6/3/2008 18:50	2.227	-0.36
6/3/2008 18:55	2.228	-0.36
6/3/2008 19:00	2.227	-0.36
6/3/2008 19:05	2.228	-0.36
6/3/2008 19:10	2.228	-0.36
6/3/2008 19:15	2.228	0.52
6/3/2008 19:20	2.228	0.52
6/3/2008 19:25	2.227	0.52
6/3/2008 19:30	2.227	0.52
6/3/2008 19:35	2.228	0.52
6/3/2008 19:40	2.228	0.52
6/3/2008 19:45	2.228	0.52
6/3/2008 19:50	2.228	0.52
6/3/2008 19:55	2.229	0.52
6/3/2008 20:00	2.229	0.52
6/3/2008 20:05	2.229	0.52
6/3/2008 20:10	2.229	0.52
6/3/2008 20:15	2.229	0.52
6/3/2008 20:20	2.23	0.52
6/3/2008 20:25	2.23	0.52
6/3/2008 20:30	2.231	0.52
6/3/2008 20:35	2.231	0.52
6/3/2008 20:40	2.231	0.52
6/3/2008 20:45	2.232	0.52
6/3/2008 20:50	2.232	0.52
6/3/2008 20:55	2.232	0.52
6/3/2008 21:00	2.233	0.52
6/3/2008 21:05	2.233	0.52
6/3/2008 21:10	2.234	0.52
6/3/2008 21:15	2.234	0.52
6/3/2008 21:20	2.235	0.52
6/3/2008 21:25	2.235	0.52
6/3/2008 21:30	2.236	0.52
6/3/2008 21:35	2.236	0.52
6/3/2008 21:40	2.237	0.52
6/3/2008 21:45	2.238	0.52
6/3/2008 21:50	2.238	0.52
6/3/2008 21:55	2.238	0.52
6/3/2008 22:00	2.239	0.52

UNKAMET BROOK FLOW MONITORING DATA - MAY 23, 2008 - JUNE 20, 2008

Site Name Isco Quantity Label Units Resolution Significant Digits	Upstream Level Level ft 0.001 5	Upstream Velocity Velocity ft/s 0.01 4
6/3/2008 22:05	2.239	0.52
6/3/2008 22:10	2.24	0.52
6/3/2008 22:15	2.24	0.52
6/3/2008 22:20	2.241	0.52
6/3/2008 22:25	2.241	0.52
6/3/2008 22:30	2.241	0.52
6/3/2008 22:35	2.242	0.52
6/3/2008 22:40	2.242	0.52
6/3/2008 22:45	2.243	0.52
6/3/2008 22:50	2.243	0.52
6/3/2008 22:55	2.243	0.52
6/3/2008 23:00	2.244	0.52
6/3/2008 23:05	2.244	0.52
6/3/2008 23:10	2.244	0.52
6/3/2008 23:15	2.245	6.99
6/3/2008 23:20	2.245	6.99
6/3/2008 23:25	2.245	6.99
6/3/2008 23:30	2.246	6.99
6/3/2008 23:35	2.246	6.99
6/3/2008 23:40	2.246	6.99
6/3/2008 23:45	2.247	6.99
6/3/2008 23:50	2.247	6.99
6/3/2008 23:55	2.247	6.99
6/4/2008 0:00	2.247	6.99
6/4/2008 0:05	2.248	6.99
6/4/2008 0:10	2.248	6.99
6/4/2008 0:15	2.248	6.99
6/4/2008 0:20	2.249	6.99
6/4/2008 0:25	2.249	6.99
6/4/2008 0:30	2.249	6.99
6/4/2008 0:35	2.25	6.99
6/4/2008 0:40	2.25	6.99
6/4/2008 0:45	2.25	6.99
6/4/2008 0:50	2.25	6.99
6/4/2008 0:55	2.25	6.99
6/4/2008 1:00	2.251	6.99
6/4/2008 1:05	2.251	6.99
6/4/2008 1:10	2.251	6.99
6/4/2008 1:15	2.252	6.99
6/4/2008 1:20	2.252	6.99
6/4/2008 1:25	2.253	6.99
6/4/2008 1:30	2.253	6.99
6/4/2008 1:35	2.254	6.99
6/4/2008 1:40	2.254	6.99

UNKAMET BROOK FLOW MONITORING DATA - MAY 23, 2008 - JUNE 20, 2008

Site Name Isco Quantity Label Units Resolution Significant Digits	Upstream Level Level ft 0.001 5	Upstream Velocity Velocity ft/s 0.01 4
6/4/2008 1:45	2.255	6.99
6/4/2008 1:50	2.255	6.99
6/4/2008 1:55	2.256	6.99
6/4/2008 2:00	2.257	6.99
6/4/2008 2:05	2.257	6.99
6/4/2008 2:10	2.257	0.52
6/4/2008 2:15	2.258	0.52
6/4/2008 2:20	2.258	0.52
6/4/2008 2:25	2.258	0.52
6/4/2008 2:30	2.259	0.52
6/4/2008 2:35	2.26	0.52
6/4/2008 2:40	2.26	0.52
6/4/2008 2:45	2.26	10.1
6/4/2008 2:50	2.261	10.1
6/4/2008 2:55	2.261	10.1
6/4/2008 3:00	2.261	10.1
6/4/2008 3:05	2.262	10.1
6/4/2008 3:10	2.262	10.1
6/4/2008 3:15	2.262	10.1
6/4/2008 3:20	2.263	10.1
6/4/2008 3:25	2.263	10.1
6/4/2008 3:30	2.263	10.1
6/4/2008 3:35	2.264	10.1
6/4/2008 3:40	2.264	10.1
6/4/2008 3:45	2.265	10.1
6/4/2008 3:50	2.266	10.1
6/4/2008 3:55	2.266	10.1
6/4/2008 4:00	2.267	9.42
6/4/2008 4:05	2.267	9.42
6/4/2008 4:10	2.267	9.53
6/4/2008 4:15	2.267	9.53
6/4/2008 4:20	2.268	9.53
6/4/2008 4:25	2.268	9.53
6/4/2008 4:30	2.269	9.53
6/4/2008 4:35	2.27	9.53
6/4/2008 4:40	2.27	9.53
6/4/2008 4:45	2.271	9.53
6/4/2008 4:50	2.273	9.53
6/4/2008 4:55	2.275	9.53
6/4/2008 5:00	2.279	9.53
6/4/2008 5:05	2.283	9.53
6/4/2008 5:10	2.285	9.53
6/4/2008 5:15	2.285	9.53
6/4/2008 5:20	2.284	9.53

UNKAMET BROOK FLOW MONITORING DATA - MAY 23, 2008 - JUNE 20, 2008

Site Name Isco Quantity Label Units Resolution Significant Digits	Upstream Level Level ft 0.001 5	Upstream Velocity Velocity ft/s 0.01 4
6/4/2008 5:25	2.284	9.53
6/4/2008 5:30	2.284	9.53
6/4/2008 5:35	2.283	9.53
6/4/2008 5:40	2.285	9.53
6/4/2008 5:45	2.288	9.53
6/4/2008 5:50	2.294	9.53
6/4/2008 5:55	2.299	9.53
6/4/2008 6:00	2.303	9.53
6/4/2008 6:05	2.305	9.53
6/4/2008 6:10	2.305	9.53
6/4/2008 6:15	2.303	0.15
6/4/2008 6:20	2.302	0.13
6/4/2008 6:25	2.302	0.13
6/4/2008 6:30	2.302	0.13
6/4/2008 6:35	2.301	0.14
6/4/2008 6:40	2.3	0.14
6/4/2008 6:45	2.301	0.14
6/4/2008 6:50	2.301	0.14
6/4/2008 6:55	2.301	0.13
6/4/2008 7:00	2.302	0.14
6/4/2008 7:05	2.303	0.14
6/4/2008 7:10	2.303	0.14
6/4/2008 7:15	2.303	0.14
6/4/2008 7:20	2.304	0.14
6/4/2008 7:25	2.305	0.14
6/4/2008 7:30	2.305	0.14
6/4/2008 7:35	2.305	0.14
6/4/2008 7:40	2.305	0.14
6/4/2008 7:45	2.305	0.12
6/4/2008 7:50	2.305	0.12
6/4/2008 7:55	2.305	0.12
6/4/2008 8:00	2.305	0.12
6/4/2008 8:05	2.305	0.12
6/4/2008 8:10	2.306	0.12
6/4/2008 8:15	2.307	0.12
6/4/2008 8:20	2.315	0.12
6/4/2008 8:25	2.341	0.12
6/4/2008 8:30	2.352	0.12
6/4/2008 8:35	2.351	0.16
6/4/2008 8:40	2.348	0.17
6/4/2008 8:45	2.343	0.14
6/4/2008 8:50	2.338	0.13
6/4/2008 8:55	2.333	0.13
6/4/2008 9:00	2.328	0.12

UNKAMET BROOK FLOW MONITORING DATA - MAY 23, 2008 - JUNE 20, 2008

Site Name Isco Quantity Label Units Resolution Significant Digits	Upstream Level Level ft 0.001 5	Upstream Velocity Velocity ft/s 0.01 4
6/4/2008 9:05	2.325	0.11
6/4/2008 9:10	2.321	0.11
6/4/2008 9:15	2.317	0.11
6/4/2008 9:20	2.314	0.11
6/4/2008 9:25	2.311	0.11
6/4/2008 9:30	2.309	0.11
6/4/2008 9:35	2.308	-0.27
6/4/2008 9:40	2.309	-0.27
6/4/2008 9:45	2.315	-0.27
6/4/2008 9:50	2.322	0.14
6/4/2008 9:55	2.326	0.14
6/4/2008 10:00	2.326	0.14
6/4/2008 10:05	2.325	0.14
6/4/2008 10:10	2.322	0.14
6/4/2008 10:15	2.32	0.14
6/4/2008 10:20	2.316	0.14
6/4/2008 10:25	2.313	0.14
6/4/2008 10:30	2.309	0.14
6/4/2008 10:35	2.305	0.13
6/4/2008 10:40	2.303	0.13
6/4/2008 10:45	2.3	0.13
6/4/2008 10:50	2.298	0.13
6/4/2008 10:55	2.296	0.13
6/4/2008 11:00	2.294	0.13
6/4/2008 11:05	2.292	0.13
6/4/2008 11:10	2.291	0.13
6/4/2008 11:15	2.289	0.13
6/4/2008 11:20	2.289	0.13
6/4/2008 11:25	2.287	0.13
6/4/2008 11:30	2.286	0.12
6/4/2008 11:35	2.285	0.12
6/4/2008 11:40	2.284	0.12
6/4/2008 11:45	2.283	0.12
6/4/2008 11:50	2.282	0.12
6/4/2008 11:55	2.281	0.12
6/4/2008 12:00	2.279	0.12
6/4/2008 12:05	2.279	0.12
6/4/2008 12:10	2.278	0.12
6/4/2008 12:15	2.277	0.12
6/4/2008 12:20	2.276	0.12
6/4/2008 12:25	2.275	0.12
6/4/2008 12:30	2.275	0.12
6/4/2008 12:35	2.274	0.12
6/4/2008 12:40	2.272	0.12

UNKAMET BROOK FLOW MONITORING DATA - MAY 23, 2008 - JUNE 20, 2008

Site Name Isco Quantity Label Units Resolution Significant Digits	Upstream Level Level ft 0.001 5	Upstream Velocity Velocity ft/s 0.01 4
6/4/2008 12:45	2.272	0.12
6/4/2008 12:50	2.271	0.12
6/4/2008 12:55	2.272	0.12
6/4/2008 13:00	2.27	0.12
6/4/2008 13:05	2.269	0.12
6/4/2008 13:10	2.269	0.12
6/4/2008 13:15	2.268	0.12
6/4/2008 13:20	2.267	0.12
6/4/2008 13:25	2.266	0.12
6/4/2008 13:30	2.266	0.12
6/4/2008 13:35	2.265	0.12
6/4/2008 13:40	2.264	0.12
6/4/2008 13:45	2.263	0.12
6/4/2008 13:50	2.263	0.12
6/4/2008 13:55	2.263	0.12
6/4/2008 14:00	2.261	0.12
6/4/2008 14:05	2.261	0.12
6/4/2008 14:10	2.26	0.12
6/4/2008 14:15	2.259	0.12
6/4/2008 14:20	2.259	0.12
6/4/2008 14:25	2.259	0.11
6/4/2008 14:30	2.258	0.11
6/4/2008 14:35	2.257	0.11
6/4/2008 14:40	2.256	0.11
6/4/2008 14:45	2.256	0.11
6/4/2008 14:50	2.255	0.11
6/4/2008 14:55	2.254	0.11
6/4/2008 15:00	2.253	0.11
6/4/2008 15:05	2.253	0.11
6/4/2008 15:10	2.252	0.11
6/4/2008 15:15	2.251	0.11
6/4/2008 15:20	2.25	0.11
6/4/2008 15:25	2.25	0.11
6/4/2008 15:30	2.251	0.11
6/4/2008 15:35	2.252	0.11
6/4/2008 15:40	2.251	0.11
6/4/2008 15:45	2.251	0.11
6/4/2008 15:50	2.25	0.11
6/4/2008 15:55	2.25	0.11
6/4/2008 16:00	2.249	0.11
6/4/2008 16:05	2.249	0.11
6/4/2008 16:10	2.248	0.11
6/4/2008 16:15	2.247	0.11
6/4/2008 16:20	2.247	0.11

UNKAMET BROOK FLOW MONITORING DATA - MAY 23, 2008 - JUNE 20, 2008

Site Name Isco Quantity Label Units Resolution Significant Digits	Upstream Level Level ft 0.001 5	Upstream Velocity Velocity ft/s 0.01 4
6/4/2008 16:25	2.247	0.11
6/4/2008 16:30	2.247	0.11
6/4/2008 16:35	2.246	0.11
6/4/2008 16:40	2.246	0.11
6/4/2008 16:45	2.245	0.11
6/4/2008 16:50	2.245	0.11
6/4/2008 16:55	2.243	0.11
6/4/2008 17:00	2.243	0.11
6/4/2008 17:05	2.244	0.11
6/4/2008 17:10	2.242	0.11
6/4/2008 17:15	2.243	0.11
6/4/2008 17:20	2.242	0.11
6/4/2008 17:25	2.242	0.11
6/4/2008 17:30	2.241	0.11
6/4/2008 17:35	2.241	0.11
6/4/2008 17:40	2.24	0.11
6/4/2008 17:45	2.24	0.11
6/4/2008 17:50	2.239	0.11
6/4/2008 17:55	2.239	0.11
6/4/2008 18:00	2.239	0.11
6/4/2008 18:05	2.238	0.11
6/4/2008 18:10	2.238	0.11
6/4/2008 18:15	2.238	0.11
6/4/2008 18:20	2.237	0.11
6/4/2008 18:25	2.236	0.45
6/4/2008 18:30	2.237	0.45
6/4/2008 18:35	2.236	0.45
6/4/2008 18:40	2.235	0.45
6/4/2008 18:45	2.235	0.45
6/4/2008 18:50	2.235	0.45
6/4/2008 18:55	2.235	0.45
6/4/2008 19:00	2.234	0.45
6/4/2008 19:05	2.234	0.45
6/4/2008 19:10	2.233	0.45
6/4/2008 19:15	2.233	0.45
6/4/2008 19:20	2.233	0.45
6/4/2008 19:25	2.232	0.45
6/4/2008 19:30	2.232	0.45
6/4/2008 19:35	2.232	0.45
6/4/2008 19:40	2.232	0.45
6/4/2008 19:45	2.232	0.45
6/4/2008 19:50	2.232	0.45
6/4/2008 19:55	2.232	0.45
6/4/2008 20:00	2.231	0.45

UNKAMET BROOK FLOW MONITORING DATA - MAY 23, 2008 - JUNE 20, 2008

Site Name Isco Quantity Label Units Resolution Significant Digits	Upstream Level Level ft 0.001 5	Upstream Velocity Velocity ft/s 0.01 4
6/4/2008 20:05	2.231	0.45
6/4/2008 20:10	2.231	0.45
6/4/2008 20:15	2.23	0.45
6/4/2008 20:20	2.231	0.45
6/4/2008 20:25	2.23	0.45
6/4/2008 20:30	2.231	0.45
6/4/2008 20:35	2.23	0.45
6/4/2008 20:40	2.23	0.45
6/4/2008 20:45	2.23	0.45
6/4/2008 20:50	2.23	0.45
6/4/2008 20:55	2.23	0.45
6/4/2008 21:00	2.23	0.45
6/4/2008 21:05	2.23	0.45
6/4/2008 21:10	2.231	0.45
6/4/2008 21:15	2.231	0.45
6/4/2008 21:20	2.231	0.45
6/4/2008 21:25	2.231	0.45
6/4/2008 21:30	2.232	0.45
6/4/2008 21:35	2.231	0.45
6/4/2008 21:40	2.232	0.45
6/4/2008 21:45	2.233	0.45
6/4/2008 21:50	2.233	0.45
6/4/2008 21:55	2.233	0.45
6/4/2008 22:00	2.233	0.45
6/4/2008 22:05	2.233	0.45
6/4/2008 22:10	2.233	0.45
6/4/2008 22:15	2.234	0.45
6/4/2008 22:20	2.234	0.45
6/4/2008 22:25	2.233	0.45
6/4/2008 22:30	2.234	0.45
6/4/2008 22:35	2.234	0.45
6/4/2008 22:40	2.234	0.45
6/4/2008 22:45	2.233	0.45
6/4/2008 22:50	2.233	0.45
6/4/2008 22:55	2.234	0.45
6/4/2008 23:00	2.234	0.45
6/4/2008 23:05	2.234	0.45
6/4/2008 23:10	2.233	0.45
6/4/2008 23:15	2.234	0.45
6/4/2008 23:20	2.235	0.45
6/4/2008 23:25	2.234	0.45
6/4/2008 23:30	2.235	0.45
6/4/2008 23:35	2.235	0.45
6/4/2008 23:40	2.234	0.45

UNKAMET BROOK FLOW MONITORING DATA - MAY 23, 2008 - JUNE 20, 2008

Site Name Isco Quantity Label Units Resolution Significant Digits	Upstream Level Level ft 0.001 5	Upstream Velocity Velocity ft/s 0.01 4
6/4/2008 23:45	2.234	0.45
6/4/2008 23:50	2.235	0.45
6/4/2008 23:55	2.235	0.45
6/5/2008 0:00	2.234	0.45
6/5/2008 0:05	2.235	0.45
6/5/2008 0:10	2.235	8.2
6/5/2008 0:15	2.235	8.2
6/5/2008 0:20	2.235	8.2
6/5/2008 0:25	2.236	8.2
6/5/2008 0:30	2.235	8.2
6/5/2008 0:35	2.235	8.2
6/5/2008 0:40	2.235	8.2
6/5/2008 0:45	2.235	8.2
6/5/2008 0:50	2.235	8.2
6/5/2008 0:55	2.235	8.2
6/5/2008 1:00	2.236	8.2
6/5/2008 1:05	2.236	8.2
6/5/2008 1:10	2.236	8.2
6/5/2008 1:15	2.235	8.2
6/5/2008 1:20	2.235	8.2
6/5/2008 1:25	2.236	8.2
6/5/2008 1:30	2.236	8.2
6/5/2008 1:35	2.236	8.2
6/5/2008 1:40	2.236	8.2
6/5/2008 1:45	2.236	8.2
6/5/2008 1:50	2.236	8.2
6/5/2008 1:55	2.236	8.2
6/5/2008 2:00	2.236	8.2
6/5/2008 2:05	2.235	8.2
6/5/2008 2:10	2.235	8.2
6/5/2008 2:15	2.235	8.2
6/5/2008 2:20	2.235	8.2
6/5/2008 2:25	2.235	8.2
6/5/2008 2:30	2.236	8.2
6/5/2008 2:35	2.236	8.2
6/5/2008 2:40	2.236	8.2
6/5/2008 2:45	2.236	8.2
6/5/2008 2:50	2.236	8.2
6/5/2008 2:55	2.236	8.2
6/5/2008 3:00	2.237	8.2
6/5/2008 3:05	2.237	8.2
6/5/2008 3:10	2.237	8.2
6/5/2008 3:15	2.237	8.2
6/5/2008 3:20	2.238	8.2

UNKAMET BROOK FLOW MONITORING DATA - MAY 23, 2008 - JUNE 20, 2008

Site Name Isco Quantity Label Units Resolution Significant Digits	Upstream Level Level ft 0.001 5	Upstream Velocity Velocity ft/s 0.01 4
6/5/2008 3:25	2.238	8.2
6/5/2008 3:30	2.237	8.2
6/5/2008 3:35	2.238	8.2
6/5/2008 3:40	2.238	8.2
6/5/2008 3:45	2.238	8.2
6/5/2008 3:50	2.238	8.2
6/5/2008 3:55	2.238	8.2
6/5/2008 4:00	2.238	8.2
6/5/2008 4:05	2.239	8.2
6/5/2008 4:10	2.238	8.2
6/5/2008 4:15	2.24	8.2
6/5/2008 4:20	2.239	8.2
6/5/2008 4:25	2.239	8.2
6/5/2008 4:30	2.239	8.2
6/5/2008 4:35	2.24	8.2
6/5/2008 4:40	2.24	8.2
6/5/2008 4:45	2.24	8.2
6/5/2008 4:50	2.24	8.2
6/5/2008 4:55	2.24	8.2
6/5/2008 5:00	2.24	8.2
6/5/2008 5:05	2.239	8.2
6/5/2008 5:10	2.239	8.2
6/5/2008 5:15	2.24	8.2
6/5/2008 5:20	2.24	8.2
6/5/2008 5:25	2.24	8.2
6/5/2008 5:30	2.24	8.2
6/5/2008 5:35	2.24	8.2
6/5/2008 5:40	2.239	8.2
6/5/2008 5:45	2.24	8.2
6/5/2008 5:50	2.24	8.2
6/5/2008 5:55	2.24	8.2
6/5/2008 6:00	2.24	8.2
6/5/2008 6:05	2.241	8.2
6/5/2008 6:10	2.241	8.2
6/5/2008 6:15	2.241	8.2
6/5/2008 6:20	2.241	8.2
6/5/2008 6:25	2.242	8.2
6/5/2008 6:30	2.242	8.2
6/5/2008 6:35	2.242	8.2
6/5/2008 6:40	2.242	8.2
6/5/2008 6:45	2.242	8.2
6/5/2008 6:50	2.243	8.2
6/5/2008 6:55	2.243	8.2
6/5/2008 7:00	2.244	8.2

UNKAMET BROOK FLOW MONITORING DATA - MAY 23, 2008 - JUNE 20, 2008

Site Name Isco Quantity Label Units Resolution Significant Digits	Upstream Level Level ft 0.001 5	Upstream Velocity Velocity ft/s 0.01 4
6/5/2008 7:05	2.243	8.2
6/5/2008 7:10	2.243	8.2
6/5/2008 7:15	2.244	8.2
6/5/2008 7:20	2.244	8.2
6/5/2008 7:25	2.243	8.2
6/5/2008 7:30	2.244	8.2
6/5/2008 7:35	2.244	8.2
6/5/2008 7:40	2.244	8.2
6/5/2008 7:45	2.245	8.2
6/5/2008 7:50	2.245	8.2
6/5/2008 7:55	2.245	8.2
6/5/2008 8:00	2.246	8.2
6/5/2008 8:05	2.245	8.2
6/5/2008 8:10	2.246	8.2
6/5/2008 8:15	2.246	8.2
6/5/2008 8:20	2.245	8.2
6/5/2008 8:25	2.246	8.2
6/5/2008 8:30	2.246	8.2
6/5/2008 8:35	2.246	8.2
6/5/2008 8:40	2.247	8.2
6/5/2008 8:45	2.247	8.2
6/5/2008 8:50	2.248	8.2
6/5/2008 8:55	2.247	8.2
6/5/2008 9:00	2.248	8.2
6/5/2008 9:05	2.248	8.2
6/5/2008 9:10	2.247	8.2
6/5/2008 9:15	2.248	8.2
6/5/2008 9:20	2.248	8.2
6/5/2008 9:25	2.248	8.2
6/5/2008 9:30	2.248	8.2
6/5/2008 9:35	2.248	8.2
6/5/2008 9:40	2.249	8.2
6/5/2008 9:45	2.249	8.2
6/5/2008 9:50	2.249	8.2
6/5/2008 9:55	2.249	8.2
6/5/2008 10:00	2.249	8.2
6/5/2008 10:05	2.249	8.2
6/5/2008 10:10	2.25	8.2
6/5/2008 10:15	2.25	8.2
6/5/2008 10:20	2.25	8.2
6/5/2008 10:25	2.25	8.2
6/5/2008 10:30	2.25	8.2
6/5/2008 10:35	2.25	8.2
6/5/2008 10:40	2.25	8.2

UNKAMET BROOK FLOW MONITORING DATA - MAY 23, 2008 - JUNE 20, 2008

Site Name Isco Quantity Label Units Resolution Significant Digits	Upstream Level Level ft 0.001 5	Upstream Velocity Velocity ft/s 0.01 4
6/5/2008 10:45	2.251	8.2
6/5/2008 10:50	2.251	8.2
6/5/2008 10:55	2.251	8.2
6/5/2008 11:00	2.251	8.2
6/5/2008 11:05	2.251	8.2
6/5/2008 11:10	2.251	8.2
6/5/2008 11:15	2.251	0.2
6/5/2008 11:20	2.25	0.2
6/5/2008 11:25	2.249	0.2
6/5/2008 11:30	2.25	0.2
6/5/2008 11:35	2.251	0.2
6/5/2008 11:40	2.251	0.2
6/5/2008 11:45	2.251	0.2
6/5/2008 11:50	2.251	0.2
6/5/2008 11:55	2.251	0.2
6/5/2008 12:00	2.252	0.2
6/5/2008 12:05	2.251	0.2
6/5/2008 12:10	2.251	0.2
6/5/2008 12:15	2.251	0.2
6/5/2008 12:20	2.252	0.28
6/5/2008 12:25	2.251	0.28
6/5/2008 12:30	2.252	0.39
6/5/2008 12:35	2.251	0.39
6/5/2008 12:40	2.251	0.39
6/5/2008 12:45	2.251	0.39
6/5/2008 12:50	2.251	0.39
6/5/2008 12:55	2.251	0.39
6/5/2008 13:00	2.251	0.39
6/5/2008 13:05	2.251	0.39
6/5/2008 13:10	2.251	0.39
6/5/2008 13:15	2.251	0.39
6/5/2008 13:20	2.252	0.39
6/5/2008 13:25	2.251	0.39
6/5/2008 13:30	2.251	0.39
6/5/2008 13:35	2.251	0.54
6/5/2008 13:40	2.251	0.54
6/5/2008 13:45	2.251	0.3
6/5/2008 13:50	2.251	0.3
6/5/2008 13:55	2.25	0.3
6/5/2008 14:00	2.25	0.3
6/5/2008 14:05	2.25	0.3
6/5/2008 14:10	2.25	0.3
6/5/2008 14:15	2.25	0.3
6/5/2008 14:20	2.251	0.3

UNKAMET BROOK FLOW MONITORING DATA - MAY 23, 2008 - JUNE 20, 2008

Site Name Isco Quantity Label Units Resolution Significant Digits	Upstream Level Level ft 0.001 5	Upstream Velocity Velocity ft/s 0.01 4
6/5/2008 14:25	2.25	0.3
6/5/2008 14:30	2.25	0.3
6/5/2008 14:35	2.25	0.3
6/5/2008 14:40	2.25	0.3
6/5/2008 14:45	2.25	0.3
6/5/2008 14:50	2.251	0.3
6/5/2008 14:55	2.25	0.3
6/5/2008 15:00	2.25	0.3
6/5/2008 15:05	2.25	0.3
6/5/2008 15:10	2.249	0.3
6/5/2008 15:15	2.248	0.3
6/5/2008 15:20	2.25	0.3
6/5/2008 15:25	2.25	0.3
6/5/2008 15:30	2.25	0.3
6/5/2008 15:35	2.249	0.3
6/5/2008 15:40	2.25	0.3
6/5/2008 15:45	2.25	0.3
6/5/2008 15:50	2.25	0.3
6/5/2008 15:55	2.25	0.3
6/5/2008 16:00	2.25	0.3
6/5/2008 16:05	2.25	0.3
6/5/2008 16:10	2.25	0.3
6/5/2008 16:15	2.25	0.3
6/5/2008 16:20	2.25	0.3
6/5/2008 16:25	2.25	0.3
6/5/2008 16:30	2.25	0.3
6/5/2008 16:35	2.251	0.3
6/5/2008 16:40	2.251	0.3
6/5/2008 16:45	2.251	0.3
6/5/2008 16:50	2.251	0.3
6/5/2008 16:55	2.251	0.3
6/5/2008 17:00	2.252	0.3
6/5/2008 17:05	2.253	0.1
6/5/2008 17:10	2.252	0.1
6/5/2008 17:15	2.253	0.1
6/5/2008 17:20	2.253	0.1
6/5/2008 17:25	2.253	0.1
6/5/2008 17:30	2.253	0.1
6/5/2008 17:35	2.253	0.1
6/5/2008 17:40	2.254	0.1
6/5/2008 17:45	2.254	0.1
6/5/2008 17:50	2.254	0.1
6/5/2008 17:55	2.255	0.1
6/5/2008 18:00	2.255	0.1

UNKAMET BROOK FLOW MONITORING DATA - MAY 23, 2008 - JUNE 20, 2008

Site Name Isco Quantity Label Units Resolution Significant Digits	Upstream Level Level ft 0.001 5	Upstream Velocity Velocity ft/s 0.01 4
6/5/2008 18:05	2.255	0.1
6/5/2008 18:10	2.255	0.1
6/5/2008 18:15	2.255	0.1
6/5/2008 18:20	2.255	0.1
6/5/2008 18:25	2.256	0.1
6/5/2008 18:30	2.256	0.1
6/5/2008 18:35	2.256	0.1
6/5/2008 18:40	2.256	0.1
6/5/2008 18:45	2.256	0.1
6/5/2008 18:50	2.257	0.1
6/5/2008 18:55	2.257	0.1
6/5/2008 19:00	2.256	0.1
6/5/2008 19:05	2.257	0.1
6/5/2008 19:10	2.257	0.1
6/5/2008 19:15	2.257	0.1
6/5/2008 19:20	2.258	0.1
6/5/2008 19:25	2.259	0.1
6/5/2008 19:30	2.258	0.1
6/5/2008 19:35	2.259	11.2
6/5/2008 19:40	2.259	11.2
6/5/2008 19:45	2.259	11.2
6/5/2008 19:50	2.26	11.2
6/5/2008 19:55	2.26	11.2
6/5/2008 20:00	2.261	11.2
6/5/2008 20:05	2.261	11.2
6/5/2008 20:10	2.262	11.2
6/5/2008 20:15	2.264	11.2
6/5/2008 20:20	2.265	11.2
6/5/2008 20:25	2.265	11.2
6/5/2008 20:30	2.266	11.2
6/5/2008 20:35	2.268	11.2
6/5/2008 20:40	2.268	11.2
6/5/2008 20:45	2.268	11.2
6/5/2008 20:50	2.268	11.2
6/5/2008 20:55	2.268	11.2
6/5/2008 21:00	2.268	11.2
6/5/2008 21:05	2.269	11.2
6/5/2008 21:10	2.269	11.2
6/5/2008 21:15	2.269	11.2
6/5/2008 21:20	2.27	11.2
6/5/2008 21:25	2.27	11.2
6/5/2008 21:30	2.27	11.2
6/5/2008 21:35	2.271	11.2
6/5/2008 21:40	2.271	11.2

UNKAMET BROOK FLOW MONITORING DATA - MAY 23, 2008 - JUNE 20, 2008

Site Name Isco Quantity Label Units Resolution Significant Digits	Upstream Level Level ft 0.001 5	Upstream Velocity Velocity ft/s 0.01 4
6/5/2008 21:45	2.272	11.2
6/5/2008 21:50	2.272	11.2
6/5/2008 21:55	2.272	11.2
6/5/2008 22:00	2.272	11.2
6/5/2008 22:05	2.273	11.2
6/5/2008 22:10	2.273	0.27
6/5/2008 22:15	2.273	0.27
6/5/2008 22:20	2.274	0.11
6/5/2008 22:25	2.275	0.11
6/5/2008 22:30	2.275	0.11
6/5/2008 22:35	2.275	0.11
6/5/2008 22:40	2.276	0.11
6/5/2008 22:45	2.275	0.11
6/5/2008 22:50	2.276	0.11
6/5/2008 22:55	2.276	0.11
6/5/2008 23:00	2.276	0.21
6/5/2008 23:05	2.276	0.21
6/5/2008 23:10	2.277	0.11
6/5/2008 23:15	2.276	0.11
6/5/2008 23:20	2.277	0.3
6/5/2008 23:25	2.278	0.3
6/5/2008 23:30	2.279	0.3
6/5/2008 23:35	2.279	0.3
6/5/2008 23:40	2.279	0.3
6/5/2008 23:45	2.279	0.3
6/5/2008 23:50	2.28	0.3
6/5/2008 23:55	2.28	0.3
6/6/2008 0:00	2.28	0.3
6/6/2008 0:05	2.28	0.3
6/6/2008 0:10	2.281	0.3
6/6/2008 0:15	2.281	0.3
6/6/2008 0:20	2.281	0.3
6/6/2008 0:25	2.28	0.3
6/6/2008 0:30	2.282	0.3
6/6/2008 0:35	2.282	0.3
6/6/2008 0:40	2.282	0.3
6/6/2008 0:45	2.283	0.3
6/6/2008 0:50	2.283	0.3
6/6/2008 0:55	2.284	0.3
6/6/2008 1:00	2.284	0.3
6/6/2008 1:05	2.283	0.3
6/6/2008 1:10	2.284	0.3
6/6/2008 1:15	2.284	0.3
6/6/2008 1:20	2.285	0.3

UNKAMET BROOK FLOW MONITORING DATA - MAY 23, 2008 - JUNE 20, 2008

Site Name Isco Quantity Label Units Resolution Significant Digits	Upstream Level Level ft 0.001 5	Upstream Velocity Velocity ft/s 0.01 4
6/6/2008 1:25	2.285	0.3
6/6/2008 1:30	2.286	0.3
6/6/2008 1:35	2.286	0.3
6/6/2008 1:40	2.287	0.3
6/6/2008 1:45	2.287	0.3
6/6/2008 1:50	2.287	0.3
6/6/2008 1:55	2.288	0.11
6/6/2008 2:00	2.296	0.11
6/6/2008 2:05	2.449	0.11
6/6/2008 2:10	2.604	0.41
6/6/2008 2:15	2.716	0.46
6/6/2008 2:20	2.822	0.45
6/6/2008 2:25	2.886	0.66
6/6/2008 2:30	2.822	0.51
6/6/2008 2:35	2.805	0.51
6/6/2008 2:40	2.898	0.52
6/6/2008 2:45	2.903	0.67
6/6/2008 2:50	2.866	0.61
6/6/2008 2:55	2.811	0.54
6/6/2008 3:00	2.738	0.5
6/6/2008 3:05	2.669	0.4
6/6/2008 3:10	2.613	0.36
6/6/2008 3:15	2.572	0.33
6/6/2008 3:20	2.543	0.3
6/6/2008 3:25	2.528	0.27
6/6/2008 3:30	2.529	0.3
6/6/2008 3:35	2.572	0.37
6/6/2008 3:40	2.591	0.36
6/6/2008 3:45	2.599	0.36
6/6/2008 3:50	2.602	0.39
6/6/2008 3:55	2.601	0.41
6/6/2008 4:00	2.597	0.39
6/6/2008 4:05	2.592	0.39
6/6/2008 4:10	2.59	0.36
6/6/2008 4:15	2.605	0.4
6/6/2008 4:20	2.822	0.44
6/6/2008 4:25	3.021	0.88
6/6/2008 4:30	3.189	0.92
6/6/2008 4:35	3.284	1.08
6/6/2008 4:40	3.29	1
6/6/2008 4:45	3.34	1.14
6/6/2008 4:50	3.258	1.08
6/6/2008 4:55	3.144	1.01
6/6/2008 5:00	3.057	0.91

UNKAMET BROOK FLOW MONITORING DATA - MAY 23, 2008 - JUNE 20, 2008

Site Name Isco Quantity Label Units Resolution Significant Digits	Upstream Level Level ft 0.001 5	Upstream Velocity Velocity ft/s 0.01 4
6/6/2008 5:05	3.19	0.83
6/6/2008 5:10	3.275	1.05
6/6/2008 5:15	3.193	1.05
6/6/2008 5:20	3.199	1.03
6/6/2008 5:25	3.181	1.07
6/6/2008 5:30	3.141	1.02
6/6/2008 5:35	3.101	1.05
6/6/2008 5:40	3.07	1.01
6/6/2008 5:45	3.056	0.99
6/6/2008 5:50	3.088	1.04
6/6/2008 5:55	3.094	1.11
6/6/2008 6:00	3.081	1.04
6/6/2008 6:05	3.086	1.05
6/6/2008 6:10	3.094	1.05
6/6/2008 6:15	3.096	1.1
6/6/2008 6:20	3.089	1.1
6/6/2008 6:25	3.089	1.03
6/6/2008 6:30	3.089	1.07
6/6/2008 6:35	3.091	1.16
6/6/2008 6:40	3.08	1.09
6/6/2008 6:45	3.106	1.1
6/6/2008 6:50	3.173	1.24
6/6/2008 6:55	3.163	1.24
6/6/2008 7:00	3.128	1.13
6/6/2008 7:05	3.106	0.99
6/6/2008 7:10	3.088	1.03
6/6/2008 7:15	3.078	1
6/6/2008 7:20	3.073	0.94
6/6/2008 7:25	3.072	1.01
6/6/2008 7:30	3.073	0.96
6/6/2008 7:35	3.073	1.07
6/6/2008 7:40	3.074	1.03
6/6/2008 7:45	3.072	0.94
6/6/2008 7:50	3.071	0.94
6/6/2008 7:55	3.074	0.93
6/6/2008 8:00	3.073	1
6/6/2008 8:05	3.073	0.96
6/6/2008 8:10	3.075	1.04
6/6/2008 8:15	3.075	0.97
6/6/2008 8:20	3.076	0.95
6/6/2008 8:25	3.076	0.93
6/6/2008 8:30	3.078	0.95
6/6/2008 8:35	3.228	1.01
6/6/2008 8:40	3.295	1.29

UNKAMET BROOK FLOW MONITORING DATA - MAY 23, 2008 - JUNE 20, 2008

Site Name Isco Quantity Label Units Resolution Significant Digits	Upstream Level Level ft 0.001 5	Upstream Velocity Velocity ft/s 0.01 4
6/6/2008 8:45	3.263	1.25
6/6/2008 8:50	3.266	1.23
6/6/2008 8:55	3.258	1.3
6/6/2008 9:00	3.269	1.22
6/6/2008 9:05	3.245	1.22
6/6/2008 9:10	3.214	1.15
6/6/2008 9:15	3.192	1.16
6/6/2008 9:20	3.179	1.15
6/6/2008 9:25	3.172	1.1
6/6/2008 9:30	3.166	1.11
6/6/2008 9:35	3.164	1.07
6/6/2008 9:40	3.217	1.12
6/6/2008 9:45	3.277	1.28
6/6/2008 9:50	3.261	1.32
6/6/2008 9:55	3.432	1.27
6/6/2008 10:00	3.451	1.48
6/6/2008 10:05	3.39	1.44
6/6/2008 10:10	3.333	1.28
6/6/2008 10:15	3.288	1.29
6/6/2008 10:20	3.265	1.16
6/6/2008 10:25	3.254	1.21
6/6/2008 10:30	3.248	1.19
6/6/2008 10:35	3.247	1.29
6/6/2008 10:40	3.247	1.28
6/6/2008 10:45	3.247	1.23
6/6/2008 10:50	3.251	1.28
6/6/2008 10:55	3.252	1.17
6/6/2008 11:00	3.256	1.29
6/6/2008 11:05	3.256	1.28
6/6/2008 11:10	3.257	1.3
6/6/2008 11:15	3.257	1.24
6/6/2008 11:20	3.261	1.19
6/6/2008 11:25	3.262	1.14
6/6/2008 11:30	3.266	1.23
6/6/2008 11:35	3.266	1.33
6/6/2008 11:40	3.265	1.22
6/6/2008 11:45	3.27	1.19
6/6/2008 11:50	3.273	1.23
6/6/2008 11:55	3.27	1.26
6/6/2008 12:00	3.272	1.18
6/6/2008 12:05	3.275	1.3
6/6/2008 12:10	3.276	1.26
6/6/2008 12:15	3.278	1.21
6/6/2008 12:20	3.281	1.27

UNKAMET BROOK FLOW MONITORING DATA - MAY 23, 2008 - JUNE 20, 2008

Site Name Isco Quantity Label Units Resolution Significant Digits	Upstream Level Level ft 0.001 5	Upstream Velocity Velocity ft/s 0.01 4
6/6/2008 12:25	3.28	1.32
6/6/2008 12:30	3.282	1.29
6/6/2008 12:35	3.285	1.27
6/6/2008 12:40	3.284	1.22
6/6/2008 12:45	3.288	1.34
6/6/2008 12:50	3.287	1.36
6/6/2008 12:55	3.292	1.32
6/6/2008 13:00	3.291	1.31
6/6/2008 13:05	3.292	1.31
6/6/2008 13:10	3.29	1.31
6/6/2008 13:15	3.295	1.22
6/6/2008 13:20	3.296	1.2
6/6/2008 13:25	3.294	1.38
6/6/2008 13:30	3.295	1.3
6/6/2008 13:35	3.298	1.31
6/6/2008 13:40	3.296	1.38
6/6/2008 13:45	3.299	1.31
6/6/2008 13:50	3.301	1.23
6/6/2008 13:55	3.301	1.4
6/6/2008 14:00	3.3	1.33
6/6/2008 14:05	3.302	1.16
6/6/2008 14:10	3.302	1.21
6/6/2008 14:15	3.303	1.21
6/6/2008 14:20	3.303	1.37
6/6/2008 14:25	3.307	1.24
6/6/2008 14:30	3.304	1.44
6/6/2008 14:35	3.304	1.24
6/6/2008 14:40	3.307	1.4
6/6/2008 14:45	3.308	1.34
6/6/2008 14:50	3.31	1.43
6/6/2008 14:55	3.308	1.35
6/6/2008 15:00	3.309	1.31
6/6/2008 15:05	3.309	1.29
6/6/2008 15:10	3.31	1.36
6/6/2008 15:15	3.307	1.32
6/6/2008 15:20	3.308	1.39
6/6/2008 15:25	3.311	1.36
6/6/2008 15:30	3.31	1.36
6/6/2008 15:35	3.308	1.43
6/6/2008 15:40	3.305	1.31
6/6/2008 15:45	3.307	1.41
6/6/2008 15:50	3.309	1.32
6/6/2008 15:55	3.308	1.27
6/6/2008 16:00	3.309	1.3

UNKAMET BROOK FLOW MONITORING DATA - MAY 23, 2008 - JUNE 20, 2008

Site Name Isco Quantity Label Units Resolution Significant Digits	Upstream Level Level ft 0.001 5	Upstream Velocity Velocity ft/s 0.01 4
6/6/2008 16:05	3.307	1.3
6/6/2008 16:10	3.309	1.39
6/6/2008 16:15	3.307	1.24
6/6/2008 16:20	3.31	1.24
6/6/2008 16:25	3.309	1.37
6/6/2008 16:30	3.306	1.32
6/6/2008 16:35	3.308	1.32
6/6/2008 16:40	3.307	1.3
6/6/2008 16:45	3.308	1.22
6/6/2008 16:50	3.308	1.34
6/6/2008 16:55	3.308	1.34
6/6/2008 17:00	3.304	1.28
6/6/2008 17:05	3.305	1.36
6/6/2008 17:10	3.303	1.3
6/6/2008 17:15	3.305	1.3
6/6/2008 17:20	3.307	1.21
6/6/2008 17:25	3.304	1.17
6/6/2008 17:30	3.301	1.32
6/6/2008 17:35	3.298	1.38
6/6/2008 17:40	3.298	1.31
6/6/2008 17:45	3.298	1.36
6/6/2008 17:50	3.298	1.28
6/6/2008 17:55	3.297	1.32
6/6/2008 18:00	3.299	1.34
6/6/2008 18:05	3.297	1.35
6/6/2008 18:10	3.296	1.24
6/6/2008 18:15	3.294	1.26
6/6/2008 18:20	3.295	1.27
6/6/2008 18:25	3.297	1.21
6/6/2008 18:30	3.295	1.24
6/6/2008 18:35	3.292	1.2
6/6/2008 18:40	3.288	1.29
6/6/2008 18:45	3.289	1.17
6/6/2008 18:50	3.289	1.26
6/6/2008 18:55	3.287	1.21
6/6/2008 19:00	3.284	1.27
6/6/2008 19:05	3.281	1.27
6/6/2008 19:10	3.281	1.23
6/6/2008 19:15	3.28	1.24
6/6/2008 19:20	3.279	1.18
6/6/2008 19:25	3.276	1.29
6/6/2008 19:30	3.274	1.22
6/6/2008 19:35	3.272	1.19
6/6/2008 19:40	3.272	1.28

UNKAMET BROOK FLOW MONITORING DATA - MAY 23, 2008 - JUNE 20, 2008

Site Name Isco Quantity Label Units Resolution Significant Digits	Upstream Level Level ft 0.001 5	Upstream Velocity Velocity ft/s 0.01 4
6/6/2008 19:45	3.269	1.17
6/6/2008 19:50	3.268	1.23
6/6/2008 19:55	3.268	1.3
6/6/2008 20:00	3.265	1.27
6/6/2008 20:05	3.265	1.26
6/6/2008 20:10	3.261	1.22
6/6/2008 20:15	3.261	1.33
6/6/2008 20:20	3.259	1.18
6/6/2008 20:25	3.257	1.22
6/6/2008 20:30	3.255	1.32
6/6/2008 20:35	3.256	1.21
6/6/2008 20:40	3.255	1.29
6/6/2008 20:45	3.251	1.29
6/6/2008 20:50	3.249	1.23
6/6/2008 20:55	3.246	1.24
6/6/2008 21:00	3.244	1.11
6/6/2008 21:05	3.243	1.18
6/6/2008 21:10	3.241	1.2
6/6/2008 21:15	3.243	1.14
6/6/2008 21:20	3.239	1.16
6/6/2008 21:25	3.239	1.15
6/6/2008 21:30	3.235	1.14
6/6/2008 21:35	3.231	1.17
6/6/2008 21:40	3.232	1.14
6/6/2008 21:45	3.23	1.18
6/6/2008 21:50	3.228	1.19
6/6/2008 21:55	3.229	1.14
6/6/2008 22:00	3.225	1.12
6/6/2008 22:05	3.223	1.09
6/6/2008 22:10	3.221	1.07
6/6/2008 22:15	3.221	1.07
6/6/2008 22:20	3.219	1.11
6/6/2008 22:25	3.218	1.13
6/6/2008 22:30	3.214	1.15
6/6/2008 22:35	3.213	1.19
6/6/2008 22:40	3.211	1.08
6/6/2008 22:45	3.209	1.09
6/6/2008 22:50	3.208	1.1
6/6/2008 22:55	3.205	1.04
6/6/2008 23:00	3.206	1.05
6/6/2008 23:05	3.203	1.12
6/6/2008 23:10	3.201	1.21
6/6/2008 23:15	3.2	1.21
6/6/2008 23:20	3.198	1.1

UNKAMET BROOK FLOW MONITORING DATA - MAY 23, 2008 - JUNE 20, 2008

Site Name Isco Quantity Label Units Resolution Significant Digits	Upstream Level Level ft 0.001 5	Upstream Velocity Velocity ft/s 0.01 4
6/6/2008 23:25	3.196	1.06
6/6/2008 23:30	3.195	1.18
6/6/2008 23:35	3.192	1.04
6/6/2008 23:40	3.193	1.07
6/6/2008 23:45	3.189	1.2
6/6/2008 23:50	3.187	1.07
6/6/2008 23:55	3.186	1.01
6/7/2008 0:00	3.182	1.04
6/7/2008 0:05	3.179	1.15
6/7/2008 0:10	3.178	1.05
6/7/2008 0:15	3.178	1.1
6/7/2008 0:20	3.176	1.14
6/7/2008 0:25	3.173	1.14
6/7/2008 0:30	3.172	1.14
6/7/2008 0:35	3.17	1.11
6/7/2008 0:40	3.169	1.12
6/7/2008 0:45	3.167	1.07
6/7/2008 0:50	3.167	1.02
6/7/2008 0:55	3.164	1.05
6/7/2008 1:00	3.162	0.96
6/7/2008 1:05	3.159	1.02
6/7/2008 1:10	3.159	1.07
6/7/2008 1:15	3.155	1.05
6/7/2008 1:20	3.153	1.08
6/7/2008 1:25	3.153	1
6/7/2008 1:30	3.152	1.05
6/7/2008 1:35	3.147	1.01
6/7/2008 1:40	3.146	1.05
6/7/2008 1:45	3.144	1.04
6/7/2008 1:50	3.141	1.02
6/7/2008 1:55	3.141	1.02
6/7/2008 2:00	3.138	1.14
6/7/2008 2:05	3.135	1
6/7/2008 2:10	3.132	1
6/7/2008 2:15	3.131	0.99
6/7/2008 2:20	3.128	0.97
6/7/2008 2:25	3.128	0.97
6/7/2008 2:30	3.124	0.97
6/7/2008 2:35	3.124	0.97
6/7/2008 2:40	3.123	0.95
6/7/2008 2:45	3.118	0.93
6/7/2008 2:50	3.117	0.93
6/7/2008 2:55	3.116	0.93
6/7/2008 3:00	3.115	1.01

UNKAMET BROOK FLOW MONITORING DATA - MAY 23, 2008 - JUNE 20, 2008

Site Name Isco Quantity Label Units Resolution Significant Digits	Upstream Level Level ft 0.001 5	Upstream Velocity Velocity ft/s 0.01 4
6/7/2008 3:05	3.112	0.97
6/7/2008 3:10	3.11	0.97
6/7/2008 3:15	3.106	0.98
6/7/2008 3:20	3.105	0.96
6/7/2008 3:25	3.103	0.96
6/7/2008 3:30	3.101	0.96
6/7/2008 3:35	3.098	0.91
6/7/2008 3:40	3.098	0.91
6/7/2008 3:45	3.093	0.91
6/7/2008 3:50	3.093	0.91
6/7/2008 3:55	3.09	0.89
6/7/2008 4:00	3.088	0.88
6/7/2008 4:05	3.087	0.9
6/7/2008 4:10	3.084	0.9
6/7/2008 4:15	3.082	0.84
6/7/2008 4:20	3.082	0.84
6/7/2008 4:25	3.079	0.89
6/7/2008 4:30	3.076	0.9
6/7/2008 4:35	3.074	0.9
6/7/2008 4:40	3.071	0.87
6/7/2008 4:45	3.07	0.95
6/7/2008 4:50	3.067	0.86
6/7/2008 4:55	3.065	0.86
6/7/2008 5:00	3.064	0.85
6/7/2008 5:05	3.062	0.88
6/7/2008 5:10	3.062	0.9
6/7/2008 5:15	3.058	0.9
6/7/2008 5:20	3.055	0.86
6/7/2008 5:25	3.054	0.87
6/7/2008 5:30	3.051	0.88
6/7/2008 5:35	3.049	0.86
6/7/2008 5:40	3.047	0.89
6/7/2008 5:45	3.045	0.85
6/7/2008 5:50	3.044	0.87
6/7/2008 5:55	3.039	0.86
6/7/2008 6:00	3.04	0.86
6/7/2008 6:05	3.038	0.83
6/7/2008 6:10	3.036	0.85
6/7/2008 6:15	3.032	0.86
6/7/2008 6:20	3.03	0.84
6/7/2008 6:25	3.028	0.84
6/7/2008 6:30	3.027	0.85
6/7/2008 6:35	3.026	0.82
6/7/2008 6:40	3.024	0.83

UNKAMET BROOK FLOW MONITORING DATA - MAY 23, 2008 - JUNE 20, 2008

Site Name Isco Quantity Label Units Resolution Significant Digits	Upstream Level Level ft 0.001 5	Upstream Velocity Velocity ft/s 0.01 4
6/7/2008 6:45	3.022	0.85
6/7/2008 6:50	3.016	0.89
6/7/2008 6:55	3.015	0.79
6/7/2008 7:00	3.015	0.81
6/7/2008 7:05	3.012	0.77
6/7/2008 7:10	3.01	0.81
6/7/2008 7:15	3.008	0.78
6/7/2008 7:20	3.004	0.77
6/7/2008 7:25	3.003	0.75
6/7/2008 7:30	3.001	0.72
6/7/2008 7:35	2.999	0.72
6/7/2008 7:40	2.996	0.8
6/7/2008 7:45	2.994	0.78
6/7/2008 7:50	2.991	0.78
6/7/2008 7:55	2.991	0.73
6/7/2008 8:00	2.988	0.79
6/7/2008 8:05	2.987	0.83
6/7/2008 8:10	2.984	0.71
6/7/2008 8:15	2.981	0.71
6/7/2008 8:20	2.98	0.73
6/7/2008 8:25	2.978	0.73
6/7/2008 8:30	2.976	0.73
6/7/2008 8:35	2.973	0.73
6/7/2008 8:40	2.972	0.66
6/7/2008 8:45	2.969	0.66
6/7/2008 8:50	2.967	0.72
6/7/2008 8:55	2.965	0.72
6/7/2008 9:00	2.963	0.75
6/7/2008 9:05	2.96	0.75
6/7/2008 9:10	2.958	0.71
6/7/2008 9:15	2.956	0.74
6/7/2008 9:20	2.953	0.74
6/7/2008 9:25	2.952	0.74
6/7/2008 9:30	2.95	0.74
6/7/2008 9:35	2.948	0.75
6/7/2008 9:40	2.945	0.68
6/7/2008 9:45	2.943	0.69
6/7/2008 9:50	2.94	0.7
6/7/2008 9:55	2.939	0.7
6/7/2008 10:00	2.936	0.7
6/7/2008 10:05	2.934	0.7
6/7/2008 10:10	2.932	0.66
6/7/2008 10:15	2.929	0.66
6/7/2008 10:20	2.927	0.66

UNKAMET BROOK FLOW MONITORING DATA - MAY 23, 2008 - JUNE 20, 2008

Site Name Isco Quantity Label Units Resolution Significant Digits	Upstream Level Level ft 0.001 5	Upstream Velocity Velocity ft/s 0.01 4
6/7/2008 10:25	2.926	0.66
6/7/2008 10:30	2.923	0.71
6/7/2008 10:35	2.921	0.69
6/7/2008 10:40	2.918	0.69
6/7/2008 10:45	2.916	0.69
6/7/2008 10:50	2.914	0.69
6/7/2008 10:55	2.913	0.65
6/7/2008 11:00	2.91	0.65
6/7/2008 11:05	2.907	0.7
6/7/2008 11:10	2.905	0.68
6/7/2008 11:15	2.903	0.67
6/7/2008 11:20	2.902	0.64
6/7/2008 11:25	2.899	0.59
6/7/2008 11:30	2.897	0.64
6/7/2008 11:35	2.895	0.68
6/7/2008 11:40	2.892	0.68
6/7/2008 11:45	2.891	0.68
6/7/2008 11:50	2.889	0.68
6/7/2008 11:55	2.887	0.68
6/7/2008 12:00	2.886	0.68
6/7/2008 12:05	2.883	0.68
6/7/2008 12:10	2.883	0.68
6/7/2008 12:15	2.879	0.56
6/7/2008 12:20	2.876	0.56
6/7/2008 12:25	2.874	0.59
6/7/2008 12:30	2.872	0.59
6/7/2008 12:35	2.869	0.59
6/7/2008 12:40	2.868	0.61
6/7/2008 12:45	2.865	0.61
6/7/2008 12:50	2.862	0.6
6/7/2008 12:55	2.86	0.58
6/7/2008 13:00	2.859	0.63
6/7/2008 13:05	2.856	0.55
6/7/2008 13:10	2.853	0.55
6/7/2008 13:15	2.852	0.55
6/7/2008 13:20	2.85	0.58
6/7/2008 13:25	2.846	0.58
6/7/2008 13:30	2.845	0.58
6/7/2008 13:35	2.843	0.55
6/7/2008 13:40	2.84	0.55
6/7/2008 13:45	2.838	0.58
6/7/2008 13:50	2.835	0.58
6/7/2008 13:55	2.832	0.58
6/7/2008 14:00	2.831	0.58

UNKAMET BROOK FLOW MONITORING DATA - MAY 23, 2008 - JUNE 20, 2008

Site Name Isco Quantity Label Units Resolution Significant Digits	Upstream Level Level ft 0.001 5	Upstream Velocity Velocity ft/s 0.01 4
6/7/2008 14:05	2.829	0.58
6/7/2008 14:10	2.825	0.58
6/7/2008 14:15	2.823	0.58
6/7/2008 14:20	2.821	0.53
6/7/2008 14:25	2.82	0.56
6/7/2008 14:30	2.816	0.49
6/7/2008 14:35	2.815	0.49
6/7/2008 14:40	2.812	0.49
6/7/2008 14:45	2.811	0.49
6/7/2008 14:50	2.808	0.49
6/7/2008 14:55	2.805	0.53
6/7/2008 15:00	2.803	0.53
6/7/2008 15:05	2.803	0.51
6/7/2008 15:10	2.799	0.45
6/7/2008 15:15	2.798	0.45
6/7/2008 15:20	2.795	0.51
6/7/2008 15:25	2.793	0.51
6/7/2008 15:30	2.791	0.51
6/7/2008 15:35	2.789	0.51
6/7/2008 15:40	2.787	0.51
6/7/2008 15:45	2.786	0.51
6/7/2008 15:50	2.784	0.51
6/7/2008 15:55	2.782	0.51
6/7/2008 16:00	2.782	0.51
6/7/2008 16:05	2.778	0.51
6/7/2008 16:10	2.778	0.51
6/7/2008 16:15	2.775	0.5
6/7/2008 16:20	2.774	0.5
6/7/2008 16:25	2.772	0.49
6/7/2008 16:30	2.77	0.49
6/7/2008 16:35	2.768	0.48
6/7/2008 16:40	2.768	0.44
6/7/2008 16:45	2.764	0.44
6/7/2008 16:50	2.763	0.44
6/7/2008 16:55	2.759	0.44
6/7/2008 17:00	2.759	0.44
6/7/2008 17:05	2.757	0.49
6/7/2008 17:10	2.756	0.49
6/7/2008 17:15	2.754	0.51
6/7/2008 17:20	2.754	0.51
6/7/2008 17:25	2.753	0.51
6/7/2008 17:30	2.752	0.51
6/7/2008 17:35	2.751	0.51
6/7/2008 17:40	2.787	0.55

UNKAMET BROOK FLOW MONITORING DATA - MAY 23, 2008 - JUNE 20, 2008

Site Name Isco Quantity Label Units Resolution Significant Digits	Upstream Level Level ft 0.001 5	Upstream Velocity Velocity ft/s 0.01 4
6/7/2008 17:45	3.302	0.94
6/7/2008 17:50	3.538	1.42
6/7/2008 17:55	3.472	1.51
6/7/2008 18:00	3.414	1.19
6/7/2008 18:05	3.346	1.23
6/7/2008 18:10	3.225	1.03
6/7/2008 18:15	3.12	0.89
6/7/2008 18:20	3.034	0.75
6/7/2008 18:25	2.978	0.68
6/7/2008 18:30	2.941	0.68
6/7/2008 18:35	2.919	0.68
6/7/2008 18:40	2.903	0.68
6/7/2008 18:45	2.894	0.68
6/7/2008 18:50	2.888	0.67
6/7/2008 18:55	2.885	0.56
6/7/2008 19:00	2.883	0.56
6/7/2008 19:05	2.88	0.61
6/7/2008 19:10	2.879	0.57
6/7/2008 19:15	2.878	0.6
6/7/2008 19:20	2.878	0.57
6/7/2008 19:25	2.877	0.59
6/7/2008 19:30	2.875	0.56
6/7/2008 19:35	2.875	0.58
6/7/2008 19:40	2.875	1.04
6/7/2008 19:45	2.874	1.04
6/7/2008 19:50	2.872	1.04
6/7/2008 19:55	2.87	0.56
6/7/2008 20:00	2.869	0.56
6/7/2008 20:05	2.868	1.1
6/7/2008 20:10	2.867	1.1
6/7/2008 20:15	2.865	1.1
6/7/2008 20:20	2.865	1.1
6/7/2008 20:25	2.863	1.1
6/7/2008 20:30	2.861	0.61
6/7/2008 20:35	2.859	0.55
6/7/2008 20:40	2.859	1.08
6/7/2008 20:45	2.857	0.54
6/7/2008 20:50	2.855	0.58
6/7/2008 20:55	2.852	0.58
6/7/2008 21:00	2.852	0.58
6/7/2008 21:05	2.851	0.58
6/7/2008 21:10	2.849	0.58
6/7/2008 21:15	2.848	0.98
6/7/2008 21:20	2.846	0.56

UNKAMET BROOK FLOW MONITORING DATA - MAY 23, 2008 - JUNE 20, 2008

Site Name Isco Quantity Label Units Resolution Significant Digits	Upstream Level Level ft 0.001 5	Upstream Velocity Velocity ft/s 0.01 4
6/7/2008 21:25	2.844	0.53
6/7/2008 21:30	2.843	0.54
6/7/2008 21:35	2.841	0.6
6/7/2008 21:40	2.84	0.53
6/7/2008 21:45	2.838	0.55
6/7/2008 21:50	2.836	0.6
6/7/2008 21:55	2.835	0.51
6/7/2008 22:00	2.834	0.55
6/7/2008 22:05	2.832	0.55
6/7/2008 22:10	2.83	0.53
6/7/2008 22:15	2.83	0.51
6/7/2008 22:20	2.828	0.57
6/7/2008 22:25	2.825	0.53
6/7/2008 22:30	2.823	0.53
6/7/2008 22:35	2.821	0.53
6/7/2008 22:40	2.82	0.51
6/7/2008 22:45	2.818	0.56
6/7/2008 22:50	2.817	0.56
6/7/2008 22:55	2.816	0.47
6/7/2008 23:00	2.814	0.5
6/7/2008 23:05	2.812	0.5
6/7/2008 23:10	2.811	0.54
6/7/2008 23:15	2.809	0.46
6/7/2008 23:20	2.808	0.46
6/7/2008 23:25	2.806	0.46
6/7/2008 23:30	2.804	0.46
6/7/2008 23:35	2.803	0.46
6/7/2008 23:40	2.801	0.46
6/7/2008 23:45	2.799	0.47
6/7/2008 23:50	2.798	0.47
6/7/2008 23:55	2.796	0.47
6/8/2008 0:00	2.795	0.47
6/8/2008 0:05	2.792	0.49
6/8/2008 0:10	2.79	0.49
6/8/2008 0:15	2.79	0.48
6/8/2008 0:20	2.788	0.47
6/8/2008 0:25	2.788	0.48
6/8/2008 0:30	2.786	0.48
6/8/2008 0:35	2.785	0.48
6/8/2008 0:40	2.783	0.51
6/8/2008 0:45	2.782	0.51
6/8/2008 0:50	2.781	0.5
6/8/2008 0:55	2.78	0.5
6/8/2008 1:00	2.778	0.5

UNKAMET BROOK FLOW MONITORING DATA - MAY 23, 2008 - JUNE 20, 2008

Site Name Isco Quantity Label Units Resolution Significant Digits	Upstream Level Level ft 0.001 5	Upstream Velocity Velocity ft/s 0.01 4
6/8/2008 1:05	2.777	0.5
6/8/2008 1:10	2.776	0.48
6/8/2008 1:15	2.774	0.44
6/8/2008 1:20	2.774	0.41
6/8/2008 1:25	2.772	0.47
6/8/2008 1:30	2.77	0.47
6/8/2008 1:35	2.769	0.47
6/8/2008 1:40	2.768	-0.97
6/8/2008 1:45	2.767	-0.97
6/8/2008 1:50	2.765	0.45
6/8/2008 1:55	2.763	0.47
6/8/2008 2:00	2.763	0.47
6/8/2008 2:05	2.762	0.47
6/8/2008 2:10	2.76	0.48
6/8/2008 2:15	2.759	0.48
6/8/2008 2:20	2.758	0.46
6/8/2008 2:25	2.756	0.47
6/8/2008 2:30	2.755	0.46
6/8/2008 2:35	2.754	0.46
6/8/2008 2:40	2.752	0.46
6/8/2008 2:45	2.751	0.43
6/8/2008 2:50	2.75	0.43
6/8/2008 2:55	2.748	0.46
6/8/2008 3:00	2.747	0.46
6/8/2008 3:05	2.746	0.46
6/8/2008 3:10	2.745	0.46
6/8/2008 3:15	2.743	0.46
6/8/2008 3:20	2.743	0.46
6/8/2008 3:25	2.742	0.46
6/8/2008 3:30	2.741	0.46
6/8/2008 3:35	2.74	0.46
6/8/2008 3:40	2.739	0.46
6/8/2008 3:45	2.738	0.46
6/8/2008 3:50	2.738	0.46
6/8/2008 3:55	2.737	0.46
6/8/2008 4:00	2.736	0.44
6/8/2008 4:05	2.736	0.46
6/8/2008 4:10	2.736	0.46
6/8/2008 4:15	2.735	0.46
6/8/2008 4:20	2.734	0.46
6/8/2008 4:25	2.735	0.46
6/8/2008 4:30	2.733	0.42
6/8/2008 4:35	2.732	0.42
6/8/2008 4:40	2.733	0.42

UNKAMET BROOK FLOW MONITORING DATA - MAY 23, 2008 - JUNE 20, 2008

Site Name Isco Quantity Label Units Resolution Significant Digits	Upstream Level Level ft 0.001 5	Upstream Velocity Velocity ft/s 0.01 4
6/8/2008 4:45	2.733	0.42
6/8/2008 4:50	2.731	0.45
6/8/2008 4:55	2.731	0.45
6/8/2008 5:00	2.73	0.45
6/8/2008 5:05	2.73	0.4
6/8/2008 5:10	2.729	0.4
6/8/2008 5:15	2.73	0.43
6/8/2008 5:20	2.727	0.4
6/8/2008 5:25	2.73	0.4
6/8/2008 5:30	2.728	0.42
6/8/2008 5:35	2.727	0.48
6/8/2008 5:40	2.727	0.48
6/8/2008 5:45	2.727	0.48
6/8/2008 5:50	2.727	0.48
6/8/2008 5:55	2.727	0.48
6/8/2008 6:00	2.726	0.48
6/8/2008 6:05	2.725	0.42
6/8/2008 6:10	2.726	0.44
6/8/2008 6:15	2.725	0.42
6/8/2008 6:20	2.724	0.42
6/8/2008 6:25	2.724	0.38
6/8/2008 6:30	2.724	0.42
6/8/2008 6:35	2.723	0.41
6/8/2008 6:40	2.723	0.41
6/8/2008 6:45	2.723	0.41
6/8/2008 6:50	2.723	0.41
6/8/2008 6:55	2.723	0.43
6/8/2008 7:00	2.722	0.46
6/8/2008 7:05	2.723	0.46
6/8/2008 7:10	2.722	0.46
6/8/2008 7:15	2.72	0.41
6/8/2008 7:20	2.721	0.41
6/8/2008 7:25	2.72	0.4
6/8/2008 7:30	2.72	0.4
6/8/2008 7:35	2.719	0.38
6/8/2008 7:40	2.719	0.4
6/8/2008 7:45	2.718	0.37
6/8/2008 7:50	2.719	0.38
6/8/2008 7:55	2.717	0.42
6/8/2008 8:00	2.718	0.39
6/8/2008 8:05	2.717	0.42
6/8/2008 8:10	2.717	0.42
6/8/2008 8:15	2.717	0.42
6/8/2008 8:20	2.716	0.39

UNKAMET BROOK FLOW MONITORING DATA - MAY 23, 2008 - JUNE 20, 2008

Site Name Isco Quantity Label Units Resolution Significant Digits	Upstream Level Level ft 0.001 5	Upstream Velocity Velocity ft/s 0.01 4
6/8/2008 8:25	2.715	0.4
6/8/2008 8:30	2.716	0.4
6/8/2008 8:35	2.715	0.38
6/8/2008 8:40	2.714	0.39
6/8/2008 8:45	2.714	0.39
6/8/2008 8:50	2.714	0.39
6/8/2008 8:55	2.714	0.39
6/8/2008 9:00	2.712	0.39
6/8/2008 9:05	2.712	0.39
6/8/2008 9:10	2.712	0.36
6/8/2008 9:15	2.711	0.37
6/8/2008 9:20	2.71	0.4
6/8/2008 9:25	2.711	0.4
6/8/2008 9:30	2.71	0.39
6/8/2008 9:35	2.709	0.35
6/8/2008 9:40	2.709	0.37
6/8/2008 9:45	2.71	0.37
6/8/2008 9:50	2.709	0.37
6/8/2008 9:55	2.709	0.34
6/8/2008 10:00	2.708	0.36
6/8/2008 10:05	2.708	0.36
6/8/2008 10:10	2.706	0.36
6/8/2008 10:15	2.706	0.38
6/8/2008 10:20	2.705	0.38
6/8/2008 10:25	2.706	0.33
6/8/2008 10:30	2.705	0.36
6/8/2008 10:35	2.705	0.36
6/8/2008 10:40	2.703	0.35
6/8/2008 10:45	2.703	0.35
6/8/2008 10:50	2.701	0.35
6/8/2008 10:55	2.702	0.35
6/8/2008 11:00	2.701	0.35
6/8/2008 11:05	2.699	0.34
6/8/2008 11:10	2.7	0.34
6/8/2008 11:15	2.7	0.34
6/8/2008 11:20	2.696	0.34
6/8/2008 11:25	2.698	0.34
6/8/2008 11:30	2.698	0.34
6/8/2008 11:35	2.699	0.34
6/8/2008 11:40	2.696	0.34
6/8/2008 11:45	2.696	0.34
6/8/2008 11:50	2.694	0.34
6/8/2008 11:55	2.695	0.34
6/8/2008 12:00	2.695	0.34

UNKAMET BROOK FLOW MONITORING DATA - MAY 23, 2008 - JUNE 20, 2008

Site Name Isco Quantity Label Units Resolution Significant Digits	Upstream Level Level ft 0.001 5	Upstream Velocity Velocity ft/s 0.01 4
6/8/2008 12:05	2.695	0.34
6/8/2008 12:10	2.694	0.33
6/8/2008 12:15	2.693	0.33
6/8/2008 12:20	2.693	0.33
6/8/2008 12:25	2.691	0.33
6/8/2008 12:30	2.69	0.33
6/8/2008 12:35	2.691	0.37
6/8/2008 12:40	2.688	0.37
6/8/2008 12:45	2.687	0.37
6/8/2008 12:50	2.688	0.37
6/8/2008 12:55	2.686	0.36
6/8/2008 13:00	2.685	0.34
6/8/2008 13:05	2.685	0.34
6/8/2008 13:10	2.684	0.33
6/8/2008 13:15	2.683	0.33
6/8/2008 13:20	2.681	0.37
6/8/2008 13:25	2.679	0.34
6/8/2008 13:30	2.681	0.34
6/8/2008 13:35	2.679	0.34
6/8/2008 13:40	2.678	0.34
6/8/2008 13:45	2.678	0.34
6/8/2008 13:50	2.677	0.36
6/8/2008 13:55	2.677	0.36
6/8/2008 14:00	2.675	0.36
6/8/2008 14:05	2.674	0.36
6/8/2008 14:10	2.674	0.33
6/8/2008 14:15	2.673	0.35
6/8/2008 14:20	2.672	0.35
6/8/2008 14:25	2.671	0.35
6/8/2008 14:30	2.671	0.35
6/8/2008 14:35	2.672	0.35
6/8/2008 14:40	2.671	0.35
6/8/2008 14:45	2.671	0.32
6/8/2008 14:50	2.671	0.32
6/8/2008 14:55	2.673	0.32
6/8/2008 15:00	2.692	0.4
6/8/2008 15:05	2.694	0.4
6/8/2008 15:10	2.689	0.39
6/8/2008 15:15	2.683	0.38
6/8/2008 15:20	2.681	0.38
6/8/2008 15:25	2.68	0.36
6/8/2008 15:30	2.676	0.34
6/8/2008 15:35	2.675	0.37
6/8/2008 15:40	2.674	0.36

UNKAMET BROOK FLOW MONITORING DATA - MAY 23, 2008 - JUNE 20, 2008

Site Name Isco Quantity Label Units Resolution Significant Digits	Upstream Level Level ft 0.001 5	Upstream Velocity Velocity ft/s 0.01 4
6/8/2008 15:45	2.674	0.36
6/8/2008 15:50	2.673	0.36
6/8/2008 15:55	2.672	0.36
6/8/2008 16:00	2.671	0.36
6/8/2008 16:05	2.672	0.34
6/8/2008 16:10	2.672	0.34
6/8/2008 16:15	2.672	0.34
6/8/2008 16:20	2.672	0.34
6/8/2008 16:25	2.671	0.33
6/8/2008 16:30	2.67	0.31
6/8/2008 16:35	2.67	0.35
6/8/2008 16:40	2.67	0.33
6/8/2008 16:45	2.67	0.34
6/8/2008 16:50	2.669	0.3
6/8/2008 16:55	2.669	0.32
6/8/2008 17:00	2.669	0.32
6/8/2008 17:05	2.668	0.36
6/8/2008 17:10	2.669	0.36
6/8/2008 17:15	2.669	0.36
6/8/2008 17:20	2.668	0.32
6/8/2008 17:25	2.668	0.32
6/8/2008 17:30	2.668	0.33
6/8/2008 17:35	2.666	0.33
6/8/2008 17:40	2.667	0.33
6/8/2008 17:45	2.668	0.32
6/8/2008 17:50	2.667	0.32
6/8/2008 17:55	2.667	0.32
6/8/2008 18:00	2.666	0.34
6/8/2008 18:05	2.666	0.34
6/8/2008 18:10	2.666	0.34
6/8/2008 18:15	2.665	0.34
6/8/2008 18:20	2.665	0.31
6/8/2008 18:25	2.665	0.3
6/8/2008 18:30	2.664	0.3
6/8/2008 18:35	2.663	0.3
6/8/2008 18:40	2.664	0.3
6/8/2008 18:45	2.664	0.32
6/8/2008 18:50	2.662	0.32
6/8/2008 18:55	2.662	0.32
6/8/2008 19:00	2.662	0.32
6/8/2008 19:05	2.662	1.21
6/8/2008 19:10	2.661	0.31
6/8/2008 19:15	2.661	0.31
6/8/2008 19:20	2.66	0.31

UNKAMET BROOK FLOW MONITORING DATA - MAY 23, 2008 - JUNE 20, 2008

Site Name Isco Quantity Label Units Resolution Significant Digits	Upstream Level Level ft 0.001 5	Upstream Velocity Velocity ft/s 0.01 4
6/8/2008 19:25	2.661	0.3
6/8/2008 19:30	2.659	0.3
6/8/2008 19:35	2.66	0.3
6/8/2008 19:40	2.659	0.3
6/8/2008 19:45	2.659	0.32
6/8/2008 19:50	2.659	0.32
6/8/2008 19:55	2.658	0.32
6/8/2008 20:00	2.658	0.31
6/8/2008 20:05	2.658	0.31
6/8/2008 20:10	2.657	0.33
6/8/2008 20:15	2.656	0.33
6/8/2008 20:20	2.657	0.29
6/8/2008 20:25	2.657	0.29
6/8/2008 20:30	2.657	0.33
6/8/2008 20:35	2.657	0.33
6/8/2008 20:40	2.656	0.33
6/8/2008 20:45	2.656	0.34
6/8/2008 20:50	2.656	0.29
6/8/2008 20:55	2.656	0.31
6/8/2008 21:00	2.656	0.32
6/8/2008 21:05	2.656	0.32
6/8/2008 21:10	2.655	0.32
6/8/2008 21:15	2.656	0.32
6/8/2008 21:20	2.655	0.29
6/8/2008 21:25	2.655	0.29
6/8/2008 21:30	2.655	0.29
6/8/2008 21:35	2.655	0.29
6/8/2008 21:40	2.656	0.29
6/8/2008 21:45	2.655	0.28
6/8/2008 21:50	2.655	0.28
6/8/2008 21:55	2.655	0.29
6/8/2008 22:00	2.655	0.31
6/8/2008 22:05	2.655	0.29
6/8/2008 22:10	2.655	0.29
6/8/2008 22:15	2.654	0.29
6/8/2008 22:20	2.655	0.29
6/8/2008 22:25	2.655	0.29
6/8/2008 22:30	2.655	0.29
6/8/2008 22:35	2.655	0.29
6/8/2008 22:40	2.655	0.29
6/8/2008 22:45	2.654	0.29
6/8/2008 22:50	2.655	0.3
6/8/2008 22:55	2.655	0.3
6/8/2008 23:00	2.654	0.3

UNKAMET BROOK FLOW MONITORING DATA - MAY 23, 2008 - JUNE 20, 2008

Site Name Isco Quantity Label Units Resolution Significant Digits	Upstream Level Level ft 0.001 5	Upstream Velocity Velocity ft/s 0.01 4
6/8/2008 23:05	2.655	0.3
6/8/2008 23:10	2.655	0.3
6/8/2008 23:15	2.655	0.3
6/8/2008 23:20	2.654	0.3
6/8/2008 23:25	2.655	0.3
6/8/2008 23:30	2.655	0.3
6/8/2008 23:35	2.654	0.3
6/8/2008 23:40	2.654	0.3
6/8/2008 23:45	2.655	0.3
6/8/2008 23:50	2.654	0.3
6/8/2008 23:55	2.655	0.3
6/9/2008 0:00	2.655	0.3
6/9/2008 0:05	2.655	0.28
6/9/2008 0:10	2.655	0.28
6/9/2008 0:15	2.655	0.28
6/9/2008 0:20	2.654	0.28
6/9/2008 0:25	2.654	0.29
6/9/2008 0:30	2.654	0.29
6/9/2008 0:35	2.654	0.29
6/9/2008 0:40	2.654	0.29
6/9/2008 0:45	2.654	0.28
6/9/2008 0:50	2.654	0.28
6/9/2008 0:55	2.654	0.28
6/9/2008 1:00	2.654	0.26
6/9/2008 1:05	2.654	0.26
6/9/2008 1:10	2.654	0.26
6/9/2008 1:15	2.654	0.3
6/9/2008 1:20	2.654	0.3
6/9/2008 1:25	2.654	0.3
6/9/2008 1:30	2.654	0.3
6/9/2008 1:35	2.654	0.3
6/9/2008 1:40	2.654	0.3
6/9/2008 1:45	2.654	0.3
6/9/2008 1:50	2.654	0.28
6/9/2008 1:55	2.655	0.31
6/9/2008 2:00	2.654	0.31
6/9/2008 2:05	2.653	0.29
6/9/2008 2:10	2.654	0.29
6/9/2008 2:15	2.653	0.29
6/9/2008 2:20	2.653	0.29
6/9/2008 2:25	2.653	0.29
6/9/2008 2:30	2.652	0.29
6/9/2008 2:35	2.652	0.29
6/9/2008 2:40	2.652	0.29

UNKAMET BROOK FLOW MONITORING DATA - MAY 23, 2008 - JUNE 20, 2008

Site Name Isco Quantity Label Units Resolution Significant Digits	Upstream Level Level ft 0.001 5	Upstream Velocity Velocity ft/s 0.01 4
6/9/2008 2:45	2.651	0.29
6/9/2008 2:50	2.652	0.31
6/9/2008 2:55	2.651	0.31
6/9/2008 3:00	2.65	0.31
6/9/2008 3:05	2.651	0.31
6/9/2008 3:10	2.651	0.32
6/9/2008 3:15	2.65	0.32
6/9/2008 3:20	2.65	0.32
6/9/2008 3:25	2.65	0.32
6/9/2008 3:30	2.649	0.32
6/9/2008 3:35	2.649	0.32
6/9/2008 3:40	2.649	0.32
6/9/2008 3:45	2.649	0.32
6/9/2008 3:50	2.649	0.32
6/9/2008 3:55	2.648	0.32
6/9/2008 4:00	2.649	0.32
6/9/2008 4:05	2.649	0.28
6/9/2008 4:10	2.649	0.28
6/9/2008 4:15	2.649	0.28
6/9/2008 4:20	2.648	0.28
6/9/2008 4:25	2.648	0.28
6/9/2008 4:30	2.649	0.28
6/9/2008 4:35	2.648	0.28
6/9/2008 4:40	2.649	0.28
6/9/2008 4:45	2.648	0.28
6/9/2008 4:50	2.648	0.28
6/9/2008 4:55	2.649	0.28
6/9/2008 5:00	2.649	0.28
6/9/2008 5:05	2.648	0.28
6/9/2008 5:10	2.649	0.28
6/9/2008 5:15	2.648	0.28
6/9/2008 5:20	2.65	0.28
6/9/2008 5:25	2.654	0.28
6/9/2008 5:30	2.67	0.28
6/9/2008 5:35	2.69	0.35
6/9/2008 5:40	2.691	0.35
6/9/2008 5:45	2.686	0.31
6/9/2008 5:50	2.68	0.3
6/9/2008 5:55	2.675	0.3
6/9/2008 6:00	2.671	0.26
6/9/2008 6:05	2.667	0.27
6/9/2008 6:10	2.665	0.29
6/9/2008 6:15	2.664	0.3
6/9/2008 6:20	2.663	0.3

UNKAMET BROOK FLOW MONITORING DATA - MAY 23, 2008 - JUNE 20, 2008

Site Name Isco Quantity Label Units Resolution Significant Digits	Upstream Level Level ft 0.001 5	Upstream Velocity Velocity ft/s 0.01 4
6/9/2008 6:25	2.661	0.27
6/9/2008 6:30	2.661	0.26
6/9/2008 6:35	2.661	0.26
6/9/2008 6:40	2.661	0.26
6/9/2008 6:45	2.661	0.26
6/9/2008 6:50	2.661	0.26
6/9/2008 6:55	2.661	0.29
6/9/2008 7:00	2.661	0.29
6/9/2008 7:05	2.661	0.29
6/9/2008 7:10	2.662	0.29
6/9/2008 7:15	2.662	0.29
6/9/2008 7:20	2.662	0.29
6/9/2008 7:25	2.662	0.29
6/9/2008 7:30	2.663	0.29
6/9/2008 7:35	2.663	0.24
6/9/2008 7:40	2.663	0.24
6/9/2008 7:45	2.663	0.3
6/9/2008 7:50	2.663	0.3
6/9/2008 7:55	2.664	0.26
6/9/2008 8:00	2.664	0.26
6/9/2008 8:05	2.664	0.27
6/9/2008 8:10	2.664	0.27
6/9/2008 8:15	2.665	0.25
6/9/2008 8:20	2.664	0.27
6/9/2008 8:25	2.664	0.27
6/9/2008 8:30	2.664	0.27
6/9/2008 8:35	2.665	0.27
6/9/2008 8:40	2.665	0.27
6/9/2008 8:45	2.665	0.27
6/9/2008 8:50	2.664	0.27
6/9/2008 8:55	2.661	0.27
6/9/2008 9:00	2.66	0.27
6/9/2008 9:05	2.66	0.27
6/9/2008 9:10	2.657	0.27
6/9/2008 9:15	2.655	0.27
6/9/2008 9:20	2.653	0.27
6/9/2008 9:25	2.652	0.27
6/9/2008 9:30	2.65	0.27
6/9/2008 9:35	2.648	0.27
6/9/2008 9:40	2.647	0.27
6/9/2008 9:45	2.644	0.27
6/9/2008 9:50	2.643	0.27
6/9/2008 9:55	2.641	0.27
6/9/2008 10:00	2.639	0.27

UNKAMET BROOK FLOW MONITORING DATA - MAY 23, 2008 - JUNE 20, 2008

Site Name Isco Quantity Label Units Resolution Significant Digits	Upstream Level Level ft 0.001 5	Upstream Velocity Velocity ft/s 0.01 4
6/9/2008 10:05	2.638	0.27
6/9/2008 10:10	2.634	0.27
6/9/2008 10:15	2.636	0.27
6/9/2008 10:20	2.633	0.27
6/9/2008 10:25	2.631	0.27
6/9/2008 10:30	2.629	0.27
6/9/2008 10:35	2.628	0.27
6/9/2008 10:40	2.626	0.27
6/9/2008 10:45	2.624	0.27
6/9/2008 10:50	2.623	0.23
6/9/2008 10:55	2.622	0.23
6/9/2008 11:00	2.619	0.28
6/9/2008 11:05	2.617	0.28
6/9/2008 11:10	2.617	0.28
6/9/2008 11:15	2.616	0.28
6/9/2008 11:20	2.614	0.28
6/9/2008 11:25	2.612	0.28
6/9/2008 11:30	2.611	0.28
6/9/2008 11:35	2.609	0.28
6/9/2008 11:40	2.608	0.24
6/9/2008 11:45	2.607	0.24
6/9/2008 11:50	2.606	0.25
6/9/2008 11:55	2.604	0.27
6/9/2008 12:00	2.601	0.26
6/9/2008 12:05	2.598	0.25
6/9/2008 12:10	2.599	0.25
6/9/2008 12:15	2.597	0.27
6/9/2008 12:20	2.596	0.27
6/9/2008 12:25	2.594	0.27
6/9/2008 12:30	2.592	0.25
6/9/2008 12:35	2.591	0.25
6/9/2008 12:40	2.587	0.25
6/9/2008 12:45	2.586	0.25
6/9/2008 12:50	2.586	0.24
6/9/2008 12:55	2.585	0.24
6/9/2008 13:00	2.583	0.24
6/9/2008 13:05	2.582	0.24
6/9/2008 13:10	2.581	0.24
6/9/2008 13:15	2.576	0.27
6/9/2008 13:20	2.576	0.27
6/9/2008 13:25	2.576	0.27
6/9/2008 13:30	2.574	0.27
6/9/2008 13:35	2.573	0.27
6/9/2008 13:40	2.571	0.27

UNKAMET BROOK FLOW MONITORING DATA - MAY 23, 2008 - JUNE 20, 2008

Site Name Isco Quantity Label Units Resolution Significant Digits	Upstream Level Level ft 0.001 5	Upstream Velocity Velocity ft/s 0.01 4
6/9/2008 13:45	2.57	0.25
6/9/2008 13:50	2.569	0.25
6/9/2008 13:55	2.565	-0.24
6/9/2008 14:00	2.565	-0.24
6/9/2008 14:05	2.564	-0.24
6/9/2008 14:10	2.563	-0.24
6/9/2008 14:15	2.561	0.25
6/9/2008 14:20	2.559	0.25
6/9/2008 14:25	2.559	0.25
6/9/2008 14:30	2.556	0.25
6/9/2008 14:35	2.556	0.25
6/9/2008 14:40	2.554	0.25
6/9/2008 14:45	2.552	0.94
6/9/2008 14:50	2.552	0.94
6/9/2008 14:55	2.55	0.94
6/9/2008 15:00	2.549	0.94
6/9/2008 15:05	2.548	0.94
6/9/2008 15:10	2.546	0.94
6/9/2008 15:15	2.544	0.94
6/9/2008 15:20	2.544	11.94
6/9/2008 15:25	2.542	11.94
6/9/2008 15:30	2.54	10.17
6/9/2008 15:35	2.54	10.17
6/9/2008 15:40	2.54	0.27
6/9/2008 15:45	2.538	0.27
6/9/2008 15:50	2.535	0.27
6/9/2008 15:55	2.535	0.27
6/9/2008 16:00	2.534	0.26
6/9/2008 16:05	2.534	0.26
6/9/2008 16:10	2.533	0.22
6/9/2008 16:15	2.532	0.22
6/9/2008 16:20	2.53	0.22
6/9/2008 16:25	2.53	0.22
6/9/2008 16:30	2.529	-0.23
6/9/2008 16:35	2.527	-0.23
6/9/2008 16:40	2.526	-0.23
6/9/2008 16:45	2.525	-0.23
6/9/2008 16:50	2.525	-0.23
6/9/2008 16:55	2.524	-0.23
6/9/2008 17:00	2.523	0.27
6/9/2008 17:05	2.523	0.27
6/9/2008 17:10	2.521	0.22
6/9/2008 17:15	2.521	0.22
6/9/2008 17:20	2.52	0.22

UNKAMET BROOK FLOW MONITORING DATA - MAY 23, 2008 - JUNE 20, 2008

Site Name Isco Quantity Label Units Resolution Significant Digits	Upstream Level Level ft 0.001 5	Upstream Velocity Velocity ft/s 0.01 4
6/9/2008 17:25	2.519	0.22
6/9/2008 17:30	2.518	0.22
6/9/2008 17:35	2.517	0.23
6/9/2008 17:40	2.516	0.24
6/9/2008 17:45	2.516	0.24
6/9/2008 17:50	2.515	10.1
6/9/2008 17:55	2.515	10.11
6/9/2008 18:00	2.514	10.11
6/9/2008 18:05	2.514	10.62
6/9/2008 18:10	2.513	10.62
6/9/2008 18:15	2.512	10.62
6/9/2008 18:20	2.511	0.23
6/9/2008 18:25	2.511	0.23
6/9/2008 18:30	2.51	0.24
6/9/2008 18:35	2.51	0.24
6/9/2008 18:40	2.51	0.27
6/9/2008 18:45	2.509	0.27
6/9/2008 18:50	2.508	0.27
6/9/2008 18:55	2.508	0.27
6/9/2008 19:00	2.507	0.24
6/9/2008 19:05	2.507	0.24
6/9/2008 19:10	2.506	0.24
6/9/2008 19:15	2.506	0.24
6/9/2008 19:20	2.506	0.24
6/9/2008 19:25	2.505	0.26
6/9/2008 19:30	2.505	0.26
6/9/2008 19:35	2.505	0.26
6/9/2008 19:40	2.505	0.26
6/9/2008 19:45	2.504	0.25
6/9/2008 19:50	2.503	0.25
6/9/2008 19:55	2.503	0.38
6/9/2008 20:00	2.503	0.38
6/9/2008 20:05	2.503	0.38
6/9/2008 20:10	2.503	0.38
6/9/2008 20:15	2.502	0.26
6/9/2008 20:20	2.501	0.26
6/9/2008 20:25	2.502	0.25
6/9/2008 20:30	2.5	0.25
6/9/2008 20:35	2.5	0.26
6/9/2008 20:40	2.499	0.26
6/9/2008 20:45	2.499	0.26
6/9/2008 20:50	2.499	0.26
6/9/2008 20:55	2.497	0.26
6/9/2008 21:00	2.497	0.26

UNKAMET BROOK FLOW MONITORING DATA - MAY 23, 2008 - JUNE 20, 2008

Site Name Isco Quantity Label Units Resolution Significant Digits	Upstream Level Level ft 0.001 5	Upstream Velocity Velocity ft/s 0.01 4
6/9/2008 21:05	2.497	0.26
6/9/2008 21:10	2.496	0.24
6/9/2008 21:15	2.495	0.24
6/9/2008 21:20	2.495	0.24
6/9/2008 21:25	2.495	0.24
6/9/2008 21:30	2.494	0.24
6/9/2008 21:35	2.493	0.24
6/9/2008 21:40	2.493	0.26
6/9/2008 21:45	2.493	0.24
6/9/2008 21:50	2.492	0.27
6/9/2008 21:55	2.492	0.26
6/9/2008 22:00	2.491	0.23
6/9/2008 22:05	2.491	0.23
6/9/2008 22:10	2.49	0.23
6/9/2008 22:15	2.489	0.23
6/9/2008 22:20	2.489	0.23
6/9/2008 22:25	2.488	0.23
6/9/2008 22:30	2.488	0.23
6/9/2008 22:35	2.487	0.23
6/9/2008 22:40	2.486	0.23
6/9/2008 22:45	2.486	0.23
6/9/2008 22:50	2.485	0.23
6/9/2008 22:55	2.484	0.25
6/9/2008 23:00	2.483	0.3
6/9/2008 23:05	2.482	0.3
6/9/2008 23:10	2.482	0.23
6/9/2008 23:15	2.482	0.23
6/9/2008 23:20	2.481	0.28
6/9/2008 23:25	2.48	0.25
6/9/2008 23:30	2.48	0.25
6/9/2008 23:35	2.479	0.25
6/9/2008 23:40	2.478	0.25
6/9/2008 23:45	2.477	0.25
6/9/2008 23:50	2.478	0.25
6/9/2008 23:55	2.477	0.25
6/10/2008 0:00	2.477	0.25
6/10/2008 0:05	2.476	0.25
6/10/2008 0:10	2.476	0.25
6/10/2008 0:15	2.475	0.25
6/10/2008 0:20	2.474	0.25
6/10/2008 0:25	2.473	0.25
6/10/2008 0:30	2.473	0.25
6/10/2008 0:35	2.473	0.25
6/10/2008 0:40	2.472	0.25

UNKAMET BROOK FLOW MONITORING DATA - MAY 23, 2008 - JUNE 20, 2008

Site Name Isco Quantity Label Units Resolution Significant Digits	Upstream Level Level ft 0.001 5	Upstream Velocity Velocity ft/s 0.01 4
6/10/2008 0:45	2.472	0.25
6/10/2008 0:50	2.471	0.25
6/10/2008 0:55	2.47	0.25
6/10/2008 1:00	2.47	0.25
6/10/2008 1:05	2.469	0.25
6/10/2008 1:10	2.468	0.25
6/10/2008 1:15	2.468	0.25
6/10/2008 1:20	2.468	0.25
6/10/2008 1:25	2.468	0.25
6/10/2008 1:30	2.468	0.25
6/10/2008 1:35	2.467	0.25
6/10/2008 1:40	2.467	0.23
6/10/2008 1:45	2.466	0.23
6/10/2008 1:50	2.466	0.23
6/10/2008 1:55	2.466	0.23
6/10/2008 2:00	2.466	0.23
6/10/2008 2:05	2.465	0.24
6/10/2008 2:10	2.465	0.24
6/10/2008 2:15	2.466	0.24
6/10/2008 2:20	2.466	0.24
6/10/2008 2:25	2.465	0.24
6/10/2008 2:30	2.465	0.24
6/10/2008 2:35	2.465	0.24
6/10/2008 2:40	2.465	0.24
6/10/2008 2:45	2.465	0.24
6/10/2008 2:50	2.466	0.24
6/10/2008 2:55	2.466	0.24
6/10/2008 3:00	2.465	0.24
6/10/2008 3:05	2.465	0.24
6/10/2008 3:10	2.466	0.24
6/10/2008 3:15	2.465	0.24
6/10/2008 3:20	2.466	0.24
6/10/2008 3:25	2.466	0.24
6/10/2008 3:30	2.466	0.24
6/10/2008 3:35	2.466	0.24
6/10/2008 3:40	2.465	0.24
6/10/2008 3:45	2.466	0.24
6/10/2008 3:50	2.466	0.24
6/10/2008 3:55	2.466	0.24
6/10/2008 4:00	2.466	0.24
6/10/2008 4:05	2.466	0.24
6/10/2008 4:10	2.466	0.24
6/10/2008 4:15	2.467	0.24
6/10/2008 4:20	2.467	0.24

UNKAMET BROOK FLOW MONITORING DATA - MAY 23, 2008 - JUNE 20, 2008

Site Name Isco Quantity Label Units Resolution Significant Digits	Upstream Level Level ft 0.001 5	Upstream Velocity Velocity ft/s 0.01 4
6/10/2008 4:25	2.467	0.24
6/10/2008 4:30	2.467	0.24
6/10/2008 4:35	2.467	0.24
6/10/2008 4:40	2.466	0.24
6/10/2008 4:45	2.467	0.24
6/10/2008 4:50	2.467	0.24
6/10/2008 4:55	2.466	0.24
6/10/2008 5:00	2.468	0.24
6/10/2008 5:05	2.467	0.24
6/10/2008 5:10	2.467	0.24
6/10/2008 5:15	2.467	0.24
6/10/2008 5:20	2.466	0.24
6/10/2008 5:25	2.467	0.24
6/10/2008 5:30	2.467	0.24
6/10/2008 5:35	2.469	0.24
6/10/2008 5:40	2.467	0.24
6/10/2008 5:45	2.467	0.24
6/10/2008 5:50	2.467	0.24
6/10/2008 5:55	2.467	0.24
6/10/2008 6:00	2.468	0.24
6/10/2008 6:05	2.469	0.24
6/10/2008 6:10	2.469	0.24
6/10/2008 6:15	2.469	0.24
6/10/2008 6:20	2.469	0.24
6/10/2008 6:25	2.469	0.24
6/10/2008 6:30	2.469	0.24
6/10/2008 6:35	2.47	0.24
6/10/2008 6:40	2.471	0.24
6/10/2008 6:45	2.47	0.24
6/10/2008 6:50	2.471	0.24
6/10/2008 6:55	2.471	0.24
6/10/2008 7:00	2.471	0.24
6/10/2008 7:05	2.472	0.24
6/10/2008 7:10	2.472	0.24
6/10/2008 7:15	2.473	0.24
6/10/2008 7:20	2.473	0.24
6/10/2008 7:25	2.474	0.24
6/10/2008 7:30	2.473	0.24
6/10/2008 7:35	2.474	0.24
6/10/2008 7:40	2.474	0.24
6/10/2008 7:45	2.474	0.24
6/10/2008 7:50	2.475	0.21
6/10/2008 7:55	2.475	0.21
6/10/2008 8:00	2.474	0.21

UNKAMET BROOK FLOW MONITORING DATA - MAY 23, 2008 - JUNE 20, 2008

Site Name Isco Quantity Label Units Resolution Significant Digits	Upstream Level Level ft 0.001 5	Upstream Velocity Velocity ft/s 0.01 4
6/10/2008 8:05	2.475	0.21
6/10/2008 8:10	2.476	0.21
6/10/2008 8:15	2.475	0.21
6/10/2008 8:20	2.475	0.24
6/10/2008 8:25	2.475	0.24
6/10/2008 8:30	2.475	0.24
6/10/2008 8:35	2.474	0.24
6/10/2008 8:40	2.473	0.24
6/10/2008 8:45	2.474	0.24
6/10/2008 8:50	2.473	0.24
6/10/2008 8:55	2.473	0.24
6/10/2008 9:00	2.473	0.24
6/10/2008 9:05	2.472	0.24
6/10/2008 9:10	2.472	0.24
6/10/2008 9:15	2.472	0.24
6/10/2008 9:20	2.472	0.24
6/10/2008 9:25	2.471	0.24
6/10/2008 9:30	2.471	0.24
6/10/2008 9:35	2.47	0.24
6/10/2008 9:40	2.47	0.24
6/10/2008 9:45	2.47	0.24
6/10/2008 9:50	2.47	0.24
6/10/2008 9:55	2.47	0.24
6/10/2008 10:00	2.469	0.24
6/10/2008 10:05	2.469	0.24
6/10/2008 10:10	2.469	0.24
6/10/2008 10:15	2.469	0.24
6/10/2008 10:20	2.467	0.24
6/10/2008 10:25	2.467	0.24
6/10/2008 10:30	2.467	0.24
6/10/2008 10:35	2.466	0.19
6/10/2008 10:40	2.466	0.19
6/10/2008 10:45	2.465	0.19
6/10/2008 10:50	2.465	0.19
6/10/2008 10:55	2.465	0.19
6/10/2008 11:00	2.464	0.19
6/10/2008 11:05	2.464	0.19
6/10/2008 11:10	2.463	0.19
6/10/2008 11:15	2.463	0.19
6/10/2008 11:20	2.463	0.2
6/10/2008 11:25	2.462	0.2
6/10/2008 11:30	2.462	0.2
6/10/2008 11:35	2.461	0.2
6/10/2008 11:40	2.461	0.2

UNKAMET BROOK FLOW MONITORING DATA - MAY 23, 2008 - JUNE 20, 2008

Site Name Isco Quantity Label Units Resolution Significant Digits	Upstream Level Level ft 0.001 5	Upstream Velocity Velocity ft/s 0.01 4
6/10/2008 11:45	2.46	0.31
6/10/2008 11:50	2.46	0.2
6/10/2008 11:55	2.459	0.21
6/10/2008 12:00	2.459	0.21
6/10/2008 12:05	2.457	0.2
6/10/2008 12:10	2.457	0.2
6/10/2008 12:15	2.456	0.2
6/10/2008 12:20	2.456	0.2
6/10/2008 12:25	2.456	0.2
6/10/2008 12:30	2.455	0.2
6/10/2008 12:35	2.454	1.14
6/10/2008 12:40	2.452	1.14
6/10/2008 12:45	2.454	0.19
6/10/2008 12:50	2.452	0.19
6/10/2008 12:55	2.451	0.19
6/10/2008 13:00	2.451	0.19
6/10/2008 13:05	2.45	0.19
6/10/2008 13:10	2.45	-0.2
6/10/2008 13:15	2.45	-0.2
6/10/2008 13:20	2.449	-0.2
6/10/2008 13:25	2.449	1.1
6/10/2008 13:30	2.449	0.19
6/10/2008 13:35	2.447	0.17
6/10/2008 13:40	2.445	0.17
6/10/2008 13:45	2.445	0.17
6/10/2008 13:50	2.444	0.17
6/10/2008 13:55	2.445	1.18
6/10/2008 14:00	2.443	0.18
6/10/2008 14:05	2.443	0.17
6/10/2008 14:10	2.442	0.18
6/10/2008 14:15	2.441	0.17
6/10/2008 14:20	2.441	0.18
6/10/2008 14:25	2.44	0.18
6/10/2008 14:30	2.439	0.18
6/10/2008 14:35	2.44	0.19
6/10/2008 14:40	2.439	0.19
6/10/2008 14:45	2.438	0.54
6/10/2008 14:50	2.439	0.18
6/10/2008 14:55	2.438	0.18
6/10/2008 15:00	2.438	0.18
6/10/2008 15:05	2.438	0.18
6/10/2008 15:10	2.437	0.18
6/10/2008 15:15	2.437	0.44
6/10/2008 15:20	2.437	0.44

UNKAMET BROOK FLOW MONITORING DATA - MAY 23, 2008 - JUNE 20, 2008

Site Name Isco Quantity Label Units Resolution Significant Digits	Upstream Level Level ft 0.001 5	Upstream Velocity Velocity ft/s 0.01 4
6/10/2008 15:25	2.435	0.19
6/10/2008 15:30	2.434	0.19
6/10/2008 15:35	2.434	0.19
6/10/2008 15:40	2.434	0.19
6/10/2008 15:45	2.434	0.22
6/10/2008 15:50	2.434	0.19
6/10/2008 15:55	2.434	0.19
6/10/2008 16:00	2.433	0.19
6/10/2008 16:05	2.433	0.19
6/10/2008 16:10	2.433	0.19
6/10/2008 16:15	2.434	0.19
6/10/2008 16:20	2.435	0.19
6/10/2008 16:25	2.434	0.19
6/10/2008 16:30	2.434	0.18
6/10/2008 16:35	2.434	0.18
6/10/2008 16:40	2.433	0.18
6/10/2008 16:45	2.432	0.18
6/10/2008 16:50	2.433	0.22
6/10/2008 16:55	2.432	0.2
6/10/2008 17:00	2.432	0.2
6/10/2008 17:05	2.432	0.2
6/10/2008 17:10	2.432	0.17
6/10/2008 17:15	2.431	0.18
6/10/2008 17:20	2.431	0.18
6/10/2008 17:25	2.43	0.18
6/10/2008 17:30	2.429	0.18
6/10/2008 17:35	2.428	11.7
6/10/2008 17:40	2.428	9.43
6/10/2008 17:45	2.427	9.43
6/10/2008 17:50	2.428	9.43
6/10/2008 17:55	2.427	0.2
6/10/2008 18:00	2.426	0.21
6/10/2008 18:05	2.426	0.22
6/10/2008 18:10	2.426	0.2
6/10/2008 18:15	2.426	0.2
6/10/2008 18:20	2.427	0.2
6/10/2008 18:25	2.425	0.21
6/10/2008 18:30	2.426	0.19
6/10/2008 18:35	2.425	0.22
6/10/2008 18:40	2.425	0.19
6/10/2008 18:45	2.424	0.19
6/10/2008 18:50	2.424	0.19
6/10/2008 18:55	2.424	0.21
6/10/2008 19:00	2.423	0.21

UNKAMET BROOK FLOW MONITORING DATA - MAY 23, 2008 - JUNE 20, 2008

Site Name Isco Quantity Label Units Resolution Significant Digits	Upstream Level Level ft 0.001 5	Upstream Velocity Velocity ft/s 0.01 4
6/10/2008 19:05	2.423	0.21
6/10/2008 19:10	2.423	0.57
6/10/2008 19:15	2.422	0.57
6/10/2008 19:20	2.422	0.57
6/10/2008 19:25	2.422	0.57
6/10/2008 19:30	2.422	0.57
6/10/2008 19:35	2.421	0.57
6/10/2008 19:40	2.421	0.57
6/10/2008 19:45	2.42	0.57
6/10/2008 19:50	2.42	0.57
6/10/2008 19:55	2.419	0.57
6/10/2008 20:00	2.42	0.57
6/10/2008 20:05	2.42	0.57
6/10/2008 20:10	2.42	0.57
6/10/2008 20:15	2.419	0.57
6/10/2008 20:20	2.419	0.22
6/10/2008 20:25	2.419	0.22
6/10/2008 20:30	2.419	0.22
6/10/2008 20:35	2.419	0.22
6/10/2008 20:40	2.418	0.22
6/10/2008 20:45	2.418	0.22
6/10/2008 20:50	2.418	0.21
6/10/2008 20:55	2.418	0.21
6/10/2008 21:00	2.418	0.21
6/10/2008 21:05	2.418	0.21
6/10/2008 21:10	2.418	0.21
6/10/2008 21:15	2.417	0.21
6/10/2008 21:20	2.417	0.2
6/10/2008 21:25	2.417	0.2
6/10/2008 21:30	2.418	0.21
6/10/2008 21:35	2.415	0.21
6/10/2008 21:40	2.417	0.21
6/10/2008 21:45	2.879	0.21
6/10/2008 21:50	3.207	0.92
6/10/2008 21:55	3.164	1.01
6/10/2008 22:00	3.051	0.76
6/10/2008 22:05	2.93	0.61
6/10/2008 22:10	2.848	0.5
6/10/2008 22:15	2.773	0.45
6/10/2008 22:20	2.727	0.43
6/10/2008 22:25	2.696	0.43
6/10/2008 22:30	2.671	0.43
6/10/2008 22:35	2.661	0.43
6/10/2008 22:40	2.67	0.39

UNKAMET BROOK FLOW MONITORING DATA - MAY 23, 2008 - JUNE 20, 2008

Site Name Isco Quantity Label Units Resolution Significant Digits	Upstream Level Level ft 0.001 5	Upstream Velocity Velocity ft/s 0.01 4
6/10/2008 22:45	2.708	0.39
6/10/2008 22:50	2.706	0.47
6/10/2008 22:55	2.697	0.43
6/10/2008 23:00	2.681	0.44
6/10/2008 23:05	2.659	0.39
6/10/2008 23:10	2.642	0.38
6/10/2008 23:15	2.629	0.34
6/10/2008 23:20	2.621	0.35
6/10/2008 23:25	2.616	0.37
6/10/2008 23:30	2.611	0.34
6/10/2008 23:35	2.609	0.36
6/10/2008 23:40	2.609	0.33
6/10/2008 23:45	2.608	0.37
6/10/2008 23:50	2.61	0.34
6/10/2008 23:55	2.611	0.36
6/11/2008 0:00	2.611	0.34
6/11/2008 0:05	2.612	0.31
6/11/2008 0:10	2.613	0.31
6/11/2008 0:15	2.614	0.31
6/11/2008 0:20	2.615	0.3
6/11/2008 0:25	2.616	0.33
6/11/2008 0:30	2.617	0.33
6/11/2008 0:35	2.618	0.33
6/11/2008 0:40	2.617	0.33
6/11/2008 0:45	2.617	0.33
6/11/2008 0:50	2.617	0.38
6/11/2008 0:55	2.616	0.33
6/11/2008 1:00	2.616	0.34
6/11/2008 1:05	2.617	0.35
6/11/2008 1:10	2.615	0.37
6/11/2008 1:15	2.616	0.36
6/11/2008 1:20	2.616	0.35
6/11/2008 1:25	2.615	0.32
6/11/2008 1:30	2.613	0.32
6/11/2008 1:35	2.614	0.35
6/11/2008 1:40	2.614	0.33
6/11/2008 1:45	2.613	0.35
6/11/2008 1:50	2.613	0.35
6/11/2008 1:55	2.612	0.32
6/11/2008 2:00	2.612	0.34
6/11/2008 2:05	2.611	0.29
6/11/2008 2:10	2.61	0.31
6/11/2008 2:15	2.611	0.33
6/11/2008 2:20	2.609	0.34

UNKAMET BROOK FLOW MONITORING DATA - MAY 23, 2008 - JUNE 20, 2008

Site Name Isco Quantity Label Units Resolution Significant Digits	Upstream Level Level ft 0.001 5	Upstream Velocity Velocity ft/s 0.01 4
6/11/2008 2:25	2.608	0.32
6/11/2008 2:30	2.606	0.33
6/11/2008 2:35	2.606	0.3
6/11/2008 2:40	2.605	0.32
6/11/2008 2:45	2.606	0.29
6/11/2008 2:50	2.606	0.32
6/11/2008 2:55	2.604	0.31
6/11/2008 3:00	2.605	0.29
6/11/2008 3:05	2.603	0.29
6/11/2008 3:10	2.602	0.32
6/11/2008 3:15	2.601	0.31
6/11/2008 3:20	2.6	0.32
6/11/2008 3:25	2.599	0.32
6/11/2008 3:30	2.601	0.32
6/11/2008 3:35	2.6	7.32
6/11/2008 3:40	2.598	7.32
6/11/2008 3:45	2.598	7.32
6/11/2008 3:50	2.6	7.32
6/11/2008 3:55	2.596	7.32
6/11/2008 4:00	2.596	0.33
6/11/2008 4:05	2.596	0.31
6/11/2008 4:10	2.595	0.31
6/11/2008 4:15	2.595	0.31
6/11/2008 4:20	2.594	0.31
6/11/2008 4:25	2.594	0.31
6/11/2008 4:30	2.593	0.28
6/11/2008 4:35	2.594	0.28
6/11/2008 4:40	2.593	0.28
6/11/2008 4:45	2.593	0.31
6/11/2008 4:50	2.591	0.31
6/11/2008 4:55	2.592	0.31
6/11/2008 5:00	2.592	0.31
6/11/2008 5:05	2.591	0.3
6/11/2008 5:10	2.59	0.31
6/11/2008 5:15	2.59	0.31
6/11/2008 5:20	2.591	0.31
6/11/2008 5:25	2.59	0.31
6/11/2008 5:30	2.591	0.31
6/11/2008 5:35	2.588	0.31
6/11/2008 5:40	2.589	0.31
6/11/2008 5:45	2.589	0.31
6/11/2008 5:50	2.588	0.31
6/11/2008 5:55	2.587	0.31
6/11/2008 6:00	2.587	0.31

UNKAMET BROOK FLOW MONITORING DATA - MAY 23, 2008 - JUNE 20, 2008

Site Name Isco Quantity Label Units Resolution Significant Digits	Upstream Level Level ft 0.001 5	Upstream Velocity Velocity ft/s 0.01 4
6/11/2008 6:05	2.587	0.31
6/11/2008 6:10	2.587	0.31
6/11/2008 6:15	2.585	0.29
6/11/2008 6:20	2.585	0.29
6/11/2008 6:25	2.584	0.32
6/11/2008 6:30	2.585	0.32
6/11/2008 6:35	2.584	0.32
6/11/2008 6:40	2.584	0.32
6/11/2008 6:45	2.584	0.32
6/11/2008 6:50	2.584	0.29
6/11/2008 6:55	2.582	0.29
6/11/2008 7:00	2.583	0.33
6/11/2008 7:05	2.581	0.31
6/11/2008 7:10	2.582	0.31
6/11/2008 7:15	2.583	0.28
6/11/2008 7:20	2.582	0.28
6/11/2008 7:25	2.582	0.28
6/11/2008 7:30	2.581	0.28
6/11/2008 7:35	2.583	0.3
6/11/2008 7:40	2.581	0.31
6/11/2008 7:45	2.581	0.27
6/11/2008 7:50	2.581	0.27
6/11/2008 7:55	2.581	0.27
6/11/2008 8:00	2.579	0.3
6/11/2008 8:05	2.579	0.31
6/11/2008 8:10	2.578	0.31
6/11/2008 8:15	2.576	0.31
6/11/2008 8:20	2.573	0.31
6/11/2008 8:25	2.572	0.31
6/11/2008 8:30	2.569	0.29
6/11/2008 8:35	2.568	0.29
6/11/2008 8:40	2.567	0.29
6/11/2008 8:45	2.565	0.27
6/11/2008 8:50	2.564	0.31
6/11/2008 8:55	2.564	0.31
6/11/2008 9:00	2.561	0.29
6/11/2008 9:05	2.56	0.29
6/11/2008 9:10	2.558	0.29
6/11/2008 9:15	2.556	0.29
6/11/2008 9:20	2.556	0.28
6/11/2008 9:25	2.555	0.28
6/11/2008 9:30	2.553	0.28
6/11/2008 9:35	2.552	0.28
6/11/2008 9:40	2.552	0.29

UNKAMET BROOK FLOW MONITORING DATA - MAY 23, 2008 - JUNE 20, 2008

Site Name Isco Quantity Label Units Resolution Significant Digits	Upstream Level Level ft 0.001 5	Upstream Velocity Velocity ft/s 0.01 4
6/11/2008 9:45	2.549	0.29
6/11/2008 9:50	2.548	0.29
6/11/2008 9:55	2.547	0.27
6/11/2008 10:00	2.546	0.27
6/11/2008 10:05	2.544	0.27
6/11/2008 10:10	2.543	0.28
6/11/2008 10:15	2.543	0.28
6/11/2008 10:20	2.538	0.3
6/11/2008 10:25	2.538	0.28
6/11/2008 10:30	2.537	0.26
6/11/2008 10:35	2.538	0.26
6/11/2008 10:40	2.536	0.26
6/11/2008 10:45	2.534	0.28
6/11/2008 10:50	2.533	0.28
6/11/2008 10:55	2.532	0.25
6/11/2008 11:00	2.53	0.26
6/11/2008 11:05	2.532	0.3
6/11/2008 11:10	2.529	0.27
6/11/2008 11:15	2.528	0.27
6/11/2008 11:20	2.528	0.49
6/11/2008 11:25	2.527	0.29
6/11/2008 11:30	2.524	0.29
6/11/2008 11:35	2.524	0.27
6/11/2008 11:40	2.524	0.27
6/11/2008 11:45	2.524	0.26
6/11/2008 11:50	2.523	0.26
6/11/2008 11:55	2.52	0.26
6/11/2008 12:00	2.52	0.25
6/11/2008 12:05	2.516	0.25
6/11/2008 12:10	2.517	0.25
6/11/2008 12:15	2.516	0.25
6/11/2008 12:20	2.515	0.25
6/11/2008 12:25	2.515	0.25
6/11/2008 12:30	2.514	0.25
6/11/2008 12:35	2.511	0.26
6/11/2008 12:40	2.509	0.26
6/11/2008 12:45	2.51	0.27
6/11/2008 12:50	2.509	0.27
6/11/2008 12:55	2.504	0.26
6/11/2008 13:00	2.506	0.26
6/11/2008 13:05	2.506	0.26
6/11/2008 13:10	2.505	0.26
6/11/2008 13:15	2.504	0.28
6/11/2008 13:20	2.505	0.28

UNKAMET BROOK FLOW MONITORING DATA - MAY 23, 2008 - JUNE 20, 2008

Site Name Isco Quantity Label Units Resolution Significant Digits	Upstream Level Level ft 0.001 5	Upstream Velocity Velocity ft/s 0.01 4
6/11/2008 13:25	2.503	0.28
6/11/2008 13:30	2.501	0.28
6/11/2008 13:35	2.499	0.25
6/11/2008 13:40	2.498	0.25
6/11/2008 13:45	2.498	0.25
6/11/2008 13:50	2.497	0.25
6/11/2008 13:55	2.496	0.25
6/11/2008 14:00	2.495	0.25
6/11/2008 14:05	2.494	0.25
6/11/2008 14:10	2.491	0.25
6/11/2008 14:15	2.493	0.25
6/11/2008 14:20	2.491	0.25
6/11/2008 14:25	2.49	0.25
6/11/2008 14:30	2.49	0.25
6/11/2008 14:35	2.489	0.25
6/11/2008 14:40	2.487	0.25
6/11/2008 14:45	2.488	0.25
6/11/2008 14:50	2.486	0.27
6/11/2008 14:55	2.485	0.27
6/11/2008 15:00	2.483	0.24
6/11/2008 15:05	2.483	0.24
6/11/2008 15:10	2.483	0.28
6/11/2008 15:15	2.483	0.28
6/11/2008 15:20	2.481	0.28
6/11/2008 15:25	2.482	0.28
6/11/2008 15:30	2.48	0.28
6/11/2008 15:35	2.477	0.28
6/11/2008 15:40	2.478	0.26
6/11/2008 15:45	2.478	0.26
6/11/2008 15:50	2.477	0.26
6/11/2008 15:55	2.473	0.24
6/11/2008 16:00	2.472	0.24
6/11/2008 16:05	2.474	0.27
6/11/2008 16:10	2.471	0.26
6/11/2008 16:15	2.473	0.43
6/11/2008 16:20	2.471	0.47
6/11/2008 16:25	2.471	0.5
6/11/2008 16:30	2.469	0.5
6/11/2008 16:35	2.469	0.5
6/11/2008 16:40	2.47	0.5
6/11/2008 16:45	2.472	0.5
6/11/2008 16:50	2.471	0.5
6/11/2008 16:55	2.47	0.5
6/11/2008 17:00	2.468	0.48

UNKAMET BROOK FLOW MONITORING DATA - MAY 23, 2008 - JUNE 20, 2008

Site Name Isco Quantity Label Units Resolution Significant Digits	Upstream Level Level ft 0.001 5	Upstream Velocity Velocity ft/s 0.01 4
6/11/2008 17:05	2.468	0.26
6/11/2008 17:10	2.466	0.26
6/11/2008 17:15	2.466	0.24
6/11/2008 17:20	2.466	0.24
6/11/2008 17:25	2.466	0.24
6/11/2008 17:30	2.465	0.24
6/11/2008 17:35	2.464	0.27
6/11/2008 17:40	2.464	0.26
6/11/2008 17:45	2.464	0.24
6/11/2008 17:50	2.463	0.24
6/11/2008 17:55	2.461	0.25
6/11/2008 18:00	2.462	0.24
6/11/2008 18:05	2.462	0.23
6/11/2008 18:10	2.462	0.23
6/11/2008 18:15	2.464	0.25
6/11/2008 18:20	2.461	0.25
6/11/2008 18:25	2.459	0.27
6/11/2008 18:30	2.459	0.27
6/11/2008 18:35	2.459	0.24
6/11/2008 18:40	2.46	0.25
6/11/2008 18:45	2.46	0.23
6/11/2008 18:50	2.46	0.26
6/11/2008 18:55	2.459	0.27
6/11/2008 19:00	2.46	0.24
6/11/2008 19:05	2.461	0.23
6/11/2008 19:10	2.459	0.27
6/11/2008 19:15	2.459	0.25
6/11/2008 19:20	2.458	0.25
6/11/2008 19:25	2.459	0.25
6/11/2008 19:30	2.457	0.23
6/11/2008 19:35	2.461	0.25
6/11/2008 19:40	2.455	0.26
6/11/2008 19:45	2.456	0.24
6/11/2008 19:50	2.458	0.24
6/11/2008 19:55	2.458	0.24
6/11/2008 20:00	2.457	0.25
6/11/2008 20:05	2.455	0.27
6/11/2008 20:10	2.458	0.24
6/11/2008 20:15	2.456	0.27
6/11/2008 20:20	2.456	0.25
6/11/2008 20:25	2.456	0.25
6/11/2008 20:30	2.455	0.27
6/11/2008 20:35	2.454	0.23
6/11/2008 20:40	2.453	0.27

UNKAMET BROOK FLOW MONITORING DATA - MAY 23, 2008 - JUNE 20, 2008

Site Name Isco Quantity Label Units Resolution Significant Digits	Upstream Level Level ft 0.001 5	Upstream Velocity Velocity ft/s 0.01 4
6/11/2008 20:45	2.453	0.25
6/11/2008 20:50	2.453	0.26
6/11/2008 20:55	2.452	0.24
6/11/2008 21:00	2.452	0.26
6/11/2008 21:05	2.451	0.26
6/11/2008 21:10	2.45	0.25
6/11/2008 21:15	2.451	0.2
6/11/2008 21:20	2.45	0.2
6/11/2008 21:25	2.449	0.24
6/11/2008 21:30	2.449	0.24
6/11/2008 21:35	2.448	0.26
6/11/2008 21:40	2.448	0.24
6/11/2008 21:45	2.448	0.25
6/11/2008 21:50	2.446	0.24
6/11/2008 21:55	2.447	0.26
6/11/2008 22:00	2.447	0.21
6/11/2008 22:05	2.446	0.24
6/11/2008 22:10	2.446	0.25
6/11/2008 22:15	2.445	0.25
6/11/2008 22:20	2.445	0.25
6/11/2008 22:25	2.445	0.24
6/11/2008 22:30	2.445	0.26
6/11/2008 22:35	2.444	0.26
6/11/2008 22:40	2.443	0.26
6/11/2008 22:45	2.443	0.26
6/11/2008 22:50	2.443	0.26
6/11/2008 22:55	2.443	0.26
6/11/2008 23:00	2.443	0.26
6/11/2008 23:05	2.443	0.24
6/11/2008 23:10	2.443	0.24
6/11/2008 23:15	2.441	0.27
6/11/2008 23:20	2.441	0.27
6/11/2008 23:25	2.441	0.27
6/11/2008 23:30	2.44	0.27
6/11/2008 23:35	2.44	0.27
6/11/2008 23:40	2.439	0.27
6/11/2008 23:45	2.439	0.27
6/11/2008 23:50	2.439	0.27
6/11/2008 23:55	2.438	0.27
6/12/2008 0:00	2.438	0.27
6/12/2008 0:05	2.438	0.27
6/12/2008 0:10	2.437	0.27
6/12/2008 0:15	2.437	0.27
6/12/2008 0:20	2.435	0.27

UNKAMET BROOK FLOW MONITORING DATA - MAY 23, 2008 - JUNE 20, 2008

Site Name Isco Quantity Label Units Resolution Significant Digits	Upstream Level Level ft 0.001 5	Upstream Velocity Velocity ft/s 0.01 4
6/12/2008 0:25	2.435	0.25
6/12/2008 0:30	2.435	0.22
6/12/2008 0:35	2.435	0.22
6/12/2008 0:40	2.435	0.26
6/12/2008 0:45	2.434	0.24
6/12/2008 0:50	2.434	0.24
6/12/2008 0:55	2.434	0.24
6/12/2008 1:00	2.433	0.24
6/12/2008 1:05	2.433	0.47
6/12/2008 1:10	2.433	0.47
6/12/2008 1:15	2.432	0.47
6/12/2008 1:20	2.433	0.24
6/12/2008 1:25	2.433	0.24
6/12/2008 1:30	2.431	0.24
6/12/2008 1:35	2.432	0.24
6/12/2008 1:40	2.431	0.24
6/12/2008 1:45	2.431	0.24
6/12/2008 1:50	2.43	0.24
6/12/2008 1:55	2.43	0.24
6/12/2008 2:00	2.43	0.24
6/12/2008 2:05	2.43	0.24
6/12/2008 2:10	2.43	0.22
6/12/2008 2:15	2.43	0.22
6/12/2008 2:20	2.43	0.22
6/12/2008 2:25	2.431	0.26
6/12/2008 2:30	2.43	0.26
6/12/2008 2:35	2.429	0.26
6/12/2008 2:40	2.43	0.24
6/12/2008 2:45	2.43	0.25
6/12/2008 2:50	2.43	0.24
6/12/2008 2:55	2.429	0.23
6/12/2008 3:00	2.429	0.24
6/12/2008 3:05	2.429	0.24
6/12/2008 3:10	2.429	0.24
6/12/2008 3:15	2.429	0.24
6/12/2008 3:20	2.429	0.22
6/12/2008 3:25	2.429	0.23
6/12/2008 3:30	2.43	0.24
6/12/2008 3:35	2.429	0.26
6/12/2008 3:40	2.429	0.26
6/12/2008 3:45	2.429	0.22
6/12/2008 3:50	2.429	0.22
6/12/2008 3:55	2.429	0.22
6/12/2008 4:00	2.429	0.22

UNKAMET BROOK FLOW MONITORING DATA - MAY 23, 2008 - JUNE 20, 2008

Site Name Isco Quantity Label Units Resolution Significant Digits	Upstream Level Level ft 0.001 5	Upstream Velocity Velocity ft/s 0.01 4
6/12/2008 4:05	2.43	0.22
6/12/2008 4:10	2.429	0.24
6/12/2008 4:15	2.429	0.24
6/12/2008 4:20	2.429	0.24
6/12/2008 4:25	2.429	0.24
6/12/2008 4:30	2.429	0.24
6/12/2008 4:35	2.429	0.24
6/12/2008 4:40	2.429	0.24
6/12/2008 4:45	2.429	0.24
6/12/2008 4:50	2.429	0.24
6/12/2008 4:55	2.429	0.23
6/12/2008 5:00	2.429	0.23
6/12/2008 5:05	2.429	0.22
6/12/2008 5:10	2.429	0.23
6/12/2008 5:15	2.429	0.23
6/12/2008 5:20	2.429	0.23
6/12/2008 5:25	2.428	0.23
6/12/2008 5:30	2.43	0.23
6/12/2008 5:35	2.429	0.23
6/12/2008 5:40	2.429	0.23
6/12/2008 5:45	2.429	0.23
6/12/2008 5:50	2.429	0.23
6/12/2008 5:55	2.429	0.23
6/12/2008 6:00	2.428	0.23
6/12/2008 6:05	2.429	0.23
6/12/2008 6:10	2.428	0.23
6/12/2008 6:15	2.428	0.22
6/12/2008 6:20	2.428	0.23
6/12/2008 6:25	2.428	0.23
6/12/2008 6:30	2.428	0.23
6/12/2008 6:35	2.428	0.23
6/12/2008 6:40	2.427	0.23
6/12/2008 6:45	2.427	0.23
6/12/2008 6:50	2.428	0.23
6/12/2008 6:55	2.427	0.23
6/12/2008 7:00	2.427	0.23
6/12/2008 7:05	2.427	0.23
6/12/2008 7:10	2.427	0.23
6/12/2008 7:15	2.427	0.23
6/12/2008 7:20	2.426	0.23
6/12/2008 7:25	2.426	0.23
6/12/2008 7:30	2.427	0.23
6/12/2008 7:35	2.427	0.23
6/12/2008 7:40	2.427	0.23

UNKAMET BROOK FLOW MONITORING DATA - MAY 23, 2008 - JUNE 20, 2008

Site Name Isco Quantity Label Units Resolution Significant Digits	Upstream Level Level ft 0.001 5	Upstream Velocity Velocity ft/s 0.01 4
6/12/2008 7:45	2.427	0.22
6/12/2008 7:50	2.426	0.23
6/12/2008 7:55	2.427	0.21
6/12/2008 8:00	2.427	0.21
6/12/2008 8:05	2.427	0.21
6/12/2008 8:10	2.427	0.21
6/12/2008 8:15	2.427	0.21
6/12/2008 8:20	2.426	0.21
6/12/2008 8:25	2.426	0.21
6/12/2008 8:30	2.426	0.21
6/12/2008 8:35	2.427	0.2
6/12/2008 8:40	2.427	0.2
6/12/2008 8:45	2.427	0.22
6/12/2008 8:50	2.427	0.21
6/12/2008 8:55	2.428	0.21
6/12/2008 9:00	2.427	0.21
6/12/2008 9:05	2.427	0.21
6/12/2008 9:10	2.427	0.21
6/12/2008 9:15	2.426	0.21
6/12/2008 9:20	2.426	0.21
6/12/2008 9:25	2.424	0.21
6/12/2008 9:30	2.425	0.2
6/12/2008 9:35	2.425	0.21
6/12/2008 9:40	2.426	0.22
6/12/2008 9:45	2.425	0.2
6/12/2008 9:50	2.427	0.2
6/12/2008 9:55	2.424	0.2
6/12/2008 10:00	2.425	0.21
6/12/2008 10:05	2.426	0.22
6/12/2008 10:10	2.426	0.22
6/12/2008 10:15	2.425	0.19
6/12/2008 10:20	2.424	0.19
6/12/2008 10:25	2.423	0.19
6/12/2008 10:30	2.423	0.19
6/12/2008 10:35	2.424	0.19
6/12/2008 10:40	2.423	0.19
6/12/2008 10:45	2.424	0.19
6/12/2008 10:50	2.423	0.19
6/12/2008 10:55	2.423	0.2
6/12/2008 11:00	2.423	0.2
6/12/2008 11:05	2.423	0.19
6/12/2008 11:10	2.422	0.19
6/12/2008 11:15	2.422	0.19
6/12/2008 11:20	2.424	0.19

UNKAMET BROOK FLOW MONITORING DATA - MAY 23, 2008 - JUNE 20, 2008

Site Name Isco Quantity Label Units Resolution Significant Digits	Upstream Level Level ft 0.001 5	Upstream Velocity Velocity ft/s 0.01 4
6/12/2008 11:25	2.422	0.19
6/12/2008 11:30	2.423	0.19
6/12/2008 11:35	2.424	0.2
6/12/2008 11:40	2.423	0.2
6/12/2008 11:45	2.423	0.2
6/12/2008 11:50	2.423	0.21
6/12/2008 11:55	2.423	0.21
6/12/2008 12:00	2.421	0.21
6/12/2008 12:05	2.422	0.21
6/12/2008 12:10	2.423	0.21
6/12/2008 12:15	2.423	0.21
6/12/2008 12:20	2.425	0.21
6/12/2008 12:25	2.424	0.2
6/12/2008 12:30	2.423	0.19
6/12/2008 12:35	2.423	0.19
6/12/2008 12:40	2.423	0.19
6/12/2008 12:45	2.423	0.19
6/12/2008 12:50	2.421	0.19
6/12/2008 12:55	2.421	0.19
6/12/2008 13:00	2.421	0.17
6/12/2008 13:05	2.421	0.17
6/12/2008 13:10	2.419	0.2
6/12/2008 13:15	2.42	0.18
6/12/2008 13:20	2.417	0.18
6/12/2008 13:25	2.417	0.18
6/12/2008 13:30	2.419	0.19
6/12/2008 13:35	2.418	0.19
6/12/2008 13:40	2.418	0.19
6/12/2008 13:45	2.419	0.18
6/12/2008 13:50	2.417	0.18
6/12/2008 13:55	2.417	0.18
6/12/2008 14:00	2.416	0.18
6/12/2008 14:05	2.416	0.18
6/12/2008 14:10	2.416	0.18
6/12/2008 14:15	2.414	0.18
6/12/2008 14:20	2.416	0.17
6/12/2008 14:25	2.416	0.17
6/12/2008 14:30	2.414	0.17
6/12/2008 14:35	2.413	0.19
6/12/2008 14:40	2.414	0.17
6/12/2008 14:45	2.412	0.18
6/12/2008 14:50	2.414	0.31
6/12/2008 14:55	2.413	0.31
6/12/2008 15:00	2.412	0.31

UNKAMET BROOK FLOW MONITORING DATA - MAY 23, 2008 - JUNE 20, 2008

Site Name Isco Quantity Label Units Resolution Significant Digits	Upstream Level Level ft 0.001 5	Upstream Velocity Velocity ft/s 0.01 4
6/12/2008 15:05	2.409	0.31
6/12/2008 15:10	2.411	0.31
6/12/2008 15:15	2.411	0.31
6/12/2008 15:20	2.41	0.31
6/12/2008 15:25	2.409	0.31
6/12/2008 15:30	2.414	0.31
6/12/2008 15:35	2.411	0.18
6/12/2008 15:40	2.41	0.16
6/12/2008 15:45	2.409	0.18
6/12/2008 15:50	2.409	0.18
6/12/2008 15:55	2.409	0.18
6/12/2008 16:00	2.411	0.18
6/12/2008 16:05	2.41	0.18
6/12/2008 16:10	2.409	0.18
6/12/2008 16:15	2.409	0.18
6/12/2008 16:20	2.41	0.18
6/12/2008 16:25	2.41	0.18
6/12/2008 16:30	2.411	0.39
6/12/2008 16:35	2.41	0.39
6/12/2008 16:40	2.409	0.39
6/12/2008 16:45	2.409	0.18
6/12/2008 16:50	2.409	0.18
6/12/2008 16:55	2.41	0.17
6/12/2008 17:00	2.41	0.17
6/12/2008 17:05	2.41	0.17
6/12/2008 17:10	2.411	0.17
6/12/2008 17:15	2.41	0.17
6/12/2008 17:20	2.411	0.2
6/12/2008 17:25	2.411	0.19
6/12/2008 17:30	2.412	0.18
6/12/2008 17:35	2.412	0.35
6/12/2008 17:40	2.412	0.21
6/12/2008 17:45	2.411	0.24
6/12/2008 17:50	2.412	0.18
6/12/2008 17:55	2.413	0.18
6/12/2008 18:00	2.414	0.18
6/12/2008 18:05	2.412	0.18
6/12/2008 18:10	2.413	0.18
6/12/2008 18:15	2.414	0.18
6/12/2008 18:20	2.414	0.18
6/12/2008 18:25	2.415	0.19
6/12/2008 18:30	2.415	0.19
6/12/2008 18:35	2.414	0.19
6/12/2008 18:40	2.416	0.19

UNKAMET BROOK FLOW MONITORING DATA - MAY 23, 2008 - JUNE 20, 2008

Site Name Isco Quantity Label Units Resolution Significant Digits	Upstream Level Level ft 0.001 5	Upstream Velocity Velocity ft/s 0.01 4
6/12/2008 18:45	2.416	0.19
6/12/2008 18:50	2.416	0.19
6/12/2008 18:55	2.416	0.18
6/12/2008 19:00	2.417	0.18
6/12/2008 19:05	2.417	0.19
6/12/2008 19:10	2.418	0.19
6/12/2008 19:15	2.418	0.2
6/12/2008 19:20	2.419	0.19
6/12/2008 19:25	2.419	0.19
6/12/2008 19:30	2.419	0.19
6/12/2008 19:35	2.419	0.19
6/12/2008 19:40	2.419	0.19
6/12/2008 19:45	2.42	0.34
6/12/2008 19:50	2.42	0.18
6/12/2008 19:55	2.42	0.19
6/12/2008 20:00	2.421	0.19
6/12/2008 20:05	2.42	0.19
6/12/2008 20:10	2.421	0.19
6/12/2008 20:15	2.422	0.16
6/12/2008 20:20	2.422	0.2
6/12/2008 20:25	2.422	0.18
6/12/2008 20:30	2.422	0.18
6/12/2008 20:35	2.422	0.18
6/12/2008 20:40	2.422	0.18
6/12/2008 20:45	2.423	0.2
6/12/2008 20:50	2.423	0.2
6/12/2008 20:55	2.423	0.2
6/12/2008 21:00	2.423	0.18
6/12/2008 21:05	2.423	0.18
6/12/2008 21:10	2.423	0.18
6/12/2008 21:15	2.423	0.18
6/12/2008 21:20	2.423	0.18
6/12/2008 21:25	2.423	0.18
6/12/2008 21:30	2.423	0.18
6/12/2008 21:35	2.424	0.18
6/12/2008 21:40	2.423	0.18
6/12/2008 21:45	2.424	0.19
6/12/2008 21:50	2.424	0.18
6/12/2008 21:55	2.423	0.17
6/12/2008 22:00	2.423	0.17
6/12/2008 22:05	2.424	0.17
6/12/2008 22:10	2.423	0.17
6/12/2008 22:15	2.423	0.17
6/12/2008 22:20	2.423	0.18

UNKAMET BROOK FLOW MONITORING DATA - MAY 23, 2008 - JUNE 20, 2008

Site Name Isco Quantity Label Units Resolution Significant Digits	Upstream Level Level ft 0.001 5	Upstream Velocity Velocity ft/s 0.01 4
6/12/2008 22:25	2.423	0.18
6/12/2008 22:30	2.423	0.18
6/12/2008 22:35	2.423	0.18
6/12/2008 22:40	2.423	0.18
6/12/2008 22:45	2.423	0.19
6/12/2008 22:50	2.423	0.19
6/12/2008 22:55	2.423	0.19
6/12/2008 23:00	2.423	0.19
6/12/2008 23:05	2.423	0.19
6/12/2008 23:10	2.423	0.19
6/12/2008 23:15	2.423	0.19
6/12/2008 23:20	2.423	0.19
6/12/2008 23:25	2.423	0.18
6/12/2008 23:30	2.423	0.18
6/12/2008 23:35	2.423	0.18
6/12/2008 23:40	2.423	0.18
6/12/2008 23:45	2.423	0.17
6/12/2008 23:50	2.423	0.17
6/12/2008 23:55	2.423	0.17
6/13/2008 0:00	2.423	0.17
6/13/08 0:05	2.423	0.18
6/13/08 0:10	2.423	0.18
6/13/08 0:15	2.423	0.18
6/13/08 0:20	2.423	0.18
6/13/08 0:25	2.423	0.18
6/13/08 0:30	2.423	0.19
6/13/08 0:35	2.423	0.19
6/13/08 0:40	2.423	0.19
6/13/08 0:45	2.422	0.17
6/13/08 0:50	2.423	0.17
6/13/08 0:55	2.423	0.17
6/13/08 1:00	2.423	0.17
6/13/08 1:05	2.423	0.18
6/13/08 1:10	2.423	0.18
6/13/08 1:15	2.423	0.18
6/13/08 1:20	2.423	0.17
6/13/08 1:25	2.423	0.17
6/13/08 1:30	2.423	0.17
6/13/08 1:35	2.423	0.17
6/13/08 1:40	2.423	0.19
6/13/08 1:45	2.423	0.18
6/13/08 1:50	2.423	0.18
6/13/08 1:55	2.424	0.18
6/13/08 2:00	2.424	0.18

UNKAMET BROOK FLOW MONITORING DATA - MAY 23, 2008 - JUNE 20, 2008

Site Name Isco Quantity Label Units Resolution Significant Digits	Upstream Level Level ft 0.001 5	Upstream Velocity Velocity ft/s 0.01 4
6/13/08 2:05	2.424	0.18
6/13/08 2:10	2.424	0.18
6/13/08 2:15	2.424	0.18
6/13/08 2:20	2.425	0.19
6/13/08 2:25	2.425	0.19
6/13/08 2:30	2.425	0.19
6/13/08 2:35	2.425	0.19
6/13/08 2:40	2.425	0.19
6/13/08 2:45	2.425	0.19
6/13/08 2:50	2.425	0.19
6/13/08 2:55	2.425	0.19
6/13/08 3:00	2.425	0.2
6/13/08 3:05	2.426	0.2
6/13/08 3:10	2.426	0.2
6/13/08 3:15	2.425	0.18
6/13/08 3:20	2.425	0.18
6/13/08 3:25	2.426	0.18
6/13/08 3:30	2.426	0.17
6/13/08 3:35	2.426	0.17
6/13/08 3:40	2.426	0.17
6/13/08 3:45	2.427	0.18
6/13/08 3:50	2.426	0.18
6/13/08 3:55	2.427	0.18
6/13/08 4:00	2.427	0.18
6/13/08 4:05	2.427	0.18
6/13/08 4:10	2.427	0.17
6/13/08 4:15	2.428	0.17
6/13/08 4:20	2.428	0.18
6/13/08 4:25	2.428	0.17
6/13/08 4:30	2.429	0.17
6/13/08 4:35	2.428	0.17
6/13/08 4:40	2.428	0.17
6/13/08 4:45	2.428	0.17
6/13/08 4:50	2.428	0.17
6/13/08 4:55	2.428	0.17
6/13/08 5:00	2.428	0.17
6/13/08 5:05	2.429	0.17
6/13/08 5:10	2.429	0.18
6/13/08 5:15	2.429	0.18
6/13/08 5:20	2.429	0.18
6/13/08 5:25	2.429	0.18
6/13/08 5:30	2.43	0.18
6/13/08 5:35	2.43	0.18
6/13/08 5:40	2.43	0.18

UNKAMET BROOK FLOW MONITORING DATA - MAY 23, 2008 - JUNE 20, 2008

Site Name Isco Quantity Label Units Resolution Significant Digits	Upstream Level Level ft 0.001 5	Upstream Velocity Velocity ft/s 0.01 4
6/13/08 5:45	2.43	0.18
6/13/08 5:50	2.431	0.17
6/13/08 5:55	2.431	0.17
6/13/08 6:00	2.431	0.17
6/13/08 6:05	2.431	0.17
6/13/08 6:10	2.431	0.17
6/13/08 6:15	2.431	0.17
6/13/08 6:20	2.431	0.18
6/13/08 6:25	2.431	0.17
6/13/08 6:30	2.431	0.14
6/13/08 6:35	2.431	0.17
6/13/08 6:40	2.431	0.17
6/13/08 6:45	2.431	0.17
6/13/08 6:50	2.432	0.17
6/13/08 6:55	2.432	0.17
6/13/08 7:00	2.432	0.17
6/13/08 7:05	2.432	0.17
6/13/08 7:10	2.432	0.17
6/13/08 7:15	2.432	0.18
6/13/08 7:20	2.432	0.16
6/13/08 7:25	2.432	0.16
6/13/08 7:30	2.432	0.16
6/13/08 7:35	2.432	0.16
6/13/08 7:40	2.432	0.18
6/13/08 7:45	2.432	0.16
6/13/08 7:50	2.433	0.16
6/13/08 7:55	2.432	0.16
6/13/08 8:00	2.433	0.16
6/13/08 8:05	2.433	0.16
6/13/08 8:10	2.433	0.16
6/13/08 8:15	2.434	0.16
6/13/08 8:20	2.433	0.18
6/13/08 8:25	2.434	0.18
6/13/08 8:30	2.434	0.18
6/13/08 8:35	2.434	0.18
6/13/08 8:40	2.434	0.17
6/13/08 8:45	2.434	0.18
6/13/08 8:50	2.434	0.17
6/13/08 8:55	2.434	0.17
6/13/08 9:00	2.435	0.17
6/13/08 9:05	2.434	0.17
6/13/08 9:10	2.434	0.17
6/13/08 9:15	2.435	0.17
6/13/08 9:20	2.434	0.17

UNKAMET BROOK FLOW MONITORING DATA - MAY 23, 2008 - JUNE 20, 2008

Site Name Isco Quantity Label Units Resolution Significant Digits	Upstream Level Level ft 0.001 5	Upstream Velocity Velocity ft/s 0.01 4
6/13/08 9:25	2.434	0.16
6/13/08 9:30	2.435	0.15
6/13/08 9:35	2.434	0.16
6/13/08 9:40	2.434	0.16
6/13/08 9:45	2.435	0.16
6/13/08 9:50	2.434	0.15
6/13/08 9:55	2.435	0.18
6/13/08 10:00	2.435	0.18
6/13/08 10:05	2.434	0.15
6/13/08 10:10	2.435	0.18
6/13/08 10:15	2.435	0.18
6/13/08 10:20	2.435	0.18
6/13/08 10:25	2.435	0.16
6/13/08 10:30	2.434	0.16
6/13/08 10:35	2.434	0.15
6/13/08 10:40	2.434	0.15
6/13/08 10:45	2.432	0.15
6/13/08 10:50	2.432	0.15
6/13/08 10:55	2.432	0.15
6/13/08 11:00	2.431	0.15
6/13/08 11:05	2.432	0.15
6/13/08 11:10	2.431	0.15
6/13/08 11:15	2.431	0.15
6/13/08 11:20	2.431	0.15
6/13/08 11:25	2.431	0.15
6/13/08 11:30	2.431	0.15
6/13/08 11:35	2.432	0.15
6/13/08 11:40	2.431	0.15
6/13/08 11:45	2.431	0.15
6/13/08 11:50	2.431	0.15
6/13/08 11:55	2.432	0.15
6/13/08 12:00	2.43	0.17
6/13/08 12:05	2.429	0.17
6/13/08 12:10	2.428	0.17
6/13/08 12:15	2.427	0.15
6/13/08 12:20	2.426	0.15
6/13/08 12:25	2.423	0.15
6/13/08 12:30	2.422	0.15
6/13/08 12:35	2.421	0.15
6/13/08 12:40	2.42	0.15
6/13/08 12:45	2.419	0.15
6/13/08 12:50	2.416	0.15
6/13/08 12:55	2.415	0.15
6/13/08 13:00	2.414	0.15

UNKAMET BROOK FLOW MONITORING DATA - MAY 23, 2008 - JUNE 20, 2008

Site Name Isco Quantity Label Units Resolution Significant Digits	Upstream Level Level ft 0.001 5	Upstream Velocity Velocity ft/s 0.01 4
6/13/08 13:05	2.412	0.15
6/13/08 13:10	2.412	0.15
6/13/08 13:15	2.41	0.15
6/13/08 13:20	2.408	0.15
6/13/08 13:25	2.407	0.14
6/13/08 13:30	2.405	0.15
6/13/08 13:35	2.404	0.15
6/13/08 13:40	2.402	0.14
6/13/08 13:45	2.402	0.16
6/13/08 13:50	2.401	0.14
6/13/08 13:55	2.399	0.14
6/13/08 14:00	2.398	0.13
6/13/08 14:05	2.396	0.14
6/13/08 14:10	2.395	0.13
6/13/08 14:15	2.394	0.13
6/13/08 14:20	2.393	0.13
6/13/08 14:25	2.392	0.13
6/13/08 14:30	2.39	0.13
6/13/08 14:35	2.388	0.13
6/13/08 14:40	2.388	0.13
6/13/08 14:45	2.387	0.13
6/13/08 14:50	2.386	0.15
6/13/08 14:55	2.385	0.15
6/13/08 15:00	2.384	0.15
6/13/08 15:05	2.383	0.15
6/13/08 15:10	2.382	0.25
6/13/08 15:15	2.38	0.25
6/13/08 15:20	2.38	0.17
6/13/08 15:25	2.378	0.17
6/13/08 15:30	2.377	0.17
6/13/08 15:35	2.377	0.17
6/13/08 15:40	2.376	0.14
6/13/08 15:45	2.375	0.14
6/13/08 15:50	2.374	0.14
6/13/08 15:55	2.374	0.14
6/13/08 16:00	2.373	0.14
6/13/08 16:05	2.372	0.14
6/13/08 16:10	2.371	0.14
6/13/08 16:15	2.371	0.15
6/13/08 16:20	2.37	0.15
6/13/08 16:25	2.369	0.15
6/13/08 16:30	2.368	0.15
6/13/08 16:35	2.368	0.15
6/13/08 16:40	2.368	-0.82

UNKAMET BROOK FLOW MONITORING DATA - MAY 23, 2008 - JUNE 20, 2008

Site Name Isco Quantity Label Units Resolution Significant Digits	Upstream Level Level ft 0.001 5	Upstream Velocity Velocity ft/s 0.01 4
6/13/08 16:45	2.367	-0.82
6/13/08 16:50	2.366	0.22
6/13/08 16:55	2.365	0.22
6/13/08 17:00	2.365	0.22
6/13/08 17:05	2.364	0.22
6/13/08 17:10	2.364	0.22
6/13/08 17:15	2.363	0.22
6/13/08 17:20	2.363	0.27
6/13/08 17:25	2.361	0.27
6/13/08 17:30	2.362	0.14
6/13/08 17:35	2.361	0.17
6/13/08 17:40	2.36	0.15
6/13/08 17:45	2.36	0.15
6/13/08 17:50	2.36	0.15
6/13/08 17:55	2.36	0.16
6/13/08 18:00	2.359	0.16
6/13/08 18:05	2.359	0.16
6/13/08 18:10	2.359	0.16
6/13/08 18:15	2.358	0.15
6/13/08 18:20	2.358	0.15
6/13/08 18:25	2.358	0.14
6/13/08 18:30	2.357	0.15
6/13/08 18:35	2.357	0.15
6/13/08 18:40	2.357	0.15
6/13/08 18:45	2.357	0.25
6/13/08 18:50	2.357	0.3
6/13/08 18:55	2.356	0.3
6/13/08 19:00	2.356	0.32
6/13/08 19:05	2.356	0.32
6/13/08 19:10	2.356	0.17
6/13/08 19:15	2.355	0.17
6/13/08 19:20	2.355	0.14
6/13/08 19:25	2.356	0.14
6/13/08 19:30	2.356	0.15
6/13/08 19:35	2.356	0.15
6/13/08 19:40	2.356	0.15
6/13/08 19:45	2.356	0.15
6/13/08 19:50	2.356	0.28
6/13/08 19:55	2.357	0.15
6/13/08 20:00	2.357	0.15
6/13/08 20:05	2.358	0.15
6/13/08 20:10	2.358	0.15
6/13/08 20:15	2.358	0.15
6/13/08 20:20	2.358	0.16

UNKAMET BROOK FLOW MONITORING DATA - MAY 23, 2008 - JUNE 20, 2008

Site Name Isco Quantity Label Units Resolution Significant Digits	Upstream Level Level ft 0.001 5	Upstream Velocity Velocity ft/s 0.01 4
6/13/08 20:25	2.359	0.18
6/13/08 20:30	2.359	0.27
6/13/08 20:35	2.359	0.16
6/13/08 20:40	2.359	0.16
6/13/08 20:45	2.36	0.14
6/13/08 20:50	2.36	0.14
6/13/08 20:55	2.36	0.15
6/13/08 21:00	2.36	0.15
6/13/08 21:05	2.36	0.15
6/13/08 21:10	2.361	0.17
6/13/08 21:15	2.36	0.16
6/13/08 21:20	2.36	0.16
6/13/08 21:25	2.36	0.18
6/13/08 21:30	2.361	0.18
6/13/08 21:35	2.36	0.16
6/13/08 21:40	2.361	0.16
6/13/08 21:45	2.361	0.16
6/13/08 21:50	2.361	0.16
6/13/08 21:55	2.361	0.16
6/13/08 22:00	2.361	0.16
6/13/08 22:05	2.362	0.17
6/13/08 22:10	2.362	0.16
6/13/08 22:15	2.361	0.19
6/13/08 22:20	2.362	0.15
6/13/08 22:25	2.361	0.15
6/13/08 22:30	2.361	0.15
6/13/08 22:35	2.362	0.15
6/13/08 22:40	2.362	0.15
6/13/08 22:45	2.362	0.15
6/13/08 22:50	2.362	0.16
6/13/08 22:55	2.363	0.16
6/13/08 23:00	2.363	0.16
6/13/08 23:05	2.363	0.16
6/13/08 23:10	2.363	0.16
6/13/08 23:15	2.363	0.17
6/13/08 23:20	2.364	0.17
6/13/08 23:25	2.364	0.17
6/13/08 23:30	2.364	0.17
6/13/08 23:35	2.365	0.17
6/13/08 23:40	2.365	0.17
6/13/08 23:45	2.365	0.17
6/13/08 23:50	2.366	0.17
6/13/08 23:55	2.366	0.17
6/14/08 0:00	2.366	0.17

UNKAMET BROOK FLOW MONITORING DATA - MAY 23, 2008 - JUNE 20, 2008

Site Name Isco Quantity Label Units Resolution Significant Digits	Upstream Level Level ft 0.001 5	Upstream Velocity Velocity ft/s 0.01 4
6/14/08 0:05	2.367	0.17
6/14/08 0:10	2.367	0.17
6/14/08 0:15	2.367	0.17
6/14/08 0:20	2.368	0.17
6/14/08 0:25	2.368	0.17
6/14/08 0:30	2.368	0.17
6/14/08 0:35	2.369	0.17
6/14/08 0:40	2.369	0.17
6/14/08 0:45	2.369	0.17
6/14/08 0:50	2.37	0.17
6/14/08 0:55	2.37	0.18
6/14/08 1:00	2.371	0.18
6/14/08 1:05	2.37	0.16
6/14/08 1:10	2.371	0.16
6/14/08 1:15	2.372	0.18
6/14/08 1:20	2.372	0.18
6/14/08 1:25	2.372	0.18
6/14/08 1:30	2.372	0.18
6/14/08 1:35	2.373	0.18
6/14/08 1:40	2.373	0.18
6/14/08 1:45	2.374	0.18
6/14/08 1:50	2.374	0.16
6/14/08 1:55	2.374	0.16
6/14/08 2:00	2.375	0.16
6/14/08 2:05	2.375	0.16
6/14/08 2:10	2.375	0.16
6/14/08 2:15	2.376	0.16
6/14/08 2:20	2.376	0.17
6/14/08 2:25	2.376	0.17
6/14/08 2:30	2.377	0.18
6/14/08 2:35	2.378	0.18
6/14/08 2:40	2.378	0.18
6/14/08 2:45	2.379	0.18
6/14/08 2:50	2.379	0.18
6/14/08 2:55	2.379	0.18
6/14/08 3:00	2.379	0.18
6/14/08 3:05	2.38	0.18
6/14/08 3:10	2.38	0.18
6/14/08 3:15	2.38	0.18
6/14/08 3:20	2.381	0.22
6/14/08 3:25	2.382	0.22
6/14/08 3:30	2.382	0.22
6/14/08 3:35	2.383	0.22
6/14/08 3:40	2.383	0.22

UNKAMET BROOK FLOW MONITORING DATA - MAY 23, 2008 - JUNE 20, 2008

Site Name Isco Quantity Label Units Resolution Significant Digits	Upstream Level Level ft 0.001 5	Upstream Velocity Velocity ft/s 0.01 4
6/14/08 3:45	2.383	0.22
6/14/08 3:50	2.384	0.22
6/14/08 3:55	2.384	0.22
6/14/08 4:00	2.385	0.22
6/14/08 4:05	2.385	0.22
6/14/08 4:10	2.386	0.22
6/14/08 4:15	2.386	0.16
6/14/08 4:20	2.386	0.18
6/14/08 4:25	2.387	0.18
6/14/08 4:30	2.387	0.17
6/14/08 4:35	2.388	0.17
6/14/08 4:40	2.389	0.17
6/14/08 4:45	2.389	0.17
6/14/08 4:50	2.39	0.17
6/14/08 4:55	2.39	0.17
6/14/08 5:00	2.391	0.17
6/14/08 5:05	2.391	0.19
6/14/08 5:10	2.391	0.19
6/14/08 5:15	2.392	0.19
6/14/08 5:20	2.393	0.19
6/14/08 5:25	2.393	0.19
6/14/08 5:30	2.394	0.19
6/14/08 5:35	2.394	0.19
6/14/08 5:40	2.395	0.19
6/14/08 5:45	2.396	0.18
6/14/08 5:50	2.396	0.17
6/14/08 5:55	2.397	0.17
6/14/08 6:00	2.397	0.17
6/14/08 6:05	2.398	0.18
6/14/08 6:10	2.398	0.18
6/14/08 6:15	2.399	0.18
6/14/08 6:20	2.399	0.14
6/14/08 6:25	2.399	0.18
6/14/08 6:30	2.4	-0.34
6/14/08 6:35	2.4	-0.34
6/14/08 6:40	2.4	-0.34
6/14/08 6:45	2.401	0.17
6/14/08 6:50	2.401	0.17
6/14/08 6:55	2.402	0.17
6/14/08 7:00	2.402	0.17
6/14/08 7:05	2.403	0.17
6/14/08 7:10	2.403	0.17
6/14/08 7:15	2.404	0.17
6/14/08 7:20	2.404	0.17

UNKAMET BROOK FLOW MONITORING DATA - MAY 23, 2008 - JUNE 20, 2008

Site Name Isco Quantity Label Units Resolution Significant Digits	Upstream Level Level ft 0.001 5	Upstream Velocity Velocity ft/s 0.01 4
6/14/08 7:25	2.405	0.17
6/14/08 7:30	2.405	0.18
6/14/08 7:35	2.406	-0.39
6/14/08 7:40	2.407	0.17
6/14/08 7:45	2.407	0.17
6/14/08 7:50	2.407	0.17
6/14/08 7:55	2.408	0.17
6/14/08 8:00	2.409	0.15
6/14/08 8:05	2.409	0.17
6/14/08 8:10	2.41	0.17
6/14/08 8:15	2.41	0.17
6/14/08 8:20	2.411	0.16
6/14/08 8:25	2.411	0.16
6/14/08 8:30	2.411	0.15
6/14/08 8:35	2.412	0.15
6/14/08 8:40	2.412	0.17
6/14/08 8:45	2.413	0.17
6/14/08 8:50	2.413	0.18
6/14/08 8:55	2.413	0.18
6/14/08 9:00	2.414	0.16
6/14/08 9:05	2.414	0.16
6/14/08 9:10	2.415	0.16
6/14/08 9:15	2.415	0.17
6/14/08 9:20	2.415	0.17
6/14/08 9:25	2.416	0.17
6/14/08 9:30	2.416	0.17
6/14/08 9:35	2.416	0.17
6/14/08 9:40	2.416	0.17
6/14/08 9:45	2.417	0.17
6/14/08 9:50	2.417	0.17
6/14/08 9:55	2.417	0.18
6/14/08 10:00	2.418	0.18
6/14/08 10:05	2.418	0.15
6/14/08 10:10	2.418	0.15
6/14/08 10:15	2.418	0.17
6/14/08 10:20	2.417	0.17
6/14/08 10:25	2.418	0.17
6/14/08 10:30	2.418	0.16
6/14/08 10:35	2.419	0.16
6/14/08 10:40	2.419	0.16
6/14/08 10:45	2.419	0.16
6/14/08 10:50	2.42	0.17
6/14/08 10:55	2.42	0.17
6/14/08 11:00	2.42	0.17

UNKAMET BROOK FLOW MONITORING DATA - MAY 23, 2008 - JUNE 20, 2008

Site Name Isco Quantity Label Units Resolution Significant Digits	Upstream Level Level ft 0.001 5	Upstream Velocity Velocity ft/s 0.01 4
6/14/08 11:05	2.42	0.17
6/14/08 11:10	2.42	0.16
6/14/08 11:15	2.419	0.16
6/14/08 11:20	2.42	0.15
6/14/08 11:25	2.421	0.16
6/14/08 11:30	2.421	0.16
6/14/08 11:35	2.421	0.16
6/14/08 11:40	2.422	0.16
6/14/08 11:45	2.422	0.16
6/14/08 11:50	2.421	0.16
6/14/08 11:55	2.421	0.16
6/14/08 12:00	2.421	0.16
6/14/08 12:05	2.422	0.16
6/14/08 12:10	2.422	0.16
6/14/08 12:15	2.422	0.16
6/14/08 12:20	2.421	0.16
6/14/08 12:25	2.421	0.16
6/14/08 12:30	2.421	0.16
6/14/08 12:35	2.422	0.15
6/14/08 12:40	2.421	0.15
6/14/08 12:45	2.421	0.14
6/14/08 12:50	2.422	0.15
6/14/08 12:55	2.421	0.15
6/14/08 13:00	2.421	0.15
6/14/08 13:05	2.421	0.16
6/14/08 13:10	2.421	0.15
6/14/08 13:15	2.42	0.15
6/14/08 13:20	2.42	0.15
6/14/08 13:25	2.421	0.14
6/14/08 13:30	2.421	0.15
6/14/08 13:35	2.421	0.14
6/14/08 13:40	2.421	0.14
6/14/08 13:45	2.42	0.13
6/14/08 13:50	2.42	0.16
6/14/08 13:55	2.421	0.15
6/14/08 14:00	2.421	0.15
6/14/08 14:05	2.421	0.15
6/14/08 14:10	2.421	0.15
6/14/08 14:15	2.421	0.14
6/14/08 14:20	2.42	0.14
6/14/08 14:25	2.421	0.13
6/14/08 14:30	2.422	0.14
6/14/08 14:35	2.422	0.14
6/14/08 14:40	2.422	0.15

UNKAMET BROOK FLOW MONITORING DATA - MAY 23, 2008 - JUNE 20, 2008

Site Name Isco Quantity Label Units Resolution Significant Digits	Upstream Level Level ft 0.001 5	Upstream Velocity Velocity ft/s 0.01 4
6/14/08 14:45	2.423	0.16
6/14/08 14:50	2.423	0.13
6/14/08 14:55	2.422	0.13
6/14/08 15:00	2.422	0.13
6/14/08 15:05	2.422	0.14
6/14/08 15:10	2.422	0.14
6/14/08 15:15	2.422	0.14
6/14/08 15:20	2.422	0.14
6/14/08 15:25	2.421	0.14
6/14/08 15:30	2.422	0.16
6/14/08 15:35	2.422	0.14
6/14/08 15:40	2.422	0.14
6/14/08 15:45	2.422	0.15
6/14/08 15:50	2.423	0.16
6/14/08 15:55	2.422	0.16
6/14/08 16:00	2.423	0.16
6/14/08 16:05	2.424	0.15
6/14/08 16:10	2.423	0.15
6/14/08 16:15	2.423	0.14
6/14/08 16:20	2.424	0.15
6/14/08 16:25	2.425	0.15
6/14/08 16:30	2.425	0.15
6/14/08 16:35	2.426	0.14
6/14/08 16:40	2.426	0.14
6/14/08 16:45	2.427	0.15
6/14/08 16:50	2.427	0.15
6/14/08 16:55	2.427	0.15
6/14/08 17:00	2.428	0.15
6/14/08 17:05	2.428	0.13
6/14/08 17:10	2.429	0.13
6/14/08 17:15	2.431	0.13
6/14/08 17:20	2.432	0.16
6/14/08 17:25	2.435	0.16
6/14/08 17:30	2.437	0.18
6/14/08 17:35	2.56	0.29
6/14/08 17:40	2.613	0.29
6/14/08 17:45	2.62	0.29
6/14/08 17:50	2.607	0.29
6/14/08 17:55	2.587	0.29
6/14/08 18:00	2.564	0.29
6/14/08 18:05	2.54	0.29
6/14/08 18:10	2.519	0.29
6/14/08 18:15	2.503	0.2
6/14/08 18:20	2.491	0.19

UNKAMET BROOK FLOW MONITORING DATA - MAY 23, 2008 - JUNE 20, 2008

Site Name Isco Quantity Label Units Resolution Significant Digits	Upstream Level Level ft 0.001 5	Upstream Velocity Velocity ft/s 0.01 4
6/14/08 18:25	2.482	0.18
6/14/08 18:30	2.475	0.18
6/14/08 18:35	2.471	0.18
6/14/08 18:40	2.468	0.18
6/14/08 18:45	2.466	0.18
6/14/08 18:50	2.466	0.18
6/14/08 18:55	2.466	0.18
6/14/08 19:00	2.467	0.18
6/14/08 19:05	2.499	0.18
6/14/08 19:10	2.549	0.18
6/14/08 19:15	2.568	0.18
6/14/08 19:20	2.583	0.18
6/14/08 19:25	2.588	0.18
6/14/08 19:30	2.583	0.18
6/14/08 19:35	2.579	0.27
6/14/08 19:40	2.573	0.26
6/14/08 19:45	2.563	0.26
6/14/08 19:50	2.553	0.24
6/14/08 19:55	2.542	0.24
6/14/08 20:00	2.534	0.23
6/14/08 20:05	2.528	0.24
6/14/08 20:10	2.525	0.23
6/14/08 20:15	2.524	0.2
6/14/08 20:20	2.525	0.2
6/14/08 20:25	2.528	0.21
6/14/08 20:30	2.534	0.21
6/14/08 20:35	2.539	0.23
6/14/08 20:40	2.542	0.24
6/14/08 20:45	2.544	0.26
6/14/08 20:50	2.543	0.21
6/14/08 20:55	2.54	0.23
6/14/08 21:00	2.537	0.24
6/14/08 21:05	2.533	0.22
6/14/08 21:10	2.531	0.22
6/14/08 21:15	2.528	0.23
6/14/08 21:20	2.527	0.2
6/14/08 21:25	2.526	0.2
6/14/08 21:30	2.525	0.2
6/14/08 21:35	2.524	0.19
6/14/08 21:40	2.524	0.21
6/14/08 21:45	2.524	0.21
6/14/08 21:50	2.525	0.2
6/14/08 21:55	2.525	0.19
6/14/08 22:00	2.525	0.21

UNKAMET BROOK FLOW MONITORING DATA - MAY 23, 2008 - JUNE 20, 2008

Site Name Isco Quantity Label Units Resolution Significant Digits	Upstream Level Level ft 0.001 5	Upstream Velocity Velocity ft/s 0.01 4
6/14/08 22:05	2.526	0.2
6/14/08 22:10	2.526	0.2
6/14/08 22:15	2.527	0.23
6/14/08 22:20	2.527	0.23
6/14/08 22:25	2.527	0.23
6/14/08 22:30	2.527	0.23
6/14/08 22:35	2.528	0.23
6/14/08 22:40	2.529	0.23
6/14/08 22:45	2.528	0.23
6/14/08 22:50	2.529	0.23
6/14/08 22:55	2.529	0.21
6/14/08 23:00	2.529	0.21
6/14/08 23:05	2.529	0.21
6/14/08 23:10	2.529	0.21
6/14/08 23:15	2.53	0.19
6/14/08 23:20	2.529	0.22
6/14/08 23:25	2.53	0.22
6/14/08 23:30	2.529	0.2
6/14/08 23:35	2.53	0.2
6/14/08 23:40	2.53	0.2
6/14/08 23:45	2.53	0.21
6/14/08 23:50	2.53	0.21
6/14/08 23:55	2.53	0.2
6/15/08 0:00	2.53	0.2
6/15/08 0:05	2.53	0.19
6/15/08 0:10	2.53	0.19
6/15/08 0:15	2.53	0.2
6/15/08 0:20	2.529	0.2
6/15/08 0:25	2.529	0.2
6/15/08 0:30	2.529	0.2
6/15/08 0:35	2.529	0.2
6/15/08 0:40	2.529	0.2
6/15/08 0:45	2.529	0.2
6/15/08 0:50	2.529	0.2
6/15/08 0:55	2.529	0.19
6/15/08 1:00	2.528	0.19
6/15/08 1:05	2.528	0.19
6/15/08 1:10	2.528	0.19
6/15/08 1:15	2.528	0.19
6/15/08 1:20	2.528	0.18
6/15/08 1:25	2.528	0.22
6/15/08 1:30	2.528	0.22
6/15/08 1:35	2.527	0.22
6/15/08 1:40	2.527	0.21

UNKAMET BROOK FLOW MONITORING DATA - MAY 23, 2008 - JUNE 20, 2008

Site Name Isco Quantity Label Units Resolution Significant Digits	Upstream Level Level ft 0.001 5	Upstream Velocity Velocity ft/s 0.01 4
6/15/08 1:45	2.527	0.2
6/15/08 1:50	2.528	0.2
6/15/08 1:55	2.527	0.2
6/15/08 2:00	2.528	0.2
6/15/08 2:05	2.528	0.2
6/15/08 2:10	2.527	0.2
6/15/08 2:15	2.527	0.2
6/15/08 2:20	2.527	0.2
6/15/08 2:25	2.527	0.18
6/15/08 2:30	2.528	0.18
6/15/08 2:35	2.527	0.18
6/15/08 2:40	2.528	0.18
6/15/08 2:45	2.527	0.18
6/15/08 2:50	2.527	0.19
6/15/08 2:55	2.527	0.19
6/15/08 3:00	2.526	0.2
6/15/08 3:05	2.527	0.2
6/15/08 3:10	2.526	0.2
6/15/08 3:15	2.526	0.2
6/15/08 3:20	2.526	0.2
6/15/08 3:25	2.526	0.2
6/15/08 3:30	2.526	0.2
6/15/08 3:35	2.526	0.2
6/15/08 3:40	2.525	0.2
6/15/08 3:45	2.525	0.2
6/15/08 3:50	2.525	0.18
6/15/08 3:55	2.525	0.2
6/15/08 4:00	2.524	0.2
6/15/08 4:05	2.524	0.2
6/15/08 4:10	2.524	0.2
6/15/08 4:15	2.524	0.2
6/15/08 4:20	2.524	0.2
6/15/08 4:25	2.523	0.19
6/15/08 4:30	2.523	0.19
6/15/08 4:35	2.522	0.19
6/15/08 4:40	2.522	0.19
6/15/08 4:45	2.522	0.18
6/15/08 4:50	2.522	0.18
6/15/08 4:55	2.521	0.18
6/15/08 5:00	2.521	0.18
6/15/08 5:05	2.521	0.18
6/15/08 5:10	2.521	0.17
6/15/08 5:15	2.521	0.17
6/15/08 5:20	2.52	0.19

UNKAMET BROOK FLOW MONITORING DATA - MAY 23, 2008 - JUNE 20, 2008

Site Name Isco Quantity Label Units Resolution Significant Digits	Upstream Level Level ft 0.001 5	Upstream Velocity Velocity ft/s 0.01 4
6/15/08 5:25	2.52	0.19
6/15/08 5:30	2.52	0.19
6/15/08 5:35	2.52	0.19
6/15/08 5:40	2.519	0.19
6/15/08 5:45	2.52	0.16
6/15/08 5:50	2.52	0.16
6/15/08 5:55	2.519	0.16
6/15/08 6:00	2.519	0.16
6/15/08 6:05	2.519	0.16
6/15/08 6:10	2.519	0.16
6/15/08 6:15	2.519	0.17
6/15/08 6:20	2.519	0.17
6/15/08 6:25	2.519	0.17
6/15/08 6:30	2.518	0.17
6/15/08 6:35	2.518	0.17
6/15/08 6:40	2.518	0.17
6/15/08 6:45	2.518	0.17
6/15/08 6:50	2.518	0.17
6/15/08 6:55	2.518	0.17
6/15/08 7:00	2.517	0.17
6/15/08 7:05	2.518	0.17
6/15/08 7:10	2.517	0.17
6/15/08 7:15	2.518	0.17
6/15/08 7:20	2.517	0.17
6/15/08 7:25	2.517	0.17
6/15/08 7:30	2.517	0.17
6/15/08 7:35	2.517	0.17
6/15/08 7:40	2.517	0.17
6/15/08 7:45	2.517	0.16
6/15/08 7:50	2.517	0.16
6/15/08 7:55	2.517	0.16
6/15/08 8:00	2.517	0.16
6/15/08 8:05	2.517	0.16
6/15/08 8:10	2.517	0.17
6/15/08 8:15	2.517	0.17
6/15/08 8:20	2.517	0.17
6/15/08 8:25	2.517	0.16
6/15/08 8:30	2.517	0.16
6/15/08 8:35	2.517	0.16
6/15/08 8:40	2.517	0.16
6/15/08 8:45	2.517	0.16
6/15/08 8:50	2.517	0.16
6/15/08 8:55	2.517	0.16
6/15/08 9:00	2.517	0.16

UNKAMET BROOK FLOW MONITORING DATA - MAY 23, 2008 - JUNE 20, 2008

Site Name Isco Quantity Label Units Resolution Significant Digits	Upstream Level Level ft 0.001 5	Upstream Velocity Velocity ft/s 0.01 4
6/15/08 9:05	2.517	0.16
6/15/08 9:10	2.518	0.15
6/15/08 9:15	2.518	0.15
6/15/08 9:20	2.517	0.15
6/15/08 9:25	2.518	0.15
6/15/08 9:30	2.517	0.15
6/15/08 9:35	2.517	0.16
6/15/08 9:40	2.518	0.16
6/15/08 9:45	2.518	0.16
6/15/08 9:50	2.519	0.16
6/15/08 9:55	2.518	0.14
6/15/08 10:00	2.518	0.16
6/15/08 10:05	2.518	0.17
6/15/08 10:10	2.518	0.17
6/15/08 10:15	2.518	0.17
6/15/08 10:20	2.519	0.17
6/15/08 10:25	2.518	0.17
6/15/08 10:30	2.518	0.17
6/15/08 10:35	2.518	0.17
6/15/08 10:40	2.518	0.17
6/15/08 10:45	2.518	0.17
6/15/08 10:50	2.518	0.16
6/15/08 10:55	2.518	0.16
6/15/08 11:00	2.518	0.14
6/15/08 11:05	2.519	0.14
6/15/08 11:10	2.519	0.14
6/15/08 11:15	2.519	0.14
6/15/08 11:20	2.519	0.14
6/15/08 11:25	2.518	0.14
6/15/08 11:30	2.519	0.15
6/15/08 11:35	2.519	0.15
6/15/08 11:40	2.518	0.14
6/15/08 11:45	2.518	0.14
6/15/08 11:50	2.519	0.14
6/15/08 11:55	2.518	0.15
6/15/08 12:00	2.519	0.15
6/15/08 12:05	2.518	0.15
6/15/08 12:10	2.518	0.14
6/15/08 12:15	2.518	0.15
6/15/08 12:20	2.518	0.15
6/15/08 12:25	2.519	0.15
6/15/08 12:30	2.518	0.15
6/15/08 12:35	2.518	0.15
6/15/08 12:40	2.517	0.15

UNKAMET BROOK FLOW MONITORING DATA - MAY 23, 2008 - JUNE 20, 2008

Site Name Isco Quantity Label Units Resolution Significant Digits	Upstream Level Level ft 0.001 5	Upstream Velocity Velocity ft/s 0.01 4
6/15/08 12:45	2.517	0.16
6/15/08 12:50	2.517	0.14
6/15/08 12:55	2.517	0.15
6/15/08 13:00	2.516	0.13
6/15/08 13:05	2.516	0.14
6/15/08 13:10	2.516	0.13
6/15/08 13:15	2.516	0.13
6/15/08 13:20	2.515	0.15
6/15/08 13:25	2.516	0.15
6/15/08 13:30	2.516	0.15
6/15/08 13:35	2.516	0.15
6/15/08 13:40	2.516	0.15
6/15/08 13:45	2.515	0.15
6/15/08 13:50	2.515	0.15
6/15/08 13:55	2.514	0.15
6/15/08 14:00	2.516	0.15
6/15/08 14:05	2.515	0.15
6/15/08 14:10	2.513	0.15
6/15/08 14:15	2.513	0.15
6/15/08 14:20	2.511	0.13
6/15/08 14:25	2.513	0.13
6/15/08 14:30	2.512	0.13
6/15/08 14:35	2.513	0.13
6/15/08 14:40	2.512	0.13
6/15/08 14:45	2.512	0.13
6/15/08 14:50	2.512	0.13
6/15/08 14:55	2.512	0.13
6/15/08 15:00	2.511	0.13
6/15/08 15:05	2.512	0.13
6/15/08 15:10	2.511	0.22
6/15/08 15:15	2.511	0.12
6/15/08 15:20	2.511	0.12
6/15/08 15:25	2.511	0.12
6/15/08 15:30	2.51	0.12
6/15/08 15:35	2.511	0.12
6/15/08 15:40	2.511	0.15
6/15/08 15:45	2.51	0.15
6/15/08 15:50	2.51	0.15
6/15/08 15:55	2.51	0.15
6/15/08 16:00	2.51	0.15
6/15/08 16:05	2.51	0.15
6/15/08 16:10	2.51	0.15
6/15/08 16:15	2.509	0.15
6/15/08 16:20	2.509	0.15

UNKAMET BROOK FLOW MONITORING DATA - MAY 23, 2008 - JUNE 20, 2008

Site Name Isco Quantity Label Units Resolution Significant Digits	Upstream Level Level ft 0.001 5	Upstream Velocity Velocity ft/s 0.01 4
6/15/08 16:25	2.51	0.15
6/15/08 16:30	2.509	0.15
6/15/08 16:35	2.51	0.15
6/15/08 16:40	2.511	0.97
6/15/08 16:45	2.511	0.97
6/15/08 16:50	2.511	0.97
6/15/08 16:55	2.511	0.97
6/15/08 17:00	2.512	0.97
6/15/08 17:05	2.511	0.97
6/15/08 17:10	2.511	0.97
6/15/08 17:15	2.511	0.97
6/15/08 17:20	2.512	0.97
6/15/08 17:25	2.512	0.97
6/15/08 17:30	2.513	0.97
6/15/08 17:35	2.513	0.97
6/15/08 17:40	2.513	0.97
6/15/08 17:45	2.514	0.97
6/15/08 17:50	2.514	0.97
6/15/08 17:55	2.514	0.97
6/15/08 18:00	2.514	0.97
6/15/08 18:05	2.514	0.97
6/15/08 18:10	2.514	0.97
6/15/08 18:15	2.515	0.97
6/15/08 18:20	2.514	0.97
6/15/08 18:25	2.514	0.97
6/15/08 18:30	2.514	0.97
6/15/08 18:35	2.516	0.14
6/15/08 18:40	2.515	0.13
6/15/08 18:45	2.516	0.14
6/15/08 18:50	2.516	0.14
6/15/08 18:55	2.515	0.15
6/15/08 19:00	2.516	0.15
6/15/08 19:05	2.515	0.15
6/15/08 19:10	2.515	0.14
6/15/08 19:15	2.515	0.14
6/15/08 19:20	2.516	0.14
6/15/08 19:25	2.517	0.14
6/15/08 19:30	2.516	0.14
6/15/08 19:35	2.517	0.16
6/15/08 19:40	2.518	0.15
6/15/08 19:45	2.517	0.15
6/15/08 19:50	2.516	0.15
6/15/08 19:55	2.517	0.15
6/15/08 20:00	2.517	0.15

UNKAMET BROOK FLOW MONITORING DATA - MAY 23, 2008 - JUNE 20, 2008

Site Name Isco Quantity Label Units Resolution Significant Digits	Upstream Level Level ft 0.001 5	Upstream Velocity Velocity ft/s 0.01 4
6/15/08 20:05	2.517	0.26
6/15/08 20:10	2.517	0.26
6/15/08 20:15	2.518	0.26
6/15/08 20:20	2.518	0.16
6/15/08 20:25	2.518	0.15
6/15/08 20:30	2.518	0.15
6/15/08 20:35	2.518	0.15
6/15/08 20:40	2.518	0.17
6/15/08 20:45	2.518	0.16
6/15/08 20:50	2.518	0.16
6/15/08 20:55	2.518	0.16
6/15/08 21:00	2.518	0.15
6/15/08 21:05	2.517	0.16
6/15/08 21:10	2.518	0.15
6/15/08 21:15	2.518	0.15
6/15/08 21:20	2.518	0.13
6/15/08 21:25	2.518	0.14
6/15/08 21:30	2.518	0.16
6/15/08 21:35	2.518	0.15
6/15/08 21:40	2.518	0.14
6/15/08 21:45	2.518	0.14
6/15/08 21:50	2.519	0.14
6/15/08 21:55	2.519	0.15
6/15/08 22:00	2.519	0.15
6/15/08 22:05	2.518	0.15
6/15/08 22:10	2.519	0.15
6/15/08 22:15	2.519	0.15
6/15/08 22:20	2.519	0.16
6/15/08 22:25	2.519	0.16
6/15/08 22:30	2.52	0.16
6/15/08 22:35	2.52	0.15
6/15/08 22:40	2.52	0.16
6/15/08 22:45	2.52	0.16
6/15/08 22:50	2.52	0.15
6/15/08 22:55	2.52	0.16
6/15/08 23:00	2.521	0.16
6/15/08 23:05	2.521	0.16
6/15/08 23:10	2.521	0.15
6/15/08 23:15	2.521	0.15
6/15/08 23:20	2.521	0.15
6/15/08 23:25	2.521	0.15
6/15/08 23:30	2.52	0.15
6/15/08 23:35	2.521	0.14
6/15/08 23:40	2.521	0.16

UNKAMET BROOK FLOW MONITORING DATA - MAY 23, 2008 - JUNE 20, 2008

Site Name Isco Quantity Label Units Resolution Significant Digits	Upstream Level Level ft 0.001 5	Upstream Velocity Velocity ft/s 0.01 4
6/15/08 23:45	2.521	0.14
6/15/08 23:50	2.521	0.14
6/15/08 23:55	2.521	0.14
6/16/08 0:00	2.521	0.15
6/16/08 0:05	2.522	0.15
6/16/08 0:10	2.522	0.15
6/16/08 0:15	2.522	0.15
6/16/08 0:20	2.522	0.14
6/16/08 0:25	2.522	0.14
6/16/08 0:30	2.522	0.14
6/16/08 0:35	2.522	0.14
6/16/08 0:40	2.522	0.15
6/16/08 0:45	2.523	0.15
6/16/08 0:50	2.523	0.15
6/16/08 0:55	2.522	0.15
6/16/08 1:00	2.523	0.15
6/16/08 1:05	2.523	0.14
6/16/08 1:10	2.523	0.15
6/16/08 1:15	2.523	0.15
6/16/08 1:20	2.523	0.15
6/16/08 1:25	2.523	0.15
6/16/08 1:30	2.523	0.15
6/16/08 1:35	2.524	0.15
6/16/08 1:40	2.524	0.15
6/16/08 1:45	2.525	0.15
6/16/08 1:50	2.524	0.15
6/16/08 1:55	2.525	0.15
6/16/08 2:00	2.525	0.15
6/16/08 2:05	2.526	0.15
6/16/08 2:10	2.526	0.15
6/16/08 2:15	2.526	0.15
6/16/08 2:20	2.527	0.15
6/16/08 2:25	2.526	0.15
6/16/08 2:30	2.527	0.15
6/16/08 2:35	2.527	0.15
6/16/08 2:40	2.527	0.15
6/16/08 2:45	2.528	0.15
6/16/08 2:50	2.528	0.15
6/16/08 2:55	2.528	0.15
6/16/08 3:00	2.528	0.15
6/16/08 3:05	2.528	0.15
6/16/08 3:10	2.528	0.15
6/16/08 3:15	2.528	0.15
6/16/08 3:20	2.528	0.15

UNKAMET BROOK FLOW MONITORING DATA - MAY 23, 2008 - JUNE 20, 2008

Site Name Isco Quantity Label Units Resolution Significant Digits	Upstream Level Level ft 0.001 5	Upstream Velocity Velocity ft/s 0.01 4
6/16/08 3:25	2.529	0.15
6/16/08 3:30	2.529	0.15
6/16/08 3:35	2.529	0.15
6/16/08 3:40	2.529	0.15
6/16/08 3:45	2.529	0.14
6/16/08 3:50	2.53	0.14
6/16/08 3:55	2.529	0.14
6/16/08 4:00	2.529	0.14
6/16/08 4:05	2.53	0.14
6/16/08 4:10	2.53	0.14
6/16/08 4:15	2.53	0.14
6/16/08 4:20	2.53	0.14
6/16/08 4:25	2.53	0.14
6/16/08 4:30	2.53	0.14
6/16/08 4:35	2.53	0.14
6/16/08 4:40	2.53	0.14
6/16/08 4:45	2.531	0.14
6/16/08 4:50	2.531	0.14
6/16/08 4:55	2.531	0.14
6/16/08 5:00	2.531	0.14
6/16/08 5:05	2.53	0.14
6/16/08 5:10	2.531	0.14
6/16/08 5:15	2.531	0.14
6/16/08 5:20	2.531	0.14
6/16/08 5:25	2.531	0.14
6/16/08 5:30	2.531	0.14
6/16/08 5:35	2.531	0.14
6/16/08 5:40	2.531	0.14
6/16/08 5:45	2.53	0.14
6/16/08 5:50	2.531	0.14
6/16/08 5:55	2.532	0.14
6/16/08 6:00	2.531	0.14
6/16/08 6:05	2.531	0.14
6/16/08 6:10	2.532	0.14
6/16/08 6:15	2.531	0.14
6/16/08 6:20	2.531	0.14
6/16/08 6:25	2.53	0.14
6/16/08 6:30	2.53	0.14
6/16/08 6:35	2.53	0.14
6/16/08 6:40	2.531	0.14
6/16/08 6:45	2.53	0.14
6/16/08 6:50	2.531	0.14
6/16/08 6:55	2.531	0.14
6/16/08 7:00	2.53	0.14

UNKAMET BROOK FLOW MONITORING DATA - MAY 23, 2008 - JUNE 20, 2008

Site Name Isco Quantity Label Units Resolution Significant Digits	Upstream Level Level ft 0.001 5	Upstream Velocity Velocity ft/s 0.01 4
6/16/08 7:05	2.531	0.14
6/16/08 7:10	2.531	0.14
6/16/08 7:15	2.531	0.14
6/16/08 7:20	2.531	0.14
6/16/08 7:25	2.531	0.14
6/16/08 7:30	2.531	0.14
6/16/08 7:35	2.531	0.12
6/16/08 7:40	2.531	0.12
6/16/08 7:45	2.531	0.12
6/16/08 7:50	2.531	0.12
6/16/08 7:55	2.531	0.12
6/16/08 8:00	2.532	0.12
6/16/08 8:05	2.532	0.12
6/16/08 8:10	2.532	0.12
6/16/08 8:15	2.531	0.12
6/16/08 8:20	2.532	0.12
6/16/08 8:25	2.531	0.12
6/16/08 8:30	2.531	0.12
6/16/08 8:35	2.531	0.12
6/16/08 8:40	2.532	0.12
6/16/08 8:45	2.531	0.12
6/16/08 8:50	2.528	0.12
6/16/08 8:55	2.525	0.12
6/16/08 9:00	2.523	0.12
6/16/08 9:05	2.519	0.12
6/16/08 9:10	2.517	0.12
6/16/08 9:15	2.514	0.12
6/16/08 9:20	2.51	0.12
6/16/08 9:25	2.507	0.12
6/16/08 9:30	2.504	0.13
6/16/08 9:35	2.501	0.13
6/16/08 9:40	2.498	0.13
6/16/08 9:45	2.495	0.13
6/16/08 9:50	2.493	0.13
6/16/08 9:55	2.49	0.13
6/16/08 10:00	2.488	0.13
6/16/08 10:05	2.486	0.13
6/16/08 10:10	2.482	0.13
6/16/08 10:15	2.479	0.13
6/16/08 10:20	2.475	0.13
6/16/08 10:25	2.473	0.13
6/16/08 10:30	2.471	0.12
6/16/08 10:35	2.468	0.12
6/16/08 10:40	2.466	0.12

UNKAMET BROOK FLOW MONITORING DATA - MAY 23, 2008 - JUNE 20, 2008

Site Name Isco Quantity Label Units Resolution Significant Digits	Upstream Level Level ft 0.001 5	Upstream Velocity Velocity ft/s 0.01 4
6/16/08 10:45	2.462	0.12
6/16/08 10:50	2.46	0.12
6/16/08 10:55	2.459	0.12
6/16/08 11:00	2.456	0.12
6/16/08 11:05	2.453	0.12
6/16/08 11:10	2.451	0.12
6/16/08 11:15	2.449	0.12
6/16/08 11:20	2.446	0.12
6/16/08 11:25	2.443	0.12
6/16/08 11:30	2.44	0.12
6/16/08 11:35	2.438	0.12
6/16/08 11:40	2.435	0.12
6/16/08 11:45	2.433	0.12
6/16/08 11:50	2.431	0.12
6/16/08 11:55	2.428	0.12
6/16/08 12:00	2.426	0.12
6/16/08 12:05	2.425	0.12
6/16/08 12:10	2.423	0.12
6/16/08 12:15	2.421	0.12
6/16/08 12:20	2.419	0.12
6/16/08 12:25	2.417	0.12
6/16/08 12:30	2.414	0.12
6/16/08 12:35	2.412	0.12
6/16/08 12:40	2.411	0.12
6/16/08 12:45	2.408	0.12
6/16/08 12:50	2.405	0.12
6/16/08 12:55	2.404	0.12
6/16/08 13:00	2.402	0.12
6/16/08 13:05	2.401	0.12
6/16/08 13:10	2.399	0.12
6/16/08 13:15	2.397	0.12
6/16/08 13:20	2.395	0.12
6/16/08 13:25	2.393	0.12
6/16/08 13:30	2.391	0.12
6/16/08 13:35	2.39	0.12
6/16/08 13:40	2.388	0.12
6/16/08 13:45	2.387	0.12
6/16/08 13:50	2.385	0.12
6/16/08 13:55	2.384	0.12
6/16/08 14:00	2.382	0.09
6/16/08 14:05	2.381	0.09
6/16/08 14:10	2.378	0.09
6/16/08 14:15	2.377	0.09
6/16/08 14:20	2.376	0.09

UNKAMET BROOK FLOW MONITORING DATA - MAY 23, 2008 - JUNE 20, 2008

Site Name Isco Quantity Label Units Resolution Significant Digits	Upstream Level Level ft 0.001 5	Upstream Velocity Velocity ft/s 0.01 4
6/16/08 14:25	2.374	0.09
6/16/08 14:30	2.373	0.09
6/16/08 14:35	2.371	0.09
6/16/08 14:40	2.369	0.09
6/16/08 14:45	2.368	0.09
6/16/08 14:50	2.366	0.09
6/16/08 14:55	2.364	0.09
6/16/08 15:00	2.362	0.09
6/16/08 15:05	2.361	0.09
6/16/08 15:10	2.359	0.09
6/16/08 15:15	2.358	0.09
6/16/08 15:20	2.356	0.09
6/16/08 15:25	2.354	0.09
6/16/08 15:30	2.354	0.09
6/16/08 15:35	2.352	0.09
6/16/08 15:40	2.352	0.09
6/16/08 15:45	2.349	0.15
6/16/08 15:50	2.349	0.1
6/16/08 15:55	2.348	0.1
6/16/08 16:00	2.348	0.1
6/16/08 16:05	2.345	0.1
6/16/08 16:10	2.345	0.1
6/16/08 16:15	2.343	0.1
6/16/08 16:20	2.342	0.11
6/16/08 16:25	2.341	0.11
6/16/08 16:30	2.34	0.11
6/16/08 16:35	2.343	0.1
6/16/08 16:40	2.481	0.18
6/16/08 16:45	3.027	0.62
6/16/08 16:50	3.233	0.95
6/16/08 16:55	3.318	0.93
6/16/08 17:00	3.373	1.1
6/16/08 17:05	3.272	0.92
6/16/08 17:10	3.144	0.85
6/16/08 17:15	3.091	0.75
6/16/08 17:20	3.056	0.71
6/16/08 17:25	2.984	0.69
6/16/08 17:30	2.89	0.49
6/16/08 17:35	2.816	0.43
6/16/08 17:40	2.763	0.43
6/16/08 17:45	2.719	0.37
6/16/08 17:50	2.684	0.37
6/16/08 17:55	2.655	0.29
6/16/08 18:00	2.634	0.29

UNKAMET BROOK FLOW MONITORING DATA - MAY 23, 2008 - JUNE 20, 2008

Site Name Isco Quantity Label Units Resolution Significant Digits	Upstream Level Level ft 0.001 5	Upstream Velocity Velocity ft/s 0.01 4
6/16/08 18:05	2.687	0.29
6/16/08 18:10	2.764	0.45
6/16/08 18:15	2.784	0.45
6/16/08 18:20	2.772	0.45
6/16/08 18:25	2.758	0.48
6/16/08 18:30	2.747	0.45
6/16/08 18:35	2.736	0.45
6/16/08 18:40	2.733	0.45
6/16/08 18:45	2.746	0.45
6/16/08 18:50	2.771	0.51
6/16/08 18:55	2.788	0.54
6/16/08 19:00	2.79	0.54
6/16/08 19:05	2.783	0.54
6/16/08 19:10	2.777	0.54
6/16/08 19:15	2.802	0.52
6/16/08 19:20	2.847	0.56
6/16/08 19:25	2.881	0.54
6/16/08 19:30	2.895	0.61
6/16/08 19:35	2.909	0.66
6/16/08 19:40	2.951	0.69
6/16/08 19:45	2.976	0.76
6/16/08 19:50	2.981	0.69
6/16/08 19:55	2.981	0.78
6/16/08 20:00	2.982	0.79
6/16/08 20:05	2.985	0.69
6/16/08 20:10	2.999	0.73
6/16/08 20:15	2.995	0.74
6/16/08 20:20	2.977	0.69
6/16/08 20:25	2.951	0.7
6/16/08 20:30	2.928	0.59
6/16/08 20:35	2.912	0.63
6/16/08 20:40	2.905	0.6
6/16/08 20:45	2.901	0.63
6/16/08 20:50	2.898	0.57
6/16/08 20:55	2.895	0.56
6/16/08 21:00	2.893	0.58
6/16/08 21:05	2.892	0.58
6/16/08 21:10	2.893	0.63
6/16/08 21:15	2.894	0.58
6/16/08 21:20	2.893	0.58
6/16/08 21:25	2.891	0.57
6/16/08 21:30	2.887	0.59
6/16/08 21:35	2.888	0.59
6/16/08 21:40	2.886	0.58

UNKAMET BROOK FLOW MONITORING DATA - MAY 23, 2008 - JUNE 20, 2008

Site Name Isco Quantity Label Units Resolution Significant Digits	Upstream Level Level ft 0.001 5	Upstream Velocity Velocity ft/s 0.01 4
6/16/08 21:45	2.887	0.53
6/16/08 21:50	2.884	0.61
6/16/08 21:55	2.883	0.63
6/16/08 22:00	2.884	0.56
6/16/08 22:05	2.885	0.6
6/16/08 22:10	2.884	0.55
6/16/08 22:15	2.883	0.55
6/16/08 22:20	2.884	0.58
6/16/08 22:25	2.883	0.55
6/16/08 22:30	2.882	0.56
6/16/08 22:35	2.882	0.56
6/16/08 22:40	2.881	0.51
6/16/08 22:45	2.881	0.6
6/16/08 22:50	2.882	0.58
6/16/08 22:55	2.88	0.63
6/16/08 23:00	2.879	0.59
6/16/08 23:05	2.878	0.55
6/16/08 23:10	2.878	0.53
6/16/08 23:15	2.876	0.52
6/16/08 23:20	2.875	0.54
6/16/08 23:25	2.877	0.56
6/16/08 23:30	2.875	0.6
6/16/08 23:35	2.875	0.5
6/16/08 23:40	2.875	0.53
6/16/08 23:45	2.873	0.54
6/16/08 23:50	2.874	0.59
6/16/08 23:55	2.872	0.54
6/17/08 0:00	2.871	0.54
6/17/08 0:05	2.871	0.52
6/17/08 0:10	2.872	0.59
6/17/08 0:15	2.869	0.5
6/17/08 0:20	2.869	0.54
6/17/08 0:25	2.87	0.57
6/17/08 0:30	2.868	0.52
6/17/08 0:35	2.868	0.61
6/17/08 0:40	2.868	0.58
6/17/08 0:45	2.868	0.55
6/17/08 0:50	2.868	0.55
6/17/08 0:55	2.868	0.55
6/17/08 1:00	2.868	0.54
6/17/08 1:05	2.867	0.57
6/17/08 1:10	2.866	0.58
6/17/08 1:15	2.866	0.6
6/17/08 1:20	2.866	0.58

UNKAMET BROOK FLOW MONITORING DATA - MAY 23, 2008 - JUNE 20, 2008

Site Name Isco Quantity Label Units Resolution Significant Digits	Upstream Level Level ft 0.001 5	Upstream Velocity Velocity ft/s 0.01 4
6/17/08 1:25	2.866	0.58
6/17/08 1:30	2.866	0.57
6/17/08 1:35	2.865	0.54
6/17/08 1:40	2.866	0.52
6/17/08 1:45	2.866	0.58
6/17/08 1:50	2.866	0.49
6/17/08 1:55	2.867	0.54
6/17/08 2:00	2.866	0.57
6/17/08 2:05	2.866	0.5
6/17/08 2:10	2.865	0.62
6/17/08 2:15	2.866	0.54
6/17/08 2:20	2.865	0.52
6/17/08 2:25	2.865	0.57
6/17/08 2:30	2.866	0.57
6/17/08 2:35	2.866	0.52
6/17/08 2:40	2.866	0.5
6/17/08 2:45	2.865	0.53
6/17/08 2:50	2.865	0.52
6/17/08 2:55	2.865	0.55
6/17/08 3:00	2.866	0.58
6/17/08 3:05	2.866	0.57
6/17/08 3:10	2.868	0.56
6/17/08 3:15	2.867	0.57
6/17/08 3:20	2.867	0.51
6/17/08 3:25	2.867	0.54
6/17/08 3:30	2.866	0.52
6/17/08 3:35	2.867	0.57
6/17/08 3:40	2.866	0.56
6/17/08 3:45	2.868	0.58
6/17/08 3:50	2.867	0.54
6/17/08 3:55	2.867	0.55
6/17/08 4:00	2.866	0.54
6/17/08 4:05	2.867	0.56
6/17/08 4:10	2.867	0.55
6/17/08 4:15	2.867	0.56
6/17/08 4:20	2.867	0.51
6/17/08 4:25	2.867	0.54
6/17/08 4:30	2.868	0.5
6/17/08 4:35	2.868	0.58
6/17/08 4:40	2.867	0.55
6/17/08 4:45	2.868	0.53
6/17/08 4:50	2.867	0.54
6/17/08 4:55	2.868	0.56
6/17/08 5:00	2.867	0.5

UNKAMET BROOK FLOW MONITORING DATA - MAY 23, 2008 - JUNE 20, 2008

Site Name Isco Quantity Label Units Resolution Significant Digits	Upstream Level Level ft 0.001 5	Upstream Velocity Velocity ft/s 0.01 4
6/17/08 5:05	2.868	0.57
6/17/08 5:10	2.868	0.51
6/17/08 5:15	2.869	0.53
6/17/08 5:20	2.869	0.53
6/17/08 5:25	2.868	0.56
6/17/08 5:30	2.869	0.5
6/17/08 5:35	2.869	0.56
6/17/08 5:40	2.869	0.58
6/17/08 5:45	2.87	0.51
6/17/08 5:50	2.87	0.54
6/17/08 5:55	2.87	0.55
6/17/08 6:00	2.871	0.57
6/17/08 6:05	2.871	0.6
6/17/08 6:10	2.872	0.54
6/17/08 6:15	2.871	0.57
6/17/08 6:20	2.872	0.54
6/17/08 6:25	2.871	0.56
6/17/08 6:30	2.872	0.57
6/17/08 6:35	2.871	0.54
6/17/08 6:40	2.872	0.54
6/17/08 6:45	2.873	0.55
6/17/08 6:50	2.872	0.51
6/17/08 6:55	2.872	0.57
6/17/08 7:00	2.872	0.56
6/17/08 7:05	2.873	0.55
6/17/08 7:10	2.872	0.55
6/17/08 7:15	2.872	0.57
6/17/08 7:20	2.872	0.54
6/17/08 7:25	2.871	0.53
6/17/08 7:30	2.872	0.55
6/17/08 7:35	2.873	0.54
6/17/08 7:40	2.871	0.54
6/17/08 7:45	2.872	0.56
6/17/08 7:50	2.872	0.55
6/17/08 7:55	2.871	0.54
6/17/08 8:00	2.873	0.54
6/17/08 8:05	2.872	0.52
6/17/08 8:10	2.873	0.51
6/17/08 8:15	2.871	0.55
6/17/08 8:20	2.872	0.55
6/17/08 8:25	2.871	0.53
6/17/08 8:30	2.872	0.53
6/17/08 8:35	2.872	0.54
6/17/08 8:40	2.871	0.52

UNKAMET BROOK FLOW MONITORING DATA - MAY 23, 2008 - JUNE 20, 2008

Site Name Isco Quantity Label Units Resolution Significant Digits	Upstream Level Level ft 0.001 5	Upstream Velocity Velocity ft/s 0.01 4
6/17/08 8:45	2.87	0.49
6/17/08 8:50	2.87	0.47
6/17/08 8:55	2.871	0.51
6/17/08 9:00	2.871	0.55
6/17/08 9:05	2.87	0.53
6/17/08 9:10	2.871	0.56
6/17/08 9:15	2.87	0.51
6/17/08 9:20	2.87	0.49
6/17/08 9:25	2.869	0.48
6/17/08 9:30	2.871	0.54
6/17/08 9:35	2.869	0.5
6/17/08 9:40	2.869	0.51
6/17/08 9:45	2.869	0.52
6/17/08 9:50	2.87	0.5
6/17/08 9:55	2.868	0.54
6/17/08 10:00	2.868	0.51
6/17/08 10:05	2.868	0.54
6/17/08 10:10	2.868	0.54
6/17/08 10:15	2.868	0.52
6/17/08 10:20	2.868	0.5
6/17/08 10:25	2.867	0.5
6/17/08 10:30	2.868	0.52
6/17/08 10:35	2.867	0.53
6/17/08 10:40	2.866	0.54
6/17/08 10:45	2.866	0.52
6/17/08 10:50	2.866	0.52
6/17/08 10:55	2.865	0.53
6/17/08 11:00	2.864	0.56
6/17/08 11:05	2.864	0.53
6/17/08 11:10	2.864	0.48
6/17/08 11:15	2.864	0.68
6/17/08 11:20	2.863	0.49
6/17/08 11:25	2.862	0.48
6/17/08 11:30	2.862	0.47
6/17/08 11:35	2.861	0.49
6/17/08 11:40	2.862	0.52
6/17/08 11:45	2.863	0.48
6/17/08 11:50	2.863	0.48
6/17/08 11:55	2.86	0.45
6/17/08 12:00	2.861	0.51
6/17/08 12:05	2.859	0.51
6/17/08 12:10	2.858	0.48
6/17/08 12:15	2.858	0.5
6/17/08 12:20	2.858	0.46

UNKAMET BROOK FLOW MONITORING DATA - MAY 23, 2008 - JUNE 20, 2008

Site Name Isco Quantity Label Units Resolution Significant Digits	Upstream Level Level ft 0.001 5	Upstream Velocity Velocity ft/s 0.01 4
6/17/08 12:25	2.857	0.48
6/17/08 12:30	2.857	0.48
6/17/08 12:35	2.859	0.47
6/17/08 12:40	2.856	0.45
6/17/08 12:45	2.856	0.49
6/17/08 12:50	2.855	0.51
6/17/08 12:55	2.855	0.49
6/17/08 13:00	2.854	0.44
6/17/08 13:05	2.855	0.44
6/17/08 13:10	2.854	0.45
6/17/08 13:15	2.854	0.45
6/17/08 13:20	2.853	0.48
6/17/08 13:25	2.853	0.48
6/17/08 13:30	2.853	0.47
6/17/08 13:35	2.852	0.45
6/17/08 13:40	2.85	0.45
6/17/08 13:45	2.851	0.45
6/17/08 13:50	2.85	0.45
6/17/08 13:55	2.85	0.45
6/17/08 14:00	2.85	0.45
6/17/08 14:05	2.849	0.48
6/17/08 14:10	2.849	0.44
6/17/08 14:15	2.847	0.44
6/17/08 14:20	2.847	0.51
6/17/08 14:25	2.846	0.43
6/17/08 14:30	2.846	0.45
6/17/08 14:35	2.845	0.48
6/17/08 14:40	2.844	0.44
6/17/08 14:45	2.843	0.46
6/17/08 14:50	2.84	0.45
6/17/08 14:55	2.843	0.45
6/17/08 15:00	2.841	0.44
6/17/08 15:05	2.841	0.42
6/17/08 15:10	2.84	0.47
6/17/08 15:15	2.84	0.44
6/17/08 15:20	2.839	0.37
6/17/08 15:25	2.838	0.48
6/17/08 15:30	2.837	0.48
6/17/08 15:35	2.838	0.48
6/17/08 15:40	2.836	0.43
6/17/08 15:45	2.835	0.43
6/17/08 15:50	2.835	0.43
6/17/08 15:55	2.834	0.44
6/17/08 16:00	2.834	0.38

UNKAMET BROOK FLOW MONITORING DATA - MAY 23, 2008 - JUNE 20, 2008

Site Name Isco Quantity Label Units Resolution Significant Digits	Upstream Level Level ft 0.001 5	Upstream Velocity Velocity ft/s 0.01 4
6/17/08 16:05	2.833	0.44
6/17/08 16:10	2.831	0.44
6/17/08 16:15	2.832	0.44
6/17/08 16:20	2.831	0.44
6/17/08 16:25	2.83	0.44
6/17/08 16:30	2.831	0.44
6/17/08 16:35	2.83	0.44
6/17/08 16:40	2.829	0.41
6/17/08 16:45	2.828	0.43
6/17/08 16:50	2.826	0.44
6/17/08 16:55	2.827	0.4
6/17/08 17:00	2.826	0.4
6/17/08 17:05	2.823	0.4
6/17/08 17:10	2.824	0.4
6/17/08 17:15	2.825	0.43
6/17/08 17:20	2.824	0.43
6/17/08 17:25	2.823	0.42
6/17/08 17:30	2.821	0.42
6/17/08 17:35	2.821	0.45
6/17/08 17:40	2.82	0.45
6/17/08 17:45	2.821	0.41
6/17/08 17:50	2.819	0.41
6/17/08 17:55	2.818	0.41
6/17/08 18:00	2.818	0.41
6/17/08 18:05	2.816	0.41
6/17/08 18:10	2.816	0.41
6/17/08 18:15	2.816	0.41
6/17/08 18:20	2.815	0.41
6/17/08 18:25	2.813	0.41
6/17/08 18:30	2.812	0.41
6/17/08 18:35	2.813	0.41
6/17/08 18:40	2.812	0.41
6/17/08 18:45	2.811	0.4
6/17/08 18:50	2.811	0.4
6/17/08 18:55	2.809	0.4
6/17/08 19:00	2.809	0.43
6/17/08 19:05	2.808	0.43
6/17/08 19:10	2.807	0.43
6/17/08 19:15	2.807	0.39
6/17/08 19:20	2.805	0.39
6/17/08 19:25	2.805	0.39
6/17/08 19:30	2.805	0.39
6/17/08 19:35	2.804	0.41
6/17/08 19:40	2.803	0.41

UNKAMET BROOK FLOW MONITORING DATA - MAY 23, 2008 - JUNE 20, 2008

Site Name Isco Quantity Label Units Resolution Significant Digits	Upstream Level Level ft 0.001 5	Upstream Velocity Velocity ft/s 0.01 4
6/17/08 19:45	2.802	0.41
6/17/08 19:50	2.801	0.39
6/17/08 19:55	2.8	0.39
6/17/08 20:00	2.8	0.39
6/17/08 20:05	2.798	0.37
6/17/08 20:10	2.798	0.37
6/17/08 20:15	2.797	0.38
6/17/08 20:20	2.797	0.37
6/17/08 20:25	2.796	0.37
6/17/08 20:30	2.795	0.37
6/17/08 20:35	2.795	0.37
6/17/08 20:40	2.794	0.37
6/17/08 20:45	2.792	0.39
6/17/08 20:50	2.791	0.37
6/17/08 20:55	2.791	0.38
6/17/08 21:00	2.791	0.42
6/17/08 21:05	2.789	0.37
6/17/08 21:10	2.789	0.36
6/17/08 21:15	2.788	0.36
6/17/08 21:20	2.787	0.36
6/17/08 21:25	2.786	0.37
6/17/08 21:30	2.785	0.38
6/17/08 21:35	2.785	0.4
6/17/08 21:40	2.784	0.39
6/17/08 21:45	2.783	0.39
6/17/08 21:50	2.783	0.39
6/17/08 21:55	2.782	0.39
6/17/08 22:00	2.781	0.47
6/17/08 22:05	2.78	0.47
6/17/08 22:10	2.779	0.37
6/17/08 22:15	2.778	0.39
6/17/08 22:20	2.778	0.37
6/17/08 22:25	2.777	0.41
6/17/08 22:30	2.776	0.37
6/17/08 22:35	2.775	0.37
6/17/08 22:40	2.774	0.41
6/17/08 22:45	2.774	0.35
6/17/08 22:50	2.773	0.35
6/17/08 22:55	2.772	0.34
6/17/08 23:00	2.771	0.36
6/17/08 23:05	2.771	0.36
6/17/08 23:10	2.769	0.36
6/17/08 23:15	2.769	0.35
6/17/08 23:20	2.768	0.36

UNKAMET BROOK FLOW MONITORING DATA - MAY 23, 2008 - JUNE 20, 2008

Site Name Isco Quantity Label Units Resolution Significant Digits	Upstream Level Level ft 0.001 5	Upstream Velocity Velocity ft/s 0.01 4
6/17/08 23:25	2.767	0.36
6/17/08 23:30	2.767	0.33
6/17/08 23:35	2.766	0.33
6/17/08 23:40	2.765	0.33
6/17/08 23:45	2.764	0.35
6/17/08 23:50	2.763	0.37
6/17/08 23:55	2.762	0.35
6/18/08 0:00	2.762	0.37
6/18/08 0:05	2.761	0.33
6/18/08 0:10	2.76	0.33
6/18/08 0:15	2.76	0.35
6/18/08 0:20	2.759	0.31
6/18/08 0:25	2.758	0.35
6/18/08 0:30	2.757	0.33
6/18/08 0:35	2.756	0.35
6/18/08 0:40	2.755	0.35
6/18/08 0:45	2.755	0.35
6/18/08 0:50	2.754	0.33
6/18/08 0:55	2.754	0.37
6/18/08 1:00	2.754	0.35
6/18/08 1:05	2.752	0.35
6/18/08 1:10	2.752	0.32
6/18/08 1:15	2.751	0.35
6/18/08 1:20	2.75	0.33
6/18/08 1:25	2.75	0.32
6/18/08 1:30	2.75	0.32
6/18/08 1:35	2.749	0.32
6/18/08 1:40	2.749	0.35
6/18/08 1:45	2.748	0.34
6/18/08 1:50	2.747	0.35
6/18/08 1:55	2.747	0.31
6/18/08 2:00	2.746	0.32
6/18/08 2:05	2.746	0.37
6/18/08 2:10	2.745	0.31
6/18/08 2:15	2.745	0.31
6/18/08 2:20	2.744	0.32
6/18/08 2:25	2.744	0.31
6/18/08 2:30	2.744	0.34
6/18/08 2:35	2.742	0.35
6/18/08 2:40	2.742	0.32
6/18/08 2:45	2.742	0.35
6/18/08 2:50	2.742	0.35
6/18/08 2:55	2.741	0.33
6/18/08 3:00	2.741	0.33

UNKAMET BROOK FLOW MONITORING DATA - MAY 23, 2008 - JUNE 20, 2008

Site Name Isco Quantity Label Units Resolution Significant Digits	Upstream Level Level ft 0.001 5	Upstream Velocity Velocity ft/s 0.01 4
6/18/08 3:05	2.74	0.31
6/18/08 3:10	2.74	0.31
6/18/08 3:15	2.739	0.31
6/18/08 3:20	2.738	0.31
6/18/08 3:25	2.738	0.31
6/18/08 3:30	2.737	0.31
6/18/08 3:35	2.737	0.31
6/18/08 3:40	2.737	0.31
6/18/08 3:45	2.736	0.31
6/18/08 3:50	2.736	0.31
6/18/08 3:55	2.735	0.31
6/18/08 4:00	2.735	0.31
6/18/08 4:05	2.734	0.31
6/18/08 4:10	2.734	0.31
6/18/08 4:15	2.733	0.31
6/18/08 4:20	2.733	0.31
6/18/08 4:25	2.732	0.31
6/18/08 4:30	2.732	0.31
6/18/08 4:35	2.732	0.31
6/18/08 4:40	2.731	0.31
6/18/08 4:45	2.73	0.31
6/18/08 4:50	2.731	0.31
6/18/08 4:55	2.731	0.31
6/18/08 5:00	2.73	0.3
6/18/08 5:05	2.729	0.28
6/18/08 5:10	2.729	0.3
6/18/08 5:15	2.729	0.3
6/18/08 5:20	2.729	0.29
6/18/08 5:25	2.728	0.28
6/18/08 5:30	2.728	0.29
6/18/08 5:35	2.727	0.29
6/18/08 5:40	2.727	0.31
6/18/08 5:45	2.726	0.3
6/18/08 5:50	2.726	0.3
6/18/08 5:55	2.726	0.3
6/18/08 6:00	2.725	0.3
6/18/08 6:05	2.725	0.29
6/18/08 6:10	2.725	0.29
6/18/08 6:15	2.724	0.29
6/18/08 6:20	2.724	0.29
6/18/08 6:25	2.724	0.28
6/18/08 6:30	2.723	0.28
6/18/08 6:35	2.723	0.28
6/18/08 6:40	2.723	0.27

UNKAMET BROOK FLOW MONITORING DATA - MAY 23, 2008 - JUNE 20, 2008

Site Name Isco Quantity Label Units Resolution Significant Digits	Upstream Level Level ft 0.001 5	Upstream Velocity Velocity ft/s 0.01 4
6/18/08 6:45	2.722	0.27
6/18/08 6:50	2.722	0.31
6/18/08 6:55	2.722	0.27
6/18/08 7:00	2.721	0.27
6/18/08 7:05	2.721	0.29
6/18/08 7:10	2.72	0.29
6/18/08 7:15	2.72	0.29
6/18/08 7:20	2.72	0.28
6/18/08 7:25	2.72	0.3
6/18/08 7:30	2.719	0.3
6/18/08 7:35	2.719	0.3
6/18/08 7:40	2.718	0.3
6/18/08 7:45	2.719	0.3
6/18/08 7:50	2.718	0.3
6/18/08 7:55	2.718	0.3
6/18/08 8:00	2.717	0.26
6/18/08 8:05	2.717	0.26
6/18/08 8:10	2.717	0.24
6/18/08 8:15	2.717	0.24
6/18/08 8:20	2.716	0.24
6/18/08 8:25	2.716	0.24
6/18/08 8:30	2.715	0.24
6/18/08 8:35	2.715	0.28
6/18/08 8:40	2.716	0.27
6/18/08 8:45	2.714	0.27
6/18/08 8:50	2.715	0.27
6/18/08 8:55	2.714	0.27
6/18/08 9:00	2.713	0.27
6/18/08 9:05	2.712	0.27
6/18/08 9:10	2.712	0.27
6/18/08 9:15	2.708	0.28
6/18/08 9:20	2.706	0.28
6/18/08 9:25	2.704	0.28
6/18/08 9:30	2.702	0.27
6/18/08 9:35	2.7	0.29
6/18/08 9:40	2.699	0.27
6/18/08 9:45	2.697	0.27
6/18/08 9:50	2.696	0.27
6/18/08 9:55	2.693	0.24
6/18/08 10:00	2.691	0.24
6/18/08 10:05	2.689	0.24
6/18/08 10:10	2.689	0.24
6/18/08 10:15	2.687	0.24
6/18/08 10:20	2.684	0.27

UNKAMET BROOK FLOW MONITORING DATA - MAY 23, 2008 - JUNE 20, 2008

Site Name Isco Quantity Label Units Resolution Significant Digits	Upstream Level Level ft 0.001 5	Upstream Velocity Velocity ft/s 0.01 4
6/18/08 10:25	2.683	0.27
6/18/08 10:30	2.681	0.27
6/18/08 10:35	2.681	0.27
6/18/08 10:40	2.678	0.27
6/18/08 10:45	2.677	0.27
6/18/08 10:50	2.675	0.24
6/18/08 10:55	2.673	0.25
6/18/08 11:00	2.671	0.31
6/18/08 11:05	2.669	0.26
6/18/08 11:10	2.667	0.24
6/18/08 11:15	2.666	0.26
6/18/08 11:20	2.664	0.27
6/18/08 11:25	2.663	0.27
6/18/08 11:30	2.662	0.27
6/18/08 11:35	2.659	0.27
6/18/08 11:40	2.659	0.27
6/18/08 11:45	2.657	0.26
6/18/08 11:50	2.656	0.26
6/18/08 11:55	2.653	0.26
6/18/08 12:00	2.652	0.29
6/18/08 12:05	2.65	0.29
6/18/08 12:10	2.649	0.29
6/18/08 12:15	2.648	0.24
6/18/08 12:20	2.648	0.24
6/18/08 12:25	2.645	0.26
6/18/08 12:30	2.644	0.24
6/18/08 12:35	2.643	0.24
6/18/08 12:40	2.642	0.25
6/18/08 12:45	2.641	0.25
6/18/08 12:50	2.639	0.26
6/18/08 12:55	2.637	0.26
6/18/08 13:00	2.636	0.23
6/18/08 13:05	2.634	0.3
6/18/08 13:10	2.634	0.27
6/18/08 13:15	2.632	0.27
6/18/08 13:20	2.63	0.27
6/18/08 13:25	2.628	0.27
6/18/08 13:30	2.628	0.25
6/18/08 13:35	2.626	0.25
6/18/08 13:40	2.624	0.25
6/18/08 13:45	2.624	0.25
6/18/08 13:50	2.623	0.25
6/18/08 13:55	2.621	0.25
6/18/08 14:00	2.62	0.25

UNKAMET BROOK FLOW MONITORING DATA - MAY 23, 2008 - JUNE 20, 2008

Site Name Isco Quantity Label Units Resolution Significant Digits	Upstream Level Level ft 0.001 5	Upstream Velocity Velocity ft/s 0.01 4
6/18/08 14:05	2.619	0.25
6/18/08 14:10	2.618	0.25
6/18/08 14:15	2.617	0.25
6/18/08 14:20	2.616	0.25
6/18/08 14:25	2.615	0.25
6/18/08 14:30	2.613	0.25
6/18/08 14:35	2.612	0.25
6/18/08 14:40	2.611	0.25
6/18/08 14:45	2.61	0.25
6/18/08 14:50	2.61	0.25
6/18/08 14:55	2.609	0.25
6/18/08 15:00	2.606	0.25
6/18/08 15:05	2.605	0.25
6/18/08 15:10	2.604	0.25
6/18/08 15:15	2.604	0.25
6/18/08 15:20	2.602	0.25
6/18/08 15:25	2.602	0.25
6/18/08 15:30	2.601	0.25
6/18/08 15:35	2.6	0.22
6/18/08 15:40	2.599	0.26
6/18/08 15:45	2.598	0.24
6/18/08 15:50	2.596	0.23
6/18/08 15:55	2.595	0.24
6/18/08 16:00	2.595	0.23
6/18/08 16:05	2.594	0.23
6/18/08 16:10	2.593	0.23
6/18/08 16:15	2.591	0.23
6/18/08 16:20	2.59	0.23
6/18/08 16:25	2.59	0.23
6/18/08 16:30	2.589	0.23
6/18/08 16:35	2.588	0.23
6/18/08 16:40	2.587	0.24
6/18/08 16:45	2.586	0.24
6/18/08 16:50	2.585	0.22
6/18/08 16:55	2.584	0.24
6/18/08 17:00	2.583	0.25
6/18/08 17:05	2.582	0.25
6/18/08 17:10	2.582	0.25
6/18/08 17:15	2.581	0.25
6/18/08 17:20	2.58	0.25
6/18/08 17:25	2.579	0.25
6/18/08 17:30	2.578	0.25
6/18/08 17:35	2.578	0.25
6/18/08 17:40	2.577	0.25

UNKAMET BROOK FLOW MONITORING DATA - MAY 23, 2008 - JUNE 20, 2008

Site Name Isco Quantity Label Units Resolution Significant Digits	Upstream Level Level ft 0.001 5	Upstream Velocity Velocity ft/s 0.01 4
6/18/08 17:45	2.575	0.25
6/18/08 17:50	2.574	0.25
6/18/08 17:55	2.574	0.25
6/18/08 18:00	2.573	0.25
6/18/08 18:05	2.573	0.25
6/18/08 18:10	2.572	0.25
6/18/08 18:15	2.571	0.25
6/18/08 18:20	2.57	0.25
6/18/08 18:25	2.57	0.23
6/18/08 18:30	2.569	0.27
6/18/08 18:35	2.568	0.27
6/18/08 18:40	2.568	0.22
6/18/08 18:45	2.566	0.22
6/18/08 18:50	2.566	0.22
6/18/08 18:55	2.565	0.24
6/18/08 19:00	2.564	0.24
6/18/08 19:05	2.563	0.24
6/18/08 19:10	2.563	0.24
6/18/08 19:15	2.563	0.24
6/18/08 19:20	2.564	0.22
6/18/08 19:25	2.564	0.22
6/18/08 19:30	2.564	0.22
6/18/08 19:35	2.564	0.22
6/18/08 19:40	2.563	0.22
6/18/08 19:45	2.561	0.22
6/18/08 19:50	2.561	0.22
6/18/08 19:55	2.561	0.22
6/18/08 20:00	2.561	0.22
6/18/08 20:05	2.56	0.22
6/18/08 20:10	2.56	0.22
6/18/08 20:15	2.56	0.22
6/18/08 20:20	2.558	0.24
6/18/08 20:25	2.558	0.24
6/18/08 20:30	2.558	0.24
6/18/08 20:35	2.558	0.24
6/18/08 20:40	2.557	0.24
6/18/08 20:45	2.557	0.24
6/18/08 20:50	2.558	0.75
6/18/08 20:55	2.557	0.75
6/18/08 21:00	2.557	0.75
6/18/08 21:05	2.557	0.75
6/18/08 21:10	2.556	0.75
6/18/08 21:15	2.556	0.22
6/18/08 21:20	2.556	0.22

UNKAMET BROOK FLOW MONITORING DATA - MAY 23, 2008 - JUNE 20, 2008

Site Name Isco Quantity Label Units Resolution Significant Digits	Upstream Level Level ft 0.001 5	Upstream Velocity Velocity ft/s 0.01 4
6/18/08 21:25	2.556	0.23
6/18/08 21:30	2.556	0.23
6/18/08 21:35	2.556	0.22
6/18/08 21:40	2.556	0.22
6/18/08 21:45	2.556	0.22
6/18/08 21:50	2.555	0.22
6/18/08 21:55	2.556	0.23
6/18/08 22:00	2.556	0.21
6/18/08 22:05	2.556	0.23
6/18/08 22:10	2.555	0.22
6/18/08 22:15	2.556	0.22
6/18/08 22:20	2.556	0.22
6/18/08 22:25	2.555	0.23
6/18/08 22:30	2.556	0.22
6/18/08 22:35	2.555	0.22
6/18/08 22:40	2.555	0.23
6/18/08 22:45	2.555	0.19
6/18/08 22:50	2.555	0.19
6/18/08 22:55	2.555	0.22
6/18/08 23:00	2.555	0.24
6/18/08 23:05	2.555	0.22
6/18/08 23:10	2.555	0.23
6/18/08 23:15	2.555	0.22
6/18/08 23:20	2.556	0.23
6/18/08 23:25	2.555	0.23
6/18/08 23:30	2.555	0.21
6/18/08 23:35	2.555	0.23
6/18/08 23:40	2.555	0.21
6/18/08 23:45	2.555	0.22
6/18/08 23:50	2.556	0.22
6/18/08 23:55	2.556	0.22
6/19/08 0:00	2.555	0.19
6/19/08 0:05	2.555	0.26
6/19/08 0:10	2.555	0.26
6/19/08 0:15	2.556	0.2
6/19/08 0:20	2.556	0.22
6/19/08 0:25	2.556	0.22
6/19/08 0:30	2.556	0.23
6/19/08 0:35	2.556	0.23
6/19/08 0:40	2.556	0.23
6/19/08 0:45	2.556	0.2
6/19/08 0:50	2.556	0.2
6/19/08 0:55	2.556	0.2
6/19/08 1:00	2.556	0.23

UNKAMET BROOK FLOW MONITORING DATA - MAY 23, 2008 - JUNE 20, 2008

Site Name Isco Quantity Label Units Resolution Significant Digits	Upstream Level Level ft 0.001 5	Upstream Velocity Velocity ft/s 0.01 4
6/19/08 1:05	2.556	0.23
6/19/08 1:10	2.557	0.22
6/19/08 1:15	2.556	0.22
6/19/08 1:20	2.556	0.4
6/19/08 1:25	2.557	0.23
6/19/08 1:30	2.556	0.21
6/19/08 1:35	2.557	0.22
6/19/08 1:40	2.557	0.22
6/19/08 1:45	2.557	0.2
6/19/08 1:50	2.557	0.2
6/19/08 1:55	2.557	0.2
6/19/08 2:00	2.558	0.2
6/19/08 2:05	2.557	0.2
6/19/08 2:10	2.557	0.21
6/19/08 2:15	2.558	0.21
6/19/08 2:20	2.558	0.23
6/19/08 2:25	2.558	0.23
6/19/08 2:30	2.558	0.23
6/19/08 2:35	2.558	0.21
6/19/08 2:40	2.559	0.21
6/19/08 2:45	2.559	0.21
6/19/08 2:50	2.559	0.21
6/19/08 2:55	2.558	0.21
6/19/08 3:00	2.559	0.26
6/19/08 3:05	2.559	0.21
6/19/08 3:10	2.559	0.21
6/19/08 3:15	2.56	0.22
6/19/08 3:20	2.56	0.21
6/19/08 3:25	2.56	0.21
6/19/08 3:30	2.559	0.22
6/19/08 3:35	2.56	0.22
6/19/08 3:40	2.56	0.22
6/19/08 3:45	2.561	0.22
6/19/08 3:50	2.561	0.22
6/19/08 3:55	2.561	0.18
6/19/08 4:00	2.56	0.2
6/19/08 4:05	2.561	0.2
6/19/08 4:10	2.561	0.21
6/19/08 4:15	2.561	0.21
6/19/08 4:20	2.561	0.2
6/19/08 4:25	2.561	0.2
6/19/08 4:30	2.562	0.21
6/19/08 4:35	2.562	0.21
6/19/08 4:40	2.562	0.21

UNKAMET BROOK FLOW MONITORING DATA - MAY 23, 2008 - JUNE 20, 2008

Site Name Isco Quantity Label Units Resolution Significant Digits	Upstream Level Level ft 0.001 5	Upstream Velocity Velocity ft/s 0.01 4
6/19/08 4:45	2.562	0.21
6/19/08 4:50	2.562	0.21
6/19/08 4:55	2.562	0.21
6/19/08 5:00	2.563	0.2
6/19/08 5:05	2.563	0.2
6/19/08 5:10	2.563	0.2
6/19/08 5:15	2.563	0.2
6/19/08 5:20	2.564	0.2
6/19/08 5:25	2.563	0.2
6/19/08 5:30	2.564	0.21
6/19/08 5:35	2.564	0.21
6/19/08 5:40	2.564	0.2
6/19/08 5:45	2.564	0.2
6/19/08 5:50	2.565	0.19
6/19/08 5:55	2.565	0.21
6/19/08 6:00	2.565	0.21
6/19/08 6:05	2.565	0.21
6/19/08 6:10	2.565	0.21
6/19/08 6:15	2.565	0.22
6/19/08 6:20	2.565	0.19
6/19/08 6:25	2.565	0.19
6/19/08 6:30	2.565	0.19
6/19/08 6:35	2.566	0.19
6/19/08 6:40	2.566	0.19
6/19/08 6:45	2.566	0.21
6/19/08 6:50	2.566	0.21
6/19/08 6:55	2.566	0.21
6/19/08 7:00	2.566	0.21
6/19/08 7:05	2.566	0.21
6/19/08 7:10	2.566	0.21
6/19/08 7:15	2.566	0.21
6/19/08 7:20	2.566	0.21
6/19/08 7:25	2.566	0.19
6/19/08 7:30	2.567	0.19
6/19/08 7:35	2.567	0.19
6/19/08 7:40	2.567	0.19
6/19/08 7:45	2.568	0.19
6/19/08 7:50	2.568	0.19
6/19/08 7:55	2.567	0.19
6/19/08 8:00	2.567	0.19
6/19/08 8:05	2.568	0.19
6/19/08 8:10	2.568	0.19
6/19/08 8:15	2.568	0.19
6/19/08 8:20	2.569	0.19

UNKAMET BROOK FLOW MONITORING DATA - MAY 23, 2008 - JUNE 20, 2008

Site Name Isco Quantity Label Units Resolution Significant Digits	Upstream Level Level ft 0.001 5	Upstream Velocity Velocity ft/s 0.01 4
6/19/08 8:25	2.569	0.2
6/19/08 8:30	2.57	0.2
6/19/08 8:35	2.568	0.2
6/19/08 8:40	2.569	0.2
6/19/08 8:45	2.569	0.2
6/19/08 8:50	2.569	0.2
6/19/08 8:55	2.57	0.2
6/19/08 9:00	2.57	0.2
6/19/08 9:05	2.571	0.2
6/19/08 9:10	2.57	0.2
6/19/08 9:15	2.57	9.86
6/19/08 9:20	2.57	9.86
6/19/08 9:25	2.57	0.19
6/19/08 9:30	2.569	0.19
6/19/08 9:35	2.571	0.19
6/19/08 9:40	2.573	0.19
6/19/08 9:45	2.575	0.19
6/19/08 9:50	2.576	0.19
6/19/08 9:55	2.577	0.19
6/19/08 10:00	2.577	0.19
6/19/08 10:05	2.577	0.18
6/19/08 10:10	2.577	0.18
6/19/08 10:15	2.575	0.18
6/19/08 10:20	2.576	0.18
6/19/08 10:25	2.577	0.18
6/19/08 10:30	2.576	0.19
6/19/08 10:35	2.575	0.19
6/19/08 10:40	2.576	0.18
6/19/08 10:45	2.575	0.19
6/19/08 10:50	2.575	0.19
6/19/08 10:55	2.575	0.2
6/19/08 11:00	2.576	0.2
6/19/08 11:05	2.576	0.22
6/19/08 11:10	2.575	0.22
6/19/08 11:15	2.576	0.22
6/19/08 11:20	2.575	0.17
6/19/08 11:25	2.575	0.17
6/19/08 11:30	2.576	0.17
6/19/08 11:35	2.576	0.17
6/19/08 11:40	2.576	0.18
6/19/08 11:45	2.574	0.18
6/19/08 11:50	2.576	0.18
6/19/08 11:55	2.573	0.18
6/19/08 12:00	2.576	0.18

UNKAMET BROOK FLOW MONITORING DATA - MAY 23, 2008 - JUNE 20, 2008

Site Name Isco Quantity Label Units Resolution Significant Digits	Upstream Level Level ft 0.001 5	Upstream Velocity Velocity ft/s 0.01 4
6/19/08 12:05	2.575	0.18
6/19/08 12:10	2.576	0.18
6/19/08 12:15	2.576	0.18
6/19/08 12:20	2.575	0.21
6/19/08 12:25	2.576	0.18
6/19/08 12:30	2.575	0.18
6/19/08 12:35	2.576	0.19
6/19/08 12:40	2.575	0.19
6/19/08 12:45	2.577	0.19
6/19/08 12:50	2.576	0.18
6/19/08 12:55	2.575	0.18
6/19/08 13:00	2.576	0.18
6/19/08 13:05	2.575	0.18
6/19/08 13:10	2.576	0.18
6/19/08 13:15	2.576	0.18
6/19/08 13:20	2.575	0.18
6/19/08 13:25	2.578	0.18
6/19/08 13:30	2.575	0.16
6/19/08 13:35	2.576	0.16
6/19/08 13:40	2.575	0.19
6/19/08 13:45	2.575	0.17
6/19/08 13:50	2.576	0.18
6/19/08 13:55	2.576	0.18
6/19/08 14:00	2.575	0.18
6/19/08 14:05	2.575	0.18
6/19/08 14:10	2.575	0.18
6/19/08 14:15	2.574	0.18
6/19/08 14:20	2.575	0.18
6/19/08 14:25	2.575	0.18
6/19/08 14:30	2.575	0.18
6/19/08 14:35	2.576	0.18
6/19/08 14:40	2.576	0.18
6/19/08 14:45	2.576	0.18
6/19/08 14:50	2.575	0.18
6/19/08 14:55	2.576	0.18
6/19/08 15:00	2.576	0.18
6/19/08 15:05	2.576	0.16
6/19/08 15:10	2.575	0.16
6/19/08 15:15	2.575	0.16
6/19/08 15:20	2.576	0.16
6/19/08 15:25	2.575	0.16
6/19/08 15:30	2.575	0.16
6/19/08 15:35	2.575	0.16
6/19/08 15:40	2.575	0.16

UNKAMET BROOK FLOW MONITORING DATA - MAY 23, 2008 - JUNE 20, 2008

Site Name Isco Quantity Label Units Resolution Significant Digits	Upstream Level Level ft 0.001 5	Upstream Velocity Velocity ft/s 0.01 4
6/19/08 15:45	2.575	0.16
6/19/08 15:50	2.574	0.16
6/19/08 15:55	2.574	0.16
6/19/08 16:00	2.575	0.16
6/19/08 16:05	2.575	0.17
6/19/08 16:10	2.575	0.17
6/19/08 16:15	2.575	0.18
6/19/08 16:20	2.574	0.16
6/19/08 16:25	2.574	0.16
6/19/08 16:30	2.574	0.16
6/19/08 16:35	2.573	0.16
6/19/08 16:40	2.573	0.16
6/19/08 16:45	2.573	0.16
6/19/08 16:50	2.574	0.16
6/19/08 16:55	2.573	0.16
6/19/08 17:00	2.574	0.16
6/19/08 17:05	2.573	0.16
6/19/08 17:10	2.573	0.16
6/19/08 17:15	2.574	0.16
6/19/08 17:20	2.574	0.16
6/19/08 17:25	2.574	0.16
6/19/08 17:30	2.575	0.16
6/19/08 17:35	2.575	0.16
6/19/08 17:40	2.575	0.16
6/19/08 17:45	2.575	0.16
6/19/08 17:50	2.575	0.16
6/19/08 17:55	2.575	0.16
6/19/08 18:00	2.575	0.16
6/19/08 18:05	2.575	0.16
6/19/08 18:10	2.575	0.16
6/19/08 18:15	2.575	0.16
6/19/08 18:20	2.575	0.16
6/19/08 18:25	2.576	0.16
6/19/08 18:30	2.576	0.16
6/19/08 18:35	2.576	0.16
6/19/08 18:40	2.576	0.16
6/19/08 18:45	2.577	0.16
6/19/08 18:50	2.577	0.16
6/19/08 18:55	2.577	0.16
6/19/08 19:00	2.577	0.16
6/19/08 19:05	2.577	0.16
6/19/08 19:10	2.577	0.17
6/19/08 19:15	2.577	0.17
6/19/08 19:20	2.577	0.17

UNKAMET BROOK FLOW MONITORING DATA - MAY 23, 2008 - JUNE 20, 2008

Site Name Isco Quantity Label Units Resolution Significant Digits	Upstream Level Level ft 0.001 5	Upstream Velocity Velocity ft/s 0.01 4
6/19/08 19:25	2.578	0.17
6/19/08 19:30	2.578	0.17
6/19/08 19:35	2.578	0.17
6/19/08 19:40	2.578	0.17
6/19/08 19:45	2.579	0.17
6/19/08 19:50	2.579	0.17
6/19/08 19:55	2.578	0.17
6/19/08 20:00	2.579	0.17
6/19/08 20:05	2.579	0.17
6/19/08 20:10	2.579	0.17
6/19/08 20:15	2.579	0.17
6/19/08 20:20	2.58	0.17
6/19/08 20:25	2.58	0.17
6/19/08 20:30	2.58	0.17
6/19/08 20:35	2.58	0.16
6/19/08 20:40	2.58	0.16
6/19/08 20:45	2.58	0.16
6/19/08 20:50	2.58	-1.12
6/19/08 20:55	2.58	-1.12
6/19/08 21:00	2.58	-1.12
6/19/08 21:05	2.581	-1.12
6/19/08 21:10	2.58	-1.12
6/19/08 21:15	2.58	-1.12
6/19/08 21:20	2.581	-1.12
6/19/08 21:25	2.58	-1.12
6/19/08 21:30	2.58	0.17
6/19/08 21:35	2.581	0.17
6/19/08 21:40	2.581	0.3
6/19/08 21:45	2.581	0.3
6/19/08 21:50	2.581	0.3
6/19/08 21:55	2.581	0.3
6/19/08 22:00	2.581	0.3
6/19/08 22:05	2.581	0.3
6/19/08 22:10	2.581	0.17
6/19/08 22:15	2.581	0.17
6/19/08 22:20	2.581	0.17
6/19/08 22:25	2.582	0.17
6/19/08 22:30	2.582	0.17
6/19/08 22:35	2.582	0.17
6/19/08 22:40	2.582	0.17
6/19/08 22:45	2.582	0.16
6/19/08 22:50	2.582	0.18
6/19/08 22:55	2.582	0.18
6/19/08 23:00	2.582	0.17

UNKAMET BROOK FLOW MONITORING DATA - MAY 23, 2008 - JUNE 20, 2008

Site Name Isco Quantity Label Units Resolution Significant Digits	Upstream Level Level ft 0.001 5	Upstream Velocity Velocity ft/s 0.01 4
6/19/08 23:05	2.583	0.17
6/19/08 23:10	2.583	0.17
6/19/08 23:15	2.583	0.17
6/19/08 23:20	2.582	0.2
6/19/08 23:25	2.583	0.2
6/19/08 23:30	2.583	0.2
6/19/08 23:35	2.583	0.2
6/19/08 23:40	2.583	0.2
6/19/08 23:45	2.583	0.2
6/19/08 23:50	2.583	0.2
6/19/08 23:55	2.583	0.2
6/20/08 0:00	2.583	0.18

UNKAMET BROOK FLOW MONITORING DATA - MAY 23, 2008 - JUNE 20, 2008

Site Name Isco Quantity Label Units Resolution Significant Digits	2100 Series Site Level Level ft 0.001 5	2100 Series Site Velocity Velocity ft/s 0.01 4
5/23/08 0:05	2.18	1.07
5/23/08 0:10	2.184	1.07
5/23/08 0:15	2.178	1.05
5/23/08 0:20	2.181	1
5/23/08 0:25	2.18	1.2
5/23/08 0:30	2.181	1.06
5/23/08 0:35	2.18	1.16
5/23/08 0:40	2.181	1.1
5/23/08 0:45	2.182	1.08
5/23/08 0:50	2.181	1.05
5/23/08 0:55	2.178	1.07
5/23/08 1:00	2.184	1.09
5/23/08 1:05	2.185	1.08
5/23/08 1:10	2.183	1.22
5/23/08 1:15	2.18	1.12
5/23/08 1:20	2.178	1.16
5/23/08 1:25	2.182	1.2
5/23/08 1:30	2.18	1.18
5/23/08 1:35	2.182	1.06
5/23/08 1:40	2.181	1.08
5/23/08 1:45	2.184	1.08
5/23/08 1:50	2.182	1.19
5/23/08 1:55	2.181	1.18
5/23/08 2:00	2.182	1.02
5/23/08 2:05	2.178	1.08
5/23/08 2:10	2.18	1.09
5/23/08 2:15	2.179	0.99
5/23/08 2:20	2.184	1.08
5/23/08 2:25	2.181	1.07
5/23/08 2:30	2.184	1.2
5/23/08 2:35	2.179	1.12
5/23/08 2:40	2.18	1.2
5/23/08 2:45	2.183	1.17
5/23/08 2:50	2.18	1.06
5/23/08 2:55	2.182	1.1
5/23/08 3:00	2.178	1.12
5/23/08 3:05	2.182	1.19
5/23/08 3:10	2.181	1.09
5/23/08 3:15	2.181	1.1
5/23/08 3:20	2.181	1.14
5/23/08 3:25	2.18	1.17
5/23/08 3:30	2.181	1.08
5/23/08 3:35	2.178	1.07
5/23/08 3:40	2.176	1.2

UNKAMET BROOK FLOW MONITORING DATA - MAY 23, 2008 - JUNE 20, 2008

Site Name Isco Quantity Label Units Resolution Significant Digits	2100 Series Site Level Level ft 0.001 5	2100 Series Site Velocity Velocity ft/s 0.01 4
5/23/08 3:45	2.176	1.14
5/23/08 3:50	2.174	0.97
5/23/08 3:55	2.172	1.1
5/23/08 4:00	2.166	1.03
5/23/08 4:05	2.159	1.06
5/23/08 4:10	2.152	1.03
5/23/08 4:15	2.15	0.99
5/23/08 4:20	2.148	1.04
5/23/08 4:25	2.143	0.98
5/23/08 4:30	2.146	1
5/23/08 4:35	2.142	0.94
5/23/08 4:40	2.143	0.97
5/23/08 4:45	2.144	1.03
5/23/08 4:50	2.146	0.97
5/23/08 4:55	2.147	0.99
5/23/08 5:00	2.147	0.96
5/23/08 5:05	2.147	1.05
5/23/08 5:10	2.146	0.94
5/23/08 5:15	2.145	0.97
5/23/08 5:20	2.146	0.95
5/23/08 5:25	2.146	0.98
5/23/08 5:30	2.146	1.03
5/23/08 5:35	2.148	0.97
5/23/08 5:40	2.147	1.01
5/23/08 5:45	2.149	0.96
5/23/08 5:50	2.146	1.02
5/23/08 5:55	2.147	0.95
5/23/08 6:00	2.148	1
5/23/08 6:05	2.15	1
5/23/08 6:10	2.148	1.04
5/23/08 6:15	2.149	0.99
5/23/08 6:20	2.149	1.02
5/23/08 6:25	2.15	0.94
5/23/08 6:30	2.152	0.95
5/23/08 6:35	2.151	1
5/23/08 6:40	2.148	0.99
5/23/08 6:45	2.151	0.98
5/23/08 6:50	2.153	0.97
5/23/08 6:55	2.153	1.03
5/23/08 7:00	2.149	0.95
5/23/08 7:05	2.152	0.96
5/23/08 7:10	2.153	0.98
5/23/08 7:15	2.151	0.96
5/23/08 7:20	2.151	1.04

UNKAMET BROOK FLOW MONITORING DATA - MAY 23, 2008 - JUNE 20, 2008

Site Name Isco Quantity Label Units Resolution Significant Digits	2100 Series Site Level Level ft 0.001 5	2100 Series Site Velocity Velocity ft/s 0.01 4
5/23/08 7:25	2.153	1.11
5/23/08 7:30	2.153	0.95
5/23/08 7:35	2.152	0.97
5/23/08 7:40	2.152	1.04
5/23/08 7:45	2.153	1.02
5/23/08 7:50	2.155	1
5/23/08 7:55	2.152	0.97
5/23/08 8:00	2.154	0.99
5/23/08 8:05	2.152	0.98
5/23/08 8:10	2.154	0.95
5/23/08 8:15	2.151	0.97
5/23/08 8:20	2.154	1.01
5/23/08 8:25	2.154	1.13
5/23/08 8:30	2.154	1.01
5/23/08 8:35	2.154	0.98
5/23/08 8:40	2.154	0.98
5/23/08 8:45	2.156	0.96
5/23/08 8:50	2.153	1.06
5/23/08 8:55	2.155	0.94
5/23/08 9:00	2.156	1.05
5/23/08 9:05	2.156	1.11
5/23/08 9:10	2.157	1.01
5/23/08 9:15	2.154	0.97
5/23/08 9:20	2.158	0.95
5/23/08 9:25	2.157	1.03
5/23/08 9:30	2.159	1.04
5/23/08 9:35	2.157	0.96
5/23/08 9:40	2.156	1.03
5/23/08 9:45	2.159	0.93
5/23/08 9:50	2.157	1
5/23/08 9:55	2.155	1.02
5/23/08 10:00	2.156	1.05
5/23/08 10:05	2.157	0.97
5/23/08 10:10	2.158	0.99
5/23/08 10:15	2.158	1.03
5/23/08 10:20	2.162	1.01
5/23/08 10:25	2.156	1.02
5/23/08 10:30	2.156	0.93
5/23/08 10:35	2.157	1.02
5/23/08 10:40	2.157	0.93
5/23/08 10:45	2.158	1.03
5/23/08 10:50	2.157	0.97
5/23/08 10:55	2.157	1.03
5/23/08 11:00	2.159	0.99

UNKAMET BROOK FLOW MONITORING DATA - MAY 23, 2008 - JUNE 20, 2008

Site Name Isco Quantity Label Units Resolution Significant Digits	2100 Series Site Level Level ft 0.001 5	2100 Series Site Velocity Velocity ft/s 0.01 4
5/23/08 11:05	2.159	1.03
5/23/08 11:10	2.173	0.96
5/23/08 11:15	2.251	1.61
5/23/08 11:20	2.376	1.61
5/23/08 11:25	2.381	1.91
5/23/08 11:30	2.386	1.68
5/23/08 11:35	2.388	1.69
5/23/08 11:40	2.385	1.74
5/23/08 11:45	2.384	1.81
5/23/08 11:50	2.384	1.58
5/23/08 11:55	2.378	1.62
5/23/08 12:00	2.385	1.73
5/23/08 12:05	2.377	1.72
5/23/08 12:10	2.378	1.58
5/23/08 12:15	2.374	1.71
5/23/08 12:20	2.378	1.6
5/23/08 12:25	2.378	1.52
5/23/08 12:30	2.373	1.83
5/23/08 12:35	2.37	1.66
5/23/08 12:40	2.37	1.48
5/23/08 12:45	2.364	1.6
5/23/08 12:50	2.364	1.53
5/23/08 12:55	2.362	1.54
5/23/08 13:00	2.364	1.5
5/23/08 13:05	2.363	1.57
5/23/08 13:10	2.358	1.62
5/23/08 13:15	2.361	1.59
5/23/08 13:20	2.358	1.6
5/23/08 13:25	2.357	1.68
5/23/08 13:30	2.352	1.47
5/23/08 13:35	2.356	1.59
5/23/08 13:40	2.354	1.4
5/23/08 13:45	2.353	1.44
5/23/08 13:50	2.353	1.67
5/23/08 13:55	2.351	1.55
5/23/08 14:00	2.349	1.55
5/23/08 14:05	2.349	1.43
5/23/08 14:10	2.343	1.42
5/23/08 14:15	2.344	1.46
5/23/08 14:20	2.34	1.53
5/23/08 14:25	2.339	1.34
5/23/08 14:30	2.335	1.4
5/23/08 14:35	2.333	1.28
5/23/08 14:40	2.327	1.31

UNKAMET BROOK FLOW MONITORING DATA - MAY 23, 2008 - JUNE 20, 2008

Site Name Isco Quantity Label Units Resolution Significant Digits	2100 Series Site Level Level ft 0.001 5	2100 Series Site Velocity Velocity ft/s 0.01 4
5/23/08 14:45	2.333	1.5
5/23/08 14:50	2.33	1.53
5/23/08 14:55	2.344	1.68
5/23/08 15:00	2.33	1.14
5/23/08 15:05	2.325	1.61
5/23/08 15:10	2.328	1.47
5/23/08 15:15	1.359	1.47
5/23/08 15:20	1.395	1.47
5/23/08 15:25	1.396	1.47
5/23/08 15:30	2.372	1.45
5/23/08 15:35	2.371	1.61
5/23/08 15:40	2.369	1.61
5/23/08 15:45	2.372	1.58
5/23/08 15:50	2.37	1.37
5/23/08 15:55	2.367	1.38
5/23/08 16:00	2.367	1.36
5/23/08 16:05	2.363	1.34
5/23/08 16:10	2.363	1.35
5/23/08 16:15	2.358	1.49
5/23/08 16:20	2.359	1.12
5/23/08 16:25	2.357	1.22
5/23/08 16:30	2.357	1.04
5/23/08 16:35	2.349	1.39
5/23/08 16:40	2.35	1.06
5/23/08 16:45	2.349	1.49
5/23/08 16:50	2.353	1.4
5/23/08 16:55	2.35	1.36
5/23/08 17:00	2.345	1.45
5/23/08 17:05	2.348	1.43
5/23/08 17:10	2.341	1.37
5/23/08 17:15	2.342	1.5
5/23/08 17:20	2.339	1.36
5/23/08 17:25	2.341	1.35
5/23/08 17:30	2.334	1.37
5/23/08 17:35	2.34	1.4
5/23/08 17:40	2.337	1.18
5/23/08 17:45	2.334	1.31
5/23/08 17:50	2.339	1.24
5/23/08 17:55	2.327	1.31
5/23/08 18:00	2.335	1.57
5/23/08 18:05	2.332	1.48
5/23/08 18:10	2.33	1.27
5/23/08 18:15	2.331	1.25
5/23/08 18:20	2.329	1.49

UNKAMET BROOK FLOW MONITORING DATA - MAY 23, 2008 - JUNE 20, 2008

Site Name Isco Quantity Label Units Resolution Significant Digits	2100 Series Site Level Level ft 0.001 5	2100 Series Site Velocity Velocity ft/s 0.01 4
5/23/08 18:25	2.331	1.26
5/23/08 18:30	2.33	1.39
5/23/08 18:35	2.327	1.37
5/23/08 18:40	2.327	1.35
5/23/08 18:45	2.328	1.43
5/23/08 18:50	2.326	1.41
5/23/08 18:55	2.322	1.19
5/23/08 19:00	2.325	1.34
5/23/08 19:05	2.321	1.34
5/23/08 19:10	2.321	1.29
5/23/08 19:15	2.323	1.31
5/23/08 19:20	2.312	1.2
5/23/08 19:25	2.3	1.21
5/23/08 19:30	2.294	1.26
5/23/08 19:35	2.281	1.15
5/23/08 19:40	2.277	1.12
5/23/08 19:45	2.267	1.02
5/23/08 19:50	2.265	1.16
5/23/08 19:55	2.261	1.03
5/23/08 20:00	2.257	1
5/23/08 20:05	2.258	1.07
5/23/08 20:10	2.252	1
5/23/08 20:15	2.252	1.11
5/23/08 20:20	2.249	1.07
5/23/08 20:25	2.254	1
5/23/08 20:30	2.255	1.07
5/23/08 20:35	2.253	1
5/23/08 20:40	2.251	1.06
5/23/08 20:45	2.248	1.22
5/23/08 20:50	2.25	0.99
5/23/08 20:55	2.25	1.02
5/23/08 21:00	2.248	1.05
5/23/08 21:05	2.249	1.05
5/23/08 21:10	2.249	1.24
5/23/08 21:15	2.249	1.21
5/23/08 21:20	2.247	1.08
5/23/08 21:25	2.251	1.12
5/23/08 21:30	2.254	1.02
5/23/08 21:35	2.25	1.03
5/23/08 21:40	2.253	1.02
5/23/08 21:45	2.254	1.04
5/23/08 21:50	2.255	1.11
5/23/08 21:55	2.249	1.12
5/23/08 22:00	2.25	1.09

UNKAMET BROOK FLOW MONITORING DATA - MAY 23, 2008 - JUNE 20, 2008

Site Name Isco Quantity Label Units Resolution Significant Digits	2100 Series Site Level Level ft 0.001 5	2100 Series Site Velocity Velocity ft/s 0.01 4
5/23/08 22:05	2.239	1.24
5/23/08 22:10	2.238	1.21
5/23/08 22:15	2.237	1.17
5/23/08 22:20	2.23	1.03
5/23/08 22:25	2.211	1.01
5/23/08 22:30	2.199	0.98
5/23/08 22:35	2.189	0.95
5/23/08 22:40	2.184	0.91
5/23/08 22:45	2.184	0.99
5/23/08 22:50	2.18	0.95
5/23/08 22:55	2.183	1.01
5/23/08 23:00	2.18	0.97
5/23/08 23:05	2.18	0.99
5/23/08 23:10	2.179	0.97
5/23/08 23:15	2.178	0.99
5/23/08 23:20	2.176	0.96
5/23/08 23:25	2.172	0.94
5/23/08 23:30	2.172	0.99
5/23/08 23:35	2.166	0.93
5/23/08 23:40	2.165	1.05
5/23/08 23:45	2.167	0.94
5/23/08 23:50	2.161	0.91
5/23/08 23:55	2.16	0.96
5/24/08 0:00	2.161	0.98
5/24/08 0:05	2.159	0.97
5/24/08 0:10	2.16	0.94
5/24/08 0:15	2.153	0.97
5/24/08 0:20	2.157	0.94
5/24/08 0:25	2.156	0.94
5/24/08 0:30	2.156	0.98
5/24/08 0:35	2.156	1
5/24/08 0:40	2.156	0.97
5/24/08 0:45	2.155	0.94
5/24/08 0:50	2.155	0.93
5/24/08 0:55	2.155	1.05
5/24/08 1:00	2.157	0.96
5/24/08 1:05	2.15	0.92
5/24/08 1:10	2.149	0.97
5/24/08 1:15	2.15	0.9
5/24/08 1:20	2.149	0.97
5/24/08 1:25	2.15	0.99
5/24/08 1:30	2.15	0.92
5/24/08 1:35	2.148	0.98
5/24/08 1:40	2.149	0.91

UNKAMET BROOK FLOW MONITORING DATA - MAY 23, 2008 - JUNE 20, 2008

Site Name Isco Quantity Label Units Resolution Significant Digits	2100 Series Site Level Level ft 0.001 5	2100 Series Site Velocity Velocity ft/s 0.01 4
5/24/08 1:45	2.145	0.95
5/24/08 1:50	2.144	1
5/24/08 1:55	2.145	0.93
5/24/08 2:00	2.141	0.89
5/24/08 2:05	2.139	0.92
5/24/08 2:10	2.139	0.89
5/24/08 2:15	2.14	0.89
5/24/08 2:20	2.141	0.93
5/24/08 2:25	2.144	0.91
5/24/08 2:30	2.145	0.99
5/24/08 2:35	2.144	0.92
5/24/08 2:40	2.143	0.92
5/24/08 2:45	2.142	0.93
5/24/08 2:50	2.144	0.9
5/24/08 2:55	2.144	0.96
5/24/08 3:00	2.144	0.93
5/24/08 3:05	2.143	0.9
5/24/08 3:10	2.144	0.87
5/24/08 3:15	2.141	0.93
5/24/08 3:20	2.142	0.92
5/24/08 3:25	2.144	0.93
5/24/08 3:30	2.14	0.88
5/24/08 3:35	2.137	0.9
5/24/08 3:40	2.131	0.88
5/24/08 3:45	2.124	0.9
5/24/08 3:50	2.124	0.87
5/24/08 3:55	2.128	0.86
5/24/08 4:00	2.127	0.85
5/24/08 4:05	2.126	0.84
5/24/08 4:10	2.126	0.84
5/24/08 4:15	2.126	0.88
5/24/08 4:20	2.126	0.88
5/24/08 4:25	2.127	0.86
5/24/08 4:30	2.123	0.85
5/24/08 4:35	2.119	0.84
5/24/08 4:40	2.12	0.86
5/24/08 4:45	2.121	0.82
5/24/08 4:50	2.121	0.82
5/24/08 4:55	2.122	0.81
5/24/08 5:00	2.122	0.81
5/24/08 5:05	2.121	0.87
5/24/08 5:10	2.124	0.82
5/24/08 5:15	2.124	0.82
5/24/08 5:20	2.124	0.86

UNKAMET BROOK FLOW MONITORING DATA - MAY 23, 2008 - JUNE 20, 2008

Site Name Isco Quantity Label Units Resolution Significant Digits	2100 Series Site Level Level ft 0.001 5	2100 Series Site Velocity Velocity ft/s 0.01 4
5/24/08 5:25	2.123	0.84
5/24/08 5:30	2.124	0.89
5/24/08 5:35	2.126	0.85
5/24/08 5:40	2.125	0.85
5/24/08 5:45	2.125	0.85
5/24/08 5:50	2.125	0.79
5/24/08 5:55	2.126	0.86
5/24/08 6:00	2.125	0.89
5/24/08 6:05	2.126	0.81
5/24/08 6:10	2.126	0.83
5/24/08 6:15	2.126	0.81
5/24/08 6:20	2.127	0.82
5/24/08 6:25	2.127	0.87
5/24/08 6:30	2.128	0.91
5/24/08 6:35	2.127	0.85
5/24/08 6:40	2.127	0.88
5/24/08 6:45	2.128	0.81
5/24/08 6:50	2.128	0.85
5/24/08 6:55	2.128	0.82
5/24/08 7:00	2.129	0.89
5/24/08 7:05	2.128	0.78
5/24/08 7:10	2.129	0.87
5/24/08 7:15	2.129	0.88
5/24/08 7:20	2.13	0.83
5/24/08 7:25	2.13	0.84
5/24/08 7:30	2.13	0.81
5/24/08 7:35	2.13	0.82
5/24/08 7:40	2.129	0.83
5/24/08 7:45	2.13	0.86
5/24/08 7:50	2.133	0.84
5/24/08 7:55	2.132	0.86
5/24/08 8:00	2.132	0.87
5/24/08 8:05	2.132	0.86
5/24/08 8:10	2.134	0.83
5/24/08 8:15	2.133	0.84
5/24/08 8:20	2.131	0.83
5/24/08 8:25	2.134	0.84
5/24/08 8:30	2.134	0.78
5/24/08 8:35	2.132	0.83
5/24/08 8:40	2.134	0.83
5/24/08 8:45	2.135	0.88
5/24/08 8:50	2.135	0.84
5/24/08 8:55	2.135	0.77
5/24/08 9:00	2.134	0.81

UNKAMET BROOK FLOW MONITORING DATA - MAY 23, 2008 - JUNE 20, 2008

Site Name Isco Quantity Label Units Resolution Significant Digits	2100 Series Site Level Level ft 0.001 5	2100 Series Site Velocity Velocity ft/s 0.01 4
5/24/08 9:05	2.136	0.82
5/24/08 9:10	2.136	0.82
5/24/08 9:15	2.137	0.9
5/24/08 9:20	2.137	0.91
5/24/08 9:25	2.138	0.86
5/24/08 9:30	2.138	0.85
5/24/08 9:35	2.138	0.84
5/24/08 9:40	2.138	0.85
5/24/08 9:45	2.138	0.85
5/24/08 9:50	2.139	0.92
5/24/08 9:55	2.138	0.9
5/24/08 10:00	2.138	0.88
5/24/08 10:05	2.139	0.83
5/24/08 10:10	2.137	0.82
5/24/08 10:15	2.137	0.85
5/24/08 10:20	2.137	0.86
5/24/08 10:25	2.139	0.79
5/24/08 10:30	2.139	0.83
5/24/08 10:35	2.137	0.82
5/24/08 10:40	2.139	0.87
5/24/08 10:45	2.138	0.84
5/24/08 10:50	2.139	0.84
5/24/08 10:55	2.14	0.81
5/24/08 11:00	2.138	0.8
5/24/08 11:05	2.139	0.81
5/24/08 11:10	2.139	0.84
5/24/08 11:15	2.14	0.82
5/24/08 11:20	2.138	0.84
5/24/08 11:25	2.139	0.84
5/24/08 11:30	2.138	0.84
5/24/08 11:35	2.139	0.85
5/24/08 11:40	2.139	0.83
5/24/08 11:45	2.138	0.82
5/24/08 11:50	2.138	0.8
5/24/08 11:55	2.138	0.81
5/24/08 12:00	2.138	0.81
5/24/08 12:05	2.139	0.85
5/24/08 12:10	2.137	0.85
5/24/08 12:15	2.137	0.81
5/24/08 12:20	2.137	0.83
5/24/08 12:25	2.138	0.88
5/24/08 12:30	2.137	0.82
5/24/08 12:35	2.137	0.8
5/24/08 12:40	2.139	0.85

UNKAMET BROOK FLOW MONITORING DATA - MAY 23, 2008 - JUNE 20, 2008

Site Name Isco Quantity Label Units Resolution Significant Digits	2100 Series Site Level Level ft 0.001 5	2100 Series Site Velocity Velocity ft/s 0.01 4
5/24/08 12:45	2.138	0.78
5/24/08 12:50	2.137	0.81
5/24/08 12:55	2.137	0.82
5/24/08 13:00	2.139	0.83
5/24/08 13:05	2.137	0.9
5/24/08 13:10	2.14	0.81
5/24/08 13:15	2.139	0.81
5/24/08 13:20	2.139	0.77
5/24/08 13:25	2.138	0.76
5/24/08 13:30	2.139	0.74
5/24/08 13:35	2.139	0.8
5/24/08 13:40	2.14	0.84
5/24/08 13:45	2.14	0.85
5/24/08 13:50	2.138	0.84
5/24/08 13:55	2.14	0.79
5/24/08 14:00	2.139	0.83
5/24/08 14:05	2.14	0.81
5/24/08 14:10	2.139	0.73
5/24/08 14:15	2.139	0.81
5/24/08 14:20	2.139	0.84
5/24/08 14:25	2.141	0.78
5/24/08 14:30	2.14	0.76
5/24/08 14:35	2.138	0.75
5/24/08 14:40	2.137	0.74
5/24/08 14:45	2.138	0.76
5/24/08 14:50	2.138	0.81
5/24/08 14:55	2.138	0.77
5/24/08 15:00	2.14	0.8
5/24/08 15:05	2.141	0.83
5/24/08 15:10	2.139	0.73
5/24/08 15:15	2.139	0.79
5/24/08 15:20	2.141	0.86
5/24/08 15:25	2.139	0.78
5/24/08 15:30	2.139	0.76
5/24/08 15:35	2.14	0.76
5/24/08 15:40	2.14	0.72
5/24/08 15:45	2.14	0.79
5/24/08 15:50	2.14	0.79
5/24/08 15:55	2.136	0.77
5/24/08 16:00	2.139	0.77
5/24/08 16:05	2.137	0.81
5/24/08 16:10	2.138	0.76
5/24/08 16:15	2.138	0.8
5/24/08 16:20	2.141	0.82

UNKAMET BROOK FLOW MONITORING DATA - MAY 23, 2008 - JUNE 20, 2008

Site Name Isco Quantity Label Units Resolution Significant Digits	2100 Series Site Level Level ft 0.001 5	2100 Series Site Velocity Velocity ft/s 0.01 4
5/24/08 16:25	2.14	0.7
5/24/08 16:30	2.141	0.79
5/24/08 16:35	2.139	0.81
5/24/08 16:40	2.141	0.79
5/24/08 16:45	2.139	0.8
5/24/08 16:50	2.14	0.8
5/24/08 16:55	2.139	0.79
5/24/08 17:00	2.14	0.76
5/24/08 17:05	2.14	0.83
5/24/08 17:10	2.138	0.75
5/24/08 17:15	2.141	0.81
5/24/08 17:20	2.14	0.79
5/24/08 17:25	2.137	0.76
5/24/08 17:30	2.138	0.77
5/24/08 17:35	2.138	0.78
5/24/08 17:40	2.138	0.84
5/24/08 17:45	2.139	0.76
5/24/08 17:50	2.138	0.78
5/24/08 17:55	2.139	0.83
5/24/08 18:00	2.139	0.76
5/24/08 18:05	2.139	0.76
5/24/08 18:10	2.14	0.74
5/24/08 18:15	2.139	0.77
5/24/08 18:20	2.139	0.79
5/24/08 18:25	2.139	0.76
5/24/08 18:30	2.137	0.8
5/24/08 18:35	2.139	0.79
5/24/08 18:40	2.14	0.78
5/24/08 18:45	2.139	0.8
5/24/08 18:50	2.138	0.82
5/24/08 18:55	2.138	0.74
5/24/08 19:00	2.139	0.79
5/24/08 19:05	2.138	0.76
5/24/08 19:10	2.138	0.75
5/24/08 19:15	2.138	0.77
5/24/08 19:20	2.137	0.79
5/24/08 19:25	2.139	0.78
5/24/08 19:30	2.138	0.78
5/24/08 19:35	2.139	0.82
5/24/08 19:40	2.139	0.8
5/24/08 19:45	2.139	0.84
5/24/08 19:50	2.14	0.83
5/24/08 19:55	2.14	0.77
5/24/08 20:00	2.14	0.77

UNKAMET BROOK FLOW MONITORING DATA - MAY 23, 2008 - JUNE 20, 2008

Site Name Isco Quantity Label Units Resolution Significant Digits	2100 Series Site Level Level ft 0.001 5	2100 Series Site Velocity Velocity ft/s 0.01 4
5/24/08 20:05	2.142	0.81
5/24/08 20:10	2.141	0.75
5/24/08 20:15	2.14	0.76
5/24/08 20:20	2.137	0.76
5/24/08 20:25	2.136	0.76
5/24/08 20:30	2.136	0.78
5/24/08 20:35	2.136	0.77
5/24/08 20:40	2.136	0.76
5/24/08 20:45	2.136	0.79
5/24/08 20:50	2.137	0.83
5/24/08 20:55	2.136	0.76
5/24/08 21:00	2.135	0.78
5/24/08 21:05	2.136	0.78
5/24/08 21:10	2.136	0.75
5/24/08 21:15	2.136	0.78
5/24/08 21:20	2.136	0.73
5/24/08 21:25	2.136	0.76
5/24/08 21:30	2.137	0.73
5/24/08 21:35	2.136	0.8
5/24/08 21:40	2.136	0.77
5/24/08 21:45	2.137	0.74
5/24/08 21:50	2.135	0.79
5/24/08 21:55	2.136	0.83
5/24/08 22:00	2.136	0.78
5/24/08 22:05	2.136	0.79
5/24/08 22:10	2.137	0.79
5/24/08 22:15	2.136	0.81
5/24/08 22:20	2.137	0.79
5/24/08 22:25	2.136	0.83
5/24/08 22:30	2.137	0.79
5/24/08 22:35	2.135	0.88
5/24/08 22:40	2.136	0.78
5/24/08 22:45	2.137	0.76
5/24/08 22:50	2.135	0.74
5/24/08 22:55	2.136	0.78
5/24/08 23:00	2.135	0.8
5/24/08 23:05	2.136	0.84
5/24/08 23:10	2.137	0.79
5/24/08 23:15	2.137	0.82
5/24/08 23:20	2.137	0.77
5/24/08 23:25	2.136	0.8
5/24/08 23:30	2.136	0.86
5/24/08 23:35	2.136	0.76
5/24/08 23:40	2.136	0.77

UNKAMET BROOK FLOW MONITORING DATA - MAY 23, 2008 - JUNE 20, 2008

Site Name Isco Quantity Label Units Resolution Significant Digits	2100 Series Site Level Level ft 0.001 5	2100 Series Site Velocity Velocity ft/s 0.01 4
5/24/08 23:45	2.136	0.83
5/24/08 23:50	2.137	0.78
5/24/08 23:55	2.138	0.79
5/25/08 0:00	2.138	0.76
5/25/08 0:05	2.137	0.85
5/25/08 0:10	2.137	0.83
5/25/08 0:15	2.137	0.78
5/25/08 0:20	2.137	0.85
5/25/08 0:25	2.137	0.78
5/25/08 0:30	2.136	0.86
5/25/08 0:35	2.137	0.82
5/25/08 0:40	2.137	0.76
5/25/08 0:45	2.138	0.85
5/25/08 0:50	2.137	0.8
5/25/08 0:55	2.139	0.81
5/25/08 1:00	2.137	0.79
5/25/08 1:05	2.137	0.81
5/25/08 1:10	2.138	0.86
5/25/08 1:15	2.137	0.85
5/25/08 1:20	2.135	0.8
5/25/08 1:25	2.136	0.79
5/25/08 1:30	2.137	0.8
5/25/08 1:35	2.139	0.77
5/25/08 1:40	2.138	0.78
5/25/08 1:45	2.137	0.84
5/25/08 1:50	2.137	0.82
5/25/08 1:55	2.138	0.77
5/25/08 2:00	2.133	0.81
5/25/08 2:05	2.135	0.75
5/25/08 2:10	2.134	0.8
5/25/08 2:15	2.134	0.84
5/25/08 2:20	2.136	0.83
5/25/08 2:25	2.134	0.8
5/25/08 2:30	2.135	0.83
5/25/08 2:35	2.136	0.82
5/25/08 2:40	2.136	0.77
5/25/08 2:45	2.135	0.77
5/25/08 2:50	2.135	0.79
5/25/08 2:55	2.136	0.81
5/25/08 3:00	2.136	0.8
5/25/08 3:05	2.136	0.8
5/25/08 3:10	2.136	0.82
5/25/08 3:15	2.126	0.79
5/25/08 3:20	2.139	0.78

UNKAMET BROOK FLOW MONITORING DATA - MAY 23, 2008 - JUNE 20, 2008

Site Name Isco Quantity Label Units Resolution Significant Digits	2100 Series Site Level Level ft 0.001 5	2100 Series Site Velocity Velocity ft/s 0.01 4
5/25/08 3:25	2.139	0.82
5/25/08 3:30	2.14	0.76
5/25/08 3:35	2.136	0.78
5/25/08 3:40	2.141	0.78
5/25/08 3:45	2.137	0.8
5/25/08 3:50	2.141	0.79
5/25/08 3:55	2.141	0.77
5/25/08 4:00	2.141	0.79
5/25/08 4:05	2.143	0.81
5/25/08 4:10	2.141	0.81
5/25/08 4:15	2.139	0.82
5/25/08 4:20	2.13	0.81
5/25/08 4:25	2.127	0.81
5/25/08 4:30	2.122	0.77
5/25/08 4:35	2.121	0.74
5/25/08 4:40	2.111	0.76
5/25/08 4:45	2.104	0.72
5/25/08 4:50	2.1	0.72
5/25/08 4:55	2.094	0.63
5/25/08 5:00	2.093	0.61
5/25/08 5:05	2.094	0.71
5/25/08 5:10	2.095	0.7
5/25/08 5:15	2.094	0.72
5/25/08 5:20	2.096	0.67
5/25/08 5:25	2.096	0.68
5/25/08 5:30	2.095	0.72
5/25/08 5:35	2.096	0.66
5/25/08 5:40	2.097	0.67
5/25/08 5:45	2.096	0.66
5/25/08 5:50	2.096	0.72
5/25/08 5:55	2.096	0.68
5/25/08 6:00	2.097	0.72
5/25/08 6:05	2.095	0.71
5/25/08 6:10	2.096	0.69
5/25/08 6:15	2.097	0.69
5/25/08 6:20	2.096	0.65
5/25/08 6:25	2.097	0.66
5/25/08 6:30	2.097	0.66
5/25/08 6:35	2.097	0.67
5/25/08 6:40	2.097	0.68
5/25/08 6:45	2.098	0.66
5/25/08 6:50	2.098	0.68
5/25/08 6:55	2.097	0.68
5/25/08 7:00	2.098	0.71

UNKAMET BROOK FLOW MONITORING DATA - MAY 23, 2008 - JUNE 20, 2008

Site Name Isco Quantity Label Units Resolution Significant Digits	2100 Series Site Level Level ft 0.001 5	2100 Series Site Velocity Velocity ft/s 0.01 4
5/25/08 7:05	2.097	0.66
5/25/08 7:10	2.097	0.64
5/25/08 7:15	2.097	0.65
5/25/08 7:20	2.097	0.7
5/25/08 7:25	2.097	0.67
5/25/08 7:30	2.096	0.71
5/25/08 7:35	2.096	0.67
5/25/08 7:40	2.098	0.68
5/25/08 7:45	2.097	0.68
5/25/08 7:50	2.097	0.68
5/25/08 7:55	2.098	0.69
5/25/08 8:00	2.099	0.66
5/25/08 8:05	2.098	0.71
5/25/08 8:10	2.098	0.66
5/25/08 8:15	2.099	0.69
5/25/08 8:20	2.099	0.74
5/25/08 8:25	2.099	0.76
5/25/08 8:30	2.099	0.7
5/25/08 8:35	2.1	0.68
5/25/08 8:40	2.099	0.7
5/25/08 8:45	2.1	0.76
5/25/08 8:50	2.099	0.77
5/25/08 8:55	2.1	0.75
5/25/08 9:00	2.101	0.72
5/25/08 9:05	2.1	0.69
5/25/08 9:10	2.101	0.71
5/25/08 9:15	2.101	0.78
5/25/08 9:20	2.101	0.73
5/25/08 9:25	2.1	0.76
5/25/08 9:30	2.102	0.72
5/25/08 9:35	2.103	0.7
5/25/08 9:40	2.102	0.73
5/25/08 9:45	2.104	0.74
5/25/08 9:50	2.104	0.74
5/25/08 9:55	2.106	0.73
5/25/08 10:00	2.105	0.74
5/25/08 10:05	2.104	0.7
5/25/08 10:10	2.107	0.73
5/25/08 10:15	2.105	0.72
5/25/08 10:20	2.106	0.75
5/25/08 10:25	2.105	0.68
5/25/08 10:30	2.106	0.75
5/25/08 10:35	2.106	0.72
5/25/08 10:40	2.106	0.72

UNKAMET BROOK FLOW MONITORING DATA - MAY 23, 2008 - JUNE 20, 2008

Site Name Isco Quantity Label Units Resolution Significant Digits	2100 Series Site Level Level ft 0.001 5	2100 Series Site Velocity Velocity ft/s 0.01 4
5/25/08 10:45	2.106	0.76
5/25/08 10:50	2.106	0.72
5/25/08 10:55	2.106	0.73
5/25/08 11:00	2.107	0.76
5/25/08 11:05	2.106	0.69
5/25/08 11:10	2.106	0.73
5/25/08 11:15	2.106	0.71
5/25/08 11:20	2.106	0.71
5/25/08 11:25	2.106	0.71
5/25/08 11:30	2.107	0.7
5/25/08 11:35	2.106	0.72
5/25/08 11:40	2.106	0.71
5/25/08 11:45	2.108	0.7
5/25/08 11:50	2.106	0.69
5/25/08 11:55	2.105	0.68
5/25/08 12:00	2.106	0.7
5/25/08 12:05	2.104	0.66
5/25/08 12:10	2.105	0.67
5/25/08 12:15	2.106	0.67
5/25/08 12:20	2.107	0.71
5/25/08 12:25	2.108	0.69
5/25/08 12:30	2.106	0.72
5/25/08 12:35	2.108	0.63
5/25/08 12:40	2.108	0.67
5/25/08 12:45	2.107	0.67
5/25/08 12:50	2.108	0.67
5/25/08 12:55	2.109	0.62
5/25/08 13:00	2.109	0.64
5/25/08 13:05	2.11	0.69
5/25/08 13:10	2.108	0.71
5/25/08 13:15	2.108	0.65
5/25/08 13:20	2.108	0.69
5/25/08 13:25	2.109	0.67
5/25/08 13:30	2.108	0.7
5/25/08 13:35	2.11	0.7
5/25/08 13:40	2.109	0.71
5/25/08 13:45	2.11	0.68
5/25/08 13:50	2.11	0.7
5/25/08 13:55	2.11	0.69
5/25/08 14:00	2.11	0.6
5/25/08 14:05	2.111	0.71
5/25/08 14:10	2.11	0.66
5/25/08 14:15	2.109	0.64
5/25/08 14:20	2.109	0.69

UNKAMET BROOK FLOW MONITORING DATA - MAY 23, 2008 - JUNE 20, 2008

Site Name Isco Quantity Label Units Resolution Significant Digits	2100 Series Site Level Level ft 0.001 5	2100 Series Site Velocity Velocity ft/s 0.01 4
5/25/08 14:25	2.108	0.62
5/25/08 14:30	2.108	0.69
5/25/08 14:35	2.108	0.68
5/25/08 14:40	2.11	0.66
5/25/08 14:45	2.109	0.64
5/25/08 14:50	2.108	0.68
5/25/08 14:55	2.108	0.67
5/25/08 15:00	2.107	0.64
5/25/08 15:05	2.107	0.61
5/25/08 15:10	2.107	0.67
5/25/08 15:15	2.108	0.61
5/25/08 15:20	2.108	0.63
5/25/08 15:25	2.109	0.67
5/25/08 15:30	2.109	0.66
5/25/08 15:35	2.108	0.68
5/25/08 15:40	2.108	0.68
5/25/08 15:45	2.108	0.67
5/25/08 15:50	2.108	0.6
5/25/08 15:55	2.11	0.66
5/25/08 16:00	2.108	0.69
5/25/08 16:05	2.107	0.7
5/25/08 16:10	2.107	0.63
5/25/08 16:15	2.107	0.68
5/25/08 16:20	2.108	0.63
5/25/08 16:25	2.108	0.61
5/25/08 16:30	2.108	0.69
5/25/08 16:35	2.107	0.66
5/25/08 16:40	2.107	0.65
5/25/08 16:45	2.105	0.58
5/25/08 16:50	2.104	0.62
5/25/08 16:55	2.104	0.61
5/25/08 17:00	2.103	0.6
5/25/08 17:05	2.103	0.58
5/25/08 17:10	2.102	0.65
5/25/08 17:15	2.101	0.6
5/25/08 17:20	2.102	0.62
5/25/08 17:25	2.101	0.67
5/25/08 17:30	2.101	0.66
5/25/08 17:35	2.1	0.61
5/25/08 17:40	2.1	0.68
5/25/08 17:45	2.098	0.62
5/25/08 17:50	2.099	0.6
5/25/08 17:55	2.099	0.6
5/25/08 18:00	2.097	0.66

UNKAMET BROOK FLOW MONITORING DATA - MAY 23, 2008 - JUNE 20, 2008

Site Name Isco Quantity Label Units Resolution Significant Digits	2100 Series Site Level Level ft 0.001 5	2100 Series Site Velocity Velocity ft/s 0.01 4
5/25/08 18:05	2.098	0.64
5/25/08 18:10	2.098	0.65
5/25/08 18:15	2.097	0.64
5/25/08 18:20	2.097	0.62
5/25/08 18:25	2.098	0.66
5/25/08 18:30	2.097	0.63
5/25/08 18:35	2.097	0.6
5/25/08 18:40	2.097	0.66
5/25/08 18:45	2.097	0.62
5/25/08 18:50	2.096	0.65
5/25/08 18:55	2.097	0.62
5/25/08 19:00	2.098	0.64
5/25/08 19:05	2.099	0.61
5/25/08 19:10	2.098	0.69
5/25/08 19:15	2.097	0.63
5/25/08 19:20	2.094	0.63
5/25/08 19:25	2.096	0.6
5/25/08 19:30	2.095	0.63
5/25/08 19:35	2.095	0.6
5/25/08 19:40	2.096	0.61
5/25/08 19:45	2.096	0.62
5/25/08 19:50	2.096	0.65
5/25/08 19:55	2.086	0.55
5/25/08 20:00	2.088	0.57
5/25/08 20:05	2.088	0.66
5/25/08 20:10	2.088	0.67
5/25/08 20:15	2.089	0.56
5/25/08 20:20	2.089	0.68
5/25/08 20:25	2.091	0.63
5/25/08 20:30	2.091	0.64
5/25/08 20:35	2.091	0.6
5/25/08 20:40	2.092	0.58
5/25/08 20:45	2.093	0.58
5/25/08 20:50	2.094	0.62
5/25/08 20:55	2.094	0.62
5/25/08 21:00	2.095	0.52
5/25/08 21:05	2.093	0.58
5/25/08 21:10	2.093	0.62
5/25/08 21:15	2.094	0.63
5/25/08 21:20	2.093	0.62
5/25/08 21:25	2.095	0.59
5/25/08 21:30	2.095	0.62
5/25/08 21:35	2.094	0.64
5/25/08 21:40	2.094	0.64

UNKAMET BROOK FLOW MONITORING DATA - MAY 23, 2008 - JUNE 20, 2008

Site Name Isco Quantity Label Units Resolution Significant Digits	2100 Series Site Level Level ft 0.001 5	2100 Series Site Velocity Velocity ft/s 0.01 4
5/25/08 21:45	2.094	0.62
5/25/08 21:50	2.095	0.63
5/25/08 21:55	2.099	0.63
5/25/08 22:00	2.1	0.68
5/25/08 22:05	2.1	0.56
5/25/08 22:10	2.1	0.62
5/25/08 22:15	2.099	0.62
5/25/08 22:20	2.098	0.63
5/25/08 22:25	2.099	0.65
5/25/08 22:30	2.098	0.61
5/25/08 22:35	2.098	0.62
5/25/08 22:40	2.099	0.66
5/25/08 22:45	2.099	0.63
5/25/08 22:50	2.099	0.65
5/25/08 22:55	2.098	0.68
5/25/08 23:00	2.099	0.61
5/25/08 23:05	2.098	0.66
5/25/08 23:10	2.098	0.61
5/25/08 23:15	2.097	0.61
5/25/08 23:20	2.094	0.62
5/25/08 23:25	2.093	0.58
5/25/08 23:30	2.092	0.61
5/25/08 23:35	2.093	0.63
5/25/08 23:40	2.093	0.62
5/25/08 23:45	2.093	0.58
5/25/08 23:50	2.092	0.63
5/25/08 23:55	2.093	0.63
5/26/08 0:00	2.093	0.66
5/26/08 0:05	2.094	0.59
5/26/08 0:10	2.094	0.64
5/26/08 0:15	2.093	0.66
5/26/08 0:20	2.092	0.7
5/26/08 0:25	2.093	0.63
5/26/08 0:30	2.091	0.58
5/26/08 0:35	2.086	0.62
5/26/08 0:40	2.086	0.61
5/26/08 0:45	2.086	0.63
5/26/08 0:50	2.085	0.55
5/26/08 0:55	2.087	0.65
5/26/08 1:00	2.087	0.61
5/26/08 1:05	2.087	0.65
5/26/08 1:10	2.083	0.56
5/26/08 1:15	2.081	0.59
5/26/08 1:20	2.078	0.6

UNKAMET BROOK FLOW MONITORING DATA - MAY 23, 2008 - JUNE 20, 2008

Site Name Isco Quantity Label Units Resolution Significant Digits	2100 Series Site Level Level ft 0.001 5	2100 Series Site Velocity Velocity ft/s 0.01 4
5/26/08 1:25	2.075	0.57
5/26/08 1:30	2.073	0.57
5/26/08 1:35	2.072	0.59
5/26/08 1:40	2.07	0.54
5/26/08 1:45	2.069	0.57
5/26/08 1:50	2.068	0.56
5/26/08 1:55	2.067	0.54
5/26/08 2:00	2.067	0.54
5/26/08 2:05	2.066	0.55
5/26/08 2:10	2.066	0.56
5/26/08 2:15	2.066	0.56
5/26/08 2:20	2.07	0.62
5/26/08 2:25	2.069	0.54
5/26/08 2:30	2.069	0.55
5/26/08 2:35	2.073	0.62
5/26/08 2:40	2.071	0.52
5/26/08 2:45	2.069	0.55
5/26/08 2:50	2.069	0.57
5/26/08 2:55	2.067	0.58
5/26/08 3:00	2.066	0.53
5/26/08 3:05	2.067	0.54
5/26/08 3:10	2.067	0.58
5/26/08 3:15	2.066	0.57
5/26/08 3:20	2.064	0.53
5/26/08 3:25	2.064	0.54
5/26/08 3:30	2.064	0.52
5/26/08 3:35	2.064	0.53
5/26/08 3:40	2.064	0.56
5/26/08 3:45	2.065	0.53
5/26/08 3:50	2.064	0.56
5/26/08 3:55	2.064	0.51
5/26/08 4:00	2.064	0.55
5/26/08 4:05	2.064	0.53
5/26/08 4:10	2.064	0.55
5/26/08 4:15	2.061	0.54
5/26/08 4:20	2.059	0.54
5/26/08 4:25	2.054	0.51
5/26/08 4:30	2.051	0.55
5/26/08 4:35	2.041	0.48
5/26/08 4:40	2.035	0.46
5/26/08 4:45	2.032	0.54
5/26/08 4:50	2.031	0.47
5/26/08 4:55	2.03	0.5
5/26/08 5:00	2.027	0.48

UNKAMET BROOK FLOW MONITORING DATA - MAY 23, 2008 - JUNE 20, 2008

Site Name Isco Quantity Label Units Resolution Significant Digits	2100 Series Site Level Level ft 0.001 5	2100 Series Site Velocity Velocity ft/s 0.01 4
5/26/08 5:05	2.024	0.49
5/26/08 5:10	2.023	0.47
5/26/08 5:15	2.022	0.43
5/26/08 5:20	2.019	0.46
5/26/08 5:25	2.019	0.44
5/26/08 5:30	2.018	0.43
5/26/08 5:35	2.018	0.46
5/26/08 5:40	2.018	0.44
5/26/08 5:45	2.018	0.43
5/26/08 5:50	2.018	0.44
5/26/08 5:55	2.019	0.45
5/26/08 6:00	2.019	0.46
5/26/08 6:05	2.019	0.43
5/26/08 6:10	2.019	0.45
5/26/08 6:15	2.02	0.47
5/26/08 6:20	2.02	0.48
5/26/08 6:25	2.02	0.45
5/26/08 6:30	2.02	0.47
5/26/08 6:35	2.02	0.45
5/26/08 6:40	2.021	0.45
5/26/08 6:45	2.023	0.46
5/26/08 6:50	2.023	0.43
5/26/08 6:55	2.023	0.45
5/26/08 7:00	2.023	0.48
5/26/08 7:05	2.024	0.47
5/26/08 7:10	2.024	0.47
5/26/08 7:15	2.024	0.45
5/26/08 7:20	2.025	0.45
5/26/08 7:25	2.025	0.44
5/26/08 7:30	2.025	0.46
5/26/08 7:35	2.026	0.47
5/26/08 7:40	2.026	0.49
5/26/08 7:45	2.027	0.47
5/26/08 7:50	2.027	0.46
5/26/08 7:55	2.027	0.45
5/26/08 8:00	2.027	0.46
5/26/08 8:05	2.028	0.47
5/26/08 8:10	2.029	0.46
5/26/08 8:15	2.028	0.44
5/26/08 8:20	2.028	0.47
5/26/08 8:25	2.029	0.46
5/26/08 8:30	2.029	0.49
5/26/08 8:35	2.029	0.48
5/26/08 8:40	2.03	0.46

UNKAMET BROOK FLOW MONITORING DATA - MAY 23, 2008 - JUNE 20, 2008

Site Name Isco Quantity Label Units Resolution Significant Digits	2100 Series Site Level Level ft 0.001 5	2100 Series Site Velocity Velocity ft/s 0.01 4
5/26/08 8:45	2.03	0.46
5/26/08 8:50	2.03	0.48
5/26/08 8:55	2.03	0.46
5/26/08 9:00	2.03	0.47
5/26/08 9:05	2.031	0.49
5/26/08 9:10	2.032	0.5
5/26/08 9:15	2.033	0.45
5/26/08 9:20	2.034	0.49
5/26/08 9:25	2.033	0.5
5/26/08 9:30	2.034	0.47
5/26/08 9:35	2.034	0.49
5/26/08 9:40	2.034	0.49
5/26/08 9:45	2.036	0.5
5/26/08 9:50	2.037	0.47
5/26/08 9:55	2.037	0.5
5/26/08 10:00	2.038	0.53
5/26/08 10:05	2.037	0.5
5/26/08 10:10	2.038	0.49
5/26/08 10:15	2.038	0.48
5/26/08 10:20	2.038	0.53
5/26/08 10:25	2.039	0.48
5/26/08 10:30	2.04	0.5
5/26/08 10:35	2.041	0.48
5/26/08 10:40	2.04	0.51
5/26/08 10:45	2.041	0.49
5/26/08 10:50	2.041	0.48
5/26/08 10:55	2.043	0.47
5/26/08 11:00	2.044	0.51
5/26/08 11:05	2.044	0.48
5/26/08 11:10	2.043	0.49
5/26/08 11:15	2.043	0.52
5/26/08 11:20	2.045	0.54
5/26/08 11:25	2.044	0.49
5/26/08 11:30	2.048	0.51
5/26/08 11:35	2.046	0.49
5/26/08 11:40	2.046	0.49
5/26/08 11:45	2.045	0.51
5/26/08 11:50	2.045	0.49
5/26/08 11:55	2.046	0.49
5/26/08 12:00	2.045	0.5
5/26/08 12:05	2.048	0.54
5/26/08 12:10	2.048	0.54
5/26/08 12:15	2.045	0.5
5/26/08 12:20	2.051	0.48

UNKAMET BROOK FLOW MONITORING DATA - MAY 23, 2008 - JUNE 20, 2008

Site Name Isco Quantity Label Units Resolution Significant Digits	2100 Series Site Level Level ft 0.001 5	2100 Series Site Velocity Velocity ft/s 0.01 4
5/26/08 12:25	2.048	0.5
5/26/08 12:30	2.047	0.5
5/26/08 12:35	2.048	0.53
5/26/08 12:40	2.051	0.56
5/26/08 12:45	2.052	0.5
5/26/08 12:50	2.052	0.54
5/26/08 12:55	2.053	0.49
5/26/08 13:00	2.052	0.52
5/26/08 13:05	2.053	0.51
5/26/08 13:10	2.054	0.52
5/26/08 13:15	2.056	0.52
5/26/08 13:20	2.057	0.51
5/26/08 13:25	2.059	0.51
5/26/08 13:30	2.061	0.53
5/26/08 13:35	2.062	0.56
5/26/08 13:40	2.067	0.55
5/26/08 13:45	2.065	0.56
5/26/08 13:50	2.066	0.54
5/26/08 13:55	2.066	0.55
5/26/08 14:00	2.068	0.55
5/26/08 14:05	2.069	0.58
5/26/08 14:10	2.068	0.56
5/26/08 14:15	2.071	0.54
5/26/08 14:20	2.073	0.58
5/26/08 14:25	2.073	0.52
5/26/08 14:30	2.073	0.54
5/26/08 14:35	2.076	0.58
5/26/08 14:40	2.075	0.59
5/26/08 14:45	2.075	0.53
5/26/08 14:50	2.075	0.55
5/26/08 14:55	2.076	0.57
5/26/08 15:00	2.075	0.56
5/26/08 15:05	2.075	0.54
5/26/08 15:10	2.076	0.57
5/26/08 15:15	2.077	0.56
5/26/08 15:20	2.078	0.55
5/26/08 15:25	2.076	0.53
5/26/08 15:30	2.077	0.57
5/26/08 15:35	2.077	0.59
5/26/08 15:40	2.077	0.5
5/26/08 15:45	2.079	0.58
5/26/08 15:50	2.077	0.55
5/26/08 15:55	2.078	0.56
5/26/08 16:00	2.077	0.55

UNKAMET BROOK FLOW MONITORING DATA - MAY 23, 2008 - JUNE 20, 2008

Site Name Isco Quantity Label Units Resolution Significant Digits	2100 Series Site Level Level ft 0.001 5	2100 Series Site Velocity Velocity ft/s 0.01 4
5/26/08 16:05	2.076	0.53
5/26/08 16:10	2.077	0.57
5/26/08 16:15	2.077	0.59
5/26/08 16:20	2.079	0.59
5/26/08 16:25	2.077	0.57
5/26/08 16:30	2.08	0.56
5/26/08 16:35	2.082	0.54
5/26/08 16:40	2.08	0.54
5/26/08 16:45	2.078	0.58
5/26/08 16:50	2.08	0.51
5/26/08 16:55	2.082	0.57
5/26/08 17:00	2.081	0.53
5/26/08 17:05	2.082	0.54
5/26/08 17:10	2.08	0.56
5/26/08 17:15	2.081	0.55
5/26/08 17:20	2.085	0.54
5/26/08 17:25	2.081	0.56
5/26/08 17:30	2.081	0.56
5/26/08 17:35	2.081	0.54
5/26/08 17:40	2.08	0.53
5/26/08 17:45	2.083	0.59
5/26/08 17:50	2.081	0.56
5/26/08 17:55	2.082	0.53
5/26/08 18:00	2.081	0.53
5/26/08 18:05	2.081	0.6
5/26/08 18:10	2.081	0.57
5/26/08 18:15	2.082	0.54
5/26/08 18:20	2.084	0.57
5/26/08 18:25	2.08	0.58
5/26/08 18:30	2.081	0.6
5/26/08 18:35	2.082	0.58
5/26/08 18:40	2.08	0.56
5/26/08 18:45	2.081	0.56
5/26/08 18:50	2.082	0.57
5/26/08 18:55	2.082	0.58
5/26/08 19:00	2.081	0.54
5/26/08 19:05	2.081	0.57
5/26/08 19:10	2.084	0.57
5/26/08 19:15	2.081	0.57
5/26/08 19:20	2.082	0.54
5/26/08 19:25	2.084	0.58
5/26/08 19:30	2.083	0.59
5/26/08 19:35	2.083	0.59
5/26/08 19:40	2.083	0.56

UNKAMET BROOK FLOW MONITORING DATA - MAY 23, 2008 - JUNE 20, 2008

Site Name Isco Quantity Label Units Resolution Significant Digits	2100 Series Site Level Level ft 0.001 5	2100 Series Site Velocity Velocity ft/s 0.01 4
5/26/08 19:45	2.082	0.57
5/26/08 19:50	2.082	0.56
5/26/08 19:55	2.083	0.6
5/26/08 20:00	2.082	0.56
5/26/08 20:05	2.083	0.55
5/26/08 20:10	2.081	0.62
5/26/08 20:15	2.077	0.56
5/26/08 20:20	2.077	0.61
5/26/08 20:25	2.072	0.53
5/26/08 20:30	2.066	0.53
5/26/08 20:35	2.062	0.54
5/26/08 20:40	2.059	0.5
5/26/08 20:45	2.053	0.46
5/26/08 20:50	2.054	0.47
5/26/08 20:55	2.054	0.46
5/26/08 21:00	2.055	0.47
5/26/08 21:05	2.055	0.49
5/26/08 21:10	2.054	0.48
5/26/08 21:15	2.055	0.49
5/26/08 21:20	2.054	0.48
5/26/08 21:25	2.055	0.51
5/26/08 21:30	2.057	0.5
5/26/08 21:35	2.058	0.47
5/26/08 21:40	2.059	0.45
5/26/08 21:45	2.061	0.49
5/26/08 21:50	2.062	0.48
5/26/08 21:55	2.063	0.46
5/26/08 22:00	2.062	0.49
5/26/08 22:05	2.065	0.5
5/26/08 22:10	2.068	0.5
5/26/08 22:15	2.067	0.51
5/26/08 22:20	2.068	0.5
5/26/08 22:25	2.068	0.49
5/26/08 22:30	2.068	0.49
5/26/08 22:35	2.069	0.48
5/26/08 22:40	2.07	0.51
5/26/08 22:45	2.071	0.51
5/26/08 22:50	2.071	0.48
5/26/08 22:55	2.07	0.5
5/26/08 23:00	2.071	0.51
5/26/08 23:05	2.062	0.55
5/26/08 23:10	2.061	0.54
5/26/08 23:15	2.057	0.49
5/26/08 23:20	2.054	0.52

UNKAMET BROOK FLOW MONITORING DATA - MAY 23, 2008 - JUNE 20, 2008

Site Name Isco Quantity Label Units Resolution Significant Digits	2100 Series Site Level Level ft 0.001 5	2100 Series Site Velocity Velocity ft/s 0.01 4
5/26/08 23:25	2.054	0.49
5/26/08 23:30	2.054	0.5
5/26/08 23:35	2.055	0.49
5/26/08 23:40	2.056	0.49
5/26/08 23:45	2.056	0.49
5/26/08 23:50	2.056	0.5
5/26/08 23:55	2.056	0.51
5/27/08 0:00	2.057	0.49
5/27/08 0:05	2.057	0.52
5/27/08 0:10	2.058	0.54
5/27/08 0:15	2.058	0.52
5/27/08 0:20	2.058	0.52
5/27/08 0:25	2.058	0.5
5/27/08 0:30	2.06	0.5
5/27/08 0:35	2.06	0.51
5/27/08 0:40	2.061	0.51
5/27/08 0:45	2.061	0.51
5/27/08 0:50	2.06	0.5
5/27/08 0:55	2.059	0.51
5/27/08 1:00	2.058	0.5
5/27/08 1:05	2.059	0.53
5/27/08 1:10	2.063	0.53
5/27/08 1:15	2.06	0.54
5/27/08 1:20	2.059	0.48
5/27/08 1:25	2.059	0.47
5/27/08 1:30	2.057	0.49
5/27/08 1:35	2.056	0.49
5/27/08 1:40	2.055	0.49
5/27/08 1:45	2.054	0.48
5/27/08 1:50	2.054	0.47
5/27/08 1:55	2.054	0.51
5/27/08 2:00	2.053	0.46
5/27/08 2:05	2.053	0.47
5/27/08 2:10	2.054	0.43
5/27/08 2:15	2.054	0.46
5/27/08 2:20	2.055	0.47
5/27/08 2:25	2.055	0.46
5/27/08 2:30	2.055	0.5
5/27/08 2:35	2.055	0.46
5/27/08 2:40	2.055	0.51
5/27/08 2:45	2.054	0.45
5/27/08 2:50	2.055	0.47
5/27/08 2:55	2.055	0.48
5/27/08 3:00	2.055	0.47

UNKAMET BROOK FLOW MONITORING DATA - MAY 23, 2008 - JUNE 20, 2008

Site Name Isco Quantity Label Units Resolution Significant Digits	2100 Series Site Level Level ft 0.001 5	2100 Series Site Velocity Velocity ft/s 0.01 4
5/27/08 3:05	2.056	0.49
5/27/08 3:10	2.055	0.48
5/27/08 3:15	2.055	0.47
5/27/08 3:20	2.056	0.47
5/27/08 3:25	2.056	0.47
5/27/08 3:30	2.056	0.46
5/27/08 3:35	2.056	0.55
5/27/08 3:40	2.056	0.48
5/27/08 3:45	2.056	0.47
5/27/08 3:50	2.057	0.53
5/27/08 3:55	2.057	0.47
5/27/08 4:00	2.058	0.47
5/27/08 4:05	2.057	0.62
5/27/08 4:10	2.056	0.49
5/27/08 4:15	2.056	0.47
5/27/08 4:20	2.056	0.5
5/27/08 4:25	2.056	0.48
5/27/08 4:30	2.057	0.51
5/27/08 4:35	2.057	0.45
5/27/08 4:40	2.057	0.49
5/27/08 4:45	2.058	0.47
5/27/08 4:50	2.058	0.48
5/27/08 4:55	2.058	0.46
5/27/08 5:00	2.058	0.5
5/27/08 5:05	2.057	0.48
5/27/08 5:10	2.057	0.47
5/27/08 5:15	2.056	0.49
5/27/08 5:20	2.057	0.47
5/27/08 5:25	2.057	0.49
5/27/08 5:30	2.057	0.54
5/27/08 5:35	2.056	0.44
5/27/08 5:40	2.057	0.47
5/27/08 5:45	2.057	0.48
5/27/08 5:50	2.057	0.47
5/27/08 5:55	2.057	0.46
5/27/08 6:00	2.058	0.44
5/27/08 6:05	2.058	0.48
5/27/08 6:10	2.057	0.48
5/27/08 6:15	2.058	0.43
5/27/08 6:20	2.058	0.48
5/27/08 6:25	2.058	0.46
5/27/08 6:30	2.059	0.48
5/27/08 6:35	2.059	0.48
5/27/08 6:40	2.059	0.5

UNKAMET BROOK FLOW MONITORING DATA - MAY 23, 2008 - JUNE 20, 2008

Site Name Isco Quantity Label Units Resolution Significant Digits	2100 Series Site Level Level ft 0.001 5	2100 Series Site Velocity Velocity ft/s 0.01 4
5/27/08 6:45	2.059	0.47
5/27/08 6:50	2.059	0.46
5/27/08 6:55	2.059	0.46
5/27/08 7:00	2.06	0.46
5/27/08 7:05	2.06	0.47
5/27/08 7:10	2.06	0.46
5/27/08 7:15	2.062	0.46
5/27/08 7:20	2.061	0.5
5/27/08 7:25	2.062	0.46
5/27/08 7:30	2.062	0.5
5/27/08 7:35	2.062	0.51
5/27/08 7:40	2.062	0.48
5/27/08 7:45	2.062	0.48
5/27/08 7:50	2.065	0.51
5/27/08 7:55	2.106	0.77
5/27/08 8:00	2.147	0.72
5/27/08 8:05	2.27	1.34
5/27/08 8:10	2.356	1.27
5/27/08 8:15	2.343	1.27
5/27/08 8:20	2.333	1.27
5/27/08 8:25	2.333	1.27
5/27/08 8:30	2.329	1.58
5/27/08 8:35	2.322	1.65
5/27/08 8:40	2.324	1.57
5/27/08 8:45	2.324	1.61
5/27/08 8:50	2.32	1.47
5/27/08 8:55	2.322	1.47
5/27/08 9:00	2.319	1.57
5/27/08 9:05	2.318	1.47
5/27/08 9:10	2.317	1.56
5/27/08 9:15	2.312	1.58
5/27/08 9:20	2.313	1.44
5/27/08 9:25	2.311	1.49
5/27/08 9:30	2.311	1.46
5/27/08 9:35	2.309	1.5
5/27/08 9:40	2.311	1.22
5/27/08 9:45	2.306	1.63
5/27/08 9:50	2.305	1.44
5/27/08 9:55	2.304	1.56
5/27/08 10:00	2.296	1.36
5/27/08 10:05	2.298	1.4
5/27/08 10:10	2.295	1.48
5/27/08 10:15	2.292	1.53
5/27/08 10:20	2.294	1.39

UNKAMET BROOK FLOW MONITORING DATA - MAY 23, 2008 - JUNE 20, 2008

Site Name Isco Quantity Label Units Resolution Significant Digits	2100 Series Site Level Level ft 0.001 5	2100 Series Site Velocity Velocity ft/s 0.01 4
5/27/08 10:25	2.304	1.46
5/27/08 10:30	2.306	1.33
5/27/08 10:35	2.306	1.38
5/27/08 10:40	2.3	1.13
5/27/08 10:45	2.3	1.07
5/27/08 10:50	2.298	1.44
5/27/08 10:55	2.298	1.5
5/27/08 11:00	2.297	1.5
5/27/08 11:05	2.295	1.63
5/27/08 11:10	2.298	1.35
5/27/08 11:15	2.292	1.61
5/27/08 11:20	2.293	1.29
5/27/08 11:25	2.293	1.46
5/27/08 11:30	2.291	1.5
5/27/08 11:35	2.29	1.61
5/27/08 11:40	2.299	1.73
5/27/08 11:45	2.294	1.72
5/27/08 11:50	2.295	1.65
5/27/08 11:55	2.291	1.36
5/27/08 12:00	2.292	1.64
5/27/08 12:05	2.289	1.68
5/27/08 12:10	2.286	1.55
5/27/08 12:15	2.289	1.6
5/27/08 12:20	2.287	1.63
5/27/08 12:25	2.288	1.42
5/27/08 12:30	2.283	1.45
5/27/08 12:35	2.283	1.63
5/27/08 12:40	2.286	1.62
5/27/08 12:45	2.284	1.48
5/27/08 12:50	2.282	1.42
5/27/08 12:55	2.28	1.59
5/27/08 13:00	2.281	1.63
5/27/08 13:05	2.281	1.67
5/27/08 13:10	2.278	1.58
5/27/08 13:15	2.276	1.71
5/27/08 13:20	2.279	1.68
5/27/08 13:25	2.272	1.53
5/27/08 13:30	2.273	1.56
5/27/08 13:35	2.277	1.69
5/27/08 13:40	2.276	1.53
5/27/08 13:45	2.276	1.58
5/27/08 13:50	2.275	1.47
5/27/08 13:55	2.275	1.68
5/27/08 14:00	2.273	1.45

UNKAMET BROOK FLOW MONITORING DATA - MAY 23, 2008 - JUNE 20, 2008

Site Name Isco Quantity Label Units Resolution Significant Digits	2100 Series Site Level Level ft 0.001 5	2100 Series Site Velocity Velocity ft/s 0.01 4
5/27/08 14:05	2.27	1.49
5/27/08 14:10	2.275	1.57
5/27/08 14:15	2.271	1.59
5/27/08 14:20	2.272	1.51
5/27/08 14:25	2.27	1.35
5/27/08 14:30	2.269	1.56
5/27/08 14:35	2.266	1.44
5/27/08 14:40	2.267	1.34
5/27/08 14:45	2.265	1.53
5/27/08 14:50	2.268	1.7
5/27/08 14:55	2.266	1.4
5/27/08 15:00	2.26	1.37
5/27/08 15:05	2.265	1.57
5/27/08 15:10	2.258	1.41
5/27/08 15:15	2.258	1.33
5/27/08 15:20	2.254	1.27
5/27/08 15:25	2.253	1.33
5/27/08 15:30	2.251	1.41
5/27/08 15:35	2.249	1.23
5/27/08 15:40	2.25	1.31
5/27/08 15:45	2.245	1.26
5/27/08 15:50	2.246	1.3
5/27/08 15:55	2.243	1.31
5/27/08 16:00	2.24	1.26
5/27/08 16:05	2.241	1.03
5/27/08 16:10	2.239	1.29
5/27/08 16:15	2.236	1.29
5/27/08 16:20	2.235	1.31
5/27/08 16:25	2.234	1.18
5/27/08 16:30	2.23	1.4
5/27/08 16:35	2.233	1.29
5/27/08 16:40	2.231	1.39
5/27/08 16:45	2.227	1.4
5/27/08 16:50	2.229	1.3
5/27/08 16:55	2.226	1.23
5/27/08 17:00	2.226	1.23
5/27/08 17:05	2.225	1.36
5/27/08 17:10	2.226	1.12
5/27/08 17:15	2.238	1.14
5/27/08 17:20	2.293	1.32
5/27/08 17:25	2.298	1.12
5/27/08 17:30	2.3	1.18
5/27/08 17:35	2.298	1.17
5/27/08 17:40	2.299	1.36

UNKAMET BROOK FLOW MONITORING DATA - MAY 23, 2008 - JUNE 20, 2008

Site Name Isco Quantity Label Units Resolution Significant Digits	2100 Series Site Level Level ft 0.001 5	2100 Series Site Velocity Velocity ft/s 0.01 4
5/27/08 17:45	2.3	1.18
5/27/08 17:50	2.297	1.3
5/27/08 17:55	2.302	1.18
5/27/08 18:00	2.3	1.42
5/27/08 18:05	2.3	1.09
5/27/08 18:10	2.297	1.05
5/27/08 18:15	2.297	1.06
5/27/08 18:20	2.297	1.2
5/27/08 18:25	2.296	1.35
5/27/08 18:30	2.294	1.07
5/27/08 18:35	2.296	1.02
5/27/08 18:40	2.294	1.14
5/27/08 18:45	2.294	1.35
5/27/08 18:50	2.291	1.38
5/27/08 18:55	2.293	1.21
5/27/08 19:00	2.291	1.04
5/27/08 19:05	2.292	1.15
5/27/08 19:10	2.291	1.1
5/27/08 19:15	2.288	1.24
5/27/08 19:20	2.289	1.37
5/27/08 19:25	2.287	1.3
5/27/08 19:30	2.282	1.24
5/27/08 19:35	2.284	1.3
5/27/08 19:40	2.283	1.21
5/27/08 19:45	2.279	1.46
5/27/08 19:50	2.281	1.31
5/27/08 19:55	2.277	1.39
5/27/08 20:00	2.278	0.99
5/27/08 20:05	2.279	1.04
5/27/08 20:10	2.275	0.99
5/27/08 20:15	2.275	1.28
5/27/08 20:20	2.276	1.36
5/27/08 20:25	2.274	1.27
5/27/08 20:30	2.273	1.24
5/27/08 20:35	2.274	1.4
5/27/08 20:40	2.27	1.47
5/27/08 20:45	2.271	1.35
5/27/08 20:50	2.271	1.3
5/27/08 20:55	2.271	1.42
5/27/08 21:00	2.267	1.5
5/27/08 21:05	2.268	1.03
5/27/08 21:10	2.267	1.29
5/27/08 21:15	2.267	1.35
5/27/08 21:20	2.266	1.11

UNKAMET BROOK FLOW MONITORING DATA - MAY 23, 2008 - JUNE 20, 2008

Site Name Isco Quantity Label Units Resolution Significant Digits	2100 Series Site Level Level ft 0.001 5	2100 Series Site Velocity Velocity ft/s 0.01 4
5/27/08 21:25	2.268	1.3
5/27/08 21:30	2.263	1.29
5/27/08 21:35	2.263	1.35
5/27/08 21:40	2.264	1.42
5/27/08 21:45	2.26	1.47
5/27/08 21:50	2.261	1.57
5/27/08 21:55	2.259	1.25
5/27/08 22:00	2.257	1.27
5/27/08 22:05	2.256	1.56
5/27/08 22:10	2.256	1.43
5/27/08 22:15	2.257	1.48
5/27/08 22:20	2.255	1.43
5/27/08 22:25	2.251	1.31
5/27/08 22:30	2.253	1.52
5/27/08 22:35	2.254	1.5
5/27/08 22:40	2.254	1.31
5/27/08 22:45	2.255	1.51
5/27/08 22:50	2.255	1.46
5/27/08 22:55	2.252	1.37
5/27/08 23:00	2.253	1.6
5/27/08 23:05	2.255	1.48
5/27/08 23:10	2.256	1.42
5/27/08 23:15	2.26	1.53
5/27/08 23:20	2.253	1.38
5/27/08 23:25	2.253	1.44
5/27/08 23:30	2.254	1.43
5/27/08 23:35	2.254	1.55
5/27/08 23:40	2.252	1.39
5/27/08 23:45	2.253	1.57
5/27/08 23:50	2.252	1.51
5/27/08 23:55	2.25	1.49
5/28/08 0:00	2.251	1.54
5/28/08 0:05	2.251	1.47
5/28/08 0:10	2.251	1.48
5/28/08 0:15	2.249	1.52
5/28/08 0:20	2.249	1.45
5/28/08 0:25	2.248	1.08
5/28/08 0:30	2.247	1.45
5/28/08 0:35	2.247	1.46
5/28/08 0:40	2.247	1.51
5/28/08 0:45	2.246	1.3
5/28/08 0:50	2.243	1.54
5/28/08 0:55	2.244	1.44
5/28/08 1:00	2.245	1.43

UNKAMET BROOK FLOW MONITORING DATA - MAY 23, 2008 - JUNE 20, 2008

Site Name Isco Quantity Label Units Resolution Significant Digits	2100 Series Site Level Level ft 0.001 5	2100 Series Site Velocity Velocity ft/s 0.01 4
5/28/08 1:05	2.243	1.53
5/28/08 1:10	2.243	1.48
5/28/08 1:15	2.24	1.42
5/28/08 1:20	2.241	1.48
5/28/08 1:25	2.239	1.35
5/28/08 1:30	2.241	1.43
5/28/08 1:35	2.239	1.58
5/28/08 1:40	2.241	1.47
5/28/08 1:45	2.238	1.54
5/28/08 1:50	2.238	1.55
5/28/08 1:55	2.238	1.47
5/28/08 2:00	2.235	1.36
5/28/08 2:05	2.235	1.48
5/28/08 2:10	2.235	1.44
5/28/08 2:15	2.234	1.6
5/28/08 2:20	2.235	1.53
5/28/08 2:25	2.233	1.55
5/28/08 2:30	2.235	1.34
5/28/08 2:35	2.231	1.42
5/28/08 2:40	2.234	1.44
5/28/08 2:45	2.232	1.44
5/28/08 2:50	2.231	1.48
5/28/08 2:55	2.229	1.47
5/28/08 3:00	2.229	1.52
5/28/08 3:05	2.228	1.43
5/28/08 3:10	2.229	1.35
5/28/08 3:15	2.228	1.11
5/28/08 3:20	2.228	1.4
5/28/08 3:25	2.228	1.29
5/28/08 3:30	2.227	1.36
5/28/08 3:35	2.225	1.23
5/28/08 3:40	2.225	1.39
5/28/08 3:45	2.223	1.43
5/28/08 3:50	2.224	1.49
5/28/08 3:55	2.224	1.45
5/28/08 4:00	2.222	1.29
5/28/08 4:05	2.221	1.51
5/28/08 4:10	2.221	1.44
5/28/08 4:15	2.216	1.39
5/28/08 4:20	2.215	1.34
5/28/08 4:25	2.213	1.38
5/28/08 4:30	2.202	1.34
5/28/08 4:35	2.194	1.22
5/28/08 4:40	2.192	1.31

UNKAMET BROOK FLOW MONITORING DATA - MAY 23, 2008 - JUNE 20, 2008

Site Name Isco Quantity Label Units Resolution Significant Digits	2100 Series Site Level Level ft 0.001 5	2100 Series Site Velocity Velocity ft/s 0.01 4
5/28/08 4:45	2.188	1.25
5/28/08 4:50	2.187	1.36
5/28/08 4:55	2.184	1.3
5/28/08 5:00	2.181	1.42
5/28/08 5:05	2.159	1.24
5/28/08 5:10	2.136	1.18
5/28/08 5:15	2.118	1.08
5/28/08 5:20	2.106	1.04
5/28/08 5:25	2.1	1.04
5/28/08 5:30	2.097	0.99
5/28/08 5:35	2.095	1.01
5/28/08 5:40	2.096	0.96
5/28/08 5:45	2.096	0.95
5/28/08 5:50	2.097	1.02
5/28/08 5:55	2.095	1.02
5/28/08 6:00	2.095	1
5/28/08 6:05	2.096	1.02
5/28/08 6:10	2.096	0.99
5/28/08 6:15	2.094	0.97
5/28/08 6:20	2.094	1.07
5/28/08 6:25	2.094	1.04
5/28/08 6:30	2.095	0.96
5/28/08 6:35	2.093	1.01
5/28/08 6:40	2.094	0.98
5/28/08 6:45	2.093	1.02
5/28/08 6:50	2.095	1.01
5/28/08 6:55	2.095	1
5/28/08 7:00	2.094	1.01
5/28/08 7:05	2.092	1.04
5/28/08 7:10	2.092	1.02
5/28/08 7:15	2.093	0.97
5/28/08 7:20	2.093	1
5/28/08 7:25	2.092	0.98
5/28/08 7:30	2.093	1.03
5/28/08 7:35	2.092	1.08
5/28/08 7:40	2.091	0.99
5/28/08 7:45	2.091	0.99
5/28/08 7:50	2.093	1.01
5/28/08 7:55	2.09	0.98
5/28/08 8:00	2.092	0.98
5/28/08 8:05	2.091	0.99
5/28/08 8:10	2.09	1
5/28/08 8:15	2.09	0.98
5/28/08 8:20	2.088	1.02

UNKAMET BROOK FLOW MONITORING DATA - MAY 23, 2008 - JUNE 20, 2008

Site Name Isco Quantity Label Units Resolution Significant Digits	2100 Series Site Level Level ft 0.001 5	2100 Series Site Velocity Velocity ft/s 0.01 4
5/28/08 8:25	2.088	0.98
5/28/08 8:30	2.088	0.97
5/28/08 8:35	2.088	0.97
5/28/08 8:40	2.087	0.97
5/28/08 8:45	2.086	0.96
5/28/08 8:50	2.087	1
5/28/08 8:55	2.086	0.99
5/28/08 9:00	2.194	0.6
5/28/08 9:05	2.349	1.11
5/28/08 9:10	2.328	1.74
5/28/08 9:15	2.375	1.7
5/28/08 9:20	2.365	1.65
5/28/08 9:25	2.397	1.81
5/28/08 9:30	2.396	1.86
5/28/08 9:35	2.401	1.94
5/28/08 9:40	2.396	1.71
5/28/08 9:45	2.393	1.85
5/28/08 9:50	2.393	1.67
5/28/08 9:55	2.396	1.82
5/28/08 10:00	2.389	1.75
5/28/08 10:05	2.389	1.75
5/28/08 10:10	2.384	1.74
5/28/08 10:15	2.383	1.59
5/28/08 10:20	2.378	1.69
5/28/08 10:25	2.376	1.7
5/28/08 10:30	2.372	1.76
5/28/08 10:35	2.376	1.76
5/28/08 10:40	2.373	1.72
5/28/08 10:45	2.369	1.69
5/28/08 10:50	2.37	1.74
5/28/08 10:55	2.36	1.64
5/28/08 11:00	2.36	1.67
5/28/08 11:05	2.363	1.73
5/28/08 11:10	2.356	1.68
5/28/08 11:15	2.355	1.66
5/28/08 11:20	2.352	1.61
5/28/08 11:25	2.351	1.63
5/28/08 11:30	2.348	1.62
5/28/08 11:35	2.345	1.57
5/28/08 11:40	2.347	1.79
5/28/08 11:45	2.345	1.79
5/28/08 11:50	2.34	1.65
5/28/08 11:55	2.337	1.55
5/28/08 12:00	2.337	1.7

UNKAMET BROOK FLOW MONITORING DATA - MAY 23, 2008 - JUNE 20, 2008

Site Name Isco Quantity Label Units Resolution Significant Digits	2100 Series Site Level Level ft 0.001 5	2100 Series Site Velocity Velocity ft/s 0.01 4
5/28/08 12:05	2.337	1.61
5/28/08 12:10	2.331	1.63
5/28/08 12:15	2.33	1.67
5/28/08 12:20	2.328	1.68
5/28/08 12:25	2.328	1.63
5/28/08 12:30	2.328	1.6
5/28/08 12:35	2.325	1.44
5/28/08 12:40	2.323	1.62
5/28/08 12:45	2.321	1.58
5/28/08 12:50	2.318	1.65
5/28/08 12:55	2.318	1.61
5/28/08 13:00	2.313	1.58
5/28/08 13:05	2.316	1.44
5/28/08 13:10	2.312	1.5
5/28/08 13:15	2.306	1.59
5/28/08 13:20	2.31	1.55
5/28/08 13:25	2.308	1.54
5/28/08 13:30	2.305	1.53
5/28/08 13:35	2.308	1.62
5/28/08 13:40	2.302	1.5
5/28/08 13:45	2.301	1.56
5/28/08 13:50	2.3	1.55
5/28/08 13:55	2.295	1.36
5/28/08 14:00	2.296	1.4
5/28/08 14:05	2.293	1.51
5/28/08 14:10	2.295	1.5
5/28/08 14:15	2.292	1.43
5/28/08 14:20	2.29	1.33
5/28/08 14:25	2.287	1.38
5/28/08 14:30	2.285	1.44
5/28/08 14:35	2.284	1.39
5/28/08 14:40	2.284	1.48
5/28/08 14:45	2.281	1.37
5/28/08 14:50	2.281	1.19
5/28/08 14:55	2.278	1.33
5/28/08 15:00	2.283	1.44
5/28/08 15:05	2.277	1.18
5/28/08 15:10	2.276	1.5
5/28/08 15:15	2.275	1.38
5/28/08 15:20	2.274	1.42
5/28/08 15:25	2.272	1.44
5/28/08 15:30	2.271	1.49
5/28/08 15:35	2.27	1.4
5/28/08 15:40	2.269	1.45

UNKAMET BROOK FLOW MONITORING DATA - MAY 23, 2008 - JUNE 20, 2008

Site Name Isco Quantity Label Units Resolution Significant Digits	2100 Series Site Level Level ft 0.001 5	2100 Series Site Velocity Velocity ft/s 0.01 4
5/28/08 15:45	2.275	1.42
5/28/08 15:50	2.266	1.37
5/28/08 15:55	2.266	1.38
5/28/08 16:00	2.265	1.32
5/28/08 16:05	2.26	1.45
5/28/08 16:10	2.26	1.34
5/28/08 16:15	2.262	1.41
5/28/08 16:20	2.255	1.39
5/28/08 16:25	2.261	1.41
5/28/08 16:30	2.249	1.37
5/28/08 16:35	2.253	1.49
5/28/08 16:40	2.252	1.4
5/28/08 16:45	2.252	1.3
5/28/08 16:50	2.253	1.37
5/28/08 16:55	2.248	1.36
5/28/08 17:00	2.252	1.35
5/28/08 17:05	2.247	1.3
5/28/08 17:10	2.282	1.6
5/28/08 17:15	2.308	1.65
5/28/08 17:20	2.309	1.71
5/28/08 17:25	2.314	1.66
5/28/08 17:30	2.313	1.58
5/28/08 17:35	2.302	1.72
5/28/08 17:40	2.302	1.44
5/28/08 17:45	2.3	1.64
5/28/08 17:50	2.302	1.57
5/28/08 17:55	2.298	1.62
5/28/08 18:00	2.298	1.75
5/28/08 18:05	2.296	1.49
5/28/08 18:10	2.292	1.53
5/28/08 18:15	2.291	1.54
5/28/08 18:20	2.282	1.51
5/28/08 18:25	2.28	1.49
5/28/08 18:30	2.289	1.45
5/28/08 18:35	2.284	1.48
5/28/08 18:40	2.283	1.57
5/28/08 18:45	2.283	1.47
5/28/08 18:50	2.282	1.55
5/28/08 18:55	2.277	1.58
5/28/08 19:00	2.275	1.51
5/28/08 19:05	2.275	1.54
5/28/08 19:10	2.274	1.4
5/28/08 19:15	2.275	1.43
5/28/08 19:20	2.269	1.46

UNKAMET BROOK FLOW MONITORING DATA - MAY 23, 2008 - JUNE 20, 2008

Site Name Isco Quantity Label Units Resolution Significant Digits	2100 Series Site Level Level ft 0.001 5	2100 Series Site Velocity Velocity ft/s 0.01 4
5/28/08 19:25	2.227	1.4
5/28/08 19:30	2.182	1.12
5/28/08 19:35	2.151	1.09
5/28/08 19:40	2.103	0.98
5/28/08 19:45	2.066	0.84
5/28/08 19:50	2.053	0.89
5/28/08 19:55	2.039	0.79
5/28/08 20:00	2.018	0.73
5/28/08 20:05	2.002	0.76
5/28/08 20:10	1.994	0.7
5/28/08 20:15	1.988	0.66
5/28/08 20:20	1.983	0.64
5/28/08 20:25	1.975	0.68
5/28/08 20:30	1.968	0.67
5/28/08 20:35	1.965	0.61
5/28/08 20:40	1.961	0.64
5/28/08 20:45	1.956	0.63
5/28/08 20:50	1.952	0.59
5/28/08 20:55	1.944	0.57
5/28/08 21:00	1.94	0.62
5/28/08 21:05	1.942	0.56
5/28/08 21:10	1.942	0.57
5/28/08 21:15	1.942	0.59
5/28/08 21:20	1.943	0.6
5/28/08 21:25	1.944	0.58
5/28/08 21:30	1.946	0.56
5/28/08 21:35	1.947	0.58
5/28/08 21:40	1.948	0.57
5/28/08 21:45	1.949	0.61
5/28/08 21:50	1.952	0.62
5/28/08 21:55	1.953	0.61
5/28/08 22:00	1.953	0.71
5/28/08 22:05	1.955	0.62
5/28/08 22:10	1.956	0.59
5/28/08 22:15	1.955	0.63
5/28/08 22:20	1.946	0.6
5/28/08 22:25	1.945	0.55
5/28/08 22:30	1.946	0.57
5/28/08 22:35	1.944	0.56
5/28/08 22:40	1.94	0.62
5/28/08 22:45	1.936	0.53
5/28/08 22:50	1.934	0.49
5/28/08 22:55	1.927	0.53
5/28/08 23:00	1.917	0.44

UNKAMET BROOK FLOW MONITORING DATA - MAY 23, 2008 - JUNE 20, 2008

Site Name Isco Quantity Label Units Resolution Significant Digits	2100 Series Site Level Level ft 0.001 5	2100 Series Site Velocity Velocity ft/s 0.01 4
5/28/08 23:05	1.911	0.45
5/28/08 23:10	1.907	0.46
5/28/08 23:15	1.906	0.44
5/28/08 23:20	1.902	0.44
5/28/08 23:25	1.899	0.43
5/28/08 23:30	1.898	0.43
5/28/08 23:35	1.896	0.43
5/28/08 23:40	1.894	0.41
5/28/08 23:45	1.895	0.4
5/28/08 23:50	1.892	0.41
5/28/08 23:55	1.888	0.37
5/29/08 0:00	1.885	0.37
5/29/08 0:05	1.883	0.38
5/29/08 0:10	1.883	0.34
5/29/08 0:15	1.881	0.39
5/29/08 0:20	1.881	0.36
5/29/08 0:25	1.881	0.44
5/29/08 0:30	1.88	0.41
5/29/08 0:35	1.88	0.4
5/29/08 0:40	1.881	0.41
5/29/08 0:45	1.882	0.4
5/29/08 0:50	1.882	0.36
5/29/08 0:55	1.883	0.39
5/29/08 1:00	1.884	0.41
5/29/08 1:05	1.885	0.4
5/29/08 1:10	1.886	0.37
5/29/08 1:15	1.886	0.42
5/29/08 1:20	1.886	0.39
5/29/08 1:25	1.886	0.38
5/29/08 1:30	1.887	0.4
5/29/08 1:35	1.886	0.41
5/29/08 1:40	1.884	0.39
5/29/08 1:45	1.881	0.36
5/29/08 1:50	1.876	0.37
5/29/08 1:55	1.866	0.34
5/29/08 2:00	1.857	0.3
5/29/08 2:05	1.854	0.32
5/29/08 2:10	1.853	0.32
5/29/08 2:15	1.848	0.31
5/29/08 2:20	1.841	0.28
5/29/08 2:25	1.838	0.27
5/29/08 2:30	1.834	0.27
5/29/08 2:35	1.833	0.25
5/29/08 2:40	1.832	0.36

UNKAMET BROOK FLOW MONITORING DATA - MAY 23, 2008 - JUNE 20, 2008

Site Name Isco Quantity Label Units Resolution Significant Digits	2100 Series Site Level Level ft 0.001 5	2100 Series Site Velocity Velocity ft/s 0.01 4
5/29/08 2:45	1.832	0.29
5/29/08 2:50	1.832	0.61
5/29/08 2:55	1.829	0.26
5/29/08 3:00	1.829	0.23
5/29/08 3:05	1.829	0.24
5/29/08 3:10	1.83	0.23
5/29/08 3:15	1.831	0.23
5/29/08 3:20	1.831	0.23
5/29/08 3:25	1.832	0.48
5/29/08 3:30	1.832	0.48
5/29/08 3:35	1.833	0.26
5/29/08 3:40	1.833	0.25
5/29/08 3:45	1.835	0.24
5/29/08 3:50	1.835	0.25
5/29/08 3:55	1.835	0.26
5/29/08 4:00	1.836	0.24
5/29/08 4:05	1.837	0.26
5/29/08 4:10	1.837	0.27
5/29/08 4:15	1.838	0.28
5/29/08 4:20	1.838	0.27
5/29/08 4:25	1.839	0.26
5/29/08 4:30	1.841	0.28
5/29/08 4:35	1.841	0.27
5/29/08 4:40	1.842	0.27
5/29/08 4:45	1.842	0.53
5/29/08 4:50	1.842	0.23
5/29/08 4:55	1.837	0.23
5/29/08 5:00	1.826	0.21
5/29/08 5:05	1.822	0.21
5/29/08 5:10	1.816	0.22
5/29/08 5:15	1.815	0.2
5/29/08 5:20	1.815	0.2
5/29/08 5:25	1.816	0.2
5/29/08 5:30	1.816	0.2
5/29/08 5:35	1.812	0.2
5/29/08 5:40	1.811	0.17
5/29/08 5:45	1.811	0.17
5/29/08 5:50	1.81	0.17
5/29/08 5:55	1.811	0.17
5/29/08 6:00	1.811	0.17
5/29/08 6:05	1.811	0.17
5/29/08 6:10	1.811	0.17
5/29/08 6:15	1.811	0.17
5/29/08 6:20	1.811	0.17

UNKAMET BROOK FLOW MONITORING DATA - MAY 23, 2008 - JUNE 20, 2008

Site Name Isco Quantity Label Units Resolution Significant Digits	2100 Series Site Level Level ft 0.001 5	2100 Series Site Velocity Velocity ft/s 0.01 4
5/29/08 6:25	1.812	0.17
5/29/08 6:30	1.814	0.17
5/29/08 6:35	1.815	0.17
5/29/08 6:40	1.815	0.17
5/29/08 6:45	1.816	0.17
5/29/08 6:50	1.816	0.17
5/29/08 6:55	1.817	0.17
5/29/08 7:00	1.817	0.17
5/29/08 7:05	1.818	0.17
5/29/08 7:10	1.819	0.17
5/29/08 7:15	1.819	0.17
5/29/08 7:20	1.819	0.17
5/29/08 7:25	1.82	0.17
5/29/08 7:30	1.82	0.17
5/29/08 7:35	1.821	0.17
5/29/08 7:40	1.821	0.19
5/29/08 7:45	1.821	0.19
5/29/08 7:50	1.822	0.19
5/29/08 7:55	1.822	0.16
5/29/08 8:00	1.822	0.17
5/29/08 8:05	1.823	0.17
5/29/08 8:10	1.823	0.2
5/29/08 8:15	1.824	0.2
5/29/08 8:20	1.824	0.2
5/29/08 8:25	1.825	0.2
5/29/08 8:30	1.826	0.2
5/29/08 8:35	1.827	0.19
5/29/08 8:40	1.828	0.28
5/29/08 8:45	1.826	0.28
5/29/08 8:50	1.827	0.19
5/29/08 8:55	1.827	0.19
5/29/08 9:00	1.827	0.19
5/29/08 9:05	1.828	0.21
5/29/08 9:10	1.829	0.24
5/29/08 9:15	1.83	0.24
5/29/08 9:20	1.83	0.24
5/29/08 9:25	1.831	0.24
5/29/08 9:30	1.831	0.22
5/29/08 9:35	1.833	0.22
5/29/08 9:40	1.833	0.2
5/29/08 9:45	1.834	0.23
5/29/08 9:50	1.834	0.21
5/29/08 9:55	1.835	0.22
5/29/08 10:00	1.835	0.23

UNKAMET BROOK FLOW MONITORING DATA - MAY 23, 2008 - JUNE 20, 2008

Site Name Isco Quantity Label Units Resolution Significant Digits	2100 Series Site Level Level ft 0.001 5	2100 Series Site Velocity Velocity ft/s 0.01 4
5/29/08 10:05	1.836	0.22
5/29/08 10:10	1.836	0.21
5/29/08 10:15	1.836	0.21
5/29/08 10:20	1.837	0.21
5/29/08 10:25	1.838	0.21
5/29/08 10:30	1.837	0.25
5/29/08 10:35	1.838	0.25
5/29/08 10:40	1.837	0.23
5/29/08 10:45	1.839	0.23
5/29/08 10:50	1.84	0.21
5/29/08 10:55	1.84	0.24
5/29/08 11:00	1.84	0.23
5/29/08 11:05	1.841	0.22
5/29/08 11:10	1.842	0.22
5/29/08 11:15	1.842	0.23
5/29/08 11:20	1.841	0.23
5/29/08 11:25	1.842	0.23
5/29/08 11:30	1.842	0.23
5/29/08 11:35	1.843	0.22
5/29/08 11:40	1.843	0.22
5/29/08 11:45	1.843	0.24
5/29/08 11:50	1.843	0.24
5/29/08 11:55	1.844	0.23
5/29/08 12:00	1.843	0.24
5/29/08 12:05	1.844	0.24
5/29/08 12:10	1.845	0.24
5/29/08 12:15	1.844	0.24
5/29/08 12:20	1.844	0.22
5/29/08 12:25	1.844	0.22
5/29/08 12:30	1.845	0.23
5/29/08 12:35	1.847	0.23
5/29/08 12:40	1.847	0.39
5/29/08 12:45	1.847	0.27
5/29/08 12:50	1.848	0.25
5/29/08 12:55	1.848	0.25
5/29/08 13:00	1.849	0.24
5/29/08 13:05	1.849	0.26
5/29/08 13:10	1.85	0.25
5/29/08 13:15	1.848	0.26
5/29/08 13:20	1.849	0.23
5/29/08 13:25	1.85	0.25
5/29/08 13:30	1.851	0.25
5/29/08 13:35	1.852	0.24
5/29/08 13:40	1.852	0.27

UNKAMET BROOK FLOW MONITORING DATA - MAY 23, 2008 - JUNE 20, 2008

Site Name Isco Quantity Label Units Resolution Significant Digits	2100 Series Site Level Level ft 0.001 5	2100 Series Site Velocity Velocity ft/s 0.01 4
5/29/08 13:45	1.853	0.25
5/29/08 13:50	1.853	0.26
5/29/08 13:55	1.853	0.25
5/29/08 14:00	1.852	0.27
5/29/08 14:05	1.852	0.24
5/29/08 14:10	1.854	0.28
5/29/08 14:15	1.854	0.25
5/29/08 14:20	1.854	0.28
5/29/08 14:25	1.853	0.24
5/29/08 14:30	1.853	0.25
5/29/08 14:35	1.853	0.26
5/29/08 14:40	1.853	0.24
5/29/08 14:45	1.853	0.27
5/29/08 14:50	1.853	0.27
5/29/08 14:55	1.854	0.24
5/29/08 15:00	1.855	0.25
5/29/08 15:05	1.856	0.25
5/29/08 15:10	1.857	0.27
5/29/08 15:15	1.857	0.26
5/29/08 15:20	1.857	0.25
5/29/08 15:25	1.855	0.66
5/29/08 15:30	1.858	0.26
5/29/08 15:35	1.858	0.26
5/29/08 15:40	1.857	0.26
5/29/08 15:45	1.857	0.26
5/29/08 15:50	1.859	0.27
5/29/08 15:55	1.858	0.29
5/29/08 16:00	1.858	0.27
5/29/08 16:05	1.859	0.27
5/29/08 16:10	1.859	0.26
5/29/08 16:15	1.859	0.27
5/29/08 16:20	1.86	0.25
5/29/08 16:25	1.861	0.28
5/29/08 16:30	1.862	0.27
5/29/08 16:35	1.86	0.3
5/29/08 16:40	1.861	0.29
5/29/08 16:45	1.861	0.26
5/29/08 16:50	1.861	0.26
5/29/08 16:55	1.863	0.27
5/29/08 17:00	1.863	0.29
5/29/08 17:05	1.865	0.26
5/29/08 17:10	1.868	0.28
5/29/08 17:15	1.867	0.26
5/29/08 17:20	1.869	0.29

UNKAMET BROOK FLOW MONITORING DATA - MAY 23, 2008 - JUNE 20, 2008

Site Name Isco Quantity Label Units Resolution Significant Digits	2100 Series Site Level Level ft 0.001 5	2100 Series Site Velocity Velocity ft/s 0.01 4
5/29/08 17:25	1.87	0.27
5/29/08 17:30	1.871	0.27
5/29/08 17:35	1.872	0.28
5/29/08 17:40	1.872	0.3
5/29/08 17:45	1.873	0.31
5/29/08 17:50	1.874	0.3
5/29/08 17:55	1.872	0.29
5/29/08 18:00	1.873	0.29
5/29/08 18:05	1.874	0.3
5/29/08 18:10	1.873	0.27
5/29/08 18:15	1.874	0.29
5/29/08 18:20	1.874	0.29
5/29/08 18:25	1.874	0.29
5/29/08 18:30	1.874	0.33
5/29/08 18:35	1.876	0.3
5/29/08 18:40	1.876	0.3
5/29/08 18:45	1.876	0.29
5/29/08 18:50	1.877	0.3
5/29/08 18:55	1.877	0.3
5/29/08 19:00	1.877	0.31
5/29/08 19:05	1.877	0.36
5/29/08 19:10	1.877	0.29
5/29/08 19:15	1.878	0.29
5/29/08 19:20	1.878	0.32
5/29/08 19:25	1.88	0.28
5/29/08 19:30	1.882	0.34
5/29/08 19:35	1.883	0.3
5/29/08 19:40	1.882	0.32
5/29/08 19:45	1.883	0.33
5/29/08 19:50	1.884	0.37
5/29/08 19:55	1.884	0.32
5/29/08 20:00	1.884	0.32
5/29/08 20:05	1.876	0.31
5/29/08 20:10	1.874	0.31
5/29/08 20:15	1.877	0.32
5/29/08 20:20	1.877	0.29
5/29/08 20:25	1.881	0.31
5/29/08 20:30	1.884	0.32
5/29/08 20:35	1.883	0.34
5/29/08 20:40	1.881	0.32
5/29/08 20:45	1.883	0.36
5/29/08 20:50	1.883	0.33
5/29/08 20:55	1.884	0.35
5/29/08 21:00	1.884	0.34

UNKAMET BROOK FLOW MONITORING DATA - MAY 23, 2008 - JUNE 20, 2008

Site Name Isco Quantity Label Units Resolution Significant Digits	2100 Series Site Level Level ft 0.001 5	2100 Series Site Velocity Velocity ft/s 0.01 4
5/29/08 21:05	1.885	0.35
5/29/08 21:10	1.885	0.34
5/29/08 21:15	1.887	0.36
5/29/08 21:20	1.887	0.35
5/29/08 21:25	1.889	0.36
5/29/08 21:30	1.889	0.34
5/29/08 21:35	1.889	0.33
5/29/08 21:40	1.89	0.33
5/29/08 21:45	1.89	0.36
5/29/08 21:50	1.891	0.45
5/29/08 21:55	1.891	0.36
5/29/08 22:00	1.892	0.37
5/29/08 22:05	1.892	0.34
5/29/08 22:10	1.893	0.35
5/29/08 22:15	1.893	0.35
5/29/08 22:20	1.894	0.36
5/29/08 22:25	1.894	0.35
5/29/08 22:30	1.894	0.36
5/29/08 22:35	1.894	0.38
5/29/08 22:40	1.896	0.37
5/29/08 22:45	1.896	0.38
5/29/08 22:50	1.897	0.4
5/29/08 22:55	1.897	0.37
5/29/08 23:00	1.898	0.35
5/29/08 23:05	1.898	0.36
5/29/08 23:10	1.897	0.35
5/29/08 23:15	1.897	0.35
5/29/08 23:20	1.898	0.34
5/29/08 23:25	1.898	0.33
5/29/08 23:30	1.898	0.35
5/29/08 23:35	1.897	0.37
5/29/08 23:40	1.896	0.34
5/29/08 23:45	1.894	0.34
5/29/08 23:50	1.893	0.36
5/29/08 23:55	1.893	0.32
5/30/08 0:00	1.891	0.32
5/30/08 0:05	1.889	0.32
5/30/08 0:10	1.888	0.32
5/30/08 0:15	1.888	0.32
5/30/08 0:20	1.887	0.32
5/30/08 0:25	1.886	0.32
5/30/08 0:30	1.886	0.32
5/30/08 0:35	1.885	0.32
5/30/08 0:40	1.883	0.32

UNKAMET BROOK FLOW MONITORING DATA - MAY 23, 2008 - JUNE 20, 2008

Site Name Isco Quantity Label Units Resolution Significant Digits	2100 Series Site Level Level ft 0.001 5	2100 Series Site Velocity Velocity ft/s 0.01 4
5/30/08 0:45	1.883	0.32
5/30/08 0:50	1.883	0.28
5/30/08 0:55	1.882	0.3
5/30/08 1:00	1.883	0.32
5/30/08 1:05	1.883	0.32
5/30/08 1:10	1.885	0.32
5/30/08 1:15	1.885	0.32
5/30/08 1:20	1.885	0.34
5/30/08 1:25	1.885	0.34
5/30/08 1:30	1.886	0.33
5/30/08 1:35	1.885	0.32
5/30/08 1:40	1.885	0.32
5/30/08 1:45	1.885	0.32
5/30/08 1:50	1.884	0.33
5/30/08 1:55	1.884	0.33
5/30/08 2:00	1.885	0.32
5/30/08 2:05	1.885	0.32
5/30/08 2:10	1.885	0.32
5/30/08 2:15	1.885	0.32
5/30/08 2:20	1.885	0.32
5/30/08 2:25	1.885	0.34
5/30/08 2:30	1.886	0.33
5/30/08 2:35	1.885	0.32
5/30/08 2:40	1.882	0.32
5/30/08 2:45	1.88	0.31
5/30/08 2:50	1.879	0.31
5/30/08 2:55	1.879	0.31
5/30/08 3:00	1.878	0.32
5/30/08 3:05	1.875	0.3
5/30/08 3:10	1.866	0.38
5/30/08 3:15	1.855	0.26
5/30/08 3:20	1.848	0.29
5/30/08 3:25	1.844	0.24
5/30/08 3:30	1.844	0.19
5/30/08 3:35	1.843	0.2
5/30/08 3:40	1.843	0.23
5/30/08 3:45	1.843	0.39
5/30/08 3:50	1.842	0.22
5/30/08 3:55	1.842	0.21
5/30/08 4:00	1.843	0.22
5/30/08 4:05	1.843	0.22
5/30/08 4:10	1.843	0.23
5/30/08 4:15	1.843	0.23
5/30/08 4:20	1.844	0.22

UNKAMET BROOK FLOW MONITORING DATA - MAY 23, 2008 - JUNE 20, 2008

Site Name Isco Quantity Label Units Resolution Significant Digits	2100 Series Site Level Level ft 0.001 5	2100 Series Site Velocity Velocity ft/s 0.01 4
5/30/08 4:25	1.844	0.25
5/30/08 4:30	1.844	0.19
5/30/08 4:35	1.846	0.19
5/30/08 4:40	1.847	0.19
5/30/08 4:45	1.846	0.19
5/30/08 4:50	1.846	0.19
5/30/08 4:55	1.848	0.19
5/30/08 5:00	1.848	0.19
5/30/08 5:05	1.848	0.19
5/30/08 5:10	1.848	0.19
5/30/08 5:15	1.848	0.22
5/30/08 5:20	1.848	0.2
5/30/08 5:25	1.85	0.2
5/30/08 5:30	1.85	0.25
5/30/08 5:35	1.85	0.25
5/30/08 5:40	1.849	0.31
5/30/08 5:45	1.849	0.2
5/30/08 5:50	1.849	0.2
5/30/08 5:55	1.849	0.2
5/30/08 6:00	1.849	0.2
5/30/08 6:05	1.849	0.2
5/30/08 6:10	1.85	0.2
5/30/08 6:15	1.851	0.2
5/30/08 6:20	1.851	0.2
5/30/08 6:25	1.852	0.2
5/30/08 6:30	1.852	0.2
5/30/08 6:35	1.851	0.2
5/30/08 6:40	1.852	0.2
5/30/08 6:45	1.852	0.2
5/30/08 6:50	1.853	0.2
5/30/08 6:55	1.853	0.2
5/30/08 7:00	1.854	0.2
5/30/08 7:05	1.854	0.2
5/30/08 7:10	1.855	0.25
5/30/08 7:15	1.855	0.23
5/30/08 7:20	1.855	0.23
5/30/08 7:25	1.856	0.23
5/30/08 7:30	1.856	0.23
5/30/08 7:35	1.856	0.23
5/30/08 7:40	1.857	0.24
5/30/08 7:45	1.857	0.24
5/30/08 7:50	1.857	0.24
5/30/08 7:55	1.857	0.24
5/30/08 8:00	1.857	0.24

UNKAMET BROOK FLOW MONITORING DATA - MAY 23, 2008 - JUNE 20, 2008

Site Name Isco Quantity Label Units Resolution Significant Digits	2100 Series Site Level Level ft 0.001 5	2100 Series Site Velocity Velocity ft/s 0.01 4
5/30/08 8:05	1.858	0.24
5/30/08 8:10	1.858	0.24
5/30/08 8:15	1.858	0.24
5/30/08 8:20	1.858	0.24
5/30/08 8:25	1.858	0.24
5/30/08 8:30	1.858	0.24
5/30/08 8:35	1.858	0.24
5/30/08 8:40	1.858	0.24
5/30/08 8:45	1.858	0.23
5/30/08 8:50	1.858	0.23
5/30/08 8:55	1.859	0.23
5/30/08 9:00	1.86	0.25
5/30/08 9:05	1.861	0.25
5/30/08 9:10	1.861	0.25
5/30/08 9:15	1.861	0.24
5/30/08 9:20	1.862	0.25
5/30/08 9:25	1.863	0.25
5/30/08 9:30	1.864	0.25
5/30/08 9:35	1.865	0.22
5/30/08 9:40	1.865	0.22
5/30/08 9:45	1.865	0.25
5/30/08 9:50	1.867	0.25
5/30/08 9:55	1.868	0.25
5/30/08 10:00	1.869	0.26
5/30/08 10:05	1.87	0.26
5/30/08 10:10	1.87	0.26
5/30/08 10:15	1.871	0.26
5/30/08 10:20	1.871	0.26
5/30/08 10:25	1.871	0.27
5/30/08 10:30	1.872	0.24
5/30/08 10:35	1.872	0.26
5/30/08 10:40	2.091	1.22
5/30/08 10:45	2.252	1.8
5/30/08 10:50	2.242	1.8
5/30/08 10:55	2.144	1.8
5/30/08 11:00	2.425	1.89
5/30/08 11:05	2.415	1.92
5/30/08 11:10	2.37	1.56
5/30/08 11:15	2.363	1.46
5/30/08 11:20	2.361	1.65
5/30/08 11:25	2.363	1.53
5/30/08 11:30	2.354	1.74
5/30/08 11:35	2.358	1.66
5/30/08 11:40	2.356	1.51

UNKAMET BROOK FLOW MONITORING DATA - MAY 23, 2008 - JUNE 20, 2008

Site Name Isco Quantity Label Units Resolution Significant Digits	2100 Series Site Level Level ft 0.001 5	2100 Series Site Velocity Velocity ft/s 0.01 4
5/30/08 11:45	2.352	1.72
5/30/08 11:50	2.348	1.52
5/30/08 11:55	2.35	1.54
5/30/08 12:00	2.346	1.75
5/30/08 12:05	2.341	1.47
5/30/08 12:10	2.343	1.64
5/30/08 12:15	2.338	1.7
5/30/08 12:20	2.337	1.54
5/30/08 12:25	2.337	1.27
5/30/08 12:30	2.336	1.68
5/30/08 12:35	2.333	1.5
5/30/08 12:40	2.329	1.51
5/30/08 12:45	2.329	1.58
5/30/08 12:50	2.326	1.52
5/30/08 12:55	2.325	1.51
5/30/08 13:00	2.323	1.16
5/30/08 13:05	2.32	1.17
5/30/08 13:10	2.321	1.47
5/30/08 13:15	2.315	1.44
5/30/08 13:20	2.316	1.32
5/30/08 13:25	2.314	1.15
5/30/08 13:30	2.311	1.16
5/30/08 13:35	2.311	1.15
5/30/08 13:40	2.31	1.29
5/30/08 13:45	2.309	1.18
5/30/08 13:50	2.305	1.44
5/30/08 13:55	2.303	1.48
5/30/08 14:00	2.303	1.53
5/30/08 14:05	2.301	1.21
5/30/08 14:10	2.297	1.46
5/30/08 14:15	2.299	1.41
5/30/08 14:20	2.298	1.39
5/30/08 14:25	2.295	1.27
5/30/08 14:30	2.294	1.28
5/30/08 14:35	2.29	1.38
5/30/08 14:40	2.289	1.3
5/30/08 14:45	2.287	1.35
5/30/08 14:50	2.28	1.27
5/30/08 14:55	2.276	1.26
5/30/08 15:00	2.274	1.21
5/30/08 15:05	2.276	1.04
5/30/08 15:10	2.274	1.05
5/30/08 15:15	2.27	1.27
5/30/08 15:20	2.27	1.42

UNKAMET BROOK FLOW MONITORING DATA - MAY 23, 2008 - JUNE 20, 2008

Site Name Isco Quantity Label Units Resolution Significant Digits	2100 Series Site Level Level ft 0.001 5	2100 Series Site Velocity Velocity ft/s 0.01 4
5/30/08 15:25	2.268	1.05
5/30/08 15:30	2.268	1.39
5/30/08 15:35	2.267	1.13
5/30/08 15:40	2.262	1.14
5/30/08 15:45	2.265	1.2
5/30/08 15:50	2.263	1.04
5/30/08 15:55	2.262	1.22
5/30/08 16:00	2.259	1.26
5/30/08 16:05	2.259	1.09
5/30/08 16:10	2.258	1.2
5/30/08 16:15	2.257	1.08
5/30/08 16:20	2.256	1.23
5/30/08 16:25	2.256	1.26
5/30/08 16:30	2.248	1.27
5/30/08 16:35	2.247	1.18
5/30/08 16:40	2.247	1.14
5/30/08 16:45	2.244	1.11
5/30/08 16:50	2.24	1.09
5/30/08 16:55	2.233	1.13
5/30/08 17:00	2.235	1.16
5/30/08 17:05	2.23	1.05
5/30/08 17:10	2.231	1
5/30/08 17:15	2.234	1.16
5/30/08 17:20	2.23	1.16
5/30/08 17:25	2.234	1.08
5/30/08 17:30	2.229	1.12
5/30/08 17:35	2.227	1.22
5/30/08 17:40	2.227	1.15
5/30/08 17:45	2.228	1.05
5/30/08 17:50	2.226	1.01
5/30/08 17:55	2.225	1.14
5/30/08 18:00	2.223	1.14
5/30/08 18:05	2.223	1.19
5/30/08 18:10	2.221	1.09
5/30/08 18:15	2.222	1.17
5/30/08 18:20	2.199	0.97
5/30/08 18:25	2.188	1.07
5/30/08 18:30	2.184	1.05
5/30/08 18:35	2.182	0.94
5/30/08 18:40	2.177	0.94
5/30/08 18:45	2.169	0.99
5/30/08 18:50	2.08	0.67
5/30/08 18:55	2.049	0.61
5/30/08 19:00	2.037	0.57

UNKAMET BROOK FLOW MONITORING DATA - MAY 23, 2008 - JUNE 20, 2008

Site Name Isco Quantity Label Units Resolution Significant Digits	2100 Series Site Level Level ft 0.001 5	2100 Series Site Velocity Velocity ft/s 0.01 4
5/30/08 19:05	2.032	0.63
5/30/08 19:10	2.031	0.62
5/30/08 19:15	2.03	0.6
5/30/08 19:20	2.03	0.63
5/30/08 19:25	2.03	0.59
5/30/08 19:30	2.03	0.59
5/30/08 19:35	2.029	0.62
5/30/08 19:40	2.028	0.65
5/30/08 19:45	2.028	0.66
5/30/08 19:50	2.027	0.58
5/30/08 19:55	2.027	0.6
5/30/08 20:00	2.026	0.66
5/30/08 20:05	2.026	0.66
5/30/08 20:10	2.024	0.62
5/30/08 20:15	2.022	0.61
5/30/08 20:20	2.022	0.57
5/30/08 20:25	2.022	0.6
5/30/08 20:30	2.021	0.58
5/30/08 20:35	2.021	0.56
5/30/08 20:40	2.016	0.53
5/30/08 20:45	2.01	0.56
5/30/08 20:50	2.007	0.49
5/30/08 20:55	2.008	0.55
5/30/08 21:00	2.008	0.52
5/30/08 21:05	2.008	0.56
5/30/08 21:10	2.008	0.57
5/30/08 21:15	2.008	0.55
5/30/08 21:20	2.008	0.56
5/30/08 21:25	2.009	0.54
5/30/08 21:30	2.009	0.56
5/30/08 21:35	2.009	0.57
5/30/08 21:40	2.01	0.51
5/30/08 21:45	2.009	0.58
5/30/08 21:50	2.009	0.5
5/30/08 21:55	2.009	0.56
5/30/08 22:00	2.009	0.56
5/30/08 22:05	2.008	0.54
5/30/08 22:10	2.009	0.59
5/30/08 22:15	2.009	0.54
5/30/08 22:20	2.008	0.6
5/30/08 22:25	2.009	0.57
5/30/08 22:30	2.008	0.58
5/30/08 22:35	2.009	0.56
5/30/08 22:40	2.008	0.52

UNKAMET BROOK FLOW MONITORING DATA - MAY 23, 2008 - JUNE 20, 2008

Site Name Isco Quantity Label Units Resolution Significant Digits	2100 Series Site Level Level ft 0.001 5	2100 Series Site Velocity Velocity ft/s 0.01 4
5/30/08 22:45	2.008	0.55
5/30/08 22:50	2.008	0.53
5/30/08 22:55	2.009	0.51
5/30/08 23:00	2.008	0.54
5/30/08 23:05	2.008	0.51
5/30/08 23:10	2.008	0.5
5/30/08 23:15	2.008	0.59
5/30/08 23:20	2.008	0.54
5/30/08 23:25	2.008	0.52
5/30/08 23:30	2.009	0.57
5/30/08 23:35	2.009	0.51
5/30/08 23:40	2.009	0.56
5/30/08 23:45	2.008	0.55
5/30/08 23:50	2.009	0.57
5/30/08 23:55	2.008	0.54
5/31/08 0:00	1.99	0.43
5/31/08 0:05	1.97	0.45
5/31/08 0:10	1.96	0.44
5/31/08 0:15	1.958	0.41
5/31/08 0:20	1.957	0.4
5/31/08 0:25	1.957	0.45
5/31/08 0:30	1.959	0.41
5/31/08 0:35	1.958	0.44
5/31/08 0:40	1.958	0.43
5/31/08 0:45	1.958	0.44
5/31/08 0:50	1.958	0.41
5/31/08 0:55	1.958	0.42
5/31/08 1:00	1.958	0.42
5/31/08 1:05	1.959	0.41
5/31/08 1:10	1.958	0.42
5/31/08 1:15	1.959	0.49
5/31/08 1:20	1.959	0.44
5/31/08 1:25	1.959	0.44
5/31/08 1:30	1.959	0.41
5/31/08 1:35	1.959	0.4
5/31/08 1:40	1.959	0.44
5/31/08 1:45	1.959	0.44
5/31/08 1:50	1.96	0.38
5/31/08 1:55	1.961	0.42
5/31/08 2:00	1.96	0.44
5/31/08 2:05	1.961	0.42
5/31/08 2:10	1.96	0.42
5/31/08 2:15	1.956	0.41
5/31/08 2:20	1.948	0.39

UNKAMET BROOK FLOW MONITORING DATA - MAY 23, 2008 - JUNE 20, 2008

Site Name Isco Quantity Label Units Resolution Significant Digits	2100 Series Site Level Level ft 0.001 5	2100 Series Site Velocity Velocity ft/s 0.01 4
5/31/08 2:25	1.943	0.41
5/31/08 2:30	1.938	0.32
5/31/08 2:35	1.925	0.31
5/31/08 2:40	1.92	0.3
5/31/08 2:45	1.915	0.27
5/31/08 2:50	1.912	0.3
5/31/08 2:55	1.911	0.27
5/31/08 3:00	1.91	0.25
5/31/08 3:05	1.908	0.28
5/31/08 3:10	1.903	0.27
5/31/08 3:15	1.888	0.4
5/31/08 3:20	1.881	0.28
5/31/08 3:25	1.874	0.2
5/31/08 3:30	1.87	0.24
5/31/08 3:35	1.868	0.28
5/31/08 3:40	1.868	0.18
5/31/08 3:45	1.869	0.23
5/31/08 3:50	1.869	0.21
5/31/08 3:55	1.882	0.29
5/31/08 4:00	1.886	0.22
5/31/08 4:05	1.886	0.26
5/31/08 4:10	1.886	0.38
5/31/08 4:15	1.886	0.25
5/31/08 4:20	1.886	0.24
5/31/08 4:25	1.886	0.25
5/31/08 4:30	1.885	0.22
5/31/08 4:35	1.885	0.24
5/31/08 4:40	1.885	0.24
5/31/08 4:45	1.89	0.27
5/31/08 4:50	1.885	0.23
5/31/08 4:55	1.872	0.28
5/31/08 5:00	1.856	0.16
5/31/08 5:05	1.85	0.14
5/31/08 5:10	1.849	0.14
5/31/08 5:15	1.848	0.14
5/31/08 5:20	1.848	0.14
5/31/08 5:25	1.848	0.14
5/31/08 5:30	1.848	0.14
5/31/08 5:35	1.848	0.14
5/31/08 5:40	1.849	0.13
5/31/08 5:45	1.849	0.15
5/31/08 5:50	1.85	0.15
5/31/08 5:55	1.85	0.15
5/31/08 6:00	1.85	0.15

UNKAMET BROOK FLOW MONITORING DATA - MAY 23, 2008 - JUNE 20, 2008

Site Name Isco Quantity Label Units Resolution Significant Digits	2100 Series Site Level Level ft 0.001 5	2100 Series Site Velocity Velocity ft/s 0.01 4
5/31/08 6:05	1.85	0.15
5/31/08 6:10	1.85	0.15
5/31/08 6:15	1.851	0.13
5/31/08 6:20	1.851	0.13
5/31/08 6:25	1.851	0.13
5/31/08 6:30	1.868	0.19
5/31/08 6:35	1.869	0.19
5/31/08 6:40	1.866	0.19
5/31/08 6:45	1.865	0.15
5/31/08 6:50	1.864	0.15
5/31/08 6:55	1.863	0.15
5/31/08 7:00	1.862	0.15
5/31/08 7:05	1.86	0.15
5/31/08 7:10	1.859	0.15
5/31/08 7:15	1.859	0.15
5/31/08 7:20	1.857	0.15
5/31/08 7:25	1.859	0.15
5/31/08 7:30	1.859	0.15
5/31/08 7:35	1.859	0.15
5/31/08 7:40	1.859	0.15
5/31/08 7:45	1.861	0.37
5/31/08 7:50	1.859	0.37
5/31/08 7:55	1.859	0.15
5/31/08 8:00	1.859	0.66
5/31/08 8:05	1.86	0.15
5/31/08 8:10	1.86	0.15
5/31/08 8:15	1.86	0.15
5/31/08 8:20	1.86	0.32
5/31/08 8:25	1.86	0.32
5/31/08 8:30	1.86	0.32
5/31/08 8:35	1.861	0.32
5/31/08 8:40	1.861	0.32
5/31/08 8:45	1.861	0.32
5/31/08 8:50	1.862	0.32
5/31/08 8:55	1.862	0.32
5/31/08 9:00	1.862	0.32
5/31/08 9:05	1.863	0.32
5/31/08 9:10	1.864	0.32
5/31/08 9:15	1.865	0.32
5/31/08 9:20	1.864	0.28
5/31/08 9:25	1.865	0.28
5/31/08 9:30	1.865	0.28
5/31/08 9:35	1.868	0.28
5/31/08 9:40	1.867	0.4

UNKAMET BROOK FLOW MONITORING DATA - MAY 23, 2008 - JUNE 20, 2008

Site Name Isco Quantity Label Units Resolution Significant Digits	2100 Series Site Level Level ft 0.001 5	2100 Series Site Velocity Velocity ft/s 0.01 4
5/31/08 9:45	1.867	0.4
5/31/08 9:50	1.867	0.4
5/31/08 9:55	1.868	0.31
5/31/08 10:00	1.868	0.31
5/31/08 10:05	1.868	0.31
5/31/08 10:10	1.867	0.31
5/31/08 10:15	1.868	0.31
5/31/08 10:20	1.868	0.31
5/31/08 10:25	1.868	0.16
5/31/08 10:30	1.868	0.16
5/31/08 10:35	1.869	0.16
5/31/08 10:40	1.87	0.35
5/31/08 10:45	1.871	0.35
5/31/08 10:50	1.872	0.17
5/31/08 10:55	1.872	0.17
5/31/08 11:00	1.872	0.2
5/31/08 11:05	1.873	0.2
5/31/08 11:10	1.874	0.2
5/31/08 11:15	1.874	0.2
5/31/08 11:20	1.874	0.2
5/31/08 11:25	1.874	0.2
5/31/08 11:30	1.874	0.2
5/31/08 11:35	1.875	0.2
5/31/08 11:40	1.875	0.2
5/31/08 11:45	1.877	0.2
5/31/08 11:50	1.878	0.2
5/31/08 11:55	1.876	0.2
5/31/08 12:00	1.876	0.2
5/31/08 12:05	1.877	0.2
5/31/08 12:10	1.877	0.2
5/31/08 12:15	1.878	0.19
5/31/08 12:20	1.878	0.21
5/31/08 12:25	1.88	0.21
5/31/08 12:30	1.879	0.21
5/31/08 12:35	1.879	0.21
5/31/08 12:40	1.881	0.21
5/31/08 12:45	1.881	0.21
5/31/08 12:50	1.882	0.21
5/31/08 12:55	1.882	0.21
5/31/08 13:00	1.883	0.21
5/31/08 13:05	1.884	0.22
5/31/08 13:10	1.886	0.19
5/31/08 13:15	1.887	0.21
5/31/08 13:20	1.891	0.21

UNKAMET BROOK FLOW MONITORING DATA - MAY 23, 2008 - JUNE 20, 2008

Site Name Isco Quantity Label Units Resolution Significant Digits	2100 Series Site Level Level ft 0.001 5	2100 Series Site Velocity Velocity ft/s 0.01 4
5/31/08 13:25	1.894	0.21
5/31/08 13:30	1.897	0.18
5/31/08 13:35	1.904	0.22
5/31/08 13:40	1.911	0.22
5/31/08 13:45	1.914	0.23
5/31/08 13:50	1.915	0.23
5/31/08 13:55	1.917	0.24
5/31/08 14:00	1.918	0.24
5/31/08 14:05	1.921	0.16
5/31/08 14:10	1.922	0.16
5/31/08 14:15	1.923	0.27
5/31/08 14:20	1.925	0.26
5/31/08 14:25	1.926	0.25
5/31/08 14:30	1.927	0.3
5/31/08 14:35	1.927	0.29
5/31/08 14:40	1.928	0.27
5/31/08 14:45	1.93	0.26
5/31/08 14:50	1.93	0.31
5/31/08 14:55	1.932	0.31
5/31/08 15:00	1.932	0.3
5/31/08 15:05	1.934	0.29
5/31/08 15:10	1.935	0.31
5/31/08 15:15	1.936	0.29
5/31/08 15:20	1.936	0.29
5/31/08 15:25	1.937	0.33
5/31/08 15:30	1.937	0.36
5/31/08 15:35	1.94	0.28
5/31/08 15:40	1.939	0.31
5/31/08 15:45	1.94	0.34
5/31/08 15:50	1.943	0.35
5/31/08 15:55	1.946	0.32
5/31/08 16:00	1.948	0.3
5/31/08 16:05	1.951	0.33
5/31/08 16:10	1.951	0.33
5/31/08 16:15	1.951	0.34
5/31/08 16:20	1.952	0.34
5/31/08 16:25	1.952	0.32
5/31/08 16:30	1.952	0.32
5/31/08 16:35	1.953	0.3
5/31/08 16:40	1.953	0.3
5/31/08 16:45	1.955	0.36
5/31/08 16:50	1.954	0.29
5/31/08 16:55	1.956	0.29
5/31/08 17:00	1.955	0.31

UNKAMET BROOK FLOW MONITORING DATA - MAY 23, 2008 - JUNE 20, 2008

Site Name Isco Quantity Label Units Resolution Significant Digits	2100 Series Site Level Level ft 0.001 5	2100 Series Site Velocity Velocity ft/s 0.01 4
5/31/08 17:05	1.956	0.35
5/31/08 17:10	1.955	0.34
5/31/08 17:15	1.957	0.33
5/31/08 17:20	1.961	0.34
5/31/08 17:25	1.981	0.37
5/31/08 17:30	2.311	0.37
5/31/08 17:35	2.864	0.14
5/31/08 17:40	2.824	0.14
5/31/08 17:45	2.71	0.21
5/31/08 17:50	2.586	0.21
5/31/08 17:55	2.468	0.32
5/31/08 18:00	2.358	0.34
5/31/08 18:05	2.252	0.4
5/31/08 18:10	2.166	0.42
5/31/08 18:15	2.108	0.41
5/31/08 18:20	2.076	0.42
5/31/08 18:25	2.063	0.51
5/31/08 18:30	2.063	0.52
5/31/08 18:35	2.062	0.51
5/31/08 18:40	2.061	0.53
5/31/08 18:45	2.06	0.53
5/31/08 18:50	2.059	0.59
5/31/08 18:55	2.059	0.53
5/31/08 19:00	2.062	0.53
5/31/08 19:05	2.063	0.57
5/31/08 19:10	2.066	0.55
5/31/08 19:15	2.066	0.55
5/31/08 19:20	2.067	0.57
5/31/08 19:25	2.067	0.56
5/31/08 19:30	2.068	0.61
5/31/08 19:35	2.069	0.55
5/31/08 19:40	2.07	0.64
5/31/08 19:45	2.07	0.63
5/31/08 19:50	2.071	0.59
5/31/08 19:55	2.064	0.55
5/31/08 20:00	2.051	0.53
5/31/08 20:05	2.05	0.53
5/31/08 20:10	2.051	0.51
5/31/08 20:15	2.05	0.53
5/31/08 20:20	2.041	0.49
5/31/08 20:25	2.032	0.47
5/31/08 20:30	2.03	0.48
5/31/08 20:35	2.03	0.5
5/31/08 20:40	2.03	0.51

UNKAMET BROOK FLOW MONITORING DATA - MAY 23, 2008 - JUNE 20, 2008

Site Name Isco Quantity Label Units Resolution Significant Digits	2100 Series Site Level Level ft 0.001 5	2100 Series Site Velocity Velocity ft/s 0.01 4
5/31/08 20:45	2.03	0.51
5/31/08 20:50	2.031	0.47
5/31/08 20:55	2.031	0.47
5/31/08 21:00	2.031	0.49
5/31/08 21:05	2.033	0.5
5/31/08 21:10	2.033	0.51
5/31/08 21:15	2.034	0.43
5/31/08 21:20	2.036	0.47
5/31/08 21:25	2.036	0.48
5/31/08 21:30	2.038	0.46
5/31/08 21:35	2.039	0.5
5/31/08 21:40	2.04	0.5
5/31/08 21:45	2.041	0.48
5/31/08 21:50	2.041	0.52
5/31/08 21:55	2.042	0.49
5/31/08 22:00	2.043	0.51
5/31/08 22:05	2.044	0.49
5/31/08 22:10	2.043	0.49
5/31/08 22:15	2.043	0.5
5/31/08 22:20	2.044	0.54
5/31/08 22:25	2.044	0.51
5/31/08 22:30	2.044	0.5
5/31/08 22:35	2.045	0.5
5/31/08 22:40	2.045	0.5
5/31/08 22:45	2.045	0.48
5/31/08 22:50	2.046	0.5
5/31/08 22:55	2.045	0.53
5/31/08 23:00	2.045	0.49
5/31/08 23:05	2.045	0.49
5/31/08 23:10	2.046	0.51
5/31/08 23:15	2.045	0.53
5/31/08 23:20	2.045	0.54
5/31/08 23:25	2.045	0.49
5/31/08 23:30	2.043	0.47
5/31/08 23:35	2.043	0.49
5/31/08 23:40	2.041	0.5
5/31/08 23:45	2.038	0.5
5/31/08 23:50	2.036	0.53
5/31/08 23:55	2.033	0.48
6/1/08 0:00	2.033	0.51
6/1/08 0:05	2.028	0.44
6/1/08 0:10	2.025	0.47
6/1/08 0:15	2.018	0.41
6/1/08 0:20	2.01	0.38

UNKAMET BROOK FLOW MONITORING DATA - MAY 23, 2008 - JUNE 20, 2008

Site Name Isco Quantity Label Units Resolution Significant Digits	2100 Series Site Level Level ft 0.001 5	2100 Series Site Velocity Velocity ft/s 0.01 4
6/1/08 0:25	1.994	0.29
6/1/08 0:30	1.978	0.25
6/1/08 0:35	1.976	0.25
6/1/08 0:40	1.977	0.23
6/1/08 0:45	1.979	0.24
6/1/08 0:50	1.979	0.25
6/1/08 0:55	1.981	0.3
6/1/08 1:00	1.982	0.26
6/1/08 1:05	1.983	0.27
6/1/08 1:10	1.984	0.25
6/1/08 1:15	1.985	0.27
6/1/08 1:20	1.985	0.27
6/1/08 1:25	1.987	0.29
6/1/08 1:30	1.988	0.28
6/1/08 1:35	1.989	0.3
6/1/08 1:40	1.99	0.3
6/1/08 1:45	1.992	0.29
6/1/08 1:50	1.992	0.36
6/1/08 1:55	1.991	0.3
6/1/08 2:00	1.991	0.32
6/1/08 2:05	1.988	0.29
6/1/08 2:10	1.988	0.28
6/1/08 2:15	1.988	0.27
6/1/08 2:20	1.989	0.29
6/1/08 2:25	1.989	0.31
6/1/08 2:30	1.989	0.24
6/1/08 2:35	1.99	0.31
6/1/08 2:40	1.992	0.33
6/1/08 2:45	1.994	0.32
6/1/08 2:50	1.996	0.33
6/1/08 2:55	1.997	0.31
6/1/08 3:00	1.993	0.32
6/1/08 3:05	1.992	0.29
6/1/08 3:10	1.991	0.3
6/1/08 3:15	1.989	0.27
6/1/08 3:20	1.98	0.22
6/1/08 3:25	1.97	0.21
6/1/08 3:30	1.968	0.22
6/1/08 3:35	1.964	0.19
6/1/08 3:40	1.96	0.19
6/1/08 3:45	1.96	0.2
6/1/08 3:50	1.96	0.2
6/1/08 3:55	1.96	0.2
6/1/08 4:00	1.96	0.23

UNKAMET BROOK FLOW MONITORING DATA - MAY 23, 2008 - JUNE 20, 2008

Site Name Isco Quantity Label Units Resolution Significant Digits	2100 Series Site Level Level ft 0.001 5	2100 Series Site Velocity Velocity ft/s 0.01 4
6/1/08 4:05	1.96	0.19
6/1/08 4:10	1.96	0.19
6/1/08 4:15	1.961	0.19
6/1/08 4:20	1.962	0.19
6/1/08 4:25	1.964	0.41
6/1/08 4:30	1.971	0.23
6/1/08 4:35	1.973	0.22
6/1/08 4:40	1.974	0.23
6/1/08 4:45	1.976	0.23
6/1/08 4:50	1.978	0.24
6/1/08 4:55	1.977	0.24
6/1/08 5:00	1.974	0.21
6/1/08 5:05	1.968	0.2
6/1/08 5:10	1.967	0.21
6/1/08 5:15	1.971	0.23
6/1/08 5:20	1.971	0.21
6/1/08 5:25	1.969	0.22
6/1/08 5:30	1.963	0.16
6/1/08 5:35	1.956	0.18
6/1/08 5:40	1.946	0.17
6/1/08 5:45	1.945	0.17
6/1/08 5:50	1.943	0.19
6/1/08 5:55	1.943	0.19
6/1/08 6:00	1.944	0.19
6/1/08 6:05	1.944	0.19
6/1/08 6:10	1.945	0.19
6/1/08 6:15	1.945	0.19
6/1/08 6:20	1.946	0.19
6/1/08 6:25	1.947	0.2
6/1/08 6:30	1.947	0.2
6/1/08 6:35	1.947	0.18
6/1/08 6:40	1.947	0.19
6/1/08 6:45	1.947	0.19
6/1/08 6:50	1.947	0.19
6/1/08 6:55	1.947	0.18
6/1/08 7:00	1.948	0.18
6/1/08 7:05	1.948	0.18
6/1/08 7:10	1.949	0.2
6/1/08 7:15	1.95	0.21
6/1/08 7:20	1.951	0.19
6/1/08 7:25	1.951	0.21
6/1/08 7:30	1.951	0.19
6/1/08 7:35	1.953	0.19
6/1/08 7:40	1.953	0.2

UNKAMET BROOK FLOW MONITORING DATA - MAY 23, 2008 - JUNE 20, 2008

Site Name Isco Quantity Label Units Resolution Significant Digits	2100 Series Site Level Level ft 0.001 5	2100 Series Site Velocity Velocity ft/s 0.01 4
6/1/08 7:45	1.954	0.21
6/1/08 7:50	1.955	0.22
6/1/08 7:55	1.956	0.24
6/1/08 8:00	1.956	0.24
6/1/08 8:05	1.957	0.24
6/1/08 8:10	1.958	0.22
6/1/08 8:15	1.958	0.25
6/1/08 8:20	1.959	0.21
6/1/08 8:25	1.96	0.3
6/1/08 8:30	1.961	0.24
6/1/08 8:35	1.962	0.24
6/1/08 8:40	1.963	0.22
6/1/08 8:45	1.964	0.22
6/1/08 8:50	1.963	0.26
6/1/08 8:55	1.964	0.25
6/1/08 9:00	1.964	0.28
6/1/08 9:05	1.966	0.23
6/1/08 9:10	1.967	0.25
6/1/08 9:15	1.966	0.3
6/1/08 9:20	1.967	0.3
6/1/08 9:25	1.968	0.25
6/1/08 9:30	1.969	0.26
6/1/08 9:35	1.968	0.25
6/1/08 9:40	1.969	0.59
6/1/08 9:45	1.969	0.27
6/1/08 9:50	1.969	0.27
6/1/08 9:55	1.971	0.29
6/1/08 10:00	1.971	0.27
6/1/08 10:05	1.972	0.27
6/1/08 10:10	1.973	0.27
6/1/08 10:15	1.973	0.25
6/1/08 10:20	1.975	0.32
6/1/08 10:25	1.976	0.27
6/1/08 10:30	1.977	0.31
6/1/08 10:35	1.977	0.29
6/1/08 10:40	1.978	0.25
6/1/08 10:45	1.979	0.27
6/1/08 10:50	1.98	0.27
6/1/08 10:55	1.981	0.23
6/1/08 11:00	1.981	0.28
6/1/08 11:05	1.981	0.27
6/1/08 11:10	1.981	0.29
6/1/08 11:15	1.983	0.31
6/1/08 11:20	1.982	0.28

UNKAMET BROOK FLOW MONITORING DATA - MAY 23, 2008 - JUNE 20, 2008

Site Name Isco Quantity Label Units Resolution Significant Digits	2100 Series Site Level Level ft 0.001 5	2100 Series Site Velocity Velocity ft/s 0.01 4
6/1/08 11:25	1.982	0.3
6/1/08 11:30	1.982	0.26
6/1/08 11:35	1.982	0.32
6/1/08 11:40	1.981	0.28
6/1/08 11:45	1.979	0.29
6/1/08 11:50	1.978	0.29
6/1/08 11:55	1.978	0.36
6/1/08 12:00	1.978	0.28
6/1/08 12:05	1.978	0.27
6/1/08 12:10	1.978	0.26
6/1/08 12:15	1.979	0.31
6/1/08 12:20	1.981	0.3
6/1/08 12:25	1.981	0.29
6/1/08 12:30	1.98	0.37
6/1/08 12:35	1.981	0.32
6/1/08 12:40	1.98	0.28
6/1/08 12:45	1.981	0.31
6/1/08 12:50	1.98	0.31
6/1/08 12:55	1.979	0.28
6/1/08 13:00	1.979	0.28
6/1/08 13:05	1.98	0.29
6/1/08 13:10	1.979	0.35
6/1/08 13:15	1.98	0.37
6/1/08 13:20	1.979	0.32
6/1/08 13:25	1.979	0.34
6/1/08 13:30	1.98	0.34
6/1/08 13:35	1.98	0.34
6/1/08 13:40	1.979	0.32
6/1/08 13:45	1.977	0.33
6/1/08 13:50	1.979	0.3
6/1/08 13:55	1.98	0.3
6/1/08 14:00	1.979	0.3
6/1/08 14:05	1.98	0.3
6/1/08 14:10	1.982	0.32
6/1/08 14:15	1.985	0.31
6/1/08 14:20	1.985	0.3
6/1/08 14:25	1.985	0.32
6/1/08 14:30	1.984	0.32
6/1/08 14:35	1.985	0.28
6/1/08 14:40	1.985	0.31
6/1/08 14:45	1.986	0.29
6/1/08 14:50	1.985	0.32
6/1/08 14:55	1.986	0.3
6/1/08 15:00	1.987	0.29

UNKAMET BROOK FLOW MONITORING DATA - MAY 23, 2008 - JUNE 20, 2008

Site Name Isco Quantity Label Units Resolution Significant Digits	2100 Series Site Level Level ft 0.001 5	2100 Series Site Velocity Velocity ft/s 0.01 4
6/1/08 15:05	1.986	0.3
6/1/08 15:10	1.988	0.32
6/1/08 15:15	1.986	0.32
6/1/08 15:20	1.985	0.29
6/1/08 15:25	1.987	0.31
6/1/08 15:30	1.988	0.3
6/1/08 15:35	1.988	0.31
6/1/08 15:40	1.986	0.33
6/1/08 15:45	1.988	0.28
6/1/08 15:50	1.988	0.32
6/1/08 15:55	1.988	0.27
6/1/08 16:00	1.987	0.28
6/1/08 16:05	1.99	0.31
6/1/08 16:10	1.99	0.33
6/1/08 16:15	1.989	0.34
6/1/08 16:20	1.989	0.3
6/1/08 16:25	1.988	0.32
6/1/08 16:30	1.988	0.29
6/1/08 16:35	1.988	0.33
6/1/08 16:40	1.989	0.32
6/1/08 16:45	1.988	0.29
6/1/08 16:50	1.989	0.31
6/1/08 16:55	1.99	0.3
6/1/08 17:00	1.991	0.32
6/1/08 17:05	1.991	0.31
6/1/08 17:10	1.997	0.3
6/1/08 17:15	1.997	0.32
6/1/08 17:20	1.997	0.32
6/1/08 17:25	1.997	0.32
6/1/08 17:30	1.995	0.34
6/1/08 17:35	1.996	0.34
6/1/08 17:40	1.996	0.29
6/1/08 17:45	1.996	0.31
6/1/08 17:50	1.997	0.31
6/1/08 17:55	1.996	0.31
6/1/08 18:00	1.998	0.36
6/1/08 18:05	2.001	0.32
6/1/08 18:10	2.004	0.33
6/1/08 18:15	2.005	0.34
6/1/08 18:20	2.004	0.35
6/1/08 18:25	2.005	0.35
6/1/08 18:30	2.006	0.31
6/1/08 18:35	2.007	0.31
6/1/08 18:40	2.007	0.29

UNKAMET BROOK FLOW MONITORING DATA - MAY 23, 2008 - JUNE 20, 2008

Site Name Isco Quantity Label Units Resolution Significant Digits	2100 Series Site Level Level ft 0.001 5	2100 Series Site Velocity Velocity ft/s 0.01 4
6/1/08 18:45	2.007	0.32
6/1/08 18:50	2.008	0.35
6/1/08 18:55	2.006	0.35
6/1/08 19:00	2.005	0.32
6/1/08 19:05	2.005	0.29
6/1/08 19:10	2.005	0.36
6/1/08 19:15	2.005	0.34
6/1/08 19:20	2.003	0.34
6/1/08 19:25	2.002	0.34
6/1/08 19:30	2.009	0.39
6/1/08 19:35	2.01	0.34
6/1/08 19:40	2.016	0.36
6/1/08 19:45	2.017	0.36
6/1/08 19:50	2.016	0.35
6/1/08 19:55	2.016	0.38
6/1/08 20:00	2.014	0.38
6/1/08 20:05	2.014	0.41
6/1/08 20:10	2.014	0.37
6/1/08 20:15	2.014	0.4
6/1/08 20:20	2.015	0.35
6/1/08 20:25	2.017	0.34
6/1/08 20:30	2.016	0.38
6/1/08 20:35	2.016	0.37
6/1/08 20:40	2.016	0.41
6/1/08 20:45	2.016	0.35
6/1/08 20:50	2.017	0.43
6/1/08 20:55	2.017	0.37
6/1/08 21:00	2.017	0.4
6/1/08 21:05	2.017	0.39
6/1/08 21:10	2.017	0.4
6/1/08 21:15	2.018	0.4
6/1/08 21:20	2.017	0.37
6/1/08 21:25	2.018	0.42
6/1/08 21:30	2.023	0.41
6/1/08 21:35	2.025	0.48
6/1/08 21:40	2.025	0.4
6/1/08 21:45	2.026	0.38
6/1/08 21:50	2.026	0.35
6/1/08 21:55	2.029	0.36
6/1/08 22:00	2.03	0.39
6/1/08 22:05	2.031	0.37
6/1/08 22:10	2.032	0.45
6/1/08 22:15	2.033	0.47
6/1/08 22:20	2.033	0.46

UNKAMET BROOK FLOW MONITORING DATA - MAY 23, 2008 - JUNE 20, 2008

Site Name Isco Quantity Label Units Resolution Significant Digits	2100 Series Site Level Level ft 0.001 5	2100 Series Site Velocity Velocity ft/s 0.01 4
6/1/08 22:25	2.033	0.44
6/1/08 22:30	2.033	0.44
6/1/08 22:35	2.034	0.46
6/1/08 22:40	2.035	0.41
6/1/08 22:45	2.036	0.44
6/1/08 22:50	2.036	0.48
6/1/08 22:55	2.035	0.46
6/1/08 23:00	2.034	0.43
6/1/08 23:05	2.028	0.41
6/1/08 23:10	2.022	0.38
6/1/08 23:15	2.017	0.36
6/1/08 23:20	2.014	0.32
6/1/08 23:25	2.013	0.35
6/1/08 23:30	2.01	0.37
6/1/08 23:35	2.008	0.36
6/1/08 23:40	2.006	0.34
6/1/08 23:45	2.006	0.32
6/1/08 23:50	2.006	0.38
6/1/08 23:55	2.007	0.35
6/2/08 0:00	2.008	0.34
6/2/08 0:05	2.013	0.35
6/2/08 0:10	2.013	0.35
6/2/08 0:15	2.014	0.32
6/2/08 0:20	2.014	0.3
6/2/08 0:25	2.015	0.31
6/2/08 0:30	2.015	0.36
6/2/08 0:35	2.015	0.32
6/2/08 0:40	2.016	0.34
6/2/08 0:45	2.016	0.35
6/2/08 0:50	2.017	0.34
6/2/08 0:55	2.018	0.34
6/2/08 1:00	2.019	0.34
6/2/08 1:05	2.018	0.32
6/2/08 1:10	2.019	0.41
6/2/08 1:15	2.021	0.34
6/2/08 1:20	2.021	0.36
6/2/08 1:25	2.022	0.36
6/2/08 1:30	2.021	0.37
6/2/08 1:35	2.022	0.34
6/2/08 1:40	2.022	0.37
6/2/08 1:45	2.022	0.43
6/2/08 1:50	2.023	0.31
6/2/08 1:55	2.022	0.36
6/2/08 2:00	2.022	0.35

UNKAMET BROOK FLOW MONITORING DATA - MAY 23, 2008 - JUNE 20, 2008

Site Name Isco Quantity Label Units Resolution Significant Digits	2100 Series Site Level Level ft 0.001 5	2100 Series Site Velocity Velocity ft/s 0.01 4
6/2/08 2:05	2.022	0.35
6/2/08 2:10	2.023	0.36
6/2/08 2:15	2.025	0.32
6/2/08 2:20	2.025	0.37
6/2/08 2:25	2.025	0.36
6/2/08 2:30	2.025	0.37
6/2/08 2:35	2.027	0.35
6/2/08 2:40	2.027	0.32
6/2/08 2:45	2.028	0.33
6/2/08 2:50	2.028	0.36
6/2/08 2:55	2.03	0.33
6/2/08 3:00	2.028	0.37
6/2/08 3:05	2.028	0.32
6/2/08 3:10	2.02	0.3
6/2/08 3:15	2.016	0.31
6/2/08 3:20	2.014	0.35
6/2/08 3:25	2.013	0.31
6/2/08 3:30	2.01	0.3
6/2/08 3:35	2.008	0.27
6/2/08 3:40	2.004	0.24
6/2/08 3:45	2.001	0.26
6/2/08 3:50	1.999	0.26
6/2/08 3:55	1.998	0.26
6/2/08 4:00	1.994	0.23
6/2/08 4:05	1.987	0.26
6/2/08 4:10	1.981	0.25
6/2/08 4:15	1.977	0.23
6/2/08 4:20	1.975	0.23
6/2/08 4:25	1.973	0.25
6/2/08 4:30	1.97	0.21
6/2/08 4:35	1.963	0.23
6/2/08 4:40	1.961	0.29
6/2/08 4:45	1.962	0.21
6/2/08 4:50	1.954	0.21
6/2/08 4:55	1.952	0.22
6/2/08 5:00	1.952	0.22
6/2/08 5:05	1.952	0.22
6/2/08 5:10	1.952	0.25
6/2/08 5:15	1.952	0.25
6/2/08 5:20	1.953	0.5
6/2/08 5:25	1.954	0.5
6/2/08 5:30	1.953	0.2
6/2/08 5:35	1.953	0.24
6/2/08 5:40	1.953	0.23

UNKAMET BROOK FLOW MONITORING DATA - MAY 23, 2008 - JUNE 20, 2008

Site Name Isco Quantity Label Units Resolution Significant Digits	2100 Series Site Level Level ft 0.001 5	2100 Series Site Velocity Velocity ft/s 0.01 4
6/2/08 5:45	1.953	0.23
6/2/08 5:50	1.954	0.19
6/2/08 5:55	1.953	0.19
6/2/08 6:00	1.953	0.21
6/2/08 6:05	1.955	0.28
6/2/08 6:10	1.955	0.28
6/2/08 6:15	1.955	0.2
6/2/08 6:20	1.955	0.2
6/2/08 6:25	1.955	0.2
6/2/08 6:30	1.956	0.18
6/2/08 6:35	1.956	0.2
6/2/08 6:40	1.956	0.2
6/2/08 6:45	1.956	0.2
6/2/08 6:50	1.956	0.19
6/2/08 6:55	1.956	0.18
6/2/08 7:00	1.957	0.21
6/2/08 7:05	1.958	0.21
6/2/08 7:10	1.956	0.2
6/2/08 7:15	1.958	0.22
6/2/08 7:20	1.958	0.23
6/2/08 7:25	1.958	0.2
6/2/08 7:30	1.959	0.2
6/2/08 7:35	1.958	0.2
6/2/08 7:40	1.959	0.21
6/2/08 7:45	1.959	0.18
6/2/08 7:50	1.959	0.19
6/2/08 7:55	1.96	0.21
6/2/08 8:00	1.959	0.21
6/2/08 8:05	2.098	0.21
6/2/08 8:10	2.335	1.9
6/2/08 8:15	2.412	1.82
6/2/08 8:20	2.427	1.9
6/2/08 8:25	2.421	1.69
6/2/08 8:30	2.416	1.78
6/2/08 8:35	2.412	1.76
6/2/08 8:40	2.413	1.79
6/2/08 8:45	2.407	1.82
6/2/08 8:50	2.408	1.69
6/2/08 8:55	2.407	1.71
6/2/08 9:00	2.405	1.68
6/2/08 9:05	2.406	1.64
6/2/08 9:10	2.401	1.72
6/2/08 9:15	2.396	1.68
6/2/08 9:20	2.396	1.77

UNKAMET BROOK FLOW MONITORING DATA - MAY 23, 2008 - JUNE 20, 2008

Site Name Isco Quantity Label Units Resolution Significant Digits	2100 Series Site Level Level ft 0.001 5	2100 Series Site Velocity Velocity ft/s 0.01 4
6/2/08 9:25	2.394	1.71
6/2/08 9:30	2.393	1.57
6/2/08 9:35	2.389	1.57
6/2/08 9:40	2.389	1.73
6/2/08 9:45	2.382	1.52
6/2/08 9:50	2.38	1.59
6/2/08 9:55	2.378	1.48
6/2/08 10:00	2.378	1.7
6/2/08 10:05	2.376	1.67
6/2/08 10:10	2.372	1.4
6/2/08 10:15	2.371	1.63
6/2/08 10:20	2.368	1.62
6/2/08 10:25	2.367	1.59
6/2/08 10:30	2.367	1.37
6/2/08 10:35	2.364	1.57
6/2/08 10:40	2.359	1.65
6/2/08 10:45	2.358	1.63
6/2/08 10:50	2.356	1.53
6/2/08 10:55	2.355	1.63
6/2/08 11:00	2.352	1.68
6/2/08 11:05	2.351	1.53
6/2/08 11:10	2.354	1.57
6/2/08 11:15	2.351	1.57
6/2/08 11:20	2.346	1.55
6/2/08 11:25	2.347	1.65
6/2/08 11:30	2.342	1.61
6/2/08 11:35	2.341	1.48
6/2/08 11:40	2.338	1.38
6/2/08 11:45	2.336	1.49
6/2/08 11:50	2.335	1.41
6/2/08 11:55	2.333	1.46
6/2/08 12:00	2.332	1.41
6/2/08 12:05	2.332	1.55
6/2/08 12:10	2.327	1.12
6/2/08 12:15	2.325	1.17
6/2/08 12:20	2.325	1.34
6/2/08 12:25	2.321	1.39
6/2/08 12:30	2.322	1.45
6/2/08 12:35	2.317	1.35
6/2/08 12:40	2.318	1.44
6/2/08 12:45	2.316	1.54
6/2/08 12:50	2.317	1.44
6/2/08 12:55	2.315	1.12
6/2/08 13:00	2.312	1.36

UNKAMET BROOK FLOW MONITORING DATA - MAY 23, 2008 - JUNE 20, 2008

Site Name Isco Quantity Label Units Resolution Significant Digits	2100 Series Site Level Level ft 0.001 5	2100 Series Site Velocity Velocity ft/s 0.01 4
6/2/08 13:05	2.308	1.39
6/2/08 13:10	2.309	1.32
6/2/08 13:15	2.301	1.33
6/2/08 13:20	2.296	1.33
6/2/08 13:25	2.294	1.29
6/2/08 13:30	2.288	0.79
6/2/08 13:35	2.289	1.41
6/2/08 13:40	2.284	1.41
6/2/08 13:45	2.284	0.99
6/2/08 13:50	2.28	1.19
6/2/08 13:55	2.278	1.31
6/2/08 14:00	2.278	1.23
6/2/08 14:05	2.275	0.71
6/2/08 14:10	2.274	1.07
6/2/08 14:15	2.273	1.22
6/2/08 14:20	2.27	1.04
6/2/08 14:25	2.267	0.76
6/2/08 14:30	2.261	1.03
6/2/08 14:35	2.262	1.16
6/2/08 14:40	2.262	0.7
6/2/08 14:45	2.258	0.85
6/2/08 14:50	2.257	1.2
6/2/08 14:55	2.256	1.13
6/2/08 15:00	2.252	1.33
6/2/08 15:05	2.252	1.06
6/2/08 15:10	2.251	1.04
6/2/08 15:15	2.252	1.13
6/2/08 15:20	2.247	0.86
6/2/08 15:25	2.245	1.26
6/2/08 15:30	2.243	0.88
6/2/08 15:35	2.242	1.12
6/2/08 15:40	2.246	0.98
6/2/08 15:45	2.244	1.12
6/2/08 15:50	2.24	1.17
6/2/08 15:55	2.239	0.93
6/2/08 16:00	2.231	0.7
6/2/08 16:05	2.227	0.7
6/2/08 16:10	2.229	1.13
6/2/08 16:15	2.227	1.01
6/2/08 16:20	2.226	0.98
6/2/08 16:25	2.222	1.03
6/2/08 16:30	2.218	1.03
6/2/08 16:35	2.21	1.04
6/2/08 16:40	2.207	0.89

UNKAMET BROOK FLOW MONITORING DATA - MAY 23, 2008 - JUNE 20, 2008

Site Name Isco Quantity Label Units Resolution Significant Digits	2100 Series Site Level Level ft 0.001 5	2100 Series Site Velocity Velocity ft/s 0.01 4
6/2/08 16:45	2.204	0.99
6/2/08 16:50	2.206	1.07
6/2/08 16:55	2.206	0.88
6/2/08 17:00	2.207	0.88
6/2/08 17:05	2.202	1.01
6/2/08 17:10	2.2	1.07
6/2/08 17:15	2.198	0.96
6/2/08 17:20	2.197	0.94
6/2/08 17:25	2.199	1
6/2/08 17:30	2.195	1.04
6/2/08 17:35	2.196	1.01
6/2/08 17:40	2.195	0.95
6/2/08 17:45	2.194	0.98
6/2/08 17:50	2.193	1.06
6/2/08 17:55	2.192	1
6/2/08 18:00	2.192	1.03
6/2/08 18:05	2.191	0.97
6/2/08 18:10	2.189	1.04
6/2/08 18:15	2.19	1.03
6/2/08 18:20	2.189	0.95
6/2/08 18:25	2.185	1.04
6/2/08 18:30	2.185	0.96
6/2/08 18:35	2.186	1.04
6/2/08 18:40	2.185	1.09
6/2/08 18:45	2.187	0.91
6/2/08 18:50	2.184	0.86
6/2/08 18:55	2.182	1.13
6/2/08 19:00	2.182	1.02
6/2/08 19:05	2.179	0.98
6/2/08 19:10	2.179	1.07
6/2/08 19:15	2.18	1.01
6/2/08 19:20	2.174	0.96
6/2/08 19:25	2.173	1.01
6/2/08 19:30	2.172	0.95
6/2/08 19:35	2.173	0.99
6/2/08 19:40	2.171	0.97
6/2/08 19:45	2.163	0.97
6/2/08 19:50	2.162	1.01
6/2/08 19:55	2.159	0.9
6/2/08 20:00	2.158	1.01
6/2/08 20:05	2.158	0.94
6/2/08 20:10	2.159	0.97
6/2/08 20:15	2.156	0.91
6/2/08 20:20	2.157	0.89

UNKAMET BROOK FLOW MONITORING DATA - MAY 23, 2008 - JUNE 20, 2008

Site Name Isco Quantity Label Units Resolution Significant Digits	2100 Series Site Level Level ft 0.001 5	2100 Series Site Velocity Velocity ft/s 0.01 4
6/2/08 20:25	2.155	1.03
6/2/08 20:30	2.153	0.95
6/2/08 20:35	2.145	0.99
6/2/08 20:40	2.103	0.76
6/2/08 20:45	2.082	0.79
6/2/08 20:50	2.075	0.62
6/2/08 20:55	2.066	0.7
6/2/08 21:00	2.059	0.7
6/2/08 21:05	2.047	0.68
6/2/08 21:10	2.041	0.61
6/2/08 21:15	2.033	0.61
6/2/08 21:20	2.024	0.58
6/2/08 21:25	2.024	0.61
6/2/08 21:30	2.022	0.54
6/2/08 21:35	2.015	0.49
6/2/08 21:40	2.008	0.6
6/2/08 21:45	2.006	0.42
6/2/08 21:50	2.003	0.53
6/2/08 21:55	1.997	0.49
6/2/08 22:00	1.989	0.45
6/2/08 22:05	1.988	0.49
6/2/08 22:10	1.98	0.44
6/2/08 22:15	1.979	0.41
6/2/08 22:20	1.979	0.4
6/2/08 22:25	1.979	0.52
6/2/08 22:30	1.979	0.43
6/2/08 22:35	1.979	0.45
6/2/08 22:40	1.98	0.39
6/2/08 22:45	1.98	0.45
6/2/08 22:50	1.98	0.43
6/2/08 22:55	1.981	0.46
6/2/08 23:00	1.984	0.45
6/2/08 23:05	1.987	0.46
6/2/08 23:10	1.988	0.46
6/2/08 23:15	1.988	0.5
6/2/08 23:20	1.983	0.44
6/2/08 23:25	1.979	0.45
6/2/08 23:30	1.976	0.47
6/2/08 23:35	1.972	0.42
6/2/08 23:40	1.97	0.41
6/2/08 23:45	1.971	0.4
6/2/08 23:50	1.971	0.45
6/2/08 23:55	1.971	0.42
6/3/08 0:00	1.971	0.46

UNKAMET BROOK FLOW MONITORING DATA - MAY 23, 2008 - JUNE 20, 2008

Site Name Isco Quantity Label Units Resolution Significant Digits	2100 Series Site Level Level ft 0.001 5	2100 Series Site Velocity Velocity ft/s 0.01 4
6/3/08 0:05	1.972	0.42
6/3/08 0:10	1.972	0.43
6/3/08 0:15	1.971	0.43
6/3/08 0:20	1.972	0.42
6/3/08 0:25	1.968	0.37
6/3/08 0:30	1.967	0.41
6/3/08 0:35	1.966	0.4
6/3/08 0:40	1.96	0.35
6/3/08 0:45	1.949	0.34
6/3/08 0:50	1.946	0.32
6/3/08 0:55	1.945	0.38
6/3/08 1:00	1.943	0.36
6/3/08 1:05	1.937	0.31
6/3/08 1:10	1.933	0.32
6/3/08 1:15	1.931	0.26
6/3/08 1:20	1.928	0.3
6/3/08 1:25	1.928	0.36
6/3/08 1:30	1.929	0.3
6/3/08 1:35	1.929	0.32
6/3/08 1:40	1.93	0.31
6/3/08 1:45	1.93	0.29
6/3/08 1:50	1.929	0.33
6/3/08 1:55	1.93	0.48
6/3/08 2:00	1.93	0.28
6/3/08 2:05	1.93	0.3
6/3/08 2:10	1.931	0.33
6/3/08 2:15	1.931	0.28
6/3/08 2:20	1.928	0.27
6/3/08 2:25	1.927	0.3
6/3/08 2:30	1.919	0.22
6/3/08 2:35	1.898	0.24
6/3/08 2:40	1.883	0.21
6/3/08 2:45	1.878	0.21
6/3/08 2:50	1.876	0.21
6/3/08 2:55	1.875	0.23
6/3/08 3:00	1.871	0.23
6/3/08 3:05	1.866	0.23
6/3/08 3:10	1.863	0.12
6/3/08 3:15	1.862	0.12
6/3/08 3:20	1.863	0.12
6/3/08 3:25	1.864	0.12
6/3/08 3:30	1.865	0.12
6/3/08 3:35	1.866	0.12
6/3/08 3:40	1.866	0.16

UNKAMET BROOK FLOW MONITORING DATA - MAY 23, 2008 - JUNE 20, 2008

Site Name Isco Quantity Label Units Resolution Significant Digits	2100 Series Site Level Level ft 0.001 5	2100 Series Site Velocity Velocity ft/s 0.01 4
6/3/08 3:45	1.866	0.16
6/3/08 3:50	1.867	0.21
6/3/08 3:55	1.868	0.21
6/3/08 4:00	1.868	0.21
6/3/08 4:05	1.869	0.21
6/3/08 4:10	1.869	0.21
6/3/08 4:15	1.87	0.21
6/3/08 4:20	1.871	0.21
6/3/08 4:25	1.868	0.21
6/3/08 4:30	1.864	0.21
6/3/08 4:35	1.861	0.21
6/3/08 4:40	1.855	0.21
6/3/08 4:45	1.851	0.21
6/3/08 4:50	1.849	0.21
6/3/08 4:55	1.846	0.21
6/3/08 5:00	1.845	0.21
6/3/08 5:05	1.846	0.21
6/3/08 5:10	1.848	0.21
6/3/08 5:15	1.849	0.21
6/3/08 5:20	1.858	0.21
6/3/08 5:25	1.863	0.21
6/3/08 5:30	1.865	0.28
6/3/08 5:35	1.866	0.28
6/3/08 5:40	1.867	0.38
6/3/08 5:45	1.868	0.38
6/3/08 5:50	1.869	0.38
6/3/08 5:55	1.87	0.38
6/3/08 6:00	1.871	0.38
6/3/08 6:05	1.873	0.22
6/3/08 6:10	1.873	0.22
6/3/08 6:15	1.873	0.22
6/3/08 6:20	1.873	0.22
6/3/08 6:25	1.873	0.22
6/3/08 6:30	1.874	0.22
6/3/08 6:35	1.874	0.22
6/3/08 6:40	1.875	0.22
6/3/08 6:45	1.875	0.22
6/3/08 6:50	1.875	0.22
6/3/08 6:55	1.877	0.22
6/3/08 7:00	1.881	0.22
6/3/08 7:05	1.882	0.22
6/3/08 7:10	1.885	0.41
6/3/08 7:15	1.887	0.41
6/3/08 7:20	1.888	0.41

UNKAMET BROOK FLOW MONITORING DATA - MAY 23, 2008 - JUNE 20, 2008

Site Name Isco Quantity Label Units Resolution Significant Digits	2100 Series Site Level Level ft 0.001 5	2100 Series Site Velocity Velocity ft/s 0.01 4
6/3/08 7:25	1.888	0.15
6/3/08 7:30	1.887	0.15
6/3/08 7:35	1.887	0.15
6/3/08 7:40	1.887	0.15
6/3/08 7:45	1.888	0.15
6/3/08 7:50	1.888	0.15
6/3/08 7:55	1.889	0.15
6/3/08 8:00	1.889	0.15
6/3/08 8:05	1.889	0.15
6/3/08 8:10	1.89	0.15
6/3/08 8:15	1.89	0.15
6/3/08 8:20	1.89	0.15
6/3/08 8:25	1.89	0.15
6/3/08 8:30	1.97	1.11
6/3/08 8:35	2.139	0.97
6/3/08 8:40	2.157	0.99
6/3/08 8:45	2.159	0.99
6/3/08 8:50	2.159	1.1
6/3/08 8:55	2.159	1.04
6/3/08 9:00	2.157	1.03
6/3/08 9:05	2.157	0.95
6/3/08 9:10	2.158	1.01
6/3/08 9:15	2.157	1.02
6/3/08 9:20	2.158	1.12
6/3/08 9:25	2.157	1.04
6/3/08 9:30	2.155	0.92
6/3/08 9:35	2.158	0.94
6/3/08 9:40	2.158	1.03
6/3/08 9:45	2.159	1.01
6/3/08 9:50	2.158	0.96
6/3/08 9:55	2.156	1.03
6/3/08 10:00	2.156	0.95
6/3/08 10:05	2.156	0.98
6/3/08 10:10	2.154	0.99
6/3/08 10:15	2.156	0.97
6/3/08 10:20	2.155	0.95
6/3/08 10:25	2.154	0.9
6/3/08 10:30	2.155	0.92
6/3/08 10:35	2.153	0.92
6/3/08 10:40	2.152	1.01
6/3/08 10:45	2.154	0.97
6/3/08 10:50	2.153	0.96
6/3/08 10:55	2.154	0.95
6/3/08 11:00	2.152	1.03

UNKAMET BROOK FLOW MONITORING DATA - MAY 23, 2008 - JUNE 20, 2008

Site Name Isco Quantity Label Units Resolution Significant Digits	2100 Series Site Level Level ft 0.001 5	2100 Series Site Velocity Velocity ft/s 0.01 4
6/3/08 11:05	2.153	0.99
6/3/08 11:10	2.15	0.93
6/3/08 11:15	2.152	1.03
6/3/08 11:20	2.15	0.91
6/3/08 11:25	2.152	0.97
6/3/08 11:30	2.149	0.99
6/3/08 11:35	2.149	0.9
6/3/08 11:40	2.149	0.9
6/3/08 11:45	2.149	0.93
6/3/08 11:50	2.149	0.91
6/3/08 11:55	2.147	0.95
6/3/08 12:00	2.148	0.93
6/3/08 12:05	2.147	0.96
6/3/08 12:10	2.146	0.93
6/3/08 12:15	2.145	0.94
6/3/08 12:20	2.146	0.94
6/3/08 12:25	2.144	0.93
6/3/08 12:30	2.146	0.92
6/3/08 12:35	2.145	1.01
6/3/08 12:40	2.145	0.95
6/3/08 12:45	2.145	0.93
6/3/08 12:50	2.145	0.91
6/3/08 12:55	2.145	0.92
6/3/08 13:00	2.145	0.93
6/3/08 13:05	2.143	0.85
6/3/08 13:10	2.145	0.9
6/3/08 13:15	2.141	0.94
6/3/08 13:20	2.144	1.02
6/3/08 13:25	2.143	0.9
6/3/08 13:30	2.143	0.94
6/3/08 13:35	2.141	0.98
6/3/08 13:40	2.141	0.85
6/3/08 13:45	2.14	0.87
6/3/08 13:50	2.141	0.87
6/3/08 13:55	2.143	0.93
6/3/08 14:00	2.142	0.95
6/3/08 14:05	2.142	0.86
6/3/08 14:10	2.141	0.93
6/3/08 14:15	2.142	0.93
6/3/08 14:20	2.141	0.87
6/3/08 14:25	2.142	0.81
6/3/08 14:30	2.139	0.74
6/3/08 14:35	2.141	0.9
6/3/08 14:40	2.139	0.82

UNKAMET BROOK FLOW MONITORING DATA - MAY 23, 2008 - JUNE 20, 2008

Site Name Isco Quantity Label Units Resolution Significant Digits	2100 Series Site Level Level ft 0.001 5	2100 Series Site Velocity Velocity ft/s 0.01 4
6/3/08 14:45	2.137	0.88
6/3/08 14:50	2.138	0.95
6/3/08 14:55	2.136	0.89
6/3/08 15:00	2.135	0.93
6/3/08 15:05	2.136	0.84
6/3/08 15:10	2.134	0.87
6/3/08 15:15	2.135	0.89
6/3/08 15:20	2.134	0.8
6/3/08 15:25	2.135	0.94
6/3/08 15:30	2.131	0.86
6/3/08 15:35	2.131	0.84
6/3/08 15:40	2.128	0.83
6/3/08 15:45	2.127	0.86
6/3/08 15:50	2.127	0.89
6/3/08 15:55	2.126	0.81
6/3/08 16:00	2.125	0.87
6/3/08 16:05	2.125	0.84
6/3/08 16:10	2.124	0.9
6/3/08 16:15	2.125	0.9
6/3/08 16:20	2.124	0.83
6/3/08 16:25	2.127	0.84
6/3/08 16:30	2.124	0.84
6/3/08 16:35	2.127	0.85
6/3/08 16:40	2.125	0.84
6/3/08 16:45	2.124	0.84
6/3/08 16:50	2.124	0.82
6/3/08 16:55	2.123	0.78
6/3/08 17:00	2.125	0.84
6/3/08 17:05	2.124	0.85
6/3/08 17:10	2.125	0.86
6/3/08 17:15	2.123	0.79
6/3/08 17:20	2.122	0.89
6/3/08 17:25	2.121	0.82
6/3/08 17:30	2.119	0.88
6/3/08 17:35	2.119	0.88
6/3/08 17:40	2.118	0.77
6/3/08 17:45	2.119	0.78
6/3/08 17:50	2.119	0.85
6/3/08 17:55	2.117	0.87
6/3/08 18:00	2.119	0.8
6/3/08 18:05	2.118	0.82
6/3/08 18:10	2.118	0.87
6/3/08 18:15	2.119	0.86
6/3/08 18:20	2.118	0.83

UNKAMET BROOK FLOW MONITORING DATA - MAY 23, 2008 - JUNE 20, 2008

Site Name Isco Quantity Label Units Resolution Significant Digits	2100 Series Site Level Level ft 0.001 5	2100 Series Site Velocity Velocity ft/s 0.01 4
6/3/08 18:25	2.118	0.77
6/3/08 18:30	2.115	0.81
6/3/08 18:35	2.116	0.86
6/3/08 18:40	2.115	0.78
6/3/08 18:45	2.12	0.8
6/3/08 18:50	2.121	0.81
6/3/08 18:55	2.121	0.84
6/3/08 19:00	2.121	0.81
6/3/08 19:05	2.121	0.82
6/3/08 19:10	2.122	0.73
6/3/08 19:15	2.116	0.77
6/3/08 19:20	2.11	0.85
6/3/08 19:25	2.108	0.71
6/3/08 19:30	2.108	0.81
6/3/08 19:35	2.099	0.8
6/3/08 19:40	2.101	0.79
6/3/08 19:45	2.073	0.67
6/3/08 19:50	2.063	0.63
6/3/08 19:55	2.055	0.64
6/3/08 20:00	2.051	0.62
6/3/08 20:05	2.05	0.67
6/3/08 20:10	2.048	0.59
6/3/08 20:15	2.046	0.57
6/3/08 20:20	2.047	0.63
6/3/08 20:25	2.04	0.61
6/3/08 20:30	2.028	0.61
6/3/08 20:35	2.024	0.61
6/3/08 20:40	2.023	0.6
6/3/08 20:45	2.013	0.55
6/3/08 20:50	1.984	0.43
6/3/08 20:55	1.975	0.43
6/3/08 21:00	1.972	0.44
6/3/08 21:05	1.959	0.36
6/3/08 21:10	1.953	0.38
6/3/08 21:15	1.947	0.42
6/3/08 21:20	1.944	0.33
6/3/08 21:25	1.941	0.35
6/3/08 21:30	1.94	0.42
6/3/08 21:35	1.939	0.37
6/3/08 21:40	1.939	0.37
6/3/08 21:45	1.941	0.36
6/3/08 21:50	1.941	0.39
6/3/08 21:55	1.942	0.37
6/3/08 22:00	1.942	0.32

UNKAMET BROOK FLOW MONITORING DATA - MAY 23, 2008 - JUNE 20, 2008

Site Name Isco Quantity Label Units Resolution Significant Digits	2100 Series Site Level Level ft 0.001 5	2100 Series Site Velocity Velocity ft/s 0.01 4
6/3/08 22:05	1.942	0.38
6/3/08 22:10	1.943	0.34
6/3/08 22:15	1.944	0.34
6/3/08 22:20	1.944	0.4
6/3/08 22:25	1.944	0.37
6/3/08 22:30	1.945	0.36
6/3/08 22:35	1.944	0.36
6/3/08 22:40	1.945	0.37
6/3/08 22:45	1.946	0.37
6/3/08 22:50	1.946	0.37
6/3/08 22:55	1.946	0.39
6/3/08 23:00	1.946	0.38
6/3/08 23:05	1.946	0.34
6/3/08 23:10	1.946	0.37
6/3/08 23:15	1.947	0.42
6/3/08 23:20	1.947	0.36
6/3/08 23:25	1.947	0.37
6/3/08 23:30	1.946	0.38
6/3/08 23:35	1.946	0.39
6/3/08 23:40	1.947	0.38
6/3/08 23:45	1.947	0.37
6/3/08 23:50	1.947	0.36
6/3/08 23:55	1.948	0.36
6/4/08 0:00	1.948	0.35
6/4/08 0:05	1.948	0.38
6/4/08 0:10	1.949	0.38
6/4/08 0:15	1.949	0.38
6/4/08 0:20	1.949	0.37
6/4/08 0:25	1.949	0.34
6/4/08 0:30	1.949	0.38
6/4/08 0:35	1.949	0.39
6/4/08 0:40	1.949	0.4
6/4/08 0:45	1.949	0.37
6/4/08 0:50	1.95	0.38
6/4/08 0:55	1.946	0.39
6/4/08 1:00	1.943	0.32
6/4/08 1:05	1.934	0.3
6/4/08 1:10	1.929	0.32
6/4/08 1:15	1.925	0.32
6/4/08 1:20	1.918	0.28
6/4/08 1:25	1.91	0.25
6/4/08 1:30	1.906	0.21
6/4/08 1:35	1.898	0.17
6/4/08 1:40	1.895	0.38

UNKAMET BROOK FLOW MONITORING DATA - MAY 23, 2008 - JUNE 20, 2008

Site Name Isco Quantity Label Units Resolution Significant Digits	2100 Series Site Level Level ft 0.001 5	2100 Series Site Velocity Velocity ft/s 0.01 4
6/4/08 1:45	1.894	0.2
6/4/08 1:50	1.894	0.2
6/4/08 1:55	1.894	0.21
6/4/08 2:00	1.895	0.18
6/4/08 2:05	1.895	0.18
6/4/08 2:10	1.896	0.2
6/4/08 2:15	1.896	0.2
6/4/08 2:20	1.897	0.19
6/4/08 2:25	1.897	0.2
6/4/08 2:30	1.897	0.2
6/4/08 2:35	1.898	0.17
6/4/08 2:40	1.898	0.17
6/4/08 2:45	1.899	0.17
6/4/08 2:50	1.9	0.23
6/4/08 2:55	1.901	0.22
6/4/08 3:00	1.901	0.22
6/4/08 3:05	1.901	0.2
6/4/08 3:10	1.902	0.19
6/4/08 3:15	1.902	0.21
6/4/08 3:20	1.903	0.38
6/4/08 3:25	1.903	0.18
6/4/08 3:30	1.903	0.2
6/4/08 3:35	1.903	0.18
6/4/08 3:40	1.903	0.27
6/4/08 3:45	1.902	0.27
6/4/08 3:50	1.901	0.23
6/4/08 3:55	1.899	0.2
6/4/08 4:00	1.899	0.2
6/4/08 4:05	1.899	0.3
6/4/08 4:10	1.898	0.36
6/4/08 4:15	1.9	0.19
6/4/08 4:20	1.899	0.23
6/4/08 4:25	1.894	0.19
6/4/08 4:30	1.873	0.19
6/4/08 4:35	1.856	0.19
6/4/08 4:40	1.849	0.15
6/4/08 4:45	1.846	0.15
6/4/08 4:50	1.846	0.15
6/4/08 4:55	1.846	0.15
6/4/08 5:00	1.847	0.15
6/4/08 5:05	1.848	0.15
6/4/08 5:10	1.85	0.24
6/4/08 5:15	1.873	0.22
6/4/08 5:20	1.88	0.22

UNKAMET BROOK FLOW MONITORING DATA - MAY 23, 2008 - JUNE 20, 2008

Site Name Isco Quantity Label Units Resolution Significant Digits	2100 Series Site Level Level ft 0.001 5	2100 Series Site Velocity Velocity ft/s 0.01 4
6/4/08 5:25	1.882	0.2
6/4/08 5:30	1.883	0.19
6/4/08 5:35	1.884	0.17
6/4/08 5:40	1.884	0.2
6/4/08 5:45	1.885	0.2
6/4/08 5:50	1.886	0.2
6/4/08 5:55	1.887	0.19
6/4/08 6:00	1.887	0.18
6/4/08 6:05	1.886	0.18
6/4/08 6:10	1.887	0.19
6/4/08 6:15	1.888	0.19
6/4/08 6:20	1.888	0.22
6/4/08 6:25	1.888	0.22
6/4/08 6:30	1.889	0.2
6/4/08 6:35	1.889	0.19
6/4/08 6:40	1.89	0.19
6/4/08 6:45	1.891	0.2
6/4/08 6:50	1.891	0.2
6/4/08 6:55	1.891	0.19
6/4/08 7:00	1.892	0.19
6/4/08 7:05	1.892	0.19
6/4/08 7:10	1.893	0.21
6/4/08 7:15	1.894	0.22
6/4/08 7:20	1.895	0.24
6/4/08 7:25	1.897	0.2
6/4/08 7:30	1.898	0.21
6/4/08 7:35	1.9	0.21
6/4/08 7:40	1.901	0.2
6/4/08 7:45	1.902	0.22
6/4/08 7:50	1.903	0.2
6/4/08 7:55	1.904	0.2
6/4/08 8:00	1.904	0.2
6/4/08 8:05	1.904	0.21
6/4/08 8:10	1.906	0.2
6/4/08 8:15	1.906	0.28
6/4/08 8:20	1.908	0.23
6/4/08 8:25	1.909	0.22
6/4/08 8:30	1.91	0.21
6/4/08 8:35	1.913	0.23
6/4/08 8:40	2.094	0.78
6/4/08 8:45	2.232	1.24
6/4/08 8:50	2.369	1.24
6/4/08 8:55	2.439	0.48
6/4/08 9:00	2.455	0.53

UNKAMET BROOK FLOW MONITORING DATA - MAY 23, 2008 - JUNE 20, 2008

Site Name Isco Quantity Label Units Resolution Significant Digits	2100 Series Site Level Level ft 0.001 5	2100 Series Site Velocity Velocity ft/s 0.01 4
6/4/08 9:05	2.529	0.53
6/4/08 9:10	2.54	0.91
6/4/08 9:15	2.508	2.05
6/4/08 9:20	2.508	2.17
6/4/08 9:25	2.5	2.09
6/4/08 9:30	2.494	1.9
6/4/08 9:35	2.493	1.84
6/4/08 9:40	2.486	1.88
6/4/08 9:45	2.468	1.66
6/4/08 9:50	2.469	1.78
6/4/08 9:55	2.463	1.5
6/4/08 10:00	2.466	1.42
6/4/08 10:05	2.458	1.69
6/4/08 10:10	2.46	1.53
6/4/08 10:15	2.45	1.46
6/4/08 10:20	2.449	1.69
6/4/08 10:25	2.45	1.68
6/4/08 10:30	2.449	1.52
6/4/08 10:35	2.445	1.6
6/4/08 10:40	2.443	1.66
6/4/08 10:45	2.433	1.75
6/4/08 10:50	2.432	1.51
6/4/08 10:55	2.428	1.53
6/4/08 11:00	2.426	1.51
6/4/08 11:05	2.423	1.59
6/4/08 11:10	2.419	1.56
6/4/08 11:15	2.416	1.55
6/4/08 11:20	2.416	1.54
6/4/08 11:25	2.414	1.59
6/4/08 11:30	2.41	1.51
6/4/08 11:35	2.407	1.61
6/4/08 11:40	2.403	1.39
6/4/08 11:45	2.4	1.58
6/4/08 11:50	2.396	1.21
6/4/08 11:55	2.395	1.59
6/4/08 12:00	2.395	1.57
6/4/08 12:05	2.39	1.42
6/4/08 12:10	2.384	1.32
6/4/08 12:15	2.385	1.56
6/4/08 12:20	2.386	1.46
6/4/08 12:25	2.382	1.26
6/4/08 12:30	2.377	1.48
6/4/08 12:35	2.376	1.53
6/4/08 12:40	2.375	1.43

UNKAMET BROOK FLOW MONITORING DATA - MAY 23, 2008 - JUNE 20, 2008

Site Name Isco Quantity Label Units Resolution Significant Digits	2100 Series Site Level Level ft 0.001 5	2100 Series Site Velocity Velocity ft/s 0.01 4
6/4/08 12:45	2.371	1.44
6/4/08 12:50	2.371	1.52
6/4/08 12:55	2.364	1.39
6/4/08 13:00	2.362	1.46
6/4/08 13:05	2.366	1.41
6/4/08 13:10	2.361	1.37
6/4/08 13:15	2.353	1.26
6/4/08 13:20	2.352	1.34
6/4/08 13:25	2.349	1.25
6/4/08 13:30	2.349	1.21
6/4/08 13:35	2.344	1.35
6/4/08 13:40	2.343	1.26
6/4/08 13:45	2.339	1.45
6/4/08 13:50	2.339	1.34
6/4/08 13:55	2.338	1.3
6/4/08 14:00	2.335	1.4
6/4/08 14:05	2.323	1.18
6/4/08 14:10	2.328	1.13
6/4/08 14:15	2.321	1.27
6/4/08 14:20	2.322	1.22
6/4/08 14:25	2.314	1.3
6/4/08 14:30	2.33	1.29
6/4/08 14:35	2.332	1.28
6/4/08 14:40	2.331	1.37
6/4/08 14:45	2.326	1.28
6/4/08 14:50	2.329	1.22
6/4/08 14:55	2.328	1.24
6/4/08 15:00	2.321	1.28
6/4/08 15:05	2.321	1.25
6/4/08 15:10	2.319	1.43
6/4/08 15:15	2.32	1.24
6/4/08 15:20	2.318	1.18
6/4/08 15:25	2.314	1.39
6/4/08 15:30	2.317	1.15
6/4/08 15:35	2.313	1.43
6/4/08 15:40	2.312	1.12
6/4/08 15:45	2.31	1.26
6/4/08 15:50	2.308	1.01
6/4/08 15:55	2.31	1.33
6/4/08 16:00	2.309	1.08
6/4/08 16:05	2.305	1.08
6/4/08 16:10	2.303	1.24
6/4/08 16:15	2.302	0.95
6/4/08 16:20	2.301	1.31

UNKAMET BROOK FLOW MONITORING DATA - MAY 23, 2008 - JUNE 20, 2008

Site Name Isco Quantity Label Units Resolution Significant Digits	2100 Series Site Level Level ft 0.001 5	2100 Series Site Velocity Velocity ft/s 0.01 4
6/4/08 16:25	2.295	1.17
6/4/08 16:30	2.295	1.37
6/4/08 16:35	2.295	1.5
6/4/08 16:40	2.295	1.24
6/4/08 16:45	2.292	1.34
6/4/08 16:50	2.291	1.44
6/4/08 16:55	2.292	1.46
6/4/08 17:00	2.289	1.07
6/4/08 17:05	2.288	1.11
6/4/08 17:10	2.284	1.13
6/4/08 17:15	2.285	1.1
6/4/08 17:20	2.283	1.19
6/4/08 17:25	2.283	1.27
6/4/08 17:30	2.282	1.12
6/4/08 17:35	2.28	1.18
6/4/08 17:40	2.279	0.97
6/4/08 17:45	2.276	1.14
6/4/08 17:50	2.275	1.19
6/4/08 17:55	2.274	1.24
6/4/08 18:00	2.27	1.23
6/4/08 18:05	2.271	1.24
6/4/08 18:10	2.27	1.06
6/4/08 18:15	2.269	1.04
6/4/08 18:20	2.267	1.07
6/4/08 18:25	2.266	1.08
6/4/08 18:30	2.265	1.32
6/4/08 18:35	2.265	1.05
6/4/08 18:40	2.262	1.23
6/4/08 18:45	2.263	1.25
6/4/08 18:50	2.262	1.03
6/4/08 18:55	2.258	1.13
6/4/08 19:00	2.26	0.99
6/4/08 19:05	2.258	1.06
6/4/08 19:10	2.258	1.2
6/4/08 19:15	2.254	0.96
6/4/08 19:20	2.253	0.99
6/4/08 19:25	2.253	0.99
6/4/08 19:30	2.251	0.97
6/4/08 19:35	2.246	1.03
6/4/08 19:40	2.244	1.01
6/4/08 19:45	2.244	1.04
6/4/08 19:50	2.243	1.11
6/4/08 19:55	2.241	1.13
6/4/08 20:00	2.238	1.01

UNKAMET BROOK FLOW MONITORING DATA - MAY 23, 2008 - JUNE 20, 2008

Site Name Isco Quantity Label Units Resolution Significant Digits	2100 Series Site Level Level ft 0.001 5	2100 Series Site Velocity Velocity ft/s 0.01 4
6/4/08 20:05	2.235	1
6/4/08 20:10	2.21	0.83
6/4/08 20:15	2.158	0.85
6/4/08 20:20	2.145	0.8
6/4/08 20:25	2.113	0.75
6/4/08 20:30	2.096	0.76
6/4/08 20:35	2.068	0.63
6/4/08 20:40	2.045	0.74
6/4/08 20:45	2.04	0.59
6/4/08 20:50	2.04	0.58
6/4/08 20:55	2.038	0.67
6/4/08 21:00	2.036	0.59
6/4/08 21:05	2.032	0.57
6/4/08 21:10	2.032	0.62
6/4/08 21:15	2.033	0.56
6/4/08 21:20	2.032	0.58
6/4/08 21:25	2.033	0.59
6/4/08 21:30	2.033	0.57
6/4/08 21:35	2.033	0.6
6/4/08 21:40	2.033	0.6
6/4/08 21:45	2.031	0.61
6/4/08 21:50	2.031	0.67
6/4/08 21:55	2.03	0.64
6/4/08 22:00	2.03	0.58
6/4/08 22:05	2.033	0.6
6/4/08 22:10	2.033	0.62
6/4/08 22:15	2.033	0.62
6/4/08 22:20	2.033	0.55
6/4/08 22:25	2.033	0.52
6/4/08 22:30	2.033	0.55
6/4/08 22:35	2.034	0.57
6/4/08 22:40	2.034	0.6
6/4/08 22:45	2.034	0.64
6/4/08 22:50	2.035	0.69
6/4/08 22:55	2.035	0.6
6/4/08 23:00	2.03	0.61
6/4/08 23:05	2.025	0.53
6/4/08 23:10	2.022	0.58
6/4/08 23:15	2.023	0.59
6/4/08 23:20	2.023	0.57
6/4/08 23:25	2.023	0.57
6/4/08 23:30	2.024	0.5
6/4/08 23:35	2.024	0.53
6/4/08 23:40	2.025	0.6

UNKAMET BROOK FLOW MONITORING DATA - MAY 23, 2008 - JUNE 20, 2008

Site Name Isco Quantity Label Units Resolution Significant Digits	2100 Series Site Level Level ft 0.001 5	2100 Series Site Velocity Velocity ft/s 0.01 4
6/4/08 23:45	2.025	0.56
6/4/08 23:50	2.026	0.53
6/4/08 23:55	2.026	0.54
6/5/08 0:00	2.027	0.57
6/5/08 0:05	2.026	0.55
6/5/08 0:10	2.028	0.61
6/5/08 0:15	2.028	0.61
6/5/08 0:20	2.027	0.54
6/5/08 0:25	2.024	0.55
6/5/08 0:30	2.021	0.52
6/5/08 0:35	2.019	0.53
6/5/08 0:40	2.017	0.5
6/5/08 0:45	2.018	0.44
6/5/08 0:50	2.018	0.6
6/5/08 0:55	2.019	0.63
6/5/08 1:00	2.019	0.65
6/5/08 1:05	2.02	0.58
6/5/08 1:10	2.02	0.58
6/5/08 1:15	2.02	0.53
6/5/08 1:20	2.02	0.5
6/5/08 1:25	2.021	0.56
6/5/08 1:30	2.021	0.56
6/5/08 1:35	2.022	0.52
6/5/08 1:40	2.022	0.53
6/5/08 1:45	2.022	0.5
6/5/08 1:50	2.022	0.6
6/5/08 1:55	2.024	0.5
6/5/08 2:00	2.016	0.56
6/5/08 2:05	2.009	0.46
6/5/08 2:10	2.003	0.48
6/5/08 2:15	1.999	0.48
6/5/08 2:20	1.997	0.5
6/5/08 2:25	1.996	0.5
6/5/08 2:30	1.996	0.46
6/5/08 2:35	1.996	0.44
6/5/08 2:40	1.997	0.45
6/5/08 2:45	1.997	0.47
6/5/08 2:50	1.997	0.53
6/5/08 2:55	1.998	0.49
6/5/08 3:00	1.998	0.45
6/5/08 3:05	1.998	0.49
6/5/08 3:10	1.999	0.47
6/5/08 3:15	1.999	0.47
6/5/08 3:20	1.999	0.48

UNKAMET BROOK FLOW MONITORING DATA - MAY 23, 2008 - JUNE 20, 2008

Site Name Isco Quantity Label Units Resolution Significant Digits	2100 Series Site Level Level ft 0.001 5	2100 Series Site Velocity Velocity ft/s 0.01 4
6/5/08 3:25	1.999	0.46
6/5/08 3:30	2	0.46
6/5/08 3:35	1.999	0.47
6/5/08 3:40	2	0.45
6/5/08 3:45	2	0.44
6/5/08 3:50	2	0.53
6/5/08 3:55	2.001	0.48
6/5/08 4:00	2.001	0.45
6/5/08 4:05	2.002	0.48
6/5/08 4:10	2.003	0.46
6/5/08 4:15	2	0.43
6/5/08 4:20	1.998	0.42
6/5/08 4:25	1.996	0.49
6/5/08 4:30	1.997	0.45
6/5/08 4:35	1.998	0.5
6/5/08 4:40	1.998	0.49
6/5/08 4:45	1.995	0.45
6/5/08 4:50	1.987	0.43
6/5/08 4:55	1.982	0.42
6/5/08 5:00	1.981	0.39
6/5/08 5:05	1.981	0.43
6/5/08 5:10	1.981	0.43
6/5/08 5:15	1.981	0.45
6/5/08 5:20	1.981	0.39
6/5/08 5:25	1.981	0.35
6/5/08 5:30	1.982	0.37
6/5/08 5:35	1.982	0.43
6/5/08 5:40	1.982	0.44
6/5/08 5:45	1.983	0.41
6/5/08 5:50	1.983	0.38
6/5/08 5:55	1.984	0.43
6/5/08 6:00	1.983	0.4
6/5/08 6:05	1.983	0.41
6/5/08 6:10	1.984	0.41
6/5/08 6:15	1.985	0.41
6/5/08 6:20	1.985	0.4
6/5/08 6:25	1.984	0.37
6/5/08 6:30	1.985	0.41
6/5/08 6:35	1.986	0.38
6/5/08 6:40	1.986	0.42
6/5/08 6:45	1.985	0.45
6/5/08 6:50	1.987	0.43
6/5/08 6:55	1.988	0.44
6/5/08 7:00	1.988	0.4

UNKAMET BROOK FLOW MONITORING DATA - MAY 23, 2008 - JUNE 20, 2008

Site Name Isco Quantity Label Units Resolution Significant Digits	2100 Series Site Level Level ft 0.001 5	2100 Series Site Velocity Velocity ft/s 0.01 4
6/5/08 7:05	1.988	0.43
6/5/08 7:10	1.989	0.44
6/5/08 7:15	1.989	0.5
6/5/08 7:20	1.989	0.44
6/5/08 7:25	1.989	0.39
6/5/08 7:30	1.99	0.46
6/5/08 7:35	1.99	0.44
6/5/08 7:40	1.99	0.49
6/5/08 7:45	1.991	0.48
6/5/08 7:50	1.991	0.49
6/5/08 7:55	1.992	0.45
6/5/08 8:00	1.993	0.43
6/5/08 8:05	1.993	0.45
6/5/08 8:10	1.994	0.43
6/5/08 8:15	1.994	0.48
6/5/08 8:20	1.994	0.49
6/5/08 8:25	1.994	0.49
6/5/08 8:30	1.994	0.46
6/5/08 8:35	1.995	0.46
6/5/08 8:40	1.996	0.49
6/5/08 8:45	1.996	0.47
6/5/08 8:50	1.997	0.45
6/5/08 8:55	1.997	0.46
6/5/08 9:00	1.997	0.43
6/5/08 9:05	1.997	0.45
6/5/08 9:10	1.998	0.44
6/5/08 9:15	1.998	0.43
6/5/08 9:20	1.999	0.7
6/5/08 9:25	1.999	0.5
6/5/08 9:30	2	0.45
6/5/08 9:35	2	0.42
6/5/08 9:40	2.001	0.5
6/5/08 9:45	2.001	0.54
6/5/08 9:50	2.001	0.48
6/5/08 9:55	2.001	0.84
6/5/08 10:00	2.002	0.47
6/5/08 10:05	2.002	0.49
6/5/08 10:10	2.002	0.47
6/5/08 10:15	2.002	0.51
6/5/08 10:20	2.002	0.48
6/5/08 10:25	2.003	0.48
6/5/08 10:30	2.003	0.52
6/5/08 10:35	2.004	0.56
6/5/08 10:40	2.005	0.48

UNKAMET BROOK FLOW MONITORING DATA - MAY 23, 2008 - JUNE 20, 2008

Site Name Isco Quantity Label Units Resolution Significant Digits	2100 Series Site Level Level ft 0.001 5	2100 Series Site Velocity Velocity ft/s 0.01 4
6/5/08 10:45	2.004	0.77
6/5/08 10:50	2.006	0.46
6/5/08 10:55	2.005	0.53
6/5/08 11:00	2.005	0.52
6/5/08 11:05	2.006	0.52
6/5/08 11:10	2.006	0.56
6/5/08 11:15	2.007	0.53
6/5/08 11:20	2.007	0.51
6/5/08 11:25	2.007	0.45
6/5/08 11:30	2.009	0.55
6/5/08 11:35	2.009	0.52
6/5/08 11:40	2.009	0.51
6/5/08 11:45	2.009	0.5
6/5/08 11:50	2.009	0.56
6/5/08 11:55	2.009	0.52
6/5/08 12:00	2.01	0.46
6/5/08 12:05	2.01	0.52
6/5/08 12:10	2.01	0.49
6/5/08 12:15	2.011	0.55
6/5/08 12:20	2.01	0.52
6/5/08 12:25	2.012	0.6
6/5/08 12:30	2.012	0.43
6/5/08 12:35	2.012	0.48
6/5/08 12:40	2.012	0.5
6/5/08 12:45	2.012	0.5
6/5/08 12:50	2.013	0.54
6/5/08 12:55	2.013	0.54
6/5/08 13:00	2.014	0.51
6/5/08 13:05	2.014	0.42
6/5/08 13:10	2.013	0.51
6/5/08 13:15	2.015	0.54
6/5/08 13:20	2.015	0.46
6/5/08 13:25	2.015	0.45
6/5/08 13:30	2.012	0.47
6/5/08 13:35	2.012	0.57
6/5/08 13:40	2.012	0.51
6/5/08 13:45	2.013	0.49
6/5/08 13:50	2.013	0.47
6/5/08 13:55	2.013	0.46
6/5/08 14:00	2.014	0.48
6/5/08 14:05	2.014	0.54
6/5/08 14:10	2.015	0.45
6/5/08 14:15	2.015	0.5
6/5/08 14:20	2.015	0.5

UNKAMET BROOK FLOW MONITORING DATA - MAY 23, 2008 - JUNE 20, 2008

Site Name Isco Quantity Label Units Resolution Significant Digits	2100 Series Site Level Level ft 0.001 5	2100 Series Site Velocity Velocity ft/s 0.01 4
6/5/08 14:25	2.016	0.49
6/5/08 14:30	2.016	0.72
6/5/08 14:35	2.016	0.5
6/5/08 14:40	2.017	0.47
6/5/08 14:45	2.017	0.51
6/5/08 14:50	2.017	0.5
6/5/08 14:55	2.017	0.5
6/5/08 15:00	2.017	0.47
6/5/08 15:05	2.018	0.44
6/5/08 15:10	2.019	0.49
6/5/08 15:15	2.019	0.4
6/5/08 15:20	2.019	0.52
6/5/08 15:25	2.019	0.39
6/5/08 15:30	2.02	0.49
6/5/08 15:35	2.02	0.47
6/5/08 15:40	2.02	0.48
6/5/08 15:45	2.021	0.51
6/5/08 15:50	2.021	0.47
6/5/08 15:55	2.021	0.48
6/5/08 16:00	2.021	0.52
6/5/08 16:05	2.022	0.46
6/5/08 16:10	2.022	0.47
6/5/08 16:15	2.022	0.48
6/5/08 16:20	2.023	0.51
6/5/08 16:25	2.023	0.48
6/5/08 16:30	2.023	0.5
6/5/08 16:35	2.024	0.5
6/5/08 16:40	2.025	0.49
6/5/08 16:45	2.025	0.51
6/5/08 16:50	2.025	0.42
6/5/08 16:55	2.026	0.61
6/5/08 17:00	2.025	0.46
6/5/08 17:05	2.025	0.51
6/5/08 17:10	2.026	0.51
6/5/08 17:15	2.026	0.48
6/5/08 17:20	2.026	0.5
6/5/08 17:25	2.025	0.58
6/5/08 17:30	2.026	0.5
6/5/08 17:35	2.028	0.47
6/5/08 17:40	2.028	0.42
6/5/08 17:45	2.028	0.52
6/5/08 17:50	2.029	0.47
6/5/08 17:55	2.028	0.43
6/5/08 18:00	2.029	0.5

UNKAMET BROOK FLOW MONITORING DATA - MAY 23, 2008 - JUNE 20, 2008

Site Name Isco Quantity Label Units Resolution Significant Digits	2100 Series Site Level Level ft 0.001 5	2100 Series Site Velocity Velocity ft/s 0.01 4
6/5/08 18:05	2.029	0.47
6/5/08 18:10	2.029	0.43
6/5/08 18:15	2.03	0.49
6/5/08 18:20	2.03	0.47
6/5/08 18:25	2.03	0.49
6/5/08 18:30	2.03	0.51
6/5/08 18:35	2.031	0.48
6/5/08 18:40	2.031	0.62
6/5/08 18:45	2.031	0.57
6/5/08 18:50	2.028	0.49
6/5/08 18:55	2.023	0.48
6/5/08 19:00	2.002	0.44
6/5/08 19:05	1.988	0.38
6/5/08 19:10	1.977	0.37
6/5/08 19:15	1.972	0.41
6/5/08 19:20	1.98	0.39
6/5/08 19:25	1.984	0.36
6/5/08 19:30	1.993	0.4
6/5/08 19:35	1.991	0.48
6/5/08 19:40	1.987	0.4
6/5/08 19:45	1.98	0.39
6/5/08 19:50	1.987	0.39
6/5/08 19:55	1.987	0.44
6/5/08 20:00	1.987	0.45
6/5/08 20:05	1.987	0.41
6/5/08 20:10	1.987	0.44
6/5/08 20:15	1.987	0.45
6/5/08 20:20	1.986	0.43
6/5/08 20:25	1.986	0.48
6/5/08 20:30	1.986	0.42
6/5/08 20:35	1.987	0.39
6/5/08 20:40	1.987	0.42
6/5/08 20:45	1.987	0.38
6/5/08 20:50	1.986	0.41
6/5/08 20:55	1.985	0.35
6/5/08 21:00	1.986	0.38
6/5/08 21:05	1.987	0.38
6/5/08 21:10	1.987	0.4
6/5/08 21:15	1.988	0.43
6/5/08 21:20	1.987	0.49
6/5/08 21:25	1.987	0.4
6/5/08 21:30	1.986	0.39
6/5/08 21:35	1.986	0.44
6/5/08 21:40	1.986	0.35

UNKAMET BROOK FLOW MONITORING DATA - MAY 23, 2008 - JUNE 20, 2008

Site Name Isco Quantity Label Units Resolution Significant Digits	2100 Series Site Level Level ft 0.001 5	2100 Series Site Velocity Velocity ft/s 0.01 4
6/5/08 21:45	1.987	0.42
6/5/08 21:50	1.987	0.46
6/5/08 21:55	1.989	0.45
6/5/08 22:00	1.989	0.44
6/5/08 22:05	1.989	0.44
6/5/08 22:10	1.99	0.38
6/5/08 22:15	1.99	0.47
6/5/08 22:20	1.991	0.44
6/5/08 22:25	1.992	0.43
6/5/08 22:30	1.994	0.49
6/5/08 22:35	1.997	0.41
6/5/08 22:40	1.998	0.42
6/5/08 22:45	1.996	0.53
6/5/08 22:50	1.991	0.45
6/5/08 22:55	1.985	0.37
6/5/08 23:00	1.981	0.41
6/5/08 23:05	1.976	0.36
6/5/08 23:10	1.975	0.42
6/5/08 23:15	1.974	0.32
6/5/08 23:20	1.97	0.37
6/5/08 23:25	1.964	0.39
6/5/08 23:30	1.963	0.34
6/5/08 23:35	1.96	0.39
6/5/08 23:40	1.959	0.33
6/5/08 23:45	1.959	0.39
6/5/08 23:50	1.962	0.33
6/5/08 23:55	1.963	0.41
6/6/08 0:00	1.963	0.35
6/6/08 0:05	1.962	0.38
6/6/08 0:10	1.963	0.3
6/6/08 0:15	1.963	0.42
6/6/08 0:20	1.964	0.37
6/6/08 0:25	1.962	0.39
6/6/08 0:30	1.959	0.39
6/6/08 0:35	1.958	0.38
6/6/08 0:40	1.957	0.33
6/6/08 0:45	1.957	0.34
6/6/08 0:50	1.955	0.4
6/6/08 0:55	1.96	0.32
6/6/08 1:00	1.96	0.36
6/6/08 1:05	1.961	0.36
6/6/08 1:10	1.961	0.43
6/6/08 1:15	1.961	0.31
6/6/08 1:20	1.961	0.4

UNKAMET BROOK FLOW MONITORING DATA - MAY 23, 2008 - JUNE 20, 2008

Site Name Isco Quantity Label Units Resolution Significant Digits	2100 Series Site Level Level ft 0.001 5	2100 Series Site Velocity Velocity ft/s 0.01 4
6/6/08 1:25	1.961	0.37
6/6/08 1:30	1.96	0.37
6/6/08 1:35	1.961	0.35
6/6/08 1:40	1.961	0.34
6/6/08 1:45	1.962	0.47
6/6/08 1:50	1.963	0.34
6/6/08 1:55	1.967	0.36
6/6/08 2:00	1.97	0.39
6/6/08 2:05	1.976	0.41
6/6/08 2:10	2.001	0.47
6/6/08 2:15	2.156	0.36
6/6/08 2:20	2.288	0.49
6/6/08 2:25	2.37	0.31
6/6/08 2:30	2.373	0.33
6/6/08 2:35	2.413	0.36
6/6/08 2:40	2.537	0.29
6/6/08 2:45	2.567	0.3
6/6/08 2:50	2.538	0.31
6/6/08 2:55	2.483	0.36
6/6/08 3:00	2.416	0.37
6/6/08 3:05	2.349	0.47
6/6/08 3:10	2.283	0.49
6/6/08 3:15	2.219	0.61
6/6/08 3:20	2.172	0.63
6/6/08 3:25	2.146	0.61
6/6/08 3:30	2.136	0.62
6/6/08 3:35	2.133	0.62
6/6/08 3:40	2.138	0.65
6/6/08 3:45	2.139	0.64
6/6/08 3:50	2.139	0.62
6/6/08 3:55	2.139	0.65
6/6/08 4:00	2.133	0.67
6/6/08 4:05	2.134	0.62
6/6/08 4:10	2.134	0.63
6/6/08 4:15	2.152	0.65
6/6/08 4:20	2.188	0.62
6/6/08 4:25	2.344	0.6
6/6/08 4:30	2.7	0.36
6/6/08 4:35	2.836	0.42
6/6/08 4:40	2.966	0.42
6/6/08 4:45	3.014	0.37
6/6/08 4:50	2.982	0.4
6/6/08 4:55	2.92	0.46
6/6/08 5:00	2.879	0.48

UNKAMET BROOK FLOW MONITORING DATA - MAY 23, 2008 - JUNE 20, 2008

Site Name Isco Quantity Label Units Resolution Significant Digits	2100 Series Site Level Level ft 0.001 5	2100 Series Site Velocity Velocity ft/s 0.01 4
6/6/08 5:05	3.02	0.49
6/6/08 5:10	3.057	0.46
6/6/08 5:15	3.047	0.57
6/6/08 5:20	3.081	0.47
6/6/08 5:25	3.073	0.53
6/6/08 5:30	3.039	0.57
6/6/08 5:35	2.983	0.55
6/6/08 5:40	2.92	0.66
6/6/08 5:45	2.863	0.7
6/6/08 5:50	2.824	0.66
6/6/08 5:55	2.776	0.66
6/6/08 6:00	2.728	0.76
6/6/08 6:05	2.69	0.74
6/6/08 6:10	2.658	0.7
6/6/08 6:15	2.633	1.01
6/6/08 6:20	2.611	0.88
6/6/08 6:25	2.592	0.74
6/6/08 6:30	2.579	0.79
6/6/08 6:35	2.57	0.91
6/6/08 6:40	2.568	0.86
6/6/08 6:45	2.57	1.03
6/6/08 6:50	2.599	0.83
6/6/08 6:55	2.616	0.84
6/6/08 7:00	2.61	0.83
6/6/08 7:05	2.598	0.87
6/6/08 7:10	2.583	0.94
6/6/08 7:15	2.565	0.9
6/6/08 7:20	2.558	0.89
6/6/08 7:25	2.553	0.96
6/6/08 7:30	2.549	0.96
6/6/08 7:35	2.548	0.91
6/6/08 7:40	2.549	0.96
6/6/08 7:45	2.554	0.96
6/6/08 7:50	2.557	1.22
6/6/08 7:55	2.556	0.89
6/6/08 8:00	2.557	1.1
6/6/08 8:05	2.561	1.18
6/6/08 8:10	2.566	1.07
6/6/08 8:15	2.568	1.04
6/6/08 8:20	2.57	1.12
6/6/08 8:25	2.576	1.07
6/6/08 8:30	2.591	0.98
6/6/08 8:35	2.618	0.96
6/6/08 8:40	2.698	1.19

UNKAMET BROOK FLOW MONITORING DATA - MAY 23, 2008 - JUNE 20, 2008

Site Name Isco Quantity Label Units Resolution Significant Digits	2100 Series Site Level Level ft 0.001 5	2100 Series Site Velocity Velocity ft/s 0.01 4
6/6/08 8:45	2.752	1.04
6/6/08 8:50	2.792	1.03
6/6/08 8:55	2.822	1.16
6/6/08 9:00	2.843	1.19
6/6/08 9:05	2.846	1.06
6/6/08 9:10	2.845	1.26
6/6/08 9:15	2.832	1.13
6/6/08 9:20	2.81	1.18
6/6/08 9:25	2.792	1.03
6/6/08 9:30	2.773	1.02
6/6/08 9:35	2.772	1.33
6/6/08 9:40	2.779	1.2
6/6/08 9:45	2.824	1.35
6/6/08 9:50	2.875	1.19
6/6/08 9:55	2.999	1.2
6/6/08 10:00	3.076	1.28
6/6/08 10:05	3.088	1.12
6/6/08 10:10	3.076	1.17
6/6/08 10:15	3.06	1.18
6/6/08 10:20	3.04	1.21
6/6/08 10:25	3.01	1.31
6/6/08 10:30	2.979	1.33
6/6/08 10:35	2.946	1.05
6/6/08 10:40	2.924	1.27
6/6/08 10:45	2.903	1.31
6/6/08 10:50	2.894	1.24
6/6/08 10:55	2.888	1.39
6/6/08 11:00	2.882	1.37
6/6/08 11:05	2.881	1.44
6/6/08 11:10	2.881	1.06
6/6/08 11:15	2.878	1.45
6/6/08 11:20	2.875	1.4
6/6/08 11:25	2.881	1.32
6/6/08 11:30	2.882	1.49
6/6/08 11:35	2.885	1.52
6/6/08 11:40	2.884	1.45
6/6/08 11:45	2.885	1.5
6/6/08 11:50	2.89	1.52
6/6/08 11:55	2.891	1.53
6/6/08 12:00	2.896	1.41
6/6/08 12:05	2.883	1.11
6/6/08 12:10	2.921	1.04
6/6/08 12:15	2.93	0.7
6/6/08 12:20	3.022	1.5

UNKAMET BROOK FLOW MONITORING DATA - MAY 23, 2008 - JUNE 20, 2008

Site Name Isco Quantity Label Units Resolution Significant Digits	2100 Series Site Level Level ft 0.001 5	2100 Series Site Velocity Velocity ft/s 0.01 4
6/6/08 12:25	3.036	1.57
6/6/08 12:30	3.036	1.55
6/6/08 12:35	3.039	1.44
6/6/08 12:40	3.045	1.53
6/6/08 12:45	3.048	1.61
6/6/08 12:50	3.055	1.65
6/6/08 12:55	3.046	1.77
6/6/08 13:00	3.046	1.74
6/6/08 13:05	3.053	1.71
6/6/08 13:10	3.053	1.68
6/6/08 13:15	3.061	1.59
6/6/08 13:20	3.059	1.71
6/6/08 13:25	3.056	1.72
6/6/08 13:30	3.062	1.67
6/6/08 13:35	3.067	1.73
6/6/08 13:40	3.066	1.78
6/6/08 13:45	3.06	1.81
6/6/08 13:50	3.067	1.51
6/6/08 13:55	3.066	1.67
6/6/08 14:00	3.065	1.87
6/6/08 14:05	3.076	1.9
6/6/08 14:10	3.074	1.8
6/6/08 14:15	3.08	1.67
6/6/08 14:20	3.078	1.7
6/6/08 14:25	3.079	1.85
6/6/08 14:30	3.083	1.85
6/6/08 14:35	3.083	1.58
6/6/08 14:40	3.086	1.79
6/6/08 14:45	3.086	1.85
6/6/08 14:50	3.081	1.7
6/6/08 14:55	3.076	1.83
6/6/08 15:00	3.083	1.49
6/6/08 15:05	3.078	1.78
6/6/08 15:10	3.081	1.69
6/6/08 15:15	3.078	1.9
6/6/08 15:20	3.085	1.81
6/6/08 15:25	3.087	1.74
6/6/08 15:30	3.085	1.93
6/6/08 15:35	3.089	1.83
6/6/08 15:40	3.083	1.94
6/6/08 15:45	3.09	1.75
6/6/08 15:50	3.092	1.71
6/6/08 15:55	3.081	1.75
6/6/08 16:00	3.09	1.61

UNKAMET BROOK FLOW MONITORING DATA - MAY 23, 2008 - JUNE 20, 2008

Site Name Isco Quantity Label Units Resolution Significant Digits	2100 Series Site Level Level ft 0.001 5	2100 Series Site Velocity Velocity ft/s 0.01 4
6/6/08 16:05	3.085	1.82
6/6/08 16:10	3.088	1.7
6/6/08 16:15	3.086	1.74
6/6/08 16:20	3.083	1.86
6/6/08 16:25	3.09	1.7
6/6/08 16:30	3.092	1.75
6/6/08 16:35	3.089	1.71
6/6/08 16:40	3.09	1.9
6/6/08 16:45	3.091	1.79
6/6/08 16:50	3.089	1.88
6/6/08 16:55	3.092	1.59
6/6/08 17:00	3.094	1.92
6/6/08 17:05	3.093	1.62
6/6/08 17:10	3.096	1.97
6/6/08 17:15	3.099	1.69
6/6/08 17:20	3.097	1.6
6/6/08 17:25	3.099	1.8
6/6/08 17:30	3.094	1.73
6/6/08 17:35	3.099	1.64
6/6/08 17:40	3.102	1.52
6/6/08 17:45	3.106	1.83
6/6/08 17:50	3.103	1.71
6/6/08 17:55	3.101	1.91
6/6/08 18:00	3.108	1.86
6/6/08 18:05	3.147	1.94
6/6/08 18:10	3.204	2.14
6/6/08 18:15	3.215	2.13
6/6/08 18:20	3.247	2.36
6/6/08 18:25	3.253	1.86
6/6/08 18:30	3.285	2.23
6/6/08 18:35	3.297	1.9
6/6/08 18:40	3.312	1.9
6/6/08 18:45	3.313	1.46
6/6/08 18:50	3.316	1.66
6/6/08 18:55	3.318	1.66
6/6/08 19:00	3.321	1.4
6/6/08 19:05	3.313	1.42
6/6/08 19:10	3.309	1.33
6/6/08 19:15	3.305	1.33
6/6/08 19:20	3.305	1.37
6/6/08 19:25	3.289	1.49
6/6/08 19:30	3.294	1.74
6/6/08 19:35	3.291	1.38
6/6/08 19:40	3.289	1.55

UNKAMET BROOK FLOW MONITORING DATA - MAY 23, 2008 - JUNE 20, 2008

Site Name Isco Quantity Label Units Resolution Significant Digits	2100 Series Site Level Level ft 0.001 5	2100 Series Site Velocity Velocity ft/s 0.01 4
6/6/08 19:45	3.295	1.71
6/6/08 19:50	3.286	1.57
6/6/08 19:55	3.286	1.57
6/6/08 20:00	3.29	1.65
6/6/08 20:05	3.281	1.28
6/6/08 20:10	3.279	1.51
6/6/08 20:15	3.285	1.62
6/6/08 20:20	3.284	1.44
6/6/08 20:25	3.27	1.42
6/6/08 20:30	3.271	1.24
6/6/08 20:35	3.266	1.43
6/6/08 20:40	3.268	1.6
6/6/08 20:45	3.266	1.56
6/6/08 20:50	3.26	1.2
6/6/08 20:55	3.264	1.51
6/6/08 21:00	3.261	1.18
6/6/08 21:05	3.254	1.46
6/6/08 21:10	3.25	1.46
6/6/08 21:15	3.251	1.35
6/6/08 21:20	3.247	1.44
6/6/08 21:25	3.243	1.65
6/6/08 21:30	3.234	1.56
6/6/08 21:35	3.24	1.47
6/6/08 21:40	3.234	1.55
6/6/08 21:45	3.235	1.38
6/6/08 21:50	3.226	1.41
6/6/08 21:55	3.229	1.44
6/6/08 22:00	3.237	1.45
6/6/08 22:05	3.232	1.66
6/6/08 22:10	3.226	1.39
6/6/08 22:15	3.218	1.33
6/6/08 22:20	3.221	1.41
6/6/08 22:25	3.223	1.5
6/6/08 22:30	3.214	1.35
6/6/08 22:35	3.214	1.37
6/6/08 22:40	3.216	1.09
6/6/08 22:45	3.207	1.34
6/6/08 22:50	3.208	1.86
6/6/08 22:55	3.21	1.4
6/6/08 23:00	3.202	1.71
6/6/08 23:05	3.205	1.48
6/6/08 23:10	3.206	1.73
6/6/08 23:15	3.196	1.61
6/6/08 23:20	3.2	1.63

UNKAMET BROOK FLOW MONITORING DATA - MAY 23, 2008 - JUNE 20, 2008

Site Name Isco Quantity Label Units Resolution Significant Digits	2100 Series Site Level Level ft 0.001 5	2100 Series Site Velocity Velocity ft/s 0.01 4
6/6/08 23:25	3.198	1.26
6/6/08 23:30	3.195	1.64
6/6/08 23:35	3.198	1.11
6/6/08 23:40	3.196	1.08
6/6/08 23:45	3.195	1.44
6/6/08 23:50	3.187	1.78
6/6/08 23:55	3.193	1.37
6/7/08 0:00	3.191	1.48
6/7/08 0:05	3.192	1.16
6/7/08 0:10	3.196	1.58
6/7/08 0:15	3.197	1.81
6/7/08 0:20	3.19	1.18
6/7/08 0:25	3.182	1.4
6/7/08 0:30	3.185	1.54
6/7/08 0:35	3.179	1.44
6/7/08 0:40	3.18	1.69
6/7/08 0:45	3.175	1.69
6/7/08 0:50	3.176	1.25
6/7/08 0:55	3.169	1.31
6/7/08 1:00	3.168	1.62
6/7/08 1:05	3.169	1.8
6/7/08 1:10	3.169	1.41
6/7/08 1:15	3.16	1.68
6/7/08 1:20	3.163	1.63
6/7/08 1:25	3.169	1.58
6/7/08 1:30	3.163	1.35
6/7/08 1:35	3.164	1.93
6/7/08 1:40	3.159	1.47
6/7/08 1:45	3.16	1.22
6/7/08 1:50	3.151	1.59
6/7/08 1:55	3.151	1.46
6/7/08 2:00	3.148	1.05
6/7/08 2:05	3.146	1.45
6/7/08 2:10	3.145	1.16
6/7/08 2:15	3.137	1.53
6/7/08 2:20	3.138	1.52
6/7/08 2:25	3.135	1.28
6/7/08 2:30	3.128	1.73
6/7/08 2:35	3.127	1.56
6/7/08 2:40	3.128	1.51
6/7/08 2:45	3.124	1.47
6/7/08 2:50	3.121	2.05
6/7/08 2:55	3.121	1.22
6/7/08 3:00	3.115	0.87

UNKAMET BROOK FLOW MONITORING DATA - MAY 23, 2008 - JUNE 20, 2008

Site Name Isco Quantity Label Units Resolution Significant Digits	2100 Series Site Level Level ft 0.001 5	2100 Series Site Velocity Velocity ft/s 0.01 4
6/7/08 3:05	3.113	1.46
6/7/08 3:10	3.11	1.38
6/7/08 3:15	3.113	1.43
6/7/08 3:20	3.107	1.36
6/7/08 3:25	3.105	1.05
6/7/08 3:30	3.097	1.3
6/7/08 3:35	3.096	1.57
6/7/08 3:40	3.095	1.27
6/7/08 3:45	3.091	1.34
6/7/08 3:50	3.089	1.53
6/7/08 3:55	3.086	1.34
6/7/08 4:00	3.083	1.34
6/7/08 4:05	3.08	1.28
6/7/08 4:10	3.076	1.56
6/7/08 4:15	3.071	1.24
6/7/08 4:20	3.068	1.35
6/7/08 4:25	3.064	1.07
6/7/08 4:30	3.058	1.31
6/7/08 4:35	3.053	1.33
6/7/08 4:40	3.055	1.19
6/7/08 4:45	3.048	1.15
6/7/08 4:50	3.049	1.42
6/7/08 4:55	3.047	1.39
6/7/08 5:00	3.048	0.95
6/7/08 5:05	3.046	1.38
6/7/08 5:10	3.042	1.27
6/7/08 5:15	3.043	1.27
6/7/08 5:20	3.04	1.38
6/7/08 5:25	3.037	1.71
6/7/08 5:30	3.038	1.67
6/7/08 5:35	3.033	1.21
6/7/08 5:40	3.028	1.37
6/7/08 5:45	3.031	1.54
6/7/08 5:50	3.032	1.41
6/7/08 5:55	3.029	1.75
6/7/08 6:00	3.021	1.45
6/7/08 6:05	3.022	1.58
6/7/08 6:10	3.019	1.37
6/7/08 6:15	3.016	1.32
6/7/08 6:20	3.017	1.74
6/7/08 6:25	3.015	1.46
6/7/08 6:30	3.009	1.53
6/7/08 6:35	3.006	1.2
6/7/08 6:40	3.003	1.56

UNKAMET BROOK FLOW MONITORING DATA - MAY 23, 2008 - JUNE 20, 2008

Site Name Isco Quantity Label Units Resolution Significant Digits	2100 Series Site Level Level ft 0.001 5	2100 Series Site Velocity Velocity ft/s 0.01 4
6/7/08 6:45	3	1.68
6/7/08 6:50	2.998	1.34
6/7/08 6:55	2.997	1.01
6/7/08 7:00	2.992	1.5
6/7/08 7:05	2.991	1.28
6/7/08 7:10	2.988	1.34
6/7/08 7:15	2.986	1.21
6/7/08 7:20	2.981	1.7
6/7/08 7:25	2.981	1.39
6/7/08 7:30	2.981	1.73
6/7/08 7:35	2.978	1.24
6/7/08 7:40	2.973	1.36
6/7/08 7:45	2.972	1.52
6/7/08 7:50	2.968	1.57
6/7/08 7:55	2.964	1.43
6/7/08 8:00	2.963	1.43
6/7/08 8:05	2.958	1.74
6/7/08 8:10	2.956	1.7
6/7/08 8:15	2.953	1.34
6/7/08 8:20	2.952	1.6
6/7/08 8:25	2.947	1.18
6/7/08 8:30	2.948	1.37
6/7/08 8:35	2.944	1.52
6/7/08 8:40	2.945	1.23
6/7/08 8:45	2.938	1.56
6/7/08 8:50	2.933	1.37
6/7/08 8:55	2.931	1.56
6/7/08 9:00	2.93	1.6
6/7/08 9:05	2.928	1.59
6/7/08 9:10	2.92	1.71
6/7/08 9:15	2.924	1.71
6/7/08 9:20	2.919	1.71
6/7/08 9:25	2.92	1.54
6/7/08 9:30	2.917	1.54
6/7/08 9:35	2.91	1.42
6/7/08 9:40	2.914	1.34
6/7/08 9:45	2.908	1.32
6/7/08 9:50	2.909	1.27
6/7/08 9:55	2.904	1.56
6/7/08 10:00	2.906	1.48
6/7/08 10:05	2.903	1.87
6/7/08 10:10	2.901	1.33
6/7/08 10:15	2.897	1.36
6/7/08 10:20	2.896	1.38

UNKAMET BROOK FLOW MONITORING DATA - MAY 23, 2008 - JUNE 20, 2008

Site Name Isco Quantity Label Units Resolution Significant Digits	2100 Series Site Level Level ft 0.001 5	2100 Series Site Velocity Velocity ft/s 0.01 4
6/7/08 10:25	2.895	1.56
6/7/08 10:30	2.89	1.42
6/7/08 10:35	2.888	1.29
6/7/08 10:40	2.88	1.28
6/7/08 10:45	2.88	1.15
6/7/08 10:50	2.876	1.26
6/7/08 10:55	2.879	1.17
6/7/08 11:00	2.87	1.15
6/7/08 11:05	2.869	1.28
6/7/08 11:10	2.865	1.14
6/7/08 11:15	2.861	1.22
6/7/08 11:20	2.86	0.74
6/7/08 11:25	2.859	1.2
6/7/08 11:30	2.856	1.18
6/7/08 11:35	2.855	1.39
6/7/08 11:40	2.852	1.37
6/7/08 11:45	2.852	0.92
6/7/08 11:50	2.85	1.42
6/7/08 11:55	2.844	1.16
6/7/08 12:00	2.84	1.41
6/7/08 12:05	2.84	1.16
6/7/08 12:10	2.835	1.5
6/7/08 12:15	2.837	1.51
6/7/08 12:20	2.832	1.14
6/7/08 12:25	2.827	1.23
6/7/08 12:30	2.824	1.5
6/7/08 12:35	2.822	1.34
6/7/08 12:40	2.815	1.35
6/7/08 12:45	2.813	1.49
6/7/08 12:50	2.813	1.33
6/7/08 12:55	2.812	1.47
6/7/08 13:00	2.807	1.47
6/7/08 13:05	2.806	1.09
6/7/08 13:10	2.806	1.2
6/7/08 13:15	2.804	1.28
6/7/08 13:20	2.799	1.24
6/7/08 13:25	2.798	1.51
6/7/08 13:30	2.794	1.35
6/7/08 13:35	2.79	1.44
6/7/08 13:40	2.788	1.5
6/7/08 13:45	2.787	1.26
6/7/08 13:50	2.784	0.83
6/7/08 13:55	2.78	0.88
6/7/08 14:00	2.781	1.41

UNKAMET BROOK FLOW MONITORING DATA - MAY 23, 2008 - JUNE 20, 2008

Site Name Isco Quantity Label Units Resolution Significant Digits	2100 Series Site Level Level ft 0.001 5	2100 Series Site Velocity Velocity ft/s 0.01 4
6/7/08 14:05	2.78	1.35
6/7/08 14:10	2.775	0.89
6/7/08 14:15	2.765	0.87
6/7/08 14:20	2.768	1.29
6/7/08 14:25	2.764	1.3
6/7/08 14:30	2.764	0.76
6/7/08 14:35	2.756	1.37
6/7/08 14:40	2.755	1.11
6/7/08 14:45	2.752	1.17
6/7/08 14:50	2.75	0.95
6/7/08 14:55	2.744	1.38
6/7/08 15:00	2.746	1.04
6/7/08 15:05	2.741	1.03
6/7/08 15:10	2.74	0.97
6/7/08 15:15	2.735	1.43
6/7/08 15:20	2.735	1.51
6/7/08 15:25	2.73	1.4
6/7/08 15:30	2.728	1.43
6/7/08 15:35	2.728	1.4
6/7/08 15:40	2.726	1.43
6/7/08 15:45	2.723	1.26
6/7/08 15:50	2.72	1.27
6/7/08 15:55	2.717	1.27
6/7/08 16:00	2.71	0.83
6/7/08 16:05	2.712	1.16
6/7/08 16:10	2.709	1.22
6/7/08 16:15	2.707	1.13
6/7/08 16:20	2.703	1.06
6/7/08 16:25	2.704	1.18
6/7/08 16:30	2.698	1.06
6/7/08 16:35	2.696	1.25
6/7/08 16:40	2.693	0.99
6/7/08 16:45	2.692	1.22
6/7/08 16:50	2.694	1.04
6/7/08 16:55	2.691	1.06
6/7/08 17:00	2.691	1.17
6/7/08 17:05	2.685	1.19
6/7/08 17:10	2.684	0.77
6/7/08 17:15	2.683	1.37
6/7/08 17:20	2.677	1.69
6/7/08 17:25	2.677	1.11
6/7/08 17:30	2.677	1.24
6/7/08 17:35	2.693	0.91
6/7/08 17:40	2.882	0.91

UNKAMET BROOK FLOW MONITORING DATA - MAY 23, 2008 - JUNE 20, 2008

Site Name Isco Quantity Label Units Resolution Significant Digits	2100 Series Site Level Level ft 0.001 5	2100 Series Site Velocity Velocity ft/s 0.01 4
6/7/08 17:45	3.517	0.91
6/7/08 17:50	3.707	0.91
6/7/08 17:55	3.738	0.91
6/7/08 18:00	3.734	0.77
6/7/08 18:05	3.707	0.77
6/7/08 18:10	3.642	0.77
6/7/08 18:15	3.574	0.65
6/7/08 18:20	3.504	0.87
6/7/08 18:25	3.434	0.8
6/7/08 18:30	3.363	0.52
6/7/08 18:35	3.291	0.96
6/7/08 18:40	3.225	0.97
6/7/08 18:45	3.167	0.94
6/7/08 18:50	3.12	1.09
6/7/08 18:55	3.08	1.1
6/7/08 19:00	3.044	0.97
6/7/08 19:05	3.017	1.11
6/7/08 19:10	2.995	1.2
6/7/08 19:15	2.975	1.11
6/7/08 19:20	2.954	1.1
6/7/08 19:25	2.944	0.97
6/7/08 19:30	2.928	0.97
6/7/08 19:35	2.922	0.94
6/7/08 19:40	2.911	1.24
6/7/08 19:45	2.907	1.09
6/7/08 19:50	2.901	1.23
6/7/08 19:55	2.893	1.28
6/7/08 20:00	2.89	1.03
6/7/08 20:05	2.89	1.26
6/7/08 20:10	2.883	1.26
6/7/08 20:15	2.881	0.99
6/7/08 20:20	2.88	1.13
6/7/08 20:25	2.878	0.73
6/7/08 20:30	2.875	1.03
6/7/08 20:35	2.872	1.11
6/7/08 20:40	2.872	1.33
6/7/08 20:45	2.869	1.17
6/7/08 20:50	2.864	1.22
6/7/08 20:55	2.859	1.25
6/7/08 21:00	2.858	1.16
6/7/08 21:05	2.856	1.29
6/7/08 21:10	2.852	1.14
6/7/08 21:15	2.849	1.23
6/7/08 21:20	2.846	1.16

UNKAMET BROOK FLOW MONITORING DATA - MAY 23, 2008 - JUNE 20, 2008

Site Name Isco Quantity Label Units Resolution Significant Digits	2100 Series Site Level Level ft 0.001 5	2100 Series Site Velocity Velocity ft/s 0.01 4
6/7/08 21:25	2.844	1.4
6/7/08 21:30	2.839	1.26
6/7/08 21:35	2.835	1.2
6/7/08 21:40	2.831	1.11
6/7/08 21:45	2.826	1.19
6/7/08 21:50	2.831	1.13
6/7/08 21:55	2.829	1.25
6/7/08 22:00	2.828	1.16
6/7/08 22:05	2.828	1.27
6/7/08 22:10	2.825	1.16
6/7/08 22:15	2.824	1.08
6/7/08 22:20	2.818	1.22
6/7/08 22:25	2.817	1.23
6/7/08 22:30	2.817	1.37
6/7/08 22:35	2.818	0.95
6/7/08 22:40	2.812	1.13
6/7/08 22:45	2.813	1.27
6/7/08 22:50	2.809	1.12
6/7/08 22:55	2.806	1.19
6/7/08 23:00	2.804	1.23
6/7/08 23:05	2.805	0.99
6/7/08 23:10	2.802	1.21
6/7/08 23:15	2.799	1.18
6/7/08 23:20	2.799	1.21
6/7/08 23:25	2.792	1.27
6/7/08 23:30	2.793	1.18
6/7/08 23:35	2.788	1.19
6/7/08 23:40	2.787	1.24
6/7/08 23:45	2.789	1.18
6/7/08 23:50	2.786	1.23
6/7/08 23:55	2.785	1.17
6/8/08 0:00	2.782	0.99
6/8/08 0:05	2.775	1.19
6/8/08 0:10	2.765	1.27
6/8/08 0:15	2.75	1.1
6/8/08 0:20	2.741	1.21
6/8/08 0:25	2.729	1.27
6/8/08 0:30	2.72	1.12
6/8/08 0:35	2.718	1.04
6/8/08 0:40	2.713	1.19
6/8/08 0:45	2.711	1.24
6/8/08 0:50	2.703	1.37
6/8/08 0:55	2.695	1.29
6/8/08 1:00	2.694	1.3

UNKAMET BROOK FLOW MONITORING DATA - MAY 23, 2008 - JUNE 20, 2008

Site Name Isco Quantity Label Units Resolution Significant Digits	2100 Series Site Level Level ft 0.001 5	2100 Series Site Velocity Velocity ft/s 0.01 4
6/8/08 1:05	2.687	1.44
6/8/08 1:10	2.686	1.29
6/8/08 1:15	2.683	1.25
6/8/08 1:20	2.68	1.17
6/8/08 1:25	2.678	1.32
6/8/08 1:30	2.674	1.21
6/8/08 1:35	2.672	1.24
6/8/08 1:40	2.67	1.17
6/8/08 1:45	2.664	1.24
6/8/08 1:50	2.669	1
6/8/08 1:55	2.666	1.45
6/8/08 2:00	2.661	1.29
6/8/08 2:05	2.658	1.25
6/8/08 2:10	2.66	1.15
6/8/08 2:15	2.659	1.33
6/8/08 2:20	2.655	1.26
6/8/08 2:25	2.654	1.45
6/8/08 2:30	2.653	1.05
6/8/08 2:35	2.649	1.34
6/8/08 2:40	2.65	1.27
6/8/08 2:45	2.646	1.3
6/8/08 2:50	2.643	1.44
6/8/08 2:55	2.64	1.13
6/8/08 3:00	2.638	1.29
6/8/08 3:05	2.64	1.19
6/8/08 3:10	2.607	1.02
6/8/08 3:15	2.585	1.24
6/8/08 3:20	2.572	1.12
6/8/08 3:25	2.553	1.1
6/8/08 3:30	2.533	1.1
6/8/08 3:35	2.519	0.89
6/8/08 3:40	2.508	0.89
6/8/08 3:45	2.505	0.89
6/8/08 3:50	2.505	1.06
6/8/08 3:55	2.488	1.06
6/8/08 4:00	2.477	1.06
6/8/08 4:05	2.461	1.06
6/8/08 4:10	2.456	1.06
6/8/08 4:15	2.453	1.06
6/8/08 4:20	2.446	0.84
6/8/08 4:25	2.44	0.84
6/8/08 4:30	2.437	0.78
6/8/08 4:35	2.435	0.78
6/8/08 4:40	2.434	0.78

UNKAMET BROOK FLOW MONITORING DATA - MAY 23, 2008 - JUNE 20, 2008

Site Name Isco Quantity Label Units Resolution Significant Digits	2100 Series Site Level Level ft 0.001 5	2100 Series Site Velocity Velocity ft/s 0.01 4
6/8/08 4:45	2.435	0.94
6/8/08 4:50	2.434	0.94
6/8/08 4:55	2.435	0.94
6/8/08 5:00	2.436	0.7
6/8/08 5:05	2.435	0.7
6/8/08 5:10	2.433	0.84
6/8/08 5:15	2.432	0.84
6/8/08 5:20	2.429	0.84
6/8/08 5:25	2.413	0.84
6/8/08 5:30	2.41	0.74
6/8/08 5:35	2.411	0.74
6/8/08 5:40	2.412	0.74
6/8/08 5:45	2.412	0.74
6/8/08 5:50	2.41	0.78
6/8/08 5:55	2.41	0.78
6/8/08 6:00	2.411	0.78
6/8/08 6:05	2.412	0.78
6/8/08 6:10	2.412	0.83
6/8/08 6:15	2.414	0.83
6/8/08 6:20	2.414	0.83
6/8/08 6:25	2.414	0.83
6/8/08 6:30	2.414	0.83
6/8/08 6:35	2.414	0.83
6/8/08 6:40	2.415	0.83
6/8/08 6:45	2.416	0.83
6/8/08 6:50	2.416	0.95
6/8/08 6:55	2.417	0.95
6/8/08 7:00	2.417	0.95
6/8/08 7:05	2.416	0.95
6/8/08 7:10	2.416	0.74
6/8/08 7:15	2.416	0.74
6/8/08 7:20	2.418	0.74
6/8/08 7:25	2.417	0.69
6/8/08 7:30	2.419	0.69
6/8/08 7:35	2.418	0.69
6/8/08 7:40	2.418	0.69
6/8/08 7:45	2.419	0.69
6/8/08 7:50	2.42	0.69
6/8/08 7:55	2.42	0.69
6/8/08 8:00	2.42	0.69
6/8/08 8:05	2.419	0.69
6/8/08 8:10	2.419	0.69
6/8/08 8:15	2.419	0.69
6/8/08 8:20	2.419	0.69

UNKAMET BROOK FLOW MONITORING DATA - MAY 23, 2008 - JUNE 20, 2008

Site Name Isco Quantity Label Units Resolution Significant Digits	2100 Series Site Level Level ft 0.001 5	2100 Series Site Velocity Velocity ft/s 0.01 4
6/8/08 8:25	2.42	0.69
6/8/08 8:30	2.42	0.77
6/8/08 8:35	2.42	0.77
6/8/08 8:40	2.421	0.83
6/8/08 8:45	2.421	0.65
6/8/08 8:50	2.421	0.65
6/8/08 8:55	2.422	0.65
6/8/08 9:00	2.421	0.65
6/8/08 9:05	2.421	0.65
6/8/08 9:10	2.422	0.65
6/8/08 9:15	2.424	0.65
6/8/08 9:20	2.422	0.65
6/8/08 9:25	2.424	0.65
6/8/08 9:30	2.423	0.65
6/8/08 9:35	2.426	0.65
6/8/08 9:40	2.423	0.65
6/8/08 9:45	2.425	0.65
6/8/08 9:50	2.426	0.65
6/8/08 9:55	2.425	0.65
6/8/08 10:00	2.427	0.65
6/8/08 10:05	2.428	0.65
6/8/08 10:10	2.427	0.65
6/8/08 10:15	2.427	0.65
6/8/08 10:20	2.428	0.65
6/8/08 10:25	2.428	0.65
6/8/08 10:30	2.427	0.65
6/8/08 10:35	2.427	0.65
6/8/08 10:40	2.428	0.65
6/8/08 10:45	2.427	0.65
6/8/08 10:50	2.427	0.65
6/8/08 10:55	2.428	0.65
6/8/08 11:00	2.426	0.89
6/8/08 11:05	2.428	0.7
6/8/08 11:10	2.428	0.98
6/8/08 11:15	2.427	0.86
6/8/08 11:20	2.427	0.8
6/8/08 11:25	2.426	0.8
6/8/08 11:30	2.428	0.74
6/8/08 11:35	2.426	0.87
6/8/08 11:40	2.425	0.87
6/8/08 11:45	2.427	0.84
6/8/08 11:50	2.427	0.96
6/8/08 11:55	2.427	0.76
6/8/08 12:00	2.426	0.66

UNKAMET BROOK FLOW MONITORING DATA - MAY 23, 2008 - JUNE 20, 2008

Site Name Isco Quantity Label Units Resolution Significant Digits	2100 Series Site Level Level ft 0.001 5	2100 Series Site Velocity Velocity ft/s 0.01 4
6/8/08 12:05	2.426	0.88
6/8/08 12:10	2.427	0.81
6/8/08 12:15	2.426	0.81
6/8/08 12:20	2.425	0.69
6/8/08 12:25	2.428	0.69
6/8/08 12:30	2.427	0.69
6/8/08 12:35	2.426	0.69
6/8/08 12:40	2.427	0.69
6/8/08 12:45	2.426	0.69
6/8/08 12:50	2.427	0.68
6/8/08 12:55	2.428	0.68
6/8/08 13:00	2.424	0.68
6/8/08 13:05	2.423	0.57
6/8/08 13:10	2.425	0.57
6/8/08 13:15	2.425	0.57
6/8/08 13:20	2.424	0.57
6/8/08 13:25	2.423	0.57
6/8/08 13:30	2.423	0.57
6/8/08 13:35	2.423	0.7
6/8/08 13:40	2.424	0.7
6/8/08 13:45	2.426	0.7
6/8/08 13:50	2.426	0.83
6/8/08 13:55	2.425	0.77
6/8/08 14:00	2.425	0.81
6/8/08 14:05	2.425	0.91
6/8/08 14:10	2.423	0.87
6/8/08 14:15	2.422	0.84
6/8/08 14:20	2.421	0.84
6/8/08 14:25	2.419	0.78
6/8/08 14:30	2.418	0.98
6/8/08 14:35	2.42	0.83
6/8/08 14:40	2.42	0.65
6/8/08 14:45	2.422	0.65
6/8/08 14:50	2.421	0.85
6/8/08 14:55	2.422	0.85
6/8/08 15:00	2.424	0.85
6/8/08 15:05	2.423	0.67
6/8/08 15:10	2.424	0.75
6/8/08 15:15	2.423	0.75
6/8/08 15:20	2.425	0.75
6/8/08 15:25	2.424	0.82
6/8/08 15:30	2.424	0.65
6/8/08 15:35	2.424	0.76
6/8/08 15:40	2.423	0.78

UNKAMET BROOK FLOW MONITORING DATA - MAY 23, 2008 - JUNE 20, 2008

Site Name Isco Quantity Label Units Resolution Significant Digits	2100 Series Site Level Level ft 0.001 5	2100 Series Site Velocity Velocity ft/s 0.01 4
6/8/08 15:45	2.424	0.7
6/8/08 15:50	2.424	0.7
6/8/08 15:55	2.422	0.71
6/8/08 16:00	2.424	0.72
6/8/08 16:05	2.422	0.72
6/8/08 16:10	2.419	0.87
6/8/08 16:15	2.421	0.85
6/8/08 16:20	2.421	0.74
6/8/08 16:25	2.421	0.88
6/8/08 16:30	2.423	0.74
6/8/08 16:35	2.42	0.83
6/8/08 16:40	2.423	0.69
6/8/08 16:45	2.421	0.78
6/8/08 16:50	2.42	0.78
6/8/08 16:55	2.421	0.77
6/8/08 17:00	2.42	0.77
6/8/08 17:05	2.419	0.7
6/8/08 17:10	2.42	0.86
6/8/08 17:15	2.42	0.81
6/8/08 17:20	2.42	0.8
6/8/08 17:25	2.418	0.8
6/8/08 17:30	2.417	0.8
6/8/08 17:35	2.417	0.71
6/8/08 17:40	2.416	0.71
6/8/08 17:45	2.417	0.75
6/8/08 17:50	2.416	0.83
6/8/08 17:55	2.419	0.78
6/8/08 18:00	2.417	0.77
6/8/08 18:05	2.416	0.77
6/8/08 18:10	2.417	0.79
6/8/08 18:15	2.416	0.68
6/8/08 18:20	2.418	0.68
6/8/08 18:25	2.416	0.78
6/8/08 18:30	2.417	0.82
6/8/08 18:35	2.415	0.82
6/8/08 18:40	2.418	0.86
6/8/08 18:45	2.415	0.76
6/8/08 18:50	2.415	0.72
6/8/08 18:55	2.416	0.75
6/8/08 19:00	2.416	0.74
6/8/08 19:05	2.415	0.76
6/8/08 19:10	2.416	0.76
6/8/08 19:15	2.415	0.73
6/8/08 19:20	2.416	0.73

UNKAMET BROOK FLOW MONITORING DATA - MAY 23, 2008 - JUNE 20, 2008

Site Name Isco Quantity Label Units Resolution Significant Digits	2100 Series Site Level Level ft 0.001 5	2100 Series Site Velocity Velocity ft/s 0.01 4
6/8/08 19:25	2.416	0.8
6/8/08 19:30	2.415	0.8
6/8/08 19:35	2.415	0.8
6/8/08 19:40	2.414	0.81
6/8/08 19:45	2.414	0.75
6/8/08 19:50	2.414	0.63
6/8/08 19:55	2.415	0.73
6/8/08 20:00	2.414	0.73
6/8/08 20:05	2.412	0.8
6/8/08 20:10	2.41	0.8
6/8/08 20:15	2.404	0.74
6/8/08 20:20	2.394	0.74
6/8/08 20:25	2.387	0.69
6/8/08 20:30	2.371	0.69
6/8/08 20:35	2.362	0.66
6/8/08 20:40	2.356	0.66
6/8/08 20:45	2.352	0.66
6/8/08 20:50	2.347	0.66
6/8/08 20:55	2.344	0.66
6/8/08 21:00	2.342	0.66
6/8/08 21:05	2.338	0.66
6/8/08 21:10	2.336	0.66
6/8/08 21:15	2.335	0.66
6/8/08 21:20	2.333	0.66
6/8/08 21:25	2.334	0.66
6/8/08 21:30	2.333	0.66
6/8/08 21:35	2.334	0.66
6/8/08 21:40	2.334	0.66
6/8/08 21:45	2.334	0.66
6/8/08 21:50	2.334	0.57
6/8/08 21:55	2.334	0.55
6/8/08 22:00	2.335	0.56
6/8/08 22:05	2.335	0.56
6/8/08 22:10	2.332	0.57
6/8/08 22:15	2.332	0.57
6/8/08 22:20	2.332	0.57
6/8/08 22:25	2.33	0.57
6/8/08 22:30	2.329	0.57
6/8/08 22:35	2.328	0.57
6/8/08 22:40	2.328	0.57
6/8/08 22:45	2.328	0.57
6/8/08 22:50	2.328	0.57
6/8/08 22:55	2.327	0.57
6/8/08 23:00	2.329	0.57

UNKAMET BROOK FLOW MONITORING DATA - MAY 23, 2008 - JUNE 20, 2008

Site Name Isco Quantity Label Units Resolution Significant Digits	2100 Series Site Level Level ft 0.001 5	2100 Series Site Velocity Velocity ft/s 0.01 4
6/8/08 23:05	2.329	0.57
6/8/08 23:10	2.33	0.57
6/8/08 23:15	2.329	0.57
6/8/08 23:20	2.328	0.57
6/8/08 23:25	2.33	0.57
6/8/08 23:30	2.33	0.57
6/8/08 23:35	2.331	0.57
6/8/08 23:40	2.33	0.57
6/8/08 23:45	2.33	0.57
6/8/08 23:50	2.331	0.57
6/8/08 23:55	2.33	0.57
6/9/08 0:00	2.33	0.57
6/9/08 0:05	2.33	0.57
6/9/08 0:10	2.331	0.57
6/9/08 0:15	2.33	0.57
6/9/08 0:20	2.331	0.57
6/9/08 0:25	2.331	0.57
6/9/08 0:30	2.331	0.57
6/9/08 0:35	2.332	0.57
6/9/08 0:40	2.332	0.57
6/9/08 0:45	2.332	0.57
6/9/08 0:50	2.333	0.57
6/9/08 0:55	2.335	0.57
6/9/08 1:00	2.334	0.57
6/9/08 1:05	2.334	0.57
6/9/08 1:10	2.333	0.57
6/9/08 1:15	2.335	0.57
6/9/08 1:20	2.333	0.57
6/9/08 1:25	2.332	0.57
6/9/08 1:30	2.329	0.57
6/9/08 1:35	2.326	0.57
6/9/08 1:40	2.327	0.57
6/9/08 1:45	2.328	0.57
6/9/08 1:50	2.33	0.57
6/9/08 1:55	2.33	0.57
6/9/08 2:00	2.331	0.57
6/9/08 2:05	2.33	0.57
6/9/08 2:10	2.329	0.57
6/9/08 2:15	2.33	0.57
6/9/08 2:20	2.329	0.57
6/9/08 2:25	2.329	0.57
6/9/08 2:30	2.328	0.57
6/9/08 2:35	2.329	0.57
6/9/08 2:40	2.328	0.57

UNKAMET BROOK FLOW MONITORING DATA - MAY 23, 2008 - JUNE 20, 2008

Site Name Isco Quantity Label Units Resolution Significant Digits	2100 Series Site Level Level ft 0.001 5	2100 Series Site Velocity Velocity ft/s 0.01 4
6/9/08 2:45	2.325	0.57
6/9/08 2:50	2.323	0.57
6/9/08 2:55	2.323	0.57
6/9/08 3:00	2.323	0.57
6/9/08 3:05	2.324	0.57
6/9/08 3:10	2.323	0.57
6/9/08 3:15	2.324	0.57
6/9/08 3:20	2.324	0.57
6/9/08 3:25	2.324	0.57
6/9/08 3:30	2.323	0.57
6/9/08 3:35	2.323	0.57
6/9/08 3:40	2.324	0.57
6/9/08 3:45	2.324	0.57
6/9/08 3:50	2.326	0.57
6/9/08 3:55	2.327	0.57
6/9/08 4:00	2.318	0.57
6/9/08 4:05	2.308	0.57
6/9/08 4:10	2.296	0.57
6/9/08 4:15	2.29	0.57
6/9/08 4:20	2.284	0.57
6/9/08 4:25	2.273	0.57
6/9/08 4:30	2.266	0.57
6/9/08 4:35	2.263	0.57
6/9/08 4:40	2.261	0.57
6/9/08 4:45	2.254	0.57
6/9/08 4:50	2.249	0.57
6/9/08 4:55	2.247	0.57
6/9/08 5:00	2.244	0.57
6/9/08 5:05	2.245	0.57
6/9/08 5:10	2.243	0.57
6/9/08 5:15	2.244	0.57
6/9/08 5:20	2.245	0.57
6/9/08 5:25	2.245	0.57
6/9/08 5:30	2.245	0.57
6/9/08 5:35	2.247	0.57
6/9/08 5:40	2.249	0.57
6/9/08 5:45	2.253	0.57
6/9/08 5:50	2.253	0.57
6/9/08 5:55	2.253	0.57
6/9/08 6:00	2.253	0.57
6/9/08 6:05	2.253	0.57
6/9/08 6:10	2.252	0.57
6/9/08 6:15	2.252	0.57
6/9/08 6:20	2.253	0.57

UNKAMET BROOK FLOW MONITORING DATA - MAY 23, 2008 - JUNE 20, 2008

Site Name Isco Quantity Label Units Resolution Significant Digits	2100 Series Site Level Level ft 0.001 5	2100 Series Site Velocity Velocity ft/s 0.01 4
6/9/08 6:25	2.252	0.57
6/9/08 6:30	2.251	0.57
6/9/08 6:35	2.252	0.57
6/9/08 6:40	2.252	0.57
6/9/08 6:45	2.253	0.57
6/9/08 6:50	2.253	0.57
6/9/08 6:55	2.253	0.57
6/9/08 7:00	2.253	0.57
6/9/08 7:05	2.254	0.57
6/9/08 7:10	2.254	0.57
6/9/08 7:15	2.255	0.57
6/9/08 7:20	2.255	0.57
6/9/08 7:25	2.255	0.57
6/9/08 7:30	2.256	0.57
6/9/08 7:35	2.256	0.57
6/9/08 7:40	2.257	0.57
6/9/08 7:45	2.257	0.57
6/9/08 7:50	2.258	0.57
6/9/08 7:55	2.259	0.57
6/9/08 8:00	2.259	0.57
6/9/08 8:05	2.259	0.57
6/9/08 8:10	2.257	0.57
6/9/08 8:15	2.26	0.57
6/9/08 8:20	2.261	0.57
6/9/08 8:25	2.262	0.57
6/9/08 8:30	2.263	0.57
6/9/08 8:35	2.378	1.1
6/9/08 8:40	2.547	1.61
6/9/08 8:45	2.645	1.61
6/9/08 8:50	2.687	1.37
6/9/08 8:55	2.737	1.37
6/9/08 9:00	2.739	1.53
6/9/08 9:05	2.741	1.56
6/9/08 9:10	2.739	1.69
6/9/08 9:15	2.738	1.59
6/9/08 9:20	2.735	1.65
6/9/08 9:25	2.733	1.28
6/9/08 9:30	2.731	1.44
6/9/08 9:35	2.728	1.51
6/9/08 9:40	2.725	1.49
6/9/08 9:45	2.721	1.46
6/9/08 9:50	2.721	1.32
6/9/08 9:55	2.721	1.58
6/9/08 10:00	2.718	1.28

UNKAMET BROOK FLOW MONITORING DATA - MAY 23, 2008 - JUNE 20, 2008

Site Name Isco Quantity Label Units Resolution Significant Digits	2100 Series Site Level Level ft 0.001 5	2100 Series Site Velocity Velocity ft/s 0.01 4
6/9/08 10:05	2.714	1.52
6/9/08 10:10	2.715	1.49
6/9/08 10:15	2.706	1.29
6/9/08 10:20	2.705	1.52
6/9/08 10:25	2.704	1.58
6/9/08 10:30	2.701	1.64
6/9/08 10:35	2.697	1.52
6/9/08 10:40	2.696	1.38
6/9/08 10:45	2.689	1.4
6/9/08 10:50	2.687	1.51
6/9/08 10:55	2.688	1.48
6/9/08 11:00	2.683	1.38
6/9/08 11:05	2.681	1.22
6/9/08 11:10	2.679	1.44
6/9/08 11:15	2.68	1.27
6/9/08 11:20	2.677	1.36
6/9/08 11:25	2.674	1.19
6/9/08 11:30	2.668	1.41
6/9/08 11:35	2.67	1.23
6/9/08 11:40	2.667	1.13
6/9/08 11:45	2.667	1.25
6/9/08 11:50	2.66	1.21
6/9/08 11:55	2.659	1.63
6/9/08 12:00	2.658	1.36
6/9/08 12:05	2.655	1.44
6/9/08 12:10	2.654	1.32
6/9/08 12:15	2.649	1.24
6/9/08 12:20	2.646	1.23
6/9/08 12:25	2.643	1.06
6/9/08 12:30	2.64	1.34
6/9/08 12:35	2.64	1
6/9/08 12:40	2.636	1.02
6/9/08 12:45	2.633	1.31
6/9/08 12:50	2.635	1.35
6/9/08 12:55	2.632	1.26
6/9/08 13:00	2.627	1.4
6/9/08 13:05	2.627	1.16
6/9/08 13:10	2.626	1.27
6/9/08 13:15	2.622	1.27
6/9/08 13:20	2.617	1.31
6/9/08 13:25	2.617	1.17
6/9/08 13:30	2.62	1.18
6/9/08 13:35	2.63	1.35
6/9/08 13:40	2.629	1.32

UNKAMET BROOK FLOW MONITORING DATA - MAY 23, 2008 - JUNE 20, 2008

Site Name Isco Quantity Label Units Resolution Significant Digits	2100 Series Site Level Level ft 0.001 5	2100 Series Site Velocity Velocity ft/s 0.01 4
6/9/08 13:45	2.624	1.32
6/9/08 13:50	2.626	1.32
6/9/08 13:55	2.618	1.32
6/9/08 14:00	2.611	1.28
6/9/08 14:05	2.625	1.28
6/9/08 14:10	2.626	1.19
6/9/08 14:15	2.618	0.77
6/9/08 14:20	2.623	1.01
6/9/08 14:25	2.624	1.01
6/9/08 14:30	2.623	1.13
6/9/08 14:35	2.62	0.89
6/9/08 14:40	2.621	1.31
6/9/08 14:45	2.618	0.96
6/9/08 14:50	2.618	0.96
6/9/08 14:55	2.614	0.96
6/9/08 15:00	2.612	0.96
6/9/08 15:05	2.611	1.1
6/9/08 15:10	2.61	1.1
6/9/08 15:15	2.605	1
6/9/08 15:20	2.604	1.17
6/9/08 15:25	2.602	1.2
6/9/08 15:30	2.599	1.27
6/9/08 15:35	2.6	1.13
6/9/08 15:40	2.596	1.13
6/9/08 15:45	2.595	1.13
6/9/08 15:50	2.59	1.28
6/9/08 15:55	2.589	1.28
6/9/08 16:00	2.587	1.28
6/9/08 16:05	2.585	1.03
6/9/08 16:10	2.584	1.03
6/9/08 16:15	2.582	1.22
6/9/08 16:20	2.581	1.22
6/9/08 16:25	2.58	1.15
6/9/08 16:30	2.578	1.15
6/9/08 16:35	2.578	1.24
6/9/08 16:40	2.575	1.29
6/9/08 16:45	2.574	1.08
6/9/08 16:50	2.571	1.08
6/9/08 16:55	2.571	1.32
6/9/08 17:00	2.567	1.26
6/9/08 17:05	2.568	1.2
6/9/08 17:10	2.564	1.27
6/9/08 17:15	2.567	0.86
6/9/08 17:20	2.572	1.1

UNKAMET BROOK FLOW MONITORING DATA - MAY 23, 2008 - JUNE 20, 2008

Site Name Isco Quantity Label Units Resolution Significant Digits	2100 Series Site Level Level ft 0.001 5	2100 Series Site Velocity Velocity ft/s 0.01 4
6/9/08 17:25	2.573	1.1
6/9/08 17:30	2.573	1.27
6/9/08 17:35	2.569	1.27
6/9/08 17:40	2.572	1.32
6/9/08 17:45	2.567	1.32
6/9/08 17:50	2.568	1.18
6/9/08 17:55	2.564	1.13
6/9/08 18:00	2.564	1.03
6/9/08 18:05	2.562	0.94
6/9/08 18:10	2.559	1.22
6/9/08 18:15	2.557	1.22
6/9/08 18:20	2.557	1.11
6/9/08 18:25	2.556	1.2
6/9/08 18:30	2.553	1.15
6/9/08 18:35	2.551	1.08
6/9/08 18:40	2.549	1.22
6/9/08 18:45	2.55	1.07
6/9/08 18:50	2.546	1.22
6/9/08 18:55	2.544	1.26
6/9/08 19:00	2.545	1.27
6/9/08 19:05	2.544	1.18
6/9/08 19:10	2.544	1.24
6/9/08 19:15	2.541	1.02
6/9/08 19:20	2.539	1.19
6/9/08 19:25	2.54	1.18
6/9/08 19:30	2.54	1.1
6/9/08 19:35	2.536	1.15
6/9/08 19:40	2.537	1.21
6/9/08 19:45	2.535	1.22
6/9/08 19:50	2.534	1.24
6/9/08 19:55	2.532	1.15
6/9/08 20:00	2.532	1.16
6/9/08 20:05	2.531	1.14
6/9/08 20:10	2.529	1.12
6/9/08 20:15	2.527	1.28
6/9/08 20:20	2.528	1.23
6/9/08 20:25	2.525	1.02
6/9/08 20:30	2.524	0.98
6/9/08 20:35	2.524	1.14
6/9/08 20:40	2.526	1.14
6/9/08 20:45	2.526	1.1
6/9/08 20:50	2.523	1.08
6/9/08 20:55	2.525	0.96
6/9/08 21:00	2.523	1.07

UNKAMET BROOK FLOW MONITORING DATA - MAY 23, 2008 - JUNE 20, 2008

Site Name Isco Quantity Label Units Resolution Significant Digits	2100 Series Site Level Level ft 0.001 5	2100 Series Site Velocity Velocity ft/s 0.01 4
6/9/08 21:05	2.522	0.97
6/9/08 21:10	2.523	1.22
6/9/08 21:15	2.519	1.03
6/9/08 21:20	2.52	1.07
6/9/08 21:25	2.518	1.03
6/9/08 21:30	2.517	1.21
6/9/08 21:35	2.519	1.05
6/9/08 21:40	2.516	1.17
6/9/08 21:45	2.513	1.07
6/9/08 21:50	2.514	1.22
6/9/08 21:55	2.51	1.09
6/9/08 22:00	2.512	1.14
6/9/08 22:05	2.509	1.06
6/9/08 22:10	2.509	1.23
6/9/08 22:15	2.508	1.15
6/9/08 22:20	2.506	1.08
6/9/08 22:25	2.507	1.04
6/9/08 22:30	2.505	1.04
6/9/08 22:35	2.504	1.14
6/9/08 22:40	2.504	1.03
6/9/08 22:45	2.504	1.13
6/9/08 22:50	2.5	1.13
6/9/08 22:55	2.498	1.16
6/9/08 23:00	2.496	1.02
6/9/08 23:05	2.496	1.15
6/9/08 23:10	2.496	0.98
6/9/08 23:15	2.494	1.05
6/9/08 23:20	2.495	1.03
6/9/08 23:25	2.492	1.09
6/9/08 23:30	2.491	1.11
6/9/08 23:35	2.491	1.11
6/9/08 23:40	2.49	1.04
6/9/08 23:45	2.488	0.99
6/9/08 23:50	2.49	1.03
6/9/08 23:55	2.489	1
6/10/08 0:00	2.488	0.97
6/10/2008 0:05	2.486	0.99
6/10/2008 0:10	2.485	0.92
6/10/2008 0:15	2.479	1.06
6/10/2008 0:20	2.475	1.02
6/10/2008 0:25	2.47	0.99
6/10/2008 0:30	2.463	1.06
6/10/2008 0:35	2.461	0.92
6/10/2008 0:40	2.457	0.99

UNKAMET BROOK FLOW MONITORING DATA - MAY 23, 2008 - JUNE 20, 2008

Site Name Isco Quantity Label Units Resolution Significant Digits	2100 Series Site Level Level ft 0.001 5	2100 Series Site Velocity Velocity ft/s 0.01 4
6/10/2008 0:45	2.451	0.98
6/10/2008 0:50	2.442	1
6/10/2008 0:55	2.439	0.89
6/10/2008 1:00	2.436	0.88
6/10/2008 1:05	2.433	0.98
6/10/2008 1:10	2.428	0.95
6/10/2008 1:15	2.426	0.94
6/10/2008 1:20	2.425	1
6/10/2008 1:25	2.424	0.95
6/10/2008 1:30	2.424	1
6/10/2008 1:35	2.424	0.75
6/10/2008 1:40	2.42	0.89
6/10/2008 1:45	2.412	0.89
6/10/2008 1:50	2.403	0.89
6/10/2008 1:55	2.403	0.88
6/10/2008 2:00	2.39	0.86
6/10/2008 2:05	2.387	0.86
6/10/2008 2:10	2.354	0.63
6/10/2008 2:15	2.327	0.66
6/10/2008 2:20	2.31	0.68
6/10/2008 2:25	2.301	0.63
6/10/2008 2:30	2.292	0.66
6/10/2008 2:35	2.277	0.54
6/10/2008 2:40	2.267	0.49
6/10/2008 2:45	2.258	0.52
6/10/2008 2:50	2.253	0.47
6/10/2008 2:55	2.251	0.5
6/10/2008 3:00	2.249	0.46
6/10/2008 3:05	2.246	0.5
6/10/2008 3:10	2.24	0.47
6/10/2008 3:15	2.24	0.5
6/10/2008 3:20	2.236	0.51
6/10/2008 3:25	2.23	0.5
6/10/2008 3:30	2.224	0.43
6/10/2008 3:35	2.224	0.47
6/10/2008 3:40	2.224	0.49
6/10/2008 3:45	2.224	0.43
6/10/2008 3:50	2.219	0.49
6/10/2008 3:55	2.214	0.48
6/10/2008 4:00	2.213	0.45
6/10/2008 4:05	2.212	0.48
6/10/2008 4:10	2.211	0.45
6/10/2008 4:15	2.21	0.48
6/10/2008 4:20	2.211	0.47

UNKAMET BROOK FLOW MONITORING DATA - MAY 23, 2008 - JUNE 20, 2008

Site Name Isco Quantity Label Units Resolution Significant Digits	2100 Series Site Level Level ft 0.001 5	2100 Series Site Velocity Velocity ft/s 0.01 4
6/10/2008 4:25	2.213	0.44
6/10/2008 4:30	2.213	0.49
6/10/2008 4:35	2.212	0.46
6/10/2008 4:40	2.211	0.47
6/10/2008 4:45	2.212	0.45
6/10/2008 4:50	2.209	0.39
6/10/2008 4:55	2.205	0.41
6/10/2008 5:00	2.206	0.41
6/10/2008 5:05	2.206	0.4
6/10/2008 5:10	2.206	0.38
6/10/2008 5:15	2.206	0.39
6/10/2008 5:20	2.207	0.44
6/10/2008 5:25	2.207	0.44
6/10/2008 5:30	2.207	0.43
6/10/2008 5:35	2.207	0.44
6/10/2008 5:40	2.205	0.34
6/10/2008 5:45	2.196	0.37
6/10/2008 5:50	2.191	0.42
6/10/2008 5:55	2.19	0.44
6/10/2008 6:00	2.191	0.41
6/10/2008 6:05	2.191	0.4
6/10/2008 6:10	2.193	0.41
6/10/2008 6:15	2.194	0.39
6/10/2008 6:20	2.194	0.42
6/10/2008 6:25	2.196	0.41
6/10/2008 6:30	2.197	0.39
6/10/2008 6:35	2.198	0.46
6/10/2008 6:40	2.198	0.37
6/10/2008 6:45	2.198	0.42
6/10/2008 6:50	2.199	0.39
6/10/2008 6:55	2.199	0.39
6/10/2008 7:00	2.2	0.4
6/10/2008 7:05	2.201	0.4
6/10/2008 7:10	2.202	0.4
6/10/2008 7:15	2.202	0.37
6/10/2008 7:20	2.203	0.39
6/10/2008 7:25	2.203	0.38
6/10/2008 7:30	2.204	0.39
6/10/2008 7:35	2.205	0.39
6/10/2008 7:40	2.205	0.4
6/10/2008 7:45	2.206	0.39
6/10/2008 7:50	2.207	0.44
6/10/2008 7:55	2.209	0.43
6/10/2008 8:00	2.209	0.38

UNKAMET BROOK FLOW MONITORING DATA - MAY 23, 2008 - JUNE 20, 2008

Site Name Isco Quantity Label Units Resolution Significant Digits	2100 Series Site Level Level ft 0.001 5	2100 Series Site Velocity Velocity ft/s 0.01 4
6/10/2008 8:05	2.221	0.39
6/10/2008 8:10	2.363	0.96
6/10/2008 8:15	2.388	0.91
6/10/2008 8:20	2.393	0.89
6/10/2008 8:25	2.392	0.93
6/10/2008 8:30	2.395	0.96
6/10/2008 8:35	2.393	0.86
6/10/2008 8:40	2.393	0.89
6/10/2008 8:45	2.393	1.01
6/10/2008 8:50	2.392	0.93
6/10/2008 8:55	2.392	0.96
6/10/2008 9:00	2.391	0.91
6/10/2008 9:05	2.392	0.96
6/10/2008 9:10	2.391	0.9
6/10/2008 9:15	2.391	1.02
6/10/2008 9:20	2.391	0.9
6/10/2008 9:25	2.39	0.88
6/10/2008 9:30	2.386	0.87
6/10/2008 9:35	2.386	0.93
6/10/2008 9:40	2.387	0.92
6/10/2008 9:45	2.386	0.87
6/10/2008 9:50	2.387	0.91
6/10/2008 9:55	2.388	0.97
6/10/2008 10:00	2.388	0.9
6/10/2008 10:05	2.388	0.81
6/10/2008 10:10	2.387	1
6/10/2008 10:15	2.387	0.98
6/10/2008 10:20	2.386	0.94
6/10/2008 10:25	2.387	0.91
6/10/2008 10:30	2.386	0.84
6/10/2008 10:35	2.387	0.81
6/10/2008 10:40	2.385	0.9
6/10/2008 10:45	2.382	0.91
6/10/2008 10:50	2.382	0.9
6/10/2008 10:55	2.382	0.91
6/10/2008 11:00	2.383	0.87
6/10/2008 11:05	2.383	0.96
6/10/2008 11:10	2.383	0.84
6/10/2008 11:15	2.386	0.88
6/10/2008 11:20	2.39	0.92
6/10/2008 11:25	2.389	0.85
6/10/2008 11:30	2.389	0.95
6/10/2008 11:35	2.387	0.92
6/10/2008 11:40	2.385	0.85

UNKAMET BROOK FLOW MONITORING DATA - MAY 23, 2008 - JUNE 20, 2008

Site Name Isco Quantity Label Units Resolution Significant Digits	2100 Series Site Level Level ft 0.001 5	2100 Series Site Velocity Velocity ft/s 0.01 4
6/10/2008 11:45	2.389	0.8
6/10/2008 11:50	2.387	0.83
6/10/2008 11:55	2.386	0.9
6/10/2008 12:00	2.382	0.83
6/10/2008 12:05	2.386	0.88
6/10/2008 12:10	2.384	0.97
6/10/2008 12:15	2.384	0.95
6/10/2008 12:20	2.383	0.94
6/10/2008 12:25	2.385	0.77
6/10/2008 12:30	2.382	0.86
6/10/2008 12:35	2.381	0.84
6/10/2008 12:40	2.384	0.94
6/10/2008 12:45	2.384	0.75
6/10/2008 12:50	2.386	0.88
6/10/2008 12:55	2.384	0.91
6/10/2008 13:00	2.38	0.87
6/10/2008 13:05	2.382	0.88
6/10/2008 13:10	2.383	0.78
6/10/2008 13:15	2.383	0.8
6/10/2008 13:20	2.383	0.88
6/10/2008 13:25	2.384	0.85
6/10/2008 13:30	2.382	0.86
6/10/2008 13:35	2.379	0.81
6/10/2008 13:40	2.381	0.82
6/10/2008 13:45	2.376	0.83
6/10/2008 13:50	2.378	0.75
6/10/2008 13:55	2.374	0.77
6/10/2008 14:00	2.373	0.86
6/10/2008 14:05	2.376	0.76
6/10/2008 14:10	2.37	0.82
6/10/2008 14:15	2.372	0.74
6/10/2008 14:20	2.364	0.81
6/10/2008 14:25	2.362	0.7
6/10/2008 14:30	2.359	0.84
6/10/2008 14:35	2.357	0.75
6/10/2008 14:40	2.36	0.75
6/10/2008 14:45	2.361	0.8
6/10/2008 14:50	2.353	0.88
6/10/2008 14:55	2.356	0.71
6/10/2008 15:00	2.357	0.8
6/10/2008 15:05	2.354	0.77
6/10/2008 15:10	2.355	0.79
6/10/2008 15:15	2.357	0.83
6/10/2008 15:20	2.353	0.83

UNKAMET BROOK FLOW MONITORING DATA - MAY 23, 2008 - JUNE 20, 2008

Site Name Isco Quantity Label Units Resolution Significant Digits	2100 Series Site Level Level ft 0.001 5	2100 Series Site Velocity Velocity ft/s 0.01 4
6/10/2008 15:25	2.358	0.78
6/10/2008 15:30	2.357	0.85
6/10/2008 15:35	2.355	0.81
6/10/2008 15:40	2.353	0.8
6/10/2008 15:45	2.352	0.9
6/10/2008 15:50	2.354	0.84
6/10/2008 15:55	2.355	0.78
6/10/2008 16:00	2.356	0.82
6/10/2008 16:05	2.355	0.82
6/10/2008 16:10	2.353	0.83
6/10/2008 16:15	2.356	0.79
6/10/2008 16:20	2.353	0.72
6/10/2008 16:25	2.353	0.76
6/10/2008 16:30	2.352	0.75
6/10/2008 16:35	2.352	0.84
6/10/2008 16:40	2.351	0.71
6/10/2008 16:45	2.349	0.86
6/10/2008 16:50	2.349	0.79
6/10/2008 16:55	2.406	0.79
6/10/2008 17:00	2.488	1.1
6/10/2008 17:05	2.492	1.16
6/10/2008 17:10	2.494	1.22
6/10/2008 17:15	2.493	1.08
6/10/2008 17:20	2.49	0.96
6/10/2008 17:25	2.491	1.22
6/10/2008 17:30	2.491	1.21
6/10/2008 17:35	2.49	1.21
6/10/2008 17:40	2.487	1.05
6/10/2008 17:45	2.487	1.1
6/10/2008 17:50	2.485	1.08
6/10/2008 17:55	2.482	1.12
6/10/2008 18:00	2.487	1.16
6/10/2008 18:05	2.485	1.16
6/10/2008 18:10	2.483	1.11
6/10/2008 18:15	2.481	1.25
6/10/2008 18:20	2.481	1.12
6/10/2008 18:25	2.48	1.18
6/10/2008 18:30	2.477	0.92
6/10/2008 18:35	2.481	1.16
6/10/2008 18:40	2.485	0.96
6/10/2008 18:45	2.485	1.19
6/10/2008 18:50	2.482	1.2
6/10/2008 18:55	2.477	1.07
6/10/2008 19:00	2.458	1.08

UNKAMET BROOK FLOW MONITORING DATA - MAY 23, 2008 - JUNE 20, 2008

Site Name Isco Quantity Label Units Resolution Significant Digits	2100 Series Site Level Level ft 0.001 5	2100 Series Site Velocity Velocity ft/s 0.01 4
6/10/2008 19:05	2.44	1.1
6/10/2008 19:10	2.439	1.04
6/10/2008 19:15	2.425	1.03
6/10/2008 19:20	2.417	0.88
6/10/2008 19:25	2.411	1.02
6/10/2008 19:30	2.406	1.07
6/10/2008 19:35	2.403	1.05
6/10/2008 19:40	2.389	0.99
6/10/2008 19:45	2.371	0.9
6/10/2008 19:50	2.357	0.89
6/10/2008 19:55	2.346	0.85
6/10/2008 20:00	2.342	0.85
6/10/2008 20:05	2.344	0.84
6/10/2008 20:10	2.341	0.93
6/10/2008 20:15	2.341	0.82
6/10/2008 20:20	2.34	0.87
6/10/2008 20:25	2.339	0.88
6/10/2008 20:30	2.339	0.85
6/10/2008 20:35	2.34	0.81
6/10/2008 20:40	2.34	0.87
6/10/2008 20:45	2.34	0.86
6/10/2008 20:50	2.342	0.83
6/10/2008 20:55	2.342	0.86
6/10/2008 21:00	2.342	0.86
6/10/2008 21:05	2.341	0.93
6/10/2008 21:10	2.34	0.83
6/10/2008 21:15	2.34	0.9
6/10/2008 21:20	2.339	0.88
6/10/2008 21:25	2.336	0.87
6/10/2008 21:30	2.335	0.85
6/10/2008 21:35	2.335	0.82
6/10/2008 21:40	2.354	0.88
6/10/2008 21:45	2.46	0.49
6/10/2008 21:50	2.881	0.29
6/10/2008 21:55	2.866	0.35
6/10/2008 22:00	2.792	0.43
6/10/2008 22:05	2.715	0.43
6/10/2008 22:10	2.653	0.45
6/10/2008 22:15	2.595	0.45
6/10/2008 22:20	2.547	0.46
6/10/2008 22:25	2.53	0.4
6/10/2008 22:30	2.52	0.43
6/10/2008 22:35	2.507	0.54
6/10/2008 22:40	2.499	0.62

UNKAMET BROOK FLOW MONITORING DATA - MAY 23, 2008 - JUNE 20, 2008

Site Name Isco Quantity Label Units Resolution Significant Digits	2100 Series Site Level Level ft 0.001 5	2100 Series Site Velocity Velocity ft/s 0.01 4
6/10/2008 22:45	2.502	0.62
6/10/2008 22:50	2.505	0.67
6/10/2008 22:55	2.499	0.55
6/10/2008 23:00	2.486	0.58
6/10/2008 23:05	2.472	0.66
6/10/2008 23:10	2.459	0.62
6/10/2008 23:15	2.45	0.7
6/10/2008 23:20	2.44	0.66
6/10/2008 23:25	2.435	0.77
6/10/2008 23:30	2.429	0.8
6/10/2008 23:35	2.428	0.61
6/10/2008 23:40	2.424	0.68
6/10/2008 23:45	2.421	0.68
6/10/2008 23:50	2.42	0.65
6/10/2008 23:55	2.422	0.82
6/11/2008 0:00	2.423	0.77
6/11/2008 0:05	2.422	0.78
6/11/2008 0:10	2.421	0.86
6/11/2008 0:15	2.426	0.72
6/11/2008 0:20	2.423	0.81
6/11/2008 0:25	2.423	0.75
6/11/2008 0:30	2.423	0.83
6/11/2008 0:35	2.426	0.81
6/11/2008 0:40	2.424	0.82
6/11/2008 0:45	2.425	0.87
6/11/2008 0:50	2.422	0.85
6/11/2008 0:55	2.422	0.83
6/11/2008 1:00	2.427	0.87
6/11/2008 1:05	2.424	0.82
6/11/2008 1:10	2.425	0.86
6/11/2008 1:15	2.422	0.83
6/11/2008 1:20	2.424	0.85
6/11/2008 1:25	2.425	0.88
6/11/2008 1:30	2.425	0.91
6/11/2008 1:35	2.426	0.88
6/11/2008 1:40	2.424	0.87
6/11/2008 1:45	2.427	0.85
6/11/2008 1:50	2.427	0.88
6/11/2008 1:55	2.426	0.79
6/11/2008 2:00	2.425	0.91
6/11/2008 2:05	2.424	0.94
6/11/2008 2:10	2.423	0.89
6/11/2008 2:15	2.427	0.81
6/11/2008 2:20	2.425	0.83

UNKAMET BROOK FLOW MONITORING DATA - MAY 23, 2008 - JUNE 20, 2008

Site Name Isco Quantity Label Units Resolution Significant Digits	2100 Series Site Level Level ft 0.001 5	2100 Series Site Velocity Velocity ft/s 0.01 4
6/11/2008 2:25	2.424	0.89
6/11/2008 2:30	2.423	0.89
6/11/2008 2:35	2.425	0.9
6/11/2008 2:40	2.422	0.8
6/11/2008 2:45	2.422	0.88
6/11/2008 2:50	2.424	0.93
6/11/2008 2:55	2.423	0.87
6/11/2008 3:00	2.424	0.8
6/11/2008 3:05	2.423	0.8
6/11/2008 3:10	2.421	0.73
6/11/2008 3:15	2.425	0.91
6/11/2008 3:20	2.423	0.91
6/11/2008 3:25	2.424	0.88
6/11/2008 3:30	2.423	0.91
6/11/2008 3:35	2.426	0.87
6/11/2008 3:40	2.421	0.89
6/11/2008 3:45	2.421	0.86
6/11/2008 3:50	2.424	0.87
6/11/2008 3:55	2.421	0.89
6/11/2008 4:00	2.425	0.84
6/11/2008 4:05	2.422	0.88
6/11/2008 4:10	2.422	0.91
6/11/2008 4:15	2.421	0.91
6/11/2008 4:20	2.422	0.91
6/11/2008 4:25	2.422	0.79
6/11/2008 4:30	2.42	0.87
6/11/2008 4:35	2.422	0.88
6/11/2008 4:40	2.421	0.9
6/11/2008 4:45	2.42	0.9
6/11/2008 4:50	2.424	0.92
6/11/2008 4:55	2.421	0.9
6/11/2008 5:00	2.419	0.9
6/11/2008 5:05	2.419	0.82
6/11/2008 5:10	2.418	0.89
6/11/2008 5:15	2.419	0.88
6/11/2008 5:20	2.419	0.88
6/11/2008 5:25	2.417	0.84
6/11/2008 5:30	2.419	0.84
6/11/2008 5:35	2.419	0.89
6/11/2008 5:40	2.417	0.88
6/11/2008 5:45	2.416	0.8
6/11/2008 5:50	2.418	0.88
6/11/2008 5:55	2.418	0.81
6/11/2008 6:00	2.417	0.93

UNKAMET BROOK FLOW MONITORING DATA - MAY 23, 2008 - JUNE 20, 2008

Site Name Isco Quantity Label Units Resolution Significant Digits	2100 Series Site Level Level ft 0.001 5	2100 Series Site Velocity Velocity ft/s 0.01 4
6/11/2008 6:05	2.42	0.92
6/11/2008 6:10	2.419	0.89
6/11/2008 6:15	2.416	0.85
6/11/2008 6:20	2.418	0.9
6/11/2008 6:25	2.417	0.89
6/11/2008 6:30	2.418	0.8
6/11/2008 6:35	2.418	0.88
6/11/2008 6:40	2.42	0.91
6/11/2008 6:45	2.417	0.87
6/11/2008 6:50	2.42	0.84
6/11/2008 6:55	2.42	0.81
6/11/2008 7:00	2.417	0.9
6/11/2008 7:05	2.418	0.87
6/11/2008 7:10	2.419	0.9
6/11/2008 7:15	2.418	0.9
6/11/2008 7:20	2.419	0.88
6/11/2008 7:25	2.418	0.91
6/11/2008 7:30	2.417	0.92
6/11/2008 7:35	2.418	0.92
6/11/2008 7:40	2.418	0.85
6/11/2008 7:45	2.42	0.86
6/11/2008 7:50	2.551	0.85
6/11/2008 7:55	2.72	1.26
6/11/2008 8:00	2.8	0.97
6/11/2008 8:05	2.814	0.97
6/11/2008 8:10	2.826	0.97
6/11/2008 8:15	2.816	0.97
6/11/2008 8:20	2.812	0.97
6/11/2008 8:25	2.821	1.67
6/11/2008 8:30	2.807	1.68
6/11/2008 8:35	2.81	1.8
6/11/2008 8:40	2.812	1.96
6/11/2008 8:45	2.811	1.92
6/11/2008 8:50	2.81	1.91
6/11/2008 8:55	2.798	1.58
6/11/2008 9:00	2.796	1.71
6/11/2008 9:05	2.793	1.76
6/11/2008 9:10	2.791	1.8
6/11/2008 9:15	2.792	1.51
6/11/2008 9:20	2.783	1.87
6/11/2008 9:25	2.784	1.95
6/11/2008 9:30	2.776	1.68
6/11/2008 9:35	2.774	1.95
6/11/2008 9:40	2.771	1.76

UNKAMET BROOK FLOW MONITORING DATA - MAY 23, 2008 - JUNE 20, 2008

Site Name Isco Quantity Label Units Resolution Significant Digits	2100 Series Site Level Level ft 0.001 5	2100 Series Site Velocity Velocity ft/s 0.01 4
6/11/2008 9:45	2.765	1.67
6/11/2008 9:50	2.762	1.93
6/11/2008 9:55	2.76	1.67
6/11/2008 10:00	2.752	1.89
6/11/2008 10:05	2.753	2.09
6/11/2008 10:10	2.75	2
6/11/2008 10:15	2.747	1.96
6/11/2008 10:20	2.743	1.8
6/11/2008 10:25	2.736	1.86
6/11/2008 10:30	2.734	1.58
6/11/2008 10:35	2.738	1.8
6/11/2008 10:40	2.729	1.8
6/11/2008 10:45	2.732	1.57
6/11/2008 10:50	2.723	1.61
6/11/2008 10:55	2.723	1.66
6/11/2008 11:00	2.721	1.77
6/11/2008 11:05	2.717	1.81
6/11/2008 11:10	2.718	1.78
6/11/2008 11:15	2.714	1.67
6/11/2008 11:20	2.709	1.53
6/11/2008 11:25	2.707	1.64
6/11/2008 11:30	2.703	1.87
6/11/2008 11:35	2.7	1.73
6/11/2008 11:40	2.7	1.73
6/11/2008 11:45	2.698	1.64
6/11/2008 11:50	2.697	1.66
6/11/2008 11:55	2.697	1.8
6/11/2008 12:00	2.69	1.56
6/11/2008 12:05	2.691	1.61
6/11/2008 12:10	2.683	1.88
6/11/2008 12:15	2.688	1.62
6/11/2008 12:20	2.682	1.59
6/11/2008 12:25	2.684	1.64
6/11/2008 12:30	2.678	1.5
6/11/2008 12:35	2.673	1.64
6/11/2008 12:40	2.668	1.79
6/11/2008 12:45	2.672	1.77
6/11/2008 12:50	2.667	1.53
6/11/2008 12:55	2.661	1.7
6/11/2008 13:00	2.661	1.59
6/11/2008 13:05	2.663	1.47
6/11/2008 13:10	2.654	1.53
6/11/2008 13:15	2.659	1.46
6/11/2008 13:20	2.657	1.58

UNKAMET BROOK FLOW MONITORING DATA - MAY 23, 2008 - JUNE 20, 2008

Site Name Isco Quantity Label Units Resolution Significant Digits	2100 Series Site Level Level ft 0.001 5	2100 Series Site Velocity Velocity ft/s 0.01 4
6/11/2008 13:25	2.649	1.6
6/11/2008 13:30	2.648	1.66
6/11/2008 13:35	2.647	1.45
6/11/2008 13:40	2.65	1.67
6/11/2008 13:45	2.647	1.55
6/11/2008 13:50	2.642	1.55
6/11/2008 13:55	2.644	1.5
6/11/2008 14:00	2.638	1.15
6/11/2008 14:05	2.638	1.5
6/11/2008 14:10	2.634	1.27
6/11/2008 14:15	2.633	1.36
6/11/2008 14:20	2.634	1.28
6/11/2008 14:25	2.626	1.45
6/11/2008 14:30	2.63	1.14
6/11/2008 14:35	2.627	1.21
6/11/2008 14:40	2.629	1.48
6/11/2008 14:45	2.623	1.41
6/11/2008 14:50	2.625	1.38
6/11/2008 14:55	2.622	1.33
6/11/2008 15:00	2.62	1.57
6/11/2008 15:05	2.618	1.48
6/11/2008 15:10	2.618	1.44
6/11/2008 15:15	2.616	1.41
6/11/2008 15:20	2.614	1.59
6/11/2008 15:25	2.611	1.3
6/11/2008 15:30	2.61	1.35
6/11/2008 15:35	2.606	1.35
6/11/2008 15:40	2.603	1.56
6/11/2008 15:45	2.604	1.23
6/11/2008 15:50	2.601	1.41
6/11/2008 15:55	2.601	1.51
6/11/2008 16:00	2.597	1.37
6/11/2008 16:05	2.594	1.51
6/11/2008 16:10	2.596	1.33
6/11/2008 16:15	2.595	1.55
6/11/2008 16:20	2.595	1.38
6/11/2008 16:25	2.589	1.06
6/11/2008 16:30	2.591	1.29
6/11/2008 16:35	2.589	1.42
6/11/2008 16:40	2.588	1.11
6/11/2008 16:45	2.587	1.5
6/11/2008 16:50	2.581	1.43
6/11/2008 16:55	2.583	1.52
6/11/2008 17:00	2.579	1.36

UNKAMET BROOK FLOW MONITORING DATA - MAY 23, 2008 - JUNE 20, 2008

Site Name Isco Quantity Label Units Resolution Significant Digits	2100 Series Site Level Level ft 0.001 5	2100 Series Site Velocity Velocity ft/s 0.01 4
6/11/2008 17:05	2.576	1.69
6/11/2008 17:10	2.578	1.43
6/11/2008 17:15	2.581	1.37
6/11/2008 17:20	2.577	1.25
6/11/2008 17:25	2.573	1.49
6/11/2008 17:30	2.574	1.53
6/11/2008 17:35	2.576	1.23
6/11/2008 17:40	2.572	1.49
6/11/2008 17:45	2.572	1.23
6/11/2008 17:50	2.57	1.28
6/11/2008 17:55	2.566	1.46
6/11/2008 18:00	2.568	1.18
6/11/2008 18:05	2.565	1.13
6/11/2008 18:10	2.565	1.37
6/11/2008 18:15	2.565	1.4
6/11/2008 18:20	2.562	1.44
6/11/2008 18:25	2.562	1.47
6/11/2008 18:30	2.559	1.48
6/11/2008 18:35	2.561	1.39
6/11/2008 18:40	2.558	1.4
6/11/2008 18:45	2.555	1.36
6/11/2008 18:50	2.556	1.41
6/11/2008 18:55	2.554	1.42
6/11/2008 19:00	2.551	1.34
6/11/2008 19:05	2.556	1.24
6/11/2008 19:10	2.553	1.45
6/11/2008 19:15	2.55	1.39
6/11/2008 19:20	2.55	1.38
6/11/2008 19:25	2.548	1.27
6/11/2008 19:30	2.551	1.34
6/11/2008 19:35	2.547	1.38
6/11/2008 19:40	2.545	1.42
6/11/2008 19:45	2.546	1.07
6/11/2008 19:50	2.545	1.4
6/11/2008 19:55	2.545	1.49
6/11/2008 20:00	2.545	1.42
6/11/2008 20:05	2.543	1.38
6/11/2008 20:10	2.543	1.36
6/11/2008 20:15	2.543	1.33
6/11/2008 20:20	2.541	1.39
6/11/2008 20:25	2.538	1.37
6/11/2008 20:30	2.536	1.43
6/11/2008 20:35	2.538	1.33
6/11/2008 20:40	2.533	1.34

UNKAMET BROOK FLOW MONITORING DATA - MAY 23, 2008 - JUNE 20, 2008

Site Name Isco Quantity Label Units Resolution Significant Digits	2100 Series Site Level Level ft 0.001 5	2100 Series Site Velocity Velocity ft/s 0.01 4
6/11/2008 20:45	2.533	1.32
6/11/2008 20:50	2.533	1.42
6/11/2008 20:55	2.533	1.43
6/11/2008 21:00	2.532	1.27
6/11/2008 21:05	2.53	1.34
6/11/2008 21:10	2.528	1.25
6/11/2008 21:15	2.518	1.28
6/11/2008 21:20	2.51	1.3
6/11/2008 21:25	2.499	1.28
6/11/2008 21:30	2.491	1.17
6/11/2008 21:35	2.479	1.18
6/11/2008 21:40	2.475	1.3
6/11/2008 21:45	2.457	1.27
6/11/2008 21:50	2.452	1.21
6/11/2008 21:55	2.452	1.23
6/11/2008 22:00	2.452	1.13
6/11/2008 22:05	2.452	1.26
6/11/2008 22:10	2.452	1.09
6/11/2008 22:15	2.449	1.05
6/11/2008 22:20	2.442	1.12
6/11/2008 22:25	2.439	1.08
6/11/2008 22:30	2.428	1.14
6/11/2008 22:35	2.422	1.1
6/11/2008 22:40	2.415	1.14
6/11/2008 22:45	2.412	1.18
6/11/2008 22:50	2.411	1.1
6/11/2008 22:55	2.41	1.15
6/11/2008 23:00	2.41	1.12
6/11/2008 23:05	2.411	1.18
6/11/2008 23:10	2.41	1.2
6/11/2008 23:15	2.41	1.17
6/11/2008 23:20	2.412	1.08
6/11/2008 23:25	2.41	1.11
6/11/2008 23:30	2.412	1.2
6/11/2008 23:35	2.412	1.17
6/11/2008 23:40	2.41	1.14
6/11/2008 23:45	2.411	1.06
6/11/2008 23:50	2.411	1
6/11/2008 23:55	2.412	1.09
6/12/2008 0:00	2.411	1.01
6/12/2008 0:05	2.411	1.1
6/12/2008 0:10	2.41	1.06
6/12/2008 0:15	2.408	1.11
6/12/2008 0:20	2.409	1.09

UNKAMET BROOK FLOW MONITORING DATA - MAY 23, 2008 - JUNE 20, 2008

Site Name Isco Quantity Label Units Resolution Significant Digits	2100 Series Site Level Level ft 0.001 5	2100 Series Site Velocity Velocity ft/s 0.01 4
6/12/2008 0:25	2.407	1.17
6/12/2008 0:30	2.405	1.16
6/12/2008 0:35	2.406	1.17
6/12/2008 0:40	2.4	1.15
6/12/2008 0:45	2.399	1.05
6/12/2008 0:50	2.4	1.03
6/12/2008 0:55	2.389	0.99
6/12/2008 1:00	2.38	1.08
6/12/2008 1:05	2.367	0.98
6/12/2008 1:10	2.354	1.03
6/12/2008 1:15	2.353	0.95
6/12/2008 1:20	2.352	0.98
6/12/2008 1:25	2.352	0.98
6/12/2008 1:30	2.341	0.89
6/12/2008 1:35	2.326	0.91
6/12/2008 1:40	2.307	0.85
6/12/2008 1:45	2.288	0.83
6/12/2008 1:50	2.278	0.8
6/12/2008 1:55	2.266	0.74
6/12/2008 2:00	2.26	0.77
6/12/2008 2:05	2.251	0.75
6/12/2008 2:10	2.245	0.72
6/12/2008 2:15	2.241	0.7
6/12/2008 2:20	2.237	0.68
6/12/2008 2:25	2.228	0.65
6/12/2008 2:30	2.224	0.63
6/12/2008 2:35	2.225	0.64
6/12/2008 2:40	2.225	0.64
6/12/2008 2:45	2.226	0.67
6/12/2008 2:50	2.227	0.72
6/12/2008 2:55	2.227	0.69
6/12/2008 3:00	2.229	0.68
6/12/2008 3:05	2.23	0.63
6/12/2008 3:10	2.23	0.71
6/12/2008 3:15	2.223	0.6
6/12/2008 3:20	2.217	0.61
6/12/2008 3:25	2.209	0.57
6/12/2008 3:30	2.204	0.6
6/12/2008 3:35	2.201	0.61
6/12/2008 3:40	2.194	0.57
6/12/2008 3:45	2.186	0.49
6/12/2008 3:50	2.166	0.41
6/12/2008 3:55	2.16	0.45
6/12/2008 4:00	2.157	0.45

UNKAMET BROOK FLOW MONITORING DATA - MAY 23, 2008 - JUNE 20, 2008

Site Name Isco Quantity Label Units Resolution Significant Digits	2100 Series Site Level Level ft 0.001 5	2100 Series Site Velocity Velocity ft/s 0.01 4
6/12/2008 4:05	2.156	0.45
6/12/2008 4:10	2.159	0.51
6/12/2008 4:15	2.163	0.51
6/12/2008 4:20	2.159	0.47
6/12/2008 4:25	2.155	0.5
6/12/2008 4:30	2.154	0.42
6/12/2008 4:35	2.153	0.42
6/12/2008 4:40	2.146	0.43
6/12/2008 4:45	2.14	0.42
6/12/2008 4:50	2.135	0.41
6/12/2008 4:55	2.132	0.38
6/12/2008 5:00	2.128	0.37
6/12/2008 5:05	2.124	0.36
6/12/2008 5:10	2.114	0.33
6/12/2008 5:15	2.102	0.31
6/12/2008 5:20	2.099	0.31
6/12/2008 5:25	2.099	0.32
6/12/2008 5:30	2.101	0.34
6/12/2008 5:35	2.102	0.37
6/12/2008 5:40	2.102	0.3
6/12/2008 5:45	2.104	0.27
6/12/2008 5:50	2.106	0.32
6/12/2008 5:55	2.107	0.34
6/12/2008 6:00	2.108	0.36
6/12/2008 6:05	2.11	0.36
6/12/2008 6:10	2.111	0.29
6/12/2008 6:15	2.112	0.37
6/12/2008 6:20	2.114	0.37
6/12/2008 6:25	2.115	0.37
6/12/2008 6:30	2.117	0.37
6/12/2008 6:35	2.118	0.33
6/12/2008 6:40	2.119	0.39
6/12/2008 6:45	2.12	0.31
6/12/2008 6:50	2.121	0.33
6/12/2008 6:55	2.123	0.38
6/12/2008 7:00	2.124	0.38
6/12/2008 7:05	2.125	0.34
6/12/2008 7:10	2.127	0.42
6/12/2008 7:15	2.128	0.38
6/12/2008 7:20	2.13	0.38
6/12/2008 7:25	2.131	0.36
6/12/2008 7:30	2.132	0.36
6/12/2008 7:35	2.134	0.38
6/12/2008 7:40	2.135	0.37

UNKAMET BROOK FLOW MONITORING DATA - MAY 23, 2008 - JUNE 20, 2008

Site Name Isco Quantity Label Units Resolution Significant Digits	2100 Series Site Level Level ft 0.001 5	2100 Series Site Velocity Velocity ft/s 0.01 4
6/12/2008 7:45	2.136	0.39
6/12/2008 7:50	2.137	0.34
6/12/2008 7:55	2.139	0.54
6/12/2008 8:00	2.14	0.39
6/12/2008 8:05	2.141	0.38
6/12/2008 8:10	2.142	0.39
6/12/2008 8:15	2.142	0.39
6/12/2008 8:20	2.143	0.4
6/12/2008 8:25	2.145	0.42
6/12/2008 8:30	2.146	0.39
6/12/2008 8:35	2.147	0.37
6/12/2008 8:40	2.149	0.39
6/12/2008 8:45	2.15	0.37
6/12/2008 8:50	2.151	0.41
6/12/2008 8:55	2.152	0.42
6/12/2008 9:00	2.152	0.42
6/12/2008 9:05	2.153	0.38
6/12/2008 9:10	2.154	0.4
6/12/2008 9:15	2.156	0.42
6/12/2008 9:20	2.158	0.44
6/12/2008 9:25	2.158	0.42
6/12/2008 9:30	2.16	0.41
6/12/2008 9:35	2.162	0.42
6/12/2008 9:40	2.161	0.42
6/12/2008 9:45	2.161	0.42
6/12/2008 9:50	2.163	0.43
6/12/2008 9:55	2.165	0.46
6/12/2008 10:00	2.166	0.43
6/12/2008 10:05	2.168	0.38
6/12/2008 10:10	2.167	0.38
6/12/2008 10:15	2.168	0.41
6/12/2008 10:20	2.169	0.46
6/12/2008 10:25	2.17	0.4
6/12/2008 10:30	2.17	0.45
6/12/2008 10:35	2.171	0.42
6/12/2008 10:40	2.172	0.39
6/12/2008 10:45	2.172	0.48
6/12/2008 10:50	2.173	0.42
6/12/2008 10:55	2.175	0.42
6/12/2008 11:00	2.177	0.44
6/12/2008 11:05	2.179	0.42
6/12/2008 11:10	2.181	0.46
6/12/2008 11:15	2.182	0.48
6/12/2008 11:20	2.183	0.45

UNKAMET BROOK FLOW MONITORING DATA - MAY 23, 2008 - JUNE 20, 2008

Site Name Isco Quantity Label Units Resolution Significant Digits	2100 Series Site Level Level ft 0.001 5	2100 Series Site Velocity Velocity ft/s 0.01 4
6/12/2008 11:25	2.184	0.45
6/12/2008 11:30	2.185	0.51
6/12/2008 11:35	2.185	0.45
6/12/2008 11:40	2.187	0.49
6/12/2008 11:45	2.187	0.49
6/12/2008 11:50	2.188	0.42
6/12/2008 11:55	2.188	0.45
6/12/2008 12:00	2.188	0.45
6/12/2008 12:05	2.188	0.47
6/12/2008 12:10	2.189	0.47
6/12/2008 12:15	2.189	0.42
6/12/2008 12:20	2.191	0.47
6/12/2008 12:25	2.191	0.37
6/12/2008 12:30	2.191	0.42
6/12/2008 12:35	2.191	0.46
6/12/2008 12:40	2.193	0.44
6/12/2008 12:45	2.194	0.44
6/12/2008 12:50	2.194	0.42
6/12/2008 12:55	2.196	0.47
6/12/2008 13:00	2.196	0.44
6/12/2008 13:05	2.196	0.41
6/12/2008 13:10	2.196	0.43
6/12/2008 13:15	2.198	0.39
6/12/2008 13:20	2.198	0.5
6/12/2008 13:25	2.197	0.4
6/12/2008 13:30	2.198	0.41
6/12/2008 13:35	2.198	0.45
6/12/2008 13:40	2.199	0.4
6/12/2008 13:45	2.199	0.44
6/12/2008 13:50	2.2	0.37
6/12/2008 13:55	2.201	0.41
6/12/2008 14:00	2.201	0.42
6/12/2008 14:05	2.202	0.43
6/12/2008 14:10	2.204	0.33
6/12/2008 14:15	2.205	0.43
6/12/2008 14:20	2.207	0.4
6/12/2008 14:25	2.207	0.36
6/12/2008 14:30	2.208	0.33
6/12/2008 14:35	2.208	0.44
6/12/2008 14:40	2.208	0.4
6/12/2008 14:45	2.209	0.36
6/12/2008 14:50	2.21	0.4
6/12/2008 14:55	2.21	0.4
6/12/2008 15:00	2.21	0.36

UNKAMET BROOK FLOW MONITORING DATA - MAY 23, 2008 - JUNE 20, 2008

Site Name Isco Quantity Label Units Resolution Significant Digits	2100 Series Site Level Level ft 0.001 5	2100 Series Site Velocity Velocity ft/s 0.01 4
6/12/2008 15:05	2.21	0.37
6/12/2008 15:10	2.211	0.4
6/12/2008 15:15	2.211	0.49
6/12/2008 15:20	2.212	0.45
6/12/2008 15:25	2.211	0.4
6/12/2008 15:30	2.212	0.36
6/12/2008 15:35	2.211	0.37
6/12/2008 15:40	2.212	0.37
6/12/2008 15:45	2.213	0.46
6/12/2008 15:50	2.213	0.48
6/12/2008 15:55	2.213	0.33
6/12/2008 16:00	2.214	0.37
6/12/2008 16:05	2.214	0.39
6/12/2008 16:10	2.214	0.33
6/12/2008 16:15	2.215	0.43
6/12/2008 16:20	2.213	0.38
6/12/2008 16:25	2.214	0.37
6/12/2008 16:30	2.215	0.38
6/12/2008 16:35	2.214	0.43
6/12/2008 16:40	2.215	0.39
6/12/2008 16:45	2.215	0.44
6/12/2008 16:50	2.216	0.45
6/12/2008 16:55	2.216	0.4
6/12/2008 17:00	2.217	0.35
6/12/2008 17:05	2.218	0.47
6/12/2008 17:10	2.218	0.39
6/12/2008 17:15	2.219	0.41
6/12/2008 17:20	2.219	0.4
6/12/2008 17:25	2.22	0.41
6/12/2008 17:30	2.22	0.42
6/12/2008 17:35	2.222	0.4
6/12/2008 17:40	2.223	0.36
6/12/2008 17:45	2.224	0.41
6/12/2008 17:50	2.225	0.42
6/12/2008 17:55	2.225	0.46
6/12/2008 18:00	2.225	0.44
6/12/2008 18:05	2.225	0.39
6/12/2008 18:10	2.226	0.44
6/12/2008 18:15	2.227	0.43
6/12/2008 18:20	2.227	0.41
6/12/2008 18:25	2.228	0.46
6/12/2008 18:30	2.228	0.46
6/12/2008 18:35	2.229	0.46
6/12/2008 18:40	2.229	0.49

UNKAMET BROOK FLOW MONITORING DATA - MAY 23, 2008 - JUNE 20, 2008

Site Name Isco Quantity Label Units Resolution Significant Digits	2100 Series Site Level Level ft 0.001 5	2100 Series Site Velocity Velocity ft/s 0.01 4
6/12/2008 18:45	2.23	0.44
6/12/2008 18:50	2.23	0.45
6/12/2008 18:55	2.231	0.47
6/12/2008 19:00	2.231	0.46
6/12/2008 19:05	2.232	0.5
6/12/2008 19:10	2.232	0.42
6/12/2008 19:15	2.233	0.48
6/12/2008 19:20	2.233	0.5
6/12/2008 19:25	2.234	0.47
6/12/2008 19:30	2.235	0.5
6/12/2008 19:35	2.235	0.43
6/12/2008 19:40	2.236	0.49
6/12/2008 19:45	2.236	0.5
6/12/2008 19:50	2.237	0.51
6/12/2008 19:55	2.238	0.5
6/12/2008 20:00	2.238	0.49
6/12/2008 20:05	2.24	0.5
6/12/2008 20:10	2.241	0.49
6/12/2008 20:15	2.242	0.46
6/12/2008 20:20	2.242	0.53
6/12/2008 20:25	2.243	0.52
6/12/2008 20:30	2.243	0.47
6/12/2008 20:35	2.244	0.5
6/12/2008 20:40	2.245	0.49
6/12/2008 20:45	2.246	0.5
6/12/2008 20:50	2.246	0.51
6/12/2008 20:55	2.247	0.5
6/12/2008 21:00	2.249	0.53
6/12/2008 21:05	2.249	0.52
6/12/2008 21:10	2.25	0.49
6/12/2008 21:15	2.252	0.52
6/12/2008 21:20	2.253	0.53
6/12/2008 21:25	2.253	0.46
6/12/2008 21:30	2.254	0.51
6/12/2008 21:35	2.255	0.49
6/12/2008 21:40	2.256	0.53
6/12/2008 21:45	2.256	0.55
6/12/2008 21:50	2.256	0.56
6/12/2008 21:55	2.254	0.54
6/12/2008 22:00	2.255	0.51
6/12/2008 22:05	2.256	0.54
6/12/2008 22:10	2.257	0.52
6/12/2008 22:15	2.257	0.52
6/12/2008 22:20	2.258	0.52

UNKAMET BROOK FLOW MONITORING DATA - MAY 23, 2008 - JUNE 20, 2008

Site Name Isco Quantity Label Units Resolution Significant Digits	2100 Series Site Level Level ft 0.001 5	2100 Series Site Velocity Velocity ft/s 0.01 4
6/12/2008 22:25	2.259	0.52
6/12/2008 22:30	2.26	0.52
6/12/2008 22:35	2.261	0.52
6/12/2008 22:40	2.26	0.59
6/12/2008 22:45	2.261	0.59
6/12/2008 22:50	2.262	0.53
6/12/2008 22:55	2.261	0.49
6/12/2008 23:00	2.262	0.53
6/12/2008 23:05	2.262	0.56
6/12/2008 23:10	2.258	0.47
6/12/2008 23:15	2.249	0.5
6/12/2008 23:20	2.248	0.47
6/12/2008 23:25	2.247	0.51
6/12/2008 23:30	2.247	0.44
6/12/2008 23:35	2.248	0.48
6/12/2008 23:40	2.247	0.5
6/12/2008 23:45	2.246	0.46
6/12/2008 23:50	2.247	0.41
6/12/2008 23:55	2.247	0.48
6/13/2008 0:00	2.248	0.46
6/13/08 0:05	2.249	0.47
6/13/08 0:10	2.249	0.49
6/13/08 0:15	2.249	0.47
6/13/08 0:20	2.25	0.45
6/13/08 0:25	2.25	0.43
6/13/08 0:30	2.25	0.43
6/13/08 0:35	2.251	0.48
6/13/08 0:40	2.251	0.47
6/13/08 0:45	2.252	0.5
6/13/08 0:50	2.252	0.44
6/13/08 0:55	2.25	0.47
6/13/08 1:00	2.247	0.46
6/13/08 1:05	2.241	0.48
6/13/08 1:10	2.239	0.46
6/13/08 1:15	2.237	0.45
6/13/08 1:20	2.231	0.47
6/13/08 1:25	2.217	0.4
6/13/08 1:30	2.203	0.42
6/13/08 1:35	2.197	0.36
6/13/08 1:40	2.196	0.38
6/13/08 1:45	2.196	0.4
6/13/08 1:50	2.196	0.37
6/13/08 1:55	2.197	0.39
6/13/08 2:00	2.197	0.37

UNKAMET BROOK FLOW MONITORING DATA - MAY 23, 2008 - JUNE 20, 2008

Site Name Isco Quantity Label Units Resolution Significant Digits	2100 Series Site Level Level ft 0.001 5	2100 Series Site Velocity Velocity ft/s 0.01 4
6/13/08 2:05	2.198	0.39
6/13/08 2:10	2.198	0.44
6/13/08 2:15	2.198	0.38
6/13/08 2:20	2.198	0.39
6/13/08 2:25	2.197	0.43
6/13/08 2:30	2.198	0.37
6/13/08 2:35	2.198	0.35
6/13/08 2:40	2.199	0.44
6/13/08 2:45	2.199	0.44
6/13/08 2:50	2.199	0.39
6/13/08 2:55	2.2	0.4
6/13/08 3:00	2.2	0.37
6/13/08 3:05	2.2	0.4
6/13/08 3:10	2.199	0.4
6/13/08 3:15	2.198	0.38
6/13/08 3:20	2.198	0.4
6/13/08 3:25	2.198	0.4
6/13/08 3:30	2.193	0.39
6/13/08 3:35	2.191	0.36
6/13/08 3:40	2.19	0.42
6/13/08 3:45	2.19	0.34
6/13/08 3:50	2.19	0.39
6/13/08 3:55	2.19	0.35
6/13/08 4:00	2.185	0.33
6/13/08 4:05	2.184	0.37
6/13/08 4:10	2.184	0.38
6/13/08 4:15	2.184	0.33
6/13/08 4:20	2.184	0.33
6/13/08 4:25	2.185	0.39
6/13/08 4:30	2.185	0.34
6/13/08 4:35	2.185	0.34
6/13/08 4:40	2.185	0.33
6/13/08 4:45	2.185	0.35
6/13/08 4:50	2.185	0.38
6/13/08 4:55	2.186	0.34
6/13/08 5:00	2.186	0.38
6/13/08 5:05	2.186	0.38
6/13/08 5:10	2.186	0.36
6/13/08 5:15	2.187	0.34
6/13/08 5:20	2.187	0.35
6/13/08 5:25	2.187	0.38
6/13/08 5:30	2.187	0.38
6/13/08 5:35	2.188	0.38
6/13/08 5:40	2.188	0.38

UNKAMET BROOK FLOW MONITORING DATA - MAY 23, 2008 - JUNE 20, 2008

Site Name Isco Quantity Label Units Resolution Significant Digits	2100 Series Site Level Level ft 0.001 5	2100 Series Site Velocity Velocity ft/s 0.01 4
6/13/08 5:45	2.188	0.41
6/13/08 5:50	2.189	0.36
6/13/08 5:55	2.19	0.34
6/13/08 6:00	2.189	0.36
6/13/08 6:05	2.19	0.37
6/13/08 6:10	2.19	0.37
6/13/08 6:15	2.191	0.36
6/13/08 6:20	2.191	0.36
6/13/08 6:25	2.191	0.37
6/13/08 6:30	2.192	0.36
6/13/08 6:35	2.192	0.36
6/13/08 6:40	2.192	0.42
6/13/08 6:45	2.193	0.36
6/13/08 6:50	2.194	0.38
6/13/08 6:55	2.194	0.39
6/13/08 7:00	2.194	0.34
6/13/08 7:05	2.195	0.36
6/13/08 7:10	2.195	0.35
6/13/08 7:15	2.195	0.34
6/13/08 7:20	2.195	0.38
6/13/08 7:25	2.195	0.43
6/13/08 7:30	2.195	0.37
6/13/08 7:35	2.196	0.37
6/13/08 7:40	2.196	0.33
6/13/08 7:45	2.196	0.35
6/13/08 7:50	2.196	0.36
6/13/08 7:55	2.197	0.37
6/13/08 8:00	2.197	0.33
6/13/08 8:05	2.197	0.38
6/13/08 8:10	2.197	0.36
6/13/08 8:15	2.197	0.4
6/13/08 8:20	2.196	0.36
6/13/08 8:25	2.197	0.39
6/13/08 8:30	2.197	0.37
6/13/08 8:35	2.198	0.36
6/13/08 8:40	2.198	0.34
6/13/08 8:45	2.199	0.41
6/13/08 8:50	2.199	0.38
6/13/08 8:55	2.2	0.34
6/13/08 9:00	2.2	0.39
6/13/08 9:05	2.2	0.36
6/13/08 9:10	2.201	0.36
6/13/08 9:15	2.201	0.39
6/13/08 9:20	2.202	0.39

UNKAMET BROOK FLOW MONITORING DATA - MAY 23, 2008 - JUNE 20, 2008

Site Name Isco Quantity Label Units Resolution Significant Digits	2100 Series Site Level Level ft 0.001 5	2100 Series Site Velocity Velocity ft/s 0.01 4
6/13/08 9:25	2.203	0.41
6/13/08 9:30	2.202	0.36
6/13/08 9:35	2.203	0.39
6/13/08 9:40	2.204	0.39
6/13/08 9:45	2.205	0.39
6/13/08 9:50	2.205	0.39
6/13/08 9:55	2.207	0.41
6/13/08 10:00	2.207	0.44
6/13/08 10:05	2.207	0.44
6/13/08 10:10	2.207	0.39
6/13/08 10:15	2.208	0.39
6/13/08 10:20	2.208	0.41
6/13/08 10:25	2.208	0.39
6/13/08 10:30	2.208	0.4
6/13/08 10:35	2.208	0.4
6/13/08 10:40	2.207	0.4
6/13/08 10:45	2.207	0.41
6/13/08 10:50	2.208	0.38
6/13/08 10:55	2.209	0.44
6/13/08 11:00	2.209	0.38
6/13/08 11:05	2.21	0.41
6/13/08 11:10	2.211	0.38
6/13/08 11:15	2.21	0.44
6/13/08 11:20	2.211	0.38
6/13/08 11:25	2.211	0.34
6/13/08 11:30	2.211	0.43
6/13/08 11:35	2.211	0.39
6/13/08 11:40	2.214	0.51
6/13/08 11:45	2.413	0.96
6/13/08 11:50	2.567	1.1
6/13/08 11:55	2.59	1.59
6/13/08 12:00	2.599	1.5
6/13/08 12:05	2.597	1.44
6/13/08 12:10	2.597	1.3
6/13/08 12:15	2.595	1.29
6/13/08 12:20	2.594	1.07
6/13/08 12:25	2.591	1.04
6/13/08 12:30	2.592	1.38
6/13/08 12:35	2.589	1.48
6/13/08 12:40	2.589	1.32
6/13/08 12:45	2.587	1.37
6/13/08 12:50	2.583	1.41
6/13/08 12:55	2.581	1.43
6/13/08 13:00	2.579	1.33

UNKAMET BROOK FLOW MONITORING DATA - MAY 23, 2008 - JUNE 20, 2008

Site Name Isco Quantity Label Units Resolution Significant Digits	2100 Series Site Level Level ft 0.001 5	2100 Series Site Velocity Velocity ft/s 0.01 4
6/13/08 13:05	2.577	1.39
6/13/08 13:10	2.574	1.38
6/13/08 13:15	2.569	1.15
6/13/08 13:20	2.565	1.25
6/13/08 13:25	2.566	1.26
6/13/08 13:30	2.565	1.5
6/13/08 13:35	2.562	1.47
6/13/08 13:40	2.561	1.47
6/13/08 13:45	2.561	1.19
6/13/08 13:50	2.557	1.38
6/13/08 13:55	2.556	1.35
6/13/08 14:00	2.555	1.1
6/13/08 14:05	2.553	1.18
6/13/08 14:10	2.556	1.23
6/13/08 14:15	2.551	1.12
6/13/08 14:20	2.545	0.76
6/13/08 14:25	2.544	0.96
6/13/08 14:30	2.543	1.13
6/13/08 14:35	2.542	1.27
6/13/08 14:40	2.542	1.18
6/13/08 14:45	2.538	0.82
6/13/08 14:50	2.535	0.82
6/13/08 14:55	2.534	1.24
6/13/08 15:00	2.534	1.33
6/13/08 15:05	2.533	1.3
6/13/08 15:10	2.529	1.29
6/13/08 15:15	2.528	0.97
6/13/08 15:20	2.527	0.97
6/13/08 15:25	2.525	1.25
6/13/08 15:30	2.525	1.15
6/13/08 15:35	2.523	1.19
6/13/08 15:40	2.521	1.19
6/13/08 15:45	2.521	1.24
6/13/08 15:50	2.519	1.14
6/13/08 15:55	2.518	1.14
6/13/08 16:00	2.514	1.26
6/13/08 16:05	2.515	1.11
6/13/08 16:10	2.513	1.24
6/13/08 16:15	2.51	1.07
6/13/08 16:20	2.51	0.86
6/13/08 16:25	2.506	1.08
6/13/08 16:30	2.508	1.26
6/13/08 16:35	2.508	1.05
6/13/08 16:40	2.504	1.18

UNKAMET BROOK FLOW MONITORING DATA - MAY 23, 2008 - JUNE 20, 2008

Site Name Isco Quantity Label Units Resolution Significant Digits	2100 Series Site Level Level ft 0.001 5	2100 Series Site Velocity Velocity ft/s 0.01 4
6/13/08 16:45	2.503	1.06
6/13/08 16:50	2.499	1.24
6/13/08 16:55	2.499	1.24
6/13/08 17:00	2.5	1.11
6/13/08 17:05	2.496	1.14
6/13/08 17:10	2.498	1.15
6/13/08 17:15	2.496	0.89
6/13/08 17:20	2.494	1.19
6/13/08 17:25	2.494	1.1
6/13/08 17:30	2.492	0.94
6/13/08 17:35	2.491	1.22
6/13/08 17:40	2.489	1
6/13/08 17:45	2.489	0.81
6/13/08 17:50	2.488	1
6/13/08 17:55	2.487	1
6/13/08 18:00	2.485	1
6/13/08 18:05	2.483	1.22
6/13/08 18:10	2.482	1.29
6/13/08 18:15	2.483	1.31
6/13/08 18:20	2.48	1.16
6/13/08 18:25	2.479	0.92
6/13/08 18:30	2.472	1
6/13/08 18:35	2.463	1.06
6/13/08 18:40	2.447	1.06
6/13/08 18:45	2.437	1.02
6/13/08 18:50	2.429	1.02
6/13/08 18:55	2.421	1.01
6/13/08 19:00	2.422	1.06
6/13/08 19:05	2.416	1.06
6/13/08 19:10	2.415	1.1
6/13/08 19:15	2.415	1.09
6/13/08 19:20	2.411	0.99
6/13/08 19:25	2.409	1
6/13/08 19:30	2.409	1.09
6/13/08 19:35	2.38	1.09
6/13/08 19:40	2.342	0.77
6/13/08 19:45	2.294	0.65
6/13/08 19:50	2.275	0.65
6/13/08 19:55	2.267	0.65
6/13/08 20:00	2.263	0.53
6/13/08 20:05	2.25	0.63
6/13/08 20:10	2.241	0.61
6/13/08 20:15	2.237	0.57
6/13/08 20:20	2.234	0.54

UNKAMET BROOK FLOW MONITORING DATA - MAY 23, 2008 - JUNE 20, 2008

Site Name Isco Quantity Label Units Resolution Significant Digits	2100 Series Site Level Level ft 0.001 5	2100 Series Site Velocity Velocity ft/s 0.01 4
6/13/08 20:25	2.234	0.61
6/13/08 20:30	2.233	0.56
6/13/08 20:35	2.233	0.6
6/13/08 20:40	2.233	0.57
6/13/08 20:45	2.228	0.55
6/13/08 20:50	2.226	0.55
6/13/08 20:55	2.223	0.54
6/13/08 21:00	2.22	0.51
6/13/08 21:05	2.217	0.54
6/13/08 21:10	2.203	0.45
6/13/08 21:15	2.193	0.49
6/13/08 21:20	2.184	0.41
6/13/08 21:25	2.178	0.46
6/13/08 21:30	2.18	0.44
6/13/08 21:35	2.18	0.45
6/13/08 21:40	2.181	0.45
6/13/08 21:45	2.182	0.45
6/13/08 21:50	2.182	0.47
6/13/08 21:55	2.183	0.47
6/13/08 22:00	2.182	0.46
6/13/08 22:05	2.179	0.44
6/13/08 22:10	2.177	0.46
6/13/08 22:15	2.161	0.38
6/13/08 22:20	2.139	0.34
6/13/08 22:25	2.13	0.34
6/13/08 22:30	2.125	0.29
6/13/08 22:35	2.12	0.36
6/13/08 22:40	2.103	0.23
6/13/08 22:45	2.095	0.27
6/13/08 22:50	2.088	0.25
6/13/08 22:55	2.084	0.25
6/13/08 23:00	2.084	0.29
6/13/08 23:05	2.085	0.29
6/13/08 23:10	2.085	0.26
6/13/08 23:15	2.087	0.26
6/13/08 23:20	2.089	0.3
6/13/08 23:25	2.092	0.33
6/13/08 23:30	2.094	0.33
6/13/08 23:35	2.096	0.34
6/13/08 23:40	2.098	0.34
6/13/08 23:45	2.099	0.32
6/13/08 23:50	2.098	0.28
6/13/08 23:55	2.097	0.28
6/14/08 0:00	2.104	0.3

UNKAMET BROOK FLOW MONITORING DATA - MAY 23, 2008 - JUNE 20, 2008

Site Name Isco Quantity Label Units Resolution Significant Digits	2100 Series Site Level Level ft 0.001 5	2100 Series Site Velocity Velocity ft/s 0.01 4
6/14/08 0:05	2.107	0.31
6/14/08 0:10	2.108	0.34
6/14/08 0:15	2.11	0.33
6/14/08 0:20	2.11	0.3
6/14/08 0:25	2.11	0.32
6/14/08 0:30	2.111	0.31
6/14/08 0:35	2.112	0.3
6/14/08 0:40	2.112	0.39
6/14/08 0:45	2.113	0.34
6/14/08 0:50	2.115	0.31
6/14/08 0:55	2.115	0.29
6/14/08 1:00	2.116	0.58
6/14/08 1:05	2.116	0.36
6/14/08 1:10	2.117	0.35
6/14/08 1:15	2.118	0.34
6/14/08 1:20	2.119	0.35
6/14/08 1:25	2.118	0.28
6/14/08 1:30	2.113	0.35
6/14/08 1:35	2.108	0.34
6/14/08 1:40	2.105	0.33
6/14/08 1:45	2.104	0.3
6/14/08 1:50	2.104	0.27
6/14/08 1:55	2.104	0.3
6/14/08 2:00	2.102	0.29
6/14/08 2:05	2.099	0.29
6/14/08 2:10	2.098	0.24
6/14/08 2:15	2.098	0.31
6/14/08 2:20	2.097	0.32
6/14/08 2:25	2.094	0.27
6/14/08 2:30	2.083	0.26
6/14/08 2:35	2.071	0.19
6/14/08 2:40	2.065	0.22
6/14/08 2:45	2.063	0.21
6/14/08 2:50	2.063	0.21
6/14/08 2:55	2.063	0.25
6/14/08 3:00	2.062	0.25
6/14/08 3:05	2.06	0.22
6/14/08 3:10	2.059	0.22
6/14/08 3:15	2.06	0.25
6/14/08 3:20	2.069	0.21
6/14/08 3:25	2.065	0.24
6/14/08 3:30	2.063	0.24
6/14/08 3:35	2.064	0.27
6/14/08 3:40	2.065	0.29

UNKAMET BROOK FLOW MONITORING DATA - MAY 23, 2008 - JUNE 20, 2008

Site Name Isco Quantity Label Units Resolution Significant Digits	2100 Series Site Level Level ft 0.001 5	2100 Series Site Velocity Velocity ft/s 0.01 4
6/14/08 3:45	2.066	0.25
6/14/08 3:50	2.067	0.26
6/14/08 3:55	2.062	0.3
6/14/08 4:00	2.046	0.19
6/14/08 4:05	2.031	0.19
6/14/08 4:10	2.02	0.19
6/14/08 4:15	2.013	0.19
6/14/08 4:20	2.009	0.19
6/14/08 4:25	2.006	0.19
6/14/08 4:30	2.006	0.19
6/14/08 4:35	2.006	0.19
6/14/08 4:40	2.006	0.19
6/14/08 4:45	2.006	0.16
6/14/08 4:50	2.007	0.16
6/14/08 4:55	2.008	0.16
6/14/08 5:00	2.008	0.16
6/14/08 5:05	2.006	0.16
6/14/08 5:10	2.004	0.28
6/14/08 5:15	2.004	0.28
6/14/08 5:20	2.004	0.28
6/14/08 5:25	2.005	0.28
6/14/08 5:30	2.006	0.28
6/14/08 5:35	2.002	0.28
6/14/08 5:40	1.998	0.28
6/14/08 5:45	1.994	0.28
6/14/08 5:50	1.992	0.28
6/14/08 5:55	1.991	0.28
6/14/08 6:00	1.993	0.28
6/14/08 6:05	1.994	0.28
6/14/08 6:10	1.995	0.28
6/14/08 6:15	1.995	0.28
6/14/08 6:20	1.996	0.28
6/14/08 6:25	1.997	0.28
6/14/08 6:30	1.999	0.28
6/14/08 6:35	2	0.28
6/14/08 6:40	2.001	0.28
6/14/08 6:45	2.002	0.28
6/14/08 6:50	2.003	0.3
6/14/08 6:55	2.004	0.16
6/14/08 7:00	2.006	0.16
6/14/08 7:05	2.008	0.16
6/14/08 7:10	2.009	0.37
6/14/08 7:15	2.011	0.37
6/14/08 7:20	2.013	0.37

UNKAMET BROOK FLOW MONITORING DATA - MAY 23, 2008 - JUNE 20, 2008

Site Name Isco Quantity Label Units Resolution Significant Digits	2100 Series Site Level Level ft 0.001 5	2100 Series Site Velocity Velocity ft/s 0.01 4
6/14/08 7:25	2.014	0.37
6/14/08 7:30	2.015	0.37
6/14/08 7:35	2.017	0.1
6/14/08 7:40	2.018	0.1
6/14/08 7:45	2.02	0.25
6/14/08 7:50	2.021	0.31
6/14/08 7:55	2.024	0.31
6/14/08 8:00	2.026	0.31
6/14/08 8:05	2.03	0.31
6/14/08 8:10	2.034	0.16
6/14/08 8:15	2.037	0.16
6/14/08 8:20	2.038	0.4
6/14/08 8:25	2.04	0.29
6/14/08 8:30	2.041	0.29
6/14/08 8:35	2.042	0.28
6/14/08 8:40	2.044	0.28
6/14/08 8:45	2.045	0.54
6/14/08 8:50	2.046	0.71
6/14/08 8:55	2.047	0.27
6/14/08 9:00	2.049	0.22
6/14/08 9:05	2.051	0.6
6/14/08 9:10	2.053	0.21
6/14/08 9:15	2.055	0.21
6/14/08 9:20	2.056	0.21
6/14/08 9:25	2.058	0.21
6/14/08 9:30	2.059	0.21
6/14/08 9:35	2.061	0.21
6/14/08 9:40	2.062	0.21
6/14/08 9:45	2.063	0.34
6/14/08 9:50	2.064	0.23
6/14/08 9:55	2.066	0.26
6/14/08 10:00	2.068	0.43
6/14/08 10:05	2.07	0.23
6/14/08 10:10	2.073	0.39
6/14/08 10:15	2.075	0.21
6/14/08 10:20	2.077	0.56
6/14/08 10:25	2.078	0.33
6/14/08 10:30	2.08	0.22
6/14/08 10:35	2.082	0.64
6/14/08 10:40	2.084	0.35
6/14/08 10:45	2.086	0.26
6/14/08 10:50	2.088	0.53
6/14/08 10:55	2.089	0.53
6/14/08 11:00	2.09	0.34

UNKAMET BROOK FLOW MONITORING DATA - MAY 23, 2008 - JUNE 20, 2008

Site Name Isco Quantity Label Units Resolution Significant Digits	2100 Series Site Level Level ft 0.001 5	2100 Series Site Velocity Velocity ft/s 0.01 4
6/14/08 11:05	2.092	0.34
6/14/08 11:10	2.094	0.27
6/14/08 11:15	2.096	0.36
6/14/08 11:20	2.096	0.22
6/14/08 11:25	2.098	0.26
6/14/08 11:30	2.098	0.25
6/14/08 11:35	2.099	0.27
6/14/08 11:40	2.1	0.24
6/14/08 11:45	2.102	0.24
6/14/08 11:50	2.103	0.24
6/14/08 11:55	2.104	0.25
6/14/08 12:00	2.105	0.33
6/14/08 12:05	2.106	0.33
6/14/08 12:10	2.108	0.33
6/14/08 12:15	2.108	0.31
6/14/08 12:20	2.109	0.27
6/14/08 12:25	2.111	0.27
6/14/08 12:30	2.112	0.4
6/14/08 12:35	2.113	0.29
6/14/08 12:40	2.114	0.29
6/14/08 12:45	2.115	0.26
6/14/08 12:50	2.116	0.26
6/14/08 12:55	2.118	0.26
6/14/08 13:00	2.119	0.26
6/14/08 13:05	2.119	0.26
6/14/08 13:10	2.12	0.26
6/14/08 13:15	2.12	0.26
6/14/08 13:20	2.121	0.29
6/14/08 13:25	2.122	0.47
6/14/08 13:30	2.123	0.25
6/14/08 13:35	2.124	0.28
6/14/08 13:40	2.125	0.27
6/14/08 13:45	2.126	0.25
6/14/08 13:50	2.127	0.25
6/14/08 13:55	2.128	0.26
6/14/08 14:00	2.128	0.27
6/14/08 14:05	2.13	0.31
6/14/08 14:10	2.131	0.27
6/14/08 14:15	2.132	0.26
6/14/08 14:20	2.133	0.28
6/14/08 14:25	2.133	0.31
6/14/08 14:30	2.132	0.22
6/14/08 14:35	2.132	0.22
6/14/08 14:40	2.132	0.27

UNKAMET BROOK FLOW MONITORING DATA - MAY 23, 2008 - JUNE 20, 2008

Site Name Isco Quantity Label Units Resolution Significant Digits	2100 Series Site Level Level ft 0.001 5	2100 Series Site Velocity Velocity ft/s 0.01 4
6/14/08 14:45	2.133	0.23
6/14/08 14:50	2.133	0.25
6/14/08 14:55	2.134	0.25
6/14/08 15:00	2.134	0.25
6/14/08 15:05	2.135	0.27
6/14/08 15:10	2.136	0.28
6/14/08 15:15	2.137	0.26
6/14/08 15:20	2.138	0.26
6/14/08 15:25	2.138	0.26
6/14/08 15:30	2.138	0.26
6/14/08 15:35	2.139	0.29
6/14/08 15:40	2.139	0.25
6/14/08 15:45	2.139	0.24
6/14/08 15:50	2.14	0.25
6/14/08 15:55	2.142	0.22
6/14/08 16:00	2.142	0.25
6/14/08 16:05	2.142	0.22
6/14/08 16:10	2.141	0.23
6/14/08 16:15	2.142	0.25
6/14/08 16:20	2.142	0.26
6/14/08 16:25	2.143	0.25
6/14/08 16:30	2.143	0.25
6/14/08 16:35	2.143	0.25
6/14/08 16:40	2.143	0.26
6/14/08 16:45	2.143	0.27
6/14/08 16:50	2.144	0.32
6/14/08 16:55	2.145	0.27
6/14/08 17:00	2.146	0.29
6/14/08 17:05	2.147	0.31
6/14/08 17:10	2.149	0.24
6/14/08 17:15	2.149	0.28
6/14/08 17:20	2.15	0.28
6/14/08 17:25	2.152	0.25
6/14/08 17:30	2.158	0.33
6/14/08 17:35	2.161	0.34
6/14/08 17:40	2.167	0.33
6/14/08 17:45	2.174	0.37
6/14/08 17:50	2.182	0.34
6/14/08 17:55	2.189	0.35
6/14/08 18:00	2.194	0.38
6/14/08 18:05	2.197	0.38
6/14/08 18:10	2.198	0.38
6/14/08 18:15	2.198	0.36
6/14/08 18:20	2.197	0.36

UNKAMET BROOK FLOW MONITORING DATA - MAY 23, 2008 - JUNE 20, 2008

Site Name Isco Quantity Label Units Resolution Significant Digits	2100 Series Site Level Level ft 0.001 5	2100 Series Site Velocity Velocity ft/s 0.01 4
6/14/08 18:25	2.197	0.38
6/14/08 18:30	2.196	0.38
6/14/08 18:35	2.196	0.39
6/14/08 18:40	2.197	0.36
6/14/08 18:45	2.197	0.37
6/14/08 18:50	2.198	0.4
6/14/08 18:55	2.201	0.39
6/14/08 19:00	2.205	0.42
6/14/08 19:05	2.208	0.4
6/14/08 19:10	2.211	0.4
6/14/08 19:15	2.215	0.41
6/14/08 19:20	2.22	0.43
6/14/08 19:25	2.224	0.42
6/14/08 19:30	2.229	0.4
6/14/08 19:35	2.232	0.42
6/14/08 19:40	2.235	0.44
6/14/08 19:45	2.237	0.42
6/14/08 19:50	2.24	0.45
6/14/08 19:55	2.242	0.42
6/14/08 20:00	2.244	0.43
6/14/08 20:05	2.245	0.46
6/14/08 20:10	2.247	0.44
6/14/08 20:15	2.249	0.46
6/14/08 20:20	2.251	0.43
6/14/08 20:25	2.253	0.47
6/14/08 20:30	2.256	0.47
6/14/08 20:35	2.257	0.48
6/14/08 20:40	2.261	0.47
6/14/08 20:45	2.264	0.5
6/14/08 20:50	2.268	0.48
6/14/08 20:55	2.269	0.49
6/14/08 21:00	2.269	0.48
6/14/08 21:05	2.27	0.5
6/14/08 21:10	2.271	0.47
6/14/08 21:15	2.271	0.49
6/14/08 21:20	2.271	0.49
6/14/08 21:25	2.272	0.55
6/14/08 21:30	2.271	0.47
6/14/08 21:35	2.272	0.46
6/14/08 21:40	2.273	0.49
6/14/08 21:45	2.273	0.45
6/14/08 21:50	2.274	0.51
6/14/08 21:55	2.274	0.47
6/14/08 22:00	2.275	0.5

UNKAMET BROOK FLOW MONITORING DATA - MAY 23, 2008 - JUNE 20, 2008

Site Name Isco Quantity Label Units Resolution Significant Digits	2100 Series Site Level Level ft 0.001 5	2100 Series Site Velocity Velocity ft/s 0.01 4
6/14/08 22:05	2.276	0.5
6/14/08 22:10	2.277	0.53
6/14/08 22:15	2.277	0.49
6/14/08 22:20	2.278	0.5
6/14/08 22:25	2.278	0.51
6/14/08 22:30	2.278	0.53
6/14/08 22:35	2.279	0.46
6/14/08 22:40	2.279	0.47
6/14/08 22:45	2.28	0.53
6/14/08 22:50	2.279	0.49
6/14/08 22:55	2.279	0.49
6/14/08 23:00	2.28	0.53
6/14/08 23:05	2.28	0.5
6/14/08 23:10	2.279	0.48
6/14/08 23:15	2.28	0.5
6/14/08 23:20	2.281	0.51
6/14/08 23:25	2.281	0.49
6/14/08 23:30	2.282	0.5
6/14/08 23:35	2.282	0.5
6/14/08 23:40	2.283	0.5
6/14/08 23:45	2.284	0.52
6/14/08 23:50	2.285	0.51
6/14/08 23:55	2.285	0.56
6/15/08 0:00	2.289	0.5
6/15/08 0:05	2.287	0.54
6/15/08 0:10	2.287	0.51
6/15/08 0:15	2.287	0.52
6/15/08 0:20	2.288	0.53
6/15/08 0:25	2.288	0.52
6/15/08 0:30	2.288	0.53
6/15/08 0:35	2.288	0.52
6/15/08 0:40	2.289	0.5
6/15/08 0:45	2.289	0.55
6/15/08 0:50	2.29	0.5
6/15/08 0:55	2.29	0.52
6/15/08 1:00	2.29	0.51
6/15/08 1:05	2.282	0.5
6/15/08 1:10	2.274	0.5
6/15/08 1:15	2.27	0.47
6/15/08 1:20	2.27	0.47
6/15/08 1:25	2.27	0.45
6/15/08 1:30	2.271	0.49
6/15/08 1:35	2.271	0.48
6/15/08 1:40	2.265	0.43

UNKAMET BROOK FLOW MONITORING DATA - MAY 23, 2008 - JUNE 20, 2008

Site Name Isco Quantity Label Units Resolution Significant Digits	2100 Series Site Level Level ft 0.001 5	2100 Series Site Velocity Velocity ft/s 0.01 4
6/15/08 1:45	2.263	0.41
6/15/08 1:50	2.263	0.44
6/15/08 1:55	2.261	0.47
6/15/08 2:00	2.26	0.44
6/15/08 2:05	2.254	0.39
6/15/08 2:10	2.249	0.37
6/15/08 2:15	2.245	0.32
6/15/08 2:20	2.242	0.34
6/15/08 2:25	2.239	0.35
6/15/08 2:30	2.234	0.29
6/15/08 2:35	2.232	0.28
6/15/08 2:40	2.231	0.31
6/15/08 2:45	2.231	0.31
6/15/08 2:50	2.232	0.31
6/15/08 2:55	2.233	0.31
6/15/08 3:00	2.233	0.31
6/15/08 3:05	2.234	0.29
6/15/08 3:10	2.234	0.77
6/15/08 3:15	2.235	0.29
6/15/08 3:20	2.235	0.31
6/15/08 3:25	2.235	0.32
6/15/08 3:30	2.236	0.3
6/15/08 3:35	2.236	0.33
6/15/08 3:40	2.236	0.33
6/15/08 3:45	2.234	0.27
6/15/08 3:50	2.229	0.27
6/15/08 3:55	2.227	0.28
6/15/08 4:00	2.222	0.26
6/15/08 4:05	2.221	0.26
6/15/08 4:10	2.219	0.28
6/15/08 4:15	2.23	0.31
6/15/08 4:20	2.236	0.36
6/15/08 4:25	2.236	0.32
6/15/08 4:30	2.235	0.3
6/15/08 4:35	2.232	0.29
6/15/08 4:40	2.228	0.26
6/15/08 4:45	2.226	0.28
6/15/08 4:50	2.212	0.23
6/15/08 4:55	2.204	0.22
6/15/08 5:00	2.202	0.2
6/15/08 5:05	2.2	0.2
6/15/08 5:10	2.199	0.2
6/15/08 5:15	2.198	0.2
6/15/08 5:20	2.198	0.2

UNKAMET BROOK FLOW MONITORING DATA - MAY 23, 2008 - JUNE 20, 2008

Site Name Isco Quantity Label Units Resolution Significant Digits	2100 Series Site Level Level ft 0.001 5	2100 Series Site Velocity Velocity ft/s 0.01 4
6/15/08 5:25	2.197	0.2
6/15/08 5:30	2.197	0.2
6/15/08 5:35	2.198	0.2
6/15/08 5:40	2.198	0.2
6/15/08 5:45	2.198	0.2
6/15/08 5:50	2.198	0.2
6/15/08 5:55	2.198	0.2
6/15/08 6:00	2.199	0.2
6/15/08 6:05	2.199	0.2
6/15/08 6:10	2.199	0.2
6/15/08 6:15	2.199	0.2
6/15/08 6:20	2.199	0.2
6/15/08 6:25	2.198	0.2
6/15/08 6:30	2.199	0.2
6/15/08 6:35	2.199	0.2
6/15/08 6:40	2.2	0.2
6/15/08 6:45	2.201	0.2
6/15/08 6:50	2.202	0.2
6/15/08 6:55	2.202	0.2
6/15/08 7:00	2.202	0.2
6/15/08 7:05	2.203	0.2
6/15/08 7:10	2.203	0.2
6/15/08 7:15	2.203	0.2
6/15/08 7:20	2.204	0.2
6/15/08 7:25	2.204	0.2
6/15/08 7:30	2.204	0.2
6/15/08 7:35	2.204	0.2
6/15/08 7:40	2.204	0.2
6/15/08 7:45	2.205	0.2
6/15/08 7:50	2.206	0.2
6/15/08 7:55	2.207	0.2
6/15/08 8:00	2.206	0.2
6/15/08 8:05	2.206	0.2
6/15/08 8:10	2.206	0.2
6/15/08 8:15	2.206	0.2
6/15/08 8:20	2.207	0.2
6/15/08 8:25	2.206	0.2
6/15/08 8:30	2.206	0.2
6/15/08 8:35	2.207	0.2
6/15/08 8:40	2.207	0.2
6/15/08 8:45	2.207	0.2
6/15/08 8:50	2.208	0.21
6/15/08 8:55	2.208	0.21
6/15/08 9:00	2.208	0.21

UNKAMET BROOK FLOW MONITORING DATA - MAY 23, 2008 - JUNE 20, 2008

Site Name Isco Quantity Label Units Resolution Significant Digits	2100 Series Site Level Level ft 0.001 5	2100 Series Site Velocity Velocity ft/s 0.01 4
6/15/08 9:05	2.209	0.22
6/15/08 9:10	2.214	0.22
6/15/08 9:15	2.215	0.21
6/15/08 9:20	2.215	0.2
6/15/08 9:25	2.216	0.21
6/15/08 9:30	2.216	0.23
6/15/08 9:35	2.216	0.22
6/15/08 9:40	2.217	0.25
6/15/08 9:45	2.217	0.25
6/15/08 9:50	2.218	0.29
6/15/08 9:55	2.218	0.29
6/15/08 10:00	2.219	0.29
6/15/08 10:05	2.22	0.29
6/15/08 10:10	2.22	0.23
6/15/08 10:15	2.22	0.25
6/15/08 10:20	2.22	0.26
6/15/08 10:25	2.22	0.23
6/15/08 10:30	2.22	0.26
6/15/08 10:35	2.219	0.26
6/15/08 10:40	2.22	0.21
6/15/08 10:45	2.22	0.23
6/15/08 10:50	2.221	0.22
6/15/08 10:55	2.221	0.21
6/15/08 11:00	2.221	0.25
6/15/08 11:05	2.221	0.24
6/15/08 11:10	2.221	0.22
6/15/08 11:15	2.22	0.25
6/15/08 11:20	2.221	0.38
6/15/08 11:25	2.221	0.22
6/15/08 11:30	2.22	0.22
6/15/08 11:35	2.221	0.23
6/15/08 11:40	2.221	0.23
6/15/08 11:45	2.222	0.24
6/15/08 11:50	2.222	0.25
6/15/08 11:55	2.223	0.25
6/15/08 12:00	2.223	0.25
6/15/08 12:05	2.224	0.26
6/15/08 12:10	2.223	0.25
6/15/08 12:15	2.222	0.25
6/15/08 12:20	2.223	0.25
6/15/08 12:25	2.224	0.23
6/15/08 12:30	2.224	0.25
6/15/08 12:35	2.223	0.25
6/15/08 12:40	2.224	0.25

UNKAMET BROOK FLOW MONITORING DATA - MAY 23, 2008 - JUNE 20, 2008

Site Name Isco Quantity Label Units Resolution Significant Digits	2100 Series Site Level Level ft 0.001 5	2100 Series Site Velocity Velocity ft/s 0.01 4
6/15/08 12:45	2.224	0.26
6/15/08 12:50	2.223	0.23
6/15/08 12:55	2.223	0.24
6/15/08 13:00	2.222	0.25
6/15/08 13:05	2.222	0.23
6/15/08 13:10	2.223	0.24
6/15/08 13:15	2.223	0.27
6/15/08 13:20	2.223	0.24
6/15/08 13:25	2.223	0.25
6/15/08 13:30	2.223	0.26
6/15/08 13:35	2.223	0.25
6/15/08 13:40	2.223	0.26
6/15/08 13:45	2.223	0.24
6/15/08 13:50	2.223	0.25
6/15/08 13:55	2.222	0.24
6/15/08 14:00	2.221	0.21
6/15/08 14:05	2.222	0.25
6/15/08 14:10	2.223	0.25
6/15/08 14:15	2.222	0.21
6/15/08 14:20	2.222	0.21
6/15/08 14:25	2.221	0.23
6/15/08 14:30	2.221	0.22
6/15/08 14:35	2.221	0.23
6/15/08 14:40	2.221	0.25
6/15/08 14:45	2.221	0.24
6/15/08 14:50	2.22	0.25
6/15/08 14:55	2.22	0.24
6/15/08 15:00	2.22	0.2
6/15/08 15:05	2.219	0.23
6/15/08 15:10	2.22	0.21
6/15/08 15:15	2.219	0.24
6/15/08 15:20	2.22	0.22
6/15/08 15:25	2.22	0.24
6/15/08 15:30	2.22	0.22
6/15/08 15:35	2.22	0.24
6/15/08 15:40	2.219	0.22
6/15/08 15:45	2.219	0.23
6/15/08 15:50	2.219	0.22
6/15/08 15:55	2.218	0.23
6/15/08 16:00	2.218	0.24
6/15/08 16:05	2.217	0.18
6/15/08 16:10	2.217	0.22
6/15/08 16:15	2.218	0.24
6/15/08 16:20	2.217	0.22

UNKAMET BROOK FLOW MONITORING DATA - MAY 23, 2008 - JUNE 20, 2008

Site Name Isco Quantity Label Units Resolution Significant Digits	2100 Series Site Level Level ft 0.001 5	2100 Series Site Velocity Velocity ft/s 0.01 4
6/15/08 16:25	2.216	0.23
6/15/08 16:30	2.217	0.23
6/15/08 16:35	2.218	0.24
6/15/08 16:40	2.218	0.24
6/15/08 16:45	2.217	0.23
6/15/08 16:50	2.217	0.25
6/15/08 16:55	2.218	0.23
6/15/08 17:00	2.219	0.24
6/15/08 17:05	2.22	0.23
6/15/08 17:10	2.22	0.2
6/15/08 17:15	2.22	0.24
6/15/08 17:20	2.22	0.23
6/15/08 17:25	2.22	0.22
6/15/08 17:30	2.22	0.23
6/15/08 17:35	2.221	0.23
6/15/08 17:40	2.222	0.24
6/15/08 17:45	2.221	0.24
6/15/08 17:50	2.221	0.23
6/15/08 17:55	2.222	0.2
6/15/08 18:00	2.222	0.23
6/15/08 18:05	2.222	0.24
6/15/08 18:10	2.223	0.23
6/15/08 18:15	2.223	0.25
6/15/08 18:20	2.224	0.24
6/15/08 18:25	2.224	0.22
6/15/08 18:30	2.224	0.25
6/15/08 18:35	2.223	0.23
6/15/08 18:40	2.221	0.26
6/15/08 18:45	2.222	0.25
6/15/08 18:50	2.222	0.25
6/15/08 18:55	2.222	0.24
6/15/08 19:00	2.222	0.24
6/15/08 19:05	2.222	0.27
6/15/08 19:10	2.222	0.25
6/15/08 19:15	2.223	0.26
6/15/08 19:20	2.223	0.25
6/15/08 19:25	2.224	0.25
6/15/08 19:30	2.224	0.25
6/15/08 19:35	2.224	0.24
6/15/08 19:40	2.224	0.25
6/15/08 19:45	2.223	0.23
6/15/08 19:50	2.224	0.25
6/15/08 19:55	2.224	0.22
6/15/08 20:00	2.223	0.25

UNKAMET BROOK FLOW MONITORING DATA - MAY 23, 2008 - JUNE 20, 2008

Site Name Isco Quantity Label Units Resolution Significant Digits	2100 Series Site Level Level ft 0.001 5	2100 Series Site Velocity Velocity ft/s 0.01 4
6/15/08 20:05	2.226	0.48
6/15/08 20:10	2.228	0.23
6/15/08 20:15	2.228	0.22
6/15/08 20:20	2.229	0.25
6/15/08 20:25	2.229	0.24
6/15/08 20:30	2.229	0.24
6/15/08 20:35	2.23	0.24
6/15/08 20:40	2.229	0.25
6/15/08 20:45	2.229	0.23
6/15/08 20:50	2.229	0.24
6/15/08 20:55	2.23	0.24
6/15/08 21:00	2.23	0.23
6/15/08 21:05	2.231	0.24
6/15/08 21:10	2.231	0.26
6/15/08 21:15	2.232	0.24
6/15/08 21:20	2.233	0.25
6/15/08 21:25	2.232	0.28
6/15/08 21:30	2.232	0.36
6/15/08 21:35	2.232	0.65
6/15/08 21:40	2.232	0.23
6/15/08 21:45	2.232	0.24
6/15/08 21:50	2.231	0.22
6/15/08 21:55	2.227	0.22
6/15/08 22:00	2.21	0.22
6/15/08 22:05	2.205	0.16
6/15/08 22:10	2.203	0.16
6/15/08 22:15	2.204	0.16
6/15/08 22:20	2.206	0.16
6/15/08 22:25	2.21	0.16
6/15/08 22:30	2.212	0.16
6/15/08 22:35	2.212	0.15
6/15/08 22:40	2.213	0.55
6/15/08 22:45	2.214	0.27
6/15/08 22:50	2.214	0.38
6/15/08 22:55	2.214	0.38
6/15/08 23:00	2.214	0.36
6/15/08 23:05	2.214	0.36
6/15/08 23:10	2.214	0.36
6/15/08 23:15	2.214	0.36
6/15/08 23:20	2.214	0.54
6/15/08 23:25	2.215	0.29
6/15/08 23:30	2.215	0.29
6/15/08 23:35	2.215	0.29
6/15/08 23:40	2.214	0.29

UNKAMET BROOK FLOW MONITORING DATA - MAY 23, 2008 - JUNE 20, 2008

Site Name Isco Quantity Label Units Resolution Significant Digits	2100 Series Site Level Level ft 0.001 5	2100 Series Site Velocity Velocity ft/s 0.01 4
6/15/08 23:45	2.215	0.29
6/15/08 23:50	2.216	0.29
6/15/08 23:55	2.218	0.29
6/16/08 0:00	2.219	0.29
6/16/08 0:05	2.219	0.29
6/16/08 0:10	2.22	0.29
6/16/08 0:15	2.22	0.29
6/16/08 0:20	2.22	0.29
6/16/08 0:25	2.22	0.29
6/16/08 0:30	2.22	0.29
6/16/08 0:35	2.219	0.29
6/16/08 0:40	2.218	0.29
6/16/08 0:45	2.217	0.29
6/16/08 0:50	2.215	0.15
6/16/08 0:55	2.212	0.15
6/16/08 1:00	2.209	0.15
6/16/08 1:05	2.201	0.15
6/16/08 1:10	2.184	0.45
6/16/08 1:15	2.176	0.45
6/16/08 1:20	2.172	0.45
6/16/08 1:25	2.167	0.45
6/16/08 1:30	2.163	0.45
6/16/08 1:35	2.159	0.45
6/16/08 1:40	2.157	0.45
6/16/08 1:45	2.157	0.45
6/16/08 1:50	2.158	0.45
6/16/08 1:55	2.158	0.45
6/16/08 2:00	2.156	0.11
6/16/08 2:05	2.155	0.11
6/16/08 2:10	2.154	0.11
6/16/08 2:15	2.151	0.11
6/16/08 2:20	2.151	0.21
6/16/08 2:25	2.152	0.21
6/16/08 2:30	2.151	0.21
6/16/08 2:35	2.152	0.21
6/16/08 2:40	2.153	0.21
6/16/08 2:45	2.153	0.21
6/16/08 2:50	2.153	0.21
6/16/08 2:55	2.154	0.21
6/16/08 3:00	2.152	0.21
6/16/08 3:05	2.152	0.21
6/16/08 3:10	2.151	0.21
6/16/08 3:15	2.151	0.15
6/16/08 3:20	2.151	0.15

UNKAMET BROOK FLOW MONITORING DATA - MAY 23, 2008 - JUNE 20, 2008

Site Name Isco Quantity Label Units Resolution Significant Digits	2100 Series Site Level Level ft 0.001 5	2100 Series Site Velocity Velocity ft/s 0.01 4
6/16/08 3:25	2.151	0.15
6/16/08 3:30	2.151	0.31
6/16/08 3:35	2.15	0.31
6/16/08 3:40	2.146	0.31
6/16/08 3:45	2.144	0.31
6/16/08 3:50	2.135	0.09
6/16/08 3:55	2.131	0.09
6/16/08 4:00	2.129	0.09
6/16/08 4:05	2.129	0.09
6/16/08 4:10	2.113	0.09
6/16/08 4:15	2.108	0.09
6/16/08 4:20	2.106	0.09
6/16/08 4:25	2.106	0.09
6/16/08 4:30	2.095	0.09
6/16/08 4:35	2.091	0.09
6/16/08 4:40	2.089	0.09
6/16/08 4:45	2.087	0.09
6/16/08 4:50	2.089	0.09
6/16/08 4:55	2.09	0.09
6/16/08 5:00	2.092	0.09
6/16/08 5:05	2.094	0.09
6/16/08 5:10	2.095	0.09
6/16/08 5:15	2.096	0.09
6/16/08 5:20	2.096	0.09
6/16/08 5:25	2.097	0.09
6/16/08 5:30	2.099	0.09
6/16/08 5:35	2.102	0.09
6/16/08 5:40	2.103	0.09
6/16/08 5:45	2.103	0.09
6/16/08 5:50	2.104	0.09
6/16/08 5:55	2.104	0.09
6/16/08 6:00	2.105	0.09
6/16/08 6:05	2.106	0.09
6/16/08 6:10	2.106	0.09
6/16/08 6:15	2.106	0.1
6/16/08 6:20	2.106	0.1
6/16/08 6:25	2.107	0.1
6/16/08 6:30	2.108	0.1
6/16/08 6:35	2.108	0.1
6/16/08 6:40	2.108	0.1
6/16/08 6:45	2.109	0.1
6/16/08 6:50	2.109	0.1
6/16/08 6:55	2.109	0.1
6/16/08 7:00	2.11	0.1

UNKAMET BROOK FLOW MONITORING DATA - MAY 23, 2008 - JUNE 20, 2008

Site Name Isco Quantity Label Units Resolution Significant Digits	2100 Series Site Level Level ft 0.001 5	2100 Series Site Velocity Velocity ft/s 0.01 4
6/16/08 7:05	2.11	0.1
6/16/08 7:10	2.11	0.1
6/16/08 7:15	2.11	0.1
6/16/08 7:20	2.111	0.1
6/16/08 7:25	2.111	0.1
6/16/08 7:30	2.112	0.1
6/16/08 7:35	2.113	0.1
6/16/08 7:40	2.113	0.1
6/16/08 7:45	2.114	0.1
6/16/08 7:50	2.114	0.1
6/16/08 7:55	2.115	0.1
6/16/08 8:00	2.115	0.1
6/16/08 8:05	2.117	0.1
6/16/08 8:10	2.118	0.1
6/16/08 8:15	2.119	0.1
6/16/08 8:20	2.12	0.1
6/16/08 8:25	2.12	0.1
6/16/08 8:30	2.17	0.54
6/16/08 8:35	2.395	0.54
6/16/08 8:40	2.601	0.54
6/16/08 8:45	2.749	0.54
6/16/08 8:50	2.783	1.68
6/16/08 8:55	2.762	1.68
6/16/08 9:00	2.768	1.51
6/16/08 9:05	2.81	1.73
6/16/08 9:10	2.822	1.77
6/16/08 9:15	2.823	1.75
6/16/08 9:20	2.825	1.69
6/16/08 9:25	2.823	1.74
6/16/08 9:30	2.821	1.69
6/16/08 9:35	2.817	1.7
6/16/08 9:40	2.816	1.76
6/16/08 9:45	2.813	1.71
6/16/08 9:50	2.807	1.66
6/16/08 9:55	2.808	1.68
6/16/08 10:00	2.802	1.68
6/16/08 10:05	2.797	1.65
6/16/08 10:10	2.794	1.6
6/16/08 10:15	2.788	1.61
6/16/08 10:20	2.78	1.55
6/16/08 10:25	2.784	1.65
6/16/08 10:30	2.778	1.56
6/16/08 10:35	2.769	1.78
6/16/08 10:40	2.769	1.75

UNKAMET BROOK FLOW MONITORING DATA - MAY 23, 2008 - JUNE 20, 2008

Site Name Isco Quantity Label Units Resolution Significant Digits	2100 Series Site Level Level ft 0.001 5	2100 Series Site Velocity Velocity ft/s 0.01 4
6/16/08 10:45	2.762	1.77
6/16/08 10:50	2.765	1.66
6/16/08 10:55	2.759	1.51
6/16/08 11:00	2.749	1.68
6/16/08 11:05	2.745	1.59
6/16/08 11:10	2.744	1.68
6/16/08 11:15	2.74	1.65
6/16/08 11:20	2.738	1.66
6/16/08 11:25	2.733	1.6
6/16/08 11:30	2.731	1.54
6/16/08 11:35	2.729	1.52
6/16/08 11:40	2.727	1.59
6/16/08 11:45	2.72	1.58
6/16/08 11:50	2.717	1.58
6/16/08 11:55	2.714	1.38
6/16/08 12:00	2.713	1.59
6/16/08 12:05	2.709	1.48
6/16/08 12:10	2.7	1.53
6/16/08 12:15	2.693	1.5
6/16/08 12:20	2.687	1.45
6/16/08 12:25	2.668	1.45
6/16/08 12:30	2.662	1.46
6/16/08 12:35	2.662	1.35
6/16/08 12:40	2.656	1.46
6/16/08 12:45	2.657	1.45
6/16/08 12:50	2.651	1.47
6/16/08 12:55	2.648	1.41
6/16/08 13:00	2.642	1.37
6/16/08 13:05	2.644	1.45
6/16/08 13:10	2.642	1.32
6/16/08 13:15	2.64	1.37
6/16/08 13:20	2.634	1.45
6/16/08 13:25	2.634	1.47
6/16/08 13:30	2.63	1.3
6/16/08 13:35	2.627	1.41
6/16/08 13:40	2.626	1.41
6/16/08 13:45	2.622	1.41
6/16/08 13:50	2.623	1.33
6/16/08 13:55	2.617	1.37
6/16/08 14:00	2.615	1.37
6/16/08 14:05	2.612	1.34
6/16/08 14:10	2.608	1.28
6/16/08 14:15	2.61	1.31
6/16/08 14:20	2.605	1.28

UNKAMET BROOK FLOW MONITORING DATA - MAY 23, 2008 - JUNE 20, 2008

Site Name Isco Quantity Label Units Resolution Significant Digits	2100 Series Site Level Level ft 0.001 5	2100 Series Site Velocity Velocity ft/s 0.01 4
6/16/08 14:25	2.602	1.37
6/16/08 14:30	2.601	1.28
6/16/08 14:35	2.6	1.17
6/16/08 14:40	2.597	1.13
6/16/08 14:45	2.595	1.37
6/16/08 14:50	2.591	1.37
6/16/08 14:55	2.59	1.19
6/16/08 15:00	2.587	1.29
6/16/08 15:05	2.585	1.31
6/16/08 15:10	2.584	1.39
6/16/08 15:15	2.581	1.4
6/16/08 15:20	2.581	1.25
6/16/08 15:25	2.577	1.31
6/16/08 15:30	2.577	1.29
6/16/08 15:35	2.573	1.31
6/16/08 15:40	2.571	1.29
6/16/08 15:45	2.569	1.23
6/16/08 15:50	2.567	1.25
6/16/08 15:55	2.564	1.2
6/16/08 16:00	2.562	1.31
6/16/08 16:05	2.558	1.29
6/16/08 16:10	2.555	1.31
6/16/08 16:15	2.553	1.31
6/16/08 16:20	2.551	1.26
6/16/08 16:25	2.548	1.25
6/16/08 16:30	2.548	1.25
6/16/08 16:35	2.556	1.23
6/16/08 16:40	2.578	1.28
6/16/08 16:45	2.703	1.03
6/16/08 16:50	2.883	0.79
6/16/08 16:55	3.16	0.71
6/16/08 17:00	3.225	0.62
6/16/08 17:05	3.224	0.69
6/16/08 17:10	3.187	0.69
6/16/08 17:15	3.161	0.66
6/16/08 17:20	3.131	0.64
6/16/08 17:25	3.085	0.73
6/16/08 17:30	3.025	0.81
6/16/08 17:35	2.96	0.77
6/16/08 17:40	2.901	0.86
6/16/08 17:45	2.835	0.9
6/16/08 17:50	2.771	0.97
6/16/08 17:55	2.713	0.97
6/16/08 18:00	2.669	1.03

UNKAMET BROOK FLOW MONITORING DATA - MAY 23, 2008 - JUNE 20, 2008

Site Name Isco Quantity Label Units Resolution Significant Digits	2100 Series Site Level Level ft 0.001 5	2100 Series Site Velocity Velocity ft/s 0.01 4
6/16/08 18:05	2.644	1.08
6/16/08 18:10	2.645	0.97
6/16/08 18:15	2.657	1.1
6/16/08 18:20	2.66	1.21
6/16/08 18:25	2.654	1.06
6/16/08 18:30	2.648	1.05
6/16/08 18:35	2.64	1.06
6/16/08 18:40	2.631	1.08
6/16/08 18:45	2.63	1.22
6/16/08 18:50	2.634	1.05
6/16/08 18:55	2.637	1.06
6/16/08 19:00	2.646	1.13
6/16/08 19:05	2.643	1.11
6/16/08 19:10	2.642	1.09
6/16/08 19:15	2.64	1.15
6/16/08 19:20	2.648	1.1
6/16/08 19:25	2.675	1.11
6/16/08 19:30	2.703	1.14
6/16/08 19:35	2.731	1.12
6/16/08 19:40	2.763	1.05
6/16/08 19:45	2.789	1.04
6/16/08 19:50	2.804	1.04
6/16/08 19:55	2.807	1.01
6/16/08 20:00	2.818	1.03
6/16/08 20:05	2.823	1.04
6/16/08 20:10	2.826	0.96
6/16/08 20:15	2.82	1.01
6/16/08 20:20	2.808	1.06
6/16/08 20:25	2.791	1.1
6/16/08 20:30	2.769	1.13
6/16/08 20:35	2.745	1.11
6/16/08 20:40	2.731	1.14
6/16/08 20:45	2.717	1.2
6/16/08 20:50	2.712	1.17
6/16/08 20:55	2.706	1.17
6/16/08 21:00	2.702	1.19
6/16/08 21:05	2.703	1.2
6/16/08 21:10	2.698	1.14
6/16/08 21:15	2.697	1.18
6/16/08 21:20	2.694	1.19
6/16/08 21:25	2.693	1.29
6/16/08 21:30	2.691	1.2
6/16/08 21:35	2.69	1.25
6/16/08 21:40	2.686	1.22

UNKAMET BROOK FLOW MONITORING DATA - MAY 23, 2008 - JUNE 20, 2008

Site Name Isco Quantity Label Units Resolution Significant Digits	2100 Series Site Level Level ft 0.001 5	2100 Series Site Velocity Velocity ft/s 0.01 4
6/16/08 21:45	2.686	1.23
6/16/08 21:50	2.685	1.27
6/16/08 21:55	2.686	1.21
6/16/08 22:00	2.684	1.24
6/16/08 22:05	2.684	1.24
6/16/08 22:10	2.686	1.21
6/16/08 22:15	2.686	1.2
6/16/08 22:20	2.686	1.22
6/16/08 22:25	2.688	1.31
6/16/08 22:30	2.688	1.38
6/16/08 22:35	2.691	1.32
6/16/08 22:40	2.691	1.24
6/16/08 22:45	2.692	1.27
6/16/08 22:50	2.693	1.27
6/16/08 22:55	2.694	1.23
6/16/08 23:00	2.694	1.31
6/16/08 23:05	2.693	1.31
6/16/08 23:10	2.694	1.31
6/16/08 23:15	2.696	1.34
6/16/08 23:20	2.695	1.3
6/16/08 23:25	2.697	1.23
6/16/08 23:30	2.696	1.38
6/16/08 23:35	2.699	1.29
6/16/08 23:40	2.697	1.25
6/16/08 23:45	2.699	1.31
6/16/08 23:50	2.698	1.3
6/16/08 23:55	2.697	1.31
6/17/08 0:00	2.701	1.2
6/17/08 0:05	2.699	1.27
6/17/08 0:10	2.698	1.27
6/17/08 0:15	2.699	1.38
6/17/08 0:20	2.698	1.28
6/17/08 0:25	2.699	1.39
6/17/08 0:30	2.702	1.27
6/17/08 0:35	2.698	1.43
6/17/08 0:40	2.701	1.28
6/17/08 0:45	2.698	1.32
6/17/08 0:50	2.702	1.34
6/17/08 0:55	2.702	1.41
6/17/08 1:00	2.703	1.33
6/17/08 1:05	2.701	1.3
6/17/08 1:10	2.702	1.29
6/17/08 1:15	2.701	1.28
6/17/08 1:20	2.702	1.27

UNKAMET BROOK FLOW MONITORING DATA - MAY 23, 2008 - JUNE 20, 2008

Site Name Isco Quantity Label Units Resolution Significant Digits	2100 Series Site Level Level ft 0.001 5	2100 Series Site Velocity Velocity ft/s 0.01 4
6/17/08 1:25	2.704	1.34
6/17/08 1:30	2.704	1.31
6/17/08 1:35	2.7	1.33
6/17/08 1:40	2.702	1.28
6/17/08 1:45	2.703	1.34
6/17/08 1:50	2.703	1.32
6/17/08 1:55	2.702	1.35
6/17/08 2:00	2.703	1.27
6/17/08 2:05	2.705	1.32
6/17/08 2:10	2.703	1.3
6/17/08 2:15	2.702	1.29
6/17/08 2:20	2.705	1.27
6/17/08 2:25	2.703	1.44
6/17/08 2:30	2.704	1.31
6/17/08 2:35	2.704	1.32
6/17/08 2:40	2.703	1.22
6/17/08 2:45	2.705	1.35
6/17/08 2:50	2.708	1.32
6/17/08 2:55	2.71	1.43
6/17/08 3:00	2.708	1.34
6/17/08 3:05	2.707	1.34
6/17/08 3:10	2.706	1.32
6/17/08 3:15	2.707	1.38
6/17/08 3:20	2.701	1.34
6/17/08 3:25	2.676	1.4
6/17/08 3:30	2.647	1.18
6/17/08 3:35	2.635	1.25
6/17/08 3:40	2.628	1.13
6/17/08 3:45	2.625	1.14
6/17/08 3:50	2.619	1.22
6/17/08 3:55	2.618	1.22
6/17/08 4:00	2.615	1.13
6/17/08 4:05	2.617	1.12
6/17/08 4:10	2.617	1.2
6/17/08 4:15	2.611	1.08
6/17/08 4:20	2.61	1.06
6/17/08 4:25	2.607	1.08
6/17/08 4:30	2.607	1.02
6/17/08 4:35	2.59	0.94
6/17/08 4:40	2.557	0.91
6/17/08 4:45	2.544	0.97
6/17/08 4:50	2.538	0.79
6/17/08 4:55	2.536	0.82
6/17/08 5:00	2.536	0.86

UNKAMET BROOK FLOW MONITORING DATA - MAY 23, 2008 - JUNE 20, 2008

Site Name Isco Quantity Label Units Resolution Significant Digits	2100 Series Site Level Level ft 0.001 5	2100 Series Site Velocity Velocity ft/s 0.01 4
6/17/08 5:05	2.527	0.86
6/17/08 5:10	2.513	0.78
6/17/08 5:15	2.504	0.82
6/17/08 5:20	2.492	0.77
6/17/08 5:25	2.481	0.72
6/17/08 5:30	2.482	0.69
6/17/08 5:35	2.483	0.7
6/17/08 5:40	2.484	0.72
6/17/08 5:45	2.485	0.69
6/17/08 5:50	2.486	0.69
6/17/08 5:55	2.487	0.81
6/17/08 6:00	2.488	0.71
6/17/08 6:05	2.491	0.64
6/17/08 6:10	2.49	0.68
6/17/08 6:15	2.493	0.71
6/17/08 6:20	2.497	0.74
6/17/08 6:25	2.496	0.74
6/17/08 6:30	2.497	0.74
6/17/08 6:35	2.5	0.76
6/17/08 6:40	2.502	0.71
6/17/08 6:45	2.503	0.74
6/17/08 6:50	2.503	0.82
6/17/08 6:55	2.506	0.74
6/17/08 7:00	2.506	0.78
6/17/08 7:05	2.509	0.72
6/17/08 7:10	2.508	0.7
6/17/08 7:15	2.51	0.83
6/17/08 7:20	2.513	0.74
6/17/08 7:25	2.514	0.75
6/17/08 7:30	2.515	0.76
6/17/08 7:35	2.517	0.79
6/17/08 7:40	2.517	0.78
6/17/08 7:45	2.52	0.76
6/17/08 7:50	2.521	0.76
6/17/08 7:55	2.52	0.69
6/17/08 8:00	2.523	0.7
6/17/08 8:05	2.522	0.79
6/17/08 8:10	2.524	0.75
6/17/08 8:15	2.527	0.72
6/17/08 8:20	2.527	0.73
6/17/08 8:25	2.528	0.72
6/17/08 8:30	2.528	0.85
6/17/08 8:35	2.529	0.74
6/17/08 8:40	2.532	0.75

UNKAMET BROOK FLOW MONITORING DATA - MAY 23, 2008 - JUNE 20, 2008

Site Name Isco Quantity Label Units Resolution Significant Digits	2100 Series Site Level Level ft 0.001 5	2100 Series Site Velocity Velocity ft/s 0.01 4
6/17/08 8:45	2.53	0.73
6/17/08 8:50	2.535	0.71
6/17/08 8:55	2.535	0.74
6/17/08 9:00	2.536	0.75
6/17/08 9:05	2.538	0.74
6/17/08 9:10	2.541	0.83
6/17/08 9:15	2.543	0.76
6/17/08 9:20	2.544	0.74
6/17/08 9:25	2.545	0.75
6/17/08 9:30	2.545	0.8
6/17/08 9:35	2.547	0.76
6/17/08 9:40	2.549	0.73
6/17/08 9:45	2.55	0.75
6/17/08 9:50	2.554	0.8
6/17/08 9:55	2.553	0.77
6/17/08 10:00	2.555	0.8
6/17/08 10:05	2.556	0.81
6/17/08 10:10	2.555	0.8
6/17/08 10:15	2.558	0.81
6/17/08 10:20	2.558	0.81
6/17/08 10:25	2.56	0.81
6/17/08 10:30	2.56	0.77
6/17/08 10:35	2.561	0.82
6/17/08 10:40	2.561	0.79
6/17/08 10:45	2.56	0.82
6/17/08 10:50	2.563	0.74
6/17/08 10:55	2.564	0.8
6/17/08 11:00	2.564	0.79
6/17/08 11:05	2.565	0.76
6/17/08 11:10	2.566	0.81
6/17/08 11:15	2.567	0.8
6/17/08 11:20	2.568	0.79
6/17/08 11:25	2.57	0.75
6/17/08 11:30	2.57	0.77
6/17/08 11:35	2.57	0.78
6/17/08 11:40	2.577	0.76
6/17/08 11:45	2.578	0.79
6/17/08 11:50	2.581	0.81
6/17/08 11:55	2.581	0.81
6/17/08 12:00	2.581	0.72
6/17/08 12:05	2.583	0.81
6/17/08 12:10	2.582	0.82
6/17/08 12:15	2.584	0.9
6/17/08 12:20	2.582	0.82

UNKAMET BROOK FLOW MONITORING DATA - MAY 23, 2008 - JUNE 20, 2008

Site Name Isco Quantity Label Units Resolution Significant Digits	2100 Series Site Level Level ft 0.001 5	2100 Series Site Velocity Velocity ft/s 0.01 4
6/17/08 12:25	2.585	0.82
6/17/08 12:30	2.585	0.78
6/17/08 12:35	2.584	0.84
6/17/08 12:40	2.585	0.88
6/17/08 12:45	2.586	0.75
6/17/08 12:50	2.586	0.81
6/17/08 12:55	2.589	0.87
6/17/08 13:00	2.591	0.82
6/17/08 13:05	2.593	0.97
6/17/08 13:10	2.595	0.87
6/17/08 13:15	2.595	0.83
6/17/08 13:20	2.594	0.83
6/17/08 13:25	2.595	0.95
6/17/08 13:30	2.595	0.88
6/17/08 13:35	2.595	0.83
6/17/08 13:40	2.595	0.83
6/17/08 13:45	2.593	0.94
6/17/08 13:50	2.596	0.84
6/17/08 13:55	2.596	0.91
6/17/08 14:00	2.598	0.86
6/17/08 14:05	2.597	0.89
6/17/08 14:10	2.598	0.84
6/17/08 14:15	2.6	0.89
6/17/08 14:20	2.6	0.89
6/17/08 14:25	2.599	0.89
6/17/08 14:30	2.602	0.79
6/17/08 14:35	2.604	0.86
6/17/08 14:40	2.601	0.87
6/17/08 14:45	2.6	0.9
6/17/08 14:50	2.603	0.9
6/17/08 14:55	2.6	0.87
6/17/08 15:00	2.602	0.83
6/17/08 15:05	2.602	0.82
6/17/08 15:10	2.601	0.88
6/17/08 15:15	2.603	0.85
6/17/08 15:20	2.602	0.91
6/17/08 15:25	2.604	0.85
6/17/08 15:30	2.604	0.9
6/17/08 15:35	2.604	0.89
6/17/08 15:40	2.605	0.81
6/17/08 15:45	2.604	0.91
6/17/08 15:50	2.607	0.89
6/17/08 15:55	2.605	0.84
6/17/08 16:00	2.605	0.91

UNKAMET BROOK FLOW MONITORING DATA - MAY 23, 2008 - JUNE 20, 2008

Site Name Isco Quantity Label Units Resolution Significant Digits	2100 Series Site Level Level ft 0.001 5	2100 Series Site Velocity Velocity ft/s 0.01 4
6/17/08 16:05	2.605	0.83
6/17/08 16:10	2.605	0.89
6/17/08 16:15	2.606	0.88
6/17/08 16:20	2.605	0.85
6/17/08 16:25	2.604	0.85
6/17/08 16:30	2.605	0.94
6/17/08 16:35	2.604	0.88
6/17/08 16:40	2.605	0.86
6/17/08 16:45	2.601	0.88
6/17/08 16:50	2.603	0.86
6/17/08 16:55	2.605	0.83
6/17/08 17:00	2.604	0.85
6/17/08 17:05	2.603	0.89
6/17/08 17:10	2.605	0.88
6/17/08 17:15	2.604	0.84
6/17/08 17:20	2.605	0.84
6/17/08 17:25	2.604	0.87
6/17/08 17:30	2.605	0.81
6/17/08 17:35	2.605	0.88
6/17/08 17:40	2.604	0.87
6/17/08 17:45	2.604	0.88
6/17/08 17:50	2.605	0.84
6/17/08 17:55	2.605	0.89
6/17/08 18:00	2.604	0.91
6/17/08 18:05	2.605	0.78
6/17/08 18:10	2.603	0.87
6/17/08 18:15	2.603	0.84
6/17/08 18:20	2.604	0.86
6/17/08 18:25	2.606	0.9
6/17/08 18:30	2.605	0.89
6/17/08 18:35	2.604	0.8
6/17/08 18:40	2.603	0.82
6/17/08 18:45	2.605	0.81
6/17/08 18:50	2.605	0.77
6/17/08 18:55	2.603	0.85
6/17/08 19:00	2.604	0.82
6/17/08 19:05	2.605	0.86
6/17/08 19:10	2.603	0.93
6/17/08 19:15	2.603	0.8
6/17/08 19:20	2.603	0.84
6/17/08 19:25	2.604	0.8
6/17/08 19:30	2.605	0.81
6/17/08 19:35	2.604	0.87
6/17/08 19:40	2.605	0.81

UNKAMET BROOK FLOW MONITORING DATA - MAY 23, 2008 - JUNE 20, 2008

Site Name Isco Quantity Label Units Resolution Significant Digits	2100 Series Site Level Level ft 0.001 5	2100 Series Site Velocity Velocity ft/s 0.01 4
6/17/08 19:45	2.603	0.84
6/17/08 19:50	2.606	0.84
6/17/08 19:55	2.608	0.83
6/17/08 20:00	2.609	0.84
6/17/08 20:05	2.607	0.85
6/17/08 20:10	2.608	0.81
6/17/08 20:15	2.609	0.85
6/17/08 20:20	2.607	0.9
6/17/08 20:25	2.606	0.88
6/17/08 20:30	2.606	0.85
6/17/08 20:35	2.606	0.83
6/17/08 20:40	2.605	0.8
6/17/08 20:45	2.606	0.77
6/17/08 20:50	2.605	0.84
6/17/08 20:55	2.602	0.84
6/17/08 21:00	2.604	0.87
6/17/08 21:05	2.603	0.8
6/17/08 21:10	2.603	0.85
6/17/08 21:15	2.602	0.85
6/17/08 21:20	2.603	0.81
6/17/08 21:25	2.605	0.79
6/17/08 21:30	2.602	0.87
6/17/08 21:35	2.602	0.81
6/17/08 21:40	2.602	0.8
6/17/08 21:45	2.602	0.81
6/17/08 21:50	2.603	0.85
6/17/08 21:55	2.605	0.83
6/17/08 22:00	2.605	0.75
6/17/08 22:05	2.603	0.86
6/17/08 22:10	2.605	0.81
6/17/08 22:15	2.604	0.86
6/17/08 22:20	2.605	0.87
6/17/08 22:25	2.606	0.89
6/17/08 22:30	2.605	0.88
6/17/08 22:35	2.604	0.83
6/17/08 22:40	2.601	0.82
6/17/08 22:45	2.604	0.83
6/17/08 22:50	2.602	0.81
6/17/08 22:55	2.602	0.87
6/17/08 23:00	2.602	0.75
6/17/08 23:05	2.602	0.8
6/17/08 23:10	2.602	0.85
6/17/08 23:15	2.602	0.86
6/17/08 23:20	2.6	0.85

UNKAMET BROOK FLOW MONITORING DATA - MAY 23, 2008 - JUNE 20, 2008

Site Name Isco Quantity Label Units Resolution Significant Digits	2100 Series Site Level Level ft 0.001 5	2100 Series Site Velocity Velocity ft/s 0.01 4
6/17/08 23:25	2.6	0.9
6/17/08 23:30	2.6	0.82
6/17/08 23:35	2.598	0.81
6/17/08 23:40	2.6	0.86
6/17/08 23:45	2.599	0.88
6/17/08 23:50	2.597	0.88
6/17/08 23:55	2.599	0.84
6/18/08 0:00	2.592	0.77
6/18/08 0:05	2.579	0.7
6/18/08 0:10	2.573	0.76
6/18/08 0:15	2.572	0.74
6/18/08 0:20	2.569	0.73
6/18/08 0:25	2.568	0.77
6/18/08 0:30	2.561	0.78
6/18/08 0:35	2.558	0.73
6/18/08 0:40	2.558	0.75
6/18/08 0:45	2.556	0.73
6/18/08 0:50	2.55	0.64
6/18/08 0:55	2.544	0.62
6/18/08 1:00	2.544	0.62
6/18/08 1:05	2.544	0.75
6/18/08 1:10	2.543	0.71
6/18/08 1:15	2.543	0.65
6/18/08 1:20	2.542	0.7
6/18/08 1:25	2.54	0.75
6/18/08 1:30	2.539	0.76
6/18/08 1:35	2.534	0.76
6/18/08 1:40	2.526	0.66
6/18/08 1:45	2.519	0.66
6/18/08 1:50	2.51	0.65
6/18/08 1:55	2.508	0.74
6/18/08 2:00	2.507	0.7
6/18/08 2:05	2.505	0.56
6/18/08 2:10	2.505	0.72
6/18/08 2:15	2.506	0.65
6/18/08 2:20	2.506	0.67
6/18/08 2:25	2.505	0.62
6/18/08 2:30	2.505	0.67
6/18/08 2:35	2.506	0.67
6/18/08 2:40	2.505	0.65
6/18/08 2:45	2.504	0.73
6/18/08 2:50	2.506	0.64
6/18/08 2:55	2.505	0.69
6/18/08 3:00	2.507	0.67

UNKAMET BROOK FLOW MONITORING DATA - MAY 23, 2008 - JUNE 20, 2008

Site Name Isco Quantity Label Units Resolution Significant Digits	2100 Series Site Level Level ft 0.001 5	2100 Series Site Velocity Velocity ft/s 0.01 4
6/18/08 3:05	2.507	0.71
6/18/08 3:10	2.505	0.63
6/18/08 3:15	2.502	0.62
6/18/08 3:20	2.501	0.67
6/18/08 3:25	2.496	0.67
6/18/08 3:30	2.49	0.65
6/18/08 3:35	2.49	0.65
6/18/08 3:40	2.489	0.7
6/18/08 3:45	2.489	0.63
6/18/08 3:50	2.489	0.64
6/18/08 3:55	2.485	0.67
6/18/08 4:00	2.483	0.68
6/18/08 4:05	2.486	0.59
6/18/08 4:10	2.49	0.7
6/18/08 4:15	2.488	0.69
6/18/08 4:20	2.488	0.66
6/18/08 4:25	2.488	0.68
6/18/08 4:30	2.483	0.63
6/18/08 4:35	2.483	0.66
6/18/08 4:40	2.479	0.73
6/18/08 4:45	2.476	0.6
6/18/08 4:50	2.466	0.68
6/18/08 4:55	2.461	0.65
6/18/08 5:00	2.457	0.67
6/18/08 5:05	2.453	0.62
6/18/08 5:10	2.45	0.58
6/18/08 5:15	2.448	0.62
6/18/08 5:20	2.443	0.67
6/18/08 5:25	2.442	0.64
6/18/08 5:30	2.443	0.57
6/18/08 5:35	2.443	0.63
6/18/08 5:40	2.443	0.59
6/18/08 5:45	2.443	0.58
6/18/08 5:50	2.443	0.59
6/18/08 5:55	2.444	0.55
6/18/08 6:00	2.443	0.57
6/18/08 6:05	2.443	0.62
6/18/08 6:10	2.443	0.59
6/18/08 6:15	2.443	0.67
6/18/08 6:20	2.444	0.62
6/18/08 6:25	2.443	0.55
6/18/08 6:30	2.443	0.63
6/18/08 6:35	2.443	0.6
6/18/08 6:40	2.443	0.57

UNKAMET BROOK FLOW MONITORING DATA - MAY 23, 2008 - JUNE 20, 2008

Site Name Isco Quantity Label Units Resolution Significant Digits	2100 Series Site Level Level ft 0.001 5	2100 Series Site Velocity Velocity ft/s 0.01 4
6/18/08 6:45	2.444	0.54
6/18/08 6:50	2.443	0.61
6/18/08 6:55	2.443	0.56
6/18/08 7:00	2.442	0.59
6/18/08 7:05	2.443	0.55
6/18/08 7:10	2.443	0.61
6/18/08 7:15	2.443	0.6
6/18/08 7:20	2.443	0.55
6/18/08 7:25	2.442	0.58
6/18/08 7:30	2.443	0.6
6/18/08 7:35	2.444	0.61
6/18/08 7:40	2.444	0.54
6/18/08 7:45	2.443	0.59
6/18/08 7:50	2.444	0.58
6/18/08 7:55	2.444	0.59
6/18/08 8:00	2.444	0.62
6/18/08 8:05	2.444	0.53
6/18/08 8:10	2.444	0.58
6/18/08 8:15	2.443	0.55
6/18/08 8:20	2.443	0.63
6/18/08 8:25	2.444	0.56
6/18/08 8:30	2.442	0.59
6/18/08 8:35	2.443	0.6
6/18/08 8:40	2.444	0.57
6/18/08 8:45	2.443	0.56
6/18/08 8:50	2.476	1.07
6/18/08 8:55	2.681	1.07
6/18/08 9:00	2.78	1.07
6/18/08 9:05	2.834	1.07
6/18/08 9:10	2.845	1.07
6/18/08 9:15	2.849	0.33
6/18/08 9:20	2.848	0.33
6/18/08 9:25	2.847	0.5
6/18/08 9:30	2.844	0.61
6/18/08 9:35	2.842	0.73
6/18/08 9:40	2.842	0.58
6/18/08 9:45	2.838	0.61
6/18/08 9:50	2.836	0.65
6/18/08 9:55	2.836	0.62
6/18/08 10:00	2.829	0.56
6/18/08 10:05	2.826	0.53
6/18/08 10:10	2.826	0.53
6/18/08 10:15	2.823	0.52
6/18/08 10:20	2.818	0.42

UNKAMET BROOK FLOW MONITORING DATA - MAY 23, 2008 - JUNE 20, 2008

Site Name Isco Quantity Label Units Resolution Significant Digits	2100 Series Site Level Level ft 0.001 5	2100 Series Site Velocity Velocity ft/s 0.01 4
6/18/08 10:25	2.812	0.35
6/18/08 10:30	2.808	0.35
6/18/08 10:35	2.804	0.65
6/18/08 10:40	2.801	0.65
6/18/08 10:45	2.801	0.65
6/18/08 10:50	2.796	0.7
6/18/08 10:55	2.795	0.7
6/18/08 11:00	2.791	0.7
6/18/08 11:05	2.791	0.42
6/18/08 11:10	2.788	0.42
6/18/08 11:15	2.783	0.42
6/18/08 11:20	2.78	0.42
6/18/08 11:25	2.777	0.42
6/18/08 11:30	2.774	0.42
6/18/08 11:35	2.771	0.42
6/18/08 11:40	2.77	0.33
6/18/08 11:45	2.769	0.41
6/18/08 11:50	2.764	0.33
6/18/08 11:55	2.765	0.71
6/18/08 12:00	2.761	0.71
6/18/08 12:05	2.76	1.02
6/18/08 12:10	2.756	1.02
6/18/08 12:15	2.753	0.89
6/18/08 12:20	2.751	0.98
6/18/08 12:25	2.749	0.98
6/18/08 12:30	2.75	0.98
6/18/08 12:35	2.745	0.98
6/18/08 12:40	2.742	0.83
6/18/08 12:45	2.74	0.83
6/18/08 12:50	2.74	0.83
6/18/08 12:55	2.735	0.83
6/18/08 13:00	2.733	0.83
6/18/08 13:05	2.733	0.96
6/18/08 13:10	2.729	0.96
6/18/08 13:15	2.73	0.96
6/18/08 13:20	2.727	0.96
6/18/08 13:25	2.724	0.96
6/18/08 13:30	2.72	0.96
6/18/08 13:35	2.72	0.96
6/18/08 13:40	2.717	0.96
6/18/08 13:45	2.714	0.96
6/18/08 13:50	2.714	0.96
6/18/08 13:55	2.711	0.47
6/18/08 14:00	2.711	0.47

UNKAMET BROOK FLOW MONITORING DATA - MAY 23, 2008 - JUNE 20, 2008

Site Name Isco Quantity Label Units Resolution Significant Digits	2100 Series Site Level Level ft 0.001 5	2100 Series Site Velocity Velocity ft/s 0.01 4
6/18/08 14:05	2.709	0.84
6/18/08 14:10	2.707	0.84
6/18/08 14:15	2.703	0.88
6/18/08 14:20	2.701	0.76
6/18/08 14:25	2.699	0.76
6/18/08 14:30	2.696	0.88
6/18/08 14:35	2.694	0.98
6/18/08 14:40	2.692	0.98
6/18/08 14:45	2.689	0.98
6/18/08 14:50	2.691	0.98
6/18/08 14:55	2.688	0.84
6/18/08 15:00	2.683	0.93
6/18/08 15:05	2.684	0.93
6/18/08 15:10	2.682	0.48
6/18/08 15:15	2.679	0.48
6/18/08 15:20	2.678	0.48
6/18/08 15:25	2.675	0.82
6/18/08 15:30	2.676	0.9
6/18/08 15:35	2.674	1
6/18/08 15:40	2.671	0.88
6/18/08 15:45	2.67	0.88
6/18/08 15:50	2.667	0.55
6/18/08 15:55	2.666	0.84
6/18/08 16:00	2.664	0.84
6/18/08 16:05	2.664	0.6
6/18/08 16:10	2.664	0.6
6/18/08 16:15	2.66	0.6
6/18/08 16:20	2.659	0.6
6/18/08 16:25	2.659	0.6
6/18/08 16:30	2.656	0.6
6/18/08 16:35	2.656	0.6
6/18/08 16:40	2.652	0.49
6/18/08 16:45	2.653	0.71
6/18/08 16:50	2.65	0.93
6/18/08 16:55	2.65	0.93
6/18/08 17:00	2.649	0.93
6/18/08 17:05	2.646	0.78
6/18/08 17:10	2.644	0.78
6/18/08 17:15	2.643	0.98
6/18/08 17:20	2.642	0.48
6/18/08 17:25	2.643	0.48
6/18/08 17:30	2.64	0.48
6/18/08 17:35	2.637	0.48
6/18/08 17:40	2.637	0.48

UNKAMET BROOK FLOW MONITORING DATA - MAY 23, 2008 - JUNE 20, 2008

Site Name Isco Quantity Label Units Resolution Significant Digits	2100 Series Site Level Level ft 0.001 5	2100 Series Site Velocity Velocity ft/s 0.01 4
6/18/08 17:45	2.634	0.48
6/18/08 17:50	2.632	0.48
6/18/08 17:55	2.631	0.48
6/18/08 18:00	2.63	0.48
6/18/08 18:05	2.628	0.48
6/18/08 18:10	2.625	0.48
6/18/08 18:15	2.624	0.48
6/18/08 18:20	2.623	0.48
6/18/08 18:25	2.622	0.48
6/18/08 18:30	2.62	0.48
6/18/08 18:35	2.62	0.48
6/18/08 18:40	2.618	0.48
6/18/08 18:45	2.617	0.48
6/18/08 18:50	2.615	0.48
6/18/08 18:55	2.614	0.48
6/18/08 19:00	2.613	0.55
6/18/08 19:05	2.615	0.71
6/18/08 19:10	2.614	0.71
6/18/08 19:15	2.611	0.66
6/18/08 19:20	2.591	0.6
6/18/08 19:25	2.584	0.71
6/18/08 19:30	2.579	0.71
6/18/08 19:35	2.568	0.6
6/18/08 19:40	2.536	0.6
6/18/08 19:45	2.478	0.63
6/18/08 19:50	2.456	0.65
6/18/08 19:55	2.444	0.4
6/18/08 20:00	2.432	0.61
6/18/08 20:05	2.426	0.5
6/18/08 20:10	2.424	0.5
6/18/08 20:15	2.412	0.51
6/18/08 20:20	2.406	0.5
6/18/08 20:25	2.402	0.47
6/18/08 20:30	2.398	0.47
6/18/08 20:35	2.39	0.4
6/18/08 20:40	2.384	0.39
6/18/08 20:45	2.381	0.48
6/18/08 20:50	2.372	0.43
6/18/08 20:55	2.368	0.42
6/18/08 21:00	2.365	0.28
6/18/08 21:05	2.365	0.39
6/18/08 21:10	2.365	0.35
6/18/08 21:15	2.365	0.39
6/18/08 21:20	2.365	0.41

UNKAMET BROOK FLOW MONITORING DATA - MAY 23, 2008 - JUNE 20, 2008

Site Name Isco Quantity Label Units Resolution Significant Digits	2100 Series Site Level Level ft 0.001 5	2100 Series Site Velocity Velocity ft/s 0.01 4
6/18/08 21:25	2.366	0.36
6/18/08 21:30	2.366	0.39
6/18/08 21:35	2.367	0.42
6/18/08 21:40	2.368	0.31
6/18/08 21:45	2.369	0.31
6/18/08 21:50	2.37	0.43
6/18/08 21:55	2.37	0.37
6/18/08 22:00	2.37	0.35
6/18/08 22:05	2.37	0.34
6/18/08 22:10	2.371	0.39
6/18/08 22:15	2.372	0.35
6/18/08 22:20	2.372	0.38
6/18/08 22:25	2.372	0.36
6/18/08 22:30	2.373	0.36
6/18/08 22:35	2.373	0.38
6/18/08 22:40	2.373	0.39
6/18/08 22:45	2.372	0.37
6/18/08 22:50	2.373	0.35
6/18/08 22:55	2.373	0.39
6/18/08 23:00	2.372	0.3
6/18/08 23:05	2.365	0.3
6/18/08 23:10	2.363	0.34
6/18/08 23:15	2.361	0.39
6/18/08 23:20	2.359	0.39
6/18/08 23:25	2.36	0.3
6/18/08 23:30	2.359	0.32
6/18/08 23:35	2.359	0.34
6/18/08 23:40	2.359	0.36
6/18/08 23:45	2.358	0.33
6/18/08 23:50	2.358	0.34
6/18/08 23:55	2.352	0.34
6/19/08 0:00	2.339	0.3
6/19/08 0:05	2.332	0.3
6/19/08 0:10	2.33	0.34
6/19/08 0:15	2.326	0.29
6/19/08 0:20	2.326	0.31
6/19/08 0:25	2.325	0.26
6/19/08 0:30	2.325	0.27
6/19/08 0:35	2.325	0.27
6/19/08 0:40	2.325	0.27
6/19/08 0:45	2.325	0.27
6/19/08 0:50	2.325	0.24
6/19/08 0:55	2.323	0.23
6/19/08 1:00	2.321	0.23

UNKAMET BROOK FLOW MONITORING DATA - MAY 23, 2008 - JUNE 20, 2008

Site Name Isco Quantity Label Units Resolution Significant Digits	2100 Series Site Level Level ft 0.001 5	2100 Series Site Velocity Velocity ft/s 0.01 4
6/19/08 1:05	2.319	0.23
6/19/08 1:10	2.318	0.23
6/19/08 1:15	2.318	0.23
6/19/08 1:20	2.318	0.24
6/19/08 1:25	2.318	0.25
6/19/08 1:30	2.318	0.25
6/19/08 1:35	2.317	0.3
6/19/08 1:40	2.315	0.3
6/19/08 1:45	2.315	0.3
6/19/08 1:50	2.314	0.3
6/19/08 1:55	2.315	0.3
6/19/08 2:00	2.315	0.3
6/19/08 2:05	2.314	0.3
6/19/08 2:10	2.314	0.3
6/19/08 2:15	2.314	0.3
6/19/08 2:20	2.312	0.3
6/19/08 2:25	2.311	0.3
6/19/08 2:30	2.308	0.3
6/19/08 2:35	2.288	0.3
6/19/08 2:40	2.278	0.3
6/19/08 2:45	2.274	0.3
6/19/08 2:50	2.273	0.3
6/19/08 2:55	2.273	0.3
6/19/08 3:00	2.272	0.3
6/19/08 3:05	2.272	0.3
6/19/08 3:10	2.268	0.3
6/19/08 3:15	2.266	0.3
6/19/08 3:20	2.266	0.3
6/19/08 3:25	2.267	0.62
6/19/08 3:30	2.268	0.25
6/19/08 3:35	2.269	0.25
6/19/08 3:40	2.269	0.25
6/19/08 3:45	2.269	0.25
6/19/08 3:50	2.268	0.25
6/19/08 3:55	2.266	0.25
6/19/08 4:00	2.266	0.27
6/19/08 4:05	2.266	0.27
6/19/08 4:10	2.266	0.27
6/19/08 4:15	2.265	0.27
6/19/08 4:20	2.265	0.27
6/19/08 4:25	2.264	0.27
6/19/08 4:30	2.263	0.27
6/19/08 4:35	2.263	0.27
6/19/08 4:40	2.263	0.27

UNKAMET BROOK FLOW MONITORING DATA - MAY 23, 2008 - JUNE 20, 2008

Site Name Isco Quantity Label Units Resolution Significant Digits	2100 Series Site Level Level ft 0.001 5	2100 Series Site Velocity Velocity ft/s 0.01 4
6/19/08 4:45	2.26	0.27
6/19/08 4:50	2.253	0.27
6/19/08 4:55	2.248	0.27
6/19/08 5:00	2.246	0.27
6/19/08 5:05	2.244	0.27
6/19/08 5:10	2.241	0.27
6/19/08 5:15	2.238	0.27
6/19/08 5:20	2.238	0.27
6/19/08 5:25	2.237	0.27
6/19/08 5:30	2.238	0.27
6/19/08 5:35	2.238	0.27
6/19/08 5:40	2.239	0.27
6/19/08 5:45	2.239	0.27
6/19/08 5:50	2.24	0.27
6/19/08 5:55	2.241	0.27
6/19/08 6:00	2.241	0.27
6/19/08 6:05	2.241	0.27
6/19/08 6:10	2.242	0.27
6/19/08 6:15	2.243	0.27
6/19/08 6:20	2.243	0.27
6/19/08 6:25	2.244	0.27
6/19/08 6:30	2.244	0.27
6/19/08 6:35	2.245	0.27
6/19/08 6:40	2.246	0.27
6/19/08 6:45	2.246	0.27
6/19/08 6:50	2.247	0.27
6/19/08 6:55	2.248	0.27
6/19/08 7:00	2.249	0.27
6/19/08 7:05	2.249	0.27
6/19/08 7:10	2.25	0.27
6/19/08 7:15	2.25	0.27
6/19/08 7:20	2.251	0.27
6/19/08 7:25	2.251	0.27
6/19/08 7:30	2.252	0.27
6/19/08 7:35	2.253	0.27
6/19/08 7:40	2.253	0.27
6/19/08 7:45	2.254	0.27
6/19/08 7:50	2.254	0.27
6/19/08 7:55	2.256	0.27
6/19/08 8:00	2.258	0.27
6/19/08 8:05	2.259	0.27
6/19/08 8:10	2.259	0.27
6/19/08 8:15	2.26	0.27
6/19/08 8:20	2.26	0.27

UNKAMET BROOK FLOW MONITORING DATA - MAY 23, 2008 - JUNE 20, 2008

Site Name Isco Quantity Label Units Resolution Significant Digits	2100 Series Site Level Level ft 0.001 5	2100 Series Site Velocity Velocity ft/s 0.01 4
6/19/08 8:25	2.261	0.27
6/19/08 8:30	2.26	0.27
6/19/08 8:35	2.261	0.27
6/19/08 8:40	2.262	0.27
6/19/08 8:45	2.263	0.27
6/19/08 8:50	2.263	0.27
6/19/08 8:55	2.265	0.27
6/19/08 9:00	2.265	0.27
6/19/08 9:05	2.265	0.27
6/19/08 9:10	2.267	0.27
6/19/08 9:15	2.267	0.27
6/19/08 9:20	2.268	0.27
6/19/08 9:25	2.268	0.27
6/19/08 9:30	2.27	0.27
6/19/08 9:35	2.27	0.27
6/19/08 9:40	2.271	0.27
6/19/08 9:45	2.271	0.27
6/19/08 9:50	2.271	0.27
6/19/08 9:55	2.274	0.27
6/19/08 10:00	2.275	0.27
6/19/08 10:05	2.275	0.27
6/19/08 10:10	2.277	0.27
6/19/08 10:15	2.277	0.27
6/19/08 10:20	2.277	0.27
6/19/08 10:25	2.277	0.27
6/19/08 10:30	2.277	0.27
6/19/08 10:35	2.278	0.27
6/19/08 10:40	2.278	0.27
6/19/08 10:45	2.279	0.27
6/19/08 10:50	2.279	0.27
6/19/08 10:55	2.28	0.27
6/19/08 11:00	2.28	0.27
6/19/08 11:05	2.281	0.27
6/19/08 11:10	2.282	0.27
6/19/08 11:15	2.284	0.27
6/19/08 11:20	2.284	0.27
6/19/08 11:25	2.284	0.27
6/19/08 11:30	2.284	0.27
6/19/08 11:35	2.284	0.27
6/19/08 11:40	2.286	0.27
6/19/08 11:45	2.286	0.27
6/19/08 11:50	2.286	0.27
6/19/08 11:55	2.287	0.27
6/19/08 12:00	2.287	0.27

UNKAMET BROOK FLOW MONITORING DATA - MAY 23, 2008 - JUNE 20, 2008

Site Name Isco Quantity Label Units Resolution Significant Digits	2100 Series Site Level Level ft 0.001 5	2100 Series Site Velocity Velocity ft/s 0.01 4
6/19/08 12:05	2.287	0.27
6/19/08 12:10	2.287	0.27
6/19/08 12:15	2.289	0.27
6/19/08 12:20	2.288	0.27
6/19/08 12:25	2.29	0.27
6/19/08 12:30	2.291	0.27
6/19/08 12:35	2.291	0.27
6/19/08 12:40	2.292	0.27
6/19/08 12:45	2.292	0.27
6/19/08 12:50	2.293	0.27
6/19/08 12:55	2.293	0.27
6/19/08 13:00	2.293	0.27
6/19/08 13:05	2.292	0.27
6/19/08 13:10	2.291	0.27
6/19/08 13:15	2.291	0.27
6/19/08 13:20	2.29	0.27
6/19/08 13:25	2.29	0.27
6/19/08 13:30	2.287	0.27
6/19/08 13:35	2.287	0.27
6/19/08 13:40	2.287	0.27
6/19/08 13:45	2.287	0.27
6/19/08 13:50	2.288	0.27
6/19/08 13:55	2.288	0.27
6/19/08 14:00	2.289	0.27
6/19/08 14:05	2.289	0.27
6/19/08 14:10	2.29	0.27
6/19/08 14:15	2.289	0.27
6/19/08 14:20	2.291	0.27
6/19/08 14:25	2.29	0.27
6/19/08 14:30	2.291	0.27
6/19/08 14:35	2.291	0.27
6/19/08 14:40	2.291	0.27
6/19/08 14:45	2.292	0.27
6/19/08 14:50	2.292	0.27
6/19/08 14:55	2.293	0.27
6/19/08 15:00	2.293	0.27
6/19/08 15:05	2.293	0.27
6/19/08 15:10	2.294	0.27
6/19/08 15:15	2.294	0.27
6/19/08 15:20	2.294	0.27
6/19/08 15:25	2.295	0.27
6/19/08 15:30	2.293	0.27
6/19/08 15:35	2.295	8.94
6/19/08 15:40	2.295	8.94

UNKAMET BROOK FLOW MONITORING DATA - MAY 23, 2008 - JUNE 20, 2008

Site Name Isco Quantity Label Units Resolution Significant Digits	2100 Series Site Level Level ft 0.001 5	2100 Series Site Velocity Velocity ft/s 0.01 4
6/19/08 15:45	2.295	8.94
6/19/08 15:50	2.295	8.94
6/19/08 15:55	2.296	8.94
6/19/08 16:00	2.297	8.94
6/19/08 16:05	2.297	8.94
6/19/08 16:10	2.297	8.94
6/19/08 16:15	2.297	8.94
6/19/08 16:20	2.297	8.94
6/19/08 16:25	2.297	8.94
6/19/08 16:30	2.297	8.94
6/19/08 16:35	2.298	8.94
6/19/08 16:40	2.3	8.94
6/19/08 16:45	2.3	8.94
6/19/08 16:50	2.3	8.94
6/19/08 16:55	2.301	8.94
6/19/08 17:00	2.301	8.94
6/19/08 17:05	2.301	8.94
6/19/08 17:10	2.301	8.94
6/19/08 17:15	2.301	8.94
6/19/08 17:20	2.303	8.94
6/19/08 17:25	2.304	8.94
6/19/08 17:30	2.304	8.94
6/19/08 17:35	2.305	8.94
6/19/08 17:40	2.304	8.94
6/19/08 17:45	2.305	8.94
6/19/08 17:50	2.304	8.94
6/19/08 17:55	2.305	8.94
6/19/08 18:00	2.304	8.94
6/19/08 18:05	2.303	8.94
6/19/08 18:10	2.304	8.94
6/19/08 18:15	2.304	8.94
6/19/08 18:20	2.305	8.94
6/19/08 18:25	2.305	8.94
6/19/08 18:30	2.305	8.94
6/19/08 18:35	2.305	8.94
6/19/08 18:40	2.306	8.94
6/19/08 18:45	2.306	8.94
6/19/08 18:50	2.306	8.94
6/19/08 18:55	2.306	8.94
6/19/08 19:00	2.306	8.94
6/19/08 19:05	2.307	8.94
6/19/08 19:10	2.307	8.94
6/19/08 19:15	2.307	8.94
6/19/08 19:20	2.308	8.94

UNKAMET BROOK FLOW MONITORING DATA - MAY 23, 2008 - JUNE 20, 2008

Site Name Isco Quantity Label Units Resolution Significant Digits	2100 Series Site Level Level ft 0.001 5	2100 Series Site Velocity Velocity ft/s 0.01 4
6/19/08 19:25	2.309	8.94
6/19/08 19:30	2.309	8.94
6/19/08 19:35	2.309	8.94
6/19/08 19:40	2.31	8.94
6/19/08 19:45	2.31	8.94
6/19/08 19:50	2.31	8.94
6/19/08 19:55	2.311	8.94
6/19/08 20:00	2.311	8.94
6/19/08 20:05	2.312	8.94
6/19/08 20:10	2.31	8.94
6/19/08 20:15	2.309	8.94
6/19/08 20:20	2.309	8.94
6/19/08 20:25	2.309	8.94
6/19/08 20:30	2.309	8.94
6/19/08 20:35	2.309	8.94
6/19/08 20:40	2.307	8.94
6/19/08 20:45	2.306	8.94
6/19/08 20:50	2.307	8.94
6/19/08 20:55	2.307	8.94
6/19/08 21:00	2.308	8.94
6/19/08 21:05	2.309	8.94
6/19/08 21:10	2.309	8.94
6/19/08 21:15	2.309	8.94
6/19/08 21:20	2.31	8.94
6/19/08 21:25	2.311	8.94
6/19/08 21:30	2.311	8.94
6/19/08 21:35	2.311	8.94
6/19/08 21:40	2.311	8.94
6/19/08 21:45	2.311	8.94
6/19/08 21:50	2.311	8.94
6/19/08 21:55	2.311	8.94
6/19/08 22:00	2.311	8.94
6/19/08 22:05	2.308	8.94
6/19/08 22:10	2.307	8.94
6/19/08 22:15	2.308	8.94
6/19/08 22:20	2.306	8.94
6/19/08 22:25	2.304	8.94
6/19/08 22:30	2.306	8.94
6/19/08 22:35	2.307	8.94
6/19/08 22:40	2.307	8.94
6/19/08 22:45	2.306	8.94
6/19/08 22:50	2.308	8.94
6/19/08 22:55	2.302	8.94
6/19/08 23:00	2.301	8.94

UNKAMET BROOK FLOW MONITORING DATA - MAY 23, 2008 - JUNE 20, 2008

Site Name Isco Quantity Label Units Resolution Significant Digits	2100 Series Site Level Level ft 0.001 5	2100 Series Site Velocity Velocity ft/s 0.01 4
6/19/08 23:05	2.3	8.94
6/19/08 23:10	2.3	8.94
6/19/08 23:15	2.299	8.94
6/19/08 23:20	2.298	8.94
6/19/08 23:25	2.297	8.94
6/19/08 23:30	2.296	8.94
6/19/08 23:35	2.298	8.94
6/19/08 23:40	2.3	8.94
6/19/08 23:45	2.3	8.94
6/19/08 23:50	2.299	8.94
6/19/08 23:55	2.299	8.94
6/20/08 0:00	2.298	8.94

UNKAMET BROOK FLOW MONITORING DATA - MAY 23, 2008 - JUNE 20, 2008

Site Name Isco Quantity Label Units Resolution Significant Digits	2100 Series Site Level Level ft 0.001 5	2100 Series Site Velocity Velocity ft/s 0.01 4
5/23/2008 0:05	1.412	8.9
5/23/2008 0:10	1.412	8.9
5/23/2008 0:15	1.412	8.9
5/23/2008 0:20	1.411	8.9
5/23/2008 0:25	1.411	8.9
5/23/2008 0:30	1.412	8.9
5/23/2008 0:35	1.412	8.9
5/23/2008 0:40	1.412	8.9
5/23/2008 0:45	1.412	8.9
5/23/2008 0:50	1.412	8.9
5/23/2008 0:55	1.413	8.9
5/23/2008 1:00	1.412	8.9
5/23/2008 1:05	1.413	8.9
5/23/2008 1:10	1.413	8.9
5/23/2008 1:15	1.413	8.9
5/23/2008 1:20	1.412	8.9
5/23/2008 1:25	1.413	8.9
5/23/2008 1:30	1.413	8.9
5/23/2008 1:35	1.412	8.9
5/23/2008 1:40	1.414	8.9
5/23/2008 1:45	1.412	8.9
5/23/2008 1:50	1.413	8.9
5/23/2008 1:55	1.412	8.9
5/23/2008 2:00	1.414	8.9
5/23/2008 2:05	1.412	8.9
5/23/2008 2:10	1.412	8.9
5/23/2008 2:15	1.412	8.9
5/23/2008 2:20	1.413	8.9
5/23/2008 2:25	1.412	8.9
5/23/2008 2:30	1.412	8.9
5/23/2008 2:35	1.412	8.9
5/23/2008 2:40	1.413	8.9
5/23/2008 2:45	1.414	8.9
5/23/2008 2:50	1.413	8.9
5/23/2008 2:55	1.413	8.9
5/23/2008 3:00	1.414	8.9
5/23/2008 3:05	1.413	8.9
5/23/2008 3:10	1.413	8.9
5/23/2008 3:15	1.414	8.9
5/23/2008 3:20	1.414	8.9
5/23/2008 3:25	1.412	8.9
5/23/2008 3:30	1.409	8.9
5/23/2008 3:35	1.409	8.9
5/23/2008 3:40	1.41	8.9

UNKAMET BROOK FLOW MONITORING DATA - MAY 23, 2008 - JUNE 20, 2008

Site Name Isco Quantity Label Units Resolution Significant Digits	2100 Series Site Level Level ft 0.001 5	2100 Series Site Velocity Velocity ft/s 0.01 4
5/23/2008 3:45	1.411	8.9
5/23/2008 3:50	1.408	8.9
5/23/2008 3:55	1.404	8.9
5/23/2008 4:00	1.397	8.9
5/23/2008 4:05	1.394	8.9
5/23/2008 4:10	1.385	8.9
5/23/2008 4:15	1.382	8.9
5/23/2008 4:20	1.379	8.9
5/23/2008 4:25	1.377	8.9
5/23/2008 4:30	1.376	8.9
5/23/2008 4:35	1.378	8.9
5/23/2008 4:40	1.378	8.9
5/23/2008 4:45	1.378	8.9
5/23/2008 4:50	1.378	8.9
5/23/2008 4:55	1.379	8.9
5/23/2008 5:00	1.379	8.9
5/23/2008 5:05	1.379	8.9
5/23/2008 5:10	1.379	8.9
5/23/2008 5:15	1.38	8.9
5/23/2008 5:20	1.381	8.9
5/23/2008 5:25	1.38	8.9
5/23/2008 5:30	1.38	8.9
5/23/2008 5:35	1.38	8.9
5/23/2008 5:40	1.38	8.9
5/23/2008 5:45	1.38	8.9
5/23/2008 5:50	1.381	8.9
5/23/2008 5:55	1.382	8.9
5/23/2008 6:00	1.382	8.9
5/23/2008 6:05	1.383	8.9
5/23/2008 6:10	1.383	8.9
5/23/2008 6:15	1.383	8.9
5/23/2008 6:20	1.383	8.9
5/23/2008 6:25	1.384	8.9
5/23/2008 6:30	1.384	8.9
5/23/2008 6:35	1.384	8.9
5/23/2008 6:40	1.383	8.9
5/23/2008 6:45	1.384	8.9
5/23/2008 6:50	1.385	8.9
5/23/2008 6:55	1.385	8.9
5/23/2008 7:00	1.384	8.9
5/23/2008 7:05	1.384	8.9
5/23/2008 7:10	1.385	8.9
5/23/2008 7:15	1.386	8.9
5/23/2008 7:20	1.386	8.9

UNKAMET BROOK FLOW MONITORING DATA - MAY 23, 2008 - JUNE 20, 2008

Site Name Isco Quantity Label Units Resolution Significant Digits	2100 Series Site Level Level ft 0.001 5	2100 Series Site Velocity Velocity ft/s 0.01 4
5/23/2008 7:25	1.386	8.9
5/23/2008 7:30	1.386	8.9
5/23/2008 7:35	1.386	8.9
5/23/2008 7:40	1.386	8.9
5/23/2008 7:45	1.387	8.9
5/23/2008 7:50	1.387	8.9
5/23/2008 7:55	1.387	8.9
5/23/2008 8:00	1.388	8.9
5/23/2008 8:05	1.388	8.9
5/23/2008 8:10	1.387	8.9
5/23/2008 8:15	1.386	8.9
5/23/2008 8:20	1.388	8.9
5/23/2008 8:25	1.388	8.9
5/23/2008 8:30	1.389	8.9
5/23/2008 8:35	1.389	8.9
5/23/2008 8:40	1.389	8.9
5/23/2008 8:45	1.389	8.9
5/23/2008 8:50	1.389	8.9
5/23/2008 8:55	1.39	8.9
5/23/2008 9:00	1.389	8.9
5/23/2008 9:05	1.39	8.9
5/23/2008 9:10	1.389	8.9
5/23/2008 9:15	1.388	8.9
5/23/2008 9:20	1.389	8.9
5/23/2008 9:25	1.389	8.9
5/23/2008 9:30	1.39	8.9
5/23/2008 9:35	1.39	8.9
5/23/2008 9:40	1.39	8.9
5/23/2008 9:45	1.39	8.9
5/23/2008 9:50	1.39	8.9
5/23/2008 9:55	1.391	8.9
5/23/2008 10:00	1.391	8.9
5/23/2008 10:05	1.391	8.9
5/23/2008 10:10	1.39	8.9
5/23/2008 10:15	1.391	8.9
5/23/2008 10:20	1.392	8.9
5/23/2008 10:25	1.391	8.9
5/23/2008 10:30	1.39	8.9
5/23/2008 10:35	1.39	8.9
5/23/2008 10:40	1.391	8.9
5/23/2008 10:45	1.39	8.9
5/23/2008 10:50	1.39	8.9
5/23/2008 10:55	1.39	8.9
5/23/2008 11:00	1.39	8.9

UNKAMET BROOK FLOW MONITORING DATA - MAY 23, 2008 - JUNE 20, 2008

Site Name Isco Quantity Label Units Resolution Significant Digits	2100 Series Site Level Level ft 0.001 5	2100 Series Site Velocity Velocity ft/s 0.01 4
5/23/2008 11:05	1.39	8.9
5/23/2008 11:10	1.405	8.9
5/23/2008 11:15	1.481	8.9
5/23/2008 11:20	1.594	8.9
5/23/2008 11:25	1.6	8.9
5/23/2008 11:30	1.606	8.9
5/23/2008 11:35	1.606	8.9
5/23/2008 11:40	1.605	8.9
5/23/2008 11:45	1.606	8.9
5/23/2008 11:50	1.605	8.9
5/23/2008 11:55	1.602	8.9
5/23/2008 12:00	1.6	8.9
5/23/2008 12:05	1.6	8.9
5/23/2008 12:10	1.601	8.9
5/23/2008 12:15	1.598	8.9
5/23/2008 12:20	1.598	8.9
5/23/2008 12:25	1.594	8.9
5/23/2008 12:30	1.594	8.9
5/23/2008 12:35	1.59	8.9
5/23/2008 12:40	1.591	10.43
5/23/2008 12:45	1.589	11.32
5/23/2008 12:50	1.586	11.32
5/23/2008 12:55	1.583	11.32
5/23/2008 13:00	1.58	11.32
5/23/2008 13:05	1.579	11.32
5/23/2008 13:10	1.579	11.32
5/23/2008 13:15	1.576	11.32
5/23/2008 13:20	1.575	11.32
5/23/2008 13:25	1.573	11.32
5/23/2008 13:30	1.572	11.32
5/23/2008 13:35	1.569	11.32
5/23/2008 13:40	1.571	11.32
5/23/2008 13:45	1.568	11.32
5/23/2008 13:50	1.564	11.32
5/23/2008 13:55	1.566	11.32
5/23/2008 14:00	1.563	9.27
5/23/2008 14:05	1.562	9.27
5/23/2008 14:10	1.561	7.92
5/23/2008 14:15	1.555	7.92
5/23/2008 14:20	1.555	7.92
5/23/2008 14:25	1.554	7.92
5/23/2008 14:30	1.551	7.92
5/23/2008 14:35	1.549	7.92
5/23/2008 14:40	1.548	7.92

UNKAMET BROOK FLOW MONITORING DATA - MAY 23, 2008 - JUNE 20, 2008

Site Name Isco Quantity Label Units Resolution Significant Digits	2100 Series Site Level Level ft 0.001 5	2100 Series Site Velocity Velocity ft/s 0.01 4
5/23/2008 14:45	1.569	7.92
5/23/2008 14:50	1.556	7.92
5/23/2008 14:55	1.54	7.92
5/23/2008 15:00	1.539	7.92
5/23/2008 15:05	1.534	7.92
5/23/2008 15:10	1.54	7.92
5/23/2008 15:15	1.537	7.92
5/23/2008 15:20	1.54	7.92
5/23/2008 15:25	1.538	7.92
5/23/2008 15:30	1.539	7.92
5/23/2008 15:35	1.537	7.92
5/23/2008 15:40	1.536	7.92
5/23/2008 15:45	1.536	7.92
5/23/2008 15:50	1.534	7.92
5/23/2008 15:55	1.532	7.92
5/23/2008 16:00	1.532	7.92
5/23/2008 16:05	1.53	7.92
5/23/2008 16:10	1.528	7.92
5/23/2008 16:15	1.526	7.92
5/23/2008 16:20	1.525	7.92
5/23/2008 16:25	1.524	7.92
5/23/2008 16:30	1.521	7.92
5/23/2008 16:35	1.521	7.92
5/23/2008 16:40	1.519	7.92
5/23/2008 16:45	1.518	7.92
5/23/2008 16:50	1.518	7.92
5/23/2008 16:55	1.517	7.92
5/23/2008 17:00	1.517	7.92
5/23/2008 17:05	1.516	7.92
5/23/2008 17:10	1.509	7.92
5/23/2008 17:15	1.509	7.92
5/23/2008 17:20	1.508	7.92
5/23/2008 17:25	1.509	7.92
5/23/2008 17:30	1.506	7.92
5/23/2008 17:35	1.507	7.92
5/23/2008 17:40	1.507	7.92
5/23/2008 17:45	1.505	-13.88
5/23/2008 17:50	1.504	-13.88
5/23/2008 17:55	1.503	-13.88
5/23/2008 18:00	1.501	9.61
5/23/2008 18:05	1.5	9.61
5/23/2008 18:10	1.5	9.85
5/23/2008 18:15	1.499	9.85
5/23/2008 18:20	1.498	9.78

UNKAMET BROOK FLOW MONITORING DATA - MAY 23, 2008 - JUNE 20, 2008

Site Name Isco Quantity Label Units Resolution Significant Digits	2100 Series Site Level Level ft 0.001 5	2100 Series Site Velocity Velocity ft/s 0.01 4
5/23/2008 18:25	1.497	8.81
5/23/2008 18:30	1.498	8.81
5/23/2008 18:35	1.496	10.36
5/23/2008 18:40	1.495	10.89
5/23/2008 18:45	1.496	11.38
5/23/2008 18:50	1.494	9.73
5/23/2008 18:55	1.494	10.71
5/23/2008 19:00	1.492	10.71
5/23/2008 19:05	1.491	8.01
5/23/2008 19:10	1.49	8.92
5/23/2008 19:15	1.491	8.92
5/23/2008 19:20	1.483	10.51
5/23/2008 19:25	1.47	9.35
5/23/2008 19:30	1.465	9.4
5/23/2008 19:35	1.45	10.56
5/23/2008 19:40	1.444	10.56
5/23/2008 19:45	1.437	10.56
5/23/2008 19:50	1.434	10.56
5/23/2008 19:55	1.432	10.56
5/23/2008 20:00	1.427	10.56
5/23/2008 20:05	1.427	10.56
5/23/2008 20:10	1.423	10.56
5/23/2008 20:15	1.422	10.56
5/23/2008 20:20	1.42	10.56
5/23/2008 20:25	1.422	10.56
5/23/2008 20:30	1.426	10.56
5/23/2008 20:35	1.425	10.56
5/23/2008 20:40	1.422	10.56
5/23/2008 20:45	1.421	10.56
5/23/2008 20:50	1.421	10.56
5/23/2008 20:55	1.421	10.56
5/23/2008 21:00	1.422	10.56
5/23/2008 21:05	1.422	10.56
5/23/2008 21:10	1.422	10.56
5/23/2008 21:15	1.421	10.56
5/23/2008 21:20	1.421	10.56
5/23/2008 21:25	1.425	10.56
5/23/2008 21:30	1.426	10.56
5/23/2008 21:35	1.424	10.56
5/23/2008 21:40	1.426	10.56
5/23/2008 21:45	1.429	10.56
5/23/2008 21:50	1.425	10.56
5/23/2008 21:55	1.421	10.56
5/23/2008 22:00	1.421	10.56

UNKAMET BROOK FLOW MONITORING DATA - MAY 23, 2008 - JUNE 20, 2008

Site Name Isco Quantity Label Units Resolution Significant Digits	2100 Series Site Level Level ft 0.001 5	2100 Series Site Velocity Velocity ft/s 0.01 4
5/23/2008 22:05	1.412	10.56
5/23/2008 22:10	1.412	10.6
5/23/2008 22:15	1.409	9.23
5/23/2008 22:20	1.405	9.23
5/23/2008 22:25	1.388	8.05
5/23/2008 22:30	1.373	8.05
5/23/2008 22:35	1.366	8.54
5/23/2008 22:40	1.359	8.54
5/23/2008 22:45	1.357	8.54
5/23/2008 22:50	1.356	8.54
5/23/2008 22:55	1.354	8.54
5/23/2008 23:00	1.353	8.54
5/23/2008 23:05	1.352	8.54
5/23/2008 23:10	1.352	8.54
5/23/2008 23:15	1.352	8.54
5/23/2008 23:20	1.35	8.54
5/23/2008 23:25	1.348	8.54
5/23/2008 23:30	1.345	8.2
5/23/2008 23:35	1.344	8.2
5/23/2008 23:40	1.341	8.2
5/23/2008 23:45	1.341	8.2
5/23/2008 23:50	1.337	8.2
5/23/2008 23:55	1.335	8.2
5/24/2008 0:00	1.336	8.2
5/24/2008 0:05	1.335	8.2
5/24/2008 0:10	1.332	8.2
5/24/2008 0:15	1.332	8.2
5/24/2008 0:20	1.332	8.2
5/24/2008 0:25	1.333	8.2
5/24/2008 0:30	1.333	8.2
5/24/2008 0:35	1.333	8.2
5/24/2008 0:40	1.333	8.2
5/24/2008 0:45	1.334	8.2
5/24/2008 0:50	1.334	8.2
5/24/2008 0:55	1.334	8.2
5/24/2008 1:00	1.334	8.2
5/24/2008 1:05	1.329	8.2
5/24/2008 1:10	1.327	8.2
5/24/2008 1:15	1.33	8.2
5/24/2008 1:20	1.33	8.2
5/24/2008 1:25	1.33	8.2
5/24/2008 1:30	1.328	8.2
5/24/2008 1:35	1.329	8.2
5/24/2008 1:40	1.329	8.2

UNKAMET BROOK FLOW MONITORING DATA - MAY 23, 2008 - JUNE 20, 2008

Site Name Isco Quantity Label Units Resolution Significant Digits	2100 Series Site Level Level ft 0.001 5	2100 Series Site Velocity Velocity ft/s 0.01 4
5/24/2008 1:45	1.325	8.2
5/24/2008 1:50	1.324	8.2
5/24/2008 1:55	1.324	8.2
5/24/2008 2:00	1.321	8.2
5/24/2008 2:05	1.319	8.2
5/24/2008 2:10	1.32	8.2
5/24/2008 2:15	1.322	8.2
5/24/2008 2:20	1.323	8.2
5/24/2008 2:25	1.323	8.2
5/24/2008 2:30	1.324	8.2
5/24/2008 2:35	1.325	8.2
5/24/2008 2:40	1.324	8.2
5/24/2008 2:45	1.325	8.2
5/24/2008 2:50	1.325	8.2
5/24/2008 2:55	1.326	8.2
5/24/2008 3:00	1.326	8.2
5/24/2008 3:05	1.325	8.2
5/24/2008 3:10	1.325	8.2
5/24/2008 3:15	1.324	8.2
5/24/2008 3:20	1.325	8.2
5/24/2008 3:25	1.324	8.2
5/24/2008 3:30	1.323	8.2
5/24/2008 3:35	1.319	8.2
5/24/2008 3:40	1.313	8.2
5/24/2008 3:45	1.308	8.2
5/24/2008 3:50	1.307	8.2
5/24/2008 3:55	1.311	8.2
5/24/2008 4:00	1.31	8.2
5/24/2008 4:05	1.31	8.2
5/24/2008 4:10	1.31	8.2
5/24/2008 4:15	1.311	8.2
5/24/2008 4:20	1.31	8.2
5/24/2008 4:25	1.309	8.2
5/24/2008 4:30	1.306	8.2
5/24/2008 4:35	1.304	8.2
5/24/2008 4:40	1.305	8.2
5/24/2008 4:45	1.305	8.2
5/24/2008 4:50	1.306	8.2
5/24/2008 4:55	1.306	8.2
5/24/2008 5:00	1.306	8.2
5/24/2008 5:05	1.307	8.2
5/24/2008 5:10	1.307	8.2
5/24/2008 5:15	1.307	8.2
5/24/2008 5:20	1.307	8.2

UNKAMET BROOK FLOW MONITORING DATA - MAY 23, 2008 - JUNE 20, 2008

Site Name Isco Quantity Label Units Resolution Significant Digits	2100 Series Site Level Level ft 0.001 5	2100 Series Site Velocity Velocity ft/s 0.01 4
5/24/2008 5:25	1.307	8.2
5/24/2008 5:30	1.308	8.2
5/24/2008 5:35	1.308	8.2
5/24/2008 5:40	1.308	8.2
5/24/2008 5:45	1.308	8.2
5/24/2008 5:50	1.309	8.2
5/24/2008 5:55	1.309	8.2
5/24/2008 6:00	1.309	8.2
5/24/2008 6:05	1.309	8.2
5/24/2008 6:10	1.31	8.2
5/24/2008 6:15	1.31	8.2
5/24/2008 6:20	1.31	8.2
5/24/2008 6:25	1.31	8.2
5/24/2008 6:30	1.31	8.2
5/24/2008 6:35	1.311	8.2
5/24/2008 6:40	1.312	8.2
5/24/2008 6:45	1.312	8.2
5/24/2008 6:50	1.311	8.2
5/24/2008 6:55	1.313	8.2
5/24/2008 7:00	1.313	8.2
5/24/2008 7:05	1.313	8.2
5/24/2008 7:10	1.313	8.2
5/24/2008 7:15	1.313	8.2
5/24/2008 7:20	1.314	8.2
5/24/2008 7:25	1.315	8.2
5/24/2008 7:30	1.314	8.2
5/24/2008 7:35	1.315	8.2
5/24/2008 7:40	1.316	8.2
5/24/2008 7:45	1.316	8.2
5/24/2008 7:50	1.316	8.2
5/24/2008 7:55	1.317	8.2
5/24/2008 8:00	1.317	8.2
5/24/2008 8:05	1.318	8.2
5/24/2008 8:10	1.318	8.2
5/24/2008 8:15	1.318	8.2
5/24/2008 8:20	1.318	8.2
5/24/2008 8:25	1.319	8.2
5/24/2008 8:30	1.319	8.2
5/24/2008 8:35	1.319	8.2
5/24/2008 8:40	1.32	8.2
5/24/2008 8:45	1.321	8.2
5/24/2008 8:50	1.32	8.2
5/24/2008 8:55	1.32	8.84
5/24/2008 9:00	1.32	9.38

UNKAMET BROOK FLOW MONITORING DATA - MAY 23, 2008 - JUNE 20, 2008

Site Name Isco Quantity Label Units Resolution Significant Digits	2100 Series Site Level Level ft 0.001 5	2100 Series Site Velocity Velocity ft/s 0.01 4
5/24/2008 9:05	1.32	8.97
5/24/2008 9:10	1.32	8.89
5/24/2008 9:15	1.321	8.89
5/24/2008 9:20	1.321	8.89
5/24/2008 9:25	1.321	8.89
5/24/2008 9:30	1.321	7.26
5/24/2008 9:35	1.32	7.26
5/24/2008 9:40	1.321	7.26
5/24/2008 9:45	1.321	7.26
5/24/2008 9:50	1.321	7.26
5/24/2008 9:55	1.319	7.26
5/24/2008 10:00	1.318	7.26
5/24/2008 10:05	1.318	7.26
5/24/2008 10:10	1.318	7.26
5/24/2008 10:15	1.318	7.26
5/24/2008 10:20	1.318	7.26
5/24/2008 10:25	1.319	7.26
5/24/2008 10:30	1.318	7.26
5/24/2008 10:35	1.318	7.26
5/24/2008 10:40	1.318	7.26
5/24/2008 10:45	1.319	7.26
5/24/2008 10:50	1.319	7.26
5/24/2008 10:55	1.32	7.26
5/24/2008 11:00	1.319	7.26
5/24/2008 11:05	1.319	7.26
5/24/2008 11:10	1.318	7.26
5/24/2008 11:15	1.317	7.26
5/24/2008 11:20	1.315	7.26
5/24/2008 11:25	1.317	7.26
5/24/2008 11:30	1.317	7.26
5/24/2008 11:35	1.317	7.26
5/24/2008 11:40	1.317	7.26
5/24/2008 11:45	1.317	7.26
5/24/2008 11:50	1.316	7.26
5/24/2008 11:55	1.317	7.26
5/24/2008 12:00	1.317	7.26
5/24/2008 12:05	1.317	7.26
5/24/2008 12:10	1.316	7.26
5/24/2008 12:15	1.316	7.26
5/24/2008 12:20	1.316	7.26
5/24/2008 12:25	1.316	7.26
5/24/2008 12:30	1.316	7.26
5/24/2008 12:35	1.316	7.26
5/24/2008 12:40	1.317	7.26

UNKAMET BROOK FLOW MONITORING DATA - MAY 23, 2008 - JUNE 20, 2008

Site Name Isco Quantity Label Units Resolution Significant Digits	2100 Series Site Level Level ft 0.001 5	2100 Series Site Velocity Velocity ft/s 0.01 4
5/24/2008 12:45	1.316	7.26
5/24/2008 12:50	1.316	7.26
5/24/2008 12:55	1.317	7.26
5/24/2008 13:00	1.317	7.26
5/24/2008 13:05	1.317	7.26
5/24/2008 13:10	1.317	11.23
5/24/2008 13:15	1.318	10.23
5/24/2008 13:20	1.318	10.23
5/24/2008 13:25	1.317	10.23
5/24/2008 13:30	1.317	8.73
5/24/2008 13:35	1.317	9.89
5/24/2008 13:40	1.317	8.88
5/24/2008 13:45	1.316	9.22
5/24/2008 13:50	1.317	9.56
5/24/2008 13:55	1.317	9.56
5/24/2008 14:00	1.317	9.19
5/24/2008 14:05	1.316	9.19
5/24/2008 14:10	1.316	9.19
5/24/2008 14:15	1.316	9.19
5/24/2008 14:20	1.315	9.19
5/24/2008 14:25	1.315	9.19
5/24/2008 14:30	1.314	9.19
5/24/2008 14:35	1.313	9.19
5/24/2008 14:40	1.312	9.19
5/24/2008 14:45	1.314	9.19
5/24/2008 14:50	1.314	9.19
5/24/2008 14:55	1.315	9.19
5/24/2008 15:00	1.314	9.19
5/24/2008 15:05	1.314	9.19
5/24/2008 15:10	1.314	9.19
5/24/2008 15:15	1.315	9.19
5/24/2008 15:20	1.315	9.19
5/24/2008 15:25	1.314	9.19
5/24/2008 15:30	1.315	9.19
5/24/2008 15:35	1.315	9.19
5/24/2008 15:40	1.315	9.19
5/24/2008 15:45	1.315	9.19
5/24/2008 15:50	1.315	9.19
5/24/2008 15:55	1.313	9.19
5/24/2008 16:00	1.316	9.19
5/24/2008 16:05	1.314	9.19
5/24/2008 16:10	1.315	9.19
5/24/2008 16:15	1.315	9.19
5/24/2008 16:20	1.316	9.19

UNKAMET BROOK FLOW MONITORING DATA - MAY 23, 2008 - JUNE 20, 2008

Site Name Isco Quantity Label Units Resolution Significant Digits	2100 Series Site Level Level ft 0.001 5	2100 Series Site Velocity Velocity ft/s 0.01 4
5/24/2008 16:25	1.315	9.19
5/24/2008 16:30	1.316	9.19
5/24/2008 16:35	1.316	9.19
5/24/2008 16:40	1.316	9.19
5/24/2008 16:45	1.315	9.19
5/24/2008 16:50	1.316	9.19
5/24/2008 16:55	1.316	9.19
5/24/2008 17:00	1.315	9.19
5/24/2008 17:05	1.315	9.19
5/24/2008 17:10	1.315	9.19
5/24/2008 17:15	1.316	9.19
5/24/2008 17:20	1.315	9.19
5/24/2008 17:25	1.315	9.19
5/24/2008 17:30	1.316	9.19
5/24/2008 17:35	1.315	9.19
5/24/2008 17:40	1.316	9.19
5/24/2008 17:45	1.315	9.19
5/24/2008 17:50	1.315	9.19
5/24/2008 17:55	1.316	9.19
5/24/2008 18:00	1.316	9.19
5/24/2008 18:05	1.316	9.19
5/24/2008 18:10	1.317	9.19
5/24/2008 18:15	1.316	9.19
5/24/2008 18:20	1.316	9.19
5/24/2008 18:25	1.316	9.19
5/24/2008 18:30	1.316	9.19
5/24/2008 18:35	1.317	9.19
5/24/2008 18:40	1.316	9.19
5/24/2008 18:45	1.316	9.19
5/24/2008 18:50	1.316	9.19
5/24/2008 18:55	1.317	9.19
5/24/2008 19:00	1.316	-14.03
5/24/2008 19:05	1.317	-14.03
5/24/2008 19:10	1.316	-14.59
5/24/2008 19:15	1.317	-14.59
5/24/2008 19:20	1.316	-14.59
5/24/2008 19:25	1.316	-14.59
5/24/2008 19:30	1.315	-14.59
5/24/2008 19:35	1.315	-14.59
5/24/2008 19:40	1.315	-14.59
5/24/2008 19:45	1.316	-14.59
5/24/2008 19:50	1.316	-14.59
5/24/2008 19:55	1.316	-14.59
5/24/2008 20:00	1.316	-14.99

UNKAMET BROOK FLOW MONITORING DATA - MAY 23, 2008 - JUNE 20, 2008

Site Name Isco Quantity Label Units Resolution Significant Digits	2100 Series Site Level Level ft 0.001 5	2100 Series Site Velocity Velocity ft/s 0.01 4
5/24/2008 20:05	1.317	-14.99
5/24/2008 20:10	1.317	-14.99
5/24/2008 20:15	1.317	-14.99
5/24/2008 20:20	1.313	-14.99
5/24/2008 20:25	1.313	-14.99
5/24/2008 20:30	1.313	-14.99
5/24/2008 20:35	1.313	-14.99
5/24/2008 20:40	1.314	-14.99
5/24/2008 20:45	1.314	-14.99
5/24/2008 20:50	1.314	-14.99
5/24/2008 20:55	1.315	-14.99
5/24/2008 21:00	1.314	-14.99
5/24/2008 21:05	1.315	-14.99
5/24/2008 21:10	1.315	-14.99
5/24/2008 21:15	1.315	-14.99
5/24/2008 21:20	1.315	-14.99
5/24/2008 21:25	1.315	-14.99
5/24/2008 21:30	1.315	-14.99
5/24/2008 21:35	1.315	-14.99
5/24/2008 21:40	1.316	-14.99
5/24/2008 21:45	1.316	-14.99
5/24/2008 21:50	1.316	-14.99
5/24/2008 21:55	1.316	-14.99
5/24/2008 22:00	1.316	-14.99
5/24/2008 22:05	1.316	-14.99
5/24/2008 22:10	1.316	-14.99
5/24/2008 22:15	1.316	-14.99
5/24/2008 22:20	1.316	-14.99
5/24/2008 22:25	1.316	-14.99
5/24/2008 22:30	1.316	-14.99
5/24/2008 22:35	1.317	-14.99
5/24/2008 22:40	1.317	-14.99
5/24/2008 22:45	1.317	-14.99
5/24/2008 22:50	1.316	-14.99
5/24/2008 22:55	1.316	-14.99
5/24/2008 23:00	1.316	-14.99
5/24/2008 23:05	1.317	-14.99
5/24/2008 23:10	1.317	-14.99
5/24/2008 23:15	1.317	-14.99
5/24/2008 23:20	1.317	-14.99
5/24/2008 23:25	1.317	-14.99
5/24/2008 23:30	1.317	-14.99
5/24/2008 23:35	1.317	-14.99
5/24/2008 23:40	1.317	-14.99

UNKAMET BROOK FLOW MONITORING DATA - MAY 23, 2008 - JUNE 20, 2008

Site Name Isco Quantity Label Units Resolution Significant Digits	2100 Series Site Level Level ft 0.001 5	2100 Series Site Velocity Velocity ft/s 0.01 4
5/24/2008 23:45	1.317	-14.99
5/24/2008 23:50	1.317	-14.99
5/24/2008 23:55	1.318	-14.99
5/25/2008 0:00	1.334	-14.99
5/25/2008 0:05	1.32	-14.99
5/25/2008 0:10	1.321	-14.99
5/25/2008 0:15	1.321	-14.99
5/25/2008 0:20	1.321	-14.99
5/25/2008 0:25	1.321	-14.99
5/25/2008 0:30	1.321	-14.99
5/25/2008 0:35	1.321	-14.99
5/25/2008 0:40	1.321	-14.99
5/25/2008 0:45	1.322	-14.99
5/25/2008 0:50	1.321	-14.99
5/25/2008 0:55	1.322	-14.99
5/25/2008 1:00	1.322	-14.99
5/25/2008 1:05	1.322	-14.99
5/25/2008 1:10	1.323	-14.99
5/25/2008 1:15	1.323	-14.99
5/25/2008 1:20	1.323	-14.99
5/25/2008 1:25	1.322	-14.99
5/25/2008 1:30	1.323	-14.99
5/25/2008 1:35	1.323	-14.99
5/25/2008 1:40	1.323	-14.99
5/25/2008 1:45	1.323	-14.99
5/25/2008 1:50	1.324	-14.99
5/25/2008 1:55	1.324	-14.99
5/25/2008 2:00	1.32	-14.99
5/25/2008 2:05	1.32	-14.99
5/25/2008 2:10	1.32	-14.99
5/25/2008 2:15	1.321	-14.99
5/25/2008 2:20	1.321	-14.99
5/25/2008 2:25	1.322	-14.99
5/25/2008 2:30	1.322	-14.99
5/25/2008 2:35	1.322	-14.99
5/25/2008 2:40	1.322	-14.99
5/25/2008 2:45	1.323	-14.99
5/25/2008 2:50	1.323	-14.99
5/25/2008 2:55	1.322	-14.99
5/25/2008 3:00	1.322	-14.99
5/25/2008 3:05	1.323	-14.99
5/25/2008 3:10	1.322	-14.99
5/25/2008 3:15	1.319	-14.99
5/25/2008 3:20	1.327	-14.99

UNKAMET BROOK FLOW MONITORING DATA - MAY 23, 2008 - JUNE 20, 2008

Site Name Isco Quantity Label Units Resolution Significant Digits	2100 Series Site Level Level ft 0.001 5	2100 Series Site Velocity Velocity ft/s 0.01 4
5/25/2008 3:25	1.327	-14.99
5/25/2008 3:30	1.326	-14.99
5/25/2008 3:35	1.327	-14.99
5/25/2008 3:40	1.327	-14.99
5/25/2008 3:45	1.326	-14.99
5/25/2008 3:50	1.328	-14.99
5/25/2008 3:55	1.33	-14.99
5/25/2008 4:00	1.33	-14.99
5/25/2008 4:05	1.329	-14.99
5/25/2008 4:10	1.329	-14.99
5/25/2008 4:15	1.325	-14.99
5/25/2008 4:20	1.32	-14.99
5/25/2008 4:25	1.315	-14.99
5/25/2008 4:30	1.311	-14.99
5/25/2008 4:35	1.31	-14.99
5/25/2008 4:40	1.3	-14.99
5/25/2008 4:45	1.294	-14.99
5/25/2008 4:50	1.291	-14.99
5/25/2008 4:55	1.284	-14.99
5/25/2008 5:00	1.284	-14.99
5/25/2008 5:05	1.284	-14.99
5/25/2008 5:10	1.284	-14.99
5/25/2008 5:15	1.285	-14.99
5/25/2008 5:20	1.285	-14.99
5/25/2008 5:25	1.285	-14.99
5/25/2008 5:30	1.286	-14.99
5/25/2008 5:35	1.286	-14.99
5/25/2008 5:40	1.286	-14.99
5/25/2008 5:45	1.286	-14.99
5/25/2008 5:50	1.287	-14.99
5/25/2008 5:55	1.286	-14.99
5/25/2008 6:00	1.287	-14.99
5/25/2008 6:05	1.287	-14.99
5/25/2008 6:10	1.287	-14.99
5/25/2008 6:15	1.287	-14.99
5/25/2008 6:20	1.287	-14.99
5/25/2008 6:25	1.288	-14.99
5/25/2008 6:30	1.287	-14.99
5/25/2008 6:35	1.288	-14.99
5/25/2008 6:40	1.288	-14.99
5/25/2008 6:45	1.288	-14.99
5/25/2008 6:50	1.288	-14.99
5/25/2008 6:55	1.289	-14.99
5/25/2008 7:00	1.289	-14.99

UNKAMET BROOK FLOW MONITORING DATA - MAY 23, 2008 - JUNE 20, 2008

Site Name Isco Quantity Label Units Resolution Significant Digits	2100 Series Site Level Level ft 0.001 5	2100 Series Site Velocity Velocity ft/s 0.01 4
5/25/2008 7:05	1.288	-14.99
5/25/2008 7:10	1.288	-14.99
5/25/2008 7:15	1.288	-14.99
5/25/2008 7:20	1.289	-14.99
5/25/2008 7:25	1.288	-14.99
5/25/2008 7:30	1.288	-14.99
5/25/2008 7:35	1.288	-14.99
5/25/2008 7:40	1.289	-14.99
5/25/2008 7:45	1.289	-14.99
5/25/2008 7:50	1.29	-14.99
5/25/2008 7:55	1.289	-14.99
5/25/2008 8:00	1.29	-14.99
5/25/2008 8:05	1.29	-14.99
5/25/2008 8:10	1.291	-14.99
5/25/2008 8:15	1.291	-14.99
5/25/2008 8:20	1.29	-14.99
5/25/2008 8:25	1.29	-14.99
5/25/2008 8:30	1.291	-14.99
5/25/2008 8:35	1.291	-14.99
5/25/2008 8:40	1.292	-14.99
5/25/2008 8:45	1.291	-14.99
5/25/2008 8:50	1.292	-14.99
5/25/2008 8:55	1.292	-14.99
5/25/2008 9:00	1.292	-14.99
5/25/2008 9:05	1.292	-14.99
5/25/2008 9:10	1.292	-14.99
5/25/2008 9:15	1.293	-14.99
5/25/2008 9:20	1.293	-14.99
5/25/2008 9:25	1.293	-14.99
5/25/2008 9:30	1.293	-14.99
5/25/2008 9:35	1.293	-14.99
5/25/2008 9:40	1.293	-14.99
5/25/2008 9:45	1.294	-14.99
5/25/2008 9:50	1.294	-14.99
5/25/2008 9:55	1.295	-14.99
5/25/2008 10:00	1.295	-14.99
5/25/2008 10:05	1.294	-14.99
5/25/2008 10:10	1.294	-14.99
5/25/2008 10:15	1.294	-14.99
5/25/2008 10:20	1.295	-14.99
5/25/2008 10:25	1.295	-14.99
5/25/2008 10:30	1.296	-14.99
5/25/2008 10:35	1.294	-14.99
5/25/2008 10:40	1.295	-14.99

UNKAMET BROOK FLOW MONITORING DATA - MAY 23, 2008 - JUNE 20, 2008

Site Name Isco Quantity Label Units Resolution Significant Digits	2100 Series Site Level Level ft 0.001 5	2100 Series Site Velocity Velocity ft/s 0.01 4
5/25/2008 10:45	1.295	-14.99
5/25/2008 10:50	1.294	-14.99
5/25/2008 10:55	1.295	-14.99
5/25/2008 11:00	1.295	-14.99
5/25/2008 11:05	1.294	-14.99
5/25/2008 11:10	1.294	-14.99
5/25/2008 11:15	1.294	-14.99
5/25/2008 11:20	1.294	-14.99
5/25/2008 11:25	1.294	-14.99
5/25/2008 11:30	1.293	-14.99
5/25/2008 11:35	1.292	-14.99
5/25/2008 11:40	1.292	-14.99
5/25/2008 11:45	1.291	-14.99
5/25/2008 11:50	1.292	-14.99
5/25/2008 11:55	1.292	-14.99
5/25/2008 12:00	1.289	-14.99
5/25/2008 12:05	1.288	-14.99
5/25/2008 12:10	1.287	-14.99
5/25/2008 12:15	1.287	-14.99
5/25/2008 12:20	1.285	-14.99
5/25/2008 12:25	1.286	-14.99
5/25/2008 12:30	1.286	-14.99
5/25/2008 12:35	1.286	-14.99
5/25/2008 12:40	1.287	-14.99
5/25/2008 12:45	1.287	-14.99
5/25/2008 12:50	1.287	-14.99
5/25/2008 12:55	1.289	-14.99
5/25/2008 13:00	1.288	-14.99
5/25/2008 13:05	1.289	-14.99
5/25/2008 13:10	1.289	-14.99
5/25/2008 13:15	1.288	-14.99
5/25/2008 13:20	1.288	-14.99
5/25/2008 13:25	1.287	-14.99
5/25/2008 13:30	1.287	-14.99
5/25/2008 13:35	1.287	-14.99
5/25/2008 13:40	1.286	-14.99
5/25/2008 13:45	1.287	-14.99
5/25/2008 13:50	1.287	-14.99
5/25/2008 13:55	1.288	-14.99
5/25/2008 14:00	1.287	-14.99
5/25/2008 14:05	1.287	-14.99
5/25/2008 14:10	1.288	-14.99
5/25/2008 14:15	1.287	-14.99
5/25/2008 14:20	1.287	-14.99

UNKAMET BROOK FLOW MONITORING DATA - MAY 23, 2008 - JUNE 20, 2008

Site Name Isco Quantity Label Units Resolution Significant Digits	2100 Series Site Level Level ft 0.001 5	2100 Series Site Velocity Velocity ft/s 0.01 4
5/25/2008 14:25	1.287	-14.99
5/25/2008 14:30	1.286	-14.99
5/25/2008 14:35	1.287	-14.99
5/25/2008 14:40	1.286	-14.99
5/25/2008 14:45	1.285	-14.99
5/25/2008 14:50	1.285	-14.99
5/25/2008 14:55	1.284	-14.99
5/25/2008 15:00	1.285	-14.99
5/25/2008 15:05	1.284	-14.99
5/25/2008 15:10	1.284	-14.99
5/25/2008 15:15	1.283	-14.99
5/25/2008 15:20	1.284	-14.99
5/25/2008 15:25	1.285	-14.99
5/25/2008 15:30	1.284	-14.99
5/25/2008 15:35	1.284	-14.99
5/25/2008 15:40	1.284	-14.41
5/25/2008 15:45	1.283	-14.41
5/25/2008 15:50	1.283	-13.86
5/25/2008 15:55	1.283	-13.86
5/25/2008 16:00	1.282	-13.86
5/25/2008 16:05	1.281	-13.86
5/25/2008 16:10	1.28	-13.86
5/25/2008 16:15	1.281	-13.86
5/25/2008 16:20	1.279	-13.86
5/25/2008 16:25	1.279	-13.86
5/25/2008 16:30	1.279	-13.86
5/25/2008 16:35	1.278	-13.86
5/25/2008 16:40	1.276	-13.86
5/25/2008 16:45	1.275	-13.86
5/25/2008 16:50	1.274	-13.86
5/25/2008 16:55	1.274	9.74
5/25/2008 17:00	1.273	8.89
5/25/2008 17:05	1.272	9.11
5/25/2008 17:10	1.272	7.92
5/25/2008 17:15	1.272	7.9
5/25/2008 17:20	1.273	7.9
5/25/2008 17:25	1.271	7.9
5/25/2008 17:30	1.271	7.9
5/25/2008 17:35	1.27	7.9
5/25/2008 17:40	1.269	7.9
5/25/2008 17:45	1.269	7.9
5/25/2008 17:50	1.269	7.9
5/25/2008 17:55	1.269	7.9
5/25/2008 18:00	1.268	7.9

UNKAMET BROOK FLOW MONITORING DATA - MAY 23, 2008 - JUNE 20, 2008

Site Name Isco Quantity Label Units Resolution Significant Digits	2100 Series Site Level Level ft 0.001 5	2100 Series Site Velocity Velocity ft/s 0.01 4
5/25/2008 18:05	1.268	7.9
5/25/2008 18:10	1.268	7.9
5/25/2008 18:15	1.268	7.9
5/25/2008 18:20	1.26	7.9
5/25/2008 18:25	1.264	7.9
5/25/2008 18:30	1.264	7.9
5/25/2008 18:35	1.265	7.9
5/25/2008 18:40	1.265	7.9
5/25/2008 18:45	1.264	7.9
5/25/2008 18:50	1.264	7.9
5/25/2008 18:55	1.266	7.9
5/25/2008 19:00	1.266	7.9
5/25/2008 19:05	1.266	7.9
5/25/2008 19:10	1.267	7.9
5/25/2008 19:15	1.265	7.9
5/25/2008 19:20	1.264	7.9
5/25/2008 19:25	1.266	7.9
5/25/2008 19:30	1.266	7.9
5/25/2008 19:35	1.266	7.9
5/25/2008 19:40	1.266	7.9
5/25/2008 19:45	1.267	7.9
5/25/2008 19:50	1.267	7.9
5/25/2008 19:55	1.258	7.9
5/25/2008 20:00	1.259	7.9
5/25/2008 20:05	1.259	7.9
5/25/2008 20:10	1.261	7.9
5/25/2008 20:15	1.262	7.9
5/25/2008 20:20	1.262	7.9
5/25/2008 20:25	1.264	7.9
5/25/2008 20:30	1.265	7.9
5/25/2008 20:35	1.265	7.9
5/25/2008 20:40	1.266	7.9
5/25/2008 20:45	1.266	7.9
5/25/2008 20:50	1.267	7.9
5/25/2008 20:55	1.268	7.9
5/25/2008 21:00	1.267	7.9
5/25/2008 21:05	1.267	7.9
5/25/2008 21:10	1.267	7.9
5/25/2008 21:15	1.266	7.9
5/25/2008 21:20	1.267	7.9
5/25/2008 21:25	1.268	7.9
5/25/2008 21:30	1.268	7.9
5/25/2008 21:35	1.268	7.9
5/25/2008 21:40	1.268	7.9

UNKAMET BROOK FLOW MONITORING DATA - MAY 23, 2008 - JUNE 20, 2008

Site Name Isco Quantity Label Units Resolution Significant Digits	2100 Series Site Level Level ft 0.001 5	2100 Series Site Velocity Velocity ft/s 0.01 4
5/25/2008 21:45	1.268	7.9
5/25/2008 21:50	1.268	7.9
5/25/2008 21:55	1.275	7.9
5/25/2008 22:00	1.275	7.9
5/25/2008 22:05	1.274	7.9
5/25/2008 22:10	1.275	7.9
5/25/2008 22:15	1.275	7.9
5/25/2008 22:20	1.275	7.9
5/25/2008 22:25	1.275	7.9
5/25/2008 22:30	1.274	7.9
5/25/2008 22:35	1.275	7.9
5/25/2008 22:40	1.275	7.9
5/25/2008 22:45	1.276	7.9
5/25/2008 22:50	1.276	7.9
5/25/2008 22:55	1.276	7.9
5/25/2008 23:00	1.277	7.9
5/25/2008 23:05	1.277	7.9
5/25/2008 23:10	1.276	7.9
5/25/2008 23:15	1.275	7.9
5/25/2008 23:20	1.271	7.9
5/25/2008 23:25	1.27	7.9
5/25/2008 23:30	1.27	7.9
5/25/2008 23:35	1.272	7.9
5/25/2008 23:40	1.271	7.9
5/25/2008 23:45	1.271	7.9
5/25/2008 23:50	1.271	7.9
5/25/2008 23:55	1.271	7.9
5/26/2008 0:00	1.273	7.9
5/26/2008 0:05	1.271	7.9
5/26/2008 0:10	1.271	7.9
5/26/2008 0:15	1.272	7.9
5/26/2008 0:20	1.272	7.9
5/26/2008 0:25	1.272	7.9
5/26/2008 0:30	1.269	7.9
5/26/2008 0:35	1.265	7.9
5/26/2008 0:40	1.265	7.9
5/26/2008 0:45	1.264	7.9
5/26/2008 0:50	1.264	8.17
5/26/2008 0:55	1.265	8.17
5/26/2008 1:00	1.266	8.17
5/26/2008 1:05	1.266	8.87
5/26/2008 1:10	1.262	8.87
5/26/2008 1:15	1.261	8.87
5/26/2008 1:20	1.258	8.87

UNKAMET BROOK FLOW MONITORING DATA - MAY 23, 2008 - JUNE 20, 2008

Site Name Isco Quantity Label Units Resolution Significant Digits	2100 Series Site Level Level ft 0.001 5	2100 Series Site Velocity Velocity ft/s 0.01 4
5/26/2008 1:25	1.254	8.87
5/26/2008 1:30	1.252	8.87
5/26/2008 1:35	1.252	8.41
5/26/2008 1:40	1.251	8.41
5/26/2008 1:45	1.249	9.17
5/26/2008 1:50	1.248	8.3
5/26/2008 1:55	1.247	10.35
5/26/2008 2:00	1.247	8.38
5/26/2008 2:05	1.247	8.35
5/26/2008 2:10	1.247	9.34
5/26/2008 2:15	1.248	9.06
5/26/2008 2:20	1.251	9.06
5/26/2008 2:25	1.25	9.06
5/26/2008 2:30	1.251	9.06
5/26/2008 2:35	1.254	9.06
5/26/2008 2:40	1.252	9.06
5/26/2008 2:45	1.251	9.06
5/26/2008 2:50	1.249	9.06
5/26/2008 2:55	1.249	9.06
5/26/2008 3:00	1.249	9.06
5/26/2008 3:05	1.249	9.06
5/26/2008 3:10	1.25	9.06
5/26/2008 3:15	1.248	9.06
5/26/2008 3:20	1.247	9.06
5/26/2008 3:25	1.247	9.06
5/26/2008 3:30	1.247	9.06
5/26/2008 3:35	1.248	9.06
5/26/2008 3:40	1.247	9.06
5/26/2008 3:45	1.247	9.06
5/26/2008 3:50	1.247	9.06
5/26/2008 3:55	1.248	9.06
5/26/2008 4:00	1.249	9.06
5/26/2008 4:05	1.248	9.06
5/26/2008 4:10	1.249	9.06
5/26/2008 4:15	1.247	9.06
5/26/2008 4:20	1.244	9.06
5/26/2008 4:25	1.24	9.06
5/26/2008 4:30	1.236	9.12
5/26/2008 4:35	1.226	9.12
5/26/2008 4:40	1.22	9.12
5/26/2008 4:45	1.217	9.12
5/26/2008 4:50	1.216	9.12
5/26/2008 4:55	1.215	9.12
5/26/2008 5:00	1.213	9.12

UNKAMET BROOK FLOW MONITORING DATA - MAY 23, 2008 - JUNE 20, 2008

Site Name Isco Quantity Label Units Resolution Significant Digits	2100 Series Site Level Level ft 0.001 5	2100 Series Site Velocity Velocity ft/s 0.01 4
5/26/2008 5:05	1.21	9.12
5/26/2008 5:10	1.209	9.12
5/26/2008 5:15	1.208	9.12
5/26/2008 5:20	1.205	9.12
5/26/2008 5:25	1.206	9.12
5/26/2008 5:30	1.205	9.12
5/26/2008 5:35	1.204	9.12
5/26/2008 5:40	1.205	9.12
5/26/2008 5:45	1.205	9.12
5/26/2008 5:50	1.205	9.12
5/26/2008 5:55	1.206	9.12
5/26/2008 6:00	1.207	9.12
5/26/2008 6:05	1.208	9.12
5/26/2008 6:10	1.208	9.12
5/26/2008 6:15	1.209	9.12
5/26/2008 6:20	1.209	9.12
5/26/2008 6:25	1.209	9.12
5/26/2008 6:30	1.209	9.12
5/26/2008 6:35	1.21	9.12
5/26/2008 6:40	1.211	9.12
5/26/2008 6:45	1.21	9.12
5/26/2008 6:50	1.211	9.12
5/26/2008 6:55	1.211	9.12
5/26/2008 7:00	1.212	9.12
5/26/2008 7:05	1.213	9.12
5/26/2008 7:10	1.214	9.12
5/26/2008 7:15	1.214	9.12
5/26/2008 7:20	1.214	9.12
5/26/2008 7:25	1.214	9.12
5/26/2008 7:30	1.215	9.12
5/26/2008 7:35	1.215	9.12
5/26/2008 7:40	1.215	9.12
5/26/2008 7:45	1.215	9.12
5/26/2008 7:50	1.215	9.12
5/26/2008 7:55	1.216	9.12
5/26/2008 8:00	1.216	9.12
5/26/2008 8:05	1.217	9.12
5/26/2008 8:10	1.217	9.12
5/26/2008 8:15	1.218	9.12
5/26/2008 8:20	1.218	9.12
5/26/2008 8:25	1.217	9.12
5/26/2008 8:30	1.218	9.12
5/26/2008 8:35	1.219	9.12
5/26/2008 8:40	1.22	9.12

UNKAMET BROOK FLOW MONITORING DATA - MAY 23, 2008 - JUNE 20, 2008

Site Name Isco Quantity Label Units Resolution Significant Digits	2100 Series Site Level Level ft 0.001 5	2100 Series Site Velocity Velocity ft/s 0.01 4
5/26/2008 8:45	1.221	9.12
5/26/2008 8:50	1.22	9.12
5/26/2008 8:55	1.221	9.12
5/26/2008 9:00	1.221	9.12
5/26/2008 9:05	1.221	9.12
5/26/2008 9:10	1.222	9.12
5/26/2008 9:15	1.222	9.12
5/26/2008 9:20	1.223	9.12
5/26/2008 9:25	1.223	9.12
5/26/2008 9:30	1.224	9.12
5/26/2008 9:35	1.225	9.12
5/26/2008 9:40	1.225	9.12
5/26/2008 9:45	1.226	9.12
5/26/2008 9:50	1.225	9.12
5/26/2008 9:55	1.226	9.12
5/26/2008 10:00	1.227	9.12
5/26/2008 10:05	1.227	9.12
5/26/2008 10:10	1.228	9.12
5/26/2008 10:15	1.228	9.12
5/26/2008 10:20	1.228	9.12
5/26/2008 10:25	1.229	9.12
5/26/2008 10:30	1.229	9.12
5/26/2008 10:35	1.231	9.12
5/26/2008 10:40	1.23	9.12
5/26/2008 10:45	1.23	9.12
5/26/2008 10:50	1.23	9.12
5/26/2008 10:55	1.232	9.12
5/26/2008 11:00	1.233	9.12
5/26/2008 11:05	1.232	9.12
5/26/2008 11:10	1.233	9.12
5/26/2008 11:15	1.234	9.12
5/26/2008 11:20	1.233	9.12
5/26/2008 11:25	1.233	9.12
5/26/2008 11:30	1.235	9.12
5/26/2008 11:35	1.233	9.12
5/26/2008 11:40	1.234	9.12
5/26/2008 11:45	1.234	9.12
5/26/2008 11:50	1.233	9.12
5/26/2008 11:55	1.235	9.12
5/26/2008 12:00	1.233	9.12
5/26/2008 12:05	1.235	9.12
5/26/2008 12:10	1.235	9.12
5/26/2008 12:15	1.234	9.12
5/26/2008 12:20	1.235	9.12

UNKAMET BROOK FLOW MONITORING DATA - MAY 23, 2008 - JUNE 20, 2008

Site Name Isco Quantity Label Units Resolution Significant Digits	2100 Series Site Level Level ft 0.001 5	2100 Series Site Velocity Velocity ft/s 0.01 4
5/26/2008 12:25	1.234	9.12
5/26/2008 12:30	1.232	9.12
5/26/2008 12:35	1.234	9.12
5/26/2008 12:40	1.235	-14.56
5/26/2008 12:45	1.235	-14.56
5/26/2008 12:50	1.234	-14.56
5/26/2008 12:55	1.236	-14.56
5/26/2008 13:00	1.235	-14.56
5/26/2008 13:05	1.234	-14.56
5/26/2008 13:10	1.236	-14.56
5/26/2008 13:15	1.237	-14.02
5/26/2008 13:20	1.237	-14.02
5/26/2008 13:25	1.239	-14.02
5/26/2008 13:30	1.242	-14.02
5/26/2008 13:35	1.242	-14.02
5/26/2008 13:40	1.247	-14.02
5/26/2008 13:45	1.247	-14.02
5/26/2008 13:50	1.246	-14.02
5/26/2008 13:55	1.247	-14.02
5/26/2008 14:00	1.247	-14.02
5/26/2008 14:05	1.247	-14.02
5/26/2008 14:10	1.246	-14.02
5/26/2008 14:15	1.249	-14.02
5/26/2008 14:20	1.251	-14.02
5/26/2008 14:25	1.25	-14.02
5/26/2008 14:30	1.251	-14.02
5/26/2008 14:35	1.252	-14.02
5/26/2008 14:40	1.251	-14.02
5/26/2008 14:45	1.252	-14.02
5/26/2008 14:50	1.252	-14.02
5/26/2008 14:55	1.253	-14.02
5/26/2008 15:00	1.254	-14.02
5/26/2008 15:05	1.252	-14.02
5/26/2008 15:10	1.253	-14.02
5/26/2008 15:15	1.253	-14.02
5/26/2008 15:20	1.254	-14.02
5/26/2008 15:25	1.253	-14.02
5/26/2008 15:30	1.254	-14.02
5/26/2008 15:35	1.253	-14.02
5/26/2008 15:40	1.254	-14.02
5/26/2008 15:45	1.254	-14.02
5/26/2008 15:50	1.254	-14.02
5/26/2008 15:55	1.255	-14.02
5/26/2008 16:00	1.254	-14.02

UNKAMET BROOK FLOW MONITORING DATA - MAY 23, 2008 - JUNE 20, 2008

Site Name Isco Quantity Label Units Resolution Significant Digits	2100 Series Site Level Level ft 0.001 5	2100 Series Site Velocity Velocity ft/s 0.01 4
5/26/2008 16:05	1.255	-14.02
5/26/2008 16:10	1.255	-14.02
5/26/2008 16:15	1.257	-14.02
5/26/2008 16:20	1.255	-14.02
5/26/2008 16:25	1.257	-14.02
5/26/2008 16:30	1.259	-14.02
5/26/2008 16:35	1.259	-14.02
5/26/2008 16:40	1.258	-14.02
5/26/2008 16:45	1.258	-14.02
5/26/2008 16:50	1.259	-14.02
5/26/2008 16:55	1.261	-14.02
5/26/2008 17:00	1.26	-14.02
5/26/2008 17:05	1.261	-14.02
5/26/2008 17:10	1.26	-14.02
5/26/2008 17:15	1.26	-14.02
5/26/2008 17:20	1.261	-14.02
5/26/2008 17:25	1.259	-14.02
5/26/2008 17:30	1.26	-14.02
5/26/2008 17:35	1.261	-14.02
5/26/2008 17:40	1.261	-14.02
5/26/2008 17:45	1.263	-14.02
5/26/2008 17:50	1.26	-14.02
5/26/2008 17:55	1.262	-14.02
5/26/2008 18:00	1.261	-14.02
5/26/2008 18:05	1.262	-14.02
5/26/2008 18:10	1.261	-14.02
5/26/2008 18:15	1.262	-14.02
5/26/2008 18:20	1.264	-14.02
5/26/2008 18:25	1.261	-14.02
5/26/2008 18:30	1.262	-14.02
5/26/2008 18:35	1.262	-14.02
5/26/2008 18:40	1.261	-14.02
5/26/2008 18:45	1.262	-14.02
5/26/2008 18:50	1.264	-14.02
5/26/2008 18:55	1.263	-14.02
5/26/2008 19:00	1.263	-14.02
5/26/2008 19:05	1.262	-14.02
5/26/2008 19:10	1.264	-14.02
5/26/2008 19:15	1.263	-14.02
5/26/2008 19:20	1.264	-14.02
5/26/2008 19:25	1.264	-14.02
5/26/2008 19:30	1.265	-14.02
5/26/2008 19:35	1.264	-14.02
5/26/2008 19:40	1.265	-14.02

UNKAMET BROOK FLOW MONITORING DATA - MAY 23, 2008 - JUNE 20, 2008

Site Name Isco Quantity Label Units Resolution Significant Digits	2100 Series Site Level Level ft 0.001 5	2100 Series Site Velocity Velocity ft/s 0.01 4
5/26/2008 19:45	1.264	-14.02
5/26/2008 19:50	1.264	-14.02
5/26/2008 19:55	1.265	-14.02
5/26/2008 20:00	1.265	-14.02
5/26/2008 20:05	1.267	-14.02
5/26/2008 20:10	1.264	-14.02
5/26/2008 20:15	1.26	-14.02
5/26/2008 20:20	1.258	-14.02
5/26/2008 20:25	1.254	-14.02
5/26/2008 20:30	1.25	-14.02
5/26/2008 20:35	1.246	-14.02
5/26/2008 20:40	1.244	-14.02
5/26/2008 20:45	1.238	-14.02
5/26/2008 20:50	1.238	-14.02
5/26/2008 20:55	1.239	-14.02
5/26/2008 21:00	1.239	-14.02
5/26/2008 21:05	1.24	-14.02
5/26/2008 21:10	1.239	-14.02
5/26/2008 21:15	1.24	-14.02
5/26/2008 21:20	1.239	-14.02
5/26/2008 21:25	1.24	-14.02
5/26/2008 21:30	1.242	-14.02
5/26/2008 21:35	1.243	-14.02
5/26/2008 21:40	1.245	-14.02
5/26/2008 21:45	1.247	-14.02
5/26/2008 21:50	1.247	-14.02
5/26/2008 21:55	1.248	-14.02
5/26/2008 22:00	1.249	-14.02
5/26/2008 22:05	1.251	-14.02
5/26/2008 22:10	1.252	-14.02
5/26/2008 22:15	1.253	-14.02
5/26/2008 22:20	1.253	-14.02
5/26/2008 22:25	1.254	-14.02
5/26/2008 22:30	1.255	-14.02
5/26/2008 22:35	1.255	-14.02
5/26/2008 22:40	1.254	-14.02
5/26/2008 22:45	1.255	-14.02
5/26/2008 22:50	1.255	-14.02
5/26/2008 22:55	1.255	-14.02
5/26/2008 23:00	1.257	-14.02
5/26/2008 23:05	1.247	-14.02
5/26/2008 23:10	1.246	-14.02
5/26/2008 23:15	1.241	-14.02
5/26/2008 23:20	1.239	-14.02

UNKAMET BROOK FLOW MONITORING DATA - MAY 23, 2008 - JUNE 20, 2008

Site Name Isco Quantity Label Units Resolution Significant Digits	2100 Series Site Level Level ft 0.001 5	2100 Series Site Velocity Velocity ft/s 0.01 4
5/26/2008 23:25	1.239	-14.02
5/26/2008 23:30	1.24	-14.02
5/26/2008 23:35	1.241	-14.02
5/26/2008 23:40	1.242	-14.02
5/26/2008 23:45	1.242	-14.02
5/26/2008 23:50	1.242	-14.02
5/26/2008 23:55	1.242	-14.02
5/27/2008 0:00	1.243	-14.02
5/27/2008 0:05	1.244	-14.02
5/27/2008 0:10	1.244	-14.02
5/27/2008 0:15	1.244	-14.02
5/27/2008 0:20	1.244	-14.02
5/27/2008 0:25	1.244	-14.02
5/27/2008 0:30	1.246	-14.02
5/27/2008 0:35	1.246	-14.02
5/27/2008 0:40	1.246	-14.02
5/27/2008 0:45	1.247	-14.02
5/27/2008 0:50	1.247	-14.02
5/27/2008 0:55	1.246	-14.02
5/27/2008 1:00	1.245	-14.02
5/27/2008 1:05	1.247	-14.02
5/27/2008 1:10	1.248	-14.02
5/27/2008 1:15	1.245	-14.02
5/27/2008 1:20	1.244	-14.02
5/27/2008 1:25	1.243	-14.02
5/27/2008 1:30	1.24	-14.02
5/27/2008 1:35	1.238	-14.02
5/27/2008 1:40	1.238	-14.02
5/27/2008 1:45	1.237	-14.02
5/27/2008 1:50	1.237	-14.02
5/27/2008 1:55	1.238	-14.02
5/27/2008 2:00	1.237	-14.02
5/27/2008 2:05	1.236	8.15
5/27/2008 2:10	1.237	7.75
5/27/2008 2:15	1.237	7.9
5/27/2008 2:20	1.238	7.9
5/27/2008 2:25	1.237	7.9
5/27/2008 2:30	1.237	7.9
5/27/2008 2:35	1.236	7.9
5/27/2008 2:40	1.236	7.9
5/27/2008 2:45	1.235	7.9
5/27/2008 2:50	1.236	7.9
5/27/2008 2:55	1.236	7.9
5/27/2008 3:00	1.236	7.9

UNKAMET BROOK FLOW MONITORING DATA - MAY 23, 2008 - JUNE 20, 2008

Site Name Isco Quantity Label Units Resolution Significant Digits	2100 Series Site Level Level ft 0.001 5	2100 Series Site Velocity Velocity ft/s 0.01 4
5/27/2008 3:05	1.235	7.9
5/27/2008 3:10	1.235	8
5/27/2008 3:15	1.236	9.57
5/27/2008 3:20	1.236	9.57
5/27/2008 3:25	1.236	9.57
5/27/2008 3:30	1.236	9.57
5/27/2008 3:35	1.236	9.57
5/27/2008 3:40	1.236	9.57
5/27/2008 3:45	1.236	9.57
5/27/2008 3:50	1.236	9.57
5/27/2008 3:55	1.237	9.57
5/27/2008 4:00	1.237	7.46
5/27/2008 4:05	1.236	7.16
5/27/2008 4:10	1.236	8.08
5/27/2008 4:15	1.237	7.98
5/27/2008 4:20	1.237	8.12
5/27/2008 4:25	1.237	8.12
5/27/2008 4:30	1.239	8.3
5/27/2008 4:35	1.238	8.8
5/27/2008 4:40	1.239	7.9
5/27/2008 4:45	1.24	7.9
5/27/2008 4:50	1.24	8.4
5/27/2008 4:55	1.241	7.35
5/27/2008 5:00	1.24	8.52
5/27/2008 5:05	1.24	9.3
5/27/2008 5:10	1.239	8.39
5/27/2008 5:15	1.239	8.6
5/27/2008 5:20	1.239	8.6
5/27/2008 5:25	1.239	7.29
5/27/2008 5:30	1.239	7.29
5/27/2008 5:35	1.238	7.29
5/27/2008 5:40	1.239	6.75
5/27/2008 5:45	1.239	9.37
5/27/2008 5:50	1.239	10.02
5/27/2008 5:55	1.24	10.02
5/27/2008 6:00	1.239	10.02
5/27/2008 6:05	1.239	10.02
5/27/2008 6:10	1.239	10.02
5/27/2008 6:15	1.239	10.02
5/27/2008 6:20	1.239	-14.62
5/27/2008 6:25	1.239	-14.62
5/27/2008 6:30	1.241	8.31
5/27/2008 6:35	1.24	8.78
5/27/2008 6:40	1.24	10.1

UNKAMET BROOK FLOW MONITORING DATA - MAY 23, 2008 - JUNE 20, 2008

Site Name Isco Quantity Label Units Resolution Significant Digits	2100 Series Site Level Level ft 0.001 5	2100 Series Site Velocity Velocity ft/s 0.01 4
5/27/2008 6:45	1.24	10.1
5/27/2008 6:50	1.241	10.1
5/27/2008 6:55	1.242	10.1
5/27/2008 7:00	1.242	10.1
5/27/2008 7:05	1.243	10.1
5/27/2008 7:10	1.243	10.1
5/27/2008 7:15	1.245	10.1
5/27/2008 7:20	1.244	10.1
5/27/2008 7:25	1.245	10.1
5/27/2008 7:30	1.246	10.1
5/27/2008 7:35	1.247	10.1
5/27/2008 7:40	1.246	10.1
5/27/2008 7:45	1.247	10.1
5/27/2008 7:50	1.25	10.1
5/27/2008 7:55	1.29	10.1
5/27/2008 8:00	1.327	10.1
5/27/2008 8:05	1.426	10.1
5/27/2008 8:10	1.541	10.1
5/27/2008 8:15	1.546	10.1
5/27/2008 8:20	1.542	10.1
5/27/2008 8:25	1.541	10.1
5/27/2008 8:30	1.536	10.1
5/27/2008 8:35	1.534	10.1
5/27/2008 8:40	1.533	10.1
5/27/2008 8:45	1.533	10.1
5/27/2008 8:50	1.529	10.1
5/27/2008 8:55	1.528	10.1
5/27/2008 9:00	1.526	10.1
5/27/2008 9:05	1.523	10.1
5/27/2008 9:10	1.524	10.1
5/27/2008 9:15	1.521	10.1
5/27/2008 9:20	1.52	10.1
5/27/2008 9:25	1.521	10.1
5/27/2008 9:30	1.519	10.1
5/27/2008 9:35	1.517	10.1
5/27/2008 9:40	1.517	10.1
5/27/2008 9:45	1.515	10.1
5/27/2008 9:50	1.514	10.1
5/27/2008 9:55	1.514	10.1
5/27/2008 10:00	1.504	10.1
5/27/2008 10:05	1.502	10.1
5/27/2008 10:10	1.501	10.1
5/27/2008 10:15	1.5	10.1
5/27/2008 10:20	1.504	10.1

UNKAMET BROOK FLOW MONITORING DATA - MAY 23, 2008 - JUNE 20, 2008

Site Name Isco Quantity Label Units Resolution Significant Digits	2100 Series Site Level Level ft 0.001 5	2100 Series Site Velocity Velocity ft/s 0.01 4
5/27/2008 10:25	1.514	-14.29
5/27/2008 10:30	1.514	-14.29
5/27/2008 10:35	1.511	-14.29
5/27/2008 10:40	1.51	-14.29
5/27/2008 10:45	1.509	-14.29
5/27/2008 10:50	1.508	-14.29
5/27/2008 10:55	1.507	-14.29
5/27/2008 11:00	1.505	-14.29
5/27/2008 11:05	1.505	-14.84
5/27/2008 11:10	1.503	-14.84
5/27/2008 11:15	1.503	-14.84
5/27/2008 11:20	1.502	-14.84
5/27/2008 11:25	1.5	-14.84
5/27/2008 11:30	1.499	-14.06
5/27/2008 11:35	1.499	-14.06
5/27/2008 11:40	1.504	-13.58
5/27/2008 11:45	1.504	-13.07
5/27/2008 11:50	1.503	-14
5/27/2008 11:55	1.501	-13.54
5/27/2008 12:00	1.5	-14.23
5/27/2008 12:05	1.5	-12.14
5/27/2008 12:10	1.498	-12.14
5/27/2008 12:15	1.496	-12.14
5/27/2008 12:20	1.494	-15.12
5/27/2008 12:25	1.492	-13.89
5/27/2008 12:30	1.492	-14.32
5/27/2008 12:35	1.491	-14.32
5/27/2008 12:40	1.49	-11.65
5/27/2008 12:45	1.487	-11.65
5/27/2008 12:50	1.487	-11.65
5/27/2008 12:55	1.486	-11.65
5/27/2008 13:00	1.483	-11.65
5/27/2008 13:05	1.482	-11.65
5/27/2008 13:10	1.48	-11.65
5/27/2008 13:15	1.479	-11.65
5/27/2008 13:20	1.478	-11.65
5/27/2008 13:25	1.479	8.6
5/27/2008 13:30	1.477	8.6
5/27/2008 13:35	1.478	-14.9
5/27/2008 13:40	1.478	-15.11
5/27/2008 13:45	1.478	-15.07
5/27/2008 13:50	1.478	-13.95
5/27/2008 13:55	1.477	-13.8
5/27/2008 14:00	1.476	-14.36

UNKAMET BROOK FLOW MONITORING DATA - MAY 23, 2008 - JUNE 20, 2008

Site Name Isco Quantity Label Units Resolution Significant Digits	2100 Series Site Level Level ft 0.001 5	2100 Series Site Velocity Velocity ft/s 0.01 4
5/27/2008 14:05	1.475	-14.29
5/27/2008 14:10	1.475	-14.29
5/27/2008 14:15	1.476	-11.72
5/27/2008 14:20	1.475	-12.22
5/27/2008 14:25	1.474	-12.22
5/27/2008 14:30	1.472	-12.22
5/27/2008 14:35	1.469	-9.41
5/27/2008 14:40	1.469	-9.41
5/27/2008 14:45	1.468	-9.41
5/27/2008 14:50	1.467	-9.41
5/27/2008 14:55	1.464	-9.21
5/27/2008 15:00	1.464	-8.62
5/27/2008 15:05	1.462	-8.62
5/27/2008 15:10	1.459	-8.62
5/27/2008 15:15	1.456	-9.58
5/27/2008 15:20	1.452	-9.58
5/27/2008 15:25	1.453	-9.58
5/27/2008 15:30	1.451	-9.58
5/27/2008 15:35	1.447	-9.58
5/27/2008 15:40	1.444	-9.58
5/27/2008 15:45	1.444	-9.58
5/27/2008 15:50	1.444	8.55
5/27/2008 15:55	1.44	8.55
5/27/2008 16:00	1.436	8.55
5/27/2008 16:05	1.436	8.28
5/27/2008 16:10	1.435	9.03
5/27/2008 16:15	1.434	10.24
5/27/2008 16:20	1.433	10.24
5/27/2008 16:25	1.431	8.65
5/27/2008 16:30	1.431	8.65
5/27/2008 16:35	1.43	8.65
5/27/2008 16:40	1.428	8.65
5/27/2008 16:45	1.426	8.65
5/27/2008 16:50	1.417	8.65
5/27/2008 16:55	1.417	8.65
5/27/2008 17:00	1.42	8.65
5/27/2008 17:05	1.419	8.65
5/27/2008 17:10	1.415	8.65
5/27/2008 17:15	1.431	8.65
5/27/2008 17:20	1.474	8.65
5/27/2008 17:25	1.481	8.65
5/27/2008 17:30	1.483	8.65
5/27/2008 17:35	1.481	8.65
5/27/2008 17:40	1.482	8.65

UNKAMET BROOK FLOW MONITORING DATA - MAY 23, 2008 - JUNE 20, 2008

Site Name Isco Quantity Label Units Resolution Significant Digits	2100 Series Site Level Level ft 0.001 5	2100 Series Site Velocity Velocity ft/s 0.01 4
5/27/2008 17:45	1.483	8.65
5/27/2008 17:50	1.479	8.65
5/27/2008 17:55	1.481	8.65
5/27/2008 18:00	1.483	8.65
5/27/2008 18:05	1.485	8.65
5/27/2008 18:10	1.483	8.65
5/27/2008 18:15	1.484	8.65
5/27/2008 18:20	1.482	8.65
5/27/2008 18:25	1.482	8.65
5/27/2008 18:30	1.48	8.65
5/27/2008 18:35	1.479	8.65
5/27/2008 18:40	1.481	8.65
5/27/2008 18:45	1.481	8.65
5/27/2008 18:50	1.48	8.65
5/27/2008 18:55	1.479	8.65
5/27/2008 19:00	1.479	8.65
5/27/2008 19:05	1.478	8.65
5/27/2008 19:10	1.478	8.65
5/27/2008 19:15	1.476	8.65
5/27/2008 19:20	1.475	8.65
5/27/2008 19:25	1.475	8.65
5/27/2008 19:30	1.475	8.65
5/27/2008 19:35	1.474	8.65
5/27/2008 19:40	1.474	8.65
5/27/2008 19:45	1.472	8.65
5/27/2008 19:50	1.472	8.65
5/27/2008 19:55	1.47	8.65
5/27/2008 20:00	1.47	8.65
5/27/2008 20:05	1.469	8.65
5/27/2008 20:10	1.468	8.65
5/27/2008 20:15	1.469	8.65
5/27/2008 20:20	1.467	8.65
5/27/2008 20:25	1.467	8.65
5/27/2008 20:30	1.467	8.65
5/27/2008 20:35	1.466	8.65
5/27/2008 20:40	1.464	8.65
5/27/2008 20:45	1.465	8.65
5/27/2008 20:50	1.464	8.65
5/27/2008 20:55	1.465	8.65
5/27/2008 21:00	1.464	8.65
5/27/2008 21:05	1.463	8.65
5/27/2008 21:10	1.463	8.65
5/27/2008 21:15	1.463	8.65
5/27/2008 21:20	1.461	8.65

UNKAMET BROOK FLOW MONITORING DATA - MAY 23, 2008 - JUNE 20, 2008

Site Name Isco Quantity Label Units Resolution Significant Digits	2100 Series Site Level Level ft 0.001 5	2100 Series Site Velocity Velocity ft/s 0.01 4
5/27/2008 21:25	1.46	8.65
5/27/2008 21:30	1.458	8.65
5/27/2008 21:35	1.458	8.65
5/27/2008 21:40	1.457	8.65
5/27/2008 21:45	1.456	8.65
5/27/2008 21:50	1.456	8.65
5/27/2008 21:55	1.455	8.65
5/27/2008 22:00	1.453	8.65
5/27/2008 22:05	1.452	8.65
5/27/2008 22:10	1.452	8.65
5/27/2008 22:15	1.452	8.65
5/27/2008 22:20	1.451	8.65
5/27/2008 22:25	1.45	8.65
5/27/2008 22:30	1.45	8.65
5/27/2008 22:35	1.449	8.65
5/27/2008 22:40	1.45	8.65
5/27/2008 22:45	1.45	8.65
5/27/2008 22:50	1.45	8.65
5/27/2008 22:55	1.449	8.65
5/27/2008 23:00	1.452	8.65
5/27/2008 23:05	1.453	8.65
5/27/2008 23:10	1.456	8.65
5/27/2008 23:15	1.455	8.65
5/27/2008 23:20	1.454	8.65
5/27/2008 23:25	1.453	8.65
5/27/2008 23:30	1.453	8.65
5/27/2008 23:35	1.452	8.65
5/27/2008 23:40	1.451	8.65
5/27/2008 23:45	1.45	8.65
5/27/2008 23:50	1.449	8.65
5/27/2008 23:55	1.449	8.65
5/28/2008 0:00	1.448	8.65
5/28/2008 0:05	1.447	8.65
5/28/2008 0:10	1.447	8.65
5/28/2008 0:15	1.446	8.2
5/28/2008 0:20	1.446	9.74
5/28/2008 0:25	1.446	8.05
5/28/2008 0:30	1.446	9.52
5/28/2008 0:35	1.446	-14.74
5/28/2008 0:40	1.446	-15
5/28/2008 0:45	1.445	-15
5/28/2008 0:50	1.444	-15
5/28/2008 0:55	1.443	-15
5/28/2008 1:00	1.443	-14.52

UNKAMET BROOK FLOW MONITORING DATA - MAY 23, 2008 - JUNE 20, 2008

Site Name Isco Quantity Label Units Resolution Significant Digits	2100 Series Site Level Level ft 0.001 5	2100 Series Site Velocity Velocity ft/s 0.01 4
5/28/2008 1:05	1.442	-14.52
5/28/2008 1:10	1.442	-14.52
5/28/2008 1:15	1.441	-14.52
5/28/2008 1:20	1.44	-14.52
5/28/2008 1:25	1.44	-14.66
5/28/2008 1:30	1.439	-14.66
5/28/2008 1:35	1.439	-15.31
5/28/2008 1:40	1.438	-14.97
5/28/2008 1:45	1.438	-14.97
5/28/2008 1:50	1.438	-14.97
5/28/2008 1:55	1.438	-14.97
5/28/2008 2:00	1.439	-14.97
5/28/2008 2:05	1.438	-14.97
5/28/2008 2:10	1.438	-14.97
5/28/2008 2:15	1.438	-14.97
5/28/2008 2:20	1.438	-14.97
5/28/2008 2:25	1.437	-14.97
5/28/2008 2:30	1.437	-14.97
5/28/2008 2:35	1.436	-14.97
5/28/2008 2:40	1.435	-14.97
5/28/2008 2:45	1.435	-14.97
5/28/2008 2:50	1.434	-14.97
5/28/2008 2:55	1.434	-14.97
5/28/2008 3:00	1.434	-14.97
5/28/2008 3:05	1.433	-14.97
5/28/2008 3:10	1.432	-14.97
5/28/2008 3:15	1.433	-14.97
5/28/2008 3:20	1.432	-14.97
5/28/2008 3:25	1.432	-14.97
5/28/2008 3:30	1.432	-14.97
5/28/2008 3:35	1.431	-14.97
5/28/2008 3:40	1.43	-14.97
5/28/2008 3:45	1.429	-14.97
5/28/2008 3:50	1.429	-14.97
5/28/2008 3:55	1.428	-14.97
5/28/2008 4:00	1.428	-14.97
5/28/2008 4:05	1.427	-14.97
5/28/2008 4:10	1.426	-14.97
5/28/2008 4:15	1.423	-14.97
5/28/2008 4:20	1.421	-14.97
5/28/2008 4:25	1.421	-14.97
5/28/2008 4:30	1.408	-14.97
5/28/2008 4:35	1.4	-14.97
5/28/2008 4:40	1.399	-14.97

UNKAMET BROOK FLOW MONITORING DATA - MAY 23, 2008 - JUNE 20, 2008

Site Name Isco Quantity Label Units Resolution Significant Digits	2100 Series Site Level Level ft 0.001 5	2100 Series Site Velocity Velocity ft/s 0.01 4
5/28/2008 4:45	1.396	-14.97
5/28/2008 4:50	1.395	-14.97
5/28/2008 4:55	1.391	-14.97
5/28/2008 5:00	1.391	-14.97
5/28/2008 5:05	1.367	-14.97
5/28/2008 5:10	1.345	-14.97
5/28/2008 5:15	1.328	-14.97
5/28/2008 5:20	1.317	-14.97
5/28/2008 5:25	1.311	-14.97
5/28/2008 5:30	1.307	-14.97
5/28/2008 5:35	1.307	-14.97
5/28/2008 5:40	1.307	-14.97
5/28/2008 5:45	1.306	-14.97
5/28/2008 5:50	1.307	-14.97
5/28/2008 5:55	1.306	-14.97
5/28/2008 6:00	1.307	-14.97
5/28/2008 6:05	1.307	-14.97
5/28/2008 6:10	1.307	-14.97
5/28/2008 6:15	1.307	-14.97
5/28/2008 6:20	1.307	-14.97
5/28/2008 6:25	1.306	-14.97
5/28/2008 6:30	1.307	-14.97
5/28/2008 6:35	1.307	-14.97
5/28/2008 6:40	1.307	-14.97
5/28/2008 6:45	1.306	-14.97
5/28/2008 6:50	1.306	-14.97
5/28/2008 6:55	1.306	-14.97
5/28/2008 7:00	1.306	-14.97
5/28/2008 7:05	1.306	-14.97
5/28/2008 7:10	1.306	-14.97
5/28/2008 7:15	1.306	-14.97
5/28/2008 7:20	1.306	-14.97
5/28/2008 7:25	1.306	-14.97
5/28/2008 7:30	1.306	-14.97
5/28/2008 7:35	1.305	-14.97
5/28/2008 7:40	1.306	-14.97
5/28/2008 7:45	1.306	-14.97
5/28/2008 7:50	1.306	-14.97
5/28/2008 7:55	1.306	-14.97
5/28/2008 8:00	1.306	-14.97
5/28/2008 8:05	1.306	-14.97
5/28/2008 8:10	1.304	-14.97
5/28/2008 8:15	1.304	-14.97
5/28/2008 8:20	1.304	-14.97

UNKAMET BROOK FLOW MONITORING DATA - MAY 23, 2008 - JUNE 20, 2008

Site Name Isco Quantity Label Units Resolution Significant Digits	2100 Series Site Level Level ft 0.001 5	2100 Series Site Velocity Velocity ft/s 0.01 4
5/28/2008 8:25	1.304	-14.97
5/28/2008 8:30	1.302	-14.97
5/28/2008 8:35	1.303	-14.97
5/28/2008 8:40	1.303	-14.97
5/28/2008 8:45	1.302	-14.97
5/28/2008 8:50	1.302	-14.97
5/28/2008 8:55	1.303	-14.97
5/28/2008 9:00	1.407	-14.97
5/28/2008 9:05	1.532	-14.97
5/28/2008 9:10	1.6	-14.97
5/28/2008 9:15	1.66	-14.97
5/28/2008 9:20	1.65	-14.97
5/28/2008 9:25	1.681	-14.97
5/28/2008 9:30	1.68	-14.97
5/28/2008 9:35	1.68	-14.97
5/28/2008 9:40	1.677	-14.97
5/28/2008 9:45	1.675	-14.97
5/28/2008 9:50	1.674	-14.97
5/28/2008 9:55	1.67	-14.97
5/28/2008 10:00	1.658	-14.97
5/28/2008 10:05	1.662	-14.97
5/28/2008 10:10	1.66	-14.97
5/28/2008 10:15	1.659	-14.97
5/28/2008 10:20	1.656	-14.97
5/28/2008 10:25	1.653	-14.97
5/28/2008 10:30	1.654	-14.97
5/28/2008 10:35	1.65	-14.97
5/28/2008 10:40	1.648	-14.97
5/28/2008 10:45	1.647	-14.97
5/28/2008 10:50	1.644	-14.97
5/28/2008 10:55	1.641	-14.97
5/28/2008 11:00	1.64	-14.97
5/28/2008 11:05	1.639	-14.97
5/28/2008 11:10	1.636	-14.97
5/28/2008 11:15	1.634	-14.97
5/28/2008 11:20	1.632	-14.97
5/28/2008 11:25	1.63	-14.97
5/28/2008 11:30	1.626	-14.97
5/28/2008 11:35	1.626	-14.97
5/28/2008 11:40	1.625	-14.97
5/28/2008 11:45	1.624	-14.97
5/28/2008 11:50	1.622	-14.97
5/28/2008 11:55	1.62	-14.97
5/28/2008 12:00	1.619	-14.97

UNKAMET BROOK FLOW MONITORING DATA - MAY 23, 2008 - JUNE 20, 2008

Site Name Isco Quantity Label Units Resolution Significant Digits	2100 Series Site Level Level ft 0.001 5	2100 Series Site Velocity Velocity ft/s 0.01 4
5/28/2008 12:05	1.616	-14.97
5/28/2008 12:10	1.614	-14.97
5/28/2008 12:15	1.611	9.18
5/28/2008 12:20	1.609	8.25
5/28/2008 12:25	1.607	8.34
5/28/2008 12:30	1.605	8.63
5/28/2008 12:35	1.603	8.8
5/28/2008 12:40	1.602	8.8
5/28/2008 12:45	1.6	8.8
5/28/2008 12:50	1.597	7.83
5/28/2008 12:55	1.595	6.8
5/28/2008 13:00	1.592	6.8
5/28/2008 13:05	1.591	6.8
5/28/2008 13:10	1.588	6.8
5/28/2008 13:15	1.588	6.8
5/28/2008 13:20	1.585	6.8
5/28/2008 13:25	1.583	6.8
5/28/2008 13:30	1.582	6.8
5/28/2008 13:35	1.58	6.8
5/28/2008 13:40	1.579	6.8
5/28/2008 13:45	1.575	6.8
5/28/2008 13:50	1.575	6.8
5/28/2008 13:55	1.574	6.8
5/28/2008 14:00	1.572	6.8
5/28/2008 14:05	1.569	6.8
5/28/2008 14:10	1.569	6.8
5/28/2008 14:15	1.567	6.8
5/28/2008 14:20	1.565	6.8
5/28/2008 14:25	1.565	6.8
5/28/2008 14:30	1.565	6.8
5/28/2008 14:35	1.563	6.8
5/28/2008 14:40	1.56	6.8
5/28/2008 14:45	1.56	6.8
5/28/2008 14:50	1.558	6.8
5/28/2008 14:55	1.558	6.8
5/28/2008 15:00	1.556	6.8
5/28/2008 15:05	1.554	6.8
5/28/2008 15:10	1.554	6.8
5/28/2008 15:15	1.553	6.8
5/28/2008 15:20	1.551	6.8
5/28/2008 15:25	1.55	6.8
5/28/2008 15:30	1.548	6.8
5/28/2008 15:35	1.548	6.8
5/28/2008 15:40	1.547	6.8

UNKAMET BROOK FLOW MONITORING DATA - MAY 23, 2008 - JUNE 20, 2008

Site Name Isco Quantity Label Units Resolution Significant Digits	2100 Series Site Level Level ft 0.001 5	2100 Series Site Velocity Velocity ft/s 0.01 4
5/28/2008 15:45	1.546	6.8
5/28/2008 15:50	1.543	6.8
5/28/2008 15:55	1.543	6.8
5/28/2008 16:00	1.542	6.8
5/28/2008 16:05	1.538	6.8
5/28/2008 16:10	1.538	6.8
5/28/2008 16:15	1.538	6.8
5/28/2008 16:20	1.535	6.8
5/28/2008 16:25	1.535	6.8
5/28/2008 16:30	1.53	6.8
5/28/2008 16:35	1.529	6.8
5/28/2008 16:40	1.531	6.8
5/28/2008 16:45	1.528	6.8
5/28/2008 16:50	1.528	6.8
5/28/2008 16:55	1.527	6.8
5/28/2008 17:00	1.525	6.8
5/28/2008 17:05	1.522	6.8
5/28/2008 17:10	1.556	6.8
5/28/2008 17:15	1.579	6.8
5/28/2008 17:20	1.584	6.8
5/28/2008 17:25	1.583	6.8
5/28/2008 17:30	1.582	6.8
5/28/2008 17:35	1.579	6.8
5/28/2008 17:40	1.579	6.8
5/28/2008 17:45	1.578	6.8
5/28/2008 17:50	1.576	6.8
5/28/2008 17:55	1.575	6.8
5/28/2008 18:00	1.573	6.8
5/28/2008 18:05	1.57	6.8
5/28/2008 18:10	1.563	6.8
5/28/2008 18:15	1.562	6.8
5/28/2008 18:20	1.559	6.8
5/28/2008 18:25	1.559	6.8
5/28/2008 18:30	1.56	6.8
5/28/2008 18:35	1.558	6.8
5/28/2008 18:40	1.554	6.8
5/28/2008 18:45	1.555	6.8
5/28/2008 18:50	1.555	6.8
5/28/2008 18:55	1.552	6.8
5/28/2008 19:00	1.551	6.8
5/28/2008 19:05	1.549	6.8
5/28/2008 19:10	1.548	6.8
5/28/2008 19:15	1.546	6.8
5/28/2008 19:20	1.545	6.8

UNKAMET BROOK FLOW MONITORING DATA - MAY 23, 2008 - JUNE 20, 2008

Site Name Isco Quantity Label Units Resolution Significant Digits	2100 Series Site Level Level ft 0.001 5	2100 Series Site Velocity Velocity ft/s 0.01 4
5/28/2008 19:25	1.503	6.8
5/28/2008 19:30	1.458	6.8
5/28/2008 19:35	1.426	6.8
5/28/2008 19:40	1.379	6.8
5/28/2008 19:45	1.342	6.8
5/28/2008 19:50	1.329	6.8
5/28/2008 19:55	1.316	6.8
5/28/2008 20:00	1.296	6.8
5/28/2008 20:05	1.278	6.8
5/28/2008 20:10	1.271	6.8
5/28/2008 20:15	1.266	6.8
5/28/2008 20:20	1.261	6.8
5/28/2008 20:25	1.253	6.8
5/28/2008 20:30	1.246	6.8
5/28/2008 20:35	1.243	6.8
5/28/2008 20:40	1.24	6.8
5/28/2008 20:45	1.234	6.8
5/28/2008 20:50	1.23	6.8
5/28/2008 20:55	1.223	6.8
5/28/2008 21:00	1.219	6.8
5/28/2008 21:05	1.22	6.8
5/28/2008 21:10	1.221	6.8
5/28/2008 21:15	1.221	6.8
5/28/2008 21:20	1.222	6.8
5/28/2008 21:25	1.224	6.8
5/28/2008 21:30	1.225	6.8
5/28/2008 21:35	1.227	6.8
5/28/2008 21:40	1.229	6.8
5/28/2008 21:45	1.229	6.8
5/28/2008 21:50	1.233	6.8
5/28/2008 21:55	1.233	6.8
5/28/2008 22:00	1.233	6.8
5/28/2008 22:05	1.236	6.8
5/28/2008 22:10	1.237	6.8
5/28/2008 22:15	1.235	6.8
5/28/2008 22:20	1.228	6.8
5/28/2008 22:25	1.225	6.8
5/28/2008 22:30	1.226	6.8
5/28/2008 22:35	1.225	6.8
5/28/2008 22:40	1.221	6.8
5/28/2008 22:45	1.218	6.8
5/28/2008 22:50	1.215	6.8
5/28/2008 22:55	1.209	6.8
5/28/2008 23:00	1.199	6.8

UNKAMET BROOK FLOW MONITORING DATA - MAY 23, 2008 - JUNE 20, 2008

Site Name Isco Quantity Label Units Resolution Significant Digits	2100 Series Site Level Level ft 0.001 5	2100 Series Site Velocity Velocity ft/s 0.01 4
5/28/2008 23:05	1.192	6.8
5/28/2008 23:10	1.189	6.8
5/28/2008 23:15	1.188	6.8
5/28/2008 23:20	1.184	6.8
5/28/2008 23:25	1.182	6.8
5/28/2008 23:30	1.181	6.8
5/28/2008 23:35	1.179	6.8
5/28/2008 23:40	1.178	6.8
5/28/2008 23:45	1.178	6.8
5/28/2008 23:50	1.175	6.8
5/28/2008 23:55	1.172	6.8
5/29/2008 0:00	1.169	6.8
5/29/2008 0:05	1.167	6.8
5/29/2008 0:10	1.167	6.8
5/29/2008 0:15	1.165	6.8
5/29/2008 0:20	1.165	6.8
5/29/2008 0:25	1.165	6.8
5/29/2008 0:30	1.165	6.8
5/29/2008 0:35	1.165	6.8
5/29/2008 0:40	1.166	6.8
5/29/2008 0:45	1.167	6.8
5/29/2008 0:50	1.167	6.8
5/29/2008 0:55	1.168	6.8
5/29/2008 1:00	1.169	6.8
5/29/2008 1:05	1.17	6.8
5/29/2008 1:10	1.171	6.8
5/29/2008 1:15	1.171	6.8
5/29/2008 1:20	1.172	6.8
5/29/2008 1:25	1.172	6.8
5/29/2008 1:30	1.174	6.8
5/29/2008 1:35	1.172	6.8
5/29/2008 1:40	1.17	6.8
5/29/2008 1:45	1.167	6.8
5/29/2008 1:50	1.162	6.8
5/29/2008 1:55	1.153	6.8
5/29/2008 2:00	1.143	6.8
5/29/2008 2:05	1.141	6.8
5/29/2008 2:10	1.14	6.8
5/29/2008 2:15	1.135	6.8
5/29/2008 2:20	1.129	6.8
5/29/2008 2:25	1.125	6.8
5/29/2008 2:30	1.12	6.8
5/29/2008 2:35	1.119	6.8
5/29/2008 2:40	1.119	6.8

UNKAMET BROOK FLOW MONITORING DATA - MAY 23, 2008 - JUNE 20, 2008

Site Name Isco Quantity Label Units Resolution Significant Digits	2100 Series Site Level Level ft 0.001 5	2100 Series Site Velocity Velocity ft/s 0.01 4
5/29/2008 2:45	1.12	6.8
5/29/2008 2:50	1.119	6.8
5/29/2008 2:55	1.116	6.8
5/29/2008 3:00	1.116	6.8
5/29/2008 3:05	1.116	6.8
5/29/2008 3:10	1.117	6.8
5/29/2008 3:15	1.117	6.8
5/29/2008 3:20	1.118	6.8
5/29/2008 3:25	1.119	6.8
5/29/2008 3:30	1.119	6.8
5/29/2008 3:35	1.12	6.8
5/29/2008 3:40	1.121	6.8
5/29/2008 3:45	1.122	6.8
5/29/2008 3:50	1.123	6.8
5/29/2008 3:55	1.124	6.8
5/29/2008 4:00	1.124	6.8
5/29/2008 4:05	1.125	6.8
5/29/2008 4:10	1.125	6.8
5/29/2008 4:15	1.126	6.8
5/29/2008 4:20	1.126	6.8
5/29/2008 4:25	1.128	9.47
5/29/2008 4:30	1.129	9.47
5/29/2008 4:35	1.129	9.47
5/29/2008 4:40	1.13	9.47
5/29/2008 4:45	1.131	9.47
5/29/2008 4:50	1.13	9.47
5/29/2008 4:55	1.125	9.41
5/29/2008 5:00	1.114	9.38
5/29/2008 5:05	1.109	9.38
5/29/2008 5:10	1.104	9.38
5/29/2008 5:15	1.102	9.38
5/29/2008 5:20	1.102	9.38
5/29/2008 5:25	1.104	9.38
5/29/2008 5:30	1.104	9.38
5/29/2008 5:35	1.1	9.38
5/29/2008 5:40	1.099	9.38
5/29/2008 5:45	1.099	8.48
5/29/2008 5:50	1.098	9.78
5/29/2008 5:55	1.099	8.47
5/29/2008 6:00	1.098	8.47
5/29/2008 6:05	1.099	8.47
5/29/2008 6:10	1.098	8.47
5/29/2008 6:15	1.098	8.94
5/29/2008 6:20	1.099	8.49

UNKAMET BROOK FLOW MONITORING DATA - MAY 23, 2008 - JUNE 20, 2008

Site Name Isco Quantity Label Units Resolution Significant Digits	2100 Series Site Level Level ft 0.001 5	2100 Series Site Velocity Velocity ft/s 0.01 4
5/29/2008 6:25	1.1	7.36
5/29/2008 6:30	1.102	7.36
5/29/2008 6:35	1.102	7.36
5/29/2008 6:40	1.103	7.36
5/29/2008 6:45	1.104	7.36
5/29/2008 6:50	1.105	7.36
5/29/2008 6:55	1.105	7.36
5/29/2008 7:00	1.106	7.36
5/29/2008 7:05	1.106	7.36
5/29/2008 7:10	1.107	7.36
5/29/2008 7:15	1.108	7.36
5/29/2008 7:20	1.109	7.36
5/29/2008 7:25	1.109	7.36
5/29/2008 7:30	1.11	7.36
5/29/2008 7:35	1.11	7.36
5/29/2008 7:40	1.111	7.36
5/29/2008 7:45	1.111	7.36
5/29/2008 7:50	1.112	7.36
5/29/2008 7:55	1.112	7.36
5/29/2008 8:00	1.113	7.36
5/29/2008 8:05	1.114	7.36
5/29/2008 8:10	1.114	7.36
5/29/2008 8:15	1.115	7.36
5/29/2008 8:20	1.116	7.36
5/29/2008 8:25	1.116	7.36
5/29/2008 8:30	1.116	7.36
5/29/2008 8:35	1.117	7.36
5/29/2008 8:40	1.118	7.36
5/29/2008 8:45	1.117	7.36
5/29/2008 8:50	1.117	7.36
5/29/2008 8:55	1.117	7.36
5/29/2008 9:00	1.119	7.36
5/29/2008 9:05	1.12	7.36
5/29/2008 9:10	1.12	7.36
5/29/2008 9:15	1.12	7.36
5/29/2008 9:20	1.12	7.36
5/29/2008 9:25	1.121	7.36
5/29/2008 9:30	1.122	7.36
5/29/2008 9:35	1.124	7.36
5/29/2008 9:40	1.123	7.36
5/29/2008 9:45	1.125	7.36
5/29/2008 9:50	1.125	7.36
5/29/2008 9:55	1.125	7.36
5/29/2008 10:00	1.125	7.36

UNKAMET BROOK FLOW MONITORING DATA - MAY 23, 2008 - JUNE 20, 2008

Site Name Isco Quantity Label Units Resolution Significant Digits	2100 Series Site Level Level ft 0.001 5	2100 Series Site Velocity Velocity ft/s 0.01 4
5/29/2008 10:05	1.127	7.36
5/29/2008 10:10	1.126	7.36
5/29/2008 10:15	1.127	7.36
5/29/2008 10:20	1.127	7.36
5/29/2008 10:25	1.127	7.36
5/29/2008 10:30	1.128	7.36
5/29/2008 10:35	1.128	7.36
5/29/2008 10:40	1.128	7.36
5/29/2008 10:45	1.129	7.36
5/29/2008 10:50	1.13	7.36
5/29/2008 10:55	1.129	7.36
5/29/2008 11:00	1.13	7.36
5/29/2008 11:05	1.131	7.36
5/29/2008 11:10	1.132	7.36
5/29/2008 11:15	1.132	7.36
5/29/2008 11:20	1.132	7.36
5/29/2008 11:25	1.132	7.36
5/29/2008 11:30	1.133	7.36
5/29/2008 11:35	1.134	7.36
5/29/2008 11:40	1.132	7.36
5/29/2008 11:45	1.133	7.36
5/29/2008 11:50	1.133	7.36
5/29/2008 11:55	1.135	7.36
5/29/2008 12:00	1.134	7.36
5/29/2008 12:05	1.135	7.36
5/29/2008 12:10	1.135	7.36
5/29/2008 12:15	1.134	7.36
5/29/2008 12:20	1.135	7.36
5/29/2008 12:25	1.134	7.36
5/29/2008 12:30	1.135	7.36
5/29/2008 12:35	1.136	7.36
5/29/2008 12:40	1.138	7.36
5/29/2008 12:45	1.135	7.36
5/29/2008 12:50	1.137	7.36
5/29/2008 12:55	1.137	7.36
5/29/2008 13:00	1.138	7.36
5/29/2008 13:05	1.138	7.36
5/29/2008 13:10	1.138	7.36
5/29/2008 13:15	1.138	7.36
5/29/2008 13:20	1.138	7.36
5/29/2008 13:25	1.139	7.36
5/29/2008 13:30	1.141	7.36
5/29/2008 13:35	1.14	7.36
5/29/2008 13:40	1.14	7.36

UNKAMET BROOK FLOW MONITORING DATA - MAY 23, 2008 - JUNE 20, 2008

Site Name Isco Quantity Label Units Resolution Significant Digits	2100 Series Site Level Level ft 0.001 5	2100 Series Site Velocity Velocity ft/s 0.01 4
5/29/2008 13:45	1.141	7.36
5/29/2008 13:50	1.141	7.36
5/29/2008 13:55	1.141	10.27
5/29/2008 14:00	1.142	11.03
5/29/2008 14:05	1.142	10.13
5/29/2008 14:10	1.142	11.67
5/29/2008 14:15	1.142	11.67
5/29/2008 14:20	1.141	9.95
5/29/2008 14:25	1.139	9.95
5/29/2008 14:30	1.14	9.57
5/29/2008 14:35	1.139	9.57
5/29/2008 14:40	1.138	9.74
5/29/2008 14:45	1.139	9.74
5/29/2008 14:50	1.14	9.8
5/29/2008 14:55	1.139	9.8
5/29/2008 15:00	1.14	9.8
5/29/2008 15:05	1.14	9.8
5/29/2008 15:10	1.142	7.28
5/29/2008 15:15	1.141	7.89
5/29/2008 15:20	1.141	7.89
5/29/2008 15:25	1.141	8.21
5/29/2008 15:30	1.141	8.21
5/29/2008 15:35	1.14	9
5/29/2008 15:40	1.139	9
5/29/2008 15:45	1.141	8.48
5/29/2008 15:50	1.139	9.41
5/29/2008 15:55	1.14	8.27
5/29/2008 16:00	1.141	7.76
5/29/2008 16:05	1.141	8.56
5/29/2008 16:10	1.142	8.56
5/29/2008 16:15	1.141	8.56
5/29/2008 16:20	1.141	8.56
5/29/2008 16:25	1.143	8.56
5/29/2008 16:30	1.143	8.56
5/29/2008 16:35	1.138	8.56
5/29/2008 16:40	1.141	8.56
5/29/2008 16:45	1.142	8.56
5/29/2008 16:50	1.141	8.56
5/29/2008 16:55	1.141	8.56
5/29/2008 17:00	1.141	8.56
5/29/2008 17:05	1.144	8.56
5/29/2008 17:10	1.146	8.56
5/29/2008 17:15	1.146	8.56
5/29/2008 17:20	1.146	8.56

UNKAMET BROOK FLOW MONITORING DATA - MAY 23, 2008 - JUNE 20, 2008

Site Name Isco Quantity Label Units Resolution Significant Digits	2100 Series Site Level Level ft 0.001 5	2100 Series Site Velocity Velocity ft/s 0.01 4
5/29/2008 17:25	1.147	8.56
5/29/2008 17:30	1.149	8.36
5/29/2008 17:35	1.15	9.65
5/29/2008 17:40	1.15	9.65
5/29/2008 17:45	1.151	9.65
5/29/2008 17:50	1.151	9.65
5/29/2008 17:55	1.151	9.65
5/29/2008 18:00	1.151	9.65
5/29/2008 18:05	1.152	10.2
5/29/2008 18:10	1.15	10.2
5/29/2008 18:15	1.152	10.2
5/29/2008 18:20	1.153	9.97
5/29/2008 18:25	1.152	9.97
5/29/2008 18:30	1.152	9.97
5/29/2008 18:35	1.153	11.58
5/29/2008 18:40	1.154	9.81
5/29/2008 18:45	1.154	9.81
5/29/2008 18:50	1.156	9.81
5/29/2008 18:55	1.156	9.81
5/29/2008 19:00	1.155	9.75
5/29/2008 19:05	1.155	9.75
5/29/2008 19:10	1.156	9.75
5/29/2008 19:15	1.156	9.75
5/29/2008 19:20	1.156	9.75
5/29/2008 19:25	1.157	9.75
5/29/2008 19:30	1.157	9.75
5/29/2008 19:35	1.159	9.75
5/29/2008 19:40	1.16	9.75
5/29/2008 19:45	1.16	9.75
5/29/2008 19:50	1.161	9.75
5/29/2008 19:55	1.162	9.75
5/29/2008 20:00	1.158	9.75
5/29/2008 20:05	1.151	9.75
5/29/2008 20:10	1.151	9.75
5/29/2008 20:15	1.155	9.75
5/29/2008 20:20	1.155	9.75
5/29/2008 20:25	1.159	9.75
5/29/2008 20:30	1.163	9.75
5/29/2008 20:35	1.163	9.75
5/29/2008 20:40	1.161	9.75
5/29/2008 20:45	1.163	9.75
5/29/2008 20:50	1.163	9.75
5/29/2008 20:55	1.164	9.75
5/29/2008 21:00	1.165	9.75

UNKAMET BROOK FLOW MONITORING DATA - MAY 23, 2008 - JUNE 20, 2008

Site Name Isco Quantity Label Units Resolution Significant Digits	2100 Series Site Level Level ft 0.001 5	2100 Series Site Velocity Velocity ft/s 0.01 4
5/29/2008 21:05	1.165	9.75
5/29/2008 21:10	1.166	9.75
5/29/2008 21:15	1.168	9.75
5/29/2008 21:20	1.169	9.75
5/29/2008 21:25	1.17	9.75
5/29/2008 21:30	1.17	9.75
5/29/2008 21:35	1.17	9.75
5/29/2008 21:40	1.173	9.75
5/29/2008 21:45	1.172	9.75
5/29/2008 21:50	1.173	9.75
5/29/2008 21:55	1.175	9.75
5/29/2008 22:00	1.175	9.75
5/29/2008 22:05	1.175	9.75
5/29/2008 22:10	1.176	9.75
5/29/2008 22:15	1.177	9.75
5/29/2008 22:20	1.177	9.75
5/29/2008 22:25	1.172	9.75
5/29/2008 22:30	1.176	9.75
5/29/2008 22:35	1.175	9.75
5/29/2008 22:40	1.179	9.75
5/29/2008 22:45	1.18	9.75
5/29/2008 22:50	1.179	9.75
5/29/2008 22:55	1.18	9.75
5/29/2008 23:00	1.181	9.75
5/29/2008 23:05	1.182	9.75
5/29/2008 23:10	1.181	9.75
5/29/2008 23:15	1.183	9.75
5/29/2008 23:20	1.182	9.75
5/29/2008 23:25	1.18	9.75
5/29/2008 23:30	1.183	9.75
5/29/2008 23:35	1.18	9.75
5/29/2008 23:40	1.181	9.75
5/29/2008 23:45	1.179	9.75
5/29/2008 23:50	1.179	9.75
5/29/2008 23:55	1.178	9.75
5/30/2008 0:00	1.176	9.75
5/30/2008 0:05	1.173	9.75
5/30/2008 0:10	1.173	9.75
5/30/2008 0:15	1.173	9.75
5/30/2008 0:20	1.172	9.75
5/30/2008 0:25	1.17	9.75
5/30/2008 0:30	1.172	9.75
5/30/2008 0:35	1.168	9.75
5/30/2008 0:40	1.17	9.75

UNKAMET BROOK FLOW MONITORING DATA - MAY 23, 2008 - JUNE 20, 2008

Site Name Isco Quantity Label Units Resolution Significant Digits	2100 Series Site Level Level ft 0.001 5	2100 Series Site Velocity Velocity ft/s 0.01 4
5/30/2008 0:45	1.167	9.75
5/30/2008 0:50	1.167	9.75
5/30/2008 0:55	1.169	9.75
5/30/2008 1:00	1.169	9.75
5/30/2008 1:05	1.169	9.75
5/30/2008 1:10	1.17	9.75
5/30/2008 1:15	1.172	9.75
5/30/2008 1:20	1.171	9.75
5/30/2008 1:25	1.172	9.75
5/30/2008 1:30	1.172	9.75
5/30/2008 1:35	1.172	9.75
5/30/2008 1:40	1.171	9.75
5/30/2008 1:45	1.171	9.75
5/30/2008 1:50	1.171	9.75
5/30/2008 1:55	1.17	9.75
5/30/2008 2:00	1.17	9.75
5/30/2008 2:05	1.171	9.75
5/30/2008 2:10	1.168	9.75
5/30/2008 2:15	1.167	9.75
5/30/2008 2:20	1.162	9.75
5/30/2008 2:25	1.164	9.75
5/30/2008 2:30	1.164	9.75
5/30/2008 2:35	1.166	9.75
5/30/2008 2:40	1.162	9.75
5/30/2008 2:45	1.161	9.75
5/30/2008 2:50	1.158	9.75
5/30/2008 2:55	1.16	9.75
5/30/2008 3:00	1.16	9.75
5/30/2008 3:05	1.157	9.75
5/30/2008 3:10	1.148	9.75
5/30/2008 3:15	1.138	9.75
5/30/2008 3:20	1.131	9.75
5/30/2008 3:25	1.128	9.75
5/30/2008 3:30	1.128	9.75
5/30/2008 3:35	1.128	9.75
5/30/2008 3:40	1.128	9.75
5/30/2008 3:45	1.128	9.75
5/30/2008 3:50	1.128	9.75
5/30/2008 3:55	1.128	9.75
5/30/2008 4:00	1.128	9.75
5/30/2008 4:05	1.128	9.75
5/30/2008 4:10	1.128	9.75
5/30/2008 4:15	1.129	9.75
5/30/2008 4:20	1.129	9.75

UNKAMET BROOK FLOW MONITORING DATA - MAY 23, 2008 - JUNE 20, 2008

Site Name Isco Quantity Label Units Resolution Significant Digits	2100 Series Site Level Level ft 0.001 5	2100 Series Site Velocity Velocity ft/s 0.01 4
5/30/2008 4:25	1.13	9.75
5/30/2008 4:30	1.131	9.75
5/30/2008 4:35	1.132	9.75
5/30/2008 4:40	1.133	9.75
5/30/2008 4:45	1.133	9.75
5/30/2008 4:50	1.133	9.75
5/30/2008 4:55	1.135	9.75
5/30/2008 5:00	1.134	9.75
5/30/2008 5:05	1.133	9.75
5/30/2008 5:10	1.133	9.75
5/30/2008 5:15	1.134	9.75
5/30/2008 5:20	1.133	9.75
5/30/2008 5:25	1.135	9.75
5/30/2008 5:30	1.136	9.75
5/30/2008 5:35	1.136	9.75
5/30/2008 5:40	1.135	9.75
5/30/2008 5:45	1.135	9.75
5/30/2008 5:50	1.136	9.75
5/30/2008 5:55	1.137	9.75
5/30/2008 6:00	1.137	9.75
5/30/2008 6:05	1.137	9.75
5/30/2008 6:10	1.138	9.75
5/30/2008 6:15	1.139	9.75
5/30/2008 6:20	1.14	9.75
5/30/2008 6:25	1.14	9.75
5/30/2008 6:30	1.14	9.75
5/30/2008 6:35	1.14	9.75
5/30/2008 6:40	1.14	9.75
5/30/2008 6:45	1.141	9.75
5/30/2008 6:50	1.142	9.75
5/30/2008 6:55	1.143	9.75
5/30/2008 7:00	1.143	9.75
5/30/2008 7:05	1.144	9.75
5/30/2008 7:10	1.145	9.75
5/30/2008 7:15	1.145	9.75
5/30/2008 7:20	1.146	9.75
5/30/2008 7:25	1.146	9.75
5/30/2008 7:30	1.148	9.75
5/30/2008 7:35	1.147	9.75
5/30/2008 7:40	1.148	9.75
5/30/2008 7:45	1.148	9.75
5/30/2008 7:50	1.148	9.75
5/30/2008 7:55	1.149	9.75
5/30/2008 8:00	1.149	9.75

UNKAMET BROOK FLOW MONITORING DATA - MAY 23, 2008 - JUNE 20, 2008

Site Name Isco Quantity Label Units Resolution Significant Digits	2100 Series Site Level Level ft 0.001 5	2100 Series Site Velocity Velocity ft/s 0.01 4
5/30/2008 8:05	1.149	9.75
5/30/2008 8:10	1.15	9.75
5/30/2008 8:15	1.15	9.75
5/30/2008 8:20	1.15	9.75
5/30/2008 8:25	1.15	9.75
5/30/2008 8:30	1.15	9.75
5/30/2008 8:35	1.15	9.75
5/30/2008 8:40	1.15	9.75
5/30/2008 8:45	1.15	9.75
5/30/2008 8:50	1.151	9.75
5/30/2008 8:55	1.152	9.75
5/30/2008 9:00	1.153	9.75
5/30/2008 9:05	1.153	9.75
5/30/2008 9:10	1.152	9.75
5/30/2008 9:15	1.152	9.75
5/30/2008 9:20	1.153	9.75
5/30/2008 9:25	1.155	9.75
5/30/2008 9:30	1.156	9.75
5/30/2008 9:35	1.157	9.75
5/30/2008 9:40	1.157	9.75
5/30/2008 9:45	1.157	9.75
5/30/2008 9:50	1.158	9.75
5/30/2008 9:55	1.159	9.75
5/30/2008 10:00	1.159	9.75
5/30/2008 10:05	1.16	8.3
5/30/2008 10:10	1.16	8.3
5/30/2008 10:15	1.16	8.3
5/30/2008 10:20	1.161	8.3
5/30/2008 10:25	1.162	8.3
5/30/2008 10:30	1.162	8.3
5/30/2008 10:35	1.163	8.3
5/30/2008 10:40	1.377	8.3
5/30/2008 10:45	1.534	8.3
5/30/2008 10:50	1.535	8.3
5/30/2008 10:55	1.567	8.3
5/30/2008 11:00	1.59	8.3
5/30/2008 11:05	1.586	8.3
5/30/2008 11:10	1.591	8.3
5/30/2008 11:15	1.598	8.3
5/30/2008 11:20	1.594	8.3
5/30/2008 11:25	1.592	8.3
5/30/2008 11:30	1.59	8.3
5/30/2008 11:35	1.588	8.3
5/30/2008 11:40	1.586	8.3

UNKAMET BROOK FLOW MONITORING DATA - MAY 23, 2008 - JUNE 20, 2008

Site Name Isco Quantity Label Units Resolution Significant Digits	2100 Series Site Level Level ft 0.001 5	2100 Series Site Velocity Velocity ft/s 0.01 4
5/30/2008 11:45	1.585	8.3
5/30/2008 11:50	1.584	8.3
5/30/2008 11:55	1.582	8.3
5/30/2008 12:00	1.58	8.3
5/30/2008 12:05	1.578	8.3
5/30/2008 12:10	1.575	8.3
5/30/2008 12:15	1.573	8.3
5/30/2008 12:20	1.571	8.3
5/30/2008 12:25	1.568	8.3
5/30/2008 12:30	1.565	8.3
5/30/2008 12:35	1.565	8.3
5/30/2008 12:40	1.563	8.3
5/30/2008 12:45	1.561	8.3
5/30/2008 12:50	1.56	8.3
5/30/2008 12:55	1.558	8.3
5/30/2008 13:00	1.556	8.3
5/30/2008 13:05	1.555	8.3
5/30/2008 13:10	1.553	8.3
5/30/2008 13:15	1.53	8.3
5/30/2008 13:20	1.529	8.3
5/30/2008 13:25	1.527	8.3
5/30/2008 13:30	1.528	8.3
5/30/2008 13:35	1.527	8.3
5/30/2008 13:40	1.528	8.3
5/30/2008 13:45	1.528	8.3
5/30/2008 13:50	1.53	8.3
5/30/2008 13:55	1.528	8.3
5/30/2008 14:00	1.528	-14.75
5/30/2008 14:05	1.526	-14.62
5/30/2008 14:10	1.524	-14.62
5/30/2008 14:15	1.522	-14.62
5/30/2008 14:20	1.522	-14.62
5/30/2008 14:25	1.52	9.85
5/30/2008 14:30	1.518	9.85
5/30/2008 14:35	1.516	8.88
5/30/2008 14:40	1.514	8.88
5/30/2008 14:45	1.512	8.88
5/30/2008 14:50	1.503	8.88
5/30/2008 14:55	1.5	8.88
5/30/2008 15:00	1.498	8.88
5/30/2008 15:05	1.496	8.88
5/30/2008 15:10	1.495	8.88
5/30/2008 15:15	1.495	8.88
5/30/2008 15:20	1.493	10.24

UNKAMET BROOK FLOW MONITORING DATA - MAY 23, 2008 - JUNE 20, 2008

Site Name Isco Quantity Label Units Resolution Significant Digits	2100 Series Site Level Level ft 0.001 5	2100 Series Site Velocity Velocity ft/s 0.01 4
5/30/2008 15:25	1.493	10.24
5/30/2008 15:30	1.489	10.24
5/30/2008 15:35	1.488	10.24
5/30/2008 15:40	1.486	10.24
5/30/2008 15:45	1.485	10.24
5/30/2008 15:50	1.484	10.24
5/30/2008 15:55	1.482	10.24
5/30/2008 16:00	1.481	10.24
5/30/2008 16:05	1.478	10.24
5/30/2008 16:10	1.476	10.24
5/30/2008 16:15	1.474	10.24
5/30/2008 16:20	1.474	10.24
5/30/2008 16:25	1.474	10.24
5/30/2008 16:30	1.467	10.24
5/30/2008 16:35	1.465	10.24
5/30/2008 16:40	1.465	10.24
5/30/2008 16:45	1.463	10.24
5/30/2008 16:50	1.457	10.24
5/30/2008 16:55	1.453	10.24
5/30/2008 17:00	1.452	10.24
5/30/2008 17:05	1.452	10.24
5/30/2008 17:10	1.452	10.24
5/30/2008 17:15	1.451	10.24
5/30/2008 17:20	1.449	10.24
5/30/2008 17:25	1.449	10.24
5/30/2008 17:30	1.448	10.24
5/30/2008 17:35	1.445	10.24
5/30/2008 17:40	1.444	10.24
5/30/2008 17:45	1.443	10.24
5/30/2008 17:50	1.442	10.24
5/30/2008 17:55	1.442	10.24
5/30/2008 18:00	1.44	10.24
5/30/2008 18:05	1.44	10.24
5/30/2008 18:10	1.44	10.24
5/30/2008 18:15	1.439	10.24
5/30/2008 18:20	1.419	10.24
5/30/2008 18:25	1.407	10.24
5/30/2008 18:30	1.406	10.24
5/30/2008 18:35	1.401	10.24
5/30/2008 18:40	1.395	10.24
5/30/2008 18:45	1.389	10.24
5/30/2008 18:50	1.301	10.24
5/30/2008 18:55	1.27	10.24
5/30/2008 19:00	1.259	10.24

UNKAMET BROOK FLOW MONITORING DATA - MAY 23, 2008 - JUNE 20, 2008

Site Name Isco Quantity Label Units Resolution Significant Digits	2100 Series Site Level Level ft 0.001 5	2100 Series Site Velocity Velocity ft/s 0.01 4
5/30/2008 19:05	1.254	10.24
5/30/2008 19:10	1.253	10.24
5/30/2008 19:15	1.253	10.24
5/30/2008 19:20	1.253	10.24
5/30/2008 19:25	1.253	10.24
5/30/2008 19:30	1.254	10.24
5/30/2008 19:35	1.253	10.24
5/30/2008 19:40	1.252	10.24
5/30/2008 19:45	1.252	10.24
5/30/2008 19:50	1.252	10.24
5/30/2008 19:55	1.252	10.24
5/30/2008 20:00	1.252	10.24
5/30/2008 20:05	1.252	10.24
5/30/2008 20:10	1.25	10.24
5/30/2008 20:15	1.25	10.24
5/30/2008 20:20	1.25	10.24
5/30/2008 20:25	1.249	10.24
5/30/2008 20:30	1.248	10.24
5/30/2008 20:35	1.25	10.24
5/30/2008 20:40	1.244	10.24
5/30/2008 20:45	1.236	10.24
5/30/2008 20:50	1.235	10.24
5/30/2008 20:55	1.236	10.24
5/30/2008 21:00	1.236	10.24
5/30/2008 21:05	1.235	10.24
5/30/2008 21:10	1.236	10.24
5/30/2008 21:15	1.236	10.24
5/30/2008 21:20	1.237	10.24
5/30/2008 21:25	1.238	10.24
5/30/2008 21:30	1.239	10.24
5/30/2008 21:35	1.239	10.24
5/30/2008 21:40	1.239	10.24
5/30/2008 21:45	1.239	10.24
5/30/2008 21:50	1.239	10.24
5/30/2008 21:55	1.234	10.24
5/30/2008 22:00	1.239	10.24
5/30/2008 22:05	1.239	10.24
5/30/2008 22:10	1.239	10.24
5/30/2008 22:15	1.24	10.24
5/30/2008 22:20	1.24	10.24
5/30/2008 22:25	1.236	10.24
5/30/2008 22:30	1.238	10.24
5/30/2008 22:35	1.239	10.24
5/30/2008 22:40	1.24	10.24

UNKAMET BROOK FLOW MONITORING DATA - MAY 23, 2008 - JUNE 20, 2008

Site Name Isco Quantity Label Units Resolution Significant Digits	2100 Series Site Level Level ft 0.001 5	2100 Series Site Velocity Velocity ft/s 0.01 4
5/30/2008 22:45	1.238	10.24
5/30/2008 22:50	1.239	10.24
5/30/2008 22:55	1.24	10.24
5/30/2008 23:00	1.24	10.24
5/30/2008 23:05	1.24	10.24
5/30/2008 23:10	1.24	10.24
5/30/2008 23:15	1.24	10.24
5/30/2008 23:20	1.24	10.24
5/30/2008 23:25	1.239	10.24
5/30/2008 23:30	1.24	10.24
5/30/2008 23:35	1.24	10.24
5/30/2008 23:40	1.241	10.24
5/30/2008 23:45	1.24	10.24
5/30/2008 23:50	1.239	10.24
5/30/2008 23:55	1.239	10.24
5/31/2008 0:00	1.222	10.24
5/31/2008 0:05	1.202	10.24
5/31/2008 0:10	1.191	10.24
5/31/2008 0:15	1.189	10.24
5/31/2008 0:20	1.189	10.24
5/31/2008 0:25	1.189	10.24
5/31/2008 0:30	1.19	10.24
5/31/2008 0:35	1.189	10.24
5/31/2008 0:40	1.189	10.24
5/31/2008 0:45	1.189	10.24
5/31/2008 0:50	1.189	10.24
5/31/2008 0:55	1.188	10.24
5/31/2008 1:00	1.19	10.24
5/31/2008 1:05	1.191	10.24
5/31/2008 1:10	1.189	10.24
5/31/2008 1:15	1.19	10.24
5/31/2008 1:20	1.189	10.24
5/31/2008 1:25	1.187	10.24
5/31/2008 1:30	1.188	10.24
5/31/2008 1:35	1.187	10.24
5/31/2008 1:40	1.189	10.24
5/31/2008 1:45	1.184	10.24
5/31/2008 1:50	1.191	10.24
5/31/2008 1:55	1.191	10.24
5/31/2008 2:00	1.19	10.24
5/31/2008 2:05	1.191	10.24
5/31/2008 2:10	1.191	10.24
5/31/2008 2:15	1.187	10.24
5/31/2008 2:20	1.179	10.24

UNKAMET BROOK FLOW MONITORING DATA - MAY 23, 2008 - JUNE 20, 2008

Site Name Isco Quantity Label Units Resolution Significant Digits	2100 Series Site Level Level ft 0.001 5	2100 Series Site Velocity Velocity ft/s 0.01 4
5/31/2008 2:25	1.174	10.24
5/31/2008 2:30	1.169	10.24
5/31/2008 2:35	1.157	10.24
5/31/2008 2:40	1.152	10.24
5/31/2008 2:45	1.147	10.24
5/31/2008 2:50	1.145	10.24
5/31/2008 2:55	1.145	10.24
5/31/2008 3:00	1.143	10.24
5/31/2008 3:05	1.139	10.24
5/31/2008 3:10	1.136	10.24
5/31/2008 3:15	1.122	10.24
5/31/2008 3:20	1.111	10.24
5/31/2008 3:25	1.107	10.24
5/31/2008 3:30	1.103	10.24
5/31/2008 3:35	1.103	10.24
5/31/2008 3:40	1.101	10.24
5/31/2008 3:45	1.104	10.24
5/31/2008 3:50	1.104	10.24
5/31/2008 3:55	1.116	10.24
5/31/2008 4:00	1.12	10.24
5/31/2008 4:05	1.12	10.24
5/31/2008 4:10	1.12	10.24
5/31/2008 4:15	1.12	10.24
5/31/2008 4:20	1.121	10.24
5/31/2008 4:25	1.12	10.24
5/31/2008 4:30	1.119	10.24
5/31/2008 4:35	1.119	10.24
5/31/2008 4:40	1.12	10.24
5/31/2008 4:45	1.124	10.24
5/31/2008 4:50	1.119	10.24
5/31/2008 4:55	1.106	10.24
5/31/2008 5:00	1.091	10.24
5/31/2008 5:05	1.085	10.24
5/31/2008 5:10	1.083	10.24
5/31/2008 5:15	1.084	10.24
5/31/2008 5:20	1.084	10.24
5/31/2008 5:25	1.084	10.24
5/31/2008 5:30	1.083	10.24
5/31/2008 5:35	1.084	10.24
5/31/2008 5:40	1.084	10.24
5/31/2008 5:45	1.086	10.24
5/31/2008 5:50	1.087	10.24
5/31/2008 5:55	1.087	10.24
5/31/2008 6:00	1.087	10.24

UNKAMET BROOK FLOW MONITORING DATA - MAY 23, 2008 - JUNE 20, 2008

Site Name Isco Quantity Label Units Resolution Significant Digits	2100 Series Site Level Level ft 0.001 5	2100 Series Site Velocity Velocity ft/s 0.01 4
5/31/2008 6:05	1.088	10.24
5/31/2008 6:10	1.088	10.24
5/31/2008 6:15	1.088	10.24
5/31/2008 6:20	1.088	10.24
5/31/2008 6:25	1.089	10.24
5/31/2008 6:30	1.106	10.24
5/31/2008 6:35	1.108	10.24
5/31/2008 6:40	1.105	10.24
5/31/2008 6:45	1.103	10.24
5/31/2008 6:50	1.102	10.24
5/31/2008 6:55	1.102	10.24
5/31/2008 7:00	1.101	10.24
5/31/2008 7:05	1.099	10.24
5/31/2008 7:10	1.098	10.24
5/31/2008 7:15	1.099	10.24
5/31/2008 7:20	1.096	10.24
5/31/2008 7:25	1.098	10.24
5/31/2008 7:30	1.099	10.24
5/31/2008 7:35	1.098	10.24
5/31/2008 7:40	1.098	10.24
5/31/2008 7:45	1.099	10.24
5/31/2008 7:50	1.099	10.24
5/31/2008 7:55	1.099	10.24
5/31/2008 8:00	1.099	10.24
5/31/2008 8:05	1.1	10.24
5/31/2008 8:10	1.1	10.24
5/31/2008 8:15	1.1	10.24
5/31/2008 8:20	1.1	10.24
5/31/2008 8:25	1.099	10.24
5/31/2008 8:30	1.1	10.24
5/31/2008 8:35	1.101	10.24
5/31/2008 8:40	1.101	10.24
5/31/2008 8:45	1.101	10.24
5/31/2008 8:50	1.101	10.24
5/31/2008 8:55	1.102	10.24
5/31/2008 9:00	1.102	10.24
5/31/2008 9:05	1.103	10.24
5/31/2008 9:10	1.103	10.24
5/31/2008 9:15	1.104	10.24
5/31/2008 9:20	1.104	10.24
5/31/2008 9:25	1.105	10.24
5/31/2008 9:30	1.105	10.24
5/31/2008 9:35	1.106	10.24
5/31/2008 9:40	1.106	10.24

UNKAMET BROOK FLOW MONITORING DATA - MAY 23, 2008 - JUNE 20, 2008

Site Name Isco Quantity Label Units Resolution Significant Digits	2100 Series Site Level Level ft 0.001 5	2100 Series Site Velocity Velocity ft/s 0.01 4
5/31/2008 9:45	1.106	10.24
5/31/2008 9:50	1.107	10.24
5/31/2008 9:55	1.107	10.24
5/31/2008 10:00	1.108	10.24
5/31/2008 10:05	1.107	10.24
5/31/2008 10:10	1.107	10.24
5/31/2008 10:15	1.107	10.24
5/31/2008 10:20	1.107	10.24
5/31/2008 10:25	1.107	10.24
5/31/2008 10:30	1.107	10.24
5/31/2008 10:35	1.108	10.24
5/31/2008 10:40	1.109	10.24
5/31/2008 10:45	1.11	10.24
5/31/2008 10:50	1.111	10.24
5/31/2008 10:55	1.111	10.24
5/31/2008 11:00	1.112	10.24
5/31/2008 11:05	1.112	10.24
5/31/2008 11:10	1.113	10.24
5/31/2008 11:15	1.113	10.24
5/31/2008 11:20	1.113	10.24
5/31/2008 11:25	1.114	10.24
5/31/2008 11:30	1.114	10.24
5/31/2008 11:35	1.114	10.24
5/31/2008 11:40	1.115	10.24
5/31/2008 11:45	1.116	10.24
5/31/2008 11:50	1.117	10.24
5/31/2008 11:55	1.116	10.24
5/31/2008 12:00	1.117	10.24
5/31/2008 12:05	1.117	10.24
5/31/2008 12:10	1.117	10.24
5/31/2008 12:15	1.118	10.24
5/31/2008 12:20	1.118	10.24
5/31/2008 12:25	1.119	10.24
5/31/2008 12:30	1.119	10.24
5/31/2008 12:35	1.119	10.24
5/31/2008 12:40	1.12	10.24
5/31/2008 12:45	1.121	10.24
5/31/2008 12:50	1.121	10.24
5/31/2008 12:55	1.122	10.24
5/31/2008 13:00	1.122	10.24
5/31/2008 13:05	1.123	10.24
5/31/2008 13:10	1.125	10.24
5/31/2008 13:15	1.127	10.24
5/31/2008 13:20	1.13	10.24

UNKAMET BROOK FLOW MONITORING DATA - MAY 23, 2008 - JUNE 20, 2008

Site Name Isco Quantity Label Units Resolution Significant Digits	2100 Series Site Level Level ft 0.001 5	2100 Series Site Velocity Velocity ft/s 0.01 4
5/31/2008 13:25	1.134	10.24
5/31/2008 13:30	1.137	10.24
5/31/2008 13:35	1.143	10.24
5/31/2008 13:40	1.15	10.24
5/31/2008 13:45	1.152	10.24
5/31/2008 13:50	1.153	10.24
5/31/2008 13:55	1.154	10.24
5/31/2008 14:00	1.155	10.24
5/31/2008 14:05	1.158	10.24
5/31/2008 14:10	1.16	10.24
5/31/2008 14:15	1.162	10.24
5/31/2008 14:20	1.163	10.24
5/31/2008 14:25	1.164	10.24
5/31/2008 14:30	1.166	10.24
5/31/2008 14:35	1.166	10.24
5/31/2008 14:40	1.168	10.24
5/31/2008 14:45	1.169	10.24
5/31/2008 14:50	1.169	10.24
5/31/2008 14:55	1.17	10.24
5/31/2008 15:00	1.17	10.24
5/31/2008 15:05	1.171	10.24
5/31/2008 15:10	1.173	10.24
5/31/2008 15:15	1.174	10.24
5/31/2008 15:20	1.174	10.24
5/31/2008 15:25	1.176	10.24
5/31/2008 15:30	1.176	10.24
5/31/2008 15:35	1.178	10.24
5/31/2008 15:40	1.178	10.24
5/31/2008 15:45	1.179	10.24
5/31/2008 15:50	1.183	10.24
5/31/2008 15:55	1.185	10.24
5/31/2008 16:00	1.186	10.24
5/31/2008 16:05	1.189	10.24
5/31/2008 16:10	1.189	10.24
5/31/2008 16:15	1.19	10.24
5/31/2008 16:20	1.19	10.24
5/31/2008 16:25	1.191	10.24
5/31/2008 16:30	1.191	10.24
5/31/2008 16:35	1.191	10.24
5/31/2008 16:40	1.191	10.24
5/31/2008 16:45	1.193	10.24
5/31/2008 16:50	1.192	10.24
5/31/2008 16:55	1.194	10.24
5/31/2008 17:00	1.193	10.24

UNKAMET BROOK FLOW MONITORING DATA - MAY 23, 2008 - JUNE 20, 2008

Site Name Isco Quantity Label Units Resolution Significant Digits	2100 Series Site Level Level ft 0.001 5	2100 Series Site Velocity Velocity ft/s 0.01 4
5/31/2008 17:05	1.193	10.24
5/31/2008 17:10	1.191	10.24
5/31/2008 17:15	1.193	10.24
5/31/2008 17:20	1.197	10.24
5/31/2008 17:25	1.216	10.24
5/31/2008 17:30	1.547	10.24
5/31/2008 17:35	2.1	10.24
5/31/2008 17:40	2.06	10.24
5/31/2008 17:45	1.946	10.24
5/31/2008 17:50	1.824	10.24
5/31/2008 17:55	1.707	10.24
5/31/2008 18:00	1.596	10.24
5/31/2008 18:05	1.49	10.24
5/31/2008 18:10	1.404	10.24
5/31/2008 18:15	1.346	10.24
5/31/2008 18:20	1.315	10.24
5/31/2008 18:25	1.301	10.24
5/31/2008 18:30	1.302	10.24
5/31/2008 18:35	1.301	10.24
5/31/2008 18:40	1.3	10.24
5/31/2008 18:45	1.298	10.24
5/31/2008 18:50	1.297	10.24
5/31/2008 18:55	1.297	10.24
5/31/2008 19:00	1.3	10.24
5/31/2008 19:05	1.302	10.24
5/31/2008 19:10	1.305	10.24
5/31/2008 19:15	1.305	10.24
5/31/2008 19:20	1.306	10.24
5/31/2008 19:25	1.306	10.24
5/31/2008 19:30	1.307	10.24
5/31/2008 19:35	1.308	10.24
5/31/2008 19:40	1.308	10.24
5/31/2008 19:45	1.309	10.24
5/31/2008 19:50	1.31	10.24
5/31/2008 19:55	1.304	10.24
5/31/2008 20:00	1.29	10.24
5/31/2008 20:05	1.289	10.24
5/31/2008 20:10	1.29	10.24
5/31/2008 20:15	1.29	10.24
5/31/2008 20:20	1.28	10.24
5/31/2008 20:25	1.27	10.24
5/31/2008 20:30	1.269	10.24
5/31/2008 20:35	1.269	10.24
5/31/2008 20:40	1.269	10.24

UNKAMET BROOK FLOW MONITORING DATA - MAY 23, 2008 - JUNE 20, 2008

Site Name Isco Quantity Label Units Resolution Significant Digits	2100 Series Site Level Level ft 0.001 5	2100 Series Site Velocity Velocity ft/s 0.01 4
5/31/2008 20:45	1.269	10.24
5/31/2008 20:50	1.27	10.24
5/31/2008 20:55	1.27	10.24
5/31/2008 21:00	1.271	10.24
5/31/2008 21:05	1.272	10.24
5/31/2008 21:10	1.273	10.24
5/31/2008 21:15	1.273	10.24
5/31/2008 21:20	1.274	10.24
5/31/2008 21:25	1.275	10.24
5/31/2008 21:30	1.277	10.24
5/31/2008 21:35	1.278	10.24
5/31/2008 21:40	1.279	10.24
5/31/2008 21:45	1.28	10.24
5/31/2008 21:50	1.28	10.24
5/31/2008 21:55	1.281	10.24
5/31/2008 22:00	1.282	10.24
5/31/2008 22:05	1.283	10.24
5/31/2008 22:10	1.282	10.24
5/31/2008 22:15	1.283	10.24
5/31/2008 22:20	1.283	10.24
5/31/2008 22:25	1.283	10.24
5/31/2008 22:30	1.284	10.24
5/31/2008 22:35	1.284	10.24
5/31/2008 22:40	1.284	10.24
5/31/2008 22:45	1.284	10.24
5/31/2008 22:50	1.285	10.24
5/31/2008 22:55	1.284	10.24
5/31/2008 23:00	1.285	10.24
5/31/2008 23:05	1.285	10.24
5/31/2008 23:10	1.286	10.24
5/31/2008 23:15	1.285	10.24
5/31/2008 23:20	1.285	10.24
5/31/2008 23:25	1.285	10.24
5/31/2008 23:30	1.283	10.24
5/31/2008 23:35	1.283	10.24
5/31/2008 23:40	1.281	10.24
5/31/2008 23:45	1.279	10.24
5/31/2008 23:50	1.276	10.24
5/31/2008 23:55	1.273	10.24
6/1/2008 0:00	1.29	10.24
6/1/2008 0:05	1.267	10.24
6/1/2008 0:10	1.264	10.24
6/1/2008 0:15	1.257	10.24
6/1/2008 0:20	1.249	10.24

UNKAMET BROOK FLOW MONITORING DATA - MAY 23, 2008 - JUNE 20, 2008

Site Name Isco Quantity Label Units Resolution Significant Digits	2100 Series Site Level Level ft 0.001 5	2100 Series Site Velocity Velocity ft/s 0.01 4
6/1/2008 0:25	1.233	10.24
6/1/2008 0:30	1.218	10.24
6/1/2008 0:35	1.215	10.24
6/1/2008 0:40	1.217	10.24
6/1/2008 0:45	1.218	10.24
6/1/2008 0:50	1.219	10.24
6/1/2008 0:55	1.22	10.24
6/1/2008 1:00	1.222	10.24
6/1/2008 1:05	1.223	10.24
6/1/2008 1:10	1.224	10.24
6/1/2008 1:15	1.225	10.24
6/1/2008 1:20	1.225	10.24
6/1/2008 1:25	1.227	10.24
6/1/2008 1:30	1.228	10.24
6/1/2008 1:35	1.229	10.24
6/1/2008 1:40	1.23	10.24
6/1/2008 1:45	1.231	10.24
6/1/2008 1:50	1.232	10.24
6/1/2008 1:55	1.231	10.24
6/1/2008 2:00	1.231	10.24
6/1/2008 2:05	1.228	10.24
6/1/2008 2:10	1.228	10.24
6/1/2008 2:15	1.228	10.24
6/1/2008 2:20	1.229	10.24
6/1/2008 2:25	1.229	10.24
6/1/2008 2:30	1.229	10.24
6/1/2008 2:35	1.23	10.24
6/1/2008 2:40	1.233	10.24
6/1/2008 2:45	1.235	10.24
6/1/2008 2:50	1.237	10.24
6/1/2008 2:55	1.238	10.24
6/1/2008 3:00	1.234	10.24
6/1/2008 3:05	1.233	10.24
6/1/2008 3:10	1.232	10.24
6/1/2008 3:15	1.231	10.24
6/1/2008 3:20	1.221	10.24
6/1/2008 3:25	1.211	10.24
6/1/2008 3:30	1.209	10.24
6/1/2008 3:35	1.206	10.24
6/1/2008 3:40	1.201	10.24
6/1/2008 3:45	1.201	10.24
6/1/2008 3:50	1.201	10.24
6/1/2008 3:55	1.202	10.24
6/1/2008 4:00	1.202	10.24

UNKAMET BROOK FLOW MONITORING DATA - MAY 23, 2008 - JUNE 20, 2008

Site Name Isco Quantity Label Units Resolution Significant Digits	2100 Series Site Level Level ft 0.001 5	2100 Series Site Velocity Velocity ft/s 0.01 4
6/1/2008 4:05	1.202	10.24
6/1/2008 4:10	1.202	10.24
6/1/2008 4:15	1.203	10.24
6/1/2008 4:20	1.204	10.24
6/1/2008 4:25	1.206	10.24
6/1/2008 4:30	1.213	10.24
6/1/2008 4:35	1.215	10.24
6/1/2008 4:40	1.216	10.24
6/1/2008 4:45	1.218	10.24
6/1/2008 4:50	1.219	10.24
6/1/2008 4:55	1.219	10.24
6/1/2008 5:00	1.216	10.24
6/1/2008 5:05	1.21	10.24
6/1/2008 5:10	1.209	10.24
6/1/2008 5:15	1.212	10.24
6/1/2008 5:20	1.213	10.24
6/1/2008 5:25	1.211	10.24
6/1/2008 5:30	1.204	10.24
6/1/2008 5:35	1.197	10.24
6/1/2008 5:40	1.185	10.24
6/1/2008 5:45	1.183	10.24
6/1/2008 5:50	1.181	10.24
6/1/2008 5:55	1.181	10.24
6/1/2008 6:00	1.181	10.24
6/1/2008 6:05	1.182	10.24
6/1/2008 6:10	1.182	10.24
6/1/2008 6:15	1.183	10.24
6/1/2008 6:20	1.183	10.24
6/1/2008 6:25	1.183	10.24
6/1/2008 6:30	1.184	10.24
6/1/2008 6:35	1.184	10.24
6/1/2008 6:40	1.184	10.24
6/1/2008 6:45	1.184	10.24
6/1/2008 6:50	1.184	10.24
6/1/2008 6:55	1.185	10.24
6/1/2008 7:00	1.185	10.24
6/1/2008 7:05	1.186	10.24
6/1/2008 7:10	1.186	10.24
6/1/2008 7:15	1.187	10.24
6/1/2008 7:20	1.187	10.24
6/1/2008 7:25	1.188	10.24
6/1/2008 7:30	1.189	10.24
6/1/2008 7:35	1.19	10.24
6/1/2008 7:40	1.191	10.24

UNKAMET BROOK FLOW MONITORING DATA - MAY 23, 2008 - JUNE 20, 2008

Site Name Isco Quantity Label Units Resolution Significant Digits	2100 Series Site Level Level ft 0.001 5	2100 Series Site Velocity Velocity ft/s 0.01 4
6/1/2008 7:45	1.192	10.24
6/1/2008 7:50	1.193	10.24
6/1/2008 7:55	1.194	10.24
6/1/2008 8:00	1.195	10.24
6/1/2008 8:05	1.196	10.24
6/1/2008 8:10	1.197	10.24
6/1/2008 8:15	1.198	10.24
6/1/2008 8:20	1.199	10.24
6/1/2008 8:25	1.195	10.24
6/1/2008 8:30	1.2	10.24
6/1/2008 8:35	1.201	10.24
6/1/2008 8:40	1.202	10.24
6/1/2008 8:45	1.203	10.24
6/1/2008 8:50	1.202	10.24
6/1/2008 8:55	1.203	10.24
6/1/2008 9:00	1.204	10.24
6/1/2008 9:05	1.205	10.24
6/1/2008 9:10	1.206	10.24
6/1/2008 9:15	1.206	10.24
6/1/2008 9:20	1.207	10.24
6/1/2008 9:25	1.208	10.24
6/1/2008 9:30	1.209	10.24
6/1/2008 9:35	1.208	10.24
6/1/2008 9:40	1.209	10.24
6/1/2008 9:45	1.209	10.24
6/1/2008 9:50	1.209	10.24
6/1/2008 9:55	1.211	10.24
6/1/2008 10:00	1.21	10.24
6/1/2008 10:05	1.212	10.24
6/1/2008 10:10	1.212	10.24
6/1/2008 10:15	1.212	10.24
6/1/2008 10:20	1.214	10.24
6/1/2008 10:25	1.215	10.24
6/1/2008 10:30	1.216	10.24
6/1/2008 10:35	1.216	10.24
6/1/2008 10:40	1.215	10.24
6/1/2008 10:45	1.217	10.24
6/1/2008 10:50	1.219	10.24
6/1/2008 10:55	1.219	10.24
6/1/2008 11:00	1.219	10.24
6/1/2008 11:05	1.22	10.24
6/1/2008 11:10	1.22	10.24
6/1/2008 11:15	1.221	10.24
6/1/2008 11:20	1.22	10.24

UNKAMET BROOK FLOW MONITORING DATA - MAY 23, 2008 - JUNE 20, 2008

Site Name Isco Quantity Label Units Resolution Significant Digits	2100 Series Site Level Level ft 0.001 5	2100 Series Site Velocity Velocity ft/s 0.01 4
6/1/2008 11:25	1.221	10.24
6/1/2008 11:30	1.22	10.24
6/1/2008 11:35	1.22	10.24
6/1/2008 11:40	1.218	10.24
6/1/2008 11:45	1.217	10.24
6/1/2008 11:50	1.214	10.24
6/1/2008 11:55	1.214	10.24
6/1/2008 12:00	1.215	10.24
6/1/2008 12:05	1.216	10.24
6/1/2008 12:10	1.215	10.24
6/1/2008 12:15	1.216	10.24
6/1/2008 12:20	1.219	10.24
6/1/2008 12:25	1.218	10.24
6/1/2008 12:30	1.219	10.24
6/1/2008 12:35	1.219	10.24
6/1/2008 12:40	1.218	10.24
6/1/2008 12:45	1.217	10.24
6/1/2008 12:50	1.216	9.55
6/1/2008 12:55	1.214	9.55
6/1/2008 13:00	1.214	9.55
6/1/2008 13:05	1.215	9.55
6/1/2008 13:10	1.215	9.55
6/1/2008 13:15	1.216	9.55
6/1/2008 13:20	1.215	9.55
6/1/2008 13:25	1.215	9.55
6/1/2008 13:30	1.215	9.55
6/1/2008 13:35	1.215	9.55
6/1/2008 13:40	1.214	9.55
6/1/2008 13:45	1.214	9.55
6/1/2008 13:50	1.214	9.55
6/1/2008 13:55	1.216	9.55
6/1/2008 14:00	1.215	9.55
6/1/2008 14:05	1.215	9.55
6/1/2008 14:10	1.217	9.55
6/1/2008 14:15	1.22	9.55
6/1/2008 14:20	1.22	9.55
6/1/2008 14:25	1.22	9.55
6/1/2008 14:30	1.22	9.55
6/1/2008 14:35	1.221	9.55
6/1/2008 14:40	1.221	9.55
6/1/2008 14:45	1.221	9.55
6/1/2008 14:50	1.221	9.55
6/1/2008 14:55	1.221	9.55
6/1/2008 15:00	1.222	9.55

UNKAMET BROOK FLOW MONITORING DATA - MAY 23, 2008 - JUNE 20, 2008

Site Name Isco Quantity Label Units Resolution Significant Digits	2100 Series Site Level Level ft 0.001 5	2100 Series Site Velocity Velocity ft/s 0.01 4
6/1/2008 15:05	1.222	9.55
6/1/2008 15:10	1.224	9.55
6/1/2008 15:15	1.222	9.55
6/1/2008 15:20	1.22	11.2
6/1/2008 15:25	1.222	9.94
6/1/2008 15:30	1.223	9.77
6/1/2008 15:35	1.224	10.08
6/1/2008 15:40	1.222	10.08
6/1/2008 15:45	1.223	10.71
6/1/2008 15:50	1.223	10.22
6/1/2008 15:55	1.223	10.18
6/1/2008 16:00	1.222	9.58
6/1/2008 16:05	1.222	11.08
6/1/2008 16:10	1.223	11.08
6/1/2008 16:15	1.222	11.08
6/1/2008 16:20	1.221	11.08
6/1/2008 16:25	1.221	11.08
6/1/2008 16:30	1.221	11.08
6/1/2008 16:35	1.219	11.08
6/1/2008 16:40	1.22	11.08
6/1/2008 16:45	1.218	11.08
6/1/2008 16:50	1.219	11.08
6/1/2008 16:55	1.22	10.65
6/1/2008 17:00	1.22	10.65
6/1/2008 17:05	1.221	10.03
6/1/2008 17:10	1.227	9.53
6/1/2008 17:15	1.228	11.08
6/1/2008 17:20	1.227	11.08
6/1/2008 17:25	1.227	11.08
6/1/2008 17:30	1.226	11.08
6/1/2008 17:35	1.228	7.78
6/1/2008 17:40	1.228	7.78
6/1/2008 17:45	1.228	7.78
6/1/2008 17:50	1.229	7.78
6/1/2008 17:55	1.228	7.78
6/1/2008 18:00	1.227	7.78
6/1/2008 18:05	1.231	7.78
6/1/2008 18:10	1.235	7.78
6/1/2008 18:15	1.234	7.78
6/1/2008 18:20	1.234	7.78
6/1/2008 18:25	1.235	7.78
6/1/2008 18:30	1.236	7.78
6/1/2008 18:35	1.236	7.78
6/1/2008 18:40	1.236	7.78

UNKAMET BROOK FLOW MONITORING DATA - MAY 23, 2008 - JUNE 20, 2008

Site Name Isco Quantity Label Units Resolution Significant Digits	2100 Series Site Level Level ft 0.001 5	2100 Series Site Velocity Velocity ft/s 0.01 4
6/1/2008 18:45	1.237	7.78
6/1/2008 18:50	1.236	7.78
6/1/2008 18:55	1.235	7.78
6/1/2008 19:00	1.234	7.78
6/1/2008 19:05	1.234	7.78
6/1/2008 19:10	1.235	8.64
6/1/2008 19:15	1.235	8.64
6/1/2008 19:20	1.234	8.64
6/1/2008 19:25	1.232	8.64
6/1/2008 19:30	1.239	8.64
6/1/2008 19:35	1.24	10.13
6/1/2008 19:40	1.246	10.65
6/1/2008 19:45	1.247	10.65
6/1/2008 19:50	1.245	10.65
6/1/2008 19:55	1.245	9.36
6/1/2008 20:00	1.244	8.56
6/1/2008 20:05	1.243	8.56
6/1/2008 20:10	1.244	8.56
6/1/2008 20:15	1.244	8.56
6/1/2008 20:20	1.244	8.56
6/1/2008 20:25	1.245	8.56
6/1/2008 20:30	1.246	8.56
6/1/2008 20:35	1.246	8.56
6/1/2008 20:40	1.246	8.56
6/1/2008 20:45	1.246	8.56
6/1/2008 20:50	1.247	8.56
6/1/2008 20:55	1.247	8.56
6/1/2008 21:00	1.247	8.56
6/1/2008 21:05	1.247	8.56
6/1/2008 21:10	1.248	8.56
6/1/2008 21:15	1.248	8.56
6/1/2008 21:20	1.248	8.56
6/1/2008 21:25	1.249	8.56
6/1/2008 21:30	1.254	8.56
6/1/2008 21:35	1.256	8.56
6/1/2008 21:40	1.257	8.56
6/1/2008 21:45	1.257	8.56
6/1/2008 21:50	1.258	8.56
6/1/2008 21:55	1.261	8.56
6/1/2008 22:00	1.262	8.56
6/1/2008 22:05	1.263	8.56
6/1/2008 22:10	1.264	8.56
6/1/2008 22:15	1.266	8.56
6/1/2008 22:20	1.265	8.56

UNKAMET BROOK FLOW MONITORING DATA - MAY 23, 2008 - JUNE 20, 2008

Site Name Isco Quantity Label Units Resolution Significant Digits	2100 Series Site Level Level ft 0.001 5	2100 Series Site Velocity Velocity ft/s 0.01 4
6/1/2008 22:25	1.265	8.56
6/1/2008 22:30	1.266	8.56
6/1/2008 22:35	1.266	8.56
6/1/2008 22:40	1.268	8.56
6/1/2008 22:45	1.269	8.56
6/1/2008 22:50	1.269	8.56
6/1/2008 22:55	1.269	8.56
6/1/2008 23:00	1.267	8.56
6/1/2008 23:05	1.262	8.56
6/1/2008 23:10	1.254	8.56
6/1/2008 23:15	1.251	8.56
6/1/2008 23:20	1.247	8.56
6/1/2008 23:25	1.246	8.56
6/1/2008 23:30	1.244	8.56
6/1/2008 23:35	1.242	8.56
6/1/2008 23:40	1.241	8.56
6/1/2008 23:45	1.241	8.56
6/1/2008 23:50	1.241	8.56
6/1/2008 23:55	1.242	8.56
6/2/2008 0:00	1.243	8.56
6/2/2008 0:05	1.248	8.56
6/2/2008 0:10	1.249	8.56
6/2/2008 0:15	1.249	8.56
6/2/2008 0:20	1.25	8.56
6/2/2008 0:25	1.25	8.56
6/2/2008 0:30	1.25	8.56
6/2/2008 0:35	1.25	8.56
6/2/2008 0:40	1.251	8.56
6/2/2008 0:45	1.251	8.56
6/2/2008 0:50	1.252	8.56
6/2/2008 0:55	1.253	8.56
6/2/2008 1:00	1.254	8.56
6/2/2008 1:05	1.254	8.56
6/2/2008 1:10	1.255	8.56
6/2/2008 1:15	1.256	8.56
6/2/2008 1:20	1.257	8.56
6/2/2008 1:25	1.258	8.56
6/2/2008 1:30	1.257	8.56
6/2/2008 1:35	1.258	8.56
6/2/2008 1:40	1.258	8.56
6/2/2008 1:45	1.259	8.56
6/2/2008 1:50	1.259	8.56
6/2/2008 1:55	1.259	8.56
6/2/2008 2:00	1.259	8.56

UNKAMET BROOK FLOW MONITORING DATA - MAY 23, 2008 - JUNE 20, 2008

Site Name Isco Quantity Label Units Resolution Significant Digits	2100 Series Site Level Level ft 0.001 5	2100 Series Site Velocity Velocity ft/s 0.01 4
6/2/2008 2:05	1.259	8.56
6/2/2008 2:10	1.26	8.56
6/2/2008 2:15	1.262	8.56
6/2/2008 2:20	1.261	8.56
6/2/2008 2:25	1.261	8.56
6/2/2008 2:30	1.26	8.56
6/2/2008 2:35	1.263	8.56
6/2/2008 2:40	1.263	8.56
6/2/2008 2:45	1.264	8.56
6/2/2008 2:50	1.265	8.56
6/2/2008 2:55	1.266	8.56
6/2/2008 3:00	1.265	8.56
6/2/2008 3:05	1.263	8.56
6/2/2008 3:10	1.256	8.56
6/2/2008 3:15	1.253	8.56
6/2/2008 3:20	1.251	8.56
6/2/2008 3:25	1.249	8.56
6/2/2008 3:30	1.247	8.56
6/2/2008 3:35	1.245	8.56
6/2/2008 3:40	1.239	8.56
6/2/2008 3:45	1.238	8.56
6/2/2008 3:50	1.237	8.56
6/2/2008 3:55	1.236	8.56
6/2/2008 4:00	1.233	8.56
6/2/2008 4:05	1.225	8.56
6/2/2008 4:10	1.218	8.56
6/2/2008 4:15	1.212	8.56
6/2/2008 4:20	1.209	8.56
6/2/2008 4:25	1.208	8.56
6/2/2008 4:30	1.205	8.56
6/2/2008 4:35	1.199	8.56
6/2/2008 4:40	1.196	8.56
6/2/2008 4:45	1.197	8.56
6/2/2008 4:50	1.189	8.56
6/2/2008 4:55	1.187	8.56
6/2/2008 5:00	1.186	8.56
6/2/2008 5:05	1.187	8.56
6/2/2008 5:10	1.187	8.56
6/2/2008 5:15	1.187	8.56
6/2/2008 5:20	1.187	8.56
6/2/2008 5:25	1.188	8.56
6/2/2008 5:30	1.188	8.56
6/2/2008 5:35	1.188	8.56
6/2/2008 5:40	1.188	8.56

UNKAMET BROOK FLOW MONITORING DATA - MAY 23, 2008 - JUNE 20, 2008

Site Name Isco Quantity Label Units Resolution Significant Digits	2100 Series Site Level Level ft 0.001 5	2100 Series Site Velocity Velocity ft/s 0.01 4
6/2/2008 5:45	1.189	8.56
6/2/2008 5:50	1.19	8.56
6/2/2008 5:55	1.19	8.56
6/2/2008 6:00	1.19	8.56
6/2/2008 6:05	1.191	8.56
6/2/2008 6:10	1.192	8.56
6/2/2008 6:15	1.192	8.56
6/2/2008 6:20	1.192	8.56
6/2/2008 6:25	1.193	8.56
6/2/2008 6:30	1.193	8.56
6/2/2008 6:35	1.193	8.56
6/2/2008 6:40	1.193	8.56
6/2/2008 6:45	1.193	8.56
6/2/2008 6:50	1.193	8.56
6/2/2008 6:55	1.193	8.56
6/2/2008 7:00	1.194	8.56
6/2/2008 7:05	1.196	8.56
6/2/2008 7:10	1.195	8.56
6/2/2008 7:15	1.196	8.56
6/2/2008 7:20	1.196	8.56
6/2/2008 7:25	1.196	8.56
6/2/2008 7:30	1.197	8.56
6/2/2008 7:35	1.197	8.56
6/2/2008 7:40	1.198	8.56
6/2/2008 7:45	1.198	8.56
6/2/2008 7:50	1.198	8.56
6/2/2008 7:55	1.198	8.56
6/2/2008 8:00	1.198	8.56
6/2/2008 8:05	1.334	8.56
6/2/2008 8:10	1.566	8.56
6/2/2008 8:15	1.647	8.56
6/2/2008 8:20	1.656	8.56
6/2/2008 8:25	1.653	8.56
6/2/2008 8:30	1.652	8.56
6/2/2008 8:35	1.649	8.56
6/2/2008 8:40	1.647	8.56
6/2/2008 8:45	1.645	8.56
6/2/2008 8:50	1.643	8.56
6/2/2008 8:55	1.641	8.56
6/2/2008 9:00	1.639	8.56
6/2/2008 9:05	1.635	8.56
6/2/2008 9:10	1.633	8.56
6/2/2008 9:15	1.631	8.56
6/2/2008 9:20	1.629	8.56

UNKAMET BROOK FLOW MONITORING DATA - MAY 23, 2008 - JUNE 20, 2008

Site Name Isco Quantity Label Units Resolution Significant Digits	2100 Series Site Level Level ft 0.001 5	2100 Series Site Velocity Velocity ft/s 0.01 4
6/2/2008 9:25	1.627	8.56
6/2/2008 9:30	1.623	8.56
6/2/2008 9:35	1.62	8.56
6/2/2008 9:40	1.618	8.56
6/2/2008 9:45	1.615	8.56
6/2/2008 9:50	1.614	8.56
6/2/2008 9:55	1.611	8.56
6/2/2008 10:00	1.61	8.56
6/2/2008 10:05	1.607	8.56
6/2/2008 10:10	1.605	8.56
6/2/2008 10:15	1.602	8.56
6/2/2008 10:20	1.602	8.56
6/2/2008 10:25	1.599	7.24
6/2/2008 10:30	1.596	7.24
6/2/2008 10:35	1.595	7.24
6/2/2008 10:40	1.593	7.24
6/2/2008 10:45	1.59	7.24
6/2/2008 10:50	1.587	8.07
6/2/2008 10:55	1.584	8.07
6/2/2008 11:00	1.582	8.07
6/2/2008 11:05	1.58	8.07
6/2/2008 11:10	1.58	8.07
6/2/2008 11:15	1.578	8.07
6/2/2008 11:20	1.573	8.07
6/2/2008 11:25	1.571	8.07
6/2/2008 11:30	1.571	8.07
6/2/2008 11:35	1.569	8.07
6/2/2008 11:40	1.567	8.07
6/2/2008 11:45	1.565	8.07
6/2/2008 11:50	1.565	8.07
6/2/2008 11:55	1.561	8.07
6/2/2008 12:00	1.56	8.07
6/2/2008 12:05	1.558	8.07
6/2/2008 12:10	1.557	8.07
6/2/2008 12:15	1.556	8.07
6/2/2008 12:20	1.553	8.07
6/2/2008 12:25	1.551	8.07
6/2/2008 12:30	1.55	8.07
6/2/2008 12:35	1.546	8.07
6/2/2008 12:40	1.545	8.07
6/2/2008 12:45	1.542	8.07
6/2/2008 12:50	1.544	8.07
6/2/2008 12:55	1.541	8.07
6/2/2008 13:00	1.539	8.07

UNKAMET BROOK FLOW MONITORING DATA - MAY 23, 2008 - JUNE 20, 2008

Site Name Isco Quantity Label Units Resolution Significant Digits	2100 Series Site Level Level ft 0.001 5	2100 Series Site Velocity Velocity ft/s 0.01 4
6/2/2008 13:05	1.538	8.07
6/2/2008 13:10	1.534	8.07
6/2/2008 13:15	1.532	8.07
6/2/2008 13:20	1.523	8.07
6/2/2008 13:25	1.521	8.07
6/2/2008 13:30	1.515	8.07
6/2/2008 13:35	1.513	8.07
6/2/2008 13:40	1.509	8.07
6/2/2008 13:45	1.506	8.07
6/2/2008 13:50	1.504	8.07
6/2/2008 13:55	1.502	8.07
6/2/2008 14:00	1.501	8.07
6/2/2008 14:05	1.5	8.07
6/2/2008 14:10	1.497	8.07
6/2/2008 14:15	1.496	8.07
6/2/2008 14:20	1.492	8.07
6/2/2008 14:25	1.491	8.07
6/2/2008 14:30	1.488	8.07
6/2/2008 14:35	1.486	8.07
6/2/2008 14:40	1.486	8.07
6/2/2008 14:45	1.483	8.07
6/2/2008 14:50	1.481	8.07
6/2/2008 14:55	1.48	8.07
6/2/2008 15:00	1.478	8.07
6/2/2008 15:05	1.478	8.07
6/2/2008 15:10	1.474	8.07
6/2/2008 15:15	1.467	8.07
6/2/2008 15:20	1.469	8.07
6/2/2008 15:25	1.468	8.07
6/2/2008 15:30	1.467	8.07
6/2/2008 15:35	1.467	8.07
6/2/2008 15:40	1.468	8.07
6/2/2008 15:45	1.464	8.07
6/2/2008 15:50	1.462	8.07
6/2/2008 15:55	1.461	8.07
6/2/2008 16:00	1.455	8.07
6/2/2008 16:05	1.45	8.07
6/2/2008 16:10	1.451	-15.58
6/2/2008 16:15	1.451	-15.58
6/2/2008 16:20	1.449	-13.08
6/2/2008 16:25	1.443	-13.08
6/2/2008 16:30	1.44	-13.08
6/2/2008 16:35	1.429	-13.08
6/2/2008 16:40	1.426	8.01

UNKAMET BROOK FLOW MONITORING DATA - MAY 23, 2008 - JUNE 20, 2008

Site Name Isco Quantity Label Units Resolution Significant Digits	2100 Series Site Level Level ft 0.001 5	2100 Series Site Velocity Velocity ft/s 0.01 4
6/2/2008 16:45	1.425	7.79
6/2/2008 16:50	1.427	7.79
6/2/2008 16:55	1.424	7.79
6/2/2008 17:00	1.425	7.79
6/2/2008 17:05	1.423	7.79
6/2/2008 17:10	1.42	7.79
6/2/2008 17:15	1.417	7.79
6/2/2008 17:20	1.415	7.79
6/2/2008 17:25	1.416	7.79
6/2/2008 17:30	1.414	10.15
6/2/2008 17:35	1.413	10.15
6/2/2008 17:40	1.413	10.15
6/2/2008 17:45	1.412	10.53
6/2/2008 17:50	1.413	10.53
6/2/2008 17:55	1.412	10.53
6/2/2008 18:00	1.41	10.53
6/2/2008 18:05	1.409	10.53
6/2/2008 18:10	1.406	10.53
6/2/2008 18:15	1.406	10.53
6/2/2008 18:20	1.405	10.53
6/2/2008 18:25	1.401	10.53
6/2/2008 18:30	1.4	10.53
6/2/2008 18:35	1.399	10.53
6/2/2008 18:40	1.4	10.53
6/2/2008 18:45	1.399	10.53
6/2/2008 18:50	1.397	10.53
6/2/2008 18:55	1.396	10.53
6/2/2008 19:00	1.395	10.53
6/2/2008 19:05	1.392	10.53
6/2/2008 19:10	1.392	10.53
6/2/2008 19:15	1.393	10.53
6/2/2008 19:20	1.388	10.53
6/2/2008 19:25	1.389	10.53
6/2/2008 19:30	1.389	10.53
6/2/2008 19:35	1.388	10.53
6/2/2008 19:40	1.387	10.53
6/2/2008 19:45	1.38	10.53
6/2/2008 19:50	1.379	10.53
6/2/2008 19:55	1.375	10.53
6/2/2008 20:00	1.375	10.53
6/2/2008 20:05	1.375	10.53
6/2/2008 20:10	1.374	10.53
6/2/2008 20:15	1.374	10.53
6/2/2008 20:20	1.373	10.53

UNKAMET BROOK FLOW MONITORING DATA - MAY 23, 2008 - JUNE 20, 2008

Site Name Isco Quantity Label Units Resolution Significant Digits	2100 Series Site Level Level ft 0.001 5	2100 Series Site Velocity Velocity ft/s 0.01 4
6/2/2008 20:25	1.373	10.53
6/2/2008 20:30	1.37	10.53
6/2/2008 20:35	1.362	10.25
6/2/2008 20:40	1.319	10.25
6/2/2008 20:45	1.3	10.25
6/2/2008 20:50	1.293	10.25
6/2/2008 20:55	1.284	9.91
6/2/2008 21:00	1.277	9.91
6/2/2008 21:05	1.266	9.91
6/2/2008 21:10	1.259	10.6
6/2/2008 21:15	1.252	10.6
6/2/2008 21:20	1.242	10.6
6/2/2008 21:25	1.242	10.6
6/2/2008 21:30	1.241	10.6
6/2/2008 21:35	1.234	10.6
6/2/2008 21:40	1.227	10.6
6/2/2008 21:45	1.225	10.6
6/2/2008 21:50	1.223	10.6
6/2/2008 21:55	1.218	10.6
6/2/2008 22:00	1.209	10.6
6/2/2008 22:05	1.208	10.96
6/2/2008 22:10	1.199	10.96
6/2/2008 22:15	1.197	10.96
6/2/2008 22:20	1.197	10.96
6/2/2008 22:25	1.198	10.96
6/2/2008 22:30	1.198	10.96
6/2/2008 22:35	1.198	10.96
6/2/2008 22:40	1.199	10.96
6/2/2008 22:45	1.2	10.96
6/2/2008 22:50	1.201	10.96
6/2/2008 22:55	1.202	10.96
6/2/2008 23:00	1.205	10.96
6/2/2008 23:05	1.209	10.96
6/2/2008 23:10	1.209	10.96
6/2/2008 23:15	1.21	10.96
6/2/2008 23:20	1.206	10.96
6/2/2008 23:25	1.202	10.96
6/2/2008 23:30	1.199	10.96
6/2/2008 23:35	1.195	10.96
6/2/2008 23:40	1.193	10.96
6/2/2008 23:45	1.194	10.96
6/2/2008 23:50	1.194	10.96
6/2/2008 23:55	1.196	10.96
6/3/2008 0:00	1.196	10.96

UNKAMET BROOK FLOW MONITORING DATA - MAY 23, 2008 - JUNE 20, 2008

Site Name Isco Quantity Label Units Resolution Significant Digits	2100 Series Site Level Level ft 0.001 5	2100 Series Site Velocity Velocity ft/s 0.01 4
6/3/2008 0:05	1.196	10.96
6/3/2008 0:10	1.197	10.96
6/3/2008 0:15	1.197	10.96
6/3/2008 0:20	1.197	10.96
6/3/2008 0:25	1.193	10.96
6/3/2008 0:30	1.193	10.96
6/3/2008 0:35	1.191	10.96
6/3/2008 0:40	1.186	10.96
6/3/2008 0:45	1.175	10.96
6/3/2008 0:50	1.172	10.96
6/3/2008 0:55	1.171	10.96
6/3/2008 1:00	1.169	10.96
6/3/2008 1:05	1.163	10.96
6/3/2008 1:10	1.159	10.96
6/3/2008 1:15	1.158	10.96
6/3/2008 1:20	1.155	10.96
6/3/2008 1:25	1.155	10.96
6/3/2008 1:30	1.156	10.96
6/3/2008 1:35	1.156	10.96
6/3/2008 1:40	1.155	10.96
6/3/2008 1:45	1.154	10.96
6/3/2008 1:50	1.153	10.96
6/3/2008 1:55	1.153	10.96
6/3/2008 2:00	1.153	10.96
6/3/2008 2:05	1.154	10.96
6/3/2008 2:10	1.155	10.96
6/3/2008 2:15	1.154	10.96
6/3/2008 2:20	1.152	10.96
6/3/2008 2:25	1.151	10.96
6/3/2008 2:30	1.143	10.96
6/3/2008 2:35	1.122	10.96
6/3/2008 2:40	1.108	10.96
6/3/2008 2:45	1.103	10.96
6/3/2008 2:50	1.102	10.96
6/3/2008 2:55	1.101	10.96
6/3/2008 3:00	1.098	10.96
6/3/2008 3:05	1.093	10.96
6/3/2008 3:10	1.09	10.96
6/3/2008 3:15	1.09	10.96
6/3/2008 3:20	1.09	10.96
6/3/2008 3:25	1.092	10.96
6/3/2008 3:30	1.093	10.96
6/3/2008 3:35	1.094	10.96
6/3/2008 3:40	1.095	10.96

UNKAMET BROOK FLOW MONITORING DATA - MAY 23, 2008 - JUNE 20, 2008

Site Name Isco Quantity Label Units Resolution Significant Digits	2100 Series Site Level Level ft 0.001 5	2100 Series Site Velocity Velocity ft/s 0.01 4
6/3/2008 3:45	1.095	10.96
6/3/2008 3:50	1.096	10.96
6/3/2008 3:55	1.096	10.96
6/3/2008 4:00	1.096	10.96
6/3/2008 4:05	1.098	10.96
6/3/2008 4:10	1.098	10.96
6/3/2008 4:15	1.099	10.96
6/3/2008 4:20	1.101	10.96
6/3/2008 4:25	1.098	10.96
6/3/2008 4:30	1.094	10.96
6/3/2008 4:35	1.091	10.96
6/3/2008 4:40	1.085	10.96
6/3/2008 4:45	1.081	10.96
6/3/2008 4:50	1.08	10.96
6/3/2008 4:55	1.076	10.96
6/3/2008 5:00	1.076	10.96
6/3/2008 5:05	1.077	10.96
6/3/2008 5:10	1.078	10.96
6/3/2008 5:15	1.08	10.96
6/3/2008 5:20	1.089	10.96
6/3/2008 5:25	1.094	10.96
6/3/2008 5:30	1.097	10.96
6/3/2008 5:35	1.098	10.96
6/3/2008 5:40	1.099	10.96
6/3/2008 5:45	1.1	10.96
6/3/2008 5:50	1.101	10.96
6/3/2008 5:55	1.102	10.96
6/3/2008 6:00	1.103	10.96
6/3/2008 6:05	1.105	10.96
6/3/2008 6:10	1.106	10.96
6/3/2008 6:15	1.105	10.96
6/3/2008 6:20	1.106	10.96
6/3/2008 6:25	1.105	10.96
6/3/2008 6:30	1.106	10.96
6/3/2008 6:35	1.106	10.96
6/3/2008 6:40	1.103	10.96
6/3/2008 6:45	1.103	10.96
6/3/2008 6:50	1.104	10.96
6/3/2008 6:55	1.105	10.96
6/3/2008 7:00	1.109	10.96
6/3/2008 7:05	1.111	10.96
6/3/2008 7:10	1.115	10.96
6/3/2008 7:15	1.117	10.96
6/3/2008 7:20	1.118	10.96

UNKAMET BROOK FLOW MONITORING DATA - MAY 23, 2008 - JUNE 20, 2008

Site Name Isco Quantity Label Units Resolution Significant Digits	2100 Series Site Level Level ft 0.001 5	2100 Series Site Velocity Velocity ft/s 0.01 4
6/3/2008 7:25	1.119	10.96
6/3/2008 7:30	1.119	10.96
6/3/2008 7:35	1.119	10.96
6/3/2008 7:40	1.119	10.96
6/3/2008 7:45	1.119	10.96
6/3/2008 7:50	1.119	10.96
6/3/2008 7:55	1.12	10.96
6/3/2008 8:00	1.12	10.96
6/3/2008 8:05	1.121	10.96
6/3/2008 8:10	1.121	10.96
6/3/2008 8:15	1.122	10.96
6/3/2008 8:20	1.123	10.96
6/3/2008 8:25	1.123	10.96
6/3/2008 8:30	1.199	10.96
6/3/2008 8:35	1.369	10.96
6/3/2008 8:40	1.387	10.96
6/3/2008 8:45	1.389	10.96
6/3/2008 8:50	1.391	10.96
6/3/2008 8:55	1.391	10.96
6/3/2008 9:00	1.388	10.96
6/3/2008 9:05	1.389	10.96
6/3/2008 9:10	1.389	10.96
6/3/2008 9:15	1.389	10.96
6/3/2008 9:20	1.389	10.96
6/3/2008 9:25	1.388	10.96
6/3/2008 9:30	1.389	10.96
6/3/2008 9:35	1.388	10.96
6/3/2008 9:40	1.389	10.96
6/3/2008 9:45	1.388	10.96
6/3/2008 9:50	1.388	10.96
6/3/2008 9:55	1.386	10.96
6/3/2008 10:00	1.385	9.29
6/3/2008 10:05	1.384	9.44
6/3/2008 10:10	1.384	9.13
6/3/2008 10:15	1.386	10.08
6/3/2008 10:20	1.384	8.71
6/3/2008 10:25	1.384	8.71
6/3/2008 10:30	1.384	8.31
6/3/2008 10:35	1.383	8.31
6/3/2008 10:40	1.383	8.31
6/3/2008 10:45	1.383	7.25
6/3/2008 10:50	1.382	7.25
6/3/2008 10:55	1.38	7.25
6/3/2008 11:00	1.379	7.25

UNKAMET BROOK FLOW MONITORING DATA - MAY 23, 2008 - JUNE 20, 2008

Site Name Isco Quantity Label Units Resolution Significant Digits	2100 Series Site Level Level ft 0.001 5	2100 Series Site Velocity Velocity ft/s 0.01 4
6/3/2008 11:05	1.378	7.25
6/3/2008 11:10	1.377	7.25
6/3/2008 11:15	1.377	7.25
6/3/2008 11:20	1.376	7.25
6/3/2008 11:25	1.375	7.25
6/3/2008 11:30	1.375	7.25
6/3/2008 11:35	1.372	7.25
6/3/2008 11:40	1.371	7.25
6/3/2008 11:45	1.371	7.25
6/3/2008 11:50	1.372	7.25
6/3/2008 11:55	1.371	7.25
6/3/2008 12:00	1.371	7.25
6/3/2008 12:05	1.372	7.25
6/3/2008 12:10	1.372	7.25
6/3/2008 12:15	1.371	7.25
6/3/2008 12:20	1.371	7.25
6/3/2008 12:25	1.369	7.25
6/3/2008 12:30	1.372	7.25
6/3/2008 12:35	1.372	7.25
6/3/2008 12:40	1.37	7.25
6/3/2008 12:45	1.37	7.25
6/3/2008 12:50	1.37	7.25
6/3/2008 12:55	1.37	7.25
6/3/2008 13:00	1.37	7.25
6/3/2008 13:05	1.37	7.25
6/3/2008 13:10	1.369	7.25
6/3/2008 13:15	1.367	7.25
6/3/2008 13:20	1.368	7.25
6/3/2008 13:25	1.368	7.25
6/3/2008 13:30	1.367	7.25
6/3/2008 13:35	1.366	7.25
6/3/2008 13:40	1.366	7.25
6/3/2008 13:45	1.365	7.25
6/3/2008 13:50	1.366	7.25
6/3/2008 13:55	1.368	7.25
6/3/2008 14:00	1.368	7.25
6/3/2008 14:05	1.367	7.25
6/3/2008 14:10	1.366	7.25
6/3/2008 14:15	1.368	7.25
6/3/2008 14:20	1.366	7.25
6/3/2008 14:25	1.364	7.25
6/3/2008 14:30	1.363	7.25
6/3/2008 14:35	1.364	7.97
6/3/2008 14:40	1.361	7.97

UNKAMET BROOK FLOW MONITORING DATA - MAY 23, 2008 - JUNE 20, 2008

Site Name Isco Quantity Label Units Resolution Significant Digits	2100 Series Site Level Level ft 0.001 5	2100 Series Site Velocity Velocity ft/s 0.01 4
6/3/2008 14:45	1.36	7.72
6/3/2008 14:50	1.36	7.72
6/3/2008 14:55	1.36	7.72
6/3/2008 15:00	1.358	7.72
6/3/2008 15:05	1.359	7.72
6/3/2008 15:10	1.358	7.72
6/3/2008 15:15	1.357	7.72
6/3/2008 15:20	1.358	7.72
6/3/2008 15:25	1.355	7.72
6/3/2008 15:30	1.356	7.72
6/3/2008 15:35	1.354	7.72
6/3/2008 15:40	1.35	7.72
6/3/2008 15:45	1.35	7.72
6/3/2008 15:50	1.35	7.72
6/3/2008 15:55	1.348	7.72
6/3/2008 16:00	1.348	7.72
6/3/2008 16:05	1.348	7.72
6/3/2008 16:10	1.349	7.72
6/3/2008 16:15	1.348	7.72
6/3/2008 16:20	1.35	7.72
6/3/2008 16:25	1.35	7.72
6/3/2008 16:30	1.348	7.72
6/3/2008 16:35	1.349	7.72
6/3/2008 16:40	1.347	7.72
6/3/2008 16:45	1.347	7.72
6/3/2008 16:50	1.348	7.72
6/3/2008 16:55	1.347	7.72
6/3/2008 17:00	1.349	7.72
6/3/2008 17:05	1.347	7.72
6/3/2008 17:10	1.348	7.72
6/3/2008 17:15	1.347	7.72
6/3/2008 17:20	1.347	7.72
6/3/2008 17:25	1.343	7.72
6/3/2008 17:30	1.343	7.72
6/3/2008 17:35	1.342	7.72
6/3/2008 17:40	1.342	7.72
6/3/2008 17:45	1.343	7.72
6/3/2008 17:50	1.343	7.72
6/3/2008 17:55	1.342	7.72
6/3/2008 18:00	1.34	7.72
6/3/2008 18:05	1.341	7.72
6/3/2008 18:10	1.342	7.72
6/3/2008 18:15	1.343	7.72
6/3/2008 18:20	1.342	7.72

UNKAMET BROOK FLOW MONITORING DATA - MAY 23, 2008 - JUNE 20, 2008

Site Name Isco Quantity Label Units Resolution Significant Digits	2100 Series Site Level Level ft 0.001 5	2100 Series Site Velocity Velocity ft/s 0.01 4
6/3/2008 18:25	1.342	7.72
6/3/2008 18:30	1.34	7.72
6/3/2008 18:35	1.339	7.72
6/3/2008 18:40	1.34	7.72
6/3/2008 18:45	1.345	7.72
6/3/2008 18:50	1.346	7.72
6/3/2008 18:55	1.346	7.72
6/3/2008 19:00	1.347	7.72
6/3/2008 19:05	1.346	7.72
6/3/2008 19:10	1.345	7.72
6/3/2008 19:15	1.34	7.72
6/3/2008 19:20	1.334	7.72
6/3/2008 19:25	1.33	7.72
6/3/2008 19:30	1.331	7.72
6/3/2008 19:35	1.322	-12.64
6/3/2008 19:40	1.325	-13.83
6/3/2008 19:45	1.297	-13.7
6/3/2008 19:50	1.287	-13.64
6/3/2008 19:55	1.279	-13.64
6/3/2008 20:00	1.275	-13.64
6/3/2008 20:05	1.274	-13.64
6/3/2008 20:10	1.272	-13.64
6/3/2008 20:15	1.271	-13.64
6/3/2008 20:20	1.27	-13.64
6/3/2008 20:25	1.264	-13.64
6/3/2008 20:30	1.252	-13.64
6/3/2008 20:35	1.248	-13.64
6/3/2008 20:40	1.247	-13.64
6/3/2008 20:45	1.237	-13.64
6/3/2008 20:50	1.208	-13.64
6/3/2008 20:55	1.199	-13.64
6/3/2008 21:00	1.196	-13.64
6/3/2008 21:05	1.183	-13.64
6/3/2008 21:10	1.177	-13.64
6/3/2008 21:15	1.171	-13.64
6/3/2008 21:20	1.168	-13.64
6/3/2008 21:25	1.164	-13.64
6/3/2008 21:30	1.164	-13.64
6/3/2008 21:35	1.163	-13.64
6/3/2008 21:40	1.164	-13.64
6/3/2008 21:45	1.165	-13.64
6/3/2008 21:50	1.165	-13.64
6/3/2008 21:55	1.167	-13.64
6/3/2008 22:00	1.166	-13.64

UNKAMET BROOK FLOW MONITORING DATA - MAY 23, 2008 - JUNE 20, 2008

Site Name Isco Quantity Label Units Resolution Significant Digits	2100 Series Site Level Level ft 0.001 5	2100 Series Site Velocity Velocity ft/s 0.01 4
6/3/2008 22:05	1.167	-13.64
6/3/2008 22:10	1.168	-13.64
6/3/2008 22:15	1.169	-13.64
6/3/2008 22:20	1.17	-13.64
6/3/2008 22:25	1.17	-13.64
6/3/2008 22:30	1.17	-13.64
6/3/2008 22:35	1.171	-13.64
6/3/2008 22:40	1.172	-13.64
6/3/2008 22:45	1.172	-13.64
6/3/2008 22:50	1.172	-13.64
6/3/2008 22:55	1.173	-13.64
6/3/2008 23:00	1.173	-13.64
6/3/2008 23:05	1.173	-13.64
6/3/2008 23:10	1.172	-13.64
6/3/2008 23:15	1.173	-13.64
6/3/2008 23:20	1.173	-13.64
6/3/2008 23:25	1.172	-13.64
6/3/2008 23:30	1.173	-13.64
6/3/2008 23:35	1.173	-13.64
6/3/2008 23:40	1.173	-13.64
6/3/2008 23:45	1.173	-13.64
6/3/2008 23:50	1.174	-13.64
6/3/2008 23:55	1.174	-13.64
6/4/2008 0:00	1.175	-13.64
6/4/2008 0:05	1.175	-13.64
6/4/2008 0:10	1.176	-13.64
6/4/2008 0:15	1.176	-13.64
6/4/2008 0:20	1.176	-13.64
6/4/2008 0:25	1.177	-13.64
6/4/2008 0:30	1.177	-13.64
6/4/2008 0:35	1.178	-13.64
6/4/2008 0:40	1.177	-13.64
6/4/2008 0:45	1.178	-13.64
6/4/2008 0:50	1.178	-13.64
6/4/2008 0:55	1.175	-13.64
6/4/2008 1:00	1.172	-13.64
6/4/2008 1:05	1.162	-13.64
6/4/2008 1:10	1.157	-13.64
6/4/2008 1:15	1.152	-13.64
6/4/2008 1:20	1.145	-13.64
6/4/2008 1:25	1.136	-13.64
6/4/2008 1:30	1.132	-13.64
6/4/2008 1:35	1.123	-13.64
6/4/2008 1:40	1.12	-13.64

UNKAMET BROOK FLOW MONITORING DATA - MAY 23, 2008 - JUNE 20, 2008

Site Name Isco Quantity Label Units Resolution Significant Digits	2100 Series Site Level Level ft 0.001 5	2100 Series Site Velocity Velocity ft/s 0.01 4
6/4/2008 1:45	1.119	-13.64
6/4/2008 1:50	1.119	-13.64
6/4/2008 1:55	1.12	-13.64
6/4/2008 2:00	1.12	-13.64
6/4/2008 2:05	1.121	-13.64
6/4/2008 2:10	1.122	-13.64
6/4/2008 2:15	1.122	-13.64
6/4/2008 2:20	1.122	-13.64
6/4/2008 2:25	1.123	-13.64
6/4/2008 2:30	1.123	-13.64
6/4/2008 2:35	1.123	-13.64
6/4/2008 2:40	1.124	-13.64
6/4/2008 2:45	1.125	-13.64
6/4/2008 2:50	1.126	-13.64
6/4/2008 2:55	1.126	-13.64
6/4/2008 3:00	1.127	-13.64
6/4/2008 3:05	1.128	-13.64
6/4/2008 3:10	1.127	-13.64
6/4/2008 3:15	1.128	-13.64
6/4/2008 3:20	1.128	-13.64
6/4/2008 3:25	1.128	-13.64
6/4/2008 3:30	1.128	-13.64
6/4/2008 3:35	1.128	-13.64
6/4/2008 3:40	1.127	-13.64
6/4/2008 3:45	1.126	-13.64
6/4/2008 3:50	1.125	8.43
6/4/2008 3:55	1.123	8.43
6/4/2008 4:00	1.123	8.43
6/4/2008 4:05	1.123	7.78
6/4/2008 4:10	1.122	7.78
6/4/2008 4:15	1.124	9.77
6/4/2008 4:20	1.123	9.77
6/4/2008 4:25	1.118	9.77
6/4/2008 4:30	1.098	9.77
6/4/2008 4:35	1.08	9.77
6/4/2008 4:40	1.074	9.77
6/4/2008 4:45	1.072	9.77
6/4/2008 4:50	1.072	10.75
6/4/2008 4:55	1.072	10.75
6/4/2008 5:00	1.073	10.75
6/4/2008 5:05	1.074	10.75
6/4/2008 5:10	1.076	10.75
6/4/2008 5:15	1.101	10.75
6/4/2008 5:20	1.106	10.75

UNKAMET BROOK FLOW MONITORING DATA - MAY 23, 2008 - JUNE 20, 2008

Site Name Isco Quantity Label Units Resolution Significant Digits	2100 Series Site Level Level ft 0.001 5	2100 Series Site Velocity Velocity ft/s 0.01 4
6/4/2008 5:25	1.108	10.75
6/4/2008 5:30	1.11	10.75
6/4/2008 5:35	1.111	10.75
6/4/2008 5:40	1.112	10.75
6/4/2008 5:45	1.113	10.75
6/4/2008 5:50	1.114	10.75
6/4/2008 5:55	1.115	10.75
6/4/2008 6:00	1.116	10.75
6/4/2008 6:05	1.115	10.75
6/4/2008 6:10	1.116	10.75
6/4/2008 6:15	1.117	10.75
6/4/2008 6:20	1.116	10.75
6/4/2008 6:25	1.117	10.75
6/4/2008 6:30	1.119	10.75
6/4/2008 6:35	1.119	10.75
6/4/2008 6:40	1.119	10.75
6/4/2008 6:45	1.12	10.75
6/4/2008 6:50	1.12	10.75
6/4/2008 6:55	1.121	10.75
6/4/2008 7:00	1.121	10.75
6/4/2008 7:05	1.123	10.75
6/4/2008 7:10	1.124	10.75
6/4/2008 7:15	1.124	10.75
6/4/2008 7:20	1.125	10.75
6/4/2008 7:25	1.127	10.75
6/4/2008 7:30	1.128	10.75
6/4/2008 7:35	1.131	10.75
6/4/2008 7:40	1.132	10.75
6/4/2008 7:45	1.133	10.75
6/4/2008 7:50	1.134	10.75
6/4/2008 7:55	1.134	10.75
6/4/2008 8:00	1.135	10.75
6/4/2008 8:05	1.136	10.75
6/4/2008 8:10	1.137	10.75
6/4/2008 8:15	1.138	10.75
6/4/2008 8:20	1.139	10.75
6/4/2008 8:25	1.138	10.75
6/4/2008 8:30	1.141	10.75
6/4/2008 8:35	1.145	10.75
6/4/2008 8:40	1.315	10.75
6/4/2008 8:45	1.453	10.75
6/4/2008 8:50	1.559	10.75
6/4/2008 8:55	1.618	10.75
6/4/2008 9:00	1.629	10.75

UNKAMET BROOK FLOW MONITORING DATA - MAY 23, 2008 - JUNE 20, 2008

Site Name Isco Quantity Label Units Resolution Significant Digits	2100 Series Site Level Level ft 0.001 5	2100 Series Site Velocity Velocity ft/s 0.01 4
6/4/2008 9:05	1.702	10.75
6/4/2008 9:10	1.711	10.75
6/4/2008 9:15	1.727	10.75
6/4/2008 9:20	1.728	10.75
6/4/2008 9:25	1.724	10.75
6/4/2008 9:30	1.72	10.75
6/4/2008 9:35	1.72	10.75
6/4/2008 9:40	1.716	10.75
6/4/2008 9:45	1.696	10.75
6/4/2008 9:50	1.69	10.75
6/4/2008 9:55	1.69	10.75
6/4/2008 10:00	1.69	10.75
6/4/2008 10:05	1.687	10.75
6/4/2008 10:10	1.685	10.75
6/4/2008 10:15	1.682	10.75
6/4/2008 10:20	1.68	10.75
6/4/2008 10:25	1.677	10.75
6/4/2008 10:30	1.674	10.75
6/4/2008 10:35	1.671	10.75
6/4/2008 10:40	1.667	10.75
6/4/2008 10:45	1.665	10.75
6/4/2008 10:50	1.661	10.75
6/4/2008 10:55	1.658	10.75
6/4/2008 11:00	1.654	10.75
6/4/2008 11:05	1.652	10.75
6/4/2008 11:10	1.649	10.75
6/4/2008 11:15	1.647	10.75
6/4/2008 11:20	1.644	10.75
6/4/2008 11:25	1.641	10.75
6/4/2008 11:30	1.64	10.75
6/4/2008 11:35	1.635	10.75
6/4/2008 11:40	1.633	10.75
6/4/2008 11:45	1.63	10.75
6/4/2008 11:50	1.626	10.75
6/4/2008 11:55	1.625	10.75
6/4/2008 12:00	1.621	10.75
6/4/2008 12:05	1.618	10.75
6/4/2008 12:10	1.616	10.75
6/4/2008 12:15	1.616	10.75
6/4/2008 12:20	1.613	10.75
6/4/2008 12:25	1.61	10.75
6/4/2008 12:30	1.607	10.75
6/4/2008 12:35	1.605	10.75
6/4/2008 12:40	1.603	10.75

UNKAMET BROOK FLOW MONITORING DATA - MAY 23, 2008 - JUNE 20, 2008

Site Name Isco Quantity Label Units Resolution Significant Digits	2100 Series Site Level Level ft 0.001 5	2100 Series Site Velocity Velocity ft/s 0.01 4
6/4/2008 12:45	1.599	10.75
6/4/2008 12:50	1.598	10.75
6/4/2008 12:55	1.591	10.75
6/4/2008 13:00	1.592	10.75
6/4/2008 13:05	1.589	10.75
6/4/2008 13:10	1.588	10.75
6/4/2008 13:15	1.582	10.75
6/4/2008 13:20	1.58	10.75
6/4/2008 13:25	1.575	10.75
6/4/2008 13:30	1.574	10.75
6/4/2008 13:35	1.572	10.75
6/4/2008 13:40	1.57	10.75
6/4/2008 13:45	1.567	10.75
6/4/2008 13:50	1.565	10.75
6/4/2008 13:55	1.564	10.75
6/4/2008 14:00	1.561	10.75
6/4/2008 14:05	1.547	10.75
6/4/2008 14:10	1.553	10.75
6/4/2008 14:15	1.552	10.75
6/4/2008 14:20	1.55	10.75
6/4/2008 14:25	1.543	10.75
6/4/2008 14:30	1.555	10.75
6/4/2008 14:35	1.56	10.75
6/4/2008 14:40	1.56	10.75
6/4/2008 14:45	1.557	10.75
6/4/2008 14:50	1.555	10.75
6/4/2008 14:55	1.556	10.75
6/4/2008 15:00	1.552	10.75
6/4/2008 15:05	1.544	10.75
6/4/2008 15:10	1.543	10.75
6/4/2008 15:15	1.547	10.75
6/4/2008 15:20	1.545	10.75
6/4/2008 15:25	1.544	10.75
6/4/2008 15:30	1.544	10.75
6/4/2008 15:35	1.542	10.75
6/4/2008 15:40	1.54	10.75
6/4/2008 15:45	1.537	10.75
6/4/2008 15:50	1.537	10.75
6/4/2008 15:55	1.535	10.75
6/4/2008 16:00	1.532	10.75
6/4/2008 16:05	1.532	10.75
6/4/2008 16:10	1.53	10.75
6/4/2008 16:15	1.53	10.75
6/4/2008 16:20	1.528	10.75

UNKAMET BROOK FLOW MONITORING DATA - MAY 23, 2008 - JUNE 20, 2008

Site Name Isco Quantity Label Units Resolution Significant Digits	2100 Series Site Level Level ft 0.001 5	2100 Series Site Velocity Velocity ft/s 0.01 4
6/4/2008 16:25	1.526	10.75
6/4/2008 16:30	1.526	10.75
6/4/2008 16:35	1.524	10.75
6/4/2008 16:40	1.522	10.75
6/4/2008 16:45	1.521	10.75
6/4/2008 16:50	1.519	10.75
6/4/2008 16:55	1.519	10.75
6/4/2008 17:00	1.518	10.75
6/4/2008 17:05	1.517	10.75
6/4/2008 17:10	1.515	10.75
6/4/2008 17:15	1.515	10.75
6/4/2008 17:20	1.511	10.75
6/4/2008 17:25	1.51	10.75
6/4/2008 17:30	1.508	10.75
6/4/2008 17:35	1.507	10.75
6/4/2008 17:40	1.505	10.75
6/4/2008 17:45	1.503	10.75
6/4/2008 17:50	1.503	10.75
6/4/2008 17:55	1.502	10.75
6/4/2008 18:00	1.501	10.75
6/4/2008 18:05	1.5	10.75
6/4/2008 18:10	1.499	10.75
6/4/2008 18:15	1.499	10.75
6/4/2008 18:20	1.498	10.75
6/4/2008 18:25	1.497	10.75
6/4/2008 18:30	1.495	10.75
6/4/2008 18:35	1.493	10.75
6/4/2008 18:40	1.492	10.75
6/4/2008 18:45	1.49	10.75
6/4/2008 18:50	1.49	10.75
6/4/2008 18:55	1.489	10.75
6/4/2008 19:00	1.49	10.75
6/4/2008 19:05	1.488	10.75
6/4/2008 19:10	1.487	10.75
6/4/2008 19:15	1.484	10.75
6/4/2008 19:20	1.482	10.75
6/4/2008 19:25	1.481	10.75
6/4/2008 19:30	1.481	10.75
6/4/2008 19:35	1.476	10.75
6/4/2008 19:40	1.474	10.75
6/4/2008 19:45	1.472	10.75
6/4/2008 19:50	1.471	10.75
6/4/2008 19:55	1.471	10.75
6/4/2008 20:00	1.47	10.75

UNKAMET BROOK FLOW MONITORING DATA - MAY 23, 2008 - JUNE 20, 2008

Site Name Isco Quantity Label Units Resolution Significant Digits	2100 Series Site Level Level ft 0.001 5	2100 Series Site Velocity Velocity ft/s 0.01 4
6/4/2008 20:05	1.466	10.75
6/4/2008 20:10	1.441	10.75
6/4/2008 20:15	1.389	10.75
6/4/2008 20:20	1.376	10.75
6/4/2008 20:25	1.343	10.75
6/4/2008 20:30	1.326	10.75
6/4/2008 20:35	1.299	10.75
6/4/2008 20:40	1.276	10.75
6/4/2008 20:45	1.271	10.75
6/4/2008 20:50	1.271	10.75
6/4/2008 20:55	1.271	10.75
6/4/2008 21:00	1.266	10.75
6/4/2008 21:05	1.265	10.75
6/4/2008 21:10	1.264	10.75
6/4/2008 21:15	1.264	10.75
6/4/2008 21:20	1.265	10.75
6/4/2008 21:25	1.264	10.75
6/4/2008 21:30	1.265	10.75
6/4/2008 21:35	1.264	10.75
6/4/2008 21:40	1.264	10.75
6/4/2008 21:45	1.264	10.75
6/4/2008 21:50	1.262	10.75
6/4/2008 21:55	1.262	10.75
6/4/2008 22:00	1.263	10.75
6/4/2008 22:05	1.264	10.75
6/4/2008 22:10	1.263	10.75
6/4/2008 22:15	1.265	10.75
6/4/2008 22:20	1.264	10.75
6/4/2008 22:25	1.265	10.75
6/4/2008 22:30	1.265	10.75
6/4/2008 22:35	1.264	10.75
6/4/2008 22:40	1.266	10.75
6/4/2008 22:45	1.266	10.75
6/4/2008 22:50	1.266	10.75
6/4/2008 22:55	1.266	10.75
6/4/2008 23:00	1.263	10.75
6/4/2008 23:05	1.256	10.75
6/4/2008 23:10	1.253	10.75
6/4/2008 23:15	1.254	10.75
6/4/2008 23:20	1.255	10.75
6/4/2008 23:25	1.254	10.75
6/4/2008 23:30	1.256	10.75
6/4/2008 23:35	1.255	10.75
6/4/2008 23:40	1.256	10.75

UNKAMET BROOK FLOW MONITORING DATA - MAY 23, 2008 - JUNE 20, 2008

Site Name Isco Quantity Label Units Resolution Significant Digits	2100 Series Site Level Level ft 0.001 5	2100 Series Site Velocity Velocity ft/s 0.01 4
6/4/2008 23:45	1.257	10.75
6/4/2008 23:50	1.257	10.75
6/4/2008 23:55	1.258	10.75
6/5/2008 0:00	1.258	10.75
6/5/2008 0:05	1.259	10.75
6/5/2008 0:10	1.259	10.75
6/5/2008 0:15	1.26	10.75
6/5/2008 0:20	1.258	10.75
6/5/2008 0:25	1.255	10.75
6/5/2008 0:30	1.253	10.75
6/5/2008 0:35	1.251	10.75
6/5/2008 0:40	1.249	10.75
6/5/2008 0:45	1.249	10.75
6/5/2008 0:50	1.249	10.75
6/5/2008 0:55	1.251	10.75
6/5/2008 1:00	1.251	10.75
6/5/2008 1:05	1.25	10.75
6/5/2008 1:10	1.251	10.75
6/5/2008 1:15	1.251	10.75
6/5/2008 1:20	1.252	10.75
6/5/2008 1:25	1.253	10.75
6/5/2008 1:30	1.253	10.75
6/5/2008 1:35	1.253	10.75
6/5/2008 1:40	1.254	10.75
6/5/2008 1:45	1.255	10.75
6/5/2008 1:50	1.255	10.75
6/5/2008 1:55	1.256	10.75
6/5/2008 2:00	1.249	10.75
6/5/2008 2:05	1.241	10.75
6/5/2008 2:10	1.235	10.75
6/5/2008 2:15	1.232	10.75
6/5/2008 2:20	1.229	10.75
6/5/2008 2:25	1.228	10.75
6/5/2008 2:30	1.228	10.75
6/5/2008 2:35	1.229	10.75
6/5/2008 2:40	1.229	10.75
6/5/2008 2:45	1.23	10.75
6/5/2008 2:50	1.23	10.75
6/5/2008 2:55	1.229	10.75
6/5/2008 3:00	1.231	10.75
6/5/2008 3:05	1.231	10.75
6/5/2008 3:10	1.232	10.75
6/5/2008 3:15	1.232	10.75
6/5/2008 3:20	1.231	10.75

UNKAMET BROOK FLOW MONITORING DATA - MAY 23, 2008 - JUNE 20, 2008

Site Name Isco Quantity Label Units Resolution Significant Digits	2100 Series Site Level Level ft 0.001 5	2100 Series Site Velocity Velocity ft/s 0.01 4
6/5/2008 3:25	1.231	10.75
6/5/2008 3:30	1.233	10.75
6/5/2008 3:35	1.233	10.75
6/5/2008 3:40	1.234	10.75
6/5/2008 3:45	1.233	10.75
6/5/2008 3:50	1.233	10.75
6/5/2008 3:55	1.234	10.75
6/5/2008 4:00	1.234	10.75
6/5/2008 4:05	1.235	10.75
6/5/2008 4:10	1.236	10.75
6/5/2008 4:15	1.234	10.75
6/5/2008 4:20	1.23	10.75
6/5/2008 4:25	1.229	10.75
6/5/2008 4:30	1.23	10.75
6/5/2008 4:35	1.23	10.75
6/5/2008 4:40	1.232	10.75
6/5/2008 4:45	1.23	10.75
6/5/2008 4:50	1.221	10.75
6/5/2008 4:55	1.215	10.75
6/5/2008 5:00	1.214	10.75
6/5/2008 5:05	1.214	10.75
6/5/2008 5:10	1.215	10.75
6/5/2008 5:15	1.215	10.75
6/5/2008 5:20	1.215	10.75
6/5/2008 5:25	1.215	10.75
6/5/2008 5:30	1.216	10.75
6/5/2008 5:35	1.216	10.75
6/5/2008 5:40	1.216	10.75
6/5/2008 5:45	1.216	10.75
6/5/2008 5:50	1.216	10.75
6/5/2008 5:55	1.218	10.75
6/5/2008 6:00	1.217	10.75
6/5/2008 6:05	1.218	10.75
6/5/2008 6:10	1.218	10.75
6/5/2008 6:15	1.218	10.75
6/5/2008 6:20	1.218	10.75
6/5/2008 6:25	1.218	10.75
6/5/2008 6:30	1.219	10.75
6/5/2008 6:35	1.219	10.75
6/5/2008 6:40	1.22	10.75
6/5/2008 6:45	1.221	10.75
6/5/2008 6:50	1.221	10.75
6/5/2008 6:55	1.221	10.75
6/5/2008 7:00	1.222	10.75

UNKAMET BROOK FLOW MONITORING DATA - MAY 23, 2008 - JUNE 20, 2008

Site Name Isco Quantity Label Units Resolution Significant Digits	2100 Series Site Level Level ft 0.001 5	2100 Series Site Velocity Velocity ft/s 0.01 4
6/5/2008 7:05	1.222	10.75
6/5/2008 7:10	1.223	10.75
6/5/2008 7:15	1.224	10.75
6/5/2008 7:20	1.224	10.75
6/5/2008 7:25	1.223	10.75
6/5/2008 7:30	1.224	10.75
6/5/2008 7:35	1.224	10.75
6/5/2008 7:40	1.224	10.75
6/5/2008 7:45	1.225	10.75
6/5/2008 7:50	1.225	10.75
6/5/2008 7:55	1.225	10.75
6/5/2008 8:00	1.226	10.75
6/5/2008 8:05	1.227	10.75
6/5/2008 8:10	1.228	10.75
6/5/2008 8:15	1.228	10.75
6/5/2008 8:20	1.227	10.75
6/5/2008 8:25	1.228	10.75
6/5/2008 8:30	1.229	10.75
6/5/2008 8:35	1.229	10.75
6/5/2008 8:40	1.229	10.75
6/5/2008 8:45	1.23	10.75
6/5/2008 8:50	1.23	10.75
6/5/2008 8:55	1.23	10.75
6/5/2008 9:00	1.23	10.75
6/5/2008 9:05	1.231	10.75
6/5/2008 9:10	1.232	10.75
6/5/2008 9:15	1.232	10.75
6/5/2008 9:20	1.233	10.75
6/5/2008 9:25	1.232	10.75
6/5/2008 9:30	1.234	10.75
6/5/2008 9:35	1.234	10.75
6/5/2008 9:40	1.234	10.75
6/5/2008 9:45	1.235	10.75
6/5/2008 9:50	1.235	10.75
6/5/2008 9:55	1.236	10.75
6/5/2008 10:00	1.235	10.75
6/5/2008 10:05	1.236	10.75
6/5/2008 10:10	1.237	10.75
6/5/2008 10:15	1.236	10.75
6/5/2008 10:20	1.237	10.75
6/5/2008 10:25	1.238	10.75
6/5/2008 10:30	1.238	10.75
6/5/2008 10:35	1.238	10.75
6/5/2008 10:40	1.238	10.75

UNKAMET BROOK FLOW MONITORING DATA - MAY 23, 2008 - JUNE 20, 2008

Site Name Isco Quantity Label Units Resolution Significant Digits	2100 Series Site Level Level ft 0.001 5	2100 Series Site Velocity Velocity ft/s 0.01 4
6/5/2008 10:45	1.239	10.75
6/5/2008 10:50	1.239	10.75
6/5/2008 10:55	1.24	10.75
6/5/2008 11:00	1.24	10.75
6/5/2008 11:05	1.24	10.75
6/5/2008 11:10	1.24	10.75
6/5/2008 11:15	1.241	10.75
6/5/2008 11:20	1.241	10.75
6/5/2008 11:25	1.242	10.75
6/5/2008 11:30	1.243	10.75
6/5/2008 11:35	1.243	10.75
6/5/2008 11:40	1.243	10.75
6/5/2008 11:45	1.244	10.75
6/5/2008 11:50	1.243	10.75
6/5/2008 11:55	1.244	10.75
6/5/2008 12:00	1.244	10.75
6/5/2008 12:05	1.244	10.75
6/5/2008 12:10	1.244	10.75
6/5/2008 12:15	1.245	10.75
6/5/2008 12:20	1.244	10.75
6/5/2008 12:25	1.245	10.75
6/5/2008 12:30	1.246	10.75
6/5/2008 12:35	1.245	10.75
6/5/2008 12:40	1.245	10.75
6/5/2008 12:45	1.248	10.75
6/5/2008 12:50	1.246	10.75
6/5/2008 12:55	1.247	10.75
6/5/2008 13:00	1.246	10.75
6/5/2008 13:05	1.247	10.75
6/5/2008 13:10	1.247	10.75
6/5/2008 13:15	1.247	10.75
6/5/2008 13:20	1.247	10.75
6/5/2008 13:25	1.247	10.75
6/5/2008 13:30	1.245	10.75
6/5/2008 13:35	1.244	10.75
6/5/2008 13:40	1.245	10.75
6/5/2008 13:45	1.245	10.75
6/5/2008 13:50	1.246	10.75
6/5/2008 13:55	1.247	10.75
6/5/2008 14:00	1.247	10.75
6/5/2008 14:05	1.247	10.75
6/5/2008 14:10	1.247	10.75
6/5/2008 14:15	1.247	10.75
6/5/2008 14:20	1.247	10.75

UNKAMET BROOK FLOW MONITORING DATA - MAY 23, 2008 - JUNE 20, 2008

Site Name Isco Quantity Label Units Resolution Significant Digits	2100 Series Site Level Level ft 0.001 5	2100 Series Site Velocity Velocity ft/s 0.01 4
6/5/2008 14:25	1.248	10.75
6/5/2008 14:30	1.249	10.75
6/5/2008 14:35	1.249	10.75
6/5/2008 14:40	1.249	10.75
6/5/2008 14:45	1.249	10.75
6/5/2008 14:50	1.249	10.75
6/5/2008 14:55	1.25	10.75
6/5/2008 15:00	1.249	10.75
6/5/2008 15:05	1.25	10.75
6/5/2008 15:10	1.25	10.75
6/5/2008 15:15	1.25	10.75
6/5/2008 15:20	1.251	10.75
6/5/2008 15:25	1.251	10.75
6/5/2008 15:30	1.252	10.75
6/5/2008 15:35	1.252	10.75
6/5/2008 15:40	1.252	10.75
6/5/2008 15:45	1.252	10.75
6/5/2008 15:50	1.252	10.75
6/5/2008 15:55	1.252	10.75
6/5/2008 16:00	1.252	10.75
6/5/2008 16:05	1.253	10.75
6/5/2008 16:10	1.253	10.75
6/5/2008 16:15	1.254	10.75
6/5/2008 16:20	1.254	10.75
6/5/2008 16:25	1.254	10.75
6/5/2008 16:30	1.255	10.75
6/5/2008 16:35	1.255	10.75
6/5/2008 16:40	1.256	10.75
6/5/2008 16:45	1.257	10.75
6/5/2008 16:50	1.257	10.75
6/5/2008 16:55	1.257	10.75
6/5/2008 17:00	1.257	10.75
6/5/2008 17:05	1.257	10.75
6/5/2008 17:10	1.258	10.75
6/5/2008 17:15	1.258	10.75
6/5/2008 17:20	1.258	10.75
6/5/2008 17:25	1.258	10.75
6/5/2008 17:30	1.259	10.75
6/5/2008 17:35	1.259	10.75
6/5/2008 17:40	1.259	10.75
6/5/2008 17:45	1.259	10.75
6/5/2008 17:50	1.259	10.75
6/5/2008 17:55	1.258	10.75
6/5/2008 18:00	1.258	10.75

UNKAMET BROOK FLOW MONITORING DATA - MAY 23, 2008 - JUNE 20, 2008

Site Name Isco Quantity Label Units Resolution Significant Digits	2100 Series Site Level Level ft 0.001 5	2100 Series Site Velocity Velocity ft/s 0.01 4
6/5/2008 18:05	1.256	10.75
6/5/2008 18:10	1.256	10.75
6/5/2008 18:15	1.257	10.75
6/5/2008 18:20	1.258	10.75
6/5/2008 18:25	1.258	10.75
6/5/2008 18:30	1.258	10.75
6/5/2008 18:35	1.258	10.75
6/5/2008 18:40	1.259	10.75
6/5/2008 18:45	1.258	10.75
6/5/2008 18:50	1.257	10.75
6/5/2008 18:55	1.251	10.75
6/5/2008 19:00	1.23	10.75
6/5/2008 19:05	1.216	10.75
6/5/2008 19:10	1.206	10.75
6/5/2008 19:15	1.202	10.75
6/5/2008 19:20	1.208	10.75
6/5/2008 19:25	1.213	10.75
6/5/2008 19:30	1.223	10.75
6/5/2008 19:35	1.221	10.75
6/5/2008 19:40	1.217	10.75
6/5/2008 19:45	1.21	10.75
6/5/2008 19:50	1.216	10.75
6/5/2008 19:55	1.217	10.75
6/5/2008 20:00	1.216	10.75
6/5/2008 20:05	1.217	10.75
6/5/2008 20:10	1.217	10.75
6/5/2008 20:15	1.217	10.75
6/5/2008 20:20	1.216	10.75
6/5/2008 20:25	1.216	10.75
6/5/2008 20:30	1.217	10.75
6/5/2008 20:35	1.216	10.75
6/5/2008 20:40	1.216	10.75
6/5/2008 20:45	1.217	10.75
6/5/2008 20:50	1.217	10.75
6/5/2008 20:55	1.216	10.75
6/5/2008 21:00	1.217	10.75
6/5/2008 21:05	1.217	10.75
6/5/2008 21:10	1.217	10.75
6/5/2008 21:15	1.218	10.75
6/5/2008 21:20	1.218	10.75
6/5/2008 21:25	1.217	10.75
6/5/2008 21:30	1.217	10.75
6/5/2008 21:35	1.217	10.75
6/5/2008 21:40	1.217	10.75

UNKAMET BROOK FLOW MONITORING DATA - MAY 23, 2008 - JUNE 20, 2008

Site Name Isco Quantity Label Units Resolution Significant Digits	2100 Series Site Level Level ft 0.001 5	2100 Series Site Velocity Velocity ft/s 0.01 4
6/5/2008 21:45	1.218	10.75
6/5/2008 21:50	1.218	10.75
6/5/2008 21:55	1.22	10.75
6/5/2008 22:00	1.22	10.75
6/5/2008 22:05	1.221	10.75
6/5/2008 22:10	1.221	10.75
6/5/2008 22:15	1.222	10.75
6/5/2008 22:20	1.222	10.75
6/5/2008 22:25	1.223	10.75
6/5/2008 22:30	1.225	10.75
6/5/2008 22:35	1.229	10.75
6/5/2008 22:40	1.229	10.75
6/5/2008 22:45	1.227	10.75
6/5/2008 22:50	1.222	10.75
6/5/2008 22:55	1.216	10.75
6/5/2008 23:00	1.212	10.75
6/5/2008 23:05	1.207	10.75
6/5/2008 23:10	1.206	10.75
6/5/2008 23:15	1.206	10.75
6/5/2008 23:20	1.202	10.75
6/5/2008 23:25	1.196	10.75
6/5/2008 23:30	1.194	10.75
6/5/2008 23:35	1.191	10.75
6/5/2008 23:40	1.191	10.75
6/5/2008 23:45	1.191	10.75
6/5/2008 23:50	1.192	10.75
6/5/2008 23:55	1.193	10.75
6/6/2008 0:00	1.193	10.75
6/6/2008 0:05	1.193	10.75
6/6/2008 0:10	1.192	10.75
6/6/2008 0:15	1.193	10.75
6/6/2008 0:20	1.195	10.75
6/6/2008 0:25	1.192	10.75
6/6/2008 0:30	1.19	10.75
6/6/2008 0:35	1.189	10.75
6/6/2008 0:40	1.188	10.75
6/6/2008 0:45	1.188	10.75
6/6/2008 0:50	1.186	10.75
6/6/2008 0:55	1.192	10.75
6/6/2008 1:00	1.192	10.75
6/6/2008 1:05	1.192	10.75
6/6/2008 1:10	1.192	10.75
6/6/2008 1:15	1.192	10.75
6/6/2008 1:20	1.192	10.75

UNKAMET BROOK FLOW MONITORING DATA - MAY 23, 2008 - JUNE 20, 2008

Site Name Isco Quantity Label Units Resolution Significant Digits	2100 Series Site Level Level ft 0.001 5	2100 Series Site Velocity Velocity ft/s 0.01 4
6/6/2008 1:25	1.192	10.75
6/6/2008 1:30	1.193	10.75
6/6/2008 1:35	1.191	10.75
6/6/2008 1:40	1.192	10.75
6/6/2008 1:45	1.194	10.75
6/6/2008 1:50	1.195	10.75
6/6/2008 1:55	1.197	10.75
6/6/2008 2:00	1.202	10.75
6/6/2008 2:05	1.208	10.75
6/6/2008 2:10	1.232	10.75
6/6/2008 2:15	1.388	10.75
6/6/2008 2:20	1.52	10.75
6/6/2008 2:25	1.601	10.75
6/6/2008 2:30	1.604	10.75
6/6/2008 2:35	1.645	10.75
6/6/2008 2:40	1.769	10.75
6/6/2008 2:45	1.799	10.75
6/6/2008 2:50	1.769	10.75
6/6/2008 2:55	1.715	10.75
6/6/2008 3:00	1.647	10.75
6/6/2008 3:05	1.58	10.75
6/6/2008 3:10	1.514	10.75
6/6/2008 3:15	1.451	10.75
6/6/2008 3:20	1.403	10.75
6/6/2008 3:25	1.378	10.75
6/6/2008 3:30	1.368	10.75
6/6/2008 3:35	1.364	10.75
6/6/2008 3:40	1.37	10.75
6/6/2008 3:45	1.37	10.75
6/6/2008 3:50	1.371	10.75
6/6/2008 3:55	1.371	10.75
6/6/2008 4:00	1.365	10.75
6/6/2008 4:05	1.367	10.75
6/6/2008 4:10	1.367	10.75
6/6/2008 4:15	1.384	10.75
6/6/2008 4:20	1.42	10.75
6/6/2008 4:25	1.576	10.75
6/6/2008 4:30	1.933	10.75
6/6/2008 4:35	2.07	10.75
6/6/2008 4:40	2.199	10.75
6/6/2008 4:45	2.247	10.75
6/6/2008 4:50	2.215	10.75
6/6/2008 4:55	2.15	10.75
6/6/2008 5:00	2.112	10.75

UNKAMET BROOK FLOW MONITORING DATA - MAY 23, 2008 - JUNE 20, 2008

Site Name Isco Quantity Label Units Resolution Significant Digits	2100 Series Site Level Level ft 0.001 5	2100 Series Site Velocity Velocity ft/s 0.01 4
6/6/2008 5:05	2.253	10.75
6/6/2008 5:10	2.29	10.75
6/6/2008 5:15	2.28	10.75
6/6/2008 5:20	2.314	10.75
6/6/2008 5:25	2.305	10.75
6/6/2008 5:30	2.271	10.75
6/6/2008 5:35	2.216	10.75
6/6/2008 5:40	2.152	10.75
6/6/2008 5:45	2.096	10.75
6/6/2008 5:50	2.057	10.75
6/6/2008 5:55	2.01	10.75
6/6/2008 6:00	1.961	10.75
6/6/2008 6:05	1.923	10.75
6/6/2008 6:10	1.891	10.75
6/6/2008 6:15	1.869	10.67
6/6/2008 6:20	1.845	10.67
6/6/2008 6:25	1.825	10.67
6/6/2008 6:30	1.812	10.67
6/6/2008 6:35	1.801	10.67
6/6/2008 6:40	1.798	10.67
6/6/2008 6:45	1.802	10.67
6/6/2008 6:50	1.829	10.67
6/6/2008 6:55	1.846	10.67
6/6/2008 7:00	1.842	10.67
6/6/2008 7:05	1.829	10.67
6/6/2008 7:10	1.813	10.67
6/6/2008 7:15	1.798	10.67
6/6/2008 7:20	1.787	10.67
6/6/2008 7:25	1.783	10.67
6/6/2008 7:30	1.781	10.67
6/6/2008 7:35	1.782	10.67
6/6/2008 7:40	1.783	10.67
6/6/2008 7:45	1.786	10.67
6/6/2008 7:50	1.788	10.67
6/6/2008 7:55	1.789	10.67
6/6/2008 8:00	1.791	10.67
6/6/2008 8:05	1.794	10.67
6/6/2008 8:10	1.796	10.67
6/6/2008 8:15	1.8	10.67
6/6/2008 8:20	1.802	10.67
6/6/2008 8:25	1.808	10.67
6/6/2008 8:30	1.823	10.67
6/6/2008 8:35	1.85	10.67
6/6/2008 8:40	1.93	10.67

UNKAMET BROOK FLOW MONITORING DATA - MAY 23, 2008 - JUNE 20, 2008

Site Name Isco Quantity Label Units Resolution Significant Digits	2100 Series Site Level Level ft 0.001 5	2100 Series Site Velocity Velocity ft/s 0.01 4
6/6/2008 8:45	1.984	10.67
6/6/2008 8:50	2.024	10.67
6/6/2008 8:55	2.052	10.67
6/6/2008 9:00	2.074	10.67
6/6/2008 9:05	2.078	10.67
6/6/2008 9:10	2.077	10.67
6/6/2008 9:15	2.061	10.67
6/6/2008 9:20	2.041	10.67
6/6/2008 9:25	2.019	10.67
6/6/2008 9:30	2.004	10.67
6/6/2008 9:35	2.002	10.67
6/6/2008 9:40	2.011	10.67
6/6/2008 9:45	2.052	10.67
6/6/2008 9:50	2.101	10.67
6/6/2008 9:55	2.229	10.67
6/6/2008 10:00	2.306	10.67
6/6/2008 10:05	2.316	10.67
6/6/2008 10:10	2.306	10.67
6/6/2008 10:15	2.29	10.67
6/6/2008 10:20	2.267	10.67
6/6/2008 10:25	2.238	10.67
6/6/2008 10:30	2.209	10.67
6/6/2008 10:35	2.178	10.67
6/6/2008 10:40	2.153	10.67
6/6/2008 10:45	2.134	10.67
6/6/2008 10:50	2.122	10.67
6/6/2008 10:55	2.114	10.67
6/6/2008 11:00	2.11	10.67
6/6/2008 11:05	2.107	10.67
6/6/2008 11:10	2.106	10.67
6/6/2008 11:15	2.104	10.67
6/6/2008 11:20	2.105	10.67
6/6/2008 11:25	2.106	10.67
6/6/2008 11:30	2.106	10.67
6/6/2008 11:35	2.109	10.67
6/6/2008 11:40	2.109	10.67
6/6/2008 11:45	2.111	10.67
6/6/2008 11:50	2.112	10.67
6/6/2008 11:55	2.114	10.67
6/6/2008 12:00	2.12	10.67
6/6/2008 12:05	2.173	10.67
6/6/2008 12:10	2.215	10.67
6/6/2008 12:15	2.24	10.67
6/6/2008 12:20	2.257	10.67

UNKAMET BROOK FLOW MONITORING DATA - MAY 23, 2008 - JUNE 20, 2008

Site Name Isco Quantity Label Units Resolution Significant Digits	2100 Series Site Level Level ft 0.001 5	2100 Series Site Velocity Velocity ft/s 0.01 4
6/6/2008 12:25	2.274	10.67
6/6/2008 12:30	2.28	10.67
6/6/2008 12:35	2.282	10.67
6/6/2008 12:40	2.286	10.67
6/6/2008 12:45	2.287	10.67
6/6/2008 12:50	2.288	10.67
6/6/2008 12:55	2.289	10.67
6/6/2008 13:00	2.291	10.67
6/6/2008 13:05	2.294	10.67
6/6/2008 13:10	2.295	10.67
6/6/2008 13:15	2.299	10.67
6/6/2008 13:20	2.298	10.67
6/6/2008 13:25	2.299	10.67
6/6/2008 13:30	2.302	10.67
6/6/2008 13:35	2.303	10.67
6/6/2008 13:40	2.304	10.67
6/6/2008 13:45	2.304	10.67
6/6/2008 13:50	2.306	10.67
6/6/2008 13:55	2.306	10.67
6/6/2008 14:00	2.306	10.67
6/6/2008 14:05	2.31	10.67
6/6/2008 14:10	2.308	10.67
6/6/2008 14:15	2.314	10.67
6/6/2008 14:20	2.314	10.67
6/6/2008 14:25	2.316	10.67
6/6/2008 14:30	2.316	10.67
6/6/2008 14:35	2.318	10.67
6/6/2008 14:40	2.319	10.67
6/6/2008 14:45	2.319	10.67
6/6/2008 14:50	2.316	10.67
6/6/2008 14:55	2.314	10.67
6/6/2008 15:00	2.315	10.67
6/6/2008 15:05	2.319	10.67
6/6/2008 15:10	2.318	10.67
6/6/2008 15:15	2.319	10.67
6/6/2008 15:20	2.32	10.67
6/6/2008 15:25	2.319	10.67
6/6/2008 15:30	2.32	10.67
6/6/2008 15:35	2.321	10.67
6/6/2008 15:40	2.321	10.67
6/6/2008 15:45	2.322	10.67
6/6/2008 15:50	2.32	10.67
6/6/2008 15:55	2.322	10.67
6/6/2008 16:00	2.324	10.67

UNKAMET BROOK FLOW MONITORING DATA - MAY 23, 2008 - JUNE 20, 2008

Site Name Isco Quantity Label Units Resolution Significant Digits	2100 Series Site Level Level ft 0.001 5	2100 Series Site Velocity Velocity ft/s 0.01 4
6/6/2008 16:05	2.324	10.67
6/6/2008 16:10	2.324	10.67
6/6/2008 16:15	2.324	10.67
6/6/2008 16:20	2.323	10.67
6/6/2008 16:25	2.324	10.67
6/6/2008 16:30	2.326	10.67
6/6/2008 16:35	2.326	10.67
6/6/2008 16:40	2.323	10.67
6/6/2008 16:45	2.327	10.67
6/6/2008 16:50	2.328	10.67
6/6/2008 16:55	2.327	10.67
6/6/2008 17:00	2.327	10.67
6/6/2008 17:05	2.329	10.67
6/6/2008 17:10	2.329	10.67
6/6/2008 17:15	2.332	10.67
6/6/2008 17:20	2.33	10.67
6/6/2008 17:25	2.332	10.67
6/6/2008 17:30	2.332	10.67
6/6/2008 17:35	2.335	10.67
6/6/2008 17:40	2.335	10.67
6/6/2008 17:45	2.336	10.67
6/6/2008 17:50	2.338	10.67
6/6/2008 17:55	2.339	10.67
6/6/2008 18:00	2.387	10.67
6/6/2008 18:05	2.433	10.67
6/6/2008 18:10	2.489	10.67
6/6/2008 18:15	2.495	10.67
6/6/2008 18:20	2.462	10.67
6/6/2008 18:25	2.439	10.67
6/6/2008 18:30	2.466	10.67
6/6/2008 18:35	2.48	10.67
6/6/2008 18:40	2.491	10.67
6/6/2008 18:45	2.495	10.67
6/6/2008 18:50	2.499	10.67
6/6/2008 18:55	2.504	10.67
6/6/2008 19:00	2.503	10.67
6/6/2008 19:05	2.5	10.67
6/6/2008 19:10	2.496	10.67
6/6/2008 19:15	2.494	10.67
6/6/2008 19:20	2.49	10.67
6/6/2008 19:25	2.489	10.67
6/6/2008 19:30	2.487	10.67
6/6/2008 19:35	2.486	10.67
6/6/2008 19:40	2.483	10.67

UNKAMET BROOK FLOW MONITORING DATA - MAY 23, 2008 - JUNE 20, 2008

Site Name Isco Quantity Label Units Resolution Significant Digits	2100 Series Site Level Level ft 0.001 5	2100 Series Site Velocity Velocity ft/s 0.01 4
6/6/2008 19:45	2.483	10.67
6/6/2008 19:50	2.483	10.67
6/6/2008 19:55	2.483	10.67
6/6/2008 20:00	2.481	10.67
6/6/2008 20:05	2.478	10.67
6/6/2008 20:10	2.478	10.67
6/6/2008 20:15	2.481	10.67
6/6/2008 20:20	2.477	10.67
6/6/2008 20:25	2.473	10.67
6/6/2008 20:30	2.468	10.67
6/6/2008 20:35	2.467	10.67
6/6/2008 20:40	2.467	10.67
6/6/2008 20:45	2.467	10.67
6/6/2008 20:50	2.462	10.67
6/6/2008 20:55	2.46	10.67
6/6/2008 21:00	2.454	10.67
6/6/2008 21:05	2.455	10.67
6/6/2008 21:10	2.451	10.67
6/6/2008 21:15	2.451	10.67
6/6/2008 21:20	2.449	10.67
6/6/2008 21:25	2.448	10.67
6/6/2008 21:30	2.446	10.67
6/6/2008 21:35	2.445	10.67
6/6/2008 21:40	2.444	10.67
6/6/2008 21:45	2.443	10.67
6/6/2008 21:50	2.442	10.67
6/6/2008 21:55	2.439	10.67
6/6/2008 22:00	2.435	10.67
6/6/2008 22:05	2.436	10.67
6/6/2008 22:10	2.436	10.67
6/6/2008 22:15	2.435	10.67
6/6/2008 22:20	2.431	10.67
6/6/2008 22:25	2.431	10.67
6/6/2008 22:30	2.429	10.67
6/6/2008 22:35	2.422	10.67
6/6/2008 22:40	2.427	10.67
6/6/2008 22:45	2.426	10.67
6/6/2008 22:50	2.423	10.67
6/6/2008 22:55	2.422	10.67
6/6/2008 23:00	2.42	10.67
6/6/2008 23:05	2.419	10.67
6/6/2008 23:10	2.418	10.67
6/6/2008 23:15	2.416	10.67
6/6/2008 23:20	2.417	10.67

UNKAMET BROOK FLOW MONITORING DATA - MAY 23, 2008 - JUNE 20, 2008

Site Name Isco Quantity Label Units Resolution Significant Digits	2100 Series Site Level Level ft 0.001 5	2100 Series Site Velocity Velocity ft/s 0.01 4
6/6/2008 23:25	2.417	10.67
6/6/2008 23:30	2.415	10.67
6/6/2008 23:35	2.415	10.67
6/6/2008 23:40	2.414	10.67
6/6/2008 23:45	2.413	10.67
6/6/2008 23:50	2.412	10.67
6/6/2008 23:55	2.408	10.67
6/7/2008 0:00	2.412	10.67
6/7/2008 0:05	2.404	10.67
6/7/2008 0:10	2.404	10.67
6/7/2008 0:15	2.403	10.67
6/7/2008 0:20	2.4	10.67
6/7/2008 0:25	2.4	10.67
6/7/2008 0:30	2.398	10.67
6/7/2008 0:35	2.397	10.67
6/7/2008 0:40	2.398	10.67
6/7/2008 0:45	2.398	10.67
6/7/2008 0:50	2.397	10.67
6/7/2008 0:55	2.395	10.67
6/7/2008 1:00	2.393	10.67
6/7/2008 1:05	2.391	10.67
6/7/2008 1:10	2.39	10.67
6/7/2008 1:15	2.387	10.67
6/7/2008 1:20	2.388	10.67
6/7/2008 1:25	2.384	10.67
6/7/2008 1:30	2.384	10.67
6/7/2008 1:35	2.382	10.67
6/7/2008 1:40	2.378	10.67
6/7/2008 1:45	2.373	10.67
6/7/2008 1:50	2.372	10.67
6/7/2008 1:55	2.372	10.67
6/7/2008 2:00	2.37	10.67
6/7/2008 2:05	2.367	10.67
6/7/2008 2:10	2.365	10.67
6/7/2008 2:15	2.364	10.67
6/7/2008 2:20	2.362	10.67
6/7/2008 2:25	2.358	10.67
6/7/2008 2:30	2.356	10.67
6/7/2008 2:35	2.353	10.67
6/7/2008 2:40	2.349	10.67
6/7/2008 2:45	2.348	10.67
6/7/2008 2:50	2.346	10.67
6/7/2008 2:55	2.344	10.67
6/7/2008 3:00	2.341	10.67

UNKAMET BROOK FLOW MONITORING DATA - MAY 23, 2008 - JUNE 20, 2008

Site Name Isco Quantity Label Units Resolution Significant Digits	2100 Series Site Level Level ft 0.001 5	2100 Series Site Velocity Velocity ft/s 0.01 4
6/7/2008 3:05	2.339	10.67
6/7/2008 3:10	2.338	10.67
6/7/2008 3:15	2.333	10.67
6/7/2008 3:20	2.328	10.67
6/7/2008 3:25	2.325	10.67
6/7/2008 3:30	2.321	10.67
6/7/2008 3:35	2.323	10.67
6/7/2008 3:40	2.317	10.67
6/7/2008 3:45	2.314	10.67
6/7/2008 3:50	2.312	10.67
6/7/2008 3:55	2.31	10.67
6/7/2008 4:00	2.304	10.67
6/7/2008 4:05	2.304	10.67
6/7/2008 4:10	2.301	10.67
6/7/2008 4:15	2.297	10.67
6/7/2008 4:20	2.29	10.67
6/7/2008 4:25	2.287	10.67
6/7/2008 4:30	2.284	10.67
6/7/2008 4:35	2.282	10.67
6/7/2008 4:40	2.279	10.67
6/7/2008 4:45	2.278	10.67
6/7/2008 4:50	2.275	10.67
6/7/2008 4:55	2.275	10.67
6/7/2008 5:00	2.273	10.67
6/7/2008 5:05	2.273	10.67
6/7/2008 5:10	2.271	10.67
6/7/2008 5:15	2.268	10.67
6/7/2008 5:20	2.267	10.67
6/7/2008 5:25	2.265	10.67
6/7/2008 5:30	2.262	10.67
6/7/2008 5:35	2.261	10.67
6/7/2008 5:40	2.259	10.67
6/7/2008 5:45	2.257	10.67
6/7/2008 5:50	2.253	10.67
6/7/2008 5:55	2.253	10.67
6/7/2008 6:00	2.249	10.67
6/7/2008 6:05	2.249	10.67
6/7/2008 6:10	2.246	10.67
6/7/2008 6:15	2.243	10.67
6/7/2008 6:20	2.241	10.67
6/7/2008 6:25	2.24	10.67
6/7/2008 6:30	2.237	10.67
6/7/2008 6:35	2.235	10.67
6/7/2008 6:40	2.232	10.67

UNKAMET BROOK FLOW MONITORING DATA - MAY 23, 2008 - JUNE 20, 2008

Site Name Isco Quantity Label Units Resolution Significant Digits	2100 Series Site Level Level ft 0.001 5	2100 Series Site Velocity Velocity ft/s 0.01 4
6/7/2008 6:45	2.23	10.67
6/7/2008 6:50	2.227	10.67
6/7/2008 6:55	2.223	10.67
6/7/2008 7:00	2.223	10.67
6/7/2008 7:05	2.22	10.67
6/7/2008 7:10	2.218	10.67
6/7/2008 7:15	2.215	10.67
6/7/2008 7:20	2.209	10.67
6/7/2008 7:25	2.206	10.67
6/7/2008 7:30	2.204	10.67
6/7/2008 7:35	2.201	10.67
6/7/2008 7:40	2.2	10.67
6/7/2008 7:45	2.199	10.67
6/7/2008 7:50	2.196	10.67
6/7/2008 7:55	2.195	10.67
6/7/2008 8:00	2.192	10.67
6/7/2008 8:05	2.188	10.67
6/7/2008 8:10	2.186	10.67
6/7/2008 8:15	2.182	10.67
6/7/2008 8:20	2.18	10.67
6/7/2008 8:25	2.176	10.67
6/7/2008 8:30	2.177	10.67
6/7/2008 8:35	2.174	10.67
6/7/2008 8:40	2.17	10.67
6/7/2008 8:45	2.168	10.67
6/7/2008 8:50	2.165	10.67
6/7/2008 8:55	2.163	10.67
6/7/2008 9:00	2.161	10.67
6/7/2008 9:05	2.159	10.67
6/7/2008 9:10	2.156	10.67
6/7/2008 9:15	2.153	10.67
6/7/2008 9:20	2.15	10.67
6/7/2008 9:25	2.147	10.67
6/7/2008 9:30	2.146	10.67
6/7/2008 9:35	2.145	10.67
6/7/2008 9:40	2.142	10.67
6/7/2008 9:45	2.137	10.67
6/7/2008 9:50	2.138	10.67
6/7/2008 9:55	2.134	10.67
6/7/2008 10:00	2.134	10.67
6/7/2008 10:05	2.126	11.38
6/7/2008 10:10	2.126	11.38
6/7/2008 10:15	2.126	11.38
6/7/2008 10:20	2.124	11.38

UNKAMET BROOK FLOW MONITORING DATA - MAY 23, 2008 - JUNE 20, 2008

Site Name Isco Quantity Label Units Resolution Significant Digits	2100 Series Site Level Level ft 0.001 5	2100 Series Site Velocity Velocity ft/s 0.01 4
6/7/2008 10:25	2.12	11.38
6/7/2008 10:30	2.117	11.38
6/7/2008 10:35	2.114	11.38
6/7/2008 10:40	2.111	11.38
6/7/2008 10:45	2.105	11.38
6/7/2008 10:50	2.103	11.38
6/7/2008 10:55	2.1	11.38
6/7/2008 11:00	2.098	11.38
6/7/2008 11:05	2.095	11.38
6/7/2008 11:10	2.093	11.38
6/7/2008 11:15	2.089	11.38
6/7/2008 11:20	2.087	11.38
6/7/2008 11:25	2.084	11.38
6/7/2008 11:30	2.083	11.38
6/7/2008 11:35	2.079	11.38
6/7/2008 11:40	2.079	11.38
6/7/2008 11:45	2.074	11.38
6/7/2008 11:50	2.071	11.38
6/7/2008 11:55	2.07	11.38
6/7/2008 12:00	2.065	11.1
6/7/2008 12:05	2.062	11.1
6/7/2008 12:10	2.059	11.1
6/7/2008 12:15	2.057	11.1
6/7/2008 12:20	2.052	11.45
6/7/2008 12:25	2.052	11.45
6/7/2008 12:30	2.048	11.45
6/7/2008 12:35	2.044	11.45
6/7/2008 12:40	2.043	9.45
6/7/2008 12:45	2.04	9.77
6/7/2008 12:50	2.038	9.77
6/7/2008 12:55	2.035	9.77
6/7/2008 13:00	2.032	10.38
6/7/2008 13:05	2.026	10.87
6/7/2008 13:10	2.027	10.87
6/7/2008 13:15	2.024	10.87
6/7/2008 13:20	2.021	10.87
6/7/2008 13:25	2.018	11.61
6/7/2008 13:30	2.017	11.33
6/7/2008 13:35	2.013	11.05
6/7/2008 13:40	2.009	9.98
6/7/2008 13:45	2.009	9.98
6/7/2008 13:50	2.006	9.98
6/7/2008 13:55	2.003	9.98
6/7/2008 14:00	1.999	9.98

UNKAMET BROOK FLOW MONITORING DATA - MAY 23, 2008 - JUNE 20, 2008

Site Name Isco Quantity Label Units Resolution Significant Digits	2100 Series Site Level Level ft 0.001 5	2100 Series Site Velocity Velocity ft/s 0.01 4
6/7/2008 14:05	1.997	9.98
6/7/2008 14:10	1.992	9.98
6/7/2008 14:15	1.99	9.98
6/7/2008 14:20	1.987	9.98
6/7/2008 14:25	1.986	9.98
6/7/2008 14:30	1.983	9.98
6/7/2008 14:35	1.98	9.98
6/7/2008 14:40	1.975	9.98
6/7/2008 14:45	1.974	9.98
6/7/2008 14:50	1.972	9.98
6/7/2008 14:55	1.968	9.98
6/7/2008 15:00	1.966	9.98
6/7/2008 15:05	1.962	9.98
6/7/2008 15:10	1.961	9.98
6/7/2008 15:15	1.959	9.98
6/7/2008 15:20	1.958	9.98
6/7/2008 15:25	1.954	9.98
6/7/2008 15:30	1.953	9.98
6/7/2008 15:35	1.948	9.98
6/7/2008 15:40	1.948	9.98
6/7/2008 15:45	1.946	9.98
6/7/2008 15:50	1.942	9.98
6/7/2008 15:55	1.939	9.98
6/7/2008 16:00	1.937	9.98
6/7/2008 16:05	1.935	9.98
6/7/2008 16:10	1.934	9.98
6/7/2008 16:15	1.931	9.98
6/7/2008 16:20	1.929	9.98
6/7/2008 16:25	1.927	9.98
6/7/2008 16:30	1.923	9.98
6/7/2008 16:35	1.922	9.98
6/7/2008 16:40	1.922	9.98
6/7/2008 16:45	1.918	9.98
6/7/2008 16:50	1.917	9.98
6/7/2008 16:55	1.913	9.98
6/7/2008 17:00	1.912	9.98
6/7/2008 17:05	1.909	9.98
6/7/2008 17:10	1.908	9.98
6/7/2008 17:15	1.905	9.98
6/7/2008 17:20	1.901	9.98
6/7/2008 17:25	1.898	9.98
6/7/2008 17:30	1.9	9.98
6/7/2008 17:35	1.916	9.98
6/7/2008 17:40	2.113	9.98

UNKAMET BROOK FLOW MONITORING DATA - MAY 23, 2008 - JUNE 20, 2008

Site Name Isco Quantity Label Units Resolution Significant Digits	2100 Series Site Level Level ft 0.001 5	2100 Series Site Velocity Velocity ft/s 0.01 4
6/7/2008 17:45	2.74	9.98
6/7/2008 17:50	2.929	9.98
6/7/2008 17:55	2.96	9.98
6/7/2008 18:00	2.956	9.98
6/7/2008 18:05	2.927	9.98
6/7/2008 18:10	2.864	9.98
6/7/2008 18:15	2.794	9.98
6/7/2008 18:20	2.726	9.98
6/7/2008 18:25	2.657	9.98
6/7/2008 18:30	2.586	9.98
6/7/2008 18:35	2.513	9.98
6/7/2008 18:40	2.448	9.98
6/7/2008 18:45	2.391	9.98
6/7/2008 18:50	2.336	9.98
6/7/2008 18:55	2.294	9.98
6/7/2008 19:00	2.263	9.98
6/7/2008 19:05	2.232	9.98
6/7/2008 19:10	2.208	9.98
6/7/2008 19:15	2.193	9.98
6/7/2008 19:20	2.178	9.98
6/7/2008 19:25	2.164	9.98
6/7/2008 19:30	2.152	9.98
6/7/2008 19:35	2.142	9.98
6/7/2008 19:40	2.133	9.98
6/7/2008 19:45	2.126	9.98
6/7/2008 19:50	2.121	9.98
6/7/2008 19:55	2.117	9.98
6/7/2008 20:00	2.114	9.98
6/7/2008 20:05	2.112	9.98
6/7/2008 20:10	2.108	9.98
6/7/2008 20:15	2.105	9.98
6/7/2008 20:20	2.102	9.98
6/7/2008 20:25	2.1	9.98
6/7/2008 20:30	2.098	9.98
6/7/2008 20:35	2.094	9.98
6/7/2008 20:40	2.092	9.98
6/7/2008 20:45	2.088	9.98
6/7/2008 20:50	2.085	9.98
6/7/2008 20:55	2.084	9.98
6/7/2008 21:00	2.08	9.98
6/7/2008 21:05	2.078	9.98
6/7/2008 21:10	2.077	9.98
6/7/2008 21:15	2.073	9.98
6/7/2008 21:20	2.069	9.98

UNKAMET BROOK FLOW MONITORING DATA - MAY 23, 2008 - JUNE 20, 2008

Site Name Isco Quantity Label Units Resolution Significant Digits	2100 Series Site Level Level ft 0.001 5	2100 Series Site Velocity Velocity ft/s 0.01 4
6/7/2008 21:25	2.067	9.98
6/7/2008 21:30	2.065	9.98
6/7/2008 21:35	2.059	9.98
6/7/2008 21:40	2.055	9.98
6/7/2008 21:45	2.054	9.98
6/7/2008 21:50	2.053	9.98
6/7/2008 21:55	2.052	9.98
6/7/2008 22:00	2.051	9.98
6/7/2008 22:05	2.051	9.98
6/7/2008 22:10	2.048	9.98
6/7/2008 22:15	2.047	9.98
6/7/2008 22:20	2.045	9.98
6/7/2008 22:25	2.043	9.98
6/7/2008 22:30	2.04	9.98
6/7/2008 22:35	2.042	9.98
6/7/2008 22:40	2.038	9.98
6/7/2008 22:45	2.035	9.98
6/7/2008 22:50	2.034	9.98
6/7/2008 22:55	2.033	9.98
6/7/2008 23:00	2.032	9.98
6/7/2008 23:05	2.028	9.98
6/7/2008 23:10	2.027	9.98
6/7/2008 23:15	2.024	9.98
6/7/2008 23:20	2.021	9.98
6/7/2008 23:25	2.019	9.98
6/7/2008 23:30	2.017	9.98
6/7/2008 23:35	2.013	9.98
6/7/2008 23:40	2.013	9.98
6/7/2008 23:45	2.008	9.98
6/7/2008 23:50	2.01	9.98
6/7/2008 23:55	2.009	9.98
6/8/2008 0:00	2.034	9.98
6/8/2008 0:05	1.999	9.98
6/8/2008 0:10	1.989	9.98
6/8/2008 0:15	1.977	9.98
6/8/2008 0:20	1.966	9.98
6/8/2008 0:25	1.955	9.98
6/8/2008 0:30	1.948	9.98
6/8/2008 0:35	1.943	9.98
6/8/2008 0:40	1.938	9.98
6/8/2008 0:45	1.935	9.98
6/8/2008 0:50	1.927	9.98
6/8/2008 0:55	1.917	9.98
6/8/2008 1:00	1.915	9.98

UNKAMET BROOK FLOW MONITORING DATA - MAY 23, 2008 - JUNE 20, 2008

Site Name Isco Quantity Label Units Resolution Significant Digits	2100 Series Site Level Level ft 0.001 5	2100 Series Site Velocity Velocity ft/s 0.01 4
6/8/2008 1:05	1.908	-11.11
6/8/2008 1:10	1.905	-15.52
6/8/2008 1:15	1.902	-15.05
6/8/2008 1:20	1.899	-15.05
6/8/2008 1:25	1.897	-15.05
6/8/2008 1:30	1.895	-15.05
6/8/2008 1:35	1.894	-10.83
6/8/2008 1:40	1.893	-10.83
6/8/2008 1:45	1.89	-10.83
6/8/2008 1:50	1.889	-10.83
6/8/2008 1:55	1.887	-10.83
6/8/2008 2:00	1.887	-10.83
6/8/2008 2:05	1.885	-10.83
6/8/2008 2:10	1.883	-10.83
6/8/2008 2:15	1.884	-10.83
6/8/2008 2:20	1.88	-10.83
6/8/2008 2:25	1.878	-10.83
6/8/2008 2:30	1.877	-10.83
6/8/2008 2:35	1.875	-10.83
6/8/2008 2:40	1.874	-10.83
6/8/2008 2:45	1.871	-10.83
6/8/2008 2:50	1.87	-10.83
6/8/2008 2:55	1.869	-10.83
6/8/2008 3:00	1.867	-10.83
6/8/2008 3:05	1.862	-10.83
6/8/2008 3:10	1.834	-10.83
6/8/2008 3:15	1.811	-10.83
6/8/2008 3:20	1.8	-10.83
6/8/2008 3:25	1.778	-10.83
6/8/2008 3:30	1.76	-10.83
6/8/2008 3:35	1.745	-10.83
6/8/2008 3:40	1.733	-10.83
6/8/2008 3:45	1.733	-10.83
6/8/2008 3:50	1.729	-10.83
6/8/2008 3:55	1.678	-10.83
6/8/2008 4:00	1.67	-10.83
6/8/2008 4:05	1.653	-10.83
6/8/2008 4:10	1.65	-10.83
6/8/2008 4:15	1.645	-10.83
6/8/2008 4:20	1.64	-10.83
6/8/2008 4:25	1.635	-10.83
6/8/2008 4:30	1.633	-10.83
6/8/2008 4:35	1.634	-10.83
6/8/2008 4:40	1.637	-10.83

UNKAMET BROOK FLOW MONITORING DATA - MAY 23, 2008 - JUNE 20, 2008

Site Name Isco Quantity Label Units Resolution Significant Digits	2100 Series Site Level Level ft 0.001 5	2100 Series Site Velocity Velocity ft/s 0.01 4
6/8/2008 4:45	1.64	-10.83
6/8/2008 4:50	1.643	-10.83
6/8/2008 4:55	1.643	-10.83
6/8/2008 5:00	1.646	-10.83
6/8/2008 5:05	1.645	-10.83
6/8/2008 5:10	1.647	-10.83
6/8/2008 5:15	1.647	-10.83
6/8/2008 5:20	1.644	-10.83
6/8/2008 5:25	1.632	-10.83
6/8/2008 5:30	1.628	-10.83
6/8/2008 5:35	1.629	-10.83
6/8/2008 5:40	1.629	-10.83
6/8/2008 5:45	1.63	-10.83
6/8/2008 5:50	1.628	-10.83
6/8/2008 5:55	1.634	-10.83
6/8/2008 6:00	1.633	-10.83
6/8/2008 6:05	1.636	-10.83
6/8/2008 6:10	1.634	-10.83
6/8/2008 6:15	1.63	-10.83
6/8/2008 6:20	1.633	-10.83
6/8/2008 6:25	1.636	-10.83
6/8/2008 6:30	1.636	-10.83
6/8/2008 6:35	1.638	-10.83
6/8/2008 6:40	1.639	-10.83
6/8/2008 6:45	1.64	-10.83
6/8/2008 6:50	1.641	-10.83
6/8/2008 6:55	1.639	-10.83
6/8/2008 7:00	1.641	-10.83
6/8/2008 7:05	1.643	-10.83
6/8/2008 7:10	1.642	-10.83
6/8/2008 7:15	1.642	-10.83
6/8/2008 7:20	1.643	-10.83
6/8/2008 7:25	1.642	-10.83
6/8/2008 7:30	1.644	-10.83
6/8/2008 7:35	1.645	-10.83
6/8/2008 7:40	1.645	-10.83
6/8/2008 7:45	1.645	-10.83
6/8/2008 7:50	1.644	-10.83
6/8/2008 7:55	1.646	-10.83
6/8/2008 8:00	1.646	-10.83
6/8/2008 8:05	1.647	-10.83
6/8/2008 8:10	1.648	-10.83
6/8/2008 8:15	1.648	-10.83
6/8/2008 8:20	1.647	-10.83

UNKAMET BROOK FLOW MONITORING DATA - MAY 23, 2008 - JUNE 20, 2008

Site Name Isco Quantity Label Units Resolution Significant Digits	2100 Series Site Level Level ft 0.001 5	2100 Series Site Velocity Velocity ft/s 0.01 4
6/8/2008 8:25	1.647	-10.83
6/8/2008 8:30	1.648	-10.83
6/8/2008 8:35	1.649	-10.83
6/8/2008 8:40	1.648	-10.83
6/8/2008 8:45	1.648	-10.83
6/8/2008 8:50	1.649	-10.83
6/8/2008 8:55	1.649	-10.83
6/8/2008 9:00	1.648	-10.83
6/8/2008 9:05	1.65	-10.83
6/8/2008 9:10	1.65	-10.83
6/8/2008 9:15	1.652	-10.83
6/8/2008 9:20	1.651	-10.83
6/8/2008 9:25	1.651	-10.83
6/8/2008 9:30	1.653	-10.83
6/8/2008 9:35	1.652	-10.83
6/8/2008 9:40	1.652	-10.83
6/8/2008 9:45	1.651	-10.83
6/8/2008 9:50	1.652	-10.83
6/8/2008 9:55	1.654	-10.83
6/8/2008 10:00	1.653	-10.83
6/8/2008 10:05	1.653	-10.83
6/8/2008 10:10	1.654	-10.83
6/8/2008 10:15	1.655	-10.83
6/8/2008 10:20	1.655	-10.83
6/8/2008 10:25	1.655	-10.83
6/8/2008 10:30	1.653	-10.83
6/8/2008 10:35	1.655	-10.83
6/8/2008 10:40	1.656	-10.83
6/8/2008 10:45	1.654	-10.83
6/8/2008 10:50	1.654	-10.83
6/8/2008 10:55	1.655	-10.83
6/8/2008 11:00	1.655	-10.83
6/8/2008 11:05	1.656	-10.83
6/8/2008 11:10	1.654	-10.83
6/8/2008 11:15	1.654	-10.83
6/8/2008 11:20	1.655	-10.83
6/8/2008 11:25	1.652	-10.83
6/8/2008 11:30	1.654	-10.83
6/8/2008 11:35	1.653	-10.83
6/8/2008 11:40	1.652	9.26
6/8/2008 11:45	1.654	9.26
6/8/2008 11:50	1.654	9.65
6/8/2008 11:55	1.653	9.65
6/8/2008 12:00	1.654	9.65

UNKAMET BROOK FLOW MONITORING DATA - MAY 23, 2008 - JUNE 20, 2008

Site Name Isco Quantity Label Units Resolution Significant Digits	2100 Series Site Level Level ft 0.001 5	2100 Series Site Velocity Velocity ft/s 0.01 4
6/8/2008 12:05	1.651	9.65
6/8/2008 12:10	1.651	9.65
6/8/2008 12:15	1.651	9.65
6/8/2008 12:20	1.652	9.65
6/8/2008 12:25	1.651	9.65
6/8/2008 12:30	1.649	9.65
6/8/2008 12:35	1.647	9.65
6/8/2008 12:40	1.649	9.65
6/8/2008 12:45	1.65	9.65
6/8/2008 12:50	1.65	9.65
6/8/2008 12:55	1.65	9.65
6/8/2008 13:00	1.647	9.65
6/8/2008 13:05	1.647	9.65
6/8/2008 13:10	1.646	9.65
6/8/2008 13:15	1.646	9.65
6/8/2008 13:20	1.645	9.65
6/8/2008 13:25	1.641	9.65
6/8/2008 13:30	1.642	9.65
6/8/2008 13:35	1.64	9.65
6/8/2008 13:40	1.642	11.05
6/8/2008 13:45	1.644	11.57
6/8/2008 13:50	1.644	11.57
6/8/2008 13:55	1.643	9.9
6/8/2008 14:00	1.642	9.9
6/8/2008 14:05	1.642	9.9
6/8/2008 14:10	1.641	9.9
6/8/2008 14:15	1.638	9.9
6/8/2008 14:20	1.638	9.9
6/8/2008 14:25	1.638	9.9
6/8/2008 14:30	1.636	9.9
6/8/2008 14:35	1.637	9.9
6/8/2008 14:40	1.639	9.9
6/8/2008 14:45	1.64	9.9
6/8/2008 14:50	1.641	9.9
6/8/2008 14:55	1.642	9.9
6/8/2008 15:00	1.643	10.73
6/8/2008 15:05	1.643	10.73
6/8/2008 15:10	1.643	10.73
6/8/2008 15:15	1.644	10.73
6/8/2008 15:20	1.642	10.73
6/8/2008 15:25	1.643	10.73
6/8/2008 15:30	1.643	10.73
6/8/2008 15:35	1.643	10.73
6/8/2008 15:40	1.643	10.73

UNKAMET BROOK FLOW MONITORING DATA - MAY 23, 2008 - JUNE 20, 2008

Site Name Isco Quantity Label Units Resolution Significant Digits	2100 Series Site Level Level ft 0.001 5	2100 Series Site Velocity Velocity ft/s 0.01 4
6/8/2008 15:45	1.643	10.73
6/8/2008 15:50	1.643	10.73
6/8/2008 15:55	1.643	10.73
6/8/2008 16:00	1.643	10.73
6/8/2008 16:05	1.643	10.73
6/8/2008 16:10	1.643	10.73
6/8/2008 16:15	1.643	10.73
6/8/2008 16:20	1.642	10.73
6/8/2008 16:25	1.644	10.73
6/8/2008 16:30	1.646	10.73
6/8/2008 16:35	1.644	10.73
6/8/2008 16:40	1.643	10.73
6/8/2008 16:45	1.644	10.73
6/8/2008 16:50	1.644	10.73
6/8/2008 16:55	1.644	10.73
6/8/2008 17:00	1.644	10.73
6/8/2008 17:05	1.643	10.73
6/8/2008 17:10	1.644	10.73
6/8/2008 17:15	1.643	10.73
6/8/2008 17:20	1.643	10.73
6/8/2008 17:25	1.643	10.73
6/8/2008 17:30	1.641	10.73
6/8/2008 17:35	1.64	10.73
6/8/2008 17:40	1.64	10.73
6/8/2008 17:45	1.639	10.73
6/8/2008 17:50	1.64	10.73
6/8/2008 17:55	1.641	10.73
6/8/2008 18:00	1.641	10.73
6/8/2008 18:05	1.642	10.73
6/8/2008 18:10	1.641	10.73
6/8/2008 18:15	1.642	10.73
6/8/2008 18:20	1.641	10.73
6/8/2008 18:25	1.64	10.73
6/8/2008 18:30	1.642	10.73
6/8/2008 18:35	1.641	10.73
6/8/2008 18:40	1.64	10.73
6/8/2008 18:45	1.641	10.73
6/8/2008 18:50	1.64	10.73
6/8/2008 18:55	1.64	10.73
6/8/2008 19:00	1.64	10.73
6/8/2008 19:05	1.64	10.73
6/8/2008 19:10	1.639	10.73
6/8/2008 19:15	1.64	10.73
6/8/2008 19:20	1.64	10.73

UNKAMET BROOK FLOW MONITORING DATA - MAY 23, 2008 - JUNE 20, 2008

Site Name Isco Quantity Label Units Resolution Significant Digits	2100 Series Site Level Level ft 0.001 5	2100 Series Site Velocity Velocity ft/s 0.01 4
6/8/2008 19:25	1.639	10.73
6/8/2008 19:30	1.639	10.73
6/8/2008 19:35	1.64	10.73
6/8/2008 19:40	1.639	10.73
6/8/2008 19:45	1.64	10.73
6/8/2008 19:50	1.64	10.73
6/8/2008 19:55	1.638	10.73
6/8/2008 20:00	1.638	10.73
6/8/2008 20:05	1.637	10.73
6/8/2008 20:10	1.634	10.73
6/8/2008 20:15	1.629	10.73
6/8/2008 20:20	1.619	10.73
6/8/2008 20:25	1.608	10.73
6/8/2008 20:30	1.593	10.73
6/8/2008 20:35	1.583	10.73
6/8/2008 20:40	1.578	10.73
6/8/2008 20:45	1.576	10.73
6/8/2008 20:50	1.57	10.73
6/8/2008 20:55	1.571	10.73
6/8/2008 21:00	1.567	10.73
6/8/2008 21:05	1.562	10.73
6/8/2008 21:10	1.561	10.73
6/8/2008 21:15	1.559	10.73
6/8/2008 21:20	1.559	10.73
6/8/2008 21:25	1.557	10.73
6/8/2008 21:30	1.556	10.73
6/8/2008 21:35	1.558	10.73
6/8/2008 21:40	1.558	10.73
6/8/2008 21:45	1.558	10.73
6/8/2008 21:50	1.56	10.73
6/8/2008 21:55	1.559	10.73
6/8/2008 22:00	1.56	10.73
6/8/2008 22:05	1.56	10.73
6/8/2008 22:10	1.558	10.73
6/8/2008 22:15	1.557	10.73
6/8/2008 22:20	1.558	10.73
6/8/2008 22:25	1.555	10.73
6/8/2008 22:30	1.555	10.73
6/8/2008 22:35	1.554	10.73
6/8/2008 22:40	1.554	10.73
6/8/2008 22:45	1.555	10.73
6/8/2008 22:50	1.554	10.73
6/8/2008 22:55	1.554	10.73
6/8/2008 23:00	1.553	10.73

UNKAMET BROOK FLOW MONITORING DATA - MAY 23, 2008 - JUNE 20, 2008

Site Name Isco Quantity Label Units Resolution Significant Digits	2100 Series Site Level Level ft 0.001 5	2100 Series Site Velocity Velocity ft/s 0.01 4
6/8/2008 23:05	1.554	10.73
6/8/2008 23:10	1.555	10.73
6/8/2008 23:15	1.555	10.73
6/8/2008 23:20	1.554	10.73
6/8/2008 23:25	1.556	10.73
6/8/2008 23:30	1.557	10.73
6/8/2008 23:35	1.556	10.73
6/8/2008 23:40	1.556	10.73
6/8/2008 23:45	1.557	10.73
6/8/2008 23:50	1.556	10.73
6/8/2008 23:55	1.557	10.73
6/9/2008 0:00	1.557	10.73
6/9/2008 0:05	1.556	10.73
6/9/2008 0:10	1.558	10.73
6/9/2008 0:15	1.559	10.73
6/9/2008 0:20	1.557	10.73
6/9/2008 0:25	1.557	10.73
6/9/2008 0:30	1.557	10.73
6/9/2008 0:35	1.559	10.73
6/9/2008 0:40	1.558	10.73
6/9/2008 0:45	1.561	10.73
6/9/2008 0:50	1.562	10.73
6/9/2008 0:55	1.562	10.73
6/9/2008 1:00	1.562	10.73
6/9/2008 1:05	1.56	10.73
6/9/2008 1:10	1.561	10.73
6/9/2008 1:15	1.562	10.73
6/9/2008 1:20	1.561	10.73
6/9/2008 1:25	1.558	10.73
6/9/2008 1:30	1.556	10.73
6/9/2008 1:35	1.556	10.73
6/9/2008 1:40	1.554	10.73
6/9/2008 1:45	1.556	10.73
6/9/2008 1:50	1.557	10.73
6/9/2008 1:55	1.557	10.73
6/9/2008 2:00	1.558	10.73
6/9/2008 2:05	1.558	10.73
6/9/2008 2:10	1.558	10.73
6/9/2008 2:15	1.557	10.73
6/9/2008 2:20	1.558	10.73
6/9/2008 2:25	1.556	10.73
6/9/2008 2:30	1.559	10.73
6/9/2008 2:35	1.556	10.73
6/9/2008 2:40	1.556	10.73

UNKAMET BROOK FLOW MONITORING DATA - MAY 23, 2008 - JUNE 20, 2008

Site Name Isco Quantity Label Units Resolution Significant Digits	2100 Series Site Level Level ft 0.001 5	2100 Series Site Velocity Velocity ft/s 0.01 4
6/9/2008 2:45	1.553	10.73
6/9/2008 2:50	1.552	10.73
6/9/2008 2:55	1.552	10.73
6/9/2008 3:00	1.552	10.73
6/9/2008 3:05	1.551	10.73
6/9/2008 3:10	1.551	10.73
6/9/2008 3:15	1.554	10.73
6/9/2008 3:20	1.55	10.73
6/9/2008 3:25	1.552	10.73
6/9/2008 3:30	1.553	10.73
6/9/2008 3:35	1.554	10.73
6/9/2008 3:40	1.553	10.73
6/9/2008 3:45	1.551	10.73
6/9/2008 3:50	1.555	10.73
6/9/2008 3:55	1.556	10.73
6/9/2008 4:00	1.547	10.73
6/9/2008 4:05	1.538	10.73
6/9/2008 4:10	1.525	10.73
6/9/2008 4:15	1.52	10.73
6/9/2008 4:20	1.513	10.73
6/9/2008 4:25	1.501	10.73
6/9/2008 4:30	1.496	10.73
6/9/2008 4:35	1.493	10.73
6/9/2008 4:40	1.49	10.73
6/9/2008 4:45	1.483	10.73
6/9/2008 4:50	1.479	10.73
6/9/2008 4:55	1.477	10.73
6/9/2008 5:00	1.475	10.73
6/9/2008 5:05	1.475	10.73
6/9/2008 5:10	1.473	10.73
6/9/2008 5:15	1.474	10.73
6/9/2008 5:20	1.475	10.73
6/9/2008 5:25	1.476	10.73
6/9/2008 5:30	1.477	10.73
6/9/2008 5:35	1.476	10.73
6/9/2008 5:40	1.48	10.73
6/9/2008 5:45	1.483	10.73
6/9/2008 5:50	1.484	10.73
6/9/2008 5:55	1.484	10.73
6/9/2008 6:00	1.483	10.73
6/9/2008 6:05	1.482	10.73
6/9/2008 6:10	1.482	10.73
6/9/2008 6:15	1.482	10.73
6/9/2008 6:20	1.481	10.73

UNKAMET BROOK FLOW MONITORING DATA - MAY 23, 2008 - JUNE 20, 2008

Site Name Isco Quantity Label Units Resolution Significant Digits	2100 Series Site Level Level ft 0.001 5	2100 Series Site Velocity Velocity ft/s 0.01 4
6/9/2008 6:25	1.482	10.73
6/9/2008 6:30	1.481	10.73
6/9/2008 6:35	1.482	-14.21
6/9/2008 6:40	1.482	-15.48
6/9/2008 6:45	1.483	-15.48
6/9/2008 6:50	1.482	-15.48
6/9/2008 6:55	1.483	-15.48
6/9/2008 7:00	1.483	-15.48
6/9/2008 7:05	1.485	-15.48
6/9/2008 7:10	1.484	-15.48
6/9/2008 7:15	1.486	-15.48
6/9/2008 7:20	1.486	-15.48
6/9/2008 7:25	1.485	-15.48
6/9/2008 7:30	1.486	-15.48
6/9/2008 7:35	1.487	-15.48
6/9/2008 7:40	1.488	-15.48
6/9/2008 7:45	1.488	-15.48
6/9/2008 7:50	1.488	-15.48
6/9/2008 7:55	1.488	-15.48
6/9/2008 8:00	1.488	-15.48
6/9/2008 8:05	1.489	-15.48
6/9/2008 8:10	1.488	-15.48
6/9/2008 8:15	1.492	-15.48
6/9/2008 8:20	1.492	-15.48
6/9/2008 8:25	1.492	-15.48
6/9/2008 8:30	1.493	-15.48
6/9/2008 8:35	1.612	-15.48
6/9/2008 8:40	1.773	-15.48
6/9/2008 8:45	1.868	-15.48
6/9/2008 8:50	1.903	-15.48
6/9/2008 8:55	1.913	-15.48
6/9/2008 9:00	1.917	-15.48
6/9/2008 9:05	1.919	-15.48
6/9/2008 9:10	1.919	-15.48
6/9/2008 9:15	1.918	-15.48
6/9/2008 9:20	1.916	-15.48
6/9/2008 9:25	1.913	-15.48
6/9/2008 9:30	1.908	-15.48
6/9/2008 9:35	1.907	-15.48
6/9/2008 9:40	1.905	-15.48
6/9/2008 9:45	1.903	-15.48
6/9/2008 9:50	1.901	-15.48
6/9/2008 9:55	1.896	-15.48
6/9/2008 10:00	1.895	-15.48

UNKAMET BROOK FLOW MONITORING DATA - MAY 23, 2008 - JUNE 20, 2008

Site Name Isco Quantity Label Units Resolution Significant Digits	2100 Series Site Level Level ft 0.001 5	2100 Series Site Velocity Velocity ft/s 0.01 4
6/9/2008 10:05	1.891	-15.48
6/9/2008 10:10	1.89	-15.48
6/9/2008 10:15	1.883	-15.48
6/9/2008 10:20	1.88	-15.48
6/9/2008 10:25	1.878	-15.48
6/9/2008 10:30	1.877	-15.48
6/9/2008 10:35	1.873	-15.48
6/9/2008 10:40	1.872	-15.48
6/9/2008 10:45	1.868	-15.48
6/9/2008 10:50	1.864	-15.48
6/9/2008 10:55	1.864	-15.48
6/9/2008 11:00	1.86	-15.48
6/9/2008 11:05	1.859	-15.48
6/9/2008 11:10	1.856	-15.48
6/9/2008 11:15	1.855	-15.48
6/9/2008 11:20	1.85	-15.48
6/9/2008 11:25	1.849	-15.48
6/9/2008 11:30	1.846	-15.48
6/9/2008 11:35	1.843	-15.48
6/9/2008 11:40	1.839	-15.48
6/9/2008 11:45	1.839	-15.48
6/9/2008 11:50	1.837	-15.48
6/9/2008 11:55	1.834	-15.48
6/9/2008 12:00	1.832	-15.48
6/9/2008 12:05	1.83	-15.48
6/9/2008 12:10	1.827	-15.48
6/9/2008 12:15	1.825	-15.48
6/9/2008 12:20	1.821	-15.48
6/9/2008 12:25	1.818	-15.48
6/9/2008 12:30	1.815	-15.48
6/9/2008 12:35	1.815	-15.48
6/9/2008 12:40	1.812	-15.48
6/9/2008 12:45	1.809	-15.48
6/9/2008 12:50	1.807	-15.48
6/9/2008 12:55	1.807	-15.48
6/9/2008 13:00	1.805	-15.48
6/9/2008 13:05	1.803	-15.48
6/9/2008 13:10	1.797	-15.48
6/9/2008 13:15	1.796	-15.48
6/9/2008 13:20	1.792	-15.48
6/9/2008 13:25	1.791	-15.48
6/9/2008 13:30	1.799	-15.48
6/9/2008 13:35	1.8	-15.48
6/9/2008 13:40	1.801	-15.48

UNKAMET BROOK FLOW MONITORING DATA - MAY 23, 2008 - JUNE 20, 2008

Site Name Isco Quantity Label Units Resolution Significant Digits	2100 Series Site Level Level ft 0.001 5	2100 Series Site Velocity Velocity ft/s 0.01 4
6/9/2008 13:45	1.799	-15.48
6/9/2008 13:50	1.798	-15.48
6/9/2008 13:55	1.792	-15.48
6/9/2008 14:00	1.784	-15.48
6/9/2008 14:05	1.794	-15.48
6/9/2008 14:10	1.795	-15.48
6/9/2008 14:15	1.787	-15.48
6/9/2008 14:20	1.792	-15.48
6/9/2008 14:25	1.793	-15.48
6/9/2008 14:30	1.794	-15.48
6/9/2008 14:35	1.791	-15.48
6/9/2008 14:40	1.787	-15.48
6/9/2008 14:45	1.786	-15.48
6/9/2008 14:50	1.783	-15.48
6/9/2008 14:55	1.78	-15.48
6/9/2008 15:00	1.779	-15.48
6/9/2008 15:05	1.778	-15.48
6/9/2008 15:10	1.774	-15.48
6/9/2008 15:15	1.772	-15.48
6/9/2008 15:20	1.77	-15.48
6/9/2008 15:25	1.768	-15.48
6/9/2008 15:30	1.766	-15.48
6/9/2008 15:35	1.763	-15.48
6/9/2008 15:40	1.761	-15.48
6/9/2008 15:45	1.759	-15.48
6/9/2008 15:50	1.757	-15.48
6/9/2008 15:55	1.755	-15.48
6/9/2008 16:00	1.754	-15.48
6/9/2008 16:05	1.751	-15.48
6/9/2008 16:10	1.748	-15.48
6/9/2008 16:15	1.748	-15.48
6/9/2008 16:20	1.745	-15.48
6/9/2008 16:25	1.742	-15.48
6/9/2008 16:30	1.74	-15.48
6/9/2008 16:35	1.739	-15.48
6/9/2008 16:40	1.737	-15.48
6/9/2008 16:45	1.736	-15.48
6/9/2008 16:50	1.734	-15.48
6/9/2008 16:55	1.733	-15.48
6/9/2008 17:00	1.731	-15.48
6/9/2008 17:05	1.73	-15.48
6/9/2008 17:10	1.729	-15.48
6/9/2008 17:15	1.73	-15.48
6/9/2008 17:20	1.734	-15.48

UNKAMET BROOK FLOW MONITORING DATA - MAY 23, 2008 - JUNE 20, 2008

Site Name Isco Quantity Label Units Resolution Significant Digits	2100 Series Site Level Level ft 0.001 5	2100 Series Site Velocity Velocity ft/s 0.01 4
6/9/2008 17:25	1.735	-15.48
6/9/2008 17:30	1.734	-15.48
6/9/2008 17:35	1.732	-15.48
6/9/2008 17:40	1.73	-15.48
6/9/2008 17:45	1.73	-15.48
6/9/2008 17:50	1.728	-15.48
6/9/2008 17:55	1.726	-15.48
6/9/2008 18:00	1.725	-15.48
6/9/2008 18:05	1.723	-15.48
6/9/2008 18:10	1.721	-15.48
6/9/2008 18:15	1.72	-15.48
6/9/2008 18:20	1.719	-15.48
6/9/2008 18:25	1.717	-15.48
6/9/2008 18:30	1.716	-15.48
6/9/2008 18:35	1.715	-15.48
6/9/2008 18:40	1.713	-15.48
6/9/2008 18:45	1.712	-15.48
6/9/2008 18:50	1.711	-15.48
6/9/2008 18:55	1.71	-15.48
6/9/2008 19:00	1.708	-15.48
6/9/2008 19:05	1.706	-15.48
6/9/2008 19:10	1.704	-15.48
6/9/2008 19:15	1.702	-15.48
6/9/2008 19:20	1.701	-15.48
6/9/2008 19:25	1.699	-15.48
6/9/2008 19:30	1.698	-15.48
6/9/2008 19:35	1.697	-15.48
6/9/2008 19:40	1.696	-15.48
6/9/2008 19:45	1.695	-15.48
6/9/2008 19:50	1.693	-15.48
6/9/2008 19:55	1.693	-15.48
6/9/2008 20:00	1.691	-15.48
6/9/2008 20:05	1.691	-15.48
6/9/2008 20:10	1.689	-15.48
6/9/2008 20:15	1.688	-15.48
6/9/2008 20:20	1.687	-15.48
6/9/2008 20:25	1.686	-15.48
6/9/2008 20:30	1.686	-15.48
6/9/2008 20:35	1.685	-15.48
6/9/2008 20:40	1.686	-15.48
6/9/2008 20:45	1.682	-15.48
6/9/2008 20:50	1.677	-15.48
6/9/2008 20:55	1.678	-15.48
6/9/2008 21:00	1.677	-15.48

UNKAMET BROOK FLOW MONITORING DATA - MAY 23, 2008 - JUNE 20, 2008

Site Name Isco Quantity Label Units Resolution Significant Digits	2100 Series Site Level Level ft 0.001 5	2100 Series Site Velocity Velocity ft/s 0.01 4
6/9/2008 21:05	1.678	-15.48
6/9/2008 21:10	1.676	-15.48
6/9/2008 21:15	1.676	-15.48
6/9/2008 21:20	1.675	8.91
6/9/2008 21:25	1.674	9.6
6/9/2008 21:30	1.673	9.34
6/9/2008 21:35	1.672	9.34
6/9/2008 21:40	1.673	9.34
6/9/2008 21:45	1.672	9.17
6/9/2008 21:50	1.671	9.17
6/9/2008 21:55	1.668	9.17
6/9/2008 22:00	1.667	9.17
6/9/2008 22:05	1.666	9.17
6/9/2008 22:10	1.664	9.17
6/9/2008 22:15	1.664	9.17
6/9/2008 22:20	1.663	9.17
6/9/2008 22:25	1.661	9.17
6/9/2008 22:30	1.661	11
6/9/2008 22:35	1.659	11.49
6/9/2008 22:40	1.659	10.24
6/9/2008 22:45	1.659	9.78
6/9/2008 22:50	1.657	10
6/9/2008 22:55	1.656	10.08
6/9/2008 23:00	1.654	10.08
6/9/2008 23:05	1.653	10.08
6/9/2008 23:10	1.651	8.61
6/9/2008 23:15	1.65	9.37
6/9/2008 23:20	1.649	6.99
6/9/2008 23:25	1.648	8.41
6/9/2008 23:30	1.647	9.36
6/9/2008 23:35	1.647	8.25
6/9/2008 23:40	1.647	8.25
6/9/2008 23:45	1.645	7.11
6/9/2008 23:50	1.644	8.2
6/9/2008 23:55	1.643	10.05
6/10/2008 0:00	1.643	8.58
6/10/2008 0:05	1.643	8.58
6/10/2008 0:10	1.64	8.58
6/10/2008 0:15	1.633	8.58
6/10/2008 0:20	1.628	8.58
6/10/2008 0:25	1.626	8.58
6/10/2008 0:30	1.62	8.58
6/10/2008 0:35	1.615	8.58
6/10/2008 0:40	1.613	8.58

UNKAMET BROOK FLOW MONITORING DATA - MAY 23, 2008 - JUNE 20, 2008

Site Name Isco Quantity Label Units Resolution Significant Digits	2100 Series Site Level Level ft 0.001 5	2100 Series Site Velocity Velocity ft/s 0.01 4
6/10/2008 0:45	1.608	8.58
6/10/2008 0:50	1.6	8.58
6/10/2008 0:55	1.597	8.58
6/10/2008 1:00	1.595	8.58
6/10/2008 1:05	1.591	8.58
6/10/2008 1:10	1.588	8.58
6/10/2008 1:15	1.587	8.58
6/10/2008 1:20	1.587	8.58
6/10/2008 1:25	1.587	8.58
6/10/2008 1:30	1.587	8.58
6/10/2008 1:35	1.586	8.58
6/10/2008 1:40	1.581	8.58
6/10/2008 1:45	1.574	8.58
6/10/2008 1:50	1.566	8.58
6/10/2008 1:55	1.564	8.58
6/10/2008 2:00	1.556	8.58
6/10/2008 2:05	1.551	8.58
6/10/2008 2:10	1.517	8.58
6/10/2008 2:15	1.491	8.58
6/10/2008 2:20	1.474	8.58
6/10/2008 2:25	1.467	8.58
6/10/2008 2:30	1.455	8.58
6/10/2008 2:35	1.439	8.58
6/10/2008 2:40	1.428	8.58
6/10/2008 2:45	1.421	8.58
6/10/2008 2:50	1.415	8.58
6/10/2008 2:55	1.413	8.58
6/10/2008 3:00	1.413	13.26
6/10/2008 3:05	1.409	11
6/10/2008 3:10	1.404	11
6/10/2008 3:15	1.403	8.82
6/10/2008 3:20	1.399	8.82
6/10/2008 3:25	1.393	8.82
6/10/2008 3:30	1.387	8.82
6/10/2008 3:35	1.387	8.82
6/10/2008 3:40	1.386	8.82
6/10/2008 3:45	1.387	8.82
6/10/2008 3:50	1.383	8.82
6/10/2008 3:55	1.377	8.82
6/10/2008 4:00	1.376	8.82
6/10/2008 4:05	1.376	8.82
6/10/2008 4:10	1.374	8.82
6/10/2008 4:15	1.374	8.82
6/10/2008 4:20	1.375	8.82

UNKAMET BROOK FLOW MONITORING DATA - MAY 23, 2008 - JUNE 20, 2008

Site Name Isco Quantity Label Units Resolution Significant Digits	2100 Series Site Level Level ft 0.001 5	2100 Series Site Velocity Velocity ft/s 0.01 4
6/10/2008 4:25	1.377	8.82
6/10/2008 4:30	1.378	8.82
6/10/2008 4:35	1.376	8.82
6/10/2008 4:40	1.378	8.82
6/10/2008 4:45	1.377	8.82
6/10/2008 4:50	1.376	8.82
6/10/2008 4:55	1.372	8.82
6/10/2008 5:00	1.371	8.82
6/10/2008 5:05	1.372	8.82
6/10/2008 5:10	1.373	8.82
6/10/2008 5:15	1.374	8.82
6/10/2008 5:20	1.373	8.82
6/10/2008 5:25	1.375	8.82
6/10/2008 5:30	1.375	8.82
6/10/2008 5:35	1.375	8.82
6/10/2008 5:40	1.372	8.82
6/10/2008 5:45	1.364	8.82
6/10/2008 5:50	1.358	8.82
6/10/2008 5:55	1.357	8.82
6/10/2008 6:00	1.359	8.82
6/10/2008 6:05	1.359	8.82
6/10/2008 6:10	1.361	8.82
6/10/2008 6:15	1.362	8.82
6/10/2008 6:20	1.363	8.82
6/10/2008 6:25	1.365	8.82
6/10/2008 6:30	1.367	8.82
6/10/2008 6:35	1.367	8.82
6/10/2008 6:40	1.367	8.82
6/10/2008 6:45	1.369	9.47
6/10/2008 6:50	1.37	9.47
6/10/2008 6:55	1.371	10.11
6/10/2008 7:00	1.371	8.71
6/10/2008 7:05	1.372	8.71
6/10/2008 7:10	1.372	7.6
6/10/2008 7:15	1.372	9.91
6/10/2008 7:20	1.373	9.91
6/10/2008 7:25	1.374	9.91
6/10/2008 7:30	1.374	9.91
6/10/2008 7:35	1.374	9.91
6/10/2008 7:40	1.376	9.91
6/10/2008 7:45	1.377	8.97
6/10/2008 7:50	1.377	8.97
6/10/2008 7:55	1.38	7.83
6/10/2008 8:00	1.38	7.83

UNKAMET BROOK FLOW MONITORING DATA - MAY 23, 2008 - JUNE 20, 2008

Site Name Isco Quantity Label Units Resolution Significant Digits	2100 Series Site Level Level ft 0.001 5	2100 Series Site Velocity Velocity ft/s 0.01 4
6/10/2008 8:05	1.392	7.83
6/10/2008 8:10	1.53	7.83
6/10/2008 8:15	1.554	7.83
6/10/2008 8:20	1.557	7.83
6/10/2008 8:25	1.558	7.83
6/10/2008 8:30	1.558	7.83
6/10/2008 8:35	1.558	7.83
6/10/2008 8:40	1.558	7.83
6/10/2008 8:45	1.557	7.83
6/10/2008 8:50	1.557	7.83
6/10/2008 8:55	1.556	7.83
6/10/2008 9:00	1.557	7.83
6/10/2008 9:05	1.557	7.83
6/10/2008 9:10	1.556	7.83
6/10/2008 9:15	1.556	7.83
6/10/2008 9:20	1.555	7.83
6/10/2008 9:25	1.552	7.83
6/10/2008 9:30	1.552	7.83
6/10/2008 9:35	1.551	7.83
6/10/2008 9:40	1.551	7.83
6/10/2008 9:45	1.551	7.83
6/10/2008 9:50	1.552	7.83
6/10/2008 9:55	1.553	7.83
6/10/2008 10:00	1.552	7.83
6/10/2008 10:05	1.552	8.38
6/10/2008 10:10	1.551	8.38
6/10/2008 10:15	1.552	8.38
6/10/2008 10:20	1.551	7.48
6/10/2008 10:25	1.549	7.48
6/10/2008 10:30	1.551	7.48
6/10/2008 10:35	1.55	8.68
6/10/2008 10:40	1.55	7.67
6/10/2008 10:45	1.548	8.03
6/10/2008 10:50	1.546	8.03
6/10/2008 10:55	1.545	8.03
6/10/2008 11:00	1.545	7.38
6/10/2008 11:05	1.546	7.38
6/10/2008 11:10	1.547	7.38
6/10/2008 11:15	1.547	7.38
6/10/2008 11:20	1.55	7.38
6/10/2008 11:25	1.55	8.83
6/10/2008 11:30	1.55	9.39
6/10/2008 11:35	1.55	9.44
6/10/2008 11:40	1.55	9.44

UNKAMET BROOK FLOW MONITORING DATA - MAY 23, 2008 - JUNE 20, 2008

Site Name Isco Quantity Label Units Resolution Significant Digits	2100 Series Site Level Level ft 0.001 5	2100 Series Site Velocity Velocity ft/s 0.01 4
6/10/2008 11:45	1.548	10.65
6/10/2008 11:50	1.548	10.65
6/10/2008 11:55	1.547	10.65
6/10/2008 12:00	1.547	10.65
6/10/2008 12:05	1.547	10.68
6/10/2008 12:10	1.546	10.68
6/10/2008 12:15	1.547	10.68
6/10/2008 12:20	1.547	10.68
6/10/2008 12:25	1.547	10.68
6/10/2008 12:30	1.545	-10.94
6/10/2008 12:35	1.544	-10.94
6/10/2008 12:40	1.543	-9.68
6/10/2008 12:45	1.544	-9.68
6/10/2008 12:50	1.544	-9.68
6/10/2008 12:55	1.543	-9.68
6/10/2008 13:00	1.539	-9.68
6/10/2008 13:05	1.539	-9.68
6/10/2008 13:10	1.538	-9.68
6/10/2008 13:15	1.541	11.76
6/10/2008 13:20	1.54	12.33
6/10/2008 13:25	1.54	12.33
6/10/2008 13:30	1.54	12.72
6/10/2008 13:35	1.538	11.07
6/10/2008 13:40	1.537	8.85
6/10/2008 13:45	1.531	9.4
6/10/2008 13:50	1.533	11.18
6/10/2008 13:55	1.532	11.33
6/10/2008 14:00	1.531	12.4
6/10/2008 14:05	1.532	10.91
6/10/2008 14:10	1.53	9.16
6/10/2008 14:15	1.528	12.05
6/10/2008 14:20	1.521	-13.23
6/10/2008 14:25	1.518	-13.39
6/10/2008 14:30	1.518	-11.33
6/10/2008 14:35	1.517	-11.33
6/10/2008 14:40	1.517	-11.33
6/10/2008 14:45	1.515	-11.33
6/10/2008 14:50	1.511	-11.33
6/10/2008 14:55	1.51	-11.33
6/10/2008 15:00	1.51	-8.83
6/10/2008 15:05	1.508	-6.88
6/10/2008 15:10	1.507	-6.88
6/10/2008 15:15	1.506	-6.88
6/10/2008 15:20	1.506	-6.88

UNKAMET BROOK FLOW MONITORING DATA - MAY 23, 2008 - JUNE 20, 2008

Site Name Isco Quantity Label Units Resolution Significant Digits	2100 Series Site Level Level ft 0.001 5	2100 Series Site Velocity Velocity ft/s 0.01 4
6/10/2008 15:25	1.505	-6.88
6/10/2008 15:30	1.505	-6.88
6/10/2008 15:35	1.506	-6.88
6/10/2008 15:40	1.507	-6.88
6/10/2008 15:45	1.508	-6.88
6/10/2008 15:50	1.509	-6.88
6/10/2008 15:55	1.508	-6.88
6/10/2008 16:00	1.509	-6.88
6/10/2008 16:05	1.508	-6.88
6/10/2008 16:10	1.507	-6.88
6/10/2008 16:15	1.508	-6.88
6/10/2008 16:20	1.506	-11.39
6/10/2008 16:25	1.506	11.03
6/10/2008 16:30	1.506	10.52
6/10/2008 16:35	1.505	10.52
6/10/2008 16:40	1.503	12.5
6/10/2008 16:45	1.503	10.13
6/10/2008 16:50	1.503	11.47
6/10/2008 16:55	1.553	11.01
6/10/2008 17:00	1.636	9.61
6/10/2008 17:05	1.644	9.94
6/10/2008 17:10	1.643	8.58
6/10/2008 17:15	1.643	8.58
6/10/2008 17:20	1.641	12.38
6/10/2008 17:25	1.641	13.89
6/10/2008 17:30	1.64	13.35
6/10/2008 17:35	1.641	11.69
6/10/2008 17:40	1.64	13.97
6/10/2008 17:45	1.64	14.62
6/10/2008 17:50	1.637	14
6/10/2008 17:55	1.637	13.67
6/10/2008 18:00	1.637	12.96
6/10/2008 18:05	1.637	13.19
6/10/2008 18:10	1.635	11.85
6/10/2008 18:15	1.635	10.89
6/10/2008 18:20	1.634	9.36
6/10/2008 18:25	1.633	9.48
6/10/2008 18:30	1.631	8.13
6/10/2008 18:35	1.634	8.13
6/10/2008 18:40	1.634	8.13
6/10/2008 18:45	1.637	8.13
6/10/2008 18:50	1.635	8.03
6/10/2008 18:55	1.627	9.2
6/10/2008 19:00	1.611	9.33

UNKAMET BROOK FLOW MONITORING DATA - MAY 23, 2008 - JUNE 20, 2008

Site Name Isco Quantity Label Units Resolution Significant Digits	2100 Series Site Level Level ft 0.001 5	2100 Series Site Velocity Velocity ft/s 0.01 4
6/10/2008 19:05	1.593	9.68
6/10/2008 19:10	1.59	9.24
6/10/2008 19:15	1.579	7.81
6/10/2008 19:20	1.569	7.81
6/10/2008 19:25	1.565	7.9
6/10/2008 19:30	1.56	7.17
6/10/2008 19:35	1.558	9.87
6/10/2008 19:40	1.544	8.45
6/10/2008 19:45	1.525	7.3
6/10/2008 19:50	1.512	9.68
6/10/2008 19:55	1.501	9.56
6/10/2008 20:00	1.499	9.56
6/10/2008 20:05	1.498	11
6/10/2008 20:10	1.497	11.33
6/10/2008 20:15	1.497	11.33
6/10/2008 20:20	1.497	11.33
6/10/2008 20:25	1.497	11.33
6/10/2008 20:30	1.498	11.33
6/10/2008 20:35	1.497	11.33
6/10/2008 20:40	1.498	11.33
6/10/2008 20:45	1.498	11.33
6/10/2008 20:50	1.498	11.33
6/10/2008 20:55	1.498	11.33
6/10/2008 21:00	1.498	11.33
6/10/2008 21:05	1.498	11.33
6/10/2008 21:10	1.497	11.33
6/10/2008 21:15	1.497	11.33
6/10/2008 21:20	1.496	8.6
6/10/2008 21:25	1.492	8.6
6/10/2008 21:30	1.491	8.6
6/10/2008 21:35	1.489	10.09
6/10/2008 21:40	1.509	9.67
6/10/2008 21:45	1.619	9.67
6/10/2008 21:50	2.036	9.67
6/10/2008 21:55	2.025	9.67
6/10/2008 22:00	1.954	8.53
6/10/2008 22:05	1.877	8.53
6/10/2008 22:10	1.813	8.53
6/10/2008 22:15	1.755	9.83
6/10/2008 22:20	1.707	10.69
6/10/2008 22:25	1.691	10.46
6/10/2008 22:30	1.682	9.57
6/10/2008 22:35	1.67	10.29
6/10/2008 22:40	1.661	11.41

UNKAMET BROOK FLOW MONITORING DATA - MAY 23, 2008 - JUNE 20, 2008

Site Name Isco Quantity Label Units Resolution Significant Digits	2100 Series Site Level Level ft 0.001 5	2100 Series Site Velocity Velocity ft/s 0.01 4
6/10/2008 22:45	1.667	11.12
6/10/2008 22:50	1.669	9.61
6/10/2008 22:55	1.663	9.16
6/10/2008 23:00	1.652	-10.09
6/10/2008 23:05	1.637	-9.19
6/10/2008 23:10	1.623	-9.19
6/10/2008 23:15	1.613	-9.19
6/10/2008 23:20	1.605	9.01
6/10/2008 23:25	1.598	9.01
6/10/2008 23:30	1.593	9.01
6/10/2008 23:35	1.591	9.01
6/10/2008 23:40	1.588	9.01
6/10/2008 23:45	1.587	9.01
6/10/2008 23:50	1.588	9.01
6/10/2008 23:55	1.587	9.01
6/11/2008 0:00	1.589	9.01
6/11/2008 0:05	1.589	9.01
6/11/2008 0:10	1.59	9.01
6/11/2008 0:15	1.591	9.01
6/11/2008 0:20	1.592	9.01
6/11/2008 0:25	1.59	9.01
6/11/2008 0:30	1.591	9.01
6/11/2008 0:35	1.592	9.01
6/11/2008 0:40	1.593	9.01
6/11/2008 0:45	1.591	9.01
6/11/2008 0:50	1.592	9.01
6/11/2008 0:55	1.593	9.01
6/11/2008 1:00	1.593	9.01
6/11/2008 1:05	1.593	9.01
6/11/2008 1:10	1.593	9.01
6/11/2008 1:15	1.593	9.01
6/11/2008 1:20	1.593	9.01
6/11/2008 1:25	1.593	9.01
6/11/2008 1:30	1.594	9.01
6/11/2008 1:35	1.593	9.01
6/11/2008 1:40	1.594	9.01
6/11/2008 1:45	1.595	9.01
6/11/2008 1:50	1.596	9.01
6/11/2008 1:55	1.597	9.01
6/11/2008 2:00	1.596	9.01
6/11/2008 2:05	1.596	8.02
6/11/2008 2:10	1.596	8.02
6/11/2008 2:15	1.596	8.02
6/11/2008 2:20	1.595	8.02

UNKAMET BROOK FLOW MONITORING DATA - MAY 23, 2008 - JUNE 20, 2008

Site Name Isco Quantity Label Units Resolution Significant Digits	2100 Series Site Level Level ft 0.001 5	2100 Series Site Velocity Velocity ft/s 0.01 4
6/11/2008 2:25	1.594	8.02
6/11/2008 2:30	1.593	8.02
6/11/2008 2:35	1.592	8.02
6/11/2008 2:40	1.592	7.37
6/11/2008 2:45	1.593	7.37
6/11/2008 2:50	1.592	7.37
6/11/2008 2:55	1.592	7.37
6/11/2008 3:00	1.592	7.37
6/11/2008 3:05	1.592	7.37
6/11/2008 3:10	1.591	7.37
6/11/2008 3:15	1.591	7.37
6/11/2008 3:20	1.591	7.37
6/11/2008 3:25	1.59	7.37
6/11/2008 3:30	1.591	7.37
6/11/2008 3:35	1.591	7.37
6/11/2008 3:40	1.591	7.37
6/11/2008 3:45	1.59	7.37
6/11/2008 3:50	1.591	7.37
6/11/2008 3:55	1.592	7.37
6/11/2008 4:00	1.591	7.37
6/11/2008 4:05	1.591	7.37
6/11/2008 4:10	1.592	7.37
6/11/2008 4:15	1.592	7.37
6/11/2008 4:20	1.593	7.37
6/11/2008 4:25	1.593	7.37
6/11/2008 4:30	1.593	7.37
6/11/2008 4:35	1.593	7.37
6/11/2008 4:40	1.594	7.37
6/11/2008 4:45	1.593	7.37
6/11/2008 4:50	1.591	7.37
6/11/2008 4:55	1.593	7.37
6/11/2008 5:00	1.592	7.37
6/11/2008 5:05	1.589	7.37
6/11/2008 5:10	1.59	7.37
6/11/2008 5:15	1.59	7.37
6/11/2008 5:20	1.59	7.37
6/11/2008 5:25	1.589	7.37
6/11/2008 5:30	1.589	7.37
6/11/2008 5:35	1.59	7.37
6/11/2008 5:40	1.59	7.37
6/11/2008 5:45	1.59	7.37
6/11/2008 5:50	1.589	7.37
6/11/2008 5:55	1.591	7.37
6/11/2008 6:00	1.589	7.37

UNKAMET BROOK FLOW MONITORING DATA - MAY 23, 2008 - JUNE 20, 2008

Site Name Isco Quantity Label Units Resolution Significant Digits	2100 Series Site Level Level ft 0.001 5	2100 Series Site Velocity Velocity ft/s 0.01 4
6/11/2008 6:05	1.59	7.37
6/11/2008 6:10	1.59	7.37
6/11/2008 6:15	1.59	7.37
6/11/2008 6:20	1.591	7.37
6/11/2008 6:25	1.591	7.37
6/11/2008 6:30	1.591	7.37
6/11/2008 6:35	1.589	7.37
6/11/2008 6:40	1.589	7.37
6/11/2008 6:45	1.589	7.37
6/11/2008 6:50	1.59	7.37
6/11/2008 6:55	1.59	7.37
6/11/2008 7:00	1.589	7.37
6/11/2008 7:05	1.591	7.37
6/11/2008 7:10	1.592	7.37
6/11/2008 7:15	1.592	7.37
6/11/2008 7:20	1.592	7.37
6/11/2008 7:25	1.592	7.37
6/11/2008 7:30	1.592	7.37
6/11/2008 7:35	1.592	7.37
6/11/2008 7:40	1.592	7.37
6/11/2008 7:45	1.592	11.55
6/11/2008 7:50	1.721	11.03
6/11/2008 7:55	1.892	9.35
6/11/2008 8:00	1.971	9.35
6/11/2008 8:05	1.986	7.54
6/11/2008 8:10	1.996	7.54
6/11/2008 8:15	1.999	9.59
6/11/2008 8:20	2	10.26
6/11/2008 8:25	2.002	10.22
6/11/2008 8:30	1.997	10.22
6/11/2008 8:35	1.992	10.22
6/11/2008 8:40	1.99	10.22
6/11/2008 8:45	1.987	10.22
6/11/2008 8:50	1.981	10.22
6/11/2008 8:55	1.98	10.22
6/11/2008 9:00	1.976	10.22
6/11/2008 9:05	1.974	10.22
6/11/2008 9:10	1.969	10.22
6/11/2008 9:15	1.967	-11.27
6/11/2008 9:20	1.963	-11.64
6/11/2008 9:25	1.96	-11.64
6/11/2008 9:30	1.958	-11.64
6/11/2008 9:35	1.953	-14.82
6/11/2008 9:40	1.949	-13.41

UNKAMET BROOK FLOW MONITORING DATA - MAY 23, 2008 - JUNE 20, 2008

Site Name Isco Quantity Label Units Resolution Significant Digits	2100 Series Site Level Level ft 0.001 5	2100 Series Site Velocity Velocity ft/s 0.01 4
6/11/2008 9:45	1.944	-13.4
6/11/2008 9:50	1.941	-14.88
6/11/2008 9:55	1.937	-13.91
6/11/2008 10:00	1.935	-14.39
6/11/2008 10:05	1.934	-14.1
6/11/2008 10:10	1.931	-13.18
6/11/2008 10:15	1.928	10.21
6/11/2008 10:20	1.924	10.37
6/11/2008 10:25	1.922	8.99
6/11/2008 10:30	1.918	9.58
6/11/2008 10:35	1.918	8.65
6/11/2008 10:40	1.915	8.65
6/11/2008 10:45	1.91	9.67
6/11/2008 10:50	1.907	9.67
6/11/2008 10:55	1.906	11.07
6/11/2008 11:00	1.901	11.07
6/11/2008 11:05	1.897	7.82
6/11/2008 11:10	1.894	7.82
6/11/2008 11:15	1.891	7.82
6/11/2008 11:20	1.89	7.82
6/11/2008 11:25	1.887	8.03
6/11/2008 11:30	1.886	8.03
6/11/2008 11:35	1.882	9.31
6/11/2008 11:40	1.88	9.31
6/11/2008 11:45	1.877	9.31
6/11/2008 11:50	1.874	-13.32
6/11/2008 11:55	1.871	-14.02
6/11/2008 12:00	1.869	-11.46
6/11/2008 12:05	1.866	-13.44
6/11/2008 12:10	1.865	-14.6
6/11/2008 12:15	1.863	8.43
6/11/2008 12:20	1.859	10.05
6/11/2008 12:25	1.859	8.33
6/11/2008 12:30	1.856	9.07
6/11/2008 12:35	1.852	9.07
6/11/2008 12:40	1.851	9.07
6/11/2008 12:45	1.848	9.07
6/11/2008 12:50	1.846	9.07
6/11/2008 12:55	1.843	9.07
6/11/2008 13:00	1.839	9.07
6/11/2008 13:05	1.84	9.07
6/11/2008 13:10	1.836	9.07
6/11/2008 13:15	1.833	-13.26
6/11/2008 13:20	1.834	-12.8

UNKAMET BROOK FLOW MONITORING DATA - MAY 23, 2008 - JUNE 20, 2008

Site Name Isco Quantity Label Units Resolution Significant Digits	2100 Series Site Level Level ft 0.001 5	2100 Series Site Velocity Velocity ft/s 0.01 4
6/11/2008 13:25	1.832	-12.8
6/11/2008 13:30	1.831	-12.8
6/11/2008 13:35	1.826	-15.28
6/11/2008 13:40	1.824	-15.07
6/11/2008 13:45	1.822	-14.72
6/11/2008 13:50	1.821	-15.42
6/11/2008 13:55	1.82	-15.32
6/11/2008 14:00	1.818	-14.26
6/11/2008 14:05	1.817	-14.53
6/11/2008 14:10	1.812	10.98
6/11/2008 14:15	1.813	10.98
6/11/2008 14:20	1.81	10.98
6/11/2008 14:25	1.81	10.98
6/11/2008 14:30	1.807	10.98
6/11/2008 14:35	1.806	10.98
6/11/2008 14:40	1.803	10.98
6/11/2008 14:45	1.801	10.98
6/11/2008 14:50	1.8	10.98
6/11/2008 14:55	1.797	10.98
6/11/2008 15:00	1.796	10.98
6/11/2008 15:05	1.795	10.98
6/11/2008 15:10	1.793	10.98
6/11/2008 15:15	1.791	10.98
6/11/2008 15:20	1.788	10.98
6/11/2008 15:25	1.786	10.98
6/11/2008 15:30	1.786	10.98
6/11/2008 15:35	1.783	10.98
6/11/2008 15:40	1.781	10.98
6/11/2008 15:45	1.78	10.98
6/11/2008 15:50	1.778	10.98
6/11/2008 15:55	1.777	10.98
6/11/2008 16:00	1.774	10.98
6/11/2008 16:05	1.774	10.98
6/11/2008 16:10	1.77	10.98
6/11/2008 16:15	1.771	10.98
6/11/2008 16:20	1.768	7.55
6/11/2008 16:25	1.766	8.5
6/11/2008 16:30	1.765	8.5
6/11/2008 16:35	1.763	8.5
6/11/2008 16:40	1.763	8.5
6/11/2008 16:45	1.761	8.5
6/11/2008 16:50	1.759	7.54
6/11/2008 16:55	1.757	6.86
6/11/2008 17:00	1.755	6.86

UNKAMET BROOK FLOW MONITORING DATA - MAY 23, 2008 - JUNE 20, 2008

Site Name Isco Quantity Label Units Resolution Significant Digits	2100 Series Site Level Level ft 0.001 5	2100 Series Site Velocity Velocity ft/s 0.01 4
6/11/2008 17:05	1.755	8.12
6/11/2008 17:10	1.753	8.33
6/11/2008 17:15	1.752	8.33
6/11/2008 17:20	1.753	8.33
6/11/2008 17:25	1.752	7.15
6/11/2008 17:30	1.753	7.15
6/11/2008 17:35	1.748	7.15
6/11/2008 17:40	1.747	7.15
6/11/2008 17:45	1.747	7.15
6/11/2008 17:50	1.745	7.15
6/11/2008 17:55	1.745	7.15
6/11/2008 18:00	1.744	7.15
6/11/2008 18:05	1.743	7.15
6/11/2008 18:10	1.74	7.15
6/11/2008 18:15	1.741	7.15
6/11/2008 18:20	1.738	7.15
6/11/2008 18:25	1.736	9.24
6/11/2008 18:30	1.736	9.41
6/11/2008 18:35	1.734	8.76
6/11/2008 18:40	1.734	9.72
6/11/2008 18:45	1.735	9.72
6/11/2008 18:50	1.733	10.42
6/11/2008 18:55	1.73	11.02
6/11/2008 19:00	1.729	10.04
6/11/2008 19:05	1.73	10.04
6/11/2008 19:10	1.729	10.04
6/11/2008 19:15	1.729	10.04
6/11/2008 19:20	1.728	10.04
6/11/2008 19:25	1.724	11.09
6/11/2008 19:30	1.726	8.98
6/11/2008 19:35	1.724	8.77
6/11/2008 19:40	1.722	10.14
6/11/2008 19:45	1.722	10.14
6/11/2008 19:50	1.721	9.29
6/11/2008 19:55	1.72	9.77
6/11/2008 20:00	1.72	9.77
6/11/2008 20:05	1.718	9.77
6/11/2008 20:10	1.717	9.77
6/11/2008 20:15	1.717	9.77
6/11/2008 20:20	1.716	9.77
6/11/2008 20:25	1.715	9.77
6/11/2008 20:30	1.716	9.77
6/11/2008 20:35	1.714	9.77
6/11/2008 20:40	1.713	9.77

UNKAMET BROOK FLOW MONITORING DATA - MAY 23, 2008 - JUNE 20, 2008

Site Name Isco Quantity Label Units Resolution Significant Digits	2100 Series Site Level Level ft 0.001 5	2100 Series Site Velocity Velocity ft/s 0.01 4
6/11/2008 20:45	1.71	9.77
6/11/2008 20:50	1.711	9.77
6/11/2008 20:55	1.709	9.77
6/11/2008 21:00	1.71	10.44
6/11/2008 21:05	1.708	10.44
6/11/2008 21:10	1.705	10.44
6/11/2008 21:15	1.696	10.44
6/11/2008 21:20	1.688	10.44
6/11/2008 21:25	1.676	7.84
6/11/2008 21:30	1.665	7.84
6/11/2008 21:35	1.657	9.67
6/11/2008 21:40	1.651	9.69
6/11/2008 21:45	1.635	9.69
6/11/2008 21:50	1.631	9.69
6/11/2008 21:55	1.63	9.69
6/11/2008 22:00	1.629	9.69
6/11/2008 22:05	1.629	9.69
6/11/2008 22:10	1.629	9.69
6/11/2008 22:15	1.629	9.69
6/11/2008 22:20	1.621	9.69
6/11/2008 22:25	1.617	9.69
6/11/2008 22:30	1.609	9.69
6/11/2008 22:35	1.602	9.69
6/11/2008 22:40	1.593	9.69
6/11/2008 22:45	1.591	9.69
6/11/2008 22:50	1.59	9.69
6/11/2008 22:55	1.591	9.69
6/11/2008 23:00	1.591	9.69
6/11/2008 23:05	1.59	9.69
6/11/2008 23:10	1.592	9.69
6/11/2008 23:15	1.593	9.69
6/11/2008 23:20	1.592	9.69
6/11/2008 23:25	1.591	9.69
6/11/2008 23:30	1.592	9.69
6/11/2008 23:35	1.591	9.69
6/11/2008 23:40	1.591	9.69
6/11/2008 23:45	1.591	9.69
6/11/2008 23:50	1.591	9.69
6/11/2008 23:55	1.592	9.69
6/12/2008 0:00	1.593	9.69
6/12/2008 0:05	1.592	9.69
6/12/2008 0:10	1.592	9.69
6/12/2008 0:15	1.592	9.69
6/12/2008 0:20	1.592	9.69

UNKAMET BROOK FLOW MONITORING DATA - MAY 23, 2008 - JUNE 20, 2008

Site Name Isco Quantity Label Units Resolution Significant Digits	2100 Series Site Level Level ft 0.001 5	2100 Series Site Velocity Velocity ft/s 0.01 4
6/12/2008 0:25	1.59	9.69
6/12/2008 0:30	1.589	9.69
6/12/2008 0:35	1.588	9.69
6/12/2008 0:40	1.583	9.69
6/12/2008 0:45	1.583	9.69
6/12/2008 0:50	1.583	9.69
6/12/2008 0:55	1.573	9.69
6/12/2008 1:00	1.563	9.69
6/12/2008 1:05	1.552	9.69
6/12/2008 1:10	1.537	9.69
6/12/2008 1:15	1.537	9.69
6/12/2008 1:20	1.538	9.69
6/12/2008 1:25	1.537	9.69
6/12/2008 1:30	1.526	9.69
6/12/2008 1:35	1.511	9.69
6/12/2008 1:40	1.491	9.69
6/12/2008 1:45	1.472	9.69
6/12/2008 1:50	1.464	9.69
6/12/2008 1:55	1.45	9.69
6/12/2008 2:00	1.445	9.69
6/12/2008 2:05	1.436	9.69
6/12/2008 2:10	1.431	9.69
6/12/2008 2:15	1.425	9.69
6/12/2008 2:20	1.422	9.69
6/12/2008 2:25	1.412	9.69
6/12/2008 2:30	1.41	9.69
6/12/2008 2:35	1.41	9.69
6/12/2008 2:40	1.411	9.69
6/12/2008 2:45	1.411	9.69
6/12/2008 2:50	1.412	8.05
6/12/2008 2:55	1.413	7.44
6/12/2008 3:00	1.414	8.4
6/12/2008 3:05	1.415	8.4
6/12/2008 3:10	1.416	10.31
6/12/2008 3:15	1.409	10.31
6/12/2008 3:20	1.402	10.31
6/12/2008 3:25	1.394	10.31
6/12/2008 3:30	1.39	10.31
6/12/2008 3:35	1.387	10.31
6/12/2008 3:40	1.379	9.07
6/12/2008 3:45	1.371	8
6/12/2008 3:50	1.351	8
6/12/2008 3:55	1.345	8
6/12/2008 4:00	1.343	8.75

UNKAMET BROOK FLOW MONITORING DATA - MAY 23, 2008 - JUNE 20, 2008

Site Name Isco Quantity Label Units Resolution Significant Digits	2100 Series Site Level Level ft 0.001 5	2100 Series Site Velocity Velocity ft/s 0.01 4
6/12/2008 4:05	1.343	8.75
6/12/2008 4:10	1.346	8.75
6/12/2008 4:15	1.35	8.75
6/12/2008 4:20	1.345	11.77
6/12/2008 4:25	1.341	11.77
6/12/2008 4:30	1.342	11.77
6/12/2008 4:35	1.34	11.77
6/12/2008 4:40	1.334	11.77
6/12/2008 4:45	1.329	11.77
6/12/2008 4:50	1.324	11.77
6/12/2008 4:55	1.322	11.77
6/12/2008 5:00	1.317	11.77
6/12/2008 5:05	1.313	11.77
6/12/2008 5:10	1.305	11.77
6/12/2008 5:15	1.293	11.77
6/12/2008 5:20	1.289	11.77
6/12/2008 5:25	1.29	11.77
6/12/2008 5:30	1.292	11.77
6/12/2008 5:35	1.292	11.77
6/12/2008 5:40	1.293	11.77
6/12/2008 5:45	1.295	11.77
6/12/2008 5:50	1.297	11.77
6/12/2008 5:55	1.298	11.77
6/12/2008 6:00	1.3	11.77
6/12/2008 6:05	1.301	11.77
6/12/2008 6:10	1.303	11.77
6/12/2008 6:15	1.305	11.77
6/12/2008 6:20	1.306	11.77
6/12/2008 6:25	1.307	11.77
6/12/2008 6:30	1.309	11.77
6/12/2008 6:35	1.31	11.77
6/12/2008 6:40	1.311	11.77
6/12/2008 6:45	1.312	11.77
6/12/2008 6:50	1.313	11.77
6/12/2008 6:55	1.315	11.77
6/12/2008 7:00	1.316	11.77
6/12/2008 7:05	1.318	11.77
6/12/2008 7:10	1.32	11.77
6/12/2008 7:15	1.321	11.77
6/12/2008 7:20	1.323	11.77
6/12/2008 7:25	1.324	11.77
6/12/2008 7:30	1.326	11.77
6/12/2008 7:35	1.327	11.77
6/12/2008 7:40	1.328	11.77

UNKAMET BROOK FLOW MONITORING DATA - MAY 23, 2008 - JUNE 20, 2008

Site Name Isco Quantity Label Units Resolution Significant Digits	2100 Series Site Level Level ft 0.001 5	2100 Series Site Velocity Velocity ft/s 0.01 4
6/12/2008 7:45	1.33	11.77
6/12/2008 7:50	1.331	11.77
6/12/2008 7:55	1.332	11.77
6/12/2008 8:00	1.333	11.77
6/12/2008 8:05	1.335	11.77
6/12/2008 8:10	1.336	11.77
6/12/2008 8:15	1.337	11.77
6/12/2008 8:20	1.338	11.77
6/12/2008 8:25	1.339	11.77
6/12/2008 8:30	1.34	11.77
6/12/2008 8:35	1.341	11.77
6/12/2008 8:40	1.343	11.77
6/12/2008 8:45	1.344	11.77
6/12/2008 8:50	1.345	11.77
6/12/2008 8:55	1.346	11.77
6/12/2008 9:00	1.346	11.77
6/12/2008 9:05	1.348	11.77
6/12/2008 9:10	1.349	11.77
6/12/2008 9:15	1.351	11.77
6/12/2008 9:20	1.351	11.77
6/12/2008 9:25	1.352	11.77
6/12/2008 9:30	1.354	11.77
6/12/2008 9:35	1.355	11.77
6/12/2008 9:40	1.356	11.77
6/12/2008 9:45	1.356	11.77
6/12/2008 9:50	1.358	11.77
6/12/2008 9:55	1.358	11.77
6/12/2008 10:00	1.36	11.77
6/12/2008 10:05	1.361	11.77
6/12/2008 10:10	1.36	11.77
6/12/2008 10:15	1.361	11.77
6/12/2008 10:20	1.362	11.77
6/12/2008 10:25	1.363	11.77
6/12/2008 10:30	1.364	11.77
6/12/2008 10:35	1.364	11.77
6/12/2008 10:40	1.366	11.77
6/12/2008 10:45	1.366	11.77
6/12/2008 10:50	1.367	11.77
6/12/2008 10:55	1.369	11.77
6/12/2008 11:00	1.37	11.77
6/12/2008 11:05	1.372	11.77
6/12/2008 11:10	1.373	11.77
6/12/2008 11:15	1.375	11.77
6/12/2008 11:20	1.375	11.77

UNKAMET BROOK FLOW MONITORING DATA - MAY 23, 2008 - JUNE 20, 2008

Site Name Isco Quantity Label Units Resolution Significant Digits	2100 Series Site Level Level ft 0.001 5	2100 Series Site Velocity Velocity ft/s 0.01 4
6/12/2008 11:25	1.376	11.77
6/12/2008 11:30	1.378	11.77
6/12/2008 11:35	1.378	11.77
6/12/2008 11:40	1.379	11.77
6/12/2008 11:45	1.38	11.77
6/12/2008 11:50	1.381	11.77
6/12/2008 11:55	1.38	11.77
6/12/2008 12:00	1.381	11.77
6/12/2008 12:05	1.381	11.77
6/12/2008 12:10	1.382	11.77
6/12/2008 12:15	1.382	11.77
6/12/2008 12:20	1.383	11.77
6/12/2008 12:25	1.383	11.77
6/12/2008 12:30	1.383	11.77
6/12/2008 12:35	1.383	11.77
6/12/2008 12:40	1.384	11.77
6/12/2008 12:45	1.385	11.77
6/12/2008 12:50	1.384	11.77
6/12/2008 12:55	1.386	11.77
6/12/2008 13:00	1.387	11.77
6/12/2008 13:05	1.386	11.77
6/12/2008 13:10	1.386	11.77
6/12/2008 13:15	1.388	11.77
6/12/2008 13:20	1.389	11.77
6/12/2008 13:25	1.388	11.77
6/12/2008 13:30	1.389	11.77
6/12/2008 13:35	1.388	11.77
6/12/2008 13:40	1.388	11.77
6/12/2008 13:45	1.387	11.77
6/12/2008 13:50	1.387	11.77
6/12/2008 13:55	1.388	11.77
6/12/2008 14:00	1.388	11.77
6/12/2008 14:05	1.388	11.77
6/12/2008 14:10	1.39	11.77
6/12/2008 14:15	1.391	11.77
6/12/2008 14:20	1.391	11.77
6/12/2008 14:25	1.392	-14.42
6/12/2008 14:30	1.393	-13.97
6/12/2008 14:35	1.394	-12.32
6/12/2008 14:40	1.393	-13.12
6/12/2008 14:45	1.394	7.63
6/12/2008 14:50	1.395	8.12
6/12/2008 14:55	1.394	8.12
6/12/2008 15:00	1.394	8.12

UNKAMET BROOK FLOW MONITORING DATA - MAY 23, 2008 - JUNE 20, 2008

Site Name Isco Quantity Label Units Resolution Significant Digits	2100 Series Site Level Level ft 0.001 5	2100 Series Site Velocity Velocity ft/s 0.01 4
6/12/2008 15:05	1.394	8.12
6/12/2008 15:10	1.394	8.85
6/12/2008 15:15	1.395	10.18
6/12/2008 15:20	1.396	10.18
6/12/2008 15:25	1.395	6.67
6/12/2008 15:30	1.395	6.67
6/12/2008 15:35	1.395	6.67
6/12/2008 15:40	1.394	7.79
6/12/2008 15:45	1.395	8.92
6/12/2008 15:50	1.395	9.82
6/12/2008 15:55	1.395	10.12
6/12/2008 16:00	1.395	10.12
6/12/2008 16:05	1.396	10.12
6/12/2008 16:10	1.396	10.12
6/12/2008 16:15	1.397	10.12
6/12/2008 16:20	1.397	10.12
6/12/2008 16:25	1.397	10.12
6/12/2008 16:30	1.398	10.12
6/12/2008 16:35	1.398	10.12
6/12/2008 16:40	1.398	10.12
6/12/2008 16:45	1.399	8.64
6/12/2008 16:50	1.398	10.2
6/12/2008 16:55	1.399	10.2
6/12/2008 17:00	1.4	10.2
6/12/2008 17:05	1.402	10.2
6/12/2008 17:10	1.401	10.2
6/12/2008 17:15	1.402	10.2
6/12/2008 17:20	1.403	10.2
6/12/2008 17:25	1.403	10.2
6/12/2008 17:30	1.404	10.2
6/12/2008 17:35	1.405	10.2
6/12/2008 17:40	1.406	10.2
6/12/2008 17:45	1.407	10.2
6/12/2008 17:50	1.408	10.2
6/12/2008 17:55	1.408	10.2
6/12/2008 18:00	1.408	10.2
6/12/2008 18:05	1.409	10.2
6/12/2008 18:10	1.41	10.2
6/12/2008 18:15	1.41	10.2
6/12/2008 18:20	1.411	10.2
6/12/2008 18:25	1.411	10.2
6/12/2008 18:30	1.412	10.2
6/12/2008 18:35	1.412	10.2
6/12/2008 18:40	1.413	10.2

UNKAMET BROOK FLOW MONITORING DATA - MAY 23, 2008 - JUNE 20, 2008

Site Name Isco Quantity Label Units Resolution Significant Digits	2100 Series Site Level Level ft 0.001 5	2100 Series Site Velocity Velocity ft/s 0.01 4
6/12/2008 18:45	1.414	10.2
6/12/2008 18:50	1.415	10.2
6/12/2008 18:55	1.415	10.2
6/12/2008 19:00	1.415	10.2
6/12/2008 19:05	1.415	10.2
6/12/2008 19:10	1.416	10.2
6/12/2008 19:15	1.417	10.2
6/12/2008 19:20	1.418	10.2
6/12/2008 19:25	1.418	10.2
6/12/2008 19:30	1.419	10.2
6/12/2008 19:35	1.42	10.2
6/12/2008 19:40	1.421	10.2
6/12/2008 19:45	1.421	10.2
6/12/2008 19:50	1.423	10.2
6/12/2008 19:55	1.423	10.2
6/12/2008 20:00	1.423	10.2
6/12/2008 20:05	1.425	10.2
6/12/2008 20:10	1.426	10.2
6/12/2008 20:15	1.427	10.2
6/12/2008 20:20	1.427	10.2
6/12/2008 20:25	1.428	10.2
6/12/2008 20:30	1.428	10.2
6/12/2008 20:35	1.429	10.2
6/12/2008 20:40	1.43	10.2
6/12/2008 20:45	1.43	10.2
6/12/2008 20:50	1.432	10.2
6/12/2008 20:55	1.432	10.2
6/12/2008 21:00	1.434	10.2
6/12/2008 21:05	1.435	10.2
6/12/2008 21:10	1.437	10.2
6/12/2008 21:15	1.438	10.2
6/12/2008 21:20	1.438	10.2
6/12/2008 21:25	1.44	10.2
6/12/2008 21:30	1.441	10.2
6/12/2008 21:35	1.441	10.2
6/12/2008 21:40	1.441	10.2
6/12/2008 21:45	1.442	10.2
6/12/2008 21:50	1.442	10.2
6/12/2008 21:55	1.44	10.2
6/12/2008 22:00	1.442	9.12
6/12/2008 22:05	1.442	9.4
6/12/2008 22:10	1.442	8.73
6/12/2008 22:15	1.443	7.6
6/12/2008 22:20	1.444	9.01

UNKAMET BROOK FLOW MONITORING DATA - MAY 23, 2008 - JUNE 20, 2008

Site Name Isco Quantity Label Units Resolution Significant Digits	2100 Series Site Level Level ft 0.001 5	2100 Series Site Velocity Velocity ft/s 0.01 4
6/12/2008 22:25	1.444	8
6/12/2008 22:30	1.445	9.13
6/12/2008 22:35	1.446	8.07
6/12/2008 22:40	1.446	9.05
6/12/2008 22:45	1.447	9.48
6/12/2008 22:50	1.448	8.85
6/12/2008 22:55	1.448	8.85
6/12/2008 23:00	1.447	9.35
6/12/2008 23:05	1.447	10.39
6/12/2008 23:10	1.444	10.39
6/12/2008 23:15	1.434	10.39
6/12/2008 23:20	1.432	8.14
6/12/2008 23:25	1.432	7.69
6/12/2008 23:30	1.432	7.98
6/12/2008 23:35	1.433	7.98
6/12/2008 23:40	1.431	9
6/12/2008 23:45	1.432	9
6/12/2008 23:50	1.432	9
6/12/2008 23:55	1.433	10.72
6/13/2008 0:00	1.435	9.01
6/13/08 0:05	1.435	8.41
6/13/08 0:10	1.436	8.82
6/13/08 0:15	1.436	7.56
6/13/08 0:20	1.436	7.56
6/13/08 0:25	1.437	7.18
6/13/08 0:30	1.438	8.16
6/13/08 0:35	1.438	9.41
6/13/08 0:40	1.438	8.72
6/13/08 0:45	1.437	8.72
6/13/08 0:50	1.437	9.65
6/13/08 0:55	1.436	11.08
6/13/08 1:00	1.433	11.08
6/13/08 1:05	1.427	11.08
6/13/08 1:10	1.425	11.08
6/13/08 1:15	1.425	10.85
6/13/08 1:20	1.418	10.85
6/13/08 1:25	1.403	10.79
6/13/08 1:30	1.389	10.79
6/13/08 1:35	1.382	10.79
6/13/08 1:40	1.381	10.79
6/13/08 1:45	1.382	10.79
6/13/08 1:50	1.383	10.79
6/13/08 1:55	1.383	10.79
6/13/08 2:00	1.385	10.79

UNKAMET BROOK FLOW MONITORING DATA - MAY 23, 2008 - JUNE 20, 2008

Site Name Isco Quantity Label Units Resolution Significant Digits	2100 Series Site Level Level ft 0.001 5	2100 Series Site Velocity Velocity ft/s 0.01 4
6/13/08 2:05	1.386	10.79
6/13/08 2:10	1.386	10.79
6/13/08 2:15	1.386	10.79
6/13/08 2:20	1.386	10.79
6/13/08 2:25	1.386	10.79
6/13/08 2:30	1.387	10.79
6/13/08 2:35	1.387	10.79
6/13/08 2:40	1.387	10.79
6/13/08 2:45	1.388	10.79
6/13/08 2:50	1.389	10.79
6/13/08 2:55	1.389	10.79
6/13/08 3:00	1.39	10.79
6/13/08 3:05	1.39	10.79
6/13/08 3:10	1.389	10.79
6/13/08 3:15	1.389	10.79
6/13/08 3:20	1.389	10.79
6/13/08 3:25	1.388	10.79
6/13/08 3:30	1.384	10.79
6/13/08 3:35	1.381	10.79
6/13/08 3:40	1.381	10.79
6/13/08 3:45	1.381	10.79
6/13/08 3:50	1.381	10.79
6/13/08 3:55	1.381	10.79
6/13/08 4:00	1.376	10.79
6/13/08 4:05	1.375	10.79
6/13/08 4:10	1.375	10.79
6/13/08 4:15	1.375	10.79
6/13/08 4:20	1.376	10.79
6/13/08 4:25	1.376	10.79
6/13/08 4:30	1.376	10.79
6/13/08 4:35	1.377	10.79
6/13/08 4:40	1.378	10.79
6/13/08 4:45	1.377	10.79
6/13/08 4:50	1.378	10.79
6/13/08 4:55	1.378	10.79
6/13/08 5:00	1.378	10.79
6/13/08 5:05	1.379	10.79
6/13/08 5:10	1.379	10.79
6/13/08 5:15	1.379	10.79
6/13/08 5:20	1.38	10.79
6/13/08 5:25	1.38	10.79
6/13/08 5:30	1.38	10.79
6/13/08 5:35	1.381	10.79
6/13/08 5:40	1.381	10.79

UNKAMET BROOK FLOW MONITORING DATA - MAY 23, 2008 - JUNE 20, 2008

Site Name Isco Quantity Label Units Resolution Significant Digits	2100 Series Site Level Level ft 0.001 5	2100 Series Site Velocity Velocity ft/s 0.01 4
6/13/08 5:45	1.382	10.79
6/13/08 5:50	1.382	10.79
6/13/08 5:55	1.383	10.79
6/13/08 6:00	1.383	10.79
6/13/08 6:05	1.384	10.79
6/13/08 6:10	1.384	10.79
6/13/08 6:15	1.384	10.79
6/13/08 6:20	1.386	10.79
6/13/08 6:25	1.385	10.79
6/13/08 6:30	1.386	10.79
6/13/08 6:35	1.386	10.79
6/13/08 6:40	1.387	10.79
6/13/08 6:45	1.388	10.79
6/13/08 6:50	1.388	10.79
6/13/08 6:55	1.388	10.79
6/13/08 7:00	1.389	10.79
6/13/08 7:05	1.389	10.79
6/13/08 7:10	1.39	10.79
6/13/08 7:15	1.389	10.79
6/13/08 7:20	1.389	10.79
6/13/08 7:25	1.389	10.79
6/13/08 7:30	1.39	10.79
6/13/08 7:35	1.39	10.79
6/13/08 7:40	1.39	10.79
6/13/08 7:45	1.389	10.79
6/13/08 7:50	1.389	10.79
6/13/08 7:55	1.39	10.79
6/13/08 8:00	1.391	10.79
6/13/08 8:05	1.39	10.79
6/13/08 8:10	1.39	10.79
6/13/08 8:15	1.391	10.79
6/13/08 8:20	1.39	10.79
6/13/08 8:25	1.39	10.79
6/13/08 8:30	1.391	10.79
6/13/08 8:35	1.391	10.79
6/13/08 8:40	1.392	10.79
6/13/08 8:45	1.393	10.79
6/13/08 8:50	1.393	10.79
6/13/08 8:55	1.394	10.79
6/13/08 9:00	1.395	10.79
6/13/08 9:05	1.395	10.79
6/13/08 9:10	1.396	10.79
6/13/08 9:15	1.396	10.79
6/13/08 9:20	1.397	10.79

UNKAMET BROOK FLOW MONITORING DATA - MAY 23, 2008 - JUNE 20, 2008

Site Name Isco Quantity Label Units Resolution Significant Digits	2100 Series Site Level Level ft 0.001 5	2100 Series Site Velocity Velocity ft/s 0.01 4
6/13/08 9:25	1.397	10.79
6/13/08 9:30	1.398	10.79
6/13/08 9:35	1.398	10.79
6/13/08 9:40	1.398	10.79
6/13/08 9:45	1.398	10.79
6/13/08 9:50	1.398	10.79
6/13/08 9:55	1.399	10.79
6/13/08 10:00	1.399	10.79
6/13/08 10:05	1.4	10.79
6/13/08 10:10	1.401	10.79
6/13/08 10:15	1.402	10.79
6/13/08 10:20	1.402	10.79
6/13/08 10:25	1.402	10.79
6/13/08 10:30	1.403	10.79
6/13/08 10:35	1.402	10.79
6/13/08 10:40	1.402	10.79
6/13/08 10:45	1.403	10.79
6/13/08 10:50	1.402	10.79
6/13/08 10:55	1.403	10.79
6/13/08 11:00	1.403	10.79
6/13/08 11:05	1.404	10.79
6/13/08 11:10	1.404	10.79
6/13/08 11:15	1.405	10.79
6/13/08 11:20	1.405	10.79
6/13/08 11:25	1.405	10.79
6/13/08 11:30	1.405	10.79
6/13/08 11:35	1.405	10.79
6/13/08 11:40	1.407	10.79
6/13/08 11:45	1.603	10.79
6/13/08 11:50	1.755	10.79
6/13/08 11:55	1.784	10.79
6/13/08 12:00	1.788	10.79
6/13/08 12:05	1.79	10.79
6/13/08 12:10	1.789	10.79
6/13/08 12:15	1.788	10.79
6/13/08 12:20	1.787	10.79
6/13/08 12:25	1.785	10.79
6/13/08 12:30	1.785	10.79
6/13/08 12:35	1.782	10.79
6/13/08 12:40	1.778	10.79
6/13/08 12:45	1.777	10.79
6/13/08 12:50	1.774	10.79
6/13/08 12:55	1.772	10.79
6/13/08 13:00	1.769	10.79

UNKAMET BROOK FLOW MONITORING DATA - MAY 23, 2008 - JUNE 20, 2008

Site Name Isco Quantity Label Units Resolution Significant Digits	2100 Series Site Level Level ft 0.001 5	2100 Series Site Velocity Velocity ft/s 0.01 4
6/13/08 13:05	1.767	10.79
6/13/08 13:10	1.766	10.79
6/13/08 13:15	1.762	10.79
6/13/08 13:20	1.76	10.79
6/13/08 13:25	1.758	10.79
6/13/08 13:30	1.755	10.79
6/13/08 13:35	1.752	10.79
6/13/08 13:40	1.751	10.79
6/13/08 13:45	1.749	10.79
6/13/08 13:50	1.747	10.79
6/13/08 13:55	1.746	10.79
6/13/08 14:00	1.743	10.79
6/13/08 14:05	1.742	10.79
6/13/08 14:10	1.739	10.79
6/13/08 14:15	1.737	10.79
6/13/08 14:20	1.735	10.79
6/13/08 14:25	1.734	10.79
6/13/08 14:30	1.732	10.79
6/13/08 14:35	1.729	10.79
6/13/08 14:40	1.727	10.79
6/13/08 14:45	1.725	10.79
6/13/08 14:50	1.723	10.79
6/13/08 14:55	1.722	10.79
6/13/08 15:00	1.72	10.79
6/13/08 15:05	1.718	10.79
6/13/08 15:10	1.716	10.79
6/13/08 15:15	1.716	10.79
6/13/08 15:20	1.713	10.79
6/13/08 15:25	1.712	10.79
6/13/08 15:30	1.712	10.79
6/13/08 15:35	1.71	10.79
6/13/08 15:40	1.708	10.79
6/13/08 15:45	1.708	10.79
6/13/08 15:50	1.705	10.79
6/13/08 15:55	1.703	10.79
6/13/08 16:00	1.701	10.79
6/13/08 16:05	1.7	10.79
6/13/08 16:10	1.698	10.79
6/13/08 16:15	1.697	10.79
6/13/08 16:20	1.695	10.79
6/13/08 16:25	1.694	8.54
6/13/08 16:30	1.692	8.54
6/13/08 16:35	1.689	8.53
6/13/08 16:40	1.687	9.32

UNKAMET BROOK FLOW MONITORING DATA - MAY 23, 2008 - JUNE 20, 2008

Site Name Isco Quantity Label Units Resolution Significant Digits	2100 Series Site Level Level ft 0.001 5	2100 Series Site Velocity Velocity ft/s 0.01 4
6/13/08 16:45	1.686	9.32
6/13/08 16:50	1.684	9.32
6/13/08 16:55	1.682	9.32
6/13/08 17:00	1.68	9.32
6/13/08 17:05	1.679	9.32
6/13/08 17:10	1.678	8.07
6/13/08 17:15	1.677	8.07
6/13/08 17:20	1.676	8.07
6/13/08 17:25	1.674	8.07
6/13/08 17:30	1.673	8.07
6/13/08 17:35	1.672	8.07
6/13/08 17:40	1.671	8.07
6/13/08 17:45	1.669	8.07
6/13/08 17:50	1.668	8.07
6/13/08 17:55	1.667	8.07
6/13/08 18:00	1.666	8.07
6/13/08 18:05	1.665	8.07
6/13/08 18:10	1.664	8.07
6/13/08 18:15	1.664	8.07
6/13/08 18:20	1.662	8.07
6/13/08 18:25	1.66	8.07
6/13/08 18:30	1.653	8.07
6/13/08 18:35	1.644	8.07
6/13/08 18:40	1.629	8.07
6/13/08 18:45	1.62	8.07
6/13/08 18:50	1.611	8.07
6/13/08 18:55	1.604	8.07
6/13/08 19:00	1.603	8.07
6/13/08 19:05	1.6	8.07
6/13/08 19:10	1.597	8.07
6/13/08 19:15	1.597	8.07
6/13/08 19:20	1.595	8.07
6/13/08 19:25	1.593	8.07
6/13/08 19:30	1.594	8.07
6/13/08 19:35	1.565	8.07
6/13/08 19:40	1.527	8.07
6/13/08 19:45	1.477	8.07
6/13/08 19:50	1.459	8.07
6/13/08 19:55	1.452	8.07
6/13/08 20:00	1.447	8.07
6/13/08 20:05	1.435	8.07
6/13/08 20:10	1.425	8.07
6/13/08 20:15	1.421	8.07
6/13/08 20:20	1.419	8.07

UNKAMET BROOK FLOW MONITORING DATA - MAY 23, 2008 - JUNE 20, 2008

Site Name Isco Quantity Label Units Resolution Significant Digits	2100 Series Site Level Level ft 0.001 5	2100 Series Site Velocity Velocity ft/s 0.01 4
6/13/08 20:25	1.419	8.07
6/13/08 20:30	1.418	8.07
6/13/08 20:35	1.418	-12.69
6/13/08 20:40	1.417	-12.43
6/13/08 20:45	1.412	-14.47
6/13/08 20:50	1.41	-13.94
6/13/08 20:55	1.407	-13.94
6/13/08 21:00	1.403	-15.05
6/13/08 21:05	1.4	-15.44
6/13/08 21:10	1.387	-14.83
6/13/08 21:15	1.378	-15.63
6/13/08 21:20	1.368	-13.99
6/13/08 21:25	1.362	10.38
6/13/08 21:30	1.363	10.38
6/13/08 21:35	1.363	8.55
6/13/08 21:40	1.363	8.94
6/13/08 21:45	1.364	8.3
6/13/08 21:50	1.365	8.94
6/13/08 21:55	1.365	8.98
6/13/08 22:00	1.365	8.58
6/13/08 22:05	1.361	7.89
6/13/08 22:10	1.36	7.71
6/13/08 22:15	1.344	7.8
6/13/08 22:20	1.321	7.8
6/13/08 22:25	1.314	7.8
6/13/08 22:30	1.309	7.8
6/13/08 22:35	1.303	8.75
6/13/08 22:40	1.286	8.71
6/13/08 22:45	1.278	8.71
6/13/08 22:50	1.27	8.71
6/13/08 22:55	1.267	7.46
6/13/08 23:00	1.266	8.42
6/13/08 23:05	1.268	9.76
6/13/08 23:10	1.268	9.39
6/13/08 23:15	1.27	9.26
6/13/08 23:20	1.273	10.68
6/13/08 23:25	1.276	10.68
6/13/08 23:30	1.278	10.68
6/13/08 23:35	1.279	10.68
6/13/08 23:40	1.281	-13.31
6/13/08 23:45	1.282	-14.64
6/13/08 23:50	1.281	-11.95
6/13/08 23:55	1.281	-9.56
6/14/08 0:00	1.288	-9.56

UNKAMET BROOK FLOW MONITORING DATA - MAY 23, 2008 - JUNE 20, 2008

Site Name Isco Quantity Label Units Resolution Significant Digits	2100 Series Site Level Level ft 0.001 5	2100 Series Site Velocity Velocity ft/s 0.01 4
6/14/08 0:05	1.291	-9.56
6/14/08 0:10	1.292	-9.56
6/14/08 0:15	1.294	-9.56
6/14/08 0:20	1.292	-9.56
6/14/08 0:25	1.293	-9.56
6/14/08 0:30	1.295	-9.56
6/14/08 0:35	1.296	-9.56
6/14/08 0:40	1.296	-9.56
6/14/08 0:45	1.297	-9.56
6/14/08 0:50	1.298	-9.56
6/14/08 0:55	1.3	-9.56
6/14/08 1:00	1.3	-9.56
6/14/08 1:05	1.301	-9.56
6/14/08 1:10	1.303	-9.56
6/14/08 1:15	1.304	-9.56
6/14/08 1:20	1.305	-9.56
6/14/08 1:25	1.304	-9.56
6/14/08 1:30	1.299	-9.56
6/14/08 1:35	1.294	-9.56
6/14/08 1:40	1.291	-9.56
6/14/08 1:45	1.29	-9.56
6/14/08 1:50	1.29	-9.56
6/14/08 1:55	1.291	-9.56
6/14/08 2:00	1.289	-9.56
6/14/08 2:05	1.286	-9.56
6/14/08 2:10	1.285	-9.56
6/14/08 2:15	1.286	-9.56
6/14/08 2:20	1.285	-9.56
6/14/08 2:25	1.281	-9.56
6/14/08 2:30	1.271	-9.56
6/14/08 2:35	1.258	-9.56
6/14/08 2:40	1.253	-9.56
6/14/08 2:45	1.251	-9.56
6/14/08 2:50	1.251	-9.56
6/14/08 2:55	1.251	-9.56
6/14/08 3:00	1.251	-9.56
6/14/08 3:05	1.249	-9.56
6/14/08 3:10	1.247	-9.56
6/14/08 3:15	1.249	-9.56
6/14/08 3:20	1.258	-9.56
6/14/08 3:25	1.253	-9.56
6/14/08 3:30	1.253	-9.56
6/14/08 3:35	1.253	-9.56
6/14/08 3:40	1.254	-9.56

UNKAMET BROOK FLOW MONITORING DATA - MAY 23, 2008 - JUNE 20, 2008

Site Name Isco Quantity Label Units Resolution Significant Digits	2100 Series Site Level Level ft 0.001 5	2100 Series Site Velocity Velocity ft/s 0.01 4
6/14/08 3:45	1.256	-9.56
6/14/08 3:50	1.256	-9.56
6/14/08 3:55	1.251	-9.56
6/14/08 4:00	1.24	-9.56
6/14/08 4:05	1.221	-9.56
6/14/08 4:10	1.21	-9.56
6/14/08 4:15	1.206	-9.56
6/14/08 4:20	1.199	-9.56
6/14/08 4:25	1.196	-9.56
6/14/08 4:30	1.196	-9.56
6/14/08 4:35	1.196	-9.56
6/14/08 4:40	1.196	-9.56
6/14/08 4:45	1.197	-9.56
6/14/08 4:50	1.197	-9.56
6/14/08 4:55	1.198	-9.56
6/14/08 5:00	1.199	-9.56
6/14/08 5:05	1.197	-9.56
6/14/08 5:10	1.195	-9.56
6/14/08 5:15	1.195	-9.56
6/14/08 5:20	1.195	-9.56
6/14/08 5:25	1.196	-9.56
6/14/08 5:30	1.197	-9.56
6/14/08 5:35	1.193	-9.56
6/14/08 5:40	1.189	-9.56
6/14/08 5:45	1.186	-9.56
6/14/08 5:50	1.183	-9.56
6/14/08 5:55	1.182	-9.56
6/14/08 6:00	1.184	-9.56
6/14/08 6:05	1.185	-9.56
6/14/08 6:10	1.186	-9.56
6/14/08 6:15	1.187	-9.56
6/14/08 6:20	1.188	-9.56
6/14/08 6:25	1.189	-9.56
6/14/08 6:30	1.19	-9.56
6/14/08 6:35	1.191	-9.56
6/14/08 6:40	1.193	-9.56
6/14/08 6:45	1.194	-9.56
6/14/08 6:50	1.195	-9.56
6/14/08 6:55	1.196	-9.56
6/14/08 7:00	1.197	-9.56
6/14/08 7:05	1.2	-9.56
6/14/08 7:10	1.201	-9.56
6/14/08 7:15	1.203	-9.56
6/14/08 7:20	1.205	-9.56

UNKAMET BROOK FLOW MONITORING DATA - MAY 23, 2008 - JUNE 20, 2008

Site Name Isco Quantity Label Units Resolution Significant Digits	2100 Series Site Level Level ft 0.001 5	2100 Series Site Velocity Velocity ft/s 0.01 4
6/14/08 7:25	1.206	-9.56
6/14/08 7:30	1.208	-9.56
6/14/08 7:35	1.209	-9.56
6/14/08 7:40	1.211	-9.56
6/14/08 7:45	1.212	-9.56
6/14/08 7:50	1.214	-9.56
6/14/08 7:55	1.216	-9.56
6/14/08 8:00	1.218	-9.56
6/14/08 8:05	1.223	-9.56
6/14/08 8:10	1.226	-9.56
6/14/08 8:15	1.229	-9.56
6/14/08 8:20	1.231	-9.56
6/14/08 8:25	1.232	-9.56
6/14/08 8:30	1.234	-9.56
6/14/08 8:35	1.235	-9.56
6/14/08 8:40	1.237	-9.56
6/14/08 8:45	1.238	-9.56
6/14/08 8:50	1.239	-9.56
6/14/08 8:55	1.24	-9.56
6/14/08 9:00	1.242	-9.56
6/14/08 9:05	1.244	-9.56
6/14/08 9:10	1.245	-9.56
6/14/08 9:15	1.247	-9.56
6/14/08 9:20	1.248	-9.56
6/14/08 9:25	1.25	-9.56
6/14/08 9:30	1.252	-9.56
6/14/08 9:35	1.253	-9.56
6/14/08 9:40	1.254	-9.56
6/14/08 9:45	1.255	-9.56
6/14/08 9:50	1.256	-9.56
6/14/08 9:55	1.258	-9.56
6/14/08 10:00	1.26	-9.56
6/14/08 10:05	1.262	-9.56
6/14/08 10:10	1.265	-9.56
6/14/08 10:15	1.268	-9.56
6/14/08 10:20	1.269	-9.56
6/14/08 10:25	1.27	-9.56
6/14/08 10:30	1.272	-9.56
6/14/08 10:35	1.274	-9.56
6/14/08 10:40	1.277	-9.56
6/14/08 10:45	1.278	-9.56
6/14/08 10:50	1.28	-9.56
6/14/08 10:55	1.282	-9.56
6/14/08 11:00	1.282	-9.56

UNKAMET BROOK FLOW MONITORING DATA - MAY 23, 2008 - JUNE 20, 2008

Site Name Isco Quantity Label Units Resolution Significant Digits	2100 Series Site Level Level ft 0.001 5	2100 Series Site Velocity Velocity ft/s 0.01 4
6/14/08 11:05	1.284	-9.56
6/14/08 11:10	1.286	-9.56
6/14/08 11:15	1.289	-9.56
6/14/08 11:20	1.289	-9.56
6/14/08 11:25	1.29	-9.56
6/14/08 11:30	1.291	-9.56
6/14/08 11:35	1.291	-9.56
6/14/08 11:40	1.292	-9.56
6/14/08 11:45	1.294	-9.56
6/14/08 11:50	1.295	-9.56
6/14/08 11:55	1.296	-9.56
6/14/08 12:00	1.297	-9.56
6/14/08 12:05	1.298	-9.56
6/14/08 12:10	1.299	-9.56
6/14/08 12:15	1.3	-9.56
6/14/08 12:20	1.301	-9.56
6/14/08 12:25	1.302	-9.56
6/14/08 12:30	1.304	-9.56
6/14/08 12:35	1.304	-9.56
6/14/08 12:40	1.305	-9.56
6/14/08 12:45	1.306	-9.56
6/14/08 12:50	1.307	-9.56
6/14/08 12:55	1.309	-9.56
6/14/08 13:00	1.31	-9.56
6/14/08 13:05	1.31	-9.56
6/14/08 13:10	1.31	-9.56
6/14/08 13:15	1.311	-9.56
6/14/08 13:20	1.311	-9.56
6/14/08 13:25	1.312	-9.56
6/14/08 13:30	1.313	-9.56
6/14/08 13:35	1.314	-9.56
6/14/08 13:40	1.315	-9.56
6/14/08 13:45	1.316	-9.56
6/14/08 13:50	1.317	-9.56
6/14/08 13:55	1.317	-9.56
6/14/08 14:00	1.319	-9.56
6/14/08 14:05	1.319	-9.56
6/14/08 14:10	1.32	-9.56
6/14/08 14:15	1.322	-9.56
6/14/08 14:20	1.322	-9.56
6/14/08 14:25	1.321	-9.56
6/14/08 14:30	1.322	-9.56
6/14/08 14:35	1.32	-9.56
6/14/08 14:40	1.321	-9.56

UNKAMET BROOK FLOW MONITORING DATA - MAY 23, 2008 - JUNE 20, 2008

Site Name Isco Quantity Label Units Resolution Significant Digits	2100 Series Site Level Level ft 0.001 5	2100 Series Site Velocity Velocity ft/s 0.01 4
6/14/08 14:45	1.322	-9.56
6/14/08 14:50	1.322	-9.56
6/14/08 14:55	1.321	-9.56
6/14/08 15:00	1.321	-9.56
6/14/08 15:05	1.323	-9.56
6/14/08 15:10	1.323	-9.56
6/14/08 15:15	1.325	-9.56
6/14/08 15:20	1.325	-9.56
6/14/08 15:25	1.325	-9.56
6/14/08 15:30	1.325	-9.56
6/14/08 15:35	1.326	-9.56
6/14/08 15:40	1.326	-9.56
6/14/08 15:45	1.327	-9.56
6/14/08 15:50	1.326	-9.56
6/14/08 15:55	1.328	8.57
6/14/08 16:00	1.328	8.57
6/14/08 16:05	1.328	8.57
6/14/08 16:10	1.327	8.57
6/14/08 16:15	1.327	8.57
6/14/08 16:20	1.327	8.57
6/14/08 16:25	1.329	8.57
6/14/08 16:30	1.328	8.57
6/14/08 16:35	1.328	8.57
6/14/08 16:40	1.329	8.57
6/14/08 16:45	1.329	8.57
6/14/08 16:50	1.33	8.57
6/14/08 16:55	1.331	8.57
6/14/08 17:00	1.332	8.57
6/14/08 17:05	1.333	8.57
6/14/08 17:10	1.335	8.57
6/14/08 17:15	1.336	8.57
6/14/08 17:20	1.337	8.57
6/14/08 17:25	1.339	8.57
6/14/08 17:30	1.344	8.57
6/14/08 17:35	1.348	8.57
6/14/08 17:40	1.354	8.57
6/14/08 17:45	1.36	8.57
6/14/08 17:50	1.368	8.57
6/14/08 17:55	1.376	8.57
6/14/08 18:00	1.381	8.57
6/14/08 18:05	1.384	8.57
6/14/08 18:10	1.384	8.57
6/14/08 18:15	1.384	8.57
6/14/08 18:20	1.383	8.57

UNKAMET BROOK FLOW MONITORING DATA - MAY 23, 2008 - JUNE 20, 2008

Site Name Isco Quantity Label Units Resolution Significant Digits	2100 Series Site Level Level ft 0.001 5	2100 Series Site Velocity Velocity ft/s 0.01 4
6/14/08 18:25	1.383	8.57
6/14/08 18:30	1.383	8.57
6/14/08 18:35	1.383	8.57
6/14/08 18:40	1.383	8.57
6/14/08 18:45	1.384	8.57
6/14/08 18:50	1.384	8.57
6/14/08 18:55	1.387	8.57
6/14/08 19:00	1.391	8.57
6/14/08 19:05	1.394	8.57
6/14/08 19:10	1.397	8.57
6/14/08 19:15	1.402	8.57
6/14/08 19:20	1.406	8.57
6/14/08 19:25	1.41	8.57
6/14/08 19:30	1.414	8.57
6/14/08 19:35	1.418	8.57
6/14/08 19:40	1.42	8.57
6/14/08 19:45	1.422	8.57
6/14/08 19:50	1.425	8.57
6/14/08 19:55	1.428	8.57
6/14/08 20:00	1.429	8.57
6/14/08 20:05	1.431	8.57
6/14/08 20:10	1.433	8.57
6/14/08 20:15	1.435	8.57
6/14/08 20:20	1.437	8.57
6/14/08 20:25	1.439	8.57
6/14/08 20:30	1.441	8.57
6/14/08 20:35	1.444	8.57
6/14/08 20:40	1.447	8.57
6/14/08 20:45	1.449	8.57
6/14/08 20:50	1.453	8.57
6/14/08 20:55	1.455	8.57
6/14/08 21:00	1.456	8.57
6/14/08 21:05	1.456	8.57
6/14/08 21:10	1.457	8.57
6/14/08 21:15	1.457	8.57
6/14/08 21:20	1.457	8.57
6/14/08 21:25	1.458	8.57
6/14/08 21:30	1.459	8.57
6/14/08 21:35	1.459	8.57
6/14/08 21:40	1.459	8.57
6/14/08 21:45	1.46	8.57
6/14/08 21:50	1.461	8.57
6/14/08 21:55	1.461	8.57
6/14/08 22:00	1.461	8.57

UNKAMET BROOK FLOW MONITORING DATA - MAY 23, 2008 - JUNE 20, 2008

Site Name Isco Quantity Label Units Resolution Significant Digits	2100 Series Site Level Level ft 0.001 5	2100 Series Site Velocity Velocity ft/s 0.01 4
6/14/08 22:05	1.462	8.57
6/14/08 22:10	1.462	8.57
6/14/08 22:15	1.464	8.57
6/14/08 22:20	1.464	8.57
6/14/08 22:25	1.465	8.57
6/14/08 22:30	1.466	8.57
6/14/08 22:35	1.465	8.57
6/14/08 22:40	1.466	8.57
6/14/08 22:45	1.466	8.57
6/14/08 22:50	1.466	8.57
6/14/08 22:55	1.466	8.57
6/14/08 23:00	1.466	8.57
6/14/08 23:05	1.466	8.57
6/14/08 23:10	1.467	8.57
6/14/08 23:15	1.468	8.57
6/14/08 23:20	1.468	8.57
6/14/08 23:25	1.469	8.57
6/14/08 23:30	1.469	8.57
6/14/08 23:35	1.47	8.57
6/14/08 23:40	1.47	8.57
6/14/08 23:45	1.471	8.57
6/14/08 23:50	1.471	8.57
6/14/08 23:55	1.472	8.57
6/15/08 0:00	1.501	8.57
6/15/08 0:05	1.472	8.57
6/15/08 0:10	1.472	8.57
6/15/08 0:15	1.473	8.57
6/15/08 0:20	1.473	8.57
6/15/08 0:25	1.472	8.57
6/15/08 0:30	1.473	8.57
6/15/08 0:35	1.472	8.57
6/15/08 0:40	1.473	8.57
6/15/08 0:45	1.475	8.57
6/15/08 0:50	1.475	8.57
6/15/08 0:55	1.475	8.57
6/15/08 1:00	1.475	8.57
6/15/08 1:05	1.468	8.57
6/15/08 1:10	1.459	8.57
6/15/08 1:15	1.456	8.57
6/15/08 1:20	1.455	8.57
6/15/08 1:25	1.456	8.57
6/15/08 1:30	1.456	8.57
6/15/08 1:35	1.457	8.57
6/15/08 1:40	1.45	8.57

UNKAMET BROOK FLOW MONITORING DATA - MAY 23, 2008 - JUNE 20, 2008

Site Name Isco Quantity Label Units Resolution Significant Digits	2100 Series Site Level Level ft 0.001 5	2100 Series Site Velocity Velocity ft/s 0.01 4
6/15/08 1:45	1.449	8.57
6/15/08 1:50	1.448	8.57
6/15/08 1:55	1.446	8.57
6/15/08 2:00	1.445	8.57
6/15/08 2:05	1.44	8.57
6/15/08 2:10	1.435	8.57
6/15/08 2:15	1.43	10.08
6/15/08 2:20	1.428	10.08
6/15/08 2:25	1.424	10.08
6/15/08 2:30	1.42	10.08
6/15/08 2:35	1.416	10.08
6/15/08 2:40	1.416	10.08
6/15/08 2:45	1.415	10.08
6/15/08 2:50	1.416	10.08
6/15/08 2:55	1.417	10.08
6/15/08 3:00	1.417	10.08
6/15/08 3:05	1.418	10.08
6/15/08 3:10	1.418	10.08
6/15/08 3:15	1.42	10.08
6/15/08 3:20	1.42	10.08
6/15/08 3:25	1.421	10.08
6/15/08 3:30	1.422	10.08
6/15/08 3:35	1.421	10.08
6/15/08 3:40	1.42	10.08
6/15/08 3:45	1.419	10.08
6/15/08 3:50	1.415	10.08
6/15/08 3:55	1.413	10.08
6/15/08 4:00	1.407	10.08
6/15/08 4:05	1.407	10.08
6/15/08 4:10	1.405	10.08
6/15/08 4:15	1.417	10.08
6/15/08 4:20	1.422	10.08
6/15/08 4:25	1.422	10.08
6/15/08 4:30	1.421	10.08
6/15/08 4:35	1.418	10.08
6/15/08 4:40	1.414	10.08
6/15/08 4:45	1.414	10.08
6/15/08 4:50	1.398	10.08
6/15/08 4:55	1.39	10.08
6/15/08 5:00	1.388	10.08
6/15/08 5:05	1.386	10.08
6/15/08 5:10	1.386	10.08
6/15/08 5:15	1.385	10.08
6/15/08 5:20	1.385	10.08

UNKAMET BROOK FLOW MONITORING DATA - MAY 23, 2008 - JUNE 20, 2008

Site Name Isco Quantity Label Units Resolution Significant Digits	2100 Series Site Level Level ft 0.001 5	2100 Series Site Velocity Velocity ft/s 0.01 4
6/15/08 5:25	1.385	10.08
6/15/08 5:30	1.385	10.08
6/15/08 5:35	1.385	10.08
6/15/08 5:40	1.385	10.08
6/15/08 5:45	1.385	10.08
6/15/08 5:50	1.386	10.08
6/15/08 5:55	1.387	10.08
6/15/08 6:00	1.386	10.08
6/15/08 6:05	1.387	10.08
6/15/08 6:10	1.387	10.08
6/15/08 6:15	1.386	10.08
6/15/08 6:20	1.387	10.08
6/15/08 6:25	1.385	10.08
6/15/08 6:30	1.387	10.08
6/15/08 6:35	1.385	10.08
6/15/08 6:40	1.388	10.08
6/15/08 6:45	1.388	10.08
6/15/08 6:50	1.389	10.08
6/15/08 6:55	1.389	10.08
6/15/08 7:00	1.389	10.08
6/15/08 7:05	1.391	10.08
6/15/08 7:10	1.39	10.08
6/15/08 7:15	1.391	10.08
6/15/08 7:20	1.392	10.08
6/15/08 7:25	1.39	10.08
6/15/08 7:30	1.392	10.08
6/15/08 7:35	1.392	10.08
6/15/08 7:40	1.393	10.08
6/15/08 7:45	1.392	10.08
6/15/08 7:50	1.394	10.08
6/15/08 7:55	1.395	10.08
6/15/08 8:00	1.394	10.08
6/15/08 8:05	1.394	10.08
6/15/08 8:10	1.393	10.08
6/15/08 8:15	1.395	10.08
6/15/08 8:20	1.395	10.08
6/15/08 8:25	1.394	10.08
6/15/08 8:30	1.394	10.08
6/15/08 8:35	1.395	10.08
6/15/08 8:40	1.395	10.08
6/15/08 8:45	1.395	10.08
6/15/08 8:50	1.395	10.08
6/15/08 8:55	1.395	10.08
6/15/08 9:00	1.397	10.08

UNKAMET BROOK FLOW MONITORING DATA - MAY 23, 2008 - JUNE 20, 2008

Site Name Isco Quantity Label Units Resolution Significant Digits	2100 Series Site Level Level ft 0.001 5	2100 Series Site Velocity Velocity ft/s 0.01 4
6/15/08 9:05	1.395	10.08
6/15/08 9:10	1.401	10.08
6/15/08 9:15	1.404	10.08
6/15/08 9:20	1.404	10.08
6/15/08 9:25	1.403	10.08
6/15/08 9:30	1.405	10.08
6/15/08 9:35	1.404	10.08
6/15/08 9:40	1.404	10.08
6/15/08 9:45	1.405	10.08
6/15/08 9:50	1.405	10.08
6/15/08 9:55	1.406	10.08
6/15/08 10:00	1.407	10.08
6/15/08 10:05	1.407	10.08
6/15/08 10:10	1.406	10.08
6/15/08 10:15	1.407	9.64
6/15/08 10:20	1.406	9.64
6/15/08 10:25	1.406	9.64
6/15/08 10:30	1.407	9.64
6/15/08 10:35	1.406	9.64
6/15/08 10:40	1.407	9.64
6/15/08 10:45	1.407	9.64
6/15/08 10:50	1.407	9.64
6/15/08 10:55	1.407	9.64
6/15/08 11:00	1.406	9.64
6/15/08 11:05	1.407	9.64
6/15/08 11:10	1.406	9.64
6/15/08 11:15	1.406	9.64
6/15/08 11:20	1.405	9.64
6/15/08 11:25	1.406	9.64
6/15/08 11:30	1.407	9.64
6/15/08 11:35	1.407	9.64
6/15/08 11:40	1.406	9.64
6/15/08 11:45	1.408	9.64
6/15/08 11:50	1.407	9.64
6/15/08 11:55	1.407	9.64
6/15/08 12:00	1.408	9.64
6/15/08 12:05	1.409	9.64
6/15/08 12:10	1.409	10.88
6/15/08 12:15	1.408	10.88
6/15/08 12:20	1.408	10.88
6/15/08 12:25	1.408	10.88
6/15/08 12:30	1.409	10.88
6/15/08 12:35	1.408	10.88
6/15/08 12:40	1.407	10.88

UNKAMET BROOK FLOW MONITORING DATA - MAY 23, 2008 - JUNE 20, 2008

Site Name Isco Quantity Label Units Resolution Significant Digits	2100 Series Site Level Level ft 0.001 5	2100 Series Site Velocity Velocity ft/s 0.01 4
6/15/08 12:45	1.407	10.88
6/15/08 12:50	1.406	10.88
6/15/08 12:55	1.405	10.88
6/15/08 13:00	1.405	10.88
6/15/08 13:05	1.406	10.88
6/15/08 13:10	1.406	10.88
6/15/08 13:15	1.407	10.88
6/15/08 13:20	1.406	10.88
6/15/08 13:25	1.406	10.88
6/15/08 13:30	1.406	10.88
6/15/08 13:35	1.405	10.88
6/15/08 13:40	1.406	10.88
6/15/08 13:45	1.405	10.88
6/15/08 13:50	1.405	10.88
6/15/08 13:55	1.405	10.88
6/15/08 14:00	1.403	10.88
6/15/08 14:05	1.405	10.88
6/15/08 14:10	1.406	10.88
6/15/08 14:15	1.405	10.88
6/15/08 14:20	1.404	10.88
6/15/08 14:25	1.403	10.88
6/15/08 14:30	1.403	10.88
6/15/08 14:35	1.403	10.88
6/15/08 14:40	1.403	10.88
6/15/08 14:45	1.402	10.88
6/15/08 14:50	1.401	10.88
6/15/08 14:55	1.4	10.88
6/15/08 15:00	1.401	10.88
6/15/08 15:05	1.399	10.88
6/15/08 15:10	1.4	10.88
6/15/08 15:15	1.4	10.88
6/15/08 15:20	1.4	10.88
6/15/08 15:25	1.401	8.09
6/15/08 15:30	1.399	8.09
6/15/08 15:35	1.398	8.69
6/15/08 15:40	1.397	8.85
6/15/08 15:45	1.397	12.52
6/15/08 15:50	1.397	12.7
6/15/08 15:55	1.397	10.78
6/15/08 16:00	1.395	10.78
6/15/08 16:05	1.395	10.78
6/15/08 16:10	1.394	10.78
6/15/08 16:15	1.395	10.78
6/15/08 16:20	1.394	10.78

UNKAMET BROOK FLOW MONITORING DATA - MAY 23, 2008 - JUNE 20, 2008

Site Name Isco Quantity Label Units Resolution Significant Digits	2100 Series Site Level Level ft 0.001 5	2100 Series Site Velocity Velocity ft/s 0.01 4
6/15/08 16:25	1.393	10.78
6/15/08 16:30	1.394	10.78
6/15/08 16:35	1.393	10.78
6/15/08 16:40	1.393	10.78
6/15/08 16:45	1.393	14.11
6/15/08 16:50	1.394	15.28
6/15/08 16:55	1.396	15.3
6/15/08 17:00	1.395	14.68
6/15/08 17:05	1.397	14.68
6/15/08 17:10	1.398	14.68
6/15/08 17:15	1.398	14.68
6/15/08 17:20	1.397	14.68
6/15/08 17:25	1.398	14.68
6/15/08 17:30	1.398	14.68
6/15/08 17:35	1.397	14.68
6/15/08 17:40	1.397	14.68
6/15/08 17:45	1.394	14.68
6/15/08 17:50	1.394	14.68
6/15/08 17:55	1.395	14.68
6/15/08 18:00	1.395	14.68
6/15/08 18:05	1.396	14.68
6/15/08 18:10	1.398	14.68
6/15/08 18:15	1.398	14.68
6/15/08 18:20	1.397	14.68
6/15/08 18:25	1.398	14.68
6/15/08 18:30	1.399	14.68
6/15/08 18:35	1.397	14.68
6/15/08 18:40	1.396	14.68
6/15/08 18:45	1.397	14.68
6/15/08 18:50	1.398	14.68
6/15/08 18:55	1.398	14.68
6/15/08 19:00	1.398	14.68
6/15/08 19:05	1.398	14.68
6/15/08 19:10	1.399	14.68
6/15/08 19:15	1.399	14.68
6/15/08 19:20	1.399	14.68
6/15/08 19:25	1.399	14.68
6/15/08 19:30	1.402	14.68
6/15/08 19:35	1.401	14.68
6/15/08 19:40	1.401	14.68
6/15/08 19:45	1.4	14.68
6/15/08 19:50	1.399	14.68
6/15/08 19:55	1.399	14.68
6/15/08 20:00	1.399	14.68

UNKAMET BROOK FLOW MONITORING DATA - MAY 23, 2008 - JUNE 20, 2008

Site Name Isco Quantity Label Units Resolution Significant Digits	2100 Series Site Level Level ft 0.001 5	2100 Series Site Velocity Velocity ft/s 0.01 4
6/15/08 20:05	1.401	14.68
6/15/08 20:10	1.404	14.68
6/15/08 20:15	1.404	14.68
6/15/08 20:20	1.403	14.68
6/15/08 20:25	1.405	14.68
6/15/08 20:30	1.404	14.68
6/15/08 20:35	1.405	14.68
6/15/08 20:40	1.405	14.68
6/15/08 20:45	1.405	14.68
6/15/08 20:50	1.404	14.68
6/15/08 20:55	1.405	14.68
6/15/08 21:00	1.405	14.68
6/15/08 21:05	1.406	14.68
6/15/08 21:10	1.408	14.68
6/15/08 21:15	1.409	14.68
6/15/08 21:20	1.409	14.68
6/15/08 21:25	1.409	14.68
6/15/08 21:30	1.409	14.68
6/15/08 21:35	1.409	14.68
6/15/08 21:40	1.409	14.68
6/15/08 21:45	1.409	14.68
6/15/08 21:50	1.408	14.68
6/15/08 21:55	1.405	14.68
6/15/08 22:00	1.388	14.68
6/15/08 22:05	1.382	14.68
6/15/08 22:10	1.381	14.68
6/15/08 22:15	1.382	14.68
6/15/08 22:20	1.382	14.68
6/15/08 22:25	1.385	14.68
6/15/08 22:30	1.386	14.68
6/15/08 22:35	1.388	14.68
6/15/08 22:40	1.388	14.68
6/15/08 22:45	1.388	14.68
6/15/08 22:50	1.387	14.68
6/15/08 22:55	1.387	14.68
6/15/08 23:00	1.387	-14.28
6/15/08 23:05	1.387	-14.69
6/15/08 23:10	1.387	-14.69
6/15/08 23:15	1.388	-14.69
6/15/08 23:20	1.387	-14.69
6/15/08 23:25	1.388	-13.59
6/15/08 23:30	1.388	-15.2
6/15/08 23:35	1.387	-15.15
6/15/08 23:40	1.388	-14.12

UNKAMET BROOK FLOW MONITORING DATA - MAY 23, 2008 - JUNE 20, 2008

Site Name Isco Quantity Label Units Resolution Significant Digits	2100 Series Site Level Level ft 0.001 5	2100 Series Site Velocity Velocity ft/s 0.01 4
6/15/08 23:45	1.389	-15.35
6/15/08 23:50	1.39	-15.35
6/15/08 23:55	1.391	-15.41
6/16/08 0:00	1.393	-12.69
6/16/08 0:05	1.393	-12.69
6/16/08 0:10	1.393	-14.83
6/16/08 0:15	1.395	-14.83
6/16/08 0:20	1.395	-14.83
6/16/08 0:25	1.395	-14.83
6/16/08 0:30	1.395	-14.83
6/16/08 0:35	1.383	-14.83
6/16/08 0:40	1.387	-15.44
6/16/08 0:45	1.389	-15.02
6/16/08 0:50	1.387	9.58
6/16/08 0:55	1.385	9.58
6/16/08 1:00	1.378	9.58
6/16/08 1:05	1.337	9.58
6/16/08 1:10	1.319	9.58
6/16/08 1:15	1.313	9.58
6/16/08 1:20	1.314	9.58
6/16/08 1:25	1.314	9.58
6/16/08 1:30	1.321	9.58
6/16/08 1:35	1.32	9.58
6/16/08 1:40	1.318	9.58
6/16/08 1:45	1.323	9.58
6/16/08 1:50	1.32	9.58
6/16/08 1:55	1.325	9.58
6/16/08 2:00	1.324	9.58
6/16/08 2:05	1.323	9.58
6/16/08 2:10	1.324	15.04
6/16/08 2:15	1.32	13.42
6/16/08 2:20	1.32	12.82
6/16/08 2:25	1.322	12.82
6/16/08 2:30	1.322	12.82
6/16/08 2:35	1.323	12.82
6/16/08 2:40	1.324	12.82
6/16/08 2:45	1.325	12.82
6/16/08 2:50	1.325	12.82
6/16/08 2:55	1.326	12.82
6/16/08 3:00	1.325	10.86
6/16/08 3:05	1.325	10.86
6/16/08 3:10	1.325	10.86
6/16/08 3:15	1.324	10.86
6/16/08 3:20	1.325	10.86

UNKAMET BROOK FLOW MONITORING DATA - MAY 23, 2008 - JUNE 20, 2008

Site Name Isco Quantity Label Units Resolution Significant Digits	2100 Series Site Level Level ft 0.001 5	2100 Series Site Velocity Velocity ft/s 0.01 4
6/16/08 3:25	1.325	13.75
6/16/08 3:30	1.325	13.75
6/16/08 3:35	1.324	13.75
6/16/08 3:40	1.321	13.75
6/16/08 3:45	1.318	12.66
6/16/08 3:50	1.309	11.22
6/16/08 3:55	1.305	11.22
6/16/08 4:00	1.304	14.31
6/16/08 4:05	1.304	14.22
6/16/08 4:10	1.289	14.33
6/16/08 4:15	1.284	12.29
6/16/08 4:20	1.283	13.86
6/16/08 4:25	1.281	13.33
6/16/08 4:30	1.272	13.66
6/16/08 4:35	1.268	15.17
6/16/08 4:40	1.266	12.95
6/16/08 4:45	1.265	14.48
6/16/08 4:50	1.268	15.08
6/16/08 4:55	1.268	14.6
6/16/08 5:00	1.27	15.05
6/16/08 5:05	1.272	13.8
6/16/08 5:10	1.274	13.86
6/16/08 5:15	1.276	13.8
6/16/08 5:20	1.276	13.8
6/16/08 5:25	1.276	14.7
6/16/08 5:30	1.279	14.61
6/16/08 5:35	1.281	14.26
6/16/08 5:40	1.283	15.29
6/16/08 5:45	1.284	13.5
6/16/08 5:50	1.284	13.5
6/16/08 5:55	1.285	13.5
6/16/08 6:00	1.285	13.5
6/16/08 6:05	1.286	13.5
6/16/08 6:10	1.285	13.5
6/16/08 6:15	1.287	13.5
6/16/08 6:20	1.286	13.5
6/16/08 6:25	1.286	13.5
6/16/08 6:30	1.288	13.5
6/16/08 6:35	1.287	13.5
6/16/08 6:40	1.288	13.5
6/16/08 6:45	1.29	13.5
6/16/08 6:50	1.289	13.5
6/16/08 6:55	1.291	13.5
6/16/08 7:00	1.29	13.5

UNKAMET BROOK FLOW MONITORING DATA - MAY 23, 2008 - JUNE 20, 2008

Site Name Isco Quantity Label Units Resolution Significant Digits	2100 Series Site Level Level ft 0.001 5	2100 Series Site Velocity Velocity ft/s 0.01 4
6/16/08 7:05	1.291	13.5
6/16/08 7:10	1.292	13.5
6/16/08 7:15	1.293	13.5
6/16/08 7:20	1.293	13.5
6/16/08 7:25	1.294	13.5
6/16/08 7:30	1.295	13.5
6/16/08 7:35	1.296	13.5
6/16/08 7:40	1.296	13.5
6/16/08 7:45	1.297	13.5
6/16/08 7:50	1.297	13.5
6/16/08 7:55	1.298	13.5
6/16/08 8:00	1.298	13.5
6/16/08 8:05	1.3	13.5
6/16/08 8:10	1.301	13.5
6/16/08 8:15	1.303	13.5
6/16/08 8:20	1.303	13.5
6/16/08 8:25	1.304	13.5
6/16/08 8:30	1.353	13.5
6/16/08 8:35	1.575	13.5
6/16/08 8:40	1.787	13.5
6/16/08 8:45	1.933	13.5
6/16/08 8:50	1.949	13.5
6/16/08 8:55	1.955	13.5
6/16/08 9:00	1.958	13.5
6/16/08 9:05	2.001	13.5
6/16/08 9:10	2.015	13.5
6/16/08 9:15	2.016	13.5
6/16/08 9:20	2.017	13.5
6/16/08 9:25	2.015	13.5
6/16/08 9:30	2.014	13.5
6/16/08 9:35	2.011	13.5
6/16/08 9:40	2.007	13.5
6/16/08 9:45	2.005	13.5
6/16/08 9:50	2.002	13.5
6/16/08 9:55	1.998	13.5
6/16/08 10:00	1.996	13.5
6/16/08 10:05	1.99	13.5
6/16/08 10:10	1.986	13.5
6/16/08 10:15	1.983	13.5
6/16/08 10:20	1.979	13.5
6/16/08 10:25	1.974	13.5
6/16/08 10:30	1.972	13.5
6/16/08 10:35	1.969	13.5
6/16/08 10:40	1.964	13.5

UNKAMET BROOK FLOW MONITORING DATA - MAY 23, 2008 - JUNE 20, 2008

Site Name Isco Quantity Label Units Resolution Significant Digits	2100 Series Site Level Level ft 0.001 5	2100 Series Site Velocity Velocity ft/s 0.01 4
6/16/08 10:45	1.959	13.5
6/16/08 10:50	1.956	13.5
6/16/08 10:55	1.952	13.5
6/16/08 11:00	1.947	13.5
6/16/08 11:05	1.944	13.5
6/16/08 11:10	1.939	13.5
6/16/08 11:15	1.936	13.5
6/16/08 11:20	1.933	13.5
6/16/08 11:25	1.929	13.5
6/16/08 11:30	1.927	13.5
6/16/08 11:35	1.924	13.5
6/16/08 11:40	1.92	13.5
6/16/08 11:45	1.917	13.5
6/16/08 11:50	1.913	13.5
6/16/08 11:55	1.909	13.5
6/16/08 12:00	1.906	13.5
6/16/08 12:05	1.903	13.5
6/16/08 12:10	1.894	13.5
6/16/08 12:15	1.888	13.5
6/16/08 12:20	1.879	13.5
6/16/08 12:25	1.863	13.5
6/16/08 12:30	1.86	13.5
6/16/08 12:35	1.855	13.5
6/16/08 12:40	1.853	13.5
6/16/08 12:45	1.849	13.5
6/16/08 12:50	1.845	13.5
6/16/08 12:55	1.843	13.5
6/16/08 13:00	1.838	13.5
6/16/08 13:05	1.837	13.5
6/16/08 13:10	1.834	13.5
6/16/08 13:15	1.831	13.5
6/16/08 13:20	1.828	13.5
6/16/08 13:25	1.828	13.5
6/16/08 13:30	1.824	13.5
6/16/08 13:35	1.821	13.5
6/16/08 13:40	1.818	13.5
6/16/08 13:45	1.816	13.5
6/16/08 13:50	1.814	13.5
6/16/08 13:55	1.811	13.5
6/16/08 14:00	1.808	13.5
6/16/08 14:05	1.804	13.5
6/16/08 14:10	1.803	13.5
6/16/08 14:15	1.801	13.5
6/16/08 14:20	1.799	13.5

UNKAMET BROOK FLOW MONITORING DATA - MAY 23, 2008 - JUNE 20, 2008

Site Name Isco Quantity Label Units Resolution Significant Digits	2100 Series Site Level Level ft 0.001 5	2100 Series Site Velocity Velocity ft/s 0.01 4
6/16/08 14:25	1.796	13.5
6/16/08 14:30	1.793	13.5
6/16/08 14:35	1.791	13.5
6/16/08 14:40	1.788	13.5
6/16/08 14:45	1.785	13.5
6/16/08 14:50	1.782	13.5
6/16/08 14:55	1.78	13.5
6/16/08 15:00	1.777	13.5
6/16/08 15:05	1.776	13.5
6/16/08 15:10	1.773	13.5
6/16/08 15:15	1.771	13.5
6/16/08 15:20	1.768	13.5
6/16/08 15:25	1.768	13.5
6/16/08 15:30	1.766	13.5
6/16/08 15:35	1.765	13.5
6/16/08 15:40	1.76	13.5
6/16/08 15:45	1.759	11.71
6/16/08 15:50	1.755	11.71
6/16/08 15:55	1.753	12.1
6/16/08 16:00	1.751	10.28
6/16/08 16:05	1.748	10.59
6/16/08 16:10	1.746	10.59
6/16/08 16:15	1.743	10.59
6/16/08 16:20	1.74	11.34
6/16/08 16:25	1.738	11.34
6/16/08 16:30	1.738	10.57
6/16/08 16:35	1.747	10.57
6/16/08 16:40	1.767	11.5
6/16/08 16:45	1.892	11.5
6/16/08 16:50	2.07	11.5
6/16/08 16:55	2.349	11.5
6/16/08 17:00	2.416	11.5
6/16/08 17:05	2.415	11.5
6/16/08 17:10	2.379	11.5
6/16/08 17:15	2.352	11.5
6/16/08 17:20	2.323	11.5
6/16/08 17:25	2.278	11.5
6/16/08 17:30	2.219	11.5
6/16/08 17:35	2.156	11.5
6/16/08 17:40	2.096	11.5
6/16/08 17:45	2.03	11.5
6/16/08 17:50	1.968	11.5
6/16/08 17:55	1.907	11.5
6/16/08 18:00	1.864	11.5

UNKAMET BROOK FLOW MONITORING DATA - MAY 23, 2008 - JUNE 20, 2008

Site Name Isco Quantity Label Units Resolution Significant Digits	2100 Series Site Level Level ft 0.001 5	2100 Series Site Velocity Velocity ft/s 0.01 4
6/16/08 18:05	1.84	11.5
6/16/08 18:10	1.843	11.5
6/16/08 18:15	1.854	11.5
6/16/08 18:20	1.856	11.5
6/16/08 18:25	1.853	11.5
6/16/08 18:30	1.845	11.5
6/16/08 18:35	1.838	11.5
6/16/08 18:40	1.83	11.5
6/16/08 18:45	1.826	11.5
6/16/08 18:50	1.831	11.5
6/16/08 18:55	1.838	11.5
6/16/08 19:00	1.842	11.5
6/16/08 19:05	1.842	11.5
6/16/08 19:10	1.84	11.5
6/16/08 19:15	1.839	11.5
6/16/08 19:20	1.847	11.5
6/16/08 19:25	1.874	11.5
6/16/08 19:30	1.903	11.5
6/16/08 19:35	1.93	11.5
6/16/08 19:40	1.963	11.5
6/16/08 19:45	1.99	11.5
6/16/08 19:50	2.003	11.5
6/16/08 19:55	2.007	11.5
6/16/08 20:00	2.016	10.57
6/16/08 20:05	2.023	11.29
6/16/08 20:10	2.028	11.29
6/16/08 20:15	2.023	11.29
6/16/08 20:20	2.008	11.29
6/16/08 20:25	1.989	11.29
6/16/08 20:30	1.967	11.29
6/16/08 20:35	1.947	11.29
6/16/08 20:40	1.931	11.29
6/16/08 20:45	1.918	11.29
6/16/08 20:50	1.911	11.29
6/16/08 20:55	1.908	11.29
6/16/08 21:00	1.906	11.29
6/16/08 21:05	1.904	11.29
6/16/08 21:10	1.901	11.29
6/16/08 21:15	1.899	11.29
6/16/08 21:20	1.897	11.29
6/16/08 21:25	1.895	11.29
6/16/08 21:30	1.891	11.29
6/16/08 21:35	1.89	11.29
6/16/08 21:40	1.889	11.29

UNKAMET BROOK FLOW MONITORING DATA - MAY 23, 2008 - JUNE 20, 2008

Site Name Isco Quantity Label Units Resolution Significant Digits	2100 Series Site Level Level ft 0.001 5	2100 Series Site Velocity Velocity ft/s 0.01 4
6/16/08 21:45	1.887	11.29
6/16/08 21:50	1.887	11.29
6/16/08 21:55	1.887	11.29
6/16/08 22:00	1.888	11.29
6/16/08 22:05	1.888	11.29
6/16/08 22:10	1.889	11.29
6/16/08 22:15	1.889	11.29
6/16/08 22:20	1.888	11.29
6/16/08 22:25	1.891	11.29
6/16/08 22:30	1.891	11.29
6/16/08 22:35	1.891	11.29
6/16/08 22:40	1.892	11.29
6/16/08 22:45	1.892	11.29
6/16/08 22:50	1.894	11.29
6/16/08 22:55	1.895	11.29
6/16/08 23:00	1.897	11.29
6/16/08 23:05	1.898	11.29
6/16/08 23:10	1.898	11.29
6/16/08 23:15	1.899	11.29
6/16/08 23:20	1.899	11.29
6/16/08 23:25	1.899	11.29
6/16/08 23:30	1.901	11.29
6/16/08 23:35	1.9	11.29
6/16/08 23:40	1.9	11.29
6/16/08 23:45	1.901	11.29
6/16/08 23:50	1.9	11.29
6/16/08 23:55	1.9	11.29
6/17/08 0:00	1.901	11.29
6/17/08 0:05	1.9	11.29
6/17/08 0:10	1.901	11.29
6/17/08 0:15	1.902	11.29
6/17/08 0:20	1.901	11.29
6/17/08 0:25	1.902	11.29
6/17/08 0:30	1.902	11.29
6/17/08 0:35	1.902	11.29
6/17/08 0:40	1.903	11.29
6/17/08 0:45	1.903	11.29
6/17/08 0:50	1.904	11.29
6/17/08 0:55	1.905	11.29
6/17/08 1:00	1.905	11.29
6/17/08 1:05	1.905	11.29
6/17/08 1:10	1.905	11.29
6/17/08 1:15	1.906	11.29
6/17/08 1:20	1.906	11.29

UNKAMET BROOK FLOW MONITORING DATA - MAY 23, 2008 - JUNE 20, 2008

Site Name Isco Quantity Label Units Resolution Significant Digits	2100 Series Site Level Level ft 0.001 5	2100 Series Site Velocity Velocity ft/s 0.01 4
6/17/08 1:25	1.905	11.29
6/17/08 1:30	1.906	11.29
6/17/08 1:35	1.906	11.29
6/17/08 1:40	1.905	11.29
6/17/08 1:45	1.903	11.29
6/17/08 1:50	1.904	11.29
6/17/08 1:55	1.905	11.29
6/17/08 2:00	1.906	11.29
6/17/08 2:05	1.907	11.29
6/17/08 2:10	1.907	11.29
6/17/08 2:15	1.907	11.29
6/17/08 2:20	1.907	11.29
6/17/08 2:25	1.907	11.29
6/17/08 2:30	1.908	11.29
6/17/08 2:35	1.908	11.29
6/17/08 2:40	1.908	11.29
6/17/08 2:45	1.907	11.29
6/17/08 2:50	1.908	11.29
6/17/08 2:55	1.91	11.29
6/17/08 3:00	1.909	11.29
6/17/08 3:05	1.909	11.29
6/17/08 3:10	1.91	11.29
6/17/08 3:15	1.91	11.29
6/17/08 3:20	1.906	11.29
6/17/08 3:25	1.88	11.29
6/17/08 3:30	1.852	11.29
6/17/08 3:35	1.839	11.29
6/17/08 3:40	1.829	11.29
6/17/08 3:45	1.828	11.29
6/17/08 3:50	1.824	11.29
6/17/08 3:55	1.82	11.29
6/17/08 4:00	1.821	11.29
6/17/08 4:05	1.821	11.29
6/17/08 4:10	1.82	11.29
6/17/08 4:15	1.816	11.29
6/17/08 4:20	1.812	11.29
6/17/08 4:25	1.81	11.29
6/17/08 4:30	1.811	11.29
6/17/08 4:35	1.796	12.83
6/17/08 4:40	1.76	12.83
6/17/08 4:45	1.748	12.83
6/17/08 4:50	1.741	12.83
6/17/08 4:55	1.738	12.83
6/17/08 5:00	1.737	12.83

UNKAMET BROOK FLOW MONITORING DATA - MAY 23, 2008 - JUNE 20, 2008

Site Name Isco Quantity Label Units Resolution Significant Digits	2100 Series Site Level Level ft 0.001 5	2100 Series Site Velocity Velocity ft/s 0.01 4
6/17/08 5:05	1.73	10.3
6/17/08 5:10	1.715	10.67
6/17/08 5:15	1.706	12.14
6/17/08 5:20	1.694	13.3
6/17/08 5:25	1.684	13.09
6/17/08 5:30	1.685	10.63
6/17/08 5:35	1.687	10.82
6/17/08 5:40	1.689	10.82
6/17/08 5:45	1.689	10.32
6/17/08 5:50	1.691	9.06
6/17/08 5:55	1.691	9.77
6/17/08 6:00	1.692	9.25
6/17/08 6:05	1.694	10.28
6/17/08 6:10	1.695	10.28
6/17/08 6:15	1.698	8.9
6/17/08 6:20	1.699	8.9
6/17/08 6:25	1.702	8.9
6/17/08 6:30	1.703	12.1
6/17/08 6:35	1.703	12.09
6/17/08 6:40	1.705	12.09
6/17/08 6:45	1.707	11.41
6/17/08 6:50	1.707	11.41
6/17/08 6:55	1.709	12.71
6/17/08 7:00	1.711	12.12
6/17/08 7:05	1.712	12.46
6/17/08 7:10	1.712	12.46
6/17/08 7:15	1.715	10.77
6/17/08 7:20	1.716	10.96
6/17/08 7:25	1.717	11.39
6/17/08 7:30	1.72	10.09
6/17/08 7:35	1.721	11.85
6/17/08 7:40	1.721	11.85
6/17/08 7:45	1.724	9.92
6/17/08 7:50	1.724	9.92
6/17/08 7:55	1.726	9.92
6/17/08 8:00	1.727	9.92
6/17/08 8:05	1.729	9.92
6/17/08 8:10	1.729	9.92
6/17/08 8:15	1.731	9.92
6/17/08 8:20	1.732	9.92
6/17/08 8:25	1.732	9.92
6/17/08 8:30	1.732	9.92
6/17/08 8:35	1.733	9.92
6/17/08 8:40	1.735	9.92

UNKAMET BROOK FLOW MONITORING DATA - MAY 23, 2008 - JUNE 20, 2008

Site Name Isco Quantity Label Units Resolution Significant Digits	2100 Series Site Level Level ft 0.001 5	2100 Series Site Velocity Velocity ft/s 0.01 4
6/17/08 8:45	1.735	9.92
6/17/08 8:50	1.738	9.92
6/17/08 8:55	1.74	11.36
6/17/08 9:00	1.74	11.36
6/17/08 9:05	1.742	11.36
6/17/08 9:10	1.743	11.36
6/17/08 9:15	1.745	11.36
6/17/08 9:20	1.746	11.36
6/17/08 9:25	1.747	11.36
6/17/08 9:30	1.748	11.36
6/17/08 9:35	1.749	11.36
6/17/08 9:40	1.751	11.36
6/17/08 9:45	1.753	11.36
6/17/08 9:50	1.755	11.36
6/17/08 9:55	1.756	14.5
6/17/08 10:00	1.756	14.5
6/17/08 10:05	1.759	14.5
6/17/08 10:10	1.759	14.5
6/17/08 10:15	1.76	14.5
6/17/08 10:20	1.76	14.5
6/17/08 10:25	1.76	14.5
6/17/08 10:30	1.762	14.5
6/17/08 10:35	1.762	14.5
6/17/08 10:40	1.763	11.39
6/17/08 10:45	1.763	9.56
6/17/08 10:50	1.764	9.56
6/17/08 10:55	1.765	10.43
6/17/08 11:00	1.766	10.43
6/17/08 11:05	1.767	10.43
6/17/08 11:10	1.767	10.43
6/17/08 11:15	1.768	10.43
6/17/08 11:20	1.769	10.43
6/17/08 11:25	1.769	10.43
6/17/08 11:30	1.77	10.43
6/17/08 11:35	1.77	10.43
6/17/08 11:40	1.775	10.43
6/17/08 11:45	1.776	10.43
6/17/08 11:50	1.779	10.43
6/17/08 11:55	1.779	10.43
6/17/08 12:00	1.778	10.43
6/17/08 12:05	1.782	10.43
6/17/08 12:10	1.781	10.43
6/17/08 12:15	1.781	10.43
6/17/08 12:20	1.782	10.43

UNKAMET BROOK FLOW MONITORING DATA - MAY 23, 2008 - JUNE 20, 2008

Site Name Isco Quantity Label Units Resolution Significant Digits	2100 Series Site Level Level ft 0.001 5	2100 Series Site Velocity Velocity ft/s 0.01 4
6/17/08 12:25	1.782	10.43
6/17/08 12:30	1.782	10.43
6/17/08 12:35	1.78	10.43
6/17/08 12:40	1.783	10.43
6/17/08 12:45	1.783	10.43
6/17/08 12:50	1.785	10.43
6/17/08 12:55	1.786	10.43
6/17/08 13:00	1.79	10.43
6/17/08 13:05	1.791	10.43
6/17/08 13:10	1.792	10.43
6/17/08 13:15	1.792	10.43
6/17/08 13:20	1.793	10.43
6/17/08 13:25	1.793	10.43
6/17/08 13:30	1.793	10.43
6/17/08 13:35	1.793	10.43
6/17/08 13:40	1.794	10.19
6/17/08 13:45	1.794	10.19
6/17/08 13:50	1.795	10.19
6/17/08 13:55	1.796	10.19
6/17/08 14:00	1.796	10.19
6/17/08 14:05	1.798	10.19
6/17/08 14:10	1.797	10.19
6/17/08 14:15	1.797	10.19
6/17/08 14:20	1.798	10.19
6/17/08 14:25	1.798	9.91
6/17/08 14:30	1.799	9.48
6/17/08 14:35	1.799	9.48
6/17/08 14:40	1.797	9.48
6/17/08 14:45	1.799	9.48
6/17/08 14:50	1.8	9.48
6/17/08 14:55	1.8	9.48
6/17/08 15:00	1.798	9.48
6/17/08 15:05	1.8	9.48
6/17/08 15:10	1.801	9.48
6/17/08 15:15	1.801	9.48
6/17/08 15:20	1.802	9.48
6/17/08 15:25	1.801	9.48
6/17/08 15:30	1.802	9.48
6/17/08 15:35	1.803	9.48
6/17/08 15:40	1.803	9.48
6/17/08 15:45	1.801	9.48
6/17/08 15:50	1.804	9.48
6/17/08 15:55	1.803	9.48
6/17/08 16:00	1.804	9.48

UNKAMET BROOK FLOW MONITORING DATA - MAY 23, 2008 - JUNE 20, 2008

Site Name Isco Quantity Label Units Resolution Significant Digits	2100 Series Site Level Level ft 0.001 5	2100 Series Site Velocity Velocity ft/s 0.01 4
6/17/08 16:05	1.805	9.48
6/17/08 16:10	1.804	9.48
6/17/08 16:15	1.803	9.48
6/17/08 16:20	1.803	9.48
6/17/08 16:25	1.802	9.48
6/17/08 16:30	1.803	9.48
6/17/08 16:35	1.803	9.48
6/17/08 16:40	1.801	9.48
6/17/08 16:45	1.801	9.48
6/17/08 16:50	1.8	9.48
6/17/08 16:55	1.802	9.48
6/17/08 17:00	1.801	9.48
6/17/08 17:05	1.802	9.48
6/17/08 17:10	1.802	9.48
6/17/08 17:15	1.801	9.48
6/17/08 17:20	1.802	9.48
6/17/08 17:25	1.802	9.48
6/17/08 17:30	1.802	9.48
6/17/08 17:35	1.802	9.48
6/17/08 17:40	1.803	9.48
6/17/08 17:45	1.803	9.48
6/17/08 17:50	1.803	9.48
6/17/08 17:55	1.804	9.48
6/17/08 18:00	1.803	9.48
6/17/08 18:05	1.804	9.48
6/17/08 18:10	1.804	9.48
6/17/08 18:15	1.802	9.48
6/17/08 18:20	1.803	9.48
6/17/08 18:25	1.803	9.48
6/17/08 18:30	1.803	9.48
6/17/08 18:35	1.803	9.48
6/17/08 18:40	1.803	9.48
6/17/08 18:45	1.802	9.48
6/17/08 18:50	1.802	9.48
6/17/08 18:55	1.802	9.48
6/17/08 19:00	1.803	9.48
6/17/08 19:05	1.805	9.48
6/17/08 19:10	1.805	9.48
6/17/08 19:15	1.804	9.48
6/17/08 19:20	1.804	9.48
6/17/08 19:25	1.803	9.48
6/17/08 19:30	1.805	9.48
6/17/08 19:35	1.804	9.48
6/17/08 19:40	1.804	9.48

UNKAMET BROOK FLOW MONITORING DATA - MAY 23, 2008 - JUNE 20, 2008

Site Name Isco Quantity Label Units Resolution Significant Digits	2100 Series Site Level Level ft 0.001 5	2100 Series Site Velocity Velocity ft/s 0.01 4
6/17/08 19:45	1.804	9.48
6/17/08 19:50	1.806	9.48
6/17/08 19:55	1.807	9.48
6/17/08 20:00	1.808	9.48
6/17/08 20:05	1.807	9.48
6/17/08 20:10	1.807	9.48
6/17/08 20:15	1.807	9.48
6/17/08 20:20	1.806	9.48
6/17/08 20:25	1.806	9.48
6/17/08 20:30	1.806	9.48
6/17/08 20:35	1.806	9.48
6/17/08 20:40	1.807	9.48
6/17/08 20:45	1.805	9.48
6/17/08 20:50	1.804	9.48
6/17/08 20:55	1.806	9.48
6/17/08 21:00	1.805	9.48
6/17/08 21:05	1.804	9.48
6/17/08 21:10	1.804	9.48
6/17/08 21:15	1.804	9.48
6/17/08 21:20	1.805	9.48
6/17/08 21:25	1.804	9.48
6/17/08 21:30	1.804	9.48
6/17/08 21:35	1.804	9.48
6/17/08 21:40	1.804	9.48
6/17/08 21:45	1.802	9.48
6/17/08 21:50	1.803	9.48
6/17/08 21:55	1.804	9.48
6/17/08 22:00	1.805	9.48
6/17/08 22:05	1.805	9.48
6/17/08 22:10	1.805	9.48
6/17/08 22:15	1.806	9.48
6/17/08 22:20	1.805	9.48
6/17/08 22:25	1.804	9.48
6/17/08 22:30	1.806	9.48
6/17/08 22:35	1.806	9.48
6/17/08 22:40	1.806	9.48
6/17/08 22:45	1.805	9.48
6/17/08 22:50	1.804	9.48
6/17/08 22:55	1.806	9.48
6/17/08 23:00	1.804	9.48
6/17/08 23:05	1.804	9.48
6/17/08 23:10	1.804	9.48
6/17/08 23:15	1.803	9.48
6/17/08 23:20	1.802	9.48

UNKAMET BROOK FLOW MONITORING DATA - MAY 23, 2008 - JUNE 20, 2008

Site Name Isco Quantity Label Units Resolution Significant Digits	2100 Series Site Level Level ft 0.001 5	2100 Series Site Velocity Velocity ft/s 0.01 4
6/17/08 23:25	1.803	9.48
6/17/08 23:30	1.802	9.48
6/17/08 23:35	1.802	9.48
6/17/08 23:40	1.801	9.48
6/17/08 23:45	1.801	9.48
6/17/08 23:50	1.801	9.48
6/17/08 23:55	1.799	9.48
6/18/08 0:00	1.792	9.48
6/18/08 0:05	1.783	9.48
6/18/08 0:10	1.776	9.48
6/18/08 0:15	1.776	9.48
6/18/08 0:20	1.772	9.48
6/18/08 0:25	1.771	9.48
6/18/08 0:30	1.764	9.48
6/18/08 0:35	1.762	9.48
6/18/08 0:40	1.762	9.48
6/18/08 0:45	1.759	9.48
6/18/08 0:50	1.752	9.48
6/18/08 0:55	1.746	9.48
6/18/08 1:00	1.746	9.48
6/18/08 1:05	1.746	9.48
6/18/08 1:10	1.746	9.48
6/18/08 1:15	1.746	9.48
6/18/08 1:20	1.744	9.48
6/18/08 1:25	1.743	9.48
6/18/08 1:30	1.742	9.48
6/18/08 1:35	1.737	9.48
6/18/08 1:40	1.731	9.48
6/18/08 1:45	1.725	9.48
6/18/08 1:50	1.714	9.48
6/18/08 1:55	1.712	9.48
6/18/08 2:00	1.709	9.48
6/18/08 2:05	1.71	9.48
6/18/08 2:10	1.71	9.48
6/18/08 2:15	1.71	9.48
6/18/08 2:20	1.71	9.48
6/18/08 2:25	1.71	9.48
6/18/08 2:30	1.71	9.48
6/18/08 2:35	1.71	9.48
6/18/08 2:40	1.71	9.48
6/18/08 2:45	1.71	9.48
6/18/08 2:50	1.71	9.48
6/18/08 2:55	1.71	9.48
6/18/08 3:00	1.711	9.48

UNKAMET BROOK FLOW MONITORING DATA - MAY 23, 2008 - JUNE 20, 2008

Site Name Isco Quantity Label Units Resolution Significant Digits	2100 Series Site Level Level ft 0.001 5	2100 Series Site Velocity Velocity ft/s 0.01 4
6/18/08 3:05	1.711	9.48
6/18/08 3:10	1.709	9.48
6/18/08 3:15	1.707	9.48
6/18/08 3:20	1.705	9.48
6/18/08 3:25	1.699	9.48
6/18/08 3:30	1.694	9.48
6/18/08 3:35	1.695	9.48
6/18/08 3:40	1.694	9.48
6/18/08 3:45	1.695	9.48
6/18/08 3:50	1.694	9.48
6/18/08 3:55	1.69	9.48
6/18/08 4:00	1.689	9.48
6/18/08 4:05	1.69	9.48
6/18/08 4:10	1.694	9.48
6/18/08 4:15	1.692	9.48
6/18/08 4:20	1.692	9.48
6/18/08 4:25	1.691	9.48
6/18/08 4:30	1.688	9.48
6/18/08 4:35	1.687	9.48
6/18/08 4:40	1.685	9.48
6/18/08 4:45	1.681	9.48
6/18/08 4:50	1.671	9.48
6/18/08 4:55	1.667	9.48
6/18/08 5:00	1.663	9.48
6/18/08 5:05	1.658	9.48
6/18/08 5:10	1.655	9.48
6/18/08 5:15	1.653	9.48
6/18/08 5:20	1.649	9.48
6/18/08 5:25	1.648	9.48
6/18/08 5:30	1.648	9.48
6/18/08 5:35	1.648	9.48
6/18/08 5:40	1.648	9.48
6/18/08 5:45	1.648	9.48
6/18/08 5:50	1.649	9.48
6/18/08 5:55	1.649	9.48
6/18/08 6:00	1.649	9.48
6/18/08 6:05	1.649	9.48
6/18/08 6:10	1.649	9.48
6/18/08 6:15	1.649	9.48
6/18/08 6:20	1.649	9.48
6/18/08 6:25	1.649	9.48
6/18/08 6:30	1.649	9.48
6/18/08 6:35	1.649	7.91
6/18/08 6:40	1.651	7.91

UNKAMET BROOK FLOW MONITORING DATA - MAY 23, 2008 - JUNE 20, 2008

Site Name Isco Quantity Label Units Resolution Significant Digits	2100 Series Site Level Level ft 0.001 5	2100 Series Site Velocity Velocity ft/s 0.01 4
6/18/08 6:45	1.649	7.91
6/18/08 6:50	1.65	7.91
6/18/08 6:55	1.648	7.91
6/18/08 7:00	1.649	7.91
6/18/08 7:05	1.65	7.91
6/18/08 7:10	1.65	7.91
6/18/08 7:15	1.649	7.91
6/18/08 7:20	1.65	7.91
6/18/08 7:25	1.649	7.91
6/18/08 7:30	1.651	7.91
6/18/08 7:35	1.65	7.91
6/18/08 7:40	1.651	7.91
6/18/08 7:45	1.651	7.91
6/18/08 7:50	1.652	7.91
6/18/08 7:55	1.652	7.91
6/18/08 8:00	1.652	7.91
6/18/08 8:05	1.651	7.91
6/18/08 8:10	1.65	7.91
6/18/08 8:15	1.65	7.91
6/18/08 8:20	1.651	7.91
6/18/08 8:25	1.651	7.91
6/18/08 8:30	1.65	7.91
6/18/08 8:35	1.651	7.91
6/18/08 8:40	1.651	7.91
6/18/08 8:45	1.651	7.91
6/18/08 8:50	1.689	7.91
6/18/08 8:55	1.866	7.91
6/18/08 9:00	1.956	7.91
6/18/08 9:05	2.012	7.91
6/18/08 9:10	2.022	7.91
6/18/08 9:15	2.026	7.91
6/18/08 9:20	2.025	7.91
6/18/08 9:25	2.023	7.91
6/18/08 9:30	2.023	7.91
6/18/08 9:35	2.021	7.91
6/18/08 9:40	2.018	7.91
6/18/08 9:45	2.016	7.91
6/18/08 9:50	2.013	7.91
6/18/08 9:55	2.011	7.91
6/18/08 10:00	2.006	7.91
6/18/08 10:05	2.002	7.91
6/18/08 10:10	2.001	7.91
6/18/08 10:15	1.998	7.91
6/18/08 10:20	1.995	7.91

UNKAMET BROOK FLOW MONITORING DATA - MAY 23, 2008 - JUNE 20, 2008

Site Name Isco Quantity Label Units Resolution Significant Digits	2100 Series Site Level Level ft 0.001 5	2100 Series Site Velocity Velocity ft/s 0.01 4
6/18/08 10:25	1.989	7.91
6/18/08 10:30	1.985	7.91
6/18/08 10:35	1.98	7.91
6/18/08 10:40	1.977	7.91
6/18/08 10:45	1.974	7.91
6/18/08 10:50	1.971	7.91
6/18/08 10:55	1.969	7.91
6/18/08 11:00	1.968	7.91
6/18/08 11:05	1.965	7.91
6/18/08 11:10	1.962	7.91
6/18/08 11:15	1.958	7.91
6/18/08 11:20	1.956	7.91
6/18/08 11:25	1.953	7.91
6/18/08 11:30	1.951	7.91
6/18/08 11:35	1.95	7.91
6/18/08 11:40	1.946	7.91
6/18/08 11:45	1.945	7.91
6/18/08 11:50	1.942	7.91
6/18/08 11:55	1.94	7.91
6/18/08 12:00	1.938	7.91
6/18/08 12:05	1.934	7.91
6/18/08 12:10	1.933	7.91
6/18/08 12:15	1.93	7.91
6/18/08 12:20	1.927	7.91
6/18/08 12:25	1.926	7.91
6/18/08 12:30	1.926	7.91
6/18/08 12:35	1.921	7.91
6/18/08 12:40	1.919	7.91
6/18/08 12:45	1.918	7.91
6/18/08 12:50	1.916	7.91
6/18/08 12:55	1.914	7.91
6/18/08 13:00	1.911	7.91
6/18/08 13:05	1.908	7.91
6/18/08 13:10	1.906	7.91
6/18/08 13:15	1.904	7.91
6/18/08 13:20	1.903	7.91
6/18/08 13:25	1.9	7.91
6/18/08 13:30	1.899	7.91
6/18/08 13:35	1.896	7.91
6/18/08 13:40	1.894	7.91
6/18/08 13:45	1.892	7.91
6/18/08 13:50	1.89	7.91
6/18/08 13:55	1.888	7.91
6/18/08 14:00	1.887	7.91

UNKAMET BROOK FLOW MONITORING DATA - MAY 23, 2008 - JUNE 20, 2008

Site Name Isco Quantity Label Units Resolution Significant Digits	2100 Series Site Level Level ft 0.001 5	2100 Series Site Velocity Velocity ft/s 0.01 4
6/18/08 14:05	1.885	7.91
6/18/08 14:10	1.882	7.91
6/18/08 14:15	1.88	7.91
6/18/08 14:20	1.878	7.91
6/18/08 14:25	1.876	7.91
6/18/08 14:30	1.874	7.91
6/18/08 14:35	1.872	7.91
6/18/08 14:40	1.871	7.91
6/18/08 14:45	1.869	7.91
6/18/08 14:50	1.867	7.91
6/18/08 14:55	1.865	7.91
6/18/08 15:00	1.862	7.91
6/18/08 15:05	1.861	7.91
6/18/08 15:10	1.859	7.91
6/18/08 15:15	1.857	7.91
6/18/08 15:20	1.855	7.91
6/18/08 15:25	1.854	7.91
6/18/08 15:30	1.852	7.91
6/18/08 15:35	1.85	7.91
6/18/08 15:40	1.848	7.91
6/18/08 15:45	1.846	7.91
6/18/08 15:50	1.844	7.91
6/18/08 15:55	1.843	7.91
6/18/08 16:00	1.842	7.91
6/18/08 16:05	1.84	7.91
6/18/08 16:10	1.839	7.91
6/18/08 16:15	1.838	7.91
6/18/08 16:20	1.836	7.91
6/18/08 16:25	1.835	7.91
6/18/08 16:30	1.834	7.91
6/18/08 16:35	1.832	7.91
6/18/08 16:40	1.83	7.91
6/18/08 16:45	1.828	7.91
6/18/08 16:50	1.826	7.91
6/18/08 16:55	1.825	7.91
6/18/08 17:00	1.823	7.91
6/18/08 17:05	1.821	7.91
6/18/08 17:10	1.82	7.91
6/18/08 17:15	1.819	7.91
6/18/08 17:20	1.818	7.91
6/18/08 17:25	1.816	7.91
6/18/08 17:30	1.816	7.91
6/18/08 17:35	1.814	7.91
6/18/08 17:40	1.812	7.91

UNKAMET BROOK FLOW MONITORING DATA - MAY 23, 2008 - JUNE 20, 2008

Site Name Isco Quantity Label Units Resolution Significant Digits	2100 Series Site Level Level ft 0.001 5	2100 Series Site Velocity Velocity ft/s 0.01 4
6/18/08 17:45	1.81	7.91
6/18/08 17:50	1.809	7.91
6/18/08 17:55	1.808	7.91
6/18/08 18:00	1.806	7.91
6/18/08 18:05	1.804	7.91
6/18/08 18:10	1.804	7.91
6/18/08 18:15	1.802	7.91
6/18/08 18:20	1.801	7.91
6/18/08 18:25	1.8	7.91
6/18/08 18:30	1.799	7.91
6/18/08 18:35	1.797	7.91
6/18/08 18:40	1.796	7.91
6/18/08 18:45	1.794	7.91
6/18/08 18:50	1.794	7.91
6/18/08 18:55	1.793	7.91
6/18/08 19:00	1.792	7.91
6/18/08 19:05	1.79	7.91
6/18/08 19:10	1.79	7.91
6/18/08 19:15	1.788	7.91
6/18/08 19:20	1.769	7.91
6/18/08 19:25	1.762	7.91
6/18/08 19:30	1.758	7.91
6/18/08 19:35	1.749	7.91
6/18/08 19:40	1.717	7.91
6/18/08 19:45	1.658	7.91
6/18/08 19:50	1.637	7.91
6/18/08 19:55	1.624	7.91
6/18/08 20:00	1.613	7.91
6/18/08 20:05	1.608	7.91
6/18/08 20:10	1.605	7.91
6/18/08 20:15	1.593	7.91
6/18/08 20:20	1.587	7.91
6/18/08 20:25	1.584	7.91
6/18/08 20:30	1.581	7.91
6/18/08 20:35	1.573	7.91
6/18/08 20:40	1.566	7.91
6/18/08 20:45	1.565	7.91
6/18/08 20:50	1.556	7.91
6/18/08 20:55	1.551	7.91
6/18/08 21:00	1.549	7.91
6/18/08 21:05	1.548	7.91
6/18/08 21:10	1.548	7.91
6/18/08 21:15	1.548	7.91
6/18/08 21:20	1.548	7.91

UNKAMET BROOK FLOW MONITORING DATA - MAY 23, 2008 - JUNE 20, 2008

Site Name Isco Quantity Label Units Resolution Significant Digits	2100 Series Site Level Level ft 0.001 5	2100 Series Site Velocity Velocity ft/s 0.01 4
6/18/08 21:25	1.549	7.91
6/18/08 21:30	1.55	7.91
6/18/08 21:35	1.551	7.91
6/18/08 21:40	1.552	7.91
6/18/08 21:45	1.551	7.91
6/18/08 21:50	1.552	7.91
6/18/08 21:55	1.553	7.91
6/18/08 22:00	1.553	7.91
6/18/08 22:05	1.553	7.91
6/18/08 22:10	1.554	7.91
6/18/08 22:15	1.555	7.91
6/18/08 22:20	1.556	7.91
6/18/08 22:25	1.555	7.91
6/18/08 22:30	1.556	7.91
6/18/08 22:35	1.556	7.91
6/18/08 22:40	1.556	7.91
6/18/08 22:45	1.555	7.91
6/18/08 22:50	1.556	7.91
6/18/08 22:55	1.555	7.91
6/18/08 23:00	1.554	7.91
6/18/08 23:05	1.549	7.91
6/18/08 23:10	1.546	7.91
6/18/08 23:15	1.544	7.91
6/18/08 23:20	1.542	7.91
6/18/08 23:25	1.542	7.91
6/18/08 23:30	1.543	7.91
6/18/08 23:35	1.543	7.91
6/18/08 23:40	1.543	7.91
6/18/08 23:45	1.542	7.91
6/18/08 23:50	1.541	7.91
6/18/08 23:55	1.536	7.91
6/19/08 0:00	1.523	7.91
6/19/08 0:05	1.517	7.91
6/19/08 0:10	1.513	7.91
6/19/08 0:15	1.511	7.91
6/19/08 0:20	1.51	7.91
6/19/08 0:25	1.51	7.91
6/19/08 0:30	1.51	7.91
6/19/08 0:35	1.51	7.91
6/19/08 0:40	1.509	7.91
6/19/08 0:45	1.509	7.91
6/19/08 0:50	1.509	7.91
6/19/08 0:55	1.508	7.91
6/19/08 1:00	1.507	7.91

UNKAMET BROOK FLOW MONITORING DATA - MAY 23, 2008 - JUNE 20, 2008

Site Name Isco Quantity Label Units Resolution Significant Digits	2100 Series Site Level Level ft 0.001 5	2100 Series Site Velocity Velocity ft/s 0.01 4
6/19/08 1:05	1.505	7.91
6/19/08 1:10	1.504	7.91
6/19/08 1:15	1.503	7.91
6/19/08 1:20	1.503	7.91
6/19/08 1:25	1.502	7.91
6/19/08 1:30	1.503	7.91
6/19/08 1:35	1.503	7.91
6/19/08 1:40	1.502	7.91
6/19/08 1:45	1.5	7.91
6/19/08 1:50	1.501	7.91
6/19/08 1:55	1.501	7.91
6/19/08 2:00	1.501	7.91
6/19/08 2:05	1.5	7.91
6/19/08 2:10	1.501	7.91
6/19/08 2:15	1.501	7.91
6/19/08 2:20	1.499	7.91
6/19/08 2:25	1.498	7.91
6/19/08 2:30	1.496	7.91
6/19/08 2:35	1.476	7.91
6/19/08 2:40	1.465	7.91
6/19/08 2:45	1.462	7.91
6/19/08 2:50	1.461	7.91
6/19/08 2:55	1.46	7.91
6/19/08 3:00	1.461	7.91
6/19/08 3:05	1.46	7.91
6/19/08 3:10	1.455	7.91
6/19/08 3:15	1.454	7.91
6/19/08 3:20	1.453	7.91
6/19/08 3:25	1.454	7.91
6/19/08 3:30	1.456	7.91
6/19/08 3:35	1.456	7.91
6/19/08 3:40	1.456	7.91
6/19/08 3:45	1.456	7.91
6/19/08 3:50	1.454	7.91
6/19/08 3:55	1.453	7.91
6/19/08 4:00	1.453	7.91
6/19/08 4:05	1.453	7.91
6/19/08 4:10	1.452	7.91
6/19/08 4:15	1.452	7.91
6/19/08 4:20	1.451	7.91
6/19/08 4:25	1.452	7.91
6/19/08 4:30	1.45	7.91
6/19/08 4:35	1.451	7.91
6/19/08 4:40	1.45	7.91

UNKAMET BROOK FLOW MONITORING DATA - MAY 23, 2008 - JUNE 20, 2008

Site Name Isco Quantity Label Units Resolution Significant Digits	2100 Series Site Level Level ft 0.001 5	2100 Series Site Velocity Velocity ft/s 0.01 4
6/19/08 4:45	1.447	7.91
6/19/08 4:50	1.44	7.91
6/19/08 4:55	1.436	7.91
6/19/08 5:00	1.433	7.91
6/19/08 5:05	1.432	7.91
6/19/08 5:10	1.428	7.91
6/19/08 5:15	1.426	7.91
6/19/08 5:20	1.426	7.91
6/19/08 5:25	1.425	7.91
6/19/08 5:30	1.427	7.91
6/19/08 5:35	1.426	7.91
6/19/08 5:40	1.426	7.91
6/19/08 5:45	1.428	7.91
6/19/08 5:50	1.427	7.91
6/19/08 5:55	1.428	7.91
6/19/08 6:00	1.429	7.91
6/19/08 6:05	1.43	7.91
6/19/08 6:10	1.43	7.91
6/19/08 6:15	1.431	7.91
6/19/08 6:20	1.431	7.91
6/19/08 6:25	1.432	7.91
6/19/08 6:30	1.433	7.91
6/19/08 6:35	1.433	7.91
6/19/08 6:40	1.434	7.91
6/19/08 6:45	1.435	7.91
6/19/08 6:50	1.435	7.91
6/19/08 6:55	1.436	7.91
6/19/08 7:00	1.437	7.91
6/19/08 7:05	1.437	7.91
6/19/08 7:10	1.438	7.91
6/19/08 7:15	1.439	7.91
6/19/08 7:20	1.439	7.91
6/19/08 7:25	1.44	7.91
6/19/08 7:30	1.44	7.91
6/19/08 7:35	1.441	7.91
6/19/08 7:40	1.442	7.91
6/19/08 7:45	1.442	7.91
6/19/08 7:50	1.443	7.91
6/19/08 7:55	1.445	7.91
6/19/08 8:00	1.446	7.91
6/19/08 8:05	1.447	7.91
6/19/08 8:10	1.447	7.91
6/19/08 8:15	1.449	7.91
6/19/08 8:20	1.449	7.91

UNKAMET BROOK FLOW MONITORING DATA - MAY 23, 2008 - JUNE 20, 2008

Site Name Isco Quantity Label Units Resolution Significant Digits	2100 Series Site Level Level ft 0.001 5	2100 Series Site Velocity Velocity ft/s 0.01 4
6/19/08 8:25	1.45	7.91
6/19/08 8:30	1.45	7.91
6/19/08 8:35	1.451	7.91
6/19/08 8:40	1.451	7.91
6/19/08 8:45	1.452	7.91
6/19/08 8:50	1.452	7.91
6/19/08 8:55	1.453	7.91
6/19/08 9:00	1.453	7.91
6/19/08 9:05	1.455	7.91
6/19/08 9:10	1.456	7.91
6/19/08 9:15	1.456	7.91
6/19/08 9:20	1.456	7.91
6/19/08 9:25	1.458	7.91
6/19/08 9:30	1.458	7.91
6/19/08 9:35	1.458	7.91
6/19/08 9:40	1.459	7.91
6/19/08 9:45	1.46	7.91
6/19/08 9:50	1.46	7.91
6/19/08 9:55	1.461	7.91
6/19/08 10:00	1.462	7.91
6/19/08 10:05	1.462	7.91
6/19/08 10:10	1.464	7.91
6/19/08 10:15	1.466	7.91
6/19/08 10:20	1.465	7.91
6/19/08 10:25	1.464	7.91
6/19/08 10:30	1.465	7.91
6/19/08 10:35	1.465	7.91
6/19/08 10:40	1.466	7.91
6/19/08 10:45	1.467	7.91
6/19/08 10:50	1.467	7.91
6/19/08 10:55	1.468	7.91
6/19/08 11:00	1.468	7.91
6/19/08 11:05	1.469	7.91
6/19/08 11:10	1.469	7.91
6/19/08 11:15	1.472	7.91
6/19/08 11:20	1.471	7.91
6/19/08 11:25	1.471	7.91
6/19/08 11:30	1.472	7.91
6/19/08 11:35	1.472	7.91
6/19/08 11:40	1.473	7.91
6/19/08 11:45	1.474	7.91
6/19/08 11:50	1.473	7.91
6/19/08 11:55	1.473	7.91
6/19/08 12:00	1.473	7.91

UNKAMET BROOK FLOW MONITORING DATA - MAY 23, 2008 - JUNE 20, 2008

Site Name Isco Quantity Label Units Resolution Significant Digits	2100 Series Site Level Level ft 0.001 5	2100 Series Site Velocity Velocity ft/s 0.01 4
6/19/08 12:05	1.474	7.91
6/19/08 12:10	1.474	7.91
6/19/08 12:15	1.476	7.91
6/19/08 12:20	1.476	7.91
6/19/08 12:25	1.476	7.91
6/19/08 12:30	1.478	7.91
6/19/08 12:35	1.479	7.91
6/19/08 12:40	1.479	7.91
6/19/08 12:45	1.479	7.91
6/19/08 12:50	1.479	7.91
6/19/08 12:55	1.479	7.91
6/19/08 13:00	1.48	7.91
6/19/08 13:05	1.478	7.91
6/19/08 13:10	1.476	7.91
6/19/08 13:15	1.476	7.91
6/19/08 13:20	1.476	7.91
6/19/08 13:25	1.475	7.91
6/19/08 13:30	1.473	7.91
6/19/08 13:35	1.472	7.91
6/19/08 13:40	1.472	7.91
6/19/08 13:45	1.472	7.91
6/19/08 13:50	1.474	7.91
6/19/08 13:55	1.473	7.91
6/19/08 14:00	1.474	7.91
6/19/08 14:05	1.474	7.91
6/19/08 14:10	1.475	7.91
6/19/08 14:15	1.475	7.91
6/19/08 14:20	1.477	7.91
6/19/08 14:25	1.475	7.91
6/19/08 14:30	1.476	7.91
6/19/08 14:35	1.476	7.91
6/19/08 14:40	1.476	7.91
6/19/08 14:45	1.477	7.91
6/19/08 14:50	1.477	7.91
6/19/08 14:55	1.477	7.91
6/19/08 15:00	1.477	7.91
6/19/08 15:05	1.477	7.91
6/19/08 15:10	1.478	7.91
6/19/08 15:15	1.478	7.91
6/19/08 15:20	1.478	7.91
6/19/08 15:25	1.48	7.91
6/19/08 15:30	1.479	7.91
6/19/08 15:35	1.479	7.91
6/19/08 15:40	1.479	10.11

UNKAMET BROOK FLOW MONITORING DATA - MAY 23, 2008 - JUNE 20, 2008

Site Name Isco Quantity Label Units Resolution Significant Digits	2100 Series Site Level Level ft 0.001 5	2100 Series Site Velocity Velocity ft/s 0.01 4
6/19/08 15:45	1.478	8.54
6/19/08 15:50	1.478	8.54
6/19/08 15:55	1.48	8.89
6/19/08 16:00	1.48	7.54
6/19/08 16:05	1.48	7.54
6/19/08 16:10	1.481	7.54
6/19/08 16:15	1.481	7.54
6/19/08 16:20	1.481	7.54
6/19/08 16:25	1.48	7.54
6/19/08 16:30	1.48	7.54
6/19/08 16:35	1.481	7.54
6/19/08 16:40	1.483	7.54
6/19/08 16:45	1.482	7.54
6/19/08 16:50	1.483	7.54
6/19/08 16:55	1.483	7.54
6/19/08 17:00	1.483	7.54
6/19/08 17:05	1.483	7.54
6/19/08 17:10	1.484	7.54
6/19/08 17:15	1.484	7.54
6/19/08 17:20	1.485	7.54
6/19/08 17:25	1.488	7.54
6/19/08 17:30	1.488	7.54
6/19/08 17:35	1.488	7.54
6/19/08 17:40	1.486	7.54
6/19/08 17:45	1.488	7.54
6/19/08 17:50	1.488	7.54
6/19/08 17:55	1.487	7.54
6/19/08 18:00	1.487	7.54
6/19/08 18:05	1.487	7.54
6/19/08 18:10	1.487	7.54
6/19/08 18:15	1.488	7.54
6/19/08 18:20	1.487	7.54
6/19/08 18:25	1.487	7.54
6/19/08 18:30	1.489	7.54
6/19/08 18:35	1.487	7.54
6/19/08 18:40	1.487	7.54
6/19/08 18:45	1.488	7.54
6/19/08 18:50	1.487	7.54
6/19/08 18:55	1.489	7.54
6/19/08 19:00	1.489	7.54
6/19/08 19:05	1.49	7.54
6/19/08 19:10	1.489	7.54
6/19/08 19:15	1.49	7.54
6/19/08 19:20	1.49	7.54

UNKAMET BROOK FLOW MONITORING DATA - MAY 23, 2008 - JUNE 20, 2008

Site Name Isco Quantity Label Units Resolution Significant Digits	2100 Series Site Level Level ft 0.001 5	2100 Series Site Velocity Velocity ft/s 0.01 4
6/19/08 19:25	1.491	7.54
6/19/08 19:30	1.492	7.54
6/19/08 19:35	1.491	7.54
6/19/08 19:40	1.491	7.54
6/19/08 19:45	1.493	7.54
6/19/08 19:50	1.493	7.54
6/19/08 19:55	1.493	7.54
6/19/08 20:00	1.494	7.54
6/19/08 20:05	1.494	7.54
6/19/08 20:10	1.493	7.54
6/19/08 20:15	1.49	7.54
6/19/08 20:20	1.491	7.54
6/19/08 20:25	1.491	7.54
6/19/08 20:30	1.492	7.54
6/19/08 20:35	1.491	7.54
6/19/08 20:40	1.488	7.54
6/19/08 20:45	1.488	7.54
6/19/08 20:50	1.489	7.54
6/19/08 20:55	1.489	7.54
6/19/08 21:00	1.49	7.54
6/19/08 21:05	1.492	8.37
6/19/08 21:10	1.491	8.37
6/19/08 21:15	1.493	8.37
6/19/08 21:20	1.493	8.37
6/19/08 21:25	1.494	8.37
6/19/08 21:30	1.494	7.74
6/19/08 21:35	1.493	7.74
6/19/08 21:40	1.493	7.74
6/19/08 21:45	1.493	7.74
6/19/08 21:50	1.493	7.74
6/19/08 21:55	1.493	7.74
6/19/08 22:00	1.494	7.74
6/19/08 22:05	1.489	7.74
6/19/08 22:10	1.488	7.74
6/19/08 22:15	1.49	7.74
6/19/08 22:20	1.488	7.74
6/19/08 22:25	1.486	7.74
6/19/08 22:30	1.488	7.74
6/19/08 22:35	1.488	7.74
6/19/08 22:40	1.488	7.74
6/19/08 22:45	1.488	7.74
6/19/08 22:50	1.487	7.74
6/19/08 22:55	1.485	7.74
6/19/08 23:00	1.483	7.74

UNKAMET BROOK FLOW MONITORING DATA - MAY 23, 2008 - JUNE 20, 2008

Site Name Isco Quantity Label Units Resolution Significant Digits	2100 Series Site Level Level ft 0.001 5	2100 Series Site Velocity Velocity ft/s 0.01 4
6/19/08 23:05	1.482	7.74
6/19/08 23:10	1.481	7.74
6/19/08 23:15	1.481	7.74
6/19/08 23:20	1.481	7.74
6/19/08 23:25	1.48	7.74
6/19/08 23:30	1.479	7.74
6/19/08 23:35	1.481	7.74
6/19/08 23:40	1.483	7.74
6/19/08 23:45	1.483	7.74
6/19/08 23:50	1.481	7.74
6/19/08 23:55	1.482	7.74
6/20/08 0:00	1.482	7.74

**ITEM 8
FORMER OXBOW AREAS A & C
(GECD410)
JUNE 2008**

* All activities described below for this item were conducted pursuant to the Consent Decree.

a. Activities Undertaken/Completed

Received EPA approval of GE's Final Completion Report for Former Oxbow Areas A and C Removal Action and Certificate of Completion for Former Oxbow Areas A and C Removal Action (June 3, 2008).

b. Sampling/Test Results Received

None

c. Work Plans/Reports/Documents Submitted

Submitted letter report on Spring 2008 inspection of re-vegetated areas to EPA (June 27, 2008).

d. Upcoming Scheduled and Anticipated Activities (next six weeks)

None

e. General Progress/Unresolved Issues/Potential Schedule Impacts

No issues

f. Proposed/Approved Work Plan Modifications

None

**ITEM 9
LYMAN STREET AREA
(GECD430)
JUNE 2008**

* All activities described below for this item were conducted pursuant to the Consent Decree.

a. Activities Undertaken/Completed

- Completed site restoration/planting and re-seeding activities on Parcels I9-8-1 and I9-8-2.
- Sent Conditional Solution notice letter to new owner of Parcels J9-4-14 and J9-4-19 (June 3, 2008).

b. Sampling/Test Results Received

None

c. Work Plans/Reports/Documents Submitted

Submitted report on Spring 2008 inspection of engineered barrier, backfilled/restored areas, and re-vegetated areas (June 18, 2008).

d. Upcoming Scheduled and Anticipated Activities (next six weeks)

- Conduct restoration work installation inspection with Natural Resource Trustees and submit Addendum to Completion of Installation of Restoration Work Report to Trustees.
- Continue efforts to obtain subordination agreements from encumbrance holders for ERE on Parcel I9-8-1.

e. General Progress/Unresolved Issues/Potential Schedule Impacts

Draft Final Completion Report and draft ERE for Parcel I9-8-1 are under EPA review.

f. Proposed/Approved Work Plan Modifications

None

**ITEM 10
NEWELL STREET AREA I
(GEC440)
JUNE 2008**

* All activities described below for this item were conducted pursuant to the Consent Decree.

a. Activities Undertaken/Completed

None

b. Sampling/Test Results Received

None

c. Work Plans/Reports/Documents Submitted

- Submitted report on Spring 2008 inspection of engineered barrier and re-planted areas (June 12, 2008).
- Submitted report on ERE inspection of Parcel J9-23-24 (June 13, 2008).

d. Upcoming Scheduled and Anticipated Activities (next six weeks)

Submit Final Completion Report to EPA.

e. General Progress/Unresolved Issues/Potential Schedule Impacts

No issues

f. Proposed/Approved Work Plan Modifications

None

**ITEM 11
NEWELL STREET AREA II
(GEC450)
JUNE 2008**

* All activities described below for this item were conducted pursuant to or in connection with the Consent Decree.

a. Activities Undertaken/Completed

- Conducted re-seeding activities at natural resource restoration/enhancement areas on Parcel J9-23-12.
- Received notice that the City of Pittsfield had sold Parcel J9-23-2 to a private property owner. GE then sent letter to that owner to determine if the owner wished to execute an ERE.

b. Sampling/Test Results Received

None

c. Work Plans/Reports/Documents Submitted

Submitted report on Spring 2008 inspection of engineered barrier, backfilled/restored areas, and re-vegetated areas (June 27, 2008).

d. Upcoming Scheduled and Anticipated Activities (next six weeks)

- Conduct restoration work installation inspection with Natural Resource Trustees and submit Addendum to Completion of Installation of Restoration Work Report to Trustees.
- Discuss with EPA issues relating to the ERE boundary for Parcel J9-23-12 on undeveloped Vermont and Ontario Streets.
- Continue work on revised draft Final Completion Report.
- Request subordination agreements from City of Pittsfield for EREs on GE-owned properties.

e. General Progress/Unresolved Issues/Potential Schedule Impacts

Revision of draft Final Completion Report is awaiting resolution of issues relating to EREs and Trustees' approval of installation of restoration work at natural resource restoration/enhancement areas.

f. Proposed/Approved Work Plan Modifications

None

**ITEM 12
FORMER OXBOW AREAS J & K
(GEC420)
JUNE 2008**

* All activities described below for this item were conducted pursuant to the Consent Decree.

a. Activities Undertaken/Completed

Received EPA approval of GE's Final Completion Report for Former Oxbow Areas J and K Removal Action and Certificate of Completion for Former Oxbow Areas J and K Removal Action (June 3, 2008).

b. Sampling/Test Results Received

None

c. Work Plans/Reports/Documents Submitted

Submitted letter report on Spring 2008 inspection of re-vegetated areas to EPA (June 18, 2008).

d. Upcoming Scheduled and Anticipated Activities (next six weeks)

None

e. General Progress/Unresolved Issues/Potential Schedule Impacts

No issues

f. Proposed/Approved Work Plan Modifications

None

**ITEM 13
HOUSATONIC RIVER AREA
UPPER ½ MILE REACH
(GEC800)
JUNE 2008**

* All activities described below for this item were conducted pursuant to the Consent Decree.

a. Activities Undertaken/Completed

None

b. Sampling/Test Results Received

None

c. Work Plans/Reports/Documents Submitted

Submitted report on 2008 restored bank erosion inspection (June 2, 2008).

d. Upcoming Scheduled and Anticipated Activities (next six weeks)

None

e. General Progress/Unresolved Issues/Potential Schedule Impacts

GE submitted a report evaluating the total organic carbon (TOC) content and effectiveness of the isolation layer on the river sediments on March 14, 2007. The Final Completion Report for the Upper ½-Mile Reach Removal Action will be submitted following EPA review and approval of that report.

f. Proposed/Approved Work Plan Modifications

None

**ITEM 14
HOUSATONIC RIVER AREA
1½ MILE REACH
(GEC820)
JUNE 2008**

(Note: This item is limited to activities conducted by GE and does not include work performed by EPA.)

a. Activities Undertaken/Completed

- On GE's behalf, ARCADIS performed one round of water column monitoring at 10 locations along the Housatonic River between Coltsville, MA and Great Barrington, MA, on June 25, 2008. Two of these locations are situated in the 1½ Mile Reach: Lyman Street Bridge (Location 4) and Pomeroy Avenue Bridge (Location 6A). A composite grab sample was collected at each location and submitted to Northeast Analytical for analysis of PCBs (total), total suspended solids (TSS), POC, and chlorophyll-a, as identified in Table 14-1. The sample collected at Pomeroy Avenue Bridge was also analyzed for volatile suspended solids (VSS). (The other eight locations are discussed under Items 15 and 20 below.)
- GE conducted the Spring 2008 qualitative monitoring assessment of riverbank re-vegetation and certain non-riverbank re-vegetation in accordance with EPA's Interim Post-Removal Site Control Plan for the 1½ Mile Reach (June 3, 2008).*
- GE sent letters to the owners of several properties where the riverbank portions are located with the 1½ Mile Reach, requesting EREs for the riverbank portions of those properties (June 25, 2008).*

b. Sampling/Test Results Received

See attached tables.

c. Work Plans/Reports/Documents Submitted

None

d. Upcoming Scheduled and Anticipated Activities (next six weeks)

- Continue Housatonic River water column monitoring.
- Submit report on Spring 2008 re-vegetation monitoring assessment.*
- Conduct Summer 2008 re-vegetation inspection and annual inspection of restored bank erosion, riprap, aquatic enhancement structures, and ancillary items.*

ITEM 14
(cont'd)
HOUSATONIC RIVER AREA
1½ MILE REACH
(GEC820)
JUNE 2008

e. **General Progress/Unresolved Issues/Potential Schedule Impacts**

No issues

f. **Proposed/Approved Work Plan Modifications**

None

**TABLE 14-1
DATA RECEIVED AND/OR SAMPLES COLLECTED DURING JUNE 2008**

**HOUSATONIC RIVER - 1 1/2 MILE REACH
GENERAL ELECTRIC COMPANY - PITTSFIELD MASSACHUSETTS**

Project Name	Field Sample ID	Sample Date	Matrix	Laboratory	Analyses	Date Received by GE or ARCADIS
Monthly Water Column Sampling	Location-4	5/28/08	Water	NEA	PCB, TSS, POC, Chlorophyll-A	6/12/08
Monthly Water Column Sampling	Location-4	6/25/08	Water	NEA	PCB, TSS, POC, Chlorophyll-A	
Monthly Water Column Sampling	Location-6A	6/25/08	Water	NEA	PCB, TSS, VSS, POC, Chlorophyll-A	
Monthly Water Column Sampling	Location-6A	5/28/08	Water	NEA	PCB, TSS, VSS, POC, Chlorophyll-A	6/12/08

TABLE 14-2
SAMPLE DATA RECEIVED DURING JUNE 2008
MONTHLY WATER COLUMN SAMPLING
HOUSATONIC RIVER - 1 1/2 MILE REACH
GENERAL ELECTRIC COMPANY - PITTSFIELD, MASSACHUSETTS
(Results are presented in parts per million, ppm)

Sample ID	Location	Date Collected	Aroclor-1016, -1221, -1232, -1242, -1248	Aroclor 1254	Aroclor 1260	Total PCBs	POC	TSS	Chlorophyll (a)	VSS
LOCATION-4	Lyman Street Bridge	05/28/08	ND(0.0000220)	ND(0.0000220)	ND(0.0000220)	ND(0.0000220)	0.45	4.93	0.00092	NA
LOCATION-6A	Pomeroy Ave. Bridge	05/28/08	ND(0.00000550)	ND(0.00000550)	ND(0.00000550)	ND(0.00000550)	0.39	1.63	0.0014	1.25

- Notes:**
1. Samples were collected by ARCADIS, and submitted to Northeast Analytical, Inc. for analysis of PCBs (unfiltered), total suspended solids (TSS), particulate organic carbon (POC), chlorophyll (a) and volatile suspended solids (VSS).
 2. Sampling methods involved the collection of composite grab samples at each location, representative of three stations (25, 50, and 75 percent of the total river width at each location) at 50 percent of the total river depth at each station.
 3. NA - Not Analyzed.
 4. ND - Analyte was not detected. The number in parenthesis is the associated detection limit.

**ITEM 15
HOUSATONIC RIVER AREA
REST OF THE RIVER
(GECD850)
JUNE 2008**

a. Activities Undertaken/Completed

On GE's behalf, ARCADIS performed one round of water column monitoring at 10 locations along the Housatonic River between Coltsville and Great Barrington, MA, on June 25, 2008. Two locations are situated in the 1½ Mile Reach of the Housatonic River and were discussed in Item 14. One location is at the outlet of Silver Lake and is discussed in Item 20 below. Of the remaining seven locations, two are located upstream of the 1½ Mile Reach: Hubbard Avenue Bridge (Location 1) and Newell Street Bridge (Location 2). The five remaining locations are situated in the Rest of the River: Holmes Road Bridge (Location 7); New Lenox Road Bridge (Location 9); Woods Pond Headwaters (Location 10); Schweitzer Bridge (Location 12); and Division Street Bridge (Location 13). Sampling activities were performed at these locations on June 25, 2008, from downstream to upstream. Composite grab samples were collected at each location sampled and submitted to Northeast Analytical for analysis of PCBs (total), TSS, POC, and chlorophyll-a, as identified in Table 15-1.

b. Sampling/Test Results

See attached tables.

c. Work Plans/Reports/Documents Submitted

None

d. Upcoming Scheduled and Anticipated Activities (next six weeks)

- Continue Housatonic River monthly water column monitoring.
- Continue discussions with EPA regarding Corrective Measures Study (CMS) Report.*
- Conduct benthic insect sampling in Connecticut portion of River.

e. General Progress/Unresolved Issues/Potential Schedule Impacts

Issues relating to CMS Report are under discussion with EPA.*

f. Proposed/Approved Work Plan Modifications

None

**TABLE 15-1
DATA RECEIVED AND/OR SAMPLES COLLECTED DURING JUNE 2008**

**HOUSATONIC RIVER - REST OF RIVER
GENERAL ELECTRIC COMPANY - PITTSFIELD MASSACHUSETTS**

Project Name	Field Sample ID	Sample Date	Matrix	Laboratory	Analyses	Date Received by GE or ARCADIS
Monthly Water Column Sampling	HR-D1 (Location-12)	6/25/08	Water	NEA	PCB, TSS, POC, Chlorophyll-A	
Monthly Water Column Sampling	HR-D1 (Location-12)	5/28/08	Water	NEA	PCB, TSS, POC, Chlorophyll-A	6/12/08
Monthly Water Column Sampling	Location-1	5/28/08	Water	NEA	PCB, TSS, POC, Chlorophyll-A	6/12/08
Monthly Water Column Sampling	Location-1	6/25/08	Water	NEA	PCB, TSS, POC, Chlorophyll-A	
Monthly Water Column Sampling	Location-10	5/28/08	Water	NEA	PCB, TSS, POC, Chlorophyll-A	6/12/08
Monthly Water Column Sampling	Location-10	6/25/08	Water	NEA	PCB, TSS, POC, Chlorophyll-A	
Monthly Water Column Sampling	Location-12	5/28/08	Water	NEA	PCB, TSS, POC, Chlorophyll-A	6/12/08
Monthly Water Column Sampling	Location-12	6/25/08	Water	NEA	PCB, TSS, POC, Chlorophyll-A	
Monthly Water Column Sampling	Location-13	5/28/08	Water	NEA	PCB, TSS, POC, Chlorophyll-A	6/12/08
Monthly Water Column Sampling	Location-13	6/25/08	Water	NEA	PCB, TSS, POC, Chlorophyll-A	
Monthly Water Column Sampling	Location-2	6/25/08	Water	NEA	PCB, TSS, POC, Chlorophyll-A	
Monthly Water Column Sampling	Location-2	5/28/08	Water	NEA	PCB, TSS, POC, Chlorophyll-A	6/12/08
Monthly Water Column Sampling	Location-7	6/25/08	Water	NEA	PCB, TSS, POC, Chlorophyll-A	
Monthly Water Column Sampling	Location-7	5/28/08	Water	NEA	PCB, TSS, POC, Chlorophyll-A	6/12/08
Monthly Water Column Sampling	Location-9	6/25/08	Water	NEA	PCB, TSS, POC, Chlorophyll-A	
Monthly Water Column Sampling	Location-9	5/28/08	Water	NEA	PCB, TSS, POC, Chlorophyll-A	6/12/08

Note:

1. The parent sample location associated with the field duplicate is presented in parenthesis.

**TABLE 15-2
SAMPLE DATA RECEIVED DURING JUNE 2008**

**MONTHLY WATER COLUMN SAMPLING
HOUSATONIC RIVER - REST OF RIVER
GENERAL ELECTRIC COMPANY - PITTSFIELD, MASSACHUSETTS
(Results are presented in parts per million, ppm)**

Sample ID	Location	Date Collected	Aroclor-1016, -1221, -1232,-1242	Aroclor 1248	Aroclor 1254	Aroclor 1260	Total PCBs	POC	TSS	Chlorophyll (a)
LOCATION-1	Hubbard Avenue Bridge	05/28/08	ND(0.0000220)	ND(0.0000220)	ND(0.0000220)	ND(0.0000220)	ND(0.0000220)	0.81	2.62	0.0012
LOCATION-2	Newell Street Bridge	05/28/08	ND(0.0000220)	ND(0.0000220)	ND(0.0000220)	ND(0.0000220)	ND(0.0000220)	0.44	ND(1.18)	0.0010
LOCATION-7	Holmes Road Bridge	05/28/08	ND(0.0000220)	ND(0.0000220)	ND(0.0000220)	ND(0.0000220)	ND(0.0000220)	0.35	2.25	0.0017
LOCATION-9	New Lenox Road Bridge	05/28/08	ND(0.0000220)	ND(0.0000220)	0.0000230 AF	0.000030 AG	0.000053	0.35	2.78	0.0012
LOCATION-10	Headwaters of Woods Pond	05/28/08	ND(0.0000220)	0.0000290 PE	0.0000310 AF	0.0000540 AG	0.000114	0.48	4.13	0.0020
LOCATION-12	Schweitzer Bridge	05/28/08	ND(0.0000220)	0.0000250 PE	0.0000270 AF	0.0000460 AG	0.0000980	0.48	3.33	0.0038
		05/28/08	[ND(0.0000220)]	[0.0000260 PE]	[0.0000280 AF]	[0.0000480 AG]	[0.000102]	[0.46]	[2.13]	[0.0034]
LOCATION-13	Division Street Bridge	05/28/08	ND(0.0000220)	ND(0.0000220)	ND(0.0000220)	ND(0.0000220)	ND(0.0000220)	0.41	4.27	0.0023

Notes:

1. Samples were collected by ARCADIS, and submitted to Northeast Analytical, Inc. for analysis of unfiltered PCBs, total suspended solids (TSS), particulate organic carbon (POC), and chlorophyll (a).
2. Sampling methods involved the collection of composite grab samples at each location, representative of three stations (25, 50, and 75 percent of the total river width at each location) at 50 percent of the total river depth at each station.
3. ND - Analyte was not detected. The number in parenthesis is the associated detection limit.
4. Field duplicate sample results are presented in brackets.

Data Qualifiers:

AF - Aroclor 1254 is being reported as the best Aroclor match. The sample exhibits an altered PCB pattern.

AG - Aroclor 1260 is being reported as the best Aroclor match. The sample exhibits an altered PCB pattern.

PE - Aroclor 1248 is being used to report an altered PCB pattern exhibited by the sample. Actual Aroclor 1248 is not present in the sample, but is reported to more accurately quantify PCBs present in a sample that has undergone environmental alteration.

**ITEMS 16 & 17
HOUSATONIC RIVER FLOODPLAIN
RESIDENTIAL AND NON-RESIDENTIAL
PROPERTIES ADJACENT TO 1½-MILE REACH
(GEC710 AND GEC720)
JUNE 2008**

* All activities described below for this item were conducted pursuant to the Consent Decree.

a. Activities Undertaken/Completed

- Continued communications with EPA regarding draft Final Completion Reports for (1) Floodplain Current Residential Properties Adjacent to the 1½ Mile Reach – Actual/Potential Lawns (Floodplain Residential Properties) and (2) Floodplain Non-Residential Properties Adjacent to the 1½ Mile Reach (Excluding Banks) (Floodplain Non-Residential Properties).
- Performed Spring 2008 inspection of re-planted areas at Phase 3 floodplain properties (June 2 and 3, 2008).

b. Sampling/Test Results Received

None

c. Work Plans/Reports/Documents Submitted

- Submitted report on Spring 2008 inspection of backfilled/restored areas and re-vegetated areas at the Group 4C floodplain properties (June 12, 2008).
- Submitted report on Spring 2008 inspection of backfilled/restored areas and re-vegetated areas at Phase 2 floodplain properties (June 20, 2008).
- Submitted revised draft Final Completion Report for Floodplain Residential Properties (June 20, 2008).

d. Upcoming Scheduled and Anticipated Activities (next six weeks)

- Submit report on Spring 2008 inspection of re-planted areas at Phase 3 floodplain properties.
- Based on discussions with EPA, submit revised report on Spring 2008 inspection of backfilled/restored areas and re-vegetated areas at Group 4C floodplain properties.
- Submit further revised draft Final Completion Report for Floodplain Residential Properties.
- Submit revised draft Final Completion Report for Floodplain Non-Residential Properties.

**ITEMS 16 & 17
(cont'd)
HOUSATONIC RIVER FLOODPLAIN
RESIDENTIAL AND NON-RESIDENTIAL
PROPERTIES ADJACENT TO 1½-MILE REACH
(GECD710 AND GECD720)
JUNE 2008**

e. **General Progress/Unresolved Issues/Potential Schedule Impacts**

Draft EREs for GE-owned properties are under review by EPA.

f. **Proposed/Approved Work Plan Modifications**

None

**ITEM 18
HOUSATONIC RIVER FLOODPLAIN
CURRENT RESIDENTIAL PROPERTIES
DOWNSTREAM OF CONFLUENCE
(ACTUAL/POTENTIAL LAWNS)
(GEC730)
JUNE 2008**

a. Activities Undertaken/Completed

None

b. Sampling/Test Results Received

None

c. Work Plans/Reports/Documents Submitted

None

d. Upcoming Scheduled and Anticipated Activities (next six weeks)

None

e. General Progress/Unresolved Issues/Potential Schedule Impacts

Awaiting EPA approval of GE's Pre-Design Investigation Work Plan (submitted on February 26, 2002). (Based on discussions with EPA, this pre-design sampling will be deferred for some period of time.)*

f. Proposed/Approved Work Plan Modifications

None

**ITEM 19
ALLENDALE SCHOOL PROPERTY
(GEC500)
JUNE 2008**

a. Activities Undertaken/Completed

Planted shrubs at the Allendale School Property as proposed in GE's May 9, 2008 vegetative planting plan.

b. Sampling/Test Results Received

None

c. Work Plans/Reports/Documents Submitted

None

d. Upcoming Scheduled and Anticipated Activities (next six weeks)

Continue to receive results from outdoor air monitoring conducted by EPA.

e. General Progress/Unresolved Issues/Potential Schedule Impacts

None

f. Proposed/Approved Work Plan Modifications

None

**ITEM 20
OTHER AREAS
SILVER LAKE AREA
(GECD600)
JUNE 2008**

* All activities described below for this item were conducted pursuant to the Consent Decree.

a. Activities Undertaken/Completed

- Collected one round of monthly water column samples from the Silver Lake Outfall (June 25, 2008) and obtained gauge reading for flow calculation (see Item 21.a.).
- Met with EPA to discuss decisions relating to held samples from soils adjacent to Silver Lake, as well as revisions to PCB and Appendix IX+3 evaluations for soils (June 24, 2008).

b. Sampling/Test Results Received

See attached tables.

c. Work Plans/Reports/Documents Submitted

Submitted preliminary evaluation of recent additional bank soil analytical data and a related draft proposal for additional sample collection.

d. Upcoming Scheduled and Anticipated Activities (next six weeks)

- Submit Conceptual RD/RA Work Plan for Sediments (due July 7, 2008).
- Collect additional bank soil samples in response to EPA-identified delineation needs.

e. General Progress/Unresolved Issues/Potential Schedule Impacts

Issues relating to the Conceptual RD/RA Work Plan for Soils Adjacent to Silver Lake are under discussion with EPA.

f. Proposed/Approved Work Plan Modifications

None

**TABLE 20-1
DATA RECEIVED AND/OR SAMPLES COLLECTED DURING JUNE 2008**

**SILVER LAKE AREA
GENERAL ELECTRIC COMPANY - PITTSFIELD MASSACHUSETTS**

Project Name	Field Sample ID	Sample Date	Depth (feet)	Matrix	Laboratory	Analyses	Date Received by GE or ARCADIS
Additional PDI Soil Sampling	I9-10-8-SB-18	5/14/08	0-1	Soil	SGS	Lead	6/30/08
Additional PDI Soil Sampling	I9-10-8-SB-4	5/14/08	3-5	Soil	SGS	Lead	6/30/08
Additional PDI Soil Sampling	I9-9-9-SB-2-S	5/19/08	7-9	Soil	SGS	SVOC, Lead	6/6/08
Monthly Water Column Sampling	Location-4A	5/28/08	NA	Water	NEA	PCB, TSS	6/12/08
Monthly Water Column Sampling	Location-4A	6/25/08	NA	Water	NEA	PCB, TSS	

**TABLE 20-2
DATA RECEIVED DURING JUNE 2008**

**ADDITIONAL PRE-DESIGN INVESTIGATION SOIL SAMPLING
SILVER LAKE AREA
GENERAL ELECTRIC COMPANY - PITTSFIELD, MASSACHUSETTS
(Results are presented in dry weight parts per million, ppm)**

Sample ID:	19-9-9-SB-2-S	19-10-8-SB-4	19-10-8-SB-18
Sample Depth(Feet):	7-9	3-5	0-1
Parameter	Date Collected:	05/19/08	05/14/08
Semivolatile Organics			
3&4-Methylphenol	0.16 J	NA	NA
Acenaphthene	0.27 J	NA	NA
Acenaphthylene	0.24 J	NA	NA
Anthracene	0.54	NA	NA
Benzo(a)anthracene	1.6	NA	NA
Benzo(a)pyrene	1.7	NA	NA
Benzo(b)fluoranthene	1.8	NA	NA
Benzo(g,h,i)perylene	0.76	NA	NA
Benzo(k)fluoranthene	0.83	NA	NA
Chrysene	1.6	NA	NA
Dibenzofuran	0.11 J	NA	NA
Fluoranthene	3.5	NA	NA
Fluorene	0.19 J	NA	NA
Indeno(1,2,3-cd)pyrene	0.72	NA	NA
Naphthalene	0.20 J	NA	NA
Phenanthrene	1.7	NA	NA
Pyrene	3.4	NA	NA
Inorganics			
Lead	1510	656	1060

Notes:

1. Samples were collected by ARCADIS and submitted to SGS Environmental Services, Inc. for analysis of semivolatiles and lead.
2. NA - Not Analyzed.
3. Only those constituents detected in one or more samples are summarized.

Data Qualifiers:

Organics (semivolatiles)

J - Indicates an estimated value less than the practical quantitation limit (PQL).

**TABLE 20-3
SAMPLE DATA RECEIVED DURING JUNE 2008**

**MONTHLY WATER COLUMN SAMPLING
SILVER LAKE AREA
GENERAL ELECTRIC COMPANY - PITTSFIELD, MASSACHUSETTS
(Results are presented in parts per million, ppm)**

Sample ID	Location	Date Collected	Aroclor-1016, -1232, -1242	Aroclor 1221	Aroclor 1248	Aroclor 1254	Aroclor 1260	Total PCBs	TSS
LOCATION-4A	Silver Lake Outlet	5/28/2008	ND(0.0000220)	0.000240 PB	0.000120 PE	0.0000410 AF	0.0000320 AG	0.000433	3.81

Notes:

1. Sample was collected by ARCADIS, and submitted to Northeast Analytical, Inc. for analysis of unfiltered PCBs and total suspended solids (TSS).
2. Sampling methods involved the collection of single grab 50 percent of the total river width, and 50 percent of the total river depth.
3. ND - Analyte was not detected. The number in parenthesis is the associated detection limit.

Data Qualifiers:

AF - Aroclor 1254 is being reported as the best Aroclor match. The sample exhibits an altered PCB pattern.

AG - Aroclor 1260 is being reported as the best Aroclor match. The sample exhibits an altered PCB pattern.

PB - Aroclor 1221 is being used to report an altered PCB pattern exhibited by the sample. Actual Aroclor 1221 is not present in the sample, but is reported to more accurately qu PCBs present in a sample that has undergone environmental alteration.

PE - Aroclor 1248 is being used to report an altered PCB pattern exhibited by the sample. Actual Aroclor 1248 is not present in the sample, but is reported to more accurately qu PCBs present in a sample that has undergone environmental alteration.

**ITEM 21
GROUNDWATER MANAGEMENT AREAS
PLANT SITE 1 (GMA 1)
(GECD310)
JUNE 2008**

* All activities described below for this item were conducted pursuant to the Consent Decree.

a. Activities Undertaken/Completed

General:

Conducted routine groundwater elevation and NAPL monitoring activities.

East Street Area 1-North and South:

- Continued automated groundwater and NAPL pumping at North Side and South Side Caissons. No LNAPL was recovered from the North Side or South Side Caissons in June.
- Continued routine well monitoring and manual NAPL removal activities. Approximately 0.006 liter (0.002 gallon) of LNAPL was removed from this area during June.

East Street Area 2-South:

- Continued automated groundwater and LNAPL removal activities. A total of approximately 4,574,110 gallons of groundwater was recovered from pumping systems 64R, 64S, 64V, 64X, RW-1(S), RW-1(X), and RW-2(X). In addition, approximately 775 gallons of LNAPL were removed from pumping systems 64R, 64V, GMA1-17W, RW-1(S), RW-1(X), RW-4, 64X, and 64S Caisson.
- Continued automated DNAPL removal activities. Approximately 37 gallons of DNAPL from pumping system RW-3(X) were removed during June.
- Continued routine well monitoring and manual NAPL removal activities. Approximately 10.289 liters (2.715 gallons) of LNAPL were removed from wells in this area during June. Approximately 2.036 liters (0.537 gallon) of DNAPL were removed from wells in this area during June.
- Treated/discharged 4,794,696 gallons of water through 64G Groundwater Treatment Facility.

East Street Area 2-North:

- Continued well monitoring and NAPL removal activities. No LNAPL was recovered from this area during June.

ITEM 21
(cont'd)
GROUNDWATER MANAGEMENT AREAS
PLANT SITE 1 (GMA 1)
(GEC310)
JUNE 2008

a. Activities Undertaken/Completed (cont'd)

20s, 30s, and 40s Complexes:

- Continued well monitoring and NAPL removal activities. No LNAPL was recovered from this area during June.

Lyman Street Area:

- Continued automated groundwater and NAPL removal activities. A total of approximately 172,407 gallons of groundwater was recovered from pumping systems RW-1R, RW-2, and RW-3. No LNAPL was removed from the automated recovery systems during June.
- Continued routine well monitoring and NAPL removal activities. No LNAPL was removed from wells in this area during June. Approximately 0.685 liter (0.181 gallon) of DNAPL was removed from wells in this area during June.

Newell Street Area II:

- Continued automated DNAPL removal activities. A total of approximately 56.7 gallons of DNAPL was removed by System 2 in June.
- Continued routine well monitoring and NAPL removal activities. No LNAPL was removed from wells in this area during June. Approximately 1.246 liters (0.329 gallon) of DNAPL were recovered from wells in this area during June.

Newell Street Area I:

- No activities

Silver Lake Area:

- Continued routine monitoring of lake level.
- Obtained gauge reading for flow calculation.

**ITEM 21
(cont'd)
GROUNDWATER MANAGEMENT AREAS
PLANT SITE 1 (GMA 1)
(GEC310)
JUNE 2008**

b. Sampling/Test Results Received

See attached tables.

c. Work Plans/Reports/Documents Submitted

None

d. Upcoming Scheduled and Anticipated Activities (next six weeks)

- Continue routine groundwater and NAPL monitoring/recovery activities.
- Assess information on well conditions recorded during Spring 2008 sampling activities to determine need for well repairs/replacement.
- Complete and submit Groundwater Quality Interim Monitoring Report for Spring 2008 (due to EPA on July 31, 2008).
- Initiate preparation of semi-annual NAPL Monitoring Report for Spring 2008.

e. General Progress/Unresolved Issues/Potential Schedule Impacts

The replacement for monitoring well O-R in the 20s Complex was not installed following decommissioning of that well in December 2006, as the proposed location was not accessible to the drill rig. No suitable alternate locations could be identified where a well could be installed at this time, due to future changes in the ground surface that are proposed for this area. Following discussions among representatives of GE, EPA, and PEDDA, it was decided that the well would be installed following construction/re-grading activities in this area. At that time, GE will also extend or cut certain existing wells to fit the final grade, as discussed in GE's May 22, 2006 proposal.

f. Proposed/Approved Work Plan Modifications

None

TABLE 21-1
AUTOMATED LNAPL & GROUNDWATER RECOVERY SYSTEMS MONTHLY SUMMARY
EAST STREET AREA 1 - NORTH & SOUTH
GROUNDWATER MANAGEMENT AREA 1
CONSENT DECREE MONTHLY STATUS REPORT
GENERAL ELECTRIC COMPANY - PITTSFIELD, MASSACHUSETTS
June 2008

Caisson	Month	Vol. LNAPL Collected (gallon)	Vol. Water Recovered (gallon)	Percent Downtime
Northside	June 2007	0.0	18,792	
	July 2007	0.9	11,800	13.33
	August 2007	1.2	12,556	
	September 2007	0.0	12,400	
	October 2007	0.0	15,152	
	November 2007	0.0	11,806	
	December 2007	0.0	13,067	
	January 2008	0.0	46,006	
	February 2008	0.0	7,974	
	March 2008	0.0	60,416	
	April 2008	0.0	42,085	
	May 2008	0.0	19,183	
June 2008	0.0	15,018		
Southside	June 2007	0.9	53,800	3.57
	July 2007	1.1	35,770	36.67
	August 2007	0.0	39,570	8.82
	September 2007	0.0	55,950	
	October 2007	0.0	63,450	
	November 2007	0.0	62,580	
	December 2007	0.0	75,570	
	January 2008	0.0	92,750	
	February 2008	0.0	55,900	
	March 2008	0.0	98,650	
	April 2008	0.0	97,470	
	May 2008	0.0	69,910	
June 2008	0.0	53,800	23.81	

Note:

1. New flowmeters were installed at both caissons during April 2007.
2. Downtime for the South Caisson was due to the depression pump breaker being tripped.

**TABLE 21-2
 MEASUREMENT AND REMOVAL OF RECOVERABLE LNAPL
 EAST STREET AREA 1 - NORTH & SOUTH
 GROUNDWATER MANAGEMENT AREA 1
 CONSENT DECREE MONTHLY STATUS REPORT
 GENERAL ELECTRIC COMPANY - PITTSFIELD, MASSACHUSETTS
 June 2008**

Well Name	Date	Depth to Water (ft BMP)	Depth to LNAPL (ft BMP)	LNAPL Thickness (feet)	LNAPL Removed (liters)	June 2008 Removal (liters)
34	6/17/2008	6.16	6.15	0.01	0.006	0.006

**Total Manual LNAPL Removal for June 2008: 0.006 liters
 0.002 gallons**

Note:

1. ft BMP - feet Below Measuring Point.

TABLE 21-3
ROUTINE WELL MONITORING
EAST STREET AREA 1 - NORTH & SOUTH
GROUNDWATER MANAGEMENT AREA 1

CONSENT DECREE MONTHLY STATUS REPORT
GENERAL ELECTRIC COMPANY - PITTSFIELD, MASSACHUSETTS
June 2008

Well Name	Measuring Point Elev. (feet)	Date	Depth to Water (ft BMP)	Depth to LNAPL (ft BMP)	LNAPL Thickness (feet)	Depth to DNAPL (ft BMP)	Total Depth (ft BMP)	DNAPL Thickness (feet)	Corrected Water Elev. (feet)
GMA 1 - East Street Area 1 - North									
North Caisson	997.84	6/4/2008	18.27	18.26	0.01	---	19.80	0.00	979.58
North Caisson	997.84	6/11/2008	18.33	18.32	0.01	---	19.80	0.00	979.52
North Caisson	997.84	6/17/2008	18.19	P	< 0.01	---	19.80	0.00	979.65
North Caisson	997.84	6/25/2008	18.22	P	< 0.01	---	19.80	0.00	979.62
GMA 1 - East Street Area 1 - South									
31R	1,000.23	6/17/2008	8.90	---	0.00	---	15.00	0.00	991.33
33	999.50	6/17/2008	5.98	---	0.00	---	21.05	0.00	993.52
34	999.90	6/17/2008	6.16	6.15	0.01	---	21.00	0.00	993.75
37R	988.79	6/30/2008	9.60	---	0.00	---	16.70	0.00	979.19
72	1000.62	6/17/2008	6.83	---	0.00	---	21.90	0.00	993.79
72R	1000.92	6/17/2008	6.65	---	0.00	---	13.30	0.00	994.27
South Caisson	1001.11	6/4/2008	11.07	11.06	0.01	---	15.00	0.00	990.05
South Caisson	1001.11	6/11/2008	13.35	P	< 0.01	---	15.00	0.00	987.76
South Caisson	1001.11	6/17/2008	11.80	---	0.00	---	15.00	0.00	989.31
South Caisson	1001.11	6/25/2008	13.29	P	< 0.01	---	15.00	0.00	987.82

Notes:

1. ft BMP - feet Below Measuring Point.
2. --- indicates LNAPL or DNAPL was not present in a measurable quantity.
3. P indicates that NAPL is present at a thickness < 0.01 feet, the corresponding thickness is recorded as such.

TABLE 21-4
AUTOMATED LNAPL/DNAPL & GROUNDWATER RECOVERY SYSTEMS
EAST STREET AREA 2 - SOUTH
GROUNDWATER MANAGEMENT AREA 1
CONSENT DECREE MONTHLY STATUS REPORT
GENERAL ELECTRIC COMPANY - PITTSFIELD MASSACHUSETTS
June 2008

Recovery System Location	Month	Oil Collected (gallon)	Water Recovered (gallon)	Percent Downtime
17W	June 2007	5		
	July 2007	1		
	August 2007	2		
	September 2007	1		
	October 2007	0.6		
	November 2007	0		71.43
	December 2007	0		93.33
	January 2008	7		63.64
	February 2008	8		
	March 2008	0.3		
	April 2008	0		
	May 2008	16		
	June 2008	2.8		
64R	June 2007	194	544,491	
	July 2007	56	75,278	
	August 2007	19	3,083	
	September 2007	0	10	
	October 2007	13	16	
	November 2007	0	0	
	December 2007	0	118	
	January 2008	13	12,887	
	February 2008	13	105,884	
	March 2008	0	1,347,600	
	April 2008	425	1,550,428	
	May 2008	238	871,221	
	June 2008	125	409,673	
64S System	June 2007	197	778,200	
	July 2007	158	516,126	5.00
	August 2007	58	351,341	
	September 2007	93	169,177	
	October 2007	339	171,979	
	November 2007	0	181,928	
	December 2007	0	261,518	
	January 2008	310	688,788	
	February 2008	539	1,072,465	
	March 2008	336	1,395,857	
	April 2008	559	1,838,725	
	May 2008	535	1,020,487	
	June 2008	355	757,728	0.89
64V ¹	June 2007	303	965,600	
	July 2007	423	720,200	
	August 2007	274	695,600	
	September 2007	199	521,700	
	October 2007	303	698,300	
	November 2007	374	636,800	
	December 2007	357	657,800	
	January 2008	563	786,200	
	February 2008	685	881,400	
	March 2008	995	1,022,300	
	April 2008	809	1,458,900	
	May 2008	316	1,007,100	
	June 2008	219	828,700	6.06

TABLE 21-4
AUTOMATED LNAPL/DNAPL & GROUNDWATER RECOVERY SYSTEMS
EAST STREET AREA 2 - SOUTH
GROUNDWATER MANAGEMENT AREA 1
CONSENT DECREE MONTHLY STATUS REPORT
GENERAL ELECTRIC COMPANY - PITTSFIELD MASSACHUSETTS
June 2008

Recovery System Location	Month	Oil Collected (gallon)	Water Recovered (gallon)	Percent Downtime
64X	June 2007	0	403,200	10.34
	July 2007	4	432,000	
	August 2007	83	489,600	
	September 2007	191	403,200	
	October 2007	110	475,200	
	November 2007	116	403,200	
	December 2007	25	432,000	
	January 2008	12	475,200	
	February 2008	14	417,600	
	March 2008	20	388,800	
	April 2008	20	504,000	
	May 2008	20	417,600	
	June 2008	34	403,200	
RW-2(X)	June 2007	0	623,287	3.57
	July 2007	0	621,704	
	August 2007	0	748,698	
	September 2007	17	556,053	
	October 2007	0	596,911	
	November 2007	0	527,224	
	December 2007	0	493,808	
	January 2008	0	658,482	
	February 2008	0	728,521	
	March 2008	1	933,386	
	April 2008	0	1,130,270	
	May 2008	0	982,353	
	June 2008	0	791,473	
RW-1(S) ²	June 2007	28	922,524	5.00 2.94 3.03 0.89
	July 2007	14	728,718	
	August 2007	24	533,804	
	September 2007	76	388,294	
	October 2007	137	397,362	
	November 2007	63	406,149	
	December 2007	43	459,311	
	January 2008	35	670,446	
	February 2008	30	755,841	
	March 2008	8	908,726	
	April 2008	41	500,102	
	May 2008	42	756,456	
	June 2008	39	599,972	
RW-1(X)	June 2007	0	432,622	
	July 2007	0	288,576	
	August 2007	0	486,758	
	September 2007	0	400,292	
	October 2007	0	478,460	
	November 2007	0	393,698	
	December 2007	0	427,529	
	January 2008	3	478,833	
	February 2008	0	438,185	
	March 2008	0	389,884	
	April 2008	0	490,805	
	May 2008	5	353,801	
	June 2008	0	347,808	

**TABLE 21-4
 AUTOMATED LNAPL/DNAPL & GROUNDWATER RECOVERY SYSTEMS
 EAST STREET AREA 2 - SOUTH
 GROUNDWATER MANAGEMENT AREA 1
 CONSENT DECREE MONTHLY STATUS REPORT
 GENERAL ELECTRIC COMPANY - PITTSFIELD MASSACHUSETTS
 June 2008**

Recovery System Location	Month	Oil Collected (gallon)	Water Recovered (gallon)	Percent Downtime
RW-4	January 2008	0	21,037	
	February 2008	0	500,986	
	March 2008	0	444,334	
	April 2008	0	803,319	
	May 2008	0	520,793	
	June 2008	0	435,556	
RW-3(X)	June 2007	30		
	July 2007	25		
	August 2007	28		8.82
	September 2007	40		
	October 2007	36		
	November 2007	20		
	December 2007	11		
	January 2008	22		17.36
	February 2008	17		
	March 2008	13		
	April 2008	25		
	May 2008	26		
	June 2008	37		

Summary of Total Automated Removal	
Water:	4,574,110 Gallons
LNAPL:	775 Gallons
DNAPL:	37 Gallons

Notes:

1. The flow meter at recovery well 64V was reset in December 2004.
2. The flow meter at recovery well RW-1(S) was reset in April 2008.
3. The flow meters at recovery wells RW-1(X), RW-2(X), 64X(W), and 64R were reset in March 2006.

**TABLE 21-5
WELL MONITORING AND RECOVERY OF LNAPL
EAST STREET AREA 2 - NORTH & SOUTH / 20s, 30s, & 40s COMPLEXES
GROUNDWATER MANAGEMENT AREA 1
CONSENT DECREE MONTHLY STATUS REPORT
GENERAL ELECTRIC COMPANY - PITTSFIELD, MASSACHUSETTS
June 2008**

Well Name	Date	Depth to Water (ft BMP)	Depth to LNAPL (ft BMP)	LNAPL Thickness (feet)	LNAPL Removed (liters)	June 2008 Removal (liters)
East Street Area 2 - South						
25R	6/17/2008	24.25	19.30	4.95	3.054	3.054
30	6/17/2008	11.80	11.40	0.40	0.247	0.247
48	6/17/2008	17.04	15.45	1.59	0.981	0.981
95-04R	6/17/2008	14.70	13.58	1.12	2.768	2.768
GMA1-14	6/2/2008	17.62	17.61	0.01	0.006	0.006
GMA1-15	6/2/2008	16.10	15.40	0.70	0.432	1.475
	6/10/2008	15.70	15.10	0.60	0.370	
	6/17/2008	15.73	15.15	0.58	0.358	
	6/25/2008	15.45	14.94	0.51	0.315	
GMA1-16	6/2/2008	12.72	12.70	0.02	0.012	0.043
	6/10/2008	12.67	12.65	0.02	0.012	
	6/17/2008	12.65	12.64	0.01	0.006	
	6/25/2008	12.69	12.67	0.02	0.012	
GMA1-19	6/2/2008	12.65	11.16	1.49	0.919	1.715
	6/10/2008	11.42	10.95	0.47	0.290	
	6/17/2008	11.50	10.95	0.55	0.339	
	6/25/2008	11.05	10.78	0.27	0.167	

**Total LNAPL Removal East Street Area 2 - South for June 2008: 10.289 liters
2.715 gallons**

**Total LNAPL Removal for June 2008: 10.289 liters
2.715 gallons**

Note:

1. ft BMP - feet Below Measuring Point.

TABLE 21-6
WELL MONITORING AND RECOVERY OF DNAPL
EAST STREET AREA 2 - NORTH & SOUTH / 20s, 30s, & 40s COMPLEXES
GROUNDWATER MANAGEMENT AREA 1
CONSENT DECREE MONTHLY STATUS REPORT
GENERAL ELECTRIC COMPANY - PITTSFIELD, MASSACHUSETTS
June 2008

Well Name	Date	Depth to Water (ft BMP)	Depth to DNAPL (ft BMP)	DNAPL Thickness (feet)	DNAPL Removed (liters)	June 2008 Removal (liters)
E2SC-03I	6/17/2008	9.09	38.90	3.30	2.036	2.036

Total DNAPL Removal East Street Area 2 - South for June 2008: 2.036 liters
0.537 gallons

Total DNAPL Removal for June 2008: 2.036 liters
0.537 gallons

Note:

1. ft BMP - feet Below Measuring Point

**TABLE 21-7
64G TREATMENT PLANT DISCHARGE DATA
GROUNDWATER MANAGEMENT AREA 1
CONSENT DECREE MONTHLY STATUS REPORT
GENERAL ELECTRIC COMPANY - PITTSFIELD, MASSACHUSETTS
June 2008**

Date	Housatonic River Discharge (gallons)	Recharge Pond Discharge (gallons)	Total Discharge (gallons)
June 2007	4,330,740	300,469	4,631,209
July 2007	2,951,980	298,158	3,250,138
August 2007	2,455,420	298,290	2,753,710
September 2007	2,251,050	291,439	2,542,489
October 2007	2,303,110	272,680	2,575,790
November 2007	2,452,080	232,042	2,684,122
December 2007	2,632,500	176,014	2,808,514
January 2008	3,317,140	176,754	3,493,894
February 2008	4,889,950	18,985	4,908,935
March 2008	7,671,790	17,467	7,689,257
April 2008	7,613,740	107,034	7,720,774
May 2008	5,848,050	229,206	6,077,256
June 2008	4,583,930	210,766	4,794,696

After treatment, the majority of the water processed at GE's Building 64G groundwater treatment facility is discharged to the Housatonic River through NPDES permitted Outfall 005. However, as part of GE's overall efforts to contain NAPL within the site and to optimize NAPL recovery operations, a portion of the treated water discharged from the 64G facility is routed to GE's on-site recharge pond located in East Street Area 2-South.

**TABLE 21-8
ROUTINE WELL MONITORING
EAST STREET AREA 2 - NORTH & SOUTH / 20s, 30s, & 40s COMPLEXES
GROUNDWATER MANAGEMENT AREA 1
CONSENT DECREE MONTHLY STATUS REPORT
GENERAL ELECTRIC COMPANY - PITTSFIELD, MASSACHUSETTS
June 2008**

Well Name	Measuring Point Elev. (feet)	Date	Depth to Water (ft BMP)	Depth to LNAPL (ft BMP)	LNAPL Thickness (feet)	Depth to DNAPL (ft BMP)	Total Depth (ft BMP)	DNAPL Thickness (feet)	Corrected Water Elev. (feet)
30's Complex									
GMA1-3	990.78	6/30/2008	6.95	---	0.00	---	15.40	0.00	983.83
East Street Area 2 - North									
95-20	1,010.67	6/30/2008	Appears to be paved over						NA
A7	1,024.07	6/30/2008	Appears to be paved over						NA
ES1-10	1,023.99	6/30/2008	4.70	---	0.00	---	7.62	0.00	1,019.29
ES1-18	1,049.71	6/30/2008	7.72	---	0.00	---	14.33	0.00	1,041.99
F-1	1,023.84	6/30/2008	2.55	---	0.00	---	19.26	0.00	1,021.29
GMA1-4	1,011.52	6/30/2008	16.03	---	0.00	---	19.55	0.00	995.49
East Street Area 2 - South									
13	990.88	6/16/2008	17.68	---	0.00	---	22.50	0.00	973.20
14	991.61	6/16/2008	17.73	---	0.00	---	25.35	0.00	973.88
19	983.59	6/2/2008	11.25	---	0.00	---	17.45	NA	972.34
19	983.59	6/10/2008	10.93	---	0.00	---	17.48	NA	972.66
19	983.59	6/16/2008	11.10	---	0.00	---	17.50	0.00	972.49
19	983.59	6/25/2008	10.75	---	0.00	---	17.50	0.00	972.84
25R	998.31	6/17/2008	24.25	19.30	4.95	---	30.65	0.00	978.66
26RR	1,000.58	6/16/2008	20.40	---	0.00	---	28.40	0.00	980.18
30	989.34	6/17/2008	11.80	11.40	0.40	---	22.40	0.00	977.91
40R	991.60	6/16/2008	Dry at 12.95 feet BMP			---	12.95	0.00	NA
48	992.39	6/17/2008	17.04	15.45	1.59	---	22.60	0.00	976.83
49R	988.71	6/16/2008	15.40	---	0.00	---	24.88	0.00	973.31
49RR	989.80	6/16/2008	16.36	---	0.00	---	23.02	0.00	973.44
55	989.45	6/17/2008	16.40	16.31	0.09	---	30.04	0.00	973.13
64R	993.37	6/4/2008	15.88	15.86	0.02	---	20.50	0.00	977.51
64R	993.37	6/11/2008	15.42	15.41	0.01	---	20.50	0.00	977.96
64R	993.37	6/17/2008	16.05	16.04	0.01	---	20.50	0.00	977.33
64R	993.37	6/25/2008	16.10	16.09	0.01	---	20.50	0.00	977.28
64S	984.48	6/4/2008	19.20	P	< 0.01	---	28.70	0.00	965.28
64S	984.48	6/11/2008	19.20	P	< 0.01	---	28.70	0.00	965.28
64S	984.48	6/17/2008	19.22	P	< 0.01	---	28.70	0.00	965.26
64S	984.48	6/25/2008	18.82	P	< 0.01	---	28.70	0.00	965.66
64S-Caisson	NA	6/4/2008	10.61	10.60	0.01	---	14.55	0.00	NA
64S-Caisson	NA	6/11/2008	10.67	10.66	0.01	---	14.55	0.00	NA
64S-Caisson	NA	6/17/2008	10.60	10.59	0.01	---	14.55	0.00	NA
64S-Caisson	NA	6/25/2008	10.65	10.64	0.01	---	14.55	0.00	NA
64V	987.29	6/4/2008	20.80	20.15	0.65	29.45	29.60	0.15	967.09
64V	987.29	6/11/2008	21.60	21.10	0.50	29.58	29.60	0.02	966.16
64V	987.29	6/17/2008	20.70	20.08	0.62	P	29.60	< 0.01	967.17
64V	987.29	6/25/2008	21.00	20.30	0.70	P	29.60	< 0.01	966.94
64X(N)	984.83	6/4/2008	12.20	12.19	0.01	---	15.85	0.00	972.64
64X(N)	984.83	6/11/2008	12.19	12.18	0.01	---	15.85	0.00	972.65
64X(N)	984.83	6/17/2008	11.62	11.61	0.01	---	15.85	0.00	973.22
64X(N)	984.83	6/25/2008	11.35	11.34	0.01	---	15.85	0.00	973.49
64X(S)	981.56	6/4/2008	15.98	15.96	0.02	---	23.82	0.00	965.60
64X(S)	981.56	6/11/2008	14.91	14.90	0.01	---	23.82	0.00	966.66
64X(S)	981.56	6/17/2008	14.60	14.59	0.01	---	23.82	0.00	966.97
64X(S)	981.56	6/25/2008	14.49	14.40	0.09	---	23.82	0.00	967.15
64X(W)	984.87	6/4/2008	18.20	18.17	0.03	---	24.35	0.00	966.70
64X(W)	984.87	6/11/2008	18.11	18.10	0.01	---	24.35	0.00	966.77
64X(W)	984.87	6/17/2008	17.80	17.79	0.01	---	24.35	0.00	967.08
64X(W)	984.87	6/25/2008	17.61	17.60	0.01	---	24.35	0.00	967.27
95-01	983.77	6/16/2008	10.17	---	0.00	---	17.18	0.00	973.60
95-04R	988.36	6/17/2008	14.70	13.58	1.12	---	21.94	0.00	974.70
95-25	988.20	6/30/2008	13.70	---	0.00	---	20.35	0.00	974.50
3-6C-EB-22	986.94	6/16/2008	13.91	---	0.00	---	20.01	0.00	973.03
E2SC-031*	982.12	6/17/2008	9.09	---	0.00	38.90	42.20	3.30	973.03
E2SC-23	992.07	6/16/2008	16.40	---	0.00	---	21.15	0.00	975.67

**TABLE 21-8
ROUTINE WELL MONITORING
EAST STREET AREA 2 - NORTH & SOUTH / 20s, 30s, & 40s COMPLEXES
GROUNDWATER MANAGEMENT AREA 1**

**CONSENT DECREE MONTHLY STATUS REPORT
GENERAL ELECTRIC COMPANY - PITTSFIELD, MASSACHUSETTS
June 2008**

Well Name	Measuring Point Elev. (feet)	Date	Depth to Water (ft BMP)	Depth to LNAPL (ft BMP)	LNAPL Thickness (feet)	Depth to DNAPL (ft BMP)	Total Depth (ft BMP)	DNAPL Thickness (feet)	Corrected Water Elev. (feet)
E2SC-24	987.90	6/16/2008	15.50	---	0.00	---	21.60	0.00	972.40
ES2-06	986.00	6/16/2008	12.82	---	0.00	---	34.58	0.00	973.18
GMA1-14	997.43	6/2/2008	17.62	17.61	0.01	---	22.83	0.00	979.82
GMA1-14	997.43	6/10/2008	17.61	---	0.00	---	22.80	0.00	979.82
GMA1-14	997.43	6/16/2008	17.83	---	0.00	---	22.80	0.00	979.60
GMA1-14	997.43	6/25/2008	17.80	---	0.00	---	22.80	0.00	979.63
GMA1-15	988.59	6/2/2008	16.10	15.40	0.70	---	17.80	0.00	973.14
GMA1-15	988.59	6/10/2008	15.70	15.10	0.60	---	17.79	0.00	973.45
GMA1-15	988.59	6/17/2008	15.73	15.15	0.58	---	17.78	0.00	973.40
GMA1-15	988.59	6/25/2008	15.45	14.94	0.51	---	17.78	0.00	973.61
GMA1-16	986.82	6/2/2008	12.72	12.70	0.02	---	19.93	0.00	974.12
GMA1-16	986.82	6/10/2008	12.67	12.65	0.02	---	19.94	0.00	974.17
GMA1-16	986.82	6/17/2008	12.65	12.64	0.01	---	19.95	0.00	974.18
GMA1-16	986.82	6/25/2008	12.69	12.67	0.02	---	19.93	0.00	974.15
GMA1-17E	993.03	6/16/2008	14.65	---	0.00	---	17.30	0.00	978.38
GMA1-17W	992.63	6/4/2008	17.45	17.38	0.07	NM	NM	NM	975.25
GMA1-17W	992.63	6/11/2008	NM	NM	NM	NM	NM	NM	NA
GMA1-17W	992.63	6/17/2008	NM	NM	NM	NM	NM	NM	NA
GMA1-17W	992.63	6/25/2008	NM	NM	NM	NM	NM	NM	NA
GMA1-19	984.28	6/2/2008	12.65	11.16	1.49	---	17.14	0.00	973.02
GMA1-19	984.28	6/10/2008	11.42	10.95	0.47	---	17.14	0.00	973.30
GMA1-19	984.28	6/17/2008	11.50	10.95	0.55	---	17.14	0.00	973.29
GMA1-19	984.28	6/25/2008	11.05	10.78	0.27	---	17.14	0.00	973.48
GMA1-20	983.49	6/2/2008	10.80	---	0.00	---	17.30	0.00	972.69
GMA1-20	983.49	6/10/2008	10.50	---	0.00	---	17.28	0.00	972.99
GMA1-20	983.49	6/16/2008	10.70	---	0.00	---	17.30	0.00	972.79
GMA1-20	983.49	6/25/2008	10.30	---	0.00	---	17.30	0.00	973.19
GMA1-21	985.68	6/2/2008	12.85	---	0.00	---	19.35	0.00	972.83
GMA1-21	985.68	6/10/2008	12.56	---	0.00	---	19.36	0.00	973.12
GMA1-21	985.68	6/16/2008	12.75	---	0.00	---	19.35	0.00	972.93
GMA1-21	985.68	6/25/2008	12.32	---	0.00	---	19.35	0.00	973.36
GMA1-22	988.45	6/2/2008	15.11	---	0.00	---	19.15	0.00	973.34
GMA1-22	988.45	6/10/2008	14.80	---	0.00	---	19.16	0.00	973.65
GMA1-22	988.45	6/16/2008	15.00	---	0.00	---	19.15	0.00	973.45
GMA1-22	988.45	6/25/2008	14.75	---	0.00	---	19.16	0.00	973.70
GMA1-23	986.16	6/2/2008	12.91	---	0.00	---	17.25	0.00	973.25
GMA1-23	986.16	6/10/2008	12.55	---	0.00	---	17.25	0.00	973.61
GMA1-23	986.16	6/16/2008	12.80	---	0.00	---	17.25	0.00	973.36
GMA1-23	986.16	6/25/2008	12.35	---	0.00	---	17.25	0.00	973.81
GMA1-24	983.81	6/2/2008	11.10	---	0.00	---	15.90	0.00	972.71
GMA1-24	983.81	6/10/2008	10.84	---	0.00	---	15.91	0.00	972.97
GMA1-24	983.81	6/16/2008	10.98	---	0.00	---	15.90	0.00	972.83
GMA1-24	983.81	6/25/2008	10.56	---	0.00	---	15.90	0.00	973.25
HR-G2-MW-1	982.60	6/16/2008	10.80	---	0.00	---	18.25	0.00	971.80
HR-G2-MW-2	981.39	6/16/2008	8.81	---	0.00	---	17.67	0.00	972.58
HR-G2-MW-3	987.14	6/16/2008	14.68	---	0.00	---	21.98	0.00	972.46
HR-G2-RW-1	976.88	6/16/2008	6.35	---	0.00	---	18.70	0.00	970.53
RW-1(S)	987.23	6/4/2008	17.90	17.80	0.10	---	28.60	0.00	969.42
RW-1(S)	987.23	6/11/2008	17.90	17.57	0.33	---	28.60	0.00	969.64
RW-1(S)	987.23	6/17/2008	17.30	17.27	0.03	---	28.60	0.00	969.96
RW-1(S)	987.23	6/25/2008	17.10	P	< 0.01	---	28.60	0.00	970.13
RW-1(X)	982.68	6/4/2008	15.01	P	< 0.01	---	20.80	0.00	967.67
RW-1(X)	982.68	6/11/2008	14.50	P	< 0.01	---	20.80	0.00	968.18
RW-1(X)	982.68	6/17/2008	14.27	14.26	0.01	---	20.80	0.00	968.42
RW-1(X)	982.68	6/25/2008	14.11	14.10	0.01	---	20.80	0.00	968.58
RW-2(X)	985.96	6/4/2008	13.60	---	0.00	---	22.80	0.00	972.36
RW-2(X)	985.96	6/11/2008	12.92	---	0.00	---	22.80	0.00	973.04
RW-2(X)	985.96	6/17/2008	12.90	---	0.00	---	22.80	0.00	973.06
RW-2(X)	985.96	6/25/2008	11.81	---	0.00	---	22.80	0.00	974.15

**TABLE 21-8
ROUTINE WELL MONITORING
EAST STREET AREA 2 - NORTH & SOUTH / 20s, 30s, & 40s COMPLEXES
GROUNDWATER MANAGEMENT AREA 1
CONSENT DECREE MONTHLY STATUS REPORT
GENERAL ELECTRIC COMPANY - PITTSFIELD, MASSACHUSETTS
June 2008**

Well Name	Measuring Point Elev. (feet)	Date	Depth to Water (ft BMP)	Depth to LNAPL (ft BMP)	LNAPL Thickness (feet)	Depth to DNAPL (ft BMP)	Total Depth (ft BMP)	DNAPL Thickness (feet)	Corrected Water Elev. (feet)	
RW-3(X)	980.28	6/4/2008	10.20	---	0.00	43.07	44.40	1.33	970.08	
RW-3(X)	980.28	6/11/2008	8.70	---	0.00	42.90	44.40	1.50	971.58	
RW-3(X)	980.28	6/17/2008	8.91	---	0.00	43.15	44.40	1.25	971.37	
RW-3(X)	980.28	6/25/2008	8.95	---	0.00	43.40	44.40	1.00	971.33	
RW-4	987.44	6/4/2008	17.97	P	< 0.01	---	29.05	0.00	969.47	
RW-4	987.44	6/11/2008	18.60	---	0.00	---	29.05	0.00	968.84	
RW-4	987.44	6/17/2008	17.88	P	< 0.01	---	29.05	0.00	969.56	
RW-4	987.44	6/25/2008	18.40	P	< 0.01	---	29.05	0.00	969.04	
Housatonic River										
SG-HR-1	990.73	6/2/2008	19.75	See Note 7 regarding depth to water						970.98
SG-HR-1	990.73	6/10/2008	19.20	See Note 7 regarding depth to water						971.53
SG-HR-1	990.73	6/18/2008	18.80	See Note 7 regarding depth to water						971.93
SG-HR-1	990.73	6/25/2008	18.80	See Note 7 regarding depth to water						971.93

Notes:

1. ft BMP - feet Below Measuring Point.
2. --- indicates LNAPL or DNAPL was not present in a measurable quantity.
3. NA indicates information not available.
4. NM indicates information not measured.
5. P indicates that NAPL is present at a thickness that is < 0.01 feet, the corresponding thickness is recorded as such.
6. Well HR-G2-RW-1 is constructed at an angle of 41.67 degrees from vertical. Depth to water data reflect measurements collected along the angled well casing. Groundwater elevations are corrected to account for the angle of the well casing.
7. A survey reference point (SG-HR-1) was established on the Newell Street Bridge. The "Depth to Water" value(s) provided in the above table refer to the vertical distance from the surveyed reference point to the water surface.
8. * - A weighted bailer has been installed at this location to remove accumulations of DNAPL. The DNAPL thickness reported is that measured within the bailer upon the initial retrieval.

**TABLE 21-9
ACTIVE RECOVERY SYSTEMS MONTHLY SUMMARY
LYMAN STREET AREA
GROUNDWATER MANAGEMENT AREA 1
CONSENT DECREE MONTHLY STATUS REPORT
GENERAL ELECTRIC COMPANY - PITTSFIELD, MASSACHUSETTS
June 2008**

Month / Year	Volume Water Pumped (gallon)	RW-1R LNAPL Recovered (gallon)	RW-3 LNAPL Recovered (gallon)
June 2006	562,906	--	--
July 2006	206,016	--	--
August 2006	216,359	--	--
September 2006	172,604	--	--
October 2006	184,541	--	--
November 2006	270,731	--	--
December 2006	205,096	--	--
January 2007	240,662	--	5
February 2007	170,181	--	5
March 2007	205,590	--	10
April 2007	292,955	--	--
May 2007	279,466	--	10
June 2007	204,886	--	--
July 2007	186,214	--	5
August 2007	100,728	--	--
September 2007	183,351	--	5
October 2007	144,238	--	5
November 2007	139,963	--	--
December 2007	154,499	--	5
January 2008	186,034	--	9
February 2008	222,650	--	--
March 2008	268,237	1	--
April 2008	374,027	--	10
May 2008	231,623	--	15
June 2008	172,407	--	--

Notes:

1. Volume of water pumped is total from Wells RW-1R, RW-2, and RW-3.
2. -- indicates LNAPL or DNAPL was not recovered by the system.
3. RW-1 was decommissioned in 2007.

**TABLE 21-10
MEASUREMENT AND REMOVAL OF RECOVERABLE DNAPL
LYMAN STREET AREA
GROUNDWATER MANAGEMENT AREA 1
CONSENT DECREE MONTHLY STATUS REPORT
GENERAL ELECTRIC COMPANY - PITTSFIELD, MASSACHUSETTS
June 2008**

Well Name	Date	Depth to Water (ft BMP)	Depth to DNAPL (ft BMP)	DNAPL Thickness (feet)	DNAPL Removed (liters)	June 2008 Removal (liters)
LS-31	6/23/2008	15.75	24.93	0.51	0.315	0.315
LSSC-07	6/2/2008	11.15	24.90	0.18	0.111	0.321
	6/18/2008	10.52	24.85	0.23	0.142	
	6/23/2008	10.75	24.97	0.11	0.068	
LSSC-08I	6/2/2008	12.70	23.30	0.04	0.025	0.049
	6/18/2008	11.90	23.34	0.01	0.006	
	6/23/2008	12.15	23.32	0.03	0.019	

**Total Manual DNAPL Removal for June 2008: 0.685 liters
0.181 gallons**

Note:

1. ft BMP - feet Below Measuring Point.

TABLE 21-11
ROUTINE WELL MONITORING
LYMAN STREET AREA
GROUNDWATER MANAGEMENT AREA 1
CONSENT DECREE MONTHLY STATUS REPORT
GENERAL ELECTRIC COMPANY - PITTSFIELD, MASSACHUSETTS
June 2008

Well Name	Measuring Point Elev. (feet)	Date	Depth to Water (ft BMP)	Depth to LNAPL (ft BMP)	LNAPL Thickness (feet)	Depth to DNAPL (ft BMP)	Total Depth (ft BMP)	DNAPL Thickness (feet)	Corrected Water Elev. (feet)
EPA-01	983.04	6/23/2008	12.03	---	0.00	---	22.65	0.00	971.01
LS-24	986.58	6/23/2008	17.75	---	0.00	---	19.34	0.00	968.83
LS-30	986.44	6/23/2008	15.21	---	0.00	23.80	23.94	0.14	971.23
LS-31	987.09	6/23/2008	15.75	---	0.00	24.93	25.44	0.51	971.34
LS-38	986.95	6/23/2008	16.30	---	0.00	---	26.05	0.00	970.65
LS-44	980.78	6/23/2008	9.68	---	0.00	---	24.15	0.00	971.10
LSSC-07	982.48	6/2/2008	11.15	---	0.00	24.90	25.08	0.18	971.33
LSSC-07	982.48	6/10/2008	10.82	---	0.00	24.95	25.08	0.13	971.66
LSSC-07	982.48	6/18/2008	10.52	---	0.00	24.85	25.08	0.23	971.96
LSSC-07	982.48	6/23/2008	10.75	---	0.00	24.97	25.08	0.11	971.73
LSSC-08I	983.13	6/2/2008	12.70	---	0.00	23.30	23.34	0.04	970.43
LSSC-08I	983.13	6/10/2008	12.30	---	0.00	---	23.35	0.00	970.83
LSSC-08I	983.13	6/18/2008	11.90	---	0.00	23.34	23.35	0.01	971.23
LSSC-08I	983.13	6/23/2008	12.15	---	0.00	23.32	23.35	0.03	970.98
LSSC-08S	983.11	6/23/2008	12.20	---	0.00	---	14.68	0.00	970.91
LSSC-16I	980.88	6/23/2008	9.10	---	0.00	---	28.53	0.00	971.78
LSSC-18	987.32	6/23/2008	18.16	---	0.00	---	22.50	0.00	969.16
LSSC-32	980.68	6/23/2008	9.15	---	0.00	---	35.20	0.00	971.53
LSSC-33	980.49	6/23/2008	9.00	---	0.00	---	29.04	0.00	971.49
RW-1 (R)	985.07	6/4/2008	17.30	---	0.00	---	21.65	0.00	967.77
RW-1 (R)	985.07	6/11/2008	17.40	P	< 0.01	P	21.65	< 0.01	967.67
RW-1 (R)	985.07	6/17/2008	17.54	---	0.00	P	21.65	< 0.01	967.53
RW-1 (R)	985.07	6/25/2008	17.40	P	< 0.01	P	21.65	< 0.01	967.67
RW-2	985.92	6/4/2008	17.70	---	0.00	---	24.70	0.00	968.22
RW-2	985.92	6/11/2008	17.40	---	0.00	---	24.70	0.00	968.52
RW-2	985.92	6/17/2008	16.52	---	0.00	---	24.70	0.00	969.40
RW-2	985.92	6/25/2008	16.30	---	0.00	---	24.70	0.00	969.62
RW-3	984.08	6/4/2008	14.51	14.50	0.01	---	22.70	0.00	969.58
RW-3	984.08	6/11/2008	14.55	14.52	0.03	---	22.70	0.00	969.56
RW-3	984.08	6/17/2008	14.56	14.55	0.01	---	22.70	0.00	969.53
RW-3	984.08	6/25/2008	14.41	14.40	0.01	---	22.70	0.00	969.68
Housatonic River (Lyman Street Bridge)									
BM-2A	986.32	6/2/2008	16.38	See Note 4 regarding depth to water					969.94
BM-2A	986.32	6/10/2008	16.20	See Note 4 regarding depth to water					970.12
BM-2A	986.32	6/18/2008	15.70	See Note 4 regarding depth to water					970.62
BM-2A	986.32	6/25/2008	15.75	See Note 4 regarding depth to water					970.57

Notes:

1. ft BMP - feet Below Measuring Point.
2. --- indicates LNAPL or DNAPL was not present in a measurable quantity.
3. P indicates that NAPL is present at a thickness that is < 0.01 feet, the corresponding thickness is recorded as such.
4. A survey reference point (BM-2A) was established on the Lyman Street Bridge. The "Depth to Water" value(s) provided in the above table refer to the vertical distance from the surveyed reference point to the water surface.

TABLE 21-12
ACTIVE DNAPL RECOVERY SYSTEMS MONTHLY SUMMARY
NEWELL STREET AREA II
GROUNDWATER MANAGEMENT AREA 1
CONSENT DECREE MONTHLY STATUS REPORT
GENERAL ELECTRIC COMPANY - PITTSFIELD, MASSACHUSETTS
June 2008

Recovery System	Date	Total Gallons Recovered
System 2 ⁽¹⁾	June 2007	126.9
	July 2007	75.2
	August 2007	67.5
	September 2007	54.0
	October 2007	67.5
	November 2007	205.0
	December 2007	54.0
	January 2008	67.5
	February 2008	54.0
	March 2008	54.0
	April 2008	67.5
	May 2008	54.0
	June 2008	56.7
Total Automated DNAPL Removal for June 2008:		56.7

Notes:

1. System 2 wells are N2SC-01I(R), N2SC-03I(R), and N2SC-14.

TABLE 21-13
GENERAL ELECTRIC COMPANY - PITTSFIELD, MASSACHUSETTS
CONSENT DECREE MONTHLY STATUS REPORT
GROUNDWATER MANAGEMENT AREA 1 - NEWELL STREET AREA II
MEASUREMENT AND REMOVAL OF RECOVERABLE DNAPL
June 2008

Well Name	Date	Depth to Water (ft BMP)	Depth to DNAPL (ft BMP)	DNAPL Thickness (feet)	DNAPL Removed (liters)	June 2008 Removal (liters)
N2SC-07	6/23/2008	10.08	35.70	0.10	0.062	0.062
N2SC-08	6/23/2008	11.20	39.36	1.92	1.185	1.185

Total DNAPL Removal for June 2008: 1.246 liters
0.329 gallons

Note:

1. ft BMP - feet Below Measuring Point.

TABLE 21-14
ROUTINE WELL MONITORING
NEWELL STREET AREA II
GROUNDWATER MANAGEMENT AREA 1
CONSENT DECREE MONTHLY STATUS REPORT
GENERAL ELECTRIC COMPANY - PITTSFIELD, MASSACHUSETTS
June 2008

Well Name	Measuring Point Elev. (feet)	Date	Depth to Water (ft BMP)	Depth to LNAPL (ft BMP)	LNAPL Thickness (feet)	Depth to DNAPL (ft BMP)	Total Depth (ft BMP)	DNAPL Thickness (feet)	Corrected Water Elev. (feet)
N2SC-011	984.99	6/23/2008	11.88	---	0.00	37.34	40.38	3.04	973.11
N2SC-011(R)	986.01	6/4/2008	15.77	NM	NM	P	42.60	< 0.01	970.24
N2SC-011(R)	986.01	6/11/2008	15.32	NM	NM	P	42.60	< 0.01	970.69
N2SC-011(R)	986.01	6/17/2008	13.39	NM	NM	39.40	42.60	3.20	972.62
N2SC-011(R)	986.01	6/25/2008	14.92	NM	NM	P	42.60	< 0.01	971.09
N2SC-02	985.56	6/23/2008	11.02	---	0.00	---	38.35	0.00	974.54
N2SC-031	986.24	6/23/2008	10.26	---	0.00	35.70	37.74	2.04	975.98
N2SC-031(R)	985.86	6/4/2008	13.90	NM	NM	39.50	41.10	1.60	971.96
N2SC-031(R)	985.86	6/11/2008	13.45	NM	NM	39.80	41.10	1.30	972.41
N2SC-031(R)	985.86	6/17/2008	15.18	NM	NM	P	41.10	< 0.01	970.68
N2SC-031(R)	985.86	6/25/2008	13.09	NM	NM	39.10	41.10	2.00	972.77
N2SC-07	984.61	6/23/2008	10.08	---	0.00	35.70	35.80	0.10	974.53
N2SC-07S	982.93	6/23/2008	10.58	---	0.00	---	19.00	0.00	972.35
N2SC-08	986.07	6/23/2008	11.20	---	0.00	39.36	41.28	1.92	974.87
N2SC-14	985.06	6/4/2008	14.60	NM	NM	39.20	40.00	0.80	970.46
N2SC-14	985.06	6/11/2008	14.19	NM	NM	39.20	40.00	0.80	970.87
N2SC-14	985.06	6/17/2008	14.07	NM	NM	38.92	40.00	1.08	970.99
N2SC-14	985.06	6/25/2008	13.74	NM	NM	39.45	40.00	0.55	971.32
NS-30	985.99	6/23/2008	10.01	---	0.00	34.98	35.10	0.12	975.98
NS-32	986.20	6/23/2008	11.03	---	0.00	38.00	38.03	0.03	975.17

Notes:

1. ft BMP - feet Below Measuring Point.
2. --- indicates LNAPL or DNAPL was not present in a measurable quantity.
3. NM indicates information not measured.
4. P indicates that NAPL is present at a thickness that is < 0.01 feet, the corresponding thickness is recorded as such.

TABLE 21-15
ROUTINE WELL MONITORING
SILVER LAKE AREA
GROUNDWATER MANAGEMENT AREA 1
CONSENT DECREE MONTHLY STATUS REPORT
GENERAL ELECTRIC COMPANY - PITTSFIELD, MASSACHUSETTS
June 2008

Well Name	Measuring Point Elev. (feet)	Date	Depth to Water (ft BMP)	Depth to LNAPL (ft BMP)	LNAPL Thickness (feet)	Depth to DNAPL (ft BMP)	Total Depth (ft BMP)	DNAPL Thickness (feet)	Corrected Water Elev. (feet)
Staff Gauge within Silver Lake									
BM-SL-5	980.27	6/2/2008	4.51	See Note 2 regarding depth to water					975.76
BM-SL-5	980.27	6/10/2008	4.45	See Note 2 regarding depth to water					975.82
BM-SL-5	980.27	6/18/2008	4.38	See Note 2 regarding depth to water					975.89
BM-SL-5	980.27	6/25/2008	4.36	See Note 2 regarding depth to water					975.91

Notes:

1. ft BMP - feet Below Measuring Point.
2. Survey reference point BM-SL-5 was established on the former Silver Lake staff gauge support structure following destruction of the gauge due to ice. The "Depth to Water" value(s) provided in the above table refer to the vertical distance as measured down from the surveyed reference point to the water surface.
3. Additional groundwater elevation data may also be collected from wells near Silver Lake that are located in the 30s Complex and at the Lyman Street Area. If available, those results are presented in the monitoring tables for those Removal Action Areas.

**TABLE 21-16
SILVER LAKE OUTLET CALCULATED DISCHARGE
SILVER LAKE AREA
GROUNDWATER MANAGEMENT AREA 1**

**CONSENT DECREE MONTHLY STATUS REPORT
GENERAL ELECTRIC COMPANY - PITTSFIELD, MASSACHUSETTS
JUNE 2008**

Date	Gage Measurement (ft)	Calculated Flow (cfs)
6/25/2008	3.22	1.85

Notes:

1. Calculated flow estimated using rating curves developed based on measurements taken at the outfall from March 2007 through May 2007 and September 2007.
2. Beginning December 2007, the grate reading is collected as the primary gage measurement.

ITEM 22
GROUNDWATER MANAGEMENT AREAS
FORMER OXBOWS J & K (GMA 2)
(GECD320)
JUNE 2008

* All activities described below for this item were conducted pursuant to the Consent Decree.

a. Activities Undertaken/Completed

Continued routine river elevation monitoring.

b. Sampling/Test Results Received

See attached table.

c. Work Plans/Reports/Documents Submitted

None

d. Upcoming Scheduled and Anticipated Activities (next six weeks)

Complete and submit Spring 2008 Monitoring Event Evaluation Report (due to EPA on July 28, 2008).

e. General Progress/Unresolved Issues/Potential Schedule Impacts

None

f. Proposed/Approved Work Plan Modifications

None

TABLE 22-1
ROUTINE WELL MONITORING
GROUNDWATER MANAGEMENT AREA 2
CONSENT DECREE MONTHLY STATUS REPORT
GENERAL ELECTRIC COMPANY - PITTSFIELD, MASSACHUSETTS
June 2008

Well Name	Measuring Point Elev. (feet)	Date	Depth to Water (ft BMP)	Depth to LNAPL (ft BMP)	LNAPL Thickness (feet)	Depth to DNAPL (ft BMP)	Total Depth (ft BMP)	DNAPL Thickness (feet)	Corrected Water Elev. (feet)
Housatonic River (Foot Bridge)									
GMA2-SG-1	989.82	6/25/2008	16.60	See Note 2 regarding depth to water					973.22

Notes:

1. ft BMP - feet Below Measuring Point.
2. A survey reference point was established on the Oxbow J & K foot bridge. The "Depth to Water" value(s) provided in the above table refer to the vertical distance from the surveyed reference point to the water surface.

**ITEM 23
GROUNDWATER MANAGEMENT AREAS
PLANT SITE 2 (GMA 3)
(GECD330)
JUNE 2008**

* All activities described below for this item were conducted pursuant to the Consent Decree.

a. Activities Undertaken/Completed

- Conducted routine groundwater elevation and NAPL monitoring activities, including quarterly monitoring round. Approximately 0.5 gallons of LNAPL were removed by the automatic skimmer located in well 51-21. No LNAPL was removed by the automatic skimmer located in well GMA3-17 (see Table 23-3). An additional 0.964 liters (0.25 gallon) of LNAPL were manually removed from the wells in this area during June (see Table 23-4).
- Conducted sampling of well development water from new monitoring well near Building OP-3, as identified in Table 23-1.

b. Sampling/Test Results Received

See attached tables.

c. Work Plans/Reports/Documents Submitted

None

d. Upcoming Scheduled and Anticipated Activities (next six weeks)

- Continue routine groundwater and NAPL monitoring/recovery activities.
- Initiate preparation of Spring 2008 Groundwater Quality and NAPL Interim Monitoring Report.

e. General Progress/Unresolved Issues/Potential Schedule Impacts

No issues

f. Proposed/Approved Work Plan Modifications

None

**TABLE 23-1
DATA RECEIVED AND/OR SAMPLES COLLECTED DURING JUNE 2008**

**GROUNDWATER MANAGEMENT AREA 3
GENERAL ELECTRIC COMPANY - PITTSFIELD MASSACHUSETTS**

Project Name	Field Sample ID	Sample Date	Matrix	Laboratory	Analyses	Date Received by GE or ARCADIS
General Dynamics OP-3 Well Development Water	F3603-AB	6/5/08	Water	SGS	PCB, VOC, SVOC, RCRA Metals	6/20/08

**TABLE 23-2
DATA RECEIVED DURING JUNE 2008**

**GENERAL DYNAMICS OP-3 WELL DEVELOPMENT WATER
GROUNDWATER MANAGEMENT AREA 3
GENERAL ELECTRIC COMPANY - PITTSFIELD, MASSACHUSETTS
(Results are presented in parts per million, ppm)**

Parameter	Sample ID: Date Collected:	F3603-AB 06/05/08
Volatile Organics		
Acetone		0.0023 J
PCBs-Unfiltered		
Aroclor-1254		0.000062 J
Aroclor-1260		0.00011
Total PCBs		0.000172
Semivolatile Organics		
bis(2-Ethylhexyl)phthalate		0.00083 J
Inorganics-Unfiltered		
Barium		0.158
Chromium		0.00583 B
Lead		0.0109

Notes:

1. Sample was collected by Veolia ES Technical Solutions, L.L.C. and submitted to SGS Environmental Services, Inc. for analysis of PCBs, volatiles, semivolatiles and metals.
2. ND - Analyte was not detected. The number in parenthesis is the associated detection limit.
3. Only detected constituents are summarized.

Data Qualifiers:

Organics (volatiles, PCBs, semivolatiles)

J - Indicates an estimated value less than the practical quantitation limit (PQL).

Inorganics

B - Indicates an estimated value between the instrument detection limit (IDL) and PQL.

TABLE 23-3
AUTOMATED LNAPL RECOVERY SYSTEMS MONTHLY SUMMARY
GROUNDWATER MANAGEMENT AREA 3
CONSENT DECREE MONTHLY STATUS REPORT
GENERAL ELECTRIC COMPANY - PITTSFIELD, MASSACHUSETTS
June 2008

Recovery Well	Month	Vol. LNAPL Collected (gallons)
51-21	June 2007	3.3
	July 2007	13.5
	August 2007	28.4
	September 2007	35.0
	October 2007	25.9
	November 2007	18.2
	December 2007	12.2
	January 2008	3.7
	February 2008	4.2
	March 2008	1.4
	April 2008	1.6
	May 2008	1.4
	June 2008	0.5
	GMA3-17	February 2008
March 2008		6.5
April 2008		2.7
May 2008		0.2
June 2008		0.0

Notes:

1. Recovery Well GMA3-17 was placed into service on February 7, 2008.

TABLE 23-4
MEASUREMENT AND REMOVAL OF RECOVERABLE LNAPL
GROUNDWATER MANAGEMENT AREA 3
CONSENT DECREE MONTHLY STATUS REPORT
GENERAL ELECTRIC COMPANY - PITTSFIELD, MASSACHUSETTS
June 2008

Well Name	Date	Depth to Water (ft BMP)	Depth to LNAPL (ft BMP)	LNAPL Thickness (feet)	LNAPL Removed (liters)	June 2008 Removal (liters)
59-03R	6/24/2008	11.74	11.15	0.59	0.364	0.36
GMA3-10	6/2/2008	11.10	10.80	0.30	0.185	0.39
	6/24/2008	11.30	10.97	0.33	0.204	
GMA3-13	6/2/2008	11.03	10.96	0.07	0.043	0.17
	6/18/2008	11.20	11.19	0.01	0.006	
	6/24/2008	11.35	11.15	0.20	0.123	
UB-PZ-3	6/24/2008	11.95	11.84	0.11	0.038	0.04

Total LNAPL Removed for June 2008: 0.964 liters
0.25 Gallons

Notes:

1. ft BMP - feet Below Measuring Point.

TABLE 23-5
ROUTINE WELL MONITORING
GROUNDWATER MANAGEMENT AREA 3
CONSENT DECREE MONTHLY STATUS REPORT
GENERAL ELECTRIC COMPANY - PITTSFIELD, MASSACHUSETTS
June 2008

Well Name	Measuring Point Elev. (feet)	Date	Depth to Water (ft BMP)	Depth to LNAPL (ft BMP)	LNAPL Thickness (feet)	Depth to DNAPL (ft BMP)	Total Depth (ft BMP)	DNAPL Thickness (feet)	Corrected Water Elev. (feet)
002A	994.16	5/1/2008	7.54	---	0.00	---	54.95	0.00	986.62
006B-R	993.62	5/2/2008	6.76	---	0.00	---	14.61	0.00	986.86
016A	991.77	5/1/2008	6.48	---	0.00	---	50.90	0.00	985.29
016B-R	994.87	5/1/2008	8.98	---	0.00	---	16.56	0.00	985.89
016C-R	993.23	5/1/2008	7.30	---	0.00	---	102.10	0.00	985.93
039B-R	991.97	4/30/2008	5.65	---	0.00	---	13.70	0.00	986.32
039D-R	994.73	4/30/2008	7.99	---	0.00	---	63.29	0.00	986.74
039E	992.21	5/6/2008	4.90	---	0.00	---	239.92	0.00	987.31
043A	993.79	4/30/2008	4.93	---	0.00	---	51.20	0.00	988.86
043B	993.61	4/30/2008	5.14	---	0.00	---	22.15	0.00	988.47
51-05	996.44	6/24/2008	3.78	---	0.00	---	10.60	0.00	992.66
51-06	997.36	6/24/2008	10.60	---	0.00	---	14.35	0.00	986.76
51-07	997.08	6/24/2008	10.60	---	0.00	---	11.22	0.00	986.48
51-08	997.08	6/2/2008	10.75	10.72	0.03	---	14.61	0.00	986.36
51-08	997.08	6/10/2008	10.67	10.65	0.02	---	14.60	0.00	986.43
51-08	997.08	6/18/2008	10.80	10.70	0.10	---	14.60	0.00	986.37
51-08	997.08	6/24/2008	10.90	10.73	0.17	---	14.60	0.00	986.34
51-09	997.70	6/24/2008	10.40	---	0.00	---	11.60	0.00	987.30
51-11	994.37	6/24/2008	8.10	---	0.00	---	13.50	0.00	986.27
51-12	996.55	6/24/2008	7.75	---	0.00	---	13.34	0.00	988.80
51-13	997.42	6/24/2008	Dry at 9.83 (feet BMP)				9.83	NA	NA
51-14	996.77	5/2/2008	9.87	---	0.00	---	14.46	0.00	986.90
51-14	996.77	6/24/2008	10.60	---	0.00	---	14.62	0.00	986.17
51-15	996.43	6/24/2008	10.11	10.10	0.01	---	14.40	0.00	986.33
51-16R	996.39	6/24/2008	10.04	10.02	0.02	---	14.52	0.00	986.37
51-17	996.43	6/24/2008	10.04	9.95	0.09	---	14.50	0.00	986.47
51-18	997.12	6/24/2008	10.70	---	0.00	---	12.60	0.00	986.42
51-19	996.43	6/24/2008	10.24	10.21	0.03	---	14.05	0.00	986.22
51-21	1001.49	6/4/2008	15.20	P	< 0.01	---	NM	0.00	986.29
51-21	1001.49	6/11/2008	15.02	P	< 0.01	---	NM	0.00	986.47
51-21	1001.49	6/17/2008	15.20	P	< 0.01	---	NM	0.00	986.29
51-21	1001.49	6/25/2008	15.11	P	< 0.01	---	NM	0.00	986.38

TABLE 23-5
ROUTINE WELL MONITORING
GROUNDWATER MANAGEMENT AREA 3
CONSENT DECREE MONTHLY STATUS REPORT
GENERAL ELECTRIC COMPANY - PITTSFIELD, MASSACHUSETTS
June 2008

Well Name	Measuring Point Elev. (feet)	Date	Depth to Water (ft BMP)	Depth to LNAPL (ft BMP)	LNAPL Thickness (feet)	Depth to DNAPL (ft BMP)	Total Depth (ft BMP)	DNAPL Thickness (feet)	Corrected Water Elev. (feet)
59-01	997.52	6/24/2008	10.90	---	0.00	---	11.40	0.00	986.62
59-03R	997.64	6/24/2008	11.74	11.15	0.59	---	17.03	0.00	986.45
59-07	997.96	6/24/2008	11.46	11.43	0.03	---	23.48	0.00	986.53
078B-R	988.83	6/24/2008	Well is under water			---	11.73	0.00	NA
082B-R	989.90	5/2/2008	3.47	---	0.00	---	11.80	0.00	986.43
089A	985.76	5/5/2008	2.60	---	0.00	---	47.12	0.00	983.16
089B	986.03	5/5/2008	2.91	---	0.00	---	8.73	0.00	983.12
089D-R	987.11	5/4/2008	3.91	---	0.00	---	79.08	0.00	983.20
090A	988.07	5/14/2008	5.47	---	0.00	---	51.42	0.00	982.60
090B	989.10	5/14/2008	6.70	---	0.00	---	12.69	0.00	982.40
095A	987.18	5/14/2008	6.81	---	0.00	---	50.82	0.00	980.37
095B-R	986.24	5/8/2008	5.79	---	0.00	---	13.55	0.00	980.45
111A-R	997.35	5/6/2008	13.27	---	0.00	---	52.10	0.00	984.08
111B-R	997.48	5/14/2008	14.30	---	0.00	---	19.54	0.00	983.18
114A	986.16	5/13/2008	5.98	---	0.00	---	52.18	0.00	980.18
114B-R	985.54	5/13/2008	5.99	---	0.00	---	15.00	0.00	979.55
115A	988.53	5/15/2008	8.12	---	0.00	---	42.58	0.00	980.41
115B	990.90	5/18/2008	11.51	---	0.00	---	15.50	0.00	979.39
GMA3-10	997.54	6/2/2008	11.10	10.80	0.30	---	17.71	0.00	986.72
GMA3-10	997.54	6/10/2008	11.04	10.87	0.17	---	17.76	0.00	986.66
GMA3-10	997.54	6/18/2008	11.00	10.94	0.06	---	17.74	0.00	986.60
GMA3-10	997.54	6/24/2008	11.30	10.97	0.33	---	17.72	0.00	986.55
GMA3-11	997.25	6/2/2008	10.10	---	0.00	---	17.95	0.00	987.15
GMA3-11	997.25	6/24/2008	10.25	---	0.00	---	17.96	0.00	987.00

**TABLE 23-5
ROUTINE WELL MONITORING
GROUNDWATER MANAGEMENT AREA 3
CONSENT DECREE MONTHLY STATUS REPORT
GENERAL ELECTRIC COMPANY - PITTSFIELD, MASSACHUSETTS
June 2008**

Well Name	Measuring Point Elev. (feet)	Date	Depth to Water (ft BMP)	Depth to LNAPL (ft BMP)	LNAPL Thickness (feet)	Depth to DNAPL (ft BMP)	Total Depth (ft BMP)	DNAPL Thickness (feet)	Corrected Water Elev. (feet)
GMA3-12	997.84	6/2/2008	11.25	11.22	0.03	---	21.24	0.00	986.62
GMA3-12	997.84	6/10/2008	11.30	11.21	0.09	---	21.22	0.00	986.62
GMA3-12	997.84	6/18/2008	11.38	11.30	0.08	---	21.24	0.00	986.53
GMA3-12	997.84	6/24/2008	11.40	11.35	0.05	---	21.22	0.00	986.49
GMA3-13	997.73	6/2/2008	11.03	10.96	0.07	---	17.40	0.00	986.77
GMA3-13	997.73	6/10/2008	11.17	11.03	0.14	---	17.40	0.00	986.69
GMA3-13	997.73	6/18/2008	11.20	11.19	0.01	---	17.40	0.00	986.54
GMA3-13	997.73	6/24/2008	11.35	11.15	0.20	---	17.38	0.00	986.57
GMA3-14	997.42	6/24/2008	10.78	---	0.00	---	16.45	0.00	986.64
GMA3-16	989.26	6/2/2008	0.96	---	0.00	---	12.35	0.00	988.30
GMA3-16	989.26	6/24/2008	0.50	---	0.00	---	12.35	0.00	988.76
GMA3-17	1002.00	6/10/2008	16.70	P	< 0.01	---	NM	0.00	985.30
GMA3-17	1002.00	6/18/2008	16.70	P	< 0.01	---	NM	0.00	985.30
GMA3-17	1002.00	6/17/2008	16.80	P	< 0.01	---	NM	0.00	985.20
GMA3-17	1002.00	6/25/2008	16.78	P	< 0.01	---	NM	0.00	985.22
UB-MW-10	995.99	6/24/2008	9.50	---	0.00	---	14.35	0.00	986.49
UB-PZ-3	998.15	6/24/2008	11.95	11.84	0.11	---	13.40	0.00	986.30

Notes:

1. ft BMP - feet Below Measuring Point.
2. --- indicates LNAPL or DNAPL was not present in a measurable quantity.
3. NA indicates information not available.
4. NM indicates information not measured.
5. P indicates that LNAPL is present at a thickness that is < 0.01 feet, the corresponding thickness is recorded as such.

**ITEM 24
GROUNDWATER MANAGEMENT AREAS
PLANT SITE 3 (GMA 4)
(GEC340)
JUNE 2008**

* All activities described below for this item were conducted pursuant to the Consent Decree.

a. Activities Undertaken/Completed

Conducted routine groundwater elevation monitoring activities.

b. Sampling/Test Results Received

See attached table.

c. Work Plans/Reports/Documents Submitted

None

d. Upcoming Scheduled and Anticipated Activities (next six weeks)

- Continue routine monthly monitoring at well GMA4-3.
- Install replacements for wells OPCA-MW-1R and OPCA-MW-2.
- Conduct quarterly groundwater elevation monitoring round (see Item 24e below).
- Initiate preparation of Spring 2008 Groundwater Quality Interim Monitoring Report.

e. General Progress/Unresolved Issues/Potential Schedule Impacts

GE will coordinate performance of the quarterly groundwater elevation monitoring round with EPA to facilitate the concurrent collection of groundwater elevation data by EPA to the north of this GMA.

f. Proposed/Approved Work Plan Modifications

None

TABLE 24-1
ROUTINE WELL MONITORING
GROUNDWATER MANAGEMENT AREA 4
CONSENT DECREE MONTHLY STATUS REPORT
GENERAL ELECTRIC COMPANY - PITTSFIELD, MASSACHUSETTS
June 2008

Well Name	Measuring Point Elev. (feet)	Date	Depth to Water (ft BMP)	Depth to LNAPL (ft BMP)	LNAPL Thickness (feet)	Depth to DNAPL (ft BMP)	Total Depth (ft BMP)	DNAPL Thickness (feet)	Corrected Water Elev. (feet)
GMA4-3	1,003.95	6/24/2008	17.40	---	0.00	---	26.21	0.00	986.55

Notes:

1. ft BMP - feet Below Measuring Point.
2. --- indicates LNAPL or DNAPL was not present in a measurable quantity.

ITEM 25
GROUNDWATER MANAGEMENT AREAS
FORMER OXBOWS A & C (GMA 5)
(GEC350)
JUNE 2008

* All activities described below for this item were conducted pursuant to the Consent Decree.

a. **Activities Undertaken/Completed**

None

b. **Sampling/Test Results Received**

None

c. **Work Plans/Reports/Documents Submitted**

None

d. **Upcoming Scheduled and Anticipated Activities (next six weeks)**

Initiate preparation of Spring 2008 Monitoring Event Evaluation Report (see Item 25e below).

e. **General Progress/Unresolved Issues/Potential Schedule Impacts**

The Spring 2008 Monitoring Event Evaluation Report is scheduled to be submitted within 60 days of receipt of the final laboratory data packages from the Spring 2008 sampling event. Those data packages were received on June 24, 2008. Therefore, the Spring 2008 Monitoring Event Evaluation Report will be submitted by August 23, 2008.

f. **Proposed/Approved Work Plan Modifications**

None

ARCADIS

Attachment A

NPDES Sampling Records
and Results – June 2008

**TABLE A-1
DATA RECEIVED AND/OR SAMPLES COLLECTED DURING JUNE 2008**

**NPDES PERMIT MONITORING
GENERAL ELECTRIC COMPANY - PITTSFIELD MASSACHUSETTS**

Project Name	Field Sample ID	Sample Date	Matrix	Laboratory	Analyses	Date Received by GE or ARCADIS
NPDES Sampling	001-A9037	6/2/08	Water	Columbia	Oil & Grease	6/10/08
NPDES Sampling	001-A9039	6/2/08	Water	Accutest	PCB	6/11/08
NPDES Sampling	001-A9040	6/3/08	Water	Columbia	TSS	6/11/08
NPDES Sampling	005-A9007/A9010	5/19/08	Water	Accutest	PCB	6/2/08
NPDES Sampling	005-A9018/A9021	5/27/08	Water	Accutest	PCB	6/9/08
NPDES Sampling	005-A9032/A9035	6/2/08	Water	Accutest	PCB	6/13/08
NPDES Sampling	005-A9041/A9043	6/3/08	Water	Accutest	BOD	6/16/08
NPDES Sampling	005-A9041/A9043	6/3/08	Water	Columbia	TSS	6/11/08
NPDES Sampling	005-A9055/A9058	6/9/08	Water	Accutest	PCB	6/18/08
NPDES Sampling	005-A9066/A9069	6/16/08	Water	Accutest	PCB	
NPDES Sampling	005-A9082/A9085	6/23/08	Water	Accutest	PCB	
NPDES Sampling	06A-A9046	6/6/08	Water	Columbia	Oil & Grease	6/16/08
NPDES Sampling	06A-A9048	6/6/08	Water	Accutest	PCB	6/16/08
NPDES Sampling	09B-A9003	5/18/08	Water	Columbia	TSS	6/2/08
NPDES Sampling	09B-A9012	5/19/08	Water	Accutest	BOD	6/2/08
NPDES Sampling	09B-A9022	5/27/08	Water	Accutest	BOD	6/9/08
NPDES Sampling	09B-A9022	5/27/08	Water	Columbia	TSS	6/4/08
NPDES Sampling	09B-A9029	6/1/08	Water	Columbia	TSS	6/10/08
NPDES Sampling	09B-A9036	6/2/08	Water	Accutest	BOD	6/13/08
NPDES Sampling	09B-A9051	6/8/08	Water	Columbia	TSS	6/17/08
NPDES Sampling	09B-A9060	6/9/08	Water	Accutest	BOD	6/18/08
NPDES Sampling	09B-A9063	6/15/08	Water	Columbia	TSS	6/26/08
NPDES Sampling	09B-A9070	6/16/08	Water	Accutest	BOD	
NPDES Sampling	09B-A9076	6/22/08	Water	Columbia	TSS	
NPDES Sampling	09B-A9087	6/23/08	Water	Accutest	BOD	
NPDES Sampling	09B-A9088	6/29/08	Water	Columbia	TSS	
NPDES Sampling	09B-A9097	6/30/08	Water	Accutest	BOD	
NPDES Sampling	09C-A9013	5/22/08	Water	Columbia	Oil & Grease	6/2/08
NPDES Sampling	09C-A9023	5/28/08	Water	Columbia	Oil & Grease	6/6/08
NPDES Sampling	09C-A9025	6/1/08	Water	Columbia	Oil & Grease	6/10/08
NPDES Sampling	09C-A9049	6/8/08	Water	Columbia	Oil & Grease	6/17/08
NPDES Sampling	09C-A9061	6/15/08	Water	Columbia	Oil & Grease	6/26/08
NPDES Sampling	09C-A9077	6/22/08	Water	Columbia	Oil & Grease	

**TABLE A-1
DATA RECEIVED AND/OR SAMPLES COLLECTED DURING JUNE 2008**

**NPDES PERMIT MONITORING
GENERAL ELECTRIC COMPANY - PITTSFIELD MASSACHUSETTS**

Project Name	Field Sample ID	Sample Date	Matrix	Laboratory	Analyses	Date Received by GE or ARCADIS
NPDES Sampling	09C-A9089	6/30/08	Water	Columbia	Oil & Grease	
NPDES Sampling	64G-A9008	5/19/08	Water	Columbia	Oil & Grease	6/2/08
NPDES Sampling	64G-A9019	5/27/08	Water	Columbia	Oil & Grease	6/4/08
NPDES Sampling	64G-A9033	6/2/08	Water	Columbia	Oil & Grease	6/10/08
NPDES Sampling	64G-A9056	6/9/08	Water	Columbia	Oil & Grease	6/17/08
NPDES Sampling	64G-A9067	6/16/08	Water	Columbia	Oil & Grease	6/26/08
NPDES Sampling	64G-A9083	6/23/08	Water	Columbia	Oil & Grease	
NPDES Sampling	64G-A9095	6/30/08	Water	Columbia	Oil & Grease	
NPDES Sampling	64T-A9005	5/19/08	Water	Columbia	Oil & Grease	6/2/08
NPDES Sampling	64T-A9016	5/27/08	Water	Columbia	Oil & Grease	6/4/08
NPDES Sampling	64T-A9030	6/2/08	Water	Columbia	Oil & Grease	6/10/08
NPDES Sampling	64T-A9053	6/9/08	Water	Columbia	Oil & Grease	6/17/08
NPDES Sampling	64T-A9064	6/16/08	Water	Columbia	Oil & Grease	6/26/08
NPDES Sampling	64T-A9080	6/23/08	Water	Columbia	Oil & Grease	
NPDES Sampling	64T-A9092	6/30/08	Water	Columbia	Oil & Grease	
NPDES Sampling	A8982C	5/7/08	Water	Aquatec	Acute Toxicity Test	6/6/08
NPDES Sampling	A8983R	5/7/08	Water	Aquatec	Acute Toxicity Test	6/6/08
NPDES Sampling	A9027C	6/3/08	Water	Aquatec	Acute Toxicity Test	
NPDES Sampling	A9027CCN	6/3/08	Water	Columbia	CN	6/12/08
NPDES Sampling	A9027CCN-FLTR	6/3/08	Water	Columbia	CN	6/12/08
NPDES Sampling	A9027CDM	6/3/08	Water	Columbia	Filtered Metals (8)	6/12/08
NPDES Sampling	A9027CTM	6/3/08	Water	Columbia	Metals (10)	6/12/08
NPDES Sampling	A9028R	6/3/08	Water	Aquatec	Acute Toxicity Test	
NPDES Sampling	A9028RCN	6/3/08	Water	Columbia	CN	6/12/08
NPDES Sampling	A9028RCN-FLTR	6/3/08	Water	Columbia	CN	6/12/08
NPDES Sampling	A9028RTM	6/3/08	Water	Columbia	Metals (10)	6/12/08
NPDES Sampling	Jun08WK3	6/17/08	Water	Columbia	Cu, Pb, Zn	6/26/08
NPDES Sampling	Jun08WK4	6/23/08	Water	Columbia	Cu, Pb, Zn	
NPDES Sampling	June08WK2	6/9/08	Water	Columbia	Cu, Pb, Zn	6/17/08
NPDES Sampling	MAY2008WK4	5/19/08	Water	Columbia	Cu, Pb, Zn	6/2/08
NPDES Sampling	MAY2008WK5	5/27/08	Water	Columbia	Cu, Pb, Zn	6/4/08

**TABLE A-2
DATA RECEIVED DURING JUNE 2008**

**NPDES PERMIT MONITORING SAMPLING
GENERAL ELECTRIC COMPANY - PITTSFIELD, MASSACHUSETTS
(Results are presented in parts per million, ppm)**

Parameter	Sample ID: Date Collected:	001-A9037 06/02/08	001-A9039 06/02/08	001-A9040 06/03/08	005-A9007/A9010 05/19/08	005-A9018/A9021 05/27/08	005-A9032/A9035 06/02/08
PCBs-Unfiltered							
Aroclor-1254		NA	ND(0.000050)	NA	ND(0.000050)	ND(0.000050)	ND(0.000050)
Aroclor-1260		NA	ND(0.000050)	NA	ND(0.000050)	ND(0.000050)	ND(0.000050)
Total PCBs		NA	ND(0.000050)	NA	ND(0.000050)	ND(0.000050)	ND(0.000050)
Inorganics-Unfiltered							
Aluminum		NA	NA	NA	NA	NA	NA
Cadmium		NA	NA	NA	NA	NA	NA
Calcium		NA	NA	NA	NA	NA	NA
Chromium		NA	NA	NA	NA	NA	NA
Copper		NA	NA	NA	NA	NA	NA
Cyanide		NA	NA	NA	NA	NA	NA
Lead		NA	NA	NA	NA	NA	NA
Magnesium		NA	NA	NA	NA	NA	NA
Nickel		NA	NA	NA	NA	NA	NA
Silver		NA	NA	NA	NA	NA	NA
Zinc		NA	NA	NA	NA	NA	NA
Inorganics-Filtered							
Aluminum		NA	NA	NA	NA	NA	NA
Cadmium		NA	NA	NA	NA	NA	NA
Chromium		NA	NA	NA	NA	NA	NA
Copper		NA	NA	NA	NA	NA	NA
Lead		NA	NA	NA	NA	NA	NA
Nickel		NA	NA	NA	NA	NA	NA
Silver		NA	NA	NA	NA	NA	NA
Zinc		NA	NA	NA	NA	NA	NA
Conventionals							
Biological Oxygen Demand (5-day)		NA	NA	NA	NA	NA	NA
Total Suspended Solids		NA	NA	3.20	NA	NA	NA
Oil & Grease		ND(5.0)	NA	NA	NA	NA	NA

**TABLE A-2
DATA RECEIVED DURING JUNE 2008**

**NPDES PERMIT MONITORING SAMPLING
GENERAL ELECTRIC COMPANY - PITTSFIELD, MASSACHUSETTS
(Results are presented in parts per million, ppm)**

Parameter	Sample ID: Date Collected:	005-A9041/A9043 06/03/08	005-A9055/A9058 06/09/08	06A-A9046 06/06/08	06A-A9048 06/06/08	09B-A9003 05/18/08	09B-A9012 05/19/08	09B-A9022 05/27/08
PCBs-Unfiltered								
Aroclor-1254		NA	ND(0.000050)	NA	0.00018	NA	NA	NA
Aroclor-1260		NA	ND(0.000050)	NA	0.00033	NA	NA	NA
Total PCBs		NA	ND(0.000050)	NA	0.00051	NA	NA	NA
Inorganics-Unfiltered								
Aluminum		NA	NA	NA	NA	NA	NA	NA
Cadmium		NA	NA	NA	NA	NA	NA	NA
Calcium		NA	NA	NA	NA	NA	NA	NA
Chromium		NA	NA	NA	NA	NA	NA	NA
Copper		NA	NA	NA	NA	NA	NA	NA
Cyanide		NA	NA	NA	NA	NA	NA	NA
Lead		NA	NA	NA	NA	NA	NA	NA
Magnesium		NA	NA	NA	NA	NA	NA	NA
Nickel		NA	NA	NA	NA	NA	NA	NA
Silver		NA	NA	NA	NA	NA	NA	NA
Zinc		NA	NA	NA	NA	NA	NA	NA
Inorganics-Filtered								
Aluminum		NA	NA	NA	NA	NA	NA	NA
Cadmium		NA	NA	NA	NA	NA	NA	NA
Chromium		NA	NA	NA	NA	NA	NA	NA
Copper		NA	NA	NA	NA	NA	NA	NA
Lead		NA	NA	NA	NA	NA	NA	NA
Nickel		NA	NA	NA	NA	NA	NA	NA
Silver		NA	NA	NA	NA	NA	NA	NA
Zinc		NA	NA	NA	NA	NA	NA	NA
Conventionals								
Biological Oxygen Demand (5-day)		ND(2.0)	NA	NA	NA	NA	6.1	3.0
Total Suspended Solids		ND(1.00)	NA	NA	NA	5.60	NA	5.14
Oil & Grease		NA	NA	ND(5.0)	NA	NA	NA	NA

**TABLE A-2
DATA RECEIVED DURING JUNE 2008**

**NPDES PERMIT MONITORING SAMPLING
GENERAL ELECTRIC COMPANY - PITTSFIELD, MASSACHUSETTS
(Results are presented in parts per million, ppm)**

Parameter	Sample ID: Date Collected:	09B-A9029 06/01/08	09B-A9036 06/02/08	09B-A9051 06/08/08	09B-A9060 06/09/08	09B-A9063 06/15/08	09C-A9013 05/22/08	09C-A9023 05/28/08	09C-A9025 06/01/08
PCBs-Unfiltered									
Aroclor-1254		NA	NA	NA	NA	NA	NA	NA	NA
Aroclor-1260		NA	NA	NA	NA	NA	NA	NA	NA
Total PCBs		NA	NA	NA	NA	NA	NA	NA	NA
Inorganics-Unfiltered									
Aluminum		NA	NA	NA	NA	NA	NA	NA	NA
Cadmium		NA	NA	NA	NA	NA	NA	NA	NA
Calcium		NA	NA	NA	NA	NA	NA	NA	NA
Chromium		NA	NA	NA	NA	NA	NA	NA	NA
Copper		NA	NA	NA	NA	NA	NA	NA	NA
Cyanide		NA	NA	NA	NA	NA	NA	NA	NA
Lead		NA	NA	NA	NA	NA	NA	NA	NA
Magnesium		NA	NA	NA	NA	NA	NA	NA	NA
Nickel		NA	NA	NA	NA	NA	NA	NA	NA
Silver		NA	NA	NA	NA	NA	NA	NA	NA
Zinc		NA	NA	NA	NA	NA	NA	NA	NA
Inorganics-Filtered									
Aluminum		NA	NA	NA	NA	NA	NA	NA	NA
Cadmium		NA	NA	NA	NA	NA	NA	NA	NA
Chromium		NA	NA	NA	NA	NA	NA	NA	NA
Copper		NA	NA	NA	NA	NA	NA	NA	NA
Lead		NA	NA	NA	NA	NA	NA	NA	NA
Nickel		NA	NA	NA	NA	NA	NA	NA	NA
Silver		NA	NA	NA	NA	NA	NA	NA	NA
Zinc		NA	NA	NA	NA	NA	NA	NA	NA
Conventionals									
Biological Oxygen Demand (5-day)		NA	ND(2.0)	NA	2.3	NA	NA	NA	NA
Total Suspended Solids		18.8	NA	1.60	NA	3.20	NA	NA	NA
Oil & Grease		NA	NA	NA	NA	NA	ND(5.0)	ND(5.0)	ND(5.0)

**TABLE A-2
DATA RECEIVED DURING JUNE 2008**

**NPDES PERMIT MONITORING SAMPLING
GENERAL ELECTRIC COMPANY - PITTSFIELD, MASSACHUSETTS
(Results are presented in parts per million, ppm)**

Parameter	Sample ID: Date Collected:	09C-A9049 06/08/08	09C-A9061 06/15/08	64G-A9008 05/19/08	64G-A9019 05/27/08	64G-A9033 06/02/08	64G-A9056 06/09/08	64G-A9067 06/16/08	64T-A9005 05/19/08
PCBs-Unfiltered									
Aroclor-1254		NA	NA	NA	NA	NA	NA	NA	NA
Aroclor-1260		NA	NA	NA	NA	NA	NA	NA	NA
Total PCBs		NA	NA	NA	NA	NA	NA	NA	NA
Inorganics-Unfiltered									
Aluminum		NA	NA	NA	NA	NA	NA	NA	NA
Cadmium		NA	NA	NA	NA	NA	NA	NA	NA
Calcium		NA	NA	NA	NA	NA	NA	NA	NA
Chromium		NA	NA	NA	NA	NA	NA	NA	NA
Copper		NA	NA	NA	NA	NA	NA	NA	NA
Cyanide		NA	NA	NA	NA	NA	NA	NA	NA
Lead		NA	NA	NA	NA	NA	NA	NA	NA
Magnesium		NA	NA	NA	NA	NA	NA	NA	NA
Nickel		NA	NA	NA	NA	NA	NA	NA	NA
Silver		NA	NA	NA	NA	NA	NA	NA	NA
Zinc		NA	NA	NA	NA	NA	NA	NA	NA
Inorganics-Filtered									
Aluminum		NA	NA	NA	NA	NA	NA	NA	NA
Cadmium		NA	NA	NA	NA	NA	NA	NA	NA
Chromium		NA	NA	NA	NA	NA	NA	NA	NA
Copper		NA	NA	NA	NA	NA	NA	NA	NA
Lead		NA	NA	NA	NA	NA	NA	NA	NA
Nickel		NA	NA	NA	NA	NA	NA	NA	NA
Silver		NA	NA	NA	NA	NA	NA	NA	NA
Zinc		NA	NA	NA	NA	NA	NA	NA	NA
Conventionals									
Biological Oxygen Demand (5-day)		NA	NA	NA	NA	NA	NA	NA	NA
Total Suspended Solids		NA	NA	NA	NA	NA	NA	NA	NA
Oil & Grease		ND(5.0)	ND(5.0)	ND(5.0)	ND(5.0)	ND(5.0)	ND(5.0)	ND(5.0)	ND(5.0)

**TABLE A-2
DATA RECEIVED DURING JUNE 2008**

**NPDES PERMIT MONITORING SAMPLING
GENERAL ELECTRIC COMPANY - PITTSFIELD, MASSACHUSETTS
(Results are presented in parts per million, ppm)**

Parameter	Sample ID: Date Collected:	64T-A9016 05/27/08	64T-A9030 06/02/08	64T-A9053 06/09/08	64T-A9064 06/16/08	A9027CCN 06/03/08	A9027CCN-FLTR 06/03/08	A9027CDM 06/03/08	A9027CTM 06/03/08
PCBs-Unfiltered									
Aroclor-1254		NA	NA	NA	NA	NA	NA	NA	NA
Aroclor-1260		NA	NA	NA	NA	NA	NA	NA	NA
Total PCBs		NA	NA	NA	NA	NA	NA	NA	NA
Inorganics-Unfiltered									
Aluminum		NA	NA	NA	NA	NA	NA	NA	ND(0.100)
Cadmium		NA	NA	NA	NA	NA	NA	NA	ND(0.00500)
Calcium		NA	NA	NA	NA	NA	NA	NA	81.7
Chromium		NA	NA	NA	NA	NA	NA	NA	ND(0.0100)
Copper		NA	NA	NA	NA	NA	NA	NA	ND(0.0200)
Cyanide		NA	NA	NA	NA	0.0369	ND(0.0100)	NA	NA
Lead		NA	NA	NA	NA	NA	NA	NA	ND(0.00500)
Magnesium		NA	NA	NA	NA	NA	NA	NA	30.8
Nickel		NA	NA	NA	NA	NA	NA	NA	ND(0.0400)
Silver		NA	NA	NA	NA	NA	NA	NA	ND(0.0100)
Zinc		NA	NA	NA	NA	NA	NA	NA	ND(0.0200)
Inorganics-Filtered									
Aluminum		NA	NA	NA	NA	NA	NA	ND(0.100)	NA
Cadmium		NA	NA	NA	NA	NA	NA	ND(0.00500)	NA
Chromium		NA	NA	NA	NA	NA	NA	ND(0.0100)	NA
Copper		NA	NA	NA	NA	NA	NA	ND(0.0200)	NA
Lead		NA	NA	NA	NA	NA	NA	ND(0.00500)	NA
Nickel		NA	NA	NA	NA	NA	NA	ND(0.0400)	NA
Silver		NA	NA	NA	NA	NA	NA	ND(0.0100)	NA
Zinc		NA	NA	NA	NA	NA	NA	0.0229	NA
Conventionals									
Biological Oxygen Demand (5-day)		NA	NA	NA	NA	NA	NA	NA	NA
Total Suspended Solids		NA	NA	NA	NA	NA	NA	NA	NA
Oil & Grease		ND(5.0)	ND(5.0)	ND(5.0)	ND(5.0)	NA	NA	NA	NA

**TABLE A-2
DATA RECEIVED DURING JUNE 2008**

**NPDES PERMIT MONITORING SAMPLING
GENERAL ELECTRIC COMPANY - PITTSFIELD, MASSACHUSETTS
(Results are presented in parts per million, ppm)**

Parameter	Sample ID: Date Collected:	A9028RCN 06/03/08	A9028RCN-FLTR 06/03/08	A9028RTM 06/03/08	JUN08WK3 06/17/08	JUNE08WK2 06/09/08	MAY2008WK4 05/19/08	MAY2008WK5 05/27/08
PCBs-Unfiltered								
Aroclor-1254		NA	NA	NA	NA	NA	NA	NA
Aroclor-1260		NA	NA	NA	NA	NA	NA	NA
Total PCBs		NA	NA	NA	NA	NA	NA	NA
Inorganics-Unfiltered								
Aluminum		NA	NA	ND(0.100)	NA	NA	NA	NA
Cadmium		NA	NA	ND(0.00500)	NA	NA	NA	NA
Calcium		NA	NA	21.3	NA	NA	NA	NA
Chromium		NA	NA	ND(0.0100)	NA	NA	NA	NA
Copper		NA	NA	ND(0.0200)	ND(0.0200)	ND(0.0200)	ND(0.0200)	ND(0.0200)
Cyanide		ND(0.0100)	ND(0.0100)	NA	NA	NA	NA	NA
Lead		NA	NA	ND(0.00500)	0.00760	ND(0.00500)	ND(0.00500)	ND(0.00500)
Magnesium		NA	NA	7.87	NA	NA	NA	NA
Nickel		NA	NA	ND(0.0400)	NA	NA	NA	NA
Silver		NA	NA	ND(0.0100)	NA	NA	NA	NA
Zinc		NA	NA	ND(0.0200)	0.0350	ND(0.0200)	ND(0.0200)	ND(0.0200)
Inorganics-Filtered								
Aluminum		NA	NA	NA	NA	NA	NA	NA
Cadmium		NA	NA	NA	NA	NA	NA	NA
Chromium		NA	NA	NA	NA	NA	NA	NA
Copper		NA	NA	NA	NA	NA	NA	NA
Lead		NA	NA	NA	NA	NA	NA	NA
Nickel		NA	NA	NA	NA	NA	NA	NA
Silver		NA	NA	NA	NA	NA	NA	NA
Zinc		NA	NA	NA	NA	NA	NA	NA
Conventionals								
Biological Oxygen Demand (5-day)		NA	NA	NA	NA	NA	NA	NA
Total Suspended Solids		NA	NA	NA	NA	NA	NA	NA
Oil & Grease		NA	NA	NA	NA	NA	NA	NA

Notes:

1. Samples were collected by General Electric Company, and were submitted to Accutest Laboratories and Columbia Analytical Services, Inc. for analysis of PCBs, cyanide, TSS, BOD, oil & grease, and metals (filtered and unfiltered).
2. NA - Not Analyzed.
3. ND - Analyte was not detected. The number in parentheses is the associated detection limit.
4. With the exception of inorganics and conventional parameters, only those constituents detected in one or more samples are summarized.

ARCADIS

Attachment B

NPDES Discharge
Monitoring Reports
May 2008

NATIONAL POLLUTANT DISCHARGE ELIMINATION SYSTEM (NPDES)
DISCHARGE MONITORING REPORT (DMR)

Form Approved
OMB No. 2040-0004

PERMITTEE NAME/ADDRESS (Include Facility Name/Location if Different)

NAME: GENERAL ELECTRIC PITTSFIELD
ADDRESS: 100 WOODLAWN AVENUE
PITTSFIELD, MA 01201
FACILITY: GENERAL ELECTRIC COMPANY
LOCATION: 100 WOODLAWN AVENUE
PITTSFIELD, MA 01201
ATTN: MICHAEL T CARROLL, EHS&F

MA0003891
PERMIT NUMBER

0051
DISCHARGE NUMBER

DMR MAILING ZIP CODE: 01201
MAJOR
(SUBRW)
WATERS TO HOUSATONIC RIVER
External Outfall

MONITORING PERIOD					
YEAR	MO	DAY	FROM	TO	DAY
08	05	01			31

No Discharge

PARAMETER		QUANTITY OR LOADING			QUALITY OR CONCENTRATION				NO. EX	FREQUENCY OF ANALYSIS	SAMPLE TYPE
		VALUE	VALUE	UNITS	VALUE	VALUE	VALUE	UNITS			
BOD, 5-day, 20 deg. C 00310 T 0 See Comments	SAMPLE MEASUREMENT	0	0	LBS/DY	*****	*****	*****				
	PERMIT REQUIREMENT	90 MO AVG	135 DAILY MX	lb/d	*****	*****	*****		0	01/30	CP
Solids, total suspended 00530 T 0 See Comments	SAMPLE MEASUREMENT	0	0	LBS/DY	*****	*****	*****			Monthly	COMPOS
	PERMIT REQUIREMENT	188 MO AVG	270 DAILY MX	lb/d	*****	*****	*****		0	01/30	CP
Oil & grease 00556 T 0 See Comments	SAMPLE MEASUREMENT	*****	0	LBS/DY	*****	*****	0	MG/L	0	01/07	GR
	PERMIT REQUIREMENT	*****	135 DAILY MX	lb/d	*****	*****	15 DAILY MX	mg/L		Weekly	GRAB
Polychlorinated biphenyls (PCBs) 39516 T 0 See Comments	SAMPLE MEASUREMENT	0	0	LBS/DY	*****	*****	*****				
	PERMIT REQUIREMENT	.01 MO AVG	.03 DAILY MX	lb/d	*****	*****	*****		0	01/07	CP
Flow, in conduit or thru treatment plant 50050 T 0 See Comments	SAMPLE MEASUREMENT	0.214	0.399	MGD	*****	*****	*****			Weekly	COMPOS
	PERMIT REQUIREMENT	2.09 MO AVG	2.09 DAILY MX	Mgal/d	*****	*****	*****		0	99/99	RC
										Continuous	RCORDR

NAME/TITLE PRINCIPAL EXECUTIVE OFFICER Michael T. Carroll Mgr. Pittsfield Remediation Prog. TYPED OR PRINTED	I certify under penalty of law that this document and all attachments were prepared under my direction or supervision in accordance with a system designed to assure that qualified personnel properly gather and evaluate the information submitted. Based on my inquiry of the person or persons who manage the system, or those persons directly responsible for gathering the information, the information submitted is, to the best of my knowledge and belief, true, accurate, and complete. I am aware that there are significant penalties for submitting false information, including the possibility of fine and imprisonment for knowing violations.	SIGNATURE OF PRINCIPAL EXECUTIVE OFFICER OR AUTHORIZED AGENT <i>Michael T. Carroll</i>	TELEPHONE		DATE		
			AREA Code	NUMBER	YEAR	MO	DAY
			413	494-5902	2008	6	24

COMMENTS AND EXPLANATION OF ANY VIOLATIONS (Reference all attachments here)
SEE PAGE 8 + 9 OF PERMIT FOR SAMPLING REQUIREMENTS. SEE DMR(S) 064G + 064T FOR FURTHER PARAMETERS.

NATIONAL POLLUTANT DISCHARGE ELIMINATION SYSTEM (NPDES)
DISCHARGE MONITORING REPORT (DMR)

Form Approved
OMB No. 2040-0004

PERMITTEE NAME/ADDRESS (Include Facility Name/Location if Different)

NAME: GENERAL ELECTRIC PITTSFIELD
ADDRESS: 100 WOODLAWN AVENUE
PITTSFIELD, MA 01201
FACILITY: GENERAL ELECTRIC COMPANY
LOCATION: 100 WOODLAWN AVENUE
PITTSFIELD, MA 01201
ATTN: MICHAEL T CARROLL, EHS&F

MA0003891	064G
PERMIT NUMBER	DISCHARGE NUMBER

DMR MAILING ZIP CODE: 01201

MAJOR (SUBRW)
GROUNDWATER TREATMENT (005)
External Outfall

MONITORING PERIOD						
YEAR	MO	DAY	TO	YEAR	MO	DAY
08	05	01		08	05	31

No Discharge

PARAMETER		QUANTITY OR LOADING			QUALITY OR CONCENTRATION				NO. EX	FREQUENCY OF ANALYSIS	SAMPLE TYPE
		VALUE	VALUE	UNITS	VALUE	VALUE	VALUE	UNITS			
pH 00400 T 0 See Comments	SAMPLE MEASUREMENT	*****	*****		7.2	*****	7.3	SU	0	99/99	RCDR
	PERMIT REQUIREMENT	*****	*****		6 MINIMUM	*****	9 MAXIMUM	SU			
Base neutrals & acid (Method 625), total 76030 T 0 See Comments	SAMPLE MEASUREMENT	*****	*****		*****	NODI [9]	NODI [9]			Weekly	RANG-C
	PERMIT REQUIREMENT	*****	*****		*****	Req. Mon. MO AVG	Req. Mon. DAILY MX	mg/L		Quarterly	GRAB
Volatile compounds, (GC/MS) 78732 T 0 See Comments	SAMPLE MEASUREMENT	*****	*****		*****	NODI [9]	NODI [9]				
	PERMIT REQUIREMENT	*****	*****		*****	Req. Mon. MO AVG	Req. Mon. DAILY MX	mg/L		Quarterly	GRAB

NAME/TITLE PRINCIPAL EXECUTIVE OFFICER Michael T. Carroll Mgr. Pittsfield Remediation Prog. TYPED OR PRINTED	I certify under penalty of law that this document and all attachments were prepared under my direction or supervision in accordance with a system designed to assure that qualified personnel properly gather and evaluate the information submitted. Based on my inquiry of the person or persons who manage the system, or those persons directly responsible for gathering the information, the information submitted is, to the best of my knowledge and belief, true, accurate, and complete. I am aware that there are significant penalties for submitting false information, including the possibility of fine and imprisonment for knowing violations.	SIGNATURE OF PRINCIPAL EXECUTIVE OFFICER OR AUTHORIZED AGENT <i>Michael T. Carroll</i>	TELEPHONE		DATE		
			413	494-5902	2008	6	<i>MS</i>
COMMENTS AND EXPLANATION OF ANY VIOLATIONS (Reference all attachments here) SEE COMMENTS FOR 0051. SEE PAGE 8+ 9 OF PERMIT.			AREA Code	NUMBER	YEAR	MO	DAY

NATIONAL POLLUTANT DISCHARGE ELIMINATION SYSTEM (NPDES)
DISCHARGE MONITORING REPORT (DMR)

Form Approved
OMB No. 2040-0004

PERMITTEE NAME/ADDRESS (Include Facility Name/Location if Different)

NAME: GENERAL ELECTRIC PITTSFIELD
ADDRESS: 100 WOODLAWN AVENUE
PITTSFIELD, MA 01201
FACILITY: GENERAL ELECTRIC COMPANY
LOCATION: 100 WOODLAWN AVENUE
PITTSFIELD, MA 01201
ATTN: MICHAEL T CARROLL, EHS&F

MA0003891
PERMIT NUMBER

064T
DISCHARGE NUMBER

DMR MAILING ZIP CODE: 01201
MAJOR
(SUBRW)
WASTEWATER TREATMENT (005)
External Outfall

MONITORING PERIOD						
YEAR	MO	DAY	TO	YEAR	MO	DAY
08	05	01		08	05	31

No Discharge

PARAMETER		QUANTITY OR LOADING			QUALITY OR CONCENTRATION				NO. EX	FREQUENCY OF ANALYSIS	SAMPLE TYPE
		VALUE	VALUE	UNITS	VALUE	VALUE	VALUE	UNITS			
pH 00400 T 0 See Comments	SAMPLE MEASUREMENT	*****	*****		7.0	*****	8.2	SU	0	99/99	RCDR
	PERMIT REQUIREMENT	*****	*****		6 MINIMUM	*****	9 MAXIMUM	SU			
Dibenzofuran 81302 T 0 See Comments	SAMPLE MEASUREMENT	*****	*****		*****	NODI [2]	NODI [2]			Weekly	RANG-C
	PERMIT REQUIREMENT	*****	*****		*****	Req. Mon. MO AVG	Req. Mon. DAILY MX	ppt		Monthly	COMPOS

NAME/TITLE PRINCIPAL EXECUTIVE OFFICER Michael T. Carroll Mgr. Pittsfield Remediation Prog. TYPED OR PRINTED	I certify, under penalty of law that this document and all attachments were prepared under my direction or supervision in accordance with a system designed to assure that qualified personnel properly gather and evaluate the information submitted. Based on my inquiry of the person or persons who manage the system, or those persons directly responsible for gathering the information, the information submitted is, to the best of my knowledge and belief, true, accurate, and complete. I am aware that there are significant penalties for submitting false information, including the possibility of fine and imprisonment for knowing violations.	SIGNATURE OF PRINCIPAL EXECUTIVE OFFICER OR AUTHORIZED AGENT <i>Michael T. Carroll</i>	TELEPHONE		DATE		
			413 494-5902	2008	6	24	
COMMENTS AND EXPLANATION OF ANY VIOLATIONS (Reference all attachments here) SEE COMMENTS FOR 0051. SEE PAGE 8+ 9 OF PERMIT.			AREA Code	NUMBER	YEAR	MO	DAY

NATIONAL POLLUTANT DISCHARGE ELIMINATION SYSTEM (NPDES)
DISCHARGE MONITORING REPORT (DMR)

Form Approved
OMB No. 2040-0004

Page 12

PERMITTEE NAME/ADDRESS (Include Facility Name/Location if Different)

NAME: GENERAL ELECTRIC PITTSFIELD
ADDRESS: 100 WOODLAWN AVENUE
PITTSFIELD, MA 01201
FACILITY: GENERAL ELECTRIC COMPANY
LOCATION: 100 WOODLAWN AVENUE
PITTSFIELD, MA 01201
ATTN: MICHAEL T CARROLL, EHS&F

MA0003891	0071
PERMIT NUMBER	DISCHARGE NUMBER

MONITORING PERIOD						
YEAR	MO	DAY	TO	YEAR	MO	DAY
08	05	01		08	05	31

DMR MAILING ZIP CODE: 01201

MAJOR
(SUBRW)
DISCHARGE TO HOUSATONIC RIVER
External Outfall

No Discharge 

PARAMETER		QUANTITY OR LOADING			QUALITY OR CONCENTRATION				NO. EX	FREQUENCY OF ANALYSIS	SAMPLE TYPE
		VALUE	VALUE	UNITS	VALUE	VALUE	VALUE	UNITS			
Temperature, water deg. fahrenheit 00011 W 0 See Comments	SAMPLE MEASUREMENT	*****	*****		*****						
	PERMIT REQUIREMENT	*****	*****		*****	70 MO AVG	75 DAILY MX	deg F		Monthly	GRAB
pH 00400 W 0 See Comments	SAMPLE MEASUREMENT	*****	*****								
	PERMIT REQUIREMENT	*****	*****		6 MINIMUM		9 MAXIMUM	SU		Weekly	RANG-C
Polychlorinated biphenyls (PCBs) 39516 W 0 See Comments	SAMPLE MEASUREMENT	*****	*****								
	PERMIT REQUIREMENT	*****	*****			Req. Mon. MO AVG	Req. Mon. DAILY MX	ppb		Quarterly	GRAB
Flow, in conduit or thru treatment plant 50050 W 0 See Comments	SAMPLE MEASUREMENT				*****	*****	*****				
	PERMIT REQUIREMENT	Req. Mon. MO AVG	Req. Mon. DAILY MX	Mgal/d	*****	*****	*****			Monthly	CALCTD

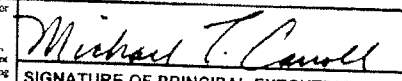
NAME/TITLE PRINCIPAL EXECUTIVE OFFICER Michael T. Carroll Mgr. Pittsfield Remediation Prog. TYPED OR PRINTED	I certify under penalty of law that this document and all attachments were prepared under my direction or supervision in accordance with a system designed to assure that qualified personnel properly gather and evaluate the information submitted. Based on my inquiry of the person or persons who manage the system, or those persons directly responsible for gathering the information, the information submitted is, to the best of my knowledge and belief, true, accurate, and complete. I am aware that there are significant penalties for submitting false information, including the possibility of fine and imprisonment for knowing violations.	SIGNATURE OF PRINCIPAL EXECUTIVE OFFICER OR AUTHORIZED AGENT 	TELEPHONE		DATE		
			AREA Code	NUMBER	YEAR	MO	DAY
COMMENTS AND EXPLANATION OF ANY VIOLATIONS (Reference all attachments here) SAMPLE AT MANHOLE PRIOR TO CITY STORM DRAIN.			413	494-5902	2008	6	24

NATIONAL POLLUTANT DISCHARGE ELIMINATION SYSTEM (NPDES)
DISCHARGE MONITORING REPORT (DMR)

Form Approved
OMB No. 2040-0004

PERMITTEE NAME/ADDRESS (Include Facility Name/Location if Different)

NAME: GENERAL ELECTRIC PITTSFIELD
ADDRESS: 100 WOODLAWN AVENUE
PITTSFIELD, MA 01201
FACILITY: GENERAL ELECTRIC COMPANY
LOCATION: 100 WOODLAWN AVENUE
PITTSFIELD, MA 01201
ATTN: MICHAEL T CARROLL, EHS&F

MA0003891
PERMIT NUMBER

009A
DISCHARGE NUMBER

MONITORING PERIOD						
YEAR	MO	DAY	TO	YEAR	MO	DAY
08	05	01		08	05	31

DMR MAILING ZIP CODE: 01201
MAJOR (SUBRW)
09A SAMPLE POINT BEFORE 009
External Outfall

No Discharge ~~X~~

PARAMETER	SAMPLE MEASUREMENT	QUANTITY OR LOADING			QUALITY OR CONCENTRATION				NO. EX	FREQUENCY OF ANALYSIS	SAMPLE TYPE
		VALUE	VALUE	UNITS	VALUE	VALUE	VALUE	UNITS			
BOD, 5-day, 20 deg. C 00310 V 0 See Comments	SAMPLE MEASUREMENT				*****	*****	*****				
	PERMIT REQUIREMENT	106 MO AVG	438 DAILY MX	lb/d	*****	*****	*****				
Solids, total suspended 00530 V 0 See Comments	SAMPLE MEASUREMENT				*****	*****	*****			Weekly	COMPOS
	PERMIT REQUIREMENT	213 MO AVG	876 DAILY MX	lb/d	*****	*****	*****				
Flow, in conduit or thru treatment plant 50050 V 0 See Comments	SAMPLE MEASUREMENT				*****	*****	*****			Weekly	COMPOS
	PERMIT REQUIREMENT	Req. Mon. MO AVG	Req. Mon. DAILY MX	Mgal/d	*****	*****	*****			Continuous	RCORDR

NAME/TITLE PRINCIPAL EXECUTIVE OFFICER Michael T. Carroll Mgr. Pittsfield Remediation Prog.	I certify under penalty of law that this document and all attachments were prepared under my direction or supervision in accordance with a system designed to assure that qualified personnel properly gather and evaluate the information submitted. Based on my inquiry of the person or persons who manage the system, or those persons directly responsible for gathering the information, the information submitted is, to the best of my knowledge and belief, true, accurate, and complete. I am aware that there are significant penalties for submitting false information, including the possibility of fine and imprisonment for knowing violations.	SIGNATURE OF PRINCIPAL EXECUTIVE OFFICER OR AUTHORIZED AGENT <i>Michael T. Carroll</i>	TELEPHONE	DATE			
TYPED OR PRINTED			413 494-5902	2008	6	24	
COMMENTS AND EXPLANATION OF ANY VIOLATIONS (Reference all attachments here) SEE PAGE 11 OF PERMIT. SEE DMR 0091. SAMPLE AT 09A.			AREA Code	NUMBER	YEAR	MO	DAY

NATIONAL POLLUTANT DISCHARGE ELIMINATION SYSTEM (NPDES)
DISCHARGE MONITORING REPORT (DMR)

Form Approved
OMB No. 2040-0004

Page 17

PERMITTEE NAME/ADDRESS (Include Facility Name/Location if Different)

NAME: GENERAL ELECTRIC PITTSFIELD
ADDRESS: 100 WOODLAWN AVENUE
PITTSFIELD, MA 01201
FACILITY: GENERAL ELECTRIC COMPANY
LOCATION: 100 WOODLAWN AVENUE
PITTSFIELD, MA 01201
ATTN: MICHAEL T CARROLL, EHS&F

MA0003891
PERMIT NUMBER

009B
DISCHARGE NUMBER

DMR MAILING ZIP CODE: 01201
MAJOR (SUBRW)
09B SAMPLE POINT PRIOR TO 009
External Outfall

MONITORING PERIOD						
YEAR	MO	DAY	TO	YEAR	MO	DAY
08	05	01		08	05	31

No Discharge

PARAMETER		QUANTITY OR LOADING			QUALITY OR CONCENTRATION				NO. EX	FREQUENCY OF ANALYSIS	SAMPLE TYPE
		VALUE	VALUE	UNITS	VALUE	VALUE	VALUE	UNITS			
BOD, 5-day, 20 deg. C 00310 V 0 See Comments	SAMPLE MEASUREMENT	0.23	0.91	LBS/DY	*****	*****	*****				
	PERMIT REQUIREMENT	106 MO AVG	438 DAILY MX	lb/d	*****	*****	*****		0	01/07	CP
Solids, total suspended 00530 V 0 See Comments	SAMPLE MEASUREMENT	0.63	2.12	LBS/DY	*****	*****	*****			Weekly	COMPOS
	PERMIT REQUIREMENT	213 MO AVG	876 DAILY MX	lb/d	*****	*****	*****		0	01/07	CP
Flow, in conduit or thru treatment plant 50050 V 0 See Comments	SAMPLE MEASUREMENT	0.004	0.024	MGD	*****	*****	*****			Weekly	COMPOS
	PERMIT REQUIREMENT	Req. Mon. MO AVG	Req. Mon. DAILY MX	Mga/d	*****	*****	*****		0	99/99	RC
										Continuous	RCORDR

NAME/TITLE PRINCIPAL EXECUTIVE OFFICER Michael T. Carroll Mgr. Pittsfield Remediation Prog. TYPED OR PRINTED	I certify under penalty of law that this document and all attachments were prepared under my direction or supervision in accordance with a system designed to assure that qualified personnel properly gather and evaluate the information submitted. Based on my inquiry of the person or persons who manage the system, or those persons directly responsible for gathering the information, the information submitted is, to the best of my knowledge and belief, true, accurate, and complete. I am aware that there are significant penalties for submitting false information, including the possibility of fine and imprisonment for knowing violations.	SIGNATURE OF PRINCIPAL EXECUTIVE OFFICER OR AUTHORIZED AGENT <i>Michael T. Carroll</i>	TELEPHONE		DATE		
			AREA Code	NUMBER	YEAR	MO	DAY
COMMENTS AND EXPLANATION OF ANY VIOLATIONS (Reference all attachments here) SEE PAGE 11 OF PERMIT. SEE DMR 0091; SAMPLE AT 09B.			413	494-5902	2008	6	21

NATIONAL POLLUTANT DISCHARGE ELIMINATION SYSTEM (NPDES)
DISCHARGE MONITORING REPORT (DMR)

Form Approved
OMB No. 2040-0004

Page 13

PERMITTEE NAME/ADDRESS (Include Facility Name/Location if Different)

NAME: GENERAL ELECTRIC PITTSFIELD
ADDRESS: 100 WOODLAWN AVENUE
PITTSFIELD, MA 01201
FACILITY: GENERAL ELECTRIC COMPANY
LOCATION: 100 WOODLAWN AVENUE
PITTSFIELD, MA 01201
ATTN: MICHAEL T CARROLL, EHS&F

MA0003891	0091
PERMIT NUMBER	DISCHARGE NUMBER

DMR MAILING ZIP CODE: 01201
MAJOR (SUBRW)
PROCESSES TO UNKAMET BROOK
External Outfall

MONITORING PERIOD						
YEAR	MO	DAY	TO	YEAR	MO	DAY
08	05	01		08	05	31

No Discharge

PARAMETER	SAMPLE MEASUREMENT	QUANTITY OR LOADING			QUALITY OR CONCENTRATION				NO. EX	FREQUENCY OF ANALYSIS	SAMPLE TYPE
		VALUE	VALUE	UNITS	VALUE	VALUE	VALUE	UNITS			
BOD, 5-day, 20 deg. C 00310 V 0 See Comments	0.2	0.9	LBS/DY	*****	*****	*****		0	01/07	CP	
	PERMIT REQUIREMENT	106 MO AVG	438 DAILY MX	lb/d	*****	*****	*****		Weekly	COMPOS	
pH 00400 V 0 See Comments	*****	*****		7.3	*****	7.6	SU	0	01/DW	GR	
	PERMIT REQUIREMENT	*****	*****		6 MINIMUM	9 MAXIMUM	SU		Weekly	RANG-C	
Solids, total suspended 00530 V 0 See Comments	0.6	2.1	LBS/DY	*****	*****	*****		0	01/07	CP	
	PERMIT REQUIREMENT	213 MO AVG	876 DAILY MX	lb/d	*****	*****	*****		Weekly	COMPOS	
Oil & grease 00556 V 0 See Comments	*****	0	LBS/DY	*****	*****	0	MG/L	0	01/DW	GR	
	PERMIT REQUIREMENT	*****	438 DAILY MX	lb/d	*****	*****	15 DAILY MX		Weekly	GRAB	
Polychlorinated biphenyls (PCBs) 39516 V 0 See Comments	*****	*****		*****	NODI [9] Req. Mon. MO AVG	NODI [9] Req. Mon. DAILY MX	mg/L		Quarterly	GRAB	
	PERMIT REQUIREMENT	*****	*****		*****	*****	*****		99/99	RC	
Flow, in conduit or thru treatment plant 50050 V 0 See Comments	0.004	0.024	MGD	*****	*****	*****		0	Continuous	RCORDR	
	PERMIT REQUIREMENT	Req. Mon. MO AVG	Req. Mon. DAILY MX	Mga/d	*****	*****	*****				

NAME/TITLE PRINCIPAL EXECUTIVE OFFICER Michael T. Carroll Mgr. Pittsfield Remediation Prog. TYPED OR PRINTED	I certify under penalty of law that this document and all attachments were prepared under my direction or supervision in accordance with a system designed to assure that qualified personnel properly gather and evaluate the information submitted. Based on my inquiry of the person or persons who manage the system, or those persons directly responsible for gathering the information, the information submitted is, to the best of my knowledge and belief, true, accurate, and complete. I am aware that there are significant penalties for submitting false information, including the possibility of fine and imprisonment for knowing violations.	TELEPHONE		DATE		
		413	494-5902	2008	6	24
SIGNATURE OF PRINCIPAL EXECUTIVE OFFICER OR AUTHORIZED AGENT <i>Michael T. Carroll</i>		AREA Code	NUMBER	YEAR	MO	DAY

COMMENTS AND EXPLANATION OF ANY VIOLATIONS (Reference all attachments here)
SEE PAGE 11 OF PERMIT. SEE DMRS 009A + 009B. REPORT SUM OF LOAD 09A+ 09B, FOR BOD, TSS, FLOW. SAMPLE AT DISCHARGE POINT TO BROOK FOR PH, OIL & GREASE, AND PCB.

NATIONAL POLLUTANT DISCHARGE ELIMINATION SYSTEM (NPDES)
DISCHARGE MONITORING REPORT (DMR)

Form Approved
OMB No. 2040-0004

Page 15

PERMITTEE NAME/ADDRESS (Include Facility Name/Location if Different)

NAME: GENERAL ELECTRIC PITTSFIELD
ADDRESS: 100 WOODLAWN AVENUE
PITTSFIELD, MA 01201
FACILITY: GENERAL ELECTRIC COMPANY
LOCATION: 100 WOODLAWN AVENUE
PITTSFIELD, MA 01201
ATTN: MICHAEL T CARROLL, EHS&F

MA0003891
PERMIT NUMBER

SUMA
DISCHARGE NUMBER

MONITORING PERIOD					
YEAR	MO	DAY	YEAR	MO	DAY
08	05	01	08	05	31

DMR MAILING ZIP CODE: 01201
MAJOR (SUBRW)
METALS: 001,004,005,007,009,011
External Outfall

No Discharge

PARAMETER		QUANTITY OR LOADING			QUALITY OR CONCENTRATION				NO. EX	FREQUENCY OF ANALYSIS	SAMPLE TYPE
		VALUE	VALUE	UNITS	VALUE	VALUE	VALUE	UNITS			
Phosphorus, total (as P) 00665 1 0 Effluent Gross	SAMPLE MEASUREMENT	*****	0	LBS/DY	*****	*****	*****				
	PERMIT REQUIREMENT	*****	Req. Mon. DAILY MX	lb/d	*****	*****	*****		0	01/30	CP
Nickel, total recoverable 01074 1 0 Effluent Gross	SAMPLE MEASUREMENT	*****	0	LBS/DY	*****	*****	*****			Monthly	COMPOS
	PERMIT REQUIREMENT	*****	Req. Mon. DAILY MX	lb/d	*****	*****	*****		0	01/30	CP
Silver total recoverable 01079 1 0 Effluent Gross	SAMPLE MEASUREMENT	*****	0	LBS/DY	*****	*****	*****			Monthly	COMPOS
	PERMIT REQUIREMENT	*****	Req. Mon. DAILY MX	lb/d	*****	*****	*****		0	01/30	CP
Zinc, total recoverable 01094 1 0 Effluent Gross	SAMPLE MEASUREMENT	*****	0	LBS/DY	*****	*****	*****			Monthly	COMPOS
	PERMIT REQUIREMENT	*****	Req. Mon. DAILY MX	lb/d	*****	*****	*****		0	01/07	CP
Aluminum, total (as Al) 01105 1 0 Effluent Gross	SAMPLE MEASUREMENT	*****	0	LBS/DY	*****	*****	*****			Weekly	COMPOS
	PERMIT REQUIREMENT	*****	Req. Mon. DAILY MX	lb/d	*****	*****	*****		0	01/30	CP
Cadmium, total recoverable 01113 1 0 Effluent Gross	SAMPLE MEASUREMENT	*****	0	LBS/DY	*****	*****	*****			Monthly	COMPOS
	PERMIT REQUIREMENT	*****	Req. Mon. DAILY MX	lb/d	*****	*****	*****		0	01/30	CP
Lead, total recoverable 01114 1 0 Effluent Gross	SAMPLE MEASUREMENT	*****	0	LBS/DY	*****	*****	*****			Monthly	COMPOS
	PERMIT REQUIREMENT	*****	Req. Mon. DAILY MX	lb/d	*****	*****	*****		0	01/07	CP
										Weekly	COMPOS

NAME/TITLE PRINCIPAL EXECUTIVE OFFICER Michael T. Carroll Mgr. Pittsfield Remediation Prog. TYPED OR PRINTED	I certify under penalty of law that this document and all attachments were prepared under my direction or supervision in accordance with a system designed to assure that qualified personnel properly gather and evaluate the information submitted. Based on my inquiry of the person or persons who manage the system, or those persons directly responsible for gathering the information, the information submitted is, to the best of my knowledge and belief, true, accurate, and complete. I am aware that there are significant penalties for submitting false information, including the possibility of fine and imprisonment for knowing violations.	SIGNATURE OF PRINCIPAL EXECUTIVE OFFICER OR AUTHORIZED AGENT <i>Michael T. Carroll</i>	TELEPHONE		DATE		
			AREA Code	NUMBER	YEAR	MO	DAY
COMMENTS AND EXPLANATION OF ANY VIOLATIONS (Reference all attachments here) COMPOSITE PROPORTIONATE TO FLOW.			413	494-5902	2008	6	24

NATIONAL POLLUTANT DISCHARGE ELIMINATION SYSTEM (NPDES)
DISCHARGE MONITORING REPORT (DMR)

Form Approved
OMB No 2040-0004

Page 16

PERMITTEE NAME/ADDRESS (Include Facility Name/Location if Different)

NAME: GENERAL ELECTRIC PITTSFIELD
ADDRESS: 100 WOODLAWN AVENUE
PITTSFIELD, MA 01201
FACILITY: GENERAL ELECTRIC COMPANY
LOCATION: 100 WOODLAWN AVENUE
PITTSFIELD, MA 01201
ATTN: MICHAEL T CARROLL, EHS&F

MA0003891
PERMIT NUMBER

SUMA
DISCHARGE NUMBER

DMR MAILING ZIP CODE: 01201
MAJOR
(SUBRW)
METALS: 001,004,005,007,009,011
External Outfall

MONITORING PERIOD						
YEAR	MO	DAY		YEAR	MO	DAY
08	05	01	TO	08	05	31

No Discharge

PARAMETER		QUANTITY OR LOADING			QUALITY OR CONCENTRATION				NO. EX	FREQUENCY OF ANALYSIS	SAMPLE TYPE
		VALUE	VALUE	UNITS	VALUE	VALUE	VALUE	UNITS			
Chromium, total recoverable 01118 1 0 Effluent Gross	SAMPLE MEASUREMENT	*****	0	LBS/DY	*****	*****	*****		0	01/30	CP
	PERMIT REQUIREMENT	*****	Req. Mon. DAILY MX	lb/d	*****	*****	*****			Monthly	COMPOS
Copper, total recoverable 01119 1 0 Effluent Gross	SAMPLE MEASUREMENT	*****	0	LBS/DY	*****	*****	*****		0	01/07	CP
	PERMIT REQUIREMENT	*****	Req. Mon. DAILY MX	lb/d	*****	*****	*****			Weekly	COMPOS
Cyanide, total recoverable 78248 1 0 Effluent Gross	SAMPLE MEASUREMENT	*****	0.11	LBS/DY	*****	*****	*****		0	01/30	CP
	PERMIT REQUIREMENT	*****	Req. Mon. DAILY MX	lb/d	*****	*****	*****			Monthly	GRAB

NAME/TITLE PRINCIPAL EXECUTIVE OFFICER Michael T. Carroll Mgr. Pittsfield Remediation Prog.	I certify, under penalty of law that this document and all attachments were prepared under my direction or supervision in accordance with a system designed to assure that qualified personnel properly gather and evaluate the information submitted. Based on my inquiry of the persons or persons who manage the system, or those persons directly responsible for gathering the information, the information submitted is, to the best of my knowledge and belief, true, accurate, and complete. I am aware that there are significant penalties for submitting false information, including the possibility of fine and imprisonment for knowing violations.	TELEPHONE 413 494-5902	DATE			
TYPED OR PRINTED			2008	6	24	
COMMENTS AND EXPLANATION OF ANY VIOLATIONS (Reference all attachments here) COMPOSITE PROPORTIONATE TO FLOW.	SIGNATURE OF PRINCIPAL EXECUTIVE OFFICER OR AUTHORIZED AGENT <i>Michael T. Carroll</i>	AREA Code	NUMBER	YEAR	MO	DAY

NATIONAL POLLUTANT DISCHARGE ELIMINATION SYSTEM (NPDES)
DISCHARGE MONITORING REPORT (DMR)

Form Approved
OMB No 2040-0004

Page 18

PERMITTEE NAME/ADDRESS (Include Facility Name/Location if Different)

NAME: GENERAL ELECTRIC PITTSFIELD
ADDRESS: 100 WOODLAWN AVENUE
PITTSFIELD, MA 01201
FACILITY: GENERAL ELECTRIC COMPANY
LOCATION: 100 WOODLAWN AVENUE
PITTSFIELD, MA 01201
ATTN: MICHAEL T CARROLL, EHS&F

MA0003891
PERMIT NUMBER

SUMB
DISCHARGE NUMBER

DMR MAILING ZIP CODE: 01201
MAJOR
(SUBRW)
TOXICS: 001,004,005,007,009,011
External Outfall

MONITORING PERIOD						
YEAR	MO	DAY	TO	YEAR	MO	DAY
08	05	01		08	05	31

No Discharge

PARAMETER		QUANTITY OR LOADING			QUALITY OR CONCENTRATION				NO. EX	FREQUENCY OF ANALYSIS	SAMPLE TYPE
		VALUE	VALUE	UNITS	VALUE	VALUE	VALUE	UNITS			
Noael Stare 48Hr Acute D. Pulex TDM3D 1 0 Effluent Gross	SAMPLE MEASUREMENT	*****	*****		100	*****	*****	%			
	PERMIT REQUIREMENT	*****	*****		35 DAILY MN	*****	*****		0	01/30	CP
								%		Monthly	COMPOS

NAME/TITLE PRINCIPAL EXECUTIVE OFFICER Michael T. Carroll Mgr. Pittsfield Remediation Prog. TYPED OR PRINTED	I certify under penalty of law that this document and all attachments were prepared under my direction or supervision in accordance with a system designed to assure that qualified personnel properly gather and evaluate the information submitted. Based on my inquiry of the person or persons who manage the system, or those persons directly responsible for gathering the information, the information submitted is, to the best of my knowledge and belief, true, accurate, and complete. I am aware that there are significant penalties for submitting false information, including the possibility of fine and imprisonment for knowing violations.	SIGNATURE OF PRINCIPAL EXECUTIVE OFFICER OR AUTHORIZED AGENT <i>Michael T. Carroll</i>	TELEPHONE		DATE		
			413 494-5902	2008	6	24	
COMMENTS AND EXPLANATION OF ANY VIOLATIONS (Reference all attachments here) MONTHLY DRY WEATHER TESTING. COMPOSITE PROPORTIONATE TO FLOW. FOR JULY, AUG., SEPT. REPORT ACUTE AND CHRONIC. SEE DMR SUMC FOR QUARTERLY WET WEATHER ACUTE. SUBMIT THIS DMR WITH A NODI '9' WHEN SUBMITTING WET WEATHER RESULTS ON DMR SUMC.			AREA Code	NUMBER	YEAR	MO	DAY

ARCADIS

Attachment C

NPDES Biomonitoring Report
June 2008

July 9, 2008

Mr. Jeffrey Nicholson
GE Corporate Environmental Programs
159 Plastics Avenue
Pittsfield, MA 01201

Re: NPDES Biomonitoring Report for June 2008
Submission #: R2844250

Dear Mr. Nicholson:

Enclosed is our report on the Acute Whole Effluent Toxicity testing conducted in June 2008. The Outfall Composite samples were collected on 6/3/08 at 9:20 am. The Housatonic River samples were collected on 6/3/08 at 8:40 am. The Outfall Composite and Housatonic River samples were analyzed at Columbia Analytical Services for total cyanide, ammonia, total organic carbon, total phosphorus, chloride, total solids, total suspended solids, total residual chlorine, and total metals. Dissolved metals were analyzed for only on the Outfall Composite samples. Results are presented in Appendix 2. The Outfall Composite and Housatonic River samples were sent directly by General Electric to Aquatec Biological Services for the acute aquatic toxicity testing including the analysis of alkalinity, hardness, specific conductance, and pH. Results are presented in Appendix 1.

Should you have any questions please contact me at (585)288-5380 x130.

Thank you for allowing us to provide this service.

Sincerely,

COLUMBIA ANALYTICAL SERVICES



Carlton Beechler
Project Manager

enc.

CC: Jill Piskorz, Pat Foos, Ruth Bates and Yelena Geyfman vial email.

NPDES BIOMONITORING REPORT

GENERAL ELECTRIC COMPANY

Pittsfield, MA

NPDES PERMIT MA 0003891

Monthly Acute Toxicity Monitoring

Dry Weather Conditions

June 2008

WHOLE EFFLUENT TOXICITY TEST REPORT CERTIFICATION

I certify under penalty of law that this document and all ATTACHMENTS were prepared under my direction or supervision in accordance with a system designed to assure that qualified personnel properly gather and evaluate the information submitted. Based on my inquiry of the person or persons who manage the system, or those persons directly responsible for gathering the information, the information submitted is, to the best of my knowledge and belief, true, accurate, and complete. I am aware that there are significant penalties for submitting false information, including the possibility of fine and imprisonment for knowing violations.

Executed on _____

(Date)

(Authorized Signature)

Michael T. Carroll

General Electric Co. – Pittsfield, MA
Permit MA0003891

Prepared by: Carlton R. Beechler
July 9, 2008

TABLE OF CONTENTS

	<u>PAGE</u>
I. Summary	1
II. Review of Toxicity Analytical Results	2
III. Review of Wastewater Sampling Procedures	3
IV. Review of Individual Discharges	5

Table I – Summary of Analytical Test Results

Appendices:

1. Chemical and Acute Toxicity Data from Aquatec Biological Sciences
2. Laboratory Reports from Columbia Analytical Services, Inc. and O'Brien & Gere, Inc.
3. Chain of Custody Forms

I. Summary

On June 2-3, 2008 sampling of wastewater discharges from the General Electric Company facility in Pittsfield MA was conducted in accordance with the dry weather toxicity testing requirement of the GE NPDES Permit MA0003891. Composite samples were collected from GE outfalls 001, 005-64T, 005-64G and 09B over a 24-hour period. These composite samples were combined in a flow-proportioned manner to generate a single wastewater sample that was shipped to Aquatec Biological Sciences in Williston, Vermont. A grab sample of Housatonic River water, to be used as dilution water in the toxicity test, was collected upstream of the GE discharges on June 3, 2008 and shipped to AquaTec along with the wastewater composite. AquaTec dechlorinated the composite sample prior to the acute toxicity test following the toxicity reduction procedures summarized in a letter dated November 11, 1993 to EPA Region I from JG Ruebesam of General Electric Company. The composite wastewater sample and the dilution water sample were tested for chemical constituents by O'Brien & Gere, Inc. and Columbia Analytical Services. The analytical results are summarized in Table I and the detailed laboratory test data are include as Appendices to this report. As a result of land transfer documents executed on April 27, 2005 and recorded in the Berkshire County Registry of Deeds on May 2, 2005, Outfalls 001 and 004 were transferred to the Pittsfield Economic Development Authority (PEDA). Outfalls 001 and 004 DMRs will no longer be submitted under the GE NPDES Permit No. MA0003891. However, GE's NPDES Permit requires that the metal and toxicity composites to be made by compositing samples from the following outfalls: 001, 004, 005, 007, and 009. These two composites will continue to include an aliquot of water from outfall 001 and outfall 004, and will be reported on GE's DMR until further actions by the Agencies.

The results from Aquatec Biological Sciences for the acute toxicity test on the wastewater discharge sample indicated a No Observed Acute Effect Level (NOAEL) of 100%.

II. Review of Toxicity Test Results

The wastewater discharge sample collected on June 2-3, 2008 was tested for 48-hour acute toxicity using *Daphnia pulex* organisms. The sample did not require dechlorination with sodium thiosulfate ($\text{Na}_2\text{S}_2\text{O}_3$) prior to toxicity testing. Aquatec Biological Sciences reported the results of this toxicity testing as follows:

Effluent toxicity as NOAEL =	100%
Effluent toxicity as LC_{50} =	>100%

No limit is established for wet weather NOAEL in the GE NPDES permit.

The following table summarizes the results of the control sample analyses performed by AquaTec during the acute toxicity bioassay:

<u>Control Analysis</u>	<u>Result</u>
Survival in 100% dilution water	100%
Survival in laboratory water	100%
Survival in laboratory water with 100 mg/L sodium thiosulfate	100%
LC_{50} for <i>Daphnia pulex</i> in sodium chloride reference toxicant solution	2.32g NaCl/L on June 4, 2008

The *Daphnia* survival rates in control solutions of upstream dilution water, laboratory water and reference toxicant solution were within acceptable limits, indicating that the results of the toxicity test are valid.

III. Review of Wastewater Sampling Procedures

Composite samples of the individual NPDES wastewater discharges were collected over a 24-hour period. These samples were composited in a flow-weighted manner to generate a single combined discharge sample for toxicity testing and chemical analysis.

The 24-hour composite samples from the individual discharges were collected as follows:

Each automatic sampler (at outfall 001, 64T, 64G, and 09B) was programmed to collect approximately 7 liters of wastewater into a 10-liter glass container in a time-proportioned manner over a 24-hour period. Outfalls 004, 007, and 09A have been plugged and no longer flow.

All sample containers were packed in ice or refrigerated to keep the wastewater samples cold during the 24-hour collection period.

Flow meter readings were taken at the beginning and end of the 24-hour collection period to determine the total 24-hour flow for each wastewater discharge.

At the end of the 24-hour collection period, the discharge samples were taken to Building 64G where OB&G personnel composited these samples, in a flow weighted manner, to generate a single combined sample for the acute toxicity test and the chemical analyses, as follows:

The proportions of each individual discharge sample needed to produce a single combined sample were calculated from the flow measurements. The calculated sample volumes were then transferred from their original collection containers to a 2.5 or 5 gallon mixing container. The combined discharge sample was then split into various containers for toxicity testing and chemical analyses. These containers were shipped by vendor courier to AquaTec for toxicity testing and by FedEx (overnight) to Columbia Analytical Services for chemical analyses. All samples were chilled with ice packs during shipment.

A grab sample of Housatonic River water was collected on the second day of sampling at the Lyman Road Bridge in Hinsdale, MA, upstream of the GE site. This sample was split for chemical analysis and toxicity testing in a similar manner as the combined effluent sample (see above).

Details of the times and dates of sample collection as well as the names of the individuals collecting and transporting the samples are provided on the chain of custody forms in Appendix 3 of this report.

IV. Review of Individual NPDES Discharges

The following is a brief description of each of the seven outfalls that are monitored for acute and chronic toxicity in accordance with NPDES Permit MA0003891 issued to the General Electric Company, Pittsfield, MA.

1. Outfall 001 is permitted to discharge storm water runoff from the oil/water separator in Building 31W to Silver Lake.
2. Outfall 004 is permitted to discharge storm water runoff to Silver Lake. (**Outfall plugged**)
3. Outfall 005 is permitted to discharge contact cooling water, non-contact cooling water, treated process water and storm water runoff from the Wastewater Treatment Plant in Building 64T, and treated groundwater from the Groundwater Treatment Plant in Building 64G to the Housatonic River. Monitoring samples are collected separately from the effluents of 64G and 64T. Both samples are included in the flow composite sample used for toxicity testing.
4. Outfall 007 is permitted to discharge stormwater runoff to the Housatonic River. (**Outfall plugged**)
5. Outfall 09A is permitted to discharge non-contact cooling water and stormwater runoff to Unkamet Brook. (**Outfall plugged**)
6. Outfall 09B is permitted to discharge non-contact cooling water, treated process water and stormwater runoff from the oil/water separator in Building 119W to Unkamet Brook.

Table I – Summary of Analytical results for

NPDES Outfall Composite Sample and Housatonic River Dilution Water
June 2-3, 2008

Aquatic Toxicity Results: No Observed Effect Level (NOAEL) = 100%
LC50 = >100%

Chemical Analyses: (all results are mg/L unless otherwise indicated)

<u>Parameter Tested</u>	<u>Laboratory</u>	<u>Effluent Composite</u>	<u>Housatonic River</u>
Ammonia	CAS	0.0529	ND (0.0500)
Chloride	CAS	199	17.5
Total Alkalinity	CAS	376	88.4
Total Organic Carbon	CAS	8.92	5.15
Total Phosphorus	CAS	ND (0.0500)	ND (0.0500)
Total Solids	CAS	730	133
Total Suspended Solids	CAS	ND (1.00)	1.50
Hardness	Aquatec	370	94
Spec. Conductance (umhos)	Aquatec	1325	240
pH (SU)	Aquatec	7.9	7.6
TRC (start of toxicity test)	Aquatec	ND	ND
Cyanide	CAS	0.0369	ND (0.0100)
Cyanide (Sulfide Precipitation Filter)	CAS	ND (0.0100)	ND (0.0100)
Aluminum, total	CAS	ND (0.100)	ND (0.100)
Aluminum, dissolved	CAS	ND (0.100)	NA
Cadmium, total	CAS	ND (0.00500)	ND (0.00500)
Cadmium, dissolved	CAS	ND (0.00500)	NA
Chromium, total	CAS	ND (0.0100)	ND (0.0100)
Chromium, dissolved	CAS	ND (0.0100)	NA
Copper, total	CAS	ND (0.0200)	ND (0.0200)
Copper, dissolved	CAS	ND (0.0200)	NA
Lead, total	CAS	ND (0.00500)	ND (0.00500)
Lead, dissolved	CAS	ND (0.00500)	NA
Nickel, total	CAS	ND (0.0400)	ND (0.0400)
Nickel, dissolved	CAS	ND (0.0400)	NA
Silver, total	CAS	ND (0.0100)	ND (0.0100)
Silver, dissolved	CAS	ND (0.0100)	NA
Zinc, total	CAS	ND (0.0200)	ND (0.0200)
Zinc, dissolved	CAS	0.0229	NA
pH (SU)	OB&G	7.74	7.58
Hardness	Aquatec	370	94

All results are mg/L unless otherwise indicated.

ND – Not detected (Number in parentheses is detection limit.)

NA – Not analyzed

TRC – Total Residual Chlorine

APPENDIX 1

Chemical and Acute Toxicity Data

Aquatec Biological Sciences



Aquatec Biological Sciences



Ecology



Environmental
Toxicology



Natural Resource
Assessments



Microbiology

July 8, 2008

Mr. Carl Beechler
Columbia Analytical Services,
1 Mustard Street – Suite 250
Rochester, NY 14609

Dear Mr. Beechler:

Attached please find electronic (PDF) copy of our report of the results for whole effluent toxicity testing of samples received from GE Pittsfield, Massachusetts on June 4, 2008.

According to the Chain-of-Custody documentation the samples for Whole Effluent Toxicity (WET) Testing were collected on June 3, 2008. The samples were transported to Aquatec Biological Sciences, Inc. by courier and delivered on June 4, 2008. The effluent sample (Sample 37435) was logged in for the acute 48-hour static toxicity test with *Daphnia pulex*. The receiving water sample (Sample 37436) was logged in for dilution water. A sub-sample of each sample was checked for residual chlorine and for alkalinity and hardness measurements at Aquatec Biological Sciences, Inc. The toxicity test was started on June 4, 2008, within the specified holding time.

At the conclusion of the toxicity test on June 6, 2008, a final count of surviving organisms was completed. The average survival was 100 percent in all test concentrations and controls. Acute toxicity was not detected, and the 48-hour LC50 was reported as >100% effluent (Section 4.1 of the report).

If you have any questions regarding the report, please call Dr. Philip C. Downey or me.

Sincerely,

John Williams
Manager, Environmental Toxicology

This report consists of the following numbered pages:

1 - 36

**Whole Effluent Toxicity Testing
Of Wastewaters Discharged from
The General Electric Plant
Pittsfield, Massachusetts**

Samples Collected in June 2008

Submitted to:
**General Electric
Area Environmental & Facility Programs
100 Woodlawn Avenue
Pittsfield, Massachusetts 01201**

SDG number: 11224
Effluent ID: Outfall Composite A9027C Aquatec sample number: 37435
Receiving water ID: Housatonic River A9028R Aquatec sample number: 37436

Study Director: John Williams

July 8, 2008

Submitted by:
**Aquatec Biological Sciences, Inc.
273 Commerce Street
Williston, Vermont 05454
Phone: (802) 860-1638 Fax: (802) 860-1638**

Accreditation: NH Environmental Laboratory Accreditation Program
NELAP / NELAC accredited for the requested analysis.

Signatures and Approval

Submitted by:

Aquatec Biological Sciences, Inc.
273 Commerce Street
Williston, Vermont 05454
Phone: (802) 860-1638
Fax: (802) 860-1638



Study Director
John Williams

7/8/08

Date



Quality Assurance Officer
Philip C. Downey, Ph. D.

*John Williams
for
Philip Downey*

7/8/08

Date

Whole Effluent Toxicity Test Report Certification

The results reported pertain only to the samples received and tested under this Sample Delivery Group (SDG).

I certify under penalty of law that this document and all attachments were prepared under my direction or supervision in accordance with a system designed to assure that qualified personnel properly gather and evaluate the information submitted. Based on my inquiry of the person or persons who manage the system, or those persons directly responsible for gathering the information, the information submitted is, to the best of my knowledge and belief, true, accurate, and complete. I am aware that there are significant penalties for submitting false information, including the possibility of fine and imprisonment for knowing violations.

Executed on:

Date: July 8, 2008

Authorized signature

John Williams

Name

Manager, Environmental Toxicology

Title

Aquatec Biological Sciences, Inc.

Laboratory



Certificate # 1737

Table of Contents

	Page
Signatures and Approval	2
Whole Effluent Toxicity Test Report Certification	3
List of Tables	5
Summary of Static Acute Toxicity Test With <i>Daphnia pulex</i>	6
1.0 Introduction	
1.1 Background	7
1.2 Objective of the General Electric Study	7
2.0 Materials and Methods	
2.1 Protocol	7
2.2 Effluent and receiving water samples	8
2.3 Control water	8
2.4 Test organism	8
2.5 Test procedure	9
2.6 Test monitoring	9
2.7 Reference toxicant test	10
3.0 Statistics	
3.1 Statistical protocol	10
4.0 Results	
4.1 Effluent toxicity test	10
4.2 Reference toxicant test	11
5.0 Qualifiers	
5.1 Qualifiers and Special Conditions	11
References	12
<hr/>	
Appendix 1	Chain-of-Custody Documentation
Appendix 2	Summary of Test Conditions
Appendix 3	U.S. EPA Region 1 Toxicity Test Summary and Statistical Flow Chart
Appendix 4	Bench Data, <i>Daphnia pulex</i> Acute Toxicity Test
Appendix 5	Standard Reference Toxicant test Control Chart
Appendix 6	SOP TOX2-001, Standard Operating Procedure for Daphnid (<i>Ceriodaphnia dubia</i> , <i>Daphnia magna</i> , and <i>Daphnia pulex</i>) Acute Toxicity Test

List of Tables

		Page
Table 1	Results of the characterization and analysis of the General Electric Pittsfield Plant effluent and the dilution water (Housatonic River)	13
Table 2	The water quality measurements recorded during the 48-hour static toxicity test for <i>Daphnia pulex</i> exposed to General Electric Pittsfield Plant effluent	14
Table 3	Cumulative percent mortalities recorded during the 48-hour static toxicity test for <i>Daphnia pulex</i> exposed to General Electric Pittsfield Plant effluent	15

**Summary
of
Static Acute Toxicity Test with *Daphnia pulex***

Sponsor: General Electric

Protocol title: US EPA-821-R-02-012. *Methods for Measuring the Acute Toxicity of Effluents and Receiving Waters to Freshwater and Marine Organisms*, 5th Ed., January 2002. Method 2021.0

Aquatec SDG: 11224

Test material: Composite effluent from the General Electric Company located in Pittsfield, Massachusetts

GE sample ID: OUTFALL COMPOSITE A9027C

Dilution water: Water from the Housatonic River (grab sample)

GE sample ID: HOUSATONIC RIVER A9028R

Dates collected: June 3, 2008

Date received: June 4, 2008

Test dates: June 4-6, 2008

Test concentrations: 100%, 75%, 50%, 35%, 15%, 5% effluent.
Dilution water control (Housatonic River A9027C)
Laboratory control 1 (culture water)
Laboratory control 2 (culture water with sodium thiosulfate)

Results: The 48-hour LC50 value was determined to be >100% effluent. The Acute No-Observed-Effect-Concentration (A-NOEC) was 100% effluent.

1.0 Introduction

1.1 Background

In 1972, amendments were made to the Clean Water Act (CWA) prohibiting the discharge of any pollutant from a point source to waters of the United States, unless the discharge is authorized by a National Pollutant Discharge Elimination System (NPDES) permit. Since the passing of the 1972 amendments to the CWA, significant progress has been made in cleaning up industrial wastewater and municipal sewage point source discharges. EPA defines point sources as discrete discharges via pipes or man-made ditches.

In 1984, the U.S. Environmental Protection Agency (EPA) released a national policy statement and a supporting document that recommended, where appropriate, effluent permit limits should be based on effluent toxicity as measured in aquatic toxicity tests. Generally, permits require that no toxic discharge occur in toxic amounts. The routine use of dilution-series toxicity tests and/or biologically-based criteria (i.e., invertebrate and vertebrate community studies) have become increasingly utilized to calculate or estimate the potential toxicity of a discharge.

EPA has the authority to delegate primary responsibility for the implementation, permitting, and enforcement of NPDES regulations to appropriate State regulatory agencies. Even when EPA delegates this authority to the states, EPA still maintains oversight responsibility.

1.2 Objective of the General Electric Study

The objective of this study was to measure the acute toxicity of the composite wastewater discharged by the General Electric facility located in Pittsfield, Massachusetts to the Housatonic River. The water flea, *Daphnia pulex*, is exposed to effluent and dilutions of effluent under static conditions. *Daphnia pulex* is routinely used by regulatory agencies and by contract laboratories for toxicity testing and EPA has published guidance documents for the performance of this test (U.S. EPA, 2002).

A toxicity test was conducted from June 4-6, 2008 at Aquatec Biological Sciences, Inc. (Aquatec) located in Williston Vermont. Aquatec Biological Sciences, Inc. holds NELAC accreditation for the requested whole effluent toxicity test. All original raw data and the final report produced for this study are stored in Aquatec's archives in Williston, Vermont.

2.0 Materials and Methods

2.1 Protocol

Procedures used in this acute toxicity test followed those described in the Aquatec Standard Operating Procedure (SOP) TOX2-001, Daphnid Acute R5, July 4, 2006. This SOP generally follows the standard methodology presented in U.S. EPA. 2002 (EPA-821-R-02-012). *Methods for Measuring the Acute Toxicity of Effluents and Receiving Waters to Freshwater and Marine Organisms*, 5th Ed.,

January 2002, Method 2021.0 (as summarized in Appendix 2 of this report). A copy of the SOP is located in Appendix 6 (Controlled document, please do not copy or distribute.)

Additional SOPs used in this study are outlined below:

Title	SOP Number	Revision Date
Sample Acceptance	TOX1-017	Rev. 4, February, 2004
Hardness – total titrimetric method	TOX1-011	Rev. 3, July 2003
Alkalinity – total titrimetric method	TOX1-010	Rev. 6, July 2004
Thermo-Orion 145 A+ Conductivity Meter	TOX1-016	Rev. 1, July 2004
Dissolved oxygen	TOX1-006	Rev. 7, July 2004
pH measurement	TOX1-007	Rev. 2, July 2004
Salinity: refraction method	TOX1-008	Rev. 3, January, 2003

2.2 Effluent and Receiving Water Samples

The effluent sample (Outfall Composite A9027C) was collected by GE personnel on June 3, 2008. The receiving water sample (Housatonic River A9028R) was a grab collected from the Housatonic River on June 3, 2008. Samples were delivered to Aquatec on June 4, 2008. Upon receipt at Aquatec, the temperature of the temperature blank contained within the cooler was 0.2°C. The effluent and receiving water were prepared for testing and characterized (Table 1). The receiving water was the dilution water for preparing effluent concentrations and was also the reference control for statistical comparisons.

2.3 Control water

Laboratory control water for the toxicity test was a 1:1 mixture of laboratory reconstituted moderately hard water and 60-micron filtered river water collected from the Lamoille River, Vermont. This water was characterized for the following parameters: pH (7.4); dissolved oxygen (8.5 mg/L); conductivity (219 uS/cm). An additional dechlorination control (laboratory water with 0.2 N sodium thiosulfate added) was included in the test array, even though chlorine was not detected in the effluent sample.

2.4 Test Organism

Daphnids (*Daphnia pulex*), less than 24-hours old were obtained from Aquatec laboratory cultures. The culture system consisted of several 1-liter glass beakers containing approximately 1-liter of culture medium and up to approximately 100 daphnids. The culture water was laboratory reconstituted moderately hard water. Prior to use, the culture water was characterized:

Parameter	Result
Total hardness (mg/L)	Within range of 80-110 mg/L
Alkalinity (mg/L as CaCO ₃)	Within range of 60-70 mg/L
pH	Nominal 7.7 – 8.0

The culture area was maintained at a nominal temperature of 20°C (range 19 – 21 °C) with a regulated photoperiod of 16 hours light and 8 hours of darkness.

Daphnid cultures were fed a combination of green algae (*Selenastrum capricornutum*) and YCT obtained from Aquatic BioSystems of Fort Collins, Colorado. The cultures were fed a ration of *Selenastrum* and YCT daily Monday through Friday. Daphnids were transferred to new culture medium weekly.

Approximately 24 hours before toxicity test initiation, all daphnid neonates were removed from the culture beakers. Offspring produced within 24 hours were used for toxicity testing.

2.5 Test Procedures

Prior to initiating the toxicity test, a sub-sample of effluent and receiving water was decanted for subsequent alkalinity and hardness determination. A sub-sample was also checked for presence of chlorine by a titration method (See Section 2.6) to determine whether dechlorination of effluent was required. Chlorine was not detected by this method, therefore dechlorination of the effluent was not performed. The sample was then aerated and warmed to test temperature.

The toxicity test was conducted at effluent concentrations of 100%, 75%, 50%, 35%, 15%, and 5% effluent. Test concentrations were prepared by diluting the appropriate volume of effluent with dilution water to a total volume of 400 mL. Test solutions were then decanted to five replicate 30-mL cups per concentration, each containing approximately 20 mL of test solution. Three sets of control replicates were also included in the test array, set up as the effluent replicates. The controls included: Housatonic River water (dilution control), a laboratory control (a mix of moderately hard water and Lamoille River, VT water), and a laboratory control with sodium thiosulfate added (dechlorination control). A dechlorination control was included in the test array even though residual chlorine was not detected in the effluent.

Prior to testing, daphnids less than 24-hours old were collected from the cultures, pooled in Carolina bowl, and fed. The test was initiated when the daphnid neonates were transferred to the replicate test cups, five daphnids per cup. The toxicity test cups were incubated to maintain temperature in the range of 19°C to 21 °C. The lighting cycle was 16 hours light and eight hours dark and a luminance of approximately 80 ft-c.

2.6 Test Monitoring

The number of surviving daphnids was observed at approximately 24-hour intervals during the test, with the final count of surviving daphnids at approximately 48 hours. Temperature was measured daily in one replicate of each test treatment. The parameters of pH, dissolved oxygen, and conductivity were measured at the beginning and the end of the test.

Total hardness was measured by the EDTA titrimetric method and total alkalinity was measured by potentiometric titration to an endpoint of 4.5. The check for residual chlorine was performed with an acidified sample to which potassium iodide and starch indicator added. If chlorine was detected, the color was titrated away with 0.02 N sodium thiosulfate to determine the equivalent volume of 0.2 N sodium thiosulfate to add to effluent (if needed).

Dissolved oxygen was measured with a YSI Model 58 dissolved oxygen meter. A Beckman Phi 40 was used to measure pH. A Thermo-Orion Model 145 conductivity meter was used to measure conductivity. Salinity was measured with an Atago salinity refractometer.

2.7 Reference Toxicant Test

A 48-hour standard reference toxicant (SRT) test was conducted concurrently with the effluent toxicity test. The SRT test was conducted as a quality control procedure to establish the health and sensitivity of the test organisms. The SRT included four concentrations of reagent grade sodium chloride (NaCl) with nominal concentrations of 0.75, 1.5, 3.0, 6.0, and 12 g NaCl/L. Four test replicates, each containing five daphnid neonates were test at each concentration and the laboratory control.

3.0 Statistics

3.1 Statistical protocol

The concentration-response relationships observed were characterized by the median lethal concentration (LC50), which was the calculated concentration lethal to 50 percent of the test organisms. If no concentrations resulted in 50% mortality, the LC50 was reported as greater than the highest concentration effluent (in this case >100% effluent), by direct observation. If greater than 50 percent mortality was observed in any effluent treatment, then a computer program, Comprehensive Environmental Toxicity Information System (CETIS) was used to calculate the LC50 value, following the U.S. EPA statistical flowchart (Appendix 3).

The Acute-No-Observable-Effect Concentration (A-NOEC) was determined statistically using multiple comparison tests (CETIS), with the receiving water control as the reference.

4.0 Results

4.1 Effluent Toxicity Test

Results of effluent and receiving water characterizations performed at Aquatec as part of the toxicity test are presented in Table 1. Water quality parameters measured during the toxicity test are presented in Table 2. Measured temperatures during the test were within the range of 19°C to 21°C. The percent

mortality data for the toxicity test are presented in Table 3. Acute toxicity was not demonstrated during this evaluation. The 48-hour LC50 value was >100% effluent. The A-NOEC was 100% effluent.

4.2 Reference Toxicant Test

The most recent standard reference toxicant (SRT) test was performed in June 2008. The resulting 48-hour LC50, calculated by the Spearman-Kärber method, was 2.32 g NaCl/L with 95% confidence intervals of 2.0 – 2.7 g/L. This LC50 value was within the Control Chart limits generated for tests in our laboratory.

5.0 Qualifiers

5.1 Qualifiers and Special Conditions

To the best of our knowledge, no qualifiers or special conditions were applicable to the reported test.

References

American Public Health Association, American Water Works Association, and Water Pollution Control Federation (APHA). 1989. Standard Methods for the Examination of Water and Wastewater. 17th Edition

U.S. Environmental Protection Agency, 2002. 5th Edition. *Methods for Measuring the Acute Toxicity of Effluents and Receiving Waters to Freshwater and Marine Organisms*. EPA-821-R-02-012.

Table 1. Results of the characterization of the General Electric Pittsfield Plant effluent and receiving water (Housatonic River).

Parameter	Effluent OUTFALL COMPOSITE A9027C	Receiving Water HOUSATONIC RIVER A9028R
Temperature	19.9	19.8
pH	7.9	7.6
Alkalinity (as CaCO ₃), mg/L	336	80
Hardness (as CaCO ₃), mg/L	370	94
Dissolved oxygen, mg/L	8.9	8.7
Specific conductivity, uS/cm	1325	240
Total residual chlorine (mg/L)	ND	ND

Note: Characterizations reflect conditions of sample after preparation for the toxicity test. ND = not detected

Table 2. Water quality measurements recorded during the 48-hour static toxicity test with *Daphnia pulex* exposed to General Electric Pittsfield Plant effluent, June 4-6, 2008.

Test Concentration (% effluent)	pH			Dissolved Oxygen (mg/L)			Temperature (°C)		
	0	24	48	0	24	48	0	24	48
Dechl. Control	7.4	-	7.4	8.5	-	8.6	20.2	19.9	20.3
Lab Control	7.4	-	7.4	8.5	-	8.6	20.2	19.8	20.2
Dilution Control	7.6	-	7.5	8.7	-	8.6	19.8	19.9	20.2
5%	7.6	-	7.6	8.8	-	8.6	20.0	19.8	20.2
15%	7.7	-	7.8	8.8	-	8.6	20.0	19.7	20.1
35%	7.8	-	8.0	8.8	-	8.6	20.0	19.6	20.1
50%	7.8	-	8.1	8.8	-	8.6	20.0	19.7	20.0
75%	7.9	-	8.1	8.9	-	8.6	20.0	19.6	20.0
100%	7.9	-	8.1	8.9	-	8.6	19.9	19.5	19.8

Measurements at time 0 were from a sub-sample of the prepared treatment. Measurements at time 48 were from the combined water from all replicates for each treatment.

Dechl. Control = laboratory water with sodium thiosulfate added (dechlorination control).

Lab Control = a mix of natural river water and moderately hard water.

Dilution Control = receiving water (Housatonic River).

Table 3. Cumulative percent mortalities recorded during the 48-hour static acute toxicity test with *Daphnia pulex* exposed to General Electric Pittsfield Plant effluent, June 4-6, 2008.

Effluent Conc. (%)	24-hour						48-hour					
	A	B	C	D	E	Avg	A	B	C	D	E	Avg
Dechl. Control	0	0	0	0	0	0	0	0	0	0	0	0
Lab Control	0	0	0	0	0	0	0	0	0	0	0	0
Rec. Control	0	0	0	0	0	0	0	0	0	0	0	0
5%	0	0	0	0	0	0	0	0	0	0	0	0
15%	0	0	0	0	0	0	0	0	0	0	0	0
35%	0	0	0	0	0	0	0	0	0	0	0	0
50%	0	0	0	0	0	0	0	0	0	0	0	0
75%	0	0	0	0	0	0	0	0	0	0	0	0
100%	0	0	0	0	0	0	0	0	0	0	0	0

Dechl. Control = laboratory water with sodium thiosulfate added (dechlorination control).

Lab Control = a mix of natural river water and moderately hard water.

Dilution Control = receiving water (Housatonic River).

Percent mortality = (# dead/5) X 100

Appendix 1 Chain-of-Custody Documentation

Aquatec Biological Sciences

Chain-of-Custody Record

273 Commerce Street
 Williston, VT 05495
 TEL: (802) 860-1638
 FAX: (802) 658-3189

COMPANY INFORMATION	COMPANY'S PROJECT INFORMATION	SHIPPING INFORMATION	VOLUME/CONTAINER TYPE/PRESERVATIVE					
Name: <u>General Electric Company</u>	Project Name: <u>GE PITTSFIELD</u>	Carrier: <u>PRIONETLY EXPRESS</u>	4°C	4°C	4°C	4°C	4°C	4°C
Address: <u>O'Brien & Gere</u>	Outfall Composite	Airbill Number: <u>-</u>	—	—	H ₂ SO ₄	H ₂ SO ₄	—	—
<u>1000 East Street, Gate 64</u>	Project Number: <u>08008</u>	Date Shipped: <u>6/3/08</u>	Plastic	Plastic	Plastic	Glass	Glass	Plastic
City/State/Zip: <u>Pittsfield, MA 01201</u>	Sampler Name(s): <u>SEAN C. COYLE</u>	Hand Delivered: <input type="checkbox"/> Yes <input checked="" type="checkbox"/> No	—	—	—	—	—	—
Telephone: <u>(413) 494-6709</u>	NPDES Permit #: <u>MA0003891</u>		1 gal	1/2 gal	1 L	40 ml	40 mL	0.5 L
Facsimile: <u>(413) 494-7052</u>	Quote #: <u>10/05</u> Client Code: <u>GEPITTS</u>							
Contact Name: <u>Sean Coyle</u>								

SAMPLE IDENTIFICATION	COLLECTION		GRAB	COMPOSITE	MATRIX	ANALYSIS (detection limits, mg/L)	NUMBER OF CONTAINERS								
	DATE	TIME													
Outfall Composite <u>A9027C</u>	<u>6/3/08</u>	<u>9:20 AM</u>		X	Effluent	<i>Daphnia pulex</i> 48-h Static Acute Toxicity (EPA Method 2021.0). Log in for A48DPS	1								
Outfall Composite <u>A9027C</u>	<u>6/3/08</u>	<u>9:20 AM</u>		X	Effluent	Total Residual Chlorine								1	
Housatonic River <u>A9028R</u>	<u>6/3/08</u>	<u>8:40 AM</u>	X		Receiving	Dilution Water	1								
Housatonic River <u>A9028R</u>	<u>6/3/08</u>	<u>8:40 AM</u>	X		Receiving	Total Residual Chlorine								1	

Relinquished by: (signature)	DATE	TIME	Received by: (signature)	NOTES TO SAMPLER(S): (1): Complete the labels (Date, time, initials) and cover the labels with clear tape. Tape the caps of the sample bottles to ensure that they do not become dislodged during shipment. Nest the samples in sufficient ice to maintain 0°C – 6°C. Results for samples received at temperatures exceeding 6°C will be qualified in the report. Notes to Lab: Ambient cooler temperature: <u>0.2°C</u> . Dechlorinate the effluent sample if chlorine is detected.
	<u>6/3/08</u>	<u>11:20 AM</u>		
Relinquished by: (signature)	DATE	TIME	Received by: (signature)	
	<u>6-4-08</u>	<u>8:35</u>		
Relinquished by: (signature)	DATE	TIME	Received by: (signature)	

Appendix 2 Summary of Test Conditions

Client: GENERAL ELECTRIC, PITTSFIELD, MA, MA0003891

SDG: 11224

Test Description: Daphnid, *Daphnia pulex*, static acute toxicity test

ASSOCIATED PROTOCOL: EPA 2002, 5th ed. (EPA-821-R-02-012) *Methods for Measuring the Acute Toxicity of Effluents and Receiving Waters to Freshwater and Marine Organisms, Method 2002.0*

1. Test type:	Static, no renewal
2. Test temperature:	20 ± 1°C
3. Light quality:	Ambient laboratory illumination
4. Photoperiod:	16 hr. light, 8 hr. dark
5. Test chamber size:	30 ml
6. Test solution volume:	25 ml / replicate
7. Renewal of test concentrations:	None
8. Age of test organisms:	Less than 24 h
9. No. organisms / test chamber:	5
10. No. of replicate chambers / concentration:	5
11. No. of organisms / concentration:	20
12. Feeding regime:	Feed 0.1 ml of YTC and algal suspension prior to testing. Not fed during test.
13. Cleaning:	None
14. Aeration:	None
15. Dilution water:	Receiving Water (Housatonic River)
16. Test concentrations:	5, 15, 35, 50, 75, 100%
17. Laboratory control:	1:1 mix of reconstituted moderately hard water and Lamolille River water. Dechlorination control.
18. Test duration:	48 h
19. Monitoring:	Day 0: temperature, DO, pH, and conductivity. Day 1: temperature. Day 2: temperature, DO, pH, and conductivity Hardness, alkalinity, salinity, TRC Biological monitoring daily (survival)
19. End points:	Survival
20. Reference toxicant test:	Sodium chloride 48-h LC50
21. Test acceptability	90% or greater
22. Data interpretation:	Acute: 48 h LC50 (Point estimate by EPA statistical flowchart using CETIS) and A-NOEC by hypothesis test statistics compared to the receiving water control (EPA statistical flowchart using CETIS)

Aquatec Biological Sciences, Inc. Williston Vermont

Reviewed by: _____ Date: _____

J 7/8/03
18

GENERAL ELECTRIC, PITTSFIELD, MA

Appendix 3
U.S. EPA Region 1 Toxicity Test Summary and
Statistical Flow Chart

TOXICITY TEST SUMMARY SHEET

Facility Name: Outfall Composite A9027C Test Start Date: 06/04/08

NPDES Permit Number: MA0003891 Pipe Number: 001

Test Type	Test Species	Sample Type	Sampling Method
Acute	<i>Daphnia pulex</i>	EFFLUENT Unchlorinated	Composite

Dilution Water: Housatonic River

Receiving Water: Housatonic River

Effluent Sampling Dates: June 3, 2008

Concentrations Tested: 0% 5% 15% 35% 50% 75% 100% Permit Limit: NA

Was Effluent Salinity Adjusted? NA If yes, to what value? NA

With Sea Salts? NA Hypersaline Brine Solution? NA

Actual effluent concentrations tested after salinity adjustment in percent: Same as above.

Reference Toxicant Date: 06/04/08 – 06/06/08

Reference Toxicant Test Acceptable? Yes

Age and Age Range of Test Organisms: <24 hours

Source of Organisms: In-house cultures

PERMIT LIMITS AND TEST RESULTS

Test Acceptability Criteria: Mean Control Survival: 100 (%)

	Limits (%)		Results (%)
LC50	NA	48-Hour LC50	>100
		Upper Value	--
		Lower Value	--
		Data Analysis Method	Steel/Linear Interpolation
A-NOEC	NA	48-hour A-NOEC	100
C-NOEC	NA	C-NOEC	--
		LOEC	--
IC25	NA	IC25	--
IC50	NA	IC50	--

NA: Not Applicable

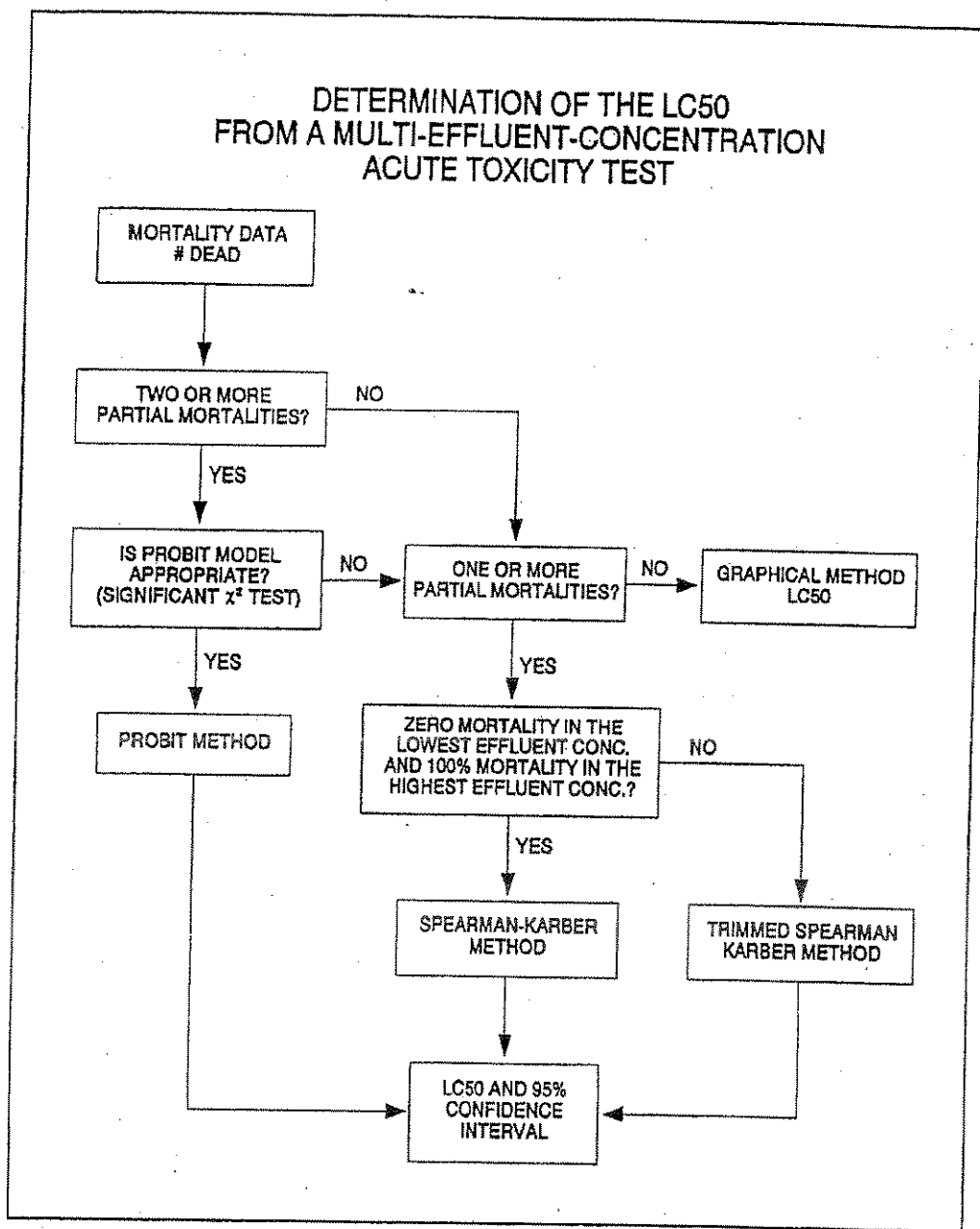

Figure 6. Flowchart for determination of the LC50 for multi-effluent-concentration acute toxicity tests.

**DETERMINATION OF THE NOAEC
FROM A MULTI-EFFLUENT-CONCENTRATION
ACUTE TOXICITY TEST**

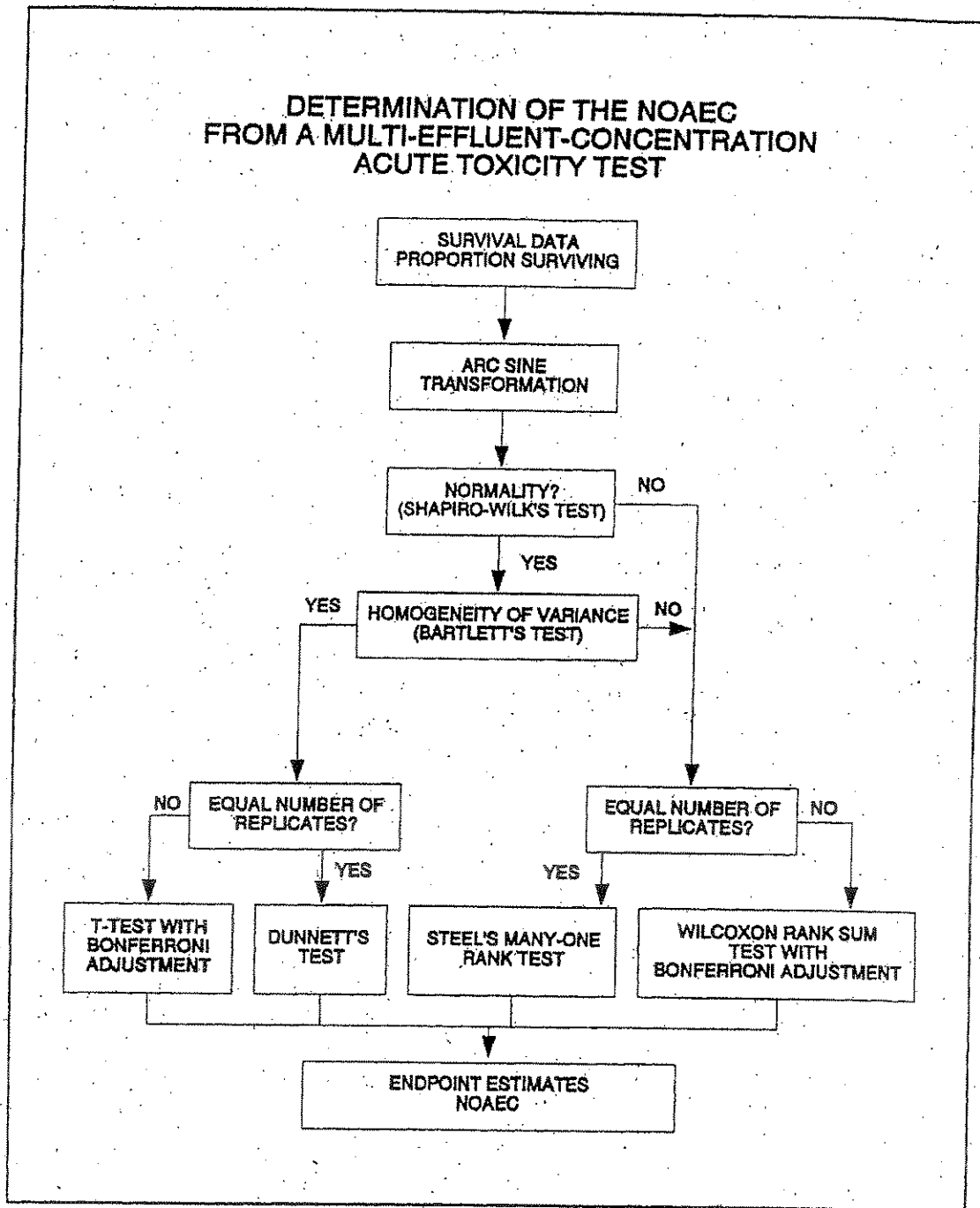

Figure 13. Flowchart for analysis of multi-effluent-concentration test data.

Appendix 4
Bench Data, *Daphnia pulex* Acute Toxicity Test

CETIS Analytical Report

Report Date: 17 Jun-08 13:49 (p 1 of 2)
 Link/Link Code: 10-8737-9085/56671

Daphnia pulex 48-h Acute Survival Test

Aquatec Biological Sciences, Inc

Analysis No: 10-1970-8429	Endpoint: 48h Survival Rate	CETIS Version: CETISv1.6.4
Analyzed: 17 Jun-08 13:49	Analysis: Nonparametric-Control vs Treatments	Official Results: Yes
Test Run No: 19-8116-7369	Test Type: Survival (48h)	Analyst:
Start Date: 04 Jun-08 11:50	Protocol: EPA/821/R-02-012 (2002)	Diluent: Receiving Water
Ending Date: 06 Jun-08 11:45	Species: Daphnia pulex	Brine:
Duration: 48h	Source: In-House Culture	Age: <24h
Sample No: 13-5303-4632	Code: 11224	Client: GE Pittsfield
Sample Date: 03 Jun-08 09:20	Material: POTW Effluent	Project: WET Monthly Compliance Test (JUN)
Receive Date: 04 Jun-08 08:35	Source: NPDES Permit # MA0003891 (GE PITTS)	
Sample Age: 26h (0.2 °C)	Station: GE Pittsfield	

Data Transform	Zeta	Alt Hyp	Monte Carlo	NOEL	LOEL	TOEL	TU	PMSD
Angular (Corrected)		C > T	Not Run	100	>100	N/A	1	5.0%

Steel Many-One Rank Test

Control	vs	Conc-%	Test Stat	Critical	Ties	P-Value	Decision(5%)
Dilution Water		5	27.5	16	1	0.8571	Non-Significant Effect
		15	27.5	16	1	0.8571	Non-Significant Effect
		35	27.5	16	1	0.8571	Non-Significant Effect
		50	27.5	16	1	0.8571	Non-Significant Effect
		75	27.5	16	1	0.8571	Non-Significant Effect
		100	27.5	16	1	0.8571	Non-Significant Effect

Test Acceptability

Attribute	Test Stat	Acceptability Limits	Overlap	Decision
Control Resp	1	0.9 - NL	Yes	Passes acceptability criteria

ANOVA Table

Source	Sum Squares	Mean Square	DF	F Stat	P-Value	Decision(5%)
Between	0	0	6	65535	0.0000	Significant Effect
Error	0	0	28			
Total	0	0	34			

ANOVA Assumptions

Attribute	Test	Test Stat	Critical	P-Value	Decision(1%)
Variances	Mod Levene Equality of Variance	65535	3.52756	0.0000	Unequal Variances

48h Survival Rate Summary

Conc-%	Control Type	Count	Mean	95% LCL	95% UCL	Min	Max	Std Err	Std Dev	CV%	Diff%
0	Dilution Water	5	1	1	1	1	1	0	0	0.0%	0.0%
5		5	1	1	1	1	1	0	0	0.0%	0.0%
15		5	1	1	1	1	1	0	0	0.0%	0.0%
35		5	1	1	1	1	1	0	0	0.0%	0.0%
50		5	1	1	1	1	1	0	0	0.0%	0.0%
75		5	1	1	1	1	1	0	0	0.0%	0.0%
100		5	1	1	1	1	1	0	0	0.0%	0.0%

Angular (Corrected) Transformed Summary

Conc-%	Control Type	Count	Mean	95% LCL	95% UCL	Min	Max	Std Err	Std Dev	CV%	Diff%
0	Dilution Water	5	1.34528	1.34521	1.34536	1.34528	1.34528	0	0	0.0%	0.0%
5		5	1.34528	1.34521	1.34536	1.34528	1.34528	0	0	0.0%	0.0%
15		5	1.34528	1.34521	1.34536	1.34528	1.34528	0	0	0.0%	0.0%
35		5	1.34528	1.34521	1.34536	1.34528	1.34528	0	0	0.0%	0.0%
50		5	1.34528	1.34521	1.34536	1.34528	1.34528	0	0	0.0%	0.0%
75		5	1.34528	1.34521	1.34536	1.34528	1.34528	0	0	0.0%	0.0%
100		5	1.34528	1.34521	1.34536	1.34528	1.34528	0	0	0.0%	0.0%

CETIS Analytical Report

Report Date: 17 Jun-08 13:49 (p 2 of 2)
 Link/Link Code: 10-8737-9085/56671

Daphnia pulex 48-h Acute Survival Test

Aquatec Biological Sciences, Inc

Analysis No: 10-1970-8429 Endpoint: 48h Survival Rate CETIS Version: CETISv1.6.4
 Analyzed: 17 Jun-08 13:49 Analysis: Nonparametric-Control vs Treatments Official Results: Yes

48h Survival Rate Detail

Conc-%	Control Type	Rep 1	Rep 2	Rep 3	Rep 4	Rep 5
0	Dilution Water	1	1	1	1	1
5		1	1	1	1	1
15		1	1	1	1	1
35		1	1	1	1	1
50		1	1	1	1	1
75		1	1	1	1	1
100		1	1	1	1	1

Graphics

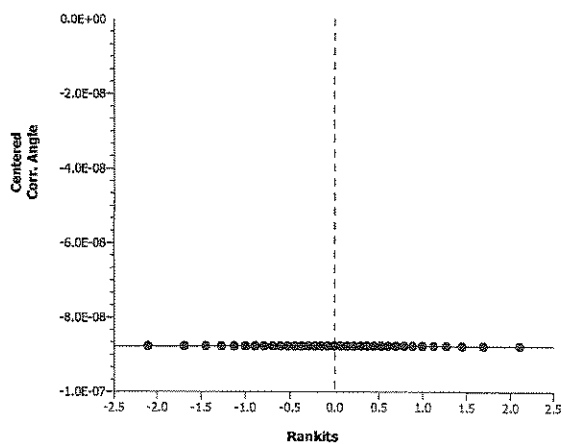
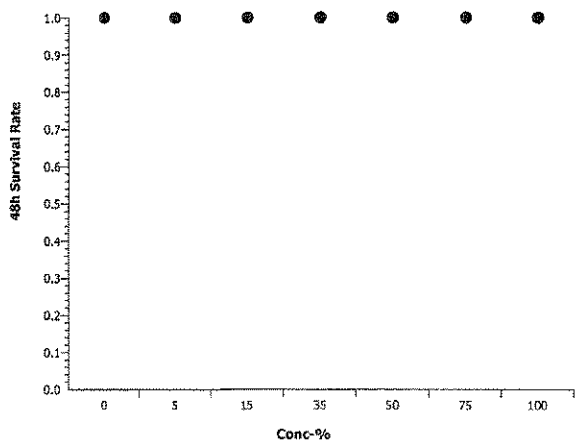

CETIS Analytical Report

Report Date: 17 Jun-08 13:49 (p 1 of 2)
 Link/Link Code: 10-8737-9085/56671

Daphnia pulex 48-h Acute Survival Test Aquatec Biological Sciences, Inc

Analysis No: 19-2247-1268	Endpoint: 48h Survival Rate	CETIS Version: CETISv1.6.4
Analyzed: 17 Jun-08 13:49	Analysis: Linear Interpolation (ICPIN)	Official Results: Yes
Test Run No: 19-8116-7369	Test Type: Survival (48h)	Analyst:
Start Date: 04 Jun-08 11:50	Protocol: EPA/821/R-02-012 (2002)	Diluent: Receiving Water
Ending Date: 06 Jun-08 11:45	Species: Daphnia pulex	Brine:
Duration: 48h	Source: In-House Culture	Age: <24h
Sample No: 13-5303-4632	Code: 11224	Client: GE Pittsfield
Sample Date: 03 Jun-08 09:20	Material: POTW Effluent	Project: WET Monthly Compliance Test (JUN)
Receive Date: 04 Jun-08 08:35	Source: NPDES Permit # MA0003891 (GE PITTS)	
Sample Age: 26h (0.2 °C)	Station: GE Pittsfield	

Linear Interpolation Options

X Transform	Y Transform	Seed	Resamples	Exp 95% CL	Method
Linear	Linear	57951	200	Yes	Two-Point Interpolation

Test Acceptability

Attribute	Test Stat	Acceptability Limits	Overlap	Decision
Control Resp	1	0.9 - NL	Yes	Passes acceptability criteria

Point Estimates

Effect-%	Conc-%	95% LCL	95% UCL
5	> 100	N/A	N/A
10	> 100	N/A	N/A
15	> 100	N/A	N/A
20	> 100	N/A	N/A
25	> 100	N/A	N/A
40	> 100	N/A	N/A
50	> 100	N/A	N/A

48h Survival Rate Summary

Conc-%	Control Type	Count	Calculated Variate(A/B)								
			Mean	Min	Max	Std Err	Std Dev	CV%	Diff%	A	B
0	Dilution Water	5	1	1	1	0	0	0.0%	0.0%	25	25
5		5	1	1	1	0	0	0.0%	0.0%	25	25
15		5	1	1	1	0	0	0.0%	0.0%	25	25
35		5	1	1	1	0	0	0.0%	0.0%	25	25
50		5	1	1	1	0	0	0.0%	0.0%	25	25
75		5	1	1	1	0	0	0.0%	0.0%	25	25
100		5	1	1	1	0	0	0.0%	0.0%	25	25

48h Survival Rate Detail

Conc-%	Control Type	Rep 1	Rep 2	Rep 3	Rep 4	Rep 5
0	Dilution Water	1	1	1	1	1
5		1	1	1	1	1
15		1	1	1	1	1
35		1	1	1	1	1
50		1	1	1	1	1
75		1	1	1	1	1
100		1	1	1	1	1

CETIS Analytical Report

Report Date: 17 Jun-08 13:49 (p 2 of 2)
Link/Link Code: 10-8737-9085/56671

Daphnia pulex 48-h Acute Survival Test

Aquatec Biological Sciences, Inc

Analysis No: 19-2247-1268 Endpoint: 48h Survival Rate
Analyzed: 17 Jun-08 13:49 Analysis: Linear Interpolation (ICPIN)

CETIS Version: CETISv1.6.4
Official Results: Yes

Graphics

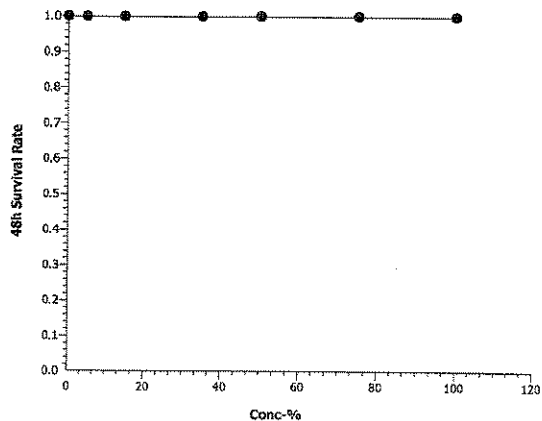

Client: GENERAL ELECTRIC, PITTSFIELD, MA
 MA0003891

Test #: 56671

SDG: 11224

Test Description: *Daphnia pulex* 48-h static acute toxicity test

SURVIVAL DATA, SAMPLE 37075

Treatment (%)	Day 0	Day 1 # Surviving	Day 2 # Surviving	Treatment (%)	Day 0	Day 1 # Surviving	Day 2 # Surviving
Rec. A	5	5	5	Lab A	5	5	5
Water B	5	5	5	Contr B	5	5	5
Contr C	5	5	5	1:1 C	5	5	5
D	5	5	5	LR / MHW D	5	5	5
E	5	5	5	E	5	5	5
5.0 A	5	5	5	Dechlor. A	5	5	5
B	5	5	5	Control B	5	5	5
C	5	5	5	C	5	5	5
D	5	5	5	D	5	5	5
E	5	5	5	E	5	5	5
15 A	5	5	5				
B	5	5	5				
C	5	5	5				
D	5	5	5				
E	5	5	5				
35 A	5	5	5				
B	5	5	5				
C	5	5	5				
D	5	5	5				
E	5	5	5				
50 A	5	5	5				
B	5	5	5				
C	5	5	5				
D	5	5	5				
E	5	5	5				
75 A	5	5	5				
B	5	5	5				
C	5	5	5				
D	5	5	5				
E	5	5	5				
100 A	5	5	5				
B	5	5	5				
C	5	5	5				
D	5	5	5				
E	5	5	5				
Sample #	37435	37435					
I/D/T	6-4-08 11:50 JG	6-5-08 12:00 JG	6/6/08 11:45				

Aquatec Biological Sciences, Inc. Williston Vermont/
 Reviewed by: J Date: 7/8/08

GENERAL ELECTRIC, PITTSFIELD, MA

Client: GENERAL ELECTRIC, PITTSFIELD, MA

Test #: 56671

SDG: 11224

MA0003891 OUTFALL 001

Test Description: *Daphnia pulex* 48-h static acute toxicity test

Treatment (%)	Parameter	Day 0	Day 1	Day 2
Dechlorination Control	pH	7.4		7.4
	DO	8.5		8.6
	Temp	20.2	19.9	20.3
	Cond.	214	-	224
Lab Contr	pH	7.4		7.4
	DO	8.5		8.6
	Temp	20.2	19.8	20.2
	Cond.	219	-	219
Rec. Water Contr	pH	7.6		7.5
	DO	8.7		8.6
	Temp	19.8	19.9	20.2
	Cond.	240	-	253
5.0	pH	7.6		7.6
	DO	8.8		8.6
	Temp	20.0	19.8	20.2
	Cond.	304	-	308
15	pH	7.7		7.8
	DO	8.8		8.6
	Temp	20.0	19.7	20.1
	Cond.	421	-	425
35	pH	7.8		8.0
	DO	8.8		8.6
	Temp	20.0	19.6	20.1
	Cond.	641	-	640
50	pH	7.8		8.1
	DO	8.8		8.6
	Temp	20.0	19.7	20.0
	Cond.	804	-	786
75	pH	7.9		8.1
	DO	8.9		8.6
	Temp	20.0	19.6	20.0
	Cond.	1065	-	991
100	pH	7.9		8.1
	DO	8.9		8.6
	Temp	19.9	19.5	19.8
	Cond.	1325	-	1153
Sample #		37435	37435	37435
I/D (2008)		6/4 JG	6/5 JG	6/6 VK

Aquatec Biological Sciences, Inc. Williston Vermont

Reviewed by: J

Date: 7/8/08

29

GENERAL ELECTRIC, PITTSFIELD, MA

Documentation of Collection of *Daphnia pulex* for Toxicity Testing

Culture ID	Date / Time / Init Cleared of Neonates	Date / Time / Init Neonate Collection	Fed YC / Selenastrum (Lot #'s)
4/29	6-3-08 12:00 AD	—————	060308 Sel
5/13	6-3-08 12:20 AD	—————	050808 YC
5/13	6-4-08 →	6-4-08 9:45 JG	✓

Project Description / Test Use: G.I.E. Pittsfield

Culture Chemistry Prior to Use

pH 7.3
DO 8.3
Temp. 21.5°C
Cond. 271
6-4-08
JG

Alkalinity and Hardness Worksheet

Sample Identifier	LIMS Identifier	Sub ID Code	Sampling Date	Sample Volume	Alkalinity					Hardness					
					Initial Titrant (ml)	Final Titrant (ml)	Analyst	Analysis Date	Alkalinity	Sample Volume	Initial Titrant (ml)	Final Titrant (ml)	Analyst	Analysis Date	Hardness
37435	Outfall Composite	EFF	6/4/2008	25	31.9	40.3	JG	6/5/2008	336.0	10	35.7	39.4	JG	6/4/2008	370.0
37436	Housatonic River A	RW	6/4/2008	25	40.3	42.3	JG	6/5/2008	80.0	50	39.4	44.1	JG	6/4/2008	94.0

Aquatec Biological Sciences, Inc.
273 Commerce Street
Williston, VT 05495
(802) 860-1638

Total Residual Chlorine Analysis

Client GE Pittsfield, MA	SDG 11224
------------------------------------	---------------------

Sample #	Sample ID	Collection Date / Time	Analysis Date	Result (TRC mg/L)	Method
37435	Outfall Composite A9027C	06/03/08 09:20	06/04/08 15:15	0.05 *	DPD Colorimetric

*The effluent was not dechlorinated with sodium thiosulfate prior to use in the toxicity test.

Sample Preparation

Client: GENERAL ELECTRIC, PITTSFIELD, MA MA0003891	SDG: 11224
Test Description: <i>Daphnia pulex</i> acute toxicity test.	Test #: 56671

Sample Identification:

Sample Description	Effluent	Rec. Water (Housatonic River)
Sample #	37435	37436

Sample Preparation:

Filtration	60 micron	60 micron
Chlorine ¹	ND	ND
Dechlorine ²	—	—
Salinity ^(0/100)	0%	0%
Prepared by (Init./date)	6-4-08 JG	—

¹ Record vol. 0.025 N sodium thiosulfate to dechlorinate 100 mL sample or record "ND" (not detected).

² Dechlorination required if detected. Record vol. 0.25 N sodium thiosulfate added per gallon effluent.

Dilution Plan for: *Daphnia pulex* static acute toxicity test

Receiving water is the dilution water

Lab Control = moderately hard water / Lamoille River 1:1 mix

Dechlorination Control = moderately hard water / Lamoille River 1:1 mix + sodium thiosulfate (0.1 mL of 0.25 N sodium thiosulfate per 1 L.)

Concentration (%)	Volume Effluent (mL)	Volume Diluent (mL)	Total Volume (mL)
Laboratory Control	0	400	400
Thiosulfate Control	0	400	400
Rec. Water Control	0	400	400
5.0	20	380	400
15	60	340	400
35	140	260	400
50	200	200	400
75	300	100	400
100	400	0	400
Total Volume	1120	1680	

Comments:

Collect alkalinity and hardness samples on each new effluent and receiving water sample.

Appendix 5
Standard Reference Toxicant test Control Chart

Reference Toxicant Control Chart

Daphnia pulex

in Sodium chloride (g/L)

Test Number	Test Date	Organism Age (Days)	48-Hr. LC50	Mean LC50	Lower Limit	Upper Limit	Organism Source
1	12/13/06	1	2.281	2.28	2.28	2.28	Aquatec Biological Sciences
2	01/10/07	1	2.196	2.24	2.12	2.36	Aquatec Biological Sciences
3	02/07/07	1	2.34	2.27	2.13	2.42	Aquatec Biological Sciences
4	03/08/07	1	3.959	2.69	1.00	4.38	Aquatec Biological Sciences
5	04/18/07	1	3.329	2.82	1.25	4.39	Aquatec Biological Sciences
6	05/09/07	1	3.069	2.86	1.44	4.28	Aquatec Biological Sciences
7	06/26/07	1	2.661	2.83	1.53	4.14	Aquatec Biological Sciences
8	07/09/07	1	2.799	2.83	1.62	4.04	Aquatec Biological Sciences
9	07/10/07	1	3.329	2.88	1.71	4.06	Aquatec Biological Sciences
10	08/07/07	1	3.824	2.98	1.93	4.24	Aquatec Biological Sciences
11	09/06/07	1	3.824	3.06	1.76	4.35	Aquatic BioSystems
12	10/09/07	1	3.824	3.12	1.80	4.44	Aquatec Biological Sciences
13	11/07/07	1	3.527	3.15	1.87	4.43	Aquatec Biological Sciences
14	12/18/07	1	3.38	3.17	1.93	4.40	Aquatec Biological Sciences
15	01/06/08	1	2.27	3.11	1.83	4.39	Aquatec Biological Sciences
16	02/26/08	1	4.1	3.17	1.84	4.50	Aquatec Biological Sciences
17	03/06/08	1	2.61	3.14	1.82	4.45	Aquatec Biological Sciences
18	04/03/08	1	4.1	3.19	1.83	4.55	Aquatec Biological Sciences
19	05/05/08	1	2.704	3.16	1.83	4.50	Aquatec Biological Sciences
20	06/04/08	1	2.32	3.12	1.77	4.48	Aquatec Biological Sciences

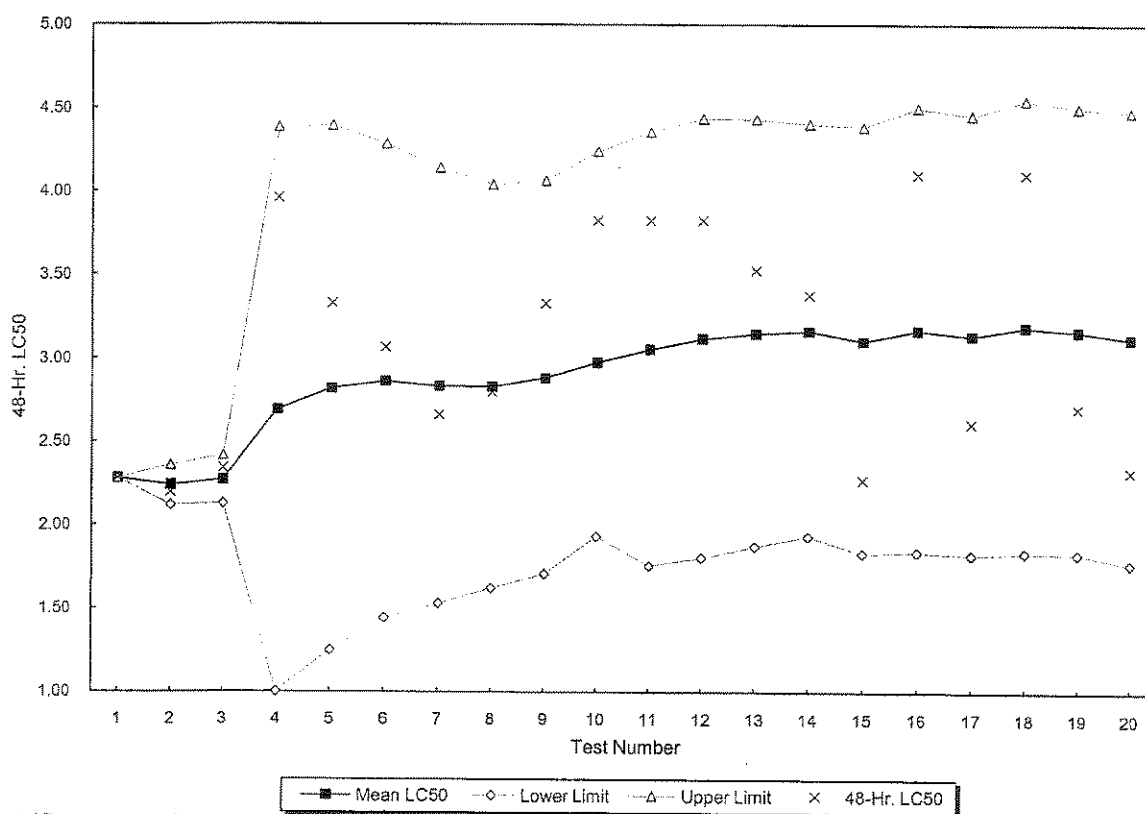

qaqc\srts\Dp acute nacl recent

Appendix 6
SOP TOX2-001, Standard Operating Procedure for
Daphnid (*Ceriodaphnia dubia*, *Daphnia magna*, and
***Daphnia pulex*) Acute Toxicity Test**

Copies of our Revision 7 of SOP TOX2-001 have been submitted with a prior report. Any future revisions of this SOP will be submitted.

APPENDIX 2

Laboratory Reports

Columbia Analytical Services, Inc.
O'Brien & Gere, Inc.

COLUMBIA ANALYTICAL SERVICES

Reported: 06/12/08

General Electric
Project Reference: GE-PITTSFIELD ACUTE BIOMONITORING - 6/08
Client Sample ID : A9027C

Date Sampled : 06/03/08 09:20 Order #: 1105945 Sample Matrix: WATER
Date Received: 06/04/08 Submission #: R2844250

ANALYTE	METHOD	PQL	RESULT	UNITS	DATE ANALYZED	TIME ANALYZED	DILUTION
AMMONIA	350.1M	0.0500	0.0529	MG/L	06/06/08	11:19	1.0
CHLORIDE	SM4500-C	1.00	199	MG/L	06/09/08	12:02	4.0
TOTAL ALKALINITY	SM2320B	2.00	376	MG/L	06/09/08	09:30	1.0
TOTAL ORGANIC CARBON	SM5310C	1.00	8.92	MG/L	06/11/08	13:45	1.0
TOTAL PHOSPHORUS	365.1	0.0500	0.0500 U	MG/L	06/11/08	10:15	1.0
TOTAL SOLIDS	SM2540B	10.0	730	MG/L	06/09/08	11:00	1.0
TOTAL SUSPENDED SOLIDS	SM2540D	1.00	1.00 U	MG/L	06/05/08	10:50	1.0

COLUMBIA ANALYTICAL SERVICES

Reported: 06/12/08

General Electric

Project Reference: GE-PITTSFIELD ACUTE BIOMONITORING - 6/08

Client Sample ID : A9027CCN

Date Sampled : 06/03/08 09:20 Order #: 1105951 Sample Matrix: WATER
Date Received: 06/04/08 Submission #: R2844250

ANALYTE	METHOD	PQL	RESULT	UNITS	DATE ANALYZED	TIME ANALYZED	DILUTION
TOTAL CYANIDE	335.4	0.0100	0.0369	MG/L	06/06/08	09:04	1.0

COLUMBIA ANALYTICAL SERVICES

Reported: 06/12/08

General Electric

Project Reference: GE-PITTSFIELD ACUTE BIOMONITORING - 6/08

Client Sample ID : A9027CCN-FLTR

Date Sampled : 06/03/08 09:20 Order #: 1105952 Sample Matrix: WATER
Date Received: 06/04/08 Submission #: R2844250

ANALYTE	METHOD	PQL	RESULT	UNITS	DATE ANALYZED	TIME ANALYZED	DILUTION
TOTAL CYANIDE	335.4	0.0100	0.0100 U	MG/L	06/06/08	09:04	1.0

COLUMBIA ANALYTICAL SERVICES

Reported: 06/12/08

General Electric

Project Reference: GE-PITTSFIELD ACUTE BIOMONITORING - 6/08

Client Sample ID : A9027CTM

Date Sampled : 06/03/08 09:20 Order #: 1105947 Sample Matrix: WATER
Date Received: 06/04/08 Submission #: R2844250

ANALYTE	METHOD	PQL	RESULT	UNITS	DATE ANALYZED	DILUTION
ALUMINUM	200.7	0.100	0.100 U	MG/L	06/05/08	1.0
CADMIUM	200.7	0.00500	0.00500 U	MG/L	06/05/08	1.0
CALCIUM	200.7	1.00	81.7	MG/L	06/06/08	1.0
CHROMIUM	200.7	0.0100	0.0100 U	MG/L	06/05/08	1.0
COPPER	200.7	0.0200	0.0200 U	MG/L	06/05/08	1.0
LEAD	200.7	0.00500	0.00500 U	MG/L	06/05/08	1.0
MAGNESIUM	200.7	1.00	30.8	MG/L	06/05/08	1.0
NICKEL	200.7	0.0400	0.0400 U	MG/L	06/05/08	1.0
SILVER	200.7	0.0100	0.0100 U	MG/L	06/05/08	1.0
ZINC	200.7	0.0200	0.0200 U	MG/L	06/05/08	1.0

COLUMBIA ANALYTICAL SERVICES

Reported: 06/12/08

General Electric

Project Reference: GE-PITTSFIELD ACUTE BIOMONITORING - 6/08

Client Sample ID : A9027CDM

Date Sampled : 06/03/08 09:20

Order #: 1105946

Sample Matrix: WATER

Date Received: 06/04/08

Submission #: R2844250

ANALYTE	METHOD	PQL	RESULT	UNITS	DATE ANALYZED	DILUTION
ALUMINUM	200.7	0.100	0.100 U	MG/L	06/05/08	1.0
CADMIUM	200.7	0.00500	0.00500 U	MG/L	06/05/08	1.0
CHROMIUM	200.7	0.0100	0.0100 U	MG/L	06/05/08	1.0
COPPER	200.7	0.0200	0.0200 U	MG/L	06/05/08	1.0
LEAD	200.7	0.00500	0.00500 U	MG/L	06/05/08	1.0
NICKEL	200.7	0.0400	0.0400 U	MG/L	06/05/08	1.0
SILVER	200.7	0.0100	0.0100 U	MG/L	06/05/08	1.0
ZINC	200.7	0.0200	0.0229	MG/L	06/05/08	1.0

COLUMBIA ANALYTICAL SERVICES

Reported: 06/12/08

General Electric

Project Reference: GE-PITTSFIELD ACUTE BIOMONITORING - 6/08

Client Sample ID : A9028R

Date Sampled : 06/03/08 08:40 Order #: 1105944 Sample Matrix: WATER
Date Received: 06/04/08 Submission #: R2844250

ANALYTE	METHOD	PQL	RESULT	UNITS	DATE	TIME	DILUTION
					ANALYZED	ANALYZED	
AMMONIA	350.1M	0.0500	0.0500 U	MG/L	06/06/08	11:19	1.0
CHLORIDE	SM4500-C	1.00	17.5	MG/L	06/09/08	12:02	1.0
TOTAL ALKALINITY	SM2320B	2.00	88.4	MG/L	06/09/08	09:30	1.0
TOTAL ORGANIC CARBON	SM5310C	1.00	5.15	MG/L	06/11/08	13:26	1.0
TOTAL PHOSPHORUS	365.1	0.0500	0.0500 U	MG/L	06/11/08	10:15	1.0
TOTAL SOLIDS	SM2540B	10.0	133	MG/L	06/09/08	11:00	1.0
TOTAL SUSPENDED SOLIDS	SM2540D	1.00	1.50	MG/L	06/05/08	10:50	1.0

COLUMBIA ANALYTICAL SERVICES

Reported: 06/12/08

General Electric
Project Reference: GE-PITTSFIELD ACUTE BIOMONITORING - 6/08
Client Sample ID : A9028RCN

Date Sampled : 06/03/08 08:40 Order #: 1105949 Sample Matrix: WATER
Date Received: 06/04/08 Submission #: R2844250

ANALYTE	METHOD	PQL	RESULT	UNITS	DATE ANALYZED	TIME ANALYZED	DILUTION
TOTAL CYANIDE	335.4	0.0100	0.0100 U	MG/L	06/06/08	09:04	1.0

COLUMBIA ANALYTICAL SERVICES

Reported: 06/12/08

General Electric

Project Reference: GE-PITTSFIELD ACUTE BIOMONITORING - 6/08

Client Sample ID : A9028RCN-FLTR

Date Sampled : 06/03/08 08:40 Order #: 1105950 Sample Matrix: WATER
Date Received: 06/04/08 Submission #: R2844250

ANALYTE	METHOD	PQL	RESULT	UNITS	DATE ANALYZED	TIME ANALYZED	DILUTION
TOTAL CYANIDE	335.4	0.0100	0.0100 U	MG/L	06/06/08	09:04	1.0

COLUMBIA ANALYTICAL SERVICES

Reported: 06/12/08

General Electric

Project Reference: GE-PITTSFIELD ACUTE BIOMONITORING - 6/08

Client Sample ID : A9028RTM

Date Sampled : 06/03/08 08:40

Order #: 1105948

Sample Matrix: WATER

Date Received: 06/04/08

Submission #: R2844250

ANALYTE	METHOD	PQL	RESULT	UNITS	DATE ANALYZED	DILUTION
ALUMINUM	200.7	0.100	0.100 U	MG/L	06/05/08	1.0
CADMIUM	200.7	0.00500	0.00500 U	MG/L	06/05/08	1.0
CALCIUM	200.7	1.00	21.3	MG/L	06/06/08	1.0
CHROMIUM	200.7	0.0100	0.0100 U	MG/L	06/05/08	1.0
COPPER	200.7	0.0200	0.0200 U	MG/L	06/05/08	1.0
LEAD	200.7	0.00500	0.00500 U	MG/L	06/05/08	1.0
MAGNESIUM	200.7	1.00	7.87	MG/L	06/05/08	1.0
NICKEL	200.7	0.0400	0.0400 U	MG/L	06/05/08	1.0
SILVER	200.7	0.0100	0.0100 U	MG/L	06/05/08	1.0
ZINC	200.7	0.0200	0.0200 U	MG/L	06/05/08	1.0

NPDES Sampling
GE Pittsfield
Toxicity pH

Date: June 3 , 2008

Acute Dry

Acute Wet

Chronic (Day 1,2 or 3)

Effluent Composite

Sample # A9027 C

Date 6/3/08

Time 9:20 AM

pH 7.74 su

River/Dilution Water

Sample # A9028 C

Date 6/3/08

Time 8:40 AM

pH 7.58 su

SEAN C. COYLE

 6/3/08

Signature & Date

APPENDIX 3

Chain of Custody Forms

6/3/2008

ACUTE AQUATIC TOXICITY COMPOSITE

Month: JUNE
Week: 1
Fiscal Wk: 23
Weather: DRY

*This Effluent sample is a flow proportioned composite made from 24 Hr
Composite samples collected at the indicated outfalls and specified times.*

Outfall #	Collection Time	Gallons/Day	MI in Composite	Percent of Composite
001	7:35AM	18,300	1,038.27	9.44%
004		0	-	0.00%
007		0	-	0.00%
64T	7:10AM	5,987	339.68	3.09%
64G	7:10AM	163,800	9,293.38	84.49%
09A		0	-	0.00%
09B	8:15AM	5,793	328.67	2.99%
		193,880	11000	100.00%

The Acute Toxicity Composite was made today by SEAN C. COYLE @ 9:20AM
according to the table above, and given the sample ID# A9027C.

Sean C. Coyle
Signed

6/3/08
Date

Chain-of-Custody Form Number:	<u>6184</u>
Analysis:	<u>ACUTE TOXICITY EFFLUENT COMPOSITE</u>
TIME:	<u>9:20AM</u>
Location:	Date: <u>6/3/08</u>
Sample Label Serial Number	<u>A09027C</u>



Aquatec Biological Sciences

Chain-of-Custody Record

273 Commerce Street
 Williston, VT 05495
 TEL: (802) 860-1638
 FAX: (802) 658-3189

COMPANY INFORMATION	COMPANY'S PROJECT INFORMATION	SHIPPING INFORMATION	VOLUME/CONTAINER TYPE/PRESERVATIVE					
Name: <u>General Electric Company</u>	Project Name: <u>GE PITTSFIELD</u>	Carrier: <u>PRIONEX EXPRESS</u>	4°C	4°C	4°C	4°C	4°C	4°C
Address: <u>O'Brien & Gere</u>	Outfall Composite	Airbill Number: <u> </u>	—	—	H ₂ SO ₄	H ₂ SO ₄	—	—
<u>1000 East Street, Gate 64</u>	Project Number: <u>08008</u>	Date Shipped: <u>6/3/06</u>	Plastic	Plastic	Plastic	Glass	Glass	Plastic
City/State/Zip: <u>Pittsfield, MA 01201</u>	Sampler Name(s): <u>SEAN R. COYLE</u>	Hand Delivered: <input type="checkbox"/> Yes <input checked="" type="checkbox"/> No	—	—	—	—	—	—
Telephone: <u>(413) 494-6709</u>	NPDES Permit #: <u>MA0003891</u>		1 gal	1/2 gal	1 L	40 ml	40 mL	0.5 L
Facsimile: <u>(413) 494-7052</u>	Quote #: <u>10/05</u> Client Code: <u>GEPITTS</u>							
Contact Name: <u>Sean Coyle</u>								

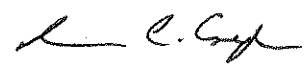
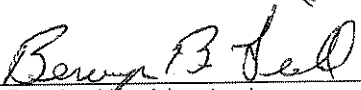
SAMPLE IDENTIFICATION	COLLECTION		GRAB	COMPOSITE	MATRIX	ANALYSIS (detection limits, mg/L)	NUMBER OF CONTAINERS								
	DATE	TIME													
Outfall Composite <u>A9027C</u>	<u>6/3/06</u>	<u>9:20 AM</u>		X	Effluent	<i>Daphnia pulex</i> 48-h Static Acute Toxicity (EPA Method 2021.0). Log in for A48DPS	1								
Outfall Composite <u>A9027C</u>	<u>6/3/06</u>	<u>9:20 AM</u>		X	Effluent	Total Residual Chlorine								1	
Housatonic River <u>A9028R</u>	<u>6/3/06</u>	<u>8:40 AM</u>	X		Receiving	Dilution Water	1								
Housatonic River <u>A9028R</u>	<u>6/3/06</u>	<u>8:40 AM</u>	X		Receiving	Total Residual Chlorine								1	

Relinquished by: (signature)	DATE	TIME	Received by: (signature)	NOTES TO SAMPLER(S): (1): Complete the labels (Date, time, initials) and cover the labels with clear tape. Tape the caps of the sample bottles to ensure that they do not become dislodged during shipment. Nest the samples in sufficient ice to maintain 0°C – 6°C. Results for samples received at temperatures exceeding 6°C will be qualified in the report. Notes to Lab: Ambient cooler temperature: <u>0.2°C</u> . Dechlorinate the effluent sample if chlorine is detected.
	<u>6/3/06</u>	<u>11:20 AM</u>		
Relinquished by: (signature)	DATE	TIME	Received by: (signature)	
	<u>6-4-08</u>	<u>8:35</u>		
Relinquished by: (signature)	DATE	TIME	Received by: (signature)	

Cooler Receipt And Preservation Check Form

Project/Client GE-Pittsfield Submission Number _____

Cooler received on 6-4-08 by: KE COURIER: CAS UPS FEDEX VELOCITY CLIENT

1. Were custody seals on outside of cooler? YES NO
2. Were custody papers properly filled out (ink, signed, etc.)? YES NO
3. Did all bottles arrive in good condition (unbroken)? YES NO
4. Did any VOA vials have significant* air bubbles? YES NO N/A
5. Were Ice or Ice packs present? YES NO
6. Where did the bottles originate? CAS/ROC CLIENT
7. Temperature of cooler(s) upon receipt: 52°

Is the temperature within 0° - 6° C?: Yes Yes Yes Yes Yes
 If No, Explain Below No No No No No

Date/Time Temperatures Taken: 6-4-08 @ 9:36

Thermometer ID: 161 / IR GUN#2 / IR GUN#3 Reading From: Temp Blank / Sample Bottle

If out of Temperature, note packing/ice/condition, Client Approval to Run Samples: _____

PC Secondary Review: 6/4/08

Cooler Breakdown: Date: _____ by: _____

1. Were all bottle labels complete (i.e. analysis, preservation, etc.)? YES NO
2. Did all bottle labels and tags agree with custody papers? YES NO
3. Were correct containers used for the tests indicated? YES NO
4. Air Samples: Cassettes / Tubes Intact Canisters Pressurized Tedlar® Bags Inflated N/A

Explain any discrepancies: _____

pH	Reagent	YES NO		Lot Received	Exp	Sample ID	Vol. Added	Lot Added	Final pH
		YES	NO						
≥12	NaOH								
≤2	HNO ₃								
≤2	H ₂ SO ₄								
Residual Chlorine (-)	For TCN and Phenol			If present, contact PM to add ascorbic acid					
	Na ₂ S ₂ O ₃	-	-						
	Zn Aceta	-	-						
	HCl	*	*						

Yes = All samples OK

No = Samples were preserved at lab as listed

PM OK to Adjust: _____

*Not to be tested before analysis - pH tested and recorded by VOAs or GenChem on a separate worksheet

Bottle lot numbers: _____

Other Comments: _____

PC Secondary Review: _____

*significant air bubbles are greater than 5-6 mm