



GE
159 Plastics Avenue
Pittsfield, MA 01201
USA

Transmitted via Overnight Courier

June 9, 2008

Mr. Dean Tagliaferro
U.S. Environmental Protection Agency
Region I – New England
10 Lyman Street, Suite 2
Pittsfield, MA 01201

Ms. Susan Steenstrup
Bureau of Waste Site Cleanup
Department of Environmental Protection
436 Dwight Street
Springfield, MA 01103

**Re: GE-Pittsfield/Housatonic River Site
Monthly Status Report Pursuant to Consent Decree for May 2008 (GEC900)**

Dear Mr. Tagliaferro and Ms. Steenstrup:

Enclosed are copies of General Electric's (GE's) monthly progress report for May 2008 activities conducted by GE at the GE-Pittsfield/Housatonic River Site. This monthly report is submitted pursuant to Paragraph 67 of the Consent Decree (CD) for this Site, which was entered by the U.S. District Court on October 27, 2000.

The enclosed monthly report includes not only the activities conducted by GE under the CD, but also other activities conducted by GE at the GE-Pittsfield/Housatonic River Site (as defined in the CD). The report is formatted to apply to the various areas of the Site as defined in the CD, and to provide for each area, the information specified in Paragraph 67 of the CD. The activities conducted specifically pursuant to or in connection with the CD are marked with an asterisk. GE is submitting a separate monthly report to the Massachusetts Department of Environmental Protection (MDEP), with a copy to the United States Environmental Protection Agency (EPA), describing the activities conducted by GE at properties outside the CD Site pursuant to GE's November 2000 Administrative Consent Order from MDEP.

The enclosed monthly report includes, where applicable, tables that list the samples collected during the subject month, summarize the analytical results received during that month from sampling or other testing activities, and summarize other groundwater monitoring and oil recovery information obtained during that month. Also, enclosed for each of you (and for Weston) is a CD-ROM that contains these same tables of the analytical data and monitoring information in electronic form.

Please call Andrew Silfer or me if you have any questions.

Sincerely,

Richard W. Gates
Remediation Project Manager

Enclosure

G:\GE\GE_Pittsfield_General\Reports and Presentations\Monthly Reports\2008\5-08 CD Monthly\Letter.doc

cc: Richard W. Hull, EPA
Richard Fisher, EPA
Robert Cianciarulo, EPA (cover letter only)
Tim Conway, EPA (cover letter only)
Rose Howell, EPA (cover letter and CD-ROM of report)
Holly Inglis, EPA (hard copy and CD-ROM of report)
Susan Svirsky, EPA (Items 7, 15, and 20 only)
K.C. Mitkevicius, USACE (CD-ROM of report)
Thomas Angus, MDEP (cover letter only)
Jane Rothchild, MDEP (cover letter only)
Anna Symington, MDEP (cover letter only)
Nancy E. Harper, MA AG
Susan Peterson, CT DEP
Field Supervisor, US FWS, DOI
Kenneth Finkelstein, Ph.D., NOAA (Items 13, 14, and 15 only)
Dale Young, MA EOE
Mayor James Ruberto, City of Pittsfield
Thomas Hickey, Director, Pittsfield Economic Development Authority
Linda Palmieri, Weston
Richard Nasman, P.E., Berkshire Gas (CD-ROM of report)
Michael Carroll GE (CD-ROM of report)
Andrew Silfer, GE (cover letter only)
Rod McLaren, GE (CD-ROM of report)
James Nuss, ARCADIS
James Bieke, Goodwin Procter
Jim Rhea, QEA (narrative only)
Teresa Bowers, Gradient
Public Information Repositories (1 hard copy, 5 copies of CD-ROM)
GE Internal Repository (1 hard copy)

(w/o separate CD-ROM, except where noted)

May 2008

**MONTHLY STATUS REPORT
PURSUANT TO CONSENT DECREE
FOR
GE-PITTSFIELD/HOUSATONIC RIVER
SITE**

GENERAL ELECTRIC COMPANY



PITTSFIELD, MASSACHUSETTS

Background

The General Electric Company (GE), the United States Environmental Protection Agency (EPA), the Massachusetts Department of Environmental Protection (MDEP), and other governmental entities have entered into a Consent Decree (CD) for the GE-Pittsfield/Housatonic River Site, which was entered by the U.S. Court on October 27, 2000. In accordance with Paragraph 67 of the CD, GE is submitting this monthly report, prepared on GE's behalf by ARCADIS (formerly Blasland, Bouck & Lee, Inc.), which summarizes the status of activities conducted by GE at the GE-Pittsfield/Housatonic River Site ("Site") (as defined in the CD).

This report covers activities in the areas listed below (as defined in the CD and/or the accompanying Statement of Work for Removal Actions Outside the River [SOW]). Only those areas that have had work activities for the month subject to reporting are included. The specific activities conducted pursuant to or in connection with the CD are noted with an asterisk.

General Activities (GECD900)

GE Plant Area (non-groundwater)

1. 20s, 30s, 40s Complexes (GECD120)
2. East Street Area 2 – South (GECD150)
3. East Street Area 2 – North (GECD140)
4. East Street Area 1 – North (GECD130)
5. Hill 78 and Building 71 Consolidation Areas (GECD210/220)
6. Hill 78 Area – Remainder (GECD160)
7. Unkamet Brook Area (GECD170)

Former Oxbow Areas (non-groundwater)

8. Former Oxbow Areas A & C (GECD410)
9. Lyman Street Area (GECD430)
10. Newell Street Area I (GECD440)
11. Newell Street Area II (GECD450)
12. Former Oxbow Areas J & K (GECD420)

Housatonic River

13. Upper ½-Mile Reach (GECD800)
14. 1½-Mile Reach (only for activities, if any, conducted by GE) (GECD820)
15. Rest of the River (GECD850)

Housatonic River Floodplain

16. Current Residential Properties Adjacent to 1½-Mile Reach (Actual/Potential Lawns) (GECD710)
17. Non-Residential Properties Adjacent to 1½-Mile Reach (excluding banks) (GECD720)
18. Current Residential Properties Downstream of Confluence (Actual/Potential Lawns) (GECD730)

Other Areas

19. Allendale School Property (GECD500)
20. Silver Lake Area (GECD600)

Groundwater Management Areas (GMAs)

21. Plant Site 1 (GECD310)
22. Former Oxbows J & K (GECD320)
23. Plant Site 2 (GECD330)
24. Plant Site 3 (GECD340)
25. Former Oxbows A&C (GECD350)

**GENERAL ACTIVITIES
GE-PITTSFIELD/HOUSATONIC RIVER SITE
(GEC900)
MAY 2008**

a. Activities Undertaken/Completed

- Continued GE-EPA electronic data exchanges for the Housatonic River Watershed and Areas Outside the River.*

b. Sampling/Test Results Received

- Sample results were received for routine sampling conducted pursuant to GE's NPDES Permit for the GE facility. Sampling records and results are provided in Attachment A to this report.
- NPDES Discharge Monitoring Reports (DMRs) for the period of April 1 through April 30, 2008, are provided in Attachment B to this report.
- GE received a report from Columbia Analytical Services, Inc. (CAS) titled *NPDES Biomonitoring Report for May 2008*, which included analytical results for samples collected for NPDES-related whole effluent toxicity testing, as well as an attached report from Aquatec Biological Sciences providing the results of the whole effluent toxicity testing performed in May 2008. A copy of this document is provided in Attachment C.

c. Work Plans/Reports/Documents Submitted

None

d. Upcoming Scheduled and Anticipated Activities (next six weeks)

- Continue NPDES sampling and monitoring activities.
- Attend public and Citizens Coordinating Council (CCC) meetings, as appropriate.

e. General Progress/Unresolved Issues/Potential Schedule Impacts

No issues

f. Proposed/Approved Work Plan Modifications

None

**ITEM 1
PLANT AREA
20s, 30s, 40s COMPLEXES
(GEC120)
MAY 2008**

a. Activities Undertaken/Completed

- Continued development of reports on results of soil sampling conducted on behalf of the Pittsfield Economic Development Authority (PEDA) in the vicinity of planned utility lines to be installed by PEDA at the former 20s and 30s Complexes and the adjacent portion of Woodlawn Avenue; and provided draft reports to PEDA on May 8, 2008.
- Conducted sampling of sediment from the Building 31W oil/water separator, as identified in Table 1-1.

b. Sampling/Test Results Received

See attached table.

c. Work Plans/Reports/Documents Submitted

None

d. Upcoming Scheduled and Anticipated Activities (next six weeks)

Following PEDA review of drafts, complete and submit reports on soil sampling conducted on behalf of PEDA in the vicinity of planned utility lines to be installed by PEDA at the former 20s and 30s Complexes and the adjacent portion of Woodlawn Avenue.

e. General Progress/Unresolved Issues/Potential Schedule Impacts

- GE is awaiting EPA's comments on GE's December 21, 2006 proposal for the remaining at-grade concrete slabs of former Buildings 42, 43/43A, and 44, which also addressed certain issues relative to the final restoration of previously placed crushed demolition debris.*
- GE is awaiting EPA's comments on GE's January 25, 2007 draft letter which proposed, at PEDA's request, additional soil sampling within the 40s Complex. Following receipt of such comments, GE will submit a final sampling plan for such additional sampling, if appropriate. In addition, work on development of a Final Completion Report for the 40s Complex has been deferred pending resolution of issues relating to such additional sampling.*
- GE is also awaiting comments from EPA and MDEP on draft Grant of Environmental Restriction and Easement (ERE) and Plan of Restricted Area for the 40s Complex.*

f. Proposed/Approved Work Plan Modifications

None

**TABLE 1-1
DATA RECEIVED AND/OR SAMPLES COLLECTED DURING MAY 2008**

**20s, 30s, 40s COMPLEX
GENERAL ELECTRIC COMPANY - PITTSFIELD MASSACHUSETTS**

Project Name	Field Sample ID	Sample Date	Depth (feet)	Matrix	Laboratory	Analyses	Date Received by GE or ARCADIS
31W Oil/Water Separator Sampling	31W-1	5/27/08	0-2	Sediment	SGS	PCB	
31W Oil/Water Separator Sampling	31W-2	5/27/08	0-2.5	Sediment	SGS	PCB	
31W Oil/Water Separator Sampling	31W-3	5/27/08	0-2	Sediment	SGS	PCB	
31W Oil/Water Separator Sampling	31W-4	5/27/08	0-2.4	Sediment	SGS	PCB	
31W Oil/Water Separator Sampling	31W-5	5/27/08	0-3.7	Sediment	SGS	PCB	
31W Oil/Water Separator Sampling	31W-6	5/27/08	0-1.1	Sediment	SGS	PCB	
31W Oil/Water Separator Sampling	31W-7	5/27/08	0-1.4	Sediment	SGS	PCB	
31W Oil/Water Separator Sampling	31W-C1	5/27/08	NA	Sediment	SGS	TCLP - Excluding	
31W Oil/Water Separator Sampling	31W-DUP-1 (31W-5)	5/27/08	0-3.7	Sediment	SGS	PCB	

Note:

1. The parent sample location associated with the field duplicate is presented in parenthesis.

**ITEM 2
PLANT AREA
EAST STREET AREA 2-SOUTH
(GEC150)
MAY 2008**

a. Activities Undertaken/Completed

- Conducted sampling of soil from a small excavation for the installation of a utility pole to supply power to the RW-4 recovery system, as identified in Table 2-1.
- Conducted sampling of oil from routine compressor maintenance at Building 64G, as identified in Table 2-1.
- Conducted sampling of filtercake from Building 64T water treatment process for waste profile certification, as identified in Table 2-1.
- Continued communications with EPA regarding draft Final Completion Report for City Recreational Area.*

b. Sampling/Test Results Received

See attached tables.

c. Work Plans/Reports/Documents Submitted

Submitted letter to EPA describing GE's plans for the demolition of Buildings 63, 63X, and 68 and requesting EPA's approval for the consolidation of certain of the demolition debris at the Hill 78 On-Plant Consolidation Area (OPCA) (May 1, 2008).* That letter also showed the anticipated ambient air monitoring station locations associated with the demolition and restoration activities at Buildings 63, 63X, and 68.

d. Upcoming Scheduled and Anticipated Activities (next six weeks)

- Place additional gravel material in portions of the access road area within the City Recreational Area that have been identified as being devoid of vegetation.
- Submit Final Completion Report for City Recreational Area.*
- Submit Second Addendum to the Conceptual RD/RA Work Plan for East Street Area 2-South (following further discussion of flood storage compensation issues).*
- Submit addendum to letter report describing GE's plans for demolition of Buildings 63, 63X, and 68 and consolidation of demolition debris at Hill 78 OPCA.

**ITEM 2
(cont'd)
PLANT AREA
EAST STREET AREA 2-SOUTH
(GEC150)
MAY 2008**

e. **General Progress/Unresolved Issues/Potential Schedule Impacts**

Issues relating to flood storage compensation are under discussion with EPA.

f. **Proposed/Approved Work Plan Modifications**

None

**TABLE 2-1
DATA RECEIVED AND/OR SAMPLES COLLECTED DURING MAY 2008**

**EAST STREET AREA 2 - SOUTH
GENERAL ELECTRIC COMPANY - PITTSFIELD MASSACHUSETTS**

Project Name	Field Sample ID	Sample Date	Matrix	Laboratory	Analyses	Date Received by GE or ARCADIS
Building 64 Tank J - Recertification Waste	64TANK-J	4/14/08	Oil	SGS	PCB, VOC, SVOC, RCRA Metals (8)	5/13/08
Building 64G GWTF Machinery Maintenance Oil	C2019-1	4/14/08	Oil	SGS	PCB	5/13/08
Building 64G GWTF Machinery Maintenance Oil	C2020-1	4/14/08	Oil	SGS	PCB	5/13/08
Building 64G GWTF Machinery Maintenance Oil	C2021-1	4/14/08	Oil	SGS	PCB	5/13/08
Building 64G GWTF Machinery Maintenance Oil	F3578-1	4/14/08	Soil	SGS	PCB, TCLP - Excludes Pest, Herb	5/13/08
Building 64G Maintenance	C2019-AB	5/22/08	Oil	SGS	PCB	
Building 64G Maintenance	C2020-AB	5/22/08	Oil	SGS	PCB	
Building 64G Maintenance	C2021-AB	5/22/08	Oil	SGS	PCB	
Building 64T Filtercake Sampling from Water	FILTERCAKE-1	4/21/08	Soil	SGS	PCB, TCLP - Excl. Pest, Herb	5/13/08
Building 64T Filtercake Sampling from Water	Filtercake-2	5/19/08	Soil	SGS	PCB, TCLP - Excl. Pest, Herb	5/23/08
Small Excavation Soil Sampling	ESA-2S-DIG	5/22/08	Soil	SGS	PCB, TCLP - Excluding Pest, Herb	

**TABLE 2-2
PCB DATA RECEIVED DURING MAY 2008**

**BUILDING 64G GWTF MACHINERY MAINTENANCE OIL WASTE DISPOSAL SAMPLING
EAST STREET AREA 2 - SOUTH
GENERAL ELECTRIC COMPANY - PITTSFIELD, MASSACHUSETTS
(Results are presented in parts per million, ppm)**

Sample ID	Date Collected	Maitrix	Aroclor-1016, -1221, -1232, -1242, -1248	Aroclor-1254	Aroclor-1260	Total PCBs
C2019-1	4/14/2008	Oil	ND(9.6)	ND(9.6)	ND(9.6)	ND(9.6)
C2020-1	4/14/2008	Oil	ND(9.2)	ND(9.2)	ND(9.2)	ND(9.2)
C2021-1	4/14/2008	Oil	ND(9.7)	ND(9.7)	ND(9.7)	ND(9.7)
F3578-1	4/14/2008	Soil	ND(0.033)	0.32	0.18	0.50

Notes:

1. Samples were collected by Veolia ES Technical Solutions, L.L.C. and submitted to SGS Environmental Services, Inc. for analysis of PCBs .
2. Please refer to Table 2-3 for a summary of TCLP constituents for soil sample.
3. ND - Analyte was not detected. The number in parenthesis is the associated detection limit.
4. Soil matrix sample is presented in dry weight.

**TABLE 2-3
TCLP DATA RECEIVED DURING MAY 2008**

**BUILDING 64G GWTF MACHINERY MAINTENANCE OIL WASTE DISPOSAL SAMPLING
EAST STREET AREA 2 - SOUTH
GENERAL ELECTRIC COMPANY - PITTSFIELD, MASSACHUSETTS
(Results are presented in parts per million, ppm)**

Parameter	Sample ID: Date Collected:	TCLP Regulatory Limits	F3578-1 4/14/2008
Volatile Organics			
1,1-Dichloroethene		0.7	ND(0.010)
1,2-Dichloroethane		0.5	ND(0.010)
2-Butanone		200	ND(0.25)
Benzene		0.5	ND(0.010)
Carbon Tetrachloride		0.5	ND(0.010)
Chlorobenzene		100	ND(0.010)
Chloroform		6	ND(0.010)
Tetrachloroethene		0.7	ND(0.010)
Trichloroethene		0.5	ND(0.010)
Vinyl Chloride		0.2	ND(0.010)
Semivolatile Organics			
1,4-Dichlorobenzene		7.5	ND(0.0060)
2,4,5-Trichlorophenol		400	ND(0.0060)
2,4,6-Trichlorophenol		2	ND(0.0060)
2,4-Dinitrotoluene		0.13	ND(0.0060)
Cresol		200	ND(0.0060)
Hexachlorobenzene		0.13	ND(0.0060)
Hexachlorobutadiene		0.5	ND(0.0060)
Hexachloroethane		3	ND(0.0060)
Nitrobenzene		2	ND(0.0060)
Pentachlorophenol		100	ND(0.028)
Pyridine		5	ND(0.0060)
Inorganics			
Arsenic		5	0.0436 B
Barium		100	0.952 B
Cadmium		1	ND(0.100)
Chromium		5	ND(0.100)
Lead		5	0.0565 B
Mercury		0.2	ND(0.000570)
Selenium		1	0.0971 B
Silver		5	ND(0.100)

Notes:

1. Sample was collected by Veolia ES Technical Solutions, L.L.C. and submitted to SGS Environmental Services, Inc. for analysis of PCBs and TCLP constituents.
2. Please refer to Table 2-2 for a summary of PCBs for the sample.
3. ND - Analyte was not detected. The number in parenthesis is the associated detection limit.

Data Qualifiers:

Inorganics

B - Indicates an estimated value between the instrument detection limit (IDL) and practical quantitation limit (PQL).

**TABLE 2-4
PCB DATA RECEIVED DURING MAY 2008**

**BUILDING 64T FILTERCAKE SAMPLING FROM WATER TREATMENT PROCESS
EAST STREET AREA 2 - SOUTH
GENERAL ELECTRIC COMPANY - PITTSFIELD, MASSACHUSETTS
(Results are presented in dry weight parts per million, ppm)**

Sample ID	Date Collected	Aroclor-1016, -1221, -1232, -1242, -1248	Aroclor-1254	Aroclor-1260	Total PCBs
Filtercake-1	4/21/2008	ND(5.2)	29	27	56
Filtercake-2	5/19/2008	ND(1.9)	26	20	46

Notes:

1. Sample was collected by Veolia ES Technical Solutions, L.L.C. and submitted to SGS Environmental Services, Inc. for analysis of PCBs and TCLP constituents.
2. Please refer to Table 2-5 for a summary of TCLP constituents.
3. ND - Analyte was not detected. The number in parenthesis is the associated detection limit.

**TABLE 2-5
TCLP DATA RECEIVED DURING MAY 2008**

**BUILDING 64T FILTERCAKE SAMPLING FROM WATER TREATMENT PROCESS
EAST STREET AREA 2 - SOUTH
GENERAL ELECTRIC COMPANY - PITTSFIELD, MASSACHUSETTS
(Results are presented in parts per million, ppm)**

Parameter	Sample ID: Date Collected:	TCLP Regulatory Limits	Filtercake-1 4/21/2008	Filtercake-2 5/19/2008
Volatiles Organics				
1,1-Dichloroethene		0.7	ND(0.010)	ND(0.010)
1,2-Dichloroethane		0.5	ND(0.010)	ND(0.010)
2-Butanone		200	ND(0.25)	ND(0.25)
Benzene		0.5	ND(0.010)	ND(0.010)
Carbon Tetrachloride		0.5	ND(0.010)	ND(0.010)
Chlorobenzene		100	ND(0.010)	ND(0.010)
Chloroform		6	ND(0.010)	ND(0.010)
Tetrachloroethene		0.7	ND(0.010)	ND(0.010)
Trichloroethene		0.5	ND(0.010)	ND(0.010)
Vinyl Chloride		0.2	ND(0.010)	ND(0.010)
Semivolatiles Organics				
1,4-Dichlorobenzene		7.5	ND(0.0050)	ND(0.0060)
2,4,5-Trichlorophenol		400	ND(0.0050)	ND(0.0060)
2,4,6-Trichlorophenol		2	0.0020 J	ND(0.0060)
2,4-Dinitrotoluene		0.13	ND(0.0050)	ND(0.0060)
Cresol		200	ND(0.0050)	ND(0.0060)
Hexachlorobenzene		0.13	ND(0.0050)	ND(0.0060)
Hexachlorobutadiene		0.5	ND(0.0050)	ND(0.0060)
Hexachloroethane		3	ND(0.0050)	ND(0.0060)
Nitrobenzene		2	ND(0.0050)	ND(0.0060)
Pentachlorophenol		100	ND(0.025)	ND(0.029)
Pyridine		5	ND(0.0050)	ND(0.0060)
Inorganics				
Arsenic		5	ND(0.200)	ND(0.200)
Barium		100	2.90 B	3.41 B
Cadmium		1	0.0386 B	ND(0.100)
Chromium		5	0.0626 B	0.0344 B
Lead		5	ND(0.100)	0.0436 B
Mercury		0.2	ND(0.000570)	ND(0.000570)
Selenium		1	ND(0.200)	ND(0.200)
Silver		5	0.0669 B	0.0561 B

Notes:

1. Samples were collected by Veolia ES Technical Solutions, L.L.C. and submitted to SGS Environmental Services, Inc. for analysis of PCBs and TCLP constituents.
2. Please refer to Table 2-4 for a summary of PCBs.
3. ND - Analyte was not detected. The number in parenthesis is the associated detection limit.

Data Qualifiers:

Organics (volatiles, semivolatiles)

J - Indicates an estimated value less than the practical quantitation limit (PQL).

Inorganics

B - Indicates an estimated value between the instrument detection limit (IDL) and PQL.

**TABLE 2-6
DATA RECEIVED DURING MAY 2008**

**BUILDING 64 TANK J - RECERTIFICATION WASTE PROFILING ESA-2S LNAPL RECOVERY
EAST STREET AREA 2 - SOUTH
GENERAL ELECTRIC COMPANY - PITTSFIELD, MASSACHUSETTS
(Results are presented in parts per million, ppm)**

Parameter	Sample ID: Date Collected:	64Tank-J 04/14/08
Volatile Organics		
Benzene		62
Chlorobenzene		190
Ethylbenzene		260
Methylene Chloride		14 J
Xylenes (total)		160
PCBs		
Aroclor-1260		2400
Total PCBs		2400
Semivolatile Organics		
1,4-Dichlorobenzene		36 J
2-Methylnaphthalene		340
Acenaphthene		550
Acenaphthylene		57 J
Anthracene		240
Benzo(a)anthracene		140 J
Benzo(a)pyrene		120 J
Benzo(b)fluoranthene		73 J
Benzo(k)fluoranthene		46 J
Chrysene		120 J
Fluoranthene		310
Fluorene		300
Naphthalene		2100
Phenanthrene		980
Pyrene		450
Inorganics		
Barium		1.50 B
Cadmium		0.269 B
Chromium		0.778 B
Selenium		1.28 B
Silver		0.108 B

Notes:

1. Sample was collected by Veolia ES Technical Solutions, L.L.C. and submitted to SGS Environmental Services, Inc. for analysis of PCBs, volatiles, semivolatiles and metals.
2. ND - Analyte was not detected. The number in parenthesis is the associated detection limit.
3. Only detected constituents are summarized.

Data Qualifiers:

Organics (volatiles, PCBs, semivolatiles)

J - Indicates an estimated value less than the practical quantitation limit (PQL).

Inorganics

B - Indicates an estimated value between the instrument detection limit (IDL) and PQL.

**ITEM 3
PLANT AREA
EAST STREET AREA 2-NORTH
(GEC140)
MAY 2008**

a. Activities Undertaken/Completed

- Collected and transferred approximately 75,000 gallons of water from Building 9 and approximately 4,000 gallons of water from the Gate 27 Area storm water manhole to Building 64G for treatment.
- Conducted sampling of plant site sweepings, as identified in Table 3-1.

b. Sampling/Test Results Received

See attached tables.

c. Work Plans/Reports/Documents Submitted

Submitted joint letter with PEDA to EPA regarding the disposition of crushed building demolition debris from Buildings 7, 11, 16, 17, 17C, and 19 (May 12, 2008).

d. Upcoming Scheduled and Anticipated Activities (next six weeks)

- Conduct initial post-construction inspection of remediated areas and submit report thereon.*
- Following EPA's response to the above-referenced joint letter with PEDA, prepare CD Modification to allow on-site disposition of crushed demolition debris from Buildings 7, 11, 16, 17, 17C, and 19, as well as revised Placement Plan for on-site use of that crushed demolition debris.*
- Schedule initiation of demolition activities for Buildings 7, 11, 16, 17, 17C, and 19 following filing of CD Modification to allow on-site disposition of crushed demolition debris from those buildings.

e. General Progress/Unresolved Issues/Potential Schedule Impacts

- GE is awaiting EPA's comments on GE's December 21, 2006 proposal for the remaining at-grade concrete slabs of certain buildings in the portion of East Street Area 2-North that is intended to be transferred to PEDA (i.e., the 19s Complex).*
- Demolition activities for Buildings 7, 11, 16, 17, 17C, and 19 will be scheduled following filing of CD Modification to allow on-site disposition of crushed demolition debris from those buildings.

**ITEM 3
(cont'd)
PLANT AREA
EAST STREET AREA 2-NORTH
(GEC140)
MAY 2008**

e. General Progress/Unresolved Issues/Potential Schedule Impacts (cont'd)

- The formal follow-notification letter associated with GE's May 10, 2007 verbal notification to EPA and MDEP regarding the result of a liquid sample collected from a drainage piping system in the Building 11 laboratory will be submitted after GE has completed removal of any additional liquids collected from the piping system (as discussed with M. Milette [EPA] during the May 10, 2007 verbal notification, and documented in a May 17, 2007 letter to EPA regarding the results of certain oil samples from Buildings 11 and 16). However, given site-specific conditions, such additional removal activities can only be completed as part of the demolition of Buildings 11 and 16. Therefore, submittal of the follow-up notification letter is dependent upon initiation of demolition activities for those buildings.

f. Proposed/Approved Work Plan Modifications

None

**TABLE 3-1
DATA RECEIVED AND/OR SAMPLES COLLECTED DURING MAY 2008**

**EAST STREET AREA 2 - NORTH
GENERAL ELECTRIC COMPANY - PITTSFIELD MASSACHUSETTS**

Project Name	Field Sample ID	Sample Date	Matrix	Laboratory	Analyses	Date Received by GE or ARCADIS
Plant Site Sweepings	A-LOT-1	5/12/08	Soil	SGS	PCB	5/21/08
Plant Site Sweepings	Gate25-1	5/12/08	Soil	SGS	PCB	5/21/08
Plant Site Sweepings	PlantSite-East	5/12/08	Soil	SGS	PCB	5/21/08
Plant Site Sweepings	PlantSite-West	5/12/08	Soil	SGS	PCB	5/21/08

**TABLE 3-2
PCB DATA RECEIVED DURING MAY 2008**

**PLANT SITE SWEEPINGS
EAST STREET AREA 2 NORTH
GENERAL ELECTRIC COMPANY - PITTSFIELD, MASSACHUSETTS
(Results are presented in dry weight parts per million, ppm)**

Sample ID	Date Collected	Aroclor-1016, -1221, -1232, -1242, -1248	Aroclor-1254	Aroclor-1260	Total PCBs
A-Lot-1	5/12/2008	ND(0.032)	0.15	0.14	0.29
Gate25-1	5/12/2008	ND(0.032)	0.23	0.43	0.66
PlantSite-East	5/12/2008	ND(0.032)	0.19	0.25	0.44
PlantSite-West	5/12/2008	ND(0.15)	0.41	1.1	1.51

Notes:

1. Samples were collected by Veolia ES Technical Solutions, L.L.C. and submitted to SGS Environmental Services, Inc. for analysis of PCBs .
2. ND - Analyte was not detected. The number in parenthesis is the associated detection limit.

**ITEM 5
PLANT AREA
HILL 78 & BUILDING 71 CONSOLIDATION AREAS
(GECD210/220)
MAY 2008**

*** All activities described below for this item were conducted pursuant to the Consent Decree.**

a. Activities Undertaken/Completed

- Conducted air monitoring for particulates and PCBs, as identified in Table 5-1.
- Continued transfer of leachate from Building 71 On-Plant Consolidation Area (OPCA) to Building 64G for treatment. The total amount transferred in May 2008 was 10,000 gallons (see Table 5-2).
- Conducted preliminary data review (PDR) of PCB analytical data for ambient air samples collected from the OPCA air monitors on May 7-8, 2008 (Table 5-3). The PDR was conducted based on the following data quality indicators associated with the tabulated data set – sampling collection time, sampling calibration check, temperature receipt, associated blanks, laboratory control samples, recoveries and surrogate recoveries – in accordance with Validation Annex F in GE’s revised Field Sampling Plan/Quality Assurance Project Plan (FSP/QAPP) and the Region I Data Validation Functional Guidelines referenced therein. This PDR resulted in no qualifications of these data. Tier I and Tier II data validation of all PCB analytical data for ambient air samples collected from the OPCA air monitors during this event will be conducted after receiving the full data package(s) from the laboratory.
- Conducted Tier I and Tier II data validation of PCB analytical data for ambient air samples collected from the OPCA air monitors on April 8-9, 2008. The Tier I and Tier II data validation consisted of a review of all data package summary forms for identification of quality assurance/quality control (QA/QC) deviations, as well as qualification of the data, in accordance with Validation Annex F in GE’s revised FSP/QAPP and the Region I Data Validation Functional Guidelines referenced therein. The Tier I/II review resulted in minor qualifications of some data (relating to the tentative identification of PCB Aroclor 1248), as shown in Table 5-5. The PCB analytical data from these samples have an overall usability of 100%. The validated data from this event are included in Table 5-6 (the year-to-date summary PCB table).
- Activities conducted in May 2008 related to the relocation of storm and sanitary sewer lines from beneath the Hill 78 OPCA to the Hill 78 Area-Remainder are discussed in Item 6.
- Conducted Spring 2008 post-closure inspection activities for the Building 71 and Hill 78 OPCA final cover areas (May 16, 2008).

**ITEM 5
(cont'd)
PLANT AREA
HILL 78 & BUILDING 71 CONSOLIDATION AREAS
(GECD210/220)
MAY 2008**

b. Sampling/Test Results Received

See attached tables.

c. Work Plans/Reports/Documents Submitted

Submitted to EPA, via electronic mail, the PCB analytical results for ambient air samples collected from the OPCA monitors on May 7-8, 2008, along with Tier II validated results for the data from the April 8-9, 2008 air monitoring event (May 30, 2008).

d. Upcoming Scheduled and Anticipated Activities (next six weeks)

- Continue monthly submittals of PCB analytical data and Tier II data validation for ambient air samples collected from the OPCA air monitors.
- Submit Spring 2008 post-closure inspection report for the Building 71 and Hill 78 OPCA final cover areas.
- Initiate preparation of Post-Removal Site Control Plan for the Hill 78 and Building 71 OPCAs.
- Install new fence along inside edge of Building 71 OPCA retaining wall.

e. General Progress/Unresolved Issues/Potential Schedule Impacts

Timing for completion of final closure of Hill 78 OPCA is dependent on timing of building demolition activities.

f. Proposed/Approved Work Plan Modifications

None

**TABLE 5-1
DATA RECEIVED AND/OR SAMPLES COLLECTED DURING MAY 2008**

**HILL 78/BUILDING 71 ON PLANT CONSOLIDATION AREAS
GENERAL ELECTRIC COMPANY - PITTSFIELD MASSACHUSETTS**

Project Name	Field Sample ID	Sample Date	Matrix	Laboratory	Analyses	Date Received by GE or ARCADIS
Ambient Air Particulate Matter Sampling	North of OPCAs	5/1/2008	Air	Berkshire Environmental	Particulate Matter	5/5/2008
Ambient Air Particulate Matter Sampling	Pittsfield Generating Co.	5/1/2008	Air	Berkshire Environmental	Particulate Matter	5/5/2008
Ambient Air Particulate Matter Sampling	Southeast of OPCAs	5/1/2008	Air	Berkshire Environmental	Particulate Matter	5/5/2008
Ambient Air Particulate Matter Sampling	Northwest of OPCAs	5/1/2008	Air	Berkshire Environmental	Particulate Matter	5/5/2008
Ambient Air Particulate Matter Sampling	West of OPCAs	5/1/2008	Air	Berkshire Environmental	Particulate Matter	5/5/2008
Ambient Air Particulate Matter Sampling	Background Location	5/1/2008	Air	Berkshire Environmental	Particulate Matter	5/5/2008
Ambient Air Particulate Matter Sampling	North of OPCAs	5/2/2008	Air	Berkshire Environmental	Particulate Matter	5/5/2008
Ambient Air Particulate Matter Sampling	Pittsfield Generating Co.	5/2/2008	Air	Berkshire Environmental	Particulate Matter	5/5/2008
Ambient Air Particulate Matter Sampling	Southeast of OPCAs	5/2/2008	Air	Berkshire Environmental	Particulate Matter	5/5/2008
Ambient Air Particulate Matter Sampling	Northwest of OPCAs	5/2/2008	Air	Berkshire Environmental	Particulate Matter	5/5/2008
Ambient Air Particulate Matter Sampling	West of OPCAs	5/2/2008	Air	Berkshire Environmental	Particulate Matter	5/5/2008
Ambient Air Particulate Matter Sampling	Background Location	5/2/2008	Air	Berkshire Environmental	Particulate Matter	5/5/2008
Ambient Air Particulate Matter Sampling	North of OPCAs	5/5/2008	Air	Berkshire Environmental	Particulate Matter	5/12/2008
Ambient Air Particulate Matter Sampling	Pittsfield Generating Co.	5/5/2008	Air	Berkshire Environmental	Particulate Matter	5/12/2008
Ambient Air Particulate Matter Sampling	Southeast of OPCAs	5/5/2008	Air	Berkshire Environmental	Particulate Matter	5/12/2008
Ambient Air Particulate Matter Sampling	Northwest of OPCAs	5/5/2008	Air	Berkshire Environmental	Particulate Matter	5/12/2008
Ambient Air Particulate Matter Sampling	Background Location	5/5/2008	Air	Berkshire Environmental	Particulate Matter	5/12/2008
Ambient Air Particulate Matter Sampling	West of OPCAs	5/5/2008	Air	Berkshire Environmental	Particulate Matter	5/12/2008
Ambient Air Particulate Matter Sampling	North of OPCAs	5/6/2008	Air	Berkshire Environmental	Particulate Matter	5/12/2008
Ambient Air Particulate Matter Sampling	Pittsfield Generating Co.	5/6/2008	Air	Berkshire Environmental	Particulate Matter	5/12/2008
Ambient Air Particulate Matter Sampling	Southeast of OPCAs	5/6/2008	Air	Berkshire Environmental	Particulate Matter	5/12/2008
Ambient Air Particulate Matter Sampling	Northwest of OPCAs	5/6/2008	Air	Berkshire Environmental	Particulate Matter	5/12/2008
Ambient Air Particulate Matter Sampling	West of OPCAs	5/6/2008	Air	Berkshire Environmental	Particulate Matter	5/12/2008
Ambient Air Particulate Matter Sampling	Background Location	5/6/2008	Air	Berkshire Environmental	Particulate Matter	5/12/2008
Ambient Air Particulate Matter Sampling	North of OPCAs	5/7/2008	Air	Berkshire Environmental	Particulate Matter	5/12/2008
Ambient Air Particulate Matter Sampling	Pittsfield Generating Co.	5/7/2008	Air	Berkshire Environmental	Particulate Matter	5/12/2008
Ambient Air Particulate Matter Sampling	Southeast of OPCAs	5/7/2008	Air	Berkshire Environmental	Particulate Matter	5/12/2008
Ambient Air Particulate Matter Sampling	Northwest of OPCAs	5/7/2008	Air	Berkshire Environmental	Particulate Matter	5/12/2008
Ambient Air Particulate Matter Sampling	West of OPCAs	5/7/2008	Air	Berkshire Environmental	Particulate Matter	5/12/2008
Ambient Air Particulate Matter Sampling	Background Location	5/7/2008	Air	Berkshire Environmental	Particulate Matter	5/12/2008
Ambient Air Particulate Matter Sampling	North of OPCAs	5/8/2008	Air	Berkshire Environmental	Particulate Matter	5/12/2008
Ambient Air Particulate Matter Sampling	Pittsfield Generating Co.	5/8/2008	Air	Berkshire Environmental	Particulate Matter	5/12/2008
Ambient Air Particulate Matter Sampling	Southeast of OPCAs	5/8/2008	Air	Berkshire Environmental	Particulate Matter	5/12/2008
Ambient Air Particulate Matter Sampling	Northwest of OPCAs	5/8/2008	Air	Berkshire Environmental	Particulate Matter	5/12/2008
Ambient Air Particulate Matter Sampling	West of OPCAs	5/8/2008	Air	Berkshire Environmental	Particulate Matter	5/12/2008
Ambient Air Particulate Matter Sampling	Background Location	5/8/2008	Air	Berkshire Environmental	Particulate Matter	5/12/2008
Ambient Air Particulate Matter Sampling	North of OPCAs	5/9/2008	Air	Berkshire Environmental	Particulate Matter	5/12/2008

**TABLE 5-1
DATA RECEIVED AND/OR SAMPLES COLLECTED DURING MAY 2008**

**HILL 78/BUILDING 71 ON PLANT CONSOLIDATION AREAS
GENERAL ELECTRIC COMPANY - PITTSFIELD MASSACHUSETTS**

Project Name	Field Sample ID	Sample Date	Matrix	Laboratory	Analyses	Date Received by GE or ARCADIS
Ambient Air Particulate Matter Sampling	Pittsfield Generating Co.	5/9/2008	Air	Berkshire Environmental	Particulate Matter	5/12/2008
Ambient Air Particulate Matter Sampling	Southeast of OPCAs	5/9/2008	Air	Berkshire Environmental	Particulate Matter	5/12/2008
Ambient Air Particulate Matter Sampling	Northwest of OPCAs	5/9/2008	Air	Berkshire Environmental	Particulate Matter	5/12/2008
Ambient Air Particulate Matter Sampling	West of OPCAs	5/9/2008	Air	Berkshire Environmental	Particulate Matter	5/12/2008
Ambient Air Particulate Matter Sampling	Background Location	5/9/2008	Air	Berkshire Environmental	Particulate Matter	5/12/2008
Ambient Air Particulate Matter Sampling	North of OPCAs	5/12/2008	Air	Berkshire Environmental	Particulate Matter	5/19/2008
Ambient Air Particulate Matter Sampling	Pittsfield Generating Co.	5/12/2008	Air	Berkshire Environmental	Particulate Matter	5/19/2008
Ambient Air Particulate Matter Sampling	Southeast of OPCAs	5/12/2008	Air	Berkshire Environmental	Particulate Matter	5/19/2008
Ambient Air Particulate Matter Sampling	Northwest of OPCAs	5/12/2008	Air	Berkshire Environmental	Particulate Matter	5/19/2008
Ambient Air Particulate Matter Sampling	West of OPCAs	5/12/2008	Air	Berkshire Environmental	Particulate Matter	5/19/2008
Ambient Air Particulate Matter Sampling	Background Location	5/12/2008	Air	Berkshire Environmental	Particulate Matter	5/19/2008
Ambient Air Particulate Matter Sampling	North of OPCAs	5/13/2008	Air	Berkshire Environmental	Particulate Matter	5/19/2008
Ambient Air Particulate Matter Sampling	Pittsfield Generating Co.	5/13/2008	Air	Berkshire Environmental	Particulate Matter	5/19/2008
Ambient Air Particulate Matter Sampling	Southeast of OPCAs	5/13/2008	Air	Berkshire Environmental	Particulate Matter	5/19/2008
Ambient Air Particulate Matter Sampling	Northwest of OPCAs	5/13/2008	Air	Berkshire Environmental	Particulate Matter	5/19/2008
Ambient Air Particulate Matter Sampling	West of OPCAs	5/13/2008	Air	Berkshire Environmental	Particulate Matter	5/19/2008
Ambient Air Particulate Matter Sampling	Background Location	5/13/2008	Air	Berkshire Environmental	Particulate Matter	5/19/2008
Ambient Air Particulate Matter Sampling	North of OPCAs	5/14/2008	Air	Berkshire Environmental	Particulate Matter	5/19/2008
Ambient Air Particulate Matter Sampling	Pittsfield Generating Co.	5/14/2008	Air	Berkshire Environmental	Particulate Matter	5/19/2008
Ambient Air Particulate Matter Sampling	Southeast of OPCAs	5/14/2008	Air	Berkshire Environmental	Particulate Matter	5/19/2008
Ambient Air Particulate Matter Sampling	Northwest of OPCAs	5/14/2008	Air	Berkshire Environmental	Particulate Matter	5/19/2008
Ambient Air Particulate Matter Sampling	West of OPCAs	5/14/2008	Air	Berkshire Environmental	Particulate Matter	5/19/2008
Ambient Air Particulate Matter Sampling	Background Location	5/14/2008	Air	Berkshire Environmental	Particulate Matter	5/19/2008
Ambient Air Particulate Matter Sampling	North of OPCAs	5/15/2008	Air	Berkshire Environmental	Particulate Matter	5/19/2008
Ambient Air Particulate Matter Sampling	Pittsfield Generating Co.	5/15/2008	Air	Berkshire Environmental	Particulate Matter	5/19/2008
Ambient Air Particulate Matter Sampling	Southeast of OPCAs	5/15/2008	Air	Berkshire Environmental	Particulate Matter	5/19/2008
Ambient Air Particulate Matter Sampling	Northwest of OPCAs	5/15/2008	Air	Berkshire Environmental	Particulate Matter	5/19/2008
Ambient Air Particulate Matter Sampling	West of OPCAs	5/15/2008	Air	Berkshire Environmental	Particulate Matter	5/19/2008
Ambient Air Particulate Matter Sampling	Background Location	5/15/2008	Air	Berkshire Environmental	Particulate Matter	5/19/2008
Ambient Air Particulate Matter Sampling	North of OPCAs	5/16/2008	Air	Berkshire Environmental	Particulate Matter	5/19/2008
Ambient Air Particulate Matter Sampling	Pittsfield Generating Co.	5/16/2008	Air	Berkshire Environmental	Particulate Matter	5/19/2008
Ambient Air Particulate Matter Sampling	Southeast of OPCAs	5/16/2008	Air	Berkshire Environmental	Particulate Matter	5/19/2008
Ambient Air Particulate Matter Sampling	Northwest of OPCAs	5/16/2008	Air	Berkshire Environmental	Particulate Matter	5/19/2008
Ambient Air Particulate Matter Sampling	West of OPCAs	5/16/2008	Air	Berkshire Environmental	Particulate Matter	5/19/2008
Ambient Air Particulate Matter Sampling	Background Location	5/16/2008	Air	Berkshire Environmental	Particulate Matter	5/19/2008
Ambient Air Particulate Matter Sampling	West of OPCAs	5/16/2008	Air	Berkshire Environmental	Particulate Matter	5/27/2008
Ambient Air Particulate Matter Sampling	North of OPCAs	5/19/2008	Air	Berkshire Environmental	Particulate Matter	5/27/2008

**TABLE 5-1
DATA RECEIVED AND/OR SAMPLES COLLECTED DURING MAY 2008**

**HILL 78/BUILDING 71 ON PLANT CONSOLIDATION AREAS
GENERAL ELECTRIC COMPANY - PITTSFIELD MASSACHUSETTS**

Project Name	Field Sample ID	Sample Date	Matrix	Laboratory	Analyses	Date Received by GE or ARCADIS
Ambient Air Particulate Matter Sampling	Pittsfield Generating Co.	5/19/2008	Air	Berkshire Environmental	Particulate Matter	5/27/2008
Ambient Air Particulate Matter Sampling	Southeast of OPCAs	5/19/2008	Air	Berkshire Environmental	Particulate Matter	5/27/2008
Ambient Air Particulate Matter Sampling	Northwest of OPCAs	5/19/2008	Air	Berkshire Environmental	Particulate Matter	5/27/2008
Ambient Air Particulate Matter Sampling	West of OPCAs	5/19/2008	Air	Berkshire Environmental	Particulate Matter	5/27/2008
Ambient Air Particulate Matter Sampling	Background Location	5/19/2008	Air	Berkshire Environmental	Particulate Matter	5/27/2008
Ambient Air Particulate Matter Sampling	North of OPCAs	5/20/2008	Air	Berkshire Environmental	Particulate Matter	5/27/2008
Ambient Air Particulate Matter Sampling	Pittsfield Generating Co.	5/20/2008	Air	Berkshire Environmental	Particulate Matter	5/27/2008
Ambient Air Particulate Matter Sampling	Southeast of OPCAs	5/20/2008	Air	Berkshire Environmental	Particulate Matter	5/27/2008
Ambient Air Particulate Matter Sampling	Northwest of OPCAs	5/20/2008	Air	Berkshire Environmental	Particulate Matter	5/27/2008
Ambient Air Particulate Matter Sampling	West of OPCAs	5/20/2008	Air	Berkshire Environmental	Particulate Matter	5/27/2008
Ambient Air Particulate Matter Sampling	Background Location	5/20/2008	Air	Berkshire Environmental	Particulate Matter	5/27/2008
Ambient Air Particulate Matter Sampling	North of OPCAs	5/21/2008	Air	Berkshire Environmental	Particulate Matter	5/27/2008
Ambient Air Particulate Matter Sampling	Pittsfield Generating Co.	5/21/2008	Air	Berkshire Environmental	Particulate Matter	5/27/2008
Ambient Air Particulate Matter Sampling	Southeast of OPCAs	5/21/2008	Air	Berkshire Environmental	Particulate Matter	5/27/2008
Ambient Air Particulate Matter Sampling	Northwest of OPCAs	5/21/2008	Air	Berkshire Environmental	Particulate Matter	5/27/2008
Ambient Air Particulate Matter Sampling	West of OPCAs	5/21/2008	Air	Berkshire Environmental	Particulate Matter	5/27/2008
Ambient Air Particulate Matter Sampling	Background Location	5/21/2008	Air	Berkshire Environmental	Particulate Matter	5/27/2008
Ambient Air Particulate Matter Sampling	North of OPCAs	5/22/2008	Air	Berkshire Environmental	Particulate Matter	5/27/2008
Ambient Air Particulate Matter Sampling	Pittsfield Generating Co.	5/22/2008	Air	Berkshire Environmental	Particulate Matter	5/27/2008
Ambient Air Particulate Matter Sampling	Southeast of OPCAs	5/22/2008	Air	Berkshire Environmental	Particulate Matter	5/27/2008
Ambient Air Particulate Matter Sampling	Northwest of OPCAs	5/22/2008	Air	Berkshire Environmental	Particulate Matter	5/27/2008
Ambient Air Particulate Matter Sampling	West of OPCAs	5/22/2008	Air	Berkshire Environmental	Particulate Matter	5/27/2008
Ambient Air Particulate Matter Sampling	Background Location	5/22/2008	Air	Berkshire Environmental	Particulate Matter	5/27/2008
Ambient Air Particulate Matter Sampling	North of OPCAs	5/23/2008	Air	Berkshire Environmental	Particulate Matter	5/27/2008
Ambient Air Particulate Matter Sampling	Pittsfield Generating Co.	5/23/2008	Air	Berkshire Environmental	Particulate Matter	5/27/2008
Ambient Air Particulate Matter Sampling	Southeast of OPCAs	5/23/2008	Air	Berkshire Environmental	Particulate Matter	5/27/2008
Ambient Air Particulate Matter Sampling	Northwest of OPCAs	5/23/2008	Air	Berkshire Environmental	Particulate Matter	5/27/2008
Ambient Air Particulate Matter Sampling	West of OPCAs	5/23/2008	Air	Berkshire Environmental	Particulate Matter	5/27/2008
Ambient Air Particulate Matter Sampling	Background Location	5/23/2008	Air	Berkshire Environmental	Particulate Matter	5/27/2008
Ambient Air Particulate Matter Sampling	North of OPCAs	5/27/2008	Air	Berkshire Environmental	Particulate Matter	6/2/2008
Ambient Air Particulate Matter Sampling	Pittsfield Generating Co.	5/27/2008	Air	Berkshire Environmental	Particulate Matter	6/2/2008
Ambient Air Particulate Matter Sampling	Southeast of OPCAs	5/27/2008	Air	Berkshire Environmental	Particulate Matter	6/2/2008
Ambient Air Particulate Matter Sampling	Northwest of OPCAs	5/27/2008	Air	Berkshire Environmental	Particulate Matter	6/2/2008
Ambient Air Particulate Matter Sampling	West of OPCAs	5/27/2008	Air	Berkshire Environmental	Particulate Matter	6/2/2008
Ambient Air Particulate Matter Sampling	Background Location	5/27/2008	Air	Berkshire Environmental	Particulate Matter	6/2/2008
Ambient Air Particulate Matter Sampling	North of OPCAs	5/28/2008	Air	Berkshire Environmental	Particulate Matter	6/2/2008
Ambient Air Particulate Matter Sampling	Pittsfield Generating Co.	5/28/2008	Air	Berkshire Environmental	Particulate Matter	6/2/2008

**TABLE 5-1
DATA RECEIVED AND/OR SAMPLES COLLECTED DURING MAY 2008**

**HILL 78/BUILDING 71 ON PLANT CONSOLIDATION AREAS
GENERAL ELECTRIC COMPANY - PITTSFIELD MASSACHUSETTS**

Project Name	Field Sample ID	Sample Date	Matrix	Laboratory	Analyses	Date Received by GE or ARCADIS
Ambient Air Particulate Matter Sampling	Southeast of OPCAs	5/28/2008	Air	Berkshire Environmental	Particulate Matter	6/2/2008
Ambient Air Particulate Matter Sampling	Northwest of OPCAs	5/28/2008	Air	Berkshire Environmental	Particulate Matter	6/2/2008
Ambient Air Particulate Matter Sampling	West of OPCAs	5/28/2008	Air	Berkshire Environmental	Particulate Matter	6/2/2008
Ambient Air Particulate Matter Sampling	Background Location	5/28/2008	Air	Berkshire Environmental	Particulate Matter	6/2/2008
Ambient Air Particulate Matter Sampling	North of OPCAs	5/29/2008	Air	Berkshire Environmental	Particulate Matter	6/2/2008
Ambient Air Particulate Matter Sampling	Pittsfield Generating Co.	5/29/2008	Air	Berkshire Environmental	Particulate Matter	6/2/2008
Ambient Air Particulate Matter Sampling	Southeast of OPCAs	5/29/2008	Air	Berkshire Environmental	Particulate Matter	6/2/2008
Ambient Air Particulate Matter Sampling	Northwest of OPCAs	5/29/2008	Air	Berkshire Environmental	Particulate Matter	6/2/2008
Ambient Air Particulate Matter Sampling	West of OPCAs	5/29/2008	Air	Berkshire Environmental	Particulate Matter	6/2/2008
Ambient Air Particulate Matter Sampling	Background Location	5/29/2008	Air	Berkshire Environmental	Particulate Matter	6/2/2008
Ambient Air Particulate Matter Sampling	North of OPCAs	5/30/2008	Air	Berkshire Environmental	Particulate Matter	6/2/2008
Ambient Air Particulate Matter Sampling	Pittsfield Generating Co.	5/30/2008	Air	Berkshire Environmental	Particulate Matter	6/2/2008
Ambient Air Particulate Matter Sampling	Southeast of OPCAs	5/30/2008	Air	Berkshire Environmental	Particulate Matter	6/2/2008
Ambient Air Particulate Matter Sampling	Northwest of OPCAs	5/30/2008	Air	Berkshire Environmental	Particulate Matter	6/2/2008
Ambient Air Particulate Matter Sampling	West of OPCAs	5/30/2008	Air	Berkshire Environmental	Particulate Matter	6/2/2008
Ambient Air Particulate Matter Sampling	Background Location	5/30/2008	Air	Berkshire Environmental	Particulate Matter	6/2/2008
PCB Ambient Air Sampling	Northwest of OPCAs	05/07-05/08/2008	Air	NEA	PCB	5/15/2008
PCB Ambient Air Sampling	West of OPCAs	05/07-05/08/2008	Air	NEA	PCB	5/15/2008
PCB Ambient Air Sampling	West of OPCAs colocated	05/07-05/08/2008	Air	NEA	PCB	5/15/2008
PCB Ambient Air Sampling	North of OPCAs	05/07-05/08/2008	Air	NEA	PCB	5/15/2008
PCB Ambient Air Sampling	Southeast of OPCAs	05/07-05/08/2008	Air	NEA	PCB	5/15/2008
PCB Ambient Air Sampling	Pittsfield Generating (PGE)	05/07-05/08/2008	Air	NEA	PCB	5/15/2008
PCB Ambient Air Sampling	Background East of Building 9B	05/07-05/08/2008	Air	NEA	PCB	5/15/2008

TABLE 5-2
BUILDING 71 CONSOLIDATION AREA LEACHATE TRANSFER SUMMARY
PLANT AREA - HILL 78 & BUILDING 71 CONSOLIDATION AREAS
CONSENT DECREE MONTHLY STATUS REPORT
GENERAL ELECTRIC COMPANY - PITTSFIELD, MASSACHUSETTS
May 2008

Month / Year	Total Volume of Leachate Transferred (Gallons)
May 2007	17,000
June 2007	18,000
July 2007	9,000
August 2007	18,000
September 2007	21,500
October 2007	19,000
November 2007	13,000
December 2007	12,000
January 2008	8,000
February 2008	15,000
March 2008	10,000
April 2008	11,000
May 2008	10,000

Note:

1. Leachate is transferred from the Building 71 On-Plant Consolidation Area to Building 64G for treatment.

**TABLE 5-3
SUMMARY OF 2008 PCB AMBIENT AIR SAMPLING RESULTS - MAY 2008**

**HILL 78/BUILDING 71 ON PLANT CONSOLIDATION AREAS
GENERAL ELECTRIC COMPANY - PITTSFIELD MASSACHUSETTS
(all results are ug/m3)**

Sample Location	Sample ID	Sample Date(s)	Aroclor ID	Result (ug/m ³)	Exceedances of Notification Level (0.05 ug/m ³)	Data Validated?
Northwest of OPCAs	NW-050808-007	05/07-05/08/08	Aroclor 1248	0.0004 PE	--	PDR ¹
			Aroclor 1254	0.0005 AF	--	
			Total PCB	0.0009	No	
West of OPCAs	W-050808-301	05/07-05/08/08	Aroclor 1248	0.00035 PE	--	
			Aroclor 1254	0.00074 AF	--	
			Total PCB	0.0011	No	
West of OPCAs, collocated	WCO-050808-006	05/07-05/08/08	Aroclor 1248	0.00039 PE	--	
			Aroclor 1254	0.00085 AF	--	
			Total PCB	0.0012	No	
North of OPCAs	N-050808-002	05/07-05/08/08	Aroclor 1254	0.0004 AF	--	
			Total PCB	0.0004	No	
Southeast of OPCAs	SE-050808-202	05/07-05/08/08	Aroclor 1254	0.0004 AF	--	
			Total PCB	0.0004	No	
Pittsfield Generating (PGE)	PGE-050808-303	05/07-05/08/08	Aroclor 1248	0.0003 PE	--	
			Aroclor 1254	0.0005 AF	--	
			Total PCB	0.0008	No	
Background Sample Location - East of Building 9B	BK3-050808-001	05/07-05/08/08	Aroclor 1248	0.0005 PE	--	
			Aroclor 1254	0.0011 AF	--	
			Total PCB	0.0016	No	

Notes:

All sampling activities performed by Berkshire Environmental Consultants, Inc. All analytical activities performed by Northeast Analytical, Inc. Only results for detected Aroclors, as well as Total PCBs, are presented.

PDR - Preliminary Data Review

ND - Non Detect (PQL)

PQL - Practical Quantitation Limit

PE - Aroclor 1248 is being used to report an altered PCB pattern exhibited by the sample. Actual Aroclor 1248 is not present in the sample, but is reported to more accurately quantify PCB present in sample that has undergone environmental alteration.

AF - Aroclor 1254 is being reported as the best Aroclor match. The sample exhibits an altered PCB pattern.

Qualification Notes:

¹ PDR was conducted based on the following data quality indicators associated with the tabulated data set above: sampling collection time, sampling calibration check, temperature receipt, associated blanks, laboratory control samples recoveries, and surrogate recoveries.

**TABLE 5-4
 AMBIENT AIR PARTICULATE MATTER DATA RECEIVED DURING 2008**

**PARTICULATE AMBIENT AIR CONCENTRATIONS
 HILL 78/BUILDING 71 ON PLANT CONSOLIDATION AREAS
 GENERAL ELECTRIC COMPANY - PITTSFIELD, MASSACHUSETTS**

Sampling Date ¹	Sampler Location	Average Site Concentration (mg/m ³)	Background Site Concentration (mg/m ³)	Average Period (Hours:Min)	Predominant Wind Direction
01/02/08	North of OPCAs	0.009	0.011	10:45	NNW
	Pittsfield Generating Co.	0.010		10:45	
	Southeast of OPCAs	0.007		10:45	
	Northwest of OPCAs	0.009		10:45	
	West of OPCAs	0.008		10:45	
01/03/08	North of OPCAs	0.009	0.007	10:30	WNW
	Pittsfield Generating Co.	0.011		10:45	
	Southeast of OPCAs	0.006		10:45	
	Northwest of OPCAs	0.008		10:45	
	West of OPCAs	0.005		10:45	
01/04/08	North of OPCAs	0.027	0.024	10:45	Calm
	Pittsfield Generating Co.	0.021		10:45	
	Southeast of OPCAs	0.022		10:45	
	Northwest of OPCAs	0.021		10:45	
	West of OPCAs	0.022		10:45	
01/07/08	North of OPCAs	0.041	0.040	10:45	Calm
	Pittsfield Generating Co.	0.040		10:45	
	Southeast of OPCAs	0.042		10:45	
	Northwest of OPCAs	0.032		10:45	
	West of OPCAs	0.041		10:45	
01/08/08	North of OPCAs	0.031	0.037	10:45	Calm
	Pittsfield Generating Co.	0.036		6:45 ²	
	Southeast of OPCAs	0.024		10:45	
	Northwest of OPCAs	0.029		10:45	
	West of OPCAs	0.039		10:45	
01/09/08	North of OPCAs	0.009	0.009	10:45	Variable
	Pittsfield Generating Co.	0.016		5:00 ²	
	Southeast of OPCAs	0.011		10:45	
	Northwest of OPCAs	0.007		10:45	
	West of OPCAs	0.007		10:45	
01/10/08	North of OPCAs	0.010	0.014	10:45	WSW
	Pittsfield Generating Co.	0.012		10:45	
	Southeast of OPCAs	0.011		10:45	
	Northwest of OPCAs	0.010		10:45	
	West of OPCAs	0.011		10:45	
01/11/08	North of OPCAs	0.019	0.018	10:45	Calm
	Pittsfield Generating Co.	0.016		10:45	
	Southeast of OPCAs	0.011		10:45	
	Northwest of OPCAs	0.011		10:45	
	West of OPCAs	0.008		10:45	
01/14/08	North of OPCAs	0.009	0.008	10:45	NNE
	Pittsfield Generating Co.	0.006		8:30 ²	
	Southeast of OPCAs	0.004		10:45	
	Northwest of OPCAs	0.007		10:45	
	West of OPCAs	0.003		10:45	

**TABLE 5-4
 AMBIENT AIR PARTICULATE MATTER DATA RECEIVED DURING 2008**

**PARTICULATE AMBIENT AIR CONCENTRATIONS
 HILL 78/BUILDING 71 ON PLANT CONSOLIDATION AREAS
 GENERAL ELECTRIC COMPANY - PITTSFIELD, MASSACHUSETTS**

Sampling Date ¹	Sampler Location	Average Site Concentration (mg/m ³)	Background Site Concentration (mg/m ³)	Average Period (Hours:Min)	Predominant Wind Direction
01/15/08	North of OPCAs	0.013	0.016	10:45	WNW
	Pittsfield Generating Co.	0.015		10:45	
	Southeast of OPCAs	0.016		10:15	
	Northwest of OPCAs	0.015		10:45	
	West of OPCAs	0.011		10:45	
01/16/08	North of OPCAs	0.006	0.006	10:45	WNW
	Pittsfield Generating Co.	0.004		10:45	
	Southeast of OPCAs	0.006		10:45	
	Northwest of OPCAs	0.004		10:45	
	West of OPCAs	0.004		10:45	
01/17/08	North of OPCAs	0.024	0.030	10:45	Calm
	Pittsfield Generating Co.	0.025		10:45	
	Southeast of OPCAs	0.032		10:45	
	Northwest of OPCAs	0.021		10:45	
	West of OPCAs	0.029		10:45	
01/18/08	North of OPCAs	0.007	0.008	10:45	WNW
	Pittsfield Generating Co.	0.009		10:45	
	Southeast of OPCAs	0.004		10:45	
	Northwest of OPCAs	0.007		10:45	
	West of OPCAs	0.003		10:45	
01/21/08	North of OPCAs	0.015	0.014	10:45	WSW
	Pittsfield Generating Co.	0.013		10:45	
	Southeast of OPCAs	0.013		10:45	
	Northwest of OPCAs	0.016		10:45	
	West of OPCAs	0.018		10:45	
01/22/08	North of OPCAs	0.037	0.036	10:45	SSW
	Pittsfield Generating Co.	0.026		10:45	
	Southeast of OPCAs	0.026		10:45	
	Northwest of OPCAs	0.029		10:45	
	West of OPCAs	0.028		10:45	
01/23/08	North of OPCAs	0.012	0.011	10:45	WSW
	Pittsfield Generating Co.	0.011		10:45	
	Southeast of OPCAs	0.011		10:45	
	Northwest of OPCAs	0.012		10:45	
	West of OPCAs	0.010		10:45	
01/24/08	North of OPCAs	0.021	0.023	10:45	Calm
	Pittsfield Generating Co.	0.022		10:45	
	Southeast of OPCAs	0.022		10:45	
	Northwest of OPCAs	0.021		10:45	
	West of OPCAs	0.021		10:45	
01/25/08	North of OPCAs	0.014	0.011	10:45	WNW
	Pittsfield Generating Co.	0.012		10:45	
	Southeast of OPCAs	0.011		10:45	
	Northwest of OPCAs	0.014		10:45	
	West of OPCAs	0.013		10:45	

**TABLE 5-4
 AMBIENT AIR PARTICULATE MATTER DATA RECEIVED DURING 2008**

**PARTICULATE AMBIENT AIR CONCENTRATIONS
 HILL 78/BUILDING 71 ON PLANT CONSOLIDATION AREAS
 GENERAL ELECTRIC COMPANY - PITTSFIELD, MASSACHUSETTS**

Sampling Date ¹	Sampler Location	Average Site Concentration (mg/m ³)	Background Site Concentration (mg/m ³)	Average Period (Hours:Min)	Predominant Wind Direction
01/28/08	North of OPCAs	0.015	0.013	10:45	NNW
	Pittsfield Generating Co.	0.013		10:45	
	Southeast of OPCAs	0.013		10:45	
	Northwest of OPCAs	0.013		10:45	
	West of OPCAs	0.013		10:45	
01/29/08	North of OPCAs	0.036	0.033	10:45	Calm
	Pittsfield Generating Co.	0.031		10:45	
	Southeast of OPCAs	0.032		10:45	
	Northwest of OPCAs	0.031		10:45	
	West of OPCAs	0.034		10:45	
01/30/08	North of OPCAs	0.025	0.023	10:45	WNW
	Pittsfield Generating Co.	0.021		10:45	
	Southeast of OPCAs	0.025		10:45	
	Northwest of OPCAs	0.022		10:45	
	West of OPCAs	0.021		10:45	
01/31/08	North of OPCAs	0.012	0.011	10:45	WNW
	Pittsfield Generating Co.	0.010		10:45	
	Southeast of OPCAs	0.011		10:45	
	Northwest of OPCAs	0.010		10:45	
	West of OPCAs	0.010		10:45	
02/01/08	North of OPCAs	0.018	0.019	10:45	Variable
	Pittsfield Generating Co.	0.012		10:45	
	Southeast of OPCAs	0.021		10:45	
	Northwest of OPCAs	0.015		10:45	
	West of OPCAs	0.014		10:45	
02/04/08	North of OPCAs	0.014	0.016	10:45	Calm
	Pittsfield Generating Co.	0.014		10:45	
	Southeast of OPCAs	0.016		10:45	
	Northwest of OPCAs	0.013		10:45	
	West of OPCAs	0.016		10:45	
02/05/08	North of OPCAs	0.019	0.026	10:45	Calm
	Pittsfield Generating Co.	0.019		10:45	
	Southeast of OPCAs	0.013		10:45	
	Northwest of OPCAs	0.019		10:45	
	West of OPCAs	0.011		10:45	
02/06/08	North of OPCAs	0.010	0.007	10:45	WSW
	Pittsfield Generating Co.	0.006		10:45	
	Southeast of OPCAs	0.006		10:45	
	Northwest of OPCAs	0.008		10:45	
	West of OPCAs	0.006		10:45	
02/07/08	North of OPCAs	0.004	0.009	10:45	Calm
	Pittsfield Generating Co.	0.008		10:45	
	Southeast of OPCAs	0.007		10:45	
	Northwest of OPCAs	0.008		10:45	
	West of OPCAs	0.005		10:45	

**TABLE 5-4
 AMBIENT AIR PARTICULATE MATTER DATA RECEIVED DURING 2008**

**PARTICULATE AMBIENT AIR CONCENTRATIONS
 HILL 78/BUILDING 71 ON PLANT CONSOLIDATION AREAS
 GENERAL ELECTRIC COMPANY - PITTSFIELD, MASSACHUSETTS**

Sampling Date ¹	Sampler Location	Average Site Concentration (mg/m ³)	Background Site Concentration (mg/m ³)	Average Period (Hours:Min)	Predominant Wind Direction
02/08/08	North of OPCAs	0.008	0.007	10:45	WNW
	Pittsfield Generating Co.	0.009		10:45	
	Southeast of OPCAs	0.009		10:45	
	Northwest of OPCAs	0.008		10:45	
	West of OPCAs	0.007		10:45	
02/11/08	North of OPCAs	0.016	0.010	10:45	WNW
	Pittsfield Generating Co.	0.015		10:45	
	Southeast of OPCAs	0.024		10:45	
	Northwest of OPCAs	0.017		10:45	
	West of OPCAs	0.016		10:45	
02/12/08	North of OPCAs	0.012	0.012	10:45	Calm
	Pittsfield Generating Co.	0.012		10:45	
	Southeast of OPCAs	0.012		10:45	
	Northwest of OPCAs	0.011		10:45	
	West of OPCAs	0.011		10:45	
02/13/08	North of OPCAs	0.012	0.009	10:15	Calm
	Pittsfield Generating Co.	0.006		10:45	
	Southeast of OPCAs	0.009		10:45	
	Northwest of OPCAs	0.009		10:45	
	West of OPCAs	0.006		10:45	
02/14/08	North of OPCAs	0.005	0.005	10:45	WNW
	Pittsfield Generating Co.	0.006		10:45	
	Southeast of OPCAs	0.004		10:45	
	Northwest of OPCAs	0.004		10:45	
	West of OPCAs	0.004		10:45	
02/15/08	North of OPCAs	0.020	0.018	10:45	WSW
	Pittsfield Generating Co.	0.014		10:45	
	Southeast of OPCAs	0.015		10:45	
	Northwest of OPCAs	0.015		10:45	
	West of OPCAs	0.013		10:45	
02/18/08	North of OPCAs	0.013	0.008	10:45	SSW
	Pittsfield Generating Co.	0.011		10:45	
	Southeast of OPCAs	0.009		10:45	
	Northwest of OPCAs	0.013		10:45	
	West of OPCAs	0.011		10:45	
02/19/08	North of OPCAs	0.026	0.025	10:45	Variable
	Pittsfield Generating Co.	0.018		10:45	
	Southeast of OPCAs	0.014		10:45	
	Northwest of OPCAs	0.015		10:45	
	West of OPCAs	0.018		10:45	
02/20/08	North of OPCAs	0.026	0.020	10:45	WSW
	Pittsfield Generating Co.	0.015		10:45	
	Southeast of OPCAs	0.017		10:45	
	Northwest of OPCAs	0.013		10:45	
	West of OPCAs	0.014		10:45	

**TABLE 5-4
 AMBIENT AIR PARTICULATE MATTER DATA RECEIVED DURING 2008**

**PARTICULATE AMBIENT AIR CONCENTRATIONS
 HILL 78/BUILDING 71 ON PLANT CONSOLIDATION AREAS
 GENERAL ELECTRIC COMPANY - PITTSFIELD, MASSACHUSETTS**

Sampling Date ¹	Sampler Location	Average Site Concentration (mg/m ³)	Background Site Concentration (mg/m ³)	Average Period (Hours:Min)	Predominant Wind Direction
02/21/08	North of OPCAs	0.007	0.013	10:45	WNW
	Pittsfield Generating Co.	0.007		10:45	
	Southeast of OPCAs	0.005		10:45	
	Northwest of OPCAs	0.008		10:45	
	West of OPCAs	0.008		10:45	
02/22/08	North of OPCAs	0.058	0.024	10:45	Variable
	Pittsfield Generating Co.	0.021		10:45	
	Southeast of OPCAs	0.020		10:30	
	Northwest of OPCAs	0.019		10:45	
	West of OPCAs	0.036		10:45	
02/25/08	North of OPCAs	0.031	0.042	10:45	WNW
	Pittsfield Generating Co.	0.030		10:45	
	Southeast of OPCAs	0.030		10:45	
	Northwest of OPCAs	0.033		10:45	
	West of OPCAs	0.032		10:45	
02/26/08	North of OPCAs	0.036	0.040	10:45	Variable
	Pittsfield Generating Co.	0.031		10:45	
	Southeast of OPCAs	0.042		10:45	
	Northwest of OPCAs	0.028		10:45	
	West of OPCAs	0.039		10:45	
02/27/08	North of OPCAs	0.012	0.007	10:45	WNW
	Pittsfield Generating Co.	0.014		10:45	
	Southeast of OPCAs	0.009		10:45	
	Northwest of OPCAs	0.010		10:45	
	West of OPCAs	0.008		10:45	
02/29/08	North of OPCAs	0.014	0.019	10:45	Calm
	Pittsfield Generating Co.	0.009		10:45	
	Southeast of OPCAs	0.010		10:45	
	Northwest of OPCAs	0.009		10:45	
	West of OPCAs	0.010		10:45	
03/03/08	North of OPCAs	0.032	0.039	10:45	Variable
	Pittsfield Generating Co.	0.024		10:45	
	Southeast of OPCAs	0.025		10:45	
	Northwest of OPCAs	0.022		10:45	
	West of OPCAs	0.027		10:45	
03/04/08	North of OPCAs	0.009	0.009	10:45	Variable
	Pittsfield Generating Co.	0.013		10:45	
	Southeast of OPCAs	0.008		10:45	
	Northwest of OPCAs	0.012		10:45	
	West of OPCAs	0.007		10:45	
03/05/08	North of OPCAs	0.006	0.010	10:45	WSW
	Pittsfield Generating Co.	0.006		10:45	
	Southeast of OPCAs	0.005		10:45	
	Northwest of OPCAs	0.006		10:45	
	West of OPCAs	0.006		10:45	

**TABLE 5-4
 AMBIENT AIR PARTICULATE MATTER DATA RECEIVED DURING 2008**

**PARTICULATE AMBIENT AIR CONCENTRATIONS
 HILL 78/BUILDING 71 ON PLANT CONSOLIDATION AREAS
 GENERAL ELECTRIC COMPANY - PITTSFIELD, MASSACHUSETTS**

Sampling Date ¹	Sampler Location	Average Site Concentration (mg/m ³)	Background Site Concentration (mg/m ³)	Average Period (Hours:Min)	Predominant Wind Direction
03/06/08	North of OPCAs	0.012	0.018	10:45	Variable
	Pittsfield Generating Co.	0.008		10:45	
	Southeast of OPCAs	0.007		10:45	
	Northwest of OPCAs	0.008		10:45	
	West of OPCAs	0.007		10:45	
03/07/08	North of OPCAs	0.018	0.025	10:45	Calm
	Pittsfield Generating Co.	0.018		10:45	
	Southeast of OPCAs	0.023		10:45	
	Northwest of OPCAs	0.013		10:45	
	West of OPCAs	0.020		10:45	
03/10/08	North of OPCAs	0.023	0.018	10:45	WNW
	Pittsfield Generating Co.	0.014		10:45	
	Southeast of OPCAs	0.011		10:45	
	Northwest of OPCAs	0.015		10:45	
	West of OPCAs	0.016		10:45	
03/11/08	North of OPCAs	0.016	0.021	10:45	Variable
	Pittsfield Generating Co.	0.013		10:45	
	Southeast of OPCAs	0.012		10:45	
	Northwest of OPCAs	0.014		10:45	
	West of OPCAs	0.015		10:45	
03/12/08	North of OPCAs	0.032	0.029	10:45	WNW
	Pittsfield Generating Co.	0.031		10:45	
	Southeast of OPCAs	0.035		10:45	
	Northwest of OPCAs	0.032		10:45	
	West of OPCAs	0.031		10:45	
03/13/08	North of OPCAs	0.007	0.013	10:45	Calm
	Pittsfield Generating Co.	0.005		10:45	
	Southeast of OPCAs	0.004		10:45	
	Northwest of OPCAs	0.005		10:45	
	West of OPCAs	0.005		10:45	
03/14/08	North of OPCAs	0.032	0.035	10:45	Calm
	Pittsfield Generating Co.	0.029		10:45	
	Southeast of OPCAs	0.031		10:45	
	Northwest of OPCAs	0.026		10:45	
	West of OPCAs	0.029		10:45	
03/17/08	North of OPCAs	0.006	0.013	10:45	NNW
	Pittsfield Generating Co.	0.004		10:45	
	Southeast of OPCAs	0.011		10:45	
	Northwest of OPCAs	0.004		10:45	
	West of OPCAs	0.006		10:45	
03/18/08	North of OPCAs	0.016	0.022	10:45	Calm
	Pittsfield Generating Co.	0.013		10:45	
	Southeast of OPCAs	0.014		10:45	
	Northwest of OPCAs	0.009		10:45	
	West of OPCAs	0.017		10:45	

**TABLE 5-4
 AMBIENT AIR PARTICULATE MATTER DATA RECEIVED DURING 2008**

**PARTICULATE AMBIENT AIR CONCENTRATIONS
 HILL 78/BUILDING 71 ON PLANT CONSOLIDATION AREAS
 GENERAL ELECTRIC COMPANY - PITTSFIELD, MASSACHUSETTS**

Sampling Date ¹	Sampler Location	Average Site Concentration (mg/m ³)	Background Site Concentration (mg/m ³)	Average Period (Hours:Min)	Predominant Wind Direction
03/19/08	North of OPCAs	0.005	0.007	10:45	Variable
	Pittsfield Generating Co.	0.005		10:45	
	Southeast of OPCAs	0.005		10:45	
	Northwest of OPCAs	0.008		10:45	
	West of OPCAs	0.003		10:45	
03/20/08	North of OPCAs	0.006	0.005	10:45	WNW
	Pittsfield Generating Co.	0.004		10:45	
	Southeast of OPCAs	0.005		10:45	
	Northwest of OPCAs	0.007		10:45	
	West of OPCAs	0.001		10:45	
03/21/08	North of OPCAs	0.037	0.037	10:45	WNW
	Pittsfield Generating Co.	0.021		10:45	
	Southeast of OPCAs	0.031		10:45	
	Northwest of OPCAs	0.036		10:45	
	West of OPCAs	0.025		10:45	
03/24/08	North of OPCAs	0.010	0.009	10:45	Variable
	Pittsfield Generating Co.	0.008		10:45	
	Southeast of OPCAs	0.008		10:45	
	Northwest of OPCAs	0.009		10:45	
	West of OPCAs	0.011		10:45	
03/25/08	North of OPCAs	0.012	0.013	10:45	Variable
	Pittsfield Generating Co.	0.009		10:45	
	Southeast of OPCAs	0.008		10:45	
	Northwest of OPCAs	0.010		10:45	
	West of OPCAs	0.016		10:45	
03/26/08	North of OPCAs	0.018	0.016	10:45	Variable
	Pittsfield Generating Co.	0.014		10:45	
	Southeast of OPCAs	0.015		10:45	
	Northwest of OPCAs	0.015		10:45	
	West of OPCAs	0.015		10:45	
03/27/08	North of OPCAs	0.015	0.015	10:45	WSW
	Pittsfield Generating Co.	0.011		10:45	
	Southeast of OPCAs	0.013		10:45	
	Northwest of OPCAs	0.013		10:45	
	West of OPCAs	0.014		10:45	
03/28/08	North of OPCAs	0.011	0.009	10:45	Calm
	Pittsfield Generating Co.	0.007		10:45	
	Southeast of OPCAs	0.012		10:45	
	Northwest of OPCAs	0.009		10:45	
	West of OPCAs	0.011		10:00	
03/31/08	North of OPCAs	0.019	0.016	10:45	Variable
	Pittsfield Generating Co.	0.014		10:45	
	Southeast of OPCAs	0.015		10:45	
	Northwest of OPCAs	0.015		10:45	
	West of OPCAs	0.016		6:45 ³	

**TABLE 5-4
 AMBIENT AIR PARTICULATE MATTER DATA RECEIVED DURING 2008**

**PARTICULATE AMBIENT AIR CONCENTRATIONS
 HILL 78/BUILDING 71 ON PLANT CONSOLIDATION AREAS
 GENERAL ELECTRIC COMPANY - PITTSFIELD, MASSACHUSETTS**

Sampling Date ¹	Sampler Location	Average Site Concentration (mg/m ³)	Background Site Concentration (mg/m ³)	Average Period (Hours:Min)	Predominant Wind Direction
04/01/08	North of OPCAs	0.013	0.007	10:45	SSW
	Pittsfield Generating Co.	0.010		10:45	
	Southeast of OPCAs	0.006		10:45	
	Northwest of OPCAs	0.015		10:45	
	West of OPCAs	0.019		9:15 ³	
04/02/08	North of OPCAs	0.008	0.014	10:45	WNW
	Pittsfield Generating Co.	0.008		10:45	
	Southeast of OPCAs	0.010		10:45	
	Northwest of OPCAs	0.010		10:45	
	West of OPCAs	0.010		10:45	
04/03/08	North of OPCAs	0.012	0.010	10:45	SSW/WSW
	Pittsfield Generating Co.	0.010		10:45	
	Southeast of OPCAs	0.008		10:45	
	Northwest of OPCAs	0.011		10:45	
	West of OPCAs	0.013		10:45	
04/04/08	North of OPCAs	0.009	0.005	10:45	Calm
	Pittsfield Generating Co.	0.004		10:45	
	Southeast of OPCAs	0.006		10:45	
	Northwest of OPCAs	0.009		10:45	
	West of OPCAs	0.003		10:45	
04/07/08	North of OPCAs	0.011	0.012	10:45	Variable
	Pittsfield Generating Co.	0.010		10:45	
	Southeast of OPCAs	0.012		10:45	
	Northwest of OPCAs	0.008		10:45	
	West of OPCAs	0.016		10:45	
04/08/08	North of OPCAs	0.006	0.007	10:45	Variable
	Pittsfield Generating Co.	0.005		10:45	
	Southeast of OPCAs	0.003		10:45	
	Northwest of OPCAs	0.004		10:45	
	West of OPCAs	0.009		10:45	
04/09/08	North of OPCAs	0.015	0.029	10:45	SSW
	Pittsfield Generating Co.	0.017		10:45	
	Southeast of OPCAs	0.011		10:45	
	Northwest of OPCAs	0.011		10:45	
	West of OPCAs	0.023		10:45	
04/10/08	North of OPCAs	0.008	0.016	10:45	WNW
	Pittsfield Generating Co.	0.007		10:45	
	Southeast of OPCAs	0.007		10:45	
	Northwest of OPCAs	0.006		10:45	
	West of OPCAs	0.000		2:15 ³	
04/11/08	North of OPCAs	0.010	0.011	10:45	Calm
	Pittsfield Generating Co.	0.011		10:45	
	Southeast of OPCAs	0.013		10:45	
	Northwest of OPCAs	0.009		10:45	
	West of OPCAs	0.011		10:45	

**TABLE 5-4
 AMBIENT AIR PARTICULATE MATTER DATA RECEIVED DURING 2008**

**PARTICULATE AMBIENT AIR CONCENTRATIONS
 HILL 78/BUILDING 71 ON PLANT CONSOLIDATION AREAS
 GENERAL ELECTRIC COMPANY - PITTSFIELD, MASSACHUSETTS**

Sampling Date ¹	Sampler Location	Average Site Concentration (mg/m ³)	Background Site Concentration (mg/m ³)	Average Period (Hours:Min)	Predominant Wind Direction
04/14/08	North of OPCAs	0.003	0.002	10:45	NNW
	Pittsfield Generating Co.	0.004		10:45	
	Southeast of OPCAs	0.002		10:45	
	Northwest of OPCAs	0.004		10:45	
	West of OPCAs	0.002		10:45	
04/15/08	North of OPCAs	0.010	0.009	10:45	NNW
	Pittsfield Generating Co.	0.008		10:45	
	Southeast of OPCAs	0.007		10:45	
	Northwest of OPCAs	0.008		10:45	
	West of OPCAs	0.008		10:45	
04/16/08	North of OPCAs	0.014	0.009	10:45	Calm
	Pittsfield Generating Co.	0.010		10:45	
	Southeast of OPCAs	0.007		10:45	
	Northwest of OPCAs	0.006		10:45	
	West of OPCAs	0.007		10:45	
04/17/08	North of OPCAs	0.020	0.019	10:45	Calm
	Pittsfield Generating Co.	0.015		10:45	
	Southeast of OPCAs	0.017		10:45	
	Northwest of OPCAs	0.009		10:45	
	West of OPCAs	0.018		10:45	
04/18/08	North of OPCAs	0.027	0.021	10:45	WNW/NNW
	Pittsfield Generating Co.	0.023		10:45	
	Southeast of OPCAs	0.021		10:45	
	Northwest of OPCAs	0.023		10:45	
	West of OPCAs	0.018		10:45	
04/21/08	North of OPCAs	0.016	0.013	10:45	Variable
	Pittsfield Generating Co.	0.016		10:45	
	Southeast of OPCAs	0.014		10:45	
	Northwest of OPCAs	0.009		10:45	
	West of OPCAs	0.025		10:45	
04/22/08	North of OPCAs	0.021	0.017	10:45	Variable
	Pittsfield Generating Co.	0.018		10:45	
	Southeast of OPCAs	0.012		10:45	
	Northwest of OPCAs	0.011		10:45	
	West of OPCAs	0.030		10:45	
04/23/08	North of OPCAs	0.023	0.027	10:45	WSW
	Pittsfield Generating Co.	0.021		10:45	
	Southeast of OPCAs	0.016		10:45	
	Northwest of OPCAs	0.023		10:45	
	West of OPCAs	0.024		10:45	
04/24/08	North of OPCAs	0.011	0.009	10:45	NNW
	Pittsfield Generating Co.	0.010		10:45	
	Southeast of OPCAs	0.016		10:45	
	Northwest of OPCAs	0.009		10:45	
	West of OPCAs	0.012		10:45	

**TABLE 5-4
 AMBIENT AIR PARTICULATE MATTER DATA RECEIVED DURING 2008**

**PARTICULATE AMBIENT AIR CONCENTRATIONS
 HILL 78/BUILDING 71 ON PLANT CONSOLIDATION AREAS
 GENERAL ELECTRIC COMPANY - PITTSFIELD, MASSACHUSETTS**

Sampling Date ¹	Sampler Location	Average Site Concentration (mg/m ³)	Background Site Concentration (mg/m ³)	Average Period (Hours:Min)	Predominant Wind Direction
04/25/08	North of OPCAs	0.016	0.012	10:45	WNW
	Pittsfield Generating Co.	0.013		10:45	
	Southeast of OPCAs	0.010		10:45	
	Northwest of OPCAs	0.008		10:45	
	West of OPCAs	0.014		10:45	
04/28/08	North of OPCAs	0.018	0.012	10:45	Variable
	Pittsfield Generating Co.	0.007		10:45	
	Southeast of OPCAs	0.020		10:45	
	Northwest of OPCAs	0.016		10:45	
	West of OPCAs	0.011		10:45	
04/29/08	North of OPCAs	0.006	0.003	10:45	WNW
	Pittsfield Generating Co.	0.006		10:45	
	Southeast of OPCAs	0.008		10:45	
	Northwest of OPCAs	0.015		10:45	
	West of OPCAs	0.002		10:45	
04/30/08	North of OPCAs	0.015	0.009	10:45	WNW
	Pittsfield Generating Co.	0.006		10:45	
	Southeast of OPCAs	0.007		10:45	
	Northwest of OPCAs	0.011		10:45	
	West of OPCAs	0.005		10:45	
05/01/08	North of OPCAs	0.014	0.014	10:45	Variable
	Pittsfield Generating Co.	0.010		10:45	
	Southeast of OPCAs	0.010		10:45	
	Northwest of OPCAs	0.010		10:45	
	West of OPCAs	0.008		10:45	
05/02/08	North of OPCAs	0.014	0.015	10:45	Variable
	Pittsfield Generating Co.	0.015		10:45	
	Southeast of OPCAs	0.015		10:45	
	Northwest of OPCAs	0.017		10:45	
	West of OPCAs	0.012		10:45	
05/05/08	North of OPCAs	0.011	0.010	10:45	Variable
	Pittsfield Generating Co.	0.008		10:45	
	Southeast of OPCAs	0.006		10:45	
	Northwest of OPCAs	0.012		10:45	
	West of OPCAs	0.006		10:45	
05/06/08	North of OPCAs	0.023	0.022	10:45	WNW
	Pittsfield Generating Co.	0.019		10:45	
	Southeast of OPCAs	0.020		10:45	
	Northwest of OPCAs	0.018		10:45	
	West of OPCAs	0.016		10:45	
05/07/08	North of OPCAs	0.017	0.011	10:45	Variable
	Pittsfield Generating Co.	0.013		10:45	
	Southeast of OPCAs	0.014		10:45	
	Northwest of OPCAs	0.009		10:45	
	West of OPCAs	0.014		10:45	

**TABLE 5-4
 AMBIENT AIR PARTICULATE MATTER DATA RECEIVED DURING 2008**

**PARTICULATE AMBIENT AIR CONCENTRATIONS
 HILL 78/BUILDING 71 ON PLANT CONSOLIDATION AREAS
 GENERAL ELECTRIC COMPANY - PITTSFIELD, MASSACHUSETTS**

Sampling Date ¹	Sampler Location	Average Site Concentration (mg/m ³)	Background Site Concentration (mg/m ³)	Average Period (Hours:Min)	Predominant Wind Direction
05/08/08	North of OPCAs	0.024	0.029	10:45	WNW
	Pittsfield Generating Co.	0.036		10:45	
	Southeast of OPCAs	0.025		10:45	
	Northwest of OPCAs	0.028		10:45	
	West of OPCAs	0.022		10:45	
05/09/08	North of OPCAs	0.006	0.009	10:45	Variable
	Pittsfield Generating Co.	0.010		10:45	
	Southeast of OPCAs	0.013		10:45	
	Northwest of OPCAs	0.014		10:45	
	West of OPCAs	0.007		10:45	
05/12/08	North of OPCAs	0.025	0.035	10:45	ENE
	Pittsfield Generating Co.	0.016		10:45	
	Southeast of OPCAs	0.025		10:45	
	Northwest of OPCAs	0.026		10:45	
	West of OPCAs	0.023		10:45	
05/13/08	North of OPCAs	0.014	0.012	10:45	NNE
	Pittsfield Generating Co.	0.009		10:45	
	Southeast of OPCAs	0.010		10:45	
	Northwest of OPCAs	0.013		10:45	
	West of OPCAs	0.012		10:45	
05/14/08	North of OPCAs	0.019	0.013	10:45	SSW
	Pittsfield Generating Co.	0.015		10:45	
	Southeast of OPCAs	0.012		10:45	
	Northwest of OPCAs	0.017		10:45	
	West of OPCAs	0.018		10:45	
05/15/08	North of OPCAs	0.017	0.014	10:45	Calm
	Pittsfield Generating Co.	0.015		10:45	
	Southeast of OPCAs	0.014		10:45	
	Northwest of OPCAs	0.013		10:45	
	West of OPCAs	0.012		10:45	
05/16/08	North of OPCAs	0.006	0.014	10:45	Calm
	Pittsfield Generating Co.	0.008		10:45	
	Southeast of OPCAs	0.011		10:45	
	Northwest of OPCAs	0.010		10:45	
	West of OPCAs	0.007		10:45	
05/19/08	North of OPCAs	0.012	0.018	10:45	WNW
	Pittsfield Generating Co.	0.010		10:45	
	Southeast of OPCAs	0.014		10:45	
	Northwest of OPCAs	0.011		10:45	
	West of OPCAs	0.013		10:45	
05/20/08	North of OPCAs	0.009	0.012	10:45	WSW
	Pittsfield Generating Co.	0.010		10:45	
	Southeast of OPCAs	0.009		10:45	
	Northwest of OPCAs	0.008		10:45	
	West of OPCAs	0.009		10:45	

**TABLE 5-4
 AMBIENT AIR PARTICULATE MATTER DATA RECEIVED DURING 2008**

**PARTICULATE AMBIENT AIR CONCENTRATIONS
 HILL 78/BUILDING 71 ON PLANT CONSOLIDATION AREAS
 GENERAL ELECTRIC COMPANY - PITTSFIELD, MASSACHUSETTS**

Sampling Date ¹	Sampler Location	Average Site Concentration (mg/m ³)	Background Site Concentration (mg/m ³)	Average Period (Hours:Min)	Predominant Wind Direction
05/21/08	North of OPCAs	0.017	0.022	10:45	Variable
	Pittsfield Generating Co.	0.014		10:45	
	Southeast of OPCAs	0.019		10:45	
	Northwest of OPCAs	0.024		10:45	
	West of OPCAs	0.024		10:45	
05/22/08	North of OPCAs	0.007	0.007	10:45	NNW
	Pittsfield Generating Co.	0.005		10:45	
	Southeast of OPCAs	0.005		10:45	
	Northwest of OPCAs	0.006		10:45	
	West of OPCAs	0.006		10:45	
05/23/08	North of OPCAs	0.009	0.009	10:45	WNW
	Pittsfield Generating Co.	0.009		10:45	
	Southeast of OPCAs	0.008		10:45	
	Northwest of OPCAs	0.009		10:45	
	West of OPCAs	0.006		10:45	
05/27/08	North of OPCAs	0.038	0.031	10:45	WSW
	Pittsfield Generating Co.	0.031		10:45	
	Southeast of OPCAs	0.032		10:45	
	Northwest of OPCAs	0.025		10:45	
	West of OPCAs	0.024		10:45	
05/28/08	North of OPCAs	0.013	0.014	10:45	NNW
	Pittsfield Generating Co.	0.008		10:45	
	Southeast of OPCAs	0.014		10:45	
	Northwest of OPCAs	0.010		10:45	
	West of OPCAs	0.008		10:45	
05/29/08	North of OPCAs	0.028	0.026	10:45	WNW
	Pittsfield Generating Co.	0.021		10:45	
	Southeast of OPCAs	0.054		10:45	
	Northwest of OPCAs	0.027		10:45	
	West of OPCAs	0.032		10:45	
05/30/08	North of OPCAs	0.033	0.019	10:45	NA
	Pittsfield Generating Co.	0.016		10:45	
	Southeast of OPCAs	0.015		10:45	
	Northwest of OPCAs	0.010		10:45	
	West of OPCAs	0.014		10:45	
Notification Level		0.120			
Action Level		0.150			

Notes:

Concentrations measured with an EBAM unless noted.

The background monitoring station is located east of Building 9B, between Building 9B and New York Avenue (BK-3). For the period of February 20 - March 21, 2008, the background monitoring station was temporarily relocated to the corner of Harvard Street and Tyler Street Extension (BK-4), due to site activities associated with the East Street Area 2 North project which were located in close proximity to BK-3.

Predominant wind direction determined using hourly wind direction data from the Pittsfield Municipal Airport Weather Station.

NA - Not Available

¹ The particulate monitors obtain real-time data. The sampling data were obtained by Berkshire Environmental Consultants, Inc. on the sampling date.

² Sampling period was shortened due to instrument malfunction.

³ Sampling period was shortened due to power failure.

**TABLE 5-5
ANALYTICAL DATA VALIDATION SUMMARY
AMBIENT AIR DATA FROM HILL 78/BUILDING 71 ON-PLANT CONSOLIDATION AREA (OPCA) MONITORS FOR WHICH DATA VALIDATION WAS PERFORMED IN MAY 2008**

**GENERAL ELECTRIC COMPANY - PITTSFIELD, MASSACHUSETTS
(Results are presented in micrograms per PUF, ug/PUF)**

Sample Delivery Group No.	Sample Location	Sample ID	Lab Sample ID	Date Collected	Matrix	Validation Level	Qualification	Compound	QA/QC Parameter	Value	Control Limits	Qualified Result (ug/PUF)	Qualified Result (ug/m ³)	Notes
EPA TO-4A														
08040098	Northwest of OPCAs	NW-030708-007	AL05826	4/9/2008	Air	Tier II	No							
08040098	West of OPCAs	W-030708-301	AL05827	4/9/2008	Air	Tier II	Yes	Aroclor-1248	Aroclor-1248 Tentatively Identified	0.108(ug/PUF)	-	0.108 J	0.0003 J	
								Total PCBs	Aroclor-1248 Tentatively Identified	0.278(ug/PUF)	-	0.278 J	0.0008 J	
08040098	West of OPCAs colocated	WCO-030708-006	AL05828	4/9/2008	Air	Tier II	Yes	Aroclor-1248	Aroclor-1248 Tentatively Identified	0.149(ug/PUF)	-	0.149 J	0.0005 J	
								Total PCBs	Aroclor-1248 Tentatively Identified	0.319(ug/PUF)	-	0.319 J	0.0010 J	
08040098	North of OPCAs	N-030708-002	AL05829	4/9/2008	Air	Tier II	No							
08040098	Southeast of OPCAs	SE-030708-202	AL05830	4/9/2008	Air	Tier II	No							
08040098	Pittsfield Generating (PGE)	PGE-030708-303	AL05831	4/9/2008	Air	Tier II	No							
08040098	Background Sample Location - East of Building 9B	BK3-030708-001	AL05832	4/9/2008	Air	Tier II	Yes	Aroclor-1248	Aroclor-1248 Tentatively Identified	0.245(ug/PUF)	-	0.245 J	0.0007 J	
								Total PCBs	Aroclor-1248 Tentatively Identified	0.474(ug/PUF)	-	0.474 J	0.0014 J	

**TABLE 5-6
SUMMARY OF 2008 PCB AMBIENT AIR SAMPLING RESULTS**

**HILL 78/BUILDING 71 ON PLANT CONSOLIDATION AREAS
GENERAL ELECTRIC COMPANY - PITTSFIELD MASSACHUSETTS
(all results are ug/m3)**

Date	Northwest of OPCAs	West of OPCAs	West of OPCAs collocated	North of OPCAs	Southeast of OPCAs	Pittsfield Generating (PGE)	Background Sample Location (BK-3) - East of Building 9B	Background Sample Location (BK-4) - North of Tyler Street Ext.	Data Validated?
01/03/08 - 01/04/08	ND	ND	ND	ND	ND J ²	ND	ND	---	Tier I/II
02/12/08 - 02/13/08	ND	ND	ND	ND	ND	ND	ND	---	Tier I/II
03/06/08 - 03/07/08	ND	ND	ND	ND	ND	ND	---	0.0003	Tier I/II
04/08/08 - 04/09/08	ND	0.0008 J ³	0.0010 J ³	ND	ND	ND	0.0014 J ³	---	Tier I/II
05/07/08 - 05/08/08	0.0009	0.0011	0.0012	0.0004	0.0004	0.0008	0.0016	---	PDR ¹
Exceedances of Notification Level (0.05 µg/m³)	None	None	None	None	None	None	None	None	

Notes:

All sampling activities performed by Berkshire Environmental Consultants, Inc. All analytical activities performed by Northeast Analytical, Inc.

ND - Non Detect (<0.0003)

PDR - Preliminary Data Review

J - Indicates that the associated numerical value is an estimated concentration.

The background monitoring station is located east of Building 9B, between Building 9B and New York Avenue (BK-3). For the period of February 20 - March 21, 2008, the background monitoring station was temporarily relocated to the corner of Harvard Street and Tyler Street Extension (BK-4), due to site activities associated with the East Street Area 2 North project which were located in close proximity to BK-3.

¹ PDR was conducted based on the following data quality indicators associated with the tabulated data set above: sampling collection time, sampling calibration check, temperature receipt, associated blanks, laboratory control samples recoveries, and surrogate recoveries.

² Sample results qualified as estimate due to the surrogate analysis exhibiting recoveries less than the control limit.

³ Based on discussions with the EPA, beginning with the June 6-7, 2007 sampling event, sampling data that did not match the Aroclor pattern established through analysis of the target Aroclor standard (which consisted of data for Aroclor 1248) were qualified as estimated ("J").

**ITEM 6
PLANT AREA
HILL 78 AREA - REMAINDER
(GECD160)
MAY 2008**

a. Activities Undertaken/Completed

- Collected and transferred approximately 11,500 gallons of water from the utility re-routing project to Building 64G for treatment.
- Completed construction activities for the utility re-routing project around the Hill 78 OPCA.*
- Completed installation and tie-in of the 10-inch diameter sanitary line.*
- Continued site restoration activities (e.g., site grading, seeding, loaming) for the utility re-routing project.*
- Flushed the existing sanitary sewer pipeline into downgradient pipe section prior to filling with flowable fill.
- Filled both existing sanitary and storm sewer lines with flowable fill and bulkhead.

b. Sampling/Test Results Received

None

c. Work Plans/Reports/Documents Submitted

None

d. Upcoming Scheduled and Anticipated Activities (next six weeks)

- Complete site restoration activities (e.g., site grading, seeding, loaming, paving) for the utility rerouting project around the Hill 78 OPCA.*
- Submit Final RD/RA Work Plan (due to EPA on June 23, 2008).*

e. General Progress/Unresolved Issues/Potential Schedule Impacts

No issues

f. Proposed/Approved Work Plan Modifications

None

**ITEM 7
PLANT AREA
UNKAMET BROOK AREA
(GECD170)
MAY 2008**

a. Activities Undertaken/Completed

- Continued flow monitoring activities in Unkamet Brook.*
- Made efforts to obtain access permission from CSX Transportation for sampling proposed in GE's Second Supplement to Pre-Design Investigation Report (submitted in April 2008).*
- Conducted sampling of sweepings from parking lot areas within Unkamet Brook Area, as identified in Table 7-1.
- Conducted sampling of soil from small excavations for utility repair/installation for characterization, as identified in Table 7-1.
- Conducted sampling of sediment from the Building 119W oil/water separator, as identified in Table 7-1.

b. Sampling/Test Results Received

- See attached tables and enclosed compact disk containing flow monitoring data from Unkamet Brook.
- See updated Graph 7-1 summarizing preliminary flow monitoring data collected from Unkamet Brook through May 23, 2008.*

c. Work Plans/Reports/Documents Submitted

- Following EPA approval of GE's April 2008 Second Supplement to Pre-Design Investigation Report, conduct sampling proposed therein, subject to obtaining necessary access.*
- Initiate flow modeling for Unkamet Brook based on the flow monitoring data.*

d. Upcoming Scheduled and Anticipated Activities (next six weeks)

None

e. General Progress/Unresolved Issues/Potential Schedule Impacts

No issues

f. Proposed/Approved Work Plan Modifications

None

**TABLE 7-1
DATA RECEIVED AND/OR SAMPLES COLLECTED DURING MAY 2008**

**UNKAMET BROOK AREA
GENERAL ELECTRIC COMPANY - PITTSFIELD MASSACHUSETTS**

Project Name	Field Sample ID	Sample Date	Depth (feet)	Matrix	Laboratory	Analyses	Date Received by GE or ARCADIS
119W Oil/Water Separator Sampling	119W-1	5/27/08	0-0.6	Sediment	SGS	PCB	
119W Oil/Water Separator Sampling	119W-2	5/27/08	0-0.3	Sediment	SGS	PCB	
119W Oil/Water Separator Sampling	119W-3	5/27/08	0-0.2	Sediment	SGS	PCB	
119W Oil/Water Separator Sampling	119W-4	5/27/08	0-0.2	Sediment	SGS	PCB	
119W Oil/Water Separator Sampling	119W-5	5/27/08	0-0.2	Sediment	SGS	PCB	
119W Oil/Water Separator Sampling	119W-6	5/27/08	0-0.2	Sediment	SGS	PCB	
119W Oil/Water Separator Sampling	119W-7	5/27/08	0-0.2	Sediment	SGS	PCB	
119W Oil/Water Separator Sampling	119W-C1	5/27/08	NA	Sediment	SGS	TCLP - Excluding Pest, Herb	
Excavation Soil/Debris for Characterization	Pile52-53-A	5/19/08	NA	Soil	SGS	TCLP - Excl. Pest, Herb	
Landscaping Materials from Building 119 Storage	119-CELLSOUTH-1	4/21/08	NA	Soil	SGS	PCB	5/6/08
Landscaping Materials from Building 119 Storage	119-CELLSOUTH-2	4/21/08	NA	Soil	SGS	PCB	5/6/08
Landscaping Materials from Building 119 Storage	119-CELLSOUTH-3	4/21/08	NA	Soil	SGS	PCB	5/6/08
Landscaping Materials from Building 119 Storage	119-CELLSOUTH-4	4/21/08	NA	Soil	SGS	PCB	5/6/08
Plant Site Sweepings	Pile119-A	5/19/08	NA	Soil	SGS	PCB	
Plant Site Sweepings	Pile-121-A	5/19/08	NA	Soil	SGS	PCB	
Plant Site Sweepings	Plant-SAND-1	5/12/08	NA	Soil	SGS	PCB	5/27/08
Soil Excavation	Bldg51LOT-Dig	5/12/08	NA	Soil	SGS	PCB, TCLP - Excludes Pest,	5/27/08
Soil Excavation	Bldg59LOT-Dig	5/12/08	NA	Soil	SGS	PCB, TCLP - Excludes Pest,	5/27/08
Soil Excavation	GMA3-17POLES	5/12/08	NA	Soil	SGS	PCB, TCLP - Excludes Pest,	5/27/08

**TABLE 7-2
PCB DATA RECEIVED DURING MAY 2008**

**LANDSCAPING MATERIALS FROM BUILDING 119 STORAGE CELLS FOR WASTE PROFILING
UNKAMET BROOK AREA
GENERAL ELECTRIC COMPANY - PITTSFIELD, MASSACHUSETTS
(Results are presented in dry weight parts per million, ppm)**

Sample ID	Date Collected	Aroclor-1016, -1221, -1232, -1242, -1248	Aroclor-1254	Aroclor-1260	Total PCBs
119-CELLSOUTH-1	4/21/2008	ND(0.069)	0.13	0.15	0.28
119-CELLSOUTH-2	4/21/2008	ND(0.059)	ND(0.059)	0.026 J	0.026 J
119-CELLSOUTH-3	4/21/2008	ND(0.084)	0.061 J	0.15	0.211
119-CELLSOUTH-4	4/21/2008	ND(0.077)	0.026 J	0.035 J	0.061 J

Notes:

1. Samples were collected by Veolia ES Technical Solutions, L.L.C. and submitted to SGS Environmental Services, Inc. for analysis of PCBs.
2. ND - Analyte was not detected. The number in parenthesis is the associated detection limit.

Data Qualifiers:

J - Indicates an estimated value less than the practical quantitation limit (PQL).

**TABLE 7-3
PCB DATA RECEIVED DURING MAY 2008**

**PLANT SITE SWEEPINGS
UNKAMET BROOK AREA
GENERAL ELECTRIC COMPANY - PITTSFIELD, MASSACHUSETTS
(Results are presented in dry weight parts per million, ppm)**

Sample ID	Date Collected	Aroclor-1016, -1221, -1232, -1242, -1248	Aroclor-1254	Aroclor-1260	Total PCBs
Plant-SAND-1	5/12/2008	ND(0.031)	0.032	0.086	0.118

Notes:

1. Sample was collected by Veolia ES Technical Solutions, L.L.C. and submitted to SGS Environmental Services, Inc. for analysis of PCBs.
2. ND - Analyte was not detected. The number in parenthesis is the associated detection limit.

**TABLE 7-4
PCB DATA RECEIVED DURING MAY 2008**

**SOIL EXCAVATION
UNKAMET BROOK AREA
GENERAL ELECTRIC COMPANY - PITTSFIELD, MASSACHUSETTS
(Results are presented in dry weight parts per million, ppm)**

Sample ID	Date Collected	Aroclor-1016, -1221, -1232, -1242, -1248	Aroclor-1254	Aroclor-1260	Total PCBs
Bldg51LOT-Dig	5/12/2008	ND(0.036)	ND(0.036)	0.16	0.16
Bldg59LOT-Dig	5/12/2008	ND(0.033)	0.12	0.28	0.40
GMA3-17POLES	5/12/2008	ND(0.031)	0.024 J	0.059	0.083

Notes:

1. Samples were collected by Veolia ES Technical Solutions, L.L.C. and submitted to SGS Environmental Services, Inc. for analysis of PCBs and TCLP constituents.
2. Please refer to Table 7-5 for a summary of TCLP constituents.
3. ND - Analyte was not detected. The number in parenthesis is the associated detection limit.

Data Qualifiers:

J - Indicates an estimated value less than the practical quantitation limit (PQL).

**TABLE 7-5
TCLP DATA RECEIVED DURING MAY 2008**

**SOIL EXCAVATION
UNKAMET BROOK AREA
GENERAL ELECTRIC COMPANY - PITTSFIELD, MASSACHUSETTS
(Results are presented in dry weight parts per million, ppm)**

Parameter	Sample ID: Date Collected:	TCLP Regulatory Limits	Bldg51LOT-Dig 5/12/2008	Bldg59LOT-Dig 5/12/2008	GMA3-17POLES 5/12/2008
Volatile Organics					
1,1-Dichloroethene		0.7	ND(0.010)	ND(0.010)	ND(0.010)
1,2-Dichloroethane		0.5	ND(0.010)	ND(0.010)	ND(0.010)
2-Butanone		200	ND(0.25)	ND(0.25)	ND(0.25)
Benzene		0.5	ND(0.010)	ND(0.010)	ND(0.010)
Carbon Tetrachloride		0.5	ND(0.010)	ND(0.010)	ND(0.010)
Chlorobenzene		100	ND(0.010)	ND(0.010)	ND(0.010)
Chloroform		6	ND(0.010)	ND(0.010)	ND(0.010)
Tetrachloroethene		0.7	ND(0.010)	ND(0.010)	ND(0.010)
Trichloroethene		0.5	ND(0.010)	0.0065 J	ND(0.010)
Vinyl Chloride		0.2	ND(0.010)	ND(0.010)	ND(0.010)
Semivolatile Organics					
1,4-Dichlorobenzene		7.5	ND(0.0050)	ND(0.0050)	ND(0.0060)
2,4,5-Trichlorophenol		400	ND(0.0050)	ND(0.0050)	ND(0.0060)
2,4,6-Trichlorophenol		2	ND(0.0050)	ND(0.0050)	ND(0.0060)
2,4-Dinitrotoluene		0.13	ND(0.0050)	ND(0.0050)	ND(0.0060)
Cresol		200	ND(0.0050)	0.0020 J	ND(0.0060)
Hexachlorobenzene		0.13	ND(0.0050)	ND(0.0050)	ND(0.0060)
Hexachlorobutadiene		0.5	ND(0.0050)	ND(0.0050)	ND(0.0060)
Hexachloroethane		3	ND(0.0050)	ND(0.0050)	ND(0.0060)
Nitrobenzene		2	ND(0.0050)	ND(0.0050)	ND(0.0060)
Pentachlorophenol		100	ND(0.027)	ND(0.027)	ND(0.030)
Pyridine		5	ND(0.0050)	ND(0.0050)	ND(0.0060)
Inorganics					
Arsenic		5	ND(0.200)	ND(0.200)	ND(0.200)
Barium		100	0.518 B	0.375 B	0.408 B
Cadmium		1	ND(0.100)	0.0549 B	ND(0.100)
Chromium		5	0.0226 B	0.0183 B	0.0269 B
Lead		5	ND(0.100)	0.0525 B	0.277
Mercury		0.2	ND(0.000570)	ND(0.000570)	ND(0.000570)
Selenium		1	ND(0.200)	ND(0.200)	ND(0.200)
Silver		5	0.0173 B	0.0160 B	0.0127 B

Notes:

1. Samples were collected by Veolia ES Technical Solutions, L.L.C. and submitted to SGS Environmental Services, Inc. for analysis of PCBs and TCLP constituents.
2. Please refer to Table 7-4 for a summary of PCBs.
3. ND - Analyte was not detected. The number in parenthesis is the associated detection limit.

Data Qualifiers:

Organics (volatiles, semivolatiles)

J - Indicates an estimated value less than the practical quantitation limit (PQL).

Inorganics

B - Indicates an estimated value between the instrument detection limit (IDL) and PQL.

Graph 7-1. Estimated Upstream and Downstream Flow Results

PRELIMINARY DRAFT
WORK IN PROGRESS

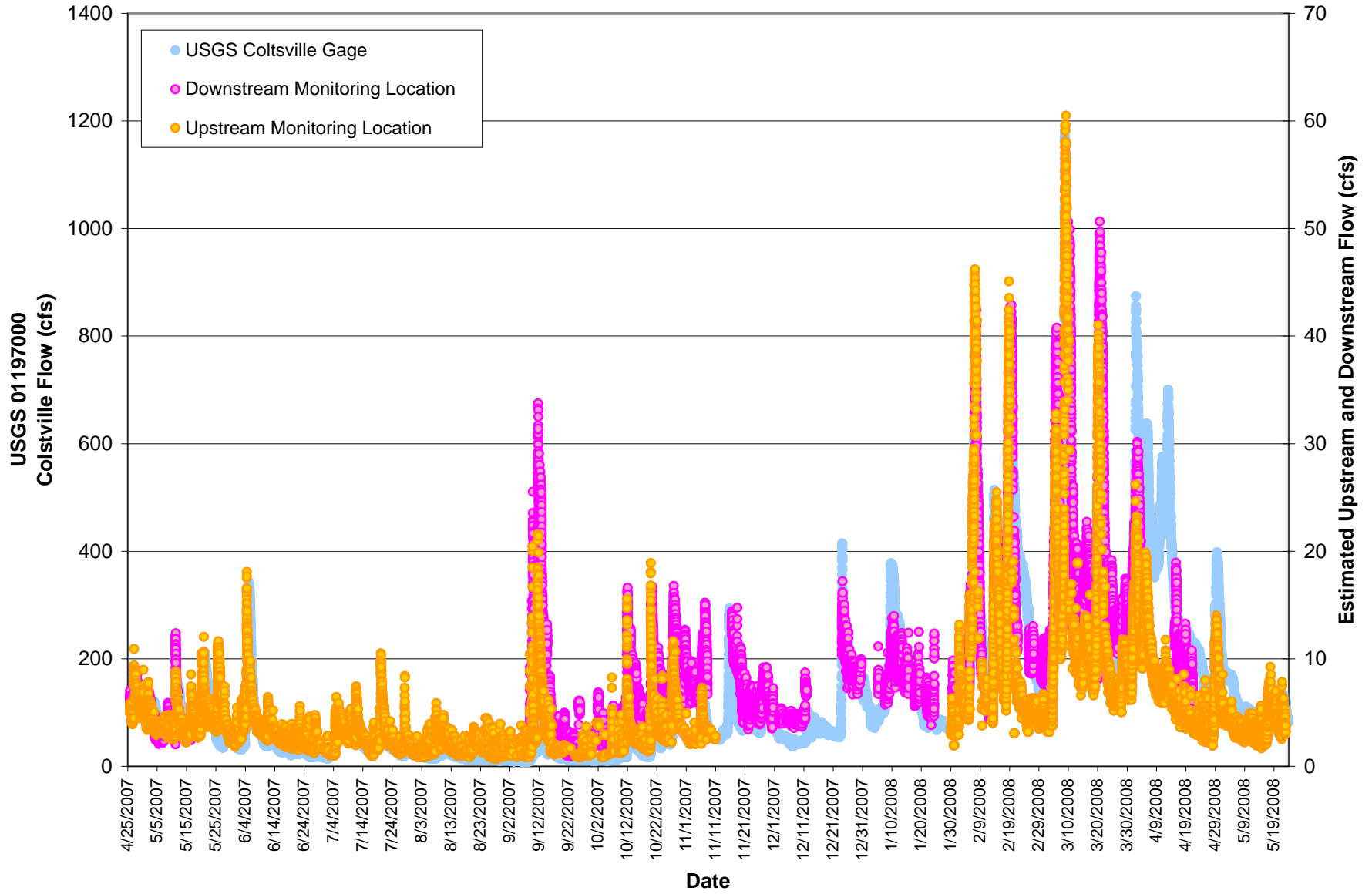

UNKAMET BROOK FLOW MONITORING DATA - MAY 2, 2008 - MAY 23, 2008

Site Name	Upstream	Upstream
Isco Quantity	Level	Velocity
Label	Level	Velocity
Units	ft	ft/s
Resolution	0.001	0.01
Significant Digits	5	4
5/2/2008 0:05	2.544	0.33
5/2/2008 0:10	2.543	0.35
5/2/2008 0:15	2.544	0.35
5/2/2008 0:20	2.544	0.3
5/2/2008 0:25	2.545	0.35
5/2/2008 0:30	2.545	0.35
5/2/2008 0:35	2.545	0.35
5/2/2008 0:40	2.545	0.35
5/2/2008 0:45	2.545	0.35
5/2/2008 0:50	2.545	0.35
5/2/2008 0:55	2.546	0.35
5/2/2008 1:00	2.545	0.35
5/2/2008 1:05	2.545	0.3
5/2/2008 1:10	2.546	0.3
5/2/2008 1:15	2.546	0.3
5/2/2008 1:20	2.547	0.35
5/2/2008 1:25	2.547	0.35
5/2/2008 1:30	2.548	0.35
5/2/2008 1:35	2.548	0.35
5/2/2008 1:40	2.548	0.35
5/2/2008 1:45	2.549	0.35
5/2/2008 1:50	2.55	0.35
5/2/2008 1:55	2.551	0.3
5/2/2008 2:00	2.552	0.3
5/2/2008 2:05	2.552	0.3
5/2/2008 2:10	2.553	0.3
5/2/2008 2:15	2.552	0.31
5/2/2008 2:20	2.553	0.32
5/2/2008 2:25	2.554	0.3
5/2/2008 2:30	2.554	0.3
5/2/2008 2:35	2.554	0.33
5/2/2008 2:40	2.554	0.33
5/2/2008 2:45	2.554	0.33
5/2/2008 2:50	2.553	0.33
5/2/2008 2:55	2.554	0.33
5/2/2008 3:00	2.553	0.33

UNKAMET BROOK FLOW MONITORING DATA - MAY 2, 2008 - MAY 23, 2008

Site Name	Upstream	Upstream
Isco Quantity	Level	Velocity
Label	Level	Velocity
Units	ft	ft/s
Resolution	0.001	0.01
Significant Digits	5	4
5/2/2008 3:05	2.554	0.33
5/2/2008 3:10	2.553	0.33
5/2/2008 3:15	2.553	0.33
5/2/2008 3:20	2.554	0.31
5/2/2008 3:25	2.554	0.31
5/2/2008 3:30	2.556	0.28
5/2/2008 3:35	2.558	0.28
5/2/2008 3:40	2.563	0.28
5/2/2008 3:45	2.569	0.28
5/2/2008 3:50	2.573	0.28
5/2/2008 3:55	2.576	0.28
5/2/2008 4:00	2.577	0.28
5/2/2008 4:05	2.577	0.28
5/2/2008 4:10	2.575	0.28
5/2/2008 4:15	2.573	0.28
5/2/2008 4:20	2.57	0.28
5/2/2008 4:25	2.569	0.28
5/2/2008 4:30	2.567	0.28
5/2/2008 4:35	2.566	0.28
5/2/2008 4:40	2.566	0.28
5/2/2008 4:45	2.566	0.31
5/2/2008 4:50	2.566	0.31
5/2/2008 4:55	2.566	0.31
5/2/2008 5:00	2.567	0.31
5/2/2008 5:05	2.567	0.31
5/2/2008 5:10	2.568	0.31
5/2/2008 5:15	2.569	0.31
5/2/2008 5:20	2.571	0.31
5/2/2008 5:25	2.575	0.31
5/2/2008 5:30	2.581	0.31
5/2/2008 5:35	2.588	0.31
5/2/2008 5:40	2.596	0.31
5/2/2008 5:45	2.597	0.31
5/2/2008 5:50	2.596	0.35
5/2/2008 5:55	2.595	0.36
5/2/2008 6:00	2.591	0.36

UNKAMET BROOK FLOW MONITORING DATA - MAY 2, 2008 - MAY 23, 2008

Site Name	Upstream	Upstream
Isco Quantity	Level	Velocity
Label	Level	Velocity
Units	ft	ft/s
Resolution	0.001	0.01
Significant Digits	5	4
5/2/2008 6:05	2.587	0.36
5/2/2008 6:10	2.585	0.36
5/2/2008 6:15	2.581	0.36
5/2/2008 6:20	2.58	0.36
5/2/2008 6:25	2.577	0.36
5/2/2008 6:30	2.576	0.36
5/2/2008 6:35	2.575	0.36
5/2/2008 6:40	2.575	0.36
5/2/2008 6:45	2.575	0.29
5/2/2008 6:50	2.575	0.29
5/2/2008 6:55	2.574	0.29
5/2/2008 7:00	2.574	0.29
5/2/2008 7:05	2.573	0.29
5/2/2008 7:10	2.573	0.29
5/2/2008 7:15	2.572	0.29
5/2/2008 7:20	2.573	0.29
5/2/2008 7:25	2.574	0.29
5/2/2008 7:30	2.572	0.29
5/2/2008 7:35	2.573	0.29
5/2/2008 7:40	2.572	0.29
5/2/2008 7:45	2.573	0.29
5/2/2008 7:50	2.572	0.29
5/2/2008 7:55	2.573	0.29
5/2/2008 8:00	2.571	0.29
5/2/2008 8:05	2.571	0.29
5/2/2008 8:10	2.572	0.29
5/2/2008 8:15	2.571	0.29
5/2/2008 8:20	2.572	0.29
5/2/2008 8:25	2.57	0.29
5/2/2008 8:30	2.571	0.29
5/2/2008 8:35	2.571	0.29
5/2/2008 8:40	2.571	0.29
5/2/2008 8:45	2.57	0.29
5/2/2008 8:50	2.571	0.29
5/2/2008 8:55	2.571	0.29
5/2/2008 9:00	2.571	0.29

UNKAMET BROOK FLOW MONITORING DATA - MAY 2, 2008 - MAY 23, 2008

Site Name	Upstream	Upstream
Isco Quantity	Level	Velocity
Label	Level	Velocity
Units	ft	ft/s
Resolution	0.001	0.01
Significant Digits	5	4
5/2/2008 9:05	2.57	0.29
5/2/2008 9:10	2.57	0.29
5/2/2008 9:15	2.57	0.29
5/2/2008 9:20	2.57	0.29
5/2/2008 9:25	2.57	0.29
5/2/2008 9:30	2.57	0.29
5/2/2008 9:35	2.57	0.29
5/2/2008 9:40	2.569	0.29
5/2/2008 9:45	2.57	0.3
5/2/2008 9:50	2.568	0.3
5/2/2008 9:55	2.569	0.3
5/2/2008 10:00	2.569	0.3
5/2/2008 10:05	2.569	0.3
5/2/2008 10:10	2.568	0.3
5/2/2008 10:15	2.57	0.3
5/2/2008 10:20	2.568	0.3
5/2/2008 10:25	2.569	0.3
5/2/2008 10:30	2.569	0.3
5/2/2008 10:35	2.569	0.3
5/2/2008 10:40	2.569	0.3
5/2/2008 10:45	2.569	0.3
5/2/2008 10:50	2.568	0.3
5/2/2008 10:55	2.568	0.3
5/2/2008 11:00	2.569	0.3
5/2/2008 11:05	2.568	0.3
5/2/2008 11:10	2.569	0.3
5/2/2008 11:15	2.568	0.3
5/2/2008 11:20	2.568	0.3
5/2/2008 11:25	2.568	0.3
5/2/2008 11:30	2.568	0.3
5/2/2008 11:35	2.568	0.33
5/2/2008 11:40	2.568	0.33
5/2/2008 11:45	2.568	0.33
5/2/2008 11:50	2.566	0.33
5/2/2008 11:55	2.568	0.3
5/2/2008 12:00	2.567	0.3

UNKAMET BROOK FLOW MONITORING DATA - MAY 2, 2008 - MAY 23, 2008

Site Name	Upstream	Upstream
Isco Quantity	Level	Velocity
Label	Level	Velocity
Units	ft	ft/s
Resolution	0.001	0.01
Significant Digits	5	4
5/2/2008 12:05	2.566	0.3
5/2/2008 12:10	2.566	0.3
5/2/2008 12:15	2.565	0.3
5/2/2008 12:20	2.564	0.3
5/2/2008 12:25	2.564	0.3
5/2/2008 12:30	2.562	0.3
5/2/2008 12:35	2.561	0.3
5/2/2008 12:40	2.56	0.96
5/2/2008 12:45	2.561	0.96
5/2/2008 12:50	2.562	0.96
5/2/2008 12:55	2.561	0.96
5/2/2008 13:00	2.56	0.96
5/2/2008 13:05	2.559	0.96
5/2/2008 13:10	2.559	0.96
5/2/2008 13:15	2.558	0.96
5/2/2008 13:20	2.557	0.28
5/2/2008 13:25	2.557	0.28
5/2/2008 13:30	2.555	0.3
5/2/2008 13:35	2.555	0.3
5/2/2008 13:40	2.553	0.3
5/2/2008 13:45	2.553	0.3
5/2/2008 13:50	2.552	1.18
5/2/2008 13:55	2.551	1.18
5/2/2008 14:00	2.551	1.14
5/2/2008 14:05	2.551	1.14
5/2/2008 14:10	2.55	1.14
5/2/2008 14:15	2.548	1.14
5/2/2008 14:20	2.548	1.14
5/2/2008 14:25	2.546	1.14
5/2/2008 14:30	2.547	1.14
5/2/2008 14:35	2.546	1.14
5/2/2008 14:40	2.545	1.14
5/2/2008 14:45	2.545	1.14
5/2/2008 14:50	2.544	1.14
5/2/2008 14:55	2.543	1.14
5/2/2008 15:00	2.542	1.14

UNKAMET BROOK FLOW MONITORING DATA - MAY 2, 2008 - MAY 23, 2008

Site Name	Upstream	Upstream
Isco Quantity	Level	Velocity
Label	Level	Velocity
Units	ft	ft/s
Resolution	0.001	0.01
Significant Digits	5	4
5/2/2008 15:05	2.539	1.14
5/2/2008 15:10	2.541	1.14
5/2/2008 15:15	2.541	1.14
5/2/2008 15:20	2.54	1.14
5/2/2008 15:25	2.539	1.14
5/2/2008 15:30	2.538	1.14
5/2/2008 15:35	2.538	1.14
5/2/2008 15:40	2.538	1.14
5/2/2008 15:45	2.537	1.14
5/2/2008 15:50	2.536	1.14
5/2/2008 15:55	2.535	1.14
5/2/2008 16:00	2.535	1.14
5/2/2008 16:05	2.535	1.14
5/2/2008 16:10	2.534	1.14
5/2/2008 16:15	2.534	1.14
5/2/2008 16:20	2.533	1.14
5/2/2008 16:25	2.531	1.14
5/2/2008 16:30	2.531	1.14
5/2/2008 16:35	2.53	1.14
5/2/2008 16:40	2.53	1.14
5/2/2008 16:45	2.53	1.14
5/2/2008 16:50	2.529	1.14
5/2/2008 16:55	2.528	1.14
5/2/2008 17:00	2.528	1.14
5/2/2008 17:05	2.526	1.14
5/2/2008 17:10	2.526	1.14
5/2/2008 17:15	2.526	1.14
5/2/2008 17:20	2.525	1.07
5/2/2008 17:25	2.526	1.07
5/2/2008 17:30	2.525	1.07
5/2/2008 17:35	2.525	1.07
5/2/2008 17:40	2.524	0.99
5/2/2008 17:45	2.523	0.99
5/2/2008 17:50	2.522	0.99
5/2/2008 17:55	2.523	0.99
5/2/2008 18:00	2.522	0.99

UNKAMET BROOK FLOW MONITORING DATA - MAY 2, 2008 - MAY 23, 2008

Site Name	Upstream	Upstream
Isco Quantity	Level	Velocity
Label	Level	Velocity
Units	ft	ft/s
Resolution	0.001	0.01
Significant Digits	5	4
5/2/2008 18:05	2.52	0.99
5/2/2008 18:10	2.521	0.99
5/2/2008 18:15	2.521	0.99
5/2/2008 18:20	2.519	0.99
5/2/2008 18:25	2.519	0.99
5/2/2008 18:30	2.518	0.99
5/2/2008 18:35	2.518	0.99
5/2/2008 18:40	2.518	0.99
5/2/2008 18:45	2.519	0.99
5/2/2008 18:50	2.518	0.99
5/2/2008 18:55	2.517	0.99
5/2/2008 19:00	2.516	0.99
5/2/2008 19:05	2.515	0.99
5/2/2008 19:10	2.515	0.99
5/2/2008 19:15	2.515	0.99
5/2/2008 19:20	2.515	0.99
5/2/2008 19:25	2.515	0.99
5/2/2008 19:30	2.514	0.99
5/2/2008 19:35	2.513	0.99
5/2/2008 19:40	2.514	0.99
5/2/2008 19:45	2.512	0.27
5/2/2008 19:50	2.513	0.27
5/2/2008 19:55	2.511	0.27
5/2/2008 20:00	2.511	0.27
5/2/2008 20:05	2.511	0.27
5/2/2008 20:10	2.51	0.27
5/2/2008 20:15	2.51	0.32
5/2/2008 20:20	2.509	0.32
5/2/2008 20:25	2.509	0.32
5/2/2008 20:30	2.508	0.32
5/2/2008 20:35	2.508	0.32
5/2/2008 20:40	2.507	0.32
5/2/2008 20:45	2.508	0.32
5/2/2008 20:50	2.507	0.32
5/2/2008 20:55	2.507	0.32
5/2/2008 21:00	2.508	0.32

UNKAMET BROOK FLOW MONITORING DATA - MAY 2, 2008 - MAY 23, 2008

Site Name	Upstream	Upstream
Isco Quantity	Level	Velocity
Label	Level	Velocity
Units	ft	ft/s
Resolution	0.001	0.01
Significant Digits	5	4
5/2/2008 21:05	2.51	0.32
5/2/2008 21:10	2.509	0.32
5/2/2008 21:15	2.509	0.32
5/2/2008 21:20	2.509	0.32
5/2/2008 21:25	2.509	0.32
5/2/2008 21:30	2.508	0.32
5/2/2008 21:35	2.508	0.32
5/2/2008 21:40	2.507	0.32
5/2/2008 21:45	2.506	0.32
5/2/2008 21:50	2.506	0.32
5/2/2008 21:55	2.504	0.32
5/2/2008 22:00	2.504	0.32
5/2/2008 22:05	2.504	0.32
5/2/2008 22:10	2.504	0.32
5/2/2008 22:15	2.502	0.32
5/2/2008 22:20	2.503	0.33
5/2/2008 22:25	2.502	0.33
5/2/2008 22:30	2.502	0.33
5/2/2008 22:35	2.501	0.32
5/2/2008 22:40	2.5	0.32
5/2/2008 22:45	2.502	0.32
5/2/2008 22:50	2.5	0.32
5/2/2008 22:55	2.5	0.32
5/2/2008 23:00	2.5	0.32
5/2/2008 23:05	2.498	0.99
5/2/2008 23:10	2.499	0.99
5/2/2008 23:15	2.499	0.28
5/2/2008 23:20	2.499	0.3
5/2/2008 23:25	2.498	0.29
5/2/2008 23:30	2.498	0.29
5/2/2008 23:35	2.498	0.29
5/2/2008 23:40	2.498	0.27
5/2/2008 23:45	2.497	0.28
5/2/2008 23:50	2.498	0.27
5/2/2008 23:55	2.499	0.27
5/3/2008 0:00	2.499	0.27

UNKAMET BROOK FLOW MONITORING DATA - MAY 2, 2008 - MAY 23, 2008

Site Name	Upstream	Upstream
Isco Quantity	Level	Velocity
Label	Level	Velocity
Units	ft	ft/s
Resolution	0.001	0.01
Significant Digits	5	4
5/3/2008 0:05	2.504	0.3
5/3/2008 0:10	2.505	0.35
5/3/2008 0:15	2.505	0.28
5/3/2008 0:20	2.505	0.28
5/3/2008 0:25	2.504	0.29
5/3/2008 0:30	2.503	0.3
5/3/2008 0:35	2.504	0.3
5/3/2008 0:40	2.515	0.3
5/3/2008 0:45	2.538	0.38
5/3/2008 0:50	2.551	0.38
5/3/2008 0:55	2.553	0.33
5/3/2008 1:00	2.556	0.33
5/3/2008 1:05	2.556	0.33
5/3/2008 1:10	2.548	0.34
5/3/2008 1:15	2.539	0.35
5/3/2008 1:20	2.531	0.33
5/3/2008 1:25	2.526	0.3
5/3/2008 1:30	2.521	0.3
5/3/2008 1:35	2.518	0.35
5/3/2008 1:40	2.517	0.31
5/3/2008 1:45	2.519	0.3
5/3/2008 1:50	2.528	0.35
5/3/2008 1:55	2.537	0.35
5/3/2008 2:00	2.547	0.32
5/3/2008 2:05	2.568	0.35
5/3/2008 2:10	2.578	0.38
5/3/2008 2:15	2.573	0.35
5/3/2008 2:20	2.562	0.36
5/3/2008 2:25	2.556	0.36
5/3/2008 2:30	2.546	0.34
5/3/2008 2:35	2.54	0.33
5/3/2008 2:40	2.537	0.31
5/3/2008 2:45	2.538	0.31
5/3/2008 2:50	2.542	0.31
5/3/2008 2:55	2.544	0.31
5/3/2008 3:00	2.544	0.31

UNKAMET BROOK FLOW MONITORING DATA - MAY 2, 2008 - MAY 23, 2008

Site Name	Upstream	Upstream
Isco Quantity	Level	Velocity
Label	Level	Velocity
Units	ft	ft/s
Resolution	0.001	0.01
Significant Digits	5	4
5/3/2008 3:05	2.542	0.31
5/3/2008 3:10	2.54	0.32
5/3/2008 3:15	2.537	0.32
5/3/2008 3:20	2.534	0.32
5/3/2008 3:25	2.533	0.32
5/3/2008 3:30	2.532	0.32
5/3/2008 3:35	2.531	0.34
5/3/2008 3:40	2.53	0.34
5/3/2008 3:45	2.53	0.32
5/3/2008 3:50	2.53	0.32
5/3/2008 3:55	2.53	0.32
5/3/2008 4:00	2.53	0.32
5/3/2008 4:05	2.529	0.32
5/3/2008 4:10	2.528	0.32
5/3/2008 4:15	2.528	0.32
5/3/2008 4:20	2.527	0.32
5/3/2008 4:25	2.527	0.32
5/3/2008 4:30	2.526	0.32
5/3/2008 4:35	2.526	0.32
5/3/2008 4:40	2.526	0.32
5/3/2008 4:45	2.526	0.32
5/3/2008 4:50	2.524	0.32
5/3/2008 4:55	2.526	0.32
5/3/2008 5:00	2.524	0.32
5/3/2008 5:05	2.524	0.32
5/3/2008 5:10	2.524	0.32
5/3/2008 5:15	2.523	0.32
5/3/2008 5:20	2.522	0.32
5/3/2008 5:25	2.522	0.32
5/3/2008 5:30	2.523	0.32
5/3/2008 5:35	2.522	0.32
5/3/2008 5:40	2.522	0.32
5/3/2008 5:45	2.522	0.32
5/3/2008 5:50	2.521	0.32
5/3/2008 5:55	2.52	0.32
5/3/2008 6:00	2.52	0.35

UNKAMET BROOK FLOW MONITORING DATA - MAY 2, 2008 - MAY 23, 2008

Site Name	Upstream	Upstream
Isco Quantity	Level	Velocity
Label	Level	Velocity
Units	ft	ft/s
Resolution	0.001	0.01
Significant Digits	5	4
5/3/2008 6:05	2.52	0.35
5/3/2008 6:10	2.519	0.35
5/3/2008 6:15	2.521	0.35
5/3/2008 6:20	2.519	0.35
5/3/2008 6:25	2.518	0.35
5/3/2008 6:30	2.518	0.35
5/3/2008 6:35	2.518	0.35
5/3/2008 6:40	2.517	0.35
5/3/2008 6:45	2.516	0.35
5/3/2008 6:50	2.516	0.35
5/3/2008 6:55	2.517	0.35
5/3/2008 7:00	2.516	0.35
5/3/2008 7:05	2.516	0.35
5/3/2008 7:10	2.515	0.35
5/3/2008 7:15	2.514	0.35
5/3/2008 7:20	2.515	0.35
5/3/2008 7:25	2.514	0.35
5/3/2008 7:30	2.513	0.35
5/3/2008 7:35	2.514	0.35
5/3/2008 7:40	2.513	0.33
5/3/2008 7:45	2.514	0.33
5/3/2008 7:50	2.514	0.33
5/3/2008 7:55	2.513	0.33
5/3/2008 8:00	2.513	0.33
5/3/2008 8:05	2.512	0.33
5/3/2008 8:10	2.512	0.33
5/3/2008 8:15	2.511	0.33
5/3/2008 8:20	2.511	7.65
5/3/2008 8:25	2.511	8.71
5/3/2008 8:30	2.509	0.33
5/3/2008 8:35	2.51	0.33
5/3/2008 8:40	2.51	8.83
5/3/2008 8:45	2.51	7.34
5/3/2008 8:50	2.509	7.34
5/3/2008 8:55	2.509	9.67
5/3/2008 9:00	2.509	12.92

UNKAMET BROOK FLOW MONITORING DATA - MAY 2, 2008 - MAY 23, 2008

Site Name	Upstream	Upstream
Isco Quantity	Level	Velocity
Label	Level	Velocity
Units	ft	ft/s
Resolution	0.001	0.01
Significant Digits	5	4
5/3/2008 9:05	2.509	12.92
5/3/2008 9:10	2.508	12.92
5/3/2008 9:15	2.508	7.8
5/3/2008 9:20	2.508	12.05
5/3/2008 9:25	2.508	12.05
5/3/2008 9:30	2.508	9.94
5/3/2008 9:35	2.507	10.55
5/3/2008 9:40	2.507	10.82
5/3/2008 9:45	2.506	9.42
5/3/2008 9:50	2.507	9.92
5/3/2008 9:55	2.506	12.4
5/3/2008 10:00	2.507	10.74
5/3/2008 10:05	2.507	10.99
5/3/2008 10:10	2.51	10.99
5/3/2008 10:15	2.514	10.99
5/3/2008 10:20	2.517	7.99
5/3/2008 10:25	2.518	0.29
5/3/2008 10:30	2.518	0.29
5/3/2008 10:35	2.518	0.29
5/3/2008 10:40	2.516	0.29
5/3/2008 10:45	2.513	0.29
5/3/2008 10:50	2.513	0.29
5/3/2008 10:55	2.512	0.29
5/3/2008 11:00	2.512	0.29
5/3/2008 11:05	2.51	0.29
5/3/2008 11:10	2.509	0.29
5/3/2008 11:15	2.508	0.29
5/3/2008 11:20	2.508	0.3
5/3/2008 11:25	2.507	0.3
5/3/2008 11:30	2.509	0.33
5/3/2008 11:35	2.507	0.33
5/3/2008 11:40	2.508	0.33
5/3/2008 11:45	2.507	0.34
5/3/2008 11:50	2.508	0.34
5/3/2008 11:55	2.506	0.34
5/3/2008 12:00	2.507	0.32

UNKAMET BROOK FLOW MONITORING DATA - MAY 2, 2008 - MAY 23, 2008

Site Name	Upstream	Upstream
Isco Quantity	Level	Velocity
Label	Level	Velocity
Units	ft	ft/s
Resolution	0.001	0.01
Significant Digits	5	4
5/3/2008 12:05	2.506	0.32
5/3/2008 12:10	2.506	0.27
5/3/2008 12:15	2.505	0.27
5/3/2008 12:20	2.505	0.27
5/3/2008 12:25	2.505	0.27
5/3/2008 12:30	2.505	0.32
5/3/2008 12:35	2.504	0.29
5/3/2008 12:40	2.504	0.33
5/3/2008 12:45	2.504	0.33
5/3/2008 12:50	2.504	0.33
5/3/2008 12:55	2.503	0.33
5/3/2008 13:00	2.504	0.33
5/3/2008 13:05	2.504	0.33
5/3/2008 13:10	2.504	0.33
5/3/2008 13:15	2.503	0.33
5/3/2008 13:20	2.503	0.33
5/3/2008 13:25	2.503	0.33
5/3/2008 13:30	2.503	0.31
5/3/2008 13:35	2.503	0.31
5/3/2008 13:40	2.503	0.32
5/3/2008 13:45	2.503	0.32
5/3/2008 13:50	2.502	0.32
5/3/2008 13:55	2.503	0.32
5/3/2008 14:00	2.501	0.35
5/3/2008 14:05	2.502	0.35
5/3/2008 14:10	2.502	0.35
5/3/2008 14:15	2.501	0.28
5/3/2008 14:20	2.501	0.28
5/3/2008 14:25	2.5	0.28
5/3/2008 14:30	2.501	0.28
5/3/2008 14:35	2.5	0.28
5/3/2008 14:40	2.5	0.33
5/3/2008 14:45	2.499	0.31
5/3/2008 14:50	2.499	0.32
5/3/2008 14:55	2.499	0.32
5/3/2008 15:00	2.499	0.32

UNKAMET BROOK FLOW MONITORING DATA - MAY 2, 2008 - MAY 23, 2008

Site Name	Upstream	Upstream
Isco Quantity	Level	Velocity
Label	Level	Velocity
Units	ft	ft/s
Resolution	0.001	0.01
Significant Digits	5	4
5/3/2008 15:05	2.498	0.32
5/3/2008 15:10	2.499	0.32
5/3/2008 15:15	2.498	0.34
5/3/2008 15:20	2.498	0.29
5/3/2008 15:25	2.498	0.27
5/3/2008 15:30	2.498	0.33
5/3/2008 15:35	2.497	0.31
5/3/2008 15:40	2.497	0.31
5/3/2008 15:45	2.498	0.31
5/3/2008 15:50	2.497	0.31
5/3/2008 15:55	2.496	0.31
5/3/2008 16:00	2.497	0.31
5/3/2008 16:05	2.497	0.31
5/3/2008 16:10	2.496	0.31
5/3/2008 16:15	2.498	0.31
5/3/2008 16:20	2.498	0.31
5/3/2008 16:25	2.496	0.31
5/3/2008 16:30	2.496	0.31
5/3/2008 16:35	2.495	0.31
5/3/2008 16:40	2.496	0.31
5/3/2008 16:45	2.495	0.31
5/3/2008 16:50	2.495	0.33
5/3/2008 16:55	2.495	0.33
5/3/2008 17:00	2.496	0.33
5/3/2008 17:05	2.496	0.33
5/3/2008 17:10	2.495	0.33
5/3/2008 17:15	2.496	0.33
5/3/2008 17:20	2.496	0.33
5/3/2008 17:25	2.494	0.33
5/3/2008 17:30	2.495	0.3
5/3/2008 17:35	2.496	0.29
5/3/2008 17:40	2.495	0.28
5/3/2008 17:45	2.494	0.28
5/3/2008 17:50	2.494	0.31
5/3/2008 17:55	2.494	0.31
5/3/2008 18:00	2.493	0.31

UNKAMET BROOK FLOW MONITORING DATA - MAY 2, 2008 - MAY 23, 2008

Site Name	Upstream	Upstream
Isco Quantity	Level	Velocity
Label	Level	Velocity
Units	ft	ft/s
Resolution	0.001	0.01
Significant Digits	5	4
5/3/2008 18:05	2.494	0.31
5/3/2008 18:10	2.494	0.31
5/3/2008 18:15	2.495	0.31
5/3/2008 18:20	2.495	0.31
5/3/2008 18:25	2.494	0.29
5/3/2008 18:30	2.494	0.29
5/3/2008 18:35	2.493	0.29
5/3/2008 18:40	2.493	0.3
5/3/2008 18:45	2.493	0.31
5/3/2008 18:50	2.492	0.31
5/3/2008 18:55	2.492	0.31
5/3/2008 19:00	2.493	0.31
5/3/2008 19:05	2.493	0.28
5/3/2008 19:10	2.494	0.28
5/3/2008 19:15	2.493	0.28
5/3/2008 19:20	2.493	0.28
5/3/2008 19:25	2.493	0.28
5/3/2008 19:30	2.491	0.31
5/3/2008 19:35	2.492	0.31
5/3/2008 19:40	2.492	0.31
5/3/2008 19:45	2.491	0.31
5/3/2008 19:50	2.492	0.31
5/3/2008 19:55	2.492	0.31
5/3/2008 20:00	2.492	0.31
5/3/2008 20:05	2.491	0.31
5/3/2008 20:10	2.492	0.31
5/3/2008 20:15	2.492	0.31
5/3/2008 20:20	2.492	0.31
5/3/2008 20:25	2.492	0.31
5/3/2008 20:30	2.491	0.31
5/3/2008 20:35	2.493	0.31
5/3/2008 20:40	2.493	0.31
5/3/2008 20:45	2.491	0.31
5/3/2008 20:50	2.492	0.31
5/3/2008 20:55	2.492	0.31
5/3/2008 21:00	2.492	0.31

UNKAMET BROOK FLOW MONITORING DATA - MAY 2, 2008 - MAY 23, 2008

Site Name	Upstream	Upstream
Isco Quantity	Level	Velocity
Label	Level	Velocity
Units	ft	ft/s
Resolution	0.001	0.01
Significant Digits	5	4
5/3/2008 21:05	2.491	0.31
5/3/2008 21:10	2.492	0.31
5/3/2008 21:15	2.492	0.28
5/3/2008 21:20	2.492	0.28
5/3/2008 21:25	2.491	0.28
5/3/2008 21:30	2.492	0.28
5/3/2008 21:35	2.493	0.28
5/3/2008 21:40	2.493	0.28
5/3/2008 21:45	2.492	0.28
5/3/2008 21:50	2.492	0.28
5/3/2008 21:55	2.492	0.29
5/3/2008 22:00	2.492	0.29
5/3/2008 22:05	2.492	0.29
5/3/2008 22:10	2.493	0.29
5/3/2008 22:15	2.492	0.29
5/3/2008 22:20	2.492	0.29
5/3/2008 22:25	2.493	0.29
5/3/2008 22:30	2.492	0.32
5/3/2008 22:35	2.492	0.32
5/3/2008 22:40	2.493	0.32
5/3/2008 22:45	2.493	0.32
5/3/2008 22:50	2.492	0.32
5/3/2008 22:55	2.493	0.32
5/3/2008 23:00	2.492	0.32
5/3/2008 23:05	2.493	0.32
5/3/2008 23:10	2.492	0.32
5/3/2008 23:15	2.493	0.32
5/3/2008 23:20	2.493	0.32
5/3/2008 23:25	2.492	12.38
5/3/2008 23:30	2.493	9.85
5/3/2008 23:35	2.493	11.91
5/3/2008 23:40	2.493	12.34
5/3/2008 23:45	2.493	12.34
5/3/2008 23:50	2.493	10.4
5/3/2008 23:55	2.494	9.52
5/4/2008 0:00	2.495	9.52

UNKAMET BROOK FLOW MONITORING DATA - MAY 2, 2008 - MAY 23, 2008

Site Name	Upstream	Upstream
Isco Quantity	Level	Velocity
Label	Level	Velocity
Units	ft	ft/s
Resolution	0.001	0.01
Significant Digits	5	4
5/4/2008 0:05	2.494	9.52
5/4/2008 0:10	2.495	9.52
5/4/2008 0:15	2.494	0.29
5/4/2008 0:20	2.495	0.3
5/4/2008 0:25	2.494	0.3
5/4/2008 0:30	2.494	0.3
5/4/2008 0:35	2.494	0.3
5/4/2008 0:40	2.494	0.3
5/4/2008 0:45	2.494	0.3
5/4/2008 0:50	2.494	0.3
5/4/2008 0:55	2.494	0.3
5/4/2008 1:00	2.494	0.3
5/4/2008 1:05	2.496	0.3
5/4/2008 1:10	2.495	0.3
5/4/2008 1:15	2.494	0.3
5/4/2008 1:20	2.494	0.3
5/4/2008 1:25	2.494	0.3
5/4/2008 1:30	2.494	11.23
5/4/2008 1:35	2.494	11.23
5/4/2008 1:40	2.496	12.03
5/4/2008 1:45	2.495	12.03
5/4/2008 1:50	2.494	12.82
5/4/2008 1:55	2.494	12.82
5/4/2008 2:00	2.494	10.14
5/4/2008 2:05	2.495	11.91
5/4/2008 2:10	2.494	8.51
5/4/2008 2:15	2.494	8.51
5/4/2008 2:20	2.494	9.17
5/4/2008 2:25	2.494	12.58
5/4/2008 2:30	2.494	12.58
5/4/2008 2:35	2.494	12.58
5/4/2008 2:40	2.494	10.83
5/4/2008 2:45	2.494	10.83
5/4/2008 2:50	2.493	10.39
5/4/2008 2:55	2.493	9.78
5/4/2008 3:00	2.493	11.63

UNKAMET BROOK FLOW MONITORING DATA - MAY 2, 2008 - MAY 23, 2008

Site Name	Upstream	Upstream
Isco Quantity	Level	Velocity
Label	Level	Velocity
Units	ft	ft/s
Resolution	0.001	0.01
Significant Digits	5	4
5/4/2008 3:05	2.493	10.63
5/4/2008 3:10	2.493	10.53
5/4/2008 3:15	2.493	0.29
5/4/2008 3:20	2.494	0.29
5/4/2008 3:25	2.494	0.29
5/4/2008 3:30	2.495	0.29
5/4/2008 3:35	2.495	0.29
5/4/2008 3:40	2.495	0.29
5/4/2008 3:45	2.496	0.29
5/4/2008 3:50	2.495	0.29
5/4/2008 3:55	2.496	0.29
5/4/2008 4:00	2.495	0.29
5/4/2008 4:05	2.496	0.29
5/4/2008 4:10	2.498	0.29
5/4/2008 4:15	2.499	0.29
5/4/2008 4:20	2.501	0.29
5/4/2008 4:25	2.504	0.29
5/4/2008 4:30	2.505	0.29
5/4/2008 4:35	2.506	0.29
5/4/2008 4:40	2.515	0.29
5/4/2008 4:45	2.545	0.29
5/4/2008 4:50	2.569	0.41
5/4/2008 4:55	2.574	0.35
5/4/2008 5:00	2.572	0.37
5/4/2008 5:05	2.566	0.31
5/4/2008 5:10	2.562	0.31
5/4/2008 5:15	2.556	0.35
5/4/2008 5:20	2.551	0.35
5/4/2008 5:25	2.546	0.35
5/4/2008 5:30	2.541	0.35
5/4/2008 5:35	2.536	0.35
5/4/2008 5:40	2.532	0.35
5/4/2008 5:45	2.528	0.35
5/4/2008 5:50	2.526	0.35
5/4/2008 5:55	2.525	0.35
5/4/2008 6:00	2.524	10.41

UNKAMET BROOK FLOW MONITORING DATA - MAY 2, 2008 - MAY 23, 2008

Site Name	Upstream	Upstream
Isco Quantity	Level	Velocity
Label	Level	Velocity
Units	ft	ft/s
Resolution	0.001	0.01
Significant Digits	5	4
5/4/2008 6:05	2.523	9.03
5/4/2008 6:10	2.522	9.03
5/4/2008 6:15	2.522	9.03
5/4/2008 6:20	2.522	11.11
5/4/2008 6:25	2.521	11.11
5/4/2008 6:30	2.521	9.18
5/4/2008 6:35	2.522	9.18
5/4/2008 6:40	2.522	9.18
5/4/2008 6:45	2.521	9.81
5/4/2008 6:50	2.521	9.81
5/4/2008 6:55	2.521	10.43
5/4/2008 7:00	2.521	8.94
5/4/2008 7:05	2.52	8.75
5/4/2008 7:10	2.521	8.75
5/4/2008 7:15	2.521	0.31
5/4/2008 7:20	2.52	10.68
5/4/2008 7:25	2.52	8.8
5/4/2008 7:30	2.521	11.52
5/4/2008 7:35	2.521	11.52
5/4/2008 7:40	2.521	11.12
5/4/2008 7:45	2.52	10.54
5/4/2008 7:50	2.521	10.54
5/4/2008 7:55	2.521	11.64
5/4/2008 8:00	2.521	10.8
5/4/2008 8:05	2.52	11.86
5/4/2008 8:10	2.52	10.95
5/4/2008 8:15	2.52	10.95
5/4/2008 8:20	2.52	12.21
5/4/2008 8:25	2.519	13.18
5/4/2008 8:30	2.52	13.18
5/4/2008 8:35	2.519	11.19
5/4/2008 8:40	2.519	13.26
5/4/2008 8:45	2.519	12.66
5/4/2008 8:50	2.519	12.66
5/4/2008 8:55	2.519	12.66
5/4/2008 9:00	2.519	13.25

UNKAMET BROOK FLOW MONITORING DATA - MAY 2, 2008 - MAY 23, 2008

Site Name	Upstream	Upstream
Isco Quantity	Level	Velocity
Label	Level	Velocity
Units	ft	ft/s
Resolution	0.001	0.01
Significant Digits	5	4
5/4/2008 9:05	2.519	11.42
5/4/2008 9:10	2.519	1.15
5/4/2008 9:15	2.518	1.05
5/4/2008 9:20	2.519	1.09
5/4/2008 9:25	2.518	1.14
5/4/2008 9:30	2.518	1.18
5/4/2008 9:35	2.517	1.08
5/4/2008 9:40	2.518	1.12
5/4/2008 9:45	2.518	15.24
5/4/2008 9:50	2.518	1.23
5/4/2008 9:55	2.519	0.83
5/4/2008 10:00	2.518	0.29
5/4/2008 10:05	2.517	0.29
5/4/2008 10:10	2.517	0.29
5/4/2008 10:15	2.518	0.29
5/4/2008 10:20	2.516	0.29
5/4/2008 10:25	2.517	0.31
5/4/2008 10:30	2.517	0.31
5/4/2008 10:35	2.517	0.31
5/4/2008 10:40	2.516	0.36
5/4/2008 10:45	2.517	0.36
5/4/2008 10:50	2.516	0.36
5/4/2008 10:55	2.516	0.36
5/4/2008 11:00	2.516	0.36
5/4/2008 11:05	2.516	0.36
5/4/2008 11:10	2.516	0.36
5/4/2008 11:15	2.516	0.36
5/4/2008 11:20	2.516	0.36
5/4/2008 11:25	2.515	0.36
5/4/2008 11:30	2.516	0.32
5/4/2008 11:35	2.515	0.32
5/4/2008 11:40	2.514	0.36
5/4/2008 11:45	2.515	0.38
5/4/2008 11:50	2.515	0.38
5/4/2008 11:55	2.515	0.38
5/4/2008 12:00	2.515	0.38

UNKAMET BROOK FLOW MONITORING DATA - MAY 2, 2008 - MAY 23, 2008

Site Name	Upstream	Upstream
Isco Quantity	Level	Velocity
Label	Level	Velocity
Units	ft	ft/s
Resolution	0.001	0.01
Significant Digits	5	4
5/4/2008 12:05	2.515	0.34
5/4/2008 12:10	2.514	0.29
5/4/2008 12:15	2.515	0.32
5/4/2008 12:20	2.515	0.28
5/4/2008 12:25	2.514	0.3
5/4/2008 12:30	2.514	0.32
5/4/2008 12:35	2.515	0.29
5/4/2008 12:40	2.514	0.29
5/4/2008 12:45	2.514	0.28
5/4/2008 12:50	2.514	0.29
5/4/2008 12:55	2.515	0.34
5/4/2008 13:00	2.514	0.34
5/4/2008 13:05	2.513	0.31
5/4/2008 13:10	2.514	0.31
5/4/2008 13:15	2.512	0.29
5/4/2008 13:20	2.512	0.39
5/4/2008 13:25	2.513	0.39
5/4/2008 13:30	2.511	0.43
5/4/2008 13:35	2.512	0.43
5/4/2008 13:40	2.512	0.37
5/4/2008 13:45	2.513	0.37
5/4/2008 13:50	2.512	0.37
5/4/2008 13:55	2.512	0.31
5/4/2008 14:00	2.511	0.31
5/4/2008 14:05	2.511	0.31
5/4/2008 14:10	2.511	0.29
5/4/2008 14:15	2.511	0.28
5/4/2008 14:20	2.512	0.28
5/4/2008 14:25	2.511	0.28
5/4/2008 14:30	2.511	0.32
5/4/2008 14:35	2.511	0.32
5/4/2008 14:40	2.51	0.32
5/4/2008 14:45	2.51	0.3
5/4/2008 14:50	2.51	0.3
5/4/2008 14:55	2.512	0.27
5/4/2008 15:00	2.509	0.3

UNKAMET BROOK FLOW MONITORING DATA - MAY 2, 2008 - MAY 23, 2008

Site Name	Upstream	Upstream
Isco Quantity	Level	Velocity
Label	Level	Velocity
Units	ft	ft/s
Resolution	0.001	0.01
Significant Digits	5	4
5/4/2008 15:05	2.51	0.3
5/4/2008 15:10	2.511	0.3
5/4/2008 15:15	2.51	0.29
5/4/2008 15:20	2.509	0.28
5/4/2008 15:25	2.51	0.28
5/4/2008 15:30	2.507	0.28
5/4/2008 15:35	2.508	0.31
5/4/2008 15:40	2.51	0.28
5/4/2008 15:45	2.51	0.28
5/4/2008 15:50	2.511	0.28
5/4/2008 15:55	2.509	0.28
5/4/2008 16:00	2.508	0.28
5/4/2008 16:05	2.509	0.28
5/4/2008 16:10	2.509	0.28
5/4/2008 16:15	2.509	0.28
5/4/2008 16:20	2.51	0.29
5/4/2008 16:25	2.508	0.29
5/4/2008 16:30	2.508	0.27
5/4/2008 16:35	2.509	0.27
5/4/2008 16:40	2.509	0.28
5/4/2008 16:45	2.509	0.29
5/4/2008 16:50	2.508	0.27
5/4/2008 16:55	2.509	0.27
5/4/2008 17:00	2.51	0.27
5/4/2008 17:05	2.509	0.29
5/4/2008 17:10	2.507	0.29
5/4/2008 17:15	2.507	0.29
5/4/2008 17:20	2.508	0.29
5/4/2008 17:25	2.507	0.29
5/4/2008 17:30	2.508	0.26
5/4/2008 17:35	2.507	0.25
5/4/2008 17:40	2.507	0.25
5/4/2008 17:45	2.508	0.25
5/4/2008 17:50	2.507	0.25
5/4/2008 17:55	2.507	0.25
5/4/2008 18:00	2.507	0.25

UNKAMET BROOK FLOW MONITORING DATA - MAY 2, 2008 - MAY 23, 2008

Site Name	Upstream	Upstream
Isco Quantity	Level	Velocity
Label	Level	Velocity
Units	ft	ft/s
Resolution	0.001	0.01
Significant Digits	5	4
5/4/2008 18:05	2.506	0.25
5/4/2008 18:10	2.507	0.25
5/4/2008 18:15	2.507	0.27
5/4/2008 18:20	2.507	0.27
5/4/2008 18:25	2.506	0.31
5/4/2008 18:30	2.506	0.31
5/4/2008 18:35	2.506	0.26
5/4/2008 18:40	2.506	0.26
5/4/2008 18:45	2.505	0.28
5/4/2008 18:50	2.505	0.28
5/4/2008 18:55	2.506	0.28
5/4/2008 19:00	2.507	0.28
5/4/2008 19:05	2.506	0.28
5/4/2008 19:10	2.505	0.25
5/4/2008 19:15	2.505	0.25
5/4/2008 19:20	2.505	0.25
5/4/2008 19:25	2.505	0.25
5/4/2008 19:30	2.505	0.28
5/4/2008 19:35	2.506	0.28
5/4/2008 19:40	2.505	0.28
5/4/2008 19:45	2.505	0.28
5/4/2008 19:50	2.504	0.31
5/4/2008 19:55	2.504	0.27
5/4/2008 20:00	2.504	0.27
5/4/2008 20:05	2.504	0.29
5/4/2008 20:10	2.504	0.29
5/4/2008 20:15	2.504	0.28
5/4/2008 20:20	2.504	0.29
5/4/2008 20:25	2.504	0.29
5/4/2008 20:30	2.504	0.29
5/4/2008 20:35	2.504	0.3
5/4/2008 20:40	2.503	0.25
5/4/2008 20:45	2.504	0.3
5/4/2008 20:50	2.504	0.3
5/4/2008 20:55	2.504	0.3
5/4/2008 21:00	2.504	0.3

UNKAMET BROOK FLOW MONITORING DATA - MAY 2, 2008 - MAY 23, 2008

Site Name	Upstream	Upstream
Isco Quantity	Level	Velocity
Label	Level	Velocity
Units	ft	ft/s
Resolution	0.001	0.01
Significant Digits	5	4
5/4/2008 21:05	2.504	0.3
5/4/2008 21:10	2.503	0.3
5/4/2008 21:15	2.503	0.27
5/4/2008 21:20	2.504	0.27
5/4/2008 21:25	2.504	0.27
5/4/2008 21:30	2.503	0.27
5/4/2008 21:35	2.504	0.29
5/4/2008 21:40	2.503	0.3
5/4/2008 21:45	2.505	0.3
5/4/2008 21:50	2.503	0.29
5/4/2008 21:55	2.504	0.29
5/4/2008 22:00	2.504	0.29
5/4/2008 22:05	2.504	0.29
5/4/2008 22:10	2.504	0.29
5/4/2008 22:15	2.503	0.29
5/4/2008 22:20	2.503	0.29
5/4/2008 22:25	2.504	0.29
5/4/2008 22:30	2.503	0.29
5/4/2008 22:35	2.505	0.26
5/4/2008 22:40	2.504	0.26
5/4/2008 22:45	2.504	0.26
5/4/2008 22:50	2.503	-0.27
5/4/2008 22:55	2.503	-0.3
5/4/2008 23:00	2.503	-0.3
5/4/2008 23:05	2.503	-0.3
5/4/2008 23:10	2.503	-0.3
5/4/2008 23:15	2.503	-0.3
5/4/2008 23:20	2.501	-0.3
5/4/2008 23:25	2.502	-0.3
5/4/2008 23:30	2.499	-0.3
5/4/2008 23:35	2.498	-0.3
5/4/2008 23:40	2.498	0.24
5/4/2008 23:45	2.498	0.24
5/4/2008 23:50	2.498	0.24
5/4/2008 23:55	2.497	0.28
5/5/2008 0:00	2.496	0.28

UNKAMET BROOK FLOW MONITORING DATA - MAY 2, 2008 - MAY 23, 2008

Site Name	Upstream	Upstream
Isco Quantity	Level	Velocity
Label	Level	Velocity
Units	ft	ft/s
Resolution	0.001	0.01
Significant Digits	5	4
5/5/2008 0:05	2.497	0.28
5/5/2008 0:10	2.497	0.3
5/5/2008 0:15	2.496	0.3
5/5/2008 0:20	2.502	0.3
5/5/2008 0:25	2.497	0.29
5/5/2008 0:30	2.497	0.29
5/5/2008 0:35	2.496	0.29
5/5/2008 0:40	2.495	0.29
5/5/2008 0:45	2.495	0.26
5/5/2008 0:50	2.495	0.28
5/5/2008 0:55	2.494	0.31
5/5/2008 1:00	2.494	0.25
5/5/2008 1:05	2.494	0.28
5/5/2008 1:10	2.493	0.29
5/5/2008 1:15	2.492	0.28
5/5/2008 1:20	2.492	0.29
5/5/2008 1:25	2.492	0.29
5/5/2008 1:30	2.494	0.29
5/5/2008 1:35	2.494	0.29
5/5/2008 1:40	2.493	0.29
5/5/2008 1:45	2.492	0.28
5/5/2008 1:50	2.492	0.28
5/5/2008 1:55	2.492	0.26
5/5/2008 2:00	2.492	0.26
5/5/2008 2:05	2.493	0.28
5/5/2008 2:10	2.494	0.25
5/5/2008 2:15	2.492	0.25
5/5/2008 2:20	2.492	0.29
5/5/2008 2:25	2.491	0.29
5/5/2008 2:30	2.49	0.29
5/5/2008 2:35	2.49	0.28
5/5/2008 2:40	2.49	0.28
5/5/2008 2:45	2.489	0.28
5/5/2008 2:50	2.489	0.24
5/5/2008 2:55	2.488	0.24
5/5/2008 3:00	2.488	0.25

UNKAMET BROOK FLOW MONITORING DATA - MAY 2, 2008 - MAY 23, 2008

Site Name	Upstream	Upstream
Isco Quantity	Level	Velocity
Label	Level	Velocity
Units	ft	ft/s
Resolution	0.001	0.01
Significant Digits	5	4
5/5/2008 3:05	2.487	0.25
5/5/2008 3:10	2.491	0.25
5/5/2008 3:15	2.486	0.25
5/5/2008 3:20	2.485	0.27
5/5/2008 3:25	2.483	0.27
5/5/2008 3:30	2.484	0.27
5/5/2008 3:35	2.483	0.27
5/5/2008 3:40	2.484	0.27
5/5/2008 3:45	2.482	0.25
5/5/2008 3:50	2.48	8.12
5/5/2008 3:55	2.481	8.12
5/5/2008 4:00	2.479	8.12
5/5/2008 4:05	2.478	8.12
5/5/2008 4:10	2.479	8.12
5/5/2008 4:15	2.478	8.12
5/5/2008 4:20	2.477	8.12
5/5/2008 4:25	2.477	8.12
5/5/2008 4:30	2.475	0.23
5/5/2008 4:35	2.475	0.23
5/5/2008 4:40	2.458	0.23
5/5/2008 4:45	2.473	0.23
5/5/2008 4:50	2.472	0.29
5/5/2008 4:55	2.472	0.29
5/5/2008 5:00	2.472	0.31
5/5/2008 5:05	2.47	0.31
5/5/2008 5:10	2.469	0.22
5/5/2008 5:15	2.47	0.27
5/5/2008 5:20	2.47	0.27
5/5/2008 5:25	2.469	0.27
5/5/2008 5:30	2.468	0.27
5/5/2008 5:35	2.467	0.27
5/5/2008 5:40	2.468	0.27
5/5/2008 5:45	2.468	0.27
5/5/2008 5:50	2.466	0.27
5/5/2008 5:55	2.469	0.27
5/5/2008 6:00	2.465	0.25

UNKAMET BROOK FLOW MONITORING DATA - MAY 2, 2008 - MAY 23, 2008

Site Name	Upstream	Upstream
Isco Quantity	Level	Velocity
Label	Level	Velocity
Units	ft	ft/s
Resolution	0.001	0.01
Significant Digits	5	4
5/5/2008 6:05	2.464	0.25
5/5/2008 6:10	2.465	0.25
5/5/2008 6:15	2.466	0.25
5/5/2008 6:20	2.464	0.25
5/5/2008 6:25	2.463	0.25
5/5/2008 6:30	2.463	0.25
5/5/2008 6:35	2.463	0.25
5/5/2008 6:40	2.463	0.25
5/5/2008 6:45	2.463	0.24
5/5/2008 6:50	2.463	0.24
5/5/2008 6:55	2.462	0.24
5/5/2008 7:00	2.462	0.24
5/5/2008 7:05	2.461	0.24
5/5/2008 7:10	2.461	0.24
5/5/2008 7:15	2.461	0.24
5/5/2008 7:20	2.46	0.24
5/5/2008 7:25	2.46	0.24
5/5/2008 7:30	2.459	0.24
5/5/2008 7:35	2.46	0.24
5/5/2008 7:40	2.46	0.24
5/5/2008 7:45	2.459	0.24
5/5/2008 7:50	2.458	0.24
5/5/2008 7:55	2.458	0.24
5/5/2008 8:00	2.458	0.24
5/5/2008 8:05	2.457	0.24
5/5/2008 8:10	2.457	0.24
5/5/2008 8:15	2.457	0.24
5/5/2008 8:20	2.455	0.24
5/5/2008 8:25	2.456	0.24
5/5/2008 8:30	2.456	0.24
5/5/2008 8:35	2.456	0.24
5/5/2008 8:40	2.455	0.24
5/5/2008 8:45	2.453	0.24
5/5/2008 8:50	2.451	0.24
5/5/2008 8:55	2.448	0.24
5/5/2008 9:00	2.447	0.24

UNKAMET BROOK FLOW MONITORING DATA - MAY 2, 2008 - MAY 23, 2008

Site Name	Upstream	Upstream
Isco Quantity	Level	Velocity
Label	Level	Velocity
Units	ft	ft/s
Resolution	0.001	0.01
Significant Digits	5	4
5/5/2008 9:05	2.445	0.24
5/5/2008 9:10	2.444	0.24
5/5/2008 9:15	2.441	8.16
5/5/2008 9:20	2.44	8.16
5/5/2008 9:25	2.438	8.16
5/5/2008 9:30	2.438	8.05
5/5/2008 9:35	2.436	8.05
5/5/2008 9:40	2.434	8.05
5/5/2008 9:45	2.433	1.26
5/5/2008 9:50	2.432	1.26
5/5/2008 9:55	2.43	1.26
5/5/2008 10:00	2.429	1.26
5/5/2008 10:05	2.427	1.26
5/5/2008 10:10	2.425	1.26
5/5/2008 10:15	2.424	0.22
5/5/2008 10:20	2.424	0.24
5/5/2008 10:25	2.423	0.24
5/5/2008 10:30	2.421	0.24
5/5/2008 10:35	2.421	0.24
5/5/2008 10:40	2.42	0.22
5/5/2008 10:45	2.42	0.27
5/5/2008 10:50	2.417	0.27
5/5/2008 10:55	2.417	0.27
5/5/2008 11:00	2.415	0.27
5/5/2008 11:05	2.414	0.47
5/5/2008 11:10	2.412	0.47
5/5/2008 11:15	2.411	0.47
5/5/2008 11:20	2.41	0.47
5/5/2008 11:25	2.41	0.47
5/5/2008 11:30	2.409	0.47
5/5/2008 11:35	2.409	0.47
5/5/2008 11:40	2.408	0.47
5/5/2008 11:45	2.406	0.22
5/5/2008 11:50	2.406	0.23
5/5/2008 11:55	2.404	0.27
5/5/2008 12:00	2.404	0.3

UNKAMET BROOK FLOW MONITORING DATA - MAY 2, 2008 - MAY 23, 2008

Site Name	Upstream	Upstream
Isco Quantity	Level	Velocity
Label	Level	Velocity
Units	ft	ft/s
Resolution	0.001	0.01
Significant Digits	5	4
5/5/2008 12:05	2.403	0.3
5/5/2008 12:10	2.402	0.3
5/5/2008 12:15	2.4	0.3
5/5/2008 12:20	2.399	0.3
5/5/2008 12:25	2.398	0.3
5/5/2008 12:30	2.396	0.3
5/5/2008 12:35	2.396	0.3
5/5/2008 12:40	2.395	0.3
5/5/2008 12:45	2.395	0.3
5/5/2008 12:50	2.394	0.3
5/5/2008 12:55	2.393	0.3
5/5/2008 13:00	2.392	0.23
5/5/2008 13:05	2.39	0.23
5/5/2008 13:10	2.389	0.23
5/5/2008 13:15	2.389	0.23
5/5/2008 13:20	2.388	0.23
5/5/2008 13:25	2.388	0.33
5/5/2008 13:30	2.387	0.2
5/5/2008 13:35	2.385	0.22
5/5/2008 13:40	2.384	0.22
5/5/2008 13:45	2.384	0.22
5/5/2008 13:50	2.383	0.22
5/5/2008 13:55	2.382	0.22
5/5/2008 14:00	2.381	0.22
5/5/2008 14:05	2.382	0.22
5/5/2008 14:10	2.381	0.22
5/5/2008 14:15	2.38	0.22
5/5/2008 14:20	2.38	0.22
5/5/2008 14:25	2.379	0.22
5/5/2008 14:30	2.377	0.22
5/5/2008 14:35	2.377	0.23
5/5/2008 14:40	2.376	0.23
5/5/2008 14:45	2.374	0.22
5/5/2008 14:50	2.375	0.22
5/5/2008 14:55	2.375	0.22
5/5/2008 15:00	2.373	0.23

UNKAMET BROOK FLOW MONITORING DATA - MAY 2, 2008 - MAY 23, 2008

Site Name	Upstream	Upstream
Isco Quantity	Level	Velocity
Label	Level	Velocity
Units	ft	ft/s
Resolution	0.001	0.01
Significant Digits	5	4
5/5/2008 15:05	2.371	0.23
5/5/2008 15:10	2.372	0.23
5/5/2008 15:15	2.37	0.23
5/5/2008 15:20	2.368	0.23
5/5/2008 15:25	2.368	0.23
5/5/2008 15:30	2.367	0.23
5/5/2008 15:35	2.365	0.23
5/5/2008 15:40	2.365	0.23
5/5/2008 15:45	2.365	0.22
5/5/2008 15:50	2.366	0.22
5/5/2008 15:55	2.364	0.22
5/5/2008 16:00	2.364	0.22
5/5/2008 16:05	2.365	0.22
5/5/2008 16:10	2.362	0.22
5/5/2008 16:15	2.363	0.22
5/5/2008 16:20	2.361	0.22
5/5/2008 16:25	2.361	0.22
5/5/2008 16:30	2.36	0.22
5/5/2008 16:35	2.358	0.22
5/5/2008 16:40	2.359	0.22
5/5/2008 16:45	2.359	0.22
5/5/2008 16:50	2.36	0.22
5/5/2008 16:55	2.359	0.24
5/5/2008 17:00	2.359	0.24
5/5/2008 17:05	2.357	0.24
5/5/2008 17:10	2.359	0.72
5/5/2008 17:15	2.358	0.72
5/5/2008 17:20	2.358	0.72
5/5/2008 17:25	2.358	0.72
5/5/2008 17:30	2.357	0.72
5/5/2008 17:35	2.358	0.72
5/5/2008 17:40	2.358	0.72
5/5/2008 17:45	2.358	0.72
5/5/2008 17:50	2.358	0.26
5/5/2008 17:55	2.359	0.23
5/5/2008 18:00	2.357	0.22

UNKAMET BROOK FLOW MONITORING DATA - MAY 2, 2008 - MAY 23, 2008

Site Name	Upstream	Upstream
Isco Quantity	Level	Velocity
Label	Level	Velocity
Units	ft	ft/s
Resolution	0.001	0.01
Significant Digits	5	4
5/5/2008 18:05	2.357	0.22
5/5/2008 18:10	2.357	0.2
5/5/2008 18:15	2.356	0.2
5/5/2008 18:20	2.356	0.2
5/5/2008 18:25	2.355	0.2
5/5/2008 18:30	2.355	0.2
5/5/2008 18:35	2.354	0.2
5/5/2008 18:40	2.354	0.21
5/5/2008 18:45	2.354	0.21
5/5/2008 18:50	2.355	0.22
5/5/2008 18:55	2.354	0.19
5/5/2008 19:00	2.353	0.22
5/5/2008 19:05	2.353	0.22
5/5/2008 19:10	2.353	0.22
5/5/2008 19:15	2.353	0.22
5/5/2008 19:20	2.353	0.22
5/5/2008 19:25	2.352	0.22
5/5/2008 19:30	2.353	0.21
5/5/2008 19:35	2.353	0.2
5/5/2008 19:40	2.353	0.22
5/5/2008 19:45	2.352	0.22
5/5/2008 19:50	2.352	0.22
5/5/2008 19:55	2.352	0.2
5/5/2008 20:00	2.351	0.2
5/5/2008 20:05	2.351	0.2
5/5/2008 20:10	2.353	0.2
5/5/2008 20:15	2.353	0.21
5/5/2008 20:20	2.354	0.21
5/5/2008 20:25	2.355	0.24
5/5/2008 20:30	2.35	0.22
5/5/2008 20:35	2.35	0.21
5/5/2008 20:40	2.351	0.22
5/5/2008 20:45	2.35	0.22
5/5/2008 20:50	2.35	0.22
5/5/2008 20:55	2.35	0.22
5/5/2008 21:00	2.35	0.22

UNKAMET BROOK FLOW MONITORING DATA - MAY 2, 2008 - MAY 23, 2008

Site Name	Upstream	Upstream
Isco Quantity	Level	Velocity
Label	Level	Velocity
Units	ft	ft/s
Resolution	0.001	0.01
Significant Digits	5	4
5/5/2008 21:05	2.351	0.21
5/5/2008 21:10	2.35	0.21
5/5/2008 21:15	2.349	0.21
5/5/2008 21:20	2.349	0.24
5/5/2008 21:25	2.349	0.22
5/5/2008 21:30	2.349	0.22
5/5/2008 21:35	2.35	0.19
5/5/2008 21:40	2.349	0.23
5/5/2008 21:45	2.349	0.22
5/5/2008 21:50	2.348	0.22
5/5/2008 21:55	2.348	0.22
5/5/2008 22:00	2.348	0.22
5/5/2008 22:05	2.348	0.22
5/5/2008 22:10	2.348	0.22
5/5/2008 22:15	2.348	0.22
5/5/2008 22:20	2.348	0.2
5/5/2008 22:25	2.348	0.2
5/5/2008 22:30	2.347	0.2
5/5/2008 22:35	2.347	0.2
5/5/2008 22:40	2.348	0.2
5/5/2008 22:45	2.347	0.2
5/5/2008 22:50	2.347	0.2
5/5/2008 22:55	2.348	0.21
5/5/2008 23:00	2.348	0.21
5/5/2008 23:05	2.348	0.21
5/5/2008 23:10	2.348	0.21
5/5/2008 23:15	2.348	0.21
5/5/2008 23:20	2.349	0.22
5/5/2008 23:25	2.349	0.22
5/5/2008 23:30	2.348	0.22
5/5/2008 23:35	2.35	0.22
5/5/2008 23:40	2.348	0.22
5/5/2008 23:45	2.349	0.22
5/5/2008 23:50	2.349	0.22
5/5/2008 23:55	2.349	0.22
5/6/2008 0:00	2.35	0.22

UNKAMET BROOK FLOW MONITORING DATA - MAY 2, 2008 - MAY 23, 2008

Site Name	Upstream	Upstream
Isco Quantity	Level	Velocity
Label	Level	Velocity
Units	ft	ft/s
Resolution	0.001	0.01
Significant Digits	5	4
5/6/2008 0:05	2.35	0.22
5/6/2008 0:10	2.35	0.2
5/6/2008 0:15	2.35	0.25
5/6/2008 0:20	2.35	0.25
5/6/2008 0:25	2.35	0.25
5/6/2008 0:30	2.349	0.25
5/6/2008 0:35	2.347	0.25
5/6/2008 0:40	2.348	0.25
5/6/2008 0:45	2.348	0.25
5/6/2008 0:50	2.349	0.24
5/6/2008 0:55	2.347	0.24
5/6/2008 1:00	2.348	0.24
5/6/2008 1:05	2.347	0.22
5/6/2008 1:10	2.347	0.22
5/6/2008 1:15	2.349	0.25
5/6/2008 1:20	2.347	0.25
5/6/2008 1:25	2.348	0.25
5/6/2008 1:30	2.347	0.24
5/6/2008 1:35	2.347	0.24
5/6/2008 1:40	2.347	0.24
5/6/2008 1:45	2.348	0.24
5/6/2008 1:50	2.348	0.23
5/6/2008 1:55	2.348	0.23
5/6/2008 2:00	2.348	0.23
5/6/2008 2:05	2.348	0.23
5/6/2008 2:10	2.348	0.27
5/6/2008 2:15	2.348	0.21
5/6/2008 2:20	2.348	0.21
5/6/2008 2:25	2.349	0.21
5/6/2008 2:30	2.349	0.21
5/6/2008 2:35	2.349	0.21
5/6/2008 2:40	2.348	0.21
5/6/2008 2:45	2.35	0.21
5/6/2008 2:50	2.349	0.21
5/6/2008 2:55	2.349	0.21
5/6/2008 3:00	2.348	0.21

UNKAMET BROOK FLOW MONITORING DATA - MAY 2, 2008 - MAY 23, 2008

Site Name	Upstream	Upstream
Isco Quantity	Level	Velocity
Label	Level	Velocity
Units	ft	ft/s
Resolution	0.001	0.01
Significant Digits	5	4
5/6/2008 3:05	2.35	0.21
5/6/2008 3:10	2.351	0.21
5/6/2008 3:15	2.351	0.23
5/6/2008 3:20	2.351	0.22
5/6/2008 3:25	2.352	0.22
5/6/2008 3:30	2.352	0.22
5/6/2008 3:35	2.352	0.22
5/6/2008 3:40	2.352	0.2
5/6/2008 3:45	2.352	0.2
5/6/2008 3:50	2.353	0.2
5/6/2008 3:55	2.353	0.2
5/6/2008 4:00	2.353	0.2
5/6/2008 4:05	2.353	0.24
5/6/2008 4:10	2.354	0.24
5/6/2008 4:15	2.354	0.24
5/6/2008 4:20	2.354	0.24
5/6/2008 4:25	2.354	0.24
5/6/2008 4:30	2.354	0.24
5/6/2008 4:35	2.355	0.24
5/6/2008 4:40	2.355	0.24
5/6/2008 4:45	2.355	0.24
5/6/2008 4:50	2.355	0.24
5/6/2008 4:55	2.355	0.24
5/6/2008 5:00	2.355	0.24
5/6/2008 5:05	2.355	0.24
5/6/2008 5:10	2.356	0.24
5/6/2008 5:15	2.356	0.24
5/6/2008 5:20	2.356	0.24
5/6/2008 5:25	2.356	0.24
5/6/2008 5:30	2.356	0.24
5/6/2008 5:35	2.356	0.24
5/6/2008 5:40	2.357	0.24
5/6/2008 5:45	2.357	0.24
5/6/2008 5:50	2.356	0.24
5/6/2008 5:55	2.357	0.24
5/6/2008 6:00	2.358	0.24

UNKAMET BROOK FLOW MONITORING DATA - MAY 2, 2008 - MAY 23, 2008

Site Name	Upstream	Upstream
Isco Quantity	Level	Velocity
Label	Level	Velocity
Units	ft	ft/s
Resolution	0.001	0.01
Significant Digits	5	4
5/6/2008 6:05	2.357	0.24
5/6/2008 6:10	2.357	0.24
5/6/2008 6:15	2.357	0.44
5/6/2008 6:20	2.358	0.44
5/6/2008 6:25	2.357	0.44
5/6/2008 6:30	2.359	0.44
5/6/2008 6:35	2.358	0.44
5/6/2008 6:40	2.359	0.44
5/6/2008 6:45	2.359	0.44
5/6/2008 6:50	2.359	0.44
5/6/2008 6:55	2.359	0.44
5/6/2008 7:00	2.359	0.44
5/6/2008 7:05	2.359	0.44
5/6/2008 7:10	2.359	0.44
5/6/2008 7:15	2.36	0.44
5/6/2008 7:20	2.36	0.44
5/6/2008 7:25	2.359	0.44
5/6/2008 7:30	2.359	0.44
5/6/2008 7:35	2.359	0.44
5/6/2008 7:40	2.359	0.44
5/6/2008 7:45	2.36	0.37
5/6/2008 7:50	2.36	0.37
5/6/2008 7:55	2.36	0.37
5/6/2008 8:00	2.361	0.37
5/6/2008 8:05	2.36	0.37
5/6/2008 8:10	2.361	0.37
5/6/2008 8:15	2.361	0.37
5/6/2008 8:20	2.361	0.37
5/6/2008 8:25	2.361	0.37
5/6/2008 8:30	2.361	0.37
5/6/2008 8:35	2.362	0.37
5/6/2008 8:40	2.361	0.37
5/6/2008 8:45	2.361	0.37
5/6/2008 8:50	2.361	0.37
5/6/2008 8:55	2.361	0.37
5/6/2008 9:00	2.36	0.37

UNKAMET BROOK FLOW MONITORING DATA - MAY 2, 2008 - MAY 23, 2008

Site Name	Upstream	Upstream
Isco Quantity	Level	Velocity
Label	Level	Velocity
Units	ft	ft/s
Resolution	0.001	0.01
Significant Digits	5	4
5/6/2008 9:05	2.359	0.37
5/6/2008 9:10	2.359	0.16
5/6/2008 9:15	2.358	1.13
5/6/2008 9:20	2.358	1.13
5/6/2008 9:25	2.358	1.13
5/6/2008 9:30	2.357	0.21
5/6/2008 9:35	2.357	0.21
5/6/2008 9:40	2.356	0.26
5/6/2008 9:45	2.356	0.29
5/6/2008 9:50	2.355	0.29
5/6/2008 9:55	2.355	0.25
5/6/2008 10:00	2.355	8.99
5/6/2008 10:05	2.354	9.63
5/6/2008 10:10	2.354	9.63
5/6/2008 10:15	2.352	9.63
5/6/2008 10:20	2.352	9.63
5/6/2008 10:25	2.351	9.63
5/6/2008 10:30	2.351	9.63
5/6/2008 10:35	2.351	0.33
5/6/2008 10:40	2.351	0.33
5/6/2008 10:45	2.35	0.24
5/6/2008 10:50	2.349	0.24
5/6/2008 10:55	2.349	0.24
5/6/2008 11:00	2.351	0.24
5/6/2008 11:05	2.352	0.24
5/6/2008 11:10	2.351	0.24
5/6/2008 11:15	2.351	0.24
5/6/2008 11:20	2.349	0.24
5/6/2008 11:25	2.349	0.24
5/6/2008 11:30	2.349	0.23
5/6/2008 11:35	2.349	0.23
5/6/2008 11:40	2.35	0.23
5/6/2008 11:45	2.348	0.23
5/6/2008 11:50	2.347	0.24
5/6/2008 11:55	2.347	0.22
5/6/2008 12:00	2.348	0.22

UNKAMET BROOK FLOW MONITORING DATA - MAY 2, 2008 - MAY 23, 2008

Site Name	Upstream	Upstream
Isco Quantity	Level	Velocity
Label	Level	Velocity
Units	ft	ft/s
Resolution	0.001	0.01
Significant Digits	5	4
5/6/2008 12:05	2.345	0.22
5/6/2008 12:10	2.347	0.22
5/6/2008 12:15	2.346	0.31
5/6/2008 12:20	2.345	0.23
5/6/2008 12:25	2.345	0.27
5/6/2008 12:30	2.344	0.25
5/6/2008 12:35	2.344	0.25
5/6/2008 12:40	2.345	0.26
5/6/2008 12:45	2.344	0.26
5/6/2008 12:50	2.344	0.3
5/6/2008 12:55	2.345	0.47
5/6/2008 13:00	2.343	0.22
5/6/2008 13:05	2.343	0.22
5/6/2008 13:10	2.341	0.23
5/6/2008 13:15	2.341	0.26
5/6/2008 13:20	2.342	0.26
5/6/2008 13:25	2.341	0.26
5/6/2008 13:30	2.341	0.22
5/6/2008 13:35	2.34	0.22
5/6/2008 13:40	2.34	0.22
5/6/2008 13:45	2.339	0.24
5/6/2008 13:50	2.34	0.24
5/6/2008 13:55	2.338	0.21
5/6/2008 14:00	2.337	0.21
5/6/2008 14:05	2.337	0.26
5/6/2008 14:10	2.337	0.26
5/6/2008 14:15	2.335	0.26
5/6/2008 14:20	2.338	0.26
5/6/2008 14:25	2.335	0.26
5/6/2008 14:30	2.335	0.26
5/6/2008 14:35	2.335	0.26
5/6/2008 14:40	2.337	0.26
5/6/2008 14:45	2.335	0.26
5/6/2008 14:50	2.333	0.26
5/6/2008 14:55	2.335	0.26
5/6/2008 15:00	2.333	0.26

UNKAMET BROOK FLOW MONITORING DATA - MAY 2, 2008 - MAY 23, 2008

Site Name	Upstream	Upstream
Isco Quantity	Level	Velocity
Label	Level	Velocity
Units	ft	ft/s
Resolution	0.001	0.01
Significant Digits	5	4
5/6/2008 15:05	2.333	0.26
5/6/2008 15:10	2.331	0.26
5/6/2008 15:15	2.331	0.26
5/6/2008 15:20	2.328	0.26
5/6/2008 15:25	2.329	0.26
5/6/2008 15:30	2.328	0.26
5/6/2008 15:35	2.329	0.26
5/6/2008 15:40	2.33	0.26
5/6/2008 15:45	2.328	0.26
5/6/2008 15:50	2.329	0.22
5/6/2008 15:55	2.329	0.22
5/6/2008 16:00	2.33	0.22
5/6/2008 16:05	2.33	0.22
5/6/2008 16:10	2.327	0.22
5/6/2008 16:15	2.328	0.23
5/6/2008 16:20	2.327	0.23
5/6/2008 16:25	2.328	0.23
5/6/2008 16:30	2.328	0.23
5/6/2008 16:35	2.329	0.23
5/6/2008 16:40	2.328	0.23
5/6/2008 16:45	2.33	0.23
5/6/2008 16:50	2.33	0.23
5/6/2008 16:55	2.329	0.26
5/6/2008 17:00	2.33	0.26
5/6/2008 17:05	2.329	0.21
5/6/2008 17:10	2.328	0.2
5/6/2008 17:15	2.327	0.2
5/6/2008 17:20	2.33	0.2
5/6/2008 17:25	2.328	0.2
5/6/2008 17:30	2.327	0.2
5/6/2008 17:35	2.327	0.2
5/6/2008 17:40	2.326	0.2
5/6/2008 17:45	2.324	0.2
5/6/2008 17:50	2.324	0.2
5/6/2008 17:55	2.324	0.2
5/6/2008 18:00	2.325	0.2

UNKAMET BROOK FLOW MONITORING DATA - MAY 2, 2008 - MAY 23, 2008

Site Name	Upstream	Upstream
Isco Quantity	Level	Velocity
Label	Level	Velocity
Units	ft	ft/s
Resolution	0.001	0.01
Significant Digits	5	4
5/6/2008 18:05	2.323	0.24
5/6/2008 18:10	2.322	0.24
5/6/2008 18:15	2.321	0.24
5/6/2008 18:20	2.326	0.24
5/6/2008 18:25	2.325	0.24
5/6/2008 18:30	2.324	0.24
5/6/2008 18:35	2.326	0.24
5/6/2008 18:40	2.323	0.24
5/6/2008 18:45	2.325	0.2
5/6/2008 18:50	2.324	0.2
5/6/2008 18:55	2.323	0.2
5/6/2008 19:00	2.324	0.25
5/6/2008 19:05	2.325	0.25
5/6/2008 19:10	2.327	0.21
5/6/2008 19:15	2.325	0.21
5/6/2008 19:20	2.324	0.21
5/6/2008 19:25	2.325	0.21
5/6/2008 19:30	2.325	0.24
5/6/2008 19:35	2.325	0.22
5/6/2008 19:40	2.326	0.22
5/6/2008 19:45	2.324	0.22
5/6/2008 19:50	2.325	0.22
5/6/2008 19:55	2.324	0.22
5/6/2008 20:00	2.324	0.21
5/6/2008 20:05	2.324	0.2
5/6/2008 20:10	2.324	0.2
5/6/2008 20:15	2.324	0.21
5/6/2008 20:20	2.324	0.21
5/6/2008 20:25	2.325	0.21
5/6/2008 20:30	2.325	0.2
5/6/2008 20:35	2.324	0.2
5/6/2008 20:40	2.324	0.2
5/6/2008 20:45	2.324	0.24
5/6/2008 20:50	2.329	0.2
5/6/2008 20:55	2.324	0.2
5/6/2008 21:00	2.325	0.2

UNKAMET BROOK FLOW MONITORING DATA - MAY 2, 2008 - MAY 23, 2008

Site Name	Upstream	Upstream
Isco Quantity	Level	Velocity
Label	Level	Velocity
Units	ft	ft/s
Resolution	0.001	0.01
Significant Digits	5	4
5/6/2008 21:05	2.324	0.21
5/6/2008 21:10	2.325	0.21
5/6/2008 21:15	2.325	0.2
5/6/2008 21:20	2.325	0.2
5/6/2008 21:25	2.326	0.2
5/6/2008 21:30	2.325	0.2
5/6/2008 21:35	2.326	0.2
5/6/2008 21:40	2.326	0.2
5/6/2008 21:45	2.326	0.2
5/6/2008 21:50	2.326	0.2
5/6/2008 21:55	2.327	0.2
5/6/2008 22:00	2.327	0.2
5/6/2008 22:05	2.327	0.2
5/6/2008 22:10	2.329	0.23
5/6/2008 22:15	2.328	0.22
5/6/2008 22:20	2.328	0.22
5/6/2008 22:25	2.328	0.22
5/6/2008 22:30	2.328	0.22
5/6/2008 22:35	2.329	0.22
5/6/2008 22:40	2.328	0.22
5/6/2008 22:45	2.329	0.22
5/6/2008 22:50	2.329	0.22
5/6/2008 22:55	2.33	0.21
5/6/2008 23:00	2.329	0.21
5/6/2008 23:05	2.328	0.19
5/6/2008 23:10	2.329	0.21
5/6/2008 23:15	2.33	0.21
5/6/2008 23:20	2.329	0.23
5/6/2008 23:25	2.33	0.23
5/6/2008 23:30	2.33	0.21
5/6/2008 23:35	2.331	0.22
5/6/2008 23:40	2.33	0.2
5/6/2008 23:45	2.331	0.21
5/6/2008 23:50	2.331	0.23
5/6/2008 23:55	2.332	0.21
5/7/2008 0:00	2.333	0.24

UNKAMET BROOK FLOW MONITORING DATA - MAY 2, 2008 - MAY 23, 2008

Site Name	Upstream	Upstream
Isco Quantity	Level	Velocity
Label	Level	Velocity
Units	ft	ft/s
Resolution	0.001	0.01
Significant Digits	5	4
5/7/2008 0:05	2.332	0.21
5/7/2008 0:10	2.332	0.19
5/7/2008 0:15	2.332	0.19
5/7/2008 0:20	2.332	0.19
5/7/2008 0:25	2.333	0.19
5/7/2008 0:30	2.333	0.21
5/7/2008 0:35	2.333	0.2
5/7/2008 0:40	2.333	0.2
5/7/2008 0:45	2.334	0.2
5/7/2008 0:50	2.334	0.2
5/7/2008 0:55	2.334	0.22
5/7/2008 1:00	2.334	0.22
5/7/2008 1:05	2.338	0.22
5/7/2008 1:10	2.336	0.22
5/7/2008 1:15	2.335	0.23
5/7/2008 1:20	2.336	0.23
5/7/2008 1:25	2.336	0.23
5/7/2008 1:30	2.336	0.23
5/7/2008 1:35	2.335	0.23
5/7/2008 1:40	2.335	0.23
5/7/2008 1:45	2.335	0.23
5/7/2008 1:50	2.335	0.23
5/7/2008 1:55	2.335	0.23
5/7/2008 2:00	2.335	0.23
5/7/2008 2:05	2.335	0.23
5/7/2008 2:10	2.336	0.23
5/7/2008 2:15	2.337	0.23
5/7/2008 2:20	2.336	0.2
5/7/2008 2:25	2.337	0.2
5/7/2008 2:30	2.337	0.2
5/7/2008 2:35	2.337	0.2
5/7/2008 2:40	2.337	0.2
5/7/2008 2:45	2.337	0.2
5/7/2008 2:50	2.337	0.2
5/7/2008 2:55	2.337	0.2
5/7/2008 3:00	2.336	0.2

UNKAMET BROOK FLOW MONITORING DATA - MAY 2, 2008 - MAY 23, 2008

Site Name	Upstream	Upstream
Isco Quantity	Level	Velocity
Label	Level	Velocity
Units	ft	ft/s
Resolution	0.001	0.01
Significant Digits	5	4
5/7/2008 3:05	2.337	0.22
5/7/2008 3:10	2.337	0.21
5/7/2008 3:15	2.336	0.21
5/7/2008 3:20	2.336	0.21
5/7/2008 3:25	2.335	0.24
5/7/2008 3:30	2.335	0.24
5/7/2008 3:35	2.334	0.24
5/7/2008 3:40	2.333	0.24
5/7/2008 3:45	2.333	0.21
5/7/2008 3:50	2.331	0.21
5/7/2008 3:55	2.332	0.23
5/7/2008 4:00	2.33	0.23
5/7/2008 4:05	2.332	0.23
5/7/2008 4:10	2.331	0.23
5/7/2008 4:15	2.33	0.23
5/7/2008 4:20	2.331	0.22
5/7/2008 4:25	2.331	0.22
5/7/2008 4:30	2.332	0.22
5/7/2008 4:35	2.332	0.22
5/7/2008 4:40	2.332	0.22
5/7/2008 4:45	2.332	0.22
5/7/2008 4:50	2.332	0.23
5/7/2008 4:55	2.332	0.23
5/7/2008 5:00	2.331	0.23
5/7/2008 5:05	2.332	0.23
5/7/2008 5:10	2.332	0.25
5/7/2008 5:15	2.332	0.25
5/7/2008 5:20	2.332	0.23
5/7/2008 5:25	2.332	0.22
5/7/2008 5:30	2.333	0.22
5/7/2008 5:35	2.332	0.22
5/7/2008 5:40	2.332	0.22
5/7/2008 5:45	2.332	0.25
5/7/2008 5:50	2.332	0.25
5/7/2008 5:55	2.333	0.25
5/7/2008 6:00	2.333	0.25

UNKAMET BROOK FLOW MONITORING DATA - MAY 2, 2008 - MAY 23, 2008

Site Name	Upstream	Upstream
Isco Quantity	Level	Velocity
Label	Level	Velocity
Units	ft	ft/s
Resolution	0.001	0.01
Significant Digits	5	4
5/7/2008 6:05	2.333	0.25
5/7/2008 6:10	2.333	0.25
5/7/2008 6:15	2.333	0.25
5/7/2008 6:20	2.333	0.25
5/7/2008 6:25	2.334	0.25
5/7/2008 6:30	2.333	0.24
5/7/2008 6:35	2.334	0.24
5/7/2008 6:40	2.334	0.24
5/7/2008 6:45	2.334	0.24
5/7/2008 6:50	2.333	0.24
5/7/2008 6:55	2.334	0.24
5/7/2008 7:00	2.334	0.24
5/7/2008 7:05	2.334	0.24
5/7/2008 7:10	2.335	0.23
5/7/2008 7:15	2.334	0.23
5/7/2008 7:20	2.335	0.23
5/7/2008 7:25	2.335	0.23
5/7/2008 7:30	2.335	0.28
5/7/2008 7:35	2.334	0.28
5/7/2008 7:40	2.335	0.25
5/7/2008 7:45	2.335	0.29
5/7/2008 7:50	2.335	0.22
5/7/2008 7:55	2.335	0.24
5/7/2008 8:00	2.335	0.24
5/7/2008 8:05	2.335	0.24
5/7/2008 8:10	2.336	0.24
5/7/2008 8:15	2.336	0.48
5/7/2008 8:20	2.336	0.48
5/7/2008 8:25	2.336	0.48
5/7/2008 8:30	2.336	0.48
5/7/2008 8:35	2.336	0.21
5/7/2008 8:40	2.336	0.25
5/7/2008 8:45	2.336	0.21
5/7/2008 8:50	2.336	0.21
5/7/2008 8:55	2.336	0.23
5/7/2008 9:00	2.335	0.31

UNKAMET BROOK FLOW MONITORING DATA - MAY 2, 2008 - MAY 23, 2008

Site Name	Upstream	Upstream
Isco Quantity	Level	Velocity
Label	Level	Velocity
Units	ft	ft/s
Resolution	0.001	0.01
Significant Digits	5	4
5/7/2008 9:05	2.335	0.31
5/7/2008 9:10	2.334	0.31
5/7/2008 9:15	2.334	0.31
5/7/2008 9:20	2.333	0.31
5/7/2008 9:25	2.333	0.31
5/7/2008 9:30	2.332	0.24
5/7/2008 9:35	2.331	0.22
5/7/2008 9:40	2.332	0.22
5/7/2008 9:45	2.332	0.22
5/7/2008 9:50	2.331	0.3
5/7/2008 9:55	2.331	0.3
5/7/2008 10:00	2.33	0.3
5/7/2008 10:05	2.329	0.3
5/7/2008 10:10	2.329	0.3
5/7/2008 10:15	2.328	0.3
5/7/2008 10:20	2.326	0.23
5/7/2008 10:25	2.327	0.23
5/7/2008 10:30	2.328	0.23
5/7/2008 10:35	2.328	0.23
5/7/2008 10:40	2.326	0.23
5/7/2008 10:45	2.326	0.22
5/7/2008 10:50	2.325	0.22
5/7/2008 10:55	2.326	0.23
5/7/2008 11:00	2.323	0.24
5/7/2008 11:05	2.323	0.31
5/7/2008 11:10	2.323	0.24
5/7/2008 11:15	2.323	0.39
5/7/2008 11:20	2.322	0.39
5/7/2008 11:25	2.323	0.22
5/7/2008 11:30	2.322	0.41
5/7/2008 11:35	2.323	0.28
5/7/2008 11:40	2.322	0.28
5/7/2008 11:45	2.321	0.22
5/7/2008 11:50	2.32	0.22
5/7/2008 11:55	2.32	0.24
5/7/2008 12:00	2.32	0.22

UNKAMET BROOK FLOW MONITORING DATA - MAY 2, 2008 - MAY 23, 2008

Site Name	Upstream	Upstream
Isco Quantity	Level	Velocity
Label	Level	Velocity
Units	ft	ft/s
Resolution	0.001	0.01
Significant Digits	5	4
5/7/2008 12:05	2.317	0.22
5/7/2008 12:10	2.317	0.22
5/7/2008 12:15	2.318	0.42
5/7/2008 12:20	2.317	0.36
5/7/2008 12:25	2.317	0.19
5/7/2008 12:30	2.316	0.19
5/7/2008 12:35	2.316	0.19
5/7/2008 12:40	2.317	0.19
5/7/2008 12:45	2.315	0.2
5/7/2008 12:50	2.314	0.2
5/7/2008 12:55	2.315	0.2
5/7/2008 13:00	2.314	0.2
5/7/2008 13:05	2.314	0.2
5/7/2008 13:10	2.315	0.2
5/7/2008 13:15	2.314	0.2
5/7/2008 13:20	2.312	0.2
5/7/2008 13:25	2.313	0.2
5/7/2008 13:30	2.312	0.2
5/7/2008 13:35	2.311	0.2
5/7/2008 13:40	2.31	0.2
5/7/2008 13:45	2.309	0.2
5/7/2008 13:50	2.308	0.2
5/7/2008 13:55	2.307	0.2
5/7/2008 14:00	2.308	0.2
5/7/2008 14:05	2.308	0.2
5/7/2008 14:10	2.307	0.2
5/7/2008 14:15	2.309	0.2
5/7/2008 14:20	2.304	0.2
5/7/2008 14:25	2.307	0.2
5/7/2008 14:30	2.305	0.2
5/7/2008 14:35	2.304	0.2
5/7/2008 14:40	2.304	0.24
5/7/2008 14:45	2.302	0.24
5/7/2008 14:50	2.301	0.24
5/7/2008 14:55	2.303	0.24
5/7/2008 15:00	2.302	0.24

UNKAMET BROOK FLOW MONITORING DATA - MAY 2, 2008 - MAY 23, 2008

Site Name	Upstream	Upstream
Isco Quantity	Level	Velocity
Label	Level	Velocity
Units	ft	ft/s
Resolution	0.001	0.01
Significant Digits	5	4
5/7/2008 15:05	2.302	0.24
5/7/2008 15:10	2.301	0.23
5/7/2008 15:15	2.302	0.23
5/7/2008 15:20	2.301	0.23
5/7/2008 15:25	2.301	0.23
5/7/2008 15:30	2.3	0.23
5/7/2008 15:35	2.3	0.23
5/7/2008 15:40	2.299	0.23
5/7/2008 15:45	2.3	0.21
5/7/2008 15:50	2.298	0.21
5/7/2008 15:55	2.299	0.21
5/7/2008 16:00	2.298	0.21
5/7/2008 16:05	2.297	0.21
5/7/2008 16:10	2.297	0.21
5/7/2008 16:15	2.296	0.21
5/7/2008 16:20	2.295	0.21
5/7/2008 16:25	2.295	0.21
5/7/2008 16:30	2.295	0.21
5/7/2008 16:35	2.296	0.21
5/7/2008 16:40	2.294	0.21
5/7/2008 16:45	2.295	0.21
5/7/2008 16:50	2.295	0.21
5/7/2008 16:55	2.293	0.21
5/7/2008 17:00	2.293	0.21
5/7/2008 17:05	2.293	0.21
5/7/2008 17:10	2.292	0.21
5/7/2008 17:15	2.292	0.21
5/7/2008 17:20	2.291	0.21
5/7/2008 17:25	2.291	0.21
5/7/2008 17:30	2.291	0.21
5/7/2008 17:35	2.289	0.21
5/7/2008 17:40	2.289	0.21
5/7/2008 17:45	2.289	0.21
5/7/2008 17:50	2.29	0.21
5/7/2008 17:55	2.289	0.21
5/7/2008 18:00	2.288	0.21

UNKAMET BROOK FLOW MONITORING DATA - MAY 2, 2008 - MAY 23, 2008

Site Name	Upstream	Upstream
Isco Quantity	Level	Velocity
Label	Level	Velocity
Units	ft	ft/s
Resolution	0.001	0.01
Significant Digits	5	4
5/7/2008 18:05	2.288	0.21
5/7/2008 18:10	2.288	0.21
5/7/2008 18:15	2.289	0.21
5/7/2008 18:20	2.288	0.21
5/7/2008 18:25	2.288	0.21
5/7/2008 18:30	2.287	0.21
5/7/2008 18:35	2.286	0.21
5/7/2008 18:40	2.287	0.21
5/7/2008 18:45	2.287	0.21
5/7/2008 18:50	2.287	0.18
5/7/2008 18:55	2.287	0.18
5/7/2008 19:00	2.287	0.18
5/7/2008 19:05	2.287	0.18
5/7/2008 19:10	2.287	0.18
5/7/2008 19:15	2.287	0.18
5/7/2008 19:20	2.286	0.18
5/7/2008 19:25	2.284	0.18
5/7/2008 19:30	2.286	0.18
5/7/2008 19:35	2.285	0.18
5/7/2008 19:40	2.286	0.18
5/7/2008 19:45	2.285	0.18
5/7/2008 19:50	2.285	0.18
5/7/2008 19:55	2.285	0.19
5/7/2008 20:00	2.285	0.19
5/7/2008 20:05	2.284	0.19
5/7/2008 20:10	2.284	0.19
5/7/2008 20:15	2.284	0.19
5/7/2008 20:20	2.284	0.19
5/7/2008 20:25	2.284	0.22
5/7/2008 20:30	2.285	0.2
5/7/2008 20:35	2.285	0.2
5/7/2008 20:40	2.285	0.2
5/7/2008 20:45	2.284	0.2
5/7/2008 20:50	2.285	0.2
5/7/2008 20:55	2.285	0.21
5/7/2008 21:00	2.285	0.21

UNKAMET BROOK FLOW MONITORING DATA - MAY 2, 2008 - MAY 23, 2008

Site Name	Upstream	Upstream
Isco Quantity	Level	Velocity
Label	Level	Velocity
Units	ft	ft/s
Resolution	0.001	0.01
Significant Digits	5	4
5/7/2008 21:05	2.286	0.21
5/7/2008 21:10	2.286	0.21
5/7/2008 21:15	2.286	0.21
5/7/2008 21:20	2.286	0.21
5/7/2008 21:25	2.287	0.21
5/7/2008 21:30	2.287	0.21
5/7/2008 21:35	2.287	0.21
5/7/2008 21:40	2.287	0.21
5/7/2008 21:45	2.287	0.21
5/7/2008 21:50	2.287	0.21
5/7/2008 21:55	2.288	0.21
5/7/2008 22:00	2.289	0.21
5/7/2008 22:05	2.29	0.21
5/7/2008 22:10	2.29	0.21
5/7/2008 22:15	2.29	0.21
5/7/2008 22:20	2.293	0.21
5/7/2008 22:25	2.291	0.21
5/7/2008 22:30	2.29	0.21
5/7/2008 22:35	2.289	0.21
5/7/2008 22:40	2.288	0.19
5/7/2008 22:45	2.289	0.17
5/7/2008 22:50	2.289	0.17
5/7/2008 22:55	2.289	0.17
5/7/2008 23:00	2.289	0.17
5/7/2008 23:05	2.289	0.17
5/7/2008 23:10	2.289	0.19
5/7/2008 23:15	2.289	0.19
5/7/2008 23:20	2.289	0.21
5/7/2008 23:25	2.289	0.21
5/7/2008 23:30	2.29	0.21
5/7/2008 23:35	2.29	0.19
5/7/2008 23:40	2.29	0.19
5/7/2008 23:45	2.291	0.19
5/7/2008 23:50	2.292	0.19
5/7/2008 23:55	2.294	0.19
5/8/2008 0:00	2.294	0.19

UNKAMET BROOK FLOW MONITORING DATA - MAY 2, 2008 - MAY 23, 2008

Site Name	Upstream	Upstream
Isco Quantity	Level	Velocity
Label	Level	Velocity
Units	ft	ft/s
Resolution	0.001	0.01
Significant Digits	5	4
5/8/2008 0:05	2.295	0.19
5/8/2008 0:10	2.297	0.19
5/8/2008 0:15	2.297	0.19
5/8/2008 0:20	2.297	0.2
5/8/2008 0:25	2.296	0.2
5/8/2008 0:30	2.295	0.2
5/8/2008 0:35	2.295	0.2
5/8/2008 0:40	2.294	0.2
5/8/2008 0:45	2.294	0.2
5/8/2008 0:50	2.293	0.2
5/8/2008 0:55	2.293	0.2
5/8/2008 1:00	2.293	0.2
5/8/2008 1:05	2.292	0.2
5/8/2008 1:10	2.292	0.2
5/8/2008 1:15	2.292	0.2
5/8/2008 1:20	2.292	0.2
5/8/2008 1:25	2.292	0.2
5/8/2008 1:30	2.292	0.2
5/8/2008 1:35	2.292	0.2
5/8/2008 1:40	2.292	0.21
5/8/2008 1:45	2.293	0.21
5/8/2008 1:50	2.294	0.22
5/8/2008 1:55	2.302	0.22
5/8/2008 2:00	2.313	0.22
5/8/2008 2:05	2.324	0.22
5/8/2008 2:10	2.331	0.27
5/8/2008 2:15	2.338	0.29
5/8/2008 2:20	2.348	0.24
5/8/2008 2:25	2.359	0.25
5/8/2008 2:30	2.359	0.25
5/8/2008 2:35	2.354	0.25
5/8/2008 2:40	2.346	0.24
5/8/2008 2:45	2.341	0.24
5/8/2008 2:50	2.336	0.25
5/8/2008 2:55	2.332	0.25
5/8/2008 3:00	2.33	0.22

UNKAMET BROOK FLOW MONITORING DATA - MAY 2, 2008 - MAY 23, 2008

Site Name	Upstream	Upstream
Isco Quantity	Level	Velocity
Label	Level	Velocity
Units	ft	ft/s
Resolution	0.001	0.01
Significant Digits	5	4
5/8/2008 3:05	2.328	0.23
5/8/2008 3:10	2.326	0.23
5/8/2008 3:15	2.323	0.23
5/8/2008 3:20	2.321	0.23
5/8/2008 3:25	2.319	0.23
5/8/2008 3:30	2.318	0.24
5/8/2008 3:35	2.316	0.24
5/8/2008 3:40	2.314	0.19
5/8/2008 3:45	2.313	0.19
5/8/2008 3:50	2.311	0.24
5/8/2008 3:55	2.31	0.24
5/8/2008 4:00	2.309	0.24
5/8/2008 4:05	2.309	0.21
5/8/2008 4:10	2.308	0.21
5/8/2008 4:15	2.307	0.21
5/8/2008 4:20	2.307	0.2
5/8/2008 4:25	2.306	0.21
5/8/2008 4:30	2.305	0.2
5/8/2008 4:35	2.305	0.2
5/8/2008 4:40	2.305	0.19
5/8/2008 4:45	2.305	0.19
5/8/2008 4:50	2.304	0.19
5/8/2008 4:55	2.305	0.19
5/8/2008 5:00	2.304	0.19
5/8/2008 5:05	2.304	0.2
5/8/2008 5:10	2.302	0.2
5/8/2008 5:15	2.302	0.18
5/8/2008 5:20	2.303	0.18
5/8/2008 5:25	2.302	0.18
5/8/2008 5:30	2.302	0.19
5/8/2008 5:35	2.302	0.29
5/8/2008 5:40	2.302	0.2
5/8/2008 5:45	2.302	0.19
5/8/2008 5:50	2.302	0.2
5/8/2008 5:55	2.302	0.19
5/8/2008 6:00	2.302	0.21

UNKAMET BROOK FLOW MONITORING DATA - MAY 2, 2008 - MAY 23, 2008

Site Name	Upstream	Upstream
Isco Quantity	Level	Velocity
Label	Level	Velocity
Units	ft	ft/s
Resolution	0.001	0.01
Significant Digits	5	4
5/8/2008 6:05	2.302	0.21
5/8/2008 6:10	2.302	0.22
5/8/2008 6:15	2.302	0.2
5/8/2008 6:20	2.303	0.19
5/8/2008 6:25	2.302	0.19
5/8/2008 6:30	2.303	0.22
5/8/2008 6:35	2.302	0.2
5/8/2008 6:40	2.303	0.2
5/8/2008 6:45	2.303	0.2
5/8/2008 6:50	2.303	0.2
5/8/2008 6:55	2.303	0.2
5/8/2008 7:00	2.303	0.2
5/8/2008 7:05	2.303	0.18
5/8/2008 7:10	2.303	0.2
5/8/2008 7:15	2.303	0.22
5/8/2008 7:20	2.303	0.21
5/8/2008 7:25	2.303	0.18
5/8/2008 7:30	2.303	0.2
5/8/2008 7:35	2.303	0.19
5/8/2008 7:40	2.302	0.2
5/8/2008 7:45	2.303	0.21
5/8/2008 7:50	2.303	0.21
5/8/2008 7:55	2.303	0.21
5/8/2008 8:00	2.304	0.19
5/8/2008 8:05	2.303	0.21
5/8/2008 8:10	2.304	0.22
5/8/2008 8:15	2.304	0.21
5/8/2008 8:20	2.304	0.21
5/8/2008 8:25	2.304	0.21
5/8/2008 8:30	2.304	0.21
5/8/2008 8:35	2.304	0.21
5/8/2008 8:40	2.304	0.21
5/8/2008 8:45	2.304	0.2
5/8/2008 8:50	2.305	0.2
5/8/2008 8:55	2.305	0.2
5/8/2008 9:00	2.305	0.18

UNKAMET BROOK FLOW MONITORING DATA - MAY 2, 2008 - MAY 23, 2008

Site Name	Upstream	Upstream
Isco Quantity	Level	Velocity
Label	Level	Velocity
Units	ft	ft/s
Resolution	0.001	0.01
Significant Digits	5	4
5/8/2008 9:05	2.305	0.18
5/8/2008 9:10	2.305	0.2
5/8/2008 9:15	2.305	0.2
5/8/2008 9:20	2.305	0.2
5/8/2008 9:25	2.305	0.21
5/8/2008 9:30	2.305	0.19
5/8/2008 9:35	2.306	0.18
5/8/2008 9:40	2.306	0.2
5/8/2008 9:45	2.305	0.2
5/8/2008 9:50	2.306	0.2
5/8/2008 9:55	2.306	0.2
5/8/2008 10:00	2.305	0.2
5/8/2008 10:05	2.306	0.2
5/8/2008 10:10	2.305	0.2
5/8/2008 10:15	2.306	0.19
5/8/2008 10:20	2.305	0.19
5/8/2008 10:25	2.305	0.21
5/8/2008 10:30	2.306	0.21
5/8/2008 10:35	2.306	0.21
5/8/2008 10:40	2.306	0.2
5/8/2008 10:45	2.307	0.2
5/8/2008 10:50	2.307	0.2
5/8/2008 10:55	2.308	0.2
5/8/2008 11:00	2.307	0.2
5/8/2008 11:05	2.308	0.2
5/8/2008 11:10	2.308	0.2
5/8/2008 11:15	2.307	0.2
5/8/2008 11:20	2.308	0.2
5/8/2008 11:25	2.307	0.2
5/8/2008 11:30	2.307	0.2
5/8/2008 11:35	2.306	0.2
5/8/2008 11:40	2.306	0.2
5/8/2008 11:45	2.305	0.2
5/8/2008 11:50	2.307	0.18
5/8/2008 11:55	2.306	0.19
5/8/2008 12:00	2.306	0.19

UNKAMET BROOK FLOW MONITORING DATA - MAY 2, 2008 - MAY 23, 2008

Site Name	Upstream	Upstream
Isco Quantity	Level	Velocity
Label	Level	Velocity
Units	ft	ft/s
Resolution	0.001	0.01
Significant Digits	5	4
5/8/2008 12:05	2.306	0.19
5/8/2008 12:10	2.307	0.19
5/8/2008 12:15	2.307	0.19
5/8/2008 12:20	2.307	0.19
5/8/2008 12:25	2.307	0.22
5/8/2008 12:30	2.306	0.22
5/8/2008 12:35	2.305	0.19
5/8/2008 12:40	2.306	0.19
5/8/2008 12:45	2.305	0.23
5/8/2008 12:50	2.307	0.23
5/8/2008 12:55	2.305	0.23
5/8/2008 13:00	2.306	0.19
5/8/2008 13:05	2.305	0.18
5/8/2008 13:10	2.305	0.23
5/8/2008 13:15	2.306	0.23
5/8/2008 13:20	2.305	0.23
5/8/2008 13:25	2.306	0.23
5/8/2008 13:30	2.307	0.23
5/8/2008 13:35	2.303	0.26
5/8/2008 13:40	2.304	0.18
5/8/2008 13:45	2.305	0.18
5/8/2008 13:50	2.306	0.22
5/8/2008 13:55	2.307	0.22
5/8/2008 14:00	2.307	0.4
5/8/2008 14:05	2.304	0.24
5/8/2008 14:10	2.305	0.21
5/8/2008 14:15	2.304	0.19
5/8/2008 14:20	2.304	0.19
5/8/2008 14:25	2.306	0.19
5/8/2008 14:30	2.305	0.37
5/8/2008 14:35	2.307	0.37
5/8/2008 14:40	2.307	0.37
5/8/2008 14:45	2.303	0.37
5/8/2008 14:50	2.304	0.18
5/8/2008 14:55	2.305	0.18
5/8/2008 15:00	2.301	0.18

UNKAMET BROOK FLOW MONITORING DATA - MAY 2, 2008 - MAY 23, 2008

Site Name	Upstream	Upstream
Isco Quantity	Level	Velocity
Label	Level	Velocity
Units	ft	ft/s
Resolution	0.001	0.01
Significant Digits	5	4
5/8/2008 15:05	2.303	0.18
5/8/2008 15:10	2.303	0.19
5/8/2008 15:15	2.301	0.19
5/8/2008 15:20	2.302	0.19
5/8/2008 15:25	2.305	0.19
5/8/2008 15:30	2.304	0.19
5/8/2008 15:35	2.305	0.18
5/8/2008 15:40	2.305	0.18
5/8/2008 15:45	2.304	0.18
5/8/2008 15:50	2.307	0.18
5/8/2008 15:55	2.305	0.18
5/8/2008 16:00	2.305	0.18
5/8/2008 16:05	2.304	0.18
5/8/2008 16:10	2.305	0.18
5/8/2008 16:15	2.306	0.18
5/8/2008 16:20	2.305	0.18
5/8/2008 16:25	2.304	0.18
5/8/2008 16:30	2.304	0.18
5/8/2008 16:35	2.303	0.18
5/8/2008 16:40	2.303	0.18
5/8/2008 16:45	2.303	0.18
5/8/2008 16:50	2.305	0.18
5/8/2008 16:55	2.303	0.18
5/8/2008 17:00	2.304	0.18
5/8/2008 17:05	2.304	0.18
5/8/2008 17:10	2.305	0.18
5/8/2008 17:15	2.302	0.18
5/8/2008 17:20	2.304	0.18
5/8/2008 17:25	2.303	0.18
5/8/2008 17:30	2.302	0.18
5/8/2008 17:35	2.302	0.18
5/8/2008 17:40	2.301	0.18
5/8/2008 17:45	2.302	0.18
5/8/2008 17:50	2.3	0.18
5/8/2008 17:55	2.302	0.18
5/8/2008 18:00	2.302	0.18

UNKAMET BROOK FLOW MONITORING DATA - MAY 2, 2008 - MAY 23, 2008

Site Name	Upstream	Upstream
Isco Quantity	Level	Velocity
Label	Level	Velocity
Units	ft	ft/s
Resolution	0.001	0.01
Significant Digits	5	4
5/8/2008 18:05	2.306	0.18
5/8/2008 18:10	2.302	0.18
5/8/2008 18:15	2.302	0.18
5/8/2008 18:20	2.301	0.18
5/8/2008 18:25	2.302	0.18
5/8/2008 18:30	2.3	0.18
5/8/2008 18:35	2.3	0.36
5/8/2008 18:40	2.301	0.36
5/8/2008 18:45	2.301	0.36
5/8/2008 18:50	2.302	0.36
5/8/2008 18:55	2.302	0.36
5/8/2008 19:00	2.301	0.36
5/8/2008 19:05	2.3	0.36
5/8/2008 19:10	2.302	0.36
5/8/2008 19:15	2.302	0.51
5/8/2008 19:20	2.303	0.51
5/8/2008 19:25	2.302	0.51
5/8/2008 19:30	2.301	0.51
5/8/2008 19:35	2.303	0.51
5/8/2008 19:40	2.303	0.51
5/8/2008 19:45	2.302	0.51
5/8/2008 19:50	2.301	0.51
5/8/2008 19:55	2.302	0.51
5/8/2008 20:00	2.301	0.51
5/8/2008 20:05	2.302	0.17
5/8/2008 20:10	2.302	0.17
5/8/2008 20:15	2.302	0.2
5/8/2008 20:20	2.302	0.18
5/8/2008 20:25	2.302	0.18
5/8/2008 20:30	2.303	0.18
5/8/2008 20:35	2.302	0.18
5/8/2008 20:40	2.303	0.18
5/8/2008 20:45	2.303	0.18
5/8/2008 20:50	2.303	0.17
5/8/2008 20:55	2.303	0.17
5/8/2008 21:00	2.305	0.17

UNKAMET BROOK FLOW MONITORING DATA - MAY 2, 2008 - MAY 23, 2008

Site Name	Upstream	Upstream
Isco Quantity	Level	Velocity
Label	Level	Velocity
Units	ft	ft/s
Resolution	0.001	0.01
Significant Digits	5	4
5/8/2008 21:05	2.304	0.19
5/8/2008 21:10	2.306	0.19
5/8/2008 21:15	2.308	0.2
5/8/2008 21:20	2.306	0.2
5/8/2008 21:25	2.306	0.19
5/8/2008 21:30	2.305	0.2
5/8/2008 21:35	2.306	0.2
5/8/2008 21:40	2.305	0.2
5/8/2008 21:45	2.305	0.2
5/8/2008 21:50	2.305	0.2
5/8/2008 21:55	2.305	0.2
5/8/2008 22:00	2.304	0.2
5/8/2008 22:05	2.305	0.21
5/8/2008 22:10	2.304	0.21
5/8/2008 22:15	2.305	0.21
5/8/2008 22:20	2.304	0.21
5/8/2008 22:25	2.304	0.21
5/8/2008 22:30	2.304	0.21
5/8/2008 22:35	2.305	0.21
5/8/2008 22:40	2.304	0.21
5/8/2008 22:45	2.303	0.21
5/8/2008 22:50	2.304	0.21
5/8/2008 22:55	2.307	0.21
5/8/2008 23:00	2.306	0.21
5/8/2008 23:05	2.305	0.2
5/8/2008 23:10	2.304	0.2
5/8/2008 23:15	2.307	0.21
5/8/2008 23:20	2.305	0.2
5/8/2008 23:25	2.305	0.2
5/8/2008 23:30	2.304	0.22
5/8/2008 23:35	2.304	0.18
5/8/2008 23:40	2.303	0.18
5/8/2008 23:45	2.306	0.21
5/8/2008 23:50	2.303	0.21
5/8/2008 23:55	2.304	0.17
5/9/2008 0:00	2.303	0.16

UNKAMET BROOK FLOW MONITORING DATA - MAY 2, 2008 - MAY 23, 2008

Site Name	Upstream	Upstream
Isco Quantity	Level	Velocity
Label	Level	Velocity
Units	ft	ft/s
Resolution	0.001	0.01
Significant Digits	5	4
5/9/2008 0:05	2.304	0.16
5/9/2008 0:10	2.304	0.16
5/9/2008 0:15	2.303	0.16
5/9/2008 0:20	2.304	0.19
5/9/2008 0:25	2.303	0.19
5/9/2008 0:30	2.303	0.19
5/9/2008 0:35	2.304	0.19
5/9/2008 0:40	2.303	0.19
5/9/2008 0:45	2.303	0.19
5/9/2008 0:50	2.303	0.19
5/9/2008 0:55	2.304	0.19
5/9/2008 1:00	2.304	0.19
5/9/2008 1:05	2.304	0.19
5/9/2008 1:10	2.304	0.19
5/9/2008 1:15	2.304	0.19
5/9/2008 1:20	2.304	0.19
5/9/2008 1:25	2.304	0.19
5/9/2008 1:30	2.305	0.19
5/9/2008 1:35	2.305	0.19
5/9/2008 1:40	2.305	0.19
5/9/2008 1:45	2.306	0.19
5/9/2008 1:50	2.306	0.19
5/9/2008 1:55	2.306	0.19
5/9/2008 2:00	2.305	0.19
5/9/2008 2:05	2.305	0.19
5/9/2008 2:10	2.305	0.19
5/9/2008 2:15	2.304	0.21
5/9/2008 2:20	2.305	0.21
5/9/2008 2:25	2.304	0.21
5/9/2008 2:30	2.305	0.18
5/9/2008 2:35	2.305	0.17
5/9/2008 2:40	2.305	0.17
5/9/2008 2:45	2.305	0.17
5/9/2008 2:50	2.305	0.17
5/9/2008 2:55	2.305	0.17
5/9/2008 3:00	2.305	0.17

UNKAMET BROOK FLOW MONITORING DATA - MAY 2, 2008 - MAY 23, 2008

Site Name	Upstream	Upstream
Isco Quantity	Level	Velocity
Label	Level	Velocity
Units	ft	ft/s
Resolution	0.001	0.01
Significant Digits	5	4
5/9/2008 3:05	2.306	0.17
5/9/2008 3:10	2.306	0.17
5/9/2008 3:15	2.305	0.17
5/9/2008 3:20	2.306	0.17
5/9/2008 3:25	2.306	0.2
5/9/2008 3:30	2.306	0.2
5/9/2008 3:35	2.306	0.19
5/9/2008 3:40	2.307	0.19
5/9/2008 3:45	2.306	0.19
5/9/2008 3:50	2.306	0.18
5/9/2008 3:55	2.306	0.19
5/9/2008 4:00	2.307	0.2
5/9/2008 4:05	2.307	0.2
5/9/2008 4:10	2.307	0.2
5/9/2008 4:15	2.307	0.2
5/9/2008 4:20	2.308	0.19
5/9/2008 4:25	2.308	0.21
5/9/2008 4:30	2.308	0.19
5/9/2008 4:35	2.308	0.19
5/9/2008 4:40	2.308	0.18
5/9/2008 4:45	2.309	-0.48
5/9/2008 4:50	2.309	0.18
5/9/2008 4:55	2.31	0.21
5/9/2008 5:00	2.31	0.21
5/9/2008 5:05	2.311	0.2
5/9/2008 5:10	2.311	0.2
5/9/2008 5:15	2.311	0.21
5/9/2008 5:20	2.312	0.21
5/9/2008 5:25	2.312	0.2
5/9/2008 5:30	2.312	0.22
5/9/2008 5:35	2.313	0.21
5/9/2008 5:40	2.314	0.18
5/9/2008 5:45	2.314	0.18
5/9/2008 5:50	2.314	0.19
5/9/2008 5:55	2.314	0.19
5/9/2008 6:00	2.315	0.21

UNKAMET BROOK FLOW MONITORING DATA - MAY 2, 2008 - MAY 23, 2008

Site Name	Upstream	Upstream
Isco Quantity	Level	Velocity
Label	Level	Velocity
Units	ft	ft/s
Resolution	0.001	0.01
Significant Digits	5	4
5/9/2008 6:05	2.315	0.21
5/9/2008 6:10	2.316	0.23
5/9/2008 6:15	2.317	0.23
5/9/2008 6:20	2.317	0.22
5/9/2008 6:25	2.317	0.2
5/9/2008 6:30	2.317	0.2
5/9/2008 6:35	2.318	0.2
5/9/2008 6:40	2.318	0.2
5/9/2008 6:45	2.318	0.22
5/9/2008 6:50	2.318	0.22
5/9/2008 6:55	2.319	0.22
5/9/2008 7:00	2.318	0.22
5/9/2008 7:05	2.319	0.22
5/9/2008 7:10	2.319	0.19
5/9/2008 7:15	2.32	0.22
5/9/2008 7:20	2.32	0.23
5/9/2008 7:25	2.32	0.23
5/9/2008 7:30	2.321	0.22
5/9/2008 7:35	2.321	0.22
5/9/2008 7:40	2.321	0.22
5/9/2008 7:45	2.321	0.22
5/9/2008 7:50	2.323	0.21
5/9/2008 7:55	2.323	0.21
5/9/2008 8:00	2.323	0.2
5/9/2008 8:05	2.323	0.2
5/9/2008 8:10	2.323	0.22
5/9/2008 8:15	2.324	0.22
5/9/2008 8:20	2.325	0.22
5/9/2008 8:25	2.324	0.22
5/9/2008 8:30	2.325	0.22
5/9/2008 8:35	2.325	0.22
5/9/2008 8:40	2.325	0.23
5/9/2008 8:45	2.325	0.23
5/9/2008 8:50	2.325	0.2
5/9/2008 8:55	2.325	0.2
5/9/2008 9:00	2.325	0.2

UNKAMET BROOK FLOW MONITORING DATA - MAY 2, 2008 - MAY 23, 2008

Site Name	Upstream	Upstream
Isco Quantity	Level	Velocity
Label	Level	Velocity
Units	ft	ft/s
Resolution	0.001	0.01
Significant Digits	5	4
5/9/2008 9:05	2.325	0.2
5/9/2008 9:10	2.327	0.21
5/9/2008 9:15	2.326	0.27
5/9/2008 9:20	2.327	0.27
5/9/2008 9:25	2.328	0.27
5/9/2008 9:30	2.327	0.27
5/9/2008 9:35	2.329	0.22
5/9/2008 9:40	2.329	0.21
5/9/2008 9:45	2.33	0.21
5/9/2008 9:50	2.33	0.21
5/9/2008 9:55	2.33	0.21
5/9/2008 10:00	2.33	0.26
5/9/2008 10:05	2.332	0.28
5/9/2008 10:10	2.334	0.23
5/9/2008 10:15	2.335	0.23
5/9/2008 10:20	2.339	0.23
5/9/2008 10:25	2.34	0.24
5/9/2008 10:30	2.34	0.24
5/9/2008 10:35	2.339	0.24
5/9/2008 10:40	2.339	0.24
5/9/2008 10:45	2.337	0.24
5/9/2008 10:50	2.337	0.24
5/9/2008 10:55	2.336	0.24
5/9/2008 11:00	2.335	0.24
5/9/2008 11:05	2.333	0.23
5/9/2008 11:10	2.332	0.23
5/9/2008 11:15	2.329	0.25
5/9/2008 11:20	2.328	0.19
5/9/2008 11:25	2.328	0.19
5/9/2008 11:30	2.327	0.19
5/9/2008 11:35	2.327	0.21
5/9/2008 11:40	2.326	0.21
5/9/2008 11:45	2.326	0.21
5/9/2008 11:50	2.326	0.21
5/9/2008 11:55	2.324	0.33
5/9/2008 12:00	2.323	0.33

UNKAMET BROOK FLOW MONITORING DATA - MAY 2, 2008 - MAY 23, 2008

Site Name	Upstream	Upstream
Isco Quantity	Level	Velocity
Label	Level	Velocity
Units	ft	ft/s
Resolution	0.001	0.01
Significant Digits	5	4
5/9/2008 12:05	2.324	0.21
5/9/2008 12:10	2.323	0.44
5/9/2008 12:15	2.323	0.2
5/9/2008 12:20	2.323	0.2
5/9/2008 12:25	2.323	0.2
5/9/2008 12:30	2.322	0.2
5/9/2008 12:35	2.321	0.2
5/9/2008 12:40	2.32	0.23
5/9/2008 12:45	2.321	0.21
5/9/2008 12:50	2.319	0.21
5/9/2008 12:55	2.319	0.21
5/9/2008 13:00	2.319	0.22
5/9/2008 13:05	2.319	0.24
5/9/2008 13:10	2.317	0.24
5/9/2008 13:15	2.317	0.24
5/9/2008 13:20	2.316	0.2
5/9/2008 13:25	2.317	0.21
5/9/2008 13:30	2.316	0.18
5/9/2008 13:35	2.315	0.18
5/9/2008 13:40	2.315	0.18
5/9/2008 13:45	2.314	0.2
5/9/2008 13:50	2.314	0.21
5/9/2008 13:55	2.313	0.2
5/9/2008 14:00	2.313	0.21
5/9/2008 14:05	2.313	0.22
5/9/2008 14:10	2.314	0.21
5/9/2008 14:15	2.312	0.19
5/9/2008 14:20	2.312	0.19
5/9/2008 14:25	2.311	0.19
5/9/2008 14:30	2.311	0.19
5/9/2008 14:35	2.311	0.19
5/9/2008 14:40	2.311	0.19
5/9/2008 14:45	2.31	0.19
5/9/2008 14:50	2.309	0.19
5/9/2008 14:55	2.31	0.22
5/9/2008 15:00	2.309	0.24

UNKAMET BROOK FLOW MONITORING DATA - MAY 2, 2008 - MAY 23, 2008

Site Name	Upstream	Upstream
Isco Quantity	Level	Velocity
Label	Level	Velocity
Units	ft	ft/s
Resolution	0.001	0.01
Significant Digits	5	4
5/9/2008 15:05	2.309	0.24
5/9/2008 15:10	2.309	0.19
5/9/2008 15:15	2.309	0.2
5/9/2008 15:20	2.309	0.2
5/9/2008 15:25	2.31	0.2
5/9/2008 15:30	2.311	0.21
5/9/2008 15:35	2.312	0.21
5/9/2008 15:40	2.313	0.21
5/9/2008 15:45	2.315	0.21
5/9/2008 15:50	2.316	0.21
5/9/2008 15:55	2.318	0.21
5/9/2008 16:00	2.319	0.22
5/9/2008 16:05	2.32	0.23
5/9/2008 16:10	2.322	0.24
5/9/2008 16:15	2.322	0.22
5/9/2008 16:20	2.323	0.22
5/9/2008 16:25	2.323	0.23
5/9/2008 16:30	2.322	0.22
5/9/2008 16:35	2.322	0.21
5/9/2008 16:40	2.32	0.23
5/9/2008 16:45	2.319	0.22
5/9/2008 16:50	2.318	0.22
5/9/2008 16:55	2.317	0.21
5/9/2008 17:00	2.315	0.21
5/9/2008 17:05	2.314	0.23
5/9/2008 17:10	2.313	0.23
5/9/2008 17:15	2.312	0.21
5/9/2008 17:20	2.312	0.21
5/9/2008 17:25	2.31	0.23
5/9/2008 17:30	2.309	0.23
5/9/2008 17:35	2.308	0.21
5/9/2008 17:40	2.308	0.21
5/9/2008 17:45	2.308	0.21
5/9/2008 17:50	2.307	0.2
5/9/2008 17:55	2.306	0.24
5/9/2008 18:00	2.306	0.24

UNKAMET BROOK FLOW MONITORING DATA - MAY 2, 2008 - MAY 23, 2008

Site Name	Upstream	Upstream
Isco Quantity	Level	Velocity
Label	Level	Velocity
Units	ft	ft/s
Resolution	0.001	0.01
Significant Digits	5	4
5/9/2008 18:05	2.306	0.24
5/9/2008 18:10	2.305	0.24
5/9/2008 18:15	2.305	0.24
5/9/2008 18:20	2.305	0.24
5/9/2008 18:25	2.305	0.24
5/9/2008 18:30	2.304	0.24
5/9/2008 18:35	2.304	0.24
5/9/2008 18:40	2.303	0.22
5/9/2008 18:45	2.303	0.22
5/9/2008 18:50	2.303	0.22
5/9/2008 18:55	2.303	0.22
5/9/2008 19:00	2.303	0.21
5/9/2008 19:05	2.303	0.21
5/9/2008 19:10	2.303	0.21
5/9/2008 19:15	2.302	0.36
5/9/2008 19:20	2.303	0.36
5/9/2008 19:25	2.302	0.36
5/9/2008 19:30	2.302	0.21
5/9/2008 19:35	2.302	0.21
5/9/2008 19:40	2.302	0.21
5/9/2008 19:45	2.302	0.21
5/9/2008 19:50	2.303	0.21
5/9/2008 19:55	2.301	0.21
5/9/2008 20:00	2.302	0.21
5/9/2008 20:05	2.302	0.33
5/9/2008 20:10	2.301	0.33
5/9/2008 20:15	2.301	0.33
5/9/2008 20:20	2.3	0.33
5/9/2008 20:25	2.3	0.33
5/9/2008 20:30	2.299	0.33
5/9/2008 20:35	2.299	0.33
5/9/2008 20:40	2.299	0.33
5/9/2008 20:45	2.299	0.33
5/9/2008 20:50	2.3	0.33
5/9/2008 20:55	2.299	0.33
5/9/2008 21:00	2.299	0.33

UNKAMET BROOK FLOW MONITORING DATA - MAY 2, 2008 - MAY 23, 2008

Site Name	Upstream	Upstream
Isco Quantity	Level	Velocity
Label	Level	Velocity
Units	ft	ft/s
Resolution	0.001	0.01
Significant Digits	5	4
5/9/2008 21:05	2.299	0.33
5/9/2008 21:10	2.299	0.33
5/9/2008 21:15	2.299	0.33
5/9/2008 21:20	2.3	0.33
5/9/2008 21:25	2.3	0.33
5/9/2008 21:30	2.303	0.33
5/9/2008 21:35	2.301	0.24
5/9/2008 21:40	2.301	0.24
5/9/2008 21:45	2.301	0.19
5/9/2008 21:50	2.3	0.21
5/9/2008 21:55	2.302	0.21
5/9/2008 22:00	2.302	0.21
5/9/2008 22:05	2.302	0.21
5/9/2008 22:10	2.302	0.21
5/9/2008 22:15	2.302	0.21
5/9/2008 22:20	2.302	0.21
5/9/2008 22:25	2.302	0.21
5/9/2008 22:30	2.302	0.21
5/9/2008 22:35	2.302	0.21
5/9/2008 22:40	2.301	0.23
5/9/2008 22:45	2.303	0.23
5/9/2008 22:50	2.302	0.23
5/9/2008 22:55	2.301	0.23
5/9/2008 23:00	2.302	0.23
5/9/2008 23:05	2.302	0.23
5/9/2008 23:10	2.302	0.23
5/9/2008 23:15	2.302	0.23
5/9/2008 23:20	2.302	0.19
5/9/2008 23:25	2.302	0.19
5/9/2008 23:30	2.303	0.19
5/9/2008 23:35	2.303	0.19
5/9/2008 23:40	2.303	0.19
5/9/2008 23:45	2.303	0.19
5/9/2008 23:50	2.303	0.19
5/9/2008 23:55	2.302	0.19
5/10/2008 0:00	2.303	0.19

UNKAMET BROOK FLOW MONITORING DATA - MAY 2, 2008 - MAY 23, 2008

Site Name	Upstream	Upstream
Isco Quantity	Level	Velocity
Label	Level	Velocity
Units	ft	ft/s
Resolution	0.001	0.01
Significant Digits	5	4
5/10/2008 0:05	2.303	0.19
5/10/2008 0:10	2.303	0.23
5/10/2008 0:15	2.303	0.23
5/10/2008 0:20	2.303	0.23
5/10/2008 0:25	2.303	0.23
5/10/2008 0:30	2.302	0.18
5/10/2008 0:35	2.303	0.18
5/10/2008 0:40	2.303	0.18
5/10/2008 0:45	2.303	0.18
5/10/2008 0:50	2.303	0.18
5/10/2008 0:55	2.304	0.18
5/10/2008 1:00	2.303	0.18
5/10/2008 1:05	2.303	0.18
5/10/2008 1:10	2.303	0.18
5/10/2008 1:15	2.303	0.18
5/10/2008 1:20	2.303	0.18
5/10/2008 1:25	2.304	0.18
5/10/2008 1:30	2.305	0.18
5/10/2008 1:35	2.304	0.18
5/10/2008 1:40	2.305	0.2
5/10/2008 1:45	2.305	0.2
5/10/2008 1:50	2.306	0.2
5/10/2008 1:55	2.306	0.22
5/10/2008 2:00	2.306	0.23
5/10/2008 2:05	2.306	0.23
5/10/2008 2:10	2.306	0.21
5/10/2008 2:15	2.307	0.21
5/10/2008 2:20	2.307	0.24
5/10/2008 2:25	2.306	0.24
5/10/2008 2:30	2.306	0.24
5/10/2008 2:35	2.306	0.24
5/10/2008 2:40	2.307	0.22
5/10/2008 2:45	2.307	0.23
5/10/2008 2:50	2.307	0.23
5/10/2008 2:55	2.306	0.23
5/10/2008 3:00	2.307	0.21

UNKAMET BROOK FLOW MONITORING DATA - MAY 2, 2008 - MAY 23, 2008

Site Name	Upstream	Upstream
Isco Quantity	Level	Velocity
Label	Level	Velocity
Units	ft	ft/s
Resolution	0.001	0.01
Significant Digits	5	4
5/10/2008 3:05	2.307	0.22
5/10/2008 3:10	2.307	0.2
5/10/2008 3:15	2.307	0.2
5/10/2008 3:20	2.307	0.2
5/10/2008 3:25	2.307	0.2
5/10/2008 3:30	2.306	0.23
5/10/2008 3:35	2.307	0.23
5/10/2008 3:40	2.308	0.23
5/10/2008 3:45	2.307	0.23
5/10/2008 3:50	2.308	0.2
5/10/2008 3:55	2.308	0.2
5/10/2008 4:00	2.308	0.2
5/10/2008 4:05	2.309	0.2
5/10/2008 4:10	2.31	0.2
5/10/2008 4:15	2.309	0.23
5/10/2008 4:20	2.31	0.21
5/10/2008 4:25	2.31	0.22
5/10/2008 4:30	2.31	0.22
5/10/2008 4:35	2.31	0.22
5/10/2008 4:40	2.31	0.22
5/10/2008 4:45	2.311	0.22
5/10/2008 4:50	2.311	0.22
5/10/2008 4:55	2.312	0.22
5/10/2008 5:00	2.312	0.22
5/10/2008 5:05	2.311	0.22
5/10/2008 5:10	2.312	0.22
5/10/2008 5:15	2.312	0.22
5/10/2008 5:20	2.312	0.24
5/10/2008 5:25	2.312	0.24
5/10/2008 5:30	2.312	0.24
5/10/2008 5:35	2.312	0.24
5/10/2008 5:40	2.313	0.24
5/10/2008 5:45	2.312	0.24
5/10/2008 5:50	2.313	0.24
5/10/2008 5:55	2.313	0.24
5/10/2008 6:00	2.313	0.24

UNKAMET BROOK FLOW MONITORING DATA - MAY 2, 2008 - MAY 23, 2008

Site Name	Upstream	Upstream
Isco Quantity	Level	Velocity
Label	Level	Velocity
Units	ft	ft/s
Resolution	0.001	0.01
Significant Digits	5	4
5/10/2008 6:05	2.313	0.24
5/10/2008 6:10	2.313	0.24
5/10/2008 6:15	2.313	0.24
5/10/2008 6:20	2.313	0.2
5/10/2008 6:25	2.313	0.2
5/10/2008 6:30	2.314	0.2
5/10/2008 6:35	2.314	0.2
5/10/2008 6:40	2.314	0.21
5/10/2008 6:45	2.315	0.21
5/10/2008 6:50	2.315	0.21
5/10/2008 6:55	2.315	0.3
5/10/2008 7:00	2.315	0.3
5/10/2008 7:05	2.315	0.3
5/10/2008 7:10	2.315	0.3
5/10/2008 7:15	2.315	0.3
5/10/2008 7:20	2.315	0.3
5/10/2008 7:25	2.315	0.3
5/10/2008 7:30	2.316	0.22
5/10/2008 7:35	2.316	0.22
5/10/2008 7:40	2.315	0.26
5/10/2008 7:45	2.315	0.19
5/10/2008 7:50	2.316	0.19
5/10/2008 7:55	2.315	0.19
5/10/2008 8:00	2.316	11.13
5/10/2008 8:05	2.317	11.13
5/10/2008 8:10	2.316	11.13
5/10/2008 8:15	2.315	11.13
5/10/2008 8:20	2.316	11.13
5/10/2008 8:25	2.316	0.19
5/10/2008 8:30	2.317	0.19
5/10/2008 8:35	2.318	0.19
5/10/2008 8:40	2.318	0.25
5/10/2008 8:45	2.319	0.25
5/10/2008 8:50	2.319	0.25
5/10/2008 8:55	2.319	0.25
5/10/2008 9:00	2.318	0.22

UNKAMET BROOK FLOW MONITORING DATA - MAY 2, 2008 - MAY 23, 2008

Site Name	Upstream	Upstream
Isco Quantity	Level	Velocity
Label	Level	Velocity
Units	ft	ft/s
Resolution	0.001	0.01
Significant Digits	5	4
5/10/2008 9:05	2.318	0.23
5/10/2008 9:10	2.318	0.22
5/10/2008 9:15	2.32	0.2
5/10/2008 9:20	2.321	0.41
5/10/2008 9:25	2.319	0.22
5/10/2008 9:30	2.32	0.22
5/10/2008 9:35	2.321	0.22
5/10/2008 9:40	2.321	0.22
5/10/2008 9:45	2.322	0.22
5/10/2008 9:50	2.321	0.22
5/10/2008 9:55	2.322	0.22
5/10/2008 10:00	2.322	0.24
5/10/2008 10:05	2.323	0.22
5/10/2008 10:10	2.322	0.18
5/10/2008 10:15	2.322	0.33
5/10/2008 10:20	2.323	0.27
5/10/2008 10:25	2.324	0.27
5/10/2008 10:30	2.325	0.27
5/10/2008 10:35	2.326	0.27
5/10/2008 10:40	2.326	0.23
5/10/2008 10:45	2.325	0.23
5/10/2008 10:50	2.327	0.23
5/10/2008 10:55	2.326	0.23
5/10/2008 11:00	2.327	0.23
5/10/2008 11:05	2.325	0.22
5/10/2008 11:10	2.326	0.22
5/10/2008 11:15	2.326	0.22
5/10/2008 11:20	2.325	0.22
5/10/2008 11:25	2.325	0.36
5/10/2008 11:30	2.326	0.21
5/10/2008 11:35	2.326	0.21
5/10/2008 11:40	2.327	0.38
5/10/2008 11:45	2.327	0.38
5/10/2008 11:50	2.327	0.38
5/10/2008 11:55	2.327	0.22
5/10/2008 12:00	2.327	0.2

UNKAMET BROOK FLOW MONITORING DATA - MAY 2, 2008 - MAY 23, 2008

Site Name	Upstream	Upstream
Isco Quantity	Level	Velocity
Label	Level	Velocity
Units	ft	ft/s
Resolution	0.001	0.01
Significant Digits	5	4
5/10/2008 12:05	2.326	0.23
5/10/2008 12:10	2.328	0.23
5/10/2008 12:15	2.329	0.26
5/10/2008 12:20	2.328	0.32
5/10/2008 12:25	2.326	0.32
5/10/2008 12:30	2.327	0.32
5/10/2008 12:35	2.325	0.26
5/10/2008 12:40	2.326	0.31
5/10/2008 12:45	2.326	0.31
5/10/2008 12:50	2.325	0.23
5/10/2008 12:55	2.327	0.43
5/10/2008 13:00	2.327	0.19
5/10/2008 13:05	2.326	0.19
5/10/2008 13:10	2.326	0.24
5/10/2008 13:15	2.325	0.33
5/10/2008 13:20	2.328	0.33
5/10/2008 13:25	2.327	0.23
5/10/2008 13:30	2.327	0.45
5/10/2008 13:35	2.326	0.22
5/10/2008 13:40	2.326	0.24
5/10/2008 13:45	2.327	0.24
5/10/2008 13:50	2.328	0.24
5/10/2008 13:55	2.326	0.24
5/10/2008 14:00	2.328	0.2
5/10/2008 14:05	2.326	0.21
5/10/2008 14:10	2.326	0.22
5/10/2008 14:15	2.327	0.23
5/10/2008 14:20	2.325	0.23
5/10/2008 14:25	2.324	0.22
5/10/2008 14:30	2.322	0.22
5/10/2008 14:35	2.322	0.22
5/10/2008 14:40	2.324	0.26
5/10/2008 14:45	2.324	0.26
5/10/2008 14:50	2.325	0.26
5/10/2008 14:55	2.322	0.26
5/10/2008 15:00	2.323	0.26

UNKAMET BROOK FLOW MONITORING DATA - MAY 2, 2008 - MAY 23, 2008

Site Name	Upstream	Upstream
Isco Quantity	Level	Velocity
Label	Level	Velocity
Units	ft	ft/s
Resolution	0.001	0.01
Significant Digits	5	4
5/10/2008 15:05	2.323	0.24
5/10/2008 15:10	2.324	0.25
5/10/2008 15:15	2.321	0.25
5/10/2008 15:20	2.322	0.25
5/10/2008 15:25	2.321	0.35
5/10/2008 15:30	2.321	0.32
5/10/2008 15:35	2.322	0.32
5/10/2008 15:40	2.322	0.32
5/10/2008 15:45	2.32	0.32
5/10/2008 15:50	2.323	0.32
5/10/2008 15:55	2.321	0.32
5/10/2008 16:00	2.319	0.2
5/10/2008 16:05	2.318	0.2
5/10/2008 16:10	2.32	0.2
5/10/2008 16:15	2.318	0.59
5/10/2008 16:20	2.321	0.21
5/10/2008 16:25	2.321	0.21
5/10/2008 16:30	2.322	0.21
5/10/2008 16:35	2.32	0.21
5/10/2008 16:40	2.32	0.21
5/10/2008 16:45	2.32	0.21
5/10/2008 16:50	2.32	0.21
5/10/2008 16:55	2.321	0.21
5/10/2008 17:00	2.321	0.21
5/10/2008 17:05	2.321	0.21
5/10/2008 17:10	2.321	0.21
5/10/2008 17:15	2.322	0.21
5/10/2008 17:20	2.323	0.21
5/10/2008 17:25	2.321	0.21
5/10/2008 17:30	2.322	0.21
5/10/2008 17:35	2.321	0.21
5/10/2008 17:40	2.321	0.21
5/10/2008 17:45	2.32	0.22
5/10/2008 17:50	2.32	0.22
5/10/2008 17:55	2.32	0.22
5/10/2008 18:00	2.32	0.22

UNKAMET BROOK FLOW MONITORING DATA - MAY 2, 2008 - MAY 23, 2008

Site Name	Upstream	Upstream
Isco Quantity	Level	Velocity
Label	Level	Velocity
Units	ft	ft/s
Resolution	0.001	0.01
Significant Digits	5	4
5/10/2008 18:05	2.321	0.22
5/10/2008 18:10	2.32	0.22
5/10/2008 18:15	2.32	0.19
5/10/2008 18:20	2.321	0.19
5/10/2008 18:25	2.321	0.2
5/10/2008 18:30	2.322	0.21
5/10/2008 18:35	2.32	0.21
5/10/2008 18:40	2.32	0.21
5/10/2008 18:45	2.32	0.21
5/10/2008 18:50	2.32	0.21
5/10/2008 18:55	2.321	0.2
5/10/2008 19:00	2.321	0.23
5/10/2008 19:05	2.321	0.21
5/10/2008 19:10	2.321	0.21
5/10/2008 19:15	2.32	0.21
5/10/2008 19:20	2.32	0.21
5/10/2008 19:25	2.321	0.21
5/10/2008 19:30	2.321	0.21
5/10/2008 19:35	2.321	0.21
5/10/2008 19:40	2.321	0.21
5/10/2008 19:45	2.321	0.21
5/10/2008 19:50	2.321	0.21
5/10/2008 19:55	2.322	0.21
5/10/2008 20:00	2.322	0.21
5/10/2008 20:05	2.321	0.21
5/10/2008 20:10	2.322	0.21
5/10/2008 20:15	2.322	0.21
5/10/2008 20:20	2.322	0.3
5/10/2008 20:25	2.321	0.3
5/10/2008 20:30	2.321	0.3
5/10/2008 20:35	2.322	0.3
5/10/2008 20:40	2.322	0.3
5/10/2008 20:45	2.322	0.3
5/10/2008 20:50	2.322	0.3
5/10/2008 20:55	2.323	0.3
5/10/2008 21:00	2.322	0.3

UNKAMET BROOK FLOW MONITORING DATA - MAY 2, 2008 - MAY 23, 2008

Site Name	Upstream	Upstream
Isco Quantity	Level	Velocity
Label	Level	Velocity
Units	ft	ft/s
Resolution	0.001	0.01
Significant Digits	5	4
5/10/2008 21:05	2.323	0.3
5/10/2008 21:10	2.323	0.3
5/10/2008 21:15	2.322	0.19
5/10/2008 21:20	2.323	0.19
5/10/2008 21:25	2.322	0.21
5/10/2008 21:30	2.323	0.21
5/10/2008 21:35	2.324	0.21
5/10/2008 21:40	2.325	0.21
5/10/2008 21:45	2.324	0.21
5/10/2008 21:50	2.323	0.21
5/10/2008 21:55	2.324	0.2
5/10/2008 22:00	2.325	0.2
5/10/2008 22:05	2.324	0.2
5/10/2008 22:10	2.325	0.21
5/10/2008 22:15	2.325	0.21
5/10/2008 22:20	2.325	0.21
5/10/2008 22:25	2.326	0.2
5/10/2008 22:30	2.326	0.2
5/10/2008 22:35	2.326	0.2
5/10/2008 22:40	2.326	0.2
5/10/2008 22:45	2.326	0.2
5/10/2008 22:50	2.326	0.19
5/10/2008 22:55	2.325	0.19
5/10/2008 23:00	2.325	0.19
5/10/2008 23:05	2.324	0.21
5/10/2008 23:10	2.324	0.21
5/10/2008 23:15	2.325	0.21
5/10/2008 23:20	2.325	0.22
5/10/2008 23:25	2.324	0.22
5/10/2008 23:30	2.324	0.22
5/10/2008 23:35	2.324	0.17
5/10/2008 23:40	2.323	0.2
5/10/2008 23:45	2.324	0.2
5/10/2008 23:50	2.325	0.2
5/10/2008 23:55	2.324	0.2
5/11/2008 0:00	2.325	0.19

UNKAMET BROOK FLOW MONITORING DATA - MAY 2, 2008 - MAY 23, 2008

Site Name	Upstream	Upstream
Isco Quantity	Level	Velocity
Label	Level	Velocity
Units	ft	ft/s
Resolution	0.001	0.01
Significant Digits	5	4
5/11/2008 0:05	2.324	0.19
5/11/2008 0:10	2.331	0.19
5/11/2008 0:15	2.325	0.21
5/11/2008 0:20	2.326	0.23
5/11/2008 0:25	2.326	0.2
5/11/2008 0:30	2.323	0.22
5/11/2008 0:35	2.326	0.22
5/11/2008 0:40	2.326	0.23
5/11/2008 0:45	2.325	0.23
5/11/2008 0:50	2.325	0.21
5/11/2008 0:55	2.324	0.22
5/11/2008 1:00	2.324	0.19
5/11/2008 1:05	2.323	0.19
5/11/2008 1:10	2.323	0.22
5/11/2008 1:15	2.324	0.2
5/11/2008 1:20	2.324	0.2
5/11/2008 1:25	2.323	0.2
5/11/2008 1:30	2.323	0.2
5/11/2008 1:35	2.323	0.2
5/11/2008 1:40	2.323	0.2
5/11/2008 1:45	2.323	0.2
5/11/2008 1:50	2.323	0.2
5/11/2008 1:55	2.322	0.2
5/11/2008 2:00	2.323	0.2
5/11/2008 2:05	2.323	0.2
5/11/2008 2:10	2.323	0.2
5/11/2008 2:15	2.324	0.2
5/11/2008 2:20	2.324	0.2
5/11/2008 2:25	2.324	0.2
5/11/2008 2:30	2.325	0.2
5/11/2008 2:35	2.325	0.2
5/11/2008 2:40	2.325	0.2
5/11/2008 2:45	2.326	0.2
5/11/2008 2:50	2.326	0.2
5/11/2008 2:55	2.327	0.2
5/11/2008 3:00	2.327	0.2

UNKAMET BROOK FLOW MONITORING DATA - MAY 2, 2008 - MAY 23, 2008

Site Name	Upstream	Upstream
Isco Quantity	Level	Velocity
Label	Level	Velocity
Units	ft	ft/s
Resolution	0.001	0.01
Significant Digits	5	4
5/11/2008 3:05	2.327	0.2
5/11/2008 3:10	2.327	0.2
5/11/2008 3:15	2.328	0.2
5/11/2008 3:20	2.33	0.2
5/11/2008 3:25	2.329	0.2
5/11/2008 3:30	2.329	0.2
5/11/2008 3:35	2.33	0.2
5/11/2008 3:40	2.33	0.2
5/11/2008 3:45	2.33	0.2
5/11/2008 3:50	2.331	0.2
5/11/2008 3:55	2.331	0.2
5/11/2008 4:00	2.331	0.2
5/11/2008 4:05	2.331	0.2
5/11/2008 4:10	2.331	0.2
5/11/2008 4:15	2.331	0.2
5/11/2008 4:20	2.332	0.2
5/11/2008 4:25	2.332	0.2
5/11/2008 4:30	2.332	0.2
5/11/2008 4:35	2.333	0.18
5/11/2008 4:40	2.333	0.2
5/11/2008 4:45	2.333	0.2
5/11/2008 4:50	2.333	0.2
5/11/2008 4:55	2.334	0.17
5/11/2008 5:00	2.333	0.21
5/11/2008 5:05	2.333	0.21
5/11/2008 5:10	2.334	0.22
5/11/2008 5:15	2.334	0.22
5/11/2008 5:20	2.334	0.22
5/11/2008 5:25	2.333	0.22
5/11/2008 5:30	2.334	0.22
5/11/2008 5:35	2.335	0.22
5/11/2008 5:40	2.334	0.23
5/11/2008 5:45	2.333	0.23
5/11/2008 5:50	2.335	0.22
5/11/2008 5:55	2.335	0.22
5/11/2008 6:00	2.335	0.22

UNKAMET BROOK FLOW MONITORING DATA - MAY 2, 2008 - MAY 23, 2008

Site Name	Upstream	Upstream
Isco Quantity	Level	Velocity
Label	Level	Velocity
Units	ft	ft/s
Resolution	0.001	0.01
Significant Digits	5	4
5/11/2008 6:05	2.335	0.22
5/11/2008 6:10	2.335	0.2
5/11/2008 6:15	2.335	0.23
5/11/2008 6:20	2.335	0.21
5/11/2008 6:25	2.335	0.24
5/11/2008 6:30	2.336	0.24
5/11/2008 6:35	2.337	0.21
5/11/2008 6:40	2.336	0.22
5/11/2008 6:45	2.337	0.22
5/11/2008 6:50	2.337	0.19
5/11/2008 6:55	2.336	0.22
5/11/2008 7:00	2.337	0.21
5/11/2008 7:05	2.337	0.21
5/11/2008 7:10	2.337	0.2
5/11/2008 7:15	2.337	0.2
5/11/2008 7:20	2.337	0.2
5/11/2008 7:25	2.338	0.24
5/11/2008 7:30	2.338	0.21
5/11/2008 7:35	2.338	0.21
5/11/2008 7:40	2.338	0.25
5/11/2008 7:45	2.338	0.21
5/11/2008 7:50	2.338	0.22
5/11/2008 7:55	2.338	0.22
5/11/2008 8:00	2.339	0.22
5/11/2008 8:05	2.339	0.22
5/11/2008 8:10	2.339	0.22
5/11/2008 8:15	2.339	0.22
5/11/2008 8:20	2.339	0.2
5/11/2008 8:25	2.339	0.2
5/11/2008 8:30	2.34	0.2
5/11/2008 8:35	2.34	0.4
5/11/2008 8:40	2.339	0.25
5/11/2008 8:45	2.339	0.21
5/11/2008 8:50	2.34	0.26
5/11/2008 8:55	2.34	0.27
5/11/2008 9:00	2.34	0.27

UNKAMET BROOK FLOW MONITORING DATA - MAY 2, 2008 - MAY 23, 2008

Site Name	Upstream	Upstream
Isco Quantity	Level	Velocity
Label	Level	Velocity
Units	ft	ft/s
Resolution	0.001	0.01
Significant Digits	5	4
5/11/2008 9:05	2.34	0.2
5/11/2008 9:10	2.339	0.23
5/11/2008 9:15	2.339	0.22
5/11/2008 9:20	2.34	0.24
5/11/2008 9:25	2.34	0.24
5/11/2008 9:30	2.34	0.24
5/11/2008 9:35	2.34	0.24
5/11/2008 9:40	2.341	0.24
5/11/2008 9:45	2.34	0.22
5/11/2008 9:50	2.34	0.22
5/11/2008 9:55	2.34	0.25
5/11/2008 10:00	2.341	0.23
5/11/2008 10:05	2.34	0.23
5/11/2008 10:10	2.34	0.23
5/11/2008 10:15	2.34	0.23
5/11/2008 10:20	2.341	0.23
5/11/2008 10:25	2.34	0.23
5/11/2008 10:30	2.339	0.23
5/11/2008 10:35	2.339	0.22
5/11/2008 10:40	2.34	0.22
5/11/2008 10:45	2.341	0.22
5/11/2008 10:50	2.341	0.22
5/11/2008 10:55	2.342	0.22
5/11/2008 11:00	2.34	0.23
5/11/2008 11:05	2.34	0.23
5/11/2008 11:10	2.34	0.2
5/11/2008 11:15	2.342	0.21
5/11/2008 11:20	2.342	0.21
5/11/2008 11:25	2.341	0.2
5/11/2008 11:30	2.341	0.23
5/11/2008 11:35	2.341	0.39
5/11/2008 11:40	2.34	0.39
5/11/2008 11:45	2.341	0.24
5/11/2008 11:50	2.341	0.24
5/11/2008 11:55	2.341	0.25
5/11/2008 12:00	2.341	0.21

UNKAMET BROOK FLOW MONITORING DATA - MAY 2, 2008 - MAY 23, 2008

Site Name	Upstream	Upstream
Isco Quantity	Level	Velocity
Label	Level	Velocity
Units	ft	ft/s
Resolution	0.001	0.01
Significant Digits	5	4
5/11/2008 12:05	2.341	0.21
5/11/2008 12:10	2.34	0.21
5/11/2008 12:15	2.339	0.2
5/11/2008 12:20	2.34	0.2
5/11/2008 12:25	2.34	0.2
5/11/2008 12:30	2.341	0.2
5/11/2008 12:35	2.341	0.19
5/11/2008 12:40	2.34	0.32
5/11/2008 12:45	2.34	0.32
5/11/2008 12:50	2.339	0.25
5/11/2008 12:55	2.338	0.25
5/11/2008 13:00	2.339	0.32
5/11/2008 13:05	2.337	0.32
5/11/2008 13:10	2.338	0.32
5/11/2008 13:15	2.337	0.49
5/11/2008 13:20	2.337	0.29
5/11/2008 13:25	2.337	0.35
5/11/2008 13:30	2.337	0.35
5/11/2008 13:35	2.335	0.24
5/11/2008 13:40	2.337	0.24
5/11/2008 13:45	2.335	0.24
5/11/2008 13:50	2.336	0.21
5/11/2008 13:55	2.334	0.21
5/11/2008 14:00	2.334	0.22
5/11/2008 14:05	2.334	0.22
5/11/2008 14:10	2.334	-0.21
5/11/2008 14:15	2.333	-0.21
5/11/2008 14:20	2.333	0.39
5/11/2008 14:25	2.334	0.39
5/11/2008 14:30	2.333	0.39
5/11/2008 14:35	2.333	0.39
5/11/2008 14:40	2.333	0.32
5/11/2008 14:45	2.331	0.32
5/11/2008 14:50	2.332	0.32
5/11/2008 14:55	2.332	0.32
5/11/2008 15:00	2.332	0.32

UNKAMET BROOK FLOW MONITORING DATA - MAY 2, 2008 - MAY 23, 2008

Site Name	Upstream	Upstream
Isco Quantity	Level	Velocity
Label	Level	Velocity
Units	ft	ft/s
Resolution	0.001	0.01
Significant Digits	5	4
5/11/2008 15:05	2.331	0.32
5/11/2008 15:10	2.33	0.32
5/11/2008 15:15	2.329	0.32
5/11/2008 15:20	2.329	0.32
5/11/2008 15:25	2.328	0.2
5/11/2008 15:30	2.328	0.2
5/11/2008 15:35	2.328	0.2
5/11/2008 15:40	2.328	0.2
5/11/2008 15:45	2.328	0.2
5/11/2008 15:50	2.328	0.2
5/11/2008 15:55	2.327	0.2
5/11/2008 16:00	2.327	0.2
5/11/2008 16:05	2.327	0.2
5/11/2008 16:10	2.327	0.2
5/11/2008 16:15	2.327	0.2
5/11/2008 16:20	2.326	0.2
5/11/2008 16:25	2.325	0.19
5/11/2008 16:30	2.325	0.19
5/11/2008 16:35	2.324	0.2
5/11/2008 16:40	2.324	0.2
5/11/2008 16:45	2.324	0.2
5/11/2008 16:50	2.323	0.2
5/11/2008 16:55	2.324	0.2
5/11/2008 17:00	2.324	0.2
5/11/2008 17:05	2.323	0.2
5/11/2008 17:10	2.323	0.2
5/11/2008 17:15	2.323	0.2
5/11/2008 17:20	2.323	0.2
5/11/2008 17:25	2.323	0.2
5/11/2008 17:30	2.323	0.2
5/11/2008 17:35	2.324	0.2
5/11/2008 17:40	2.323	0.2
5/11/2008 17:45	2.323	0.2
5/11/2008 17:50	2.323	0.2
5/11/2008 17:55	2.322	0.19
5/11/2008 18:00	2.322	0.19

UNKAMET BROOK FLOW MONITORING DATA - MAY 2, 2008 - MAY 23, 2008

Site Name	Upstream	Upstream
Isco Quantity	Level	Velocity
Label	Level	Velocity
Units	ft	ft/s
Resolution	0.001	0.01
Significant Digits	5	4
5/11/2008 18:05	2.323	0.19
5/11/2008 18:10	2.323	0.16
5/11/2008 18:15	2.323	0.16
5/11/2008 18:20	2.323	0.16
5/11/2008 18:25	2.323	0.16
5/11/2008 18:30	2.322	0.16
5/11/2008 18:35	2.323	0.16
5/11/2008 18:40	2.323	0.16
5/11/2008 18:45	2.323	0.16
5/11/2008 18:50	2.322	0.16
5/11/2008 18:55	2.323	0.16
5/11/2008 19:00	2.322	0.16
5/11/2008 19:05	2.323	0.16
5/11/2008 19:10	2.322	0.16
5/11/2008 19:15	2.323	0.16
5/11/2008 19:20	2.324	0.16
5/11/2008 19:25	2.322	0.16
5/11/2008 19:30	2.323	0.16
5/11/2008 19:35	2.322	0.16
5/11/2008 19:40	2.323	0.16
5/11/2008 19:45	2.324	0.16
5/11/2008 19:50	2.323	0.16
5/11/2008 19:55	2.322	0.16
5/11/2008 20:00	2.322	0.16
5/11/2008 20:05	2.323	0.16
5/11/2008 20:10	2.323	0.16
5/11/2008 20:15	2.322	0.16
5/11/2008 20:20	2.322	0.16
5/11/2008 20:25	2.322	0.16
5/11/2008 20:30	2.322	0.16
5/11/2008 20:35	2.323	0.16
5/11/2008 20:40	2.322	0.16
5/11/2008 20:45	2.323	0.16
5/11/2008 20:50	2.323	0.16
5/11/2008 20:55	2.324	0.17
5/11/2008 21:00	2.325	0.17

UNKAMET BROOK FLOW MONITORING DATA - MAY 2, 2008 - MAY 23, 2008

Site Name	Upstream	Upstream
Isco Quantity	Level	Velocity
Label	Level	Velocity
Units	ft	ft/s
Resolution	0.001	0.01
Significant Digits	5	4
5/11/2008 21:05	2.325	0.17
5/11/2008 21:10	2.325	0.17
5/11/2008 21:15	2.326	0.17
5/11/2008 21:20	2.326	0.17
5/11/2008 21:25	2.326	0.17
5/11/2008 21:30	2.327	0.17
5/11/2008 21:35	2.327	0.17
5/11/2008 21:40	2.327	0.17
5/11/2008 21:45	2.327	0.17
5/11/2008 21:50	2.327	0.17
5/11/2008 21:55	2.327	0.17
5/11/2008 22:00	2.328	0.17
5/11/2008 22:05	2.328	0.17
5/11/2008 22:10	2.329	0.17
5/11/2008 22:15	2.328	0.17
5/11/2008 22:20	2.329	0.17
5/11/2008 22:25	2.329	0.19
5/11/2008 22:30	2.329	0.19
5/11/2008 22:35	2.33	0.19
5/11/2008 22:40	2.33	0.19
5/11/2008 22:45	2.33	0.19
5/11/2008 22:50	2.331	0.19
5/11/2008 22:55	2.331	0.19
5/11/2008 23:00	2.331	0.19
5/11/2008 23:05	2.332	0.19
5/11/2008 23:10	2.332	0.19
5/11/2008 23:15	2.332	0.27
5/11/2008 23:20	2.332	0.27
5/11/2008 23:25	2.332	0.27
5/11/2008 23:30	2.332	0.27
5/11/2008 23:35	2.333	0.27
5/11/2008 23:40	2.332	0.27
5/11/2008 23:45	2.332	0.27
5/11/2008 23:50	2.333	0.27
5/11/2008 23:55	2.334	0.27
5/12/2008 0:00	2.333	0.27

UNKAMET BROOK FLOW MONITORING DATA - MAY 2, 2008 - MAY 23, 2008

Site Name	Upstream	Upstream
Isco Quantity	Level	Velocity
Label	Level	Velocity
Units	ft	ft/s
Resolution	0.001	0.01
Significant Digits	5	4
5/12/2008 0:05	2.333	0.27
5/12/2008 0:10	2.333	0.27
5/12/2008 0:15	2.334	0.27
5/12/2008 0:20	2.334	0.27
5/12/2008 0:25	2.334	0.27
5/12/2008 0:30	2.334	0.21
5/12/2008 0:35	2.335	0.19
5/12/2008 0:40	2.334	0.19
5/12/2008 0:45	2.335	0.19
5/12/2008 0:50	2.334	0.19
5/12/2008 0:55	2.334	0.19
5/12/2008 1:00	2.334	0.17
5/12/2008 1:05	2.334	0.17
5/12/2008 1:10	2.335	0.19
5/12/2008 1:15	2.335	0.19
5/12/2008 1:20	2.335	0.19
5/12/2008 1:25	2.335	0.19
5/12/2008 1:30	2.336	0.17
5/12/2008 1:35	2.335	0.16
5/12/2008 1:40	2.336	0.16
5/12/2008 1:45	2.335	0.16
5/12/2008 1:50	2.335	0.18
5/12/2008 1:55	2.337	0.18
5/12/2008 2:00	2.336	0.19
5/12/2008 2:05	2.337	-0.64
5/12/2008 2:10	2.334	0.2
5/12/2008 2:15	2.337	0.2
5/12/2008 2:20	2.335	0.2
5/12/2008 2:25	2.336	0.2
5/12/2008 2:30	2.337	0.2
5/12/2008 2:35	2.337	0.2
5/12/2008 2:40	2.337	0.2
5/12/2008 2:45	2.338	0.2
5/12/2008 2:50	2.338	0.2
5/12/2008 2:55	2.336	0.18
5/12/2008 3:00	2.338	0.18

UNKAMET BROOK FLOW MONITORING DATA - MAY 2, 2008 - MAY 23, 2008

Site Name Isco Quantity Label Units Resolution Significant Digits	Upstream Level Level ft 0.001 5	Upstream Velocity Velocity ft/s 0.01 4
5/12/2008 3:05	2.337	0.18
5/12/2008 3:10	2.337	0.18
5/12/2008 3:15	2.339	0.18
5/12/2008 3:20	2.337	0.18
5/12/2008 3:25	2.339	0.18
5/12/2008 3:30	2.339	0.18
5/12/2008 3:35	2.341	0.18
5/12/2008 3:40	2.338	0.18
5/12/2008 3:45	2.34	0.18
5/12/2008 3:50	2.338	0.18
5/12/2008 3:55	2.339	0.18
5/12/2008 4:00	2.338	0.18
5/12/2008 4:05	2.339	0.18
5/12/2008 4:10	2.34	0.18
5/12/2008 4:15	2.34	0.18
5/12/2008 4:20	2.339	0.18
5/12/2008 4:25	2.339	0.18
5/12/2008 4:30	2.339	0.18
5/12/2008 4:35	2.341	0.18
5/12/2008 4:40	2.341	0.18
5/12/2008 4:45	2.34	0.18
5/12/2008 4:50	2.341	0.18
5/12/2008 4:55	2.341	0.18
5/12/2008 5:00	2.341	0.18
5/12/2008 5:05	2.341	0.18
5/12/2008 5:10	2.34	0.18
5/12/2008 5:15	2.341	0.18
5/12/2008 5:20	2.342	0.18
5/12/2008 5:25	2.344	0.18
5/12/2008 5:30	2.342	0.18
5/12/2008 5:35	2.343	0.18
5/12/2008 5:40	2.344	0.18
5/12/2008 5:45	2.342	0.18
5/12/2008 5:50	2.343	0.18
5/12/2008 5:55	2.344	0.18
5/12/2008 6:00	2.344	0.18

UNKAMET BROOK FLOW MONITORING DATA - MAY 2, 2008 - MAY 23, 2008

Site Name	Upstream	Upstream
Isco Quantity	Level	Velocity
Label	Level	Velocity
Units	ft	ft/s
Resolution	0.001	0.01
Significant Digits	5	4
5/12/2008 6:05	2.344	0.18
5/12/2008 6:10	2.344	0.2
5/12/2008 6:15	2.344	0.2
5/12/2008 6:20	2.345	0.2
5/12/2008 6:25	2.345	0.2
5/12/2008 6:30	2.345	0.2
5/12/2008 6:35	2.344	0.2
5/12/2008 6:40	2.344	0.2
5/12/2008 6:45	2.344	0.2
5/12/2008 6:50	2.345	0.2
5/12/2008 6:55	2.345	0.2
5/12/2008 7:00	2.345	0.2
5/12/2008 7:05	2.347	0.18
5/12/2008 7:10	2.346	0.18
5/12/2008 7:15	2.345	0.18
5/12/2008 7:20	2.348	0.18
5/12/2008 7:25	2.346	0.18
5/12/2008 7:30	2.347	0.18
5/12/2008 7:35	2.345	0.18
5/12/2008 7:40	2.35	0.22
5/12/2008 7:45	2.347	0.2
5/12/2008 7:50	2.346	0.2
5/12/2008 7:55	2.349	0.17
5/12/2008 8:00	2.348	0.21
5/12/2008 8:05	2.349	0.4
5/12/2008 8:10	2.348	0.4
5/12/2008 8:15	2.349	0.18
5/12/2008 8:20	2.348	0.16
5/12/2008 8:25	2.349	0.19
5/12/2008 8:30	2.349	0.17
5/12/2008 8:35	2.35	0.17
5/12/2008 8:40	2.35	0.17
5/12/2008 8:45	2.351	0.18
5/12/2008 8:50	2.349	0.21
5/12/2008 8:55	2.35	0.19
5/12/2008 9:00	2.346	0.19

UNKAMET BROOK FLOW MONITORING DATA - MAY 2, 2008 - MAY 23, 2008

Site Name	Upstream	Upstream
Isco Quantity	Level	Velocity
Label	Level	Velocity
Units	ft	ft/s
Resolution	0.001	0.01
Significant Digits	5	4
5/12/2008 9:05	2.344	0.18
5/12/2008 9:10	2.347	0.18
5/12/2008 9:15	2.346	0.18
5/12/2008 9:20	2.347	0.2
5/12/2008 9:25	2.343	0.18
5/12/2008 9:30	2.344	0.19
5/12/2008 9:35	2.341	0.19
5/12/2008 9:40	2.34	0.2
5/12/2008 9:45	2.34	0.18
5/12/2008 9:50	2.338	0.18
5/12/2008 9:55	2.339	0.3
5/12/2008 10:00	2.338	0.3
5/12/2008 10:05	2.338	0.3
5/12/2008 10:10	2.338	0.3
5/12/2008 10:15	2.335	0.3
5/12/2008 10:20	2.335	0.19
5/12/2008 10:25	2.336	0.2
5/12/2008 10:30	2.335	0.2
5/12/2008 10:35	2.333	0.2
5/12/2008 10:40	2.333	0.22
5/12/2008 10:45	2.333	0.22
5/12/2008 10:50	2.334	0.21
5/12/2008 10:55	2.331	0.19
5/12/2008 11:00	2.332	0.19
5/12/2008 11:05	2.331	0.24
5/12/2008 11:10	2.328	0.24
5/12/2008 11:15	2.327	0.18
5/12/2008 11:20	2.326	0.28
5/12/2008 11:25	2.328	0.28
5/12/2008 11:30	2.327	0.28
5/12/2008 11:35	2.326	0.2
5/12/2008 11:40	2.325	0.2
5/12/2008 11:45	2.323	0.22
5/12/2008 11:50	2.324	0.22
5/12/2008 11:55	2.324	0.21
5/12/2008 12:00	2.322	0.2

UNKAMET BROOK FLOW MONITORING DATA - MAY 2, 2008 - MAY 23, 2008

Site Name	Upstream	Upstream
Isco Quantity	Level	Velocity
Label	Level	Velocity
Units	ft	ft/s
Resolution	0.001	0.01
Significant Digits	5	4
5/12/2008 12:05	2.322	0.2
5/12/2008 12:10	2.322	0.2
5/12/2008 12:15	2.32	0.25
5/12/2008 12:20	2.321	0.3
5/12/2008 12:25	2.318	0.29
5/12/2008 12:30	2.318	0.29
5/12/2008 12:35	2.319	0.29
5/12/2008 12:40	2.318	0.29
5/12/2008 12:45	2.317	0.29
5/12/2008 12:50	2.315	0.29
5/12/2008 12:55	2.313	0.27
5/12/2008 13:00	2.313	0.27
5/12/2008 13:05	2.313	0.24
5/12/2008 13:10	2.314	0.24
5/12/2008 13:15	2.312	0.24
5/12/2008 13:20	2.312	0.38
5/12/2008 13:25	2.31	0.34
5/12/2008 13:30	2.311	0.34
5/12/2008 13:35	2.311	0.34
5/12/2008 13:40	2.309	0.16
5/12/2008 13:45	2.31	0.16
5/12/2008 13:50	2.308	0.19
5/12/2008 13:55	2.308	0.19
5/12/2008 14:00	2.307	0.34
5/12/2008 14:05	2.306	0.47
5/12/2008 14:10	2.306	0.19
5/12/2008 14:15	2.306	0.19
5/12/2008 14:20	2.307	0.18
5/12/2008 14:25	2.306	0.19
5/12/2008 14:30	2.307	0.17
5/12/2008 14:35	2.306	0.19
5/12/2008 14:40	2.302	0.19
5/12/2008 14:45	2.302	0.19
5/12/2008 14:50	2.301	0.19
5/12/2008 14:55	2.301	0.19
5/12/2008 15:00	2.3	0.19

UNKAMET BROOK FLOW MONITORING DATA - MAY 2, 2008 - MAY 23, 2008

Site Name	Upstream	Upstream
Isco Quantity	Level	Velocity
Label	Level	Velocity
Units	ft	ft/s
Resolution	0.001	0.01
Significant Digits	5	4
5/12/2008 15:05	2.3	0.24
5/12/2008 15:10	2.299	0.24
5/12/2008 15:15	2.3	0.22
5/12/2008 15:20	2.298	0.22
5/12/2008 15:25	2.298	0.22
5/12/2008 15:30	2.299	0.22
5/12/2008 15:35	2.296	0.16
5/12/2008 15:40	2.292	0.29
5/12/2008 15:45	2.298	0.18
5/12/2008 15:50	2.295	0.18
5/12/2008 15:55	2.295	0.18
5/12/2008 16:00	2.295	0.18
5/12/2008 16:05	2.297	0.23
5/12/2008 16:10	2.295	0.23
5/12/2008 16:15	2.295	0.18
5/12/2008 16:20	2.295	0.18
5/12/2008 16:25	2.293	0.17
5/12/2008 16:30	2.291	0.17
5/12/2008 16:35	2.292	0.17
5/12/2008 16:40	2.289	0.18
5/12/2008 16:45	2.291	0.21
5/12/2008 16:50	2.292	0.21
5/12/2008 16:55	2.289	0.21
5/12/2008 17:00	2.287	0.19
5/12/2008 17:05	2.288	0.16
5/12/2008 17:10	2.285	0.4
5/12/2008 17:15	2.287	0.38
5/12/2008 17:20	2.288	0.28
5/12/2008 17:25	2.287	0.28
5/12/2008 17:30	2.287	0.23
5/12/2008 17:35	2.285	0.23
5/12/2008 17:40	2.283	0.22
5/12/2008 17:45	2.283	0.22
5/12/2008 17:50	2.284	0.22
5/12/2008 17:55	2.283	0.16
5/12/2008 18:00	2.283	0.16

UNKAMET BROOK FLOW MONITORING DATA - MAY 2, 2008 - MAY 23, 2008

Site Name	Upstream	Upstream
Isco Quantity	Level	Velocity
Label	Level	Velocity
Units	ft	ft/s
Resolution	0.001	0.01
Significant Digits	5	4
5/12/2008 18:05	2.281	0.28
5/12/2008 18:10	2.281	0.28
5/12/2008 18:15	2.282	0.38
5/12/2008 18:20	2.281	0.38
5/12/2008 18:25	2.28	0.38
5/12/2008 18:30	2.28	0.38
5/12/2008 18:35	2.278	0.38
5/12/2008 18:40	2.28	0.22
5/12/2008 18:45	2.279	0.22
5/12/2008 18:50	2.278	0.19
5/12/2008 18:55	2.278	0.17
5/12/2008 19:00	2.277	-0.27
5/12/2008 19:05	2.277	0.36
5/12/2008 19:10	2.277	0.36
5/12/2008 19:15	2.277	0.36
5/12/2008 19:20	2.276	0.36
5/12/2008 19:25	2.276	0.36
5/12/2008 19:30	2.273	0.36
5/12/2008 19:35	2.275	0.36
5/12/2008 19:40	2.275	0.36
5/12/2008 19:45	2.273	0.36
5/12/2008 19:50	2.273	0.36
5/12/2008 19:55	2.274	0.36
5/12/2008 20:00	2.272	0.36
5/12/2008 20:05	2.273	0.36
5/12/2008 20:10	2.273	0.36
5/12/2008 20:15	2.272	0.36
5/12/2008 20:20	2.272	0.36
5/12/2008 20:25	2.272	0.36
5/12/2008 20:30	2.272	0.36
5/12/2008 20:35	2.273	0.36
5/12/2008 20:40	2.273	0.36
5/12/2008 20:45	2.272	0.36
5/12/2008 20:50	2.272	0.36
5/12/2008 20:55	2.272	0.36
5/12/2008 21:00	2.272	0.36

UNKAMET BROOK FLOW MONITORING DATA - MAY 2, 2008 - MAY 23, 2008

Site Name	Upstream	Upstream
Isco Quantity	Level	Velocity
Label	Level	Velocity
Units	ft	ft/s
Resolution	0.001	0.01
Significant Digits	5	4
5/12/2008 21:05	2.273	0.36
5/12/2008 21:10	2.273	0.36
5/12/2008 21:15	2.272	0.36
5/12/2008 21:20	2.273	0.33
5/12/2008 21:25	2.273	0.33
5/12/2008 21:30	2.273	0.33
5/12/2008 21:35	2.274	0.33
5/12/2008 21:40	2.274	0.33
5/12/2008 21:45	2.274	0.33
5/12/2008 21:50	2.274	0.17
5/12/2008 21:55	2.274	0.17
5/12/2008 22:00	2.274	0.17
5/12/2008 22:05	2.275	0.16
5/12/2008 22:10	2.275	0.15
5/12/2008 22:15	2.276	0.15
5/12/2008 22:20	2.275	0.15
5/12/2008 22:25	2.275	0.15
5/12/2008 22:30	2.275	0.15
5/12/2008 22:35	2.278	0.15
5/12/2008 22:40	2.277	0.15
5/12/2008 22:45	2.278	0.16
5/12/2008 22:50	2.276	0.16
5/12/2008 22:55	2.277	0.16
5/12/2008 23:00	2.277	0.16
5/12/2008 23:05	2.277	0.16
5/12/2008 23:10	2.277	0.16
5/12/2008 23:15	2.278	0.16
5/12/2008 23:20	2.278	0.16
5/12/2008 23:25	2.279	0.14
5/12/2008 23:30	2.279	0.14
5/12/2008 23:35	2.28	0.18
5/12/2008 23:40	2.281	0.18
5/12/2008 23:45	2.281	0.18
5/12/2008 23:50	2.281	0.16
5/12/2008 23:55	2.281	0.17
5/13/2008 0:00	2.282	0.16

UNKAMET BROOK FLOW MONITORING DATA - MAY 2, 2008 - MAY 23, 2008

Site Name Isco Quantity Label Units Resolution Significant Digits	Upstream Level Level ft 0.001 5	Upstream Velocity Velocity ft/s 0.01 4
5/13/2008 0:05	2.282	0.16
5/13/2008 0:10	2.281	0.16
5/13/2008 0:15	2.286	0.18
5/13/2008 0:20	2.283	0.18
5/13/2008 0:25	2.284	0.17
5/13/2008 0:30	2.284	0.17
5/13/2008 0:35	2.284	0.5
5/13/2008 0:40	2.285	0.34
5/13/2008 0:45	2.285	0.34
5/13/2008 0:50	2.286	0.34
5/13/2008 0:55	2.286	0.34
5/13/2008 1:00	2.286	0.34
5/13/2008 1:05	2.286	0.34
5/13/2008 1:10	2.288	0.34
5/13/2008 1:15	2.287	0.18
5/13/2008 1:20	2.287	0.18
5/13/2008 1:25	2.287	0.17
5/13/2008 1:30	2.288	0.17
5/13/2008 1:35	2.287	0.17
5/13/2008 1:40	2.287	0.17
5/13/2008 1:45	2.287	0.19
5/13/2008 1:50	2.288	0.16
5/13/2008 1:55	2.287	0.16
5/13/2008 2:00	2.287	0.16
5/13/2008 2:05	2.287	0.16
5/13/2008 2:10	2.287	0.16
5/13/2008 2:15	2.287	0.16
5/13/2008 2:20	2.287	0.16
5/13/2008 2:25	2.287	0.16
5/13/2008 2:30	2.287	0.16
5/13/2008 2:35	2.287	0.16
5/13/2008 2:40	2.288	0.16
5/13/2008 2:45	2.287	0.16
5/13/2008 2:50	2.288	0.16
5/13/2008 2:55	2.287	0.22
5/13/2008 3:00	2.287	0.22

UNKAMET BROOK FLOW MONITORING DATA - MAY 2, 2008 - MAY 23, 2008

Site Name	Upstream	Upstream
Isco Quantity	Level	Velocity
Label	Level	Velocity
Units	ft	ft/s
Resolution	0.001	0.01
Significant Digits	5	4
5/13/2008 3:05	2.287	0.22
5/13/2008 3:10	2.288	0.22
5/13/2008 3:15	2.288	0.22
5/13/2008 3:20	2.288	0.22
5/13/2008 3:25	2.289	0.22
5/13/2008 3:30	2.289	0.22
5/13/2008 3:35	2.289	0.22
5/13/2008 3:40	2.288	0.22
5/13/2008 3:45	2.289	0.22
5/13/2008 3:50	2.288	0.22
5/13/2008 3:55	2.289	0.22
5/13/2008 4:00	2.29	0.22
5/13/2008 4:05	2.29	0.22
5/13/2008 4:10	2.29	0.22
5/13/2008 4:15	2.29	0.22
5/13/2008 4:20	2.29	0.22
5/13/2008 4:25	2.29	0.22
5/13/2008 4:30	2.291	0.22
5/13/2008 4:35	2.291	0.22
5/13/2008 4:40	2.291	0.22
5/13/2008 4:45	2.291	0.22
5/13/2008 4:50	2.292	0.22
5/13/2008 4:55	2.292	0.22
5/13/2008 5:00	2.292	0.22
5/13/2008 5:05	2.292	0.22
5/13/2008 5:10	2.292	0.22
5/13/2008 5:15	2.292	0.22
5/13/2008 5:20	2.292	0.22
5/13/2008 5:25	2.292	0.19
5/13/2008 5:30	2.292	0.19
5/13/2008 5:35	2.293	0.19
5/13/2008 5:40	2.292	0.16
5/13/2008 5:45	2.293	0.16
5/13/2008 5:50	2.293	0.16
5/13/2008 5:55	2.293	0.16
5/13/2008 6:00	2.293	0.16

UNKAMET BROOK FLOW MONITORING DATA - MAY 2, 2008 - MAY 23, 2008

Site Name	Upstream	Upstream
Isco Quantity	Level	Velocity
Label	Level	Velocity
Units	ft	ft/s
Resolution	0.001	0.01
Significant Digits	5	4
5/13/2008 6:05	2.293	0.16
5/13/2008 6:10	2.293	0.16
5/13/2008 6:15	2.293	0.17
5/13/2008 6:20	2.294	0.17
5/13/2008 6:25	2.294	0.17
5/13/2008 6:30	2.295	0.17
5/13/2008 6:35	2.295	0.16
5/13/2008 6:40	2.295	0.29
5/13/2008 6:45	2.296	0.19
5/13/2008 6:50	2.296	0.19
5/13/2008 6:55	2.297	0.19
5/13/2008 7:00	2.297	0.19
5/13/2008 7:05	2.297	0.18
5/13/2008 7:10	2.297	0.18
5/13/2008 7:15	2.298	0.18
5/13/2008 7:20	2.297	0.18
5/13/2008 7:25	2.298	0.18
5/13/2008 7:30	2.298	0.18
5/13/2008 7:35	2.298	0.18
5/13/2008 7:40	2.298	0.18
5/13/2008 7:45	2.299	0.18
5/13/2008 7:50	2.299	0.19
5/13/2008 7:55	2.299	0.2
5/13/2008 8:00	2.3	0.21
5/13/2008 8:05	2.299	0.17
5/13/2008 8:10	2.299	0.17
5/13/2008 8:15	2.3	0.17
5/13/2008 8:20	2.3	0.17
5/13/2008 8:25	2.3	0.17
5/13/2008 8:30	2.301	0.17
5/13/2008 8:35	2.302	0.19
5/13/2008 8:40	2.301	0.19
5/13/2008 8:45	2.302	0.19
5/13/2008 8:50	2.303	0.19
5/13/2008 8:55	2.303	0.23
5/13/2008 9:00	2.304	0.23

UNKAMET BROOK FLOW MONITORING DATA - MAY 2, 2008 - MAY 23, 2008

Site Name	Upstream	Upstream
Isco Quantity	Level	Velocity
Label	Level	Velocity
Units	ft	ft/s
Resolution	0.001	0.01
Significant Digits	5	4
5/13/2008 9:05	2.303	0.26
5/13/2008 9:10	2.304	0.23
5/13/2008 9:15	2.305	0.21
5/13/2008 9:20	2.304	0.21
5/13/2008 9:25	2.304	0.21
5/13/2008 9:30	2.306	0.21
5/13/2008 9:35	2.306	0.21
5/13/2008 9:40	2.305	0.23
5/13/2008 9:45	2.304	0.21
5/13/2008 9:50	2.305	0.19
5/13/2008 9:55	2.304	0.19
5/13/2008 10:00	2.305	0.19
5/13/2008 10:05	2.306	0.19
5/13/2008 10:10	2.306	0.21
5/13/2008 10:15	2.306	0.18
5/13/2008 10:20	2.306	0.18
5/13/2008 10:25	2.306	0.18
5/13/2008 10:30	2.306	0.2
5/13/2008 10:35	2.308	0.2
5/13/2008 10:40	2.307	0.2
5/13/2008 10:45	2.308	0.19
5/13/2008 10:50	2.308	0.19
5/13/2008 10:55	2.307	0.37
5/13/2008 11:00	2.306	0.37
5/13/2008 11:05	2.307	0.37
5/13/2008 11:10	2.308	0.37
5/13/2008 11:15	2.309	0.2
5/13/2008 11:20	2.308	0.21
5/13/2008 11:25	2.309	0.21
5/13/2008 11:30	2.308	0.23
5/13/2008 11:35	2.308	0.23
5/13/2008 11:40	2.309	0.2
5/13/2008 11:45	2.308	0.2
5/13/2008 11:50	2.307	0.18
5/13/2008 11:55	2.306	0.18
5/13/2008 12:00	2.306	0.2

UNKAMET BROOK FLOW MONITORING DATA - MAY 2, 2008 - MAY 23, 2008

Site Name	Upstream	Upstream
Isco Quantity	Level	Velocity
Label	Level	Velocity
Units	ft	ft/s
Resolution	0.001	0.01
Significant Digits	5	4
5/13/2008 12:05	2.308	0.28
5/13/2008 12:10	2.307	0.28
5/13/2008 12:15	2.308	0.28
5/13/2008 12:20	2.306	0.28
5/13/2008 12:25	2.308	0.28
5/13/2008 12:30	2.309	0.28
5/13/2008 12:35	2.309	0.28
5/13/2008 12:40	2.31	0.34
5/13/2008 12:45	2.308	0.16
5/13/2008 12:50	2.308	0.16
5/13/2008 12:55	2.31	0.16
5/13/2008 13:00	2.308	0.16
5/13/2008 13:05	2.31	0.24
5/13/2008 13:10	2.309	0.36
5/13/2008 13:15	2.308	0.38
5/13/2008 13:20	2.307	0.38
5/13/2008 13:25	2.307	0.29
5/13/2008 13:30	2.307	0.28
5/13/2008 13:35	2.307	0.28
5/13/2008 13:40	2.307	0.28
5/13/2008 13:45	2.305	0.37
5/13/2008 13:50	2.307	0.37
5/13/2008 13:55	2.306	0.38
5/13/2008 14:00	2.307	0.31
5/13/2008 14:05	2.305	0.39
5/13/2008 14:10	2.306	0.25
5/13/2008 14:15	2.306	0.24
5/13/2008 14:20	2.306	0.23
5/13/2008 14:25	2.305	0.37
5/13/2008 14:30	2.305	0.37
5/13/2008 14:35	2.306	0.37
5/13/2008 14:40	2.305	0.32
5/13/2008 14:45	2.305	0.32
5/13/2008 14:50	2.305	0.49
5/13/2008 14:55	2.304	0.49
5/13/2008 15:00	2.306	0.49

UNKAMET BROOK FLOW MONITORING DATA - MAY 2, 2008 - MAY 23, 2008

Site Name	Upstream	Upstream
Isco Quantity	Level	Velocity
Label	Level	Velocity
Units	ft	ft/s
Resolution	0.001	0.01
Significant Digits	5	4
5/13/2008 15:05	2.304	0.49
5/13/2008 15:10	2.306	0.49
5/13/2008 15:15	2.305	0.52
5/13/2008 15:20	2.305	0.52
5/13/2008 15:25	2.305	0.52
5/13/2008 15:30	2.304	0.52
5/13/2008 15:35	2.304	0.52
5/13/2008 15:40	2.305	0.52
5/13/2008 15:45	2.305	0.52
5/13/2008 15:50	2.306	0.52
5/13/2008 15:55	2.304	0.52
5/13/2008 16:00	2.306	0.52
5/13/2008 16:05	2.303	0.52
5/13/2008 16:10	2.304	0.52
5/13/2008 16:15	2.304	0.15
5/13/2008 16:20	2.305	0.29
5/13/2008 16:25	2.306	0.41
5/13/2008 16:30	2.307	0.37
5/13/2008 16:35	2.305	0.32
5/13/2008 16:40	2.305	0.32
5/13/2008 16:45	2.304	0.32
5/13/2008 16:50	2.304	0.32
5/13/2008 16:55	2.307	0.32
5/13/2008 17:00	2.304	0.32
5/13/2008 17:05	2.304	0.32
5/13/2008 17:10	2.305	0.32
5/13/2008 17:15	2.304	0.32
5/13/2008 17:20	2.304	0.32
5/13/2008 17:25	2.304	0.32
5/13/2008 17:30	2.302	0.32
5/13/2008 17:35	2.303	0.32
5/13/2008 17:40	2.304	0.32
5/13/2008 17:45	2.305	0.32
5/13/2008 17:50	2.304	0.32
5/13/2008 17:55	2.305	0.32
5/13/2008 18:00	2.306	0.32

UNKAMET BROOK FLOW MONITORING DATA - MAY 2, 2008 - MAY 23, 2008

Site Name	Upstream	Upstream
Isco Quantity	Level	Velocity
Label	Level	Velocity
Units	ft	ft/s
Resolution	0.001	0.01
Significant Digits	5	4
5/13/2008 18:05	2.306	0.32
5/13/2008 18:10	2.305	0.32
5/13/2008 18:15	2.305	0.32
5/13/2008 18:20	2.305	0.32
5/13/2008 18:25	2.307	0.32
5/13/2008 18:30	2.306	0.32
5/13/2008 18:35	2.307	0.32
5/13/2008 18:40	2.307	0.32
5/13/2008 18:45	2.306	0.32
5/13/2008 18:50	2.306	0.32
5/13/2008 18:55	2.307	0.32
5/13/2008 19:00	2.308	0.32
5/13/2008 19:05	2.307	0.32
5/13/2008 19:10	2.307	0.32
5/13/2008 19:15	2.307	0.32
5/13/2008 19:20	2.308	0.32
5/13/2008 19:25	2.308	0.32
5/13/2008 19:30	2.308	0.32
5/13/2008 19:35	2.308	0.32
5/13/2008 19:40	2.309	0.32
5/13/2008 19:45	2.309	0.32
5/13/2008 19:50	2.31	0.32
5/13/2008 19:55	2.309	0.32
5/13/2008 20:00	2.309	0.32
5/13/2008 20:05	2.309	0.32
5/13/2008 20:10	2.31	0.32
5/13/2008 20:15	2.31	0.32
5/13/2008 20:20	2.31	0.32
5/13/2008 20:25	2.31	0.32
5/13/2008 20:30	2.31	0.32
5/13/2008 20:35	2.31	0.32
5/13/2008 20:40	2.31	0.32
5/13/2008 20:45	2.31	0.32
5/13/2008 20:50	2.311	0.32
5/13/2008 20:55	2.311	0.32
5/13/2008 21:00	2.311	0.32

UNKAMET BROOK FLOW MONITORING DATA - MAY 2, 2008 - MAY 23, 2008

Site Name	Upstream	Upstream
Isco Quantity	Level	Velocity
Label	Level	Velocity
Units	ft	ft/s
Resolution	0.001	0.01
Significant Digits	5	4
5/13/2008 21:05	2.311	0.32
5/13/2008 21:10	2.312	0.32
5/13/2008 21:15	2.312	0.32
5/13/2008 21:20	2.311	0.32
5/13/2008 21:25	2.312	0.32
5/13/2008 21:30	2.312	0.32
5/13/2008 21:35	2.312	0.32
5/13/2008 21:40	2.313	0.32
5/13/2008 21:45	2.313	0.32
5/13/2008 21:50	2.314	0.32
5/13/2008 21:55	2.314	0.32
5/13/2008 22:00	2.314	0.32
5/13/2008 22:05	2.315	0.32
5/13/2008 22:10	2.315	0.32
5/13/2008 22:15	2.314	0.32
5/13/2008 22:20	2.315	0.32
5/13/2008 22:25	2.315	0.32
5/13/2008 22:30	2.316	0.32
5/13/2008 22:35	2.316	0.32
5/13/2008 22:40	2.316	0.32
5/13/2008 22:45	2.316	0.32
5/13/2008 22:50	2.317	0.32
5/13/2008 22:55	2.316	0.32
5/13/2008 23:00	2.317	0.32
5/13/2008 23:05	2.317	0.16
5/13/2008 23:10	2.317	0.16
5/13/2008 23:15	2.317	0.16
5/13/2008 23:20	2.317	0.16
5/13/2008 23:25	2.318	0.16
5/13/2008 23:30	2.318	0.16
5/13/2008 23:35	2.318	0.16
5/13/2008 23:40	2.319	0.16
5/13/2008 23:45	2.318	0.16
5/13/2008 23:50	2.318	0.16
5/13/2008 23:55	2.318	0.16
5/14/2008 0:00	2.318	0.16

UNKAMET BROOK FLOW MONITORING DATA - MAY 2, 2008 - MAY 23, 2008

Site Name	Upstream	Upstream
Isco Quantity	Level	Velocity
Label	Level	Velocity
Units	ft	ft/s
Resolution	0.001	0.01
Significant Digits	5	4
5/14/2008 0:05	2.319	0.16
5/14/2008 0:10	2.319	0.16
5/14/2008 0:15	2.319	0.16
5/14/2008 0:20	2.319	0.16
5/14/2008 0:25	2.319	0.16
5/14/2008 0:30	2.319	0.16
5/14/2008 0:35	2.32	0.14
5/14/2008 0:40	2.32	0.14
5/14/2008 0:45	2.319	0.14
5/14/2008 0:50	2.32	0.14
5/14/2008 0:55	2.32	0.14
5/14/2008 1:00	2.32	0.17
5/14/2008 1:05	2.321	0.16
5/14/2008 1:10	2.321	0.16
5/14/2008 1:15	2.32	0.16
5/14/2008 1:20	2.321	1.13
5/14/2008 1:25	2.322	1.13
5/14/2008 1:30	2.322	1.13
5/14/2008 1:35	2.322	1.13
5/14/2008 1:40	2.322	1.13
5/14/2008 1:45	2.322	1.13
5/14/2008 1:50	2.322	1.13
5/14/2008 1:55	2.323	1.13
5/14/2008 2:00	2.323	1.13
5/14/2008 2:05	2.323	1.13
5/14/2008 2:10	2.323	1.13
5/14/2008 2:15	2.324	1.13
5/14/2008 2:20	2.324	1.13
5/14/2008 2:25	2.324	1.13
5/14/2008 2:30	2.324	1.13
5/14/2008 2:35	2.325	1.13
5/14/2008 2:40	2.325	1.13
5/14/2008 2:45	2.325	1.13
5/14/2008 2:50	2.325	1.13
5/14/2008 2:55	2.326	1.13
5/14/2008 3:00	2.326	1.13

UNKAMET BROOK FLOW MONITORING DATA - MAY 2, 2008 - MAY 23, 2008

Site Name	Upstream	Upstream
Isco Quantity	Level	Velocity
Label	Level	Velocity
Units	ft	ft/s
Resolution	0.001	0.01
Significant Digits	5	4
5/14/2008 3:05	2.326	1.13
5/14/2008 3:10	2.327	1.13
5/14/2008 3:15	2.326	1.13
5/14/2008 3:20	2.327	1.13
5/14/2008 3:25	2.327	1.13
5/14/2008 3:30	2.328	1.13
5/14/2008 3:35	2.327	1.13
5/14/2008 3:40	2.327	1.13
5/14/2008 3:45	2.328	1.13
5/14/2008 3:50	2.328	1.13
5/14/2008 3:55	2.328	1.13
5/14/2008 4:00	2.329	1.13
5/14/2008 4:05	2.329	1.13
5/14/2008 4:10	2.329	1.13
5/14/2008 4:15	2.329	1.13
5/14/2008 4:20	2.328	1.13
5/14/2008 4:25	2.329	1.13
5/14/2008 4:30	2.329	1.13
5/14/2008 4:35	2.33	1.13
5/14/2008 4:40	2.33	1.13
5/14/2008 4:45	2.329	1.13
5/14/2008 4:50	2.33	1.13
5/14/2008 4:55	2.33	1.13
5/14/2008 5:00	2.33	1.13
5/14/2008 5:05	2.331	1.13
5/14/2008 5:10	2.331	1.13
5/14/2008 5:15	2.331	1.13
5/14/2008 5:20	2.331	1.13
5/14/2008 5:25	2.332	1.13
5/14/2008 5:30	2.332	0.16
5/14/2008 5:35	2.332	0.16
5/14/2008 5:40	2.333	0.16
5/14/2008 5:45	2.333	0.16
5/14/2008 5:50	2.334	0.18
5/14/2008 5:55	2.334	0.17
5/14/2008 6:00	2.335	0.17

UNKAMET BROOK FLOW MONITORING DATA - MAY 2, 2008 - MAY 23, 2008

Site Name	Upstream	Upstream
Isco Quantity	Level	Velocity
Label	Level	Velocity
Units	ft	ft/s
Resolution	0.001	0.01
Significant Digits	5	4
5/14/2008 6:05	2.334	0.18
5/14/2008 6:10	2.335	0.16
5/14/2008 6:15	2.335	0.16
5/14/2008 6:20	2.336	0.18
5/14/2008 6:25	2.336	0.18
5/14/2008 6:30	2.336	0.18
5/14/2008 6:35	2.337	0.19
5/14/2008 6:40	2.337	0.17
5/14/2008 6:45	2.338	0.17
5/14/2008 6:50	2.338	0.18
5/14/2008 6:55	2.338	0.18
5/14/2008 7:00	2.338	0.18
5/14/2008 7:05	2.339	0.25
5/14/2008 7:10	2.339	0.25
5/14/2008 7:15	2.34	0.25
5/14/2008 7:20	2.34	0.31
5/14/2008 7:25	2.34	0.31
5/14/2008 7:30	2.34	0.28
5/14/2008 7:35	2.341	0.25
5/14/2008 7:40	2.341	0.24
5/14/2008 7:45	2.341	0.21
5/14/2008 7:50	2.342	0.22
5/14/2008 7:55	2.342	0.22
5/14/2008 8:00	2.342	0.22
5/14/2008 8:05	2.343	0.17
5/14/2008 8:10	2.343	0.32
5/14/2008 8:15	2.343	0.27
5/14/2008 8:20	2.344	0.19
5/14/2008 8:25	2.345	0.3
5/14/2008 8:30	2.345	0.35
5/14/2008 8:35	2.344	0.25
5/14/2008 8:40	2.344	0.25
5/14/2008 8:45	2.342	0.2
5/14/2008 8:50	2.34	0.23
5/14/2008 8:55	2.338	0.23
5/14/2008 9:00	2.336	0.43

UNKAMET BROOK FLOW MONITORING DATA - MAY 2, 2008 - MAY 23, 2008

Site Name	Upstream	Upstream
Isco Quantity	Level	Velocity
Label	Level	Velocity
Units	ft	ft/s
Resolution	0.001	0.01
Significant Digits	5	4
5/14/2008 9:05	2.335	0.23
5/14/2008 9:10	2.334	0.23
5/14/2008 9:15	2.332	0.38
5/14/2008 9:20	2.33	0.29
5/14/2008 9:25	2.329	0.24
5/14/2008 9:30	2.328	0.19
5/14/2008 9:35	2.327	0.2
5/14/2008 9:40	2.326	0.17
5/14/2008 9:45	2.324	0.29
5/14/2008 9:50	2.324	0.33
5/14/2008 9:55	2.322	0.33
5/14/2008 10:00	2.321	0.28
5/14/2008 10:05	2.319	0.38
5/14/2008 10:10	2.318	0.31
5/14/2008 10:15	2.316	0.21
5/14/2008 10:20	2.315	0.21
5/14/2008 10:25	2.315	0.34
5/14/2008 10:30	2.313	0.29
5/14/2008 10:35	2.312	0.3
5/14/2008 10:40	2.312	0.3
5/14/2008 10:45	2.31	0.36
5/14/2008 10:50	2.309	0.33
5/14/2008 10:55	2.308	0.33
5/14/2008 11:00	2.306	0.33
5/14/2008 11:05	2.306	0.33
5/14/2008 11:10	2.305	0.33
5/14/2008 11:15	2.304	0.33
5/14/2008 11:20	2.303	0.43
5/14/2008 11:25	2.302	0.33
5/14/2008 11:30	2.301	0.31
5/14/2008 11:35	2.299	0.28
5/14/2008 11:40	2.299	0.28
5/14/2008 11:45	2.298	0.25
5/14/2008 11:50	2.298	0.36
5/14/2008 11:55	2.297	0.36
5/14/2008 12:00	2.295	0.36

UNKAMET BROOK FLOW MONITORING DATA - MAY 2, 2008 - MAY 23, 2008

Site Name	Upstream	Upstream
Isco Quantity	Level	Velocity
Label	Level	Velocity
Units	ft	ft/s
Resolution	0.001	0.01
Significant Digits	5	4
5/14/2008 12:05	2.294	0.36
5/14/2008 12:10	2.294	0.36
5/14/2008 12:15	2.292	0.36
5/14/2008 12:20	2.291	0.36
5/14/2008 12:25	2.29	0.36
5/14/2008 12:30	2.288	0.36
5/14/2008 12:35	2.288	0.36
5/14/2008 12:40	2.288	0.14
5/14/2008 12:45	2.287	0.14
5/14/2008 12:50	2.286	0.14
5/14/2008 12:55	2.285	0.14
5/14/2008 13:00	2.285	0.14
5/14/2008 13:05	2.283	0.14
5/14/2008 13:10	2.282	0.14
5/14/2008 13:15	2.281	0.14
5/14/2008 13:20	2.279	0.38
5/14/2008 13:25	2.278	0.38
5/14/2008 13:30	2.277	0.4
5/14/2008 13:35	2.276	0.4
5/14/2008 13:40	2.275	0.4
5/14/2008 13:45	2.275	0.4
5/14/2008 13:50	2.274	0.4
5/14/2008 13:55	2.273	0.4
5/14/2008 14:00	2.272	0.4
5/14/2008 14:05	2.272	0.4
5/14/2008 14:10	2.269	0.4
5/14/2008 14:15	2.269	0.4
5/14/2008 14:20	2.269	0.4
5/14/2008 14:25	2.268	0.18
5/14/2008 14:30	2.268	0.18
5/14/2008 14:35	2.267	0.18
5/14/2008 14:40	2.265	0.14
5/14/2008 14:45	2.264	0.14
5/14/2008 14:50	2.264	0.14
5/14/2008 14:55	2.262	0.14
5/14/2008 15:00	2.263	0.14

UNKAMET BROOK FLOW MONITORING DATA - MAY 2, 2008 - MAY 23, 2008

Site Name	Upstream	Upstream
Isco Quantity	Level	Velocity
Label	Level	Velocity
Units	ft	ft/s
Resolution	0.001	0.01
Significant Digits	5	4
5/14/2008 15:05	2.261	0.35
5/14/2008 15:10	2.261	0.35
5/14/2008 15:15	2.259	0.35
5/14/2008 15:20	2.259	0.35
5/14/2008 15:25	2.259	0.38
5/14/2008 15:30	2.258	0.21
5/14/2008 15:35	2.258	0.21
5/14/2008 15:40	2.258	0.21
5/14/2008 15:45	2.258	0.21
5/14/2008 15:50	2.256	0.28
5/14/2008 15:55	2.255	0.28
5/14/2008 16:00	2.255	0.28
5/14/2008 16:05	2.255	0.28
5/14/2008 16:10	2.253	0.15
5/14/2008 16:15	2.253	0.15
5/14/2008 16:20	2.253	0.15
5/14/2008 16:25	2.252	0.15
5/14/2008 16:30	2.253	0.15
5/14/2008 16:35	2.25	0.15
5/14/2008 16:40	2.252	0.55
5/14/2008 16:45	2.249	0.18
5/14/2008 16:50	2.25	0.18
5/14/2008 16:55	2.25	0.26
5/14/2008 17:00	2.249	0.26
5/14/2008 17:05	2.249	0.26
5/14/2008 17:10	2.249	0.15
5/14/2008 17:15	2.248	0.15
5/14/2008 17:20	2.247	0.15
5/14/2008 17:25	2.248	0.15
5/14/2008 17:30	2.246	0.17
5/14/2008 17:35	2.248	0.17
5/14/2008 17:40	2.246	0.16
5/14/2008 17:45	2.246	0.12
5/14/2008 17:50	2.246	0.32
5/14/2008 17:55	2.245	0.32
5/14/2008 18:00	2.245	0.32

UNKAMET BROOK FLOW MONITORING DATA - MAY 2, 2008 - MAY 23, 2008

Site Name	Upstream	Upstream
Isco Quantity	Level	Velocity
Label	Level	Velocity
Units	ft	ft/s
Resolution	0.001	0.01
Significant Digits	5	4
5/14/2008 18:05	2.245	0.18
5/14/2008 18:10	2.245	0.18
5/14/2008 18:15	2.244	0.29
5/14/2008 18:20	2.244	0.29
5/14/2008 18:25	2.244	0.29
5/14/2008 18:30	2.244	0.29
5/14/2008 18:35	2.244	0.29
5/14/2008 18:40	2.244	0.29
5/14/2008 18:45	2.245	0.29
5/14/2008 18:50	2.244	0.31
5/14/2008 18:55	2.244	0.31
5/14/2008 19:00	2.244	0.31
5/14/2008 19:05	2.244	0.31
5/14/2008 19:10	2.244	0.31
5/14/2008 19:15	2.244	0.31
5/14/2008 19:20	2.244	0.31
5/14/2008 19:25	2.244	0.31
5/14/2008 19:30	2.243	0.31
5/14/2008 19:35	2.242	0.31
5/14/2008 19:40	2.242	0.31
5/14/2008 19:45	2.241	0.31
5/14/2008 19:50	2.24	0.31
5/14/2008 19:55	2.24	0.31
5/14/2008 20:00	2.241	0.31
5/14/2008 20:05	2.241	0.31
5/14/2008 20:10	2.241	0.31
5/14/2008 20:15	2.242	0.31
5/14/2008 20:20	2.241	0.31
5/14/2008 20:25	2.241	0.31
5/14/2008 20:30	2.241	0.31
5/14/2008 20:35	2.241	0.31
5/14/2008 20:40	2.241	0.31
5/14/2008 20:45	2.242	0.31
5/14/2008 20:50	2.242	0.31
5/14/2008 20:55	2.242	0.31
5/14/2008 21:00	2.242	0.31

UNKAMET BROOK FLOW MONITORING DATA - MAY 2, 2008 - MAY 23, 2008

Site Name	Upstream	Upstream
Isco Quantity	Level	Velocity
Label	Level	Velocity
Units	ft	ft/s
Resolution	0.001	0.01
Significant Digits	5	4
5/14/2008 21:05	2.242	0.31
5/14/2008 21:10	2.242	0.31
5/14/2008 21:15	2.242	0.31
5/14/2008 21:20	2.244	0.31
5/14/2008 21:25	2.243	0.31
5/14/2008 21:30	2.244	0.31
5/14/2008 21:35	2.243	0.31
5/14/2008 21:40	2.244	0.31
5/14/2008 21:45	2.244	0.31
5/14/2008 21:50	2.244	0.31
5/14/2008 21:55	2.244	0.31
5/14/2008 22:00	2.244	0.31
5/14/2008 22:05	2.244	0.31
5/14/2008 22:10	2.244	0.31
5/14/2008 22:15	2.245	0.31
5/14/2008 22:20	2.246	0.31
5/14/2008 22:25	2.245	0.31
5/14/2008 22:30	2.246	0.31
5/14/2008 22:35	2.246	0.31
5/14/2008 22:40	2.247	0.31
5/14/2008 22:45	2.247	0.15
5/14/2008 22:50	2.246	0.16
5/14/2008 22:55	2.246	0.16
5/14/2008 23:00	2.247	0.16
5/14/2008 23:05	2.247	0.16
5/14/2008 23:10	2.248	0.16
5/14/2008 23:15	2.247	0.14
5/14/2008 23:20	2.247	0.18
5/14/2008 23:25	2.248	0.18
5/14/2008 23:30	2.248	0.18
5/14/2008 23:35	2.248	0.18
5/14/2008 23:40	2.248	0.18
5/14/2008 23:45	2.248	0.18
5/14/2008 23:50	2.248	0.17
5/14/2008 23:55	2.248	0.17
5/15/2008 0:00	2.249	0.17

UNKAMET BROOK FLOW MONITORING DATA - MAY 2, 2008 - MAY 23, 2008

Site Name Isco Quantity Label Units Resolution Significant Digits	Upstream Level Level ft 0.001 5	Upstream Velocity Velocity ft/s 0.01 4
5/15/2008 0:05	2.249	0.17
5/15/2008 0:10	2.248	0.17
5/15/2008 0:15	2.249	0.17
5/15/2008 0:20	2.249	0.17
5/15/2008 0:25	2.249	0.17
5/15/2008 0:30	2.25	0.17
5/15/2008 0:35	2.251	0.16
5/15/2008 0:40	2.252	0.16
5/15/2008 0:45	2.25	0.49
5/15/2008 0:50	2.251	0.15
5/15/2008 0:55	2.251	0.16
5/15/2008 1:00	2.251	0.16
5/15/2008 1:05	2.252	0.16
5/15/2008 1:10	2.252	0.16
5/15/2008 1:15	2.252	0.16
5/15/2008 1:20	2.252	0.16
5/15/2008 1:25	2.252	0.16
5/15/2008 1:30	2.252	0.16
5/15/2008 1:35	2.252	0.16
5/15/2008 1:40	2.253	0.16
5/15/2008 1:45	2.253	0.16
5/15/2008 1:50	2.253	0.16
5/15/2008 1:55	2.254	0.16
5/15/2008 2:00	2.254	0.16
5/15/2008 2:05	2.254	0.16
5/15/2008 2:10	2.254	0.16
5/15/2008 2:15	2.254	0.16
5/15/2008 2:20	2.254	0.16
5/15/2008 2:25	2.256	0.16
5/15/2008 2:30	2.256	0.16
5/15/2008 2:35	2.256	0.16
5/15/2008 2:40	2.256	0.16
5/15/2008 2:45	2.256	0.16
5/15/2008 2:50	2.256	0.16
5/15/2008 2:55	2.256	0.16
5/15/2008 3:00	2.257	0.14

UNKAMET BROOK FLOW MONITORING DATA - MAY 2, 2008 - MAY 23, 2008

Site Name	Upstream	Upstream
Isco Quantity	Level	Velocity
Label	Level	Velocity
Units	ft	ft/s
Resolution	0.001	0.01
Significant Digits	5	4
5/15/2008 3:05	2.257	0.14
5/15/2008 3:10	2.257	0.17
5/15/2008 3:15	2.258	0.17
5/15/2008 3:20	2.258	0.17
5/15/2008 3:25	2.258	0.17
5/15/2008 3:30	2.258	0.17
5/15/2008 3:35	2.259	0.17
5/15/2008 3:40	2.259	0.15
5/15/2008 3:45	2.259	0.15
5/15/2008 3:50	2.259	0.15
5/15/2008 3:55	2.259	0.15
5/15/2008 4:00	2.26	0.15
5/15/2008 4:05	2.26	0.15
5/15/2008 4:10	2.26	0.15
5/15/2008 4:15	2.26	0.17
5/15/2008 4:20	2.261	0.17
5/15/2008 4:25	2.261	0.17
5/15/2008 4:30	2.261	0.17
5/15/2008 4:35	2.261	0.17
5/15/2008 4:40	2.261	0.17
5/15/2008 4:45	2.262	0.18
5/15/2008 4:50	2.262	0.18
5/15/2008 4:55	2.263	0.15
5/15/2008 5:00	2.263	0.16
5/15/2008 5:05	2.264	0.16
5/15/2008 5:10	2.264	0.16
5/15/2008 5:15	2.264	0.69
5/15/2008 5:20	2.264	0.69
5/15/2008 5:25	2.264	0.69
5/15/2008 5:30	2.265	0.28
5/15/2008 5:35	2.265	0.28
5/15/2008 5:40	2.265	0.28
5/15/2008 5:45	2.266	0.28
5/15/2008 5:50	2.266	0.28
5/15/2008 5:55	2.267	0.28
5/15/2008 6:00	2.266	0.28

UNKAMET BROOK FLOW MONITORING DATA - MAY 2, 2008 - MAY 23, 2008

Site Name	Upstream	Upstream
Isco Quantity	Level	Velocity
Label	Level	Velocity
Units	ft	ft/s
Resolution	0.001	0.01
Significant Digits	5	4
5/15/2008 6:05	2.267	0.28
5/15/2008 6:10	2.268	0.28
5/15/2008 6:15	2.268	0.22
5/15/2008 6:20	2.268	0.22
5/15/2008 6:25	2.268	0.22
5/15/2008 6:30	2.268	0.15
5/15/2008 6:35	2.269	0.15
5/15/2008 6:40	2.269	0.16
5/15/2008 6:45	2.27	0.16
5/15/2008 6:50	2.271	0.16
5/15/2008 6:55	2.271	0.18
5/15/2008 7:00	2.271	0.18
5/15/2008 7:05	2.272	0.18
5/15/2008 7:10	2.272	0.18
5/15/2008 7:15	2.275	0.18
5/15/2008 7:20	2.278	0.16
5/15/2008 7:25	2.291	0.16
5/15/2008 7:30	2.3	0.16
5/15/2008 7:35	2.302	0.16
5/15/2008 7:40	2.301	0.23
5/15/2008 7:45	2.297	0.22
5/15/2008 7:50	2.293	0.21
5/15/2008 7:55	2.29	0.22
5/15/2008 8:00	2.287	0.23
5/15/2008 8:05	2.285	0.2
5/15/2008 8:10	2.285	0.2
5/15/2008 8:15	2.283	0.2
5/15/2008 8:20	2.282	0.2
5/15/2008 8:25	2.283	0.19
5/15/2008 8:30	2.283	0.19
5/15/2008 8:35	2.283	0.17
5/15/2008 8:40	2.283	0.17
5/15/2008 8:45	2.284	0.18
5/15/2008 8:50	2.284	0.18
5/15/2008 8:55	2.285	0.17
5/15/2008 9:00	2.285	0.17

UNKAMET BROOK FLOW MONITORING DATA - MAY 2, 2008 - MAY 23, 2008

Site Name	Upstream	Upstream
Isco Quantity	Level	Velocity
Label	Level	Velocity
Units	ft	ft/s
Resolution	0.001	0.01
Significant Digits	5	4
5/15/2008 9:05	2.285	0.17
5/15/2008 9:10	2.285	0.2
5/15/2008 9:15	2.286	0.2
5/15/2008 9:20	2.286	0.17
5/15/2008 9:25	2.286	0.17
5/15/2008 9:30	2.287	0.17
5/15/2008 9:35	2.287	0.17
5/15/2008 9:40	2.288	0.17
5/15/2008 9:45	2.288	0.17
5/15/2008 9:50	2.288	0.17
5/15/2008 9:55	2.289	0.17
5/15/2008 10:00	2.29	0.41
5/15/2008 10:05	2.29	0.19
5/15/2008 10:10	2.29	0.18
5/15/2008 10:15	2.291	0.17
5/15/2008 10:20	2.291	0.16
5/15/2008 10:25	2.291	0.3
5/15/2008 10:30	2.291	0.22
5/15/2008 10:35	2.292	0.16
5/15/2008 10:40	2.292	0.15
5/15/2008 10:45	2.293	0.15
5/15/2008 10:50	2.294	0.31
5/15/2008 10:55	2.294	0.2
5/15/2008 11:00	2.295	0.28
5/15/2008 11:05	2.295	0.24
5/15/2008 11:10	2.296	0.18
5/15/2008 11:15	2.296	0.18
5/15/2008 11:20	2.296	0.21
5/15/2008 11:25	2.296	0.17
5/15/2008 11:30	2.297	0.21
5/15/2008 11:35	2.298	0.41
5/15/2008 11:40	2.297	0.41
5/15/2008 11:45	2.297	0.41
5/15/2008 11:50	2.298	0.39
5/15/2008 11:55	2.298	0.18
5/15/2008 12:00	2.298	0.18

UNKAMET BROOK FLOW MONITORING DATA - MAY 2, 2008 - MAY 23, 2008

Site Name	Upstream	Upstream
Isco Quantity	Level	Velocity
Label	Level	Velocity
Units	ft	ft/s
Resolution	0.001	0.01
Significant Digits	5	4
5/15/2008 12:05	2.299	0.18
5/15/2008 12:10	2.299	0.23
5/15/2008 12:15	2.299	0.18
5/15/2008 12:20	2.3	0.18
5/15/2008 12:25	2.3	0.18
5/15/2008 12:30	2.3	0.18
5/15/2008 12:35	2.3	0.18
5/15/2008 12:40	2.301	0.39
5/15/2008 12:45	2.301	0.19
5/15/2008 12:50	2.301	0.16
5/15/2008 12:55	2.301	0.16
5/15/2008 13:00	2.301	0.42
5/15/2008 13:05	2.301	0.42
5/15/2008 13:10	2.301	0.42
5/15/2008 13:15	2.302	0.24
5/15/2008 13:20	2.302	0.17
5/15/2008 13:25	2.303	0.18
5/15/2008 13:30	2.303	0.18
5/15/2008 13:35	2.303	0.32
5/15/2008 13:40	2.303	0.32
5/15/2008 13:45	2.304	0.17
5/15/2008 13:50	2.304	0.17
5/15/2008 13:55	2.305	0.29
5/15/2008 14:00	2.304	0.29
5/15/2008 14:05	2.304	0.3
5/15/2008 14:10	2.305	0.3
5/15/2008 14:15	2.305	0.24
5/15/2008 14:20	2.305	0.18
5/15/2008 14:25	2.306	0.4
5/15/2008 14:30	2.306	0.18
5/15/2008 14:35	2.306	0.18
5/15/2008 14:40	2.307	0.18
5/15/2008 14:45	2.307	0.18
5/15/2008 14:50	2.307	0.29
5/15/2008 14:55	2.307	0.17
5/15/2008 15:00	2.308	0.15

UNKAMET BROOK FLOW MONITORING DATA - MAY 2, 2008 - MAY 23, 2008

Site Name	Upstream	Upstream
Isco Quantity	Level	Velocity
Label	Level	Velocity
Units	ft	ft/s
Resolution	0.001	0.01
Significant Digits	5	4
5/15/2008 15:05	2.307	0.24
5/15/2008 15:10	2.307	0.24
5/15/2008 15:15	2.309	0.28
5/15/2008 15:20	2.309	0.28
5/15/2008 15:25	2.308	0.16
5/15/2008 15:30	2.309	0.16
5/15/2008 15:35	2.309	0.31
5/15/2008 15:40	2.31	0.18
5/15/2008 15:45	2.309	0.25
5/15/2008 15:50	2.309	0.32
5/15/2008 15:55	2.309	0.19
5/15/2008 16:00	2.309	0.19
5/15/2008 16:05	2.309	0.24
5/15/2008 16:10	2.309	0.18
5/15/2008 16:15	2.31	0.31
5/15/2008 16:20	2.31	0.31
5/15/2008 16:25	2.311	0.31
5/15/2008 16:30	2.31	0.31
5/15/2008 16:35	2.311	0.31
5/15/2008 16:40	2.311	0.25
5/15/2008 16:45	2.31	0.25
5/15/2008 16:50	2.311	0.17
5/15/2008 16:55	2.312	0.17
5/15/2008 17:00	2.313	0.17
5/15/2008 17:05	2.312	0.17
5/15/2008 17:10	2.313	0.17
5/15/2008 17:15	2.313	0.17
5/15/2008 17:20	2.314	0.17
5/15/2008 17:25	2.314	0.17
5/15/2008 17:30	2.315	0.17
5/15/2008 17:35	2.315	0.17
5/15/2008 17:40	2.315	0.15
5/15/2008 17:45	2.315	0.15
5/15/2008 17:50	2.315	0.15
5/15/2008 17:55	2.315	0.15
5/15/2008 18:00	2.316	0.18

UNKAMET BROOK FLOW MONITORING DATA - MAY 2, 2008 - MAY 23, 2008

Site Name	Upstream	Upstream
Isco Quantity	Level	Velocity
Label	Level	Velocity
Units	ft	ft/s
Resolution	0.001	0.01
Significant Digits	5	4
5/15/2008 18:05	2.313	0.18
5/15/2008 18:10	2.315	0.18
5/15/2008 18:15	2.315	0.18
5/15/2008 18:20	2.315	0.18
5/15/2008 18:25	2.315	0.17
5/15/2008 18:30	2.315	0.17
5/15/2008 18:35	2.315	0.17
5/15/2008 18:40	2.316	0.17
5/15/2008 18:45	2.317	0.17
5/15/2008 18:50	2.317	0.17
5/15/2008 18:55	2.317	0.17
5/15/2008 19:00	2.317	0.17
5/15/2008 19:05	2.317	0.17
5/15/2008 19:10	2.317	0.17
5/15/2008 19:15	2.318	0.17
5/15/2008 19:20	2.318	0.17
5/15/2008 19:25	2.318	0.16
5/15/2008 19:30	2.319	0.16
5/15/2008 19:35	2.319	0.16
5/15/2008 19:40	2.319	0.17
5/15/2008 19:45	2.32	0.18
5/15/2008 19:50	2.32	0.18
5/15/2008 19:55	2.321	0.18
5/15/2008 20:00	2.321	0.21
5/15/2008 20:05	2.321	0.21
5/15/2008 20:10	2.321	0.21
5/15/2008 20:15	2.322	0.21
5/15/2008 20:20	2.322	0.23
5/15/2008 20:25	2.322	0.23
5/15/2008 20:30	2.322	0.23
5/15/2008 20:35	2.322	0.23
5/15/2008 20:40	2.322	0.2
5/15/2008 20:45	2.322	0.2
5/15/2008 20:50	2.323	0.2
5/15/2008 20:55	2.323	0.16
5/15/2008 21:00	2.323	0.14

UNKAMET BROOK FLOW MONITORING DATA - MAY 2, 2008 - MAY 23, 2008

Site Name	Upstream	Upstream
Isco Quantity	Level	Velocity
Label	Level	Velocity
Units	ft	ft/s
Resolution	0.001	0.01
Significant Digits	5	4
5/15/2008 21:05	2.324	0.14
5/15/2008 21:10	2.324	0.14
5/15/2008 21:15	2.326	0.46
5/15/2008 21:20	2.325	0.21
5/15/2008 21:25	2.326	0.16
5/15/2008 21:30	2.326	0.17
5/15/2008 21:35	2.326	0.21
5/15/2008 21:40	2.326	0.18
5/15/2008 21:45	2.326	0.18
5/15/2008 21:50	2.326	0.18
5/15/2008 21:55	2.326	0.18
5/15/2008 22:00	2.326	0.18
5/15/2008 22:05	2.327	0.18
5/15/2008 22:10	2.326	0.18
5/15/2008 22:15	2.327	0.18
5/15/2008 22:20	2.327	0.18
5/15/2008 22:25	2.328	0.18
5/15/2008 22:30	2.327	0.18
5/15/2008 22:35	2.328	0.18
5/15/2008 22:40	2.328	0.18
5/15/2008 22:45	2.33	0.18
5/15/2008 22:50	2.328	0.18
5/15/2008 22:55	2.329	0.18
5/15/2008 23:00	2.33	0.16
5/15/2008 23:05	2.33	0.16
5/15/2008 23:10	2.33	0.18
5/15/2008 23:15	2.33	0.18
5/15/2008 23:20	2.331	0.18
5/15/2008 23:25	2.331	0.18
5/15/2008 23:30	2.331	0.17
5/15/2008 23:35	2.331	0.17
5/15/2008 23:40	2.331	0.17
5/15/2008 23:45	2.331	0.17
5/15/2008 23:50	2.332	0.17
5/15/2008 23:55	2.332	0.17
5/16/2008 0:00	2.333	0.17

UNKAMET BROOK FLOW MONITORING DATA - MAY 2, 2008 - MAY 23, 2008

Site Name	Upstream	Upstream
Isco Quantity	Level	Velocity
Label	Level	Velocity
Units	ft	ft/s
Resolution	0.001	0.01
Significant Digits	5	4
5/16/2008 0:05	2.333	0.17
5/16/2008 0:10	2.333	0.17
5/16/2008 0:15	2.333	0.17
5/16/2008 0:20	2.333	0.17
5/16/2008 0:25	2.333	0.17
5/16/2008 0:30	2.334	0.17
5/16/2008 0:35	2.335	0.17
5/16/2008 0:40	2.334	0.17
5/16/2008 0:45	2.334	0.17
5/16/2008 0:50	2.334	0.16
5/16/2008 0:55	2.335	0.16
5/16/2008 1:00	2.335	0.18
5/16/2008 1:05	2.335	0.17
5/16/2008 1:10	2.335	0.17
5/16/2008 1:15	2.336	0.17
5/16/2008 1:20	2.335	0.17
5/16/2008 1:25	2.334	0.17
5/16/2008 1:30	2.334	0.17
5/16/2008 1:35	2.333	0.17
5/16/2008 1:40	2.333	0.17
5/16/2008 1:45	2.334	0.17
5/16/2008 1:50	2.334	0.17
5/16/2008 1:55	2.335	0.23
5/16/2008 2:00	2.334	0.23
5/16/2008 2:05	2.335	0.23
5/16/2008 2:10	2.335	0.23
5/16/2008 2:15	2.335	0.23
5/16/2008 2:20	2.336	0.23
5/16/2008 2:25	2.336	0.23
5/16/2008 2:30	2.336	0.23
5/16/2008 2:35	2.336	0.23
5/16/2008 2:40	2.336	0.23
5/16/2008 2:45	2.337	0.19
5/16/2008 2:50	2.337	0.19
5/16/2008 2:55	2.337	0.2
5/16/2008 3:00	2.337	0.2

UNKAMET BROOK FLOW MONITORING DATA - MAY 2, 2008 - MAY 23, 2008

Site Name	Upstream	Upstream
Isco Quantity	Level	Velocity
Label	Level	Velocity
Units	ft	ft/s
Resolution	0.001	0.01
Significant Digits	5	4
5/16/2008 3:05	2.337	0.18
5/16/2008 3:10	2.338	0.18
5/16/2008 3:15	2.338	0.18
5/16/2008 3:20	2.337	0.18
5/16/2008 3:25	2.338	0.2
5/16/2008 3:30	2.338	0.2
5/16/2008 3:35	2.339	0.2
5/16/2008 3:40	2.339	0.19
5/16/2008 3:45	2.339	0.17
5/16/2008 3:50	2.339	0.17
5/16/2008 3:55	2.34	0.17
5/16/2008 4:00	2.34	0.19
5/16/2008 4:05	2.34	0.19
5/16/2008 4:10	2.34	0.19
5/16/2008 4:15	2.341	0.19
5/16/2008 4:20	2.341	0.19
5/16/2008 4:25	2.341	0.19
5/16/2008 4:30	2.341	0.19
5/16/2008 4:35	2.342	0.19
5/16/2008 4:40	2.342	0.19
5/16/2008 4:45	2.342	0.16
5/16/2008 4:50	2.342	0.19
5/16/2008 4:55	2.343	0.19
5/16/2008 5:00	2.343	0.19
5/16/2008 5:05	2.343	0.19
5/16/2008 5:10	2.343	0.23
5/16/2008 5:15	2.344	0.23
5/16/2008 5:20	2.344	0.18
5/16/2008 5:25	2.344	0.18
5/16/2008 5:30	2.344	0.18
5/16/2008 5:35	2.345	0.18
5/16/2008 5:40	2.344	0.18
5/16/2008 5:45	2.344	0.2
5/16/2008 5:50	2.345	0.19
5/16/2008 5:55	2.345	0.19
5/16/2008 6:00	2.345	0.19

UNKAMET BROOK FLOW MONITORING DATA - MAY 2, 2008 - MAY 23, 2008

Site Name	Upstream	Upstream
Isco Quantity	Level	Velocity
Label	Level	Velocity
Units	ft	ft/s
Resolution	0.001	0.01
Significant Digits	5	4
5/16/2008 6:05	2.345	0.19
5/16/2008 6:10	2.345	0.19
5/16/2008 6:15	2.346	0.19
5/16/2008 6:20	2.346	0.17
5/16/2008 6:25	2.346	0.19
5/16/2008 6:30	2.346	0.19
5/16/2008 6:35	2.347	0.19
5/16/2008 6:40	2.346	0.18
5/16/2008 6:45	2.346	0.2
5/16/2008 6:50	2.347	0.21
5/16/2008 6:55	2.347	0.21
5/16/2008 7:00	2.347	0.21
5/16/2008 7:05	2.347	0.21
5/16/2008 7:10	2.348	0.21
5/16/2008 7:15	2.348	0.2
5/16/2008 7:20	2.348	0.2
5/16/2008 7:25	2.348	0.2
5/16/2008 7:30	2.349	0.2
5/16/2008 7:35	2.349	0.22
5/16/2008 7:40	2.349	0.22
5/16/2008 7:45	2.349	0.19
5/16/2008 7:50	2.349	0.19
5/16/2008 7:55	2.349	0.19
5/16/2008 8:00	2.349	0.19
5/16/2008 8:05	2.35	0.21
5/16/2008 8:10	2.35	0.21
5/16/2008 8:15	2.35	0.21
5/16/2008 8:20	2.35	0.31
5/16/2008 8:25	2.351	0.2
5/16/2008 8:30	2.351	0.2
5/16/2008 8:35	2.351	0.2
5/16/2008 8:40	2.351	0.19
5/16/2008 8:45	2.351	0.21
5/16/2008 8:50	2.351	0.18
5/16/2008 8:55	2.352	0.18
5/16/2008 9:00	2.352	0.25

UNKAMET BROOK FLOW MONITORING DATA - MAY 2, 2008 - MAY 23, 2008

Site Name Isco Quantity Label Units Resolution Significant Digits	Upstream Level Level ft 0.001 5	Upstream Velocity Velocity ft/s 0.01 4
5/16/2008 9:05	2.352	0.21
5/16/2008 9:10	2.352	0.24
5/16/2008 9:15	2.352	0.19
5/16/2008 9:20	2.353	0.24
5/16/2008 9:25	2.353	0.18
5/16/2008 9:30	2.352	0.2
5/16/2008 9:35	2.352	0.2
5/16/2008 9:40	2.352	0.19
5/16/2008 9:45	2.353	0.19
5/16/2008 9:50	2.353	0.18
5/16/2008 9:55	2.353	0.21
5/16/2008 10:00	2.353	0.21
5/16/2008 10:05	2.354	0.21
5/16/2008 10:10	2.354	0.21
5/16/2008 10:15	2.354	0.2
5/16/2008 10:20	2.353	0.18
5/16/2008 10:25	2.354	0.2
5/16/2008 10:30	2.354	0.2
5/16/2008 10:35	2.354	0.2
5/16/2008 10:40	2.355	0.2
5/16/2008 10:45	2.355	0.18
5/16/2008 10:50	2.355	0.18
5/16/2008 10:55	2.354	0.19
5/16/2008 11:00	2.353	0.19
5/16/2008 11:05	2.351	0.19
5/16/2008 11:10	2.351	0.2
5/16/2008 11:15	2.349	0.2
5/16/2008 11:20	2.348	0.2
5/16/2008 11:25	2.347	0.19
5/16/2008 11:30	2.345	0.2
5/16/2008 11:35	2.344	0.21
5/16/2008 11:40	2.343	0.28
5/16/2008 11:45	2.342	0.35
5/16/2008 11:50	2.34	0.35
5/16/2008 11:55	2.34	0.35
5/16/2008 12:00	2.339	0.3

UNKAMET BROOK FLOW MONITORING DATA - MAY 2, 2008 - MAY 23, 2008

Site Name	Upstream	Upstream
Isco Quantity	Level	Velocity
Label	Level	Velocity
Units	ft	ft/s
Resolution	0.001	0.01
Significant Digits	5	4
5/16/2008 12:05	2.338	0.3
5/16/2008 12:10	2.337	0.2
5/16/2008 12:15	2.336	0.2
5/16/2008 12:20	2.335	0.29
5/16/2008 12:25	2.334	0.29
5/16/2008 12:30	2.333	0.2
5/16/2008 12:35	2.332	0.17
5/16/2008 12:40	2.331	0.15
5/16/2008 12:45	2.331	0.15
5/16/2008 12:50	2.33	0.45
5/16/2008 12:55	2.329	0.25
5/16/2008 13:00	2.328	0.25
5/16/2008 13:05	2.327	0.2
5/16/2008 13:10	2.327	0.2
5/16/2008 13:15	2.326	0.2
5/16/2008 13:20	2.325	0.2
5/16/2008 13:25	2.324	0.34
5/16/2008 13:30	2.324	0.18
5/16/2008 13:35	2.323	0.18
5/16/2008 13:40	2.323	0.18
5/16/2008 13:45	2.322	0.18
5/16/2008 13:50	2.322	0.18
5/16/2008 13:55	2.321	0.18
5/16/2008 14:00	2.321	0.18
5/16/2008 14:05	2.321	0.18
5/16/2008 14:10	2.32	0.18
5/16/2008 14:15	2.319	0.18
5/16/2008 14:20	2.319	0.18
5/16/2008 14:25	2.318	0.18
5/16/2008 14:30	2.316	0.26
5/16/2008 14:35	2.316	0.26
5/16/2008 14:40	2.316	0.17
5/16/2008 14:45	2.315	0.2
5/16/2008 14:50	2.314	0.19
5/16/2008 14:55	2.313	0.19
5/16/2008 15:00	2.312	0.19

UNKAMET BROOK FLOW MONITORING DATA - MAY 2, 2008 - MAY 23, 2008

Site Name	Upstream	Upstream
Isco Quantity	Level	Velocity
Label	Level	Velocity
Units	ft	ft/s
Resolution	0.001	0.01
Significant Digits	5	4
5/16/2008 15:05	2.311	0.19
5/16/2008 15:10	2.311	0.19
5/16/2008 15:15	2.311	0.2
5/16/2008 15:20	2.31	0.21
5/16/2008 15:25	2.309	0.21
5/16/2008 15:30	2.308	0.17
5/16/2008 15:35	2.308	0.17
5/16/2008 15:40	2.309	0.22
5/16/2008 15:45	2.308	0.2
5/16/2008 15:50	2.308	0.2
5/16/2008 15:55	2.308	0.2
5/16/2008 16:00	2.307	0.2
5/16/2008 16:05	2.307	0.2
5/16/2008 16:10	2.306	0.19
5/16/2008 16:15	2.306	0.19
5/16/2008 16:20	2.305	0.19
5/16/2008 16:25	2.305	0.19
5/16/2008 16:30	2.304	0.18
5/16/2008 16:35	2.304	0.18
5/16/2008 16:40	2.303	0.66
5/16/2008 16:45	2.303	0.21
5/16/2008 16:50	2.303	0.21
5/16/2008 16:55	2.303	0.21
5/16/2008 17:00	2.303	0.21
5/16/2008 17:05	2.305	0.21
5/16/2008 17:10	2.313	0.21
5/16/2008 17:15	2.324	0.21
5/16/2008 17:20	2.336	0.21
5/16/2008 17:25	2.345	0.28
5/16/2008 17:30	2.351	0.27
5/16/2008 17:35	2.357	0.28
5/16/2008 17:40	2.369	0.26
5/16/2008 17:45	2.392	0.29
5/16/2008 17:50	2.416	0.3
5/16/2008 17:55	2.445	0.33
5/16/2008 18:00	2.474	0.35

UNKAMET BROOK FLOW MONITORING DATA - MAY 2, 2008 - MAY 23, 2008

Site Name	Upstream	Upstream
Isco Quantity	Level	Velocity
Label	Level	Velocity
Units	ft	ft/s
Resolution	0.001	0.01
Significant Digits	5	4
5/16/2008 18:05	2.491	0.33
5/16/2008 18:10	2.484	0.3
5/16/2008 18:15	2.478	0.32
5/16/2008 18:20	2.471	0.27
5/16/2008 18:25	2.458	0.29
5/16/2008 18:30	2.446	0.28
5/16/2008 18:35	2.436	0.3
5/16/2008 18:40	2.427	0.31
5/16/2008 18:45	2.419	0.31
5/16/2008 18:50	2.415	0.28
5/16/2008 18:55	2.412	0.28
5/16/2008 19:00	2.413	0.28
5/16/2008 19:05	2.418	0.29
5/16/2008 19:10	2.424	0.28
5/16/2008 19:15	2.427	0.29
5/16/2008 19:20	2.426	0.29
5/16/2008 19:25	2.424	0.3
5/16/2008 19:30	2.419	0.26
5/16/2008 19:35	2.414	0.25
5/16/2008 19:40	2.41	0.23
5/16/2008 19:45	2.406	0.23
5/16/2008 19:50	2.403	0.27
5/16/2008 19:55	2.405	0.28
5/16/2008 20:00	2.413	0.29
5/16/2008 20:05	2.419	0.29
5/16/2008 20:10	2.42	0.29
5/16/2008 20:15	2.418	0.26
5/16/2008 20:20	2.422	0.26
5/16/2008 20:25	2.427	0.28
5/16/2008 20:30	2.435	0.28
5/16/2008 20:35	2.449	0.3
5/16/2008 20:40	2.461	0.31
5/16/2008 20:45	2.466	0.34
5/16/2008 20:50	2.469	0.34
5/16/2008 20:55	2.466	0.35
5/16/2008 21:00	2.463	0.34

UNKAMET BROOK FLOW MONITORING DATA - MAY 2, 2008 - MAY 23, 2008

Site Name	Upstream	Upstream
Isco Quantity	Level	Velocity
Label	Level	Velocity
Units	ft	ft/s
Resolution	0.001	0.01
Significant Digits	5	4
5/16/2008 21:05	2.458	0.3
5/16/2008 21:10	2.455	0.3
5/16/2008 21:15	2.452	0.3
5/16/2008 21:20	2.453	0.3
5/16/2008 21:25	2.459	0.27
5/16/2008 21:30	2.471	0.32
5/16/2008 21:35	2.483	0.36
5/16/2008 21:40	2.485	0.34
5/16/2008 21:45	2.482	0.36
5/16/2008 21:50	2.473	0.29
5/16/2008 21:55	2.463	0.31
5/16/2008 22:00	2.453	0.32
5/16/2008 22:05	2.445	0.31
5/16/2008 22:10	2.437	0.31
5/16/2008 22:15	2.432	0.3
5/16/2008 22:20	2.428	0.28
5/16/2008 22:25	2.425	0.28
5/16/2008 22:30	2.423	0.28
5/16/2008 22:35	2.422	0.3
5/16/2008 22:40	2.42	0.3
5/16/2008 22:45	2.421	0.3
5/16/2008 22:50	2.421	0.3
5/16/2008 22:55	2.427	0.31
5/16/2008 23:00	2.462	0.34
5/16/2008 23:05	2.517	0.38
5/16/2008 23:10	2.554	0.38
5/16/2008 23:15	2.569	0.42
5/16/2008 23:20	2.571	0.37
5/16/2008 23:25	2.573	0.42
5/16/2008 23:30	2.57	0.41
5/16/2008 23:35	2.563	0.4
5/16/2008 23:40	2.556	0.4
5/16/2008 23:45	2.555	0.44
5/16/2008 23:50	2.56	0.42
5/16/2008 23:55	2.572	0.41
5/17/2008 0:00	2.585	0.46

UNKAMET BROOK FLOW MONITORING DATA - MAY 2, 2008 - MAY 23, 2008

Site Name	Upstream	Upstream
Isco Quantity	Level	Velocity
Label	Level	Velocity
Units	ft	ft/s
Resolution	0.001	0.01
Significant Digits	5	4
5/17/2008 0:05	2.597	0.46
5/17/2008 0:10	2.61	0.4
5/17/2008 0:15	2.613	0.39
5/17/2008 0:20	2.616	0.47
5/17/2008 0:25	2.628	0.49
5/17/2008 0:30	2.641	0.42
5/17/2008 0:35	2.653	0.49
5/17/2008 0:40	2.659	0.44
5/17/2008 0:45	2.66	0.48
5/17/2008 0:50	2.658	0.47
5/17/2008 0:55	2.651	0.5
5/17/2008 1:00	2.643	0.52
5/17/2008 1:05	2.635	0.5
5/17/2008 1:10	2.628	0.47
5/17/2008 1:15	2.619	0.48
5/17/2008 1:20	2.612	0.44
5/17/2008 1:25	2.609	0.46
5/17/2008 1:30	2.609	0.41
5/17/2008 1:35	2.614	0.44
5/17/2008 1:40	2.619	0.47
5/17/2008 1:45	2.623	0.47
5/17/2008 1:50	2.622	0.44
5/17/2008 1:55	2.614	0.41
5/17/2008 2:00	2.605	0.44
5/17/2008 2:05	2.597	0.43
5/17/2008 2:10	2.588	0.39
5/17/2008 2:15	2.583	0.43
5/17/2008 2:20	2.577	0.43
5/17/2008 2:25	2.575	0.4
5/17/2008 2:30	2.573	0.41
5/17/2008 2:35	2.571	0.41
5/17/2008 2:40	2.57	0.43
5/17/2008 2:45	2.569	0.42
5/17/2008 2:50	2.567	0.4
5/17/2008 2:55	2.566	0.43
5/17/2008 3:00	2.565	0.43

UNKAMET BROOK FLOW MONITORING DATA - MAY 2, 2008 - MAY 23, 2008

Site Name	Upstream	Upstream
Isco Quantity	Level	Velocity
Label	Level	Velocity
Units	ft	ft/s
Resolution	0.001	0.01
Significant Digits	5	4
5/17/2008 3:05	2.566	0.44
5/17/2008 3:10	2.565	0.42
5/17/2008 3:15	2.566	0.42
5/17/2008 3:20	2.568	0.42
5/17/2008 3:25	2.566	0.43
5/17/2008 3:30	2.565	0.41
5/17/2008 3:35	2.565	0.45
5/17/2008 3:40	2.564	0.4
5/17/2008 3:45	2.562	0.4
5/17/2008 3:50	2.562	0.43
5/17/2008 3:55	2.561	0.42
5/17/2008 4:00	2.56	0.42
5/17/2008 4:05	2.559	0.38
5/17/2008 4:10	2.558	0.42
5/17/2008 4:15	2.559	0.42
5/17/2008 4:20	2.558	0.41
5/17/2008 4:25	2.558	0.41
5/17/2008 4:30	2.557	0.43
5/17/2008 4:35	2.556	0.42
5/17/2008 4:40	2.555	0.41
5/17/2008 4:45	2.555	0.42
5/17/2008 4:50	2.555	0.39
5/17/2008 4:55	2.555	0.41
5/17/2008 5:00	2.555	0.41
5/17/2008 5:05	2.555	0.41
5/17/2008 5:10	2.555	0.4
5/17/2008 5:15	2.553	0.4
5/17/2008 5:20	2.553	0.42
5/17/2008 5:25	2.552	0.42
5/17/2008 5:30	2.552	0.42
5/17/2008 5:35	2.552	0.42
5/17/2008 5:40	2.552	0.42
5/17/2008 5:45	2.551	0.4
5/17/2008 5:50	2.55	0.41
5/17/2008 5:55	2.55	0.42
5/17/2008 6:00	2.551	0.41

UNKAMET BROOK FLOW MONITORING DATA - MAY 2, 2008 - MAY 23, 2008

Site Name	Upstream	Upstream
Isco Quantity	Level	Velocity
Label	Level	Velocity
Units	ft	ft/s
Resolution	0.001	0.01
Significant Digits	5	4
5/17/2008 6:05	2.55	0.41
5/17/2008 6:10	2.55	0.41
5/17/2008 6:15	2.551	0.48
5/17/2008 6:20	2.551	0.4
5/17/2008 6:25	2.55	0.41
5/17/2008 6:30	2.551	0.42
5/17/2008 6:35	2.55	0.41
5/17/2008 6:40	2.55	0.41
5/17/2008 6:45	2.549	0.44
5/17/2008 6:50	2.55	0.39
5/17/2008 6:55	2.55	0.36
5/17/2008 7:00	2.55	0.47
5/17/2008 7:05	2.549	0.47
5/17/2008 7:10	2.549	0.44
5/17/2008 7:15	2.549	0.5
5/17/2008 7:20	2.549	0.4
5/17/2008 7:25	2.548	0.55
5/17/2008 7:30	2.548	0.41
5/17/2008 7:35	2.544	0.43
5/17/2008 7:40	2.548	0.42
5/17/2008 7:45	2.548	0.43
5/17/2008 7:50	2.548	0.42
5/17/2008 7:55	2.549	0.39
5/17/2008 8:00	2.548	0.39
5/17/2008 8:05	2.548	0.39
5/17/2008 8:10	2.55	0.39
5/17/2008 8:15	2.548	0.39
5/17/2008 8:20	2.547	0.39
5/17/2008 8:25	2.548	0.4
5/17/2008 8:30	2.547	0.44
5/17/2008 8:35	2.548	0.41
5/17/2008 8:40	2.547	0.4
5/17/2008 8:45	2.547	0.39
5/17/2008 8:50	2.546	0.41
5/17/2008 8:55	2.548	0.42
5/17/2008 9:00	2.546	0.42

UNKAMET BROOK FLOW MONITORING DATA - MAY 2, 2008 - MAY 23, 2008

Site Name	Upstream	Upstream
Isco Quantity	Level	Velocity
Label	Level	Velocity
Units	ft	ft/s
Resolution	0.001	0.01
Significant Digits	5	4
5/17/2008 9:05	2.546	0.4
5/17/2008 9:10	2.547	0.4
5/17/2008 9:15	2.546	0.4
5/17/2008 9:20	2.544	0.4
5/17/2008 9:25	2.545	0.4
5/17/2008 9:30	2.546	0.4
5/17/2008 9:35	2.546	0.39
5/17/2008 9:40	2.545	0.39
5/17/2008 9:45	2.546	0.44
5/17/2008 9:50	2.545	0.4
5/17/2008 9:55	2.545	0.4
5/17/2008 10:00	2.545	0.42
5/17/2008 10:05	2.543	0.42
5/17/2008 10:10	2.544	0.45
5/17/2008 10:15	2.544	0.39
5/17/2008 10:20	2.544	0.47
5/17/2008 10:25	2.544	0.4
5/17/2008 10:30	2.544	0.49
5/17/2008 10:35	2.545	0.43
5/17/2008 10:40	2.544	0.43
5/17/2008 10:45	2.544	0.57
5/17/2008 10:50	2.542	0.39
5/17/2008 10:55	2.542	0.4
5/17/2008 11:00	2.543	0.42
5/17/2008 11:05	2.543	0.43
5/17/2008 11:10	2.543	0.4
5/17/2008 11:15	2.541	0.47
5/17/2008 11:20	2.543	0.51
5/17/2008 11:25	2.541	0.38
5/17/2008 11:30	2.542	0.4
5/17/2008 11:35	2.541	0.4
5/17/2008 11:40	2.54	0.4
5/17/2008 11:45	2.541	0.38
5/17/2008 11:50	2.54	0.36
5/17/2008 11:55	2.538	0.36
5/17/2008 12:00	2.54	0.35

UNKAMET BROOK FLOW MONITORING DATA - MAY 2, 2008 - MAY 23, 2008

Site Name	Upstream	Upstream
Isco Quantity	Level	Velocity
Label	Level	Velocity
Units	ft	ft/s
Resolution	0.001	0.01
Significant Digits	5	4
5/17/2008 12:05	2.54	0.38
5/17/2008 12:10	2.539	0.34
5/17/2008 12:15	2.54	0.34
5/17/2008 12:20	2.537	0.36
5/17/2008 12:25	2.538	0.35
5/17/2008 12:30	2.537	0.4
5/17/2008 12:35	2.536	0.35
5/17/2008 12:40	2.535	0.38
5/17/2008 12:45	2.537	0.63
5/17/2008 12:50	2.537	0.63
5/17/2008 12:55	2.536	0.44
5/17/2008 13:00	2.534	0.48
5/17/2008 13:05	2.534	0.48
5/17/2008 13:10	2.532	0.36
5/17/2008 13:15	2.533	0.35
5/17/2008 13:20	2.532	0.47
5/17/2008 13:25	2.532	0.4
5/17/2008 13:30	2.53	0.4
5/17/2008 13:35	2.531	0.35
5/17/2008 13:40	2.529	0.39
5/17/2008 13:45	2.528	0.39
5/17/2008 13:50	2.529	0.39
5/17/2008 13:55	2.528	0.41
5/17/2008 14:00	2.527	0.41
5/17/2008 14:05	2.53	0.41
5/17/2008 14:10	2.525	0.41
5/17/2008 14:15	2.525	0.41
5/17/2008 14:20	2.526	0.65
5/17/2008 14:25	2.524	0.35
5/17/2008 14:30	2.523	0.35
5/17/2008 14:35	2.523	0.35
5/17/2008 14:40	2.521	0.34
5/17/2008 14:45	2.522	0.34
5/17/2008 14:50	2.521	0.34
5/17/2008 14:55	2.52	0.32
5/17/2008 15:00	2.521	0.33

UNKAMET BROOK FLOW MONITORING DATA - MAY 2, 2008 - MAY 23, 2008

Site Name	Upstream	Upstream
Isco Quantity	Level	Velocity
Label	Level	Velocity
Units	ft	ft/s
Resolution	0.001	0.01
Significant Digits	5	4
5/17/2008 15:05	2.52	0.33
5/17/2008 15:10	2.519	0.33
5/17/2008 15:15	2.519	0.33
5/17/2008 15:20	2.517	0.33
5/17/2008 15:25	2.517	0.33
5/17/2008 15:30	2.518	0.5
5/17/2008 15:35	2.516	0.3
5/17/2008 15:40	2.517	0.47
5/17/2008 15:45	2.516	0.33
5/17/2008 15:50	2.515	0.3
5/17/2008 15:55	2.516	0.3
5/17/2008 16:00	2.516	0.33
5/17/2008 16:05	2.516	0.33
5/17/2008 16:10	2.514	0.29
5/17/2008 16:15	2.515	0.35
5/17/2008 16:20	2.513	0.34
5/17/2008 16:25	2.513	0.34
5/17/2008 16:30	2.513	0.34
5/17/2008 16:35	2.513	0.34
5/17/2008 16:40	2.514	0.34
5/17/2008 16:45	2.513	0.34
5/17/2008 16:50	2.512	0.34
5/17/2008 16:55	2.511	0.34
5/17/2008 17:00	2.511	0.34
5/17/2008 17:05	2.512	0.34
5/17/2008 17:10	2.511	0.34
5/17/2008 17:15	2.511	0.34
5/17/2008 17:20	2.511	0.34
5/17/2008 17:25	2.511	0.36
5/17/2008 17:30	2.51	0.36
5/17/2008 17:35	2.509	0.36
5/17/2008 17:40	2.51	0.36
5/17/2008 17:45	2.509	0.36
5/17/2008 17:50	2.51	0.35
5/17/2008 17:55	2.509	0.35
5/17/2008 18:00	2.509	0.35

UNKAMET BROOK FLOW MONITORING DATA - MAY 2, 2008 - MAY 23, 2008

Site Name	Upstream	Upstream
Isco Quantity	Level	Velocity
Label	Level	Velocity
Units	ft	ft/s
Resolution	0.001	0.01
Significant Digits	5	4
5/17/2008 18:05	2.509	0.33
5/17/2008 18:10	2.509	0.36
5/17/2008 18:15	2.509	0.33
5/17/2008 18:20	2.508	0.33
5/17/2008 18:25	2.509	0.3
5/17/2008 18:30	2.512	0.3
5/17/2008 18:35	2.509	0.3
5/17/2008 18:40	2.508	0.33
5/17/2008 18:45	2.507	0.33
5/17/2008 18:50	2.508	0.33
5/17/2008 18:55	2.507	0.33
5/17/2008 19:00	2.507	0.33
5/17/2008 19:05	2.508	0.33
5/17/2008 19:10	2.509	0.33
5/17/2008 19:15	2.508	0.33
5/17/2008 19:20	2.51	0.35
5/17/2008 19:25	2.513	0.35
5/17/2008 19:30	2.537	0.35
5/17/2008 19:35	2.566	0.44
5/17/2008 19:40	2.645	0.53
5/17/2008 19:45	2.743	0.66
5/17/2008 19:50	2.756	0.6
5/17/2008 19:55	2.736	0.48
5/17/2008 20:00	2.703	0.47
5/17/2008 20:05	2.681	0.48
5/17/2008 20:10	2.684	0.53
5/17/2008 20:15	2.698	0.49
5/17/2008 20:20	2.69	0.5
5/17/2008 20:25	2.668	0.47
5/17/2008 20:30	2.645	0.46
5/17/2008 20:35	2.624	0.39
5/17/2008 20:40	2.608	0.45
5/17/2008 20:45	2.597	0.38
5/17/2008 20:50	2.589	0.43
5/17/2008 20:55	2.584	0.42
5/17/2008 21:00	2.58	0.41

UNKAMET BROOK FLOW MONITORING DATA - MAY 2, 2008 - MAY 23, 2008

Site Name	Upstream	Upstream
Isco Quantity	Level	Velocity
Label	Level	Velocity
Units	ft	ft/s
Resolution	0.001	0.01
Significant Digits	5	4
5/17/2008 21:05	2.578	0.38
5/17/2008 21:10	2.576	0.42
5/17/2008 21:15	2.575	0.4
5/17/2008 21:20	2.575	0.42
5/17/2008 21:25	2.575	0.42
5/17/2008 21:30	2.574	0.39
5/17/2008 21:35	2.574	0.39
5/17/2008 21:40	2.574	0.41
5/17/2008 21:45	2.574	0.38
5/17/2008 21:50	2.575	0.39
5/17/2008 21:55	2.574	0.4
5/17/2008 22:00	2.575	0.41
5/17/2008 22:05	2.574	0.38
5/17/2008 22:10	2.574	0.35
5/17/2008 22:15	2.574	0.35
5/17/2008 22:20	2.576	0.35
5/17/2008 22:25	2.645	0.49
5/17/2008 22:30	2.711	0.61
5/17/2008 22:35	2.73	0.54
5/17/2008 22:40	2.713	0.56
5/17/2008 22:45	2.688	0.47
5/17/2008 22:50	2.666	0.43
5/17/2008 22:55	2.649	0.47
5/17/2008 23:00	2.635	0.45
5/17/2008 23:05	2.625	0.45
5/17/2008 23:10	2.618	0.43
5/17/2008 23:15	2.613	0.43
5/17/2008 23:20	2.611	0.43
5/17/2008 23:25	2.609	0.39
5/17/2008 23:30	2.607	0.45
5/17/2008 23:35	2.606	0.42
5/17/2008 23:40	2.605	0.42
5/17/2008 23:45	2.604	0.44
5/17/2008 23:50	2.603	0.43
5/17/2008 23:55	2.604	0.43
5/18/2008 0:00	2.603	0.43

UNKAMET BROOK FLOW MONITORING DATA - MAY 2, 2008 - MAY 23, 2008

Site Name	Upstream	Upstream
Isco Quantity	Level	Velocity
Label	Level	Velocity
Units	ft	ft/s
Resolution	0.001	0.01
Significant Digits	5	4
5/18/2008 0:05	2.603	0.42
5/18/2008 0:10	2.603	0.43
5/18/2008 0:15	2.603	0.43
5/18/2008 0:20	2.603	0.42
5/18/2008 0:25	2.603	0.41
5/18/2008 0:30	2.603	0.44
5/18/2008 0:35	2.602	0.44
5/18/2008 0:40	2.601	0.38
5/18/2008 0:45	2.602	0.41
5/18/2008 0:50	2.601	0.41
5/18/2008 0:55	2.601	0.41
5/18/2008 1:00	2.601	0.41
5/18/2008 1:05	2.601	0.41
5/18/2008 1:10	2.601	0.44
5/18/2008 1:15	2.6	0.44
5/18/2008 1:20	2.599	0.44
5/18/2008 1:25	2.6	0.38
5/18/2008 1:30	2.599	0.38
5/18/2008 1:35	2.599	0.38
5/18/2008 1:40	2.599	0.38
5/18/2008 1:45	2.598	0.44
5/18/2008 1:50	2.597	0.41
5/18/2008 1:55	2.596	0.41
5/18/2008 2:00	2.596	0.41
5/18/2008 2:05	2.596	0.41
5/18/2008 2:10	2.595	0.42
5/18/2008 2:15	2.594	0.43
5/18/2008 2:20	2.594	0.43
5/18/2008 2:25	2.593	0.42
5/18/2008 2:30	2.593	0.42
5/18/2008 2:35	2.592	0.37
5/18/2008 2:40	2.592	0.37
5/18/2008 2:45	2.591	0.43
5/18/2008 2:50	2.591	0.37
5/18/2008 2:55	2.591	0.37
5/18/2008 3:00	2.59	0.4

UNKAMET BROOK FLOW MONITORING DATA - MAY 2, 2008 - MAY 23, 2008

Site Name	Upstream	Upstream
Isco Quantity	Level	Velocity
Label	Level	Velocity
Units	ft	ft/s
Resolution	0.001	0.01
Significant Digits	5	4
5/18/2008 3:05	2.589	0.41
5/18/2008 3:10	2.589	0.41
5/18/2008 3:15	2.59	0.41
5/18/2008 3:20	2.588	0.41
5/18/2008 3:25	2.588	0.41
5/18/2008 3:30	2.588	0.41
5/18/2008 3:35	2.587	0.41
5/18/2008 3:40	2.587	0.45
5/18/2008 3:45	2.585	0.45
5/18/2008 3:50	2.586	0.4
5/18/2008 3:55	2.585	0.4
5/18/2008 4:00	2.584	0.44
5/18/2008 4:05	2.585	0.44
5/18/2008 4:10	2.585	0.41
5/18/2008 4:15	2.584	0.4
5/18/2008 4:20	2.584	0.39
5/18/2008 4:25	2.584	0.4
5/18/2008 4:30	2.584	0.42
5/18/2008 4:35	2.584	0.42
5/18/2008 4:40	2.584	0.41
5/18/2008 4:45	2.584	0.4
5/18/2008 4:50	2.584	0.39
5/18/2008 4:55	2.584	0.39
5/18/2008 5:00	2.584	0.37
5/18/2008 5:05	2.584	0.4
5/18/2008 5:10	2.583	0.47
5/18/2008 5:15	2.583	0.47
5/18/2008 5:20	2.583	0.47
5/18/2008 5:25	2.583	0.47
5/18/2008 5:30	2.583	0.44
5/18/2008 5:35	2.583	0.44
5/18/2008 5:40	2.583	0.42
5/18/2008 5:45	2.584	0.42
5/18/2008 5:50	2.584	0.4
5/18/2008 5:55	2.583	0.4
5/18/2008 6:00	2.583	0.39

UNKAMET BROOK FLOW MONITORING DATA - MAY 2, 2008 - MAY 23, 2008

Site Name	Upstream	Upstream
Isco Quantity	Level	Velocity
Label	Level	Velocity
Units	ft	ft/s
Resolution	0.001	0.01
Significant Digits	5	4
5/18/2008 6:05	2.584	0.39
5/18/2008 6:10	2.583	0.41
5/18/2008 6:15	2.583	0.38
5/18/2008 6:20	2.583	0.43
5/18/2008 6:25	2.583	0.42
5/18/2008 6:30	2.583	0.39
5/18/2008 6:35	2.584	0.41
5/18/2008 6:40	2.582	0.41
5/18/2008 6:45	2.583	0.43
5/18/2008 6:50	2.581	0.41
5/18/2008 6:55	2.581	0.43
5/18/2008 7:00	2.581	0.44
5/18/2008 7:05	2.58	0.39
5/18/2008 7:10	2.58	0.38
5/18/2008 7:15	2.581	0.4
5/18/2008 7:20	2.581	0.39
5/18/2008 7:25	2.581	0.42
5/18/2008 7:30	2.58	0.4
5/18/2008 7:35	2.581	0.44
5/18/2008 7:40	2.58	0.41
5/18/2008 7:45	2.581	0.42
5/18/2008 7:50	2.579	0.39
5/18/2008 7:55	2.58	0.42
5/18/2008 8:00	2.578	0.48
5/18/2008 8:05	2.578	0.42
5/18/2008 8:10	2.579	0.39
5/18/2008 8:15	2.578	0.38
5/18/2008 8:20	2.579	0.45
5/18/2008 8:25	2.579	0.51
5/18/2008 8:30	2.58	0.41
5/18/2008 8:35	2.578	0.42
5/18/2008 8:40	2.579	0.41
5/18/2008 8:45	2.579	0.43
5/18/2008 8:50	2.58	0.39
5/18/2008 8:55	2.579	0.39
5/18/2008 9:00	2.578	0.38

UNKAMET BROOK FLOW MONITORING DATA - MAY 2, 2008 - MAY 23, 2008

Site Name	Upstream	Upstream
Isco Quantity	Level	Velocity
Label	Level	Velocity
Units	ft	ft/s
Resolution	0.001	0.01
Significant Digits	5	4
5/18/2008 9:05	2.577	0.39
5/18/2008 9:10	2.578	0.39
5/18/2008 9:15	2.577	0.4
5/18/2008 9:20	2.577	0.38
5/18/2008 9:25	2.577	0.38
5/18/2008 9:30	2.577	0.4
5/18/2008 9:35	2.578	0.34
5/18/2008 9:40	2.576	0.41
5/18/2008 9:45	2.577	0.41
5/18/2008 9:50	2.575	0.41
5/18/2008 9:55	2.576	0.41
5/18/2008 10:00	2.575	0.41
5/18/2008 10:05	2.575	0.41
5/18/2008 10:10	2.575	0.41
5/18/2008 10:15	2.575	0.41
5/18/2008 10:20	2.574	0.41
5/18/2008 10:25	2.575	0.41
5/18/2008 10:30	2.574	0.39
5/18/2008 10:35	2.573	0.39
5/18/2008 10:40	2.572	0.37
5/18/2008 10:45	2.572	0.37
5/18/2008 10:50	2.572	0.33
5/18/2008 10:55	2.572	0.33
5/18/2008 11:00	2.571	0.33
5/18/2008 11:05	2.571	0.33
5/18/2008 11:10	2.57	0.39
5/18/2008 11:15	2.57	0.39
5/18/2008 11:20	2.569	0.39
5/18/2008 11:25	2.57	0.33
5/18/2008 11:30	2.569	0.33
5/18/2008 11:35	2.569	0.33
5/18/2008 11:40	2.568	0.33
5/18/2008 11:45	2.567	0.36
5/18/2008 11:50	2.567	0.36
5/18/2008 11:55	2.566	0.36
5/18/2008 12:00	2.566	0.36

UNKAMET BROOK FLOW MONITORING DATA - MAY 2, 2008 - MAY 23, 2008

Site Name	Upstream	Upstream
Isco Quantity	Level	Velocity
Label	Level	Velocity
Units	ft	ft/s
Resolution	0.001	0.01
Significant Digits	5	4
5/18/2008 12:05	2.566	0.34
5/18/2008 12:10	2.565	0.34
5/18/2008 12:15	2.565	0.34
5/18/2008 12:20	2.565	0.34
5/18/2008 12:25	2.564	0.34
5/18/2008 12:30	2.563	0.34
5/18/2008 12:35	2.564	0.34
5/18/2008 12:40	2.563	0.37
5/18/2008 12:45	2.563	0.37
5/18/2008 12:50	2.562	0.37
5/18/2008 12:55	2.562	0.36
5/18/2008 13:00	2.562	0.35
5/18/2008 13:05	2.561	0.35
5/18/2008 13:10	2.563	0.35
5/18/2008 13:15	2.561	0.35
5/18/2008 13:20	2.561	0.35
5/18/2008 13:25	2.56	0.35
5/18/2008 13:30	2.56	0.35
5/18/2008 13:35	2.56	0.35
5/18/2008 13:40	2.559	0.34
5/18/2008 13:45	2.559	0.34
5/18/2008 13:50	2.558	0.34
5/18/2008 13:55	2.558	0.34
5/18/2008 14:00	2.558	0.34
5/18/2008 14:05	2.557	0.34
5/18/2008 14:10	2.557	0.34
5/18/2008 14:15	2.557	0.34
5/18/2008 14:20	2.557	0.34
5/18/2008 14:25	2.556	0.34
5/18/2008 14:30	2.555	0.34
5/18/2008 14:35	2.556	0.34
5/18/2008 14:40	2.556	0.34
5/18/2008 14:45	2.556	0.34
5/18/2008 14:50	2.555	0.34
5/18/2008 14:55	2.556	0.34
5/18/2008 15:00	2.555	0.34

UNKAMET BROOK FLOW MONITORING DATA - MAY 2, 2008 - MAY 23, 2008

Site Name	Upstream	Upstream
Isco Quantity	Level	Velocity
Label	Level	Velocity
Units	ft	ft/s
Resolution	0.001	0.01
Significant Digits	5	4
5/18/2008 15:05	2.556	0.35
5/18/2008 15:10	2.556	0.35
5/18/2008 15:15	2.557	0.35
5/18/2008 15:20	2.559	0.35
5/18/2008 15:25	2.565	0.35
5/18/2008 15:30	2.572	0.35
5/18/2008 15:35	2.574	0.35
5/18/2008 15:40	2.574	0.35
5/18/2008 15:45	2.571	0.35
5/18/2008 15:50	2.567	0.35
5/18/2008 15:55	2.565	0.35
5/18/2008 16:00	2.562	0.35
5/18/2008 16:05	2.561	0.35
5/18/2008 16:10	2.559	0.35
5/18/2008 16:15	2.558	0.35
5/18/2008 16:20	2.556	0.35
5/18/2008 16:25	2.556	0.35
5/18/2008 16:30	2.555	0.35
5/18/2008 16:35	2.554	0.33
5/18/2008 16:40	2.554	0.33
5/18/2008 16:45	2.553	0.33
5/18/2008 16:50	2.553	0.36
5/18/2008 16:55	2.552	0.36
5/18/2008 17:00	2.552	0.36
5/18/2008 17:05	2.551	0.36
5/18/2008 17:10	2.551	0.36
5/18/2008 17:15	2.55	0.36
5/18/2008 17:20	2.55	0.36
5/18/2008 17:25	2.549	0.36
5/18/2008 17:30	2.55	0.36
5/18/2008 17:35	2.549	0.36
5/18/2008 17:40	2.548	0.36
5/18/2008 17:45	2.549	0.36
5/18/2008 17:50	2.548	0.36
5/18/2008 17:55	2.548	0.36
5/18/2008 18:00	2.548	0.36

UNKAMET BROOK FLOW MONITORING DATA - MAY 2, 2008 - MAY 23, 2008

Site Name	Upstream	Upstream
Isco Quantity	Level	Velocity
Label	Level	Velocity
Units	ft	ft/s
Resolution	0.001	0.01
Significant Digits	5	4
5/18/2008 18:05	2.547	0.36
5/18/2008 18:10	2.548	0.36
5/18/2008 18:15	2.546	0.36
5/18/2008 18:20	2.546	0.36
5/18/2008 18:25	2.547	0.36
5/18/2008 18:30	2.547	0.36
5/18/2008 18:35	2.546	0.36
5/18/2008 18:40	2.546	0.36
5/18/2008 18:45	2.545	0.36
5/18/2008 18:50	2.546	0.36
5/18/2008 18:55	2.545	0.36
5/18/2008 19:00	2.544	0.36
5/18/2008 19:05	2.544	0.36
5/18/2008 19:10	2.543	0.36
5/18/2008 19:15	2.543	0.36
5/18/2008 19:20	2.543	0.36
5/18/2008 19:25	2.543	0.36
5/18/2008 19:30	2.542	0.36
5/18/2008 19:35	2.542	0.36
5/18/2008 19:40	2.542	0.36
5/18/2008 19:45	2.541	0.36
5/18/2008 19:50	2.541	0.36
5/18/2008 19:55	2.54	0.43
5/18/2008 20:00	2.541	0.43
5/18/2008 20:05	2.54	0.43
5/18/2008 20:10	2.539	0.43
5/18/2008 20:15	2.539	0.43
5/18/2008 20:20	2.539	0.43
5/18/2008 20:25	2.538	0.43
5/18/2008 20:30	2.538	0.43
5/18/2008 20:35	2.537	0.79
5/18/2008 20:40	2.537	0.79
5/18/2008 20:45	2.537	0.36
5/18/2008 20:50	2.537	0.34
5/18/2008 20:55	2.536	0.34
5/18/2008 21:00	2.535	0.37

UNKAMET BROOK FLOW MONITORING DATA - MAY 2, 2008 - MAY 23, 2008

Site Name	Upstream	Upstream
Isco Quantity	Level	Velocity
Label	Level	Velocity
Units	ft	ft/s
Resolution	0.001	0.01
Significant Digits	5	4
5/18/2008 21:05	2.536	0.32
5/18/2008 21:10	2.535	0.34
5/18/2008 21:15	2.535	0.32
5/18/2008 21:20	2.535	0.32
5/18/2008 21:25	2.534	0.32
5/18/2008 21:30	2.534	0.32
5/18/2008 21:35	2.534	0.33
5/18/2008 21:40	2.534	0.33
5/18/2008 21:45	2.533	0.33
5/18/2008 21:50	2.533	0.35
5/18/2008 21:55	2.533	0.34
5/18/2008 22:00	2.533	0.34
5/18/2008 22:05	2.533	0.34
5/18/2008 22:10	2.532	0.34
5/18/2008 22:15	2.532	0.34
5/18/2008 22:20	2.532	0.35
5/18/2008 22:25	2.531	0.34
5/18/2008 22:30	2.531	0.34
5/18/2008 22:35	2.53	0.34
5/18/2008 22:40	2.531	0.34
5/18/2008 22:45	2.53	0.34
5/18/2008 22:50	2.53	0.33
5/18/2008 22:55	2.529	0.34
5/18/2008 23:00	2.529	0.34
5/18/2008 23:05	2.529	0.33
5/18/2008 23:10	2.529	0.33
5/18/2008 23:15	2.529	0.32
5/18/2008 23:20	2.529	0.34
5/18/2008 23:25	2.528	0.34
5/18/2008 23:30	2.529	0.34
5/18/2008 23:35	2.528	0.34
5/18/2008 23:40	2.527	0.32
5/18/2008 23:45	2.527	0.33
5/18/2008 23:50	2.527	0.33
5/18/2008 23:55	2.526	0.35
5/19/2008 0:00	2.527	0.35

UNKAMET BROOK FLOW MONITORING DATA - MAY 2, 2008 - MAY 23, 2008

Site Name	Upstream	Upstream
Isco Quantity	Level	Velocity
Label	Level	Velocity
Units	ft	ft/s
Resolution	0.001	0.01
Significant Digits	5	4
5/19/2008 0:05	2.526	0.35
5/19/2008 0:10	2.525	0.35
5/19/2008 0:15	2.526	0.35
5/19/2008 0:20	2.526	0.35
5/19/2008 0:25	2.526	0.35
5/19/2008 0:30	2.525	0.35
5/19/2008 0:35	2.524	0.35
5/19/2008 0:40	2.525	0.35
5/19/2008 0:45	2.525	0.34
5/19/2008 0:50	2.522	0.34
5/19/2008 0:55	2.522	0.34
5/19/2008 1:00	2.523	0.34
5/19/2008 1:05	2.524	0.34
5/19/2008 1:10	2.526	0.34
5/19/2008 1:15	2.527	0.34
5/19/2008 1:20	2.528	0.34
5/19/2008 1:25	2.527	0.34
5/19/2008 1:30	2.527	0.34
5/19/2008 1:35	2.528	0.34
5/19/2008 1:40	2.528	0.34
5/19/2008 1:45	2.528	0.34
5/19/2008 1:50	2.527	0.34
5/19/2008 1:55	2.526	0.34
5/19/2008 2:00	2.525	0.34
5/19/2008 2:05	2.526	0.34
5/19/2008 2:10	2.525	0.34
5/19/2008 2:15	2.524	0.31
5/19/2008 2:20	2.524	0.31
5/19/2008 2:25	2.524	0.31
5/19/2008 2:30	2.523	0.31
5/19/2008 2:35	2.523	0.31
5/19/2008 2:40	2.523	0.31
5/19/2008 2:45	2.522	0.31
5/19/2008 2:50	2.522	0.31
5/19/2008 2:55	2.522	0.31
5/19/2008 3:00	2.521	0.31

UNKAMET BROOK FLOW MONITORING DATA - MAY 2, 2008 - MAY 23, 2008

Site Name	Upstream	Upstream
Isco Quantity	Level	Velocity
Label	Level	Velocity
Units	ft	ft/s
Resolution	0.001	0.01
Significant Digits	5	4
5/19/2008 3:05	2.521	0.31
5/19/2008 3:10	2.521	0.31
5/19/2008 3:15	2.521	0.31
5/19/2008 3:20	2.521	0.31
5/19/2008 3:25	2.52	0.31
5/19/2008 3:30	2.52	0.31
5/19/2008 3:35	2.519	0.31
5/19/2008 3:40	2.519	0.31
5/19/2008 3:45	2.518	0.31
5/19/2008 3:50	2.519	0.31
5/19/2008 3:55	2.518	0.31
5/19/2008 4:00	2.518	0.31
5/19/2008 4:05	2.518	0.31
5/19/2008 4:10	2.518	0.31
5/19/2008 4:15	2.518	0.31
5/19/2008 4:20	2.517	0.31
5/19/2008 4:25	2.517	0.31
5/19/2008 4:30	2.516	0.31
5/19/2008 4:35	2.516	0.32
5/19/2008 4:40	2.516	0.34
5/19/2008 4:45	2.516	0.32
5/19/2008 4:50	2.516	0.32
5/19/2008 4:55	2.515	0.32
5/19/2008 5:00	2.516	0.32
5/19/2008 5:05	2.516	0.32
5/19/2008 5:10	2.515	0.32
5/19/2008 5:15	2.514	0.32
5/19/2008 5:20	2.515	0.32
5/19/2008 5:25	2.515	0.32
5/19/2008 5:30	2.515	0.33
5/19/2008 5:35	2.515	0.33
5/19/2008 5:40	2.515	0.33
5/19/2008 5:45	2.515	0.31
5/19/2008 5:50	2.515	0.31
5/19/2008 5:55	2.516	0.31
5/19/2008 6:00	2.515	0.34

UNKAMET BROOK FLOW MONITORING DATA - MAY 2, 2008 - MAY 23, 2008

Site Name	Upstream	Upstream
Isco Quantity	Level	Velocity
Label	Level	Velocity
Units	ft	ft/s
Resolution	0.001	0.01
Significant Digits	5	4
5/19/2008 6:05	2.514	0.34
5/19/2008 6:10	2.515	0.34
5/19/2008 6:15	2.514	0.34
5/19/2008 6:20	2.515	0.34
5/19/2008 6:25	2.514	0.34
5/19/2008 6:30	2.514	0.34
5/19/2008 6:35	2.513	0.34
5/19/2008 6:40	2.513	0.34
5/19/2008 6:45	2.513	0.34
5/19/2008 6:50	2.513	0.3
5/19/2008 6:55	2.511	0.34
5/19/2008 7:00	2.512	0.32
5/19/2008 7:05	2.512	0.33
5/19/2008 7:10	2.512	0.34
5/19/2008 7:15	2.512	0.33
5/19/2008 7:20	2.511	0.33
5/19/2008 7:25	2.511	0.33
5/19/2008 7:30	2.511	0.34
5/19/2008 7:35	2.51	0.34
5/19/2008 7:40	2.51	0.32
5/19/2008 7:45	2.511	0.31
5/19/2008 7:50	2.51	0.33
5/19/2008 7:55	2.509	0.34
5/19/2008 8:00	2.51	0.3
5/19/2008 8:05	2.508	0.3
5/19/2008 8:10	2.51	0.3
5/19/2008 8:15	2.509	0.3
5/19/2008 8:20	2.509	0.3
5/19/2008 8:25	2.508	0.34
5/19/2008 8:30	2.505	0.34
5/19/2008 8:35	2.506	0.34
5/19/2008 8:40	2.502	0.32
5/19/2008 8:45	2.503	0.28
5/19/2008 8:50	2.502	0.33
5/19/2008 8:55	2.501	0.28
5/19/2008 9:00	2.501	0.28

UNKAMET BROOK FLOW MONITORING DATA - MAY 2, 2008 - MAY 23, 2008

Site Name	Upstream	Upstream
Isco Quantity	Level	Velocity
Label	Level	Velocity
Units	ft	ft/s
Resolution	0.001	0.01
Significant Digits	5	4
5/19/2008 9:05	2.503	0.28
5/19/2008 9:10	2.498	0.28
5/19/2008 9:15	2.498	0.36
5/19/2008 9:20	2.496	0.3
5/19/2008 9:25	2.495	0.33
5/19/2008 9:30	2.492	0.33
5/19/2008 9:35	2.493	0.33
5/19/2008 9:40	2.49	0.33
5/19/2008 9:45	2.488	0.33
5/19/2008 9:50	2.488	0.33
5/19/2008 9:55	2.486	0.33
5/19/2008 10:00	2.488	0.33
5/19/2008 10:05	2.485	0.33
5/19/2008 10:10	2.486	0.33
5/19/2008 10:15	2.486	0.33
5/19/2008 10:20	2.484	0.33
5/19/2008 10:25	2.483	0.33
5/19/2008 10:30	2.482	0.33
5/19/2008 10:35	2.482	0.33
5/19/2008 10:40	2.482	0.26
5/19/2008 10:45	2.481	0.26
5/19/2008 10:50	2.481	0.26
5/19/2008 10:55	2.48	0.26
5/19/2008 11:00	2.478	0.26
5/19/2008 11:05	2.478	0.26
5/19/2008 11:10	2.477	0.26
5/19/2008 11:15	2.476	0.26
5/19/2008 11:20	2.476	0.26
5/19/2008 11:25	2.474	0.26
5/19/2008 11:30	2.473	0.26
5/19/2008 11:35	2.471	0.26
5/19/2008 11:40	2.472	0.26
5/19/2008 11:45	2.47	0.26
5/19/2008 11:50	2.469	0.26
5/19/2008 11:55	2.468	0.26
5/19/2008 12:00	2.468	0.26

UNKAMET BROOK FLOW MONITORING DATA - MAY 2, 2008 - MAY 23, 2008

Site Name	Upstream	Upstream
Isco Quantity	Level	Velocity
Label	Level	Velocity
Units	ft	ft/s
Resolution	0.001	0.01
Significant Digits	5	4
5/19/2008 12:05	2.467	0.26
5/19/2008 12:10	2.466	0.26
5/19/2008 12:15	2.464	0.26
5/19/2008 12:20	2.461	0.26
5/19/2008 12:25	2.461	0.26
5/19/2008 12:30	2.464	0.26
5/19/2008 12:35	2.461	0.26
5/19/2008 12:40	2.458	0.26
5/19/2008 12:45	2.461	0.26
5/19/2008 12:50	2.46	0.26
5/19/2008 12:55	2.456	0.26
5/19/2008 13:00	2.458	0.26
5/19/2008 13:05	2.456	0.26
5/19/2008 13:10	2.456	0.26
5/19/2008 13:15	2.454	0.26
5/19/2008 13:20	2.453	0.26
5/19/2008 13:25	2.454	0.26
5/19/2008 13:30	2.455	0.33
5/19/2008 13:35	2.453	0.32
5/19/2008 13:40	2.451	0.29
5/19/2008 13:45	2.452	0.29
5/19/2008 13:50	2.451	0.29
5/19/2008 13:55	2.45	0.27
5/19/2008 14:00	2.45	0.31
5/19/2008 14:05	2.447	0.32
5/19/2008 14:10	2.446	0.31
5/19/2008 14:15	2.447	0.29
5/19/2008 14:20	2.448	0.29
5/19/2008 14:25	2.446	0.29
5/19/2008 14:30	2.442	0.29
5/19/2008 14:35	2.442	0.35
5/19/2008 14:40	2.445	0.31
5/19/2008 14:45	2.441	0.29
5/19/2008 14:50	2.443	0.29
5/19/2008 14:55	2.442	0.43
5/19/2008 15:00	2.442	0.43

UNKAMET BROOK FLOW MONITORING DATA - MAY 2, 2008 - MAY 23, 2008

Site Name	Upstream	Upstream
Isco Quantity	Level	Velocity
Label	Level	Velocity
Units	ft	ft/s
Resolution	0.001	0.01
Significant Digits	5	4
5/19/2008 15:05	2.44	0.43
5/19/2008 15:10	2.437	0.31
5/19/2008 15:15	2.44	0.4
5/19/2008 15:20	2.44	0.32
5/19/2008 15:25	2.437	0.35
5/19/2008 15:30	2.439	0.35
5/19/2008 15:35	2.438	0.44
5/19/2008 15:40	2.434	0.43
5/19/2008 15:45	2.434	0.5
5/19/2008 15:50	2.431	0.41
5/19/2008 15:55	2.429	0.29
5/19/2008 16:00	2.434	0.35
5/19/2008 16:05	2.433	0.34
5/19/2008 16:10	2.433	0.3
5/19/2008 16:15	2.433	0.39
5/19/2008 16:20	2.434	0.33
5/19/2008 16:25	2.433	0.26
5/19/2008 16:30	2.431	0.3
5/19/2008 16:35	2.429	0.3
5/19/2008 16:40	2.428	0.31
5/19/2008 16:45	2.427	0.3
5/19/2008 16:50	2.428	0.3
5/19/2008 16:55	2.426	0.3
5/19/2008 17:00	2.427	0.27
5/19/2008 17:05	2.426	0.3
5/19/2008 17:10	2.426	0.38
5/19/2008 17:15	2.427	0.38
5/19/2008 17:20	2.425	0.38
5/19/2008 17:25	2.424	0.38
5/19/2008 17:30	2.421	0.38
5/19/2008 17:35	2.424	0.38
5/19/2008 17:40	2.423	0.38
5/19/2008 17:45	2.423	0.38
5/19/2008 17:50	2.423	0.38
5/19/2008 17:55	2.42	0.3
5/19/2008 18:00	2.422	0.35

UNKAMET BROOK FLOW MONITORING DATA - MAY 2, 2008 - MAY 23, 2008

Site Name	Upstream	Upstream
Isco Quantity	Level	Velocity
Label	Level	Velocity
Units	ft	ft/s
Resolution	0.001	0.01
Significant Digits	5	4
5/19/2008 18:05	2.421	0.32
5/19/2008 18:10	2.419	0.32
5/19/2008 18:15	2.42	0.32
5/19/2008 18:20	2.42	0.32
5/19/2008 18:25	2.419	0.32
5/19/2008 18:30	2.419	0.32
5/19/2008 18:35	2.418	0.32
5/19/2008 18:40	2.417	0.27
5/19/2008 18:45	2.417	0.31
5/19/2008 18:50	2.417	0.31
5/19/2008 18:55	2.416	0.31
5/19/2008 19:00	2.415	0.3
5/19/2008 19:05	2.416	0.3
5/19/2008 19:10	2.413	0.3
5/19/2008 19:15	2.414	0.3
5/19/2008 19:20	2.414	0.3
5/19/2008 19:25	2.413	0.3
5/19/2008 19:30	2.414	0.3
5/19/2008 19:35	2.412	0.3
5/19/2008 19:40	2.411	0.3
5/19/2008 19:45	2.41	0.28
5/19/2008 19:50	2.41	0.28
5/19/2008 19:55	2.411	0.28
5/19/2008 20:00	2.412	0.28
5/19/2008 20:05	2.41	0.28
5/19/2008 20:10	2.408	0.28
5/19/2008 20:15	2.407	0.28
5/19/2008 20:20	2.407	0.28
5/19/2008 20:25	2.408	0.28
5/19/2008 20:30	2.408	0.28
5/19/2008 20:35	2.407	0.28
5/19/2008 20:40	2.406	0.28
5/19/2008 20:45	2.405	0.28
5/19/2008 20:50	2.406	0.28
5/19/2008 20:55	2.405	0.28
5/19/2008 21:00	2.404	0.31

UNKAMET BROOK FLOW MONITORING DATA - MAY 2, 2008 - MAY 23, 2008

Site Name	Upstream	Upstream
Isco Quantity	Level	Velocity
Label	Level	Velocity
Units	ft	ft/s
Resolution	0.001	0.01
Significant Digits	5	4
5/19/2008 21:05	2.404	0.31
5/19/2008 21:10	2.403	0.31
5/19/2008 21:15	2.404	0.31
5/19/2008 21:20	2.402	0.31
5/19/2008 21:25	2.401	0.31
5/19/2008 21:30	2.403	0.31
5/19/2008 21:35	2.402	0.31
5/19/2008 21:40	2.402	0.31
5/19/2008 21:45	2.402	0.31
5/19/2008 21:50	2.401	0.31
5/19/2008 21:55	2.4	0.31
5/19/2008 22:00	2.4	0.31
5/19/2008 22:05	2.398	0.31
5/19/2008 22:10	2.399	0.31
5/19/2008 22:15	2.4	0.31
5/19/2008 22:20	2.401	0.31
5/19/2008 22:25	2.399	0.27
5/19/2008 22:30	2.399	0.28
5/19/2008 22:35	2.398	0.26
5/19/2008 22:40	2.398	0.28
5/19/2008 22:45	2.397	0.25
5/19/2008 22:50	2.398	0.29
5/19/2008 22:55	2.398	0.26
5/19/2008 23:00	2.397	0.26
5/19/2008 23:05	2.396	0.28
5/19/2008 23:10	2.396	0.29
5/19/2008 23:15	2.396	0.3
5/19/2008 23:20	2.395	0.27
5/19/2008 23:25	2.395	0.27
5/19/2008 23:30	2.394	0.28
5/19/2008 23:35	2.395	0.28
5/19/2008 23:40	2.394	0.27
5/19/2008 23:45	2.394	0.28
5/19/2008 23:50	2.392	0.28
5/19/2008 23:55	2.393	0.28
5/20/2008 0:00	2.393	0.28

UNKAMET BROOK FLOW MONITORING DATA - MAY 2, 2008 - MAY 23, 2008

Site Name	Upstream	Upstream
Isco Quantity	Level	Velocity
Label	Level	Velocity
Units	ft	ft/s
Resolution	0.001	0.01
Significant Digits	5	4
5/20/2008 0:05	2.393	0.28
5/20/2008 0:10	2.392	0.28
5/20/2008 0:15	2.392	0.25
5/20/2008 0:20	2.391	0.25
5/20/2008 0:25	2.39	0.25
5/20/2008 0:30	2.392	0.28
5/20/2008 0:35	2.391	0.28
5/20/2008 0:40	2.391	0.28
5/20/2008 0:45	2.391	0.28
5/20/2008 0:50	2.391	0.28
5/20/2008 0:55	2.392	0.28
5/20/2008 1:00	2.391	0.28
5/20/2008 1:05	2.39	0.28
5/20/2008 1:10	2.391	0.28
5/20/2008 1:15	2.391	0.28
5/20/2008 1:20	2.391	0.28
5/20/2008 1:25	2.391	0.28
5/20/2008 1:30	2.39	0.28
5/20/2008 1:35	2.391	0.28
5/20/2008 1:40	2.391	0.28
5/20/2008 1:45	2.391	0.28
5/20/2008 1:50	2.392	0.28
5/20/2008 1:55	2.39	0.28
5/20/2008 2:00	2.39	0.28
5/20/2008 2:05	2.39	0.28
5/20/2008 2:10	2.391	0.28
5/20/2008 2:15	2.391	0.28
5/20/2008 2:20	2.391	0.28
5/20/2008 2:25	2.39	0.28
5/20/2008 2:30	2.39	0.28
5/20/2008 2:35	2.391	0.28
5/20/2008 2:40	2.39	0.28
5/20/2008 2:45	2.391	0.28
5/20/2008 2:50	2.39	0.28
5/20/2008 2:55	2.39	0.28
5/20/2008 3:00	2.39	0.28

UNKAMET BROOK FLOW MONITORING DATA - MAY 2, 2008 - MAY 23, 2008

Site Name	Upstream	Upstream
Isco Quantity	Level	Velocity
Label	Level	Velocity
Units	ft	ft/s
Resolution	0.001	0.01
Significant Digits	5	4
5/20/2008 3:05	2.39	0.28
5/20/2008 3:10	2.391	0.28
5/20/2008 3:15	2.39	0.28
5/20/2008 3:20	2.39	0.28
5/20/2008 3:25	2.389	0.28
5/20/2008 3:30	2.39	0.28
5/20/2008 3:35	2.389	0.28
5/20/2008 3:40	2.39	0.28
5/20/2008 3:45	2.39	0.28
5/20/2008 3:50	2.39	0.28
5/20/2008 3:55	2.391	0.28
5/20/2008 4:00	2.391	0.28
5/20/2008 4:05	2.391	0.28
5/20/2008 4:10	2.391	0.28
5/20/2008 4:15	2.392	0.28
5/20/2008 4:20	2.392	0.28
5/20/2008 4:25	2.392	0.28
5/20/2008 4:30	2.392	0.28
5/20/2008 4:35	2.393	0.28
5/20/2008 4:40	2.392	0.28
5/20/2008 4:45	2.393	0.28
5/20/2008 4:50	2.393	0.28
5/20/2008 4:55	2.392	0.28
5/20/2008 5:00	2.392	0.28
5/20/2008 5:05	2.392	0.28
5/20/2008 5:10	2.393	0.28
5/20/2008 5:15	2.393	0.28
5/20/2008 5:20	2.393	0.28
5/20/2008 5:25	2.394	0.28
5/20/2008 5:30	2.393	0.28
5/20/2008 5:35	2.394	0.28
5/20/2008 5:40	2.393	0.28
5/20/2008 5:45	2.394	0.28
5/20/2008 5:50	2.394	0.25
5/20/2008 5:55	2.394	0.26
5/20/2008 6:00	2.395	0.26

UNKAMET BROOK FLOW MONITORING DATA - MAY 2, 2008 - MAY 23, 2008

Site Name	Upstream	Upstream
Isco Quantity	Level	Velocity
Label	Level	Velocity
Units	ft	ft/s
Resolution	0.001	0.01
Significant Digits	5	4
5/20/2008 6:05	2.395	0.26
5/20/2008 6:10	2.395	0.26
5/20/2008 6:15	2.395	0.27
5/20/2008 6:20	2.395	0.27
5/20/2008 6:25	2.395	0.28
5/20/2008 6:30	2.395	0.28
5/20/2008 6:35	2.396	0.28
5/20/2008 6:40	2.395	0.26
5/20/2008 6:45	2.395	0.26
5/20/2008 6:50	2.396	0.26
5/20/2008 6:55	2.396	0.25
5/20/2008 7:00	2.396	0.25
5/20/2008 7:05	2.396	0.25
5/20/2008 7:10	2.397	0.25
5/20/2008 7:15	2.396	0.29
5/20/2008 7:20	2.396	0.26
5/20/2008 7:25	2.396	0.26
5/20/2008 7:30	2.396	0.26
5/20/2008 7:35	2.395	0.26
5/20/2008 7:40	2.396	0.26
5/20/2008 7:45	2.396	0.33
5/20/2008 7:50	2.396	0.33
5/20/2008 7:55	2.396	0.33
5/20/2008 8:00	2.395	0.33
5/20/2008 8:05	2.396	0.33
5/20/2008 8:10	2.396	0.33
5/20/2008 8:15	2.396	0.33
5/20/2008 8:20	2.396	0.33
5/20/2008 8:25	2.396	0.33
5/20/2008 8:30	2.396	0.33
5/20/2008 8:35	2.396	0.33
5/20/2008 8:40	2.396	0.33
5/20/2008 8:45	2.397	0.33
5/20/2008 8:50	2.396	0.33
5/20/2008 8:55	2.397	0.33
5/20/2008 9:00	2.397	0.33

UNKAMET BROOK FLOW MONITORING DATA - MAY 2, 2008 - MAY 23, 2008

Site Name	Upstream	Upstream
Isco Quantity	Level	Velocity
Label	Level	Velocity
Units	ft	ft/s
Resolution	0.001	0.01
Significant Digits	5	4
5/20/2008 9:05	2.396	0.33
5/20/2008 9:10	2.396	0.33
5/20/2008 9:15	2.397	0.33
5/20/2008 9:20	2.396	0.33
5/20/2008 9:25	2.397	0.33
5/20/2008 9:30	2.397	0.33
5/20/2008 9:35	2.398	0.33
5/20/2008 9:40	2.398	0.33
5/20/2008 9:45	2.399	0.33
5/20/2008 9:50	2.399	0.33
5/20/2008 9:55	2.397	0.28
5/20/2008 10:00	2.398	0.28
5/20/2008 10:05	2.397	0.23
5/20/2008 10:10	2.397	0.23
5/20/2008 10:15	2.397	0.23
5/20/2008 10:20	2.398	0.23
5/20/2008 10:25	2.398	0.27
5/20/2008 10:30	2.398	0.26
5/20/2008 10:35	2.398	0.26
5/20/2008 10:40	2.399	0.28
5/20/2008 10:45	2.398	0.33
5/20/2008 10:50	2.398	0.42
5/20/2008 10:55	2.397	0.42
5/20/2008 11:00	2.398	0.32
5/20/2008 11:05	2.399	0.32
5/20/2008 11:10	2.398	0.29
5/20/2008 11:15	2.398	0.27
5/20/2008 11:20	2.399	0.31
5/20/2008 11:25	2.398	0.36
5/20/2008 11:30	2.397	0.28
5/20/2008 11:35	2.398	0.28
5/20/2008 11:40	2.399	0.28
5/20/2008 11:45	2.4	0.31
5/20/2008 11:50	2.398	0.31
5/20/2008 11:55	2.399	0.31
5/20/2008 12:00	2.398	0.31

UNKAMET BROOK FLOW MONITORING DATA - MAY 2, 2008 - MAY 23, 2008

Site Name	Upstream	Upstream
Isco Quantity	Level	Velocity
Label	Level	Velocity
Units	ft	ft/s
Resolution	0.001	0.01
Significant Digits	5	4
5/20/2008 12:05	2.397	0.34
5/20/2008 12:10	2.397	0.28
5/20/2008 12:15	2.398	0.25
5/20/2008 12:20	2.398	0.25
5/20/2008 12:25	2.398	0.25
5/20/2008 12:30	2.398	0.25
5/20/2008 12:35	2.396	0.33
5/20/2008 12:40	2.396	0.33
5/20/2008 12:45	2.396	0.29
5/20/2008 12:50	2.397	0.28
5/20/2008 12:55	2.397	0.26
5/20/2008 13:00	2.397	0.26
5/20/2008 13:05	2.396	0.33
5/20/2008 13:10	2.396	0.33
5/20/2008 13:15	2.396	0.35
5/20/2008 13:20	2.396	0.35
5/20/2008 13:25	2.396	0.41
5/20/2008 13:30	2.396	0.41
5/20/2008 13:35	2.396	0.33
5/20/2008 13:40	2.395	0.45
5/20/2008 13:45	2.395	0.24
5/20/2008 13:50	2.394	0.31
5/20/2008 13:55	2.394	0.28
5/20/2008 14:00	2.396	0.22
5/20/2008 14:05	2.394	0.26
5/20/2008 14:10	2.394	0.27
5/20/2008 14:15	2.394	0.27
5/20/2008 14:20	2.395	0.49
5/20/2008 14:25	2.392	0.33
5/20/2008 14:30	2.392	0.33
5/20/2008 14:35	2.393	0.33
5/20/2008 14:40	2.393	0.33
5/20/2008 14:45	2.393	0.24
5/20/2008 14:50	2.393	0.24
5/20/2008 14:55	2.394	0.25
5/20/2008 15:00	2.393	0.25

UNKAMET BROOK FLOW MONITORING DATA - MAY 2, 2008 - MAY 23, 2008

Site Name	Upstream	Upstream
Isco Quantity	Level	Velocity
Label	Level	Velocity
Units	ft	ft/s
Resolution	0.001	0.01
Significant Digits	5	4
5/20/2008 15:05	2.392	0.25
5/20/2008 15:10	2.392	0.25
5/20/2008 15:15	2.391	0.25
5/20/2008 15:20	2.392	0.25
5/20/2008 15:25	2.391	0.25
5/20/2008 15:30	2.392	0.25
5/20/2008 15:35	2.392	0.25
5/20/2008 15:40	2.391	0.25
5/20/2008 15:45	2.392	0.24
5/20/2008 15:50	2.391	0.24
5/20/2008 15:55	2.391	0.61
5/20/2008 16:00	2.391	0.61
5/20/2008 16:05	2.392	0.23
5/20/2008 16:10	2.392	0.23
5/20/2008 16:15	2.391	0.22
5/20/2008 16:20	2.39	0.22
5/20/2008 16:25	2.391	0.22
5/20/2008 16:30	2.391	0.22
5/20/2008 16:35	2.39	0.22
5/20/2008 16:40	2.39	0.22
5/20/2008 16:45	2.391	0.22
5/20/2008 16:50	2.391	0.22
5/20/2008 16:55	2.39	0.22
5/20/2008 17:00	2.39	0.22
5/20/2008 17:05	2.39	0.22
5/20/2008 17:10	2.39	0.22
5/20/2008 17:15	2.391	0.22
5/20/2008 17:20	2.39	0.22
5/20/2008 17:25	2.39	0.22
5/20/2008 17:30	2.391	0.22
5/20/2008 17:35	2.39	0.22
5/20/2008 17:40	2.39	0.22
5/20/2008 17:45	2.391	0.29
5/20/2008 17:50	2.39	0.29
5/20/2008 17:55	2.39	0.29
5/20/2008 18:00	2.391	0.29

UNKAMET BROOK FLOW MONITORING DATA - MAY 2, 2008 - MAY 23, 2008

Site Name	Upstream	Upstream
Isco Quantity	Level	Velocity
Label	Level	Velocity
Units	ft	ft/s
Resolution	0.001	0.01
Significant Digits	5	4
5/20/2008 18:05	2.39	0.29
5/20/2008 18:10	2.391	0.29
5/20/2008 18:15	2.391	0.29
5/20/2008 18:20	2.392	0.29
5/20/2008 18:25	2.391	0.29
5/20/2008 18:30	2.391	0.29
5/20/2008 18:35	2.391	0.29
5/20/2008 18:40	2.391	0.29
5/20/2008 18:45	2.393	0.29
5/20/2008 18:50	2.391	0.29
5/20/2008 18:55	2.392	0.29
5/20/2008 19:00	2.391	0.29
5/20/2008 19:05	2.392	0.29
5/20/2008 19:10	2.392	0.29
5/20/2008 19:15	2.392	0.29
5/20/2008 19:20	2.392	0.24
5/20/2008 19:25	2.391	0.24
5/20/2008 19:30	2.392	0.24
5/20/2008 19:35	2.392	0.24
5/20/2008 19:40	2.392	0.24
5/20/2008 19:45	2.392	0.24
5/20/2008 19:50	2.391	0.24
5/20/2008 19:55	2.391	0.24
5/20/2008 20:00	2.393	0.24
5/20/2008 20:05	2.392	0.24
5/20/2008 20:10	2.393	0.24
5/20/2008 20:15	2.393	0.24
5/20/2008 20:20	2.393	0.24
5/20/2008 20:25	2.392	0.24
5/20/2008 20:30	2.393	0.24
5/20/2008 20:35	2.393	0.24
5/20/2008 20:40	2.393	0.24
5/20/2008 20:45	2.393	0.24
5/20/2008 20:50	2.393	0.24
5/20/2008 20:55	2.394	0.24
5/20/2008 21:00	2.394	0.24

UNKAMET BROOK FLOW MONITORING DATA - MAY 2, 2008 - MAY 23, 2008

Site Name	Upstream	Upstream
Isco Quantity	Level	Velocity
Label	Level	Velocity
Units	ft	ft/s
Resolution	0.001	0.01
Significant Digits	5	4
5/20/2008 21:05	2.394	0.24
5/20/2008 21:10	2.394	0.24
5/20/2008 21:15	2.394	0.24
5/20/2008 21:20	2.394	0.24
5/20/2008 21:25	2.395	0.24
5/20/2008 21:30	2.395	0.24
5/20/2008 21:35	2.395	0.22
5/20/2008 21:40	2.395	0.23
5/20/2008 21:45	2.395	0.24
5/20/2008 21:50	2.396	0.24
5/20/2008 21:55	2.395	0.24
5/20/2008 22:00	2.395	0.24
5/20/2008 22:05	2.396	0.24
5/20/2008 22:10	2.397	0.24
5/20/2008 22:15	2.397	0.24
5/20/2008 22:20	2.397	0.26
5/20/2008 22:25	2.397	0.26
5/20/2008 22:30	2.398	0.26
5/20/2008 22:35	2.397	0.26
5/20/2008 22:40	2.397	0.26
5/20/2008 22:45	2.397	0.23
5/20/2008 22:50	2.397	0.23
5/20/2008 22:55	2.397	0.23
5/20/2008 23:00	2.397	0.23
5/20/2008 23:05	2.398	0.23
5/20/2008 23:10	2.398	0.23
5/20/2008 23:15	2.398	0.22
5/20/2008 23:20	2.399	0.22
5/20/2008 23:25	2.398	0.22
5/20/2008 23:30	2.399	0.22
5/20/2008 23:35	2.399	0.22
5/20/2008 23:40	2.399	0.22
5/20/2008 23:45	2.4	0.22
5/20/2008 23:50	2.401	0.22
5/20/2008 23:55	2.401	0.22
5/21/2008 0:00	2.4	0.22

UNKAMET BROOK FLOW MONITORING DATA - MAY 2, 2008 - MAY 23, 2008

Site Name	Upstream	Upstream
Isco Quantity	Level	Velocity
Label	Level	Velocity
Units	ft	ft/s
Resolution	0.001	0.01
Significant Digits	5	4
5/21/2008 0:05	2.401	0.22
5/21/2008 0:10	2.401	0.22
5/21/2008 0:15	2.401	0.25
5/21/2008 0:20	2.402	0.24
5/21/2008 0:25	2.401	0.24
5/21/2008 0:30	2.402	0.24
5/21/2008 0:35	2.402	0.24
5/21/2008 0:40	2.402	0.24
5/21/2008 0:45	2.402	0.24
5/21/2008 0:50	2.402	0.24
5/21/2008 0:55	2.402	0.24
5/21/2008 1:00	2.402	0.24
5/21/2008 1:05	2.402	0.24
5/21/2008 1:10	2.402	0.24
5/21/2008 1:15	2.402	0.24
5/21/2008 1:20	2.403	0.24
5/21/2008 1:25	2.402	0.24
5/21/2008 1:30	2.402	0.24
5/21/2008 1:35	2.402	0.24
5/21/2008 1:40	2.403	0.24
5/21/2008 1:45	2.402	0.24
5/21/2008 1:50	2.403	0.24
5/21/2008 1:55	2.403	0.24
5/21/2008 2:00	2.403	0.24
5/21/2008 2:05	2.403	0.24
5/21/2008 2:10	2.403	0.24
5/21/2008 2:15	2.403	0.24
5/21/2008 2:20	2.403	0.24
5/21/2008 2:25	2.404	0.24
5/21/2008 2:30	2.403	0.24
5/21/2008 2:35	2.403	0.24
5/21/2008 2:40	2.404	0.24
5/21/2008 2:45	2.404	0.24
5/21/2008 2:50	2.404	0.24
5/21/2008 2:55	2.405	0.24
5/21/2008 3:00	2.405	0.24

UNKAMET BROOK FLOW MONITORING DATA - MAY 2, 2008 - MAY 23, 2008

Site Name	Upstream	Upstream
Isco Quantity	Level	Velocity
Label	Level	Velocity
Units	ft	ft/s
Resolution	0.001	0.01
Significant Digits	5	4
5/21/2008 3:05	2.405	0.24
5/21/2008 3:10	2.405	0.25
5/21/2008 3:15	2.404	0.25
5/21/2008 3:20	2.405	0.25
5/21/2008 3:25	2.405	0.25
5/21/2008 3:30	2.406	0.25
5/21/2008 3:35	2.406	0.25
5/21/2008 3:40	2.406	0.25
5/21/2008 3:45	2.405	0.25
5/21/2008 3:50	2.406	0.25
5/21/2008 3:55	2.406	0.25
5/21/2008 4:00	2.407	0.25
5/21/2008 4:05	2.406	0.25
5/21/2008 4:10	2.406	0.25
5/21/2008 4:15	2.407	0.25
5/21/2008 4:20	2.407	0.25
5/21/2008 4:25	2.407	0.25
5/21/2008 4:30	2.407	0.24
5/21/2008 4:35	2.407	0.24
5/21/2008 4:40	2.407	0.24
5/21/2008 4:45	2.407	0.24
5/21/2008 4:50	2.408	0.24
5/21/2008 4:55	2.408	0.24
5/21/2008 5:00	2.408	0.24
5/21/2008 5:05	2.408	0.24
5/21/2008 5:10	2.408	0.24
5/21/2008 5:15	2.408	0.24
5/21/2008 5:20	2.409	0.24
5/21/2008 5:25	2.409	0.24
5/21/2008 5:30	2.409	0.24
5/21/2008 5:35	2.41	0.24
5/21/2008 5:40	2.41	0.24
5/21/2008 5:45	2.41	0.21
5/21/2008 5:50	2.41	0.23
5/21/2008 5:55	2.41	0.24
5/21/2008 6:00	2.411	0.26

UNKAMET BROOK FLOW MONITORING DATA - MAY 2, 2008 - MAY 23, 2008

Site Name Isco Quantity Label Units Resolution Significant Digits	Upstream Level Level ft 0.001 5	Upstream Velocity Velocity ft/s 0.01 4
5/21/2008 6:05	2.41	0.26
5/21/2008 6:10	2.411	0.22
5/21/2008 6:15	2.411	0.21
5/21/2008 6:20	2.411	0.43
5/21/2008 6:25	2.412	0.43
5/21/2008 6:30	2.412	0.25
5/21/2008 6:35	2.412	0.25
5/21/2008 6:40	2.412	0.25
5/21/2008 6:45	2.413	0.25
5/21/2008 6:50	2.413	0.25
5/21/2008 6:55	2.413	0.27
5/21/2008 7:00	2.413	0.27
5/21/2008 7:05	2.414	0.27
5/21/2008 7:10	2.414	0.3
5/21/2008 7:15	2.414	0.3
5/21/2008 7:20	2.414	0.3
5/21/2008 7:25	2.414	0.3
5/21/2008 7:30	2.415	0.3
5/21/2008 7:35	2.414	0.3
5/21/2008 7:40	2.414	0.3
5/21/2008 7:45	2.415	0.3
5/21/2008 7:50	2.415	0.3
5/21/2008 7:55	2.415	0.3
5/21/2008 8:00	2.415	0.3
5/21/2008 8:05	2.416	0.25
5/21/2008 8:10	2.416	0.25
5/21/2008 8:15	2.416	0.25
5/21/2008 8:20	2.417	0.25
5/21/2008 8:25	2.416	0.25
5/21/2008 8:30	2.416	0.25
5/21/2008 8:35	2.416	0.25
5/21/2008 8:40	2.416	0.25
5/21/2008 8:45	2.415	0.25
5/21/2008 8:50	2.414	0.25
5/21/2008 8:55	2.412	0.25
5/21/2008 9:00	2.412	0.24

UNKAMET BROOK FLOW MONITORING DATA - MAY 2, 2008 - MAY 23, 2008

Site Name	Upstream	Upstream
Isco Quantity	Level	Velocity
Label	Level	Velocity
Units	ft	ft/s
Resolution	0.001	0.01
Significant Digits	5	4
5/21/2008 9:05	2.411	0.24
5/21/2008 9:10	2.41	0.24
5/21/2008 9:15	2.41	0.24
5/21/2008 9:20	2.409	0.29
5/21/2008 9:25	2.409	0.25
5/21/2008 9:30	2.407	0.35
5/21/2008 9:35	2.406	0.35
5/21/2008 9:40	2.406	0.35
5/21/2008 9:45	2.405	0.35
5/21/2008 9:50	2.405	0.26
5/21/2008 9:55	2.404	0.26
5/21/2008 10:00	2.402	0.26
5/21/2008 10:05	2.402	0.35
5/21/2008 10:10	2.401	0.28
5/21/2008 10:15	2.401	0.28
5/21/2008 10:20	2.4	0.28
5/21/2008 10:25	2.398	0.28
5/21/2008 10:30	2.398	0.28
5/21/2008 10:35	2.398	0.28
5/21/2008 10:40	2.398	0.28
5/21/2008 10:45	2.395	0.28
5/21/2008 10:50	2.396	0.28
5/21/2008 10:55	2.395	0.38
5/21/2008 11:00	2.394	0.38
5/21/2008 11:05	2.392	0.38
5/21/2008 11:10	2.394	0.38
5/21/2008 11:15	2.391	0.38
5/21/2008 11:20	2.392	0.36
5/21/2008 11:25	2.392	0.36
5/21/2008 11:30	2.39	0.36
5/21/2008 11:35	2.389	0.36
5/21/2008 11:40	2.388	0.36
5/21/2008 11:45	2.388	0.33
5/21/2008 11:50	2.386	0.42
5/21/2008 11:55	2.387	0.2
5/21/2008 12:00	2.384	0.4

UNKAMET BROOK FLOW MONITORING DATA - MAY 2, 2008 - MAY 23, 2008

Site Name	Upstream	Upstream
Isco Quantity	Level	Velocity
Label	Level	Velocity
Units	ft	ft/s
Resolution	0.001	0.01
Significant Digits	5	4
5/21/2008 12:05	2.384	0.4
5/21/2008 12:10	2.385	0.26
5/21/2008 12:15	2.384	0.26
5/21/2008 12:20	2.383	0.26
5/21/2008 12:25	2.383	0.27
5/21/2008 12:30	2.38	0.27
5/21/2008 12:35	2.379	0.27
5/21/2008 12:40	2.378	0.22
5/21/2008 12:45	2.378	0.43
5/21/2008 12:50	2.377	0.43
5/21/2008 12:55	2.377	0.23
5/21/2008 13:00	2.376	0.47
5/21/2008 13:05	2.376	0.21
5/21/2008 13:10	2.375	0.29
5/21/2008 13:15	2.376	0.29
5/21/2008 13:20	2.374	0.22
5/21/2008 13:25	2.374	0.19
5/21/2008 13:30	2.373	0.19
5/21/2008 13:35	2.373	0.19
5/21/2008 13:40	2.372	0.19
5/21/2008 13:45	2.371	0.22
5/21/2008 13:50	2.369	0.22
5/21/2008 13:55	2.369	0.22
5/21/2008 14:00	2.368	0.22
5/21/2008 14:05	2.368	0.22
5/21/2008 14:10	2.366	0.22
5/21/2008 14:15	2.367	0.22
5/21/2008 14:20	2.365	0.21
5/21/2008 14:25	2.364	0.38
5/21/2008 14:30	2.362	0.26
5/21/2008 14:35	2.361	0.26
5/21/2008 14:40	2.36	0.22
5/21/2008 14:45	2.359	0.25
5/21/2008 14:50	2.359	0.25
5/21/2008 14:55	2.359	0.22
5/21/2008 15:00	2.359	0.21

UNKAMET BROOK FLOW MONITORING DATA - MAY 2, 2008 - MAY 23, 2008

Site Name	Upstream	Upstream
Isco Quantity	Level	Velocity
Label	Level	Velocity
Units	ft	ft/s
Resolution	0.001	0.01
Significant Digits	5	4
5/21/2008 15:05	2.358	0.18
5/21/2008 15:10	2.358	0.2
5/21/2008 15:15	2.358	0.2
5/21/2008 15:20	2.357	0.2
5/21/2008 15:25	2.356	0.2
5/21/2008 15:30	2.355	0.2
5/21/2008 15:35	2.355	0.2
5/21/2008 15:40	2.354	0.2
5/21/2008 15:45	2.354	0.2
5/21/2008 15:50	2.354	0.2
5/21/2008 15:55	2.355	0.2
5/21/2008 16:00	2.356	0.2
5/21/2008 16:05	2.357	0.2
5/21/2008 16:10	2.369	0.2
5/21/2008 16:15	2.58	0.46
5/21/2008 16:20	2.687	0.53
5/21/2008 16:25	2.637	0.37
5/21/2008 16:30	2.603	0.36
5/21/2008 16:35	2.594	0.39
5/21/2008 16:40	2.588	0.4
5/21/2008 16:45	2.591	0.41
5/21/2008 16:50	2.621	0.45
5/21/2008 16:55	2.664	0.47
5/21/2008 17:00	2.71	0.53
5/21/2008 17:05	2.749	0.56
5/21/2008 17:10	2.705	0.46
5/21/2008 17:15	2.642	0.45
5/21/2008 17:20	2.589	0.37
5/21/2008 17:25	2.548	0.33
5/21/2008 17:30	2.52	0.35
5/21/2008 17:35	2.501	0.3
5/21/2008 17:40	2.488	0.29
5/21/2008 17:45	2.481	0.32
5/21/2008 17:50	2.476	0.29
5/21/2008 17:55	2.473	0.27
5/21/2008 18:00	2.469	0.27

UNKAMET BROOK FLOW MONITORING DATA - MAY 2, 2008 - MAY 23, 2008

Site Name	Upstream	Upstream
Isco Quantity	Level	Velocity
Label	Level	Velocity
Units	ft	ft/s
Resolution	0.001	0.01
Significant Digits	5	4
5/21/2008 18:05	2.468	0.27
5/21/2008 18:10	2.466	0.27
5/21/2008 18:15	2.464	0.28
5/21/2008 18:20	2.465	0.28
5/21/2008 18:25	2.465	0.3
5/21/2008 18:30	2.465	0.31
5/21/2008 18:35	2.466	0.31
5/21/2008 18:40	2.465	0.31
5/21/2008 18:45	2.466	0.31
5/21/2008 18:50	2.466	0.31
5/21/2008 18:55	2.466	0.31
5/21/2008 19:00	2.466	0.31
5/21/2008 19:05	2.467	0.31
5/21/2008 19:10	2.467	0.29
5/21/2008 19:15	2.468	0.29
5/21/2008 19:20	2.467	0.3
5/21/2008 19:25	2.467	0.3
5/21/2008 19:30	2.468	0.3
5/21/2008 19:35	2.467	0.31
5/21/2008 19:40	2.467	0.31
5/21/2008 19:45	2.466	0.31
5/21/2008 19:50	2.466	0.31
5/21/2008 19:55	2.466	0.3
5/21/2008 20:00	2.465	0.3
5/21/2008 20:05	2.465	0.29
5/21/2008 20:10	2.465	0.29
5/21/2008 20:15	2.464	0.29
5/21/2008 20:20	2.464	0.29
5/21/2008 20:25	2.463	0.29
5/21/2008 20:30	2.463	0.29
5/21/2008 20:35	2.462	0.3
5/21/2008 20:40	2.461	0.3
5/21/2008 20:45	2.46	0.3
5/21/2008 20:50	2.46	0.3
5/21/2008 20:55	2.459	0.28
5/21/2008 21:00	2.459	0.3

UNKAMET BROOK FLOW MONITORING DATA - MAY 2, 2008 - MAY 23, 2008

Site Name	Upstream	Upstream
Isco Quantity	Level	Velocity
Label	Level	Velocity
Units	ft	ft/s
Resolution	0.001	0.01
Significant Digits	5	4
5/21/2008 21:05	2.458	0.29
5/21/2008 21:10	2.458	0.29
5/21/2008 21:15	2.457	0.29
5/21/2008 21:20	2.457	0.29
5/21/2008 21:25	2.456	0.3
5/21/2008 21:30	2.456	0.31
5/21/2008 21:35	2.455	0.29
5/21/2008 21:40	2.453	0.31
5/21/2008 21:45	2.454	0.31
5/21/2008 21:50	2.454	0.29
5/21/2008 21:55	2.452	0.28
5/21/2008 22:00	2.452	0.28
5/21/2008 22:05	2.452	0.3
5/21/2008 22:10	2.451	0.28
5/21/2008 22:15	2.451	0.26
5/21/2008 22:20	2.449	0.27
5/21/2008 22:25	2.45	0.27
5/21/2008 22:30	2.449	0.27
5/21/2008 22:35	2.449	0.28
5/21/2008 22:40	2.447	0.3
5/21/2008 22:45	2.448	0.28
5/21/2008 22:50	2.448	0.28
5/21/2008 22:55	2.446	0.28
5/21/2008 23:00	2.445	0.3
5/21/2008 23:05	2.445	0.29
5/21/2008 23:10	2.445	0.29
5/21/2008 23:15	2.444	0.29
5/21/2008 23:20	2.444	0.29
5/21/2008 23:25	2.443	0.3
5/21/2008 23:30	2.442	0.3
5/21/2008 23:35	2.442	0.3
5/21/2008 23:40	2.442	0.3
5/21/2008 23:45	2.44	0.3
5/21/2008 23:50	2.44	0.3
5/21/2008 23:55	2.439	0.27
5/22/2008 0:00	2.439	0.27

UNKAMET BROOK FLOW MONITORING DATA - MAY 2, 2008 - MAY 23, 2008

Site Name	Upstream	Upstream
Isco Quantity	Level	Velocity
Label	Level	Velocity
Units	ft	ft/s
Resolution	0.001	0.01
Significant Digits	5	4
5/22/2008 0:05	2.439	0.27
5/22/2008 0:10	2.438	0.27
5/22/2008 0:15	2.438	0.27
5/22/2008 0:20	2.438	0.27
5/22/2008 0:25	2.437	0.27
5/22/2008 0:30	2.436	0.27
5/22/2008 0:35	2.436	0.27
5/22/2008 0:40	2.435	0.27
5/22/2008 0:45	2.435	0.27
5/22/2008 0:50	2.435	0.27
5/22/2008 0:55	2.434	0.27
5/22/2008 1:00	2.434	0.27
5/22/2008 1:05	2.433	0.29
5/22/2008 1:10	2.433	0.29
5/22/2008 1:15	2.432	0.29
5/22/2008 1:20	2.433	0.29
5/22/2008 1:25	2.432	0.29
5/22/2008 1:30	2.431	0.29
5/22/2008 1:35	2.431	0.28
5/22/2008 1:40	2.431	0.28
5/22/2008 1:45	2.43	0.28
5/22/2008 1:50	2.429	0.28
5/22/2008 1:55	2.429	0.26
5/22/2008 2:00	2.429	0.26
5/22/2008 2:05	2.428	0.26
5/22/2008 2:10	2.428	0.26
5/22/2008 2:15	2.427	0.26
5/22/2008 2:20	2.427	0.26
5/22/2008 2:25	2.427	0.26
5/22/2008 2:30	2.426	0.26
5/22/2008 2:35	2.426	0.26
5/22/2008 2:40	2.426	0.26
5/22/2008 2:45	2.426	0.26
5/22/2008 2:50	2.425	0.26
5/22/2008 2:55	2.425	0.26
5/22/2008 3:00	2.424	0.26

UNKAMET BROOK FLOW MONITORING DATA - MAY 2, 2008 - MAY 23, 2008

Site Name	Upstream	Upstream
Isco Quantity	Level	Velocity
Label	Level	Velocity
Units	ft	ft/s
Resolution	0.001	0.01
Significant Digits	5	4
5/22/2008 3:05	2.425	0.26
5/22/2008 3:10	2.424	0.26
5/22/2008 3:15	2.425	0.26
5/22/2008 3:20	2.424	0.26
5/22/2008 3:25	2.424	0.26
5/22/2008 3:30	2.424	0.26
5/22/2008 3:35	2.424	0.26
5/22/2008 3:40	2.424	0.26
5/22/2008 3:45	2.423	0.26
5/22/2008 3:50	2.424	0.26
5/22/2008 3:55	2.424	0.26
5/22/2008 4:00	2.424	0.26
5/22/2008 4:05	2.424	0.26
5/22/2008 4:10	2.424	0.26
5/22/2008 4:15	2.424	0.26
5/22/2008 4:20	2.424	0.26
5/22/2008 4:25	2.424	0.27
5/22/2008 4:30	2.424	0.27
5/22/2008 4:35	2.424	0.27
5/22/2008 4:40	2.424	0.27
5/22/2008 4:45	2.424	0.26
5/22/2008 4:50	2.423	0.26
5/22/2008 4:55	2.423	0.26
5/22/2008 5:00	2.423	0.26
5/22/2008 5:05	2.424	0.25
5/22/2008 5:10	2.424	0.25
5/22/2008 5:15	2.423	0.25
5/22/2008 5:20	2.423	0.25
5/22/2008 5:25	2.423	0.25
5/22/2008 5:30	2.423	0.25
5/22/2008 5:35	2.424	0.25
5/22/2008 5:40	2.423	0.26
5/22/2008 5:45	2.423	0.26
5/22/2008 5:50	2.424	0.26
5/22/2008 5:55	2.424	0.3
5/22/2008 6:00	2.423	0.29

UNKAMET BROOK FLOW MONITORING DATA - MAY 2, 2008 - MAY 23, 2008

Site Name Isco Quantity Label Units Resolution Significant Digits	Upstream Level Level ft 0.001 5	Upstream Velocity Velocity ft/s 0.01 4
5/22/2008 6:05	2.424	0.3
5/22/2008 6:10	2.424	0.3
5/22/2008 6:15	2.423	0.26
5/22/2008 6:20	2.424	0.26
5/22/2008 6:25	2.424	0.27
5/22/2008 6:30	2.424	0.27
5/22/2008 6:35	2.425	0.29
5/22/2008 6:40	2.424	0.27
5/22/2008 6:45	2.424	0.27
5/22/2008 6:50	2.424	0.28
5/22/2008 6:55	2.424	0.34
5/22/2008 7:00	2.424	0.34
5/22/2008 7:05	2.424	0.34
5/22/2008 7:10	2.424	0.29
5/22/2008 7:15	2.425	0.29
5/22/2008 7:20	2.425	0.28
5/22/2008 7:25	2.425	0.41
5/22/2008 7:30	2.424	0.3
5/22/2008 7:35	2.424	0.31
5/22/2008 7:40	2.424	0.42
5/22/2008 7:45	2.424	0.27
5/22/2008 7:50	2.424	0.26
5/22/2008 7:55	2.425	0.29
5/22/2008 8:00	2.425	0.27
5/22/2008 8:05	2.426	0.27
5/22/2008 8:10	2.425	0.28
5/22/2008 8:15	2.425	0.45
5/22/2008 8:20	2.425	0.39
5/22/2008 8:25	2.425	0.39
5/22/2008 8:30	2.425	0.35
5/22/2008 8:35	2.425	0.3
5/22/2008 8:40	2.425	0.25
5/22/2008 8:45	2.425	0.26
5/22/2008 8:50	2.426	0.27
5/22/2008 8:55	2.426	0.27
5/22/2008 9:00	2.426	0.27

UNKAMET BROOK FLOW MONITORING DATA - MAY 2, 2008 - MAY 23, 2008

Site Name	Upstream	Upstream
Isco Quantity	Level	Velocity
Label	Level	Velocity
Units	ft	ft/s
Resolution	0.001	0.01
Significant Digits	5	4
5/22/2008 9:05	2.426	0.29
5/22/2008 9:10	2.426	0.27
5/22/2008 9:15	2.426	0.27
5/22/2008 9:20	2.426	0.35
5/22/2008 9:25	2.426	0.27
5/22/2008 9:30	2.426	0.34
5/22/2008 9:35	2.426	0.34
5/22/2008 9:40	2.427	0.3
5/22/2008 9:45	2.426	0.28
5/22/2008 9:50	2.426	0.27
5/22/2008 9:55	2.426	0.27
5/22/2008 10:00	2.427	0.29
5/22/2008 10:05	2.426	0.26
5/22/2008 10:10	2.427	0.3
5/22/2008 10:15	2.427	0.3
5/22/2008 10:20	2.427	0.3
5/22/2008 10:25	2.427	0.3
5/22/2008 10:30	2.427	0.32
5/22/2008 10:35	2.427	0.32
5/22/2008 10:40	2.428	0.32
5/22/2008 10:45	2.427	0.32
5/22/2008 10:50	2.428	0.33
5/22/2008 10:55	2.429	0.25
5/22/2008 11:00	2.429	0.25
5/22/2008 11:05	2.428	0.47
5/22/2008 11:10	2.428	0.47
5/22/2008 11:15	2.428	0.33
5/22/2008 11:20	2.429	0.3
5/22/2008 11:25	2.428	0.3
5/22/2008 11:30	2.427	0.37
5/22/2008 11:35	2.427	0.25
5/22/2008 11:40	2.427	0.25
5/22/2008 11:45	2.428	0.25
5/22/2008 11:50	2.428	0.32
5/22/2008 11:55	2.429	0.37
5/22/2008 12:00	2.429	0.31

UNKAMET BROOK FLOW MONITORING DATA - MAY 2, 2008 - MAY 23, 2008

Site Name	Upstream	Upstream
Isco Quantity	Level	Velocity
Label	Level	Velocity
Units	ft	ft/s
Resolution	0.001	0.01
Significant Digits	5	4
5/22/2008 12:05	2.433	0.35
5/22/2008 12:10	2.437	0.35
5/22/2008 12:15	2.439	0.3
5/22/2008 12:20	2.438	0.3
5/22/2008 12:25	2.438	0.3
5/22/2008 12:30	2.438	0.28
5/22/2008 12:35	2.437	0.28
5/22/2008 12:40	2.434	0.24
5/22/2008 12:45	2.436	0.47
5/22/2008 12:50	2.435	0.47
5/22/2008 12:55	2.432	0.47
5/22/2008 13:00	2.433	0.47
5/22/2008 13:05	2.432	0.26
5/22/2008 13:10	2.432	0.29
5/22/2008 13:15	2.431	0.29
5/22/2008 13:20	2.433	0.29
5/22/2008 13:25	2.432	0.3
5/22/2008 13:30	2.433	0.27
5/22/2008 13:35	2.431	0.27
5/22/2008 13:40	2.432	0.36
5/22/2008 13:45	2.431	0.35
5/22/2008 13:50	2.431	0.35
5/22/2008 13:55	2.432	0.36
5/22/2008 14:00	2.432	0.25
5/22/2008 14:05	2.432	0.25
5/22/2008 14:10	2.433	0.22
5/22/2008 14:15	2.432	0.26
5/22/2008 14:20	2.431	0.26
5/22/2008 14:25	2.433	0.27
5/22/2008 14:30	2.431	0.26
5/22/2008 14:35	2.432	0.26
5/22/2008 14:40	2.43	0.27
5/22/2008 14:45	2.431	0.25
5/22/2008 14:50	2.431	0.27
5/22/2008 14:55	2.431	0.27
5/22/2008 15:00	2.431	0.27

UNKAMET BROOK FLOW MONITORING DATA - MAY 2, 2008 - MAY 23, 2008

Site Name	Upstream	Upstream
Isco Quantity	Level	Velocity
Label	Level	Velocity
Units	ft	ft/s
Resolution	0.001	0.01
Significant Digits	5	4
5/22/2008 15:05	2.433	0.27
5/22/2008 15:10	2.433	0.27
5/22/2008 15:15	2.433	0.27
5/22/2008 15:20	2.433	0.26
5/22/2008 15:25	2.432	0.24
5/22/2008 15:30	2.432	0.23
5/22/2008 15:35	2.432	0.23
5/22/2008 15:40	2.431	0.25
5/22/2008 15:45	2.431	0.29
5/22/2008 15:50	2.432	0.43
5/22/2008 15:55	2.432	0.43
5/22/2008 16:00	2.431	0.48
5/22/2008 16:05	2.428	0.24
5/22/2008 16:10	2.43	0.32
5/22/2008 16:15	2.431	0.53
5/22/2008 16:20	2.431	0.53
5/22/2008 16:25	2.43	0.31
5/22/2008 16:30	2.431	0.27
5/22/2008 16:35	2.43	0.23
5/22/2008 16:40	2.43	0.25
5/22/2008 16:45	2.431	0.25
5/22/2008 16:50	2.428	0.25
5/22/2008 16:55	2.428	0.32
5/22/2008 17:00	2.43	0.32
5/22/2008 17:05	2.429	0.33
5/22/2008 17:10	2.428	0.24
5/22/2008 17:15	2.427	0.24
5/22/2008 17:20	2.427	0.24
5/22/2008 17:25	2.428	0.24
5/22/2008 17:30	2.429	0.25
5/22/2008 17:35	2.427	0.21
5/22/2008 17:40	2.428	0.25
5/22/2008 17:45	2.428	0.25
5/22/2008 17:50	2.428	0.25
5/22/2008 17:55	2.428	0.25
5/22/2008 18:00	2.425	0.22

UNKAMET BROOK FLOW MONITORING DATA - MAY 2, 2008 - MAY 23, 2008

Site Name	Upstream	Upstream
Isco Quantity	Level	Velocity
Label	Level	Velocity
Units	ft	ft/s
Resolution	0.001	0.01
Significant Digits	5	4
5/22/2008 18:05	2.425	0.24
5/22/2008 18:10	2.424	0.23
5/22/2008 18:15	2.425	0.27
5/22/2008 18:20	2.425	0.25
5/22/2008 18:25	2.428	0.25
5/22/2008 18:30	2.429	0.25
5/22/2008 18:35	2.43	0.25
5/22/2008 18:40	2.431	0.25
5/22/2008 18:45	2.468	0.3
5/22/2008 18:50	2.543	0.38
5/22/2008 18:55	2.55	0.35
5/22/2008 19:00	2.532	0.29
5/22/2008 19:05	2.513	0.33
5/22/2008 19:10	2.496	0.28
5/22/2008 19:15	2.482	0.28
5/22/2008 19:20	2.471	0.29
5/22/2008 19:25	2.464	0.29
5/22/2008 19:30	2.459	0.27
5/22/2008 19:35	2.454	0.27
5/22/2008 19:40	2.451	0.25
5/22/2008 19:45	2.45	0.26
5/22/2008 19:50	2.448	0.26
5/22/2008 19:55	2.448	0.27
5/22/2008 20:00	2.447	0.27
5/22/2008 20:05	2.446	0.27
5/22/2008 20:10	2.446	0.24
5/22/2008 20:15	2.446	0.28
5/22/2008 20:20	2.446	0.28
5/22/2008 20:25	2.446	0.28
5/22/2008 20:30	2.446	0.28
5/22/2008 20:35	2.445	0.25
5/22/2008 20:40	2.446	0.25
5/22/2008 20:45	2.446	0.25
5/22/2008 20:50	2.446	0.25
5/22/2008 20:55	2.446	0.25
5/22/2008 21:00	2.445	0.25

UNKAMET BROOK FLOW MONITORING DATA - MAY 2, 2008 - MAY 23, 2008

Site Name	Upstream	Upstream
Isco Quantity	Level	Velocity
Label	Level	Velocity
Units	ft	ft/s
Resolution	0.001	0.01
Significant Digits	5	4
5/22/2008 21:05	2.447	0.25
5/22/2008 21:10	2.446	0.23
5/22/2008 21:15	2.447	0.23
5/22/2008 21:20	2.445	0.23
5/22/2008 21:25	2.446	0.23
5/22/2008 21:30	2.447	0.23
5/22/2008 21:35	2.446	0.23
5/22/2008 21:40	2.447	0.23
5/22/2008 21:45	2.448	0.23
5/22/2008 21:50	2.448	0.23
5/22/2008 21:55	2.449	0.23
5/22/2008 22:00	2.448	0.23
5/22/2008 22:05	2.449	0.23
5/22/2008 22:10	2.45	0.23
5/22/2008 22:15	2.449	0.23
5/22/2008 22:20	2.449	0.23
5/22/2008 22:25	2.45	0.23
5/22/2008 22:30	2.449	0.23
5/22/2008 22:35	2.45	0.27
5/22/2008 22:40	2.45	0.27
5/22/2008 22:45	2.449	0.27
5/22/2008 22:50	2.448	0.27
5/22/2008 22:55	2.448	0.27
5/22/2008 23:00	2.447	0.27
5/22/2008 23:05	2.448	0.27
5/22/2008 23:10	2.447	0.27
5/22/2008 23:15	2.447	0.27
5/22/2008 23:20	2.45	0.27
5/22/2008 23:25	2.447	0.27
5/22/2008 23:30	2.448	0.27
5/22/2008 23:35	2.447	0.27
5/22/2008 23:40	2.447	0.27
5/22/2008 23:45	2.448	0.27
5/22/2008 23:50	2.447	0.27
5/22/2008 23:55	2.445	0.27
5/23/2008 0:00	2.449	0.27

UNKAMET BROOK FLOW MONITORING DATA - MAY 2, 2008 - MAY 23, 2008

Site Name	2100 Series Site	2100 Series Site
Isco Quantity	Level	Velocity
Label	Level	Velocity
Units	ft	ft/s
Resolution	0.001	0.01
Significant Digits	5	4
5/2/08 0:05	2.191	0.84
5/2/08 0:10	2.192	0.93
5/2/08 0:15	2.195	0.86
5/2/08 0:20	2.195	0.88
5/2/08 0:25	2.195	0.85
5/2/08 0:30	2.196	0.86
5/2/08 0:35	2.196	0.93
5/2/08 0:40	2.197	0.87
5/2/08 0:45	2.195	0.85
5/2/08 0:50	2.196	0.91
5/2/08 0:55	2.199	0.83
5/2/08 1:00	2.198	0.95
5/2/08 1:05	2.201	0.9
5/2/08 1:10	2.203	0.87
5/2/08 1:15	2.204	0.94
5/2/08 1:20	2.203	0.98
5/2/08 1:25	2.206	0.91
5/2/08 1:30	2.205	0.91
5/2/08 1:35	2.206	0.85
5/2/08 1:40	2.206	0.96
5/2/08 1:45	2.21	0.9
5/2/08 1:50	2.216	0.93
5/2/08 1:55	2.219	0.89
5/2/08 2:00	2.219	0.98
5/2/08 2:05	2.219	0.92
5/2/08 2:10	2.219	0.85
5/2/08 2:15	2.22	0.93
5/2/08 2:20	2.22	0.93
5/2/08 2:25	2.221	0.98
5/2/08 2:30	2.223	0.83
5/2/08 2:35	2.224	0.84
5/2/08 2:40	2.225	0.81
5/2/08 2:45	2.224	0.96
5/2/08 2:50	2.225	0.91
5/2/08 2:55	2.223	0.89
5/2/08 3:00	2.226	0.84

UNKAMET BROOK FLOW MONITORING DATA - MAY 2, 2008 - MAY 23, 2008

Site Name	2100 Series Site	2100 Series Site
Isco Quantity	Level	Velocity
Label	Level	Velocity
Units	ft	ft/s
Resolution	0.001	0.01
Significant Digits	5	4
5/2/08 3:05	2.225	0.94
5/2/08 3:10	2.226	0.93
5/2/08 3:15	2.226	0.97
5/2/08 3:20	2.228	0.86
5/2/08 3:25	2.228	0.97
5/2/08 3:30	2.231	0.92
5/2/08 3:35	2.23	0.94
5/2/08 3:40	2.233	1.01
5/2/08 3:45	2.235	0.89
5/2/08 3:50	2.234	0.96
5/2/08 3:55	2.235	0.91
5/2/08 4:00	2.236	0.98
5/2/08 4:05	2.238	1.03
5/2/08 4:10	2.238	0.95
5/2/08 4:15	2.239	0.97
5/2/08 4:20	2.241	0.93
5/2/08 4:25	2.239	0.97
5/2/08 4:30	2.24	0.95
5/2/08 4:35	2.24	0.98
5/2/08 4:40	2.24	0.95
5/2/08 4:45	2.241	1
5/2/08 4:50	2.241	0.95
5/2/08 4:55	2.241	0.99
5/2/08 5:00	2.241	1.07
5/2/08 5:05	2.243	0.88
5/2/08 5:10	2.244	1.06
5/2/08 5:15	2.243	1
5/2/08 5:20	2.246	0.91
5/2/08 5:25	2.248	0.97
5/2/08 5:30	2.246	0.97
5/2/08 5:35	2.248	0.99
5/2/08 5:40	2.25	0.93
5/2/08 5:45	2.252	0.99
5/2/08 5:50	2.253	0.93
5/2/08 5:55	2.256	1.03
5/2/08 6:00	2.255	0.99

UNKAMET BROOK FLOW MONITORING DATA - MAY 2, 2008 - MAY 23, 2008

Site Name	2100 Series Site	2100 Series Site
Isco Quantity	Level	Velocity
Label	Level	Velocity
Units	ft	ft/s
Resolution	0.001	0.01
Significant Digits	5	4
5/2/08 6:05	2.255	0.95
5/2/08 6:10	2.255	1.05
5/2/08 6:15	2.252	1.04
5/2/08 6:20	2.256	0.97
5/2/08 6:25	2.254	0.97
5/2/08 6:30	2.256	1.01
5/2/08 6:35	2.256	0.96
5/2/08 6:40	2.257	0.94
5/2/08 6:45	2.255	0.96
5/2/08 6:50	2.255	0.92
5/2/08 6:55	2.255	1.1
5/2/08 7:00	2.257	1.02
5/2/08 7:05	2.256	0.94
5/2/08 7:10	2.257	0.97
5/2/08 7:15	2.256	1.05
5/2/08 7:20	2.257	0.96
5/2/08 7:25	2.257	0.95
5/2/08 7:30	2.256	1.03
5/2/08 7:35	2.259	1.05
5/2/08 7:40	2.258	1.02
5/2/08 7:45	2.259	0.99
5/2/08 7:50	2.26	0.93
5/2/08 7:55	2.259	0.93
5/2/08 8:00	2.262	1
5/2/08 8:05	2.258	0.96
5/2/08 8:10	2.26	0.91
5/2/08 8:15	2.26	0.97
5/2/08 8:20	2.263	1.03
5/2/08 8:25	2.263	1.04
5/2/08 8:30	2.262	1.01
5/2/08 8:35	2.264	1.05
5/2/08 8:40	2.26	0.93
5/2/08 8:45	2.264	1.04
5/2/08 8:50	2.264	1.05
5/2/08 8:55	2.264	0.93
5/2/08 9:00	2.262	1.02

UNKAMET BROOK FLOW MONITORING DATA - MAY 2, 2008 - MAY 23, 2008

Site Name	2100 Series Site	2100 Series Site
Isco Quantity	Level	Velocity
Label	Level	Velocity
Units	ft	ft/s
Resolution	0.001	0.01
Significant Digits	5	4
5/2/08 9:05	2.263	1
5/2/08 9:10	2.263	0.99
5/2/08 9:15	2.264	1.02
5/2/08 9:20	2.265	1
5/2/08 9:25	2.267	1.03
5/2/08 9:30	2.265	0.95
5/2/08 9:35	2.267	1.04
5/2/08 9:40	2.265	1.11
5/2/08 9:45	2.265	1.16
5/2/08 9:50	2.267	0.96
5/2/08 9:55	2.265	0.96
5/2/08 10:00	2.266	0.97
5/2/08 10:05	2.267	0.96
5/2/08 10:10	2.265	1
5/2/08 10:15	2.267	1.06
5/2/08 10:20	2.267	1.03
5/2/08 10:25	2.265	0.97
5/2/08 10:30	2.267	1.07
5/2/08 10:35	2.266	0.93
5/2/08 10:40	2.268	1.01
5/2/08 10:45	2.268	0.98
5/2/08 10:50	2.268	1.08
5/2/08 10:55	2.264	0.93
5/2/08 11:00	2.267	1
5/2/08 11:05	2.268	1.13
5/2/08 11:10	2.268	0.98
5/2/08 11:15	2.266	0.94
5/2/08 11:20	2.267	1.04
5/2/08 11:25	2.27	1.01
5/2/08 11:30	2.267	0.97
5/2/08 11:35	2.268	1.05
5/2/08 11:40	2.267	0.98
5/2/08 11:45	2.269	1
5/2/08 11:50	2.269	0.98
5/2/08 11:55	2.277	1.14
5/2/08 12:00	2.444	1.7

UNKAMET BROOK FLOW MONITORING DATA - MAY 2, 2008 - MAY 23, 2008

Site Name	2100 Series Site	2100 Series Site
Isco Quantity	Level	Velocity
Label	Level	Velocity
Units	ft	ft/s
Resolution	0.001	0.01
Significant Digits	5	4
5/2/08 12:05	2.505	1.8
5/2/08 12:10	2.474	1.77
5/2/08 12:15	2.478	1.68
5/2/08 12:20	2.478	1.7
5/2/08 12:25	2.476	1.91
5/2/08 12:30	2.482	1.7
5/2/08 12:35	2.479	1.68
5/2/08 12:40	2.476	1.65
5/2/08 12:45	2.474	1.64
5/2/08 12:50	2.479	1.6
5/2/08 12:55	2.472	1.8
5/2/08 13:00	2.47	1.7
5/2/08 13:05	2.467	2.01
5/2/08 13:10	2.465	1.8
5/2/08 13:15	2.464	1.75
5/2/08 13:20	2.463	1.72
5/2/08 13:25	2.46	1.76
5/2/08 13:30	2.46	1.81
5/2/08 13:35	2.459	1.88
5/2/08 13:40	2.452	1.69
5/2/08 13:45	2.45	1.68
5/2/08 13:50	2.447	1.81
5/2/08 13:55	2.449	1.86
5/2/08 14:00	2.446	1.81
5/2/08 14:05	2.449	1.59
5/2/08 14:10	2.442	1.96
5/2/08 14:15	2.446	1.87
5/2/08 14:20	2.44	1.66
5/2/08 14:25	2.443	1.7
5/2/08 14:30	2.44	1.87
5/2/08 14:35	2.438	1.5
5/2/08 14:40	2.435	1.79
5/2/08 14:45	2.438	1.65
5/2/08 14:50	2.433	1.46
5/2/08 14:55	2.432	1.73
5/2/08 15:00	2.432	1.45

UNKAMET BROOK FLOW MONITORING DATA - MAY 2, 2008 - MAY 23, 2008

Site Name	2100 Series Site	2100 Series Site
Isco Quantity	Level	Velocity
Label	Level	Velocity
Units	ft	ft/s
Resolution	0.001	0.01
Significant Digits	5	4
5/2/08 15:05	2.43	1.72
5/2/08 15:10	2.428	1.63
5/2/08 15:15	2.426	1.96
5/2/08 15:20	2.423	1.84
5/2/08 15:25	2.425	1.83
5/2/08 15:30	2.423	1.71
5/2/08 15:35	2.42	1.51
5/2/08 15:40	2.42	1.71
5/2/08 15:45	2.415	1.76
5/2/08 15:50	2.416	1.76
5/2/08 15:55	2.416	1.69
5/2/08 16:00	2.413	1.7
5/2/08 16:05	2.416	1.63
5/2/08 16:10	2.413	1.77
5/2/08 16:15	2.411	1.6
5/2/08 16:20	2.409	1.92
5/2/08 16:25	2.411	1.64
5/2/08 16:30	2.405	1.49
5/2/08 16:35	2.406	1.48
5/2/08 16:40	2.407	1.54
5/2/08 16:45	2.403	1.61
5/2/08 16:50	2.399	1.73
5/2/08 16:55	2.405	1.8
5/2/08 17:00	2.402	1.49
5/2/08 17:05	2.4	1.59
5/2/08 17:10	2.404	1.88
5/2/08 17:15	2.397	1.64
5/2/08 17:20	2.398	1.6
5/2/08 17:25	2.398	1.68
5/2/08 17:30	2.393	1.58
5/2/08 17:35	2.395	1.71
5/2/08 17:40	2.395	1.58
5/2/08 17:45	2.393	1.49
5/2/08 17:50	2.393	1.68
5/2/08 17:55	2.39	1.71
5/2/08 18:00	2.389	1.53

UNKAMET BROOK FLOW MONITORING DATA - MAY 2, 2008 - MAY 23, 2008

Site Name	2100 Series Site	2100 Series Site
Isco Quantity	Level	Velocity
Label	Level	Velocity
Units	ft	ft/s
Resolution	0.001	0.01
Significant Digits	5	4
5/2/08 18:05	2.387	1.68
5/2/08 18:10	2.389	1.6
5/2/08 18:15	2.381	1.66
5/2/08 18:20	2.381	1.39
5/2/08 18:25	2.383	1.62
5/2/08 18:30	2.385	1.78
5/2/08 18:35	2.383	1.79
5/2/08 18:40	2.381	1.68
5/2/08 18:45	2.382	1.5
5/2/08 18:50	2.379	1.55
5/2/08 18:55	2.377	1.52
5/2/08 19:00	2.377	1.58
5/2/08 19:05	2.379	1.37
5/2/08 19:10	2.381	1.63
5/2/08 19:15	2.375	1.54
5/2/08 19:20	2.377	1.52
5/2/08 19:25	2.374	1.53
5/2/08 19:30	2.376	1.71
5/2/08 19:35	2.369	1.55
5/2/08 19:40	2.376	1.6
5/2/08 19:45	2.37	1.52
5/2/08 19:50	2.372	1.47
5/2/08 19:55	2.369	1.64
5/2/08 20:00	2.363	1.48
5/2/08 20:05	2.367	1.72
5/2/08 20:10	2.367	1.64
5/2/08 20:15	2.366	1.6
5/2/08 20:20	2.368	1.65
5/2/08 20:25	2.363	1.58
5/2/08 20:30	2.363	1.62
5/2/08 20:35	2.362	1.51
5/2/08 20:40	2.363	1.66
5/2/08 20:45	2.362	1.61
5/2/08 20:50	2.364	1.66
5/2/08 20:55	2.361	1.51
5/2/08 21:00	2.359	1.65

UNKAMET BROOK FLOW MONITORING DATA - MAY 2, 2008 - MAY 23, 2008

Site Name	2100 Series Site	2100 Series Site
Isco Quantity	Level	Velocity
Label	Level	Velocity
Units	ft	ft/s
Resolution	0.001	0.01
Significant Digits	5	4
5/2/08 21:05	2.361	1.69
5/2/08 21:10	2.361	1.62
5/2/08 21:15	2.357	1.56
5/2/08 21:20	2.359	1.45
5/2/08 21:25	2.357	1.54
5/2/08 21:30	2.357	1.52
5/2/08 21:35	2.352	1.74
5/2/08 21:40	2.355	1.62
5/2/08 21:45	2.356	1.56
5/2/08 21:50	2.357	1.61
5/2/08 21:55	2.354	1.55
5/2/08 22:00	2.351	1.59
5/2/08 22:05	2.35	1.51
5/2/08 22:10	2.351	1.41
5/2/08 22:15	2.349	1.47
5/2/08 22:20	2.351	1.49
5/2/08 22:25	2.348	1.65
5/2/08 22:30	2.348	1.69
5/2/08 22:35	2.351	1.36
5/2/08 22:40	2.346	1.61
5/2/08 22:45	2.346	1.56
5/2/08 22:50	2.345	1.57
5/2/08 22:55	2.341	1.58
5/2/08 23:00	2.341	1.55
5/2/08 23:05	2.341	1.52
5/2/08 23:10	2.343	1.46
5/2/08 23:15	2.341	1.48
5/2/08 23:20	2.338	1.55
5/2/08 23:25	2.339	1.55
5/2/08 23:30	2.338	1.64
5/2/08 23:35	2.338	1.71
5/2/08 23:40	2.337	1.42
5/2/08 23:45	2.337	1.65
5/2/08 23:50	2.334	1.51
5/2/08 23:55	2.335	1.55
5/3/08 0:00	2.338	1.58

UNKAMET BROOK FLOW MONITORING DATA - MAY 2, 2008 - MAY 23, 2008

Site Name	2100 Series Site	2100 Series Site
Isco Quantity	Level	Velocity
Label	Level	Velocity
Units	ft	ft/s
Resolution	0.001	0.01
Significant Digits	5	4
5/3/08 0:05	2.334	1.56
5/3/08 0:10	2.338	1.65
5/3/08 0:15	2.333	1.64
5/3/08 0:20	2.335	1.64
5/3/08 0:25	2.339	1.63
5/3/08 0:30	2.336	1.46
5/3/08 0:35	2.337	1.67
5/3/08 0:40	2.337	1.72
5/3/08 0:45	2.334	1.37
5/3/08 0:50	2.341	1.79
5/3/08 0:55	2.345	1.56
5/3/08 1:00	2.344	1.51
5/3/08 1:05	2.342	1.63
5/3/08 1:10	2.348	1.54
5/3/08 1:15	2.343	1.55
5/3/08 1:20	2.342	1.41
5/3/08 1:25	2.34	1.6
5/3/08 1:30	2.338	1.38
5/3/08 1:35	2.336	1.51
5/3/08 1:40	2.339	1.8
5/3/08 1:45	2.336	1.54
5/3/08 1:50	2.333	1.6
5/3/08 1:55	2.336	1.46
5/3/08 2:00	2.338	1.5
5/3/08 2:05	2.342	1.35
5/3/08 2:10	2.346	1.41
5/3/08 2:15	2.347	1.49
5/3/08 2:20	2.347	1.54
5/3/08 2:25	2.346	1.56
5/3/08 2:30	2.343	1.47
5/3/08 2:35	2.343	1.64
5/3/08 2:40	2.343	1.7
5/3/08 2:45	2.343	1.52
5/3/08 2:50	2.343	1.39
5/3/08 2:55	2.338	1.67
5/3/08 3:00	2.339	1.17

UNKAMET BROOK FLOW MONITORING DATA - MAY 2, 2008 - MAY 23, 2008

Site Name	2100 Series Site	2100 Series Site
Isco Quantity	Level	Velocity
Label	Level	Velocity
Units	ft	ft/s
Resolution	0.001	0.01
Significant Digits	5	4
5/3/08 3:05	2.344	1.59
5/3/08 3:10	2.341	1.65
5/3/08 3:15	2.339	1.65
5/3/08 3:20	2.338	1.62
5/3/08 3:25	2.335	1.56
5/3/08 3:30	2.333	1.51
5/3/08 3:35	2.335	1.58
5/3/08 3:40	2.332	1.45
5/3/08 3:45	2.332	1.56
5/3/08 3:50	2.33	1.46
5/3/08 3:55	2.331	1.72
5/3/08 4:00	2.333	1.62
5/3/08 4:05	2.334	1.66
5/3/08 4:10	2.331	1.67
5/3/08 4:15	2.328	1.72
5/3/08 4:20	2.332	1.58
5/3/08 4:25	2.331	1.19
5/3/08 4:30	2.331	1.71
5/3/08 4:35	2.327	1.4
5/3/08 4:40	2.328	1.48
5/3/08 4:45	2.329	1.58
5/3/08 4:50	2.326	1.55
5/3/08 4:55	2.326	1.5
5/3/08 5:00	2.326	1.52
5/3/08 5:05	2.323	1.44
5/3/08 5:10	2.326	1.62
5/3/08 5:15	2.326	1.46
5/3/08 5:20	2.322	1.55
5/3/08 5:25	2.324	1.53
5/3/08 5:30	2.323	1.67
5/3/08 5:35	2.33	1.37
5/3/08 5:40	2.325	1.67
5/3/08 5:45	2.326	1.59
5/3/08 5:50	2.322	1.64
5/3/08 5:55	2.322	1.6
5/3/08 6:00	2.319	1.47

UNKAMET BROOK FLOW MONITORING DATA - MAY 2, 2008 - MAY 23, 2008

Site Name	2100 Series Site	2100 Series Site
Isco Quantity	Level	Velocity
Label	Level	Velocity
Units	ft	ft/s
Resolution	0.001	0.01
Significant Digits	5	4
5/3/08 6:05	2.321	1.55
5/3/08 6:10	2.315	1.58
5/3/08 6:15	2.319	1.47
5/3/08 6:20	2.318	1.65
5/3/08 6:25	2.313	1.25
5/3/08 6:30	2.317	1.6
5/3/08 6:35	2.311	1.5
5/3/08 6:40	2.314	1.57
5/3/08 6:45	2.311	1.64
5/3/08 6:50	2.31	1.58
5/3/08 6:55	2.311	1.6
5/3/08 7:00	2.305	1.6
5/3/08 7:05	2.297	1.44
5/3/08 7:10	2.291	1.28
5/3/08 7:15	2.287	1.38
5/3/08 7:20	2.286	1.51
5/3/08 7:25	2.288	1.45
5/3/08 7:30	2.288	1.56
5/3/08 7:35	2.285	1.47
5/3/08 7:40	2.288	1.5
5/3/08 7:45	2.285	1.35
5/3/08 7:50	2.282	1.42
5/3/08 7:55	2.285	1.5
5/3/08 8:00	2.286	1.44
5/3/08 8:05	2.283	1.59
5/3/08 8:10	2.284	1.31
5/3/08 8:15	2.287	1.62
5/3/08 8:20	2.286	1.34
5/3/08 8:25	2.282	1.38
5/3/08 8:30	2.285	1.32
5/3/08 8:35	2.285	1.49
5/3/08 8:40	2.286	1.44
5/3/08 8:45	2.284	1.49
5/3/08 8:50	2.288	1.3
5/3/08 8:55	2.282	1.35
5/3/08 9:00	2.283	1.35

UNKAMET BROOK FLOW MONITORING DATA - MAY 2, 2008 - MAY 23, 2008

Site Name	2100 Series Site	2100 Series Site
Isco Quantity	Level	Velocity
Label	Level	Velocity
Units	ft	ft/s
Resolution	0.001	0.01
Significant Digits	5	4
5/3/08 9:05	2.28	1.36
5/3/08 9:10	2.282	1.4
5/3/08 9:15	2.282	1.34
5/3/08 9:20	2.283	1.39
5/3/08 9:25	2.282	1.38
5/3/08 9:30	2.281	1.65
5/3/08 9:35	2.284	1.33
5/3/08 9:40	2.283	1.13
5/3/08 9:45	2.282	1.49
5/3/08 9:50	2.285	1.62
5/3/08 9:55	2.286	1.37
5/3/08 10:00	2.285	1.51
5/3/08 10:05	2.281	1.55
5/3/08 10:10	2.286	1.41
5/3/08 10:15	2.284	1.33
5/3/08 10:20	2.286	1.28
5/3/08 10:25	2.286	1.3
5/3/08 10:30	2.286	1.43
5/3/08 10:35	2.286	1.37
5/3/08 10:40	2.286	1.36
5/3/08 10:45	2.288	1.41
5/3/08 10:50	2.287	1.42
5/3/08 10:55	2.284	1.5
5/3/08 11:00	2.285	1.34
5/3/08 11:05	2.286	1.46
5/3/08 11:10	2.284	1.4
5/3/08 11:15	2.286	1.31
5/3/08 11:20	2.288	1.51
5/3/08 11:25	2.286	1.44
5/3/08 11:30	2.288	1.41
5/3/08 11:35	2.284	1.25
5/3/08 11:40	2.284	1.39
5/3/08 11:45	2.283	1.32
5/3/08 11:50	2.288	1.46
5/3/08 11:55	2.285	1.42
5/3/08 12:00	2.284	1.53

UNKAMET BROOK FLOW MONITORING DATA - MAY 2, 2008 - MAY 23, 2008

Site Name	2100 Series Site	2100 Series Site
Isco Quantity	Level	Velocity
Label	Level	Velocity
Units	ft	ft/s
Resolution	0.001	0.01
Significant Digits	5	4
5/3/08 12:05	2.283	1.3
5/3/08 12:10	2.284	1.35
5/3/08 12:15	2.284	1.48
5/3/08 12:20	2.284	1.45
5/3/08 12:25	2.283	1.4
5/3/08 12:30	2.287	1.37
5/3/08 12:35	2.286	1.29
5/3/08 12:40	2.283	1.29
5/3/08 12:45	2.284	1.44
5/3/08 12:50	2.283	1.34
5/3/08 12:55	2.281	1.45
5/3/08 13:00	2.284	1.47
5/3/08 13:05	2.282	1.2
5/3/08 13:10	2.284	1.2
5/3/08 13:15	2.286	1.47
5/3/08 13:20	2.283	1.4
5/3/08 13:25	2.285	1.41
5/3/08 13:30	2.285	1.46
5/3/08 13:35	2.283	1.48
5/3/08 13:40	2.279	1.6
5/3/08 13:45	2.282	1.48
5/3/08 13:50	2.284	1.58
5/3/08 13:55	2.282	1.5
5/3/08 14:00	2.284	1.28
5/3/08 14:05	2.282	1.42
5/3/08 14:10	2.281	1.62
5/3/08 14:15	2.281	1.42
5/3/08 14:20	2.283	1.27
5/3/08 14:25	2.285	1.28
5/3/08 14:30	2.283	1.44
5/3/08 14:35	2.282	1.26
5/3/08 14:40	2.28	1.34
5/3/08 14:45	2.283	1.22
5/3/08 14:50	2.283	1.51
5/3/08 14:55	2.278	1.25
5/3/08 15:00	2.282	1.08

UNKAMET BROOK FLOW MONITORING DATA - MAY 2, 2008 - MAY 23, 2008

Site Name	2100 Series Site	2100 Series Site
Isco Quantity	Level	Velocity
Label	Level	Velocity
Units	ft	ft/s
Resolution	0.001	0.01
Significant Digits	5	4
5/3/08 15:05	2.281	1.49
5/3/08 15:10	2.283	1.16
5/3/08 15:15	2.281	1.4
5/3/08 15:20	2.28	1.65
5/3/08 15:25	2.282	1.43
5/3/08 15:30	2.282	1.4
5/3/08 15:35	2.281	1.41
5/3/08 15:40	2.28	1.46
5/3/08 15:45	2.28	1.4
5/3/08 15:50	2.28	1.27
5/3/08 15:55	2.281	1.36
5/3/08 16:00	2.279	1.14
5/3/08 16:05	2.281	1.25
5/3/08 16:10	2.278	1.44
5/3/08 16:15	2.28	1.31
5/3/08 16:20	2.28	1.34
5/3/08 16:25	2.281	1.5
5/3/08 16:30	2.279	1.43
5/3/08 16:35	2.281	1.2
5/3/08 16:40	2.28	1.21
5/3/08 16:45	2.28	1.31
5/3/08 16:50	2.281	1.56
5/3/08 16:55	2.28	1.22
5/3/08 17:00	2.281	1.37
5/3/08 17:05	2.279	1.33
5/3/08 17:10	2.281	1.22
5/3/08 17:15	2.28	1.35
5/3/08 17:20	2.28	1.4
5/3/08 17:25	2.281	1.36
5/3/08 17:30	2.28	1.24
5/3/08 17:35	2.279	1.15
5/3/08 17:40	2.278	1.4
5/3/08 17:45	2.282	1.4
5/3/08 17:50	2.282	1.35
5/3/08 17:55	2.277	1.22
5/3/08 18:00	2.279	1.44

UNKAMET BROOK FLOW MONITORING DATA - MAY 2, 2008 - MAY 23, 2008

Site Name	2100 Series Site	2100 Series Site
Isco Quantity	Level	Velocity
Label	Level	Velocity
Units	ft	ft/s
Resolution	0.001	0.01
Significant Digits	5	4
5/3/08 18:05	2.281	1.3
5/3/08 18:10	2.278	1.51
5/3/08 18:15	2.277	1.34
5/3/08 18:20	2.281	1.31
5/3/08 18:25	2.278	1.41
5/3/08 18:30	2.278	1.45
5/3/08 18:35	2.277	1.31
5/3/08 18:40	2.278	1.31
5/3/08 18:45	2.278	1.59
5/3/08 18:50	2.28	1.29
5/3/08 18:55	2.278	1.25
5/3/08 19:00	2.276	1.35
5/3/08 19:05	2.279	1.36
5/3/08 19:10	2.278	1.4
5/3/08 19:15	2.278	1.37
5/3/08 19:20	2.278	1.35
5/3/08 19:25	2.277	1.42
5/3/08 19:30	2.277	1.51
5/3/08 19:35	2.275	1.36
5/3/08 19:40	2.275	1.24
5/3/08 19:45	2.262	1.32
5/3/08 19:50	2.251	1.38
5/3/08 19:55	2.248	1.13
5/3/08 20:00	2.25	1.17
5/3/08 20:05	2.246	1.28
5/3/08 20:10	2.248	1.16
5/3/08 20:15	2.248	1.3
5/3/08 20:20	2.25	1.24
5/3/08 20:25	2.252	1.36
5/3/08 20:30	2.249	1.21
5/3/08 20:35	2.252	1.14
5/3/08 20:40	2.252	1.09
5/3/08 20:45	2.251	1.13
5/3/08 20:50	2.251	1.2
5/3/08 20:55	2.248	1.27
5/3/08 21:00	2.249	1.33

UNKAMET BROOK FLOW MONITORING DATA - MAY 2, 2008 - MAY 23, 2008

Site Name	2100 Series Site	2100 Series Site
Isco Quantity	Level	Velocity
Label	Level	Velocity
Units	ft	ft/s
Resolution	0.001	0.01
Significant Digits	5	4
5/3/08 21:05	2.251	1.21
5/3/08 21:10	2.25	1.24
5/3/08 21:15	2.25	1.15
5/3/08 21:20	2.251	1.33
5/3/08 21:25	2.251	1.32
5/3/08 21:30	2.248	1.37
5/3/08 21:35	2.251	1.25
5/3/08 21:40	2.25	1.3
5/3/08 21:45	2.251	1.33
5/3/08 21:50	2.251	1.24
5/3/08 21:55	2.253	1.3
5/3/08 22:00	2.246	1.28
5/3/08 22:05	2.25	1.32
5/3/08 22:10	2.253	1.33
5/3/08 22:15	2.251	1.31
5/3/08 22:20	2.249	1.21
5/3/08 22:25	2.25	1.24
5/3/08 22:30	2.25	1.22
5/3/08 22:35	2.25	1.24
5/3/08 22:40	2.252	1.19
5/3/08 22:45	2.252	1.17
5/3/08 22:50	2.252	1.3
5/3/08 22:55	2.251	1.27
5/3/08 23:00	2.239	1.1
5/3/08 23:05	2.238	1.18
5/3/08 23:10	2.237	1.14
5/3/08 23:15	2.24	1.24
5/3/08 23:20	2.239	1.26
5/3/08 23:25	2.24	1.01
5/3/08 23:30	2.239	1.11
5/3/08 23:35	2.24	1.11
5/3/08 23:40	2.242	1.2
5/3/08 23:45	2.243	1.33
5/3/08 23:50	2.243	1.19
5/3/08 23:55	2.242	1.23
5/4/08 0:00	2.242	1.23

UNKAMET BROOK FLOW MONITORING DATA - MAY 2, 2008 - MAY 23, 2008

Site Name	2100 Series Site	2100 Series Site
Isco Quantity	Level	Velocity
Label	Level	Velocity
Units	ft	ft/s
Resolution	0.001	0.01
Significant Digits	5	4
5/4/08 0:05	2.241	1.12
5/4/08 0:10	2.241	1.14
5/4/08 0:15	2.242	1.22
5/4/08 0:20	2.24	1.19
5/4/08 0:25	2.242	1.24
5/4/08 0:30	2.242	1.26
5/4/08 0:35	2.243	1.24
5/4/08 0:40	2.24	1.3
5/4/08 0:45	2.237	1.18
5/4/08 0:50	2.241	1.19
5/4/08 0:55	2.24	1.3
5/4/08 1:00	2.239	1.29
5/4/08 1:05	2.241	1.22
5/4/08 1:10	2.242	1.13
5/4/08 1:15	2.242	1.06
5/4/08 1:20	2.242	1.34
5/4/08 1:25	2.244	1.33
5/4/08 1:30	2.243	1.05
5/4/08 1:35	2.242	1.09
5/4/08 1:40	2.243	1.08
5/4/08 1:45	2.242	1.06
5/4/08 1:50	2.244	1.23
5/4/08 1:55	2.243	1.1
5/4/08 2:00	2.242	1.31
5/4/08 2:05	2.244	1.33
5/4/08 2:10	2.245	1.24
5/4/08 2:15	2.244	1.12
5/4/08 2:20	2.24	1.05
5/4/08 2:25	2.239	1.08
5/4/08 2:30	2.244	1.18
5/4/08 2:35	2.242	1.26
5/4/08 2:40	2.242	1.21
5/4/08 2:45	2.24	1.23
5/4/08 2:50	2.241	1.13
5/4/08 2:55	2.244	1.09
5/4/08 3:00	2.246	1.25

UNKAMET BROOK FLOW MONITORING DATA - MAY 2, 2008 - MAY 23, 2008

Site Name	2100 Series Site	2100 Series Site
Isco Quantity	Level	Velocity
Label	Level	Velocity
Units	ft	ft/s
Resolution	0.001	0.01
Significant Digits	5	4
5/4/08 3:05	2.245	1.14
5/4/08 3:10	2.245	1.11
5/4/08 3:15	2.24	1.04
5/4/08 3:20	2.241	1.25
5/4/08 3:25	2.242	1.3
5/4/08 3:30	2.242	1.28
5/4/08 3:35	2.241	1.25
5/4/08 3:40	2.238	1.18
5/4/08 3:45	2.242	1.07
5/4/08 3:50	2.229	1.08
5/4/08 3:55	2.227	0.99
5/4/08 4:00	2.227	1.1
5/4/08 4:05	2.225	1.02
5/4/08 4:10	2.225	1.02
5/4/08 4:15	2.226	1.12
5/4/08 4:20	2.227	1.14
5/4/08 4:25	2.23	1.12
5/4/08 4:30	2.228	1.14
5/4/08 4:35	2.229	1.22
5/4/08 4:40	2.232	1.18
5/4/08 4:45	2.231	1.19
5/4/08 4:50	2.233	1.12
5/4/08 4:55	2.234	1.19
5/4/08 5:00	2.239	1.06
5/4/08 5:05	2.231	1.11
5/4/08 5:10	2.233	1.09
5/4/08 5:15	2.237	1.14
5/4/08 5:20	2.233	1.21
5/4/08 5:25	2.234	1.17
5/4/08 5:30	2.234	1.11
5/4/08 5:35	2.237	1.14
5/4/08 5:40	2.236	1.13
5/4/08 5:45	2.235	1.35
5/4/08 5:50	2.234	1.24
5/4/08 5:55	2.236	1.09
5/4/08 6:00	2.233	1.27

UNKAMET BROOK FLOW MONITORING DATA - MAY 2, 2008 - MAY 23, 2008

Site Name	2100 Series Site	2100 Series Site
Isco Quantity	Level	Velocity
Label	Level	Velocity
Units	ft	ft/s
Resolution	0.001	0.01
Significant Digits	5	4
5/4/08 6:05	2.234	1.1
5/4/08 6:10	2.234	1.06
5/4/08 6:15	2.235	1.07
5/4/08 6:20	2.235	1.24
5/4/08 6:25	2.233	1.21
5/4/08 6:30	2.235	1.21
5/4/08 6:35	2.232	1.26
5/4/08 6:40	2.235	1.16
5/4/08 6:45	2.234	1.02
5/4/08 6:50	2.233	1.15
5/4/08 6:55	2.237	1.21
5/4/08 7:00	2.234	1.15
5/4/08 7:05	2.235	1.22
5/4/08 7:10	2.236	1.21
5/4/08 7:15	2.235	1.09
5/4/08 7:20	2.237	1.24
5/4/08 7:25	2.235	1.03
5/4/08 7:30	2.238	1.11
5/4/08 7:35	2.238	1.11
5/4/08 7:40	2.238	1.14
5/4/08 7:45	2.238	1.17
5/4/08 7:50	2.237	1.12
5/4/08 7:55	2.236	1.15
5/4/08 8:00	2.238	1.13
5/4/08 8:05	2.24	1.09
5/4/08 8:10	2.241	1.07
5/4/08 8:15	2.239	1.19
5/4/08 8:20	2.242	1.1
5/4/08 8:25	2.239	1.27
5/4/08 8:30	2.239	1.04
5/4/08 8:35	2.242	1.03
5/4/08 8:40	2.239	1.13
5/4/08 8:45	2.239	1.24
5/4/08 8:50	2.241	1.04
5/4/08 8:55	2.242	1.07
5/4/08 9:00	2.241	1.08

UNKAMET BROOK FLOW MONITORING DATA - MAY 2, 2008 - MAY 23, 2008

Site Name	2100 Series Site	2100 Series Site
Isco Quantity	Level	Velocity
Label	Level	Velocity
Units	ft	ft/s
Resolution	0.001	0.01
Significant Digits	5	4
5/4/08 9:05	2.241	0.98
5/4/08 9:10	2.244	1.09
5/4/08 9:15	2.242	1.08
5/4/08 9:20	2.241	1.08
5/4/08 9:25	2.241	1.01
5/4/08 9:30	2.242	1.15
5/4/08 9:35	2.242	1.13
5/4/08 9:40	2.241	1.09
5/4/08 9:45	2.242	1.07
5/4/08 9:50	2.241	1.09
5/4/08 9:55	2.246	1.14
5/4/08 10:00	2.244	1.03
5/4/08 10:05	2.245	1.2
5/4/08 10:10	2.244	1.08
5/4/08 10:15	2.244	1.08
5/4/08 10:20	2.243	1.19
5/4/08 10:25	2.245	1.33
5/4/08 10:30	2.244	1.18
5/4/08 10:35	2.244	1.3
5/4/08 10:40	2.248	1.19
5/4/08 10:45	2.247	1.14
5/4/08 10:50	2.244	1.25
5/4/08 10:55	2.246	1.1
5/4/08 11:00	2.246	1.16
5/4/08 11:05	2.248	1.12
5/4/08 11:10	2.246	1.07
5/4/08 11:15	2.245	1.08
5/4/08 11:20	2.243	1.22
5/4/08 11:25	2.248	1.07
5/4/08 11:30	2.244	1.07
5/4/08 11:35	2.248	1.09
5/4/08 11:40	2.247	1.24
5/4/08 11:45	2.245	1.17
5/4/08 11:50	2.248	1.2
5/4/08 11:55	2.249	1.03
5/4/08 12:00	2.246	1.15

UNKAMET BROOK FLOW MONITORING DATA - MAY 2, 2008 - MAY 23, 2008

Site Name	2100 Series Site	2100 Series Site
Isco Quantity	Level	Velocity
Label	Level	Velocity
Units	ft	ft/s
Resolution	0.001	0.01
Significant Digits	5	4
5/4/08 12:05	2.247	1.08
5/4/08 12:10	2.248	1.13
5/4/08 12:15	2.248	1.22
5/4/08 12:20	2.25	1.11
5/4/08 12:25	2.249	1.14
5/4/08 12:30	2.248	1.18
5/4/08 12:35	2.249	1.08
5/4/08 12:40	2.249	1.17
5/4/08 12:45	2.249	1.24
5/4/08 12:50	2.248	1.12
5/4/08 12:55	2.248	1
5/4/08 13:00	2.248	1.1
5/4/08 13:05	2.25	1.06
5/4/08 13:10	2.249	1.02
5/4/08 13:15	2.249	1.12
5/4/08 13:20	2.249	1.03
5/4/08 13:25	2.25	1.09
5/4/08 13:30	2.251	1.06
5/4/08 13:35	2.25	1.09
5/4/08 13:40	2.251	0.99
5/4/08 13:45	2.248	1.11
5/4/08 13:50	2.252	1.12
5/4/08 13:55	2.25	1.15
5/4/08 14:00	2.249	1.13
5/4/08 14:05	2.245	1.16
5/4/08 14:10	2.251	1.22
5/4/08 14:15	2.25	1.27
5/4/08 14:20	2.249	1.09
5/4/08 14:25	2.249	1.04
5/4/08 14:30	2.25	1.08
5/4/08 14:35	2.249	1.13
5/4/08 14:40	2.25	1.07
5/4/08 14:45	2.25	1.02
5/4/08 14:50	2.25	1.14
5/4/08 14:55	2.252	1.05
5/4/08 15:00	2.253	1.09

UNKAMET BROOK FLOW MONITORING DATA - MAY 2, 2008 - MAY 23, 2008

Site Name	2100 Series Site	2100 Series Site
Isco Quantity	Level	Velocity
Label	Level	Velocity
Units	ft	ft/s
Resolution	0.001	0.01
Significant Digits	5	4
5/4/08 15:05	2.252	1
5/4/08 15:10	2.252	1.03
5/4/08 15:15	2.251	1.06
5/4/08 15:20	2.252	1.09
5/4/08 15:25	2.254	1.16
5/4/08 15:30	2.249	1.18
5/4/08 15:35	2.251	1.07
5/4/08 15:40	2.249	1.02
5/4/08 15:45	2.25	1.04
5/4/08 15:50	2.253	1.13
5/4/08 15:55	2.248	1.06
5/4/08 16:00	2.251	1.05
5/4/08 16:05	2.248	1.06
5/4/08 16:10	2.252	1.19
5/4/08 16:15	2.249	1.03
5/4/08 16:20	2.25	1.09
5/4/08 16:25	2.248	1.21
5/4/08 16:30	2.25	1.11
5/4/08 16:35	2.249	1.06
5/4/08 16:40	2.252	1.06
5/4/08 16:45	2.249	1.09
5/4/08 16:50	2.25	1.25
5/4/08 16:55	2.249	1.08
5/4/08 17:00	2.25	1.12
5/4/08 17:05	2.249	1.23
5/4/08 17:10	2.249	1.15
5/4/08 17:15	2.25	1.05
5/4/08 17:20	2.25	1.09
5/4/08 17:25	2.249	1.08
5/4/08 17:30	2.249	1.08
5/4/08 17:35	2.248	1.19
5/4/08 17:40	2.251	1.05
5/4/08 17:45	2.248	1.07
5/4/08 17:50	2.248	0.97
5/4/08 17:55	2.246	1.11
5/4/08 18:00	2.245	1.24

UNKAMET BROOK FLOW MONITORING DATA - MAY 2, 2008 - MAY 23, 2008

Site Name	2100 Series Site	2100 Series Site
Isco Quantity	Level	Velocity
Label	Level	Velocity
Units	ft	ft/s
Resolution	0.001	0.01
Significant Digits	5	4
5/4/08 18:05	2.248	1.06
5/4/08 18:10	2.248	1.1
5/4/08 18:15	2.248	1.11
5/4/08 18:20	2.248	1.14
5/4/08 18:25	2.247	1.04
5/4/08 18:30	2.245	1.01
5/4/08 18:35	2.245	1.03
5/4/08 18:40	2.245	1.12
5/4/08 18:45	2.246	1.09
5/4/08 18:50	2.245	1.14
5/4/08 18:55	2.246	1.11
5/4/08 19:00	2.246	1.05
5/4/08 19:05	2.246	1.06
5/4/08 19:10	2.245	1.06
5/4/08 19:15	2.247	1.07
5/4/08 19:20	2.249	1.09
5/4/08 19:25	2.248	1.23
5/4/08 19:30	2.247	1.27
5/4/08 19:35	2.249	1.2
5/4/08 19:40	2.247	1.1
5/4/08 19:45	2.249	1.09
5/4/08 19:50	2.247	1.04
5/4/08 19:55	2.247	1.04
5/4/08 20:00	2.246	1.1
5/4/08 20:05	2.247	1.07
5/4/08 20:10	2.249	1.15
5/4/08 20:15	2.248	1.21
5/4/08 20:20	2.248	1.01
5/4/08 20:25	2.248	1.11
5/4/08 20:30	2.246	1.11
5/4/08 20:35	2.25	1.13
5/4/08 20:40	2.248	1.01
5/4/08 20:45	2.249	1.11
5/4/08 20:50	2.245	1.06
5/4/08 20:55	2.248	1.04
5/4/08 21:00	2.246	1.06

UNKAMET BROOK FLOW MONITORING DATA - MAY 2, 2008 - MAY 23, 2008

Site Name	2100 Series Site	2100 Series Site
Isco Quantity	Level	Velocity
Label	Level	Velocity
Units	ft	ft/s
Resolution	0.001	0.01
Significant Digits	5	4
5/4/08 21:05	2.248	1.02
5/4/08 21:10	2.247	1
5/4/08 21:15	2.246	1.04
5/4/08 21:20	2.247	1
5/4/08 21:25	2.245	1.01
5/4/08 21:30	2.247	1.07
5/4/08 21:35	2.246	1
5/4/08 21:40	2.246	1.06
5/4/08 21:45	2.248	1.08
5/4/08 21:50	2.25	1.08
5/4/08 21:55	2.249	1.09
5/4/08 22:00	2.249	1.08
5/4/08 22:05	2.249	1.07
5/4/08 22:10	2.248	1.09
5/4/08 22:15	2.247	1.19
5/4/08 22:20	2.243	0.94
5/4/08 22:25	2.245	1.06
5/4/08 22:30	2.245	1.06
5/4/08 22:35	2.246	1.1
5/4/08 22:40	2.248	1.05
5/4/08 22:45	2.246	1.06
5/4/08 22:50	2.246	1.08
5/4/08 22:55	2.247	1.06
5/4/08 23:00	2.246	1.02
5/4/08 23:05	2.247	1.07
5/4/08 23:10	2.245	1.1
5/4/08 23:15	2.244	1.06
5/4/08 23:20	2.246	1.21
5/4/08 23:25	2.245	1.07
5/4/08 23:30	2.245	1.03
5/4/08 23:35	2.246	1.05
5/4/08 23:40	2.244	1.18
5/4/08 23:45	2.251	1.13
5/4/08 23:50	2.247	1.13
5/4/08 23:55	2.247	0.94
5/5/08 0:00	2.245	1.06

UNKAMET BROOK FLOW MONITORING DATA - MAY 2, 2008 - MAY 23, 2008

Site Name	2100 Series Site	2100 Series Site
Isco Quantity	Level	Velocity
Label	Level	Velocity
Units	ft	ft/s
Resolution	0.001	0.01
Significant Digits	5	4
5/5/08 0:05	2.246	1.05
5/5/08 0:10	2.244	1
5/5/08 0:15	2.244	0.98
5/5/08 0:20	2.242	1.1
5/5/08 0:25	2.245	1.06
5/5/08 0:30	2.243	1.07
5/5/08 0:35	2.242	1.13
5/5/08 0:40	2.243	1.1
5/5/08 0:45	2.241	1.1
5/5/08 0:50	2.239	1.04
5/5/08 0:55	2.242	1.15
5/5/08 1:00	2.238	1.13
5/5/08 1:05	2.238	1.05
5/5/08 1:10	2.237	1.06
5/5/08 1:15	2.238	0.97
5/5/08 1:20	2.235	1.03
5/5/08 1:25	2.234	0.98
5/5/08 1:30	2.238	1.04
5/5/08 1:35	2.238	1.01
5/5/08 1:40	2.236	0.98
5/5/08 1:45	2.237	0.98
5/5/08 1:50	2.242	1.03
5/5/08 1:55	2.238	1.08
5/5/08 2:00	2.241	1.03
5/5/08 2:05	2.239	1.09
5/5/08 2:10	2.239	1
5/5/08 2:15	2.237	1.06
5/5/08 2:20	2.239	1
5/5/08 2:25	2.24	0.99
5/5/08 2:30	2.24	1.02
5/5/08 2:35	2.239	1.08
5/5/08 2:40	2.239	1.12
5/5/08 2:45	2.239	1.14
5/5/08 2:50	2.238	1.1
5/5/08 2:55	2.238	1.16
5/5/08 3:00	2.241	1.19

UNKAMET BROOK FLOW MONITORING DATA - MAY 2, 2008 - MAY 23, 2008

Site Name	2100 Series Site	2100 Series Site
Isco Quantity	Level	Velocity
Label	Level	Velocity
Units	ft	ft/s
Resolution	0.001	0.01
Significant Digits	5	4
5/5/08 3:05	2.235	1
5/5/08 3:10	2.238	1.01
5/5/08 3:15	2.237	0.99
5/5/08 3:20	2.238	0.99
5/5/08 3:25	2.237	1.02
5/5/08 3:30	2.237	1.02
5/5/08 3:35	2.235	1.05
5/5/08 3:40	2.237	1.08
5/5/08 3:45	2.236	1.11
5/5/08 3:50	2.235	1.04
5/5/08 3:55	2.236	1.07
5/5/08 4:00	2.237	1.13
5/5/08 4:05	2.237	1.03
5/5/08 4:10	2.236	1.09
5/5/08 4:15	2.234	1.03
5/5/08 4:20	2.235	1.08
5/5/08 4:25	2.235	1.01
5/5/08 4:30	2.233	1.01
5/5/08 4:35	2.234	1.01
5/5/08 4:40	2.235	0.99
5/5/08 4:45	2.234	1.08
5/5/08 4:50	2.233	1.03
5/5/08 4:55	2.236	1.09
5/5/08 5:00	2.234	1.02
5/5/08 5:05	2.234	1.05
5/5/08 5:10	2.234	1.03
5/5/08 5:15	2.233	1.1
5/5/08 5:20	2.232	1.17
5/5/08 5:25	2.231	1.03
5/5/08 5:30	2.23	0.97
5/5/08 5:35	2.23	1.03
5/5/08 5:40	2.232	1.14
5/5/08 5:45	2.231	1.08
5/5/08 5:50	2.229	1.02
5/5/08 5:55	2.231	1.06
5/5/08 6:00	2.228	1.05

UNKAMET BROOK FLOW MONITORING DATA - MAY 2, 2008 - MAY 23, 2008

Site Name	2100 Series Site	2100 Series Site
Isco Quantity	Level	Velocity
Label	Level	Velocity
Units	ft	ft/s
Resolution	0.001	0.01
Significant Digits	5	4
5/5/08 6:05	2.23	1
5/5/08 6:10	2.229	1.04
5/5/08 6:15	2.23	1.12
5/5/08 6:20	2.229	1.01
5/5/08 6:25	2.227	1.06
5/5/08 6:30	2.227	1.02
5/5/08 6:35	2.228	1.02
5/5/08 6:40	2.227	1.03
5/5/08 6:45	2.228	1.04
5/5/08 6:50	2.229	1.03
5/5/08 6:55	2.228	1.04
5/5/08 7:00	2.228	1.08
5/5/08 7:05	2.228	1.07
5/5/08 7:10	2.228	1.22
5/5/08 7:15	2.227	0.99
5/5/08 7:20	2.227	1.05
5/5/08 7:25	2.228	0.95
5/5/08 7:30	2.226	1.09
5/5/08 7:35	2.228	1.01
5/5/08 7:40	2.227	1.09
5/5/08 7:45	2.225	0.98
5/5/08 7:50	2.227	1.01
5/5/08 7:55	2.229	1
5/5/08 8:00	2.225	1.04
5/5/08 8:05	2.223	1.04
5/5/08 8:10	2.225	1
5/5/08 8:15	2.225	1.1
5/5/08 8:20	2.225	0.98
5/5/08 8:25	2.225	1.1
5/5/08 8:30	2.454	2.13
5/5/08 8:35	2.574	2.62
5/5/08 8:40	2.596	2.42
5/5/08 8:45	2.589	2.43
5/5/08 8:50	2.607	2.23
5/5/08 8:55	2.609	2.23
5/5/08 9:00	2.599	2.15

UNKAMET BROOK FLOW MONITORING DATA - MAY 2, 2008 - MAY 23, 2008

Site Name	2100 Series Site	2100 Series Site
Isco Quantity	Level	Velocity
Label	Level	Velocity
Units	ft	ft/s
Resolution	0.001	0.01
Significant Digits	5	4
5/5/08 9:05	2.612	2.24
5/5/08 9:10	2.597	2.19
5/5/08 9:15	2.599	2.26
5/5/08 9:20	2.594	2.22
5/5/08 9:25	2.595	2.41
5/5/08 9:30	2.592	2.1
5/5/08 9:35	2.582	2.03
5/5/08 9:40	2.585	2.19
5/5/08 9:45	2.582	1.99
5/5/08 9:50	2.579	2.47
5/5/08 9:55	2.571	2.12
5/5/08 10:00	2.568	2.16
5/5/08 10:05	2.572	2.09
5/5/08 10:10	2.557	2.28
5/5/08 10:15	2.56	2.14
5/5/08 10:20	2.556	2.08
5/5/08 10:25	2.547	1.94
5/5/08 10:30	2.555	1.93
5/5/08 10:35	2.549	2.16
5/5/08 10:40	2.552	1.93
5/5/08 10:45	2.54	2.13
5/5/08 10:50	2.539	1.97
5/5/08 10:55	2.531	2.08
5/5/08 11:00	2.525	2.05
5/5/08 11:05	2.525	1.84
5/5/08 11:10	2.528	1.96
5/5/08 11:15	2.522	1.8
5/5/08 11:20	2.516	1.98
5/5/08 11:25	2.524	1.93
5/5/08 11:30	2.51	2.16
5/5/08 11:35	2.51	1.79
5/5/08 11:40	2.506	1.91
5/5/08 11:45	2.504	1.75
5/5/08 11:50	2.496	2.19
5/5/08 11:55	2.494	2.1
5/5/08 12:00	2.488	1.99

UNKAMET BROOK FLOW MONITORING DATA - MAY 2, 2008 - MAY 23, 2008

Site Name	2100 Series Site	2100 Series Site
Isco Quantity	Level	Velocity
Label	Level	Velocity
Units	ft	ft/s
Resolution	0.001	0.01
Significant Digits	5	4
5/5/08 12:05	2.493	1.95
5/5/08 12:10	2.489	1.84
5/5/08 12:15	2.487	1.93
5/5/08 12:20	2.492	1.97
5/5/08 12:25	2.481	1.97
5/5/08 12:30	2.484	1.96
5/5/08 12:35	2.478	1.86
5/5/08 12:40	2.474	1.82
5/5/08 12:45	2.468	1.58
5/5/08 12:50	2.466	1.72
5/5/08 12:55	2.457	1.78
5/5/08 13:00	2.466	1.64
5/5/08 13:05	2.458	1.84
5/5/08 13:10	2.459	1.86
5/5/08 13:15	2.452	1.84
5/5/08 13:20	2.458	1.78
5/5/08 13:25	2.45	1.58
5/5/08 13:30	2.445	1.54
5/5/08 13:35	2.445	1.75
5/5/08 13:40	2.44	1.64
5/5/08 13:45	2.443	1.73
5/5/08 13:50	2.447	1.73
5/5/08 13:55	2.438	1.77
5/5/08 14:00	2.437	1.64
5/5/08 14:05	2.427	1.72
5/5/08 14:10	2.429	1.94
5/5/08 14:15	2.429	1.73
5/5/08 14:20	2.425	1.74
5/5/08 14:25	2.427	1.63
5/5/08 14:30	2.426	1.67
5/5/08 14:35	2.419	1.59
5/5/08 14:40	2.414	1.58
5/5/08 14:45	2.419	1.8
5/5/08 14:50	2.415	1.55
5/5/08 14:55	2.413	1.6
5/5/08 15:00	2.411	1.6

UNKAMET BROOK FLOW MONITORING DATA - MAY 2, 2008 - MAY 23, 2008

Site Name	2100 Series Site	2100 Series Site
Isco Quantity	Level	Velocity
Label	Level	Velocity
Units	ft	ft/s
Resolution	0.001	0.01
Significant Digits	5	4
5/5/08 15:05	2.413	1.49
5/5/08 15:10	2.407	1.61
5/5/08 15:15	2.408	1.74
5/5/08 15:20	2.404	1.71
5/5/08 15:25	2.401	1.93
5/5/08 15:30	2.398	1.75
5/5/08 15:35	2.4	1.61
5/5/08 15:40	2.395	1.59
5/5/08 15:45	2.395	1.64
5/5/08 15:50	2.395	1.54
5/5/08 15:55	2.39	1.71
5/5/08 16:00	2.389	1.72
5/5/08 16:05	2.389	1.62
5/5/08 16:10	2.389	1.57
5/5/08 16:15	2.386	1.62
5/5/08 16:20	2.385	1.64
5/5/08 16:25	2.388	1.45
5/5/08 16:30	2.379	1.42
5/5/08 16:35	2.379	1.59
5/5/08 16:40	2.375	1.49
5/5/08 16:45	2.376	1.7
5/5/08 16:50	2.379	1.53
5/5/08 16:55	2.371	1.48
5/5/08 17:00	2.374	1.45
5/5/08 17:05	2.37	1.45
5/5/08 17:10	2.371	1.54
5/5/08 17:15	2.372	1.51
5/5/08 17:20	2.363	1.54
5/5/08 17:25	2.368	1.31
5/5/08 17:30	2.372	1.62
5/5/08 17:35	2.357	1.42
5/5/08 17:40	2.362	1.6
5/5/08 17:45	2.355	1.59
5/5/08 17:50	2.359	1.46
5/5/08 17:55	2.359	1.74
5/5/08 18:00	2.356	1.46

UNKAMET BROOK FLOW MONITORING DATA - MAY 2, 2008 - MAY 23, 2008

Site Name	2100 Series Site	2100 Series Site
Isco Quantity	Level	Velocity
Label	Level	Velocity
Units	ft	ft/s
Resolution	0.001	0.01
Significant Digits	5	4
5/5/08 18:05	2.358	1.48
5/5/08 18:10	2.354	1.52
5/5/08 18:15	2.353	1.48
5/5/08 18:20	2.349	1.53
5/5/08 18:25	2.351	1.54
5/5/08 18:30	2.349	1.37
5/5/08 18:35	2.346	1.63
5/5/08 18:40	2.346	1.48
5/5/08 18:45	2.353	1.42
5/5/08 18:50	2.347	1.36
5/5/08 18:55	2.346	1.52
5/5/08 19:00	2.34	1.55
5/5/08 19:05	2.345	1.4
5/5/08 19:10	2.344	1.49
5/5/08 19:15	2.34	1.55
5/5/08 19:20	2.342	1.47
5/5/08 19:25	2.33	1.46
5/5/08 19:30	2.334	1.48
5/5/08 19:35	2.331	1.44
5/5/08 19:40	2.334	1.53
5/5/08 19:45	2.328	1.45
5/5/08 19:50	2.331	1.41
5/5/08 19:55	2.328	1.41
5/5/08 20:00	2.33	1.4
5/5/08 20:05	2.324	1.46
5/5/08 20:10	2.331	1.56
5/5/08 20:15	2.329	1.56
5/5/08 20:20	2.326	1.7
5/5/08 20:25	2.33	1.47
5/5/08 20:30	2.325	1.46
5/5/08 20:35	2.321	1.47
5/5/08 20:40	2.327	1.44
5/5/08 20:45	2.326	1.6
5/5/08 20:50	2.321	1.48
5/5/08 20:55	2.315	1.66
5/5/08 21:00	2.322	1.6

UNKAMET BROOK FLOW MONITORING DATA - MAY 2, 2008 - MAY 23, 2008

Site Name	2100 Series Site	2100 Series Site
Isco Quantity	Level	Velocity
Label	Level	Velocity
Units	ft	ft/s
Resolution	0.001	0.01
Significant Digits	5	4
5/5/08 21:05	2.321	1.63
5/5/08 21:10	2.321	1.44
5/5/08 21:15	2.321	1.57
5/5/08 21:20	2.319	1.39
5/5/08 21:25	2.315	1.61
5/5/08 21:30	2.317	1.57
5/5/08 21:35	2.31	1.8
5/5/08 21:40	2.286	1.44
5/5/08 21:45	2.281	1.36
5/5/08 21:50	2.266	1.41
5/5/08 21:55	2.261	1.52
5/5/08 22:00	2.258	1.49
5/5/08 22:05	2.252	1.34
5/5/08 22:10	2.253	1.39
5/5/08 22:15	2.252	1.34
5/5/08 22:20	2.252	1.42
5/5/08 22:25	2.251	1.48
5/5/08 22:30	2.25	1.4
5/5/08 22:35	2.234	1.2
5/5/08 22:40	2.231	1.18
5/5/08 22:45	2.202	1.12
5/5/08 22:50	2.19	1.18
5/5/08 22:55	2.18	1.21
5/5/08 23:00	2.176	1.06
5/5/08 23:05	2.174	1.05
5/5/08 23:10	2.176	0.94
5/5/08 23:15	2.149	0.85
5/5/08 23:20	2.148	0.99
5/5/08 23:25	2.147	0.97
5/5/08 23:30	2.148	0.88
5/5/08 23:35	2.147	0.97
5/5/08 23:40	2.147	0.96
5/5/08 23:45	2.145	0.97
5/5/08 23:50	2.148	0.97
5/5/08 23:55	2.147	0.95
5/6/08 0:00	2.146	1.02

UNKAMET BROOK FLOW MONITORING DATA - MAY 2, 2008 - MAY 23, 2008

Site Name	2100 Series Site	2100 Series Site
Isco Quantity	Level	Velocity
Label	Level	Velocity
Units	ft	ft/s
Resolution	0.001	0.01
Significant Digits	5	4
5/6/08 0:05	2.147	0.99
5/6/08 0:10	2.146	0.92
5/6/08 0:15	2.146	1.04
5/6/08 0:20	2.149	1
5/6/08 0:25	2.148	1.02
5/6/08 0:30	2.151	0.94
5/6/08 0:35	2.147	0.98
5/6/08 0:40	2.147	0.97
5/6/08 0:45	2.149	0.92
5/6/08 0:50	2.149	0.94
5/6/08 0:55	2.149	0.95
5/6/08 1:00	2.149	0.99
5/6/08 1:05	2.15	0.98
5/6/08 1:10	2.15	1.01
5/6/08 1:15	2.151	0.91
5/6/08 1:20	2.152	0.91
5/6/08 1:25	2.15	0.98
5/6/08 1:30	2.149	0.94
5/6/08 1:35	2.15	0.96
5/6/08 1:40	2.151	1.01
5/6/08 1:45	2.151	0.99
5/6/08 1:50	2.15	0.98
5/6/08 1:55	2.149	0.96
5/6/08 2:00	2.147	0.89
5/6/08 2:05	2.148	1.04
5/6/08 2:10	2.149	1.05
5/6/08 2:15	2.148	0.94
5/6/08 2:20	2.142	0.99
5/6/08 2:25	2.147	0.99
5/6/08 2:30	2.146	1.01
5/6/08 2:35	2.143	0.93
5/6/08 2:40	2.116	0.86
5/6/08 2:45	2.113	0.89
5/6/08 2:50	2.101	0.78
5/6/08 2:55	2.095	0.82
5/6/08 3:00	2.095	0.75

UNKAMET BROOK FLOW MONITORING DATA - MAY 2, 2008 - MAY 23, 2008

Site Name	2100 Series Site	2100 Series Site
Isco Quantity	Level	Velocity
Label	Level	Velocity
Units	ft	ft/s
Resolution	0.001	0.01
Significant Digits	5	4
5/6/08 3:05	2.093	0.76
5/6/08 3:10	2.095	0.84
5/6/08 3:15	2.094	0.76
5/6/08 3:20	2.094	0.77
5/6/08 3:25	2.097	0.76
5/6/08 3:30	2.092	0.72
5/6/08 3:35	2.093	0.75
5/6/08 3:40	2.093	0.7
5/6/08 3:45	2.093	0.73
5/6/08 3:50	2.096	0.76
5/6/08 3:55	2.095	0.8
5/6/08 4:00	2.093	0.72
5/6/08 4:05	2.097	0.8
5/6/08 4:10	2.092	0.7
5/6/08 4:15	2.087	0.78
5/6/08 4:20	2.087	0.79
5/6/08 4:25	2.086	0.75
5/6/08 4:30	2.087	0.69
5/6/08 4:35	2.087	0.72
5/6/08 4:40	2.088	0.73
5/6/08 4:45	2.089	0.75
5/6/08 4:50	2.088	0.78
5/6/08 4:55	2.089	0.8
5/6/08 5:00	2.089	0.76
5/6/08 5:05	2.089	0.76
5/6/08 5:10	2.09	0.78
5/6/08 5:15	2.091	0.82
5/6/08 5:20	2.089	0.71
5/6/08 5:25	2.094	0.82
5/6/08 5:30	2.091	0.75
5/6/08 5:35	2.09	0.72
5/6/08 5:40	2.087	0.72
5/6/08 5:45	2.082	0.74
5/6/08 5:50	2.075	0.69
5/6/08 5:55	2.072	0.66
5/6/08 6:00	2.071	0.71

UNKAMET BROOK FLOW MONITORING DATA - MAY 2, 2008 - MAY 23, 2008

Site Name	2100 Series Site	2100 Series Site
Isco Quantity	Level	Velocity
Label	Level	Velocity
Units	ft	ft/s
Resolution	0.001	0.01
Significant Digits	5	4
5/6/08 6:05	2.072	0.6
5/6/08 6:10	2.072	0.72
5/6/08 6:15	2.073	0.63
5/6/08 6:20	2.074	0.65
5/6/08 6:25	2.073	0.65
5/6/08 6:30	2.075	0.63
5/6/08 6:35	2.075	0.72
5/6/08 6:40	2.075	0.69
5/6/08 6:45	2.076	0.65
5/6/08 6:50	2.077	0.62
5/6/08 6:55	2.078	0.7
5/6/08 7:00	2.078	0.64
5/6/08 7:05	2.079	0.69
5/6/08 7:10	2.08	0.6
5/6/08 7:15	2.08	0.7
5/6/08 7:20	2.082	0.74
5/6/08 7:25	2.082	0.72
5/6/08 7:30	2.083	0.75
5/6/08 7:35	2.082	0.74
5/6/08 7:40	2.083	0.61
5/6/08 7:45	2.084	0.71
5/6/08 7:50	2.084	0.69
5/6/08 7:55	2.085	0.67
5/6/08 8:00	2.086	0.65
5/6/08 8:05	2.087	0.77
5/6/08 8:10	2.089	0.62
5/6/08 8:15	2.088	0.74
5/6/08 8:20	2.092	0.83
5/6/08 8:25	2.097	0.71
5/6/08 8:30	2.303	1.42
5/6/08 8:35	2.387	1.53
5/6/08 8:40	2.334	1.53
5/6/08 8:45	2.332	1.82
5/6/08 8:50	2.335	1.82
5/6/08 8:55	2.332	1.71
5/6/08 9:00	2.33	1.77

UNKAMET BROOK FLOW MONITORING DATA - MAY 2, 2008 - MAY 23, 2008

Site Name	2100 Series Site	2100 Series Site
Isco Quantity	Level	Velocity
Label	Level	Velocity
Units	ft	ft/s
Resolution	0.001	0.01
Significant Digits	5	4
5/6/08 9:05	2.331	1.89
5/6/08 9:10	2.326	1.9
5/6/08 9:15	2.33	1.85
5/6/08 9:20	2.331	1.93
5/6/08 9:25	2.322	1.77
5/6/08 9:30	2.323	1.79
5/6/08 9:35	2.322	1.82
5/6/08 9:40	2.321	2.06
5/6/08 9:45	2.319	2.09
5/6/08 9:50	2.321	1.84
5/6/08 9:55	2.316	1.89
5/6/08 10:00	2.319	1.83
5/6/08 10:05	2.319	1.75
5/6/08 10:10	2.316	1.67
5/6/08 10:15	2.314	1.75
5/6/08 10:20	2.316	1.91
5/6/08 10:25	2.316	1.77
5/6/08 10:30	2.308	1.84
5/6/08 10:35	2.316	1.61
5/6/08 10:40	2.312	1.92
5/6/08 10:45	2.3	1.62
5/6/08 10:50	2.306	1.88
5/6/08 10:55	2.305	1.82
5/6/08 11:00	2.301	1.78
5/6/08 11:05	2.303	1.74
5/6/08 11:10	2.301	1.64
5/6/08 11:15	2.296	1.73
5/6/08 11:20	2.299	1.56
5/6/08 11:25	2.295	1.77
5/6/08 11:30	2.296	1.67
5/6/08 11:35	2.291	1.78
5/6/08 11:40	2.295	1.67
5/6/08 11:45	2.292	1.79
5/6/08 11:50	2.288	1.78
5/6/08 11:55	2.288	1.51
5/6/08 12:00	2.285	1.73

UNKAMET BROOK FLOW MONITORING DATA - MAY 2, 2008 - MAY 23, 2008

Site Name	2100 Series Site	2100 Series Site
Isco Quantity	Level	Velocity
Label	Level	Velocity
Units	ft	ft/s
Resolution	0.001	0.01
Significant Digits	5	4
5/6/08 12:05	2.284	1.43
5/6/08 12:10	2.284	1.45
5/6/08 12:15	2.28	1.61
5/6/08 12:20	2.28	1.72
5/6/08 12:25	2.282	1.56
5/6/08 12:30	2.281	1.44
5/6/08 12:35	2.28	1.5
5/6/08 12:40	2.279	1.56
5/6/08 12:45	2.28	1.68
5/6/08 12:50	2.281	1.43
5/6/08 12:55	2.277	1.46
5/6/08 13:00	2.277	1.53
5/6/08 13:05	2.273	1.54
5/6/08 13:10	2.271	1.47
5/6/08 13:15	2.276	1.54
5/6/08 13:20	2.273	1.49
5/6/08 13:25	2.268	1.53
5/6/08 13:30	2.268	1.56
5/6/08 13:35	2.274	1.55
5/6/08 13:40	2.268	1.38
5/6/08 13:45	2.269	1.67
5/6/08 13:50	2.265	1.48
5/6/08 13:55	2.266	1.55
5/6/08 14:00	2.262	1.5
5/6/08 14:05	2.265	1.62
5/6/08 14:10	2.262	1.55
5/6/08 14:15	2.26	1.49
5/6/08 14:20	2.262	1.46
5/6/08 14:25	2.261	1.41
5/6/08 14:30	2.254	1.46
5/6/08 14:35	2.253	1.38
5/6/08 14:40	2.253	1.37
5/6/08 14:45	2.255	1.45
5/6/08 14:50	2.25	1.25
5/6/08 14:55	2.253	1.37
5/6/08 15:00	2.251	1.45

UNKAMET BROOK FLOW MONITORING DATA - MAY 2, 2008 - MAY 23, 2008

Site Name	2100 Series Site	2100 Series Site
Isco Quantity	Level	Velocity
Label	Level	Velocity
Units	ft	ft/s
Resolution	0.001	0.01
Significant Digits	5	4
5/6/08 15:05	2.252	1.45
5/6/08 15:10	2.254	1.35
5/6/08 15:15	2.255	1.38
5/6/08 15:20	2.251	1.39
5/6/08 15:25	2.249	1.48
5/6/08 15:30	2.249	1.51
5/6/08 15:35	2.249	1.51
5/6/08 15:40	2.251	1.42
5/6/08 15:45	2.25	1.43
5/6/08 15:50	2.249	1.47
5/6/08 15:55	2.244	1.44
5/6/08 16:00	2.244	1.52
5/6/08 16:05	2.25	1.39
5/6/08 16:10	2.248	1.42
5/6/08 16:15	2.248	1.38
5/6/08 16:20	2.24	1.35
5/6/08 16:25	2.239	1.46
5/6/08 16:30	2.243	1.28
5/6/08 16:35	2.241	1.33
5/6/08 16:40	2.246	1.3
5/6/08 16:45	2.242	1.28
5/6/08 16:50	2.236	1.36
5/6/08 16:55	2.234	1.42
5/6/08 17:00	2.237	1.41
5/6/08 17:05	2.234	1.35
5/6/08 17:10	2.237	1.27
5/6/08 17:15	2.235	1.28
5/6/08 17:20	2.235	1.36
5/6/08 17:25	2.233	1.53
5/6/08 17:30	2.231	1.41
5/6/08 17:35	2.234	1.28
5/6/08 17:40	2.232	1.35
5/6/08 17:45	2.23	1.3
5/6/08 17:50	2.232	1.37
5/6/08 17:55	2.227	1.49
5/6/08 18:00	2.228	1.42

UNKAMET BROOK FLOW MONITORING DATA - MAY 2, 2008 - MAY 23, 2008

Site Name	2100 Series Site	2100 Series Site
Isco Quantity	Level	Velocity
Label	Level	Velocity
Units	ft	ft/s
Resolution	0.001	0.01
Significant Digits	5	4
5/6/08 18:05	2.225	1.23
5/6/08 18:10	2.224	1.46
5/6/08 18:15	2.227	1.37
5/6/08 18:20	2.223	1.39
5/6/08 18:25	2.225	1.34
5/6/08 18:30	2.224	1.25
5/6/08 18:35	2.222	1.41
5/6/08 18:40	2.223	1.32
5/6/08 18:45	2.222	1.52
5/6/08 18:50	2.222	1.32
5/6/08 18:55	2.22	1.23
5/6/08 19:00	2.22	1.36
5/6/08 19:05	2.217	1.38
5/6/08 19:10	2.217	1.34
5/6/08 19:15	2.219	1.33
5/6/08 19:20	2.216	1.36
5/6/08 19:25	2.215	1.29
5/6/08 19:30	2.217	1.3
5/6/08 19:35	2.216	1.34
5/6/08 19:40	2.217	1.37
5/6/08 19:45	2.213	1.41
5/6/08 19:50	2.216	1.3
5/6/08 19:55	2.215	1.52
5/6/08 20:00	2.215	1.39
5/6/08 20:05	2.213	1.33
5/6/08 20:10	2.214	1.29
5/6/08 20:15	2.201	1.24
5/6/08 20:20	2.198	1.21
5/6/08 20:25	2.19	1.29
5/6/08 20:30	2.186	1.29
5/6/08 20:35	2.154	1.18
5/6/08 20:40	2.146	1.09
5/6/08 20:45	2.142	1.07
5/6/08 20:50	2.135	1.07
5/6/08 20:55	2.134	0.96
5/6/08 21:00	2.131	1.03

UNKAMET BROOK FLOW MONITORING DATA - MAY 2, 2008 - MAY 23, 2008

Site Name	2100 Series Site	2100 Series Site
Isco Quantity	Level	Velocity
Label	Level	Velocity
Units	ft	ft/s
Resolution	0.001	0.01
Significant Digits	5	4
5/6/08 21:05	2.13	1.04
5/6/08 21:10	2.132	0.89
5/6/08 21:15	2.134	1.02
5/6/08 21:20	2.132	1.11
5/6/08 21:25	2.132	1.05
5/6/08 21:30	2.134	1.02
5/6/08 21:35	2.133	0.99
5/6/08 21:40	2.135	1.03
5/6/08 21:45	2.132	1.06
5/6/08 21:50	2.135	1.05
5/6/08 21:55	2.136	0.99
5/6/08 22:00	2.134	0.93
5/6/08 22:05	2.134	1.04
5/6/08 22:10	2.135	1.08
5/6/08 22:15	2.135	0.95
5/6/08 22:20	2.135	1.19
5/6/08 22:25	2.137	1.03
5/6/08 22:30	2.137	1.12
5/6/08 22:35	2.136	1
5/6/08 22:40	2.137	1
5/6/08 22:45	2.14	1.02
5/6/08 22:50	2.141	1.01
5/6/08 22:55	2.14	1.04
5/6/08 23:00	2.137	0.99
5/6/08 23:05	2.123	0.99
5/6/08 23:10	2.111	0.97
5/6/08 23:15	2.113	0.96
5/6/08 23:20	2.112	0.95
5/6/08 23:25	2.112	0.91
5/6/08 23:30	2.112	0.97
5/6/08 23:35	2.111	0.9
5/6/08 23:40	2.113	0.94
5/6/08 23:45	2.113	0.93
5/6/08 23:50	2.113	0.95
5/6/08 23:55	2.115	0.93
5/7/08 0:00	2.114	0.99

UNKAMET BROOK FLOW MONITORING DATA - MAY 2, 2008 - MAY 23, 2008

Site Name	2100 Series Site	2100 Series Site
Isco Quantity	Level	Velocity
Label	Level	Velocity
Units	ft	ft/s
Resolution	0.001	0.01
Significant Digits	5	4
5/7/08 0:05	2.114	0.91
5/7/08 0:10	2.114	1.01
5/7/08 0:15	2.115	1.01
5/7/08 0:20	2.114	0.88
5/7/08 0:25	2.113	0.99
5/7/08 0:30	2.114	1.01
5/7/08 0:35	2.114	0.94
5/7/08 0:40	2.113	0.99
5/7/08 0:45	2.115	0.94
5/7/08 0:50	2.114	0.96
5/7/08 0:55	2.115	1
5/7/08 1:00	2.115	0.95
5/7/08 1:05	2.115	0.96
5/7/08 1:10	2.117	0.98
5/7/08 1:15	2.115	0.96
5/7/08 1:20	2.116	0.96
5/7/08 1:25	2.115	1
5/7/08 1:30	2.116	0.97
5/7/08 1:35	2.116	1.02
5/7/08 1:40	2.114	0.92
5/7/08 1:45	2.115	1.02
5/7/08 1:50	2.091	0.9
5/7/08 1:55	2.063	0.74
5/7/08 2:00	2.054	0.75
5/7/08 2:05	2.055	0.76
5/7/08 2:10	2.054	0.79
5/7/08 2:15	2.054	0.7
5/7/08 2:20	2.054	0.67
5/7/08 2:25	2.055	0.82
5/7/08 2:30	2.056	0.78
5/7/08 2:35	2.055	0.79
5/7/08 2:40	2.056	0.76
5/7/08 2:45	2.056	0.73
5/7/08 2:50	2.056	0.83
5/7/08 2:55	2.057	0.74
5/7/08 3:00	2.058	0.75

UNKAMET BROOK FLOW MONITORING DATA - MAY 2, 2008 - MAY 23, 2008

Site Name	2100 Series Site	2100 Series Site
Isco Quantity	Level	Velocity
Label	Level	Velocity
Units	ft	ft/s
Resolution	0.001	0.01
Significant Digits	5	4
5/7/08 3:05	2.057	0.75
5/7/08 3:10	2.058	0.74
5/7/08 3:15	2.058	0.76
5/7/08 3:20	2.059	0.8
5/7/08 3:25	2.059	0.71
5/7/08 3:30	2.059	0.77
5/7/08 3:35	2.06	0.76
5/7/08 3:40	2.06	0.77
5/7/08 3:45	2.06	0.75
5/7/08 3:50	2.061	0.8
5/7/08 3:55	2.061	0.77
5/7/08 4:00	2.061	0.73
5/7/08 4:05	2.063	0.77
5/7/08 4:10	2.063	0.74
5/7/08 4:15	2.063	0.83
5/7/08 4:20	2.062	0.72
5/7/08 4:25	2.057	0.75
5/7/08 4:30	2.043	0.71
5/7/08 4:35	2.036	0.59
5/7/08 4:40	2.028	0.6
5/7/08 4:45	2.024	0.54
5/7/08 4:50	2.019	0.58
5/7/08 4:55	2.016	0.62
5/7/08 5:00	2.018	0.63
5/7/08 5:05	2.019	0.64
5/7/08 5:10	2.02	0.67
5/7/08 5:15	2.021	0.6
5/7/08 5:20	2.02	0.61
5/7/08 5:25	2.021	0.59
5/7/08 5:30	2.017	0.58
5/7/08 5:35	2.012	0.61
5/7/08 5:40	2.011	0.56
5/7/08 5:45	2.009	0.51
5/7/08 5:50	2.008	0.59
5/7/08 5:55	2.007	0.56
5/7/08 6:00	2.007	0.54

UNKAMET BROOK FLOW MONITORING DATA - MAY 2, 2008 - MAY 23, 2008

Site Name	2100 Series Site	2100 Series Site
Isco Quantity	Level	Velocity
Label	Level	Velocity
Units	ft	ft/s
Resolution	0.001	0.01
Significant Digits	5	4
5/7/08 6:05	2.008	0.56
5/7/08 6:10	2.009	0.55
5/7/08 6:15	2.01	0.49
5/7/08 6:20	2.011	0.59
5/7/08 6:25	2.012	0.57
5/7/08 6:30	2.012	0.61
5/7/08 6:35	2.012	0.53
5/7/08 6:40	2.013	0.54
5/7/08 6:45	2.014	0.52
5/7/08 6:50	2.014	0.52
5/7/08 6:55	2.015	0.54
5/7/08 7:00	2.016	0.58
5/7/08 7:05	2.016	0.53
5/7/08 7:10	2.017	0.57
5/7/08 7:15	2.017	0.57
5/7/08 7:20	2.018	0.59
5/7/08 7:25	2.019	0.56
5/7/08 7:30	2.02	0.56
5/7/08 7:35	2.02	0.57
5/7/08 7:40	2.021	0.62
5/7/08 7:45	2.022	0.6
5/7/08 7:50	2.022	0.63
5/7/08 7:55	2.024	0.6
5/7/08 8:00	2.024	0.62
5/7/08 8:05	2.025	0.55
5/7/08 8:10	2.026	0.64
5/7/08 8:15	2.026	0.6
5/7/08 8:20	2.027	0.61
5/7/08 8:25	2.027	0.56
5/7/08 8:30	2.028	0.65
5/7/08 8:35	2.07	0.83
5/7/08 8:40	2.22	1.43
5/7/08 8:45	2.312	1.73
5/7/08 8:50	2.328	1.61
5/7/08 8:55	2.341	1.59
5/7/08 9:00	2.327	1.68

UNKAMET BROOK FLOW MONITORING DATA - MAY 2, 2008 - MAY 23, 2008

Site Name	2100 Series Site	2100 Series Site
Isco Quantity	Level	Velocity
Label	Level	Velocity
Units	ft	ft/s
Resolution	0.001	0.01
Significant Digits	5	4
5/7/08 9:05	2.325	1.72
5/7/08 9:10	2.325	1.69
5/7/08 9:15	2.324	1.68
5/7/08 9:20	2.319	1.59
5/7/08 9:25	2.318	1.73
5/7/08 9:30	2.315	1.71
5/7/08 9:35	2.315	1.61
5/7/08 9:40	2.315	1.52
5/7/08 9:45	2.314	1.63
5/7/08 9:50	2.312	1.43
5/7/08 9:55	2.309	1.6
5/7/08 10:00	2.31	1.19
5/7/08 10:05	2.307	1.54
5/7/08 10:10	2.305	1.55
5/7/08 10:15	2.301	1.61
5/7/08 10:20	2.305	1.52
5/7/08 10:25	2.306	1.54
5/7/08 10:30	2.298	1.63
5/7/08 10:35	2.297	1.43
5/7/08 10:40	2.297	1.53
5/7/08 10:45	2.297	1.44
5/7/08 10:50	2.296	1.46
5/7/08 10:55	2.295	1.6
5/7/08 11:00	2.296	1.66
5/7/08 11:05	2.293	1.39
5/7/08 11:10	2.293	1.64
5/7/08 11:15	2.292	1.51
5/7/08 11:20	2.291	1.38
5/7/08 11:25	2.29	1.43
5/7/08 11:30	2.287	1.56
5/7/08 11:35	2.29	1.39
5/7/08 11:40	2.287	1.49
5/7/08 11:45	2.282	1.51
5/7/08 11:50	2.283	1.43
5/7/08 11:55	2.282	1.41
5/7/08 12:00	2.279	1.25

UNKAMET BROOK FLOW MONITORING DATA - MAY 2, 2008 - MAY 23, 2008

Site Name	2100 Series Site	2100 Series Site
Isco Quantity	Level	Velocity
Label	Level	Velocity
Units	ft	ft/s
Resolution	0.001	0.01
Significant Digits	5	4
5/7/08 12:05	2.279	1.44
5/7/08 12:10	2.278	1.38
5/7/08 12:15	2.275	1.34
5/7/08 12:20	2.273	1.29
5/7/08 12:25	2.276	1.38
5/7/08 12:30	2.273	1.15
5/7/08 12:35	2.275	1.42
5/7/08 12:40	2.273	1.45
5/7/08 12:45	2.27	1.5
5/7/08 12:50	2.271	1.37
5/7/08 12:55	2.268	1.4
5/7/08 13:00	2.269	1.43
5/7/08 13:05	2.266	1.45
5/7/08 13:10	2.266	1.48
5/7/08 13:15	2.264	1.36
5/7/08 13:20	2.266	1.31
5/7/08 13:25	2.26	1.46
5/7/08 13:30	2.265	1.31
5/7/08 13:35	2.264	1.37
5/7/08 13:40	2.261	1.31
5/7/08 13:45	2.257	1.23
5/7/08 13:50	2.256	1.36
5/7/08 13:55	2.254	1.36
5/7/08 14:00	2.25	1.3
5/7/08 14:05	2.254	1.28
5/7/08 14:10	2.252	1.27
5/7/08 14:15	2.249	1.27
5/7/08 14:20	2.247	1.29
5/7/08 14:25	2.246	1.15
5/7/08 14:30	2.24	1.3
5/7/08 14:35	2.242	1.07
5/7/08 14:40	2.241	1.31
5/7/08 14:45	2.24	1.28
5/7/08 14:50	2.24	1.35
5/7/08 14:55	2.241	1.35
5/7/08 15:00	2.24	1.23

UNKAMET BROOK FLOW MONITORING DATA - MAY 2, 2008 - MAY 23, 2008

Site Name	2100 Series Site	2100 Series Site
Isco Quantity	Level	Velocity
Label	Level	Velocity
Units	ft	ft/s
Resolution	0.001	0.01
Significant Digits	5	4
5/7/08 15:05	2.241	1.2
5/7/08 15:10	2.24	1.25
5/7/08 15:15	2.242	1.34
5/7/08 15:20	2.242	1.19
5/7/08 15:25	2.238	1.23
5/7/08 15:30	2.237	1.16
5/7/08 15:35	2.236	1.21
5/7/08 15:40	2.239	1.31
5/7/08 15:45	2.237	1.25
5/7/08 15:50	2.235	1.14
5/7/08 15:55	2.237	1.32
5/7/08 16:00	2.235	1.15
5/7/08 16:05	2.234	1.21
5/7/08 16:10	2.236	1.4
5/7/08 16:15	2.234	1.35
5/7/08 16:20	2.235	1.12
5/7/08 16:25	2.233	1.11
5/7/08 16:30	2.233	1.19
5/7/08 16:35	2.231	1.19
5/7/08 16:40	2.231	1.2
5/7/08 16:45	2.23	1.2
5/7/08 16:50	2.232	1.1
5/7/08 16:55	2.232	1.15
5/7/08 17:00	2.231	1.21
5/7/08 17:05	2.233	1.18
5/7/08 17:10	2.229	1.38
5/7/08 17:15	2.233	1.34
5/7/08 17:20	2.229	1.15
5/7/08 17:25	2.23	1.28
5/7/08 17:30	2.227	1.33
5/7/08 17:35	2.229	1.21
5/7/08 17:40	2.228	1.2
5/7/08 17:45	2.227	1.25
5/7/08 17:50	2.229	1.23
5/7/08 17:55	2.229	1.14
5/7/08 18:00	2.229	1.09

UNKAMET BROOK FLOW MONITORING DATA - MAY 2, 2008 - MAY 23, 2008

Site Name	2100 Series Site	2100 Series Site
Isco Quantity	Level	Velocity
Label	Level	Velocity
Units	ft	ft/s
Resolution	0.001	0.01
Significant Digits	5	4
5/7/08 18:05	2.228	1.27
5/7/08 18:10	2.226	1.17
5/7/08 18:15	2.226	1.32
5/7/08 18:20	2.226	1.3
5/7/08 18:25	2.227	1.19
5/7/08 18:30	2.227	1.34
5/7/08 18:35	2.223	1.13
5/7/08 18:40	2.224	1.19
5/7/08 18:45	2.225	1.18
5/7/08 18:50	2.223	1.2
5/7/08 18:55	2.223	1.29
5/7/08 19:00	2.223	1.21
5/7/08 19:05	2.225	1.24
5/7/08 19:10	2.222	1.24
5/7/08 19:15	2.222	1.33
5/7/08 19:20	2.224	1.24
5/7/08 19:25	2.219	1.26
5/7/08 19:30	2.221	1.23
5/7/08 19:35	2.219	1.07
5/7/08 19:40	2.22	1.25
5/7/08 19:45	2.22	1.38
5/7/08 19:50	2.216	1.15
5/7/08 19:55	2.149	0.88
5/7/08 20:00	2.134	0.89
5/7/08 20:05	2.125	0.91
5/7/08 20:10	2.109	0.75
5/7/08 20:15	2.094	0.69
5/7/08 20:20	2.094	0.78
5/7/08 20:25	2.092	0.76
5/7/08 20:30	2.091	0.72
5/7/08 20:35	2.084	0.68
5/7/08 20:40	2.072	0.69
5/7/08 20:45	2.071	0.67
5/7/08 20:50	2.063	0.64
5/7/08 20:55	2.062	0.67
5/7/08 21:00	2.062	0.65

UNKAMET BROOK FLOW MONITORING DATA - MAY 2, 2008 - MAY 23, 2008

Site Name	2100 Series Site	2100 Series Site
Isco Quantity	Level	Velocity
Label	Level	Velocity
Units	ft	ft/s
Resolution	0.001	0.01
Significant Digits	5	4
5/7/08 21:05	2.06	0.69
5/7/08 21:10	2.056	0.67
5/7/08 21:15	2.061	0.61
5/7/08 21:20	2.057	0.64
5/7/08 21:25	2.049	0.63
5/7/08 21:30	2.046	0.61
5/7/08 21:35	2.047	0.63
5/7/08 21:40	2.047	0.6
5/7/08 21:45	2.046	0.66
5/7/08 21:50	2.046	0.62
5/7/08 21:55	2.045	0.65
5/7/08 22:00	2.043	0.65
5/7/08 22:05	2.045	0.63
5/7/08 22:10	2.046	0.65
5/7/08 22:15	2.045	0.62
5/7/08 22:20	2.046	0.61
5/7/08 22:25	2.046	0.64
5/7/08 22:30	2.046	0.63
5/7/08 22:35	2.045	0.65
5/7/08 22:40	2.047	0.61
5/7/08 22:45	2.044	0.61
5/7/08 22:50	2.044	0.59
5/7/08 22:55	2.046	0.63
5/7/08 23:00	2.046	0.61
5/7/08 23:05	2.047	0.58
5/7/08 23:10	2.048	0.65
5/7/08 23:15	2.048	0.66
5/7/08 23:20	2.049	0.63
5/7/08 23:25	2.048	0.67
5/7/08 23:30	2.049	0.69
5/7/08 23:35	2.049	0.71
5/7/08 23:40	2.05	0.79
5/7/08 23:45	2.05	0.73
5/7/08 23:50	2.05	0.73
5/7/08 23:55	2.05	0.77
5/8/08 0:00	2.05	0.69

UNKAMET BROOK FLOW MONITORING DATA - MAY 2, 2008 - MAY 23, 2008

Site Name	2100 Series Site	2100 Series Site
Isco Quantity	Level	Velocity
Label	Level	Velocity
Units	ft	ft/s
Resolution	0.001	0.01
Significant Digits	5	4
5/8/08 0:05	2.051	0.74
5/8/08 0:10	2.052	0.64
5/8/08 0:15	2.052	0.71
5/8/08 0:20	2.053	0.71
5/8/08 0:25	2.053	0.7
5/8/08 0:30	2.052	0.76
5/8/08 0:35	2.054	0.71
5/8/08 0:40	2.054	0.77
5/8/08 0:45	2.054	0.67
5/8/08 0:50	2.055	0.72
5/8/08 0:55	2.056	0.78
5/8/08 1:00	2.056	0.73
5/8/08 1:05	2.056	0.72
5/8/08 1:10	2.057	0.73
5/8/08 1:15	2.058	0.77
5/8/08 1:20	2.058	0.78
5/8/08 1:25	2.059	0.71
5/8/08 1:30	2.06	0.72
5/8/08 1:35	2.059	0.66
5/8/08 1:40	2.06	0.7
5/8/08 1:45	2.061	0.74
5/8/08 1:50	2.061	0.77
5/8/08 1:55	2.062	0.69
5/8/08 2:00	2.062	0.77
5/8/08 2:05	2.064	0.7
5/8/08 2:10	2.056	0.62
5/8/08 2:15	2.055	0.66
5/8/08 2:20	2.056	0.76
5/8/08 2:25	2.057	0.77
5/8/08 2:30	2.059	0.71
5/8/08 2:35	2.059	0.65
5/8/08 2:40	2.06	0.74
5/8/08 2:45	2.061	0.65
5/8/08 2:50	2.062	0.71
5/8/08 2:55	2.063	0.71
5/8/08 3:00	2.063	0.7

UNKAMET BROOK FLOW MONITORING DATA - MAY 2, 2008 - MAY 23, 2008

Site Name	2100 Series Site	2100 Series Site
Isco Quantity	Level	Velocity
Label	Level	Velocity
Units	ft	ft/s
Resolution	0.001	0.01
Significant Digits	5	4
5/8/08 3:05	2.063	0.7
5/8/08 3:10	2.065	0.67
5/8/08 3:15	2.065	0.79
5/8/08 3:20	2.065	0.71
5/8/08 3:25	2.066	0.76
5/8/08 3:30	2.067	0.79
5/8/08 3:35	2.068	0.7
5/8/08 3:40	2.068	0.76
5/8/08 3:45	2.067	0.72
5/8/08 3:50	2.07	0.76
5/8/08 3:55	2.07	0.73
5/8/08 4:00	2.071	0.7
5/8/08 4:05	2.071	0.66
5/8/08 4:10	2.072	0.67
5/8/08 4:15	2.073	0.68
5/8/08 4:20	2.074	0.75
5/8/08 4:25	2.074	0.75
5/8/08 4:30	2.074	0.76
5/8/08 4:35	2.074	0.75
5/8/08 4:40	2.075	0.78
5/8/08 4:45	2.076	0.74
5/8/08 4:50	2.077	0.71
5/8/08 4:55	2.077	0.76
5/8/08 5:00	2.078	0.82
5/8/08 5:05	2.078	0.73
5/8/08 5:10	2.079	0.72
5/8/08 5:15	2.079	0.74
5/8/08 5:20	2.08	0.77
5/8/08 5:25	2.08	0.77
5/8/08 5:30	2.081	0.76
5/8/08 5:35	2.081	0.82
5/8/08 5:40	2.082	0.79
5/8/08 5:45	2.083	0.85
5/8/08 5:50	2.082	0.76
5/8/08 5:55	2.083	0.79
5/8/08 6:00	2.083	0.73

UNKAMET BROOK FLOW MONITORING DATA - MAY 2, 2008 - MAY 23, 2008

Site Name	2100 Series Site	2100 Series Site
Isco Quantity	Level	Velocity
Label	Level	Velocity
Units	ft	ft/s
Resolution	0.001	0.01
Significant Digits	5	4
5/8/08 6:05	2.083	0.78
5/8/08 6:10	2.085	0.83
5/8/08 6:15	2.085	0.8
5/8/08 6:20	2.086	0.71
5/8/08 6:25	2.087	0.8
5/8/08 6:30	2.086	0.84
5/8/08 6:35	2.088	0.75
5/8/08 6:40	2.088	0.79
5/8/08 6:45	2.089	0.76
5/8/08 6:50	2.089	0.77
5/8/08 6:55	2.09	0.81
5/8/08 7:00	2.091	0.8
5/8/08 7:05	2.09	0.83
5/8/08 7:10	2.09	0.82
5/8/08 7:15	2.091	0.8
5/8/08 7:20	2.091	0.81
5/8/08 7:25	2.092	0.81
5/8/08 7:30	2.092	0.74
5/8/08 7:35	2.093	0.72
5/8/08 7:40	2.093	0.86
5/8/08 7:45	2.093	0.87
5/8/08 7:50	2.093	0.86
5/8/08 7:55	2.095	0.85
5/8/08 8:00	2.096	0.79
5/8/08 8:05	2.096	0.85
5/8/08 8:10	2.096	0.82
5/8/08 8:15	2.097	0.84
5/8/08 8:20	2.098	0.79
5/8/08 8:25	2.098	0.76
5/8/08 8:30	2.097	0.91
5/8/08 8:35	2.099	0.83
5/8/08 8:40	2.099	0.88
5/8/08 8:45	2.099	0.92
5/8/08 8:50	2.1	0.9
5/8/08 8:55	2.101	0.86
5/8/08 9:00	2.1	0.87

UNKAMET BROOK FLOW MONITORING DATA - MAY 2, 2008 - MAY 23, 2008

Site Name	2100 Series Site	2100 Series Site
Isco Quantity	Level	Velocity
Label	Level	Velocity
Units	ft	ft/s
Resolution	0.001	0.01
Significant Digits	5	4
5/8/08 9:05	2.101	0.89
5/8/08 9:10	2.102	0.79
5/8/08 9:15	2.101	0.74
5/8/08 9:20	2.103	0.82
5/8/08 9:25	2.103	0.79
5/8/08 9:30	2.104	0.78
5/8/08 9:35	2.102	0.8
5/8/08 9:40	2.103	0.84
5/8/08 9:45	2.103	0.84
5/8/08 9:50	2.103	0.81
5/8/08 9:55	2.103	0.78
5/8/08 10:00	2.104	0.82
5/8/08 10:05	2.105	0.85
5/8/08 10:10	2.105	0.86
5/8/08 10:15	2.105	0.83
5/8/08 10:20	2.105	0.9
5/8/08 10:25	2.106	0.81
5/8/08 10:30	2.107	0.88
5/8/08 10:35	2.107	0.83
5/8/08 10:40	2.107	0.79
5/8/08 10:45	2.108	0.76
5/8/08 10:50	2.108	0.84
5/8/08 10:55	2.108	0.94
5/8/08 11:00	2.108	0.88
5/8/08 11:05	2.107	0.84
5/8/08 11:10	2.11	0.83
5/8/08 11:15	2.11	0.84
5/8/08 11:20	2.109	0.87
5/8/08 11:25	2.111	0.85
5/8/08 11:30	2.111	0.84
5/8/08 11:35	2.111	0.85
5/8/08 11:40	2.113	0.9
5/8/08 11:45	2.111	0.86
5/8/08 11:50	2.11	0.89
5/8/08 11:55	2.111	0.79
5/8/08 12:00	2.112	0.89

UNKAMET BROOK FLOW MONITORING DATA - MAY 2, 2008 - MAY 23, 2008

Site Name	2100 Series Site	2100 Series Site
Isco Quantity	Level	Velocity
Label	Level	Velocity
Units	ft	ft/s
Resolution	0.001	0.01
Significant Digits	5	4
5/8/08 12:05	2.111	0.86
5/8/08 12:10	2.112	0.85
5/8/08 12:15	2.115	0.95
5/8/08 12:20	2.112	0.91
5/8/08 12:25	2.113	0.91
5/8/08 12:30	2.114	0.96
5/8/08 12:35	2.114	0.93
5/8/08 12:40	2.114	0.92
5/8/08 12:45	2.115	0.91
5/8/08 12:50	2.117	0.9
5/8/08 12:55	2.116	0.86
5/8/08 13:00	2.116	0.93
5/8/08 13:05	2.118	0.93
5/8/08 13:10	2.117	0.83
5/8/08 13:15	2.116	0.89
5/8/08 13:20	2.115	0.83
5/8/08 13:25	2.117	0.94
5/8/08 13:30	2.116	0.82
5/8/08 13:35	2.115	0.89
5/8/08 13:40	2.116	0.84
5/8/08 13:45	2.116	0.87
5/8/08 13:50	2.117	0.84
5/8/08 13:55	2.116	0.84
5/8/08 14:00	2.114	0.92
5/8/08 14:05	2.116	0.88
5/8/08 14:10	2.116	0.86
5/8/08 14:15	2.114	0.84
5/8/08 14:20	2.115	0.8
5/8/08 14:25	2.115	0.86
5/8/08 14:30	2.112	0.82
5/8/08 14:35	2.114	0.93
5/8/08 14:40	2.114	0.8
5/8/08 14:45	2.114	0.88
5/8/08 14:50	2.116	0.84
5/8/08 14:55	2.117	0.88
5/8/08 15:00	2.116	0.82

UNKAMET BROOK FLOW MONITORING DATA - MAY 2, 2008 - MAY 23, 2008

Site Name	2100 Series Site	2100 Series Site
Isco Quantity	Level	Velocity
Label	Level	Velocity
Units	ft	ft/s
Resolution	0.001	0.01
Significant Digits	5	4
5/8/08 15:05	2.113	0.8
5/8/08 15:10	2.114	0.82
5/8/08 15:15	2.112	0.83
5/8/08 15:20	2.114	0.84
5/8/08 15:25	2.114	0.8
5/8/08 15:30	2.115	0.87
5/8/08 15:35	2.114	0.83
5/8/08 15:40	2.114	0.88
5/8/08 15:45	2.113	0.85
5/8/08 15:50	2.116	0.8
5/8/08 15:55	2.114	0.88
5/8/08 16:00	2.115	0.71
5/8/08 16:05	2.114	0.85
5/8/08 16:10	2.115	0.79
5/8/08 16:15	2.114	0.85
5/8/08 16:20	2.114	0.89
5/8/08 16:25	2.115	0.86
5/8/08 16:30	2.115	0.99
5/8/08 16:35	2.114	0.84
5/8/08 16:40	2.113	0.85
5/8/08 16:45	2.114	0.86
5/8/08 16:50	2.114	0.83
5/8/08 16:55	2.114	0.74
5/8/08 17:00	2.113	0.83
5/8/08 17:05	2.116	0.78
5/8/08 17:10	2.115	0.79
5/8/08 17:15	2.114	0.82
5/8/08 17:20	2.114	0.78
5/8/08 17:25	2.114	0.8
5/8/08 17:30	2.113	0.89
5/8/08 17:35	2.115	0.82
5/8/08 17:40	2.115	0.84
5/8/08 17:45	2.114	0.74
5/8/08 17:50	2.114	0.87
5/8/08 17:55	2.115	0.84
5/8/08 18:00	2.115	0.91

UNKAMET BROOK FLOW MONITORING DATA - MAY 2, 2008 - MAY 23, 2008

Site Name	2100 Series Site	2100 Series Site
Isco Quantity	Level	Velocity
Label	Level	Velocity
Units	ft	ft/s
Resolution	0.001	0.01
Significant Digits	5	4
5/8/08 18:05	2.115	0.84
5/8/08 18:10	2.113	0.89
5/8/08 18:15	2.112	0.8
5/8/08 18:20	2.113	0.94
5/8/08 18:25	2.114	0.88
5/8/08 18:30	2.112	0.9
5/8/08 18:35	2.115	0.9
5/8/08 18:40	2.114	0.83
5/8/08 18:45	2.114	0.84
5/8/08 18:50	2.114	0.87
5/8/08 18:55	2.113	0.79
5/8/08 19:00	2.115	0.9
5/8/08 19:05	2.114	0.83
5/8/08 19:10	2.116	0.86
5/8/08 19:15	2.116	0.87
5/8/08 19:20	2.114	0.84
5/8/08 19:25	2.114	0.81
5/8/08 19:30	2.116	0.8
5/8/08 19:35	2.116	0.81
5/8/08 19:40	2.116	0.81
5/8/08 19:45	2.115	0.86
5/8/08 19:50	2.115	0.83
5/8/08 19:55	2.115	0.97
5/8/08 20:00	2.117	0.9
5/8/08 20:05	2.116	0.87
5/8/08 20:10	2.116	0.85
5/8/08 20:15	2.116	0.9
5/8/08 20:20	2.117	0.85
5/8/08 20:25	2.117	0.87
5/8/08 20:30	2.115	0.96
5/8/08 20:35	2.116	0.9
5/8/08 20:40	2.116	0.96
5/8/08 20:45	2.116	0.93
5/8/08 20:50	2.117	0.9
5/8/08 20:55	2.116	0.9
5/8/08 21:00	2.116	0.87

UNKAMET BROOK FLOW MONITORING DATA - MAY 2, 2008 - MAY 23, 2008

Site Name	2100 Series Site	2100 Series Site
Isco Quantity	Level	Velocity
Label	Level	Velocity
Units	ft	ft/s
Resolution	0.001	0.01
Significant Digits	5	4
5/8/08 21:05	2.116	0.91
5/8/08 21:10	2.119	0.9
5/8/08 21:15	2.118	0.84
5/8/08 21:20	2.118	0.9
5/8/08 21:25	2.119	0.9
5/8/08 21:30	2.12	0.88
5/8/08 21:35	2.12	0.82
5/8/08 21:40	2.122	0.86
5/8/08 21:45	2.121	0.94
5/8/08 21:50	2.12	0.86
5/8/08 21:55	2.121	0.87
5/8/08 22:00	2.121	0.87
5/8/08 22:05	2.12	0.92
5/8/08 22:10	2.12	0.85
5/8/08 22:15	2.119	0.92
5/8/08 22:20	2.118	0.9
5/8/08 22:25	2.116	0.85
5/8/08 22:30	2.118	0.89
5/8/08 22:35	2.118	0.93
5/8/08 22:40	2.119	0.88
5/8/08 22:45	2.118	0.83
5/8/08 22:50	2.116	0.8
5/8/08 22:55	2.118	0.85
5/8/08 23:00	2.118	0.92
5/8/08 23:05	2.118	0.9
5/8/08 23:10	2.117	0.83
5/8/08 23:15	2.116	0.81
5/8/08 23:20	2.117	0.9
5/8/08 23:25	2.117	0.88
5/8/08 23:30	2.117	0.89
5/8/08 23:35	2.116	0.91
5/8/08 23:40	2.118	0.86
5/8/08 23:45	2.118	0.94
5/8/08 23:50	2.117	0.82
5/8/08 23:55	2.118	0.9
5/9/08 0:00	2.118	0.86

UNKAMET BROOK FLOW MONITORING DATA - MAY 2, 2008 - MAY 23, 2008

Site Name	2100 Series Site	2100 Series Site
Isco Quantity	Level	Velocity
Label	Level	Velocity
Units	ft	ft/s
Resolution	0.001	0.01
Significant Digits	5	4
5/9/08 0:05	2.118	0.88
5/9/08 0:10	2.118	0.83
5/9/08 0:15	2.119	0.85
5/9/08 0:20	2.119	0.85
5/9/08 0:25	2.118	0.9
5/9/08 0:30	2.12	0.86
5/9/08 0:35	2.119	0.93
5/9/08 0:40	2.121	0.83
5/9/08 0:45	2.12	0.86
5/9/08 0:50	2.119	0.9
5/9/08 0:55	2.12	0.95
5/9/08 1:00	2.12	0.89
5/9/08 1:05	2.121	0.94
5/9/08 1:10	2.121	0.93
5/9/08 1:15	2.12	0.94
5/9/08 1:20	2.12	0.95
5/9/08 1:25	2.121	0.9
5/9/08 1:30	2.121	0.87
5/9/08 1:35	2.121	0.92
5/9/08 1:40	2.122	0.92
5/9/08 1:45	2.12	0.92
5/9/08 1:50	2.12	0.87
5/9/08 1:55	2.12	0.86
5/9/08 2:00	2.121	0.85
5/9/08 2:05	2.121	0.89
5/9/08 2:10	2.12	0.86
5/9/08 2:15	2.121	0.86
5/9/08 2:20	2.121	0.92
5/9/08 2:25	2.119	0.8
5/9/08 2:30	2.119	0.84
5/9/08 2:35	2.12	0.89
5/9/08 2:40	2.122	0.87
5/9/08 2:45	2.123	0.92
5/9/08 2:50	2.123	0.95
5/9/08 2:55	2.123	0.93
5/9/08 3:00	2.123	0.86

UNKAMET BROOK FLOW MONITORING DATA - MAY 2, 2008 - MAY 23, 2008

Site Name	2100 Series Site	2100 Series Site
Isco Quantity	Level	Velocity
Label	Level	Velocity
Units	ft	ft/s
Resolution	0.001	0.01
Significant Digits	5	4
5/9/08 3:05	2.124	0.85
5/9/08 3:10	2.123	0.84
5/9/08 3:15	2.125	0.92
5/9/08 3:20	2.126	0.89
5/9/08 3:25	2.126	0.75
5/9/08 3:30	2.122	0.8
5/9/08 3:35	2.12	0.82
5/9/08 3:40	2.126	0.74
5/9/08 3:45	2.12	0.74
5/9/08 3:50	2.113	0.73
5/9/08 3:55	2.112	0.74
5/9/08 4:00	2.111	0.75
5/9/08 4:05	2.111	0.88
5/9/08 4:10	2.111	0.74
5/9/08 4:15	2.111	0.8
5/9/08 4:20	2.111	0.75
5/9/08 4:25	2.112	0.84
5/9/08 4:30	2.113	0.75
5/9/08 4:35	2.112	0.77
5/9/08 4:40	2.113	0.74
5/9/08 4:45	2.113	0.74
5/9/08 4:50	2.112	0.81
5/9/08 4:55	2.113	0.83
5/9/08 5:00	2.113	0.71
5/9/08 5:05	2.114	0.75
5/9/08 5:10	2.117	0.71
5/9/08 5:15	2.12	0.76
5/9/08 5:20	2.12	0.72
5/9/08 5:25	2.121	0.77
5/9/08 5:30	2.12	0.78
5/9/08 5:35	2.12	0.77
5/9/08 5:40	2.121	0.75
5/9/08 5:45	2.121	0.79
5/9/08 5:50	2.121	0.77
5/9/08 5:55	2.122	0.8
5/9/08 6:00	2.122	0.77

UNKAMET BROOK FLOW MONITORING DATA - MAY 2, 2008 - MAY 23, 2008

Site Name	2100 Series Site	2100 Series Site
Isco Quantity	Level	Velocity
Label	Level	Velocity
Units	ft	ft/s
Resolution	0.001	0.01
Significant Digits	5	4
5/9/08 6:05	2.122	0.83
5/9/08 6:10	2.121	0.84
5/9/08 6:15	2.121	0.75
5/9/08 6:20	2.121	0.72
5/9/08 6:25	2.121	0.73
5/9/08 6:30	2.122	0.85
5/9/08 6:35	2.122	0.86
5/9/08 6:40	2.121	0.79
5/9/08 6:45	2.122	0.79
5/9/08 6:50	2.122	0.84
5/9/08 6:55	2.12	0.77
5/9/08 7:00	2.123	0.81
5/9/08 7:05	2.122	0.79
5/9/08 7:10	2.123	0.75
5/9/08 7:15	2.123	0.78
5/9/08 7:20	2.122	0.76
5/9/08 7:25	2.123	0.87
5/9/08 7:30	2.123	0.85
5/9/08 7:35	2.123	0.74
5/9/08 7:40	2.123	0.77
5/9/08 7:45	2.125	0.75
5/9/08 7:50	2.124	0.76
5/9/08 7:55	2.124	0.77
5/9/08 8:00	2.123	0.8
5/9/08 8:05	2.123	0.74
5/9/08 8:10	2.124	0.78
5/9/08 8:15	2.124	0.79
5/9/08 8:20	2.124	0.87
5/9/08 8:25	2.124	0.76
5/9/08 8:30	2.125	0.81
5/9/08 8:35	2.125	0.79
5/9/08 8:40	2.124	0.83
5/9/08 8:45	2.125	0.77
5/9/08 8:50	2.126	0.87
5/9/08 8:55	2.126	0.76
5/9/08 9:00	2.125	0.75

UNKAMET BROOK FLOW MONITORING DATA - MAY 2, 2008 - MAY 23, 2008

Site Name	2100 Series Site	2100 Series Site
Isco Quantity	Level	Velocity
Label	Level	Velocity
Units	ft	ft/s
Resolution	0.001	0.01
Significant Digits	5	4
5/9/08 9:05	2.127	0.87
5/9/08 9:10	2.127	0.74
5/9/08 9:15	2.127	0.76
5/9/08 9:20	2.128	0.76
5/9/08 9:25	2.128	0.78
5/9/08 9:30	2.127	0.83
5/9/08 9:35	2.128	0.77
5/9/08 9:40	2.127	0.8
5/9/08 9:45	2.128	0.83
5/9/08 9:50	2.13	0.75
5/9/08 9:55	2.129	0.78
5/9/08 10:00	2.13	0.79
5/9/08 10:05	2.13	0.79
5/9/08 10:10	2.168	0.99
5/9/08 10:15	2.344	1.18
5/9/08 10:20	2.39	0.68
5/9/08 10:25	2.347	0.68
5/9/08 10:30	2.352	0.68
5/9/08 10:35	2.351	1.71
5/9/08 10:40	2.352	1.75
5/9/08 10:45	2.353	1.75
5/9/08 10:50	2.346	1.81
5/9/08 10:55	2.35	1.75
5/9/08 11:00	2.352	1.72
5/9/08 11:05	2.344	1.82
5/9/08 11:10	2.339	1.72
5/9/08 11:15	2.342	1.72
5/9/08 11:20	2.336	1.64
5/9/08 11:25	2.336	1.73
5/9/08 11:30	2.331	1.51
5/9/08 11:35	2.331	1.8
5/9/08 11:40	2.329	1.72
5/9/08 11:45	2.327	1.51
5/9/08 11:50	2.327	1.69
5/9/08 11:55	2.324	1.69
5/9/08 12:00	2.325	1.49

UNKAMET BROOK FLOW MONITORING DATA - MAY 2, 2008 - MAY 23, 2008

Site Name	2100 Series Site	2100 Series Site
Isco Quantity	Level	Velocity
Label	Level	Velocity
Units	ft	ft/s
Resolution	0.001	0.01
Significant Digits	5	4
5/9/08 12:05	2.314	1.61
5/9/08 12:10	2.319	1.7
5/9/08 12:15	2.318	1.62
5/9/08 12:20	2.312	1.62
5/9/08 12:25	2.315	1.74
5/9/08 12:30	2.315	1.57
5/9/08 12:35	2.312	1.51
5/9/08 12:40	2.309	1.49
5/9/08 12:45	2.308	1.46
5/9/08 12:50	2.303	1.59
5/9/08 12:55	2.304	1.38
5/9/08 13:00	2.304	1.58
5/9/08 13:05	2.302	1.39
5/9/08 13:10	2.3	1.69
5/9/08 13:15	2.302	1.6
5/9/08 13:20	2.299	1.65
5/9/08 13:25	2.299	1.56
5/9/08 13:30	2.295	1.52
5/9/08 13:35	2.294	1.49
5/9/08 13:40	2.293	1.47
5/9/08 13:45	2.291	1.5
5/9/08 13:50	2.292	1.54
5/9/08 13:55	2.288	1.68
5/9/08 14:00	2.284	1.4
5/9/08 14:05	2.287	1.51
5/9/08 14:10	2.284	1.51
5/9/08 14:15	2.285	1.41
5/9/08 14:20	2.28	1.45
5/9/08 14:25	2.282	1.54
5/9/08 14:30	2.281	1.47
5/9/08 14:35	2.278	1.46
5/9/08 14:40	2.276	1.42
5/9/08 14:45	2.278	1.45
5/9/08 14:50	2.278	1.41
5/9/08 14:55	2.272	1.48
5/9/08 15:00	2.274	1.31

UNKAMET BROOK FLOW MONITORING DATA - MAY 2, 2008 - MAY 23, 2008

Site Name	2100 Series Site	2100 Series Site
Isco Quantity	Level	Velocity
Label	Level	Velocity
Units	ft	ft/s
Resolution	0.001	0.01
Significant Digits	5	4
5/9/08 15:05	2.274	1.42
5/9/08 15:10	2.273	1.51
5/9/08 15:15	2.276	1.43
5/9/08 15:20	2.266	1.38
5/9/08 15:25	2.269	1.38
5/9/08 15:30	2.268	1.4
5/9/08 15:35	2.267	1.43
5/9/08 15:40	2.265	1.35
5/9/08 15:45	2.266	1.42
5/9/08 15:50	2.265	1.34
5/9/08 15:55	2.264	1.22
5/9/08 16:00	2.265	1.43
5/9/08 16:05	2.263	1.39
5/9/08 16:10	2.263	1.31
5/9/08 16:15	2.262	1.37
5/9/08 16:20	2.26	1.38
5/9/08 16:25	2.264	1.28
5/9/08 16:30	2.26	1.4
5/9/08 16:35	2.26	1.35
5/9/08 16:40	2.261	1.28
5/9/08 16:45	2.259	1.53
5/9/08 16:50	2.255	1.46
5/9/08 16:55	2.258	1.4
5/9/08 17:00	2.257	1.24
5/9/08 17:05	2.254	1.33
5/9/08 17:10	2.253	1.5
5/9/08 17:15	2.253	1.41
5/9/08 17:20	2.253	1.28
5/9/08 17:25	2.254	1.26
5/9/08 17:30	2.249	1.38
5/9/08 17:35	2.251	1.34
5/9/08 17:40	2.249	1.56
5/9/08 17:45	2.246	1.44
5/9/08 17:50	2.246	1.32
5/9/08 17:55	2.247	1.29
5/9/08 18:00	2.247	1.36

UNKAMET BROOK FLOW MONITORING DATA - MAY 2, 2008 - MAY 23, 2008

Site Name	2100 Series Site	2100 Series Site
Isco Quantity	Level	Velocity
Label	Level	Velocity
Units	ft	ft/s
Resolution	0.001	0.01
Significant Digits	5	4
5/9/08 18:05	2.246	1.42
5/9/08 18:10	2.247	1.43
5/9/08 18:15	2.247	1.38
5/9/08 18:20	2.245	1.39
5/9/08 18:25	2.243	1.3
5/9/08 18:30	2.24	1.27
5/9/08 18:35	2.242	1.29
5/9/08 18:40	2.24	1.23
5/9/08 18:45	2.239	1.39
5/9/08 18:50	2.238	1.39
5/9/08 18:55	2.238	1.43
5/9/08 19:00	2.238	1.29
5/9/08 19:05	2.233	1.39
5/9/08 19:10	2.239	1.35
5/9/08 19:15	2.235	1.4
5/9/08 19:20	2.236	1.24
5/9/08 19:25	2.236	1.46
5/9/08 19:30	2.235	1.52
5/9/08 19:35	2.235	1.28
5/9/08 19:40	2.232	1.3
5/9/08 19:45	2.234	1.41
5/9/08 19:50	2.234	1.27
5/9/08 19:55	2.231	1.4
5/9/08 20:00	2.232	1.33
5/9/08 20:05	2.23	1.38
5/9/08 20:10	2.23	1.27
5/9/08 20:15	2.226	1.32
5/9/08 20:20	2.226	1.28
5/9/08 20:25	2.226	1.3
5/9/08 20:30	2.224	1.23
5/9/08 20:35	2.224	1.32
5/9/08 20:40	2.221	1.27
5/9/08 20:45	2.223	1.42
5/9/08 20:50	2.223	1.35
5/9/08 20:55	2.219	1.4
5/9/08 21:00	2.219	1.31

UNKAMET BROOK FLOW MONITORING DATA - MAY 2, 2008 - MAY 23, 2008

Site Name	2100 Series Site	2100 Series Site
Isco Quantity	Level	Velocity
Label	Level	Velocity
Units	ft	ft/s
Resolution	0.001	0.01
Significant Digits	5	4
5/9/08 21:05	2.22	1.33
5/9/08 21:10	2.219	1.34
5/9/08 21:15	2.222	1.3
5/9/08 21:20	2.22	1.34
5/9/08 21:25	2.219	1.42
5/9/08 21:30	2.217	1.3
5/9/08 21:35	2.218	1.47
5/9/08 21:40	2.221	1.34
5/9/08 21:45	2.217	1.32
5/9/08 21:50	2.216	1.44
5/9/08 21:55	2.216	1.37
5/9/08 22:00	2.218	1.18
5/9/08 22:05	2.213	1.41
5/9/08 22:10	2.214	1.23
5/9/08 22:15	2.215	1.35
5/9/08 22:20	2.215	1.41
5/9/08 22:25	2.214	1.29
5/9/08 22:30	2.214	1.29
5/9/08 22:35	2.216	1.33
5/9/08 22:40	2.211	1.27
5/9/08 22:45	2.211	1.32
5/9/08 22:50	2.21	1.22
5/9/08 22:55	2.212	1.36
5/9/08 23:00	2.211	1.3
5/9/08 23:05	2.211	1.17
5/9/08 23:10	2.21	1.08
5/9/08 23:15	2.209	1.47
5/9/08 23:20	2.212	1.21
5/9/08 23:25	2.206	1.16
5/9/08 23:30	2.207	1.26
5/9/08 23:35	2.208	1.23
5/9/08 23:40	2.201	1.2
5/9/08 23:45	2.191	1.25
5/9/08 23:50	2.176	1.2
5/9/08 23:55	2.169	1.04
5/10/08 0:00	2.159	1.09

UNKAMET BROOK FLOW MONITORING DATA - MAY 2, 2008 - MAY 23, 2008

Site Name	2100 Series Site	2100 Series Site
Isco Quantity	Level	Velocity
Label	Level	Velocity
Units	ft	ft/s
Resolution	0.001	0.01
Significant Digits	5	4
5/10/08 0:05	2.149	0.96
5/10/08 0:10	2.141	1
5/10/08 0:15	2.14	1.02
5/10/08 0:20	2.141	0.95
5/10/08 0:25	2.141	0.94
5/10/08 0:30	2.14	0.99
5/10/08 0:35	2.131	0.94
5/10/08 0:40	2.129	0.91
5/10/08 0:45	2.124	0.92
5/10/08 0:50	2.121	0.9
5/10/08 0:55	2.12	0.91
5/10/08 1:00	2.119	0.93
5/10/08 1:05	2.118	0.97
5/10/08 1:10	2.12	0.94
5/10/08 1:15	2.121	0.96
5/10/08 1:20	2.12	0.94
5/10/08 1:25	2.119	0.96
5/10/08 1:30	2.118	0.88
5/10/08 1:35	2.119	0.9
5/10/08 1:40	2.12	0.9
5/10/08 1:45	2.119	0.97
5/10/08 1:50	2.119	0.89
5/10/08 1:55	2.114	0.88
5/10/08 2:00	2.115	0.88
5/10/08 2:05	2.115	0.9
5/10/08 2:10	2.114	0.87
5/10/08 2:15	2.116	0.93
5/10/08 2:20	2.116	0.9
5/10/08 2:25	2.115	0.9
5/10/08 2:30	2.114	0.88
5/10/08 2:35	2.114	0.9
5/10/08 2:40	2.115	0.92
5/10/08 2:45	2.116	0.87
5/10/08 2:50	2.11	0.9
5/10/08 2:55	2.108	0.87
5/10/08 3:00	2.109	0.88

UNKAMET BROOK FLOW MONITORING DATA - MAY 2, 2008 - MAY 23, 2008

Site Name	2100 Series Site	2100 Series Site
Isco Quantity	Level	Velocity
Label	Level	Velocity
Units	ft	ft/s
Resolution	0.001	0.01
Significant Digits	5	4
5/10/08 3:05	2.108	0.85
5/10/08 3:10	2.1	0.83
5/10/08 3:15	2.097	0.83
5/10/08 3:20	2.098	0.81
5/10/08 3:25	2.098	0.78
5/10/08 3:30	2.098	0.83
5/10/08 3:35	2.1	0.84
5/10/08 3:40	2.098	0.88
5/10/08 3:45	2.098	0.78
5/10/08 3:50	2.099	0.82
5/10/08 3:55	2.101	0.88
5/10/08 4:00	2.101	0.85
5/10/08 4:05	2.1	0.89
5/10/08 4:10	2.101	0.81
5/10/08 4:15	2.102	0.79
5/10/08 4:20	2.1	0.93
5/10/08 4:25	2.102	0.79
5/10/08 4:30	2.101	0.82
5/10/08 4:35	2.104	0.8
5/10/08 4:40	2.103	0.89
5/10/08 4:45	2.104	0.84
5/10/08 4:50	2.104	0.9
5/10/08 4:55	2.105	0.83
5/10/08 5:00	2.104	0.81
5/10/08 5:05	2.105	0.86
5/10/08 5:10	2.105	0.91
5/10/08 5:15	2.106	0.89
5/10/08 5:20	2.106	0.81
5/10/08 5:25	2.106	0.9
5/10/08 5:30	2.107	0.84
5/10/08 5:35	2.106	0.84
5/10/08 5:40	2.106	0.82
5/10/08 5:45	2.107	0.86
5/10/08 5:50	2.106	0.86
5/10/08 5:55	2.106	0.85
5/10/08 6:00	2.106	0.89

UNKAMET BROOK FLOW MONITORING DATA - MAY 2, 2008 - MAY 23, 2008

Site Name	2100 Series Site	2100 Series Site
Isco Quantity	Level	Velocity
Label	Level	Velocity
Units	ft	ft/s
Resolution	0.001	0.01
Significant Digits	5	4
5/10/08 6:05	2.107	0.86
5/10/08 6:10	2.107	0.87
5/10/08 6:15	2.107	0.88
5/10/08 6:20	2.108	0.93
5/10/08 6:25	2.107	0.77
5/10/08 6:30	2.108	0.85
5/10/08 6:35	2.108	0.88
5/10/08 6:40	2.11	0.82
5/10/08 6:45	2.109	0.81
5/10/08 6:50	2.109	0.83
5/10/08 6:55	2.109	0.85
5/10/08 7:00	2.11	0.83
5/10/08 7:05	2.109	0.85
5/10/08 7:10	2.111	0.85
5/10/08 7:15	2.111	0.89
5/10/08 7:20	2.11	0.8
5/10/08 7:25	2.112	0.88
5/10/08 7:30	2.111	0.83
5/10/08 7:35	2.11	0.89
5/10/08 7:40	2.111	0.88
5/10/08 7:45	2.112	0.89
5/10/08 7:50	2.113	0.87
5/10/08 7:55	2.114	0.87
5/10/08 8:00	2.113	0.91
5/10/08 8:05	2.112	0.88
5/10/08 8:10	2.114	0.94
5/10/08 8:15	2.114	0.88
5/10/08 8:20	2.114	0.86
5/10/08 8:25	2.114	0.84
5/10/08 8:30	2.114	0.78
5/10/08 8:35	2.115	0.87
5/10/08 8:40	2.115	0.9
5/10/08 8:45	2.116	0.85
5/10/08 8:50	2.116	0.84
5/10/08 8:55	2.116	0.8
5/10/08 9:00	2.117	0.9

UNKAMET BROOK FLOW MONITORING DATA - MAY 2, 2008 - MAY 23, 2008

Site Name	2100 Series Site	2100 Series Site
Isco Quantity	Level	Velocity
Label	Level	Velocity
Units	ft	ft/s
Resolution	0.001	0.01
Significant Digits	5	4
5/10/08 9:05	2.116	0.86
5/10/08 9:10	2.115	0.89
5/10/08 9:15	2.117	0.84
5/10/08 9:20	2.118	0.86
5/10/08 9:25	2.119	0.88
5/10/08 9:30	2.121	0.88
5/10/08 9:35	2.121	0.9
5/10/08 9:40	2.12	0.83
5/10/08 9:45	2.12	0.89
5/10/08 9:50	2.119	0.83
5/10/08 9:55	2.119	0.86
5/10/08 10:00	2.122	0.91
5/10/08 10:05	2.12	0.91
5/10/08 10:10	2.12	0.86
5/10/08 10:15	2.122	0.85
5/10/08 10:20	2.122	0.91
5/10/08 10:25	2.122	0.85
5/10/08 10:30	2.122	0.86
5/10/08 10:35	2.122	0.94
5/10/08 10:40	2.121	0.86
5/10/08 10:45	2.121	0.84
5/10/08 10:50	2.121	0.9
5/10/08 10:55	2.122	0.83
5/10/08 11:00	2.122	0.88
5/10/08 11:05	2.123	0.88
5/10/08 11:10	2.124	0.88
5/10/08 11:15	2.122	0.88
5/10/08 11:20	2.123	0.86
5/10/08 11:25	2.122	0.86
5/10/08 11:30	2.123	0.83
5/10/08 11:35	2.124	0.87
5/10/08 11:40	2.124	0.84
5/10/08 11:45	2.123	0.83
5/10/08 11:50	2.121	0.82
5/10/08 11:55	2.122	0.89
5/10/08 12:00	2.123	0.82

UNKAMET BROOK FLOW MONITORING DATA - MAY 2, 2008 - MAY 23, 2008

Site Name	2100 Series Site	2100 Series Site
Isco Quantity	Level	Velocity
Label	Level	Velocity
Units	ft	ft/s
Resolution	0.001	0.01
Significant Digits	5	4
5/10/08 12:05	2.122	0.8
5/10/08 12:10	2.122	0.8
5/10/08 12:15	2.123	0.91
5/10/08 12:20	2.123	0.87
5/10/08 12:25	2.124	0.91
5/10/08 12:30	2.124	0.84
5/10/08 12:35	2.127	0.89
5/10/08 12:40	2.125	0.92
5/10/08 12:45	2.125	0.82
5/10/08 12:50	2.124	0.84
5/10/08 12:55	2.125	0.8
5/10/08 13:00	2.124	0.78
5/10/08 13:05	2.125	0.84
5/10/08 13:10	2.124	0.86
5/10/08 13:15	2.125	0.89
5/10/08 13:20	2.124	0.85
5/10/08 13:25	2.123	0.8
5/10/08 13:30	2.125	0.87
5/10/08 13:35	2.124	0.86
5/10/08 13:40	2.125	0.88
5/10/08 13:45	2.124	0.84
5/10/08 13:50	2.124	0.84
5/10/08 13:55	2.125	0.82
5/10/08 14:00	2.123	0.79
5/10/08 14:05	2.126	0.78
5/10/08 14:10	2.125	0.8
5/10/08 14:15	2.125	0.82
5/10/08 14:20	2.127	0.89
5/10/08 14:25	2.126	0.8
5/10/08 14:30	2.127	0.8
5/10/08 14:35	2.127	0.85
5/10/08 14:40	2.125	0.75
5/10/08 14:45	2.124	0.74
5/10/08 14:50	2.127	0.86
5/10/08 14:55	2.128	0.76
5/10/08 15:00	2.126	0.8

UNKAMET BROOK FLOW MONITORING DATA - MAY 2, 2008 - MAY 23, 2008

Site Name	2100 Series Site	2100 Series Site
Isco Quantity	Level	Velocity
Label	Level	Velocity
Units	ft	ft/s
Resolution	0.001	0.01
Significant Digits	5	4
5/10/08 15:05	2.128	0.8
5/10/08 15:10	2.126	0.88
5/10/08 15:15	2.126	0.76
5/10/08 15:20	2.129	0.89
5/10/08 15:25	2.127	0.8
5/10/08 15:30	2.127	0.79
5/10/08 15:35	2.128	0.82
5/10/08 15:40	2.128	0.83
5/10/08 15:45	2.128	0.78
5/10/08 15:50	2.128	0.78
5/10/08 15:55	2.127	0.8
5/10/08 16:00	2.127	0.82
5/10/08 16:05	2.127	0.91
5/10/08 16:10	2.127	0.85
5/10/08 16:15	2.129	0.85
5/10/08 16:20	2.127	0.72
5/10/08 16:25	2.129	0.82
5/10/08 16:30	2.127	0.85
5/10/08 16:35	2.13	0.79
5/10/08 16:40	2.13	0.8
5/10/08 16:45	2.131	0.76
5/10/08 16:50	2.127	0.82
5/10/08 16:55	2.128	0.81
5/10/08 17:00	2.129	0.74
5/10/08 17:05	2.128	0.79
5/10/08 17:10	2.128	0.79
5/10/08 17:15	2.127	0.79
5/10/08 17:20	2.128	0.77
5/10/08 17:25	2.128	0.84
5/10/08 17:30	2.128	0.79
5/10/08 17:35	2.128	0.78
5/10/08 17:40	2.127	0.77
5/10/08 17:45	2.126	0.81
5/10/08 17:50	2.126	0.78
5/10/08 17:55	2.127	0.84
5/10/08 18:00	2.126	0.73

UNKAMET BROOK FLOW MONITORING DATA - MAY 2, 2008 - MAY 23, 2008

Site Name	2100 Series Site	2100 Series Site
Isco Quantity	Level	Velocity
Label	Level	Velocity
Units	ft	ft/s
Resolution	0.001	0.01
Significant Digits	5	4
5/10/08 18:05	2.125	0.81
5/10/08 18:10	2.127	0.8
5/10/08 18:15	2.126	0.79
5/10/08 18:20	2.128	0.87
5/10/08 18:25	2.128	0.76
5/10/08 18:30	2.126	0.79
5/10/08 18:35	2.126	0.81
5/10/08 18:40	2.128	0.77
5/10/08 18:45	2.127	0.8
5/10/08 18:50	2.128	0.81
5/10/08 18:55	2.128	0.79
5/10/08 19:00	2.127	0.89
5/10/08 19:05	2.129	0.78
5/10/08 19:10	2.129	0.79
5/10/08 19:15	2.127	0.89
5/10/08 19:20	2.128	0.9
5/10/08 19:25	2.127	0.79
5/10/08 19:30	2.128	0.85
5/10/08 19:35	2.129	0.81
5/10/08 19:40	2.129	0.8
5/10/08 19:45	2.129	0.87
5/10/08 19:50	2.128	0.81
5/10/08 19:55	2.128	0.89
5/10/08 20:00	2.129	0.86
5/10/08 20:05	2.129	0.82
5/10/08 20:10	2.13	0.89
5/10/08 20:15	2.129	0.82
5/10/08 20:20	2.129	0.79
5/10/08 20:25	2.131	0.84
5/10/08 20:30	2.131	0.85
5/10/08 20:35	2.131	0.84
5/10/08 20:40	2.131	0.8
5/10/08 20:45	2.132	0.83
5/10/08 20:50	2.132	0.86
5/10/08 20:55	2.132	0.79
5/10/08 21:00	2.132	0.84

UNKAMET BROOK FLOW MONITORING DATA - MAY 2, 2008 - MAY 23, 2008

Site Name	2100 Series Site	2100 Series Site
Isco Quantity	Level	Velocity
Label	Level	Velocity
Units	ft	ft/s
Resolution	0.001	0.01
Significant Digits	5	4
5/10/08 21:05	2.132	0.9
5/10/08 21:10	2.133	0.82
5/10/08 21:15	2.132	0.85
5/10/08 21:20	2.131	0.8
5/10/08 21:25	2.129	0.85
5/10/08 21:30	2.132	0.87
5/10/08 21:35	2.133	0.84
5/10/08 21:40	2.132	0.85
5/10/08 21:45	2.133	0.81
5/10/08 21:50	2.133	0.85
5/10/08 21:55	2.132	0.84
5/10/08 22:00	2.131	0.78
5/10/08 22:05	2.133	0.82
5/10/08 22:10	2.133	0.81
5/10/08 22:15	2.133	0.86
5/10/08 22:20	2.134	0.85
5/10/08 22:25	2.135	0.82
5/10/08 22:30	2.133	0.84
5/10/08 22:35	2.134	0.91
5/10/08 22:40	2.136	0.81
5/10/08 22:45	2.134	0.82
5/10/08 22:50	2.134	0.9
5/10/08 22:55	2.133	0.95
5/10/08 23:00	2.134	0.85
5/10/08 23:05	2.134	0.85
5/10/08 23:10	2.135	0.92
5/10/08 23:15	2.134	0.93
5/10/08 23:20	2.134	0.9
5/10/08 23:25	2.133	0.85
5/10/08 23:30	2.136	0.87
5/10/08 23:35	2.135	0.83
5/10/08 23:40	2.134	0.84
5/10/08 23:45	2.136	0.81
5/10/08 23:50	2.136	0.89
5/10/08 23:55	2.136	0.91
5/11/08 0:00	2.139	0.87

UNKAMET BROOK FLOW MONITORING DATA - MAY 2, 2008 - MAY 23, 2008

Site Name	2100 Series Site	2100 Series Site
Isco Quantity	Level	Velocity
Label	Level	Velocity
Units	ft	ft/s
Resolution	0.001	0.01
Significant Digits	5	4
5/11/08 0:05	2.135	0.89
5/11/08 0:10	2.136	0.94
5/11/08 0:15	2.135	0.81
5/11/08 0:20	2.139	0.88
5/11/08 0:25	2.136	0.91
5/11/08 0:30	2.137	0.86
5/11/08 0:35	2.138	0.83
5/11/08 0:40	2.138	0.92
5/11/08 0:45	2.129	0.8
5/11/08 0:50	2.128	0.82
5/11/08 0:55	2.128	0.82
5/11/08 1:00	2.13	0.8
5/11/08 1:05	2.129	0.82
5/11/08 1:10	2.13	0.79
5/11/08 1:15	2.129	0.89
5/11/08 1:20	2.13	0.78
5/11/08 1:25	2.13	0.95
5/11/08 1:30	2.128	0.79
5/11/08 1:35	2.12	0.75
5/11/08 1:40	2.106	0.72
5/11/08 1:45	2.105	0.77
5/11/08 1:50	2.107	0.75
5/11/08 1:55	2.102	0.73
5/11/08 2:00	2.102	0.71
5/11/08 2:05	2.091	0.65
5/11/08 2:10	2.088	0.63
5/11/08 2:15	2.088	0.68
5/11/08 2:20	2.089	0.71
5/11/08 2:25	2.087	0.66
5/11/08 2:30	2.087	0.62
5/11/08 2:35	2.088	0.71
5/11/08 2:40	2.088	0.69
5/11/08 2:45	2.088	0.69
5/11/08 2:50	2.089	0.7
5/11/08 2:55	2.089	0.7
5/11/08 3:00	2.089	0.7

UNKAMET BROOK FLOW MONITORING DATA - MAY 2, 2008 - MAY 23, 2008

Site Name	2100 Series Site	2100 Series Site
Isco Quantity	Level	Velocity
Label	Level	Velocity
Units	ft	ft/s
Resolution	0.001	0.01
Significant Digits	5	4
5/11/08 3:05	2.09	0.71
5/11/08 3:10	2.088	0.67
5/11/08 3:15	2.088	0.65
5/11/08 3:20	2.088	0.65
5/11/08 3:25	2.09	0.65
5/11/08 3:30	2.09	0.64
5/11/08 3:35	2.09	0.68
5/11/08 3:40	2.091	0.66
5/11/08 3:45	2.092	0.67
5/11/08 3:50	2.09	0.66
5/11/08 3:55	2.092	0.8
5/11/08 4:00	2.094	0.65
5/11/08 4:05	2.091	0.66
5/11/08 4:10	2.091	0.66
5/11/08 4:15	2.091	0.68
5/11/08 4:20	2.091	0.69
5/11/08 4:25	2.092	0.7
5/11/08 4:30	2.093	0.64
5/11/08 4:35	2.093	0.65
5/11/08 4:40	2.092	0.71
5/11/08 4:45	2.094	0.65
5/11/08 4:50	2.094	0.74
5/11/08 4:55	2.094	0.69
5/11/08 5:00	2.095	0.72
5/11/08 5:05	2.095	0.68
5/11/08 5:10	2.095	0.7
5/11/08 5:15	2.094	0.62
5/11/08 5:20	2.085	0.61
5/11/08 5:25	2.075	0.58
5/11/08 5:30	2.063	0.57
5/11/08 5:35	2.068	0.52
5/11/08 5:40	2.067	0.59
5/11/08 5:45	2.066	0.53
5/11/08 5:50	2.066	0.51
5/11/08 5:55	2.068	0.54
5/11/08 6:00	2.067	0.52

UNKAMET BROOK FLOW MONITORING DATA - MAY 2, 2008 - MAY 23, 2008

Site Name	2100 Series Site	2100 Series Site
Isco Quantity	Level	Velocity
Label	Level	Velocity
Units	ft	ft/s
Resolution	0.001	0.01
Significant Digits	5	4
5/11/08 6:05	2.07	0.54
5/11/08 6:10	2.069	0.54
5/11/08 6:15	2.068	0.5
5/11/08 6:20	2.069	0.5
5/11/08 6:25	2.069	0.5
5/11/08 6:30	2.069	0.53
5/11/08 6:35	2.07	0.51
5/11/08 6:40	2.071	0.49
5/11/08 6:45	2.071	0.53
5/11/08 6:50	2.072	0.57
5/11/08 6:55	2.072	0.48
5/11/08 7:00	2.072	0.48
5/11/08 7:05	2.073	0.54
5/11/08 7:10	2.072	0.57
5/11/08 7:15	2.073	0.58
5/11/08 7:20	2.075	0.55
5/11/08 7:25	2.074	0.57
5/11/08 7:30	2.075	0.54
5/11/08 7:35	2.077	0.54
5/11/08 7:40	2.077	0.53
5/11/08 7:45	2.078	0.52
5/11/08 7:50	2.078	0.53
5/11/08 7:55	2.078	0.54
5/11/08 8:00	2.078	0.54
5/11/08 8:05	2.08	0.51
5/11/08 8:10	2.08	0.55
5/11/08 8:15	2.081	0.59
5/11/08 8:20	2.081	0.6
5/11/08 8:25	2.081	0.54
5/11/08 8:30	2.083	0.54
5/11/08 8:35	2.083	0.51
5/11/08 8:40	2.083	0.53
5/11/08 8:45	2.083	0.56
5/11/08 8:50	2.084	0.55
5/11/08 8:55	2.084	0.6
5/11/08 9:00	2.086	0.6

UNKAMET BROOK FLOW MONITORING DATA - MAY 2, 2008 - MAY 23, 2008

Site Name	2100 Series Site	2100 Series Site
Isco Quantity	Level	Velocity
Label	Level	Velocity
Units	ft	ft/s
Resolution	0.001	0.01
Significant Digits	5	4
5/11/08 9:05	2.085	0.57
5/11/08 9:10	2.086	0.57
5/11/08 9:15	2.087	0.57
5/11/08 9:20	2.087	0.62
5/11/08 9:25	2.087	0.54
5/11/08 9:30	2.088	0.57
5/11/08 9:35	2.09	0.57
5/11/08 9:40	2.089	0.58
5/11/08 9:45	2.091	0.55
5/11/08 9:50	2.09	0.59
5/11/08 9:55	2.091	0.6
5/11/08 10:00	2.092	0.61
5/11/08 10:05	2.091	0.61
5/11/08 10:10	2.092	0.66
5/11/08 10:15	2.093	0.58
5/11/08 10:20	2.094	0.62
5/11/08 10:25	2.095	0.63
5/11/08 10:30	2.095	0.59
5/11/08 10:35	2.095	0.58
5/11/08 10:40	2.095	0.58
5/11/08 10:45	2.096	0.55
5/11/08 10:50	2.096	0.56
5/11/08 10:55	2.097	0.55
5/11/08 11:00	2.097	0.62
5/11/08 11:05	2.097	0.59
5/11/08 11:10	2.097	0.59
5/11/08 11:15	2.1	0.59
5/11/08 11:20	2.098	0.57
5/11/08 11:25	2.099	0.59
5/11/08 11:30	2.098	0.63
5/11/08 11:35	2.1	0.64
5/11/08 11:40	2.099	0.59
5/11/08 11:45	2.097	0.59
5/11/08 11:50	2.099	0.58
5/11/08 11:55	2.1	0.6
5/11/08 12:00	2.101	0.57

UNKAMET BROOK FLOW MONITORING DATA - MAY 2, 2008 - MAY 23, 2008

Site Name	2100 Series Site	2100 Series Site
Isco Quantity	Level	Velocity
Label	Level	Velocity
Units	ft	ft/s
Resolution	0.001	0.01
Significant Digits	5	4
5/11/08 12:05	2.099	0.58
5/11/08 12:10	2.1	0.6
5/11/08 12:15	2.1	0.6
5/11/08 12:20	2.1	0.53
5/11/08 12:25	2.102	0.55
5/11/08 12:30	2.103	0.55
5/11/08 12:35	2.102	0.59
5/11/08 12:40	2.102	0.64
5/11/08 12:45	2.102	0.61
5/11/08 12:50	2.102	0.6
5/11/08 12:55	2.103	0.56
5/11/08 13:00	2.103	0.58
5/11/08 13:05	2.103	0.56
5/11/08 13:10	2.104	0.59
5/11/08 13:15	2.103	0.62
5/11/08 13:20	2.104	0.58
5/11/08 13:25	2.103	0.59
5/11/08 13:30	2.105	0.55
5/11/08 13:35	2.106	0.65
5/11/08 13:40	2.106	0.55
5/11/08 13:45	2.107	0.57
5/11/08 13:50	2.106	0.61
5/11/08 13:55	2.108	0.59
5/11/08 14:00	2.108	0.61
5/11/08 14:05	2.108	0.56
5/11/08 14:10	2.109	0.58
5/11/08 14:15	2.108	0.57
5/11/08 14:20	2.108	0.62
5/11/08 14:25	2.11	0.6
5/11/08 14:30	2.109	0.63
5/11/08 14:35	2.11	0.62
5/11/08 14:40	2.11	0.66
5/11/08 14:45	2.11	0.6
5/11/08 14:50	2.11	0.62
5/11/08 14:55	2.111	0.61
5/11/08 15:00	2.111	0.54

UNKAMET BROOK FLOW MONITORING DATA - MAY 2, 2008 - MAY 23, 2008

Site Name	2100 Series Site	2100 Series Site
Isco Quantity	Level	Velocity
Label	Level	Velocity
Units	ft	ft/s
Resolution	0.001	0.01
Significant Digits	5	4
5/11/08 15:05	2.112	0.57
5/11/08 15:10	2.111	0.61
5/11/08 15:15	2.112	0.6
5/11/08 15:20	2.114	0.59
5/11/08 15:25	2.113	0.57
5/11/08 15:30	2.112	0.56
5/11/08 15:35	2.112	0.61
5/11/08 15:40	2.113	0.55
5/11/08 15:45	2.113	0.61
5/11/08 15:50	2.112	0.63
5/11/08 15:55	2.114	0.6
5/11/08 16:00	2.114	0.53
5/11/08 16:05	2.112	0.53
5/11/08 16:10	2.112	0.59
5/11/08 16:15	2.114	0.57
5/11/08 16:20	2.114	0.6
5/11/08 16:25	2.113	0.68
5/11/08 16:30	2.114	0.52
5/11/08 16:35	2.116	0.6
5/11/08 16:40	2.116	0.53
5/11/08 16:45	2.116	0.61
5/11/08 16:50	2.116	0.54
5/11/08 16:55	2.115	0.58
5/11/08 17:00	2.115	0.56
5/11/08 17:05	2.115	0.57
5/11/08 17:10	2.116	0.55
5/11/08 17:15	2.115	0.57
5/11/08 17:20	2.117	0.58
5/11/08 17:25	2.117	0.58
5/11/08 17:30	2.117	0.57
5/11/08 17:35	2.117	0.56
5/11/08 17:40	2.116	0.63
5/11/08 17:45	2.115	0.61
5/11/08 17:50	2.116	0.64
5/11/08 17:55	2.118	0.6
5/11/08 18:00	2.117	0.63

UNKAMET BROOK FLOW MONITORING DATA - MAY 2, 2008 - MAY 23, 2008

Site Name	2100 Series Site	2100 Series Site
Isco Quantity	Level	Velocity
Label	Level	Velocity
Units	ft	ft/s
Resolution	0.001	0.01
Significant Digits	5	4
5/11/08 18:05	2.117	0.62
5/11/08 18:10	2.116	0.6
5/11/08 18:15	2.117	0.56
5/11/08 18:20	2.116	0.58
5/11/08 18:25	2.118	0.59
5/11/08 18:30	2.118	0.58
5/11/08 18:35	2.117	0.58
5/11/08 18:40	2.116	0.62
5/11/08 18:45	2.116	0.61
5/11/08 18:50	2.116	0.62
5/11/08 18:55	2.117	0.56
5/11/08 19:00	2.118	0.55
5/11/08 19:05	2.115	0.59
5/11/08 19:10	2.116	0.63
5/11/08 19:15	2.115	0.63
5/11/08 19:20	2.115	0.59
5/11/08 19:25	2.114	0.58
5/11/08 19:30	2.117	0.59
5/11/08 19:35	2.114	0.56
5/11/08 19:40	2.115	0.54
5/11/08 19:45	2.11	0.57
5/11/08 19:50	2.105	0.58
5/11/08 19:55	2.091	0.55
5/11/08 20:00	2.086	0.56
5/11/08 20:05	2.081	0.61
5/11/08 20:10	2.073	0.54
5/11/08 20:15	2.074	0.52
5/11/08 20:20	2.071	0.55
5/11/08 20:25	2.066	0.5
5/11/08 20:30	2.066	0.53
5/11/08 20:35	2.063	0.51
5/11/08 20:40	2.063	0.54
5/11/08 20:45	2.063	0.55
5/11/08 20:50	2.064	0.49
5/11/08 20:55	2.064	0.48
5/11/08 21:00	2.062	0.51

UNKAMET BROOK FLOW MONITORING DATA - MAY 2, 2008 - MAY 23, 2008

Site Name	2100 Series Site	2100 Series Site
Isco Quantity	Level	Velocity
Label	Level	Velocity
Units	ft	ft/s
Resolution	0.001	0.01
Significant Digits	5	4
5/11/08 21:05	2.062	0.54
5/11/08 21:10	2.062	0.5
5/11/08 21:15	2.06	0.49
5/11/08 21:20	2.059	0.51
5/11/08 21:25	2.059	0.46
5/11/08 21:30	2.06	0.49
5/11/08 21:35	2.061	0.49
5/11/08 21:40	2.061	0.5
5/11/08 21:45	2.061	0.53
5/11/08 21:50	2.06	0.55
5/11/08 21:55	2.061	0.49
5/11/08 22:00	2.062	0.52
5/11/08 22:05	2.063	0.54
5/11/08 22:10	2.062	0.53
5/11/08 22:15	2.062	0.56
5/11/08 22:20	2.06	0.49
5/11/08 22:25	2.062	0.56
5/11/08 22:30	2.063	0.56
5/11/08 22:35	2.061	0.5
5/11/08 22:40	2.062	0.55
5/11/08 22:45	2.062	0.49
5/11/08 22:50	2.063	0.53
5/11/08 22:55	2.06	0.53
5/11/08 23:00	2.058	0.54
5/11/08 23:05	2.058	0.51
5/11/08 23:10	2.057	0.49
5/11/08 23:15	2.057	0.53
5/11/08 23:20	2.058	0.55
5/11/08 23:25	2.057	0.54
5/11/08 23:30	2.058	0.54
5/11/08 23:35	2.058	0.51
5/11/08 23:40	2.058	0.53
5/11/08 23:45	2.058	0.53
5/11/08 23:50	2.059	0.52
5/11/08 23:55	2.058	0.52
5/12/08 0:00	2.059	0.55

UNKAMET BROOK FLOW MONITORING DATA - MAY 2, 2008 - MAY 23, 2008

Site Name	2100 Series Site	2100 Series Site
Isco Quantity	Level	Velocity
Label	Level	Velocity
Units	ft	ft/s
Resolution	0.001	0.01
Significant Digits	5	4
5/12/08 0:05	2.059	0.52
5/12/08 0:10	2.06	0.53
5/12/08 0:15	2.06	0.46
5/12/08 0:20	2.06	0.53
5/12/08 0:25	2.059	0.53
5/12/08 0:30	2.058	0.52
5/12/08 0:35	2.06	0.51
5/12/08 0:40	2.061	0.52
5/12/08 0:45	2.059	0.48
5/12/08 0:50	2.06	0.57
5/12/08 0:55	2.062	0.52
5/12/08 1:00	2.061	0.57
5/12/08 1:05	2.062	0.52
5/12/08 1:10	2.063	0.58
5/12/08 1:15	2.062	0.52
5/12/08 1:20	2.063	0.59
5/12/08 1:25	2.063	0.58
5/12/08 1:30	2.064	0.53
5/12/08 1:35	2.064	0.52
5/12/08 1:40	2.065	0.55
5/12/08 1:45	2.065	0.55
5/12/08 1:50	2.065	0.51
5/12/08 1:55	2.066	0.53
5/12/08 2:00	2.067	0.58
5/12/08 2:05	2.068	0.58
5/12/08 2:10	2.069	0.59
5/12/08 2:15	2.07	0.53
5/12/08 2:20	2.07	0.56
5/12/08 2:25	2.069	0.58
5/12/08 2:30	2.068	0.58
5/12/08 2:35	2.069	0.56
5/12/08 2:40	2.069	0.6
5/12/08 2:45	2.068	0.55
5/12/08 2:50	2.068	0.56
5/12/08 2:55	2.07	0.58
5/12/08 3:00	2.07	0.53

UNKAMET BROOK FLOW MONITORING DATA - MAY 2, 2008 - MAY 23, 2008

Site Name	2100 Series Site	2100 Series Site
Isco Quantity	Level	Velocity
Label	Level	Velocity
Units	ft	ft/s
Resolution	0.001	0.01
Significant Digits	5	4
5/12/08 3:05	2.07	0.55
5/12/08 3:10	2.071	0.56
5/12/08 3:15	2.07	0.54
5/12/08 3:20	2.07	0.56
5/12/08 3:25	2.071	0.58
5/12/08 3:30	2.072	0.58
5/12/08 3:35	2.071	0.56
5/12/08 3:40	2.072	0.58
5/12/08 3:45	2.071	0.57
5/12/08 3:50	2.071	0.53
5/12/08 3:55	2.072	0.6
5/12/08 4:00	2.071	0.58
5/12/08 4:05	2.073	0.62
5/12/08 4:10	2.073	0.6
5/12/08 4:15	2.072	0.56
5/12/08 4:20	2.072	0.59
5/12/08 4:25	2.072	0.58
5/12/08 4:30	2.071	0.61
5/12/08 4:35	2.066	0.54
5/12/08 4:40	2.063	0.56
5/12/08 4:45	2.057	0.57
5/12/08 4:50	2.052	0.62
5/12/08 4:55	2.05	0.6
5/12/08 5:00	2.05	0.57
5/12/08 5:05	2.05	0.6
5/12/08 5:10	2.051	0.61
5/12/08 5:15	2.05	0.54
5/12/08 5:20	2.051	0.58
5/12/08 5:25	2.052	0.54
5/12/08 5:30	2.053	0.6
5/12/08 5:35	2.053	0.53
5/12/08 5:40	2.052	0.6
5/12/08 5:45	2.052	0.56
5/12/08 5:50	2.053	0.6
5/12/08 5:55	2.052	0.55
5/12/08 6:00	2.053	0.58

UNKAMET BROOK FLOW MONITORING DATA - MAY 2, 2008 - MAY 23, 2008

Site Name	2100 Series Site	2100 Series Site
Isco Quantity	Level	Velocity
Label	Level	Velocity
Units	ft	ft/s
Resolution	0.001	0.01
Significant Digits	5	4
5/12/08 6:05	2.054	0.55
5/12/08 6:10	2.053	0.58
5/12/08 6:15	2.054	0.62
5/12/08 6:20	2.054	0.59
5/12/08 6:25	2.053	0.6
5/12/08 6:30	2.055	0.58
5/12/08 6:35	2.055	0.58
5/12/08 6:40	2.055	0.63
5/12/08 6:45	2.056	0.58
5/12/08 6:50	2.055	0.6
5/12/08 6:55	2.055	0.6
5/12/08 7:00	2.055	0.62
5/12/08 7:05	2.057	0.61
5/12/08 7:10	2.057	0.58
5/12/08 7:15	2.058	0.62
5/12/08 7:20	2.057	0.58
5/12/08 7:25	2.057	0.62
5/12/08 7:30	2.059	0.62
5/12/08 7:35	2.059	0.59
5/12/08 7:40	2.06	0.62
5/12/08 7:45	2.06	0.62
5/12/08 7:50	2.06	0.57
5/12/08 7:55	2.06	0.61
5/12/08 8:00	2.058	0.59
5/12/08 8:05	2.059	0.61
5/12/08 8:10	2.059	0.59
5/12/08 8:15	2.061	0.58
5/12/08 8:20	2.061	0.61
5/12/08 8:25	2.061	0.62
5/12/08 8:30	2.061	0.63
5/12/08 8:35	2.053	0.57
5/12/08 8:40	2.188	0.57
5/12/08 8:45	2.362	1.19
5/12/08 8:50	2.345	1.66
5/12/08 8:55	2.342	1.68
5/12/08 9:00	2.325	1.59

UNKAMET BROOK FLOW MONITORING DATA - MAY 2, 2008 - MAY 23, 2008

Site Name	2100 Series Site	2100 Series Site
Isco Quantity	Level	Velocity
Label	Level	Velocity
Units	ft	ft/s
Resolution	0.001	0.01
Significant Digits	5	4
5/12/08 9:05	2.315	1.68
5/12/08 9:10	2.317	1.78
5/12/08 9:15	2.31	1.54
5/12/08 9:20	2.312	1.61
5/12/08 9:25	2.315	1.45
5/12/08 9:30	2.312	1.52
5/12/08 9:35	2.31	1.56
5/12/08 9:40	2.311	1.69
5/12/08 9:45	2.306	1.68
5/12/08 9:50	2.302	1.6
5/12/08 9:55	2.307	1.61
5/12/08 10:00	2.303	1.6
5/12/08 10:05	2.301	1.48
5/12/08 10:10	2.299	1.47
5/12/08 10:15	2.303	1.62
5/12/08 10:20	2.3	1.53
5/12/08 10:25	2.296	1.5
5/12/08 10:30	2.291	1.44
5/12/08 10:35	2.293	1.52
5/12/08 10:40	2.292	1.57
5/12/08 10:45	2.289	1.55
5/12/08 10:50	2.288	1.62
5/12/08 10:55	2.289	1.53
5/12/08 11:00	2.288	1.53
5/12/08 11:05	2.286	1.48
5/12/08 11:10	2.288	1.53
5/12/08 11:15	2.279	1.46
5/12/08 11:20	2.281	1.51
5/12/08 11:25	2.284	1.61
5/12/08 11:30	2.28	1.46
5/12/08 11:35	2.279	1.45
5/12/08 11:40	2.278	1.62
5/12/08 11:45	2.274	1.56
5/12/08 11:50	2.278	1.51
5/12/08 11:55	2.274	1.55
5/12/08 12:00	2.273	1.5

UNKAMET BROOK FLOW MONITORING DATA - MAY 2, 2008 - MAY 23, 2008

Site Name	2100 Series Site	2100 Series Site
Isco Quantity	Level	Velocity
Label	Level	Velocity
Units	ft	ft/s
Resolution	0.001	0.01
Significant Digits	5	4
5/12/08 12:05	2.273	1.51
5/12/08 12:10	2.27	1.5
5/12/08 12:15	2.271	1.64
5/12/08 12:20	2.268	1.47
5/12/08 12:25	2.268	1.45
5/12/08 12:30	2.268	1.58
5/12/08 12:35	2.263	1.49
5/12/08 12:40	2.263	1.34
5/12/08 12:45	2.264	1.34
5/12/08 12:50	2.261	1.54
5/12/08 12:55	2.26	1.52
5/12/08 13:00	2.261	1.44
5/12/08 13:05	2.263	1.39
5/12/08 13:10	2.259	1.36
5/12/08 13:15	2.26	1.41
5/12/08 13:20	2.26	1.35
5/12/08 13:25	2.257	1.49
5/12/08 13:30	2.255	1.47
5/12/08 13:35	2.254	1.46
5/12/08 13:40	2.254	1.34
5/12/08 13:45	2.251	1.46
5/12/08 13:50	2.251	1.36
5/12/08 13:55	2.249	1.31
5/12/08 14:00	2.25	1.22
5/12/08 14:05	2.251	1.33
5/12/08 14:10	2.248	1.29
5/12/08 14:15	2.247	1.33
5/12/08 14:20	2.245	1.3
5/12/08 14:25	2.245	1.26
5/12/08 14:30	2.244	1.27
5/12/08 14:35	2.244	1.39
5/12/08 14:40	2.244	1.21
5/12/08 14:45	2.243	1.54
5/12/08 14:50	2.239	1.33
5/12/08 14:55	2.237	1.42
5/12/08 15:00	2.238	1.34

UNKAMET BROOK FLOW MONITORING DATA - MAY 2, 2008 - MAY 23, 2008

Site Name	2100 Series Site	2100 Series Site
Isco Quantity	Level	Velocity
Label	Level	Velocity
Units	ft	ft/s
Resolution	0.001	0.01
Significant Digits	5	4
5/12/08 15:05	2.235	1.23
5/12/08 15:10	2.236	1.28
5/12/08 15:15	2.235	1.27
5/12/08 15:20	2.236	1.28
5/12/08 15:25	2.233	1.39
5/12/08 15:30	2.233	1.31
5/12/08 15:35	2.234	1.22
5/12/08 15:40	2.231	1.28
5/12/08 15:45	2.232	1.43
5/12/08 15:50	2.234	1.21
5/12/08 15:55	2.233	1.29
5/12/08 16:00	2.23	1.17
5/12/08 16:05	2.231	1.33
5/12/08 16:10	2.231	1.39
5/12/08 16:15	2.23	1.09
5/12/08 16:20	2.227	1.18
5/12/08 16:25	2.227	1.25
5/12/08 16:30	2.226	1.17
5/12/08 16:35	2.227	1.26
5/12/08 16:40	2.227	1.31
5/12/08 16:45	2.226	1.08
5/12/08 16:50	2.224	1.46
5/12/08 16:55	2.226	1.35
5/12/08 17:00	2.222	1.29
5/12/08 17:05	2.221	1.29
5/12/08 17:10	2.221	1.28
5/12/08 17:15	2.22	1.31
5/12/08 17:20	2.218	1.27
5/12/08 17:25	2.218	1.17
5/12/08 17:30	2.219	1.18
5/12/08 17:35	2.218	1.23
5/12/08 17:40	2.217	1.18
5/12/08 17:45	2.22	1.3
5/12/08 17:50	2.22	1.31
5/12/08 17:55	2.219	1.09
5/12/08 18:00	2.219	1.24

UNKAMET BROOK FLOW MONITORING DATA - MAY 2, 2008 - MAY 23, 2008

Site Name	2100 Series Site	2100 Series Site
Isco Quantity	Level	Velocity
Label	Level	Velocity
Units	ft	ft/s
Resolution	0.001	0.01
Significant Digits	5	4
5/12/08 18:05	2.219	1.19
5/12/08 18:10	2.218	1.31
5/12/08 18:15	2.215	1.37
5/12/08 18:20	2.215	1.34
5/12/08 18:25	2.214	1.1
5/12/08 18:30	2.213	1.32
5/12/08 18:35	2.214	1.28
5/12/08 18:40	2.213	1.18
5/12/08 18:45	2.211	1.29
5/12/08 18:50	2.215	1.17
5/12/08 18:55	2.212	1.29
5/12/08 19:00	2.214	1.22
5/12/08 19:05	2.212	1.28
5/12/08 19:10	2.211	1.21
5/12/08 19:15	2.208	1.19
5/12/08 19:20	2.209	1.21
5/12/08 19:25	2.21	1.08
5/12/08 19:30	2.209	1.21
5/12/08 19:35	2.207	1.07
5/12/08 19:40	2.172	0.98
5/12/08 19:45	2.164	0.99
5/12/08 19:50	2.158	0.98
5/12/08 19:55	2.149	0.98
5/12/08 20:00	2.141	0.95
5/12/08 20:05	2.14	0.91
5/12/08 20:10	2.125	0.84
5/12/08 20:15	2.097	0.68
5/12/08 20:20	2.09	0.73
5/12/08 20:25	2.086	0.68
5/12/08 20:30	2.08	0.7
5/12/08 20:35	2.073	0.65
5/12/08 20:40	2.057	0.6
5/12/08 20:45	2.052	0.58
5/12/08 20:50	2.04	0.53
5/12/08 20:55	2.04	0.56
5/12/08 21:00	2.039	0.56

UNKAMET BROOK FLOW MONITORING DATA - MAY 2, 2008 - MAY 23, 2008

Site Name	2100 Series Site	2100 Series Site
Isco Quantity	Level	Velocity
Label	Level	Velocity
Units	ft	ft/s
Resolution	0.001	0.01
Significant Digits	5	4
5/12/08 21:05	2.038	0.53
5/12/08 21:10	2.039	0.56
5/12/08 21:15	2.039	0.54
5/12/08 21:20	2.039	0.56
5/12/08 21:25	2.04	0.57
5/12/08 21:30	2.039	0.52
5/12/08 21:35	2.039	0.51
5/12/08 21:40	2.038	0.56
5/12/08 21:45	2.04	0.56
5/12/08 21:50	2.04	0.55
5/12/08 21:55	2.039	0.57
5/12/08 22:00	2.04	0.53
5/12/08 22:05	2.041	0.55
5/12/08 22:10	2.041	0.59
5/12/08 22:15	2.041	0.58
5/12/08 22:20	2.041	0.56
5/12/08 22:25	2.042	0.55
5/12/08 22:30	2.041	0.55
5/12/08 22:35	2.042	0.54
5/12/08 22:40	2.042	0.57
5/12/08 22:45	2.041	0.56
5/12/08 22:50	2.041	0.56
5/12/08 22:55	2.042	0.53
5/12/08 23:00	2.042	0.52
5/12/08 23:05	2.043	0.52
5/12/08 23:10	2.042	0.55
5/12/08 23:15	2.042	0.56
5/12/08 23:20	2.042	0.56
5/12/08 23:25	2.044	0.6
5/12/08 23:30	2.044	0.59
5/12/08 23:35	2.043	0.58
5/12/08 23:40	2.044	0.55
5/12/08 23:45	2.045	0.57
5/12/08 23:50	2.044	0.56
5/12/08 23:55	2.044	0.56
5/13/08 0:00	2.043	0.55

UNKAMET BROOK FLOW MONITORING DATA - MAY 2, 2008 - MAY 23, 2008

Site Name	2100 Series Site	2100 Series Site
Isco Quantity	Level	Velocity
Label	Level	Velocity
Units	ft	ft/s
Resolution	0.001	0.01
Significant Digits	5	4
5/13/08 0:05	2.044	0.54
5/13/08 0:10	2.044	0.57
5/13/08 0:15	2.045	0.58
5/13/08 0:20	2.045	0.55
5/13/08 0:25	2.045	0.57
5/13/08 0:30	2.046	0.57
5/13/08 0:35	2.046	0.62
5/13/08 0:40	2.046	0.6
5/13/08 0:45	2.045	0.57
5/13/08 0:50	2.046	0.56
5/13/08 0:55	2.045	0.56
5/13/08 1:00	2.046	0.59
5/13/08 1:05	2.045	0.57
5/13/08 1:10	2.045	0.59
5/13/08 1:15	2.046	0.56
5/13/08 1:20	2.046	0.58
5/13/08 1:25	2.046	0.58
5/13/08 1:30	2.046	0.6
5/13/08 1:35	2.047	0.58
5/13/08 1:40	2.047	0.54
5/13/08 1:45	2.047	0.53
5/13/08 1:50	2.046	0.58
5/13/08 1:55	2.047	0.56
5/13/08 2:00	2.047	0.56
5/13/08 2:05	2.047	0.56
5/13/08 2:10	2.048	0.58
5/13/08 2:15	2.047	0.53
5/13/08 2:20	2.048	0.6
5/13/08 2:25	2.047	0.61
5/13/08 2:30	2.049	0.56
5/13/08 2:35	2.048	0.59
5/13/08 2:40	2.049	0.55
5/13/08 2:45	2.049	0.61
5/13/08 2:50	2.049	0.59
5/13/08 2:55	2.05	0.59
5/13/08 3:00	2.05	0.55

UNKAMET BROOK FLOW MONITORING DATA - MAY 2, 2008 - MAY 23, 2008

Site Name	2100 Series Site	2100 Series Site
Isco Quantity	Level	Velocity
Label	Level	Velocity
Units	ft	ft/s
Resolution	0.001	0.01
Significant Digits	5	4
5/13/08 3:05	2.05	0.57
5/13/08 3:10	2.049	0.58
5/13/08 3:15	2.049	0.57
5/13/08 3:20	2.049	0.56
5/13/08 3:25	2.049	0.59
5/13/08 3:30	2.051	0.61
5/13/08 3:35	2.051	0.59
5/13/08 3:40	2.051	0.61
5/13/08 3:45	2.051	0.58
5/13/08 3:50	2.051	0.57
5/13/08 3:55	2.051	0.56
5/13/08 4:00	2.051	0.61
5/13/08 4:05	2.052	0.6
5/13/08 4:10	2.051	0.6
5/13/08 4:15	2.051	0.56
5/13/08 4:20	2.051	0.59
5/13/08 4:25	2.051	0.61
5/13/08 4:30	2.05	0.58
5/13/08 4:35	2.05	0.57
5/13/08 4:40	2.051	0.61
5/13/08 4:45	2.051	0.58
5/13/08 4:50	2.051	0.55
5/13/08 4:55	2.051	0.55
5/13/08 5:00	2.051	0.58
5/13/08 5:05	2.052	0.6
5/13/08 5:10	2.053	0.59
5/13/08 5:15	2.052	0.57
5/13/08 5:20	2.047	0.55
5/13/08 5:25	2.044	0.58
5/13/08 5:30	2.044	0.55
5/13/08 5:35	2.04	0.49
5/13/08 5:40	2.036	0.52
5/13/08 5:45	2.033	0.52
5/13/08 5:50	2.028	0.48
5/13/08 5:55	2.025	0.51
5/13/08 6:00	2.025	0.48

UNKAMET BROOK FLOW MONITORING DATA - MAY 2, 2008 - MAY 23, 2008

Site Name	2100 Series Site	2100 Series Site
Isco Quantity	Level	Velocity
Label	Level	Velocity
Units	ft	ft/s
Resolution	0.001	0.01
Significant Digits	5	4
5/13/08 6:05	2.025	0.51
5/13/08 6:10	2.025	0.5
5/13/08 6:15	2.025	0.51
5/13/08 6:20	2.024	0.45
5/13/08 6:25	2.024	0.46
5/13/08 6:30	2.025	0.49
5/13/08 6:35	2.025	0.51
5/13/08 6:40	2.024	0.53
5/13/08 6:45	2.024	0.5
5/13/08 6:50	2.024	0.46
5/13/08 6:55	2.024	0.48
5/13/08 7:00	2.025	0.5
5/13/08 7:05	2.025	0.49
5/13/08 7:10	2.026	0.53
5/13/08 7:15	2.025	0.54
5/13/08 7:20	2.025	0.52
5/13/08 7:25	2.025	0.52
5/13/08 7:30	2.025	0.53
5/13/08 7:35	2.026	0.49
5/13/08 7:40	2.026	0.51
5/13/08 7:45	2.027	0.5
5/13/08 7:50	2.026	0.53
5/13/08 7:55	2.026	0.5
5/13/08 8:00	2.026	0.53
5/13/08 8:05	2.027	0.53
5/13/08 8:10	2.027	0.51
5/13/08 8:15	2.028	0.53
5/13/08 8:20	2.027	0.51
5/13/08 8:25	2.027	0.47
5/13/08 8:30	2.027	0.49
5/13/08 8:35	2.027	0.47
5/13/08 8:40	2.028	0.52
5/13/08 8:45	2.027	0.51
5/13/08 8:50	2.027	0.49
5/13/08 8:55	2.027	0.51
5/13/08 9:00	2.028	0.51

UNKAMET BROOK FLOW MONITORING DATA - MAY 2, 2008 - MAY 23, 2008

Site Name	2100 Series Site	2100 Series Site
Isco Quantity	Level	Velocity
Label	Level	Velocity
Units	ft	ft/s
Resolution	0.001	0.01
Significant Digits	5	4
5/13/08 9:05	2.029	0.55
5/13/08 9:10	2.029	0.52
5/13/08 9:15	2.029	0.51
5/13/08 9:20	2.03	0.54
5/13/08 9:25	2.03	0.5
5/13/08 9:30	2.029	0.49
5/13/08 9:35	2.032	0.5
5/13/08 9:40	2.031	0.53
5/13/08 9:45	2.03	0.5
5/13/08 9:50	2.031	0.53
5/13/08 9:55	2.032	0.52
5/13/08 10:00	2.032	0.55
5/13/08 10:05	2.032	0.49
5/13/08 10:10	2.032	0.55
5/13/08 10:15	2.032	0.57
5/13/08 10:20	2.033	0.55
5/13/08 10:25	2.033	0.51
5/13/08 10:30	2.033	0.51
5/13/08 10:35	2.034	0.55
5/13/08 10:40	2.033	0.53
5/13/08 10:45	2.033	0.53
5/13/08 10:50	2.035	0.55
5/13/08 10:55	2.034	0.5
5/13/08 11:00	2.035	0.5
5/13/08 11:05	2.034	0.54
5/13/08 11:10	2.034	0.52
5/13/08 11:15	2.033	0.5
5/13/08 11:20	2.034	0.49
5/13/08 11:25	2.035	0.47
5/13/08 11:30	2.035	0.54
5/13/08 11:35	2.037	0.54
5/13/08 11:40	2.036	0.55
5/13/08 11:45	2.036	0.53
5/13/08 11:50	2.036	0.54
5/13/08 11:55	2.036	0.51
5/13/08 12:00	2.036	0.5

UNKAMET BROOK FLOW MONITORING DATA - MAY 2, 2008 - MAY 23, 2008

Site Name	2100 Series Site	2100 Series Site
Isco Quantity	Level	Velocity
Label	Level	Velocity
Units	ft	ft/s
Resolution	0.001	0.01
Significant Digits	5	4
5/13/08 12:05	2.037	0.48
5/13/08 12:10	2.037	0.52
5/13/08 12:15	2.036	0.54
5/13/08 12:20	2.038	0.53
5/13/08 12:25	2.039	0.5
5/13/08 12:30	2.04	0.51
5/13/08 12:35	2.038	0.56
5/13/08 12:40	2.04	0.53
5/13/08 12:45	2.038	0.54
5/13/08 12:50	2.038	0.55
5/13/08 12:55	2.038	0.52
5/13/08 13:00	2.038	0.51
5/13/08 13:05	2.039	0.53
5/13/08 13:10	2.039	0.54
5/13/08 13:15	2.039	0.58
5/13/08 13:20	2.039	0.52
5/13/08 13:25	2.04	0.53
5/13/08 13:30	2.041	0.52
5/13/08 13:35	2.04	0.53
5/13/08 13:40	2.042	0.49
5/13/08 13:45	2.041	0.53
5/13/08 13:50	2.042	0.55
5/13/08 13:55	2.04	0.49
5/13/08 14:00	2.042	0.52
5/13/08 14:05	2.042	0.52
5/13/08 14:10	2.041	0.55
5/13/08 14:15	2.042	0.58
5/13/08 14:20	2.042	0.53
5/13/08 14:25	2.042	0.56
5/13/08 14:30	2.043	0.54
5/13/08 14:35	2.044	0.55
5/13/08 14:40	2.043	0.56
5/13/08 14:45	2.046	0.47
5/13/08 14:50	2.046	0.5
5/13/08 14:55	2.049	0.53
5/13/08 15:00	2.051	0.56

UNKAMET BROOK FLOW MONITORING DATA - MAY 2, 2008 - MAY 23, 2008

Site Name	2100 Series Site	2100 Series Site
Isco Quantity	Level	Velocity
Label	Level	Velocity
Units	ft	ft/s
Resolution	0.001	0.01
Significant Digits	5	4
5/13/08 15:05	2.052	0.52
5/13/08 15:10	2.052	0.57
5/13/08 15:15	2.052	0.55
5/13/08 15:20	2.052	0.56
5/13/08 15:25	2.053	0.54
5/13/08 15:30	2.052	0.55
5/13/08 15:35	2.052	0.54
5/13/08 15:40	2.053	0.53
5/13/08 15:45	2.053	0.57
5/13/08 15:50	2.052	0.54
5/13/08 15:55	2.052	0.56
5/13/08 16:00	2.052	0.55
5/13/08 16:05	2.053	0.55
5/13/08 16:10	2.053	0.55
5/13/08 16:15	2.055	0.55
5/13/08 16:20	2.054	0.59
5/13/08 16:25	2.054	0.59
5/13/08 16:30	2.053	0.55
5/13/08 16:35	2.054	0.54
5/13/08 16:40	2.054	0.55
5/13/08 16:45	2.053	0.62
5/13/08 16:50	2.053	0.59
5/13/08 16:55	2.052	0.52
5/13/08 17:00	2.054	0.57
5/13/08 17:05	2.054	0.54
5/13/08 17:10	2.054	0.61
5/13/08 17:15	2.054	0.54
5/13/08 17:20	2.053	0.53
5/13/08 17:25	2.055	0.52
5/13/08 17:30	2.055	0.48
5/13/08 17:35	2.055	0.52
5/13/08 17:40	2.055	0.54
5/13/08 17:45	2.056	0.47
5/13/08 17:50	2.055	0.46
5/13/08 17:55	2.055	0.49
5/13/08 18:00	2.055	0.5

UNKAMET BROOK FLOW MONITORING DATA - MAY 2, 2008 - MAY 23, 2008

Site Name	2100 Series Site	2100 Series Site
Isco Quantity	Level	Velocity
Label	Level	Velocity
Units	ft	ft/s
Resolution	0.001	0.01
Significant Digits	5	4
5/13/08 18:05	2.056	0.46
5/13/08 18:10	2.056	0.5
5/13/08 18:15	2.057	0.48
5/13/08 18:20	2.057	0.5
5/13/08 18:25	2.057	0.48
5/13/08 18:30	2.058	0.46
5/13/08 18:35	2.058	0.48
5/13/08 18:40	2.058	0.51
5/13/08 18:45	2.06	0.44
5/13/08 18:50	2.06	0.46
5/13/08 18:55	2.059	0.46
5/13/08 19:00	2.06	0.52
5/13/08 19:05	2.061	0.56
5/13/08 19:10	2.061	0.53
5/13/08 19:15	2.06	0.61
5/13/08 19:20	2.06	0.58
5/13/08 19:25	2.061	0.57
5/13/08 19:30	2.061	0.54
5/13/08 19:35	2.062	0.56
5/13/08 19:40	2.063	0.54
5/13/08 19:45	2.063	0.58
5/13/08 19:50	2.063	0.53
5/13/08 19:55	2.064	0.54
5/13/08 20:00	2.065	0.56
5/13/08 20:05	2.064	0.6
5/13/08 20:10	2.065	0.59
5/13/08 20:15	2.065	0.61
5/13/08 20:20	2.065	0.61
5/13/08 20:25	2.065	0.63
5/13/08 20:30	2.065	0.58
5/13/08 20:35	2.065	0.61
5/13/08 20:40	2.065	0.57
5/13/08 20:45	2.066	0.53
5/13/08 20:50	2.065	0.57
5/13/08 20:55	2.065	0.61
5/13/08 21:00	2.066	0.62

UNKAMET BROOK FLOW MONITORING DATA - MAY 2, 2008 - MAY 23, 2008

Site Name	2100 Series Site	2100 Series Site
Isco Quantity	Level	Velocity
Label	Level	Velocity
Units	ft	ft/s
Resolution	0.001	0.01
Significant Digits	5	4
5/13/08 21:05	2.066	0.63
5/13/08 21:10	2.067	0.61
5/13/08 21:15	2.066	0.59
5/13/08 21:20	2.065	0.6
5/13/08 21:25	2.065	0.63
5/13/08 21:30	2.065	0.59
5/13/08 21:35	2.066	0.62
5/13/08 21:40	2.066	0.59
5/13/08 21:45	2.066	0.6
5/13/08 21:50	2.066	0.63
5/13/08 21:55	2.067	0.66
5/13/08 22:00	2.068	0.58
5/13/08 22:05	2.068	0.61
5/13/08 22:10	2.067	0.6
5/13/08 22:15	2.068	0.62
5/13/08 22:20	2.066	0.63
5/13/08 22:25	2.066	0.6
5/13/08 22:30	2.067	0.6
5/13/08 22:35	2.066	0.57
5/13/08 22:40	2.067	0.6
5/13/08 22:45	2.067	0.65
5/13/08 22:50	2.067	0.59
5/13/08 22:55	2.068	0.63
5/13/08 23:00	2.068	0.63
5/13/08 23:05	2.068	0.58
5/13/08 23:10	2.067	0.59
5/13/08 23:15	2.068	0.64
5/13/08 23:20	2.068	0.64
5/13/08 23:25	2.069	0.67
5/13/08 23:30	2.069	0.54
5/13/08 23:35	2.066	0.6
5/13/08 23:40	2.065	0.58
5/13/08 23:45	2.065	0.62
5/13/08 23:50	2.065	0.64
5/13/08 23:55	2.067	0.6
5/14/08 0:00	2.066	0.58

UNKAMET BROOK FLOW MONITORING DATA - MAY 2, 2008 - MAY 23, 2008

Site Name	2100 Series Site	2100 Series Site
Isco Quantity	Level	Velocity
Label	Level	Velocity
Units	ft	ft/s
Resolution	0.001	0.01
Significant Digits	5	4
5/14/08 0:05	2.067	0.61
5/14/08 0:10	2.067	0.62
5/14/08 0:15	2.066	0.66
5/14/08 0:20	2.067	0.62
5/14/08 0:25	2.067	0.61
5/14/08 0:30	2.067	0.63
5/14/08 0:35	2.068	0.71
5/14/08 0:40	2.067	0.65
5/14/08 0:45	2.068	0.64
5/14/08 0:50	2.068	0.69
5/14/08 0:55	2.068	0.66
5/14/08 1:00	2.068	0.62
5/14/08 1:05	2.068	0.63
5/14/08 1:10	2.069	0.68
5/14/08 1:15	2.069	0.63
5/14/08 1:20	2.069	0.64
5/14/08 1:25	2.068	0.66
5/14/08 1:30	2.068	0.62
5/14/08 1:35	2.068	0.65
5/14/08 1:40	2.067	0.68
5/14/08 1:45	2.067	0.69
5/14/08 1:50	2.067	0.66
5/14/08 1:55	2.057	0.65
5/14/08 2:00	2.057	0.67
5/14/08 2:05	2.057	0.65
5/14/08 2:10	2.057	0.66
5/14/08 2:15	2.057	0.62
5/14/08 2:20	2.058	0.64
5/14/08 2:25	2.058	0.61
5/14/08 2:30	2.059	0.65
5/14/08 2:35	2.06	0.58
5/14/08 2:40	2.058	0.58
5/14/08 2:45	2.059	0.66
5/14/08 2:50	2.059	0.65
5/14/08 2:55	2.059	0.64
5/14/08 3:00	2.059	0.61

UNKAMET BROOK FLOW MONITORING DATA - MAY 2, 2008 - MAY 23, 2008

Site Name	2100 Series Site	2100 Series Site
Isco Quantity	Level	Velocity
Label	Level	Velocity
Units	ft	ft/s
Resolution	0.001	0.01
Significant Digits	5	4
5/14/08 3:05	2.059	0.64
5/14/08 3:10	2.059	0.6
5/14/08 3:15	2.059	0.62
5/14/08 3:20	2.06	0.65
5/14/08 3:25	2.06	0.59
5/14/08 3:30	2.061	0.6
5/14/08 3:35	2.061	0.64
5/14/08 3:40	2.062	0.67
5/14/08 3:45	2.062	0.67
5/14/08 3:50	2.063	0.61
5/14/08 3:55	2.063	0.62
5/14/08 4:00	2.063	0.64
5/14/08 4:05	2.063	0.65
5/14/08 4:10	2.064	0.65
5/14/08 4:15	2.063	0.68
5/14/08 4:20	2.063	0.67
5/14/08 4:25	2.063	0.63
5/14/08 4:30	2.063	0.65
5/14/08 4:35	2.06	0.59
5/14/08 4:40	2.05	0.59
5/14/08 4:45	2.045	0.63
5/14/08 4:50	2.037	0.6
5/14/08 4:55	2.031	0.53
5/14/08 5:00	2.028	0.5
5/14/08 5:05	2.02	0.5
5/14/08 5:10	2.015	0.49
5/14/08 5:15	2.014	0.47
5/14/08 5:20	2.015	0.52
5/14/08 5:25	2.014	0.49
5/14/08 5:30	2.015	0.48
5/14/08 5:35	2.016	0.5
5/14/08 5:40	2.015	0.49
5/14/08 5:45	2.015	0.52
5/14/08 5:50	2.016	0.49
5/14/08 5:55	2.017	0.49
5/14/08 6:00	2.017	0.5

UNKAMET BROOK FLOW MONITORING DATA - MAY 2, 2008 - MAY 23, 2008

Site Name	2100 Series Site	2100 Series Site
Isco Quantity	Level	Velocity
Label	Level	Velocity
Units	ft	ft/s
Resolution	0.001	0.01
Significant Digits	5	4
5/14/08 6:05	2.017	0.5
5/14/08 6:10	2.017	0.51
5/14/08 6:15	2.017	0.49
5/14/08 6:20	2.018	0.49
5/14/08 6:25	2.017	0.48
5/14/08 6:30	2.018	0.53
5/14/08 6:35	2.018	0.47
5/14/08 6:40	2.019	0.52
5/14/08 6:45	2.019	0.5
5/14/08 6:50	2.019	0.51
5/14/08 6:55	2.02	0.55
5/14/08 7:00	2.019	0.52
5/14/08 7:05	2.02	0.52
5/14/08 7:10	2.021	0.51
5/14/08 7:15	2.021	0.5
5/14/08 7:20	2.021	0.5
5/14/08 7:25	2.022	0.52
5/14/08 7:30	2.022	0.53
5/14/08 7:35	2.023	0.54
5/14/08 7:40	2.023	0.52
5/14/08 7:45	2.024	0.52
5/14/08 7:50	2.023	0.55
5/14/08 7:55	2.024	0.54
5/14/08 8:00	2.023	0.52
5/14/08 8:05	2.024	0.49
5/14/08 8:10	2.024	0.51
5/14/08 8:15	2.024	0.55
5/14/08 8:20	2.025	0.51
5/14/08 8:25	2.252	1.78
5/14/08 8:30	2.418	2.19
5/14/08 8:35	2.449	2.22
5/14/08 8:40	2.458	2.3
5/14/08 8:45	2.454	2.17
5/14/08 8:50	2.441	2.17
5/14/08 8:55	2.443	1.93
5/14/08 9:00	2.435	2.15

UNKAMET BROOK FLOW MONITORING DATA - MAY 2, 2008 - MAY 23, 2008

Site Name	2100 Series Site	2100 Series Site
Isco Quantity	Level	Velocity
Label	Level	Velocity
Units	ft	ft/s
Resolution	0.001	0.01
Significant Digits	5	4
5/14/08 9:05	2.442	2.19
5/14/08 9:10	2.442	2.37
5/14/08 9:15	2.433	2.29
5/14/08 9:20	2.422	2.26
5/14/08 9:25	2.437	2.14
5/14/08 9:30	2.426	2.01
5/14/08 9:35	2.432	2.23
5/14/08 9:40	2.428	2.16
5/14/08 9:45	2.42	2.07
5/14/08 9:50	2.42	2.22
5/14/08 9:55	2.42	2.45
5/14/08 10:00	2.414	2.03
5/14/08 10:05	2.411	1.91
5/14/08 10:10	2.408	1.97
5/14/08 10:15	2.403	2.13
5/14/08 10:20	2.403	2.31
5/14/08 10:25	2.408	2.13
5/14/08 10:30	2.399	1.81
5/14/08 10:35	2.4	2.14
5/14/08 10:40	2.391	1.83
5/14/08 10:45	2.389	1.97
5/14/08 10:50	2.39	2.02
5/14/08 10:55	2.393	1.85
5/14/08 11:00	2.393	2.03
5/14/08 11:05	2.387	2.2
5/14/08 11:10	2.38	2.11
5/14/08 11:15	2.379	1.85
5/14/08 11:20	2.38	1.93
5/14/08 11:25	2.38	1.86
5/14/08 11:30	2.379	2.03
5/14/08 11:35	2.376	1.72
5/14/08 11:40	2.371	1.52
5/14/08 11:45	2.367	1.74
5/14/08 11:50	2.362	2.08
5/14/08 11:55	2.367	1.97
5/14/08 12:00	2.359	1.81

UNKAMET BROOK FLOW MONITORING DATA - MAY 2, 2008 - MAY 23, 2008

Site Name	2100 Series Site	2100 Series Site
Isco Quantity	Level	Velocity
Label	Level	Velocity
Units	ft	ft/s
Resolution	0.001	0.01
Significant Digits	5	4
5/14/08 12:05	2.36	1.68
5/14/08 12:10	2.358	1.55
5/14/08 12:15	2.357	1.74
5/14/08 12:20	2.348	1.56
5/14/08 12:25	2.353	1.59
5/14/08 12:30	2.349	1.57
5/14/08 12:35	2.346	1.64
5/14/08 12:40	2.345	1.77
5/14/08 12:45	2.347	1.58
5/14/08 12:50	2.349	1.71
5/14/08 12:55	2.342	1.6
5/14/08 13:00	2.341	1.13
5/14/08 13:05	2.34	1.6
5/14/08 13:10	2.337	1.91
5/14/08 13:15	2.336	1.49
5/14/08 13:20	2.335	1.63
5/14/08 13:25	2.338	1.72
5/14/08 13:30	2.333	1.77
5/14/08 13:35	2.332	1.52
5/14/08 13:40	2.334	1.65
5/14/08 13:45	2.331	1.55
5/14/08 13:50	2.331	1.65
5/14/08 13:55	2.328	1.52
5/14/08 14:00	2.329	1.69
5/14/08 14:05	2.327	1.44
5/14/08 14:10	2.324	1.5
5/14/08 14:15	2.325	1.71
5/14/08 14:20	2.321	1.59
5/14/08 14:25	2.322	1.5
5/14/08 14:30	2.32	1.47
5/14/08 14:35	2.317	1.56
5/14/08 14:40	2.313	1.45
5/14/08 14:45	2.309	1.35
5/14/08 14:50	2.307	1.42
5/14/08 14:55	2.309	1.5
5/14/08 15:00	2.315	1.36

UNKAMET BROOK FLOW MONITORING DATA - MAY 2, 2008 - MAY 23, 2008

Site Name	2100 Series Site	2100 Series Site
Isco Quantity	Level	Velocity
Label	Level	Velocity
Units	ft	ft/s
Resolution	0.001	0.01
Significant Digits	5	4
5/14/08 15:05	2.31	1.52
5/14/08 15:10	2.309	1.69
5/14/08 15:15	2.305	1.37
5/14/08 15:20	2.307	1.54
5/14/08 15:25	2.305	1.47
5/14/08 15:30	2.301	1.44
5/14/08 15:35	2.305	1.56
5/14/08 15:40	2.306	1.59
5/14/08 15:45	2.298	1.55
5/14/08 15:50	2.299	1.43
5/14/08 15:55	2.296	1.58
5/14/08 16:00	2.297	1.39
5/14/08 16:05	2.294	1.47
5/14/08 16:10	2.3	1.53
5/14/08 16:15	2.295	1.36
5/14/08 16:20	2.291	1.51
5/14/08 16:25	2.29	1.34
5/14/08 16:30	2.287	1.63
5/14/08 16:35	2.289	1.62
5/14/08 16:40	2.287	1.42
5/14/08 16:45	2.288	1.44
5/14/08 16:50	2.29	1.4
5/14/08 16:55	2.285	1.37
5/14/08 17:00	2.28	1.5
5/14/08 17:05	2.288	1.26
5/14/08 17:10	2.282	1.34
5/14/08 17:15	2.282	1.44
5/14/08 17:20	2.282	1.51
5/14/08 17:25	2.28	1.64
5/14/08 17:30	2.275	1.51
5/14/08 17:35	2.279	1.56
5/14/08 17:40	2.274	1.52
5/14/08 17:45	2.274	1.44
5/14/08 17:50	2.254	1.38
5/14/08 17:55	2.251	1.33
5/14/08 18:00	2.236	1.37

UNKAMET BROOK FLOW MONITORING DATA - MAY 2, 2008 - MAY 23, 2008

Site Name	2100 Series Site	2100 Series Site
Isco Quantity	Level	Velocity
Label	Level	Velocity
Units	ft	ft/s
Resolution	0.001	0.01
Significant Digits	5	4
5/14/08 18:05	2.23	1.31
5/14/08 18:10	2.22	1.3
5/14/08 18:15	2.21	1.39
5/14/08 18:20	2.2	1.27
5/14/08 18:25	2.192	1.22
5/14/08 18:30	2.184	1.16
5/14/08 18:35	2.165	1.13
5/14/08 18:40	2.153	0.97
5/14/08 18:45	2.146	0.96
5/14/08 18:50	2.146	1.12
5/14/08 18:55	2.146	1.17
5/14/08 19:00	2.14	0.97
5/14/08 19:05	2.13	1.07
5/14/08 19:10	2.124	0.99
5/14/08 19:15	2.135	1.07
5/14/08 19:20	2.128	0.97
5/14/08 19:25	2.121	1.03
5/14/08 19:30	2.115	0.9
5/14/08 19:35	2.108	0.82
5/14/08 19:40	2.106	0.96
5/14/08 19:45	2.109	0.95
5/14/08 19:50	2.098	0.9
5/14/08 19:55	2.088	0.73
5/14/08 20:00	2.09	0.85
5/14/08 20:05	2.106	0.83
5/14/08 20:10	2.11	0.85
5/14/08 20:15	2.11	0.97
5/14/08 20:20	2.11	0.93
5/14/08 20:25	2.108	0.86
5/14/08 20:30	2.108	0.83
5/14/08 20:35	2.108	0.92
5/14/08 20:40	2.107	0.89
5/14/08 20:45	2.108	0.85
5/14/08 20:50	2.105	0.87
5/14/08 20:55	2.103	0.92
5/14/08 21:00	2.107	0.94

UNKAMET BROOK FLOW MONITORING DATA - MAY 2, 2008 - MAY 23, 2008

Site Name	2100 Series Site	2100 Series Site
Isco Quantity	Level	Velocity
Label	Level	Velocity
Units	ft	ft/s
Resolution	0.001	0.01
Significant Digits	5	4
5/14/08 21:05	2.105	0.91
5/14/08 21:10	2.104	0.97
5/14/08 21:15	2.104	0.85
5/14/08 21:20	2.105	0.95
5/14/08 21:25	2.103	0.87
5/14/08 21:30	2.102	0.86
5/14/08 21:35	2.103	0.87
5/14/08 21:40	2.093	0.77
5/14/08 21:45	2.087	0.82
5/14/08 21:50	2.078	0.76
5/14/08 21:55	2.058	0.66
5/14/08 22:00	2.056	0.72
5/14/08 22:05	2.052	0.64
5/14/08 22:10	2.044	0.64
5/14/08 22:15	2.039	0.61
5/14/08 22:20	2.037	0.6
5/14/08 22:25	2.027	0.55
5/14/08 22:30	2.028	0.52
5/14/08 22:35	2.028	0.5
5/14/08 22:40	2.03	0.56
5/14/08 22:45	2.03	0.55
5/14/08 22:50	2.031	0.59
5/14/08 22:55	2.031	0.56
5/14/08 23:00	2.031	0.58
5/14/08 23:05	2.031	0.58
5/14/08 23:10	2.029	0.54
5/14/08 23:15	2.029	0.59
5/14/08 23:20	2.031	0.6
5/14/08 23:25	2.031	0.59
5/14/08 23:30	2.018	0.55
5/14/08 23:35	2.016	0.52
5/14/08 23:40	2.015	0.54
5/14/08 23:45	2.015	0.52
5/14/08 23:50	2.015	0.55
5/14/08 23:55	2.016	0.51
5/15/08 0:00	2.015	0.5

UNKAMET BROOK FLOW MONITORING DATA - MAY 2, 2008 - MAY 23, 2008

Site Name	2100 Series Site	2100 Series Site
Isco Quantity	Level	Velocity
Label	Level	Velocity
Units	ft	ft/s
Resolution	0.001	0.01
Significant Digits	5	4
5/15/08 0:05	2.015	0.51
5/15/08 0:10	2.016	0.51
5/15/08 0:15	2.015	0.5
5/15/08 0:20	2.016	0.49
5/15/08 0:25	2.016	0.48
5/15/08 0:30	2.015	0.53
5/15/08 0:35	2.016	0.54
5/15/08 0:40	2.015	0.48
5/15/08 0:45	2.013	0.52
5/15/08 0:50	2.012	0.52
5/15/08 0:55	1.998	0.4
5/15/08 1:00	1.998	0.46
5/15/08 1:05	1.996	0.45
5/15/08 1:10	1.997	0.39
5/15/08 1:15	1.998	0.42
5/15/08 1:20	1.991	0.41
5/15/08 1:25	1.988	0.42
5/15/08 1:30	1.983	0.39
5/15/08 1:35	1.982	0.39
5/15/08 1:40	1.982	0.4
5/15/08 1:45	1.983	0.46
5/15/08 1:50	1.982	0.41
5/15/08 1:55	1.984	0.43
5/15/08 2:00	1.984	0.42
5/15/08 2:05	1.984	0.42
5/15/08 2:10	1.984	0.42
5/15/08 2:15	1.984	0.4
5/15/08 2:20	1.985	0.39
5/15/08 2:25	1.985	0.4
5/15/08 2:30	1.985	0.43
5/15/08 2:35	1.985	0.41
5/15/08 2:40	1.986	0.42
5/15/08 2:45	1.985	0.44
5/15/08 2:50	1.986	0.43
5/15/08 2:55	1.986	0.38
5/15/08 3:00	1.986	0.42

UNKAMET BROOK FLOW MONITORING DATA - MAY 2, 2008 - MAY 23, 2008

Site Name	2100 Series Site	2100 Series Site
Isco Quantity	Level	Velocity
Label	Level	Velocity
Units	ft	ft/s
Resolution	0.001	0.01
Significant Digits	5	4
5/15/08 3:05	1.986	0.44
5/15/08 3:10	1.987	0.48
5/15/08 3:15	1.987	0.45
5/15/08 3:20	1.988	0.45
5/15/08 3:25	1.988	0.44
5/15/08 3:30	1.988	0.45
5/15/08 3:35	1.989	0.45
5/15/08 3:40	1.989	0.45
5/15/08 3:45	1.989	0.43
5/15/08 3:50	1.989	0.45
5/15/08 3:55	1.989	0.43
5/15/08 4:00	1.987	0.46
5/15/08 4:05	1.984	0.39
5/15/08 4:10	1.983	0.42
5/15/08 4:15	1.984	0.44
5/15/08 4:20	1.984	0.41
5/15/08 4:25	1.985	0.38
5/15/08 4:30	1.985	0.42
5/15/08 4:35	1.982	0.42
5/15/08 4:40	1.979	0.39
5/15/08 4:45	1.979	0.39
5/15/08 4:50	1.979	0.39
5/15/08 4:55	1.98	0.45
5/15/08 5:00	1.979	0.41
5/15/08 5:05	1.976	0.46
5/15/08 5:10	1.971	0.39
5/15/08 5:15	1.965	0.36
5/15/08 5:20	1.964	0.36
5/15/08 5:25	1.966	0.39
5/15/08 5:30	1.967	0.41
5/15/08 5:35	1.968	0.37
5/15/08 5:40	1.97	0.35
5/15/08 5:45	1.971	0.37
5/15/08 5:50	1.971	0.38
5/15/08 5:55	1.973	0.38
5/15/08 6:00	1.973	0.42

UNKAMET BROOK FLOW MONITORING DATA - MAY 2, 2008 - MAY 23, 2008

Site Name	2100 Series Site	2100 Series Site
Isco Quantity	Level	Velocity
Label	Level	Velocity
Units	ft	ft/s
Resolution	0.001	0.01
Significant Digits	5	4
5/15/08 6:05	1.973	0.39
5/15/08 6:10	1.974	0.37
5/15/08 6:15	1.974	0.37
5/15/08 6:20	1.974	0.39
5/15/08 6:25	1.974	0.4
5/15/08 6:30	1.975	0.4
5/15/08 6:35	1.975	0.39
5/15/08 6:40	1.976	0.37
5/15/08 6:45	1.977	0.44
5/15/08 6:50	1.977	0.38
5/15/08 6:55	1.978	0.39
5/15/08 7:00	1.978	0.44
5/15/08 7:05	1.979	0.4
5/15/08 7:10	1.979	0.43
5/15/08 7:15	1.98	0.4
5/15/08 7:20	1.981	0.42
5/15/08 7:25	1.982	0.42
5/15/08 7:30	1.983	0.44
5/15/08 7:35	1.983	0.45
5/15/08 7:40	1.984	0.45
5/15/08 7:45	1.985	0.43
5/15/08 7:50	1.985	0.45
5/15/08 7:55	1.986	0.42
5/15/08 8:00	1.986	0.42
5/15/08 8:05	1.987	0.47
5/15/08 8:10	1.988	0.44
5/15/08 8:15	1.988	0.49
5/15/08 8:20	1.989	0.5
5/15/08 8:25	1.989	0.48
5/15/08 8:30	1.989	0.45
5/15/08 8:35	1.989	0.43
5/15/08 8:40	1.99	0.44
5/15/08 8:45	1.991	0.47
5/15/08 8:50	1.992	0.46
5/15/08 8:55	1.993	0.5
5/15/08 9:00	1.993	0.52

UNKAMET BROOK FLOW MONITORING DATA - MAY 2, 2008 - MAY 23, 2008

Site Name	2100 Series Site	2100 Series Site
Isco Quantity	Level	Velocity
Label	Level	Velocity
Units	ft	ft/s
Resolution	0.001	0.01
Significant Digits	5	4
5/15/08 9:05	1.994	0.47
5/15/08 9:10	1.994	0.46
5/15/08 9:15	1.994	0.48
5/15/08 9:20	1.995	0.48
5/15/08 9:25	1.996	0.48
5/15/08 9:30	1.996	0.51
5/15/08 9:35	1.997	0.49
5/15/08 9:40	1.998	0.53
5/15/08 9:45	1.998	0.48
5/15/08 9:50	1.998	0.51
5/15/08 9:55	1.999	0.5
5/15/08 10:00	2	0.53
5/15/08 10:05	2.001	0.51
5/15/08 10:10	2.002	0.52
5/15/08 10:15	2.002	0.5
5/15/08 10:20	2.003	0.52
5/15/08 10:25	2.004	0.51
5/15/08 10:30	2.005	0.54
5/15/08 10:35	2.005	0.58
5/15/08 10:40	2.006	0.53
5/15/08 10:45	2.007	0.55
5/15/08 10:50	2.006	0.54
5/15/08 10:55	2.008	0.57
5/15/08 11:00	2.009	0.63
5/15/08 11:05	2.01	0.51
5/15/08 11:10	2.01	0.54
5/15/08 11:15	2.011	0.55
5/15/08 11:20	2.011	0.54
5/15/08 11:25	2.012	0.54
5/15/08 11:30	2.013	0.56
5/15/08 11:35	2.013	0.57
5/15/08 11:40	2.013	0.57
5/15/08 11:45	2.014	0.59
5/15/08 11:50	2.014	0.54
5/15/08 11:55	2.016	0.6
5/15/08 12:00	2.016	0.64

UNKAMET BROOK FLOW MONITORING DATA - MAY 2, 2008 - MAY 23, 2008

Site Name	2100 Series Site	2100 Series Site
Isco Quantity	Level	Velocity
Label	Level	Velocity
Units	ft	ft/s
Resolution	0.001	0.01
Significant Digits	5	4
5/15/08 12:05	2.017	0.58
5/15/08 12:10	2.018	0.58
5/15/08 12:15	2.019	0.59
5/15/08 12:20	2.019	0.55
5/15/08 12:25	2.02	0.6
5/15/08 12:30	2.02	0.6
5/15/08 12:35	2.02	0.57
5/15/08 12:40	2.02	0.61
5/15/08 12:45	2.021	0.65
5/15/08 12:50	2.022	0.57
5/15/08 12:55	2.022	0.63
5/15/08 13:00	2.024	0.63
5/15/08 13:05	2.023	0.61
5/15/08 13:10	2.024	0.62
5/15/08 13:15	2.024	0.67
5/15/08 13:20	2.025	0.66
5/15/08 13:25	2.026	0.7
5/15/08 13:30	2.027	0.64
5/15/08 13:35	2.026	0.6
5/15/08 13:40	2.027	0.67
5/15/08 13:45	2.029	0.64
5/15/08 13:50	2.029	0.64
5/15/08 13:55	2.029	0.62
5/15/08 14:00	2.03	0.66
5/15/08 14:05	2.03	0.6
5/15/08 14:10	2.03	0.65
5/15/08 14:15	2.031	0.6
5/15/08 14:20	2.032	0.64
5/15/08 14:25	2.033	0.7
5/15/08 14:30	2.034	0.65
5/15/08 14:35	2.033	0.75
5/15/08 14:40	2.035	0.69
5/15/08 14:45	2.034	0.65
5/15/08 14:50	2.034	0.65
5/15/08 14:55	2.036	0.6
5/15/08 15:00	2.035	0.62

UNKAMET BROOK FLOW MONITORING DATA - MAY 2, 2008 - MAY 23, 2008

Site Name	2100 Series Site	2100 Series Site
Isco Quantity	Level	Velocity
Label	Level	Velocity
Units	ft	ft/s
Resolution	0.001	0.01
Significant Digits	5	4
5/15/08 15:05	2.037	0.72
5/15/08 15:10	2.038	0.66
5/15/08 15:15	2.038	0.66
5/15/08 15:20	2.04	0.8
5/15/08 15:25	2.04	0.65
5/15/08 15:30	2.041	0.71
5/15/08 15:35	2.041	0.68
5/15/08 15:40	2.041	0.66
5/15/08 15:45	2.04	0.66
5/15/08 15:50	2.041	0.64
5/15/08 15:55	2.042	0.63
5/15/08 16:00	2.042	0.71
5/15/08 16:05	2.043	0.76
5/15/08 16:10	2.044	0.7
5/15/08 16:15	2.045	0.75
5/15/08 16:20	2.046	0.71
5/15/08 16:25	2.048	0.74
5/15/08 16:30	2.048	0.7
5/15/08 16:35	2.046	0.69
5/15/08 16:40	2.046	0.73
5/15/08 16:45	2.048	0.69
5/15/08 16:50	2.049	0.74
5/15/08 16:55	2.049	0.74
5/15/08 17:00	2.049	0.71
5/15/08 17:05	2.048	0.73
5/15/08 17:10	2.049	0.77
5/15/08 17:15	2.052	0.69
5/15/08 17:20	2.053	0.75
5/15/08 17:25	2.054	0.71
5/15/08 17:30	2.055	0.74
5/15/08 17:35	2.054	0.77
5/15/08 17:40	2.054	0.67
5/15/08 17:45	2.054	0.76
5/15/08 17:50	2.055	0.72
5/15/08 17:55	2.056	0.74
5/15/08 18:00	2.056	0.74

UNKAMET BROOK FLOW MONITORING DATA - MAY 2, 2008 - MAY 23, 2008

Site Name	2100 Series Site	2100 Series Site
Isco Quantity	Level	Velocity
Label	Level	Velocity
Units	ft	ft/s
Resolution	0.001	0.01
Significant Digits	5	4
5/15/08 18:05	2.055	0.69
5/15/08 18:10	2.057	0.74
5/15/08 18:15	2.056	0.67
5/15/08 18:20	2.057	0.71
5/15/08 18:25	2.057	0.85
5/15/08 18:30	2.056	0.74
5/15/08 18:35	2.058	0.75
5/15/08 18:40	2.057	0.84
5/15/08 18:45	2.059	0.68
5/15/08 18:50	2.059	0.7
5/15/08 18:55	2.06	0.89
5/15/08 19:00	2.061	0.78
5/15/08 19:05	2.06	0.75
5/15/08 19:10	2.06	0.78
5/15/08 19:15	2.06	0.82
5/15/08 19:20	2.06	0.83
5/15/08 19:25	2.061	0.83
5/15/08 19:30	2.063	0.7
5/15/08 19:35	2.063	0.71
5/15/08 19:40	2.062	0.8
5/15/08 19:45	2.062	0.76
5/15/08 19:50	2.063	0.77
5/15/08 19:55	2.063	0.74
5/15/08 20:00	2.063	0.79
5/15/08 20:05	2.064	0.81
5/15/08 20:10	2.065	0.77
5/15/08 20:15	2.064	0.83
5/15/08 20:20	2.065	0.77
5/15/08 20:25	2.065	0.88
5/15/08 20:30	2.065	0.78
5/15/08 20:35	2.066	0.75
5/15/08 20:40	2.066	0.82
5/15/08 20:45	2.067	0.79
5/15/08 20:50	2.067	0.84
5/15/08 20:55	2.067	0.88
5/15/08 21:00	2.067	0.78

UNKAMET BROOK FLOW MONITORING DATA - MAY 2, 2008 - MAY 23, 2008

Site Name	2100 Series Site	2100 Series Site
Isco Quantity	Level	Velocity
Label	Level	Velocity
Units	ft	ft/s
Resolution	0.001	0.01
Significant Digits	5	4
5/15/08 21:05	2.068	0.85
5/15/08 21:10	2.068	0.89
5/15/08 21:15	2.067	0.79
5/15/08 21:20	2.068	0.89
5/15/08 21:25	2.067	0.82
5/15/08 21:30	2.068	0.78
5/15/08 21:35	2.07	0.79
5/15/08 21:40	2.069	0.85
5/15/08 21:45	2.069	0.88
5/15/08 21:50	2.071	0.86
5/15/08 21:55	2.071	0.8
5/15/08 22:00	2.071	0.85
5/15/08 22:05	2.072	0.78
5/15/08 22:10	2.072	0.81
5/15/08 22:15	2.07	0.81
5/15/08 22:20	2.07	0.89
5/15/08 22:25	2.07	0.81
5/15/08 22:30	2.071	0.88
5/15/08 22:35	2.071	0.9
5/15/08 22:40	2.072	0.86
5/15/08 22:45	2.072	0.93
5/15/08 22:50	2.072	0.89
5/15/08 22:55	2.073	0.87
5/15/08 23:00	2.073	0.85
5/15/08 23:05	2.073	0.83
5/15/08 23:10	2.075	0.92
5/15/08 23:15	2.076	0.85
5/15/08 23:20	2.076	0.91
5/15/08 23:25	2.076	0.92
5/15/08 23:30	2.076	0.85
5/15/08 23:35	2.077	0.89
5/15/08 23:40	2.077	0.82
5/15/08 23:45	2.075	0.89
5/15/08 23:50	2.076	0.83
5/15/08 23:55	2.078	0.87
5/16/08 0:00	2.075	0.87

UNKAMET BROOK FLOW MONITORING DATA - MAY 2, 2008 - MAY 23, 2008

Site Name	2100 Series Site	2100 Series Site
Isco Quantity	Level	Velocity
Label	Level	Velocity
Units	ft	ft/s
Resolution	0.001	0.01
Significant Digits	5	4
5/16/08 0:05	2.074	0.83
5/16/08 0:10	2.075	0.83
5/16/08 0:15	2.074	0.84
5/16/08 0:20	2.074	0.87
5/16/08 0:25	2.073	0.87
5/16/08 0:30	2.073	0.86
5/16/08 0:35	2.073	0.93
5/16/08 0:40	2.073	0.81
5/16/08 0:45	2.073	0.83
5/16/08 0:50	2.073	0.86
5/16/08 0:55	2.073	0.82
5/16/08 1:00	2.074	0.8
5/16/08 1:05	2.074	0.82
5/16/08 1:10	2.075	0.87
5/16/08 1:15	2.074	0.76
5/16/08 1:20	2.078	0.84
5/16/08 1:25	2.079	0.84
5/16/08 1:30	2.08	0.95
5/16/08 1:35	2.079	0.88
5/16/08 1:40	2.08	0.84
5/16/08 1:45	2.08	0.89
5/16/08 1:50	2.081	0.83
5/16/08 1:55	2.08	0.85
5/16/08 2:00	2.08	0.87
5/16/08 2:05	2.08	0.95
5/16/08 2:10	2.083	0.98
5/16/08 2:15	2.081	0.78
5/16/08 2:20	2.082	0.86
5/16/08 2:25	2.081	0.83
5/16/08 2:30	2.08	0.93
5/16/08 2:35	2.083	0.82
5/16/08 2:40	2.084	0.93
5/16/08 2:45	2.083	0.89
5/16/08 2:50	2.084	0.96
5/16/08 2:55	2.084	0.89
5/16/08 3:00	2.084	0.89

UNKAMET BROOK FLOW MONITORING DATA - MAY 2, 2008 - MAY 23, 2008

Site Name	2100 Series Site	2100 Series Site
Isco Quantity	Level	Velocity
Label	Level	Velocity
Units	ft	ft/s
Resolution	0.001	0.01
Significant Digits	5	4
5/16/08 3:05	2.085	0.88
5/16/08 3:10	2.084	0.93
5/16/08 3:15	2.083	0.84
5/16/08 3:20	2.084	0.96
5/16/08 3:25	2.085	0.82
5/16/08 3:30	2.086	0.82
5/16/08 3:35	2.083	0.83
5/16/08 3:40	2.084	0.88
5/16/08 3:45	2.085	0.87
5/16/08 3:50	2.087	0.88
5/16/08 3:55	2.085	0.89
5/16/08 4:00	2.086	0.88
5/16/08 4:05	2.086	0.86
5/16/08 4:10	2.085	0.91
5/16/08 4:15	2.085	0.92
5/16/08 4:20	2.086	0.9
5/16/08 4:25	2.084	0.85
5/16/08 4:30	2.083	0.88
5/16/08 4:35	2.082	0.9
5/16/08 4:40	2.084	0.8
5/16/08 4:45	2.084	0.85
5/16/08 4:50	2.085	0.9
5/16/08 4:55	2.084	0.83
5/16/08 5:00	2.086	0.9
5/16/08 5:05	2.085	0.83
5/16/08 5:10	2.085	0.94
5/16/08 5:15	2.085	0.91
5/16/08 5:20	2.081	0.86
5/16/08 5:25	2.079	0.9
5/16/08 5:30	2.079	0.88
5/16/08 5:35	2.078	0.81
5/16/08 5:40	2.08	0.83
5/16/08 5:45	2.077	0.85
5/16/08 5:50	2.079	0.8
5/16/08 5:55	2.079	0.87
5/16/08 6:00	2.082	0.85

UNKAMET BROOK FLOW MONITORING DATA - MAY 2, 2008 - MAY 23, 2008

Site Name	2100 Series Site	2100 Series Site
Isco Quantity	Level	Velocity
Label	Level	Velocity
Units	ft	ft/s
Resolution	0.001	0.01
Significant Digits	5	4
5/16/08 6:05	2.079	0.86
5/16/08 6:10	2.08	0.84
5/16/08 6:15	2.081	0.85
5/16/08 6:20	2.082	0.86
5/16/08 6:25	2.082	0.83
5/16/08 6:30	2.082	0.9
5/16/08 6:35	2.082	0.88
5/16/08 6:40	2.081	0.88
5/16/08 6:45	2.083	0.9
5/16/08 6:50	2.083	0.87
5/16/08 6:55	2.082	0.87
5/16/08 7:00	2.082	0.9
5/16/08 7:05	2.082	0.86
5/16/08 7:10	2.083	0.83
5/16/08 7:15	2.08	0.93
5/16/08 7:20	2.082	0.89
5/16/08 7:25	2.083	0.8
5/16/08 7:30	2.084	0.86
5/16/08 7:35	2.084	0.9
5/16/08 7:40	2.084	0.92
5/16/08 7:45	2.085	0.93
5/16/08 7:50	2.084	0.81
5/16/08 7:55	2.085	0.8
5/16/08 8:00	2.086	0.93
5/16/08 8:05	2.085	0.85
5/16/08 8:10	2.086	0.91
5/16/08 8:15	2.086	0.82
5/16/08 8:20	2.085	0.88
5/16/08 8:25	2.086	0.83
5/16/08 8:30	2.087	0.9
5/16/08 8:35	2.088	0.9
5/16/08 8:40	2.088	0.85
5/16/08 8:45	2.087	0.86
5/16/08 8:50	2.087	0.89
5/16/08 8:55	2.086	0.86
5/16/08 9:00	2.087	0.96

UNKAMET BROOK FLOW MONITORING DATA - MAY 2, 2008 - MAY 23, 2008

Site Name	2100 Series Site	2100 Series Site
Isco Quantity	Level	Velocity
Label	Level	Velocity
Units	ft	ft/s
Resolution	0.001	0.01
Significant Digits	5	4
5/16/08 9:05	2.087	0.88
5/16/08 9:10	2.087	0.82
5/16/08 9:15	2.088	0.95
5/16/08 9:20	2.088	0.86
5/16/08 9:25	2.09	0.84
5/16/08 9:30	2.089	0.85
5/16/08 9:35	2.089	0.88
5/16/08 9:40	2.092	0.85
5/16/08 9:45	2.088	0.9
5/16/08 9:50	2.09	0.9
5/16/08 9:55	2.09	0.92
5/16/08 10:00	2.09	0.89
5/16/08 10:05	2.089	0.85
5/16/08 10:10	2.09	0.89
5/16/08 10:15	2.09	0.81
5/16/08 10:20	2.089	0.9
5/16/08 10:25	2.09	0.87
5/16/08 10:30	2.09	0.91
5/16/08 10:35	2.091	0.88
5/16/08 10:40	2.166	1.17
5/16/08 10:45	2.334	1.75
5/16/08 10:50	2.446	1.87
5/16/08 10:55	2.453	1.74
5/16/08 11:00	2.459	1.64
5/16/08 11:05	2.414	1.9
5/16/08 11:10	2.417	1.84
5/16/08 11:15	2.408	1.81
5/16/08 11:20	2.399	1.81
5/16/08 11:25	2.4	2.07
5/16/08 11:30	2.402	2.11
5/16/08 11:35	2.4	1.83
5/16/08 11:40	2.399	2
5/16/08 11:45	2.397	1.83
5/16/08 11:50	2.385	1.95
5/16/08 11:55	2.388	1.76
5/16/08 12:00	2.387	1.94

UNKAMET BROOK FLOW MONITORING DATA - MAY 2, 2008 - MAY 23, 2008

Site Name	2100 Series Site	2100 Series Site
Isco Quantity	Level	Velocity
Label	Level	Velocity
Units	ft	ft/s
Resolution	0.001	0.01
Significant Digits	5	4
5/16/08 12:05	2.383	1.99
5/16/08 12:10	2.381	1.73
5/16/08 12:15	2.377	2.1
5/16/08 12:20	2.372	1.95
5/16/08 12:25	2.371	1.94
5/16/08 12:30	2.372	1.64
5/16/08 12:35	2.365	2.04
5/16/08 12:40	2.361	1.7
5/16/08 12:45	2.36	1.65
5/16/08 12:50	2.358	1.91
5/16/08 12:55	2.356	1.64
5/16/08 13:00	2.353	1.9
5/16/08 13:05	2.352	1.68
5/16/08 13:10	2.351	1.86
5/16/08 13:15	2.351	1.66
5/16/08 13:20	2.35	1.55
5/16/08 13:25	2.346	1.84
5/16/08 13:30	2.347	1.72
5/16/08 13:35	2.342	1.83
5/16/08 13:40	2.342	1.7
5/16/08 13:45	2.338	1.75
5/16/08 13:50	2.339	1.54
5/16/08 13:55	2.335	1.73
5/16/08 14:00	2.332	1.53
5/16/08 14:05	2.33	1.59
5/16/08 14:10	2.327	1.59
5/16/08 14:15	2.33	1.85
5/16/08 14:20	2.327	1.85
5/16/08 14:25	2.327	1.88
5/16/08 14:30	2.326	1.53
5/16/08 14:35	2.327	1.51
5/16/08 14:40	2.321	1.68
5/16/08 14:45	2.319	1.65
5/16/08 14:50	2.314	1.5
5/16/08 14:55	2.314	1.76
5/16/08 15:00	2.315	1.5

UNKAMET BROOK FLOW MONITORING DATA - MAY 2, 2008 - MAY 23, 2008

Site Name	2100 Series Site	2100 Series Site
Isco Quantity	Level	Velocity
Label	Level	Velocity
Units	ft	ft/s
Resolution	0.001	0.01
Significant Digits	5	4
5/16/08 15:05	2.315	1.84
5/16/08 15:10	2.314	1.4
5/16/08 15:15	2.31	1.65
5/16/08 15:20	2.306	1.54
5/16/08 15:25	2.303	1.66
5/16/08 15:30	2.306	1.79
5/16/08 15:35	2.302	1.56
5/16/08 15:40	2.302	1.51
5/16/08 15:45	2.298	1.54
5/16/08 15:50	2.297	1.6
5/16/08 15:55	2.297	1.57
5/16/08 16:00	2.297	1.5
5/16/08 16:05	2.293	1.53
5/16/08 16:10	2.293	1.71
5/16/08 16:15	2.29	1.58
5/16/08 16:20	2.289	1.54
5/16/08 16:25	2.288	1.53
5/16/08 16:30	2.29	1.46
5/16/08 16:35	2.282	1.5
5/16/08 16:40	2.286	1.47
5/16/08 16:45	2.283	1.47
5/16/08 16:50	2.286	1.64
5/16/08 16:55	2.283	1.5
5/16/08 17:00	2.282	1.61
5/16/08 17:05	2.283	1.54
5/16/08 17:10	2.276	1.44
5/16/08 17:15	2.282	1.62
5/16/08 17:20	2.283	1.58
5/16/08 17:25	2.28	1.32
5/16/08 17:30	2.279	1.45
5/16/08 17:35	2.282	1.78
5/16/08 17:40	2.279	1.33
5/16/08 17:45	2.284	1.48
5/16/08 17:50	2.285	1.67
5/16/08 17:55	2.291	1.61
5/16/08 18:00	2.294	1.55

UNKAMET BROOK FLOW MONITORING DATA - MAY 2, 2008 - MAY 23, 2008

Site Name	2100 Series Site	2100 Series Site
Isco Quantity	Level	Velocity
Label	Level	Velocity
Units	ft	ft/s
Resolution	0.001	0.01
Significant Digits	5	4
5/16/08 18:05	2.3	1.46
5/16/08 18:10	2.298	1.45
5/16/08 18:15	2.3	1.26
5/16/08 18:20	2.298	1.24
5/16/08 18:25	2.296	1.4
5/16/08 18:30	2.294	1.36
5/16/08 18:35	2.288	1.41
5/16/08 18:40	2.287	1.4
5/16/08 18:45	2.289	1.49
5/16/08 18:50	2.289	1.43
5/16/08 18:55	2.287	1.4
5/16/08 19:00	2.289	1.39
5/16/08 19:05	2.283	1.24
5/16/08 19:10	2.284	1.38
5/16/08 19:15	2.284	1.29
5/16/08 19:20	2.283	1.5
5/16/08 19:25	2.286	1.34
5/16/08 19:30	2.282	1.24
5/16/08 19:35	2.283	1.52
5/16/08 19:40	2.278	1.36
5/16/08 19:45	2.279	1.35
5/16/08 19:50	2.278	1.43
5/16/08 19:55	2.274	1.56
5/16/08 20:00	2.277	1.31
5/16/08 20:05	2.281	1.44
5/16/08 20:10	2.282	1.49
5/16/08 20:15	2.281	1.43
5/16/08 20:20	2.282	1.5
5/16/08 20:25	2.28	1.43
5/16/08 20:30	2.284	1.37
5/16/08 20:35	2.281	1.41
5/16/08 20:40	2.278	1.47
5/16/08 20:45	2.283	1.42
5/16/08 20:50	2.288	1.43
5/16/08 20:55	2.287	1.41
5/16/08 21:00	2.287	1.56

UNKAMET BROOK FLOW MONITORING DATA - MAY 2, 2008 - MAY 23, 2008

Site Name	2100 Series Site	2100 Series Site
Isco Quantity	Level	Velocity
Label	Level	Velocity
Units	ft	ft/s
Resolution	0.001	0.01
Significant Digits	5	4
5/16/08 21:05	2.285	1.46
5/16/08 21:10	2.284	1.45
5/16/08 21:15	2.285	1.5
5/16/08 21:20	2.286	1.48
5/16/08 21:25	2.282	1.34
5/16/08 21:30	2.287	1.38
5/16/08 21:35	2.288	1.54
5/16/08 21:40	2.291	1.62
5/16/08 21:45	2.288	1.56
5/16/08 21:50	2.29	1.33
5/16/08 21:55	2.287	1.47
5/16/08 22:00	2.284	1.52
5/16/08 22:05	2.279	1.62
5/16/08 22:10	2.278	1.56
5/16/08 22:15	2.273	1.44
5/16/08 22:20	2.274	1.53
5/16/08 22:25	2.269	1.48
5/16/08 22:30	2.272	1.4
5/16/08 22:35	2.27	1.63
5/16/08 22:40	2.271	1.41
5/16/08 22:45	2.272	1.39
5/16/08 22:50	2.27	1.61
5/16/08 22:55	2.273	1.39
5/16/08 23:00	2.272	1.5
5/16/08 23:05	2.275	1.34
5/16/08 23:10	2.278	1.58
5/16/08 23:15	2.28	1.43
5/16/08 23:20	2.29	1.35
5/16/08 23:25	2.291	1.31
5/16/08 23:30	2.297	1.41
5/16/08 23:35	2.296	1.52
5/16/08 23:40	2.297	1.31
5/16/08 23:45	2.297	1.31
5/16/08 23:50	2.297	1.38
5/16/08 23:55	2.3	1.4
5/17/08 0:00	2.301	1.31

UNKAMET BROOK FLOW MONITORING DATA - MAY 2, 2008 - MAY 23, 2008

Site Name	2100 Series Site	2100 Series Site
Isco Quantity	Level	Velocity
Label	Level	Velocity
Units	ft	ft/s
Resolution	0.001	0.01
Significant Digits	5	4
5/17/08 0:05	2.303	1.35
5/17/08 0:10	2.309	1.29
5/17/08 0:15	2.314	1.35
5/17/08 0:20	2.31	1.6
5/17/08 0:25	2.313	1.4
5/17/08 0:30	2.313	1.24
5/17/08 0:35	2.318	1.25
5/17/08 0:40	2.322	1.37
5/17/08 0:45	2.324	1.51
5/17/08 0:50	2.327	1.42
5/17/08 0:55	2.322	1.45
5/17/08 1:00	2.319	1.43
5/17/08 1:05	2.322	1.45
5/17/08 1:10	2.318	1.34
5/17/08 1:15	2.314	1.45
5/17/08 1:20	2.311	1.52
5/17/08 1:25	2.31	1.46
5/17/08 1:30	2.305	1.44
5/17/08 1:35	2.305	1.58
5/17/08 1:40	2.303	1.48
5/17/08 1:45	2.306	1.67
5/17/08 1:50	2.302	1.71
5/17/08 1:55	2.304	1.5
5/17/08 2:00	2.303	1.41
5/17/08 2:05	2.302	1.45
5/17/08 2:10	2.3	1.47
5/17/08 2:15	2.295	1.48
5/17/08 2:20	2.294	1.46
5/17/08 2:25	2.294	1.56
5/17/08 2:30	2.29	1.56
5/17/08 2:35	2.292	1.49
5/17/08 2:40	2.293	1.58
5/17/08 2:45	2.29	1.52
5/17/08 2:50	2.293	1.52
5/17/08 2:55	2.289	1.49
5/17/08 3:00	2.292	1.46

UNKAMET BROOK FLOW MONITORING DATA - MAY 2, 2008 - MAY 23, 2008

Site Name	2100 Series Site	2100 Series Site
Isco Quantity	Level	Velocity
Label	Level	Velocity
Units	ft	ft/s
Resolution	0.001	0.01
Significant Digits	5	4
5/17/08 3:05	2.291	1.54
5/17/08 3:10	2.291	1.39
5/17/08 3:15	2.289	1.56
5/17/08 3:20	2.293	1.47
5/17/08 3:25	2.29	1.56
5/17/08 3:30	2.29	1.38
5/17/08 3:35	2.29	1.61
5/17/08 3:40	2.288	1.65
5/17/08 3:45	2.294	1.2
5/17/08 3:50	2.293	1.65
5/17/08 3:55	2.287	1.63
5/17/08 4:00	2.291	1.53
5/17/08 4:05	2.293	1.62
5/17/08 4:10	2.291	1.52
5/17/08 4:15	2.291	1.53
5/17/08 4:20	2.29	1.66
5/17/08 4:25	2.289	1.58
5/17/08 4:30	2.291	1.69
5/17/08 4:35	2.29	1.69
5/17/08 4:40	2.292	1.73
5/17/08 4:45	2.287	1.57
5/17/08 4:50	2.29	1.62
5/17/08 4:55	2.288	1.58
5/17/08 5:00	2.293	1.61
5/17/08 5:05	2.292	1.69
5/17/08 5:10	2.293	1.43
5/17/08 5:15	2.289	1.6
5/17/08 5:20	2.284	1.45
5/17/08 5:25	2.271	1.58
5/17/08 5:30	2.262	1.38
5/17/08 5:35	2.243	1.44
5/17/08 5:40	2.212	1.34
5/17/08 5:45	2.206	1.38
5/17/08 5:50	2.189	1.21
5/17/08 5:55	2.181	1.3
5/17/08 6:00	2.176	1.39

UNKAMET BROOK FLOW MONITORING DATA - MAY 2, 2008 - MAY 23, 2008

Site Name	2100 Series Site	2100 Series Site
Isco Quantity	Level	Velocity
Label	Level	Velocity
Units	ft	ft/s
Resolution	0.001	0.01
Significant Digits	5	4
5/17/08 6:05	2.18	1.22
5/17/08 6:10	2.175	1.35
5/17/08 6:15	2.176	1.2
5/17/08 6:20	2.178	1.36
5/17/08 6:25	2.177	1.26
5/17/08 6:30	2.179	1.29
5/17/08 6:35	2.178	1.28
5/17/08 6:40	2.181	1.47
5/17/08 6:45	2.182	1.3
5/17/08 6:50	2.182	1.28
5/17/08 6:55	2.182	1.24
5/17/08 7:00	2.186	1.15
5/17/08 7:05	2.188	1.23
5/17/08 7:10	2.186	1.24
5/17/08 7:15	2.188	1.23
5/17/08 7:20	2.188	1.24
5/17/08 7:25	2.19	1.31
5/17/08 7:30	2.191	1.35
5/17/08 7:35	2.196	1.36
5/17/08 7:40	2.193	1.38
5/17/08 7:45	2.197	1.23
5/17/08 7:50	2.197	1.43
5/17/08 7:55	2.197	1.31
5/17/08 8:00	2.196	1.11
5/17/08 8:05	2.196	1.25
5/17/08 8:10	2.199	1.42
5/17/08 8:15	2.201	1.38
5/17/08 8:20	2.204	1.33
5/17/08 8:25	2.201	1.3
5/17/08 8:30	2.202	1.18
5/17/08 8:35	2.202	1.14
5/17/08 8:40	2.207	1.29
5/17/08 8:45	2.206	1.26
5/17/08 8:50	2.208	1.27
5/17/08 8:55	2.209	1.28
5/17/08 9:00	2.207	1.42

UNKAMET BROOK FLOW MONITORING DATA - MAY 2, 2008 - MAY 23, 2008

Site Name	2100 Series Site	2100 Series Site
Isco Quantity	Level	Velocity
Label	Level	Velocity
Units	ft	ft/s
Resolution	0.001	0.01
Significant Digits	5	4
5/17/08 9:05	2.207	1.32
5/17/08 9:10	2.21	1.21
5/17/08 9:15	2.207	1.33
5/17/08 9:20	2.213	1.29
5/17/08 9:25	2.216	1.34
5/17/08 9:30	2.216	1.3
5/17/08 9:35	2.213	1.43
5/17/08 9:40	2.216	1.38
5/17/08 9:45	2.218	1.37
5/17/08 9:50	2.217	1.46
5/17/08 9:55	2.216	1.39
5/17/08 10:00	2.219	1.26
5/17/08 10:05	2.218	1.26
5/17/08 10:10	2.22	1.25
5/17/08 10:15	2.218	1.34
5/17/08 10:20	2.226	1.26
5/17/08 10:25	2.225	1.23
5/17/08 10:30	2.219	1.56
5/17/08 10:35	2.223	1.36
5/17/08 10:40	2.223	1.47
5/17/08 10:45	2.226	1.24
5/17/08 10:50	2.225	1.39
5/17/08 10:55	2.227	1.37
5/17/08 11:00	2.224	1.26
5/17/08 11:05	2.226	1.3
5/17/08 11:10	2.227	1.39
5/17/08 11:15	2.224	1.36
5/17/08 11:20	2.23	1.47
5/17/08 11:25	2.227	1.41
5/17/08 11:30	2.228	1.41
5/17/08 11:35	2.229	1.32
5/17/08 11:40	2.23	1.38
5/17/08 11:45	2.229	1.42
5/17/08 11:50	2.23	1.39
5/17/08 11:55	2.231	1.31
5/17/08 12:00	2.233	1.28

UNKAMET BROOK FLOW MONITORING DATA - MAY 2, 2008 - MAY 23, 2008

Site Name	2100 Series Site	2100 Series Site
Isco Quantity	Level	Velocity
Label	Level	Velocity
Units	ft	ft/s
Resolution	0.001	0.01
Significant Digits	5	4
5/17/08 12:05	2.231	1.32
5/17/08 12:10	2.234	1.5
5/17/08 12:15	2.238	1.36
5/17/08 12:20	2.233	1.26
5/17/08 12:25	2.236	1.22
5/17/08 12:30	2.234	1.38
5/17/08 12:35	2.233	1.41
5/17/08 12:40	2.234	1.3
5/17/08 12:45	2.233	1.26
5/17/08 12:50	2.236	1.2
5/17/08 12:55	2.235	1.26
5/17/08 13:00	2.24	1.24
5/17/08 13:05	2.236	1.21
5/17/08 13:10	2.238	1.19
5/17/08 13:15	2.24	1.15
5/17/08 13:20	2.238	1.23
5/17/08 13:25	2.238	1.23
5/17/08 13:30	2.241	1.27
5/17/08 13:35	2.239	1.33
5/17/08 13:40	2.237	1.29
5/17/08 13:45	2.24	1.12
5/17/08 13:50	2.234	1.36
5/17/08 13:55	2.239	1.31
5/17/08 14:00	2.237	1.38
5/17/08 14:05	2.239	1.18
5/17/08 14:10	2.236	1.07
5/17/08 14:15	2.237	1.1
5/17/08 14:20	2.237	1.29
5/17/08 14:25	2.234	1.22
5/17/08 14:30	2.236	1.24
5/17/08 14:35	2.231	1.18
5/17/08 14:40	2.235	1.29
5/17/08 14:45	2.231	1.17
5/17/08 14:50	2.233	1.32
5/17/08 14:55	2.235	1.26
5/17/08 15:00	2.236	1.26

UNKAMET BROOK FLOW MONITORING DATA - MAY 2, 2008 - MAY 23, 2008

Site Name	2100 Series Site	2100 Series Site
Isco Quantity	Level	Velocity
Label	Level	Velocity
Units	ft	ft/s
Resolution	0.001	0.01
Significant Digits	5	4
5/17/08 15:05	2.237	1.29
5/17/08 15:10	2.236	1.22
5/17/08 15:15	2.239	1.21
5/17/08 15:20	2.236	1.08
5/17/08 15:25	2.235	1.13
5/17/08 15:30	2.234	1.39
5/17/08 15:35	2.234	1.1
5/17/08 15:40	2.235	1.13
5/17/08 15:45	2.234	1.24
5/17/08 15:50	2.23	1.13
5/17/08 15:55	2.232	1.28
5/17/08 16:00	2.235	1.33
5/17/08 16:05	2.232	1.32
5/17/08 16:10	2.232	1.22
5/17/08 16:15	2.234	1.2
5/17/08 16:20	2.234	1.25
5/17/08 16:25	2.23	1.33
5/17/08 16:30	2.231	1.34
5/17/08 16:35	2.233	1.29
5/17/08 16:40	2.23	1.35
5/17/08 16:45	2.228	1.31
5/17/08 16:50	2.235	1.16
5/17/08 16:55	2.234	1.4
5/17/08 17:00	2.243	1.11
5/17/08 17:05	2.233	1.23
5/17/08 17:10	2.235	1.24
5/17/08 17:15	2.234	1.23
5/17/08 17:20	2.231	1.19
5/17/08 17:25	2.234	1.27
5/17/08 17:30	2.232	1.34
5/17/08 17:35	2.234	1.24
5/17/08 17:40	2.236	1.05
5/17/08 17:45	2.233	1.21
5/17/08 17:50	2.233	1.31
5/17/08 17:55	2.237	1.24
5/17/08 18:00	2.236	1.23

UNKAMET BROOK FLOW MONITORING DATA - MAY 2, 2008 - MAY 23, 2008

Site Name	2100 Series Site	2100 Series Site
Isco Quantity	Level	Velocity
Label	Level	Velocity
Units	ft	ft/s
Resolution	0.001	0.01
Significant Digits	5	4
5/17/08 18:05	2.233	1.44
5/17/08 18:10	2.232	1.16
5/17/08 18:15	2.232	1.22
5/17/08 18:20	2.234	1.18
5/17/08 18:25	2.232	1.26
5/17/08 18:30	2.231	1.28
5/17/08 18:35	2.232	1.4
5/17/08 18:40	2.229	1.21
5/17/08 18:45	2.233	1.23
5/17/08 18:50	2.229	1.2
5/17/08 18:55	2.232	1.33
5/17/08 19:00	2.23	1.3
5/17/08 19:05	2.232	1.22
5/17/08 19:10	2.234	1.26
5/17/08 19:15	2.232	1.36
5/17/08 19:20	2.235	1.21
5/17/08 19:25	2.232	1.31
5/17/08 19:30	2.234	1.3
5/17/08 19:35	2.24	1.3
5/17/08 19:40	2.248	1.26
5/17/08 19:45	2.265	1.18
5/17/08 19:50	2.275	1.32
5/17/08 19:55	2.296	1.35
5/17/08 20:00	2.296	1.33
5/17/08 20:05	2.294	1.43
5/17/08 20:10	2.29	1.26
5/17/08 20:15	2.295	1.27
5/17/08 20:20	2.301	1.31
5/17/08 20:25	2.298	1.14
5/17/08 20:30	2.298	1.18
5/17/08 20:35	2.292	1.19
5/17/08 20:40	2.286	1.27
5/17/08 20:45	2.285	1.31
5/17/08 20:50	2.285	1.48
5/17/08 20:55	2.281	1.27
5/17/08 21:00	2.284	1.29

UNKAMET BROOK FLOW MONITORING DATA - MAY 2, 2008 - MAY 23, 2008

Site Name	2100 Series Site	2100 Series Site
Isco Quantity	Level	Velocity
Label	Level	Velocity
Units	ft	ft/s
Resolution	0.001	0.01
Significant Digits	5	4
5/17/08 21:05	2.283	1.27
5/17/08 21:10	2.281	1.33
5/17/08 21:15	2.283	1.3
5/17/08 21:20	2.282	1.32
5/17/08 21:25	2.283	1.27
5/17/08 21:30	2.287	1.28
5/17/08 21:35	2.281	1.31
5/17/08 21:40	2.283	1.47
5/17/08 21:45	2.285	1.29
5/17/08 21:50	2.282	1.43
5/17/08 21:55	2.283	1.24
5/17/08 22:00	2.283	1.32
5/17/08 22:05	2.286	1.41
5/17/08 22:10	2.28	1.35
5/17/08 22:15	2.289	1.36
5/17/08 22:20	2.287	1.54
5/17/08 22:25	2.292	1.3
5/17/08 22:30	2.302	1.35
5/17/08 22:35	2.318	1.48
5/17/08 22:40	2.333	1.31
5/17/08 22:45	2.33	1.38
5/17/08 22:50	2.328	1.44
5/17/08 22:55	2.319	1.47
5/17/08 23:00	2.325	1.57
5/17/08 23:05	2.313	1.23
5/17/08 23:10	2.314	1.55
5/17/08 23:15	2.312	1.33
5/17/08 23:20	2.314	1.4
5/17/08 23:25	2.335	1.33
5/17/08 23:30	2.31	1.26
5/17/08 23:35	2.314	1.52
5/17/08 23:40	2.315	1.44
5/17/08 23:45	2.311	1.48
5/17/08 23:50	2.314	1.54
5/17/08 23:55	2.317	1.41
5/18/08 0:00	2.316	1.55

UNKAMET BROOK FLOW MONITORING DATA - MAY 2, 2008 - MAY 23, 2008

Site Name	2100 Series Site	2100 Series Site
Isco Quantity	Level	Velocity
Label	Level	Velocity
Units	ft	ft/s
Resolution	0.001	0.01
Significant Digits	5	4
5/18/08 0:05	2.317	1.54
5/18/08 0:10	2.31	1.43
5/18/08 0:15	2.312	1.47
5/18/08 0:20	2.315	1.47
5/18/08 0:25	2.316	1.39
5/18/08 0:30	2.315	1.58
5/18/08 0:35	2.315	1.56
5/18/08 0:40	2.318	1.52
5/18/08 0:45	2.318	1.44
5/18/08 0:50	2.314	1.55
5/18/08 0:55	2.321	1.28
5/18/08 1:00	2.315	1.54
5/18/08 1:05	2.317	1.48
5/18/08 1:10	2.317	1.39
5/18/08 1:15	2.323	1.53
5/18/08 1:20	2.321	1.43
5/18/08 1:25	2.322	1.5
5/18/08 1:30	2.322	1.41
5/18/08 1:35	2.326	1.57
5/18/08 1:40	2.325	1.58
5/18/08 1:45	2.321	1.41
5/18/08 1:50	2.326	1.57
5/18/08 1:55	2.321	1.37
5/18/08 2:00	2.322	1.33
5/18/08 2:05	2.318	1.55
5/18/08 2:10	2.319	1.55
5/18/08 2:15	2.325	1.48
5/18/08 2:20	2.321	1.47
5/18/08 2:25	2.324	1.63
5/18/08 2:30	2.321	1.49
5/18/08 2:35	2.322	1.56
5/18/08 2:40	2.324	1.56
5/18/08 2:45	2.324	1.53
5/18/08 2:50	2.328	1.58
5/18/08 2:55	2.317	1.56
5/18/08 3:00	2.32	1.6

UNKAMET BROOK FLOW MONITORING DATA - MAY 2, 2008 - MAY 23, 2008

Site Name	2100 Series Site	2100 Series Site
Isco Quantity	Level	Velocity
Label	Level	Velocity
Units	ft	ft/s
Resolution	0.001	0.01
Significant Digits	5	4
5/18/08 3:05	2.323	1.41
5/18/08 3:10	2.325	1.48
5/18/08 3:15	2.324	1.58
5/18/08 3:20	2.319	1.52
5/18/08 3:25	2.321	1.58
5/18/08 3:30	2.32	1.54
5/18/08 3:35	2.316	1.52
5/18/08 3:40	2.312	1.59
5/18/08 3:45	2.315	1.49
5/18/08 3:50	2.306	1.53
5/18/08 3:55	2.281	1.32
5/18/08 4:00	2.271	1.36
5/18/08 4:05	2.267	1.4
5/18/08 4:10	2.264	1.46
5/18/08 4:15	2.261	1.46
5/18/08 4:20	2.259	1.33
5/18/08 4:25	2.26	1.23
5/18/08 4:30	2.255	1.41
5/18/08 4:35	2.249	1.37
5/18/08 4:40	2.248	1.3
5/18/08 4:45	2.247	1.35
5/18/08 4:50	2.245	1.32
5/18/08 4:55	2.25	1.31
5/18/08 5:00	2.252	1.36
5/18/08 5:05	2.251	1.39
5/18/08 5:10	2.25	1.32
5/18/08 5:15	2.254	1.33
5/18/08 5:20	2.253	1.24
5/18/08 5:25	2.251	1.43
5/18/08 5:30	2.252	1.34
5/18/08 5:35	2.243	1.34
5/18/08 5:40	2.239	1.2
5/18/08 5:45	2.243	1.36
5/18/08 5:50	2.244	1.38
5/18/08 5:55	2.246	1.25
5/18/08 6:00	2.248	1.22

UNKAMET BROOK FLOW MONITORING DATA - MAY 2, 2008 - MAY 23, 2008

Site Name	2100 Series Site	2100 Series Site
Isco Quantity	Level	Velocity
Label	Level	Velocity
Units	ft	ft/s
Resolution	0.001	0.01
Significant Digits	5	4
5/18/08 6:05	2.245	1.1
5/18/08 6:10	2.247	1.4
5/18/08 6:15	2.245	1.42
5/18/08 6:20	2.248	1.4
5/18/08 6:25	2.249	1.38
5/18/08 6:30	2.25	1.28
5/18/08 6:35	2.247	1.37
5/18/08 6:40	2.25	1.42
5/18/08 6:45	2.249	1.27
5/18/08 6:50	2.247	1.35
5/18/08 6:55	2.25	1.28
5/18/08 7:00	2.25	1.26
5/18/08 7:05	2.251	1.38
5/18/08 7:10	2.254	1.31
5/18/08 7:15	2.248	1.35
5/18/08 7:20	2.251	1.55
5/18/08 7:25	2.253	1.36
5/18/08 7:30	2.256	1.42
5/18/08 7:35	2.254	1.42
5/18/08 7:40	2.253	1.48
5/18/08 7:45	2.251	1.37
5/18/08 7:50	2.256	1.37
5/18/08 7:55	2.256	1.33
5/18/08 8:00	2.255	1.49
5/18/08 8:05	2.258	1.33
5/18/08 8:10	2.256	1.33
5/18/08 8:15	2.255	1.4
5/18/08 8:20	2.257	1.42
5/18/08 8:25	2.262	1.39
5/18/08 8:30	2.26	1.21
5/18/08 8:35	2.261	1.37
5/18/08 8:40	2.257	1.33
5/18/08 8:45	2.258	1.48
5/18/08 8:50	2.257	1.43
5/18/08 8:55	2.258	1.36
5/18/08 9:00	2.263	1.32

UNKAMET BROOK FLOW MONITORING DATA - MAY 2, 2008 - MAY 23, 2008

Site Name	2100 Series Site	2100 Series Site
Isco Quantity	Level	Velocity
Label	Level	Velocity
Units	ft	ft/s
Resolution	0.001	0.01
Significant Digits	5	4
5/18/08 9:05	2.262	1.34
5/18/08 9:10	2.263	1.33
5/18/08 9:15	2.259	1.34
5/18/08 9:20	2.264	1.3
5/18/08 9:25	2.266	1.42
5/18/08 9:30	2.264	1.43
5/18/08 9:35	2.263	1.29
5/18/08 9:40	2.266	1.35
5/18/08 9:45	2.264	1.34
5/18/08 9:50	2.267	1.39
5/18/08 9:55	2.266	1.34
5/18/08 10:00	2.269	1.39
5/18/08 10:05	2.268	1.21
5/18/08 10:10	2.269	1.41
5/18/08 10:15	2.268	1.42
5/18/08 10:20	2.268	1.47
5/18/08 10:25	2.267	1.42
5/18/08 10:30	2.27	1.22
5/18/08 10:35	2.269	1.42
5/18/08 10:40	2.266	1.35
5/18/08 10:45	2.268	1.46
5/18/08 10:50	2.269	1.29
5/18/08 10:55	2.268	1.54
5/18/08 11:00	2.269	1.3
5/18/08 11:05	2.27	1.41
5/18/08 11:10	2.269	1.46
5/18/08 11:15	2.271	1.4
5/18/08 11:20	2.269	1.35
5/18/08 11:25	2.27	1.42
5/18/08 11:30	2.269	1.39
5/18/08 11:35	2.267	1.41
5/18/08 11:40	2.272	1.44
5/18/08 11:45	2.27	1.34
5/18/08 11:50	2.271	1.41
5/18/08 11:55	2.275	1.33
5/18/08 12:00	2.269	1.47

UNKAMET BROOK FLOW MONITORING DATA - MAY 2, 2008 - MAY 23, 2008

Site Name	2100 Series Site	2100 Series Site
Isco Quantity	Level	Velocity
Label	Level	Velocity
Units	ft	ft/s
Resolution	0.001	0.01
Significant Digits	5	4
5/18/08 12:05	2.27	1.44
5/18/08 12:10	2.273	1.38
5/18/08 12:15	2.27	1.46
5/18/08 12:20	2.27	1.37
5/18/08 12:25	2.27	1.33
5/18/08 12:30	2.272	1.24
5/18/08 12:35	2.271	1.24
5/18/08 12:40	2.272	1.5
5/18/08 12:45	2.271	1.47
5/18/08 12:50	2.272	1.1
5/18/08 12:55	2.272	1.36
5/18/08 13:00	2.273	1.43
5/18/08 13:05	2.271	1.48
5/18/08 13:10	2.274	1.36
5/18/08 13:15	2.272	1.35
5/18/08 13:20	2.272	1.3
5/18/08 13:25	2.274	1.36
5/18/08 13:30	2.274	1.36
5/18/08 13:35	2.272	1.41
5/18/08 13:40	2.274	1.37
5/18/08 13:45	2.273	1.38
5/18/08 13:50	2.272	1.45
5/18/08 13:55	2.272	1.53
5/18/08 14:00	2.271	1.4
5/18/08 14:05	2.273	1.3
5/18/08 14:10	2.273	1.41
5/18/08 14:15	2.275	1.37
5/18/08 14:20	2.273	1.18
5/18/08 14:25	2.272	1.45
5/18/08 14:30	2.272	1.43
5/18/08 14:35	2.275	1.37
5/18/08 14:40	2.276	1.31
5/18/08 14:45	2.274	1.36
5/18/08 14:50	2.275	1.29
5/18/08 14:55	2.275	1.27
5/18/08 15:00	2.275	1.44

UNKAMET BROOK FLOW MONITORING DATA - MAY 2, 2008 - MAY 23, 2008

Site Name	2100 Series Site	2100 Series Site
Isco Quantity	Level	Velocity
Label	Level	Velocity
Units	ft	ft/s
Resolution	0.001	0.01
Significant Digits	5	4
5/18/08 15:05	2.277	1.35
5/18/08 15:10	2.277	1.33
5/18/08 15:15	2.278	1.35
5/18/08 15:20	2.279	1.39
5/18/08 15:25	2.279	1.39
5/18/08 15:30	2.279	1.31
5/18/08 15:35	2.278	1.36
5/18/08 15:40	2.28	1.48
5/18/08 15:45	2.279	1.35
5/18/08 15:50	2.282	1.43
5/18/08 15:55	2.281	1.35
5/18/08 16:00	2.278	1.36
5/18/08 16:05	2.278	1.3
5/18/08 16:10	2.28	1.44
5/18/08 16:15	2.28	1.23
5/18/08 16:20	2.277	1.44
5/18/08 16:25	2.281	1.59
5/18/08 16:30	2.278	1.43
5/18/08 16:35	2.276	1.38
5/18/08 16:40	2.28	1.41
5/18/08 16:45	2.277	1.26
5/18/08 16:50	2.279	1.5
5/18/08 16:55	2.278	1.42
5/18/08 17:00	2.278	1.46
5/18/08 17:05	2.276	1.43
5/18/08 17:10	2.279	1.47
5/18/08 17:15	2.277	1.31
5/18/08 17:20	2.276	1.34
5/18/08 17:25	2.278	1.35
5/18/08 17:30	2.276	1.49
5/18/08 17:35	2.276	1.32
5/18/08 17:40	2.273	1.32
5/18/08 17:45	2.274	1.36
5/18/08 17:50	2.275	1.29
5/18/08 17:55	2.273	1.44
5/18/08 18:00	2.275	1.38

UNKAMET BROOK FLOW MONITORING DATA - MAY 2, 2008 - MAY 23, 2008

Site Name	2100 Series Site	2100 Series Site
Isco Quantity	Level	Velocity
Label	Level	Velocity
Units	ft	ft/s
Resolution	0.001	0.01
Significant Digits	5	4
5/18/08 18:05	2.275	1.33
5/18/08 18:10	2.273	1.48
5/18/08 18:15	2.274	1.36
5/18/08 18:20	2.273	1.39
5/18/08 18:25	2.278	1.41
5/18/08 18:30	2.275	1.34
5/18/08 18:35	2.274	1.36
5/18/08 18:40	2.275	1.36
5/18/08 18:45	2.274	1.21
5/18/08 18:50	2.272	1.42
5/18/08 18:55	2.274	1.28
5/18/08 19:00	2.275	1.32
5/18/08 19:05	2.272	1.35
5/18/08 19:10	2.269	1.51
5/18/08 19:15	2.273	1.46
5/18/08 19:20	2.284	1.42
5/18/08 19:25	2.282	1.38
5/18/08 19:30	2.283	1.43
5/18/08 19:35	2.283	1.39
5/18/08 19:40	2.282	1.13
5/18/08 19:45	2.282	1.29
5/18/08 19:50	2.281	1.29
5/18/08 19:55	2.281	1.53
5/18/08 20:00	2.28	1.24
5/18/08 20:05	2.278	1.23
5/18/08 20:10	2.283	1.36
5/18/08 20:15	2.279	1.4
5/18/08 20:20	2.28	1.46
5/18/08 20:25	2.279	1.38
5/18/08 20:30	2.279	1.4
5/18/08 20:35	2.279	1.37
5/18/08 20:40	2.28	1.44
5/18/08 20:45	2.278	1.34
5/18/08 20:50	2.278	1.25
5/18/08 20:55	2.275	1.39
5/18/08 21:00	2.275	1.23

UNKAMET BROOK FLOW MONITORING DATA - MAY 2, 2008 - MAY 23, 2008

Site Name	2100 Series Site	2100 Series Site
Isco Quantity	Level	Velocity
Label	Level	Velocity
Units	ft	ft/s
Resolution	0.001	0.01
Significant Digits	5	4
5/18/08 21:05	2.279	1.4
5/18/08 21:10	2.276	1.3
5/18/08 21:15	2.273	1.39
5/18/08 21:20	2.273	1.23
5/18/08 21:25	2.274	1.29
5/18/08 21:30	2.275	1.26
5/18/08 21:35	2.273	1.38
5/18/08 21:40	2.271	1.38
5/18/08 21:45	2.272	1.13
5/18/08 21:50	2.273	1.32
5/18/08 21:55	2.273	1.2
5/18/08 22:00	2.272	1.4
5/18/08 22:05	2.273	1.38
5/18/08 22:10	2.27	1.31
5/18/08 22:15	2.273	1.19
5/18/08 22:20	2.271	1.38
5/18/08 22:25	2.27	1.36
5/18/08 22:30	2.272	1.53
5/18/08 22:35	2.284	1.35
5/18/08 22:40	2.274	1.25
5/18/08 22:45	2.27	1.25
5/18/08 22:50	2.269	1.37
5/18/08 22:55	2.269	1.31
5/18/08 23:00	2.271	1.29
5/18/08 23:05	2.268	1.27
5/18/08 23:10	2.269	1.29
5/18/08 23:15	2.269	1.33
5/18/08 23:20	2.269	1.23
5/18/08 23:25	2.267	1.39
5/18/08 23:30	2.268	1.33
5/18/08 23:35	2.267	1.27
5/18/08 23:40	2.27	1.32
5/18/08 23:45	2.269	1.14
5/18/08 23:50	2.267	1.33
5/18/08 23:55	2.269	1.31
5/19/08 0:00	2.265	1.4

UNKAMET BROOK FLOW MONITORING DATA - MAY 2, 2008 - MAY 23, 2008

Site Name	2100 Series Site	2100 Series Site
Isco Quantity	Level	Velocity
Label	Level	Velocity
Units	ft	ft/s
Resolution	0.001	0.01
Significant Digits	5	4
5/19/08 0:05	2.266	1.25
5/19/08 0:10	2.266	1.38
5/19/08 0:15	2.264	1.41
5/19/08 0:20	2.262	1.26
5/19/08 0:25	2.266	1.19
5/19/08 0:30	2.267	1.39
5/19/08 0:35	2.262	1.37
5/19/08 0:40	2.265	1.46
5/19/08 0:45	2.255	1.18
5/19/08 0:50	2.256	1.18
5/19/08 0:55	2.251	1.23
5/19/08 1:00	2.252	1.33
5/19/08 1:05	2.251	1.36
5/19/08 1:10	2.252	1.44
5/19/08 1:15	2.253	1.25
5/19/08 1:20	2.251	1.09
5/19/08 1:25	2.251	1.25
5/19/08 1:30	2.25	1.28
5/19/08 1:35	2.249	1.38
5/19/08 1:40	2.248	1.21
5/19/08 1:45	2.251	1.17
5/19/08 1:50	2.25	1.31
5/19/08 1:55	2.252	1.26
5/19/08 2:00	2.25	1.22
5/19/08 2:05	2.252	1.3
5/19/08 2:10	2.249	1.11
5/19/08 2:15	2.253	1.22
5/19/08 2:20	2.251	1.16
5/19/08 2:25	2.249	1.09
5/19/08 2:30	2.25	1.23
5/19/08 2:35	2.248	1.3
5/19/08 2:40	2.25	1.16
5/19/08 2:45	2.252	1.25
5/19/08 2:50	2.251	1.18
5/19/08 2:55	2.25	1.19
5/19/08 3:00	2.251	1.28

UNKAMET BROOK FLOW MONITORING DATA - MAY 2, 2008 - MAY 23, 2008

Site Name	2100 Series Site	2100 Series Site
Isco Quantity	Level	Velocity
Label	Level	Velocity
Units	ft	ft/s
Resolution	0.001	0.01
Significant Digits	5	4
5/19/08 3:05	2.249	1.29
5/19/08 3:10	2.251	1.23
5/19/08 3:15	2.253	1.31
5/19/08 3:20	2.249	1.23
5/19/08 3:25	2.252	1.09
5/19/08 3:30	2.252	1.16
5/19/08 3:35	2.251	1.25
5/19/08 3:40	2.248	1.26
5/19/08 3:45	2.252	1.35
5/19/08 3:50	2.251	1.35
5/19/08 3:55	2.251	1.28
5/19/08 4:00	2.25	1.29
5/19/08 4:05	2.247	1.18
5/19/08 4:10	2.247	1.11
5/19/08 4:15	2.24	1.2
5/19/08 4:20	2.233	1.19
5/19/08 4:25	2.225	1.03
5/19/08 4:30	2.219	1.08
5/19/08 4:35	2.211	1.03
5/19/08 4:40	2.211	1.1
5/19/08 4:45	2.212	1.07
5/19/08 4:50	2.209	1.02
5/19/08 4:55	2.209	1.12
5/19/08 5:00	2.209	1.11
5/19/08 5:05	2.208	1.04
5/19/08 5:10	2.209	1.13
5/19/08 5:15	2.211	1.14
5/19/08 5:20	2.208	1.11
5/19/08 5:25	2.21	1.15
5/19/08 5:30	2.21	1.11
5/19/08 5:35	2.21	1.08
5/19/08 5:40	2.213	1.11
5/19/08 5:45	2.212	1.11
5/19/08 5:50	2.211	1.11
5/19/08 5:55	2.213	1.09
5/19/08 6:00	2.214	1.11

UNKAMET BROOK FLOW MONITORING DATA - MAY 2, 2008 - MAY 23, 2008

Site Name	2100 Series Site	2100 Series Site
Isco Quantity	Level	Velocity
Label	Level	Velocity
Units	ft	ft/s
Resolution	0.001	0.01
Significant Digits	5	4
5/19/08 6:05	2.212	1.09
5/19/08 6:10	2.212	1.12
5/19/08 6:15	2.214	1.07
5/19/08 6:20	2.214	1.04
5/19/08 6:25	2.215	1.12
5/19/08 6:30	2.215	1.07
5/19/08 6:35	2.214	1.05
5/19/08 6:40	2.216	1.05
5/19/08 6:45	2.214	1.06
5/19/08 6:50	2.214	1.1
5/19/08 6:55	2.215	1.16
5/19/08 7:00	2.218	1.06
5/19/08 7:05	2.217	0.99
5/19/08 7:10	2.216	1.04
5/19/08 7:15	2.219	1.04
5/19/08 7:20	2.214	1.05
5/19/08 7:25	2.217	1
5/19/08 7:30	2.218	1.09
5/19/08 7:35	2.219	1.12
5/19/08 7:40	2.217	1.09
5/19/08 7:45	2.218	1.05
5/19/08 7:50	2.216	1.11
5/19/08 7:55	2.218	1.05
5/19/08 8:00	2.218	1.06
5/19/08 8:05	2.218	1.05
5/19/08 8:10	2.393	1.05
5/19/08 8:15	2.467	1.05
5/19/08 8:20	2.477	1.05
5/19/08 8:25	2.475	1.8
5/19/08 8:30	2.479	2.06
5/19/08 8:35	2.469	2.06
5/19/08 8:40	2.479	2.02
5/19/08 8:45	2.474	1.97
5/19/08 8:50	2.478	1.9
5/19/08 8:55	2.474	2.14
5/19/08 9:00	2.466	2.03

UNKAMET BROOK FLOW MONITORING DATA - MAY 2, 2008 - MAY 23, 2008

Site Name	2100 Series Site	2100 Series Site
Isco Quantity	Level	Velocity
Label	Level	Velocity
Units	ft	ft/s
Resolution	0.001	0.01
Significant Digits	5	4
5/19/08 9:05	2.467	2.02
5/19/08 9:10	2.465	2.21
5/19/08 9:15	2.463	2.17
5/19/08 9:20	2.468	1.91
5/19/08 9:25	2.464	1.95
5/19/08 9:30	2.463	1.95
5/19/08 9:35	2.459	1.91
5/19/08 9:40	2.456	2
5/19/08 9:45	2.454	1.94
5/19/08 9:50	2.45	1.84
5/19/08 9:55	2.45	1.74
5/19/08 10:00	2.448	2.02
5/19/08 10:05	2.45	2.02
5/19/08 10:10	2.45	1.99
5/19/08 10:15	2.446	2.05
5/19/08 10:20	2.447	2.02
5/19/08 10:25	2.441	1.93
5/19/08 10:30	2.436	1.95
5/19/08 10:35	2.437	1.78
5/19/08 10:40	2.439	2.1
5/19/08 10:45	2.435	1.85
5/19/08 10:50	2.435	1.84
5/19/08 10:55	2.429	1.89
5/19/08 11:00	2.431	1.77
5/19/08 11:05	2.431	2.08
5/19/08 11:10	2.426	1.89
5/19/08 11:15	2.431	1.9
5/19/08 11:20	2.427	1.95
5/19/08 11:25	2.417	2.03
5/19/08 11:30	2.42	2.04
5/19/08 11:35	2.423	1.75
5/19/08 11:40	2.418	1.89
5/19/08 11:45	2.411	1.87
5/19/08 11:50	2.413	2.01
5/19/08 11:55	2.408	2.06
5/19/08 12:00	2.416	1.94

UNKAMET BROOK FLOW MONITORING DATA - MAY 2, 2008 - MAY 23, 2008

Site Name	2100 Series Site	2100 Series Site
Isco Quantity	Level	Velocity
Label	Level	Velocity
Units	ft	ft/s
Resolution	0.001	0.01
Significant Digits	5	4
5/19/08 12:05	2.403	2.01
5/19/08 12:10	2.405	1.93
5/19/08 12:15	2.41	1.85
5/19/08 12:20	2.399	1.74
5/19/08 12:25	2.396	1.88
5/19/08 12:30	2.407	2.12
5/19/08 12:35	2.395	1.83
5/19/08 12:40	2.397	1.73
5/19/08 12:45	2.397	1.86
5/19/08 12:50	2.398	1.87
5/19/08 12:55	2.398	1.87
5/19/08 13:00	2.395	1.93
5/19/08 13:05	2.392	1.64
5/19/08 13:10	2.386	1.78
5/19/08 13:15	2.388	1.73
5/19/08 13:20	2.389	1.86
5/19/08 13:25	2.377	1.87
5/19/08 13:30	2.383	1.74
5/19/08 13:35	2.38	1.86
5/19/08 13:40	2.379	1.92
5/19/08 13:45	2.382	1.76
5/19/08 13:50	2.376	1.82
5/19/08 13:55	2.376	1.92
5/19/08 14:00	2.367	1.65
5/19/08 14:05	2.371	1.82
5/19/08 14:10	2.376	1.92
5/19/08 14:15	2.366	1.61
5/19/08 14:20	2.376	1.64
5/19/08 14:25	2.361	1.74
5/19/08 14:30	2.37	1.63
5/19/08 14:35	2.363	1.71
5/19/08 14:40	2.366	1.73
5/19/08 14:45	2.361	1.89
5/19/08 14:50	2.359	1.8
5/19/08 14:55	2.362	1.71
5/19/08 15:00	2.358	1.78

UNKAMET BROOK FLOW MONITORING DATA - MAY 2, 2008 - MAY 23, 2008

Site Name	2100 Series Site	2100 Series Site
Isco Quantity	Level	Velocity
Label	Level	Velocity
Units	ft	ft/s
Resolution	0.001	0.01
Significant Digits	5	4
5/19/08 15:05	2.361	1.51
5/19/08 15:10	2.351	1.64
5/19/08 15:15	2.357	1.8
5/19/08 15:20	2.356	1.75
5/19/08 15:25	2.354	1.57
5/19/08 15:30	2.35	1.55
5/19/08 15:35	2.346	1.67
5/19/08 15:40	2.346	1.68
5/19/08 15:45	2.342	1.64
5/19/08 15:50	2.343	1.75
5/19/08 15:55	2.346	1.72
5/19/08 16:00	2.34	1.91
5/19/08 16:05	2.338	1.82
5/19/08 16:10	2.342	1.58
5/19/08 16:15	2.342	1.6
5/19/08 16:20	2.345	1.69
5/19/08 16:25	2.334	1.56
5/19/08 16:30	2.338	1.62
5/19/08 16:35	2.338	1.58
5/19/08 16:40	2.338	1.61
5/19/08 16:45	2.336	1.53
5/19/08 16:50	2.335	1.57
5/19/08 16:55	2.333	1.58
5/19/08 17:00	2.335	1.55
5/19/08 17:05	2.33	1.58
5/19/08 17:10	2.33	1.59
5/19/08 17:15	2.33	1.45
5/19/08 17:20	2.33	1.77
5/19/08 17:25	2.322	1.68
5/19/08 17:30	2.322	1.8
5/19/08 17:35	2.326	1.71
5/19/08 17:40	2.327	1.53
5/19/08 17:45	2.32	1.66
5/19/08 17:50	2.321	1.61
5/19/08 17:55	2.318	1.6
5/19/08 18:00	2.32	1.54

UNKAMET BROOK FLOW MONITORING DATA - MAY 2, 2008 - MAY 23, 2008

Site Name	2100 Series Site	2100 Series Site
Isco Quantity	Level	Velocity
Label	Level	Velocity
Units	ft	ft/s
Resolution	0.001	0.01
Significant Digits	5	4
5/19/08 18:05	2.318	1.44
5/19/08 18:10	2.322	1.48
5/19/08 18:15	2.319	1.5
5/19/08 18:20	2.313	1.76
5/19/08 18:25	2.317	1.62
5/19/08 18:30	2.312	1.54
5/19/08 18:35	2.313	1.62
5/19/08 18:40	2.311	1.78
5/19/08 18:45	2.312	1.56
5/19/08 18:50	2.312	1.52
5/19/08 18:55	2.309	1.6
5/19/08 19:00	2.303	1.68
5/19/08 19:05	2.305	1.56
5/19/08 19:10	2.306	1.58
5/19/08 19:15	2.302	1.62
5/19/08 19:20	2.3	1.47
5/19/08 19:25	2.301	1.56
5/19/08 19:30	2.302	1.49
5/19/08 19:35	2.297	1.73
5/19/08 19:40	2.297	1.54
5/19/08 19:45	2.3	1.58
5/19/08 19:50	2.293	1.53
5/19/08 19:55	2.296	1.45
5/19/08 20:00	2.296	1.68
5/19/08 20:05	2.294	1.61
5/19/08 20:10	2.295	1.61
5/19/08 20:15	2.296	1.56
5/19/08 20:20	2.293	1.72
5/19/08 20:25	2.288	1.59
5/19/08 20:30	2.287	1.53
5/19/08 20:35	2.289	1.77
5/19/08 20:40	2.29	1.55
5/19/08 20:45	2.288	1.75
5/19/08 20:50	2.287	1.45
5/19/08 20:55	2.288	1.41
5/19/08 21:00	2.284	1.47

UNKAMET BROOK FLOW MONITORING DATA - MAY 2, 2008 - MAY 23, 2008

Site Name	2100 Series Site	2100 Series Site
Isco Quantity	Level	Velocity
Label	Level	Velocity
Units	ft	ft/s
Resolution	0.001	0.01
Significant Digits	5	4
5/19/08 21:05	2.283	1.64
5/19/08 21:10	2.28	1.65
5/19/08 21:15	2.286	1.57
5/19/08 21:20	2.283	1.61
5/19/08 21:25	2.283	1.52
5/19/08 21:30	2.284	1.61
5/19/08 21:35	2.284	1.64
5/19/08 21:40	2.28	1.56
5/19/08 21:45	2.278	1.58
5/19/08 21:50	2.281	1.62
5/19/08 21:55	2.282	1.63
5/19/08 22:00	2.284	1.54
5/19/08 22:05	2.276	1.53
5/19/08 22:10	2.275	1.69
5/19/08 22:15	2.273	1.58
5/19/08 22:20	2.275	1.54
5/19/08 22:25	2.273	1.55
5/19/08 22:30	2.272	1.44
5/19/08 22:35	2.272	1.61
5/19/08 22:40	2.269	1.45
5/19/08 22:45	2.271	1.61
5/19/08 22:50	2.273	1.51
5/19/08 22:55	2.272	1.52
5/19/08 23:00	2.268	1.66
5/19/08 23:05	2.269	1.53
5/19/08 23:10	2.271	1.59
5/19/08 23:15	2.269	1.45
5/19/08 23:20	2.268	1.54
5/19/08 23:25	2.264	1.71
5/19/08 23:30	2.266	1.51
5/19/08 23:35	2.267	1.53
5/19/08 23:40	2.218	1.21
5/19/08 23:45	2.194	1.41
5/19/08 23:50	2.187	1.33
5/19/08 23:55	2.175	1.12
5/20/08 0:00	2.166	1.25

UNKAMET BROOK FLOW MONITORING DATA - MAY 2, 2008 - MAY 23, 2008

Site Name	2100 Series Site	2100 Series Site
Isco Quantity	Level	Velocity
Label	Level	Velocity
Units	ft	ft/s
Resolution	0.001	0.01
Significant Digits	5	4
5/20/2008 0:05	2.162	1.08
5/20/2008 0:10	2.136	1.04
5/20/2008 0:15	2.128	0.96
5/20/2008 0:20	2.119	0.91
5/20/2008 0:25	2.117	0.92
5/20/2008 0:30	2.107	0.93
5/20/2008 0:35	2.101	0.92
5/20/2008 0:40	2.1	0.9
5/20/2008 0:45	2.102	0.88
5/20/2008 0:50	2.103	0.91
5/20/2008 0:55	2.095	0.9
5/20/2008 1:00	2.086	0.8
5/20/2008 1:05	2.088	0.86
5/20/2008 1:10	2.085	0.78
5/20/2008 1:15	2.088	0.83
5/20/2008 1:20	2.084	0.84
5/20/2008 1:25	2.082	0.82
5/20/2008 1:30	2.081	0.78
5/20/2008 1:35	2.08	0.77
5/20/2008 1:40	2.077	0.78
5/20/2008 1:45	2.078	0.79
5/20/2008 1:50	2.079	0.79
5/20/2008 1:55	2.078	0.87
5/20/2008 2:00	2.079	0.78
5/20/2008 2:05	2.081	0.82
5/20/2008 2:10	2.08	0.84
5/20/2008 2:15	2.08	0.84
5/20/2008 2:20	2.081	0.84
5/20/2008 2:25	2.082	0.83
5/20/2008 2:30	2.079	0.85
5/20/2008 2:35	2.076	0.79
5/20/2008 2:40	2.072	0.77
5/20/2008 2:45	2.074	0.77
5/20/2008 2:50	2.075	0.84
5/20/2008 2:55	2.076	0.78
5/20/2008 3:00	2.076	0.87

UNKAMET BROOK FLOW MONITORING DATA - MAY 2, 2008 - MAY 23, 2008

Site Name	2100 Series Site	2100 Series Site
Isco Quantity	Level	Velocity
Label	Level	Velocity
Units	ft	ft/s
Resolution	0.001	0.01
Significant Digits	5	4
5/20/2008 3:05	2.075	0.83
5/20/2008 3:10	2.073	0.77
5/20/2008 3:15	2.073	0.89
5/20/2008 3:20	2.068	0.8
5/20/2008 3:25	2.06	0.85
5/20/2008 3:30	2.055	0.82
5/20/2008 3:35	2.055	0.74
5/20/2008 3:40	2.056	0.8
5/20/2008 3:45	2.058	0.75
5/20/2008 3:50	2.059	0.8
5/20/2008 3:55	2.058	0.8
5/20/2008 4:00	2.059	0.74
5/20/2008 4:05	2.06	0.74
5/20/2008 4:10	2.06	0.76
5/20/2008 4:15	2.06	0.82
5/20/2008 4:20	2.057	0.74
5/20/2008 4:25	2.05	0.78
5/20/2008 4:30	2.044	0.69
5/20/2008 4:35	2.043	0.67
5/20/2008 4:40	2.042	0.73
5/20/2008 4:45	2.043	0.67
5/20/2008 4:50	2.043	0.73
5/20/2008 4:55	2.044	0.77
5/20/2008 5:00	2.044	0.71
5/20/2008 5:05	2.043	0.77
5/20/2008 5:10	2.043	0.69
5/20/2008 5:15	2.042	0.63
5/20/2008 5:20	2.042	0.66
5/20/2008 5:25	2.042	0.72
5/20/2008 5:30	2.041	0.63
5/20/2008 5:35	2.039	0.66
5/20/2008 5:40	2.039	0.64
5/20/2008 5:45	2.04	0.75
5/20/2008 5:50	2.041	0.64
5/20/2008 5:55	2.042	0.64
5/20/2008 6:00	2.043	0.69

UNKAMET BROOK FLOW MONITORING DATA - MAY 2, 2008 - MAY 23, 2008

Site Name	2100 Series Site	2100 Series Site
Isco Quantity	Level	Velocity
Label	Level	Velocity
Units	ft	ft/s
Resolution	0.001	0.01
Significant Digits	5	4
5/20/2008 6:05	2.044	0.66
5/20/2008 6:10	2.045	0.67
5/20/2008 6:15	2.046	0.76
5/20/2008 6:20	2.047	0.73
5/20/2008 6:25	2.048	0.7
5/20/2008 6:30	2.048	0.72
5/20/2008 6:35	2.049	0.71
5/20/2008 6:40	2.05	0.8
5/20/2008 6:45	2.052	0.71
5/20/2008 6:50	2.052	0.7
5/20/2008 6:55	2.052	0.69
5/20/2008 7:00	2.054	0.71
5/20/2008 7:05	2.055	0.72
5/20/2008 7:10	2.055	0.77
5/20/2008 7:15	2.056	0.75
5/20/2008 7:20	2.057	0.75
5/20/2008 7:25	2.058	0.7
5/20/2008 7:30	2.058	0.72
5/20/2008 7:35	2.059	0.75
5/20/2008 7:40	2.059	0.77
5/20/2008 7:45	2.06	0.73
5/20/2008 7:50	2.062	0.69
5/20/2008 7:55	2.063	0.76
5/20/2008 8:00	2.063	0.83
5/20/2008 8:05	2.064	0.73
5/20/2008 8:10	2.066	0.75
5/20/2008 8:15	2.067	0.81
5/20/2008 8:20	2.066	0.76
5/20/2008 8:25	2.068	0.77
5/20/2008 8:30	2.068	0.77
5/20/2008 8:35	2.069	0.76
5/20/2008 8:40	2.069	0.74
5/20/2008 8:45	2.07	0.77
5/20/2008 8:50	2.071	0.76
5/20/2008 8:55	2.073	0.77
5/20/2008 9:00	2.073	0.79

UNKAMET BROOK FLOW MONITORING DATA - MAY 2, 2008 - MAY 23, 2008

Site Name	2100 Series Site	2100 Series Site
Isco Quantity	Level	Velocity
Label	Level	Velocity
Units	ft	ft/s
Resolution	0.001	0.01
Significant Digits	5	4
5/20/2008 9:05	2.072	0.81
5/20/2008 9:10	2.074	0.87
5/20/2008 9:15	2.076	0.76
5/20/2008 9:20	2.077	0.76
5/20/2008 9:25	2.077	0.83
5/20/2008 9:30	2.08	0.84
5/20/2008 9:35	2.08	0.87
5/20/2008 9:40	2.081	0.86
5/20/2008 9:45	2.082	0.8
5/20/2008 9:50	2.083	0.81
5/20/2008 9:55	2.085	0.85
5/20/2008 10:00	2.086	0.85
5/20/2008 10:05	2.085	0.82
5/20/2008 10:10	2.087	0.86
5/20/2008 10:15	2.088	0.81
5/20/2008 10:20	2.089	0.83
5/20/2008 10:25	2.088	0.85
5/20/2008 10:30	2.09	0.87
5/20/2008 10:35	2.089	0.88
5/20/2008 10:40	2.09	0.87
5/20/2008 10:45	2.093	0.81
5/20/2008 10:50	2.093	0.87
5/20/2008 10:55	2.094	0.9
5/20/2008 11:00	2.095	0.82
5/20/2008 11:05	2.095	0.86
5/20/2008 11:10	2.096	0.81
5/20/2008 11:15	2.097	0.89
5/20/2008 11:20	2.097	0.81
5/20/2008 11:25	2.097	0.84
5/20/2008 11:30	2.098	0.77
5/20/2008 11:35	2.098	0.81
5/20/2008 11:40	2.098	0.88
5/20/2008 11:45	2.1	0.89
5/20/2008 11:50	2.101	0.87
5/20/2008 11:55	2.101	0.81
5/20/2008 12:00	2.102	0.84

UNKAMET BROOK FLOW MONITORING DATA - MAY 2, 2008 - MAY 23, 2008

Site Name	2100 Series Site	2100 Series Site
Isco Quantity	Level	Velocity
Label	Level	Velocity
Units	ft	ft/s
Resolution	0.001	0.01
Significant Digits	5	4
5/20/2008 12:05	2.102	0.88
5/20/2008 12:10	2.1	0.95
5/20/2008 12:15	2.102	0.92
5/20/2008 12:20	2.104	0.89
5/20/2008 12:25	2.103	0.88
5/20/2008 12:30	2.106	0.9
5/20/2008 12:35	2.107	0.78
5/20/2008 12:40	2.107	0.82
5/20/2008 12:45	2.107	0.81
5/20/2008 12:50	2.106	0.88
5/20/2008 12:55	2.104	0.92
5/20/2008 13:00	2.105	0.84
5/20/2008 13:05	2.107	0.9
5/20/2008 13:10	2.106	0.91
5/20/2008 13:15	2.109	0.84
5/20/2008 13:20	2.106	0.9
5/20/2008 13:25	2.108	0.85
5/20/2008 13:30	2.11	0.82
5/20/2008 13:35	2.109	0.87
5/20/2008 13:40	2.109	0.87
5/20/2008 13:45	2.11	0.82
5/20/2008 13:50	2.11	0.78
5/20/2008 13:55	2.11	0.81
5/20/2008 14:00	2.11	0.92
5/20/2008 14:05	2.113	0.92
5/20/2008 14:10	2.111	0.83
5/20/2008 14:15	2.112	0.89
5/20/2008 14:20	2.112	0.87
5/20/2008 14:25	2.113	0.74
5/20/2008 14:30	2.113	0.8
5/20/2008 14:35	2.113	0.79
5/20/2008 14:40	2.112	0.75
5/20/2008 14:45	2.116	0.76
5/20/2008 14:50	2.116	0.79
5/20/2008 14:55	2.115	0.79
5/20/2008 15:00	2.113	0.83

UNKAMET BROOK FLOW MONITORING DATA - MAY 2, 2008 - MAY 23, 2008

Site Name	2100 Series Site	2100 Series Site
Isco Quantity	Level	Velocity
Label	Level	Velocity
Units	ft	ft/s
Resolution	0.001	0.01
Significant Digits	5	4
5/20/2008 15:05	2.116	0.79
5/20/2008 15:10	2.116	0.8
5/20/2008 15:15	2.116	0.84
5/20/2008 15:20	2.115	0.76
5/20/2008 15:25	2.115	0.79
5/20/2008 15:30	2.117	0.85
5/20/2008 15:35	2.117	0.82
5/20/2008 15:40	2.116	0.78
5/20/2008 15:45	2.117	0.81
5/20/2008 15:50	2.119	0.76
5/20/2008 15:55	2.118	0.88
5/20/2008 16:00	2.119	0.86
5/20/2008 16:05	2.12	0.82
5/20/2008 16:10	2.12	0.76
5/20/2008 16:15	2.12	0.76
5/20/2008 16:20	2.122	0.79
5/20/2008 16:25	2.12	0.85
5/20/2008 16:30	2.119	0.81
5/20/2008 16:35	2.118	0.83
5/20/2008 16:40	2.12	0.9
5/20/2008 16:45	2.121	0.84
5/20/2008 16:50	2.121	0.84
5/20/2008 16:55	2.121	0.8
5/20/2008 17:00	2.122	0.86
5/20/2008 17:05	2.124	0.87
5/20/2008 17:10	2.121	0.86
5/20/2008 17:15	2.123	0.83
5/20/2008 17:20	2.123	0.82
5/20/2008 17:25	2.126	0.81
5/20/2008 17:30	2.125	0.87
5/20/2008 17:35	2.124	0.86
5/20/2008 17:40	2.126	0.89
5/20/2008 17:45	2.125	0.81
5/20/2008 17:50	2.127	0.85
5/20/2008 17:55	2.125	0.92
5/20/2008 18:00	2.126	0.83

UNKAMET BROOK FLOW MONITORING DATA - MAY 2, 2008 - MAY 23, 2008

Site Name	2100 Series Site	2100 Series Site
Isco Quantity	Level	Velocity
Label	Level	Velocity
Units	ft	ft/s
Resolution	0.001	0.01
Significant Digits	5	4
5/20/2008 18:05	2.125	0.86
5/20/2008 18:10	2.126	0.83
5/20/2008 18:15	2.126	0.83
5/20/2008 18:20	2.128	0.9
5/20/2008 18:25	2.127	0.86
5/20/2008 18:30	2.127	0.9
5/20/2008 18:35	2.127	0.87
5/20/2008 18:40	2.125	0.85
5/20/2008 18:45	2.125	0.82
5/20/2008 18:50	2.128	0.95
5/20/2008 18:55	2.127	0.8
5/20/2008 19:00	2.128	0.86
5/20/2008 19:05	2.128	0.83
5/20/2008 19:10	2.128	0.84
5/20/2008 19:15	2.128	0.81
5/20/2008 19:20	2.128	0.86
5/20/2008 19:25	2.127	0.86
5/20/2008 19:30	2.126	0.83
5/20/2008 19:35	2.126	0.83
5/20/2008 19:40	2.126	0.84
5/20/2008 19:45	2.128	0.85
5/20/2008 19:50	2.127	0.9
5/20/2008 19:55	2.127	0.82
5/20/2008 20:00	2.13	0.82
5/20/2008 20:05	2.122	0.83
5/20/2008 20:10	2.113	0.85
5/20/2008 20:15	2.113	0.79
5/20/2008 20:20	2.107	0.75
5/20/2008 20:25	2.103	0.79
5/20/2008 20:30	2.104	0.74
5/20/2008 20:35	2.104	0.75
5/20/2008 20:40	2.102	0.7
5/20/2008 20:45	2.101	0.76
5/20/2008 20:50	2.102	0.74
5/20/2008 20:55	2.101	0.69
5/20/2008 21:00	2.102	0.78

UNKAMET BROOK FLOW MONITORING DATA - MAY 2, 2008 - MAY 23, 2008

Site Name	2100 Series Site	2100 Series Site
Isco Quantity	Level	Velocity
Label	Level	Velocity
Units	ft	ft/s
Resolution	0.001	0.01
Significant Digits	5	4
5/20/2008 21:05	2.104	0.76
5/20/2008 21:10	2.102	0.79
5/20/2008 21:15	2.105	0.73
5/20/2008 21:20	2.106	0.75
5/20/2008 21:25	2.107	0.81
5/20/2008 21:30	2.103	0.8
5/20/2008 21:35	2.103	0.79
5/20/2008 21:40	2.102	0.81
5/20/2008 21:45	2.106	0.73
5/20/2008 21:50	2.107	0.78
5/20/2008 21:55	2.106	0.73
5/20/2008 22:00	2.107	0.77
5/20/2008 22:05	2.108	0.79
5/20/2008 22:10	2.108	0.76
5/20/2008 22:15	2.109	0.79
5/20/2008 22:20	2.109	0.84
5/20/2008 22:25	2.11	0.84
5/20/2008 22:30	2.109	0.82
5/20/2008 22:35	2.111	0.76
5/20/2008 22:40	2.111	0.82
5/20/2008 22:45	2.11	0.8
5/20/2008 22:50	2.11	0.87
5/20/2008 22:55	2.112	0.82
5/20/2008 23:00	2.114	0.81
5/20/2008 23:05	2.113	0.82
5/20/2008 23:10	2.115	0.86
5/20/2008 23:15	2.116	0.79
5/20/2008 23:20	2.114	0.86
5/20/2008 23:25	2.114	0.75
5/20/2008 23:30	2.114	0.85
5/20/2008 23:35	2.116	0.77
5/20/2008 23:40	2.115	0.82
5/20/2008 23:45	2.115	0.82
5/20/2008 23:50	2.116	0.84
5/20/2008 23:55	2.115	0.8
5/21/2008 0:00	2.116	0.82

UNKAMET BROOK FLOW MONITORING DATA - MAY 2, 2008 - MAY 23, 2008

Site Name	2100 Series Site	2100 Series Site
Isco Quantity	Level	Velocity
Label	Level	Velocity
Units	ft	ft/s
Resolution	0.001	0.01
Significant Digits	5	4
5/21/2008 0:05	2.116	0.86
5/21/2008 0:10	2.114	0.86
5/21/2008 0:15	2.116	0.8
5/21/2008 0:20	2.11	0.77
5/21/2008 0:25	2.11	0.8
5/21/2008 0:30	2.11	0.79
5/21/2008 0:35	2.111	0.81
5/21/2008 0:40	2.11	0.81
5/21/2008 0:45	2.111	0.79
5/21/2008 0:50	2.11	0.78
5/21/2008 0:55	2.107	0.79
5/21/2008 1:00	2.106	0.8
5/21/2008 1:05	2.106	0.79
5/21/2008 1:10	2.108	0.86
5/21/2008 1:15	2.109	0.85
5/21/2008 1:20	2.109	0.78
5/21/2008 1:25	2.108	0.77
5/21/2008 1:30	2.109	0.82
5/21/2008 1:35	2.109	0.82
5/21/2008 1:40	2.109	0.79
5/21/2008 1:45	2.105	0.8
5/21/2008 1:50	2.104	0.79
5/21/2008 1:55	2.102	0.72
5/21/2008 2:00	2.095	0.77
5/21/2008 2:05	2.092	0.73
5/21/2008 2:10	2.092	0.79
5/21/2008 2:15	2.091	0.7
5/21/2008 2:20	2.085	0.77
5/21/2008 2:25	2.085	0.73
5/21/2008 2:30	2.086	0.76
5/21/2008 2:35	2.09	0.68
5/21/2008 2:40	2.088	0.79
5/21/2008 2:45	2.082	0.73
5/21/2008 2:50	2.083	0.67
5/21/2008 2:55	2.083	0.75
5/21/2008 3:00	2.082	0.7

UNKAMET BROOK FLOW MONITORING DATA - MAY 2, 2008 - MAY 23, 2008

Site Name	2100 Series Site	2100 Series Site
Isco Quantity	Level	Velocity
Label	Level	Velocity
Units	ft	ft/s
Resolution	0.001	0.01
Significant Digits	5	4
5/21/2008 3:05	2.083	0.74
5/21/2008 3:10	2.086	0.7
5/21/2008 3:15	2.085	0.7
5/21/2008 3:20	2.085	0.73
5/21/2008 3:25	2.085	0.7
5/21/2008 3:30	2.085	0.73
5/21/2008 3:35	2.084	0.78
5/21/2008 3:40	2.085	0.7
5/21/2008 3:45	2.086	0.71
5/21/2008 3:50	2.086	0.7
5/21/2008 3:55	2.087	0.74
5/21/2008 4:00	2.087	0.69
5/21/2008 4:05	2.087	0.8
5/21/2008 4:10	2.088	0.72
5/21/2008 4:15	2.09	0.78
5/21/2008 4:20	2.091	0.74
5/21/2008 4:25	2.091	0.77
5/21/2008 4:30	2.091	0.76
5/21/2008 4:35	2.09	0.79
5/21/2008 4:40	2.091	0.8
5/21/2008 4:45	2.089	0.75
5/21/2008 4:50	2.077	0.7
5/21/2008 4:55	2.068	0.66
5/21/2008 5:00	2.063	0.7
5/21/2008 5:05	2.061	0.68
5/21/2008 5:10	2.062	0.62
5/21/2008 5:15	2.062	0.71
5/21/2008 5:20	2.063	0.67
5/21/2008 5:25	2.063	0.68
5/21/2008 5:30	2.063	0.64
5/21/2008 5:35	2.065	0.69
5/21/2008 5:40	2.064	0.69
5/21/2008 5:45	2.065	0.69
5/21/2008 5:50	2.064	0.69
5/21/2008 5:55	2.066	0.69
5/21/2008 6:00	2.067	0.68

UNKAMET BROOK FLOW MONITORING DATA - MAY 2, 2008 - MAY 23, 2008

Site Name	2100 Series Site	2100 Series Site
Isco Quantity	Level	Velocity
Label	Level	Velocity
Units	ft	ft/s
Resolution	0.001	0.01
Significant Digits	5	4
5/21/2008 6:05	2.067	0.63
5/21/2008 6:10	2.068	0.68
5/21/2008 6:15	2.067	0.68
5/21/2008 6:20	2.069	0.68
5/21/2008 6:25	2.068	0.71
5/21/2008 6:30	2.069	0.66
5/21/2008 6:35	2.07	0.68
5/21/2008 6:40	2.071	0.7
5/21/2008 6:45	2.071	0.7
5/21/2008 6:50	2.072	0.74
5/21/2008 6:55	2.072	0.72
5/21/2008 7:00	2.073	0.71
5/21/2008 7:05	2.073	0.67
5/21/2008 7:10	2.074	0.73
5/21/2008 7:15	2.074	0.7
5/21/2008 7:20	2.074	0.69
5/21/2008 7:25	2.074	0.67
5/21/2008 7:30	2.074	0.77
5/21/2008 7:35	2.076	0.7
5/21/2008 7:40	2.077	0.7
5/21/2008 7:45	2.077	0.68
5/21/2008 7:50	2.078	0.69
5/21/2008 7:55	2.078	0.78
5/21/2008 8:00	2.078	0.68
5/21/2008 8:05	2.08	0.75
5/21/2008 8:10	2.08	0.7
5/21/2008 8:15	2.081	0.7
5/21/2008 8:20	2.156	1.27
5/21/2008 8:25	2.329	1.5
5/21/2008 8:30	2.392	1.43
5/21/2008 8:35	2.349	1.87
5/21/2008 8:40	2.344	1.68
5/21/2008 8:45	2.349	1.69
5/21/2008 8:50	2.347	1.69
5/21/2008 8:55	2.341	1.66
5/21/2008 9:00	2.353	1.68

UNKAMET BROOK FLOW MONITORING DATA - MAY 2, 2008 - MAY 23, 2008

Site Name	2100 Series Site	2100 Series Site
Isco Quantity	Level	Velocity
Label	Level	Velocity
Units	ft	ft/s
Resolution	0.001	0.01
Significant Digits	5	4
5/21/2008 9:05	2.341	1.76
5/21/2008 9:10	2.347	1.86
5/21/2008 9:15	2.34	1.65
5/21/2008 9:20	2.342	1.7
5/21/2008 9:25	2.342	1.73
5/21/2008 9:30	2.341	1.6
5/21/2008 9:35	2.338	1.55
5/21/2008 9:40	2.338	1.61
5/21/2008 9:45	2.336	1.63
5/21/2008 9:50	2.335	1.54
5/21/2008 9:55	2.335	1.61
5/21/2008 10:00	2.331	1.62
5/21/2008 10:05	2.331	1.54
5/21/2008 10:10	2.328	1.63
5/21/2008 10:15	2.328	1.65
5/21/2008 10:20	2.327	1.55
5/21/2008 10:25	2.325	1.67
5/21/2008 10:30	2.322	1.53
5/21/2008 10:35	2.326	1.8
5/21/2008 10:40	2.324	1.66
5/21/2008 10:45	2.318	1.68
5/21/2008 10:50	2.315	1.75
5/21/2008 10:55	2.318	1.52
5/21/2008 11:00	2.316	1.66
5/21/2008 11:05	2.314	1.74
5/21/2008 11:10	2.312	1.45
5/21/2008 11:15	2.314	1.6
5/21/2008 11:20	2.307	1.57
5/21/2008 11:25	2.31	1.58
5/21/2008 11:30	2.31	1.47
5/21/2008 11:35	2.308	1.55
5/21/2008 11:40	2.308	1.62
5/21/2008 11:45	2.303	1.67
5/21/2008 11:50	2.305	1.65
5/21/2008 11:55	2.301	1.49
5/21/2008 12:00	2.297	1.65

UNKAMET BROOK FLOW MONITORING DATA - MAY 2, 2008 - MAY 23, 2008

Site Name	2100 Series Site	2100 Series Site
Isco Quantity	Level	Velocity
Label	Level	Velocity
Units	ft	ft/s
Resolution	0.001	0.01
Significant Digits	5	4
5/21/2008 12:05	2.299	1.71
5/21/2008 12:10	2.292	1.57
5/21/2008 12:15	2.297	1.62
5/21/2008 12:20	2.295	1.57
5/21/2008 12:25	2.292	1.45
5/21/2008 12:30	2.293	1.41
5/21/2008 12:35	2.292	1.51
5/21/2008 12:40	2.291	1.61
5/21/2008 12:45	2.291	1.59
5/21/2008 12:50	2.289	1.59
5/21/2008 12:55	2.29	1.48
5/21/2008 13:00	2.289	1.43
5/21/2008 13:05	2.289	1.74
5/21/2008 13:10	2.287	1.46
5/21/2008 13:15	2.282	1.64
5/21/2008 13:20	2.286	1.46
5/21/2008 13:25	2.282	1.46
5/21/2008 13:30	2.286	1.55
5/21/2008 13:35	2.283	1.49
5/21/2008 13:40	2.279	1.51
5/21/2008 13:45	2.282	1.44
5/21/2008 13:50	2.281	1.5
5/21/2008 13:55	2.277	1.7
5/21/2008 14:00	2.276	1.49
5/21/2008 14:05	2.275	1.45
5/21/2008 14:10	2.276	1.61
5/21/2008 14:15	2.281	1.34
5/21/2008 14:20	2.281	1.71
5/21/2008 14:25	2.27	1.59
5/21/2008 14:30	2.269	1.54
5/21/2008 14:35	2.269	1.55
5/21/2008 14:40	2.269	1.43
5/21/2008 14:45	2.271	1.41
5/21/2008 14:50	2.268	1.38
5/21/2008 14:55	2.271	1.47
5/21/2008 15:00	2.267	1.47

UNKAMET BROOK FLOW MONITORING DATA - MAY 2, 2008 - MAY 23, 2008

Site Name	2100 Series Site	2100 Series Site
Isco Quantity	Level	Velocity
Label	Level	Velocity
Units	ft	ft/s
Resolution	0.001	0.01
Significant Digits	5	4
5/21/2008 15:05	2.265	1.45
5/21/2008 15:10	2.261	1.46
5/21/2008 15:15	2.263	1.5
5/21/2008 15:20	2.259	1.49
5/21/2008 15:25	2.261	1.38
5/21/2008 15:30	2.26	1.39
5/21/2008 15:35	2.257	1.41
5/21/2008 15:40	2.253	1.37
5/21/2008 15:45	2.249	1.43
5/21/2008 15:50	2.249	1.33
5/21/2008 15:55	2.243	1.51
5/21/2008 16:00	2.246	1.4
5/21/2008 16:05	2.248	1.45
5/21/2008 16:10	2.254	1.44
5/21/2008 16:15	2.252	1.47
5/21/2008 16:20	2.271	1.45
5/21/2008 16:25	2.295	1.26
5/21/2008 16:30	2.304	1.27
5/21/2008 16:35	2.313	1.43
5/21/2008 16:40	2.319	1.26
5/21/2008 16:45	2.32	1.25
5/21/2008 16:50	2.328	1.23
5/21/2008 16:55	2.352	1.3
5/21/2008 17:00	2.4	1.28
5/21/2008 17:05	2.417	1.08
5/21/2008 17:10	2.403	1.2
5/21/2008 17:15	2.38	1.29
5/21/2008 17:20	2.347	1.3
5/21/2008 17:25	2.326	1.34
5/21/2008 17:30	2.305	1.25
5/21/2008 17:35	2.297	1.31
5/21/2008 17:40	2.286	1.51
5/21/2008 17:45	2.283	1.47
5/21/2008 17:50	2.278	1.34
5/21/2008 17:55	2.276	1.56
5/21/2008 18:00	2.276	1.35

UNKAMET BROOK FLOW MONITORING DATA - MAY 2, 2008 - MAY 23, 2008

Site Name	2100 Series Site	2100 Series Site
Isco Quantity	Level	Velocity
Label	Level	Velocity
Units	ft	ft/s
Resolution	0.001	0.01
Significant Digits	5	4
5/21/2008 18:05	2.275	1.43
5/21/2008 18:10	2.278	1.48
5/21/2008 18:15	2.275	1.45
5/21/2008 18:20	2.274	1.3
5/21/2008 18:25	2.274	1.61
5/21/2008 18:30	2.273	1.5
5/21/2008 18:35	2.272	1.64
5/21/2008 18:40	2.271	1.48
5/21/2008 18:45	2.274	1.35
5/21/2008 18:50	2.277	1.54
5/21/2008 18:55	2.273	1.49
5/21/2008 19:00	2.272	1.44
5/21/2008 19:05	2.274	1.34
5/21/2008 19:10	2.27	1.37
5/21/2008 19:15	2.269	1.46
5/21/2008 19:20	2.27	1.52
5/21/2008 19:25	2.267	1.49
5/21/2008 19:30	2.272	1.37
5/21/2008 19:35	2.267	1.49
5/21/2008 19:40	2.268	1.56
5/21/2008 19:45	2.268	1.39
5/21/2008 19:50	2.269	1.49
5/21/2008 19:55	2.27	1.48
5/21/2008 20:00	2.264	1.47
5/21/2008 20:05	2.266	1.38
5/21/2008 20:10	2.267	1.51
5/21/2008 20:15	2.269	1.42
5/21/2008 20:20	2.268	1.37
5/21/2008 20:25	2.269	1.41
5/21/2008 20:30	2.27	1.34
5/21/2008 20:35	2.269	1.38
5/21/2008 20:40	2.265	1.32
5/21/2008 20:45	2.266	1.62
5/21/2008 20:50	2.268	1.33
5/21/2008 20:55	2.263	1.46
5/21/2008 21:00	2.266	1.52

UNKAMET BROOK FLOW MONITORING DATA - MAY 2, 2008 - MAY 23, 2008

Site Name	2100 Series Site	2100 Series Site
Isco Quantity	Level	Velocity
Label	Level	Velocity
Units	ft	ft/s
Resolution	0.001	0.01
Significant Digits	5	4
5/21/2008 21:05	2.262	1.39
5/21/2008 21:10	2.264	1.42
5/21/2008 21:15	2.267	1.35
5/21/2008 21:20	2.266	1.38
5/21/2008 21:25	2.264	1.37
5/21/2008 21:30	2.265	1.47
5/21/2008 21:35	2.264	1.35
5/21/2008 21:40	2.261	1.4
5/21/2008 21:45	2.266	1.51
5/21/2008 21:50	2.262	1.5
5/21/2008 21:55	2.271	1.47
5/21/2008 22:00	2.266	1.57
5/21/2008 22:05	2.266	1.45
5/21/2008 22:10	2.259	1.52
5/21/2008 22:15	2.263	1.48
5/21/2008 22:20	2.264	1.44
5/21/2008 22:25	2.267	1.41
5/21/2008 22:30	2.262	1.61
5/21/2008 22:35	2.269	1.42
5/21/2008 22:40	2.266	1.51
5/21/2008 22:45	2.262	1.51
5/21/2008 22:50	2.261	1.44
5/21/2008 22:55	2.261	1.43
5/21/2008 23:00	2.26	1.44
5/21/2008 23:05	2.26	1.44
5/21/2008 23:10	2.257	1.51
5/21/2008 23:15	2.259	1.4
5/21/2008 23:20	2.261	1.48
5/21/2008 23:25	2.258	1.44
5/21/2008 23:30	2.26	1.51
5/21/2008 23:35	2.262	1.4
5/21/2008 23:40	2.257	1.37
5/21/2008 23:45	2.257	1.58
5/21/2008 23:50	2.261	1.41
5/21/2008 23:55	2.258	1.54
5/22/2008 0:00	2.257	1.4

UNKAMET BROOK FLOW MONITORING DATA - MAY 2, 2008 - MAY 23, 2008

Site Name	2100 Series Site	2100 Series Site
Isco Quantity	Level	Velocity
Label	Level	Velocity
Units	ft	ft/s
Resolution	0.001	0.01
Significant Digits	5	4
5/22/2008 0:05	2.258	1.57
5/22/2008 0:10	2.257	1.73
5/22/2008 0:15	2.258	1.51
5/22/2008 0:20	2.258	1.45
5/22/2008 0:25	2.258	1.34
5/22/2008 0:30	2.254	1.53
5/22/2008 0:35	2.254	1.27
5/22/2008 0:40	2.257	1.35
5/22/2008 0:45	2.253	1.41
5/22/2008 0:50	2.252	1.4
5/22/2008 0:55	2.257	1.48
5/22/2008 1:00	2.256	1.46
5/22/2008 1:05	2.251	1.63
5/22/2008 1:10	2.251	1.5
5/22/2008 1:15	2.253	1.56
5/22/2008 1:20	2.252	1.39
5/22/2008 1:25	2.252	1.4
5/22/2008 1:30	2.253	1.55
5/22/2008 1:35	2.251	1.64
5/22/2008 1:40	2.251	1.42
5/22/2008 1:45	2.255	1.65
5/22/2008 1:50	2.247	1.54
5/22/2008 1:55	2.253	1.54
5/22/2008 2:00	2.251	1.38
5/22/2008 2:05	2.25	1.29
5/22/2008 2:10	2.248	1.49
5/22/2008 2:15	2.247	1.48
5/22/2008 2:20	2.242	1.4
5/22/2008 2:25	2.244	1.58
5/22/2008 2:30	2.243	1.62
5/22/2008 2:35	2.243	1.4
5/22/2008 2:40	2.239	1.41
5/22/2008 2:45	2.198	1.2
5/22/2008 2:50	2.184	1.09
5/22/2008 2:55	2.181	1.17
5/22/2008 3:00	2.181	1.18

UNKAMET BROOK FLOW MONITORING DATA - MAY 2, 2008 - MAY 23, 2008

Site Name	2100 Series Site	2100 Series Site
Isco Quantity	Level	Velocity
Label	Level	Velocity
Units	ft	ft/s
Resolution	0.001	0.01
Significant Digits	5	4
5/22/2008 3:05	2.176	1.13
5/22/2008 3:10	2.171	1.17
5/22/2008 3:15	2.171	1.17
5/22/2008 3:20	2.172	1.2
5/22/2008 3:25	2.168	1.16
5/22/2008 3:30	2.168	1.19
5/22/2008 3:35	2.165	1.12
5/22/2008 3:40	2.165	1.08
5/22/2008 3:45	2.163	1.16
5/22/2008 3:50	2.167	1.1
5/22/2008 3:55	2.163	1.07
5/22/2008 4:00	2.162	1.21
5/22/2008 4:05	2.163	1.15
5/22/2008 4:10	2.162	1.12
5/22/2008 4:15	2.162	1.17
5/22/2008 4:20	2.158	1.02
5/22/2008 4:25	2.15	1.14
5/22/2008 4:30	2.144	1.11
5/22/2008 4:35	2.139	1.01
5/22/2008 4:40	2.136	1.02
5/22/2008 4:45	2.128	1.04
5/22/2008 4:50	2.131	0.98
5/22/2008 4:55	2.128	1.04
5/22/2008 5:00	2.13	1.04
5/22/2008 5:05	2.129	0.98
5/22/2008 5:10	2.123	0.94
5/22/2008 5:15	2.12	1
5/22/2008 5:20	2.118	1
5/22/2008 5:25	2.117	0.99
5/22/2008 5:30	2.119	0.93
5/22/2008 5:35	2.117	0.96
5/22/2008 5:40	2.117	0.91
5/22/2008 5:45	2.115	0.92
5/22/2008 5:50	2.118	0.95
5/22/2008 5:55	2.118	1.04
5/22/2008 6:00	2.119	1.02

UNKAMET BROOK FLOW MONITORING DATA - MAY 2, 2008 - MAY 23, 2008

Site Name	2100 Series Site	2100 Series Site
Isco Quantity	Level	Velocity
Label	Level	Velocity
Units	ft	ft/s
Resolution	0.001	0.01
Significant Digits	5	4
5/22/2008 6:05	2.118	0.99
5/22/2008 6:10	2.118	0.95
5/22/2008 6:15	2.121	0.95
5/22/2008 6:20	2.121	1
5/22/2008 6:25	2.119	0.88
5/22/2008 6:30	2.122	1.05
5/22/2008 6:35	2.122	0.98
5/22/2008 6:40	2.121	0.97
5/22/2008 6:45	2.125	0.92
5/22/2008 6:50	2.123	0.96
5/22/2008 6:55	2.126	0.96
5/22/2008 7:00	2.125	0.96
5/22/2008 7:05	2.125	0.98
5/22/2008 7:10	2.125	1.04
5/22/2008 7:15	2.125	0.97
5/22/2008 7:20	2.126	1
5/22/2008 7:25	2.127	0.98
5/22/2008 7:30	2.127	0.97
5/22/2008 7:35	2.128	1
5/22/2008 7:40	2.129	0.96
5/22/2008 7:45	2.132	0.95
5/22/2008 7:50	2.129	0.96
5/22/2008 7:55	2.128	0.98
5/22/2008 8:00	2.13	0.98
5/22/2008 8:05	2.132	1
5/22/2008 8:10	2.132	1
5/22/2008 8:15	2.132	0.96
5/22/2008 8:20	2.133	0.98
5/22/2008 8:25	2.132	0.97
5/22/2008 8:30	2.135	1
5/22/2008 8:35	2.134	0.9
5/22/2008 8:40	2.135	0.94
5/22/2008 8:45	2.133	0.98
5/22/2008 8:50	2.134	0.99
5/22/2008 8:55	2.136	0.96
5/22/2008 9:00	2.136	0.89

UNKAMET BROOK FLOW MONITORING DATA - MAY 2, 2008 - MAY 23, 2008

Site Name	2100 Series Site	2100 Series Site
Isco Quantity	Level	Velocity
Label	Level	Velocity
Units	ft	ft/s
Resolution	0.001	0.01
Significant Digits	5	4
5/22/2008 9:05	2.137	0.87
5/22/2008 9:10	2.136	1
5/22/2008 9:15	2.137	0.97
5/22/2008 9:20	2.135	0.94
5/22/2008 9:25	2.136	0.99
5/22/2008 9:30	2.142	0.98
5/22/2008 9:35	2.136	0.96
5/22/2008 9:40	2.137	0.91
5/22/2008 9:45	2.138	0.97
5/22/2008 9:50	2.14	1
5/22/2008 9:55	2.143	0.95
5/22/2008 10:00	2.139	0.95
5/22/2008 10:05	2.141	0.91
5/22/2008 10:10	2.139	0.91
5/22/2008 10:15	2.14	1.01
5/22/2008 10:20	2.142	0.91
5/22/2008 10:25	2.144	0.98
5/22/2008 10:30	2.141	0.97
5/22/2008 10:35	2.142	1
5/22/2008 10:40	2.145	0.93
5/22/2008 10:45	2.144	1.05
5/22/2008 10:50	2.144	0.93
5/22/2008 10:55	2.142	0.98
5/22/2008 11:00	2.145	0.94
5/22/2008 11:05	2.145	0.99
5/22/2008 11:10	2.146	0.96
5/22/2008 11:15	2.146	0.98
5/22/2008 11:20	2.147	0.93
5/22/2008 11:25	2.147	0.96
5/22/2008 11:30	2.146	1.01
5/22/2008 11:35	2.147	0.98
5/22/2008 11:40	2.147	0.92
5/22/2008 11:45	2.149	0.93
5/22/2008 11:50	2.148	0.99
5/22/2008 11:55	2.148	0.94
5/22/2008 12:00	2.149	1.04

UNKAMET BROOK FLOW MONITORING DATA - MAY 2, 2008 - MAY 23, 2008

Site Name	2100 Series Site	2100 Series Site
Isco Quantity	Level	Velocity
Label	Level	Velocity
Units	ft	ft/s
Resolution	0.001	0.01
Significant Digits	5	4
5/22/2008 12:05	2.151	0.99
5/22/2008 12:10	2.148	0.98
5/22/2008 12:15	2.151	0.95
5/22/2008 12:20	2.153	1
5/22/2008 12:25	2.15	0.98
5/22/2008 12:30	2.151	1.02
5/22/2008 12:35	2.154	0.95
5/22/2008 12:40	2.153	1
5/22/2008 12:45	2.153	1.06
5/22/2008 12:50	2.157	1
5/22/2008 12:55	2.157	0.98
5/22/2008 13:00	2.154	1.01
5/22/2008 13:05	2.154	0.96
5/22/2008 13:10	2.158	1.03
5/22/2008 13:15	2.156	0.92
5/22/2008 13:20	2.157	1.03
5/22/2008 13:25	2.157	0.93
5/22/2008 13:30	2.156	0.97
5/22/2008 13:35	2.157	0.99
5/22/2008 13:40	2.155	0.96
5/22/2008 13:45	2.158	1.08
5/22/2008 13:50	2.157	1
5/22/2008 13:55	2.157	0.97
5/22/2008 14:00	2.158	0.96
5/22/2008 14:05	2.159	1
5/22/2008 14:10	2.158	1.02
5/22/2008 14:15	2.16	0.94
5/22/2008 14:20	2.157	0.98
5/22/2008 14:25	2.161	0.92
5/22/2008 14:30	2.159	0.9
5/22/2008 14:35	2.159	1
5/22/2008 14:40	2.16	0.93
5/22/2008 14:45	2.159	0.91
5/22/2008 14:50	2.156	1.03
5/22/2008 14:55	2.157	1.03
5/22/2008 15:00	2.16	0.95

UNKAMET BROOK FLOW MONITORING DATA - MAY 2, 2008 - MAY 23, 2008

Site Name	2100 Series Site	2100 Series Site
Isco Quantity	Level	Velocity
Label	Level	Velocity
Units	ft	ft/s
Resolution	0.001	0.01
Significant Digits	5	4
5/22/2008 15:05	2.162	0.98
5/22/2008 15:10	2.159	0.96
5/22/2008 15:15	2.16	1
5/22/2008 15:20	2.161	1.04
5/22/2008 15:25	2.16	0.97
5/22/2008 15:30	2.157	1.03
5/22/2008 15:35	2.16	0.98
5/22/2008 15:40	2.16	0.93
5/22/2008 15:45	2.161	0.96
5/22/2008 15:50	2.163	0.95
5/22/2008 15:55	2.161	0.95
5/22/2008 16:00	2.163	0.85
5/22/2008 16:05	2.159	0.92
5/22/2008 16:10	2.16	0.99
5/22/2008 16:15	2.163	0.92
5/22/2008 16:20	2.161	0.95
5/22/2008 16:25	2.158	0.98
5/22/2008 16:30	2.159	0.99
5/22/2008 16:35	2.157	0.96
5/22/2008 16:40	2.16	1
5/22/2008 16:45	2.16	0.94
5/22/2008 16:50	2.161	1.03
5/22/2008 16:55	2.16	1.02
5/22/2008 17:00	2.161	0.96
5/22/2008 17:05	2.163	1.03
5/22/2008 17:10	2.161	0.93
5/22/2008 17:15	2.165	1.01
5/22/2008 17:20	2.162	0.99
5/22/2008 17:25	2.161	0.95
5/22/2008 17:30	2.161	0.95
5/22/2008 17:35	2.16	0.95
5/22/2008 17:40	2.164	0.91
5/22/2008 17:45	2.162	0.95
5/22/2008 17:50	2.161	0.99
5/22/2008 17:55	2.16	0.97
5/22/2008 18:00	2.162	0.93

UNKAMET BROOK FLOW MONITORING DATA - MAY 2, 2008 - MAY 23, 2008

Site Name	2100 Series Site	2100 Series Site
Isco Quantity	Level	Velocity
Label	Level	Velocity
Units	ft	ft/s
Resolution	0.001	0.01
Significant Digits	5	4
5/22/2008 18:05	2.163	1.02
5/22/2008 18:10	2.163	0.92
5/22/2008 18:15	2.164	1.02
5/22/2008 18:20	2.164	0.86
5/22/2008 18:25	2.164	1.01
5/22/2008 18:30	2.165	0.96
5/22/2008 18:35	2.163	0.97
5/22/2008 18:40	2.167	0.97
5/22/2008 18:45	2.166	0.95
5/22/2008 18:50	2.169	1.03
5/22/2008 18:55	2.173	0.99
5/22/2008 19:00	2.174	0.95
5/22/2008 19:05	2.175	1.04
5/22/2008 19:10	2.171	0.95
5/22/2008 19:15	2.175	0.99
5/22/2008 19:20	2.17	1.07
5/22/2008 19:25	2.173	0.97
5/22/2008 19:30	2.175	1.01
5/22/2008 19:35	2.17	0.98
5/22/2008 19:40	2.173	0.94
5/22/2008 19:45	2.173	0.94
5/22/2008 19:50	2.172	1.03
5/22/2008 19:55	2.174	0.98
5/22/2008 20:00	2.173	1.04
5/22/2008 20:05	2.172	0.98
5/22/2008 20:10	2.174	1.03
5/22/2008 20:15	2.172	1.04
5/22/2008 20:20	2.171	1.01
5/22/2008 20:25	2.172	1.02
5/22/2008 20:30	2.172	1.04
5/22/2008 20:35	2.172	1.03
5/22/2008 20:40	2.175	1
5/22/2008 20:45	2.173	1
5/22/2008 20:50	2.174	1.06
5/22/2008 20:55	2.175	0.97
5/22/2008 21:00	2.172	1.04

UNKAMET BROOK FLOW MONITORING DATA - MAY 2, 2008 - MAY 23, 2008

Site Name	2100 Series Site	2100 Series Site
Isco Quantity	Level	Velocity
Label	Level	Velocity
Units	ft	ft/s
Resolution	0.001	0.01
Significant Digits	5	4
5/22/2008 21:05	2.175	1.05
5/22/2008 21:10	2.176	1
5/22/2008 21:15	2.177	0.93
5/22/2008 21:20	2.176	1.06
5/22/2008 21:25	2.173	1.01
5/22/2008 21:30	2.175	0.99
5/22/2008 21:35	2.176	1
5/22/2008 21:40	2.176	1.07
5/22/2008 21:45	2.175	0.98
5/22/2008 21:50	2.176	1.01
5/22/2008 21:55	2.176	1.02
5/22/2008 22:00	2.174	1.01
5/22/2008 22:05	2.178	0.99
5/22/2008 22:10	2.178	0.98
5/22/2008 22:15	2.178	1.07
5/22/2008 22:20	2.179	1.04
5/22/2008 22:25	2.18	1.06
5/22/2008 22:30	2.179	0.94
5/22/2008 22:35	2.181	1.01
5/22/2008 22:40	2.182	0.99
5/22/2008 22:45	2.179	0.98
5/22/2008 22:50	2.176	0.99
5/22/2008 22:55	2.179	1.01
5/22/2008 23:00	2.181	1.13
5/22/2008 23:05	2.176	1.06
5/22/2008 23:10	2.176	1.18
5/22/2008 23:15	2.179	1.07
5/22/2008 23:20	2.186	1.04
5/22/2008 23:25	2.181	1.06
5/22/2008 23:30	2.178	1.01
5/22/2008 23:35	2.18	1.1
5/22/2008 23:40	2.182	1.04
5/22/2008 23:45	2.182	1.05
5/22/2008 23:50	2.178	1.1
5/22/2008 23:55	2.179	1.09
5/23/2008 0:00	2.181	1.11

UNKAMET BROOK FLOW MONITORING DATA - MAY 2, 2008 - MAY 23, 2008

Site Name	2100 Series Site	2100 Series Site
Isco Quantity	Level	Velocity
Label	Level	Velocity
Units	ft	ft/s
Resolution	0.001	0.01
Significant Digits	5	4
5/2/2008 0:05	1.45	10.62
5/2/2008 0:10	1.451	10.62
5/2/2008 0:15	1.453	10.62
5/2/2008 0:20	1.452	10.62
5/2/2008 0:25	1.455	10.62
5/2/2008 0:30	1.455	10.62
5/2/2008 0:35	1.454	10.62
5/2/2008 0:40	1.454	10.62
5/2/2008 0:45	1.454	10.62
5/2/2008 0:50	1.455	6.84
5/2/2008 0:55	1.457	6.84
5/2/2008 1:00	1.457	6.84
5/2/2008 1:05	1.46	8.09
5/2/2008 1:10	1.461	7.8
5/2/2008 1:15	1.462	8.73
5/2/2008 1:20	1.462	8.65
5/2/2008 1:25	1.463	8.65
5/2/2008 1:30	1.462	8.4
5/2/2008 1:35	1.465	9.17
5/2/2008 1:40	1.466	8.02
5/2/2008 1:45	1.479	8.02
5/2/2008 1:50	1.476	9.14
5/2/2008 1:55	1.476	9.14
5/2/2008 2:00	1.478	8.71
5/2/2008 2:05	1.477	8.71
5/2/2008 2:10	1.479	8.04
5/2/2008 2:15	1.479	8.04
5/2/2008 2:20	1.48	8.84
5/2/2008 2:25	1.481	8.49
5/2/2008 2:30	1.483	8.49
5/2/2008 2:35	1.482	7.75
5/2/2008 2:40	1.483	7.75
5/2/2008 2:45	1.484	9.2
5/2/2008 2:50	1.484	7.87
5/2/2008 2:55	1.484	8.23
5/2/2008 3:00	1.485	8.28

UNKAMET BROOK FLOW MONITORING DATA - MAY 2, 2008 - MAY 23, 2008

Site Name	2100 Series Site	2100 Series Site
Isco Quantity	Level	Velocity
Label	Level	Velocity
Units	ft	ft/s
Resolution	0.001	0.01
Significant Digits	5	4
5/2/2008 3:05	1.485	7.78
5/2/2008 3:10	1.485	8.25
5/2/2008 3:15	1.486	8.25
5/2/2008 3:20	1.487	8.27
5/2/2008 3:25	1.488	8.27
5/2/2008 3:30	1.488	8.27
5/2/2008 3:35	1.489	8.27
5/2/2008 3:40	1.49	8.27
5/2/2008 3:45	1.492	8.27
5/2/2008 3:50	1.492	8.27
5/2/2008 3:55	1.494	8.27
5/2/2008 4:00	1.495	8.27
5/2/2008 4:05	1.496	8.27
5/2/2008 4:10	1.498	8.27
5/2/2008 4:15	1.498	8.27
5/2/2008 4:20	1.499	8.27
5/2/2008 4:25	1.498	8.27
5/2/2008 4:30	1.498	8.27
5/2/2008 4:35	1.499	8.27
5/2/2008 4:40	1.498	8.27
5/2/2008 4:45	1.499	8.27
5/2/2008 4:50	1.5	8.27
5/2/2008 4:55	1.502	8.27
5/2/2008 5:00	1.503	8.27
5/2/2008 5:05	1.503	8.27
5/2/2008 5:10	1.503	8.27
5/2/2008 5:15	1.503	8.27
5/2/2008 5:20	1.506	8.27
5/2/2008 5:25	1.506	8.27
5/2/2008 5:30	1.506	8.27
5/2/2008 5:35	1.507	8.27
5/2/2008 5:40	1.51	8.27
5/2/2008 5:45	1.511	8.27
5/2/2008 5:50	1.513	8.27
5/2/2008 5:55	1.514	8.27
5/2/2008 6:00	1.513	8.27

UNKAMET BROOK FLOW MONITORING DATA - MAY 2, 2008 - MAY 23, 2008

Site Name	2100 Series Site	2100 Series Site
Isco Quantity	Level	Velocity
Label	Level	Velocity
Units	ft	ft/s
Resolution	0.001	0.01
Significant Digits	5	4
5/2/2008 6:05	1.514	8.27
5/2/2008 6:10	1.514	8.27
5/2/2008 6:15	1.515	8.27
5/2/2008 6:20	1.515	8.27
5/2/2008 6:25	1.514	8.27
5/2/2008 6:30	1.514	8.27
5/2/2008 6:35	1.515	8.27
5/2/2008 6:40	1.515	8.27
5/2/2008 6:45	1.514	8.27
5/2/2008 6:50	1.515	8.27
5/2/2008 6:55	1.515	8.27
5/2/2008 7:00	1.515	8.27
5/2/2008 7:05	1.514	8.27
5/2/2008 7:10	1.516	8.27
5/2/2008 7:15	1.517	8.27
5/2/2008 7:20	1.517	8.27
5/2/2008 7:25	1.516	8.27
5/2/2008 7:30	1.516	8.27
5/2/2008 7:35	1.517	8.27
5/2/2008 7:40	1.517	8.98
5/2/2008 7:45	1.518	8.98
5/2/2008 7:50	1.518	8.98
5/2/2008 7:55	1.518	8.98
5/2/2008 8:00	1.519	8.98
5/2/2008 8:05	1.52	8.98
5/2/2008 8:10	1.519	10.81
5/2/2008 8:15	1.519	10.81
5/2/2008 8:20	1.52	11.83
5/2/2008 8:25	1.519	11.08
5/2/2008 8:30	1.519	12.84
5/2/2008 8:35	1.521	11.41
5/2/2008 8:40	1.522	11.41
5/2/2008 8:45	1.521	7.77
5/2/2008 8:50	1.522	7.77
5/2/2008 8:55	1.521	9.47
5/2/2008 9:00	1.521	9.47

UNKAMET BROOK FLOW MONITORING DATA - MAY 2, 2008 - MAY 23, 2008

Site Name	2100 Series Site	2100 Series Site
Isco Quantity	Level	Velocity
Label	Level	Velocity
Units	ft	ft/s
Resolution	0.001	0.01
Significant Digits	5	4
5/2/2008 9:05	1.522	8.85
5/2/2008 9:10	1.523	10.82
5/2/2008 9:15	1.523	9.96
5/2/2008 9:20	1.523	11.45
5/2/2008 9:25	1.523	11.45
5/2/2008 9:30	1.524	10.97
5/2/2008 9:35	1.525	10.32
5/2/2008 9:40	1.524	10.32
5/2/2008 9:45	1.524	8.51
5/2/2008 9:50	1.525	8.51
5/2/2008 9:55	1.525	8.51
5/2/2008 10:00	1.525	8.51
5/2/2008 10:05	1.525	8.51
5/2/2008 10:10	1.525	8.51
5/2/2008 10:15	1.525	8.51
5/2/2008 10:20	1.525	8.51
5/2/2008 10:25	1.525	8.51
5/2/2008 10:30	1.525	8.51
5/2/2008 10:35	1.525	8.51
5/2/2008 10:40	1.525	8.51
5/2/2008 10:45	1.525	8.51
5/2/2008 10:50	1.526	8.51
5/2/2008 10:55	1.525	8.51
5/2/2008 11:00	1.526	8.51
5/2/2008 11:05	1.527	8.51
5/2/2008 11:10	1.526	8.51
5/2/2008 11:15	1.526	8.51
5/2/2008 11:20	1.527	8.51
5/2/2008 11:25	1.527	8.51
5/2/2008 11:30	1.527	8.51
5/2/2008 11:35	1.526	8.51
5/2/2008 11:40	1.527	8.51
5/2/2008 11:45	1.526	8.51
5/2/2008 11:50	1.527	8.51
5/2/2008 11:55	1.536	8.51
5/2/2008 12:00	1.668	8.51

UNKAMET BROOK FLOW MONITORING DATA - MAY 2, 2008 - MAY 23, 2008

Site Name	2100 Series Site	2100 Series Site
Isco Quantity	Level	Velocity
Label	Level	Velocity
Units	ft	ft/s
Resolution	0.001	0.01
Significant Digits	5	4
5/2/2008 12:05	1.719	8.51
5/2/2008 12:10	1.726	8.51
5/2/2008 12:15	1.738	8.51
5/2/2008 12:20	1.739	8.51
5/2/2008 12:25	1.74	8.51
5/2/2008 12:30	1.739	8.51
5/2/2008 12:35	1.738	8.51
5/2/2008 12:40	1.737	8.51
5/2/2008 12:45	1.735	8.51
5/2/2008 12:50	1.733	8.51
5/2/2008 12:55	1.732	8.51
5/2/2008 13:00	1.729	8.51
5/2/2008 13:05	1.727	8.51
5/2/2008 13:10	1.725	8.51
5/2/2008 13:15	1.724	8.51
5/2/2008 13:20	1.721	8.51
5/2/2008 13:25	1.719	8.51
5/2/2008 13:30	1.719	8.51
5/2/2008 13:35	1.717	8.51
5/2/2008 13:40	1.715	8.51
5/2/2008 13:45	1.714	8.51
5/2/2008 13:50	1.711	8.51
5/2/2008 13:55	1.709	8.51
5/2/2008 14:00	1.709	8.51
5/2/2008 14:05	1.707	8.51
5/2/2008 14:10	1.704	8.51
5/2/2008 14:15	1.704	8.51
5/2/2008 14:20	1.701	8.51
5/2/2008 14:25	1.699	8.51
5/2/2008 14:30	1.699	8.51
5/2/2008 14:35	1.697	8.51
5/2/2008 14:40	1.696	8.51
5/2/2008 14:45	1.694	8.51
5/2/2008 14:50	1.693	8.51
5/2/2008 14:55	1.693	8.51
5/2/2008 15:00	1.691	8.51

UNKAMET BROOK FLOW MONITORING DATA - MAY 2, 2008 - MAY 23, 2008

Site Name	2100 Series Site	2100 Series Site
Isco Quantity	Level	Velocity
Label	Level	Velocity
Units	ft	ft/s
Resolution	0.001	0.01
Significant Digits	5	4
5/2/2008 15:05	1.689	8.51
5/2/2008 15:10	1.688	8.51
5/2/2008 15:15	1.687	8.51
5/2/2008 15:20	1.685	8.51
5/2/2008 15:25	1.683	8.51
5/2/2008 15:30	1.682	8.51
5/2/2008 15:35	1.681	8.51
5/2/2008 15:40	1.68	8.51
5/2/2008 15:45	1.679	8.51
5/2/2008 15:50	1.678	8.51
5/2/2008 15:55	1.677	8.51
5/2/2008 16:00	1.675	8.51
5/2/2008 16:05	1.675	8.51
5/2/2008 16:10	1.672	8.51
5/2/2008 16:15	1.671	8.51
5/2/2008 16:20	1.67	8.51
5/2/2008 16:25	1.67	8.51
5/2/2008 16:30	1.668	8.51
5/2/2008 16:35	1.668	8.51
5/2/2008 16:40	1.666	8.51
5/2/2008 16:45	1.666	8.51
5/2/2008 16:50	1.664	8.51
5/2/2008 16:55	1.663	8.51
5/2/2008 17:00	1.662	8.51
5/2/2008 17:05	1.66	8.51
5/2/2008 17:10	1.66	8.51
5/2/2008 17:15	1.658	8.51
5/2/2008 17:20	1.658	8.51
5/2/2008 17:25	1.657	8.51
5/2/2008 17:30	1.656	8.51
5/2/2008 17:35	1.655	8.51
5/2/2008 17:40	1.654	8.51
5/2/2008 17:45	1.654	8.51
5/2/2008 17:50	1.653	8.51
5/2/2008 17:55	1.651	8.51
5/2/2008 18:00	1.651	8.51

UNKAMET BROOK FLOW MONITORING DATA - MAY 2, 2008 - MAY 23, 2008

Site Name	2100 Series Site	2100 Series Site
Isco Quantity	Level	Velocity
Label	Level	Velocity
Units	ft	ft/s
Resolution	0.001	0.01
Significant Digits	5	4
5/2/2008 18:05	1.649	8.51
5/2/2008 18:10	1.651	8.51
5/2/2008 18:15	1.647	8.51
5/2/2008 18:20	1.646	8.51
5/2/2008 18:25	1.644	8.51
5/2/2008 18:30	1.644	8.51
5/2/2008 18:35	1.642	8.51
5/2/2008 18:40	1.642	8.51
5/2/2008 18:45	1.641	8.51
5/2/2008 18:50	1.64	8.51
5/2/2008 18:55	1.639	8.51
5/2/2008 19:00	1.639	8.51
5/2/2008 19:05	1.638	8.51
5/2/2008 19:10	1.637	8.51
5/2/2008 19:15	1.636	8.51
5/2/2008 19:20	1.635	8.51
5/2/2008 19:25	1.634	8.51
5/2/2008 19:30	1.633	8.51
5/2/2008 19:35	1.633	8.51
5/2/2008 19:40	1.632	8.51
5/2/2008 19:45	1.631	8.51
5/2/2008 19:50	1.631	8.51
5/2/2008 19:55	1.63	8.51
5/2/2008 20:00	1.629	8.51
5/2/2008 20:05	1.629	8.51
5/2/2008 20:10	1.628	8.51
5/2/2008 20:15	1.627	8.51
5/2/2008 20:20	1.626	8.51
5/2/2008 20:25	1.625	8.51
5/2/2008 20:30	1.625	8.51
5/2/2008 20:35	1.623	8.51
5/2/2008 20:40	1.624	8.51
5/2/2008 20:45	1.623	8.51
5/2/2008 20:50	1.623	8.51
5/2/2008 20:55	1.622	8.51
5/2/2008 21:00	1.621	8.51

UNKAMET BROOK FLOW MONITORING DATA - MAY 2, 2008 - MAY 23, 2008

Site Name	2100 Series Site	2100 Series Site
Isco Quantity	Level	Velocity
Label	Level	Velocity
Units	ft	ft/s
Resolution	0.001	0.01
Significant Digits	5	4
5/2/2008 21:05	1.62	8.51
5/2/2008 21:10	1.62	8.51
5/2/2008 21:15	1.619	8.51
5/2/2008 21:20	1.619	8.51
5/2/2008 21:25	1.618	8.51
5/2/2008 21:30	1.617	8.51
5/2/2008 21:35	1.617	8.51
5/2/2008 21:40	1.617	8.51
5/2/2008 21:45	1.616	8.51
5/2/2008 21:50	1.615	8.51
5/2/2008 21:55	1.614	8.51
5/2/2008 22:00	1.613	8.51
5/2/2008 22:05	1.613	8.51
5/2/2008 22:10	1.611	8.69
5/2/2008 22:15	1.611	8.69
5/2/2008 22:20	1.611	8.69
5/2/2008 22:25	1.61	8.69
5/2/2008 22:30	1.609	8.69
5/2/2008 22:35	1.608	8.69
5/2/2008 22:40	1.606	8.69
5/2/2008 22:45	1.605	8.69
5/2/2008 22:50	1.603	9.8
5/2/2008 22:55	1.602	9.8
5/2/2008 23:00	1.601	9.8
5/2/2008 23:05	1.601	9.8
5/2/2008 23:10	1.6	9.8
5/2/2008 23:15	1.599	9.8
5/2/2008 23:20	1.599	9.8
5/2/2008 23:25	1.599	9.8
5/2/2008 23:30	1.598	9.8
5/2/2008 23:35	1.597	9.8
5/2/2008 23:40	1.597	9.8
5/2/2008 23:45	1.597	9.8
5/2/2008 23:50	1.596	9.8
5/2/2008 23:55	1.596	9.8
5/3/2008 0:00	1.595	9.8

UNKAMET BROOK FLOW MONITORING DATA - MAY 2, 2008 - MAY 23, 2008

Site Name	2100 Series Site	2100 Series Site
Isco Quantity	Level	Velocity
Label	Level	Velocity
Units	ft	ft/s
Resolution	0.001	0.01
Significant Digits	5	4
5/3/2008 0:05	1.595	9.8
5/3/2008 0:10	1.595	9.8
5/3/2008 0:15	1.594	9.8
5/3/2008 0:20	1.594	9.8
5/3/2008 0:25	1.594	9.8
5/3/2008 0:30	1.595	9.8
5/3/2008 0:35	1.596	9.8
5/3/2008 0:40	1.595	9.8
5/3/2008 0:45	1.597	9.8
5/3/2008 0:50	1.601	9.8
5/3/2008 0:55	1.604	9.8
5/3/2008 1:00	1.605	9.8
5/3/2008 1:05	1.605	9.8
5/3/2008 1:10	1.605	9.8
5/3/2008 1:15	1.603	8.43
5/3/2008 1:20	1.601	8.43
5/3/2008 1:25	1.6	7.8
5/3/2008 1:30	1.598	7.8
5/3/2008 1:35	1.597	7.8
5/3/2008 1:40	1.596	7.8
5/3/2008 1:45	1.595	7.8
5/3/2008 1:50	1.594	7.8
5/3/2008 1:55	1.595	9.1
5/3/2008 2:00	1.596	7.35
5/3/2008 2:05	1.598	7.35
5/3/2008 2:10	1.602	7.35
5/3/2008 2:15	1.605	7.35
5/3/2008 2:20	1.606	7.35
5/3/2008 2:25	1.605	7.35
5/3/2008 2:30	1.603	7.35
5/3/2008 2:35	1.603	7.35
5/3/2008 2:40	1.601	7.35
5/3/2008 2:45	1.6	7.35
5/3/2008 2:50	1.599	7.35
5/3/2008 2:55	1.6	7.35
5/3/2008 3:00	1.6	7.35

UNKAMET BROOK FLOW MONITORING DATA - MAY 2, 2008 - MAY 23, 2008

Site Name	2100 Series Site	2100 Series Site
Isco Quantity	Level	Velocity
Label	Level	Velocity
Units	ft	ft/s
Resolution	0.001	0.01
Significant Digits	5	4
5/3/2008 3:05	1.6	7.35
5/3/2008 3:10	1.599	7.35
5/3/2008 3:15	1.598	7.35
5/3/2008 3:20	1.596	7.35
5/3/2008 3:25	1.594	7.35
5/3/2008 3:30	1.594	7.35
5/3/2008 3:35	1.594	7.35
5/3/2008 3:40	1.593	7.35
5/3/2008 3:45	1.592	7.35
5/3/2008 3:50	1.593	7.35
5/3/2008 3:55	1.592	7.35
5/3/2008 4:00	1.592	7.35
5/3/2008 4:05	1.591	7.35
5/3/2008 4:10	1.591	7.35
5/3/2008 4:15	1.591	7.35
5/3/2008 4:20	1.59	7.35
5/3/2008 4:25	1.59	7.35
5/3/2008 4:30	1.59	7.35
5/3/2008 4:35	1.588	7.35
5/3/2008 4:40	1.587	7.35
5/3/2008 4:45	1.586	7.35
5/3/2008 4:50	1.585	7.35
5/3/2008 4:55	1.585	7.35
5/3/2008 5:00	1.585	7.35
5/3/2008 5:05	1.584	7.35
5/3/2008 5:10	1.584	7.35
5/3/2008 5:15	1.583	7.35
5/3/2008 5:20	1.583	7.35
5/3/2008 5:25	1.583	9.83
5/3/2008 5:30	1.582	9.83
5/3/2008 5:35	1.582	9.83
5/3/2008 5:40	1.582	9.83
5/3/2008 5:45	1.582	9.83
5/3/2008 5:50	1.581	9.83
5/3/2008 5:55	1.582	9.83
5/3/2008 6:00	1.581	-15.05

UNKAMET BROOK FLOW MONITORING DATA - MAY 2, 2008 - MAY 23, 2008

Site Name	2100 Series Site	2100 Series Site
Isco Quantity	Level	Velocity
Label	Level	Velocity
Units	ft	ft/s
Resolution	0.001	0.01
Significant Digits	5	4
5/3/2008 6:05	1.581	-14.88
5/3/2008 6:10	1.581	-14.88
5/3/2008 6:15	1.58	-14.88
5/3/2008 6:20	1.579	-14.88
5/3/2008 6:25	1.574	-14.88
5/3/2008 6:30	1.573	-14.88
5/3/2008 6:35	1.573	-14.88
5/3/2008 6:40	1.573	-14.88
5/3/2008 6:45	1.572	-14.88
5/3/2008 6:50	1.571	-14.88
5/3/2008 6:55	1.572	-14.88
5/3/2008 7:00	1.566	-14.88
5/3/2008 7:05	1.557	-14.88
5/3/2008 7:10	1.55	-14.88
5/3/2008 7:15	1.546	-14.88
5/3/2008 7:20	1.546	-14.88
5/3/2008 7:25	1.546	-14.88
5/3/2008 7:30	1.546	-14.88
5/3/2008 7:35	1.545	-14.88
5/3/2008 7:40	1.546	-14.88
5/3/2008 7:45	1.546	-14.88
5/3/2008 7:50	1.546	-14.88
5/3/2008 7:55	1.545	-14.88
5/3/2008 8:00	1.545	-14.88
5/3/2008 8:05	1.545	-14.88
5/3/2008 8:10	1.545	-14.88
5/3/2008 8:15	1.545	-14.88
5/3/2008 8:20	1.545	-14.88
5/3/2008 8:25	1.545	-14.88
5/3/2008 8:30	1.545	-14.88
5/3/2008 8:35	1.544	-14.88
5/3/2008 8:40	1.544	-14.88
5/3/2008 8:45	1.545	-14.88
5/3/2008 8:50	1.544	-14.88
5/3/2008 8:55	1.542	8.6
5/3/2008 9:00	1.543	8.6

UNKAMET BROOK FLOW MONITORING DATA - MAY 2, 2008 - MAY 23, 2008

Site Name	2100 Series Site	2100 Series Site
Isco Quantity	Level	Velocity
Label	Level	Velocity
Units	ft	ft/s
Resolution	0.001	0.01
Significant Digits	5	4
5/3/2008 9:05	1.542	8.6
5/3/2008 9:10	1.542	8.6
5/3/2008 9:15	1.542	8.6
5/3/2008 9:20	1.542	8.6
5/3/2008 9:25	1.543	8.6
5/3/2008 9:30	1.543	8.6
5/3/2008 9:35	1.542	8.6
5/3/2008 9:40	1.543	8.6
5/3/2008 9:45	1.544	8.6
5/3/2008 9:50	1.544	8.6
5/3/2008 9:55	1.544	8.6
5/3/2008 10:00	1.545	8.6
5/3/2008 10:05	1.545	8.6
5/3/2008 10:10	1.544	8.6
5/3/2008 10:15	1.545	8.6
5/3/2008 10:20	1.545	8.6
5/3/2008 10:25	1.545	8.6
5/3/2008 10:30	1.545	8.6
5/3/2008 10:35	1.545	8.6
5/3/2008 10:40	1.545	8.6
5/3/2008 10:45	1.545	8.6
5/3/2008 10:50	1.546	8.6
5/3/2008 10:55	1.545	8.6
5/3/2008 11:00	1.546	8.6
5/3/2008 11:05	1.545	8.6
5/3/2008 11:10	1.545	8.6
5/3/2008 11:15	1.545	8.6
5/3/2008 11:20	1.545	8.6
5/3/2008 11:25	1.546	8.6
5/3/2008 11:30	1.545	8.6
5/3/2008 11:35	1.544	8.6
5/3/2008 11:40	1.544	8.6
5/3/2008 11:45	1.544	8.6
5/3/2008 11:50	1.546	8.6
5/3/2008 11:55	1.544	8.6
5/3/2008 12:00	1.545	8.6

UNKAMET BROOK FLOW MONITORING DATA - MAY 2, 2008 - MAY 23, 2008

Site Name	2100 Series Site	2100 Series Site
Isco Quantity	Level	Velocity
Label	Level	Velocity
Units	ft	ft/s
Resolution	0.001	0.01
Significant Digits	5	4
5/3/2008 12:05	1.544	8.6
5/3/2008 12:10	1.543	8.6
5/3/2008 12:15	1.544	8.6
5/3/2008 12:20	1.544	8.6
5/3/2008 12:25	1.543	8.6
5/3/2008 12:30	1.544	8.6
5/3/2008 12:35	1.544	8.6
5/3/2008 12:40	1.543	8.6
5/3/2008 12:45	1.543	8.6
5/3/2008 12:50	1.543	8.6
5/3/2008 12:55	1.544	8.6
5/3/2008 13:00	1.544	8.6
5/3/2008 13:05	1.543	8.6
5/3/2008 13:10	1.544	8.6
5/3/2008 13:15	1.543	8.6
5/3/2008 13:20	1.543	8.6
5/3/2008 13:25	1.543	8.6
5/3/2008 13:30	1.543	8.6
5/3/2008 13:35	1.542	8.6
5/3/2008 13:40	1.544	8.6
5/3/2008 13:45	1.543	8.6
5/3/2008 13:50	1.543	8.6
5/3/2008 13:55	1.542	8.6
5/3/2008 14:00	1.542	8.6
5/3/2008 14:05	1.543	8.6
5/3/2008 14:10	1.543	8.6
5/3/2008 14:15	1.542	8.6
5/3/2008 14:20	1.543	8.6
5/3/2008 14:25	1.542	8.6
5/3/2008 14:30	1.543	8.6
5/3/2008 14:35	1.542	8.6
5/3/2008 14:40	1.541	8.6
5/3/2008 14:45	1.542	8.6
5/3/2008 14:50	1.542	8.6
5/3/2008 14:55	1.541	8.6
5/3/2008 15:00	1.542	8.6

UNKAMET BROOK FLOW MONITORING DATA - MAY 2, 2008 - MAY 23, 2008

Site Name	2100 Series Site	2100 Series Site
Isco Quantity	Level	Velocity
Label	Level	Velocity
Units	ft	ft/s
Resolution	0.001	0.01
Significant Digits	5	4
5/3/2008 15:05	1.542	8.6
5/3/2008 15:10	1.541	8.6
5/3/2008 15:15	1.542	8.6
5/3/2008 15:20	1.541	8.6
5/3/2008 15:25	1.542	8.6
5/3/2008 15:30	1.541	8.6
5/3/2008 15:35	1.541	8.6
5/3/2008 15:40	1.542	8.6
5/3/2008 15:45	1.541	8.6
5/3/2008 15:50	1.541	8.6
5/3/2008 15:55	1.541	8.6
5/3/2008 16:00	1.541	8.6
5/3/2008 16:05	1.541	8.6
5/3/2008 16:10	1.541	8.6
5/3/2008 16:15	1.541	8.6
5/3/2008 16:20	1.541	8.6
5/3/2008 16:25	1.54	8.6
5/3/2008 16:30	1.54	8.6
5/3/2008 16:35	1.541	8.6
5/3/2008 16:40	1.541	8.6
5/3/2008 16:45	1.541	8.6
5/3/2008 16:50	1.541	8.6
5/3/2008 16:55	1.541	8.6
5/3/2008 17:00	1.541	8.6
5/3/2008 17:05	1.54	8.6
5/3/2008 17:10	1.54	8.6
5/3/2008 17:15	1.54	8.6
5/3/2008 17:20	1.54	8.6
5/3/2008 17:25	1.54	8.6
5/3/2008 17:30	1.54	8.6
5/3/2008 17:35	1.54	8.6
5/3/2008 17:40	1.54	8.6
5/3/2008 17:45	1.539	8.6
5/3/2008 17:50	1.539	8.6
5/3/2008 17:55	1.539	8.6
5/3/2008 18:00	1.539	8.6

UNKAMET BROOK FLOW MONITORING DATA - MAY 2, 2008 - MAY 23, 2008

Site Name	2100 Series Site	2100 Series Site
Isco Quantity	Level	Velocity
Label	Level	Velocity
Units	ft	ft/s
Resolution	0.001	0.01
Significant Digits	5	4
5/3/2008 18:05	1.539	8.6
5/3/2008 18:10	1.539	8.6
5/3/2008 18:15	1.539	8.6
5/3/2008 18:20	1.538	8.6
5/3/2008 18:25	1.539	8.6
5/3/2008 18:30	1.539	8.6
5/3/2008 18:35	1.538	8.6
5/3/2008 18:40	1.538	8.6
5/3/2008 18:45	1.54	8.6
5/3/2008 18:50	1.539	8.6
5/3/2008 18:55	1.539	8.6
5/3/2008 19:00	1.539	8.6
5/3/2008 19:05	1.539	8.6
5/3/2008 19:10	1.539	8.6
5/3/2008 19:15	1.538	8.6
5/3/2008 19:20	1.536	8.6
5/3/2008 19:25	1.536	8.6
5/3/2008 19:30	1.536	8.6
5/3/2008 19:35	1.535	8.6
5/3/2008 19:40	1.535	8.6
5/3/2008 19:45	1.521	8.6
5/3/2008 19:50	1.512	8.6
5/3/2008 19:55	1.508	8.6
5/3/2008 20:00	1.508	8.6
5/3/2008 20:05	1.508	8.6
5/3/2008 20:10	1.508	8.6
5/3/2008 20:15	1.508	8.6
5/3/2008 20:20	1.509	8.6
5/3/2008 20:25	1.508	8.6
5/3/2008 20:30	1.508	8.6
5/3/2008 20:35	1.508	8.6
5/3/2008 20:40	1.507	8.6
5/3/2008 20:45	1.507	8.6
5/3/2008 20:50	1.508	8.6
5/3/2008 20:55	1.508	8.6
5/3/2008 21:00	1.509	8.6

UNKAMET BROOK FLOW MONITORING DATA - MAY 2, 2008 - MAY 23, 2008

Site Name	2100 Series Site	2100 Series Site
Isco Quantity	Level	Velocity
Label	Level	Velocity
Units	ft	ft/s
Resolution	0.001	0.01
Significant Digits	5	4
5/3/2008 21:05	1.507	8.6
5/3/2008 21:10	1.507	8.6
5/3/2008 21:15	1.507	8.6
5/3/2008 21:20	1.506	8.6
5/3/2008 21:25	1.507	8.6
5/3/2008 21:30	1.507	8.6
5/3/2008 21:35	1.506	8.6
5/3/2008 21:40	1.506	8.6
5/3/2008 21:45	1.506	8.6
5/3/2008 21:50	1.506	8.6
5/3/2008 21:55	1.506	8.6
5/3/2008 22:00	1.506	8.6
5/3/2008 22:05	1.506	8.6
5/3/2008 22:10	1.506	8.6
5/3/2008 22:15	1.506	8.6
5/3/2008 22:20	1.506	8.6
5/3/2008 22:25	1.506	8.6
5/3/2008 22:30	1.506	8.6
5/3/2008 22:35	1.506	8.6
5/3/2008 22:40	1.506	8.6
5/3/2008 22:45	1.506	8.6
5/3/2008 22:50	1.506	8.6
5/3/2008 22:55	1.507	8.6
5/3/2008 23:00	1.496	8.6
5/3/2008 23:05	1.496	8.6
5/3/2008 23:10	1.496	8.6
5/3/2008 23:15	1.497	8.6
5/3/2008 23:20	1.497	8.6
5/3/2008 23:25	1.497	8.6
5/3/2008 23:30	1.497	8.6
5/3/2008 23:35	1.497	8.6
5/3/2008 23:40	1.497	8.6
5/3/2008 23:45	1.497	8.6
5/3/2008 23:50	1.497	8.6
5/3/2008 23:55	1.498	8.6
5/4/2008 0:00	1.5	8.6

UNKAMET BROOK FLOW MONITORING DATA - MAY 2, 2008 - MAY 23, 2008

Site Name	2100 Series Site	2100 Series Site
Isco Quantity	Level	Velocity
Label	Level	Velocity
Units	ft	ft/s
Resolution	0.001	0.01
Significant Digits	5	4
5/4/2008 0:05	1.497	8.6
5/4/2008 0:10	1.498	8.6
5/4/2008 0:15	1.498	8.6
5/4/2008 0:20	1.497	8.6
5/4/2008 0:25	1.498	8.6
5/4/2008 0:30	1.498	12.34
5/4/2008 0:35	1.498	12.34
5/4/2008 0:40	1.498	12.34
5/4/2008 0:45	1.497	12.34
5/4/2008 0:50	1.497	9.95
5/4/2008 0:55	1.497	9.95
5/4/2008 1:00	1.497	9.95
5/4/2008 1:05	1.497	9.95
5/4/2008 1:10	1.497	9.95
5/4/2008 1:15	1.498	9.95
5/4/2008 1:20	1.498	9.95
5/4/2008 1:25	1.498	9.95
5/4/2008 1:30	1.498	8.94
5/4/2008 1:35	1.499	8.94
5/4/2008 1:40	1.498	8.94
5/4/2008 1:45	1.498	8.94
5/4/2008 1:50	1.498	8.94
5/4/2008 1:55	1.499	8.94
5/4/2008 2:00	1.499	8.94
5/4/2008 2:05	1.499	8.94
5/4/2008 2:10	1.498	8.94
5/4/2008 2:15	1.499	8.94
5/4/2008 2:20	1.499	8.94
5/4/2008 2:25	1.5	8.94
5/4/2008 2:30	1.499	8.94
5/4/2008 2:35	1.499	8.94
5/4/2008 2:40	1.499	8.94
5/4/2008 2:45	1.5	8.94
5/4/2008 2:50	1.499	8.94
5/4/2008 2:55	1.5	8.94
5/4/2008 3:00	1.5	8.94

UNKAMET BROOK FLOW MONITORING DATA - MAY 2, 2008 - MAY 23, 2008

Site Name	2100 Series Site	2100 Series Site
Isco Quantity	Level	Velocity
Label	Level	Velocity
Units	ft	ft/s
Resolution	0.001	0.01
Significant Digits	5	4
5/4/2008 3:05	1.5	8.94
5/4/2008 3:10	1.5	8.94
5/4/2008 3:15	1.498	8.94
5/4/2008 3:20	1.497	8.94
5/4/2008 3:25	1.497	8.94
5/4/2008 3:30	1.498	8.94
5/4/2008 3:35	1.497	8.94
5/4/2008 3:40	1.497	8.94
5/4/2008 3:45	1.496	8.94
5/4/2008 3:50	1.485	8.94
5/4/2008 3:55	1.483	8.94
5/4/2008 4:00	1.483	8.94
5/4/2008 4:05	1.482	8.94
5/4/2008 4:10	1.482	8.94
5/4/2008 4:15	1.483	8.94
5/4/2008 4:20	1.484	8.94
5/4/2008 4:25	1.484	8.94
5/4/2008 4:30	1.485	8.94
5/4/2008 4:35	1.486	8.94
5/4/2008 4:40	1.486	8.94
5/4/2008 4:45	1.488	8.94
5/4/2008 4:50	1.49	8.94
5/4/2008 4:55	1.492	8.94
5/4/2008 5:00	1.493	8.94
5/4/2008 5:05	1.49	8.94
5/4/2008 5:10	1.489	8.94
5/4/2008 5:15	1.491	8.94
5/4/2008 5:20	1.491	8.94
5/4/2008 5:25	1.492	11.8
5/4/2008 5:30	1.492	11.8
5/4/2008 5:35	1.492	11.8
5/4/2008 5:40	1.492	11.8
5/4/2008 5:45	1.492	11.8
5/4/2008 5:50	1.492	11.8
5/4/2008 5:55	1.492	11.8
5/4/2008 6:00	1.489	11.8

UNKAMET BROOK FLOW MONITORING DATA - MAY 2, 2008 - MAY 23, 2008

Site Name	2100 Series Site	2100 Series Site
Isco Quantity	Level	Velocity
Label	Level	Velocity
Units	ft	ft/s
Resolution	0.001	0.01
Significant Digits	5	4
5/4/2008 6:05	1.489	11.8
5/4/2008 6:10	1.49	11.8
5/4/2008 6:15	1.49	11.8
5/4/2008 6:20	1.49	11.8
5/4/2008 6:25	1.49	11.8
5/4/2008 6:30	1.49	11.8
5/4/2008 6:35	1.49	11.8
5/4/2008 6:40	1.49	11.8
5/4/2008 6:45	1.491	11.8
5/4/2008 6:50	1.49	11.8
5/4/2008 6:55	1.491	11.8
5/4/2008 7:00	1.491	11.8
5/4/2008 7:05	1.491	11.8
5/4/2008 7:10	1.491	11.8
5/4/2008 7:15	1.492	11.8
5/4/2008 7:20	1.492	11.8
5/4/2008 7:25	1.492	11.8
5/4/2008 7:30	1.493	11.8
5/4/2008 7:35	1.493	11.8
5/4/2008 7:40	1.494	11.8
5/4/2008 7:45	1.493	11.8
5/4/2008 7:50	1.494	11.8
5/4/2008 7:55	1.494	11.8
5/4/2008 8:00	1.494	11.8
5/4/2008 8:05	1.495	11.8
5/4/2008 8:10	1.495	11.8
5/4/2008 8:15	1.496	11.8
5/4/2008 8:20	1.496	11.8
5/4/2008 8:25	1.496	11.8
5/4/2008 8:30	1.497	11.8
5/4/2008 8:35	1.496	11.8
5/4/2008 8:40	1.497	11.8
5/4/2008 8:45	1.496	11.8
5/4/2008 8:50	1.497	11.8
5/4/2008 8:55	1.497	11.8
5/4/2008 9:00	1.496	11.8

UNKAMET BROOK FLOW MONITORING DATA - MAY 2, 2008 - MAY 23, 2008

Site Name	2100 Series Site	2100 Series Site
Isco Quantity	Level	Velocity
Label	Level	Velocity
Units	ft	ft/s
Resolution	0.001	0.01
Significant Digits	5	4
5/4/2008 9:05	1.498	11.8
5/4/2008 9:10	1.498	11.8
5/4/2008 9:15	1.498	11.8
5/4/2008 9:20	1.498	11.8
5/4/2008 9:25	1.499	11.8
5/4/2008 9:30	1.499	11.8
5/4/2008 9:35	1.498	11.8
5/4/2008 9:40	1.499	11.8
5/4/2008 9:45	1.5	11.8
5/4/2008 9:50	1.499	11.8
5/4/2008 9:55	1.5	11.8
5/4/2008 10:00	1.5	11.8
5/4/2008 10:05	1.5	11.8
5/4/2008 10:10	1.5	11.8
5/4/2008 10:15	1.5	11.8
5/4/2008 10:20	1.5	11.8
5/4/2008 10:25	1.5	11.8
5/4/2008 10:30	1.501	11.8
5/4/2008 10:35	1.501	11.8
5/4/2008 10:40	1.502	11.8
5/4/2008 10:45	1.501	11.8
5/4/2008 10:50	1.501	11.8
5/4/2008 10:55	1.502	11.8
5/4/2008 11:00	1.502	11.8
5/4/2008 11:05	1.502	11.8
5/4/2008 11:10	1.502	11.8
5/4/2008 11:15	1.502	11.8
5/4/2008 11:20	1.503	11.8
5/4/2008 11:25	1.503	11.8
5/4/2008 11:30	1.502	11.8
5/4/2008 11:35	1.503	11.8
5/4/2008 11:40	1.503	11.8
5/4/2008 11:45	1.503	11.8
5/4/2008 11:50	1.503	11.8
5/4/2008 11:55	1.503	11.8
5/4/2008 12:00	1.504	11.8

UNKAMET BROOK FLOW MONITORING DATA - MAY 2, 2008 - MAY 23, 2008

Site Name	2100 Series Site	2100 Series Site
Isco Quantity	Level	Velocity
Label	Level	Velocity
Units	ft	ft/s
Resolution	0.001	0.01
Significant Digits	5	4
5/4/2008 12:05	1.504	11.8
5/4/2008 12:10	1.505	11.8
5/4/2008 12:15	1.504	11.8
5/4/2008 12:20	1.504	11.8
5/4/2008 12:25	1.504	11.8
5/4/2008 12:30	1.504	11.8
5/4/2008 12:35	1.504	11.8
5/4/2008 12:40	1.504	11.8
5/4/2008 12:45	1.505	11.8
5/4/2008 12:50	1.505	11.8
5/4/2008 12:55	1.504	11.8
5/4/2008 13:00	1.505	11.8
5/4/2008 13:05	1.505	11.8
5/4/2008 13:10	1.505	10.1
5/4/2008 13:15	1.505	10.1
5/4/2008 13:20	1.506	10.1
5/4/2008 13:25	1.505	10.1
5/4/2008 13:30	1.505	10.1
5/4/2008 13:35	1.506	10.1
5/4/2008 13:40	1.505	10.1
5/4/2008 13:45	1.505	10.1
5/4/2008 13:50	1.505	10.1
5/4/2008 13:55	1.506	10.1
5/4/2008 14:00	1.505	10.1
5/4/2008 14:05	1.505	10.1
5/4/2008 14:10	1.506	10.1
5/4/2008 14:15	1.506	10.1
5/4/2008 14:20	1.505	10.1
5/4/2008 14:25	1.505	10.1
5/4/2008 14:30	1.505	10.1
5/4/2008 14:35	1.505	10.1
5/4/2008 14:40	1.506	10.1
5/4/2008 14:45	1.505	10.1
5/4/2008 14:50	1.506	10.1
5/4/2008 14:55	1.506	10.1
5/4/2008 15:00	1.507	10.1

UNKAMET BROOK FLOW MONITORING DATA - MAY 2, 2008 - MAY 23, 2008

Site Name	2100 Series Site	2100 Series Site
Isco Quantity	Level	Velocity
Label	Level	Velocity
Units	ft	ft/s
Resolution	0.001	0.01
Significant Digits	5	4
5/4/2008 15:05	1.508	10.1
5/4/2008 15:10	1.507	10.1
5/4/2008 15:15	1.506	10.1
5/4/2008 15:20	1.506	10.1
5/4/2008 15:25	1.506	10.1
5/4/2008 15:30	1.506	10.1
5/4/2008 15:35	1.506	10.1
5/4/2008 15:40	1.506	10.1
5/4/2008 15:45	1.506	10.1
5/4/2008 15:50	1.506	10.1
5/4/2008 15:55	1.506	10.1
5/4/2008 16:00	1.505	10.1
5/4/2008 16:05	1.506	10.1
5/4/2008 16:10	1.506	10.1
5/4/2008 16:15	1.505	10.1
5/4/2008 16:20	1.507	10.1
5/4/2008 16:25	1.506	10.1
5/4/2008 16:30	1.506	10.1
5/4/2008 16:35	1.505	10.1
5/4/2008 16:40	1.506	10.1
5/4/2008 16:45	1.505	10.1
5/4/2008 16:50	1.505	10.1
5/4/2008 16:55	1.505	10.1
5/4/2008 17:00	1.503	10.1
5/4/2008 17:05	1.504	10.1
5/4/2008 17:10	1.505	10.1
5/4/2008 17:15	1.505	10.1
5/4/2008 17:20	1.504	10.1
5/4/2008 17:25	1.504	10.1
5/4/2008 17:30	1.503	10.1
5/4/2008 17:35	1.505	10.1
5/4/2008 17:40	1.504	10.1
5/4/2008 17:45	1.504	10.1
5/4/2008 17:50	1.503	10.1
5/4/2008 17:55	1.503	10.1
5/4/2008 18:00	1.502	10.1

UNKAMET BROOK FLOW MONITORING DATA - MAY 2, 2008 - MAY 23, 2008

Site Name	2100 Series Site	2100 Series Site
Isco Quantity	Level	Velocity
Label	Level	Velocity
Units	ft	ft/s
Resolution	0.001	0.01
Significant Digits	5	4
5/4/2008 18:05	1.503	10.1
5/4/2008 18:10	1.503	10.1
5/4/2008 18:15	1.502	10.1
5/4/2008 18:20	1.503	10.1
5/4/2008 18:25	1.502	10.1
5/4/2008 18:30	1.502	10.1
5/4/2008 18:35	1.501	10.1
5/4/2008 18:40	1.501	10.1
5/4/2008 18:45	1.502	10.1
5/4/2008 18:50	1.502	10.1
5/4/2008 18:55	1.502	10.1
5/4/2008 19:00	1.502	10.1
5/4/2008 19:05	1.502	10.1
5/4/2008 19:10	1.502	10.1
5/4/2008 19:15	1.503	10.1
5/4/2008 19:20	1.502	10.1
5/4/2008 19:25	1.502	10.1
5/4/2008 19:30	1.502	10.1
5/4/2008 19:35	1.503	10.1
5/4/2008 19:40	1.503	10.1
5/4/2008 19:45	1.503	10.1
5/4/2008 19:50	1.503	10.1
5/4/2008 19:55	1.502	10.1
5/4/2008 20:00	1.504	10.1
5/4/2008 20:05	1.503	10.1
5/4/2008 20:10	1.504	10.1
5/4/2008 20:15	1.503	10.1
5/4/2008 20:20	1.502	10.1
5/4/2008 20:25	1.503	10.1
5/4/2008 20:30	1.503	10.1
5/4/2008 20:35	1.503	10.1
5/4/2008 20:40	1.503	10.1
5/4/2008 20:45	1.503	10.1
5/4/2008 20:50	1.503	10.1
5/4/2008 20:55	1.503	10.1
5/4/2008 21:00	1.502	10.1

UNKAMET BROOK FLOW MONITORING DATA - MAY 2, 2008 - MAY 23, 2008

Site Name	2100 Series Site	2100 Series Site
Isco Quantity	Level	Velocity
Label	Level	Velocity
Units	ft	ft/s
Resolution	0.001	0.01
Significant Digits	5	4
5/4/2008 21:05	1.503	10.1
5/4/2008 21:10	1.502	10.1
5/4/2008 21:15	1.502	10.1
5/4/2008 21:20	1.502	10.1
5/4/2008 21:25	1.502	10.1
5/4/2008 21:30	1.502	10.1
5/4/2008 21:35	1.501	10.1
5/4/2008 21:40	1.503	10.1
5/4/2008 21:45	1.501	10.1
5/4/2008 21:50	1.503	10.1
5/4/2008 21:55	1.503	10.1
5/4/2008 22:00	1.503	10.1
5/4/2008 22:05	1.504	9.71
5/4/2008 22:10	1.504	9.71
5/4/2008 22:15	1.501	9.71
5/4/2008 22:20	1.499	9.71
5/4/2008 22:25	1.5	9.71
5/4/2008 22:30	1.499	9.71
5/4/2008 22:35	1.501	9.71
5/4/2008 22:40	1.502	9.71
5/4/2008 22:45	1.501	9.71
5/4/2008 22:50	1.502	11.58
5/4/2008 22:55	1.501	13.58
5/4/2008 23:00	1.501	13.58
5/4/2008 23:05	1.501	13.58
5/4/2008 23:10	1.501	13.58
5/4/2008 23:15	1.501	13.58
5/4/2008 23:20	1.499	13.58
5/4/2008 23:25	1.501	13.58
5/4/2008 23:30	1.501	13.58
5/4/2008 23:35	1.501	13.58
5/4/2008 23:40	1.501	13.58
5/4/2008 23:45	1.502	13.58
5/4/2008 23:50	1.503	13.58
5/4/2008 23:55	1.503	13.58
5/5/2008 0:00	1.501	13.58

UNKAMET BROOK FLOW MONITORING DATA - MAY 2, 2008 - MAY 23, 2008

Site Name	2100 Series Site	2100 Series Site
Isco Quantity	Level	Velocity
Label	Level	Velocity
Units	ft	ft/s
Resolution	0.001	0.01
Significant Digits	5	4
5/5/2008 0:05	1.5	13.58
5/5/2008 0:10	1.499	13.58
5/5/2008 0:15	1.499	13.58
5/5/2008 0:20	1.499	13.58
5/5/2008 0:25	1.498	13.58
5/5/2008 0:30	1.498	13.58
5/5/2008 0:35	1.498	13.58
5/5/2008 0:40	1.498	13.58
5/5/2008 0:45	1.498	13.58
5/5/2008 0:50	1.497	13.58
5/5/2008 0:55	1.497	13.58
5/5/2008 1:00	1.494	13.58
5/5/2008 1:05	1.493	13.58
5/5/2008 1:10	1.494	13.58
5/5/2008 1:15	1.493	13.58
5/5/2008 1:20	1.493	13.58
5/5/2008 1:25	1.493	13.58
5/5/2008 1:30	1.493	13.58
5/5/2008 1:35	1.494	13.58
5/5/2008 1:40	1.494	13.58
5/5/2008 1:45	1.494	13.58
5/5/2008 1:50	1.495	13.58
5/5/2008 1:55	1.494	13.58
5/5/2008 2:00	1.496	13.58
5/5/2008 2:05	1.495	13.58
5/5/2008 2:10	1.495	13.58
5/5/2008 2:15	1.494	13.58
5/5/2008 2:20	1.495	13.58
5/5/2008 2:25	1.494	13.58
5/5/2008 2:30	1.493	9.25
5/5/2008 2:35	1.493	9.43
5/5/2008 2:40	1.494	10.62
5/5/2008 2:45	1.493	10.58
5/5/2008 2:50	1.494	9.11
5/5/2008 2:55	1.494	8.57
5/5/2008 3:00	1.494	8.57

UNKAMET BROOK FLOW MONITORING DATA - MAY 2, 2008 - MAY 23, 2008

Site Name	2100 Series Site	2100 Series Site
Isco Quantity	Level	Velocity
Label	Level	Velocity
Units	ft	ft/s
Resolution	0.001	0.01
Significant Digits	5	4
5/5/2008 3:05	1.494	8.57
5/5/2008 3:10	1.493	8.57
5/5/2008 3:15	1.493	8.71
5/5/2008 3:20	1.493	9.28
5/5/2008 3:25	1.492	7.92
5/5/2008 3:30	1.491	8.24
5/5/2008 3:35	1.492	8.87
5/5/2008 3:40	1.492	8.87
5/5/2008 3:45	1.491	8.87
5/5/2008 3:50	1.492	8.87
5/5/2008 3:55	1.491	8.87
5/5/2008 4:00	1.491	7.63
5/5/2008 4:05	1.49	8.46
5/5/2008 4:10	1.491	8.16
5/5/2008 4:15	1.491	8.21
5/5/2008 4:20	1.491	8.21
5/5/2008 4:25	1.491	8.21
5/5/2008 4:30	1.489	8.21
5/5/2008 4:35	1.488	8.04
5/5/2008 4:40	1.49	8.04
5/5/2008 4:45	1.49	8.83
5/5/2008 4:50	1.488	9.13
5/5/2008 4:55	1.489	9.13
5/5/2008 5:00	1.489	9.13
5/5/2008 5:05	1.488	8.15
5/5/2008 5:10	1.489	7.4
5/5/2008 5:15	1.488	7.4
5/5/2008 5:20	1.488	7.4
5/5/2008 5:25	1.486	7.4
5/5/2008 5:30	1.486	7.4
5/5/2008 5:35	1.485	7.4
5/5/2008 5:40	1.486	7.4
5/5/2008 5:45	1.485	7.4
5/5/2008 5:50	1.485	7.4
5/5/2008 5:55	1.484	10.12
5/5/2008 6:00	1.485	10.35

UNKAMET BROOK FLOW MONITORING DATA - MAY 2, 2008 - MAY 23, 2008

Site Name	2100 Series Site	2100 Series Site
Isco Quantity	Level	Velocity
Label	Level	Velocity
Units	ft	ft/s
Resolution	0.001	0.01
Significant Digits	5	4
5/5/2008 6:05	1.485	9.11
5/5/2008 6:10	1.485	8.59
5/5/2008 6:15	1.484	9.4
5/5/2008 6:20	1.484	9.98
5/5/2008 6:25	1.484	9.98
5/5/2008 6:30	1.483	9.98
5/5/2008 6:35	1.484	9.98
5/5/2008 6:40	1.483	9.98
5/5/2008 6:45	1.483	9.98
5/5/2008 6:50	1.482	9.98
5/5/2008 6:55	1.483	9.21
5/5/2008 7:00	1.482	9.04
5/5/2008 7:05	1.483	12.34
5/5/2008 7:10	1.482	12.34
5/5/2008 7:15	1.483	12.34
5/5/2008 7:20	1.483	12.34
5/5/2008 7:25	1.483	12.34
5/5/2008 7:30	1.482	11.39
5/5/2008 7:35	1.482	11.39
5/5/2008 7:40	1.48	11.39
5/5/2008 7:45	1.482	11.39
5/5/2008 7:50	1.48	11.39
5/5/2008 7:55	1.48	11.39
5/5/2008 8:00	1.48	11.39
5/5/2008 8:05	1.48	11.39
5/5/2008 8:10	1.479	11.39
5/5/2008 8:15	1.48	11.39
5/5/2008 8:20	1.48	11.39
5/5/2008 8:25	1.48	11.39
5/5/2008 8:30	1.708	11.39
5/5/2008 8:35	1.822	13.05
5/5/2008 8:40	1.842	10.6
5/5/2008 8:45	1.848	10.6
5/5/2008 8:50	1.849	10.6
5/5/2008 8:55	1.85	10.6
5/5/2008 9:00	1.847	10.6

UNKAMET BROOK FLOW MONITORING DATA - MAY 2, 2008 - MAY 23, 2008

Site Name	2100 Series Site	2100 Series Site
Isco Quantity	Level	Velocity
Label	Level	Velocity
Units	ft	ft/s
Resolution	0.001	0.01
Significant Digits	5	4
5/5/2008 9:05	1.846	10.6
5/5/2008 9:10	1.842	10.6
5/5/2008 9:15	1.839	10.6
5/5/2008 9:20	1.835	10.6
5/5/2008 9:25	1.832	7.48
5/5/2008 9:30	1.828	7.48
5/5/2008 9:35	1.824	12.18
5/5/2008 9:40	1.823	13.68
5/5/2008 9:45	1.818	12.02
5/5/2008 9:50	1.814	11.78
5/5/2008 9:55	1.812	10.61
5/5/2008 10:00	1.809	8.99
5/5/2008 10:05	1.807	8.68
5/5/2008 10:10	1.803	8.33
5/5/2008 10:15	1.799	8.33
5/5/2008 10:20	1.797	7.97
5/5/2008 10:25	1.793	6.62
5/5/2008 10:30	1.789	9.26
5/5/2008 10:35	1.785	9.26
5/5/2008 10:40	1.783	15.43
5/5/2008 10:45	1.78	15.43
5/5/2008 10:50	1.776	15.43
5/5/2008 10:55	1.772	15.43
5/5/2008 11:00	1.771	15.43
5/5/2008 11:05	1.766	15.43
5/5/2008 11:10	1.763	15.43
5/5/2008 11:15	1.761	15.43
5/5/2008 11:20	1.758	15.43
5/5/2008 11:25	1.754	15.43
5/5/2008 11:30	1.752	15.43
5/5/2008 11:35	1.747	7.65
5/5/2008 11:40	1.744	7.3
5/5/2008 11:45	1.743	6.23
5/5/2008 11:50	1.739	6.23
5/5/2008 11:55	1.736	6.23
5/5/2008 12:00	1.734	6.23

UNKAMET BROOK FLOW MONITORING DATA - MAY 2, 2008 - MAY 23, 2008

Site Name	2100 Series Site	2100 Series Site
Isco Quantity	Level	Velocity
Label	Level	Velocity
Units	ft	ft/s
Resolution	0.001	0.01
Significant Digits	5	4
5/5/2008 12:05	1.73	-9.23
5/5/2008 12:10	1.727	-9.23
5/5/2008 12:15	1.726	-9.23
5/5/2008 12:20	1.722	-9.23
5/5/2008 12:25	1.72	-9.23
5/5/2008 12:30	1.719	-9.23
5/5/2008 12:35	1.715	-9.23
5/5/2008 12:40	1.712	-9.23
5/5/2008 12:45	1.71	-9.23
5/5/2008 12:50	1.707	-9.23
5/5/2008 12:55	1.703	-9.23
5/5/2008 13:00	1.699	-9.23
5/5/2008 13:05	1.699	-9.23
5/5/2008 13:10	1.696	-9.23
5/5/2008 13:15	1.694	-9.23
5/5/2008 13:20	1.691	-9.23
5/5/2008 13:25	1.687	-9.23
5/5/2008 13:30	1.685	-9.23
5/5/2008 13:35	1.684	-9.23
5/5/2008 13:40	1.681	-9.23
5/5/2008 13:45	1.679	-9.23
5/5/2008 13:50	1.677	-9.23
5/5/2008 13:55	1.676	-9.23
5/5/2008 14:00	1.672	-9.23
5/5/2008 14:05	1.67	-9.23
5/5/2008 14:10	1.668	-9.23
5/5/2008 14:15	1.667	-9.23
5/5/2008 14:20	1.665	-9.23
5/5/2008 14:25	1.663	-9.23
5/5/2008 14:30	1.66	-9.23
5/5/2008 14:35	1.659	-9.23
5/5/2008 14:40	1.658	-9.23
5/5/2008 14:45	1.656	-9.23
5/5/2008 14:50	1.654	-9.23
5/5/2008 14:55	1.651	-9.23
5/5/2008 15:00	1.648	-9.23

UNKAMET BROOK FLOW MONITORING DATA - MAY 2, 2008 - MAY 23, 2008

Site Name	2100 Series Site	2100 Series Site
Isco Quantity	Level	Velocity
Label	Level	Velocity
Units	ft	ft/s
Resolution	0.001	0.01
Significant Digits	5	4
5/5/2008 15:05	1.647	-9.23
5/5/2008 15:10	1.646	9.69
5/5/2008 15:15	1.644	9.36
5/5/2008 15:20	1.643	9.36
5/5/2008 15:25	1.64	9.36
5/5/2008 15:30	1.64	9.36
5/5/2008 15:35	1.639	9.36
5/5/2008 15:40	1.637	9.36
5/5/2008 15:45	1.635	9.36
5/5/2008 15:50	1.635	9.36
5/5/2008 15:55	1.633	9.36
5/5/2008 16:00	1.63	9.36
5/5/2008 16:05	1.63	9.36
5/5/2008 16:10	1.627	9.36
5/5/2008 16:15	1.626	9.36
5/5/2008 16:20	1.625	9.36
5/5/2008 16:25	1.625	9.36
5/5/2008 16:30	1.622	9.36
5/5/2008 16:35	1.62	9.36
5/5/2008 16:40	1.619	9.36
5/5/2008 16:45	1.618	9.36
5/5/2008 16:50	1.616	9.36
5/5/2008 16:55	1.616	9.36
5/5/2008 17:00	1.614	9.36
5/5/2008 17:05	1.612	9.57
5/5/2008 17:10	1.61	8.93
5/5/2008 17:15	1.608	8.93
5/5/2008 17:20	1.607	9.75
5/5/2008 17:25	1.606	9.75
5/5/2008 17:30	1.604	9.75
5/5/2008 17:35	1.602	10.4
5/5/2008 17:40	1.6	10.4
5/5/2008 17:45	1.598	10.4
5/5/2008 17:50	1.598	10.4
5/5/2008 17:55	1.597	10.4
5/5/2008 18:00	1.596	10.4

UNKAMET BROOK FLOW MONITORING DATA - MAY 2, 2008 - MAY 23, 2008

Site Name	2100 Series Site	2100 Series Site
Isco Quantity	Level	Velocity
Label	Level	Velocity
Units	ft	ft/s
Resolution	0.001	0.01
Significant Digits	5	4
5/5/2008 18:05	1.595	10.4
5/5/2008 18:10	1.593	10.4
5/5/2008 18:15	1.591	10.4
5/5/2008 18:20	1.591	10.4
5/5/2008 18:25	1.589	10.4
5/5/2008 18:30	1.589	10.4
5/5/2008 18:35	1.587	10.4
5/5/2008 18:40	1.586	-12.62
5/5/2008 18:45	1.585	-11.98
5/5/2008 18:50	1.584	-12.41
5/5/2008 18:55	1.582	-12.54
5/5/2008 19:00	1.582	-13.31
5/5/2008 19:05	1.581	-13.05
5/5/2008 19:10	1.579	-13.05
5/5/2008 19:15	1.577	-12.96
5/5/2008 19:20	1.577	11.53
5/5/2008 19:25	1.572	11.1
5/5/2008 19:30	1.571	11.08
5/5/2008 19:35	1.57	11.08
5/5/2008 19:40	1.569	11.08
5/5/2008 19:45	1.568	11.25
5/5/2008 19:50	1.568	10.74
5/5/2008 19:55	1.567	10.74
5/5/2008 20:00	1.566	10.74
5/5/2008 20:05	1.566	12.3
5/5/2008 20:10	1.567	12.3
5/5/2008 20:15	1.566	12.3
5/5/2008 20:20	1.566	12.3
5/5/2008 20:25	1.566	12.3
5/5/2008 20:30	1.565	12.3
5/5/2008 20:35	1.564	12.3
5/5/2008 20:40	1.563	12.3
5/5/2008 20:45	1.562	12.3
5/5/2008 20:50	1.561	12.3
5/5/2008 20:55	1.559	12.3
5/5/2008 21:00	1.559	12.3

UNKAMET BROOK FLOW MONITORING DATA - MAY 2, 2008 - MAY 23, 2008

Site Name	2100 Series Site	2100 Series Site
Isco Quantity	Level	Velocity
Label	Level	Velocity
Units	ft	ft/s
Resolution	0.001	0.01
Significant Digits	5	4
5/5/2008 21:05	1.559	12.3
5/5/2008 21:10	1.559	12.3
5/5/2008 21:15	1.558	12.3
5/5/2008 21:20	1.557	12.3
5/5/2008 21:25	1.556	12.3
5/5/2008 21:30	1.555	12.3
5/5/2008 21:35	1.548	12.3
5/5/2008 21:40	1.523	12.3
5/5/2008 21:45	1.517	12.3
5/5/2008 21:50	1.507	12.3
5/5/2008 21:55	1.501	12.3
5/5/2008 22:00	1.499	12.3
5/5/2008 22:05	1.496	12.3
5/5/2008 22:10	1.494	12.3
5/5/2008 22:15	1.496	12.3
5/5/2008 22:20	1.493	12.3
5/5/2008 22:25	1.492	12.3
5/5/2008 22:30	1.489	12.3
5/5/2008 22:35	1.474	12.3
5/5/2008 22:40	1.47	12.3
5/5/2008 22:45	1.444	12.3
5/5/2008 22:50	1.433	12.3
5/5/2008 22:55	1.423	12.3
5/5/2008 23:00	1.417	12.3
5/5/2008 23:05	1.419	12.3
5/5/2008 23:10	1.418	12.3
5/5/2008 23:15	1.393	12.3
5/5/2008 23:20	1.392	12.3
5/5/2008 23:25	1.391	12.3
5/5/2008 23:30	1.392	12.3
5/5/2008 23:35	1.391	12.3
5/5/2008 23:40	1.391	12.3
5/5/2008 23:45	1.391	12.3
5/5/2008 23:50	1.391	12.3
5/5/2008 23:55	1.391	12.3
5/6/2008 0:00	1.391	12.3

UNKAMET BROOK FLOW MONITORING DATA - MAY 2, 2008 - MAY 23, 2008

Site Name	2100 Series Site	2100 Series Site
Isco Quantity	Level	Velocity
Label	Level	Velocity
Units	ft	ft/s
Resolution	0.001	0.01
Significant Digits	5	4
5/6/2008 0:05	1.392	12.3
5/6/2008 0:10	1.393	12.3
5/6/2008 0:15	1.393	12.3
5/6/2008 0:20	1.393	12.3
5/6/2008 0:25	1.393	12.3
5/6/2008 0:30	1.394	12.3
5/6/2008 0:35	1.392	12.3
5/6/2008 0:40	1.393	12.3
5/6/2008 0:45	1.394	12.3
5/6/2008 0:50	1.394	12.3
5/6/2008 0:55	1.394	12.3
5/6/2008 1:00	1.395	12.3
5/6/2008 1:05	1.394	12.3
5/6/2008 1:10	1.395	12.3
5/6/2008 1:15	1.395	12.3
5/6/2008 1:20	1.395	12.3
5/6/2008 1:25	1.395	12.3
5/6/2008 1:30	1.395	12.3
5/6/2008 1:35	1.395	12.3
5/6/2008 1:40	1.396	12.3
5/6/2008 1:45	1.396	12.3
5/6/2008 1:50	1.393	12.3
5/6/2008 1:55	1.392	12.3
5/6/2008 2:00	1.391	12.3
5/6/2008 2:05	1.391	12.3
5/6/2008 2:10	1.392	12.3
5/6/2008 2:15	1.392	12.3
5/6/2008 2:20	1.386	12.3
5/6/2008 2:25	1.39	12.3
5/6/2008 2:30	1.391	12.3
5/6/2008 2:35	1.388	12.3
5/6/2008 2:40	1.362	12.3
5/6/2008 2:45	1.358	12.3
5/6/2008 2:50	1.347	12.3
5/6/2008 2:55	1.341	12.3
5/6/2008 3:00	1.34	12.3

UNKAMET BROOK FLOW MONITORING DATA - MAY 2, 2008 - MAY 23, 2008

Site Name	2100 Series Site	2100 Series Site
Isco Quantity	Level	Velocity
Label	Level	Velocity
Units	ft	ft/s
Resolution	0.001	0.01
Significant Digits	5	4
5/6/2008 3:05	1.34	12.3
5/6/2008 3:10	1.34	12.3
5/6/2008 3:15	1.34	12.3
5/6/2008 3:20	1.341	12.3
5/6/2008 3:25	1.342	12.72
5/6/2008 3:30	1.338	12.72
5/6/2008 3:35	1.338	12.72
5/6/2008 3:40	1.339	12.72
5/6/2008 3:45	1.339	12.72
5/6/2008 3:50	1.342	12.72
5/6/2008 3:55	1.342	12.72
5/6/2008 4:00	1.338	12.72
5/6/2008 4:05	1.343	12.72
5/6/2008 4:10	1.339	12.72
5/6/2008 4:15	1.333	12.72
5/6/2008 4:20	1.333	12.72
5/6/2008 4:25	1.333	12.72
5/6/2008 4:30	1.334	12.72
5/6/2008 4:35	1.334	12.72
5/6/2008 4:40	1.335	12.72
5/6/2008 4:45	1.335	12.72
5/6/2008 4:50	1.335	12.72
5/6/2008 4:55	1.335	12.72
5/6/2008 5:00	1.335	12.72
5/6/2008 5:05	1.336	12.72
5/6/2008 5:10	1.336	12.72
5/6/2008 5:15	1.337	12.72
5/6/2008 5:20	1.337	12.72
5/6/2008 5:25	1.34	12.72
5/6/2008 5:30	1.338	12.72
5/6/2008 5:35	1.337	12.72
5/6/2008 5:40	1.334	12.72
5/6/2008 5:45	1.328	12.72
5/6/2008 5:50	1.322	12.72
5/6/2008 5:55	1.319	12.72
5/6/2008 6:00	1.319	12.72

UNKAMET BROOK FLOW MONITORING DATA - MAY 2, 2008 - MAY 23, 2008

Site Name	2100 Series Site	2100 Series Site
Isco Quantity	Level	Velocity
Label	Level	Velocity
Units	ft	ft/s
Resolution	0.001	0.01
Significant Digits	5	4
5/6/2008 6:05	1.319	12.72
5/6/2008 6:10	1.319	12.72
5/6/2008 6:15	1.32	12.72
5/6/2008 6:20	1.32	12.72
5/6/2008 6:25	1.321	12.72
5/6/2008 6:30	1.322	12.72
5/6/2008 6:35	1.322	12.72
5/6/2008 6:40	1.322	12.62
5/6/2008 6:45	1.322	12.62
5/6/2008 6:50	1.323	11.53
5/6/2008 6:55	1.324	13.44
5/6/2008 7:00	1.325	12.8
5/6/2008 7:05	1.326	11.68
5/6/2008 7:10	1.327	13.89
5/6/2008 7:15	1.327	13.16
5/6/2008 7:20	1.328	12.31
5/6/2008 7:25	1.329	13.39
5/6/2008 7:30	1.33	13.07
5/6/2008 7:35	1.33	11.97
5/6/2008 7:40	1.33	12.21
5/6/2008 7:45	1.331	11.94
5/6/2008 7:50	1.332	12.51
5/6/2008 7:55	1.332	13.45
5/6/2008 8:00	1.333	12.18
5/6/2008 8:05	1.334	11.88
5/6/2008 8:10	1.334	12.31
5/6/2008 8:15	1.335	12.05
5/6/2008 8:20	1.338	12.05
5/6/2008 8:25	1.343	12.05
5/6/2008 8:30	1.524	12.05
5/6/2008 8:35	1.6	11.3
5/6/2008 8:40	1.615	11.3
5/6/2008 8:45	1.615	11.3
5/6/2008 8:50	1.615	11.3
5/6/2008 8:55	1.613	11.3
5/6/2008 9:00	1.612	11.3

UNKAMET BROOK FLOW MONITORING DATA - MAY 2, 2008 - MAY 23, 2008

Site Name	2100 Series Site	2100 Series Site
Isco Quantity	Level	Velocity
Label	Level	Velocity
Units	ft	ft/s
Resolution	0.001	0.01
Significant Digits	5	4
5/6/2008 9:05	1.612	11.3
5/6/2008 9:10	1.61	11.3
5/6/2008 9:15	1.608	11.3
5/6/2008 9:20	1.608	11.3
5/6/2008 9:25	1.607	11.3
5/6/2008 9:30	1.604	11.3
5/6/2008 9:35	1.604	11.3
5/6/2008 9:40	1.602	11.3
5/6/2008 9:45	1.602	11.3
5/6/2008 9:50	1.601	11.3
5/6/2008 9:55	1.599	11.3
5/6/2008 10:00	1.598	11.3
5/6/2008 10:05	1.598	11.3
5/6/2008 10:10	1.597	11.3
5/6/2008 10:15	1.594	11.3
5/6/2008 10:20	1.593	11.3
5/6/2008 10:25	1.592	11.3
5/6/2008 10:30	1.59	11.3
5/6/2008 10:35	1.59	11.3
5/6/2008 10:40	1.588	11.3
5/6/2008 10:45	1.586	11.3
5/6/2008 10:50	1.585	11.3
5/6/2008 10:55	1.585	11.3
5/6/2008 11:00	1.583	11.3
5/6/2008 11:05	1.581	11.3
5/6/2008 11:10	1.581	11.3
5/6/2008 11:15	1.58	11.3
5/6/2008 11:20	1.579	11.3
5/6/2008 11:25	1.577	11.3
5/6/2008 11:30	1.576	11.3
5/6/2008 11:35	1.575	11.3
5/6/2008 11:40	1.573	11.3
5/6/2008 11:45	1.573	11.3
5/6/2008 11:50	1.569	11.3
5/6/2008 11:55	1.568	11.3
5/6/2008 12:00	1.567	11.3

UNKAMET BROOK FLOW MONITORING DATA - MAY 2, 2008 - MAY 23, 2008

Site Name	2100 Series Site	2100 Series Site
Isco Quantity	Level	Velocity
Label	Level	Velocity
Units	ft	ft/s
Resolution	0.001	0.01
Significant Digits	5	4
5/6/2008 12:05	1.564	11.3
5/6/2008 12:10	1.563	11.3
5/6/2008 12:15	1.562	11.3
5/6/2008 12:20	1.561	11.3
5/6/2008 12:25	1.561	11.3
5/6/2008 12:30	1.56	11.3
5/6/2008 12:35	1.559	11.3
5/6/2008 12:40	1.558	11.3
5/6/2008 12:45	1.557	11.3
5/6/2008 12:50	1.556	11.3
5/6/2008 12:55	1.555	11.3
5/6/2008 13:00	1.553	11.3
5/6/2008 13:05	1.551	11.3
5/6/2008 13:10	1.551	11.3
5/6/2008 13:15	1.55	11.3
5/6/2008 13:20	1.549	11.3
5/6/2008 13:25	1.549	11.3
5/6/2008 13:30	1.547	11.05
5/6/2008 13:35	1.546	11.05
5/6/2008 13:40	1.546	11.05
5/6/2008 13:45	1.545	11.05
5/6/2008 13:50	1.544	11.05
5/6/2008 13:55	1.543	11.05
5/6/2008 14:00	1.541	11.05
5/6/2008 14:05	1.54	11.05
5/6/2008 14:10	1.541	11.05
5/6/2008 14:15	1.54	11.05
5/6/2008 14:20	1.54	11.05
5/6/2008 14:25	1.537	9.85
5/6/2008 14:30	1.535	9.85
5/6/2008 14:35	1.536	9.85
5/6/2008 14:40	1.534	9.85
5/6/2008 14:45	1.53	9.85
5/6/2008 14:50	1.532	9.85
5/6/2008 14:55	1.531	9.85
5/6/2008 15:00	1.531	9.85

UNKAMET BROOK FLOW MONITORING DATA - MAY 2, 2008 - MAY 23, 2008

Site Name	2100 Series Site	2100 Series Site
Isco Quantity	Level	Velocity
Label	Level	Velocity
Units	ft	ft/s
Resolution	0.001	0.01
Significant Digits	5	4
5/6/2008 15:05	1.53	9.85
5/6/2008 15:10	1.53	9.8
5/6/2008 15:15	1.53	9.8
5/6/2008 15:20	1.531	9.8
5/6/2008 15:25	1.529	9.8
5/6/2008 15:30	1.527	9.05
5/6/2008 15:35	1.527	7.86
5/6/2008 15:40	1.527	7.86
5/6/2008 15:45	1.526	9.71
5/6/2008 15:50	1.525	9.71
5/6/2008 15:55	1.524	9.71
5/6/2008 16:00	1.523	9.71
5/6/2008 16:05	1.524	9.71
5/6/2008 16:10	1.523	9.71
5/6/2008 16:15	1.522	9.71
5/6/2008 16:20	1.521	10.66
5/6/2008 16:25	1.519	10.66
5/6/2008 16:30	1.52	10.66
5/6/2008 16:35	1.518	10.66
5/6/2008 16:40	1.518	10.66
5/6/2008 16:45	1.516	10.66
5/6/2008 16:50	1.515	10.66
5/6/2008 16:55	1.514	10.66
5/6/2008 17:00	1.513	10.66
5/6/2008 17:05	1.512	10.66
5/6/2008 17:10	1.512	10.66
5/6/2008 17:15	1.513	10.66
5/6/2008 17:20	1.512	10.66
5/6/2008 17:25	1.512	10.66
5/6/2008 17:30	1.51	10.66
5/6/2008 17:35	1.509	10.66
5/6/2008 17:40	1.509	10.66
5/6/2008 17:45	1.507	10.66
5/6/2008 17:50	1.507	10.66
5/6/2008 17:55	1.505	10.66
5/6/2008 18:00	1.505	10.66

UNKAMET BROOK FLOW MONITORING DATA - MAY 2, 2008 - MAY 23, 2008

Site Name	2100 Series Site	2100 Series Site
Isco Quantity	Level	Velocity
Label	Level	Velocity
Units	ft	ft/s
Resolution	0.001	0.01
Significant Digits	5	4
5/6/2008 18:05	1.505	10.66
5/6/2008 18:10	1.504	10.66
5/6/2008 18:15	1.502	10.66
5/6/2008 18:20	1.502	10.66
5/6/2008 18:25	1.501	10.66
5/6/2008 18:30	1.501	10.66
5/6/2008 18:35	1.5	10.66
5/6/2008 18:40	1.5	10.66
5/6/2008 18:45	1.498	10.66
5/6/2008 18:50	1.5	10.66
5/6/2008 18:55	1.499	10.66
5/6/2008 19:00	1.499	10.66
5/6/2008 19:05	1.498	10.66
5/6/2008 19:10	1.496	10.66
5/6/2008 19:15	1.496	10.66
5/6/2008 19:20	1.496	10.66
5/6/2008 19:25	1.496	10.66
5/6/2008 19:30	1.495	10.66
5/6/2008 19:35	1.494	10.66
5/6/2008 19:40	1.494	10.66
5/6/2008 19:45	1.493	10.66
5/6/2008 19:50	1.493	10.66
5/6/2008 19:55	1.492	10.66
5/6/2008 20:00	1.492	10.66
5/6/2008 20:05	1.493	10.66
5/6/2008 20:10	1.491	10.66
5/6/2008 20:15	1.481	10.66
5/6/2008 20:20	1.481	10.66
5/6/2008 20:25	1.473	10.66
5/6/2008 20:30	1.463	10.66
5/6/2008 20:35	1.435	10.66
5/6/2008 20:40	1.426	10.66
5/6/2008 20:45	1.422	10.66
5/6/2008 20:50	1.417	10.66
5/6/2008 20:55	1.414	10.66
5/6/2008 21:00	1.412	10.66

UNKAMET BROOK FLOW MONITORING DATA - MAY 2, 2008 - MAY 23, 2008

Site Name	2100 Series Site	2100 Series Site
Isco Quantity	Level	Velocity
Label	Level	Velocity
Units	ft	ft/s
Resolution	0.001	0.01
Significant Digits	5	4
5/6/2008 21:05	1.413	10.66
5/6/2008 21:10	1.413	10.66
5/6/2008 21:15	1.414	10.66
5/6/2008 21:20	1.414	10.66
5/6/2008 21:25	1.414	10.66
5/6/2008 21:30	1.415	10.66
5/6/2008 21:35	1.415	8.86
5/6/2008 21:40	1.415	8.86
5/6/2008 21:45	1.416	8.86
5/6/2008 21:50	1.415	8.86
5/6/2008 21:55	1.415	8.86
5/6/2008 22:00	1.416	8.86
5/6/2008 22:05	1.417	8.86
5/6/2008 22:10	1.416	8.86
5/6/2008 22:15	1.417	8.86
5/6/2008 22:20	1.417	8.86
5/6/2008 22:25	1.417	8.86
5/6/2008 22:30	1.417	8.86
5/6/2008 22:35	1.417	8.86
5/6/2008 22:40	1.417	8.86
5/6/2008 22:45	1.42	8.86
5/6/2008 22:50	1.42	8.86
5/6/2008 22:55	1.42	8.86
5/6/2008 23:00	1.417	8.86
5/6/2008 23:05	1.403	8.86
5/6/2008 23:10	1.395	8.86
5/6/2008 23:15	1.393	8.86
5/6/2008 23:20	1.393	8.86
5/6/2008 23:25	1.394	8.86
5/6/2008 23:30	1.394	8.86
5/6/2008 23:35	1.393	8.86
5/6/2008 23:40	1.394	8.86
5/6/2008 23:45	1.394	8.86
5/6/2008 23:50	1.394	8.86
5/6/2008 23:55	1.395	8.86
5/7/2008 0:00	1.395	8.86

UNKAMET BROOK FLOW MONITORING DATA - MAY 2, 2008 - MAY 23, 2008

Site Name	2100 Series Site	2100 Series Site
Isco Quantity	Level	Velocity
Label	Level	Velocity
Units	ft	ft/s
Resolution	0.001	0.01
Significant Digits	5	4
5/7/2008 0:05	1.395	8.86
5/7/2008 0:10	1.395	8.86
5/7/2008 0:15	1.395	8.86
5/7/2008 0:20	1.395	8.86
5/7/2008 0:25	1.395	8.86
5/7/2008 0:30	1.394	8.86
5/7/2008 0:35	1.394	8.86
5/7/2008 0:40	1.395	8.86
5/7/2008 0:45	1.395	8.86
5/7/2008 0:50	1.395	8.86
5/7/2008 0:55	1.396	8.86
5/7/2008 1:00	1.395	8.86
5/7/2008 1:05	1.396	8.86
5/7/2008 1:10	1.396	8.86
5/7/2008 1:15	1.397	8.86
5/7/2008 1:20	1.397	8.86
5/7/2008 1:25	1.397	8.86
5/7/2008 1:30	1.397	8.86
5/7/2008 1:35	1.397	8.86
5/7/2008 1:40	1.396	8.86
5/7/2008 1:45	1.397	8.86
5/7/2008 1:50	1.371	8.86
5/7/2008 1:55	1.345	8.86
5/7/2008 2:00	1.336	8.86
5/7/2008 2:05	1.336	8.86
5/7/2008 2:10	1.336	8.86
5/7/2008 2:15	1.336	8.86
5/7/2008 2:20	1.336	8.86
5/7/2008 2:25	1.337	8.86
5/7/2008 2:30	1.337	8.86
5/7/2008 2:35	1.337	8.86
5/7/2008 2:40	1.337	8.86
5/7/2008 2:45	1.337	8.86
5/7/2008 2:50	1.338	8.86
5/7/2008 2:55	1.338	8.86
5/7/2008 3:00	1.338	8.86

UNKAMET BROOK FLOW MONITORING DATA - MAY 2, 2008 - MAY 23, 2008

Site Name	2100 Series Site	2100 Series Site
Isco Quantity	Level	Velocity
Label	Level	Velocity
Units	ft	ft/s
Resolution	0.001	0.01
Significant Digits	5	4
5/7/2008 3:05	1.339	8.86
5/7/2008 3:10	1.339	8.86
5/7/2008 3:15	1.339	8.86
5/7/2008 3:20	1.34	8.86
5/7/2008 3:25	1.34	8.86
5/7/2008 3:30	1.341	8.86
5/7/2008 3:35	1.341	8.86
5/7/2008 3:40	1.341	8.86
5/7/2008 3:45	1.341	8.86
5/7/2008 3:50	1.342	8.86
5/7/2008 3:55	1.342	8.86
5/7/2008 4:00	1.343	8.86
5/7/2008 4:05	1.343	8.86
5/7/2008 4:10	1.344	8.86
5/7/2008 4:15	1.344	8.86
5/7/2008 4:20	1.343	8.86
5/7/2008 4:25	1.339	8.86
5/7/2008 4:30	1.324	8.86
5/7/2008 4:35	1.317	8.86
5/7/2008 4:40	1.31	8.86
5/7/2008 4:45	1.306	8.86
5/7/2008 4:50	1.3	8.86
5/7/2008 4:55	1.297	8.86
5/7/2008 5:00	1.3	8.86
5/7/2008 5:05	1.301	8.86
5/7/2008 5:10	1.302	8.86
5/7/2008 5:15	1.302	8.86
5/7/2008 5:20	1.302	8.86
5/7/2008 5:25	1.303	8.86
5/7/2008 5:30	1.299	8.86
5/7/2008 5:35	1.295	8.86
5/7/2008 5:40	1.293	8.86
5/7/2008 5:45	1.291	8.86
5/7/2008 5:50	1.29	8.86
5/7/2008 5:55	1.289	8.86
5/7/2008 6:00	1.289	8.86

UNKAMET BROOK FLOW MONITORING DATA - MAY 2, 2008 - MAY 23, 2008

Site Name	2100 Series Site	2100 Series Site
Isco Quantity	Level	Velocity
Label	Level	Velocity
Units	ft	ft/s
Resolution	0.001	0.01
Significant Digits	5	4
5/7/2008 6:05	1.29	8.86
5/7/2008 6:10	1.29	8.86
5/7/2008 6:15	1.291	8.86
5/7/2008 6:20	1.292	8.86
5/7/2008 6:25	1.293	8.86
5/7/2008 6:30	1.294	8.86
5/7/2008 6:35	1.294	8.86
5/7/2008 6:40	1.295	8.86
5/7/2008 6:45	1.296	8.86
5/7/2008 6:50	1.296	8.86
5/7/2008 6:55	1.297	8.86
5/7/2008 7:00	1.297	8.86
5/7/2008 7:05	1.298	8.86
5/7/2008 7:10	1.299	8.86
5/7/2008 7:15	1.3	8.86
5/7/2008 7:20	1.3	8.86
5/7/2008 7:25	1.301	8.86
5/7/2008 7:30	1.302	8.86
5/7/2008 7:35	1.302	8.86
5/7/2008 7:40	1.303	8.86
5/7/2008 7:45	1.303	8.86
5/7/2008 7:50	1.304	8.86
5/7/2008 7:55	1.305	8.86
5/7/2008 8:00	1.306	8.86
5/7/2008 8:05	1.306	8.86
5/7/2008 8:10	1.306	8.75
5/7/2008 8:15	1.308	8.75
5/7/2008 8:20	1.308	8.75
5/7/2008 8:25	1.309	8.75
5/7/2008 8:30	1.31	8.75
5/7/2008 8:35	1.352	8.75
5/7/2008 8:40	1.485	8.75
5/7/2008 8:45	1.561	8.75
5/7/2008 8:50	1.574	8.75
5/7/2008 8:55	1.581	8.75
5/7/2008 9:00	1.581	8.75

UNKAMET BROOK FLOW MONITORING DATA - MAY 2, 2008 - MAY 23, 2008

Site Name	2100 Series Site	2100 Series Site
Isco Quantity	Level	Velocity
Label	Level	Velocity
Units	ft	ft/s
Resolution	0.001	0.01
Significant Digits	5	4
5/7/2008 9:05	1.582	8.75
5/7/2008 9:10	1.58	8.75
5/7/2008 9:15	1.58	8.75
5/7/2008 9:20	1.577	8.75
5/7/2008 9:25	1.576	-14.8
5/7/2008 9:30	1.573	-15.52
5/7/2008 9:35	1.573	-15.52
5/7/2008 9:40	1.571	-15.52
5/7/2008 9:45	1.57	-14.26
5/7/2008 9:50	1.57	-15.22
5/7/2008 9:55	1.568	-15.22
5/7/2008 10:00	1.567	-15.22
5/7/2008 10:05	1.564	-15.22
5/7/2008 10:10	1.564	-15.22
5/7/2008 10:15	1.562	-15.22
5/7/2008 10:20	1.561	-15.22
5/7/2008 10:25	1.56	-15.22
5/7/2008 10:30	1.558	-15.22
5/7/2008 10:35	1.557	-15.22
5/7/2008 10:40	1.555	-15.22
5/7/2008 10:45	1.554	-15.22
5/7/2008 10:50	1.553	-15.22
5/7/2008 10:55	1.552	-15.22
5/7/2008 11:00	1.55	-15.22
5/7/2008 11:05	1.549	-15.22
5/7/2008 11:10	1.548	-15.22
5/7/2008 11:15	1.548	-15.22
5/7/2008 11:20	1.546	-15.22
5/7/2008 11:25	1.545	-15.22
5/7/2008 11:30	1.545	-15.22
5/7/2008 11:35	1.545	-15.22
5/7/2008 11:40	1.543	-15.22
5/7/2008 11:45	1.541	-15.22
5/7/2008 11:50	1.539	-15.22
5/7/2008 11:55	1.538	-15.22
5/7/2008 12:00	1.537	-15.22

UNKAMET BROOK FLOW MONITORING DATA - MAY 2, 2008 - MAY 23, 2008

Site Name	2100 Series Site	2100 Series Site
Isco Quantity	Level	Velocity
Label	Level	Velocity
Units	ft	ft/s
Resolution	0.001	0.01
Significant Digits	5	4
5/7/2008 12:05	1.537	-15.22
5/7/2008 12:10	1.535	-15.22
5/7/2008 12:15	1.533	-15.22
5/7/2008 12:20	1.533	-15.22
5/7/2008 12:25	1.533	-15.22
5/7/2008 12:30	1.531	-15.22
5/7/2008 12:35	1.53	-15.22
5/7/2008 12:40	1.529	-15.22
5/7/2008 12:45	1.528	-15.22
5/7/2008 12:50	1.527	-15.22
5/7/2008 12:55	1.526	-15.22
5/7/2008 13:00	1.524	-15.22
5/7/2008 13:05	1.524	-15.22
5/7/2008 13:10	1.522	-15.22
5/7/2008 13:15	1.522	-15.22
5/7/2008 13:20	1.521	-15.22
5/7/2008 13:25	1.521	-15.22
5/7/2008 13:30	1.52	-15.22
5/7/2008 13:35	1.52	-15.22
5/7/2008 13:40	1.52	-15.22
5/7/2008 13:45	1.513	-15.22
5/7/2008 13:50	1.511	-15.22
5/7/2008 13:55	1.51	-15.22
5/7/2008 14:00	1.509	-15.22
5/7/2008 14:05	1.509	-15.22
5/7/2008 14:10	1.509	-15.22
5/7/2008 14:15	1.506	-15.22
5/7/2008 14:20	1.502	-15.22
5/7/2008 14:25	1.501	-15.22
5/7/2008 14:30	1.5	-15.22
5/7/2008 14:35	1.5	-15.22
5/7/2008 14:40	1.499	-15.22
5/7/2008 14:45	1.499	-15.22
5/7/2008 14:50	1.497	-15.22
5/7/2008 14:55	1.497	-15.22
5/7/2008 15:00	1.496	-15.22

UNKAMET BROOK FLOW MONITORING DATA - MAY 2, 2008 - MAY 23, 2008

Site Name	2100 Series Site	2100 Series Site
Isco Quantity	Level	Velocity
Label	Level	Velocity
Units	ft	ft/s
Resolution	0.001	0.01
Significant Digits	5	4
5/7/2008 15:05	1.495	-15.22
5/7/2008 15:10	1.496	-15.22
5/7/2008 15:15	1.495	-15.22
5/7/2008 15:20	1.495	-15.22
5/7/2008 15:25	1.495	-15.22
5/7/2008 15:30	1.494	-15.22
5/7/2008 15:35	1.493	-15.22
5/7/2008 15:40	1.493	-15.22
5/7/2008 15:45	1.493	-15.22
5/7/2008 15:50	1.492	-15.22
5/7/2008 15:55	1.491	-15.22
5/7/2008 16:00	1.492	-15.22
5/7/2008 16:05	1.49	-15.22
5/7/2008 16:10	1.49	-15.22
5/7/2008 16:15	1.49	-15.22
5/7/2008 16:20	1.489	-15.22
5/7/2008 16:25	1.489	-15.22
5/7/2008 16:30	1.488	-15.22
5/7/2008 16:35	1.488	8.76
5/7/2008 16:40	1.488	8.76
5/7/2008 16:45	1.487	8.76
5/7/2008 16:50	1.488	8.76
5/7/2008 16:55	1.487	8.76
5/7/2008 17:00	1.487	8.76
5/7/2008 17:05	1.485	8.76
5/7/2008 17:10	1.485	8.76
5/7/2008 17:15	1.485	8.76
5/7/2008 17:20	1.483	8.76
5/7/2008 17:25	1.484	8.76
5/7/2008 17:30	1.484	8.76
5/7/2008 17:35	1.483	8.76
5/7/2008 17:40	1.483	8.76
5/7/2008 17:45	1.482	8.76
5/7/2008 17:50	1.482	8.76
5/7/2008 17:55	1.482	8.76
5/7/2008 18:00	1.482	8.76

UNKAMET BROOK FLOW MONITORING DATA - MAY 2, 2008 - MAY 23, 2008

Site Name	2100 Series Site	2100 Series Site
Isco Quantity	Level	Velocity
Label	Level	Velocity
Units	ft	ft/s
Resolution	0.001	0.01
Significant Digits	5	4
5/7/2008 18:05	1.482	8.76
5/7/2008 18:10	1.481	8.76
5/7/2008 18:15	1.482	8.76
5/7/2008 18:20	1.481	8.76
5/7/2008 18:25	1.481	8.76
5/7/2008 18:30	1.481	8.76
5/7/2008 18:35	1.48	8.76
5/7/2008 18:40	1.48	8.76
5/7/2008 18:45	1.48	8.76
5/7/2008 18:50	1.479	8.76
5/7/2008 18:55	1.479	8.76
5/7/2008 19:00	1.479	8.76
5/7/2008 19:05	1.478	8.76
5/7/2008 19:10	1.479	8.76
5/7/2008 19:15	1.478	8.76
5/7/2008 19:20	1.478	8.76
5/7/2008 19:25	1.477	8.76
5/7/2008 19:30	1.477	8.76
5/7/2008 19:35	1.477	8.76
5/7/2008 19:40	1.477	8.76
5/7/2008 19:45	1.475	8.76
5/7/2008 19:50	1.471	8.76
5/7/2008 19:55	1.407	8.76
5/7/2008 20:00	1.391	8.76
5/7/2008 20:05	1.381	8.76
5/7/2008 20:10	1.366	8.76
5/7/2008 20:15	1.353	8.76
5/7/2008 20:20	1.351	8.76
5/7/2008 20:25	1.349	8.76
5/7/2008 20:30	1.347	8.76
5/7/2008 20:35	1.339	8.76
5/7/2008 20:40	1.329	8.76
5/7/2008 20:45	1.327	8.76
5/7/2008 20:50	1.319	8.76
5/7/2008 20:55	1.318	8.76
5/7/2008 21:00	1.319	8.76

UNKAMET BROOK FLOW MONITORING DATA - MAY 2, 2008 - MAY 23, 2008

Site Name	2100 Series Site	2100 Series Site
Isco Quantity	Level	Velocity
Label	Level	Velocity
Units	ft	ft/s
Resolution	0.001	0.01
Significant Digits	5	4
5/7/2008 21:05	1.316	8.87
5/7/2008 21:10	1.313	8.87
5/7/2008 21:15	1.315	8.87
5/7/2008 21:20	1.313	8.87
5/7/2008 21:25	1.305	8.87
5/7/2008 21:30	1.302	8.87
5/7/2008 21:35	1.302	8.87
5/7/2008 21:40	1.302	8.87
5/7/2008 21:45	1.302	8.87
5/7/2008 21:50	1.302	8.87
5/7/2008 21:55	1.3	11.06
5/7/2008 22:00	1.3	11.06
5/7/2008 22:05	1.3	11.06
5/7/2008 22:10	1.302	11.06
5/7/2008 22:15	1.301	11.06
5/7/2008 22:20	1.302	11.06
5/7/2008 22:25	1.302	11.06
5/7/2008 22:30	1.303	11.06
5/7/2008 22:35	1.301	11.06
5/7/2008 22:40	1.302	11.06
5/7/2008 22:45	1.301	11.06
5/7/2008 22:50	1.301	11.06
5/7/2008 22:55	1.302	10.11
5/7/2008 23:00	1.302	10.11
5/7/2008 23:05	1.303	10.11
5/7/2008 23:10	1.303	10.11
5/7/2008 23:15	1.304	10.11
5/7/2008 23:20	1.304	10.11
5/7/2008 23:25	1.305	10.11
5/7/2008 23:30	1.306	10.11
5/7/2008 23:35	1.306	10.11
5/7/2008 23:40	1.306	10.11
5/7/2008 23:45	1.307	10.11
5/7/2008 23:50	1.307	10.11
5/7/2008 23:55	1.307	10.11
5/8/2008 0:00	1.308	10.11

UNKAMET BROOK FLOW MONITORING DATA - MAY 2, 2008 - MAY 23, 2008

Site Name	2100 Series Site	2100 Series Site
Isco Quantity	Level	Velocity
Label	Level	Velocity
Units	ft	ft/s
Resolution	0.001	0.01
Significant Digits	5	4
5/8/2008 0:05	1.309	10.11
5/8/2008 0:10	1.309	10.11
5/8/2008 0:15	1.309	10.11
5/8/2008 0:20	1.309	10.11
5/8/2008 0:25	1.31	10.11
5/8/2008 0:30	1.31	10.11
5/8/2008 0:35	1.312	10.11
5/8/2008 0:40	1.312	10.11
5/8/2008 0:45	1.313	10.11
5/8/2008 0:50	1.312	10.11
5/8/2008 0:55	1.313	10.11
5/8/2008 1:00	1.313	10.11
5/8/2008 1:05	1.314	10.11
5/8/2008 1:10	1.315	10.11
5/8/2008 1:15	1.315	10.11
5/8/2008 1:20	1.316	10.11
5/8/2008 1:25	1.317	10.11
5/8/2008 1:30	1.317	10.11
5/8/2008 1:35	1.317	10.11
5/8/2008 1:40	1.318	10.11
5/8/2008 1:45	1.319	10.11
5/8/2008 1:50	1.319	10.11
5/8/2008 1:55	1.319	10.11
5/8/2008 2:00	1.321	10.11
5/8/2008 2:05	1.321	10.11
5/8/2008 2:10	1.315	10.11
5/8/2008 2:15	1.313	10.11
5/8/2008 2:20	1.314	10.11
5/8/2008 2:25	1.315	10.11
5/8/2008 2:30	1.316	10.11
5/8/2008 2:35	1.317	10.11
5/8/2008 2:40	1.318	10.11
5/8/2008 2:45	1.319	10.11
5/8/2008 2:50	1.319	10.11
5/8/2008 2:55	1.32	-13.54
5/8/2008 3:00	1.321	-12.73

UNKAMET BROOK FLOW MONITORING DATA - MAY 2, 2008 - MAY 23, 2008

Site Name	2100 Series Site	2100 Series Site
Isco Quantity	Level	Velocity
Label	Level	Velocity
Units	ft	ft/s
Resolution	0.001	0.01
Significant Digits	5	4
5/8/2008 3:05	1.321	-12.73
5/8/2008 3:10	1.322	-12.73
5/8/2008 3:15	1.322	-12.73
5/8/2008 3:20	1.323	-12.73
5/8/2008 3:25	1.323	-12.73
5/8/2008 3:30	1.323	-12.73
5/8/2008 3:35	1.324	-12.73
5/8/2008 3:40	1.324	-12.73
5/8/2008 3:45	1.325	-12.73
5/8/2008 3:50	1.325	-12.73
5/8/2008 3:55	1.326	9.39
5/8/2008 4:00	1.327	9.22
5/8/2008 4:05	1.328	9.22
5/8/2008 4:10	1.328	9.22
5/8/2008 4:15	1.328	9.22
5/8/2008 4:20	1.329	9.22
5/8/2008 4:25	1.329	9.22
5/8/2008 4:30	1.33	11.28
5/8/2008 4:35	1.331	11.28
5/8/2008 4:40	1.332	11.28
5/8/2008 4:45	1.332	9.48
5/8/2008 4:50	1.333	7.91
5/8/2008 4:55	1.333	10.9
5/8/2008 5:00	1.333	10.9
5/8/2008 5:05	1.334	10.9
5/8/2008 5:10	1.335	11.26
5/8/2008 5:15	1.335	12.59
5/8/2008 5:20	1.336	10.74
5/8/2008 5:25	1.336	11.82
5/8/2008 5:30	1.336	11.59
5/8/2008 5:35	1.337	11.59
5/8/2008 5:40	1.338	9.65
5/8/2008 5:45	1.338	9.65
5/8/2008 5:50	1.339	10.65
5/8/2008 5:55	1.339	10.65
5/8/2008 6:00	1.34	10.65

UNKAMET BROOK FLOW MONITORING DATA - MAY 2, 2008 - MAY 23, 2008

Site Name	2100 Series Site	2100 Series Site
Isco Quantity	Level	Velocity
Label	Level	Velocity
Units	ft	ft/s
Resolution	0.001	0.01
Significant Digits	5	4
5/8/2008 6:05	1.34	10.65
5/8/2008 6:10	1.341	10.65
5/8/2008 6:15	1.342	10.65
5/8/2008 6:20	1.342	10.65
5/8/2008 6:25	1.342	10.47
5/8/2008 6:30	1.343	10.84
5/8/2008 6:35	1.342	10.33
5/8/2008 6:40	1.343	10.33
5/8/2008 6:45	1.343	10.33
5/8/2008 6:50	1.345	10.33
5/8/2008 6:55	1.344	10.33
5/8/2008 7:00	1.346	10.33
5/8/2008 7:05	1.346	10.33
5/8/2008 7:10	1.346	10.33
5/8/2008 7:15	1.346	9.94
5/8/2008 7:20	1.347	9.75
5/8/2008 7:25	1.348	9.75
5/8/2008 7:30	1.348	9.75
5/8/2008 7:35	1.349	9.75
5/8/2008 7:40	1.349	9.75
5/8/2008 7:45	1.349	9.75
5/8/2008 7:50	1.35	9.75
5/8/2008 7:55	1.351	9.75
5/8/2008 8:00	1.351	9.75
5/8/2008 8:05	1.352	9.75
5/8/2008 8:10	1.352	9.75
5/8/2008 8:15	1.353	9.75
5/8/2008 8:20	1.352	9.75
5/8/2008 8:25	1.352	9.75
5/8/2008 8:30	1.353	9.75
5/8/2008 8:35	1.354	9.75
5/8/2008 8:40	1.354	11.24
5/8/2008 8:45	1.354	10.13
5/8/2008 8:50	1.355	11.13
5/8/2008 8:55	1.356	9.24
5/8/2008 9:00	1.356	9.24

UNKAMET BROOK FLOW MONITORING DATA - MAY 2, 2008 - MAY 23, 2008

Site Name	2100 Series Site	2100 Series Site
Isco Quantity	Level	Velocity
Label	Level	Velocity
Units	ft	ft/s
Resolution	0.001	0.01
Significant Digits	5	4
5/8/2008 9:05	1.356	9.24
5/8/2008 9:10	1.356	9.06
5/8/2008 9:15	1.356	9.06
5/8/2008 9:20	1.358	-13.15
5/8/2008 9:25	1.358	-13.54
5/8/2008 9:30	1.358	-11.97
5/8/2008 9:35	1.358	-11.97
5/8/2008 9:40	1.358	-11.97
5/8/2008 9:45	1.359	-13.28
5/8/2008 9:50	1.359	-12.44
5/8/2008 9:55	1.359	-11.74
5/8/2008 10:00	1.36	-11.74
5/8/2008 10:05	1.36	-11.74
5/8/2008 10:10	1.361	-13.67
5/8/2008 10:15	1.36	-12.9
5/8/2008 10:20	1.36	-13.25
5/8/2008 10:25	1.361	-14.1
5/8/2008 10:30	1.361	-14.49
5/8/2008 10:35	1.362	-13.03
5/8/2008 10:40	1.362	-11.45
5/8/2008 10:45	1.362	-11.45
5/8/2008 10:50	1.363	-11.45
5/8/2008 10:55	1.363	-11.45
5/8/2008 11:00	1.364	-11.45
5/8/2008 11:05	1.363	-11.45
5/8/2008 11:10	1.365	-11.45
5/8/2008 11:15	1.365	-11.45
5/8/2008 11:20	1.366	-11.45
5/8/2008 11:25	1.366	-14.6
5/8/2008 11:30	1.366	-14.6
5/8/2008 11:35	1.366	-14.6
5/8/2008 11:40	1.368	-14.6
5/8/2008 11:45	1.367	-14.6
5/8/2008 11:50	1.366	-14.6
5/8/2008 11:55	1.367	-14.6
5/8/2008 12:00	1.368	-14.6

UNKAMET BROOK FLOW MONITORING DATA - MAY 2, 2008 - MAY 23, 2008

Site Name	2100 Series Site	2100 Series Site
Isco Quantity	Level	Velocity
Label	Level	Velocity
Units	ft	ft/s
Resolution	0.001	0.01
Significant Digits	5	4
5/8/2008 12:05	1.368	-14.6
5/8/2008 12:10	1.368	-14.6
5/8/2008 12:15	1.369	-14.6
5/8/2008 12:20	1.368	-14.6
5/8/2008 12:25	1.369	-14.6
5/8/2008 12:30	1.369	8.93
5/8/2008 12:35	1.368	8.65
5/8/2008 12:40	1.369	7.98
5/8/2008 12:45	1.37	9.42
5/8/2008 12:50	1.371	11.12
5/8/2008 12:55	1.37	10.06
5/8/2008 13:00	1.37	9.09
5/8/2008 13:05	1.371	9.09
5/8/2008 13:10	1.371	9.09
5/8/2008 13:15	1.371	9.09
5/8/2008 13:20	1.371	9.09
5/8/2008 13:25	1.371	9.09
5/8/2008 13:30	1.37	9.09
5/8/2008 13:35	1.372	9.09
5/8/2008 13:40	1.372	9.09
5/8/2008 13:45	1.372	9.09
5/8/2008 13:50	1.37	9.09
5/8/2008 13:55	1.371	9.09
5/8/2008 14:00	1.37	9.09
5/8/2008 14:05	1.372	9.09
5/8/2008 14:10	1.371	9.09
5/8/2008 14:15	1.37	9.09
5/8/2008 14:20	1.372	9.09
5/8/2008 14:25	1.37	9.09
5/8/2008 14:30	1.368	9.09
5/8/2008 14:35	1.368	9.09
5/8/2008 14:40	1.37	9.09
5/8/2008 14:45	1.369	9.09
5/8/2008 14:50	1.37	9.09
5/8/2008 14:55	1.37	9.09
5/8/2008 15:00	1.372	9.09

UNKAMET BROOK FLOW MONITORING DATA - MAY 2, 2008 - MAY 23, 2008

Site Name	2100 Series Site	2100 Series Site
Isco Quantity	Level	Velocity
Label	Level	Velocity
Units	ft	ft/s
Resolution	0.001	0.01
Significant Digits	5	4
5/8/2008 15:05	1.369	9.01
5/8/2008 15:10	1.37	9.73
5/8/2008 15:15	1.368	11
5/8/2008 15:20	1.37	9.03
5/8/2008 15:25	1.37	9.03
5/8/2008 15:30	1.368	9.03
5/8/2008 15:35	1.369	9.03
5/8/2008 15:40	1.369	9.03
5/8/2008 15:45	1.368	9.03
5/8/2008 15:50	1.37	9.03
5/8/2008 15:55	1.369	9.03
5/8/2008 16:00	1.369	9.03
5/8/2008 16:05	1.37	8.38
5/8/2008 16:10	1.366	8.38
5/8/2008 16:15	1.369	8.38
5/8/2008 16:20	1.368	8.38
5/8/2008 16:25	1.369	8.38
5/8/2008 16:30	1.369	8.38
5/8/2008 16:35	1.368	8.38
5/8/2008 16:40	1.369	8.38
5/8/2008 16:45	1.369	8.38
5/8/2008 16:50	1.369	8.38
5/8/2008 16:55	1.369	8.38
5/8/2008 17:00	1.369	8.38
5/8/2008 17:05	1.369	8.38
5/8/2008 17:10	1.367	8.38
5/8/2008 17:15	1.367	8.38
5/8/2008 17:20	1.367	-12.98
5/8/2008 17:25	1.368	9.33
5/8/2008 17:30	1.368	-14.56
5/8/2008 17:35	1.368	-14.53
5/8/2008 17:40	1.367	-14.94
5/8/2008 17:45	1.368	-13.53
5/8/2008 17:50	1.37	-14.88
5/8/2008 17:55	1.369	-14.88
5/8/2008 18:00	1.371	-14.88

UNKAMET BROOK FLOW MONITORING DATA - MAY 2, 2008 - MAY 23, 2008

Site Name	2100 Series Site	2100 Series Site
Isco Quantity	Level	Velocity
Label	Level	Velocity
Units	ft	ft/s
Resolution	0.001	0.01
Significant Digits	5	4
5/8/2008 18:05	1.368	-14.88
5/8/2008 18:10	1.367	7
5/8/2008 18:15	1.365	7
5/8/2008 18:20	1.366	9.82
5/8/2008 18:25	1.367	9.17
5/8/2008 18:30	1.368	9.79
5/8/2008 18:35	1.368	9.51
5/8/2008 18:40	1.367	9.35
5/8/2008 18:45	1.369	7.21
5/8/2008 18:50	1.369	7.64
5/8/2008 18:55	1.368	8.99
5/8/2008 19:00	1.368	8.23
5/8/2008 19:05	1.368	8.73
5/8/2008 19:10	1.37	-13.04
5/8/2008 19:15	1.369	-13.04
5/8/2008 19:20	1.368	-13.04
5/8/2008 19:25	1.369	-15.31
5/8/2008 19:30	1.369	8.11
5/8/2008 19:35	1.37	8.24
5/8/2008 19:40	1.37	8.84
5/8/2008 19:45	1.369	8.84
5/8/2008 19:50	1.37	8.84
5/8/2008 19:55	1.37	8.84
5/8/2008 20:00	1.371	8.84
5/8/2008 20:05	1.37	8.84
5/8/2008 20:10	1.37	8.84
5/8/2008 20:15	1.37	8.84
5/8/2008 20:20	1.37	8.84
5/8/2008 20:25	1.37	8.84
5/8/2008 20:30	1.37	8.84
5/8/2008 20:35	1.37	8.84
5/8/2008 20:40	1.371	8.84
5/8/2008 20:45	1.371	8.84
5/8/2008 20:50	1.371	-13.73
5/8/2008 20:55	1.372	-13.73
5/8/2008 21:00	1.371	-13.73

UNKAMET BROOK FLOW MONITORING DATA - MAY 2, 2008 - MAY 23, 2008

Site Name	2100 Series Site	2100 Series Site
Isco Quantity	Level	Velocity
Label	Level	Velocity
Units	ft	ft/s
Resolution	0.001	0.01
Significant Digits	5	4
5/8/2008 21:05	1.373	-13.73
5/8/2008 21:10	1.373	-13.62
5/8/2008 21:15	1.372	-13.62
5/8/2008 21:20	1.372	-13.62
5/8/2008 21:25	1.373	-13.62
5/8/2008 21:30	1.375	-13.62
5/8/2008 21:35	1.374	-12.94
5/8/2008 21:40	1.374	-12.31
5/8/2008 21:45	1.374	-12.31
5/8/2008 21:50	1.374	-12.31
5/8/2008 21:55	1.374	-12.31
5/8/2008 22:00	1.376	-12.31
5/8/2008 22:05	1.374	-12.31
5/8/2008 22:10	1.374	-12.31
5/8/2008 22:15	1.371	-12.31
5/8/2008 22:20	1.371	-12.31
5/8/2008 22:25	1.369	-12.31
5/8/2008 22:30	1.371	-12.31
5/8/2008 22:35	1.372	-12.31
5/8/2008 22:40	1.371	-12.31
5/8/2008 22:45	1.372	-12.31
5/8/2008 22:50	1.37	-12.31
5/8/2008 22:55	1.372	-12.31
5/8/2008 23:00	1.372	-12.31
5/8/2008 23:05	1.373	-12.31
5/8/2008 23:10	1.371	-12.31
5/8/2008 23:15	1.37	-12.31
5/8/2008 23:20	1.37	-12.31
5/8/2008 23:25	1.371	-12.31
5/8/2008 23:30	1.372	-12.31
5/8/2008 23:35	1.372	-12.31
5/8/2008 23:40	1.372	-12.31
5/8/2008 23:45	1.373	-12.31
5/8/2008 23:50	1.372	-12.31
5/8/2008 23:55	1.372	-12.31
5/9/2008 0:00	1.373	-12.31

UNKAMET BROOK FLOW MONITORING DATA - MAY 2, 2008 - MAY 23, 2008

Site Name	2100 Series Site	2100 Series Site
Isco Quantity	Level	Velocity
Label	Level	Velocity
Units	ft	ft/s
Resolution	0.001	0.01
Significant Digits	5	4
5/9/2008 0:05	1.373	-12.31
5/9/2008 0:10	1.373	-12.31
5/9/2008 0:15	1.373	-12.31
5/9/2008 0:20	1.373	-12.31
5/9/2008 0:25	1.373	-12.31
5/9/2008 0:30	1.374	-12.31
5/9/2008 0:35	1.373	-12.31
5/9/2008 0:40	1.374	-12.31
5/9/2008 0:45	1.374	-12.31
5/9/2008 0:50	1.373	-12.31
5/9/2008 0:55	1.375	-12.31
5/9/2008 1:00	1.374	-10.28
5/9/2008 1:05	1.374	-10.28
5/9/2008 1:10	1.374	-10.28
5/9/2008 1:15	1.375	-10.28
5/9/2008 1:20	1.374	-10.28
5/9/2008 1:25	1.375	-10.28
5/9/2008 1:30	1.375	-10.28
5/9/2008 1:35	1.376	-10.28
5/9/2008 1:40	1.375	-10.28
5/9/2008 1:45	1.374	-10.28
5/9/2008 1:50	1.374	-10.28
5/9/2008 1:55	1.375	-10.28
5/9/2008 2:00	1.375	-10.28
5/9/2008 2:05	1.375	-10.28
5/9/2008 2:10	1.375	-10.28
5/9/2008 2:15	1.376	-10.28
5/9/2008 2:20	1.376	-10.28
5/9/2008 2:25	1.373	-10.28
5/9/2008 2:30	1.373	-9.79
5/9/2008 2:35	1.375	-14.84
5/9/2008 2:40	1.381	-14.84
5/9/2008 2:45	1.377	-14.18
5/9/2008 2:50	1.377	-14.89
5/9/2008 2:55	1.378	-14.4
5/9/2008 3:00	1.378	-14.4

UNKAMET BROOK FLOW MONITORING DATA - MAY 2, 2008 - MAY 23, 2008

Site Name	2100 Series Site	2100 Series Site
Isco Quantity	Level	Velocity
Label	Level	Velocity
Units	ft	ft/s
Resolution	0.001	0.01
Significant Digits	5	4
5/9/2008 3:05	1.378	-14.4
5/9/2008 3:10	1.378	-14.4
5/9/2008 3:15	1.381	-14.4
5/9/2008 3:20	1.381	-14.4
5/9/2008 3:25	1.381	-14.4
5/9/2008 3:30	1.376	-14.4
5/9/2008 3:35	1.375	-14.4
5/9/2008 3:40	1.38	-14.4
5/9/2008 3:45	1.375	-14.4
5/9/2008 3:50	1.369	-14.4
5/9/2008 3:55	1.368	-14.4
5/9/2008 4:00	1.366	-14.4
5/9/2008 4:05	1.367	-14.4
5/9/2008 4:10	1.367	-14.4
5/9/2008 4:15	1.368	-14.4
5/9/2008 4:20	1.367	-14.4
5/9/2008 4:25	1.368	-14.4
5/9/2008 4:30	1.368	-14.4
5/9/2008 4:35	1.369	-14.4
5/9/2008 4:40	1.369	-14.4
5/9/2008 4:45	1.368	-14.4
5/9/2008 4:50	1.368	-14.4
5/9/2008 4:55	1.368	-14.4
5/9/2008 5:00	1.369	-14.4
5/9/2008 5:05	1.369	-14.4
5/9/2008 5:10	1.374	-14.4
5/9/2008 5:15	1.376	-14.4
5/9/2008 5:20	1.376	-14.4
5/9/2008 5:25	1.376	-14.4
5/9/2008 5:30	1.376	-14.4
5/9/2008 5:35	1.375	-14.4
5/9/2008 5:40	1.375	-14.4
5/9/2008 5:45	1.376	-14.4
5/9/2008 5:50	1.377	-14.4
5/9/2008 5:55	1.377	-14.4
5/9/2008 6:00	1.375	-14.4

UNKAMET BROOK FLOW MONITORING DATA - MAY 2, 2008 - MAY 23, 2008

Site Name	2100 Series Site	2100 Series Site
Isco Quantity	Level	Velocity
Label	Level	Velocity
Units	ft	ft/s
Resolution	0.001	0.01
Significant Digits	5	4
5/9/2008 6:05	1.375	-14.4
5/9/2008 6:10	1.377	-14.4
5/9/2008 6:15	1.377	-14.4
5/9/2008 6:20	1.376	-14.4
5/9/2008 6:25	1.376	-14.4
5/9/2008 6:30	1.375	-14.4
5/9/2008 6:35	1.377	-14.4
5/9/2008 6:40	1.376	-14.4
5/9/2008 6:45	1.377	-14.4
5/9/2008 6:50	1.377	-14.4
5/9/2008 6:55	1.377	-14.4
5/9/2008 7:00	1.377	-14.4
5/9/2008 7:05	1.378	-14.4
5/9/2008 7:10	1.378	-14.4
5/9/2008 7:15	1.377	-14.4
5/9/2008 7:20	1.378	-14.4
5/9/2008 7:25	1.378	-14.4
5/9/2008 7:30	1.379	-14.4
5/9/2008 7:35	1.378	-14.4
5/9/2008 7:40	1.378	-14.4
5/9/2008 7:45	1.379	-14.4
5/9/2008 7:50	1.379	-14.4
5/9/2008 7:55	1.379	-14.4
5/9/2008 8:00	1.379	-14.4
5/9/2008 8:05	1.38	-14.4
5/9/2008 8:10	1.38	-14.4
5/9/2008 8:15	1.379	-14.4
5/9/2008 8:20	1.38	-14.4
5/9/2008 8:25	1.379	-14.4
5/9/2008 8:30	1.379	-14.4
5/9/2008 8:35	1.379	-14.4
5/9/2008 8:40	1.381	-14.4
5/9/2008 8:45	1.38	-14.4
5/9/2008 8:50	1.38	-14.4
5/9/2008 8:55	1.381	-14.4
5/9/2008 9:00	1.381	-14.4

UNKAMET BROOK FLOW MONITORING DATA - MAY 2, 2008 - MAY 23, 2008

Site Name	2100 Series Site	2100 Series Site
Isco Quantity	Level	Velocity
Label	Level	Velocity
Units	ft	ft/s
Resolution	0.001	0.01
Significant Digits	5	4
5/9/2008 9:05	1.382	-14.4
5/9/2008 9:10	1.382	-14.4
5/9/2008 9:15	1.382	-14.4
5/9/2008 9:20	1.382	-14.4
5/9/2008 9:25	1.382	-14.4
5/9/2008 9:30	1.382	-14.4
5/9/2008 9:35	1.384	-14.4
5/9/2008 9:40	1.382	-14.4
5/9/2008 9:45	1.384	-14.4
5/9/2008 9:50	1.383	-14.4
5/9/2008 9:55	1.385	-14.4
5/9/2008 10:00	1.384	-14.4
5/9/2008 10:05	1.385	-14.4
5/9/2008 10:10	1.424	-14.4
5/9/2008 10:15	1.567	-14.4
5/9/2008 10:20	1.603	-14.4
5/9/2008 10:25	1.608	-14.4
5/9/2008 10:30	1.607	-14.4
5/9/2008 10:35	1.607	-14.4
5/9/2008 10:40	1.613	-14.4
5/9/2008 10:45	1.611	-14.4
5/9/2008 10:50	1.61	-14.4
5/9/2008 10:55	1.609	-14.4
5/9/2008 11:00	1.607	-14.4
5/9/2008 11:05	1.604	-14.4
5/9/2008 11:10	1.603	-14.4
5/9/2008 11:15	1.6	-14.4
5/9/2008 11:20	1.597	-14.4
5/9/2008 11:25	1.596	-14.4
5/9/2008 11:30	1.594	-13.39
5/9/2008 11:35	1.591	-13.39
5/9/2008 11:40	1.589	-13.39
5/9/2008 11:45	1.587	-13.39
5/9/2008 11:50	1.584	-13.39
5/9/2008 11:55	1.583	-13.39
5/9/2008 12:00	1.581	-13.39

UNKAMET BROOK FLOW MONITORING DATA - MAY 2, 2008 - MAY 23, 2008

Site Name	2100 Series Site	2100 Series Site
Isco Quantity	Level	Velocity
Label	Level	Velocity
Units	ft	ft/s
Resolution	0.001	0.01
Significant Digits	5	4
5/9/2008 12:05	1.58	-13.39
5/9/2008 12:10	1.578	-13.39
5/9/2008 12:15	1.576	-13.39
5/9/2008 12:20	1.574	-13.39
5/9/2008 12:25	1.573	-13.39
5/9/2008 12:30	1.571	-13.39
5/9/2008 12:35	1.569	-13.39
5/9/2008 12:40	1.568	-13.39
5/9/2008 12:45	1.567	-13.39
5/9/2008 12:50	1.564	-13.39
5/9/2008 12:55	1.564	-13.39
5/9/2008 13:00	1.561	-13.39
5/9/2008 13:05	1.56	-13.39
5/9/2008 13:10	1.559	-13.39
5/9/2008 13:15	1.558	-13.39
5/9/2008 13:20	1.555	-13.39
5/9/2008 13:25	1.554	-13.39
5/9/2008 13:30	1.553	-13.39
5/9/2008 13:35	1.551	-13.39
5/9/2008 13:40	1.552	-13.39
5/9/2008 13:45	1.55	-13.39
5/9/2008 13:50	1.549	-13.39
5/9/2008 13:55	1.548	-13.39
5/9/2008 14:00	1.546	-13.39
5/9/2008 14:05	1.544	-13.39
5/9/2008 14:10	1.544	-13.39
5/9/2008 14:15	1.542	-13.39
5/9/2008 14:20	1.541	-13.39
5/9/2008 14:25	1.54	-13.39
5/9/2008 14:30	1.539	-13.39
5/9/2008 14:35	1.538	-13.39
5/9/2008 14:40	1.537	-13.39
5/9/2008 14:45	1.535	-13.39
5/9/2008 14:50	1.535	-13.39
5/9/2008 14:55	1.534	-13.39
5/9/2008 15:00	1.533	-13.39

UNKAMET BROOK FLOW MONITORING DATA - MAY 2, 2008 - MAY 23, 2008

Site Name	2100 Series Site	2100 Series Site
Isco Quantity	Level	Velocity
Label	Level	Velocity
Units	ft	ft/s
Resolution	0.001	0.01
Significant Digits	5	4
5/9/2008 15:05	1.532	-13.39
5/9/2008 15:10	1.531	-13.39
5/9/2008 15:15	1.531	-13.39
5/9/2008 15:20	1.529	-13.39
5/9/2008 15:25	1.529	-13.39
5/9/2008 15:30	1.528	-13.39
5/9/2008 15:35	1.527	-13.39
5/9/2008 15:40	1.526	-13.39
5/9/2008 15:45	1.525	-13.39
5/9/2008 15:50	1.525	-13.39
5/9/2008 15:55	1.524	-13.39
5/9/2008 16:00	1.523	-13.39
5/9/2008 16:05	1.522	-13.39
5/9/2008 16:10	1.522	-13.39
5/9/2008 16:15	1.521	-13.39
5/9/2008 16:20	1.52	-13.39
5/9/2008 16:25	1.519	-13.39
5/9/2008 16:30	1.519	-13.39
5/9/2008 16:35	1.519	-13.39
5/9/2008 16:40	1.518	-13.39
5/9/2008 16:45	1.517	-13.39
5/9/2008 16:50	1.516	-13.39
5/9/2008 16:55	1.517	-13.39
5/9/2008 17:00	1.514	-13.39
5/9/2008 17:05	1.514	-13.39
5/9/2008 17:10	1.513	-13.39
5/9/2008 17:15	1.512	-13.39
5/9/2008 17:20	1.511	-13.39
5/9/2008 17:25	1.511	-13.39
5/9/2008 17:30	1.509	-13.39
5/9/2008 17:35	1.509	-13.39
5/9/2008 17:40	1.508	-13.39
5/9/2008 17:45	1.508	-13.39
5/9/2008 17:50	1.507	-13.39
5/9/2008 17:55	1.506	-13.39
5/9/2008 18:00	1.506	-13.39

UNKAMET BROOK FLOW MONITORING DATA - MAY 2, 2008 - MAY 23, 2008

Site Name	2100 Series Site	2100 Series Site
Isco Quantity	Level	Velocity
Label	Level	Velocity
Units	ft	ft/s
Resolution	0.001	0.01
Significant Digits	5	4
5/9/2008 18:05	1.505	-13.39
5/9/2008 18:10	1.504	-13.39
5/9/2008 18:15	1.504	-13.39
5/9/2008 18:20	1.503	-13.39
5/9/2008 18:25	1.502	-13.39
5/9/2008 18:30	1.501	-13.39
5/9/2008 18:35	1.501	-13.39
5/9/2008 18:40	1.5	-13.39
5/9/2008 18:45	1.499	-13.39
5/9/2008 18:50	1.498	-13.39
5/9/2008 18:55	1.498	-13.39
5/9/2008 19:00	1.497	-13.39
5/9/2008 19:05	1.497	-13.39
5/9/2008 19:10	1.497	-13.39
5/9/2008 19:15	1.495	-13.39
5/9/2008 19:20	1.495	-13.39
5/9/2008 19:25	1.494	-13.39
5/9/2008 19:30	1.494	-13.39
5/9/2008 19:35	1.493	-13.39
5/9/2008 19:40	1.493	-13.39
5/9/2008 19:45	1.492	-13.39
5/9/2008 19:50	1.491	-13.39
5/9/2008 19:55	1.491	-13.39
5/9/2008 20:00	1.49	-13.39
5/9/2008 20:05	1.488	-13.39
5/9/2008 20:10	1.488	-13.39
5/9/2008 20:15	1.488	-13.39
5/9/2008 20:20	1.487	-13.39
5/9/2008 20:25	1.486	-13.39
5/9/2008 20:30	1.484	-13.39
5/9/2008 20:35	1.482	-13.39
5/9/2008 20:40	1.482	-13.39
5/9/2008 20:45	1.483	-13.39
5/9/2008 20:50	1.481	-13.39
5/9/2008 20:55	1.482	-13.39
5/9/2008 21:00	1.481	-13.39

UNKAMET BROOK FLOW MONITORING DATA - MAY 2, 2008 - MAY 23, 2008

Site Name	2100 Series Site	2100 Series Site
Isco Quantity	Level	Velocity
Label	Level	Velocity
Units	ft	ft/s
Resolution	0.001	0.01
Significant Digits	5	4
5/9/2008 21:05	1.48	-13.39
5/9/2008 21:10	1.479	-13.39
5/9/2008 21:15	1.48	-13.39
5/9/2008 21:20	1.479	-13.39
5/9/2008 21:25	1.479	-13.39
5/9/2008 21:30	1.478	-13.39
5/9/2008 21:35	1.478	-13.39
5/9/2008 21:40	1.478	-13.39
5/9/2008 21:45	1.477	-13.39
5/9/2008 21:50	1.477	-13.39
5/9/2008 21:55	1.477	-13.39
5/9/2008 22:00	1.476	-13.39
5/9/2008 22:05	1.475	-13.39
5/9/2008 22:10	1.475	-13.39
5/9/2008 22:15	1.475	-13.39
5/9/2008 22:20	1.474	-13.39
5/9/2008 22:25	1.474	-13.39
5/9/2008 22:30	1.473	-13.39
5/9/2008 22:35	1.472	-13.39
5/9/2008 22:40	1.472	-13.39
5/9/2008 22:45	1.471	-13.39
5/9/2008 22:50	1.471	-13.39
5/9/2008 22:55	1.471	-13.39
5/9/2008 23:00	1.47	-13.39
5/9/2008 23:05	1.47	-13.39
5/9/2008 23:10	1.47	-13.39
5/9/2008 23:15	1.469	-13.39
5/9/2008 23:20	1.469	-13.39
5/9/2008 23:25	1.467	-13.39
5/9/2008 23:30	1.467	-13.39
5/9/2008 23:35	1.466	-13.39
5/9/2008 23:40	1.462	-13.39
5/9/2008 23:45	1.451	-13.39
5/9/2008 23:50	1.435	-13.39
5/9/2008 23:55	1.427	-13.39
5/10/2008 0:00	1.418	-13.39

UNKAMET BROOK FLOW MONITORING DATA - MAY 2, 2008 - MAY 23, 2008

Site Name	2100 Series Site	2100 Series Site
Isco Quantity	Level	Velocity
Label	Level	Velocity
Units	ft	ft/s
Resolution	0.001	0.01
Significant Digits	5	4
5/10/2008 0:05	1.408	-13.39
5/10/2008 0:10	1.4	-13.39
5/10/2008 0:15	1.4	-13.39
5/10/2008 0:20	1.4	-13.39
5/10/2008 0:25	1.4	-13.39
5/10/2008 0:30	1.4	-13.39
5/10/2008 0:35	1.391	-13.39
5/10/2008 0:40	1.388	-13.39
5/10/2008 0:45	1.383	-13.39
5/10/2008 0:50	1.38	9.35
5/10/2008 0:55	1.38	9.02
5/10/2008 1:00	1.378	10.37
5/10/2008 1:05	1.379	8.5
5/10/2008 1:10	1.38	8.21
5/10/2008 1:15	1.379	8.21
5/10/2008 1:20	1.378	8.21
5/10/2008 1:25	1.379	8.21
5/10/2008 1:30	1.378	8.21
5/10/2008 1:35	1.378	8.69
5/10/2008 1:40	1.379	8.69
5/10/2008 1:45	1.378	8.61
5/10/2008 1:50	1.378	8.61
5/10/2008 1:55	1.373	8.61
5/10/2008 2:00	1.373	8.61
5/10/2008 2:05	1.374	8.61
5/10/2008 2:10	1.374	8.61
5/10/2008 2:15	1.374	8.61
5/10/2008 2:20	1.374	8.61
5/10/2008 2:25	1.374	8.61
5/10/2008 2:30	1.374	8.61
5/10/2008 2:35	1.375	8.61
5/10/2008 2:40	1.374	8.61
5/10/2008 2:45	1.374	8.61
5/10/2008 2:50	1.37	8.61
5/10/2008 2:55	1.368	8.61
5/10/2008 3:00	1.368	8.61

UNKAMET BROOK FLOW MONITORING DATA - MAY 2, 2008 - MAY 23, 2008

Site Name	2100 Series Site	2100 Series Site
Isco Quantity	Level	Velocity
Label	Level	Velocity
Units	ft	ft/s
Resolution	0.001	0.01
Significant Digits	5	4
5/10/2008 3:05	1.368	8.61
5/10/2008 3:10	1.36	8.61
5/10/2008 3:15	1.358	8.61
5/10/2008 3:20	1.358	8.61
5/10/2008 3:25	1.358	8.61
5/10/2008 3:30	1.358	8.61
5/10/2008 3:35	1.359	8.61
5/10/2008 3:40	1.359	8.61
5/10/2008 3:45	1.359	8.61
5/10/2008 3:50	1.359	8.61
5/10/2008 3:55	1.361	8.61
5/10/2008 4:00	1.361	8.61
5/10/2008 4:05	1.361	8.61
5/10/2008 4:10	1.361	8.61
5/10/2008 4:15	1.361	8.61
5/10/2008 4:20	1.362	8.61
5/10/2008 4:25	1.362	8.61
5/10/2008 4:30	1.362	8.61
5/10/2008 4:35	1.363	8.61
5/10/2008 4:40	1.364	8.61
5/10/2008 4:45	1.364	8.61
5/10/2008 4:50	1.365	8.61
5/10/2008 4:55	1.365	8.61
5/10/2008 5:00	1.365	8.61
5/10/2008 5:05	1.365	8.61
5/10/2008 5:10	1.366	8.61
5/10/2008 5:15	1.366	8.61
5/10/2008 5:20	1.366	8.61
5/10/2008 5:25	1.367	8.61
5/10/2008 5:30	1.367	8.61
5/10/2008 5:35	1.366	8.61
5/10/2008 5:40	1.366	8.61
5/10/2008 5:45	1.366	8.61
5/10/2008 5:50	1.366	8.61
5/10/2008 5:55	1.367	8.61
5/10/2008 6:00	1.367	8.61

UNKAMET BROOK FLOW MONITORING DATA - MAY 2, 2008 - MAY 23, 2008

Site Name	2100 Series Site	2100 Series Site
Isco Quantity	Level	Velocity
Label	Level	Velocity
Units	ft	ft/s
Resolution	0.001	0.01
Significant Digits	5	4
5/10/2008 6:05	1.368	8.61
5/10/2008 6:10	1.367	8.61
5/10/2008 6:15	1.368	8.61
5/10/2008 6:20	1.368	8.61
5/10/2008 6:25	1.369	8.61
5/10/2008 6:30	1.369	8.61
5/10/2008 6:35	1.369	8.61
5/10/2008 6:40	1.37	8.61
5/10/2008 6:45	1.37	8.61
5/10/2008 6:50	1.37	8.61
5/10/2008 6:55	1.37	8.61
5/10/2008 7:00	1.37	8.61
5/10/2008 7:05	1.371	8.61
5/10/2008 7:10	1.371	8.61
5/10/2008 7:15	1.371	8.61
5/10/2008 7:20	1.371	8.61
5/10/2008 7:25	1.372	8.61
5/10/2008 7:30	1.372	8.61
5/10/2008 7:35	1.372	8.61
5/10/2008 7:40	1.373	8.61
5/10/2008 7:45	1.373	8.61
5/10/2008 7:50	1.373	8.61
5/10/2008 7:55	1.374	8.61
5/10/2008 8:00	1.373	8.61
5/10/2008 8:05	1.374	8.61
5/10/2008 8:10	1.374	8.61
5/10/2008 8:15	1.374	8.61
5/10/2008 8:20	1.374	8.61
5/10/2008 8:25	1.375	8.61
5/10/2008 8:30	1.375	8.61
5/10/2008 8:35	1.375	8.61
5/10/2008 8:40	1.376	8.61
5/10/2008 8:45	1.376	8.61
5/10/2008 8:50	1.376	8.61
5/10/2008 8:55	1.377	8.61
5/10/2008 9:00	1.376	8.61

UNKAMET BROOK FLOW MONITORING DATA - MAY 2, 2008 - MAY 23, 2008

Site Name	2100 Series Site	2100 Series Site
Isco Quantity	Level	Velocity
Label	Level	Velocity
Units	ft	ft/s
Resolution	0.001	0.01
Significant Digits	5	4
5/10/2008 9:05	1.376	8.61
5/10/2008 9:10	1.377	8.61
5/10/2008 9:15	1.377	8.61
5/10/2008 9:20	1.378	8.61
5/10/2008 9:25	1.378	8.61
5/10/2008 9:30	1.378	8.61
5/10/2008 9:35	1.378	8.61
5/10/2008 9:40	1.379	8.61
5/10/2008 9:45	1.38	8.61
5/10/2008 9:50	1.379	8.61
5/10/2008 9:55	1.379	8.61
5/10/2008 10:00	1.38	8.61
5/10/2008 10:05	1.38	8.61
5/10/2008 10:10	1.38	8.61
5/10/2008 10:15	1.381	8.61
5/10/2008 10:20	1.381	8.61
5/10/2008 10:25	1.381	8.61
5/10/2008 10:30	1.381	8.61
5/10/2008 10:35	1.381	8.61
5/10/2008 10:40	1.381	8.61
5/10/2008 10:45	1.381	8.61
5/10/2008 10:50	1.381	8.61
5/10/2008 10:55	1.382	8.61
5/10/2008 11:00	1.382	8.61
5/10/2008 11:05	1.382	7.77
5/10/2008 11:10	1.382	7.77
5/10/2008 11:15	1.382	7.77
5/10/2008 11:20	1.382	7.77
5/10/2008 11:25	1.382	7.77
5/10/2008 11:30	1.383	7.77
5/10/2008 11:35	1.382	7.77
5/10/2008 11:40	1.384	7.77
5/10/2008 11:45	1.382	7.77
5/10/2008 11:50	1.381	7.77
5/10/2008 11:55	1.382	7.77
5/10/2008 12:00	1.382	7.77

UNKAMET BROOK FLOW MONITORING DATA - MAY 2, 2008 - MAY 23, 2008

Site Name	2100 Series Site	2100 Series Site
Isco Quantity	Level	Velocity
Label	Level	Velocity
Units	ft	ft/s
Resolution	0.001	0.01
Significant Digits	5	4
5/10/2008 12:05	1.382	7.77
5/10/2008 12:10	1.381	7.77
5/10/2008 12:15	1.382	8.73
5/10/2008 12:20	1.381	8.73
5/10/2008 12:25	1.382	8.73
5/10/2008 12:30	1.382	7.99
5/10/2008 12:35	1.383	9.47
5/10/2008 12:40	1.382	9.91
5/10/2008 12:45	1.382	9.91
5/10/2008 12:50	1.382	9.91
5/10/2008 12:55	1.382	9.91
5/10/2008 13:00	1.381	9.91
5/10/2008 13:05	1.381	9.91
5/10/2008 13:10	1.381	9.91
5/10/2008 13:15	1.381	9.91
5/10/2008 13:20	1.381	9.91
5/10/2008 13:25	1.381	9.91
5/10/2008 13:30	1.381	9.91
5/10/2008 13:35	1.381	9.91
5/10/2008 13:40	1.381	9.91
5/10/2008 13:45	1.382	9.91
5/10/2008 13:50	1.381	9.91
5/10/2008 13:55	1.381	9.91
5/10/2008 14:00	1.381	9.91
5/10/2008 14:05	1.382	9.91
5/10/2008 14:10	1.384	9.91
5/10/2008 14:15	1.383	9.31
5/10/2008 14:20	1.383	9.31
5/10/2008 14:25	1.382	9.31
5/10/2008 14:30	1.382	9.31
5/10/2008 14:35	1.383	9.31
5/10/2008 14:40	1.381	9.31
5/10/2008 14:45	1.381	9.31
5/10/2008 14:50	1.381	9.31
5/10/2008 14:55	1.382	9.31
5/10/2008 15:00	1.381	9.31

UNKAMET BROOK FLOW MONITORING DATA - MAY 2, 2008 - MAY 23, 2008

Site Name	2100 Series Site	2100 Series Site
Isco Quantity	Level	Velocity
Label	Level	Velocity
Units	ft	ft/s
Resolution	0.001	0.01
Significant Digits	5	4
5/10/2008 15:05	1.381	9.31
5/10/2008 15:10	1.382	9.31
5/10/2008 15:15	1.382	9.31
5/10/2008 15:20	1.382	9.31
5/10/2008 15:25	1.383	9.31
5/10/2008 15:30	1.382	9.31
5/10/2008 15:35	1.382	9.31
5/10/2008 15:40	1.383	9.31
5/10/2008 15:45	1.382	9.31
5/10/2008 15:50	1.382	9.31
5/10/2008 15:55	1.382	9.31
5/10/2008 16:00	1.383	9.31
5/10/2008 16:05	1.383	9.31
5/10/2008 16:10	1.384	9.31
5/10/2008 16:15	1.384	9.31
5/10/2008 16:20	1.384	9.31
5/10/2008 16:25	1.383	9.31
5/10/2008 16:30	1.384	9.31
5/10/2008 16:35	1.384	9.31
5/10/2008 16:40	1.385	9.31
5/10/2008 16:45	1.385	9.31
5/10/2008 16:50	1.383	9.31
5/10/2008 16:55	1.384	9.31
5/10/2008 17:00	1.385	9.31
5/10/2008 17:05	1.384	9.31
5/10/2008 17:10	1.384	9.31
5/10/2008 17:15	1.384	9.31
5/10/2008 17:20	1.384	9.31
5/10/2008 17:25	1.385	9.31
5/10/2008 17:30	1.384	9.31
5/10/2008 17:35	1.383	9.31
5/10/2008 17:40	1.383	9.31
5/10/2008 17:45	1.383	9.31
5/10/2008 17:50	1.383	9.31
5/10/2008 17:55	1.384	9.31
5/10/2008 18:00	1.383	9.31

UNKAMET BROOK FLOW MONITORING DATA - MAY 2, 2008 - MAY 23, 2008

Site Name	2100 Series Site	2100 Series Site
Isco Quantity	Level	Velocity
Label	Level	Velocity
Units	ft	ft/s
Resolution	0.001	0.01
Significant Digits	5	4
5/10/2008 18:05	1.382	9.31
5/10/2008 18:10	1.384	9.31
5/10/2008 18:15	1.383	9.31
5/10/2008 18:20	1.383	9.31
5/10/2008 18:25	1.382	9.31
5/10/2008 18:30	1.384	9.31
5/10/2008 18:35	1.384	9.31
5/10/2008 18:40	1.384	9.31
5/10/2008 18:45	1.383	9.31
5/10/2008 18:50	1.384	9.31
5/10/2008 18:55	1.385	9.31
5/10/2008 19:00	1.385	9.31
5/10/2008 19:05	1.385	9.31
5/10/2008 19:10	1.386	9.31
5/10/2008 19:15	1.385	9.31
5/10/2008 19:20	1.384	9.31
5/10/2008 19:25	1.385	9.31
5/10/2008 19:30	1.385	9.31
5/10/2008 19:35	1.386	9.31
5/10/2008 19:40	1.386	9.31
5/10/2008 19:45	1.386	9.31
5/10/2008 19:50	1.386	9.31
5/10/2008 19:55	1.387	9.31
5/10/2008 20:00	1.386	9.31
5/10/2008 20:05	1.387	9.31
5/10/2008 20:10	1.387	9.31
5/10/2008 20:15	1.387	9.31
5/10/2008 20:20	1.388	9.31
5/10/2008 20:25	1.387	9.31
5/10/2008 20:30	1.388	9.31
5/10/2008 20:35	1.388	9.31
5/10/2008 20:40	1.389	9.31
5/10/2008 20:45	1.388	9.31
5/10/2008 20:50	1.389	9.31
5/10/2008 20:55	1.389	9.31
5/10/2008 21:00	1.389	9.31

UNKAMET BROOK FLOW MONITORING DATA - MAY 2, 2008 - MAY 23, 2008

Site Name	2100 Series Site	2100 Series Site
Isco Quantity	Level	Velocity
Label	Level	Velocity
Units	ft	ft/s
Resolution	0.001	0.01
Significant Digits	5	4
5/10/2008 21:05	1.388	9.31
5/10/2008 21:10	1.389	9.31
5/10/2008 21:15	1.389	9.31
5/10/2008 21:20	1.39	9.31
5/10/2008 21:25	1.389	9.31
5/10/2008 21:30	1.39	9.31
5/10/2008 21:35	1.39	9.31
5/10/2008 21:40	1.39	9.31
5/10/2008 21:45	1.39	9.31
5/10/2008 21:50	1.391	9.31
5/10/2008 21:55	1.391	9.31
5/10/2008 22:00	1.391	9.31
5/10/2008 22:05	1.391	9.31
5/10/2008 22:10	1.391	9.31
5/10/2008 22:15	1.391	9.31
5/10/2008 22:20	1.392	9.31
5/10/2008 22:25	1.392	9.31
5/10/2008 22:30	1.392	9.31
5/10/2008 22:35	1.392	9.31
5/10/2008 22:40	1.392	9.31
5/10/2008 22:45	1.391	9.31
5/10/2008 22:50	1.393	9.31
5/10/2008 22:55	1.392	9.31
5/10/2008 23:00	1.392	9.31
5/10/2008 23:05	1.392	9.31
5/10/2008 23:10	1.393	9.31
5/10/2008 23:15	1.393	9.31
5/10/2008 23:20	1.393	9.31
5/10/2008 23:25	1.392	9.31
5/10/2008 23:30	1.393	9.31
5/10/2008 23:35	1.392	9.31
5/10/2008 23:40	1.393	9.31
5/10/2008 23:45	1.394	9.31
5/10/2008 23:50	1.393	9.31
5/10/2008 23:55	1.393	9.31
5/11/2008 0:00	1.4	9.31

UNKAMET BROOK FLOW MONITORING DATA - MAY 2, 2008 - MAY 23, 2008

Site Name	2100 Series Site	2100 Series Site
Isco Quantity	Level	Velocity
Label	Level	Velocity
Units	ft	ft/s
Resolution	0.001	0.01
Significant Digits	5	4
5/11/2008 0:05	1.392	9.31
5/11/2008 0:10	1.392	9.31
5/11/2008 0:15	1.393	9.31
5/11/2008 0:20	1.393	9.31
5/11/2008 0:25	1.394	9.31
5/11/2008 0:30	1.394	9.31
5/11/2008 0:35	1.394	9.31
5/11/2008 0:40	1.394	9.31
5/11/2008 0:45	1.384	9.31
5/11/2008 0:50	1.385	9.31
5/11/2008 0:55	1.386	9.31
5/11/2008 1:00	1.386	9.31
5/11/2008 1:05	1.386	9.31
5/11/2008 1:10	1.387	9.31
5/11/2008 1:15	1.386	9.31
5/11/2008 1:20	1.387	9.31
5/11/2008 1:25	1.387	9.31
5/11/2008 1:30	1.384	9.31
5/11/2008 1:35	1.377	9.31
5/11/2008 1:40	1.363	9.31
5/11/2008 1:45	1.362	9.31
5/11/2008 1:50	1.363	9.31
5/11/2008 1:55	1.359	9.31
5/11/2008 2:00	1.359	9.31
5/11/2008 2:05	1.347	8.48
5/11/2008 2:10	1.344	8.48
5/11/2008 2:15	1.342	8.48
5/11/2008 2:20	1.341	8.25
5/11/2008 2:25	1.343	8.25
5/11/2008 2:30	1.342	8.63
5/11/2008 2:35	1.343	8.63
5/11/2008 2:40	1.342	8.63
5/11/2008 2:45	1.343	8.63
5/11/2008 2:50	1.343	8.63
5/11/2008 2:55	1.344	8.63
5/11/2008 3:00	1.343	8.63

UNKAMET BROOK FLOW MONITORING DATA - MAY 2, 2008 - MAY 23, 2008

Site Name	2100 Series Site	2100 Series Site
Isco Quantity	Level	Velocity
Label	Level	Velocity
Units	ft	ft/s
Resolution	0.001	0.01
Significant Digits	5	4
5/11/2008 3:05	1.343	8.63
5/11/2008 3:10	1.342	8.63
5/11/2008 3:15	1.343	8.63
5/11/2008 3:20	1.343	8.63
5/11/2008 3:25	1.344	8.63
5/11/2008 3:30	1.344	8.63
5/11/2008 3:35	1.345	8.63
5/11/2008 3:40	1.346	8.63
5/11/2008 3:45	1.346	8.63
5/11/2008 3:50	1.346	8.63
5/11/2008 3:55	1.346	8.63
5/11/2008 4:00	1.349	8.63
5/11/2008 4:05	1.347	8.63
5/11/2008 4:10	1.346	8.63
5/11/2008 4:15	1.347	8.63
5/11/2008 4:20	1.347	8.63
5/11/2008 4:25	1.347	8.63
5/11/2008 4:30	1.348	8.63
5/11/2008 4:35	1.348	8.63
5/11/2008 4:40	1.349	8.63
5/11/2008 4:45	1.349	8.63
5/11/2008 4:50	1.349	8.63
5/11/2008 4:55	1.35	8.63
5/11/2008 5:00	1.35	8.63
5/11/2008 5:05	1.351	8.63
5/11/2008 5:10	1.351	8.63
5/11/2008 5:15	1.349	8.63
5/11/2008 5:20	1.341	8.63
5/11/2008 5:25	1.331	8.63
5/11/2008 5:30	1.32	8.63
5/11/2008 5:35	1.323	8.63
5/11/2008 5:40	1.322	8.63
5/11/2008 5:45	1.323	8.63
5/11/2008 5:50	1.324	8.63
5/11/2008 5:55	1.324	8.63
5/11/2008 6:00	1.325	8.63

UNKAMET BROOK FLOW MONITORING DATA - MAY 2, 2008 - MAY 23, 2008

Site Name	2100 Series Site	2100 Series Site
Isco Quantity	Level	Velocity
Label	Level	Velocity
Units	ft	ft/s
Resolution	0.001	0.01
Significant Digits	5	4
5/11/2008 6:05	1.325	8.63
5/11/2008 6:10	1.325	8.63
5/11/2008 6:15	1.325	8.63
5/11/2008 6:20	1.327	8.63
5/11/2008 6:25	1.325	8.63
5/11/2008 6:30	1.326	8.63
5/11/2008 6:35	1.326	8.63
5/11/2008 6:40	1.327	8.63
5/11/2008 6:45	1.327	8.63
5/11/2008 6:50	1.328	8.63
5/11/2008 6:55	1.329	8.63
5/11/2008 7:00	1.329	8.63
5/11/2008 7:05	1.33	8.63
5/11/2008 7:10	1.329	8.63
5/11/2008 7:15	1.331	8.63
5/11/2008 7:20	1.331	8.63
5/11/2008 7:25	1.331	8.63
5/11/2008 7:30	1.333	8.63
5/11/2008 7:35	1.333	8.63
5/11/2008 7:40	1.334	8.63
5/11/2008 7:45	1.334	8.63
5/11/2008 7:50	1.334	8.63
5/11/2008 7:55	1.337	8.63
5/11/2008 8:00	1.336	8.63
5/11/2008 8:05	1.335	8.63
5/11/2008 8:10	1.338	8.63
5/11/2008 8:15	1.338	8.63
5/11/2008 8:20	1.338	8.63
5/11/2008 8:25	1.336	8.63
5/11/2008 8:30	1.338	8.63
5/11/2008 8:35	1.34	8.63
5/11/2008 8:40	1.339	8.63
5/11/2008 8:45	1.341	10.93
5/11/2008 8:50	1.342	10.93
5/11/2008 8:55	1.34	9.17
5/11/2008 9:00	1.341	9.17

UNKAMET BROOK FLOW MONITORING DATA - MAY 2, 2008 - MAY 23, 2008

Site Name	2100 Series Site	2100 Series Site
Isco Quantity	Level	Velocity
Label	Level	Velocity
Units	ft	ft/s
Resolution	0.001	0.01
Significant Digits	5	4
5/11/2008 9:05	1.341	9.17
5/11/2008 9:10	1.342	8.73
5/11/2008 9:15	1.343	7.2
5/11/2008 9:20	1.343	7.2
5/11/2008 9:25	1.344	7.2
5/11/2008 9:30	1.343	7.2
5/11/2008 9:35	1.344	8.64
5/11/2008 9:40	1.344	9.73
5/11/2008 9:45	1.344	9.81
5/11/2008 9:50	1.344	7.85
5/11/2008 9:55	1.345	7.85
5/11/2008 10:00	1.345	7.85
5/11/2008 10:05	1.346	7.85
5/11/2008 10:10	1.346	7.85
5/11/2008 10:15	1.346	7.85
5/11/2008 10:20	1.348	7.85
5/11/2008 10:25	1.348	7.85
5/11/2008 10:30	1.349	7.85
5/11/2008 10:35	1.349	7.85
5/11/2008 10:40	1.35	7.85
5/11/2008 10:45	1.35	7.85
5/11/2008 10:50	1.349	7.85
5/11/2008 10:55	1.351	7.85
5/11/2008 11:00	1.351	7.85
5/11/2008 11:05	1.35	7.85
5/11/2008 11:10	1.349	7.85
5/11/2008 11:15	1.353	7.85
5/11/2008 11:20	1.351	7.85
5/11/2008 11:25	1.351	7.85
5/11/2008 11:30	1.352	7.85
5/11/2008 11:35	1.353	7.85
5/11/2008 11:40	1.352	7.85
5/11/2008 11:45	1.352	7.85
5/11/2008 11:50	1.352	7.85
5/11/2008 11:55	1.353	7.85
5/11/2008 12:00	1.354	7.85

UNKAMET BROOK FLOW MONITORING DATA - MAY 2, 2008 - MAY 23, 2008

Site Name	2100 Series Site	2100 Series Site
Isco Quantity	Level	Velocity
Label	Level	Velocity
Units	ft	ft/s
Resolution	0.001	0.01
Significant Digits	5	4
5/11/2008 12:05	1.354	7.85
5/11/2008 12:10	1.354	7.85
5/11/2008 12:15	1.354	7.85
5/11/2008 12:20	1.353	7.85
5/11/2008 12:25	1.355	7.85
5/11/2008 12:30	1.355	7.85
5/11/2008 12:35	1.354	9.09
5/11/2008 12:40	1.355	10.8
5/11/2008 12:45	1.354	10.8
5/11/2008 12:50	1.353	10.8
5/11/2008 12:55	1.355	10.8
5/11/2008 13:00	1.353	10.8
5/11/2008 13:05	1.355	10.8
5/11/2008 13:10	1.354	10.8
5/11/2008 13:15	1.353	10.8
5/11/2008 13:20	1.354	10.8
5/11/2008 13:25	1.354	10.8
5/11/2008 13:30	1.357	10.8
5/11/2008 13:35	1.357	10.8
5/11/2008 13:40	1.357	10.8
5/11/2008 13:45	1.357	10.8
5/11/2008 13:50	1.358	10.8
5/11/2008 13:55	1.358	10.8
5/11/2008 14:00	1.36	10.8
5/11/2008 14:05	1.359	10.8
5/11/2008 14:10	1.361	10.8
5/11/2008 14:15	1.36	10.8
5/11/2008 14:20	1.36	10.8
5/11/2008 14:25	1.361	10.8
5/11/2008 14:30	1.362	10.8
5/11/2008 14:35	1.363	10.8
5/11/2008 14:40	1.362	10.8
5/11/2008 14:45	1.362	10.8
5/11/2008 14:50	1.362	10.8
5/11/2008 14:55	1.364	10.8
5/11/2008 15:00	1.362	10.8

UNKAMET BROOK FLOW MONITORING DATA - MAY 2, 2008 - MAY 23, 2008

Site Name	2100 Series Site	2100 Series Site
Isco Quantity	Level	Velocity
Label	Level	Velocity
Units	ft	ft/s
Resolution	0.001	0.01
Significant Digits	5	4
5/11/2008 15:05	1.363	10.8
5/11/2008 15:10	1.362	10.8
5/11/2008 15:15	1.363	-9.3
5/11/2008 15:20	1.363	-9.3
5/11/2008 15:25	1.364	-8.13
5/11/2008 15:30	1.364	-8.13
5/11/2008 15:35	1.363	8.1
5/11/2008 15:40	1.363	8.1
5/11/2008 15:45	1.361	8.1
5/11/2008 15:50	1.362	8.1
5/11/2008 15:55	1.362	8.1
5/11/2008 16:00	1.362	8.1
5/11/2008 16:05	1.361	8.1
5/11/2008 16:10	1.364	8.1
5/11/2008 16:15	1.361	7.34
5/11/2008 16:20	1.365	7.34
5/11/2008 16:25	1.362	7.34
5/11/2008 16:30	1.362	7.34
5/11/2008 16:35	1.363	8.29
5/11/2008 16:40	1.364	8.73
5/11/2008 16:45	1.365	8.73
5/11/2008 16:50	1.365	8.73
5/11/2008 16:55	1.364	8.73
5/11/2008 17:00	1.364	8.73
5/11/2008 17:05	1.363	8.73
5/11/2008 17:10	1.364	8.73
5/11/2008 17:15	1.364	8.73
5/11/2008 17:20	1.365	8.73
5/11/2008 17:25	1.366	8.73
5/11/2008 17:30	1.366	8.73
5/11/2008 17:35	1.367	8.73
5/11/2008 17:40	1.365	8.73
5/11/2008 17:45	1.366	8.73
5/11/2008 17:50	1.365	8.73
5/11/2008 17:55	1.367	8.73
5/11/2008 18:00	1.366	8.73

UNKAMET BROOK FLOW MONITORING DATA - MAY 2, 2008 - MAY 23, 2008

Site Name	2100 Series Site	2100 Series Site
Isco Quantity	Level	Velocity
Label	Level	Velocity
Units	ft	ft/s
Resolution	0.001	0.01
Significant Digits	5	4
5/11/2008 18:05	1.367	8.73
5/11/2008 18:10	1.367	8.73
5/11/2008 18:15	1.368	8.73
5/11/2008 18:20	1.367	8.73
5/11/2008 18:25	1.367	8.73
5/11/2008 18:30	1.367	8.73
5/11/2008 18:35	1.368	8.73
5/11/2008 18:40	1.368	8.73
5/11/2008 18:45	1.367	8.73
5/11/2008 18:50	1.366	8.73
5/11/2008 18:55	1.368	8.73
5/11/2008 19:00	1.369	8.73
5/11/2008 19:05	1.365	8.73
5/11/2008 19:10	1.368	8.73
5/11/2008 19:15	1.367	8.73
5/11/2008 19:20	1.367	8.73
5/11/2008 19:25	1.367	8.73
5/11/2008 19:30	1.369	8.73
5/11/2008 19:35	1.366	8.73
5/11/2008 19:40	1.367	8.73
5/11/2008 19:45	1.361	8.73
5/11/2008 19:50	1.356	8.73
5/11/2008 19:55	1.343	8.73
5/11/2008 20:00	1.338	8.73
5/11/2008 20:05	1.333	8.73
5/11/2008 20:10	1.325	8.73
5/11/2008 20:15	1.325	8.73
5/11/2008 20:20	1.323	8.73
5/11/2008 20:25	1.319	8.73
5/11/2008 20:30	1.319	8.73
5/11/2008 20:35	1.315	8.73
5/11/2008 20:40	1.315	8.73
5/11/2008 20:45	1.315	8.73
5/11/2008 20:50	1.316	8.73
5/11/2008 20:55	1.317	8.73
5/11/2008 21:00	1.315	8.73

UNKAMET BROOK FLOW MONITORING DATA - MAY 2, 2008 - MAY 23, 2008

Site Name	2100 Series Site	2100 Series Site
Isco Quantity	Level	Velocity
Label	Level	Velocity
Units	ft	ft/s
Resolution	0.001	0.01
Significant Digits	5	4
5/11/2008 21:05	1.315	8.73
5/11/2008 21:10	1.315	7.1
5/11/2008 21:15	1.313	7.1
5/11/2008 21:20	1.312	7.1
5/11/2008 21:25	1.312	7.1
5/11/2008 21:30	1.313	7.1
5/11/2008 21:35	1.311	7.1
5/11/2008 21:40	1.312	7.1
5/11/2008 21:45	1.312	7.1
5/11/2008 21:50	1.312	7.72
5/11/2008 21:55	1.312	7.72
5/11/2008 22:00	1.313	7.72
5/11/2008 22:05	1.314	7.81
5/11/2008 22:10	1.314	7.81
5/11/2008 22:15	1.312	7.81
5/11/2008 22:20	1.312	7.81
5/11/2008 22:25	1.311	-13.32
5/11/2008 22:30	1.313	-13.32
5/11/2008 22:35	1.31	-13.32
5/11/2008 22:40	1.312	-13.32
5/11/2008 22:45	1.312	-13.32
5/11/2008 22:50	1.314	-13.32
5/11/2008 22:55	1.311	-13.32
5/11/2008 23:00	1.309	-13.32
5/11/2008 23:05	1.309	-13.32
5/11/2008 23:10	1.308	-13.32
5/11/2008 23:15	1.309	-13.32
5/11/2008 23:20	1.309	-13.32
5/11/2008 23:25	1.309	-13.32
5/11/2008 23:30	1.31	-13.32
5/11/2008 23:35	1.31	-13.32
5/11/2008 23:40	1.311	-13.32
5/11/2008 23:45	1.311	-13.32
5/11/2008 23:50	1.312	-13.32
5/11/2008 23:55	1.311	-13.32
5/12/2008 0:00	1.312	-13.32

UNKAMET BROOK FLOW MONITORING DATA - MAY 2, 2008 - MAY 23, 2008

Site Name	2100 Series Site	2100 Series Site
Isco Quantity	Level	Velocity
Label	Level	Velocity
Units	ft	ft/s
Resolution	0.001	0.01
Significant Digits	5	4
5/12/2008 0:05	1.312	-13.32
5/12/2008 0:10	1.313	-13.32
5/12/2008 0:15	1.313	-13.32
5/12/2008 0:20	1.312	-13.32
5/12/2008 0:25	1.313	-13.32
5/12/2008 0:30	1.313	-13.32
5/12/2008 0:35	1.313	-13.32
5/12/2008 0:40	1.314	-13.32
5/12/2008 0:45	1.313	-13.32
5/12/2008 0:50	1.314	-13.32
5/12/2008 0:55	1.314	-13.32
5/12/2008 1:00	1.314	-13.32
5/12/2008 1:05	1.315	-13.32
5/12/2008 1:10	1.316	8.9
5/12/2008 1:15	1.315	9.29
5/12/2008 1:20	1.316	9.29
5/12/2008 1:25	1.317	9.29
5/12/2008 1:30	1.317	8.69
5/12/2008 1:35	1.318	8.69
5/12/2008 1:40	1.318	7.28
5/12/2008 1:45	1.317	8.9
5/12/2008 1:50	1.318	8.54
5/12/2008 1:55	1.319	8.54
5/12/2008 2:00	1.319	8.54
5/12/2008 2:05	1.319	8.54
5/12/2008 2:10	1.32	8.54
5/12/2008 2:15	1.321	8.54
5/12/2008 2:20	1.321	8.54
5/12/2008 2:25	1.32	8.54
5/12/2008 2:30	1.321	8.54
5/12/2008 2:35	1.321	8.54
5/12/2008 2:40	1.321	8.54
5/12/2008 2:45	1.32	8.54
5/12/2008 2:50	1.321	8.54
5/12/2008 2:55	1.322	8.54
5/12/2008 3:00	1.322	8.54

UNKAMET BROOK FLOW MONITORING DATA - MAY 2, 2008 - MAY 23, 2008

Site Name	2100 Series Site	2100 Series Site
Isco Quantity	Level	Velocity
Label	Level	Velocity
Units	ft	ft/s
Resolution	0.001	0.01
Significant Digits	5	4
5/12/2008 3:05	1.323	8.54
5/12/2008 3:10	1.323	8.54
5/12/2008 3:15	1.324	8.54
5/12/2008 3:20	1.323	8.54
5/12/2008 3:25	1.325	8.54
5/12/2008 3:30	1.326	8.54
5/12/2008 3:35	1.324	8.54
5/12/2008 3:40	1.326	8.54
5/12/2008 3:45	1.325	8.54
5/12/2008 3:50	1.326	8.54
5/12/2008 3:55	1.324	8.54
5/12/2008 4:00	1.325	8.54
5/12/2008 4:05	1.327	8.54
5/12/2008 4:10	1.326	8.54
5/12/2008 4:15	1.326	8.54
5/12/2008 4:20	1.325	8.54
5/12/2008 4:25	1.327	8.54
5/12/2008 4:30	1.325	8.54
5/12/2008 4:35	1.321	8.54
5/12/2008 4:40	1.318	8.54
5/12/2008 4:45	1.313	8.54
5/12/2008 4:50	1.307	8.54
5/12/2008 4:55	1.306	8.54
5/12/2008 5:00	1.305	8.54
5/12/2008 5:05	1.305	8.54
5/12/2008 5:10	1.306	8.54
5/12/2008 5:15	1.305	8.54
5/12/2008 5:20	1.306	8.54
5/12/2008 5:25	1.307	8.54
5/12/2008 5:30	1.308	9.71
5/12/2008 5:35	1.307	9.66
5/12/2008 5:40	1.307	8.97
5/12/2008 5:45	1.307	9.45
5/12/2008 5:50	1.308	9.3
5/12/2008 5:55	1.308	7.59
5/12/2008 6:00	1.308	7.59

UNKAMET BROOK FLOW MONITORING DATA - MAY 2, 2008 - MAY 23, 2008

Site Name	2100 Series Site	2100 Series Site
Isco Quantity	Level	Velocity
Label	Level	Velocity
Units	ft	ft/s
Resolution	0.001	0.01
Significant Digits	5	4
5/12/2008 6:05	1.308	7.59
5/12/2008 6:10	1.308	10.86
5/12/2008 6:15	1.308	9.48
5/12/2008 6:20	1.308	9.48
5/12/2008 6:25	1.309	8.6
5/12/2008 6:30	1.309	10.27
5/12/2008 6:35	1.309	8.3
5/12/2008 6:40	1.31	8.5
5/12/2008 6:45	1.309	9.13
5/12/2008 6:50	1.31	9.42
5/12/2008 6:55	1.31	8.65
5/12/2008 7:00	1.31	8.65
5/12/2008 7:05	1.312	10.42
5/12/2008 7:10	1.311	9.07
5/12/2008 7:15	1.313	10.97
5/12/2008 7:20	1.312	11.94
5/12/2008 7:25	1.312	9.57
5/12/2008 7:30	1.313	9.57
5/12/2008 7:35	1.314	9.57
5/12/2008 7:40	1.314	9.57
5/12/2008 7:45	1.315	9.57
5/12/2008 7:50	1.315	9.57
5/12/2008 7:55	1.313	9.57
5/12/2008 8:00	1.313	9.57
5/12/2008 8:05	1.313	9.57
5/12/2008 8:10	1.314	9.57
5/12/2008 8:15	1.314	9.57
5/12/2008 8:20	1.314	9.57
5/12/2008 8:25	1.315	9.57
5/12/2008 8:30	1.315	9.57
5/12/2008 8:35	1.308	9.57
5/12/2008 8:40	1.432	9.57
5/12/2008 8:45	1.583	9.57
5/12/2008 8:50	1.594	9.57
5/12/2008 8:55	1.596	9.57
5/12/2008 9:00	1.572	9.57

UNKAMET BROOK FLOW MONITORING DATA - MAY 2, 2008 - MAY 23, 2008

Site Name	2100 Series Site	2100 Series Site
Isco Quantity	Level	Velocity
Label	Level	Velocity
Units	ft	ft/s
Resolution	0.001	0.01
Significant Digits	5	4
5/12/2008 9:05	1.569	9.57
5/12/2008 9:10	1.569	9.57
5/12/2008 9:15	1.567	9.57
5/12/2008 9:20	1.565	9.57
5/12/2008 9:25	1.564	9.57
5/12/2008 9:30	1.563	9.57
5/12/2008 9:35	1.563	9.57
5/12/2008 9:40	1.562	9.57
5/12/2008 9:45	1.559	9.57
5/12/2008 9:50	1.558	9.57
5/12/2008 9:55	1.559	9.57
5/12/2008 10:00	1.556	9.57
5/12/2008 10:05	1.555	9.57
5/12/2008 10:10	1.555	9.57
5/12/2008 10:15	1.553	9.57
5/12/2008 10:20	1.553	9.57
5/12/2008 10:25	1.549	9.57
5/12/2008 10:30	1.547	9.57
5/12/2008 10:35	1.546	9.57
5/12/2008 10:40	1.545	9.57
5/12/2008 10:45	1.545	9.57
5/12/2008 10:50	1.542	9.57
5/12/2008 10:55	1.542	9.57
5/12/2008 11:00	1.541	9.57
5/12/2008 11:05	1.54	9.57
5/12/2008 11:10	1.539	9.57
5/12/2008 11:15	1.538	9.57
5/12/2008 11:20	1.536	9.57
5/12/2008 11:25	1.535	9.57
5/12/2008 11:30	1.534	9.57
5/12/2008 11:35	1.533	9.57
5/12/2008 11:40	1.532	9.57
5/12/2008 11:45	1.531	9.57
5/12/2008 11:50	1.529	9.57
5/12/2008 11:55	1.529	9.57
5/12/2008 12:00	1.527	9.57

UNKAMET BROOK FLOW MONITORING DATA - MAY 2, 2008 - MAY 23, 2008

Site Name	2100 Series Site	2100 Series Site
Isco Quantity	Level	Velocity
Label	Level	Velocity
Units	ft	ft/s
Resolution	0.001	0.01
Significant Digits	5	4
5/12/2008 12:05	1.526	9.57
5/12/2008 12:10	1.526	9.57
5/12/2008 12:15	1.524	9.57
5/12/2008 12:20	1.523	9.57
5/12/2008 12:25	1.522	9.57
5/12/2008 12:30	1.522	9.57
5/12/2008 12:35	1.519	9.57
5/12/2008 12:40	1.52	9.57
5/12/2008 12:45	1.519	9.57
5/12/2008 12:50	1.517	9.57
5/12/2008 12:55	1.516	9.57
5/12/2008 13:00	1.517	9.57
5/12/2008 13:05	1.515	9.57
5/12/2008 13:10	1.514	9.57
5/12/2008 13:15	1.511	9.57
5/12/2008 13:20	1.511	9.57
5/12/2008 13:25	1.51	9.57
5/12/2008 13:30	1.511	9.57
5/12/2008 13:35	1.508	9.57
5/12/2008 13:40	1.507	9.57
5/12/2008 13:45	1.507	9.57
5/12/2008 13:50	1.506	9.57
5/12/2008 13:55	1.505	9.57
5/12/2008 14:00	1.503	9.57
5/12/2008 14:05	1.504	9.57
5/12/2008 14:10	1.503	9.57
5/12/2008 14:15	1.501	9.57
5/12/2008 14:20	1.502	9.57
5/12/2008 14:25	1.499	9.57
5/12/2008 14:30	1.498	9.57
5/12/2008 14:35	1.498	9.57
5/12/2008 14:40	1.497	9.57
5/12/2008 14:45	1.497	9.57
5/12/2008 14:50	1.493	9.57
5/12/2008 14:55	1.494	9.57
5/12/2008 15:00	1.492	9.57

UNKAMET BROOK FLOW MONITORING DATA - MAY 2, 2008 - MAY 23, 2008

Site Name	2100 Series Site	2100 Series Site
Isco Quantity	Level	Velocity
Label	Level	Velocity
Units	ft	ft/s
Resolution	0.001	0.01
Significant Digits	5	4
5/12/2008 15:05	1.492	9.57
5/12/2008 15:10	1.492	9.57
5/12/2008 15:15	1.49	9.57
5/12/2008 15:20	1.49	9.57
5/12/2008 15:25	1.489	9.57
5/12/2008 15:30	1.49	9.57
5/12/2008 15:35	1.489	9.57
5/12/2008 15:40	1.488	9.57
5/12/2008 15:45	1.488	9.57
5/12/2008 15:50	1.488	9.57
5/12/2008 15:55	1.485	9.57
5/12/2008 16:00	1.484	9.57
5/12/2008 16:05	1.484	9.57
5/12/2008 16:10	1.483	9.57
5/12/2008 16:15	1.483	9.57
5/12/2008 16:20	1.481	9.57
5/12/2008 16:25	1.481	9.57
5/12/2008 16:30	1.48	9.57
5/12/2008 16:35	1.481	9.57
5/12/2008 16:40	1.479	9.57
5/12/2008 16:45	1.478	9.57
5/12/2008 16:50	1.478	9.57
5/12/2008 16:55	1.477	9.57
5/12/2008 17:00	1.477	9.57
5/12/2008 17:05	1.476	9.57
5/12/2008 17:10	1.475	9.57
5/12/2008 17:15	1.474	9.57
5/12/2008 17:20	1.474	9.57
5/12/2008 17:25	1.474	9.57
5/12/2008 17:30	1.473	9.57
5/12/2008 17:35	1.473	9.57
5/12/2008 17:40	1.473	9.57
5/12/2008 17:45	1.473	9.57
5/12/2008 17:50	1.472	9.57
5/12/2008 17:55	1.472	9.57
5/12/2008 18:00	1.471	9.57

UNKAMET BROOK FLOW MONITORING DATA - MAY 2, 2008 - MAY 23, 2008

Site Name	2100 Series Site	2100 Series Site
Isco Quantity	Level	Velocity
Label	Level	Velocity
Units	ft	ft/s
Resolution	0.001	0.01
Significant Digits	5	4
5/12/2008 18:05	1.47	9.57
5/12/2008 18:10	1.47	9.57
5/12/2008 18:15	1.47	9.57
5/12/2008 18:20	1.469	9.57
5/12/2008 18:25	1.469	9.57
5/12/2008 18:30	1.469	9.57
5/12/2008 18:35	1.468	9.57
5/12/2008 18:40	1.468	9.57
5/12/2008 18:45	1.468	9.57
5/12/2008 18:50	1.467	9.57
5/12/2008 18:55	1.467	9.57
5/12/2008 19:00	1.467	9.57
5/12/2008 19:05	1.465	9.57
5/12/2008 19:10	1.465	9.57
5/12/2008 19:15	1.464	9.57
5/12/2008 19:20	1.464	9.57
5/12/2008 19:25	1.463	9.57
5/12/2008 19:30	1.462	9.57
5/12/2008 19:35	1.462	9.57
5/12/2008 19:40	1.428	9.57
5/12/2008 19:45	1.418	9.57
5/12/2008 19:50	1.411	9.57
5/12/2008 19:55	1.404	9.57
5/12/2008 20:00	1.396	9.57
5/12/2008 20:05	1.395	9.57
5/12/2008 20:10	1.381	9.57
5/12/2008 20:15	1.352	9.57
5/12/2008 20:20	1.345	9.57
5/12/2008 20:25	1.344	9.57
5/12/2008 20:30	1.335	9.57
5/12/2008 20:35	1.328	9.57
5/12/2008 20:40	1.313	9.57
5/12/2008 20:45	1.311	9.57
5/12/2008 20:50	1.296	9.57
5/12/2008 20:55	1.295	9.57
5/12/2008 21:00	1.295	9.57

UNKAMET BROOK FLOW MONITORING DATA - MAY 2, 2008 - MAY 23, 2008

Site Name	2100 Series Site	2100 Series Site
Isco Quantity	Level	Velocity
Label	Level	Velocity
Units	ft	ft/s
Resolution	0.001	0.01
Significant Digits	5	4
5/12/2008 21:05	1.295	9.57
5/12/2008 21:10	1.295	9.57
5/12/2008 21:15	1.295	9.57
5/12/2008 21:20	1.295	9.57
5/12/2008 21:25	1.295	9.57
5/12/2008 21:30	1.295	9.57
5/12/2008 21:35	1.295	9.57
5/12/2008 21:40	1.295	9.57
5/12/2008 21:45	1.296	9.57
5/12/2008 21:50	1.296	9.57
5/12/2008 21:55	1.296	9.57
5/12/2008 22:00	1.296	9.57
5/12/2008 22:05	1.296	9.57
5/12/2008 22:10	1.296	9.57
5/12/2008 22:15	1.297	9.57
5/12/2008 22:20	1.297	9.57
5/12/2008 22:25	1.297	9.57
5/12/2008 22:30	1.298	9.57
5/12/2008 22:35	1.298	9.57
5/12/2008 22:40	1.298	9.57
5/12/2008 22:45	1.298	9.57
5/12/2008 22:50	1.297	9.57
5/12/2008 22:55	1.298	9.57
5/12/2008 23:00	1.298	9.57
5/12/2008 23:05	1.298	9.57
5/12/2008 23:10	1.3	9.57
5/12/2008 23:15	1.299	9.57
5/12/2008 23:20	1.3	9.57
5/12/2008 23:25	1.3	9.57
5/12/2008 23:30	1.3	9.57
5/12/2008 23:35	1.3	9.57
5/12/2008 23:40	1.3	9.57
5/12/2008 23:45	1.3	9.57
5/12/2008 23:50	1.301	9.57
5/12/2008 23:55	1.3	9.57
5/13/2008 0:00	1.3	9.57

UNKAMET BROOK FLOW MONITORING DATA - MAY 2, 2008 - MAY 23, 2008

Site Name Isco Quantity Label Units Resolution Significant Digits	2100 Series Site Level Level ft 0.001 5	2100 Series Site Velocity Velocity ft/s 0.01 4
5/13/2008 0:05	1.301	9.57
5/13/2008 0:10	1.301	9.57
5/13/2008 0:15	1.301	9.57
5/13/2008 0:20	1.301	9.57
5/13/2008 0:25	1.302	9.57
5/13/2008 0:30	1.302	9.57
5/13/2008 0:35	1.302	9.57
5/13/2008 0:40	1.302	9.57
5/13/2008 0:45	1.303	9.57
5/13/2008 0:50	1.302	9.57
5/13/2008 0:55	1.302	9.57
5/13/2008 1:00	1.302	9.57
5/13/2008 1:05	1.303	9.57
5/13/2008 1:10	1.303	9.57
5/13/2008 1:15	1.303	9.57
5/13/2008 1:20	1.303	9.57
5/13/2008 1:25	1.303	9.57
5/13/2008 1:30	1.303	9.57
5/13/2008 1:35	1.304	9.57
5/13/2008 1:40	1.303	9.57
5/13/2008 1:45	1.304	9.57
5/13/2008 1:50	1.304	9.57
5/13/2008 1:55	1.304	9.57
5/13/2008 2:00	1.304	9.57
5/13/2008 2:05	1.304	9.57
5/13/2008 2:10	1.305	9.57
5/13/2008 2:15	1.305	9.57
5/13/2008 2:20	1.305	9.57
5/13/2008 2:25	1.305	-9.59
5/13/2008 2:30	1.305	-10.23
5/13/2008 2:35	1.305	-10.23
5/13/2008 2:40	1.305	-10.23
5/13/2008 2:45	1.305	-10.23
5/13/2008 2:50	1.306	-10.23
5/13/2008 2:55	1.305	-10.23
5/13/2008 3:00	1.305	-10.23

UNKAMET BROOK FLOW MONITORING DATA - MAY 2, 2008 - MAY 23, 2008

Site Name	2100 Series Site	2100 Series Site
Isco Quantity	Level	Velocity
Label	Level	Velocity
Units	ft	ft/s
Resolution	0.001	0.01
Significant Digits	5	4
5/13/2008 3:05	1.306	-10.23
5/13/2008 3:10	1.306	-10.23
5/13/2008 3:15	1.306	-10.23
5/13/2008 3:20	1.306	-10.23
5/13/2008 3:25	1.306	-10.23
5/13/2008 3:30	1.306	-10.23
5/13/2008 3:35	1.307	-10.23
5/13/2008 3:40	1.307	-10.23
5/13/2008 3:45	1.307	-10.23
5/13/2008 3:50	1.307	-10.23
5/13/2008 3:55	1.307	-10.23
5/13/2008 4:00	1.307	-10.23
5/13/2008 4:05	1.307	-10.23
5/13/2008 4:10	1.307	-10.23
5/13/2008 4:15	1.307	-10.23
5/13/2008 4:20	1.307	-10.23
5/13/2008 4:25	1.307	-10.23
5/13/2008 4:30	1.306	-10.23
5/13/2008 4:35	1.306	-10.23
5/13/2008 4:40	1.306	-10.23
5/13/2008 4:45	1.307	-10.23
5/13/2008 4:50	1.307	-10.23
5/13/2008 4:55	1.307	-10.23
5/13/2008 5:00	1.307	-10.23
5/13/2008 5:05	1.307	-10.23
5/13/2008 5:10	1.308	-10.23
5/13/2008 5:15	1.308	-10.23
5/13/2008 5:20	1.303	-10.23
5/13/2008 5:25	1.3	-10.23
5/13/2008 5:30	1.3	-10.23
5/13/2008 5:35	1.295	-10.23
5/13/2008 5:40	1.293	-10.23
5/13/2008 5:45	1.29	-10.23
5/13/2008 5:50	1.283	-10.23
5/13/2008 5:55	1.281	-10.23
5/13/2008 6:00	1.281	-10.23

UNKAMET BROOK FLOW MONITORING DATA - MAY 2, 2008 - MAY 23, 2008

Site Name	2100 Series Site	2100 Series Site
Isco Quantity	Level	Velocity
Label	Level	Velocity
Units	ft	ft/s
Resolution	0.001	0.01
Significant Digits	5	4
5/13/2008 6:05	1.282	-10.23
5/13/2008 6:10	1.282	-10.23
5/13/2008 6:15	1.282	-10.23
5/13/2008 6:20	1.281	-10.23
5/13/2008 6:25	1.281	-10.23
5/13/2008 6:30	1.281	-10.23
5/13/2008 6:35	1.281	-10.23
5/13/2008 6:40	1.281	-10.23
5/13/2008 6:45	1.281	-10.23
5/13/2008 6:50	1.281	10.97
5/13/2008 6:55	1.281	10.97
5/13/2008 7:00	1.282	8.73
5/13/2008 7:05	1.281	8.73
5/13/2008 7:10	1.282	8.56
5/13/2008 7:15	1.282	8.56
5/13/2008 7:20	1.282	8.56
5/13/2008 7:25	1.283	8.56
5/13/2008 7:30	1.282	8.56
5/13/2008 7:35	1.282	8.56
5/13/2008 7:40	1.283	8.56
5/13/2008 7:45	1.283	8.56
5/13/2008 7:50	1.284	8.56
5/13/2008 7:55	1.283	8.56
5/13/2008 8:00	1.283	8.56
5/13/2008 8:05	1.284	8.56
5/13/2008 8:10	1.284	8.56
5/13/2008 8:15	1.284	8.56
5/13/2008 8:20	1.285	8.56
5/13/2008 8:25	1.285	8.56
5/13/2008 8:30	1.284	8.56
5/13/2008 8:35	1.284	8.56
5/13/2008 8:40	1.285	8.56
5/13/2008 8:45	1.285	8.56
5/13/2008 8:50	1.284	8.56
5/13/2008 8:55	1.285	8.56
5/13/2008 9:00	1.286	8.56

UNKAMET BROOK FLOW MONITORING DATA - MAY 2, 2008 - MAY 23, 2008

Site Name	2100 Series Site	2100 Series Site
Isco Quantity	Level	Velocity
Label	Level	Velocity
Units	ft	ft/s
Resolution	0.001	0.01
Significant Digits	5	4
5/13/2008 9:05	1.285	8.56
5/13/2008 9:10	1.285	8.56
5/13/2008 9:15	1.286	8.56
5/13/2008 9:20	1.285	8.56
5/13/2008 9:25	1.286	8.56
5/13/2008 9:30	1.287	8.56
5/13/2008 9:35	1.288	8.56
5/13/2008 9:40	1.287	8.56
5/13/2008 9:45	1.287	8.56
5/13/2008 9:50	1.287	8.56
5/13/2008 9:55	1.288	8.56
5/13/2008 10:00	1.288	8.56
5/13/2008 10:05	1.288	8.56
5/13/2008 10:10	1.289	8.56
5/13/2008 10:15	1.289	8.56
5/13/2008 10:20	1.29	8.56
5/13/2008 10:25	1.289	8.56
5/13/2008 10:30	1.289	8.56
5/13/2008 10:35	1.29	8.56
5/13/2008 10:40	1.29	8.56
5/13/2008 10:45	1.29	8.56
5/13/2008 10:50	1.29	8.56
5/13/2008 10:55	1.29	8.56
5/13/2008 11:00	1.29	8.56
5/13/2008 11:05	1.29	8.56
5/13/2008 11:10	1.289	8.56
5/13/2008 11:15	1.29	8.56
5/13/2008 11:20	1.29	8.56
5/13/2008 11:25	1.291	8.56
5/13/2008 11:30	1.29	8.56
5/13/2008 11:35	1.291	8.56
5/13/2008 11:40	1.291	8.56
5/13/2008 11:45	1.291	8.56
5/13/2008 11:50	1.29	9.98
5/13/2008 11:55	1.291	9.98
5/13/2008 12:00	1.29	9.39

UNKAMET BROOK FLOW MONITORING DATA - MAY 2, 2008 - MAY 23, 2008

Site Name	2100 Series Site	2100 Series Site
Isco Quantity	Level	Velocity
Label	Level	Velocity
Units	ft	ft/s
Resolution	0.001	0.01
Significant Digits	5	4
5/13/2008 12:05	1.291	8.8
5/13/2008 12:10	1.292	8.8
5/13/2008 12:15	1.292	8.8
5/13/2008 12:20	1.292	8.52
5/13/2008 12:25	1.292	8.52
5/13/2008 12:30	1.293	8.52
5/13/2008 12:35	1.292	14.13
5/13/2008 12:40	1.292	14.13
5/13/2008 12:45	1.293	14.28
5/13/2008 12:50	1.292	13.86
5/13/2008 12:55	1.292	15.32
5/13/2008 13:00	1.293	13.9
5/13/2008 13:05	1.293	14.8
5/13/2008 13:10	1.293	14.8
5/13/2008 13:15	1.293	14.8
5/13/2008 13:20	1.293	14.8
5/13/2008 13:25	1.293	14.8
5/13/2008 13:30	1.293	14.8
5/13/2008 13:35	1.293	14.8
5/13/2008 13:40	1.294	14.8
5/13/2008 13:45	1.293	14.8
5/13/2008 13:50	1.293	14.8
5/13/2008 13:55	1.293	14.8
5/13/2008 14:00	1.295	14.8
5/13/2008 14:05	1.294	14.8
5/13/2008 14:10	1.295	14.8
5/13/2008 14:15	1.295	13.77
5/13/2008 14:20	1.294	13.77
5/13/2008 14:25	1.294	13.77
5/13/2008 14:30	1.295	13.77
5/13/2008 14:35	1.295	13.77
5/13/2008 14:40	1.296	13.77
5/13/2008 14:45	1.297	13.77
5/13/2008 14:50	1.298	13.77
5/13/2008 14:55	1.302	13.77
5/13/2008 15:00	1.302	13.77

UNKAMET BROOK FLOW MONITORING DATA - MAY 2, 2008 - MAY 23, 2008

Site Name	2100 Series Site	2100 Series Site
Isco Quantity	Level	Velocity
Label	Level	Velocity
Units	ft	ft/s
Resolution	0.001	0.01
Significant Digits	5	4
5/13/2008 15:05	1.304	13.77
5/13/2008 15:10	1.304	13.77
5/13/2008 15:15	1.304	13.77
5/13/2008 15:20	1.304	13.77
5/13/2008 15:25	1.305	13.77
5/13/2008 15:30	1.305	13.77
5/13/2008 15:35	1.304	13.77
5/13/2008 15:40	1.304	13.77
5/13/2008 15:45	1.305	13.77
5/13/2008 15:50	1.304	13.77
5/13/2008 15:55	1.304	-15.22
5/13/2008 16:00	1.304	-15.22
5/13/2008 16:05	1.305	-15.22
5/13/2008 16:10	1.306	-14.76
5/13/2008 16:15	1.306	-14.7
5/13/2008 16:20	1.305	-13.62
5/13/2008 16:25	1.306	-14.82
5/13/2008 16:30	1.305	-15.09
5/13/2008 16:35	1.305	-14.62
5/13/2008 16:40	1.304	-14.54
5/13/2008 16:45	1.305	-14.63
5/13/2008 16:50	1.305	-12.99
5/13/2008 16:55	1.304	-12.99
5/13/2008 17:00	1.305	-12.99
5/13/2008 17:05	1.304	-12.99
5/13/2008 17:10	1.305	-12.99
5/13/2008 17:15	1.305	-12.99
5/13/2008 17:20	1.305	9.37
5/13/2008 17:25	1.305	9.37
5/13/2008 17:30	1.306	9.37
5/13/2008 17:35	1.306	9.86
5/13/2008 17:40	1.306	8.78
5/13/2008 17:45	1.305	9.06
5/13/2008 17:50	1.306	9.33
5/13/2008 17:55	1.305	8.06
5/13/2008 18:00	1.306	9.25

UNKAMET BROOK FLOW MONITORING DATA - MAY 2, 2008 - MAY 23, 2008

Site Name	2100 Series Site	2100 Series Site
Isco Quantity	Level	Velocity
Label	Level	Velocity
Units	ft	ft/s
Resolution	0.001	0.01
Significant Digits	5	4
5/13/2008 18:05	1.307	10.79
5/13/2008 18:10	1.307	10.79
5/13/2008 18:15	1.307	10.79
5/13/2008 18:20	1.307	10.79
5/13/2008 18:25	1.308	10.79
5/13/2008 18:30	1.308	10.79
5/13/2008 18:35	1.308	9.42
5/13/2008 18:40	1.308	8.38
5/13/2008 18:45	1.309	7.33
5/13/2008 18:50	1.31	9.25
5/13/2008 18:55	1.31	7.83
5/13/2008 19:00	1.311	6.69
5/13/2008 19:05	1.311	6.69
5/13/2008 19:10	1.31	6.69
5/13/2008 19:15	1.311	6.69
5/13/2008 19:20	1.31	7.04
5/13/2008 19:25	1.311	7.17
5/13/2008 19:30	1.311	7.17
5/13/2008 19:35	1.311	7.17
5/13/2008 19:40	1.311	7.17
5/13/2008 19:45	1.312	7.94
5/13/2008 19:50	1.311	7.94
5/13/2008 19:55	1.312	7.94
5/13/2008 20:00	1.312	7.86
5/13/2008 20:05	1.313	6.29
5/13/2008 20:10	1.312	7.15
5/13/2008 20:15	1.312	8.01
5/13/2008 20:20	1.313	7.45
5/13/2008 20:25	1.313	7.45
5/13/2008 20:30	1.313	7.45
5/13/2008 20:35	1.313	7.45
5/13/2008 20:40	1.314	7.45
5/13/2008 20:45	1.313	6.71
5/13/2008 20:50	1.314	6.71
5/13/2008 20:55	1.314	6.71
5/13/2008 21:00	1.315	6.71

UNKAMET BROOK FLOW MONITORING DATA - MAY 2, 2008 - MAY 23, 2008

Site Name	2100 Series Site	2100 Series Site
Isco Quantity	Level	Velocity
Label	Level	Velocity
Units	ft	ft/s
Resolution	0.001	0.01
Significant Digits	5	4
5/13/2008 21:05	1.315	6.71
5/13/2008 21:10	1.315	7.48
5/13/2008 21:15	1.315	8.66
5/13/2008 21:20	1.314	8.79
5/13/2008 21:25	1.314	8.53
5/13/2008 21:30	1.315	7.81
5/13/2008 21:35	1.315	7.64
5/13/2008 21:40	1.315	8.32
5/13/2008 21:45	1.315	7.68
5/13/2008 21:50	1.316	8.67
5/13/2008 21:55	1.317	7.38
5/13/2008 22:00	1.318	9.34
5/13/2008 22:05	1.318	9.38
5/13/2008 22:10	1.317	9.38
5/13/2008 22:15	1.318	9.38
5/13/2008 22:20	1.317	9.38
5/13/2008 22:25	1.317	9.38
5/13/2008 22:30	1.317	10.36
5/13/2008 22:35	1.317	10.36
5/13/2008 22:40	1.317	10.36
5/13/2008 22:45	1.317	10.36
5/13/2008 22:50	1.318	10.36
5/13/2008 22:55	1.318	10.36
5/13/2008 23:00	1.318	10.36
5/13/2008 23:05	1.319	10.36
5/13/2008 23:10	1.319	10.36
5/13/2008 23:15	1.319	10.36
5/13/2008 23:20	1.319	10.36
5/13/2008 23:25	1.319	10.36
5/13/2008 23:30	1.32	10.36
5/13/2008 23:35	1.318	10.36
5/13/2008 23:40	1.317	10.36
5/13/2008 23:45	1.317	10.36
5/13/2008 23:50	1.317	10.36
5/13/2008 23:55	1.317	10.36
5/14/2008 0:00	1.318	10.36

UNKAMET BROOK FLOW MONITORING DATA - MAY 2, 2008 - MAY 23, 2008

Site Name	2100 Series Site	2100 Series Site
Isco Quantity	Level	Velocity
Label	Level	Velocity
Units	ft	ft/s
Resolution	0.001	0.01
Significant Digits	5	4
5/14/2008 0:05	1.319	10.36
5/14/2008 0:10	1.318	10.36
5/14/2008 0:15	1.318	10.36
5/14/2008 0:20	1.319	10.36
5/14/2008 0:25	1.319	10.36
5/14/2008 0:30	1.319	10.36
5/14/2008 0:35	1.319	10.36
5/14/2008 0:40	1.32	10.36
5/14/2008 0:45	1.32	10.36
5/14/2008 0:50	1.319	10.36
5/14/2008 0:55	1.32	10.36
5/14/2008 1:00	1.32	10.36
5/14/2008 1:05	1.319	10.36
5/14/2008 1:10	1.319	10.36
5/14/2008 1:15	1.32	10.36
5/14/2008 1:20	1.32	10.36
5/14/2008 1:25	1.319	10.36
5/14/2008 1:30	1.32	10.36
5/14/2008 1:35	1.319	10.36
5/14/2008 1:40	1.319	10.36
5/14/2008 1:45	1.319	10.36
5/14/2008 1:50	1.319	10.36
5/14/2008 1:55	1.31	10.36
5/14/2008 2:00	1.31	10.36
5/14/2008 2:05	1.31	10.36
5/14/2008 2:10	1.31	10.36
5/14/2008 2:15	1.311	10.36
5/14/2008 2:20	1.312	10.36
5/14/2008 2:25	1.311	10.36
5/14/2008 2:30	1.312	10.36
5/14/2008 2:35	1.311	10.36
5/14/2008 2:40	1.311	10.36
5/14/2008 2:45	1.312	10.36
5/14/2008 2:50	1.313	10.36
5/14/2008 2:55	1.312	10.36
5/14/2008 3:00	1.312	10.36

UNKAMET BROOK FLOW MONITORING DATA - MAY 2, 2008 - MAY 23, 2008

Site Name	2100 Series Site	2100 Series Site
Isco Quantity	Level	Velocity
Label	Level	Velocity
Units	ft	ft/s
Resolution	0.001	0.01
Significant Digits	5	4
5/14/2008 3:05	1.314	10.36
5/14/2008 3:10	1.313	10.36
5/14/2008 3:15	1.314	10.36
5/14/2008 3:20	1.314	10.36
5/14/2008 3:25	1.314	10.36
5/14/2008 3:30	1.314	10.36
5/14/2008 3:35	1.315	10.36
5/14/2008 3:40	1.316	10.36
5/14/2008 3:45	1.316	10.36
5/14/2008 3:50	1.316	10.36
5/14/2008 3:55	1.317	10.36
5/14/2008 4:00	1.317	10.36
5/14/2008 4:05	1.317	10.36
5/14/2008 4:10	1.316	10.36
5/14/2008 4:15	1.317	10.36
5/14/2008 4:20	1.317	10.36
5/14/2008 4:25	1.318	10.36
5/14/2008 4:30	1.318	10.36
5/14/2008 4:35	1.314	10.36
5/14/2008 4:40	1.304	10.36
5/14/2008 4:45	1.298	10.36
5/14/2008 4:50	1.29	10.36
5/14/2008 4:55	1.285	10.36
5/14/2008 5:00	1.281	10.36
5/14/2008 5:05	1.273	10.36
5/14/2008 5:10	1.269	10.36
5/14/2008 5:15	1.268	10.36
5/14/2008 5:20	1.268	10.36
5/14/2008 5:25	1.269	10.36
5/14/2008 5:30	1.269	10.36
5/14/2008 5:35	1.269	10.36
5/14/2008 5:40	1.269	10.36
5/14/2008 5:45	1.27	10.36
5/14/2008 5:50	1.27	10.36
5/14/2008 5:55	1.27	10.36
5/14/2008 6:00	1.271	10.36

UNKAMET BROOK FLOW MONITORING DATA - MAY 2, 2008 - MAY 23, 2008

Site Name	2100 Series Site	2100 Series Site
Isco Quantity	Level	Velocity
Label	Level	Velocity
Units	ft	ft/s
Resolution	0.001	0.01
Significant Digits	5	4
5/14/2008 6:05	1.271	10.36
5/14/2008 6:10	1.271	10.36
5/14/2008 6:15	1.271	10.36
5/14/2008 6:20	1.271	10.36
5/14/2008 6:25	1.271	10.36
5/14/2008 6:30	1.272	9.2
5/14/2008 6:35	1.272	9.2
5/14/2008 6:40	1.272	8.27
5/14/2008 6:45	1.272	8.27
5/14/2008 6:50	1.273	8.27
5/14/2008 6:55	1.274	8.27
5/14/2008 7:00	1.274	8.27
5/14/2008 7:05	1.274	8.27
5/14/2008 7:10	1.274	8.27
5/14/2008 7:15	1.275	8.27
5/14/2008 7:20	1.275	8.27
5/14/2008 7:25	1.275	8.27
5/14/2008 7:30	1.276	8.27
5/14/2008 7:35	1.276	8.27
5/14/2008 7:40	1.277	8.27
5/14/2008 7:45	1.277	8.27
5/14/2008 7:50	1.278	8.27
5/14/2008 7:55	1.278	8.27
5/14/2008 8:00	1.278	8.27
5/14/2008 8:05	1.278	8.27
5/14/2008 8:10	1.278	8.27
5/14/2008 8:15	1.278	8.27
5/14/2008 8:20	1.279	8.27
5/14/2008 8:25	1.491	8.27
5/14/2008 8:30	1.642	8.27
5/14/2008 8:35	1.682	8.27
5/14/2008 8:40	1.692	8.27
5/14/2008 8:45	1.689	8.27
5/14/2008 8:50	1.686	8.27
5/14/2008 8:55	1.688	8.27
5/14/2008 9:00	1.686	8.27

UNKAMET BROOK FLOW MONITORING DATA - MAY 2, 2008 - MAY 23, 2008

Site Name	2100 Series Site	2100 Series Site
Isco Quantity	Level	Velocity
Label	Level	Velocity
Units	ft	ft/s
Resolution	0.001	0.01
Significant Digits	5	4
5/14/2008 9:05	1.685	8.27
5/14/2008 9:10	1.681	8.27
5/14/2008 9:15	1.68	8.27
5/14/2008 9:20	1.679	8.27
5/14/2008 9:25	1.676	8.27
5/14/2008 9:30	1.673	8.27
5/14/2008 9:35	1.67	8.27
5/14/2008 9:40	1.667	8.27
5/14/2008 9:45	1.666	8.27
5/14/2008 9:50	1.663	8.27
5/14/2008 9:55	1.662	8.27
5/14/2008 10:00	1.657	8.27
5/14/2008 10:05	1.656	8.27
5/14/2008 10:10	1.653	8.27
5/14/2008 10:15	1.65	8.27
5/14/2008 10:20	1.646	8.27
5/14/2008 10:25	1.646	8.27
5/14/2008 10:30	1.643	8.27
5/14/2008 10:35	1.641	8.27
5/14/2008 10:40	1.638	8.27
5/14/2008 10:45	1.635	11.07
5/14/2008 10:50	1.634	10.35
5/14/2008 10:55	1.631	9.13
5/14/2008 11:00	1.629	10.81
5/14/2008 11:05	1.628	10.81
5/14/2008 11:10	1.625	10.81
5/14/2008 11:15	1.622	11.93
5/14/2008 11:20	1.621	13.66
5/14/2008 11:25	1.618	13.66
5/14/2008 11:30	1.615	14.54
5/14/2008 11:35	1.615	14.47
5/14/2008 11:40	1.611	15.31
5/14/2008 11:45	1.611	15.51
5/14/2008 11:50	1.61	14.22
5/14/2008 11:55	1.606	14.22
5/14/2008 12:00	1.603	14.22

UNKAMET BROOK FLOW MONITORING DATA - MAY 2, 2008 - MAY 23, 2008

Site Name	2100 Series Site	2100 Series Site
Isco Quantity	Level	Velocity
Label	Level	Velocity
Units	ft	ft/s
Resolution	0.001	0.01
Significant Digits	5	4
5/14/2008 12:05	1.6	14.22
5/14/2008 12:10	1.599	14.22
5/14/2008 12:15	1.597	14.22
5/14/2008 12:20	1.595	14.22
5/14/2008 12:25	1.593	14.22
5/14/2008 12:30	1.59	14.22
5/14/2008 12:35	1.59	14.22
5/14/2008 12:40	1.59	14.22
5/14/2008 12:45	1.59	14.22
5/14/2008 12:50	1.59	14.22
5/14/2008 12:55	1.585	-13.49
5/14/2008 13:00	1.583	-13.49
5/14/2008 13:05	1.581	-13.49
5/14/2008 13:10	1.579	-13.49
5/14/2008 13:15	1.578	-13.49
5/14/2008 13:20	1.576	-13.49
5/14/2008 13:25	1.576	-13.49
5/14/2008 13:30	1.573	-13.49
5/14/2008 13:35	1.575	-13.49
5/14/2008 13:40	1.574	-13.49
5/14/2008 13:45	1.573	-13.49
5/14/2008 13:50	1.572	-13.49
5/14/2008 13:55	1.57	-13.49
5/14/2008 14:00	1.567	-13.49
5/14/2008 14:05	1.568	-13.49
5/14/2008 14:10	1.566	-13.49
5/14/2008 14:15	1.566	-13.49
5/14/2008 14:20	1.564	-13.49
5/14/2008 14:25	1.564	-13.49
5/14/2008 14:30	1.562	-13.49
5/14/2008 14:35	1.56	13.86
5/14/2008 14:40	1.557	13.86
5/14/2008 14:45	1.554	13.86
5/14/2008 14:50	1.551	14.44
5/14/2008 14:55	1.551	14.6
5/14/2008 15:00	1.551	14.86

UNKAMET BROOK FLOW MONITORING DATA - MAY 2, 2008 - MAY 23, 2008

Site Name	2100 Series Site	2100 Series Site
Isco Quantity	Level	Velocity
Label	Level	Velocity
Units	ft	ft/s
Resolution	0.001	0.01
Significant Digits	5	4
5/14/2008 15:05	1.551	14.4
5/14/2008 15:10	1.549	15.14
5/14/2008 15:15	1.548	13.56
5/14/2008 15:20	1.547	13.74
5/14/2008 15:25	1.545	15.06
5/14/2008 15:30	1.545	13.88
5/14/2008 15:35	1.544	11.88
5/14/2008 15:40	1.543	10.88
5/14/2008 15:45	1.541	10.88
5/14/2008 15:50	1.541	10.88
5/14/2008 15:55	1.538	10.88
5/14/2008 16:00	1.537	10.88
5/14/2008 16:05	1.535	10.88
5/14/2008 16:10	1.535	10.88
5/14/2008 16:15	1.532	10.88
5/14/2008 16:20	1.531	11.36
5/14/2008 16:25	1.53	11.36
5/14/2008 16:30	1.53	11.36
5/14/2008 16:35	1.529	11.36
5/14/2008 16:40	1.528	11.36
5/14/2008 16:45	1.525	11.36
5/14/2008 16:50	1.525	11.36
5/14/2008 16:55	1.524	11.36
5/14/2008 17:00	1.522	11.36
5/14/2008 17:05	1.521	11.36
5/14/2008 17:10	1.519	11.36
5/14/2008 17:15	1.519	11.36
5/14/2008 17:20	1.518	11.36
5/14/2008 17:25	1.515	11.36
5/14/2008 17:30	1.515	11.36
5/14/2008 17:35	1.514	11.36
5/14/2008 17:40	1.513	11.36
5/14/2008 17:45	1.509	11.36
5/14/2008 17:50	1.489	11.36
5/14/2008 17:55	1.488	11.36
5/14/2008 18:00	1.475	11.36

UNKAMET BROOK FLOW MONITORING DATA - MAY 2, 2008 - MAY 23, 2008

Site Name	2100 Series Site	2100 Series Site
Isco Quantity	Level	Velocity
Label	Level	Velocity
Units	ft	ft/s
Resolution	0.001	0.01
Significant Digits	5	4
5/14/2008 18:05	1.468	11.36
5/14/2008 18:10	1.456	11.36
5/14/2008 18:15	1.449	11.36
5/14/2008 18:20	1.439	11.36
5/14/2008 18:25	1.431	11.36
5/14/2008 18:30	1.423	11.36
5/14/2008 18:35	1.403	11.36
5/14/2008 18:40	1.396	11.36
5/14/2008 18:45	1.388	11.36
5/14/2008 18:50	1.389	11.36
5/14/2008 18:55	1.388	11.36
5/14/2008 19:00	1.383	11.36
5/14/2008 19:05	1.373	11.36
5/14/2008 19:10	1.368	11.36
5/14/2008 19:15	1.378	11.36
5/14/2008 19:20	1.374	11.36
5/14/2008 19:25	1.363	11.36
5/14/2008 19:30	1.359	11.36
5/14/2008 19:35	1.355	11.36
5/14/2008 19:40	1.35	11.36
5/14/2008 19:45	1.351	11.36
5/14/2008 19:50	1.342	11.36
5/14/2008 19:55	1.333	11.36
5/14/2008 20:00	1.336	11.36
5/14/2008 20:05	1.349	11.36
5/14/2008 20:10	1.354	11.36
5/14/2008 20:15	1.354	11.36
5/14/2008 20:20	1.353	11.36
5/14/2008 20:25	1.353	11.36
5/14/2008 20:30	1.352	11.36
5/14/2008 20:35	1.352	11.36
5/14/2008 20:40	1.351	11.36
5/14/2008 20:45	1.351	11.36
5/14/2008 20:50	1.351	11.36
5/14/2008 20:55	1.35	11.36
5/14/2008 21:00	1.35	11.36

UNKAMET BROOK FLOW MONITORING DATA - MAY 2, 2008 - MAY 23, 2008

Site Name	2100 Series Site	2100 Series Site
Isco Quantity	Level	Velocity
Label	Level	Velocity
Units	ft	ft/s
Resolution	0.001	0.01
Significant Digits	5	4
5/14/2008 21:05	1.349	11.36
5/14/2008 21:10	1.349	11.36
5/14/2008 21:15	1.349	11.36
5/14/2008 21:20	1.349	11.36
5/14/2008 21:25	1.349	11.36
5/14/2008 21:30	1.348	11.36
5/14/2008 21:35	1.347	11.36
5/14/2008 21:40	1.338	-15.67
5/14/2008 21:45	1.331	-14.01
5/14/2008 21:50	1.323	-12.07
5/14/2008 21:55	1.303	-12.07
5/14/2008 22:00	1.301	-14.28
5/14/2008 22:05	1.298	-14.6
5/14/2008 22:10	1.288	-14.17
5/14/2008 22:15	1.285	-14.83
5/14/2008 22:20	1.284	-14.7
5/14/2008 22:25	1.273	-14.7
5/14/2008 22:30	1.274	-14.7
5/14/2008 22:35	1.274	-14.7
5/14/2008 22:40	1.275	-14.7
5/14/2008 22:45	1.276	-15.28
5/14/2008 22:50	1.276	-15.03
5/14/2008 22:55	1.277	-15.11
5/14/2008 23:00	1.277	-14.15
5/14/2008 23:05	1.277	-14.97
5/14/2008 23:10	1.275	-14.97
5/14/2008 23:15	1.275	-14.97
5/14/2008 23:20	1.277	-14.97
5/14/2008 23:25	1.278	-14.97
5/14/2008 23:30	1.264	-14.97
5/14/2008 23:35	1.262	-14.97
5/14/2008 23:40	1.262	-14.97
5/14/2008 23:45	1.262	-14.97
5/14/2008 23:50	1.263	-14.97
5/14/2008 23:55	1.262	-14.97
5/15/2008 0:00	1.263	-14.97

UNKAMET BROOK FLOW MONITORING DATA - MAY 2, 2008 - MAY 23, 2008

Site Name	2100 Series Site	2100 Series Site
Isco Quantity	Level	Velocity
Label	Level	Velocity
Units	ft	ft/s
Resolution	0.001	0.01
Significant Digits	5	4
5/15/2008 0:05	1.263	-14.97
5/15/2008 0:10	1.263	-14.97
5/15/2008 0:15	1.263	-14.97
5/15/2008 0:20	1.262	-14.97
5/15/2008 0:25	1.263	-14.97
5/15/2008 0:30	1.264	-14.97
5/15/2008 0:35	1.264	-14.97
5/15/2008 0:40	1.263	-14.97
5/15/2008 0:45	1.261	-14.97
5/15/2008 0:50	1.259	-14.97
5/15/2008 0:55	1.246	-14.97
5/15/2008 1:00	1.245	-14.97
5/15/2008 1:05	1.244	-14.97
5/15/2008 1:10	1.245	-14.97
5/15/2008 1:15	1.245	-14.97
5/15/2008 1:20	1.237	-14.97
5/15/2008 1:25	1.235	-14.97
5/15/2008 1:30	1.229	-13.83
5/15/2008 1:35	1.228	-13.83
5/15/2008 1:40	1.227	-13.83
5/15/2008 1:45	1.228	-13.83
5/15/2008 1:50	1.228	-13.83
5/15/2008 1:55	1.229	-13.83
5/15/2008 2:00	1.23	-13.83
5/15/2008 2:05	1.229	-13.83
5/15/2008 2:10	1.229	-13.83
5/15/2008 2:15	1.23	-13.83
5/15/2008 2:20	1.23	-13.83
5/15/2008 2:25	1.231	-13.83
5/15/2008 2:30	1.231	-13.83
5/15/2008 2:35	1.232	-13.83
5/15/2008 2:40	1.232	-13.83
5/15/2008 2:45	1.232	-13.83
5/15/2008 2:50	1.232	-13.83
5/15/2008 2:55	1.232	-13.83
5/15/2008 3:00	1.233	-13.83

UNKAMET BROOK FLOW MONITORING DATA - MAY 2, 2008 - MAY 23, 2008

Site Name	2100 Series Site	2100 Series Site
Isco Quantity	Level	Velocity
Label	Level	Velocity
Units	ft	ft/s
Resolution	0.001	0.01
Significant Digits	5	4
5/15/2008 3:05	1.233	-13.83
5/15/2008 3:10	1.234	-13.83
5/15/2008 3:15	1.234	-13.83
5/15/2008 3:20	1.235	-13.83
5/15/2008 3:25	1.235	-13.83
5/15/2008 3:30	1.236	-13.83
5/15/2008 3:35	1.236	-13.83
5/15/2008 3:40	1.236	-13.83
5/15/2008 3:45	1.236	-13.83
5/15/2008 3:50	1.236	-13.83
5/15/2008 3:55	1.237	-13.83
5/15/2008 4:00	1.236	-13.83
5/15/2008 4:05	1.232	-13.83
5/15/2008 4:10	1.231	-13.83
5/15/2008 4:15	1.232	-13.83
5/15/2008 4:20	1.232	-13.83
5/15/2008 4:25	1.232	-13.83
5/15/2008 4:30	1.232	-13.83
5/15/2008 4:35	1.23	-13.83
5/15/2008 4:40	1.227	-13.83
5/15/2008 4:45	1.227	-13.83
5/15/2008 4:50	1.228	-13.83
5/15/2008 4:55	1.228	-13.83
5/15/2008 5:00	1.227	-13.83
5/15/2008 5:05	1.224	-13.83
5/15/2008 5:10	1.22	-13.83
5/15/2008 5:15	1.213	-13.83
5/15/2008 5:20	1.213	-13.83
5/15/2008 5:25	1.215	-13.83
5/15/2008 5:30	1.215	-13.83
5/15/2008 5:35	1.217	-13.83
5/15/2008 5:40	1.219	-13.83
5/15/2008 5:45	1.22	-13.83
5/15/2008 5:50	1.22	-13.83
5/15/2008 5:55	1.221	-13.83
5/15/2008 6:00	1.221	-13.83

UNKAMET BROOK FLOW MONITORING DATA - MAY 2, 2008 - MAY 23, 2008

Site Name	2100 Series Site	2100 Series Site
Isco Quantity	Level	Velocity
Label	Level	Velocity
Units	ft	ft/s
Resolution	0.001	0.01
Significant Digits	5	4
5/15/2008 6:05	1.222	-13.83
5/15/2008 6:10	1.222	-13.83
5/15/2008 6:15	1.222	-13.17
5/15/2008 6:20	1.223	-13.17
5/15/2008 6:25	1.223	-13.17
5/15/2008 6:30	1.224	-13.17
5/15/2008 6:35	1.224	-13.17
5/15/2008 6:40	1.224	-13.17
5/15/2008 6:45	1.225	-13.17
5/15/2008 6:50	1.226	-13.17
5/15/2008 6:55	1.226	-13.17
5/15/2008 7:00	1.227	-13.17
5/15/2008 7:05	1.228	-13.17
5/15/2008 7:10	1.228	-13.17
5/15/2008 7:15	1.229	-13.17
5/15/2008 7:20	1.23	-13.17
5/15/2008 7:25	1.231	-13.17
5/15/2008 7:30	1.232	-13.17
5/15/2008 7:35	1.232	-13.17
5/15/2008 7:40	1.233	-13.17
5/15/2008 7:45	1.233	-13.17
5/15/2008 7:50	1.234	-13.17
5/15/2008 7:55	1.235	-13.17
5/15/2008 8:00	1.235	-13.17
5/15/2008 8:05	1.236	-13.17
5/15/2008 8:10	1.236	-13.17
5/15/2008 8:15	1.237	-13.17
5/15/2008 8:20	1.237	-13.17
5/15/2008 8:25	1.237	-13.17
5/15/2008 8:30	1.238	-13.17
5/15/2008 8:35	1.239	-13.17
5/15/2008 8:40	1.239	-13.17
5/15/2008 8:45	1.24	-13.17
5/15/2008 8:50	1.24	-13.71
5/15/2008 8:55	1.241	-12.61
5/15/2008 9:00	1.241	-12.61

UNKAMET BROOK FLOW MONITORING DATA - MAY 2, 2008 - MAY 23, 2008

Site Name	2100 Series Site	2100 Series Site
Isco Quantity	Level	Velocity
Label	Level	Velocity
Units	ft	ft/s
Resolution	0.001	0.01
Significant Digits	5	4
5/15/2008 9:05	1.242	-12.95
5/15/2008 9:10	1.242	-13.27
5/15/2008 9:15	1.243	-13.27
5/15/2008 9:20	1.244	-13.27
5/15/2008 9:25	1.244	-14.37
5/15/2008 9:30	1.245	-14.37
5/15/2008 9:35	1.245	-12.39
5/15/2008 9:40	1.246	-12.14
5/15/2008 9:45	1.246	-12.14
5/15/2008 9:50	1.246	-12.77
5/15/2008 9:55	1.247	-12.41
5/15/2008 10:00	1.248	-11.95
5/15/2008 10:05	1.248	-11.95
5/15/2008 10:10	1.249	-11.25
5/15/2008 10:15	1.249	-11.25
5/15/2008 10:20	1.251	-11.25
5/15/2008 10:25	1.251	-11.25
5/15/2008 10:30	1.251	-11.25
5/15/2008 10:35	1.252	-11.25
5/15/2008 10:40	1.253	-11.25
5/15/2008 10:45	1.254	-11.25
5/15/2008 10:50	1.253	9.16
5/15/2008 10:55	1.255	8.45
5/15/2008 11:00	1.255	7.62
5/15/2008 11:05	1.256	7.62
5/15/2008 11:10	1.257	9
5/15/2008 11:15	1.257	9
5/15/2008 11:20	1.258	9.16
5/15/2008 11:25	1.258	8.52
5/15/2008 11:30	1.26	8.01
5/15/2008 11:35	1.259	9.42
5/15/2008 11:40	1.26	8.81
5/15/2008 11:45	1.261	9.8
5/15/2008 11:50	1.261	9.04
5/15/2008 11:55	1.262	9.04
5/15/2008 12:00	1.263	9.04

UNKAMET BROOK FLOW MONITORING DATA - MAY 2, 2008 - MAY 23, 2008

Site Name	2100 Series Site	2100 Series Site
Isco Quantity	Level	Velocity
Label	Level	Velocity
Units	ft	ft/s
Resolution	0.001	0.01
Significant Digits	5	4
5/15/2008 12:05	1.263	10.41
5/15/2008 12:10	1.264	10.41
5/15/2008 12:15	1.265	9.6
5/15/2008 12:20	1.265	10.08
5/15/2008 12:25	1.266	8.96
5/15/2008 12:30	1.267	8.96
5/15/2008 12:35	1.268	8.96
5/15/2008 12:40	1.268	8.96
5/15/2008 12:45	1.268	8.96
5/15/2008 12:50	1.268	9.44
5/15/2008 12:55	1.269	9.44
5/15/2008 13:00	1.269	9.44
5/15/2008 13:05	1.269	9.65
5/15/2008 13:10	1.27	9.34
5/15/2008 13:15	1.271	8.48
5/15/2008 13:20	1.271	8.83
5/15/2008 13:25	1.271	8.83
5/15/2008 13:30	1.272	9.16
5/15/2008 13:35	1.273	8.8
5/15/2008 13:40	1.274	8.8
5/15/2008 13:45	1.274	10.57
5/15/2008 13:50	1.275	9.35
5/15/2008 13:55	1.275	7.96
5/15/2008 14:00	1.276	11.45
5/15/2008 14:05	1.276	11.34
5/15/2008 14:10	1.276	11.34
5/15/2008 14:15	1.277	11.34
5/15/2008 14:20	1.277	11.34
5/15/2008 14:25	1.278	11.34
5/15/2008 14:30	1.278	11.34
5/15/2008 14:35	1.278	11.34
5/15/2008 14:40	1.278	11.34
5/15/2008 14:45	1.278	11.34
5/15/2008 14:50	1.28	11.34
5/15/2008 14:55	1.28	11.34
5/15/2008 15:00	1.28	11.34

UNKAMET BROOK FLOW MONITORING DATA - MAY 2, 2008 - MAY 23, 2008

Site Name	2100 Series Site	2100 Series Site
Isco Quantity	Level	Velocity
Label	Level	Velocity
Units	ft	ft/s
Resolution	0.001	0.01
Significant Digits	5	4
5/15/2008 15:05	1.28	11.34
5/15/2008 15:10	1.282	11.34
5/15/2008 15:15	1.282	11.34
5/15/2008 15:20	1.283	11.34
5/15/2008 15:25	1.283	11.34
5/15/2008 15:30	1.284	11.34
5/15/2008 15:35	1.284	11.34
5/15/2008 15:40	1.284	11.34
5/15/2008 15:45	1.285	11.34
5/15/2008 15:50	1.285	11.34
5/15/2008 15:55	1.286	11.34
5/15/2008 16:00	1.286	11.34
5/15/2008 16:05	1.287	11.34
5/15/2008 16:10	1.288	11.34
5/15/2008 16:15	1.289	11.34
5/15/2008 16:20	1.288	11.34
5/15/2008 16:25	1.29	11.34
5/15/2008 16:30	1.29	11.34
5/15/2008 16:35	1.289	11.34
5/15/2008 16:40	1.29	11.34
5/15/2008 16:45	1.291	11.34
5/15/2008 16:50	1.292	11.34
5/15/2008 16:55	1.292	11.34
5/15/2008 17:00	1.291	11.34
5/15/2008 17:05	1.292	11.34
5/15/2008 17:10	1.293	11.34
5/15/2008 17:15	1.293	11.34
5/15/2008 17:20	1.293	11.34
5/15/2008 17:25	1.296	11.34
5/15/2008 17:30	1.297	11.34
5/15/2008 17:35	1.297	11.34
5/15/2008 17:40	1.298	11.34
5/15/2008 17:45	1.298	11.34
5/15/2008 17:50	1.298	11.34
5/15/2008 17:55	1.299	11.34
5/15/2008 18:00	1.299	11.34

UNKAMET BROOK FLOW MONITORING DATA - MAY 2, 2008 - MAY 23, 2008

Site Name	2100 Series Site	2100 Series Site
Isco Quantity	Level	Velocity
Label	Level	Velocity
Units	ft	ft/s
Resolution	0.001	0.01
Significant Digits	5	4
5/15/2008 18:05	1.299	11.34
5/15/2008 18:10	1.3	11.34
5/15/2008 18:15	1.3	11.34
5/15/2008 18:20	1.301	11.34
5/15/2008 18:25	1.301	11.34
5/15/2008 18:30	1.302	11.34
5/15/2008 18:35	1.302	11.34
5/15/2008 18:40	1.301	11.34
5/15/2008 18:45	1.302	11.34
5/15/2008 18:50	1.303	11.34
5/15/2008 18:55	1.304	11.34
5/15/2008 19:00	1.304	11.34
5/15/2008 19:05	1.304	11.34
5/15/2008 19:10	1.304	11.34
5/15/2008 19:15	1.305	11.34
5/15/2008 19:20	1.305	11.34
5/15/2008 19:25	1.305	11.34
5/15/2008 19:30	1.306	11.34
5/15/2008 19:35	1.305	8.07
5/15/2008 19:40	1.306	8.07
5/15/2008 19:45	1.306	8.07
5/15/2008 19:50	1.307	9.9
5/15/2008 19:55	1.307	9.28
5/15/2008 20:00	1.307	-15.18
5/15/2008 20:05	1.307	-14.97
5/15/2008 20:10	1.308	-14.97
5/15/2008 20:15	1.308	-14.76
5/15/2008 20:20	1.308	-14.76
5/15/2008 20:25	1.309	-14.76
5/15/2008 20:30	1.309	-14.76
5/15/2008 20:35	1.309	-14.76
5/15/2008 20:40	1.309	-14.76
5/15/2008 20:45	1.31	-14.76
5/15/2008 20:50	1.31	-14.76
5/15/2008 20:55	1.309	-14.76
5/15/2008 21:00	1.31	-14.76

UNKAMET BROOK FLOW MONITORING DATA - MAY 2, 2008 - MAY 23, 2008

Site Name	2100 Series Site	2100 Series Site
Isco Quantity	Level	Velocity
Label	Level	Velocity
Units	ft	ft/s
Resolution	0.001	0.01
Significant Digits	5	4
5/15/2008 21:05	1.31	-14.76
5/15/2008 21:10	1.311	-14.76
5/15/2008 21:15	1.312	-14.76
5/15/2008 21:20	1.312	-14.76
5/15/2008 21:25	1.312	-14.76
5/15/2008 21:30	1.312	9.96
5/15/2008 21:35	1.312	9.96
5/15/2008 21:40	1.313	9.49
5/15/2008 21:45	1.313	9.49
5/15/2008 21:50	1.314	9.49
5/15/2008 21:55	1.315	9.49
5/15/2008 22:00	1.316	9.49
5/15/2008 22:05	1.316	9.49
5/15/2008 22:10	1.316	9.49
5/15/2008 22:15	1.315	9.02
5/15/2008 22:20	1.315	9.02
5/15/2008 22:25	1.314	9.02
5/15/2008 22:30	1.315	9.02
5/15/2008 22:35	1.316	9.02
5/15/2008 22:40	1.316	9.02
5/15/2008 22:45	1.316	9.02
5/15/2008 22:50	1.317	9.02
5/15/2008 22:55	1.317	9.02
5/15/2008 23:00	1.318	9.02
5/15/2008 23:05	1.319	9.02
5/15/2008 23:10	1.32	9.02
5/15/2008 23:15	1.32	9.02
5/15/2008 23:20	1.32	9.02
5/15/2008 23:25	1.321	9.02
5/15/2008 23:30	1.321	9.02
5/15/2008 23:35	1.321	9.02
5/15/2008 23:40	1.321	9.02
5/15/2008 23:45	1.321	9.02
5/15/2008 23:50	1.322	9.02
5/15/2008 23:55	1.323	9.02
5/16/2008 0:00	1.32	9.02

UNKAMET BROOK FLOW MONITORING DATA - MAY 2, 2008 - MAY 23, 2008

Site Name	2100 Series Site	2100 Series Site
Isco Quantity	Level	Velocity
Label	Level	Velocity
Units	ft	ft/s
Resolution	0.001	0.01
Significant Digits	5	4
5/16/2008 0:05	1.319	9.02
5/16/2008 0:10	1.319	9.02
5/16/2008 0:15	1.319	9.02
5/16/2008 0:20	1.319	9.02
5/16/2008 0:25	1.319	9.02
5/16/2008 0:30	1.318	9.02
5/16/2008 0:35	1.318	9.02
5/16/2008 0:40	1.319	9.02
5/16/2008 0:45	1.319	9.02
5/16/2008 0:50	1.319	9.02
5/16/2008 0:55	1.319	9.02
5/16/2008 1:00	1.319	9.02
5/16/2008 1:05	1.32	9.02
5/16/2008 1:10	1.32	9.02
5/16/2008 1:15	1.32	9.02
5/16/2008 1:20	1.325	8.54
5/16/2008 1:25	1.324	8.08
5/16/2008 1:30	1.323	10.66
5/16/2008 1:35	1.323	10.66
5/16/2008 1:40	1.321	10.66
5/16/2008 1:45	1.322	10.66
5/16/2008 1:50	1.323	10.66
5/16/2008 1:55	1.323	10.66
5/16/2008 2:00	1.323	10.66
5/16/2008 2:05	1.323	10.66
5/16/2008 2:10	1.323	10.66
5/16/2008 2:15	1.324	10.66
5/16/2008 2:20	1.324	10.66
5/16/2008 2:25	1.324	10.66
5/16/2008 2:30	1.324	10.66
5/16/2008 2:35	1.325	10.66
5/16/2008 2:40	1.325	10.66
5/16/2008 2:45	1.326	10.66
5/16/2008 2:50	1.326	10.66
5/16/2008 2:55	1.326	10.66
5/16/2008 3:00	1.326	10.66

UNKAMET BROOK FLOW MONITORING DATA - MAY 2, 2008 - MAY 23, 2008

Site Name	2100 Series Site	2100 Series Site
Isco Quantity	Level	Velocity
Label	Level	Velocity
Units	ft	ft/s
Resolution	0.001	0.01
Significant Digits	5	4
5/16/2008 3:05	1.326	10.66
5/16/2008 3:10	1.327	10.66
5/16/2008 3:15	1.327	10.66
5/16/2008 3:20	1.327	10.66
5/16/2008 3:25	1.328	10.66
5/16/2008 3:30	1.329	10.66
5/16/2008 3:35	1.329	10.66
5/16/2008 3:40	1.329	10.66
5/16/2008 3:45	1.329	10.66
5/16/2008 3:50	1.329	10.66
5/16/2008 3:55	1.33	8.97
5/16/2008 4:00	1.33	8.97
5/16/2008 4:05	1.33	8.97
5/16/2008 4:10	1.33	8.97
5/16/2008 4:15	1.33	8.97
5/16/2008 4:20	1.33	8.97
5/16/2008 4:25	1.326	8.97
5/16/2008 4:30	1.327	8.97
5/16/2008 4:35	1.328	8.97
5/16/2008 4:40	1.329	10.85
5/16/2008 4:45	1.329	10.85
5/16/2008 4:50	1.329	10.85
5/16/2008 4:55	1.33	10.2
5/16/2008 5:00	1.33	9.09
5/16/2008 5:05	1.33	9.51
5/16/2008 5:10	1.33	9.1
5/16/2008 5:15	1.329	9.66
5/16/2008 5:20	1.327	10.55
5/16/2008 5:25	1.325	9.61
5/16/2008 5:30	1.324	8.48
5/16/2008 5:35	1.324	8.48
5/16/2008 5:40	1.324	8.48
5/16/2008 5:45	1.325	8.54
5/16/2008 5:50	1.325	8.54
5/16/2008 5:55	1.325	8.54
5/16/2008 6:00	1.326	8.28

UNKAMET BROOK FLOW MONITORING DATA - MAY 2, 2008 - MAY 23, 2008

Site Name	2100 Series Site	2100 Series Site
Isco Quantity	Level	Velocity
Label	Level	Velocity
Units	ft	ft/s
Resolution	0.001	0.01
Significant Digits	5	4
5/16/2008 6:05	1.325	8.28
5/16/2008 6:10	1.326	8.28
5/16/2008 6:15	1.326	8.28
5/16/2008 6:20	1.327	8.28
5/16/2008 6:25	1.326	8.28
5/16/2008 6:30	1.327	8.28
5/16/2008 6:35	1.327	8.28
5/16/2008 6:40	1.327	8.28
5/16/2008 6:45	1.327	8.28
5/16/2008 6:50	1.327	8.28
5/16/2008 6:55	1.328	8.28
5/16/2008 7:00	1.327	8.28
5/16/2008 7:05	1.327	8.28
5/16/2008 7:10	1.328	8.28
5/16/2008 7:15	1.328	8.28
5/16/2008 7:20	1.328	8.28
5/16/2008 7:25	1.328	8.28
5/16/2008 7:30	1.328	8.28
5/16/2008 7:35	1.329	8.28
5/16/2008 7:40	1.33	8.28
5/16/2008 7:45	1.33	8.28
5/16/2008 7:50	1.33	8.28
5/16/2008 7:55	1.33	8.28
5/16/2008 8:00	1.33	8.28
5/16/2008 8:05	1.33	8.28
5/16/2008 8:10	1.331	8.28
5/16/2008 8:15	1.331	8.28
5/16/2008 8:20	1.331	8.28
5/16/2008 8:25	1.331	8.28
5/16/2008 8:30	1.332	8.28
5/16/2008 8:35	1.332	8.28
5/16/2008 8:40	1.332	8.28
5/16/2008 8:45	1.332	8.28
5/16/2008 8:50	1.332	8.28
5/16/2008 8:55	1.332	8.28
5/16/2008 9:00	1.333	8.28

UNKAMET BROOK FLOW MONITORING DATA - MAY 2, 2008 - MAY 23, 2008

Site Name	2100 Series Site	2100 Series Site
Isco Quantity	Level	Velocity
Label	Level	Velocity
Units	ft	ft/s
Resolution	0.001	0.01
Significant Digits	5	4
5/16/2008 9:05	1.333	8.28
5/16/2008 9:10	1.333	8.28
5/16/2008 9:15	1.333	8.28
5/16/2008 9:20	1.333	8.28
5/16/2008 9:25	1.333	8.28
5/16/2008 9:30	1.334	8.28
5/16/2008 9:35	1.334	8.28
5/16/2008 9:40	1.334	8.28
5/16/2008 9:45	1.334	8.28
5/16/2008 9:50	1.334	8.28
5/16/2008 9:55	1.334	8.28
5/16/2008 10:00	1.334	8.28
5/16/2008 10:05	1.335	8.28
5/16/2008 10:10	1.334	8.28
5/16/2008 10:15	1.335	8.28
5/16/2008 10:20	1.335	8.28
5/16/2008 10:25	1.335	8.28
5/16/2008 10:30	1.334	8.28
5/16/2008 10:35	1.334	8.28
5/16/2008 10:40	1.403	8.28
5/16/2008 10:45	1.567	8.28
5/16/2008 10:50	1.657	8.28
5/16/2008 10:55	1.658	8.28
5/16/2008 11:00	1.659	14.07
5/16/2008 11:05	1.661	14.07
5/16/2008 11:10	1.658	14.07
5/16/2008 11:15	1.656	14.07
5/16/2008 11:20	1.655	13.95
5/16/2008 11:25	1.652	13.95
5/16/2008 11:30	1.649	13.95
5/16/2008 11:35	1.646	13.95
5/16/2008 11:40	1.644	13.95
5/16/2008 11:45	1.641	13.95
5/16/2008 11:50	1.639	13.95
5/16/2008 11:55	1.636	13.95
5/16/2008 12:00	1.634	12.12

UNKAMET BROOK FLOW MONITORING DATA - MAY 2, 2008 - MAY 23, 2008

Site Name	2100 Series Site	2100 Series Site
Isco Quantity	Level	Velocity
Label	Level	Velocity
Units	ft	ft/s
Resolution	0.001	0.01
Significant Digits	5	4
5/16/2008 12:05	1.629	12.12
5/16/2008 12:10	1.628	12.12
5/16/2008 12:15	1.626	12.12
5/16/2008 12:20	1.624	12.12
5/16/2008 12:25	1.621	12.12
5/16/2008 12:30	1.619	12.75
5/16/2008 12:35	1.617	12.75
5/16/2008 12:40	1.614	11.59
5/16/2008 12:45	1.611	11.16
5/16/2008 12:50	1.611	12.29
5/16/2008 12:55	1.609	11.68
5/16/2008 13:00	1.606	12.46
5/16/2008 13:05	1.605	10.2
5/16/2008 13:10	1.602	10.2
5/16/2008 13:15	1.6	10.2
5/16/2008 13:20	1.599	8.47
5/16/2008 13:25	1.597	9.97
5/16/2008 13:30	1.595	8.13
5/16/2008 13:35	1.593	7.45
5/16/2008 13:40	1.593	7.88
5/16/2008 13:45	1.59	7.55
5/16/2008 13:50	1.588	7.55
5/16/2008 13:55	1.587	7.55
5/16/2008 14:00	1.584	7.55
5/16/2008 14:05	1.583	8.16
5/16/2008 14:10	1.581	9.12
5/16/2008 14:15	1.581	9.12
5/16/2008 14:20	1.579	8.12
5/16/2008 14:25	1.577	9.06
5/16/2008 14:30	1.576	8.8
5/16/2008 14:35	1.574	8.35
5/16/2008 14:40	1.573	8.58
5/16/2008 14:45	1.571	8.2
5/16/2008 14:50	1.569	8.52
5/16/2008 14:55	1.568	8.2
5/16/2008 15:00	1.567	8.2

UNKAMET BROOK FLOW MONITORING DATA - MAY 2, 2008 - MAY 23, 2008

Site Name	2100 Series Site	2100 Series Site
Isco Quantity	Level	Velocity
Label	Level	Velocity
Units	ft	ft/s
Resolution	0.001	0.01
Significant Digits	5	4
5/16/2008 15:05	1.562	6.65
5/16/2008 15:10	1.563	6.65
5/16/2008 15:15	1.56	7.83
5/16/2008 15:20	1.557	7.83
5/16/2008 15:25	1.555	7.83
5/16/2008 15:30	1.553	7.83
5/16/2008 15:35	1.552	7.83
5/16/2008 15:40	1.551	7.83
5/16/2008 15:45	1.549	7.83
5/16/2008 15:50	1.549	7.83
5/16/2008 15:55	1.546	7.83
5/16/2008 16:00	1.545	7.83
5/16/2008 16:05	1.544	7.83
5/16/2008 16:10	1.543	7.83
5/16/2008 16:15	1.541	7.83
5/16/2008 16:20	1.539	7.83
5/16/2008 16:25	1.538	7.83
5/16/2008 16:30	1.537	7.83
5/16/2008 16:35	1.536	7.83
5/16/2008 16:40	1.535	7.83
5/16/2008 16:45	1.534	7.83
5/16/2008 16:50	1.532	7.83
5/16/2008 16:55	1.531	7.83
5/16/2008 17:00	1.531	7.83
5/16/2008 17:05	1.53	7.83
5/16/2008 17:10	1.53	7.83
5/16/2008 17:15	1.529	7.83
5/16/2008 17:20	1.529	7.83
5/16/2008 17:25	1.529	7.83
5/16/2008 17:30	1.53	7.03
5/16/2008 17:35	1.53	7.03
5/16/2008 17:40	1.532	7.03
5/16/2008 17:45	1.533	7.03
5/16/2008 17:50	1.536	7.03
5/16/2008 17:55	1.54	7.03
5/16/2008 18:00	1.545	7.03

UNKAMET BROOK FLOW MONITORING DATA - MAY 2, 2008 - MAY 23, 2008

Site Name	2100 Series Site	2100 Series Site
Isco Quantity	Level	Velocity
Label	Level	Velocity
Units	ft	ft/s
Resolution	0.001	0.01
Significant Digits	5	4
5/16/2008 18:05	1.549	7.03
5/16/2008 18:10	1.55	7.03
5/16/2008 18:15	1.549	7.03
5/16/2008 18:20	1.548	7.03
5/16/2008 18:25	1.546	7.03
5/16/2008 18:30	1.544	7.03
5/16/2008 18:35	1.542	7.03
5/16/2008 18:40	1.541	7.03
5/16/2008 18:45	1.539	7.03
5/16/2008 18:50	1.537	7.03
5/16/2008 18:55	1.536	7.03
5/16/2008 19:00	1.536	7.03
5/16/2008 19:05	1.535	7.03
5/16/2008 19:10	1.535	7.03
5/16/2008 19:15	1.535	7.03
5/16/2008 19:20	1.535	7.03
5/16/2008 19:25	1.534	7.03
5/16/2008 19:30	1.534	7.03
5/16/2008 19:35	1.532	7.03
5/16/2008 19:40	1.531	7.03
5/16/2008 19:45	1.53	7.03
5/16/2008 19:50	1.529	7.03
5/16/2008 19:55	1.529	7.03
5/16/2008 20:00	1.529	7.03
5/16/2008 20:05	1.528	7.03
5/16/2008 20:10	1.53	7.03
5/16/2008 20:15	1.53	7.03
5/16/2008 20:20	1.53	7.03
5/16/2008 20:25	1.53	7.03
5/16/2008 20:30	1.53	7.03
5/16/2008 20:35	1.532	7.03
5/16/2008 20:40	1.529	7.03
5/16/2008 20:45	1.536	7.03
5/16/2008 20:50	1.538	7.03
5/16/2008 20:55	1.539	7.03
5/16/2008 21:00	1.538	7.03

UNKAMET BROOK FLOW MONITORING DATA - MAY 2, 2008 - MAY 23, 2008

Site Name	2100 Series Site	2100 Series Site
Isco Quantity	Level	Velocity
Label	Level	Velocity
Units	ft	ft/s
Resolution	0.001	0.01
Significant Digits	5	4
5/16/2008 21:05	1.537	7.03
5/16/2008 21:10	1.537	7.03
5/16/2008 21:15	1.536	7.03
5/16/2008 21:20	1.536	7.03
5/16/2008 21:25	1.537	7.03
5/16/2008 21:30	1.538	7.03
5/16/2008 21:35	1.54	7.03
5/16/2008 21:40	1.541	7.03
5/16/2008 21:45	1.542	7.03
5/16/2008 21:50	1.54	7.03
5/16/2008 21:55	1.537	7.03
5/16/2008 22:00	1.534	7.03
5/16/2008 22:05	1.532	7.03
5/16/2008 22:10	1.528	7.03
5/16/2008 22:15	1.527	7.03
5/16/2008 22:20	1.525	7.03
5/16/2008 22:25	1.524	7.03
5/16/2008 22:30	1.522	7.03
5/16/2008 22:35	1.523	7.03
5/16/2008 22:40	1.522	7.03
5/16/2008 22:45	1.522	7.03
5/16/2008 22:50	1.523	7.03
5/16/2008 22:55	1.523	7.03
5/16/2008 23:00	1.523	7.03
5/16/2008 23:05	1.526	7.03
5/16/2008 23:10	1.531	7.03
5/16/2008 23:15	1.541	7.03
5/16/2008 23:20	1.539	7.03
5/16/2008 23:25	1.543	7.03
5/16/2008 23:30	1.546	7.03
5/16/2008 23:35	1.548	7.03
5/16/2008 23:40	1.548	7.03
5/16/2008 23:45	1.548	7.03
5/16/2008 23:50	1.549	7.03
5/16/2008 23:55	1.551	7.03
5/17/2008 0:00	1.553	7.03

UNKAMET BROOK FLOW MONITORING DATA - MAY 2, 2008 - MAY 23, 2008

Site Name	2100 Series Site	2100 Series Site
Isco Quantity	Level	Velocity
Label	Level	Velocity
Units	ft	ft/s
Resolution	0.001	0.01
Significant Digits	5	4
5/17/2008 0:05	1.557	7.03
5/17/2008 0:10	1.56	7.03
5/17/2008 0:15	1.563	7.03
5/17/2008 0:20	1.566	7.03
5/17/2008 0:25	1.565	7.03
5/17/2008 0:30	1.565	7.03
5/17/2008 0:35	1.569	7.03
5/17/2008 0:40	1.571	7.03
5/17/2008 0:45	1.573	7.03
5/17/2008 0:50	1.574	7.03
5/17/2008 0:55	1.575	8.8
5/17/2008 1:00	1.573	8.8
5/17/2008 1:05	1.572	8.8
5/17/2008 1:10	1.57	-10.88
5/17/2008 1:15	1.568	-10.88
5/17/2008 1:20	1.563	-10.88
5/17/2008 1:25	1.563	-15.23
5/17/2008 1:30	1.56	-12.33
5/17/2008 1:35	1.556	-12.33
5/17/2008 1:40	1.556	-11.24
5/17/2008 1:45	1.558	-11.24
5/17/2008 1:50	1.554	-10.11
5/17/2008 1:55	1.555	-10.11
5/17/2008 2:00	1.554	-10.11
5/17/2008 2:05	1.553	-10.11
5/17/2008 2:10	1.551	-10.11
5/17/2008 2:15	1.549	-10.11
5/17/2008 2:20	1.547	-10.11
5/17/2008 2:25	1.546	-10.11
5/17/2008 2:30	1.545	-10.11
5/17/2008 2:35	1.545	-10.77
5/17/2008 2:40	1.544	-10.77
5/17/2008 2:45	1.544	-10.77
5/17/2008 2:50	1.544	-10.77
5/17/2008 2:55	1.543	-10.77
5/17/2008 3:00	1.541	-10.77

UNKAMET BROOK FLOW MONITORING DATA - MAY 2, 2008 - MAY 23, 2008

Site Name	2100 Series Site	2100 Series Site
Isco Quantity	Level	Velocity
Label	Level	Velocity
Units	ft	ft/s
Resolution	0.001	0.01
Significant Digits	5	4
5/17/2008 3:05	1.542	-10.77
5/17/2008 3:10	1.542	-10.77
5/17/2008 3:15	1.541	-10.77
5/17/2008 3:20	1.541	-10.77
5/17/2008 3:25	1.54	-10.77
5/17/2008 3:30	1.541	-10.77
5/17/2008 3:35	1.541	-10.77
5/17/2008 3:40	1.542	-10.77
5/17/2008 3:45	1.541	-10.77
5/17/2008 3:50	1.542	-10.77
5/17/2008 3:55	1.542	-10.77
5/17/2008 4:00	1.541	-10.77
5/17/2008 4:05	1.543	-10.77
5/17/2008 4:10	1.543	7.98
5/17/2008 4:15	1.542	7.98
5/17/2008 4:20	1.543	7.98
5/17/2008 4:25	1.542	7.98
5/17/2008 4:30	1.543	7.98
5/17/2008 4:35	1.542	7.98
5/17/2008 4:40	1.542	7.98
5/17/2008 4:45	1.543	7.98
5/17/2008 4:50	1.544	9.24
5/17/2008 4:55	1.544	9.24
5/17/2008 5:00	1.544	9.24
5/17/2008 5:05	1.544	9.24
5/17/2008 5:10	1.544	9.24
5/17/2008 5:15	1.544	9.24
5/17/2008 5:20	1.539	9.24
5/17/2008 5:25	1.53	9.24
5/17/2008 5:30	1.513	9.24
5/17/2008 5:35	1.495	9.24
5/17/2008 5:40	1.466	9.24
5/17/2008 5:45	1.462	9.24
5/17/2008 5:50	1.446	9.24
5/17/2008 5:55	1.436	9.24
5/17/2008 6:00	1.432	9.24

UNKAMET BROOK FLOW MONITORING DATA - MAY 2, 2008 - MAY 23, 2008

Site Name	2100 Series Site	2100 Series Site
Isco Quantity	Level	Velocity
Label	Level	Velocity
Units	ft	ft/s
Resolution	0.001	0.01
Significant Digits	5	4
5/17/2008 6:05	1.432	9.24
5/17/2008 6:10	1.433	9.24
5/17/2008 6:15	1.433	9.24
5/17/2008 6:20	1.433	9.24
5/17/2008 6:25	1.434	9.24
5/17/2008 6:30	1.434	9.24
5/17/2008 6:35	1.436	9.24
5/17/2008 6:40	1.437	9.24
5/17/2008 6:45	1.437	9.24
5/17/2008 6:50	1.439	9.24
5/17/2008 6:55	1.441	9.24
5/17/2008 7:00	1.442	9.24
5/17/2008 7:05	1.442	9.24
5/17/2008 7:10	1.444	9.24
5/17/2008 7:15	1.445	9.24
5/17/2008 7:20	1.446	9.24
5/17/2008 7:25	1.446	9.24
5/17/2008 7:30	1.448	9.24
5/17/2008 7:35	1.449	9.24
5/17/2008 7:40	1.45	9.24
5/17/2008 7:45	1.451	9.24
5/17/2008 7:50	1.451	9.24
5/17/2008 7:55	1.452	9.24
5/17/2008 8:00	1.452	9.24
5/17/2008 8:05	1.455	9.24
5/17/2008 8:10	1.455	9.24
5/17/2008 8:15	1.457	9.24
5/17/2008 8:20	1.457	9.24
5/17/2008 8:25	1.458	9.24
5/17/2008 8:30	1.46	9.24
5/17/2008 8:35	1.46	9.24
5/17/2008 8:40	1.461	9.24
5/17/2008 8:45	1.462	9.24
5/17/2008 8:50	1.462	9.24
5/17/2008 8:55	1.463	9.24
5/17/2008 9:00	1.463	9.24

UNKAMET BROOK FLOW MONITORING DATA - MAY 2, 2008 - MAY 23, 2008

Site Name	2100 Series Site	2100 Series Site
Isco Quantity	Level	Velocity
Label	Level	Velocity
Units	ft	ft/s
Resolution	0.001	0.01
Significant Digits	5	4
5/17/2008 9:05	1.464	9.24
5/17/2008 9:10	1.464	9.24
5/17/2008 9:15	1.467	9.24
5/17/2008 9:20	1.467	9.24
5/17/2008 9:25	1.468	9.24
5/17/2008 9:30	1.469	9.24
5/17/2008 9:35	1.47	9.24
5/17/2008 9:40	1.47	9.24
5/17/2008 9:45	1.471	9.24
5/17/2008 9:50	1.472	9.24
5/17/2008 9:55	1.472	9.24
5/17/2008 10:00	1.474	9.24
5/17/2008 10:05	1.473	9.24
5/17/2008 10:10	1.475	9.24
5/17/2008 10:15	1.476	9.24
5/17/2008 10:20	1.476	9.24
5/17/2008 10:25	1.476	9.24
5/17/2008 10:30	1.476	9.24
5/17/2008 10:35	1.477	9.24
5/17/2008 10:40	1.478	9.24
5/17/2008 10:45	1.478	9.24
5/17/2008 10:50	1.477	9.24
5/17/2008 10:55	1.48	9.24
5/17/2008 11:00	1.478	9.24
5/17/2008 11:05	1.479	9.24
5/17/2008 11:10	1.481	9.24
5/17/2008 11:15	1.481	9.24
5/17/2008 11:20	1.483	9.24
5/17/2008 11:25	1.482	9.24
5/17/2008 11:30	1.48	9.24
5/17/2008 11:35	1.481	9.24
5/17/2008 11:40	1.481	9.24
5/17/2008 11:45	1.481	9.24
5/17/2008 11:50	1.481	9.24
5/17/2008 11:55	1.481	9.24
5/17/2008 12:00	1.483	9.24

UNKAMET BROOK FLOW MONITORING DATA - MAY 2, 2008 - MAY 23, 2008

Site Name	2100 Series Site	2100 Series Site
Isco Quantity	Level	Velocity
Label	Level	Velocity
Units	ft	ft/s
Resolution	0.001	0.01
Significant Digits	5	4
5/17/2008 12:05	1.484	9.24
5/17/2008 12:10	1.482	9.24
5/17/2008 12:15	1.484	9.24
5/17/2008 12:20	1.485	9.24
5/17/2008 12:25	1.486	9.24
5/17/2008 12:30	1.486	9.24
5/17/2008 12:35	1.484	9.24
5/17/2008 12:40	1.485	12.94
5/17/2008 12:45	1.486	10.96
5/17/2008 12:50	1.488	10.96
5/17/2008 12:55	1.486	10.96
5/17/2008 13:00	1.489	9.83
5/17/2008 13:05	1.487	11.02
5/17/2008 13:10	1.488	11.02
5/17/2008 13:15	1.487	9.96
5/17/2008 13:20	1.486	9.96
5/17/2008 13:25	1.485	9.96
5/17/2008 13:30	1.488	9.96
5/17/2008 13:35	1.487	9.96
5/17/2008 13:40	1.487	9.96
5/17/2008 13:45	1.487	9.96
5/17/2008 13:50	1.483	9.96
5/17/2008 13:55	1.484	9.96
5/17/2008 14:00	1.484	9.96
5/17/2008 14:05	1.485	9.96
5/17/2008 14:10	1.486	9.96
5/17/2008 14:15	1.485	9.96
5/17/2008 14:20	1.484	9.96
5/17/2008 14:25	1.482	9.96
5/17/2008 14:30	1.482	9.96
5/17/2008 14:35	1.482	9.96
5/17/2008 14:40	1.482	9.96
5/17/2008 14:45	1.482	9.96
5/17/2008 14:50	1.482	9.96
5/17/2008 14:55	1.484	9.96
5/17/2008 15:00	1.486	9.96

UNKAMET BROOK FLOW MONITORING DATA - MAY 2, 2008 - MAY 23, 2008

Site Name	2100 Series Site	2100 Series Site
Isco Quantity	Level	Velocity
Label	Level	Velocity
Units	ft	ft/s
Resolution	0.001	0.01
Significant Digits	5	4
5/17/2008 15:05	1.484	9.96
5/17/2008 15:10	1.487	9.96
5/17/2008 15:15	1.486	9.96
5/17/2008 15:20	1.484	9.96
5/17/2008 15:25	1.481	9.96
5/17/2008 15:30	1.482	9.96
5/17/2008 15:35	1.481	9.96
5/17/2008 15:40	1.482	9.96
5/17/2008 15:45	1.482	9.96
5/17/2008 15:50	1.479	9.96
5/17/2008 15:55	1.48	9.96
5/17/2008 16:00	1.481	9.96
5/17/2008 16:05	1.481	9.96
5/17/2008 16:10	1.48	9.96
5/17/2008 16:15	1.48	9.96
5/17/2008 16:20	1.48	9.96
5/17/2008 16:25	1.479	9.96
5/17/2008 16:30	1.48	9.96
5/17/2008 16:35	1.478	9.96
5/17/2008 16:40	1.479	9.96
5/17/2008 16:45	1.477	-15.01
5/17/2008 16:50	1.48	-14.37
5/17/2008 16:55	1.481	-14.37
5/17/2008 17:00	1.487	-14.37
5/17/2008 17:05	1.476	-14.37
5/17/2008 17:10	1.48	-14.37
5/17/2008 17:15	1.48	-14.37
5/17/2008 17:20	1.48	-14.37
5/17/2008 17:25	1.48	-14.37
5/17/2008 17:30	1.48	-14.37
5/17/2008 17:35	1.479	-13.69
5/17/2008 17:40	1.48	-13.69
5/17/2008 17:45	1.48	-13.69
5/17/2008 17:50	1.48	-13.88
5/17/2008 17:55	1.481	-13.88
5/17/2008 18:00	1.48	-13.88

UNKAMET BROOK FLOW MONITORING DATA - MAY 2, 2008 - MAY 23, 2008

Site Name	2100 Series Site	2100 Series Site
Isco Quantity	Level	Velocity
Label	Level	Velocity
Units	ft	ft/s
Resolution	0.001	0.01
Significant Digits	5	4
5/17/2008 18:05	1.48	-13.88
5/17/2008 18:10	1.48	-13.88
5/17/2008 18:15	1.479	-13.88
5/17/2008 18:20	1.48	-13.88
5/17/2008 18:25	1.48	-13.88
5/17/2008 18:30	1.481	-13.88
5/17/2008 18:35	1.481	-13.88
5/17/2008 18:40	1.481	-13.88
5/17/2008 18:45	1.48	-13.88
5/17/2008 18:50	1.48	-13.88
5/17/2008 18:55	1.48	-13.88
5/17/2008 19:00	1.481	-13.88
5/17/2008 19:05	1.481	-13.88
5/17/2008 19:10	1.482	-13.88
5/17/2008 19:15	1.483	-13.88
5/17/2008 19:20	1.483	-13.88
5/17/2008 19:25	1.483	-13.88
5/17/2008 19:30	1.487	-13.88
5/17/2008 19:35	1.49	-13.88
5/17/2008 19:40	1.497	-13.88
5/17/2008 19:45	1.511	-13.88
5/17/2008 19:50	1.529	-13.88
5/17/2008 19:55	1.542	-13.88
5/17/2008 20:00	1.545	-13.88
5/17/2008 20:05	1.542	-13.88
5/17/2008 20:10	1.54	-13.88
5/17/2008 20:15	1.547	-13.88
5/17/2008 20:20	1.551	-13.88
5/17/2008 20:25	1.549	-13.88
5/17/2008 20:30	1.544	-13.88
5/17/2008 20:35	1.539	-13.88
5/17/2008 20:40	1.536	-13.88
5/17/2008 20:45	1.534	9.72
5/17/2008 20:50	1.533	9.72
5/17/2008 20:55	1.533	11.77
5/17/2008 21:00	1.531	12.86

UNKAMET BROOK FLOW MONITORING DATA - MAY 2, 2008 - MAY 23, 2008

Site Name	2100 Series Site	2100 Series Site
Isco Quantity	Level	Velocity
Label	Level	Velocity
Units	ft	ft/s
Resolution	0.001	0.01
Significant Digits	5	4
5/17/2008 21:05	1.531	12.86
5/17/2008 21:10	1.532	9.78
5/17/2008 21:15	1.532	11.55
5/17/2008 21:20	1.531	13.33
5/17/2008 21:25	1.533	13.6
5/17/2008 21:30	1.534	13.6
5/17/2008 21:35	1.533	13.6
5/17/2008 21:40	1.532	13.6
5/17/2008 21:45	1.533	13.6
5/17/2008 21:50	1.534	13.6
5/17/2008 21:55	1.533	13.6
5/17/2008 22:00	1.534	13.6
5/17/2008 22:05	1.536	13.6
5/17/2008 22:10	1.534	13.6
5/17/2008 22:15	1.537	13.6
5/17/2008 22:20	1.541	13.6
5/17/2008 22:25	1.542	13.6
5/17/2008 22:30	1.551	13.6
5/17/2008 22:35	1.569	13.6
5/17/2008 22:40	1.58	13.6
5/17/2008 22:45	1.581	13.6
5/17/2008 22:50	1.578	13.6
5/17/2008 22:55	1.574	13.6
5/17/2008 23:00	1.571	13.6
5/17/2008 23:05	1.568	13.6
5/17/2008 23:10	1.567	13.6
5/17/2008 23:15	1.565	13.6
5/17/2008 23:20	1.565	13.6
5/17/2008 23:25	1.582	13.6
5/17/2008 23:30	1.564	13.6
5/17/2008 23:35	1.566	13.6
5/17/2008 23:40	1.566	13.6
5/17/2008 23:45	1.566	13.6
5/17/2008 23:50	1.565	13.6
5/17/2008 23:55	1.565	13.6
5/18/2008 0:00	1.577	13.6

UNKAMET BROOK FLOW MONITORING DATA - MAY 2, 2008 - MAY 23, 2008

Site Name	2100 Series Site	2100 Series Site
Isco Quantity	Level	Velocity
Label	Level	Velocity
Units	ft	ft/s
Resolution	0.001	0.01
Significant Digits	5	4
5/18/2008 0:05	1.568	13.6
5/18/2008 0:10	1.568	13.6
5/18/2008 0:15	1.568	13.6
5/18/2008 0:20	1.568	13.6
5/18/2008 0:25	1.568	13.6
5/18/2008 0:30	1.569	13.6
5/18/2008 0:35	1.569	13.6
5/18/2008 0:40	1.569	13.6
5/18/2008 0:45	1.569	13.6
5/18/2008 0:50	1.571	13.6
5/18/2008 0:55	1.57	13.6
5/18/2008 1:00	1.568	13.6
5/18/2008 1:05	1.57	13.6
5/18/2008 1:10	1.571	13.6
5/18/2008 1:15	1.573	13.6
5/18/2008 1:20	1.573	13.6
5/18/2008 1:25	1.574	13.6
5/18/2008 1:30	1.574	13.6
5/18/2008 1:35	1.575	13.6
5/18/2008 1:40	1.576	13.6
5/18/2008 1:45	1.575	13.6
5/18/2008 1:50	1.574	13.6
5/18/2008 1:55	1.574	13.6
5/18/2008 2:00	1.575	13.6
5/18/2008 2:05	1.574	13.6
5/18/2008 2:10	1.575	13.6
5/18/2008 2:15	1.573	13.6
5/18/2008 2:20	1.575	13.6
5/18/2008 2:25	1.575	13.6
5/18/2008 2:30	1.576	13.6
5/18/2008 2:35	1.575	13.6
5/18/2008 2:40	1.575	13.6
5/18/2008 2:45	1.576	13.6
5/18/2008 2:50	1.579	13.6
5/18/2008 2:55	1.576	13.6
5/18/2008 3:00	1.574	13.6

UNKAMET BROOK FLOW MONITORING DATA - MAY 2, 2008 - MAY 23, 2008

Site Name	2100 Series Site	2100 Series Site
Isco Quantity	Level	Velocity
Label	Level	Velocity
Units	ft	ft/s
Resolution	0.001	0.01
Significant Digits	5	4
5/18/2008 3:05	1.575	13.6
5/18/2008 3:10	1.573	13.6
5/18/2008 3:15	1.572	13.6
5/18/2008 3:20	1.572	13.6
5/18/2008 3:25	1.572	13.6
5/18/2008 3:30	1.571	13.6
5/18/2008 3:35	1.567	13.6
5/18/2008 3:40	1.563	13.6
5/18/2008 3:45	1.563	13.6
5/18/2008 3:50	1.558	13.6
5/18/2008 3:55	1.533	13.6
5/18/2008 4:00	1.523	13.6
5/18/2008 4:05	1.519	13.6
5/18/2008 4:10	1.516	13.6
5/18/2008 4:15	1.513	13.6
5/18/2008 4:20	1.512	13.6
5/18/2008 4:25	1.512	13.6
5/18/2008 4:30	1.507	13.6
5/18/2008 4:35	1.503	13.6
5/18/2008 4:40	1.502	13.6
5/18/2008 4:45	1.502	13.6
5/18/2008 4:50	1.502	13.6
5/18/2008 4:55	1.503	13.6
5/18/2008 5:00	1.503	13.6
5/18/2008 5:05	1.504	13.6
5/18/2008 5:10	1.502	13.6
5/18/2008 5:15	1.504	13.6
5/18/2008 5:20	1.504	13.6
5/18/2008 5:25	1.504	13.6
5/18/2008 5:30	1.504	13.6
5/18/2008 5:35	1.495	13.6
5/18/2008 5:40	1.493	13.6
5/18/2008 5:45	1.496	13.6
5/18/2008 5:50	1.495	13.6
5/18/2008 5:55	1.496	13.6
5/18/2008 6:00	1.497	13.6

UNKAMET BROOK FLOW MONITORING DATA - MAY 2, 2008 - MAY 23, 2008

Site Name	2100 Series Site	2100 Series Site
Isco Quantity	Level	Velocity
Label	Level	Velocity
Units	ft	ft/s
Resolution	0.001	0.01
Significant Digits	5	4
5/18/2008 6:05	1.497	13.6
5/18/2008 6:10	1.498	13.6
5/18/2008 6:15	1.499	13.6
5/18/2008 6:20	1.498	13.6
5/18/2008 6:25	1.5	13.6
5/18/2008 6:30	1.5	13.6
5/18/2008 6:35	1.5	13.6
5/18/2008 6:40	1.5	13.6
5/18/2008 6:45	1.5	13.6
5/18/2008 6:50	1.5	13.6
5/18/2008 6:55	1.501	13.6
5/18/2008 7:00	1.502	13.6
5/18/2008 7:05	1.503	13.6
5/18/2008 7:10	1.504	13.6
5/18/2008 7:15	1.505	13.6
5/18/2008 7:20	1.505	13.6
5/18/2008 7:25	1.505	13.6
5/18/2008 7:30	1.506	13.6
5/18/2008 7:35	1.505	13.6
5/18/2008 7:40	1.506	13.6
5/18/2008 7:45	1.505	13.6
5/18/2008 7:50	1.507	13.6
5/18/2008 7:55	1.507	13.6
5/18/2008 8:00	1.508	13.6
5/18/2008 8:05	1.508	13.6
5/18/2008 8:10	1.507	13.6
5/18/2008 8:15	1.508	13.6
5/18/2008 8:20	1.508	13.6
5/18/2008 8:25	1.51	13.6
5/18/2008 8:30	1.511	13.6
5/18/2008 8:35	1.512	13.6
5/18/2008 8:40	1.511	13.6
5/18/2008 8:45	1.51	13.6
5/18/2008 8:50	1.511	13.6
5/18/2008 8:55	1.512	13.6
5/18/2008 9:00	1.513	13.6

UNKAMET BROOK FLOW MONITORING DATA - MAY 2, 2008 - MAY 23, 2008

Site Name	2100 Series Site	2100 Series Site
Isco Quantity	Level	Velocity
Label	Level	Velocity
Units	ft	ft/s
Resolution	0.001	0.01
Significant Digits	5	4
5/18/2008 9:05	1.514	13.6
5/18/2008 9:10	1.514	13.6
5/18/2008 9:15	1.515	13.6
5/18/2008 9:20	1.514	13.6
5/18/2008 9:25	1.516	13.6
5/18/2008 9:30	1.517	13.6
5/18/2008 9:35	1.517	13.6
5/18/2008 9:40	1.516	13.6
5/18/2008 9:45	1.517	13.6
5/18/2008 9:50	1.516	13.6
5/18/2008 9:55	1.517	13.6
5/18/2008 10:00	1.518	13.6
5/18/2008 10:05	1.519	13.6
5/18/2008 10:10	1.517	13.6
5/18/2008 10:15	1.518	13.6
5/18/2008 10:20	1.519	13.6
5/18/2008 10:25	1.519	13.6
5/18/2008 10:30	1.52	13.6
5/18/2008 10:35	1.52	13.6
5/18/2008 10:40	1.519	13.6
5/18/2008 10:45	1.52	13.6
5/18/2008 10:50	1.521	13.6
5/18/2008 10:55	1.521	13.6
5/18/2008 11:00	1.521	13.6
5/18/2008 11:05	1.52	13.6
5/18/2008 11:10	1.522	13.6
5/18/2008 11:15	1.522	13.6
5/18/2008 11:20	1.521	13.6
5/18/2008 11:25	1.521	13.6
5/18/2008 11:30	1.521	13.6
5/18/2008 11:35	1.522	13.6
5/18/2008 11:40	1.523	13.6
5/18/2008 11:45	1.523	13.6
5/18/2008 11:50	1.522	13.6
5/18/2008 11:55	1.523	13.6
5/18/2008 12:00	1.523	13.6

UNKAMET BROOK FLOW MONITORING DATA - MAY 2, 2008 - MAY 23, 2008

Site Name	2100 Series Site	2100 Series Site
Isco Quantity	Level	Velocity
Label	Level	Velocity
Units	ft	ft/s
Resolution	0.001	0.01
Significant Digits	5	4
5/18/2008 12:05	1.521	13.6
5/18/2008 12:10	1.522	13.6
5/18/2008 12:15	1.522	13.6
5/18/2008 12:20	1.522	13.6
5/18/2008 12:25	1.523	13.6
5/18/2008 12:30	1.523	13.6
5/18/2008 12:35	1.523	13.6
5/18/2008 12:40	1.523	13.6
5/18/2008 12:45	1.523	13.6
5/18/2008 12:50	1.524	13.6
5/18/2008 12:55	1.523	13.6
5/18/2008 13:00	1.524	13.6
5/18/2008 13:05	1.523	13.6
5/18/2008 13:10	1.521	13.6
5/18/2008 13:15	1.522	13.6
5/18/2008 13:20	1.522	13.6
5/18/2008 13:25	1.522	13.6
5/18/2008 13:30	1.523	13.6
5/18/2008 13:35	1.523	13.6
5/18/2008 13:40	1.523	13.6
5/18/2008 13:45	1.523	13.6
5/18/2008 13:50	1.523	13.6
5/18/2008 13:55	1.524	13.6
5/18/2008 14:00	1.523	13.6
5/18/2008 14:05	1.523	13.6
5/18/2008 14:10	1.524	13.6
5/18/2008 14:15	1.524	13.6
5/18/2008 14:20	1.524	13.6
5/18/2008 14:25	1.524	13.6
5/18/2008 14:30	1.525	13.6
5/18/2008 14:35	1.524	13.6
5/18/2008 14:40	1.525	13.6
5/18/2008 14:45	1.525	13.6
5/18/2008 14:50	1.526	13.6
5/18/2008 14:55	1.526	13.6
5/18/2008 15:00	1.526	13.6

UNKAMET BROOK FLOW MONITORING DATA - MAY 2, 2008 - MAY 23, 2008

Site Name	2100 Series Site	2100 Series Site
Isco Quantity	Level	Velocity
Label	Level	Velocity
Units	ft	ft/s
Resolution	0.001	0.01
Significant Digits	5	4
5/18/2008 15:05	1.525	13.6
5/18/2008 15:10	1.526	13.6
5/18/2008 15:15	1.528	13.6
5/18/2008 15:20	1.529	13.6
5/18/2008 15:25	1.529	13.6
5/18/2008 15:30	1.529	13.6
5/18/2008 15:35	1.531	13.6
5/18/2008 15:40	1.532	13.6
5/18/2008 15:45	1.532	13.6
5/18/2008 15:50	1.531	13.6
5/18/2008 15:55	1.532	13.6
5/18/2008 16:00	1.531	13.6
5/18/2008 16:05	1.532	13.6
5/18/2008 16:10	1.532	13.6
5/18/2008 16:15	1.53	13.6
5/18/2008 16:20	1.53	13.6
5/18/2008 16:25	1.53	13.6
5/18/2008 16:30	1.531	13.6
5/18/2008 16:35	1.53	13.6
5/18/2008 16:40	1.53	13.6
5/18/2008 16:45	1.53	13.6
5/18/2008 16:50	1.53	13.6
5/18/2008 16:55	1.53	13.6
5/18/2008 17:00	1.528	13.6
5/18/2008 17:05	1.528	13.6
5/18/2008 17:10	1.529	13.6
5/18/2008 17:15	1.527	13.6
5/18/2008 17:20	1.526	13.6
5/18/2008 17:25	1.525	13.6
5/18/2008 17:30	1.524	13.6
5/18/2008 17:35	1.523	13.6
5/18/2008 17:40	1.522	13.6
5/18/2008 17:45	1.523	13.6
5/18/2008 17:50	1.523	13.6
5/18/2008 17:55	1.522	13.6
5/18/2008 18:00	1.522	13.6

UNKAMET BROOK FLOW MONITORING DATA - MAY 2, 2008 - MAY 23, 2008

Site Name	2100 Series Site	2100 Series Site
Isco Quantity	Level	Velocity
Label	Level	Velocity
Units	ft	ft/s
Resolution	0.001	0.01
Significant Digits	5	4
5/18/2008 18:05	1.524	13.6
5/18/2008 18:10	1.522	13.6
5/18/2008 18:15	1.523	13.6
5/18/2008 18:20	1.524	13.6
5/18/2008 18:25	1.524	13.6
5/18/2008 18:30	1.526	13.6
5/18/2008 18:35	1.525	13.6
5/18/2008 18:40	1.525	13.6
5/18/2008 18:45	1.524	13.6
5/18/2008 18:50	1.525	13.6
5/18/2008 18:55	1.525	13.6
5/18/2008 19:00	1.525	13.6
5/18/2008 19:05	1.522	13.6
5/18/2008 19:10	1.52	13.6
5/18/2008 19:15	1.523	13.6
5/18/2008 19:20	1.523	13.6
5/18/2008 19:25	1.523	13.6
5/18/2008 19:30	1.522	13.6
5/18/2008 19:35	1.523	13.6
5/18/2008 19:40	1.521	13.6
5/18/2008 19:45	1.521	13.6
5/18/2008 19:50	1.521	13.6
5/18/2008 19:55	1.519	13.6
5/18/2008 20:00	1.52	13.6
5/18/2008 20:05	1.519	13.6
5/18/2008 20:10	1.52	13.6
5/18/2008 20:15	1.519	13.6
5/18/2008 20:20	1.519	13.6
5/18/2008 20:25	1.519	13.6
5/18/2008 20:30	1.52	13.6
5/18/2008 20:35	1.521	13.6
5/18/2008 20:40	1.52	13.6
5/18/2008 20:45	1.52	13.6
5/18/2008 20:50	1.518	13.6
5/18/2008 20:55	1.517	13.6
5/18/2008 21:00	1.518	13.6

UNKAMET BROOK FLOW MONITORING DATA - MAY 2, 2008 - MAY 23, 2008

Site Name	2100 Series Site	2100 Series Site
Isco Quantity	Level	Velocity
Label	Level	Velocity
Units	ft	ft/s
Resolution	0.001	0.01
Significant Digits	5	4
5/18/2008 21:05	1.517	13.6
5/18/2008 21:10	1.513	13.6
5/18/2008 21:15	1.515	13.6
5/18/2008 21:20	1.516	13.6
5/18/2008 21:25	1.515	13.6
5/18/2008 21:30	1.515	13.6
5/18/2008 21:35	1.515	13.6
5/18/2008 21:40	1.514	13.6
5/18/2008 21:45	1.514	13.6
5/18/2008 21:50	1.513	13.6
5/18/2008 21:55	1.514	13.6
5/18/2008 22:00	1.514	13.6
5/18/2008 22:05	1.513	13.6
5/18/2008 22:10	1.514	13.6
5/18/2008 22:15	1.512	13.6
5/18/2008 22:20	1.513	13.6
5/18/2008 22:25	1.513	13.6
5/18/2008 22:30	1.512	13.6
5/18/2008 22:35	1.526	13.6
5/18/2008 22:40	1.512	13.6
5/18/2008 22:45	1.512	13.6
5/18/2008 22:50	1.511	13.6
5/18/2008 22:55	1.512	13.6
5/18/2008 23:00	1.512	13.6
5/18/2008 23:05	1.511	13.6
5/18/2008 23:10	1.512	13.6
5/18/2008 23:15	1.511	13.6
5/18/2008 23:20	1.511	13.6
5/18/2008 23:25	1.512	13.6
5/18/2008 23:30	1.51	13.6
5/18/2008 23:35	1.51	13.6
5/18/2008 23:40	1.509	13.6
5/18/2008 23:45	1.508	13.6
5/18/2008 23:50	1.508	13.6
5/18/2008 23:55	1.509	13.6
5/19/2008 0:00	1.51	13.6

UNKAMET BROOK FLOW MONITORING DATA - MAY 2, 2008 - MAY 23, 2008

Site Name	2100 Series Site	2100 Series Site
Isco Quantity	Level	Velocity
Label	Level	Velocity
Units	ft	ft/s
Resolution	0.001	0.01
Significant Digits	5	4
5/19/2008 0:05	1.509	13.6
5/19/2008 0:10	1.508	13.6
5/19/2008 0:15	1.508	13.6
5/19/2008 0:20	1.506	13.6
5/19/2008 0:25	1.507	13.6
5/19/2008 0:30	1.506	13.6
5/19/2008 0:35	1.507	13.6
5/19/2008 0:40	1.508	13.6
5/19/2008 0:45	1.496	13.6
5/19/2008 0:50	1.494	13.6
5/19/2008 0:55	1.494	13.6
5/19/2008 1:00	1.493	13.6
5/19/2008 1:05	1.492	13.6
5/19/2008 1:10	1.493	13.6
5/19/2008 1:15	1.491	13.6
5/19/2008 1:20	1.493	13.6
5/19/2008 1:25	1.492	13.6
5/19/2008 1:30	1.492	13.6
5/19/2008 1:35	1.493	13.6
5/19/2008 1:40	1.491	13.6
5/19/2008 1:45	1.492	13.6
5/19/2008 1:50	1.491	13.6
5/19/2008 1:55	1.491	13.6
5/19/2008 2:00	1.491	13.6
5/19/2008 2:05	1.491	13.6
5/19/2008 2:10	1.491	13.6
5/19/2008 2:15	1.491	13.6
5/19/2008 2:20	1.49	13.6
5/19/2008 2:25	1.491	13.6
5/19/2008 2:30	1.492	-10.84
5/19/2008 2:35	1.489	-10.84
5/19/2008 2:40	1.491	-11.93
5/19/2008 2:45	1.491	-11.93
5/19/2008 2:50	1.492	-11.93
5/19/2008 2:55	1.491	-12.84
5/19/2008 3:00	1.491	-12.84

UNKAMET BROOK FLOW MONITORING DATA - MAY 2, 2008 - MAY 23, 2008

Site Name	2100 Series Site	2100 Series Site
Isco Quantity	Level	Velocity
Label	Level	Velocity
Units	ft	ft/s
Resolution	0.001	0.01
Significant Digits	5	4
5/19/2008 3:05	1.492	-12.84
5/19/2008 3:10	1.492	-12.84
5/19/2008 3:15	1.492	-12.84
5/19/2008 3:20	1.491	-12.84
5/19/2008 3:25	1.491	-12.84
5/19/2008 3:30	1.491	-12.84
5/19/2008 3:35	1.493	-12.84
5/19/2008 3:40	1.492	-12.84
5/19/2008 3:45	1.491	-12.84
5/19/2008 3:50	1.491	-12.84
5/19/2008 3:55	1.491	-12.84
5/19/2008 4:00	1.492	-12.84
5/19/2008 4:05	1.488	-12.84
5/19/2008 4:10	1.489	-12.84
5/19/2008 4:15	1.483	-14.08
5/19/2008 4:20	1.473	-14.08
5/19/2008 4:25	1.466	-14.08
5/19/2008 4:30	1.46	-14.08
5/19/2008 4:35	1.452	-14.08
5/19/2008 4:40	1.454	-14.08
5/19/2008 4:45	1.454	-13.63
5/19/2008 4:50	1.451	-14.09
5/19/2008 4:55	1.452	-14.09
5/19/2008 5:00	1.451	-14.09
5/19/2008 5:05	1.451	-14.09
5/19/2008 5:10	1.451	-14.24
5/19/2008 5:15	1.452	-14.24
5/19/2008 5:20	1.451	-12.97
5/19/2008 5:25	1.452	-14.22
5/19/2008 5:30	1.453	-14.22
5/19/2008 5:35	1.452	-14.18
5/19/2008 5:40	1.453	-14.18
5/19/2008 5:45	1.454	-14.18
5/19/2008 5:50	1.454	-14.78
5/19/2008 5:55	1.454	-13.44
5/19/2008 6:00	1.455	-13.44

UNKAMET BROOK FLOW MONITORING DATA - MAY 2, 2008 - MAY 23, 2008

Site Name	2100 Series Site	2100 Series Site
Isco Quantity	Level	Velocity
Label	Level	Velocity
Units	ft	ft/s
Resolution	0.001	0.01
Significant Digits	5	4
5/19/2008 6:05	1.456	-13.44
5/19/2008 6:10	1.455	-13.73
5/19/2008 6:15	1.456	-14.19
5/19/2008 6:20	1.455	-14.62
5/19/2008 6:25	1.458	-13.9
5/19/2008 6:30	1.457	-14.47
5/19/2008 6:35	1.456	-12.44
5/19/2008 6:40	1.459	-13.37
5/19/2008 6:45	1.459	-12.1
5/19/2008 6:50	1.458	-12.1
5/19/2008 6:55	1.458	-12.1
5/19/2008 7:00	1.458	-12.1
5/19/2008 7:05	1.459	-12.1
5/19/2008 7:10	1.459	-12.1
5/19/2008 7:15	1.46	-12.1
5/19/2008 7:20	1.457	-12.1
5/19/2008 7:25	1.458	-12.1
5/19/2008 7:30	1.462	-12.1
5/19/2008 7:35	1.461	-12.1
5/19/2008 7:40	1.459	-12.1
5/19/2008 7:45	1.46	-12.1
5/19/2008 7:50	1.46	-12.1
5/19/2008 7:55	1.461	-12.1
5/19/2008 8:00	1.459	-12.1
5/19/2008 8:05	1.46	-12.1
5/19/2008 8:10	1.636	-12.1
5/19/2008 8:15	1.707	-12.1
5/19/2008 8:20	1.719	-12.1
5/19/2008 8:25	1.722	-12.1
5/19/2008 8:30	1.722	-12.1
5/19/2008 8:35	1.721	-12.1
5/19/2008 8:40	1.722	-12.1
5/19/2008 8:45	1.72	-12.1
5/19/2008 8:50	1.718	-12.1
5/19/2008 8:55	1.716	9.28
5/19/2008 9:00	1.715	9.22

UNKAMET BROOK FLOW MONITORING DATA - MAY 2, 2008 - MAY 23, 2008

Site Name	2100 Series Site	2100 Series Site
Isco Quantity	Level	Velocity
Label	Level	Velocity
Units	ft	ft/s
Resolution	0.001	0.01
Significant Digits	5	4
5/19/2008 9:05	1.711	8.64
5/19/2008 9:10	1.711	9.81
5/19/2008 9:15	1.709	10.19
5/19/2008 9:20	1.707	8.91
5/19/2008 9:25	1.704	8.97
5/19/2008 9:30	1.702	8.17
5/19/2008 9:35	1.701	11.4
5/19/2008 9:40	1.7	11.4
5/19/2008 9:45	1.699	8.2
5/19/2008 9:50	1.696	9.48
5/19/2008 9:55	1.694	9.06
5/19/2008 10:00	1.694	10.52
5/19/2008 10:05	1.69	11.44
5/19/2008 10:10	1.688	10.02
5/19/2008 10:15	1.686	9.53
5/19/2008 10:20	1.688	9.3
5/19/2008 10:25	1.685	9.51
5/19/2008 10:30	1.681	10.01
5/19/2008 10:35	1.679	8.69
5/19/2008 10:40	1.678	10.84
5/19/2008 10:45	1.678	10.11
5/19/2008 10:50	1.677	9.56
5/19/2008 10:55	1.675	9.56
5/19/2008 11:00	1.672	10.31
5/19/2008 11:05	1.669	8.75
5/19/2008 11:10	1.67	8.75
5/19/2008 11:15	1.668	8.68
5/19/2008 11:20	1.666	8.96
5/19/2008 11:25	1.664	7.86
5/19/2008 11:30	1.663	8.35
5/19/2008 11:35	1.661	8.35
5/19/2008 11:40	1.661	8.76
5/19/2008 11:45	1.658	10.18
5/19/2008 11:50	1.656	10.18
5/19/2008 11:55	1.656	10.18
5/19/2008 12:00	1.655	10.18

UNKAMET BROOK FLOW MONITORING DATA - MAY 2, 2008 - MAY 23, 2008

Site Name	2100 Series Site	2100 Series Site
Isco Quantity	Level	Velocity
Label	Level	Velocity
Units	ft	ft/s
Resolution	0.001	0.01
Significant Digits	5	4
5/19/2008 12:05	1.652	11.11
5/19/2008 12:10	1.65	11.11
5/19/2008 12:15	1.648	9.47
5/19/2008 12:20	1.648	9.47
5/19/2008 12:25	1.647	9.47
5/19/2008 12:30	1.644	9.47
5/19/2008 12:35	1.641	10.58
5/19/2008 12:40	1.639	10.58
5/19/2008 12:45	1.638	10.58
5/19/2008 12:50	1.637	10.58
5/19/2008 12:55	1.635	11.62
5/19/2008 13:00	1.634	9.95
5/19/2008 13:05	1.631	8.67
5/19/2008 13:10	1.629	10.35
5/19/2008 13:15	1.629	12.23
5/19/2008 13:20	1.624	12.23
5/19/2008 13:25	1.625	12.23
5/19/2008 13:30	1.623	12.23
5/19/2008 13:35	1.621	12.23
5/19/2008 13:40	1.62	12.23
5/19/2008 13:45	1.618	12.23
5/19/2008 13:50	1.615	12.23
5/19/2008 13:55	1.613	12.23
5/19/2008 14:00	1.613	12.23
5/19/2008 14:05	1.613	12.23
5/19/2008 14:10	1.613	12.23
5/19/2008 14:15	1.609	12.23
5/19/2008 14:20	1.608	12.23
5/19/2008 14:25	1.605	8.74
5/19/2008 14:30	1.607	8.74
5/19/2008 14:35	1.605	7.94
5/19/2008 14:40	1.606	8.97
5/19/2008 14:45	1.602	7.81
5/19/2008 14:50	1.602	8.81
5/19/2008 14:55	1.601	8.73
5/19/2008 15:00	1.598	8.73

UNKAMET BROOK FLOW MONITORING DATA - MAY 2, 2008 - MAY 23, 2008

Site Name	2100 Series Site	2100 Series Site
Isco Quantity	Level	Velocity
Label	Level	Velocity
Units	ft	ft/s
Resolution	0.001	0.01
Significant Digits	5	4
5/19/2008 15:05	1.596	8.73
5/19/2008 15:10	1.596	8.73
5/19/2008 15:15	1.594	8.73
5/19/2008 15:20	1.593	8.73
5/19/2008 15:25	1.589	8.47
5/19/2008 15:30	1.592	7.6
5/19/2008 15:35	1.59	7.66
5/19/2008 15:40	1.587	7.66
5/19/2008 15:45	1.587	8.59
5/19/2008 15:50	1.585	8.59
5/19/2008 15:55	1.585	8.86
5/19/2008 16:00	1.583	9.41
5/19/2008 16:05	1.583	9.52
5/19/2008 16:10	1.583	8.5
5/19/2008 16:15	1.582	8.5
5/19/2008 16:20	1.582	9.97
5/19/2008 16:25	1.578	8.68
5/19/2008 16:30	1.578	10.02
5/19/2008 16:35	1.577	9.71
5/19/2008 16:40	1.578	8.39
5/19/2008 16:45	1.576	8.39
5/19/2008 16:50	1.576	8.39
5/19/2008 16:55	1.575	9.87
5/19/2008 17:00	1.573	9.87
5/19/2008 17:05	1.572	8.42
5/19/2008 17:10	1.572	7.65
5/19/2008 17:15	1.571	7.65
5/19/2008 17:20	1.568	7.65
5/19/2008 17:25	1.569	-13.74
5/19/2008 17:30	1.565	-13.82
5/19/2008 17:35	1.566	-13.51
5/19/2008 17:40	1.566	-12.8
5/19/2008 17:45	1.564	-12.26
5/19/2008 17:50	1.564	-14.04
5/19/2008 17:55	1.561	-13.61
5/19/2008 18:00	1.56	-13.27

UNKAMET BROOK FLOW MONITORING DATA - MAY 2, 2008 - MAY 23, 2008

Site Name	2100 Series Site	2100 Series Site
Isco Quantity	Level	Velocity
Label	Level	Velocity
Units	ft	ft/s
Resolution	0.001	0.01
Significant Digits	5	4
5/19/2008 18:05	1.559	-13.27
5/19/2008 18:10	1.559	-13.27
5/19/2008 18:15	1.558	-13.27
5/19/2008 18:20	1.557	-13.27
5/19/2008 18:25	1.557	-13.27
5/19/2008 18:30	1.556	-13.27
5/19/2008 18:35	1.555	-13.27
5/19/2008 18:40	1.554	-13.27
5/19/2008 18:45	1.553	-13.27
5/19/2008 18:50	1.552	-13.27
5/19/2008 18:55	1.55	-13.27
5/19/2008 19:00	1.548	-13.27
5/19/2008 19:05	1.547	-13.09
5/19/2008 19:10	1.547	-13.72
5/19/2008 19:15	1.544	-13.34
5/19/2008 19:20	1.541	-13.75
5/19/2008 19:25	1.54	-12.66
5/19/2008 19:30	1.538	-12.62
5/19/2008 19:35	1.538	-12.01
5/19/2008 19:40	1.537	-12.77
5/19/2008 19:45	1.537	-13.44
5/19/2008 19:50	1.536	-12.96
5/19/2008 19:55	1.535	-12.96
5/19/2008 20:00	1.536	-9.99
5/19/2008 20:05	1.534	-9.99
5/19/2008 20:10	1.533	-12.29
5/19/2008 20:15	1.531	-12.29
5/19/2008 20:20	1.531	-12.29
5/19/2008 20:25	1.529	-12.29
5/19/2008 20:30	1.528	-12.29
5/19/2008 20:35	1.528	-12.29
5/19/2008 20:40	1.527	-12.29
5/19/2008 20:45	1.527	-12.29
5/19/2008 20:50	1.526	-12.29
5/19/2008 20:55	1.525	-12.29
5/19/2008 21:00	1.524	-12.29

UNKAMET BROOK FLOW MONITORING DATA - MAY 2, 2008 - MAY 23, 2008

Site Name	2100 Series Site	2100 Series Site
Isco Quantity	Level	Velocity
Label	Level	Velocity
Units	ft	ft/s
Resolution	0.001	0.01
Significant Digits	5	4
5/19/2008 21:05	1.526	-12.29
5/19/2008 21:10	1.523	-12.29
5/19/2008 21:15	1.524	-12.29
5/19/2008 21:20	1.521	-12.29
5/19/2008 21:25	1.521	-12.29
5/19/2008 21:30	1.521	-12.29
5/19/2008 21:35	1.519	-12.29
5/19/2008 21:40	1.518	-12.29
5/19/2008 21:45	1.518	-12.29
5/19/2008 21:50	1.519	-12.29
5/19/2008 21:55	1.516	-12.29
5/19/2008 22:00	1.516	-12.29
5/19/2008 22:05	1.515	-12.29
5/19/2008 22:10	1.515	-12.29
5/19/2008 22:15	1.514	-12.29
5/19/2008 22:20	1.513	-12.29
5/19/2008 22:25	1.512	-12.29
5/19/2008 22:30	1.511	-12.29
5/19/2008 22:35	1.511	-12.29
5/19/2008 22:40	1.511	-12.29
5/19/2008 22:45	1.51	-12.29
5/19/2008 22:50	1.509	-12.29
5/19/2008 22:55	1.51	-12.29
5/19/2008 23:00	1.509	11.59
5/19/2008 23:05	1.509	11.18
5/19/2008 23:10	1.507	11.18
5/19/2008 23:15	1.506	11.18
5/19/2008 23:20	1.507	9.96
5/19/2008 23:25	1.506	10.35
5/19/2008 23:30	1.505	8.44
5/19/2008 23:35	1.505	8.53
5/19/2008 23:40	1.459	9.3
5/19/2008 23:45	1.437	8.1
5/19/2008 23:50	1.427	8.82
5/19/2008 23:55	1.415	9.58
5/20/2008 0:00	1.407	8.03

UNKAMET BROOK FLOW MONITORING DATA - MAY 2, 2008 - MAY 23, 2008

Site Name	2100 Series Site	2100 Series Site
Isco Quantity	Level	Velocity
Label	Level	Velocity
Units	ft	ft/s
Resolution	0.001	0.01
Significant Digits	5	4
5/20/2008 0:05	1.403	9.25
5/20/2008 0:10	1.377	8.87
5/20/2008 0:15	1.368	9
5/20/2008 0:20	1.36	7.82
5/20/2008 0:25	1.358	6.78
5/20/2008 0:30	1.35	6.78
5/20/2008 0:35	1.343	7.17
5/20/2008 0:40	1.343	7.17
5/20/2008 0:45	1.344	8.3
5/20/2008 0:50	1.345	8.3
5/20/2008 0:55	1.337	7.98
5/20/2008 1:00	1.328	7.02
5/20/2008 1:05	1.331	7.24
5/20/2008 1:10	1.328	7.24
5/20/2008 1:15	1.329	7.89
5/20/2008 1:20	1.326	7.89
5/20/2008 1:25	1.325	7.89
5/20/2008 1:30	1.324	7.08
5/20/2008 1:35	1.32	7.08
5/20/2008 1:40	1.32	7.08
5/20/2008 1:45	1.321	7.87
5/20/2008 1:50	1.321	7.87
5/20/2008 1:55	1.322	7.87
5/20/2008 2:00	1.323	7.87
5/20/2008 2:05	1.323	7.87
5/20/2008 2:10	1.324	7.87
5/20/2008 2:15	1.324	7.87
5/20/2008 2:20	1.324	7.87
5/20/2008 2:25	1.324	7.87
5/20/2008 2:30	1.322	7.87
5/20/2008 2:35	1.319	7.87
5/20/2008 2:40	1.315	7.87
5/20/2008 2:45	1.317	7.87
5/20/2008 2:50	1.318	7.87
5/20/2008 2:55	1.319	7.87
5/20/2008 3:00	1.319	7.87

UNKAMET BROOK FLOW MONITORING DATA - MAY 2, 2008 - MAY 23, 2008

Site Name	2100 Series Site	2100 Series Site
Isco Quantity	Level	Velocity
Label	Level	Velocity
Units	ft	ft/s
Resolution	0.001	0.01
Significant Digits	5	4
5/20/2008 3:05	1.319	7.87
5/20/2008 3:10	1.317	7.87
5/20/2008 3:15	1.317	7.87
5/20/2008 3:20	1.311	7.87
5/20/2008 3:25	1.304	7.87
5/20/2008 3:30	1.3	7.87
5/20/2008 3:35	1.299	7.87
5/20/2008 3:40	1.3	7.87
5/20/2008 3:45	1.301	7.87
5/20/2008 3:50	1.303	7.87
5/20/2008 3:55	1.303	7.87
5/20/2008 4:00	1.303	7.87
5/20/2008 4:05	1.305	7.87
5/20/2008 4:10	1.304	7.87
5/20/2008 4:15	1.305	7.87
5/20/2008 4:20	1.301	7.87
5/20/2008 4:25	1.295	7.87
5/20/2008 4:30	1.288	7.87
5/20/2008 4:35	1.288	7.87
5/20/2008 4:40	1.287	7.87
5/20/2008 4:45	1.288	7.87
5/20/2008 4:50	1.288	7.87
5/20/2008 4:55	1.289	7.87
5/20/2008 5:00	1.288	7.87
5/20/2008 5:05	1.288	7.87
5/20/2008 5:10	1.287	7.87
5/20/2008 5:15	1.287	7.87
5/20/2008 5:20	1.287	7.87
5/20/2008 5:25	1.287	7.87
5/20/2008 5:30	1.285	7.87
5/20/2008 5:35	1.284	7.87
5/20/2008 5:40	1.284	7.87
5/20/2008 5:45	1.285	7.87
5/20/2008 5:50	1.286	7.87
5/20/2008 5:55	1.287	7.87
5/20/2008 6:00	1.288	7.87

UNKAMET BROOK FLOW MONITORING DATA - MAY 2, 2008 - MAY 23, 2008

Site Name	2100 Series Site	2100 Series Site
Isco Quantity	Level	Velocity
Label	Level	Velocity
Units	ft	ft/s
Resolution	0.001	0.01
Significant Digits	5	4
5/20/2008 6:05	1.289	7.87
5/20/2008 6:10	1.29	7.87
5/20/2008 6:15	1.291	7.87
5/20/2008 6:20	1.291	7.87
5/20/2008 6:25	1.293	7.87
5/20/2008 6:30	1.294	7.87
5/20/2008 6:35	1.294	7.87
5/20/2008 6:40	1.295	7.87
5/20/2008 6:45	1.296	7.87
5/20/2008 6:50	1.297	7.87
5/20/2008 6:55	1.298	7.87
5/20/2008 7:00	1.299	7.87
5/20/2008 7:05	1.3	7.87
5/20/2008 7:10	1.301	7.87
5/20/2008 7:15	1.302	7.87
5/20/2008 7:20	1.302	7.87
5/20/2008 7:25	1.303	7.87
5/20/2008 7:30	1.304	7.87
5/20/2008 7:35	1.305	7.87
5/20/2008 7:40	1.306	9.88
5/20/2008 7:45	1.306	9.88
5/20/2008 7:50	1.307	9.88
5/20/2008 7:55	1.308	9.88
5/20/2008 8:00	1.308	9.88
5/20/2008 8:05	1.309	9.88
5/20/2008 8:10	1.31	9.88
5/20/2008 8:15	1.312	9.88
5/20/2008 8:20	1.312	9.88
5/20/2008 8:25	1.312	9.88
5/20/2008 8:30	1.314	9.88
5/20/2008 8:35	1.314	9.88
5/20/2008 8:40	1.315	9.88
5/20/2008 8:45	1.315	9.88
5/20/2008 8:50	1.316	9.88
5/20/2008 8:55	1.317	9.88
5/20/2008 9:00	1.318	9.88

UNKAMET BROOK FLOW MONITORING DATA - MAY 2, 2008 - MAY 23, 2008

Site Name	2100 Series Site	2100 Series Site
Isco Quantity	Level	Velocity
Label	Level	Velocity
Units	ft	ft/s
Resolution	0.001	0.01
Significant Digits	5	4
5/20/2008 9:05	1.318	9.88
5/20/2008 9:10	1.319	9.88
5/20/2008 9:15	1.32	9.88
5/20/2008 9:20	1.321	9.88
5/20/2008 9:25	1.323	9.88
5/20/2008 9:30	1.325	9.88
5/20/2008 9:35	1.326	9.88
5/20/2008 9:40	1.327	9.88
5/20/2008 9:45	1.327	9.88
5/20/2008 9:50	1.328	9.88
5/20/2008 9:55	1.328	9.88
5/20/2008 10:00	1.329	9.88
5/20/2008 10:05	1.329	9.88
5/20/2008 10:10	1.33	9.88
5/20/2008 10:15	1.332	9.88
5/20/2008 10:20	1.332	9.88
5/20/2008 10:25	1.334	9.88
5/20/2008 10:30	1.334	9.88
5/20/2008 10:35	1.334	9.88
5/20/2008 10:40	1.335	9.88
5/20/2008 10:45	1.335	9.88
5/20/2008 10:50	1.337	9.88
5/20/2008 10:55	1.338	9.88
5/20/2008 11:00	1.338	9.88
5/20/2008 11:05	1.339	9.88
5/20/2008 11:10	1.339	9.88
5/20/2008 11:15	1.34	9.88
5/20/2008 11:20	1.341	9.88
5/20/2008 11:25	1.34	9.88
5/20/2008 11:30	1.341	9.88
5/20/2008 11:35	1.341	9.88
5/20/2008 11:40	1.342	9.88
5/20/2008 11:45	1.342	9.88
5/20/2008 11:50	1.342	9.88
5/20/2008 11:55	1.344	9.88
5/20/2008 12:00	1.344	9.88

UNKAMET BROOK FLOW MONITORING DATA - MAY 2, 2008 - MAY 23, 2008

Site Name	2100 Series Site	2100 Series Site
Isco Quantity	Level	Velocity
Label	Level	Velocity
Units	ft	ft/s
Resolution	0.001	0.01
Significant Digits	5	4
5/20/2008 12:05	1.343	9.88
5/20/2008 12:10	1.343	9.88
5/20/2008 12:15	1.343	9.88
5/20/2008 12:20	1.345	9.88
5/20/2008 12:25	1.345	9.88
5/20/2008 12:30	1.347	9.88
5/20/2008 12:35	1.349	9.88
5/20/2008 12:40	1.346	9.88
5/20/2008 12:45	1.349	9.88
5/20/2008 12:50	1.347	9.88
5/20/2008 12:55	1.346	9.88
5/20/2008 13:00	1.347	9.88
5/20/2008 13:05	1.349	9.88
5/20/2008 13:10	1.348	9.88
5/20/2008 13:15	1.349	9.88
5/20/2008 13:20	1.347	-14.46
5/20/2008 13:25	1.349	-15.55
5/20/2008 13:30	1.348	-15.55
5/20/2008 13:35	1.349	10.67
5/20/2008 13:40	1.348	8.98
5/20/2008 13:45	1.35	8.42
5/20/2008 13:50	1.35	8.06
5/20/2008 13:55	1.35	8.06
5/20/2008 14:00	1.351	10.43
5/20/2008 14:05	1.352	10.43
5/20/2008 14:10	1.35	10.43
5/20/2008 14:15	1.351	10.43
5/20/2008 14:20	1.351	9.22
5/20/2008 14:25	1.352	10.55
5/20/2008 14:30	1.353	10.55
5/20/2008 14:35	1.353	10.55
5/20/2008 14:40	1.351	10.55
5/20/2008 14:45	1.352	11.21
5/20/2008 14:50	1.353	11.21
5/20/2008 14:55	1.353	11.21
5/20/2008 15:00	1.352	11.21

UNKAMET BROOK FLOW MONITORING DATA - MAY 2, 2008 - MAY 23, 2008

Site Name	2100 Series Site	2100 Series Site
Isco Quantity	Level	Velocity
Label	Level	Velocity
Units	ft	ft/s
Resolution	0.001	0.01
Significant Digits	5	4
5/20/2008 15:05	1.353	11.21
5/20/2008 15:10	1.353	11.21
5/20/2008 15:15	1.353	11.21
5/20/2008 15:20	1.354	11.21
5/20/2008 15:25	1.353	11.21
5/20/2008 15:30	1.354	11.21
5/20/2008 15:35	1.353	12.17
5/20/2008 15:40	1.354	12.17
5/20/2008 15:45	1.355	12.17
5/20/2008 15:50	1.355	12.17
5/20/2008 15:55	1.355	12.17
5/20/2008 16:00	1.354	12.17
5/20/2008 16:05	1.356	12.17
5/20/2008 16:10	1.355	12.17
5/20/2008 16:15	1.357	12.17
5/20/2008 16:20	1.356	12.17
5/20/2008 16:25	1.354	12.17
5/20/2008 16:30	1.354	12.17
5/20/2008 16:35	1.355	12.17
5/20/2008 16:40	1.356	12.17
5/20/2008 16:45	1.356	12.17
5/20/2008 16:50	1.356	12.17
5/20/2008 16:55	1.357	12.17
5/20/2008 17:00	1.359	12.17
5/20/2008 17:05	1.359	12.17
5/20/2008 17:10	1.359	12.17
5/20/2008 17:15	1.359	12.17
5/20/2008 17:20	1.36	12.17
5/20/2008 17:25	1.362	12.17
5/20/2008 17:30	1.361	12.17
5/20/2008 17:35	1.363	12.17
5/20/2008 17:40	1.363	12.17
5/20/2008 17:45	1.364	12.17
5/20/2008 17:50	1.364	12.17
5/20/2008 17:55	1.364	12.17
5/20/2008 18:00	1.364	12.17

UNKAMET BROOK FLOW MONITORING DATA - MAY 2, 2008 - MAY 23, 2008

Site Name	2100 Series Site	2100 Series Site
Isco Quantity	Level	Velocity
Label	Level	Velocity
Units	ft	ft/s
Resolution	0.001	0.01
Significant Digits	5	4
5/20/2008 18:05	1.365	12.17
5/20/2008 18:10	1.364	12.17
5/20/2008 18:15	1.365	12.17
5/20/2008 18:20	1.365	12.17
5/20/2008 18:25	1.364	12.17
5/20/2008 18:30	1.365	12.17
5/20/2008 18:35	1.364	12.17
5/20/2008 18:40	1.364	12.17
5/20/2008 18:45	1.365	12.17
5/20/2008 18:50	1.364	12.17
5/20/2008 18:55	1.365	12.17
5/20/2008 19:00	1.365	12.17
5/20/2008 19:05	1.365	12.17
5/20/2008 19:10	1.365	12.17
5/20/2008 19:15	1.365	12.17
5/20/2008 19:20	1.365	12.17
5/20/2008 19:25	1.364	12.17
5/20/2008 19:30	1.364	12.17
5/20/2008 19:35	1.364	12.17
5/20/2008 19:40	1.364	12.17
5/20/2008 19:45	1.364	12.17
5/20/2008 19:50	1.365	12.17
5/20/2008 19:55	1.365	12.17
5/20/2008 20:00	1.366	12.17
5/20/2008 20:05	1.36	12.17
5/20/2008 20:10	1.352	12.17
5/20/2008 20:15	1.352	12.17
5/20/2008 20:20	1.347	12.17
5/20/2008 20:25	1.341	12.17
5/20/2008 20:30	1.343	12.17
5/20/2008 20:35	1.342	12.17
5/20/2008 20:40	1.341	12.17
5/20/2008 20:45	1.339	12.17
5/20/2008 20:50	1.34	12.17
5/20/2008 20:55	1.341	12.17
5/20/2008 21:00	1.342	12.17

UNKAMET BROOK FLOW MONITORING DATA - MAY 2, 2008 - MAY 23, 2008

Site Name	2100 Series Site	2100 Series Site
Isco Quantity	Level	Velocity
Label	Level	Velocity
Units	ft	ft/s
Resolution	0.001	0.01
Significant Digits	5	4
5/20/2008 21:05	1.342	12.17
5/20/2008 21:10	1.343	12.17
5/20/2008 21:15	1.344	12.17
5/20/2008 21:20	1.345	12.17
5/20/2008 21:25	1.346	12.17
5/20/2008 21:30	1.343	12.17
5/20/2008 21:35	1.343	12.17
5/20/2008 21:40	1.342	12.17
5/20/2008 21:45	1.345	12.17
5/20/2008 21:50	1.346	12.17
5/20/2008 21:55	1.347	12.17
5/20/2008 22:00	1.348	12.17
5/20/2008 22:05	1.348	12.17
5/20/2008 22:10	1.348	12.17
5/20/2008 22:15	1.35	12.17
5/20/2008 22:20	1.35	12.17
5/20/2008 22:25	1.351	12.17
5/20/2008 22:30	1.351	12.17
5/20/2008 22:35	1.35	12.17
5/20/2008 22:40	1.351	12.17
5/20/2008 22:45	1.352	12.17
5/20/2008 22:50	1.352	12.17
5/20/2008 22:55	1.354	12.17
5/20/2008 23:00	1.355	12.17
5/20/2008 23:05	1.354	12.17
5/20/2008 23:10	1.355	12.17
5/20/2008 23:15	1.355	12.17
5/20/2008 23:20	1.356	12.17
5/20/2008 23:25	1.357	12.17
5/20/2008 23:30	1.357	12.17
5/20/2008 23:35	1.356	12.17
5/20/2008 23:40	1.357	12.17
5/20/2008 23:45	1.357	12.17
5/20/2008 23:50	1.357	12.17
5/20/2008 23:55	1.357	12.17
5/21/2008 0:00	1.357	12.17

UNKAMET BROOK FLOW MONITORING DATA - MAY 2, 2008 - MAY 23, 2008

Site Name	2100 Series Site	2100 Series Site
Isco Quantity	Level	Velocity
Label	Level	Velocity
Units	ft	ft/s
Resolution	0.001	0.01
Significant Digits	5	4
5/21/2008 0:05	1.358	12.17
5/21/2008 0:10	1.356	12.17
5/21/2008 0:15	1.356	12.17
5/21/2008 0:20	1.352	12.17
5/21/2008 0:25	1.351	12.17
5/21/2008 0:30	1.351	12.17
5/21/2008 0:35	1.351	12.17
5/21/2008 0:40	1.351	12.17
5/21/2008 0:45	1.352	12.17
5/21/2008 0:50	1.351	12.17
5/21/2008 0:55	1.348	12.17
5/21/2008 1:00	1.347	12.17
5/21/2008 1:05	1.348	12.17
5/21/2008 1:10	1.348	12.17
5/21/2008 1:15	1.348	12.17
5/21/2008 1:20	1.349	12.17
5/21/2008 1:25	1.349	12.17
5/21/2008 1:30	1.35	12.17
5/21/2008 1:35	1.35	12.17
5/21/2008 1:40	1.35	12.17
5/21/2008 1:45	1.346	12.17
5/21/2008 1:50	1.347	12.17
5/21/2008 1:55	1.344	12.17
5/21/2008 2:00	1.339	12.17
5/21/2008 2:05	1.335	12.17
5/21/2008 2:10	1.335	12.17
5/21/2008 2:15	1.335	12.17
5/21/2008 2:20	1.328	12.17
5/21/2008 2:25	1.327	12.17
5/21/2008 2:30	1.329	12.17
5/21/2008 2:35	1.33	12.17
5/21/2008 2:40	1.331	12.17
5/21/2008 2:45	1.326	12.17
5/21/2008 2:50	1.325	9.07
5/21/2008 2:55	1.326	8.21
5/21/2008 3:00	1.325	8.21

UNKAMET BROOK FLOW MONITORING DATA - MAY 2, 2008 - MAY 23, 2008

Site Name	2100 Series Site	2100 Series Site
Isco Quantity	Level	Velocity
Label	Level	Velocity
Units	ft	ft/s
Resolution	0.001	0.01
Significant Digits	5	4
5/21/2008 3:05	1.327	8.85
5/21/2008 3:10	1.327	8.85
5/21/2008 3:15	1.327	8.95
5/21/2008 3:20	1.327	8.1
5/21/2008 3:25	1.327	7.86
5/21/2008 3:30	1.328	7.86
5/21/2008 3:35	1.329	7.86
5/21/2008 3:40	1.328	7.86
5/21/2008 3:45	1.328	7.86
5/21/2008 3:50	1.33	7.86
5/21/2008 3:55	1.329	7.86
5/21/2008 4:00	1.33	7.86
5/21/2008 4:05	1.33	10.18
5/21/2008 4:10	1.331	10.18
5/21/2008 4:15	1.331	10.18
5/21/2008 4:20	1.332	10.18
5/21/2008 4:25	1.334	10.18
5/21/2008 4:30	1.334	10.18
5/21/2008 4:35	1.332	10.18
5/21/2008 4:40	1.334	10.18
5/21/2008 4:45	1.332	10.18
5/21/2008 4:50	1.32	10.18
5/21/2008 4:55	1.312	10.18
5/21/2008 5:00	1.306	12.15
5/21/2008 5:05	1.305	12.15
5/21/2008 5:10	1.307	12.15
5/21/2008 5:15	1.306	12.15
5/21/2008 5:20	1.307	12.15
5/21/2008 5:25	1.308	12.15
5/21/2008 5:30	1.308	12.15
5/21/2008 5:35	1.307	12.15
5/21/2008 5:40	1.308	12.15
5/21/2008 5:45	1.309	12.15
5/21/2008 5:50	1.31	12.15
5/21/2008 5:55	1.31	12.15
5/21/2008 6:00	1.31	12.15

UNKAMET BROOK FLOW MONITORING DATA - MAY 2, 2008 - MAY 23, 2008

Site Name	2100 Series Site	2100 Series Site
Isco Quantity	Level	Velocity
Label	Level	Velocity
Units	ft	ft/s
Resolution	0.001	0.01
Significant Digits	5	4
5/21/2008 6:05	1.311	12.15
5/21/2008 6:10	1.311	12.15
5/21/2008 6:15	1.313	12.15
5/21/2008 6:20	1.313	12.15
5/21/2008 6:25	1.313	12.15
5/21/2008 6:30	1.314	12.15
5/21/2008 6:35	1.315	12.15
5/21/2008 6:40	1.316	12.15
5/21/2008 6:45	1.316	12.15
5/21/2008 6:50	1.316	12.15
5/21/2008 6:55	1.317	12.15
5/21/2008 7:00	1.317	12.15
5/21/2008 7:05	1.318	12.15
5/21/2008 7:10	1.318	12.15
5/21/2008 7:15	1.319	12.15
5/21/2008 7:20	1.318	12.15
5/21/2008 7:25	1.319	12.15
5/21/2008 7:30	1.319	12.15
5/21/2008 7:35	1.321	12.15
5/21/2008 7:40	1.321	12.15
5/21/2008 7:45	1.322	12.15
5/21/2008 7:50	1.322	12.15
5/21/2008 7:55	1.324	12.15
5/21/2008 8:00	1.323	12.15
5/21/2008 8:05	1.324	12.15
5/21/2008 8:10	1.325	12.15
5/21/2008 8:15	1.326	12.15
5/21/2008 8:20	1.4	12.15
5/21/2008 8:25	1.53	12.15
5/21/2008 8:30	1.576	12.15
5/21/2008 8:35	1.584	12.15
5/21/2008 8:40	1.585	12.15
5/21/2008 8:45	1.585	12.15
5/21/2008 8:50	1.583	12.15
5/21/2008 8:55	1.581	12.15
5/21/2008 9:00	1.58	12.15

UNKAMET BROOK FLOW MONITORING DATA - MAY 2, 2008 - MAY 23, 2008

Site Name	2100 Series Site	2100 Series Site
Isco Quantity	Level	Velocity
Label	Level	Velocity
Units	ft	ft/s
Resolution	0.001	0.01
Significant Digits	5	4
5/21/2008 9:05	1.577	12.15
5/21/2008 9:10	1.577	12.15
5/21/2008 9:15	1.576	12.15
5/21/2008 9:20	1.575	8.48
5/21/2008 9:25	1.574	8.48
5/21/2008 9:30	1.573	8.48
5/21/2008 9:35	1.57	8.48
5/21/2008 9:40	1.569	8.48
5/21/2008 9:45	1.568	8.48
5/21/2008 9:50	1.567	8.48
5/21/2008 9:55	1.565	8.48
5/21/2008 10:00	1.564	8.48
5/21/2008 10:05	1.562	8.48
5/21/2008 10:10	1.56	8.48
5/21/2008 10:15	1.56	8.48
5/21/2008 10:20	1.558	8.48
5/21/2008 10:25	1.556	8.48
5/21/2008 10:30	1.556	8.48
5/21/2008 10:35	1.556	8.48
5/21/2008 10:40	1.555	8.48
5/21/2008 10:45	1.553	8.48
5/21/2008 10:50	1.551	8.48
5/21/2008 10:55	1.549	8.48
5/21/2008 11:00	1.547	8.48
5/21/2008 11:05	1.546	8.48
5/21/2008 11:10	1.544	8.48
5/21/2008 11:15	1.543	8.48
5/21/2008 11:20	1.541	8.48
5/21/2008 11:25	1.54	8.48
5/21/2008 11:30	1.539	8.48
5/21/2008 11:35	1.538	8.48
5/21/2008 11:40	1.536	8.48
5/21/2008 11:45	1.537	8.48
5/21/2008 11:50	1.534	8.48
5/21/2008 11:55	1.533	8.48
5/21/2008 12:00	1.533	8.48

UNKAMET BROOK FLOW MONITORING DATA - MAY 2, 2008 - MAY 23, 2008

Site Name	2100 Series Site	2100 Series Site
Isco Quantity	Level	Velocity
Label	Level	Velocity
Units	ft	ft/s
Resolution	0.001	0.01
Significant Digits	5	4
5/21/2008 12:05	1.529	8.48
5/21/2008 12:10	1.529	8.48
5/21/2008 12:15	1.529	8.48
5/21/2008 12:20	1.526	8.48
5/21/2008 12:25	1.526	8.48
5/21/2008 12:30	1.523	8.48
5/21/2008 12:35	1.525	8.48
5/21/2008 12:40	1.521	8.48
5/21/2008 12:45	1.52	8.48
5/21/2008 12:50	1.519	8.48
5/21/2008 12:55	1.519	8.48
5/21/2008 13:00	1.519	8.48
5/21/2008 13:05	1.516	8.48
5/21/2008 13:10	1.515	8.48
5/21/2008 13:15	1.513	8.48
5/21/2008 13:20	1.513	8.48
5/21/2008 13:25	1.511	8.48
5/21/2008 13:30	1.511	8.48
5/21/2008 13:35	1.51	8.48
5/21/2008 13:40	1.509	8.48
5/21/2008 13:45	1.509	8.48
5/21/2008 13:50	1.508	8.48
5/21/2008 13:55	1.506	8.48
5/21/2008 14:00	1.505	8.48
5/21/2008 14:05	1.504	8.48
5/21/2008 14:10	1.504	8.48
5/21/2008 14:15	1.503	8.48
5/21/2008 14:20	1.504	8.48
5/21/2008 14:25	1.501	8.48
5/21/2008 14:30	1.501	8.48
5/21/2008 14:35	1.5	8.48
5/21/2008 14:40	1.497	8.48
5/21/2008 14:45	1.496	8.48
5/21/2008 14:50	1.496	9.5
5/21/2008 14:55	1.493	12.08
5/21/2008 15:00	1.491	8.49

UNKAMET BROOK FLOW MONITORING DATA - MAY 2, 2008 - MAY 23, 2008

Site Name	2100 Series Site	2100 Series Site
Isco Quantity	Level	Velocity
Label	Level	Velocity
Units	ft	ft/s
Resolution	0.001	0.01
Significant Digits	5	4
5/21/2008 15:05	1.492	8.49
5/21/2008 15:10	1.49	8.49
5/21/2008 15:15	1.49	8.49
5/21/2008 15:20	1.488	8.49
5/21/2008 15:25	1.487	8.49
5/21/2008 15:30	1.486	8.49
5/21/2008 15:35	1.484	8.49
5/21/2008 15:40	1.481	8.49
5/21/2008 15:45	1.476	8.49
5/21/2008 15:50	1.474	8.49
5/21/2008 15:55	1.473	8.49
5/21/2008 16:00	1.474	8.49
5/21/2008 16:05	1.476	8.49
5/21/2008 16:10	1.478	8.49
5/21/2008 16:15	1.48	8.49
5/21/2008 16:20	1.499	8.49
5/21/2008 16:25	1.52	8.49
5/21/2008 16:30	1.53	8.49
5/21/2008 16:35	1.542	8.49
5/21/2008 16:40	1.547	8.49
5/21/2008 16:45	1.552	8.49
5/21/2008 16:50	1.558	8.49
5/21/2008 16:55	1.58	8.49
5/21/2008 17:00	1.626	8.49
5/21/2008 17:05	1.648	8.49
5/21/2008 17:10	1.635	8.49
5/21/2008 17:15	1.609	8.49
5/21/2008 17:20	1.577	8.49
5/21/2008 17:25	1.55	8.49
5/21/2008 17:30	1.532	8.49
5/21/2008 17:35	1.52	8.49
5/21/2008 17:40	1.513	8.49
5/21/2008 17:45	1.509	8.49
5/21/2008 17:50	1.507	8.49
5/21/2008 17:55	1.506	8.49
5/21/2008 18:00	1.505	8.49

UNKAMET BROOK FLOW MONITORING DATA - MAY 2, 2008 - MAY 23, 2008

Site Name	2100 Series Site	2100 Series Site
Isco Quantity	Level	Velocity
Label	Level	Velocity
Units	ft	ft/s
Resolution	0.001	0.01
Significant Digits	5	4
5/21/2008 18:05	1.504	8.49
5/21/2008 18:10	1.504	8.49
5/21/2008 18:15	1.503	8.49
5/21/2008 18:20	1.502	8.49
5/21/2008 18:25	1.502	8.49
5/21/2008 18:30	1.502	8.49
5/21/2008 18:35	1.502	8.49
5/21/2008 18:40	1.502	8.53
5/21/2008 18:45	1.501	8.06
5/21/2008 18:50	1.501	8.06
5/21/2008 18:55	1.499	10.92
5/21/2008 19:00	1.5	11.19
5/21/2008 19:05	1.499	11.19
5/21/2008 19:10	1.498	11.19
5/21/2008 19:15	1.498	11.19
5/21/2008 19:20	1.497	10.07
5/21/2008 19:25	1.497	10.07
5/21/2008 19:30	1.496	10.07
5/21/2008 19:35	1.497	10.07
5/21/2008 19:40	1.496	10.07
5/21/2008 19:45	1.495	10.07
5/21/2008 19:50	1.495	10.07
5/21/2008 19:55	1.494	10.07
5/21/2008 20:00	1.494	10.07
5/21/2008 20:05	1.495	10.07
5/21/2008 20:10	1.495	10.07
5/21/2008 20:15	1.493	10.07
5/21/2008 20:20	1.494	10.07
5/21/2008 20:25	1.493	12.94
5/21/2008 20:30	1.492	12.94
5/21/2008 20:35	1.492	12.95
5/21/2008 20:40	1.491	13.02
5/21/2008 20:45	1.491	13.02
5/21/2008 20:50	1.491	13.02
5/21/2008 20:55	1.491	13.02
5/21/2008 21:00	1.491	10.71

UNKAMET BROOK FLOW MONITORING DATA - MAY 2, 2008 - MAY 23, 2008

Site Name	2100 Series Site	2100 Series Site
Isco Quantity	Level	Velocity
Label	Level	Velocity
Units	ft	ft/s
Resolution	0.001	0.01
Significant Digits	5	4
5/21/2008 21:05	1.49	10.71
5/21/2008 21:10	1.489	10.71
5/21/2008 21:15	1.491	10.71
5/21/2008 21:20	1.491	10.71
5/21/2008 21:25	1.492	10.71
5/21/2008 21:30	1.491	10.71
5/21/2008 21:35	1.49	10.71
5/21/2008 21:40	1.491	10.71
5/21/2008 21:45	1.491	10.71
5/21/2008 21:50	1.49	10.71
5/21/2008 21:55	1.499	10.71
5/21/2008 22:00	1.491	10.71
5/21/2008 22:05	1.491	10.71
5/21/2008 22:10	1.491	10.71
5/21/2008 22:15	1.491	10.71
5/21/2008 22:20	1.491	10.71
5/21/2008 22:25	1.491	10.71
5/21/2008 22:30	1.491	10.71
5/21/2008 22:35	1.49	10.71
5/21/2008 22:40	1.49	10.71
5/21/2008 22:45	1.49	10.71
5/21/2008 22:50	1.489	10.71
5/21/2008 22:55	1.489	10.71
5/21/2008 23:00	1.488	10.71
5/21/2008 23:05	1.489	10.71
5/21/2008 23:10	1.488	10.71
5/21/2008 23:15	1.487	10.71
5/21/2008 23:20	1.488	10.71
5/21/2008 23:25	1.487	10.71
5/21/2008 23:30	1.487	10.71
5/21/2008 23:35	1.487	10.71
5/21/2008 23:40	1.486	10.71
5/21/2008 23:45	1.487	10.71
5/21/2008 23:50	1.487	10.71
5/21/2008 23:55	1.486	10.71
5/22/2008 0:00	1.487	10.71

UNKAMET BROOK FLOW MONITORING DATA - MAY 2, 2008 - MAY 23, 2008

Site Name	2100 Series Site	2100 Series Site
Isco Quantity	Level	Velocity
Label	Level	Velocity
Units	ft	ft/s
Resolution	0.001	0.01
Significant Digits	5	4
5/22/2008 0:05	1.488	10.71
5/22/2008 0:10	1.486	10.71
5/22/2008 0:15	1.486	10.71
5/22/2008 0:20	1.485	10.71
5/22/2008 0:25	1.484	10.71
5/22/2008 0:30	1.483	10.71
5/22/2008 0:35	1.484	10.71
5/22/2008 0:40	1.482	10.71
5/22/2008 0:45	1.482	10.71
5/22/2008 0:50	1.482	10.71
5/22/2008 0:55	1.482	10.71
5/22/2008 1:00	1.481	10.71
5/22/2008 1:05	1.481	10.71
5/22/2008 1:10	1.481	10.71
5/22/2008 1:15	1.481	10.71
5/22/2008 1:20	1.48	10.71
5/22/2008 1:25	1.48	10.71
5/22/2008 1:30	1.48	10.71
5/22/2008 1:35	1.479	10.71
5/22/2008 1:40	1.479	10.71
5/22/2008 1:45	1.479	10.71
5/22/2008 1:50	1.479	10.71
5/22/2008 1:55	1.478	10.71
5/22/2008 2:00	1.479	10.71
5/22/2008 2:05	1.478	10.71
5/22/2008 2:10	1.478	10.71
5/22/2008 2:15	1.478	10.71
5/22/2008 2:20	1.478	10.71
5/22/2008 2:25	1.474	10.71
5/22/2008 2:30	1.474	10.71
5/22/2008 2:35	1.473	10.71
5/22/2008 2:40	1.471	10.71
5/22/2008 2:45	1.432	10.71
5/22/2008 2:50	1.414	10.71
5/22/2008 2:55	1.413	10.71
5/22/2008 3:00	1.413	10.71

UNKAMET BROOK FLOW MONITORING DATA - MAY 2, 2008 - MAY 23, 2008

Site Name	2100 Series Site	2100 Series Site
Isco Quantity	Level	Velocity
Label	Level	Velocity
Units	ft	ft/s
Resolution	0.001	0.01
Significant Digits	5	4
5/22/2008 3:05	1.407	10.71
5/22/2008 3:10	1.405	10.71
5/22/2008 3:15	1.402	10.71
5/22/2008 3:20	1.405	10.71
5/22/2008 3:25	1.403	10.71
5/22/2008 3:30	1.399	10.71
5/22/2008 3:35	1.397	10.71
5/22/2008 3:40	1.397	10.71
5/22/2008 3:45	1.397	10.71
5/22/2008 3:50	1.398	10.71
5/22/2008 3:55	1.395	10.71
5/22/2008 4:00	1.394	10.71
5/22/2008 4:05	1.394	10.71
5/22/2008 4:10	1.393	10.71
5/22/2008 4:15	1.394	10.71
5/22/2008 4:20	1.39	10.71
5/22/2008 4:25	1.381	10.71
5/22/2008 4:30	1.374	10.71
5/22/2008 4:35	1.37	10.71
5/22/2008 4:40	1.369	10.71
5/22/2008 4:45	1.362	10.71
5/22/2008 4:50	1.361	10.71
5/22/2008 4:55	1.361	10.71
5/22/2008 5:00	1.362	10.71
5/22/2008 5:05	1.359	10.71
5/22/2008 5:10	1.356	10.71
5/22/2008 5:15	1.353	10.71
5/22/2008 5:20	1.35	10.71
5/22/2008 5:25	1.35	10.71
5/22/2008 5:30	1.351	10.71
5/22/2008 5:35	1.351	10.71
5/22/2008 5:40	1.351	10.71
5/22/2008 5:45	1.35	10.71
5/22/2008 5:50	1.35	10.71
5/22/2008 5:55	1.351	10.71
5/22/2008 6:00	1.351	10.71

UNKAMET BROOK FLOW MONITORING DATA - MAY 2, 2008 - MAY 23, 2008

Site Name	2100 Series Site	2100 Series Site
Isco Quantity	Level	Velocity
Label	Level	Velocity
Units	ft	ft/s
Resolution	0.001	0.01
Significant Digits	5	4
5/22/2008 6:05	1.351	10.71
5/22/2008 6:10	1.352	10.71
5/22/2008 6:15	1.352	10.71
5/22/2008 6:20	1.352	10.71
5/22/2008 6:25	1.353	10.71
5/22/2008 6:30	1.353	10.71
5/22/2008 6:35	1.353	10.71
5/22/2008 6:40	1.355	10.71
5/22/2008 6:45	1.356	10.71
5/22/2008 6:50	1.356	10.71
5/22/2008 6:55	1.358	10.71
5/22/2008 7:00	1.358	10.71
5/22/2008 7:05	1.358	10.71
5/22/2008 7:10	1.359	10.71
5/22/2008 7:15	1.359	10.71
5/22/2008 7:20	1.36	10.71
5/22/2008 7:25	1.36	10.71
5/22/2008 7:30	1.361	10.71
5/22/2008 7:35	1.362	10.71
5/22/2008 7:40	1.361	10.71
5/22/2008 7:45	1.361	10.71
5/22/2008 7:50	1.363	10.71
5/22/2008 7:55	1.362	10.71
5/22/2008 8:00	1.364	10.71
5/22/2008 8:05	1.365	10.71
5/22/2008 8:10	1.365	10.71
5/22/2008 8:15	1.365	10.71
5/22/2008 8:20	1.366	10.71
5/22/2008 8:25	1.366	10.71
5/22/2008 8:30	1.366	10.71
5/22/2008 8:35	1.367	10.71
5/22/2008 8:40	1.368	10.71
5/22/2008 8:45	1.368	10.71
5/22/2008 8:50	1.368	10.71
5/22/2008 8:55	1.369	10.71
5/22/2008 9:00	1.37	10.71

UNKAMET BROOK FLOW MONITORING DATA - MAY 2, 2008 - MAY 23, 2008

Site Name	2100 Series Site	2100 Series Site
Isco Quantity	Level	Velocity
Label	Level	Velocity
Units	ft	ft/s
Resolution	0.001	0.01
Significant Digits	5	4
5/22/2008 9:05	1.37	10.71
5/22/2008 9:10	1.37	10.71
5/22/2008 9:15	1.371	10.71
5/22/2008 9:20	1.371	10.71
5/22/2008 9:25	1.371	10.71
5/22/2008 9:30	1.371	10.71
5/22/2008 9:35	1.372	10.71
5/22/2008 9:40	1.372	10.71
5/22/2008 9:45	1.373	10.71
5/22/2008 9:50	1.374	10.71
5/22/2008 9:55	1.373	10.71
5/22/2008 10:00	1.374	10.71
5/22/2008 10:05	1.375	10.71
5/22/2008 10:10	1.375	10.71
5/22/2008 10:15	1.375	10.71
5/22/2008 10:20	1.375	10.71
5/22/2008 10:25	1.376	10.71
5/22/2008 10:30	1.376	10.71
5/22/2008 10:35	1.377	10.71
5/22/2008 10:40	1.376	10.71
5/22/2008 10:45	1.377	10.71
5/22/2008 10:50	1.377	10.71
5/22/2008 10:55	1.378	10.71
5/22/2008 11:00	1.377	10.71
5/22/2008 11:05	1.378	10.71
5/22/2008 11:10	1.378	10.71
5/22/2008 11:15	1.378	10.71
5/22/2008 11:20	1.378	10.71
5/22/2008 11:25	1.379	10.71
5/22/2008 11:30	1.379	10.71
5/22/2008 11:35	1.379	10.71
5/22/2008 11:40	1.381	10.71
5/22/2008 11:45	1.381	10.71
5/22/2008 11:50	1.382	10.71
5/22/2008 11:55	1.381	10.71
5/22/2008 12:00	1.382	10.71

UNKAMET BROOK FLOW MONITORING DATA - MAY 2, 2008 - MAY 23, 2008

Site Name	2100 Series Site	2100 Series Site
Isco Quantity	Level	Velocity
Label	Level	Velocity
Units	ft	ft/s
Resolution	0.001	0.01
Significant Digits	5	4
5/22/2008 12:05	1.382	10.71
5/22/2008 12:10	1.383	10.71
5/22/2008 12:15	1.384	10.71
5/22/2008 12:20	1.384	10.71
5/22/2008 12:25	1.384	10.71
5/22/2008 12:30	1.384	10.71
5/22/2008 12:35	1.385	10.71
5/22/2008 12:40	1.385	10.71
5/22/2008 12:45	1.385	10.71
5/22/2008 12:50	1.386	10.71
5/22/2008 12:55	1.387	10.71
5/22/2008 13:00	1.387	10.71
5/22/2008 13:05	1.387	10.71
5/22/2008 13:10	1.387	10.71
5/22/2008 13:15	1.388	10.71
5/22/2008 13:20	1.387	10.71
5/22/2008 13:25	1.388	10.71
5/22/2008 13:30	1.388	10.71
5/22/2008 13:35	1.388	10.71
5/22/2008 13:40	1.388	10.71
5/22/2008 13:45	1.389	10.71
5/22/2008 13:50	1.39	10.71
5/22/2008 13:55	1.389	10.71
5/22/2008 14:00	1.389	10.71
5/22/2008 14:05	1.39	10.71
5/22/2008 14:10	1.39	10.71
5/22/2008 14:15	1.39	10.71
5/22/2008 14:20	1.39	10.71
5/22/2008 14:25	1.391	10.71
5/22/2008 14:30	1.39	10.71
5/22/2008 14:35	1.39	10.71
5/22/2008 14:40	1.39	10.71
5/22/2008 14:45	1.39	10.71
5/22/2008 14:50	1.388	10.71
5/22/2008 14:55	1.391	10.71
5/22/2008 15:00	1.389	10.71

UNKAMET BROOK FLOW MONITORING DATA - MAY 2, 2008 - MAY 23, 2008

Site Name	2100 Series Site	2100 Series Site
Isco Quantity	Level	Velocity
Label	Level	Velocity
Units	ft	ft/s
Resolution	0.001	0.01
Significant Digits	5	4
5/22/2008 15:05	1.39	10.71
5/22/2008 15:10	1.391	10.71
5/22/2008 15:15	1.391	10.71
5/22/2008 15:20	1.39	10.71
5/22/2008 15:25	1.39	10.71
5/22/2008 15:30	1.391	10.71
5/22/2008 15:35	1.39	10.71
5/22/2008 15:40	1.39	10.71
5/22/2008 15:45	1.39	10.71
5/22/2008 15:50	1.39	10.71
5/22/2008 15:55	1.39	10.71
5/22/2008 16:00	1.39	10.71
5/22/2008 16:05	1.389	10.71
5/22/2008 16:10	1.389	10.71
5/22/2008 16:15	1.389	10.71
5/22/2008 16:20	1.389	10.71
5/22/2008 16:25	1.389	10.71
5/22/2008 16:30	1.39	10.71
5/22/2008 16:35	1.388	10.71
5/22/2008 16:40	1.389	10.71
5/22/2008 16:45	1.39	10.71
5/22/2008 16:50	1.39	10.71
5/22/2008 16:55	1.391	10.71
5/22/2008 17:00	1.39	10.71
5/22/2008 17:05	1.391	10.71
5/22/2008 17:10	1.391	10.71
5/22/2008 17:15	1.392	10.71
5/22/2008 17:20	1.391	10.71
5/22/2008 17:25	1.391	10.71
5/22/2008 17:30	1.392	10.71
5/22/2008 17:35	1.39	10.71
5/22/2008 17:40	1.391	11.37
5/22/2008 17:45	1.39	11.37
5/22/2008 17:50	1.39	10.07
5/22/2008 17:55	1.389	10.07
5/22/2008 18:00	1.391	10.07

UNKAMET BROOK FLOW MONITORING DATA - MAY 2, 2008 - MAY 23, 2008

Site Name	2100 Series Site	2100 Series Site
Isco Quantity	Level	Velocity
Label	Level	Velocity
Units	ft	ft/s
Resolution	0.001	0.01
Significant Digits	5	4
5/22/2008 18:05	1.39	8.17
5/22/2008 18:10	1.392	8.17
5/22/2008 18:15	1.389	8.17
5/22/2008 18:20	1.39	8.9
5/22/2008 18:25	1.389	8.9
5/22/2008 18:30	1.39	8.9
5/22/2008 18:35	1.39	8.9
5/22/2008 18:40	1.392	8.9
5/22/2008 18:45	1.392	8.9
5/22/2008 18:50	1.393	8.9
5/22/2008 18:55	1.398	8.9
5/22/2008 19:00	1.401	8.9
5/22/2008 19:05	1.401	8.9
5/22/2008 19:10	1.401	8.9
5/22/2008 19:15	1.401	8.9
5/22/2008 19:20	1.4	8.9
5/22/2008 19:25	1.399	8.9
5/22/2008 19:30	1.4	8.9
5/22/2008 19:35	1.4	8.9
5/22/2008 19:40	1.4	8.9
5/22/2008 19:45	1.4	8.9
5/22/2008 19:50	1.4	8.9
5/22/2008 19:55	1.4	8.9
5/22/2008 20:00	1.4	8.9
5/22/2008 20:05	1.402	8.9
5/22/2008 20:10	1.401	8.9
5/22/2008 20:15	1.401	8.9
5/22/2008 20:20	1.401	8.9
5/22/2008 20:25	1.401	8.9
5/22/2008 20:30	1.4	8.9
5/22/2008 20:35	1.402	8.9
5/22/2008 20:40	1.401	8.9
5/22/2008 20:45	1.403	8.9
5/22/2008 20:50	1.402	8.9
5/22/2008 20:55	1.402	8.9
5/22/2008 21:00	1.402	8.9

UNKAMET BROOK FLOW MONITORING DATA - MAY 2, 2008 - MAY 23, 2008

Site Name	2100 Series Site	2100 Series Site
Isco Quantity	Level	Velocity
Label	Level	Velocity
Units	ft	ft/s
Resolution	0.001	0.01
Significant Digits	5	4
5/22/2008 21:05	1.403	8.9
5/22/2008 21:10	1.403	8.9
5/22/2008 21:15	1.405	8.9
5/22/2008 21:20	1.405	8.9
5/22/2008 21:25	1.405	8.9
5/22/2008 21:30	1.405	8.9
5/22/2008 21:35	1.405	8.9
5/22/2008 21:40	1.405	8.9
5/22/2008 21:45	1.406	8.9
5/22/2008 21:50	1.407	8.9
5/22/2008 21:55	1.406	8.9
5/22/2008 22:00	1.408	8.9
5/22/2008 22:05	1.408	8.9
5/22/2008 22:10	1.407	8.9
5/22/2008 22:15	1.408	8.9
5/22/2008 22:20	1.409	8.9
5/22/2008 22:25	1.408	8.9
5/22/2008 22:30	1.408	8.9
5/22/2008 22:35	1.409	8.9
5/22/2008 22:40	1.41	8.9
5/22/2008 22:45	1.41	8.9
5/22/2008 22:50	1.409	8.9
5/22/2008 22:55	1.41	8.9
5/22/2008 23:00	1.411	8.9
5/22/2008 23:05	1.41	8.9
5/22/2008 23:10	1.411	8.9
5/22/2008 23:15	1.412	8.9
5/22/2008 23:20	1.412	8.9
5/22/2008 23:25	1.411	8.9
5/22/2008 23:30	1.411	8.9
5/22/2008 23:35	1.412	8.9
5/22/2008 23:40	1.413	8.9
5/22/2008 23:45	1.412	8.9
5/22/2008 23:50	1.411	8.9
5/22/2008 23:55	1.411	8.9
5/23/2008 0:00	1.412	8.9

**ITEM 8
FORMER OXBOW AREAS A & C
(GECD410)
MAY 2008**

* All activities described below for this item were conducted pursuant to the Consent Decree.

a. Activities Undertaken/Completed

Performed Spring 2008 inspection of re-vegetated areas (May 29, 2008).

b. Sampling/Test Results Received

None

c. Work Plans/Reports/Documents Submitted

- Submitted Final Completion Report to EPA (May 12, 2008).
- Submitted signed and stamped as-built survey drawings (May 28, 2008).

d. Upcoming Scheduled and Anticipated Activities (next six weeks)

Submit report on Spring 2008 inspection of re-vegetated areas.

e. General Progress/Unresolved Issues/Potential Schedule Impacts

No issues

f. Proposed/Approved Work Plan Modifications

None

**ITEM 9
LYMAN STREET AREA
(GECD430)
MAY 2008**

* All activities described below for this item were conducted pursuant to the Consent Decree.

a. Activities Undertaken/Completed

- Began remaining site restoration/planting activities on Parcels I9-8-1 and I9-8-2.
- Received comments from Natural Resource Trustees regarding re-seeding at natural resource restoration/enhancement areas (May 7, 2008).
- Performed Spring 2008 inspection of engineered barrier, backfilled/restored areas and re-vegetated areas (May 20, 2008).
- Sent draft ERE and survey plan for GE-owned Parcel I9-8-1 to EPA for review (May 23, 2008).
- Requested subordination agreements from encumbrance holders on Parcel I9-8-1 (May 30, 2008).

b. Sampling/Test Results Received

None

c. Work Plans/Reports/Documents Submitted

None

d. Upcoming Scheduled and Anticipated Activities (next six weeks)

- Send Conditional Solution notice letter to new owner of Parcels J9-4-14 and J9-4-19.
- Continue discussions with Natural Resource Trustees regarding re-seeding at natural resource restoration/enhancement areas, complete re-seeding activities, submit Addendum to Completion of Installation of Restoration Work Report to Trustees, and conduct restoration work installation inspection with Trustees.
- Submit report on Spring 2008 inspection of engineered barrier, backfilled/restored areas, and re-vegetated areas.

e. General Progress/Unresolved Issues/Potential Schedule Impacts

Draft Final Completion Report is under EPA review.

f. Proposed/Approved Work Plan Modifications

None

**ITEM 10
NEWELL STREET AREA I
(GEC440)
MAY 2008**

* All activities described below for this item were conducted pursuant to the Consent Decree.

a. Activities Undertaken/Completed

- Performed ERE inspection of Parcel J9-23-24 (May 16, 2008).
- Performed Spring 2008 inspection of engineered barrier and re-planted areas (May 16, 2008).

b. Sampling/Test Results Received

None

c. Work Plans/Reports/Documents Submitted

None

d. Upcoming Scheduled and Anticipated Activities (next six weeks)

- Submit Final Completion Report to EPA (following resolution of remaining issues).
- Submit report on Spring 2008 inspection of engineered barrier and re-planted areas.
- Submit report on ERE inspection of Parcel J9-23-24.

e. General Progress/Unresolved Issues/Potential Schedule Impacts

Draft Final Completion Report is under discussion with EPA.

f. Proposed/Approved Work Plan Modifications

None

**ITEM 11
NEWELL STREET AREA II
(GEC450)
MAY 2008**

* **All activities described below for this item were conducted pursuant to or in connection with the Consent Decree.**

a. Activities Undertaken/Completed

- Continued communications with EPA regarding draft Final Completion Report.
- Completed re-planting activities for trees and shrubs (May 6 through 9, 2008).
- Received comments from Natural Resource Trustees regarding re-seeding at natural resource restoration/enhancement areas (May 7, 2008).
- Conducted drum sampling of soil from the decommissioning of monitoring well NS-9 and the installation of monitoring well NS-9R, as identified on Table 11-1.
- Performed Spring 2008 inspection of engineered barrier, backfilled/restored areas, and re-vegetated areas (May 30, 2008).
- Sent revised draft EREs, survey plans, and title commitments for GE-owned properties to EPA for review (May 30, 2008).

b. Sampling/Test Results Received

See attached tables.

c. Work Plans/Reports/Documents Submitted

None

d. Upcoming Scheduled and Anticipated Activities (next six weeks)

- Continue discussions with Trustees regarding re-seeding at natural resource restoration/enhancement areas, complete re-seeding activities, submit Addendum to Completion of Installation of Restoration Work Report to Trustees, and conduct restoration work installation inspection with Trustees.
- Submit report on Spring 2008 inspection of engineered barrier, backfilled/restored areas, and re-vegetated areas.
- Submit revised draft Final Completion Report to EPA following completion of installation of natural resource restoration plantings/seeding.
- Request subordination agreements from City of Pittsfield for EREs on GE-owned properties.

ITEM 11
(cont'd)
NEWELL STREET AREA II
(GEC450)
MAY 2008

e. **General Progress/Unresolved Issues/Potential Schedule Impacts**

No issues

f. **Proposed/Approved Work Plan Modifications**

None

**TABLE 11-1
DATA RECEIVED AND/OR SAMPLES COLLECTED DURING MAY 2008**

**NEWELL STREET AREA II
GENERAL ELECTRIC COMPANY - PITTSFIELD MASSACHUSETTS**

Project Name	Field Sample ID	Sample Date	Matrix	Laboratory	Analyses	Date Received by GE or ARCADIS
Soil Cuttings from Well Decommissioning	A4097-2	5/12/08	Soil	SGS	PCB, TCLP - Excludes Pest, Herb	5/27/08
Well Installation Soil	A3986-1	5/12/08	Soil	SGS	PCB, TCLP - Excludes Pest, Herb	5/27/08

**TABLE 11-2
PCB DATA RECEIVED DURING MAY 2008**

**SOIL CUTTINGS FROM WELL INSTALLATION AND WELL DECOMMISSIONING
NEWELL STREET AREA II
GENERAL ELECTRIC COMPANY - PITTSFIELD, MASSACHUSETTS
(Results are presented in parts per million, ppm)**

Sample ID	Date Collected	Aroclor-1016, -1221, -1232, -1242, -1248	Aroclor-1254	Aroclor-1260	Total PCBs
A3986-1	5/12/2008	ND(0.037)	ND(0.037)	0.22	0.22
A4097-2	5/12/2008	ND(6.8)	61	ND(6.8)	61

Notes:

1. Sample s were collected by Veolia ES Technical Solutions, L.L.C. and submitted to SGS Environmental Services, Inc. for analysis of PCBs and TCLP constituents.
2. Please refer to Table 11-3 for a summary of TCLP constituents.
3. ND - Analyte was not detected. The number in parenthesis is the associated detection limit.

**TABLE 11-3
TCLP DATA RECEIVED DURING MAY 2008**

**SOIL CUTTINGS FROM WELL INSTALLATION AND WELL DECOMMISSIONING
NEWELL STREET AREA II
GENERAL ELECTRIC COMPANY - PITTSFIELD, MASSACHUSETTS
(Results are presented in parts per million, ppm)**

Parameter	Sample ID: Date Collected:	TCLP Regulatory Limits	A3986-1 5/12/2008	A4097-2 5/12/2008
Volatile Organics				
1,1-Dichloroethene		0.7	ND(0.010)	ND(0.010)
1,2-Dichloroethane		0.5	ND(0.010)	ND(0.010)
2-Butanone		200	ND(0.25)	ND(0.25)
Benzene		0.5	ND(0.010)	ND(0.010)
Carbon Tetrachloride		0.5	ND(0.010)	ND(0.010)
Chlorobenzene		100	ND(0.010)	ND(0.010)
Chloroform		6	ND(0.010)	ND(0.010)
Tetrachloroethene		0.7	ND(0.010)	ND(0.010)
Trichloroethene		0.5	ND(0.010)	ND(0.010)
Vinyl Chloride		0.2	ND(0.010)	ND(0.010)
Semivolatile Organics				
1,4-Dichlorobenzene		7.5	ND(0.0060)	ND(0.0050)
2,4,5-Trichlorophenol		400	ND(0.0060)	ND(0.0050)
2,4,6-Trichlorophenol		2	ND(0.0060)	ND(0.0050)
2,4-Dinitrotoluene		0.13	ND(0.0060)	ND(0.0050)
Cresol		200	ND(0.0060)	ND(0.0050)
Hexachlorobenzene		0.13	ND(0.0060)	ND(0.0050)
Hexachlorobutadiene		0.5	ND(0.0060)	ND(0.0050)
Hexachloroethane		3	ND(0.0060)	ND(0.0050)
Nitrobenzene		2	ND(0.0060)	ND(0.0050)
Pentachlorophenol		100	ND(0.029)	ND(0.027)
Pyridine		5	ND(0.0060)	ND(0.0050)
Inorganics				
Arsenic		5	ND(0.200)	ND(0.200)
Barium		100	0.393 B	0.425 B
Cadmium		1	ND(0.100)	ND(0.100)
Chromium		5	0.0168 B	0.0168 B
Lead		5	0.0436 B	0.0701 B
Mercury		0.2	ND(0.000570)	ND(0.000570)
Selenium		1	ND(0.200)	ND(0.200)
Silver		5	0.0166 B	0.0186 B

Notes:

1. Samples were collected by Veolia ES Technical Solutions, L.L.C. and submitted to SGS Environmental Services, Inc. for analysis of PCBs and TCLP constituents.
2. Please refer to Table 11-3 for a summary of PCBs.
3. ND - Analyte was not detected. The number in parenthesis is the associated detection limit.

Data Qualifiers:

Inorganics

B - Indicates an estimated value between the instrument detection limit (IDL) and practical quantitation limit (PQL).

**ITEM 12
FORMER OXBOW AREAS J & K
(GEC420)
MAY 2008**

* All activities described below for this item were conducted pursuant to the Consent Decree.

a. Activities Undertaken/Completed

Performed Spring 2008 inspection of re-vegetated areas (May 21, 2008).

b. Sampling/Test Results Received

None

c. Work Plans/Reports/Documents Submitted

- Submitted Final Completion Report to EPA (May 13, 2008).
- Submitted signed and stamped as-built survey drawings (May 28, 2008).

d. Upcoming Scheduled and Anticipated Activities (next six weeks)

Submit report on Spring 2008 inspection of re-vegetated areas.

e. General Progress/Unresolved Issues/Potential Schedule Impacts

No issues

f. Proposed/Approved Work Plan Modifications

None

**ITEM 13
HOUSATONIC RIVER AREA
UPPER ½ MILE REACH
(GEC800)
MAY 2008**

* All activities described below for this item were conducted pursuant to the Consent Decree.

a. Activities Undertaken/Completed

Performed 2008 restored bank erosion inspection (May 20, 2008).

b. Sampling/Test Results Received

None

c. Work Plans/Reports/Documents Submitted

None

d. Upcoming Scheduled and Anticipated Activities (next six weeks)

Submit report on 2008 restored bank erosion inspection.

e. General Progress/Unresolved Issues/Potential Schedule Impacts

GE submitted a report evaluating the total organic carbon (TOC) content and effectiveness of the isolation layer on the river sediments on March 14, 2007. The Final Completion Report for the Upper ½-Mile Reach Removal Action will be submitted following EPA review and approval of that report.

f. Proposed/Approved Work Plan Modifications

None

**ITEM 14
HOUSATONIC RIVER AREA
1½ MILE REACH
(GEC820)
MAY 2008**

(Note: This item is limited to activities conducted by GE and does not include work performed by EPA.)

a. Activities Undertaken/Completed

- On GE's behalf, ARCADIS performed one round of water column monitoring at 10 locations along the Housatonic River between Coltsville, MA and Great Barrington, MA, on May 28, 2008. Two of these locations are situated in the 1½ Mile Reach: Lyman Street Bridge (Location 4) and Pomeroy Avenue Bridge (Location 6A). A composite grab sample was collected at each location and submitted to Northeast Analytical for analysis of PCBs (total), total suspended solids (TSS), POC, and chlorophyll-a, as identified in Table 14-1. The sample collected at Pomeroy Avenue Bridge was also analyzed for volatile suspended solids (VSS). (The other eight locations are discussed under Items 15 and 20 below.)
- GE had discussions with EPA regarding EPA's draft *Interim Post-Removal Site Control Plan for 1½-Mile Removal Reach* (Interim 1½ Mile PRSC Plan).*

b. Sampling/Test Results Received

See attached tables.

c. Work Plans/Reports/Documents Submitted

None

d. Upcoming Scheduled and Anticipated Activities (next six weeks)

- Continue Housatonic River water column monitoring.
- Conduct inspections of properties in accordance with Interim 1½ Mile PRSC Plan.*
- Conduct annual restored bank erosion inspection.*
- Send letters to owners of several properties where the riverbank portions are located with the 1½ Mile Reach, requesting EREs for the riverbank portions of those properties.*

**ITEM 14
(cont'd)
HOUSATONIC RIVER AREA
1½ MILE REACH
(GEC820)
MAY 2008**

e. General Progress/Unresolved Issues/Potential Schedule Impacts

No issues

f. Proposed/Approved Work Plan Modifications

None

**TABLE 14-1
DATA RECEIVED AND/OR SAMPLES COLLECTED DURING MAY 2008**

**HOUSATONIC RIVER - 1 1/2 MILE REACH
GENERAL ELECTRIC COMPANY - PITTSFIELD MASSACHUSETTS**

Project Name	Field Sample ID	Sample Date	Matrix	Laboratory	Analyses	Date Received by GE or ARCADIS
Monthly Water Column Sampling	Location-4	4/30/08	Water	NEA	PCB, TSS, POC, Chlorophyll-A	5/15/08
Monthly Water Column Sampling	Location-4	5/28/08	Water	NEA	PCB, TSS, POC, Chlorophyll-A	
Monthly Water Column Sampling	Location-6A	4/30/08	Water	NEA	PCB, TSS, VSS, POC, Chlorophyll-A	5/15/08
Monthly Water Column Sampling	Location-6A	5/28/08	Water	NEA	PCB, TSS, VSS, POC, Chlorophyll-A	

**TABLE 14-2
SAMPLE DATA RECEIVED DURING MAY 2008**

**MONTHLY WATER COLUMN SAMPLING
HOUSATONIC RIVER - 1 1/2 MILE REACH
GENERAL ELECTRIC COMPANY - PITTSFIELD, MASSACHUSETTS
(Results are presented in parts per million, ppm)**

Sample ID	Location	Date Collected	Aroclor-1016, -1221, -1232, -1242, -1248	Aroclor 1254	Aroclor 1260	Total PCBs	POC	TSS	Chlorophyll (a)	VSS
LOCATION-4	Lyman Street Bridge	04/30/08	ND(0.0000220)	ND(0.0000220)	ND(0.0000220)	ND(0.0000220)	0.35	4.10	ND(0.00015)	NA
LOCATION-6A	Pomeroy Ave. Bridge	04/30/08	ND(0.00000550)	ND(0.00000550)	ND(0.00000550)	ND(0.00000550)	0.40	4.10	0.00095	1.90

Notes:

1. Samples were collected by ARCADIS, and submitted to Northeast Analytical, Inc. for analysis of PCBs (unfiltered), total suspended solids (TSS), particulate organic carbon (POC), chlorophyll (a) and volatile suspended solids (VSS).
2. Sampling methods involved the collection of composite grab samples at each location, representative of three stations (25, 50, and 75 percent of the total river width at each location) at 50 percent of the total river depth at each station.
3. NA - Not Analyzed.
4. ND - Analyte was not detected. The number in parenthesis is the associated detection limit.

**ITEM 15
HOUSATONIC RIVER AREA
REST OF THE RIVER
(GECD850)
MAY 2008**

a. Activities Undertaken/Completed

- On GE's behalf, ARCADIS performed one round of water column monitoring at 10 locations along the Housatonic River between Coltsville and Great Barrington, MA, on May 28, 2008. Two locations are situated in the 1½ Mile Reach of the Housatonic River and were discussed in Item 14. One location is at the outlet of Silver Lake and is discussed in Item 20 below. Of the remaining seven locations, two are located upstream of the 1½ Mile Reach: Hubbard Avenue Bridge (Location 1) and Newell Street Bridge (Location 2). The five remaining locations are situated in the Rest of the River: Holmes Road Bridge (Location 7); New Lenox Road Bridge (Location 9); Woods Pond Headwaters (Location 10); Schweitzer Bridge (Location 12); and Division Street Bridge (Location 13). Sampling activities were performed at these locations on May 28, 2008, from downstream to upstream. Composite grab samples were collected at each location sampled and submitted to Northeast Analytical for analysis of PCBs (total), TSS, POC, and chlorophyll-a, as identified in Table 15-1.
- GE conducted discussions with EPA regarding the Corrective Measures Study (CMS) Report.*

b. Sampling/Test Results

See attached tables.

c. Work Plans/Reports/Documents Submitted

GE submitted proposal to Connecticut Department of Environmental Protection for the 2008 biennial biological monitoring in the Connecticut portion of the River (May 22, 2008).

d. Upcoming Scheduled and Anticipated Activities (next six weeks)

- Continue Housatonic River monthly water column monitoring.
- Continue discussions with EPA regarding CMS Report.*
- Conduct benthic insect sampling in Connecticut portion of River.

e. General Progress/Unresolved Issues/Potential Schedule Impacts

Issues relating to CMS Report are under discussion with EPA.*

f. Proposed/Approved Work Plan Modifications

None

**TABLE 15-1
DATA RECEIVED AND/OR SAMPLES COLLECTED DURING MAY 2008**

**HOUSATONIC RIVER - REST OF RIVER
GENERAL ELECTRIC COMPANY - PITTSFIELD MASSACHUSETTS**

Project Name	Field Sample ID	Sample Date	Matrix	Laboratory	Analyses	Date Received by GE or ARCADIS
Monthly Water Column Sampling	HR-D1 (Location-12)	5/28/08	Water	NEA	PCB, TSS, POC, Chlorophyll-A	
Monthly Water Column Sampling	HR-D1 (Location-12)	4/30/08	Water	NEA	PCB, TSS, POC, Chlorophyll-A	5/15/08
Monthly Water Column Sampling	Location-1	4/30/08	Water	NEA	PCB, TSS, POC, Chlorophyll-A	5/15/08
Monthly Water Column Sampling	Location-1	5/28/08	Water	NEA	PCB, TSS, POC, Chlorophyll-A	
Monthly Water Column Sampling	Location-10	4/30/08	Water	NEA	PCB, TSS, POC, Chlorophyll-A	5/15/08
Monthly Water Column Sampling	Location-10	5/28/08	Water	NEA	PCB, TSS, POC, Chlorophyll-A	
Monthly Water Column Sampling	Location-12	4/30/08	Water	NEA	PCB, TSS, POC, Chlorophyll-A	5/15/08
Monthly Water Column Sampling	Location-12	5/28/08	Water	NEA	PCB, TSS, POC, Chlorophyll-A	
Monthly Water Column Sampling	Location-13	4/30/08	Water	NEA	PCB, TSS, POC, Chlorophyll-A	5/15/08
Monthly Water Column Sampling	Location-13	5/28/08	Water	NEA	PCB, TSS, POC, Chlorophyll-A	
Monthly Water Column Sampling	Location-2	4/30/08	Water	NEA	PCB, TSS, POC, Chlorophyll-A	5/15/08
Monthly Water Column Sampling	Location-2	5/28/08	Water	NEA	PCB, TSS, POC, Chlorophyll-A	
Monthly Water Column Sampling	Location-7	5/28/08	Water	NEA	PCB, TSS, POC, Chlorophyll-A	
Monthly Water Column Sampling	Location-7	4/30/08	Water	NEA	PCB, TSS, POC, Chlorophyll-A	5/15/08
Monthly Water Column Sampling	Location-9	5/28/08	Water	NEA	PCB, TSS, POC, Chlorophyll-A	
Monthly Water Column Sampling	Location-9	4/30/08	Water	NEA	PCB, TSS, POC, Chlorophyll-A	5/15/08

Note:

1. The parent sample location associated with the field duplicate is presented in parenthesis.

**TABLE 15-2
SAMPLE DATA RECEIVED DURING MAY 2008**

**MONTHLY WATER COLUMN SAMPLING
HOUSATONIC RIVER - REST OF RIVER
GENERAL ELECTRIC COMPANY - PITTSFIELD, MASSACHUSETTS
(Results are presented in parts per million, ppm)**

Sample ID	Location	Date Collected	Aroclor-1016, -1221, -1232, -1248	Aroclor 1242	Aroclor 1254	Aroclor 1260	Total PCBs	POC	TSS	Chlorophyll (a)
LOCATION-1	Hubbard Avenue Bridge	04/30/08	ND(0.0000220)	ND(0.0000220)	ND(0.0000220)	ND(0.0000220)	ND(0.0000220)	0.34	3.10	ND(0.00015)
LOCATION-2	Newell Street Bridge	04/30/08	ND(0.0000220)	0.0000850 PD	0.0000220 AF	ND(0.0000220)	0.000107	0.40	3.80	ND(0.00015)
LOCATION-7	Holmes Road Bridge	04/30/08	ND(0.0000220)	ND(0.0000220)	ND(0.0000220)	ND(0.0000220)	ND(0.0000220)	0.34	4.30	ND(0.00015)
LOCATION-9	New Lenox Road Bridge	04/30/08	ND(0.0000220)	ND(0.0000220)	ND(0.0000220)	ND(0.0000220)	ND(0.0000220)	0.36	5.90	0.0013
LOCATION-10	Headwaters of Woods Pond	04/30/08	ND(0.0000220)	ND(0.0000220)	ND(0.0000220)	0.0000290 AG	0.0000290	0.36	7.70	0.0011
LOCATION-12	Schweitzer Bridge	04/30/08	ND(0.0000220)	ND(0.0000220)	ND(0.0000220)	0.0000220 AG	0.0000220	0.39	3.40	0.0013
		04/30/08	[ND(0.0000220)]	[ND(0.0000220)]	[ND(0.0000220)]	[0.0000410 AG]	[0.0000410]	[0.28]	[4.00]	[ND(0.00015)]
LOCATION-13	Division Street Bridge	04/30/08	ND(0.0000220)	ND(0.0000220)	ND(0.0000220)	ND(0.0000220)	ND(0.0000220)	0.43	6.20	0.0015

Notes:

1. Samples were collected by ARCADIS, and submitted to Northeast Analytical, Inc. for analysis of unfiltered PCBs, total suspended solids (TSS), particulate organic carbon (POC), and chlorophyll (a).
2. Sampling methods involved the collection of composite grab samples at each location, representative of three stations (25, 50, and 75 percent of the total river width at each location) at 50 percent of the total river depth at each station.
3. ND - Analyte was not detected. The number in parenthesis is the associated detection limit.
4. Field duplicate sample results are presented in brackets.

Data Qualifiers:

AF - Aroclor 1254 is being reported as the best Aroclor match. The sample exhibits an altered PCB pattern.

AG - Aroclor 1260 is being reported as the best Aroclor match. The sample exhibits an altered PCB pattern.

PD - Aroclor 1242 is being used to report an altered PCB pattern exhibited by the sample. Actual Aroclor 1242 is not present in the sample, but is reported to more accurately quantify PCBs present in a sample that has undergone environmental alteration.

**ITEMS 16 & 17
HOUSATONIC RIVER FLOODPLAIN
RESIDENTIAL AND NON-RESIDENTIAL
PROPERTIES ADJACENT TO 1½-MILE REACH
(GEC710 AND GEC720)
MAY 2008**

* All activities described below for this item were conducted pursuant to the Consent Decree.

a. Activities Undertaken/Completed

- Continued communications with EPA regarding draft Final Completion Reports for (1) Floodplain Current Residential Properties Adjacent to the 1½ Mile Reach – Actual/Potential Lawns and (2) Floodplain Non-Residential Properties Adjacent to the 1½ Mile Reach (Excluding Banks).
- Performed Spring 2008 inspections of backfilled/restored areas and re-vegetated areas at Phase 2 floodplain properties (May 22, 2008) and Phase 4C floodplain properties (May 13 and 14, 2008).

b. Sampling/Test Results Received

None

c. Work Plans/Reports/Documents Submitted

None

d. Upcoming Scheduled and Anticipated Activities (next six weeks)

- Perform Spring 2008 inspection of re-planted areas at Phase 3 floodplain properties.
- Submit report on Spring 2008 inspections of backfilled/restored areas and re-vegetated areas at Phase 2 and Phase 4C floodplain properties.
- Submit revised draft Final Completion Report for Floodplain Current Residential Properties Adjacent to the 1½ Mile Reach – Actual/Potential Lawns.

e. General Progress/Unresolved Issues/Potential Schedule Impacts

- Draft Final Completion Report for Floodplain Non-Residential Properties Adjacent to the 1½ Mile Reach (Excluding Banks) remains under discussion with EPA.
- Draft EREs for GE-owned properties are under review by EPA.

f. Proposed/Approved Work Plan Modifications

None

ITEM 18
HOUSATONIC RIVER FLOODPLAIN
CURRENT RESIDENTIAL PROPERTIES
DOWNSTREAM OF CONFLUENCE
(ACTUAL/POTENTIAL LAWNS)
(GEC730)
MAY 2008

a. Activities Undertaken/Completed

None

b. Sampling/Test Results Received

None

c. Work Plans/Reports/Documents Submitted

None

d. Upcoming Scheduled and Anticipated Activities (next six weeks)

None

e. General Progress/Unresolved Issues/Potential Schedule Impacts

Awaiting EPA approval of GE's Pre-Design Investigation Work Plan (submitted on February 26, 2002). (Based on discussions with EPA, this pre-design sampling will be deferred for some period of time.)*

f. Proposed/Approved Work Plan Modifications

None

ITEM 19
ALLENDALE SCHOOL PROPERTY
(GEC500)
MAY 2008

a. Activities Undertaken/Completed

Submitted the Allendale School Property Vegetative Planting Plan to EPA (May 9, 2008).

b. Sampling/Test Results Received

None

c. Work Plans/Reports/Documents Submitted

None

d. Upcoming Scheduled and Anticipated Activities (next six weeks)

- Continue to receive results from outdoor air monitoring conducted by EPA.
- Plant shrubs as proposed in vegetative planting plan at the Allendale School.

e. General Progress/Unresolved Issues/Potential Schedule Impacts

None

f. Proposed/Approved Work Plan Modifications

Received EPA approval for GE's May 9, 2008 Allendale School Property Vegetative Planting Plan (May 27, 2008).

**ITEM 20
OTHER AREAS
SILVER LAKE AREA
(GEC600)
MAY 2008**

* All activities described below for this item were conducted pursuant to the Consent Decree.

a. Activities Undertaken/Completed

- Collected one round of monthly water column samples from the Silver Lake Outfall (May 28, 2008) and obtained gauge reading for flow calculation (see Item 21.a.).
- Performed additional soil sampling at certain properties and areas, as approved by EPA via electronic mail on May 7, 2008.
- Received soil sampling data collected by EPA.

b. Sampling/Test Results Received

See attached tables.

c. Work Plans/Reports/Documents Submitted

None

d. Upcoming Scheduled and Anticipated Activities (next six weeks)

- Submit evaluation of additional soil sampling data collected by GE and EPA.
- Prepare and submit draft Conceptual RD/RA Work Plan for Sediments (due July 7, 2008).

e. General Progress/Unresolved Issues/Potential Schedule Impacts

Issues relating to the Conceptual RD/RA Work Plan for Soils Adjacent to Silver Lake are under discussion with EPA.

f. Proposed/Approved Work Plan Modifications

Received EPA approval for additional soil sampling at certain properties and areas (May 7, 2008).

**TABLE 20-1
DATA RECEIVED AND/OR SAMPLES COLLECTED DURING MAY 2008**

**SILVER LAKE AREA
GENERAL ELECTRIC COMPANY - PITTSFIELD MASSACHUSETTS**

Project Name	Field Sample ID	Sample Date	Depth (feet)	Matrix	Laboratory	Analyses	Date Received by GE or ARCADIS
Additional PDI Soil Sampling	I9-10-8-SB-18	5/14/08	0-1	Soil	SGS	Lead	On Hold
Additional PDI Soil Sampling	I9-10-8-SB-18	5/14/08	1-3	Soil	SGS	Lead	On Hold
Additional PDI Soil Sampling	I9-10-8-SB-18	5/14/08	3-5	Soil	SGS	Lead	On Hold
Additional PDI Soil Sampling	I9-10-8-SB-4	5/14/08	0-1	Soil	SGS	Lead	On Hold
Additional PDI Soil Sampling	I9-10-8-SB-4	5/14/08	1-3	Soil	SGS	Lead	On Hold
Additional PDI Soil Sampling	I9-10-8-SB-4	5/14/08	3-5	Soil	SGS	Lead	On Hold
Additional PDI Soil Sampling	I9-9-1-SB-5-N-SW	5/14/08	0-1	Soil	SGS	Lead	5/28/08
Additional PDI Soil Sampling	I9-9-1-SB-5-N-SW	5/14/08	1-3	Soil	SGS	Lead	5/28/08
Additional PDI Soil Sampling	I9-9-1-SB-5-N-SW	5/14/08	3-5	Soil	SGS	Lead	5/28/08
Additional PDI Soil Sampling	I9-9-9-SB-2-S	5/19/08	7-9	Soil	SGS	SVOC, Lead	
Additional PDI Soil Sampling	I9-9-9-SB-3-5	5/14/08	1-3	Soil	SGS	Lead	5/28/08
Additional PDI Soil Sampling	SLB-1BB-W	5/14/08	1-3	Soil	SGS	Lead	5/28/08
Additional PDI Soil Sampling	SLB-1BB-WW	5/14/08	0-1	Soil	SGS	Lead	On Hold
Additional PDI Soil Sampling	SLB-1BB-WW	5/14/08	1-3	Soil	SGS	Lead	On Hold
Additional PDI Soil Sampling	SLS-5-08-Dup-1 (I9-9-1-SB-5-N-SW)	5/14/08	3-5	Soil	SGS	Lead	5/28/08
Monthly Water Column Sampling	Location-4A	4/30/08	NA	Water	NEA	PCB, TSS	5/15/08
Monthly Water Column Sampling	Location-4A	5/28/08	NA	Water	NEA	PCB, TSS	

Note:

1. The parent sample location associated with the field duplicate is presented in parenthesis.

**TABLE 20-2
SAMPLE DATA RECEIVED DURING MAY 2008**

**MONTHLY WATER COLUMN SAMPLING
SILVER LAKE AREA
GENERAL ELECTRIC COMPANY - PITTSFIELD, MASSACHUSETTS
(Results are presented in parts per million, ppm)**

Sample ID	Location	Date Collected	Aroclor-1016, -1232, -1242	Aroclor 1221	Aroclor 1248	Aroclor 1254	Aroclor 1260	Total PCBs	TSS
LOCATION-4A	Silver Lake Outlet	4/30/2008	ND(0.0000220)	0.000170 PB	0.0000880 PE	0.0000340 AF	0.0000250 AG	0.000317	2.70

Notes:

1. Sample was collected by ARCADIS, and submitted to Northeast Analytical, Inc. for analysis of unfiltered PCBs and total suspended solids (TSS).
2. Sampling methods involved the collection of single grab 50 percent of the total river width, and 50 percent of the total river depth.
3. ND - Analyte was not detected. The number in parenthesis is the associated detection limit.

Data Qualifiers:

AF - Aroclor 1254 is being reported as the best Aroclor match. The sample exhibits an altered PCB pattern.

AG - Aroclor 1260 is being reported as the best Aroclor match. The sample exhibits an altered PCB pattern.

PB - Aroclor 1221 is being used to report an altered PCB pattern exhibited by the sample. Actual Aroclor 1221 is not present in the sample, but is reported to more accurately quantify PCBs present in a sample that has undergone environmental alteration.

PE - Aroclor 1248 is being used to report an altered PCB pattern exhibited by the sample. Actual Aroclor 1248 is not present in the sample, but is reported to more accurately quantify PCBs present in a sample that has undergone environmental alteration.

**TABLE 20-3
DATA RECEIVED DURING MAY 2008**

**ADDITIONAL PRE-DESIGN INVESTIGATION SOIL SAMPLING
SILVER LAKE AREA
GENERAL ELECTRIC COMPANY - PITTSFIELD, MASSACHUSETTS
(Results are presented in dry weight parts per million, ppm)**

Parameter	Sample ID: Sample Depth(Feet): Date Collected:	I9-9-1-SB-5-N-SW 0-1 05/14/08	I9-9-1-SB-5-N-SW 1-3 05/14/08	I9-9-1-SB-5-N-SW 3-5 05/14/08	I9-9-9-SB-3-5 1-3 05/14/08	SLB-1BB-W 1-3 05/14/08
Inorganics						
Lead		1080	379	153 [153]	9410	1270

Notes:

1. Samples were collected by ARCADIS and submitted to SGS Environmental Services, Inc. for analysis of lead.
2. Field duplicate sample results are presented in brackets.

**ITEM 21
GROUNDWATER MANAGEMENT AREAS
PLANT SITE 1 (GMA 1)
(GECD310)
MAY 2008**

* All activities described below for this item were conducted pursuant to the Consent Decree.

a. Activities Undertaken/Completed

General:

Conducted routine groundwater elevation and NAPL monitoring activities.

East Street Area 1-North and South:

- Continued automated groundwater and NAPL pumping at North Side and South Side Caissons. No LNAPL was recovered from the North Side or South Side Caissons in May.
- Continued routine well monitoring and manual NAPL removal activities. Approximately 0.025 liter (0.007 gallon) of LNAPL was removed from this area during May.

East Street Area 2-South:

- Continued automated groundwater and LNAPL removal activities. A total of approximately 5,929,811 gallons of groundwater was recovered from pumping systems 64R, 64S, 64V, 64X, RW-1(S), RW-1(X), and RW-2(X). In addition, approximately 1,171 gallons of LNAPL were removed from pumping systems 64R, 64V, GMA1-17W, RW-1(S), RW-1(X), RW-4, 64X, and 64S Caisson.
- Continued automated DNAPL removal activities. Approximately 26 gallons of DNAPL from pumping system RW-3(X) and approximately 10 gallons of DNAPL from 64V pumping system were removed during May.
- Continued routine well monitoring and manual NAPL removal activities. Approximately 8.384 liters (2.212 gallons) of LNAPL were removed from wells in this area during May. Approximately 2.048 liters (0.540 gallon) of DNAPL were removed from wells in this area during May.
- Treated/discharged 6,077,256 gallons of water through 64G Groundwater Treatment Facility.

East Street Area 2-North:

- Continued well monitoring and NAPL removal activities. No LNAPL was recovered from this area during May.

ITEM 21
(cont'd)
GROUNDWATER MANAGEMENT AREAS
PLANT SITE 1 (GMA 1)
(GEC310)
MAY 2008

a. Activities Undertaken/Completed (cont'd)

20s, 30s, and 40s Complexes:

- Continued well monitoring and NAPL removal activities. No LNAPL was recovered from this area during May.

Lyman Street Area:

- Continued automated groundwater and NAPL removal activities. A total of approximately 231,623 gallons of groundwater was recovered from pumping systems RW-1R, RW-2, and RW-3. Approximately 15 gallons of LNAPL were removed from the automated recovery systems during May.
- Continued routine well monitoring and NAPL removal activities. No LNAPL was removed from wells in this area during May. Approximately 0.469 liter (0.124 gallon) of DNAPL was removed from wells in this area during May.

Newell Street Area II:

- Continued automated DNAPL removal activities. A total of approximately 54 gallons of DNAPL was removed by System 2 in May.
- Continued routine well monitoring and NAPL removal activities. No LNAPL was removed from wells in this area during May. Approximately 1.333 liters (0.352 gallon) of DNAPL were recovered from wells in this area during May.
- Surveyed well NS-9R (replacement for well NS-9).
- Conducted sampling of water from installation and development of monitoring well NS-9R, as identified in Table 21-1.
- Conducted wipe sampling of auger used for the installation of monitoring well NS-9R, as identified in Table 21-1.

Newell Street Area I:

- No activities

**ITEM 21
(cont'd)
GROUNDWATER MANAGEMENT AREAS
PLANT SITE 1 (GMA 1)
(GEC310)
MAY 2008**

a. Activities Undertaken/Completed (cont'd)

Silver Lake Area:

- Continued routine monitoring of lake level.
- Obtained gauge reading for flow calculation.

b. Sampling/Test Results Received

- See attached tables.
- Preliminary analytical results received in May 2008 from the Spring 2008 GMA 1 interim groundwater quality monitoring activities are shown in Table 21-2. These preliminary results have been compared to the applicable Method 1 GW-2 and GW-3 groundwater standards and Upper Concentration Limits (UCLs) for groundwater set forth in the MCP. None of the applicable standards or UCLs were exceeded in the preliminary data received in May 2008.

c. Work Plans/Reports/Documents Submitted

None

d. Upcoming Scheduled and Anticipated Activities (next six weeks)

- Continue routine groundwater and NAPL monitoring/recovery activities.
- Implement approved modifications to the GMA 1 NAPL monitoring program that were proposed in the Fall 2007 NAPL Monitoring Report.
- Assess information on well conditions recorded during Spring 2008 sampling activities to determine need for well repairs/replacement.
- Initiate preparation of Interim Groundwater Quality Monitoring Report for Spring 2008.

ITEM 21
(cont'd)
GROUNDWATER MANAGEMENT AREAS
PLANT SITE 1 (GMA 1)
(GEC310)
MAY 2008

e. General Progress/Unresolved Issues/Potential Schedule Impacts

The replacement for monitoring well O-R in the 20s Complex was not installed following decommissioning of that well in December 2006, as the proposed location was not accessible to the drill rig. No suitable alternate locations could be identified where a well could be installed at this time, due to future changes in the ground surface that are proposed for this area. Following discussions among representatives of GE, EPA, and PEDDA, it was decided that the well would be installed following construction/re-grading activities in this area. At that time, GE will also extend or cut certain existing wells to fit the final grade, as discussed in GE's May 22, 2006 proposal.

f. Proposed/Approved Work Plan Modifications

Received EPA conditional approval of Fall 2007 NAPL Monitoring Report (May 23, 2008).

**TABLE 21-1
DATA RECEIVED AND/OR SAMPLES COLLECTED DURING MAY 2008**

**GROUNDWATER MANAGEMENT AREA 1
GENERAL ELECTRIC COMPANY - PITTSFIELD MASSACHUSETTS**

Project Name	Field Sample ID	Sample			Laboratory	Analyses	Date Received by GE or ARCADIS
		Date	Matrix				
Parratt-Wolff Auger Wipe Sampling, Well NS-9R	PWA-NS9R-W1	5/5/08	Wipe		SGS	PCB	5/9/08
Parratt-Wolff Auger Wipe Sampling, Well NS-9R	PWA-NS9R-W2	5/5/08	Wipe		SGS	PCB	5/9/08
Parratt-Wolff Auger Wipe Sampling, Well NS-9R	PWA-NS9R-W3	5/5/08	Wipe		SGS	PCB	5/9/08
Semi-Annual Groundwater Sampling	72R	4/17/08	Water		SGS	PCB (f); VOC - Expanded; PAC CN (f); Metals (f)	5/6/08
Semi-Annual Groundwater Sampling	E2SC-24	4/18/08	Water		SGS	PCB (f)	5/7/08
Semi-Annual Groundwater Sampling	ESA2S-64	4/18/08	Water		SGS	VOC	5/7/08
Semi-Annual Groundwater Sampling	GMA1-18	4/17/08	Water		SGS	PCB (f)	5/6/08
Semi-Annual Groundwater Sampling	GMA1-6	4/17/08	Water		SGS	PCB (f); VOC - Expanded	5/6/08
Semi-Annual Groundwater Sampling	GMA1-DUP-2 (1-72R)	4/17/08	Water		SGS	PCB (f); VOC - Expanded; PAC CN (f); Metals (f)	5/6/08
Water from Development of NS-9R Well	E1982-1	4/14/08	Water		SGS	PCB, VOC, SVOC, RCRA Metals (8)	5/6/08
Water from Development of NS-9R Well	E1982-2	5/12/08	Water		SGS	PCB	5/27/08
Water from Installation of NS-9R Well	B2198-2	5/12/08	Water		SGS	PCB, VOC, SVOC, RCRA 8 Metals	5/27/08

Notes:

1. The parent sample location associated with the field duplicate is presented in parenthesis.
2. (f) - Indicates filtered analysis requested.

**TABLE 21-2
DATA RECEIVED DURING MAY 2008**

**SEMI-ANNUAL GROUNDWATER SAMPLING
GROUNDWATER MANAGEMENT AREA 1
GENERAL ELECTRIC COMPANY - PITTSFIELD, MASSACHUSETTS
(Results are presented in parts per million, ppm)**

Parameter	Sample ID: Date Collected:	72R 04/17/08	E2SC-24 04/18/08	ESA2S-64 04/18/08	GMA1-6 04/17/08	GMA1-18 04/17/08
Volatile Organics						
1,1-Dichloroethane		ND(0.0010) [ND(0.0010)]	NA	0.014	ND(0.0010)	NA
Benzene		ND(0.0010) [ND(0.0010)]	NA	0.0036 J	ND(0.0010)	NA
Bromoform		ND(0.0010) [0.00033 J]	NA	ND(0.010)	ND(0.0010)	NA
Chlorobenzene		ND(0.0010) [ND(0.0010)]	NA	0.14	ND(0.0010)	NA
Dibromochloromethane		0.00015 J [0.00023 J]	NA	ND(0.010)	ND(0.0010)	NA
Ethylbenzene		ND(0.0010) [ND(0.0010)]	NA	0.013	ND(0.0010)	NA
Methylene Chloride		ND(0.0050) [ND(0.0050)]	NA	0.0056 J	ND(0.0050)	NA
Toluene		ND(0.0010) [ND(0.0010)]	NA	0.0017 J	ND(0.0010)	NA
Xylenes (total)		ND(0.0010) [ND(0.0010)]	NA	0.030	ND(0.0010)	NA
Total VOCs		0.00015 J [0.00056 J]	NA	0.21 J	ND(0.10)	NA
PCBs-Filtered						
None Detected		--	--	NA	--	--
Semivolatile Organics						
1,4-Dichlorobenzene		ND(0.0010) [ND(0.0010)]	NA	NA	0.00081 J	NA
Inorganics-Filtered						
Arsenic		0.00498 B [0.00335 B]	NA	NA	NA	NA
Barium		0.0218 B [0.0213 B]	NA	NA	NA	NA
Beryllium		ND(0.0100) [0.00161 B]	NA	NA	NA	NA
Cadmium		ND(0.0100) [0.00246 B]	NA	NA	NA	NA
Chromium		0.00291 B [0.00251 B]	NA	NA	NA	NA
Copper		0.00414 B [0.00471 B]	NA	NA	NA	NA
Lead		ND(0.0100) [0.00395 B]	NA	NA	NA	NA
Silver		0.00214 B [0.00195 B]	NA	NA	NA	NA
Thallium		0.00961 B [0.0166]	NA	NA	NA	NA

Notes:

1. Samples were collected by ARCADIS and submitted to SGS Environmental Services, Inc. for analysis of volatiles, PCBs (filtered), selected semivolatiles and metals (filtered).
2. NA - Not Analyzed.
3. ND - Analyte was not detected. The number in parentheses is the associated detection limit.
4. Only those constituents detected in one or more samples are summarized.
5. -- Indicates that all constituents for the parameter group were not detected.
6. Field duplicate sample results are presented in brackets.

Data Qualifiers:

Organics (volatiles, PCBs, semivolatiles)

J - Indicates an estimated value less than the practical quantitation limit (PQL).

Inorganics

B - Indicates an estimated value between the instrument detection limit (IDL) and PQL.

**TABLE 21-3
DATA RECEIVED DURING MAY 2008**

**WATER FROM INSTALLATION AND DEVELOPMENT OF NS-9R WELL
GROUNDWATER MANAGEMENT AREA 1
GENERAL ELECTRIC COMPANY - PITTSFIELD, MASSACHUSETTS
(Results are presented in parts per million, ppm)**

Parameter	Sample ID: Date Collected:	B2198-2 05/12/08	E1982-1 04/14/08	E1982-2 05/12/08
Volatile Organics				
Acetone		0.0043 J	ND(0.0050)	NA
Benzene		0.00011 J	ND(0.0010)	NA
Chlorobenzene		0.0010	0.00018 J	NA
Chloroform		ND(0.0010)	0.00036 J	NA
Vinyl Chloride		0.0041	ND(0.0010)	NA
Xylenes (total)		ND(0.0010)	0.00013 J	NA
PCBs-Unfiltered				
Aroclor-1254		0.00090	0.028	0.061
Total PCBs		0.00090	0.028	0.061
Semivolatile Organics				
1,3-Dichlorobenzene		0.0024 J	ND(0.0052)	NA
1,4-Dichlorobenzene		0.0038 J	ND(0.0052)	NA
Benzyl Alcohol		ND(0.011)	0.0028 J	NA
bis(2-Ethylhexyl)phthalate		0.0089	0.017	NA
Fluoranthene		ND(0.0053)	0.00089 J	NA
Inorganics-Unfiltered				
Arsenic		0.0708	0.0173	NA
Barium		0.334	0.186	NA
Cadmium		0.0100	ND(0.0100)	NA
Chromium		0.147	0.0639	NA
Lead		0.329	0.112	NA
Mercury		0.000269 B	0.000162 B	NA
Selenium		0.0921	0.0296	NA
Silver		0.00456 B	0.00214 B	NA

Notes:

1. Samples were collected by Veolia ES Technical Solutions, L.L.C. and submitted to SGS Environmental S Inc. for analysis of PCBs, volatiles, semivolatiles and metals.
2. NA - Not Analyzed.
3. ND - Analyte was not detected. The number in parenthesis is the associated detection limit.
4. Only those constituents detected in one or more samples are summarized.

Data Qualifiers:

Organics (volatiles, PCBs, semivolatiles)

J - Indicates an estimated value less than the practical quantitation limit (PQL).

Inorganics

B - Indicates an estimated value between the instrument detection limit (IDL) and PQL.

**TABLE 21-4
PCB DATA RECEIVED DURING MAY 2008**

**PARRATT-WOLFF AUGER WIPE SAMPLING, WELL NS-9R
GROUNDWATER MANAGEMENT AREA 1
GENERAL ELECTRIC COMPANY - PITTSFIELD, MASSACHUSETTS
(Results are presented in mg/100cm²)**

Sample ID	Date Collected	Aroclor-1016	Aroclor-1221	Aroclor-1232	Aroclor-1242	Aroclor-1248	Aroclor-1254	Aroclor-1260	Total PCBs
PWA-NS9R-W1	5/5/2008	ND(1.0)	ND(1.0)	ND(1.0)	ND(1.0)	ND(1.0)	ND(1.0)	ND(1.0)	ND(1.0)
PWA-NS9R-W2	5/5/2008	ND(1.0)	ND(1.0)	ND(1.0)	ND(1.0)	ND(1.0)	ND(1.0)	ND(1.0)	ND(1.0)
PWA-NS9R-W3	5/5/2008	ND(1.0)	ND(1.0)	ND(1.0)	ND(1.0)	ND(1.0)	ND(1.0)	ND(1.0)	ND(1.0)

Notes:

1. Samples were collected by ARCADIS and submitted to SGS Environmental Services, Inc. for analysis of PCBs.
2. ND - Analyte was not detected. The number in parenthesis is the associated detection limit.

**TABLE 21-5
AUTOMATED LNAPL & GROUNDWATER RECOVERY SYSTEMS MONTHLY SUMMARY
EAST STREET AREA 1 - NORTH & SOUTH
GROUNDWATER MANAGEMENT AREA 1**

**CONSENT DECREE MONTHLY STATUS REPORT
GENERAL ELECTRIC COMPANY - PITTSFIELD, MASSACHUSETTS
May 2008**

Caisson	Month	Vol. LNAPL Collected (gallon)	Vol. Water Recovered (gallon)	Percent Downtime
Northside	May 2007	0.3	31,002	
	June 2007	0.0	18,792	
	July 2007	0.9	11,800	13.33
	August 2007	1.2	12,556	
	September 2007	0.0	12,400	
	October 2007	0.0	15,152	
	November 2007	0.0	11,806	
	December 2007	0.0	13,067	
	January 2008	0.0	46,006	
	February 2008	0.0	7,974	
	March 2008	0.0	60,416	
	April 2008	0.0	42,085	
May 2008	0.0	19,183		
Southside	May 2007	1.2	62,720	
	June 2007	0.9	53,800	3.57
	July 2007	1.1	35,770	36.67
	August 2007	0.0	39,570	8.82
	September 2007	0.0	55,950	
	October 2007	0.0	63,450	
	November 2007	0.0	62,580	
	December 2007	0.0	75,570	
	January 2008	0.0	92,750	
	February 2008	0.0	55,900	
	March 2008	0.0	98,650	
	April 2008	0.0	97,470	
May 2008	0.0	69,910		

Note:

1. New flowmeters were installed at both caissons during April 2007.

TABLE 21-6
MEASUREMENT AND REMOVAL OF RECOVERABLE LNAPL
EAST STREET AREA 1 - NORTH & SOUTH
GROUNDWATER MANAGEMENT AREA 1
CONSENT DECREE MONTHLY STATUS REPORT
GENERAL ELECTRIC COMPANY - PITTSFIELD, MASSACHUSETTS
May 2008

Well Name	Date	Depth to Water (ft BMP)	Depth to LNAPL (ft BMP)	LNAPL Thickness (feet)	LNAPL Removed (liters)	May 2008 Removal (liters)
34	5/13/2008	6.14	6.10	0.04	0.025	0.025

Total Manual LNAPL Removal for May 2008: 0.025 liters
0.007 gallons

Note:

1. ft BMP - feet Below Measuring Point.

**TABLE 21-7
ROUTINE WELL MONITORING
EAST STREET AREA 1 - NORTH & SOUTH
GROUNDWATER MANAGEMENT AREA 1
CONSENT DECREE MONTHLY STATUS REPORT
GENERAL ELECTRIC COMPANY - PITTSFIELD, MASSACHUSETTS
May 2008**

Well Name	Measuring Point Elev. (feet)	Date	Depth to Water (ft BMP)	Depth to LNAPL (ft BMP)	LNAPL Thickness (feet)	Depth to DNAPL (ft BMP)	Total Depth (ft BMP)	DNAPL Thickness (feet)	Corrected Water Elev. (feet)
GMA 1 - East Street Area 1 - North									
North Caisson	997.84	5/6/2008	18.25	P	< 0.01	---	19.80	0.00	979.59
North Caisson	997.84	5/13/2008	18.37	P	< 0.01	---	19.80	0.00	979.47
North Caisson	997.84	5/21/2008	18.30	P	< 0.01	---	19.80	0.00	979.54
North Caisson	997.84	5/28/2008	18.55	P	< 0.01	---	19.80	0.00	979.29
GMA 1 - East Street Area 1 - South									
31R	1,000.23	5/13/2008	8.90	---	0.00	---	14.98	0.00	991.33
33	999.50	5/13/2008	5.95	---	0.00	---	21.09	0.00	993.55
34	999.90	5/13/2008	6.14	6.10	0.04	---	21.05	0.00	993.80
72	1000.62	5/13/2008	6.76	---	0.00	---	21.90	0.00	993.86
72R	1000.92	5/13/2008	6.60	---	0.00	---	13.30	0.00	994.32
South Caisson	1001.11	5/6/2008	13.35	13.34	0.01	---	15.00	0.00	987.77
South Caisson	1001.11	5/13/2008	13.45	13.44	0.01	---	15.00	0.00	987.67
South Caisson	1001.11	5/21/2008	13.42	13.41	0.01	---	15.00	0.00	987.70
South Caisson	1001.11	5/28/2008	13.41	13.40	0.01	---	15.00	0.00	987.71

Notes:

1. ft BMP - feet Below Measuring Point.
2. --- indicates LNAPL or DNAPL was not present in a measurable quantity.
3. P indicates that NAPL is present at a thickness < 0.01 feet, the corresponding thickness is recorded as such.

TABLE 21-8
AUTOMATED LNAPL/DNAPL & GROUNDWATER RECOVERY SYSTEMS
EAST STREET AREA 2 - SOUTH
GROUNDWATER MANAGEMENT AREA 1
CONSENT DECREE MONTHLY STATUS REPORT
GENERAL ELECTRIC COMPANY - PITTSFIELD MASSACHUSETTS
May 2008

Recovery System Location	Month	Oil Collected (gallon)	Water Recovered (gallon)	Percent Downtime
17W	May 2007	6		
	June 2007	5		
	July 2007	1		
	August 2007	2		
	September 2007	1		
	October 2007	0.6		
	November 2007	0		71.43
	December 2007	0		93.33
	January 2008	7		63.64
	February 2008	8		
	March 2008	0.3		
	April 2008	0		
	May 2008	16		
	64R	May 2007	419	1,268,754
June 2007		194	544,491	
July 2007		56	75,278	
August 2007		19	3,083	
September 2007		0	10	
October 2007		13	16	
November 2007		0	0	
December 2007		0	118	
January 2008		13	12,887	
February 2008		13	105,884	
March 2008		0	1,347,600	
April 2008		425	1,550,428	
May 2008		238	871,221	
64S System		May 2007	265	1,615,013
	June 2007	197	778,200	
	July 2007	158	516,126	5.00
	August 2007	58	351,341	
	September 2007	93	169,177	
	October 2007	339	171,979	
	November 2007	0	181,928	
	December 2007	0	261,518	
	January 2008	310	688,788	
	February 2008	539	1,072,465	
	March 2008	336	1,395,857	
	April 2008	559	1,838,725	
	May 2008	535	1,020,487	
	64V ¹	May 2007	1,480	1,325,500
June 2007		303	965,600	
July 2007		423	720,200	
August 2007		274	695,600	
September 2007		199	521,700	
October 2007		303	698,300	
November 2007		374	636,800	
December 2007		357	657,800	
January 2008		563	786,200	6.06
February 2008		685	881,400	
March 2008		995	1,022,300	
April 2008		809	1,458,900	
May 2008		316	1,007,100	

TABLE 21-8
AUTOMATED LNAPL/DNAPL & GROUNDWATER RECOVERY SYSTEMS
EAST STREET AREA 2 - SOUTH
GROUNDWATER MANAGEMENT AREA 1
CONSENT DECREE MONTHLY STATUS REPORT
GENERAL ELECTRIC COMPANY - PITTSFIELD MASSACHUSETTS
May 2008

Recovery System Location	Month	Oil Collected (gallon)	Water Recovered (gallon)	Percent Downtime	
64X	May 2007	7	489,600	0.49	
	June 2007	0	403,200		
	July 2007	4	432,000		
	August 2007	83	489,600		
	September 2007	191	403,200		
	October 2007	110	475,200		
	November 2007	116	403,200		
	December 2007	25	432,000		
	January 2008	12	475,200		
	February 2008	14	417,600		10.34
	March 2008	20	388,800		
	April 2008	20	504,000		
	May 2008	20	417,600		4.89
	RW-2(X)	May 2007	0	759,917	0.49
June 2007		0	623,287		
July 2007		0	621,704		
August 2007		0	748,698		
September 2007		17	556,053		
October 2007		0	596,911		
November 2007		0	527,224	3.57	
December 2007		0	493,808		
January 2008		0	658,482		
February 2008		0	728,521		
March 2008		1	933,386		
April 2008		0	1,130,270		
May 2008		0	982,353		
RW-1(S) ²		May 2007	22	1,266,422	0.49
	June 2007	28	922,524		
	July 2007	14	728,718	5.00	
	August 2007	24	533,804	2.94	
	September 2007	76	388,294		
	October 2007	137	397,362	3.03	
	November 2007	63	406,149		
	December 2007	43	459,311		
	January 2008	35	670,446		
	February 2008	30	755,841		
	March 2008	8	908,726		
	April 2008	41	500,102		
	May 2008	42	756,456	3.74	
	RW-1(X)	May 2007	0	525,891	3.43
June 2007		0	432,622		
July 2007		0	288,576		
August 2007		0	486,758		
September 2007		0	400,292		
October 2007		0	478,460		
November 2007		0	393,698		
December 2007		0	427,529		
January 2008		3	478,833		
February 2008		0	438,185		
March 2008		0	389,884		
April 2008		0	490,805		
May 2008		5	353,801	1.72	

**TABLE 21-8
 AUTOMATED LNAPL/DNAPL & GROUNDWATER RECOVERY SYSTEMS
 EAST STREET AREA 2 - SOUTH
 GROUNDWATER MANAGEMENT AREA 1
 CONSENT DECREE MONTHLY STATUS REPORT
 GENERAL ELECTRIC COMPANY - PITTSFIELD MASSACHUSETTS
 May 2008**

Recovery System Location	Month	Oil Collected (gallon)	Water Recovered (gallon)	Percent Downtime
RW-4	January 2008	0	21,037	
	February 2008	0	500,986	
	March 2008	0	444,334	
	April 2008	0	803,319	
	May 2008	0	520,793	
RW-3(X)	May 2007	30		8.82
	June 2007	30		
	July 2007	25		
	August 2007	28		
	September 2007	40		
	October 2007	36		17.36
	November 2007	20		
	December 2007	11		
	January 2008	22		
	February 2008	17		
	March 2008	13		
	April 2008	25		
	May 2008	26		

Summary of Total Automated Removal		
Water:	5,929,811	Gallons
LNAPL:	1,171	Gallons
DNAPL(see Note 4):	36	Gallons

Notes:

1. The flow meter at recovery well 64V was reset in December 2004.
2. The flow meter at recovery well RW-1(S) was reset in April 2008.
3. The flow meters at recovery wells RW-1(X), RW-2(X), 64X(W), and 64R were reset in March 2006.
4. The total DNAPL removed during May 2008 includes 10 gallons manually removed from recovery well 64V and 26 gallons from RW-3X.

TABLE 21-9
WELL MONITORING AND RECOVERY OF LNAPL
EAST STREET AREA 2 - NORTH & SOUTH / 20s, 30s, & 40s COMPLEXES
GROUNDWATER MANAGEMENT AREA 1
CONSENT DECREE MONTHLY STATUS REPORT
GENERAL ELECTRIC COMPANY - PITTSFIELD, MASSACHUSETTS
May 2008

Well Name	Date	Depth to Water (ft BMP)	Depth to LNAPL (ft BMP)	LNAPL Thickness (feet)	LNAPL Removed (liters)	May 2008 Removal (liters)
East Street Area 2 - South						
13	5/12/2008	17.05	17.01	0.04	0.025	0.025
14	5/12/2008	17.12	17.10	0.02	0.012	0.012
25R	5/12/2008	23.36	17.50	5.86	3.615	3.615
26RR	5/13/2008	18.51	18.50	0.01	0.006	0.006
48	5/12/2008	16.28	14.70	1.58	0.975	0.975
95-04R	5/12/2008	14.84	12.81	2.03	1.252	1.252
GMA1-15	5/7/2008	14.93	14.50	0.43	0.265	1.289
	5/12/2008	15.10	14.75	0.35	0.216	
	5/21/2008	15.55	14.92	0.63	0.389	
	5/27/2008	15.88	15.20	0.68	0.420	
GMA1-16	5/21/2008	12.27	12.26	0.01	0.006	0.019
	5/27/2008	12.45	12.43	0.02	0.012	
GMA1-19	5/7/2008	10.93	10.45	0.48	0.296	1.191
	5/12/2008	11.10	10.61	0.49	0.302	
	5/21/2008	11.48	10.75	0.73	0.450	
	5/27/2008	12.25	11.02	1.23	0.142	

Total LNAPL Removal East Street Area 2 - South for May 2008: 8.384 liters
2.212 gallons

Total LNAPL Removal for May 2008: 8.384 liters
2.212 gallons

Note:

1. ft BMP - feet Below Measuring Point.

TABLE 21-10
WELL MONITORING AND RECOVERY OF DNAPL
EAST STREET AREA 2 - NORTH & SOUTH / 20s, 30s, & 40s COMPLEXES
GROUNDWATER MANAGEMENT AREA 1
CONSENT DECREE MONTHLY STATUS REPORT
GENERAL ELECTRIC COMPANY - PITTSFIELD, MASSACHUSETTS
May 2008

Well Name	Date	Depth to Water (ft BMP)	Depth to DNAPL (ft BMP)	DNAPL Thickness (feet)	DNAPL Removed (liters)	May 2008 Removal (liters)
E2SC-03I	5/13/2008	8.95	38.90	3.32	2.048	2.048

Total DNAPL Removal East Street Area 2 - South for May 2008: 2.048 liters
0.540 gallons

Total DNAPL Removal for May 2008: 2.048 liters
0.540 gallons

Note:

1. ft BMP - feet Below Measuring Point

**TABLE 21-11
64G TREATMENT PLANT DISCHARGE DATA
GROUNDWATER MANAGEMENT AREA 1
CONSENT DECREE MONTHLY STATUS REPORT
GENERAL ELECTRIC COMPANY - PITTSFIELD, MASSACHUSETTS
May 2008**

Date	Housatonic River Discharge (gallons)	Recharge Pond Discharge (gallons)	Total Discharge (gallons)
May 2007	5,734,160	261,734	5,995,894
June 2007	4,330,740	300,469	4,631,209
July 2007	2,951,980	298,158	3,250,138
August 2007	2,455,420	298,290	2,753,710
September 2007	2,251,050	291,439	2,542,489
October 2007	2,303,110	272,680	2,575,790
November 2007	2,452,080	232,042	2,684,122
December 2007	2,632,500	176,014	2,808,514
January 2008	3,317,140	176,754	3,493,894
February 2008	4,889,950	18,985	4,908,935
March 2008	7,671,790	17,467	7,689,257
April 2008	7,613,740	107,034	7,720,774
May 2008	5,848,050	229,206	6,077,256

After treatment, the majority of the water processed at GE's Building 64G groundwater treatment facility is discharged to the Housatonic River through NPDES permitted Outfall 005. However, as part of GE's overall efforts to contain NAPL within the site and to optimize NAPL recovery operations, a portion of the treated water discharged from the 64G facility is routed to GE's on-site recharge pond located in East Street Area 2-South.

TABLE 21-12
ROUTINE WELL MONITORING
EAST STREET AREA 2 - NORTH & SOUTH / 20s, 30s, & 40s COMPLEXES
GROUNDWATER MANAGEMENT AREA 1

CONSENT DECREE MONTHLY STATUS REPORT
GENERAL ELECTRIC COMPANY - PITTSFIELD, MASSACHUSETTS
May 2008

Well Name	Measuring Point Elev. (feet)	Date	Depth to Water (ft BMP)	Depth to LNAPL (ft BMP)	LNAPL Thickness (feet)	Depth to DNAPL (ft BMP)	Total Depth (ft BMP)	DNAPL Thickness (feet)	Corrected Water Elev. (feet)
East Street Area 2 - South									
13	990.88	5/12/2008	17.05	17.01	0.04	---	22.58	0.00	973.87
14	991.61	5/12/2008	17.12	17.10	0.02	---	25.40	0.00	974.51
19	983.59	5/7/2008	10.45	---	0.00	---	17.40	0.00	973.14
19	983.59	5/12/2008	10.60	---	0.00	---	17.45	0.00	972.99
19	983.59	5/21/2008	9.90	---	0.00	---	17.45	0.00	973.69
19	983.59	5/27/2008	11.05	---	0.00	---	17.45	0.00	972.54
25R	998.31	5/12/2008	23.36	17.50	5.86	---	30.65	0.00	980.40
26RR	1,000.58	5/13/2008	18.51	18.50	0.01	---	28.40	0.00	982.08
30	989.34	5/12/2008	11.05	---	0.00	---	22.45	0.00	978.29
40R	991.60	5/12/2008	11.64	---	0.00	---	12.96	0.00	979.96
48	992.39	5/12/2008	16.28	14.70	1.58	---	22.60	0.00	977.58
49R	988.71	5/12/2008	19.53	---	0.00	---	24.88	0.00	969.18
49RR	989.80	5/12/2008	15.52	---	0.00	---	23.03	0.00	974.28
55	989.45	5/12/2008	15.81	15.80	0.01	---	30.03	0.00	973.65
64R	993.37	5/6/2008	15.08	15.07	0.01	---	20.50	0.00	978.30
64R	993.37	5/13/2008	16.10	15.80	0.30	---	20.50	0.00	977.55
64R	993.37	5/21/2008	16.09	P	< 0.01	---	20.50	0.00	977.28
64R	993.37	5/28/2008	15.81	15.80	0.01	---	20.50	0.00	977.57
64S	984.48	5/6/2008	19.10	P	< 0.01	P	28.70	< 0.01	965.38
64S	984.48	5/13/2008	19.10	P	< 0.01	P	28.70	< 0.01	965.38
64S	984.48	5/21/2008	19.26	P	< 0.01	P	28.70	< 0.01	965.22
64S	984.48	5/28/2008	19.20	P	< 0.01	---	28.70	0.00	965.28
64S-Caisson	NA	5/6/2008	10.70	10.60	0.10	---	14.55	0.00	NA
64S-Caisson	NA	5/13/2008	10.20	10.07	0.13	---	14.55	0.00	NA
64S-Caisson	NA	5/21/2008	10.76	10.59	0.17	---	14.55	0.00	NA
64S-Caisson	NA	5/28/2008	10.70	10.68	0.02	---	14.55	0.00	NA
64V	987.29	5/6/2008	20.70	20.10	0.60	29.53	29.60	0.07	967.15
64V	987.29	5/13/2008	20.80	20.20	0.60	P	29.60	< 0.01	967.05
64V	987.29	5/21/2008	20.40	19.70	0.70	29.47	29.60	0.13	967.54
64V	987.29	5/28/2008	20.50	19.90	0.60	29.50	29.60	0.10	967.35
64X(N)	984.83	5/6/2008	10.90	10.89	0.01	---	15.85	0.00	973.94
64X(N)	984.83	5/13/2008	10.80	10.79	0.01	---	15.85	0.00	974.04
64X(N)	984.83	5/21/2008	11.52	11.51	0.01	---	15.85	0.00	973.32
64X(N)	984.83	5/28/2008	11.70	11.00	0.70	---	15.85	0.00	973.78
64X(S)	981.56	5/6/2008	14.35	14.34	0.01	---	23.82	0.00	967.22
64X(S)	981.56	5/13/2008	13.01	13.00	0.01	---	23.82	0.00	968.56
64X(S)	981.56	5/21/2008	14.43	14.39	0.04	---	23.82	0.00	967.17
64X(S)	981.56	5/28/2008	14.92	14.90	0.02	---	23.82	0.00	966.66
64X(W)	984.87	5/6/2008	17.62	17.59	0.03	---	24.35	0.00	967.28
64X(W)	984.87	5/13/2008	16.32	16.30	0.02	---	24.35	0.00	968.57
64X(W)	984.87	5/21/2008	16.80	16.74	0.06	---	24.35	0.00	968.13
64X(W)	984.87	5/28/2008	17.11	17.10	0.01	---	24.35	0.00	967.77
95-01	983.77	5/12/2008	9.60	---	0.00	---	17.20	0.00	974.17
95-04R	988.36	5/12/2008	14.84	12.81	2.03	---	21.94	0.00	975.41
95-07R	994.56	5/12/2008	17.51	---	0.00	---	26.05	0.00	977.05
3-6C-EB-22	986.94	5/12/2008	13.60	---	0.00	---	20.01	0.00	973.34
E2SC-03I*	982.12	5/13/2008	8.95	---	0.00	38.90	42.22	3.32	973.17
E2SC-17*	985.38	5/13/2008	11.32	---	0.00	---	45.65	0.00	974.06
E2SC-23	992.07	5/12/2008	15.31	---	0.00	---	21.15	0.00	976.76
E2SC-24	987.90	5/12/2008	15.10	---	0.00	---	21.60	0.00	972.80
ES2-06	986.00	5/12/2008	12.16	---	0.00	---	34.68	0.00	973.84
GMA1-14	997.43	5/7/2008	15.93	---	0.00	---	22.80	0.00	981.50
GMA1-14	997.43	5/12/2008	16.35	---	0.00	---	22.83	0.00	981.08
GMA1-14	997.43	5/21/2008	16.95	---	0.00	---	22.80	0.00	980.48
GMA1-14	997.43	5/27/2008	17.34	---	0.00	---	22.82	0.00	980.09
GMA1-15	988.59	5/7/2008	14.93	14.50	0.43	---	17.78	0.00	974.06
GMA1-15	988.59	5/12/2008	15.10	14.75	0.35	---	17.80	0.00	973.82
GMA1-15	988.59	5/21/2008	15.55	14.92	0.63	---	17.78	0.00	973.63
GMA1-15	988.59	5/27/2008	15.88	15.20	0.68	---	17.78	0.00	973.34
GMA1-16	986.82	5/7/2008	11.92	---	0.00	---	19.94	0.00	974.90
GMA1-16	986.82	5/12/2008	12.10	---	0.00	---	19.92	0.00	974.72
GMA1-16	986.82	5/21/2008	12.27	12.26	0.01	---	19.97	0.00	974.56
GMA1-16	986.82	5/27/2008	12.45	12.43	0.02	---	19.94	0.00	974.39

**TABLE 21-12
ROUTINE WELL MONITORING
EAST STREET AREA 2 - NORTH & SOUTH / 20s, 30s, & 40s COMPLEXES
GROUNDWATER MANAGEMENT AREA 1**

**CONSENT DECREE MONTHLY STATUS REPORT
GENERAL ELECTRIC COMPANY - PITTSFIELD, MASSACHUSETTS
May 2008**

Well Name	Measuring Point Elev. (feet)	Date	Depth to Water (ft BMP)	Depth to LNAPL (ft BMP)	LNAPL Thickness (feet)	Depth to DNAPL (ft BMP)	Total Depth (ft BMP)	DNAPL Thickness (feet)	Corrected Water Elev. (feet)
GMA1-17E	993.03	5/12/2008	13.51	---	0.00	---	17.30	0.00	979.52
GMA1-17W	992.63	5/6/2008	17.20	NM	NM	NM	NM	NM	975.43
GMA1-17W	992.63	5/28/2008	17.10	17.09	0.01	---	NM	0.00	975.54
GMA1-19	984.28	5/7/2008	10.93	10.45	0.48	---	17.14	0.00	973.80
GMA1-19	984.28	5/12/2008	11.10	10.61	0.49	---	17.14	0.00	973.64
GMA1-19	984.28	5/21/2008	11.48	10.75	0.73	---	17.14	0.00	973.48
GMA1-19	984.28	5/27/2008	12.25	11.02	1.23	---	17.14	0.00	973.17
GMA1-20	983.49	5/7/2008	9.90	---	0.00	---	17.30	0.00	973.59
GMA1-20	983.49	5/12/2008	10.70	---	0.00	---	17.30	0.00	972.79
GMA1-20	983.49	5/21/2008	10.30	---	0.00	---	17.30	0.00	973.19
GMA1-20	983.49	5/27/2008	10.60	---	0.00	---	17.30	0.00	972.89
GMA1-21	985.68	5/7/2008	12.00	---	0.00	---	19.35	0.00	973.68
GMA1-21	985.68	5/12/2008	12.30	---	0.00	---	19.35	0.00	973.38
GMA1-21	985.68	5/21/2008	12.40	---	0.00	---	19.35	0.00	973.28
GMA1-21	985.68	5/27/2008	12.65	---	0.00	---	19.35	0.00	973.03
GMA1-22	988.45	5/7/2008	14.22	---	0.00	---	19.16	0.00	974.23
GMA1-22	988.45	5/12/2008	14.50	---	0.00	---	19.15	0.00	973.95
GMA1-22	988.45	5/21/2008	14.70	---	0.00	---	19.15	0.00	973.75
GMA1-22	988.45	5/27/2008	14.92	---	0.00	---	19.16	0.00	973.53
GMA1-23	986.16	5/7/2008	11.95	---	0.00	---	17.25	0.00	974.21
GMA1-23	986.16	5/12/2008	12.30	---	0.00	---	17.24	0.00	973.86
GMA1-23	986.16	5/21/2008	12.50	---	0.00	---	17.25	0.00	973.66
GMA1-23	986.16	5/27/2008	12.70	---	0.00	---	17.25	0.00	973.46
GMA1-24	983.81	5/7/2008	10.25	---	0.00	---	15.90	0.00	973.56
GMA1-24	983.81	5/12/2008	10.50	---	0.00	---	15.90	0.00	973.31
GMA1-24	983.81	5/21/2008	10.10	---	0.00	---	15.87	0.00	973.71
GMA1-24	983.81	5/27/2008	10.93	---	0.00	---	15.90	0.00	972.88
HR-G2-MW-1	982.60	5/12/2008	10.58	---	0.00	---	18.24	0.00	972.02
HR-G2-MW-2	981.39	5/12/2008	8.40	---	0.00	---	17.67	0.00	972.99
HR-G2-MW-3	987.14	5/12/2008	14.34	---	0.00	---	21.98	0.00	972.80
HR-G2-RW-1	976.88	5/12/2008	5.97	---	0.00	---	18.70	0.00	972.42
RW-1(S)	987.23	5/6/2008	16.90	16.88	0.02	P	28.60	< 0.01	970.35
RW-1(S)	987.23	5/13/2008	13.10	13.08	0.02	---	28.60	0.00	974.15
RW-1(S)	987.23	5/21/2008	18.82	---	0.00	---	28.60	0.00	968.41
RW-1(S)	987.23	5/28/2008	17.10	17.07	0.03	---	28.60	0.00	970.16
RW-1(X)	982.68	5/6/2008	13.18	13.17	0.01	---	20.80	0.00	969.51
RW-1(X)	982.68	5/13/2008	13.11	13.09	0.02	---	20.80	0.00	969.59
RW-1(X)	982.68	5/21/2008	14.82	14.78	0.04	---	20.80	0.00	967.90
RW-1(X)	982.68	5/28/2008	10.03	10.00	0.03	---	20.80	0.00	972.68
RW-2(X)	985.96	5/6/2008	12.30	---	0.00	---	22.80	0.00	973.66
RW-2(X)	985.96	5/13/2008	12.30	---	0.00	---	22.80	0.00	973.66
RW-2(X)	985.96	5/21/2008	12.74	---	0.00	---	22.80	0.00	973.22
RW-2(X)	985.96	5/28/2008	12.90	---	0.00	---	22.80	0.00	973.06
RW-3(X)	980.28	5/6/2008	8.10	---	0.00	42.10	44.40	2.30	972.18
RW-3(X)	980.28	5/13/2008	8.80	---	0.00	42.50	44.40	1.90	971.48
RW-3(X)	980.28	5/21/2008	8.45	---	0.00	42.50	44.40	1.90	971.83
RW-3(X)	980.28	5/28/2008	8.70	---	0.00	42.60	44.40	1.80	971.58
RW-4	987.44	5/6/2008	18.40	P	< 0.01	---	29.05	0.00	969.04
RW-4	987.44	5/13/2008	18.30	P	< 0.01	---	29.05	0.00	969.14
RW-4	987.44	5/21/2008	18.72	P	< 0.01	---	29.05	0.00	968.72
RW-4	987.44	5/28/2008	17.75	P	< 0.01	---	29.05	0.00	969.69

TABLE 21-12
ROUTINE WELL MONITORING
EAST STREET AREA 2 - NORTH & SOUTH / 20s, 30s, & 40s COMPLEXES
GROUNDWATER MANAGEMENT AREA 1
CONSENT DECREE MONTHLY STATUS REPORT
GENERAL ELECTRIC COMPANY - PITTSFIELD, MASSACHUSETTS
May 2008

Well Name	Measuring Point Elev. (feet)	Date	Depth to Water (ft BMP)	Depth to LNAPL (ft BMP)	LNAPL Thickness (feet)	Depth to DNAPL (ft BMP)	Total Depth (ft BMP)	DNAPL Thickness (feet)	Corrected Water Elev. (feet)
Housatonic River									
SG-HR-1	990.73	5/7/2008	19.15						971.58
SG-HR-1	990.73	5/14/2008	19.50						971.23
SG-HR-1	990.73	5/19/2008	18.93						971.80
SG-HR-1	990.73	5/27/2008	19.78						970.95

Notes:

1. ft BMP - feet Below Measuring Point.
2. --- indicates LNAPL or DNAPL was not present in a measurable quantity.
3. NA indicates information not available.
4. NM indicates information not measured.
5. P indicates that LNAPL is present at a thickness that is < 0.01 feet, the corresponding thickness is recorded as such.
6. Well HR-G2-RW-1 is constructed at an angle of 41.67 degrees from vertical. Depth to water data reflect measurements collected along the angled well casing. Groundwater elevations are corrected to account for the angle of the well casing
7. A survey reference point (SG-HR-1) was established on the Newell Street Bridge. The "Depth to Water" value(s) provided in the above table refer to the vertical distance from the surveyed reference point to the water surface.
8. * - A weighted bailer has been installed at this location to remove accumulations of DNAPL. The DNAPL thickness reported is that measured within the bailer upon the initial retrieval.

**TABLE 21-13
ACTIVE RECOVERY SYSTEMS MONTHLY SUMMARY
LYMAN STREET AREA
GROUNDWATER MANAGEMENT AREA 1
CONSENT DECREE MONTHLY STATUS REPORT
GENERAL ELECTRIC COMPANY - PITTSFIELD, MASSACHUSETTS
May 2008**

Month / Year	Volume Water Pumped (gallon)	RW-1R LNAPL Recovered (gallon)	RW-3 LNAPL Recovered (gallon)
May 2006	253,821	--	--
June 2006	562,906	--	--
July 2006	206,016	--	--
August 2006	216,359	--	--
September 2006	172,604	--	--
October 2006	184,541	--	--
November 2006	270,731	--	--
December 2006	205,096	--	--
January 2007	240,662	--	5
February 2007	170,181	--	5
March 2007	205,590	--	10
April 2007	292,955	--	--
May 2007	279,466	--	10
June 2007	204,886	--	--
July 2007	186,214	--	5
August 2007	100,728	--	--
September 2007	183,351	--	5
October 2007	144,238	--	5
November 2007	139,963	--	--
December 2007	154,499	--	5
January 2008	186,034	--	9
February 2008	222,650	--	--
March 2008	268,237	1	--
April 2008	374,027	--	10
May 2008	231,623	--	15

Notes:

1. Volume of water pumped is total from Wells RW-1R, RW-2, and RW-3.
2. -- indicates LNAPL or DNAPL was not recovered by the system.
3. RW-1 was decommissioned in 2007.

**TABLE 21-14
MEASUREMENT AND REMOVAL OF RECOVERABLE DNAPL
LYMAN STREET AREA
GROUNDWATER MANAGEMENT AREA 1
CONSENT DECREE MONTHLY STATUS REPORT
GENERAL ELECTRIC COMPANY - PITTSFIELD, MASSACHUSETTS
May 2008**

Well Name	Date	Depth to Water (ft BMP)	Depth to DNAPL (ft BMP)	DNAPL Thickness (feet)	DNAPL Removed (liters)	May 2008 Removal (liters)
LSSC-07	5/6/2008	10.36	24.90	0.18	0.111	0.444
	5/14/2008	10.85	24.90	0.18	0.111	
	5/19/2008	10.65	24.90	0.18	0.111	
	5/27/2008	11.00	24.90	0.18	0.111	
LSSC-08I	5/14/2008	12.43	23.33	0.01	0.006	0.025
	5/19/2008	12.20	23.32	0.03	0.019	

**Total Manual DNAPL Removal for May 2008: 0.469 liters
0.124 gallons**

Note:

1. ft BMP - feet Below Measuring Point.

TABLE 21-15
ROUTINE WELL MONITORING
LYMAN STREET AREA
GROUNDWATER MANAGEMENT AREA 1
CONSENT DECREE MONTHLY STATUS REPORT
GENERAL ELECTRIC COMPANY - PITTSFIELD, MASSACHUSETTS
May 2008

Well Name	Measuring Point Elev. (feet)	Date	Depth to Water (ft BMP)	Depth to LNAPL (ft BMP)	LNAPL Thickness (feet)	Depth to DNAPL (ft BMP)	Total Depth (ft BMP)	DNAPL Thickness (feet)	Corrected Water Elev. (feet)	
EPA-01	983.04	5/19/2008	12.01	---	0.00	---	22.65	0.00	971.03	
LS-24	986.58	5/19/2008	17.70	---	0.00	---	19.34	0.00	968.88	
LS-30	986.440	5/19/2008	15.16	15.15	0.01	23.58	23.93	0.35	971.29	
LS-31	987.090	5/19/2008	15.46	---	0.00	25.20	25.45	0.25	971.63	
LS-38	986.95	5/19/2008	16.31	---	0.00	---	26.05	0.00	970.64	
LS-44	980.78	5/19/2008	9.55	---	0.00	---	24.15	0.00	971.23	
LSSC-07	982.48	5/6/2008	10.36	---	0.00	24.90	25.08	0.18	972.12	
LSSC-07	982.48	5/14/2008	10.85	---	0.00	24.90	25.08	0.18	971.63	
LSSC-07	982.48	5/19/2008	10.65	---	0.00	24.90	25.08	0.18	971.83	
LSSC-07	982.48	5/27/2008	11.00	---	0.00	24.90	25.08	0.18	971.48	
LSSC-08I	983.13	5/6/2008	12.00	---	0.00	---	23.35	0.00	971.13	
LSSC-08I	983.13	5/14/2008	12.43	---	0.00	23.33	23.34	0.01	970.70	
LSSC-08I	983.13	5/19/2008	12.20	---	0.00	23.32	23.35	0.03	970.93	
LSSC-08I	983.13	5/27/2008	12.60	---	0.00	---	23.34	0.00	970.53	
LSSC-08S	983.11	5/19/2008	12.20	---	0.00	---	14.68	0.00	970.91	
LSSC-16I	980.88	5/19/2008	8.95	---	0.00	---	28.50	0.00	971.93	
LSSC-18	987.32	5/19/2008	18.08	---	0.00	---	22.49	0.00	969.24	
LSSC-32	980.68	5/19/2008	9.05	---	0.00	---	35.20	0.00	971.63	
LSSC-33	980.49	5/19/2008	8.90	---	0.00	---	29.03	0.00	971.59	
RW-1 (R)	985.07	5/6/2008	19.41	P	< 0.01	---	21.65	0.00	965.66	
RW-1 (R)	985.07	5/13/2008	19.25	P	< 0.01	---	21.65	0.00	965.82	
RW-1 (R)	985.07	5/21/2008	17.46	P	< 0.01	---	21.65	0.00	967.61	
RW-1 (R)	985.07	5/28/2008	15.59	---	0.00	P	21.65	< 0.01	969.48	
RW-2	985.92	5/6/2008	18.18	---	0.00	---	24.70	0.00	967.74	
RW-2	985.92	5/13/2008	18.16	---	0.00	---	24.70	0.00	967.76	
RW-2	985.92	5/21/2008	18.29	---	0.00	---	24.70	0.00	967.63	
RW-2	985.92	5/28/2008	13.70	---	0.00	---	24.70	0.00	972.22	
RW-3	984.08	5/6/2008	15.45	15.41	0.04	---	22.70	0.00	968.67	
RW-3	984.08	5/13/2008	15.40	15.36	0.04	---	22.70	0.00	968.72	
RW-3	984.08	5/21/2008	15.28	15.25	0.03	---	22.70	0.00	968.83	
RW-3	984.08	5/28/2008	14.60	14.45	0.15	---	22.70	0.00	969.62	
Housatonic River (Lyman Street Bridge)										
BM-2A	986.32	5/7/2008	16.13	See Note 4 regarding depth to water						970.19
BM-2A	986.32	5/14/2008	16.20	See Note 4 regarding depth to water						970.12
BM-2A	986.32	5/19/2008	15.95	See Note 4 regarding depth to water						970.37
BM-2A	986.32	5/27/2008	16.44	See Note 4 regarding depth to water						969.88

Notes:

1. ft BMP - feet Below Measuring Point.
2. --- indicates LNAPL or DNAPL was not present in a measurable quantity.
3. P indicates that LNAPL is present at a thickness that is < 0.01 feet, the corresponding thickness is recorded as such.
4. A survey reference point (BM-2A) was established on the Lyman Street Bridge. The "Depth to Water" value(s) provided in the above table refer to the vertical distance from the surveyed reference point to the water surface.

TABLE 21-16
ACTIVE DNAPL RECOVERY SYSTEMS MONTHLY SUMMARY
NEWELL STREET AREA II
GROUNDWATER MANAGEMENT AREA 1
CONSENT DECREE MONTHLY STATUS REPORT
GENERAL ELECTRIC COMPANY - PITTSFIELD, MASSACHUSETTS
May 2008

Recovery System	Date	Total Gallons Recovered
System 2 ⁽¹⁾	May 2007	175.5
	June 2007	126.9
	July 2007	75.2
	August 2007	67.5
	September 2007	54.0
	October 2007	67.5
	November 2007	205.0
	December 2007	54.0
	January 2008	67.5
	February 2008	54.0
	March 2008	54.0
	April 2008	67.5
	May 2008	54.0
Total Automated DNAPL Removal for May 2008:		54.0

Notes:

1. System 2 wells are N2SC-01I(R), N2SC-03I(R), and N2SC-14.
2. The DNAPL recovery systems for the Newell Street Area II were shut down on July 25, 2005. An upgraded system was completed and activated on August 30, 2006.

TABLE 21-17
GENERAL ELECTRIC COMPANY - PITTSFIELD, MASSACHUSETTS
CONSENT DECREE MONTHLY STATUS REPORT
GROUNDWATER MANAGEMENT AREA 1 - NEWELL STREET AREA II
MEASUREMENT AND REMOVAL OF RECOVERABLE DNAPL
May 2008

Well Name	Date	Depth to Water (ft BMP)	Depth to DNAPL (ft BMP)	DNAPL Thickness (feet)	DNAPL Removed (liters)	May 2008 Removal (liters)
N2SC-07	5/19/2008	9.94	35.70	0.08	0.049	0.049
N2SC-08	5/19/2008	10.96	39.20	2.08	1.283	1.283

Total DNAPL Removal for May 2008: 1.333 liters
0.352 gallons

Note:

1. ft BMP - feet Below Measuring Point.

**TABLE 21-18
ROUTINE WELL MONITORING
NEWELL STREET AREA II
GROUNDWATER MANAGEMENT AREA 1
CONSENT DECREE MONTHLY STATUS REPORT
GENERAL ELECTRIC COMPANY - PITTSFIELD, MASSACHUSETTS
May 2008**

Well Name	Measuring Point Elev. (feet)	Date	Depth to Water (ft BMP)	Depth to LNAPL (ft BMP)	LNAPL Thickness (feet)	Depth to DNAPL (ft BMP)	Total Depth (ft BMP)	DNAPL Thickness (feet)	Corrected Water Elev. (feet)
N2SC-011	984.99	5/19/2008	11.61	---	0.00	37.41	40.40	2.99	973.38
N2SC-011(R)	986.01	5/6/2008	14.82	NM	NM	P	42.60	< 0.01	971.19
N2SC-011(R)	986.01	5/13/2008	15.23	NM	NM	P	42.60	< 0.01	970.78
N2SC-011(R)	986.01	5/21/2008	15.23	NM	NM	P	42.60	< 0.01	970.78
N2SC-011(R)	986.01	5/28/2008	15.59	NM	NM	P	42.60	< 0.01	970.42
N2SC-02	985.56	5/19/2008	10.80	---	0.00	---	38.35	0.00	974.76
N2SC-031	986.24	5/19/2008	10.08	---	0.00	35.75	37.70	1.95	976.16
N2SC-031(R)	985.86	5/6/2008	12.99	NM	NM	40.70	41.10	0.40	972.87
N2SC-031(R)	985.86	5/13/2008	13.30	NM	NM	39.60	41.10	1.50	972.56
N2SC-031(R)	985.86	5/21/2008	13.14	NM	NM	38.48	41.10	2.62	972.72
N2SC-031(R)	985.86	5/28/2008	13.70	NM	NM	39.50	41.10	1.60	972.16
N2SC-07	984.61	5/19/2008	9.94	---	0.00	35.70	35.78	0.08	974.67
N2SC-07S	982.93	5/19/2008	10.35	---	0.00	---	19.01	0.00	972.58
N2SC-08	986.07	5/19/2008	10.96	---	0.00	39.20	41.28	2.08	975.11
N2SC-14	985.06	5/6/2008	13.70	NM	NM	38.99	40.00	1.01	971.36
N2SC-14	985.06	5/13/2008	14.12	NM	NM	39.10	40.00	0.90	970.94
N2SC-14	985.06	5/21/2008	14.01	NM	NM	38.62	40.00	1.38	971.05
N2SC-14	985.06	5/28/2008	14.45	NM	NM	39.37	40.00	0.63	970.61
NS-30	985.99	5/19/2008	9.90	---	0.00	35.02	35.10	0.08	976.09
NS-32	986.20	5/19/2008	10.88	---	0.00	38.00	38.04	0.04	975.32

Notes:

1. ft BMP - feet Below Measuring Point.
2. --- indicates LNAPL or DNAPL was not present in a measurable quantity.
3. NM indicates information not measured.
4. P indicates that LNAPL is present at a thickness that is < 0.01 feet, the corresponding thickness is recorded as such.

TABLE 21-19
ROUTINE WELL MONITORING
SILVER LAKE AREA
GROUNDWATER MANAGEMENT AREA 1
CONSENT DECREE MONTHLY STATUS REPORT
GENERAL ELECTRIC COMPANY - PITTSFIELD, MASSACHUSETTS
May 2008

Well Name	Measuring Point Elev. (feet)	Date	Depth to Water (ft BMP)	Depth to LNAPL (ft BMP)	LNAPL Thickness (feet)	Depth to DNAPL (ft BMP)	Total Depth (ft BMP)	DNAPL Thickness (feet)	Corrected Water Elev. (feet)
Staff Gauge within Silver Lake									
BM-SL-5	980.27	5/7/2008	4.40	See Note 2 regarding depth to water					975.87
BM-SL-5	980.27	5/14/2008	4.42	See Note 2 regarding depth to water					975.85
BM-SL-5	980.27	5/19/2008	4.25	See Note 2 regarding depth to water					976.02
BM-SL-5	980.27	5/27/2008	4.30	See Note 2 regarding depth to water					975.97

Notes:

1. ft BMP - feet Below Measuring Point.
2. Survey reference point BM-SL-5 was established on the former Silver Lake staff gauge support structure following destruction of the gauge due to ice. The "Depth to Water" value(s) provided in the above table refer to the vertical distance as measured down from the surveyed reference point to the water surface.
3. Additional groundwater elevation data may also be collected from wells near Silver Lake that are located in the 30s Complex and at the Lyman Street Area. If available, those results are presented in the monitoring tables for those Removal Action Areas.

**TABLE 21-20
SILVER LAKE OUTLET CALCULATED DISCHARGE
SILVER LAKE AREA
GROUNDWATER MANAGEMENT AREA 1**

**CONSENT DECREE MONTHLY STATUS REPORT
GENERAL ELECTRIC COMPANY - PITTSFIELD, MASSACHUSETTS
MAY 2008**

Date	Gage Measurement (ft)	Calculated Flow (cfs)
5/28/2008	3.21	1.94

Notes:

1. Calculated flow estimated using rating curves developed based on measurements taken at the outfall from March 2007 through May 2007 and September 2007.
2. Beginning December 2007, the grate reading is collected as the primary gage measurement.

ITEM 22
GROUNDWATER MANAGEMENT AREAS
FORMER OXBOWS J & K (GMA 2)
(GECD320)
MAY 2008

* All activities described below for this item were conducted pursuant to the Consent Decree.

a. Activities Undertaken/Completed

Continued routine river elevation monitoring.

b. Sampling/Test Results Received

- See attached tables.
- Preliminary analytical results received in May 2008 from the Spring 2008 GMA 2 interim groundwater quality monitoring activities are shown in Table 21-2. These preliminary results have been compared to the applicable Method 1 GW-2 and GW-3 groundwater standards and UCLs for groundwater set forth in the MCP. None of the applicable standards or UCLs were exceeded in the preliminary data received in May 2008.

c. Work Plans/Reports/Documents Submitted

Submitted Addendum to Fall 2007 Monitoring Event Evaluation Report (May 14, 2008).

d. Upcoming Scheduled and Anticipated Activities (next six weeks)

Initiate preparation of Spring 2008 Monitoring Event Evaluation Report.

e. General Progress/Unresolved Issues/Potential Schedule Impacts

The Spring 2008 Monitoring Event Evaluation Report is scheduled to be submitted within 60 days of receipt of the final laboratory data packages from the Spring 2008 sampling event. These data packages were received on May 28, 2008. Therefore, the Spring 2008 Monitoring Event Evaluation Report will be submitted by July 28, 2008.

f. Proposed/Approved Work Plan Modifications

None

**TABLE 22-1
DATA RECEIVED AND/OR SAMPLES COLLECTED DURING MAY 2008**

**GROUNDWATER MANAGEMENT AREA 2
GENERAL ELECTRIC COMPANY - PITTSFIELD MASSACHUSETTS**

Project Name	Field Sample ID	Sample Date	Matrix	Laboratory	Analyses	Date Received by GE or ARCADIS
Semi-Annual Groundwater Sampling	GMA2-1	4/29/08	Water	SGS	PCB (f)	5/16/08
Semi-Annual Groundwater Sampling	GMA2-10	4/28/08	Water	SGS	VOC	5/16/08
Semi-Annual Groundwater Sampling	GMA2-2	4/28/08	Water	SGS	PCB (f)	5/16/08
Semi-Annual Groundwater Sampling	GMA2-3	4/29/08	Water	SGS	PCB (f)	5/16/08
Semi-Annual Groundwater Sampling	GMA2-4	4/25/08	Water	SGS	PCB (f)	5/8/08
Semi-Annual Groundwater Sampling	GMA2-6	4/28/08	Water	SGS	PCB (f)	5/16/08
Semi-Annual Groundwater Sampling	GMA2-9	4/29/08	Water	SGS	PCB (f)	5/16/08
Semi-Annual Groundwater Sampling	GMA2-DUP1 (GMA2-10)	4/28/08	Water	SGS	VOC	5/16/08
Semi-Annual Groundwater Sampling	GMA2-DUP2 (J-1R)	4/28/08	Water	SGS	PCB (f)	5/16/08
Semi-Annual Groundwater Sampling	J-1R	4/28/08	Water	SGS	PCB (f)	5/16/08
Semi-Annual Groundwater Sampling	OJ-MW-2	4/29/08	Water	SGS	VOC	5/16/08

Notes:

1. The parent sample location associated with the field duplicate is presented in parenthesis.
2. (f) - Indicates filtered analysis requested.

**TABLE 22-2
DATA RECEIVED DURING MAY 2008**

**SEMI-ANNUAL GROUNDWATER SAMPLING
GROUNDWATER MANAGEMENT AREA 2
GENERAL ELECTRIC COMPANY - PITTSFIELD, MASSACHUSETTS
(Results are presented in parts per million, ppm)**

Parameter	Sample ID: Date Collected:	GMA2-1 04/29/08	GMA2-2 04/28/08	GMA2-3 04/29/08	GMA2-4 04/25/08	GMA2-6 04/28/08	GMA2-9 04/29/08
Volatile Organics							
Trichloroethene		NA	NA	NA	NA	NA	NA
Vinyl Chloride		NA	NA	NA	NA	NA	NA
Total VOCs		NA	NA	NA	NA	NA	NA
PCBs-Filtered							
None Detected		--	--	--	--	--	--

**TABLE 22-2
DATA RECEIVED DURING MAY 2008**

**SEMI-ANNUAL GROUNDWATER SAMPLING
GROUNDWATER MANAGEMENT AREA 2
GENERAL ELECTRIC COMPANY - PITTSFIELD, MASSACHUSETTS
(Results are presented in parts per million, ppm)**

Parameter	Sample ID: Date Collected:	GMA2-10 04/28/08	J-1R 04/28/08	OJ-MW-2 04/29/08
Volatile Organics				
Trichloroethene		ND(0.0010) [ND(0.0010)]	NA	0.012
Vinyl Chloride		ND(0.0010) [ND(0.0010)]	NA	0.00095 J
Total VOCs		ND(0.10) [ND(0.10)]	NA	0.013 J
PCBs-Filtered				
None Detected		NA	--	NA

Notes:

1. Samples were collected by ARCADIS and submitted to SGS Environmental Services, Inc. for analysis of volatiles and PCBs (filtered).
2. NA - Not Analyzed.
3. ND - Analyte was not detected. The number in parentheses is the associated detection limit.
4. Only those constituents detected in one or more samples are summarized.
5. -- Indicates that all constituents for the parameter group were not detected.
6. Field duplicate sample results are presented in brackets.

Data Qualifiers:

Organics (volatiles, PCBs)

J - Indicates an estimated value less than the practical quantitation limit (PQL).

TABLE 22-3
ROUTINE WELL MONITORING
GROUNDWATER MANAGEMENT AREA 2
CONSENT DECREE MONTHLY STATUS REPORT
GENERAL ELECTRIC COMPANY - PITTSFIELD, MASSACHUSETTS
May 2008

Well Name	Measuring Point Elev. (feet)	Date	Depth to Water (ft BMP)	Depth to LNAPL (ft BMP)	LNAPL Thickness (feet)	Depth to DNAPL (ft BMP)	Total Depth (ft BMP)	DNAPL Thickness (feet)	Corrected Water Elev. (feet)
Housatonic River (Foot Bridge)									
GMA2-SG-1	989.82	5/19/2008	16.68	See Note 2 regarding depth to water					973.14

Notes:

1. ft BMP - feet Below Measuring Point.
2. A survey reference point was established on the Oxbow J & K foot bridge. The "Depth to Water" value(s) provided in the above table refer to the vertical distance from the surveyed reference point to the water surface.

**ITEM 23
GROUNDWATER MANAGEMENT AREAS
PLANT SITE 2 (GMA 3)
(GEC330)
MAY 2008**

* All activities described below for this item were conducted pursuant to the Consent Decree.

a. Activities Undertaken/Completed

- Conducted routine groundwater elevation and LNAPL monitoring activities, including quarterly monitoring round. Approximately 1.4 gallons of LNAPL were removed by the automatic skimmer located in well 51-21 and approximately 0.2 gallon of LNAPL were removed by the automatic skimmer located in well GMA3-17 (see Table 23-3). An additional 2.166 liters (0.570 gallon) of LNAPL were manually removed from the wells in this area during May (see Table 23-4).
- Completed Spring 2008 interim groundwater sampling event.

b. Sampling/Test Results Received

- See attached tables.
- Preliminary analytical results received in May 2008 from the Spring 2008 GMA 3 interim groundwater quality monitoring activities are shown in Table 23-2. These preliminary results have been compared to the applicable Method 1 GW-2 and GW-3 groundwater standards and UCLs for groundwater set forth in the MCP. These comparisons indicate the following:
 - The MCP UCL for chlorobenzene in groundwater (10 ppm) was exceeded in the samples from monitoring wells 2A, 16A, 39B-R, 89A, 89D-R, and 95B-R. Similar exceedances were previously observed in wells 2A, 16A, 39B-R, 89A, and 89D-R. EPA and MDEP were informed of the new UCL exceedance at well 95B-R on May 29, 2008.
 - There were no other exceedances of UCLs in any of the groundwater sample results received in May 2008.
 - The MCP GW-2 standards were not exceeded in any of the GW-2 groundwater sample results received in May 2008.
 - The MCP GW-3 standard for chlorobenzene (1 ppm) was exceeded in the samples from monitoring wells 6B-R, 95B-R and 114B-R. Similar exceedances were previously observed in these wells.

ITEM 23
(cont'd)
GROUNDWATER MANAGEMENT AREAS
PLANT SITE 2 (GMA 3)
(GEC330)
MAY 2008

b. Sampling/Test Results Received (cont'd)

- Although wells 2A, 16A, 39B-R, 89A, and 89D-R are natural attenuation wells and not monitoring points for GW-3 standards, we note, for completeness, that the concentrations of benzene and chlorobenzene in the samples from wells 2A and 16A were greater than the MCP GW-3 standards for those constituents (10 ppm and 1 ppm, respectively), and that the concentrations of chlorobenzene in the samples from wells 39B-R, 89A, and 89D-R were greater than the MCP GW-3 standards for chlorobenzene. In addition, the trichloroethene concentration at well 2A was greater than the MCP GW-3 standard (5 ppm). Similar observations were made during prior sampling events at these wells.
- There were no other exceedances of MCP GW-3 standards in any of the groundwater sample results received in May 2008.

c. Work Plans/Reports/Documents Submitted

None

d. Upcoming Scheduled and Anticipated Activities (next six weeks)

Continue routine groundwater and NAPL monitoring/recovery activities.

e. General Progress/Unresolved Issues/Potential Schedule Impacts

No issues

f. Proposed/Approved Work Plan Modifications

None

**TABLE 23-1
DATA RECEIVED AND/OR SAMPLES COLLECTED DURING MAY 2008**

**GROUNDWATER MANAGEMENT AREA 3
GENERAL ELECTRIC COMPANY - PITTSFIELD MASSACHUSETTS**

Project Name	Field Sample ID	Sample Date	Matrix	Laboratory	Analyses	Date Received by GE or ARCADIS
Semi-Annual Groundwater Sampling	111A-R	5/6/08	Water	SGS	VOC, Natural Attenuation	5/21/08
Semi-Annual Groundwater Sampling	111B-R	5/14/08	Water	SGS	VOC, Natural Attenuation	5/29/08
Semi-Annual Groundwater Sampling	114A	5/13/08	Water	SGS	PCB (f), VOC, Natural Attenuation	5/28/08
Semi-Annual Groundwater Sampling	114B-R	5/13/08	Water	SGS	PCB (f), VOC, Natural Attenuation	5/28/08
Semi-Annual Groundwater Sampling	115A	5/15/08	Water	SGS	VOC, Natural Attenuation	5/29/08
Semi-Annual Groundwater Sampling	115B	5/15/08	Water	SGS	VOC, Natural Attenuation	5/29/08
Semi-Annual Groundwater Sampling	16A	5/1/08	Water	SGS	VOC, SVOC - Limited, Natural Attenuation	5/23/08
Semi-Annual Groundwater Sampling	16B-R	5/1/08	Water	SGS	VOC, Natural Attenuation	5/23/08
Semi-Annual Groundwater Sampling	16C-R	5/1/08	Water	SGS	VOC, Natural Attenuation	5/23/08
Semi-Annual Groundwater Sampling	2A	5/1/08	Water	SGS	VOC, SVOC - Limited, Natural Attenuation	5/23/08
Semi-Annual Groundwater Sampling	39B-R	4/30/08	Water	SGS	VOC, SVOC, Natural Attenuation	5/20/08
Semi-Annual Groundwater Sampling	39D-R	4/30/08	Water	SGS	VOC, Natural Attenuation	5/20/08
Semi-Annual Groundwater Sampling	39E	5/6/08	Water	SGS	VOC, Natural Attenuation	5/21/08
Semi-Annual Groundwater Sampling	43A	4/30/08	Water	SGS	VOC, Natural Attenuation	5/20/08
Semi-Annual Groundwater Sampling	43B	4/30/08	Water	SGS	VOC, Natural Attenuation	5/20/08
Semi-Annual Groundwater Sampling	51-14	5/2/08	Water	SGS	VOC	5/20/08
Semi-Annual Groundwater Sampling	6B-R	5/2/08	Water	SGS	VOC	5/20/08
Semi-Annual Groundwater Sampling	82B-R	5/2/08	Water	SGS	PCB (f)	5/20/08
Semi-Annual Groundwater Sampling	89A	5/5/08	Water	SGS	VOC, SVOC - Limited, Natural Attenuation	5/21/08
Semi-Annual Groundwater Sampling	89B	5/5/08	Water	SGS	VOC, SVOC - Limited, Natural Attenuation	5/21/08
Semi-Annual Groundwater Sampling	89D-R	5/5/08	Water	SGS	VOC, Natural Attenuation	5/21/08
Semi-Annual Groundwater Sampling	90A	5/14/08	Water	SGS	VOC, Natural Attenuation	5/29/08
Semi-Annual Groundwater Sampling	90B	5/14/08	Water	SGS	VOC, Natural Attenuation	5/29/08
Semi-Annual Groundwater Sampling	95A	5/14/08	Water	SGS	VOC, SVOC - Limited, Natural Attenuation	5/29/08
Semi-Annual Groundwater Sampling	95B-R	5/8/08	Water	SGS	VOC, SVOC - Limited, Natural Attenuation	5/27/08
Semi-Annual Groundwater Sampling	GMA3-DUP#1 (43B)	4/30/08	Water	SGS	VOC, Natural Attenuation	5/20/08
Semi-Annual Groundwater Sampling	GMA3-DUP2 (2A)	5/1/08	Water	SGS	VOC, SVOC - Limited, Natural Attenuation	5/23/08
Semi-Annual Groundwater Sampling	GMA3-DUP-3 (82B-R)	5/2/08	Water	SGS	PCB (f)	5/20/08

Notes:

1. The parent sample location associated with the field duplicate is presented in parenthesis.
2. (f) - Indicates filtered analysis requested.

TABLE 23-2
DATA RECEIVED DURING MAY 2008

SEMI-ANNUAL GROUNDWATER SAMPLING
GROUNDWATER MANAGEMENT AREA 3
GENERAL ELECTRIC COMPANY - PITTSFIELD, MASSACHUSETTS
(Results are presented in parts per million, ppm)

Parameter	Sample ID: Date Collected:	2A 05/01/08	6B-R 05/02/08	16A 05/01/08	16B-R 05/01/08	16C-R 05/01/08
Volatile Organics						
1,4-Dioxane		ND(1000) [ND(1000)]	ND(20)	ND(200)	ND(0.10)	ND(0.10)
2-Butanone		ND(50) [ND(50)]	ND(1.0)	ND(10)	ND(0.0050)	ND(0.0050)
Acetone		ND(50) [ND(50)]	ND(1.0)	ND(10)	ND(0.0050)	ND(0.0050)
Benzene		21 [23]	4.3	13	0.00075 J	ND(0.0010)
Carbon Tetrachloride		ND(10) [ND(10)]	ND(0.20)	ND(2.0)	ND(0.0010)	ND(0.0010)
Chlorobenzene		77 [97]	2.5	37	0.0011	ND(0.0010)
Chloroform		ND(10) [ND(10)]	ND(0.20)	ND(2.0)	ND(0.0010)	ND(0.0010)
Methylene Chloride		ND(50) [ND(50)]	ND(1.0)	ND(10)	ND(0.0050)	ND(0.0050)
Toluene		1.1 J [1.3 J]	0.086 J	0.62 J	ND(0.0010)	ND(0.0010)
Trichloroethene		6.4 J [7.5 J]	ND(0.20)	ND(2.0)	0.00044 J	ND(0.0010)
Xylenes (total)		ND(10) [ND(10)]	ND(0.20)	ND(2.0)	ND(0.0010)	ND(0.0010)
Total VOCs		110 [130 J]	6.9 J	51	0.0023 J	ND(0.10)
PCBs-Filtered						
None Detected		NA	NA	NA	NA	NA
Semivolatile Organics						
1,2-Dichlorobenzene		NA	NA	NA	NA	NA
1,3-Dichlorobenzene		NA	NA	NA	NA	NA
1,4-Dichlorobenzene		NA	NA	NA	NA	NA
2-Chlorophenol		ND(0.0051) [ND(0.0051)]	NA	0.022	NA	NA
4-Chlorophenol		ND(0.0051) [ND(0.0051)]	NA	0.062	NA	NA
Naphthalene		NA	NA	NA	NA	NA
Phenol		NA	NA	NA	NA	NA
Natural Attenuation Parameters						
Alkalinity		170 [170]	NA	450	530	120
Chloride		8.9 [8.6]	NA	1900	270	1.2
Dissolved Iron		ND(0.100) [ND(0.100)]	NA	1.23	0.0246 B	ND(0.100)
Dissolved Organic Carbon		2.09 [2.17]	NA	32.9	6.44	0.856
Ethane		ND(0.020) [ND(0.020)]	NA	ND(0.10)	ND(0.10)	ND(0.020)
Ethene		ND(0.020) [ND(0.020)]	NA	0.37	ND(0.10)	ND(0.020)
Methane		ND(0.00720) [ND(0.00720)]	NA	1.91	1.52	ND(0.00720)
Nitrate Nitrogen		ND(0.300) [ND(0.300)]	NA	ND(0.300)	ND(0.300)	0.190 B
Nitrite Nitrogen		ND(0.300) [ND(0.300)]	NA	ND(3.00)	ND(3.00)	ND(0.300)
Sulfate (turbidimetric)		22.2 [21.9]	NA	0.951	15.7	6.38

TABLE 23-2
DATA RECEIVED DURING MAY 2008

SEMI-ANNUAL GROUNDWATER SAMPLING
GROUNDWATER MANAGEMENT AREA 3
GENERAL ELECTRIC COMPANY - PITTSFIELD, MASSACHUSETTS
(Results are presented in parts per million, ppm)

Parameter	Sample ID: Date Collected:	39B-R 04/30/08	39D-R 04/30/08	39E 05/06/08	43A 04/30/08	43B 04/30/08
Volatile Organics						
1,4-Dioxane		ND(40)	ND(0.10)	ND(0.10)	0.18	0.041 J [ND(0.10)]
2-Butanone		ND(2.0)	ND(0.0050)	ND(0.0050)	ND(0.0050)	ND(0.0050) [ND(0.0050)]
Acetone		ND(2.0)	ND(0.0050)	ND(0.0050)	ND(0.0050)	ND(0.0050) [ND(0.0050)]
Benzene		0.67	0.00033 J	ND(0.0010)	ND(0.0010)	ND(0.0010) [ND(0.0010)]
Carbon Tetrachloride		ND(0.40)	ND(0.0010)	ND(0.0010)	ND(0.0010)	ND(0.0010) [ND(0.0010)]
Chlorobenzene		16	0.040	0.00024 J	ND(0.0010)	ND(0.0010) [ND(0.0010)]
Chloroform		ND(0.40)	ND(0.0010)	ND(0.0010)	ND(0.0010)	ND(0.0010) [ND(0.0010)]
Methylene Chloride		ND(2.0)	ND(0.0050)	ND(0.0050)	ND(0.0050)	ND(0.0050) [ND(0.0050)]
Toluene		0.21 J	0.00015 J	0.00025 J	ND(0.0010)	ND(0.0010) [0.00019 J]
Trichloroethene		0.20 J	0.00017 J	ND(0.0010)	ND(0.0010)	ND(0.0010) [ND(0.0010)]
Xylenes (total)		ND(0.40)	ND(0.0010)	ND(0.0010)	ND(0.0010)	ND(0.0010) [ND(0.0010)]
Total VOCs		17	0.041	0.00049 J	0.18	0.041 J [0.00019 J]
PCBs-Filtered						
None Detected		NA	NA	NA	NA	NA
Semivolatile Organics						
1,2-Dichlorobenzene		0.12	NA	NA	NA	NA
1,3-Dichlorobenzene		0.0090 J	NA	NA	NA	NA
1,4-Dichlorobenzene		0.25	NA	NA	NA	NA
2-Chlorophenol		ND(0.053)	NA	NA	NA	NA
4-Chlorophenol		NA	NA	NA	NA	NA
Naphthalene		0.091	NA	NA	NA	NA
Phenol		0.038 J	NA	NA	NA	NA
Natural Attenuation Parameters						
Alkalinity		310	130	87.0	520	580 [580]
Chloride		110	5.5	25	22	53 [50]
Dissolved Iron		ND(0.100)	0.0401 B	1.21	ND(0.100)	0.0246 B [0.0199 B]
Dissolved Organic Carbon		6.24	0.844 B	4.35	2.03	2.77 [2.74]
Ethane		ND(0.020)	ND(0.020)	ND(0.10)	ND(0.020)	ND(0.10) [ND(0.10)]
Ethene		ND(0.020)	ND(0.020)	ND(0.10)	ND(0.020)	ND(0.10) [ND(0.10)]
Methane		0.182	ND(0.00720)	1.16	0.0180	1.51 [1.66]
Nitrate Nitrogen		0.507	ND(0.300)	ND(0.300)	ND(0.300)	ND(0.300) [ND(0.300)]
Nitrite Nitrogen		ND(0.300)	ND(0.300)	ND(0.300)	ND(0.300)	ND(0.300) [ND(0.300)]
Sulfate (turbidimetric)		5.61	20.4	ND(0.300)	103	ND(0.300) [ND(0.300)]

TABLE 23-2
DATA RECEIVED DURING MAY 2008

SEMI-ANNUAL GROUNDWATER SAMPLING
GROUNDWATER MANAGEMENT AREA 3
GENERAL ELECTRIC COMPANY - PITTSFIELD, MASSACHUSETTS
(Results are presented in parts per million, ppm)

Parameter	Sample ID: Date Collected:	51-14 05/02/08	82B-R 05/02/08	89A 05/05/08	89B 05/05/08	89D-R 05/05/08
Volatile Organics						
1,4-Dioxane		ND(0.10)	NA	ND(100)	ND(0.20)	ND(160)
2-Butanone		ND(0.0050)	NA	ND(5.0)	ND(0.010)	ND(8.0)
Acetone		ND(0.0050)	NA	ND(5.0)	ND(0.010)	ND(8.0)
Benzene		ND(0.0010)	NA	7.1	0.0067	8.1
Carbon Tetrachloride		0.0013	NA	ND(1.0)	ND(0.0020)	ND(1.6)
Chlorobenzene		ND(0.0010)	NA	26	0.048	32
Chloroform		0.0039	NA	ND(1.0)	ND(0.0020)	ND(1.6)
Methylene Chloride		ND(0.0050)	NA	ND(5.0)	ND(0.010)	ND(8.0)
Toluene		ND(0.0010)	NA	ND(1.0)	ND(0.0020)	ND(1.6)
Trichloroethene		ND(0.0010)	NA	ND(1.0)	ND(0.0020)	ND(1.6)
Xylenes (total)		ND(0.0010)	NA	ND(1.0)	ND(0.0020)	ND(1.6)
Total VOCs		0.0052	NA	33	0.055	40
PCBs-Filtered						
None Detected		NA	--	NA	NA	NA
Semivolatile Organics						
1,2-Dichlorobenzene		NA	NA	NA	NA	NA
1,3-Dichlorobenzene		NA	NA	NA	NA	NA
1,4-Dichlorobenzene		NA	NA	NA	NA	NA
2-Chlorophenol		NA	NA	ND(0.0052)	ND(0.0051)	NA
4-Chlorophenol		NA	NA	ND(0.0052)	ND(0.0051)	NA
Naphthalene		NA	NA	NA	NA	NA
Phenol		NA	NA	NA	NA	NA
Natural Attenuation Parameters						
Alkalinity		NA	NA	330	160	320
Chloride		NA	NA	380	180	590
Dissolved Iron		NA	NA	ND(0.100)	0.902	0.141
Dissolved Organic Carbon		NA	NA	7.00	5.28	8.52
Ethane		NA	NA	ND(0.20)	ND(0.020)	ND(0.10)
Ethene		NA	NA	ND(0.20)	ND(0.020)	0.76
Methane		NA	NA	4.36	0.338	1.62
Nitrate Nitrogen		NA	NA	ND(0.300)	ND(0.300)	ND(0.300)
Nitrite Nitrogen		NA	NA	ND(3.00)	ND(0.300)	ND(3.00)
Sulfate (turbidimetric)		NA	NA	ND(0.300)	0.582	2.68

TABLE 23-2
DATA RECEIVED DURING MAY 2008

SEMI-ANNUAL GROUNDWATER SAMPLING
GROUNDWATER MANAGEMENT AREA 3
GENERAL ELECTRIC COMPANY - PITTSFIELD, MASSACHUSETTS
(Results are presented in parts per million, ppm)

Parameter	Sample ID: Date Collected:	90A 05/14/08	90B 05/14/08	95A 05/14/08	95B-R 05/08/08	111A-R 05/06/08
Volatile Organics						
1,4-Dioxane		ND(0.10)	ND(0.10)	ND(0.10)	ND(40)	ND(0.10)
2-Butanone		ND(0.0050)	ND(0.0050)	ND(0.0050)	ND(2.0)	ND(0.0050)
Acetone		ND(0.0050)	ND(0.0050)	ND(0.0050)	ND(2.0)	ND(0.0050)
Benzene		ND(0.0010)	ND(0.0010)	ND(0.0010)	2.3	ND(0.0010)
Carbon Tetrachloride		ND(0.0010)	ND(0.0010)	ND(0.0010)	ND(0.40)	ND(0.0010)
Chlorobenzene		ND(0.0010)	ND(0.0010)	0.00035 J	10.2	ND(0.0010)
Chloroform		ND(0.0010)	ND(0.0010)	ND(0.0010)	ND(0.40)	ND(0.0010)
Methylene Chloride		ND(0.0050)	ND(0.0050)	ND(0.0050)	0.18 J	ND(0.0050)
Toluene		ND(0.0010)	ND(0.0010)	ND(0.0010)	ND(0.40)	0.00015 J
Trichloroethene		ND(0.0010)	ND(0.0010)	ND(0.0010)	ND(0.40)	ND(0.0010)
Xylenes (total)		ND(0.0010)	ND(0.0010)	ND(0.0010)	ND(0.40)	0.00011 J
Total VOCs		ND(0.10)	ND(0.10)	0.00035 J	12 J	0.00026 J
PCBs-Filtered						
None Detected		NA	NA	NA	NA	NA
Semivolatile Organics						
1,2-Dichlorobenzene		NA	NA	NA	NA	NA
1,3-Dichlorobenzene		NA	NA	NA	NA	NA
1,4-Dichlorobenzene		NA	NA	NA	NA	NA
2-Chlorophenol		NA	NA	ND(0.0052)	ND(0.014)	NA
4-Chlorophenol		NA	NA	ND(0.0052)	ND(0.022)	NA
Naphthalene		NA	NA	NA	NA	NA
Phenol		NA	NA	NA	NA	NA
Natural Attenuation Parameters						
Alkalinity		180	110	130	240	140
Chloride		14	8.5	0.77	160	86
Dissolved Iron		0.0211 B	3.68	ND(0.100)	0.0214 B	0.0432 B
Dissolved Organic Carbon		1.60	5.77	0.660 B	3.92	1.18
Ethane		ND(0.020)	ND(0.020)	ND(0.020)	ND(0.10)	ND(0.020)
Ethene		ND(0.020)	ND(0.020)	ND(0.020)	ND(0.10)	ND(0.020)
Methane		0.0930	0.0700	0.156	0.871	ND(0.00720)
Nitrate Nitrogen		ND(0.300)	ND(0.300)	ND(0.300)	ND(0.300)	ND(0.300)
Nitrite Nitrogen		ND(0.300)	ND(0.300)	ND(0.300)	ND(0.300)	ND(0.300)
Sulfate (turbidimetric)		14.2	12.1	4.41	4.76	71.6

TABLE 23-2
DATA RECEIVED DURING MAY 2008

SEMI-ANNUAL GROUNDWATER SAMPLING
GROUNDWATER MANAGEMENT AREA 3
GENERAL ELECTRIC COMPANY - PITTSFIELD, MASSACHUSETTS
(Results are presented in parts per million, ppm)

Parameter	Sample ID: Date Collected:	111B-R 05/14/08	114A 05/13/08	114B-R 05/13/08	115A 05/15/08	115B 05/15/08
Volatile Organics						
1,4-Dioxane		ND(0.10)	ND(0.10)	ND(4.0)	ND(0.10)	ND(0.10)
2-Butanone		ND(0.0050)	0.011	ND(0.20)	ND(0.0050)	ND(0.0050)
Acetone		ND(0.0050)	0.15	ND(0.20)	ND(0.0050)	ND(0.0050)
Benzene		ND(0.0010)	ND(0.0010)	0.020 J	ND(0.0010)	ND(0.0010)
Carbon Tetrachloride		ND(0.0010)	ND(0.0010)	ND(0.040)	ND(0.0010)	ND(0.0010)
Chlorobenzene		ND(0.0010)	0.00018 J	1.4	ND(0.0010)	ND(0.0010)
Chloroform		ND(0.0010)	ND(0.0010)	ND(0.040)	ND(0.0010)	ND(0.0010)
Methylene Chloride		ND(0.0050)	ND(0.0050)	0.016 J	ND(0.0050)	ND(0.0050)
Toluene		ND(0.0010)	ND(0.0010)	ND(0.040)	ND(0.0010)	ND(0.0010)
Trichloroethene		ND(0.0010)	ND(0.0010)	ND(0.040)	ND(0.0010)	ND(0.0010)
Xylenes (total)		ND(0.0010)	ND(0.0010)	ND(0.040)	ND(0.0010)	ND(0.0010)
Total VOCs		ND(0.10)	0.16	1.4 J	ND(0.10)	ND(0.10)
PCBs-Filtered						
None Detected		NA	--	--	NA	NA
Semivolatile Organics						
1,2-Dichlorobenzene		NA	NA	NA	NA	NA
1,3-Dichlorobenzene		NA	NA	NA	NA	NA
1,4-Dichlorobenzene		NA	NA	NA	NA	NA
2-Chlorophenol		NA	NA	NA	NA	NA
4-Chlorophenol		NA	NA	NA	NA	NA
Naphthalene		NA	NA	NA	NA	NA
Phenol		NA	NA	NA	NA	NA
Natural Attenuation Parameters						
Alkalinity		160	170	230	150	220
Chloride		4.3	1.4	160	0.83	18
Dissolved Iron		0.0449 B	ND(0.100)	0.0461 B	ND(0.100)	ND(0.100)
Dissolved Organic Carbon		1.31	4.36	4.61	0.684 B	1.42
Ethane		ND(0.020)	ND(2.0)	ND(0.10)	ND(0.020)	ND(0.020)
Ethene		ND(0.020)	ND(2.0)	ND(0.10)	ND(0.020)	ND(0.020)
Methane		ND(0.00720)	10.9	1.32	ND(0.00720)	ND(0.00720)
Nitrate Nitrogen		4.29	ND(0.300)	ND(0.300)	ND(0.300)	0.168 B
Nitrite Nitrogen		ND(0.300)	ND(0.300)	ND(3.00)	ND(0.300)	ND(0.300)
Sulfate (turbidimetric)		169	1.88	9.43	4.03	14.8

Notes:

1. Samples were collected by ARCADIS and submitted to SGS Environmental Services, Inc. for analysis of volatiles, selected semivolatiles and Natural Attenuation Parameters.
2. NA - Not Analyzed.
3. ND - Analyte was not detected. The number in parentheses is the associated detection limit.
4. With the exception of natural attenuation parameters only those constituents detected in one or more samples are summarized.
5. Field duplicate sample results are presented in brackets.
6. -- Indicates that all constituents for the parameter group were not detected.

Data Qualifiers:

Organics (volatiles, semivolatiles)

J - Indicates an estimated value less than the practical quantitation limit (PQL).

Natural Attenuation Parameters

B - Indicates an estimated value between the instrument detection limit (IDL) and PQL.

TABLE 23-3
AUTOMATED LNAPL RECOVERY SYSTEMS MONTHLY SUMMARY
GROUNDWATER MANAGEMENT AREA 3
CONSENT DECREE MONTHLY STATUS REPORT
GENERAL ELECTRIC COMPANY - PITTSFIELD, MASSACHUSETTS
May 2008

Recovery Well	Month	Vol. LNAPL Collected (gallons)
51-21	May 2007	5.4
	June 2007	3.3
	July 2007	13.5
	August 2007	28.4
	September 2007	35.0
	October 2007	25.9
	November 2007	18.2
	December 2007	12.2
	January 2008	3.7
	February 2008	4.2
	March 2008	1.4
	April 2008	1.6
	May 2008	1.4
	GMA3-17	February 2008
March 2008		6.5
April 2008		2.7
May 2008		0.2

Notes:

1. Recovery Well GMA3-17 was placed into service on February 7, 2008.

TABLE 23-4
MEASUREMENT AND REMOVAL OF RECOVERABLE LNAPL
GROUNDWATER MANAGEMENT AREA 3
CONSENT DECREE MONTHLY STATUS REPORT
GENERAL ELECTRIC COMPANY - PITTSFIELD, MASSACHUSETTS
May 2008

Well Name	Date	Depth to Water (ft BMP)	Depth to LNAPL (ft BMP)	LNAPL Thickness (feet)	LNAPL Removed (liters)	May 2008 Removal (liters)
59-03R	5/20/2008	12.30	10.70	1.60	0.987	0.99
GMA3-10	5/6/2008	10.48	10.04	0.44	0.271	1.06
	5/14/2008	10.80	10.30	0.50	0.308	
	5/20/2008	10.85	10.45	0.40	0.247	
	5/27/2008	10.98	10.60	0.38	0.234	
GMA3-13	5/6/2008	10.25	10.21	0.04	0.025	0.06
	5/27/2008	10.87	10.82	0.05	0.031	
UB-PZ-3	5/20/2008	11.48	11.30	0.18	0.063	0.06

Total LNAPL Removed for May 2008: 2.166 liters
0.57 Gallons

Notes:

1. ft BMP - feet Below Measuring Point.

TABLE 23-5
ROUTINE WELL MONITORING
GROUNDWATER MANAGEMENT AREA 3
CONSENT DECREE MONTHLY STATUS REPORT
GENERAL ELECTRIC COMPANY - PITTSFIELD, MASSACHUSETTS
May 2008

Well Name	Measuring Point Elev. (feet)	Date	Depth to Water (ft BMP)	Depth to LNAPL (ft BMP)	LNAPL Thickness (feet)	Depth to DNAPL (ft BMP)	Total Depth (ft BMP)	DNAPL Thickness (feet)	Corrected Water Elev. (feet)
51-05	996.44	5/20/2008	9.21	---	0.00	---	10.65	0.00	987.23
51-06	997.36	5/20/2008	10.13	---	0.00	---	14.41	0.00	987.23
51-07	997.08	5/20/2008	10.10	---	0.00	---	11.20	0.00	986.98
51-08	997.08	5/6/2008	10.00	9.98	0.02	---	14.60	0.00	987.10
51-08	997.08	5/14/2008	10.30	10.25	0.05	---	14.60	0.00	986.83
51-08	997.08	5/20/2008	10.35	10.33	0.02	---	14.60	0.00	986.75
51-08	997.08	5/27/2008	10.54	10.50	0.04	---	14.60	0.00	986.58
51-09	997.70	5/20/2008	9.90	---	0.00	---	11.58	0.00	987.80
51-11	994.37	5/20/2008	7.90	---	0.00	---	13.52	0.00	986.47
51-12	996.55	5/20/2008	7.35	---	0.00	---	13.35	0.00	989.20
51-13	997.42	5/20/2008	Dry at 9.82 (feet BMP)		---	---	9.82	NA	NA
51-14	996.77	5/20/2008	10.25	---	0.00	---	14.60	0.00	986.52
51-15	996.43	5/20/2008	9.64	9.60	0.04	---	14.38	0.00	986.83
51-16R	996.39	5/20/2008	9.65	9.60	0.05	---	14.52	0.00	986.79
51-17	996.43	5/20/2008	9.68	9.65	0.03	---	14.48	0.00	986.78
51-18	997.12	5/20/2008	10.44	---	0.00	---	12.60	0.00	986.68
51-19	996.43	5/20/2008	9.97	9.90	0.07	---	14.06	0.00	986.53
51-21	1001.49	5/6/2008	14.47	P	< 0.01	---	NM	NM	987.02
51-21	1001.49	5/13/2008	14.79	P	< 0.01	---	NM	NM	986.70
51-21	1001.49	5/21/2008	15.69	P	< 0.01	---	NM	NM	985.80
51-21	1001.49	5/28/2008	15.00	P	< 0.01	---	NM	NM	986.49
59-01	997.52	5/20/2008	10.35	---	0.00	---	11.40	0.00	987.17
59-03R	997.64	5/20/2008	12.30	10.70	1.60	---	17.02	0.00	986.83
59-07	997.96	5/20/2008	11.00	10.98	0.02	---	23.50	0.00	986.98
078B-R	988.83	5/20/2008	0.60	---	0.00	---	11.73	0.00	988.23
GMA3-10	997.54	5/6/2008	10.48	10.04	0.44	---	17.74	0.00	987.47
GMA3-10	997.54	5/14/2008	10.80	10.30	0.50	---	17.71	0.00	987.21
GMA3-10	997.54	5/20/2008	10.85	10.45	0.40	---	17.74	0.00	987.06
GMA3-10	997.54	5/27/2008	10.98	10.60	0.38	---	17.74	0.00	986.91
GMA3-11	997.25	5/6/2008	9.58	---	0.00	---	17.98	0.00	987.67
GMA3-11	997.25	5/14/2008	9.70	---	0.00	---	17.98	0.00	987.55
GMA3-11	997.25	5/20/2008	9.76	---	0.00	---	17.95	0.00	987.49
GMA3-11	997.25	5/27/2008	9.90	---	0.00	---	17.98	0.00	987.35
GMA3-12	997.84	5/6/2008	10.52	10.50	0.02	---	21.24	0.00	987.34
GMA3-12	997.84	5/14/2008	10.75	10.70	0.05	---	21.22	0.00	987.14
GMA3-12	997.84	5/20/2008	10.94	10.87	0.07	---	21.25	0.00	986.97
GMA3-12	997.84	5/27/2008	11.11	11.03	0.08	---	21.22	0.00	986.80
GMA3-13	997.73	5/6/2008	10.25	10.21	0.04	---	17.38	0.00	987.52
GMA3-13	997.73	5/14/2008	10.50	---	0.00	---	17.40	0.00	987.23
GMA3-13	997.73	5/20/2008	10.64	10.63	0.01	---	17.38	0.00	987.10
GMA3-13	997.73	5/27/2008	10.87	10.82	0.05	---	17.38	0.00	986.91
GMA3-14	997.42	5/20/2008	10.24	---	0.00	---	16.44	0.00	987.18
GMA3-16	989.26	5/6/2008	0.78	---	0.00	---	12.35	0.00	988.48
GMA3-16	989.26	5/14/2008	1.12	---	0.00	---	12.34	0.00	988.14
GMA3-16	989.26	5/20/2008	0.68	---	0.00	---	12.35	0.00	988.58
GMA3-16	989.26	5/27/2008	0.98	---	0.00	---	12.34	0.00	988.28
GMA3-17	1002.00	5/6/2008	15.90	P	< 0.01	---	NM	NM	986.10
GMA3-17	1002.00	5/13/2008	16.17	P	< 0.01	---	NM	NM	985.83
GMA3-17	1002.00	5/21/2008	16.63	---	0.00	---	NM	NM	985.37
GMA3-17	1002.00	5/28/2008	16.51	P	< 0.01	---	NM	NM	985.49
UB-MW-10	995.99	5/20/2008	9.10	---	0.00	---	14.30	0.00	986.89
UB-PZ-3	998.15	5/20/2008	11.48	11.30	0.18	---	13.42	0.00	986.84

Notes:

1. ft BMP - feet Below Measuring Point.
2. --- indicates LNAPL or DNAPL was not present in a measurable quantity
3. NA indicates information not available
4. NM indicates information not measured
5. P indicates that LNAPL is present at a thickness that is < 0.01 feet, the corresponding thickness is recorded as such.

ITEM 24
GROUNDWATER MANAGEMENT AREAS
PLANT SITE 3 (GMA 4)
(GEC340)
MAY 2008

* All activities described below for this item were conducted pursuant to the Consent Decree.

a. Activities Undertaken/Completed

Conducted routine groundwater elevation monitoring activities.

b. Sampling/Test Results Received

- See attached tables.
- Preliminary analytical results received in May 2008 from the Spring 2008 GMA 4 interim groundwater quality monitoring activities are shown in Table 24-2. These preliminary results have been compared to the applicable Method 1 GW-2 and GW-3 groundwater standards and UCLs for groundwater set forth in the MCP. These comparisons indicate the following:
 - The MCP UCLs were not exceeded in any of the groundwater sample results received in May 2008.
 - The MCP GW-2 standards were not exceeded in any of the GW-2 groundwater sample results received in May 2008.
 - Although wells H78B-16 and H78B-17R are supplemental wells sampled for trichloroethene evaluations and are not monitoring points for GW-2 standards, we note, for completeness, that the concentrations of trichloroethene in the samples from those wells were greater than the MCP GW-2 standard (0.03 ppm). Similar observations were made during prior sampling events at these wells.
 - The MCP GW-3 standards were not exceeded in any of the GW-3 groundwater sample results received in May 2008.

c. Work Plans/Reports/Documents Submitted

None

d. Upcoming Scheduled and Anticipated Activities (next six weeks)

- Continue routine monthly monitoring at well GMA4-3.
- Install replacements for wells OPCA-MW-1R and OPCA-MW-2 (see Item 24.e below).

**ITEM 24
(cont'd)
GROUNDWATER MANAGEMENT AREAS
PLANT SITE 3 (GMA 4)
(GECD340)
MAY 2008**

e. General Progress/Unresolved Issues/Potential Schedule Impacts

The two replacement wells (to be designated OPCA-MW-1RR and OPCA-MW-2R, respectively) will be installed following completion of final grading/restoration activities for the sewer line re-routing at Hill 78 Area-Remainder (discussed under Item 6).

f. Proposed/Approved Work Plan Modifications

None

**TABLE 24-1
DATA RECEIVED AND/OR SAMPLES COLLECTED DURING MAY 2008**

**GROUNDWATER MANAGEMENT AREA 4
GENERAL ELECTRIC COMPANY - PITTSFIELD MASSACHUSETTS**

Project Name	Field Sample ID	Sample Date	Matrix	Laboratory	Analyses	Date Received by GE or ARCADIS
Semi-Annual Groundwater Sampling	78-1	4/22/08	Water	SGS	PCB (f), VOC, SVOC, PCDD/PCDF, Metals (f),	5/13/08
Semi-Annual Groundwater Sampling	78-6	4/21/08	Water	SGS	PCB (f), VOC, SVOC, PCDD/PCDF, Metals (f),	5/12/08
Semi-Annual Groundwater Sampling	GMA4-6	4/21/08	Water	SGS	PCB (f), VOC, SVOC, PCDD/PCDF, Metals (f),	5/12/08
Semi-Annual Groundwater Sampling	GMA4-DUP#1 (78-6)	4/21/08	Water	SGS	PCB (f), VOC, SVOC, PCDD/PCDF, Metals (f),	5/12/08
Semi-Annual Groundwater Sampling	H78B-15	4/23/08	Water	SGS	PCB (f), VOC, SVOC, PCDD/PCDF, Metals (f),	5/12/08
Semi-Annual Groundwater Sampling	H78B-16	4/22/08	Water	SGS	VOC	5/13/08
Semi-Annual Groundwater Sampling	H78B-17R	4/22/08	Water	SGS	VOC	5/13/08
Semi-Annual Groundwater Sampling	OPCA-MW-3	4/23/08	Water	SGS	PCB (f), VOC, SVOC, PCDD/PCDF, Metals (f),	5/12/08
Semi-Annual Groundwater Sampling	OPCA-MW-4	4/22/08	Water	SGS	PCB (f), VOC, SVOC, PCDD/PCDF, Metals (f),	5/13/08
Semi-Annual Groundwater Sampling	OPCA-MW-5R	4/24/08	Water	SGS	PCB (f), VOC, SVOC, PCDD/PCDF, Metals (f),	5/12/08
Semi-Annual Groundwater Sampling	OPCA-MW-6	4/23/08	Water	SGS	PCB (f), VOC, SVOC, PCDD/PCDF, Metals (f),	5/12/08
Semi-Annual Groundwater Sampling	OPCA-MW-7	4/21/08	Water	SGS	PCB (f), VOC, SVOC, PCDD/PCDF, Metals (f),	5/12/08
Semi-Annual Groundwater Sampling	OPCA-MW-8	4/23/08	Water	SGS	PCB (f), VOC, SVOC, PCDD/PCDF, Metals (f),	5/12/08

Notes:

1. The parent sample location associated with the field duplicate is presented in parenthesis.
2. (f) - Indicates filtered analysis requested.

**TABLE 24-2
DATA RECEIVED DURING MAY 2008**

**SEMI-ANNUAL GROUNDWATER SAMPLING
GROUNDWATER MANAGEMENT AREA 4
GENERAL ELECTRIC COMPANY - PITTSFIELD, MASSACHUSETTS
(Results are presented in parts per million, ppm)**

Parameter	Sample ID: Date Collected:	78-1 04/22/08	78-6 04/21/08	GMA4-6 04/21/08
Volatiles Organics				
1,1,1-Trichloroethane		ND(0.0010)	ND(0.0010) [ND(0.0010)]	ND(0.0010)
1,1-Dichloroethane		ND(0.0010)	ND(0.0010) [ND(0.0010)]	ND(0.0010)
1,2-Dichloroethane		ND(0.0010)	ND(0.0010) [ND(0.0010)]	ND(0.0010)
Acetone		ND(0.0050)	ND(0.0050) [ND(0.0050)]	ND(0.0050)
Chlorobenzene		ND(0.0010)	ND(0.0010) [ND(0.0010)]	ND(0.0010)
Chloroform		ND(0.0010)	ND(0.0010) [ND(0.0010)]	0.0030
Dibromochloromethane		ND(0.0010)	ND(0.0010) [ND(0.0010)]	ND(0.0010)
Methylene Chloride		ND(0.0050)	ND(0.0050) [ND(0.0050)]	0.00036 J
Tetrachloroethene		ND(0.0010)	ND(0.0010) [ND(0.0010)]	ND(0.0010)
trans-1,2-Dichloroethene		ND(0.0010)	ND(0.0010) [ND(0.0010)]	ND(0.0010)
Trichloroethene		ND(0.0010)	ND(0.0010) [ND(0.0010)]	ND(0.0010)
Trichlorofluoromethane		ND(0.0010)	ND(0.0010) [ND(0.0010)]	ND(0.0010)
Vinyl Chloride		ND(0.0010)	ND(0.0010) [ND(0.0010)]	ND(0.0010)
Total VOCs		ND(0.10)	ND(0.10) [ND(0.10)]	0.0034 J
PCBs-Filtered				
Aroclor-1254		ND(0.000066)	ND(0.000066) [ND(0.000067)]	ND(0.000068)
Total PCBs		ND(0.000066)	ND(0.000066) [ND(0.000067)]	ND(0.000068)
Semivolatile Organics				
1,2,4-Trichlorobenzene		ND(0.0052)	ND(0.0051) [ND(0.0052)]	ND(0.0052)
bis(2-Ethylhexyl)phthalate		0.00094 J	ND(0.0051) [ND(0.0052)]	ND(0.0052)
Furans				
2,3,7,8-TCDF		0.000000045 J	0.000000019 J [0.000000032 J]	ND(0.00000010)
TCDFs (total)		0.000000027	0.000000028 [0.000000050]	ND(0.00000010)
1,2,3,7,8-PeCDF		0.000000056 J	ND(0.000000051) [ND(0.000000051)]	ND(0.000000052)
2,3,4,7,8-PeCDF		ND(0.000000051)	ND(0.000000051) [ND(0.000000051)]	ND(0.000000052)
PeCDFs (total)		0.000000056 J	0.000000052 J [0.000000059 J]	ND(0.000000052)
1,2,3,4,7,8-HxCDF		ND(0.000000051)	ND(0.000000051) [ND(0.000000051)]	ND(0.000000052)
1,2,3,6,7,8-HxCDF		ND(0.000000051)	ND(0.000000051) [ND(0.000000051)]	ND(0.000000052)
1,2,3,7,8,9-HxCDF		ND(0.000000051)	ND(0.000000051) [ND(0.000000051)]	ND(0.000000052)
2,3,4,6,7,8-HxCDF		ND(0.000000051)	ND(0.000000051) [ND(0.000000051)]	ND(0.000000052)
HxCDFs (total)		ND(0.000000051)	ND(0.000000051) [ND(0.000000051)]	ND(0.000000052)
1,2,3,4,6,7,8-HpCDF		ND(0.000000051)	ND(0.000000051) [ND(0.000000051)]	ND(0.000000052)
1,2,3,4,7,8,9-HpCDF		ND(0.000000051)	ND(0.000000051) [ND(0.000000051)]	ND(0.000000052)
HpCDFs (total)		ND(0.000000051)	ND(0.000000051) [ND(0.000000051)]	ND(0.000000052)
OCDF		ND(0.000000010)	ND(0.000000010) [ND(0.000000010)]	ND(0.000000011)

**TABLE 24-2
DATA RECEIVED DURING MAY 2008**

**SEMI-ANNUAL GROUNDWATER SAMPLING
GROUNDWATER MANAGEMENT AREA 4
GENERAL ELECTRIC COMPANY - PITTSFIELD, MASSACHUSETTS
(Results are presented in parts per million, ppm)**

Parameter	Sample ID: Date Collected:	78-1 04/22/08	78-6 04/21/08	GMA4-6 04/21/08
Dioxins				
2,3,7,8-TCDD		ND(0.000000012)	ND(0.000000014) [ND(0.000000010)]	ND(0.000000010)
TCDDs (total)		ND(0.000000012)	ND(0.000000014) [ND(0.000000010)]	ND(0.000000010)
1,2,3,7,8-PeCDD		ND(0.000000051)	ND(0.000000051) [ND(0.000000051)]	ND(0.000000052)
PeCDDs (total)		ND(0.000000051)	ND(0.000000051) [ND(0.000000051)]	ND(0.000000052)
1,2,3,4,7,8-HxCDD		ND(0.000000051)	ND(0.000000051) [ND(0.000000051)]	ND(0.000000052)
1,2,3,6,7,8-HxCDD		ND(0.000000051)	ND(0.000000051) [ND(0.000000051)]	ND(0.000000052)
1,2,3,7,8,9-HxCDD		ND(0.000000051)	ND(0.000000051) [ND(0.000000051)]	ND(0.000000052)
HxCDDs (total)		ND(0.000000051)	ND(0.000000051) [ND(0.000000051)]	ND(0.000000052)
1,2,3,4,6,7,8-HpCDD		ND(0.000000051)	ND(0.000000051) [ND(0.000000051)]	ND(0.000000077)
HpCDDs (total)		ND(0.000000051)	ND(0.000000051) [ND(0.000000051)]	ND(0.000000077)
OCDD		ND(0.000000010)	ND(0.000000010) [ND(0.000000010)]	ND(0.000000012)
Total TEQs (WHO TEFs)		0.000000070	0.000000067 [0.000000067]	0.000000011
Inorganics-Unfiltered				
Sulfide		1.10	ND(1.00) [ND(1.00)]	ND(1.00)
Inorganics-Filtered				
Barium		0.0174 B	0.0340 B [0.0353 B]	ND(0.100)
Beryllium		ND(0.0100)	ND(0.0100) [0.00454 B]	ND(0.0100)
Chromium		0.00118 B	0.00209 B [ND(0.0100)]	ND(0.0100)
Copper		0.00506 B	0.00277 B [0.00266 B]	0.00328 B
Lead		ND(0.0100)	0.00512 B [ND(0.0100)]	ND(0.0100)
Thallium		ND(0.0100)	0.00625 B [0.00832 B]	ND(0.0100)
Tin		ND(0.0100)	ND(0.0100) [0.00838 B]	ND(0.0100)
Zinc		ND(0.0200)	ND(0.0200) [ND(0.0200)]	0.00957 B

**TABLE 24-2
DATA RECEIVED DURING MAY 2008**

**SEMI-ANNUAL GROUNDWATER SAMPLING
GROUNDWATER MANAGEMENT AREA 4
GENERAL ELECTRIC COMPANY - PITTSFIELD, MASSACHUSETTS
(Results are presented in parts per million, ppm)**

Parameter	Sample ID: Date Collected:	H78B-15 04/23/08	H78B-16 04/22/08	H78B-17R 04/22/08	OPCA-MW-3 04/23/08
Volatile Organics					
1,1,1-Trichloroethane		ND(0.0010)	0.00077 J	ND(0.020)	ND(0.0010)
1,1-Dichloroethane		ND(0.0010)	0.00018 J	ND(0.020)	ND(0.0010)
1,2-Dichloroethane		ND(0.0010)	0.00025 J	ND(0.020)	ND(0.0010)
Acetone		ND(0.0050)	ND(0.0050)	ND(0.10)	ND(0.0050)
Chlorobenzene		ND(0.0010)	0.00089 J	ND(0.020)	ND(0.0010)
Chloroform		ND(0.0010)	0.00014 J	0.033	ND(0.0010)
Dibromochloromethane		ND(0.0010)	ND(0.0010)	ND(0.020)	0.00013 J
Methylene Chloride		ND(0.0050)	ND(0.0050)	ND(0.10)	ND(0.0050)
Tetrachloroethene		ND(0.0010)	0.00039 J	ND(0.020)	ND(0.0010)
trans-1,2-Dichloroethene		ND(0.0010)	0.00019 J	ND(0.020)	ND(0.0010)
Trichloroethene		ND(0.0010)	0.038	0.082	ND(0.0010)
Trichlorofluoromethane		ND(0.0010)	0.00062 J	ND(0.020)	ND(0.0010)
Vinyl Chloride		ND(0.0010)	0.00075 J	ND(0.020)	ND(0.0010)
Total VOCs		ND(0.10)	0.042 J	0.12	0.00013 J
PCBs-Filtered					
Aroclor-1254		ND(0.000067)	NA	NA	ND(0.000066)
Total PCBs		ND(0.000067)	NA	NA	ND(0.000066)
Semivolatile Organics					
1,2,4-Trichlorobenzene		ND(0.0052)	NA	NA	ND(0.0053)
bis(2-Ethylhexyl)phthalate		ND(0.0052)	NA	NA	ND(0.0053)
Furans					
2,3,7,8-TCDF		ND(0.0000000033)	NA	NA	ND(0.0000000049)
TCDFs (total)		ND(0.0000000033)	NA	NA	ND(0.0000000049)
1,2,3,7,8-PeCDF		ND(0.0000000052)	NA	NA	ND(0.0000000052)
2,3,4,7,8-PeCDF		ND(0.0000000052)	NA	NA	ND(0.0000000052)
PeCDFs (total)		ND(0.0000000052)	NA	NA	ND(0.0000000052)
1,2,3,4,7,8-HxCDF		ND(0.0000000052)	NA	NA	ND(0.0000000052)
1,2,3,6,7,8-HxCDF		ND(0.0000000052)	NA	NA	ND(0.0000000052)
1,2,3,7,8,9-HxCDF		ND(0.0000000052)	NA	NA	ND(0.0000000052)
2,3,4,6,7,8-HxCDF		ND(0.0000000052)	NA	NA	ND(0.0000000052)
HxCDFs (total)		ND(0.0000000052)	NA	NA	ND(0.0000000052)
1,2,3,4,6,7,8-HpCDF		ND(0.0000000052)	NA	NA	ND(0.0000000053)
1,2,3,4,7,8,9-HpCDF		ND(0.0000000063)	NA	NA	ND(0.0000000067)
HpCDFs (total)		ND(0.0000000056)	NA	NA	ND(0.0000000059)
OCDF		ND(0.0000000031)	NA	NA	ND(0.000000012)

**TABLE 24-2
DATA RECEIVED DURING MAY 2008**

**SEMI-ANNUAL GROUNDWATER SAMPLING
GROUNDWATER MANAGEMENT AREA 4
GENERAL ELECTRIC COMPANY - PITTSFIELD, MASSACHUSETTS
(Results are presented in parts per million, ppm)**

Parameter	Sample ID: Date Collected:	H78B-15 04/23/08	H78B-16 04/22/08	H78B-17R 04/22/08	OPCA-MW-3 04/23/08
Dioxins					
2,3,7,8-TCDD		ND(0.0000000043)	NA	NA	ND(0.0000000054)
TCDDs (total)		ND(0.0000000043)	NA	NA	ND(0.0000000054)
1,2,3,7,8-PeCDD		ND(0.0000000052)	NA	NA	ND(0.0000000052)
PeCDDs (total)		ND(0.0000000052)	NA	NA	ND(0.0000000052)
1,2,3,4,7,8-HxCDD		ND(0.0000000053)	NA	NA	ND(0.0000000052)
1,2,3,6,7,8-HxCDD		ND(0.0000000054)	NA	NA	ND(0.0000000052)
1,2,3,7,8,9-HxCDD		ND(0.0000000055)	NA	NA	ND(0.0000000052)
HxCDDs (total)		ND(0.0000000054)	NA	NA	ND(0.0000000052)
1,2,3,4,6,7,8-HpCDD		ND(0.0000000074)	NA	NA	ND(0.0000000077)
HpCDDs (total)		ND(0.0000000074)	NA	NA	ND(0.0000000077)
OCDD		ND(0.0000000037)	NA	NA	ND(0.0000000012)
Total TEQs (WHO TEFs)		0.0000000083	NA	NA	0.0000000089
Inorganics-Unfiltered					
Sulfide		ND(1.00)	NA	NA	ND(1.00)
Inorganics-Filtered					
Barium		ND(0.100)	NA	NA	0.0277 B
Beryllium		0.000940 B	NA	NA	0.00548 B
Chromium		0.00134 B	NA	NA	0.00224 B
Copper		0.00463 B	NA	NA	0.00469 B
Lead		0.00652 B	NA	NA	ND(0.0100)
Thallium		ND(0.0100)	NA	NA	0.00638 B
Tin		ND(0.0100)	NA	NA	ND(0.0100)
Zinc		ND(0.0200)	NA	NA	ND(0.0200)

**TABLE 24-2
DATA RECEIVED DURING MAY 2008**

**SEMI-ANNUAL GROUNDWATER SAMPLING
GROUNDWATER MANAGEMENT AREA 4
GENERAL ELECTRIC COMPANY - PITTSFIELD, MASSACHUSETTS
(Results are presented in parts per million, ppm)**

Parameter	Sample ID: Date Collected:	OPCA-MW-4 04/22/08	OPCA-MW-5R 04/24/08	OPCA-MW-6 04/23/08
Volatile Organics				
1,1,1-Trichloroethane		ND(0.0010)	ND(0.0010)	ND(0.0010)
1,1-Dichloroethane		ND(0.0010)	ND(0.0010)	ND(0.0010)
1,2-Dichloroethane		ND(0.0010)	ND(0.0010)	ND(0.0010)
Acetone		ND(0.0050)	ND(0.0050)	0.0015 J
Chlorobenzene		0.00012 J	0.00048 J	ND(0.0010)
Chloroform		ND(0.0010)	ND(0.0010)	ND(0.0010)
Dibromochloromethane		ND(0.0010)	ND(0.0010)	ND(0.0010)
Methylene Chloride		ND(0.0050)	ND(0.0050)	ND(0.0050)
Tetrachloroethene		ND(0.0010)	ND(0.0010)	ND(0.0010)
trans-1,2-Dichloroethene		ND(0.0010)	ND(0.0010)	ND(0.0010)
Trichloroethene		0.0014	ND(0.0010)	ND(0.0010)
Trichlorofluoromethane		ND(0.0010)	ND(0.0010)	ND(0.0010)
Vinyl Chloride		0.00032 J	0.0012	ND(0.0010)
Total VOCs		0.0018 J	0.0017 J	0.0015 J
PCBs-Filtered				
Aroclor-1254		ND(0.000068)	ND(0.000068)	0.00017
Total PCBs		ND(0.000068)	ND(0.000068)	0.00017
Semivolatile Organics				
1,2,4-Trichlorobenzene		0.0016 J	ND(0.0051)	ND(0.0051)
bis(2-Ethylhexyl)phthalate		ND(0.0052)	ND(0.0051)	ND(0.0051)
Furans				
2,3,7,8-TCDF		0.0000000094 J	0.0000000042 J	0.0000000044 J
TCDFs (total)		0.00000022	0.00000020	0.000000073 J
1,2,3,7,8-PeCDF		0.0000000074 J	ND(0.0000000052)	ND(0.0000000051)
2,3,4,7,8-PeCDF		ND(0.0000000066)	ND(0.0000000052)	ND(0.0000000051)
PeCDFs (total)		0.000000042 J	ND(0.0000000052)	ND(0.0000000051)
1,2,3,4,7,8-HxCDF		ND(0.0000000051)	ND(0.0000000052)	ND(0.0000000051)
1,2,3,6,7,8-HxCDF		ND(0.0000000051)	ND(0.0000000052)	ND(0.0000000051)
1,2,3,7,8,9-HxCDF		ND(0.0000000053)	ND(0.0000000052)	ND(0.0000000051)
2,3,4,6,7,8-HxCDF		ND(0.0000000051)	ND(0.0000000052)	ND(0.0000000051)
HxCDFs (total)		0.00000011 J	ND(0.0000000052)	ND(0.0000000051)
1,2,3,4,6,7,8-HpCDF		ND(0.0000000051)	ND(0.0000000052)	ND(0.0000000051)
1,2,3,4,7,8,9-HpCDF		ND(0.0000000063)	ND(0.0000000052)	ND(0.0000000051)
HpCDFs (total)		ND(0.0000000055)	ND(0.0000000052)	ND(0.0000000051)
OCDF		ND(0.000000013)	ND(0.000000010)	ND(0.000000010)

**TABLE 24-2
DATA RECEIVED DURING MAY 2008**

**SEMI-ANNUAL GROUNDWATER SAMPLING
GROUNDWATER MANAGEMENT AREA 4
GENERAL ELECTRIC COMPANY - PITTSFIELD, MASSACHUSETTS
(Results are presented in parts per million, ppm)**

Parameter	Sample ID: Date Collected:	OPCA-MW-4 04/22/08	OPCA-MW-5R 04/24/08	OPCA-MW-6 04/23/08
Dioxins				
2,3,7,8-TCDD		ND(0.0000000041)	ND(0.0000000010)	ND(0.0000000022)
TCDDs (total)		ND(0.0000000041)	ND(0.0000000010)	ND(0.0000000022)
1,2,3,7,8-PeCDD		ND(0.0000000051)	ND(0.0000000052)	ND(0.0000000051)
PeCDDs (total)		ND(0.0000000051)	ND(0.0000000052)	ND(0.0000000051)
1,2,3,4,7,8-HxCDD		ND(0.0000000054)	ND(0.0000000052)	ND(0.0000000051)
1,2,3,6,7,8-HxCDD		ND(0.0000000055)	ND(0.0000000052)	ND(0.0000000051)
1,2,3,7,8,9-HxCDD		ND(0.0000000056)	ND(0.0000000052)	ND(0.0000000051)
HxCDDs (total)		ND(0.0000000055)	ND(0.0000000052)	ND(0.0000000051)
1,2,3,4,6,7,8-HpCDD		ND(0.0000000085)	ND(0.0000000052)	ND(0.0000000060)
HpCDDs (total)		ND(0.0000000085)	ND(0.0000000052)	ND(0.0000000060)
OCDD		ND(0.000000016)	ND(0.000000010)	ND(0.000000010)
Total TEQs (WHO TEFs)		0.0000000095	0.0000000068	0.0000000073
Inorganics-Unfiltered				
Sulfide		1.00	ND(1.00)	ND(1.00)
Inorganics-Filtered				
Barium		0.00975 B	0.0609 B	0.00804 B
Beryllium		ND(0.0100)	0.00251 B	ND(0.0100)
Chromium		0.00150 B	0.00134 B	0.00179 B
Copper		0.00322 B	0.00485 B	0.00289 B
Lead		0.00379 B	0.00717 B	ND(0.0100)
Thallium		0.00936 B	ND(0.0100)	0.00656 B
Tin		ND(0.0100)	ND(0.0100)	ND(0.0100)
Zinc		0.0112 B	0.00643 B	ND(0.0200)

**TABLE 24-2
DATA RECEIVED DURING MAY 2008**

**SEMI-ANNUAL GROUNDWATER SAMPLING
GROUNDWATER MANAGEMENT AREA 4
GENERAL ELECTRIC COMPANY - PITTSFIELD, MASSACHUSETTS
(Results are presented in parts per million, ppm)**

Parameter	Sample ID: Date Collected:	OPCA-MW-7 04/21/08	OPCA-MW-8 04/23/08
Volatile Organics			
1,1,1-Trichloroethane		ND(0.0010)	ND(0.0010)
1,1-Dichloroethane		ND(0.0010)	ND(0.0010)
1,2-Dichloroethane		ND(0.0010)	ND(0.0010)
Acetone		ND(0.0050)	ND(0.0050)
Chlorobenzene		ND(0.0010)	ND(0.0010)
Chloroform		ND(0.0010)	ND(0.0010)
Dibromochloromethane		0.00014 J	ND(0.0010)
Methylene Chloride		ND(0.0050)	ND(0.0050)
Tetrachloroethene		ND(0.0010)	ND(0.0010)
trans-1,2-Dichloroethene		ND(0.0010)	ND(0.0010)
Trichloroethene		ND(0.0010)	ND(0.0010)
Trichlorofluoromethane		ND(0.0010)	ND(0.0010)
Vinyl Chloride		ND(0.0010)	ND(0.0010)
Total VOCs		0.00014 J	ND(0.10)
PCBs-Filtered			
Aroclor-1254		ND(0.000068)	0.00019
Total PCBs		ND(0.000068)	0.00019
Semivolatile Organics			
1,2,4-Trichlorobenzene		ND(0.0052)	ND(0.0051)
bis(2-Ethylhexyl)phthalate		ND(0.0052)	0.0011 J
Furans			
2,3,7,8-TCDF		ND(0.0000000012)	ND(0.0000000050)
TCDFs (total)		ND(0.0000000012)	0.000000017
1,2,3,7,8-PeCDF		ND(0.0000000052)	ND(0.0000000052)
2,3,4,7,8-PeCDF		ND(0.0000000052)	ND(0.0000000052)
PeCDFs (total)		ND(0.0000000052)	ND(0.0000000052)
1,2,3,4,7,8-HxCDF		ND(0.0000000052)	ND(0.0000000052)
1,2,3,6,7,8-HxCDF		ND(0.0000000052)	ND(0.0000000052)
1,2,3,7,8,9-HxCDF		ND(0.0000000052)	ND(0.0000000052)
2,3,4,6,7,8-HxCDF		ND(0.0000000052)	ND(0.0000000052)
HxCDFs (total)		ND(0.0000000052)	ND(0.0000000052)
1,2,3,4,6,7,8-HpCDF		ND(0.0000000052)	ND(0.0000000052)
1,2,3,4,7,8,9-HpCDF		ND(0.0000000052)	ND(0.0000000060)
HpCDFs (total)		ND(0.0000000052)	ND(0.0000000053)
OCDF		ND(0.000000010)	ND(0.000000011)

**TABLE 24-2
DATA RECEIVED DURING MAY 2008**

**SEMI-ANNUAL GROUNDWATER SAMPLING
GROUNDWATER MANAGEMENT AREA 4
GENERAL ELECTRIC COMPANY - PITTSFIELD, MASSACHUSETTS
(Results are presented in parts per million, ppm)**

Parameter	Sample ID: Date Collected:	OPCA-MW-7 04/21/08	OPCA-MW-8 04/23/08
Dioxins			
2,3,7,8-TCDD		ND(0.0000000014)	ND(0.0000000044)
TCDDs (total)		ND(0.0000000014)	ND(0.0000000044)
1,2,3,7,8-PeCDD		ND(0.0000000052)	ND(0.0000000052)
PeCDDs (total)		ND(0.0000000052)	ND(0.0000000052)
1,2,3,4,7,8-HxCDD		ND(0.0000000052)	ND(0.0000000052)
1,2,3,6,7,8-HxCDD		ND(0.0000000052)	ND(0.0000000052)
1,2,3,7,8,9-HxCDD		ND(0.0000000052)	ND(0.0000000052)
HxCDDs (total)		ND(0.0000000052)	ND(0.0000000052)
1,2,3,4,6,7,8-HpCDD		ND(0.0000000052)	ND(0.0000000085)
HpCDDs (total)		ND(0.0000000052)	ND(0.0000000085)
OCDD		ND(0.000000010)	0.000000017 J
Total TEQs (WHO TEFs)		0.0000000067	0.0000000084
Inorganics-Unfiltered			
Sulfide		ND(1.00)	ND(1.00)
Inorganics-Filtered			
Barium		0.0276 B	0.00521 B
Beryllium		ND(0.0100)	0.00141 B
Chromium		0.00134 B	0.00210 B
Copper		0.00267 B	0.00367 B
Lead		ND(0.0100)	0.00666 B
Thallium		0.0148	0.00674 B
Tin		ND(0.0100)	ND(0.0100)
Zinc		0.0178 B	0.298

**TABLE 24-2
DATA RECEIVED DURING MAY 2008**

**SEMI-ANNUAL GROUNDWATER SAMPLING
GROUNDWATER MANAGEMENT AREA 4
GENERAL ELECTRIC COMPANY - PITTSFIELD, MASSACHUSETTS
(Results are presented in parts per million, ppm)**

Notes:

1. Samples were collected by ARCADIS and submitted to SGS Environmental Services, Inc. for analysis of Appendix IX+3 constituents. ND - Analyte was not detected. The number in parentheses is the associated detection limit.
2. Total 2,3,7,8-TCDD toxicity equivalents (TEQs) were calculated using Toxicity Equivalency Factors (TEFs) derived by the World Health Organization (WHO) and published by Van den Berg et al. in Environmental Health Perspectives 106(2), December 1998.
3. With the exception of dioxin/furans, only those constituents detected in one or more samples are summarized.
4. Field duplicate sample results are presented in brackets.

Data Qualifiers:

Organics (volatiles, PCBs, semivolatiles, dioxin/furans)

J - Indicates an estimated value less than the practical quantitation limit (PQL).

Inorganics

B - Indicates an estimated value between the instrument detection limit (IDL) and PQL.

TABLE 24-3
ROUTINE WELL MONITORING
GROUNDWATER MANAGEMENT AREA 4
CONSENT DECREE MONTHLY STATUS REPORT
GENERAL ELECTRIC COMPANY - PITTSFIELD, MASSACHUSETTS
May 2008

Well Name	Measuring Point Elev. (feet)	Date	Depth to Water (ft BMP)	Depth to LNAPL (ft BMP)	LNAPL Thickness (feet)	Depth to DNAPL (ft BMP)	Total Depth (ft BMP)	DNAPL Thickness (feet)	Corrected Water Elev. (feet)
GMA4-3	1,003.95	5/20/2008	16.80	---	0.00	---	26.24	0.00	987.15

Notes:

1. ft BMP - feet Below Measuring Point.
2. --- indicates LNAPL or DNAPL was not present in a measurable quantity.

ITEM 25
GROUNDWATER MANAGEMENT AREAS
FORMER OXBOWS A & C (GMA 5)
(GEC350)
MAY 2008

* All activities described below for this item were conducted pursuant to the Consent Decree.

a. Activities Undertaken/Completed

Conducted Spring 2008 long-term groundwater sampling.

b. Sampling/Test Results Received

- See attached tables.
- Preliminary analytical results received in May 2008 from the Spring 2008 GMA 5 interim groundwater quality monitoring activities are shown in Table 21-2. These preliminary results have been compared to the applicable Method 1 GW-2 and GW-3 groundwater standards and UCLs for groundwater set forth in the MCP. None of the applicable standards or UCLs were exceeded in the preliminary data received in May 2008.

c. Work Plans/Reports/Documents Submitted

None

d. Upcoming Scheduled and Anticipated Activities (next six weeks)

None

e. General Progress/Unresolved Issues/Potential Schedule Impacts

The Spring 2008 Monitoring Event Evaluation Report is scheduled to be submitted within 60 days of receipt of the final laboratory data packages from the Spring 2008 sampling event. Following receipt of these packages, GE will inform EPA of the submittal data and will document that date in the subsequent monthly report.

f. Proposed/Approved Work Plan Modifications

None

**TABLE 25-1
DATA RECEIVED AND/OR SAMPLES COLLECTED DURING MAY 2008**

**GROUNDWATER MANAGEMENT AREA 5
GENERAL ELECTRIC COMPANY - PITTSFIELD MASSACHUSETTS**

Project Name	Field Sample ID	Sample Date	Matrix	Laboratory	Analyses	Date Received by GE or ARCADIS
Semi-Annual Groundwater Sampling	Dup#1(GMA5) (GMA5-4)	5/15/08	Water	SGS	Cadmium (f)	5/30/08
Semi-Annual Groundwater Sampling	GMA5-10	5/16/08	Water	SGS	VOC	5/28/08
Semi-Annual Groundwater Sampling	GMA5-4	5/15/08	Water	SGS	Cadmium (f)	5/30/08
Semi-Annual Groundwater Sampling	GMA5-7	5/15/08	Water	SGS	VOC	5/30/08
Semi-Annual Groundwater Sampling	GMA5-9	5/16/08	Water	SGS	VOC	5/28/08
Semi-Annual Groundwater Sampling	GMA5-DUP#2 (GMA5-9)	5/16/08	Water	SGS	VOC	5/28/08

Notes:

1. The parent sample location associated with the field duplicate is presented in parenthesis.
2. (f) - Indicates filtered analysis requested.

**TABLE 25-2
DATA RECEIVED DURING MAY 2008**

**SEMI-ANNUAL GROUNDWATER SAMPLING
GROUNDWATER MANAGEMENT AREA 5
GENERAL ELECTRIC COMPANY - PITTSFIELD, MASSACHUSETTS
(Results are presented in parts per million, ppm)**

Parameter	Sample ID: Date Collected:	GMA5-4 05/15/08	GMA5-7 05/15/08	GMA5-9 05/16/08	GMA5-10 05/16/08
Volatile Organics					
Chlorobenzene		NA	ND(0.0010)	0.00011 J [ND(0.0010)]	ND(0.0010)
Ethylbenzene		NA	0.00018 J	ND(0.0010) [ND(0.0010)]	ND(0.0010)
Tetrachloroethene		NA	0.037	0.021 [0.020]	ND(0.0010)
trans-1,2-Dichloroethene		NA	0.00080 J	ND(0.0010) [ND(0.0010)]	ND(0.0010)
Trichloroethene		NA	0.0028	ND(0.0010) [ND(0.0010)]	ND(0.0010)
Vinyl Chloride		NA	0.00059 J	ND(0.0010) [ND(0.0010)]	ND(0.0010)
Total VOCs		NA	0.041 J	0.021 [0.020]	ND(0.10)
Inorganics-Filtered					
Cadmium		ND(0.0100) [ND(0.0100)]	NA	NA	NA

Notes:

1. Samples were collected by ARCADIS and submitted to SGS Environmental Services, Inc. for analysis of volatiles and cadmium (filtered).
2. NA - Not Analyzed.
3. ND - Analyte was not detected. The number in parentheses is the associated detection limit.
4. With the exception of cadmium (filtered) only those constituents detected in one or more samples are summarized.
5. Field duplicate sample results are presented in brackets.

Data Qualifiers:

Organics (volatiles)

J - Indicates an estimated value less than the practical quantitation limit (PQL).

ARCADIS

Attachment A

NPDES Sampling Records
and Results – May 2008

**TABLE A-1
DATA RECEIVED AND/OR SAMPLES COLLECTED DURING MAY 2008**

**NPDES PERMIT MONITORING
GENERAL ELECTRIC COMPANY - PITTSFIELD MASSACHUSETTS**

Project Name	Field Sample ID	Sample Date	Matrix	Laboratory	Analyses	Date Received by GE or ARCADIS
NPDES Sampling	001-A8970	5/5/08	Water	Columbia	Oil & Grease	5/13/08
NPDES Sampling	001-A8972	5/5/08	Water	Columbia	TSS	5/13/08
NPDES Sampling	001-A8973	5/5/08	Water	Accutest	PCB	5/16/08
NPDES Sampling	005-A8932/A8935	4/14/08	Water	Accutest	PCB	5/5/08
NPDES Sampling	005-A8941/A8944	4/21/08	Water	Accutest	PCB	5/8/08
NPDES Sampling	005-A8953/A8956	4/28/08	Water	Accutest	PCB	5/13/08
NPDES Sampling	005-A8976/A8979	5/5/08	Water	Accutest	PCB	5/20/08
NPDES Sampling	005-A8985/A8986	5/7/08	Water	Accutest	BOD	Cancelled
NPDES Sampling	005-A8985/A8986	5/7/08	Water	Columbia	TSS	5/16/08
NPDES Sampling	005-A8992/A8995	5/12/08	Water	Accutest	PCB	5/27/08
NPDES Sampling	005-A8998/A8999	5/13/08	Water	Accutest	BOD	5/22/08
NPDES Sampling	005-A9007/A9010	5/19/08	Water	Accutest	PCB	
NPDES Sampling	005-A9018/A9021	5/27/08	Water	Accutest	PCB	
NPDES Sampling	01A-A8962	4/28/08	Water	Columbia	Oil & Grease	5/8/08
NPDES Sampling	01A-A8964	4/28/08	Water	Accutest	PCB	5/13/08
NPDES Sampling	05B-A8965	4/28/08	Water	Columbia	Oil & Grease	5/8/08
NPDES Sampling	05B-A8967	4/28/08	Water	Accutest	PCB	5/12/08
NPDES Sampling	09B-A8937	4/14/08	Water	Accutest	BOD	5/5/08
NPDES Sampling	09B-A8949	4/21/08	Water	Accutest	BOD	5/8/08
NPDES Sampling	09B-A8968	4/29/08	Water	Accutest	BOD	5/12/08
NPDES Sampling	09B-A8968	4/29/08	Water	Columbia	TSS	5/8/08
NPDES Sampling	09B-A8969	5/4/08	Water	Columbia	TSS	5/13/08
NPDES Sampling	09B-A8981	5/5/08	Water	Accutest	BOD	5/20/08
NPDES Sampling	09B-A8988	5/11/08	Water	Columbia	TSS	5/21/08
NPDES Sampling	09B-A8997	5/12/08	Water	Accutest	BOD	5/27/08
NPDES Sampling	09B-A9003	5/18/08	Water	Columbia	TSS	
NPDES Sampling	09B-A9012	5/19/08	Water	Accutest	BOD	
NPDES Sampling	09B-A9022	5/27/08	Water	Accutest	BOD	
NPDES Sampling	09B-A9022	5/27/08	Water	Columbia	TSS	
NPDES Sampling	09C-A8948	4/21/08	Water	Accutest	PCB	5/8/08
NPDES Sampling	09C-A8960	4/28/08	Water	Columbia	Oil & Grease	5/8/08
NPDES Sampling	09C-A9000	5/14/08	Water	Columbia	Oil & Grease	5/21/08
NPDES Sampling	09C-A9013	5/22/08	Water	Columbia	Oil & Grease	
NPDES Sampling	09C-A9023	5/28/08	Water	Columbia	Oil & Grease	
NPDES Sampling	64G-A8954	4/28/08	Water	Columbia	Oil & Grease	5/6/08
NPDES Sampling	64G-A8977	5/5/08	Water	Columbia	Oil & Grease	5/13/08

**TABLE A-1
DATA RECEIVED AND/OR SAMPLES COLLECTED DURING MAY 2008**

**NPDES PERMIT MONITORING
GENERAL ELECTRIC COMPANY - PITTSFIELD MASSACHUSETTS**

Project Name	Field Sample ID	Sample Date	Matrix	Laboratory	Analyses	Date Received by GE or ARCADIS
NPDES Sampling	64G-A8993	5/12/08	Water	Columbia	Oil & Grease	5/21/08
NPDES Sampling	64G-A9008	5/19/08	Water	Columbia	Oil & Grease	
NPDES Sampling	64G-A9019	5/27/08	Water	Columbia	Oil & Grease	
NPDES Sampling	64T-A8951	4/28/08	Water	Columbia	Oil & Grease	5/6/08
NPDES Sampling	64T-A8974	5/5/08	Water	Columbia	Oil & Grease	5/13/08
NPDES Sampling	64T-A8990	5/12/08	Water	Columbia	Oil & Grease	5/21/08
NPDES Sampling	64T-A9005	5/19/08	Water	Columbia	Oil & Grease	
NPDES Sampling	64T-A9016	5/27/08	Water	Columbia	Oil & Grease	
NPDES Sampling	A8900C	4/2/08	Water	Aquatec	Acute Toxicity Test	5/5/08
NPDES Sampling	A8901R	4/2/08	Water	Aquatec	Acute Toxicity Test	5/5/08
NPDES Sampling	A8982C	5/7/08	Water	Aquatec	Acute Toxicity Test	
NPDES Sampling	A8982CCN	5/7/08	Water	Columbia	CN	5/20/08
NPDES Sampling	A8982CCN-FLTR	5/7/08	Water	Columbia	CN	5/20/08
NPDES Sampling	A8982CDM	5/7/08	Water	Columbia	Filtered Metals (8)	5/20/08
NPDES Sampling	A8982CTM	5/7/08	Water	Columbia	Metals (10)	5/20/08
NPDES Sampling	A8983R	5/7/08	Water	Aquatec	Acute Toxicity Test	
NPDES Sampling	A8983RCN	5/7/08	Water	Columbia	CN	5/20/08
NPDES Sampling	A8983RCN-FLTR	5/7/08	Water	Columbia	CN	5/20/08
NPDES Sampling	A8983RTM	5/7/08	Water	Columbia	Metals (10)	5/20/08
NPDES Sampling	MAY08WK1	4/28/08	Water	Columbia	Cu, Pb, Zn	5/6/08
NPDES Sampling	MAY08WK2	5/5/08	Water	Columbia	Cu, Pb, Zn	5/13/08
NPDES Sampling	MAY08WK3	5/12/08	Water	Columbia	Cu, Pb, Zn	5/21/08
NPDES Sampling	MAY2008WK4	5/19/08	Water	Columbia	Cu, Pb, Zn	
NPDES Sampling	MAY2008WK5	5/27/08	Water	Columbia	Cu, Pb, Zn	

**TABLE A-2
DATA RECEIVED DURING MAY 2008**

**NPDES PERMIT MONITORING SAMPLING
GENERAL ELECTRIC COMPANY - PITTSFIELD, MASSACHUSETTS
(Results are presented in parts per million, ppm)**

Parameter	Sample ID: Date Collected:	001-A8970 05/05/08	001-A8972 05/05/08	001-A8973 05/05/08	01A-A8962 04/28/08	01A-A8964 04/28/08	005-A8932/A8935 04/14/08	005-A8941/A8944 04/21/08
PCBs-Unfiltered								
Aroclor-1254		NA	NA	ND(0.000050)	NA	0.00031	ND(0.000050)	ND(0.000050)
Aroclor-1260		NA	NA	ND(0.000050)	NA	ND(0.000050)	ND(0.000050)	ND(0.000050)
Total PCBs		NA	NA	ND(0.000050)	NA	0.00031	ND(0.000050)	ND(0.000050)
Inorganics-Unfiltered								
Aluminum		NA	NA	NA	NA	NA	NA	NA
Cadmium		NA	NA	NA	NA	NA	NA	NA
Calcium		NA	NA	NA	NA	NA	NA	NA
Chromium		NA	NA	NA	NA	NA	NA	NA
Copper		NA	NA	NA	NA	NA	NA	NA
Cyanide		NA	NA	NA	NA	NA	NA	NA
Lead		NA	NA	NA	NA	NA	NA	NA
Magnesium		NA	NA	NA	NA	NA	NA	NA
Nickel		NA	NA	NA	NA	NA	NA	NA
Silver		NA	NA	NA	NA	NA	NA	NA
Zinc		NA	NA	NA	NA	NA	NA	NA
Inorganics-Filtered								
Aluminum		NA	NA	NA	NA	NA	NA	NA
Cadmium		NA	NA	NA	NA	NA	NA	NA
Chromium		NA	NA	NA	NA	NA	NA	NA
Copper		NA	NA	NA	NA	NA	NA	NA
Lead		NA	NA	NA	NA	NA	NA	NA
Nickel		NA	NA	NA	NA	NA	NA	NA
Silver		NA	NA	NA	NA	NA	NA	NA
Zinc		NA	NA	NA	NA	NA	NA	NA
Conventionals								
Biological Oxygen Demand (5-day)		NA	NA	NA	NA	NA	NA	NA
Total Suspended Solids		NA	8.50	NA	NA	NA	NA	NA
Oil & Grease		ND(5.0)	NA	NA	ND(5.0)	NA	NA	NA

**TABLE A-2
DATA RECEIVED DURING MAY 2008**

**NPDES PERMIT MONITORING SAMPLING
GENERAL ELECTRIC COMPANY - PITTSFIELD, MASSACHUSETTS
(Results are presented in parts per million, ppm)**

Parameter	Sample ID: Date Collected:	005-A8953/A8956 04/28/08	005-A8976/A8979 05/05/08	005-A8985/A8986 05/07/08	005-A8992/A8995 05/12/08	005-A8998/A8999 05/13/08	05B-A8965 04/28/08
PCBs-Unfiltered							
Aroclor-1254		ND(0.000050)	ND(0.000050)	NA	ND(0.000050)	NA	NA
Aroclor-1260		ND(0.000050)	ND(0.000050)	NA	ND(0.000050)	NA	NA
Total PCBs		ND(0.000050)	ND(0.000050)	NA	ND(0.000050)	NA	NA
Inorganics-Unfiltered							
Aluminum		NA	NA	NA	NA	NA	NA
Cadmium		NA	NA	NA	NA	NA	NA
Calcium		NA	NA	NA	NA	NA	NA
Chromium		NA	NA	NA	NA	NA	NA
Copper		NA	NA	NA	NA	NA	NA
Cyanide		NA	NA	NA	NA	NA	NA
Lead		NA	NA	NA	NA	NA	NA
Magnesium		NA	NA	NA	NA	NA	NA
Nickel		NA	NA	NA	NA	NA	NA
Silver		NA	NA	NA	NA	NA	NA
Zinc		NA	NA	NA	NA	NA	NA
Inorganics-Filtered							
Aluminum		NA	NA	NA	NA	NA	NA
Cadmium		NA	NA	NA	NA	NA	NA
Chromium		NA	NA	NA	NA	NA	NA
Copper		NA	NA	NA	NA	NA	NA
Lead		NA	NA	NA	NA	NA	NA
Nickel		NA	NA	NA	NA	NA	NA
Silver		NA	NA	NA	NA	NA	NA
Zinc		NA	NA	NA	NA	NA	NA
Conventionals							
Biological Oxygen Demand (5-day)		NA	NA	NA	NA	ND(2.0)	NA
Total Suspended Solids		NA	NA	ND(1.00)	NA	NA	NA
Oil & Grease		NA	NA	NA	NA	NA	ND(5.0)

**TABLE A-2
DATA RECEIVED DURING MAY 2008**

**NPDES PERMIT MONITORING SAMPLING
GENERAL ELECTRIC COMPANY - PITTSFIELD, MASSACHUSETTS
(Results are presented in parts per million, ppm)**

Parameter	Sample ID: Date Collected:	05B-A8967 04/28/08	09B-A8937 04/14/08	09B-A8949 04/21/08	09B-A8968 04/29/08	09B-A8969 05/04/08	09B-A8981 05/05/08	09B-A8988 05/11/08
PCBs-Unfiltered								
Aroclor-1254		ND(0.000054)	NA	NA	NA	NA	NA	NA
Aroclor-1260		0.0088	NA	NA	NA	NA	NA	NA
Total PCBs		0.0088	NA	NA	NA	NA	NA	NA
Inorganics-Unfiltered								
Aluminum		NA	NA	NA	NA	NA	NA	NA
Cadmium		NA	NA	NA	NA	NA	NA	NA
Calcium		NA	NA	NA	NA	NA	NA	NA
Chromium		NA	NA	NA	NA	NA	NA	NA
Copper		NA	NA	NA	NA	NA	NA	NA
Cyanide		NA	NA	NA	NA	NA	NA	NA
Lead		NA	NA	NA	NA	NA	NA	NA
Magnesium		NA	NA	NA	NA	NA	NA	NA
Nickel		NA	NA	NA	NA	NA	NA	NA
Silver		NA	NA	NA	NA	NA	NA	NA
Zinc		NA	NA	NA	NA	NA	NA	NA
Inorganics-Filtered								
Aluminum		NA	NA	NA	NA	NA	NA	NA
Cadmium		NA	NA	NA	NA	NA	NA	NA
Chromium		NA	NA	NA	NA	NA	NA	NA
Copper		NA	NA	NA	NA	NA	NA	NA
Lead		NA	NA	NA	NA	NA	NA	NA
Nickel		NA	NA	NA	NA	NA	NA	NA
Silver		NA	NA	NA	NA	NA	NA	NA
Zinc		NA	NA	NA	NA	NA	NA	NA
Conventionals								
Biological Oxygen Demand (5-day)		NA	2.3	3.3	3.3	NA	ND(2.0)	NA
Total Suspended Solids		NA	NA	NA	7.70	2.20	NA	3.10
Oil & Grease		NA	NA	NA	NA	NA	NA	NA

**TABLE A-2
DATA RECEIVED DURING MAY 2008**

**NPDES PERMIT MONITORING SAMPLING
GENERAL ELECTRIC COMPANY - PITTSFIELD, MASSACHUSETTS
(Results are presented in parts per million, ppm)**

Parameter	Sample ID: Date Collected:	09B-A8997 05/12/08	09C-A8948 04/21/08	09C-A8960 04/28/08	09C-A9000 05/14/08	64G-A8954 04/28/08	64G-A8977 05/05/08	64G-A8993 05/12/08
PCBs-Unfiltered								
Aroclor-1254		NA	0.00092	NA	NA	NA	NA	NA
Aroclor-1260		NA	ND(0.000050)	NA	NA	NA	NA	NA
Total PCBs		NA	0.00092	NA	NA	NA	NA	NA
Inorganics-Unfiltered								
Aluminum		NA	NA	NA	NA	NA	NA	NA
Cadmium		NA	NA	NA	NA	NA	NA	NA
Calcium		NA	NA	NA	NA	NA	NA	NA
Chromium		NA	NA	NA	NA	NA	NA	NA
Copper		NA	NA	NA	NA	NA	NA	NA
Cyanide		NA	NA	NA	NA	NA	NA	NA
Lead		NA	NA	NA	NA	NA	NA	NA
Magnesium		NA	NA	NA	NA	NA	NA	NA
Nickel		NA	NA	NA	NA	NA	NA	NA
Silver		NA	NA	NA	NA	NA	NA	NA
Zinc		NA	NA	NA	NA	NA	NA	NA
Inorganics-Filtered								
Aluminum		NA	NA	NA	NA	NA	NA	NA
Cadmium		NA	NA	NA	NA	NA	NA	NA
Chromium		NA	NA	NA	NA	NA	NA	NA
Copper		NA	NA	NA	NA	NA	NA	NA
Lead		NA	NA	NA	NA	NA	NA	NA
Nickel		NA	NA	NA	NA	NA	NA	NA
Silver		NA	NA	NA	NA	NA	NA	NA
Zinc		NA	NA	NA	NA	NA	NA	NA
Conventionals								
Biological Oxygen Demand (5-day)		2.1	NA	NA	NA	NA	NA	NA
Total Suspended Solids		NA	NA	NA	NA	NA	NA	NA
Oil & Grease		NA	NA	ND(5.0)	ND(5.0)	ND(5.0)	ND(5.0)	ND(5.0)

**TABLE A-2
DATA RECEIVED DURING MAY 2008**

**NPDES PERMIT MONITORING SAMPLING
GENERAL ELECTRIC COMPANY - PITTSFIELD, MASSACHUSETTS
(Results are presented in parts per million, ppm)**

Parameter	Sample ID: Date Collected:	64T-A8951 04/28/08	64T-A8974 05/05/08	64T-A8990 05/12/08	A8982CCN 05/07/08	A8982CCN-FLTR 05/07/08	A8982CDM 05/07/08	A8982CTM 05/07/08
PCBs-Unfiltered								
Aroclor-1254		NA	NA	NA	NA	NA	NA	NA
Aroclor-1260		NA	NA	NA	NA	NA	NA	NA
Total PCBs		NA	NA	NA	NA	NA	NA	NA
Inorganics-Unfiltered								
Aluminum		NA	NA	NA	NA	NA	NA	ND(0.100)
Cadmium		NA	NA	NA	NA	NA	NA	ND(0.00500)
Calcium		NA	NA	NA	NA	NA	NA	94.0
Chromium		NA	NA	NA	NA	NA	NA	ND(0.0100)
Copper		NA	NA	NA	NA	NA	NA	ND(0.0200)
Cyanide		NA	NA	NA	0.0543	ND(0.0100)	NA	NA
Lead		NA	NA	NA	NA	NA	NA	ND(0.00500)
Magnesium		NA	NA	NA	NA	NA	NA	35.7
Nickel		NA	NA	NA	NA	NA	NA	ND(0.0400)
Silver		NA	NA	NA	NA	NA	NA	ND(0.0100)
Zinc		NA	NA	NA	NA	NA	NA	ND(0.0200)
Inorganics-Filtered								
Aluminum		NA	NA	NA	NA	NA	ND(0.100)	NA
Cadmium		NA	NA	NA	NA	NA	ND(0.00500)	NA
Chromium		NA	NA	NA	NA	NA	ND(0.0100)	NA
Copper		NA	NA	NA	NA	NA	ND(0.0200)	NA
Lead		NA	NA	NA	NA	NA	ND(0.00500)	NA
Nickel		NA	NA	NA	NA	NA	ND(0.0400)	NA
Silver		NA	NA	NA	NA	NA	ND(0.0100)	NA
Zinc		NA	NA	NA	NA	NA	0.0228	NA
Conventionals								
Biological Oxygen Demand (5-day)		NA	NA	NA	NA	NA	NA	NA
Total Suspended Solids		NA	NA	NA	NA	NA	NA	NA
Oil & Grease		ND(5.0)	ND(5.0)	ND(5.0)	NA	NA	NA	NA

**TABLE A-2
DATA RECEIVED DURING MAY 2008**

**NPDES PERMIT MONITORING SAMPLING
GENERAL ELECTRIC COMPANY - PITTSFIELD, MASSACHUSETTS
(Results are presented in parts per million, ppm)**

Parameter	Sample ID: Date Collected:	A8983RCN 05/07/08	A8983RCN-FLTR 05/07/08	A8983RTM 05/07/08	MAY08WK1 04/28/08	MAY08WK2 05/05/08	MAY08WK3 05/12/08
PCBs-Unfiltered							
Aroclor-1254		NA	NA	NA	NA	NA	NA
Aroclor-1260		NA	NA	NA	NA	NA	NA
Total PCBs		NA	NA	NA	NA	NA	NA
Inorganics-Unfiltered							
Aluminum		NA	NA	ND(0.100)	NA	NA	NA
Cadmium		NA	NA	ND(0.00500)	NA	NA	NA
Calcium		NA	NA	16.7	NA	NA	NA
Chromium		NA	NA	ND(0.0100)	NA	NA	NA
Copper		NA	NA	ND(0.0200)	ND(0.0200)	ND(0.0200)	ND(0.0200)
Cyanide		ND(0.0100)	ND(0.0100)	NA	NA	NA	NA
Lead		NA	NA	ND(0.00500)	ND(0.00500)	ND(0.00500)	ND(0.00500)
Magnesium		NA	NA	6.28	NA	NA	NA
Nickel		NA	NA	ND(0.0400)	NA	NA	NA
Silver		NA	NA	ND(0.0100)	NA	NA	NA
Zinc		NA	NA	ND(0.0200)	ND(0.0200)	ND(0.0200)	ND(0.0200)
Inorganics-Filtered							
Aluminum		NA	NA	NA	NA	NA	NA
Cadmium		NA	NA	NA	NA	NA	NA
Chromium		NA	NA	NA	NA	NA	NA
Copper		NA	NA	NA	NA	NA	NA
Lead		NA	NA	NA	NA	NA	NA
Nickel		NA	NA	NA	NA	NA	NA
Silver		NA	NA	NA	NA	NA	NA
Zinc		NA	NA	NA	NA	NA	NA
Conventionals							
Biological Oxygen Demand (5-day)		NA	NA	NA	NA	NA	NA
Total Suspended Solids		NA	NA	NA	NA	NA	NA
Oil & Grease		NA	NA	NA	NA	NA	NA

Notes:

1. Samples were collected by General Electric Company, and were submitted to Accutest Laboratories and Columbia Analytical Services, Inc. for analysis of PCBs, cyanide, TSS, BOD, oil & grease, and metals (filtered and unfiltered).
2. NA - Not Analyzed.
3. ND - Analyte was not detected. The number in parentheses is the associated detection limit.
4. With the exception of inorganics and conventional parameters, only those constituents detected in one or more samples are summarized.

ARCADIS

Attachment B

NPDES Discharge
Monitoring Reports
April 2008

NATIONAL POLLUTANT DISCHARGE ELIMINATION SYSTEM (NPDES)
DISCHARGE MONITORING REPORT (DMR)

Form Approved
OMB No. 2040-0004

PERMITTEE NAME/ADDRESS (Include Facility Name/Location if Different)

NAME: GENERAL ELECTRIC PITTSFIELD
ADDRESS: 100 WOODLAWN AVENUE
PITTSFIELD, MA 01201
FACILITY: GENERAL ELECTRIC COMPANY
LOCATION: 100 WOODLAWN AVENUE
PITTSFIELD, MA 01201
ATTN: MICHAEL T CARROLL, EHS&F

MA0003891
PERMIT NUMBER

0051
DISCHARGE NUMBER

DMR MAILING ZIP CODE: 01201
MAJOR
(SUBRW)
WATERS TO HOUSATONIC RIVER
External Outfall

MONITORING PERIOD						
YEAR	MO	DAY	TO	YEAR	MO	DAY
08	04	01		08	04	30

No Discharge

PARAMETER		QUANTITY OR LOADING			QUALITY OR CONCENTRATION				NO. EX	FREQUENCY OF ANALYSIS	SAMPLE TYPE
		VALUE	VALUE	UNITS	VALUE	VALUE	VALUE	UNITS			
BOD, 5-day, 20 deg. C 00310 T 0 See Comments	SAMPLE MEASUREMENT	11.0	11.0	LBS/DY	*****	*****	*****		0	01/30	CP
	PERMIT REQUIREMENT	90 MO AVG	135 DAILY MX	lb/d	*****	*****	*****			Monthly	COMPOS
Solids, total suspended 00530 T 0 See Comments	SAMPLE MEASUREMENT	3.4	3.4	LBS/DY	*****	*****	*****		0	01/30	CP
	PERMIT REQUIREMENT	188 MO AVG	270 DAILY MX	lb/d	*****	*****	*****			Monthly	COMPOS
Oil & grease 00556 T 0 See Comments	SAMPLE MEASUREMENT	*****	0	LBS/DY	*****	*****	0	MG/L	0	01/07	GR
	PERMIT REQUIREMENT	*****	135 DAILY MX	lb/d	*****	*****	15 DAILY MX	mg/L		Weekly	GRAB
Polychlorinated biphenyls (PCBs) 39516 T 0 See Comments	SAMPLE MEASUREMENT	0	0	LBS/DY	*****	*****	*****		0	01/07	CP
	PERMIT REQUIREMENT	.01 MO AVG	.03 DAILY MX	lb/d	*****	*****	*****			Weekly	COMPOS
Flow, in conduit or thru treatment plant 50050 T 0 See Comments	SAMPLE MEASUREMENT	0.312	0.574	MGD	*****	*****	*****		0	99/99	RC
	PERMIT REQUIREMENT	2.09 MO AVG	2.09 DAILY MX	Mgal/d	*****	*****	*****			Continuous	RCORDR

NAME/TITLE PRINCIPAL EXECUTIVE OFFICER Michael T. Carroll Mgr. Pittsfield Remediation Prog. TYPED OR PRINTED	I certify under penalty of law that this document and all attachments were prepared under my direction or supervision in accordance with a system designed to assure that qualified personnel properly gather and evaluate the information submitted. Based on my inquiry of the person or persons who manage the system, or those persons directly responsible for gathering the information, the information submitted is, to the best of my knowledge and belief, true, accurate, and complete. I am aware that there are significant penalties for submitting false information, including the possibility of fine and imprisonment for knowing violations.	TELEPHONE		DATE		
		413	494-5902	2008	5	21
SIGNATURE OF PRINCIPAL EXECUTIVE OFFICER OR AUTHORIZED AGENT <i>Michael T. Carroll</i>		AREA Code	NUMBER	YEAR	MO	DAY

COMMENTS AND EXPLANATION OF ANY VIOLATIONS (Reference all attachments here)
SEE PAGE 8 + 9 OF PERMIT FOR SAMPLING REQUIREMENTS. SEE DMR(S) 064G + 064T FOR FURTHER PARAMETERS.

NATIONAL POLLUTANT DISCHARGE ELIMINATION SYSTEM (NPDES)
DISCHARGE MONITORING REPORT (DMR)

Form Approved
OMB No. 2040-0004

PERMITTEE NAME/ADDRESS (Include Facility Name/Location if Different)

NAME: GENERAL ELECTRIC PITTSFIELD
ADDRESS: 100 WOODLAWN AVENUE
PITTSFIELD, MA 01201
FACILITY: GENERAL ELECTRIC COMPANY
LOCATION: 100 WOODLAWN AVENUE
PITTSFIELD, MA 01201
ATTN: MICHAEL T CARROLL, EHS&F

MA0003891
PERMIT NUMBER

064T
DISCHARGE NUMBER

DMR MAILING ZIP CODE: 01201
MAJOR (SUBRW)
WASTEWATER TREATMENT (005)
External Outfall

MONITORING PERIOD					
YEAR	MO	DAY	YEAR	MO	DAY
08	04	01	08	04	30

No Discharge

PARAMETER		QUANTITY OR LOADING			QUALITY OR CONCENTRATION				NO. EX	FREQUENCY OF ANALYSIS	SAMPLE TYPE
		VALUE	VALUE	UNITS	VALUE	VALUE	VALUE	UNITS			
pH 00400 T 0 See Comments	SAMPLE MEASUREMENT	*****	*****		7.2	*****	8.1	SU	0	99/99	RCDR
	PERMIT REQUIREMENT	*****	*****		6 MINIMUM	*****	9 MAXIMUM	SU			
Dibenzofuran 81302 T 0 See Comments	SAMPLE MEASUREMENT	*****	*****		*****	NODI [2]	NODI [2]			Weekly	RANG-C
	PERMIT REQUIREMENT	*****	*****		*****	Req. Mon. MO AVG	Req. Mon. DAILY MX	ppt		Monthly	COMPOS

NAME/TITLE PRINCIPAL EXECUTIVE OFFICER Michael T. Carroll Mgr. Pittsfield Remediation Prog. TYPED OR PRINTED	I certify under penalty of law that this document and all attachments were prepared under my direction or supervision in accordance with a system designed to assure that qualified personnel properly gather and evaluate the information submitted. Based on my inquiry of the person or persons who manage the system, or those persons directly responsible for gathering the information, the information submitted is, to the best of my knowledge and belief, true, accurate, and complete. I am aware that there are significant penalties for submitting false information, including the possibility of fine and imprisonment for knowing violations.	SIGNATURE OF PRINCIPAL EXECUTIVE OFFICER OR AUTHORIZED AGENT <i>Michael T. Carroll</i>	TELEPHONE		DATE		
			AREA Code	NUMBER	YEAR	MO	DAY
COMMENTS AND EXPLANATION OF ANY VIOLATIONS (Reference all attachments here) SEE COMMENTS FOR 0051. SEE PAGE 8+ 9 OF PERMIT.			413	494-5902	2008	5	21

NATIONAL POLLUTANT DISCHARGE ELIMINATION SYSTEM (NPDES)
DISCHARGE MONITORING REPORT (DMR)

Form Approved
OMB No. 2040-0004

PERMITTEE NAME/ADDRESS (Include Facility Name/Location if Different)

NAME: GENERAL ELECTRIC PITTSFIELD
ADDRESS: 100 WOODLAWN AVENUE
PITTSFIELD, MA 01201
FACILITY: GENERAL ELECTRIC COMPANY
LOCATION: 100 WOODLAWN AVENUE
PITTSFIELD, MA 01201
ATTN: MICHAEL T CARROLL, EHS&F

MA0003891
PERMIT NUMBER

064G
DISCHARGE NUMBER

DMR MAILING ZIP CODE: 01201
MAJOR
(SUBRW)
GROUNDWATER TREATMENT (005)
External Outfall

MONITORING PERIOD						
YEAR	MO	DAY	TO	YEAR	MO	DAY
08	04	01		08	04	30

No Discharge

PARAMETER		QUANTITY OR LOADING			QUALITY OR CONCENTRATION				NO. EX	FREQUENCY OF ANALYSIS	SAMPLE TYPE
		VALUE	VALUE	UNITS	VALUE	VALUE	VALUE	UNITS			
pH 00400 T 0 See Comments	SAMPLE MEASUREMENT	*****	*****		7.2	*****	7.3	SU	0	99/99	RCDR
	PERMIT REQUIREMENT	*****	*****		6 MINIMUM	*****	9 MAXIMUM	SU			
Base neutrals & acid (Method 625), total 76030 T 0 See Comments	SAMPLE MEASUREMENT	*****	*****		*****	NODI [9]	NODI [9]			Weekly	RANG-C
	PERMIT REQUIREMENT	*****	*****		*****	Req. Mon. MO AVG	Req. Mon. DAILY MX	mg/L		Quarterly	GRAB
Volatile compounds, (GC/MS) 78732 T 0 See Comments	SAMPLE MEASUREMENT	*****	*****		*****	NODI [9]	NODI [9]				
	PERMIT REQUIREMENT	*****	*****		*****	Req. Mon. MO AVG	Req. Mon. DAILY MX	mg/L		Quarterly	GRAB

NAME/TITLE PRINCIPAL EXECUTIVE OFFICER Michael T. Carroll Mgr. Pittsfield Remediation Prog. TYPED OR PRINTED	I certify under penalty of law that this document and all attachments were prepared under my direction or supervision in accordance with a system designed to assure that qualified personnel properly gather and evaluate the information submitted. Based on my inquiry of the person or persons who manage the system, or those persons directly responsible for gathering the information, the information submitted is, to the best of my knowledge and belief, true, accurate, and complete. I am aware that there are significant penalties for submitting false information, including the possibility of fine and imprisonment for knowing violations.	SIGNATURE OF PRINCIPAL EXECUTIVE OFFICER OR AUTHORIZED AGENT <i>Michael T. Carroll</i>	TELEPHONE		DATE		
			AREA Code	NUMBER	YEAR	MO	DAY
			413	494-5902	2008	5	21

COMMENTS AND EXPLANATION OF ANY VIOLATIONS (Reference all attachments here)
SEE COMMENTS FOR 0051. SEE PAGE 8+ 9 OF PERMIT.

NATIONAL POLLUTANT DISCHARGE ELIMINATION SYSTEM (NPDES)
DISCHARGE MONITORING REPORT (DMR)

Form Approved
OMB No. 2040-0004

Page 2

PERMITTEE NAME/ADDRESS (Include Facility Name/Location if Different)

NAME: GENERAL ELECTRIC PITTSFIELD
ADDRESS: 100 WOODLAWN AVENUE
PITTSFIELD, MA 01201
FACILITY: GENERAL ELECTRIC COMPANY
LOCATION: 100 WOODLAWN AVENUE
PITTSFIELD, MA 01201
ATTN: MICHAEL T CARROLL, EHS&F

MA0003891
PERMIT NUMBER

0071
DISCHARGE NUMBER

MONITORING PERIOD						
YEAR	MO	DAY	TO	YEAR	MO	DAY
08	04	01		08	04	30

DMR MAILING ZIP CODE: 01201

MAJOR
(SUBRW)
DISCHARGE TO HOUSATONIC RIVER
External Outfall

No Discharge 

PARAMETER		QUANTITY OR LOADING			QUALITY OR CONCENTRATION				NO. EX	FREQUENCY OF ANALYSIS	SAMPLE TYPE
		VALUE	VALUE	UNITS	VALUE	VALUE	VALUE	UNITS			
Temperature, water deg. fahrenheit 00011 W 0 See Comments	SAMPLE MEASUREMENT	*****	*****		*****						
	PERMIT REQUIREMENT	*****	*****		*****	70 MO AVG	75 DAILY MX	deg F		Monthly	GRAB
pH 00400 W 0 See Comments	SAMPLE MEASUREMENT	*****	*****		*****						
	PERMIT REQUIREMENT	*****	*****		6 MINIMUM	*****	9 MAXIMUM	SU		Weekly	RANG-C
Polychlorinated biphenyls (PCBs) 39516 W 0 See Comments	SAMPLE MEASUREMENT	*****	*****		*****						
	PERMIT REQUIREMENT	*****	*****		*****	Req. Mon. MO AVG	Req. Mon. DAILY MX	ppb		Quarterly	GRAB
Flow, in conduit or thru treatment plant 50050 W 0 See Comments	SAMPLE MEASUREMENT				*****	*****	*****				
	PERMIT REQUIREMENT	Req. Mon. MO AVG	Req. Mon. DAILY MX	Mgal/d	*****	*****	*****			Monthly	CALCTD

NAME/TITLE PRINCIPAL EXECUTIVE OFFICER Michael T. Carroll Mgr. Pittsfield Remediation Prog. TYPED OR PRINTED	I certify under penalty of law that this document and all attachments were prepared under my direction or supervision in accordance with a system designed to assure that qualified personnel properly gather and evaluate the information submitted. Based on my inquiry of the person or persons who manage the system, or those persons directly responsible for gathering the information, the information submitted is, to the best of my knowledge and belief, true, accurate, and complete. I am aware that there are significant penalties for submitting false information, including the possibility of fine and imprisonment for knowing violations.		TELEPHONE		DATE		
			413 494-5902	2008	5	21	
SIGNATURE OF PRINCIPAL EXECUTIVE OFFICER OR AUTHORIZED AGENT			AREA Code	NUMBER	YEAR	MO	DAY

COMMENTS AND EXPLANATION OF ANY VIOLATIONS (Reference all attachments here)
SAMPLE AT MANHOLE PRIOR TO CITY STORM DRAIN.

NATIONAL POLLUTANT DISCHARGE ELIMINATION SYSTEM (NPDES)
DISCHARGE MONITORING REPORT (DMR)

Form Approved
OMB No. 2040-0004

Page 4

PERMITTEE NAME/ADDRESS (Include Facility Name/Location if Different)

NAME: GENERAL ELECTRIC PITTSFIELD
ADDRESS: 100 WOODLAWN AVENUE
PITTSFIELD, MA 01201
FACILITY: GENERAL ELECTRIC COMPANY
LOCATION: 100 WOODLAWN AVENUE
PITTSFIELD, MA 01201
ATTN: MICHAEL T CARROLL, EHS&F

MA0003891
PERMIT NUMBER

009A
DISCHARGE NUMBER

DMR MAILING ZIP CODE: 01201
MAJOR
(SUBRW)
09A SAMPLE POINT BEFORE 009
External Outfall

MONITORING PERIOD						
YEAR	MO	DAY	TO	YEAR	MO	DAY
08	04	01		08	04	30

No Discharge 

PARAMETER		QUANTITY OR LOADING			QUALITY OR CONCENTRATION				NO. EX	FREQUENCY OF ANALYSIS	SAMPLE TYPE
		VALUE	VALUE	UNITS	VALUE	VALUE	VALUE	UNITS			
BOD, 5-day, 20 deg. C 00310 V 0 See Comments	SAMPLE MEASUREMENT				*****	*****	*****				
	PERMIT REQUIREMENT	106 MO AVG	438 DAILY MX	lb/d	*****	*****	*****			Weekly	COMPOS
Solids, total suspended 00530 V 0 See Comments	SAMPLE MEASUREMENT				*****	*****	*****				
	PERMIT REQUIREMENT	213 MO AVG	876 DAILY MX	lb/d	*****	*****	*****			Weekly	COMPOS
Flow, in conduit or thru treatment plant 50050 V 0 See Comments	SAMPLE MEASUREMENT				*****	*****	*****				
	PERMIT REQUIREMENT	Req. Mon. MO AVG	Req. Mon. DAILY MX	Mgal/d	*****	*****	*****			Continuous	RCORDR

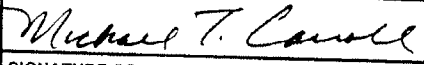
NAME/TITLE PRINCIPAL EXECUTIVE OFFICER MICHAEL T. CARROLL Mgr. Pittsfield Remediation Prog. TYPED OR PRINTED	I certify under penalty of law that this document and all attachments were prepared under my direction or supervision in accordance with a system designed to assure that qualified personnel properly gather and evaluate the information submitted. Based on my inquiry of the person or persons who manage the system, or those persons directly responsible for gathering the information, the information submitted is, to the best of my knowledge and belief, true, accurate, and complete. I am aware that there are significant penalties for submitting false information, including the possibility of fine and imprisonment for knowing violations.		TELEPHONE		DATE		
			413 494-5902	2008	5	21	
SIGNATURE OF PRINCIPAL EXECUTIVE OFFICER OR AUTHORIZED AGENT			AREA Code	NUMBER	YEAR	MO	DAY

COMMENTS AND EXPLANATION OF ANY VIOLATIONS (Reference all attachments here)
SEE PAGE 11 OF PERMIT. SEE DMR 0091. SAMPLE AT 09A.

NATIONAL POLLUTANT DISCHARGE ELIMINATION SYSTEM (NPDES)
DISCHARGE MONITORING REPORT (DMR)

Form Approved
OMB No. 2040-0004

PERMITTEE NAME/ADDRESS (Include Facility Name/Location if Different)

NAME: GENERAL ELECTRIC PITTSFIELD
ADDRESS: 100 WOODLAWN AVENUE
PITTSFIELD, MA 01201
FACILITY: GENERAL ELECTRIC COMPANY
LOCATION: 100 WOODLAWN AVENUE
PITTSFIELD, MA 01201
ATTN: MICHAEL T CARROLL, EHS&F

MA0003891
PERMIT NUMBER

009B
DISCHARGE NUMBER

DMR MAILING ZIP CODE: 01201
MAJOR
(SUBRW)
09B SAMPLE POINT PRIOR TO 009
External Outfall

MONITORING PERIOD						
YEAR	MO	DAY	TO	YEAR	MO	DAY
08	04	01		08	04	30

No Discharge

PARAMETER		QUANTITY OR LOADING			QUALITY OR CONCENTRATION				NO. EX	FREQUENCY OF ANALYSIS	SAMPLE TYPE
		VALUE	VALUE	UNITS	VALUE	VALUE	VALUE	UNITS			
BOD, 5-day, 20 deg. C 00310 V 0 See Comments	SAMPLE MEASUREMENT	0.14	0.52	LBS/DY	*****	*****	*****		0	01/07	CP
	PERMIT REQUIREMENT	106 MO AVG	438 DAILY MX	lb/d	*****	*****	*****				
Solids, total suspended 00530 V 0 See Comments	SAMPLE MEASUREMENT	0.01	0.04	LBS/DY	*****	*****	*****		0	01/07	CP
	PERMIT REQUIREMENT	213 MO AVG	876 DAILY MX	lb/d	*****	*****	*****				
Flow, in conduit or thru treatment plant 50050 V 0 See Comments	SAMPLE MEASUREMENT	0.002	0.033	MGD	*****	*****	*****		0	99/99	RC
	PERMIT REQUIREMENT	Req. Mon. MO AVG	Req. Mon. DAILY MX	Mga/d	*****	*****	*****				
										Continuous	RCORDR

NAME/TITLE PRINCIPAL EXECUTIVE OFFICER Michael T. Carroll Mgr. Pittsfield Remediation Prog. TYPED OR PRINTED	I certify under penalty of law that this document and all attachments were prepared under my direction or supervision in accordance with a system designed to assure that qualified personnel properly gather and evaluate the information submitted. Based on my inquiry of the person or persons who manage the system, or those persons directly responsible for gathering the information, the information submitted is, to the best of my knowledge and belief, true, accurate, and complete. I am aware that there are significant penalties for submitting false information, including the possibility of fine and imprisonment for knowing violations.	TELEPHONE		DATE		
		413	494-5902	2008	5	21
SIGNATURE OF PRINCIPAL EXECUTIVE OFFICER OR AUTHORIZED AGENT <i>Michael T. Carroll</i>		AREA Code	NUMBER	YEAR	MO	DAY

COMMENTS AND EXPLANATION OF ANY VIOLATIONS (Reference all attachments here)
SEE PAGE 11 OF PERMIT. SEE DMR 0091; SAMPLE AT 09B.

NATIONAL POLLUTANT DISCHARGE ELIMINATION SYSTEM (NPDES)
DISCHARGE MONITORING REPORT (DMR)

Form Approved
OMB No. 2040-0004

PERMITTEE NAME/ADDRESS (Include Facility Name/Location if Different)

Page 3

NAME: GENERAL ELECTRIC PITTSFIELD
ADDRESS: 100 WOODLAWN AVENUE
PITTSFIELD, MA 01201
FACILITY: GENERAL ELECTRIC COMPANY
LOCATION: 100 WOODLAWN AVENUE
PITTSFIELD, MA 01201
ATTN: MICHAEL T CARROLL, EHS&F

MA0003891
PERMIT NUMBER

0091
DISCHARGE NUMBER

DMR MAILING ZIP CODE: 01201
MAJOR
(SUBRW)
PROCESSES TO UNKAMET BROOK
External Outfall

MONITORING PERIOD					
YEAR	MO	DAY	YEAR	MO	DAY
08	04	01	08	04	30

No Discharge

PARAMETER		QUANTITY OR LOADING			QUALITY OR CONCENTRATION				NO. EX	FREQUENCY OF ANALYSIS	SAMPLE TYPE
		VALUE	VALUE	UNITS	VALUE	VALUE	VALUE	UNITS			
BOD, 5-day, 20 deg. C 00310 V 0 See Comments	SAMPLE MEASUREMENT	0.1	0.5	LBS/DY	*****	*****	*****		0	01/07	CP
	PERMIT REQUIREMENT	106 MO AVG	438 DAILY MX	lb/d	*****	*****	*****			Weekly	COMPOS
pH 00400 V 0 See Comments	SAMPLE MEASUREMENT	*****	*****		7.5	*****	7.7	SU	0	01/DW	GR
	PERMIT REQUIREMENT	*****	*****		6 MINIMUM	*****	9 MAXIMUM	SU		Weekly	RANG-C
Solids, total suspended 00530 V 0 See Comments	SAMPLE MEASUREMENT	0.01	0.04	LBS/DY	*****	*****	*****		0	01/07	CP
	PERMIT REQUIREMENT	213 MO AVG	876 DAILY MX	lb/d	*****	*****	*****			Weekly	COMPOS
Oil & grease 00556 V 0 See Comments	SAMPLE MEASUREMENT	*****	0	LBS/DY	*****	*****	0	MG/L	0	01/DW	GR
	PERMIT REQUIREMENT	*****	438 DAILY MX	lb/d	*****	*****	15 DAILY MX	mg/L		Weekly	GRAB
Polychlorinated biphenyls (PCBs) 39516 V 0 See Comments	SAMPLE MEASUREMENT	*****	*****		*****	*****	*****				
	PERMIT REQUIREMENT	*****	*****		*****	*****	*****	mg/L		Quarterly	GRAB
Flow, in conduit or thru treatment plant 50050 V 0 See Comments	SAMPLE MEASUREMENT	0.002	0.033	MGD	*****	*****	*****		0	99/99	RC
	PERMIT REQUIREMENT	Req. Mon. MO AVG	Req. Mon. DAILY MX	Mgal/d	*****	*****	*****			Continuous	RCORDR

NAME/TITLE PRINCIPAL EXECUTIVE OFFICER Michael T. Carroll Mgr. Pittsfield Remediation Prog. TYPED OR PRINTED	I certify under penalty of law that this document and all attachments were prepared under my direction or supervision in accordance with a system designed to assure that qualified personnel properly gather and evaluate the information submitted. Based on my inquiry of the person or persons who manage the system, or those persons directly responsible for gathering the information, the information submitted is, to the best of my knowledge and belief, true, accurate, and complete. I am aware that there are significant penalties for submitting false information, including the possibility of fine and imprisonment for knowing violations.	TELEPHONE		DATE		
		413 494-5902		2008	5	21
SIGNATURE OF PRINCIPAL EXECUTIVE OFFICER OR AUTHORIZED AGENT <i>Michael T. Carroll</i>		AREA Code	NUMBER	YEAR	MO	DAY

COMMENTS AND EXPLANATION OF ANY VIOLATIONS (Reference all attachments here)

SEE PAGE 11 OF PERMIT. SEE DMRS 009A + 009B. REPORT SUM OF LOAD 09A+ 09B, FOR BOD, TSS, FLOW. SAMPLE AT DISCHARGE POINT TO BROOK FOR PH, OIL & GREASE, AND PCB.

NATIONAL POLLUTANT DISCHARGE ELIMINATION SYSTEM (NPDES)
DISCHARGE MONITORING REPORT (DMR)

Form Approved
OMB No. 2040-0004

PERMITTEE NAME/ADDRESS (Include Facility Name/Location if Different)

NAME: GENERAL ELECTRIC PITTSFIELD
ADDRESS: 100 WOODLAWN AVENUE
PITTSFIELD, MA 01201
FACILITY: GENERAL ELECTRIC COMPANY
LOCATION: 100 WOODLAWN AVENUE
PITTSFIELD, MA 01201
ATTN: MICHAEL T CARROLL, EHS&F

MA0003891
PERMIT NUMBER

SUMA
DISCHARGE NUMBER

DMR MAILING ZIP CODE: 01201
MAJOR
(SUBRW)
METALS:001,004,005,007,009,011
External Outfall

Page 5

MONITORING PERIOD						
YEAR	MO	DAY	TO	YEAR	MO	DAY
08	04	01	FROM	08	04	30

No Discharge

PARAMETER		QUANTITY OR LOADING			QUALITY OR CONCENTRATION				NO. EX	FREQUENCY OF ANALYSIS	SAMPLE TYPE
		VALUE	VALUE	UNITS	VALUE	VALUE	VALUE	UNITS			
Phosphorus, total (as P) 00665 1 0 Effluent Gross	SAMPLE MEASUREMENT	*****	0	LBS/DY	*****	*****	*****		0	01/30	CP
	PERMIT REQUIREMENT	*****	Req. Mon. DAILY MX	lb/d	*****	*****	*****			Monthly	COMPOS
Nickel, total recoverable 01074 1 0 Effluent Gross	SAMPLE MEASUREMENT	*****	0	LBS/DY	*****	*****	*****		0	01/30	CP
	PERMIT REQUIREMENT	*****	Req. Mon. DAILY MX	lb/d	*****	*****	*****			Monthly	COMPOS
Silver total recoverable 01079 1 0 Effluent Gross	SAMPLE MEASUREMENT	*****	0	LBS/DY	*****	*****	*****		0	01/30	CP
	PERMIT REQUIREMENT	*****	Req. Mon. DAILY MX	lb/d	*****	*****	*****			Monthly	COMPOS
Zinc, total recoverable 01094 1 0 Effluent Gross	SAMPLE MEASUREMENT	*****	0.3	LBS/DY	*****	*****	*****		0	01/07	CP
	PERMIT REQUIREMENT	*****	Req. Mon. DAILY MX	lb/d	*****	*****	*****			Weekly	COMPOS
Aluminum, total (as Al) 01105 1 0 Effluent Gross	SAMPLE MEASUREMENT	*****	4.0	LBS/DY	*****	*****	*****		0	01/30	CP
	PERMIT REQUIREMENT	*****	Req. Mon. DAILY MX	lb/d	*****	*****	*****			Monthly	COMPOS
Cadmium, total recoverable 01113 1 0 Effluent Gross	SAMPLE MEASUREMENT	*****	0	LBS/DY	*****	*****	*****		0	01/30	CP
	PERMIT REQUIREMENT	*****	Req. Mon. DAILY MX	lb/d	*****	*****	*****			Monthly	COMPOS
Lead, total recoverable 01114 1 0 Effluent Gross	SAMPLE MEASUREMENT	*****	0.06	LBS/DY	*****	*****	*****		0	01/07	CP
	PERMIT REQUIREMENT	*****	Req. Mon. DAILY MX	lb/d	*****	*****	*****			Weekly	COMPOS

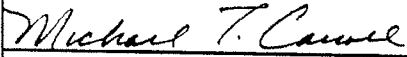
NAME/TITLE PRINCIPAL EXECUTIVE OFFICER Michael T. Carroll Mgr. Pittsfield Remediation Prog. TYPED OR PRINTED	I certify under penalty of law that this document and all attachments were prepared under my direction or supervision in accordance with a system designed to assure that qualified personnel properly gather and evaluate the information submitted. Based on my inquiry of the person or persons who manage the system, or those persons directly responsible for gathering the information, the information submitted is, to the best of my knowledge and belief, true, accurate, and complete. I am aware that there are significant penalties for submitting false information, including the possibility of fine and imprisonment for knowing violations.	 SIGNATURE OF PRINCIPAL EXECUTIVE OFFICER OR AUTHORIZED AGENT	TELEPHONE		DATE		
			413 494-5902	2008	5	21	
			AREA Code	NUMBER	YEAR	MO	DAY

COMMENTS AND EXPLANATION OF ANY VIOLATIONS (Reference all attachments here)
COMPOSITE PROPORTIONATE TO FLOW.

NATIONAL POLLUTANT DISCHARGE ELIMINATION SYSTEM (NPDES)
DISCHARGE MONITORING REPORT (DMR)

Form Approved
OMB No. 2040-0004

PERMITTEE NAME/ADDRESS (Include Facility Name/Location if Different)

NAME: GENERAL ELECTRIC PITTSFIELD
ADDRESS: 100 WOODLAWN AVENUE
PITTSFIELD, MA 01201
FACILITY: GENERAL ELECTRIC COMPANY
LOCATION: 100 WOODLAWN AVENUE
PITTSFIELD, MA 01201
ATTN: MICHAEL T CARROLL, EHS&F

MA0003891
PERMIT NUMBER

SUMA
DISCHARGE NUMBER

DMR MAILING ZIP CODE: 01201
MAJOR
(SUBRW)
METALS: 001,004,005,007,009,011
External Outfall

MONITORING PERIOD						
YEAR	MO	DAY	TO	YEAR	MO	DAY
08	04	01		08	04	30

No Discharge

PARAMETER		QUANTITY OR LOADING			QUALITY OR CONCENTRATION				NO. EX	FREQUENCY OF ANALYSIS	SAMPLE TYPE
		VALUE	VALUE	UNITS	VALUE	VALUE	VALUE	UNITS			
Chromium, total recoverable 01118 1 0 Effluent Gross	SAMPLE MEASUREMENT	*****	0	LBS/DY	*****	*****	*****		0	01/30	CP
	PERMIT REQUIREMENT	*****	Req. Mon. DAILY MX	lb/d	*****	*****	*****			Monthly	COMPOS
Copper, total recoverable 01119 1 0 Effluent Gross	SAMPLE MEASUREMENT	*****	0	LBS/DY	*****	*****	*****		0	01/07	CP
	PERMIT REQUIREMENT	*****	Req. Mon. DAILY MX	lb/d	*****	*****	*****			Weekly	COMPOS
Cyanide, total recoverable 78248 1 0 Effluent Gross	SAMPLE MEASUREMENT	*****	0.19	LBS/DY	*****	*****	*****		0	01/30	CP
	PERMIT REQUIREMENT	*****	Req. Mon. DAILY MX	lb/d	*****	*****	*****			Monthly	GRAB

NAME/TITLE PRINCIPAL EXECUTIVE OFFICER Michael T. Carroll Mgr. Pittsfield Remediation Prog. TYPED OR PRINTED	I certify under penalty of law that this document and all attachments were prepared under my direction or supervision in accordance with a system designed to assure that qualified personnel properly gather and evaluate the information submitted. Based on my inquiry of the person or persons who manage the system, or those persons directly responsible for gathering the information, the information submitted is, to the best of my knowledge and belief, true, accurate, and complete. I am aware that there are significant penalties for submitting false information, including the possibility of fine and imprisonment for knowing violations.	<i>Michael T. Carroll</i> SIGNATURE OF PRINCIPAL EXECUTIVE OFFICER OR AUTHORIZED AGENT	TELEPHONE		DATE		
			AREA Code	NUMBER	YEAR	MO	DAY
COMMENTS AND EXPLANATION OF ANY VIOLATIONS (Reference all attachments here) COMPOSITE PROPORTIONATE TO FLOW.			413	494-5902	2008	5	21

NATIONAL POLLUTANT DISCHARGE ELIMINATION SYSTEM (NPDES)
DISCHARGE MONITORING REPORT (DMR)

Form Approved
OMB No. 2040-0004

Page 8

PERMITTEE NAME/ADDRESS (Include Facility Name/Location if Different)

NAME: GENERAL ELECTRIC PITTSFIELD
ADDRESS: 100 WOODLAWN AVENUE
PITTSFIELD, MA 01201
FACILITY: GENERAL ELECTRIC COMPANY
LOCATION: 100 WOODLAWN AVENUE
PITTSFIELD, MA 01201
ATTN: MICHAEL T CARROLL, EHS&F

MA0003891
PERMIT NUMBER

SUMB
DISCHARGE NUMBER

MONITORING PERIOD						
YEAR	MO	DAY	TO	YEAR	MO	DAY
08	04	01		08	04	30

DMR MAILING ZIP CODE: 01201
MAJOR
(SUBRW)
TOXICS:001,004,005,007,009,011
External Outfall

No Discharge

PARAMETER		QUANTITY OR LOADING			QUALITY OR CONCENTRATION				NO. EX	FREQUENCY OF ANALYSIS	SAMPLE TYPE
		VALUE	VALUE	UNITS	VALUE	VALUE	VALUE	UNITS			
Noael Statre 48Hr Acute D. Pulex	SAMPLE MEASUREMENT	*****	*****		NODI [9]	*****	*****	%			
TDM3D 1 0 Effluent Gross	PERMIT REQUIREMENT	*****	*****		35 DAILY MN	*****	*****	%		Monthly	COMPOS

NAME/TITLE PRINCIPAL EXECUTIVE OFFICER Michael T. Carroll Mgr. Pittsfield Remediation Prog. TYPED OR PRINTED	I certify under penalty of law that this document and all attachments were prepared under my direction or supervision in accordance with a system designed to assure that qualified personnel properly gather and evaluate the information submitted. Based on my inquiry of the person or persons who manage the system, or those persons directly responsible for gathering the information, the information submitted is, to the best of my knowledge and belief, true, accurate, and complete. I am aware that there are significant penalties for submitting false information, including the possibility of fine and imprisonment for knowing violations.	SIGNATURE OF PRINCIPAL EXECUTIVE OFFICER OR AUTHORIZED AGENT <i>Michael T. Carroll</i>	TELEPHONE		DATE		
			AREA Code	NUMBER	YEAR	MO	DAY
			413	494-5902	2008	5	21

COMMENTS AND EXPLANATION OF ANY VIOLATIONS (Reference all attachments here)

MONTHLY DRY WEATHER TESTING. COMPOSITE PROPORTIONATE TO FLOW. FOR JULY, AUG., SEPT. REPORT ACUTE AND CHRONIC. SEE DMR SUMC FOR QUARTERLY WET WEATHER ACUTE. SUBMIT THIS DMR WITH A NODI '9' WHEN SUBMITTING WET WEATHER RESULTS ON DMR SUMC.

NATIONAL POLLUTANT DISCHARGE ELIMINATION SYSTEM (NPDES)
DISCHARGE MONITORING REPORT (DMR)

Form Approved
OMB No 2040-0004

PERMITTEE NAME/ADDRESS (Include Facility Name/Location if Different)

NAME: GENERAL ELECTRIC PITTSFIELD
ADDRESS: 100 WOODLAWN AVENUE
PITTSFIELD, MA 01201
FACILITY: GENERAL ELECTRIC COMPANY
LOCATION: 100 WOODLAWN AVENUE
PITTSFIELD, MA 01201
ATTN: MICHAEL T CARROLL, EHS&F

MA0003891
PERMIT NUMBER

SUMC
DISCHARGE NUMBER

MONITORING PERIOD						
YEAR	MO	DAY	TO	YEAR	MO	DAY
08	04	01		08	06	30

DMR MAILING ZIP CODE: 01201
MAJOR (SUBRW)
TOXICS: 001,004,005,007,009,011
External Outfall

No Discharge

PARAMETER		QUANTITY OR LOADING			QUALITY OR CONCENTRATION				NO. EX	FREQUENCY OF ANALYSIS	SAMPLE TYPE
		VALUE	VALUE	UNITS	VALUE	VALUE	VALUE	UNITS			
Noel Stare 48Hr Acute D. Pulex TDM3D 10 Effluent Gross	SAMPLE MEASUREMENT	*****	*****		100	*****	*****	%	0	01/30	CP
	PERMIT REQUIREMENT	*****	*****		Req. Mon. DAILY MN	*****	*****	%		Quarterly	COMPOS

NAME/TITLE PRINCIPAL EXECUTIVE OFFICER Michael T. Carroll Mgr. Pittsfield Remediation Prog. TYPED OR PRINTED	I certify under penalty of law that this document and all attachments were prepared under my direction or supervision in accordance with a system designed to assure that qualified personnel properly gather and evaluate the information submitted. Based on my inquiry of the person or persons who manage the system, or those persons directly responsible for gathering the information, the information submitted is, to the best of my knowledge and belief, true, accurate, and complete. I am aware that there are significant penalties for submitting false information, including the possibility of fine and imprisonment for knowing violations.	<i>Michael T. Carroll</i> SIGNATURE OF PRINCIPAL EXECUTIVE OFFICER OR AUTHORIZED AGENT	TELEPHONE		DATE		
			AREA Code	NUMBER	YEAR	MO	DAY
			413	494-5902	2008	5	21

COMMENTS AND EXPLANATION OF ANY VIOLATIONS (Reference all attachments here)

QUARTERLY WET WEATHER ACUTE. COMPOSITE PROPORTIONATE TO FLOW. SEE DMR SUMB FOR DRY WEATHER TESTING. SUBMIT THIS DMR WITH A NODI '9' WHEN SUBMITTING DRY WEATHER ON DMR SUMB.

ARCADIS

Attachment C

NPDES Biomonitoring Report
May 2008

June 5, 2008

Mr. Jeffrey Nicholson
GE Corporate Environmental Programs
159 Plastics Avenue
Pittsfield, MA 01201

Re: NPDES Biomonitoring Report for May 2008
Submission #: R2843709

Dear Mr. Nicholson:

Enclosed is our report on the Acute Whole Effluent Toxicity testing conducted in May 2008. The Outfall Composite samples were collected on 5/8/08 at 9:55 am. The Housatonic River samples were collected on 5/8/08 at 8:40 am. The Outfall Composite and Housatonic River samples were analyzed at Columbia Analytical Services for total cyanide, ammonia, total organic carbon, total phosphorus, chloride, total solids, total suspended solids, total residual chlorine, and total metals. Dissolved metals were analyzed for only on the Outfall Composite samples. Results are presented in Appendix 2. The Outfall Composite and Housatonic River samples were sent directly by General Electric to Aquatec Biological Services for the acute aquatic toxicity testing including the analysis of alkalinity, hardness, specific conductance, and pH. Results are presented in Appendix 1.

Should you have any questions please contact me at (585)288-5380 x130.

Thank you for allowing us to provide this service.

Sincerely,

COLUMBIA ANALYTICAL SERVICES



Carlton Beechler
Project Manager

enc.

CC: Jill Piskorz, Pat Foos and Yelena Geyfman vial email.

NPDES BIOMONITORING REPORT

GENERAL ELECTRIC COMPANY

Pittsfield, MA

NPDES PERMIT MA 0003891

Monthly Acute Toxicity Monitoring

Dry Weather Conditions

May 2008

WHOLE EFFLUENT TOXICITY TEST REPORT CERTIFICATION

I certify under penalty of law that this document and all ATTACHMENTS were prepared under my direction or supervision in accordance with a system designed to assure that qualified personnel properly gather and evaluate the information submitted. Based on my inquiry of the person or persons who manage the system, or those persons directly responsible for gathering the information, the information submitted is, to the best of my knowledge and belief, true, accurate, and complete. I am aware that there are significant penalties for submitting false information, including the possibility of fine and imprisonment for knowing violations.

Executed on

_____ (Date)

_____ (Authorized Signature)

Michael T. Carroll

General Electric Co. – Pittsfield, MA
Permit MA0003891

**Prepared by: Carlton R. Beechler
June 5, 2008**

TABLE OF CONTENTS

	<u>PAGE</u>
I. Summary	1
II. Review of Toxicity Analytical Results	2
III. Review of Wastewater Sampling Procedures	3
IV. Review of Individual Discharges	5

Table I – Summary of Analytical Test Results

Appendices:

1. Chemical and Acute Toxicity Data from Aquatec Biological Sciences
2. Laboratory Reports from Columbia Analytical Services, Inc. and O'Brien & Gere, Inc.
3. Chain of Custody Forms

I. Summary

On May 6-7, 2008 sampling of wastewater discharges from the General Electric Company facility in Pittsfield MA was conducted in accordance with the dry weather toxicity testing requirement of the GE NPDES Permit MA0003891. Composite samples were collected from GE outfalls 001, 005-64T, 005-64G and 09B over a 24-hour period. These composite samples were combined in a flow-proportioned manner to generate a single wastewater sample that was shipped to Aquatec Biological Sciences in Williston, Vermont. A grab sample of Housatonic River water, to be used as dilution water in the toxicity test, was collected upstream of the GE discharges on May 7, 2008 and shipped to AquaTec along with the wastewater composite. AquaTec dechlorinated the composite sample prior to the acute toxicity test following the toxicity reduction procedures summarized in a letter dated November 11, 1993 to EPA Region I from JG Ruebesam of General Electric Company. The composite wastewater sample and the dilution water sample were tested for chemical constituents by O'Brien & Gere, Inc. and Columbia Analytical Services. The analytical results are summarized in Table I and the detailed laboratory test data are include as Appendices to this report. As a result of land transfer documents executed on April 27, 2005 and recorded in the Berkshire County Registry of Deeds on May 2, 2005, Outfalls 001 and 004 were transferred to the Pittsfield Economic Development Authority (PEDA). Outfalls 001 and 004 DMRs will no longer be submitted under the GE NPDES Permit No. MA0003891. However, GE's NPDES Permit requires that the metal and toxicity composites to be made by compositing samples from the following outfalls: 001, 004, 005, 007, and 009. These two composites will continue to include an aliquot of water from outfall 001 and outfall 004, and will be reported on GE's DMR until further actions by the Agencies.

The results from Aquatec Biological Sciences for the acute toxicity test on the wastewater discharge sample indicated a No Observed Acute Effect Level (NOAEL) of 100%.

II. Review of Toxicity Test Results

The wastewater discharge sample collected on May 6-7, 2008 was tested for 48-hour acute toxicity using *Daphnia pulex* organisms. The sample did not require dechlorination with sodium thiosulfate ($\text{Na}_2\text{S}_2\text{O}_3$) prior to toxicity testing. Aquatec Biological Sciences reported the results of this toxicity testing as follows:

Effluent toxicity as NOAEL =	100%
Effluent toxicity as LC_{50} =	>100%

No limit is established for wet weather NOAEL in the GE NPDES permit.

The following table summarizes the results of the control sample analyses performed by AquaTec during the acute toxicity bioassay:

<u>Control Analysis</u>	<u>Result</u>
Survival in 100% dilution water	100%
Survival in laboratory water	100%
Survival in laboratory water with 100 mg/L sodium thiosulfate	100%
LC_{50} for <i>Daphnia pulex</i> in sodium chloride reference toxicant solution	2.704g NaCl/L on May 5, 2008

The *Daphnia* survival rates in control solutions of upstream dilution water, laboratory water and reference toxicant solution were within acceptable limits, indicating that the results of the toxicity test are valid.

III. Review of Wastewater Sampling Procedures

Composite samples of the individual NPDES wastewater discharges were collected over a 24-hour period. These samples were composited in a flow-weighted manner to generate a single combined discharge sample for toxicity testing and chemical analysis.

The 24-hour composite samples from the individual discharges were collected as follows:

Each automatic sampler (at outfall 001, 64T, 64G, and 09B) was programmed to collect approximately 7 liters of wastewater into a 10-liter glass container in a time-proportioned manner over a 24-hour period. Outfalls 004, 007, and 09A have been plugged and no longer flow.

All sample containers were packed in ice or refrigerated to keep the wastewater samples cold during the 24-hour collection period.

Flow meter readings were taken at the beginning and end of the 24-hour collection period to determine the total 24-hour flow for each wastewater discharge.

At the end of the 24-hour collection period, the discharge samples were taken to Building 64G where OB&G personnel composited these samples, in a flow weighted manner, to generate a single combined sample for the acute toxicity test and the chemical analyses, as follows:

The proportions of each individual discharge sample needed to produce a single combined sample were calculated from the flow measurements. The calculated sample volumes were then transferred from their original collection containers to a 2.5 or 5 gallon mixing container. The combined discharge sample was then split into various containers for toxicity testing and chemical analyses. These containers were shipped by vendor courier to AquaTec for toxicity testing and by FedEx (overnight) to Columbia Analytical Services for chemical analyses. All samples were chilled with ice packs during shipment.

A grab sample of Housatonic River water was collected on the second day of sampling at the Lyman Road Bridge in Hinsdale, MA, upstream of the GE site. This sample was split for chemical analysis and toxicity testing in a similar manner as the combined effluent sample (see above).

Details of the times and dates of sample collection as well as the names of the individuals collecting and transporting the samples are provided on the chain of custody forms in Appendix 3 of this report.

IV. Review of Individual NPDES Discharges

The following is a brief description of each of the seven outfalls that are monitored for acute and chronic toxicity in accordance with NPDES Permit MA0003891 issued to the General Electric Company, Pittsfield, MA.

1. Outfall 001 is permitted to discharge storm water runoff from the oil/water separator in Building 31W to Silver Lake.
2. Outfall 004 is permitted to discharge storm water runoff to Silver Lake. (**Outfall plugged**)
3. Outfall 005 is permitted to discharge contact cooling water, non-contact cooling water, treated process water and storm water runoff from the Wastewater Treatment Plant in Building 64T, and treated groundwater from the Groundwater Treatment Plant in Building 64G to the Housatonic River. Monitoring samples are collected separately from the effluents of 64G and 64T. Both samples are included in the flow composite sample used for toxicity testing.
4. Outfall 007 is permitted to discharge stormwater runoff to the Housatonic River. (**Outfall plugged**)
5. Outfall 09A is permitted to discharge non-contact cooling water and stormwater runoff to Unkamet Brook. (**Outfall plugged**)
6. Outfall 09B is permitted to discharge non-contact cooling water, treated process water and stormwater runoff from the oil/water separator in Building 119W to Unkamet Brook.

APPENDIX 1

Chemical and Acute Toxicity Data

Aquatec Biological Sciences

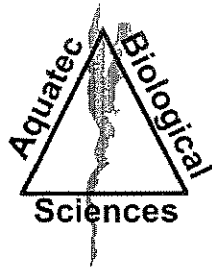

Aquatec Biological Sciences



Ecology



Environmental
Toxicology



Natural Resource
Assessments



Microbiology

May 23, 2008

Mr. Carl Beechler
Columbia Analytical Services,
1 Mustard Street – Suite 250
Rochester, NY 14609

Dear Mr. Beechler:

Attached please find electronic (PDF) copy of our report of the results for whole effluent toxicity testing of samples received from GE Pittsfield, Massachusetts on May 8, 2008.

According to the Chain-of-Custody documentation the samples for Whole Effluent Toxicity (WET) Testing were collected on May 7, 2008. The samples were transported to Aquatec Biological Sciences, Inc. by courier and delivered on May 8, 2008. The effluent sample (Sample 37324) was logged in for the acute 48-hour static toxicity test with *Daphnia pulex*. The receiving water sample (Sample 37325) was logged in for dilution water. A sub-sample of each sample was checked for residual chlorine and for alkalinity and hardness measurements at Aquatec Biological Sciences, Inc. The toxicity test was started on May 8, 2008, within the specified holding time.

At the conclusion of the toxicity test on May 10, 2008, a final count of surviving organisms was completed. The average survival was 96-100 percent in all test concentrations and controls. Acute toxicity was not detected, and the 48-hour LC50 was reported as >100% effluent (Section 4.1 of the report).

If you have any questions regarding the report, please call Dr. Philip C. Downey or me.

Sincerely,

John Williams
Manager, Environmental Toxicology

This report consists of the following numbered pages:

1 - 36

**Whole Effluent Toxicity Testing
Of Wastewaters Discharged from
The General Electric Plant
Pittsfield, Massachusetts**

Samples Collected in May 2008

Submitted to:
General Electric
Area Environmental & Facility Programs
100 Woodlawn Avenue
Pittsfield, Massachusetts 01201

SDG number: 11176
Effluent ID: Outfall Composite A8982C Aquatec sample number: 37324
Receiving water ID: Housatonic River A8983R Aquatec sample number: 37325

Study Director: John Williams

May 23, 2008

Submitted by:
Aquatec Biological Sciences, Inc.
273 Commerce Street
Williston, Vermont 05454
Phone: (802) 860-1638 Fax: (802) 860-1638

Accreditation: NH Environmental Laboratory Accreditation Program
NELAP / NELAC accredited for the requested analysis.

Signatures and Approval

Submitted by:

Aquatec Biological Sciences, Inc.
273 Commerce Street
Williston, Vermont 05454
Phone: (802) 860-1638
Fax: (802) 860-1638

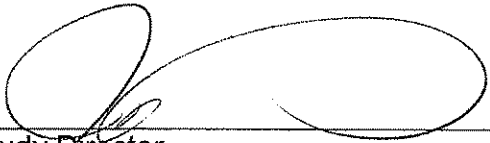

Study Director
John Williams

5/23/08

Date

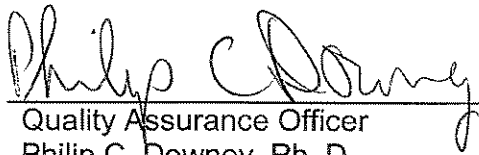

Quality Assurance Officer
Philip C. Downey, Ph. D.

5/24/08

Date

Whole Effluent Toxicity Test Report Certification

The results reported pertain only to the samples received and tested under this Sample Delivery Group (SDG).

I certify under penalty of law that this document and all attachments were prepared under my direction or supervision in accordance with a system designed to assure that qualified personnel properly gather and evaluate the information submitted. Based on my inquiry of the person or persons who manage the system, or those persons directly responsible for gathering the information, the information submitted is, to the best of my knowledge and belief, true, accurate, and complete. I am aware that there are significant penalties for submitting false information, including the possibility of fine and imprisonment for knowing violations.

Executed on: Date: May 23, 2008

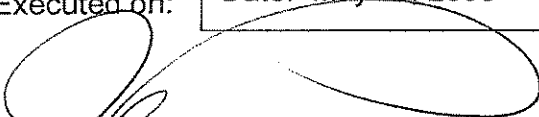

Authorized signature

John Williams

Name

Manager, Environmental Toxicology

Title

Aquatec Biological Sciences, Inc.

Laboratory



Certificate # 1737

Table of Contents

	Page
Signatures and Approval	2
Whole Effluent Toxicity Test Report Certification	3
List of Tables	5
Summary of Static Acute Toxicity Test With <i>Daphnia pulex</i>	6
1.0 Introduction	
1.1 Background	7
1.2 Objective of the General Electric Study	7
2.0 Materials and Methods	
2.1 Protocol	7
2.2 Effluent and receiving water samples	8
2.3 Control water	8
2.4 Test organism	8
2.5 Test procedure	9
2.6 Test monitoring	9
2.7 Reference toxicant test	10
3.0 Statistics	
3.1 Statistical protocol	10
4.0 Results	
4.1 Effluent toxicity test	10
4.2 Reference toxicant test	11
5.0 Qualifiers	
5.1 Qualifiers and Special Conditions	11
References	12
<hr/>	
Appendix 1	Chain-of-Custody Documentation
Appendix 2	Summary of Test Conditions
Appendix 3	U.S. EPA Region 1 Toxicity Test Summary and Statistical Flow Chart
Appendix 4	Bench Data, <i>Daphnia pulex</i> Acute Toxicity Test
Appendix 5	Standard Reference Toxicant test Control Chart
Appendix 6	SOP TOX2-001, Standard Operating Procedure for Daphnid (<i>Ceriodaphnia dubia</i> , <i>Daphnia magna</i> , and <i>Daphnia pulex</i>) Acute Toxicity Test

List of Tables

		Page
Table 1	Results of the characterization and analysis of the General Electric Pittsfield Plant effluent and the dilution water (Housatonic River)	13
Table 2	The water quality measurements recorded during the 48-hour static toxicity test for <i>Daphnia pulex</i> exposed to General Electric Pittsfield Plant effluent	14
Table 3	Cumulative percent mortalities recorded during the 48-hour static toxicity test for <i>Daphnia pulex</i> exposed to General Electric Pittsfield Plant effluent	15

Summary of Static Acute Toxicity Test with *Daphnia pulex*

Sponsor: General Electric

Protocol title: US EPA-821-R-02-012. *Methods for Measuring the Acute Toxicity of Effluents and Receiving Waters to Freshwater and Marine Organisms*, 5th Ed., January 2002. Method 2021.0

Aquatec SDG: 11176

Test material: Composite effluent from the General Electric Company located in Pittsfield, Massachusetts

GE sample ID: OUTFALL COMPOSITE A8982C

Dilution water: Water from the Housatonic River (grab sample)

GE sample ID: HOUSATONIC RIVER A8983R

Dates collected: May 7, 2008

Date received: May 8, 2008

Test dates: May 8-10, 2008

Test concentrations: 100%, 75%, 50%, 35%, 15%, 5% effluent.
Dilution water control (Housatonic River A8982C)
Laboratory control 1 (culture water)
Laboratory control 2 (culture water with sodium thiosulfate)

Results: The 48-hour LC50 value was determined to be >100% effluent. The Acute No-Observed-Effect-Concentration (A-NOEC) was 100% effluent.

1.0 Introduction

1.1 Background

In 1972, amendments were made to the Clean Water Act (CWA) prohibiting the discharge of any pollutant from a point source to waters of the United States, unless the discharge is authorized by a National Pollutant Discharge Elimination System (NPDES) permit. Since the passing of the 1972 amendments to the CWA, significant progress has been made in cleaning up industrial wastewater and municipal sewage point source discharges. EPA defines point sources as discrete discharges via pipes or man-made ditches.

In 1984, the U.S. Environmental Protection Agency (EPA) released a national policy statement and a supporting document that recommended, where appropriate, effluent permit limits should be based on effluent toxicity as measured in aquatic toxicity tests. Generally, permits require that no toxic discharge occur in toxic amounts. The routine use of dilution-series toxicity tests and/or biologically-based criteria (i.e., invertebrate and vertebrate community studies) have become increasingly utilized to calculate or estimate the potential toxicity of a discharge.

EPA has the authority to delegate primary responsibility for the implementation, permitting, and enforcement of NPDES regulations to appropriate State regulatory agencies. Even when EPA delegates this authority to the states, EPA still maintains oversight responsibility.

1.2 Objective of the General Electric Study

The objective of this study was to measure the acute toxicity of the composite wastewater discharged by the General Electric facility located in Pittsfield, Massachusetts to the Housatonic River. The water flea, *Daphnia pulex*, is exposed to effluent and dilutions of effluent under static conditions. *Daphnia pulex* is routinely used by regulatory agencies and by contract laboratories for toxicity testing and EPA has published guidance documents for the performance of this test (U.S. EPA, 2002).

A toxicity test was conducted from May 8-10, 2008 at Aquatec Biological Sciences, Inc. (Aquatec) located in Williston Vermont. Aquatec Biological Sciences, Inc. holds NELAC accreditation for the requested whole effluent toxicity test. All original raw data and the final report produced for this study are stored in Aquatec's archives in Williston, Vermont.

2.0 Materials and Methods

2.1 Protocol

Procedures used in this acute toxicity test followed those described in the Aquatec Standard Operating Procedure (SOP) TOX2-001, Daphnid Acute R5, July 4, 2006. This SOP generally follows the standard methodology presented in U.S. EPA. 2002 (EPA-821-R-02-012). *Methods for Measuring the Acute Toxicity of Effluents and Receiving Waters to Freshwater and Marine Organisms*, 5th Ed.,

January 2002, Method 2021.0 (as summarized in Appendix 2 of this report). A copy of the SOP is located in Appendix 6 (Controlled document, please do not copy or distribute.)

Additional SOPs used in this study are outlined below:

Title	SOP Number	Revision Date
Sample Acceptance	TOX1-017	Rev. 4, February, 2004
Hardness – total titrimetric method	TOX1-011	Rev. 3, July 2003
Alkalinity – total titrimetric method	TOX1-010	Rev. 6, July 2004
Thermo-Orion 145 A+ Conductivity Meter	TOX1-016	Rev. 1, July 2004
Dissolved oxygen	TOX1-006	Rev. 7, July 2004
pH measurement	TOX1-007	Rev. 2, July 2004
Salinity: refraction method	TOX1-008	Rev. 3, January, 2003

2.2 Effluent and Receiving Water Samples

The effluent sample (Outfall Composite A8982C) was collected by GE personnel on May 7, 2008. The receiving water sample (Housatonic River A8983R) was a grab collected from the Housatonic River on May 7, 2008. Samples were delivered to Aquatec on May 8, 2008. Upon receipt at Aquatec, the temperature of the temperature blank contained within the cooler was 2.3°C. The effluent and receiving water were prepared for testing and characterized (Table 1). The receiving water was the dilution water for preparing effluent concentrations and was also the reference control for statistical comparisons.

2.3 Control water

Laboratory control water for the toxicity test was a 1:1 mixture of laboratory reconstituted moderately hard water and 60-micron filtered river water collected from the Lamoille River, Vermont. This water was characterized for the following parameters: pH (7.2); dissolved oxygen (8.5 mg/L); conductivity (181 uS/cm). An additional dechlorination control (laboratory water with 0.2 N sodium thiosulfate added) was included in the test array, even though chlorine was not detected in the effluent sample.

2.4 Test Organism

Daphnids (*Daphnia pulex*), less than 24-hours old were obtained from Aquatec laboratory cultures. The culture system consisted of several 1-liter glass beakers containing approximately 1-liter of culture medium and up to approximately 100 daphnids. The culture water was laboratory reconstituted moderately hard water. Prior to use, the culture water was characterized:

Parameter	Result
Total hardness (mg/L)	Within range of 80-110 mg/L
Alkalinity (mg/L as CaCO ₃)	Within range of 60-70 mg/L
pH	Nominal 7.7 – 8.0

The culture area was maintained at a nominal temperature of 20°C (range 19 – 21 °C) with a regulated photoperiod of 16 hours light and 8 hours of darkness.

Daphnid cultures were fed a combination of green algae (*Selenastrum capricornutum*) and YCT obtained from Aquatic BioSystems of Fort Collins, Colorado. The cultures were fed a ration of *Selenastrum* and YCT daily Monday through Friday. Daphnids were transferred to new culture medium weekly.

Approximately 24 hours before toxicity test initiation, all daphnid neonates were removed from the culture beakers. Offspring produced within 24 hours were used for toxicity testing.

2.5 Test Procedures

Prior to initiating the toxicity test, a sub-sample of effluent and receiving water was decanted for subsequent alkalinity and hardness determination. A sub-sample was also checked for presence of chlorine by a titration method (See Section 2.6) to determine whether dechlorination of effluent was required. Chlorine was not detected by this method, therefore dechlorination of the effluent was not performed. The sample was then aerated and warmed to test temperature.

The toxicity test was conducted at effluent concentrations of 100%, 75%, 50%, 35%, 15%, and 5% effluent. Test concentrations were prepared by diluting the appropriate volume of effluent with dilution water to a total volume of 400 mL. Test solutions were then decanted to five replicate 30-mL cups per concentration, each containing approximately 20 mL of test solution. Three sets of control replicates were also included in the test array, set up as the effluent replicates. The controls included: Housatonic River water (dilution control), a laboratory control (a mix of moderately hard water and Lamoille River, VT water), and a laboratory control with sodium thiosulfate added (dechlorination control). A dechlorination control was included in the test array even though residual chlorine was not detected in the effluent.

Prior to testing, daphnids less than 24-hours old were collected from the cultures, pooled in Carolina bowl, and fed. The test was initiated when the daphnid neonates were transferred to the replicate test cups, five daphnids per cup. The toxicity test cups were incubated to maintain temperature in the range of 19°C to 21 °C. The lighting cycle was 16 hours light and eight hours dark and a luminance of approximately 80 ft-c.

2.6 Test Monitoring

The number of surviving daphnids was observed at approximately 24-hour intervals during the test, with the final count of surviving daphnids at approximately 48 hours. Temperature was measured daily in one replicate of each test treatment. The parameters of pH, dissolved oxygen, and conductivity were measured at the beginning and the end of the test.

Total hardness was measured by the EDTA titrimetric method and total alkalinity was measured by potentiometric titration to an endpoint of 4.5. The check for residual chlorine was performed with an acidified sample to which potassium iodide and starch indicator added. If chlorine was detected, the color was titrated away with 0.02 N sodium thiosulfate to determine the equivalent volume of 0.2 N sodium thiosulfate to add to effluent (if needed).

Dissolved oxygen was measured with a YSI Model 58 dissolved oxygen meter. A Beckman Phi 40 was used to measure pH. A Thermo-Orion Model 145 conductivity meter was used to measure conductivity. Salinity was measured with an Atago salinity refractometer.

2.7 Reference Toxicant Test

A 48-hour standard reference toxicant (SRT) test was conducted concurrently with the effluent toxicity test. The SRT test was conducted as a quality control procedure to establish the health and sensitivity of the test organisms. The SRT included four concentrations of reagent grade sodium chloride (NaCl) with nominal concentrations of 0.75, 1.5, 3.0, 6.0, and 12 g NaCl/L. Four test replicates, each containing five daphnid neonates were test at each concentration and the laboratory control.

3.0 Statistics

3.1 Statistical protocol

The concentration-response relationships observed were characterized by the median lethal concentration (LC50), which was the calculated concentration lethal to 50 percent of the test organisms. If no concentrations resulted in 50% mortality, the LC50 was reported as greater than the highest concentration effluent (in this case >100% effluent), by direct observation. If greater than 50 percent mortality was observed in any effluent treatment, then a computer program, Comprehensive Environmental Toxicity Information System (CETIS) was used to calculate the LC50 value, following the U.S. EPA statistical flowchart (Appendix 3).

The Acute-No-Observable-Effect Concentration (A-NOEC) was determined statistically using multiple comparison tests (CETIS), with the receiving water control as the reference.

4.0 Results

4.1 Effluent Toxicity Test

Results of effluent and receiving water characterizations performed at Aquatec as part of the toxicity test are presented in Table 1. Water quality parameters measured during the toxicity test are presented in Table 2. Measured temperatures during the test were within the range of 19°C to 21°C. The percent

mortality data for the toxicity test are presented in Table 3. Acute toxicity was not demonstrated during this evaluation. The 48-hour LC50 value was >100% effluent. The A-NOEC was 100% effluent.

4.2 Reference Toxicant Test

The most recent standard reference toxicant (SRT) test was performed in May 2008. The resulting 48-hour LC50, calculated by the Spearman-Kärber method, was 2.70 g NaCl/L with 95% confidence intervals of 2.3 – 3.1 g/L. This LC50 value was within the Control Chart limits generated for tests in our laboratory.

5.0 Qualifiers

5.1 Qualifiers and Special Conditions

To the best of our knowledge, no qualifiers or special conditions were applicable to the reported test.

References

American Public Health Association, American Water Works Association, and Water Pollution Control Federation (APHA). 1989. *Standard Methods for the Examination of Water and Wastewater*. 17th Edition

U.S. Environmental Protection Agency, 2002. 5th Edition. *Methods for Measuring the Acute Toxicity of Effluents and Receiving Waters to Freshwater and Marine Organisms*. EPA-821-R-02-012.

Table 1. Results of the characterization of the General Electric Pittsfield Plant effluent and receiving water (Housatonic River).

Parameter	Effluent OUTFALL COMPOSITE A8982C	Receiving Water HOUSATONIC RIVER A8983R
Temperature	20.2	20.1
pH	7.8	7.0
Alkalinity (as CaCO ₃), mg/L	332	56
Hardness (as CaCO ₃), mg/L	348	66
Dissolved oxygen, mg/L	9.3	9.6
Specific conductivity, uS/cm	1361	185
Total residual chlorine (mg/L)	ND	ND

Note: Characterizations reflect conditions of sample after preparation for the toxicity test. ND = not detected

Table 2. Water quality measurements recorded during the 48-hour static toxicity test with *Daphnia pulex* exposed to General Electric Pittsfield Plant effluent, May 8-10, 2008.

Test Concentration (% effluent)	pH			Dissolved Oxygen (mg/L)			Temperature (°C)		
	0	24	48	0	24	48	0	24	48
Dechl. Control	7.2	-	6.9	8.4	-	8.8	19.4	19.7	19.6
Lab Control	7.2	-	6.9	8.5	-	8.8	19.4	19.7	20.1
Dilution Control	7.0	-	6.9	9.6	-	8.9	20.1	19.7	19.6
5%	7.2	-	7.0	9.6	-	8.9	20.2	19.7	19.6
15%	7.4	-	7.2	9.6	-	8.9	20.2	19.6	19.6
35%	7.5	-	7.6	9.6	-	8.9	20.3	19.6	19.7
50%	7.7	-	7.8	9.5	-	9.0	20.2	19.7	19.8
75%	7.7	-	7.9	9.5	-	9.0	20.3	19.7	19.6
100%	7.8	-	7.9	9.3	-	9.0	20.2	19.6	19.6

Measurements at time 0 were from a sub-sample of the prepared treatment. Measurements at time 48 were from the combined water from all replicates for each treatment.

Dechl. Control = laboratory water with sodium thiosulfate added (dechlorination control).

Lab Control = a mix of natural river water and moderately hard water.

Dilution Control = receiving water (Housatonic River).

Table 3. Cumulative percent mortalities recorded during the 48-hour static acute toxicity test with *Daphnia pulex* exposed to General Electric Pittsfield Plant effluent, May 8-10, 2008.

Effluent Conc. (%)	24-hour						48-hour					
	A	B	C	D	E	Avg	A	B	C	D	E	Avg
Dechl. Control	0	0	0	0	0	0	0	0	0	0	0	0
Lab Control	0	0	0	0	0	0	0	0	0	0	0	0
Rec. Control	0	0	0	0	0	0	0	0	0	0	0	0
5%	0	0	0	0	0	0	0	0	0	0	0	0
15%	0	0	0	0	0	0	0	0	0	0	0	0
35%	0	0	0	0	0	0	0	0	0	0	0	0
50%	0	0	0	0	0	0	0	0	0	0	0	0
75%	0	0	0	0	0	0	0	0	0	0	0	0
100%	0	0	0	0	0	0	0	0	0	0	0	0

Dechl. Control = laboratory water with sodium thiosulfate added (dechlorination control).

Lab Control = a mix of natural river water and moderately hard water.

Dilution Control = receiving water (Housatonic River).

Percent mortality = (# dead/5) X 100

Appendix 1
Chain-of-Custody Documentation



Aquatec Biological Sciences

Chain-of-Custody Record

273 Commerce Street
 Williston, VT 05495
 TEL: (802) 860-1638
 FAX: (802) 658-3189

COMPANY INFORMATION	COMPANY'S PROJECT INFORMATION	SHIPPING INFORMATION	VOLUME/CONTAINER TYPE/ PRESERVATIVE					
Name: <u>General Electric Company</u>	Project Name: <u>GE PITTSFIELD</u>	Carrier: <u>PRIORITY EXPRESS</u>	4°C	4°C	4°C	4°C	4°C	4°C
Address: <u>O'Brien & Gere</u>	Outfall Composite	Airbill Number: _____	—	—	H ₂ SO ₄	H ₂ SO ₄	—	—
<u>1000 East Street, Gate 64</u>	Project Number: <u>08008</u>	Date Shipped: <u>5/7/08</u>	Plastic	Plastic	Plastic	Glass	Glass	Plastic
City/State/Zip: <u>Pittsfield, MA 01201</u>	Sampler Name(s): <u>SEAN COYLE</u>	Hand Delivered: <input type="checkbox"/> Yes <input checked="" type="checkbox"/> No	—	—	—	—	—	—
Telephone: <u>(413) 494-6709</u>	NPDES Permit #: <u>MA0003891</u>		1 gal	1/2 gal	1 L	40 ml	40 mL	0.5 L
Facsimile: <u>(413) 494-7052</u>	Quote #: <u>10/05</u> Client Code: <u>GEPITTS</u>							
Contact Name: <u>Sean Coyle</u>								

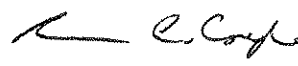
SAMPLE IDENTIFICATION	COLLECTION		GRAB	COMPOSITE	MATRIX	ANALYSIS (detection limits, mg/L)	NUMBER OF CONTAINERS								
	DATE	TIME													
Outfall Composite <u>A8982C</u>	<u>5/7/08</u>	<u>9:55 AM</u>		X	Effluent	<i>Daphnia pulex</i> 48-h Static Acute Toxicity (EPA Method 2021.0). Log in for A48DPS	1								
Outfall Composite <u>A8982C</u>	<u>5/7/08</u>	<u>9:55 AM</u>		X	Effluent	Total Residual Chlorine								1	
Housatonic River <u>A8983R</u>	<u>5/7/08</u>	<u>8:40 AM</u>	X		Receiving	Dilution Water	1								
Housatonic River <u>A8983R</u>	<u>5/7/08</u>	<u>8:40 AM</u>	X		Receiving	Total Residual Chlorine								1	

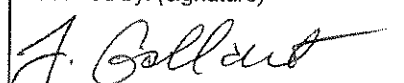
Relinquished by: (signature)	DATE	TIME	Received by: (signature)	NOTES TO SAMPLER(S): (1): Complete the labels (Date, time, initials) and cover the labels with clear tape. Tape the caps of the sample bottles to ensure that they do not become dislodged during shipment. Nest the samples in sufficient ice to maintain 0°C -- 6°C. Results for samples received at temperatures exceeding 6°C will be qualified in the report. Notes to Lab: Ambient cooler temperature: <u>2.3</u> °C. Dechlorinate the effluent sample if chlorine is detected.
	<u>5/7/08</u>	<u>11:36</u>		
Relinquished by: (signature)	DATE	TIME	Received by: (signature)	
	<u>5-8-08</u>	<u>8:35</u>		
Relinquished by: (signature)	DATE	TIME	Received by: (signature)	

Appendix 2 Summary of Test Conditions

Test Description: Daphnid, *Daphnia pulex*, static acute toxicity testASSOCIATED PROTOCOL: EPA 2002, 5th ed. (EPA-821-R-02-012) *Methods for Measuring the Acute Toxicity of Effluents and Receiving Waters to Freshwater and Marine Organisms, Method 2002.0*

1. Test type:	Static, no renewal
2. Test temperature:	20 ± 1°C
3. Light quality:	Ambient laboratory illumination
4. Photoperiod:	16 hr. light, 8 hr. dark
5. Test chamber size:	30 ml
6. Test solution volume:	25 ml / replicate
7. Renewal of test concentrations:	None
8. Age of test organisms:	Less than 24 h
9. No. organisms / test chamber:	5
10. No. of replicate chambers / concentration:	5
11. No. of organisms / concentration:	20
12. Feeding regime:	Feed 0.1 ml of YTC and algal suspension prior to testing. Not fed during test.
13. Cleaning:	None
14. Aeration:	None
15. Dilution water:	Receiving Water (Housatonic River)
16. Test concentrations:	5, 15, 35, 50, 75, 100%
17. Laboratory control:	1:1 mix of reconstituted moderately hard water and Lamoille River water. Dechlorination control.
18. Test duration:	48 h
19. Monitoring:	Day 0: temperature, DO, pH, and conductivity. Day 1: temperature. Day 2: temperature, DO, pH, and conductivity Hardness, alkalinity, salinity, TRC Biological monitoring daily (survival)
19. End points:	Survival
20. Reference toxicant test:	Sodium chloride 48-h LC50
21. Test acceptability	90% or greater
22. Data interpretation:	Acute: 48 h LC50 (Point estimate by EPA statistical flowchart using CETIS) and A-NOEC by hypothesis test statistics compared to the receiving water control (EPA statistical flowchart using CETIS)

Appendix 3
U.S. EPA Region 1 Toxicity Test Summary and
Statistical Flow Chart

TOXICITY TEST SUMMARY SHEET

Facility Name: Outfall Composite A8982C Test Start Date: 05/08/08
 NPDES Permit Number: MA0003891 Pipe Number: 001

Test Type	Test Species	Sample Type	Sampling Method
Acute	<i>Daphnia pulex</i>	EFFLUENT Unchlorinated	Composite

Dilution Water: Housatonic River

Receiving Water: Housatonic River

Effluent Sampling Dates: May 7, 2008

Concentrations Tested: 0% 5% 15% 35% 50% 75% 100% Permit Limit: NA

Was Effluent Salinity Adjusted? NA If yes, to what value? NA

With Sea Salts? NA Hypersaline Brine Solution? NA

Actual effluent concentrations tested after salinity adjustment in percent: Same as above.

Reference Toxicant Date: 05/05/08 – 05/07/08

Reference Toxicant Test Acceptable? Yes

Age and Age Range of Test Organisms: <24 hours

Source of Organisms: In-house cultures

PERMIT LIMITS AND TEST RESULTS

Test Acceptability Criteria: Mean Control Survival: 100 (%)

	Limits (%)		Results (%)
LC50	NA	48-Hour LC50	>100
		Upper Value	--
		Lower Value	--
		Data Analysis Method	Steel/Linear Interpolation
A-NOEC	NA	48-hour A-NOEC	100
C-NOEC	NA	C-NOEC	--
		LOEC	--
IC25	NA	IC25	--
IC50	NA	IC50	--

NA: Not Applicable

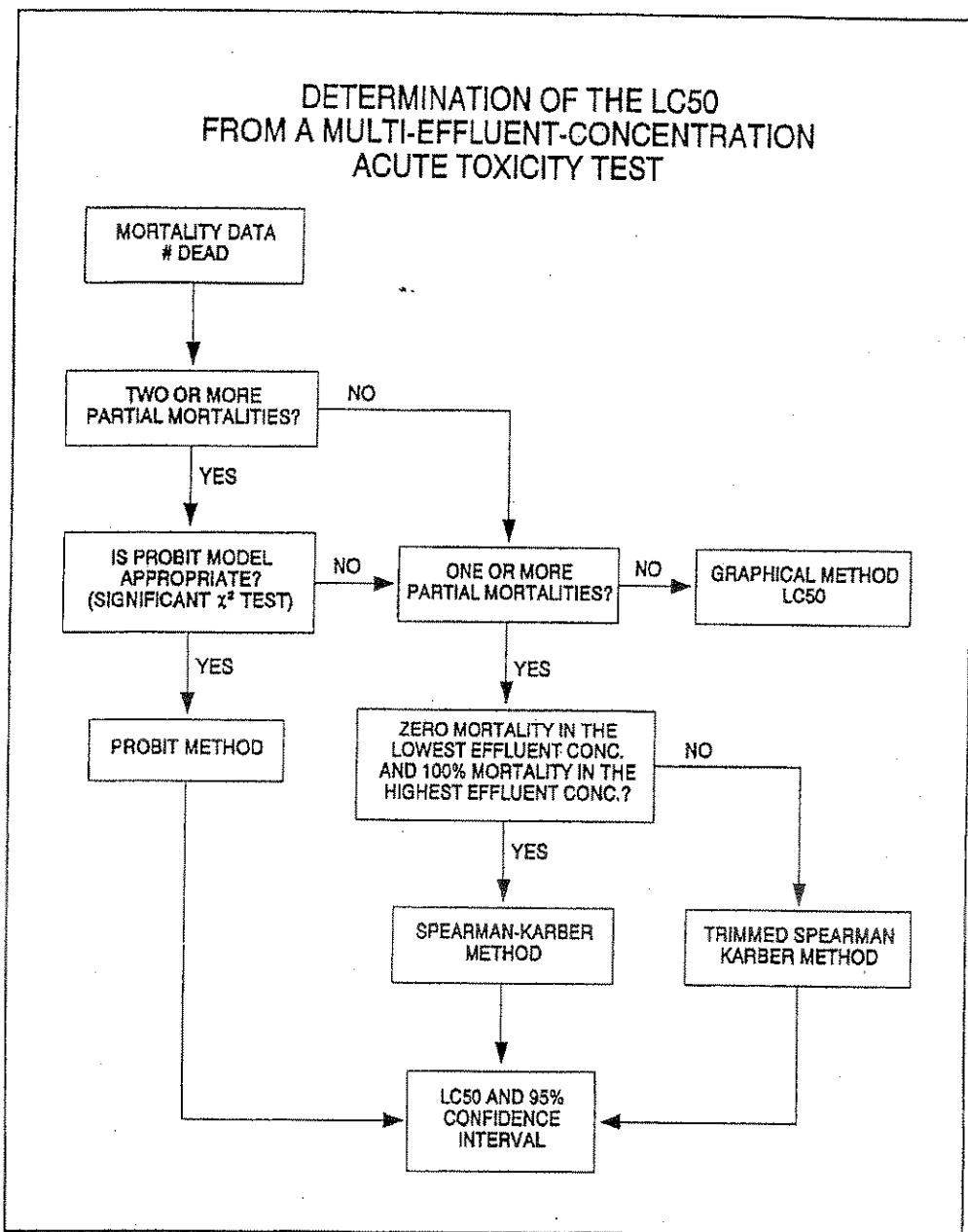

Figure 6. Flowchart for determination of the LC50 for multi-effluent-concentration acute toxicity tests.

**DETERMINATION OF THE NOAEC
FROM A MULTI-EFFLUENT-CONCENTRATION
ACUTE TOXICITY TEST**

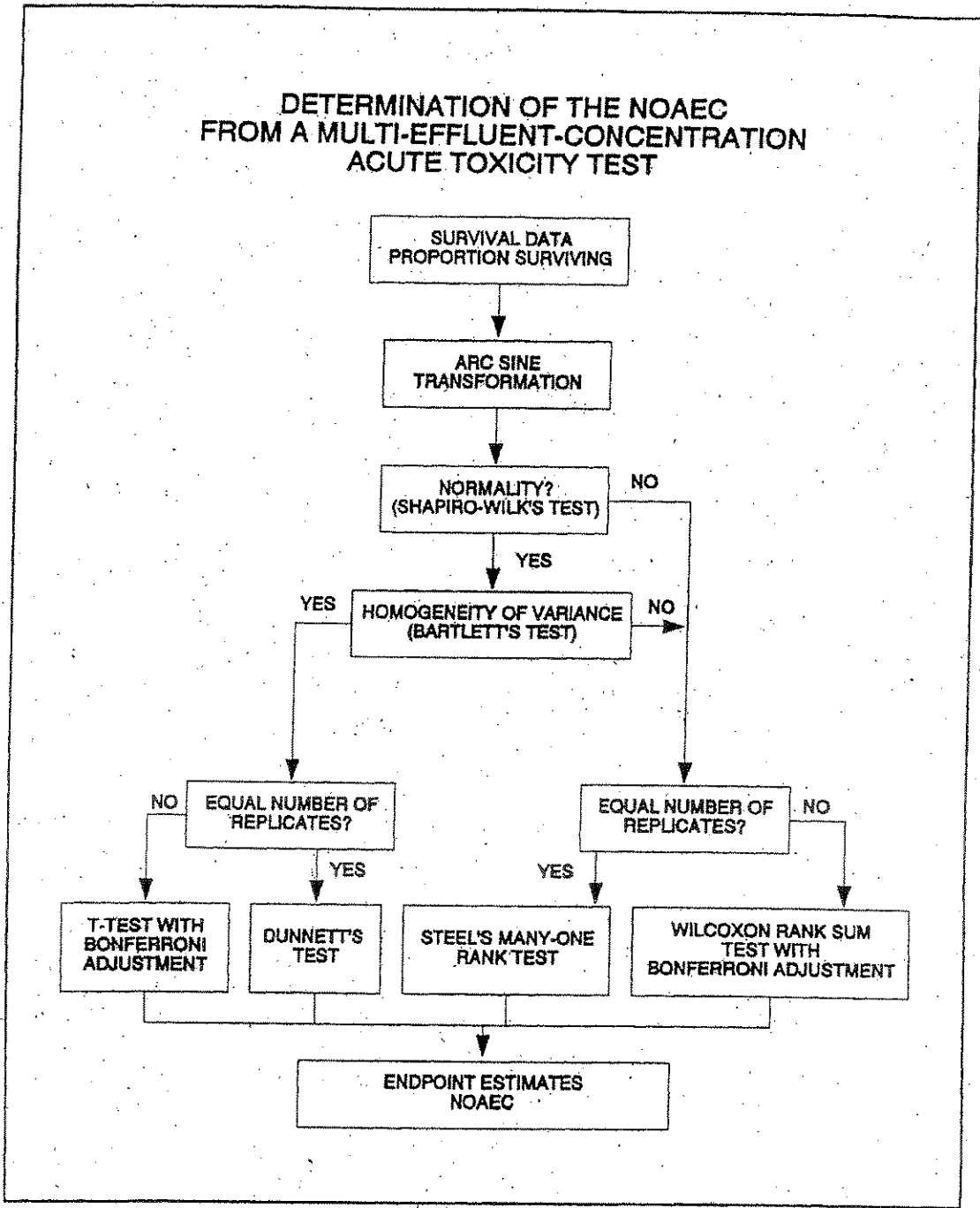

Figure 13. Flowchart for analysis of multi-effluent-concentration test data.

Appendix 4
Bench Data, *Daphnia pulex* Acute Toxicity Test

CETIS Analytical Report

Report Date: 12 May-08 09:27 (p 1 of 2)
 Link/Link Code: 07-2890-9455/56502

Daphnia pulex 48-h Acute Survival Test

Aquatec Biological Sciences, Inc

Analysis No: 02-1623-0144	Endpoint: 48h Survival Rate	CETIS Version: CETISv1.6.4
Analyzed: 12 May-08 9:27	Analysis: Nonparametric-Control vs Treatments	Official Results: Yes
Test Run No: 08-0294-4712	Test Type: Survival (48h)	Analyst:
Start Date: 08 May-08 12:40	Protocol: EPA/821/R-02-012 (2002)	Diluent: Receiving Water
Ending Date: 10 May-08 13:00	Species: Daphnia pulex	Brine:
Duration: 48h	Source: In-House Culture	Age: <24h
Sample No: 07-0071-0490	Code: 11176	Client: GE Pittsfield
Sample Date: 07 May-08 09:55	Material: POTW Effluent	Project: WET Monthly Compliance Test (MAY)
Receive Date: 08 May-08 08:35	Source: NPDES Permit # MA0003891	
Sample Age: 27h (2.3 °C)	Station: GE Pittsfield	

Data Transform	Zeta	Alt Hyp	Monte Carlo	NOEL	LOEL	TOEL	TU	PMSD
Angular (Corrected)		C > T	Not Run	100	>100	N/A	1	5.0%

Steel Many-One Rank Test

Control	vs	Conc-%	Test Stat	Critical	Ties	P-Value	Decision(5%)
Dilution Water		5	27.5	16	1	0.8571	Non-Significant Effect
		15	27.5	16	1	0.8571	Non-Significant Effect
		35	27.5	16	1	0.8571	Non-Significant Effect
		50	27.5	16	1	0.8571	Non-Significant Effect
		75	27.5	16	1	0.8571	Non-Significant Effect
		100	27.5	16	1	0.8571	Non-Significant Effect

ANOVA Table

Source	Sum Squares	Mean Square	DF	F Stat	P-Value	Decision(5%)
Between	0	0	6	65535	0.0000	Significant Effect
Error	0	0	28			
Total	0	0	34			

ANOVA Assumptions

Attribute	Test	Test Stat	Critical	P-Value	Decision(1%)
Variances	Mod Levene Equality of Variance	65535	3.52756	0.0000	Unequal Variances

48h Survival Rate Summary

Conc-%	Control Type	Count	Mean	95% LCL	95% UCL	Min	Max	Std Err	Std Dev	CV%	Diff%
0	Dilution Water	5	1	1	1	1	1	0	0	0.0%	0.0%
5		5	1	1	1	1	1	0	0	0.0%	0.0%
15		5	1	1	1	1	1	0	0	0.0%	0.0%
35		5	1	1	1	1	1	0	0	0.0%	0.0%
50		5	1	1	1	1	1	0	0	0.0%	0.0%
75		5	1	1	1	1	1	0	0	0.0%	0.0%
100		5	1	1	1	1	1	0	0	0.0%	0.0%

Angular (Corrected) Transformed Summary

Conc-%	Control Type	Count	Mean	95% LCL	95% UCL	Min	Max	Std Err	Std Dev	CV%	Diff%
0	Dilution Water	5	1.34528	1.34521	1.34536	1.34528	1.34528	0	0	0.0%	0.0%
5		5	1.34528	1.34521	1.34536	1.34528	1.34528	0	0	0.0%	0.0%
15		5	1.34528	1.34521	1.34536	1.34528	1.34528	0	0	0.0%	0.0%
35		5	1.34528	1.34521	1.34536	1.34528	1.34528	0	0	0.0%	0.0%
50		5	1.34528	1.34521	1.34536	1.34528	1.34528	0	0	0.0%	0.0%
75		5	1.34528	1.34521	1.34536	1.34528	1.34528	0	0	0.0%	0.0%
100		5	1.34528	1.34521	1.34536	1.34528	1.34528	0	0	0.0%	0.0%

J 5/23/08

CETIS Analytical Report

Report Date: 12 May-08 09:27 (p 2 of 2)
 Link/Link Code: 07-2890-0455/56502

Daphnia pulex 48-h Acute Survival Test Aquatec Biological Sciences, Inc

Analysis No: 02-1623-0144 Endpoint: 48h Survival Rate CETIS Version: CETISv1.6.4
 Analyzed: 12 May-08 9:27 Analysis: Nonparametric-Control vs Treatments Official Results: Yes

48h Survival Rate Detail

Conc-%	Control Type	Rep 1	Rep 2	Rep 3	Rep 4	Rep 5
0	Dilution Water	1	1	1	1	1
5		1	1	1	1	1
15		1	1	1	1	1
35		1	1	1	1	1
50		1	1	1	1	1
75		1	1	1	1	1
100		1	1	1	1	1

Graphics

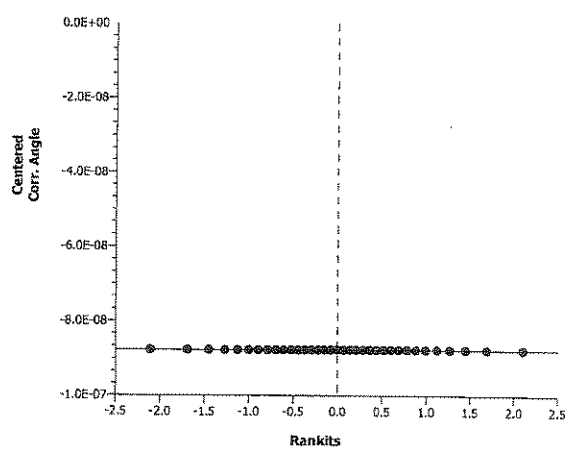
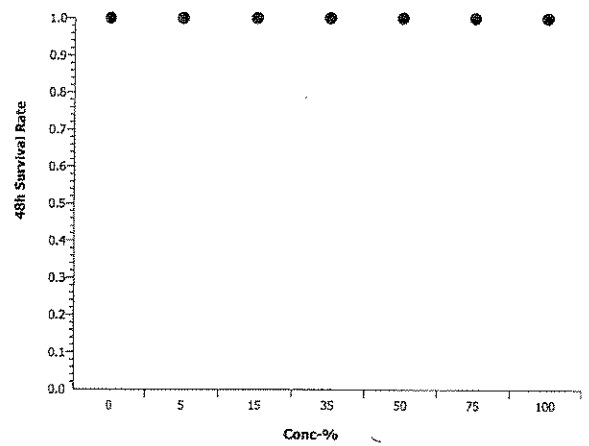

CETIS Analytical Report

Report Date: 12 May-08 09:27 (p 1 of 2)
 Link/Link Code: 07-2890-9455/56502

Daphnia pulex 48-h Acute Survival Test

Aquatec Biological Sciences, Inc

Analysis No: 20-9967-9948	Endpoint: 48h Survival Rate	CETIS Version: CETISv1.6.4
Analyzed: 12 May-08 9:27	Analysis: Linear Interpolation (ICPIN)	Official Results: Yes
Test Run No: 08-0294-4712	Test Type: Survival (48h)	Analyst:
Start Date: 08 May-08 12:40	Protocol: EPA/821/R-02-012 (2002)	Diluent: Receiving Water
Ending Date: 10 May-08 13:00	Species: Daphnia pulex	Brine:
Duration: 48h	Source: In-House Culture	Age: <24h
Sample No: 07-0071-0490	Code: 11176	Client: GE Pittsfield
Sample Date: 07 May-08 09:55	Material: POTW Effluent	Project: WET Monthly Compliance Test (MAY)
Receive Date: 08 May-08 08:35	Source: NPDES Permit # MA0003891	
Sample Age: 27h (2.3 °C)	Station: GE Pittsfield	

Linear Interpolation Options

X Transform	Y Transform	Seed	Resamples	Exp 95% CL	Method
Linear	Linear	57951	200	Yes	Two-Point Interpolation

Point Estimates

Effect-%	Conc-%	95% LCL	95% UCL
5	> 100	N/A	N/A
10	> 100	N/A	N/A
15	> 100	N/A	N/A
20	> 100	N/A	N/A
25	> 100	N/A	N/A
40	> 100	N/A	N/A
50	> 100	N/A	N/A

48h Survival Rate Summary

Calculated Variate(A/B)

Conc-%	Control Type	Count	Calculated Variate(A/B)								
			Mean	Min	Max	Std Err	Std Dev	CV%	Diff%	A	B
0	Dilution Water	5	1	1	1	0	0	0.0%	0.0%	25	25
5		5	1	1	1	0	0	0.0%	0.0%	25	25
15		5	1	1	1	0	0	0.0%	0.0%	25	25
35		5	1	1	1	0	0	0.0%	0.0%	25	25
50		5	1	1	1	0	0	0.0%	0.0%	25	25
75		5	1	1	1	0	0	0.0%	0.0%	25	25
100		5	1	1	1	0	0	0.0%	0.0%	25	25

48h Survival Rate Detail

Conc-%	Control Type	Rep 1	Rep 2	Rep 3	Rep 4	Rep 5
0	Dilution Water	1	1	1	1	1
5		1	1	1	1	1
15		1	1	1	1	1
35		1	1	1	1	1
50		1	1	1	1	1
75		1	1	1	1	1
100		1	1	1	1	1

J 5/23/08

CETIS Analytical Report

Report Date: 12 May-08 09:27 (p 2 of 2)
Link/Link Code: 07-2890-9455/56502

Daphnia pulex 48-h Acute Survival Test

Aquatec Biological Sciences, Inc

Analysis No: 20-9967-9948
Analyzed: 12 May-08 9:27

Endpoint: 48h Survival Rate
Analysis: Linear Interpolation (ICPIN)

CETIS Version: CETISv1.6.4
Official Results: Yes

Graphics

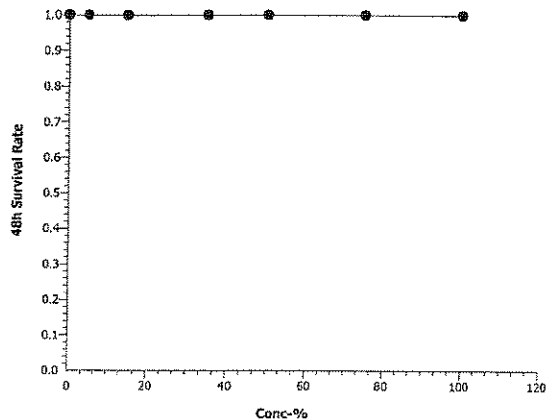

J 5/23/08

Client: GENERAL ELECTRIC, PITTSFIELD, MA
 MA0003891

Test #: 56502

SDG: 11176

Test Description: *Daphnia pulex* 48-h static acute toxicity test

SURVIVAL DATA, SAMPLE 37075

Treatment (%)	Day 0	Day 1 # Surviving	Day 2 # Surviving	Treatment (%)	Day 0	Day 1 # Surviving	Day 2 # Surviving
Rec. A	5	5	5	Lab A	5	5	5
Water B	5	5	5	Contr B	5	5	5
Contr C	5	5	5	1:1 C	5	5	5
D	5	5	5	LR / MHW D	5	5	5
E	5	5	5	E	5	5	5
5.0 A	5	5	5	Dechlor. A	5	5	5
B	5	5	5	Control B	5	5	5
C	5	5	5	C	5	5	5
D	5	5	5	D	5	5	5
E	5	5	5	E	5	5	5
15 A	5	5	5				
B	5	5	5				
C	5	5	5				
D	5	5	5				
E	5	5	5				
35 A	5	5	5				
B	5	5	5				
C	5	5	5				
D	5	5	5				
E	5	5	5				
50 A	5	5	5				
B	5	5	5				
C	5	5	5				
D	5	5	5				
E	5	5	5				
75 A	5	5	5				
B	5	5	5				
C	5	5	5				
D	5	5	5				
E	5	5	5				
100 A	5	5	5				
B	5	5	5				
C	5	5	5				
D	5	5	5				
E	5	5	5				
Sample #	37324	37324					
I/D/T	5-8-08 12:40 JG	5-9-08 12:30 JG	5/10/08 13:00 JG				

Aquatec Biological Sciences, Inc. Williston Vermont

Reviewed by: J Date: 5/23/08

GENERAL ELECTRIC, PITTSFIELD, MA

Client: GENERAL ELECTRIC, PITTSFIELD, MA
 MA0003891 OUTFALL 001

Test #: 56502

SDG: 11176

Test Description: *Daphnia pulex* 48-h static acute toxicity test

Treatment (%)	Parameter	Day 0	Day 1	Day 2
Dechlorination Control	pH	7.2	/	6.9
	DO	8.4	/	8.8
	Temp	19.4	19.7	19.6
	Cond.	185	-	192
Lab Contr	pH	7.2	/	6.9
	DO	8.5	/	8.8
	Temp	19.4	19.7	20.1
	Cond.	181	-	193
Rec. Water Contr	pH	7.0	/	6.9
	DO	9.6	/	8.9
	Temp	20.1	19.7	19.6
	Cond.	185	-	196
5.0	pH	7.2	/	7.0
	DO	9.6	/	8.9
	Temp	20.2	19.7	19.6
	Cond.	254	-	265
15	pH	7.4	/	7.2
	DO	9.6	/	8.9
	Temp	20.2	19.6	19.6
	Cond.	381	-	390
35	pH	7.5	/	7.6
	DO	9.6	/	8.9
	Temp	20.3	19.6	19.7
	Cond.	615	-	615
50	pH	7.7	/	7.8
	DO	9.5	/	9.0
	Temp	20.2	19.7	19.8
	Cond.	798	-	790
75	pH	7.7	/	7.9
	DO	9.5	/	9.0
	Temp	20.3	19.7	19.6
	Cond.	1094	-	1037
100	pH	7.8	/	7.9
	DO	9.3	/	9.0
	Temp	20.2	19.6	19.6
	Cond.	1361	-	1196
Sample #		37324	37324	37324
I/D (2008)		h 5/7 5/8	JG 5/8 5/9 ^{3G}	JG 5/10

Aquatec Biological Sciences, Inc. Williston Vermont

Reviewed by: J Date: 5/23/08

GENERAL ELECTRIC, PITTSFIELD, MA

Alkalinity and Hardness Worksheet

Sample Identifier	LIMS Identifier	Sub ID Code	Sampling Date	Sample Volume	Alkalinity					Hardness					
					Initial Titrant (ml)	Final Titrant (ml)	Analyst	Analysis Date	Alkalinity	Sample Volume	Initial Titrant (ml)	Final Titrant (ml)	Analyst	Analysis Date	Hardness
37324	Outfall Composite	EFF	5/8/2008	25	19.6	27.9	JL	5/8/2008	332.0	25	33.9	42.6	JL	5/8/2008	348.0
37325	Housatonic River A	RW	5/8/2008	25	16.3	17.7	JL	5/8/2008	56.0	50	1.7	5	JL	5/8/2008	66.0

31

QC
JK

Aquatec Biological Sciences, Inc.
 273 Commerce Street
 Williston, VT 05495
 (802) 860-1638

Total Residual Chlorine Analysis

Client GE Pittsfield, MA	SDG 11176
------------------------------------	---------------------

Sample #	Sample ID	Collection Date / Time	Analysis Date	Result (TRC mg/L)	Method
37324	Outfall Composite A8982C	05/07/08 09:55	05/08/08	<0.02	DPD Colorimetric
37225	Housatonic River A8983R	05/07/08 08:40	05/08/08	0.02	DPD Colorimetric

Sample Preparation

Client: GENERAL ELECTRIC, PITTSFIELD, MA MA0003891	SDG: 11176
Test Description: <i>Daphnia pulex</i> acute toxicity test.	Test #: 56502

Sample Identification:

Sample Description	Effluent	Rec. Water (Housatonic River)
Sample #	37324	37325

Sample Preparation:

Filtration	60 micron	60 micron
Chlorine ¹	ND	ND
Dechlorine ²	—	—
Salinity ^(‰)	1‰	0‰
Prepared by (Init./date)	JL 5/8	JL 5/8

¹ Record vol. 0.025 N sodium thiosulfate to dechlorinate 100 mL sample or record "ND" (not detected).
² Dechlorination required if detected. Record vol. 0.25 N sodium thiosulfate added per gallon effluent.

Dilution Plan for: *Daphnia pulex* static acute toxicity test

Receiving water is the dilution water

Lab Control = moderately hard water / Lamoille River 1:1 mix

Dechlorination Control = moderately hard water / Lamoille River 1:1 mix + sodium thiosulfate (0.1 mL of 0.25 N sodium thiosulfate per 1 L.)

Concentration (%)	Volume Effluent (mL)	Volume Diluent (mL)	Total Volume (mL)
Laboratory Control	0	400	400
Thiosulfate Control	0	400	400
Rec. Water Control	0	400	400
5.0	20	380	400
15	60	340	400
35	140	260	400
50	200	200	400
75	300	100	400
100	400	0	400
Total Volume	1120	1680	

Comments:

Collect alkalinity and hardness samples on each new effluent and receiving water sample.

Reference Toxicant Control Chart

Daphnia pulex

in Sodium chloride (g/L)

Test Number	Test Date	Organism		48-Hr. LC50	Mean LC50	Lower Limit	Upper Limit	Organism Source
		Age (Days)						
1	11/17/06	1		2.733	2.73	2.73	2.73	Aquatec Biological Sciences
2	12/13/06	1		2.281	2.51	1.87	3.15	Aquatec Biological Sciences
3	01/10/07	1		2.196	2.40	1.83	2.98	Aquatec Biological Sciences
4	02/07/07	1		2.34	2.39	1.91	2.86	Aquatec Biological Sciences
5	03/08/07	1		3.959	2.70	1.24	4.17	Aquatec Biological Sciences
6	04/18/07	1		3.329	2.81	1.40	4.21	Aquatec Biological Sciences
7	05/09/07	1		3.069	2.84	1.54	4.14	Aquatec Biological Sciences
8	06/26/07	1		2.661	2.82	1.61	4.03	Aquatec Biological Sciences
9	07/09/07	1		2.799	2.82	1.69	3.95	Aquatec Biological Sciences
10	07/10/07	1		3.329	2.87	1.87	3.98	Aquatec Biological Sciences
11	08/07/07	1		3.824	2.96	1.75	4.16	Aquatec Biological Sciences
12	09/06/07	1		3.824	3.03	1.78	4.28	Aquatec Biological Sciences
13	10/09/07	1		3.824	3.09	1.81	4.37	Aquatec Biological Sciences
14	11/07/07	1		3.527	3.12	1.87	4.37	Aquatec Biological Sciences
15	12/18/07	1		3.38	3.14	1.93	4.35	Aquatec Biological Sciences
16	01/06/08	1		2.27	3.08	1.84	4.33	Aquatec Biological Sciences
17	02/26/08	1		4.1	3.14	1.84	4.45	Aquatec Biological Sciences
18	03/06/08	1		2.61	3.11	1.82	4.41	Aquatec Biological Sciences
19	04/03/08	1		4.1	3.17	1.83	4.50	Aquatec Biological Sciences
20	05/05/08	1		2.704	3.14	1.83	4.46	Aquatec Biological Sciences

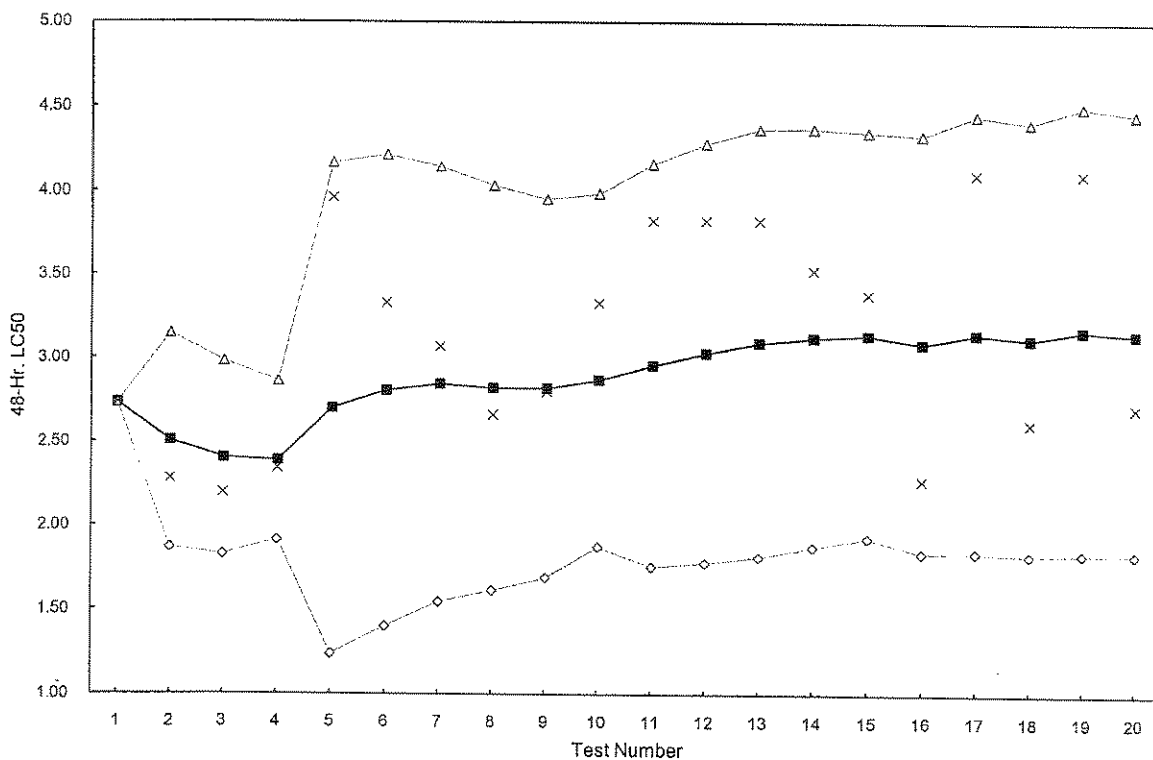

qaqc\srts\Dp acute nacl recent

Appendix 6
SOP TOX2-001, Standard Operating Procedure for
Daphnid (*Ceriodaphnia dubia*, *Daphnia magna*, and
***Daphnia pulex*) Acute Toxicity Test**

Copies of our Revision 7 of SOP TOX2-001 have been submitted with a prior report. Any future revisions of this SOP will be submitted.

APPENDIX 2

Laboratory Reports

Columbia Analytical Services, Inc.
O'Brien & Gere, Inc.

COLUMBIA ANALYTICAL SERVICES

Reported: 05/20/08

General Electric
Project Reference: GE-PITTSFIELD ACUTE BIOMONITORING - 5/08
Client Sample ID : A8982C

Date Sampled : 05/07/08 09:55 Order #: 1097493 Sample Matrix: WATER
Date Received: 05/08/08 Submission #: R2843709

ANALYTE	METHOD	PQL	RESULT	UNITS	DATE	TIME	DILUTION
					ANALYZED	ANALYZED	
AMMONIA	350.1M	0.0500	0.0743	MG/L	05/12/08	11:22	1.0
CHLORIDE	SM4500-C	1.00	233	MG/L	05/09/08	10:12	4.0
TOTAL ALKALINITY	SM2320B	2.00	384	MG/L	05/12/08	13:00	1.0
TOTAL ORGANIC CARBON	SM5310C	1.00	6.70	MG/L	05/13/08	19:25	1.0
TOTAL PHOSPHORUS	365.1	0.0500	0.0500 U	MG/L	05/14/08	10:25	1.0
TOTAL SOLIDS	SM2540B	10.0	735	MG/L	05/14/08	10:30	1.0
TOTAL SOLIDS	SM2540B	10.0	750	MG/L	05/16/08	11:25	1.0
TOTAL SUSPENDED SOLIDS	SM2540D	1.00	1.00 U	MG/L	05/13/08	09:57	1.0

COLUMBIA ANALYTICAL SERVICES

Reported: 05/20/08

General Electric

Project Reference: GE-PITTSFIELD ACUTE BIOMONITORING - 5/08

Client Sample ID : A8982CCN

Date Sampled : 05/07/08 09:55 Order #: 1097499 Sample Matrix: WATER
Date Received: 05/08/08 Submission #: R2843709

ANALYTE	METHOD	PQL	RESULT	UNITS	DATE	TIME	DILUTION
					ANALYZED	ANALYZED	
TOTAL CYANIDE	335.4	0.0100	0.0543	MG/L	05/15/08	08:46	1.0

COLUMBIA ANALYTICAL SERVICES

Reported: 05/20/08

General Electric

Project Reference: GE-PITTSFIELD ACUTE BIOMONITORING - 5/08

Client Sample ID : A8982CCN-FLTR

Date Sampled : 05/07/08 09:55 Order #: 1097500 Sample Matrix: WATER
Date Received: 05/08/08 Submission #: R2843709

ANALYTE	METHOD	PQL	RESULT	UNITS	DATE ANALYZED	TIME ANALYZED	DILUTION
TOTAL CYANIDE	335.4	0.0100	0.0100 U	MG/L	05/15/08	08:46	1.0

COLUMBIA ANALYTICAL SERVICES

Reported: 05/20/08

General Electric
Project Reference: GE-PITTSFIELD ACUTE BIOMONITORING - 5/08
Client Sample ID : A8982CTM

Date Sampled : 05/07/08 09:55 Order #: 1097495 Sample Matrix: WATER
Date Received: 05/08/08 Submission #: R2843709

ANALYTE	METHOD	PQL	RESULT	UNITS	DATE ANALYZED	DILUTION
ALUMINUM	200.7	0.100	0.100 U	MG/L	05/13/08	1.0
CADMIUM	200.7	0.00500	0.00500 U	MG/L	05/13/08	1.0
CALCIUM	200.7	1.00	94.0	MG/L	05/13/08	1.0
CHROMIUM	200.7	0.0100	0.0100 U	MG/L	05/13/08	1.0
COPPER	200.7	0.0200	0.0200 U	MG/L	05/13/08	1.0
LEAD	200.7	0.00500	0.00500 U	MG/L	05/13/08	1.0
MAGNESIUM	200.7	1.00	35.7	MG/L	05/13/08	1.0
NICKEL	200.7	0.0400	0.0400 U	MG/L	05/13/08	1.0
SILVER	200.7	0.0100	0.0100 U	MG/L	05/13/08	1.0
ZINC	200.7	0.0200	0.0200 U	MG/L	05/13/08	1.0

COLUMBIA ANALYTICAL SERVICES

Reported: 05/20/08

General Electric
Project Reference: GE-PITTSFIELD ACUTE BIOMONITORING - 5/08
Client Sample ID : A8982CDM

Date Sampled : 05/07/08 09:55 Order #: 1097494 Sample Matrix: WATER
Date Received: 05/08/08 Submission #: R2843709

ANALYTE	METHOD	PQL	RESULT	UNITS	DATE ANALYZED	DILUTION
ALUMINUM	200.7	0.100	0.100 U	MG/L	05/13/08	1.0
CADMIUM	200.7	0.00500	0.00500 U	MG/L	05/13/08	1.0
CHROMIUM	200.7	0.0100	0.0100 U	MG/L	05/13/08	1.0
COPPER	200.7	0.0200	0.0200 U	MG/L	05/13/08	1.0
LEAD	200.7	0.00500	0.00500 U	MG/L	05/13/08	1.0
NICKEL	200.7	0.0400	0.0400 U	MG/L	05/13/08	1.0
SILVER	200.7	0.0100	0.0100 U	MG/L	05/13/08	1.0
ZINC	200.7	0.0200	0.0228	MG/L	05/13/08	1.0

COLUMBIA ANALYTICAL SERVICES

Reported: 05/20/08

General Electric

Project Reference: GE-PITTSFIELD ACUTE BIOMONITORING - 5/08

Client Sample ID : A8983R

Date Sampled : 05/07/08 08:40

Order #: 1097492

Sample Matrix: WATER

Date Received: 05/08/08

Submission #: R2843709

ANALYTE	METHOD	PQL	RESULT	UNITS	DATE ANALYZED	TIME ANALYZED	DILUTION
AMMONIA	350.1M	0.0500	0.0500 U	MG/L	05/12/08	11:22	1.0
CHLORIDE	SM4500-C	1.00	15.0	MG/L	05/09/08	10:12	1.0
TOTAL ALKALINITY	SM2320B	2.00	60.4	MG/L	05/12/08	13:00	1.0
TOTAL ORGANIC CARBON	SM5310C	1.00	3.85	MG/L	05/13/08	19:06	1.0
TOTAL PHOSPHORUS	365.1	0.0500	0.0500 U	MG/L	05/14/08	10:25	1.0
TOTAL SOLIDS	SM2540B	10.0	97.0	MG/L	05/14/08	10:30	1.0
TOTAL SOLIDS	SM2540B	10.0	105	MG/L	05/16/08	11:25	1.0
TOTAL SUSPENDED SOLIDS	SM2540D	1.00	1.50	MG/L	05/13/08	09:57	1.0

COLUMBIA ANALYTICAL SERVICES

Reported: 05/20/08

General Electric
Project Reference: GE-PITTSFIELD ACUTE BIOMONITORING - 5/08
Client Sample ID : A8983RCN

Date Sampled : 05/07/08 08:40 Order #: 1097497 Sample Matrix: WATER
Date Received: 05/08/08 Submission #: R2843709

ANALYTE	METHOD	PQL	RESULT	UNITS	DATE ANALYZED	TIME ANALYZED	DILUTION
TOTAL CYANIDE	335.4	0.0100	0.0100 U	MG/L	05/15/08	08:46	1.0

COLUMBIA ANALYTICAL SERVICES

Reported: 05/20/08

General Electric
Project Reference: GE-PITTSFIELD ACUTE BIOMONITORING - 5/08
Client Sample ID : A8983RCN-FLTR

Date Sampled : 05/07/08 08:40 Order #: 1097498 Sample Matrix: WATER
Date Received: 05/08/08 Submission #: R2843709

ANALYTE	METHOD	PQL	RESULT	UNITS	DATE ANALYZED	TIME ANALYZED	DILUTION
TOTAL CYANIDE	335.4	0.0100	0.0100 U	MG/L	05/15/08	08:46	1.0

COLUMBIA ANALYTICAL SERVICES

Reported: 05/20/08

General Electric

Project Reference: GE-PITTSFIELD ACUTE BIOMONITORING - 5/08

Client Sample ID : A8983RTM

Date Sampled : 05/07/08 08:40

Order #: 1097496

Sample Matrix: WATER

Date Received: 05/08/08

Submission #: R2843709

ANALYTE	METHOD	PQL	RESULT	UNITS	DATE ANALYZED	DILUTION
ALUMINUM	200.7	0.100	0.100 U	MG/L	05/13/08	1.0
CADMIUM	200.7	0.00500	0.00500 U	MG/L	05/13/08	1.0
CALCIUM	200.7	1.00	16.7	MG/L	05/13/08	1.0
CHROMIUM	200.7	0.0100	0.0100 U	MG/L	05/13/08	1.0
COPPER	200.7	0.0200	0.0200 U	MG/L	05/13/08	1.0
LEAD	200.7	0.00500	0.00500 U	MG/L	05/13/08	1.0
MAGNESIUM	200.7	1.00	6.28	MG/L	05/13/08	1.0
NICKEL	200.7	0.0400	0.0400 U	MG/L	05/13/08	1.0
SILVER	200.7	0.0100	0.0100 U	MG/L	05/13/08	1.0
ZINC	200.7	0.0200	0.0200 U	MG/L	05/13/08	1.0

NPDES Sampling
GE Pittsfield
Toxicity pH

Date: May 7, 2008

Acute Dry
Acute Wet
Chronic (Day 1,2 or 3)

Effluent Composite

Sample # A8982C
Date 5/7/08
Time 9:58 AM
pH 7.78 su

River/Dilution Water

Sample # A8983R
Date 5/7/08
Time 8:40 AM
pH 7.54 su

SEAN C. COYNE

 5/7/08

Signature & Date

APPENDIX 3

Chain of Custody Forms

5/7/2008

ACUTE AQUATIC TOXICITY COMPOSITE

Month: MAY
Week: 2
Fiscal Wk: 19
Weather: DRY

This Effluent sample is a flow proportioned composite made from 24 Hr Composite samples collected at the indicated outfalls and specified times.

Outfall #	Collection Time	Gallons/Day	MI in Composite	Percent of Composite
001	7:15AM	27,820	1,276.01	11.60%
004		0	-	0.00%
007		0	-	0.00%
64T	7:05AM	11,605	532.28	4.84%
64G	7:05AM	200,170	9,181.15	83.47%
09A		0	-	0.00%
09B	7:30AM	230	10.55	0.10%
		239,825	11000	100.00%

The Acute Toxicity Composite was made today by SEAN C. COYLE @ 9:55AM
according to the table above, and given the sample ID# A8982C.

[Signature]
Signed
5/7/08
Date

Chain-of-Custody Form Number:	<u>6168</u>
Analysis:	<u>ACUTE TOX COMP.</u>
Location:	<u>9:55AM</u>
TIME:	Date: <u>5/7/08</u>
Sample Label Serial Number	<u>A8982C</u>



CHAIN OF CUSTODY/LABORATORY ANALYSIS REQUEST FORM

One Mustard St., Suite 250 • Rochester, NY 14609-0859 • (585) 288-5380 • 800-695-7222 x11 • FAX (585) 288-8475 PAGE 2 OF 2

SR # _____
CAS Contact _____

Project Name NPDES PERMIT		Project Number		ANALYSIS REQUESTED (Include Method Number and Container Preservative)																												
Project Manager J. NICKOLSON		Report CC		PRESERVATIVE																												
Company/Address GE CSP				NUMBER OF CONTAINERS	GC/MS VOA's <input type="checkbox"/> 8260 <input type="checkbox"/> 624 <input type="checkbox"/> CLP	GC/MS SVOA's <input type="checkbox"/> 8270 <input type="checkbox"/> 625 <input type="checkbox"/> CLP	GC VOA's <input type="checkbox"/> 8021 <input type="checkbox"/> 601/602	PESTICIDES <input type="checkbox"/> 8081 <input type="checkbox"/> 608 <input type="checkbox"/> CLP	PCB's <input type="checkbox"/> 8082 <input type="checkbox"/> 608 <input type="checkbox"/> CLP	METALS, TOTAL (List in comments below)	METALS, DISSOLVED (List in comments below)	TOC	TOTAL PHOSPHORUS SM3106	AMMONIA 3301	TOTAL NITROGEN SM4500	ALKALINITY SM23017	PRESERVATIVE	REMARKS/ ALTERNATE DESCRIPTION														
Company/Address 159 PLASTICS AVE, BLDG 59																			GC/MS VOA's <input type="checkbox"/> 8260 <input type="checkbox"/> 624 <input type="checkbox"/> CLP	GC/MS SVOA's <input type="checkbox"/> 8270 <input type="checkbox"/> 625 <input type="checkbox"/> CLP	GC VOA's <input type="checkbox"/> 8021 <input type="checkbox"/> 601/602	PESTICIDES <input type="checkbox"/> 8081 <input type="checkbox"/> 608 <input type="checkbox"/> CLP	PCB's <input type="checkbox"/> 8082 <input type="checkbox"/> 608 <input type="checkbox"/> CLP	METALS, TOTAL (List in comments below)	METALS, DISSOLVED (List in comments below)	TOC	TOTAL PHOSPHORUS SM3106	AMMONIA 3301	TOTAL NITROGEN SM4500	ALKALINITY SM23017	PRESERVATIVE	REMARKS/ ALTERNATE DESCRIPTION
Company/Address PITTSFIELD, MA 01201																																
Phone # (413) 448-5915		FAX# (413) 448-5935																	GC/MS VOA's <input type="checkbox"/> 8260 <input type="checkbox"/> 624 <input type="checkbox"/> CLP	GC/MS SVOA's <input type="checkbox"/> 8270 <input type="checkbox"/> 625 <input type="checkbox"/> CLP	GC VOA's <input type="checkbox"/> 8021 <input type="checkbox"/> 601/602	PESTICIDES <input type="checkbox"/> 8081 <input type="checkbox"/> 608 <input type="checkbox"/> CLP	PCB's <input type="checkbox"/> 8082 <input type="checkbox"/> 608 <input type="checkbox"/> CLP	METALS, TOTAL (List in comments below)	METALS, DISSOLVED (List in comments below)	TOC	TOTAL PHOSPHORUS SM3106	AMMONIA 3301	TOTAL NITROGEN SM4500	ALKALINITY SM23017	PRESERVATIVE	REMARKS/ ALTERNATE DESCRIPTION
Sampler's Signature <i>[Signature]</i>		Sampler's Printed Name SEAN C. COYLE		GC/MS VOA's <input type="checkbox"/> 8260 <input type="checkbox"/> 624 <input type="checkbox"/> CLP	GC/MS SVOA's <input type="checkbox"/> 8270 <input type="checkbox"/> 625 <input type="checkbox"/> CLP	GC VOA's <input type="checkbox"/> 8021 <input type="checkbox"/> 601/602	PESTICIDES <input type="checkbox"/> 8081 <input type="checkbox"/> 608 <input type="checkbox"/> CLP	PCB's <input type="checkbox"/> 8082 <input type="checkbox"/> 608 <input type="checkbox"/> CLP	METALS, TOTAL (List in comments below)	METALS, DISSOLVED (List in comments below)	TOC	TOTAL PHOSPHORUS SM3106	AMMONIA 3301	TOTAL NITROGEN SM4500	ALKALINITY SM23017	PRESERVATIVE	REMARKS/ ALTERNATE DESCRIPTION															
CLIENT SAMPLE ID		FOR OFFICE USE ONLY LAB ID																SAMPLING DATE TIME		MATRIX		GC/MS VOA's <input type="checkbox"/> 8260 <input type="checkbox"/> 624 <input type="checkbox"/> CLP	GC/MS SVOA's <input type="checkbox"/> 8270 <input type="checkbox"/> 625 <input type="checkbox"/> CLP	GC VOA's <input type="checkbox"/> 8021 <input type="checkbox"/> 601/602	PESTICIDES <input type="checkbox"/> 8081 <input type="checkbox"/> 608 <input type="checkbox"/> CLP	PCB's <input type="checkbox"/> 8082 <input type="checkbox"/> 608 <input type="checkbox"/> CLP	METALS, TOTAL (List in comments below)	METALS, DISSOLVED (List in comments below)	TOC	TOTAL PHOSPHORUS SM3106	AMMONIA 3301	TOTAL NITROGEN SM4500
A8982C		1097493		5/7/08 9:55 AM		H2O		GC/MS VOA's <input type="checkbox"/> 8260 <input type="checkbox"/> 624 <input type="checkbox"/> CLP	GC/MS SVOA's <input type="checkbox"/> 8270 <input type="checkbox"/> 625 <input type="checkbox"/> CLP	GC VOA's <input type="checkbox"/> 8021 <input type="checkbox"/> 601/602	PESTICIDES <input type="checkbox"/> 8081 <input type="checkbox"/> 608 <input type="checkbox"/> CLP	PCB's <input type="checkbox"/> 8082 <input type="checkbox"/> 608 <input type="checkbox"/> CLP	METALS, TOTAL (List in comments below)	METALS, DISSOLVED (List in comments below)	TOC	TOTAL PHOSPHORUS SM3106	AMMONIA 3301	TOTAL NITROGEN SM4500	ALKALINITY SM23017	PRESERVATIVE	REMARKS/ ALTERNATE DESCRIPTION											
A8983R		1097492		5/7/08 8:40 AM		H2O																GC/MS VOA's <input type="checkbox"/> 8260 <input type="checkbox"/> 624 <input type="checkbox"/> CLP	GC/MS SVOA's <input type="checkbox"/> 8270 <input type="checkbox"/> 625 <input type="checkbox"/> CLP	GC VOA's <input type="checkbox"/> 8021 <input type="checkbox"/> 601/602	PESTICIDES <input type="checkbox"/> 8081 <input type="checkbox"/> 608 <input type="checkbox"/> CLP	PCB's <input type="checkbox"/> 8082 <input type="checkbox"/> 608 <input type="checkbox"/> CLP	METALS, TOTAL (List in comments below)	METALS, DISSOLVED (List in comments below)	TOC	TOTAL PHOSPHORUS SM3106	AMMONIA 3301	TOTAL NITROGEN SM4500
A8982C		1097493		5/7/08 9:55 AM		H2O		GC/MS VOA's <input type="checkbox"/> 8260 <input type="checkbox"/> 624 <input type="checkbox"/> CLP	GC/MS SVOA's <input type="checkbox"/> 8270 <input type="checkbox"/> 625 <input type="checkbox"/> CLP	GC VOA's <input type="checkbox"/> 8021 <input type="checkbox"/> 601/602	PESTICIDES <input type="checkbox"/> 8081 <input type="checkbox"/> 608 <input type="checkbox"/> CLP	PCB's <input type="checkbox"/> 8082 <input type="checkbox"/> 608 <input type="checkbox"/> CLP	METALS, TOTAL (List in comments below)	METALS, DISSOLVED (List in comments below)	TOC	TOTAL PHOSPHORUS SM3106	AMMONIA 3301	TOTAL NITROGEN SM4500	ALKALINITY SM23017	PRESERVATIVE	REMARKS/ ALTERNATE DESCRIPTION											
A8983R		1097492		5/7/08 8:40 AM		H2O																GC/MS VOA's <input type="checkbox"/> 8260 <input type="checkbox"/> 624 <input type="checkbox"/> CLP	GC/MS SVOA's <input type="checkbox"/> 8270 <input type="checkbox"/> 625 <input type="checkbox"/> CLP	GC VOA's <input type="checkbox"/> 8021 <input type="checkbox"/> 601/602	PESTICIDES <input type="checkbox"/> 8081 <input type="checkbox"/> 608 <input type="checkbox"/> CLP	PCB's <input type="checkbox"/> 8082 <input type="checkbox"/> 608 <input type="checkbox"/> CLP	METALS, TOTAL (List in comments below)	METALS, DISSOLVED (List in comments below)	TOC	TOTAL PHOSPHORUS SM3106	AMMONIA 3301	TOTAL NITROGEN SM4500
A8982C		1097493		5/7/08 9:55 AM		H2O		GC/MS VOA's <input type="checkbox"/> 8260 <input type="checkbox"/> 624 <input type="checkbox"/> CLP	GC/MS SVOA's <input type="checkbox"/> 8270 <input type="checkbox"/> 625 <input type="checkbox"/> CLP	GC VOA's <input type="checkbox"/> 8021 <input type="checkbox"/> 601/602	PESTICIDES <input type="checkbox"/> 8081 <input type="checkbox"/> 608 <input type="checkbox"/> CLP	PCB's <input type="checkbox"/> 8082 <input type="checkbox"/> 608 <input type="checkbox"/> CLP	METALS, TOTAL (List in comments below)	METALS, DISSOLVED (List in comments below)	TOC	TOTAL PHOSPHORUS SM3106	AMMONIA 3301	TOTAL NITROGEN SM4500	ALKALINITY SM23017	PRESERVATIVE	REMARKS/ ALTERNATE DESCRIPTION											
A8983R		1097492		5/7/08 8:40 AM		H2O																GC/MS VOA's <input type="checkbox"/> 8260 <input type="checkbox"/> 624 <input type="checkbox"/> CLP	GC/MS SVOA's <input type="checkbox"/> 8270 <input type="checkbox"/> 625 <input type="checkbox"/> CLP	GC VOA's <input type="checkbox"/> 8021 <input type="checkbox"/> 601/602	PESTICIDES <input type="checkbox"/> 8081 <input type="checkbox"/> 608 <input type="checkbox"/> CLP	PCB's <input type="checkbox"/> 8082 <input type="checkbox"/> 608 <input type="checkbox"/> CLP	METALS, TOTAL (List in comments below)	METALS, DISSOLVED (List in comments below)	TOC	TOTAL PHOSPHORUS SM3106	AMMONIA 3301	TOTAL NITROGEN SM4500
A8982C		1097493		5/7/08 9:55 AM		H2O		GC/MS VOA's <input type="checkbox"/> 8260 <input type="checkbox"/> 624 <input type="checkbox"/> CLP	GC/MS SVOA's <input type="checkbox"/> 8270 <input type="checkbox"/> 625 <input type="checkbox"/> CLP	GC VOA's <input type="checkbox"/> 8021 <input type="checkbox"/> 601/602	PESTICIDES <input type="checkbox"/> 8081 <input type="checkbox"/> 608 <input type="checkbox"/> CLP	PCB's <input type="checkbox"/> 8082 <input type="checkbox"/> 608 <input type="checkbox"/> CLP	METALS, TOTAL (List in comments below)	METALS, DISSOLVED (List in comments below)	TOC	TOTAL PHOSPHORUS SM3106	AMMONIA 3301	TOTAL NITROGEN SM4500	ALKALINITY SM23017	PRESERVATIVE	REMARKS/ ALTERNATE DESCRIPTION											
A8983R		1097492		5/7/08 8:40 AM		H2O																GC/MS VOA's <input type="checkbox"/> 8260 <input type="checkbox"/> 624 <input type="checkbox"/> CLP	GC/MS SVOA's <input type="checkbox"/> 8270 <input type="checkbox"/> 625 <input type="checkbox"/> CLP	GC VOA's <input type="checkbox"/> 8021 <input type="checkbox"/> 601/602	PESTICIDES <input type="checkbox"/> 8081 <input type="checkbox"/> 608 <input type="checkbox"/> CLP	PCB's <input type="checkbox"/> 8082 <input type="checkbox"/> 608 <input type="checkbox"/> CLP	METALS, TOTAL (List in comments below)	METALS, DISSOLVED (List in comments below)	TOC	TOTAL PHOSPHORUS SM3106	AMMONIA 3301	TOTAL NITROGEN SM4500

SPECIAL INSTRUCTIONS/COMMENTS

Metals
- SAMPLES PACKED IN ICE

TURNAROUND REQUIREMENTS

RUSH (SURCHARGES APPLY)
24 hr 48 hr 5 day

STANDARD

REQUESTED FAX DATE _____

REQUESTED REPORT DATE _____

REPORT REQUIREMENTS

- I. Results Only
 - II. Results + QC Summaries (LCS, DUP, MS/MSD as required)
 - III. Results + QC and Calibration Summaries
 - IV. Data Validation Report with Raw Data
 - V. Specialized Forms / Custom Report
- Edata Yes No

INVOICE INFORMATION

PO# _____
BILL TO: _____
SUBMISSION # **10284320**

SAMPLE RECEIPT: CONDITION/COOLER TEMP: _____

CUSTODY SEALS: Y N

RELINQUISHED BY		RECEIVED BY		RELINQUISHED BY		RECEIVED BY		RELINQUISHED BY		RECEIVED BY	
<i>[Signature]</i>		<i>[Signature]</i>		<i>[Signature]</i>		<i>[Signature]</i>		<i>[Signature]</i>		<i>[Signature]</i>	
SEAN C. COYLE		[Signature]		[Signature]		[Signature]		[Signature]		[Signature]	
3/26		[Signature]		[Signature]		[Signature]		[Signature]		[Signature]	
5/7/08 2:00pm		5/8/08 9:30		[Signature]		[Signature]		[Signature]		[Signature]	

Cooler Receipt And Preservation Check Form

Project/Client EE Pittsfield Submission Number _____

Cooler received on 5/8/08 by: KMC COURIER: CAS UPS FEDEX VELOCITY CLIENT

1. Were custody seals on outside of cooler? YES NO
2. Were custody papers properly filled out (ink, signed, etc.)? YES NO
3. Did all bottles arrive in good condition (unbroken)? YES NO
4. Did any VOA vials have significant* air bubbles? YES NO N/A
5. Were Ice or Ice packs present? YES NO
6. Where did the bottles originate? CAS/ROC CLIENT
7. Temperature of cooler(s) upon receipt: 5.1°C 32°C

Is the temperature within 0° - 6° C?: Yes Yes Yes Yes Yes
 No No No No No

If No, Explain Below

Date/Time Temperatures Taken: 5/8/08 1040

Thermometer ID: 161 / IR GUN#2 / IR GUN#3 Reading From: Temp Blank / Sample Bottle

If out of Temperature, note packing/ice condition, Client Approval to Run Samples: _____

PC Secondary Review: 5/8/08

Cooler Breakdown: Date: _____ by: _____

1. Were all bottle labels complete (i.e. analysis, preservation, etc.)? YES NO
2. Did all bottle labels and tags agree with custody papers? YES NO
3. Were correct containers used for the tests indicated? YES NO
4. Air Samples: Cassettes / Tubes Intact Canisters Pressurized Tedlar® Bags Inflated N/A

Explain any discrepancies: _____

pH	Reagent	YES NO		Lot Received	Exp	Sample ID	Vol. Added	Lot Added	Final pH	Yes = All samples OK
		YES	NO							
≥12	NaOH									No = Samples were preserved at lab as listed
≤2	HNO ₃									
≤2	H ₂ SO ₄									
Residual Chlorine (-)	For TCN and Phenol			If present, contact PM to add ascorbic acid						PM OK to Adjust: _____
	Na ₂ S ₂ O ₃	-	-							
	Zn Aceta	-	-							
	HCl	*	*							

*Not to be tested before analysis - pH tested and recorded by VOAs or GenChem on a separate worksheet

Bottle lot numbers: _____
 Other Comments: _____

PC Secondary Review: _____

*significant air bubbles are greater than 5-6 mm



Aquatec Biological Sciences

Chain-of-Custody Record

273 Commerce Street
 Williston, VT 05495
 TEL: (802) 860-1638
 FAX: (802) 668-3189

COMPANY INFORMATION	COMPANY'S PROJECT INFORMATION	SHIPPING INFORMATION	VOLUME/CONTAINER TYPE/PRESERVATIVE					
Name: <u>General Electric Company</u>	Project Name: <u>GE PITTSFIELD</u>	Carrier: <u>PRIORITY EXPRESS</u>	4°C	4°C	4°C	4°C	4°C	4°C
Address: <u>O'Brien & Gere</u> <u>1000 East Street, Gate 64</u>	Outfall Composite	Airbill Number: _____	—	—	H ₂ SO ₄	H ₂ SO ₄	—	HNO ₃
City/State/Zip: <u>Pittsfield, MA 01201</u>	Project Number: <u>08008</u>	Date Shipped: <u>5/7/08</u>	Plastic	Plastic	Plastic	Glass	Glass	Plastic
Telephone: <u>(413) 494-6709</u>	Sampler Name(s): <u>SEAN COYLE</u>	Hand Delivered: <input type="checkbox"/> Yes <input checked="" type="checkbox"/> No	—	—	—	—	—	—
Facsimile: <u>(413) 494-7052</u>	NPDES Permit #: <u>MA0003891</u>		1 gal	1/2 gal	1 L	40 ml	40 mL	0.5 L
Contact Name: <u>Sean Coyle</u>	Quote #: <u>10/05</u> Client Code: <u>GEPITTS</u>							

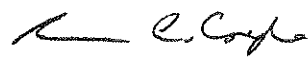
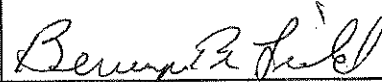
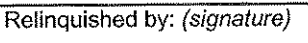
SAMPLE IDENTIFICATION	COLLECTION		GRAB	COMPOSITE	MATRIX	ANALYSIS (detection limits, mg/L)	NUMBER OF CONTAINERS								
	DATE	TIME													
Outfall Composite <u>A8982C</u>	<u>5/7/08</u>	<u>9:55 AM</u>		X	Effluent	<i>Daphnia pulex</i> 48-h Static Acute Toxicity (EPA Method 2021.0). Log in for A48DPS	1								
Outfall Composite <u>A8982C</u>	<u>5/7/08</u>	<u>9:55 AM</u>		X	Effluent	Total Residual Chlorine								1	
Housatonic River <u>A8983R</u>	<u>5/7/08</u>	<u>8:40 AM</u>	X		Receiving	Dilution Water	1								
Housatonic River <u>A8983R</u>	<u>5/7/08</u>	<u>8:40 AM</u>	X		Receiving	Total Residual Chlorine								1	

Relinquished by: (signature)	DATE	TIME	Received by: (signature)	NOTES TO SAMPLER(S): (1): Complete the labels (Date, time, initials) and cover the labels with clear tape. Tape the caps of the sample bottles to ensure that they do not become dislodged during shipment. Nest the samples in sufficient ice to maintain 0°C – 6°C. Results for samples received at temperatures exceeding 6°C will be qualified in the report. Notes to Lab: Ambient cooler temperature: <u>2.3</u> °C. Dechlorinate the effluent sample if chlorine is detected.
	<u>5/7/08</u>	<u>11:36</u>		
Relinquished by: (signature)	DATE	TIME	Received by: (signature)	
	<u>5-8-08</u>	<u>8:35</u>		
Relinquished by: (signature)	DATE	TIME	Received by: (signature)	