



GE
159 Plastics Avenue
Pittsfield, MA 01201
USA

Transmitted via Overnight Courier

May 9, 2008

Mr. Dean Tagliaferro
U.S. Environmental Protection Agency
Region I – New England
10 Lyman Street, Suite 2
Pittsfield, MA 01201

Ms. Susan Steenstrup
Bureau of Waste Site Cleanup
Department of Environmental Protection
436 Dwight Street
Springfield, MA 01103

**Re: GE-Pittsfield/Housatonic River Site
Monthly Status Report Pursuant to Consent Decree for April 2008 (GECD900)**

Dear Mr. Tagliaferro and Ms. Steenstrup:

Enclosed are copies of General Electric's (GE's) monthly progress report for April 2008 activities conducted by GE at the GE-Pittsfield/Housatonic River Site. This monthly report is submitted pursuant to Paragraph 67 of the Consent Decree (CD) for this Site, which was entered by the U.S. District Court on October 27, 2000.

The enclosed monthly report includes not only the activities conducted by GE under the CD, but also other activities conducted by GE at the GE-Pittsfield/Housatonic River Site (as defined in the CD). The report is formatted to apply to the various areas of the Site as defined in the CD, and to provide for each area, the information specified in Paragraph 67 of the CD. The activities conducted specifically pursuant to or in connection with the CD are marked with an asterisk. GE is submitting a separate monthly report to the Massachusetts Department of Environmental Protection (MDEP), with a copy to the United States Environmental Protection Agency (EPA), describing the activities conducted by GE at properties outside the CD Site pursuant to GE's November 2000 Administrative Consent Order from MDEP.

The enclosed monthly report includes, where applicable, tables that list the samples collected during the subject month, summarize the analytical results received during that month from sampling or other testing activities, and summarize other groundwater monitoring and oil recovery information obtained during that month. Also, enclosed for each of you (and for Weston) is a CD-ROM that contains these same tables of the analytical data and monitoring information in electronic form.

Please call Andrew Silber or me if you have any questions.

Sincerely,

Richard W. Gates
Remediation Project Manager

Enclosure

G:\GE\GE_Pittsfield_General\Reports and Presentations\Monthly Reports\2008\4-08 CD Monthly\Letter.doc

cc: Richard W. Hull, EPA
Richard Fisher, EPA
Robert Cianciarulo, EPA (cover letter only)
Tim Conway, EPA (cover letter only)
Rose Howell, EPA (cover letter and CD-ROM of report)
Holly Inglis, EPA (hard copy and CD-ROM of report)
Susan Svirsky, EPA (Items 7, 15, and 20 only)
K.C. Mitkevicius, USACE (CD-ROM of report)
Thomas Angus, MDEP (cover letter only)
Jane Rothchild, MDEP (cover letter only)
Anna Symington, MDEP (cover letter only)
Nancy E. Harper, MA AG
Susan Peterson, CT DEP
Field Supervisor, US FWS, DOI
Kenneth Finkelstein, Ph.D., NOAA (Items 13, 14, and 15 only)
Dale Young, MA EOE
Mayor James Ruberto, City of Pittsfield
Thomas Hickey, Director, Pittsfield Economic Development Authority
Linda Palmieri, Weston
Richard Nasman, P.E., Berkshire Gas (CD-ROM of report)
Michael Carroll GE (CD-ROM of report)
Andrew Silfer, GE (cover letter only)
Rod McLaren, GE (CD-ROM of report)
James Nuss, ARCADIS
James Bieke, Goodwin Procter
Jim Rhea, QEA (narrative only)
Teresa Bowers, Gradient
Public Information Repositories (1 hard copy, 5 copies of CD-ROM)
GE Internal Repository (1 hard copy)

(w/o separate CD-ROM, except where noted)

April 2008

**MONTHLY STATUS REPORT
PURSUANT TO CONSENT DECREE
FOR
GE-PITTSFIELD/HOUSATONIC RIVER
SITE**

GENERAL ELECTRIC COMPANY



PITTSFIELD, MASSACHUSETTS

Background

The General Electric Company (GE), the United States Environmental Protection Agency (EPA), the Massachusetts Department of Environmental Protection (MDEP), and other governmental entities have entered into a Consent Decree (CD) for the GE-Pittsfield/Housatonic River Site, which was entered by the U.S. Court on October 27, 2000. In accordance with Paragraph 67 of the CD, GE is submitting this monthly report, prepared on GE's behalf by Blasland, Bouck & Lee, Inc. (BBL), which summarizes the status of activities conducted by GE at the GE-Pittsfield/Housatonic River Site ("Site") (as defined in the CD).

This report covers activities in the areas listed below (as defined in the CD and/or the accompanying Statement of Work for Removal Actions Outside the River [SOW]). Only those areas that have had work activities for the month subject to reporting are included. The specific activities conducted pursuant to or in connection with the CD are noted with an asterisk.

General Activities (GECD900)

GE Plant Area (non-groundwater)

1. 20s, 30s, 40s Complexes (GECD120)
2. East Street Area 2 – South (GECD150)
3. East Street Area 2 – North (GECD140)
4. East Street Area 1 – North (GECD130)
5. Hill 78 and Building 71 Consolidation Areas (GECD210/220)
6. Hill 78 Area – Remainder (GECD160)
7. Unkamet Brook Area (GECD170)

Former Oxbow Areas (non-groundwater)

8. Former Oxbow Areas A & C (GECD410)
9. Lyman Street Area (GECD430)
10. Newell Street Area I (GECD440)
11. Newell Street Area II (GECD450)
12. Former Oxbow Areas J & K (GECD420)

Housatonic River

13. Upper ½-Mile Reach (GECD800)
14. 1½-Mile Reach (only for activities, if any, conducted by GE) (GECD820)
15. Rest of the River (GECD850)

Housatonic River Floodplain

16. Current Residential Properties Adjacent to 1½-Mile Reach (Actual/Potential Lawns) (GECD710)
17. Non-Residential Properties Adjacent to 1½-Mile Reach (excluding banks) (GECD720)
18. Current Residential Properties Downstream of Confluence (Actual/Potential Lawns) (GECD730)

Other Areas

19. Allendale School Property (GECD500)
20. Silver Lake Area (GECD600)

Groundwater Management Areas (GMAs)

21. Plant Site 1 (GECD310)
22. Former Oxbows J & K (GECD320)
23. Plant Site 2 (GECD330)
24. Plant Site 3 (GECD340)
25. Former Oxbows A&C (GECD350)

**GENERAL ACTIVITIES
GE-PITTSFIELD/HOUSATONIC RIVER SITE
(GEC900)
APRIL 2008**

a. Activities Undertaken/Completed

- Continued GE-EPA electronic data exchanges for the Housatonic River Watershed and Areas Outside the River.*

b. Sampling/Test Results Received

- Sample results were received for routine sampling conducted pursuant to GE's NPDES Permit for the GE facility. Sampling records and results are provided in Attachment A to this report.
- NPDES Discharge Monitoring Reports (DMRs) for the period of March 1 through March 31, 2008, are provided in Attachment B to this report.
- GE received a report from Columbia Analytical Services, Inc. (CAS) titled *NPDES Biomonitoring Report for April 2008*, which included analytical results for samples collected for NPDES-related whole effluent toxicity testing, as well as an attached report from Aquatec Biological Sciences providing the results of the whole effluent toxicity testing performed in April 2008. A copy of this document is provided in Attachment C.

c. Work Plans/Reports/Documents Submitted

None

d. Upcoming Scheduled and Anticipated Activities (next six weeks)

- Continue NPDES sampling and monitoring activities.
- Attend public and Citizens Coordinating Council (CCC) meetings, as appropriate.

e. General Progress/Unresolved Issues/Potential Schedule Impacts

No issues

f. Proposed/Approved Work Plan Modifications

None

**ITEM 1
PLANT AREA
20s, 30s, 40s COMPLEXES
(GEC120)
APRIL 2008**

a. Activities Undertaken/Completed

- Continued development of reports on results of soil sampling conducted on behalf of the Pittsfield Economic Development Authority (PEDA) in the vicinity of planned utility lines to be installed by PEDA at the former 20s and 30s Complexes and the adjacent portion of Woodlawn Avenue.
- Conducted sampling of debris from the Building 31W oil/water separator during routine cleaning maintenance, as identified in Table 1-1.

b. Sampling/Test Results Received

See attached tables. (Note that an oil sample was collected from the Building 31W oil/water separator during routine maintenance on March 24, 2008. This activity was inadvertently omitted from the March 2008 monthly status report, and the results are included in this report.)

c. Work Plans/Reports/Documents Submitted

On behalf of PEDA, a report on soil sampling conducted for PEDA in the vicinity of a planned watermain to be installed by PEDA at and adjacent to the former 30s Complex was submitted to EPA (PEDA transmittal letter dated April 1, 2008; submitted on April 7, 2008).

d. Upcoming Scheduled and Anticipated Activities (next six weeks)

Complete reports on soil sampling conducted on behalf of PEDA in the vicinity of planned utility lines to be installed by PEDA at the former 20s and 30s Complexes and the adjacent portion of Woodlawn Avenue; and provide them to PEDA.

e. General Progress/Unresolved Issues/Potential Schedule Impacts

- GE is awaiting EPA's comments on GE's December 21, 2006 proposal for the remaining at-grade concrete slabs of former Buildings 42, 43/43A, and 44, which also addressed certain issues relative to the final restoration of previously placed crushed demolition debris.*
- GE is awaiting EPA's comments on GE's January 25, 2007 draft letter which proposed, at PEDA's request, additional soil sampling within the 40s Complex. Following receipt of such comments, GE will submit a final sampling plan for such additional sampling, if appropriate. In addition, work on development of a Final Completion Report for the 40s Complex has been deferred pending resolution of issues relating to such additional sampling.*

**ITEM 1
(cont'd)
PLANT AREA
20s, 30s, 40s COMPLEXES
(GEC120)
APRIL 2008**

e. General Progress/Unresolved Issues/Potential Schedule Impacts (cont'd)

- GE is also awaiting comments from EPA and MDEP on draft Grant of Environmental Restriction and Easement (ERE) and Plan of Restricted Area for the 40s Complex.*

f. Proposed/Approved Work Plan Modifications

None

**TABLE 1-1
DATA RECEIVED AND/OR SAMPLES COLLECTED DURING APRIL 2008**

**20s, 30s, 40s COMPLEX
GENERAL ELECTRIC COMPANY - PITTSFIELD MASSACHUSETTS**

Project Name	Field Sample ID	Sample Date	Matrix	Laboratory	Analyses	Date Received by GE or ARCADIS
Building 31W Oil/Water Separator Debris Cleaning Maintenance	A3139-1	4/11/08	Soil	SGS	PCB	4/25/08
Building 31W Oil/Water Separator Debris Cleaning Maintenance	A3140-1	4/11/08	Soil	SGS	PCB	4/25/08
Building 31W Oil/Water Separator Debris Cleaning Maintenance	A3605-1	4/11/08	Soil	SGS	PCB	4/25/08
Building 31W Oil/Water Separator Debris Cleaning Maintenance	A4018-1	4/11/08	Soil	SGS	PCB	4/25/08
Building 31W Oil/Water Separator Debris Cleaning Maintenance	A4041-1	4/11/08	Soil	SGS	PCB	4/25/08
Building 31W Oil/Water Separator Maintenance Oil Sampling	31W-F3430	3/24/08	Oil	SGS	PCB	4/10/08

**TABLE 1-2
PCB DATA RECEIVED DURING APRIL 2008**

**BUILDING 31W OIL/WATER SEPARATOR MAINTENANCE OIL SAMPLING
20s, 30s, 40s COMPLEX
GENERAL ELECTRIC COMPANY - PITTSFIELD, MASSACHUSETTS
(Results are presented in parts per million, ppm)**

Sample ID	Date Collected	Aroclor-1016	Aroclor-1221	Aroclor-1232	Aroclor-1242	Aroclor-1248	Aroclor-1254	Aroclor-1260	Total PCBs
31W-F3430	3/24/2008	ND(0.97)	ND(0.97)	ND(0.97)	ND(0.97)	ND(0.97)	ND(0.97)	ND(0.97)	ND(0.97)

Notes:

1. Sample was collected by Veolia ES Technical Solutions, L.L.C. and submitted to SGS Environmental Services, Inc. for analysis of PCBs.
2. ND - Analyte was not detected. The number in parenthesis is the associated detection limit.

**TABLE 1-3
PCB DATA RECEIVED DURING APRIL 2008**

**BUILDING 31W OIL/WATER SEPARATOR DEBRIS CLEANING MAINTENANCE
20s, 30s, 40s COMPLEX
GENERAL ELECTRIC COMPANY - PITTSFIELD, MASSACHUSETTS
(Results are presented in parts per million, ppm)**

Sample ID	Date Collected	Aroclor-1016, -1221, -1232, -1242, -1248	Aroclor-1254	Aroclor-1260	Total PCBs
A3139-1	4/11/2008	ND(0.16)	1.0	0.46	1.46
A3140-1	4/11/2008	ND(0.088)	0.67	0.38	1.05
A3605-1	4/11/2008	ND(0.17)	0.37	0.42	0.79
A4018-1	4/11/2008	ND(0.061)	0.24	0.15	0.39
A4041-1	4/11/2008	ND(0.11)	0.42	0.24	0.66

Notes:

1. Samples were collected by Veolia ES Technical Solutions, L.L.C. and submitted to SGS Environmental Services, Inc. for analysis of PCBs.
2. ND - Analyte was not detected. The number in parenthesis is the associated detection limit.

**ITEM 2
PLANT AREA
EAST STREET AREA 2-SOUTH
(GEC150)
APRIL 2008**

a. Activities Undertaken/Completed

- Conducted sampling of bulk concrete debris staged in Building 63 for characterization purposes, as identified in Table 2-1.
- Conducted sampling of oil from Tank J at Building 64 for waste profile recertification, as identified in Table 2-1.
- Conducted sampling of oil from machinery maintenance at the Building 64G GWTF, as identified in Table 2-1.
- Conducted Liquid-Phase Carbon Absorption (LPCA) sampling at Building 64G, as identified in Table 2-1.
- Conducted sampling of filter cake from Building 64T water treatment process for waste profile certification, as identified in Table 2-1.
- Continued communications with EPA regarding draft Final Completion Report for City Recreational Area.*
- Conducted Pre-Certification Inspection for City Recreational Area (April 16, 2008).*

b. Sampling/Test Results Received

See attached tables. (Note that an oil sample was collected from the Building 64X oil/water separator during routine maintenance on March 24, 2008. This activity was inadvertently omitted from the March 2008 monthly status report, and the results are included in this report.)

c. Work Plans/Reports/Documents Submitted

Submitted revised drafts of the Final Completion Report for City Recreational Area to EPA for review (April 4 and 24, 2008).*

**ITEM 2
(cont'd)
PLANT AREA
EAST STREET AREA 2-SOUTH
(GECD150)
APRIL 2008**

d. Upcoming Scheduled and Anticipated Activities (next six weeks)

- Submit letter summarizing building materials and concrete debris characterization results from Buildings 63 and 63X, proposing disposition of certain building demolition materials from Buildings 63, 63X, and 68 at Hill 78 On-Plant Consolidation Area (OPCA), and showing perimeter ambient air monitoring station locations for upcoming demolition of Buildings 63, 63X, and 68.
- Submit Second Addendum to the Conceptual RD/RA Work Plan for East Street Area 2-South.*
- Submit Final Completion Report for City Recreational Area.*

e. General Progress/Unresolved Issues/Potential Schedule Impacts

Issues relating to flood storage compensation are under discussion with EPA.

f. Proposed/Approved Work Plan Modifications

Received EPA conditional approval of GE's December 12, 2007 Addendum to the Conceptual RD/RA Work Plan for East Street Area 2-South (April 11, 2008).*

**TABLE 2-1
DATA RECEIVED AND/OR SAMPLES COLLECTED DURING APRIL 2008**

**EAST STREET AREA 2 - SOUTH
GENERAL ELECTRIC COMPANY - PITTSFIELD MASSACHUSETTS**

Project Name	Field Sample ID	Sample Date	Matrix	Laboratory	Analyses	Date Received by GE or ARCADIS
Building 63 Miscellaneous Concrete Item Sampling	CD-1	4/18/08	Concrete	SGS	PCB	4/24/08
Building 63 Miscellaneous Concrete Item Sampling	CD-10	4/18/08	Concrete	SGS	PCB	4/24/08
Building 63 Miscellaneous Concrete Item Sampling	CD-11	4/18/08	Concrete	SGS	PCB	4/24/08
Building 63 Miscellaneous Concrete Item Sampling	CD-12	4/18/08	Concrete	SGS	PCB	4/24/08
Building 63 Miscellaneous Concrete Item Sampling	CD-13	4/18/08	Concrete	SGS	PCB	4/24/08
Building 63 Miscellaneous Concrete Item Sampling	CD-14	4/18/08	Concrete	SGS	PCB	4/24/08
Building 63 Miscellaneous Concrete Item Sampling	CD-15	4/18/08	Concrete	SGS	PCB	4/24/08
Building 63 Miscellaneous Concrete Item Sampling	CD-16	4/18/08	Concrete	SGS	PCB	4/24/08
Building 63 Miscellaneous Concrete Item Sampling	CD-17	4/18/08	Concrete	SGS	PCB	4/24/08
Building 63 Miscellaneous Concrete Item Sampling	CD-18	4/18/08	Concrete	SGS	PCB	4/24/08
Building 63 Miscellaneous Concrete Item Sampling	CD-19	4/18/08	Concrete	SGS	PCB	4/24/08
Building 63 Miscellaneous Concrete Item Sampling	CD-2	4/18/08	Concrete	SGS	PCB	4/24/08
Building 63 Miscellaneous Concrete Item Sampling	CD-20	4/18/08	Concrete	SGS	TCLP	4/24/08
Building 63 Miscellaneous Concrete Item Sampling	CD-3	4/18/08	Concrete	SGS	PCB	4/24/08
Building 63 Miscellaneous Concrete Item Sampling	CD-4	4/18/08	Concrete	SGS	PCB	4/24/08
Building 63 Miscellaneous Concrete Item Sampling	CD-5	4/18/08	Concrete	SGS	PCB	4/24/08
Building 63 Miscellaneous Concrete Item Sampling	CD-6	4/18/08	Concrete	SGS	PCB	4/24/08
Building 63 Miscellaneous Concrete Item Sampling	CD-7	4/18/08	Concrete	SGS	PCB	4/24/08
Building 63 Miscellaneous Concrete Item Sampling	CD-8	4/18/08	Concrete	SGS	PCB	4/24/08
Building 63 Miscellaneous Concrete Item Sampling	CD-9	4/18/08	Concrete	SGS	PCB	4/24/08
Building 63 Miscellaneous Concrete Item Sampling	CD-DUP-1 (CD-2)	4/18/08	Concrete	SGS	PCB	4/24/08
Building 64 Tank J - Recertification Waste Profiling	64TANK-J	4/14/08	Oil	SGS	PCB, VOC, SVOC, RCRA Metals	
Building 64G GWTF Machinery Maintenance Oil	C2019-1	4/14/08	Oil	SGS	PCB	
Building 64G GWTF Machinery Maintenance Oil	C2020-1	4/14/08	Oil	SGS	PCB	
Building 64G GWTF Machinery Maintenance Oil	C2021-1	4/14/08	Oil	SGS	PCB	
Building 64G GWTF Machinery Maintenance Oil	F3578-1	4/14/08	Oil	SGS	PCB, TCLP - Excludes Pest, Herb	
Building 64G LPCA Monitoring Program	D8-64G-01	4/1/08	Water	Columbia	VOC	4/10/08
Building 64G LPCA Monitoring Program	D8-64G-02	4/1/08	Water	Columbia	SVOC	4/10/08
Building 64G LPCA Monitoring Program	D8-64G-03	4/1/08	Water	Accutest	PCB	4/11/08
Building 64G LPCA Monitoring Program	D8-64G-04	4/1/08	Water	Columbia	Oil & Grease	4/10/08
Building 64G LPCA Monitoring Program	D8-64G-05	4/1/08	Water	Columbia	VOC	4/10/08
Building 64G LPCA Monitoring Program	D8-64G-06	4/1/08	Water	Columbia	SVOC	4/10/08
Building 64G LPCA Monitoring Program	D8-64G-07	4/1/08	Water	Accutest	PCB	4/11/08
Building 64G LPCA Monitoring Program	D8-64G-08	4/1/08	Water	Columbia	Oil & Grease	4/10/08
Building 64G LPCA Monitoring Program	D8-64G-09	4/1/08	Water	Columbia	VOC	4/10/08
Building 64G LPCA Monitoring Program	D8-64G-10	4/1/08	Water	Columbia	SVOC	4/10/08
Building 64G LPCA Monitoring Program	D8-64G-11	4/1/08	Water	Accutest	PCB	4/11/08
Building 64G LPCA Monitoring Program	D8-64G-12	4/1/08	Water	Columbia	Oil & Grease	4/10/08

**TABLE 2-1
DATA RECEIVED AND/OR SAMPLES COLLECTED DURING APRIL 2008**

**EAST STREET AREA 2 - SOUTH
GENERAL ELECTRIC COMPANY - PITTSFIELD MASSACHUSETTS**

Project Name	Field Sample ID	Sample Date	Matrix	Laboratory	Analyses	Date Received by GE or ARCADIS
Building 64G LPCA Monitoring Program	D8-64G-13	4/1/08	Water	Columbia	VOC	4/10/08
Building 64G LPCA Monitoring Program	D8-64G-14	4/1/08	Water	Columbia	SVOC	4/10/08
Building 64G LPCA Monitoring Program	D8-64G-15	4/1/08	Water	Accutest	PCB	4/11/08
Building 64G LPCA Monitoring Program	D8-64G-16	4/1/08	Water	Columbia	Oil & Grease	4/10/08
Building 64T Filtercake Sampling from Water	FILTERCAKE-1	4/21/08	Soil	SGS	PCB, TCLP - Excl. Pest, Herb	
Building 64X Oil/Water Separator Maintenance Oil	64X-F3428	3/24/08	Oil	SGS	PCB	4/10/08
Buildings 63 & 63X Sampling	63-1	3/25/08	Cinderblock	SGS	PCB	4/2/08
Buildings 63 & 63X Sampling	63-2	3/25/08	Concrete	SGS	PCB	4/2/08
Buildings 63 & 63X Sampling	63-3	3/25/08	Concrete	SGS	PCB	4/2/08
Buildings 63 & 63X Sampling	63-4	3/25/08	Concrete	SGS	PCB	4/2/08
Buildings 63 & 63X Sampling	63-5	3/25/08	Cinderblock	SGS	PCB	4/2/08
Buildings 63 & 63X Sampling	63-6	3/25/08	Concrete	SGS	PCB	4/2/08
Buildings 63 & 63X Sampling	63-7	3/25/08	Concrete	SGS	PCB	4/2/08
Buildings 63 & 63X Sampling	63-C1	3/25/08	Concrete/Cinderbloc	SGS	TCLP - VOC, SVOC, Metals	4/2/08
Buildings 63 & 63X Sampling	63X-1	3/25/08	Concrete	SGS	PCB	4/2/08
Buildings 63 & 63X Sampling	63X-2	3/25/08	Concrete	SGS	PCB	4/2/08
Buildings 63 & 63X Sampling	63X-3	3/25/08	Concrete	SGS	PCB	4/2/08
Buildings 63 & 63X Sampling	63X-4	3/25/08	Cinderblock	SGS	PCB	4/2/08
Buildings 63 & 63X Sampling	63X-5	3/25/08	Concrete	SGS	PCB	4/2/08
Buildings 63 & 63X Sampling	63X-C1	3/25/08	Concrete/Cinderbloc	SGS	TCLP - VOC, SVOC, Metals	4/2/08
Buildings 63 & 63X Sampling	DUP-1 (63-6)	3/25/08	Concrete	SGS	PCB	4/2/08

Note:

1. The parent sample location associated with the field duplicate is presented in parenthesis.

**TABLE 2-2
PCB DATA RECEIVED DURING APRIL 2008**

**BUILDINGS 63 AND 63X SAMPLING
EAST STREET AREA 2 - SOUTH
GENERAL ELECTRIC COMPANY - PITTSFIELD, MASSACHUSETTS
(Results are presented in dry weight parts per million, ppm)**

Sample ID	Date Collected	Aroclor-1016, -1221, -1232, -1248	Aroclor-1242	Aroclor-1254	Aroclor-1260	Total PCBs
63-1	3/25/2008	ND(0.032)	ND(0.032)	0.20	0.18	0.38
63-2	3/25/2008	ND(0.031)	ND(0.031)	0.087	0.035	0.122
63-3	3/25/2008	ND(0.031)	ND(0.031)	0.028 J	ND(0.031)	0.028 J
63-4	3/25/2008	ND(0.032)	0.045	0.026 J	ND(0.032)	0.071
63-5	3/25/2008	ND(0.029)	ND(0.029)	0.15	0.064	0.214
63-6	3/25/2008	ND(0.032) [ND(0.032)]	ND(0.032) [ND(0.032)]	0.11 [0.096]	0.045 [0.041]	0.155 [0.137]
63-7	3/25/2008	ND(0.032)	ND(0.032)	0.12	0.078	0.198
63X-1	3/25/2008	ND(0.030)	ND(0.030)	0.025 J	ND(0.030)	0.025 J
63X-2	3/25/2008	ND(0.15)	ND(0.15)	0.28	0.12 J	0.40
63X-3	3/25/2008	ND(0.030)	ND(0.030)	0.044	0.043	0.087
63X-4	3/25/2008	ND(0.031)	ND(0.031)	0.12	0.049	0.169
63X-5	3/25/2008	ND(0.031)	ND(0.031)	0.20	0.23	0.43

Notes:

1. Samples were collected by ARCADIS and submitted to SGS Environmental Services, Inc. for analysis of PCBs.
2. ND - Analyte was not detected. The number in parenthesis is the associated detection limit.
3. Field duplicate sample results are presented in brackets.

Data Qualifiers:

J - Indicates an estimated value less than the practical quantitation limit (PQL).

**TABLE 2-3
TCLP DATA RECEIVED DURING APRIL 2008**

**BUILDINGS 63 AND 63X SAMPLING
EAST STREET AREA 2 - SOUTH
GENERAL ELECTRIC COMPANY - PITTSFIELD, MASSACHUSETTS
(Results are presented in parts per million, ppm)**

Parameter	Sample ID: Date Collected:	TCLP Regulatory Limits	63-C1 3/25/2008	63X-C1 3/25/2008
Volatile Organics				
1,1-Dichloroethene		0.7	ND(0.010)	ND(0.010)
1,2-Dichloroethane		0.5	ND(0.010)	ND(0.010)
2-Butanone		200	ND(0.25)	ND(0.25)
Benzene		0.5	ND(0.010)	ND(0.010)
Carbon Tetrachloride		0.5	ND(0.010)	ND(0.010)
Chlorobenzene		100	ND(0.010)	ND(0.010)
Chloroform		6	ND(0.010)	ND(0.010)
Tetrachloroethene		0.7	ND(0.010)	ND(0.010)
Trichloroethene		0.5	ND(0.010)	ND(0.010)
Vinyl Chloride		0.2	ND(0.010)	ND(0.010)
Semivolatile Organics				
1,4-Dichlorobenzene		7.5	ND(0.010)	ND(0.010)
2,4,5-Trichlorophenol		400	ND(0.010)	ND(0.010)
2,4,6-Trichlorophenol		2	ND(0.010)	ND(0.010)
2,4-Dinitrotoluene		0.13	ND(0.010)	ND(0.010)
Cresol		200	ND(0.010)	ND(0.010)
Hexachlorobenzene		0.13	ND(0.010)	ND(0.010)
Hexachlorobutadiene		0.5	ND(0.010)	ND(0.010)
Hexachloroethane		3	ND(0.010)	ND(0.010)
Nitrobenzene		2	ND(0.010)	ND(0.010)
Pentachlorophenol		100	ND(0.050)	ND(0.050)
Pyridine		5	ND(0.010)	ND(0.010)
Inorganics				
Arsenic		5	0.0427 B	0.0318 B
Barium		100	0.717 B	0.901 B
Cadmium		1	0.0304 B	0.0284 B
Chromium		5	0.0288 B	0.0344 B
Lead		5	0.100	ND(0.100)
Mercury		0.2	0.000260 B	0.000117 B
Selenium		1	0.0774 B	ND(0.200)
Silver		5	0.0433 B	0.0354 B

Notes:

1. Samples were collected by ARCADIS and submitted to SGS Environmental Services, Inc. for analysis of TCLP constituents.
2. ND - Analyte was not detected. The number in parenthesis is the associated detection limit.

Data Qualifiers:

Inorganics

B - Indicates an estimated value between the instrument detection limit (IDL) and practical quantitation limit (PQL).

TABLE 2-4
DATA RECEIVED DURING APRIL 2008

BUILDING 64G LPCA MONITORING
EAST STREET AREA 2 - SOUTH
GENERAL ELECTRIC COMPANY - PITTSFIELD, MASSACHUSETTS
(Results are presented in parts per million, ppm)

Parameter	Sample ID: Date Collected:	D8-64G-01 04/01/08	D8-64G-02 04/01/08	D8-64G-03 04/01/08	D8-64G-04 04/01/08	D8-64G-05 04/01/08	D8-64G-06 04/01/08	D8-64G-07 04/01/08	D8-64G-08 04/01/08
Volatile Organics									
1,1,1-Trichloroethane		0.0019 D	NA	NA	NA	0.0019	NA	NA	NA
1,1-Dichloroethane		0.0020 D	NA	NA	NA	0.0022	NA	NA	NA
1,2-Dichlorobenzene		0.00068 D	NA	NA	NA	ND(0.00031)	NA	NA	NA
1,3-Dichlorobenzene		0.0055 D	NA	NA	NA	0.00067	NA	NA	NA
1,4-Dichlorobenzene		0.015 D	NA	NA	NA	0.00078	NA	NA	NA
Benzene		0.058 D	NA	NA	NA	ND(0.00018)	NA	NA	NA
bis(Chloromethyl)ether		Not Present	NA	NA	NA	Not Present	NA	NA	NA
Chlorobenzene		0.25 D	NA	NA	NA	0.0036	NA	NA	NA
Chloroethane		0.0012 D	NA	NA	NA	0.0011	NA	NA	NA
Chloroform		ND(0.00017)	NA	NA	NA	0.00029	NA	NA	NA
Ethylbenzene		0.051 D	NA	NA	NA	0.00022	NA	NA	NA
Toluene		0.0024 D	NA	NA	NA	ND(0.00011)	NA	NA	NA
trans-1,2-Dichloroethene		0.00022	NA	NA	NA	ND(0.00022)	NA	NA	NA
Trichloroethene		0.00074 D	NA	NA	NA	ND(0.00026)	NA	NA	NA
Vinyl Chloride		0.0032 D	NA	NA	NA	0.0020	NA	NA	NA
PCBs-Unfiltered									
None Detected		NA	NA	--	NA	NA	NA	--	NA
Semivolatile Organics									
1,2,4-Trichlorobenzene		NA	0.0022 J	NA	NA	NA	ND(0.0050)	NA	NA
2-Chlorophenol		NA	0.0013 J	NA	NA	NA	ND(0.0050)	NA	NA
Acenaphthene		NA	0.026	NA	NA	NA	ND(0.0050)	NA	NA
Acenaphthylene		NA	0.0015 J	NA	NA	NA	ND(0.0050)	NA	NA
Anthracene		NA	0.0014 J	NA	NA	NA	ND(0.0050)	NA	NA
Fluoranthene		NA	0.0011 J	NA	NA	NA	ND(0.0050)	NA	NA
Fluorene		NA	0.0059 J	NA	NA	NA	ND(0.0050)	NA	NA
Naphthalene		NA	0.087	NA	NA	NA	ND(0.0050)	NA	NA
Phenanthrene		NA	0.0034 J	NA	NA	NA	ND(0.0050)	NA	NA
Pyrene		NA	0.0012 J	NA	NA	NA	ND(0.0050)	NA	NA
Conventionals									
Oil & Grease		NA	NA	NA	ND(5.0)	NA	NA	NA	ND(5.0)

**TABLE 2-4
DATA RECEIVED DURING APRIL 2008**

**BUILDING 64G LPCA MONITORING
EAST STREET AREA 2 - SOUTH
GENERAL ELECTRIC COMPANY - PITTSFIELD, MASSACHUSETTS
(Results are presented in parts per million, ppm)**

Parameter	Sample ID: Date Collected:	D8-64G-09 04/01/08	D8-64G-10 04/01/08	D8-64G-11 04/01/08	D8-64G-12 04/01/08	D8-64G-13 04/01/08	D8-64G-14 04/01/08	D8-64G-15 04/01/08	D8-64G-16 04/01/08
Volatile Organics									
1,1,1-Trichloroethane		0.0016	NA	NA	NA	0.00098	NA	NA	NA
1,1-Dichloroethane		0.0021	NA	NA	NA	0.0012	NA	NA	NA
1,2-Dichlorobenzene		ND(0.00031)	NA	NA	NA	ND(0.00031)	NA	NA	NA
1,3-Dichlorobenzene		ND(0.00035)	NA	NA	NA	ND(0.00035)	NA	NA	NA
1,4-Dichlorobenzene		ND(0.00020)	NA	NA	NA	ND(0.00020)	NA	NA	NA
Benzene		ND(0.00018)	NA	NA	NA	ND(0.00018)	NA	NA	NA
bis(Chloromethyl)ether		Not Present	NA	NA	NA	Not Present	NA	NA	NA
Chlorobenzene		ND(0.00020)	NA	NA	NA	ND(0.00020)	NA	NA	NA
Chloroethane		0.00091	NA	NA	NA	0.00087	NA	NA	NA
Chloroform		0.00038	NA	NA	NA	0.00021	NA	NA	NA
Ethylbenzene		ND(0.00017)	NA	NA	NA	ND(0.00017)	NA	NA	NA
Toluene		ND(0.00011)	NA	NA	NA	ND(0.00011)	NA	NA	NA
trans-1,2-Dichloroethene		ND(0.00022)	NA	NA	NA	ND(0.00022)	NA	NA	NA
Trichloroethene		ND(0.00026)	NA	NA	NA	ND(0.00026)	NA	NA	NA
Vinyl Chloride		0.0014	NA	NA	NA	0.00066	NA	NA	NA
PCBs-Unfiltered									
None Detected		NA	NA	--	NA	NA	NA	--	NA
Semivolatile Organics									
1,2,4-Trichlorobenzene		NA	ND(0.0050)	NA	NA	NA	ND(0.0050)	NA	NA
2-Chlorophenol		NA	ND(0.0050)	NA	NA	NA	ND(0.0050)	NA	NA
Acenaphthene		NA	ND(0.0050)	NA	NA	NA	ND(0.0050)	NA	NA
Acenaphthylene		NA	ND(0.0050)	NA	NA	NA	ND(0.0050)	NA	NA
Anthracene		NA	ND(0.0050)	NA	NA	NA	ND(0.0050)	NA	NA
Fluoranthene		NA	ND(0.0050)	NA	NA	NA	ND(0.0050)	NA	NA
Fluorene		NA	ND(0.0050)	NA	NA	NA	ND(0.0050)	NA	NA
Naphthalene		NA	ND(0.0050)	NA	NA	NA	ND(0.0050)	NA	NA
Phenanthrene		NA	ND(0.0050)	NA	NA	NA	ND(0.0050)	NA	NA
Pyrene		NA	ND(0.0050)	NA	NA	NA	ND(0.0050)	NA	NA
Conventionals									
Oil & Grease		NA	NA	NA	ND(5.0)	NA	NA	NA	ND(5.0)

Notes:

1. Samples were collected by General Electric Company and submitted to Accutest Laboratories and Columbia Analytical Services, Inc. for analysis of volatiles, PCBs, semivolatiles, and oil & grease.
2. NA - Not Analyzed.
3. ND - Analyte was not detected. The number in parenthesis is the associated detection limit.
4. With the exception of conventional parameters, only those constituents detected in one or more samples are summarized.
5. -- Indicates that all constituents for the parameter group were not detected.
6. Not Present - Calibration for the compound bis(Chloromethyl)ether was not performed and reported as a tentively identified compound (TIC).

Data Qualifiers:

Organics (volatiles, PCBs, semivolatiles)

- J - Indicates an estimated value less than the practical quantitation limit (PQL).
- D - Compound quantitated using a secondary dilution.

**TABLE 2-5
PCB DATA RECEIVED DURING APRIL 2008**

**BUILDING 64X OIL/WATER SEPARATOR MAINTENANCE OIL SAMPLING
EAST STREET AREA 2 - SOUTH
GENERAL ELECTRIC COMPANY - PITTSFIELD, MASSACHUSETTS
(Results are presented in parts per million, ppm)**

Sample ID	Date Collected	Aroclor-1016	Aroclor-1221	Aroclor-1232	Aroclor-1242	Aroclor-1248	Aroclor-1254	Aroclor-1260	Total PCBs
64X-F3428	3/24/2008	ND(0.96)	ND(0.96)	ND(0.96)	ND(0.96)	ND(0.96)	ND(0.96)	ND(0.96)	ND(0.96)

Notes:

1. Sample was collected by Veolia ES Technical Solutions, L.L.C. and submitted to SGS Environmental Services, Inc. for analysis of PCBs.
2. ND - Analyte was not detected. The number in parenthesis is the associated detection limit.

**TABLE 2-6
PCB DATA RECEIVED DURING APRIL 2008**

**BUILDING 63 MISCELLANEOUS CONCRETE ITEM SAMPLING
EAST STREET AREA 2 - SOUTH
GENERAL ELECTRIC COMPANY - PITTSFIELD, MASSACHUSETTS
(Results are presented in dry weight parts per million, ppm)**

Sample ID	Date Collected	Aroclor-1016, -1221, -1232, -1242, -1248	Aroclor-1254	Aroclor-1260	Total PCBs
CD-1	4/18/2008	ND(0.032)	0.082	ND(0.032)	0.082
CD-2	4/18/2008	ND(0.032) [ND(0.032)]	0.025 J [0.022 J]	ND(0.032) [ND(0.032)]	0.025 J [0.022 J]
CD-3	4/18/2008	ND(0.031)	0.035	ND(0.031)	0.035
CD-4	4/18/2008	ND(0.030)	0.014 J	ND(0.030)	0.014 J
CD-5	4/18/2008	ND(0.032)	0.030 J	ND(0.032)	0.030 J
CD-6	4/18/2008	ND(0.031)	0.022 J	ND(0.031)	0.022 J
CD-7	4/18/2008	ND(0.032)	0.041	ND(0.032)	0.041
CD-8	4/18/2008	ND(0.031)	0.10	ND(0.031)	0.10
CD-9	4/18/2008	ND(0.030)	0.026 J	ND(0.030)	0.026 J
CD-10	4/18/2008	ND(0.031)	0.045	ND(0.031)	0.045
CD-11	4/18/2008	ND(0.031)	0.031	ND(0.031)	0.031
CD-12	4/18/2008	ND(0.031)	0.043	ND(0.031)	0.043
CD-13	4/18/2008	ND(0.032)	0.070	0.18	0.25
CD-14	4/18/2008	ND(0.030)	0.070	ND(0.030)	0.070
CD-15	4/18/2008	ND(0.031)	0.26	0.063	0.323
CD-16	4/18/2008	ND(0.030)	0.29	0.11	0.40
CD-17	4/18/2008	ND(0.030)	0.034	ND(0.030)	0.034
CD-18	4/18/2008	ND(0.032)	0.096	0.044	0.14
CD-19	4/18/2008	ND(0.030)	0.080	0.028 J	0.108

Notes:

1. Samples were collected by ARCADIS and submitted to SGS Environmental Services, Inc. for analysis of PCBs.
2. ND - Analyte was not detected. The number in parenthesis is the associated detection limit.
3. Field duplicate sample results are presented in brackets.

Data Qualifiers:

J - Indicates an estimated value less than the practical quantitation limit (PQL).

**TABLE 2-7
TCLP DATA RECEIVED DURING APRIL 2008**

**BUILDING 63 MISCELLANEOUS CONCRETE ITEM SAMPLING
EAST STREET AREA 2 - SOUTH
GENERAL ELECTRIC COMPANY - PITTSFIELD, MASSACHUSETTS
(Results are presented in parts per million, ppm)**

Parameter	Sample ID: Date Collected:	TCLP Regulatory Limits	CD-20 4/18/2008
Volatile Organics			
1,1-Dichloroethene		0.7	ND(0.010)
1,2-Dichloroethane		0.5	ND(0.010)
2-Butanone		200	ND(0.25)
Benzene		0.5	ND(0.010)
Carbon Tetrachloride		0.5	ND(0.010)
Chlorobenzene		100	ND(0.010)
Chloroform		6	ND(0.010)
Tetrachloroethene		0.7	ND(0.010)
Trichloroethene		0.5	ND(0.010)
Vinyl Chloride		0.2	ND(0.010)
Semivolatile Organics			
1,4-Dichlorobenzene		7.5	ND(0.0060)
2,4,5-Trichlorophenol		400	ND(0.0060)
2,4,6-Trichlorophenol		2	ND(0.0060)
2,4-Dinitrotoluene		0.13	ND(0.0060)
Cresol		200	ND(0.0060)
Hexachlorobenzene		0.13	ND(0.0060)
Hexachlorobutadiene		0.5	ND(0.0060)
Hexachloroethane		3	ND(0.0060)
Nitrobenzene		2	ND(0.0060)
Pentachlorophenol		100	ND(0.031)
Pyridine		5	ND(0.0060)
Inorganics			
Arsenic		5	ND(0.200)
Barium		100	0.632 B
Cadmium		1	0.0320 B
Chromium		5	0.140
Lead		5	0.100
Mercury		0.2	ND(0.000570)
Selenium		1	ND(0.200)
Silver		5	0.0282 B

Notes:

1. Samples were collected by ARCADIS and submitted to SGS Environmental Services, Inc. for analysis of TCLP constituents.
2. ND - Analyte was not detected. The number in parenthesis is the associated detection limit.

Data Qualifiers:

Inorganics

B - Indicates an estimated value between the instrument detection limit (IDL) and (PQL).

**ITEM 3
PLANT AREA
EAST STREET AREA 2-NORTH
(GEC140)
APRIL 2008**

a. Activities Undertaken/Completed

- Initiated and completed restoration activities at East Street Area 2-North.*
- Collected and transferred approximately 106,000 gallons from Building 9 and approximately 8,500 gallons of water from remediation activities within East Street Area 2-North to Building 64G for treatment.
- Conducted additional sampling of the Building 17 second floor mezzanine for characterization purposes using the Toxicity Characteristic Leaching Procedure (TCLP) to analyze for lead, as identified in Table 3-1.
- Participated in several discussions with PEDA relating to on-site locations for the placement of crushed demolition debris from Buildings 7, 11, 16, 17, 17C, and 19, including potential relocation of such material.

b. Sampling/Test Results Received

See attached tables.

c. Work Plans/Reports/Documents Submitted

None

d. Upcoming Scheduled and Anticipated Activities (next six weeks)

- Conduct initial post-construction inspection of remediated areas and submit report thereon.*
- Continue discussions with PEDA relating to disposition of crushed demolition debris from Buildings 7, 11, 16, 17, 17C, and 19, and submit joint letter with PEDA to EPA relating to that matter.*
- Once the issues are resolved, prepare CD Modification to allow on-site disposition of crushed demolition debris from Buildings 7, 11, 16, 17, 17C, and 19.*
- Schedule initiation of demolition activities for Buildings 7, 11, 16, 17, 17C, and 19 following filing of CD Modification to allow on-site disposition of crushed demolition debris from those buildings.

**ITEM 3
(cont'd)
PLANT AREA
EAST STREET AREA 2-NORTH
(GEC140)
APRIL 2008**

e. General Progress/Unresolved Issues/Potential Schedule Impacts

- GE is awaiting EPA's comments on GE's December 21, 2006 proposal for the remaining at-grade concrete slabs of certain buildings in the portion of East Street Area 2-North that is intended to be transferred to PEDA (i.e., the 19s Complex).*
- GE, EPA, and PEDA are continuing to discuss issues relating to disposition of crushed demolition debris from Buildings 7, 11, 16, 17, 17C, and 19.*
- Demolition activities for Buildings 7, 11, 16, 17, 17C, and 19 will be scheduled following filing of CD Modification to allow on-site disposition of crushed demolition debris from those buildings.
- The formal follow-notification letter associated with GE's May 10, 2007 verbal notification to EPA and MDEP regarding the result of a liquid sample collected from a drainage piping system in the Building 11 laboratory will be submitted after GE has completed removal of any additional liquids collected from the piping system (as discussed with M. Milette [EPA] during the May 10, 2007 verbal notification, and documented in a May 17, 2007 letter to EPA regarding the results of certain oil samples from Buildings 11 and 16). However, given site-specific conditions, such additional removal activities can only be completed as part of the demolition of Buildings 11 and 16. Therefore, submittal of the follow-up notification letter is dependent upon initiation of demolition activities for those buildings.

f. Proposed/Approved Work Plan Modifications

None

**TABLE 3-1
DATA RECEIVED AND/OR SAMPLES COLLECTED DURING APRIL 2008**

**EAST STREET AREA 2 - NORTH
GENERAL ELECTRIC COMPANY - PITTSFIELD MASSACHUSETTS**

Project Name	Field Sample ID	Sample Date	Matrix	Laboratory	Analyses	Date Received by GE or ARCADIS
Building 17 Wood Floor Re-Sampling Program	17-2-DUP-2 (17-2-LWP1-R1)	4/8/08	Wood	SGS	TCLP - Lead	4/14/08
Building 17 Wood Floor Re-Sampling Program	17-2-LWP1-R1	4/8/08	Wood	SGS	TCLP - Lead	4/14/08
Building 17 Wood Floor Re-Sampling Program	17-2-LWP2-R1	4/8/08	Wood	SGS	TCLP - Lead	4/14/08
Building 17 Wood Floor Re-Sampling Program	17-2-LWP3-R1	4/8/08	Wood	SGS	TCLP - Lead	4/14/08
Building 17 Wood Floor Re-Sampling Program	17-2-LWP4-R1	4/8/08	Wood	SGS	TCLP - Lead	4/14/08
Building 17 Wood Floor Re-Sampling Program	17-2-UWP1-R1	4/8/08	Wood	SGS	TCLP - Lead	4/14/08
Building 17 Wood Floor Re-Sampling Program	17-2-UWP2-R1	4/8/08	Wood	SGS	TCLP - Lead	4/14/08
Building 17 Wood Floor Re-Sampling Program	17-2-UWP3-R1	4/8/08	Wood	SGS	TCLP - Lead	4/14/08
Building 17 Wood Floor Re-Sampling Program	17-2-UWP4-R1	4/8/08	Wood	SGS	TCLP - Lead	4/14/08
Building 17 Wood Floor Re-Sampling Program	17-2-UWPA-R1	4/8/08	Wood	SGS	TCLP - Lead	4/14/08
Building 17 Wood Floor Sampling Program	17-2-DUP-1 (17-2-UWP1)	3/27/08	Wood	SGS	TCLP - Lead	4/1/08
Building 17 Wood Floor Sampling Program	17-2-LWP1	3/27/08	Wood	SGS	TCLP - Lead	4/1/08
Building 17 Wood Floor Sampling Program	17-2-LWP2	3/27/08	Wood	SGS	TCLP - Lead	4/1/08
Building 17 Wood Floor Sampling Program	17-2-LWP3	3/27/08	Wood	SGS	TCLP - Lead	4/1/08
Building 17 Wood Floor Sampling Program	17-2-LWP4	3/27/08	Wood	SGS	TCLP - Lead	4/1/08
Building 17 Wood Floor Sampling Program	17-2-UWP1	3/27/08	Wood	SGS	TCLP - Lead	4/1/08
Building 17 Wood Floor Sampling Program	17-2-UWP2	3/27/08	Wood	SGS	TCLP - Lead	4/1/08
Building 17 Wood Floor Sampling Program	17-2-UWP3	3/27/08	Wood	SGS	TCLP - Lead	4/1/08
Building 17 Wood Floor Sampling Program	17-2-UWP4	3/27/08	Wood	SGS	TCLP - Lead	4/1/08
Building 17 Wood Floor Sampling Program	17-2-UWPA	3/27/08	Wood	SGS	TCLP - Lead	4/1/08

Note:

1. The parent sample location associated with the field duplicate is presented in parenthesis.

**TABLE 3-2
TCLP DATA RECEIVED DURING APRIL 2008**

**BUILDING 17 WOOD FLOOR SAMPLING AND RE-SAMPLING PROGRAM
EAST STREET AREA 2 NORTH
GENERAL ELECTRIC COMPANY - PITTSFIELD, MASSACHUSETTS
(Results are presented in parts per million, ppm)**

Sample ID: Sample Depth(Feet): Date Collected:	TCLP Regulatory Limits	17-2-LWP1 NA 3/27/2008	17-2-LWP1-R1 NA 4/8/2008	17-2-LWP2 NA 3/27/2008	17-2-LWP2-R1 NA 4/8/2008	17-2-LWP3 NA 3/27/2008	17-2-LWP3-R1 NA 4/8/2008	17-2-LWP4 NA 3/27/2008
Inorganics								
Lead	5	0.704	0.431 [0.464]	0.100	0.115	0.100	0.0860 B	0.100

**TABLE 3-2
TCLP DATA RECEIVED DURING APRIL 2008**

**BUILDING 17 WOOD FLOOR SAMPLING AND RE-SAMPLING PROGRAM
EAST STREET AREA 2 NORTH
GENERAL ELECTRIC COMPANY - PITTSFIELD, MASSACHUSETTS
(Results are presented in parts per million, ppm)**

Sample ID: Sample Depth(Feet): Date Collected:	TCLP Regulatory Limits	17-2-LWP4-R1 NA 4/8/2008	17-2-UWP1 NA 3/27/2008	17-2-UWP1-R1 NA 4/8/2008	17-2-UWP2 NA 3/27/2008	17-2-UWP2-R1 NA 4/8/2008	17-2-UWP3 NA 3/27/2008	17-2-UWP3-R1 NA 4/8/2008
Inorganics								
Lead	5	0.0669 B	1.34 [0.834]	0.979	0.122	0.160	0.117	0.0870 B

**TABLE 3-2
TCLP DATA RECEIVED DURING APRIL 2008**

**BUILDING 17 WOOD FLOOR SAMPLING AND RE-SAMPLING PROGRAM
EAST STREET AREA 2 NORTH
GENERAL ELECTRIC COMPANY - PITTSFIELD, MASSACHUSETTS
(Results are presented in parts per million, ppm)**

Sample ID: Sample Depth(Feet): Date Collected:	TCLP Regulatory Limits	17-2-UWP4 NA 3/27/2008	17-2-UWP4-R1 NA 4/8/2008	17-2-UWPA NA 3/27/2008	17-2-UWPA-R1 0-0 4/8/2008
Inorganics					
Lead	5	0.0684 B	0.106	0.315	0.811

Notes:

1. Samples were collected by ARCADIS, and submitted to SGS Environmental Services, Inc. for analysis of TCLP lead .
2. Field duplicate sample results are presented in brackets.

Data Qualifiers:

Inorganics

B - Indicates an estimated value between the instrument detection limit (IDL) and practical quantitation limit (PQL).

**ITEM 5
PLANT AREA
HILL 78 & BUILDING 71 CONSOLIDATION AREAS
(GECD210/220)
APRIL 2008**

* All activities described below for this item were conducted pursuant to the Consent Decree.

a. Activities Undertaken/Completed

- Conducted air monitoring for particulates and PCBs, as identified in Table 5-1.
- Continued transfer of leachate from Building 71 On-Plant Consolidation Area (OPCA) to Building 64G for treatment. The total amount transferred in April 2008 was 11,000 gallons (see Table 5-2).
- Conducted preliminary data review (PDR) of PCB analytical data for ambient air samples collected from the OPCA air monitors on April 8-9, 2008 (Table 5-3). The PDR was conducted based on the following data quality indicators associated with the tabulated data set – sampling collection time, sampling calibration check, temperature receipt, associated blanks, laboratory control samples, recoveries and surrogate recoveries – in accordance with Validation Annex F in GE’s revised Field Sampling Plan/Quality Assurance Project Plan (FSP/QAPP) and the Region I Data Validation Functional Guidelines referenced therein. This PDR resulted in no qualifications of these data. Tier I and Tier II data validation of all PCB analytical data for ambient air samples collected from the OPCA air monitors during this event will be conducted after receiving the full data package(s) from the laboratory.
- Conducted Tier I and Tier II data validation of PCB analytical data for ambient air samples collected from the OPCA air monitors on March 6-7, 2008. The Tier I and Tier II data validation consisted of a review of all data package summary forms for identification of quality assurance/quality control (QA/QC) deviations, as well as qualification of the data, in accordance with Validation Annex F in GE’s revised FSP/QAPP and the Region I Data Validation Functional Guidelines referenced therein. The Tier I/II review resulted in no qualifications of the data, as shown in Table 5-5. The PCB analytical data from these samples have an overall usability of 100%. The validated data from this event are included in Table 5-6 (the year-to-date summary PCB table).
- Activities conducted in April 2008 related to the relocation of storm and sanitary sewer lines from beneath the Hill 78 OPCA to the Hill 78 Area-Remainder are discussed in Item 6.

b. Sampling/Test Results Received

See attached tables.

**ITEM 5
(cont'd)
PLANT AREA
HILL 78 & BUILDING 71 CONSOLIDATION AREAS
(GECD210/220)
APRIL 2008**

c. Work Plans/Reports/Documents Submitted

Submitted to EPA, via electronic mail, the PCB analytical results for ambient air samples collected from the OPCA monitors on April 8-9, 2008, along with Tier II validated results for the data from the March 6-7, 2008 air monitoring event (April 28, 2008).

d. Upcoming Scheduled and Anticipated Activities (next six weeks)

- Continue monthly submittals of PCB analytical data and Tier II data validation for ambient air samples collected from the OPCA air monitors.
- Continue activities related to the relocation of storm and sanitary sewer lines from beneath the Hill 78 OPCA to the Hill 78 Area-Remainder.
- Conduct Spring 2008 post-closure inspection activities for the Building 71 and Hill 78 OPCA Final Cover areas.

e. General Progress/Unresolved Issues/Potential Schedule Impacts

Timing for completion of final closure of Hill 78 OPCA is dependent on timing of building demolition activities.

f. Proposed/Approved Work Plan Modifications

None

**TABLE 5-1
DATA RECEIVED AND/OR SAMPLES COLLECTED DURING APRIL 2008**

**HILL 78/BUILDING 71 ON PLANT CONSOLIDATION AREAS
GENERAL ELECTRIC COMPANY - PITTSFIELD MASSACHUSETTS**

Project Name	Field Sample ID	Sample Date	Matrix	Laboratory	Analyses	Date Received by GE or ARCADIS
D.R.Billings (Bullards Pit) Sand Sampling	BULLARDSPIT-SAND-C1	3/26/08	Soil	SGS	PCB, VOC, SVOC, Metals	4/10/08
D.R.Billings (Bullards Pit) Topsoil Sampling	BULLARDSPIT-TOPSOIL-C1	3/26/08	Soil	SGS	PCB, VOC, SVOC, Metals	4/10/08
Ambient Air Particulate Matter Sampling	North of OPCAs	4/1/2008	Air	Berkshire Environmental	Particulate Matter	4/7/2008
Ambient Air Particulate Matter Sampling	Pittsfield Generating Co.	4/1/2008	Air	Berkshire Environmental	Particulate Matter	4/7/2008
Ambient Air Particulate Matter Sampling	Southeast of OPCAs	4/1/2008	Air	Berkshire Environmental	Particulate Matter	4/7/2008
Ambient Air Particulate Matter Sampling	Northwest of OPCAs	4/1/2008	Air	Berkshire Environmental	Particulate Matter	4/7/2008
Ambient Air Particulate Matter Sampling	West of OPCAs	4/1/2008	Air	Berkshire Environmental	Particulate Matter	4/7/2008
Ambient Air Particulate Matter Sampling	Background Location	4/1/2008	Air	Berkshire Environmental	Particulate Matter	4/7/2008
Ambient Air Particulate Matter Sampling	North of OPCAs	4/2/2008	Air	Berkshire Environmental	Particulate Matter	4/7/2008
Ambient Air Particulate Matter Sampling	Pittsfield Generating Co.	4/2/2008	Air	Berkshire Environmental	Particulate Matter	4/7/2008
Ambient Air Particulate Matter Sampling	Southeast of OPCAs	4/2/2008	Air	Berkshire Environmental	Particulate Matter	4/7/2008
Ambient Air Particulate Matter Sampling	Northwest of OPCAs	4/2/2008	Air	Berkshire Environmental	Particulate Matter	4/7/2008
Ambient Air Particulate Matter Sampling	West of OPCAs	4/2/2008	Air	Berkshire Environmental	Particulate Matter	4/7/2008
Ambient Air Particulate Matter Sampling	Background Location	4/2/2008	Air	Berkshire Environmental	Particulate Matter	4/7/2008
Ambient Air Particulate Matter Sampling	North of OPCAs	4/3/2008	Air	Berkshire Environmental	Particulate Matter	4/7/2008
Ambient Air Particulate Matter Sampling	Pittsfield Generating Co.	4/3/2008	Air	Berkshire Environmental	Particulate Matter	4/7/2008
Ambient Air Particulate Matter Sampling	Southeast of OPCAs	4/3/2008	Air	Berkshire Environmental	Particulate Matter	4/7/2008
Ambient Air Particulate Matter Sampling	Northwest of OPCAs	4/3/2008	Air	Berkshire Environmental	Particulate Matter	4/7/2008
Ambient Air Particulate Matter Sampling	West of OPCAs	4/3/2008	Air	Berkshire Environmental	Particulate Matter	4/7/2008
Ambient Air Particulate Matter Sampling	Background Location	4/3/2008	Air	Berkshire Environmental	Particulate Matter	4/7/2008
Ambient Air Particulate Matter Sampling	North of OPCAs	4/4/2008	Air	Berkshire Environmental	Particulate Matter	4/7/2008
Ambient Air Particulate Matter Sampling	Pittsfield Generating Co.	4/4/2008	Air	Berkshire Environmental	Particulate Matter	4/7/2008
Ambient Air Particulate Matter Sampling	Southeast of OPCAs	4/4/2008	Air	Berkshire Environmental	Particulate Matter	4/7/2008
Ambient Air Particulate Matter Sampling	Northwest of OPCAs	4/4/2008	Air	Berkshire Environmental	Particulate Matter	4/7/2008
Ambient Air Particulate Matter Sampling	West of OPCAs	4/4/2008	Air	Berkshire Environmental	Particulate Matter	4/7/2008
Ambient Air Particulate Matter Sampling	Background Location	4/4/2008	Air	Berkshire Environmental	Particulate Matter	4/7/2008
Ambient Air Particulate Matter Sampling	North of OPCAs	4/7/2008	Air	Berkshire Environmental	Particulate Matter	4/14/2008
Ambient Air Particulate Matter Sampling	Pittsfield Generating Co.	4/7/2008	Air	Berkshire Environmental	Particulate Matter	4/14/2008
Ambient Air Particulate Matter Sampling	Southeast of OPCAs	4/7/2008	Air	Berkshire Environmental	Particulate Matter	4/14/2008
Ambient Air Particulate Matter Sampling	Northwest of OPCAs	4/7/2008	Air	Berkshire Environmental	Particulate Matter	4/14/2008
Ambient Air Particulate Matter Sampling	West of OPCAs	4/7/2008	Air	Berkshire Environmental	Particulate Matter	4/14/2008
Ambient Air Particulate Matter Sampling	Background Location	4/7/2008	Air	Berkshire Environmental	Particulate Matter	4/14/2008
Ambient Air Particulate Matter Sampling	North of OPCAs	4/8/2008	Air	Berkshire Environmental	Particulate Matter	4/14/2008
Ambient Air Particulate Matter Sampling	Pittsfield Generating Co.	4/8/2008	Air	Berkshire Environmental	Particulate Matter	4/14/2008
Ambient Air Particulate Matter Sampling	Southeast of OPCAs	4/8/2008	Air	Berkshire Environmental	Particulate Matter	4/14/2008
Ambient Air Particulate Matter Sampling	Northwest of OPCAs	4/8/2008	Air	Berkshire Environmental	Particulate Matter	4/14/2008
Ambient Air Particulate Matter Sampling	West of OPCAs	4/8/2008	Air	Berkshire Environmental	Particulate Matter	4/14/2008
Ambient Air Particulate Matter Sampling	Background Location	4/8/2008	Air	Berkshire Environmental	Particulate Matter	4/14/2008
Ambient Air Particulate Matter Sampling	North of OPCAs	4/9/2008	Air	Berkshire Environmental	Particulate Matter	4/14/2008
Ambient Air Particulate Matter Sampling	Pittsfield Generating Co.	4/9/2008	Air	Berkshire Environmental	Particulate Matter	4/14/2008
Ambient Air Particulate Matter Sampling	Southeast of OPCAs	4/9/2008	Air	Berkshire Environmental	Particulate Matter	4/14/2008
Ambient Air Particulate Matter Sampling	Northwest of OPCAs	4/9/2008	Air	Berkshire Environmental	Particulate Matter	4/14/2008

**TABLE 5-1
DATA RECEIVED AND/OR SAMPLES COLLECTED DURING APRIL 2008**

**HILL 78/BUILDING 71 ON PLANT CONSOLIDATION AREAS
GENERAL ELECTRIC COMPANY - PITTSFIELD MASSACHUSETTS**

Project Name	Field Sample ID	Sample Date	Matrix	Laboratory	Analyses	Date Received by GE or ARCADIS
Ambient Air Particulate Matter Sampling	West of OPCAs	4/9/2008	Air	Berkshire Environmental	Particulate Matter	4/14/2008
Ambient Air Particulate Matter Sampling	Background Location	4/9/2008	Air	Berkshire Environmental	Particulate Matter	4/14/2008
Ambient Air Particulate Matter Sampling	North of OPCAs	4/10/2008	Air	Berkshire Environmental	Particulate Matter	4/14/2008
Ambient Air Particulate Matter Sampling	Pittsfield Generating Co.	4/10/2008	Air	Berkshire Environmental	Particulate Matter	4/14/2008
Ambient Air Particulate Matter Sampling	Southeast of OPCAs	4/10/2008	Air	Berkshire Environmental	Particulate Matter	4/14/2008
Ambient Air Particulate Matter Sampling	Northwest of OPCAs	4/10/2008	Air	Berkshire Environmental	Particulate Matter	4/14/2008
Ambient Air Particulate Matter Sampling	West of OPCAs	4/10/2008	Air	Berkshire Environmental	Particulate Matter	4/14/2008
Ambient Air Particulate Matter Sampling	Background Location	4/10/2008	Air	Berkshire Environmental	Particulate Matter	4/14/2008
Ambient Air Particulate Matter Sampling	North of OPCAs	4/11/2008	Air	Berkshire Environmental	Particulate Matter	4/14/2008
Ambient Air Particulate Matter Sampling	Pittsfield Generating Co.	4/11/2008	Air	Berkshire Environmental	Particulate Matter	4/14/2008
Ambient Air Particulate Matter Sampling	Southeast of OPCAs	4/11/2008	Air	Berkshire Environmental	Particulate Matter	4/14/2008
Ambient Air Particulate Matter Sampling	Northwest of OPCAs	4/11/2008	Air	Berkshire Environmental	Particulate Matter	4/14/2008
Ambient Air Particulate Matter Sampling	West of OPCAs	4/11/2008	Air	Berkshire Environmental	Particulate Matter	4/14/2008
Ambient Air Particulate Matter Sampling	Background Location	4/11/2008	Air	Berkshire Environmental	Particulate Matter	4/14/2008
Ambient Air Particulate Matter Sampling	North of OPCAs	4/14/2008	Air	Berkshire Environmental	Particulate Matter	4/21/2008
Ambient Air Particulate Matter Sampling	Pittsfield Generating Co.	4/14/2008	Air	Berkshire Environmental	Particulate Matter	4/21/2008
Ambient Air Particulate Matter Sampling	Southeast of OPCAs	4/14/2008	Air	Berkshire Environmental	Particulate Matter	4/21/2008
Ambient Air Particulate Matter Sampling	Northwest of OPCAs	4/14/2008	Air	Berkshire Environmental	Particulate Matter	4/21/2008
Ambient Air Particulate Matter Sampling	West of OPCAs	4/14/2008	Air	Berkshire Environmental	Particulate Matter	4/21/2008
Ambient Air Particulate Matter Sampling	Background Location	4/14/2008	Air	Berkshire Environmental	Particulate Matter	4/21/2008
Ambient Air Particulate Matter Sampling	North of OPCAs	4/15/2008	Air	Berkshire Environmental	Particulate Matter	4/21/2008
Ambient Air Particulate Matter Sampling	Pittsfield Generating Co.	4/15/2008	Air	Berkshire Environmental	Particulate Matter	4/21/2008
Ambient Air Particulate Matter Sampling	Southeast of OPCAs	4/15/2008	Air	Berkshire Environmental	Particulate Matter	4/21/2008
Ambient Air Particulate Matter Sampling	Northwest of OPCAs	4/15/2008	Air	Berkshire Environmental	Particulate Matter	4/21/2008
Ambient Air Particulate Matter Sampling	West of OPCAs	4/15/2008	Air	Berkshire Environmental	Particulate Matter	4/21/2008
Ambient Air Particulate Matter Sampling	Background Location	4/15/2008	Air	Berkshire Environmental	Particulate Matter	4/21/2008
Ambient Air Particulate Matter Sampling	North of OPCAs	4/16/2008	Air	Berkshire Environmental	Particulate Matter	4/21/2008
Ambient Air Particulate Matter Sampling	Pittsfield Generating Co.	4/16/2008	Air	Berkshire Environmental	Particulate Matter	4/21/2008
Ambient Air Particulate Matter Sampling	Southeast of OPCAs	4/16/2008	Air	Berkshire Environmental	Particulate Matter	4/21/2008
Ambient Air Particulate Matter Sampling	Northwest of OPCAs	4/16/2008	Air	Berkshire Environmental	Particulate Matter	4/21/2008
Ambient Air Particulate Matter Sampling	West of OPCAs	4/16/2008	Air	Berkshire Environmental	Particulate Matter	4/21/2008
Ambient Air Particulate Matter Sampling	Background Location	4/16/2008	Air	Berkshire Environmental	Particulate Matter	4/21/2008
Ambient Air Particulate Matter Sampling	North of OPCAs	4/17/2008	Air	Berkshire Environmental	Particulate Matter	4/21/2008
Ambient Air Particulate Matter Sampling	Pittsfield Generating Co.	4/17/2008	Air	Berkshire Environmental	Particulate Matter	4/21/2008
Ambient Air Particulate Matter Sampling	Southeast of OPCAs	4/17/2008	Air	Berkshire Environmental	Particulate Matter	4/21/2008
Ambient Air Particulate Matter Sampling	Northwest of OPCAs	4/17/2008	Air	Berkshire Environmental	Particulate Matter	4/21/2008
Ambient Air Particulate Matter Sampling	West of OPCAs	4/17/2008	Air	Berkshire Environmental	Particulate Matter	4/21/2008
Ambient Air Particulate Matter Sampling	Background Location	4/17/2008	Air	Berkshire Environmental	Particulate Matter	4/21/2008
Ambient Air Particulate Matter Sampling	North of OPCAs	4/18/2008	Air	Berkshire Environmental	Particulate Matter	4/21/2008
Ambient Air Particulate Matter Sampling	Pittsfield Generating Co.	4/18/2008	Air	Berkshire Environmental	Particulate Matter	4/21/2008
Ambient Air Particulate Matter Sampling	Southeast of OPCAs	4/18/2008	Air	Berkshire Environmental	Particulate Matter	4/21/2008
Ambient Air Particulate Matter Sampling	Northwest of OPCAs	4/18/2008	Air	Berkshire Environmental	Particulate Matter	4/21/2008
Ambient Air Particulate Matter Sampling	West of OPCAs	4/18/2008	Air	Berkshire Environmental	Particulate Matter	4/21/2008
Ambient Air Particulate Matter Sampling	Background Location	4/18/2008	Air	Berkshire Environmental	Particulate Matter	4/21/2008

**TABLE 5-1
DATA RECEIVED AND/OR SAMPLES COLLECTED DURING APRIL 2008**

**HILL 78/BUILDING 71 ON PLANT CONSOLIDATION AREAS
GENERAL ELECTRIC COMPANY - PITTSFIELD MASSACHUSETTS**

Project Name	Field Sample ID	Sample Date	Matrix	Laboratory	Analyses	Date Received by GE or ARCADIS
Ambient Air Particulate Matter Sampling	North of OPCAs	4/21/2008	Air	Berkshire Environmental	Particulate Matter	4/28/2008
Ambient Air Particulate Matter Sampling	Pittsfield Generating Co.	4/21/2008	Air	Berkshire Environmental	Particulate Matter	4/28/2008
Ambient Air Particulate Matter Sampling	Southeast of OPCAs	4/21/2008	Air	Berkshire Environmental	Particulate Matter	4/28/2008
Ambient Air Particulate Matter Sampling	Northwest of OPCAs	4/21/2008	Air	Berkshire Environmental	Particulate Matter	4/28/2008
Ambient Air Particulate Matter Sampling	West of OPCAs	4/21/2008	Air	Berkshire Environmental	Particulate Matter	4/28/2008
Ambient Air Particulate Matter Sampling	Background Location	4/21/2008	Air	Berkshire Environmental	Particulate Matter	4/28/2008
Ambient Air Particulate Matter Sampling	North of OPCAs	4/22/2008	Air	Berkshire Environmental	Particulate Matter	4/28/2008
Ambient Air Particulate Matter Sampling	Pittsfield Generating Co.	4/22/2008	Air	Berkshire Environmental	Particulate Matter	4/28/2008
Ambient Air Particulate Matter Sampling	Southeast of OPCAs	4/22/2008	Air	Berkshire Environmental	Particulate Matter	4/28/2008
Ambient Air Particulate Matter Sampling	Northwest of OPCAs	4/22/2008	Air	Berkshire Environmental	Particulate Matter	4/28/2008
Ambient Air Particulate Matter Sampling	West of OPCAs	4/22/2008	Air	Berkshire Environmental	Particulate Matter	4/28/2008
Ambient Air Particulate Matter Sampling	Background Location	4/22/2008	Air	Berkshire Environmental	Particulate Matter	4/28/2008
Ambient Air Particulate Matter Sampling	North of OPCAs	4/23/2008	Air	Berkshire Environmental	Particulate Matter	4/28/2008
Ambient Air Particulate Matter Sampling	Pittsfield Generating Co.	4/23/2008	Air	Berkshire Environmental	Particulate Matter	4/28/2008
Ambient Air Particulate Matter Sampling	Southeast of OPCAs	4/23/2008	Air	Berkshire Environmental	Particulate Matter	4/28/2008
Ambient Air Particulate Matter Sampling	Northwest of OPCAs	4/23/2008	Air	Berkshire Environmental	Particulate Matter	4/28/2008
Ambient Air Particulate Matter Sampling	West of OPCAs	4/23/2008	Air	Berkshire Environmental	Particulate Matter	4/28/2008
Ambient Air Particulate Matter Sampling	Background Location	4/23/2008	Air	Berkshire Environmental	Particulate Matter	4/28/2008
Ambient Air Particulate Matter Sampling	North of OPCAs	4/24/2008	Air	Berkshire Environmental	Particulate Matter	4/28/2008
Ambient Air Particulate Matter Sampling	Pittsfield Generating Co.	4/24/2008	Air	Berkshire Environmental	Particulate Matter	4/28/2008
Ambient Air Particulate Matter Sampling	Southeast of OPCAs	4/24/2008	Air	Berkshire Environmental	Particulate Matter	4/28/2008
Ambient Air Particulate Matter Sampling	Northwest of OPCAs	4/24/2008	Air	Berkshire Environmental	Particulate Matter	4/28/2008
Ambient Air Particulate Matter Sampling	West of OPCAs	4/24/2008	Air	Berkshire Environmental	Particulate Matter	4/28/2008
Ambient Air Particulate Matter Sampling	Background Location	4/24/2008	Air	Berkshire Environmental	Particulate Matter	4/28/2008
Ambient Air Particulate Matter Sampling	North of OPCAs	4/25/2008	Air	Berkshire Environmental	Particulate Matter	4/28/2008
Ambient Air Particulate Matter Sampling	Pittsfield Generating Co.	4/25/2008	Air	Berkshire Environmental	Particulate Matter	4/28/2008
Ambient Air Particulate Matter Sampling	Southeast of OPCAs	4/25/2008	Air	Berkshire Environmental	Particulate Matter	4/28/2008
Ambient Air Particulate Matter Sampling	Northwest of OPCAs	4/25/2008	Air	Berkshire Environmental	Particulate Matter	4/28/2008
Ambient Air Particulate Matter Sampling	West of OPCAs	4/25/2008	Air	Berkshire Environmental	Particulate Matter	4/28/2008
Ambient Air Particulate Matter Sampling	Background Location	4/25/2008	Air	Berkshire Environmental	Particulate Matter	4/28/2008
Ambient Air Particulate Matter Sampling	North of OPCAs	4/28/2008	Air	Berkshire Environmental	Particulate Matter	5/1/2008
Ambient Air Particulate Matter Sampling	Pittsfield Generating Co.	4/28/2008	Air	Berkshire Environmental	Particulate Matter	5/1/2008
Ambient Air Particulate Matter Sampling	Southeast of OPCAs	4/28/2008	Air	Berkshire Environmental	Particulate Matter	5/1/2008
Ambient Air Particulate Matter Sampling	Northwest of OPCAs	4/28/2008	Air	Berkshire Environmental	Particulate Matter	5/1/2008
Ambient Air Particulate Matter Sampling	West of OPCAs	4/28/2008	Air	Berkshire Environmental	Particulate Matter	5/1/2008
Ambient Air Particulate Matter Sampling	Background Location	4/28/2008	Air	Berkshire Environmental	Particulate Matter	5/1/2008
Ambient Air Particulate Matter Sampling	North of OPCAs	4/29/2008	Air	Berkshire Environmental	Particulate Matter	5/1/2008
Ambient Air Particulate Matter Sampling	Pittsfield Generating Co.	4/29/2008	Air	Berkshire Environmental	Particulate Matter	5/1/2008
Ambient Air Particulate Matter Sampling	Southeast of OPCAs	4/29/2008	Air	Berkshire Environmental	Particulate Matter	5/1/2008
Ambient Air Particulate Matter Sampling	Northwest of OPCAs	4/29/2008	Air	Berkshire Environmental	Particulate Matter	5/1/2008
Ambient Air Particulate Matter Sampling	West of OPCAs	4/29/2008	Air	Berkshire Environmental	Particulate Matter	5/1/2008

**TABLE 5-1
DATA RECEIVED AND/OR SAMPLES COLLECTED DURING APRIL 2008**

**HILL 78/BUILDING 71 ON PLANT CONSOLIDATION AREAS
GENERAL ELECTRIC COMPANY - PITTSFIELD MASSACHUSETTS**

Project Name	Field Sample ID	Sample Date	Matrix	Laboratory	Analyses	Date Received by GE or ARCADIS
Ambient Air Particulate Matter Sampling	Background Location	4/29/2008	Air	Berkshire Environmental	Particulate Matter	5/1/2008
Ambient Air Particulate Matter Sampling	North of OPCAs	4/30/2008	Air	Berkshire Environmental	Particulate Matter	5/1/2008
Ambient Air Particulate Matter Sampling	Pittsfield Generating Co.	4/30/2008	Air	Berkshire Environmental	Particulate Matter	5/1/2008
Ambient Air Particulate Matter Sampling	Southeast of OPCAs	4/30/2008	Air	Berkshire Environmental	Particulate Matter	5/1/2008
Ambient Air Particulate Matter Sampling	Northwest of OPCAs	4/30/2008	Air	Berkshire Environmental	Particulate Matter	5/1/2008
Ambient Air Particulate Matter Sampling	West of OPCAs	4/30/2008	Air	Berkshire Environmental	Particulate Matter	5/1/2008
Ambient Air Particulate Matter Sampling	Background Location	4/30/2008	Air	Berkshire Environmental	Particulate Matter	5/1/2008
PCB Ambient Air Sampling	Northwest of OPCAs	04/08-04/09/2008	Air	NEA	PCB	4/17/2008
PCB Ambient Air Sampling	West of OPCAs	04/08-04/09/2008	Air	NEA	PCB	4/17/2008
PCB Ambient Air Sampling	West of OPCAs colocated	04/08-04/09/2008	Air	NEA	PCB	4/17/2008
PCB Ambient Air Sampling	North of OPCAs	04/08-04/09/2008	Air	NEA	PCB	4/17/2008
PCB Ambient Air Sampling	Southeast of OPCAs	04/08-04/09/2008	Air	NEA	PCB	4/17/2008
PCB Ambient Air Sampling	Pittsfield Generating (PGE)	04/08-04/09/2008	Air	NEA	PCB	4/17/2008
PCB Ambient Air Sampling	Background East of Building 9B	04/08-04/09/2008	Air	NEA	PCB	4/17/2008

TABLE 5-2
BUILDING 71 CONSOLIDATION AREA LEACHATE TRANSFER SUMMARY
PLANT AREA - HILL 78 & BUILDING 71 CONSOLIDATION AREAS
CONSENT DECREE MONTHLY STATUS REPORT
GENERAL ELECTRIC COMPANY - PITTSFIELD, MASSACHUSETTS
April 2008

Month / Year	Total Volume of Leachate Transferred (Gallons)
April 2007	26,000
May 2007	17,000
June 2007	18,000
July 2007	9,000
August 2007	18,000
September 2007	21,500
October 2007	19,000
November 2007	13,000
December 2007	12,000
January 2008	8,000
February 2008	15,000
March 2008	10,000
April 2008	11,000

Note:

1. Leachate is transferred from the Building 71 On-Plant Consolidation Area to Building 64G for treatment.

**TABLE 5-3
SUMMARY OF 2008 PCB AMBIENT AIR SAMPLING RESULTS - APRIL 2008**

**HILL 78/BUILDING 71 ON PLANT CONSOLIDATION AREAS
GENERAL ELECTRIC COMPANY - PITTSFIELD MASSACHUSETTS
(all results are ug/m3)**

Sample Location	Sample ID	Sample Date(s)	Aroclor ID	Result (ug/m ³)	Exceedances of Notification Level (0.05 ug/m ³)	Data Validated?
Northwest of OPCAs	NW-040908-007	04/08-04/09/08	Total PCB	ND (0.0003)	No	PDR ¹
West of OPCAs	W-040908-301	04/08-04/09/08	Aroclor 1248	0.0003 PE	--	
			Aroclor 1254	0.0005 AF	--	
			Total PCB	0.0008	No	
West of OPCAs, collocated	WCO-040908-006	04/08-04/09/08	Aroclor 1248	0.0005 PE	--	
			Aroclor 1254	0.0005 AF	--	
			Total PCB	0.0010	No	
North of OPCAs	N-040908-002	04/08-04/09/08	Total PCB	ND (0.0003)	No	
Southeast of OPCAs	SE-040908-202	04/08-04/09/08	Total PCB	ND (0.0003)	No	
Pittsfield Generating (PGE)	PGE-040908-303	04/08-04/09/08	Total PCB	ND (0.0003)	No	
Background Sample Location - East of Building 9B	BK3-040908-001	04/08-04/09/08	Aroclor 1248	0.0007 PE	--	
			Aroclor 1254	0.0007 AF	--	
			Total PCB	0.0014	No	

Notes:

All sampling activities performed by Berkshire Environmental Consultants, Inc. All analytical activities performed by Northeast Analytical, Inc. Only results for detected Aroclors, as well as Total PCBs, are presented.

PDR - Preliminary Data Review

ND - Non Detect (PQL)

PQL - Practical Quantitation Limit

PE - Aroclor 1248 is being used to report an altered PCB pattern exhibited by the sample. Actual Aroclor 1248 is not present in the sample, but is reported to more accurately quantify PCB present in sample that has undergone environmental alteration.

AF - Aroclor 1254 is being reported as the best Aroclor match. The sample exhibits an altered PCB pattern.

Qualification Notes:

¹ PDR was conducted based on the following data quality indicators associated with the tabulated data set above: sampling collection time, sampling calibration check, temperature receipt, associated blanks, laboratory control samples recoveries, and surrogate recoveries.

**TABLE 5-4
 AMBIENT AIR PARTICULATE MATTER DATA RECEIVED DURING 2008**

**PARTICULATE AMBIENT AIR CONCENTRATIONS
 HILL 78/BUILDING 71 ON PLANT CONSOLIDATION AREAS
 GENERAL ELECTRIC COMPANY - PITTSFIELD, MASSACHUSETTS**

Sampling Date ¹	Sampler Location	Average Site Concentration (mg/m ³)	Background Site Concentration (mg/m ³)	Average Period (Hours:Min)	Predominant Wind Direction
01/02/08	North of OPCAs	0.009	0.011	10:45	NNW
	Pittsfield Generating Co.	0.010		10:45	
	Southeast of OPCAs	0.007		10:45	
	Northwest of OPCAs	0.009		10:45	
	West of OPCAs	0.008		10:45	
01/03/08	North of OPCAs	0.009	0.007	10:30	WNW
	Pittsfield Generating Co.	0.011		10:45	
	Southeast of OPCAs	0.006		10:45	
	Northwest of OPCAs	0.008		10:45	
	West of OPCAs	0.005		10:45	
01/04/08	North of OPCAs	0.027	0.024	10:45	Calm
	Pittsfield Generating Co.	0.021		10:45	
	Southeast of OPCAs	0.022		10:45	
	Northwest of OPCAs	0.021		10:45	
	West of OPCAs	0.022		10:45	
01/07/08	North of OPCAs	0.041	0.040	10:45	Calm
	Pittsfield Generating Co.	0.040		10:45	
	Southeast of OPCAs	0.042		10:45	
	Northwest of OPCAs	0.032		10:45	
	West of OPCAs	0.041		10:45	
01/08/08	North of OPCAs	0.031	0.037	10:45	Calm
	Pittsfield Generating Co.	0.036		6:45 ²	
	Southeast of OPCAs	0.024		10:45	
	Northwest of OPCAs	0.029		10:45	
	West of OPCAs	0.039		10:45	
01/09/08	North of OPCAs	0.009	0.009	10:45	Variable
	Pittsfield Generating Co.	0.016		5:00 ²	
	Southeast of OPCAs	0.011		10:45	
	Northwest of OPCAs	0.007		10:45	
	West of OPCAs	0.007		10:45	
01/10/08	North of OPCAs	0.010	0.014	10:45	WSW
	Pittsfield Generating Co.	0.012		10:45	
	Southeast of OPCAs	0.011		10:45	
	Northwest of OPCAs	0.010		10:45	
	West of OPCAs	0.011		10:45	
01/11/08	North of OPCAs	0.019	0.018	10:45	Calm
	Pittsfield Generating Co.	0.016		10:45	
	Southeast of OPCAs	0.011		10:45	
	Northwest of OPCAs	0.011		10:45	
	West of OPCAs	0.008		10:45	
01/14/08	North of OPCAs	0.009	0.008	10:45	NNE
	Pittsfield Generating Co.	0.006		8:30 ²	
	Southeast of OPCAs	0.004		10:45	
	Northwest of OPCAs	0.007		10:45	
	West of OPCAs	0.003		10:45	

**TABLE 5-4
 AMBIENT AIR PARTICULATE MATTER DATA RECEIVED DURING 2008**

**PARTICULATE AMBIENT AIR CONCENTRATIONS
 HILL 78/BUILDING 71 ON PLANT CONSOLIDATION AREAS
 GENERAL ELECTRIC COMPANY - PITTSFIELD, MASSACHUSETTS**

Sampling Date ¹	Sampler Location	Average Site Concentration (mg/m ³)	Background Site Concentration (mg/m ³)	Average Period (Hours:Min)	Predominant Wind Direction
01/15/08	North of OPCAs	0.013	0.016	10:45	WNW
	Pittsfield Generating Co.	0.015		10:45	
	Southeast of OPCAs	0.016		10:15	
	Northwest of OPCAs	0.015		10:45	
	West of OPCAs	0.011		10:45	
01/16/08	North of OPCAs	0.006	0.006	10:45	WNW
	Pittsfield Generating Co.	0.004		10:45	
	Southeast of OPCAs	0.006		10:45	
	Northwest of OPCAs	0.004		10:45	
	West of OPCAs	0.004		10:45	
01/17/08	North of OPCAs	0.024	0.030	10:45	Calm
	Pittsfield Generating Co.	0.025		10:45	
	Southeast of OPCAs	0.032		10:45	
	Northwest of OPCAs	0.021		10:45	
	West of OPCAs	0.029		10:45	
01/18/08	North of OPCAs	0.007	0.008	10:45	WNW
	Pittsfield Generating Co.	0.009		10:45	
	Southeast of OPCAs	0.004		10:45	
	Northwest of OPCAs	0.007		10:45	
	West of OPCAs	0.003		10:45	
01/21/08	North of OPCAs	0.015	0.014	10:45	WSW
	Pittsfield Generating Co.	0.013		10:45	
	Southeast of OPCAs	0.013		10:45	
	Northwest of OPCAs	0.016		10:45	
	West of OPCAs	0.018		10:45	
01/22/08	North of OPCAs	0.037	0.036	10:45	SSW
	Pittsfield Generating Co.	0.026		10:45	
	Southeast of OPCAs	0.026		10:45	
	Northwest of OPCAs	0.029		10:45	
	West of OPCAs	0.028		10:45	
01/23/08	North of OPCAs	0.012	0.011	10:45	WSW
	Pittsfield Generating Co.	0.011		10:45	
	Southeast of OPCAs	0.011		10:45	
	Northwest of OPCAs	0.012		10:45	
	West of OPCAs	0.010		10:45	
01/24/08	North of OPCAs	0.021	0.023	10:45	Calm
	Pittsfield Generating Co.	0.022		10:45	
	Southeast of OPCAs	0.022		10:45	
	Northwest of OPCAs	0.021		10:45	
	West of OPCAs	0.021		10:45	
01/25/08	North of OPCAs	0.014	0.011	10:45	WNW
	Pittsfield Generating Co.	0.012		10:45	
	Southeast of OPCAs	0.011		10:45	
	Northwest of OPCAs	0.014		10:45	
	West of OPCAs	0.013		10:45	

**TABLE 5-4
 AMBIENT AIR PARTICULATE MATTER DATA RECEIVED DURING 2008**

**PARTICULATE AMBIENT AIR CONCENTRATIONS
 HILL 78/BUILDING 71 ON PLANT CONSOLIDATION AREAS
 GENERAL ELECTRIC COMPANY - PITTSFIELD, MASSACHUSETTS**

Sampling Date ¹	Sampler Location	Average Site Concentration (mg/m ³)	Background Site Concentration (mg/m ³)	Average Period (Hours:Min)	Predominant Wind Direction
01/28/08	North of OPCAs	0.015	0.013	10:45	NNW
	Pittsfield Generating Co.	0.013		10:45	
	Southeast of OPCAs	0.013		10:45	
	Northwest of OPCAs	0.013		10:45	
	West of OPCAs	0.013		10:45	
01/29/08	North of OPCAs	0.036	0.033	10:45	Calm
	Pittsfield Generating Co.	0.031		10:45	
	Southeast of OPCAs	0.032		10:45	
	Northwest of OPCAs	0.031		10:45	
	West of OPCAs	0.034		10:45	
01/30/08	North of OPCAs	0.025	0.023	10:45	WNW
	Pittsfield Generating Co.	0.021		10:45	
	Southeast of OPCAs	0.025		10:45	
	Northwest of OPCAs	0.022		10:45	
	West of OPCAs	0.021		10:45	
01/31/08	North of OPCAs	0.012	0.011	10:45	WNW
	Pittsfield Generating Co.	0.010		10:45	
	Southeast of OPCAs	0.011		10:45	
	Northwest of OPCAs	0.010		10:45	
	West of OPCAs	0.010		10:45	
02/01/08	North of OPCAs	0.018	0.019	10:45	Variable
	Pittsfield Generating Co.	0.012		10:45	
	Southeast of OPCAs	0.021		10:45	
	Northwest of OPCAs	0.015		10:45	
	West of OPCAs	0.014		10:45	
02/04/08	North of OPCAs	0.014	0.016	10:45	Calm
	Pittsfield Generating Co.	0.014		10:45	
	Southeast of OPCAs	0.016		10:45	
	Northwest of OPCAs	0.013		10:45	
	West of OPCAs	0.016		10:45	
02/05/08	North of OPCAs	0.019	0.026	10:45	Calm
	Pittsfield Generating Co.	0.019		10:45	
	Southeast of OPCAs	0.013		10:45	
	Northwest of OPCAs	0.019		10:45	
	West of OPCAs	0.011		10:45	
02/06/08	North of OPCAs	0.010	0.007	10:45	WSW
	Pittsfield Generating Co.	0.006		10:45	
	Southeast of OPCAs	0.006		10:45	
	Northwest of OPCAs	0.008		10:45	
	West of OPCAs	0.006		10:45	
02/07/08	North of OPCAs	0.004	0.009	10:45	Calm
	Pittsfield Generating Co.	0.008		10:45	
	Southeast of OPCAs	0.007		10:45	
	Northwest of OPCAs	0.008		10:45	
	West of OPCAs	0.005		10:45	

**TABLE 5-4
 AMBIENT AIR PARTICULATE MATTER DATA RECEIVED DURING 2008**

**PARTICULATE AMBIENT AIR CONCENTRATIONS
 HILL 78/BUILDING 71 ON PLANT CONSOLIDATION AREAS
 GENERAL ELECTRIC COMPANY - PITTSFIELD, MASSACHUSETTS**

Sampling Date ¹	Sampler Location	Average Site Concentration (mg/m ³)	Background Site Concentration (mg/m ³)	Average Period (Hours:Min)	Predominant Wind Direction
02/08/08	North of OPCAs	0.008	0.007	10:45	WNW
	Pittsfield Generating Co.	0.009		10:45	
	Southeast of OPCAs	0.009		10:45	
	Northwest of OPCAs	0.008		10:45	
	West of OPCAs	0.007		10:45	
02/11/08	North of OPCAs	0.016	0.010	10:45	WNW
	Pittsfield Generating Co.	0.015		10:45	
	Southeast of OPCAs	0.024		10:45	
	Northwest of OPCAs	0.017		10:45	
	West of OPCAs	0.016		10:45	
02/12/08	North of OPCAs	0.012	0.012	10:45	Calm
	Pittsfield Generating Co.	0.012		10:45	
	Southeast of OPCAs	0.012		10:45	
	Northwest of OPCAs	0.011		10:45	
	West of OPCAs	0.011		10:45	
02/13/08	North of OPCAs	0.012	0.009	10:15	Calm
	Pittsfield Generating Co.	0.006		10:45	
	Southeast of OPCAs	0.009		10:45	
	Northwest of OPCAs	0.009		10:45	
	West of OPCAs	0.006		10:45	
02/14/08	North of OPCAs	0.005	0.005	10:45	WNW
	Pittsfield Generating Co.	0.006		10:45	
	Southeast of OPCAs	0.004		10:45	
	Northwest of OPCAs	0.004		10:45	
	West of OPCAs	0.004		10:45	
02/15/08	North of OPCAs	0.020	0.018	10:45	WSW
	Pittsfield Generating Co.	0.014		10:45	
	Southeast of OPCAs	0.015		10:45	
	Northwest of OPCAs	0.015		10:45	
	West of OPCAs	0.013		10:45	
02/18/08	North of OPCAs	0.013	0.008	10:45	SSW
	Pittsfield Generating Co.	0.011		10:45	
	Southeast of OPCAs	0.009		10:45	
	Northwest of OPCAs	0.013		10:45	
	West of OPCAs	0.011		10:45	
02/19/08	North of OPCAs	0.026	0.025	10:45	Variable
	Pittsfield Generating Co.	0.018		10:45	
	Southeast of OPCAs	0.014		10:45	
	Northwest of OPCAs	0.015		10:45	
	West of OPCAs	0.018		10:45	
02/20/08	North of OPCAs	0.026	0.020	10:45	WSW
	Pittsfield Generating Co.	0.015		10:45	
	Southeast of OPCAs	0.017		10:45	
	Northwest of OPCAs	0.013		10:45	
	West of OPCAs	0.014		10:45	

**TABLE 5-4
 AMBIENT AIR PARTICULATE MATTER DATA RECEIVED DURING 2008**

**PARTICULATE AMBIENT AIR CONCENTRATIONS
 HILL 78/BUILDING 71 ON PLANT CONSOLIDATION AREAS
 GENERAL ELECTRIC COMPANY - PITTSFIELD, MASSACHUSETTS**

Sampling Date ¹	Sampler Location	Average Site Concentration (mg/m ³)	Background Site Concentration (mg/m ³)	Average Period (Hours:Min)	Predominant Wind Direction
02/21/08	North of OPCAs	0.007	0.013	10:45	WNW
	Pittsfield Generating Co.	0.007		10:45	
	Southeast of OPCAs	0.005		10:45	
	Northwest of OPCAs	0.008		10:45	
	West of OPCAs	0.008		10:45	
02/22/08	North of OPCAs	0.058	0.024	10:45	Variable
	Pittsfield Generating Co.	0.021		10:45	
	Southeast of OPCAs	0.020		10:30	
	Northwest of OPCAs	0.019		10:45	
	West of OPCAs	0.036		10:45	
02/25/08	North of OPCAs	0.031	0.042	10:45	WNW
	Pittsfield Generating Co.	0.030		10:45	
	Southeast of OPCAs	0.030		10:45	
	Northwest of OPCAs	0.033		10:45	
	West of OPCAs	0.032		10:45	
02/26/08	North of OPCAs	0.036	0.040	10:45	Variable
	Pittsfield Generating Co.	0.031		10:45	
	Southeast of OPCAs	0.042		10:45	
	Northwest of OPCAs	0.028		10:45	
	West of OPCAs	0.039		10:45	
02/27/08	North of OPCAs	0.012	0.007	10:45	WNW
	Pittsfield Generating Co.	0.014		10:45	
	Southeast of OPCAs	0.009		10:45	
	Northwest of OPCAs	0.010		10:45	
	West of OPCAs	0.008		10:45	
02/29/08	North of OPCAs	0.014	0.019	10:45	Calm
	Pittsfield Generating Co.	0.009		10:45	
	Southeast of OPCAs	0.010		10:45	
	Northwest of OPCAs	0.009		10:45	
	West of OPCAs	0.010		10:45	
03/03/08	North of OPCAs	0.032	0.039	10:45	Variable
	Pittsfield Generating Co.	0.024		10:45	
	Southeast of OPCAs	0.025		10:45	
	Northwest of OPCAs	0.022		10:45	
	West of OPCAs	0.027		10:45	
03/04/08	North of OPCAs	0.009	0.009	10:45	Variable
	Pittsfield Generating Co.	0.013		10:45	
	Southeast of OPCAs	0.008		10:45	
	Northwest of OPCAs	0.012		10:45	
	West of OPCAs	0.007		10:45	
03/05/08	North of OPCAs	0.006	0.010	10:45	WSW
	Pittsfield Generating Co.	0.006		10:45	
	Southeast of OPCAs	0.005		10:45	
	Northwest of OPCAs	0.006		10:45	
	West of OPCAs	0.006		10:45	

**TABLE 5-4
 AMBIENT AIR PARTICULATE MATTER DATA RECEIVED DURING 2008**

**PARTICULATE AMBIENT AIR CONCENTRATIONS
 HILL 78/BUILDING 71 ON PLANT CONSOLIDATION AREAS
 GENERAL ELECTRIC COMPANY - PITTSFIELD, MASSACHUSETTS**

Sampling Date ¹	Sampler Location	Average Site Concentration (mg/m ³)	Background Site Concentration (mg/m ³)	Average Period (Hours:Min)	Predominant Wind Direction
03/06/08	North of OPCAs	0.012	0.018	10:45	Variable
	Pittsfield Generating Co.	0.008		10:45	
	Southeast of OPCAs	0.007		10:45	
	Northwest of OPCAs	0.008		10:45	
	West of OPCAs	0.007		10:45	
03/07/08	North of OPCAs	0.018	0.025	10:45	Calm
	Pittsfield Generating Co.	0.018		10:45	
	Southeast of OPCAs	0.023		10:45	
	Northwest of OPCAs	0.013		10:45	
	West of OPCAs	0.020		10:45	
03/10/08	North of OPCAs	0.023	0.018	10:45	WNW
	Pittsfield Generating Co.	0.014		10:45	
	Southeast of OPCAs	0.011		10:45	
	Northwest of OPCAs	0.015		10:45	
	West of OPCAs	0.016		10:45	
03/11/08	North of OPCAs	0.016	0.021	10:45	Variable
	Pittsfield Generating Co.	0.013		10:45	
	Southeast of OPCAs	0.012		10:45	
	Northwest of OPCAs	0.014		10:45	
	West of OPCAs	0.015		10:45	
03/12/08	North of OPCAs	0.032	0.029	10:45	WNW
	Pittsfield Generating Co.	0.031		10:45	
	Southeast of OPCAs	0.035		10:45	
	Northwest of OPCAs	0.032		10:45	
	West of OPCAs	0.031		10:45	
03/13/08	North of OPCAs	0.007	0.013	10:45	Calm
	Pittsfield Generating Co.	0.005		10:45	
	Southeast of OPCAs	0.004		10:45	
	Northwest of OPCAs	0.005		10:45	
	West of OPCAs	0.005		10:45	
03/14/08	North of OPCAs	0.032	0.035	10:45	Calm
	Pittsfield Generating Co.	0.029		10:45	
	Southeast of OPCAs	0.031		10:45	
	Northwest of OPCAs	0.026		10:45	
	West of OPCAs	0.029		10:45	
03/17/08	North of OPCAs	0.006	0.013	10:45	NNW
	Pittsfield Generating Co.	0.004		10:45	
	Southeast of OPCAs	0.011		10:45	
	Northwest of OPCAs	0.004		10:45	
	West of OPCAs	0.006		10:45	
03/18/08	North of OPCAs	0.016	0.022	10:45	Calm
	Pittsfield Generating Co.	0.013		10:45	
	Southeast of OPCAs	0.014		10:45	
	Northwest of OPCAs	0.009		10:45	
	West of OPCAs	0.017		10:45	

**TABLE 5-4
 AMBIENT AIR PARTICULATE MATTER DATA RECEIVED DURING 2008**

**PARTICULATE AMBIENT AIR CONCENTRATIONS
 HILL 78/BUILDING 71 ON PLANT CONSOLIDATION AREAS
 GENERAL ELECTRIC COMPANY - PITTSFIELD, MASSACHUSETTS**

Sampling Date¹	Sampler Location	Average Site Concentration (mg/m³)	Background Site Concentration (mg/m³)	Average Period (Hours:Min)	Predominant Wind Direction
03/19/08	North of OPCAs	0.005	0.007	10:45	Variable
	Pittsfield Generating Co.	0.005		10:45	
	Southeast of OPCAs	0.005		10:45	
	Northwest of OPCAs	0.008		10:45	
	West of OPCAs	0.003		10:45	
03/20/08	North of OPCAs	0.006	0.005	10:45	WNW
	Pittsfield Generating Co.	0.004		10:45	
	Southeast of OPCAs	0.005		10:45	
	Northwest of OPCAs	0.007		10:45	
	West of OPCAs	0.001		10:45	
03/21/08	North of OPCAs	0.037	0.037	10:45	WNW
	Pittsfield Generating Co.	0.021		10:45	
	Southeast of OPCAs	0.031		10:45	
	Northwest of OPCAs	0.036		10:45	
	West of OPCAs	0.025		10:45	
03/24/08	North of OPCAs	0.010	0.009	10:45	Variable
	Pittsfield Generating Co.	0.008		10:45	
	Southeast of OPCAs	0.008		10:45	
	Northwest of OPCAs	0.009		10:45	
	West of OPCAs	0.011		10:45	
03/25/08	North of OPCAs	0.012	0.013	10:45	Variable
	Pittsfield Generating Co.	0.009		10:45	
	Southeast of OPCAs	0.008		10:45	
	Northwest of OPCAs	0.010		10:45	
	West of OPCAs	0.016		10:45	
03/26/08	North of OPCAs	0.018	0.016	10:45	Variable
	Pittsfield Generating Co.	0.014		10:45	
	Southeast of OPCAs	0.015		10:45	
	Northwest of OPCAs	0.015		10:45	
	West of OPCAs	0.015		10:45	
03/27/08	North of OPCAs	0.015	0.015	10:45	WSW
	Pittsfield Generating Co.	0.011		10:45	
	Southeast of OPCAs	0.013		10:45	
	Northwest of OPCAs	0.013		10:45	
	West of OPCAs	0.014		10:45	
03/28/08	North of OPCAs	0.011	0.009	10:45	Calm
	Pittsfield Generating Co.	0.007		10:45	
	Southeast of OPCAs	0.012		10:45	
	Northwest of OPCAs	0.009		10:45	
	West of OPCAs	0.011		10:00	
03/31/08	North of OPCAs	0.019	0.016	10:45	Variable
	Pittsfield Generating Co.	0.014		10:45	
	Southeast of OPCAs	0.015		10:45	
	Northwest of OPCAs	0.015		10:45	
	West of OPCAs	0.016		6:45 ³	

**TABLE 5-4
 AMBIENT AIR PARTICULATE MATTER DATA RECEIVED DURING 2008**

**PARTICULATE AMBIENT AIR CONCENTRATIONS
 HILL 78/BUILDING 71 ON PLANT CONSOLIDATION AREAS
 GENERAL ELECTRIC COMPANY - PITTSFIELD, MASSACHUSETTS**

Sampling Date ¹	Sampler Location	Average Site Concentration (mg/m ³)	Background Site Concentration (mg/m ³)	Average Period (Hours:Min)	Predominant Wind Direction
04/01/08	North of OPCAs	0.013	0.007	10:45	SSW
	Pittsfield Generating Co.	0.010		10:45	
	Southeast of OPCAs	0.006		10:45	
	Northwest of OPCAs	0.015		10:45	
	West of OPCAs	0.019		9:15 ³	
04/02/08	North of OPCAs	0.008	0.014	10:45	WNW
	Pittsfield Generating Co.	0.008		10:45	
	Southeast of OPCAs	0.010		10:45	
	Northwest of OPCAs	0.010		10:45	
	West of OPCAs	0.010		10:45	
04/03/08	North of OPCAs	0.012	0.010	10:45	SSW/WSW
	Pittsfield Generating Co.	0.010		10:45	
	Southeast of OPCAs	0.008		10:45	
	Northwest of OPCAs	0.011		10:45	
	West of OPCAs	0.013		10:45	
04/04/08	North of OPCAs	0.009	0.005	10:45	Calm
	Pittsfield Generating Co.	0.004		10:45	
	Southeast of OPCAs	0.006		10:45	
	Northwest of OPCAs	0.009		10:45	
	West of OPCAs	0.003		10:45	
04/07/08	North of OPCAs	0.011	0.012	10:45	Variable
	Pittsfield Generating Co.	0.010		10:45	
	Southeast of OPCAs	0.012		10:45	
	Northwest of OPCAs	0.008		10:45	
	West of OPCAs	0.016		10:45	
04/08/08	North of OPCAs	0.006	0.007	10:45	Variable
	Pittsfield Generating Co.	0.005		10:45	
	Southeast of OPCAs	0.003		10:45	
	Northwest of OPCAs	0.004		10:45	
	West of OPCAs	0.009		10:45	
04/09/08	North of OPCAs	0.015	0.029	10:45	SSW
	Pittsfield Generating Co.	0.017		10:45	
	Southeast of OPCAs	0.011		10:45	
	Northwest of OPCAs	0.011		10:45	
	West of OPCAs	0.023		10:45	
04/10/08	North of OPCAs	0.008	0.016	10:45	WNW
	Pittsfield Generating Co.	0.007		10:45	
	Southeast of OPCAs	0.007		10:45	
	Northwest of OPCAs	0.006		10:45	
	West of OPCAs	0.000		2:15 ³	
04/11/08	North of OPCAs	0.010	0.011	10:45	Calm
	Pittsfield Generating Co.	0.011		10:45	
	Southeast of OPCAs	0.013		10:45	
	Northwest of OPCAs	0.009		10:45	
	West of OPCAs	0.011		10:45	

**TABLE 5-4
 AMBIENT AIR PARTICULATE MATTER DATA RECEIVED DURING 2008**

**PARTICULATE AMBIENT AIR CONCENTRATIONS
 HILL 78/BUILDING 71 ON PLANT CONSOLIDATION AREAS
 GENERAL ELECTRIC COMPANY - PITTSFIELD, MASSACHUSETTS**

Sampling Date ¹	Sampler Location	Average Site Concentration (mg/m ³)	Background Site Concentration (mg/m ³)	Average Period (Hours:Min)	Predominant Wind Direction
04/14/08	North of OPCAs	0.003	0.002	10:45	NNW
	Pittsfield Generating Co.	0.004		10:45	
	Southeast of OPCAs	0.002		10:45	
	Northwest of OPCAs	0.004		10:45	
	West of OPCAs	0.002		10:45	
04/15/08	North of OPCAs	0.010	0.009	10:45	NNW
	Pittsfield Generating Co.	0.008		10:45	
	Southeast of OPCAs	0.007		10:45	
	Northwest of OPCAs	0.008		10:45	
	West of OPCAs	0.008		10:45	
04/16/08	North of OPCAs	0.014	0.009	10:45	Calm
	Pittsfield Generating Co.	0.010		10:45	
	Southeast of OPCAs	0.007		10:45	
	Northwest of OPCAs	0.006		10:45	
	West of OPCAs	0.007		10:45	
04/17/08	North of OPCAs	0.020	0.019	10:45	Calm
	Pittsfield Generating Co.	0.015		10:45	
	Southeast of OPCAs	0.017		10:45	
	Northwest of OPCAs	0.009		10:45	
	West of OPCAs	0.018		10:45	
04/18/08	North of OPCAs	0.027	0.021	10:45	WNW/NNW
	Pittsfield Generating Co.	0.023		10:45	
	Southeast of OPCAs	0.021		10:45	
	Northwest of OPCAs	0.023		10:45	
	West of OPCAs	0.018		10:45	
04/21/08	North of OPCAs	0.016	0.013	10:45	Variable
	Pittsfield Generating Co.	0.016		10:45	
	Southeast of OPCAs	0.014		10:45	
	Northwest of OPCAs	0.009		10:45	
	West of OPCAs	0.025		10:45	
04/22/08	North of OPCAs	0.021	0.017	10:45	Variable
	Pittsfield Generating Co.	0.018		10:45	
	Southeast of OPCAs	0.012		10:45	
	Northwest of OPCAs	0.011		10:45	
	West of OPCAs	0.030		10:45	
04/23/08	North of OPCAs	0.023	0.027	10:45	WSW
	Pittsfield Generating Co.	0.021		10:45	
	Southeast of OPCAs	0.016		10:45	
	Northwest of OPCAs	0.023		10:45	
	West of OPCAs	0.024		10:45	
04/24/08	North of OPCAs	0.011	0.009	10:45	NNW
	Pittsfield Generating Co.	0.010		10:45	
	Southeast of OPCAs	0.016		10:45	
	Northwest of OPCAs	0.009		10:45	
	West of OPCAs	0.012		10:45	

**TABLE 5-4
 AMBIENT AIR PARTICULATE MATTER DATA RECEIVED DURING 2008**

**PARTICULATE AMBIENT AIR CONCENTRATIONS
 HILL 78/BUILDING 71 ON PLANT CONSOLIDATION AREAS
 GENERAL ELECTRIC COMPANY - PITTSFIELD, MASSACHUSETTS**

Sampling Date ¹	Sampler Location	Average Site Concentration (mg/m ³)	Background Site Concentration (mg/m ³)	Average Period (Hours:Min)	Predominant Wind Direction
04/25/08	North of OPCAs	0.016	0.012	10:45	WNW
	Pittsfield Generating Co.	0.013		10:45	
	Southeast of OPCAs	0.010		10:45	
	Northwest of OPCAs	0.008		10:45	
	West of OPCAs	0.014		10:45	
04/28/08	North of OPCAs	0.018	0.012	10:45	Variable
	Pittsfield Generating Co.	0.007		10:45	
	Southeast of OPCAs	0.020		10:45	
	Northwest of OPCAs	0.016		10:45	
	West of OPCAs	0.011		10:45	
04/29/08	North of OPCAs	0.006	0.003	10:45	WNW
	Pittsfield Generating Co.	0.006		10:45	
	Southeast of OPCAs	0.008		10:45	
	Northwest of OPCAs	0.015		10:45	
	West of OPCAs	0.002		10:45	
04/30/08	North of OPCAs	0.015	0.009	10:45	WNW
	Pittsfield Generating Co.	0.006		10:45	
	Southeast of OPCAs	0.007		10:45	
	Northwest of OPCAs	0.011		10:45	
	West of OPCAs	0.005		10:45	
Notification Level		0.120			
Action Level		0.150			

Notes:

Concentrations measured with an EBAM unless noted.

The background monitoring station is located east of Building 9B, between Building 9B and New York Avenue (BK-3). For the period of February 20 - March 21, 2008, the background monitoring station was temporarily relocated to the corner of Harvard Street and Tyler Street Extension (BK-4), due to site activities associated with the East Street Area 2 North project which were located in close proximity to BK-3.

Predominant wind direction determined using hourly wind direction data from the Pittsfield Municipal Airport Weather Station.

¹ The particulate monitors obtain real-time data. The sampling data were obtained by Berkshire Environmental Consultants, Inc. on the sampling date.

² Sampling period was shortened due to instrument malfunction.

³ Sampling period was shortened due to power failure.

TABLE 5-5
ANALYTICAL DATA VALIDATION SUMMARY
AMBIENT AIR DATA FROM HILL 78/BUILDING 71 ON-PLANT CONSOLIDATION AREA (OPCA) MONITORS FOR WHICH DATA VALIDATION WAS PERFORMED IN APRIL 2008

GENERAL ELECTRIC COMPANY - PITTSFIELD, MASSACHUSETTS
(Results are presented in micrograms per PUF, ug/PUF)

Sample Delivery Group No.	Sample Location	Sample ID	Lab Sample ID	Date Collected	Matrix	Validation Level	Qualification	Compound	QA/QC Parameter	Value	Control Limits	Qualified Result (ug/PUF)	Qualified Result (ug/m ³)	Notes
EPA TO-4A														
08030042	Northwest of OPCAs	NW-030708-007	AL03628	3/7/2008	Air	Tier II	No							
08030042	West of OPCAs	W-030708-301	AL03629	3/7/2008	Air	Tier II	No							
08030042	West of OPCAs collocated	WCO-030708-006	AL03630	3/7/2008	Air	Tier II	No							
08030042	North of OPCAs	N-030708-002	AL03631	3/7/2008	Air	Tier II	No							
08030042	Southeast of OPCAs	SE-030708-202	AL03632	3/7/2008	Air	Tier II	No							
08030042	Pittsfield Generating (PGE)	PGE-030708-303	AL03633	3/7/2008	Air	Tier II	No							
08030042	Background Sample Location - East of Building 9B	BK4-030708-011	AL03634	3/7/2008	Air	Tier II	No							

**TABLE 5-6
SUMMARY OF 2008 PCB AMBIENT AIR SAMPLING RESULTS**

**HILL 78/BUILDING 71 ON PLANT CONSOLIDATION AREAS
GENERAL ELECTRIC COMPANY - PITTSFIELD MASSACHUSETTS
(all results are ug/m³)**

Date	Northwest of OPCAs	West of OPCAs	West of OPCAs collocated	North of OPCAs	Southeast of OPCAs	Pittsfield Generating (PGE)	Background Sample Location (BK-3) - East of Building 9B	Background Sample Location (BK-4) - North of Tyler Street Ext.	Data Validated?
01/03/08 - 01/04/08	ND	ND	ND	ND	ND J ²	ND	ND	---	Tier I/II
02/12/08 - 02/13/08	ND	ND	ND	ND	ND	ND	ND	---	Tier I/II
03/06/08 - 03/07/08	ND	ND	ND	ND	ND	ND	---	0.0003	Tier I/II
04/08/08 - 04/09/08	ND	0.0008	0.0010	ND	ND	ND	0.0014	---	PDR ¹
Exceedances of Notification Level (0.05 µg/m³)	None	None	None	None	None	None	None	None	

Notes:

All sampling activities performed by Berkshire Environmental Consultants, Inc. All analytical activities performed by Northeast Analytical, Inc.
 ND - Non Detect (<0.0003)
 PDR - Preliminary Data Review
 J - Indicates that the associated numerical value is an estimated concentration.

The background monitoring station is located east of Building 9B, between Building 9B and New York Avenue (BK-3). For the period of February 20 - March 21, 2008, the background monitoring station was temporarily relocated to the corner of Harvard Street and Tyler Street Extension (BK-4), due to site activities associated with the East Street Area 2 North project which were located in close proximity to BK-3.

¹ PDR was conducted based on the following data quality indicators associated with the tabulated data set above: sampling collection time, sampling calibration check, temperature receipt, associated blanks, laboratory control samples recoveries, and surrogate recoveries.

² Sample results qualified as estimate due to the surrogate analysis exhibiting recoveries less than the control limit.

**TABLE 5-7
DATA RECEIVED DURING APRIL 2008**

**D.R.BILLINGS (BULLARDS PIT) SAND AND TOPSOIL SAMPLING
HILL 78/BUILDING 71 ON PLANT CONSOLIDATION AREAS
GENERAL ELECTRIC COMPANY - PITTSFIELD, MASSACHUSETTS
(Results are presented in dry weight parts per million, ppm)**

Parameter	Sample ID: Date Collected:	BullardsPit-Sand-C1 03/26/08	BullardsPit-TopSoil-C1 03/26/08
Volatile Organics			
2-Butanone		ND(0.012)	0.012 J
Toluene		ND(0.0049)	0.0015 J
PCBs			
None Detected		--	--
Semivolatile Organics			
None Detected		--	--
Inorganics			
Arsenic		1.61	4.07
Barium		21.0 B	51.6 B
Beryllium		0.168	0.655
Chromium		5.08	17.3
Cobalt		3.76	10.9
Copper		6.45 B	21.6 B
Lead		3.38	13.7
Mercury		ND(0.0371)	0.0371 B
Nickel		5.87	18.5
Selenium		3.29	8.68
Silver		ND(0.894)	0.177 B
Tin		ND(8.94)	11.2
Vanadium		5.06	23.1
Zinc		15.8	63.8

Notes:

1. Samples were collected by ARCADIS and submitted to SGS Environmental Services, Inc. for analysis of PCBs, volatiles, semivolatiles and metals.
2. Only those constituents detected in one or more samples are summarized.
3. ND - Analyte was not detected. The number in parenthesis is the associated detection limit.
4. -- Indicates that all constituents for the parameter group were not detected.

Data Qualifiers:

Organics

J - Indicates an estimated value less than the practical quantitation limit (PQL).

Inorganics

B - Indicates an estimated value between the instrument detection limit (IDL) and (PQL).

**ITEM 6
PLANT AREA
HILL 78 AREA - REMAINDER
(GECD160)
APRIL 2008**

a. Activities Undertaken/Completed

- Collected and transferred approximately 89,500 gallons of water from the utility re-routing project to Building 64G for treatment.
- Continued construction activities for the utility re-routing project around the Hill 78 OPCA.*
- Completed installation and tie-in of the 48-inch diameter storm sewer line, and installation of the 10-inch diameter sanitary sewer line.*
- Began restoration activities (e.g., site grading, seeding, loaming) for the utility re-routing project.*
- Rebuilt a City of Pittsfield sanitary sewer manhole north of Merrill Road that was found collapsed during site restoration activities.

b. Sampling/Test Results Received

See attached tables. (Note that oil samples were collected during Building 14E maintenance on March 24, 2008. These activities were inadvertently omitted from the March 2008 monthly status report, and the results are included herein.)

c. Work Plans/Reports/Documents Submitted

None

d. Upcoming Scheduled and Anticipated Activities (next six weeks)

- Complete tie-in of the 10-inch diameter sanitary sewer line, flush the existing sanitary sewer pipeline into downgradient pipe sections prior to filling with flowable fill, and fill both sanitary and storm sewer pipelines with flowable fill and bulkhead.*
- Complete construction and site restoration activities (e.g., site grading, seeding, loaming, paving) for the utility rerouting project around the Hill 78 OPCA.*
- Initiate preparation of Final RD/RA Work Plan.

**ITEM 6
(cont'd)
PLANT AREA
HILL 78 AREA - REMAINDER
(GECD160)
APRIL 2008**

e. **General Progress/Unresolved Issues/Potential Schedule Impacts**

No issues

f. **Proposed/Approved Work Plan Modifications**

Received EPA conditional approval of Hill 78 Area-Remainder Conceptual RD/RA Work Plan (April 23, 2008).*

**TABLE 6-1
DATA RECEIVED AND/OR SAMPLES COLLECTED DURING APRIL 2008**

**HILL 78 AREA-REMAINDER
GENERAL ELECTRIC COMPANY - PITTSFIELD MASSACHUSETTS**

Project Name	Field Sample ID	Sample Date	Matrix	Laboratory	Analyses	Date Received by GE or ARCADIS
Building 14E Maintenance Oil Sampling	E2004	3/24/08	Oil	SGS	PCB	4/10/08
Building 14E Maintenance Oil Sampling	E2005	3/24/08	Oil	SGS	PCB	4/10/08
Building 14E Maintenance Oil Sampling	E2006	3/24/08	Oil	SGS	PCB	4/10/08

**TABLE 6-2
PCB DATA RECEIVED DURING APRIL 2008**

**BUILDING 14E MAINTENANCE OIL SAMPLING
HILL 78 AREA-REMAINDER
GENERAL ELECTRIC COMPANY - PITTSFIELD, MASSACHUSETTS
(Results are presented in parts per million, ppm)**

Sample ID	Date Collected	Aroclor-1016	Aroclor-1221	Aroclor-1232	Aroclor-1242	Aroclor-1248	Aroclor-1254	Aroclor-1260	Total PCBs
E2004	3/24/2008	ND(0.99)	ND(0.99)	ND(0.99)	ND(0.99)	ND(0.99)	ND(0.99)	ND(0.99)	ND(0.99)
E2005	3/24/2008	ND(1.0)	ND(1.0)	ND(1.0)	ND(1.0)	ND(1.0)	ND(1.0)	ND(1.0)	ND(1.0)
E2006	3/24/2008	ND(0.92)	ND(0.92)	ND(0.92)	ND(0.92)	ND(0.92)	ND(0.92)	ND(0.92)	ND(0.92)

Notes:

1. Samples were collected by Veolia ES Technical Solutions, L.L.C. and submitted to SGS Environmental Services, Inc. for analysis of PCBs.
2. ND - Analyte was not detected. The number in parenthesis is the associated detection limit.

**ITEM 7
PLANT AREA
UNKAMET BROOK AREA
(GECD170)
APRIL 2008**

a. Activities Undertaken/Completed

- Continued flow monitoring activities in Unkamet Brook.*
- Conducted sampling of soil from monitoring well installation near Building OP-3 for waste characterization, as identified in Table 7-1.
- Conducted sampling of landscaping material from Building 119 storage cells for waste profile certification, as identified in Table 7-1.

b. Sampling/Test Results Received

- See attached tables and enclosed compact disk containing flow monitoring data from Unkamet Brook. (Note that an oil sample was collected from the Building 119 oil/water separator during routine maintenance on March 24, 2008. This activity was inadvertently omitted from the March 2008 monthly status report, and the results are included herein.)
- See updated Graph 7-1 summarizing preliminary flow monitoring data collected from Unkamet Brook through May 2, 2008.*

c. Work Plans/Reports/Documents Submitted

- Submitted *Second Supplement to the Pre-Design Investigation Report for Unkamet Brook Area Removal Action* (Second PDI Supplement) (April 24, 2008).*
- GE submitted a pre-excavation notification to EPA related to the repair of a collapsed manhole in the vicinity of Buildings 52 and 53 (April 18, 2008).
- Following EPA approval of Second PDI Supplement, conduct sampling proposed therein.*

d. Upcoming Scheduled and Anticipated Activities (next six weeks)

None

e. General Progress/Unresolved Issues/Potential Schedule Impacts

No issues

f. Proposed/Approved Work Plan Modifications

None

**TABLE 7-1
DATA RECEIVED AND/OR SAMPLES COLLECTED DURING APRIL 2008**

**UNKAMET BROOK AREA
GENERAL ELECTRIC COMPANY - PITTSFIELD MASSACHUSETTS**

Project Name	Field Sample ID	Sample Date	Matrix	Laboratory	Analyses	Date Received by GE or ARCADIS
Building 119 Oil/Water Separator Maintenance Oil	119-F3429	3/24/08	Oil	SGS	PCB	4/10/08
Building OP-3 - Soil from Monitoring Well Installation	F3605-1	4/11/08	Soil	SGS	PCB, TCLP - Excludes Pest, Herb	4/28/08
Landscaping Materials from Building 119 Storage Cells	119-CELLSOUTH-1	4/21/08	Soil	SGS	PCB	
Landscaping Materials from Building 119 Storage Cells	119-CELLSOUTH-2	4/21/08	Soil	SGS	PCB	
Landscaping Materials from Building 119 Storage Cells	119-CELLSOUTH-3	4/21/08	Soil	SGS	PCB	
Landscaping Materials from Building 119 Storage Cells	119-CELLSOUTH-4	4/21/08	Soil	SGS	PCB	

**TABLE 7-2
PCB DATA RECEIVED DURING APRIL 2008**

**BUILDING 119 OIL/WATER SEPARATOR MAINTENANCE OIL SAMPLING
UNKAMET BROOK AREA
GENERAL ELECTRIC COMPANY - PITTSFIELD, MASSACHUSETTS
(Results are presented in parts per million, ppm)**

Sample ID	Date Collected	Aroclor-1016	Aroclor-1221	Aroclor-1232	Aroclor-1242	Aroclor-1248	Aroclor-1254	Aroclor-1260	Total PCBs
119-F3429	3/24/2008	ND(0.99)	ND(0.99)	ND(0.99)	ND(0.99)	ND(0.99)	ND(0.99)	ND(0.99)	ND(0.99)

Notes:

1. Sample was collected Veolia ES Technical Solutions, L.L.C. and submitted to SGS Environmental Services, Inc. for analysis of PCBs.
2. ND - Analyte was not detected. The number in parenthesis is the associated detection limit.

**TABLE 7-3
PCB DATA RECEIVED DURING APRIL 2008**

**BUILDING OP-3 - SOIL FROM MONITORING WELL INSTALLATION
UNKAMET BROOK AREA
GENERAL ELECTRIC COMPANY - PITTSFIELD, MASSACHUSETTS
(Results are presented in dry weight parts per million, ppm)**

Sample ID	Date Collected	Aroclor-1016	Aroclor-1221	Aroclor-1232	Aroclor-1242	Aroclor-1248	Aroclor-1254	Aroclor-1260	Total PCBs
F3605-1	4/11/2008	ND(0.044)	ND(0.044)	ND(0.044)	ND(0.044)	ND(0.044)	0.050	ND(0.044)	0.050

Notes:

1. Sample was collected by Veolia ES Technical Solutions, L.L.C. and submitted to SGS Environmental Services, Inc. for analysis of PCBs and TCLP constituents.
2. Please refer to Table 7-4 for a summary of TCLP constituents.
3. ND - Analyte was not detected. The number in parenthesis is the associated detection limit.

**TABLE 7-4
TCLP DATA RECEIVED DURING APRIL 2008**

**BUILDING OP-3 - SOIL FROM MONITORING WELL INSTALLATION
UNKAMET BROOK AREA
GENERAL ELECTRIC COMPANY - PITTSFIELD, MASSACHUSETTS
(Results are presented in parts per million, ppm)**

Parameter	Sample ID: Date Collected:	TCLP Regulatory Limits	F3605-1 4/11/2008
Volatile Organics			
1,1-Dichloroethene		0.7	ND(0.010)
1,2-Dichloroethane		0.5	ND(0.010)
2-Butanone		200	ND(0.25)
Benzene		0.5	ND(0.010)
Carbon Tetrachloride		0.5	ND(0.010)
Chlorobenzene		100	ND(0.010)
Chloroform		6	ND(0.010)
Tetrachloroethene		0.7	ND(0.010)
Trichloroethene		0.5	ND(0.010)
Vinyl Chloride		0.2	ND(0.010)
Semivolatile Organics			
1,4-Dichlorobenzene		7.5	ND(0.0070)
2,4,5-Trichlorophenol		400	ND(0.0070)
2,4,6-Trichlorophenol		2	ND(0.0070)
2,4-Dinitrotoluene		0.13	ND(0.0070)
2-Methylphenol		200	ND(0.0070)
3&4-Methylphenol		200	ND(0.0070)
Hexachlorobenzene		0.13	ND(0.0070)
Hexachlorobutadiene		0.5	ND(0.0070)
Hexachloroethane		3	ND(0.0070)
Nitrobenzene		2	ND(0.0070)
Pentachlorophenol		100	ND(0.034)
Pyridine		5	ND(0.0070)
Inorganics			
Arsenic		5	ND(0.200)
Barium		100	0.609 B
Cadmium		1	0.0343 B
Chromium		5	0.0487 B
Lead		5	0.0487 B
Mercury		0.2	ND(0.000570)
Selenium		1	ND(0.200)
Silver		5	0.0180 B

Notes:

1. Sample was collected by Veolia ES Technical Solutions, L.L.C. and submitted to SGS Environmental Services, Inc. for analysis of PCBs and TCLP constituents.
2. Please refer to Table 7-3 for a summary of PCBs.
3. ND - Analyte was not detected. The number in parenthesis is the associated detection limit.

Data Qualifiers:

Inorganics

B - Indicates an estimated value between the instrument detection limit (IDL) and the practical quantitation limit (PQL).

Graph 7-1. Estimated Upstream and Downstream Flow Results

PRELIMINARY DRAFT
WORK IN PROGRESS

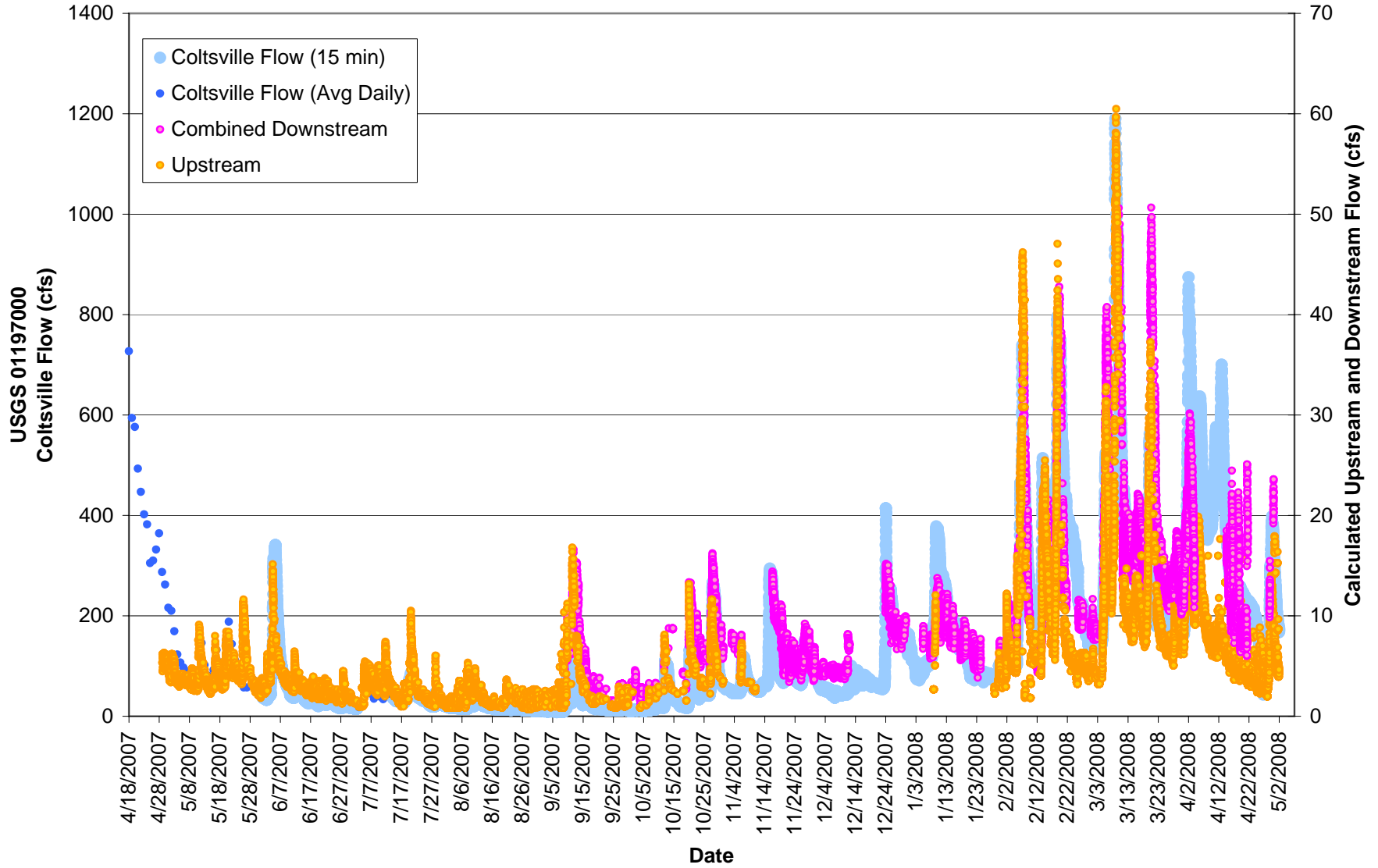

UNKAMET BROOK FLOW MONITORING DATA - MARCH 27, 2008 - MAY 2, 2008

Site Name Isco Quantity Label Units Resolution Significant Digits	Upstream Level Level ft 0.001 5	Upstream Velocity Velocity ft/s 0.01 4
3/27/08 0:05	2.825	0.54
3/27/08 0:10	2.824	0.54
3/27/08 0:15	2.824	0.54
3/27/08 0:20	2.823	0.54
3/27/08 0:25	2.823	0.54
3/27/08 0:30	2.823	0.46
3/27/08 0:35	2.823	0.53
3/27/08 0:40	2.822	0.58
3/27/08 0:45	2.822	0.58
3/27/08 0:50	2.82	0.58
3/27/08 0:55	2.822	0.58
3/27/08 1:00	2.822	0.58
3/27/08 1:05	2.821	0.58
3/27/08 1:10	2.82	0.58
3/27/08 1:15	2.82	0.58
3/27/08 1:20	2.819	0.58
3/27/08 1:25	2.819	0.58
3/27/08 1:30	2.819	0.46
3/27/08 1:35	2.818	0.5
3/27/08 1:40	2.818	0.5
3/27/08 1:45	2.817	0.5
3/27/08 1:50	2.816	0.5
3/27/08 1:55	2.816	0.5
3/27/08 2:00	2.816	0.5
3/27/08 2:05	2.816	0.44
3/27/08 2:10	2.814	0.44
3/27/08 2:15	2.814	0.44
3/27/08 2:20	2.813	0.44
3/27/08 2:25	2.813	0.44
3/27/08 2:30	2.813	0.44
3/27/08 2:35	2.811	0.44
3/27/08 2:40	2.811	0.44
3/27/08 2:45	2.811	0.44
3/27/08 2:50	2.81	0.44
3/27/08 2:55	2.81	0.44
3/27/08 3:00	2.809	0.44
3/27/08 3:05	2.809	0.44
3/27/08 3:10	2.808	0.44
3/27/08 3:15	2.808	0.47
3/27/08 3:20	2.806	0.47
3/27/08 3:25	2.805	0.47
3/27/08 3:30	2.807	0.47
3/27/08 3:35	2.805	0.47

UNKAMET BROOK FLOW MONITORING DATA - MARCH 27, 2008 - MAY 2, 2008

Site Name Isco Quantity Label Units Resolution Significant Digits	Upstream Level Level ft 0.001 5	Upstream Velocity Velocity ft/s 0.01 4
3/27/08 3:40	2.805	0.47
3/27/08 3:45	2.805	0.47
3/27/08 3:50	2.804	0.47
3/27/08 3:55	2.803	0.47
3/27/08 4:00	2.801	0.47
3/27/08 4:05	2.802	0.47
3/27/08 4:10	2.802	0.47
3/27/08 4:15	2.801	0.47
3/27/08 4:20	2.8	0.47
3/27/08 4:25	2.801	0.47
3/27/08 4:30	2.801	8.45
3/27/08 4:35	2.798	8.45
3/27/08 4:40	2.798	8.45
3/27/08 4:45	2.798	8.45
3/27/08 4:50	2.797	8.45
3/27/08 4:55	2.797	8.45
3/27/08 5:00	2.796	8.45
3/27/08 5:05	2.796	8.45
3/27/08 5:10	2.796	8.45
3/27/08 5:15	2.796	8.45
3/27/08 5:20	2.795	8.45
3/27/08 5:25	2.796	8.45
3/27/08 5:30	2.794	8.45
3/27/08 5:35	2.793	8.45
3/27/08 5:40	2.793	8.45
3/27/08 5:45	2.792	8.45
3/27/08 5:50	2.792	8.45
3/27/08 5:55	2.793	8.45
3/27/08 6:00	2.79	8.45
3/27/08 6:05	2.792	8.45
3/27/08 6:10	2.791	8.45
3/27/08 6:15	2.79	8.45
3/27/08 6:20	2.79	9.59
3/27/08 6:25	2.789	9.59
3/27/08 6:30	2.788	9.59
3/27/08 6:35	2.789	9.59
3/27/08 6:40	2.788	9.59
3/27/08 6:45	2.788	9.59
3/27/08 6:50	2.787	9.59
3/27/08 6:55	2.787	9.59
3/27/08 7:00	2.787	9.59
3/27/08 7:05	2.786	9.59
3/27/08 7:10	2.786	9.59

UNKAMET BROOK FLOW MONITORING DATA - MARCH 27, 2008 - MAY 2, 2008

Site Name Isco Quantity Label Units Resolution Significant Digits	Upstream Level Level ft 0.001 5	Upstream Velocity Velocity ft/s 0.01 4
3/27/08 7:15	2.786	9.59
3/27/08 7:20	2.785	9.59
3/27/08 7:25	2.784	9.59
3/27/08 7:30	2.785	9.59
3/27/08 7:35	2.784	9.59
3/27/08 7:40	2.784	9.59
3/27/08 7:45	2.784	9.59
3/27/08 7:50	2.784	9.59
3/27/08 7:55	2.783	9.59
3/27/08 8:00	2.784	9.59
3/27/08 8:05	2.783	9.59
3/27/08 8:10	2.781	9.59
3/27/08 8:15	2.783	9.59
3/27/08 8:20	2.783	9.59
3/27/08 8:25	2.782	9.59
3/27/08 8:30	2.783	9.59
3/27/08 8:35	2.782	9.59
3/27/08 8:40	2.782	9.59
3/27/08 8:45	2.782	9.59
3/27/08 8:50	2.781	9.59
3/27/08 8:55	2.781	9.59
3/27/08 9:00	2.781	9.59
3/27/08 9:05	2.781	9.59
3/27/08 9:10	2.78	9.59
3/27/08 9:15	2.78	9.59
3/27/08 9:20	2.781	9.59
3/27/08 9:25	2.782	9.59
3/27/08 9:30	2.781	9.59
3/27/08 9:35	2.78	9.59
3/27/08 9:40	2.78	9.59
3/27/08 9:45	2.781	9.59
3/27/08 9:50	2.78	9.59
3/27/08 9:55	2.78	9.59
3/27/08 10:00	2.78	9.59
3/27/08 10:05	2.78	9.59
3/27/08 10:10	2.781	9.59
3/27/08 10:15	2.781	9.59
3/27/08 10:20	2.78	9.59
3/27/08 10:25	2.78	9.59
3/27/08 10:30	2.78	9.59
3/27/08 10:35	2.781	9.59
3/27/08 10:40	2.781	9.59
3/27/08 10:45	2.781	13.28

UNKAMET BROOK FLOW MONITORING DATA - MARCH 27, 2008 - MAY 2, 2008

Site Name Isco Quantity Label Units Resolution Significant Digits	Upstream Level Level ft 0.001 5	Upstream Velocity Velocity ft/s 0.01 4
3/27/08 10:50	2.781	13.28
3/27/08 10:55	2.781	13.28
3/27/08 11:00	2.781	13.28
3/27/08 11:05	2.78	9.97
3/27/08 11:10	2.781	9.97
3/27/08 11:15	2.78	10.09
3/27/08 11:20	2.782	10.09
3/27/08 11:25	2.78	10.09
3/27/08 11:30	2.781	10.09
3/27/08 11:35	2.78	10.09
3/27/08 11:40	2.779	10.09
3/27/08 11:45	2.778	10.09
3/27/08 11:50	2.78	10.09
3/27/08 11:55	2.778	10.09
3/27/08 12:00	2.78	10.09
3/27/08 12:05	2.779	10.09
3/27/08 12:10	2.782	0.44
3/27/08 12:15	2.781	0.44
3/27/08 12:20	2.781	0.44
3/27/08 12:25	2.78	0.44
3/27/08 12:30	2.78	0.47
3/27/08 12:35	2.78	0.45
3/27/08 12:40	2.781	0.45
3/27/08 12:45	2.782	0.45
3/27/08 12:50	2.782	0.45
3/27/08 12:55	2.782	0.45
3/27/08 13:00	2.782	0.45
3/27/08 13:05	2.782	0.42
3/27/08 13:10	2.78	0.43
3/27/08 13:15	2.781	0.43
3/27/08 13:20	2.782	0.4
3/27/08 13:25	2.782	0.44
3/27/08 13:30	2.781	0.44
3/27/08 13:35	2.781	0.43
3/27/08 13:40	2.783	0.43
3/27/08 13:45	2.781	0.47
3/27/08 13:50	2.782	0.47
3/27/08 13:55	2.784	0.47
3/27/08 14:00	2.783	0.46
3/27/08 14:05	2.783	0.45
3/27/08 14:10	2.782	0.47
3/27/08 14:15	2.782	0.53
3/27/08 14:20	2.783	0.53

UNKAMET BROOK FLOW MONITORING DATA - MARCH 27, 2008 - MAY 2, 2008

Site Name Isco Quantity Label Units Resolution Significant Digits	Upstream Level Level ft 0.001 5	Upstream Velocity Velocity ft/s 0.01 4
3/27/08 14:25	2.784	0.41
3/27/08 14:30	2.783	0.46
3/27/08 14:35	2.783	0.43
3/27/08 14:40	2.783	0.45
3/27/08 14:45	2.784	0.45
3/27/08 14:50	2.783	0.43
3/27/08 14:55	2.784	0.49
3/27/08 15:00	2.783	0.45
3/27/08 15:05	2.781	0.45
3/27/08 15:10	2.783	0.46
3/27/08 15:15	2.782	0.44
3/27/08 15:20	2.783	0.44
3/27/08 15:25	2.783	0.45
3/27/08 15:30	2.783	0.44
3/27/08 15:35	2.784	0.43
3/27/08 15:40	2.785	0.43
3/27/08 15:45	2.785	0.46
3/27/08 15:50	2.785	0.46
3/27/08 15:55	2.785	0.49
3/27/08 16:00	2.785	0.48
3/27/08 16:05	2.785	0.47
3/27/08 16:10	2.785	0.47
3/27/08 16:15	2.784	0.45
3/27/08 16:20	2.785	0.41
3/27/08 16:25	2.785	0.41
3/27/08 16:30	2.785	0.46
3/27/08 16:35	2.785	0.5
3/27/08 16:40	2.784	0.45
3/27/08 16:45	2.785	0.44
3/27/08 16:50	2.785	0.43
3/27/08 16:55	2.785	0.48
3/27/08 17:00	2.785	0.48
3/27/08 17:05	2.785	0.48
3/27/08 17:10	2.786	0.47
3/27/08 17:15	2.786	0.44
3/27/08 17:20	2.787	0.46
3/27/08 17:25	2.787	0.46
3/27/08 17:30	2.787	0.46
3/27/08 17:35	2.793	0.46
3/27/08 17:40	2.786	0.46
3/27/08 17:45	2.787	0.47
3/27/08 17:50	2.787	0.47
3/27/08 17:55	2.788	0.47

UNKAMET BROOK FLOW MONITORING DATA - MARCH 27, 2008 - MAY 2, 2008

Site Name Isco Quantity Label Units Resolution Significant Digits	Upstream Level Level ft 0.001 5	Upstream Velocity Velocity ft/s 0.01 4
3/27/08 18:00	2.788	0.47
3/27/08 18:05	2.788	0.44
3/27/08 18:10	2.788	0.45
3/27/08 18:15	2.788	0.46
3/27/08 18:20	2.787	0.5
3/27/08 18:25	2.789	0.5
3/27/08 18:30	2.788	0.46
3/27/08 18:35	2.788	0.46
3/27/08 18:40	2.788	0.46
3/27/08 18:45	2.789	0.46
3/27/08 18:50	2.788	0.46
3/27/08 18:55	2.789	0.46
3/27/08 19:00	2.789	0.46
3/27/08 19:05	2.789	0.46
3/27/08 19:10	2.788	0.5
3/27/08 19:15	2.788	0.45
3/27/08 19:20	2.789	0.43
3/27/08 19:25	2.788	0.5
3/27/08 19:30	2.789	0.38
3/27/08 19:35	2.789	0.38
3/27/08 19:40	2.789	0.38
3/27/08 19:45	2.789	0.47
3/27/08 19:50	2.79	0.47
3/27/08 19:55	2.789	0.47
3/27/08 20:00	2.79	0.47
3/27/08 20:05	2.79	0.47
3/27/08 20:10	2.79	0.46
3/27/08 20:15	2.789	0.46
3/27/08 20:20	2.79	0.46
3/27/08 20:25	2.79	0.46
3/27/08 20:30	2.79	0.46
3/27/08 20:35	2.79	0.46
3/27/08 20:40	2.79	0.48
3/27/08 20:45	2.789	0.48
3/27/08 20:50	2.79	0.47
3/27/08 20:55	2.79	0.43
3/27/08 21:00	2.79	0.46
3/27/08 21:05	2.79	0.43
3/27/08 21:10	2.79	0.43
3/27/08 21:15	2.791	0.43
3/27/08 21:20	2.79	0.46
3/27/08 21:25	2.791	0.46
3/27/08 21:30	2.792	0.46

UNKAMET BROOK FLOW MONITORING DATA - MARCH 27, 2008 - MAY 2, 2008

Site Name Isco Quantity Label Units Resolution Significant Digits	Upstream Level Level ft 0.001 5	Upstream Velocity Velocity ft/s 0.01 4
3/27/08 21:35	2.791	0.47
3/27/08 21:40	2.791	0.49
3/27/08 21:45	2.791	0.49
3/27/08 21:50	2.791	0.49
3/27/08 21:55	2.79	0.49
3/27/08 22:00	2.791	0.49
3/27/08 22:05	2.791	0.49
3/27/08 22:10	2.792	0.49
3/27/08 22:15	2.792	0.49
3/27/08 22:20	2.791	0.49
3/27/08 22:25	2.792	0.49
3/27/08 22:30	2.791	0.49
3/27/08 22:35	2.792	0.46
3/27/08 22:40	2.792	0.4
3/27/08 22:45	2.791	0.4
3/27/08 22:50	2.791	0.4
3/27/08 22:55	2.792	0.43
3/27/08 23:00	2.791	0.43
3/27/08 23:05	2.792	0.43
3/27/08 23:10	2.792	0.43
3/27/08 23:15	2.793	0.43
3/27/08 23:20	2.792	0.42
3/27/08 23:25	2.793	0.42
3/27/08 23:30	2.793	0.42
3/27/08 23:35	2.793	0.42
3/27/08 23:40	2.794	0.42
3/27/08 23:45	2.793	0.42
3/27/08 23:50	2.794	0.42
3/27/08 23:55	2.794	0.45
3/28/08 0:00	2.793	0.49
3/28/08 0:05	2.792	0.46
3/28/08 0:10	2.793	0.43
3/28/08 0:15	2.793	0.43
3/28/08 0:20	2.793	0.43
3/28/08 0:25	2.793	0.49
3/28/08 0:30	2.792	0.49
3/28/08 0:35	2.793	0.42
3/28/08 0:40	2.792	0.42
3/28/08 0:45	2.792	0.42
3/28/08 0:50	2.792	0.42
3/28/08 0:55	2.791	0.42
3/28/08 1:00	2.792	0.42
3/28/08 1:05	2.792	0.42

UNKAMET BROOK FLOW MONITORING DATA - MARCH 27, 2008 - MAY 2, 2008

Site Name Isco Quantity Label Units Resolution Significant Digits	Upstream Level Level ft 0.001 5	Upstream Velocity Velocity ft/s 0.01 4
3/28/08 1:10	2.791	0.42
3/28/08 1:15	2.791	0.42
3/28/08 1:20	2.791	0.42
3/28/08 1:25	2.792	0.42
3/28/08 1:30	2.793	0.36
3/28/08 1:35	2.792	0.36
3/28/08 1:40	2.793	0.36
3/28/08 1:45	2.794	0.36
3/28/08 1:50	2.796	0.36
3/28/08 1:55	2.798	0.36
3/28/08 2:00	2.799	0.36
3/28/08 2:05	2.802	0.36
3/28/08 2:10	2.808	0.36
3/28/08 2:15	2.813	0.36
3/28/08 2:20	2.816	0.36
3/28/08 2:25	2.819	0.47
3/28/08 2:30	2.821	0.52
3/28/08 2:35	2.825	0.56
3/28/08 2:40	2.829	0.58
3/28/08 2:45	2.83	0.58
3/28/08 2:50	2.834	0.58
3/28/08 2:55	2.832	0.49
3/28/08 3:00	2.829	0.5
3/28/08 3:05	2.83	0.5
3/28/08 3:10	2.83	0.5
3/28/08 3:15	2.829	0.5
3/28/08 3:20	2.827	0.5
3/28/08 3:25	2.828	0.53
3/28/08 3:30	2.826	0.53
3/28/08 3:35	2.824	0.53
3/28/08 3:40	2.821	0.53
3/28/08 3:45	2.82	0.53
3/28/08 3:50	2.822	0.53
3/28/08 3:55	2.822	0.53
3/28/08 4:00	2.823	0.55
3/28/08 4:05	2.823	0.55
3/28/08 4:10	2.822	0.55
3/28/08 4:15	2.823	0.47
3/28/08 4:20	2.824	0.47
3/28/08 4:25	2.827	0.55
3/28/08 4:30	2.827	0.57
3/28/08 4:35	2.829	0.56
3/28/08 4:40	2.832	0.54

UNKAMET BROOK FLOW MONITORING DATA - MARCH 27, 2008 - MAY 2, 2008

Site Name Isco Quantity Label Units Resolution Significant Digits	Upstream Level Level ft 0.001 5	Upstream Velocity Velocity ft/s 0.01 4
3/28/08 4:45	2.834	0.54
3/28/08 4:50	2.835	0.54
3/28/08 4:55	2.836	0.54
3/28/08 5:00	2.836	0.54
3/28/08 5:05	2.836	0.51
3/28/08 5:10	2.835	0.51
3/28/08 5:15	2.835	0.51
3/28/08 5:20	2.835	0.51
3/28/08 5:25	2.836	0.51
3/28/08 5:30	2.838	0.51
3/28/08 5:35	2.838	0.51
3/28/08 5:40	2.839	0.51
3/28/08 5:45	2.84	0.52
3/28/08 5:50	2.842	0.52
3/28/08 5:55	2.842	0.55
3/28/08 6:00	2.845	0.55
3/28/08 6:05	2.845	0.47
3/28/08 6:10	2.844	0.45
3/28/08 6:15	2.845	0.54
3/28/08 6:20	2.846	0.54
3/28/08 6:25	2.847	0.54
3/28/08 6:30	2.847	0.54
3/28/08 6:35	2.85	0.54
3/28/08 6:40	2.853	0.54
3/28/08 6:45	2.854	0.48
3/28/08 6:50	2.857	0.48
3/28/08 6:55	2.862	0.48
3/28/08 7:00	2.865	0.54
3/28/08 7:05	2.866	0.54
3/28/08 7:10	2.868	0.54
3/28/08 7:15	2.87	0.54
3/28/08 7:20	2.873	0.54
3/28/08 7:25	2.876	0.61
3/28/08 7:30	2.878	0.61
3/28/08 7:35	2.881	0.54
3/28/08 7:40	2.884	0.56
3/28/08 7:45	2.887	0.56
3/28/08 7:50	2.886	0.58
3/28/08 7:55	2.885	0.5
3/28/08 8:00	2.886	0.5
3/28/08 8:05	2.886	0.59
3/28/08 8:10	2.883	0.59
3/28/08 8:15	2.885	0.58

UNKAMET BROOK FLOW MONITORING DATA - MARCH 27, 2008 - MAY 2, 2008

Site Name Isco Quantity Label Units Resolution Significant Digits	Upstream Level Level ft 0.001 5	Upstream Velocity Velocity ft/s 0.01 4
3/28/08 8:20	2.888	0.61
3/28/08 8:25	2.89	0.58
3/28/08 8:30	2.889	0.61
3/28/08 8:35	2.891	0.57
3/28/08 8:40	2.894	0.58
3/28/08 8:45	2.899	0.61
3/28/08 8:50	2.905	0.65
3/28/08 8:55	2.912	0.67
3/28/08 9:00	2.918	0.67
3/28/08 9:05	2.919	0.69
3/28/08 9:10	2.919	0.61
3/28/08 9:15	2.918	0.56
3/28/08 9:20	2.913	0.56
3/28/08 9:25	2.909	0.56
3/28/08 9:30	2.907	0.64
3/28/08 9:35	2.904	0.69
3/28/08 9:40	2.903	0.69
3/28/08 9:45	2.902	0.69
3/28/08 9:50	2.901	0.69
3/28/08 9:55	2.901	0.69
3/28/08 10:00	2.902	0.69
3/28/08 10:05	2.904	0.69
3/28/08 10:10	2.904	0.69
3/28/08 10:15	2.905	0.69
3/28/08 10:20	2.907	0.69
3/28/08 10:25	2.906	0.69
3/28/08 10:30	2.906	0.69
3/28/08 10:35	2.907	0.6
3/28/08 10:40	2.909	0.6
3/28/08 10:45	2.909	0.54
3/28/08 10:50	2.912	0.52
3/28/08 10:55	2.916	0.52
3/28/08 11:00	2.923	0.52
3/28/08 11:05	2.925	0.52
3/28/08 11:10	2.932	0.52
3/28/08 11:15	2.935	0.52
3/28/08 11:20	2.939	0.77
3/28/08 11:25	2.944	0.75
3/28/08 11:30	2.945	0.76
3/28/08 11:35	2.954	0.75
3/28/08 11:40	2.959	0.78
3/28/08 11:45	2.963	0.8
3/28/08 11:50	2.965	0.8

UNKAMET BROOK FLOW MONITORING DATA - MARCH 27, 2008 - MAY 2, 2008

Site Name Isco Quantity Label Units Resolution Significant Digits	Upstream Level Level ft 0.001 5	Upstream Velocity Velocity ft/s 0.01 4
3/28/08 11:55	2.965	0.8
3/28/08 12:00	2.966	0.79
3/28/08 12:05	2.964	0.79
3/28/08 12:10	2.965	0.8
3/28/08 12:15	2.963	0.81
3/28/08 12:20	2.962	0.81
3/28/08 12:25	2.961	0.76
3/28/08 12:30	2.961	0.74
3/28/08 12:35	2.961	0.74
3/28/08 12:40	2.963	0.7
3/28/08 12:45	2.965	0.74
3/28/08 12:50	2.968	0.7
3/28/08 12:55	2.97	0.74
3/28/08 13:00	2.973	0.78
3/28/08 13:05	2.975	0.68
3/28/08 13:10	2.979	0.79
3/28/08 13:15	2.982	0.72
3/28/08 13:20	2.982	0.72
3/28/08 13:25	2.981	0.62
3/28/08 13:30	2.981	0.71
3/28/08 13:35	2.98	0.73
3/28/08 13:40	2.982	0.77
3/28/08 13:45	2.981	0.65
3/28/08 13:50	2.981	0.73
3/28/08 13:55	2.981	0.74
3/28/08 14:00	2.983	0.69
3/28/08 14:05	2.983	0.64
3/28/08 14:10	2.984	0.7
3/28/08 14:15	2.984	0.76
3/28/08 14:20	2.987	0.72
3/28/08 14:25	2.986	0.72
3/28/08 14:30	2.987	0.67
3/28/08 14:35	2.988	0.7
3/28/08 14:40	2.991	0.69
3/28/08 14:45	2.991	0.7
3/28/08 14:50	2.995	0.68
3/28/08 14:55	2.997	0.69
3/28/08 15:00	3	0.75
3/28/08 15:05	3	0.71
3/28/08 15:10	3.001	0.71
3/28/08 15:15	3.002	0.71
3/28/08 15:20	3.004	0.79
3/28/08 15:25	3.005	0.74

UNKAMET BROOK FLOW MONITORING DATA - MARCH 27, 2008 - MAY 2, 2008

Site Name Isco Quantity Label Units Resolution Significant Digits	Upstream Level Level ft 0.001 5	Upstream Velocity Velocity ft/s 0.01 4
3/28/08 15:30	3.005	0.75
3/28/08 15:35	3.005	0.74
3/28/08 15:40	3.005	0.79
3/28/08 15:45	3.008	0.74
3/28/08 15:50	3.008	0.74
3/28/08 15:55	3.01	0.71
3/28/08 16:00	3.007	0.74
3/28/08 16:05	3.006	0.63
3/28/08 16:10	3.006	0.63
3/28/08 16:15	3.008	0.76
3/28/08 16:20	3.005	0.84
3/28/08 16:25	3.007	0.81
3/28/08 16:30	3.004	0.76
3/28/08 16:35	3.005	0.68
3/28/08 16:40	3.005	0.78
3/28/08 16:45	3.006	0.82
3/28/08 16:50	3.007	0.82
3/28/08 16:55	3.007	0.8
3/28/08 17:00	3.012	0.75
3/28/08 17:05	3.013	0.72
3/28/08 17:10	3.011	0.72
3/28/08 17:15	3.012	0.81
3/28/08 17:20	3.011	0.69
3/28/08 17:25	3.013	0.76
3/28/08 17:30	3.009	0.76
3/28/08 17:35	3.013	0.73
3/28/08 17:40	3.012	0.69
3/28/08 17:45	3.011	0.84
3/28/08 17:50	3.012	0.84
3/28/08 17:55	3.011	0.74
3/28/08 18:00	3.011	0.78
3/28/08 18:05	3.012	0.71
3/28/08 18:10	3.013	0.76
3/28/08 18:15	3.013	0.82
3/28/08 18:20	3.015	0.73
3/28/08 18:25	3.013	0.76
3/28/08 18:30	3.012	0.76
3/28/08 18:35	3.013	0.81
3/28/08 18:40	3.012	0.76
3/28/08 18:45	3.013	0.73
3/28/08 18:50	3.014	0.8
3/28/08 18:55	3.014	0.77
3/28/08 19:00	3.013	0.76

UNKAMET BROOK FLOW MONITORING DATA - MARCH 27, 2008 - MAY 2, 2008

Site Name Isco Quantity Label Units Resolution Significant Digits	Upstream Level Level ft 0.001 5	Upstream Velocity Velocity ft/s 0.01 4
3/28/08 19:05	3.012	0.78
3/28/08 19:10	3.015	0.7
3/28/08 19:15	3.014	0.77
3/28/08 19:20	3.014	0.77
3/28/08 19:25	3.015	0.77
3/28/08 19:30	3.015	0.77
3/28/08 19:35	3.014	0.73
3/28/08 19:40	3.015	0.7
3/28/08 19:45	3.013	0.7
3/28/08 19:50	3.015	0.77
3/28/08 19:55	3.014	0.71
3/28/08 20:00	3.016	0.7
3/28/08 20:05	3.014	0.7
3/28/08 20:10	3.014	0.7
3/28/08 20:15	3.014	0.7
3/28/08 20:20	3.015	0.73
3/28/08 20:25	3.013	0.73
3/28/08 20:30	3.015	0.78
3/28/08 20:35	3.015	0.77
3/28/08 20:40	3.015	0.76
3/28/08 20:45	3.013	0.73
3/28/08 20:50	3.014	0.76
3/28/08 20:55	3.014	0.73
3/28/08 21:00	3.014	0.66
3/28/08 21:05	3.015	0.83
3/28/08 21:10	3.015	0.8
3/28/08 21:15	3.016	0.78
3/28/08 21:20	3.015	0.76
3/28/08 21:25	3.016	0.69
3/28/08 21:30	3.015	0.68
3/28/08 21:35	3.015	0.69
3/28/08 21:40	3.015	0.77
3/28/08 21:45	3.016	0.76
3/28/08 21:50	3.015	0.81
3/28/08 21:55	3.015	0.72
3/28/08 22:00	3.014	0.74
3/28/08 22:05	3.018	0.74
3/28/08 22:10	3.014	0.74
3/28/08 22:15	3.015	0.72
3/28/08 22:20	3.016	0.72
3/28/08 22:25	3.016	0.77
3/28/08 22:30	3.017	0.77
3/28/08 22:35	3.016	0.77

UNKAMET BROOK FLOW MONITORING DATA - MARCH 27, 2008 - MAY 2, 2008

Site Name Isco Quantity Label Units Resolution Significant Digits	Upstream Level Level ft 0.001 5	Upstream Velocity Velocity ft/s 0.01 4
3/28/08 22:40	3.018	0.77
3/28/08 22:45	3.016	0.76
3/28/08 22:50	3.017	0.77
3/28/08 22:55	3.015	0.82
3/28/08 23:00	3.014	0.75
3/28/08 23:05	3.017	0.74
3/28/08 23:10	3.017	0.74
3/28/08 23:15	3.017	0.81
3/28/08 23:20	3.016	0.81
3/28/08 23:25	3.017	0.81
3/28/08 23:30	3.016	0.81
3/28/08 23:35	3.016	0.75
3/28/08 23:40	3.017	0.75
3/28/08 23:45	3.017	0.74
3/28/08 23:50	3.017	0.74
3/28/08 23:55	3.017	0.73
3/29/08 0:00	3.017	0.73
3/29/08 0:05	3.019	0.73
3/29/08 0:10	3.017	0.73
3/29/08 0:15	3.018	0.73
3/29/08 0:20	3.016	0.73
3/29/08 0:25	3.018	0.73
3/29/08 0:30	3.016	0.73
3/29/08 0:35	3.018	0.73
3/29/08 0:40	3.018	0.73
3/29/08 0:45	3.017	0.78
3/29/08 0:50	3.017	0.78
3/29/08 0:55	3.017	0.78
3/29/08 1:00	3.016	0.78
3/29/08 1:05	3.015	0.73
3/29/08 1:10	3.017	0.73
3/29/08 1:15	3.016	0.73
3/29/08 1:20	3.017	0.73
3/29/08 1:25	3.017	0.73
3/29/08 1:30	3.016	0.73
3/29/08 1:35	3.017	0.73
3/29/08 1:40	3.015	0.73
3/29/08 1:45	3.016	0.73
3/29/08 1:50	3.015	0.73
3/29/08 1:55	3.016	0.73
3/29/08 2:00	3.017	0.73
3/29/08 2:05	3.016	0.77
3/29/08 2:10	3.017	0.77

UNKAMET BROOK FLOW MONITORING DATA - MARCH 27, 2008 - MAY 2, 2008

Site Name Isco Quantity Label Units Resolution Significant Digits	Upstream Level Level ft 0.001 5	Upstream Velocity Velocity ft/s 0.01 4
3/29/08 2:15	3.014	0.77
3/29/08 2:20	3.016	0.77
3/29/08 2:25	3.016	0.77
3/29/08 2:30	3.013	0.77
3/29/08 2:35	3.016	0.77
3/29/08 2:40	3.015	0.81
3/29/08 2:45	3.014	0.81
3/29/08 2:50	3.013	0.81
3/29/08 2:55	3.014	0.81
3/29/08 3:00	3.014	0.81
3/29/08 3:05	3.016	0.81
3/29/08 3:10	3.014	0.81
3/29/08 3:15	3.012	0.81
3/29/08 3:20	3.014	0.81
3/29/08 3:25	3.013	0.81
3/29/08 3:30	3.013	0.81
3/29/08 3:35	3.011	0.81
3/29/08 3:40	3.012	0.81
3/29/08 3:45	3.011	0.81
3/29/08 3:50	3.01	0.81
3/29/08 3:55	3.012	0.81
3/29/08 4:00	3.01	0.78
3/29/08 4:05	3.01	0.78
3/29/08 4:10	3.009	0.75
3/29/08 4:15	3.009	0.75
3/29/08 4:20	3.01	0.75
3/29/08 4:25	3.009	0.75
3/29/08 4:30	3.009	0.75
3/29/08 4:35	3.009	0.75
3/29/08 4:40	3.008	0.75
3/29/08 4:45	3.009	0.75
3/29/08 4:50	3.008	0.75
3/29/08 4:55	3.008	0.75
3/29/08 5:00	3.007	0.75
3/29/08 5:05	3.008	0.75
3/29/08 5:10	3.008	0.75
3/29/08 5:15	3.006	0.75
3/29/08 5:20	3.006	0.75
3/29/08 5:25	3.008	0.75
3/29/08 5:30	3.005	0.75
3/29/08 5:35	3.005	0.75
3/29/08 5:40	3.004	0.75
3/29/08 5:45	3.004	0.75

UNKAMET BROOK FLOW MONITORING DATA - MARCH 27, 2008 - MAY 2, 2008

Site Name Isco Quantity Label Units Resolution Significant Digits	Upstream Level Level ft 0.001 5	Upstream Velocity Velocity ft/s 0.01 4
3/29/08 5:50	3.005	0.75
3/29/08 5:55	3.004	0.75
3/29/08 6:00	3.005	0.75
3/29/08 6:05	3.005	0.75
3/29/08 6:10	3.003	0.75
3/29/08 6:15	3.001	0.72
3/29/08 6:20	3.001	0.72
3/29/08 6:25	3	0.72
3/29/08 6:30	3.002	0.72
3/29/08 6:35	3.001	0.69
3/29/08 6:40	2.999	0.69
3/29/08 6:45	2.999	0.69
3/29/08 6:50	3	0.69
3/29/08 6:55	3	0.69
3/29/08 7:00	2.999	0.69
3/29/08 7:05	2.997	0.77
3/29/08 7:10	2.998	0.68
3/29/08 7:15	2.999	0.68
3/29/08 7:20	2.998	0.68
3/29/08 7:25	2.995	0.68
3/29/08 7:30	2.995	0.68
3/29/08 7:35	2.995	0.68
3/29/08 7:40	2.995	0.68
3/29/08 7:45	2.996	0.68
3/29/08 7:50	2.993	0.68
3/29/08 7:55	2.993	0.68
3/29/08 8:00	2.993	0.68
3/29/08 8:05	2.994	0.68
3/29/08 8:10	2.991	0.68
3/29/08 8:15	2.991	0.68
3/29/08 8:20	2.991	0.68
3/29/08 8:25	2.991	0.68
3/29/08 8:30	2.991	0.68
3/29/08 8:35	2.99	0.68
3/29/08 8:40	2.991	0.68
3/29/08 8:45	2.99	0.68
3/29/08 8:50	2.99	0.68
3/29/08 8:55	2.992	0.68
3/29/08 9:00	2.988	0.68
3/29/08 9:05	2.987	0.68
3/29/08 9:10	2.99	0.7
3/29/08 9:15	2.989	0.7
3/29/08 9:20	2.99	0.7

UNKAMET BROOK FLOW MONITORING DATA - MARCH 27, 2008 - MAY 2, 2008

Site Name Isco Quantity Label Units Resolution Significant Digits	Upstream Level Level ft 0.001 5	Upstream Velocity Velocity ft/s 0.01 4
3/29/08 9:25	2.988	0.7
3/29/08 9:30	2.988	0.7
3/29/08 9:35	2.987	0.7
3/29/08 9:40	2.985	0.71
3/29/08 9:45	2.986	0.71
3/29/08 9:50	2.987	0.71
3/29/08 9:55	2.985	0.71
3/29/08 10:00	2.985	0.71
3/29/08 10:05	2.986	0.71
3/29/08 10:10	2.982	0.71
3/29/08 10:15	2.983	0.71
3/29/08 10:20	2.984	0.68
3/29/08 10:25	2.983	0.68
3/29/08 10:30	2.981	0.68
3/29/08 10:35	2.981	0.68
3/29/08 10:40	2.98	0.68
3/29/08 10:45	2.98	0.68
3/29/08 10:50	2.982	0.68
3/29/08 10:55	2.981	0.68
3/29/08 11:00	2.981	0.68
3/29/08 11:05	2.979	0.68
3/29/08 11:10	2.98	0.68
3/29/08 11:15	2.98	0.68
3/29/08 11:20	2.979	0.76
3/29/08 11:25	2.978	0.76
3/29/08 11:30	2.979	0.76
3/29/08 11:35	2.979	0.76
3/29/08 11:40	2.982	0.76
3/29/08 11:45	2.979	0.76
3/29/08 11:50	2.98	0.76
3/29/08 11:55	2.979	0.76
3/29/08 12:00	2.98	0.7
3/29/08 12:05	2.98	0.68
3/29/08 12:10	2.978	0.68
3/29/08 12:15	2.979	0.7
3/29/08 12:20	2.978	0.72
3/29/08 12:25	2.979	0.66
3/29/08 12:30	2.98	0.69
3/29/08 12:35	2.979	0.66
3/29/08 12:40	2.978	0.72
3/29/08 12:45	2.98	0.72
3/29/08 12:50	2.979	0.68
3/29/08 12:55	2.98	0.68

UNKAMET BROOK FLOW MONITORING DATA - MARCH 27, 2008 - MAY 2, 2008

Site Name Isco Quantity Label Units Resolution Significant Digits	Upstream Level Level ft 0.001 5	Upstream Velocity Velocity ft/s 0.01 4
3/29/08 13:00	2.981	0.68
3/29/08 13:05	2.983	0.68
3/29/08 13:10	2.981	0.68
3/29/08 13:15	2.983	0.68
3/29/08 13:20	2.984	0.61
3/29/08 13:25	2.983	0.61
3/29/08 13:30	2.982	0.73
3/29/08 13:35	2.984	0.73
3/29/08 13:40	2.985	0.73
3/29/08 13:45	2.98	0.73
3/29/08 13:50	2.983	0.73
3/29/08 13:55	2.982	0.73
3/29/08 14:00	2.984	0.73
3/29/08 14:05	2.986	0.73
3/29/08 14:10	2.983	0.64
3/29/08 14:15	2.982	0.64
3/29/08 14:20	2.981	0.67
3/29/08 14:25	2.981	0.67
3/29/08 14:30	2.982	0.67
3/29/08 14:35	2.982	0.67
3/29/08 14:40	2.982	0.72
3/29/08 14:45	2.982	0.67
3/29/08 14:50	2.98	0.67
3/29/08 14:55	2.98	0.66
3/29/08 15:00	2.982	0.61
3/29/08 15:05	2.982	0.66
3/29/08 15:10	2.98	0.63
3/29/08 15:15	2.98	0.67
3/29/08 15:20	2.98	0.7
3/29/08 15:25	2.98	0.71
3/29/08 15:30	2.98	0.66
3/29/08 15:35	2.98	0.72
3/29/08 15:40	2.978	0.7
3/29/08 15:45	2.977	0.74
3/29/08 15:50	2.978	0.66
3/29/08 15:55	2.976	0.72
3/29/08 16:00	2.978	0.6
3/29/08 16:05	2.976	0.68
3/29/08 16:10	2.979	0.64
3/29/08 16:15	2.976	0.62
3/29/08 16:20	2.975	0.73
3/29/08 16:25	2.974	0.7
3/29/08 16:30	2.977	0.7

UNKAMET BROOK FLOW MONITORING DATA - MARCH 27, 2008 - MAY 2, 2008

Site Name Isco Quantity Label Units Resolution Significant Digits	Upstream Level Level ft 0.001 5	Upstream Velocity Velocity ft/s 0.01 4
3/29/08 16:35	2.977	0.67
3/29/08 16:40	2.976	0.66
3/29/08 16:45	2.976	0.7
3/29/08 16:50	2.975	0.64
3/29/08 16:55	2.976	0.73
3/29/08 17:00	2.975	0.73
3/29/08 17:05	2.972	0.69
3/29/08 17:10	2.973	0.63
3/29/08 17:15	2.974	0.69
3/29/08 17:20	2.974	0.69
3/29/08 17:25	2.973	0.69
3/29/08 17:30	2.971	0.67
3/29/08 17:35	2.971	0.67
3/29/08 17:40	2.972	0.68
3/29/08 17:45	2.974	0.69
3/29/08 17:50	2.971	0.65
3/29/08 17:55	2.973	0.63
3/29/08 18:00	2.971	0.63
3/29/08 18:05	2.97	0.66
3/29/08 18:10	2.971	0.66
3/29/08 18:15	2.969	0.66
3/29/08 18:20	2.97	0.61
3/29/08 18:25	2.969	0.61
3/29/08 18:30	2.971	0.61
3/29/08 18:35	2.969	0.61
3/29/08 18:40	2.968	0.64
3/29/08 18:45	2.969	0.64
3/29/08 18:50	2.967	0.64
3/29/08 18:55	2.967	0.64
3/29/08 19:00	2.969	0.64
3/29/08 19:05	2.968	0.66
3/29/08 19:10	2.966	0.66
3/29/08 19:15	2.969	0.66
3/29/08 19:20	2.968	0.66
3/29/08 19:25	2.967	0.66
3/29/08 19:30	2.965	0.66
3/29/08 19:35	2.967	0.66
3/29/08 19:40	2.966	0.62
3/29/08 19:45	2.965	0.62
3/29/08 19:50	2.966	0.71
3/29/08 19:55	2.965	0.71
3/29/08 20:00	2.963	0.71
3/29/08 20:05	2.963	0.71

UNKAMET BROOK FLOW MONITORING DATA - MARCH 27, 2008 - MAY 2, 2008

Site Name Isco Quantity Label Units Resolution Significant Digits	Upstream Level Level ft 0.001 5	Upstream Velocity Velocity ft/s 0.01 4
3/29/08 20:10	2.963	0.61
3/29/08 20:15	2.962	0.66
3/29/08 20:20	2.962	0.66
3/29/08 20:25	2.962	0.66
3/29/08 20:30	2.963	0.66
3/29/08 20:35	2.96	0.66
3/29/08 20:40	2.96	0.66
3/29/08 20:45	2.959	0.66
3/29/08 20:50	2.96	0.64
3/29/08 20:55	2.961	0.64
3/29/08 21:00	2.959	0.62
3/29/08 21:05	2.959	0.65
3/29/08 21:10	2.956	0.71
3/29/08 21:15	2.957	0.65
3/29/08 21:20	2.957	0.65
3/29/08 21:25	2.957	0.64
3/29/08 21:30	2.958	0.64
3/29/08 21:35	2.955	0.64
3/29/08 21:40	2.952	0.64
3/29/08 21:45	2.954	0.68
3/29/08 21:50	2.953	0.62
3/29/08 21:55	2.954	0.62
3/29/08 22:00	2.954	0.62
3/29/08 22:05	2.952	0.62
3/29/08 22:10	2.952	0.62
3/29/08 22:15	2.952	0.62
3/29/08 22:20	2.952	0.62
3/29/08 22:25	2.95	0.62
3/29/08 22:30	2.952	0.62
3/29/08 22:35	2.951	0.6
3/29/08 22:40	2.95	0.6
3/29/08 22:45	2.95	0.6
3/29/08 22:50	2.949	0.6
3/29/08 22:55	2.948	0.6
3/29/08 23:00	2.949	0.6
3/29/08 23:05	2.949	0.62
3/29/08 23:10	2.947	0.62
3/29/08 23:15	2.946	0.62
3/29/08 23:20	2.945	0.62
3/29/08 23:25	2.946	0.62
3/29/08 23:30	2.945	0.62
3/29/08 23:35	2.944	0.62
3/29/08 23:40	2.944	0.62

UNKAMET BROOK FLOW MONITORING DATA - MARCH 27, 2008 - MAY 2, 2008

Site Name Isco Quantity Label Units Resolution Significant Digits	Upstream Level Level ft 0.001 5	Upstream Velocity Velocity ft/s 0.01 4
3/29/08 23:45	2.943	0.64
3/29/08 23:50	2.944	0.64
3/29/08 23:55	2.943	0.67
3/30/08 0:00	2.942	0.67
3/30/08 0:05	2.942	0.67
3/30/08 0:10	2.94	0.67
3/30/08 0:15	2.94	0.67
3/30/08 0:20	2.939	0.67
3/30/08 0:25	2.94	0.67
3/30/08 0:30	2.939	0.67
3/30/08 0:35	2.938	0.67
3/30/08 0:40	2.938	0.67
3/30/08 0:45	2.936	0.67
3/30/08 0:50	2.934	0.67
3/30/08 0:55	2.934	0.67
3/30/08 1:00	2.935	0.67
3/30/08 1:05	2.933	0.67
3/30/08 1:10	2.933	0.67
3/30/08 1:15	2.934	0.67
3/30/08 1:20	2.932	0.67
3/30/08 1:25	2.932	0.67
3/30/08 1:30	2.93	0.67
3/30/08 1:35	2.929	0.67
3/30/08 1:40	2.928	0.67
3/30/08 1:45	2.929	0.67
3/30/08 1:50	2.926	0.67
3/30/08 1:55	2.927	0.67
3/30/08 2:00	2.927	0.67
3/30/08 2:05	2.925	0.67
3/30/08 2:10	2.924	0.67
3/30/08 2:15	2.922	0.62
3/30/08 2:20	2.921	0.62
3/30/08 2:25	2.922	0.62
3/30/08 2:30	2.922	0.62
3/30/08 2:35	2.919	0.62
3/30/08 2:40	2.92	0.62
3/30/08 2:45	2.919	0.62
3/30/08 2:50	2.917	0.62
3/30/08 2:55	2.917	0.62
3/30/08 3:00	2.916	0.62
3/30/08 3:05	2.917	0.62
3/30/08 3:10	2.915	0.62
3/30/08 3:15	2.914	0.62

UNKAMET BROOK FLOW MONITORING DATA - MARCH 27, 2008 - MAY 2, 2008

Site Name Isco Quantity Label Units Resolution Significant Digits	Upstream Level Level ft 0.001 5	Upstream Velocity Velocity ft/s 0.01 4
3/30/08 3:20	2.913	0.62
3/30/08 3:25	2.913	0.62
3/30/08 3:30	2.912	0.62
3/30/08 3:35	2.912	0.63
3/30/08 3:40	2.911	0.63
3/30/08 3:45	2.909	0.63
3/30/08 3:50	2.909	0.67
3/30/08 3:55	2.909	0.67
3/30/08 4:00	2.908	0.67
3/30/08 4:05	2.907	0.67
3/30/08 4:10	2.907	0.67
3/30/08 4:15	2.906	0.67
3/30/08 4:20	2.905	0.67
3/30/08 4:25	2.905	0.67
3/30/08 4:30	2.903	0.67
3/30/08 4:35	2.903	0.67
3/30/08 4:40	2.903	0.62
3/30/08 4:45	2.901	0.62
3/30/08 4:50	2.9	0.62
3/30/08 4:55	2.899	0.58
3/30/08 5:00	2.898	0.58
3/30/08 5:05	2.898	0.58
3/30/08 5:10	2.898	0.61
3/30/08 5:15	2.897	0.61
3/30/08 5:20	2.896	0.61
3/30/08 5:25	2.895	0.61
3/30/08 5:30	2.895	0.61
3/30/08 5:35	2.893	0.61
3/30/08 5:40	2.893	0.61
3/30/08 5:45	2.893	0.61
3/30/08 5:50	2.891	0.61
3/30/08 5:55	2.891	0.61
3/30/08 6:00	2.891	0.59
3/30/08 6:05	2.891	0.59
3/30/08 6:10	2.888	0.59
3/30/08 6:15	2.888	0.59
3/30/08 6:20	2.887	0.61
3/30/08 6:25	2.886	0.61
3/30/08 6:30	2.886	0.61
3/30/08 6:35	2.885	0.61
3/30/08 6:40	2.885	0.61
3/30/08 6:45	2.884	0.61
3/30/08 6:50	2.882	0.61

UNKAMET BROOK FLOW MONITORING DATA - MARCH 27, 2008 - MAY 2, 2008

Site Name Isco Quantity Label Units Resolution Significant Digits	Upstream Level Level ft 0.001 5	Upstream Velocity Velocity ft/s 0.01 4
3/30/08 6:55	2.882	0.61
3/30/08 7:00	2.882	0.61
3/30/08 7:05	2.88	0.61
3/30/08 7:10	2.88	0.61
3/30/08 7:15	2.879	0.61
3/30/08 7:20	2.879	0.5
3/30/08 7:25	2.878	0.5
3/30/08 7:30	2.877	0.5
3/30/08 7:35	2.875	0.5
3/30/08 7:40	2.874	0.5
3/30/08 7:45	2.874	0.5
3/30/08 7:50	2.873	0.5
3/30/08 7:55	2.872	0.5
3/30/08 8:00	2.871	0.5
3/30/08 8:05	2.87	0.5
3/30/08 8:10	2.87	0.5
3/30/08 8:15	2.87	0.5
3/30/08 8:20	2.869	0.5
3/30/08 8:25	2.868	0.5
3/30/08 8:30	2.867	0.5
3/30/08 8:35	2.866	0.5
3/30/08 8:40	2.866	0.51
3/30/08 8:45	2.866	0.51
3/30/08 8:50	2.865	0.5
3/30/08 8:55	2.863	0.5
3/30/08 9:00	2.863	0.5
3/30/08 9:05	2.863	0.5
3/30/08 9:10	2.862	0.5
3/30/08 9:15	2.862	0.5
3/30/08 9:20	2.862	0.5
3/30/08 9:25	2.862	0.5
3/30/08 9:30	2.862	0.5
3/30/08 9:35	2.862	0.5
3/30/08 9:40	2.861	0.5
3/30/08 9:45	2.861	0.5
3/30/08 9:50	2.861	0.5
3/30/08 9:55	2.86	0.5
3/30/08 10:00	2.859	0.5
3/30/08 10:05	2.858	0.5
3/30/08 10:10	2.859	0.5
3/30/08 10:15	2.859	0.5
3/30/08 10:20	2.859	0.5
3/30/08 10:25	2.858	0.5

UNKAMET BROOK FLOW MONITORING DATA - MARCH 27, 2008 - MAY 2, 2008

Site Name Isco Quantity Label Units Resolution Significant Digits	Upstream Level Level ft 0.001 5	Upstream Velocity Velocity ft/s 0.01 4
3/30/08 10:30	2.858	0.5
3/30/08 10:35	2.858	0.5
3/30/08 10:40	2.858	0.59
3/30/08 10:45	2.857	0.59
3/30/08 10:50	2.857	0.57
3/30/08 10:55	2.858	0.57
3/30/08 11:00	2.857	0.57
3/30/08 11:05	2.856	0.57
3/30/08 11:10	2.857	0.57
3/30/08 11:15	2.857	0.57
3/30/08 11:20	2.858	0.57
3/30/08 11:25	2.857	0.57
3/30/08 11:30	2.857	0.57
3/30/08 11:35	2.858	0.57
3/30/08 11:40	2.856	0.57
3/30/08 11:45	2.857	0.57
3/30/08 11:50	2.858	0.57
3/30/08 11:55	2.857	0.57
3/30/08 12:00	2.858	0.57
3/30/08 12:05	2.857	0.57
3/30/08 12:10	2.857	0.57
3/30/08 12:15	2.858	0.57
3/30/08 12:20	2.857	0.57
3/30/08 12:25	2.857	0.44
3/30/08 12:30	2.858	0.44
3/30/08 12:35	2.858	0.44
3/30/08 12:40	2.858	0.51
3/30/08 12:45	2.857	0.51
3/30/08 12:50	2.858	0.51
3/30/08 12:55	2.856	0.52
3/30/08 13:00	2.858	0.53
3/30/08 13:05	2.857	0.53
3/30/08 13:10	2.856	0.51
3/30/08 13:15	2.857	0.54
3/30/08 13:20	2.857	0.54
3/30/08 13:25	2.858	0.52
3/30/08 13:30	2.858	0.52
3/30/08 13:35	2.858	0.52
3/30/08 13:40	2.858	0.52
3/30/08 13:45	2.858	0.52
3/30/08 13:50	2.858	0.55
3/30/08 13:55	2.858	0.55
3/30/08 14:00	2.859	0.49

UNKAMET BROOK FLOW MONITORING DATA - MARCH 27, 2008 - MAY 2, 2008

Site Name Isco Quantity Label Units Resolution Significant Digits	Upstream Level Level ft 0.001 5	Upstream Velocity Velocity ft/s 0.01 4
3/30/08 14:05	2.859	0.53
3/30/08 14:10	2.858	0.48
3/30/08 14:15	2.86	0.48
3/30/08 14:20	2.859	0.48
3/30/08 14:25	2.858	0.52
3/30/08 14:30	2.858	0.44
3/30/08 14:35	2.857	0.52
3/30/08 14:40	2.857	0.51
3/30/08 14:45	2.858	0.54
3/30/08 14:50	2.858	0.51
3/30/08 14:55	2.857	0.51
3/30/08 15:00	2.857	0.52
3/30/08 15:05	2.858	0.48
3/30/08 15:10	2.858	0.49
3/30/08 15:15	2.857	0.52
3/30/08 15:20	2.857	0.52
3/30/08 15:25	2.857	0.52
3/30/08 15:30	2.857	0.54
3/30/08 15:35	2.857	0.55
3/30/08 15:40	2.856	0.51
3/30/08 15:45	2.856	0.51
3/30/08 15:50	2.857	0.46
3/30/08 15:55	2.857	0.51
3/30/08 16:00	2.857	0.55
3/30/08 16:05	2.857	0.5
3/30/08 16:10	2.856	0.5
3/30/08 16:15	2.856	0.5
3/30/08 16:20	2.856	0.52
3/30/08 16:25	2.857	0.52
3/30/08 16:30	2.856	0.49
3/30/08 16:35	2.857	0.5
3/30/08 16:40	2.857	0.52
3/30/08 16:45	2.856	0.52
3/30/08 16:50	2.856	0.54
3/30/08 16:55	2.857	0.48
3/30/08 17:00	2.858	0.57
3/30/08 17:05	2.858	0.55
3/30/08 17:10	2.858	0.52
3/30/08 17:15	2.858	0.49
3/30/08 17:20	2.858	0.53
3/30/08 17:25	2.858	0.52
3/30/08 17:30	2.859	0.47
3/30/08 17:35	2.859	0.52

UNKAMET BROOK FLOW MONITORING DATA - MARCH 27, 2008 - MAY 2, 2008

Site Name Isco Quantity Label Units Resolution Significant Digits	Upstream Level Level ft 0.001 5	Upstream Velocity Velocity ft/s 0.01 4
3/30/08 17:40	2.858	0.51
3/30/08 17:45	2.858	0.5
3/30/08 17:50	2.858	0.54
3/30/08 17:55	2.859	0.5
3/30/08 18:00	2.858	0.52
3/30/08 18:05	2.857	0.54
3/30/08 18:10	2.859	0.53
3/30/08 18:15	2.858	0.48
3/30/08 18:20	2.859	0.52
3/30/08 18:25	2.857	0.52
3/30/08 18:30	2.859	0.46
3/30/08 18:35	2.857	0.46
3/30/08 18:40	2.857	14.6
3/30/08 18:45	2.858	14.6
3/30/08 18:50	2.857	14.6
3/30/08 18:55	2.858	14.6
3/30/08 19:00	2.857	14.6
3/30/08 19:05	2.857	14.6
3/30/08 19:10	2.856	0.5
3/30/08 19:15	2.858	0.5
3/30/08 19:20	2.857	0.5
3/30/08 19:25	2.856	0.5
3/30/08 19:30	2.857	0.5
3/30/08 19:35	2.857	0.5
3/30/08 19:40	2.856	0.5
3/30/08 19:45	2.857	0.5
3/30/08 19:50	2.857	0.5
3/30/08 19:55	2.856	0.5
3/30/08 20:00	2.856	0.5
3/30/08 20:05	2.856	0.52
3/30/08 20:10	2.855	0.53
3/30/08 20:15	2.854	0.52
3/30/08 20:20	2.853	0.52
3/30/08 20:25	2.856	0.52
3/30/08 20:30	2.855	0.53
3/30/08 20:35	2.854	0.49
3/30/08 20:40	2.854	0.49
3/30/08 20:45	2.854	0.49
3/30/08 20:50	2.854	0.55
3/30/08 20:55	2.853	0.54
3/30/08 21:00	2.854	0.54
3/30/08 21:05	2.853	0.49
3/30/08 21:10	2.853	0.53

UNKAMET BROOK FLOW MONITORING DATA - MARCH 27, 2008 - MAY 2, 2008

Site Name Isco Quantity Label Units Resolution Significant Digits	Upstream Level Level ft 0.001 5	Upstream Velocity Velocity ft/s 0.01 4
3/30/08 21:15	2.852	0.53
3/30/08 21:20	2.854	0.53
3/30/08 21:25	2.853	0.55
3/30/08 21:30	2.853	0.55
3/30/08 21:35	2.853	0.51
3/30/08 21:40	2.853	0.51
3/30/08 21:45	2.852	0.55
3/30/08 21:50	2.853	0.55
3/30/08 21:55	2.851	0.55
3/30/08 22:00	2.851	0.55
3/30/08 22:05	2.851	0.55
3/30/08 22:10	2.851	0.55
3/30/08 22:15	2.852	0.55
3/30/08 22:20	2.851	0.5
3/30/08 22:25	2.851	0.5
3/30/08 22:30	2.851	0.5
3/30/08 22:35	2.851	0.5
3/30/08 22:40	2.851	0.5
3/30/08 22:45	2.85	0.5
3/30/08 22:50	2.85	0.5
3/30/08 22:55	2.85	0.56
3/30/08 23:00	2.849	0.56
3/30/08 23:05	2.849	0.56
3/30/08 23:10	2.848	0.56
3/30/08 23:15	2.848	0.56
3/30/08 23:20	2.848	0.53
3/30/08 23:25	2.848	0.53
3/30/08 23:30	2.849	0.53
3/30/08 23:35	2.847	0.53
3/30/08 23:40	2.847	0.53
3/30/08 23:45	2.847	0.53
3/30/08 23:50	2.846	0.54
3/30/08 23:55	2.846	0.54
3/31/08 0:00	2.847	0.54
3/31/08 0:05	2.846	0.54
3/31/08 0:10	2.845	0.54
3/31/08 0:15	2.844	0.54
3/31/08 0:20	2.844	0.54
3/31/08 0:25	2.845	0.54
3/31/08 0:30	2.845	0.54
3/31/08 0:35	2.844	0.54
3/31/08 0:40	2.843	0.54
3/31/08 0:45	2.843	0.54

UNKAMET BROOK FLOW MONITORING DATA - MARCH 27, 2008 - MAY 2, 2008

Site Name Isco Quantity Label Units Resolution Significant Digits	Upstream Level Level ft 0.001 5	Upstream Velocity Velocity ft/s 0.01 4
3/31/08 0:50	2.844	0.54
3/31/08 0:55	2.842	0.54
3/31/08 1:00	2.842	0.54
3/31/08 1:05	2.841	0.54
3/31/08 1:10	2.841	0.54
3/31/08 1:15	2.84	0.54
3/31/08 1:20	2.84	0.54
3/31/08 1:25	2.84	0.54
3/31/08 1:30	2.84	0.54
3/31/08 1:35	2.839	0.54
3/31/08 1:40	2.839	0.54
3/31/08 1:45	2.839	0.54
3/31/08 1:50	2.838	0.54
3/31/08 1:55	2.838	0.54
3/31/08 2:00	2.837	0.54
3/31/08 2:05	2.836	0.54
3/31/08 2:10	2.837	0.54
3/31/08 2:15	2.836	0.54
3/31/08 2:20	2.835	0.54
3/31/08 2:25	2.834	0.54
3/31/08 2:30	2.834	0.54
3/31/08 2:35	2.833	0.54
3/31/08 2:40	2.832	0.54
3/31/08 2:45	2.831	0.54
3/31/08 2:50	2.831	0.54
3/31/08 2:55	2.83	0.54
3/31/08 3:00	2.829	0.54
3/31/08 3:05	2.828	0.54
3/31/08 3:10	2.827	0.54
3/31/08 3:15	2.826	0.54
3/31/08 3:20	2.824	0.54
3/31/08 3:25	2.825	0.54
3/31/08 3:30	2.824	0.54
3/31/08 3:35	2.822	0.54
3/31/08 3:40	2.821	0.54
3/31/08 3:45	2.82	0.54
3/31/08 3:50	2.818	0.54
3/31/08 3:55	2.817	0.54
3/31/08 4:00	2.817	0.54
3/31/08 4:05	2.815	0.54
3/31/08 4:10	2.815	0.54
3/31/08 4:15	2.814	0.54
3/31/08 4:20	2.813	0.54

UNKAMET BROOK FLOW MONITORING DATA - MARCH 27, 2008 - MAY 2, 2008

Site Name Isco Quantity Label Units Resolution Significant Digits	Upstream Level Level ft 0.001 5	Upstream Velocity Velocity ft/s 0.01 4
3/31/08 4:25	2.813	0.54
3/31/08 4:30	2.811	0.54
3/31/08 4:35	2.81	0.54
3/31/08 4:40	2.809	0.54
3/31/08 4:45	2.808	11.91
3/31/08 4:50	2.809	11.91
3/31/08 4:55	2.807	11.91
3/31/08 5:00	2.806	11.91
3/31/08 5:05	2.806	11.91
3/31/08 5:10	2.805	11.91
3/31/08 5:15	2.804	11.91
3/31/08 5:20	2.803	11.91
3/31/08 5:25	2.803	10.39
3/31/08 5:30	2.801	10.39
3/31/08 5:35	2.801	10.39
3/31/08 5:40	2.8	10.39
3/31/08 5:45	2.8	10.39
3/31/08 5:50	2.799	10.39
3/31/08 5:55	2.798	10.39
3/31/08 6:00	2.797	10.39
3/31/08 6:05	2.796	10.39
3/31/08 6:10	2.796	10.39
3/31/08 6:15	2.795	10.39
3/31/08 6:20	2.794	10.39
3/31/08 6:25	2.794	10.39
3/31/08 6:30	2.793	10.39
3/31/08 6:35	2.793	10.39
3/31/08 6:40	2.792	10.39
3/31/08 6:45	2.791	10.39
3/31/08 6:50	2.79	10.39
3/31/08 6:55	2.789	10.39
3/31/08 7:00	2.789	10.39
3/31/08 7:05	2.789	10.39
3/31/08 7:10	2.788	10.39
3/31/08 7:15	2.789	10.39
3/31/08 7:20	2.787	10.39
3/31/08 7:25	2.787	10.39
3/31/08 7:30	2.785	10.39
3/31/08 7:35	2.786	10.39
3/31/08 7:40	2.785	10.39
3/31/08 7:45	2.785	10.39
3/31/08 7:50	2.784	10.39
3/31/08 7:55	2.783	10.39

UNKAMET BROOK FLOW MONITORING DATA - MARCH 27, 2008 - MAY 2, 2008

Site Name Isco Quantity Label Units Resolution Significant Digits	Upstream Level Level ft 0.001 5	Upstream Velocity Velocity ft/s 0.01 4
3/31/08 8:00	2.784	10.39
3/31/08 8:05	2.783	10.39
3/31/08 8:10	2.783	10.39
3/31/08 8:15	2.782	10.39
3/31/08 8:20	2.782	10.39
3/31/08 8:25	2.78	10.39
3/31/08 8:30	2.781	10.39
3/31/08 8:35	2.78	10.39
3/31/08 8:40	2.781	10.39
3/31/08 8:45	2.781	10.39
3/31/08 8:50	2.78	10.39
3/31/08 8:55	2.78	10.39
3/31/08 9:00	2.779	10.39
3/31/08 9:05	2.778	10.39
3/31/08 9:10	2.778	10.39
3/31/08 9:15	2.778	10.39
3/31/08 9:20	2.778	10.39
3/31/08 9:25	2.777	10.39
3/31/08 9:30	2.777	10.39
3/31/08 9:35	2.777	10.39
3/31/08 9:40	2.777	10.39
3/31/08 9:45	2.777	10.39
3/31/08 9:50	2.777	10.39
3/31/08 9:55	2.775	10.39
3/31/08 10:00	2.777	10.39
3/31/08 10:05	2.776	10.39
3/31/08 10:10	2.777	10.39
3/31/08 10:15	2.779	10.39
3/31/08 10:20	2.78	10.39
3/31/08 10:25	2.781	10.39
3/31/08 10:30	2.786	10.39
3/31/08 10:35	2.788	10.39
3/31/08 10:40	2.79	10.39
3/31/08 10:45	2.79	0.48
3/31/08 10:50	2.791	0.48
3/31/08 10:55	2.79	0.48
3/31/08 11:00	2.79	0.48
3/31/08 11:05	2.791	0.48
3/31/08 11:10	2.791	0.48
3/31/08 11:15	2.792	0.48
3/31/08 11:20	2.792	-9.74
3/31/08 11:25	2.793	-9.74
3/31/08 11:30	2.793	-9.74

UNKAMET BROOK FLOW MONITORING DATA - MARCH 27, 2008 - MAY 2, 2008

Site Name Isco Quantity Label Units Resolution Significant Digits	Upstream Level Level ft 0.001 5	Upstream Velocity Velocity ft/s 0.01 4
3/31/08 11:35	2.794	-9.74
3/31/08 11:40	2.794	-9.74
3/31/08 11:45	2.793	-9.74
3/31/08 11:50	2.792	10.64
3/31/08 11:55	2.791	10.64
3/31/08 12:00	2.791	10.64
3/31/08 12:05	2.791	10.64
3/31/08 12:10	2.793	7.94
3/31/08 12:15	2.792	7.94
3/31/08 12:20	2.792	7.94
3/31/08 12:25	2.792	7.94
3/31/08 12:30	2.791	7.94
3/31/08 12:35	2.792	7.94
3/31/08 12:40	2.793	7.94
3/31/08 12:45	2.794	7.94
3/31/08 12:50	2.794	7.94
3/31/08 12:55	2.795	7.94
3/31/08 13:00	2.798	0.44
3/31/08 13:05	2.817	0.47
3/31/08 13:10	2.851	0.52
3/31/08 13:15	2.872	0.49
3/31/08 13:20	2.882	0.56
3/31/08 13:25	2.883	0.52
3/31/08 13:30	2.886	0.59
3/31/08 13:35	2.886	0.53
3/31/08 13:40	2.884	0.53
3/31/08 13:45	2.881	0.54
3/31/08 13:50	2.882	0.54
3/31/08 13:55	2.88	0.51
3/31/08 14:00	2.878	0.57
3/31/08 14:05	2.877	0.53
3/31/08 14:10	2.883	0.49
3/31/08 14:15	2.888	0.54
3/31/08 14:20	2.898	0.55
3/31/08 14:25	2.907	0.59
3/31/08 14:30	2.91	0.59
3/31/08 14:35	2.91	0.64
3/31/08 14:40	2.907	0.65
3/31/08 14:45	2.901	0.66
3/31/08 14:50	2.898	0.62
3/31/08 14:55	2.895	0.65
3/31/08 15:00	2.894	0.67
3/31/08 15:05	2.894	0.65

UNKAMET BROOK FLOW MONITORING DATA - MARCH 27, 2008 - MAY 2, 2008

Site Name Isco Quantity Label Units Resolution Significant Digits	Upstream Level Level ft 0.001 5	Upstream Velocity Velocity ft/s 0.01 4
3/31/08 15:10	2.896	0.65
3/31/08 15:15	2.896	0.65
3/31/08 15:20	2.894	0.57
3/31/08 15:25	2.894	0.54
3/31/08 15:30	2.896	0.59
3/31/08 15:35	2.896	0.49
3/31/08 15:40	2.895	0.53
3/31/08 15:45	2.896	0.53
3/31/08 15:50	2.895	0.62
3/31/08 15:55	2.894	0.57
3/31/08 16:00	2.892	0.53
3/31/08 16:05	2.892	0.53
3/31/08 16:10	2.892	0.53
3/31/08 16:15	2.892	0.53
3/31/08 16:20	2.896	0.58
3/31/08 16:25	2.899	0.58
3/31/08 16:30	2.901	0.63
3/31/08 16:35	2.906	0.63
3/31/08 16:40	2.913	0.61
3/31/08 16:45	2.922	0.61
3/31/08 16:50	2.928	0.59
3/31/08 16:55	2.931	0.59
3/31/08 17:00	2.939	0.6
3/31/08 17:05	2.954	0.64
3/31/08 17:10	2.967	0.63
3/31/08 17:15	2.969	0.65
3/31/08 17:20	2.97	0.64
3/31/08 17:25	2.978	0.72
3/31/08 17:30	2.992	0.74
3/31/08 17:35	3.01	0.71
3/31/08 17:40	3.025	0.75
3/31/08 17:45	3.028	0.74
3/31/08 17:50	3.021	0.82
3/31/08 17:55	3.015	0.79
3/31/08 18:00	3.008	0.67
3/31/08 18:05	2.996	0.71
3/31/08 18:10	2.984	0.76
3/31/08 18:15	2.981	0.76
3/31/08 18:20	2.976	0.69
3/31/08 18:25	2.971	0.74
3/31/08 18:30	2.969	0.68
3/31/08 18:35	2.968	0.67
3/31/08 18:40	2.969	0.7

UNKAMET BROOK FLOW MONITORING DATA - MARCH 27, 2008 - MAY 2, 2008

Site Name Isco Quantity Label Units Resolution Significant Digits	Upstream Level Level ft 0.001 5	Upstream Velocity Velocity ft/s 0.01 4
3/31/08 18:45	2.968	0.7
3/31/08 18:50	2.968	0.7
3/31/08 18:55	2.968	0.73
3/31/08 19:00	2.969	0.73
3/31/08 19:05	2.97	0.7
3/31/08 19:10	2.97	0.74
3/31/08 19:15	2.971	0.71
3/31/08 19:20	2.972	0.73
3/31/08 19:25	2.973	0.73
3/31/08 19:30	2.975	0.72
3/31/08 19:35	2.977	0.77
3/31/08 19:40	2.979	0.75
3/31/08 19:45	2.982	0.71
3/31/08 19:50	2.987	0.78
3/31/08 19:55	3.002	0.79
3/31/08 20:00	3.014	0.85
3/31/08 20:05	3.026	0.72
3/31/08 20:10	3.03	0.82
3/31/08 20:15	3.028	0.77
3/31/08 20:20	3.02	0.83
3/31/08 20:25	3.017	0.82
3/31/08 20:30	3.013	0.8
3/31/08 20:35	3.011	0.86
3/31/08 20:40	3.012	0.82
3/31/08 20:45	3.014	0.77
3/31/08 20:50	3.014	0.83
3/31/08 20:55	3.019	0.81
3/31/08 21:00	3.019	0.83
3/31/08 21:05	3.019	0.88
3/31/08 21:10	3.02	0.78
3/31/08 21:15	3.022	0.85
3/31/08 21:20	3.027	0.79
3/31/08 21:25	3.042	0.84
3/31/08 21:30	3.061	0.8
3/31/08 21:35	3.061	0.82
3/31/08 21:40	3.055	0.85
3/31/08 21:45	3.053	0.82
3/31/08 21:50	3.048	0.86
3/31/08 21:55	3.044	0.86
3/31/08 22:00	3.043	0.87
3/31/08 22:05	3.041	0.86
3/31/08 22:10	3.04	0.79
3/31/08 22:15	3.038	0.84

UNKAMET BROOK FLOW MONITORING DATA - MARCH 27, 2008 - MAY 2, 2008

Site Name Isco Quantity Label Units Resolution Significant Digits	Upstream Level Level ft 0.001 5	Upstream Velocity Velocity ft/s 0.01 4
3/31/08 22:20	3.042	0.83
3/31/08 22:25	3.042	0.87
3/31/08 22:30	3.043	0.86
3/31/08 22:35	3.042	0.85
3/31/08 22:40	3.044	0.8
3/31/08 22:45	3.043	0.87
3/31/08 22:50	3.047	0.86
3/31/08 22:55	3.047	0.8
3/31/08 23:00	3.048	0.88
3/31/08 23:05	3.05	0.78
3/31/08 23:10	3.051	0.86
3/31/08 23:15	3.051	0.91
3/31/08 23:20	3.052	0.93
3/31/08 23:25	3.054	0.9
3/31/08 23:30	3.054	0.88
3/31/08 23:35	3.055	0.88
3/31/08 23:40	3.058	0.84
3/31/08 23:45	3.057	0.89
3/31/08 23:50	3.06	0.9
3/31/08 23:55	3.06	0.87
4/1/08 0:00	3.061	0.95
4/1/08 0:05	3.062	0.84
4/1/08 0:10	3.062	0.96
4/1/08 0:15	3.065	0.88
4/1/08 0:20	3.065	0.91
4/1/08 0:25	3.067	0.92
4/1/08 0:30	3.068	0.93
4/1/08 0:35	3.07	0.93
4/1/08 0:40	3.069	0.86
4/1/08 0:45	3.071	0.98
4/1/08 0:50	3.073	0.94
4/1/08 0:55	3.073	0.88
4/1/08 1:00	3.075	0.87
4/1/08 1:05	3.075	1.01
4/1/08 1:10	3.076	0.92
4/1/08 1:15	3.077	0.9
4/1/08 1:20	3.079	0.9
4/1/08 1:25	3.082	0.93
4/1/08 1:30	3.079	0.92
4/1/08 1:35	3.081	0.86
4/1/08 1:40	3.08	0.89
4/1/08 1:45	3.083	1.02
4/1/08 1:50	3.084	0.89

UNKAMET BROOK FLOW MONITORING DATA - MARCH 27, 2008 - MAY 2, 2008

Site Name Isco Quantity Label Units Resolution Significant Digits	Upstream Level Level ft 0.001 5	Upstream Velocity Velocity ft/s 0.01 4
4/1/08 1:55	3.082	0.89
4/1/08 2:00	3.086	0.89
4/1/08 2:05	3.086	0.95
4/1/08 2:10	3.088	0.94
4/1/08 2:15	3.091	0.91
4/1/08 2:20	3.091	0.99
4/1/08 2:25	3.09	0.87
4/1/08 2:30	3.091	0.93
4/1/08 2:35	3.094	0.96
4/1/08 2:40	3.095	0.96
4/1/08 2:45	3.096	0.89
4/1/08 2:50	3.099	0.91
4/1/08 2:55	3.098	0.96
4/1/08 3:00	3.101	0.99
4/1/08 3:05	3.1	0.93
4/1/08 3:10	3.104	0.91
4/1/08 3:15	3.103	0.98
4/1/08 3:20	3.106	0.97
4/1/08 3:25	3.106	1.02
4/1/08 3:30	3.107	1.02
4/1/08 3:35	3.111	0.89
4/1/08 3:40	3.113	0.98
4/1/08 3:45	3.112	0.98
4/1/08 3:50	3.115	0.92
4/1/08 3:55	3.115	0.97
4/1/08 4:00	3.115	0.99
4/1/08 4:05	3.116	0.99
4/1/08 4:10	3.119	0.99
4/1/08 4:15	3.119	0.93
4/1/08 4:20	3.118	0.93
4/1/08 4:25	3.12	1.01
4/1/08 4:30	3.119	0.94
4/1/08 4:35	3.122	1.01
4/1/08 4:40	3.12	1
4/1/08 4:45	3.124	0.97
4/1/08 4:50	3.126	0.96
4/1/08 4:55	3.124	1.02
4/1/08 5:00	3.128	1.02
4/1/08 5:05	3.127	1.02
4/1/08 5:10	3.128	0.99
4/1/08 5:15	3.133	0.99
4/1/08 5:20	3.134	1.05
4/1/08 5:25	3.133	1.06

UNKAMET BROOK FLOW MONITORING DATA - MARCH 27, 2008 - MAY 2, 2008

Site Name Isco Quantity Label Units Resolution Significant Digits	Upstream Level Level ft 0.001 5	Upstream Velocity Velocity ft/s 0.01 4
4/1/08 5:30	3.133	0.95
4/1/08 5:35	3.133	0.95
4/1/08 5:40	3.138	1.02
4/1/08 5:45	3.138	0.95
4/1/08 5:50	3.138	0.95
4/1/08 5:55	3.137	0.95
4/1/08 6:00	3.14	1.04
4/1/08 6:05	3.139	1.02
4/1/08 6:10	3.142	1.1
4/1/08 6:15	3.143	0.92
4/1/08 6:20	3.146	0.9
4/1/08 6:25	3.147	0.96
4/1/08 6:30	3.144	1.03
4/1/08 6:35	3.146	1.01
4/1/08 6:40	3.146	1.13
4/1/08 6:45	3.151	1.05
4/1/08 6:50	3.153	1.08
4/1/08 6:55	3.154	1.1
4/1/08 7:00	3.154	1.17
4/1/08 7:05	3.155	1.01
4/1/08 7:10	3.154	1.13
4/1/08 7:15	3.153	1.04
4/1/08 7:20	3.158	0.99
4/1/08 7:25	3.156	1.09
4/1/08 7:30	3.156	1.15
4/1/08 7:35	3.16	1.12
4/1/08 7:40	3.162	1.13
4/1/08 7:45	3.16	1.04
4/1/08 7:50	3.161	0.97
4/1/08 7:55	3.162	1
4/1/08 8:00	3.163	1.08
4/1/08 8:05	3.161	1.08
4/1/08 8:10	3.166	1.05
4/1/08 8:15	3.167	0.97
4/1/08 8:20	3.167	1.04
4/1/08 8:25	3.169	1.11
4/1/08 8:30	3.169	1.1
4/1/08 8:35	3.166	1.21
4/1/08 8:40	3.171	1
4/1/08 8:45	3.174	1.13
4/1/08 8:50	3.174	1.04
4/1/08 8:55	3.172	1.02
4/1/08 9:00	3.175	0.94

UNKAMET BROOK FLOW MONITORING DATA - MARCH 27, 2008 - MAY 2, 2008

Site Name Isco Quantity Label Units Resolution Significant Digits	Upstream Level Level ft 0.001 5	Upstream Velocity Velocity ft/s 0.01 4
4/1/08 9:05	3.175	1.05
4/1/08 9:10	3.172	1.1
4/1/08 9:15	3.176	1.19
4/1/08 9:20	3.179	1.03
4/1/08 9:25	3.179	1.1
4/1/08 9:30	3.175	1.04
4/1/08 9:35	3.181	1.07
4/1/08 9:40	3.182	1.06
4/1/08 9:45	3.177	1.21
4/1/08 9:50	3.182	1.04
4/1/08 9:55	3.182	1.12
4/1/08 10:00	3.178	1.1
4/1/08 10:05	3.185	1.14
4/1/08 10:10	3.184	1.07
4/1/08 10:15	3.186	1.14
4/1/08 10:20	3.188	1.11
4/1/08 10:25	3.186	1.14
4/1/08 10:30	3.183	1.16
4/1/08 10:35	3.187	1.13
4/1/08 10:40	3.186	1.07
4/1/08 10:45	3.185	1.09
4/1/08 10:50	3.186	0.96
4/1/08 10:55	3.191	1.2
4/1/08 11:00	3.188	1.16
4/1/08 11:05	3.194	1.11
4/1/08 11:10	3.195	1.07
4/1/08 11:15	3.193	1.09
4/1/08 11:20	3.197	1.19
4/1/08 11:25	3.192	1.03
4/1/08 11:30	3.198	1.13
4/1/08 11:35	3.195	1.06
4/1/08 11:40	3.194	1.06
4/1/08 11:45	3.193	1.06
4/1/08 11:50	3.197	1.08
4/1/08 11:55	3.197	1.06
4/1/08 12:00	3.199	1.15
4/1/08 12:05	3.197	1.06
4/1/08 12:10	3.201	1.07
4/1/08 12:15	3.198	1.19
4/1/08 12:20	3.201	1.06
4/1/08 12:25	3.199	1.05
4/1/08 12:30	3.203	1.05
4/1/08 12:35	3.202	1.1

UNKAMET BROOK FLOW MONITORING DATA - MARCH 27, 2008 - MAY 2, 2008

Site Name Isco Quantity Label Units Resolution Significant Digits	Upstream Level Level ft 0.001 5	Upstream Velocity Velocity ft/s 0.01 4
4/1/08 12:40	3.203	1.11
4/1/08 12:45	3.2	1.03
4/1/08 12:50	3.203	1.03
4/1/08 12:55	3.206	1.09
4/1/08 13:00	3.208	1.09
4/1/08 13:05	3.203	1.11
4/1/08 13:10	3.208	1.12
4/1/08 13:15	3.206	0.99
4/1/08 13:20	3.207	1.12
4/1/08 13:25	3.206	1.13
4/1/08 13:30	3.206	1.13
4/1/08 13:35	3.206	1.12
4/1/08 13:40	3.206	1.09
4/1/08 13:45	3.209	1.09
4/1/08 13:50	3.207	1.22
4/1/08 13:55	3.208	1.15
4/1/08 14:00	3.208	1.16
4/1/08 14:05	3.212	1.16
4/1/08 14:10	3.21	1.11
4/1/08 14:15	3.213	1.11
4/1/08 14:20	3.211	1.11
4/1/08 14:25	3.211	1.07
4/1/08 14:30	3.212	1.07
4/1/08 14:35	3.213	1.08
4/1/08 14:40	3.213	1.08
4/1/08 14:45	3.217	1.08
4/1/08 14:50	3.216	1.08
4/1/08 14:55	3.217	1.09
4/1/08 15:00	3.22	1.19
4/1/08 15:05	3.219	1.12
4/1/08 15:10	3.217	1.13
4/1/08 15:15	3.219	1.09
4/1/08 15:20	3.221	1.09
4/1/08 15:25	3.222	1.05
4/1/08 15:30	3.222	1.17
4/1/08 15:35	3.22	1.2
4/1/08 15:40	3.222	1.16
4/1/08 15:45	3.219	1.05
4/1/08 15:50	3.222	1.07
4/1/08 15:55	3.225	1.18
4/1/08 16:00	3.221	1.18
4/1/08 16:05	3.218	1.18
4/1/08 16:10	3.221	1.21

UNKAMET BROOK FLOW MONITORING DATA - MARCH 27, 2008 - MAY 2, 2008

Site Name Isco Quantity Label Units Resolution Significant Digits	Upstream Level Level ft 0.001 5	Upstream Velocity Velocity ft/s 0.01 4
4/1/08 16:15	3.223	1.1
4/1/08 16:20	3.226	1.15
4/1/08 16:25	3.226	1.15
4/1/08 16:30	3.226	1.11
4/1/08 16:35	3.223	1.16
4/1/08 16:40	3.222	1.18
4/1/08 16:45	3.226	1.11
4/1/08 16:50	3.228	1.09
4/1/08 16:55	3.228	1.09
4/1/08 17:00	3.23	1.01
4/1/08 17:05	3.227	1.06
4/1/08 17:10	3.23	1.18
4/1/08 17:15	3.23	1.17
4/1/08 17:20	3.229	1.04
4/1/08 17:25	3.231	1.04
4/1/08 17:30	3.231	1.04
4/1/08 17:35	3.228	1.18
4/1/08 17:40	3.232	1.11
4/1/08 17:45	3.231	1.19
4/1/08 17:50	3.232	1.16
4/1/08 17:55	3.231	1.13
4/1/08 18:00	3.229	1.18
4/1/08 18:05	3.228	1.21
4/1/08 18:10	3.235	1.17
4/1/08 18:15	3.237	1.12
4/1/08 18:20	3.232	1.16
4/1/08 18:25	3.234	1.09
4/1/08 18:30	3.237	1.17
4/1/08 18:35	3.235	1.12
4/1/08 18:40	3.235	1.14
4/1/08 18:45	3.235	1.14
4/1/08 18:50	3.234	1.15
4/1/08 18:55	3.238	4.46
4/1/08 19:00	3.236	1.22
4/1/08 19:05	3.237	1.18
4/1/08 19:10	3.235	0.98
4/1/08 19:15	3.235	1.13
4/1/08 19:20	3.238	1.07
4/1/08 19:25	3.242	1.07
4/1/08 19:30	3.237	1.03
4/1/08 19:35	3.239	1.12
4/1/08 19:40	3.238	1.14
4/1/08 19:45	3.242	1.04

UNKAMET BROOK FLOW MONITORING DATA - MARCH 27, 2008 - MAY 2, 2008

Site Name Isco Quantity Label Units Resolution Significant Digits	Upstream Level Level ft 0.001 5	Upstream Velocity Velocity ft/s 0.01 4
4/1/08 19:50	3.243	1.21
4/1/08 19:55	3.241	1.29
4/1/08 20:00	3.242	1.04
4/1/08 20:05	3.242	1.04
4/1/08 20:10	3.243	1.04
4/1/08 20:15	3.237	1.19
4/1/08 20:20	3.24	1.2
4/1/08 20:25	3.241	1.12
4/1/08 20:30	3.242	1.2
4/1/08 20:35	3.242	1.12
4/1/08 20:40	3.241	1.14
4/1/08 20:45	3.243	1.17
4/1/08 20:50	3.242	1.17
4/1/08 20:55	3.242	1.18
4/1/08 21:00	3.242	1.16
4/1/08 21:05	3.385	1.18
4/1/08 21:10	3.52	1.53
4/1/08 21:15	3.54	1.76
4/1/08 21:20	3.505	1.87
4/1/08 21:25	3.439	1.51
4/1/08 21:30	3.393	1.42
4/1/08 21:35	3.369	1.31
4/1/08 21:40	3.347	1.32
4/1/08 21:45	3.341	1.4
4/1/08 21:50	3.339	1.36
4/1/08 21:55	3.341	1.27
4/1/08 22:00	3.345	1.44
4/1/08 22:05	3.345	1.47
4/1/08 22:10	3.343	1.41
4/1/08 22:15	3.35	1.54
4/1/08 22:20	3.349	1.54
4/1/08 22:25	3.351	1.28
4/1/08 22:30	3.354	1.43
4/1/08 22:35	3.357	1.42
4/1/08 22:40	3.357	1.39
4/1/08 22:45	3.355	1.46
4/1/08 22:50	3.359	1.49
4/1/08 22:55	3.357	1.48
4/1/08 23:00	3.352	1.41
4/1/08 23:05	3.357	1.55
4/1/08 23:10	3.362	1.45
4/1/08 23:15	3.364	1.5
4/1/08 23:20	3.365	1.28

UNKAMET BROOK FLOW MONITORING DATA - MARCH 27, 2008 - MAY 2, 2008

Site Name Isco Quantity Label Units Resolution Significant Digits	Upstream Level Level ft 0.001 5	Upstream Velocity Velocity ft/s 0.01 4
4/1/08 23:25	3.358	1.27
4/1/08 23:30	3.362	1.27
4/1/08 23:35	3.366	1.44
4/1/08 23:40	3.362	1.48
4/1/08 23:45	3.368	1.55
4/1/08 23:50	3.369	1.55
4/1/08 23:55	3.367	1.37
4/2/08 0:00	3.375	1.52
4/2/08 0:05	3.369	1.57
4/2/08 0:10	3.373	1.22
4/2/08 0:15	3.381	1.22
4/2/08 0:20	3.377	1.22
4/2/08 0:25	3.377	1.22
4/2/08 0:30	3.376	1.38
4/2/08 0:35	3.377	1.21
4/2/08 0:40	3.382	1.43
4/2/08 0:45	3.379	1.43
4/2/08 0:50	3.371	1.49
4/2/08 0:55	3.384	1.49
4/2/08 1:00	3.383	1.48
4/2/08 1:05	3.385	1.53
4/2/08 1:10	3.382	1.53
4/2/08 1:15	3.382	1.49
4/2/08 1:20	3.384	1.48
4/2/08 1:25	3.394	1.37
4/2/08 1:30	3.386	1.46
4/2/08 1:35	3.386	1.52
4/2/08 1:40	3.389	1.6
4/2/08 1:45	3.39	1.44
4/2/08 1:50	3.386	1.51
4/2/08 1:55	3.388	1.42
4/2/08 2:00	3.39	1.37
4/2/08 2:05	3.393	1.5
4/2/08 2:10	3.391	1.42
4/2/08 2:15	3.389	1.48
4/2/08 2:20	3.396	1.52
4/2/08 2:25	3.394	1.45
4/2/08 2:30	3.39	1.4
4/2/08 2:35	3.395	1.25
4/2/08 2:40	3.395	1.3
4/2/08 2:45	3.395	1.24
4/2/08 2:50	3.396	1.24
4/2/08 2:55	3.401	1.44

UNKAMET BROOK FLOW MONITORING DATA - MARCH 27, 2008 - MAY 2, 2008

Site Name Isco Quantity Label Units Resolution Significant Digits	Upstream Level Level ft 0.001 5	Upstream Velocity Velocity ft/s 0.01 4
4/2/08 3:00	3.394	1.33
4/2/08 3:05	3.39	1.07
4/2/08 3:10	3.401	1.23
4/2/08 3:15	3.399	1.23
4/2/08 3:20	3.398	1.21
4/2/08 3:25	3.407	1.28
4/2/08 3:30	3.405	1.3
4/2/08 3:35	3.404	1.27
4/2/08 3:40	3.404	1.27
4/2/08 3:45	3.401	1.27
4/2/08 3:50	3.398	1.49
4/2/08 3:55	3.402	1.38
4/2/08 4:00	3.401	1.46
4/2/08 4:05	3.405	1.57
4/2/08 4:10	3.401	1.57
4/2/08 4:15	3.406	1.57
4/2/08 4:20	3.409	1.46
4/2/08 4:25	3.403	1.65
4/2/08 4:30	3.409	1.25
4/2/08 4:35	3.403	1.35
4/2/08 4:40	3.406	1.49
4/2/08 4:45	3.418	1.49
4/2/08 4:50	3.407	1.25
4/2/08 4:55	3.4	1.25
4/2/08 5:00	3.409	1.23
4/2/08 5:05	3.405	1.23
4/2/08 5:10	3.411	1.21
4/2/08 5:15	3.413	1.3
4/2/08 5:20	3.412	1.42
4/2/08 5:25	3.402	1.42
4/2/08 5:30	3.408	1.4
4/2/08 5:35	3.413	1.66
4/2/08 5:40	3.411	1.44
4/2/08 5:45	3.404	1.44
4/2/08 5:50	3.414	1.44
4/2/08 5:55	3.416	1.32
4/2/08 6:00	3.413	1.58
4/2/08 6:05	3.408	1.58
4/2/08 6:10	3.407	1.62
4/2/08 6:15	3.412	1.23
4/2/08 6:20	3.41	1.23
4/2/08 6:25	3.413	1.23
4/2/08 6:30	3.406	1.41

UNKAMET BROOK FLOW MONITORING DATA - MARCH 27, 2008 - MAY 2, 2008

Site Name Isco Quantity Label Units Resolution Significant Digits	Upstream Level Level ft 0.001 5	Upstream Velocity Velocity ft/s 0.01 4
4/2/08 6:35	3.421	1.26
4/2/08 6:40	3.411	1.26
4/2/08 6:45	3.409	1.26
4/2/08 6:50	3.409	1.21
4/2/08 6:55	3.409	1.43
4/2/08 7:00	3.415	1.43
4/2/08 7:05	3.41	1.46
4/2/08 7:10	3.406	1.46
4/2/08 7:15	3.409	1.54
4/2/08 7:20	3.407	1.54
4/2/08 7:25	3.407	1.5
4/2/08 7:30	3.411	1.5
4/2/08 7:35	3.412	1.5
4/2/08 7:40	3.405	1.48
4/2/08 7:45	3.406	1.64
4/2/08 7:50	3.421	1.47
4/2/08 7:55	3.412	1.47
4/2/08 8:00	3.404	1.47
4/2/08 8:05	3.405	1.62
4/2/08 8:10	3.41	1.47
4/2/08 8:15	3.409	1.55
4/2/08 8:20	3.412	1.23
4/2/08 8:25	3.405	1.32
4/2/08 8:30	3.402	1.32
4/2/08 8:35	3.408	1.32
4/2/08 8:40	3.407	1.51
4/2/08 8:45	3.402	1.51
4/2/08 8:50	3.412	1.51
4/2/08 8:55	3.408	1.51
4/2/08 9:00	3.411	1.51
4/2/08 9:05	3.417	1.36
4/2/08 9:10	3.408	1.23
4/2/08 9:15	3.405	1.23
4/2/08 9:20	3.405	1.23
4/2/08 9:25	3.405	1.23
4/2/08 9:30	3.4	1.23
4/2/08 9:35	3.403	1.23
4/2/08 9:40	3.401	1.22
4/2/08 9:45	3.402	1.19
4/2/08 9:50	3.4	1.19
4/2/08 9:55	3.406	1.19
4/2/08 10:00	3.4	1.19
4/2/08 10:05	3.393	1.19

UNKAMET BROOK FLOW MONITORING DATA - MARCH 27, 2008 - MAY 2, 2008

Site Name Isco Quantity Label Units Resolution Significant Digits	Upstream Level Level ft 0.001 5	Upstream Velocity Velocity ft/s 0.01 4
4/2/08 10:10	3.392	1.19
4/2/08 10:15	3.399	1.19
4/2/08 10:20	3.404	1.19
4/2/08 10:25	3.402	1.19
4/2/08 10:30	3.401	1.25
4/2/08 10:35	3.398	1.25
4/2/08 10:40	3.395	1.25
4/2/08 10:45	3.401	1.25
4/2/08 10:50	3.395	1.25
4/2/08 10:55	3.397	1.25
4/2/08 11:00	3.402	1.25
4/2/08 11:05	3.394	1.25
4/2/08 11:10	3.401	1.49
4/2/08 11:15	3.389	1.49
4/2/08 11:20	3.391	1.35
4/2/08 11:25	3.379	1.51
4/2/08 11:30	3.392	1.51
4/2/08 11:35	3.385	1.51
4/2/08 11:40	3.382	1.51
4/2/08 11:45	3.388	1.46
4/2/08 11:50	3.376	1.46
4/2/08 11:55	3.389	1.39
4/2/08 12:00	3.383	1.53
4/2/08 12:05	3.39	1.35
4/2/08 12:10	3.38	1.24
4/2/08 12:15	3.38	1.23
4/2/08 12:20	3.382	1.36
4/2/08 12:25	3.387	1.36
4/2/08 12:30	3.379	1.29
4/2/08 12:35	3.376	1.29
4/2/08 12:40	3.382	1.29
4/2/08 12:45	3.375	1.23
4/2/08 12:50	3.368	1.08
4/2/08 12:55	3.376	1.08
4/2/08 13:00	3.379	1.13
4/2/08 13:05	3.373	1.13
4/2/08 13:10	3.372	1.13
4/2/08 13:15	3.373	1.13
4/2/08 13:20	3.37	1.13
4/2/08 13:25	3.373	1.13
4/2/08 13:30	3.371	1.13
4/2/08 13:35	3.37	1.25
4/2/08 13:40	3.371	1.25

UNKAMET BROOK FLOW MONITORING DATA - MARCH 27, 2008 - MAY 2, 2008

Site Name Isco Quantity Label Units Resolution Significant Digits	Upstream Level Level ft 0.001 5	Upstream Velocity Velocity ft/s 0.01 4
4/2/08 13:45	3.368	1.25
4/2/08 13:50	3.36	1.25
4/2/08 13:55	3.367	1.25
4/2/08 14:00	3.361	1.25
4/2/08 14:05	3.36	1.25
4/2/08 14:10	3.363	1.25
4/2/08 14:15	3.368	1.25
4/2/08 14:20	3.358	1.25
4/2/08 14:25	3.36	1.25
4/2/08 14:30	3.359	1.25
4/2/08 14:35	3.355	1.26
4/2/08 14:40	3.354	1.15
4/2/08 14:45	3.356	1.4
4/2/08 14:50	3.354	1.5
4/2/08 14:55	3.353	1.5
4/2/08 15:00	3.348	1.52
4/2/08 15:05	3.344	1.35
4/2/08 15:10	3.35	1.38
4/2/08 15:15	3.35	1.25
4/2/08 15:20	3.35	1.33
4/2/08 15:25	3.35	1.35
4/2/08 15:30	3.345	1.25
4/2/08 15:35	3.339	1.22
4/2/08 15:40	3.341	1.31
4/2/08 15:45	3.341	1.31
4/2/08 15:50	3.341	1.28
4/2/08 15:55	3.337	1.28
4/2/08 16:00	3.342	1.28
4/2/08 16:05	3.333	1.39
4/2/08 16:10	3.336	1.31
4/2/08 16:15	3.337	1.24
4/2/08 16:20	3.333	1.25
4/2/08 16:25	3.334	1.35
4/2/08 16:30	3.335	1.35
4/2/08 16:35	3.332	1.35
4/2/08 16:40	3.328	1.37
4/2/08 16:45	3.328	1.37
4/2/08 16:50	3.322	1.27
4/2/08 16:55	3.322	1.27
4/2/08 17:00	3.319	1.27
4/2/08 17:05	3.323	1.27
4/2/08 17:10	3.323	1.16
4/2/08 17:15	3.315	1.16

UNKAMET BROOK FLOW MONITORING DATA - MARCH 27, 2008 - MAY 2, 2008

Site Name Isco Quantity Label Units Resolution Significant Digits	Upstream Level Level ft 0.001 5	Upstream Velocity Velocity ft/s 0.01 4
4/2/08 17:20	3.319	1.16
4/2/08 17:25	3.315	1.16
4/2/08 17:30	3.316	1.22
4/2/08 17:35	3.314	1.25
4/2/08 17:40	3.313	1.35
4/2/08 17:45	3.312	1.25
4/2/08 17:50	3.309	1.25
4/2/08 17:55	3.309	1.25
4/2/08 18:00	3.305	1.25
4/2/08 18:05	3.304	1.25
4/2/08 18:10	3.308	1.25
4/2/08 18:15	3.309	1.25
4/2/08 18:20	3.303	1.25
4/2/08 18:25	3.302	1.2
4/2/08 18:30	3.297	1.2
4/2/08 18:35	3.302	1.26
4/2/08 18:40	3.298	1.26
4/2/08 18:45	3.295	1.26
4/2/08 18:50	3.293	1.26
4/2/08 18:55	3.293	1.26
4/2/08 19:00	3.294	1.26
4/2/08 19:05	3.293	1.26
4/2/08 19:10	3.288	1.26
4/2/08 19:15	3.294	1.26
4/2/08 19:20	3.291	1.26
4/2/08 19:25	3.285	1.26
4/2/08 19:30	3.283	1.26
4/2/08 19:35	3.285	1.26
4/2/08 19:40	3.284	1.26
4/2/08 19:45	3.281	1.11
4/2/08 19:50	3.276	1.11
4/2/08 19:55	3.277	1.11
4/2/08 20:00	3.277	1.11
4/2/08 20:05	3.272	1.11
4/2/08 20:10	3.272	1.11
4/2/08 20:15	3.27	1.11
4/2/08 20:20	3.268	1.11
4/2/08 20:25	3.268	1.18
4/2/08 20:30	3.27	1.18
4/2/08 20:35	3.267	1.18
4/2/08 20:40	3.268	1.18
4/2/08 20:45	3.263	1.18
4/2/08 20:50	3.263	1.18

UNKAMET BROOK FLOW MONITORING DATA - MARCH 27, 2008 - MAY 2, 2008

Site Name Isco Quantity Label Units Resolution Significant Digits	Upstream Level Level ft 0.001 5	Upstream Velocity Velocity ft/s 0.01 4
4/2/08 20:55	3.261	1.18
4/2/08 21:00	3.259	1.23
4/2/08 21:05	3.259	1.23
4/2/08 21:10	3.257	1.23
4/2/08 21:15	3.256	1.23
4/2/08 21:20	3.256	1.23
4/2/08 21:25	3.249	1.23
4/2/08 21:30	3.25	1.23
4/2/08 21:35	3.246	1.23
4/2/08 21:40	3.249	1.23
4/2/08 21:45	3.248	1.23
4/2/08 21:50	3.245	1.23
4/2/08 21:55	3.243	1.23
4/2/08 22:00	3.243	1.23
4/2/08 22:05	3.24	1.23
4/2/08 22:10	3.238	1.23
4/2/08 22:15	3.241	1.23
4/2/08 22:20	3.236	1.23
4/2/08 22:25	3.233	1.23
4/2/08 22:30	3.233	1.23
4/2/08 22:35	3.226	1.23
4/2/08 22:40	3.233	1.23
4/2/08 22:45	3.231	1.23
4/2/08 22:50	3.229	1.03
4/2/08 22:55	3.228	1.03
4/2/08 23:00	3.225	1.03
4/2/08 23:05	3.222	1.03
4/2/08 23:10	3.219	1.03
4/2/08 23:15	3.22	1.03
4/2/08 23:20	3.219	1.03
4/2/08 23:25	3.217	1.03
4/2/08 23:30	3.214	1.03
4/2/08 23:35	3.212	1.03
4/2/08 23:40	3.212	1.03
4/2/08 23:45	3.212	1.03
4/2/08 23:50	3.209	1.03
4/2/08 23:55	3.207	1.03
4/3/08 0:00	3.204	1.03
4/3/08 0:05	3.205	1.03
4/3/08 0:10	3.205	0.98
4/3/08 0:15	3.2	0.98
4/3/08 0:20	3.201	0.98
4/3/08 0:25	3.194	0.98

UNKAMET BROOK FLOW MONITORING DATA - MARCH 27, 2008 - MAY 2, 2008

Site Name Isco Quantity Label Units Resolution Significant Digits	Upstream Level Level ft 0.001 5	Upstream Velocity Velocity ft/s 0.01 4
4/3/08 0:30	3.197	0.97
4/3/08 0:35	3.2	0.97
4/3/08 0:40	3.198	0.94
4/3/08 0:45	3.191	0.94
4/3/08 0:50	3.191	1.11
4/3/08 0:55	3.193	1.04
4/3/08 1:00	3.191	1.16
4/3/08 1:05	3.188	1.21
4/3/08 1:10	3.187	1.18
4/3/08 1:15	3.186	1.18
4/3/08 1:20	3.182	1.18
4/3/08 1:25	3.182	1.09
4/3/08 1:30	3.182	1.09
4/3/08 1:35	3.18	0.87
4/3/08 1:40	3.179	0.87
4/3/08 1:45	3.175	1.05
4/3/08 1:50	3.173	1.05
4/3/08 1:55	3.172	1.05
4/3/08 2:00	3.172	1.05
4/3/08 2:05	3.17	1.05
4/3/08 2:10	3.169	1.05
4/3/08 2:15	3.166	1.01
4/3/08 2:20	3.168	1.1
4/3/08 2:25	3.165	1.1
4/3/08 2:30	3.164	1.1
4/3/08 2:35	3.163	0.99
4/3/08 2:40	3.161	0.99
4/3/08 2:45	3.159	0.99
4/3/08 2:50	3.16	0.99
4/3/08 2:55	3.154	0.99
4/3/08 3:00	3.158	0.99
4/3/08 3:05	3.153	0.99
4/3/08 3:10	3.151	0.99
4/3/08 3:15	3.15	0.99
4/3/08 3:20	3.148	1.05
4/3/08 3:25	3.149	1.06
4/3/08 3:30	3.15	1.11
4/3/08 3:35	3.148	1.11
4/3/08 3:40	3.144	0.98
4/3/08 3:45	3.146	1.03
4/3/08 3:50	3.143	1.08
4/3/08 3:55	3.14	1.12
4/3/08 4:00	3.139	1.01

UNKAMET BROOK FLOW MONITORING DATA - MARCH 27, 2008 - MAY 2, 2008

Site Name Isco Quantity Label Units Resolution Significant Digits	Upstream Level Level ft 0.001 5	Upstream Velocity Velocity ft/s 0.01 4
4/3/08 4:05	3.137	1.01
4/3/08 4:10	3.137	1.01
4/3/08 4:15	3.135	1.13
4/3/08 4:20	3.134	1.13
4/3/08 4:25	3.132	0.96
4/3/08 4:30	3.129	0.96
4/3/08 4:35	3.131	1.01
4/3/08 4:40	3.129	1.01
4/3/08 4:45	3.127	1.01
4/3/08 4:50	3.126	0.92
4/3/08 4:55	3.124	0.92
4/3/08 5:00	3.125	0.92
4/3/08 5:05	3.122	0.92
4/3/08 5:10	3.12	0.92
4/3/08 5:15	3.12	0.92
4/3/08 5:20	3.119	0.92
4/3/08 5:25	3.117	0.92
4/3/08 5:30	3.116	0.92
4/3/08 5:35	3.113	0.92
4/3/08 5:40	3.112	0.92
4/3/08 5:45	3.109	0.92
4/3/08 5:50	3.111	0.92
4/3/08 5:55	3.109	0.92
4/3/08 6:00	3.108	0.92
4/3/08 6:05	3.104	0.92
4/3/08 6:10	3.105	0.92
4/3/08 6:15	3.102	0.92
4/3/08 6:20	3.099	0.92
4/3/08 6:25	3.097	0.92
4/3/08 6:30	3.099	0.92
4/3/08 6:35	3.099	0.92
4/3/08 6:40	3.095	0.92
4/3/08 6:45	3.098	0.92
4/3/08 6:50	3.092	0.92
4/3/08 6:55	3.091	0.92
4/3/08 7:00	3.092	0.92
4/3/08 7:05	3.089	0.92
4/3/08 7:10	3.087	0.92
4/3/08 7:15	3.087	0.92
4/3/08 7:20	3.084	0.92
4/3/08 7:25	3.086	0.92
4/3/08 7:30	3.08	0.92
4/3/08 7:35	3.081	0.92

UNKAMET BROOK FLOW MONITORING DATA - MARCH 27, 2008 - MAY 2, 2008

Site Name Isco Quantity Label Units Resolution Significant Digits	Upstream Level Level ft 0.001 5	Upstream Velocity Velocity ft/s 0.01 4
4/3/08 7:40	3.079	0.88
4/3/08 7:45	3.079	0.88
4/3/08 7:50	3.079	0.88
4/3/08 7:55	3.076	0.88
4/3/08 8:00	3.073	0.88
4/3/08 8:05	3.074	0.88
4/3/08 8:10	3.074	0.88
4/3/08 8:15	3.073	0.88
4/3/08 8:20	3.072	0.88
4/3/08 8:25	3.071	0.88
4/3/08 8:30	3.069	0.88
4/3/08 8:35	3.067	0.88
4/3/08 8:40	3.067	0.88
4/3/08 8:45	3.065	0.88
4/3/08 8:50	3.063	0.88
4/3/08 8:55	3.064	0.88
4/3/08 9:00	3.062	0.88
4/3/08 9:05	3.061	0.88
4/3/08 9:10	3.06	0.88
4/3/08 9:15	3.061	0.88
4/3/08 9:20	3.061	0.88
4/3/08 9:25	3.056	0.88
4/3/08 9:30	3.056	0.88
4/3/08 9:35	3.052	0.88
4/3/08 9:40	3.055	0.88
4/3/08 9:45	3.05	0.88
4/3/08 9:50	3.052	0.88
4/3/08 9:55	3.05	0.88
4/3/08 10:00	3.049	0.88
4/3/08 10:05	3.047	0.88
4/3/08 10:10	3.049	0.88
4/3/08 10:15	3.046	0.88
4/3/08 10:20	3.046	0.88
4/3/08 10:25	3.043	0.86
4/3/08 10:30	3.043	0.87
4/3/08 10:35	3.041	0.9
4/3/08 10:40	3.041	0.8
4/3/08 10:45	3.04	0.8
4/3/08 10:50	3.042	0.8
4/3/08 10:55	3.039	0.8
4/3/08 11:00	3.037	0.8
4/3/08 11:05	3.037	0.8
4/3/08 11:10	3.035	0.8

UNKAMET BROOK FLOW MONITORING DATA - MARCH 27, 2008 - MAY 2, 2008

Site Name Isco Quantity Label Units Resolution Significant Digits	Upstream Level Level ft 0.001 5	Upstream Velocity Velocity ft/s 0.01 4
4/3/08 11:15	3.035	0.8
4/3/08 11:20	3.034	0.8
4/3/08 11:25	3.032	0.8
4/3/08 11:30	3.033	0.8
4/3/08 11:35	3.03	0.8
4/3/08 11:40	3.032	0.8
4/3/08 11:45	3.031	0.8
4/3/08 11:50	3.03	0.8
4/3/08 11:55	3.028	0.8
4/3/08 12:00	3.026	0.8
4/3/08 12:05	3.026	0.8
4/3/08 12:10	3.026	0.8
4/3/08 12:15	3.025	0.8
4/3/08 12:20	3.026	0.8
4/3/08 12:25	3.023	0.93
4/3/08 12:30	3.023	0.92
4/3/08 12:35	3.02	0.75
4/3/08 12:40	3.022	0.73
4/3/08 12:45	3.019	0.92
4/3/08 12:50	3.02	0.82
4/3/08 12:55	3.018	0.8
4/3/08 13:00	3.017	0.81
4/3/08 13:05	3.019	0.78
4/3/08 13:10	3.017	0.87
4/3/08 13:15	3.016	0.85
4/3/08 13:20	3.015	0.85
4/3/08 13:25	3.016	0.78
4/3/08 13:30	3.013	0.82
4/3/08 13:35	3.012	0.8
4/3/08 13:40	3.012	0.84
4/3/08 13:45	3.013	0.76
4/3/08 13:50	3.009	0.75
4/3/08 13:55	3.011	0.74
4/3/08 14:00	3.01	0.82
4/3/08 14:05	3.01	0.79
4/3/08 14:10	3.01	0.79
4/3/08 14:15	3.005	0.85
4/3/08 14:20	3.008	0.78
4/3/08 14:25	3.008	0.8
4/3/08 14:30	3.004	0.81
4/3/08 14:35	3.005	0.81
4/3/08 14:40	3.005	0.79
4/3/08 14:45	3.002	0.8

UNKAMET BROOK FLOW MONITORING DATA - MARCH 27, 2008 - MAY 2, 2008

Site Name Isco Quantity Label Units Resolution Significant Digits	Upstream Level Level ft 0.001 5	Upstream Velocity Velocity ft/s 0.01 4
4/3/08 14:50	3.003	0.82
4/3/08 14:55	3	0.78
4/3/08 15:00	2.997	0.76
4/3/08 15:05	2.997	0.78
4/3/08 15:10	2.999	0.79
4/3/08 15:15	2.996	0.75
4/3/08 15:20	2.996	0.78
4/3/08 15:25	2.998	0.8
4/3/08 15:30	2.997	0.84
4/3/08 15:35	2.995	0.78
4/3/08 15:40	2.992	0.83
4/3/08 15:45	2.993	0.81
4/3/08 15:50	2.989	0.82
4/3/08 15:55	2.991	0.76
4/3/08 16:00	2.99	0.87
4/3/08 16:05	2.989	0.88
4/3/08 16:10	2.988	0.83
4/3/08 16:15	2.989	0.75
4/3/08 16:20	2.987	0.81
4/3/08 16:25	2.987	0.85
4/3/08 16:30	2.984	0.76
4/3/08 16:35	2.982	0.77
4/3/08 16:40	2.983	0.78
4/3/08 16:45	2.981	0.8
4/3/08 16:50	2.98	0.82
4/3/08 16:55	2.981	0.84
4/3/08 17:00	2.977	0.76
4/3/08 17:05	2.977	0.76
4/3/08 17:10	2.978	0.75
4/3/08 17:15	2.977	0.75
4/3/08 17:20	2.976	0.77
4/3/08 17:25	2.975	0.81
4/3/08 17:30	2.975	0.82
4/3/08 17:35	2.974	0.82
4/3/08 17:40	2.973	0.78
4/3/08 17:45	2.972	0.77
4/3/08 17:50	2.973	0.69
4/3/08 17:55	2.972	0.71
4/3/08 18:00	2.971	0.76
4/3/08 18:05	2.97	0.77
4/3/08 18:10	2.969	0.74
4/3/08 18:15	2.968	0.78
4/3/08 18:20	2.967	0.78

UNKAMET BROOK FLOW MONITORING DATA - MARCH 27, 2008 - MAY 2, 2008

Site Name Isco Quantity Label Units Resolution Significant Digits	Upstream Level Level ft 0.001 5	Upstream Velocity Velocity ft/s 0.01 4
4/3/08 18:25	2.966	0.75
4/3/08 18:30	2.965	0.78
4/3/08 18:35	2.965	0.78
4/3/08 18:40	2.965	0.79
4/3/08 18:45	2.965	0.79
4/3/08 18:50	2.963	0.82
4/3/08 18:55	2.961	0.74
4/3/08 19:00	2.961	0.75
4/3/08 19:05	2.961	0.77
4/3/08 19:10	2.962	0.71
4/3/08 19:15	2.96	0.71
4/3/08 19:20	2.958	0.76
4/3/08 19:25	2.957	0.7
4/3/08 19:30	2.958	0.77
4/3/08 19:35	2.957	0.76
4/3/08 19:40	2.957	0.74
4/3/08 19:45	2.956	0.77
4/3/08 19:50	2.957	0.76
4/3/08 19:55	2.957	0.72
4/3/08 20:00	2.954	0.66
4/3/08 20:05	2.956	0.73
4/3/08 20:10	2.955	0.73
4/3/08 20:15	2.954	0.73
4/3/08 20:20	2.954	0.73
4/3/08 20:25	2.954	0.73
4/3/08 20:30	2.952	0.74
4/3/08 20:35	2.951	0.76
4/3/08 20:40	2.951	0.79
4/3/08 20:45	2.952	0.79
4/3/08 20:50	2.952	0.7
4/3/08 20:55	2.95	0.69
4/3/08 21:00	2.95	0.75
4/3/08 21:05	2.949	0.75
4/3/08 21:10	2.95	0.66
4/3/08 21:15	2.949	0.72
4/3/08 21:20	2.948	0.74
4/3/08 21:25	2.947	0.75
4/3/08 21:30	2.948	0.75
4/3/08 21:35	2.946	0.75
4/3/08 21:40	2.947	0.76
4/3/08 21:45	2.945	0.74
4/3/08 21:50	2.946	0.72
4/3/08 21:55	2.945	0.74

UNKAMET BROOK FLOW MONITORING DATA - MARCH 27, 2008 - MAY 2, 2008

Site Name Isco Quantity Label Units Resolution Significant Digits	Upstream Level Level ft 0.001 5	Upstream Velocity Velocity ft/s 0.01 4
4/3/08 22:00	2.945	0.66
4/3/08 22:05	2.944	0.8
4/3/08 22:10	2.944	0.68
4/3/08 22:15	2.944	0.68
4/3/08 22:20	2.944	0.67
4/3/08 22:25	2.944	0.77
4/3/08 22:30	2.944	0.84
4/3/08 22:35	2.945	0.72
4/3/08 22:40	2.942	0.76
4/3/08 22:45	2.943	0.68
4/3/08 22:50	2.942	0.68
4/3/08 22:55	2.94	0.8
4/3/08 23:00	2.942	0.66
4/3/08 23:05	2.941	0.66
4/3/08 23:10	2.94	0.74
4/3/08 23:15	2.941	0.74
4/3/08 23:20	2.939	0.72
4/3/08 23:25	2.939	0.76
4/3/08 23:30	2.938	0.79
4/3/08 23:35	2.938	0.75
4/3/08 23:40	2.938	0.73
4/3/08 23:45	2.938	0.73
4/3/08 23:50	2.936	0.73
4/3/08 23:55	2.936	0.73
4/4/08 0:00	2.936	0.73
4/4/08 0:05	2.935	0.73
4/4/08 0:10	2.935	11.23
4/4/08 0:15	2.935	11.23
4/4/08 0:20	2.935	11.23
4/4/08 0:25	2.935	11.21
4/4/08 0:30	2.934	12.48
4/4/08 0:35	2.934	12.48
4/4/08 0:40	2.933	12.48
4/4/08 0:45	2.934	12.48
4/4/08 0:50	2.934	9.75
4/4/08 0:55	2.935	0.69
4/4/08 1:00	2.933	0.69
4/4/08 1:05	2.931	0.69
4/4/08 1:10	2.93	13.39
4/4/08 1:15	2.931	11.4
4/4/08 1:20	2.931	11.03
4/4/08 1:25	2.93	12.99
4/4/08 1:30	2.928	12.99

UNKAMET BROOK FLOW MONITORING DATA - MARCH 27, 2008 - MAY 2, 2008

Site Name Isco Quantity Label Units Resolution Significant Digits	Upstream Level Level ft 0.001 5	Upstream Velocity Velocity ft/s 0.01 4
4/4/08 1:35	2.93	12.99
4/4/08 1:40	2.929	12.35
4/4/08 1:45	2.928	12.35
4/4/08 1:50	2.928	10.11
4/4/08 1:55	2.927	13.32
4/4/08 2:00	2.928	11.6
4/4/08 2:05	2.928	10.55
4/4/08 2:10	2.927	12.43
4/4/08 2:15	2.926	12.43
4/4/08 2:20	2.926	12.49
4/4/08 2:25	2.925	12.86
4/4/08 2:30	2.927	10.04
4/4/08 2:35	2.925	10.04
4/4/08 2:40	2.926	12.17
4/4/08 2:45	2.925	8.24
4/4/08 2:50	2.927	10.06
4/4/08 2:55	2.927	9.91
4/4/08 3:00	2.926	10.33
4/4/08 3:05	2.929	9.45
4/4/08 3:10	2.934	10.08
4/4/08 3:15	2.936	10.08
4/4/08 3:20	2.938	12.55
4/4/08 3:25	2.941	12.55
4/4/08 3:30	2.946	12.55
4/4/08 3:35	2.948	12.55
4/4/08 3:40	2.951	0.68
4/4/08 3:45	2.953	0.68
4/4/08 3:50	2.953	0.68
4/4/08 3:55	2.948	0.75
4/4/08 4:00	2.949	0.71
4/4/08 4:05	2.95	0.71
4/4/08 4:10	2.947	0.71
4/4/08 4:15	2.947	0.71
4/4/08 4:20	2.948	0.71
4/4/08 4:25	2.948	0.71
4/4/08 4:30	2.948	0.71
4/4/08 4:35	2.948	0.71
4/4/08 4:40	2.949	0.71
4/4/08 4:45	2.944	0.71
4/4/08 4:50	2.945	0.81
4/4/08 4:55	2.943	0.81
4/4/08 5:00	2.94	0.81
4/4/08 5:05	2.939	0.81

UNKAMET BROOK FLOW MONITORING DATA - MARCH 27, 2008 - MAY 2, 2008

Site Name Isco Quantity Label Units Resolution Significant Digits	Upstream Level Level ft 0.001 5	Upstream Velocity Velocity ft/s 0.01 4
4/4/08 5:10	2.939	0.81
4/4/08 5:15	2.938	0.67
4/4/08 5:20	2.94	0.67
4/4/08 5:25	2.94	0.67
4/4/08 5:30	2.942	0.65
4/4/08 5:35	2.946	0.65
4/4/08 5:40	2.946	0.65
4/4/08 5:45	2.95	0.65
4/4/08 5:50	2.951	0.65
4/4/08 5:55	2.95	0.65
4/4/08 6:00	2.949	0.65
4/4/08 6:05	2.95	0.65
4/4/08 6:10	2.956	0.71
4/4/08 6:15	2.965	0.79
4/4/08 6:20	2.969	0.76
4/4/08 6:25	2.975	0.74
4/4/08 6:30	2.98	0.88
4/4/08 6:35	2.983	0.78
4/4/08 6:40	2.985	0.89
4/4/08 6:45	2.991	0.83
4/4/08 6:50	2.996	0.86
4/4/08 6:55	2.999	0.88
4/4/08 7:00	2.999	0.9
4/4/08 7:05	3	0.93
4/4/08 7:10	2.999	0.9
4/4/08 7:15	2.996	0.84
4/4/08 7:20	2.993	0.8
4/4/08 7:25	2.991	0.79
4/4/08 7:30	2.988	0.8
4/4/08 7:35	2.988	0.78
4/4/08 7:40	2.994	0.83
4/4/08 7:45	3.009	0.83
4/4/08 7:50	3.027	0.84
4/4/08 7:55	3.03	0.83
4/4/08 8:00	3.026	0.79
4/4/08 8:05	3.016	0.8
4/4/08 8:10	3.008	0.86
4/4/08 8:15	3.003	0.72
4/4/08 8:20	2.998	0.87
4/4/08 8:25	2.996	0.83
4/4/08 8:30	2.995	0.83
4/4/08 8:35	2.994	0.83
4/4/08 8:40	2.992	0.77

UNKAMET BROOK FLOW MONITORING DATA - MARCH 27, 2008 - MAY 2, 2008

Site Name Isco Quantity Label Units Resolution Significant Digits	Upstream Level Level ft 0.001 5	Upstream Velocity Velocity ft/s 0.01 4
4/4/08 8:45	2.992	0.78
4/4/08 8:50	2.989	0.79
4/4/08 8:55	2.991	0.76
4/4/08 9:00	2.991	0.79
4/4/08 9:05	2.991	0.8
4/4/08 9:10	2.994	0.83
4/4/08 9:15	2.995	0.88
4/4/08 9:20	2.996	0.87
4/4/08 9:25	2.999	0.77
4/4/08 9:30	2.998	0.84
4/4/08 9:35	3	0.82
4/4/08 9:40	3.001	0.81
4/4/08 9:45	3	0.81
4/4/08 9:50	3.004	0.83
4/4/08 9:55	3.012	0.73
4/4/08 10:00	3.017	0.84
4/4/08 10:05	3.021	0.85
4/4/08 10:10	3.021	0.81
4/4/08 10:15	3.023	0.93
4/4/08 10:20	3.023	0.79
4/4/08 10:25	3.023	0.9
4/4/08 10:30	3.023	0.9
4/4/08 10:35	3.024	0.82
4/4/08 10:40	3.022	0.84
4/4/08 10:45	3.026	0.78
4/4/08 10:50	3.027	0.81
4/4/08 10:55	3.025	0.89
4/4/08 11:00	3.023	0.74
4/4/08 11:05	3.023	0.91
4/4/08 11:10	3.021	0.91
4/4/08 11:15	3.023	0.84
4/4/08 11:20	3.021	0.89
4/4/08 11:25	3.02	0.89
4/4/08 11:30	3.021	0.89
4/4/08 11:35	3.019	0.89
4/4/08 11:40	3.021	0.89
4/4/08 11:45	3.021	0.89
4/4/08 11:50	3.021	0.88
4/4/08 11:55	3.02	0.88
4/4/08 12:00	3.023	0.86
4/4/08 12:05	3.021	0.89
4/4/08 12:10	3.021	0.81
4/4/08 12:15	3.025	0.92

UNKAMET BROOK FLOW MONITORING DATA - MARCH 27, 2008 - MAY 2, 2008

Site Name Isco Quantity Label Units Resolution Significant Digits	Upstream Level Level ft 0.001 5	Upstream Velocity Velocity ft/s 0.01 4
4/4/08 12:20	3.023	0.92
4/4/08 12:25	3.024	0.92
4/4/08 12:30	3.022	0.84
4/4/08 12:35	3.025	0.84
4/4/08 12:40	3.022	0.85
4/4/08 12:45	3.021	0.85
4/4/08 12:50	3.022	0.85
4/4/08 12:55	3.025	0.85
4/4/08 13:00	3.026	0.87
4/4/08 13:05	3.024	0.87
4/4/08 13:10	3.027	0.84
4/4/08 13:15	3.028	0.81
4/4/08 13:20	3.029	0.83
4/4/08 13:25	3.032	0.91
4/4/08 13:30	3.042	0.89
4/4/08 13:35	3.063	0.98
4/4/08 13:40	3.074	0.88
4/4/08 13:45	3.081	0.89
4/4/08 13:50	3.082	0.91
4/4/08 13:55	3.084	0.89
4/4/08 14:00	3.079	0.9
4/4/08 14:05	3.076	0.91
4/4/08 14:10	3.08	0.87
4/4/08 14:15	3.077	0.85
4/4/08 14:20	3.077	0.86
4/4/08 14:25	3.077	0.93
4/4/08 14:30	3.076	0.95
4/4/08 14:35	3.074	0.87
4/4/08 14:40	3.074	0.87
4/4/08 14:45	3.077	0.94
4/4/08 14:50	3.081	0.93
4/4/08 14:55	3.08	1.01
4/4/08 15:00	3.083	0.98
4/4/08 15:05	3.079	1.03
4/4/08 15:10	3.075	0.89
4/4/08 15:15	3.078	1.04
4/4/08 15:20	3.075	1
4/4/08 15:25	3.075	0.98
4/4/08 15:30	3.073	1.01
4/4/08 15:35	3.074	1.04
4/4/08 15:40	3.069	0.99
4/4/08 15:45	3.071	0.89
4/4/08 15:50	3.071	0.92

UNKAMET BROOK FLOW MONITORING DATA - MARCH 27, 2008 - MAY 2, 2008

Site Name Isco Quantity Label Units Resolution Significant Digits	Upstream Level Level ft 0.001 5	Upstream Velocity Velocity ft/s 0.01 4
4/4/08 15:55	3.073	0.99
4/4/08 16:00	3.073	0.99
4/4/08 16:05	3.077	0.89
4/4/08 16:10	3.079	0.96
4/4/08 16:15	3.078	0.97
4/4/08 16:20	3.085	0.92
4/4/08 16:25	3.091	1.06
4/4/08 16:30	3.09	0.97
4/4/08 16:35	3.092	0.97
4/4/08 16:40	3.093	0.97
4/4/08 16:45	3.094	0.98
4/4/08 16:50	3.09	0.98
4/4/08 16:55	3.086	0.99
4/4/08 17:00	3.086	0.99
4/4/08 17:05	3.081	0.99
4/4/08 17:10	3.086	0.99
4/4/08 17:15	3.086	0.99
4/4/08 17:20	3.085	0.99
4/4/08 17:25	3.087	0.99
4/4/08 17:30	3.088	1.03
4/4/08 17:35	3.09	0.91
4/4/08 17:40	3.09	1.08
4/4/08 17:45	3.09	1.02
4/4/08 17:50	3.089	1.01
4/4/08 17:55	3.09	1.02
4/4/08 18:00	3.09	1.02
4/4/08 18:05	3.088	1.02
4/4/08 18:10	3.091	1.04
4/4/08 18:15	3.093	0.94
4/4/08 18:20	3.095	1.07
4/4/08 18:25	3.1	1.06
4/4/08 18:30	3.102	0.97
4/4/08 18:35	3.107	0.97
4/4/08 18:40	3.11	1.06
4/4/08 18:45	3.11	1.06
4/4/08 18:50	3.112	1.08
4/4/08 18:55	3.112	1.04
4/4/08 19:00	3.109	1.04
4/4/08 19:05	3.106	1.09
4/4/08 19:10	3.106	1.07
4/4/08 19:15	3.105	0.97
4/4/08 19:20	3.104	0.97
4/4/08 19:25	3.101	1.07

UNKAMET BROOK FLOW MONITORING DATA - MARCH 27, 2008 - MAY 2, 2008

Site Name Isco Quantity Label Units Resolution Significant Digits	Upstream Level Level ft 0.001 5	Upstream Velocity Velocity ft/s 0.01 4
4/4/08 19:30	3.101	1.07
4/4/08 19:35	3.103	1.07
4/4/08 19:40	3.101	1.11
4/4/08 19:45	3.101	1.17
4/4/08 19:50	3.102	1.02
4/4/08 19:55	3.102	1
4/4/08 20:00	3.104	1.14
4/4/08 20:05	3.101	0.97
4/4/08 20:10	3.104	0.97
4/4/08 20:15	3.105	1.16
4/4/08 20:20	3.103	1.08
4/4/08 20:25	3.103	1.08
4/4/08 20:30	3.103	1.09
4/4/08 20:35	3.105	1.09
4/4/08 20:40	3.103	1.09
4/4/08 20:45	3.105	1.16
4/4/08 20:50	3.104	1.16
4/4/08 20:55	3.104	1.04
4/4/08 21:00	3.104	1.04
4/4/08 21:05	3.104	1.19
4/4/08 21:10	3.103	1.08
4/4/08 21:15	3.107	0.99
4/4/08 21:20	3.106	0.99
4/4/08 21:25	3.106	0.99
4/4/08 21:30	3.106	0.99
4/4/08 21:35	3.106	0.99
4/4/08 21:40	3.108	0.99
4/4/08 21:45	3.108	1.08
4/4/08 21:50	3.111	1.08
4/4/08 21:55	3.109	1.13
4/4/08 22:00	3.111	1.13
4/4/08 22:05	3.112	1.13
4/4/08 22:10	3.112	1.13
4/4/08 22:15	3.113	1.13
4/4/08 22:20	3.111	1.08
4/4/08 22:25	3.111	1.14
4/4/08 22:30	3.115	1.2
4/4/08 22:35	3.115	1.1
4/4/08 22:40	3.114	1.13
4/4/08 22:45	3.115	0.98
4/4/08 22:50	3.117	1.08
4/4/08 22:55	3.115	1.08
4/4/08 23:00	3.12	1.08

UNKAMET BROOK FLOW MONITORING DATA - MARCH 27, 2008 - MAY 2, 2008

Site Name Isco Quantity Label Units Resolution Significant Digits	Upstream Level Level ft 0.001 5	Upstream Velocity Velocity ft/s 0.01 4
4/4/08 23:05	3.113	1.08
4/4/08 23:10	3.119	1.05
4/4/08 23:15	3.117	1.05
4/4/08 23:20	3.115	1.05
4/4/08 23:25	3.115	1.05
4/4/08 23:30	3.117	1.05
4/4/08 23:35	3.116	1.02
4/4/08 23:40	3.117	1.02
4/4/08 23:45	3.115	1.02
4/4/08 23:50	3.114	1.02
4/4/08 23:55	3.114	1.02
4/5/08 0:00	3.118	1.02
4/5/08 0:05	3.115	1.02
4/5/08 0:10	3.117	1.02
4/5/08 0:15	3.121	1.02
4/5/08 0:20	3.12	1.02
4/5/08 0:25	3.118	1.02
4/5/08 0:30	3.118	1.02
4/5/08 0:35	3.121	1.1
4/5/08 0:40	3.122	1.1
4/5/08 0:45	3.12	1.1
4/5/08 0:50	3.121	1.1
4/5/08 0:55	3.121	1.1
4/5/08 1:00	3.122	1.1
4/5/08 1:05	3.118	1.18
4/5/08 1:10	3.123	1.18
4/5/08 1:15	3.121	1.18
4/5/08 1:20	3.124	1.18
4/5/08 1:25	3.123	1.18
4/5/08 1:30	3.123	1.18
4/5/08 1:35	3.12	1.18
4/5/08 1:40	3.125	1.18
4/5/08 1:45	3.121	1.18
4/5/08 1:50	3.121	1.18
4/5/08 1:55	3.123	1.18
4/5/08 2:00	3.124	1.18
4/5/08 2:05	3.128	1.13
4/5/08 2:10	3.124	1.13
4/5/08 2:15	3.123	1.13
4/5/08 2:20	3.124	1.08
4/5/08 2:25	3.119	0.95
4/5/08 2:30	3.124	0.95
4/5/08 2:35	3.123	0.95

UNKAMET BROOK FLOW MONITORING DATA - MARCH 27, 2008 - MAY 2, 2008

Site Name Isco Quantity Label Units Resolution Significant Digits	Upstream Level Level ft 0.001 5	Upstream Velocity Velocity ft/s 0.01 4
4/5/08 2:40	3.125	0.95
4/5/08 2:45	3.132	1.06
4/5/08 2:50	3.141	1.07
4/5/08 2:55	3.151	1.17
4/5/08 3:00	3.162	1.22
4/5/08 3:05	3.189	1.08
4/5/08 3:10	3.202	1.2
4/5/08 3:15	3.203	1.18
4/5/08 3:20	3.206	1.08
4/5/08 3:25	3.195	1.08
4/5/08 3:30	3.196	1.34
4/5/08 3:35	3.198	1.13
4/5/08 3:40	3.204	1.13
4/5/08 3:45	3.202	1.14
4/5/08 3:50	3.2	1.16
4/5/08 3:55	3.193	1.14
4/5/08 4:00	3.188	1.26
4/5/08 4:05	3.19	1.25
4/5/08 4:10	3.19	1.17
4/5/08 4:15	3.194	1.29
4/5/08 4:20	3.186	1.29
4/5/08 4:25	3.185	1.29
4/5/08 4:30	3.191	1.2
4/5/08 4:35	3.191	1.25
4/5/08 4:40	3.185	1.38
4/5/08 4:45	3.189	1.38
4/5/08 4:50	3.189	1.38
4/5/08 4:55	3.188	1.16
4/5/08 5:00	3.19	1.21
4/5/08 5:05	3.197	1.19
4/5/08 5:10	3.198	1.19
4/5/08 5:15	3.195	1.15
4/5/08 5:20	3.196	1.23
4/5/08 5:25	3.192	1.23
4/5/08 5:30	3.194	1.21
4/5/08 5:35	3.193	1.29
4/5/08 5:40	3.195	1.18
4/5/08 5:45	3.188	1.42
4/5/08 5:50	3.193	1.21
4/5/08 5:55	3.196	1.21
4/5/08 6:00	3.192	1.21
4/5/08 6:05	3.19	1.21
4/5/08 6:10	3.196	0.98

UNKAMET BROOK FLOW MONITORING DATA - MARCH 27, 2008 - MAY 2, 2008

Site Name Isco Quantity Label Units Resolution Significant Digits	Upstream Level Level ft 0.001 5	Upstream Velocity Velocity ft/s 0.01 4
4/5/08 6:15	3.194	1.27
4/5/08 6:20	3.196	1.2
4/5/08 6:25	3.193	1.2
4/5/08 6:30	3.195	1.2
4/5/08 6:35	3.195	1.28
4/5/08 6:40	3.2	1.26
4/5/08 6:45	3.197	1.35
4/5/08 6:50	3.199	1.08
4/5/08 6:55	3.203	1.08
4/5/08 7:00	3.201	1.16
4/5/08 7:05	3.2	1.36
4/5/08 7:10	3.2	1.27
4/5/08 7:15	3.2	1.27
4/5/08 7:20	3.198	1.34
4/5/08 7:25	3.199	1.34
4/5/08 7:30	3.202	1.27
4/5/08 7:35	3.197	1.27
4/5/08 7:40	3.202	1.16
4/5/08 7:45	3.201	1.16
4/5/08 7:50	3.2	1.16
4/5/08 7:55	3.204	1.11
4/5/08 8:00	3.204	1.33
4/5/08 8:05	3.205	1.1
4/5/08 8:10	3.204	1.26
4/5/08 8:15	3.196	1.24
4/5/08 8:20	3.196	1.24
4/5/08 8:25	3.198	1.27
4/5/08 8:30	3.203	1.16
4/5/08 8:35	3.197	1.21
4/5/08 8:40	3.201	1.21
4/5/08 8:45	3.207	1.21
4/5/08 8:50	3.199	1.16
4/5/08 8:55	3.205	1.16
4/5/08 9:00	3.201	1.16
4/5/08 9:05	3.197	1.16
4/5/08 9:10	3.198	1.19
4/5/08 9:15	3.2	1.19
4/5/08 9:20	3.2	1.32
4/5/08 9:25	3.204	1.23
4/5/08 9:30	3.205	1.23
4/5/08 9:35	3.205	1.26
4/5/08 9:40	3.202	1.29
4/5/08 9:45	3.203	1.29

UNKAMET BROOK FLOW MONITORING DATA - MARCH 27, 2008 - MAY 2, 2008

Site Name Isco Quantity Label Units Resolution Significant Digits	Upstream Level Level ft 0.001 5	Upstream Velocity Velocity ft/s 0.01 4
4/5/08 9:50	3.205	1.25
4/5/08 9:55	3.2	1.25
4/5/08 10:00	3.202	1.25
4/5/08 10:05	3.196	1.39
4/5/08 10:10	3.197	1.39
4/5/08 10:15	3.2	1.28
4/5/08 10:20	3.197	1.28
4/5/08 10:25	3.198	1.24
4/5/08 10:30	3.2	1.24
4/5/08 10:35	3.197	1.24
4/5/08 10:40	3.197	1.15
4/5/08 10:45	3.2	1.15
4/5/08 10:50	3.198	1.25
4/5/08 10:55	3.196	1.16
4/5/08 11:00	3.198	15.18
4/5/08 11:05	3.197	15.18
4/5/08 11:10	3.2	15.18
4/5/08 11:15	3.194	15.18
4/5/08 11:20	3.197	1.23
4/5/08 11:25	3.198	1.13
4/5/08 11:30	3.194	1.13
4/5/08 11:35	3.194	1.16
4/5/08 11:40	3.195	1.19
4/5/08 11:45	3.197	1.17
4/5/08 11:50	3.194	1.19
4/5/08 11:55	3.198	1.21
4/5/08 12:00	3.195	1.25
4/5/08 12:05	3.191	1.2
4/5/08 12:10	3.195	1.24
4/5/08 12:15	3.191	1.3
4/5/08 12:20	3.192	1.27
4/5/08 12:25	3.196	1.18
4/5/08 12:30	3.195	1.29
4/5/08 12:35	3.199	1.23
4/5/08 12:40	3.194	1.25
4/5/08 12:45	3.196	1.25
4/5/08 12:50	3.194	1.19
4/5/08 12:55	3.193	1.22
4/5/08 13:00	3.194	1.24
4/5/08 13:05	3.194	1.24
4/5/08 13:10	3.193	1.24
4/5/08 13:15	3.186	1.18
4/5/08 13:20	3.193	1.18

UNKAMET BROOK FLOW MONITORING DATA - MARCH 27, 2008 - MAY 2, 2008

Site Name Isco Quantity Label Units Resolution Significant Digits	Upstream Level Level ft 0.001 5	Upstream Velocity Velocity ft/s 0.01 4
4/5/08 13:25	3.194	0.98
4/5/08 13:30	3.192	1.21
4/5/08 13:35	3.193	1.11
4/5/08 13:40	3.19	1.11
4/5/08 13:45	3.184	1.11
4/5/08 13:50	3.186	1.2
4/5/08 13:55	3.186	1.26
4/5/08 14:00	3.191	1.26
4/5/08 14:05	3.191	1.38
4/5/08 14:10	3.182	1.3
4/5/08 14:15	3.192	1.3
4/5/08 14:20	3.188	1.3
4/5/08 14:25	3.19	1.3
4/5/08 14:30	3.186	1.22
4/5/08 14:35	3.191	1.22
4/5/08 14:40	3.187	1.39
4/5/08 14:45	3.186	1.21
4/5/08 14:50	3.183	1.28
4/5/08 14:55	3.184	1.11
4/5/08 15:00	3.184	1.33
4/5/08 15:05	3.186	1.22
4/5/08 15:10	3.187	1.22
4/5/08 15:15	3.187	1.35
4/5/08 15:20	3.184	1.2
4/5/08 15:25	3.176	1.06
4/5/08 15:30	3.182	1.26
4/5/08 15:35	3.182	1.34
4/5/08 15:40	3.182	1.19
4/5/08 15:45	3.176	1.19
4/5/08 15:50	3.178	1.2
4/5/08 15:55	3.176	1.19
4/5/08 16:00	3.179	1.26
4/5/08 16:05	3.176	1.23
4/5/08 16:10	3.18	1.19
4/5/08 16:15	3.172	1.26
4/5/08 16:20	3.177	1.13
4/5/08 16:25	3.178	1.16
4/5/08 16:30	3.175	1.27
4/5/08 16:35	3.174	1.19
4/5/08 16:40	3.168	1.15
4/5/08 16:45	3.171	1.16
4/5/08 16:50	3.171	1.16
4/5/08 16:55	3.175	1.14

UNKAMET BROOK FLOW MONITORING DATA - MARCH 27, 2008 - MAY 2, 2008

Site Name Isco Quantity Label Units Resolution Significant Digits	Upstream Level Level ft 0.001 5	Upstream Velocity Velocity ft/s 0.01 4
4/5/08 17:00	3.17	1.2
4/5/08 17:05	3.176	1.12
4/5/08 17:10	3.173	1.09
4/5/08 17:15	3.17	1.16
4/5/08 17:20	3.166	1.16
4/5/08 17:25	3.171	1.1
4/5/08 17:30	3.165	1.28
4/5/08 17:35	3.167	1.13
4/5/08 17:40	3.167	1.17
4/5/08 17:45	3.166	1.11
4/5/08 17:50	3.167	1.11
4/5/08 17:55	3.166	1.11
4/5/08 18:00	3.163	1.12
4/5/08 18:05	3.164	1.04
4/5/08 18:10	3.16	1.17
4/5/08 18:15	3.16	1.21
4/5/08 18:20	3.155	1.1
4/5/08 18:25	3.162	1.1
4/5/08 18:30	3.161	0.99
4/5/08 18:35	3.16	1.03
4/5/08 18:40	3.158	1.21
4/5/08 18:45	3.16	1.07
4/5/08 18:50	3.155	1.24
4/5/08 18:55	3.157	1.13
4/5/08 19:00	3.154	1.14
4/5/08 19:05	3.154	1.13
4/5/08 19:10	3.159	1.13
4/5/08 19:15	3.154	1.12
4/5/08 19:20	3.154	1.13
4/5/08 19:25	3.147	1.14
4/5/08 19:30	3.151	1.01
4/5/08 19:35	3.149	1.02
4/5/08 19:40	3.15	1.08
4/5/08 19:45	3.149	1.13
4/5/08 19:50	3.147	1.15
4/5/08 19:55	3.146	1.14
4/5/08 20:00	3.147	1.25
4/5/08 20:05	3.148	1.16
4/5/08 20:10	3.142	1.19
4/5/08 20:15	3.147	1.14
4/5/08 20:20	3.144	1.04
4/5/08 20:25	3.144	1.13
4/5/08 20:30	3.143	1.03

UNKAMET BROOK FLOW MONITORING DATA - MARCH 27, 2008 - MAY 2, 2008

Site Name Isco Quantity Label Units Resolution Significant Digits	Upstream Level Level ft 0.001 5	Upstream Velocity Velocity ft/s 0.01 4
4/5/08 20:35	3.141	1.14
4/5/08 20:40	3.143	1.09
4/5/08 20:45	3.136	0.97
4/5/08 20:50	3.14	1.06
4/5/08 20:55	3.14	1.04
4/5/08 21:00	3.141	1.14
4/5/08 21:05	3.137	1.14
4/5/08 21:10	3.129	1.1
4/5/08 21:15	3.137	1.16
4/5/08 21:20	3.132	1.13
4/5/08 21:25	3.133	1.07
4/5/08 21:30	3.132	1.14
4/5/08 21:35	3.13	1.22
4/5/08 21:40	3.128	1.02
4/5/08 21:45	3.132	1.09
4/5/08 21:50	3.131	1.13
4/5/08 21:55	3.127	1.08
4/5/08 22:00	3.133	1.14
4/5/08 22:05	3.127	1.11
4/5/08 22:10	3.125	1.11
4/5/08 22:15	3.127	1.12
4/5/08 22:20	3.122	1.12
4/5/08 22:25	3.124	1.12
4/5/08 22:30	3.124	0.99
4/5/08 22:35	3.125	0.99
4/5/08 22:40	3.125	1.1
4/5/08 22:45	3.12	1.04
4/5/08 22:50	3.119	0.97
4/5/08 22:55	3.118	1.06
4/5/08 23:00	3.12	1.06
4/5/08 23:05	3.116	1.01
4/5/08 23:10	3.113	1.13
4/5/08 23:15	3.116	1.08
4/5/08 23:20	3.115	1.07
4/5/08 23:25	3.112	1.16
4/5/08 23:30	3.114	1.03
4/5/08 23:35	3.113	0.98
4/5/08 23:40	3.108	1.01
4/5/08 23:45	3.107	1.05
4/5/08 23:50	3.113	1.01
4/5/08 23:55	3.109	0.85
4/6/08 0:00	3.102	1.04
4/6/08 0:05	3.103	1.02

UNKAMET BROOK FLOW MONITORING DATA - MARCH 27, 2008 - MAY 2, 2008

Site Name Isco Quantity Label Units Resolution Significant Digits	Upstream Level Level ft 0.001 5	Upstream Velocity Velocity ft/s 0.01 4
4/6/08 0:10	3.106	1.03
4/6/08 0:15	3.105	1.07
4/6/08 0:20	3.099	0.95
4/6/08 0:25	3.101	1.06
4/6/08 0:30	3.098	1.06
4/6/08 0:35	3.1	1.06
4/6/08 0:40	3.1	1.06
4/6/08 0:45	3.097	1.06
4/6/08 0:50	3.098	1.06
4/6/08 0:55	3.096	1.05
4/6/08 1:00	3.095	1.05
4/6/08 1:05	3.095	1.12
4/6/08 1:10	3.094	1.12
4/6/08 1:15	3.091	1.04
4/6/08 1:20	3.093	1.04
4/6/08 1:25	3.088	1.12
4/6/08 1:30	3.088	1.12
4/6/08 1:35	3.087	1
4/6/08 1:40	3.092	1.03
4/6/08 1:45	3.084	1.08
4/6/08 1:50	3.085	1.08
4/6/08 1:55	3.085	1.04
4/6/08 2:00	3.084	0.98
4/6/08 2:05	3.08	0.98
4/6/08 2:10	3.086	0.98
4/6/08 2:15	3.084	0.98
4/6/08 2:20	3.083	1.02
4/6/08 2:25	3.081	1.12
4/6/08 2:30	3.081	1.12
4/6/08 2:35	3.079	1.12
4/6/08 2:40	3.079	1.12
4/6/08 2:45	3.079	1.12
4/6/08 2:50	3.077	1.12
4/6/08 2:55	3.076	1.12
4/6/08 3:00	3.075	1.12
4/6/08 3:05	3.074	1.12
4/6/08 3:10	3.074	1.12
4/6/08 3:15	3.072	1.12
4/6/08 3:20	3.072	1.12
4/6/08 3:25	3.071	1.12
4/6/08 3:30	3.07	1.12
4/6/08 3:35	3.065	1.12
4/6/08 3:40	3.067	1.07

UNKAMET BROOK FLOW MONITORING DATA - MARCH 27, 2008 - MAY 2, 2008

Site Name Isco Quantity Label Units Resolution Significant Digits	Upstream Level Level ft 0.001 5	Upstream Velocity Velocity ft/s 0.01 4
4/6/08 3:45	3.066	1.07
4/6/08 3:50	3.067	1.07
4/6/08 3:55	3.063	1.07
4/6/08 4:00	3.064	1.07
4/6/08 4:05	3.063	1.07
4/6/08 4:10	3.063	0.94
4/6/08 4:15	3.06	0.94
4/6/08 4:20	3.059	0.94
4/6/08 4:25	3.059	0.94
4/6/08 4:30	3.06	1
4/6/08 4:35	3.058	1
4/6/08 4:40	3.058	1
4/6/08 4:45	3.056	1.05
4/6/08 4:50	3.054	1.05
4/6/08 4:55	3.055	1.05
4/6/08 5:00	3.055	1.05
4/6/08 5:05	3.053	1.05
4/6/08 5:10	3.051	1.05
4/6/08 5:15	3.052	1.05
4/6/08 5:20	3.05	1.05
4/6/08 5:25	3.048	1.05
4/6/08 5:30	3.049	0.89
4/6/08 5:35	3.047	1.02
4/6/08 5:40	3.048	0.99
4/6/08 5:45	3.046	0.99
4/6/08 5:50	3.044	0.99
4/6/08 5:55	3.044	0.93
4/6/08 6:00	3.044	0.93
4/6/08 6:05	3.042	0.93
4/6/08 6:10	3.043	0.93
4/6/08 6:15	3.041	0.88
4/6/08 6:20	3.041	0.88
4/6/08 6:25	3.039	0.88
4/6/08 6:30	3.036	0.94
4/6/08 6:35	3.039	0.91
4/6/08 6:40	3.038	0.91
4/6/08 6:45	3.037	0.91
4/6/08 6:50	3.035	0.96
4/6/08 6:55	3.035	0.96
4/6/08 7:00	3.035	0.96
4/6/08 7:05	3.033	0.96
4/6/08 7:10	3.033	0.96
4/6/08 7:15	3.031	0.96

UNKAMET BROOK FLOW MONITORING DATA - MARCH 27, 2008 - MAY 2, 2008

Site Name Isco Quantity Label Units Resolution Significant Digits	Upstream Level Level ft 0.001 5	Upstream Velocity Velocity ft/s 0.01 4
4/6/08 7:20	3.031	0.92
4/6/08 7:25	3.029	0.92
4/6/08 7:30	3.029	0.8
4/6/08 7:35	3.027	0.8
4/6/08 7:40	3.028	0.87
4/6/08 7:45	3.026	0.87
4/6/08 7:50	3.026	0.87
4/6/08 7:55	3.027	0.96
4/6/08 8:00	3.025	0.96
4/6/08 8:05	3.024	0.87
4/6/08 8:10	3.025	0.89
4/6/08 8:15	3.022	0.89
4/6/08 8:20	3.022	0.94
4/6/08 8:25	3.022	0.94
4/6/08 8:30	3.02	0.94
4/6/08 8:35	3.02	0.94
4/6/08 8:40	3.019	0.94
4/6/08 8:45	3.019	0.94
4/6/08 8:50	3.018	1
4/6/08 8:55	3.016	1
4/6/08 9:00	3.015	1
4/6/08 9:05	3.015	1
4/6/08 9:10	3.014	0.95
4/6/08 9:15	3.013	0.99
4/6/08 9:20	3.013	0.92
4/6/08 9:25	3.013	0.92
4/6/08 9:30	3.011	0.92
4/6/08 9:35	3.01	0.92
4/6/08 9:40	3.01	0.92
4/6/08 9:45	3.01	0.95
4/6/08 9:50	3.009	0.9
4/6/08 9:55	3.006	0.9
4/6/08 10:00	3.008	0.77
4/6/08 10:05	3.006	0.95
4/6/08 10:10	3.005	0.95
4/6/08 10:15	3.005	0.95
4/6/08 10:20	3.006	0.95
4/6/08 10:25	3.004	0.86
4/6/08 10:30	3.003	0.86
4/6/08 10:35	3.002	0.85
4/6/08 10:40	3.001	0.88
4/6/08 10:45	3.001	0.88
4/6/08 10:50	2.998	0.91

UNKAMET BROOK FLOW MONITORING DATA - MARCH 27, 2008 - MAY 2, 2008

Site Name Isco Quantity Label Units Resolution Significant Digits	Upstream Level Level ft 0.001 5	Upstream Velocity Velocity ft/s 0.01 4
4/6/08 10:55	3	0.91
4/6/08 11:00	2.999	0.95
4/6/08 11:05	3	0.95
4/6/08 11:10	2.998	0.93
4/6/08 11:15	2.994	0.93
4/6/08 11:20	2.998	0.93
4/6/08 11:25	2.999	0.93
4/6/08 11:30	2.995	0.93
4/6/08 11:35	2.994	0.93
4/6/08 11:40	2.994	0.93
4/6/08 11:45	2.992	0.93
4/6/08 11:50	2.991	0.93
4/6/08 11:55	2.992	0.93
4/6/08 12:00	2.992	0.93
4/6/08 12:05	2.993	0.93
4/6/08 12:10	2.989	0.93
4/6/08 12:15	2.989	0.93
4/6/08 12:20	2.988	0.93
4/6/08 12:25	2.988	0.93
4/6/08 12:30	2.986	0.93
4/6/08 12:35	2.988	0.93
4/6/08 12:40	2.987	0.93
4/6/08 12:45	2.984	0.93
4/6/08 12:50	2.984	0.93
4/6/08 12:55	2.985	0.93
4/6/08 13:00	2.981	0.93
4/6/08 13:05	2.983	0.93
4/6/08 13:10	2.981	0.93
4/6/08 13:15	2.982	0.93
4/6/08 13:20	2.979	0.93
4/6/08 13:25	2.979	0.93
4/6/08 13:30	2.98	0.93
4/6/08 13:35	2.978	0.93
4/6/08 13:40	2.978	0.75
4/6/08 13:45	2.978	0.75
4/6/08 13:50	2.977	0.75
4/6/08 13:55	2.976	0.75
4/6/08 14:00	2.975	0.75
4/6/08 14:05	2.975	0.75
4/6/08 14:10	2.974	0.75
4/6/08 14:15	2.973	0.75
4/6/08 14:20	2.974	0.75
4/6/08 14:25	2.974	0.75

UNKAMET BROOK FLOW MONITORING DATA - MARCH 27, 2008 - MAY 2, 2008

Site Name Isco Quantity Label Units Resolution Significant Digits	Upstream Level Level ft 0.001 5	Upstream Velocity Velocity ft/s 0.01 4
4/6/08 14:30	2.972	0.75
4/6/08 14:35	2.972	0.75
4/6/08 14:40	2.971	0.75
4/6/08 14:45	2.971	0.75
4/6/08 14:50	2.971	0.75
4/6/08 14:55	2.968	0.8
4/6/08 15:00	2.969	0.8
4/6/08 15:05	2.968	0.8
4/6/08 15:10	2.968	0.8
4/6/08 15:15	2.967	0.8
4/6/08 15:20	2.966	0.8
4/6/08 15:25	2.964	0.8
4/6/08 15:30	2.964	0.8
4/6/08 15:35	2.965	0.8
4/6/08 15:40	2.963	0.8
4/6/08 15:45	2.962	0.8
4/6/08 15:50	2.963	0.8
4/6/08 15:55	2.963	0.8
4/6/08 16:00	2.961	0.84
4/6/08 16:05	2.962	0.84
4/6/08 16:10	2.96	0.84
4/6/08 16:15	2.962	0.77
4/6/08 16:20	2.961	0.85
4/6/08 16:25	2.957	0.8
4/6/08 16:30	2.959	0.8
4/6/08 16:35	2.959	0.82
4/6/08 16:40	2.956	0.82
4/6/08 16:45	2.958	0.82
4/6/08 16:50	2.958	0.82
4/6/08 16:55	2.956	0.82
4/6/08 17:00	2.959	0.77
4/6/08 17:05	2.955	0.77
4/6/08 17:10	2.953	0.85
4/6/08 17:15	2.955	0.85
4/6/08 17:20	2.954	0.85
4/6/08 17:25	2.954	0.85
4/6/08 17:30	2.953	0.85
4/6/08 17:35	2.951	0.85
4/6/08 17:40	2.951	0.84
4/6/08 17:45	2.953	0.84
4/6/08 17:50	2.95	0.84
4/6/08 17:55	2.95	0.84
4/6/08 18:00	2.949	0.84

UNKAMET BROOK FLOW MONITORING DATA - MARCH 27, 2008 - MAY 2, 2008

Site Name Isco Quantity Label Units Resolution Significant Digits	Upstream Level Level ft 0.001 5	Upstream Velocity Velocity ft/s 0.01 4
4/6/08 18:05	2.95	0.84
4/6/08 18:10	2.949	0.84
4/6/08 18:15	2.948	0.84
4/6/08 18:20	2.947	0.84
4/6/08 18:25	2.948	0.84
4/6/08 18:30	2.947	0.84
4/6/08 18:35	2.947	0.84
4/6/08 18:40	2.945	0.84
4/6/08 18:45	2.946	0.84
4/6/08 18:50	2.945	0.66
4/6/08 18:55	2.945	0.66
4/6/08 19:00	2.944	0.66
4/6/08 19:05	2.945	0.66
4/6/08 19:10	2.943	0.66
4/6/08 19:15	2.943	0.66
4/6/08 19:20	2.942	0.66
4/6/08 19:25	2.944	0.66
4/6/08 19:30	2.941	0.66
4/6/08 19:35	2.941	0.66
4/6/08 19:40	2.941	0.66
4/6/08 19:45	2.941	0.66
4/6/08 19:50	2.939	0.66
4/6/08 19:55	2.942	0.88
4/6/08 20:00	2.939	0.74
4/6/08 20:05	2.94	0.8
4/6/08 20:10	2.938	0.8
4/6/08 20:15	2.938	0.8
4/6/08 20:20	2.938	0.75
4/6/08 20:25	2.937	0.75
4/6/08 20:30	2.938	0.82
4/6/08 20:35	2.936	0.82
4/6/08 20:40	2.936	0.73
4/6/08 20:45	2.936	0.84
4/6/08 20:50	2.935	0.75
4/6/08 20:55	2.935	0.75
4/6/08 21:00	2.937	0.75
4/6/08 21:05	2.935	0.81
4/6/08 21:10	2.936	0.81
4/6/08 21:15	2.935	0.81
4/6/08 21:20	2.934	0.79
4/6/08 21:25	2.935	0.79
4/6/08 21:30	2.934	0.79
4/6/08 21:35	2.933	0.79

UNKAMET BROOK FLOW MONITORING DATA - MARCH 27, 2008 - MAY 2, 2008

Site Name Isco Quantity Label Units Resolution Significant Digits	Upstream Level Level ft 0.001 5	Upstream Velocity Velocity ft/s 0.01 4
4/6/08 21:40	2.934	0.79
4/6/08 21:45	2.933	0.79
4/6/08 21:50	2.932	0.79
4/6/08 21:55	2.932	0.78
4/6/08 22:00	2.93	0.78
4/6/08 22:05	2.93	0.78
4/6/08 22:10	2.931	0.78
4/6/08 22:15	2.93	0.86
4/6/08 22:20	2.93	0.76
4/6/08 22:25	2.93	0.76
4/6/08 22:30	2.929	0.76
4/6/08 22:35	2.929	0.76
4/6/08 22:40	2.929	0.76
4/6/08 22:45	2.928	0.76
4/6/08 22:50	2.928	0.76
4/6/08 22:55	2.929	0.76
4/6/08 23:00	2.928	0.76
4/6/08 23:05	2.927	0.76
4/6/08 23:10	2.927	0.76
4/6/08 23:15	2.927	0.76
4/6/08 23:20	2.928	0.76
4/6/08 23:25	2.928	0.69
4/6/08 23:30	2.928	0.66
4/6/08 23:35	2.926	0.66
4/6/08 23:40	2.927	0.66
4/6/08 23:45	2.926	0.77
4/6/08 23:50	2.927	0.75
4/6/08 23:55	2.926	0.72
4/7/08 0:00	2.924	0.72
4/7/08 0:05	2.924	0.72
4/7/08 0:10	2.924	0.72
4/7/08 0:15	2.925	0.85
4/7/08 0:20	2.923	0.8
4/7/08 0:25	2.925	0.8
4/7/08 0:30	2.922	0.77
4/7/08 0:35	2.923	0.77
4/7/08 0:40	2.925	0.77
4/7/08 0:45	2.923	0.72
4/7/08 0:50	2.924	0.72
4/7/08 0:55	2.923	0.76
4/7/08 1:00	2.922	0.76
4/7/08 1:05	2.922	0.77
4/7/08 1:10	2.922	0.77

UNKAMET BROOK FLOW MONITORING DATA - MARCH 27, 2008 - MAY 2, 2008

Site Name Isco Quantity Label Units Resolution Significant Digits	Upstream Level Level ft 0.001 5	Upstream Velocity Velocity ft/s 0.01 4
4/7/08 1:15	2.92	0.75
4/7/08 1:20	2.922	0.75
4/7/08 1:25	2.923	0.75
4/7/08 1:30	2.921	0.75
4/7/08 1:35	2.921	0.75
4/7/08 1:40	2.92	0.75
4/7/08 1:45	2.921	0.75
4/7/08 1:50	2.923	0.75
4/7/08 1:55	2.921	0.75
4/7/08 2:00	2.921	0.75
4/7/08 2:05	2.919	0.75
4/7/08 2:10	2.92	0.75
4/7/08 2:15	2.92	0.75
4/7/08 2:20	2.921	0.8
4/7/08 2:25	2.919	0.8
4/7/08 2:30	2.921	0.8
4/7/08 2:35	2.917	0.8
4/7/08 2:40	2.919	0.8
4/7/08 2:45	2.917	0.8
4/7/08 2:50	2.918	0.8
4/7/08 2:55	2.918	0.8
4/7/08 3:00	2.916	0.69
4/7/08 3:05	2.917	0.76
4/7/08 3:10	2.918	0.76
4/7/08 3:15	2.917	0.84
4/7/08 3:20	2.915	0.84
4/7/08 3:25	2.916	0.84
4/7/08 3:30	2.913	0.77
4/7/08 3:35	2.915	0.75
4/7/08 3:40	2.915	0.8
4/7/08 3:45	2.916	0.77
4/7/08 3:50	2.914	0.77
4/7/08 3:55	2.914	0.77
4/7/08 4:00	2.915	0.77
4/7/08 4:05	2.915	0.83
4/7/08 4:10	2.914	0.83
4/7/08 4:15	2.913	0.83
4/7/08 4:20	2.911	0.83
4/7/08 4:25	2.91	0.83
4/7/08 4:30	2.912	0.83
4/7/08 4:35	2.911	0.71
4/7/08 4:40	2.911	0.71
4/7/08 4:45	2.912	0.71

UNKAMET BROOK FLOW MONITORING DATA - MARCH 27, 2008 - MAY 2, 2008

Site Name Isco Quantity Label Units Resolution Significant Digits	Upstream Level Level ft 0.001 5	Upstream Velocity Velocity ft/s 0.01 4
4/7/08 4:50	2.911	0.71
4/7/08 4:55	2.911	0.71
4/7/08 5:00	2.909	0.71
4/7/08 5:05	2.911	0.77
4/7/08 5:10	2.912	0.85
4/7/08 5:15	2.911	0.77
4/7/08 5:20	2.909	0.75
4/7/08 5:25	2.909	0.75
4/7/08 5:30	2.907	0.75
4/7/08 5:35	2.909	0.75
4/7/08 5:40	2.909	0.75
4/7/08 5:45	2.907	0.75
4/7/08 5:50	2.908	0.75
4/7/08 5:55	2.908	0.75
4/7/08 6:00	2.907	0.75
4/7/08 6:05	2.907	0.75
4/7/08 6:10	2.907	0.79
4/7/08 6:15	2.906	0.79
4/7/08 6:20	2.908	0.75
4/7/08 6:25	2.906	0.77
4/7/08 6:30	2.905	0.79
4/7/08 6:35	2.905	0.79
4/7/08 6:40	2.905	0.77
4/7/08 6:45	2.904	0.77
4/7/08 6:50	2.905	0.66
4/7/08 6:55	2.904	0.66
4/7/08 7:00	2.904	0.66
4/7/08 7:05	2.904	0.66
4/7/08 7:10	2.902	0.66
4/7/08 7:15	2.902	0.66
4/7/08 7:20	2.902	0.66
4/7/08 7:25	2.902	0.66
4/7/08 7:30	2.901	0.73
4/7/08 7:35	2.902	0.73
4/7/08 7:40	2.901	0.73
4/7/08 7:45	2.902	0.73
4/7/08 7:50	2.9	0.73
4/7/08 7:55	2.899	0.79
4/7/08 8:00	2.901	0.79
4/7/08 8:05	2.902	0.79
4/7/08 8:10	2.9	0.79
4/7/08 8:15	2.901	0.79
4/7/08 8:20	2.9	0.79

UNKAMET BROOK FLOW MONITORING DATA - MARCH 27, 2008 - MAY 2, 2008

Site Name Isco Quantity Label Units Resolution Significant Digits	Upstream Level Level ft 0.001 5	Upstream Velocity Velocity ft/s 0.01 4
4/7/08 8:25	2.899	0.79
4/7/08 8:30	2.9	0.79
4/7/08 8:35	2.902	0.79
4/7/08 8:40	2.899	0.79
4/7/08 8:45	2.898	0.79
4/7/08 8:50	2.898	0.79
4/7/08 8:55	2.898	0.79
4/7/08 9:00	2.897	0.79
4/7/08 9:05	2.898	0.79
4/7/08 9:10	2.895	0.75
4/7/08 9:15	2.898	0.72
4/7/08 9:20	2.897	0.81
4/7/08 9:25	2.894	0.82
4/7/08 9:30	2.897	0.82
4/7/08 9:35	2.896	0.69
4/7/08 9:40	2.895	0.76
4/7/08 9:45	2.892	0.72
4/7/08 9:50	2.896	0.69
4/7/08 9:55	2.894	0.65
4/7/08 10:00	2.894	0.65
4/7/08 10:05	2.896	0.65
4/7/08 10:10	2.897	0.65
4/7/08 10:15	2.894	0.65
4/7/08 10:20	2.894	0.65
4/7/08 10:25	2.895	0.76
4/7/08 10:30	2.893	0.62
4/7/08 10:35	2.893	0.62
4/7/08 10:40	2.895	0.7
4/7/08 10:45	2.896	0.7
4/7/08 10:50	2.894	0.7
4/7/08 10:55	2.892	0.7
4/7/08 11:00	2.892	0.7
4/7/08 11:05	2.892	0.7
4/7/08 11:10	2.891	0.7
4/7/08 11:15	2.892	0.7
4/7/08 11:20	2.89	0.7
4/7/08 11:25	2.891	0.73
4/7/08 11:30	2.889	0.7
4/7/08 11:35	2.89	0.7
4/7/08 11:40	2.89	0.7
4/7/08 11:45	2.89	0.7
4/7/08 11:50	2.889	0.73
4/7/08 11:55	2.89	0.79

UNKAMET BROOK FLOW MONITORING DATA - MARCH 27, 2008 - MAY 2, 2008

Site Name Isco Quantity Label Units Resolution Significant Digits	Upstream Level Level ft 0.001 5	Upstream Velocity Velocity ft/s 0.01 4
4/7/08 12:00	2.891	0.74
4/7/08 12:05	2.889	0.7
4/7/08 12:10	2.889	0.7
4/7/08 12:15	2.89	0.67
4/7/08 12:20	2.888	0.64
4/7/08 12:25	2.887	0.72
4/7/08 12:30	2.888	0.69
4/7/08 12:35	2.887	0.7
4/7/08 12:40	2.888	0.69
4/7/08 12:45	2.886	0.67
4/7/08 12:50	2.888	0.63
4/7/08 12:55	2.888	0.66
4/7/08 13:00	2.887	0.69
4/7/08 13:05	2.887	0.69
4/7/08 13:10	2.887	0.78
4/7/08 13:15	2.886	0.73
4/7/08 13:20	2.887	0.69
4/7/08 13:25	2.886	0.72
4/7/08 13:30	2.887	0.72
4/7/08 13:35	2.886	0.67
4/7/08 13:40	2.885	0.67
4/7/08 13:45	2.884	0.74
4/7/08 13:50	2.884	0.61
4/7/08 13:55	2.883	0.71
4/7/08 14:00	2.883	0.72
4/7/08 14:05	2.882	0.64
4/7/08 14:10	2.881	0.67
4/7/08 14:15	2.881	0.61
4/7/08 14:20	2.881	0.68
4/7/08 14:25	2.879	0.6
4/7/08 14:30	2.875	0.63
4/7/08 14:35	2.877	0.69
4/7/08 14:40	2.877	0.73
4/7/08 14:45	2.876	0.67
4/7/08 14:50	2.876	0.64
4/7/08 14:55	2.875	0.75
4/7/08 15:00	2.873	0.72
4/7/08 15:05	2.874	0.64
4/7/08 15:10	2.873	0.64
4/7/08 15:15	2.872	0.71
4/7/08 15:20	2.87	0.67
4/7/08 15:25	2.869	0.65
4/7/08 15:30	2.868	0.7

UNKAMET BROOK FLOW MONITORING DATA - MARCH 27, 2008 - MAY 2, 2008

Site Name Isco Quantity Label Units Resolution Significant Digits	Upstream Level Level ft 0.001 5	Upstream Velocity Velocity ft/s 0.01 4
4/7/08 15:35	2.869	0.6
4/7/08 15:40	2.868	0.59
4/7/08 15:45	2.866	0.69
4/7/08 15:50	2.867	0.63
4/7/08 15:55	2.865	0.68
4/7/08 16:00	2.863	0.68
4/7/08 16:05	2.862	0.66
4/7/08 16:10	2.863	0.66
4/7/08 16:15	2.862	0.63
4/7/08 16:20	2.861	0.59
4/7/08 16:25	2.861	0.7
4/7/08 16:30	2.859	0.65
4/7/08 16:35	2.858	0.64
4/7/08 16:40	2.857	0.64
4/7/08 16:45	2.857	0.62
4/7/08 16:50	2.857	0.66
4/7/08 16:55	2.858	0.63
4/7/08 17:00	2.855	0.63
4/7/08 17:05	2.853	0.68
4/7/08 17:10	2.856	0.67
4/7/08 17:15	2.853	0.66
4/7/08 17:20	2.852	0.67
4/7/08 17:25	2.852	0.67
4/7/08 17:30	2.85	0.66
4/7/08 17:35	2.852	0.64
4/7/08 17:40	2.851	0.62
4/7/08 17:45	2.85	0.68
4/7/08 17:50	2.849	0.61
4/7/08 17:55	2.848	0.59
4/7/08 18:00	2.847	0.72
4/7/08 18:05	2.848	0.64
4/7/08 18:10	2.849	0.64
4/7/08 18:15	2.846	0.69
4/7/08 18:20	2.846	0.68
4/7/08 18:25	2.847	0.64
4/7/08 18:30	2.846	0.58
4/7/08 18:35	2.847	0.69
4/7/08 18:40	2.846	0.69
4/7/08 18:45	2.843	0.57
4/7/08 18:50	2.844	0.64
4/7/08 18:55	2.843	0.68
4/7/08 19:00	2.843	0.71
4/7/08 19:05	2.843	0.62

UNKAMET BROOK FLOW MONITORING DATA - MARCH 27, 2008 - MAY 2, 2008

Site Name Isco Quantity Label Units Resolution Significant Digits	Upstream Level Level ft 0.001 5	Upstream Velocity Velocity ft/s 0.01 4
4/7/08 19:10	2.843	0.64
4/7/08 19:15	2.841	0.65
4/7/08 19:20	2.84	0.71
4/7/08 19:25	2.841	0.56
4/7/08 19:30	2.84	0.68
4/7/08 19:35	2.839	0.62
4/7/08 19:40	2.839	0.62
4/7/08 19:45	2.84	0.62
4/7/08 19:50	2.839	0.64
4/7/08 19:55	2.839	0.67
4/7/08 20:00	2.839	0.67
4/7/08 20:05	2.838	0.69
4/7/08 20:10	2.838	0.69
4/7/08 20:15	2.838	0.65
4/7/08 20:20	2.838	0.57
4/7/08 20:25	2.838	0.57
4/7/08 20:30	2.837	0.56
4/7/08 20:35	2.835	0.6
4/7/08 20:40	2.836	0.61
4/7/08 20:45	2.834	0.66
4/7/08 20:50	2.836	0.66
4/7/08 20:55	2.834	0.66
4/7/08 21:00	2.834	0.66
4/7/08 21:05	2.833	0.58
4/7/08 21:10	2.834	0.64
4/7/08 21:15	2.833	0.64
4/7/08 21:20	2.833	0.64
4/7/08 21:25	2.833	0.64
4/7/08 21:30	2.832	0.64
4/7/08 21:35	2.832	0.61
4/7/08 21:40	2.833	0.59
4/7/08 21:45	2.832	0.64
4/7/08 21:50	2.834	0.64
4/7/08 21:55	2.833	0.64
4/7/08 22:00	2.831	0.64
4/7/08 22:05	2.831	0.68
4/7/08 22:10	2.829	0.68
4/7/08 22:15	2.828	0.68
4/7/08 22:20	2.829	0.66
4/7/08 22:25	2.829	0.66
4/7/08 22:30	2.829	0.66
4/7/08 22:35	2.828	0.66
4/7/08 22:40	2.827	0.66

UNKAMET BROOK FLOW MONITORING DATA - MARCH 27, 2008 - MAY 2, 2008

Site Name Isco Quantity Label Units Resolution Significant Digits	Upstream Level Level ft 0.001 5	Upstream Velocity Velocity ft/s 0.01 4
4/7/08 22:45	2.829	0.66
4/7/08 22:50	2.827	0.66
4/7/08 22:55	2.827	0.67
4/7/08 23:00	2.826	0.69
4/7/08 23:05	2.826	0.67
4/7/08 23:10	2.826	0.67
4/7/08 23:15	2.826	0.67
4/7/08 23:20	2.826	0.67
4/7/08 23:25	2.825	0.67
4/7/08 23:30	2.825	0.62
4/7/08 23:35	2.824	0.61
4/7/08 23:40	2.824	0.61
4/7/08 23:45	2.825	0.64
4/7/08 23:50	2.823	0.64
4/7/08 23:55	2.823	0.61
4/8/08 0:00	2.823	0.61
4/8/08 0:05	2.822	0.61
4/8/08 0:10	2.82	0.6
4/8/08 0:15	2.822	0.6
4/8/08 0:20	2.821	0.6
4/8/08 0:25	2.82	0.61
4/8/08 0:30	2.819	0.61
4/8/08 0:35	2.819	0.61
4/8/08 0:40	2.82	0.59
4/8/08 0:45	2.819	0.59
4/8/08 0:50	2.819	0.67
4/8/08 0:55	2.819	0.67
4/8/08 1:00	2.818	0.58
4/8/08 1:05	2.818	0.58
4/8/08 1:10	2.818	0.58
4/8/08 1:15	2.817	0.58
4/8/08 1:20	2.816	0.58
4/8/08 1:25	2.821	0.65
4/8/08 1:30	2.816	0.65
4/8/08 1:35	2.816	0.54
4/8/08 1:40	2.816	0.54
4/8/08 1:45	2.814	0.54
4/8/08 1:50	2.813	0.54
4/8/08 1:55	2.813	0.54
4/8/08 2:00	2.813	0.54
4/8/08 2:05	2.814	0.65
4/8/08 2:10	2.812	0.7
4/8/08 2:15	2.812	0.7

UNKAMET BROOK FLOW MONITORING DATA - MARCH 27, 2008 - MAY 2, 2008

Site Name Isco Quantity Label Units Resolution Significant Digits	Upstream Level Level ft 0.001 5	Upstream Velocity Velocity ft/s 0.01 4
4/8/08 2:20	2.811	0.7
4/8/08 2:25	2.811	0.7
4/8/08 2:30	2.809	0.61
4/8/08 2:35	2.808	0.61
4/8/08 2:40	2.809	0.6
4/8/08 2:45	2.808	0.59
4/8/08 2:50	2.808	0.65
4/8/08 2:55	2.807	0.65
4/8/08 3:00	2.807	0.59
4/8/08 3:05	2.807	0.59
4/8/08 3:10	2.807	0.59
4/8/08 3:15	2.808	0.59
4/8/08 3:20	2.807	0.61
4/8/08 3:25	2.807	0.66
4/8/08 3:30	2.807	0.66
4/8/08 3:35	2.806	0.56
4/8/08 3:40	2.806	0.56
4/8/08 3:45	2.806	0.56
4/8/08 3:50	2.807	0.56
4/8/08 3:55	2.804	0.56
4/8/08 4:00	2.805	0.56
4/8/08 4:05	2.805	0.59
4/8/08 4:10	2.804	0.57
4/8/08 4:15	2.804	0.57
4/8/08 4:20	2.805	0.57
4/8/08 4:25	2.804	0.57
4/8/08 4:30	2.803	0.57
4/8/08 4:35	2.803	0.57
4/8/08 4:40	2.802	0.68
4/8/08 4:45	2.803	0.68
4/8/08 4:50	2.802	0.68
4/8/08 4:55	2.803	0.58
4/8/08 5:00	2.802	0.58
4/8/08 5:05	2.8	0.58
4/8/08 5:10	2.801	0.58
4/8/08 5:15	2.801	0.58
4/8/08 5:20	2.801	0.58
4/8/08 5:25	2.8	0.58
4/8/08 5:30	2.799	0.58
4/8/08 5:35	2.8	0.58
4/8/08 5:40	2.799	0.58
4/8/08 5:45	2.799	0.58
4/8/08 5:50	2.799	0.58

UNKAMET BROOK FLOW MONITORING DATA - MARCH 27, 2008 - MAY 2, 2008

Site Name Isco Quantity Label Units Resolution Significant Digits	Upstream Level Level ft 0.001 5	Upstream Velocity Velocity ft/s 0.01 4
4/8/08 5:55	2.798	0.58
4/8/08 6:00	2.798	0.58
4/8/08 6:05	2.798	0.58
4/8/08 6:10	2.796	0.58
4/8/08 6:15	2.798	0.58
4/8/08 6:20	2.796	0.58
4/8/08 6:25	2.797	0.58
4/8/08 6:30	2.796	0.58
4/8/08 6:35	2.797	0.58
4/8/08 6:40	2.796	0.58
4/8/08 6:45	2.795	0.58
4/8/08 6:50	2.796	0.58
4/8/08 6:55	2.796	0.58
4/8/08 7:00	2.795	0.58
4/8/08 7:05	2.795	0.58
4/8/08 7:10	2.794	0.58
4/8/08 7:15	2.794	0.58
4/8/08 7:20	2.793	0.58
4/8/08 7:25	2.793	0.58
4/8/08 7:30	2.793	0.58
4/8/08 7:35	2.792	0.58
4/8/08 7:40	2.793	0.58
4/8/08 7:45	2.792	0.58
4/8/08 7:50	2.791	0.58
4/8/08 7:55	2.791	0.64
4/8/08 8:00	2.791	0.64
4/8/08 8:05	2.79	0.64
4/8/08 8:10	2.791	0.64
4/8/08 8:15	2.79	0.62
4/8/08 8:20	2.79	0.62
4/8/08 8:25	2.789	0.62
4/8/08 8:30	2.791	0.62
4/8/08 8:35	2.79	0.62
4/8/08 8:40	2.79	0.62
4/8/08 8:45	2.79	0.62
4/8/08 8:50	2.79	0.62
4/8/08 8:55	2.789	0.62
4/8/08 9:00	2.789	0.62
4/8/08 9:05	2.788	0.62
4/8/08 9:10	2.788	0.6
4/8/08 9:15	2.787	0.6
4/8/08 9:20	2.786	0.6
4/8/08 9:25	2.788	0.6

UNKAMET BROOK FLOW MONITORING DATA - MARCH 27, 2008 - MAY 2, 2008

Site Name Isco Quantity Label Units Resolution Significant Digits	Upstream Level Level ft 0.001 5	Upstream Velocity Velocity ft/s 0.01 4
4/8/08 9:30	2.786	0.6
4/8/08 9:35	2.787	0.6
4/8/08 9:40	2.785	0.6
4/8/08 9:45	2.784	0.6
4/8/08 9:50	2.783	0.6
4/8/08 9:55	2.783	0.6
4/8/08 10:00	2.784	0.6
4/8/08 10:05	2.783	0.6
4/8/08 10:10	2.784	9.46
4/8/08 10:15	2.782	9.46
4/8/08 10:20	2.781	10.46
4/8/08 10:25	2.782	8.05
4/8/08 10:30	2.78	8.05
4/8/08 10:35	2.781	8.05
4/8/08 10:40	2.779	8.05
4/8/08 10:45	2.778	0.52
4/8/08 10:50	2.778	0.62
4/8/08 10:55	2.778	0.58
4/8/08 11:00	2.78	0.62
4/8/08 11:05	2.777	0.58
4/8/08 11:10	2.776	0.59
4/8/08 11:15	2.777	0.7
4/8/08 11:20	2.777	0.52
4/8/08 11:25	2.776	0.52
4/8/08 11:30	2.776	0.52
4/8/08 11:35	2.774	0.52
4/8/08 11:40	2.774	0.52
4/8/08 11:45	2.772	-0.59
4/8/08 11:50	2.772	-0.59
4/8/08 11:55	2.774	-0.59
4/8/08 12:00	2.772	0.51
4/8/08 12:05	2.772	0.64
4/8/08 12:10	2.771	0.57
4/8/08 12:15	2.772	0.57
4/8/08 12:20	2.772	0.57
4/8/08 12:25	2.77	0.57
4/8/08 12:30	2.771	0.57
4/8/08 12:35	2.77	0.65
4/8/08 12:40	2.769	0.55
4/8/08 12:45	2.769	0.55
4/8/08 12:50	2.767	0.62
4/8/08 12:55	2.769	0.55
4/8/08 13:00	2.769	0.55

UNKAMET BROOK FLOW MONITORING DATA - MARCH 27, 2008 - MAY 2, 2008

Site Name Isco Quantity Label Units Resolution Significant Digits	Upstream Level Level ft 0.001 5	Upstream Velocity Velocity ft/s 0.01 4
4/8/08 13:05	2.769	0.56
4/8/08 13:10	2.768	0.62
4/8/08 13:15	2.766	0.57
4/8/08 13:20	2.764	0.58
4/8/08 13:25	2.765	0.58
4/8/08 13:30	2.765	0.59
4/8/08 13:35	2.765	1.14
4/8/08 13:40	2.764	0.59
4/8/08 13:45	2.763	0.59
4/8/08 13:50	2.764	0.59
4/8/08 13:55	2.763	0.55
4/8/08 14:00	2.764	0.55
4/8/08 14:05	2.764	0.55
4/8/08 14:10	2.762	0.62
4/8/08 14:15	2.761	0.62
4/8/08 14:20	2.762	0.61
4/8/08 14:25	2.761	0.56
4/8/08 14:30	2.762	0.57
4/8/08 14:35	2.76	0.59
4/8/08 14:40	2.76	0.58
4/8/08 14:45	2.758	0.55
4/8/08 14:50	2.758	0.55
4/8/08 14:55	2.758	0.62
4/8/08 15:00	2.759	0.54
4/8/08 15:05	2.758	0.59
4/8/08 15:10	2.758	0.56
4/8/08 15:15	2.757	0.56
4/8/08 15:20	2.755	0.56
4/8/08 15:25	2.754	0.56
4/8/08 15:30	2.755	0.54
4/8/08 15:35	2.755	0.54
4/8/08 15:40	2.754	0.54
4/8/08 15:45	2.754	0.51
4/8/08 15:50	2.754	0.55
4/8/08 15:55	2.754	0.55
4/8/08 16:00	2.752	0.55
4/8/08 16:05	2.751	0.51
4/8/08 16:10	2.751	0.51
4/8/08 16:15	2.751	0.51
4/8/08 16:20	2.75	0.51
4/8/08 16:25	2.75	0.51
4/8/08 16:30	2.751	0.57
4/8/08 16:35	2.75	0.57

UNKAMET BROOK FLOW MONITORING DATA - MARCH 27, 2008 - MAY 2, 2008

Site Name Isco Quantity Label Units Resolution Significant Digits	Upstream Level Level ft 0.001 5	Upstream Velocity Velocity ft/s 0.01 4
4/8/08 16:40	2.749	0.57
4/8/08 16:45	2.749	0.57
4/8/08 16:50	2.748	0.57
4/8/08 16:55	2.748	0.57
4/8/08 17:00	2.749	0.54
4/8/08 17:05	2.746	0.55
4/8/08 17:10	2.747	0.55
4/8/08 17:15	2.747	0.5
4/8/08 17:20	2.746	0.56
4/8/08 17:25	2.746	0.61
4/8/08 17:30	2.746	0.61
4/8/08 17:35	2.747	0.59
4/8/08 17:40	2.745	0.58
4/8/08 17:45	2.745	0.58
4/8/08 17:50	2.744	0.59
4/8/08 17:55	2.745	0.56
4/8/08 18:00	2.744	0.55
4/8/08 18:05	2.744	0.57
4/8/08 18:10	2.744	0.54
4/8/08 18:15	2.742	0.59
4/8/08 18:20	2.743	0.6
4/8/08 18:25	2.742	0.53
4/8/08 18:30	2.742	0.6
4/8/08 18:35	2.741	0.57
4/8/08 18:40	2.741	0.55
4/8/08 18:45	2.741	0.58
4/8/08 18:50	2.741	0.56
4/8/08 18:55	2.742	0.59
4/8/08 19:00	2.742	0.56
4/8/08 19:05	2.74	0.56
4/8/08 19:10	2.74	0.59
4/8/08 19:15	2.739	0.58
4/8/08 19:20	2.741	0.55
4/8/08 19:25	2.741	0.57
4/8/08 19:30	2.74	0.54
4/8/08 19:35	2.741	0.54
4/8/08 19:40	2.741	0.57
4/8/08 19:45	2.74	0.57
4/8/08 19:50	2.74	0.49
4/8/08 19:55	2.741	0.57
4/8/08 20:00	2.74	0.6
4/8/08 20:05	2.739	0.54
4/8/08 20:10	2.739	0.54

UNKAMET BROOK FLOW MONITORING DATA - MARCH 27, 2008 - MAY 2, 2008

Site Name Isco Quantity Label Units Resolution Significant Digits	Upstream Level Level ft 0.001 5	Upstream Velocity Velocity ft/s 0.01 4
4/8/08 20:15	2.739	0.53
4/8/08 20:20	2.738	0.6
4/8/08 20:25	2.738	0.6
4/8/08 20:30	2.738	0.6
4/8/08 20:35	2.738	0.6
4/8/08 20:40	2.738	0.57
4/8/08 20:45	2.738	0.47
4/8/08 20:50	2.739	0.52
4/8/08 20:55	2.738	0.59
4/8/08 21:00	2.739	0.51
4/8/08 21:05	2.739	0.59
4/8/08 21:10	2.738	0.56
4/8/08 21:15	2.738	0.57
4/8/08 21:20	2.739	0.52
4/8/08 21:25	2.737	0.52
4/8/08 21:30	2.738	0.5
4/8/08 21:35	2.738	-1.13
4/8/08 21:40	2.737	0.62
4/8/08 21:45	2.737	0.62
4/8/08 21:50	2.737	0.62
4/8/08 21:55	2.738	0.54
4/8/08 22:00	2.738	-1.14
4/8/08 22:05	2.738	0.62
4/8/08 22:10	2.737	0.59
4/8/08 22:15	2.736	0.58
4/8/08 22:20	2.736	0.49
4/8/08 22:25	2.736	0.58
4/8/08 22:30	2.736	0.64
4/8/08 22:35	2.736	0.64
4/8/08 22:40	2.734	0.64
4/8/08 22:45	2.736	0.64
4/8/08 22:50	2.734	0.51
4/8/08 22:55	2.736	0.51
4/8/08 23:00	2.734	0.56
4/8/08 23:05	2.735	0.56
4/8/08 23:10	2.735	0.56
4/8/08 23:15	2.735	0.56
4/8/08 23:20	2.734	0.56
4/8/08 23:25	2.735	0.56
4/8/08 23:30	2.734	0.56
4/8/08 23:35	2.733	0.54
4/8/08 23:40	2.734	0.63
4/8/08 23:45	2.733	0.63

UNKAMET BROOK FLOW MONITORING DATA - MARCH 27, 2008 - MAY 2, 2008

Site Name Isco Quantity Label Units Resolution Significant Digits	Upstream Level Level ft 0.001 5	Upstream Velocity Velocity ft/s 0.01 4
4/8/08 23:50	2.734	0.54
4/8/08 23:55	2.733	0.52
4/9/08 0:00	2.733	0.52
4/9/08 0:05	2.733	0.57
4/9/08 0:10	2.733	0.56
4/9/08 0:15	2.733	0.53
4/9/08 0:20	2.732	0.63
4/9/08 0:25	2.733	0.59
4/9/08 0:30	2.732	0.53
4/9/08 0:35	2.732	0.53
4/9/08 0:40	2.732	0.53
4/9/08 0:45	2.731	0.53
4/9/08 0:50	2.731	0.53
4/9/08 0:55	2.732	0.53
4/9/08 1:00	2.731	0.49
4/9/08 1:05	2.731	0.55
4/9/08 1:10	2.733	0.55
4/9/08 1:15	2.732	0.5
4/9/08 1:20	2.731	0.5
4/9/08 1:25	2.732	0.5
4/9/08 1:30	2.731	0.5
4/9/08 1:35	2.731	0.57
4/9/08 1:40	2.73	0.57
4/9/08 1:45	2.729	0.57
4/9/08 1:50	2.73	0.57
4/9/08 1:55	2.73	0.57
4/9/08 2:00	2.73	0.57
4/9/08 2:05	2.729	0.57
4/9/08 2:10	2.73	0.55
4/9/08 2:15	2.73	0.54
4/9/08 2:20	2.729	0.54
4/9/08 2:25	2.729	0.54
4/9/08 2:30	2.729	0.54
4/9/08 2:35	2.728	0.54
4/9/08 2:40	2.728	0.54
4/9/08 2:45	2.728	0.54
4/9/08 2:50	2.729	0.55
4/9/08 2:55	2.729	0.55
4/9/08 3:00	2.728	0.55
4/9/08 3:05	2.728	0.55
4/9/08 3:10	2.729	0.55
4/9/08 3:15	2.728	0.5
4/9/08 3:20	2.728	0.5

UNKAMET BROOK FLOW MONITORING DATA - MARCH 27, 2008 - MAY 2, 2008

Site Name Isco Quantity Label Units Resolution Significant Digits	Upstream Level Level ft 0.001 5	Upstream Velocity Velocity ft/s 0.01 4
4/9/08 3:25	2.728	0.5
4/9/08 3:30	2.728	0.56
4/9/08 3:35	2.728	0.54
4/9/08 3:40	2.728	0.54
4/9/08 3:45	2.728	0.54
4/9/08 3:50	2.727	0.57
4/9/08 3:55	2.728	0.56
4/9/08 4:00	2.727	0.56
4/9/08 4:05	2.727	0.56
4/9/08 4:10	2.727	0.56
4/9/08 4:15	2.728	0.56
4/9/08 4:20	2.727	0.53
4/9/08 4:25	2.727	0.59
4/9/08 4:30	2.728	0.51
4/9/08 4:35	2.727	0.6
4/9/08 4:40	2.728	0.6
4/9/08 4:45	2.727	0.6
4/9/08 4:50	2.727	0.58
4/9/08 4:55	2.728	0.53
4/9/08 5:00	2.727	0.54
4/9/08 5:05	2.728	0.53
4/9/08 5:10	2.728	0.58
4/9/08 5:15	2.728	0.56
4/9/08 5:20	2.728	0.52
4/9/08 5:25	2.727	0.52
4/9/08 5:30	2.728	0.58
4/9/08 5:35	2.728	0.5
4/9/08 5:40	2.727	0.5
4/9/08 5:45	2.728	0.54
4/9/08 5:50	2.727	0.54
4/9/08 5:55	2.727	0.48
4/9/08 6:00	2.728	0.48
4/9/08 6:05	2.727	0.52
4/9/08 6:10	2.727	0.54
4/9/08 6:15	2.727	0.56
4/9/08 6:20	2.727	0.57
4/9/08 6:25	2.727	0.52
4/9/08 6:30	2.727	0.48
4/9/08 6:35	2.727	0.48
4/9/08 6:40	2.727	0.48
4/9/08 6:45	2.728	0.55
4/9/08 6:50	2.728	0.55
4/9/08 6:55	2.727	0.55

UNKAMET BROOK FLOW MONITORING DATA - MARCH 27, 2008 - MAY 2, 2008

Site Name Isco Quantity Label Units Resolution Significant Digits	Upstream Level Level ft 0.001 5	Upstream Velocity Velocity ft/s 0.01 4
4/9/08 7:00	2.728	0.55
4/9/08 7:05	2.727	0.55
4/9/08 7:10	2.728	0.55
4/9/08 7:15	2.727	0.55
4/9/08 7:20	2.728	0.55
4/9/08 7:25	2.728	0.55
4/9/08 7:30	2.727	0.55
4/9/08 7:35	2.728	0.55
4/9/08 7:40	2.728	0.55
4/9/08 7:45	2.729	0.55
4/9/08 7:50	2.728	0.55
4/9/08 7:55	2.729	0.55
4/9/08 8:00	2.729	0.55
4/9/08 8:05	2.729	0.55
4/9/08 8:10	2.729	0.54
4/9/08 8:15	2.728	0.54
4/9/08 8:20	2.729	0.54
4/9/08 8:25	2.729	0.54
4/9/08 8:30	2.729	0.54
4/9/08 8:35	2.73	0.52
4/9/08 8:40	2.729	0.52
4/9/08 8:45	2.73	0.52
4/9/08 8:50	2.73	0.53
4/9/08 8:55	2.73	0.52
4/9/08 9:00	2.73	0.54
4/9/08 9:05	2.73	0.55
4/9/08 9:10	2.73	0.57
4/9/08 9:15	2.73	0.57
4/9/08 9:20	2.73	0.57
4/9/08 9:25	2.729	0.5
4/9/08 9:30	2.73	0.5
4/9/08 9:35	2.73	0.53
4/9/08 9:40	2.73	0.56
4/9/08 9:45	2.73	0.55
4/9/08 9:50	2.729	0.55
4/9/08 9:55	2.73	0.55
4/9/08 10:00	2.729	0.5
4/9/08 10:05	2.729	0.5
4/9/08 10:10	2.728	0.49
4/9/08 10:15	2.727	0.49
4/9/08 10:20	2.726	0.49
4/9/08 10:25	2.727	0.49
4/9/08 10:30	2.726	0.62

UNKAMET BROOK FLOW MONITORING DATA - MARCH 27, 2008 - MAY 2, 2008

Site Name Isco Quantity Label Units Resolution Significant Digits	Upstream Level Level ft 0.001 5	Upstream Velocity Velocity ft/s 0.01 4
4/9/08 10:35	2.726	0.62
4/9/08 10:40	2.726	0.62
4/9/08 10:45	2.725	0.62
4/9/08 10:50	2.725	0.62
4/9/08 10:55	2.725	0.62
4/9/08 11:00	2.725	0.62
4/9/08 11:05	2.725	0.49
4/9/08 11:10	2.725	0.49
4/9/08 11:15	2.724	6.75
4/9/08 11:20	2.723	0.52
4/9/08 11:25	2.724	0.52
4/9/08 11:30	2.722	0.53
4/9/08 11:35	2.722	0.53
4/9/08 11:40	2.722	0.53
4/9/08 11:45	2.722	0.52
4/9/08 11:50	2.721	0.53
4/9/08 11:55	2.72	0.57
4/9/08 12:00	2.715	0.57
4/9/08 12:05	2.719	0.53
4/9/08 12:10	2.718	0.55
4/9/08 12:15	2.719	0.49
4/9/08 12:20	2.718	0.55
4/9/08 12:25	2.719	0.51
4/9/08 12:30	2.718	0.56
4/9/08 12:35	2.717	0.5
4/9/08 12:40	2.718	0.5
4/9/08 12:45	2.715	0.53
4/9/08 12:50	2.717	0.53
4/9/08 12:55	2.716	0.53
4/9/08 13:00	2.716	0.51
4/9/08 13:05	2.717	0.53
4/9/08 13:10	2.716	0.53
4/9/08 13:15	2.716	0.53
4/9/08 13:20	2.716	0.53
4/9/08 13:25	2.714	0.58
4/9/08 13:30	2.714	0.58
4/9/08 13:35	2.714	0.58
4/9/08 13:40	2.715	0.49
4/9/08 13:45	2.714	0.52
4/9/08 13:50	2.714	0.56
4/9/08 13:55	2.714	0.56
4/9/08 14:00	2.714	0.53
4/9/08 14:05	2.714	0.48

UNKAMET BROOK FLOW MONITORING DATA - MARCH 27, 2008 - MAY 2, 2008

Site Name Isco Quantity Label Units Resolution Significant Digits	Upstream Level Level ft 0.001 5	Upstream Velocity Velocity ft/s 0.01 4
4/9/08 14:10	2.712	0.53
4/9/08 14:15	2.712	0.52
4/9/08 14:20	2.711	0.52
4/9/08 14:25	2.711	0.54
4/9/08 14:30	2.711	0.54
4/9/08 14:35	2.71	0.54
4/9/08 14:40	2.71	0.51
4/9/08 14:45	2.71	0.52
4/9/08 14:50	2.708	0.52
4/9/08 14:55	2.71	0.5
4/9/08 15:00	2.708	0.5
4/9/08 15:05	2.708	0.5
4/9/08 15:10	2.707	0.5
4/9/08 15:15	2.707	0.5
4/9/08 15:20	2.707	0.48
4/9/08 15:25	2.707	0.48
4/9/08 15:30	2.707	0.48
4/9/08 15:35	2.707	0.48
4/9/08 15:40	2.706	0.53
4/9/08 15:45	2.704	0.49
4/9/08 15:50	2.707	0.49
4/9/08 15:55	2.705	0.56
4/9/08 16:00	2.705	0.56
4/9/08 16:05	2.706	0.56
4/9/08 16:10	2.705	0.49
4/9/08 16:15	2.705	0.49
4/9/08 16:20	2.703	0.49
4/9/08 16:25	2.704	0.49
4/9/08 16:30	2.704	0.49
4/9/08 16:35	2.703	0.49
4/9/08 16:40	2.703	0.49
4/9/08 16:45	2.704	0.54
4/9/08 16:50	2.704	0.54
4/9/08 16:55	2.704	0.54
4/9/08 17:00	2.703	0.49
4/9/08 17:05	2.702	0.49
4/9/08 17:10	2.704	0.48
4/9/08 17:15	2.704	0.49
4/9/08 17:20	2.703	0.49
4/9/08 17:25	2.703	0.49
4/9/08 17:30	2.704	0.48
4/9/08 17:35	2.704	0.48
4/9/08 17:40	2.703	0.48

UNKAMET BROOK FLOW MONITORING DATA - MARCH 27, 2008 - MAY 2, 2008

Site Name Isco Quantity Label Units Resolution Significant Digits	Upstream Level Level ft 0.001 5	Upstream Velocity Velocity ft/s 0.01 4
4/9/08 17:45	2.703	0.48
4/9/08 17:50	2.704	0.47
4/9/08 17:55	2.703	0.47
4/9/08 18:00	2.703	0.52
4/9/08 18:05	2.704	0.47
4/9/08 18:10	2.704	0.43
4/9/08 18:15	2.704	0.43
4/9/08 18:20	2.703	0.49
4/9/08 18:25	2.704	0.53
4/9/08 18:30	2.704	0.53
4/9/08 18:35	2.703	0.46
4/9/08 18:40	2.703	0.46
4/9/08 18:45	2.702	0.46
4/9/08 18:50	2.703	0.53
4/9/08 18:55	2.702	0.54
4/9/08 19:00	2.702	0.54
4/9/08 19:05	2.702	0.54
4/9/08 19:10	2.703	0.55
4/9/08 19:15	2.704	0.56
4/9/08 19:20	2.703	0.52
4/9/08 19:25	2.703	0.57
4/9/08 19:30	2.703	0.54
4/9/08 19:35	2.704	0.53
4/9/08 19:40	2.704	0.52
4/9/08 19:45	2.705	0.48
4/9/08 19:50	2.703	0.57
4/9/08 19:55	2.704	0.49
4/9/08 20:00	2.705	0.51
4/9/08 20:05	2.705	0.54
4/9/08 20:10	2.705	0.48
4/9/08 20:15	2.706	0.53
4/9/08 20:20	2.707	0.49
4/9/08 20:25	2.705	0.56
4/9/08 20:30	2.706	0.51
4/9/08 20:35	2.706	0.55
4/9/08 20:40	2.706	0.55
4/9/08 20:45	2.705	0.51
4/9/08 20:50	2.706	0.55
4/9/08 20:55	2.706	0.52
4/9/08 21:00	2.708	0.48
4/9/08 21:05	2.707	0.6
4/9/08 21:10	2.708	0.51
4/9/08 21:15	2.707	0.5

UNKAMET BROOK FLOW MONITORING DATA - MARCH 27, 2008 - MAY 2, 2008

Site Name Isco Quantity Label Units Resolution Significant Digits	Upstream Level Level ft 0.001 5	Upstream Velocity Velocity ft/s 0.01 4
4/9/08 21:20	2.708	0.56
4/9/08 21:25	2.708	0.49
4/9/08 21:30	2.708	0.5
4/9/08 21:35	2.71	0.52
4/9/08 21:40	2.71	0.52
4/9/08 21:45	2.709	0.48
4/9/08 21:50	2.709	0.54
4/9/08 21:55	2.71	0.45
4/9/08 22:00	2.711	0.53
4/9/08 22:05	2.711	0.53
4/9/08 22:10	2.711	0.53
4/9/08 22:15	2.71	0.53
4/9/08 22:20	2.71	0.59
4/9/08 22:25	2.711	0.48
4/9/08 22:30	2.711	0.5
4/9/08 22:35	2.711	0.5
4/9/08 22:40	2.712	0.5
4/9/08 22:45	2.712	0.5
4/9/08 22:50	2.712	0.53
4/9/08 22:55	2.712	0.53
4/9/08 23:00	2.712	0.49
4/9/08 23:05	2.713	0.55
4/9/08 23:10	2.713	0.52
4/9/08 23:15	2.712	0.52
4/9/08 23:20	2.712	0.54
4/9/08 23:25	2.713	0.54
4/9/08 23:30	2.713	0.53
4/9/08 23:35	2.713	0.53
4/9/08 23:40	2.712	0.53
4/9/08 23:45	2.714	0.53
4/9/08 23:50	2.714	0.53
4/9/08 23:55	2.715	0.53
4/10/08 0:00	2.716	0.53
4/10/08 0:05	2.716	0.53
4/10/08 0:10	2.714	0.53
4/10/08 0:15	2.715	0.46
4/10/08 0:20	2.717	0.46
4/10/08 0:25	2.717	0.52
4/10/08 0:30	2.716	0.52
4/10/08 0:35	2.715	0.52
4/10/08 0:40	2.716	0.52
4/10/08 0:45	2.716	0.52
4/10/08 0:50	2.716	0.52

UNKAMET BROOK FLOW MONITORING DATA - MARCH 27, 2008 - MAY 2, 2008

Site Name Isco Quantity Label Units Resolution Significant Digits	Upstream Level Level ft 0.001 5	Upstream Velocity Velocity ft/s 0.01 4
4/10/08 0:55	2.716	0.52
4/10/08 1:00	2.717	0.53
4/10/08 1:05	2.717	0.51
4/10/08 1:10	2.715	0.51
4/10/08 1:15	2.717	0.51
4/10/08 1:20	2.717	0.51
4/10/08 1:25	2.716	0.5
4/10/08 1:30	2.717	0.5
4/10/08 1:35	2.718	0.5
4/10/08 1:40	2.718	0.5
4/10/08 1:45	2.718	0.5
4/10/08 1:50	2.718	0.53
4/10/08 1:55	2.718	0.53
4/10/08 2:00	2.717	0.53
4/10/08 2:05	2.717	0.53
4/10/08 2:10	2.717	0.53
4/10/08 2:15	2.717	0.51
4/10/08 2:20	2.717	0.51
4/10/08 2:25	2.717	0.51
4/10/08 2:30	2.717	0.51
4/10/08 2:35	2.717	0.51
4/10/08 2:40	2.716	0.51
4/10/08 2:45	2.716	0.57
4/10/08 2:50	2.716	0.57
4/10/08 2:55	2.716	0.57
4/10/08 3:00	2.715	0.57
4/10/08 3:05	2.716	0.52
4/10/08 3:10	2.716	0.52
4/10/08 3:15	2.715	0.52
4/10/08 3:20	2.716	0.49
4/10/08 3:25	2.715	0.49
4/10/08 3:30	2.715	0.49
4/10/08 3:35	2.715	0.49
4/10/08 3:40	2.716	0.49
4/10/08 3:45	2.716	0.49
4/10/08 3:50	2.716	0.49
4/10/08 3:55	2.715	0.49
4/10/08 4:00	2.716	0.49
4/10/08 4:05	2.715	0.49
4/10/08 4:10	2.716	0.49
4/10/08 4:15	2.715	0.49
4/10/08 4:20	2.715	0.49
4/10/08 4:25	2.716	0.49

UNKAMET BROOK FLOW MONITORING DATA - MARCH 27, 2008 - MAY 2, 2008

Site Name Isco Quantity Label Units Resolution Significant Digits	Upstream Level Level ft 0.001 5	Upstream Velocity Velocity ft/s 0.01 4
4/10/08 4:30	2.716	0.53
4/10/08 4:35	2.716	0.53
4/10/08 4:40	2.716	0.53
4/10/08 4:45	2.715	0.53
4/10/08 4:50	2.716	0.56
4/10/08 4:55	2.717	0.55
4/10/08 5:00	2.716	0.55
4/10/08 5:05	2.717	0.58
4/10/08 5:10	2.715	0.52
4/10/08 5:15	2.715	0.51
4/10/08 5:20	2.716	0.49
4/10/08 5:25	2.716	0.47
4/10/08 5:30	2.715	0.47
4/10/08 5:35	2.715	0.53
4/10/08 5:40	2.714	0.54
4/10/08 5:45	2.714	0.57
4/10/08 5:50	2.714	0.57
4/10/08 5:55	2.714	0.53
4/10/08 6:00	2.715	0.52
4/10/08 6:05	2.714	0.59
4/10/08 6:10	2.714	0.59
4/10/08 6:15	2.715	0.61
4/10/08 6:20	2.715	0.61
4/10/08 6:25	2.715	0.61
4/10/08 6:30	2.716	0.61
4/10/08 6:35	2.715	0.61
4/10/08 6:40	2.714	0.61
4/10/08 6:45	2.715	0.51
4/10/08 6:50	2.715	0.51
4/10/08 6:55	2.714	0.51
4/10/08 7:00	2.715	0.56
4/10/08 7:05	2.713	0.56
4/10/08 7:10	2.714	0.56
4/10/08 7:15	2.713	0.55
4/10/08 7:20	2.713	0.55
4/10/08 7:25	2.715	0.55
4/10/08 7:30	2.714	0.49
4/10/08 7:35	2.715	0.53
4/10/08 7:40	2.715	0.48
4/10/08 7:45	2.713	0.48
4/10/08 7:50	2.714	0.48
4/10/08 7:55	2.713	0.55
4/10/08 8:00	2.715	0.55

UNKAMET BROOK FLOW MONITORING DATA - MARCH 27, 2008 - MAY 2, 2008

Site Name Isco Quantity Label Units Resolution Significant Digits	Upstream Level Level ft 0.001 5	Upstream Velocity Velocity ft/s 0.01 4
4/10/08 8:05	2.714	0.54
4/10/08 8:10	2.714	0.54
4/10/08 8:15	2.713	0.55
4/10/08 8:20	2.711	0.52
4/10/08 8:25	2.712	0.44
4/10/08 8:30	2.714	0.52
4/10/08 8:35	2.715	0.52
4/10/08 8:40	2.714	0.52
4/10/08 8:45	2.714	0.56
4/10/08 8:50	2.715	0.56
4/10/08 8:55	2.714	0.56
4/10/08 9:00	2.715	0.59
4/10/08 9:05	2.713	0.53
4/10/08 9:10	2.714	0.56
4/10/08 9:15	2.713	0.58
4/10/08 9:20	2.713	0.58
4/10/08 9:25	2.716	0.58
4/10/08 9:30	2.714	0.49
4/10/08 9:35	2.715	0.49
4/10/08 9:40	2.714	0.54
4/10/08 9:45	2.714	0.48
4/10/08 9:50	2.716	0.54
4/10/08 9:55	2.714	0.51
4/10/08 10:00	2.715	0.53
4/10/08 10:05	2.715	0.56
4/10/08 10:10	2.716	0.56
4/10/08 10:15	2.714	0.52
4/10/08 10:20	2.715	0.52
4/10/08 10:25	2.717	0.48
4/10/08 10:30	2.713	0.48
4/10/08 10:35	2.716	0.48
4/10/08 10:40	2.713	0.54
4/10/08 10:45	2.717	0.54
4/10/08 10:50	2.716	0.54
4/10/08 10:55	2.713	0.54
4/10/08 11:00	2.714	0.54
4/10/08 11:05	2.713	0.54
4/10/08 11:10	2.714	0.54
4/10/08 11:15	2.715	0.54
4/10/08 11:20	2.714	0.5
4/10/08 11:25	2.717	0.6
4/10/08 11:30	2.714	0.6
4/10/08 11:35	2.716	0.6

UNKAMET BROOK FLOW MONITORING DATA - MARCH 27, 2008 - MAY 2, 2008

Site Name Isco Quantity Label Units Resolution Significant Digits	Upstream Level Level ft 0.001 5	Upstream Velocity Velocity ft/s 0.01 4
4/10/08 11:40	2.714	0.51
4/10/08 11:45	2.714	0.49
4/10/08 11:50	2.715	0.48
4/10/08 11:55	2.714	0.53
4/10/08 12:00	2.713	0.53
4/10/08 12:05	2.716	0.53
4/10/08 12:10	2.716	0.49
4/10/08 12:15	2.715	0.49
4/10/08 12:20	2.715	0.49
4/10/08 12:25	2.715	0.5
4/10/08 12:30	2.714	0.5
4/10/08 12:35	2.717	0.5
4/10/08 12:40	2.713	0.47
4/10/08 12:45	2.716	0.47
4/10/08 12:50	2.716	0.51
4/10/08 12:55	2.714	0.5
4/10/08 13:00	2.714	0.51
4/10/08 13:05	2.714	0.51
4/10/08 13:10	2.716	0.51
4/10/08 13:15	2.714	0.51
4/10/08 13:20	2.712	0.5
4/10/08 13:25	2.711	0.47
4/10/08 13:30	2.712	0.44
4/10/08 13:35	2.711	0.44
4/10/08 13:40	2.711	0.48
4/10/08 13:45	2.716	0.55
4/10/08 13:50	2.716	0.53
4/10/08 13:55	2.712	0.49
4/10/08 14:00	2.714	0.52
4/10/08 14:05	2.713	0.51
4/10/08 14:10	2.715	0.53
4/10/08 14:15	2.71	0.52
4/10/08 14:20	2.712	0.55
4/10/08 14:25	2.71	0.48
4/10/08 14:30	2.711	0.54
4/10/08 14:35	2.71	0.51
4/10/08 14:40	2.711	0.51
4/10/08 14:45	2.709	0.51
4/10/08 14:50	2.712	0.56
4/10/08 14:55	2.71	0.56
4/10/08 15:00	2.71	0.5
4/10/08 15:05	2.712	0.5
4/10/08 15:10	2.71	0.5

UNKAMET BROOK FLOW MONITORING DATA - MARCH 27, 2008 - MAY 2, 2008

Site Name Isco Quantity Label Units Resolution Significant Digits	Upstream Level Level ft 0.001 5	Upstream Velocity Velocity ft/s 0.01 4
4/10/08 15:15	2.71	0.52
4/10/08 15:20	2.712	0.52
4/10/08 15:25	2.711	0.5
4/10/08 15:30	2.709	0.57
4/10/08 15:35	2.708	0.57
4/10/08 15:40	2.707	0.57
4/10/08 15:45	2.709	0.49
4/10/08 15:50	2.709	0.48
4/10/08 15:55	2.706	0.48
4/10/08 16:00	2.706	0.54
4/10/08 16:05	2.707	0.47
4/10/08 16:10	2.707	0.52
4/10/08 16:15	2.707	0.52
4/10/08 16:20	2.706	0.49
4/10/08 16:25	2.708	0.52
4/10/08 16:30	2.708	0.54
4/10/08 16:35	2.707	0.47
4/10/08 16:40	2.708	0.46
4/10/08 16:45	2.707	0.56
4/10/08 16:50	2.708	0.48
4/10/08 16:55	2.707	0.48
4/10/08 17:00	2.707	0.5
4/10/08 17:05	2.708	0.47
4/10/08 17:10	2.707	0.47
4/10/08 17:15	2.709	0.5
4/10/08 17:20	2.707	0.51
4/10/08 17:25	2.707	0.47
4/10/08 17:30	2.708	0.48
4/10/08 17:35	2.707	0.49
4/10/08 17:40	2.709	0.53
4/10/08 17:45	2.709	0.47
4/10/08 17:50	2.708	0.56
4/10/08 17:55	2.708	0.55
4/10/08 18:00	2.708	0.5
4/10/08 18:05	2.709	0.5
4/10/08 18:10	2.708	0.5
4/10/08 18:15	2.709	0.5
4/10/08 18:20	2.709	0.53
4/10/08 18:25	2.71	0.53
4/10/08 18:30	2.708	0.47
4/10/08 18:35	2.708	0.51
4/10/08 18:40	2.708	0.54
4/10/08 18:45	2.708	0.48

UNKAMET BROOK FLOW MONITORING DATA - MARCH 27, 2008 - MAY 2, 2008

Site Name Isco Quantity Label Units Resolution Significant Digits	Upstream Level Level ft 0.001 5	Upstream Velocity Velocity ft/s 0.01 4
4/10/08 18:50	2.708	0.55
4/10/08 18:55	2.708	0.49
4/10/08 19:00	2.708	0.49
4/10/08 19:05	2.708	0.5
4/10/08 19:10	2.708	0.44
4/10/08 19:15	2.708	0.47
4/10/08 19:20	2.707	0.45
4/10/08 19:25	2.708	0.45
4/10/08 19:30	2.708	0.45
4/10/08 19:35	2.708	0.45
4/10/08 19:40	2.707	0.45
4/10/08 19:45	2.707	0.45
4/10/08 19:50	2.707	0.45
4/10/08 19:55	2.707	0.45
4/10/08 20:00	2.708	0.45
4/10/08 20:05	2.707	0.45
4/10/08 20:10	2.708	0.45
4/10/08 20:15	2.707	0.51
4/10/08 20:20	2.707	0.51
4/10/08 20:25	2.707	0.51
4/10/08 20:30	2.707	0.51
4/10/08 20:35	2.707	0.51
4/10/08 20:40	2.708	0.51
4/10/08 20:45	2.707	0.51
4/10/08 20:50	2.707	0.47
4/10/08 20:55	2.707	0.47
4/10/08 21:00	2.707	0.47
4/10/08 21:05	2.708	0.47
4/10/08 21:10	2.707	0.47
4/10/08 21:15	2.707	0.47
4/10/08 21:20	2.707	0.47
4/10/08 21:25	2.708	0.47
4/10/08 21:30	2.707	0.47
4/10/08 21:35	2.707	0.47
4/10/08 21:40	2.707	0.47
4/10/08 21:45	2.707	0.47
4/10/08 21:50	2.707	0.5
4/10/08 21:55	2.706	0.6
4/10/08 22:00	2.706	0.49
4/10/08 22:05	2.707	0.49
4/10/08 22:10	2.707	0.49
4/10/08 22:15	2.706	0.49
4/10/08 22:20	2.707	0.49

UNKAMET BROOK FLOW MONITORING DATA - MARCH 27, 2008 - MAY 2, 2008

Site Name Isco Quantity Label Units Resolution Significant Digits	Upstream Level Level ft 0.001 5	Upstream Velocity Velocity ft/s 0.01 4
4/10/08 22:25	2.706	0.52
4/10/08 22:30	2.705	0.55
4/10/08 22:35	2.706	0.5
4/10/08 22:40	2.705	0.5
4/10/08 22:45	2.705	0.42
4/10/08 22:50	2.704	0.42
4/10/08 22:55	2.706	0.42
4/10/08 23:00	2.706	0.42
4/10/08 23:05	2.705	0.48
4/10/08 23:10	2.705	0.48
4/10/08 23:15	2.704	0.53
4/10/08 23:20	2.704	0.56
4/10/08 23:25	2.704	0.48
4/10/08 23:30	2.704	0.5
4/10/08 23:35	2.704	0.5
4/10/08 23:40	2.704	0.45
4/10/08 23:45	2.704	0.45
4/10/08 23:50	2.704	0.54
4/10/08 23:55	2.703	0.52
4/11/08 0:00	2.703	0.52
4/11/08 0:05	2.703	0.52
4/11/08 0:10	2.703	0.55
4/11/08 0:15	2.703	0.55
4/11/08 0:20	2.703	0.46
4/11/08 0:25	2.703	0.47
4/11/08 0:30	2.703	0.54
4/11/08 0:35	2.702	0.54
4/11/08 0:40	2.703	0.52
4/11/08 0:45	2.703	0.52
4/11/08 0:50	2.702	0.65
4/11/08 0:55	2.702	0.65
4/11/08 1:00	2.7	0.65
4/11/08 1:05	2.702	0.65
4/11/08 1:10	2.702	0.65
4/11/08 1:15	2.702	0.65
4/11/08 1:20	2.702	0.65
4/11/08 1:25	2.701	0.65
4/11/08 1:30	2.701	0.65
4/11/08 1:35	2.701	0.65
4/11/08 1:40	2.702	0.65
4/11/08 1:45	2.701	0.65
4/11/08 1:50	2.702	0.65
4/11/08 1:55	2.701	0.65

UNKAMET BROOK FLOW MONITORING DATA - MARCH 27, 2008 - MAY 2, 2008

Site Name Isco Quantity Label Units Resolution Significant Digits	Upstream Level Level ft 0.001 5	Upstream Velocity Velocity ft/s 0.01 4
4/11/08 2:00	2.701	0.65
4/11/08 2:05	2.702	0.65
4/11/08 2:10	2.701	0.65
4/11/08 2:15	2.702	0.65
4/11/08 2:20	2.703	0.65
4/11/08 2:25	2.702	0.65
4/11/08 2:30	2.701	0.65
4/11/08 2:35	2.702	0.65
4/11/08 2:40	2.702	0.65
4/11/08 2:45	2.701	0.65
4/11/08 2:50	2.701	0.65
4/11/08 2:55	2.701	0.65
4/11/08 3:00	2.703	0.65
4/11/08 3:05	2.702	0.65
4/11/08 3:10	2.702	0.65
4/11/08 3:15	2.702	0.65
4/11/08 3:20	2.702	0.65
4/11/08 3:25	2.702	0.65
4/11/08 3:30	2.702	0.65
4/11/08 3:35	2.701	0.65
4/11/08 3:40	2.701	0.65
4/11/08 3:45	2.702	0.65
4/11/08 3:50	2.702	0.65
4/11/08 3:55	2.701	0.65
4/11/08 4:00	2.701	0.65
4/11/08 4:05	2.702	0.65
4/11/08 4:10	2.701	0.65
4/11/08 4:15	2.701	0.65
4/11/08 4:20	2.702	0.65
4/11/08 4:25	2.702	0.65
4/11/08 4:30	2.703	0.65
4/11/08 4:35	2.701	0.65
4/11/08 4:40	2.702	0.65
4/11/08 4:45	2.702	0.49
4/11/08 4:50	2.702	0.49
4/11/08 4:55	2.702	0.49
4/11/08 5:00	2.702	0.49
4/11/08 5:05	2.702	0.49
4/11/08 5:10	2.702	0.49
4/11/08 5:15	2.702	0.45
4/11/08 5:20	2.702	0.42
4/11/08 5:25	2.702	0.42
4/11/08 5:30	2.702	0.42

UNKAMET BROOK FLOW MONITORING DATA - MARCH 27, 2008 - MAY 2, 2008

Site Name Isco Quantity Label Units Resolution Significant Digits	Upstream Level Level ft 0.001 5	Upstream Velocity Velocity ft/s 0.01 4
4/11/08 5:35	2.702	0.42
4/11/08 5:40	2.701	0.42
4/11/08 5:45	2.702	0.42
4/11/08 5:50	2.702	0.42
4/11/08 5:55	2.702	0.47
4/11/08 6:00	2.702	0.47
4/11/08 6:05	2.702	0.47
4/11/08 6:10	2.701	0.47
4/11/08 6:15	2.702	0.47
4/11/08 6:20	2.703	0.47
4/11/08 6:25	2.702	0.47
4/11/08 6:30	2.702	0.47
4/11/08 6:35	2.703	0.47
4/11/08 6:40	2.702	0.47
4/11/08 6:45	2.702	0.47
4/11/08 6:50	2.702	0.47
4/11/08 6:55	2.702	0.47
4/11/08 7:00	2.702	0.47
4/11/08 7:05	2.702	0.47
4/11/08 7:10	2.702	0.47
4/11/08 7:15	2.703	0.47
4/11/08 7:20	2.703	0.47
4/11/08 7:25	2.703	0.47
4/11/08 7:30	2.704	0.47
4/11/08 7:35	2.702	0.47
4/11/08 7:40	2.703	0.47
4/11/08 7:45	2.703	0.47
4/11/08 7:50	2.703	0.45
4/11/08 7:55	2.703	0.45
4/11/08 8:00	2.703	0.48
4/11/08 8:05	2.703	0.51
4/11/08 8:10	2.704	0.46
4/11/08 8:15	2.702	0.5
4/11/08 8:20	2.703	0.42
4/11/08 8:25	2.703	0.5
4/11/08 8:30	2.703	0.5
4/11/08 8:35	2.703	0.51
4/11/08 8:40	2.703	0.45
4/11/08 8:45	2.704	0.5
4/11/08 8:50	2.704	0.5
4/11/08 8:55	2.704	0.52
4/11/08 9:00	2.705	0.48
4/11/08 9:05	2.706	0.49

UNKAMET BROOK FLOW MONITORING DATA - MARCH 27, 2008 - MAY 2, 2008

Site Name Isco Quantity Label Units Resolution Significant Digits	Upstream Level Level ft 0.001 5	Upstream Velocity Velocity ft/s 0.01 4
4/11/08 9:10	2.707	0.46
4/11/08 9:15	2.709	0.46
4/11/08 9:20	2.712	0.52
4/11/08 9:25	2.715	0.52
4/11/08 9:30	2.716	0.52
4/11/08 9:35	2.721	0.58
4/11/08 9:40	2.723	0.53
4/11/08 9:45	2.724	0.53
4/11/08 9:50	2.727	0.6
4/11/08 9:55	2.73	0.54
4/11/08 10:00	2.737	0.57
4/11/08 10:05	2.741	0.56
4/11/08 10:10	2.741	0.57
4/11/08 10:15	2.738	0.57
4/11/08 10:20	2.734	0.53
4/11/08 10:25	2.73	0.53
4/11/08 10:30	2.727	0.53
4/11/08 10:35	2.725	0.53
4/11/08 10:40	2.722	0.49
4/11/08 10:45	2.722	0.49
4/11/08 10:50	2.72	0.49
4/11/08 10:55	2.717	0.5
4/11/08 11:00	2.716	0.5
4/11/08 11:05	2.716	0.5
4/11/08 11:10	2.715	0.5
4/11/08 11:15	2.713	0.5
4/11/08 11:20	2.714	0.5
4/11/08 11:25	2.714	0.5
4/11/08 11:30	2.713	0.5
4/11/08 11:35	2.712	0.5
4/11/08 11:40	2.713	0.5
4/11/08 11:45	2.711	0.5
4/11/08 11:50	2.711	0.5
4/11/08 11:55	2.709	0.5
4/11/08 12:00	2.711	0.5
4/11/08 12:05	2.71	0.55
4/11/08 12:10	2.71	0.55
4/11/08 12:15	2.71	0.55
4/11/08 12:20	2.709	0.55
4/11/08 12:25	2.709	0.55
4/11/08 12:30	2.709	0.55
4/11/08 12:35	2.708	0.55
4/11/08 12:40	2.706	-1.09

UNKAMET BROOK FLOW MONITORING DATA - MARCH 27, 2008 - MAY 2, 2008

Site Name Isco Quantity Label Units Resolution Significant Digits	Upstream Level Level ft 0.001 5	Upstream Velocity Velocity ft/s 0.01 4
4/11/08 12:45	2.708	-1.09
4/11/08 12:50	2.707	0.55
4/11/08 12:55	2.707	0.55
4/11/08 13:00	2.707	0.55
4/11/08 13:05	2.704	0.55
4/11/08 13:10	2.705	0.55
4/11/08 13:15	2.705	0.55
4/11/08 13:20	2.705	0.55
4/11/08 13:25	2.705	0.55
4/11/08 13:30	2.705	0.55
4/11/08 13:35	2.703	0.55
4/11/08 13:40	2.703	0.55
4/11/08 13:45	2.703	0.55
4/11/08 13:50	2.703	0.55
4/11/08 13:55	2.703	0.55
4/11/08 14:00	2.702	0.55
4/11/08 14:05	2.701	0.55
4/11/08 14:10	2.7	0.55
4/11/08 14:15	2.7	0.55
4/11/08 14:20	2.699	0.55
4/11/08 14:25	2.7	0.55
4/11/08 14:30	2.7	0.55
4/11/08 14:35	2.699	0.55
4/11/08 14:40	2.697	0.55
4/11/08 14:45	2.698	0.55
4/11/08 14:50	2.697	0.47
4/11/08 14:55	2.698	0.47
4/11/08 15:00	2.698	0.47
4/11/08 15:05	2.698	0.47
4/11/08 15:10	2.697	0.47
4/11/08 15:15	2.697	0.47
4/11/08 15:20	2.696	0.47
4/11/08 15:25	2.696	0.47
4/11/08 15:30	2.696	0.47
4/11/08 15:35	2.696	0.47
4/11/08 15:40	2.695	0.47
4/11/08 15:45	2.694	0.47
4/11/08 15:50	2.696	0.75
4/11/08 15:55	2.695	0.75
4/11/08 16:00	2.695	0.55
4/11/08 16:05	2.694	0.55
4/11/08 16:10	2.694	0.55
4/11/08 16:15	2.694	0.55

UNKAMET BROOK FLOW MONITORING DATA - MARCH 27, 2008 - MAY 2, 2008

Site Name Isco Quantity Label Units Resolution Significant Digits	Upstream Level Level ft 0.001 5	Upstream Velocity Velocity ft/s 0.01 4
4/11/08 16:20	2.693	0.55
4/11/08 16:25	2.694	0.55
4/11/08 16:30	2.693	0.55
4/11/08 16:35	2.692	0.55
4/11/08 16:40	2.692	0.55
4/11/08 16:45	2.694	0.55
4/11/08 16:50	2.691	0.55
4/11/08 16:55	2.692	0.55
4/11/08 17:00	2.692	0.55
4/11/08 17:05	2.691	0.45
4/11/08 17:10	2.691	0.45
4/11/08 17:15	2.691	0.45
4/11/08 17:20	2.69	0.45
4/11/08 17:25	2.69	0.45
4/11/08 17:30	2.689	0.45
4/11/08 17:35	2.69	0.45
4/11/08 17:40	2.689	0.45
4/11/08 17:45	2.69	0.45
4/11/08 17:50	2.689	0.45
4/11/08 17:55	2.689	0.45
4/11/08 18:00	2.69	0.45
4/11/08 18:05	2.688	0.49
4/11/08 18:10	2.69	0.49
4/11/08 18:15	2.691	0.49
4/11/08 18:20	2.691	0.49
4/11/08 18:25	2.69	0.42
4/11/08 18:30	2.691	0.42
4/11/08 18:35	2.69	0.42
4/11/08 18:40	2.69	0.42
4/11/08 18:45	2.69	0.42
4/11/08 18:50	2.691	0.42
4/11/08 18:55	2.69	0.42
4/11/08 19:00	2.69	0.42
4/11/08 19:05	2.689	0.42
4/11/08 19:10	2.69	0.51
4/11/08 19:15	2.689	0.51
4/11/08 19:20	2.689	0.51
4/11/08 19:25	2.688	0.51
4/11/08 19:30	2.688	-1.07
4/11/08 19:35	2.687	-1.07
4/11/08 19:40	2.688	-1.07
4/11/08 19:45	2.688	-1.07
4/11/08 19:50	2.688	-1.07

UNKAMET BROOK FLOW MONITORING DATA - MARCH 27, 2008 - MAY 2, 2008

Site Name Isco Quantity Label Units Resolution Significant Digits	Upstream Level Level ft 0.001 5	Upstream Velocity Velocity ft/s 0.01 4
4/11/08 19:55	2.687	1.14
4/11/08 20:00	2.687	1.14
4/11/08 20:05	2.686	0.52
4/11/08 20:10	2.687	0.5
4/11/08 20:15	2.687	0.5
4/11/08 20:20	2.687	0.5
4/11/08 20:25	2.687	0.51
4/11/08 20:30	2.687	0.48
4/11/08 20:35	2.687	0.48
4/11/08 20:40	2.687	0.48
4/11/08 20:45	2.687	0.48
4/11/08 20:50	2.686	0.48
4/11/08 20:55	2.688	0.48
4/11/08 21:00	2.686	0.48
4/11/08 21:05	2.687	0.48
4/11/08 21:10	2.687	0.48
4/11/08 21:15	2.686	0.48
4/11/08 21:20	2.686	0.48
4/11/08 21:25	2.685	0.48
4/11/08 21:30	2.685	0.48
4/11/08 21:35	2.686	0.48
4/11/08 21:40	2.686	0.48
4/11/08 21:45	2.686	0.48
4/11/08 21:50	2.686	0.48
4/11/08 21:55	2.686	0.48
4/11/08 22:00	2.686	0.48
4/11/08 22:05	2.686	0.48
4/11/08 22:10	2.686	0.48
4/11/08 22:15	2.687	0.48
4/11/08 22:20	2.686	0.48
4/11/08 22:25	2.686	0.48
4/11/08 22:30	2.686	0.48
4/11/08 22:35	2.687	0.48
4/11/08 22:40	2.686	0.48
4/11/08 22:45	2.686	0.49
4/11/08 22:50	2.687	0.49
4/11/08 22:55	2.686	0.49
4/11/08 23:00	2.687	0.52
4/11/08 23:05	2.687	0.52
4/11/08 23:10	2.687	0.52
4/11/08 23:15	2.688	0.52
4/11/08 23:20	2.688	0.52
4/11/08 23:25	2.688	0.54

UNKAMET BROOK FLOW MONITORING DATA - MARCH 27, 2008 - MAY 2, 2008

Site Name Isco Quantity Label Units Resolution Significant Digits	Upstream Level Level ft 0.001 5	Upstream Velocity Velocity ft/s 0.01 4
4/11/08 23:30	2.689	0.54
4/11/08 23:35	2.689	0.54
4/11/08 23:40	2.693	0.57
4/11/08 23:45	2.715	0.59
4/11/08 23:50	2.761	0.66
4/11/08 23:55	2.796	0.57
4/12/08 0:00	2.801	0.64
4/12/08 0:05	2.784	0.68
4/12/08 0:10	2.767	0.65
4/12/08 0:15	2.752	0.55
4/12/08 0:20	2.742	0.61
4/12/08 0:25	2.733	0.55
4/12/08 0:30	2.728	0.54
4/12/08 0:35	2.724	0.56
4/12/08 0:40	2.723	0.52
4/12/08 0:45	2.722	0.59
4/12/08 0:50	2.723	0.59
4/12/08 0:55	2.721	0.55
4/12/08 1:00	2.721	0.55
4/12/08 1:05	2.724	0.55
4/12/08 1:10	2.73	0.53
4/12/08 1:15	2.738	0.53
4/12/08 1:20	2.739	0.53
4/12/08 1:25	2.738	0.55
4/12/08 1:30	2.736	0.55
4/12/08 1:35	2.736	0.55
4/12/08 1:40	2.736	0.55
4/12/08 1:45	2.735	0.54
4/12/08 1:50	2.743	0.54
4/12/08 1:55	2.773	0.59
4/12/08 2:00	2.817	0.68
4/12/08 2:05	2.845	0.77
4/12/08 2:10	2.858	0.73
4/12/08 2:15	2.87	0.84
4/12/08 2:20	2.87	0.76
4/12/08 2:25	2.869	0.73
4/12/08 2:30	2.86	0.73
4/12/08 2:35	2.846	0.64
4/12/08 2:40	2.855	0.66
4/12/08 2:45	2.866	0.67
4/12/08 2:50	2.865	0.67
4/12/08 2:55	2.861	0.66
4/12/08 3:00	2.854	0.59

UNKAMET BROOK FLOW MONITORING DATA - MARCH 27, 2008 - MAY 2, 2008

Site Name Isco Quantity Label Units Resolution Significant Digits	Upstream Level Level ft 0.001 5	Upstream Velocity Velocity ft/s 0.01 4
4/12/08 3:05	2.85	0.66
4/12/08 3:10	2.841	0.58
4/12/08 3:15	2.833	0.69
4/12/08 3:20	2.825	0.59
4/12/08 3:25	2.82	0.68
4/12/08 3:30	2.816	0.69
4/12/08 3:35	2.813	0.65
4/12/08 3:40	2.809	0.64
4/12/08 3:45	2.808	0.6
4/12/08 3:50	2.807	0.66
4/12/08 3:55	2.806	0.64
4/12/08 4:00	2.805	0.64
4/12/08 4:05	2.805	0.62
4/12/08 4:10	2.804	0.6
4/12/08 4:15	2.804	0.67
4/12/08 4:20	2.804	0.67
4/12/08 4:25	2.803	0.6
4/12/08 4:30	2.803	0.62
4/12/08 4:35	2.802	0.62
4/12/08 4:40	2.803	0.61
4/12/08 4:45	2.802	0.62
4/12/08 4:50	2.804	0.62
4/12/08 4:55	2.801	0.68
4/12/08 5:00	2.801	0.68
4/12/08 5:05	2.801	0.6
4/12/08 5:10	2.803	0.63
4/12/08 5:15	2.8	0.66
4/12/08 5:20	2.799	0.66
4/12/08 5:25	2.801	0.66
4/12/08 5:30	2.801	0.66
4/12/08 5:35	2.8	0.66
4/12/08 5:40	2.8	0.66
4/12/08 5:45	2.8	0.65
4/12/08 5:50	2.799	0.61
4/12/08 5:55	2.8	0.61
4/12/08 6:00	2.798	0.61
4/12/08 6:05	2.799	0.61
4/12/08 6:10	2.8	0.61
4/12/08 6:15	2.804	0.61
4/12/08 6:20	2.807	0.61
4/12/08 6:25	2.807	0.65
4/12/08 6:30	2.806	0.67
4/12/08 6:35	2.806	0.67

UNKAMET BROOK FLOW MONITORING DATA - MARCH 27, 2008 - MAY 2, 2008

Site Name Isco Quantity Label Units Resolution Significant Digits	Upstream Level Level ft 0.001 5	Upstream Velocity Velocity ft/s 0.01 4
4/12/08 6:40	2.805	0.67
4/12/08 6:45	2.802	0.65
4/12/08 6:50	2.802	0.64
4/12/08 6:55	2.8	0.64
4/12/08 7:00	2.799	0.62
4/12/08 7:05	2.799	0.62
4/12/08 7:10	2.798	0.62
4/12/08 7:15	2.798	0.62
4/12/08 7:20	2.796	0.62
4/12/08 7:25	2.797	0.65
4/12/08 7:30	2.796	0.65
4/12/08 7:35	2.796	0.64
4/12/08 7:40	2.796	0.58
4/12/08 7:45	2.794	0.58
4/12/08 7:50	2.795	0.58
4/12/08 7:55	2.795	0.58
4/12/08 8:00	2.795	0.58
4/12/08 8:05	2.794	0.58
4/12/08 8:10	2.794	0.58
4/12/08 8:15	2.796	0.58
4/12/08 8:20	2.794	0.58
4/12/08 8:25	2.793	0.63
4/12/08 8:30	2.793	0.63
4/12/08 8:35	2.793	0.62
4/12/08 8:40	2.792	0.62
4/12/08 8:45	2.792	0.68
4/12/08 8:50	2.793	0.68
4/12/08 8:55	2.792	0.68
4/12/08 9:00	2.791	0.68
4/12/08 9:05	2.792	0.7
4/12/08 9:10	2.791	0.62
4/12/08 9:15	2.79	0.62
4/12/08 9:20	2.79	0.62
4/12/08 9:25	2.791	0.66
4/12/08 9:30	2.791	0.63
4/12/08 9:35	2.791	0.69
4/12/08 9:40	2.79	0.64
4/12/08 9:45	2.791	0.62
4/12/08 9:50	2.791	0.62
4/12/08 9:55	2.789	0.67
4/12/08 10:00	2.789	0.67
4/12/08 10:05	2.79	0.67
4/12/08 10:10	2.789	0.63

UNKAMET BROOK FLOW MONITORING DATA - MARCH 27, 2008 - MAY 2, 2008

Site Name Isco Quantity Label Units Resolution Significant Digits	Upstream Level Level ft 0.001 5	Upstream Velocity Velocity ft/s 0.01 4
4/12/08 10:15	2.788	0.64
4/12/08 10:20	2.787	0.64
4/12/08 10:25	2.789	0.64
4/12/08 10:30	2.79	0.64
4/12/08 10:35	2.79	0.58
4/12/08 10:40	2.791	0.64
4/12/08 10:45	2.788	0.61
4/12/08 10:50	2.788	0.61
4/12/08 10:55	2.788	0.61
4/12/08 11:00	2.787	0.61
4/12/08 11:05	2.788	0.5
4/12/08 11:10	2.786	0.5
4/12/08 11:15	2.788	0.5
4/12/08 11:20	2.787	0.5
4/12/08 11:25	2.786	0.59
4/12/08 11:30	2.788	1.26
4/12/08 11:35	2.787	0.65
4/12/08 11:40	2.786	0.65
4/12/08 11:45	2.788	0.64
4/12/08 11:50	2.786	0.57
4/12/08 11:55	2.787	0.6
4/12/08 12:00	2.786	0.6
4/12/08 12:05	2.785	0.63
4/12/08 12:10	2.785	0.63
4/12/08 12:15	2.786	0.63
4/12/08 12:20	2.786	0.63
4/12/08 12:25	2.787	0.63
4/12/08 12:30	2.786	0.52
4/12/08 12:35	2.787	0.56
4/12/08 12:40	2.788	0.64
4/12/08 12:45	2.786	0.58
4/12/08 12:50	2.788	0.58
4/12/08 12:55	2.785	0.58
4/12/08 13:00	2.786	0.58
4/12/08 13:05	2.786	0.58
4/12/08 13:10	2.786	0.59
4/12/08 13:15	2.783	0.59
4/12/08 13:20	2.784	0.59
4/12/08 13:25	2.786	0.59
4/12/08 13:30	2.787	0.64
4/12/08 13:35	2.786	0.64
4/12/08 13:40	2.785	0.64
4/12/08 13:45	2.786	0.64

UNKAMET BROOK FLOW MONITORING DATA - MARCH 27, 2008 - MAY 2, 2008

Site Name Isco Quantity Label Units Resolution Significant Digits	Upstream Level Level ft 0.001 5	Upstream Velocity Velocity ft/s 0.01 4
4/12/08 13:50	2.784	0.59
4/12/08 13:55	2.785	0.59
4/12/08 14:00	2.786	0.6
4/12/08 14:05	2.783	0.57
4/12/08 14:10	2.783	0.63
4/12/08 14:15	2.783	0.63
4/12/08 14:20	2.784	0.6
4/12/08 14:25	2.785	0.57
4/12/08 14:30	2.781	0.58
4/12/08 14:35	2.784	0.61
4/12/08 14:40	2.783	0.55
4/12/08 14:45	2.783	0.59
4/12/08 14:50	2.785	0.64
4/12/08 14:55	2.783	0.64
4/12/08 15:00	2.782	0.59
4/12/08 15:05	2.784	0.59
4/12/08 15:10	2.784	0.51
4/12/08 15:15	2.783	0.61
4/12/08 15:20	2.784	0.6
4/12/08 15:25	2.784	0.57
4/12/08 15:30	2.783	0.61
4/12/08 15:35	2.783	0.62
4/12/08 15:40	2.784	0.6
4/12/08 15:45	2.782	0.57
4/12/08 15:50	2.784	0.57
4/12/08 15:55	2.783	0.56
4/12/08 16:00	2.784	0.56
4/12/08 16:05	2.784	0.56
4/12/08 16:10	2.783	0.57
4/12/08 16:15	2.783	0.6
4/12/08 16:20	2.783	0.6
4/12/08 16:25	2.782	0.56
4/12/08 16:30	2.782	0.54
4/12/08 16:35	2.781	0.58
4/12/08 16:40	2.781	0.64
4/12/08 16:45	2.783	0.58
4/12/08 16:50	2.782	0.53
4/12/08 16:55	2.783	0.59
4/12/08 17:00	2.784	0.6
4/12/08 17:05	2.784	0.57
4/12/08 17:10	2.782	0.58
4/12/08 17:15	2.782	0.53
4/12/08 17:20	2.781	0.58

UNKAMET BROOK FLOW MONITORING DATA - MARCH 27, 2008 - MAY 2, 2008

Site Name Isco Quantity Label Units Resolution Significant Digits	Upstream Level Level ft 0.001 5	Upstream Velocity Velocity ft/s 0.01 4
4/12/08 17:25	2.783	0.58
4/12/08 17:30	2.783	0.6
4/12/08 17:35	2.782	0.58
4/12/08 17:40	2.778	0.58
4/12/08 17:45	2.782	0.59
4/12/08 17:50	2.782	0.56
4/12/08 17:55	2.782	0.58
4/12/08 18:00	2.782	0.6
4/12/08 18:05	2.782	0.57
4/12/08 18:10	2.783	0.57
4/12/08 18:15	2.78	0.58
4/12/08 18:20	2.782	0.57
4/12/08 18:25	2.78	0.62
4/12/08 18:30	2.78	0.62
4/12/08 18:35	2.781	0.62
4/12/08 18:40	2.783	0.56
4/12/08 18:45	2.781	0.59
4/12/08 18:50	2.782	0.59
4/12/08 18:55	2.783	0.59
4/12/08 19:00	2.783	0.59
4/12/08 19:05	2.782	0.59
4/12/08 19:10	2.782	0.59
4/12/08 19:15	2.782	0.65
4/12/08 19:20	2.784	0.65
4/12/08 19:25	2.783	0.65
4/12/08 19:30	2.782	0.58
4/12/08 19:35	2.78	0.58
4/12/08 19:40	2.782	0.62
4/12/08 19:45	2.78	0.62
4/12/08 19:50	2.781	0.62
4/12/08 19:55	2.78	0.62
4/12/08 20:00	2.78	0.62
4/12/08 20:05	2.781	0.62
4/12/08 20:10	2.781	0.62
4/12/08 20:15	2.782	0.62
4/12/08 20:20	2.781	0.62
4/12/08 20:25	2.78	0.62
4/12/08 20:30	2.78	0.62
4/12/08 20:35	2.779	0.53
4/12/08 20:40	2.78	0.53
4/12/08 20:45	2.779	0.53
4/12/08 20:50	2.779	0.53
4/12/08 20:55	2.779	0.53

UNKAMET BROOK FLOW MONITORING DATA - MARCH 27, 2008 - MAY 2, 2008

Site Name Isco Quantity Label Units Resolution Significant Digits	Upstream Level Level ft 0.001 5	Upstream Velocity Velocity ft/s 0.01 4
4/12/08 21:00	2.78	0.53
4/12/08 21:05	2.779	0.53
4/12/08 21:10	2.781	0.57
4/12/08 21:15	2.779	0.57
4/12/08 21:20	2.777	0.6
4/12/08 21:25	2.78	0.6
4/12/08 21:30	2.78	0.6
4/12/08 21:35	2.778	0.6
4/12/08 21:40	2.779	0.53
4/12/08 21:45	2.779	0.53
4/12/08 21:50	2.778	0.53
4/12/08 21:55	2.779	0.64
4/12/08 22:00	2.778	0.57
4/12/08 22:05	2.779	0.53
4/12/08 22:10	2.78	0.51
4/12/08 22:15	2.779	0.6
4/12/08 22:20	2.779	0.6
4/12/08 22:25	2.779	0.56
4/12/08 22:30	2.78	0.61
4/12/08 22:35	2.779	0.65
4/12/08 22:40	2.779	0.65
4/12/08 22:45	2.778	0.61
4/12/08 22:50	2.778	0.48
4/12/08 22:55	2.778	0.48
4/12/08 23:00	2.778	0.48
4/12/08 23:05	2.779	0.74
4/12/08 23:10	2.779	0.74
4/12/08 23:15	2.777	0.74
4/12/08 23:20	2.778	0.74
4/12/08 23:25	2.778	0.74
4/12/08 23:30	2.779	0.74
4/12/08 23:35	2.779	0.53
4/12/08 23:40	2.778	0.53
4/12/08 23:45	2.779	0.53
4/12/08 23:50	2.778	0.53
4/12/08 23:55	2.778	0.53
4/13/08 0:00	2.78	0.53
4/13/08 0:05	2.779	0.53
4/13/08 0:10	2.781	0.53
4/13/08 0:15	2.781	0.53
4/13/08 0:20	2.779	0.53
4/13/08 0:25	2.779	0.55
4/13/08 0:30	2.78	0.55

UNKAMET BROOK FLOW MONITORING DATA - MARCH 27, 2008 - MAY 2, 2008

Site Name Isco Quantity Label Units Resolution Significant Digits	Upstream Level Level ft 0.001 5	Upstream Velocity Velocity ft/s 0.01 4
4/13/08 0:35	2.78	0.55
4/13/08 0:40	2.78	0.55
4/13/08 0:45	2.779	0.55
4/13/08 0:50	2.779	0.55
4/13/08 0:55	2.779	0.55
4/13/08 1:00	2.778	0.55
4/13/08 1:05	2.779	0.55
4/13/08 1:10	2.779	0.55
4/13/08 1:15	2.779	0.55
4/13/08 1:20	2.78	0.55
4/13/08 1:25	2.78	0.52
4/13/08 1:30	2.779	0.52
4/13/08 1:35	2.779	0.52
4/13/08 1:40	2.779	0.52
4/13/08 1:45	2.779	0.52
4/13/08 1:50	2.78	0.45
4/13/08 1:55	2.778	0.45
4/13/08 2:00	2.778	0.61
4/13/08 2:05	2.778	0.61
4/13/08 2:10	2.778	0.6
4/13/08 2:15	2.777	0.54
4/13/08 2:20	2.777	0.51
4/13/08 2:25	2.777	0.51
4/13/08 2:30	2.777	0.51
4/13/08 2:35	2.776	0.74
4/13/08 2:40	2.775	0.56
4/13/08 2:45	2.775	0.56
4/13/08 2:50	2.776	0.56
4/13/08 2:55	2.776	0.56
4/13/08 3:00	2.774	0.56
4/13/08 3:05	2.772	0.56
4/13/08 3:10	2.774	0.56
4/13/08 3:15	2.772	0.56
4/13/08 3:20	2.772	0.56
4/13/08 3:25	2.77	0.56
4/13/08 3:30	2.77	0.55
4/13/08 3:35	2.77	0.55
4/13/08 3:40	2.77	0.55
4/13/08 3:45	2.769	0.55
4/13/08 3:50	2.769	0.55
4/13/08 3:55	2.768	0.55
4/13/08 4:00	2.769	0.55
4/13/08 4:05	2.768	0.58

UNKAMET BROOK FLOW MONITORING DATA - MARCH 27, 2008 - MAY 2, 2008

Site Name Isco Quantity Label Units Resolution Significant Digits	Upstream Level Level ft 0.001 5	Upstream Velocity Velocity ft/s 0.01 4
4/13/08 4:10	2.768	0.58
4/13/08 4:15	2.767	0.58
4/13/08 4:20	2.765	0.58
4/13/08 4:25	2.766	0.58
4/13/08 4:30	2.765	0.58
4/13/08 4:35	2.763	0.62
4/13/08 4:40	2.765	0.55
4/13/08 4:45	2.763	0.55
4/13/08 4:50	2.762	0.57
4/13/08 4:55	2.764	0.57
4/13/08 5:00	2.762	0.57
4/13/08 5:05	2.763	0.57
4/13/08 5:10	2.763	0.57
4/13/08 5:15	2.763	0.53
4/13/08 5:20	2.763	0.53
4/13/08 5:25	2.763	0.62
4/13/08 5:30	2.76	0.6
4/13/08 5:35	2.76	0.51
4/13/08 5:40	2.76	0.57
4/13/08 5:45	2.759	0.64
4/13/08 5:50	2.759	0.64
4/13/08 5:55	2.758	0.64
4/13/08 6:00	2.757	0.64
4/13/08 6:05	2.758	0.64
4/13/08 6:10	2.758	0.64
4/13/08 6:15	2.757	0.64
4/13/08 6:20	2.758	0.64
4/13/08 6:25	2.756	0.64
4/13/08 6:30	2.756	0.64
4/13/08 6:35	2.755	0.54
4/13/08 6:40	2.756	0.54
4/13/08 6:45	2.755	0.54
4/13/08 6:50	2.756	0.54
4/13/08 6:55	2.753	0.54
4/13/08 7:00	2.754	0.54
4/13/08 7:05	2.757	0.54
4/13/08 7:10	2.755	0.54
4/13/08 7:15	2.754	0.54
4/13/08 7:20	2.755	0.54
4/13/08 7:25	2.754	0.54
4/13/08 7:30	2.755	0.54
4/13/08 7:35	2.755	0.54
4/13/08 7:40	2.754	0.54

UNKAMET BROOK FLOW MONITORING DATA - MARCH 27, 2008 - MAY 2, 2008

Site Name Isco Quantity Label Units Resolution Significant Digits	Upstream Level Level ft 0.001 5	Upstream Velocity Velocity ft/s 0.01 4
4/13/08 7:45	2.755	0.54
4/13/08 7:50	2.754	0.54
4/13/08 7:55	2.753	0.54
4/13/08 8:00	2.754	0.54
4/13/08 8:05	2.752	0.54
4/13/08 8:10	2.753	0.54
4/13/08 8:15	2.753	0.54
4/13/08 8:20	2.753	0.54
4/13/08 8:25	2.751	0.54
4/13/08 8:30	2.752	0.54
4/13/08 8:35	2.752	0.55
4/13/08 8:40	2.752	0.55
4/13/08 8:45	2.752	0.55
4/13/08 8:50	2.751	0.54
4/13/08 8:55	2.753	0.54
4/13/08 9:00	2.752	0.54
4/13/08 9:05	2.752	0.54
4/13/08 9:10	2.752	0.54
4/13/08 9:15	2.752	0.54
4/13/08 9:20	2.752	0.54
4/13/08 9:25	2.752	0.54
4/13/08 9:30	2.75	0.54
4/13/08 9:35	2.75	0.54
4/13/08 9:40	2.75	0.54
4/13/08 9:45	2.749	0.54
4/13/08 9:50	2.75	0.54
4/13/08 9:55	2.75	0.54
4/13/08 10:00	2.75	0.54
4/13/08 10:05	2.75	0.54
4/13/08 10:10	2.749	0.54
4/13/08 10:15	2.75	0.54
4/13/08 10:20	2.749	0.54
4/13/08 10:25	2.75	0.54
4/13/08 10:30	2.749	0.54
4/13/08 10:35	2.749	0.54
4/13/08 10:40	2.748	0.54
4/13/08 10:45	2.748	0.54
4/13/08 10:50	2.748	0.48
4/13/08 10:55	2.748	0.6
4/13/08 11:00	2.749	0.6
4/13/08 11:05	2.75	0.6
4/13/08 11:10	2.749	0.6
4/13/08 11:15	2.75	0.6

UNKAMET BROOK FLOW MONITORING DATA - MARCH 27, 2008 - MAY 2, 2008

Site Name Isco Quantity Label Units Resolution Significant Digits	Upstream Level Level ft 0.001 5	Upstream Velocity Velocity ft/s 0.01 4
4/13/08 11:20	2.75	0.6
4/13/08 11:25	2.75	0.6
4/13/08 11:30	2.749	0.53
4/13/08 11:35	2.75	0.53
4/13/08 11:40	2.751	0.49
4/13/08 11:45	2.753	0.49
4/13/08 11:50	2.756	0.59
4/13/08 11:55	2.76	0.55
4/13/08 12:00	2.763	0.57
4/13/08 12:05	2.762	0.57
4/13/08 12:10	2.76	0.57
4/13/08 12:15	2.759	0.55
4/13/08 12:20	2.757	0.53
4/13/08 12:25	2.755	0.53
4/13/08 12:30	2.757	0.53
4/13/08 12:35	2.754	0.53
4/13/08 12:40	2.754	0.53
4/13/08 12:45	2.753	0.53
4/13/08 12:50	2.753	0.53
4/13/08 12:55	2.754	0.53
4/13/08 13:00	2.755	0.53
4/13/08 13:05	2.754	0.53
4/13/08 13:10	2.751	0.53
4/13/08 13:15	2.753	0.53
4/13/08 13:20	2.75	0.53
4/13/08 13:25	2.754	0.53
4/13/08 13:30	2.752	0.53
4/13/08 13:35	2.751	0.53
4/13/08 13:40	2.752	0.53
4/13/08 13:45	2.749	0.53
4/13/08 13:50	2.752	0.53
4/13/08 13:55	2.751	0.53
4/13/08 14:00	2.752	0.53
4/13/08 14:05	2.753	0.53
4/13/08 14:10	2.753	0.53
4/13/08 14:15	2.753	0.53
4/13/08 14:20	2.755	0.53
4/13/08 14:25	2.751	0.53
4/13/08 14:30	2.754	0.53
4/13/08 14:35	2.754	0.53
4/13/08 14:40	2.753	0.53
4/13/08 14:45	2.752	0.53
4/13/08 14:50	2.752	0.53

UNKAMET BROOK FLOW MONITORING DATA - MARCH 27, 2008 - MAY 2, 2008

Site Name Isco Quantity Label Units Resolution Significant Digits	Upstream Level Level ft 0.001 5	Upstream Velocity Velocity ft/s 0.01 4
4/13/08 14:55	2.752	0.53
4/13/08 15:00	2.751	0.53
4/13/08 15:05	2.755	0.53
4/13/08 15:10	2.753	0.53
4/13/08 15:15	2.752	0.53
4/13/08 15:20	2.753	0.53
4/13/08 15:25	2.751	0.53
4/13/08 15:30	2.75	0.53
4/13/08 15:35	2.753	0.53
4/13/08 15:40	2.751	0.53
4/13/08 15:45	2.749	0.53
4/13/08 15:50	2.751	0.53
4/13/08 15:55	2.75	0.53
4/13/08 16:00	2.752	0.53
4/13/08 16:05	2.752	0.53
4/13/08 16:10	2.75	0.53
4/13/08 16:15	2.75	0.53
4/13/08 16:20	2.754	0.53
4/13/08 16:25	2.749	0.53
4/13/08 16:30	2.751	0.53
4/13/08 16:35	2.749	0.53
4/13/08 16:40	2.749	0.53
4/13/08 16:45	2.75	0.53
4/13/08 16:50	2.753	0.53
4/13/08 16:55	2.749	0.53
4/13/08 17:00	2.749	0.53
4/13/08 17:05	2.749	0.53
4/13/08 17:10	2.747	0.53
4/13/08 17:15	2.751	0.55
4/13/08 17:20	2.75	0.56
4/13/08 17:25	2.748	0.56
4/13/08 17:30	2.747	0.52
4/13/08 17:35	2.749	0.52
4/13/08 17:40	2.749	0.52
4/13/08 17:45	2.748	0.52
4/13/08 17:50	2.748	0.52
4/13/08 17:55	2.747	0.52
4/13/08 18:00	2.748	0.52
4/13/08 18:05	2.749	0.52
4/13/08 18:10	2.75	0.52
4/13/08 18:15	2.751	0.52
4/13/08 18:20	2.748	0.52
4/13/08 18:25	2.749	0.52

UNKAMET BROOK FLOW MONITORING DATA - MARCH 27, 2008 - MAY 2, 2008

Site Name Isco Quantity Label Units Resolution Significant Digits	Upstream Level Level ft 0.001 5	Upstream Velocity Velocity ft/s 0.01 4
4/13/08 18:30	2.751	0.52
4/13/08 18:35	2.748	0.52
4/13/08 18:40	2.751	0.52
4/13/08 18:45	2.751	0.52
4/13/08 18:50	2.75	0.52
4/13/08 18:55	2.75	0.52
4/13/08 19:00	2.75	0.52
4/13/08 19:05	2.748	0.52
4/13/08 19:10	2.749	0.52
4/13/08 19:15	2.748	0.52
4/13/08 19:20	2.748	0.52
4/13/08 19:25	2.749	0.52
4/13/08 19:30	2.748	0.52
4/13/08 19:35	2.749	0.52
4/13/08 19:40	2.75	0.52
4/13/08 19:45	2.749	0.52
4/13/08 19:50	2.749	0.52
4/13/08 19:55	2.749	0.52
4/13/08 20:00	2.749	0.56
4/13/08 20:05	2.748	0.5
4/13/08 20:10	2.749	0.5
4/13/08 20:15	2.748	0.54
4/13/08 20:20	2.747	0.54
4/13/08 20:25	2.747	0.54
4/13/08 20:30	2.746	0.54
4/13/08 20:35	2.747	0.54
4/13/08 20:40	2.748	0.53
4/13/08 20:45	2.747	0.52
4/13/08 20:50	2.746	0.52
4/13/08 20:55	2.745	0.52
4/13/08 21:00	2.749	0.52
4/13/08 21:05	2.749	0.52
4/13/08 21:10	2.748	0.52
4/13/08 21:15	2.747	0.52
4/13/08 21:20	2.747	0.52
4/13/08 21:25	2.747	0.52
4/13/08 21:30	2.746	0.52
4/13/08 21:35	2.747	0.52
4/13/08 21:40	2.746	0.52
4/13/08 21:45	2.747	0.52
4/13/08 21:50	2.744	0.55
4/13/08 21:55	2.745	0.51
4/13/08 22:00	2.746	0.51

UNKAMET BROOK FLOW MONITORING DATA - MARCH 27, 2008 - MAY 2, 2008

Site Name Isco Quantity Label Units Resolution Significant Digits	Upstream Level Level ft 0.001 5	Upstream Velocity Velocity ft/s 0.01 4
4/13/08 22:05	2.745	0.51
4/13/08 22:10	2.745	0.51
4/13/08 22:15	2.744	0.51
4/13/08 22:20	2.745	0.51
4/13/08 22:25	2.746	0.51
4/13/08 22:30	2.745	0.51
4/13/08 22:35	2.744	0.51
4/13/08 22:40	2.744	0.51
4/13/08 22:45	2.744	0.51
4/13/08 22:50	2.745	0.51
4/13/08 22:55	2.744	0.51
4/13/08 23:00	2.744	0.51
4/13/08 23:05	2.743	0.51
4/13/08 23:10	2.742	0.51
4/13/08 23:15	2.743	0.51
4/13/08 23:20	2.742	0.51
4/13/08 23:25	2.742	0.51
4/13/08 23:30	2.742	0.51
4/13/08 23:35	2.742	0.51
4/13/08 23:40	2.742	0.51
4/13/08 23:45	2.741	0.51
4/13/08 23:50	2.742	0.51
4/13/08 23:55	2.741	0.51
4/14/08 0:00	2.74	0.47
4/14/2008 0:05	2.742	0.47
4/14/2008 0:10	2.74	0.47
4/14/2008 0:15	2.74	0.47
4/14/2008 0:20	2.74	0.47
4/14/2008 0:25	2.74	0.47
4/14/2008 0:30	2.74	0.47
4/14/2008 0:35	2.74	0.47
4/14/2008 0:40	2.739	0.47
4/14/2008 0:45	2.739	10.25
4/14/2008 0:50	2.739	9.23
4/14/2008 0:55	2.738	9.23
4/14/2008 1:00	2.739	9.23
4/14/2008 1:05	2.74	9.23
4/14/2008 1:10	2.738	9.23
4/14/2008 1:15	2.739	9.23
4/14/2008 1:20	2.738	6.53
4/14/2008 1:25	2.738	6.53
4/14/2008 1:30	2.738	6.53
4/14/2008 1:35	2.737	8.53

UNKAMET BROOK FLOW MONITORING DATA - MARCH 27, 2008 - MAY 2, 2008

Site Name Isco Quantity Label Units Resolution Significant Digits	Upstream Level Level ft 0.001 5	Upstream Velocity Velocity ft/s 0.01 4
4/14/2008 1:40	2.738	6.69
4/14/2008 1:45	2.738	6.69
4/14/2008 1:50	2.739	6.69
4/14/2008 1:55	2.737	6.69
4/14/2008 2:00	2.736	6.69
4/14/2008 2:05	2.737	6.69
4/14/2008 2:10	2.736	6.69
4/14/2008 2:15	2.736	6.69
4/14/2008 2:20	2.737	6.69
4/14/2008 2:25	2.736	6.69
4/14/2008 2:30	2.736	6.69
4/14/2008 2:35	2.735	6.69
4/14/2008 2:40	2.735	6.69
4/14/2008 2:45	2.735	6.69
4/14/2008 2:50	2.736	6.69
4/14/2008 2:55	2.736	6.69
4/14/2008 3:00	2.735	0.45
4/14/2008 3:05	2.736	0.47
4/14/2008 3:10	2.735	0.54
4/14/2008 3:15	2.735	0.49
4/14/2008 3:20	2.734	0.49
4/14/2008 3:25	2.734	0.53
4/14/2008 3:30	2.735	0.53
4/14/2008 3:35	2.734	0.5
4/14/2008 3:40	2.735	0.42
4/14/2008 3:45	2.738	0.42
4/14/2008 3:50	2.738	0.52
4/14/2008 3:55	2.736	0.52
4/14/2008 4:00	2.737	0.52
4/14/2008 4:05	2.737	0.52
4/14/2008 4:10	2.735	0.53
4/14/2008 4:15	2.736	0.53
4/14/2008 4:20	2.736	0.5
4/14/2008 4:25	2.735	0.95
4/14/2008 4:30	2.735	0.95
4/14/2008 4:35	2.735	0.95
4/14/2008 4:40	2.733	0.95
4/14/2008 4:45	2.732	0.95
4/14/2008 4:50	2.731	0.95
4/14/2008 4:55	2.732	0.95
4/14/2008 5:00	2.73	0.95
4/14/2008 5:05	2.73	0.95
4/14/2008 5:10	2.73	0.95

UNKAMET BROOK FLOW MONITORING DATA - MARCH 27, 2008 - MAY 2, 2008

Site Name Isco Quantity Label Units Resolution Significant Digits	Upstream Level Level ft 0.001 5	Upstream Velocity Velocity ft/s 0.01 4
4/14/2008 5:15	2.73	0.95
4/14/2008 5:20	2.729	0.95
4/14/2008 5:25	2.728	0.95
4/14/2008 5:30	2.728	0.95
4/14/2008 5:35	2.728	0.95
4/14/2008 5:40	2.726	0.95
4/14/2008 5:45	2.726	0.95
4/14/2008 5:50	2.725	0.95
4/14/2008 5:55	2.724	0.95
4/14/2008 6:00	2.723	0.54
4/14/2008 6:05	2.722	0.54
4/14/2008 6:10	2.721	0.54
4/14/2008 6:15	2.72	0.54
4/14/2008 6:20	2.719	0.54
4/14/2008 6:25	2.718	0.54
4/14/2008 6:30	2.717	0.54
4/14/2008 6:35	2.716	0.54
4/14/2008 6:40	2.715	0.54
4/14/2008 6:45	2.714	0.54
4/14/2008 6:50	2.713	0.54
4/14/2008 6:55	2.712	0.54
4/14/2008 7:00	2.711	0.54
4/14/2008 7:05	2.71	0.54
4/14/2008 7:10	2.708	0.54
4/14/2008 7:15	2.709	0.54
4/14/2008 7:20	2.706	0.54
4/14/2008 7:25	2.707	0.54
4/14/2008 7:30	2.705	0.54
4/14/2008 7:35	2.706	0.54
4/14/2008 7:40	2.703	9.26
4/14/2008 7:45	2.703	9.26
4/14/2008 7:50	2.7	9.26
4/14/2008 7:55	2.702	9.26
4/14/2008 8:00	2.699	9.26
4/14/2008 8:05	2.698	9.26
4/14/2008 8:10	2.698	9.26
4/14/2008 8:15	2.697	9.26
4/14/2008 8:20	2.697	9.26
4/14/2008 8:25	2.697	9.26
4/14/2008 8:30	2.698	9.26
4/14/2008 8:35	2.695	9.26
4/14/2008 8:40	2.695	9.26
4/14/2008 8:45	2.693	9.26

UNKAMET BROOK FLOW MONITORING DATA - MARCH 27, 2008 - MAY 2, 2008

Site Name Isco Quantity Label Units Resolution Significant Digits	Upstream Level Level ft 0.001 5	Upstream Velocity Velocity ft/s 0.01 4
4/14/2008 8:50	2.691	9.26
4/14/2008 8:55	2.692	9.26
4/14/2008 9:00	2.689	9.26
4/14/2008 9:05	2.689	9.26
4/14/2008 9:10	2.689	9.26
4/14/2008 9:15	2.69	9.26
4/14/2008 9:20	2.688	9.26
4/14/2008 9:25	2.687	9.26
4/14/2008 9:30	2.688	9.26
4/14/2008 9:35	2.684	9.26
4/14/2008 9:40	2.684	9.26
4/14/2008 9:45	2.684	9.26
4/14/2008 9:50	2.683	9.26
4/14/2008 9:55	2.685	0.41
4/14/2008 10:00	2.684	0.41
4/14/2008 10:05	2.683	0.44
4/14/2008 10:10	2.681	0.38
4/14/2008 10:15	2.68	0.38
4/14/2008 10:20	2.682	0.44
4/14/2008 10:25	2.679	0.44
4/14/2008 10:30	2.679	0.47
4/14/2008 10:35	2.677	0.47
4/14/2008 10:40	2.676	0.47
4/14/2008 10:45	2.677	0.47
4/14/2008 10:50	2.678	0.47
4/14/2008 10:55	2.676	0.47
4/14/2008 11:00	2.675	0.47
4/14/2008 11:05	2.674	0.47
4/14/2008 11:10	2.672	0.47
4/14/2008 11:15	2.672	0.47
4/14/2008 11:20	2.672	0.47
4/14/2008 11:25	2.672	0.47
4/14/2008 11:30	2.671	0.47
4/14/2008 11:35	2.671	0.47
4/14/2008 11:40	2.67	0.47
4/14/2008 11:45	2.67	0.47
4/14/2008 11:50	2.666	0.47
4/14/2008 11:55	2.668	0.47
4/14/2008 12:00	2.666	0.47
4/14/2008 12:05	2.667	0.47
4/14/2008 12:10	2.668	0.47
4/14/2008 12:15	2.664	0.44
4/14/2008 12:20	2.665	0.44

UNKAMET BROOK FLOW MONITORING DATA - MARCH 27, 2008 - MAY 2, 2008

Site Name Isco Quantity Label Units Resolution Significant Digits	Upstream Level Level ft 0.001 5	Upstream Velocity Velocity ft/s 0.01 4
4/14/2008 12:25	2.665	0.44
4/14/2008 12:30	2.663	0.44
4/14/2008 12:35	2.661	0.44
4/14/2008 12:40	2.664	0.44
4/14/2008 12:45	2.662	0.44
4/14/2008 12:50	2.662	0.44
4/14/2008 12:55	2.661	0.44
4/14/2008 13:00	2.659	0.42
4/14/2008 13:05	2.659	0.42
4/14/2008 13:10	2.657	0.42
4/14/2008 13:15	2.66	0.42
4/14/2008 13:20	2.656	0.42
4/14/2008 13:25	2.658	0.42
4/14/2008 13:30	2.656	0.42
4/14/2008 13:35	2.656	0.42
4/14/2008 13:40	2.657	0.42
4/14/2008 13:45	2.656	0.42
4/14/2008 13:50	2.657	0.42
4/14/2008 13:55	2.658	0.42
4/14/2008 14:00	2.654	0.42
4/14/2008 14:05	2.657	0.42
4/14/2008 14:10	2.656	0.42
4/14/2008 14:15	2.658	0.42
4/14/2008 14:20	2.657	0.42
4/14/2008 14:25	2.657	0.42
4/14/2008 14:30	2.657	0.42
4/14/2008 14:35	2.657	0.42
4/14/2008 14:40	2.657	0.42
4/14/2008 14:45	2.653	0.42
4/14/2008 14:50	2.656	0.42
4/14/2008 14:55	2.655	0.42
4/14/2008 15:00	2.652	10.68
4/14/2008 15:05	2.653	10.68
4/14/2008 15:10	2.652	10.02
4/14/2008 15:15	2.651	9.24
4/14/2008 15:20	2.653	9.24
4/14/2008 15:25	2.651	9.24
4/14/2008 15:30	2.653	9.24
4/14/2008 15:35	2.65	9.24
4/14/2008 15:40	2.649	9.24
4/14/2008 15:45	2.65	9.24
4/14/2008 15:50	2.649	9.24
4/14/2008 15:55	2.648	7.73

UNKAMET BROOK FLOW MONITORING DATA - MARCH 27, 2008 - MAY 2, 2008

Site Name Isco Quantity Label Units Resolution Significant Digits	Upstream Level Level ft 0.001 5	Upstream Velocity Velocity ft/s 0.01 4
4/14/2008 16:00	2.649	7.73
4/14/2008 16:05	2.648	7.73
4/14/2008 16:10	2.646	9.81
4/14/2008 16:15	2.647	8.41
4/14/2008 16:20	2.647	8.41
4/14/2008 16:25	2.645	8.41
4/14/2008 16:30	2.645	8.41
4/14/2008 16:35	2.645	8.41
4/14/2008 16:40	2.648	8.41
4/14/2008 16:45	2.644	8.41
4/14/2008 16:50	2.646	8.41
4/14/2008 16:55	2.645	8.41
4/14/2008 17:00	2.646	8.41
4/14/2008 17:05	2.646	8.41
4/14/2008 17:10	2.646	8.41
4/14/2008 17:15	2.645	8.42
4/14/2008 17:20	2.644	8.42
4/14/2008 17:25	2.645	8.42
4/14/2008 17:30	2.643	8.81
4/14/2008 17:35	2.644	8.81
4/14/2008 17:40	2.643	8.81
4/14/2008 17:45	2.644	8.81
4/14/2008 17:50	2.643	8.81
4/14/2008 17:55	2.642	8.81
4/14/2008 18:00	2.641	8.81
4/14/2008 18:05	2.642	8.81
4/14/2008 18:10	2.641	8.81
4/14/2008 18:15	2.64	8.81
4/14/2008 18:20	2.642	8.81
4/14/2008 18:25	2.641	8.81
4/14/2008 18:30	2.641	8.81
4/14/2008 18:35	2.641	8.81
4/14/2008 18:40	2.641	8.81
4/14/2008 18:45	2.641	8.81
4/14/2008 18:50	2.641	8.81
4/14/2008 18:55	2.64	8.81
4/14/2008 19:00	2.64	0.43
4/14/2008 19:05	2.639	0.43
4/14/2008 19:10	2.64	0.43
4/14/2008 19:15	2.64	0.48
4/14/2008 19:20	2.639	0.48
4/14/2008 19:25	2.638	0.48
4/14/2008 19:30	2.639	0.48

UNKAMET BROOK FLOW MONITORING DATA - MARCH 27, 2008 - MAY 2, 2008

Site Name Isco Quantity Label Units Resolution Significant Digits	Upstream Level Level ft 0.001 5	Upstream Velocity Velocity ft/s 0.01 4
4/14/2008 19:35	2.639	0.48
4/14/2008 19:40	2.638	0.48
4/14/2008 19:45	2.638	0.48
4/14/2008 19:50	2.638	0.48
4/14/2008 19:55	2.636	0.48
4/14/2008 20:00	2.637	0.48
4/14/2008 20:05	2.636	0.48
4/14/2008 20:10	2.636	0.48
4/14/2008 20:15	2.636	0.48
4/14/2008 20:20	2.636	0.43
4/14/2008 20:25	2.637	0.41
4/14/2008 20:30	2.636	0.41
4/14/2008 20:35	2.636	11.11
4/14/2008 20:40	2.636	11.11
4/14/2008 20:45	2.636	11.11
4/14/2008 20:50	2.636	11.11
4/14/2008 20:55	2.635	11.11
4/14/2008 21:00	2.635	11.11
4/14/2008 21:05	2.635	11.11
4/14/2008 21:10	2.635	11.11
4/14/2008 21:15	2.634	11.11
4/14/2008 21:20	2.634	11.11
4/14/2008 21:25	2.635	11.11
4/14/2008 21:30	2.634	11.11
4/14/2008 21:35	2.634	11.11
4/14/2008 21:40	2.634	11.11
4/14/2008 21:45	2.632	11.11
4/14/2008 21:50	2.633	11.11
4/14/2008 21:55	2.634	11.11
4/14/2008 22:00	2.634	11.11
4/14/2008 22:05	2.633	11.11
4/14/2008 22:10	2.633	11.11
4/14/2008 22:15	2.633	11.11
4/14/2008 22:20	2.633	11.11
4/14/2008 22:25	2.632	11.11
4/14/2008 22:30	2.633	11.11
4/14/2008 22:35	2.633	11.11
4/14/2008 22:40	2.632	11.11
4/14/2008 22:45	2.632	11.11
4/14/2008 22:50	2.633	11.11
4/14/2008 22:55	2.633	11.11
4/14/2008 23:00	2.632	11.11
4/14/2008 23:05	2.632	11.11

UNKAMET BROOK FLOW MONITORING DATA - MARCH 27, 2008 - MAY 2, 2008

Site Name Isco Quantity Label Units Resolution Significant Digits	Upstream Level Level ft 0.001 5	Upstream Velocity Velocity ft/s 0.01 4
4/14/2008 23:10	2.632	11.11
4/14/2008 23:15	2.632	11.11
4/14/2008 23:20	2.634	11.11
4/14/2008 23:25	2.633	11.11
4/14/2008 23:30	2.632	11.11
4/14/2008 23:35	2.633	11.11
4/14/2008 23:40	2.632	11.11
4/14/2008 23:45	2.633	0.42
4/14/2008 23:50	2.632	0.42
4/14/2008 23:55	2.632	0.42
4/15/2008 0:00	2.632	0.42
4/15/2008 0:05	2.632	0.42
4/15/2008 0:10	2.632	0.78
4/15/2008 0:15	2.631	0.78
4/15/2008 0:20	2.631	0.78
4/15/2008 0:25	2.632	0.39
4/15/2008 0:30	2.632	0.39
4/15/2008 0:35	2.632	0.44
4/15/2008 0:40	2.632	0.45
4/15/2008 0:45	2.632	0.44
4/15/2008 0:50	2.631	0.44
4/15/2008 0:55	2.632	0.43
4/15/2008 1:00	2.632	0.41
4/15/2008 1:05	2.632	0.41
4/15/2008 1:10	2.631	0.41
4/15/2008 1:15	2.632	0.41
4/15/2008 1:20	2.632	0.41
4/15/2008 1:25	2.631	0.41
4/15/2008 1:30	2.631	0.41
4/15/2008 1:35	2.632	0.41
4/15/2008 1:40	2.632	0.41
4/15/2008 1:45	2.632	0.41
4/15/2008 1:50	2.632	0.41
4/15/2008 1:55	2.632	0.41
4/15/2008 2:00	2.633	0.41
4/15/2008 2:05	2.632	0.41
4/15/2008 2:10	2.633	0.41
4/15/2008 2:15	2.632	0.41
4/15/2008 2:20	2.632	0.41
4/15/2008 2:25	2.632	0.41
4/15/2008 2:30	2.632	0.41
4/15/2008 2:35	2.633	0.41
4/15/2008 2:40	2.633	0.41

UNKAMET BROOK FLOW MONITORING DATA - MARCH 27, 2008 - MAY 2, 2008

Site Name Isco Quantity Label Units Resolution Significant Digits	Upstream Level Level ft 0.001 5	Upstream Velocity Velocity ft/s 0.01 4
4/15/2008 2:45	2.634	0.41
4/15/2008 2:50	2.633	0.41
4/15/2008 2:55	2.633	0.41
4/15/2008 3:00	2.633	0.39
4/15/2008 3:05	2.633	0.39
4/15/2008 3:10	2.633	0.46
4/15/2008 3:15	2.633	0.46
4/15/2008 3:20	2.633	0.46
4/15/2008 3:25	2.633	0.41
4/15/2008 3:30	2.633	0.41
4/15/2008 3:35	2.632	0.41
4/15/2008 3:40	2.632	0.41
4/15/2008 3:45	2.632	0.45
4/15/2008 3:50	2.631	0.45
4/15/2008 3:55	2.632	0.45
4/15/2008 4:00	2.631	0.45
4/15/2008 4:05	2.631	0.45
4/15/2008 4:10	2.631	0.45
4/15/2008 4:15	2.631	0.45
4/15/2008 4:20	2.63	0.45
4/15/2008 4:25	2.631	0.45
4/15/2008 4:30	2.631	0.45
4/15/2008 4:35	2.629	0.45
4/15/2008 4:40	2.63	0.45
4/15/2008 4:45	2.629	0.45
4/15/2008 4:50	2.628	0.45
4/15/2008 4:55	2.629	0.45
4/15/2008 5:00	2.627	0.45
4/15/2008 5:05	2.627	0.45
4/15/2008 5:10	2.627	0.45
4/15/2008 5:15	2.626	0.45
4/15/2008 5:20	2.626	0.45
4/15/2008 5:25	2.624	0.45
4/15/2008 5:30	2.624	0.45
4/15/2008 5:35	2.624	0.45
4/15/2008 5:40	2.624	0.45
4/15/2008 5:45	2.622	0.45
4/15/2008 5:50	2.622	0.45
4/15/2008 5:55	2.622	0.45
4/15/2008 6:00	2.622	0.45
4/15/2008 6:05	2.622	0.45
4/15/2008 6:10	2.621	0.45
4/15/2008 6:15	2.621	0.45

UNKAMET BROOK FLOW MONITORING DATA - MARCH 27, 2008 - MAY 2, 2008

Site Name Isco Quantity Label Units Resolution Significant Digits	Upstream Level Level ft 0.001 5	Upstream Velocity Velocity ft/s 0.01 4
4/15/2008 6:20	2.62	0.45
4/15/2008 6:25	2.619	0.45
4/15/2008 6:30	2.62	0.45
4/15/2008 6:35	2.619	0.45
4/15/2008 6:40	2.619	0.45
4/15/2008 6:45	2.619	0.45
4/15/2008 6:50	2.618	0.45
4/15/2008 6:55	2.618	0.45
4/15/2008 7:00	2.618	0.45
4/15/2008 7:05	2.617	0.45
4/15/2008 7:10	2.617	0.45
4/15/2008 7:15	2.617	0.45
4/15/2008 7:20	2.617	0.45
4/15/2008 7:25	2.616	0.45
4/15/2008 7:30	2.616	0.45
4/15/2008 7:35	2.616	0.45
4/15/2008 7:40	2.616	0.45
4/15/2008 7:45	2.615	0.45
4/15/2008 7:50	2.615	0.45
4/15/2008 7:55	2.615	0.45
4/15/2008 8:00	2.615	0.45
4/15/2008 8:05	2.614	0.45
4/15/2008 8:10	2.614	0.45
4/15/2008 8:15	2.614	0.45
4/15/2008 8:20	2.614	0.45
4/15/2008 8:25	2.614	0.45
4/15/2008 8:30	2.615	0.45
4/15/2008 8:35	2.614	0.36
4/15/2008 8:40	2.614	0.36
4/15/2008 8:45	2.614	0.36
4/15/2008 8:50	2.615	0.36
4/15/2008 8:55	2.615	0.36
4/15/2008 9:00	2.615	0.36
4/15/2008 9:05	2.616	0.36
4/15/2008 9:10	2.615	0.36
4/15/2008 9:15	2.616	0.36
4/15/2008 9:20	2.615	0.36
4/15/2008 9:25	2.615	0.36
4/15/2008 9:30	2.616	0.36
4/15/2008 9:35	2.616	0.36
4/15/2008 9:40	2.615	0.36
4/15/2008 9:45	2.616	1.08
4/15/2008 9:50	2.616	1.18

UNKAMET BROOK FLOW MONITORING DATA - MARCH 27, 2008 - MAY 2, 2008

Site Name Isco Quantity Label Units Resolution Significant Digits	Upstream Level Level ft 0.001 5	Upstream Velocity Velocity ft/s 0.01 4
4/15/2008 9:55	2.618	1.21
4/15/2008 10:00	2.618	1.21
4/15/2008 10:05	2.617	1.21
4/15/2008 10:10	2.618	1.21
4/15/2008 10:15	2.618	0.4
4/15/2008 10:20	2.619	0.4
4/15/2008 10:25	2.617	0.4
4/15/2008 10:30	2.619	0.4
4/15/2008 10:35	2.619	0.4
4/15/2008 10:40	2.619	0.4
4/15/2008 10:45	2.62	0.4
4/15/2008 10:50	2.62	0.4
4/15/2008 10:55	2.618	0.4
4/15/2008 11:00	2.618	0.4
4/15/2008 11:05	2.618	0.4
4/15/2008 11:10	2.618	0.4
4/15/2008 11:15	2.617	0.4
4/15/2008 11:20	2.618	0.4
4/15/2008 11:25	2.618	0.4
4/15/2008 11:30	2.617	0.4
4/15/2008 11:35	2.617	0.4
4/15/2008 11:40	2.617	0.4
4/15/2008 11:45	2.617	1
4/15/2008 11:50	2.616	1.18
4/15/2008 11:55	2.617	0.85
4/15/2008 12:00	2.616	9.64
4/15/2008 12:05	2.616	9.64
4/15/2008 12:10	2.616	9.64
4/15/2008 12:15	2.616	9.64
4/15/2008 12:20	2.617	9.64
4/15/2008 12:25	2.616	9.64
4/15/2008 12:30	2.616	9.64
4/15/2008 12:35	2.616	9.64
4/15/2008 12:40	2.617	9.64
4/15/2008 12:45	2.616	9.64
4/15/2008 12:50	2.616	9.64
4/15/2008 12:55	2.615	9.64
4/15/2008 13:00	2.615	0.34
4/15/2008 13:05	2.615	0.34
4/15/2008 13:10	2.616	0.34
4/15/2008 13:15	2.616	1.22
4/15/2008 13:20	2.616	1.22
4/15/2008 13:25	2.615	1.22

UNKAMET BROOK FLOW MONITORING DATA - MARCH 27, 2008 - MAY 2, 2008

Site Name Isco Quantity Label Units Resolution Significant Digits	Upstream Level Level ft 0.001 5	Upstream Velocity Velocity ft/s 0.01 4
4/15/2008 13:30	2.616	1.22
4/15/2008 13:35	2.616	0.38
4/15/2008 13:40	2.616	0.4
4/15/2008 13:45	2.618	0.41
4/15/2008 13:50	2.614	0.41
4/15/2008 13:55	2.616	0.31
4/15/2008 14:00	2.617	0.42
4/15/2008 14:05	2.616	0.42
4/15/2008 14:10	2.616	0.35
4/15/2008 14:15	2.615	0.35
4/15/2008 14:20	2.616	0.36
4/15/2008 14:25	2.615	0.36
4/15/2008 14:30	2.616	0.36
4/15/2008 14:35	2.614	0.36
4/15/2008 14:40	2.616	0.37
4/15/2008 14:45	2.618	0.37
4/15/2008 14:50	2.618	0.37
4/15/2008 14:55	2.614	0.37
4/15/2008 15:00	2.614	0.37
4/15/2008 15:05	2.615	0.37
4/15/2008 15:10	2.617	0.37
4/15/2008 15:15	2.615	0.37
4/15/2008 15:20	2.615	0.37
4/15/2008 15:25	2.617	0.37
4/15/2008 15:30	2.617	0.37
4/15/2008 15:35	2.616	0.37
4/15/2008 15:40	2.615	0.37
4/15/2008 15:45	2.614	0.37
4/15/2008 15:50	2.613	0.37
4/15/2008 15:55	2.612	0.37
4/15/2008 16:00	2.611	0.37
4/15/2008 16:05	2.611	0.37
4/15/2008 16:10	2.61	0.37
4/15/2008 16:15	2.61	0.37
4/15/2008 16:20	2.61	0.37
4/15/2008 16:25	2.609	0.37
4/15/2008 16:30	2.609	0.37
4/15/2008 16:35	2.607	0.37
4/15/2008 16:40	2.606	0.37
4/15/2008 16:45	2.606	0.37
4/15/2008 16:50	2.606	0.37
4/15/2008 16:55	2.606	0.37
4/15/2008 17:00	2.605	0.37

UNKAMET BROOK FLOW MONITORING DATA - MARCH 27, 2008 - MAY 2, 2008

Site Name Isco Quantity Label Units Resolution Significant Digits	Upstream Level Level ft 0.001 5	Upstream Velocity Velocity ft/s 0.01 4
4/15/2008 17:05	2.602	0.37
4/15/2008 17:10	2.604	0.37
4/15/2008 17:15	2.602	0.37
4/15/2008 17:20	2.603	0.37
4/15/2008 17:25	2.602	0.37
4/15/2008 17:30	2.601	0.36
4/15/2008 17:35	2.602	0.36
4/15/2008 17:40	2.6	0.36
4/15/2008 17:45	2.6	0.36
4/15/2008 17:50	2.598	0.36
4/15/2008 17:55	2.599	0.36
4/15/2008 18:00	2.599	0.36
4/15/2008 18:05	2.598	0.36
4/15/2008 18:10	2.598	0.36
4/15/2008 18:15	2.599	0.36
4/15/2008 18:20	2.597	0.36
4/15/2008 18:25	2.597	0.36
4/15/2008 18:30	2.597	0.36
4/15/2008 18:35	2.596	0.36
4/15/2008 18:40	2.597	0.36
4/15/2008 18:45	2.596	0.36
4/15/2008 18:50	2.596	0.36
4/15/2008 18:55	2.595	0.36
4/15/2008 19:00	2.594	0.36
4/15/2008 19:05	2.594	0.36
4/15/2008 19:10	2.595	0.36
4/15/2008 19:15	2.594	0.43
4/15/2008 19:20	2.594	0.43
4/15/2008 19:25	2.594	0.43
4/15/2008 19:30	2.592	0.43
4/15/2008 19:35	2.593	0.43
4/15/2008 19:40	2.593	0.43
4/15/2008 19:45	2.592	0.43
4/15/2008 19:50	2.592	0.43
4/15/2008 19:55	2.593	0.43
4/15/2008 20:00	2.592	0.43
4/15/2008 20:05	2.592	0.43
4/15/2008 20:10	2.591	0.48
4/15/2008 20:15	2.591	0.48
4/15/2008 20:20	2.591	0.48
4/15/2008 20:25	2.59	0.48
4/15/2008 20:30	2.59	0.48
4/15/2008 20:35	2.591	0.48

UNKAMET BROOK FLOW MONITORING DATA - MARCH 27, 2008 - MAY 2, 2008

Site Name Isco Quantity Label Units Resolution Significant Digits	Upstream Level Level ft 0.001 5	Upstream Velocity Velocity ft/s 0.01 4
4/15/2008 20:40	2.589	0.48
4/15/2008 20:45	2.589	0.48
4/15/2008 20:50	2.59	0.48
4/15/2008 20:55	2.589	0.48
4/15/2008 21:00	2.589	0.48
4/15/2008 21:05	2.589	0.48
4/15/2008 21:10	2.588	0.48
4/15/2008 21:15	2.588	0.48
4/15/2008 21:20	2.587	0.48
4/15/2008 21:25	2.588	0.48
4/15/2008 21:30	2.587	0.48
4/15/2008 21:35	2.588	0.34
4/15/2008 21:40	2.586	0.34
4/15/2008 21:45	2.586	0.34
4/15/2008 21:50	2.587	0.34
4/15/2008 21:55	2.585	0.38
4/15/2008 22:00	2.586	0.38
4/15/2008 22:05	2.586	0.38
4/15/2008 22:10	2.587	0.38
4/15/2008 22:15	2.587	0.38
4/15/2008 22:20	2.587	0.38
4/15/2008 22:25	2.587	0.38
4/15/2008 22:30	2.586	0.38
4/15/2008 22:35	2.586	0.38
4/15/2008 22:40	2.587	0.38
4/15/2008 22:45	2.586	0.38
4/15/2008 22:50	2.586	0.38
4/15/2008 22:55	2.587	0.38
4/15/2008 23:00	2.586	0.38
4/15/2008 23:05	2.586	0.38
4/15/2008 23:10	2.586	0.38
4/15/2008 23:15	2.586	0.58
4/15/2008 23:20	2.585	0.58
4/15/2008 23:25	2.586	0.58
4/15/2008 23:30	2.586	0.58
4/15/2008 23:35	2.586	0.58
4/15/2008 23:40	2.587	0.58
4/15/2008 23:45	2.586	0.44
4/15/2008 23:50	2.587	0.44
4/15/2008 23:55	2.586	0.44
4/16/2008 0:00	2.586	0.44
4/16/2008 0:05	2.586	0.44
4/16/2008 0:10	2.585	0.44

UNKAMET BROOK FLOW MONITORING DATA - MARCH 27, 2008 - MAY 2, 2008

Site Name Isco Quantity Label Units Resolution Significant Digits	Upstream Level Level ft 0.001 5	Upstream Velocity Velocity ft/s 0.01 4
4/16/2008 0:15	2.586	0.44
4/16/2008 0:20	2.587	0.44
4/16/2008 0:25	2.586	0.44
4/16/2008 0:30	2.586	0.44
4/16/2008 0:35	2.586	0.44
4/16/2008 0:40	2.586	0.44
4/16/2008 0:45	2.586	0.44
4/16/2008 0:50	2.587	0.44
4/16/2008 0:55	2.586	0.44
4/16/2008 1:00	2.586	0.44
4/16/2008 1:05	2.586	0.44
4/16/2008 1:10	2.587	0.44
4/16/2008 1:15	2.587	0.44
4/16/2008 1:20	2.588	0.44
4/16/2008 1:25	2.587	0.44
4/16/2008 1:30	2.586	0.44
4/16/2008 1:35	2.586	0.44
4/16/2008 1:40	2.587	0.44
4/16/2008 1:45	2.586	0.44
4/16/2008 1:50	2.586	7.74
4/16/2008 1:55	2.586	8.05
4/16/2008 2:00	2.585	8.05
4/16/2008 2:05	2.586	8.05
4/16/2008 2:10	2.586	8.05
4/16/2008 2:15	2.584	8.05
4/16/2008 2:20	2.585	9.65
4/16/2008 2:25	2.585	9.65
4/16/2008 2:30	2.584	8.61
4/16/2008 2:35	2.584	8.61
4/16/2008 2:40	2.584	8.61
4/16/2008 2:45	2.585	8.61
4/16/2008 2:50	2.584	8.61
4/16/2008 2:55	2.583	8.61
4/16/2008 3:00	2.584	8.61
4/16/2008 3:05	2.583	8.61
4/16/2008 3:10	2.583	8.61
4/16/2008 3:15	2.582	8.61
4/16/2008 3:20	2.582	-0.98
4/16/2008 3:25	2.582	-0.98
4/16/2008 3:30	2.583	-0.98
4/16/2008 3:35	2.581	-0.98
4/16/2008 3:40	2.581	-0.98
4/16/2008 3:45	2.581	-0.98

UNKAMET BROOK FLOW MONITORING DATA - MARCH 27, 2008 - MAY 2, 2008

Site Name Isco Quantity Label Units Resolution Significant Digits	Upstream Level Level ft 0.001 5	Upstream Velocity Velocity ft/s 0.01 4
4/16/2008 3:50	2.58	-0.98
4/16/2008 3:55	2.58	-0.98
4/16/2008 4:00	2.58	0.37
4/16/2008 4:05	2.579	0.35
4/16/2008 4:10	2.579	0.35
4/16/2008 4:15	2.578	0.4
4/16/2008 4:20	2.578	0.41
4/16/2008 4:25	2.578	0.37
4/16/2008 4:30	2.578	0.37
4/16/2008 4:35	2.578	0.38
4/16/2008 4:40	2.578	0.41
4/16/2008 4:45	2.577	0.43
4/16/2008 4:50	2.577	0.38
4/16/2008 4:55	2.577	0.4
4/16/2008 5:00	2.576	0.35
4/16/2008 5:05	2.576	0.35
4/16/2008 5:10	2.576	0.35
4/16/2008 5:15	2.575	0.35
4/16/2008 5:20	2.576	0.35
4/16/2008 5:25	2.575	0.35
4/16/2008 5:30	2.576	0.35
4/16/2008 5:35	2.575	0.35
4/16/2008 5:40	2.576	0.35
4/16/2008 5:45	2.576	0.35
4/16/2008 5:50	2.574	0.35
4/16/2008 5:55	2.575	0.35
4/16/2008 6:00	2.574	0.35
4/16/2008 6:05	2.575	0.35
4/16/2008 6:10	2.575	0.35
4/16/2008 6:15	2.575	0.35
4/16/2008 6:20	2.574	0.35
4/16/2008 6:25	2.574	0.35
4/16/2008 6:30	2.574	0.35
4/16/2008 6:35	2.574	0.35
4/16/2008 6:40	2.574	0.35
4/16/2008 6:45	2.574	0.35
4/16/2008 6:50	2.574	0.35
4/16/2008 6:55	2.574	0.35
4/16/2008 7:00	2.574	0.35
4/16/2008 7:05	2.573	0.35
4/16/2008 7:10	2.573	0.35
4/16/2008 7:15	2.574	0.35
4/16/2008 7:20	2.575	0.35

UNKAMET BROOK FLOW MONITORING DATA - MARCH 27, 2008 - MAY 2, 2008

Site Name Isco Quantity Label Units Resolution Significant Digits	Upstream Level Level ft 0.001 5	Upstream Velocity Velocity ft/s 0.01 4
4/16/2008 7:25	2.574	0.35
4/16/2008 7:30	2.574	0.35
4/16/2008 7:35	2.574	0.35
4/16/2008 7:40	2.574	0.35
4/16/2008 7:45	2.574	0.35
4/16/2008 7:50	2.574	0.35
4/16/2008 7:55	2.574	0.35
4/16/2008 8:00	2.573	0.35
4/16/2008 8:05	2.573	0.35
4/16/2008 8:10	2.573	0.35
4/16/2008 8:15	2.574	0.35
4/16/2008 8:20	2.574	0.35
4/16/2008 8:25	2.574	0.35
4/16/2008 8:30	2.575	0.35
4/16/2008 8:35	2.575	0.35
4/16/2008 8:40	2.574	0.35
4/16/2008 8:45	2.573	0.35
4/16/2008 8:50	2.573	0.35
4/16/2008 8:55	2.571	0.35
4/16/2008 9:00	2.572	0.35
4/16/2008 9:05	2.571	0.35
4/16/2008 9:10	2.569	0.35
4/16/2008 9:15	2.569	0.35
4/16/2008 9:20	2.567	0.35
4/16/2008 9:25	2.567	0.35
4/16/2008 9:30	2.566	0.35
4/16/2008 9:35	2.567	0.35
4/16/2008 9:40	2.565	0.39
4/16/2008 9:45	2.565	0.37
4/16/2008 9:50	2.565	0.34
4/16/2008 9:55	2.564	0.34
4/16/2008 10:00	2.564	0.34
4/16/2008 10:05	2.563	0.34
4/16/2008 10:10	2.562	0.34
4/16/2008 10:15	2.561	0.34
4/16/2008 10:20	2.561	0.34
4/16/2008 10:25	2.56	0.34
4/16/2008 10:30	2.56	0.34
4/16/2008 10:35	2.558	0.34
4/16/2008 10:40	2.558	0.34
4/16/2008 10:45	2.558	0.34
4/16/2008 10:50	2.557	0.34
4/16/2008 10:55	2.557	0.34

UNKAMET BROOK FLOW MONITORING DATA - MARCH 27, 2008 - MAY 2, 2008

Site Name Isco Quantity Label Units Resolution Significant Digits	Upstream Level Level ft 0.001 5	Upstream Velocity Velocity ft/s 0.01 4
4/16/2008 11:00	2.558	1.21
4/16/2008 11:05	2.556	0.88
4/16/2008 11:10	2.556	0.88
4/16/2008 11:15	2.555	0.88
4/16/2008 11:20	2.557	0.88
4/16/2008 11:25	2.556	0.88
4/16/2008 11:30	2.554	0.88
4/16/2008 11:35	2.553	0.38
4/16/2008 11:40	2.553	0.38
4/16/2008 11:45	2.553	0.37
4/16/2008 11:50	2.551	0.35
4/16/2008 11:55	2.551	0.35
4/16/2008 12:00	2.551	1.18
4/16/2008 12:05	2.552	1.18
4/16/2008 12:10	2.551	1.18
4/16/2008 12:15	2.552	1.18
4/16/2008 12:20	2.549	1.29
4/16/2008 12:25	2.548	1.29
4/16/2008 12:30	2.549	1.29
4/16/2008 12:35	2.55	1.29
4/16/2008 12:40	2.55	1.29
4/16/2008 12:45	2.549	1.29
4/16/2008 12:50	2.548	0.39
4/16/2008 12:55	2.548	0.34
4/16/2008 13:00	2.547	0.37
4/16/2008 13:05	2.547	0.37
4/16/2008 13:10	2.547	0.37
4/16/2008 13:15	2.547	0.37
4/16/2008 13:20	2.545	0.37
4/16/2008 13:25	2.544	0.37
4/16/2008 13:30	2.545	0.37
4/16/2008 13:35	2.545	0.37
4/16/2008 13:40	2.545	0.37
4/16/2008 13:45	2.543	0.37
4/16/2008 13:50	2.543	0.37
4/16/2008 13:55	2.543	0.37
4/16/2008 14:00	2.542	0.37
4/16/2008 14:05	2.542	0.37
4/16/2008 14:10	2.542	0.37
4/16/2008 14:15	2.542	0.37
4/16/2008 14:20	2.542	0.37
4/16/2008 14:25	2.542	0.37
4/16/2008 14:30	2.541	0.37

UNKAMET BROOK FLOW MONITORING DATA - MARCH 27, 2008 - MAY 2, 2008

Site Name Isco Quantity Label Units Resolution Significant Digits	Upstream Level Level ft 0.001 5	Upstream Velocity Velocity ft/s 0.01 4
4/16/2008 14:35	2.542	0.37
4/16/2008 14:40	2.541	0.37
4/16/2008 14:45	2.542	0.36
4/16/2008 14:50	2.543	0.35
4/16/2008 14:55	2.544	0.35
4/16/2008 15:00	2.542	0.35
4/16/2008 15:05	2.542	0.35
4/16/2008 15:10	2.541	0.35
4/16/2008 15:15	2.543	0.35
4/16/2008 15:20	2.542	0.35
4/16/2008 15:25	2.542	0.35
4/16/2008 15:30	2.542	0.35
4/16/2008 15:35	2.541	0.33
4/16/2008 15:40	2.543	0.33
4/16/2008 15:45	2.541	0.33
4/16/2008 15:50	2.54	0.33
4/16/2008 15:55	2.541	0.33
4/16/2008 16:00	2.541	0.33
4/16/2008 16:05	2.542	0.33
4/16/2008 16:10	2.542	0.33
4/16/2008 16:15	2.542	0.33
4/16/2008 16:20	2.543	0.33
4/16/2008 16:25	2.542	0.33
4/16/2008 16:30	2.543	0.33
4/16/2008 16:35	2.542	0.35
4/16/2008 16:40	2.543	0.35
4/16/2008 16:45	2.544	0.35
4/16/2008 16:50	2.542	0.35
4/16/2008 16:55	2.543	0.35
4/16/2008 17:00	2.543	0.35
4/16/2008 17:05	2.543	0.35
4/16/2008 17:10	2.543	0.35
4/16/2008 17:15	2.543	0.35
4/16/2008 17:20	2.543	0.35
4/16/2008 17:25	2.544	0.38
4/16/2008 17:30	2.543	0.38
4/16/2008 17:35	2.543	0.38
4/16/2008 17:40	2.544	0.38
4/16/2008 17:45	2.544	0.38
4/16/2008 17:50	2.544	0.38
4/16/2008 17:55	2.544	0.38
4/16/2008 18:00	2.544	0.38
4/16/2008 18:05	2.543	0.35

UNKAMET BROOK FLOW MONITORING DATA - MARCH 27, 2008 - MAY 2, 2008

Site Name Isco Quantity Label Units Resolution Significant Digits	Upstream Level Level ft 0.001 5	Upstream Velocity Velocity ft/s 0.01 4
4/16/2008 18:10	2.544	0.37
4/16/2008 18:15	2.545	0.34
4/16/2008 18:20	2.545	0.34
4/16/2008 18:25	2.546	0.4
4/16/2008 18:30	2.546	0.38
4/16/2008 18:35	2.546	0.38
4/16/2008 18:40	2.545	0.38
4/16/2008 18:45	2.545	0.37
4/16/2008 18:50	2.546	0.37
4/16/2008 18:55	2.545	0.37
4/16/2008 19:00	2.544	0.37
4/16/2008 19:05	2.546	0.37
4/16/2008 19:10	2.546	0.37
4/16/2008 19:15	2.546	0.37
4/16/2008 19:20	2.546	0.37
4/16/2008 19:25	2.546	0.37
4/16/2008 19:30	2.546	0.37
4/16/2008 19:35	2.546	0.37
4/16/2008 19:40	2.546	0.37
4/16/2008 19:45	2.546	0.37
4/16/2008 19:50	2.546	0.37
4/16/2008 19:55	2.547	0.37
4/16/2008 20:00	2.547	0.37
4/16/2008 20:05	2.547	0.37
4/16/2008 20:10	2.547	0.37
4/16/2008 20:15	2.547	0.5
4/16/2008 20:20	2.548	0.5
4/16/2008 20:25	2.548	0.5
4/16/2008 20:30	2.548	0.5
4/16/2008 20:35	2.549	0.5
4/16/2008 20:40	2.547	0.5
4/16/2008 20:45	2.548	0.5
4/16/2008 20:50	2.548	0.37
4/16/2008 20:55	2.549	0.37
4/16/2008 21:00	2.548	0.37
4/16/2008 21:05	2.548	0.37
4/16/2008 21:10	2.549	0.37
4/16/2008 21:15	2.55	0.4
4/16/2008 21:20	2.549	0.4
4/16/2008 21:25	2.548	0.4
4/16/2008 21:30	2.549	0.4
4/16/2008 21:35	2.55	0.34
4/16/2008 21:40	2.549	0.38

UNKAMET BROOK FLOW MONITORING DATA - MARCH 27, 2008 - MAY 2, 2008

Site Name Isco Quantity Label Units Resolution Significant Digits	Upstream Level Level ft 0.001 5	Upstream Velocity Velocity ft/s 0.01 4
4/16/2008 21:45	2.549	0.43
4/16/2008 21:50	2.55	0.43
4/16/2008 21:55	2.549	0.43
4/16/2008 22:00	2.55	0.43
4/16/2008 22:05	2.55	0.4
4/16/2008 22:10	2.55	0.37
4/16/2008 22:15	2.549	0.37
4/16/2008 22:20	2.549	0.37
4/16/2008 22:25	2.549	0.37
4/16/2008 22:30	2.549	0.39
4/16/2008 22:35	2.55	0.39
4/16/2008 22:40	2.549	0.39
4/16/2008 22:45	2.549	0.39
4/16/2008 22:50	2.55	0.39
4/16/2008 22:55	2.549	0.39
4/16/2008 23:00	2.55	0.39
4/16/2008 23:05	2.549	0.39
4/16/2008 23:10	2.55	0.39
4/16/2008 23:15	2.55	0.39
4/16/2008 23:20	2.55	0.39
4/16/2008 23:25	2.549	0.38
4/16/2008 23:30	2.549	0.38
4/16/2008 23:35	2.549	0.38
4/16/2008 23:40	2.549	0.36
4/16/2008 23:45	2.549	0.36
4/16/2008 23:50	2.549	0.36
4/16/2008 23:55	2.55	0.4
4/17/2008 0:00	2.55	0.4
4/17/2008 0:05	2.549	0.4
4/17/2008 0:10	2.551	0.4
4/17/2008 0:15	2.549	0.4
4/17/2008 0:20	2.55	0.4
4/17/2008 0:25	2.548	0.4
4/17/2008 0:30	2.549	0.4
4/17/2008 0:35	2.549	0.4
4/17/2008 0:40	2.55	0.4
4/17/2008 0:45	2.55	0.4
4/17/2008 0:50	2.55	0.4
4/17/2008 0:55	2.55	0.4
4/17/2008 1:00	2.55	0.4
4/17/2008 1:05	2.551	0.38
4/17/2008 1:10	2.551	0.38
4/17/2008 1:15	2.551	0.38

UNKAMET BROOK FLOW MONITORING DATA - MARCH 27, 2008 - MAY 2, 2008

Site Name Isco Quantity Label Units Resolution Significant Digits	Upstream Level Level ft 0.001 5	Upstream Velocity Velocity ft/s 0.01 4
4/17/2008 1:20	2.551	0.38
4/17/2008 1:25	2.551	0.38
4/17/2008 1:30	2.551	0.38
4/17/2008 1:35	2.552	0.38
4/17/2008 1:40	2.551	0.4
4/17/2008 1:45	2.551	0.4
4/17/2008 1:50	2.552	0.41
4/17/2008 1:55	2.551	0.41
4/17/2008 2:00	2.55	0.41
4/17/2008 2:05	2.551	0.36
4/17/2008 2:10	2.551	0.36
4/17/2008 2:15	2.551	0.36
4/17/2008 2:20	2.551	0.36
4/17/2008 2:25	2.55	0.36
4/17/2008 2:30	2.551	0.36
4/17/2008 2:35	2.55	0.36
4/17/2008 2:40	2.55	0.36
4/17/2008 2:45	2.55	0.36
4/17/2008 2:50	2.55	0.36
4/17/2008 2:55	2.549	0.36
4/17/2008 3:00	2.549	0.36
4/17/2008 3:05	2.549	0.36
4/17/2008 3:10	2.549	0.36
4/17/2008 3:15	2.548	0.26
4/17/2008 3:20	2.549	0.26
4/17/2008 3:25	2.548	0.26
4/17/2008 3:30	2.548	0.26
4/17/2008 3:35	2.548	0.26
4/17/2008 3:40	2.548	0.26
4/17/2008 3:45	2.547	0.26
4/17/2008 3:50	2.547	0.26
4/17/2008 3:55	2.547	0.26
4/17/2008 4:00	2.547	0.45
4/17/2008 4:05	2.546	0.45
4/17/2008 4:10	2.546	0.45
4/17/2008 4:15	2.546	0.39
4/17/2008 4:20	2.546	0.39
4/17/2008 4:25	2.546	0.39
4/17/2008 4:30	2.545	0.35
4/17/2008 4:35	2.545	0.35
4/17/2008 4:40	2.545	0.35
4/17/2008 4:45	2.546	0.3
4/17/2008 4:50	2.545	0.3

UNKAMET BROOK FLOW MONITORING DATA - MARCH 27, 2008 - MAY 2, 2008

Site Name Isco Quantity Label Units Resolution Significant Digits	Upstream Level Level ft 0.001 5	Upstream Velocity Velocity ft/s 0.01 4
4/17/2008 4:55	2.546	0.3
4/17/2008 5:00	2.545	0.3
4/17/2008 5:05	2.546	0.3
4/17/2008 5:10	2.545	0.3
4/17/2008 5:15	2.546	0.3
4/17/2008 5:20	2.546	0.3
4/17/2008 5:25	2.545	0.3
4/17/2008 5:30	2.546	0.3
4/17/2008 5:35	2.545	0.3
4/17/2008 5:40	2.546	0.3
4/17/2008 5:45	2.545	0.3
4/17/2008 5:50	2.545	0.3
4/17/2008 5:55	2.546	0.3
4/17/2008 6:00	2.545	0.3
4/17/2008 6:05	2.545	0.3
4/17/2008 6:10	2.545	0.3
4/17/2008 6:15	2.545	0.3
4/17/2008 6:20	2.545	0.3
4/17/2008 6:25	2.545	0.3
4/17/2008 6:30	2.545	0.3
4/17/2008 6:35	2.544	0.3
4/17/2008 6:40	2.544	0.3
4/17/2008 6:45	2.545	8.36
4/17/2008 6:50	2.544	10.52
4/17/2008 6:55	2.544	8.18
4/17/2008 7:00	2.544	8.18
4/17/2008 7:05	2.545	8.18
4/17/2008 7:10	2.544	8.18
4/17/2008 7:15	2.544	8.18
4/17/2008 7:20	2.544	8.18
4/17/2008 7:25	2.544	8.18
4/17/2008 7:30	2.544	8.18
4/17/2008 7:35	2.544	8.18
4/17/2008 7:40	2.544	8.18
4/17/2008 7:45	2.545	8.18
4/17/2008 7:50	2.544	7.01
4/17/2008 7:55	2.544	7.01
4/17/2008 8:00	2.544	7.01
4/17/2008 8:05	2.545	9.12
4/17/2008 8:10	2.544	11.16
4/17/2008 8:15	2.544	11.16
4/17/2008 8:20	2.544	11.16
4/17/2008 8:25	2.545	11.16

UNKAMET BROOK FLOW MONITORING DATA - MARCH 27, 2008 - MAY 2, 2008

Site Name Isco Quantity Label Units Resolution Significant Digits	Upstream Level Level ft 0.001 5	Upstream Velocity Velocity ft/s 0.01 4
4/17/2008 8:30	2.544	9.65
4/17/2008 8:35	2.545	9.65
4/17/2008 8:40	2.545	9.65
4/17/2008 8:45	2.545	9.32
4/17/2008 8:50	2.546	9.32
4/17/2008 8:55	2.545	9.32
4/17/2008 9:00	2.546	9.32
4/17/2008 9:05	2.545	9.32
4/17/2008 9:10	2.546	9.32
4/17/2008 9:15	2.545	1.08
4/17/2008 9:20	2.546	1.17
4/17/2008 9:25	2.546	1.22
4/17/2008 9:30	2.546	1.16
4/17/2008 9:35	2.546	1.16
4/17/2008 9:40	2.545	1.16
4/17/2008 9:45	2.546	1.16
4/17/2008 9:50	2.546	1.16
4/17/2008 9:55	2.546	1.16
4/17/2008 10:00	2.546	1.16
4/17/2008 10:05	2.547	1.16
4/17/2008 10:10	2.547	1.16
4/17/2008 10:15	2.547	0.38
4/17/2008 10:20	2.546	0.38
4/17/2008 10:25	2.546	0.38
4/17/2008 10:30	2.548	0.38
4/17/2008 10:35	2.547	0.38
4/17/2008 10:40	2.547	0.38
4/17/2008 10:45	2.547	0.38
4/17/2008 10:50	2.547	0.38
4/17/2008 10:55	2.546	0.38
4/17/2008 11:00	2.547	0.38
4/17/2008 11:05	2.546	0.38
4/17/2008 11:10	2.547	0.38
4/17/2008 11:15	2.547	0.38
4/17/2008 11:20	2.548	0.38
4/17/2008 11:25	2.547	0.38
4/17/2008 11:30	2.549	0.38
4/17/2008 11:35	2.548	7.42
4/17/2008 11:40	2.548	7.42
4/17/2008 11:45	2.548	7.42
4/17/2008 11:50	2.548	7.42
4/17/2008 11:55	2.548	7.42
4/17/2008 12:00	2.549	7.42

UNKAMET BROOK FLOW MONITORING DATA - MARCH 27, 2008 - MAY 2, 2008

Site Name Isco Quantity Label Units Resolution Significant Digits	Upstream Level Level ft 0.001 5	Upstream Velocity Velocity ft/s 0.01 4
4/17/2008 12:05	2.548	7.42
4/17/2008 12:10	2.548	7.42
4/17/2008 12:15	2.547	7.42
4/17/2008 12:20	2.548	7.42
4/17/2008 12:25	2.548	7.42
4/17/2008 12:30	2.548	7.42
4/17/2008 12:35	2.548	0.35
4/17/2008 12:40	2.549	0.35
4/17/2008 12:45	2.548	0.32
4/17/2008 12:50	2.549	0.32
4/17/2008 12:55	2.549	0.32
4/17/2008 13:00	2.548	0.32
4/17/2008 13:05	2.549	0.31
4/17/2008 13:10	2.549	0.31
4/17/2008 13:15	2.548	0.31
4/17/2008 13:20	2.547	0.31
4/17/2008 13:25	2.547	0.31
4/17/2008 13:30	2.548	0.31
4/17/2008 13:35	2.548	0.31
4/17/2008 13:40	2.548	0.31
4/17/2008 13:45	2.548	0.31
4/17/2008 13:50	2.547	0.31
4/17/2008 13:55	2.549	0.34
4/17/2008 14:00	2.548	0.34
4/17/2008 14:05	2.547	0.34
4/17/2008 14:10	2.548	0.34
4/17/2008 14:15	2.549	0.33
4/17/2008 14:20	2.55	0.33
4/17/2008 14:25	2.548	0.33
4/17/2008 14:30	2.548	0.33
4/17/2008 14:35	2.548	0.3
4/17/2008 14:40	2.548	0.39
4/17/2008 14:45	2.548	0.39
4/17/2008 14:50	2.547	0.39
4/17/2008 14:55	2.548	0.39
4/17/2008 15:00	2.547	0.39
4/17/2008 15:05	2.547	0.39
4/17/2008 15:10	2.547	0.39
4/17/2008 15:15	2.546	0.39
4/17/2008 15:20	2.546	0.33
4/17/2008 15:25	2.546	0.33
4/17/2008 15:30	2.545	0.33
4/17/2008 15:35	2.545	0.33

UNKAMET BROOK FLOW MONITORING DATA - MARCH 27, 2008 - MAY 2, 2008

Site Name Isco Quantity Label Units Resolution Significant Digits	Upstream Level Level ft 0.001 5	Upstream Velocity Velocity ft/s 0.01 4
4/17/2008 15:40	2.546	0.33
4/17/2008 15:45	2.545	0.33
4/17/2008 15:50	2.545	0.33
4/17/2008 15:55	2.545	0.33
4/17/2008 16:00	2.546	0.72
4/17/2008 16:05	2.545	0.72
4/17/2008 16:10	2.544	0.72
4/17/2008 16:15	2.545	0.72
4/17/2008 16:20	2.544	0.72
4/17/2008 16:25	2.546	0.72
4/17/2008 16:30	2.545	0.72
4/17/2008 16:35	2.546	0.72
4/17/2008 16:40	2.545	0.6
4/17/2008 16:45	2.545	0.6
4/17/2008 16:50	2.545	0.6
4/17/2008 16:55	2.544	0.6
4/17/2008 17:00	2.544	0.6
4/17/2008 17:05	2.544	0.6
4/17/2008 17:10	2.544	0.6
4/17/2008 17:15	2.545	0.6
4/17/2008 17:20	2.545	0.6
4/17/2008 17:25	2.544	0.6
4/17/2008 17:30	2.545	0.6
4/17/2008 17:35	2.545	0.6
4/17/2008 17:40	2.545	0.6
4/17/2008 17:45	2.545	0.6
4/17/2008 17:50	2.545	0.6
4/17/2008 17:55	2.545	0.6
4/17/2008 18:00	2.545	0.6
4/17/2008 18:05	2.545	0.41
4/17/2008 18:10	2.545	0.41
4/17/2008 18:15	2.544	0.41
4/17/2008 18:20	2.545	0.41
4/17/2008 18:25	2.545	0.41
4/17/2008 18:30	2.545	0.41
4/17/2008 18:35	2.545	0.37
4/17/2008 18:40	2.545	0.37
4/17/2008 18:45	2.545	0.37
4/17/2008 18:50	2.545	0.37
4/17/2008 18:55	2.545	0.37
4/17/2008 19:00	2.545	0.37
4/17/2008 19:05	2.546	0.37
4/17/2008 19:10	2.545	0.37

UNKAMET BROOK FLOW MONITORING DATA - MARCH 27, 2008 - MAY 2, 2008

Site Name Isco Quantity Label Units Resolution Significant Digits	Upstream Level Level ft 0.001 5	Upstream Velocity Velocity ft/s 0.01 4
4/17/2008 19:15	2.546	0.37
4/17/2008 19:20	2.546	0.33
4/17/2008 19:25	2.547	0.33
4/17/2008 19:30	2.546	0.33
4/17/2008 19:35	2.547	0.33
4/17/2008 19:40	2.546	0.33
4/17/2008 19:45	2.546	0.33
4/17/2008 19:50	2.546	0.33
4/17/2008 19:55	2.545	0.33
4/17/2008 20:00	2.546	0.33
4/17/2008 20:05	2.546	0.33
4/17/2008 20:10	2.545	0.33
4/17/2008 20:15	2.546	0.33
4/17/2008 20:20	2.545	0.34
4/17/2008 20:25	2.545	0.31
4/17/2008 20:30	2.545	0.55
4/17/2008 20:35	2.545	0.55
4/17/2008 20:40	2.544	0.55
4/17/2008 20:45	2.544	0.55
4/17/2008 20:50	2.543	0.55
4/17/2008 20:55	2.544	0.55
4/17/2008 21:00	2.544	0.55
4/17/2008 21:05	2.544	0.55
4/17/2008 21:10	2.544	0.55
4/17/2008 21:15	2.543	0.55
4/17/2008 21:20	2.543	0.55
4/17/2008 21:25	2.543	0.37
4/17/2008 21:30	2.543	0.37
4/17/2008 21:35	2.543	0.37
4/17/2008 21:40	2.542	0.37
4/17/2008 21:45	2.542	0.34
4/17/2008 21:50	2.542	0.34
4/17/2008 21:55	2.542	0.34
4/17/2008 22:00	2.542	0.34
4/17/2008 22:05	2.541	0.35
4/17/2008 22:10	2.541	0.35
4/17/2008 22:15	2.541	0.35
4/17/2008 22:20	2.54	0.35
4/17/2008 22:25	2.541	0.35
4/17/2008 22:30	2.54	0.35
4/17/2008 22:35	2.54	0.35
4/17/2008 22:40	2.54	0.35
4/17/2008 22:45	2.54	0.35

UNKAMET BROOK FLOW MONITORING DATA - MARCH 27, 2008 - MAY 2, 2008

Site Name Isco Quantity Label Units Resolution Significant Digits	Upstream Level Level ft 0.001 5	Upstream Velocity Velocity ft/s 0.01 4
4/17/2008 22:50	2.539	0.35
4/17/2008 22:55	2.539	0.35
4/17/2008 23:00	2.539	0.35
4/17/2008 23:05	2.539	0.35
4/17/2008 23:10	2.539	0.35
4/17/2008 23:15	2.538	0.35
4/17/2008 23:20	2.539	0.35
4/17/2008 23:25	2.538	0.3
4/17/2008 23:30	2.539	0.3
4/17/2008 23:35	2.539	0.3
4/17/2008 23:40	2.538	0.3
4/17/2008 23:45	2.539	0.3
4/17/2008 23:50	2.538	0.36
4/17/2008 23:55	2.539	0.36
4/18/2008 0:00	2.538	0.36
4/18/2008 0:05	2.538	0.36
4/18/2008 0:10	2.538	0.36
4/18/2008 0:15	2.538	0.36
4/18/2008 0:20	2.538	0.36
4/18/2008 0:25	2.538	0.36
4/18/2008 0:30	2.539	0.36
4/18/2008 0:35	2.538	0.36
4/18/2008 0:40	2.539	0.36
4/18/2008 0:45	2.538	0.36
4/18/2008 0:50	2.539	0.36
4/18/2008 0:55	2.539	0.36
4/18/2008 1:00	2.538	0.36
4/18/2008 1:05	2.538	0.36
4/18/2008 1:10	2.539	0.36
4/18/2008 1:15	2.538	0.31
4/18/2008 1:20	2.539	0.31
4/18/2008 1:25	2.539	0.31
4/18/2008 1:30	2.539	0.31
4/18/2008 1:35	2.539	0.3
4/18/2008 1:40	2.539	0.3
4/18/2008 1:45	2.539	0.3
4/18/2008 1:50	2.539	0.3
4/18/2008 1:55	2.539	0.3
4/18/2008 2:00	2.538	0.58
4/18/2008 2:05	2.539	0.29
4/18/2008 2:10	2.539	0.29
4/18/2008 2:15	2.539	0.34
4/18/2008 2:20	2.539	0.34

UNKAMET BROOK FLOW MONITORING DATA - MARCH 27, 2008 - MAY 2, 2008

Site Name Isco Quantity Label Units Resolution Significant Digits	Upstream Level Level ft 0.001 5	Upstream Velocity Velocity ft/s 0.01 4
4/18/2008 2:25	2.539	0.34
4/18/2008 2:30	2.54	0.32
4/18/2008 2:35	2.54	0.34
4/18/2008 2:40	2.539	0.34
4/18/2008 2:45	2.54	0.34
4/18/2008 2:50	2.54	0.34
4/18/2008 2:55	2.54	0.34
4/18/2008 3:00	2.54	0.34
4/18/2008 3:05	2.54	0.34
4/18/2008 3:10	2.541	0.34
4/18/2008 3:15	2.541	0.34
4/18/2008 3:20	2.541	0.34
4/18/2008 3:25	2.542	0.34
4/18/2008 3:30	2.54	0.34
4/18/2008 3:35	2.541	0.34
4/18/2008 3:40	2.541	0.34
4/18/2008 3:45	2.541	0.34
4/18/2008 3:50	2.541	0.34
4/18/2008 3:55	2.541	0.34
4/18/2008 4:00	2.541	0.34
4/18/2008 4:05	2.54	0.34
4/18/2008 4:10	2.54	0.34
4/18/2008 4:15	2.54	0.34
4/18/2008 4:20	2.54	0.34
4/18/2008 4:25	2.539	0.34
4/18/2008 4:30	2.538	0.34
4/18/2008 4:35	2.538	0.34
4/18/2008 4:40	2.539	0.34
4/18/2008 4:45	2.538	0.34
4/18/2008 4:50	2.539	0.34
4/18/2008 4:55	2.537	0.34
4/18/2008 5:00	2.538	0.34
4/18/2008 5:05	2.536	0.34
4/18/2008 5:10	2.537	0.34
4/18/2008 5:15	2.536	0.34
4/18/2008 5:20	2.536	0.34
4/18/2008 5:25	2.536	0.34
4/18/2008 5:30	2.536	0.34
4/18/2008 5:35	2.535	0.34
4/18/2008 5:40	2.535	0.34
4/18/2008 5:45	2.533	0.34
4/18/2008 5:50	2.533	0.34
4/18/2008 5:55	2.533	0.34

UNKAMET BROOK FLOW MONITORING DATA - MARCH 27, 2008 - MAY 2, 2008

Site Name Isco Quantity Label Units Resolution Significant Digits	Upstream Level Level ft 0.001 5	Upstream Velocity Velocity ft/s 0.01 4
4/18/2008 6:00	2.532	0.34
4/18/2008 6:05	2.532	0.34
4/18/2008 6:10	2.531	0.34
4/18/2008 6:15	2.531	0.34
4/18/2008 6:20	2.531	0.34
4/18/2008 6:25	2.53	0.34
4/18/2008 6:30	2.53	0.34
4/18/2008 6:35	2.529	0.34
4/18/2008 6:40	2.529	0.34
4/18/2008 6:45	2.528	0.34
4/18/2008 6:50	2.528	0.34
4/18/2008 6:55	2.528	0.34
4/18/2008 7:00	2.526	0.34
4/18/2008 7:05	2.528	1.01
4/18/2008 7:10	2.526	1.04
4/18/2008 7:15	2.526	1.04
4/18/2008 7:20	2.527	1.04
4/18/2008 7:25	2.526	1.04
4/18/2008 7:30	2.526	1.04
4/18/2008 7:35	2.524	1.04
4/18/2008 7:40	2.524	1.04
4/18/2008 7:45	2.524	1.04
4/18/2008 7:50	2.524	1.04
4/18/2008 7:55	2.523	1.04
4/18/2008 8:00	2.524	1.04
4/18/2008 8:05	2.523	0.38
4/18/2008 8:10	2.523	0.38
4/18/2008 8:15	2.522	0.38
4/18/2008 8:20	2.523	0.38
4/18/2008 8:25	2.522	0.35
4/18/2008 8:30	2.522	0.35
4/18/2008 8:35	2.522	0.35
4/18/2008 8:40	2.522	0.61
4/18/2008 8:45	2.521	0.35
4/18/2008 8:50	2.521	0.35
4/18/2008 8:55	2.521	0.35
4/18/2008 9:00	2.521	0.35
4/18/2008 9:05	2.521	0.29
4/18/2008 9:10	2.52	0.29
4/18/2008 9:15	2.519	0.3
4/18/2008 9:20	2.52	0.28
4/18/2008 9:25	2.519	0.53
4/18/2008 9:30	2.519	0.53

UNKAMET BROOK FLOW MONITORING DATA - MARCH 27, 2008 - MAY 2, 2008

Site Name Isco Quantity Label Units Resolution Significant Digits	Upstream Level Level ft 0.001 5	Upstream Velocity Velocity ft/s 0.01 4
4/18/2008 9:35	2.518	0.32
4/18/2008 9:40	2.518	0.32
4/18/2008 9:45	2.517	0.34
4/18/2008 9:50	2.518	1.27
4/18/2008 9:55	2.517	1.27
4/18/2008 10:00	2.516	1.27
4/18/2008 10:05	2.516	1.27
4/18/2008 10:10	2.515	1.27
4/18/2008 10:15	2.514	1.27
4/18/2008 10:20	2.513	1.27
4/18/2008 10:25	2.512	1.27
4/18/2008 10:30	2.512	1.27
4/18/2008 10:35	2.511	1.27
4/18/2008 10:40	2.511	1.27
4/18/2008 10:45	2.509	1.27
4/18/2008 10:50	2.51	1.22
4/18/2008 10:55	2.509	1.22
4/18/2008 11:00	2.509	1.22
4/18/2008 11:05	2.508	1.22
4/18/2008 11:10	2.507	1.22
4/18/2008 11:15	2.507	0.4
4/18/2008 11:20	2.506	0.4
4/18/2008 11:25	2.506	0.4
4/18/2008 11:30	2.506	0.4
4/18/2008 11:35	2.506	0.4
4/18/2008 11:40	2.505	0.36
4/18/2008 11:45	2.506	0.36
4/18/2008 11:50	2.504	0.36
4/18/2008 11:55	2.505	0.36
4/18/2008 12:00	2.504	0.36
4/18/2008 12:05	2.505	0.28
4/18/2008 12:10	2.504	0.33
4/18/2008 12:15	2.503	0.33
4/18/2008 12:20	2.502	0.33
4/18/2008 12:25	2.502	0.33
4/18/2008 12:30	2.502	0.33
4/18/2008 12:35	2.499	0.29
4/18/2008 12:40	2.497	0.34
4/18/2008 12:45	2.499	0.34
4/18/2008 12:50	2.496	0.34
4/18/2008 12:55	2.494	0.34
4/18/2008 13:00	2.492	0.34
4/18/2008 13:05	2.491	0.34

UNKAMET BROOK FLOW MONITORING DATA - MARCH 27, 2008 - MAY 2, 2008

Site Name Isco Quantity Label Units Resolution Significant Digits	Upstream Level Level ft 0.001 5	Upstream Velocity Velocity ft/s 0.01 4
4/18/2008 13:10	2.491	0.34
4/18/2008 13:15	2.491	0.34
4/18/2008 13:20	2.49	0.34
4/18/2008 13:25	2.491	0.34
4/18/2008 13:30	2.487	1.12
4/18/2008 13:35	2.487	1.12
4/18/2008 13:40	2.488	1.12
4/18/2008 13:45	2.485	0.32
4/18/2008 13:50	2.485	0.3
4/18/2008 13:55	2.485	0.47
4/18/2008 14:00	2.483	0.49
4/18/2008 14:05	2.482	0.32
4/18/2008 14:10	2.483	0.52
4/18/2008 14:15	2.48	0.4
4/18/2008 14:20	2.48	0.36
4/18/2008 14:25	2.479	0.31
4/18/2008 14:30	2.48	0.93
4/18/2008 14:35	2.48	0.58
4/18/2008 14:40	2.479	0.35
4/18/2008 14:45	2.479	0.3
4/18/2008 14:50	2.479	0.51
4/18/2008 14:55	2.477	0.5
4/18/2008 15:00	2.477	0.5
4/18/2008 15:05	2.476	0.37
4/18/2008 15:10	2.475	0.37
4/18/2008 15:15	2.474	0.4
4/18/2008 15:20	2.473	0.48
4/18/2008 15:25	2.473	0.49
4/18/2008 15:30	2.472	0.49
4/18/2008 15:35	2.471	0.32
4/18/2008 15:40	2.472	0.32
4/18/2008 15:45	2.47	0.32
4/18/2008 15:50	2.469	0.32
4/18/2008 15:55	2.469	0.35
4/18/2008 16:00	2.47	0.35
4/18/2008 16:05	2.469	0.35
4/18/2008 16:10	2.469	0.35
4/18/2008 16:15	2.468	0.35
4/18/2008 16:20	2.469	0.35
4/18/2008 16:25	2.468	-0.34
4/18/2008 16:30	2.467	-0.34
4/18/2008 16:35	2.468	-0.34
4/18/2008 16:40	2.467	-0.34

UNKAMET BROOK FLOW MONITORING DATA - MARCH 27, 2008 - MAY 2, 2008

Site Name Isco Quantity Label Units Resolution Significant Digits	Upstream Level Level ft 0.001 5	Upstream Velocity Velocity ft/s 0.01 4
4/18/2008 16:45	2.467	-0.34
4/18/2008 16:50	2.466	-0.34
4/18/2008 16:55	2.469	-0.34
4/18/2008 17:00	2.466	-0.34
4/18/2008 17:05	2.467	-0.34
4/18/2008 17:10	2.467	-0.34
4/18/2008 17:15	2.465	-0.34
4/18/2008 17:20	2.466	-0.34
4/18/2008 17:25	2.465	-0.34
4/18/2008 17:30	2.465	-0.34
4/18/2008 17:35	2.463	-0.34
4/18/2008 17:40	2.464	-0.34
4/18/2008 17:45	2.465	-0.34
4/18/2008 17:50	2.465	-0.34
4/18/2008 17:55	2.463	-0.34
4/18/2008 18:00	2.464	-0.34
4/18/2008 18:05	2.464	-0.34
4/18/2008 18:10	2.463	-0.34
4/18/2008 18:15	2.462	-0.34
4/18/2008 18:20	2.461	-0.34
4/18/2008 18:25	2.461	-0.34
4/18/2008 18:30	2.462	-0.34
4/18/2008 18:35	2.461	-0.34
4/18/2008 18:40	2.461	-0.34
4/18/2008 18:45	2.462	-0.34
4/18/2008 18:50	2.461	-0.34
4/18/2008 18:55	2.46	-0.34
4/18/2008 19:00	2.46	-0.34
4/18/2008 19:05	2.46	-0.34
4/18/2008 19:10	2.46	-0.34
4/18/2008 19:15	2.46	-0.34
4/18/2008 19:20	2.46	-0.34
4/18/2008 19:25	2.46	-0.34
4/18/2008 19:30	2.46	-0.34
4/18/2008 19:35	2.46	-0.34
4/18/2008 19:40	2.46	-0.34
4/18/2008 19:45	2.46	-0.34
4/18/2008 19:50	2.46	-0.34
4/18/2008 19:55	2.46	0.29
4/18/2008 20:00	2.46	0.29
4/18/2008 20:05	2.461	0.3
4/18/2008 20:10	2.461	0.3
4/18/2008 20:15	2.461	0.3

UNKAMET BROOK FLOW MONITORING DATA - MARCH 27, 2008 - MAY 2, 2008

Site Name Isco Quantity Label Units Resolution Significant Digits	Upstream Level Level ft 0.001 5	Upstream Velocity Velocity ft/s 0.01 4
4/18/2008 20:20	2.461	0.3
4/18/2008 20:25	2.461	0.3
4/18/2008 20:30	2.461	0.3
4/18/2008 20:35	2.461	0.3
4/18/2008 20:40	2.461	0.3
4/18/2008 20:45	2.462	0.37
4/18/2008 20:50	2.461	0.37
4/18/2008 20:55	2.462	0.37
4/18/2008 21:00	2.461	0.37
4/18/2008 21:05	2.462	0.37
4/18/2008 21:10	2.463	0.37
4/18/2008 21:15	2.463	0.37
4/18/2008 21:20	2.463	0.37
4/18/2008 21:25	2.464	0.37
4/18/2008 21:30	2.464	0.37
4/18/2008 21:35	2.463	0.37
4/18/2008 21:40	2.464	0.37
4/18/2008 21:45	2.464	0.37
4/18/2008 21:50	2.465	0.37
4/18/2008 21:55	2.464	0.3
4/18/2008 22:00	2.464	0.3
4/18/2008 22:05	2.464	0.3
4/18/2008 22:10	2.464	0.29
4/18/2008 22:15	2.464	0.29
4/18/2008 22:20	2.464	0.26
4/18/2008 22:25	2.465	0.29
4/18/2008 22:30	2.464	0.29
4/18/2008 22:35	2.464	0.29
4/18/2008 22:40	2.464	0.29
4/18/2008 22:45	2.464	0.29
4/18/2008 22:50	2.465	0.29
4/18/2008 22:55	2.465	0.43
4/18/2008 23:00	2.464	0.43
4/18/2008 23:05	2.464	0.43
4/18/2008 23:10	2.464	0.43
4/18/2008 23:15	2.464	0.43
4/18/2008 23:20	2.464	0.43
4/18/2008 23:25	2.464	0.43
4/18/2008 23:30	2.464	0.43
4/18/2008 23:35	2.464	0.43
4/18/2008 23:40	2.465	0.43
4/18/2008 23:45	2.464	0.27
4/18/2008 23:50	2.465	0.3

UNKAMET BROOK FLOW MONITORING DATA - MARCH 27, 2008 - MAY 2, 2008

Site Name Isco Quantity Label Units Resolution Significant Digits	Upstream Level Level ft 0.001 5	Upstream Velocity Velocity ft/s 0.01 4
4/18/2008 23:55	2.465	0.3
4/19/2008 0:00	2.465	0.3
4/19/2008 0:05	2.464	0.3
4/19/2008 0:10	2.466	0.3
4/19/2008 0:15	2.465	0.3
4/19/2008 0:20	2.465	0.3
4/19/2008 0:25	2.466	0.3
4/19/2008 0:30	2.466	0.28
4/19/2008 0:35	2.467	0.28
4/19/2008 0:40	2.466	0.25
4/19/2008 0:45	2.466	0.25
4/19/2008 0:50	2.467	0.3
4/19/2008 0:55	2.467	0.25
4/19/2008 1:00	2.467	0.3
4/19/2008 1:05	2.466	0.3
4/19/2008 1:10	2.467	0.3
4/19/2008 1:15	2.467	0.3
4/19/2008 1:20	2.468	0.3
4/19/2008 1:25	2.468	0.3
4/19/2008 1:30	2.467	0.29
4/19/2008 1:35	2.468	0.29
4/19/2008 1:40	2.468	0.29
4/19/2008 1:45	2.468	0.29
4/19/2008 1:50	2.469	0.29
4/19/2008 1:55	2.469	0.29
4/19/2008 2:00	2.469	0.29
4/19/2008 2:05	2.469	0.29
4/19/2008 2:10	2.469	0.29
4/19/2008 2:15	2.469	0.29
4/19/2008 2:20	2.47	0.29
4/19/2008 2:25	2.47	0.29
4/19/2008 2:30	2.47	0.29
4/19/2008 2:35	2.47	0.29
4/19/2008 2:40	2.47	0.29
4/19/2008 2:45	2.471	0.29
4/19/2008 2:50	2.471	0.29
4/19/2008 2:55	2.47	0.29
4/19/2008 3:00	2.471	0.29
4/19/2008 3:05	2.471	0.29
4/19/2008 3:10	2.471	0.29
4/19/2008 3:15	2.471	0.29
4/19/2008 3:20	2.472	0.29
4/19/2008 3:25	2.472	0.29

UNKAMET BROOK FLOW MONITORING DATA - MARCH 27, 2008 - MAY 2, 2008

Site Name Isco Quantity Label Units Resolution Significant Digits	Upstream Level Level ft 0.001 5	Upstream Velocity Velocity ft/s 0.01 4
4/19/2008 3:30	2.473	0.29
4/19/2008 3:35	2.473	0.29
4/19/2008 3:40	2.473	0.29
4/19/2008 3:45	2.473	0.29
4/19/2008 3:50	2.473	0.29
4/19/2008 3:55	2.474	0.29
4/19/2008 4:00	2.473	0.29
4/19/2008 4:05	2.473	0.29
4/19/2008 4:10	2.474	0.29
4/19/2008 4:15	2.474	0.29
4/19/2008 4:20	2.474	0.29
4/19/2008 4:25	2.474	0.29
4/19/2008 4:30	2.475	0.29
4/19/2008 4:35	2.475	0.29
4/19/2008 4:40	2.474	0.29
4/19/2008 4:45	2.474	0.29
4/19/2008 4:50	2.475	0.26
4/19/2008 4:55	2.475	0.32
4/19/2008 5:00	2.475	0.3
4/19/2008 5:05	2.475	0.3
4/19/2008 5:10	2.475	0.3
4/19/2008 5:15	2.475	0.3
4/19/2008 5:20	2.476	0.3
4/19/2008 5:25	2.476	0.82
4/19/2008 5:30	2.476	0.82
4/19/2008 5:35	2.476	0.82
4/19/2008 5:40	2.476	0.82
4/19/2008 5:45	2.476	0.82
4/19/2008 5:50	2.476	0.82
4/19/2008 5:55	2.476	0.82
4/19/2008 6:00	2.476	0.82
4/19/2008 6:05	2.477	0.82
4/19/2008 6:10	2.477	0.28
4/19/2008 6:15	2.476	0.3
4/19/2008 6:20	2.477	0.31
4/19/2008 6:25	2.477	0.31
4/19/2008 6:30	2.477	0.31
4/19/2008 6:35	2.477	0.3
4/19/2008 6:40	2.477	0.29
4/19/2008 6:45	2.477	0.32
4/19/2008 6:50	2.477	0.31
4/19/2008 6:55	2.478	0.3
4/19/2008 7:00	2.478	0.28

UNKAMET BROOK FLOW MONITORING DATA - MARCH 27, 2008 - MAY 2, 2008

Site Name Isco Quantity Label Units Resolution Significant Digits	Upstream Level Level ft 0.001 5	Upstream Velocity Velocity ft/s 0.01 4
4/19/2008 7:05	2.478	0.26
4/19/2008 7:10	2.479	0.26
4/19/2008 7:15	2.479	0.26
4/19/2008 7:20	2.479	0.26
4/19/2008 7:25	2.479	0.26
4/19/2008 7:30	2.48	0.26
4/19/2008 7:35	2.48	0.26
4/19/2008 7:40	2.479	0.26
4/19/2008 7:45	2.479	0.26
4/19/2008 7:50	2.479	0.35
4/19/2008 7:55	2.479	0.35
4/19/2008 8:00	2.478	0.35
4/19/2008 8:05	2.479	0.35
4/19/2008 8:10	2.48	0.35
4/19/2008 8:15	2.48	0.35
4/19/2008 8:20	2.479	0.27
4/19/2008 8:25	2.48	0.27
4/19/2008 8:30	2.48	0.27
4/19/2008 8:35	2.48	0.3
4/19/2008 8:40	2.479	0.3
4/19/2008 8:45	2.48	0.3
4/19/2008 8:50	2.48	0.28
4/19/2008 8:55	2.482	0.28
4/19/2008 9:00	2.481	0.28
4/19/2008 9:05	2.481	0.28
4/19/2008 9:10	2.481	0.28
4/19/2008 9:15	2.481	0.29
4/19/2008 9:20	2.481	0.29
4/19/2008 9:25	2.481	0.29
4/19/2008 9:30	2.481	0.29
4/19/2008 9:35	2.481	0.26
4/19/2008 9:40	2.481	0.26
4/19/2008 9:45	2.481	0.26
4/19/2008 9:50	2.481	0.26
4/19/2008 9:55	2.482	0.26
4/19/2008 10:00	2.482	0.26
4/19/2008 10:05	2.482	0.26
4/19/2008 10:10	2.482	0.26
4/19/2008 10:15	2.483	0.26
4/19/2008 10:20	2.483	0.26
4/19/2008 10:25	2.483	0.26
4/19/2008 10:30	2.483	0.26
4/19/2008 10:35	2.484	0.26

UNKAMET BROOK FLOW MONITORING DATA - MARCH 27, 2008 - MAY 2, 2008

Site Name Isco Quantity Label Units Resolution Significant Digits	Upstream Level Level ft 0.001 5	Upstream Velocity Velocity ft/s 0.01 4
4/19/2008 10:40	2.479	0.26
4/19/2008 10:45	2.481	0.26
4/19/2008 10:50	2.483	0.26
4/19/2008 10:55	2.483	0.26
4/19/2008 11:00	2.484	0.26
4/19/2008 11:05	2.484	0.26
4/19/2008 11:10	2.484	0.26
4/19/2008 11:15	2.484	0.26
4/19/2008 11:20	2.484	0.31
4/19/2008 11:25	2.485	0.31
4/19/2008 11:30	2.486	0.31
4/19/2008 11:35	2.486	0.31
4/19/2008 11:40	2.488	0.31
4/19/2008 11:45	2.487	0.31
4/19/2008 11:50	2.488	0.31
4/19/2008 11:55	2.489	0.31
4/19/2008 12:00	2.489	0.31
4/19/2008 12:05	2.491	0.31
4/19/2008 12:10	2.491	0.31
4/19/2008 12:15	2.49	-0.32
4/19/2008 12:20	2.491	-0.3
4/19/2008 12:25	2.491	-0.3
4/19/2008 12:30	2.492	-0.3
4/19/2008 12:35	2.492	-0.3
4/19/2008 12:40	2.491	0.29
4/19/2008 12:45	2.492	0.29
4/19/2008 12:50	2.492	0.28
4/19/2008 12:55	2.493	0.28
4/19/2008 13:00	2.493	0.28
4/19/2008 13:05	2.492	0.28
4/19/2008 13:10	2.493	0.28
4/19/2008 13:15	2.493	0.32
4/19/2008 13:20	2.494	0.32
4/19/2008 13:25	2.494	0.32
4/19/2008 13:30	2.494	0.32
4/19/2008 13:35	2.496	0.32
4/19/2008 13:40	2.495	0.32
4/19/2008 13:45	2.498	0.32
4/19/2008 13:50	2.497	0.32
4/19/2008 13:55	2.496	0.32
4/19/2008 14:00	2.497	0.32
4/19/2008 14:05	2.497	0.32
4/19/2008 14:10	2.499	0.32

UNKAMET BROOK FLOW MONITORING DATA - MARCH 27, 2008 - MAY 2, 2008

Site Name Isco Quantity Label Units Resolution Significant Digits	Upstream Level Level ft 0.001 5	Upstream Velocity Velocity ft/s 0.01 4
4/19/2008 14:15	2.499	0.32
4/19/2008 14:20	2.498	0.32
4/19/2008 14:25	2.499	0.32
4/19/2008 14:30	2.501	0.32
4/19/2008 14:35	2.5	0.32
4/19/2008 14:40	2.496	0.32
4/19/2008 14:45	2.498	0.32
4/19/2008 14:50	2.499	0.32
4/19/2008 14:55	2.499	0.32
4/19/2008 15:00	2.499	0.32
4/19/2008 15:05	2.498	0.32
4/19/2008 15:10	2.498	0.32
4/19/2008 15:15	2.498	0.32
4/19/2008 15:20	2.499	0.32
4/19/2008 15:25	2.498	0.32
4/19/2008 15:30	2.5	0.32
4/19/2008 15:35	2.499	0.32
4/19/2008 15:40	2.499	0.32
4/19/2008 15:45	2.499	0.32
4/19/2008 15:50	2.5	0.32
4/19/2008 15:55	2.499	0.32
4/19/2008 16:00	2.498	0.32
4/19/2008 16:05	2.499	0.32
4/19/2008 16:10	2.499	0.32
4/19/2008 16:15	2.499	0.32
4/19/2008 16:20	2.5	0.32
4/19/2008 16:25	2.5	0.32
4/19/2008 16:30	2.498	0.32
4/19/2008 16:35	2.5	0.32
4/19/2008 16:40	2.5	0.32
4/19/2008 16:45	2.5	0.32
4/19/2008 16:50	2.5	0.32
4/19/2008 16:55	2.5	0.32
4/19/2008 17:00	2.501	0.32
4/19/2008 17:05	2.5	0.32
4/19/2008 17:10	2.5	0.32
4/19/2008 17:15	2.499	0.32
4/19/2008 17:20	2.5	0.32
4/19/2008 17:25	2.5	0.32
4/19/2008 17:30	2.501	0.32
4/19/2008 17:35	2.501	0.32
4/19/2008 17:40	2.502	0.32
4/19/2008 17:45	2.5	0.32

UNKAMET BROOK FLOW MONITORING DATA - MARCH 27, 2008 - MAY 2, 2008

Site Name Isco Quantity Label Units Resolution Significant Digits	Upstream Level Level ft 0.001 5	Upstream Velocity Velocity ft/s 0.01 4
4/19/2008 17:50	2.501	0.32
4/19/2008 17:55	2.501	0.32
4/19/2008 18:00	2.501	0.32
4/19/2008 18:05	2.502	0.32
4/19/2008 18:10	2.502	0.32
4/19/2008 18:15	2.503	0.32
4/19/2008 18:20	2.502	0.32
4/19/2008 18:25	2.502	-0.38
4/19/2008 18:30	2.501	-0.38
4/19/2008 18:35	2.501	-0.38
4/19/2008 18:40	2.502	0.63
4/19/2008 18:45	2.502	0.63
4/19/2008 18:50	2.502	0.63
4/19/2008 18:55	2.502	0.63
4/19/2008 19:00	2.502	0.63
4/19/2008 19:05	2.502	0.63
4/19/2008 19:10	2.502	0.63
4/19/2008 19:15	2.502	0.63
4/19/2008 19:20	2.502	0.63
4/19/2008 19:25	2.502	0.63
4/19/2008 19:30	2.503	0.63
4/19/2008 19:35	2.503	0.63
4/19/2008 19:40	2.503	0.63
4/19/2008 19:45	2.503	0.63
4/19/2008 19:50	2.504	0.63
4/19/2008 19:55	2.504	0.63
4/19/2008 20:00	2.503	0.63
4/19/2008 20:05	2.505	0.63
4/19/2008 20:10	2.504	0.63
4/19/2008 20:15	2.504	0.63
4/19/2008 20:20	2.505	0.63
4/19/2008 20:25	2.505	0.63
4/19/2008 20:30	2.506	0.63
4/19/2008 20:35	2.506	0.63
4/19/2008 20:40	2.507	0.63
4/19/2008 20:45	2.507	0.63
4/19/2008 20:50	2.507	0.32
4/19/2008 20:55	2.508	0.32
4/19/2008 21:00	2.508	0.32
4/19/2008 21:05	2.508	0.32
4/19/2008 21:10	2.509	0.32
4/19/2008 21:15	2.51	0.32
4/19/2008 21:20	2.51	0.32

UNKAMET BROOK FLOW MONITORING DATA - MARCH 27, 2008 - MAY 2, 2008

Site Name Isco Quantity Label Units Resolution Significant Digits	Upstream Level Level ft 0.001 5	Upstream Velocity Velocity ft/s 0.01 4
4/19/2008 21:25	2.51	0.32
4/19/2008 21:30	2.51	0.32
4/19/2008 21:35	2.511	0.32
4/19/2008 21:40	2.511	0.32
4/19/2008 21:45	2.512	0.32
4/19/2008 21:50	2.513	0.32
4/19/2008 21:55	2.511	0.32
4/19/2008 22:00	2.513	0.32
4/19/2008 22:05	2.514	0.32
4/19/2008 22:10	2.514	0.32
4/19/2008 22:15	2.514	0.32
4/19/2008 22:20	2.515	0.32
4/19/2008 22:25	2.515	0.32
4/19/2008 22:30	2.515	0.32
4/19/2008 22:35	2.516	0.32
4/19/2008 22:40	2.516	0.32
4/19/2008 22:45	2.516	0.32
4/19/2008 22:50	2.517	0.36
4/19/2008 22:55	2.517	0.36
4/19/2008 23:00	2.517	0.36
4/19/2008 23:05	2.517	0.36
4/19/2008 23:10	2.519	0.36
4/19/2008 23:15	2.519	0.36
4/19/2008 23:20	2.519	0.36
4/19/2008 23:25	2.52	0.36
4/19/2008 23:30	2.52	0.36
4/19/2008 23:35	2.521	0.36
4/19/2008 23:40	2.522	0.36
4/19/2008 23:45	2.521	0.36
4/19/2008 23:50	2.522	0.36
4/19/2008 23:55	2.523	0.36
4/20/2008 0:00	2.524	0.36
4/20/2008 0:05	2.525	0.36
4/20/2008 0:10	2.524	0.36
4/20/2008 0:15	2.525	0.36
4/20/2008 0:20	2.526	0.36
4/20/2008 0:25	2.526	0.36
4/20/2008 0:30	2.526	0.36
4/20/2008 0:35	2.526	0.36
4/20/2008 0:40	2.527	0.36
4/20/2008 0:45	2.528	0.36
4/20/2008 0:50	2.527	0.36
4/20/2008 0:55	2.529	0.36

UNKAMET BROOK FLOW MONITORING DATA - MARCH 27, 2008 - MAY 2, 2008

Site Name Isco Quantity Label Units Resolution Significant Digits	Upstream Level Level ft 0.001 5	Upstream Velocity Velocity ft/s 0.01 4
4/20/2008 1:00	2.529	0.36
4/20/2008 1:05	2.529	0.36
4/20/2008 1:10	2.529	0.36
4/20/2008 1:15	2.531	0.29
4/20/2008 1:20	2.531	0.29
4/20/2008 1:25	2.531	0.35
4/20/2008 1:30	2.531	0.35
4/20/2008 1:35	2.532	0.35
4/20/2008 1:40	2.534	0.32
4/20/2008 1:45	2.532	0.32
4/20/2008 1:50	2.532	0.31
4/20/2008 1:55	2.532	0.31
4/20/2008 2:00	2.533	0.31
4/20/2008 2:05	2.533	0.31
4/20/2008 2:10	2.534	0.31
4/20/2008 2:15	2.534	0.31
4/20/2008 2:20	2.535	0.32
4/20/2008 2:25	2.535	0.31
4/20/2008 2:30	2.536	0.31
4/20/2008 2:35	2.536	0.31
4/20/2008 2:40	2.536	0.31
4/20/2008 2:45	2.537	0.31
4/20/2008 2:50	2.536	0.31
4/20/2008 2:55	2.537	0.31
4/20/2008 3:00	2.537	0.31
4/20/2008 3:05	2.538	0.31
4/20/2008 3:10	2.538	0.31
4/20/2008 3:15	2.538	0.31
4/20/2008 3:20	2.538	0.31
4/20/2008 3:25	2.539	0.31
4/20/2008 3:30	2.539	0.31
4/20/2008 3:35	2.54	0.32
4/20/2008 3:40	2.54	0.32
4/20/2008 3:45	2.54	0.32
4/20/2008 3:50	2.541	0.32
4/20/2008 3:55	2.542	0.32
4/20/2008 4:00	2.542	0.32
4/20/2008 4:05	2.541	0.37
4/20/2008 4:10	2.543	0.37
4/20/2008 4:15	2.543	0.37
4/20/2008 4:20	2.543	0.37
4/20/2008 4:25	2.543	0.37
4/20/2008 4:30	2.543	0.37

UNKAMET BROOK FLOW MONITORING DATA - MARCH 27, 2008 - MAY 2, 2008

Site Name Isco Quantity Label Units Resolution Significant Digits	Upstream Level Level ft 0.001 5	Upstream Velocity Velocity ft/s 0.01 4
4/20/2008 4:35	2.544	0.37
4/20/2008 4:40	2.542	0.37
4/20/2008 4:45	2.544	0.37
4/20/2008 4:50	2.544	0.37
4/20/2008 4:55	2.544	0.37
4/20/2008 5:00	2.544	0.37
4/20/2008 5:05	2.545	0.37
4/20/2008 5:10	2.545	0.37
4/20/2008 5:15	2.545	0.37
4/20/2008 5:20	2.545	0.37
4/20/2008 5:25	2.546	0.37
4/20/2008 5:30	2.545	0.37
4/20/2008 5:35	2.546	0.37
4/20/2008 5:40	2.545	0.37
4/20/2008 5:45	2.546	0.37
4/20/2008 5:50	2.546	0.37
4/20/2008 5:55	2.546	0.37
4/20/2008 6:00	2.546	0.37
4/20/2008 6:05	2.546	0.37
4/20/2008 6:10	2.546	0.37
4/20/2008 6:15	2.546	0.37
4/20/2008 6:20	2.547	0.37
4/20/2008 6:25	2.546	0.37
4/20/2008 6:30	2.546	0.37
4/20/2008 6:35	2.547	0.37
4/20/2008 6:40	2.547	0.37
4/20/2008 6:45	2.547	0.37
4/20/2008 6:50	2.548	0.37
4/20/2008 6:55	2.547	0.37
4/20/2008 7:00	2.548	0.37
4/20/2008 7:05	2.548	0.37
4/20/2008 7:10	2.548	0.37
4/20/2008 7:15	2.549	0.37
4/20/2008 7:20	2.548	0.37
4/20/2008 7:25	2.549	0.37
4/20/2008 7:30	2.549	0.37
4/20/2008 7:35	2.55	0.37
4/20/2008 7:40	2.55	0.37
4/20/2008 7:45	2.549	0.37
4/20/2008 7:50	2.549	0.37
4/20/2008 7:55	2.55	0.37
4/20/2008 8:00	2.55	0.37
4/20/2008 8:05	2.551	0.37

UNKAMET BROOK FLOW MONITORING DATA - MARCH 27, 2008 - MAY 2, 2008

Site Name Isco Quantity Label Units Resolution Significant Digits	Upstream Level Level ft 0.001 5	Upstream Velocity Velocity ft/s 0.01 4
4/20/2008 8:10	2.551	0.37
4/20/2008 8:15	2.551	0.37
4/20/2008 8:20	2.552	0.37
4/20/2008 8:25	2.552	0.37
4/20/2008 8:30	2.552	0.37
4/20/2008 8:35	2.552	0.37
4/20/2008 8:40	2.552	0.37
4/20/2008 8:45	2.552	0.37
4/20/2008 8:50	2.552	0.37
4/20/2008 8:55	2.554	0.37
4/20/2008 9:00	2.554	0.37
4/20/2008 9:05	2.554	0.37
4/20/2008 9:10	2.554	0.37
4/20/2008 9:15	2.554	0.37
4/20/2008 9:20	2.554	0.37
4/20/2008 9:25	2.553	0.37
4/20/2008 9:30	2.555	0.37
4/20/2008 9:35	2.555	0.37
4/20/2008 9:40	2.555	0.37
4/20/2008 9:45	2.556	0.37
4/20/2008 9:50	2.555	0.37
4/20/2008 9:55	2.555	0.37
4/20/2008 10:00	2.555	0.37
4/20/2008 10:05	2.555	0.37
4/20/2008 10:10	2.556	0.37
4/20/2008 10:15	2.555	0.37
4/20/2008 10:20	2.553	0.37
4/20/2008 10:25	2.556	0.37
4/20/2008 10:30	2.555	0.37
4/20/2008 10:35	2.556	0.37
4/20/2008 10:40	2.556	0.37
4/20/2008 10:45	2.556	0.37
4/20/2008 10:50	2.556	0.33
4/20/2008 10:55	2.556	0.33
4/20/2008 11:00	2.556	0.33
4/20/2008 11:05	2.557	0.33
4/20/2008 11:10	2.555	0.32
4/20/2008 11:15	2.556	0.32
4/20/2008 11:20	2.555	0.32
4/20/2008 11:25	2.556	0.32
4/20/2008 11:30	2.556	0.32
4/20/2008 11:35	2.557	0.32
4/20/2008 11:40	2.556	0.31

UNKAMET BROOK FLOW MONITORING DATA - MARCH 27, 2008 - MAY 2, 2008

Site Name Isco Quantity Label Units Resolution Significant Digits	Upstream Level Level ft 0.001 5	Upstream Velocity Velocity ft/s 0.01 4
4/20/2008 11:45	2.557	0.31
4/20/2008 11:50	2.557	0.31
4/20/2008 11:55	2.556	0.31
4/20/2008 12:00	2.556	0.31
4/20/2008 12:05	2.555	0.31
4/20/2008 12:10	2.556	0.31
4/20/2008 12:15	2.555	0.28
4/20/2008 12:20	2.556	0.28
4/20/2008 12:25	2.556	0.32
4/20/2008 12:30	2.556	0.32
4/20/2008 12:35	2.556	0.31
4/20/2008 12:40	2.556	0.3
4/20/2008 12:45	2.556	0.31
4/20/2008 12:50	2.557	0.31
4/20/2008 12:55	2.555	0.31
4/20/2008 13:00	2.555	0.33
4/20/2008 13:05	2.555	0.29
4/20/2008 13:10	2.554	0.3
4/20/2008 13:15	2.554	0.3
4/20/2008 13:20	2.554	0.3
4/20/2008 13:25	2.553	0.28
4/20/2008 13:30	2.553	0.28
4/20/2008 13:35	2.552	0.28
4/20/2008 13:40	2.553	0.28
4/20/2008 13:45	2.554	0.28
4/20/2008 13:50	2.553	0.31
4/20/2008 13:55	2.552	0.33
4/20/2008 14:00	2.553	0.3
4/20/2008 14:05	2.553	0.33
4/20/2008 14:10	2.553	0.35
4/20/2008 14:15	2.553	0.35
4/20/2008 14:20	2.553	0.35
4/20/2008 14:25	2.554	0.35
4/20/2008 14:30	2.554	0.35
4/20/2008 14:35	2.554	0.5
4/20/2008 14:40	2.554	0.5
4/20/2008 14:45	2.554	0.5
4/20/2008 14:50	2.553	0.5
4/20/2008 14:55	2.553	0.5
4/20/2008 15:00	2.552	0.5
4/20/2008 15:05	2.554	0.5
4/20/2008 15:10	2.552	0.47
4/20/2008 15:15	2.552	0.47

UNKAMET BROOK FLOW MONITORING DATA - MARCH 27, 2008 - MAY 2, 2008

Site Name Isco Quantity Label Units Resolution Significant Digits	Upstream Level Level ft 0.001 5	Upstream Velocity Velocity ft/s 0.01 4
4/20/2008 15:20	2.552	0.47
4/20/2008 15:25	2.552	0.47
4/20/2008 15:30	2.553	0.47
4/20/2008 15:35	2.552	0.47
4/20/2008 15:40	2.552	0.47
4/20/2008 15:45	2.551	0.47
4/20/2008 15:50	2.552	0.47
4/20/2008 15:55	2.551	0.47
4/20/2008 16:00	2.551	0.47
4/20/2008 16:05	2.553	0.47
4/20/2008 16:10	2.551	0.47
4/20/2008 16:15	2.551	1.12
4/20/2008 16:20	2.551	1.12
4/20/2008 16:25	2.552	1.12
4/20/2008 16:30	2.551	0.47
4/20/2008 16:35	2.552	0.47
4/20/2008 16:40	2.551	0.47
4/20/2008 16:45	2.552	0.47
4/20/2008 16:50	2.551	0.47
4/20/2008 16:55	2.551	0.47
4/20/2008 17:00	2.55	0.47
4/20/2008 17:05	2.552	0.47
4/20/2008 17:10	2.55	0.47
4/20/2008 17:15	2.551	0.47
4/20/2008 17:20	2.55	0.47
4/20/2008 17:25	2.552	0.47
4/20/2008 17:30	2.552	0.47
4/20/2008 17:35	2.552	0.47
4/20/2008 17:40	2.552	0.47
4/20/2008 17:45	2.552	0.47
4/20/2008 17:50	2.551	0.47
4/20/2008 17:55	2.551	0.47
4/20/2008 18:00	2.552	0.47
4/20/2008 18:05	2.552	0.47
4/20/2008 18:10	2.551	0.47
4/20/2008 18:15	2.552	0.47
4/20/2008 18:20	2.552	0.47
4/20/2008 18:25	2.553	0.47
4/20/2008 18:30	2.552	0.47
4/20/2008 18:35	2.552	0.47
4/20/2008 18:40	2.552	0.47
4/20/2008 18:45	2.553	0.47
4/20/2008 18:50	2.554	0.47

UNKAMET BROOK FLOW MONITORING DATA - MARCH 27, 2008 - MAY 2, 2008

Site Name Isco Quantity Label Units Resolution Significant Digits	Upstream Level Level ft 0.001 5	Upstream Velocity Velocity ft/s 0.01 4
4/20/2008 18:55	2.552	0.47
4/20/2008 19:00	2.553	0.47
4/20/2008 19:05	2.553	0.47
4/20/2008 19:10	2.554	0.47
4/20/2008 19:15	2.553	0.47
4/20/2008 19:20	2.552	0.47
4/20/2008 19:25	2.553	0.47
4/20/2008 19:30	2.553	0.31
4/20/2008 19:35	2.552	0.31
4/20/2008 19:40	2.552	0.31
4/20/2008 19:45	2.553	0.31
4/20/2008 19:50	2.552	0.31
4/20/2008 19:55	2.553	0.31
4/20/2008 20:00	2.553	0.31
4/20/2008 20:05	2.553	0.31
4/20/2008 20:10	2.554	0.31
4/20/2008 20:15	2.553	0.31
4/20/2008 20:20	2.553	0.31
4/20/2008 20:25	2.554	0.31
4/20/2008 20:30	2.554	0.31
4/20/2008 20:35	2.554	0.31
4/20/2008 20:40	2.554	0.31
4/20/2008 20:45	2.554	0.31
4/20/2008 20:50	2.555	0.31
4/20/2008 20:55	2.555	0.31
4/20/2008 21:00	2.555	0.31
4/20/2008 21:05	2.556	0.31
4/20/2008 21:10	2.556	0.31
4/20/2008 21:15	2.557	0.31
4/20/2008 21:20	2.557	0.31
4/20/2008 21:25	2.557	0.31
4/20/2008 21:30	2.557	0.31
4/20/2008 21:35	2.558	0.31
4/20/2008 21:40	2.559	0.31
4/20/2008 21:45	2.559	0.31
4/20/2008 21:50	2.558	0.31
4/20/2008 21:55	2.559	0.31
4/20/2008 22:00	2.558	0.31
4/20/2008 22:05	2.559	0.25
4/20/2008 22:10	2.559	0.25
4/20/2008 22:15	2.56	0.25
4/20/2008 22:20	2.56	0.25
4/20/2008 22:25	2.56	0.25

UNKAMET BROOK FLOW MONITORING DATA - MARCH 27, 2008 - MAY 2, 2008

Site Name Isco Quantity Label Units Resolution Significant Digits	Upstream Level Level ft 0.001 5	Upstream Velocity Velocity ft/s 0.01 4
4/20/2008 22:30	2.56	0.25
4/20/2008 22:35	2.561	0.25
4/20/2008 22:40	2.56	0.31
4/20/2008 22:45	2.56	0.31
4/20/2008 22:50	2.56	0.31
4/20/2008 22:55	2.56	0.31
4/20/2008 23:00	2.56	0.27
4/20/2008 23:05	2.559	0.27
4/20/2008 23:10	2.558	0.27
4/20/2008 23:15	2.559	0.27
4/20/2008 23:20	2.558	0.27
4/20/2008 23:25	2.558	0.29
4/20/2008 23:30	2.559	0.25
4/20/2008 23:35	2.558	0.25
4/20/2008 23:40	2.557	0.25
4/20/2008 23:45	2.557	0.25
4/20/2008 23:50	2.557	0.25
4/20/2008 23:55	2.557	0.25
4/21/2008 0:00	2.556	0.25
4/21/2008 0:05	2.557	0.25
4/21/2008 0:10	2.555	0.25
4/21/2008 0:15	2.555	0.25
4/21/2008 0:20	2.555	0.25
4/21/2008 0:25	2.555	0.25
4/21/2008 0:30	2.555	0.25
4/21/2008 0:35	2.554	0.25
4/21/2008 0:40	2.554	0.25
4/21/2008 0:45	2.554	0.3
4/21/2008 0:50	2.554	0.3
4/21/2008 0:55	2.553	0.3
4/21/2008 1:00	2.553	0.3
4/21/2008 1:05	2.552	0.3
4/21/2008 1:10	2.552	0.3
4/21/2008 1:15	2.552	0.3
4/21/2008 1:20	2.552	0.3
4/21/2008 1:25	2.552	0.29
4/21/2008 1:30	2.552	0.27
4/21/2008 1:35	2.552	0.27
4/21/2008 1:40	2.552	0.27
4/21/2008 1:45	2.552	0.27
4/21/2008 1:50	2.552	0.29
4/21/2008 1:55	2.552	0.29
4/21/2008 2:00	2.551	0.29

UNKAMET BROOK FLOW MONITORING DATA - MARCH 27, 2008 - MAY 2, 2008

Site Name Isco Quantity Label Units Resolution Significant Digits	Upstream Level Level ft 0.001 5	Upstream Velocity Velocity ft/s 0.01 4
4/21/2008 2:05	2.552	0.29
4/21/2008 2:10	2.552	0.29
4/21/2008 2:15	2.552	0.29
4/21/2008 2:20	2.552	0.26
4/21/2008 2:25	2.552	0.26
4/21/2008 2:30	2.552	0.26
4/21/2008 2:35	2.552	0.28
4/21/2008 2:40	2.552	0.28
4/21/2008 2:45	2.551	0.28
4/21/2008 2:50	2.551	0.28
4/21/2008 2:55	2.551	0.28
4/21/2008 3:00	2.551	0.28
4/21/2008 3:05	2.551	0.28
4/21/2008 3:10	2.551	0.28
4/21/2008 3:15	2.551	0.28
4/21/2008 3:20	2.551	0.28
4/21/2008 3:25	2.551	0.28
4/21/2008 3:30	2.551	0.28
4/21/2008 3:35	2.551	0.28
4/21/2008 3:40	2.552	0.28
4/21/2008 3:45	2.551	0.28
4/21/2008 3:50	2.552	0.27
4/21/2008 3:55	2.552	0.27
4/21/2008 4:00	2.552	0.27
4/21/2008 4:05	2.552	0.27
4/21/2008 4:10	2.552	0.27
4/21/2008 4:15	2.553	0.27
4/21/2008 4:20	2.552	0.27
4/21/2008 4:25	2.552	0.27
4/21/2008 4:30	2.552	0.27
4/21/2008 4:35	2.553	0.27
4/21/2008 4:40	2.553	0.27
4/21/2008 4:45	2.552	0.27
4/21/2008 4:50	2.553	0.27
4/21/2008 4:55	2.553	0.27
4/21/2008 5:00	2.553	0.27
4/21/2008 5:05	2.553	0.27
4/21/2008 5:10	2.553	0.27
4/21/2008 5:15	2.553	0.27
4/21/2008 5:20	2.554	0.27
4/21/2008 5:25	2.554	0.27
4/21/2008 5:30	2.554	0.26
4/21/2008 5:35	2.553	0.26

UNKAMET BROOK FLOW MONITORING DATA - MARCH 27, 2008 - MAY 2, 2008

Site Name Isco Quantity Label Units Resolution Significant Digits	Upstream Level Level ft 0.001 5	Upstream Velocity Velocity ft/s 0.01 4
4/21/2008 5:40	2.555	0.26
4/21/2008 5:45	2.554	0.26
4/21/2008 5:50	2.554	0.26
4/21/2008 5:55	2.555	0.26
4/21/2008 6:00	2.554	0.26
4/21/2008 6:05	2.554	0.26
4/21/2008 6:10	2.554	0.26
4/21/2008 6:15	2.554	0.26
4/21/2008 6:20	2.554	0.26
4/21/2008 6:25	2.555	0.26
4/21/2008 6:30	2.555	0.26
4/21/2008 6:35	2.555	0.26
4/21/2008 6:40	2.555	0.27
4/21/2008 6:45	2.555	0.27
4/21/2008 6:50	2.555	0.27
4/21/2008 6:55	2.555	0.27
4/21/2008 7:00	2.555	0.27
4/21/2008 7:05	2.555	0.27
4/21/2008 7:10	2.555	0.27
4/21/2008 7:15	2.555	0.24
4/21/2008 7:20	2.556	0.24
4/21/2008 7:25	2.556	0.24
4/21/2008 7:30	2.556	0.24
4/21/2008 7:35	2.556	0.24
4/21/2008 7:40	2.556	0.24
4/21/2008 7:45	2.556	0.24
4/21/2008 7:50	2.556	0.24
4/21/2008 7:55	2.556	0.24
4/21/2008 8:00	2.556	0.24
4/21/2008 8:05	2.556	0.24
4/21/2008 8:10	2.555	0.24
4/21/2008 8:15	2.554	0.24
4/21/2008 8:20	2.553	0.24
4/21/2008 8:25	2.552	0.24
4/21/2008 8:30	2.551	0.24
4/21/2008 8:35	2.55	0.27
4/21/2008 8:40	2.549	0.27
4/21/2008 8:45	2.548	0.27
4/21/2008 8:50	2.546	0.27
4/21/2008 8:55	2.545	0.27
4/21/2008 9:00	2.543	0.27
4/21/2008 9:05	2.54	0.27
4/21/2008 9:10	2.537	0.27

UNKAMET BROOK FLOW MONITORING DATA - MARCH 27, 2008 - MAY 2, 2008

Site Name Isco Quantity Label Units Resolution Significant Digits	Upstream Level Level ft 0.001 5	Upstream Velocity Velocity ft/s 0.01 4
4/21/2008 9:15	2.535	0.27
4/21/2008 9:20	2.532	0.27
4/21/2008 9:25	2.53	0.27
4/21/2008 9:30	2.527	0.26
4/21/2008 9:35	2.525	0.26
4/21/2008 9:40	2.523	0.26
4/21/2008 9:45	2.521	0.26
4/21/2008 9:50	2.519	0.26
4/21/2008 9:55	2.518	0.26
4/21/2008 10:00	2.515	0.26
4/21/2008 10:05	2.513	0.26
4/21/2008 10:10	2.511	0.26
4/21/2008 10:15	2.509	0.26
4/21/2008 10:20	2.507	0.26
4/21/2008 10:25	2.506	0.26
4/21/2008 10:30	2.503	0.26
4/21/2008 10:35	2.5	0.26
4/21/2008 10:40	2.5	0.26
4/21/2008 10:45	2.498	0.26
4/21/2008 10:50	2.495	0.26
4/21/2008 10:55	2.494	0.26
4/21/2008 11:00	2.492	0.26
4/21/2008 11:05	2.492	0.26
4/21/2008 11:10	2.49	0.26
4/21/2008 11:15	2.489	0.26
4/21/2008 11:20	2.487	0.26
4/21/2008 11:25	2.485	0.26
4/21/2008 11:30	2.486	0.26
4/21/2008 11:35	2.483	0.26
4/21/2008 11:40	2.482	0.26
4/21/2008 11:45	2.48	0.26
4/21/2008 11:50	2.479	0.26
4/21/2008 11:55	2.477	0.26
4/21/2008 12:00	2.476	0.26
4/21/2008 12:05	2.475	0.26
4/21/2008 12:10	2.473	0.26
4/21/2008 12:15	2.472	0.26
4/21/2008 12:20	2.47	0.26
4/21/2008 12:25	2.47	0.26
4/21/2008 12:30	2.469	0.26
4/21/2008 12:35	2.467	0.26
4/21/2008 12:40	2.466	0.26
4/21/2008 12:45	2.465	0.26

UNKAMET BROOK FLOW MONITORING DATA - MARCH 27, 2008 - MAY 2, 2008

Site Name Isco Quantity Label Units Resolution Significant Digits	Upstream Level Level ft 0.001 5	Upstream Velocity Velocity ft/s 0.01 4
4/21/2008 12:50	2.465	0.26
4/21/2008 12:55	2.464	0.28
4/21/2008 13:00	2.463	0.27
4/21/2008 13:05	2.462	0.27
4/21/2008 13:10	2.46	0.27
4/21/2008 13:15	2.458	0.27
4/21/2008 13:20	2.457	0.27
4/21/2008 13:25	2.456	0.27
4/21/2008 13:30	2.456	0.27
4/21/2008 13:35	2.454	0.27
4/21/2008 13:40	2.453	0.27
4/21/2008 13:45	2.453	0.27
4/21/2008 13:50	2.452	0.42
4/21/2008 13:55	2.45	0.28
4/21/2008 14:00	2.45	0.28
4/21/2008 14:05	2.45	0.26
4/21/2008 14:10	2.449	0.26
4/21/2008 14:15	2.448	0.26
4/21/2008 14:20	2.447	0.26
4/21/2008 14:25	2.447	0.26
4/21/2008 14:30	2.446	0.26
4/21/2008 14:35	2.445	0.25
4/21/2008 14:40	2.443	0.25
4/21/2008 14:45	2.444	0.25
4/21/2008 14:50	2.443	0.25
4/21/2008 14:55	2.44	0.25
4/21/2008 15:00	2.44	0.25
4/21/2008 15:05	2.439	0.25
4/21/2008 15:10	2.438	0.25
4/21/2008 15:15	2.437	0.25
4/21/2008 15:20	2.436	0.25
4/21/2008 15:25	2.433	0.25
4/21/2008 15:30	2.432	0.25
4/21/2008 15:35	2.43	0.25
4/21/2008 15:40	2.427	0.25
4/21/2008 15:45	2.426	0.25
4/21/2008 15:50	2.423	0.25
4/21/2008 15:55	2.422	0.25
4/21/2008 16:00	2.421	0.25
4/21/2008 16:05	2.419	0.25
4/21/2008 16:10	2.417	0.37
4/21/2008 16:15	2.418	0.53
4/21/2008 16:20	2.417	0.26

UNKAMET BROOK FLOW MONITORING DATA - MARCH 27, 2008 - MAY 2, 2008

Site Name Isco Quantity Label Units Resolution Significant Digits	Upstream Level Level ft 0.001 5	Upstream Velocity Velocity ft/s 0.01 4
4/21/2008 16:25	2.415	0.26
4/21/2008 16:30	2.414	0.26
4/21/2008 16:35	2.413	0.26
4/21/2008 16:40	2.411	0.26
4/21/2008 16:45	2.41	0.26
4/21/2008 16:50	2.41	0.24
4/21/2008 16:55	2.409	0.24
4/21/2008 17:00	2.408	0.24
4/21/2008 17:05	2.407	0.26
4/21/2008 17:10	2.406	0.26
4/21/2008 17:15	2.406	0.26
4/21/2008 17:20	2.406	0.25
4/21/2008 17:25	2.403	0.26
4/21/2008 17:30	2.404	0.26
4/21/2008 17:35	2.403	0.26
4/21/2008 17:40	2.404	0.22
4/21/2008 17:45	2.404	0.22
4/21/2008 17:50	2.401	0.22
4/21/2008 17:55	2.4	0.22
4/21/2008 18:00	2.4	0.22
4/21/2008 18:05	2.398	0.22
4/21/2008 18:10	2.398	0.22
4/21/2008 18:15	2.397	0.22
4/21/2008 18:20	2.397	0.22
4/21/2008 18:25	2.397	0.22
4/21/2008 18:30	2.396	0.22
4/21/2008 18:35	2.396	0.22
4/21/2008 18:40	2.396	0.22
4/21/2008 18:45	2.395	0.22
4/21/2008 18:50	2.395	0.22
4/21/2008 18:55	2.395	0.22
4/21/2008 19:00	2.396	0.22
4/21/2008 19:05	2.394	0.22
4/21/2008 19:10	2.395	0.22
4/21/2008 19:15	2.395	0.22
4/21/2008 19:20	2.395	0.22
4/21/2008 19:25	2.395	0.22
4/21/2008 19:30	2.395	0.22
4/21/2008 19:35	2.395	0.22
4/21/2008 19:40	2.396	0.22
4/21/2008 19:45	2.396	0.22
4/21/2008 19:50	2.396	0.22
4/21/2008 19:55	2.397	0.22

UNKAMET BROOK FLOW MONITORING DATA - MARCH 27, 2008 - MAY 2, 2008

Site Name Isco Quantity Label Units Resolution Significant Digits	Upstream Level Level ft 0.001 5	Upstream Velocity Velocity ft/s 0.01 4
4/21/2008 20:00	2.398	0.22
4/21/2008 20:05	2.398	0.22
4/21/2008 20:10	2.398	0.22
4/21/2008 20:15	2.399	0.22
4/21/2008 20:20	2.399	0.22
4/21/2008 20:25	2.4	0.22
4/21/2008 20:30	2.4	0.22
4/21/2008 20:35	2.401	0.22
4/21/2008 20:40	2.401	0.22
4/21/2008 20:45	2.401	0.22
4/21/2008 20:50	2.403	0.22
4/21/2008 20:55	2.403	0.22
4/21/2008 21:00	2.403	0.25
4/21/2008 21:05	2.404	0.25
4/21/2008 21:10	2.404	0.25
4/21/2008 21:15	2.404	0.25
4/21/2008 21:20	2.406	0.26
4/21/2008 21:25	2.406	0.25
4/21/2008 21:30	2.406	0.25
4/21/2008 21:35	2.407	0.25
4/21/2008 21:40	2.407	0.23
4/21/2008 21:45	2.407	0.23
4/21/2008 21:50	2.408	0.23
4/21/2008 21:55	2.408	0.23
4/21/2008 22:00	2.409	0.23
4/21/2008 22:05	2.409	0.23
4/21/2008 22:10	2.409	0.23
4/21/2008 22:15	2.41	0.23
4/21/2008 22:20	2.41	0.23
4/21/2008 22:25	2.41	0.23
4/21/2008 22:30	2.41	0.23
4/21/2008 22:35	2.411	0.23
4/21/2008 22:40	2.412	0.23
4/21/2008 22:45	2.411	0.23
4/21/2008 22:50	2.411	0.23
4/21/2008 22:55	2.412	0.23
4/21/2008 23:00	2.413	0.23
4/21/2008 23:05	2.413	0.23
4/21/2008 23:10	2.412	0.23
4/21/2008 23:15	2.414	0.23
4/21/2008 23:20	2.414	0.23
4/21/2008 23:25	2.413	0.23
4/21/2008 23:30	2.414	0.23

UNKAMET BROOK FLOW MONITORING DATA - MARCH 27, 2008 - MAY 2, 2008

Site Name Isco Quantity Label Units Resolution Significant Digits	Upstream Level Level ft 0.001 5	Upstream Velocity Velocity ft/s 0.01 4
4/21/2008 23:35	2.414	0.23
4/21/2008 23:40	2.414	0.23
4/21/2008 23:45	2.415	0.23
4/21/2008 23:50	2.415	0.23
4/21/2008 23:55	2.415	0.23
4/22/2008 0:00	2.415	0.23
4/22/2008 0:05	2.415	0.23
4/22/2008 0:10	2.415	0.23
4/22/2008 0:15	2.416	0.23
4/22/2008 0:20	2.416	0.27
4/22/2008 0:25	2.416	0.27
4/22/2008 0:30	2.416	0.27
4/22/2008 0:35	2.416	0.28
4/22/2008 0:40	2.416	0.28
4/22/2008 0:45	2.416	0.28
4/22/2008 0:50	2.417	0.26
4/22/2008 0:55	2.418	0.28
4/22/2008 1:00	2.418	0.28
4/22/2008 1:05	2.417	0.27
4/22/2008 1:10	2.417	0.27
4/22/2008 1:15	2.417	0.27
4/22/2008 1:20	2.418	0.3
4/22/2008 1:25	2.418	0.27
4/22/2008 1:30	2.418	0.27
4/22/2008 1:35	2.418	0.27
4/22/2008 1:40	2.418	0.27
4/22/2008 1:45	2.419	0.27
4/22/2008 1:50	2.418	0.27
4/22/2008 1:55	2.418	0.27
4/22/2008 2:00	2.419	0.27
4/22/2008 2:05	2.419	0.27
4/22/2008 2:10	2.42	0.28
4/22/2008 2:15	2.419	0.27
4/22/2008 2:20	2.419	0.29
4/22/2008 2:25	2.419	0.28
4/22/2008 2:30	2.419	0.28
4/22/2008 2:35	2.419	0.31
4/22/2008 2:40	2.419	0.31
4/22/2008 2:45	2.419	0.31
4/22/2008 2:50	2.42	0.28
4/22/2008 2:55	2.419	0.28
4/22/2008 3:00	2.42	0.28
4/22/2008 3:05	2.42	0.27

UNKAMET BROOK FLOW MONITORING DATA - MARCH 27, 2008 - MAY 2, 2008

Site Name Isco Quantity Label Units Resolution Significant Digits	Upstream Level Level ft 0.001 5	Upstream Velocity Velocity ft/s 0.01 4
4/22/2008 3:10	2.42	0.27
4/22/2008 3:15	2.42	0.26
4/22/2008 3:20	2.42	0.26
4/22/2008 3:25	2.42	0.26
4/22/2008 3:30	2.421	0.28
4/22/2008 3:35	2.42	0.26
4/22/2008 3:40	2.42	0.28
4/22/2008 3:45	2.419	0.28
4/22/2008 3:50	2.419	0.25
4/22/2008 3:55	2.419	0.25
4/22/2008 4:00	2.419	0.25
4/22/2008 4:05	2.419	0.25
4/22/2008 4:10	2.419	0.28
4/22/2008 4:15	2.419	0.28
4/22/2008 4:20	2.42	0.28
4/22/2008 4:25	2.42	0.28
4/22/2008 4:30	2.419	0.28
4/22/2008 4:35	2.42	0.28
4/22/2008 4:40	2.419	0.28
4/22/2008 4:45	2.419	0.28
4/22/2008 4:50	2.419	0.28
4/22/2008 4:55	2.418	0.28
4/22/2008 5:00	2.419	0.28
4/22/2008 5:05	2.419	0.28
4/22/2008 5:10	2.419	0.31
4/22/2008 5:15	2.418	0.31
4/22/2008 5:20	2.418	0.31
4/22/2008 5:25	2.418	0.31
4/22/2008 5:30	2.419	0.31
4/22/2008 5:35	2.418	0.31
4/22/2008 5:40	2.418	0.31
4/22/2008 5:45	2.418	0.31
4/22/2008 5:50	2.418	0.31
4/22/2008 5:55	2.417	0.31
4/22/2008 6:00	2.417	0.31
4/22/2008 6:05	2.417	0.31
4/22/2008 6:10	2.417	0.31
4/22/2008 6:15	2.416	0.31
4/22/2008 6:20	2.416	0.31
4/22/2008 6:25	2.416	0.31
4/22/2008 6:30	2.416	0.31
4/22/2008 6:35	2.415	0.31
4/22/2008 6:40	2.415	0.31

UNKAMET BROOK FLOW MONITORING DATA - MARCH 27, 2008 - MAY 2, 2008

Site Name Isco Quantity Label Units Resolution Significant Digits	Upstream Level Level ft 0.001 5	Upstream Velocity Velocity ft/s 0.01 4
4/22/2008 6:45	2.415	0.31
4/22/2008 6:50	2.415	0.31
4/22/2008 6:55	2.415	0.25
4/22/2008 7:00	2.415	0.25
4/22/2008 7:05	2.414	0.25
4/22/2008 7:10	2.414	0.25
4/22/2008 7:15	2.413	0.25
4/22/2008 7:20	2.413	0.25
4/22/2008 7:25	2.413	0.25
4/22/2008 7:30	2.413	0.25
4/22/2008 7:35	2.413	0.25
4/22/2008 7:40	2.414	0.25
4/22/2008 7:45	2.413	0.25
4/22/2008 7:50	2.412	0.25
4/22/2008 7:55	2.412	0.25
4/22/2008 8:00	2.412	0.25
4/22/2008 8:05	2.412	0.25
4/22/2008 8:10	2.411	0.25
4/22/2008 8:15	2.412	0.25
4/22/2008 8:20	2.411	0.25
4/22/2008 8:25	2.411	0.25
4/22/2008 8:30	2.41	0.25
4/22/2008 8:35	2.41	0.25
4/22/2008 8:40	2.41	0.25
4/22/2008 8:45	2.409	0.25
4/22/2008 8:50	2.408	0.25
4/22/2008 8:55	2.408	0.25
4/22/2008 9:00	2.407	0.25
4/22/2008 9:05	2.406	0.25
4/22/2008 9:10	2.406	0.25
4/22/2008 9:15	2.405	0.25
4/22/2008 9:20	2.404	0.25
4/22/2008 9:25	2.404	0.25
4/22/2008 9:30	2.403	0.25
4/22/2008 9:35	2.402	0.25
4/22/2008 9:40	2.401	0.25
4/22/2008 9:45	2.4	0.25
4/22/2008 9:50	2.401	0.25
4/22/2008 9:55	2.4	0.25
4/22/2008 10:00	2.399	0.25
4/22/2008 10:05	2.398	0.25
4/22/2008 10:10	2.397	0.25
4/22/2008 10:15	2.396	0.25

UNKAMET BROOK FLOW MONITORING DATA - MARCH 27, 2008 - MAY 2, 2008

Site Name Isco Quantity Label Units Resolution Significant Digits	Upstream Level Level ft 0.001 5	Upstream Velocity Velocity ft/s 0.01 4
4/22/2008 10:20	2.395	0.25
4/22/2008 10:25	2.395	0.25
4/22/2008 10:30	2.393	0.25
4/22/2008 10:35	2.393	0.25
4/22/2008 10:40	2.392	0.25
4/22/2008 10:45	2.391	0.25
4/22/2008 10:50	2.391	0.24
4/22/2008 10:55	2.39	0.24
4/22/2008 11:00	2.39	0.24
4/22/2008 11:05	2.389	0.24
4/22/2008 11:10	2.389	0.24
4/22/2008 11:15	2.388	0.24
4/22/2008 11:20	2.387	0.24
4/22/2008 11:25	2.387	0.24
4/22/2008 11:30	2.386	0.24
4/22/2008 11:35	2.386	0.24
4/22/2008 11:40	2.385	0.24
4/22/2008 11:45	2.386	0.24
4/22/2008 11:50	2.385	0.24
4/22/2008 11:55	2.385	0.24
4/22/2008 12:00	2.385	0.24
4/22/2008 12:05	2.383	0.24
4/22/2008 12:10	2.382	0.24
4/22/2008 12:15	2.382	0.24
4/22/2008 12:20	2.382	0.24
4/22/2008 12:25	2.382	0.24
4/22/2008 12:30	2.38	0.24
4/22/2008 12:35	2.381	0.24
4/22/2008 12:40	2.379	0.26
4/22/2008 12:45	2.379	0.23
4/22/2008 12:50	2.379	0.23
4/22/2008 12:55	2.38	0.25
4/22/2008 13:00	2.379	0.23
4/22/2008 13:05	2.378	0.3
4/22/2008 13:10	2.378	0.3
4/22/2008 13:15	2.377	0.3
4/22/2008 13:20	2.378	0.23
4/22/2008 13:25	2.376	0.23
4/22/2008 13:30	2.377	0.23
4/22/2008 13:35	2.374	0.23
4/22/2008 13:40	2.375	0.23
4/22/2008 13:45	2.375	0.23
4/22/2008 13:50	2.376	0.23

UNKAMET BROOK FLOW MONITORING DATA - MARCH 27, 2008 - MAY 2, 2008

Site Name Isco Quantity Label Units Resolution Significant Digits	Upstream Level Level ft 0.001 5	Upstream Velocity Velocity ft/s 0.01 4
4/22/2008 13:55	2.375	0.23
4/22/2008 14:00	2.375	0.23
4/22/2008 14:05	2.374	0.23
4/22/2008 14:10	2.375	0.23
4/22/2008 14:15	2.375	0.26
4/22/2008 14:20	2.373	0.26
4/22/2008 14:25	2.372	0.26
4/22/2008 14:30	2.373	0.26
4/22/2008 14:35	2.372	0.26
4/22/2008 14:40	2.371	0.21
4/22/2008 14:45	2.37	0.21
4/22/2008 14:50	2.371	0.21
4/22/2008 14:55	2.37	0.21
4/22/2008 15:00	2.37	0.21
4/22/2008 15:05	2.37	0.25
4/22/2008 15:10	2.369	0.25
4/22/2008 15:15	2.369	0.25
4/22/2008 15:20	2.369	0.25
4/22/2008 15:25	2.368	0.25
4/22/2008 15:30	2.366	0.25
4/22/2008 15:35	2.366	0.25
4/22/2008 15:40	2.366	0.25
4/22/2008 15:45	2.367	0.25
4/22/2008 15:50	2.367	0.25
4/22/2008 15:55	2.366	0.25
4/22/2008 16:00	2.365	0.25
4/22/2008 16:05	2.365	0.25
4/22/2008 16:10	2.365	0.23
4/22/2008 16:15	2.364	0.23
4/22/2008 16:20	2.364	0.23
4/22/2008 16:25	2.363	0.23
4/22/2008 16:30	2.363	0.23
4/22/2008 16:35	2.364	0.23
4/22/2008 16:40	2.364	0.23
4/22/2008 16:45	2.363	0.23
4/22/2008 16:50	2.361	0.23
4/22/2008 16:55	2.362	0.23
4/22/2008 17:00	2.362	0.23
4/22/2008 17:05	2.362	0.23
4/22/2008 17:10	2.363	0.23
4/22/2008 17:15	2.361	0.23
4/22/2008 17:20	2.361	0.23
4/22/2008 17:25	2.362	0.23

UNKAMET BROOK FLOW MONITORING DATA - MARCH 27, 2008 - MAY 2, 2008

Site Name Isco Quantity Label Units Resolution Significant Digits	Upstream Level Level ft 0.001 5	Upstream Velocity Velocity ft/s 0.01 4
4/22/2008 17:30	2.362	0.23
4/22/2008 17:35	2.361	0.23
4/22/2008 17:40	2.36	0.24
4/22/2008 17:45	2.36	0.24
4/22/2008 17:50	2.361	0.24
4/22/2008 17:55	2.361	0.22
4/22/2008 18:00	2.36	0.22
4/22/2008 18:05	2.361	0.22
4/22/2008 18:10	2.36	0.22
4/22/2008 18:15	2.36	0.22
4/22/2008 18:20	2.36	0.24
4/22/2008 18:25	2.36	0.24
4/22/2008 18:30	2.359	0.24
4/22/2008 18:35	2.36	0.24
4/22/2008 18:40	2.36	0.24
4/22/2008 18:45	2.361	0.24
4/22/2008 18:50	2.36	0.24
4/22/2008 18:55	2.361	0.24
4/22/2008 19:00	2.361	0.24
4/22/2008 19:05	2.362	0.24
4/22/2008 19:10	2.362	0.24
4/22/2008 19:15	2.364	0.24
4/22/2008 19:20	2.363	0.24
4/22/2008 19:25	2.364	0.24
4/22/2008 19:30	2.364	0.24
4/22/2008 19:35	2.365	0.24
4/22/2008 19:40	2.365	0.24
4/22/2008 19:45	2.366	0.28
4/22/2008 19:50	2.366	0.28
4/22/2008 19:55	2.367	0.28
4/22/2008 20:00	2.367	0.28
4/22/2008 20:05	2.368	0.28
4/22/2008 20:10	2.368	0.28
4/22/2008 20:15	2.369	0.28
4/22/2008 20:20	2.369	0.25
4/22/2008 20:25	2.369	0.25
4/22/2008 20:30	2.369	0.25
4/22/2008 20:35	2.37	0.21
4/22/2008 20:40	2.37	0.21
4/22/2008 20:45	2.371	0.21
4/22/2008 20:50	2.371	0.21
4/22/2008 20:55	2.363	0.28
4/22/2008 21:00	2.371	0.29

UNKAMET BROOK FLOW MONITORING DATA - MARCH 27, 2008 - MAY 2, 2008

Site Name Isco Quantity Label Units Resolution Significant Digits	Upstream Level Level ft 0.001 5	Upstream Velocity Velocity ft/s 0.01 4
4/22/2008 21:05	2.371	0.28
4/22/2008 21:10	2.371	0.28
4/22/2008 21:15	2.372	0.28
4/22/2008 21:20	2.372	0.28
4/22/2008 21:25	2.372	0.28
4/22/2008 21:30	2.372	0.28
4/22/2008 21:35	2.374	0.28
4/22/2008 21:40	2.373	0.28
4/22/2008 21:45	2.374	0.34
4/22/2008 21:50	2.374	0.34
4/22/2008 21:55	2.374	0.34
4/22/2008 22:00	2.374	0.34
4/22/2008 22:05	2.375	0.34
4/22/2008 22:10	2.375	0.34
4/22/2008 22:15	2.376	0.34
4/22/2008 22:20	2.375	0.34
4/22/2008 22:25	2.376	0.34
4/22/2008 22:30	2.377	0.34
4/22/2008 22:35	2.376	0.34
4/22/2008 22:40	2.377	0.34
4/22/2008 22:45	2.377	0.34
4/22/2008 22:50	2.378	0.27
4/22/2008 22:55	2.377	0.27
4/22/2008 23:00	2.378	0.29
4/22/2008 23:05	2.378	0.29
4/22/2008 23:10	2.378	0.3
4/22/2008 23:15	2.374	0.3
4/22/2008 23:20	2.379	0.26
4/22/2008 23:25	2.378	0.24
4/22/2008 23:30	2.378	0.24
4/22/2008 23:35	2.378	0.28
4/22/2008 23:40	2.378	0.28
4/22/2008 23:45	2.378	0.28
4/22/2008 23:50	2.378	0.28
4/22/2008 23:55	2.379	0.28
4/23/2008 0:00	2.379	0.28
4/23/2008 0:05	2.379	0.28
4/23/2008 0:10	2.379	0.28
4/23/2008 0:15	2.379	0.28
4/23/2008 0:20	2.379	0.28
4/23/2008 0:25	2.379	0.28
4/23/2008 0:30	2.379	0.28
4/23/2008 0:35	2.379	0.28

UNKAMET BROOK FLOW MONITORING DATA - MARCH 27, 2008 - MAY 2, 2008

Site Name Isco Quantity Label Units Resolution Significant Digits	Upstream Level Level ft 0.001 5	Upstream Velocity Velocity ft/s 0.01 4
4/23/2008 0:40	2.38	0.28
4/23/2008 0:45	2.38	0.28
4/23/2008 0:50	2.382	0.28
4/23/2008 0:55	2.381	0.25
4/23/2008 1:00	2.381	0.25
4/23/2008 1:05	2.382	0.25
4/23/2008 1:10	2.382	0.25
4/23/2008 1:15	2.382	0.27
4/23/2008 1:20	2.383	0.27
4/23/2008 1:25	2.382	0.27
4/23/2008 1:30	2.382	0.26
4/23/2008 1:35	2.383	0.26
4/23/2008 1:40	2.383	0.31
4/23/2008 1:45	2.383	0.31
4/23/2008 1:50	2.383	0.31
4/23/2008 1:55	2.383	0.31
4/23/2008 2:00	2.384	0.31
4/23/2008 2:05	2.383	0.31
4/23/2008 2:10	2.384	0.31
4/23/2008 2:15	2.383	0.27
4/23/2008 2:20	2.383	0.27
4/23/2008 2:25	2.384	0.27
4/23/2008 2:30	2.384	0.27
4/23/2008 2:35	2.384	0.27
4/23/2008 2:40	2.384	0.27
4/23/2008 2:45	2.384	0.27
4/23/2008 2:50	2.384	0.27
4/23/2008 2:55	2.385	0.27
4/23/2008 3:00	2.385	0.27
4/23/2008 3:05	2.384	0.27
4/23/2008 3:10	2.384	0.27
4/23/2008 3:15	2.384	0.27
4/23/2008 3:20	2.385	0.27
4/23/2008 3:25	2.384	0.27
4/23/2008 3:30	2.385	0.27
4/23/2008 3:35	2.385	0.27
4/23/2008 3:40	2.385	0.28
4/23/2008 3:45	2.385	0.25
4/23/2008 3:50	2.385	0.26
4/23/2008 3:55	2.385	0.26
4/23/2008 4:00	2.385	0.28
4/23/2008 4:05	2.385	0.25
4/23/2008 4:10	2.385	0.25

UNKAMET BROOK FLOW MONITORING DATA - MARCH 27, 2008 - MAY 2, 2008

Site Name Isco Quantity Label Units Resolution Significant Digits	Upstream Level Level ft 0.001 5	Upstream Velocity Velocity ft/s 0.01 4
4/23/2008 4:15	2.386	0.25
4/23/2008 4:20	2.385	0.25
4/23/2008 4:25	2.386	0.25
4/23/2008 4:30	2.386	0.25
4/23/2008 4:35	2.385	0.25
4/23/2008 4:40	2.386	0.25
4/23/2008 4:45	2.386	0.25
4/23/2008 4:50	2.386	0.25
4/23/2008 4:55	2.387	0.25
4/23/2008 5:00	2.386	0.25
4/23/2008 5:05	2.386	0.27
4/23/2008 5:10	2.386	0.25
4/23/2008 5:15	2.386	0.25
4/23/2008 5:20	2.386	0.25
4/23/2008 5:25	2.386	0.28
4/23/2008 5:30	2.386	0.28
4/23/2008 5:35	2.386	0.29
4/23/2008 5:40	2.387	0.24
4/23/2008 5:45	2.387	0.25
4/23/2008 5:50	2.387	0.25
4/23/2008 5:55	2.387	0.25
4/23/2008 6:00	2.387	0.25
4/23/2008 6:05	2.388	0.25
4/23/2008 6:10	2.388	0.25
4/23/2008 6:15	2.388	0.25
4/23/2008 6:20	2.388	0.25
4/23/2008 6:25	2.388	0.25
4/23/2008 6:30	2.388	0.25
4/23/2008 6:35	2.389	0.25
4/23/2008 6:40	2.388	0.25
4/23/2008 6:45	2.389	0.25
4/23/2008 6:50	2.39	0.25
4/23/2008 6:55	2.391	0.25
4/23/2008 7:00	2.39	0.25
4/23/2008 7:05	2.39	0.25
4/23/2008 7:10	2.39	0.25
4/23/2008 7:15	2.39	0.25
4/23/2008 7:20	2.39	0.25
4/23/2008 7:25	2.39	0.24
4/23/2008 7:30	2.39	0.24
4/23/2008 7:35	2.39	0.24
4/23/2008 7:40	2.389	0.24
4/23/2008 7:45	2.39	0.24

UNKAMET BROOK FLOW MONITORING DATA - MARCH 27, 2008 - MAY 2, 2008

Site Name Isco Quantity Label Units Resolution Significant Digits	Upstream Level Level ft 0.001 5	Upstream Velocity Velocity ft/s 0.01 4
4/23/2008 7:50	2.39	0.24
4/23/2008 7:55	2.389	0.24
4/23/2008 8:00	2.389	0.24
4/23/2008 8:05	2.389	0.24
4/23/2008 8:10	2.389	0.24
4/23/2008 8:15	2.389	0.24
4/23/2008 8:20	2.389	0.24
4/23/2008 8:25	2.39	0.24
4/23/2008 8:30	2.39	0.24
4/23/2008 8:35	2.389	0.24
4/23/2008 8:40	2.389	0.24
4/23/2008 8:45	2.388	0.23
4/23/2008 8:50	2.388	0.23
4/23/2008 8:55	2.388	0.23
4/23/2008 9:00	2.389	0.23
4/23/2008 9:05	2.387	0.23
4/23/2008 9:10	2.387	0.23
4/23/2008 9:15	2.386	0.23
4/23/2008 9:20	2.385	0.23
4/23/2008 9:25	2.385	0.23
4/23/2008 9:30	2.385	0.23
4/23/2008 9:35	2.385	0.23
4/23/2008 9:40	2.385	0.23
4/23/2008 9:45	2.384	0.23
4/23/2008 9:50	2.384	0.23
4/23/2008 9:55	2.383	0.29
4/23/2008 10:00	2.383	0.29
4/23/2008 10:05	2.382	0.27
4/23/2008 10:10	2.382	0.27
4/23/2008 10:15	2.381	0.27
4/23/2008 10:20	2.384	0.27
4/23/2008 10:25	2.382	0.27
4/23/2008 10:30	2.381	0.42
4/23/2008 10:35	2.38	0.42
4/23/2008 10:40	2.379	0.42
4/23/2008 10:45	2.379	0.42
4/23/2008 10:50	2.378	0.42
4/23/2008 10:55	2.378	0.42
4/23/2008 11:00	2.379	0.23
4/23/2008 11:05	2.379	0.23
4/23/2008 11:10	2.378	0.43
4/23/2008 11:15	2.376	0.43
4/23/2008 11:20	2.377	0.43

UNKAMET BROOK FLOW MONITORING DATA - MARCH 27, 2008 - MAY 2, 2008

Site Name Isco Quantity Label Units Resolution Significant Digits	Upstream Level Level ft 0.001 5	Upstream Velocity Velocity ft/s 0.01 4
4/23/2008 11:25	2.375	0.43
4/23/2008 11:30	2.376	0.43
4/23/2008 11:35	2.374	0.43
4/23/2008 11:40	2.374	0.43
4/23/2008 11:45	2.374	0.27
4/23/2008 11:50	2.374	0.27
4/23/2008 11:55	2.374	0.6
4/23/2008 12:00	2.373	0.6
4/23/2008 12:05	2.374	0.28
4/23/2008 12:10	2.373	0.29
4/23/2008 12:15	2.373	0.27
4/23/2008 12:20	2.372	0.27
4/23/2008 12:25	2.371	0.27
4/23/2008 12:30	2.371	0.27
4/23/2008 12:35	2.372	0.27
4/23/2008 12:40	2.372	0.27
4/23/2008 12:45	2.371	0.27
4/23/2008 12:50	2.37	0.27
4/23/2008 12:55	2.37	0.25
4/23/2008 13:00	2.37	0.25
4/23/2008 13:05	2.369	0.25
4/23/2008 13:10	2.371	0.25
4/23/2008 13:15	2.369	0.56
4/23/2008 13:20	2.369	0.56
4/23/2008 13:25	2.369	0.37
4/23/2008 13:30	2.368	0.26
4/23/2008 13:35	2.368	0.26
4/23/2008 13:40	2.367	0.26
4/23/2008 13:45	2.368	0.26
4/23/2008 13:50	2.368	0.26
4/23/2008 13:55	2.367	0.26
4/23/2008 14:00	2.368	0.26
4/23/2008 14:05	2.369	0.26
4/23/2008 14:10	2.367	0.47
4/23/2008 14:15	2.368	0.47
4/23/2008 14:20	2.366	0.23
4/23/2008 14:25	2.364	0.26
4/23/2008 14:30	2.364	0.22
4/23/2008 14:35	2.364	0.3
4/23/2008 14:40	2.365	0.23
4/23/2008 14:45	2.367	0.23
4/23/2008 14:50	2.365	0.23
4/23/2008 14:55	2.363	0.23

UNKAMET BROOK FLOW MONITORING DATA - MARCH 27, 2008 - MAY 2, 2008

Site Name Isco Quantity Label Units Resolution Significant Digits	Upstream Level Level ft 0.001 5	Upstream Velocity Velocity ft/s 0.01 4
4/23/2008 15:00	2.363	0.24
4/23/2008 15:05	2.365	0.24
4/23/2008 15:10	2.362	0.25
4/23/2008 15:15	2.36	0.29
4/23/2008 15:20	2.362	0.29
4/23/2008 15:25	2.362	0.26
4/23/2008 15:30	2.361	0.26
4/23/2008 15:35	2.361	0.26
4/23/2008 15:40	2.362	0.26
4/23/2008 15:45	2.36	0.26
4/23/2008 15:50	2.36	0.26
4/23/2008 15:55	2.362	0.26
4/23/2008 16:00	2.362	0.26
4/23/2008 16:05	2.36	0.26
4/23/2008 16:10	2.362	0.26
4/23/2008 16:15	2.361	0.26
4/23/2008 16:20	2.358	0.26
4/23/2008 16:25	2.362	0.26
4/23/2008 16:30	2.358	0.26
4/23/2008 16:35	2.357	0.26
4/23/2008 16:40	2.359	0.26
4/23/2008 16:45	2.359	0.26
4/23/2008 16:50	2.358	0.26
4/23/2008 16:55	2.358	0.26
4/23/2008 17:00	2.36	0.26
4/23/2008 17:05	2.36	0.26
4/23/2008 17:10	2.359	0.26
4/23/2008 17:15	2.358	0.26
4/23/2008 17:20	2.358	0.26
4/23/2008 17:25	2.359	0.26
4/23/2008 17:30	2.357	0.26
4/23/2008 17:35	2.357	0.26
4/23/2008 17:40	2.359	0.26
4/23/2008 17:45	2.357	0.26
4/23/2008 17:50	2.357	0.26
4/23/2008 17:55	2.358	0.26
4/23/2008 18:00	2.357	0.26
4/23/2008 18:05	2.356	0.26
4/23/2008 18:10	2.356	0.26
4/23/2008 18:15	2.354	0.26
4/23/2008 18:20	2.355	0.26
4/23/2008 18:25	2.357	0.26
4/23/2008 18:30	2.357	0.26

UNKAMET BROOK FLOW MONITORING DATA - MARCH 27, 2008 - MAY 2, 2008

Site Name Isco Quantity Label Units Resolution Significant Digits	Upstream Level Level ft 0.001 5	Upstream Velocity Velocity ft/s 0.01 4
4/23/2008 18:35	2.358	0.26
4/23/2008 18:40	2.358	0.26
4/23/2008 18:45	2.358	0.26
4/23/2008 18:50	2.355	0.26
4/23/2008 18:55	2.356	0.26
4/23/2008 19:00	2.354	0.26
4/23/2008 19:05	2.354	0.26
4/23/2008 19:10	2.356	0.26
4/23/2008 19:15	2.356	0.24
4/23/2008 19:20	2.356	0.24
4/23/2008 19:25	2.353	0.24
4/23/2008 19:30	2.357	0.24
4/23/2008 19:35	2.357	0.24
4/23/2008 19:40	2.356	0.24
4/23/2008 19:45	2.356	0.24
4/23/2008 19:50	2.357	0.24
4/23/2008 19:55	2.356	0.24
4/23/2008 20:00	2.356	0.24
4/23/2008 20:05	2.357	0.24
4/23/2008 20:10	2.357	0.24
4/23/2008 20:15	2.357	0.24
4/23/2008 20:20	2.358	0.26
4/23/2008 20:25	2.358	0.26
4/23/2008 20:30	2.358	0.26
4/23/2008 20:35	2.358	0.26
4/23/2008 20:40	2.357	0.26
4/23/2008 20:45	2.357	0.26
4/23/2008 20:50	2.358	0.26
4/23/2008 20:55	2.358	0.26
4/23/2008 21:00	2.358	0.26
4/23/2008 21:05	2.358	0.26
4/23/2008 21:10	2.358	0.26
4/23/2008 21:15	2.358	0.26
4/23/2008 21:20	2.358	0.26
4/23/2008 21:25	2.357	0.26
4/23/2008 21:30	2.358	0.26
4/23/2008 21:35	2.359	0.26
4/23/2008 21:40	2.36	0.26
4/23/2008 21:45	2.36	0.26
4/23/2008 21:50	2.361	0.26
4/23/2008 21:55	2.361	0.26
4/23/2008 22:00	2.361	0.26
4/23/2008 22:05	2.361	0.26

UNKAMET BROOK FLOW MONITORING DATA - MARCH 27, 2008 - MAY 2, 2008

Site Name Isco Quantity Label Units Resolution Significant Digits	Upstream Level Level ft 0.001 5	Upstream Velocity Velocity ft/s 0.01 4
4/23/2008 22:10	2.362	0.26
4/23/2008 22:15	2.361	0.26
4/23/2008 22:20	2.361	0.26
4/23/2008 22:25	2.361	0.24
4/23/2008 22:30	2.36	0.24
4/23/2008 22:35	2.36	0.24
4/23/2008 22:40	2.361	0.24
4/23/2008 22:45	2.361	0.25
4/23/2008 22:50	2.361	0.25
4/23/2008 22:55	2.36	0.25
4/23/2008 23:00	2.36	0.25
4/23/2008 23:05	2.359	0.25
4/23/2008 23:10	2.361	0.25
4/23/2008 23:15	2.36	0.25
4/23/2008 23:20	2.36	0.25
4/23/2008 23:25	2.36	0.25
4/23/2008 23:30	2.36	0.25
4/23/2008 23:35	2.36	0.25
4/23/2008 23:40	2.36	0.25
4/23/2008 23:45	2.36	0.25
4/23/2008 23:50	2.36	0.25
4/23/2008 23:55	2.36	0.25
4/24/2008 0:00	2.36	0.25
4/24/2008 0:05	2.359	0.25
4/24/2008 0:10	2.36	0.25
4/24/2008 0:15	2.359	0.31
4/24/2008 0:20	2.358	0.28
4/24/2008 0:25	2.358	0.28
4/24/2008 0:30	2.357	0.28
4/24/2008 0:35	2.358	0.25
4/24/2008 0:40	2.357	0.26
4/24/2008 0:45	2.358	0.26
4/24/2008 0:50	2.358	0.26
4/24/2008 0:55	2.357	0.26
4/24/2008 1:00	2.357	0.25
4/24/2008 1:05	2.357	0.25
4/24/2008 1:10	2.357	0.39
4/24/2008 1:15	2.358	0.39
4/24/2008 1:20	2.358	0.39
4/24/2008 1:25	2.357	0.39
4/24/2008 1:30	2.357	0.24
4/24/2008 1:35	2.357	0.26
4/24/2008 1:40	2.357	0.26

UNKAMET BROOK FLOW MONITORING DATA - MARCH 27, 2008 - MAY 2, 2008

Site Name Isco Quantity Label Units Resolution Significant Digits	Upstream Level Level ft 0.001 5	Upstream Velocity Velocity ft/s 0.01 4
4/24/2008 1:45	2.357	0.26
4/24/2008 1:50	2.356	0.26
4/24/2008 1:55	2.356	0.25
4/24/2008 2:00	2.356	0.25
4/24/2008 2:05	2.356	0.25
4/24/2008 2:10	2.356	0.25
4/24/2008 2:15	2.355	0.25
4/24/2008 2:20	2.354	0.25
4/24/2008 2:25	2.351	0.25
4/24/2008 2:30	2.353	0.25
4/24/2008 2:35	2.352	0.25
4/24/2008 2:40	2.352	0.25
4/24/2008 2:45	2.352	0.23
4/24/2008 2:50	2.351	0.24
4/24/2008 2:55	2.351	0.24
4/24/2008 3:00	2.35	0.24
4/24/2008 3:05	2.349	0.24
4/24/2008 3:10	2.349	0.24
4/24/2008 3:15	2.347	0.24
4/24/2008 3:20	2.347	0.24
4/24/2008 3:25	2.347	0.24
4/24/2008 3:30	2.347	0.24
4/24/2008 3:35	2.346	0.24
4/24/2008 3:40	2.345	0.24
4/24/2008 3:45	2.344	0.24
4/24/2008 3:50	2.344	0.24
4/24/2008 3:55	2.343	0.24
4/24/2008 4:00	2.342	0.24
4/24/2008 4:05	2.341	0.24
4/24/2008 4:10	2.341	0.24
4/24/2008 4:15	2.34	0.25
4/24/2008 4:20	2.339	0.25
4/24/2008 4:25	2.338	0.25
4/24/2008 4:30	2.337	0.25
4/24/2008 4:35	2.337	0.25
4/24/2008 4:40	2.337	0.25
4/24/2008 4:45	2.336	0.25
4/24/2008 4:50	2.334	0.25
4/24/2008 4:55	2.332	0.25
4/24/2008 5:00	2.333	0.25
4/24/2008 5:05	2.333	0.25
4/24/2008 5:10	2.332	0.25
4/24/2008 5:15	2.331	0.25

UNKAMET BROOK FLOW MONITORING DATA - MARCH 27, 2008 - MAY 2, 2008

Site Name Isco Quantity Label Units Resolution Significant Digits	Upstream Level Level ft 0.001 5	Upstream Velocity Velocity ft/s 0.01 4
4/24/2008 5:20	2.331	0.25
4/24/2008 5:25	2.331	0.25
4/24/2008 5:30	2.33	0.25
4/24/2008 5:35	2.329	0.25
4/24/2008 5:40	2.328	0.25
4/24/2008 5:45	2.327	0.25
4/24/2008 5:50	2.328	0.25
4/24/2008 5:55	2.326	0.25
4/24/2008 6:00	2.325	0.25
4/24/2008 6:05	2.325	0.22
4/24/2008 6:10	2.324	0.21
4/24/2008 6:15	2.324	0.21
4/24/2008 6:20	2.324	0.21
4/24/2008 6:25	2.324	0.21
4/24/2008 6:30	2.323	0.21
4/24/2008 6:35	2.323	0.21
4/24/2008 6:40	2.323	0.21
4/24/2008 6:45	2.322	0.21
4/24/2008 6:50	2.322	0.21
4/24/2008 6:55	2.321	0.21
4/24/2008 7:00	2.321	0.21
4/24/2008 7:05	2.321	0.21
4/24/2008 7:10	2.321	0.21
4/24/2008 7:15	2.319	0.21
4/24/2008 7:20	2.319	0.21
4/24/2008 7:25	2.319	0.21
4/24/2008 7:30	2.318	0.21
4/24/2008 7:35	2.317	0.21
4/24/2008 7:40	2.317	0.21
4/24/2008 7:45	2.317	0.21
4/24/2008 7:50	2.317	0.21
4/24/2008 7:55	2.317	0.21
4/24/2008 8:00	2.316	0.21
4/24/2008 8:05	2.316	0.21
4/24/2008 8:10	2.316	0.21
4/24/2008 8:15	2.316	0.21
4/24/2008 8:20	2.317	0.21
4/24/2008 8:25	2.317	0.21
4/24/2008 8:30	2.316	0.21
4/24/2008 8:35	2.317	0.21
4/24/2008 8:40	2.318	0.21
4/24/2008 8:45	2.318	0.21
4/24/2008 8:50	2.318	0.21

UNKAMET BROOK FLOW MONITORING DATA - MARCH 27, 2008 - MAY 2, 2008

Site Name Isco Quantity Label Units Resolution Significant Digits	Upstream Level Level ft 0.001 5	Upstream Velocity Velocity ft/s 0.01 4
4/24/2008 8:55	2.318	0.21
4/24/2008 9:00	2.316	0.21
4/24/2008 9:05	2.317	0.21
4/24/2008 9:10	2.315	0.21
4/24/2008 9:15	2.316	0.21
4/24/2008 9:20	2.314	0.21
4/24/2008 9:25	2.315	0.21
4/24/2008 9:30	2.314	0.21
4/24/2008 9:35	2.314	0.21
4/24/2008 9:40	2.312	0.21
4/24/2008 9:45	2.313	0.21
4/24/2008 9:50	2.313	0.21
4/24/2008 9:55	2.312	0.21
4/24/2008 10:00	2.315	0.21
4/24/2008 10:05	2.313	0.21
4/24/2008 10:10	2.314	0.21
4/24/2008 10:15	2.313	0.21
4/24/2008 10:20	2.314	0.21
4/24/2008 10:25	2.314	0.21
4/24/2008 10:30	2.312	0.23
4/24/2008 10:35	2.313	0.23
4/24/2008 10:40	2.314	0.23
4/24/2008 10:45	2.314	0.23
4/24/2008 10:50	2.313	0.23
4/24/2008 10:55	2.314	0.24
4/24/2008 11:00	2.311	0.24
4/24/2008 11:05	2.313	0.24
4/24/2008 11:10	2.311	0.57
4/24/2008 11:15	2.314	0.57
4/24/2008 11:20	2.311	0.57
4/24/2008 11:25	2.311	0.57
4/24/2008 11:30	2.314	0.57
4/24/2008 11:35	2.311	0.21
4/24/2008 11:40	2.311	0.21
4/24/2008 11:45	2.31	0.21
4/24/2008 11:50	2.309	-0.38
4/24/2008 11:55	2.307	-0.38
4/24/2008 12:00	2.31	-0.38
4/24/2008 12:05	2.309	0.24
4/24/2008 12:10	2.311	0.24
4/24/2008 12:15	2.312	0.24
4/24/2008 12:20	2.308	0.24
4/24/2008 12:25	2.31	0.24

UNKAMET BROOK FLOW MONITORING DATA - MARCH 27, 2008 - MAY 2, 2008

Site Name Isco Quantity Label Units Resolution Significant Digits	Upstream Level Level ft 0.001 5	Upstream Velocity Velocity ft/s 0.01 4
4/24/2008 12:30	2.312	0.2
4/24/2008 12:35	2.308	0.22
4/24/2008 12:40	2.306	0.22
4/24/2008 12:45	2.308	0.38
4/24/2008 12:50	2.308	0.38
4/24/2008 12:55	2.308	0.38
4/24/2008 13:00	2.306	0.38
4/24/2008 13:05	2.305	0.38
4/24/2008 13:10	2.306	0.4
4/24/2008 13:15	2.307	0.4
4/24/2008 13:20	2.307	0.25
4/24/2008 13:25	2.305	0.25
4/24/2008 13:30	2.307	0.2
4/24/2008 13:35	2.305	0.44
4/24/2008 13:40	2.306	0.44
4/24/2008 13:45	2.307	0.44
4/24/2008 13:50	2.306	0.44
4/24/2008 13:55	2.308	0.44
4/24/2008 14:00	2.305	0.23
4/24/2008 14:05	2.306	0.19
4/24/2008 14:10	2.306	0.19
4/24/2008 14:15	2.303	0.19
4/24/2008 14:20	2.309	0.19
4/24/2008 14:25	2.307	0.2
4/24/2008 14:30	2.309	0.2
4/24/2008 14:35	2.303	0.2
4/24/2008 14:40	2.306	0.2
4/24/2008 14:45	2.304	0.2
4/24/2008 14:50	2.304	0.2
4/24/2008 14:55	2.301	0.2
4/24/2008 15:00	2.3	0.2
4/24/2008 15:05	2.301	0.2
4/24/2008 15:10	2.303	0.2
4/24/2008 15:15	2.301	0.2
4/24/2008 15:20	2.301	0.2
4/24/2008 15:25	2.3	0.2
4/24/2008 15:30	2.298	0.2
4/24/2008 15:35	2.301	0.2
4/24/2008 15:40	2.298	0.2
4/24/2008 15:45	2.299	0.2
4/24/2008 15:50	2.298	0.2
4/24/2008 15:55	2.3	0.2
4/24/2008 16:00	2.302	0.2

UNKAMET BROOK FLOW MONITORING DATA - MARCH 27, 2008 - MAY 2, 2008

Site Name Isco Quantity Label Units Resolution Significant Digits	Upstream Level Level ft 0.001 5	Upstream Velocity Velocity ft/s 0.01 4
4/24/2008 16:05	2.303	0.2
4/24/2008 16:10	2.301	0.2
4/24/2008 16:15	2.298	0.2
4/24/2008 16:20	2.296	0.2
4/24/2008 16:25	2.297	0.2
4/24/2008 16:30	2.298	0.2
4/24/2008 16:35	2.299	0.2
4/24/2008 16:40	2.299	0.18
4/24/2008 16:45	2.298	0.18
4/24/2008 16:50	2.299	0.18
4/24/2008 16:55	2.3	0.18
4/24/2008 17:00	2.298	0.18
4/24/2008 17:05	2.298	0.18
4/24/2008 17:10	2.298	0.18
4/24/2008 17:15	2.297	0.18
4/24/2008 17:20	2.296	0.18
4/24/2008 17:25	2.297	0.18
4/24/2008 17:30	2.297	0.18
4/24/2008 17:35	2.298	0.18
4/24/2008 17:40	2.297	0.19
4/24/2008 17:45	2.297	0.18
4/24/2008 17:50	2.298	0.23
4/24/2008 17:55	2.297	0.23
4/24/2008 18:00	2.297	0.27
4/24/2008 18:05	2.297	0.27
4/24/2008 18:10	2.297	0.27
4/24/2008 18:15	2.297	0.27
4/24/2008 18:20	2.297	0.27
4/24/2008 18:25	2.297	0.27
4/24/2008 18:30	2.296	0.27
4/24/2008 18:35	2.296	0.27
4/24/2008 18:40	2.295	0.27
4/24/2008 18:45	2.295	0.17
4/24/2008 18:50	2.296	0.17
4/24/2008 18:55	2.296	0.17
4/24/2008 19:00	2.296	0.17
4/24/2008 19:05	2.295	0.17
4/24/2008 19:10	2.295	0.17
4/24/2008 19:15	2.295	0.17
4/24/2008 19:20	2.295	0.17
4/24/2008 19:25	2.295	0.17
4/24/2008 19:30	2.295	0.17
4/24/2008 19:35	2.295	0.17

UNKAMET BROOK FLOW MONITORING DATA - MARCH 27, 2008 - MAY 2, 2008

Site Name Isco Quantity Label Units Resolution Significant Digits	Upstream Level Level ft 0.001 5	Upstream Velocity Velocity ft/s 0.01 4
4/24/2008 19:40	2.295	0.17
4/24/2008 19:45	2.294	0.17
4/24/2008 19:50	2.294	0.17
4/24/2008 19:55	2.295	0.17
4/24/2008 20:00	2.294	0.17
4/24/2008 20:05	2.294	0.17
4/24/2008 20:10	2.294	0.17
4/24/2008 20:15	2.294	0.17
4/24/2008 20:20	2.294	0.17
4/24/2008 20:25	2.294	0.17
4/24/2008 20:30	2.294	0.17
4/24/2008 20:35	2.295	0.17
4/24/2008 20:40	2.294	0.17
4/24/2008 20:45	2.294	0.17
4/24/2008 20:50	2.294	0.17
4/24/2008 20:55	2.29	0.17
4/24/2008 21:00	2.294	0.18
4/24/2008 21:05	2.294	0.18
4/24/2008 21:10	2.294	0.18
4/24/2008 21:15	2.293	0.41
4/24/2008 21:20	2.293	0.41
4/24/2008 21:25	2.293	0.41
4/24/2008 21:30	2.293	0.41
4/24/2008 21:35	2.293	0.41
4/24/2008 21:40	2.292	0.17
4/24/2008 21:45	2.293	0.22
4/24/2008 21:50	2.293	0.22
4/24/2008 21:55	2.292	0.22
4/24/2008 22:00	2.292	0.22
4/24/2008 22:05	2.292	0.22
4/24/2008 22:10	2.292	0.22
4/24/2008 22:15	2.292	0.22
4/24/2008 22:20	2.291	0.22
4/24/2008 22:25	2.292	0.22
4/24/2008 22:30	2.292	0.22
4/24/2008 22:35	2.292	0.22
4/24/2008 22:40	2.292	0.22
4/24/2008 22:45	2.292	0.18
4/24/2008 22:50	2.292	0.18
4/24/2008 22:55	2.292	0.18
4/24/2008 23:00	2.293	0.18
4/24/2008 23:05	2.292	0.18
4/24/2008 23:10	2.292	0.18

UNKAMET BROOK FLOW MONITORING DATA - MARCH 27, 2008 - MAY 2, 2008

Site Name Isco Quantity Label Units Resolution Significant Digits	Upstream Level Level ft 0.001 5	Upstream Velocity Velocity ft/s 0.01 4
4/24/2008 23:15	2.292	0.18
4/24/2008 23:20	2.292	0.18
4/24/2008 23:25	2.292	0.18
4/24/2008 23:30	2.292	0.32
4/24/2008 23:35	2.292	0.32
4/24/2008 23:40	2.292	0.32
4/24/2008 23:45	2.293	-0.43
4/24/2008 23:50	2.293	-0.43
4/24/2008 23:55	2.293	-0.43
4/25/2008 0:00	2.293	0.19
4/25/2008 0:05	2.294	0.19
4/25/2008 0:10	2.294	0.19
4/25/2008 0:15	2.294	0.19
4/25/2008 0:20	2.294	0.18
4/25/2008 0:25	2.294	0.18
4/25/2008 0:30	2.294	0.18
4/25/2008 0:35	2.294	0.18
4/25/2008 0:40	2.294	0.18
4/25/2008 0:45	2.294	0.18
4/25/2008 0:50	2.294	0.18
4/25/2008 0:55	2.294	0.18
4/25/2008 1:00	2.293	0.18
4/25/2008 1:05	2.294	0.18
4/25/2008 1:10	2.293	0.18
4/25/2008 1:15	2.294	0.18
4/25/2008 1:20	2.294	0.18
4/25/2008 1:25	2.294	0.18
4/25/2008 1:30	2.294	0.18
4/25/2008 1:35	2.294	0.18
4/25/2008 1:40	2.294	0.18
4/25/2008 1:45	2.294	0.19
4/25/2008 1:50	2.294	0.19
4/25/2008 1:55	2.294	0.43
4/25/2008 2:00	2.294	0.43
4/25/2008 2:05	2.294	0.2
4/25/2008 2:10	2.295	0.2
4/25/2008 2:15	2.295	0.2
4/25/2008 2:20	2.295	0.2
4/25/2008 2:25	2.295	0.2
4/25/2008 2:30	2.295	0.2
4/25/2008 2:35	2.295	0.2
4/25/2008 2:40	2.295	0.2
4/25/2008 2:45	2.296	0.2

UNKAMET BROOK FLOW MONITORING DATA - MARCH 27, 2008 - MAY 2, 2008

Site Name Isco Quantity Label Units Resolution Significant Digits	Upstream Level Level ft 0.001 5	Upstream Velocity Velocity ft/s 0.01 4
4/25/2008 2:50	2.296	0.2
4/25/2008 2:55	2.296	0.2
4/25/2008 3:00	2.296	0.39
4/25/2008 3:05	2.296	0.39
4/25/2008 3:10	2.296	0.39
4/25/2008 3:15	2.296	0.39
4/25/2008 3:20	2.295	0.39
4/25/2008 3:25	2.296	0.39
4/25/2008 3:30	2.296	0.39
4/25/2008 3:35	2.296	0.39
4/25/2008 3:40	2.295	0.39
4/25/2008 3:45	2.295	0.39
4/25/2008 3:50	2.295	0.39
4/25/2008 3:55	2.295	0.39
4/25/2008 4:00	2.295	0.39
4/25/2008 4:05	2.295	0.39
4/25/2008 4:10	2.295	0.39
4/25/2008 4:15	2.295	0.39
4/25/2008 4:20	2.294	0.39
4/25/2008 4:25	2.295	0.39
4/25/2008 4:30	2.295	0.39
4/25/2008 4:35	2.295	0.39
4/25/2008 4:40	2.296	0.39
4/25/2008 4:45	2.295	0.39
4/25/2008 4:50	2.296	0.39
4/25/2008 4:55	2.295	0.39
4/25/2008 5:00	2.295	0.39
4/25/2008 5:05	2.295	0.39
4/25/2008 5:10	2.295	0.39
4/25/2008 5:15	2.296	0.39
4/25/2008 5:20	2.296	0.39
4/25/2008 5:25	2.296	0.39
4/25/2008 5:30	2.296	0.39
4/25/2008 5:35	2.296	0.19
4/25/2008 5:40	2.296	0.19
4/25/2008 5:45	2.295	0.19
4/25/2008 5:50	2.296	0.19
4/25/2008 5:55	2.296	0.19
4/25/2008 6:00	2.295	0.19
4/25/2008 6:05	2.295	0.19
4/25/2008 6:10	2.295	0.19
4/25/2008 6:15	2.295	0.19
4/25/2008 6:20	2.295	0.19

UNKAMET BROOK FLOW MONITORING DATA - MARCH 27, 2008 - MAY 2, 2008

Site Name Isco Quantity Label Units Resolution Significant Digits	Upstream Level Level ft 0.001 5	Upstream Velocity Velocity ft/s 0.01 4
4/25/2008 6:25	2.295	0.19
4/25/2008 6:30	2.295	0.19
4/25/2008 6:35	2.295	0.19
4/25/2008 6:40	2.295	0.19
4/25/2008 6:45	2.295	0.19
4/25/2008 6:50	2.295	0.19
4/25/2008 6:55	2.295	0.19
4/25/2008 7:00	2.295	0.19
4/25/2008 7:05	2.295	0.19
4/25/2008 7:10	2.295	0.19
4/25/2008 7:15	2.295	0.19
4/25/2008 7:20	2.295	0.19
4/25/2008 7:25	2.295	0.19
4/25/2008 7:30	2.295	0.19
4/25/2008 7:35	2.295	0.19
4/25/2008 7:40	2.295	0.19
4/25/2008 7:45	2.295	0.19
4/25/2008 7:50	2.295	0.19
4/25/2008 7:55	2.295	0.17
4/25/2008 8:00	2.295	0.18
4/25/2008 8:05	2.295	0.18
4/25/2008 8:10	2.296	0.2
4/25/2008 8:15	2.296	0.2
4/25/2008 8:20	2.296	0.2
4/25/2008 8:25	2.297	0.21
4/25/2008 8:30	2.297	0.19
4/25/2008 8:35	2.296	0.19
4/25/2008 8:40	2.296	0.19
4/25/2008 8:45	2.296	0.21
4/25/2008 8:50	2.297	0.21
4/25/2008 8:55	2.297	0.21
4/25/2008 9:00	2.297	0.21
4/25/2008 9:05	2.297	0.21
4/25/2008 9:10	2.296	0.21
4/25/2008 9:15	2.297	0.21
4/25/2008 9:20	2.297	0.25
4/25/2008 9:25	2.297	0.25
4/25/2008 9:30	2.297	0.25
4/25/2008 9:35	2.297	0.25
4/25/2008 9:40	2.297	0.25
4/25/2008 9:45	2.298	0.25
4/25/2008 9:50	2.297	0.25
4/25/2008 9:55	2.296	0.25

UNKAMET BROOK FLOW MONITORING DATA - MARCH 27, 2008 - MAY 2, 2008

Site Name Isco Quantity Label Units Resolution Significant Digits	Upstream Level Level ft 0.001 5	Upstream Velocity Velocity ft/s 0.01 4
4/25/2008 10:00	2.296	0.25
4/25/2008 10:05	2.295	0.25
4/25/2008 10:10	2.294	0.25
4/25/2008 10:15	2.294	0.25
4/25/2008 10:20	2.292	0.25
4/25/2008 10:25	2.287	0.25
4/25/2008 10:30	2.291	0.25
4/25/2008 10:35	2.29	0.25
4/25/2008 10:40	2.291	0.25
4/25/2008 10:45	2.29	0.25
4/25/2008 10:50	2.29	0.25
4/25/2008 10:55	2.289	0.25
4/25/2008 11:00	2.289	0.25
4/25/2008 11:05	2.288	0.25
4/25/2008 11:10	2.288	0.25
4/25/2008 11:15	2.287	0.25
4/25/2008 11:20	2.286	0.25
4/25/2008 11:25	2.287	0.25
4/25/2008 11:30	2.286	0.39
4/25/2008 11:35	2.286	0.39
4/25/2008 11:40	2.286	0.39
4/25/2008 11:45	2.286	0.34
4/25/2008 11:50	2.284	0.3
4/25/2008 11:55	2.285	0.2
4/25/2008 12:00	2.285	0.42
4/25/2008 12:05	2.285	0.32
4/25/2008 12:10	2.284	0.32
4/25/2008 12:15	2.283	0.18
4/25/2008 12:20	2.283	0.18
4/25/2008 12:25	2.284	0.26
4/25/2008 12:30	2.283	0.4
4/25/2008 12:35	2.283	0.4
4/25/2008 12:40	2.282	0.4
4/25/2008 12:45	2.283	0.4
4/25/2008 12:50	2.283	0.4
4/25/2008 12:55	2.282	0.22
4/25/2008 13:00	2.282	0.22
4/25/2008 13:05	2.283	0.22
4/25/2008 13:10	2.281	0.5
4/25/2008 13:15	2.28	0.5
4/25/2008 13:20	2.28	0.5
4/25/2008 13:25	2.28	0.5
4/25/2008 13:30	2.28	0.5

UNKAMET BROOK FLOW MONITORING DATA - MARCH 27, 2008 - MAY 2, 2008

Site Name Isco Quantity Label Units Resolution Significant Digits	Upstream Level Level ft 0.001 5	Upstream Velocity Velocity ft/s 0.01 4
4/25/2008 13:35	2.28	0.37
4/25/2008 13:40	2.279	0.19
4/25/2008 13:45	2.28	0.19
4/25/2008 13:50	2.28	0.41
4/25/2008 13:55	2.28	0.41
4/25/2008 14:00	2.279	0.41
4/25/2008 14:05	2.279	-0.35
4/25/2008 14:10	2.278	0.28
4/25/2008 14:15	2.28	0.28
4/25/2008 14:20	2.28	0.28
4/25/2008 14:25	2.278	0.28
4/25/2008 14:30	2.277	0.28
4/25/2008 14:35	2.277	0.28
4/25/2008 14:40	2.277	0.28
4/25/2008 14:45	2.276	0.28
4/25/2008 14:50	2.276	0.28
4/25/2008 14:55	2.276	0.28
4/25/2008 15:00	2.275	0.28
4/25/2008 15:05	2.274	0.28
4/25/2008 15:10	2.274	0.28
4/25/2008 15:15	2.274	0.28
4/25/2008 15:20	2.274	0.16
4/25/2008 15:25	2.273	0.63
4/25/2008 15:30	2.274	0.2
4/25/2008 15:35	2.272	0.2
4/25/2008 15:40	2.272	0.2
4/25/2008 15:45	2.272	0.2
4/25/2008 15:50	2.272	0.24
4/25/2008 15:55	2.272	0.24
4/25/2008 16:00	2.272	0.57
4/25/2008 16:05	2.271	0.57
4/25/2008 16:10	2.273	0.47
4/25/2008 16:15	2.272	0.47
4/25/2008 16:20	2.271	0.47
4/25/2008 16:25	2.27	0.47
4/25/2008 16:30	2.271	0.47
4/25/2008 16:35	2.272	0.18
4/25/2008 16:40	2.27	0.18
4/25/2008 16:45	2.271	0.18
4/25/2008 16:50	2.27	0.18
4/25/2008 16:55	2.271	0.18
4/25/2008 17:00	2.271	0.18
4/25/2008 17:05	2.272	0.18

UNKAMET BROOK FLOW MONITORING DATA - MARCH 27, 2008 - MAY 2, 2008

Site Name Isco Quantity Label Units Resolution Significant Digits	Upstream Level Level ft 0.001 5	Upstream Velocity Velocity ft/s 0.01 4
4/25/2008 17:10	2.27	0.18
4/25/2008 17:15	2.27	0.36
4/25/2008 17:20	2.269	0.36
4/25/2008 17:25	2.269	0.2
4/25/2008 17:30	2.269	0.2
4/25/2008 17:35	2.269	0.18
4/25/2008 17:40	2.27	0.18
4/25/2008 17:45	2.271	0.18
4/25/2008 17:50	2.27	0.18
4/25/2008 17:55	2.27	0.18
4/25/2008 18:00	2.27	0.17
4/25/2008 18:05	2.271	0.17
4/25/2008 18:10	2.27	0.18
4/25/2008 18:15	2.27	0.36
4/25/2008 18:20	2.271	0.36
4/25/2008 18:25	2.271	0.36
4/25/2008 18:30	2.27	0.36
4/25/2008 18:35	2.27	0.22
4/25/2008 18:40	2.271	0.22
4/25/2008 18:45	2.271	0.22
4/25/2008 18:50	2.272	0.22
4/25/2008 18:55	2.272	0.2
4/25/2008 19:00	2.272	0.2
4/25/2008 19:05	2.272	0.2
4/25/2008 19:10	2.271	0.2
4/25/2008 19:15	2.273	0.2
4/25/2008 19:20	2.273	0.2
4/25/2008 19:25	2.273	0.2
4/25/2008 19:30	2.273	0.2
4/25/2008 19:35	2.274	0.2
4/25/2008 19:40	2.273	0.2
4/25/2008 19:45	2.273	0.2
4/25/2008 19:50	2.274	0.2
4/25/2008 19:55	2.274	0.2
4/25/2008 20:00	2.274	0.2
4/25/2008 20:05	2.274	0.2
4/25/2008 20:10	2.275	0.2
4/25/2008 20:15	2.275	0.2
4/25/2008 20:20	2.275	0.2
4/25/2008 20:25	2.276	0.2
4/25/2008 20:30	2.276	0.2
4/25/2008 20:35	2.276	0.2
4/25/2008 20:40	2.277	0.2

UNKAMET BROOK FLOW MONITORING DATA - MARCH 27, 2008 - MAY 2, 2008

Site Name Isco Quantity Label Units Resolution Significant Digits	Upstream Level Level ft 0.001 5	Upstream Velocity Velocity ft/s 0.01 4
4/25/2008 20:45	2.277	0.2
4/25/2008 20:50	2.277	0.2
4/25/2008 20:55	2.278	0.2
4/25/2008 21:00	2.278	0.2
4/25/2008 21:05	2.278	0.2
4/25/2008 21:10	2.279	0.2
4/25/2008 21:15	2.279	0.2
4/25/2008 21:20	2.28	0.2
4/25/2008 21:25	2.28	0.2
4/25/2008 21:30	2.28	0.2
4/25/2008 21:35	2.281	0.2
4/25/2008 21:40	2.281	0.2
4/25/2008 21:45	2.281	0.2
4/25/2008 21:50	2.282	0.2
4/25/2008 21:55	2.282	0.2
4/25/2008 22:00	2.282	0.18
4/25/2008 22:05	2.283	0.2
4/25/2008 22:10	2.283	0.2
4/25/2008 22:15	2.283	0.2
4/25/2008 22:20	2.284	0.2
4/25/2008 22:25	2.284	0.2
4/25/2008 22:30	2.285	0.2
4/25/2008 22:35	2.285	0.2
4/25/2008 22:40	2.285	0.2
4/25/2008 22:45	2.286	0.21
4/25/2008 22:50	2.285	0.21
4/25/2008 22:55	2.286	0.21
4/25/2008 23:00	2.287	0.21
4/25/2008 23:05	2.286	0.21
4/25/2008 23:10	2.286	0.22
4/25/2008 23:15	2.287	0.2
4/25/2008 23:20	2.287	0.21
4/25/2008 23:25	2.287	0.21
4/25/2008 23:30	2.288	0.21
4/25/2008 23:35	2.287	0.21
4/25/2008 23:40	2.287	0.19
4/25/2008 23:45	2.287	0.19
4/25/2008 23:50	2.288	0.19
4/25/2008 23:55	2.288	0.19
4/26/2008 0:00	2.288	0.19
4/26/2008 0:05	2.289	0.21
4/26/2008 0:10	2.289	0.21
4/26/2008 0:15	2.29	0.21

UNKAMET BROOK FLOW MONITORING DATA - MARCH 27, 2008 - MAY 2, 2008

Site Name Isco Quantity Label Units Resolution Significant Digits	Upstream Level Level ft 0.001 5	Upstream Velocity Velocity ft/s 0.01 4
4/26/2008 0:20	2.29	0.21
4/26/2008 0:25	2.291	0.21
4/26/2008 0:30	2.291	0.21
4/26/2008 0:35	2.29	0.21
4/26/2008 0:40	2.291	0.54
4/26/2008 0:45	2.292	0.54
4/26/2008 0:50	2.292	0.54
4/26/2008 0:55	2.293	0.54
4/26/2008 1:00	2.293	0.54
4/26/2008 1:05	2.292	0.22
4/26/2008 1:10	2.292	0.22
4/26/2008 1:15	2.293	0.35
4/26/2008 1:20	2.294	0.35
4/26/2008 1:25	2.292	0.35
4/26/2008 1:30	2.293	0.35
4/26/2008 1:35	2.293	0.35
4/26/2008 1:40	2.294	0.35
4/26/2008 1:45	2.294	0.35
4/26/2008 1:50	2.294	0.35
4/26/2008 1:55	2.294	0.35
4/26/2008 2:00	2.294	0.35
4/26/2008 2:05	2.295	0.35
4/26/2008 2:10	2.295	0.35
4/26/2008 2:15	2.295	0.35
4/26/2008 2:20	2.295	0.35
4/26/2008 2:25	2.295	0.35
4/26/2008 2:30	2.295	0.35
4/26/2008 2:35	2.295	0.35
4/26/2008 2:40	2.295	0.35
4/26/2008 2:45	2.296	0.35
4/26/2008 2:50	2.296	0.35
4/26/2008 2:55	2.296	0.35
4/26/2008 3:00	2.296	0.21
4/26/2008 3:05	2.296	0.21
4/26/2008 3:10	2.296	0.21
4/26/2008 3:15	2.297	0.21
4/26/2008 3:20	2.296	0.21
4/26/2008 3:25	2.297	0.21
4/26/2008 3:30	2.297	0.21
4/26/2008 3:35	2.296	0.21
4/26/2008 3:40	2.297	0.21
4/26/2008 3:45	2.297	0.21
4/26/2008 3:50	2.297	0.21

UNKAMET BROOK FLOW MONITORING DATA - MARCH 27, 2008 - MAY 2, 2008

Site Name Isco Quantity Label Units Resolution Significant Digits	Upstream Level Level ft 0.001 5	Upstream Velocity Velocity ft/s 0.01 4
4/26/2008 3:55	2.298	0.21
4/26/2008 4:00	2.298	0.21
4/26/2008 4:05	2.298	0.21
4/26/2008 4:10	2.298	0.21
4/26/2008 4:15	2.298	0.22
4/26/2008 4:20	2.299	0.22
4/26/2008 4:25	2.298	0.22
4/26/2008 4:30	2.299	0.22
4/26/2008 4:35	2.3	0.23
4/26/2008 4:40	2.299	0.19
4/26/2008 4:45	2.299	0.21
4/26/2008 4:50	2.299	0.21
4/26/2008 4:55	2.299	0.2
4/26/2008 5:00	2.299	0.22
4/26/2008 5:05	2.3	0.21
4/26/2008 5:10	2.299	0.21
4/26/2008 5:15	2.3	0.21
4/26/2008 5:20	2.3	0.21
4/26/2008 5:25	2.3	0.21
4/26/2008 5:30	2.301	0.21
4/26/2008 5:35	2.301	0.21
4/26/2008 5:40	2.301	0.2
4/26/2008 5:45	2.301	0.2
4/26/2008 5:50	2.301	0.2
4/26/2008 5:55	2.301	0.2
4/26/2008 6:00	2.301	0.2
4/26/2008 6:05	2.301	0.2
4/26/2008 6:10	2.302	0.2
4/26/2008 6:15	2.301	0.2
4/26/2008 6:20	2.301	0.21
4/26/2008 6:25	2.301	0.39
4/26/2008 6:30	2.301	0.39
4/26/2008 6:35	2.3	0.38
4/26/2008 6:40	2.3	0.38
4/26/2008 6:45	2.301	0.38
4/26/2008 6:50	2.301	0.38
4/26/2008 6:55	2.301	0.38
4/26/2008 7:00	2.301	0.21
4/26/2008 7:05	2.3	0.21
4/26/2008 7:10	2.301	0.21
4/26/2008 7:15	2.301	0.2
4/26/2008 7:20	2.3	0.19
4/26/2008 7:25	2.301	0.19

UNKAMET BROOK FLOW MONITORING DATA - MARCH 27, 2008 - MAY 2, 2008

Site Name Isco Quantity Label Units Resolution Significant Digits	Upstream Level Level ft 0.001 5	Upstream Velocity Velocity ft/s 0.01 4
4/26/2008 7:30	2.301	0.26
4/26/2008 7:35	2.301	0.26
4/26/2008 7:40	2.301	0.46
4/26/2008 7:45	2.301	0.46
4/26/2008 7:50	2.301	0.24
4/26/2008 7:55	2.301	0.24
4/26/2008 8:00	2.3	0.24
4/26/2008 8:05	2.3	0.24
4/26/2008 8:10	2.3	0.24
4/26/2008 8:15	2.299	0.33
4/26/2008 8:20	2.3	0.33
4/26/2008 8:25	2.3	0.33
4/26/2008 8:30	2.299	0.33
4/26/2008 8:35	2.3	0.17
4/26/2008 8:40	2.298	0.17
4/26/2008 8:45	2.299	0.17
4/26/2008 8:50	2.298	0.26
4/26/2008 8:55	2.299	0.27
4/26/2008 9:00	2.299	0.27
4/26/2008 9:05	2.298	0.27
4/26/2008 9:10	2.298	0.27
4/26/2008 9:15	2.298	0.24
4/26/2008 9:20	2.299	0.24
4/26/2008 9:25	2.298	0.24
4/26/2008 9:30	2.299	0.24
4/26/2008 9:35	2.298	0.24
4/26/2008 9:40	2.299	0.23
4/26/2008 9:45	2.298	0.23
4/26/2008 9:50	2.299	0.32
4/26/2008 9:55	2.298	0.21
4/26/2008 10:00	2.299	0.21
4/26/2008 10:05	2.298	0.24
4/26/2008 10:10	2.299	0.23
4/26/2008 10:15	2.298	0.27
4/26/2008 10:20	2.298	0.27
4/26/2008 10:25	2.298	0.42
4/26/2008 10:30	2.298	0.23
4/26/2008 10:35	2.298	0.23
4/26/2008 10:40	2.298	0.24
4/26/2008 10:45	2.299	0.35
4/26/2008 10:50	2.294	0.35
4/26/2008 10:55	2.299	0.35
4/26/2008 11:00	2.299	0.35

UNKAMET BROOK FLOW MONITORING DATA - MARCH 27, 2008 - MAY 2, 2008

Site Name Isco Quantity Label Units Resolution Significant Digits	Upstream Level Level ft 0.001 5	Upstream Velocity Velocity ft/s 0.01 4
4/26/2008 11:05	2.298	0.35
4/26/2008 11:10	2.298	0.35
4/26/2008 11:15	2.298	0.2
4/26/2008 11:20	2.298	0.2
4/26/2008 11:25	2.298	0.2
4/26/2008 11:30	2.298	0.5
4/26/2008 11:35	2.298	0.5
4/26/2008 11:40	2.298	0.21
4/26/2008 11:45	2.296	0.21
4/26/2008 11:50	2.297	0.21
4/26/2008 11:55	2.297	0.29
4/26/2008 12:00	2.297	0.29
4/26/2008 12:05	2.297	0.24
4/26/2008 12:10	2.297	0.44
4/26/2008 12:15	2.297	0.2
4/26/2008 12:20	2.296	0.2
4/26/2008 12:25	2.297	0.2
4/26/2008 12:30	2.296	0.34
4/26/2008 12:35	2.297	0.3
4/26/2008 12:40	2.297	0.3
4/26/2008 12:45	2.298	0.38
4/26/2008 12:50	2.295	0.38
4/26/2008 12:55	2.296	0.27
4/26/2008 13:00	2.296	0.19
4/26/2008 13:05	2.296	0.19
4/26/2008 13:10	2.296	0.19
4/26/2008 13:15	2.296	0.19
4/26/2008 13:20	2.297	0.24
4/26/2008 13:25	2.297	0.29
4/26/2008 13:30	2.297	0.29
4/26/2008 13:35	2.296	0.29
4/26/2008 13:40	2.294	0.29
4/26/2008 13:45	2.295	0.25
4/26/2008 13:50	2.295	0.23
4/26/2008 13:55	2.295	0.23
4/26/2008 14:00	2.294	0.23
4/26/2008 14:05	2.294	0.32
4/26/2008 14:10	2.295	0.32
4/26/2008 14:15	2.295	0.24
4/26/2008 14:20	2.294	0.24
4/26/2008 14:25	2.295	0.31
4/26/2008 14:30	2.294	0.39
4/26/2008 14:35	2.293	0.2

UNKAMET BROOK FLOW MONITORING DATA - MARCH 27, 2008 - MAY 2, 2008

Site Name Isco Quantity Label Units Resolution Significant Digits	Upstream Level Level ft 0.001 5	Upstream Velocity Velocity ft/s 0.01 4
4/26/2008 14:40	2.293	0.45
4/26/2008 14:45	2.293	0.45
4/26/2008 14:50	2.292	0.18
4/26/2008 14:55	2.293	0.21
4/26/2008 15:00	2.291	0.19
4/26/2008 15:05	2.291	0.19
4/26/2008 15:10	2.292	0.22
4/26/2008 15:15	2.292	0.22
4/26/2008 15:20	2.291	0.22
4/26/2008 15:25	2.291	0.19
4/26/2008 15:30	2.291	0.4
4/26/2008 15:35	2.291	0.4
4/26/2008 15:40	2.29	0.4
4/26/2008 15:45	2.29	0.23
4/26/2008 15:50	2.29	0.2
4/26/2008 15:55	2.29	0.2
4/26/2008 16:00	2.289	0.2
4/26/2008 16:05	2.29	0.22
4/26/2008 16:10	2.29	0.22
4/26/2008 16:15	2.29	0.24
4/26/2008 16:20	2.29	0.24
4/26/2008 16:25	2.289	0.24
4/26/2008 16:30	2.289	0.24
4/26/2008 16:35	2.29	0.2
4/26/2008 16:40	2.289	0.2
4/26/2008 16:45	2.289	0.2
4/26/2008 16:50	2.29	0.2
4/26/2008 16:55	2.289	0.2
4/26/2008 17:00	2.289	0.26
4/26/2008 17:05	2.29	0.26
4/26/2008 17:10	2.29	0.26
4/26/2008 17:15	2.289	0.26
4/26/2008 17:20	2.289	0.26
4/26/2008 17:25	2.289	0.26
4/26/2008 17:30	2.289	0.26
4/26/2008 17:35	2.289	0.26
4/26/2008 17:40	2.288	0.26
4/26/2008 17:45	2.289	0.31
4/26/2008 17:50	2.289	0.31
4/26/2008 17:55	2.289	0.31
4/26/2008 18:00	2.288	0.31
4/26/2008 18:05	2.289	0.31
4/26/2008 18:10	2.288	0.31

UNKAMET BROOK FLOW MONITORING DATA - MARCH 27, 2008 - MAY 2, 2008

Site Name Isco Quantity Label Units Resolution Significant Digits	Upstream Level Level ft 0.001 5	Upstream Velocity Velocity ft/s 0.01 4
4/26/2008 18:15	2.289	0.22
4/26/2008 18:20	2.289	0.22
4/26/2008 18:25	2.29	0.22
4/26/2008 18:30	2.289	0.22
4/26/2008 18:35	2.29	0.22
4/26/2008 18:40	2.29	0.22
4/26/2008 18:45	2.29	0.22
4/26/2008 18:50	2.289	0.22
4/26/2008 18:55	2.29	0.22
4/26/2008 19:00	2.291	0.35
4/26/2008 19:05	2.291	0.35
4/26/2008 19:10	2.291	0.35
4/26/2008 19:15	2.291	0.35
4/26/2008 19:20	2.29	0.35
4/26/2008 19:25	2.291	0.35
4/26/2008 19:30	2.292	0.35
4/26/2008 19:35	2.291	0.35
4/26/2008 19:40	2.292	0.18
4/26/2008 19:45	2.292	0.18
4/26/2008 19:50	2.293	0.18
4/26/2008 19:55	2.292	0.18
4/26/2008 20:00	2.293	0.18
4/26/2008 20:05	2.293	0.2
4/26/2008 20:10	2.294	0.2
4/26/2008 20:15	2.294	0.18
4/26/2008 20:20	2.294	0.18
4/26/2008 20:25	2.294	0.18
4/26/2008 20:30	2.295	0.18
4/26/2008 20:35	2.295	0.18
4/26/2008 20:40	2.296	0.18
4/26/2008 20:45	2.296	0.18
4/26/2008 20:50	2.296	0.18
4/26/2008 20:55	2.296	0.18
4/26/2008 21:00	2.297	0.18
4/26/2008 21:05	2.297	0.18
4/26/2008 21:10	2.297	0.18
4/26/2008 21:15	2.298	0.18
4/26/2008 21:20	2.297	0.18
4/26/2008 21:25	2.298	0.18
4/26/2008 21:30	2.299	0.18
4/26/2008 21:35	2.298	0.18
4/26/2008 21:40	2.298	0.18
4/26/2008 21:45	2.298	0.18

UNKAMET BROOK FLOW MONITORING DATA - MARCH 27, 2008 - MAY 2, 2008

Site Name Isco Quantity Label Units Resolution Significant Digits	Upstream Level Level ft 0.001 5	Upstream Velocity Velocity ft/s 0.01 4
4/26/2008 21:50	2.298	0.18
4/26/2008 21:55	2.299	0.18
4/26/2008 22:00	2.298	0.18
4/26/2008 22:05	2.299	0.18
4/26/2008 22:10	2.298	0.18
4/26/2008 22:15	2.298	0.18
4/26/2008 22:20	2.299	0.18
4/26/2008 22:25	2.299	0.18
4/26/2008 22:30	2.298	0.18
4/26/2008 22:35	2.299	0.18
4/26/2008 22:40	2.299	0.18
4/26/2008 22:45	2.299	0.18
4/26/2008 22:50	2.299	0.18
4/26/2008 22:55	2.298	0.19
4/26/2008 23:00	2.298	0.19
4/26/2008 23:05	2.298	0.19
4/26/2008 23:10	2.298	0.19
4/26/2008 23:15	2.297	0.19
4/26/2008 23:20	2.298	0.19
4/26/2008 23:25	2.298	0.19
4/26/2008 23:30	2.298	0.19
4/26/2008 23:35	2.298	0.38
4/26/2008 23:40	2.298	0.38
4/26/2008 23:45	2.297	0.38
4/26/2008 23:50	2.298	0.38
4/26/2008 23:55	2.298	0.38
4/27/2008 0:00	2.296	0.38
4/27/2008 0:05	2.297	0.38
4/27/2008 0:10	2.296	0.38
4/27/2008 0:15	2.296	0.38
4/27/2008 0:20	2.296	0.38
4/27/2008 0:25	2.295	0.38
4/27/2008 0:30	2.295	0.21
4/27/2008 0:35	2.294	0.21
4/27/2008 0:40	2.294	0.21
4/27/2008 0:45	2.293	0.21
4/27/2008 0:50	2.293	0.21
4/27/2008 0:55	2.293	0.21
4/27/2008 1:00	2.292	0.21
4/27/2008 1:05	2.293	0.21
4/27/2008 1:10	2.292	0.21
4/27/2008 1:15	2.292	0.21
4/27/2008 1:20	2.292	0.21

UNKAMET BROOK FLOW MONITORING DATA - MARCH 27, 2008 - MAY 2, 2008

Site Name Isco Quantity Label Units Resolution Significant Digits	Upstream Level Level ft 0.001 5	Upstream Velocity Velocity ft/s 0.01 4
4/27/2008 1:25	2.291	0.21
4/27/2008 1:30	2.291	0.21
4/27/2008 1:35	2.29	0.21
4/27/2008 1:40	2.291	0.21
4/27/2008 1:45	2.29	0.21
4/27/2008 1:50	2.29	0.21
4/27/2008 1:55	2.289	0.19
4/27/2008 2:00	2.29	0.19
4/27/2008 2:05	2.289	0.19
4/27/2008 2:10	2.289	0.19
4/27/2008 2:15	2.289	0.41
4/27/2008 2:20	2.289	0.41
4/27/2008 2:25	2.289	0.41
4/27/2008 2:30	2.289	0.41
4/27/2008 2:35	2.289	0.41
4/27/2008 2:40	2.289	0.21
4/27/2008 2:45	2.289	0.19
4/27/2008 2:50	2.288	0.19
4/27/2008 2:55	2.288	0.19
4/27/2008 3:00	2.288	0.19
4/27/2008 3:05	2.288	0.19
4/27/2008 3:10	2.288	0.19
4/27/2008 3:15	2.288	0.2
4/27/2008 3:20	2.289	0.16
4/27/2008 3:25	2.288	0.16
4/27/2008 3:30	2.288	0.16
4/27/2008 3:35	2.288	0.16
4/27/2008 3:40	2.288	0.16
4/27/2008 3:45	2.288	0.16
4/27/2008 3:50	2.288	0.16
4/27/2008 3:55	2.288	0.16
4/27/2008 4:00	2.289	0.21
4/27/2008 4:05	2.288	0.21
4/27/2008 4:10	2.288	0.21
4/27/2008 4:15	2.288	0.19
4/27/2008 4:20	2.288	0.19
4/27/2008 4:25	2.288	0.19
4/27/2008 4:30	2.289	0.19
4/27/2008 4:35	2.29	0.19
4/27/2008 4:40	2.289	0.19
4/27/2008 4:45	2.289	0.19
4/27/2008 4:50	2.289	0.19
4/27/2008 4:55	2.289	0.19

UNKAMET BROOK FLOW MONITORING DATA - MARCH 27, 2008 - MAY 2, 2008

Site Name Isco Quantity Label Units Resolution Significant Digits	Upstream Level Level ft 0.001 5	Upstream Velocity Velocity ft/s 0.01 4
4/27/2008 5:00	2.29	0.19
4/27/2008 5:05	2.29	0.19
4/27/2008 5:10	2.291	0.19
4/27/2008 5:15	2.291	0.19
4/27/2008 5:20	2.291	0.19
4/27/2008 5:25	2.291	0.19
4/27/2008 5:30	2.292	0.19
4/27/2008 5:35	2.293	0.19
4/27/2008 5:40	2.292	0.19
4/27/2008 5:45	2.292	0.19
4/27/2008 5:50	2.292	0.19
4/27/2008 5:55	2.293	0.19
4/27/2008 6:00	2.292	0.19
4/27/2008 6:05	2.293	0.19
4/27/2008 6:10	2.293	0.19
4/27/2008 6:15	2.293	0.19
4/27/2008 6:20	2.293	0.19
4/27/2008 6:25	2.293	0.19
4/27/2008 6:30	2.293	0.19
4/27/2008 6:35	2.294	0.19
4/27/2008 6:40	2.294	0.19
4/27/2008 6:45	2.294	0.19
4/27/2008 6:50	2.294	0.19
4/27/2008 6:55	2.294	0.19
4/27/2008 7:00	2.294	0.19
4/27/2008 7:05	2.295	0.19
4/27/2008 7:10	2.295	0.19
4/27/2008 7:15	2.295	0.19
4/27/2008 7:20	2.296	0.19
4/27/2008 7:25	2.296	0.19
4/27/2008 7:30	2.295	0.2
4/27/2008 7:35	2.296	0.2
4/27/2008 7:40	2.296	0.2
4/27/2008 7:45	2.296	0.2
4/27/2008 7:50	2.297	0.2
4/27/2008 7:55	2.297	0.2
4/27/2008 8:00	2.298	0.24
4/27/2008 8:05	2.297	0.24
4/27/2008 8:10	2.298	0.24
4/27/2008 8:15	2.297	0.24
4/27/2008 8:20	2.298	0.17
4/27/2008 8:25	2.298	0.17
4/27/2008 8:30	2.298	0.17

UNKAMET BROOK FLOW MONITORING DATA - MARCH 27, 2008 - MAY 2, 2008

Site Name Isco Quantity Label Units Resolution Significant Digits	Upstream Level Level ft 0.001 5	Upstream Velocity Velocity ft/s 0.01 4
4/27/2008 8:35	2.298	0.17
4/27/2008 8:40	2.298	0.17
4/27/2008 8:45	2.299	0.17
4/27/2008 8:50	2.299	0.17
4/27/2008 8:55	2.298	0.17
4/27/2008 9:00	2.299	0.17
4/27/2008 9:05	2.299	0.17
4/27/2008 9:10	2.3	0.17
4/27/2008 9:15	2.3	0.17
4/27/2008 9:20	2.3	0.17
4/27/2008 9:25	2.299	0.17
4/27/2008 9:30	2.299	0.17
4/27/2008 9:35	2.3	0.17
4/27/2008 9:40	2.299	0.17
4/27/2008 9:45	2.3	0.17
4/27/2008 9:50	2.3	0.21
4/27/2008 9:55	2.3	0.21
4/27/2008 10:00	2.3	0.21
4/27/2008 10:05	2.3	0.21
4/27/2008 10:10	2.3	0.21
4/27/2008 10:15	2.301	0.21
4/27/2008 10:20	2.3	0.31
4/27/2008 10:25	2.301	0.31
4/27/2008 10:30	2.301	0.31
4/27/2008 10:35	2.301	0.31
4/27/2008 10:40	2.3	0.31
4/27/2008 10:45	2.3	0.31
4/27/2008 10:50	2.3	0.19
4/27/2008 10:55	2.3	0.19
4/27/2008 11:00	2.301	0.19
4/27/2008 11:05	2.3	0.19
4/27/2008 11:10	2.301	0.19
4/27/2008 11:15	2.301	0.19
4/27/2008 11:20	2.301	0.39
4/27/2008 11:25	2.3	0.39
4/27/2008 11:30	2.3	0.39
4/27/2008 11:35	2.301	0.39
4/27/2008 11:40	2.301	0.39
4/27/2008 11:45	2.301	0.39
4/27/2008 11:50	2.301	0.39
4/27/2008 11:55	2.301	0.39
4/27/2008 12:00	2.301	0.39
4/27/2008 12:05	2.302	0.39

UNKAMET BROOK FLOW MONITORING DATA - MARCH 27, 2008 - MAY 2, 2008

Site Name Isco Quantity Label Units Resolution Significant Digits	Upstream Level Level ft 0.001 5	Upstream Velocity Velocity ft/s 0.01 4
4/27/2008 12:10	2.301	0.39
4/27/2008 12:15	2.302	0.39
4/27/2008 12:20	2.302	0.39
4/27/2008 12:25	2.302	0.39
4/27/2008 12:30	2.301	0.39
4/27/2008 12:35	2.301	0.39
4/27/2008 12:40	2.301	0.39
4/27/2008 12:45	2.302	0.19
4/27/2008 12:50	2.302	0.2
4/27/2008 12:55	2.302	0.2
4/27/2008 13:00	2.301	0.25
4/27/2008 13:05	2.3	0.25
4/27/2008 13:10	2.301	0.25
4/27/2008 13:15	2.301	0.39
4/27/2008 13:20	2.302	0.39
4/27/2008 13:25	2.302	0.39
4/27/2008 13:30	2.301	0.3
4/27/2008 13:35	2.301	0.2
4/27/2008 13:40	2.3	0.2
4/27/2008 13:45	2.301	0.2
4/27/2008 13:50	2.301	0.2
4/27/2008 13:55	2.303	0.2
4/27/2008 14:00	2.303	0.2
4/27/2008 14:05	2.303	0.2
4/27/2008 14:10	2.302	0.2
4/27/2008 14:15	2.302	0.2
4/27/2008 14:20	2.303	0.2
4/27/2008 14:25	2.302	0.2
4/27/2008 14:30	2.303	0.32
4/27/2008 14:35	2.303	0.32
4/27/2008 14:40	2.303	0.32
4/27/2008 14:45	2.303	0.32
4/27/2008 14:50	2.303	0.17
4/27/2008 14:55	2.302	0.17
4/27/2008 15:00	2.302	0.17
4/27/2008 15:05	2.303	0.2
4/27/2008 15:10	2.302	0.2
4/27/2008 15:15	2.302	0.2
4/27/2008 15:20	2.302	0.18
4/27/2008 15:25	2.301	0.18
4/27/2008 15:30	2.302	0.18
4/27/2008 15:35	2.302	0.18
4/27/2008 15:40	2.302	0.2

UNKAMET BROOK FLOW MONITORING DATA - MARCH 27, 2008 - MAY 2, 2008

Site Name Isco Quantity Label Units Resolution Significant Digits	Upstream Level Level ft 0.001 5	Upstream Velocity Velocity ft/s 0.01 4
4/27/2008 15:45	2.302	0.2
4/27/2008 15:50	2.301	0.2
4/27/2008 15:55	2.302	0.2
4/27/2008 16:00	2.302	0.16
4/27/2008 16:05	2.302	0.16
4/27/2008 16:10	2.302	0.16
4/27/2008 16:15	2.302	0.16
4/27/2008 16:20	2.302	0.16
4/27/2008 16:25	2.302	0.17
4/27/2008 16:30	2.303	0.17
4/27/2008 16:35	2.303	0.19
4/27/2008 16:40	2.302	0.19
4/27/2008 16:45	2.302	0.19
4/27/2008 16:50	2.302	0.19
4/27/2008 16:55	2.302	0.19
4/27/2008 17:00	2.302	0.23
4/27/2008 17:05	2.303	0.23
4/27/2008 17:10	2.302	0.16
4/27/2008 17:15	2.303	0.16
4/27/2008 17:20	2.303	0.16
4/27/2008 17:25	2.303	0.16
4/27/2008 17:30	2.303	0.16
4/27/2008 17:35	2.303	0.16
4/27/2008 17:40	2.303	0.16
4/27/2008 17:45	2.303	0.16
4/27/2008 17:50	2.304	0.16
4/27/2008 17:55	2.303	0.16
4/27/2008 18:00	2.303	0.16
4/27/2008 18:05	2.303	0.16
4/27/2008 18:10	2.303	0.17
4/27/2008 18:15	2.304	0.17
4/27/2008 18:20	2.304	0.17
4/27/2008 18:25	2.304	0.17
4/27/2008 18:30	2.304	0.17
4/27/2008 18:35	2.303	0.17
4/27/2008 18:40	2.304	0.17
4/27/2008 18:45	2.304	0.17
4/27/2008 18:50	2.304	0.17
4/27/2008 18:55	2.304	0.17
4/27/2008 19:00	2.304	0.17
4/27/2008 19:05	2.305	0.17
4/27/2008 19:10	2.305	0.17
4/27/2008 19:15	2.305	0.17

UNKAMET BROOK FLOW MONITORING DATA - MARCH 27, 2008 - MAY 2, 2008

Site Name Isco Quantity Label Units Resolution Significant Digits	Upstream Level Level ft 0.001 5	Upstream Velocity Velocity ft/s 0.01 4
4/27/2008 19:20	2.306	0.17
4/27/2008 19:25	2.305	0.17
4/27/2008 19:30	2.306	0.17
4/27/2008 19:35	2.306	0.17
4/27/2008 19:40	2.305	0.17
4/27/2008 19:45	2.305	0.17
4/27/2008 19:50	2.306	0.17
4/27/2008 19:55	2.306	0.17
4/27/2008 20:00	2.306	0.17
4/27/2008 20:05	2.306	0.17
4/27/2008 20:10	2.307	0.17
4/27/2008 20:15	2.307	0.17
4/27/2008 20:20	2.307	0.17
4/27/2008 20:25	2.308	0.17
4/27/2008 20:30	2.308	0.17
4/27/2008 20:35	2.308	0.17
4/27/2008 20:40	2.309	0.17
4/27/2008 20:45	2.309	0.17
4/27/2008 20:50	2.309	0.17
4/27/2008 20:55	2.309	0.17
4/27/2008 21:00	2.309	0.17
4/27/2008 21:05	2.31	0.17
4/27/2008 21:10	2.31	0.17
4/27/2008 21:15	2.31	0.17
4/27/2008 21:20	2.311	0.17
4/27/2008 21:25	2.311	0.17
4/27/2008 21:30	2.311	0.17
4/27/2008 21:35	2.311	0.17
4/27/2008 21:40	2.312	0.17
4/27/2008 21:45	2.313	0.19
4/27/2008 21:50	2.313	0.17
4/27/2008 21:55	2.313	0.15
4/27/2008 22:00	2.313	0.15
4/27/2008 22:05	2.313	0.15
4/27/2008 22:10	2.314	0.15
4/27/2008 22:15	2.313	0.18
4/27/2008 22:20	2.314	0.18
4/27/2008 22:25	2.314	0.18
4/27/2008 22:30	2.315	0.18
4/27/2008 22:35	2.315	0.18
4/27/2008 22:40	2.315	0.18
4/27/2008 22:45	2.315	0.18
4/27/2008 22:50	2.315	0.18

UNKAMET BROOK FLOW MONITORING DATA - MARCH 27, 2008 - MAY 2, 2008

Site Name Isco Quantity Label Units Resolution Significant Digits	Upstream Level Level ft 0.001 5	Upstream Velocity Velocity ft/s 0.01 4
4/27/2008 22:55	2.316	0.18
4/27/2008 23:00	2.316	0.18
4/27/2008 23:05	2.316	0.18
4/27/2008 23:10	2.316	0.18
4/27/2008 23:15	2.316	0.18
4/27/2008 23:20	2.317	0.18
4/27/2008 23:25	2.317	0.18
4/27/2008 23:30	2.317	0.18
4/27/2008 23:35	2.317	0.18
4/27/2008 23:40	2.317	0.37
4/27/2008 23:45	2.317	0.37
4/27/2008 23:50	2.318	0.37
4/27/2008 23:55	2.317	0.37
4/28/2008 0:00	2.318	0.37
4/28/2008 0:05	2.318	0.37
4/28/2008 0:10	2.319	0.17
4/28/2008 0:15	2.318	0.17
4/28/2008 0:20	2.319	0.17
4/28/2008 0:25	2.319	0.17
4/28/2008 0:30	2.318	0.17
4/28/2008 0:35	2.319	0.17
4/28/2008 0:40	2.32	0.17
4/28/2008 0:45	2.32	0.17
4/28/2008 0:50	2.32	0.17
4/28/2008 0:55	2.32	0.17
4/28/2008 1:00	2.32	0.17
4/28/2008 1:05	2.32	0.17
4/28/2008 1:10	2.32	0.14
4/28/2008 1:15	2.32	0.14
4/28/2008 1:20	2.32	0.14
4/28/2008 1:25	2.321	0.14
4/28/2008 1:30	2.32	0.14
4/28/2008 1:35	2.321	0.14
4/28/2008 1:40	2.321	0.14
4/28/2008 1:45	2.321	0.14
4/28/2008 1:50	2.321	0.14
4/28/2008 1:55	2.321	0.14
4/28/2008 2:00	2.321	0.14
4/28/2008 2:05	2.321	0.14
4/28/2008 2:10	2.32	0.14
4/28/2008 2:15	2.32	0.14
4/28/2008 2:20	2.32	0.14
4/28/2008 2:25	2.32	0.14

UNKAMET BROOK FLOW MONITORING DATA - MARCH 27, 2008 - MAY 2, 2008

Site Name Isco Quantity Label Units Resolution Significant Digits	Upstream Level Level ft 0.001 5	Upstream Velocity Velocity ft/s 0.01 4
4/28/2008 2:30	2.32	0.14
4/28/2008 2:35	2.32	0.14
4/28/2008 2:40	2.32	0.14
4/28/2008 2:45	2.32	0.14
4/28/2008 2:50	2.32	0.14
4/28/2008 2:55	2.32	0.14
4/28/2008 3:00	2.32	0.14
4/28/2008 3:05	2.32	0.14
4/28/2008 3:10	2.319	0.14
4/28/2008 3:15	2.32	0.14
4/28/2008 3:20	2.32	0.14
4/28/2008 3:25	2.321	0.14
4/28/2008 3:30	2.32	0.14
4/28/2008 3:35	2.32	0.14
4/28/2008 3:40	2.32	0.14
4/28/2008 3:45	2.321	0.14
4/28/2008 3:50	2.321	0.14
4/28/2008 3:55	2.321	0.14
4/28/2008 4:00	2.322	0.19
4/28/2008 4:05	2.322	0.19
4/28/2008 4:10	2.322	0.19
4/28/2008 4:15	2.322	0.19
4/28/2008 4:20	2.321	0.19
4/28/2008 4:25	2.322	0.19
4/28/2008 4:30	2.322	0.19
4/28/2008 4:35	2.322	0.19
4/28/2008 4:40	2.322	0.19
4/28/2008 4:45	2.322	0.19
4/28/2008 4:50	2.323	0.19
4/28/2008 4:55	2.323	0.19
4/28/2008 5:00	2.323	0.19
4/28/2008 5:05	2.323	0.19
4/28/2008 5:10	2.323	0.19
4/28/2008 5:15	2.324	0.19
4/28/2008 5:20	2.325	0.19
4/28/2008 5:25	2.324	0.19
4/28/2008 5:30	2.325	0.19
4/28/2008 5:35	2.325	0.19
4/28/2008 5:40	2.325	0.19
4/28/2008 5:45	2.325	0.19
4/28/2008 5:50	2.325	0.19
4/28/2008 5:55	2.325	0.19
4/28/2008 6:00	2.325	0.19

UNKAMET BROOK FLOW MONITORING DATA - MARCH 27, 2008 - MAY 2, 2008

Site Name Isco Quantity Label Units Resolution Significant Digits	Upstream Level Level ft 0.001 5	Upstream Velocity Velocity ft/s 0.01 4
4/28/2008 6:05	2.326	0.19
4/28/2008 6:10	2.326	0.19
4/28/2008 6:15	2.326	0.19
4/28/2008 6:20	2.326	0.19
4/28/2008 6:25	2.326	0.19
4/28/2008 6:30	2.327	0.19
4/28/2008 6:35	2.327	0.28
4/28/2008 6:40	2.327	0.28
4/28/2008 6:45	2.327	0.28
4/28/2008 6:50	2.329	0.28
4/28/2008 6:55	2.333	0.28
4/28/2008 7:00	2.339	0.28
4/28/2008 7:05	2.369	0.28
4/28/2008 7:10	2.395	0.28
4/28/2008 7:15	2.409	0.29
4/28/2008 7:20	2.417	0.31
4/28/2008 7:25	2.409	0.25
4/28/2008 7:30	2.396	0.25
4/28/2008 7:35	2.385	0.24
4/28/2008 7:40	2.381	0.22
4/28/2008 7:45	2.381	0.22
4/28/2008 7:50	2.38	0.23
4/28/2008 7:55	2.375	0.23
4/28/2008 8:00	2.369	0.23
4/28/2008 8:05	2.364	0.23
4/28/2008 8:10	2.362	0.23
4/28/2008 8:15	2.359	0.2
4/28/2008 8:20	2.357	0.2
4/28/2008 8:25	2.356	0.2
4/28/2008 8:30	2.356	0.2
4/28/2008 8:35	2.356	0.2
4/28/2008 8:40	2.356	0.2
4/28/2008 8:45	2.358	0.2
4/28/2008 8:50	2.363	0.2
4/28/2008 8:55	2.396	0.23
4/28/2008 9:00	2.429	0.3
4/28/2008 9:05	2.451	0.3
4/28/2008 9:10	2.461	0.3
4/28/2008 9:15	2.481	0.31
4/28/2008 9:20	2.509	0.35
4/28/2008 9:25	2.542	0.39
4/28/2008 9:30	2.543	0.4
4/28/2008 9:35	2.533	0.38

UNKAMET BROOK FLOW MONITORING DATA - MARCH 27, 2008 - MAY 2, 2008

Site Name Isco Quantity Label Units Resolution Significant Digits	Upstream Level Level ft 0.001 5	Upstream Velocity Velocity ft/s 0.01 4
4/28/2008 9:40	2.518	0.33
4/28/2008 9:45	2.498	0.28
4/28/2008 9:50	2.477	0.31
4/28/2008 9:55	2.461	0.26
4/28/2008 10:00	2.451	0.28
4/28/2008 10:05	2.447	0.25
4/28/2008 10:10	2.445	0.23
4/28/2008 10:15	2.453	0.23
4/28/2008 10:20	2.485	0.29
4/28/2008 10:25	2.508	0.33
4/28/2008 10:30	2.51	0.3
4/28/2008 10:35	2.498	0.32
4/28/2008 10:40	2.485	0.28
4/28/2008 10:45	2.472	0.26
4/28/2008 10:50	2.464	0.32
4/28/2008 10:55	2.456	0.32
4/28/2008 11:00	2.449	0.32
4/28/2008 11:05	2.446	0.32
4/28/2008 11:10	2.443	0.32
4/28/2008 11:15	2.439	0.32
4/28/2008 11:20	2.439	0.27
4/28/2008 11:25	2.438	0.27
4/28/2008 11:30	2.436	0.26
4/28/2008 11:35	2.436	0.26
4/28/2008 11:40	2.434	0.26
4/28/2008 11:45	2.435	0.26
4/28/2008 11:50	2.435	0.26
4/28/2008 11:55	2.435	0.26
4/28/2008 12:00	2.434	0.26
4/28/2008 12:05	2.435	0.26
4/28/2008 12:10	2.435	0.26
4/28/2008 12:15	2.434	0.23
4/28/2008 12:20	2.435	0.23
4/28/2008 12:25	2.436	0.23
4/28/2008 12:30	2.435	0.23
4/28/2008 12:35	2.436	0.25
4/28/2008 12:40	2.435	0.25
4/28/2008 12:45	2.435	0.25
4/28/2008 12:50	2.438	0.25
4/28/2008 12:55	2.437	0.25
4/28/2008 13:00	2.44	0.25
4/28/2008 13:05	2.448	0.25
4/28/2008 13:10	2.458	0.25

UNKAMET BROOK FLOW MONITORING DATA - MARCH 27, 2008 - MAY 2, 2008

Site Name Isco Quantity Label Units Resolution Significant Digits	Upstream Level Level ft 0.001 5	Upstream Velocity Velocity ft/s 0.01 4
4/28/2008 13:15	2.464	0.31
4/28/2008 13:20	2.47	0.27
4/28/2008 13:25	2.472	0.27
4/28/2008 13:30	2.476	0.27
4/28/2008 13:35	2.482	0.27
4/28/2008 13:40	2.497	0.27
4/28/2008 13:45	2.515	0.36
4/28/2008 13:50	2.518	0.35
4/28/2008 13:55	2.508	0.33
4/28/2008 14:00	2.494	0.33
4/28/2008 14:05	2.484	0.33
4/28/2008 14:10	2.475	0.33
4/28/2008 14:15	2.469	0.26
4/28/2008 14:20	2.463	0.26
4/28/2008 14:25	2.46	0.26
4/28/2008 14:30	2.459	0.26
4/28/2008 14:35	2.456	0.26
4/28/2008 14:40	2.458	0.26
4/28/2008 14:45	2.461	0.26
4/28/2008 14:50	2.466	0.26
4/28/2008 14:55	2.471	0.26
4/28/2008 15:00	2.477	0.26
4/28/2008 15:05	2.479	0.26
4/28/2008 15:10	2.479	0.26
4/28/2008 15:15	2.478	0.26
4/28/2008 15:20	2.477	0.26
4/28/2008 15:25	2.475	0.26
4/28/2008 15:30	2.474	0.26
4/28/2008 15:35	2.474	0.26
4/28/2008 15:40	2.476	0.26
4/28/2008 15:45	2.478	0.26
4/28/2008 15:50	2.48	0.26
4/28/2008 15:55	2.483	0.26
4/28/2008 16:00	2.485	0.26
4/28/2008 16:05	2.488	0.26
4/28/2008 16:10	2.487	0.26
4/28/2008 16:15	2.489	0.26
4/28/2008 16:20	2.493	0.26
4/28/2008 16:25	2.5	0.26
4/28/2008 16:30	2.506	0.26
4/28/2008 16:35	2.513	0.29
4/28/2008 16:40	2.515	0.32
4/28/2008 16:45	2.516	0.32

UNKAMET BROOK FLOW MONITORING DATA - MARCH 27, 2008 - MAY 2, 2008

Site Name Isco Quantity Label Units Resolution Significant Digits	Upstream Level Level ft 0.001 5	Upstream Velocity Velocity ft/s 0.01 4
4/28/2008 16:50	2.516	0.33
4/28/2008 16:55	2.52	0.33
4/28/2008 17:00	2.53	0.31
4/28/2008 17:05	2.553	0.38
4/28/2008 17:10	2.567	0.41
4/28/2008 17:15	2.57	0.38
4/28/2008 17:20	2.57	0.38
4/28/2008 17:25	2.573	0.39
4/28/2008 17:30	2.571	0.39
4/28/2008 17:35	2.582	0.45
4/28/2008 17:40	2.668	0.43
4/28/2008 17:45	2.753	0.65
4/28/2008 17:50	2.738	0.55
4/28/2008 17:55	2.691	0.45
4/28/2008 18:00	2.658	0.48
4/28/2008 18:05	2.637	0.47
4/28/2008 18:10	2.621	0.39
4/28/2008 18:15	2.605	0.37
4/28/2008 18:20	2.595	0.37
4/28/2008 18:25	2.588	0.37
4/28/2008 18:30	2.588	0.42
4/28/2008 18:35	2.592	0.42
4/28/2008 18:40	2.594	0.37
4/28/2008 18:45	2.593	0.41
4/28/2008 18:50	2.587	0.39
4/28/2008 18:55	2.585	0.39
4/28/2008 19:00	2.581	0.37
4/28/2008 19:05	2.578	0.38
4/28/2008 19:10	2.577	0.38
4/28/2008 19:15	2.578	0.38
4/28/2008 19:20	2.584	0.39
4/28/2008 19:25	2.6	0.42
4/28/2008 19:30	2.648	0.48
4/28/2008 19:35	2.692	0.45
4/28/2008 19:40	2.721	0.53
4/28/2008 19:45	2.753	0.53
4/28/2008 19:50	2.746	0.59
4/28/2008 19:55	2.738	0.59
4/28/2008 20:00	2.724	0.52
4/28/2008 20:05	2.713	0.51
4/28/2008 20:10	2.716	0.5
4/28/2008 20:15	2.763	0.51
4/28/2008 20:20	2.798	0.56

UNKAMET BROOK FLOW MONITORING DATA - MARCH 27, 2008 - MAY 2, 2008

Site Name Isco Quantity Label Units Resolution Significant Digits	Upstream Level Level ft 0.001 5	Upstream Velocity Velocity ft/s 0.01 4
4/28/2008 20:25	2.797	0.53
4/28/2008 20:30	2.846	0.66
4/28/2008 20:35	2.982	0.82
4/28/2008 20:40	2.998	0.8
4/28/2008 20:45	2.967	0.74
4/28/2008 20:50	2.935	0.76
4/28/2008 20:55	2.925	0.71
4/28/2008 21:00	2.937	0.78
4/28/2008 21:05	2.961	0.81
4/28/2008 21:10	2.965	0.8
4/28/2008 21:15	2.965	0.76
4/28/2008 21:20	2.95	0.8
4/28/2008 21:25	2.944	0.83
4/28/2008 21:30	2.932	0.82
4/28/2008 21:35	2.916	0.75
4/28/2008 21:40	2.905	0.65
4/28/2008 21:45	2.896	0.68
4/28/2008 21:50	2.891	0.69
4/28/2008 21:55	2.892	0.73
4/28/2008 22:00	2.892	0.69
4/28/2008 22:05	2.896	0.74
4/28/2008 22:10	2.895	0.77
4/28/2008 22:15	2.891	0.64
4/28/2008 22:20	2.888	0.71
4/28/2008 22:25	2.894	0.71
4/28/2008 22:30	2.902	0.65
4/28/2008 22:35	2.905	0.73
4/28/2008 22:40	2.909	0.7
4/28/2008 22:45	2.91	0.78
4/28/2008 22:50	2.904	0.72
4/28/2008 22:55	2.9	0.71
4/28/2008 23:00	2.895	0.76
4/28/2008 23:05	2.891	0.75
4/28/2008 23:10	2.888	0.73
4/28/2008 23:15	2.887	0.74
4/28/2008 23:20	2.886	0.75
4/28/2008 23:25	2.888	0.71
4/28/2008 23:30	2.889	0.68
4/28/2008 23:35	2.89	0.71
4/28/2008 23:40	2.892	0.66
4/28/2008 23:45	2.894	0.76
4/28/2008 23:50	2.898	0.74
4/28/2008 23:55	2.898	0.74

UNKAMET BROOK FLOW MONITORING DATA - MARCH 27, 2008 - MAY 2, 2008

Site Name Isco Quantity Label Units Resolution Significant Digits	Upstream Level Level ft 0.001 5	Upstream Velocity Velocity ft/s 0.01 4
4/29/2008 0:00	2.9	0.76
4/29/2008 0:05	2.899	0.79
4/29/2008 0:10	2.9	0.71
4/29/2008 0:15	2.897	0.76
4/29/2008 0:20	2.901	0.81
4/29/2008 0:25	2.901	0.81
4/29/2008 0:30	2.899	0.85
4/29/2008 0:35	2.901	0.75
4/29/2008 0:40	2.898	0.72
4/29/2008 0:45	2.898	0.72
4/29/2008 0:50	2.899	0.73
4/29/2008 0:55	2.9	0.73
4/29/2008 1:00	2.899	0.7
4/29/2008 1:05	2.899	0.66
4/29/2008 1:10	2.902	0.7
4/29/2008 1:15	2.902	0.7
4/29/2008 1:20	2.902	0.7
4/29/2008 1:25	2.902	0.7
4/29/2008 1:30	2.903	0.78
4/29/2008 1:35	2.903	0.77
4/29/2008 1:40	2.904	0.65
4/29/2008 1:45	2.904	0.71
4/29/2008 1:50	2.905	0.7
4/29/2008 1:55	2.904	0.69
4/29/2008 2:00	2.906	0.7
4/29/2008 2:05	2.907	0.73
4/29/2008 2:10	2.908	0.73
4/29/2008 2:15	2.909	0.73
4/29/2008 2:20	2.91	0.81
4/29/2008 2:25	2.911	0.69
4/29/2008 2:30	2.908	0.75
4/29/2008 2:35	2.911	0.77
4/29/2008 2:40	2.912	0.71
4/29/2008 2:45	2.911	0.75
4/29/2008 2:50	2.913	0.76
4/29/2008 2:55	2.912	0.76
4/29/2008 3:00	2.912	0.77
4/29/2008 3:05	2.916	0.81
4/29/2008 3:10	2.92	0.71
4/29/2008 3:15	2.923	0.78
4/29/2008 3:20	2.924	0.82
4/29/2008 3:25	2.927	0.82
4/29/2008 3:30	2.927	0.7

UNKAMET BROOK FLOW MONITORING DATA - MARCH 27, 2008 - MAY 2, 2008

Site Name Isco Quantity Label Units Resolution Significant Digits	Upstream Level Level ft 0.001 5	Upstream Velocity Velocity ft/s 0.01 4
4/29/2008 3:35	2.925	0.7
4/29/2008 3:40	2.926	0.7
4/29/2008 3:45	2.927	0.7
4/29/2008 3:50	2.927	0.7
4/29/2008 3:55	2.926	0.9
4/29/2008 4:00	2.926	0.85
4/29/2008 4:05	2.927	0.78
4/29/2008 4:10	2.927	0.78
4/29/2008 4:15	2.927	-0.78
4/29/2008 4:20	2.928	-0.78
4/29/2008 4:25	2.93	-0.78
4/29/2008 4:30	2.93	0.73
4/29/2008 4:35	2.93	0.73
4/29/2008 4:40	2.93	0.79
4/29/2008 4:45	2.931	0.8
4/29/2008 4:50	2.932	0.85
4/29/2008 4:55	2.934	0.82
4/29/2008 5:00	2.933	0.76
4/29/2008 5:05	2.935	0.82
4/29/2008 5:10	2.936	0.82
4/29/2008 5:15	2.936	0.82
4/29/2008 5:20	2.936	0.78
4/29/2008 5:25	2.936	0.78
4/29/2008 5:30	2.936	0.79
4/29/2008 5:35	2.939	-0.88
4/29/2008 5:40	2.938	-0.88
4/29/2008 5:45	2.938	-0.88
4/29/2008 5:50	2.938	-0.88
4/29/2008 5:55	2.939	-0.88
4/29/2008 6:00	2.94	0.73
4/29/2008 6:05	2.941	0.79
4/29/2008 6:10	2.94	0.85
4/29/2008 6:15	2.94	0.76
4/29/2008 6:20	2.939	0.75
4/29/2008 6:25	2.939	0.79
4/29/2008 6:30	2.939	0.8
4/29/2008 6:35	2.941	0.75
4/29/2008 6:40	2.94	0.74
4/29/2008 6:45	2.94	0.76
4/29/2008 6:50	2.939	0.81
4/29/2008 6:55	2.941	0.81
4/29/2008 7:00	2.94	0.81
4/29/2008 7:05	2.941	0.76

UNKAMET BROOK FLOW MONITORING DATA - MARCH 27, 2008 - MAY 2, 2008

Site Name Isco Quantity Label Units Resolution Significant Digits	Upstream Level Level ft 0.001 5	Upstream Velocity Velocity ft/s 0.01 4
4/29/2008 7:10	2.941	0.72
4/29/2008 7:15	2.943	0.83
4/29/2008 7:20	2.943	0.83
4/29/2008 7:25	2.972	0.86
4/29/2008 7:30	2.978	0.87
4/29/2008 7:35	2.994	0.85
4/29/2008 7:40	3.015	0.82
4/29/2008 7:45	3.015	0.85
4/29/2008 7:50	3	0.93
4/29/2008 7:55	2.989	0.91
4/29/2008 8:00	2.98	0.86
4/29/2008 8:05	2.975	0.84
4/29/2008 8:10	2.971	0.79
4/29/2008 8:15	2.971	0.85
4/29/2008 8:20	2.981	0.95
4/29/2008 8:25	3.019	0.89
4/29/2008 8:30	3.046	0.94
4/29/2008 8:35	3.046	1
4/29/2008 8:40	3.034	0.88
4/29/2008 8:45	3.021	0.92
4/29/2008 8:50	3.008	0.83
4/29/2008 8:55	2.999	0.86
4/29/2008 9:00	2.993	0.87
4/29/2008 9:05	2.989	0.85
4/29/2008 9:10	2.987	0.96
4/29/2008 9:15	2.983	0.93
4/29/2008 9:20	2.984	0.94
4/29/2008 9:25	2.983	0.98
4/29/2008 9:30	2.98	0.78
4/29/2008 9:35	2.98	0.95
4/29/2008 9:40	2.979	0.83
4/29/2008 9:45	2.978	0.76
4/29/2008 9:50	2.979	0.76
4/29/2008 9:55	2.978	0.76
4/29/2008 10:00	2.978	0.76
4/29/2008 10:05	2.977	0.97
4/29/2008 10:10	2.978	0.97
4/29/2008 10:15	2.975	0.89
4/29/2008 10:20	2.975	0.97
4/29/2008 10:25	2.977	0.85
4/29/2008 10:30	2.976	0.88
4/29/2008 10:35	2.974	0.91
4/29/2008 10:40	2.975	0.87

UNKAMET BROOK FLOW MONITORING DATA - MARCH 27, 2008 - MAY 2, 2008

Site Name Isco Quantity Label Units Resolution Significant Digits	Upstream Level Level ft 0.001 5	Upstream Velocity Velocity ft/s 0.01 4
4/29/2008 10:45	2.974	0.92
4/29/2008 10:50	2.975	0.92
4/29/2008 10:55	2.974	0.79
4/29/2008 11:00	2.973	0.87
4/29/2008 11:05	2.971	0.87
4/29/2008 11:10	2.971	0.88
4/29/2008 11:15	2.971	0.88
4/29/2008 11:20	2.972	0.88
4/29/2008 11:25	2.97	0.88
4/29/2008 11:30	2.971	0.77
4/29/2008 11:35	2.97	0.82
4/29/2008 11:40	2.969	0.88
4/29/2008 11:45	2.968	0.88
4/29/2008 11:50	2.969	0.88
4/29/2008 11:55	2.965	0.84
4/29/2008 12:00	2.965	0.86
4/29/2008 12:05	2.965	0.93
4/29/2008 12:10	2.964	0.93
4/29/2008 12:15	2.964	0.93
4/29/2008 12:20	2.965	0.87
4/29/2008 12:25	2.963	0.87
4/29/2008 12:30	2.964	0.89
4/29/2008 12:35	2.962	0.89
4/29/2008 12:40	2.963	0.89
4/29/2008 12:45	2.962	0.92
4/29/2008 12:50	2.959	0.89
4/29/2008 12:55	2.961	0.88
4/29/2008 13:00	2.96	0.87
4/29/2008 13:05	2.958	0.84
4/29/2008 13:10	2.958	0.84
4/29/2008 13:15	2.957	0.84
4/29/2008 13:20	2.956	0.84
4/29/2008 13:25	2.957	0.84
4/29/2008 13:30	2.955	0.84
4/29/2008 13:35	2.955	0.84
4/29/2008 13:40	2.956	0.84
4/29/2008 13:45	2.955	0.92
4/29/2008 13:50	2.954	0.85
4/29/2008 13:55	2.953	0.87
4/29/2008 14:00	2.953	0.92
4/29/2008 14:05	2.951	0.88
4/29/2008 14:10	2.95	0.88
4/29/2008 14:15	2.95	0.89

UNKAMET BROOK FLOW MONITORING DATA - MARCH 27, 2008 - MAY 2, 2008

Site Name Isco Quantity Label Units Resolution Significant Digits	Upstream Level Level ft 0.001 5	Upstream Velocity Velocity ft/s 0.01 4
4/29/2008 14:20	2.95	0.89
4/29/2008 14:25	2.946	0.85
4/29/2008 14:30	2.948	0.9
4/29/2008 14:35	2.947	0.85
4/29/2008 14:40	2.948	0.85
4/29/2008 14:45	2.947	0.85
4/29/2008 14:50	2.947	0.85
4/29/2008 14:55	2.947	0.85
4/29/2008 15:00	2.946	0.85
4/29/2008 15:05	2.946	0.9
4/29/2008 15:10	2.946	0.9
4/29/2008 15:15	2.944	0.9
4/29/2008 15:20	2.943	0.9
4/29/2008 15:25	2.945	0.9
4/29/2008 15:30	2.942	0.9
4/29/2008 15:35	2.943	0.93
4/29/2008 15:40	2.941	0.93
4/29/2008 15:45	2.941	0.93
4/29/2008 15:50	2.938	0.93
4/29/2008 15:55	2.939	0.93
4/29/2008 16:00	2.937	0.93
4/29/2008 16:05	2.936	0.93
4/29/2008 16:10	2.936	0.83
4/29/2008 16:15	2.935	0.82
4/29/2008 16:20	2.934	0.8
4/29/2008 16:25	2.934	0.8
4/29/2008 16:30	2.932	0.8
4/29/2008 16:35	2.93	0.8
4/29/2008 16:40	2.931	0.8
4/29/2008 16:45	2.929	0.86
4/29/2008 16:50	2.928	0.86
4/29/2008 16:55	2.927	0.86
4/29/2008 17:00	2.928	0.86
4/29/2008 17:05	2.928	0.86
4/29/2008 17:10	2.927	0.86
4/29/2008 17:15	2.925	0.86
4/29/2008 17:20	2.923	0.85
4/29/2008 17:25	2.926	0.85
4/29/2008 17:30	2.924	0.89
4/29/2008 17:35	2.921	0.83
4/29/2008 17:40	2.922	0.83
4/29/2008 17:45	2.924	0.82
4/29/2008 17:50	2.923	0.83

UNKAMET BROOK FLOW MONITORING DATA - MARCH 27, 2008 - MAY 2, 2008

Site Name Isco Quantity Label Units Resolution Significant Digits	Upstream Level Level ft 0.001 5	Upstream Velocity Velocity ft/s 0.01 4
4/29/2008 17:55	2.92	0.83
4/29/2008 18:00	2.92	0.81
4/29/2008 18:05	2.92	0.81
4/29/2008 18:10	2.916	0.69
4/29/2008 18:15	2.918	0.69
4/29/2008 18:20	2.917	0.69
4/29/2008 18:25	2.913	0.69
4/29/2008 18:30	2.914	0.69
4/29/2008 18:35	2.91	0.69
4/29/2008 18:40	2.912	0.72
4/29/2008 18:45	2.909	0.72
4/29/2008 18:50	2.905	0.88
4/29/2008 18:55	2.91	0.88
4/29/2008 19:00	2.909	0.83
4/29/2008 19:05	2.907	0.83
4/29/2008 19:10	2.907	0.83
4/29/2008 19:15	2.903	0.83
4/29/2008 19:20	2.905	0.83
4/29/2008 19:25	2.904	0.78
4/29/2008 19:30	2.903	0.78
4/29/2008 19:35	2.903	0.78
4/29/2008 19:40	2.901	0.78
4/29/2008 19:45	2.9	0.78
4/29/2008 19:50	2.899	0.78
4/29/2008 19:55	2.898	0.64
4/29/2008 20:00	2.898	0.64
4/29/2008 20:05	2.895	0.64
4/29/2008 20:10	2.896	0.64
4/29/2008 20:15	2.897	0.79
4/29/2008 20:20	2.894	0.64
4/29/2008 20:25	2.893	0.78
4/29/2008 20:30	2.892	0.81
4/29/2008 20:35	2.891	0.75
4/29/2008 20:40	2.888	0.77
4/29/2008 20:45	2.889	0.74
4/29/2008 20:50	2.886	0.71
4/29/2008 20:55	2.886	0.7
4/29/2008 21:00	2.889	0.8
4/29/2008 21:05	2.885	0.78
4/29/2008 21:10	2.884	0.69
4/29/2008 21:15	2.885	0.77
4/29/2008 21:20	2.883	0.75
4/29/2008 21:25	2.881	0.75

UNKAMET BROOK FLOW MONITORING DATA - MARCH 27, 2008 - MAY 2, 2008

Site Name Isco Quantity Label Units Resolution Significant Digits	Upstream Level Level ft 0.001 5	Upstream Velocity Velocity ft/s 0.01 4
4/29/2008 21:30	2.88	0.75
4/29/2008 21:35	2.881	0.78
4/29/2008 21:40	2.88	0.64
4/29/2008 21:45	2.878	0.64
4/29/2008 21:50	2.877	0.64
4/29/2008 21:55	2.875	0.64
4/29/2008 22:00	2.873	0.64
4/29/2008 22:05	2.875	0.64
4/29/2008 22:10	2.874	0.64
4/29/2008 22:15	2.871	0.64
4/29/2008 22:20	2.87	0.7
4/29/2008 22:25	2.87	0.69
4/29/2008 22:30	2.868	0.74
4/29/2008 22:35	2.869	0.72
4/29/2008 22:40	2.867	0.72
4/29/2008 22:45	2.864	0.72
4/29/2008 22:50	2.864	0.72
4/29/2008 22:55	2.864	0.72
4/29/2008 23:00	2.862	0.67
4/29/2008 23:05	2.861	0.67
4/29/2008 23:10	2.859	0.67
4/29/2008 23:15	2.859	0.67
4/29/2008 23:20	2.859	0.67
4/29/2008 23:25	2.856	0.67
4/29/2008 23:30	2.855	0.67
4/29/2008 23:35	2.856	0.67
4/29/2008 23:40	2.853	0.73
4/29/2008 23:45	2.852	0.73
4/29/2008 23:50	2.852	0.73
4/29/2008 23:55	2.852	0.73
4/30/2008 0:00	2.85	0.73
4/30/2008 0:05	2.849	0.73
4/30/2008 0:10	2.848	0.73
4/30/2008 0:15	2.845	0.73
4/30/2008 0:20	2.846	0.73
4/30/2008 0:25	2.845	0.73
4/30/2008 0:30	2.843	0.73
4/30/2008 0:35	2.843	0.73
4/30/2008 0:40	2.843	0.73
4/30/2008 0:45	2.84	0.73
4/30/2008 0:50	2.839	0.73
4/30/2008 0:55	2.839	0.73
4/30/2008 1:00	2.836	0.73

UNKAMET BROOK FLOW MONITORING DATA - MARCH 27, 2008 - MAY 2, 2008

Site Name Isco Quantity Label Units Resolution Significant Digits	Upstream Level Level ft 0.001 5	Upstream Velocity Velocity ft/s 0.01 4
4/30/2008 1:05	2.836	0.73
4/30/2008 1:10	2.835	0.73
4/30/2008 1:15	2.834	0.73
4/30/2008 1:20	2.833	0.73
4/30/2008 1:25	2.832	0.73
4/30/2008 1:30	2.833	0.73
4/30/2008 1:35	2.83	0.73
4/30/2008 1:40	2.829	0.73
4/30/2008 1:45	2.828	0.73
4/30/2008 1:50	2.825	0.73
4/30/2008 1:55	2.826	0.73
4/30/2008 2:00	2.825	0.73
4/30/2008 2:05	2.823	0.73
4/30/2008 2:10	2.822	0.73
4/30/2008 2:15	2.822	0.73
4/30/2008 2:20	2.82	0.73
4/30/2008 2:25	2.818	0.64
4/30/2008 2:30	2.818	0.64
4/30/2008 2:35	2.818	0.64
4/30/2008 2:40	2.816	0.64
4/30/2008 2:45	2.813	0.64
4/30/2008 2:50	2.816	0.6
4/30/2008 2:55	2.814	0.6
4/30/2008 3:00	2.812	0.6
4/30/2008 3:05	2.812	0.6
4/30/2008 3:10	2.811	0.6
4/30/2008 3:15	2.81	0.6
4/30/2008 3:20	2.81	0.6
4/30/2008 3:25	2.807	0.72
4/30/2008 3:30	2.809	0.72
4/30/2008 3:35	2.807	0.63
4/30/2008 3:40	2.805	0.6
4/30/2008 3:45	2.805	0.63
4/30/2008 3:50	2.803	0.63
4/30/2008 3:55	2.802	0.65
4/30/2008 4:00	2.8	0.62
4/30/2008 4:05	2.8	0.63
4/30/2008 4:10	2.799	0.63
4/30/2008 4:15	2.797	0.63
4/30/2008 4:20	2.797	0.63
4/30/2008 4:25	2.795	0.62
4/30/2008 4:30	2.795	0.66
4/30/2008 4:35	2.794	0.6

UNKAMET BROOK FLOW MONITORING DATA - MARCH 27, 2008 - MAY 2, 2008

Site Name Isco Quantity Label Units Resolution Significant Digits	Upstream Level Level ft 0.001 5	Upstream Velocity Velocity ft/s 0.01 4
4/30/2008 4:40	2.792	0.62
4/30/2008 4:45	2.792	0.67
4/30/2008 4:50	2.79	0.64
4/30/2008 4:55	2.789	0.53
4/30/2008 5:00	2.789	0.66
4/30/2008 5:05	2.787	0.65
4/30/2008 5:10	2.787	0.52
4/30/2008 5:15	2.785	0.57
4/30/2008 5:20	2.784	0.57
4/30/2008 5:25	2.784	0.62
4/30/2008 5:30	2.783	0.64
4/30/2008 5:35	2.782	0.62
4/30/2008 5:40	2.781	0.64
4/30/2008 5:45	2.78	0.64
4/30/2008 5:50	2.779	0.64
4/30/2008 5:55	2.777	0.64
4/30/2008 6:00	2.777	0.54
4/30/2008 6:05	2.778	0.56
4/30/2008 6:10	2.776	0.56
4/30/2008 6:15	2.774	0.56
4/30/2008 6:20	2.773	0.6
4/30/2008 6:25	2.772	0.64
4/30/2008 6:30	2.77	0.57
4/30/2008 6:35	2.771	0.57
4/30/2008 6:40	2.768	0.57
4/30/2008 6:45	2.768	0.57
4/30/2008 6:50	2.768	0.57
4/30/2008 6:55	2.767	0.57
4/30/2008 7:00	2.766	0.57
4/30/2008 7:05	2.763	0.57
4/30/2008 7:10	2.764	0.57
4/30/2008 7:15	2.764	0.57
4/30/2008 7:20	2.761	0.57
4/30/2008 7:25	2.762	0.57
4/30/2008 7:30	2.76	0.57
4/30/2008 7:35	2.759	0.57
4/30/2008 7:40	2.759	0.57
4/30/2008 7:45	2.758	0.57
4/30/2008 7:50	2.758	0.57
4/30/2008 7:55	2.756	0.59
4/30/2008 8:00	2.756	0.59
4/30/2008 8:05	2.754	0.59
4/30/2008 8:10	2.755	0.59

UNKAMET BROOK FLOW MONITORING DATA - MARCH 27, 2008 - MAY 2, 2008

Site Name Isco Quantity Label Units Resolution Significant Digits	Upstream Level Level ft 0.001 5	Upstream Velocity Velocity ft/s 0.01 4
4/30/2008 8:15	2.754	0.59
4/30/2008 8:20	2.753	0.59
4/30/2008 8:25	2.75	0.59
4/30/2008 8:30	2.749	0.59
4/30/2008 8:35	2.748	0.59
4/30/2008 8:40	2.747	0.59
4/30/2008 8:45	2.748	0.59
4/30/2008 8:50	2.746	0.59
4/30/2008 8:55	2.744	0.59
4/30/2008 9:00	2.744	0.57
4/30/2008 9:05	2.743	0.57
4/30/2008 9:10	2.742	0.57
4/30/2008 9:15	2.741	0.57
4/30/2008 9:20	2.741	0.6
4/30/2008 9:25	2.741	0.59
4/30/2008 9:30	2.738	0.53
4/30/2008 9:35	2.741	0.53
4/30/2008 9:40	2.738	0.53
4/30/2008 9:45	2.737	0.53
4/30/2008 9:50	2.737	0.53
4/30/2008 9:55	2.735	0.53
4/30/2008 10:00	2.734	0.53
4/30/2008 10:05	2.735	0.53
4/30/2008 10:10	2.735	0.53
4/30/2008 10:15	2.731	0.53
4/30/2008 10:20	2.725	0.53
4/30/2008 10:25	2.731	0.53
4/30/2008 10:30	2.731	0.53
4/30/2008 10:35	2.731	0.53
4/30/2008 10:40	2.73	1.01
4/30/2008 10:45	2.727	1.16
4/30/2008 10:50	2.728	1.28
4/30/2008 10:55	2.725	1.18
4/30/2008 11:00	2.726	1.19
4/30/2008 11:05	2.724	1.17
4/30/2008 11:10	2.722	1.09
4/30/2008 11:15	2.723	1.09
4/30/2008 11:20	2.721	1.16
4/30/2008 11:25	2.72	1.21
4/30/2008 11:30	2.719	1.28
4/30/2008 11:35	2.719	1.27
4/30/2008 11:40	2.718	1.23
4/30/2008 11:45	2.717	1.23

UNKAMET BROOK FLOW MONITORING DATA - MARCH 27, 2008 - MAY 2, 2008

Site Name Isco Quantity Label Units Resolution Significant Digits	Upstream Level Level ft 0.001 5	Upstream Velocity Velocity ft/s 0.01 4
4/30/2008 11:50	2.715	1.23
4/30/2008 11:55	2.714	1.23
4/30/2008 12:00	2.714	1.23
4/30/2008 12:05	2.712	1.23
4/30/2008 12:10	2.711	1.23
4/30/2008 12:15	2.711	1.23
4/30/2008 12:20	2.711	1.23
4/30/2008 12:25	2.71	1.22
4/30/2008 12:30	2.71	1.22
4/30/2008 12:35	2.708	1.22
4/30/2008 12:40	2.707	1.22
4/30/2008 12:45	2.703	1.22
4/30/2008 12:50	2.703	1.22
4/30/2008 12:55	2.703	1.22
4/30/2008 13:00	2.702	0.49
4/30/2008 13:05	2.702	0.49
4/30/2008 13:10	2.702	0.49
4/30/2008 13:15	2.7	0.56
4/30/2008 13:20	2.699	0.56
4/30/2008 13:25	2.698	0.56
4/30/2008 13:30	2.697	0.56
4/30/2008 13:35	2.696	0.56
4/30/2008 13:40	2.696	0.56
4/30/2008 13:45	2.694	0.48
4/30/2008 13:50	2.694	0.48
4/30/2008 13:55	2.691	0.5
4/30/2008 14:00	2.693	0.5
4/30/2008 14:05	2.692	0.5
4/30/2008 14:10	2.69	0.45
4/30/2008 14:15	2.689	0.54
4/30/2008 14:20	2.687	0.54
4/30/2008 14:25	2.688	0.42
4/30/2008 14:30	2.686	0.42
4/30/2008 14:35	2.686	0.42
4/30/2008 14:40	2.687	0.42
4/30/2008 14:45	2.685	0.42
4/30/2008 14:50	2.684	0.47
4/30/2008 14:55	2.684	1.21
4/30/2008 15:00	2.682	0.48
4/30/2008 15:05	2.681	1.24
4/30/2008 15:10	2.681	1.24
4/30/2008 15:15	2.682	0.52
4/30/2008 15:20	2.679	0.52

UNKAMET BROOK FLOW MONITORING DATA - MARCH 27, 2008 - MAY 2, 2008

Site Name Isco Quantity Label Units Resolution Significant Digits	Upstream Level Level ft 0.001 5	Upstream Velocity Velocity ft/s 0.01 4
4/30/2008 15:25	2.678	0.52
4/30/2008 15:30	2.68	0.52
4/30/2008 15:35	2.676	0.47
4/30/2008 15:40	2.677	0.5
4/30/2008 15:45	2.676	0.56
4/30/2008 15:50	2.674	0.47
4/30/2008 15:55	2.673	0.44
4/30/2008 16:00	2.674	0.47
4/30/2008 16:05	2.673	0.51
4/30/2008 16:10	2.672	0.59
4/30/2008 16:15	2.67	0.42
4/30/2008 16:20	2.669	0.44
4/30/2008 16:25	2.669	0.48
4/30/2008 16:30	2.667	0.46
4/30/2008 16:35	2.667	0.53
4/30/2008 16:40	2.669	0.47
4/30/2008 16:45	2.669	0.48
4/30/2008 16:50	2.667	0.48
4/30/2008 16:55	2.666	0.51
4/30/2008 17:00	2.667	0.46
4/30/2008 17:05	2.662	0.51
4/30/2008 17:10	2.665	0.47
4/30/2008 17:15	2.664	0.47
4/30/2008 17:20	2.661	0.47
4/30/2008 17:25	2.659	0.45
4/30/2008 17:30	2.66	0.47
4/30/2008 17:35	2.659	0.5
4/30/2008 17:40	2.657	0.5
4/30/2008 17:45	2.655	0.48
4/30/2008 17:50	2.656	0.48
4/30/2008 17:55	2.656	0.48
4/30/2008 18:00	2.656	0.48
4/30/2008 18:05	2.655	0.48
4/30/2008 18:10	2.653	0.48
4/30/2008 18:15	2.651	0.48
4/30/2008 18:20	2.654	0.44
4/30/2008 18:25	2.651	0.44
4/30/2008 18:30	2.649	0.41
4/30/2008 18:35	2.648	0.41
4/30/2008 18:40	2.648	0.39
4/30/2008 18:45	2.647	1.02
4/30/2008 18:50	2.647	1.02
4/30/2008 18:55	2.646	1.02

UNKAMET BROOK FLOW MONITORING DATA - MARCH 27, 2008 - MAY 2, 2008

Site Name Isco Quantity Label Units Resolution Significant Digits	Upstream Level Level ft 0.001 5	Upstream Velocity Velocity ft/s 0.01 4
4/30/2008 19:00	2.647	1.02
4/30/2008 19:05	2.645	0.37
4/30/2008 19:10	2.645	0.37
4/30/2008 19:15	2.644	0.39
4/30/2008 19:20	2.643	0.38
4/30/2008 19:25	2.642	0.38
4/30/2008 19:30	2.642	0.38
4/30/2008 19:35	2.642	0.45
4/30/2008 19:40	2.641	0.45
4/30/2008 19:45	2.64	0.42
4/30/2008 19:50	2.64	0.47
4/30/2008 19:55	2.639	0.45
4/30/2008 20:00	2.638	0.45
4/30/2008 20:05	2.637	0.45
4/30/2008 20:10	2.636	0.48
4/30/2008 20:15	2.637	0.48
4/30/2008 20:20	2.635	0.43
4/30/2008 20:25	2.635	0.43
4/30/2008 20:30	2.635	0.43
4/30/2008 20:35	2.634	0.43
4/30/2008 20:40	2.633	0.43
4/30/2008 20:45	2.633	0.43
4/30/2008 20:50	2.631	0.43
4/30/2008 20:55	2.63	0.43
4/30/2008 21:00	2.63	0.45
4/30/2008 21:05	2.629	0.45
4/30/2008 21:10	2.629	0.45
4/30/2008 21:15	2.63	0.45
4/30/2008 21:20	2.628	0.45
4/30/2008 21:25	2.626	0.46
4/30/2008 21:30	2.626	0.44
4/30/2008 21:35	2.625	0.46
4/30/2008 21:40	2.627	0.46
4/30/2008 21:45	2.625	0.42
4/30/2008 21:50	2.625	0.43
4/30/2008 21:55	2.624	0.43
4/30/2008 22:00	2.623	0.43
4/30/2008 22:05	2.623	0.43
4/30/2008 22:10	2.622	0.43
4/30/2008 22:15	2.621	0.43
4/30/2008 22:20	2.621	0.43
4/30/2008 22:25	2.619	0.43
4/30/2008 22:30	2.618	0.4

UNKAMET BROOK FLOW MONITORING DATA - MARCH 27, 2008 - MAY 2, 2008

Site Name Isco Quantity Label Units Resolution Significant Digits	Upstream Level Level ft 0.001 5	Upstream Velocity Velocity ft/s 0.01 4
4/30/2008 22:35	2.618	0.4
4/30/2008 22:40	2.617	0.4
4/30/2008 22:45	2.616	0.4
4/30/2008 22:50	2.616	0.4
4/30/2008 22:55	2.616	0.4
4/30/2008 23:00	2.615	0.4
4/30/2008 23:05	2.614	0.4
4/30/2008 23:10	2.614	0.4
4/30/2008 23:15	2.613	0.4
4/30/2008 23:20	2.612	0.37
4/30/2008 23:25	2.611	0.37
4/30/2008 23:30	2.611	0.37
4/30/2008 23:35	2.61	0.37
4/30/2008 23:40	2.61	0.44
4/30/2008 23:45	2.609	0.44
4/30/2008 23:50	2.608	0.44
4/30/2008 23:55	2.607	0.44
5/1/2008 0:00	2.606	0.44
5/1/2008 0:05	2.606	0.44
5/1/2008 0:10	2.605	0.44
5/1/2008 0:15	2.605	0.44
5/1/2008 0:20	2.605	8.98
5/1/2008 0:25	2.604	10.19
5/1/2008 0:30	2.603	10.19
5/1/2008 0:35	2.603	10.19
5/1/2008 0:40	2.602	10.19
5/1/2008 0:45	2.602	10.19
5/1/2008 0:50	2.601	10.19
5/1/2008 0:55	2.6	10.19
5/1/2008 1:00	2.6	10.19
5/1/2008 1:05	2.599	10.19
5/1/2008 1:10	2.599	10.19
5/1/2008 1:15	2.598	0.42
5/1/2008 1:20	2.597	0.42
5/1/2008 1:25	2.596	0.42
5/1/2008 1:30	2.596	0.42
5/1/2008 1:35	2.594	0.42
5/1/2008 1:40	2.595	0.42
5/1/2008 1:45	2.594	0.41
5/1/2008 1:50	2.594	0.4
5/1/2008 1:55	2.593	0.4
5/1/2008 2:00	2.593	0.4
5/1/2008 2:05	2.592	0.43

UNKAMET BROOK FLOW MONITORING DATA - MARCH 27, 2008 - MAY 2, 2008

Site Name Isco Quantity Label Units Resolution Significant Digits	Upstream Level Level ft 0.001 5	Upstream Velocity Velocity ft/s 0.01 4
5/1/2008 2:10	2.592	0.43
5/1/2008 2:15	2.591	0.37
5/1/2008 2:20	2.59	0.39
5/1/2008 2:25	2.589	0.44
5/1/2008 2:30	2.59	0.43
5/1/2008 2:35	2.589	0.39
5/1/2008 2:40	2.589	0.39
5/1/2008 2:45	2.589	0.41
5/1/2008 2:50	2.588	0.33
5/1/2008 2:55	2.588	0.38
5/1/2008 3:00	2.588	0.3
5/1/2008 3:05	2.587	0.3
5/1/2008 3:10	2.587	0.39
5/1/2008 3:15	2.587	0.36
5/1/2008 3:20	2.586	0.42
5/1/2008 3:25	2.586	0.42
5/1/2008 3:30	2.586	0.42
5/1/2008 3:35	2.585	0.42
5/1/2008 3:40	2.585	0.42
5/1/2008 3:45	2.585	0.42
5/1/2008 3:50	2.585	0.42
5/1/2008 3:55	2.585	0.42
5/1/2008 4:00	2.584	0.42
5/1/2008 4:05	2.584	0.42
5/1/2008 4:10	2.584	0.42
5/1/2008 4:15	2.584	0.42
5/1/2008 4:20	2.583	0.42
5/1/2008 4:25	2.582	0.42
5/1/2008 4:30	2.583	0.42
5/1/2008 4:35	2.583	0.42
5/1/2008 4:40	2.582	0.42
5/1/2008 4:45	2.582	0.42
5/1/2008 4:50	2.583	0.42
5/1/2008 4:55	2.582	0.38
5/1/2008 5:00	2.582	0.38
5/1/2008 5:05	2.582	0.38
5/1/2008 5:10	2.581	0.38
5/1/2008 5:15	2.581	0.39
5/1/2008 5:20	2.581	0.39
5/1/2008 5:25	2.58	0.39
5/1/2008 5:30	2.581	0.39
5/1/2008 5:35	2.581	0.39
5/1/2008 5:40	2.581	0.39

UNKAMET BROOK FLOW MONITORING DATA - MARCH 27, 2008 - MAY 2, 2008

Site Name Isco Quantity Label Units Resolution Significant Digits	Upstream Level Level ft 0.001 5	Upstream Velocity Velocity ft/s 0.01 4
5/1/2008 5:45	2.58	0.39
5/1/2008 5:50	2.58	0.39
5/1/2008 5:55	2.581	0.39
5/1/2008 6:00	2.579	0.39
5/1/2008 6:05	2.579	10.85
5/1/2008 6:10	2.58	10.85
5/1/2008 6:15	2.579	10.85
5/1/2008 6:20	2.578	10.85
5/1/2008 6:25	2.578	10.85
5/1/2008 6:30	2.578	10.18
5/1/2008 6:35	2.578	7.14
5/1/2008 6:40	2.578	7.14
5/1/2008 6:45	2.577	7.14
5/1/2008 6:50	2.577	7.14
5/1/2008 6:55	2.577	7.14
5/1/2008 7:00	2.576	7.14
5/1/2008 7:05	2.576	7.14
5/1/2008 7:10	2.576	12.76
5/1/2008 7:15	2.576	12.76
5/1/2008 7:20	2.575	12.76
5/1/2008 7:25	2.575	12.76
5/1/2008 7:30	2.576	12.76
5/1/2008 7:35	2.575	14.7
5/1/2008 7:40	2.575	13.18
5/1/2008 7:45	2.575	13.18
5/1/2008 7:50	2.575	13.18
5/1/2008 7:55	2.575	12.88
5/1/2008 8:00	2.574	12.88
5/1/2008 8:05	2.575	12.88
5/1/2008 8:10	2.574	12.88
5/1/2008 8:15	2.574	12.88
5/1/2008 8:20	2.573	12.88
5/1/2008 8:25	2.573	12.88
5/1/2008 8:30	2.573	12.88
5/1/2008 8:35	2.572	12.88
5/1/2008 8:40	2.574	12.88
5/1/2008 8:45	2.572	12.88
5/1/2008 8:50	2.571	12.88
5/1/2008 8:55	2.572	12.88
5/1/2008 9:00	2.572	12.88
5/1/2008 9:05	2.571	12.88
5/1/2008 9:10	2.572	12.88
5/1/2008 9:15	2.571	12.88

UNKAMET BROOK FLOW MONITORING DATA - MARCH 27, 2008 - MAY 2, 2008

Site Name Isco Quantity Label Units Resolution Significant Digits	Upstream Level Level ft 0.001 5	Upstream Velocity Velocity ft/s 0.01 4
5/1/2008 9:20	2.572	12.88
5/1/2008 9:25	2.571	12.88
5/1/2008 9:30	2.57	12.88
5/1/2008 9:35	2.57	0.32
5/1/2008 9:40	2.57	0.32
5/1/2008 9:45	2.57	0.32
5/1/2008 9:50	2.57	0.37
5/1/2008 9:55	2.57	0.34
5/1/2008 10:00	2.57	0.36
5/1/2008 10:05	2.569	0.36
5/1/2008 10:10	2.568	0.36
5/1/2008 10:15	2.57	0.36
5/1/2008 10:20	2.569	0.36
5/1/2008 10:25	2.568	0.36
5/1/2008 10:30	2.568	0.36
5/1/2008 10:35	2.569	0.36
5/1/2008 10:40	2.568	0.36
5/1/2008 10:45	2.568	0.36
5/1/2008 10:50	2.567	1.17
5/1/2008 10:55	2.568	1.09
5/1/2008 11:00	2.567	1.09
5/1/2008 11:05	2.566	1.09
5/1/2008 11:10	2.566	1.09
5/1/2008 11:15	2.567	1.09
5/1/2008 11:20	2.567	0.36
5/1/2008 11:25	2.566	0.44
5/1/2008 11:30	2.567	0.44
5/1/2008 11:35	2.567	0.44
5/1/2008 11:40	2.567	0.4
5/1/2008 11:45	2.566	0.38
5/1/2008 11:50	2.565	0.38
5/1/2008 11:55	2.566	0.38
5/1/2008 12:00	2.564	0.33
5/1/2008 12:05	2.565	0.33
5/1/2008 12:10	2.564	0.33
5/1/2008 12:15	2.564	0.36
5/1/2008 12:20	2.563	0.36
5/1/2008 12:25	2.564	0.36
5/1/2008 12:30	2.562	0.49
5/1/2008 12:35	2.564	0.33
5/1/2008 12:40	2.564	0.33
5/1/2008 12:45	2.563	0.61
5/1/2008 12:50	2.562	0.61

UNKAMET BROOK FLOW MONITORING DATA - MARCH 27, 2008 - MAY 2, 2008

Site Name Isco Quantity Label Units Resolution Significant Digits	Upstream Level Level ft 0.001 5	Upstream Velocity Velocity ft/s 0.01 4
5/1/2008 12:55	2.562	0.61
5/1/2008 13:00	2.562	0.35
5/1/2008 13:05	2.563	0.33
5/1/2008 13:10	2.562	0.33
5/1/2008 13:15	2.562	0.33
5/1/2008 13:20	2.561	0.37
5/1/2008 13:25	2.56	0.36
5/1/2008 13:30	2.56	0.36
5/1/2008 13:35	2.56	0.34
5/1/2008 13:40	2.56	0.37
5/1/2008 13:45	2.56	0.36
5/1/2008 13:50	2.558	0.36
5/1/2008 13:55	2.563	0.36
5/1/2008 14:00	2.562	0.36
5/1/2008 14:05	2.562	0.3
5/1/2008 14:10	2.558	0.3
5/1/2008 14:15	2.559	0.3
5/1/2008 14:20	2.559	0.38
5/1/2008 14:25	2.557	0.37
5/1/2008 14:30	2.557	0.38
5/1/2008 14:35	2.557	0.37
5/1/2008 14:40	2.558	0.37
5/1/2008 14:45	2.558	0.35
5/1/2008 14:50	2.555	0.3
5/1/2008 14:55	2.556	0.38
5/1/2008 15:00	2.555	0.38
5/1/2008 15:05	2.555	0.38
5/1/2008 15:10	2.554	0.35
5/1/2008 15:15	2.555	0.38
5/1/2008 15:20	2.554	0.38
5/1/2008 15:25	2.554	0.35
5/1/2008 15:30	2.553	0.33
5/1/2008 15:35	2.552	0.33
5/1/2008 15:40	2.551	0.33
5/1/2008 15:45	2.55	0.33
5/1/2008 15:50	2.55	0.33
5/1/2008 15:55	2.55	0.33
5/1/2008 16:00	2.549	0.33
5/1/2008 16:05	2.548	0.42
5/1/2008 16:10	2.55	0.42
5/1/2008 16:15	2.55	0.69
5/1/2008 16:20	2.55	0.31
5/1/2008 16:25	2.549	0.31

UNKAMET BROOK FLOW MONITORING DATA - MARCH 27, 2008 - MAY 2, 2008

Site Name Isco Quantity Label Units Resolution Significant Digits	Upstream Level Level ft 0.001 5	Upstream Velocity Velocity ft/s 0.01 4
5/1/2008 16:30	2.548	0.3
5/1/2008 16:35	2.548	0.37
5/1/2008 16:40	2.548	0.34
5/1/2008 16:45	2.547	0.34
5/1/2008 16:50	2.546	0.62
5/1/2008 16:55	2.547	0.62
5/1/2008 17:00	2.546	0.62
5/1/2008 17:05	2.545	0.62
5/1/2008 17:10	2.544	0.62
5/1/2008 17:15	2.545	0.62
5/1/2008 17:20	2.545	0.62
5/1/2008 17:25	2.544	0.62
5/1/2008 17:30	2.544	0.62
5/1/2008 17:35	2.543	0.62
5/1/2008 17:40	2.542	0.62
5/1/2008 17:45	2.543	0.3
5/1/2008 17:50	2.543	0.28
5/1/2008 17:55	2.543	0.28
5/1/2008 18:00	2.543	0.28
5/1/2008 18:05	2.542	0.28
5/1/2008 18:10	2.543	0.3
5/1/2008 18:15	2.542	0.3
5/1/2008 18:20	2.542	0.33
5/1/2008 18:25	2.541	0.35
5/1/2008 18:30	2.541	0.35
5/1/2008 18:35	2.541	0.33
5/1/2008 18:40	2.541	0.33
5/1/2008 18:45	2.54	0.33
5/1/2008 18:50	2.54	0.36
5/1/2008 18:55	2.54	0.36
5/1/2008 19:00	2.54	0.36
5/1/2008 19:05	2.54	0.36
5/1/2008 19:10	2.539	0.31
5/1/2008 19:15	2.539	0.31
5/1/2008 19:20	2.539	0.31
5/1/2008 19:25	2.539	0.31
5/1/2008 19:30	2.539	0.31
5/1/2008 19:35	2.54	0.31
5/1/2008 19:40	2.539	0.31
5/1/2008 19:45	2.539	0.31
5/1/2008 19:50	2.539	0.31
5/1/2008 19:55	2.538	0.31
5/1/2008 20:00	2.538	0.31

UNKAMET BROOK FLOW MONITORING DATA - MARCH 27, 2008 - MAY 2, 2008

Site Name Isco Quantity Label Units Resolution Significant Digits	Upstream Level Level ft 0.001 5	Upstream Velocity Velocity ft/s 0.01 4
5/1/2008 20:05	2.538	0.31
5/1/2008 20:10	2.538	0.34
5/1/2008 20:15	2.538	0.34
5/1/2008 20:20	2.538	0.34
5/1/2008 20:25	2.537	0.34
5/1/2008 20:30	2.537	0.34
5/1/2008 20:35	2.537	0.34
5/1/2008 20:40	2.537	0.34
5/1/2008 20:45	2.538	0.34
5/1/2008 20:50	2.537	0.34
5/1/2008 20:55	2.538	0.34
5/1/2008 21:00	2.537	0.34
5/1/2008 21:05	2.537	0.34
5/1/2008 21:10	2.537	0.34
5/1/2008 21:15	2.537	0.34
5/1/2008 21:20	2.538	0.34
5/1/2008 21:25	2.537	0.34
5/1/2008 21:30	2.537	0.28
5/1/2008 21:35	2.537	0.28
5/1/2008 21:40	2.537	0.28
5/1/2008 21:45	2.539	0.34
5/1/2008 21:50	2.538	0.34
5/1/2008 21:55	2.539	0.32
5/1/2008 22:00	2.539	0.32
5/1/2008 22:05	2.539	0.32
5/1/2008 22:10	2.538	0.32
5/1/2008 22:15	2.539	0.32
5/1/2008 22:20	2.539	0.32
5/1/2008 22:25	2.54	0.31
5/1/2008 22:30	2.54	0.33
5/1/2008 22:35	2.54	0.32
5/1/2008 22:40	2.54	0.32
5/1/2008 22:45	2.54	0.35
5/1/2008 22:50	2.541	0.3
5/1/2008 22:55	2.541	0.3
5/1/2008 23:00	2.541	0.3
5/1/2008 23:05	2.541	0.3
5/1/2008 23:10	2.54	0.31
5/1/2008 23:15	2.541	0.28
5/1/2008 23:20	2.541	0.34
5/1/2008 23:25	2.542	0.3
5/1/2008 23:30	2.543	0.33
5/1/2008 23:35	2.542	0.33

UNKAMET BROOK FLOW MONITORING DATA - MARCH 27, 2008 - MAY 2, 2008

Site Name Isco Quantity Label Units Resolution Significant Digits	Upstream Level Level ft 0.001 5	Upstream Velocity Velocity ft/s 0.01 4
5/1/2008 23:40	2.543	0.33
5/1/2008 23:45	2.543	0.33
5/1/2008 23:50	2.543	0.33
5/1/2008 23:55	2.543	0.33
5/2/2008 0:00	2.544	0.33

UNKAMET BROOK FLOW MONITORING DATA - MARCH 27, 2008 - MAY 2, 2008

Site Name Isco Quantity Label Units Resolution Significant Digits	2100 Series Site Level Level ft 0.001 5	2100 Series Site Velocity Velocity ft/s 0.01 4
3/27/08 0:05	2.77	0.87
3/27/08 0:10	2.772	0.94
3/27/08 0:15	2.772	0.91
3/27/08 0:20	2.771	0.96
3/27/08 0:25	2.771	0.96
3/27/08 0:30	2.773	0.97
3/27/08 0:35	2.771	0.87
3/27/08 0:40	2.771	0.92
3/27/08 0:45	2.772	0.92
3/27/08 0:50	2.772	0.92
3/27/08 0:55	2.772	0.92
3/27/08 1:00	2.77	0.91
3/27/08 1:05	2.773	0.95
3/27/08 1:10	2.773	0.9
3/27/08 1:15	2.774	0.93
3/27/08 1:20	2.773	0.9
3/27/08 1:25	2.772	0.92
3/27/08 1:30	2.773	0.91
3/27/08 1:35	2.772	0.88
3/27/08 1:40	2.772	0.93
3/27/08 1:45	2.773	0.83
3/27/08 1:50	2.769	0.92
3/27/08 1:55	2.775	0.93
3/27/08 2:00	2.774	0.94
3/27/08 2:05	2.775	0.96
3/27/08 2:10	2.775	0.88
3/27/08 2:15	2.771	0.91
3/27/08 2:20	2.767	0.89
3/27/08 2:25	2.76	0.93
3/27/08 2:30	2.758	0.9
3/27/08 2:35	2.758	0.74
3/27/08 2:40	2.758	0.91
3/27/08 2:45	2.758	0.96
3/27/08 2:50	2.761	0.89
3/27/08 2:55	2.762	0.88
3/27/08 3:00	2.759	0.91
3/27/08 3:05	2.762	0.91
3/27/08 3:10	2.762	0.95
3/27/08 3:15	2.762	0.87
3/27/08 3:20	2.76	0.95
3/27/08 3:25	2.762	0.89
3/27/08 3:30	2.761	0.9
3/27/08 3:35	2.761	0.91

UNKAMET BROOK FLOW MONITORING DATA - MARCH 27, 2008 - MAY 2, 2008

Site Name Isco Quantity Label Units Resolution Significant Digits	2100 Series Site Level Level ft 0.001 5	2100 Series Site Velocity Velocity ft/s 0.01 4
3/27/08 3:40	2.762	0.93
3/27/08 3:45	2.761	0.92
3/27/08 3:50	2.76	0.87
3/27/08 3:55	2.759	0.88
3/27/08 4:00	2.76	0.88
3/27/08 4:05	2.76	0.91
3/27/08 4:10	2.756	0.89
3/27/08 4:15	2.757	0.91
3/27/08 4:20	2.759	0.94
3/27/08 4:25	2.757	0.92
3/27/08 4:30	2.757	0.74
3/27/08 4:35	2.756	0.88
3/27/08 4:40	2.755	0.87
3/27/08 4:45	2.756	0.84
3/27/08 4:50	2.755	0.82
3/27/08 4:55	2.755	0.81
3/27/08 5:00	2.752	0.9
3/27/08 5:05	2.752	0.9
3/27/08 5:10	2.752	0.9
3/27/08 5:15	2.751	0.88
3/27/08 5:20	2.752	0.84
3/27/08 5:25	2.752	0.9
3/27/08 5:30	2.75	0.96
3/27/08 5:35	2.751	0.87
3/27/08 5:40	2.749	0.82
3/27/08 5:45	2.75	0.9
3/27/08 5:50	2.748	0.84
3/27/08 5:55	2.745	0.92
3/27/08 6:00	2.744	0.9
3/27/08 6:05	2.743	0.95
3/27/08 6:10	2.742	0.9
3/27/08 6:15	2.741	0.93
3/27/08 6:20	2.741	0.83
3/27/08 6:25	2.739	0.94
3/27/08 6:30	2.739	0.88
3/27/08 6:35	2.737	0.94
3/27/08 6:40	2.737	0.9
3/27/08 6:45	2.736	0.87
3/27/08 6:50	2.736	0.93
3/27/08 6:55	2.735	0.93
3/27/08 7:00	2.735	0.87
3/27/08 7:05	2.732	0.84
3/27/08 7:10	2.732	0.85

UNKAMET BROOK FLOW MONITORING DATA - MARCH 27, 2008 - MAY 2, 2008

Site Name Isco Quantity Label Units Resolution Significant Digits	2100 Series Site Level Level ft 0.001 5	2100 Series Site Velocity Velocity ft/s 0.01 4
3/27/08 7:15	2.731	0.92
3/27/08 7:20	2.732	0.88
3/27/08 7:25	2.731	0.89
3/27/08 7:30	2.731	0.87
3/27/08 7:35	2.731	0.89
3/27/08 7:40	2.728	0.9
3/27/08 7:45	2.729	0.89
3/27/08 7:50	2.727	0.88
3/27/08 7:55	2.726	0.81
3/27/08 8:00	2.725	0.89
3/27/08 8:05	2.725	0.88
3/27/08 8:10	2.725	0.96
3/27/08 8:15	2.724	0.86
3/27/08 8:20	2.724	0.76
3/27/08 8:25	2.724	0.89
3/27/08 8:30	2.722	0.89
3/27/08 8:35	2.723	0.92
3/27/08 8:40	2.72	0.92
3/27/08 8:45	2.721	0.89
3/27/08 8:50	2.721	0.87
3/27/08 8:55	2.72	0.86
3/27/08 9:00	2.72	0.9
3/27/08 9:05	2.72	0.94
3/27/08 9:10	2.72	0.9
3/27/08 9:15	2.72	0.92
3/27/08 9:20	2.72	0.92
3/27/08 9:25	2.718	0.92
3/27/08 9:30	2.72	0.88
3/27/08 9:35	2.719	0.89
3/27/08 9:40	2.719	0.87
3/27/08 9:45	2.72	0.9
3/27/08 9:50	2.72	0.87
3/27/08 9:55	2.719	0.86
3/27/08 10:00	2.719	0.87
3/27/08 10:05	2.721	0.94
3/27/08 10:10	2.719	0.74
3/27/08 10:15	2.719	0.71
3/27/08 10:20	2.718	0.93
3/27/08 10:25	2.719	0.92
3/27/08 10:30	2.719	0.96
3/27/08 10:35	2.719	0.75
3/27/08 10:40	2.719	0.75
3/27/08 10:45	2.717	0.77

UNKAMET BROOK FLOW MONITORING DATA - MARCH 27, 2008 - MAY 2, 2008

Site Name Isco Quantity Label Units Resolution Significant Digits	2100 Series Site Level Level ft 0.001 5	2100 Series Site Velocity Velocity ft/s 0.01 4
3/27/08 10:50	2.718	0.78
3/27/08 10:55	2.716	0.9
3/27/08 11:00	2.716	0.9
3/27/08 11:05	2.715	0.8
3/27/08 11:10	2.715	0.86
3/27/08 11:15	2.713	0.85
3/27/08 11:20	2.715	0.82
3/27/08 11:25	2.714	0.9
3/27/08 11:30	2.714	0.89
3/27/08 11:35	2.713	0.84
3/27/08 11:40	2.712	0.9
3/27/08 11:45	2.713	0.76
3/27/08 11:50	2.713	0.84
3/27/08 11:55	2.714	0.89
3/27/08 12:00	2.713	0.9
3/27/08 12:05	2.713	0.87
3/27/08 12:10	2.715	0.91
3/27/08 12:15	2.712	0.88
3/27/08 12:20	2.713	0.9
3/27/08 12:25	2.713	0.86
3/27/08 12:30	2.713	0.85
3/27/08 12:35	2.714	0.88
3/27/08 12:40	2.713	0.87
3/27/08 12:45	2.715	0.79
3/27/08 12:50	2.713	0.87
3/27/08 12:55	2.711	0.87
3/27/08 13:00	2.711	0.88
3/27/08 13:05	2.714	0.87
3/27/08 13:10	2.712	0.87
3/27/08 13:15	2.712	0.89
3/27/08 13:20	2.713	0.84
3/27/08 13:25	2.715	0.88
3/27/08 13:30	2.712	0.8
3/27/08 13:35	2.713	0.87
3/27/08 13:40	2.714	0.92
3/27/08 13:45	2.715	0.86
3/27/08 13:50	2.714	0.82
3/27/08 13:55	2.713	0.89
3/27/08 14:00	2.714	0.75
3/27/08 14:05	2.714	0.88
3/27/08 14:10	2.714	0.87
3/27/08 14:15	2.713	0.89
3/27/08 14:20	2.714	0.88

UNKAMET BROOK FLOW MONITORING DATA - MARCH 27, 2008 - MAY 2, 2008

Site Name Isco Quantity Label Units Resolution Significant Digits	2100 Series Site Level Level ft 0.001 5	2100 Series Site Velocity Velocity ft/s 0.01 4
3/27/08 14:25	2.713	0.91
3/27/08 14:30	2.713	0.89
3/27/08 14:35	2.714	0.85
3/27/08 14:40	2.713	0.87
3/27/08 14:45	2.713	0.86
3/27/08 14:50	2.712	0.72
3/27/08 14:55	2.713	0.88
3/27/08 15:00	2.712	0.82
3/27/08 15:05	2.712	0.86
3/27/08 15:10	2.713	0.87
3/27/08 15:15	2.712	0.85
3/27/08 15:20	2.713	0.93
3/27/08 15:25	2.713	0.85
3/27/08 15:30	2.711	0.87
3/27/08 15:35	2.712	0.88
3/27/08 15:40	2.711	0.86
3/27/08 15:45	2.711	0.86
3/27/08 15:50	2.71	0.86
3/27/08 15:55	2.711	0.82
3/27/08 16:00	2.709	0.8
3/27/08 16:05	2.711	0.8
3/27/08 16:10	2.711	0.88
3/27/08 16:15	2.71	0.91
3/27/08 16:20	2.71	0.88
3/27/08 16:25	2.711	0.86
3/27/08 16:30	2.71	0.81
3/27/08 16:35	2.711	0.81
3/27/08 16:40	2.712	0.88
3/27/08 16:45	2.712	0.8
3/27/08 16:50	2.713	0.88
3/27/08 16:55	2.711	0.88
3/27/08 17:00	2.712	0.91
3/27/08 17:05	2.712	0.83
3/27/08 17:10	2.712	0.88
3/27/08 17:15	2.712	0.89
3/27/08 17:20	2.712	0.9
3/27/08 17:25	2.71	0.91
3/27/08 17:30	2.712	0.87
3/27/08 17:35	2.712	0.85
3/27/08 17:40	2.711	0.87
3/27/08 17:45	2.711	0.93
3/27/08 17:50	2.71	0.84
3/27/08 17:55	2.711	0.82

UNKAMET BROOK FLOW MONITORING DATA - MARCH 27, 2008 - MAY 2, 2008

Site Name Isco Quantity Label Units Resolution Significant Digits	2100 Series Site Level Level ft 0.001 5	2100 Series Site Velocity Velocity ft/s 0.01 4
3/27/08 18:00	2.712	0.84
3/27/08 18:05	2.712	0.8
3/27/08 18:10	2.712	0.86
3/27/08 18:15	2.711	0.83
3/27/08 18:20	2.711	0.76
3/27/08 18:25	2.712	0.83
3/27/08 18:30	2.712	0.9
3/27/08 18:35	2.712	0.86
3/27/08 18:40	2.711	0.82
3/27/08 18:45	2.713	0.86
3/27/08 18:50	2.711	0.86
3/27/08 18:55	2.712	0.88
3/27/08 19:00	2.712	0.85
3/27/08 19:05	2.712	0.91
3/27/08 19:10	2.712	0.91
3/27/08 19:15	2.712	0.83
3/27/08 19:20	2.712	0.87
3/27/08 19:25	2.712	0.85
3/27/08 19:30	2.712	0.76
3/27/08 19:35	2.713	0.89
3/27/08 19:40	2.71	0.89
3/27/08 19:45	2.71	0.86
3/27/08 19:50	2.711	0.79
3/27/08 19:55	2.711	0.78
3/27/08 20:00	2.709	0.8
3/27/08 20:05	2.709	0.81
3/27/08 20:10	2.708	0.78
3/27/08 20:15	2.707	0.77
3/27/08 20:20	2.708	0.81
3/27/08 20:25	2.709	0.83
3/27/08 20:30	2.709	0.75
3/27/08 20:35	2.709	0.84
3/27/08 20:40	2.709	0.84
3/27/08 20:45	2.708	0.79
3/27/08 20:50	2.71	0.87
3/27/08 20:55	2.709	0.81
3/27/08 21:00	2.709	0.82
3/27/08 21:05	2.709	0.85
3/27/08 21:10	2.707	0.84
3/27/08 21:15	2.708	0.82
3/27/08 21:20	2.708	0.86
3/27/08 21:25	2.708	0.86
3/27/08 21:30	2.706	0.84

UNKAMET BROOK FLOW MONITORING DATA - MARCH 27, 2008 - MAY 2, 2008

Site Name Isco Quantity Label Units Resolution Significant Digits	2100 Series Site Level Level ft 0.001 5	2100 Series Site Velocity Velocity ft/s 0.01 4
3/27/08 21:35	2.708	0.82
3/27/08 21:40	2.708	0.82
3/27/08 21:45	2.709	0.88
3/27/08 21:50	2.711	0.82
3/27/08 21:55	2.712	0.78
3/27/08 22:00	2.713	0.81
3/27/08 22:05	2.713	0.86
3/27/08 22:10	2.714	0.86
3/27/08 22:15	2.713	0.85
3/27/08 22:20	2.716	0.82
3/27/08 22:25	2.716	0.84
3/27/08 22:30	2.718	0.89
3/27/08 22:35	2.72	0.87
3/27/08 22:40	2.719	0.88
3/27/08 22:45	2.72	0.87
3/27/08 22:50	2.72	0.75
3/27/08 22:55	2.721	0.88
3/27/08 23:00	2.721	0.86
3/27/08 23:05	2.72	0.89
3/27/08 23:10	2.722	0.84
3/27/08 23:15	2.723	0.89
3/27/08 23:20	2.722	0.83
3/27/08 23:25	2.724	0.92
3/27/08 23:30	2.725	0.86
3/27/08 23:35	2.724	0.82
3/27/08 23:40	2.723	0.91
3/27/08 23:45	2.724	0.9
3/27/08 23:50	2.72	0.87
3/27/08 23:55	2.706	0.91
3/28/08 0:00	2.683	0.95
3/28/08 0:05	2.666	0.94
3/28/08 0:10	2.653	0.9
3/28/08 0:15	2.645	0.93
3/28/08 0:20	2.636	0.98
3/28/08 0:25	2.63	0.91
3/28/08 0:30	2.626	0.92
3/28/08 0:35	2.623	0.89
3/28/08 0:40	2.621	0.89
3/28/08 0:45	2.618	0.9
3/28/08 0:50	2.617	0.88
3/28/08 0:55	2.617	0.91
3/28/08 1:00	2.615	0.92
3/28/08 1:05	2.615	0.97

UNKAMET BROOK FLOW MONITORING DATA - MARCH 27, 2008 - MAY 2, 2008

Site Name Isco Quantity Label Units Resolution Significant Digits	2100 Series Site Level Level ft 0.001 5	2100 Series Site Velocity Velocity ft/s 0.01 4
3/28/08 1:10	2.61	0.91
3/28/08 1:15	2.613	0.9
3/28/08 1:20	2.614	0.97
3/28/08 1:25	2.613	0.93
3/28/08 1:30	2.614	0.96
3/28/08 1:35	2.613	0.95
3/28/08 1:40	2.613	0.93
3/28/08 1:45	2.611	0.97
3/28/08 1:50	2.613	0.91
3/28/08 1:55	2.614	0.87
3/28/08 2:00	2.615	0.93
3/28/08 2:05	2.619	1.01
3/28/08 2:10	2.619	0.9
3/28/08 2:15	2.622	0.96
3/28/08 2:20	2.624	0.95
3/28/08 2:25	2.626	0.96
3/28/08 2:30	2.63	0.98
3/28/08 2:35	2.634	0.94
3/28/08 2:40	2.636	0.94
3/28/08 2:45	2.639	0.92
3/28/08 2:50	2.644	0.94
3/28/08 2:55	2.648	0.95
3/28/08 3:00	2.651	0.91
3/28/08 3:05	2.653	0.94
3/28/08 3:10	2.655	0.88
3/28/08 3:15	2.657	0.86
3/28/08 3:20	2.66	0.97
3/28/08 3:25	2.661	0.93
3/28/08 3:30	2.661	0.96
3/28/08 3:35	2.662	0.97
3/28/08 3:40	2.66	0.94
3/28/08 3:45	2.66	0.83
3/28/08 3:50	2.657	0.87
3/28/08 3:55	2.658	0.86
3/28/08 4:00	2.658	0.92
3/28/08 4:05	2.658	0.96
3/28/08 4:10	2.659	0.86
3/28/08 4:15	2.661	0.98
3/28/08 4:20	2.665	0.8
3/28/08 4:25	2.665	0.94
3/28/08 4:30	2.665	0.97
3/28/08 4:35	2.668	0.95
3/28/08 4:40	2.671	0.94

UNKAMET BROOK FLOW MONITORING DATA - MARCH 27, 2008 - MAY 2, 2008

Site Name Isco Quantity Label Units Resolution Significant Digits	2100 Series Site Level Level ft 0.001 5	2100 Series Site Velocity Velocity ft/s 0.01 4
3/28/08 4:45	2.669	0.98
3/28/08 4:50	2.674	0.88
3/28/08 4:55	2.673	0.98
3/28/08 5:00	2.678	0.95
3/28/08 5:05	2.678	0.98
3/28/08 5:10	2.683	0.97
3/28/08 5:15	2.683	0.95
3/28/08 5:20	2.684	0.96
3/28/08 5:25	2.686	0.95
3/28/08 5:30	2.687	0.99
3/28/08 5:35	2.688	0.98
3/28/08 5:40	2.689	0.94
3/28/08 5:45	2.688	0.97
3/28/08 5:50	2.689	0.99
3/28/08 5:55	2.691	0.93
3/28/08 6:00	2.692	0.97
3/28/08 6:05	2.696	0.92
3/28/08 6:10	2.696	0.95
3/28/08 6:15	2.7	0.95
3/28/08 6:20	2.703	0.95
3/28/08 6:25	2.704	0.94
3/28/08 6:30	2.705	1.03
3/28/08 6:35	2.707	0.97
3/28/08 6:40	2.709	0.98
3/28/08 6:45	2.711	1
3/28/08 6:50	2.713	0.95
3/28/08 6:55	2.716	0.99
3/28/08 7:00	2.719	1
3/28/08 7:05	2.722	0.97
3/28/08 7:10	2.724	0.97
3/28/08 7:15	2.728	0.94
3/28/08 7:20	2.733	0.99
3/28/08 7:25	2.736	1
3/28/08 7:30	2.742	0.95
3/28/08 7:35	2.747	0.97
3/28/08 7:40	2.752	0.95
3/28/08 7:45	2.757	0.96
3/28/08 7:50	2.763	0.9
3/28/08 7:55	2.768	0.94
3/28/08 8:00	2.772	0.98
3/28/08 8:05	2.776	0.94
3/28/08 8:10	2.779	0.94
3/28/08 8:15	2.78	0.92

UNKAMET BROOK FLOW MONITORING DATA - MARCH 27, 2008 - MAY 2, 2008

Site Name Isco Quantity Label Units Resolution Significant Digits	2100 Series Site Level Level ft 0.001 5	2100 Series Site Velocity Velocity ft/s 0.01 4
3/28/08 8:20	2.781	0.95
3/28/08 8:25	2.78	0.88
3/28/08 8:30	2.781	0.95
3/28/08 8:35	2.781	0.99
3/28/08 8:40	2.782	1.01
3/28/08 8:45	2.785	1.01
3/28/08 8:50	2.788	0.84
3/28/08 8:55	2.796	1
3/28/08 9:00	2.804	0.95
3/28/08 9:05	2.814	0.95
3/28/08 9:10	2.827	0.94
3/28/08 9:15	2.836	0.89
3/28/08 9:20	2.846	0.95
3/28/08 9:25	2.852	0.9
3/28/08 9:30	2.856	0.89
3/28/08 9:35	2.866	0.9
3/28/08 9:40	2.882	0.96
3/28/08 9:45	2.884	0.91
3/28/08 9:50	2.887	0.91
3/28/08 9:55	2.89	0.96
3/28/08 10:00	2.891	0.9
3/28/08 10:05	2.892	0.91
3/28/08 10:10	2.891	0.91
3/28/08 10:15	2.893	0.93
3/28/08 10:20	2.892	0.95
3/28/08 10:25	2.894	0.94
3/28/08 10:30	2.895	0.95
3/28/08 10:35	2.896	0.95
3/28/08 10:40	2.899	0.92
3/28/08 10:45	2.901	0.96
3/28/08 10:50	2.904	0.92
3/28/08 10:55	2.907	0.93
3/28/08 11:00	2.911	0.8
3/28/08 11:05	2.917	0.95
3/28/08 11:10	2.923	0.95
3/28/08 11:15	2.927	0.95
3/28/08 11:20	2.935	0.87
3/28/08 11:25	2.942	0.9
3/28/08 11:30	2.949	0.86
3/28/08 11:35	2.957	0.86
3/28/08 11:40	2.962	0.84
3/28/08 11:45	2.969	0.84
3/28/08 11:50	2.978	0.84

UNKAMET BROOK FLOW MONITORING DATA - MARCH 27, 2008 - MAY 2, 2008

Site Name Isco Quantity Label Units Resolution Significant Digits	2100 Series Site Level Level ft 0.001 5	2100 Series Site Velocity Velocity ft/s 0.01 4
3/28/08 11:55	2.986	0.84
3/28/08 12:00	2.993	0.84
3/28/08 12:05	2.999	0.8
3/28/08 12:10	3.006	0.7
3/28/08 12:15	3.011	0.8
3/28/08 12:20	3.013	0.83
3/28/08 12:25	3.019	0.83
3/28/08 12:30	3.023	0.73
3/28/08 12:35	3.025	0.69
3/28/08 12:40	3.025	0.78
3/28/08 12:45	3.029	0.78
3/28/08 12:50	3.03	0.78
3/28/08 12:55	3.036	0.76
3/28/08 13:00	3.039	0.71
3/28/08 13:05	3.044	0.71
3/28/08 13:10	3.048	0.76
3/28/08 13:15	3.054	0.76
3/28/08 13:20	3.059	0.76
3/28/08 13:25	3.063	0.69
3/28/08 13:30	3.064	0.75
3/28/08 13:35	3.067	0.75
3/28/08 13:40	3.069	0.77
3/28/08 13:45	3.069	0.87
3/28/08 13:50	3.07	0.87
3/28/08 13:55	3.068	0.8
3/28/08 14:00	3.071	0.8
3/28/08 14:05	3.072	0.79
3/28/08 14:10	3.074	0.83
3/28/08 14:15	3.074	0.83
3/28/08 14:20	3.073	0.77
3/28/08 14:25	3.075	0.81
3/28/08 14:30	3.075	0.78
3/28/08 14:35	3.075	0.78
3/28/08 14:40	3.077	0.74
3/28/08 14:45	3.08	0.69
3/28/08 14:50	3.081	0.78
3/28/08 14:55	3.085	0.7
3/28/08 15:00	3.087	0.7
3/28/08 15:05	3.091	0.68
3/28/08 15:10	3.093	0.68
3/28/08 15:15	3.097	0.81
3/28/08 15:20	3.1	0.79
3/28/08 15:25	3.102	0.73

UNKAMET BROOK FLOW MONITORING DATA - MARCH 27, 2008 - MAY 2, 2008

Site Name Isco Quantity Label Units Resolution Significant Digits	2100 Series Site Level Level ft 0.001 5	2100 Series Site Velocity Velocity ft/s 0.01 4
3/28/08 15:30	3.105	0.75
3/28/08 15:35	3.106	0.71
3/28/08 15:40	3.11	0.69
3/28/08 15:45	3.113	0.68
3/28/08 15:50	3.117	0.75
3/28/08 15:55	3.121	0.77
3/28/08 16:00	3.125	0.75
3/28/08 16:05	3.125	0.78
3/28/08 16:10	3.127	0.76
3/28/08 16:15	3.129	0.72
3/28/08 16:20	3.128	0.73
3/28/08 16:25	3.129	0.63
3/28/08 16:30	3.129	0.72
3/28/08 16:35	3.129	0.7
3/28/08 16:40	3.13	0.83
3/28/08 16:45	3.129	0.73
3/28/08 16:50	3.127	0.73
3/28/08 16:55	3.13	0.69
3/28/08 17:00	3.129	0.8
3/28/08 17:05	3.132	0.63
3/28/08 17:10	3.133	0.63
3/28/08 17:15	3.134	0.63
3/28/08 17:20	3.134	0.63
3/28/08 17:25	3.133	0.72
3/28/08 17:30	3.134	0.72
3/28/08 17:35	3.133	0.72
3/28/08 17:40	3.134	0.65
3/28/08 17:45	3.134	0.65
3/28/08 17:50	3.135	0.74
3/28/08 17:55	3.136	0.74
3/28/08 18:00	3.134	0.78
3/28/08 18:05	3.136	0.84
3/28/08 18:10	3.137	0.84
3/28/08 18:15	3.135	0.75
3/28/08 18:20	3.137	0.7
3/28/08 18:25	3.134	0.71
3/28/08 18:30	3.135	0.89
3/28/08 18:35	3.134	0.74
3/28/08 18:40	3.134	0.76
3/28/08 18:45	3.134	0.81
3/28/08 18:50	3.133	0.71
3/28/08 18:55	3.133	0.75
3/28/08 19:00	3.132	0.73

UNKAMET BROOK FLOW MONITORING DATA - MARCH 27, 2008 - MAY 2, 2008

Site Name Isco Quantity Label Units Resolution Significant Digits	2100 Series Site Level Level ft 0.001 5	2100 Series Site Velocity Velocity ft/s 0.01 4
3/28/08 19:05	3.129	0.69
3/28/08 19:10	3.13	0.67
3/28/08 19:15	3.129	0.82
3/28/08 19:20	3.128	0.7
3/28/08 19:25	3.126	0.81
3/28/08 19:30	3.127	0.81
3/28/08 19:35	3.125	0.71
3/28/08 19:40	3.126	0.71
3/28/08 19:45	3.124	0.77
3/28/08 19:50	3.124	0.94
3/28/08 19:55	3.125	0.72
3/28/08 20:00	3.123	0.73
3/28/08 20:05	3.123	0.84
3/28/08 20:10	3.124	0.84
3/28/08 20:15	3.124	0.74
3/28/08 20:20	3.124	0.75
3/28/08 20:25	3.124	0.77
3/28/08 20:30	3.122	0.86
3/28/08 20:35	3.123	0.84
3/28/08 20:40	3.123	0.75
3/28/08 20:45	3.125	0.77
3/28/08 20:50	3.125	0.78
3/28/08 20:55	3.125	0.75
3/28/08 21:00	3.122	0.78
3/28/08 21:05	3.125	0.7
3/28/08 21:10	3.123	0.89
3/28/08 21:15	3.126	0.89
3/28/08 21:20	3.126	0.72
3/28/08 21:25	3.127	0.72
3/28/08 21:30	3.128	0.84
3/28/08 21:35	3.131	0.82
3/28/08 21:40	3.13	0.86
3/28/08 21:45	3.13	0.79
3/28/08 21:50	3.129	0.69
3/28/08 21:55	3.13	0.82
3/28/08 22:00	3.133	0.77
3/28/08 22:05	3.133	0.79
3/28/08 22:10	3.133	0.75
3/28/08 22:15	3.133	0.75
3/28/08 22:20	3.133	0.77
3/28/08 22:25	3.133	0.76
3/28/08 22:30	3.133	0.72
3/28/08 22:35	3.133	0.72

UNKAMET BROOK FLOW MONITORING DATA - MARCH 27, 2008 - MAY 2, 2008

Site Name Isco Quantity Label Units Resolution Significant Digits	2100 Series Site Level Level ft 0.001 5	2100 Series Site Velocity Velocity ft/s 0.01 4
3/28/08 22:40	3.134	0.72
3/28/08 22:45	3.133	0.77
3/28/08 22:50	3.132	0.83
3/28/08 22:55	3.133	0.83
3/28/08 23:00	3.133	0.83
3/28/08 23:05	3.13	0.83
3/28/08 23:10	3.135	0.74
3/28/08 23:15	3.133	0.74
3/28/08 23:20	3.132	0.79
3/28/08 23:25	3.134	0.79
3/28/08 23:30	3.132	0.8
3/28/08 23:35	3.131	0.98
3/28/08 23:40	3.131	0.93
3/28/08 23:45	3.131	0.85
3/28/08 23:50	3.132	0.86
3/28/08 23:55	3.129	0.94
3/29/08 0:00	3.131	0.84
3/29/08 0:05	3.129	0.9
3/29/08 0:10	3.129	0.96
3/29/08 0:15	3.13	0.98
3/29/08 0:20	3.131	0.78
3/29/08 0:25	3.131	0.78
3/29/08 0:30	3.13	0.78
3/29/08 0:35	3.132	0.74
3/29/08 0:40	3.131	0.74
3/29/08 0:45	3.132	0.74
3/29/08 0:50	3.132	0.74
3/29/08 0:55	3.131	0.88
3/29/08 1:00	3.132	0.78
3/29/08 1:05	3.133	0.78
3/29/08 1:10	3.135	0.81
3/29/08 1:15	3.133	0.81
3/29/08 1:20	3.133	0.81
3/29/08 1:25	3.134	0.78
3/29/08 1:30	3.134	0.78
3/29/08 1:35	3.134	0.95
3/29/08 1:40	3.134	1
3/29/08 1:45	3.134	1
3/29/08 1:50	3.133	1
3/29/08 1:55	3.134	0.97
3/29/08 2:00	3.131	0.97
3/29/08 2:05	3.134	1
3/29/08 2:10	3.134	0.97

UNKAMET BROOK FLOW MONITORING DATA - MARCH 27, 2008 - MAY 2, 2008

Site Name Isco Quantity Label Units Resolution Significant Digits	2100 Series Site Level Level ft 0.001 5	2100 Series Site Velocity Velocity ft/s 0.01 4
3/29/08 2:15	3.132	0.85
3/29/08 2:20	3.133	0.85
3/29/08 2:25	3.133	0.85
3/29/08 2:30	3.132	0.82
3/29/08 2:35	3.132	0.82
3/29/08 2:40	3.133	1.06
3/29/08 2:45	3.134	0.85
3/29/08 2:50	3.133	0.87
3/29/08 2:55	3.133	0.87
3/29/08 3:00	3.133	0.87
3/29/08 3:05	3.132	0.87
3/29/08 3:10	3.133	0.87
3/29/08 3:15	3.133	0.79
3/29/08 3:20	3.133	0.79
3/29/08 3:25	3.132	0.96
3/29/08 3:30	3.132	0.96
3/29/08 3:35	3.132	0.96
3/29/08 3:40	3.132	0.96
3/29/08 3:45	3.134	0.81
3/29/08 3:50	3.129	0.81
3/29/08 3:55	3.131	0.81
3/29/08 4:00	3.132	1.01
3/29/08 4:05	3.132	1.01
3/29/08 4:10	3.132	1.01
3/29/08 4:15	3.132	1.01
3/29/08 4:20	3.13	0.86
3/29/08 4:25	3.13	1
3/29/08 4:30	3.132	1
3/29/08 4:35	3.131	0.8
3/29/08 4:40	3.132	0.8
3/29/08 4:45	3.13	0.8
3/29/08 4:50	3.131	0.94
3/29/08 4:55	3.132	1
3/29/08 5:00	3.131	0.83
3/29/08 5:05	3.132	0.91
3/29/08 5:10	3.132	0.94
3/29/08 5:15	3.13	0.82
3/29/08 5:20	3.131	0.84
3/29/08 5:25	3.131	0.84
3/29/08 5:30	3.128	0.84
3/29/08 5:35	3.13	0.84
3/29/08 5:40	3.13	1
3/29/08 5:45	3.129	0.88

UNKAMET BROOK FLOW MONITORING DATA - MARCH 27, 2008 - MAY 2, 2008

Site Name Isco Quantity Label Units Resolution Significant Digits	2100 Series Site Level Level ft 0.001 5	2100 Series Site Velocity Velocity ft/s 0.01 4
3/29/08 5:50	3.128	0.97
3/29/08 5:55	3.13	0.76
3/29/08 6:00	3.131	0.76
3/29/08 6:05	3.129	0.76
3/29/08 6:10	3.131	0.81
3/29/08 6:15	3.13	0.79
3/29/08 6:20	3.127	0.79
3/29/08 6:25	3.129	0.79
3/29/08 6:30	3.127	0.79
3/29/08 6:35	3.126	0.94
3/29/08 6:40	3.128	0.94
3/29/08 6:45	3.125	0.81
3/29/08 6:50	3.126	1
3/29/08 6:55	3.128	1
3/29/08 7:00	3.123	1
3/29/08 7:05	3.126	1
3/29/08 7:10	3.126	1
3/29/08 7:15	3.125	1
3/29/08 7:20	3.125	1
3/29/08 7:25	3.126	0.69
3/29/08 7:30	3.124	0.69
3/29/08 7:35	3.125	0.83
3/29/08 7:40	3.122	0.84
3/29/08 7:45	3.123	0.78
3/29/08 7:50	3.124	0.73
3/29/08 7:55	3.12	0.73
3/29/08 8:00	3.122	0.75
3/29/08 8:05	3.119	0.92
3/29/08 8:10	3.119	0.98
3/29/08 8:15	3.118	0.97
3/29/08 8:20	3.119	0.97
3/29/08 8:25	3.119	0.73
3/29/08 8:30	3.116	0.78
3/29/08 8:35	3.117	0.94
3/29/08 8:40	3.116	0.94
3/29/08 8:45	3.116	0.92
3/29/08 8:50	3.112	0.79
3/29/08 8:55	3.116	0.81
3/29/08 9:00	3.114	0.78
3/29/08 9:05	3.112	0.95
3/29/08 9:10	3.112	1.01
3/29/08 9:15	3.11	0.86
3/29/08 9:20	3.111	0.86

UNKAMET BROOK FLOW MONITORING DATA - MARCH 27, 2008 - MAY 2, 2008

Site Name Isco Quantity Label Units Resolution Significant Digits	2100 Series Site Level Level ft 0.001 5	2100 Series Site Velocity Velocity ft/s 0.01 4
3/29/08 9:25	3.11	0.75
3/29/08 9:30	3.111	0.95
3/29/08 9:35	3.11	0.94
3/29/08 9:40	3.11	0.94
3/29/08 9:45	3.109	0.74
3/29/08 9:50	3.108	0.71
3/29/08 9:55	3.107	0.71
3/29/08 10:00	3.108	0.74
3/29/08 10:05	3.106	0.91
3/29/08 10:10	3.106	0.71
3/29/08 10:15	3.106	0.77
3/29/08 10:20	3.106	0.88
3/29/08 10:25	3.105	0.71
3/29/08 10:30	3.107	0.71
3/29/08 10:35	3.106	0.71
3/29/08 10:40	3.108	0.89
3/29/08 10:45	3.11	0.99
3/29/08 10:50	3.108	0.99
3/29/08 10:55	3.109	0.84
3/29/08 11:00	3.11	0.84
3/29/08 11:05	3.111	0.84
3/29/08 11:10	3.113	0.84
3/29/08 11:15	3.114	0.96
3/29/08 11:20	3.114	0.96
3/29/08 11:25	3.118	0.9
3/29/08 11:30	3.123	0.96
3/29/08 11:35	3.122	0.83
3/29/08 11:40	3.129	0.82
3/29/08 11:45	3.129	0.82
3/29/08 11:50	3.135	0.96
3/29/08 11:55	3.141	0.9
3/29/08 12:00	3.146	0.94
3/29/08 12:05	3.15	0.83
3/29/08 12:10	3.158	0.83
3/29/08 12:15	3.16	0.69
3/29/08 12:20	3.163	0.69
3/29/08 12:25	3.163	0.69
3/29/08 12:30	3.166	0.78
3/29/08 12:35	3.168	0.9
3/29/08 12:40	3.176	0.9
3/29/08 12:45	3.177	0.89
3/29/08 12:50	3.178	0.89
3/29/08 12:55	3.183	0.89

UNKAMET BROOK FLOW MONITORING DATA - MARCH 27, 2008 - MAY 2, 2008

Site Name Isco Quantity Label Units Resolution Significant Digits	2100 Series Site Level Level ft 0.001 5	2100 Series Site Velocity Velocity ft/s 0.01 4
3/29/08 13:00	3.185	0.89
3/29/08 13:05	3.186	0.89
3/29/08 13:10	3.183	0.89
3/29/08 13:15	3.192	0.89
3/29/08 13:20	3.192	0.94
3/29/08 13:25	3.195	0.9
3/29/08 13:30	3.193	0.9
3/29/08 13:35	3.193	0.9
3/29/08 13:40	3.193	0.73
3/29/08 13:45	3.192	0.68
3/29/08 13:50	3.19	0.68
3/29/08 13:55	3.192	0.68
3/29/08 14:00	3.191	0.68
3/29/08 14:05	3.188	0.68
3/29/08 14:10	3.187	0.69
3/29/08 14:15	3.187	0.69
3/29/08 14:20	3.184	0.68
3/29/08 14:25	3.176	0.68
3/29/08 14:30	3.176	0.68
3/29/08 14:35	3.174	0.68
3/29/08 14:40	3.17	0.9
3/29/08 14:45	3.165	0.64
3/29/08 14:50	3.162	0.64
3/29/08 14:55	3.158	0.64
3/29/08 15:00	3.154	0.64
3/29/08 15:05	3.15	0.64
3/29/08 15:10	3.146	0.61
3/29/08 15:15	3.141	0.74
3/29/08 15:20	3.138	0.74
3/29/08 15:25	3.136	0.74
3/29/08 15:30	3.13	0.96
3/29/08 15:35	3.129	0.96
3/29/08 15:40	3.127	0.96
3/29/08 15:45	3.126	0.96
3/29/08 15:50	3.122	0.96
3/29/08 15:55	3.119	0.96
3/29/08 16:00	3.116	0.97
3/29/08 16:05	3.112	0.73
3/29/08 16:10	3.111	0.69
3/29/08 16:15	3.111	0.72
3/29/08 16:20	3.109	0.65
3/29/08 16:25	3.105	0.78
3/29/08 16:30	3.105	0.63

UNKAMET BROOK FLOW MONITORING DATA - MARCH 27, 2008 - MAY 2, 2008

Site Name Isco Quantity Label Units Resolution Significant Digits	2100 Series Site Level Level ft 0.001 5	2100 Series Site Velocity Velocity ft/s 0.01 4
3/29/08 16:35	3.104	0.67
3/29/08 16:40	3.102	0.67
3/29/08 16:45	3.1	0.89
3/29/08 16:50	3.098	0.89
3/29/08 16:55	3.098	0.67
3/29/08 17:00	3.099	0.66
3/29/08 17:05	3.095	0.88
3/29/08 17:10	3.096	0.73
3/29/08 17:15	3.09	0.63
3/29/08 17:20	3.093	0.8
3/29/08 17:25	3.092	0.67
3/29/08 17:30	3.089	0.78
3/29/08 17:35	3.09	0.66
3/29/08 17:40	3.089	0.64
3/29/08 17:45	3.087	0.64
3/29/08 17:50	3.088	0.7
3/29/08 17:55	3.085	0.68
3/29/08 18:00	3.083	0.77
3/29/08 18:05	3.084	0.78
3/29/08 18:10	3.085	0.67
3/29/08 18:15	3.084	0.68
3/29/08 18:20	3.084	0.81
3/29/08 18:25	3.082	0.71
3/29/08 18:30	3.081	0.77
3/29/08 18:35	3.081	0.69
3/29/08 18:40	3.078	0.77
3/29/08 18:45	3.078	0.77
3/29/08 18:50	3.077	0.87
3/29/08 18:55	3.079	0.87
3/29/08 19:00	3.073	0.62
3/29/08 19:05	3.077	0.62
3/29/08 19:10	3.076	0.84
3/29/08 19:15	3.076	0.96
3/29/08 19:20	3.072	0.68
3/29/08 19:25	3.071	0.86
3/29/08 19:30	3.071	0.7
3/29/08 19:35	3.072	0.74
3/29/08 19:40	3.072	0.69
3/29/08 19:45	3.07	0.76
3/29/08 19:50	3.069	0.8
3/29/08 19:55	3.068	0.71
3/29/08 20:00	3.068	0.87
3/29/08 20:05	3.068	0.83

UNKAMET BROOK FLOW MONITORING DATA - MARCH 27, 2008 - MAY 2, 2008

Site Name Isco Quantity Label Units Resolution Significant Digits	2100 Series Site Level Level ft 0.001 5	2100 Series Site Velocity Velocity ft/s 0.01 4
3/29/08 20:10	3.065	0.73
3/29/08 20:15	3.066	0.73
3/29/08 20:20	3.065	0.76
3/29/08 20:25	3.065	0.7
3/29/08 20:30	3.064	0.72
3/29/08 20:35	3.063	0.62
3/29/08 20:40	3.064	0.68
3/29/08 20:45	3.059	0.84
3/29/08 20:50	3.061	0.84
3/29/08 20:55	3.061	0.84
3/29/08 21:00	3.06	0.69
3/29/08 21:05	3.06	0.69
3/29/08 21:10	3.059	0.72
3/29/08 21:15	3.059	0.66
3/29/08 21:20	3.056	0.66
3/29/08 21:25	3.056	0.66
3/29/08 21:30	3.056	0.66
3/29/08 21:35	3.056	0.66
3/29/08 21:40	3.054	0.67
3/29/08 21:45	3.056	0.89
3/29/08 21:50	3.053	0.69
3/29/08 21:55	3.053	0.69
3/29/08 22:00	3.052	0.73
3/29/08 22:05	3.053	0.9
3/29/08 22:10	3.051	0.9
3/29/08 22:15	3.052	0.9
3/29/08 22:20	3.051	0.7
3/29/08 22:25	3.05	0.79
3/29/08 22:30	3.05	0.79
3/29/08 22:35	3.049	0.74
3/29/08 22:40	3.048	0.78
3/29/08 22:45	3.046	0.8
3/29/08 22:50	3.047	0.76
3/29/08 22:55	3.046	0.86
3/29/08 23:00	3.046	0.89
3/29/08 23:05	3.047	0.9
3/29/08 23:10	3.044	0.72
3/29/08 23:15	3.044	0.75
3/29/08 23:20	3.044	0.75
3/29/08 23:25	3.041	0.91
3/29/08 23:30	3.042	0.76
3/29/08 23:35	3.041	0.76
3/29/08 23:40	3.039	0.71

UNKAMET BROOK FLOW MONITORING DATA - MARCH 27, 2008 - MAY 2, 2008

Site Name Isco Quantity Label Units Resolution Significant Digits	2100 Series Site Level Level ft 0.001 5	2100 Series Site Velocity Velocity ft/s 0.01 4
3/29/08 23:45	3.039	0.94
3/29/08 23:50	3.036	0.72
3/29/08 23:55	3.037	0.89
3/30/08 0:00	3.037	0.93
3/30/08 0:05	3.037	0.93
3/30/08 0:10	3.035	0.93
3/30/08 0:15	3.036	0.79
3/30/08 0:20	3.034	0.86
3/30/08 0:25	3.034	0.86
3/30/08 0:30	3.032	0.86
3/30/08 0:35	3.03	0.7
3/30/08 0:40	3.03	0.77
3/30/08 0:45	3.03	0.72
3/30/08 0:50	3.03	0.67
3/30/08 0:55	3.029	0.67
3/30/08 1:00	3.027	0.67
3/30/08 1:05	3.026	0.72
3/30/08 1:10	3.026	0.71
3/30/08 1:15	3.023	0.94
3/30/08 1:20	3.02	0.93
3/30/08 1:25	3.021	0.71
3/30/08 1:30	3.021	0.68
3/30/08 1:35	3.02	0.72
3/30/08 1:40	3.018	0.72
3/30/08 1:45	3.017	0.82
3/30/08 1:50	3.015	0.59
3/30/08 1:55	3.014	0.64
3/30/08 2:00	3.014	0.64
3/30/08 2:05	3.014	0.75
3/30/08 2:10	3.012	0.75
3/30/08 2:15	3.013	0.83
3/30/08 2:20	3.01	0.87
3/30/08 2:25	3.009	0.72
3/30/08 2:30	3.009	0.72
3/30/08 2:35	3.01	0.72
3/30/08 2:40	3.007	0.72
3/30/08 2:45	3.006	0.73
3/30/08 2:50	3.005	0.69
3/30/08 2:55	3.001	0.9
3/30/08 3:00	3.003	0.9
3/30/08 3:05	3.003	0.6
3/30/08 3:10	2.999	0.6
3/30/08 3:15	3.001	0.6

UNKAMET BROOK FLOW MONITORING DATA - MARCH 27, 2008 - MAY 2, 2008

Site Name Isco Quantity Label Units Resolution Significant Digits	2100 Series Site Level Level ft 0.001 5	2100 Series Site Velocity Velocity ft/s 0.01 4
3/30/08 3:20	2.998	0.79
3/30/08 3:25	2.998	0.79
3/30/08 3:30	2.995	0.87
3/30/08 3:35	2.997	0.87
3/30/08 3:40	2.995	0.71
3/30/08 3:45	2.992	0.87
3/30/08 3:50	2.991	0.87
3/30/08 3:55	2.991	0.76
3/30/08 4:00	2.99	0.73
3/30/08 4:05	2.989	0.71
3/30/08 4:10	2.985	0.7
3/30/08 4:15	2.984	0.7
3/30/08 4:20	2.981	0.82
3/30/08 4:25	2.981	0.72
3/30/08 4:30	2.981	0.75
3/30/08 4:35	2.98	0.75
3/30/08 4:40	2.979	0.85
3/30/08 4:45	2.976	0.85
3/30/08 4:50	2.975	0.85
3/30/08 4:55	2.975	0.86
3/30/08 5:00	2.973	0.9
3/30/08 5:05	2.973	0.69
3/30/08 5:10	2.972	0.69
3/30/08 5:15	2.971	0.69
3/30/08 5:20	2.968	0.65
3/30/08 5:25	2.969	0.76
3/30/08 5:30	2.967	0.8
3/30/08 5:35	2.966	0.79
3/30/08 5:40	2.966	0.74
3/30/08 5:45	2.964	0.71
3/30/08 5:50	2.961	0.68
3/30/08 5:55	2.96	0.75
3/30/08 6:00	2.959	0.83
3/30/08 6:05	2.958	0.87
3/30/08 6:10	2.957	0.8
3/30/08 6:15	2.957	0.88
3/30/08 6:20	2.955	0.7
3/30/08 6:25	2.953	0.78
3/30/08 6:30	2.953	0.78
3/30/08 6:35	2.952	0.8
3/30/08 6:40	2.951	0.78
3/30/08 6:45	2.949	0.78
3/30/08 6:50	2.948	0.88

UNKAMET BROOK FLOW MONITORING DATA - MARCH 27, 2008 - MAY 2, 2008

Site Name Isco Quantity Label Units Resolution Significant Digits	2100 Series Site Level Level ft 0.001 5	2100 Series Site Velocity Velocity ft/s 0.01 4
3/30/08 6:55	2.946	0.75
3/30/08 7:00	2.945	0.75
3/30/08 7:05	2.944	0.75
3/30/08 7:10	2.943	0.75
3/30/08 7:15	2.942	0.74
3/30/08 7:20	2.941	0.82
3/30/08 7:25	2.94	0.67
3/30/08 7:30	2.939	0.78
3/30/08 7:35	2.937	0.71
3/30/08 7:40	2.936	0.71
3/30/08 7:45	2.935	0.71
3/30/08 7:50	2.935	0.71
3/30/08 7:55	2.932	0.74
3/30/08 8:00	2.932	0.7
3/30/08 8:05	2.932	0.85
3/30/08 8:10	2.93	0.85
3/30/08 8:15	2.928	0.78
3/30/08 8:20	2.928	0.78
3/30/08 8:25	2.924	0.78
3/30/08 8:30	2.924	0.74
3/30/08 8:35	2.923	0.68
3/30/08 8:40	2.922	0.84
3/30/08 8:45	2.921	0.67
3/30/08 8:50	2.921	0.82
3/30/08 8:55	2.918	0.72
3/30/08 9:00	2.918	0.68
3/30/08 9:05	2.917	0.68
3/30/08 9:10	2.917	0.7
3/30/08 9:15	2.915	0.77
3/30/08 9:20	2.916	0.7
3/30/08 9:25	2.914	0.82
3/30/08 9:30	2.913	0.83
3/30/08 9:35	2.912	0.75
3/30/08 9:40	2.911	0.75
3/30/08 9:45	2.912	0.81
3/30/08 9:50	2.913	0.85
3/30/08 9:55	2.912	0.84
3/30/08 10:00	2.911	0.84
3/30/08 10:05	2.911	0.86
3/30/08 10:10	2.911	0.76
3/30/08 10:15	2.91	0.76
3/30/08 10:20	2.91	0.71
3/30/08 10:25	2.91	0.82

UNKAMET BROOK FLOW MONITORING DATA - MARCH 27, 2008 - MAY 2, 2008

Site Name Isco Quantity Label Units Resolution Significant Digits	2100 Series Site Level Level ft 0.001 5	2100 Series Site Velocity Velocity ft/s 0.01 4
3/30/08 10:30	2.909	0.82
3/30/08 10:35	2.907	0.82
3/30/08 10:40	2.908	0.72
3/30/08 10:45	2.907	0.9
3/30/08 10:50	2.907	0.84
3/30/08 10:55	2.906	0.85
3/30/08 11:00	2.905	0.87
3/30/08 11:05	2.906	0.82
3/30/08 11:10	2.906	0.82
3/30/08 11:15	2.906	0.88
3/30/08 11:20	2.906	0.88
3/30/08 11:25	2.906	0.88
3/30/08 11:30	2.907	0.83
3/30/08 11:35	2.905	0.83
3/30/08 11:40	2.907	0.8
3/30/08 11:45	2.906	0.6
3/30/08 11:50	2.907	0.84
3/30/08 11:55	2.907	0.59
3/30/08 12:00	2.908	0.77
3/30/08 12:05	2.907	0.77
3/30/08 12:10	2.908	0.61
3/30/08 12:15	2.907	0.78
3/30/08 12:20	2.909	0.79
3/30/08 12:25	2.908	0.79
3/30/08 12:30	2.91	0.81
3/30/08 12:35	2.91	0.79
3/30/08 12:40	2.909	0.79
3/30/08 12:45	2.911	0.62
3/30/08 12:50	2.91	0.62
3/30/08 12:55	2.912	0.64
3/30/08 13:00	2.911	0.64
3/30/08 13:05	2.911	0.64
3/30/08 13:10	2.911	0.63
3/30/08 13:15	2.911	0.64
3/30/08 13:20	2.911	0.64
3/30/08 13:25	2.91	0.65
3/30/08 13:30	2.911	0.65
3/30/08 13:35	2.91	0.65
3/30/08 13:40	2.911	0.59
3/30/08 13:45	2.91	0.51
3/30/08 13:50	2.911	0.51
3/30/08 13:55	2.911	0.51
3/30/08 14:00	2.91	0.6

UNKAMET BROOK FLOW MONITORING DATA - MARCH 27, 2008 - MAY 2, 2008

Site Name Isco Quantity Label Units Resolution Significant Digits	2100 Series Site Level Level ft 0.001 5	2100 Series Site Velocity Velocity ft/s 0.01 4
3/30/08 14:05	2.91	0.79
3/30/08 14:10	2.91	0.79
3/30/08 14:15	2.91	0.59
3/30/08 14:20	2.909	0.61
3/30/08 14:25	2.909	0.61
3/30/08 14:30	2.908	0.61
3/30/08 14:35	2.909	0.53
3/30/08 14:40	2.908	0.63
3/30/08 14:45	2.907	0.56
3/30/08 14:50	2.905	0.56
3/30/08 14:55	2.904	0.56
3/30/08 15:00	2.905	0.56
3/30/08 15:05	2.902	0.64
3/30/08 15:10	2.904	0.58
3/30/08 15:15	2.905	0.58
3/30/08 15:20	2.904	0.61
3/30/08 15:25	2.903	0.52
3/30/08 15:30	2.903	0.52
3/30/08 15:35	2.902	0.61
3/30/08 15:40	2.903	0.61
3/30/08 15:45	2.901	0.61
3/30/08 15:50	2.902	0.63
3/30/08 15:55	2.9	0.63
3/30/08 16:00	2.9	0.63
3/30/08 16:05	2.9	0.63
3/30/08 16:10	2.898	0.72
3/30/08 16:15	2.899	0.56
3/30/08 16:20	2.897	0.51
3/30/08 16:25	2.897	0.75
3/30/08 16:30	2.897	0.78
3/30/08 16:35	2.896	0.78
3/30/08 16:40	2.896	0.78
3/30/08 16:45	2.894	0.53
3/30/08 16:50	2.893	0.75
3/30/08 16:55	2.894	0.75
3/30/08 17:00	2.893	0.75
3/30/08 17:05	2.892	0.75
3/30/08 17:10	2.892	0.71
3/30/08 17:15	2.891	0.66
3/30/08 17:20	2.891	0.66
3/30/08 17:25	2.892	0.66
3/30/08 17:30	2.89	0.54
3/30/08 17:35	2.888	0.54

UNKAMET BROOK FLOW MONITORING DATA - MARCH 27, 2008 - MAY 2, 2008

Site Name Isco Quantity Label Units Resolution Significant Digits	2100 Series Site Level Level ft 0.001 5	2100 Series Site Velocity Velocity ft/s 0.01 4
3/30/08 17:40	2.889	0.54
3/30/08 17:45	2.888	0.54
3/30/08 17:50	2.887	0.51
3/30/08 17:55	2.888	0.72
3/30/08 18:00	2.887	0.72
3/30/08 18:05	2.888	0.72
3/30/08 18:10	2.887	0.63
3/30/08 18:15	2.885	0.63
3/30/08 18:20	2.885	0.63
3/30/08 18:25	2.884	0.78
3/30/08 18:30	2.883	0.57
3/30/08 18:35	2.883	0.55
3/30/08 18:40	2.884	0.65
3/30/08 18:45	2.882	0.65
3/30/08 18:50	2.882	0.63
3/30/08 18:55	2.881	0.63
3/30/08 19:00	2.88	0.63
3/30/08 19:05	2.88	0.69
3/30/08 19:10	2.879	0.71
3/30/08 19:15	2.879	0.54
3/30/08 19:20	2.879	0.72
3/30/08 19:25	2.879	0.72
3/30/08 19:30	2.879	0.72
3/30/08 19:35	2.877	0.8
3/30/08 19:40	2.877	0.57
3/30/08 19:45	2.877	0.63
3/30/08 19:50	2.876	0.56
3/30/08 19:55	2.876	0.56
3/30/08 20:00	2.876	0.56
3/30/08 20:05	2.876	0.71
3/30/08 20:10	2.876	0.75
3/30/08 20:15	2.875	0.78
3/30/08 20:20	2.874	0.78
3/30/08 20:25	2.874	0.82
3/30/08 20:30	2.873	0.72
3/30/08 20:35	2.872	0.77
3/30/08 20:40	2.872	0.72
3/30/08 20:45	2.872	0.61
3/30/08 20:50	2.871	0.57
3/30/08 20:55	2.871	0.64
3/30/08 21:00	2.87	0.62
3/30/08 21:05	2.868	0.79
3/30/08 21:10	2.869	0.58

UNKAMET BROOK FLOW MONITORING DATA - MARCH 27, 2008 - MAY 2, 2008

Site Name Isco Quantity Label Units Resolution Significant Digits	2100 Series Site Level Level ft 0.001 5	2100 Series Site Velocity Velocity ft/s 0.01 4
3/30/08 21:15	2.868	0.58
3/30/08 21:20	2.868	0.58
3/30/08 21:25	2.868	0.58
3/30/08 21:30	2.867	0.78
3/30/08 21:35	2.865	0.75
3/30/08 21:40	2.865	0.62
3/30/08 21:45	2.866	0.79
3/30/08 21:50	2.864	0.57
3/30/08 21:55	2.864	0.57
3/30/08 22:00	2.863	0.57
3/30/08 22:05	2.863	0.57
3/30/08 22:10	2.862	0.77
3/30/08 22:15	2.861	0.79
3/30/08 22:20	2.861	0.8
3/30/08 22:25	2.86	0.74
3/30/08 22:30	2.859	0.73
3/30/08 22:35	2.859	0.78
3/30/08 22:40	2.859	0.81
3/30/08 22:45	2.859	0.81
3/30/08 22:50	2.858	0.79
3/30/08 22:55	2.858	0.81
3/30/08 23:00	2.857	0.8
3/30/08 23:05	2.856	0.69
3/30/08 23:10	2.856	0.62
3/30/08 23:15	2.855	0.62
3/30/08 23:20	2.855	0.75
3/30/08 23:25	2.854	0.75
3/30/08 23:30	2.853	0.81
3/30/08 23:35	2.853	0.78
3/30/08 23:40	2.853	0.79
3/30/08 23:45	2.852	0.8
3/30/08 23:50	2.852	0.79
3/30/08 23:55	2.85	0.79
3/31/08 0:00	2.849	0.77
3/31/08 0:05	2.847	0.79
3/31/08 0:10	2.848	0.86
3/31/08 0:15	2.848	0.79
3/31/08 0:20	2.847	0.8
3/31/08 0:25	2.847	0.83
3/31/08 0:30	2.847	0.64
3/31/08 0:35	2.846	0.85
3/31/08 0:40	2.846	0.82
3/31/08 0:45	2.845	0.64

UNKAMET BROOK FLOW MONITORING DATA - MARCH 27, 2008 - MAY 2, 2008

Site Name Isco Quantity Label Units Resolution Significant Digits	2100 Series Site Level Level ft 0.001 5	2100 Series Site Velocity Velocity ft/s 0.01 4
3/31/08 0:50	2.843	0.64
3/31/08 0:55	2.843	0.77
3/31/08 1:00	2.843	0.79
3/31/08 1:05	2.842	0.83
3/31/08 1:10	2.841	0.77
3/31/08 1:15	2.84	0.79
3/31/08 1:20	2.841	0.82
3/31/08 1:25	2.839	0.84
3/31/08 1:30	2.839	0.8
3/31/08 1:35	2.838	0.81
3/31/08 1:40	2.838	0.79
3/31/08 1:45	2.838	0.81
3/31/08 1:50	2.837	0.81
3/31/08 1:55	2.836	0.77
3/31/08 2:00	2.836	0.85
3/31/08 2:05	2.835	0.75
3/31/08 2:10	2.835	0.76
3/31/08 2:15	2.833	0.78
3/31/08 2:20	2.834	0.77
3/31/08 2:25	2.833	0.77
3/31/08 2:30	2.832	0.78
3/31/08 2:35	2.832	0.77
3/31/08 2:40	2.831	0.74
3/31/08 2:45	2.83	0.81
3/31/08 2:50	2.828	0.75
3/31/08 2:55	2.828	0.82
3/31/08 3:00	2.828	0.81
3/31/08 3:05	2.826	0.81
3/31/08 3:10	2.825	0.81
3/31/08 3:15	2.824	0.78
3/31/08 3:20	2.824	0.69
3/31/08 3:25	2.824	0.81
3/31/08 3:30	2.822	0.75
3/31/08 3:35	2.82	0.82
3/31/08 3:40	2.818	0.81
3/31/08 3:45	2.816	0.78
3/31/08 3:50	2.815	0.62
3/31/08 3:55	2.813	0.62
3/31/08 4:00	2.811	0.8
3/31/08 4:05	2.81	0.77
3/31/08 4:10	2.809	0.77
3/31/08 4:15	2.808	0.81
3/31/08 4:20	2.807	0.83

UNKAMET BROOK FLOW MONITORING DATA - MARCH 27, 2008 - MAY 2, 2008

Site Name Isco Quantity Label Units Resolution Significant Digits	2100 Series Site Level Level ft 0.001 5	2100 Series Site Velocity Velocity ft/s 0.01 4
3/31/08 4:25	2.805	0.73
3/31/08 4:30	2.805	0.79
3/31/08 4:35	2.805	0.79
3/31/08 4:40	2.801	0.8
3/31/08 4:45	2.801	0.78
3/31/08 4:50	2.801	0.79
3/31/08 4:55	2.8	0.84
3/31/08 5:00	2.799	0.79
3/31/08 5:05	2.798	0.78
3/31/08 5:10	2.796	0.73
3/31/08 5:15	2.795	0.8
3/31/08 5:20	2.794	0.77
3/31/08 5:25	2.793	0.77
3/31/08 5:30	2.793	0.77
3/31/08 5:35	2.791	0.78
3/31/08 5:40	2.789	0.75
3/31/08 5:45	2.789	0.8
3/31/08 5:50	2.788	0.75
3/31/08 5:55	2.788	0.8
3/31/08 6:00	2.786	0.84
3/31/08 6:05	2.784	0.83
3/31/08 6:10	2.783	0.75
3/31/08 6:15	2.782	0.81
3/31/08 6:20	2.782	0.78
3/31/08 6:25	2.781	0.76
3/31/08 6:30	2.78	0.76
3/31/08 6:35	2.779	0.8
3/31/08 6:40	2.777	0.76
3/31/08 6:45	2.776	0.77
3/31/08 6:50	2.776	0.78
3/31/08 6:55	2.775	0.78
3/31/08 7:00	2.773	0.77
3/31/08 7:05	2.771	0.73
3/31/08 7:10	2.77	0.79
3/31/08 7:15	2.771	0.77
3/31/08 7:20	2.767	0.79
3/31/08 7:25	2.767	0.8
3/31/08 7:30	2.766	0.79
3/31/08 7:35	2.766	0.81
3/31/08 7:40	2.765	0.8
3/31/08 7:45	2.764	0.74
3/31/08 7:50	2.764	0.81
3/31/08 7:55	2.763	0.78

UNKAMET BROOK FLOW MONITORING DATA - MARCH 27, 2008 - MAY 2, 2008

Site Name Isco Quantity Label Units Resolution Significant Digits	2100 Series Site Level Level ft 0.001 5	2100 Series Site Velocity Velocity ft/s 0.01 4
3/31/08 8:00	2.762	0.79
3/31/08 8:05	2.761	0.81
3/31/08 8:10	2.76	0.83
3/31/08 8:15	2.76	0.72
3/31/08 8:20	2.758	0.74
3/31/08 8:25	2.758	0.74
3/31/08 8:30	2.757	0.78
3/31/08 8:35	2.756	0.75
3/31/08 8:40	2.755	0.75
3/31/08 8:45	2.755	0.76
3/31/08 8:50	2.753	0.77
3/31/08 8:55	2.753	0.77
3/31/08 9:00	2.753	0.78
3/31/08 9:05	2.752	0.74
3/31/08 9:10	2.75	0.82
3/31/08 9:15	2.75	0.78
3/31/08 9:20	2.749	0.79
3/31/08 9:25	2.748	0.75
3/31/08 9:30	2.747	0.73
3/31/08 9:35	2.746	0.76
3/31/08 9:40	2.745	0.78
3/31/08 9:45	2.745	0.75
3/31/08 9:50	2.744	0.8
3/31/08 9:55	2.744	0.76
3/31/08 10:00	2.743	0.78
3/31/08 10:05	2.744	0.82
3/31/08 10:10	2.744	0.8
3/31/08 10:15	2.745	0.79
3/31/08 10:20	2.745	0.8
3/31/08 10:25	2.745	0.75
3/31/08 10:30	2.747	0.81
3/31/08 10:35	2.75	0.8
3/31/08 10:40	2.754	0.76
3/31/08 10:45	2.758	0.76
3/31/08 10:50	2.762	0.75
3/31/08 10:55	2.763	0.78
3/31/08 11:00	2.763	0.76
3/31/08 11:05	2.763	0.76
3/31/08 11:10	2.764	0.78
3/31/08 11:15	2.765	0.78
3/31/08 11:20	2.764	0.71
3/31/08 11:25	2.765	0.74
3/31/08 11:30	2.765	0.75

UNKAMET BROOK FLOW MONITORING DATA - MARCH 27, 2008 - MAY 2, 2008

Site Name Isco Quantity Label Units Resolution Significant Digits	2100 Series Site Level Level ft 0.001 5	2100 Series Site Velocity Velocity ft/s 0.01 4
3/31/08 11:35	2.766	0.75
3/31/08 11:40	2.766	0.78
3/31/08 11:45	2.766	0.78
3/31/08 11:50	2.766	0.79
3/31/08 11:55	2.766	0.77
3/31/08 12:00	2.766	0.74
3/31/08 12:05	2.766	0.74
3/31/08 12:10	2.766	0.76
3/31/08 12:15	2.767	0.76
3/31/08 12:20	2.768	0.75
3/31/08 12:25	2.768	0.75
3/31/08 12:30	2.769	0.76
3/31/08 12:35	2.768	0.76
3/31/08 12:40	2.767	0.79
3/31/08 12:45	2.767	0.77
3/31/08 12:50	2.767	0.77
3/31/08 12:55	2.766	0.77
3/31/08 13:00	2.767	0.75
3/31/08 13:05	2.77	0.75
3/31/08 13:10	2.782	0.76
3/31/08 13:15	2.808	0.75
3/31/08 13:20	2.835	0.72
3/31/08 13:25	2.857	0.71
3/31/08 13:30	2.874	0.71
3/31/08 13:35	2.89	0.72
3/31/08 13:40	2.904	0.69
3/31/08 13:45	2.917	0.67
3/31/08 13:50	2.928	0.7
3/31/08 13:55	2.937	0.7
3/31/08 14:00	2.954	0.61
3/31/08 14:05	2.966	0.7
3/31/08 14:10	2.982	0.67
3/31/08 14:15	3.001	0.75
3/31/08 14:20	3.027	0.64
3/31/08 14:25	3.055	0.69
3/31/08 14:30	3.084	0.49
3/31/08 14:35	3.111	0.53
3/31/08 14:40	3.132	0.63
3/31/08 14:45	3.148	0.52
3/31/08 14:50	3.159	0.59
3/31/08 14:55	3.166	0.61
3/31/08 15:00	3.167	0.54
3/31/08 15:05	3.169	0.59

UNKAMET BROOK FLOW MONITORING DATA - MARCH 27, 2008 - MAY 2, 2008

Site Name Isco Quantity Label Units Resolution Significant Digits	2100 Series Site Level Level ft 0.001 5	2100 Series Site Velocity Velocity ft/s 0.01 4
3/31/08 15:10	3.166	0.65
3/31/08 15:15	3.161	0.62
3/31/08 15:20	3.156	0.61
3/31/08 15:25	3.148	0.68
3/31/08 15:30	3.138	0.64
3/31/08 15:35	3.128	0.64
3/31/08 15:40	3.119	0.59
3/31/08 15:45	3.108	0.56
3/31/08 15:50	3.097	0.64
3/31/08 15:55	3.084	0.67
3/31/08 16:00	3.116	0.51
3/31/08 16:05	3.127	0.63
3/31/08 16:10	3.136	0.65
3/31/08 16:15	3.143	0.48
3/31/08 16:20	3.148	0.64
3/31/08 16:25	3.153	0.52
3/31/08 16:30	3.158	0.56
3/31/08 16:35	3.163	0.63
3/31/08 16:40	3.169	0.63
3/31/08 16:45	3.176	0.55
3/31/08 16:50	3.184	0.59
3/31/08 16:55	3.193	0.6
3/31/08 17:00	3.204	0.6
3/31/08 17:05	3.218	0.6
3/31/08 17:10	3.237	0.56
3/31/08 17:15	3.255	0.49
3/31/08 17:20	3.272	0.43
3/31/08 17:25	3.286	0.49
3/31/08 17:30	3.303	0.57
3/31/08 17:35	3.321	0.57
3/31/08 17:40	3.342	0.47
3/31/08 17:45	3.363	0.49
3/31/08 17:50	3.376	0.5
3/31/08 17:55	3.387	0.56
3/31/08 18:00	3.392	0.58
3/31/08 18:05	3.391	0.53
3/31/08 18:10	3.385	0.58
3/31/08 18:15	3.376	0.57
3/31/08 18:20	3.362	0.55
3/31/08 18:25	3.35	0.47
3/31/08 18:30	3.337	0.58
3/31/08 18:35	3.325	0.49
3/31/08 18:40	3.314	0.58

UNKAMET BROOK FLOW MONITORING DATA - MARCH 27, 2008 - MAY 2, 2008

Site Name Isco Quantity Label Units Resolution Significant Digits	2100 Series Site Level Level ft 0.001 5	2100 Series Site Velocity Velocity ft/s 0.01 4
3/31/08 18:45	3.303	0.55
3/31/08 18:50	3.292	0.55
3/31/08 18:55	3.284	0.58
3/31/08 19:00	3.275	0.59
3/31/08 19:05	3.268	0.57
3/31/08 19:10	3.262	0.6
3/31/08 19:15	3.256	0.59
3/31/08 19:20	3.251	0.53
3/31/08 19:25	3.246	0.55
3/31/08 19:30	3.243	0.56
3/31/08 19:35	3.24	0.64
3/31/08 19:40	3.238	0.53
3/31/08 19:45	3.237	0.57
3/31/08 19:50	3.237	0.58
3/31/08 19:55	3.24	0.56
3/31/08 20:00	3.248	0.64
3/31/08 20:05	3.261	0.6
3/31/08 20:10	3.275	0.63
3/31/08 20:15	3.286	0.68
3/31/08 20:20	3.294	0.62
3/31/08 20:25	3.3	0.65
3/31/08 20:30	3.302	0.65
3/31/08 20:35	3.304	0.57
3/31/08 20:40	3.303	0.64
3/31/08 20:45	3.301	0.63
3/31/08 20:50	3.3	0.65
3/31/08 20:55	3.3	0.64
3/31/08 21:00	3.299	0.57
3/31/08 21:05	3.301	0.57
3/31/08 21:10	3.301	0.62
3/31/08 21:15	3.301	0.66
3/31/08 21:20	3.304	0.7
3/31/08 21:25	3.309	0.54
3/31/08 21:30	3.321	0.64
3/31/08 21:35	3.335	0.67
3/31/08 21:40	3.346	0.57
3/31/08 21:45	3.352	0.58
3/31/08 21:50	3.354	0.65
3/31/08 21:55	3.353	0.62
3/31/08 22:00	3.352	0.58
3/31/08 22:05	3.348	0.65
3/31/08 22:10	3.343	0.64
3/31/08 22:15	3.339	0.62

UNKAMET BROOK FLOW MONITORING DATA - MARCH 27, 2008 - MAY 2, 2008

Site Name Isco Quantity Label Units Resolution Significant Digits	2100 Series Site Level Level ft 0.001 5	2100 Series Site Velocity Velocity ft/s 0.01 4
3/31/08 22:20	3.337	0.59
3/31/08 22:25	3.332	0.69
3/31/08 22:30	3.326	0.71
3/31/08 22:35	3.324	0.56
3/31/08 22:40	3.319	0.62
3/31/08 22:45	3.317	0.73
3/31/08 22:50	3.313	0.62
3/31/08 22:55	3.311	0.58
3/31/08 23:00	3.307	0.64
3/31/08 23:05	3.303	0.68
3/31/08 23:10	3.301	0.72
3/31/08 23:15	3.299	0.68
3/31/08 23:20	3.298	0.72
3/31/08 23:25	3.297	0.71
3/31/08 23:30	3.296	0.64
3/31/08 23:35	3.296	0.72
3/31/08 23:40	3.296	0.62
3/31/08 23:45	3.296	0.69
3/31/08 23:50	3.295	0.72
3/31/08 23:55	3.295	0.66
4/1/08 0:00	3.293	0.65
4/1/08 0:05	3.297	0.6
4/1/08 0:10	3.299	0.61
4/1/08 0:15	3.3	0.77
4/1/08 0:20	3.3	0.69
4/1/08 0:25	3.301	0.65
4/1/08 0:30	3.302	0.71
4/1/08 0:35	3.303	0.68
4/1/08 0:40	3.304	0.75
4/1/08 0:45	3.302	0.71
4/1/08 0:50	3.304	0.8
4/1/08 0:55	3.306	0.65
4/1/08 1:00	3.308	0.59
4/1/08 1:05	3.305	0.64
4/1/08 1:10	3.31	0.65
4/1/08 1:15	3.31	0.75
4/1/08 1:20	3.307	0.7
4/1/08 1:25	3.304	0.64
4/1/08 1:30	3.3	0.68
4/1/08 1:35	3.298	0.65
4/1/08 1:40	3.296	0.71
4/1/08 1:45	3.296	0.63
4/1/08 1:50	3.296	0.74

UNKAMET BROOK FLOW MONITORING DATA - MARCH 27, 2008 - MAY 2, 2008

Site Name Isco Quantity Label Units Resolution Significant Digits	2100 Series Site Level Level ft 0.001 5	2100 Series Site Velocity Velocity ft/s 0.01 4
4/1/08 1:55	3.295	0.74
4/1/08 2:00	3.292	0.78
4/1/08 2:05	3.296	0.7
4/1/08 2:10	3.298	0.73
4/1/08 2:15	3.295	0.75
4/1/08 2:20	3.295	0.65
4/1/08 2:25	3.296	0.71
4/1/08 2:30	3.298	0.65
4/1/08 2:35	3.299	0.76
4/1/08 2:40	3.3	0.72
4/1/08 2:45	3.3	0.81
4/1/08 2:50	3.302	0.71
4/1/08 2:55	3.302	0.82
4/1/08 3:00	3.303	0.73
4/1/08 3:05	3.304	0.67
4/1/08 3:10	3.306	0.64
4/1/08 3:15	3.307	0.73
4/1/08 3:20	3.31	0.71
4/1/08 3:25	3.311	0.73
4/1/08 3:30	3.313	0.76
4/1/08 3:35	3.314	0.79
4/1/08 3:40	3.315	0.72
4/1/08 3:45	3.319	0.77
4/1/08 3:50	3.323	0.74
4/1/08 3:55	3.324	0.81
4/1/08 4:00	3.326	0.71
4/1/08 4:05	3.329	0.71
4/1/08 4:10	3.331	0.62
4/1/08 4:15	3.334	0.68
4/1/08 4:20	3.336	0.66
4/1/08 4:25	3.338	0.68
4/1/08 4:30	3.339	0.71
4/1/08 4:35	3.341	0.77
4/1/08 4:40	3.342	0.72
4/1/08 4:45	3.346	0.74
4/1/08 4:50	3.347	0.64
4/1/08 4:55	3.347	0.66
4/1/08 5:00	3.35	0.75
4/1/08 5:05	3.351	0.79
4/1/08 5:10	3.353	0.68
4/1/08 5:15	3.354	0.68
4/1/08 5:20	3.355	0.8
4/1/08 5:25	3.358	0.77

UNKAMET BROOK FLOW MONITORING DATA - MARCH 27, 2008 - MAY 2, 2008

Site Name Isco Quantity Label Units Resolution Significant Digits	2100 Series Site Level Level ft 0.001 5	2100 Series Site Velocity Velocity ft/s 0.01 4
4/1/08 5:30	3.355	0.7
4/1/08 5:35	3.357	0.72
4/1/08 5:40	3.359	0.79
4/1/08 5:45	3.36	0.7
4/1/08 5:50	3.36	0.8
4/1/08 5:55	3.363	0.82
4/1/08 6:00	3.364	0.8
4/1/08 6:05	3.364	0.72
4/1/08 6:10	3.367	0.77
4/1/08 6:15	3.369	0.77
4/1/08 6:20	3.371	0.81
4/1/08 6:25	3.372	0.73
4/1/08 6:30	3.374	0.76
4/1/08 6:35	3.375	0.77
4/1/08 6:40	3.375	0.82
4/1/08 6:45	3.378	0.76
4/1/08 6:50	3.381	0.77
4/1/08 6:55	3.38	0.8
4/1/08 7:00	3.385	0.82
4/1/08 7:05	3.383	0.77
4/1/08 7:10	3.388	0.75
4/1/08 7:15	3.388	0.76
4/1/08 7:20	3.389	0.74
4/1/08 7:25	3.391	0.85
4/1/08 7:30	3.394	0.82
4/1/08 7:35	3.397	0.77
4/1/08 7:40	3.398	0.74
4/1/08 7:45	3.399	0.74
4/1/08 7:50	3.4	0.8
4/1/08 7:55	3.404	0.74
4/1/08 8:00	3.405	0.8
4/1/08 8:05	3.408	0.71
4/1/08 8:10	3.409	0.73
4/1/08 8:15	3.411	0.81
4/1/08 8:20	3.413	0.81
4/1/08 8:25	3.417	0.77
4/1/08 8:30	3.417	0.71
4/1/08 8:35	3.419	0.81
4/1/08 8:40	3.423	0.83
4/1/08 8:45	3.423	0.89
4/1/08 8:50	3.426	0.8
4/1/08 8:55	3.429	0.78
4/1/08 9:00	3.43	0.75

UNKAMET BROOK FLOW MONITORING DATA - MARCH 27, 2008 - MAY 2, 2008

Site Name Isco Quantity Label Units Resolution Significant Digits	2100 Series Site Level Level ft 0.001 5	2100 Series Site Velocity Velocity ft/s 0.01 4
4/1/08 9:05	3.431	0.82
4/1/08 9:10	3.434	0.7
4/1/08 9:15	3.437	0.76
4/1/08 9:20	3.437	0.77
4/1/08 9:25	3.437	0.75
4/1/08 9:30	3.44	0.82
4/1/08 9:35	3.441	0.85
4/1/08 9:40	3.443	0.82
4/1/08 9:45	3.447	0.69
4/1/08 9:50	3.445	0.82
4/1/08 9:55	3.449	0.86
4/1/08 10:00	3.451	0.86
4/1/08 10:05	3.451	0.78
4/1/08 10:10	3.456	0.84
4/1/08 10:15	3.459	0.88
4/1/08 10:20	3.456	0.83
4/1/08 10:25	3.474	0.76
4/1/08 10:30	3.471	0.71
4/1/08 10:35	3.48	0.87
4/1/08 10:40	3.489	0.68
4/1/08 10:45	3.494	0.79
4/1/08 10:50	3.496	0.84
4/1/08 10:55	3.5	0.83
4/1/08 11:00	3.503	0.89
4/1/08 11:05	3.508	0.81
4/1/08 11:10	3.51	0.83
4/1/08 11:15	3.517	0.86
4/1/08 11:20	3.515	0.88
4/1/08 11:25	3.519	0.88
4/1/08 11:30	3.523	0.88
4/1/08 11:35	3.522	0.91
4/1/08 11:40	3.519	0.9
4/1/08 11:45	3.525	0.84
4/1/08 11:50	3.525	0.85
4/1/08 11:55	3.527	0.81
4/1/08 12:00	3.528	0.84
4/1/08 12:05	3.53	0.74
4/1/08 12:10	3.529	0.84
4/1/08 12:15	3.533	0.7
4/1/08 12:20	3.533	0.86
4/1/08 12:25	3.536	0.75
4/1/08 12:30	3.537	0.86
4/1/08 12:35	3.537	0.8

UNKAMET BROOK FLOW MONITORING DATA - MARCH 27, 2008 - MAY 2, 2008

Site Name Isco Quantity Label Units Resolution Significant Digits	2100 Series Site Level Level ft 0.001 5	2100 Series Site Velocity Velocity ft/s 0.01 4
4/1/08 12:40	3.539	0.71
4/1/08 12:45	3.542	0.73
4/1/08 12:50	3.542	0.74
4/1/08 12:55	3.542	0.75
4/1/08 13:00	3.544	0.83
4/1/08 13:05	3.544	0.87
4/1/08 13:10	3.545	0.71
4/1/08 13:15	3.546	0.73
4/1/08 13:20	3.548	0.83
4/1/08 13:25	3.54	0.81
4/1/08 13:30	3.538	0.73
4/1/08 13:35	3.539	0.79
4/1/08 13:40	3.545	0.87
4/1/08 13:45	3.547	0.8
4/1/08 13:50	3.551	0.82
4/1/08 13:55	3.553	0.86
4/1/08 14:00	3.558	0.85
4/1/08 14:05	3.561	0.71
4/1/08 14:10	3.565	0.83
4/1/08 14:15	3.566	0.88
4/1/08 14:20	3.568	0.83
4/1/08 14:25	3.57	0.88
4/1/08 14:30	3.572	0.82
4/1/08 14:35	3.575	0.82
4/1/08 14:40	3.578	0.76
4/1/08 14:45	3.577	0.77
4/1/08 14:50	3.581	0.78
4/1/08 14:55	3.581	0.85
4/1/08 15:00	3.581	0.77
4/1/08 15:05	3.581	0.77
4/1/08 15:10	3.587	0.91
4/1/08 15:15	3.584	0.84
4/1/08 15:20	3.592	0.8
4/1/08 15:25	3.591	0.81
4/1/08 15:30	3.593	0.8
4/1/08 15:35	3.59	0.8
4/1/08 15:40	3.598	0.7
4/1/08 15:45	3.594	0.81
4/1/08 15:50	3.592	0.88
4/1/08 15:55	3.597	0.79
4/1/08 16:00	3.598	0.79
4/1/08 16:05	3.599	0.84
4/1/08 16:10	3.597	0.8

UNKAMET BROOK FLOW MONITORING DATA - MARCH 27, 2008 - MAY 2, 2008

Site Name Isco Quantity Label Units Resolution Significant Digits	2100 Series Site Level Level ft 0.001 5	2100 Series Site Velocity Velocity ft/s 0.01 4
4/1/08 16:15	3.601	0.88
4/1/08 16:20	3.602	0.88
4/1/08 16:25	3.599	0.8
4/1/08 16:30	3.597	0.76
4/1/08 16:35	3.603	0.83
4/1/08 16:40	3.602	0.79
4/1/08 16:45	3.602	0.77
4/1/08 16:50	3.604	0.82
4/1/08 16:55	3.605	0.78
4/1/08 17:00	3.605	0.88
4/1/08 17:05	3.607	0.91
4/1/08 17:10	3.606	0.77
4/1/08 17:15	3.603	0.86
4/1/08 17:20	3.609	0.77
4/1/08 17:25	3.604	0.83
4/1/08 17:30	3.603	0.87
4/1/08 17:35	3.605	0.81
4/1/08 17:40	3.611	0.79
4/1/08 17:45	3.609	0.79
4/1/08 17:50	3.607	0.85
4/1/08 17:55	3.606	0.79
4/1/08 18:00	3.607	0.79
4/1/08 18:05	3.607	0.89
4/1/08 18:10	3.606	0.82
4/1/08 18:15	3.611	0.75
4/1/08 18:20	3.609	0.72
4/1/08 18:25	3.612	0.77
4/1/08 18:30	3.605	0.8
4/1/08 18:35	3.613	0.92
4/1/08 18:40	3.613	0.71
4/1/08 18:45	3.613	0.88
4/1/08 18:50	3.611	0.85
4/1/08 18:55	3.61	0.73
4/1/08 19:00	3.612	0.83
4/1/08 19:05	3.615	0.78
4/1/08 19:10	3.616	0.77
4/1/08 19:15	3.617	0.85
4/1/08 19:20	3.615	0.73
4/1/08 19:25	3.615	0.75
4/1/08 19:30	3.616	0.82
4/1/08 19:35	3.616	0.81
4/1/08 19:40	3.616	0.72
4/1/08 19:45	3.62	0.79

UNKAMET BROOK FLOW MONITORING DATA - MARCH 27, 2008 - MAY 2, 2008

Site Name Isco Quantity Label Units Resolution Significant Digits	2100 Series Site Level Level ft 0.001 5	2100 Series Site Velocity Velocity ft/s 0.01 4
4/1/08 19:50	3.616	0.84
4/1/08 19:55	3.619	0.74
4/1/08 20:00	3.619	0.72
4/1/08 20:05	3.619	0.79
4/1/08 20:10	3.621	0.72
4/1/08 20:15	3.619	0.77
4/1/08 20:20	3.62	0.69
4/1/08 20:25	3.624	0.8
4/1/08 20:30	3.618	0.72
4/1/08 20:35	3.618	0.78
4/1/08 20:40	3.617	0.75
4/1/08 20:45	3.615	0.76
4/1/08 20:50	3.612	0.71
4/1/08 20:55	3.61	0.78
4/1/08 21:00	3.622	0.69
4/1/08 21:05	3.68	0.84
4/1/08 21:10	3.858	0.53
4/1/08 21:15	4.033	0.76
4/1/08 21:20	4.158	0.71
4/1/08 21:25	4.216	0.62
4/1/08 21:30	4.236	0.56
4/1/08 21:35	4.236	0.6
4/1/08 21:40	4.227	0.69
4/1/08 21:45	4.203	0.69
4/1/08 21:50	4.168	0.59
4/1/08 21:55	4.133	0.7
4/1/08 22:00	4.098	0.76
4/1/08 22:05	4.063	0.65
4/1/08 22:10	4.045	0.71
4/1/08 22:15	4.02	0.63
4/1/08 22:20	3.998	0.61
4/1/08 22:25	3.982	0.69
4/1/08 22:30	3.967	0.87
4/1/08 22:35	3.95	0.93
4/1/08 22:40	3.935	0.95
4/1/08 22:45	3.925	0.86
4/1/08 22:50	3.916	0.87
4/1/08 22:55	3.904	0.66
4/1/08 23:00	3.9	0.91
4/1/08 23:05	3.894	0.98
4/1/08 23:10	3.892	0.81
4/1/08 23:15	3.888	0.92
4/1/08 23:20	3.885	0.96

UNKAMET BROOK FLOW MONITORING DATA - MARCH 27, 2008 - MAY 2, 2008

Site Name Isco Quantity Label Units Resolution Significant Digits	2100 Series Site Level Level ft 0.001 5	2100 Series Site Velocity Velocity ft/s 0.01 4
4/1/08 23:25	3.888	0.92
4/1/08 23:30	3.887	0.92
4/1/08 23:35	3.889	0.95
4/1/08 23:40	3.889	0.95
4/1/08 23:45	3.887	0.95
4/1/08 23:50	3.887	1.02
4/1/08 23:55	3.889	1.02
4/2/08 0:00	3.887	1.02
4/2/08 0:05	3.888	0.92
4/2/08 0:10	3.892	0.94
4/2/08 0:15	3.892	1.11
4/2/08 0:20	3.897	1
4/2/08 0:25	3.901	1.05
4/2/08 0:30	3.902	1.05
4/2/08 0:35	3.903	1.05
4/2/08 0:40	3.907	1.05
4/2/08 0:45	3.919	1.17
4/2/08 0:50	3.923	1.28
4/2/08 0:55	3.93	1.06
4/2/08 1:00	3.94	0.93
4/2/08 1:05	3.942	1.11
4/2/08 1:10	3.949	1.14
4/2/08 1:15	3.952	1.04
4/2/08 1:20	3.961	1.04
4/2/08 1:25	3.971	0.96
4/2/08 1:30	3.981	1.26
4/2/08 1:35	3.985	0.8
4/2/08 1:40	3.999	0.89
4/2/08 1:45	4.011	0.98
4/2/08 1:50	4.023	0.78
4/2/08 1:55	4.028	0.88
4/2/08 2:00	4.046	0.87
4/2/08 2:05	4.045	1.01
4/2/08 2:10	4.06	0.88
4/2/08 2:15	4.056	1.01
4/2/08 2:20	4.063	0.88
4/2/08 2:25	4.068	1.05
4/2/08 2:30	4.068	1.18
4/2/08 2:35	4.082	1.01
4/2/08 2:40	4.084	1.03
4/2/08 2:45	4.086	1.13
4/2/08 2:50	4.08	1
4/2/08 2:55	4.089	1.09

UNKAMET BROOK FLOW MONITORING DATA - MARCH 27, 2008 - MAY 2, 2008

Site Name Isco Quantity Label Units Resolution Significant Digits	2100 Series Site Level Level ft 0.001 5	2100 Series Site Velocity Velocity ft/s 0.01 4
4/2/08 3:00	4.097	1.12
4/2/08 3:05	4.096	1.07
4/2/08 3:10	4.094	1.1
4/2/08 3:15	4.1	1.13
4/2/08 3:20	4.101	1.13
4/2/08 3:25	4.103	1.05
4/2/08 3:30	4.109	1.07
4/2/08 3:35	4.107	1.14
4/2/08 3:40	4.101	1.1
4/2/08 3:45	4.099	1.05
4/2/08 3:50	4.111	1.08
4/2/08 3:55	4.11	1.05
4/2/08 4:00	4.108	1.15
4/2/08 4:05	4.098	0.99
4/2/08 4:10	4.107	1.05
4/2/08 4:15	4.096	1.09
4/2/08 4:20	4.113	1.06
4/2/08 4:25	4.114	1.12
4/2/08 4:30	4.113	1.16
4/2/08 4:35	4.111	1.12
4/2/08 4:40	4.116	1.04
4/2/08 4:45	4.111	1.04
4/2/08 4:50	4.112	1.26
4/2/08 4:55	4.11	1.15
4/2/08 5:00	4.116	1.12
4/2/08 5:05	4.108	1.08
4/2/08 5:10	4.11	1.07
4/2/08 5:15	4.111	1.07
4/2/08 5:20	4.114	1.2
4/2/08 5:25	4.117	1.07
4/2/08 5:30	4.116	1.04
4/2/08 5:35	4.111	1.03
4/2/08 5:40	4.113	1.07
4/2/08 5:45	4.121	1.17
4/2/08 5:50	4.12	1.15
4/2/08 5:55	4.123	0.99
4/2/08 6:00	4.124	1
4/2/08 6:05	4.123	1.09
4/2/08 6:10	4.125	1.12
4/2/08 6:15	4.125	1.12
4/2/08 6:20	4.124	0.86
4/2/08 6:25	4.124	1.01
4/2/08 6:30	4.127	1.05

UNKAMET BROOK FLOW MONITORING DATA - MARCH 27, 2008 - MAY 2, 2008

Site Name Isco Quantity Label Units Resolution Significant Digits	2100 Series Site Level Level ft 0.001 5	2100 Series Site Velocity Velocity ft/s 0.01 4
4/2/08 6:35	4.123	1.02
4/2/08 6:40	4.128	0.99
4/2/08 6:45	4.127	0.98
4/2/08 6:50	4.123	0.93
4/2/08 6:55	4.125	0.96
4/2/08 7:00	4.126	1.06
4/2/08 7:05	4.125	1.02
4/2/08 7:10	4.124	1.14
4/2/08 7:15	4.125	1.09
4/2/08 7:20	4.129	0.95
4/2/08 7:25	4.115	0.95
4/2/08 7:30	4.13	1.03
4/2/08 7:35	4.117	0.95
4/2/08 7:40	4.128	0.98
4/2/08 7:45	4.13	0.98
4/2/08 7:50	4.13	0.93
4/2/08 7:55	4.124	1.07
4/2/08 8:00	4.121	1.01
4/2/08 8:05	4.126	1.05
4/2/08 8:10	4.135	1.06
4/2/08 8:15	4.13	1.02
4/2/08 8:20	4.125	1.01
4/2/08 8:25	4.12	1
4/2/08 8:30	4.115	1.07
4/2/08 8:35	4.125	1.05
4/2/08 8:40	4.128	1
4/2/08 8:45	4.125	1.15
4/2/08 8:50	4.117	0.95
4/2/08 8:55	4.118	1.14
4/2/08 9:00	4.123	0.95
4/2/08 9:05	4.128	0.99
4/2/08 9:10	4.12	1.02
4/2/08 9:15	4.125	1.05
4/2/08 9:20	4.126	0.9
4/2/08 9:25	4.122	0.88
4/2/08 9:30	4.113	1.12
4/2/08 9:35	4.117	1.04
4/2/08 9:40	4.116	0.94
4/2/08 9:45	4.121	1.08
4/2/08 9:50	4.121	1.05
4/2/08 9:55	4.129	1.13
4/2/08 10:00	4.125	1.02
4/2/08 10:05	4.126	1.13

UNKAMET BROOK FLOW MONITORING DATA - MARCH 27, 2008 - MAY 2, 2008

Site Name Isco Quantity Label Units Resolution Significant Digits	2100 Series Site Level Level ft 0.001 5	2100 Series Site Velocity Velocity ft/s 0.01 4
4/2/08 10:10	4.127	1.04
4/2/08 10:15	4.13	1.07
4/2/08 10:20	4.123	1
4/2/08 10:25	4.125	0.81
4/2/08 10:30	4.113	1.17
4/2/08 10:35	4.136	1.26
4/2/08 10:40	4.154	1.25
4/2/08 10:45	4.157	1.33
4/2/08 10:50	4.176	1.11
4/2/08 10:55	4.18	1.22
4/2/08 11:00	4.18	1.18
4/2/08 11:05	4.192	1.04
4/2/08 11:10	4.203	0.93
4/2/08 11:15	4.202	0.98
4/2/08 11:20	4.202	1.04
4/2/08 11:25	4.207	1.05
4/2/08 11:30	4.21	1.27
4/2/08 11:35	4.204	1.16
4/2/08 11:40	4.206	1.05
4/2/08 11:45	4.209	1.07
4/2/08 11:50	4.202	1.13
4/2/08 11:55	4.213	1.08
4/2/08 12:00	4.217	1.26
4/2/08 12:05	4.21	1.12
4/2/08 12:10	4.221	1.1
4/2/08 12:15	4.216	0.83
4/2/08 12:20	4.216	0.84
4/2/08 12:25	4.229	0.92
4/2/08 12:30	4.231	1.02
4/2/08 12:35	4.236	0.99
4/2/08 12:40	4.241	0.91
4/2/08 12:45	4.245	1.07
4/2/08 12:50	4.244	1.15
4/2/08 12:55	4.248	1.13
4/2/08 13:00	4.248	1.14
4/2/08 13:05	4.253	1.15
4/2/08 13:10	4.247	0.89
4/2/08 13:15	4.247	0.94
4/2/08 13:20	4.252	1.01
4/2/08 13:25	4.25	1.05
4/2/08 13:30	4.245	1.08
4/2/08 13:35	4.25	1.04
4/2/08 13:40	4.254	1.08

UNKAMET BROOK FLOW MONITORING DATA - MARCH 27, 2008 - MAY 2, 2008

Site Name Isco Quantity Label Units Resolution Significant Digits	2100 Series Site Level Level ft 0.001 5	2100 Series Site Velocity Velocity ft/s 0.01 4
4/2/08 13:45	4.251	1.07
4/2/08 13:50	4.241	1.04
4/2/08 13:55	4.242	1.04
4/2/08 14:00	4.24	1
4/2/08 14:05	4.241	1.1
4/2/08 14:10	4.239	1.04
4/2/08 14:15	4.241	1.06
4/2/08 14:20	4.231	0.95
4/2/08 14:25	4.231	1.02
4/2/08 14:30	4.235	0.96
4/2/08 14:35	4.234	1.08
4/2/08 14:40	4.237	0.96
4/2/08 14:45	4.228	0.97
4/2/08 14:50	4.227	0.97
4/2/08 14:55	4.228	0.94
4/2/08 15:00	4.225	1
4/2/08 15:05	4.223	1.22
4/2/08 15:10	4.214	1.11
4/2/08 15:15	4.215	1.08
4/2/08 15:20	4.211	0.99
4/2/08 15:25	4.219	1.08
4/2/08 15:30	4.21	1.03
4/2/08 15:35	4.21	1
4/2/08 15:40	4.209	1.03
4/2/08 15:45	4.208	1.05
4/2/08 15:50	4.199	1.04
4/2/08 15:55	4.202	0.99
4/2/08 16:00	4.204	0.99
4/2/08 16:05	4.199	0.84
4/2/08 16:10	4.192	0.96
4/2/08 16:15	4.196	0.95
4/2/08 16:20	4.184	0.95
4/2/08 16:25	4.189	0.89
4/2/08 16:30	4.179	1
4/2/08 16:35	4.167	1.03
4/2/08 16:40	4.169	0.96
4/2/08 16:45	4.178	1.02
4/2/08 16:50	4.182	0.97
4/2/08 16:55	4.18	1
4/2/08 17:00	4.182	1.01
4/2/08 17:05	4.181	1.01
4/2/08 17:10	4.179	1
4/2/08 17:15	4.179	1.12

UNKAMET BROOK FLOW MONITORING DATA - MARCH 27, 2008 - MAY 2, 2008

Site Name Isco Quantity Label Units Resolution Significant Digits	2100 Series Site Level Level ft 0.001 5	2100 Series Site Velocity Velocity ft/s 0.01 4
4/2/08 17:20	4.178	0.98
4/2/08 17:25	4.182	0.96
4/2/08 17:30	4.184	0.85
4/2/08 17:35	4.184	1.02
4/2/08 17:40	4.18	1.07
4/2/08 17:45	4.154	0.98
4/2/08 17:50	4.166	1.08
4/2/08 17:55	4.17	1.05
4/2/08 18:00	4.158	1.19
4/2/08 18:05	4.155	1.16
4/2/08 18:10	4.145	1.04
4/2/08 18:15	4.158	1
4/2/08 18:20	4.144	0.96
4/2/08 18:25	4.15	0.98
4/2/08 18:30	4.149	1.02
4/2/08 18:35	4.14	1.02
4/2/08 18:40	4.145	1.05
4/2/08 18:45	4.144	0.96
4/2/08 18:50	4.139	1.11
4/2/08 18:55	4.128	1.02
4/2/08 19:00	4.138	1.03
4/2/08 19:05	4.14	1
4/2/08 19:10	4.128	1.05
4/2/08 19:15	4.121	1.02
4/2/08 19:20	4.126	1.04
4/2/08 19:25	4.129	0.97
4/2/08 19:30	4.121	1.02
4/2/08 19:35	4.121	0.93
4/2/08 19:40	4.12	1.03
4/2/08 19:45	4.114	1.01
4/2/08 19:50	4.122	1.02
4/2/08 19:55	4.117	1.02
4/2/08 20:00	4.117	1.06
4/2/08 20:05	4.106	0.9
4/2/08 20:10	4.109	0.95
4/2/08 20:15	4.112	1.06
4/2/08 20:20	4.108	0.93
4/2/08 20:25	4.114	1
4/2/08 20:30	4.104	1.05
4/2/08 20:35	4.093	1.12
4/2/08 20:40	4.105	0.95
4/2/08 20:45	4.091	1.07
4/2/08 20:50	4.09	0.99

UNKAMET BROOK FLOW MONITORING DATA - MARCH 27, 2008 - MAY 2, 2008

Site Name Isco Quantity Label Units Resolution Significant Digits	2100 Series Site Level Level ft 0.001 5	2100 Series Site Velocity Velocity ft/s 0.01 4
4/2/08 20:55	4.09	1.12
4/2/08 21:00	4.096	1
4/2/08 21:05	4.078	0.98
4/2/08 21:10	4.079	0.99
4/2/08 21:15	4.081	1.02
4/2/08 21:20	4.074	0.98
4/2/08 21:25	4.073	1.11
4/2/08 21:30	4.074	0.93
4/2/08 21:35	4.068	1.01
4/2/08 21:40	4.08	0.94
4/2/08 21:45	4.066	0.91
4/2/08 21:50	4.063	0.94
4/2/08 21:55	4.053	0.89
4/2/08 22:00	4.059	0.91
4/2/08 22:05	4.054	1
4/2/08 22:10	4.044	0.93
4/2/08 22:15	4.042	0.9
4/2/08 22:20	4.045	0.99
4/2/08 22:25	4.044	0.94
4/2/08 22:30	4.034	0.93
4/2/08 22:35	4.034	0.91
4/2/08 22:40	4.028	0.86
4/2/08 22:45	4.036	0.91
4/2/08 22:50	4.022	0.95
4/2/08 22:55	4.025	0.9
4/2/08 23:00	4.03	1
4/2/08 23:05	4.013	0.91
4/2/08 23:10	4.013	1
4/2/08 23:15	4.009	1
4/2/08 23:20	4.008	0.89
4/2/08 23:25	4	0.93
4/2/08 23:30	3.996	0.87
4/2/08 23:35	3.999	0.88
4/2/08 23:40	3.99	0.95
4/2/08 23:45	3.988	0.92
4/2/08 23:50	3.987	0.8
4/2/08 23:55	3.977	0.9
4/3/08 0:00	3.986	0.98
4/3/08 0:05	3.974	0.98
4/3/08 0:10	3.968	0.84
4/3/08 0:15	3.968	0.91
4/3/08 0:20	3.963	0.92
4/3/08 0:25	3.955	0.9

UNKAMET BROOK FLOW MONITORING DATA - MARCH 27, 2008 - MAY 2, 2008

Site Name Isco Quantity Label Units Resolution Significant Digits	2100 Series Site Level Level ft 0.001 5	2100 Series Site Velocity Velocity ft/s 0.01 4
4/3/08 0:30	3.951	0.86
4/3/08 0:35	3.948	0.72
4/3/08 0:40	3.944	0.87
4/3/08 0:45	3.946	0.84
4/3/08 0:50	3.938	0.88
4/3/08 0:55	3.94	0.88
4/3/08 1:00	3.935	0.83
4/3/08 1:05	3.935	0.88
4/3/08 1:10	3.927	0.85
4/3/08 1:15	3.929	0.89
4/3/08 1:20	3.92	0.88
4/3/08 1:25	3.918	0.89
4/3/08 1:30	3.917	0.84
4/3/08 1:35	3.914	0.87
4/3/08 1:40	3.909	0.84
4/3/08 1:45	3.909	0.9
4/3/08 1:50	3.9	0.86
4/3/08 1:55	3.897	0.85
4/3/08 2:00	3.891	0.85
4/3/08 2:05	3.887	0.89
4/3/08 2:10	3.883	0.82
4/3/08 2:15	3.888	0.84
4/3/08 2:20	3.878	0.85
4/3/08 2:25	3.874	0.79
4/3/08 2:30	3.874	0.85
4/3/08 2:35	3.873	0.74
4/3/08 2:40	3.861	0.88
4/3/08 2:45	3.868	0.86
4/3/08 2:50	3.86	0.85
4/3/08 2:55	3.856	0.81
4/3/08 3:00	3.855	0.71
4/3/08 3:05	3.852	0.76
4/3/08 3:10	3.85	0.78
4/3/08 3:15	3.844	0.85
4/3/08 3:20	3.851	0.85
4/3/08 3:25	3.844	0.77
4/3/08 3:30	3.835	0.74
4/3/08 3:35	3.84	0.76
4/3/08 3:40	3.831	0.76
4/3/08 3:45	3.828	0.72
4/3/08 3:50	3.822	0.68
4/3/08 3:55	3.82	0.74
4/3/08 4:00	3.818	0.77

UNKAMET BROOK FLOW MONITORING DATA - MARCH 27, 2008 - MAY 2, 2008

Site Name Isco Quantity Label Units Resolution Significant Digits	2100 Series Site Level Level ft 0.001 5	2100 Series Site Velocity Velocity ft/s 0.01 4
4/3/08 4:05	3.817	0.66
4/3/08 4:10	3.81	0.68
4/3/08 4:15	3.81	0.87
4/3/08 4:20	3.805	0.75
4/3/08 4:25	3.802	0.71
4/3/08 4:30	3.8	0.77
4/3/08 4:35	3.8	0.73
4/3/08 4:40	3.792	0.7
4/3/08 4:45	3.787	0.75
4/3/08 4:50	3.786	0.74
4/3/08 4:55	3.785	0.72
4/3/08 5:00	3.78	0.81
4/3/08 5:05	3.782	0.79
4/3/08 5:10	3.773	0.81
4/3/08 5:15	3.767	0.84
4/3/08 5:20	3.766	0.8
4/3/08 5:25	3.763	0.77
4/3/08 5:30	3.762	0.85
4/3/08 5:35	3.758	0.77
4/3/08 5:40	3.753	0.73
4/3/08 5:45	3.753	0.77
4/3/08 5:50	3.748	0.77
4/3/08 5:55	3.745	0.7
4/3/08 6:00	3.737	0.71
4/3/08 6:05	3.738	0.76
4/3/08 6:10	3.733	0.66
4/3/08 6:15	3.728	0.76
4/3/08 6:20	3.724	0.66
4/3/08 6:25	3.719	0.69
4/3/08 6:30	3.718	0.7
4/3/08 6:35	3.712	0.76
4/3/08 6:40	3.709	0.69
4/3/08 6:45	3.704	0.69
4/3/08 6:50	3.7	0.72
4/3/08 6:55	3.697	0.7
4/3/08 7:00	3.693	0.69
4/3/08 7:05	3.69	0.74
4/3/08 7:10	3.686	0.67
4/3/08 7:15	3.684	0.7
4/3/08 7:20	3.677	0.71
4/3/08 7:25	3.675	0.66
4/3/08 7:30	3.672	0.62
4/3/08 7:35	3.668	0.74

UNKAMET BROOK FLOW MONITORING DATA - MARCH 27, 2008 - MAY 2, 2008

Site Name Isco Quantity Label Units Resolution Significant Digits	2100 Series Site Level Level ft 0.001 5	2100 Series Site Velocity Velocity ft/s 0.01 4
4/3/08 7:40	3.663	0.75
4/3/08 7:45	3.659	0.77
4/3/08 7:50	3.655	0.7
4/3/08 7:55	3.651	0.76
4/3/08 8:00	3.655	0.77
4/3/08 8:05	3.646	0.83
4/3/08 8:10	3.642	0.73
4/3/08 8:15	3.641	0.74
4/3/08 8:20	3.636	0.76
4/3/08 8:25	3.634	0.71
4/3/08 8:30	3.632	0.65
4/3/08 8:35	3.631	0.71
4/3/08 8:40	3.631	0.65
4/3/08 8:45	3.623	0.74
4/3/08 8:50	3.626	0.73
4/3/08 8:55	3.62	0.66
4/3/08 9:00	3.615	0.73
4/3/08 9:05	3.612	0.68
4/3/08 9:10	3.608	0.73
4/3/08 9:15	3.607	0.71
4/3/08 9:20	3.604	0.73
4/3/08 9:25	3.6	0.73
4/3/08 9:30	3.604	0.69
4/3/08 9:35	3.599	0.74
4/3/08 9:40	3.595	0.76
4/3/08 9:45	3.601	0.71
4/3/08 9:50	3.602	0.69
4/3/08 9:55	3.596	0.74
4/3/08 10:00	3.595	0.68
4/3/08 10:05	3.591	0.67
4/3/08 10:10	3.592	0.65
4/3/08 10:15	3.589	0.69
4/3/08 10:20	3.583	0.68
4/3/08 10:25	3.581	0.67
4/3/08 10:30	3.579	0.66
4/3/08 10:35	3.573	0.6
4/3/08 10:40	3.573	0.69
4/3/08 10:45	3.566	0.67
4/3/08 10:50	3.564	0.69
4/3/08 10:55	3.563	0.64
4/3/08 11:00	3.559	0.71
4/3/08 11:05	3.559	0.66
4/3/08 11:10	3.558	0.72

UNKAMET BROOK FLOW MONITORING DATA - MARCH 27, 2008 - MAY 2, 2008

Site Name Isco Quantity Label Units Resolution Significant Digits	2100 Series Site Level Level ft 0.001 5	2100 Series Site Velocity Velocity ft/s 0.01 4
4/3/08 11:15	3.553	0.66
4/3/08 11:20	3.552	0.66
4/3/08 11:25	3.549	0.66
4/3/08 11:30	3.55	0.67
4/3/08 11:35	3.546	0.69
4/3/08 11:40	3.546	0.62
4/3/08 11:45	3.543	0.65
4/3/08 11:50	3.543	0.66
4/3/08 11:55	3.538	0.74
4/3/08 12:00	3.537	0.62
4/3/08 12:05	3.531	0.66
4/3/08 12:10	3.533	0.67
4/3/08 12:15	3.53	0.69
4/3/08 12:20	3.525	0.66
4/3/08 12:25	3.523	0.72
4/3/08 12:30	3.524	0.64
4/3/08 12:35	3.525	0.65
4/3/08 12:40	3.514	0.56
4/3/08 12:45	3.516	0.65
4/3/08 12:50	3.511	0.63
4/3/08 12:55	3.514	0.57
4/3/08 13:00	3.506	0.66
4/3/08 13:05	3.506	0.57
4/3/08 13:10	3.503	0.64
4/3/08 13:15	3.501	0.63
4/3/08 13:20	3.501	0.59
4/3/08 13:25	3.496	0.61
4/3/08 13:30	3.492	0.55
4/3/08 13:35	3.494	0.56
4/3/08 13:40	3.487	0.65
4/3/08 13:45	3.489	0.56
4/3/08 13:50	3.485	0.61
4/3/08 13:55	3.484	0.6
4/3/08 14:00	3.48	0.57
4/3/08 14:05	3.479	0.6
4/3/08 14:10	3.476	0.6
4/3/08 14:15	3.475	0.62
4/3/08 14:20	3.469	0.64
4/3/08 14:25	3.469	0.62
4/3/08 14:30	3.468	0.64
4/3/08 14:35	3.464	0.54
4/3/08 14:40	3.485	0.53
4/3/08 14:45	3.498	0.56

UNKAMET BROOK FLOW MONITORING DATA - MARCH 27, 2008 - MAY 2, 2008

Site Name Isco Quantity Label Units Resolution Significant Digits	2100 Series Site Level Level ft 0.001 5	2100 Series Site Velocity Velocity ft/s 0.01 4
4/3/08 14:50	3.507	0.6
4/3/08 14:55	3.517	0.58
4/3/08 15:00	3.526	0.56
4/3/08 15:05	3.526	0.55
4/3/08 15:10	3.534	0.52
4/3/08 15:15	3.535	0.6
4/3/08 15:20	3.533	0.51
4/3/08 15:25	3.538	0.53
4/3/08 15:30	3.54	0.52
4/3/08 15:35	3.541	0.51
4/3/08 15:40	3.538	0.57
4/3/08 15:45	3.538	0.53
4/3/08 15:50	3.539	0.51
4/3/08 15:55	3.538	0.5
4/3/08 16:00	3.539	0.58
4/3/08 16:05	3.533	0.52
4/3/08 16:10	3.532	0.54
4/3/08 16:15	3.534	0.48
4/3/08 16:20	3.529	0.54
4/3/08 16:25	3.528	0.5
4/3/08 16:30	3.525	0.55
4/3/08 16:35	3.524	0.51
4/3/08 16:40	3.521	0.49
4/3/08 16:45	3.52	0.47
4/3/08 16:50	3.519	0.53
4/3/08 16:55	3.516	0.52
4/3/08 17:00	3.514	0.45
4/3/08 17:05	3.51	0.52
4/3/08 17:10	3.507	0.5
4/3/08 17:15	3.508	0.54
4/3/08 17:20	3.506	0.5
4/3/08 17:25	3.503	0.48
4/3/08 17:30	3.502	0.52
4/3/08 17:35	3.497	0.52
4/3/08 17:40	3.493	0.48
4/3/08 17:45	3.492	0.53
4/3/08 17:50	3.488	0.52
4/3/08 17:55	3.485	0.55
4/3/08 18:00	3.486	0.49
4/3/08 18:05	3.478	0.49
4/3/08 18:10	3.479	0.52
4/3/08 18:15	3.477	0.52
4/3/08 18:20	3.471	0.49

UNKAMET BROOK FLOW MONITORING DATA - MARCH 27, 2008 - MAY 2, 2008

Site Name Isco Quantity Label Units Resolution Significant Digits	2100 Series Site Level Level ft 0.001 5	2100 Series Site Velocity Velocity ft/s 0.01 4
4/3/08 18:25	3.471	0.49
4/3/08 18:30	3.465	0.43
4/3/08 18:35	3.465	0.45
4/3/08 18:40	3.46	0.5
4/3/08 18:45	3.457	0.55
4/3/08 18:50	3.453	0.42
4/3/08 18:55	3.453	0.5
4/3/08 19:00	3.449	0.48
4/3/08 19:05	3.446	0.44
4/3/08 19:10	3.441	0.45
4/3/08 19:15	3.43	0.5
4/3/08 19:20	3.419	0.48
4/3/08 19:25	3.407	0.48
4/3/08 19:30	3.396	0.45
4/3/08 19:35	3.381	0.47
4/3/08 19:40	3.37	0.47
4/3/08 19:45	3.361	0.5
4/3/08 19:50	3.35	0.52
4/3/08 19:55	3.343	0.54
4/3/08 20:00	3.333	0.44
4/3/08 20:05	3.327	0.45
4/3/08 20:10	3.314	0.45
4/3/08 20:15	3.306	0.47
4/3/08 20:20	3.292	0.45
4/3/08 20:25	3.283	0.46
4/3/08 20:30	3.271	0.44
4/3/08 20:35	3.26	0.51
4/3/08 20:40	3.252	0.51
4/3/08 20:45	3.246	0.48
4/3/08 20:50	3.238	0.48
4/3/08 20:55	3.234	0.5
4/3/08 21:00	3.228	0.46
4/3/08 21:05	3.225	0.5
4/3/08 21:10	3.22	0.51
4/3/08 21:15	3.216	0.48
4/3/08 21:20	3.209	0.49
4/3/08 21:25	3.211	0.49
4/3/08 21:30	3.206	0.51
4/3/08 21:35	3.204	0.51
4/3/08 21:40	3.198	0.48
4/3/08 21:45	3.196	0.52
4/3/08 21:50	3.191	0.51
4/3/08 21:55	3.185	0.52

UNKAMET BROOK FLOW MONITORING DATA - MARCH 27, 2008 - MAY 2, 2008

Site Name Isco Quantity Label Units Resolution Significant Digits	2100 Series Site Level Level ft 0.001 5	2100 Series Site Velocity Velocity ft/s 0.01 4
4/3/08 22:00	3.181	0.52
4/3/08 22:05	3.175	0.49
4/3/08 22:10	3.171	0.46
4/3/08 22:15	3.167	0.49
4/3/08 22:20	3.162	0.51
4/3/08 22:25	3.157	0.51
4/3/08 22:30	3.155	0.5
4/3/08 22:35	3.149	0.47
4/3/08 22:40	3.144	0.49
4/3/08 22:45	3.142	0.55
4/3/08 22:50	3.139	0.49
4/3/08 22:55	3.137	0.46
4/3/08 23:00	3.133	0.48
4/3/08 23:05	3.131	0.49
4/3/08 23:10	3.128	0.48
4/3/08 23:15	3.126	0.48
4/3/08 23:20	3.125	0.52
4/3/08 23:25	3.121	0.47
4/3/08 23:30	3.122	0.57
4/3/08 23:35	3.121	0.52
4/3/08 23:40	3.118	0.54
4/3/08 23:45	3.117	0.51
4/3/08 23:50	3.116	0.53
4/3/08 23:55	3.118	0.5
4/4/08 0:00	3.115	0.49
4/4/08 0:05	3.113	0.54
4/4/08 0:10	3.112	0.5
4/4/08 0:15	3.108	0.51
4/4/08 0:20	3.103	0.49
4/4/08 0:25	3.1	0.52
4/4/08 0:30	3.095	0.54
4/4/08 0:35	3.094	0.48
4/4/08 0:40	3.089	0.49
4/4/08 0:45	3.087	0.49
4/4/08 0:50	3.082	0.54
4/4/08 0:55	3.076	0.5
4/4/08 1:00	3.078	0.5
4/4/08 1:05	3.075	0.5
4/4/08 1:10	3.074	0.52
4/4/08 1:15	3.075	0.48
4/4/08 1:20	3.072	0.51
4/4/08 1:25	3.072	0.54
4/4/08 1:30	3.068	0.49

UNKAMET BROOK FLOW MONITORING DATA - MARCH 27, 2008 - MAY 2, 2008

Site Name Isco Quantity Label Units Resolution Significant Digits	2100 Series Site Level Level ft 0.001 5	2100 Series Site Velocity Velocity ft/s 0.01 4
4/4/08 1:35	3.068	0.52
4/4/08 1:40	3.067	0.51
4/4/08 1:45	3.066	0.5
4/4/08 1:50	3.065	0.5
4/4/08 1:55	3.066	0.53
4/4/08 2:00	3.065	0.53
4/4/08 2:05	3.065	0.51
4/4/08 2:10	3.065	0.52
4/4/08 2:15	3.063	0.53
4/4/08 2:20	3.054	0.53
4/4/08 2:25	3.036	0.55
4/4/08 2:30	3.018	0.51
4/4/08 2:35	3.001	0.51
4/4/08 2:40	2.987	0.56
4/4/08 2:45	2.976	0.52
4/4/08 2:50	2.968	0.57
4/4/08 2:55	2.96	0.55
4/4/08 3:00	2.955	0.55
4/4/08 3:05	2.951	0.49
4/4/08 3:10	2.945	0.52
4/4/08 3:15	2.946	0.54
4/4/08 3:20	2.945	0.54
4/4/08 3:25	2.95	0.52
4/4/08 3:30	2.956	0.59
4/4/08 3:35	2.962	0.56
4/4/08 3:40	2.959	0.65
4/4/08 3:45	2.954	0.53
4/4/08 3:50	2.943	0.57
4/4/08 3:55	2.931	0.61
4/4/08 4:00	2.92	0.57
4/4/08 4:05	2.915	0.56
4/4/08 4:10	2.911	0.56
4/4/08 4:15	2.908	0.6
4/4/08 4:20	2.905	0.61
4/4/08 4:25	2.903	0.61
4/4/08 4:30	2.888	0.62
4/4/08 4:35	2.878	0.57
4/4/08 4:40	2.866	0.61
4/4/08 4:45	2.846	0.56
4/4/08 4:50	2.831	0.59
4/4/08 4:55	2.818	0.64
4/4/08 5:00	2.81	0.59
4/4/08 5:05	2.808	0.57

UNKAMET BROOK FLOW MONITORING DATA - MARCH 27, 2008 - MAY 2, 2008

Site Name Isco Quantity Label Units Resolution Significant Digits	2100 Series Site Level Level ft 0.001 5	2100 Series Site Velocity Velocity ft/s 0.01 4
4/4/08 5:10	2.801	0.6
4/4/08 5:15	2.801	0.62
4/4/08 5:20	2.798	0.6
4/4/08 5:25	2.793	0.56
4/4/08 5:30	2.789	0.67
4/4/08 5:35	2.788	0.62
4/4/08 5:40	2.789	0.61
4/4/08 5:45	2.79	0.63
4/4/08 5:50	2.793	0.67
4/4/08 5:55	2.794	0.67
4/4/08 6:00	2.797	0.68
4/4/08 6:05	2.799	0.63
4/4/08 6:10	2.801	0.55
4/4/08 6:15	2.807	0.66
4/4/08 6:20	2.806	0.69
4/4/08 6:25	2.809	0.68
4/4/08 6:30	2.817	0.59
4/4/08 6:35	2.822	0.67
4/4/08 6:40	2.827	0.66
4/4/08 6:45	2.83	0.68
4/4/08 6:50	2.836	0.65
4/4/08 6:55	2.836	0.65
4/4/08 7:00	2.839	0.63
4/4/08 7:05	2.843	0.6
4/4/08 7:10	2.843	0.7
4/4/08 7:15	2.841	0.66
4/4/08 7:20	2.84	0.63
4/4/08 7:25	2.84	0.67
4/4/08 7:30	2.838	0.7
4/4/08 7:35	2.839	0.66
4/4/08 7:40	2.839	0.69
4/4/08 7:45	2.839	0.65
4/4/08 7:50	2.843	0.69
4/4/08 7:55	2.846	0.69
4/4/08 8:00	2.852	0.68
4/4/08 8:05	2.856	0.56
4/4/08 8:10	2.858	0.73
4/4/08 8:15	2.858	0.65
4/4/08 8:20	2.858	0.71
4/4/08 8:25	2.857	0.64
4/4/08 8:30	2.857	0.63
4/4/08 8:35	2.856	0.66
4/4/08 8:40	2.857	0.69

UNKAMET BROOK FLOW MONITORING DATA - MARCH 27, 2008 - MAY 2, 2008

Site Name Isco Quantity Label Units Resolution Significant Digits	2100 Series Site Level Level ft 0.001 5	2100 Series Site Velocity Velocity ft/s 0.01 4
4/4/08 8:45	2.854	0.7
4/4/08 8:50	2.856	0.75
4/4/08 8:55	2.857	0.69
4/4/08 9:00	2.86	0.7
4/4/08 9:05	2.863	0.67
4/4/08 9:10	2.868	0.69
4/4/08 9:15	2.871	0.68
4/4/08 9:20	2.873	0.63
4/4/08 9:25	2.876	0.65
4/4/08 9:30	2.884	0.66
4/4/08 9:35	2.89	0.6
4/4/08 9:40	2.895	0.69
4/4/08 9:45	2.903	0.61
4/4/08 9:50	2.912	0.62
4/4/08 9:55	2.926	0.66
4/4/08 10:00	2.936	0.66
4/4/08 10:05	2.955	0.61
4/4/08 10:10	2.97	0.58
4/4/08 10:15	2.986	0.55
4/4/08 10:20	2.993	0.64
4/4/08 10:25	3.001	0.64
4/4/08 10:30	3.005	0.68
4/4/08 10:35	3.008	0.65
4/4/08 10:40	3.008	0.6
4/4/08 10:45	3.008	0.59
4/4/08 10:50	3.005	0.59
4/4/08 10:55	3.004	0.56
4/4/08 11:00	2.998	0.61
4/4/08 11:05	2.99	0.66
4/4/08 11:10	2.985	0.61
4/4/08 11:15	2.974	0.65
4/4/08 11:20	2.97	0.61
4/4/08 11:25	2.961	0.68
4/4/08 11:30	2.949	0.59
4/4/08 11:35	2.941	0.71
4/4/08 11:40	2.935	0.64
4/4/08 11:45	2.925	0.66
4/4/08 11:50	2.92	0.64
4/4/08 11:55	2.912	0.7
4/4/08 12:00	2.909	0.63
4/4/08 12:05	2.904	0.68
4/4/08 12:10	2.903	0.67
4/4/08 12:15	2.899	0.7

UNKAMET BROOK FLOW MONITORING DATA - MARCH 27, 2008 - MAY 2, 2008

Site Name Isco Quantity Label Units Resolution Significant Digits	2100 Series Site Level Level ft 0.001 5	2100 Series Site Velocity Velocity ft/s 0.01 4
4/4/08 12:20	2.895	0.66
4/4/08 12:25	2.897	0.69
4/4/08 12:30	2.892	0.68
4/4/08 12:35	2.892	0.6
4/4/08 12:40	2.894	0.68
4/4/08 12:45	2.891	0.63
4/4/08 12:50	2.891	0.67
4/4/08 12:55	2.892	0.67
4/4/08 13:00	2.894	0.71
4/4/08 13:05	2.893	0.71
4/4/08 13:10	2.896	0.73
4/4/08 13:15	2.896	0.66
4/4/08 13:20	2.898	0.69
4/4/08 13:25	2.898	0.69
4/4/08 13:30	2.9	0.68
4/4/08 13:35	2.911	0.72
4/4/08 13:40	2.924	0.69
4/4/08 13:45	2.947	0.65
4/4/08 13:50	2.966	0.64
4/4/08 13:55	2.973	0.65
4/4/08 14:00	2.985	0.7
4/4/08 14:05	2.979	0.69
4/4/08 14:10	3.008	0.77
4/4/08 14:15	3.008	0.65
4/4/08 14:20	3.056	0.9
4/4/08 14:25	3.097	1.13
4/4/08 14:30	3.112	1.32
4/4/08 14:35	3.253	1.31
4/4/08 14:40	3.275	0.94
4/4/08 14:45	3.3	0.94
4/4/08 14:50	3.326	0.93
4/4/08 14:55	3.34	0.92
4/4/08 15:00	3.355	0.85
4/4/08 15:05	3.374	0.88
4/4/08 15:10	3.383	1
4/4/08 15:15	3.395	0.85
4/4/08 15:20	3.396	0.75
4/4/08 15:25	3.404	0.89
4/4/08 15:30	3.407	0.91
4/4/08 15:35	3.406	0.93
4/4/08 15:40	3.41	0.93
4/4/08 15:45	3.414	0.91
4/4/08 15:50	3.41	0.89

UNKAMET BROOK FLOW MONITORING DATA - MARCH 27, 2008 - MAY 2, 2008

Site Name Isco Quantity Label Units Resolution Significant Digits	2100 Series Site Level Level ft 0.001 5	2100 Series Site Velocity Velocity ft/s 0.01 4
4/4/08 15:55	3.405	0.91
4/4/08 16:00	3.408	0.94
4/4/08 16:05	3.407	0.88
4/4/08 16:10	3.401	0.7
4/4/08 16:15	3.407	0.89
4/4/08 16:20	3.399	0.93
4/4/08 16:25	3.402	0.8
4/4/08 16:30	3.407	0.83
4/4/08 16:35	3.406	0.91
4/4/08 16:40	3.412	0.86
4/4/08 16:45	3.417	1.11
4/4/08 16:50	3.416	1.04
4/4/08 16:55	3.414	0.75
4/4/08 17:00	3.414	0.77
4/4/08 17:05	3.408	0.85
4/4/08 17:10	3.4	0.88
4/4/08 17:15	3.407	0.74
4/4/08 17:20	3.403	0.87
4/4/08 17:25	3.396	0.86
4/4/08 17:30	3.4	0.94
4/4/08 17:35	3.393	0.81
4/4/08 17:40	3.399	0.86
4/4/08 17:45	3.394	0.86
4/4/08 17:50	3.393	0.84
4/4/08 17:55	3.394	0.95
4/4/08 18:00	3.389	0.84
4/4/08 18:05	3.389	0.81
4/4/08 18:10	3.385	0.9
4/4/08 18:15	3.384	0.81
4/4/08 18:20	3.38	0.86
4/4/08 18:25	3.388	0.86
4/4/08 18:30	3.378	0.84
4/4/08 18:35	3.386	0.83
4/4/08 18:40	3.387	0.88
4/4/08 18:45	3.394	0.81
4/4/08 18:50	3.402	0.89
4/4/08 18:55	3.399	0.95
4/4/08 19:00	3.398	1.07
4/4/08 19:05	3.403	0.79
4/4/08 19:10	3.405	0.8
4/4/08 19:15	3.398	0.86
4/4/08 19:20	3.395	0.75
4/4/08 19:25	3.393	1.01

UNKAMET BROOK FLOW MONITORING DATA - MARCH 27, 2008 - MAY 2, 2008

Site Name Isco Quantity Label Units Resolution Significant Digits	2100 Series Site Level Level ft 0.001 5	2100 Series Site Velocity Velocity ft/s 0.01 4
4/4/08 19:30	3.391	0.95
4/4/08 19:35	3.391	0.86
4/4/08 19:40	3.391	0.84
4/4/08 19:45	3.382	0.84
4/4/08 19:50	3.38	0.75
4/4/08 19:55	3.378	0.9
4/4/08 20:00	3.371	0.81
4/4/08 20:05	3.375	0.92
4/4/08 20:10	3.369	0.9
4/4/08 20:15	3.371	0.91
4/4/08 20:20	3.363	0.89
4/4/08 20:25	3.361	0.82
4/4/08 20:30	3.361	0.85
4/4/08 20:35	3.361	0.74
4/4/08 20:40	3.36	0.8
4/4/08 20:45	3.354	0.82
4/4/08 20:50	3.354	0.78
4/4/08 20:55	3.352	0.86
4/4/08 21:00	3.343	0.83
4/4/08 21:05	3.344	0.9
4/4/08 21:10	3.351	0.95
4/4/08 21:15	3.347	1.07
4/4/08 21:20	3.34	0.86
4/4/08 21:25	3.346	0.75
4/4/08 21:30	3.344	1.02
4/4/08 21:35	3.342	0.88
4/4/08 21:40	3.346	0.81
4/4/08 21:45	3.341	0.69
4/4/08 21:50	3.336	0.84
4/4/08 21:55	3.34	0.84
4/4/08 22:00	3.335	0.84
4/4/08 22:05	3.339	0.77
4/4/08 22:10	3.34	0.95
4/4/08 22:15	3.337	0.72
4/4/08 22:20	3.326	0.94
4/4/08 22:25	3.337	0.75
4/4/08 22:30	3.339	0.75
4/4/08 22:35	3.327	0.71
4/4/08 22:40	3.329	0.62
4/4/08 22:45	3.335	0.75
4/4/08 22:50	3.336	0.81
4/4/08 22:55	3.335	0.68
4/4/08 23:00	3.331	0.66

UNKAMET BROOK FLOW MONITORING DATA - MARCH 27, 2008 - MAY 2, 2008

Site Name Isco Quantity Label Units Resolution Significant Digits	2100 Series Site Level Level ft 0.001 5	2100 Series Site Velocity Velocity ft/s 0.01 4
4/4/08 23:05	3.33	0.64
4/4/08 23:10	3.332	0.73
4/4/08 23:15	3.323	0.88
4/4/08 23:20	3.331	0.69
4/4/08 23:25	3.318	0.74
4/4/08 23:30	3.329	0.78
4/4/08 23:35	3.318	0.7
4/4/08 23:40	3.323	0.76
4/4/08 23:45	3.318	0.77
4/4/08 23:50	3.319	0.85
4/4/08 23:55	3.315	0.82
4/5/08 0:00	3.316	0.82
4/5/08 0:05	3.315	0.62
4/5/08 0:10	3.311	0.76
4/5/08 0:15	3.307	0.79
4/5/08 0:20	3.305	0.73
4/5/08 0:25	3.297	0.91
4/5/08 0:30	3.29	0.83
4/5/08 0:35	3.279	0.95
4/5/08 0:40	3.274	0.8
4/5/08 0:45	3.271	0.69
4/5/08 0:50	3.273	0.97
4/5/08 0:55	3.269	0.77
4/5/08 1:00	3.258	0.96
4/5/08 1:05	3.257	0.71
4/5/08 1:10	3.259	0.72
4/5/08 1:15	3.258	0.72
4/5/08 1:20	3.256	0.77
4/5/08 1:25	3.258	0.71
4/5/08 1:30	3.256	0.75
4/5/08 1:35	3.251	0.64
4/5/08 1:40	3.258	0.77
4/5/08 1:45	3.257	0.64
4/5/08 1:50	3.256	0.8
4/5/08 1:55	3.252	0.8
4/5/08 2:00	3.25	0.84
4/5/08 2:05	3.258	0.84
4/5/08 2:10	3.252	0.58
4/5/08 2:15	3.254	0.79
4/5/08 2:20	3.258	0.81
4/5/08 2:25	3.254	0.74
4/5/08 2:30	3.255	0.74
4/5/08 2:35	3.256	0.8

UNKAMET BROOK FLOW MONITORING DATA - MARCH 27, 2008 - MAY 2, 2008

Site Name Isco Quantity Label Units Resolution Significant Digits	2100 Series Site Level Level ft 0.001 5	2100 Series Site Velocity Velocity ft/s 0.01 4
4/5/08 2:40	3.253	0.82
4/5/08 2:45	3.249	0.77
4/5/08 2:50	3.257	0.69
4/5/08 2:55	3.26	0.86
4/5/08 3:00	3.268	0.7
4/5/08 3:05	3.295	0.7
4/5/08 3:10	3.336	0.85
4/5/08 3:15	3.364	0.85
4/5/08 3:20	3.384	0.85
4/5/08 3:25	3.396	0.85
4/5/08 3:30	3.412	0.72
4/5/08 3:35	3.419	0.72
4/5/08 3:40	3.427	0.69
4/5/08 3:45	3.432	0.74
4/5/08 3:50	3.434	0.77
4/5/08 3:55	3.43	0.77
4/5/08 4:00	3.433	1.03
4/5/08 4:05	3.423	1.03
4/5/08 4:10	3.422	1.03
4/5/08 4:15	3.417	0.83
4/5/08 4:20	3.414	0.83
4/5/08 4:25	3.416	0.98
4/5/08 4:30	3.399	0.98
4/5/08 4:35	3.402	0.7
4/5/08 4:40	3.401	0.73
4/5/08 4:45	3.396	0.73
4/5/08 4:50	3.396	0.73
4/5/08 4:55	3.392	0.73
4/5/08 5:00	3.388	1.43
4/5/08 5:05	3.383	1.43
4/5/08 5:10	3.385	1.43
4/5/08 5:15	3.38	1.44
4/5/08 5:20	3.375	1.47
4/5/08 5:25	3.37	1.47
4/5/08 5:30	3.38	1.47
4/5/08 5:35	3.377	1.53
4/5/08 5:40	3.369	1.53
4/5/08 5:45	3.369	1.53
4/5/08 5:50	3.367	1.46
4/5/08 5:55	3.362	1.35
4/5/08 6:00	3.357	1.54
4/5/08 6:05	3.353	1.32
4/5/08 6:10	3.354	1.37

UNKAMET BROOK FLOW MONITORING DATA - MARCH 27, 2008 - MAY 2, 2008

Site Name Isco Quantity Label Units Resolution Significant Digits	2100 Series Site Level Level ft 0.001 5	2100 Series Site Velocity Velocity ft/s 0.01 4
4/5/08 6:15	3.35	1.41
4/5/08 6:20	3.354	1.43
4/5/08 6:25	3.351	1.37
4/5/08 6:30	3.332	1.08
4/5/08 6:35	3.331	0.93
4/5/08 6:40	3.33	0.78
4/5/08 6:45	3.331	1.01
4/5/08 6:50	3.332	0.93
4/5/08 6:55	3.335	0.97
4/5/08 7:00	3.337	0.91
4/5/08 7:05	3.341	0.92
4/5/08 7:10	3.345	0.94
4/5/08 7:15	3.349	0.84
4/5/08 7:20	3.349	0.75
4/5/08 7:25	3.348	0.9
4/5/08 7:30	3.351	0.88
4/5/08 7:35	3.35	0.78
4/5/08 7:40	3.351	0.73
4/5/08 7:45	3.351	0.81
4/5/08 7:50	1.985	0.81
4/5/08 7:55	1.985	0.81
4/5/08 8:00	1.988	0.81
4/5/08 8:05	1.986	0.81
4/5/08 8:10	1.985	0.81
4/5/08 8:15	1.987	0.81
4/5/08 8:20	1.989	0.81
4/5/08 8:25	1.99	0.81
4/5/08 8:30	1.989	0.81
4/5/08 8:35	1.983	0.09
4/5/08 8:40	1.98	0.09
4/5/08 8:45	1.971	0.09
4/5/08 8:50	1.968	0.09
4/5/08 8:55	1.967	0.09
4/5/08 9:00	1.968	0.15
4/5/08 9:05	1.967	0.14
4/5/08 9:10	1.969	0.13
4/5/08 9:15	1.97	0.13
4/5/08 9:20	1.971	0.13
4/5/08 9:25	1.969	0.11
4/5/08 9:30	1.971	0.15
4/5/08 9:35	1.969	0.17
4/5/08 9:40	1.971	0.17
4/5/08 9:45	1.971	0.17

UNKAMET BROOK FLOW MONITORING DATA - MARCH 27, 2008 - MAY 2, 2008

Site Name Isco Quantity Label Units Resolution Significant Digits	2100 Series Site Level Level ft 0.001 5	2100 Series Site Velocity Velocity ft/s 0.01 4
4/5/08 9:50	1.962	0.17
4/5/08 9:55	1.961	0.18
4/5/08 10:00	1.961	0.19
4/5/08 10:05	1.961	0.19
4/5/08 10:10	1.958	0.19
4/5/08 10:15	1.956	0.19
4/5/08 10:20	1.955	0.18
4/5/08 10:25	1.953	0.21
4/5/08 10:30	1.955	0.21
4/5/08 10:35	1.957	0.17
4/5/08 10:40	1.953	0.18
4/5/08 10:45	1.952	0.18
4/5/08 10:50	1.95	0.18
4/5/08 10:55	1.947	0.18
4/5/08 11:00	1.95	0.18
4/5/08 11:05	1.949	0.18
4/5/08 11:10	1.948	0.18
4/5/08 11:15	1.949	0.18
4/5/08 11:20	1.947	0.18
4/5/08 11:25	1.949	0.23
4/5/08 11:30	1.948	0.23
4/5/08 11:35	1.949	0.23
4/5/08 11:40	1.951	0.19
4/5/08 11:45	1.946	0.19
4/5/08 11:50	1.942	0.28
4/5/08 11:55	1.936	0.19
4/5/08 12:00	1.935	0.19
4/5/08 12:05	1.935	0.19
4/5/08 12:10	1.927	0.19
4/5/08 12:15	1.924	0.19
4/5/08 12:20	1.923	0.19
4/5/08 12:25	1.923	0.27
4/5/08 12:30	1.922	0.32
4/5/08 12:35	1.922	0.3
4/5/08 12:40	1.919	0.3
4/5/08 12:45	1.919	0.3
4/5/08 12:50	1.919	0.33
4/5/08 12:55	1.919	0.3
4/5/08 13:00	1.917	0.34
4/5/08 13:05	1.918	0.34
4/5/08 13:10	1.915	0.34
4/5/08 13:15	1.917	0.34
4/5/08 13:20	1.915	0.34

UNKAMET BROOK FLOW MONITORING DATA - MARCH 27, 2008 - MAY 2, 2008

Site Name Isco Quantity Label Units Resolution Significant Digits	2100 Series Site Level Level ft 0.001 5	2100 Series Site Velocity Velocity ft/s 0.01 4
4/5/08 13:25	1.915	0.34
4/5/08 13:30	1.913	0.34
4/5/08 13:35	1.914	0.34
4/5/08 13:40	1.909	0.32
4/5/08 13:45	1.914	0.32
4/5/08 13:50	1.912	0.32
4/5/08 13:55	1.91	0.31
4/5/08 14:00	1.911	0.32
4/5/08 14:05	1.908	0.32
4/5/08 14:10	1.911	0.32
4/5/08 14:15	1.911	0.32
4/5/08 14:20	1.909	0.32
4/5/08 14:25	1.906	0.32
4/5/08 14:30	1.907	0.32
4/5/08 14:35	1.909	0.31
4/5/08 14:40	1.907	0.31
4/5/08 14:45	1.906	0.33
4/5/08 14:50	1.903	0.32
4/5/08 14:55	1.904	0.32
4/5/08 15:00	1.906	0.32
4/5/08 15:05	1.902	0.33
4/5/08 15:10	1.901	0.32
4/5/08 15:15	1.905	0.32
4/5/08 15:20	1.902	0.32
4/5/08 15:25	1.901	0.32
4/5/08 15:30	1.902	0.32
4/5/08 15:35	1.9	0.31
4/5/08 15:40	1.897	0.32
4/5/08 15:45	1.896	0.33
4/5/08 15:50	1.896	0.33
4/5/08 15:55	1.894	0.32
4/5/08 16:00	1.892	0.31
4/5/08 16:05	1.892	0.35
4/5/08 16:10	1.89	0.35
4/5/08 16:15	1.889	0.32
4/5/08 16:20	1.888	0.29
4/5/08 16:25	1.888	0.28
4/5/08 16:30	1.886	0.31
4/5/08 16:35	1.886	0.3
4/5/08 16:40	1.883	0.3
4/5/08 16:45	1.882	0.3
4/5/08 16:50	1.882	0.29
4/5/08 16:55	1.809	0.25

UNKAMET BROOK FLOW MONITORING DATA - MARCH 27, 2008 - MAY 2, 2008

Site Name Isco Quantity Label Units Resolution Significant Digits	2100 Series Site Level Level ft 0.001 5	2100 Series Site Velocity Velocity ft/s 0.01 4
4/5/08 17:00	1.806	0.28
4/5/08 17:05	1.803	0.29
4/5/08 17:10	1.8	0.24
4/5/08 17:15	1.801	0.24
4/5/08 17:20	1.8	0.24
4/5/08 17:25	1.797	0.24
4/5/08 17:30	1.796	0.24
4/5/08 17:35	1.795	0.24
4/5/08 17:40	1.792	0.24
4/5/08 17:45	1.793	0.24
4/5/08 17:50	1.79	0.24
4/5/08 17:55	1.787	0.24
4/5/08 18:00	1.789	0.24
4/5/08 18:05	1.788	0.24
4/5/08 18:10	1.787	0.24
4/5/08 18:15	1.784	0.24
4/5/08 18:20	1.786	0.24
4/5/08 18:25	1.783	0.24
4/5/08 18:30	1.785	0.24
4/5/08 18:35	1.781	0.24
4/5/08 18:40	1.777	0.24
4/5/08 18:45	1.78	0.24
4/5/08 18:50	1.775	0.24
4/5/08 18:55	1.775	0.24
4/5/08 19:00	1.772	0.24
4/5/08 19:05	1.771	0.24
4/5/08 19:10	1.77	0.24
4/5/08 19:15	1.768	0.26
4/5/08 19:20	1.767	0.26
4/5/08 19:25	1.764	0.26
4/5/08 19:30	1.763	0.26
4/5/08 19:35	1.763	0.26
4/5/08 19:40	1.758	0.26
4/5/08 19:45	1.758	0.26
4/5/08 19:50	1.758	0.26
4/5/08 19:55	1.756	0.26
4/5/08 20:00	1.754	0.26
4/5/08 20:05	1.75	0.26
4/5/08 20:10	1.749	0.26
4/5/08 20:15	1.75	0.26
4/5/08 20:20	1.746	0.26
4/5/08 20:25	1.745	0.26
4/5/08 20:30	1.733	0.26

UNKAMET BROOK FLOW MONITORING DATA - MARCH 27, 2008 - MAY 2, 2008

Site Name Isco Quantity Label Units Resolution Significant Digits	2100 Series Site Level Level ft 0.001 5	2100 Series Site Velocity Velocity ft/s 0.01 4
4/5/08 20:35	1.733	0.26
4/5/08 20:40	1.736	0.26
4/5/08 20:45	1.736	0.27
4/5/08 20:50	1.734	0.26
4/5/08 20:55	1.735	0.26
4/5/08 21:00	1.733	0.26
4/5/08 21:05	1.733	0.26
4/5/08 21:10	1.734	0.26
4/5/08 21:15	1.731	0.26
4/5/08 21:20	1.73	0.26
4/5/08 21:25	1.731	0.27
4/5/08 21:30	1.73	0.26
4/5/08 21:35	1.73	0.23
4/5/08 21:40	1.726	0.26
4/5/08 21:45	1.73	0.26
4/5/08 21:50	1.728	0.26
4/5/08 21:55	1.732	0.26
4/5/08 22:00	1.731	0.25
4/5/08 22:05	1.731	0.25
4/5/08 22:10	1.731	0.24
4/5/08 22:15	1.726	0.26
4/5/08 22:20	1.719	0.25
4/5/08 22:25	1.711	0.26
4/5/08 22:30	1.701	0.27
4/5/08 22:35	1.695	0.25
4/5/08 22:40	1.69	0.23
4/5/08 22:45	1.683	0.23
4/5/08 22:50	1.671	0.23
4/5/08 22:55	1.66	0.29
4/5/08 23:00	1.65	0.25
4/5/08 23:05	1.648	0.27
4/5/08 23:10	1.641	0.27
4/5/08 23:15	1.637	0.28
4/5/08 23:20	1.636	0.28
4/5/08 23:25	1.632	0.25
4/5/08 23:30	1.631	0.25
4/5/08 23:35	1.628	0.28
4/5/08 23:40	1.627	0.27
4/5/08 23:45	1.626	0.28
4/5/08 23:50	1.623	0.24
4/5/08 23:55	1.624	0.25
4/6/08 0:00	1.623	0.25
4/6/08 0:05	1.623	0.27

UNKAMET BROOK FLOW MONITORING DATA - MARCH 27, 2008 - MAY 2, 2008

Site Name Isco Quantity Label Units Resolution Significant Digits	2100 Series Site Level Level ft 0.001 5	2100 Series Site Velocity Velocity ft/s 0.01 4
4/6/08 0:10	1.62	0.27
4/6/08 0:15	1.62	0.31
4/6/08 0:20	1.62	0.26
4/6/08 0:25	1.62	0.26
4/6/08 0:30	1.621	0.27
4/6/08 0:35	1.618	0.25
4/6/08 0:40	1.619	0.25
4/6/08 0:45	1.619	0.26
4/6/08 0:50	1.616	0.27
4/6/08 0:55	1.615	0.25
4/6/08 1:00	1.616	0.27
4/6/08 1:05	1.615	0.28
4/6/08 1:10	1.614	0.28
4/6/08 1:15	1.609	0.3
4/6/08 1:20	1.607	0.27
4/6/08 1:25	1.606	0.32
4/6/08 1:30	1.597	0.28
4/6/08 1:35	1.591	0.27
4/6/08 1:40	1.584	0.29
4/6/08 1:45	1.58	0.27
4/6/08 1:50	1.575	0.27
4/6/08 1:55	1.576	0.3
4/6/08 2:00	1.573	0.29
4/6/08 2:05	1.572	0.28
4/6/08 2:10	1.567	0.3
4/6/08 2:15	1.567	0.31
4/6/08 2:20	1.565	0.28
4/6/08 2:25	1.562	0.28
4/6/08 2:30	1.561	0.28
4/6/08 2:35	1.556	0.29
4/6/08 2:40	1.556	0.28
4/6/08 2:45	1.553	0.28
4/6/08 2:50	1.553	0.3
4/6/08 2:55	1.552	0.3
4/6/08 3:00	1.548	0.31
4/6/08 3:05	1.549	0.33
4/6/08 3:10	1.548	0.31
4/6/08 3:15	1.542	0.26
4/6/08 3:20	1.539	0.31
4/6/08 3:25	1.536	0.8
4/6/08 3:30	1.534	0.8
4/6/08 3:35	1.532	0.27
4/6/08 3:40	1.529	-10.5

UNKAMET BROOK FLOW MONITORING DATA - MARCH 27, 2008 - MAY 2, 2008

Site Name Isco Quantity Label Units Resolution Significant Digits	2100 Series Site Level Level ft 0.001 5	2100 Series Site Velocity Velocity ft/s 0.01 4
4/6/08 3:45	1.527	0.29
4/6/08 3:50	1.527	0.3
4/6/08 3:55	1.525	0.3
4/6/08 4:00	1.524	0.31
4/6/08 4:05	1.524	0.31
4/6/08 4:10	1.521	0.3
4/6/08 4:15	1.521	0.3
4/6/08 4:20	1.518	-13.01
4/6/08 4:25	1.52	-13.01
4/6/08 4:30	1.519	-13.01
4/6/08 4:35	1.519	-13.01
4/6/08 4:40	1.518	-13.01
4/6/08 4:45	1.522	-13.01
4/6/08 4:50	1.523	0.29
4/6/08 4:55	1.523	0.29
4/6/08 5:00	1.52	0.27
4/6/08 5:05	1.521	0.29
4/6/08 5:10	1.52	0.31
4/6/08 5:15	1.519	0.28
4/6/08 5:20	1.517	0.28
4/6/08 5:25	1.517	0.31
4/6/08 5:30	1.515	0.31
4/6/08 5:35	1.516	0.3
4/6/08 5:40	1.514	0.27
4/6/08 5:45	1.514	0.28
4/6/08 5:50	1.514	0.28
4/6/08 5:55	1.511	0.28
4/6/08 6:00	1.51	0.28
4/6/08 6:05	1.506	0.33
4/6/08 6:10	1.506	0.28
4/6/08 6:15	1.506	0.29
4/6/08 6:20	1.502	0.26
4/6/08 6:25	1.504	0.26
4/6/08 6:30	1.502	0.26
4/6/08 6:35	1.501	0.26
4/6/08 6:40	1.503	0.26
4/6/08 6:45	1.496	0.26
4/6/08 6:50	1.498	0.26
4/6/08 6:55	1.496	0.27
4/6/08 7:00	1.496	0.26
4/6/08 7:05	1.494	0.26
4/6/08 7:10	1.491	0.29
4/6/08 7:15	1.49	0.28

UNKAMET BROOK FLOW MONITORING DATA - MARCH 27, 2008 - MAY 2, 2008

Site Name Isco Quantity Label Units Resolution Significant Digits	2100 Series Site Level Level ft 0.001 5	2100 Series Site Velocity Velocity ft/s 0.01 4
4/6/08 7:20	1.492	0.28
4/6/08 7:25	1.49	0.26
4/6/08 7:30	1.49	0.28
4/6/08 7:35	1.489	0.28
4/6/08 7:40	1.487	0.24
4/6/08 7:45	1.485	0.28
4/6/08 7:50	1.485	0.27
4/6/08 7:55	1.483	0.25
4/6/08 8:00	1.481	0.25
4/6/08 8:05	1.481	0.25
4/6/08 8:10	1.482	0.25
4/6/08 8:15	1.478	0.25
4/6/08 8:20	1.478	0.24
4/6/08 8:25	1.48	0.26
4/6/08 8:30	1.476	0.26
4/6/08 8:35	1.477	0.26
4/6/08 8:40	1.477	0.26
4/6/08 8:45	1.474	0.26
4/6/08 8:50	1.474	0.26
4/6/08 8:55	1.473	0.26
4/6/08 9:00	1.472	0.26
4/6/08 9:05	1.469	0.26
4/6/08 9:10	1.47	0.26
4/6/08 9:15	1.469	0.26
4/6/08 9:20	1.468	0.25
4/6/08 9:25	1.47	0.27
4/6/08 9:30	1.468	0.27
4/6/08 9:35	1.465	0.27
4/6/08 9:40	1.466	0.27
4/6/08 9:45	1.463	0.27
4/6/08 9:50	1.462	0.28
4/6/08 9:55	1.462	-14.71
4/6/08 10:00	1.462	-14.71
4/6/08 10:05	1.458	-14.71
4/6/08 10:10	1.46	-14.71
4/6/08 10:15	1.457	-14.71
4/6/08 10:20	1.457	0.27
4/6/08 10:25	1.453	0.24
4/6/08 10:30	1.454	0.27
4/6/08 10:35	1.453	0.24
4/6/08 10:40	1.451	0.28
4/6/08 10:45	1.45	0.27
4/6/08 10:50	1.45	0.25

UNKAMET BROOK FLOW MONITORING DATA - MARCH 27, 2008 - MAY 2, 2008

Site Name Isco Quantity Label Units Resolution Significant Digits	2100 Series Site Level Level ft 0.001 5	2100 Series Site Velocity Velocity ft/s 0.01 4
4/6/08 10:55	1.449	0.27
4/6/08 11:00	1.447	0.27
4/6/08 11:05	1.448	0.25
4/6/08 11:10	1.447	0.28
4/6/08 11:15	1.445	0.25
4/6/08 11:20	1.442	0.27
4/6/08 11:25	1.442	0.23
4/6/08 11:30	1.441	0.26
4/6/08 11:35	1.441	0.25
4/6/08 11:40	1.441	0.24
4/6/08 11:45	1.44	0.25
4/6/08 11:50	1.44	0.26
4/6/08 11:55	1.438	0.25
4/6/08 12:00	1.436	0.25
4/6/08 12:05	1.437	0.26
4/6/08 12:10	1.436	0.26
4/6/08 12:15	1.436	0.25
4/6/08 12:20	1.432	0.26
4/6/08 12:25	1.433	0.26
4/6/08 12:30	1.431	0.27
4/6/08 12:35	1.431	0.26
4/6/08 12:40	1.427	0.24
4/6/08 12:45	1.428	0.24
4/6/08 12:50	1.426	0.24
4/6/08 12:55	1.428	0.24
4/6/08 13:00	1.425	0.24
4/6/08 13:05	1.423	0.24
4/6/08 13:10	1.422	0.24
4/6/08 13:15	1.424	0.26
4/6/08 13:20	1.423	0.26
4/6/08 13:25	1.423	0.23
4/6/08 13:30	1.421	0.24
4/6/08 13:35	1.418	0.25
4/6/08 13:40	1.418	0.22
4/6/08 13:45	1.418	0.24
4/6/08 13:50	1.416	0.86
4/6/08 13:55	1.417	0.86
4/6/08 14:00	1.417	0.86
4/6/08 14:05	1.414	0.26
4/6/08 14:10	1.413	0.26
4/6/08 14:15	1.414	0.26
4/6/08 14:20	1.414	0.23
4/6/08 14:25	1.409	0.23

UNKAMET BROOK FLOW MONITORING DATA - MARCH 27, 2008 - MAY 2, 2008

Site Name Isco Quantity Label Units Resolution Significant Digits	2100 Series Site Level Level ft 0.001 5	2100 Series Site Velocity Velocity ft/s 0.01 4
4/6/08 14:30	1.408	0.23
4/6/08 14:35	1.407	0.23
4/6/08 14:40	1.407	0.23
4/6/08 14:45	1.406	0.23
4/6/08 14:50	1.404	0.23
4/6/08 14:55	1.404	0.23
4/6/08 15:00	1.403	0.23
4/6/08 15:05	1.402	0.23
4/6/08 15:10	1.404	0.23
4/6/08 15:15	1.404	0.23
4/6/08 15:20	1.4	0.25
4/6/08 15:25	1.4	0.25
4/6/08 15:30	1.4	0.23
4/6/08 15:35	1.399	0.23
4/6/08 15:40	1.398	0.23
4/6/08 15:45	1.395	0.23
4/6/08 15:50	1.397	0.23
4/6/08 15:55	1.397	0.23
4/6/08 16:00	1.394	0.23
4/6/08 16:05	1.393	0.23
4/6/08 16:10	1.393	0.23
4/6/08 16:15	1.391	0.23
4/6/08 16:20	1.393	0.22
4/6/08 16:25	1.39	0.22
4/6/08 16:30	1.389	0.22
4/6/08 16:35	1.392	0.25
4/6/08 16:40	1.389	0.25
4/6/08 16:45	1.385	0.2
4/6/08 16:50	1.388	0.2
4/6/08 16:55	1.387	0.23
4/6/08 17:00	1.385	0.2
4/6/08 17:05	1.383	0.23
4/6/08 17:10	1.382	0.23
4/6/08 17:15	1.382	0.21
4/6/08 17:20	1.383	0.21
4/6/08 17:25	1.384	0.21
4/6/08 17:30	1.381	0.2
4/6/08 17:35	1.381	0.2
4/6/08 17:40	1.379	0.2
4/6/08 17:45	1.378	0.2
4/6/08 17:50	1.376	0.2
4/6/08 17:55	1.377	0.2
4/6/08 18:00	1.379	0.2

UNKAMET BROOK FLOW MONITORING DATA - MARCH 27, 2008 - MAY 2, 2008

Site Name Isco Quantity Label Units Resolution Significant Digits	2100 Series Site Level Level ft 0.001 5	2100 Series Site Velocity Velocity ft/s 0.01 4
4/6/08 18:05	1.376	0.2
4/6/08 18:10	1.376	0.2
4/6/08 18:15	1.376	0.2
4/6/08 18:20	1.373	0.2
4/6/08 18:25	1.373	0.2
4/6/08 18:30	1.374	0.2
4/6/08 18:35	1.372	0.2
4/6/08 18:40	1.371	0.2
4/6/08 18:45	1.371	0.2
4/6/08 18:50	1.369	0.2
4/6/08 18:55	1.369	0.2
4/6/08 19:00	1.369	0.2
4/6/08 19:05	1.368	0.2
4/6/08 19:10	1.368	0.2
4/6/08 19:15	1.364	0.2
4/6/08 19:20	1.36	0.2
4/6/08 19:25	1.359	0.2
4/6/08 19:30	1.357	0.2
4/6/08 19:35	1.356	0.2
4/6/08 19:40	1.356	0.2
4/6/08 19:45	1.347	0.2
4/6/08 19:50	1.337	0.2
4/6/08 19:55	1.327	0.2
4/6/08 20:00	1.325	0.2
4/6/08 20:05	1.322	0.2
4/6/08 20:10	1.315	0.2
4/6/08 20:15	1.307	0.2
4/6/08 20:20	1.305	0.2
4/6/08 20:25	1.299	0.2
4/6/08 20:30	1.296	0.2
4/6/08 20:35	1.29	0.2
4/6/08 20:40	1.283	0.2
4/6/08 20:45	1.276	0.2
4/6/08 20:50	1.271	0.57
4/6/08 20:55	1.278	0.22
4/6/08 21:00	1.272	0.22
4/6/08 21:05	1.268	0.22
4/6/08 21:10	1.266	0.21
4/6/08 21:15	1.266	0.21
4/6/08 21:20	1.265	0.23
4/6/08 21:25	1.266	0.25
4/6/08 21:30	1.264	0.25
4/6/08 21:35	1.408	0.22

UNKAMET BROOK FLOW MONITORING DATA - MARCH 27, 2008 - MAY 2, 2008

Site Name Isco Quantity Label Units Resolution Significant Digits	2100 Series Site Level Level ft 0.001 5	2100 Series Site Velocity Velocity ft/s 0.01 4
4/6/08 21:40	1.408	0.25
4/6/08 21:45	1.407	0.24
4/6/08 21:50	1.408	0.24
4/6/08 21:55	1.408	0.26
4/6/08 22:00	1.408	0.26
4/6/08 22:05	1.408	0.26
4/6/08 22:10	1.408	0.26
4/6/08 22:15	1.408	0.26
4/6/08 22:20	1.408	0.26
4/6/08 22:25	1.408	0.23
4/6/08 22:30	1.408	0.23
4/6/08 22:35	1.408	0.23
4/6/08 22:40	1.408	0.23
4/6/08 22:45	1.408	0.23
4/6/08 22:50	1.408	0.28
4/6/08 22:55	1.408	0.25
4/6/08 23:00	1.408	0.25
4/6/08 23:05	1.408	0.22
4/6/08 23:10	1.408	0.24
4/6/08 23:15	1.408	0.23
4/6/08 23:20	1.408	0.23
4/6/08 23:25	1.408	0.25
4/6/08 23:30	1.408	0.19
4/6/08 23:35	1.408	0.24
4/6/08 23:40	1.408	0.26
4/6/08 23:45	1.408	0.26
4/6/08 23:50	1.407	0.24
4/6/08 23:55	1.408	0.24
4/7/08 0:00	1.408	0.27
4/7/08 0:05	1.408	0.28
4/7/08 0:10	1.408	0.28
4/7/08 0:15	1.408	0.28
4/7/08 0:20	1.408	0.25
4/7/08 0:25	1.408	0.25
4/7/08 0:30	1.408	0.24
4/7/08 0:35	1.408	0.24
4/7/08 0:40	1.408	0.26
4/7/08 0:45	1.408	0.23
4/7/08 0:50	1.408	0.23
4/7/08 0:55	1.408	0.25
4/7/08 1:00	1.408	0.22
4/7/08 1:05	1.408	0.24
4/7/08 1:10	1.408	0.24

UNKAMET BROOK FLOW MONITORING DATA - MARCH 27, 2008 - MAY 2, 2008

Site Name Isco Quantity Label Units Resolution Significant Digits	2100 Series Site Level Level ft 0.001 5	2100 Series Site Velocity Velocity ft/s 0.01 4
4/7/08 1:15	1.408	0.25
4/7/08 1:20	1.408	0.22
4/7/08 1:25	1.408	0.26
4/7/08 1:30	1.408	0.28
4/7/08 1:35	1.408	0.24
4/7/08 1:40	1.408	0.25
4/7/08 1:45	1.408	0.27
4/7/08 1:50	1.408	0.25
4/7/08 1:55	1.408	0.25
4/7/08 2:00	1.408	0.25
4/7/08 2:05	1.408	0.25
4/7/08 2:10	1.408	0.25
4/7/08 2:15	1.408	0.25
4/7/08 2:20	1.408	0.25
4/7/08 2:25	1.408	0.25
4/7/08 2:30	1.409	0.25
4/7/08 2:35	1.408	0.25
4/7/08 2:40	1.408	0.25
4/7/08 2:45	1.408	0.25
4/7/08 2:50	1.408	0.25
4/7/08 2:55	1.408	0.25
4/7/08 3:00	1.409	0.25
4/7/08 3:05	1.408	0.25
4/7/08 3:10	1.408	0.24
4/7/08 3:15	1.408	0.25
4/7/08 3:20	1.408	0.27
4/7/08 3:25	1.408	0.27
4/7/08 3:30	1.408	0.26
4/7/08 3:35	1.408	0.23
4/7/08 3:40	1.408	0.23
4/7/08 3:45	1.408	0.23
4/7/08 3:50	1.408	0.25
4/7/08 3:55	1.408	0.23
4/7/08 4:00	1.408	0.23
4/7/08 4:05	1.408	0.23
4/7/08 4:10	1.408	0.27
4/7/08 4:15	1.408	0.23
4/7/08 4:20	1.408	0.26
4/7/08 4:25	1.408	0.26
4/7/08 4:30	1.408	0.22
4/7/08 4:35	1.408	0.24
4/7/08 4:40	1.408	0.27
4/7/08 4:45	1.408	0.27

UNKAMET BROOK FLOW MONITORING DATA - MARCH 27, 2008 - MAY 2, 2008

Site Name Isco Quantity Label Units Resolution Significant Digits	2100 Series Site Level Level ft 0.001 5	2100 Series Site Velocity Velocity ft/s 0.01 4
4/7/08 4:50	1.408	0.27
4/7/08 4:55	1.408	0.26
4/7/08 5:00	1.408	0.24
4/7/08 5:05	1.408	0.25
4/7/08 5:10	1.408	0.25
4/7/08 5:15	1.408	0.26
4/7/08 5:20	1.408	0.25
4/7/08 5:25	1.408	0.25
4/7/08 5:30	1.408	0.25
4/7/08 5:35	1.408	0.27
4/7/08 5:40	1.408	0.22
4/7/08 5:45	1.408	0.23
4/7/08 5:50	1.408	0.23
4/7/08 5:55	1.408	0.24
4/7/08 6:00	1.408	0.23
4/7/08 6:05	1.408	0.26
4/7/08 6:10	1.408	0.24
4/7/08 6:15	1.408	0.27
4/7/08 6:20	1.409	0.26
4/7/08 6:25	1.408	0.24
4/7/08 6:30	1.408	0.23
4/7/08 6:35	1.408	0.23
4/7/08 6:40	1.408	0.22
4/7/08 6:45	1.408	0.24
4/7/08 6:50	1.409	0.23
4/7/08 6:55	1.408	0.23
4/7/08 7:00	1.408	0.21
4/7/08 7:05	1.408	0.21
4/7/08 7:10	1.408	0.26
4/7/08 7:15	1.407	0.25
4/7/08 7:20	1.408	0.25
4/7/08 7:25	1.408	0.26
4/7/08 7:30	1.408	0.24
4/7/08 7:35	1.408	0.27
4/7/08 7:40	1.408	0.27
4/7/08 7:45	1.408	0.24
4/7/08 7:50	1.407	0.23
4/7/08 7:55	1.407	0.23
4/7/08 8:00	1.407	0.22
4/7/08 8:05	1.407	0.25
4/7/08 8:10	1.408	0.23
4/7/08 8:15	1.407	0.23
4/7/08 8:20	1.407	0.23

UNKAMET BROOK FLOW MONITORING DATA - MARCH 27, 2008 - MAY 2, 2008

Site Name Isco Quantity Label Units Resolution Significant Digits	2100 Series Site Level Level ft 0.001 5	2100 Series Site Velocity Velocity ft/s 0.01 4
4/7/08 8:25	1.407	0.27
4/7/08 8:30	1.407	0.24
4/7/08 8:35	1.407	0.24
4/7/08 8:40	1.407	0.22
4/7/08 8:45	1.407	0.23
4/7/08 8:50	1.408	0.23
4/7/08 8:55	1.409	0.24
4/7/08 9:00	1.408	0.26
4/7/08 9:05	1.408	0.24
4/7/08 9:10	1.407	0.21
4/7/08 9:15	1.408	0.24
4/7/08 9:20	1.408	0.24
4/7/08 9:25	1.408	0.23
4/7/08 9:30	1.408	0.25
4/7/08 9:35	1.408	0.23
4/7/08 9:40	1.41	0.25
4/7/08 9:45	1.41	0.22
4/7/08 9:50	1.41	0.24
4/7/08 9:55	1.41	0.24
4/7/08 10:00	1.41	0.22
4/7/08 10:05	1.41	0.23
4/7/08 10:10	1.409	0.27
4/7/08 10:15	1.409	0.23
4/7/08 10:20	1.409	0.28
4/7/08 10:25	1.409	0.21
4/7/08 10:30	1.409	0.2
4/7/08 10:35	1.409	0.2
4/7/08 10:40	1.409	0.24
4/7/08 10:45	1.408	0.23
4/7/08 10:50	1.408	0.22
4/7/08 10:55	1.408	0.22
4/7/08 11:00	1.409	0.23
4/7/08 11:05	1.408	0.23
4/7/08 11:10	1.409	0.22
4/7/08 11:15	1.41	0.22
4/7/08 11:20	1.409	0.22
4/7/08 11:25	1.41	0.22
4/7/08 11:30	1.409	0.24
4/7/08 11:35	1.408	0.22
4/7/08 11:40	1.408	0.22
4/7/08 11:45	1.409	0.21
4/7/08 11:50	1.409	0.24
4/7/08 11:55	1.41	0.24

UNKAMET BROOK FLOW MONITORING DATA - MARCH 27, 2008 - MAY 2, 2008

Site Name Isco Quantity Label Units Resolution Significant Digits	2100 Series Site Level Level ft 0.001 5	2100 Series Site Velocity Velocity ft/s 0.01 4
4/7/08 12:00	1.409	0.19
4/7/08 12:05	1.408	0.19
4/7/08 12:10	1.408	0.19
4/7/08 12:15	1.408	0.19
4/7/08 12:20	1.408	0.19
4/7/08 12:25	1.408	0.19
4/7/08 12:30	1.409	0.19
4/7/08 12:35	1.41	0.19
4/7/08 12:40	1.408	0.19
4/7/08 12:45	1.409	0.19
4/7/08 12:50	1.409	0.19
4/7/08 12:55	1.409	0.19
4/7/08 13:00	1.41	0.19
4/7/08 13:05	1.409	0.19
4/7/08 13:10	1.408	0.19
4/7/08 13:15	1.408	0.19
4/7/08 13:20	1.409	0.19
4/7/08 13:25	1.408	0.19
4/7/08 13:30	1.408	0.19
4/7/08 13:35	1.409	0.19
4/7/08 13:40	1.41	0.19
4/7/08 13:45	1.409	0.36
4/7/08 13:50	1.408	0.36
4/7/08 13:55	1.409	0.36
4/7/08 14:00	1.41	0.36
4/7/08 14:05	1.408	0.36
4/7/08 14:10	1.408	0.38
4/7/08 14:15	2.331	0.87
4/7/08 14:20	3.083	1.29
4/7/08 14:25	3.05	1.44
4/7/08 14:30	3.036	1.41
4/7/08 14:35	2.987	1.65
4/7/08 14:40	2.959	1.6
4/7/08 14:45	2.947	1.03
4/7/08 14:50	2.936	1.58
4/7/08 14:55	2.942	1.59
4/7/08 15:00	2.931	1.51
4/7/08 15:05	2.927	1.12
4/7/08 15:10	2.927	1.46
4/7/08 15:15	2.932	1.06
4/7/08 15:20	2.922	1.02
4/7/08 15:25	2.927	1.04
4/7/08 15:30	2.922	1

UNKAMET BROOK FLOW MONITORING DATA - MARCH 27, 2008 - MAY 2, 2008

Site Name Isco Quantity Label Units Resolution Significant Digits	2100 Series Site Level Level ft 0.001 5	2100 Series Site Velocity Velocity ft/s 0.01 4
4/7/08 15:35	2.917	1.41
4/7/08 15:40	2.911	1.24
4/7/08 15:45	2.914	1.23
4/7/08 15:50	2.913	1.19
4/7/08 15:55	2.912	1.34
4/7/08 16:00	2.909	1.01
4/7/08 16:05	2.906	1.28
4/7/08 16:10	2.905	1.16
4/7/08 16:15	2.905	1.02
4/7/08 16:20	2.91	1.26
4/7/08 16:25	2.907	1.07
4/7/08 16:30	2.9	1.07
4/7/08 16:35	2.897	1.04
4/7/08 16:40	2.901	1.49
4/7/08 16:45	2.894	1.27
4/7/08 16:50	2.895	1.44
4/7/08 16:55	2.897	1.41
4/7/08 17:00	2.888	1.4
4/7/08 17:05	2.888	1.24
4/7/08 17:10	2.883	1.48
4/7/08 17:15	2.881	1.4
4/7/08 17:20	2.885	1.39
4/7/08 17:25	2.883	1.28
4/7/08 17:30	2.884	1.46
4/7/08 17:35	2.876	1.12
4/7/08 17:40	2.879	1.63
4/7/08 17:45	2.884	1.29
4/7/08 17:50	2.875	1.63
4/7/08 17:55	2.872	1.34
4/7/08 18:00	2.878	1.21
4/7/08 18:05	2.873	1.38
4/7/08 18:10	2.867	1.46
4/7/08 18:15	2.869	0.96
4/7/08 18:20	2.866	1.2
4/7/08 18:25	2.864	1.63
4/7/08 18:30	2.868	1.65
4/7/08 18:35	2.861	1.62
4/7/08 18:40	2.861	1.12
4/7/08 18:45	2.853	1.18
4/7/08 18:50	2.845	1.38
4/7/08 18:55	2.846	1.02
4/7/08 19:00	2.849	1.47
4/7/08 19:05	2.851	1.43

UNKAMET BROOK FLOW MONITORING DATA - MARCH 27, 2008 - MAY 2, 2008

Site Name Isco Quantity Label Units Resolution Significant Digits	2100 Series Site Level Level ft 0.001 5	2100 Series Site Velocity Velocity ft/s 0.01 4
4/7/08 19:10	2.832	1.04
4/7/08 19:15	2.813	1.1
4/7/08 19:20	2.796	1.07
4/7/08 19:25	2.788	0.94
4/7/08 19:30	2.784	1.09
4/7/08 19:35	2.781	0.97
4/7/08 19:40	2.767	1.46
4/7/08 19:45	2.76	1.21
4/7/08 19:50	2.758	1.44
4/7/08 19:55	2.756	0.82
4/7/08 20:00	2.77	1.23
4/7/08 20:05	2.774	1.02
4/7/08 20:10	2.773	1.06
4/7/08 20:15	2.766	1.42
4/7/08 20:20	2.775	1.36
4/7/08 20:25	2.77	1.47
4/7/08 20:30	2.772	1.07
4/7/08 20:35	2.772	1.44
4/7/08 20:40	2.775	1.44
4/7/08 20:45	2.773	1.37
4/7/08 20:50	2.774	0.98
4/7/08 20:55	2.771	1.37
4/7/08 21:00	2.772	1.21
4/7/08 21:05	2.773	1.48
4/7/08 21:10	2.771	1.44
4/7/08 21:15	2.771	1.42
4/7/08 21:20	2.77	1.48
4/7/08 21:25	2.768	1.36
4/7/08 21:30	2.771	1.02
4/7/08 21:35	2.768	1.02
4/7/08 21:40	2.764	1.39
4/7/08 21:45	2.769	1.43
4/7/08 21:50	2.766	1.35
4/7/08 21:55	2.767	1.31
4/7/08 22:00	2.764	1.49
4/7/08 22:05	2.758	1.28
4/7/08 22:10	2.752	1.05
4/7/08 22:15	2.744	1.12
4/7/08 22:20	2.743	1.4
4/7/08 22:25	2.744	1.34
4/7/08 22:30	2.749	1.42
4/7/08 22:35	2.746	1.38
4/7/08 22:40	2.745	1.26

UNKAMET BROOK FLOW MONITORING DATA - MARCH 27, 2008 - MAY 2, 2008

Site Name Isco Quantity Label Units Resolution Significant Digits	2100 Series Site Level Level ft 0.001 5	2100 Series Site Velocity Velocity ft/s 0.01 4
4/7/08 22:45	2.732	1.22
4/7/08 22:50	2.741	1.11
4/7/08 22:55	2.742	0.94
4/7/08 23:00	2.744	1.12
4/7/08 23:05	2.74	1.09
4/7/08 23:10	2.738	1.44
4/7/08 23:15	2.735	1.3
4/7/08 23:20	2.736	1.1
4/7/08 23:25	2.731	1.67
4/7/08 23:30	2.725	1.48
4/7/08 23:35	2.725	1.57
4/7/08 23:40	2.727	1.43
4/7/08 23:45	2.72	1.53
4/7/08 23:50	2.722	1.54
4/7/08 23:55	2.724	1.7
4/8/08 0:00	2.719	1.48
4/8/08 0:05	2.718	1.49
4/8/08 0:10	2.716	1.57
4/8/08 0:15	2.714	1.59
4/8/08 0:20	2.712	1.61
4/8/08 0:25	2.712	1.49
4/8/08 0:30	2.712	1.47
4/8/08 0:35	2.71	1.57
4/8/08 0:40	2.707	1.54
4/8/08 0:45	2.71	1.58
4/8/08 0:50	2.708	1.52
4/8/08 0:55	2.704	1.42
4/8/08 1:00	2.705	1.61
4/8/08 1:05	2.705	1.59
4/8/08 1:10	2.705	1.56
4/8/08 1:15	2.703	1.59
4/8/08 1:20	2.701	1.68
4/8/08 1:25	2.702	1.42
4/8/08 1:30	2.699	1.61
4/8/08 1:35	2.698	1.54
4/8/08 1:40	2.699	1.57
4/8/08 1:45	2.698	1.67
4/8/08 1:50	2.697	1.58
4/8/08 1:55	2.695	1.49
4/8/08 2:00	2.696	1.64
4/8/08 2:05	2.695	1.6
4/8/08 2:10	2.692	1.76
4/8/08 2:15	2.691	1.45

UNKAMET BROOK FLOW MONITORING DATA - MARCH 27, 2008 - MAY 2, 2008

Site Name Isco Quantity Label Units Resolution Significant Digits	2100 Series Site Level Level ft 0.001 5	2100 Series Site Velocity Velocity ft/s 0.01 4
4/8/08 2:20	2.694	1.56
4/8/08 2:25	2.691	1.5
4/8/08 2:30	2.689	1.62
4/8/08 2:35	2.692	1.55
4/8/08 2:40	2.691	1.62
4/8/08 2:45	2.69	1.67
4/8/08 2:50	2.69	1.43
4/8/08 2:55	2.688	1.53
4/8/08 3:00	2.69	1.61
4/8/08 3:05	2.69	1.53
4/8/08 3:10	2.688	1.64
4/8/08 3:15	2.686	1.61
4/8/08 3:20	2.686	1.67
4/8/08 3:25	2.683	1.47
4/8/08 3:30	2.684	1.62
4/8/08 3:35	2.685	1.57
4/8/08 3:40	2.686	1.69
4/8/08 3:45	2.684	1.75
4/8/08 3:50	2.678	1.65
4/8/08 3:55	2.669	1.68
4/8/08 4:00	2.665	1.35
4/8/08 4:05	2.663	1.6
4/8/08 4:10	2.663	1.75
4/8/08 4:15	2.661	1.51
4/8/08 4:20	2.662	1.6
4/8/08 4:25	2.661	1.11
4/8/08 4:30	2.661	1.57
4/8/08 4:35	2.657	1.63
4/8/08 4:40	2.659	1.6
4/8/08 4:45	2.659	1.72
4/8/08 4:50	2.661	1.62
4/8/08 4:55	2.657	1.63
4/8/08 5:00	2.658	1.56
4/8/08 5:05	2.66	1.57
4/8/08 5:10	2.659	1.56
4/8/08 5:15	2.658	1.68
4/8/08 5:20	2.657	1.51
4/8/08 5:25	2.657	1.71
4/8/08 5:30	2.659	1.57
4/8/08 5:35	2.658	1.43
4/8/08 5:40	2.66	1.55
4/8/08 5:45	2.659	1.39
4/8/08 5:50	2.655	1.52

UNKAMET BROOK FLOW MONITORING DATA - MARCH 27, 2008 - MAY 2, 2008

Site Name Isco Quantity Label Units Resolution Significant Digits	2100 Series Site Level Level ft 0.001 5	2100 Series Site Velocity Velocity ft/s 0.01 4
4/8/08 5:55	2.656	1.64
4/8/08 6:00	2.657	1.62
4/8/08 6:05	2.657	1.48
4/8/08 6:10	2.653	1.38
4/8/08 6:15	2.652	1.58
4/8/08 6:20	2.645	1.32
4/8/08 6:25	2.642	1.52
4/8/08 6:30	2.643	1.46
4/8/08 6:35	2.639	1.43
4/8/08 6:40	2.639	1.56
4/8/08 6:45	2.64	1.62
4/8/08 6:50	2.637	1.47
4/8/08 6:55	2.641	1.5
4/8/08 7:00	2.641	1.53
4/8/08 7:05	2.641	1.42
4/8/08 7:10	2.64	1.51
4/8/08 7:15	2.64	1.66
4/8/08 7:20	2.642	1.54
4/8/08 7:25	2.639	1.35
4/8/08 7:30	2.64	1.39
4/8/08 7:35	2.64	1.63
4/8/08 7:40	2.644	1.7
4/8/08 7:45	2.642	1.46
4/8/08 7:50	2.642	1.6
4/8/08 7:55	2.641	1.64
4/8/08 8:00	2.64	1.44
4/8/08 8:05	2.64	1.59
4/8/08 8:10	2.64	1.44
4/8/08 8:15	2.637	1.56
4/8/08 8:20	2.639	1.38
4/8/08 8:25	2.641	1.52
4/8/08 8:30	2.638	1.48
4/8/08 8:35	2.638	1.61
4/8/08 8:40	2.636	1.47
4/8/08 8:45	2.689	2.07
4/8/08 8:50	2.745	2
4/8/08 8:55	2.801	1.08
4/8/08 9:00	2.811	1.91
4/8/08 9:05	2.825	2.04
4/8/08 9:10	2.829	2.08
4/8/08 9:15	2.824	1.92
4/8/08 9:20	2.821	2.03
4/8/08 9:25	2.819	1.83

UNKAMET BROOK FLOW MONITORING DATA - MARCH 27, 2008 - MAY 2, 2008

Site Name Isco Quantity Label Units Resolution Significant Digits	2100 Series Site Level Level ft 0.001 5	2100 Series Site Velocity Velocity ft/s 0.01 4
4/8/08 9:30	2.827	1.87
4/8/08 9:35	2.822	1.85
4/8/08 9:40	2.819	1.98
4/8/08 9:45	2.82	1.95
4/8/08 9:50	2.825	1.9
4/8/08 9:55	2.818	1.97
4/8/08 10:00	2.812	2.13
4/8/08 10:05	2.82	1.95
4/8/08 10:10	2.817	2.07
4/8/08 10:15	2.809	2.05
4/8/08 10:20	2.81	2.14
4/8/08 10:25	2.807	1.99
4/8/08 10:30	2.806	1.96
4/8/08 10:35	2.804	1.79
4/8/08 10:40	2.803	2.05
4/8/08 10:45	2.796	1.8
4/8/08 10:50	2.802	2.29
4/8/08 10:55	2.8	2.04
4/8/08 11:00	2.801	1.82
4/8/08 11:05	2.796	1.96
4/8/08 11:10	2.789	1.95
4/8/08 11:15	2.796	2.01
4/8/08 11:20	2.793	1.85
4/8/08 11:25	2.79	1.7
4/8/08 11:30	2.788	1.83
4/8/08 11:35	2.793	1.86
4/8/08 11:40	2.792	1.85
4/8/08 11:45	2.79	1.99
4/8/08 11:50	2.782	1.93
4/8/08 11:55	2.782	1.98
4/8/08 12:00	2.782	2.04
4/8/08 12:05	2.78	1.67
4/8/08 12:10	2.776	1.88
4/8/08 12:15	2.777	1.83
4/8/08 12:20	2.78	1.97
4/8/08 12:25	2.774	2
4/8/08 12:30	2.77	1.82
4/8/08 12:35	2.779	1.88
4/8/08 12:40	2.77	2.11
4/8/08 12:45	2.774	1.74
4/8/08 12:50	2.774	1.95
4/8/08 12:55	2.769	1.57
4/8/08 13:00	2.767	1.72

UNKAMET BROOK FLOW MONITORING DATA - MARCH 27, 2008 - MAY 2, 2008

Site Name Isco Quantity Label Units Resolution Significant Digits	2100 Series Site Level Level ft 0.001 5	2100 Series Site Velocity Velocity ft/s 0.01 4
4/8/08 13:05	2.768	1.62
4/8/08 13:10	2.764	2.06
4/8/08 13:15	2.759	1.5
4/8/08 13:20	2.765	1.66
4/8/08 13:25	2.766	1.84
4/8/08 13:30	2.765	1.42
4/8/08 13:35	2.765	1.71
4/8/08 13:40	2.756	1.95
4/8/08 13:45	2.756	1.46
4/8/08 13:50	2.754	1.76
4/8/08 13:55	2.754	1.56
4/8/08 14:00	2.754	1.4
4/8/08 14:05	2.747	1.59
4/8/08 14:10	2.746	1.68
4/8/08 14:15	2.748	1.64
4/8/08 14:20	2.745	1.74
4/8/08 14:25	2.744	1.68
4/8/08 14:30	2.748	1.37
4/8/08 14:35	2.746	1.5
4/8/08 14:40	2.747	1.59
4/8/08 14:45	2.742	1.84
4/8/08 14:50	2.737	1.64
4/8/08 14:55	2.742	1.71
4/8/08 15:00	2.738	1.55
4/8/08 15:05	2.736	1.57
4/8/08 15:10	2.732	1.53
4/8/08 15:15	2.74	1.4
4/8/08 15:20	2.735	1.77
4/8/08 15:25	2.733	1.64
4/8/08 15:30	2.735	1.5
4/8/08 15:35	2.739	1.81
4/8/08 15:40	2.73	1.8
4/8/08 15:45	2.73	1.52
4/8/08 15:50	2.731	1.66
4/8/08 15:55	2.73	1.71
4/8/08 16:00	2.726	1.16
4/8/08 16:05	2.726	1.55
4/8/08 16:10	2.728	1.6
4/8/08 16:15	2.727	1.56
4/8/08 16:20	2.722	1.43
4/8/08 16:25	2.726	1.46
4/8/08 16:30	2.721	1.69
4/8/08 16:35	2.723	1.73

UNKAMET BROOK FLOW MONITORING DATA - MARCH 27, 2008 - MAY 2, 2008

Site Name Isco Quantity Label Units Resolution Significant Digits	2100 Series Site Level Level ft 0.001 5	2100 Series Site Velocity Velocity ft/s 0.01 4
4/8/08 16:40	2.719	1.74
4/8/08 16:45	2.721	1.6
4/8/08 16:50	2.723	1.27
4/8/08 16:55	2.717	1.41
4/8/08 17:00	2.718	1.48
4/8/08 17:05	2.713	1.71
4/8/08 17:10	2.717	1.68
4/8/08 17:15	2.716	1.54
4/8/08 17:20	2.713	1.5
4/8/08 17:25	2.713	1.58
4/8/08 17:30	2.714	1.52
4/8/08 17:35	2.71	1.45
4/8/08 17:40	2.706	1.48
4/8/08 17:45	2.705	1.73
4/8/08 17:50	2.705	1.63
4/8/08 17:55	2.702	1.55
4/8/08 18:00	2.704	1.67
4/8/08 18:05	2.709	1.72
4/8/08 18:10	2.707	1.76
4/8/08 18:15	2.702	1.55
4/8/08 18:20	2.703	1.37
4/8/08 18:25	2.709	1.61
4/8/08 18:30	2.704	1.76
4/8/08 18:35	2.708	1.67
4/8/08 18:40	2.701	1.59
4/8/08 18:45	2.691	1.4
4/8/08 18:50	2.688	1.49
4/8/08 18:55	2.65	1.46
4/8/08 19:00	2.632	1.52
4/8/08 19:05	2.623	1.43
4/8/08 19:10	2.614	1.42
4/8/08 19:15	2.612	1.38
4/8/08 19:20	2.619	1.43
4/8/08 19:25	2.624	1.68
4/8/08 19:30	2.62	1.53
4/8/08 19:35	2.592	1.38
4/8/08 19:40	2.578	1.69
4/8/08 19:45	2.561	1.31
4/8/08 19:50	2.56	1.47
4/8/08 19:55	2.559	1.5
4/8/08 20:00	2.552	1.48
4/8/08 20:05	2.551	1.26
4/8/08 20:10	2.544	1.48

UNKAMET BROOK FLOW MONITORING DATA - MARCH 27, 2008 - MAY 2, 2008

Site Name Isco Quantity Label Units Resolution Significant Digits	2100 Series Site Level Level ft 0.001 5	2100 Series Site Velocity Velocity ft/s 0.01 4
4/8/08 20:15	2.539	1.59
4/8/08 20:20	2.529	1.48
4/8/08 20:25	2.53	1.43
4/8/08 20:30	2.529	1.46
4/8/08 20:35	2.53	1.31
4/8/08 20:40	2.533	1.36
4/8/08 20:45	2.526	1.48
4/8/08 20:50	2.521	1.5
4/8/08 20:55	2.521	1.46
4/8/08 21:00	2.521	1.48
4/8/08 21:05	2.523	1.46
4/8/08 21:10	2.522	1.14
4/8/08 21:15	2.522	1.41
4/8/08 21:20	2.524	1.44
4/8/08 21:25	2.525	1.3
4/8/08 21:30	2.522	1.43
4/8/08 21:35	2.521	1.36
4/8/08 21:40	2.523	1.38
4/8/08 21:45	2.521	1.47
4/8/08 21:50	2.521	1.36
4/8/08 21:55	2.524	1.54
4/8/08 22:00	2.522	1.32
4/8/08 22:05	2.524	1.26
4/8/08 22:10	2.526	1.29
4/8/08 22:15	2.53	1.4
4/8/08 22:20	2.524	1.38
4/8/08 22:25	2.529	1.41
4/8/08 22:30	2.528	1.33
4/8/08 22:35	2.531	1.44
4/8/08 22:40	2.528	1.44
4/8/08 22:45	2.526	1.36
4/8/08 22:50	2.515	1.34
4/8/08 22:55	2.504	1.45
4/8/08 23:00	2.502	1.41
4/8/08 23:05	2.499	1.45
4/8/08 23:10	2.501	1.4
4/8/08 23:15	2.503	1.39
4/8/08 23:20	2.503	1.39
4/8/08 23:25	2.504	1.43
4/8/08 23:30	2.506	1.34
4/8/08 23:35	2.502	1.37
4/8/08 23:40	2.504	1.39
4/8/08 23:45	2.499	1.42

UNKAMET BROOK FLOW MONITORING DATA - MARCH 27, 2008 - MAY 2, 2008

Site Name Isco Quantity Label Units Resolution Significant Digits	2100 Series Site Level Level ft 0.001 5	2100 Series Site Velocity Velocity ft/s 0.01 4
4/8/08 23:50	2.494	1.41
4/8/08 23:55	2.487	1.32
4/9/08 0:00	2.487	1.34
4/9/08 0:05	2.485	1.3
4/9/08 0:10	2.48	1.27
4/9/08 0:15	2.478	1.37
4/9/08 0:20	2.477	1.33
4/9/08 0:25	2.475	1.29
4/9/08 0:30	2.473	1.34
4/9/08 0:35	2.477	1.24
4/9/08 0:40	2.474	1.24
4/9/08 0:45	2.476	1.38
4/9/08 0:50	2.475	1.32
4/9/08 0:55	2.475	1.25
4/9/08 1:00	2.478	1.02
4/9/08 1:05	2.478	1.19
4/9/08 1:10	2.475	1.21
4/9/08 1:15	2.47	1.2
4/9/08 1:20	2.472	1.42
4/9/08 1:25	2.475	1.36
4/9/08 1:30	2.475	1.34
4/9/08 1:35	2.476	1.26
4/9/08 1:40	2.475	1.31
4/9/08 1:45	2.476	1.3
4/9/08 1:50	2.478	1.21
4/9/08 1:55	2.477	1.26
4/9/08 2:00	2.479	1.27
4/9/08 2:05	2.48	1.33
4/9/08 2:10	2.478	1.11
4/9/08 2:15	2.472	1.12
4/9/08 2:20	2.462	1.12
4/9/08 2:25	2.461	1.09
4/9/08 2:30	2.46	0.8
4/9/08 2:35	2.459	1.17
4/9/08 2:40	2.46	1.17
4/9/08 2:45	2.459	1.12
4/9/08 2:50	2.46	1.16
4/9/08 2:55	2.455	0.81
4/9/08 3:00	2.457	0.96
4/9/08 3:05	2.457	1.1
4/9/08 3:10	2.455	0.9
4/9/08 3:15	2.458	0.9
4/9/08 3:20	2.457	0.77

UNKAMET BROOK FLOW MONITORING DATA - MARCH 27, 2008 - MAY 2, 2008

Site Name Isco Quantity Label Units Resolution Significant Digits	2100 Series Site Level Level ft 0.001 5	2100 Series Site Velocity Velocity ft/s 0.01 4
4/9/08 3:25	2.454	0.77
4/9/08 3:30	2.453	0.77
4/9/08 3:35	2.454	0.77
4/9/08 3:40	2.455	0.91
4/9/08 3:45	2.457	0.86
4/9/08 3:50	2.458	0.86
4/9/08 3:55	2.456	0.58
4/9/08 4:00	2.455	0.58
4/9/08 4:05	2.455	1.01
4/9/08 4:10	2.456	0.96
4/9/08 4:15	2.458	0.96
4/9/08 4:20	2.458	0.96
4/9/08 4:25	2.459	0.82
4/9/08 4:30	2.461	0.59
4/9/08 4:35	2.459	0.61
4/9/08 4:40	2.462	0.9
4/9/08 4:45	2.464	0.6
4/9/08 4:50	2.464	0.6
4/9/08 4:55	2.465	0.61
4/9/08 5:00	2.466	0.54
4/9/08 5:05	2.465	0.54
4/9/08 5:10	2.464	0.46
4/9/08 5:15	2.467	0.46
4/9/08 5:20	2.469	0.46
4/9/08 5:25	2.471	0.46
4/9/08 5:30	2.47	0.46
4/9/08 5:35	2.468	0.46
4/9/08 5:40	2.468	0.46
4/9/08 5:45	2.466	0.46
4/9/08 5:50	2.459	0.46
4/9/08 5:55	2.449	0.46
4/9/08 6:00	2.447	0.46
4/9/08 6:05	2.446	0.46
4/9/08 6:10	2.447	0.46
4/9/08 6:15	2.447	0.46
4/9/08 6:20	2.448	0.46
4/9/08 6:25	2.449	0.46
4/9/08 6:30	2.449	0.46
4/9/08 6:35	2.45	0.46
4/9/08 6:40	2.453	0.46
4/9/08 6:45	2.453	0.46
4/9/08 6:50	2.454	0.46
4/9/08 6:55	2.456	0.46

UNKAMET BROOK FLOW MONITORING DATA - MARCH 27, 2008 - MAY 2, 2008

Site Name Isco Quantity Label Units Resolution Significant Digits	2100 Series Site Level Level ft 0.001 5	2100 Series Site Velocity Velocity ft/s 0.01 4
4/9/08 7:00	2.456	0.46
4/9/08 7:05	2.456	0.46
4/9/08 7:10	2.457	0.46
4/9/08 7:15	2.457	0.46
4/9/08 7:20	2.456	0.46
4/9/08 7:25	2.457	0.46
4/9/08 7:30	2.458	0.46
4/9/08 7:35	2.46	0.46
4/9/08 7:40	2.459	0.46
4/9/08 7:45	2.458	0.46
4/9/08 7:50	2.459	0.46
4/9/08 7:55	2.46	0.46
4/9/08 8:00	2.461	0.46
4/9/08 8:05	2.46	0.46
4/9/08 8:10	2.46	0.46
4/9/08 8:15	2.464	0.46
4/9/08 8:20	2.464	1.01
4/9/08 8:25	2.463	1.01
4/9/08 8:30	2.468	0.79
4/9/08 8:35	2.467	0.79
4/9/08 8:40	2.466	0.79
4/9/08 8:45	2.468	0.88
4/9/08 8:50	2.468	0.88
4/9/08 8:55	2.472	0.49
4/9/08 9:00	2.469	0.49
4/9/08 9:05	2.469	0.49
4/9/08 9:10	2.468	0.49
4/9/08 9:15	2.469	0.46
4/9/08 9:20	2.47	0.46
4/9/08 9:25	2.472	0.51
4/9/08 9:30	2.474	0.43
4/9/08 9:35	2.481	0.85
4/9/08 9:40	2.611	0.67
4/9/08 9:45	2.174	0.67
4/9/08 9:50	2.794	2.01
4/9/08 9:55	2.808	1.86
4/9/08 10:00	2.81	1.89
4/9/08 10:05	2.808	1.76
4/9/08 10:10	2.81	1.84
4/9/08 10:15	2.812	1.73
4/9/08 10:20	2.815	1.64
4/9/08 10:25	2.805	1.75
4/9/08 10:30	2.803	1.84

UNKAMET BROOK FLOW MONITORING DATA - MARCH 27, 2008 - MAY 2, 2008

Site Name Isco Quantity Label Units Resolution Significant Digits	2100 Series Site Level Level ft 0.001 5	2100 Series Site Velocity Velocity ft/s 0.01 4
4/9/08 10:35	2.799	1.79
4/9/08 10:40	2.793	1.7
4/9/08 10:45	2.804	1.95
4/9/08 10:50	2.801	1.8
4/9/08 10:55	2.795	1.8
4/9/08 11:00	2.792	1.87
4/9/08 11:05	2.798	1.62
4/9/08 11:10	2.789	1.93
4/9/08 11:15	2.793	1.96
4/9/08 11:20	2.789	2.11
4/9/08 11:25	2.788	1.94
4/9/08 11:30	2.78	2
4/9/08 11:35	2.784	1.87
4/9/08 11:40	2.783	1.71
4/9/08 11:45	2.776	1.73
4/9/08 11:50	2.77	1.84
4/9/08 11:55	2.775	1.77
4/9/08 12:00	2.765	1.69
4/9/08 12:05	2.765	1.83
4/9/08 12:10	2.765	1.56
4/9/08 12:15	2.758	1.78
4/9/08 12:20	2.766	2
4/9/08 12:25	2.759	1.7
4/9/08 12:30	2.762	1.85
4/9/08 12:35	2.757	1.63
4/9/08 12:40	2.753	1.79
4/9/08 12:45	2.758	1.53
4/9/08 12:50	2.752	1.76
4/9/08 12:55	2.753	1.77
4/9/08 13:00	2.75	1.87
4/9/08 13:05	2.747	1.94
4/9/08 13:10	2.747	1.76
4/9/08 13:15	2.743	1.99
4/9/08 13:20	2.74	1.77
4/9/08 13:25	2.734	1.77
4/9/08 13:30	2.741	1.6
4/9/08 13:35	2.74	1.83
4/9/08 13:40	2.739	1.67
4/9/08 13:45	2.736	1.68
4/9/08 13:50	2.737	1.44
4/9/08 13:55	2.733	1.87
4/9/08 14:00	2.725	1.65
4/9/08 14:05	2.724	1.73

UNKAMET BROOK FLOW MONITORING DATA - MARCH 27, 2008 - MAY 2, 2008

Site Name Isco Quantity Label Units Resolution Significant Digits	2100 Series Site Level Level ft 0.001 5	2100 Series Site Velocity Velocity ft/s 0.01 4
4/9/08 14:10	2.726	1.72
4/9/08 14:15	2.723	1.87
4/9/08 14:20	2.718	1.74
4/9/08 14:25	2.719	1.72
4/9/08 14:30	2.718	1.8
4/9/08 14:35	2.717	1.66
4/9/08 14:40	2.715	1.62
4/9/08 14:45	2.716	1.83
4/9/08 14:50	2.722	1.56
4/9/08 14:55	2.716	1.53
4/9/08 15:00	2.719	1.6
4/9/08 15:05	2.714	1.61
4/9/08 15:10	2.709	1.65
4/9/08 15:15	2.715	1.52
4/9/08 15:20	2.708	1.7
4/9/08 15:25	2.707	1.56
4/9/08 15:30	2.715	1.64
4/9/08 15:35	2.703	1.42
4/9/08 15:40	2.702	1.55
4/9/08 15:45	2.703	1.64
4/9/08 15:50	2.701	1.63
4/9/08 15:55	2.706	1.21
4/9/08 16:00	2.7	1.67
4/9/08 16:05	2.698	1.65
4/9/08 16:10	2.698	1.46
4/9/08 16:15	2.699	1.49
4/9/08 16:20	2.701	1.61
4/9/08 16:25	2.697	1.53
4/9/08 16:30	2.695	1.45
4/9/08 16:35	2.696	1.75
4/9/08 16:40	2.694	1.61
4/9/08 16:45	2.693	1.68
4/9/08 16:50	2.687	1.59
4/9/08 16:55	2.681	1.51
4/9/08 17:00	2.689	1.55
4/9/08 17:05	2.687	1.59
4/9/08 17:10	2.682	1.67
4/9/08 17:15	2.684	1.61
4/9/08 17:20	2.686	1.76
4/9/08 17:25	2.682	1.67
4/9/08 17:30	2.681	1.45
4/9/08 17:35	2.678	1.74
4/9/08 17:40	2.679	1.62

UNKAMET BROOK FLOW MONITORING DATA - MARCH 27, 2008 - MAY 2, 2008

Site Name Isco Quantity Label Units Resolution Significant Digits	2100 Series Site Level Level ft 0.001 5	2100 Series Site Velocity Velocity ft/s 0.01 4
4/9/08 17:45	2.679	1.73
4/9/08 17:50	2.677	1.57
4/9/08 17:55	2.683	1.86
4/9/08 18:00	2.673	1.75
4/9/08 18:05	2.672	1.55
4/9/08 18:10	2.677	1.7
4/9/08 18:15	2.672	1.68
4/9/08 18:20	2.647	1.58
4/9/08 18:25	2.636	1.63
4/9/08 18:30	2.62	1.55
4/9/08 18:35	2.612	1.5
4/9/08 18:40	2.605	1.65
4/9/08 18:45	2.584	1.4
4/9/08 18:50	2.566	1.59
4/9/08 18:55	2.561	1.71
4/9/08 19:00	2.55	1.52
4/9/08 19:05	2.548	1.51
4/9/08 19:10	2.55	1.47
4/9/08 19:15	2.544	1.7
4/9/08 19:20	2.542	1.74
4/9/08 19:25	2.538	1.26
4/9/08 19:30	2.537	1.52
4/9/08 19:35	2.532	1.52
4/9/08 19:40	2.525	1.51
4/9/08 19:45	2.52	1.44
4/9/08 19:50	2.518	1.49
4/9/08 19:55	2.519	1.43
4/9/08 20:00	2.521	1.34
4/9/08 20:05	2.523	1.39
4/9/08 20:10	2.525	1.59
4/9/08 20:15	2.522	1.43
4/9/08 20:20	2.522	1.5
4/9/08 20:25	2.52	1.62
4/9/08 20:30	2.521	1.52
4/9/08 20:35	2.519	1.43
4/9/08 20:40	2.523	1.54
4/9/08 20:45	2.52	1.63
4/9/08 20:50	2.524	1.54
4/9/08 20:55	2.524	1.69
4/9/08 21:00	2.521	1.55
4/9/08 21:05	2.526	1.5
4/9/08 21:10	2.52	1.59
4/9/08 21:15	2.52	1.54

UNKAMET BROOK FLOW MONITORING DATA - MARCH 27, 2008 - MAY 2, 2008

Site Name Isco Quantity Label Units Resolution Significant Digits	2100 Series Site Level Level ft 0.001 5	2100 Series Site Velocity Velocity ft/s 0.01 4
4/9/08 21:20	2.522	1.53
4/9/08 21:25	2.521	1.41
4/9/08 21:30	2.529	1.51
4/9/08 21:35	2.524	1.29
4/9/08 21:40	2.526	1.39
4/9/08 21:45	2.525	1.54
4/9/08 21:50	2.522	1.44
4/9/08 21:55	2.516	1.43
4/9/08 22:00	2.516	1.47
4/9/08 22:05	2.517	1.36
4/9/08 22:10	2.509	1.34
4/9/08 22:15	2.51	1.47
4/9/08 22:20	2.509	1.39
4/9/08 22:25	2.51	1.25
4/9/08 22:30	2.505	1.41
4/9/08 22:35	2.503	1.46
4/9/08 22:40	2.499	1.27
4/9/08 22:45	2.5	0.98
4/9/08 22:50	2.492	1.02
4/9/08 22:55	2.483	1.33
4/9/08 23:00	2.485	1.31
4/9/08 23:05	2.483	1.07
4/9/08 23:10	2.487	1.21
4/9/08 23:15	2.485	1.33
4/9/08 23:20	2.483	1.28
4/9/08 23:25	2.484	1.21
4/9/08 23:30	2.486	1.46
4/9/08 23:35	2.488	1.41
4/9/08 23:40	2.485	1.18
4/9/08 23:45	2.487	1.33
4/9/08 23:50	2.485	1.23
4/9/08 23:55	2.488	1.44
4/10/08 0:00	2.488	1.23
4/10/08 0:05	2.489	1.56
4/10/08 0:10	2.485	1.41
4/10/08 0:15	2.483	1.37
4/10/08 0:20	2.488	1.26
4/10/08 0:25	2.482	1.32
4/10/08 0:30	2.481	1.37
4/10/08 0:35	2.481	1.23
4/10/08 0:40	2.48	1.18
4/10/08 0:45	2.48	1.37
4/10/08 0:50	2.482	1.38

UNKAMET BROOK FLOW MONITORING DATA - MARCH 27, 2008 - MAY 2, 2008

Site Name Isco Quantity Label Units Resolution Significant Digits	2100 Series Site Level Level ft 0.001 5	2100 Series Site Velocity Velocity ft/s 0.01 4
4/10/08 0:55	2.482	1.36
4/10/08 1:00	2.483	1.36
4/10/08 1:05	2.481	1.51
4/10/08 1:10	2.48	1.37
4/10/08 1:15	2.483	1.2
4/10/08 1:20	2.5	1.3
4/10/08 1:25	2.497	1.39
4/10/08 1:30	2.493	1.35
4/10/08 1:35	2.498	1.22
4/10/08 1:40	2.493	1.21
4/10/08 1:45	2.491	1.27
4/10/08 1:50	2.487	1.31
4/10/08 1:55	2.487	1.35
4/10/08 2:00	2.49	1.36
4/10/08 2:05	2.49	1.24
4/10/08 2:10	2.491	1.28
4/10/08 2:15	2.492	1.17
4/10/08 2:20	2.492	1.22
4/10/08 2:25	2.492	1.24
4/10/08 2:30	2.493	1.35
4/10/08 2:35	2.494	1.34
4/10/08 2:40	2.491	1.35
4/10/08 2:45	2.494	1.39
4/10/08 2:50	2.493	1.3
4/10/08 2:55	2.493	1.22
4/10/08 3:00	2.495	1.25
4/10/08 3:05	2.498	1.22
4/10/08 3:10	2.498	1.18
4/10/08 3:15	2.5	1.33
4/10/08 3:20	2.499	1.19
4/10/08 3:25	2.502	1.24
4/10/08 3:30	2.5	1.19
4/10/08 3:35	2.503	1.08
4/10/08 3:40	2.502	1.29
4/10/08 3:45	2.504	1.28
4/10/08 3:50	2.505	1.24
4/10/08 3:55	2.505	1.12
4/10/08 4:00	2.503	1.23
4/10/08 4:05	2.507	1.09
4/10/08 4:10	2.505	1.12
4/10/08 4:15	2.505	1.15
4/10/08 4:20	2.504	1.04
4/10/08 4:25	2.502	1.11

UNKAMET BROOK FLOW MONITORING DATA - MARCH 27, 2008 - MAY 2, 2008

Site Name Isco Quantity Label Units Resolution Significant Digits	2100 Series Site Level Level ft 0.001 5	2100 Series Site Velocity Velocity ft/s 0.01 4
4/10/08 4:30	2.495	1.22
4/10/08 4:35	2.49	1.09
4/10/08 4:40	2.491	1.13
4/10/08 4:45	2.492	1.12
4/10/08 4:50	2.492	1.13
4/10/08 4:55	2.494	0.94
4/10/08 5:00	2.493	1.06
4/10/08 5:05	2.493	0.98
4/10/08 5:10	2.494	0.97
4/10/08 5:15	2.497	1.2
4/10/08 5:20	2.496	1.15
4/10/08 5:25	2.496	1.08
4/10/08 5:30	2.496	1.05
4/10/08 5:35	2.497	1.23
4/10/08 5:40	2.497	1.16
4/10/08 5:45	2.497	1.21
4/10/08 5:50	2.498	1.13
4/10/08 5:55	2.494	1.15
4/10/08 6:00	2.49	1.16
4/10/08 6:05	2.49	1.2
4/10/08 6:10	2.491	1.29
4/10/08 6:15	2.49	1.07
4/10/08 6:20	2.49	1.19
4/10/08 6:25	2.492	1.12
4/10/08 6:30	2.493	1.27
4/10/08 6:35	2.493	1.13
4/10/08 6:40	2.49	1.29
4/10/08 6:45	2.49	1.13
4/10/08 6:50	2.493	1.2
4/10/08 6:55	2.492	1.19
4/10/08 7:00	2.494	1.21
4/10/08 7:05	2.493	1.27
4/10/08 7:10	2.493	1.24
4/10/08 7:15	2.492	1.15
4/10/08 7:20	2.492	1.13
4/10/08 7:25	2.496	1.05
4/10/08 7:30	2.497	1.18
4/10/08 7:35	2.499	1.15
4/10/08 7:40	2.498	1
4/10/08 7:45	2.498	1.08
4/10/08 7:50	2.499	1.16
4/10/08 7:55	2.498	1.15
4/10/08 8:00	2.5	1

UNKAMET BROOK FLOW MONITORING DATA - MARCH 27, 2008 - MAY 2, 2008

Site Name Isco Quantity Label Units Resolution Significant Digits	2100 Series Site Level Level ft 0.001 5	2100 Series Site Velocity Velocity ft/s 0.01 4
4/10/08 8:05	2.499	1.06
4/10/08 8:10	2.504	1.12
4/10/08 8:15	2.502	1.05
4/10/08 8:20	2.503	1.17
4/10/08 8:25	2.504	1.14
4/10/08 8:30	2.504	1.09
4/10/08 8:35	2.504	1.06
4/10/08 8:40	2.506	1.09
4/10/08 8:45	2.505	1.02
4/10/08 8:50	2.506	1.09
4/10/08 8:55	2.503	1.07
4/10/08 9:00	2.503	1.04
4/10/08 9:05	2.502	1
4/10/08 9:10	2.505	1.08
4/10/08 9:15	2.506	1.04
4/10/08 9:20	2.502	1.15
4/10/08 9:25	2.506	1.14
4/10/08 9:30	2.506	1.15
4/10/08 9:35	2.506	1.09
4/10/08 9:40	2.507	1.13
4/10/08 9:45	2.51	1.15
4/10/08 9:50	2.508	1.17
4/10/08 9:55	2.509	1.12
4/10/08 10:00	2.511	1.09
4/10/08 10:05	2.511	1.13
4/10/08 10:10	2.512	1.24
4/10/08 10:15	2.513	1.11
4/10/08 10:20	2.512	1.3
4/10/08 10:25	2.513	1.11
4/10/08 10:30	2.513	1.09
4/10/08 10:35	2.512	1.25
4/10/08 10:40	2.514	1.17
4/10/08 10:45	2.515	1.12
4/10/08 10:50	2.514	1.22
4/10/08 10:55	2.512	1.1
4/10/08 11:00	2.515	1.09
4/10/08 11:05	2.52	1.05
4/10/08 11:10	2.515	1.26
4/10/08 11:15	2.517	1.05
4/10/08 11:20	2.516	1.15
4/10/08 11:25	2.515	1.18
4/10/08 11:30	2.515	1.18
4/10/08 11:35	2.517	1.09

UNKAMET BROOK FLOW MONITORING DATA - MARCH 27, 2008 - MAY 2, 2008

Site Name Isco Quantity Label Units Resolution Significant Digits	2100 Series Site Level Level ft 0.001 5	2100 Series Site Velocity Velocity ft/s 0.01 4
4/10/08 11:40	2.518	1.15
4/10/08 11:45	2.518	1.07
4/10/08 11:50	2.516	1.11
4/10/08 11:55	2.518	1.14
4/10/08 12:00	2.519	1.01
4/10/08 12:05	2.519	1.09
4/10/08 12:10	2.517	1.19
4/10/08 12:15	2.519	1.16
4/10/08 12:20	2.519	1.13
4/10/08 12:25	2.52	1.17
4/10/08 12:30	2.519	1.08
4/10/08 12:35	2.521	1.06
4/10/08 12:40	2.52	1.11
4/10/08 12:45	2.523	1.13
4/10/08 12:50	2.518	1.22
4/10/08 12:55	2.522	1.14
4/10/08 13:00	2.52	1.12
4/10/08 13:05	2.523	1.05
4/10/08 13:10	2.523	1.18
4/10/08 13:15	2.524	1.08
4/10/08 13:20	2.525	1.09
4/10/08 13:25	2.524	1.03
4/10/08 13:30	2.523	1.11
4/10/08 13:35	2.524	1.23
4/10/08 13:40	2.525	1.13
4/10/08 13:45	2.524	1.1
4/10/08 13:50	2.528	1.11
4/10/08 13:55	2.526	1.06
4/10/08 14:00	2.524	1.08
4/10/08 14:05	2.524	1.23
4/10/08 14:10	2.526	1.07
4/10/08 14:15	2.528	1.1
4/10/08 14:20	2.526	1.03
4/10/08 14:25	2.529	1.05
4/10/08 14:30	2.527	1.08
4/10/08 14:35	2.525	1
4/10/08 14:40	2.527	1.02
4/10/08 14:45	2.527	0.97
4/10/08 14:50	2.527	1.1
4/10/08 14:55	2.529	1.13
4/10/08 15:00	2.53	1.15
4/10/08 15:05	2.528	1.06
4/10/08 15:10	2.531	1.17

UNKAMET BROOK FLOW MONITORING DATA - MARCH 27, 2008 - MAY 2, 2008

Site Name Isco Quantity Label Units Resolution Significant Digits	2100 Series Site Level Level ft 0.001 5	2100 Series Site Velocity Velocity ft/s 0.01 4
4/10/08 15:15	2.53	1.08
4/10/08 15:20	2.53	1.12
4/10/08 15:25	2.528	1.07
4/10/08 15:30	2.531	1.26
4/10/08 15:35	2.531	1.08
4/10/08 15:40	2.532	1.06
4/10/08 15:45	2.528	1.11
4/10/08 15:50	2.529	1.07
4/10/08 15:55	2.531	1.15
4/10/08 16:00	2.531	1.11
4/10/08 16:05	2.533	1.1
4/10/08 16:10	2.533	1.25
4/10/08 16:15	2.534	1.13
4/10/08 16:20	2.533	1.14
4/10/08 16:25	2.533	1.07
4/10/08 16:30	2.532	1.07
4/10/08 16:35	2.535	1.11
4/10/08 16:40	2.534	1.1
4/10/08 16:45	2.533	1.11
4/10/08 16:50	2.534	1.22
4/10/08 16:55	2.534	1.05
4/10/08 17:00	2.535	1.09
4/10/08 17:05	2.533	1.18
4/10/08 17:10	2.534	1.13
4/10/08 17:15	2.535	1.14
4/10/08 17:20	2.536	1.04
4/10/08 17:25	2.534	1.17
4/10/08 17:30	2.535	1.05
4/10/08 17:35	2.535	1.14
4/10/08 17:40	2.535	1.11
4/10/08 17:45	2.535	1.18
4/10/08 17:50	2.538	1.06
4/10/08 17:55	2.537	1.19
4/10/08 18:00	2.539	1.08
4/10/08 18:05	2.538	1.15
4/10/08 18:10	2.538	1.12
4/10/08 18:15	2.536	1.07
4/10/08 18:20	2.537	1.11
4/10/08 18:25	2.539	1.01
4/10/08 18:30	2.538	1.08
4/10/08 18:35	2.538	1.06
4/10/08 18:40	2.536	1.1
4/10/08 18:45	2.537	1.07

UNKAMET BROOK FLOW MONITORING DATA - MARCH 27, 2008 - MAY 2, 2008

Site Name Isco Quantity Label Units Resolution Significant Digits	2100 Series Site Level Level ft 0.001 5	2100 Series Site Velocity Velocity ft/s 0.01 4
4/10/08 18:50	2.537	1.08
4/10/08 18:55	2.537	1.02
4/10/08 19:00	2.535	1.06
4/10/08 19:05	2.535	0.98
4/10/08 19:10	2.533	1.15
4/10/08 19:15	2.532	0.97
4/10/08 19:20	2.527	1.05
4/10/08 19:25	2.527	0.98
4/10/08 19:30	2.527	1.12
4/10/08 19:35	2.531	0.98
4/10/08 19:40	2.533	0.8
4/10/08 19:45	2.533	0.71
4/10/08 19:50	2.532	0.77
4/10/08 19:55	2.533	0.6
4/10/08 20:00	2.532	0.73
4/10/08 20:05	2.531	0.58
4/10/08 20:10	2.531	0.87
4/10/08 20:15	2.532	0.86
4/10/08 20:20	2.531	0.89
4/10/08 20:25	2.532	0.8
4/10/08 20:30	2.529	0.96
4/10/08 20:35	2.528	0.96
4/10/08 20:40	2.527	0.91
4/10/08 20:45	2.523	0.85
4/10/08 20:50	2.521	0.79
4/10/08 20:55	2.521	0.76
4/10/08 21:00	2.521	0.84
4/10/08 21:05	2.52	0.86
4/10/08 21:10	2.517	0.87
4/10/08 21:15	2.518	0.83
4/10/08 21:20	2.519	0.81
4/10/08 21:25	2.517	0.82
4/10/08 21:30	2.514	0.76
4/10/08 21:35	2.506	0.83
4/10/08 21:40	2.507	0.78
4/10/08 21:45	2.507	0.85
4/10/08 21:50	2.506	0.74
4/10/08 21:55	2.508	0.78
4/10/08 22:00	2.511	0.86
4/10/08 22:05	2.511	0.83
4/10/08 22:10	2.509	0.85
4/10/08 22:15	2.51	0.79
4/10/08 22:20	2.511	0.76

UNKAMET BROOK FLOW MONITORING DATA - MARCH 27, 2008 - MAY 2, 2008

Site Name Isco Quantity Label Units Resolution Significant Digits	2100 Series Site Level Level ft 0.001 5	2100 Series Site Velocity Velocity ft/s 0.01 4
4/10/08 22:25	2.511	0.83
4/10/08 22:30	2.511	0.85
4/10/08 22:35	2.513	0.8
4/10/08 22:40	2.513	0.95
4/10/08 22:45	2.514	0.89
4/10/08 22:50	2.513	0.92
4/10/08 22:55	2.512	0.81
4/10/08 23:00	2.513	0.84
4/10/08 23:05	2.513	0.9
4/10/08 23:10	2.515	0.85
4/10/08 23:15	2.516	0.79
4/10/08 23:20	2.517	0.7
4/10/08 23:25	2.517	0.72
4/10/08 23:30	2.518	0.71
4/10/08 23:35	2.518	0.71
4/10/08 23:40	2.519	0.74
4/10/08 23:45	2.519	0.71
4/10/08 23:50	2.52	0.73
4/10/08 23:55	2.52	0.72
4/11/08 0:00	2.52	0.75
4/11/08 0:05	2.52	0.82
4/11/08 0:10	2.519	0.68
4/11/08 0:15	2.52	0.71
4/11/08 0:20	2.521	0.73
4/11/08 0:25	2.52	0.7
4/11/08 0:30	2.521	0.72
4/11/08 0:35	2.52	0.73
4/11/08 0:40	2.519	0.75
4/11/08 0:45	2.519	0.75
4/11/08 0:50	2.513	0.75
4/11/08 0:55	2.5	0.83
4/11/08 1:00	2.491	0.77
4/11/08 1:05	2.488	0.76
4/11/08 1:10	2.485	0.76
4/11/08 1:15	2.482	0.73
4/11/08 1:20	2.479	0.74
4/11/08 1:25	2.476	0.75
4/11/08 1:30	2.477	0.75
4/11/08 1:35	2.475	0.72
4/11/08 1:40	2.476	0.78
4/11/08 1:45	2.476	0.76
4/11/08 1:50	2.475	0.69
4/11/08 1:55	2.474	0.77

UNKAMET BROOK FLOW MONITORING DATA - MARCH 27, 2008 - MAY 2, 2008

Site Name Isco Quantity Label Units Resolution Significant Digits	2100 Series Site Level Level ft 0.001 5	2100 Series Site Velocity Velocity ft/s 0.01 4
4/11/08 2:00	2.474	0.84
4/11/08 2:05	2.474	0.79
4/11/08 2:10	2.474	0.71
4/11/08 2:15	2.474	0.73
4/11/08 2:20	2.475	0.71
4/11/08 2:25	2.476	0.74
4/11/08 2:30	2.478	0.68
4/11/08 2:35	2.478	0.66
4/11/08 2:40	2.477	0.73
4/11/08 2:45	2.479	0.66
4/11/08 2:50	2.479	0.71
4/11/08 2:55	2.479	0.69
4/11/08 3:00	2.481	0.76
4/11/08 3:05	2.48	0.65
4/11/08 3:10	2.48	0.65
4/11/08 3:15	2.48	0.64
4/11/08 3:20	2.48	0.68
4/11/08 3:25	2.479	0.66
4/11/08 3:30	2.48	0.73
4/11/08 3:35	2.48	0.74
4/11/08 3:40	2.481	0.71
4/11/08 3:45	2.481	0.76
4/11/08 3:50	2.481	0.81
4/11/08 3:55	2.481	0.61
4/11/08 4:00	2.481	0.77
4/11/08 4:05	2.481	0.71
4/11/08 4:10	2.482	0.72
4/11/08 4:15	2.482	0.71
4/11/08 4:20	2.483	0.68
4/11/08 4:25	2.482	0.95
4/11/08 4:30	2.478	0.72
4/11/08 4:35	2.471	0.87
4/11/08 4:40	2.468	0.62
4/11/08 4:45	2.468	0.69
4/11/08 4:50	2.466	0.62
4/11/08 4:55	2.467	0.68
4/11/08 5:00	2.468	0.84
4/11/08 5:05	2.467	0.7
4/11/08 5:10	2.471	0.77
4/11/08 5:15	2.469	0.59
4/11/08 5:20	2.47	0.69
4/11/08 5:25	2.471	0.62
4/11/08 5:30	2.472	0.68

UNKAMET BROOK FLOW MONITORING DATA - MARCH 27, 2008 - MAY 2, 2008

Site Name Isco Quantity Label Units Resolution Significant Digits	2100 Series Site Level Level ft 0.001 5	2100 Series Site Velocity Velocity ft/s 0.01 4
4/11/08 5:35	2.471	0.65
4/11/08 5:40	2.473	0.67
4/11/08 5:45	2.474	0.7
4/11/08 5:50	2.473	0.69
4/11/08 5:55	2.474	0.69
4/11/08 6:00	2.474	0.7
4/11/08 6:05	2.475	0.71
4/11/08 6:10	2.473	0.7
4/11/08 6:15	2.473	0.71
4/11/08 6:20	2.471	0.71
4/11/08 6:25	2.472	0.66
4/11/08 6:30	2.472	0.7
4/11/08 6:35	2.473	0.73
4/11/08 6:40	2.473	0.7
4/11/08 6:45	2.474	0.71
4/11/08 6:50	2.474	0.68
4/11/08 6:55	2.474	0.72
4/11/08 7:00	2.475	0.75
4/11/08 7:05	2.475	0.71
4/11/08 7:10	2.475	0.78
4/11/08 7:15	2.476	0.76
4/11/08 7:20	2.476	0.74
4/11/08 7:25	2.476	0.72
4/11/08 7:30	2.478	0.9
4/11/08 7:35	2.478	0.75
4/11/08 7:40	2.477	0.78
4/11/08 7:45	2.478	0.83
4/11/08 7:50	2.478	0.82
4/11/08 7:55	2.478	0.81
4/11/08 8:00	2.478	0.79
4/11/08 8:05	2.479	0.76
4/11/08 8:10	2.479	0.84
4/11/08 8:15	2.478	0.77
4/11/08 8:20	2.479	0.75
4/11/08 8:25	2.48	0.79
4/11/08 8:30	2.481	0.83
4/11/08 8:35	2.48	0.83
4/11/08 8:40	2.48	0.82
4/11/08 8:45	2.481	0.79
4/11/08 8:50	2.482	0.81
4/11/08 8:55	2.481	0.85
4/11/08 9:00	2.482	0.82
4/11/08 9:05	2.484	0.78

UNKAMET BROOK FLOW MONITORING DATA - MARCH 27, 2008 - MAY 2, 2008

Site Name Isco Quantity Label Units Resolution Significant Digits	2100 Series Site Level Level ft 0.001 5	2100 Series Site Velocity Velocity ft/s 0.01 4
4/11/08 9:10	2.482	0.84
4/11/08 9:15	2.483	0.83
4/11/08 9:20	2.484	0.86
4/11/08 9:25	2.486	0.87
4/11/08 9:30	2.486	0.84
4/11/08 9:35	2.487	0.88
4/11/08 9:40	2.488	0.82
4/11/08 9:45	2.49	0.77
4/11/08 9:50	2.512	0.97
4/11/08 9:55	2.419	0.97
4/11/08 10:00	2.685	1.61
4/11/08 10:05	2.724	1.88
4/11/08 10:10	2.786	1.01
4/11/08 10:15	2.8	1.18
4/11/08 10:20	2.803	1.17
4/11/08 10:25	2.806	1.12
4/11/08 10:30	2.802	1.13
4/11/08 10:35	2.801	0.71
4/11/08 10:40	2.793	0.85
4/11/08 10:45	2.8	0.94
4/11/08 10:50	2.794	0.87
4/11/08 10:55	2.797	1.02
4/11/08 11:00	2.785	0.95
4/11/08 11:05	2.795	0.81
4/11/08 11:10	2.789	0.94
4/11/08 11:15	2.781	0.92
4/11/08 11:20	2.787	0.75
4/11/08 11:25	2.776	1.03
4/11/08 11:30	2.781	0.95
4/11/08 11:35	2.776	0.9
4/11/08 11:40	2.775	0.97
4/11/08 11:45	2.772	1.26
4/11/08 11:50	2.761	1.26
4/11/08 11:55	2.77	1.42
4/11/08 12:00	2.773	0.99
4/11/08 12:05	2.77	1.39
4/11/08 12:10	2.759	1.09
4/11/08 12:15	2.762	1.15
4/11/08 12:20	2.763	1.45
4/11/08 12:25	2.76	1.36
4/11/08 12:30	2.756	0.86
4/11/08 12:35	2.752	1.25
4/11/08 12:40	2.757	1.03

UNKAMET BROOK FLOW MONITORING DATA - MARCH 27, 2008 - MAY 2, 2008

Site Name Isco Quantity Label Units Resolution Significant Digits	2100 Series Site Level Level ft 0.001 5	2100 Series Site Velocity Velocity ft/s 0.01 4
4/11/08 12:45	2.754	0.89
4/11/08 12:50	2.749	1.1
4/11/08 12:55	2.745	0.96
4/11/08 13:00	2.747	0.96
4/11/08 13:05	2.747	0.94
4/11/08 13:10	2.744	1.02
4/11/08 13:15	2.74	0.96
4/11/08 13:20	2.745	0.76
4/11/08 13:25	2.742	0.91
4/11/08 13:30	2.734	0.82
4/11/08 13:35	2.735	1.08
4/11/08 13:40	2.735	1.02
4/11/08 13:45	2.736	1.21
4/11/08 13:50	2.731	1.11
4/11/08 13:55	2.728	1.04
4/11/08 14:00	2.731	0.82
4/11/08 14:05	2.727	1.04
4/11/08 14:10	2.729	0.92
4/11/08 14:15	2.724	0.88
4/11/08 14:20	2.721	1.05
4/11/08 14:25	2.726	0.83
4/11/08 14:30	2.722	0.96
4/11/08 14:35	2.716	1.04
4/11/08 14:40	2.718	1.23
4/11/08 14:45	2.71	1.2
4/11/08 14:50	2.718	1.24
4/11/08 14:55	2.721	0.96
4/11/08 15:00	2.718	0.97
4/11/08 15:05	2.713	1.07
4/11/08 15:10	2.712	1.07
4/11/08 15:15	2.711	1.17
4/11/08 15:20	2.711	1.17
4/11/08 15:25	2.71	0.99
4/11/08 15:30	2.708	1.08
4/11/08 15:35	2.704	1.49
4/11/08 15:40	2.708	0.86
4/11/08 15:45	2.705	0.9
4/11/08 15:50	2.707	0.95
4/11/08 15:55	2.702	0.99
4/11/08 16:00	2.701	1.1
4/11/08 16:05	2.699	0.83
4/11/08 16:10	2.699	0.95
4/11/08 16:15	2.7	0.95

UNKAMET BROOK FLOW MONITORING DATA - MARCH 27, 2008 - MAY 2, 2008

Site Name Isco Quantity Label Units Resolution Significant Digits	2100 Series Site Level Level ft 0.001 5	2100 Series Site Velocity Velocity ft/s 0.01 4
4/11/08 16:20	2.699	0.95
4/11/08 16:25	2.697	1.28
4/11/08 16:30	2.699	1.28
4/11/08 16:35	2.696	1.15
4/11/08 16:40	2.692	1.23
4/11/08 16:45	2.688	1.19
4/11/08 16:50	2.691	1.39
4/11/08 16:55	2.692	1.28
4/11/08 17:00	2.69	0.88
4/11/08 17:05	2.687	1.31
4/11/08 17:10	2.687	1.07
4/11/08 17:15	2.68	1.07
4/11/08 17:20	2.683	1.07
4/11/08 17:25	2.684	0.89
4/11/08 17:30	2.684	1.27
4/11/08 17:35	2.681	1.12
4/11/08 17:40	2.68	1.1
4/11/08 17:45	2.681	1.43
4/11/08 17:50	2.68	1.21
4/11/08 17:55	2.678	1.21
4/11/08 18:00	2.677	1.21
4/11/08 18:05	2.679	1.13
4/11/08 18:10	2.673	1.13
4/11/08 18:15	2.681	1.07
4/11/08 18:20	2.678	1.02
4/11/08 18:25	2.672	1.02
4/11/08 18:30	2.674	1.09
4/11/08 18:35	2.674	0.84
4/11/08 18:40	2.669	0.99
4/11/08 18:45	2.669	1.04
4/11/08 18:50	2.669	1.04
4/11/08 18:55	2.668	0.96
4/11/08 19:00	2.66	1.04
4/11/08 19:05	2.666	0.99
4/11/08 19:10	2.662	1.02
4/11/08 19:15	2.66	1.03
4/11/08 19:20	2.662	1.02
4/11/08 19:25	2.657	1.42
4/11/08 19:30	2.662	0.91
4/11/08 19:35	2.656	1.06
4/11/08 19:40	2.642	1.29
4/11/08 19:45	2.628	1.13
4/11/08 19:50	2.615	1.13

UNKAMET BROOK FLOW MONITORING DATA - MARCH 27, 2008 - MAY 2, 2008

Site Name Isco Quantity Label Units Resolution Significant Digits	2100 Series Site Level Level ft 0.001 5	2100 Series Site Velocity Velocity ft/s 0.01 4
4/11/08 19:55	2.606	1.13
4/11/08 20:00	2.599	1.4
4/11/08 20:05	2.598	1.47
4/11/08 20:10	2.6	1.45
4/11/08 20:15	2.596	1.45
4/11/08 20:20	2.595	1.16
4/11/08 20:25	2.597	1.44
4/11/08 20:30	2.593	1.61
4/11/08 20:35	2.594	1.61
4/11/08 20:40	2.592	1.61
4/11/08 20:45	2.59	0.96
4/11/08 20:50	2.594	0.96
4/11/08 20:55	2.594	0.96
4/11/08 21:00	2.595	0.8
4/11/08 21:05	2.596	0.8
4/11/08 21:10	2.597	0.84
4/11/08 21:15	2.596	0.84
4/11/08 21:20	2.595	0.95
4/11/08 21:25	2.596	0.68
4/11/08 21:30	2.593	0.73
4/11/08 21:35	2.6	0.94
4/11/08 21:40	2.595	0.65
4/11/08 21:45	2.597	0.65
4/11/08 21:50	2.59	0.66
4/11/08 21:55	2.591	0.78
4/11/08 22:00	2.595	0.78
4/11/08 22:05	2.592	0.75
4/11/08 22:10	2.595	0.88
4/11/08 22:15	2.592	0.92
4/11/08 22:20	2.59	1.01
4/11/08 22:25	2.591	1.01
4/11/08 22:30	2.589	1.01
4/11/08 22:35	2.587	1.01
4/11/08 22:40	2.583	1.01
4/11/08 22:45	2.573	1.01
4/11/08 22:50	2.572	1.01
4/11/08 22:55	2.573	1.01
4/11/08 23:00	2.563	1.27
4/11/08 23:05	2.561	1.27
4/11/08 23:10	2.562	1.34
4/11/08 23:15	2.557	1
4/11/08 23:20	2.558	1
4/11/08 23:25	2.559	1.17

UNKAMET BROOK FLOW MONITORING DATA - MARCH 27, 2008 - MAY 2, 2008

Site Name Isco Quantity Label Units Resolution Significant Digits	2100 Series Site Level Level ft 0.001 5	2100 Series Site Velocity Velocity ft/s 0.01 4
4/11/08 23:30	2.562	1.17
4/11/08 23:35	2.557	1.18
4/11/08 23:40	2.556	1.18
4/11/08 23:45	2.555	1.26
4/11/08 23:50	2.555	0.99
4/11/08 23:55	2.559	0.99
4/12/08 0:00	2.571	1.13
4/12/08 0:05	2.568	1.02
4/12/08 0:10	2.573	1.02
4/12/08 0:15	2.568	1.02
4/12/08 0:20	2.568	1.35
4/12/08 0:25	2.567	1.35
4/12/08 0:30	2.569	0.85
4/12/08 0:35	2.57	0.91
4/12/08 0:40	2.569	0.77
4/12/08 0:45	2.569	0.9
4/12/08 0:50	2.564	0.9
4/12/08 0:55	2.56	0.9
4/12/08 1:00	2.557	0.81
4/12/08 1:05	2.552	0.76
4/12/08 1:10	2.552	1.35
4/12/08 1:15	2.55	0.97
4/12/08 1:20	2.552	1.14
4/12/08 1:25	2.556	1.14
4/12/08 1:30	2.563	1.14
4/12/08 1:35	2.561	1.14
4/12/08 1:40	2.56	0.96
4/12/08 1:45	2.558	0.96
4/12/08 1:50	2.555	1.22
4/12/08 1:55	2.556	1.14
4/12/08 2:00	2.562	1.3
4/12/08 2:05	2.58	0.98
4/12/08 2:10	2.595	0.98
4/12/08 2:15	2.608	1.02
4/12/08 2:20	2.616	0.82
4/12/08 2:25	2.621	1.15
4/12/08 2:30	2.626	1.02
4/12/08 2:35	2.625	0.95
4/12/08 2:40	2.626	0.95
4/12/08 2:45	2.625	0.95
4/12/08 2:50	2.624	1.24
4/12/08 2:55	2.628	0.77
4/12/08 3:00	2.624	1.13

UNKAMET BROOK FLOW MONITORING DATA - MARCH 27, 2008 - MAY 2, 2008

Site Name Isco Quantity Label Units Resolution Significant Digits	2100 Series Site Level Level ft 0.001 5	2100 Series Site Velocity Velocity ft/s 0.01 4
4/12/08 3:05	2.618	0.77
4/12/08 3:10	2.619	1.13
4/12/08 3:15	2.62	1.13
4/12/08 3:20	2.618	1.15
4/12/08 3:25	2.618	1.15
4/12/08 3:30	2.619	1.15
4/12/08 3:35	2.613	1.21
4/12/08 3:40	2.617	1.05
4/12/08 3:45	2.612	1.18
4/12/08 3:50	2.611	1.09
4/12/08 3:55	2.613	1.09
4/12/08 4:00	2.606	1.23
4/12/08 4:05	2.61	1.23
4/12/08 4:10	2.605	1.23
4/12/08 4:15	2.604	0.71
4/12/08 4:20	2.603	0.71
4/12/08 4:25	2.6	0.71
4/12/08 4:30	2.596	0.71
4/12/08 4:35	2.589	0.92
4/12/08 4:40	2.594	1.03
4/12/08 4:45	2.594	1.15
4/12/08 4:50	2.593	0.77
4/12/08 4:55	2.593	0.72
4/12/08 5:00	2.591	0.91
4/12/08 5:05	2.596	0.8
4/12/08 5:10	2.599	0.84
4/12/08 5:15	2.601	0.79
4/12/08 5:20	2.602	0.94
4/12/08 5:25	2.603	0.94
4/12/08 5:30	2.603	1.01
4/12/08 5:35	2.603	1.1
4/12/08 5:40	2.606	0.99
4/12/08 5:45	2.606	1.03
4/12/08 5:50	2.603	0.87
4/12/08 5:55	2.611	0.82
4/12/08 6:00	2.61	1.18
4/12/08 6:05	2.613	0.8
4/12/08 6:10	2.614	0.8
4/12/08 6:15	2.608	0.64
4/12/08 6:20	2.605	0.64
4/12/08 6:25	2.605	0.88
4/12/08 6:30	2.602	0.65
4/12/08 6:35	2.603	0.77

UNKAMET BROOK FLOW MONITORING DATA - MARCH 27, 2008 - MAY 2, 2008

Site Name Isco Quantity Label Units Resolution Significant Digits	2100 Series Site Level Level ft 0.001 5	2100 Series Site Velocity Velocity ft/s 0.01 4
4/12/08 6:40	2.601	0.76
4/12/08 6:45	2.605	0.76
4/12/08 6:50	2.605	0.76
4/12/08 6:55	2.603	0.85
4/12/08 7:00	2.6	0.8
4/12/08 7:05	2.592	0.64
4/12/08 7:10	2.591	0.71
4/12/08 7:15	2.59	0.71
4/12/08 7:20	2.593	0.71
4/12/08 7:25	2.595	0.8
4/12/08 7:30	2.595	0.87
4/12/08 7:35	2.589	0.79
4/12/08 7:40	2.598	0.97
4/12/08 7:45	2.595	0.91
4/12/08 7:50	2.597	0.91
4/12/08 7:55	2.592	0.73
4/12/08 8:00	2.596	0.74
4/12/08 8:05	2.601	0.76
4/12/08 8:10	2.597	0.84
4/12/08 8:15	2.594	0.68
4/12/08 8:20	2.598	0.68
4/12/08 8:25	2.594	0.95
4/12/08 8:30	2.604	0.87
4/12/08 8:35	2.601	0.87
4/12/08 8:40	2.598	0.87
4/12/08 8:45	2.6	0.86
4/12/08 8:50	2.606	0.82
4/12/08 8:55	2.601	0.82
4/12/08 9:00	2.603	0.71
4/12/08 9:05	2.602	0.71
4/12/08 9:10	2.603	0.71
4/12/08 9:15	2.6	0.71
4/12/08 9:20	2.61	0.77
4/12/08 9:25	2.612	0.77
4/12/08 9:30	2.603	0.79
4/12/08 9:35	2.604	0.69
4/12/08 9:40	2.611	0.75
4/12/08 9:45	2.609	0.9
4/12/08 9:50	2.609	0.65
4/12/08 9:55	2.606	0.81
4/12/08 10:00	2.611	0.74
4/12/08 10:05	2.61	0.82
4/12/08 10:10	2.608	0.67

UNKAMET BROOK FLOW MONITORING DATA - MARCH 27, 2008 - MAY 2, 2008

Site Name Isco Quantity Label Units Resolution Significant Digits	2100 Series Site Level Level ft 0.001 5	2100 Series Site Velocity Velocity ft/s 0.01 4
4/12/08 10:15	2.608	0.68
4/12/08 10:20	2.61	0.83
4/12/08 10:25	2.616	0.73
4/12/08 10:30	2.609	0.68
4/12/08 10:35	2.617	0.8
4/12/08 10:40	2.617	0.8
4/12/08 10:45	2.612	0.83
4/12/08 10:50	2.613	0.63
4/12/08 10:55	2.612	0.78
4/12/08 11:00	2.62	0.78
4/12/08 11:05	2.615	0.89
4/12/08 11:10	2.62	0.79
4/12/08 11:15	2.614	0.79
4/12/08 11:20	2.618	0.75
4/12/08 11:25	2.614	0.76
4/12/08 11:30	2.612	0.68
4/12/08 11:35	2.616	0.68
4/12/08 11:40	2.617	0.65
4/12/08 11:45	2.615	0.7
4/12/08 11:50	2.614	0.55
4/12/08 11:55	2.613	0.71
4/12/08 12:00	2.617	0.85
4/12/08 12:05	2.622	0.65
4/12/08 12:10	2.613	0.7
4/12/08 12:15	2.623	0.7
4/12/08 12:20	2.616	0.56
4/12/08 12:25	2.62	0.9
4/12/08 12:30	2.622	0.72
4/12/08 12:35	2.623	0.83
4/12/08 12:40	2.623	0.66
4/12/08 12:45	2.621	0.74
4/12/08 12:50	2.623	0.94
4/12/08 12:55	2.623	0.83
4/12/08 13:00	2.618	0.8
4/12/08 13:05	2.622	0.64
4/12/08 13:10	2.621	0.72
4/12/08 13:15	2.627	0.63
4/12/08 13:20	2.62	0.73
4/12/08 13:25	2.617	0.71
4/12/08 13:30	2.621	0.65
4/12/08 13:35	2.625	0.58
4/12/08 13:40	2.621	0.87
4/12/08 13:45	2.626	0.65

UNKAMET BROOK FLOW MONITORING DATA - MARCH 27, 2008 - MAY 2, 2008

Site Name Isco Quantity Label Units Resolution Significant Digits	2100 Series Site Level Level ft 0.001 5	2100 Series Site Velocity Velocity ft/s 0.01 4
4/12/08 13:50	2.621	0.77
4/12/08 13:55	2.626	0.6
4/12/08 14:00	2.622	0.59
4/12/08 14:05	2.626	0.85
4/12/08 14:10	2.622	0.73
4/12/08 14:15	2.624	0.76
4/12/08 14:20	2.622	0.73
4/12/08 14:25	2.619	0.8
4/12/08 14:30	2.62	0.64
4/12/08 14:35	2.619	0.64
4/12/08 14:40	2.622	0.78
4/12/08 14:45	2.62	0.83
4/12/08 14:50	2.624	0.66
4/12/08 14:55	2.626	0.71
4/12/08 15:00	2.621	0.58
4/12/08 15:05	2.618	0.58
4/12/08 15:10	2.624	0.68
4/12/08 15:15	2.625	0.69
4/12/08 15:20	2.623	0.69
4/12/08 15:25	2.621	0.64
4/12/08 15:30	2.621	0.65
4/12/08 15:35	2.622	0.86
4/12/08 15:40	2.621	0.57
4/12/08 15:45	2.621	0.88
4/12/08 15:50	2.624	0.68
4/12/08 15:55	2.62	0.63
4/12/08 16:00	2.625	0.69
4/12/08 16:05	2.626	0.65
4/12/08 16:10	2.623	0.62
4/12/08 16:15	2.623	0.77
4/12/08 16:20	2.625	0.62
4/12/08 16:25	2.625	0.71
4/12/08 16:30	2.625	0.7
4/12/08 16:35	2.616	0.66
4/12/08 16:40	2.618	0.78
4/12/08 16:45	2.622	0.59
4/12/08 16:50	2.624	0.65
4/12/08 16:55	2.62	0.51
4/12/08 17:00	2.62	0.72
4/12/08 17:05	2.618	0.68
4/12/08 17:10	2.626	0.79
4/12/08 17:15	2.618	0.68
4/12/08 17:20	2.619	0.49

UNKAMET BROOK FLOW MONITORING DATA - MARCH 27, 2008 - MAY 2, 2008

Site Name Isco Quantity Label Units Resolution Significant Digits	2100 Series Site Level Level ft 0.001 5	2100 Series Site Velocity Velocity ft/s 0.01 4
4/12/08 17:25	2.62	0.63
4/12/08 17:30	2.622	0.76
4/12/08 17:35	2.62	0.72
4/12/08 17:40	2.618	0.82
4/12/08 17:45	2.621	0.75
4/12/08 17:50	2.62	0.73
4/12/08 17:55	2.623	0.55
4/12/08 18:00	2.62	0.76
4/12/08 18:05	2.617	0.58
4/12/08 18:10	2.618	0.62
4/12/08 18:15	2.62	0.84
4/12/08 18:20	2.62	0.68
4/12/08 18:25	2.619	0.71
4/12/08 18:30	2.619	0.81
4/12/08 18:35	2.62	0.62
4/12/08 18:40	2.616	0.76
4/12/08 18:45	2.618	0.68
4/12/08 18:50	2.618	0.51
4/12/08 18:55	2.616	0.79
4/12/08 19:00	2.62	0.73
4/12/08 19:05	2.617	0.7
4/12/08 19:10	2.614	0.64
4/12/08 19:15	2.618	0.55
4/12/08 19:20	2.617	0.65
4/12/08 19:25	2.618	0.69
4/12/08 19:30	2.617	0.88
4/12/08 19:35	2.616	0.9
4/12/08 19:40	2.622	0.73
4/12/08 19:45	2.619	0.74
4/12/08 19:50	2.617	0.8
4/12/08 19:55	2.614	0.88
4/12/08 20:00	2.614	0.84
4/12/08 20:05	2.614	0.66
4/12/08 20:10	2.615	0.83
4/12/08 20:15	2.614	0.75
4/12/08 20:20	2.612	0.95
4/12/08 20:25	2.614	0.87
4/12/08 20:30	2.615	0.81
4/12/08 20:35	2.611	0.81
4/12/08 20:40	2.608	0.68
4/12/08 20:45	2.611	0.81
4/12/08 20:50	2.616	0.81
4/12/08 20:55	2.615	0.59

UNKAMET BROOK FLOW MONITORING DATA - MARCH 27, 2008 - MAY 2, 2008

Site Name Isco Quantity Label Units Resolution Significant Digits	2100 Series Site Level Level ft 0.001 5	2100 Series Site Velocity Velocity ft/s 0.01 4
4/12/08 21:00	2.615	0.59
4/12/08 21:05	2.611	0.62
4/12/08 21:10	2.612	0.79
4/12/08 21:15	2.61	0.71
4/12/08 21:20	2.612	0.69
4/12/08 21:25	2.609	0.69
4/12/08 21:30	2.611	0.86
4/12/08 21:35	2.613	0.71
4/12/08 21:40	2.609	0.75
4/12/08 21:45	2.606	0.65
4/12/08 21:50	2.61	0.88
4/12/08 21:55	2.607	0.67
4/12/08 22:00	2.61	0.67
4/12/08 22:05	2.614	0.73
4/12/08 22:10	2.61	0.83
4/12/08 22:15	2.611	0.64
4/12/08 22:20	2.609	0.73
4/12/08 22:25	2.612	0.72
4/12/08 22:30	2.611	0.64
4/12/08 22:35	2.61	0.72
4/12/08 22:40	2.599	1.27
4/12/08 22:45	2.597	0.71
4/12/08 22:50	2.602	0.89
4/12/08 22:55	2.598	0.76
4/12/08 23:00	2.6	0.87
4/12/08 23:05	2.597	0.67
4/12/08 23:10	2.589	0.67
4/12/08 23:15	2.593	0.65
4/12/08 23:20	2.591	0.79
4/12/08 23:25	2.588	0.79
4/12/08 23:30	2.585	0.79
4/12/08 23:35	2.588	0.77
4/12/08 23:40	2.587	0.62
4/12/08 23:45	2.59	0.62
4/12/08 23:50	2.591	0.9
4/12/08 23:55	2.592	0.76
4/13/08 0:00	2.595	0.85
4/13/08 0:05	2.593	0.7
4/13/08 0:10	2.587	0.68
4/13/08 0:15	2.592	0.8
4/13/08 0:20	2.588	0.67
4/13/08 0:25	2.589	0.74
4/13/08 0:30	2.586	0.8

UNKAMET BROOK FLOW MONITORING DATA - MARCH 27, 2008 - MAY 2, 2008

Site Name Isco Quantity Label Units Resolution Significant Digits	2100 Series Site Level Level ft 0.001 5	2100 Series Site Velocity Velocity ft/s 0.01 4
4/13/08 0:35	2.582	0.74
4/13/08 0:40	2.576	0.66
4/13/08 0:45	2.58	0.66
4/13/08 0:50	2.58	0.7
4/13/08 0:55	2.579	0.7
4/13/08 1:00	2.583	0.77
4/13/08 1:05	2.582	0.73
4/13/08 1:10	2.579	0.68
4/13/08 1:15	2.577	0.72
4/13/08 1:20	2.576	0.54
4/13/08 1:25	2.58	0.74
4/13/08 1:30	2.582	0.71
4/13/08 1:35	2.576	0.71
4/13/08 1:40	2.582	0.73
4/13/08 1:45	2.582	0.74
4/13/08 1:50	2.581	0.77
4/13/08 1:55	2.579	0.64
4/13/08 2:00	2.579	0.73
4/13/08 2:05	2.575	0.73
4/13/08 2:10	2.582	0.77
4/13/08 2:15	2.579	0.75
4/13/08 2:20	2.575	0.71
4/13/08 2:25	2.579	0.71
4/13/08 2:30	2.571	0.77
4/13/08 2:35	2.571	0.77
4/13/08 2:40	2.57	0.77
4/13/08 2:45	2.566	0.77
4/13/08 2:50	2.569	0.71
4/13/08 2:55	2.571	0.72
4/13/08 3:00	2.574	0.7
4/13/08 3:05	2.563	0.77
4/13/08 3:10	2.572	0.75
4/13/08 3:15	2.573	0.77
4/13/08 3:20	2.57	0.77
4/13/08 3:25	2.567	0.81
4/13/08 3:30	2.569	0.77
4/13/08 3:35	2.572	0.68
4/13/08 3:40	2.568	0.67
4/13/08 3:45	2.575	0.66
4/13/08 3:50	2.57	0.91
4/13/08 3:55	2.573	0.71
4/13/08 4:00	2.572	0.67
4/13/08 4:05	2.569	0.72

UNKAMET BROOK FLOW MONITORING DATA - MARCH 27, 2008 - MAY 2, 2008

Site Name Isco Quantity Label Units Resolution Significant Digits	2100 Series Site Level Level ft 0.001 5	2100 Series Site Velocity Velocity ft/s 0.01 4
4/13/08 4:10	2.574	0.55
4/13/08 4:15	2.577	0.55
4/13/08 4:20	2.572	0.99
4/13/08 4:25	2.573	0.99
4/13/08 4:30	2.572	0.86
4/13/08 4:35	2.572	0.67
4/13/08 4:40	2.57	0.67
4/13/08 4:45	2.564	0.85
4/13/08 4:50	2.572	0.85
4/13/08 4:55	2.572	0.63
4/13/08 5:00	2.574	0.63
4/13/08 5:05	2.568	0.63
4/13/08 5:10	2.57	0.76
4/13/08 5:15	2.562	0.82
4/13/08 5:20	2.549	0.76
4/13/08 5:25	2.551	0.73
4/13/08 5:30	2.551	0.68
4/13/08 5:35	2.549	0.68
4/13/08 5:40	2.546	0.82
4/13/08 5:45	2.545	0.61
4/13/08 5:50	2.546	0.78
4/13/08 5:55	2.54	0.83
4/13/08 6:00	2.545	0.79
4/13/08 6:05	2.543	0.79
4/13/08 6:10	2.545	0.69
4/13/08 6:15	2.538	0.69
4/13/08 6:20	2.537	0.69
4/13/08 6:25	2.544	0.69
4/13/08 6:30	2.548	0.72
4/13/08 6:35	2.536	0.62
4/13/08 6:40	2.533	0.94
4/13/08 6:45	2.531	0.83
4/13/08 6:50	2.532	0.75
4/13/08 6:55	2.532	0.75
4/13/08 7:00	2.534	0.72
4/13/08 7:05	2.534	0.8
4/13/08 7:10	2.536	0.89
4/13/08 7:15	2.531	0.91
4/13/08 7:20	2.537	0.91
4/13/08 7:25	2.54	0.67
4/13/08 7:30	2.537	0.6
4/13/08 7:35	2.538	0.6
4/13/08 7:40	2.538	0.7

UNKAMET BROOK FLOW MONITORING DATA - MARCH 27, 2008 - MAY 2, 2008

Site Name Isco Quantity Label Units Resolution Significant Digits	2100 Series Site Level Level ft 0.001 5	2100 Series Site Velocity Velocity ft/s 0.01 4
4/13/08 7:45	2.539	0.77
4/13/08 7:50	2.54	0.77
4/13/08 7:55	2.535	0.79
4/13/08 8:00	2.538	0.64
4/13/08 8:05	2.54	0.64
4/13/08 8:10	2.541	0.78
4/13/08 8:15	2.535	0.71
4/13/08 8:20	2.54	0.77
4/13/08 8:25	2.536	0.71
4/13/08 8:30	2.539	0.78
4/13/08 8:35	2.542	0.84
4/13/08 8:40	2.537	0.65
4/13/08 8:45	2.537	0.65
4/13/08 8:50	2.545	0.58
4/13/08 8:55	2.535	0.69
4/13/08 9:00	2.533	0.61
4/13/08 9:05	2.539	0.71
4/13/08 9:10	2.539	0.71
4/13/08 9:15	2.544	0.62
4/13/08 9:20	2.543	0.62
4/13/08 9:25	2.545	0.62
4/13/08 9:30	2.544	0.89
4/13/08 9:35	2.54	0.84
4/13/08 9:40	2.542	0.84
4/13/08 9:45	2.543	0.79
4/13/08 9:50	2.541	0.79
4/13/08 9:55	2.54	0.79
4/13/08 10:00	2.546	0.62
4/13/08 10:05	2.545	0.62
4/13/08 10:10	2.546	0.62
4/13/08 10:15	2.544	0.62
4/13/08 10:20	2.542	0.75
4/13/08 10:25	2.548	0.75
4/13/08 10:30	2.54	0.81
4/13/08 10:35	2.542	0.74
4/13/08 10:40	2.548	0.82
4/13/08 10:45	2.544	0.7
4/13/08 10:50	2.542	0.7
4/13/08 10:55	2.545	0.67
4/13/08 11:00	2.546	0.67
4/13/08 11:05	2.54	0.7
4/13/08 11:10	2.548	0.7
4/13/08 11:15	2.547	0.71

UNKAMET BROOK FLOW MONITORING DATA - MARCH 27, 2008 - MAY 2, 2008

Site Name Isco Quantity Label Units Resolution Significant Digits	2100 Series Site Level Level ft 0.001 5	2100 Series Site Velocity Velocity ft/s 0.01 4
4/13/08 11:20	2.546	0.83
4/13/08 11:25	2.545	0.83
4/13/08 11:30	2.551	0.83
4/13/08 11:35	2.549	0.74
4/13/08 11:40	2.545	0.84
4/13/08 11:45	2.549	0.72
4/13/08 11:50	2.546	0.84
4/13/08 11:55	2.546	0.84
4/13/08 12:00	2.556	0.73
4/13/08 12:05	2.553	0.73
4/13/08 12:10	2.557	0.71
4/13/08 12:15	2.553	0.71
4/13/08 12:20	2.557	0.71
4/13/08 12:25	2.555	0.71
4/13/08 12:30	2.55	0.7
4/13/08 12:35	2.552	0.65
4/13/08 12:40	2.554	0.71
4/13/08 12:45	2.554	0.71
4/13/08 12:50	2.554	0.76
4/13/08 12:55	2.548	0.76
4/13/08 13:00	2.56	0.76
4/13/08 13:05	2.547	0.76
4/13/08 13:10	2.553	0.65
4/13/08 13:15	2.551	0.65
4/13/08 13:20	2.551	0.65
4/13/08 13:25	2.549	0.65
4/13/08 13:30	2.551	0.65
4/13/08 13:35	2.552	0.83
4/13/08 13:40	2.557	0.66
4/13/08 13:45	2.554	0.82
4/13/08 13:50	2.554	0.91
4/13/08 13:55	2.556	0.58
4/13/08 14:00	2.559	0.75
4/13/08 14:05	2.554	0.63
4/13/08 14:10	2.55	0.55
4/13/08 14:15	2.553	0.68
4/13/08 14:20	2.557	0.85
4/13/08 14:25	2.554	0.7
4/13/08 14:30	2.554	0.65
4/13/08 14:35	2.558	0.66
4/13/08 14:40	2.554	0.74
4/13/08 14:45	2.555	0.75
4/13/08 14:50	2.563	0.62

UNKAMET BROOK FLOW MONITORING DATA - MARCH 27, 2008 - MAY 2, 2008

Site Name Isco Quantity Label Units Resolution Significant Digits	2100 Series Site Level Level ft 0.001 5	2100 Series Site Velocity Velocity ft/s 0.01 4
4/13/08 14:55	2.553	0.84
4/13/08 15:00	2.553	0.91
4/13/08 15:05	2.553	0.8
4/13/08 15:10	2.556	0.72
4/13/08 15:15	2.555	0.49
4/13/08 15:20	2.561	0.9
4/13/08 15:25	2.557	0.76
4/13/08 15:30	2.556	0.79
4/13/08 15:35	2.555	0.87
4/13/08 15:40	2.557	0.66
4/13/08 15:45	2.552	0.7
4/13/08 15:50	2.551	0.57
4/13/08 15:55	2.556	0.62
4/13/08 16:00	2.551	0.62
4/13/08 16:05	2.553	0.62
4/13/08 16:10	2.558	0.62
4/13/08 16:15	2.558	0.73
4/13/08 16:20	2.556	0.68
4/13/08 16:25	2.554	0.83
4/13/08 16:30	2.557	0.63
4/13/08 16:35	2.562	0.74
4/13/08 16:40	2.559	0.74
4/13/08 16:45	2.553	0.58
4/13/08 16:50	2.557	0.79
4/13/08 16:55	2.554	0.69
4/13/08 17:00	2.56	0.62
4/13/08 17:05	2.561	0.76
4/13/08 17:10	2.557	0.76
4/13/08 17:15	2.56	0.76
4/13/08 17:20	2.56	0.76
4/13/08 17:25	2.555	0.65
4/13/08 17:30	2.558	0.6
4/13/08 17:35	2.563	0.72
4/13/08 17:40	2.555	0.8
4/13/08 17:45	2.555	0.63
4/13/08 17:50	2.553	0.51
4/13/08 17:55	2.556	0.64
4/13/08 18:00	2.559	0.72
4/13/08 18:05	2.558	0.68
4/13/08 18:10	2.568	0.7
4/13/08 18:15	2.562	0.7
4/13/08 18:20	2.558	0.7
4/13/08 18:25	2.552	0.74

UNKAMET BROOK FLOW MONITORING DATA - MARCH 27, 2008 - MAY 2, 2008

Site Name Isco Quantity Label Units Resolution Significant Digits	2100 Series Site Level Level ft 0.001 5	2100 Series Site Velocity Velocity ft/s 0.01 4
4/13/08 18:30	2.553	0.83
4/13/08 18:35	2.558	0.68
4/13/08 18:40	2.558	0.68
4/13/08 18:45	2.559	0.7
4/13/08 18:50	2.557	0.65
4/13/08 18:55	2.549	0.87
4/13/08 19:00	2.554	0.57
4/13/08 19:05	2.562	0.68
4/13/08 19:10	2.557	0.67
4/13/08 19:15	2.553	0.69
4/13/08 19:20	2.555	0.71
4/13/08 19:25	2.561	0.61
4/13/08 19:30	2.549	0.69
4/13/08 19:35	2.547	0.54
4/13/08 19:40	2.557	0.67
4/13/08 19:45	2.552	0.51
4/13/08 19:50	2.559	0.51
4/13/08 19:55	2.553	0.85
4/13/08 20:00	2.547	0.87
4/13/08 20:05	2.548	0.73
4/13/08 20:10	2.55	0.7
4/13/08 20:15	2.55	0.83
4/13/08 20:20	2.554	0.75
4/13/08 20:25	2.552	0.75
4/13/08 20:30	2.555	0.6
4/13/08 20:35	2.547	0.6
4/13/08 20:40	2.547	0.6
4/13/08 20:45	2.548	0.71
4/13/08 20:50	2.549	0.55
4/13/08 20:55	2.55	0.75
4/13/08 21:00	2.557	0.59
4/13/08 21:05	2.547	0.88
4/13/08 21:10	2.549	0.78
4/13/08 21:15	2.55	0.8
4/13/08 21:20	2.547	0.86
4/13/08 21:25	2.554	0.73
4/13/08 21:30	2.555	0.73
4/13/08 21:35	2.551	0.75
4/13/08 21:40	2.568	0.75
4/13/08 21:45	2.57	0.75
4/13/08 21:50	2.565	0.74
4/13/08 21:55	2.577	0.96
4/13/08 22:00	2.572	0.96

UNKAMET BROOK FLOW MONITORING DATA - MARCH 27, 2008 - MAY 2, 2008

Site Name Isco Quantity Label Units Resolution Significant Digits	2100 Series Site Level Level ft 0.001 5	2100 Series Site Velocity Velocity ft/s 0.01 4
4/13/08 22:05	2.572	0.96
4/13/08 22:10	2.57	0.96
4/13/08 22:15	2.572	0.96
4/13/08 22:20	2.574	1.35
4/13/08 22:25	2.567	1.35
4/13/08 22:30	2.565	1.35
4/13/08 22:35	2.572	1.18
4/13/08 22:40	2.57	1.29
4/13/08 22:45	2.574	1.29
4/13/08 22:50	2.571	1.32
4/13/08 22:55	2.571	1.32
4/13/08 23:00	2.568	1.31
4/13/08 23:05	2.572	1.31
4/13/08 23:10	2.57	1.31
4/13/08 23:15	2.565	1.41
4/13/08 23:20	2.561	1.09
4/13/08 23:25	2.565	1.09
4/13/08 23:30	2.564	1.35
4/13/08 23:35	2.562	1.34
4/13/08 23:40	2.562	1.27
4/13/08 23:45	2.562	1.17
4/13/08 23:50	2.557	1.38
4/13/08 23:55	2.56	1.19
4/14/08 0:00	2.562	1.19
4/14/2008 0:05	2.56	1.19
4/14/2008 0:10	2.558	1.19
4/14/2008 0:15	2.559	1.26
4/14/2008 0:20	2.562	1.26
4/14/2008 0:25	2.56	1.25
4/14/2008 0:30	2.56	1.25
4/14/2008 0:35	2.561	1.27
4/14/2008 0:40	2.562	1.27
4/14/2008 0:45	2.558	1.3
4/14/2008 0:50	2.56	1.3
4/14/2008 0:55	2.558	1.39
4/14/2008 1:00	2.56	1.36
4/14/2008 1:05	2.558	1.33
4/14/2008 1:10	2.561	1.18
4/14/2008 1:15	2.561	1.35
4/14/2008 1:20	2.557	1.35
4/14/2008 1:25	2.557	1.29
4/14/2008 1:30	2.56	1.36
4/14/2008 1:35	2.557	1.32

UNKAMET BROOK FLOW MONITORING DATA - MARCH 27, 2008 - MAY 2, 2008

Site Name Isco Quantity Label Units Resolution Significant Digits	2100 Series Site Level Level ft 0.001 5	2100 Series Site Velocity Velocity ft/s 0.01 4
4/14/2008 1:40	2.556	1.3
4/14/2008 1:45	2.557	1.3
4/14/2008 1:50	2.557	1.28
4/14/2008 1:55	2.56	1.35
4/14/2008 2:00	2.561	1.29
4/14/2008 2:05	2.56	1.35
4/14/2008 2:10	2.557	1.37
4/14/2008 2:15	2.563	1.39
4/14/2008 2:20	2.566	1.27
4/14/2008 2:25	2.566	1.36
4/14/2008 2:30	2.569	1.35
4/14/2008 2:35	2.567	1.29
4/14/2008 2:40	2.568	1.37
4/14/2008 2:45	2.567	1.28
4/14/2008 2:50	2.567	1.3
4/14/2008 2:55	2.567	1.29
4/14/2008 3:00	2.566	1.32
4/14/2008 3:05	2.566	1.37
4/14/2008 3:10	2.563	1.37
4/14/2008 3:15	2.562	1.36
4/14/2008 3:20	2.568	1.35
4/14/2008 3:25	2.563	1.31
4/14/2008 3:30	2.566	1.39
4/14/2008 3:35	2.564	1.34
4/14/2008 3:40	2.565	1.27
4/14/2008 3:45	2.563	1.37
4/14/2008 3:50	2.563	1.18
4/14/2008 3:55	2.565	1.3
4/14/2008 4:00	2.568	1.33
4/14/2008 4:05	2.559	1.35
4/14/2008 4:10	2.57	1.24
4/14/2008 4:15	2.566	1.12
4/14/2008 4:20	2.564	1.29
4/14/2008 4:25	2.564	1.37
4/14/2008 4:30	2.563	1.22
4/14/2008 4:35	2.567	1.3
4/14/2008 4:40	2.561	1.33
4/14/2008 4:45	2.564	1.24
4/14/2008 4:50	2.558	1.24
4/14/2008 4:55	2.56	1.29
4/14/2008 5:00	2.559	1.24
4/14/2008 5:05	2.563	1.17
4/14/2008 5:10	2.554	1.22

UNKAMET BROOK FLOW MONITORING DATA - MARCH 27, 2008 - MAY 2, 2008

Site Name Isco Quantity Label Units Resolution Significant Digits	2100 Series Site Level Level ft 0.001 5	2100 Series Site Velocity Velocity ft/s 0.01 4
4/14/2008 5:15	2.56	1.37
4/14/2008 5:20	2.559	1.19
4/14/2008 5:25	2.557	1.23
4/14/2008 5:30	2.557	1.32
4/14/2008 5:35	2.558	1.38
4/14/2008 5:40	2.555	1.35
4/14/2008 5:45	2.555	1.21
4/14/2008 5:50	2.556	1.32
4/14/2008 5:55	2.557	1.32
4/14/2008 6:00	2.559	1.21
4/14/2008 6:05	2.555	1.31
4/14/2008 6:10	2.558	1.3
4/14/2008 6:15	2.554	1.25
4/14/2008 6:20	2.557	1.36
4/14/2008 6:25	2.557	1.33
4/14/2008 6:30	2.56	1.3
4/14/2008 6:35	2.561	1.31
4/14/2008 6:40	2.562	1.38
4/14/2008 6:45	2.562	1.3
4/14/2008 6:50	2.563	1.36
4/14/2008 6:55	2.56	1.21
4/14/2008 7:00	2.56	1.28
4/14/2008 7:05	2.561	1.35
4/14/2008 7:10	2.559	1.29
4/14/2008 7:15	2.563	1.34
4/14/2008 7:20	2.56	1.35
4/14/2008 7:25	2.557	1.3
4/14/2008 7:30	2.553	1.35
4/14/2008 7:35	2.553	1.36
4/14/2008 7:40	2.551	1.25
4/14/2008 7:45	2.555	1.14
4/14/2008 7:50	2.552	1.31
4/14/2008 7:55	2.554	1.26
4/14/2008 8:00	2.552	1.31
4/14/2008 8:05	2.551	1.15
4/14/2008 8:10	2.552	1.25
4/14/2008 8:15	2.575	1.47
4/14/2008 8:20	2.633	1.47
4/14/2008 8:25	2.631	1.66
4/14/2008 8:30	2.631	1.73
4/14/2008 8:35	2.63	1.47
4/14/2008 8:40	2.632	1.73
4/14/2008 8:45	2.629	1.6

UNKAMET BROOK FLOW MONITORING DATA - MARCH 27, 2008 - MAY 2, 2008

Site Name Isco Quantity Label Units Resolution Significant Digits	2100 Series Site Level Level ft 0.001 5	2100 Series Site Velocity Velocity ft/s 0.01 4
4/14/2008 8:50	2.63	1.74
4/14/2008 8:55	2.628	1.63
4/14/2008 9:00	2.626	1.6
4/14/2008 9:05	2.626	1.62
4/14/2008 9:10	2.625	1.69
4/14/2008 9:15	2.625	1.6
4/14/2008 9:20	2.624	1.58
4/14/2008 9:25	2.622	1.7
4/14/2008 9:30	2.622	1.6
4/14/2008 9:35	2.617	1.65
4/14/2008 9:40	2.62	1.61
4/14/2008 9:45	2.62	1.71
4/14/2008 9:50	2.619	1.49
4/14/2008 9:55	2.618	1.51
4/14/2008 10:00	2.614	1.5
4/14/2008 10:05	2.611	1.55
4/14/2008 10:10	2.615	1.62
4/14/2008 10:15	2.611	1.45
4/14/2008 10:20	2.603	1.66
4/14/2008 10:25	2.606	1.63
4/14/2008 10:30	2.605	1.63
4/14/2008 10:35	2.609	1.59
4/14/2008 10:40	2.602	1.53
4/14/2008 10:45	2.601	1.47
4/14/2008 10:50	2.605	1.48
4/14/2008 10:55	2.601	1.68
4/14/2008 11:00	2.597	1.62
4/14/2008 11:05	2.603	1.54
4/14/2008 11:10	2.601	1.52
4/14/2008 11:15	2.599	1.63
4/14/2008 11:20	2.596	1.59
4/14/2008 11:25	2.597	1.61
4/14/2008 11:30	2.597	1.63
4/14/2008 11:35	2.593	1.58
4/14/2008 11:40	2.59	1.57
4/14/2008 11:45	2.593	1.59
4/14/2008 11:50	2.592	1.52
4/14/2008 11:55	2.589	1.52
4/14/2008 12:00	2.59	1.69
4/14/2008 12:05	2.593	1.55
4/14/2008 12:10	2.59	1.53
4/14/2008 12:15	2.59	1.55
4/14/2008 12:20	2.588	1.5

UNKAMET BROOK FLOW MONITORING DATA - MARCH 27, 2008 - MAY 2, 2008

Site Name Isco Quantity Label Units Resolution Significant Digits	2100 Series Site Level Level ft 0.001 5	2100 Series Site Velocity Velocity ft/s 0.01 4
4/14/2008 12:25	2.585	1.56
4/14/2008 12:30	2.586	1.61
4/14/2008 12:35	2.583	1.58
4/14/2008 12:40	2.586	1.47
4/14/2008 12:45	2.581	1.51
4/14/2008 12:50	2.584	1.59
4/14/2008 12:55	2.585	1.55
4/14/2008 13:00	2.585	1.61
4/14/2008 13:05	2.578	1.54
4/14/2008 13:10	2.577	1.55
4/14/2008 13:15	2.575	1.56
4/14/2008 13:20	2.577	1.61
4/14/2008 13:25	2.58	1.56
4/14/2008 13:30	2.573	1.48
4/14/2008 13:35	2.575	1.4
4/14/2008 13:40	2.57	1.45
4/14/2008 13:45	2.573	1.41
4/14/2008 13:50	2.567	1.47
4/14/2008 13:55	2.568	1.43
4/14/2008 14:00	2.572	1.44
4/14/2008 14:05	2.568	1.51
4/14/2008 14:10	2.567	1.43
4/14/2008 14:15	2.569	1.48
4/14/2008 14:20	2.571	1.55
4/14/2008 14:25	2.567	1.46
4/14/2008 14:30	2.567	1.43
4/14/2008 14:35	2.564	1.46
4/14/2008 14:40	2.557	1.51
4/14/2008 14:45	2.565	1.43
4/14/2008 14:50	2.566	1.46
4/14/2008 14:55	2.564	1.44
4/14/2008 15:00	2.569	1.43
4/14/2008 15:05	2.571	1.43
4/14/2008 15:10	2.566	1.37
4/14/2008 15:15	2.566	1.5
4/14/2008 15:20	2.562	1.46
4/14/2008 15:25	2.559	1.4
4/14/2008 15:30	2.564	1.54
4/14/2008 15:35	2.562	1.52
4/14/2008 15:40	2.563	1.26
4/14/2008 15:45	2.558	1.39
4/14/2008 15:50	2.558	1.41
4/14/2008 15:55	2.556	1.3

UNKAMET BROOK FLOW MONITORING DATA - MARCH 27, 2008 - MAY 2, 2008

Site Name Isco Quantity Label Units Resolution Significant Digits	2100 Series Site Level Level ft 0.001 5	2100 Series Site Velocity Velocity ft/s 0.01 4
4/14/2008 16:00	2.556	1.47
4/14/2008 16:05	2.547	1.28
4/14/2008 16:10	2.554	1.46
4/14/2008 16:15	2.553	1.21
4/14/2008 16:20	2.556	1.49
4/14/2008 16:25	2.552	1.49
4/14/2008 16:30	2.549	1.39
4/14/2008 16:35	2.552	1.43
4/14/2008 16:40	2.552	1.39
4/14/2008 16:45	2.553	1.49
4/14/2008 16:50	2.553	1.41
4/14/2008 16:55	2.553	1.36
4/14/2008 17:00	2.551	1.32
4/14/2008 17:05	2.544	1.4
4/14/2008 17:10	2.547	1.42
4/14/2008 17:15	2.548	1.5
4/14/2008 17:20	2.548	1.42
4/14/2008 17:25	2.544	1.44
4/14/2008 17:30	2.544	1.45
4/14/2008 17:35	2.545	1.45
4/14/2008 17:40	2.544	1.45
4/14/2008 17:45	2.541	1.34
4/14/2008 17:50	2.542	1.42
4/14/2008 17:55	2.537	1.42
4/14/2008 18:00	2.541	1.44
4/14/2008 18:05	2.536	1.47
4/14/2008 18:10	2.538	1.38
4/14/2008 18:15	2.542	1.41
4/14/2008 18:20	2.541	1.46
4/14/2008 18:25	2.535	1.48
4/14/2008 18:30	2.538	1.4
4/14/2008 18:35	2.538	1.43
4/14/2008 18:40	2.536	1.52
4/14/2008 18:45	2.534	1.49
4/14/2008 18:50	2.536	1.45
4/14/2008 18:55	2.532	1.37
4/14/2008 19:00	2.533	1.43
4/14/2008 19:05	2.532	1.47
4/14/2008 19:10	2.532	1.41
4/14/2008 19:15	2.535	1.34
4/14/2008 19:20	2.532	1.45
4/14/2008 19:25	2.527	1.41
4/14/2008 19:30	2.528	1.52

UNKAMET BROOK FLOW MONITORING DATA - MARCH 27, 2008 - MAY 2, 2008

Site Name Isco Quantity Label Units Resolution Significant Digits	2100 Series Site Level Level ft 0.001 5	2100 Series Site Velocity Velocity ft/s 0.01 4
4/14/2008 19:35	2.53	1.43
4/14/2008 19:40	2.528	1.49
4/14/2008 19:45	2.528	1.42
4/14/2008 19:50	2.53	1.46
4/14/2008 19:55	2.528	1.39
4/14/2008 20:00	2.527	1.41
4/14/2008 20:05	2.528	1.26
4/14/2008 20:10	2.526	1.42
4/14/2008 20:15	2.525	1.46
4/14/2008 20:20	2.526	1.51
4/14/2008 20:25	2.522	1.37
4/14/2008 20:30	2.527	1.52
4/14/2008 20:35	2.525	1.39
4/14/2008 20:40	2.526	1.43
4/14/2008 20:45	2.523	1.52
4/14/2008 20:50	2.524	1.37
4/14/2008 20:55	2.527	1.38
4/14/2008 21:00	2.527	1.46
4/14/2008 21:05	2.53	1.39
4/14/2008 21:10	2.531	1.44
4/14/2008 21:15	2.534	1.28
4/14/2008 21:20	2.531	1.38
4/14/2008 21:25	2.529	1.33
4/14/2008 21:30	2.53	1.38
4/14/2008 21:35	2.529	1.47
4/14/2008 21:40	2.53	1.42
4/14/2008 21:45	2.528	1.38
4/14/2008 21:50	2.525	1.49
4/14/2008 21:55	2.523	1.46
4/14/2008 22:00	2.525	1.38
4/14/2008 22:05	2.526	1.44
4/14/2008 22:10	2.527	1.37
4/14/2008 22:15	2.527	1.32
4/14/2008 22:20	2.526	1.44
4/14/2008 22:25	2.525	1.45
4/14/2008 22:30	2.524	1.48
4/14/2008 22:35	2.528	1.39
4/14/2008 22:40	2.525	1.34
4/14/2008 22:45	2.522	1.49
4/14/2008 22:50	2.521	1.39
4/14/2008 22:55	2.524	1.34
4/14/2008 23:00	2.52	1.29
4/14/2008 23:05	2.52	1.24

UNKAMET BROOK FLOW MONITORING DATA - MARCH 27, 2008 - MAY 2, 2008

Site Name Isco Quantity Label Units Resolution Significant Digits	2100 Series Site Level Level ft 0.001 5	2100 Series Site Velocity Velocity ft/s 0.01 4
4/14/2008 23:10	2.52	1.49
4/14/2008 23:15	2.52	1.54
4/14/2008 23:20	2.523	1.4
4/14/2008 23:25	2.519	1.48
4/14/2008 23:30	2.517	1.45
4/14/2008 23:35	2.517	1.39
4/14/2008 23:40	2.517	1.48
4/14/2008 23:45	2.518	1.47
4/14/2008 23:50	2.52	1.51
4/14/2008 23:55	2.51	1.48
4/15/2008 0:00	2.515	1.39
4/15/2008 0:05	2.517	1.47
4/15/2008 0:10	2.516	1.4
4/15/2008 0:15	2.513	1.36
4/15/2008 0:20	2.517	1.37
4/15/2008 0:25	2.511	1.47
4/15/2008 0:30	2.513	1.4
4/15/2008 0:35	2.512	1.53
4/15/2008 0:40	2.513	1.35
4/15/2008 0:45	2.514	1.43
4/15/2008 0:50	2.51	1.41
4/15/2008 0:55	2.512	1.37
4/15/2008 1:00	2.512	1.39
4/15/2008 1:05	2.509	1.48
4/15/2008 1:10	2.507	1.46
4/15/2008 1:15	2.511	1.48
4/15/2008 1:20	2.508	1.41
4/15/2008 1:25	2.511	1.49
4/15/2008 1:30	2.505	1.42
4/15/2008 1:35	2.509	1.38
4/15/2008 1:40	2.509	1.36
4/15/2008 1:45	2.51	1.34
4/15/2008 1:50	2.509	1.36
4/15/2008 1:55	2.508	1.43
4/15/2008 2:00	2.505	1.33
4/15/2008 2:05	2.491	1.33
4/15/2008 2:10	2.475	1.29
4/15/2008 2:15	2.471	1.2
4/15/2008 2:20	2.468	1.3
4/15/2008 2:25	2.465	1.26
4/15/2008 2:30	2.466	1.25
4/15/2008 2:35	2.467	1.29
4/15/2008 2:40	2.463	1.26

UNKAMET BROOK FLOW MONITORING DATA - MARCH 27, 2008 - MAY 2, 2008

Site Name Isco Quantity Label Units Resolution Significant Digits	2100 Series Site Level Level ft 0.001 5	2100 Series Site Velocity Velocity ft/s 0.01 4
4/15/2008 2:45	2.462	1.23
4/15/2008 2:50	2.463	1.37
4/15/2008 2:55	2.464	1.49
4/15/2008 3:00	2.465	1.26
4/15/2008 3:05	2.464	1.15
4/15/2008 3:10	2.466	1.33
4/15/2008 3:15	2.464	1.27
4/15/2008 3:20	2.465	1.35
4/15/2008 3:25	2.464	1.25
4/15/2008 3:30	2.464	1.24
4/15/2008 3:35	2.463	1.26
4/15/2008 3:40	2.465	1.32
4/15/2008 3:45	2.461	1.27
4/15/2008 3:50	2.459	1.26
4/15/2008 3:55	2.462	1.41
4/15/2008 4:00	2.461	1.32
4/15/2008 4:05	2.458	1.32
4/15/2008 4:10	2.442	1.25
4/15/2008 4:15	2.437	1.23
4/15/2008 4:20	2.428	1.24
4/15/2008 4:25	2.425	1.22
4/15/2008 4:30	2.421	1.13
4/15/2008 4:35	2.419	1.26
4/15/2008 4:40	2.42	1.12
4/15/2008 4:45	2.416	1.14
4/15/2008 4:50	2.416	1.22
4/15/2008 4:55	2.416	1.13
4/15/2008 5:00	2.409	1.16
4/15/2008 5:05	2.41	1.17
4/15/2008 5:10	2.406	1.2
4/15/2008 5:15	2.397	1.11
4/15/2008 5:20	2.399	1.14
4/15/2008 5:25	2.397	1.18
4/15/2008 5:30	2.384	1.04
4/15/2008 5:35	2.382	1.08
4/15/2008 5:40	2.38	1.12
4/15/2008 5:45	2.379	1.15
4/15/2008 5:50	2.379	1.07
4/15/2008 5:55	2.38	1
4/15/2008 6:00	2.38	1.03
4/15/2008 6:05	2.381	1.08
4/15/2008 6:10	2.38	1.02
4/15/2008 6:15	2.381	0.97

UNKAMET BROOK FLOW MONITORING DATA - MARCH 27, 2008 - MAY 2, 2008

Site Name Isco Quantity Label Units Resolution Significant Digits	2100 Series Site Level Level ft 0.001 5	2100 Series Site Velocity Velocity ft/s 0.01 4
4/15/2008 6:20	2.382	0.91
4/15/2008 6:25	2.381	0.98
4/15/2008 6:30	2.379	1.03
4/15/2008 6:35	2.378	1.01
4/15/2008 6:40	2.382	1.09
4/15/2008 6:45	2.382	1.01
4/15/2008 6:50	2.383	1.07
4/15/2008 6:55	2.382	1.11
4/15/2008 7:00	2.384	1.02
4/15/2008 7:05	2.385	1.06
4/15/2008 7:10	2.384	1.03
4/15/2008 7:15	2.383	1.12
4/15/2008 7:20	2.384	1.03
4/15/2008 7:25	2.384	1
4/15/2008 7:30	2.384	1
4/15/2008 7:35	2.383	1.03
4/15/2008 7:40	2.386	1.01
4/15/2008 7:45	2.385	1.01
4/15/2008 7:50	2.385	1.06
4/15/2008 7:55	2.387	0.97
4/15/2008 8:00	2.385	1.09
4/15/2008 8:05	2.386	0.94
4/15/2008 8:10	2.387	0.96
4/15/2008 8:15	2.386	1.04
4/15/2008 8:20	2.387	1.07
4/15/2008 8:25	2.388	1.03
4/15/2008 8:30	2.387	1.02
4/15/2008 8:35	2.389	1
4/15/2008 8:40	2.388	0.99
4/15/2008 8:45	2.388	1.03
4/15/2008 8:50	2.386	1.07
4/15/2008 8:55	2.389	1.03
4/15/2008 9:00	2.39	1.11
4/15/2008 9:05	2.389	0.89
4/15/2008 9:10	2.388	1.04
4/15/2008 9:15	2.389	1.11
4/15/2008 9:20	2.389	0.98
4/15/2008 9:25	2.391	1.01
4/15/2008 9:30	2.389	1.05
4/15/2008 9:35	2.391	1.02
4/15/2008 9:40	2.391	1.04
4/15/2008 9:45	2.389	1.03
4/15/2008 9:50	2.392	1.07

UNKAMET BROOK FLOW MONITORING DATA - MARCH 27, 2008 - MAY 2, 2008

Site Name Isco Quantity Label Units Resolution Significant Digits	2100 Series Site Level Level ft 0.001 5	2100 Series Site Velocity Velocity ft/s 0.01 4
4/15/2008 9:55	2.39	0.93
4/15/2008 10:00	2.39	0.99
4/15/2008 10:05	2.391	1.04
4/15/2008 10:10	2.391	0.97
4/15/2008 10:15	2.39	1.01
4/15/2008 10:20	2.391	0.99
4/15/2008 10:25	2.391	1.07
4/15/2008 10:30	2.392	1.01
4/15/2008 10:35	2.392	1.05
4/15/2008 10:40	2.393	1.05
4/15/2008 10:45	2.39	0.98
4/15/2008 10:50	2.389	0.97
4/15/2008 10:55	2.389	0.95
4/15/2008 11:00	2.39	1
4/15/2008 11:05	2.391	1.02
4/15/2008 11:10	2.389	1.04
4/15/2008 11:15	2.391	0.93
4/15/2008 11:20	2.392	1.04
4/15/2008 11:25	2.392	1.04
4/15/2008 11:30	2.391	1.01
4/15/2008 11:35	2.392	0.97
4/15/2008 11:40	2.392	1.01
4/15/2008 11:45	2.392	0.94
4/15/2008 11:50	2.391	1.04
4/15/2008 11:55	2.394	1.03
4/15/2008 12:00	2.393	1
4/15/2008 12:05	2.393	1.06
4/15/2008 12:10	2.393	1.01
4/15/2008 12:15	2.393	0.99
4/15/2008 12:20	2.392	1
4/15/2008 12:25	2.394	0.9
4/15/2008 12:30	2.393	1.04
4/15/2008 12:35	2.395	1.05
4/15/2008 12:40	2.397	1.03
4/15/2008 12:45	2.395	1.02
4/15/2008 12:50	2.396	1.09
4/15/2008 12:55	2.397	1.04
4/15/2008 13:00	2.397	0.98
4/15/2008 13:05	2.396	1.09
4/15/2008 13:10	2.396	0.99
4/15/2008 13:15	2.395	1.08
4/15/2008 13:20	2.396	1.01
4/15/2008 13:25	2.396	1.06

UNKAMET BROOK FLOW MONITORING DATA - MARCH 27, 2008 - MAY 2, 2008

Site Name Isco Quantity Label Units Resolution Significant Digits	2100 Series Site Level Level ft 0.001 5	2100 Series Site Velocity Velocity ft/s 0.01 4
4/15/2008 13:30	2.395	0.96
4/15/2008 13:35	2.398	1.03
4/15/2008 13:40	2.397	1
4/15/2008 13:45	2.399	0.97
4/15/2008 13:50	2.397	0.96
4/15/2008 13:55	2.399	0.95
4/15/2008 14:00	2.398	0.94
4/15/2008 14:05	2.398	1.06
4/15/2008 14:10	2.397	1.01
4/15/2008 14:15	2.4	0.94
4/15/2008 14:20	2.399	0.99
4/15/2008 14:25	2.398	0.99
4/15/2008 14:30	2.399	1.04
4/15/2008 14:35	2.398	1.04
4/15/2008 14:40	2.398	1.01
4/15/2008 14:45	2.4	1.05
4/15/2008 14:50	2.399	1
4/15/2008 14:55	2.399	0.92
4/15/2008 15:00	2.4	0.99
4/15/2008 15:05	2.398	0.89
4/15/2008 15:10	2.398	1.01
4/15/2008 15:15	2.397	0.84
4/15/2008 15:20	2.426	1.37
4/15/2008 15:25	2.614	1.66
4/15/2008 15:30	2.684	1.41
4/15/2008 15:35	2.698	1.6
4/15/2008 15:40	2.697	1.48
4/15/2008 15:45	2.7	1.5
4/15/2008 15:50	2.705	1.44
4/15/2008 15:55	2.706	1.55
4/15/2008 16:00	2.704	1.51
4/15/2008 16:05	2.703	1.56
4/15/2008 16:10	2.7	1.5
4/15/2008 16:15	2.701	1.02
4/15/2008 16:20	2.693	1.54
4/15/2008 16:25	2.696	1.51
4/15/2008 16:30	2.696	1.53
4/15/2008 16:35	2.685	1.46
4/15/2008 16:40	2.685	1.59
4/15/2008 16:45	2.687	1.42
4/15/2008 16:50	2.679	1.41
4/15/2008 16:55	2.681	1.58
4/15/2008 17:00	2.677	1.34

UNKAMET BROOK FLOW MONITORING DATA - MARCH 27, 2008 - MAY 2, 2008

Site Name Isco Quantity Label Units Resolution Significant Digits	2100 Series Site Level Level ft 0.001 5	2100 Series Site Velocity Velocity ft/s 0.01 4
4/15/2008 17:05	2.677	1.53
4/15/2008 17:10	2.671	1.62
4/15/2008 17:15	2.674	1.63
4/15/2008 17:20	2.671	1.35
4/15/2008 17:25	2.669	1.53
4/15/2008 17:30	2.669	1.53
4/15/2008 17:35	2.667	1.52
4/15/2008 17:40	2.663	1.48
4/15/2008 17:45	2.66	1.27
4/15/2008 17:50	2.659	1.21
4/15/2008 17:55	2.656	1.55
4/15/2008 18:00	2.657	1.57
4/15/2008 18:05	2.657	1.56
4/15/2008 18:10	2.654	1.39
4/15/2008 18:15	2.651	1.03
4/15/2008 18:20	2.65	1.55
4/15/2008 18:25	2.646	1.16
4/15/2008 18:30	2.645	1.5
4/15/2008 18:35	2.648	1.48
4/15/2008 18:40	2.643	1.54
4/15/2008 18:45	2.645	1.41
4/15/2008 18:50	2.636	1.17
4/15/2008 18:55	2.635	1.33
4/15/2008 19:00	2.635	1.44
4/15/2008 19:05	2.633	1.58
4/15/2008 19:10	2.633	1.48
4/15/2008 19:15	2.628	1.61
4/15/2008 19:20	2.628	1.44
4/15/2008 19:25	2.626	1.67
4/15/2008 19:30	2.623	1.5
4/15/2008 19:35	2.625	1.29
4/15/2008 19:40	2.621	1.46
4/15/2008 19:45	2.617	1.48
4/15/2008 19:50	2.617	1.4
4/15/2008 19:55	2.618	1.48
4/15/2008 20:00	2.619	1.31
4/15/2008 20:05	2.613	1.37
4/15/2008 20:10	2.613	1.44
4/15/2008 20:15	2.614	1.41
4/15/2008 20:20	2.609	1.35
4/15/2008 20:25	2.608	1.52
4/15/2008 20:30	2.608	1.46
4/15/2008 20:35	2.602	1.42

UNKAMET BROOK FLOW MONITORING DATA - MARCH 27, 2008 - MAY 2, 2008

Site Name Isco Quantity Label Units Resolution Significant Digits	2100 Series Site Level Level ft 0.001 5	2100 Series Site Velocity Velocity ft/s 0.01 4
4/15/2008 20:40	2.601	1.49
4/15/2008 20:45	2.602	1.46
4/15/2008 20:50	2.595	1.59
4/15/2008 20:55	2.583	1.48
4/15/2008 21:00	2.564	1.34
4/15/2008 21:05	2.561	1.46
4/15/2008 21:10	2.549	1.44
4/15/2008 21:15	2.528	1.43
4/15/2008 21:20	2.514	1.34
4/15/2008 21:25	2.497	1.37
4/15/2008 21:30	2.476	1.29
4/15/2008 21:35	2.456	1.05
4/15/2008 21:40	2.441	1.08
4/15/2008 21:45	2.438	1.28
4/15/2008 21:50	2.431	1.06
4/15/2008 21:55	2.424	1.03
4/15/2008 22:00	2.423	1.12
4/15/2008 22:05	2.422	1.26
4/15/2008 22:10	2.42	1.18
4/15/2008 22:15	2.418	1.07
4/15/2008 22:20	2.418	1.08
4/15/2008 22:25	2.414	1.08
4/15/2008 22:30	2.414	1.12
4/15/2008 22:35	2.414	1.18
4/15/2008 22:40	2.414	1.25
4/15/2008 22:45	2.412	1.07
4/15/2008 22:50	2.402	1.01
4/15/2008 22:55	2.396	1
4/15/2008 23:00	2.387	1.09
4/15/2008 23:05	2.387	1.11
4/15/2008 23:10	2.387	1.06
4/15/2008 23:15	2.382	1
4/15/2008 23:20	2.383	0.96
4/15/2008 23:25	2.377	0.97
4/15/2008 23:30	2.376	0.95
4/15/2008 23:35	2.379	1.05
4/15/2008 23:40	2.375	1.02
4/15/2008 23:45	2.376	0.93
4/15/2008 23:50	2.373	0.99
4/15/2008 23:55	2.379	0.98
4/16/2008 0:00	2.374	1.02
4/16/2008 0:05	2.363	0.84
4/16/2008 0:10	2.36	0.95

UNKAMET BROOK FLOW MONITORING DATA - MARCH 27, 2008 - MAY 2, 2008

Site Name Isco Quantity Label Units Resolution Significant Digits	2100 Series Site Level Level ft 0.001 5	2100 Series Site Velocity Velocity ft/s 0.01 4
4/16/2008 0:15	2.356	0.97
4/16/2008 0:20	2.349	0.91
4/16/2008 0:25	2.346	0.86
4/16/2008 0:30	2.343	0.87
4/16/2008 0:35	2.347	0.95
4/16/2008 0:40	2.346	0.9
4/16/2008 0:45	2.345	0.94
4/16/2008 0:50	2.348	0.94
4/16/2008 0:55	2.348	0.98
4/16/2008 1:00	2.348	0.88
4/16/2008 1:05	2.348	0.97
4/16/2008 1:10	2.345	0.94
4/16/2008 1:15	2.346	0.93
4/16/2008 1:20	2.346	0.93
4/16/2008 1:25	2.344	0.91
4/16/2008 1:30	2.342	0.83
4/16/2008 1:35	2.339	0.96
4/16/2008 1:40	2.329	0.79
4/16/2008 1:45	2.324	0.89
4/16/2008 1:50	2.316	0.87
4/16/2008 1:55	2.313	0.82
4/16/2008 2:00	2.303	0.71
4/16/2008 2:05	2.3	0.77
4/16/2008 2:10	2.301	0.77
4/16/2008 2:15	2.3	0.83
4/16/2008 2:20	2.297	0.87
4/16/2008 2:25	2.296	0.82
4/16/2008 2:30	2.297	0.74
4/16/2008 2:35	2.297	0.81
4/16/2008 2:40	2.299	0.77
4/16/2008 2:45	2.3	0.81
4/16/2008 2:50	2.302	0.82
4/16/2008 2:55	2.303	0.81
4/16/2008 3:00	2.305	0.8
4/16/2008 3:05	2.304	0.76
4/16/2008 3:10	2.306	0.82
4/16/2008 3:15	2.306	0.78
4/16/2008 3:20	2.306	0.82
4/16/2008 3:25	2.307	0.8
4/16/2008 3:30	2.308	0.84
4/16/2008 3:35	2.308	0.88
4/16/2008 3:40	2.309	0.78
4/16/2008 3:45	2.31	0.78

UNKAMET BROOK FLOW MONITORING DATA - MARCH 27, 2008 - MAY 2, 2008

Site Name Isco Quantity Label Units Resolution Significant Digits	2100 Series Site Level Level ft 0.001 5	2100 Series Site Velocity Velocity ft/s 0.01 4
4/16/2008 3:50	2.311	0.81
4/16/2008 3:55	2.312	0.84
4/16/2008 4:00	2.314	0.8
4/16/2008 4:05	2.314	0.83
4/16/2008 4:10	2.316	0.72
4/16/2008 4:15	2.316	0.72
4/16/2008 4:20	2.315	0.78
4/16/2008 4:25	2.318	0.77
4/16/2008 4:30	2.316	0.85
4/16/2008 4:35	2.315	0.79
4/16/2008 4:40	2.314	0.81
4/16/2008 4:45	2.316	0.79
4/16/2008 4:50	2.315	0.75
4/16/2008 4:55	2.316	0.82
4/16/2008 5:00	2.317	0.82
4/16/2008 5:05	2.315	0.79
4/16/2008 5:10	2.315	0.77
4/16/2008 5:15	2.315	0.81
4/16/2008 5:20	2.319	0.85
4/16/2008 5:25	2.321	0.85
4/16/2008 5:30	2.32	0.85
4/16/2008 5:35	2.319	0.82
4/16/2008 5:40	2.314	0.78
4/16/2008 5:45	2.306	0.71
4/16/2008 5:50	2.304	0.79
4/16/2008 5:55	2.306	0.77
4/16/2008 6:00	2.307	0.75
4/16/2008 6:05	2.307	0.8
4/16/2008 6:10	2.307	0.72
4/16/2008 6:15	2.309	0.76
4/16/2008 6:20	2.308	0.76
4/16/2008 6:25	2.309	0.74
4/16/2008 6:30	2.31	0.83
4/16/2008 6:35	2.309	0.73
4/16/2008 6:40	2.31	0.88
4/16/2008 6:45	2.31	0.81
4/16/2008 6:50	2.317	0.81
4/16/2008 6:55	2.318	0.8
4/16/2008 7:00	2.32	0.86
4/16/2008 7:05	2.321	0.82
4/16/2008 7:10	2.321	0.84
4/16/2008 7:15	2.321	0.81
4/16/2008 7:20	2.321	0.79

UNKAMET BROOK FLOW MONITORING DATA - MARCH 27, 2008 - MAY 2, 2008

Site Name Isco Quantity Label Units Resolution Significant Digits	2100 Series Site Level Level ft 0.001 5	2100 Series Site Velocity Velocity ft/s 0.01 4
4/16/2008 7:25	2.324	0.91
4/16/2008 7:30	2.325	0.85
4/16/2008 7:35	2.326	0.83
4/16/2008 7:40	2.327	0.85
4/16/2008 7:45	2.326	0.85
4/16/2008 7:50	2.326	0.81
4/16/2008 7:55	2.327	0.85
4/16/2008 8:00	2.327	0.81
4/16/2008 8:05	2.327	0.89
4/16/2008 8:10	2.328	0.87
4/16/2008 8:15	2.328	0.88
4/16/2008 8:20	2.329	0.83
4/16/2008 8:25	2.433	1.26
4/16/2008 8:30	2.424	0.91
4/16/2008 8:35	2.48	0.91
4/16/2008 8:40	2.505	0.71
4/16/2008 8:45	2.723	2.15
4/16/2008 8:50	2.722	1.88
4/16/2008 8:55	2.727	1.91
4/16/2008 9:00	2.73	1.81
4/16/2008 9:05	2.723	1.71
4/16/2008 9:10	2.723	1.84
4/16/2008 9:15	2.718	1.6
4/16/2008 9:20	2.715	1.89
4/16/2008 9:25	2.709	1.91
4/16/2008 9:30	2.707	2.08
4/16/2008 9:35	2.7	1.7
4/16/2008 9:40	2.699	1.88
4/16/2008 9:45	2.698	1.68
4/16/2008 9:50	2.693	1.71
4/16/2008 9:55	2.689	1.98
4/16/2008 10:00	2.692	1.58
4/16/2008 10:05	2.683	1.68
4/16/2008 10:10	2.681	1.78
4/16/2008 10:15	2.681	1.86
4/16/2008 10:20	2.676	1.83
4/16/2008 10:25	2.677	1.71
4/16/2008 10:30	2.677	1.71
4/16/2008 10:35	2.675	1.62
4/16/2008 10:40	2.672	1.9
4/16/2008 10:45	2.667	1.87
4/16/2008 10:50	2.661	1.87
4/16/2008 10:55	2.658	1.77

UNKAMET BROOK FLOW MONITORING DATA - MARCH 27, 2008 - MAY 2, 2008

Site Name Isco Quantity Label Units Resolution Significant Digits	2100 Series Site Level Level ft 0.001 5	2100 Series Site Velocity Velocity ft/s 0.01 4
4/16/2008 11:00	2.656	1.66
4/16/2008 11:05	2.652	2.05
4/16/2008 11:10	2.652	1.77
4/16/2008 11:15	2.646	1.91
4/16/2008 11:20	2.646	1.82
4/16/2008 11:25	2.646	1.68
4/16/2008 11:30	2.644	1.71
4/16/2008 11:35	2.641	1.8
4/16/2008 11:40	2.642	1.89
4/16/2008 11:45	2.634	1.57
4/16/2008 11:50	2.63	1.88
4/16/2008 11:55	2.626	1.84
4/16/2008 12:00	2.625	1.41
4/16/2008 12:05	2.628	1.75
4/16/2008 12:10	2.626	1.49
4/16/2008 12:15	2.626	1.41
4/16/2008 12:20	2.613	1.79
4/16/2008 12:25	2.616	1.87
4/16/2008 12:30	2.617	1.8
4/16/2008 12:35	2.611	1.49
4/16/2008 12:40	2.608	1.75
4/16/2008 12:45	2.61	1.54
4/16/2008 12:50	2.61	1.63
4/16/2008 12:55	2.599	1.74
4/16/2008 13:00	2.602	1.87
4/16/2008 13:05	2.596	1.5
4/16/2008 13:10	2.594	1.8
4/16/2008 13:15	2.595	1.77
4/16/2008 13:20	2.596	1.84
4/16/2008 13:25	2.591	1.75
4/16/2008 13:30	2.588	1.47
4/16/2008 13:35	2.586	1.46
4/16/2008 13:40	2.588	1.61
4/16/2008 13:45	2.585	1.6
4/16/2008 13:50	2.582	1.54
4/16/2008 13:55	2.582	1.76
4/16/2008 14:00	2.586	1.49
4/16/2008 14:05	2.586	1.52
4/16/2008 14:10	2.587	1.55
4/16/2008 14:15	2.587	1.6
4/16/2008 14:20	2.587	1.72
4/16/2008 14:25	2.578	1.71
4/16/2008 14:30	2.577	1.35

UNKAMET BROOK FLOW MONITORING DATA - MARCH 27, 2008 - MAY 2, 2008

Site Name Isco Quantity Label Units Resolution Significant Digits	2100 Series Site Level Level ft 0.001 5	2100 Series Site Velocity Velocity ft/s 0.01 4
4/16/2008 14:35	2.579	1.43
4/16/2008 14:40	2.574	1.5
4/16/2008 14:45	2.574	1.72
4/16/2008 14:50	2.574	1.43
4/16/2008 14:55	2.571	1.64
4/16/2008 15:00	2.567	1.61
4/16/2008 15:05	2.566	1.71
4/16/2008 15:10	2.566	1.56
4/16/2008 15:15	2.565	1.41
4/16/2008 15:20	2.562	1.8
4/16/2008 15:25	2.56	1.5
4/16/2008 15:30	2.556	1.43
4/16/2008 15:35	2.556	1.75
4/16/2008 15:40	2.556	1.51
4/16/2008 15:45	2.555	1.48
4/16/2008 15:50	2.554	1.78
4/16/2008 15:55	2.547	1.36
4/16/2008 16:00	2.544	1.52
4/16/2008 16:05	2.542	1.57
4/16/2008 16:10	2.544	1.49
4/16/2008 16:15	2.543	1.29
4/16/2008 16:20	2.537	1.58
4/16/2008 16:25	2.542	1.52
4/16/2008 16:30	2.535	1.57
4/16/2008 16:35	2.535	1.36
4/16/2008 16:40	2.534	1.66
4/16/2008 16:45	2.535	1.37
4/16/2008 16:50	2.535	1.61
4/16/2008 16:55	2.532	1.4
4/16/2008 17:00	2.533	1.48
4/16/2008 17:05	2.525	1.32
4/16/2008 17:10	2.523	1.39
4/16/2008 17:15	2.518	1.46
4/16/2008 17:20	2.521	1.45
4/16/2008 17:25	2.52	1.66
4/16/2008 17:30	2.518	1.66
4/16/2008 17:35	2.52	1.13
4/16/2008 17:40	2.517	1.53
4/16/2008 17:45	2.516	1.41
4/16/2008 17:50	2.515	1.36
4/16/2008 17:55	2.515	1.24
4/16/2008 18:00	2.517	1.68
4/16/2008 18:05	2.518	1.35

UNKAMET BROOK FLOW MONITORING DATA - MARCH 27, 2008 - MAY 2, 2008

Site Name Isco Quantity Label Units Resolution Significant Digits	2100 Series Site Level Level ft 0.001 5	2100 Series Site Velocity Velocity ft/s 0.01 4
4/16/2008 18:10	2.514	1.67
4/16/2008 18:15	2.509	1.58
4/16/2008 18:20	2.507	1.39
4/16/2008 18:25	2.508	1.53
4/16/2008 18:30	2.512	1.57
4/16/2008 18:35	2.504	1.55
4/16/2008 18:40	2.504	1.6
4/16/2008 18:45	2.505	1.65
4/16/2008 18:50	2.506	1.5
4/16/2008 18:55	2.505	1.41
4/16/2008 19:00	2.507	1.46
4/16/2008 19:05	2.484	1.55
4/16/2008 19:10	2.445	1.36
4/16/2008 19:15	2.418	1.3
4/16/2008 19:20	2.411	1.37
4/16/2008 19:25	2.386	1.19
4/16/2008 19:30	2.369	1.13
4/16/2008 19:35	2.352	1.09
4/16/2008 19:40	2.334	1.18
4/16/2008 19:45	2.319	1.15
4/16/2008 19:50	2.309	0.94
4/16/2008 19:55	2.308	1.12
4/16/2008 20:00	2.309	1.23
4/16/2008 20:05	2.307	1.26
4/16/2008 20:10	2.304	1.1
4/16/2008 20:15	2.303	1.17
4/16/2008 20:20	2.302	1.21
4/16/2008 20:25	2.303	1.18
4/16/2008 20:30	2.301	1.03
4/16/2008 20:35	2.301	1.02
4/16/2008 20:40	2.302	1.15
4/16/2008 20:45	2.303	0.99
4/16/2008 20:50	2.303	1.04
4/16/2008 20:55	2.305	0.92
4/16/2008 21:00	2.304	1.1
4/16/2008 21:05	2.302	1.01
4/16/2008 21:10	2.303	1.07
4/16/2008 21:15	2.298	1.22
4/16/2008 21:20	2.297	1.09
4/16/2008 21:25	2.298	1.11
4/16/2008 21:30	2.297	1.29
4/16/2008 21:35	2.296	1.24
4/16/2008 21:40	2.292	1.1

UNKAMET BROOK FLOW MONITORING DATA - MARCH 27, 2008 - MAY 2, 2008

Site Name Isco Quantity Label Units Resolution Significant Digits	2100 Series Site Level Level ft 0.001 5	2100 Series Site Velocity Velocity ft/s 0.01 4
4/16/2008 21:45	2.293	1.1
4/16/2008 21:50	2.293	1.09
4/16/2008 21:55	2.293	1.07
4/16/2008 22:00	2.293	1.22
4/16/2008 22:05	2.293	1.21
4/16/2008 22:10	2.293	1.13
4/16/2008 22:15	2.291	1.07
4/16/2008 22:20	2.277	1.06
4/16/2008 22:25	2.26	0.99
4/16/2008 22:30	2.251	0.86
4/16/2008 22:35	2.245	0.97
4/16/2008 22:40	2.246	0.84
4/16/2008 22:45	2.245	0.96
4/16/2008 22:50	2.247	0.94
4/16/2008 22:55	2.248	0.95
4/16/2008 23:00	2.249	0.89
4/16/2008 23:05	2.249	1
4/16/2008 23:10	2.252	0.95
4/16/2008 23:15	2.251	0.91
4/16/2008 23:20	2.241	0.92
4/16/2008 23:25	2.236	0.83
4/16/2008 23:30	2.219	0.84
4/16/2008 23:35	2.214	0.9
4/16/2008 23:40	2.212	0.89
4/16/2008 23:45	2.213	0.81
4/16/2008 23:50	2.213	0.77
4/16/2008 23:55	2.21	0.81
4/17/2008 0:00	2.21	0.8
4/17/2008 0:05	2.208	0.85
4/17/2008 0:10	2.211	0.81
4/17/2008 0:15	2.212	0.79
4/17/2008 0:20	2.214	0.83
4/17/2008 0:25	2.214	0.82
4/17/2008 0:30	2.215	0.8
4/17/2008 0:35	2.216	0.86
4/17/2008 0:40	2.217	0.81
4/17/2008 0:45	2.219	0.84
4/17/2008 0:50	2.22	0.87
4/17/2008 0:55	2.221	0.75
4/17/2008 1:00	2.221	0.79
4/17/2008 1:05	2.221	0.91
4/17/2008 1:10	2.222	0.85
4/17/2008 1:15	2.222	0.85

UNKAMET BROOK FLOW MONITORING DATA - MARCH 27, 2008 - MAY 2, 2008

Site Name Isco Quantity Label Units Resolution Significant Digits	2100 Series Site Level Level ft 0.001 5	2100 Series Site Velocity Velocity ft/s 0.01 4
4/17/2008 1:20	2.226	0.85
4/17/2008 1:25	2.226	0.82
4/17/2008 1:30	2.228	0.91
4/17/2008 1:35	2.228	0.79
4/17/2008 1:40	2.229	0.86
4/17/2008 1:45	2.231	0.89
4/17/2008 1:50	2.232	0.82
4/17/2008 1:55	2.233	0.9
4/17/2008 2:00	2.235	0.86
4/17/2008 2:05	2.236	0.91
4/17/2008 2:10	2.238	0.84
4/17/2008 2:15	2.239	0.94
4/17/2008 2:20	2.241	0.98
4/17/2008 2:25	2.241	0.94
4/17/2008 2:30	2.241	0.92
4/17/2008 2:35	2.234	0.65
4/17/2008 2:40	2.225	0.86
4/17/2008 2:45	2.224	0.91
4/17/2008 2:50	2.222	0.85
4/17/2008 2:55	2.219	0.85
4/17/2008 3:00	2.22	0.81
4/17/2008 3:05	2.222	0.79
4/17/2008 3:10	2.225	0.84
4/17/2008 3:15	2.224	0.9
4/17/2008 3:20	2.224	0.88
4/17/2008 3:25	2.228	0.81
4/17/2008 3:30	2.229	0.85
4/17/2008 3:35	2.229	0.79
4/17/2008 3:40	2.227	0.84
4/17/2008 3:45	2.226	0.7
4/17/2008 3:50	2.217	0.72
4/17/2008 3:55	2.216	0.77
4/17/2008 4:00	2.216	0.79
4/17/2008 4:05	2.217	0.69
4/17/2008 4:10	2.218	0.69
4/17/2008 4:15	2.219	0.72
4/17/2008 4:20	2.22	0.79
4/17/2008 4:25	2.22	0.78
4/17/2008 4:30	2.219	0.76
4/17/2008 4:35	2.219	0.84
4/17/2008 4:40	2.212	0.76
4/17/2008 4:45	2.211	0.77
4/17/2008 4:50	2.211	0.76

UNKAMET BROOK FLOW MONITORING DATA - MARCH 27, 2008 - MAY 2, 2008

Site Name Isco Quantity Label Units Resolution Significant Digits	2100 Series Site Level Level ft 0.001 5	2100 Series Site Velocity Velocity ft/s 0.01 4
4/17/2008 4:55	2.212	0.72
4/17/2008 5:00	2.214	0.79
4/17/2008 5:05	2.215	0.81
4/17/2008 5:10	2.216	0.85
4/17/2008 5:15	2.217	0.79
4/17/2008 5:20	2.219	0.81
4/17/2008 5:25	2.219	0.87
4/17/2008 5:30	2.221	0.83
4/17/2008 5:35	2.221	0.82
4/17/2008 5:40	2.221	0.75
4/17/2008 5:45	2.223	0.83
4/17/2008 5:50	2.225	0.8
4/17/2008 5:55	2.226	0.79
4/17/2008 6:00	2.225	0.79
4/17/2008 6:05	2.224	0.7
4/17/2008 6:10	2.225	0.79
4/17/2008 6:15	2.229	0.71
4/17/2008 6:20	2.23	0.84
4/17/2008 6:25	2.231	0.84
4/17/2008 6:30	2.232	0.84
4/17/2008 6:35	2.233	0.82
4/17/2008 6:40	2.234	0.8
4/17/2008 6:45	2.235	0.82
4/17/2008 6:50	2.236	0.85
4/17/2008 6:55	2.236	0.81
4/17/2008 7:00	2.237	0.9
4/17/2008 7:05	2.238	0.78
4/17/2008 7:10	2.239	0.74
4/17/2008 7:15	2.239	0.85
4/17/2008 7:20	2.239	0.81
4/17/2008 7:25	2.241	0.82
4/17/2008 7:30	2.241	0.83
4/17/2008 7:35	2.242	0.66
4/17/2008 7:40	2.243	0.78
4/17/2008 7:45	2.244	0.86
4/17/2008 7:50	2.244	0.83
4/17/2008 7:55	2.245	0.83
4/17/2008 8:00	2.245	0.82
4/17/2008 8:05	2.246	0.86
4/17/2008 8:10	2.248	0.77
4/17/2008 8:15	2.249	0.79
4/17/2008 8:20	2.25	0.83
4/17/2008 8:25	2.252	0.84

UNKAMET BROOK FLOW MONITORING DATA - MARCH 27, 2008 - MAY 2, 2008

Site Name Isco Quantity Label Units Resolution Significant Digits	2100 Series Site Level Level ft 0.001 5	2100 Series Site Velocity Velocity ft/s 0.01 4
4/17/2008 8:30	2.253	0.86
4/17/2008 8:35	2.254	0.81
4/17/2008 8:40	2.256	0.84
4/17/2008 8:45	2.258	0.85
4/17/2008 8:50	2.259	0.93
4/17/2008 8:55	2.26	0.82
4/17/2008 9:00	2.261	0.92
4/17/2008 9:05	2.262	0.86
4/17/2008 9:10	2.263	0.88
4/17/2008 9:15	2.264	0.94
4/17/2008 9:20	2.265	0.83
4/17/2008 9:25	2.266	0.93
4/17/2008 9:30	2.266	0.89
4/17/2008 9:35	2.268	0.85
4/17/2008 9:40	2.269	0.91
4/17/2008 9:45	2.269	0.93
4/17/2008 9:50	2.27	0.93
4/17/2008 9:55	2.272	0.92
4/17/2008 10:00	2.272	0.81
4/17/2008 10:05	2.272	0.97
4/17/2008 10:10	2.273	0.87
4/17/2008 10:15	2.273	0.94
4/17/2008 10:20	2.275	0.9
4/17/2008 10:25	2.277	0.83
4/17/2008 10:30	2.279	0.94
4/17/2008 10:35	2.279	0.83
4/17/2008 10:40	2.278	0.9
4/17/2008 10:45	2.279	0.91
4/17/2008 10:50	2.279	0.88
4/17/2008 10:55	2.28	0.89
4/17/2008 11:00	2.278	0.91
4/17/2008 11:05	2.28	0.88
4/17/2008 11:10	2.281	0.87
4/17/2008 11:15	2.281	0.89
4/17/2008 11:20	2.282	0.89
4/17/2008 11:25	2.281	0.9
4/17/2008 11:30	2.283	0.94
4/17/2008 11:35	2.283	0.85
4/17/2008 11:40	2.284	0.91
4/17/2008 11:45	2.284	0.97
4/17/2008 11:50	2.285	0.81
4/17/2008 11:55	2.285	0.91
4/17/2008 12:00	2.285	0.93

UNKAMET BROOK FLOW MONITORING DATA - MARCH 27, 2008 - MAY 2, 2008

Site Name Isco Quantity Label Units Resolution Significant Digits	2100 Series Site Level Level ft 0.001 5	2100 Series Site Velocity Velocity ft/s 0.01 4
4/17/2008 12:05	2.284	0.89
4/17/2008 12:10	2.285	0.88
4/17/2008 12:15	2.286	0.94
4/17/2008 12:20	2.286	0.94
4/17/2008 12:25	2.286	0.84
4/17/2008 12:30	2.284	0.87
4/17/2008 12:35	2.287	0.96
4/17/2008 12:40	2.287	0.91
4/17/2008 12:45	2.288	0.83
4/17/2008 12:50	2.29	0.86
4/17/2008 12:55	2.289	0.9
4/17/2008 13:00	2.291	0.74
4/17/2008 13:05	2.29	0.96
4/17/2008 13:10	2.29	0.78
4/17/2008 13:15	2.292	0.94
4/17/2008 13:20	2.292	0.9
4/17/2008 13:25	2.293	0.92
4/17/2008 13:30	2.293	0.85
4/17/2008 13:35	2.292	0.85
4/17/2008 13:40	2.292	0.86
4/17/2008 13:45	2.291	0.74
4/17/2008 13:50	2.293	0.64
4/17/2008 13:55	2.294	0.93
4/17/2008 14:00	2.292	0.92
4/17/2008 14:05	2.294	0.87
4/17/2008 14:10	2.292	0.84
4/17/2008 14:15	2.293	0.76
4/17/2008 14:20	2.292	0.75
4/17/2008 14:25	2.293	0.85
4/17/2008 14:30	2.294	0.75
4/17/2008 14:35	2.294	0.81
4/17/2008 14:40	2.294	0.82
4/17/2008 14:45	2.293	0.75
4/17/2008 14:50	2.295	0.77
4/17/2008 14:55	2.295	0.9
4/17/2008 15:00	2.295	0.96
4/17/2008 15:05	2.296	0.92
4/17/2008 15:10	2.295	0.9
4/17/2008 15:15	2.295	0.82
4/17/2008 15:20	2.294	0.91
4/17/2008 15:25	2.297	0.87
4/17/2008 15:30	2.297	0.87
4/17/2008 15:35	2.299	0.79

UNKAMET BROOK FLOW MONITORING DATA - MARCH 27, 2008 - MAY 2, 2008

Site Name Isco Quantity Label Units Resolution Significant Digits	2100 Series Site Level Level ft 0.001 5	2100 Series Site Velocity Velocity ft/s 0.01 4
4/17/2008 15:40	2.298	0.81
4/17/2008 15:45	2.299	0.87
4/17/2008 15:50	2.298	0.85
4/17/2008 15:55	2.299	0.86
4/17/2008 16:00	2.3	0.81
4/17/2008 16:05	2.301	0.7
4/17/2008 16:10	2.3	0.83
4/17/2008 16:15	2.301	0.72
4/17/2008 16:20	2.302	0.81
4/17/2008 16:25	2.301	0.76
4/17/2008 16:30	2.303	0.83
4/17/2008 16:35	2.302	0.72
4/17/2008 16:40	2.303	0.75
4/17/2008 16:45	2.304	0.6
4/17/2008 16:50	2.302	0.87
4/17/2008 16:55	2.302	0.94
4/17/2008 17:00	2.304	0.87
4/17/2008 17:05	2.304	0.81
4/17/2008 17:10	2.304	0.8
4/17/2008 17:15	2.305	0.88
4/17/2008 17:20	2.306	0.7
4/17/2008 17:25	2.306	0.81
4/17/2008 17:30	2.306	0.7
4/17/2008 17:35	2.306	0.78
4/17/2008 17:40	2.307	0.81
4/17/2008 17:45	2.306	0.93
4/17/2008 17:50	2.308	0.7
4/17/2008 17:55	2.308	0.73
4/17/2008 18:00	2.309	0.79
4/17/2008 18:05	2.31	0.79
4/17/2008 18:10	2.31	0.82
4/17/2008 18:15	2.31	0.91
4/17/2008 18:20	2.309	0.85
4/17/2008 18:25	2.309	0.77
4/17/2008 18:30	2.31	0.87
4/17/2008 18:35	2.309	0.89
4/17/2008 18:40	2.306	0.82
4/17/2008 18:45	2.3	0.87
4/17/2008 18:50	2.298	0.9
4/17/2008 18:55	2.298	0.77
4/17/2008 19:00	2.298	0.63
4/17/2008 19:05	2.298	0.82
4/17/2008 19:10	2.3	0.81

UNKAMET BROOK FLOW MONITORING DATA - MARCH 27, 2008 - MAY 2, 2008

Site Name Isco Quantity Label Units Resolution Significant Digits	2100 Series Site Level Level ft 0.001 5	2100 Series Site Velocity Velocity ft/s 0.01 4
4/17/2008 19:15	2.3	0.81
4/17/2008 19:20	2.3	0.73
4/17/2008 19:25	2.299	0.82
4/17/2008 19:30	2.299	0.92
4/17/2008 19:35	2.297	0.86
4/17/2008 19:40	2.297	0.78
4/17/2008 19:45	2.297	0.79
4/17/2008 19:50	2.298	0.95
4/17/2008 19:55	2.299	0.65
4/17/2008 20:00	2.299	0.81
4/17/2008 20:05	2.298	0.76
4/17/2008 20:10	2.299	0.81
4/17/2008 20:15	2.299	0.8
4/17/2008 20:20	2.3	0.87
4/17/2008 20:25	2.299	0.89
4/17/2008 20:30	2.301	0.92
4/17/2008 20:35	2.3	0.77
4/17/2008 20:40	2.301	0.89
4/17/2008 20:45	2.301	0.89
4/17/2008 20:50	2.301	0.79
4/17/2008 20:55	2.301	0.86
4/17/2008 21:00	2.301	0.86
4/17/2008 21:05	2.303	0.9
4/17/2008 21:10	2.301	0.96
4/17/2008 21:15	2.303	0.94
4/17/2008 21:20	2.302	0.92
4/17/2008 21:25	2.301	0.83
4/17/2008 21:30	2.301	0.91
4/17/2008 21:35	2.302	0.89
4/17/2008 21:40	2.302	0.78
4/17/2008 21:45	2.302	0.93
4/17/2008 21:50	2.302	0.88
4/17/2008 21:55	2.302	0.94
4/17/2008 22:00	2.302	0.92
4/17/2008 22:05	2.301	0.83
4/17/2008 22:10	2.302	0.91
4/17/2008 22:15	2.302	0.93
4/17/2008 22:20	2.302	0.92
4/17/2008 22:25	2.302	0.96
4/17/2008 22:30	2.302	0.93
4/17/2008 22:35	2.3	0.98
4/17/2008 22:40	2.301	0.96
4/17/2008 22:45	2.3	0.91

UNKAMET BROOK FLOW MONITORING DATA - MARCH 27, 2008 - MAY 2, 2008

Site Name Isco Quantity Label Units Resolution Significant Digits	2100 Series Site Level Level ft 0.001 5	2100 Series Site Velocity Velocity ft/s 0.01 4
4/17/2008 22:50	2.3	0.8
4/17/2008 22:55	2.299	0.77
4/17/2008 23:00	2.298	0.75
4/17/2008 23:05	2.295	0.91
4/17/2008 23:10	2.29	0.87
4/17/2008 23:15	2.286	0.92
4/17/2008 23:20	2.281	0.89
4/17/2008 23:25	2.274	0.85
4/17/2008 23:30	2.267	0.85
4/17/2008 23:35	2.263	0.84
4/17/2008 23:40	2.263	0.91
4/17/2008 23:45	2.26	0.83
4/17/2008 23:50	2.257	0.77
4/17/2008 23:55	2.257	0.84
4/18/2008 0:00	2.258	0.93
4/18/2008 0:05	2.258	0.91
4/18/2008 0:10	2.258	0.8
4/18/2008 0:15	2.26	0.87
4/18/2008 0:20	2.26	0.86
4/18/2008 0:25	2.26	0.83
4/18/2008 0:30	2.26	0.82
4/18/2008 0:35	2.261	0.91
4/18/2008 0:40	2.261	0.82
4/18/2008 0:45	2.261	0.87
4/18/2008 0:50	2.261	0.82
4/18/2008 0:55	2.262	0.81
4/18/2008 1:00	2.261	0.84
4/18/2008 1:05	2.263	0.86
4/18/2008 1:10	2.262	0.87
4/18/2008 1:15	2.262	0.8
4/18/2008 1:20	2.264	0.82
4/18/2008 1:25	2.264	0.85
4/18/2008 1:30	2.264	0.77
4/18/2008 1:35	2.264	0.86
4/18/2008 1:40	2.264	0.8
4/18/2008 1:45	2.264	0.82
4/18/2008 1:50	2.264	0.88
4/18/2008 1:55	2.263	0.88
4/18/2008 2:00	2.261	0.8
4/18/2008 2:05	2.257	0.84
4/18/2008 2:10	2.257	0.77
4/18/2008 2:15	2.257	0.85
4/18/2008 2:20	2.258	0.85

UNKAMET BROOK FLOW MONITORING DATA - MARCH 27, 2008 - MAY 2, 2008

Site Name Isco Quantity Label Units Resolution Significant Digits	2100 Series Site Level Level ft 0.001 5	2100 Series Site Velocity Velocity ft/s 0.01 4
4/18/2008 2:25	2.258	0.78
4/18/2008 2:30	2.252	0.74
4/18/2008 2:35	2.245	0.72
4/18/2008 2:40	2.241	0.74
4/18/2008 2:45	2.237	0.82
4/18/2008 2:50	2.236	0.76
4/18/2008 2:55	2.238	0.76
4/18/2008 3:00	2.239	0.7
4/18/2008 3:05	2.239	0.79
4/18/2008 3:10	2.239	0.75
4/18/2008 3:15	2.24	0.78
4/18/2008 3:20	2.24	0.78
4/18/2008 3:25	2.24	0.8
4/18/2008 3:30	2.241	0.78
4/18/2008 3:35	2.243	0.73
4/18/2008 3:40	2.243	0.74
4/18/2008 3:45	2.244	0.67
4/18/2008 3:50	2.245	0.75
4/18/2008 3:55	2.245	0.72
4/18/2008 4:00	2.246	0.78
4/18/2008 4:05	2.246	0.77
4/18/2008 4:10	2.246	0.72
4/18/2008 4:15	2.248	0.76
4/18/2008 4:20	2.247	0.8
4/18/2008 4:25	2.247	0.72
4/18/2008 4:30	2.249	0.76
4/18/2008 4:35	2.25	0.74
4/18/2008 4:40	2.25	0.78
4/18/2008 4:45	2.248	0.71
4/18/2008 4:50	2.245	0.73
4/18/2008 4:55	2.241	0.75
4/18/2008 5:00	2.24	0.72
4/18/2008 5:05	2.237	0.74
4/18/2008 5:10	2.242	0.76
4/18/2008 5:15	2.244	0.69
4/18/2008 5:20	2.244	0.71
4/18/2008 5:25	2.243	0.7
4/18/2008 5:30	2.245	0.72
4/18/2008 5:35	2.245	0.72
4/18/2008 5:40	2.245	0.66
4/18/2008 5:45	2.245	0.72
4/18/2008 5:50	2.247	0.63
4/18/2008 5:55	2.249	0.7

UNKAMET BROOK FLOW MONITORING DATA - MARCH 27, 2008 - MAY 2, 2008

Site Name Isco Quantity Label Units Resolution Significant Digits	2100 Series Site Level Level ft 0.001 5	2100 Series Site Velocity Velocity ft/s 0.01 4
4/18/2008 6:00	2.248	0.71
4/18/2008 6:05	2.249	0.71
4/18/2008 6:10	2.249	0.72
4/18/2008 6:15	2.25	0.69
4/18/2008 6:20	2.25	0.69
4/18/2008 6:25	2.25	0.73
4/18/2008 6:30	2.25	0.72
4/18/2008 6:35	2.251	0.72
4/18/2008 6:40	2.251	0.75
4/18/2008 6:45	2.251	0.68
4/18/2008 6:50	2.251	0.73
4/18/2008 6:55	2.252	0.73
4/18/2008 7:00	2.252	0.69
4/18/2008 7:05	2.252	0.64
4/18/2008 7:10	2.252	0.72
4/18/2008 7:15	2.253	0.66
4/18/2008 7:20	2.252	0.7
4/18/2008 7:25	2.253	0.62
4/18/2008 7:30	2.254	0.76
4/18/2008 7:35	2.253	0.66
4/18/2008 7:40	2.254	0.68
4/18/2008 7:45	2.254	0.73
4/18/2008 7:50	2.255	0.8
4/18/2008 7:55	2.254	0.67
4/18/2008 8:00	2.254	0.71
4/18/2008 8:05	2.255	0.65
4/18/2008 8:10	2.255	0.68
4/18/2008 8:15	2.256	0.73
4/18/2008 8:20	2.256	0.63
4/18/2008 8:25	2.256	0.69
4/18/2008 8:30	2.257	0.71
4/18/2008 8:35	2.256	0.77
4/18/2008 8:40	2.256	0.75
4/18/2008 8:45	2.257	0.82
4/18/2008 8:50	2.257	0.67
4/18/2008 8:55	2.258	0.73
4/18/2008 9:00	2.258	0.74
4/18/2008 9:05	2.258	0.72
4/18/2008 9:10	2.259	0.73
4/18/2008 9:15	2.259	0.69
4/18/2008 9:20	2.259	0.75
4/18/2008 9:25	2.314	0.94
4/18/2008 9:30	2.43	0.98

UNKAMET BROOK FLOW MONITORING DATA - MARCH 27, 2008 - MAY 2, 2008

Site Name Isco Quantity Label Units Resolution Significant Digits	2100 Series Site Level Level ft 0.001 5	2100 Series Site Velocity Velocity ft/s 0.01 4
4/18/2008 9:35	2.47	0.95
4/18/2008 9:40	2.47	1.25
4/18/2008 9:45	2.468	1.48
4/18/2008 9:50	2.464	1.23
4/18/2008 9:55	2.47	1.42
4/18/2008 10:00	2.469	1.34
4/18/2008 10:05	2.462	1.4
4/18/2008 10:10	2.465	1.62
4/18/2008 10:15	2.456	1.22
4/18/2008 10:20	2.461	1.13
4/18/2008 10:25	2.456	1.25
4/18/2008 10:30	2.45	1.07
4/18/2008 10:35	2.453	1.41
4/18/2008 10:40	2.449	0.99
4/18/2008 10:45	2.447	1.01
4/18/2008 10:50	2.446	0.99
4/18/2008 10:55	2.444	1.11
4/18/2008 11:00	2.444	1.24
4/18/2008 11:05	2.443	1.24
4/18/2008 11:10	2.439	1.33
4/18/2008 11:15	2.436	1.21
4/18/2008 11:20	2.436	1.33
4/18/2008 11:25	2.432	1.05
4/18/2008 11:30	2.439	1.43
4/18/2008 11:35	2.433	0.95
4/18/2008 11:40	2.435	1.19
4/18/2008 11:45	2.431	1.07
4/18/2008 11:50	2.426	1.05
4/18/2008 11:55	2.427	1.16
4/18/2008 12:00	2.423	0.93
4/18/2008 12:05	2.426	0.99
4/18/2008 12:10	2.421	0.92
4/18/2008 12:15	2.418	0.97
4/18/2008 12:20	2.529	1.23
4/18/2008 12:25	2.643	1.23
4/18/2008 12:30	2.644	1.83
4/18/2008 12:35	2.645	1.83
4/18/2008 12:40	2.646	1.94
4/18/2008 12:45	2.645	2.01
4/18/2008 12:50	2.639	2.02
4/18/2008 12:55	2.642	1.92
4/18/2008 13:00	2.638	2.08
4/18/2008 13:05	2.634	1.81

UNKAMET BROOK FLOW MONITORING DATA - MARCH 27, 2008 - MAY 2, 2008

Site Name Isco Quantity Label Units Resolution Significant Digits	2100 Series Site Level Level ft 0.001 5	2100 Series Site Velocity Velocity ft/s 0.01 4
4/18/2008 13:10	2.629	1.93
4/18/2008 13:15	2.629	1.93
4/18/2008 13:20	2.623	1.9
4/18/2008 13:25	2.621	2.02
4/18/2008 13:30	2.616	1.83
4/18/2008 13:35	2.613	1.95
4/18/2008 13:40	2.609	1.87
4/18/2008 13:45	2.609	1.8
4/18/2008 13:50	2.602	1.74
4/18/2008 13:55	2.598	1.76
4/18/2008 14:00	2.597	1.65
4/18/2008 14:05	2.59	1.81
4/18/2008 14:10	2.59	1.78
4/18/2008 14:15	2.586	1.74
4/18/2008 14:20	2.585	1.86
4/18/2008 14:25	2.574	1.8
4/18/2008 14:30	2.577	1.76
4/18/2008 14:35	2.57	1.82
4/18/2008 14:40	2.571	1.64
4/18/2008 14:45	2.566	1.7
4/18/2008 14:50	2.567	1.72
4/18/2008 14:55	2.566	1.79
4/18/2008 15:00	2.559	1.74
4/18/2008 15:05	2.562	1.81
4/18/2008 15:10	2.557	1.77
4/18/2008 15:15	2.554	1.8
4/18/2008 15:20	2.549	1.66
4/18/2008 15:25	2.547	1.61
4/18/2008 15:30	2.545	1.72
4/18/2008 15:35	2.544	1.54
4/18/2008 15:40	2.54	1.82
4/18/2008 15:45	2.537	1.75
4/18/2008 15:50	2.531	1.72
4/18/2008 15:55	2.528	1.75
4/18/2008 16:00	2.527	1.58
4/18/2008 16:05	2.525	1.7
4/18/2008 16:10	2.521	1.48
4/18/2008 16:15	2.514	1.71
4/18/2008 16:20	2.517	1.73
4/18/2008 16:25	2.514	1.73
4/18/2008 16:30	2.514	1.62
4/18/2008 16:35	2.509	1.87
4/18/2008 16:40	2.507	1.69

UNKAMET BROOK FLOW MONITORING DATA - MARCH 27, 2008 - MAY 2, 2008

Site Name Isco Quantity Label Units Resolution Significant Digits	2100 Series Site Level Level ft 0.001 5	2100 Series Site Velocity Velocity ft/s 0.01 4
4/18/2008 16:45	2.507	1.74
4/18/2008 16:50	2.505	1.55
4/18/2008 16:55	2.502	1.11
4/18/2008 17:00	2.502	1.72
4/18/2008 17:05	2.501	1.58
4/18/2008 17:10	2.498	1.85
4/18/2008 17:15	2.495	1.66
4/18/2008 17:20	2.497	1.74
4/18/2008 17:25	2.503	1.53
4/18/2008 17:30	2.491	1.85
4/18/2008 17:35	2.49	1.54
4/18/2008 17:40	2.487	1.43
4/18/2008 17:45	2.484	1.6
4/18/2008 17:50	2.484	1.56
4/18/2008 17:55	2.484	1.51
4/18/2008 18:00	2.48	1.6
4/18/2008 18:05	2.485	1.57
4/18/2008 18:10	2.474	1.73
4/18/2008 18:15	2.478	1.75
4/18/2008 18:20	2.478	1.58
4/18/2008 18:25	2.474	1.73
4/18/2008 18:30	2.47	1.59
4/18/2008 18:35	2.469	1.96
4/18/2008 18:40	2.472	1.87
4/18/2008 18:45	2.468	1.65
4/18/2008 18:50	2.466	1.65
4/18/2008 18:55	2.462	1.78
4/18/2008 19:00	2.462	1.74
4/18/2008 19:05	2.462	1.82
4/18/2008 19:10	2.46	1.84
4/18/2008 19:15	2.457	1.8
4/18/2008 19:20	2.464	1.73
4/18/2008 19:25	2.453	1.21
4/18/2008 19:30	2.461	1.21
4/18/2008 19:35	2.456	1.75
4/18/2008 19:40	2.441	1.67
4/18/2008 19:45	2.425	1.77
4/18/2008 19:50	2.4	1.68
4/18/2008 19:55	2.391	1.66
4/18/2008 20:00	2.373	1.69
4/18/2008 20:05	2.353	1.5
4/18/2008 20:10	2.339	1.4
4/18/2008 20:15	2.33	1.51

UNKAMET BROOK FLOW MONITORING DATA - MARCH 27, 2008 - MAY 2, 2008

Site Name Isco Quantity Label Units Resolution Significant Digits	2100 Series Site Level Level ft 0.001 5	2100 Series Site Velocity Velocity ft/s 0.01 4
4/18/2008 20:20	2.325	1.44
4/18/2008 20:25	2.324	1.42
4/18/2008 20:30	2.31	1.51
4/18/2008 20:35	2.298	1.33
4/18/2008 20:40	2.288	1.34
4/18/2008 20:45	2.277	1.33
4/18/2008 20:50	2.27	1.32
4/18/2008 20:55	2.264	1.23
4/18/2008 21:00	2.262	1.22
4/18/2008 21:05	2.262	1.46
4/18/2008 21:10	2.263	1.29
4/18/2008 21:15	2.26	1.22
4/18/2008 21:20	2.262	1.29
4/18/2008 21:25	2.261	1.25
4/18/2008 21:30	2.263	1.28
4/18/2008 21:35	2.264	1.18
4/18/2008 21:40	2.264	1.3
4/18/2008 21:45	2.265	1.19
4/18/2008 21:50	2.265	1.29
4/18/2008 21:55	2.261	1.34
4/18/2008 22:00	2.262	1.16
4/18/2008 22:05	2.262	1.33
4/18/2008 22:10	2.261	1.34
4/18/2008 22:15	2.261	1.26
4/18/2008 22:20	2.262	1.33
4/18/2008 22:25	2.261	1.22
4/18/2008 22:30	2.262	1.26
4/18/2008 22:35	2.261	1.28
4/18/2008 22:40	2.264	1.39
4/18/2008 22:45	2.259	1.27
4/18/2008 22:50	2.261	1.27
4/18/2008 22:55	2.261	1.32
4/18/2008 23:00	2.252	1.11
4/18/2008 23:05	2.236	1.03
4/18/2008 23:10	2.222	1.04
4/18/2008 23:15	2.214	1.01
4/18/2008 23:20	2.208	1.04
4/18/2008 23:25	2.211	0.94
4/18/2008 23:30	2.206	0.92
4/18/2008 23:35	2.198	0.99
4/18/2008 23:40	2.197	0.95
4/18/2008 23:45	2.196	0.9
4/18/2008 23:50	2.191	0.96

UNKAMET BROOK FLOW MONITORING DATA - MARCH 27, 2008 - MAY 2, 2008

Site Name Isco Quantity Label Units Resolution Significant Digits	2100 Series Site Level Level ft 0.001 5	2100 Series Site Velocity Velocity ft/s 0.01 4
4/18/2008 23:55	2.188	0.93
4/19/2008 0:00	2.186	0.94
4/19/2008 0:05	2.177	0.9
4/19/2008 0:10	2.177	0.85
4/19/2008 0:15	2.174	0.9
4/19/2008 0:20	2.174	0.91
4/19/2008 0:25	2.174	0.81
4/19/2008 0:30	2.173	0.83
4/19/2008 0:35	2.175	0.91
4/19/2008 0:40	2.175	0.91
4/19/2008 0:45	2.176	0.82
4/19/2008 0:50	2.177	0.81
4/19/2008 0:55	2.177	0.88
4/19/2008 1:00	2.178	0.91
4/19/2008 1:05	2.179	0.92
4/19/2008 1:10	2.179	0.86
4/19/2008 1:15	2.178	0.83
4/19/2008 1:20	2.18	0.91
4/19/2008 1:25	2.18	0.83
4/19/2008 1:30	2.18	0.84
4/19/2008 1:35	2.177	0.87
4/19/2008 1:40	2.174	0.82
4/19/2008 1:45	2.175	0.88
4/19/2008 1:50	2.174	0.81
4/19/2008 1:55	2.174	0.83
4/19/2008 2:00	2.173	0.81
4/19/2008 2:05	2.174	0.84
4/19/2008 2:10	2.174	0.8
4/19/2008 2:15	2.174	0.8
4/19/2008 2:20	2.168	0.8
4/19/2008 2:25	2.162	0.73
4/19/2008 2:30	2.163	0.76
4/19/2008 2:35	2.16	0.79
4/19/2008 2:40	2.158	0.77
4/19/2008 2:45	2.157	0.75
4/19/2008 2:50	2.155	0.73
4/19/2008 2:55	2.153	0.7
4/19/2008 3:00	2.154	0.7
4/19/2008 3:05	2.156	0.71
4/19/2008 3:10	2.156	0.66
4/19/2008 3:15	2.157	0.71
4/19/2008 3:20	2.158	0.77
4/19/2008 3:25	2.157	0.67

UNKAMET BROOK FLOW MONITORING DATA - MARCH 27, 2008 - MAY 2, 2008

Site Name Isco Quantity Label Units Resolution Significant Digits	2100 Series Site Level Level ft 0.001 5	2100 Series Site Velocity Velocity ft/s 0.01 4
4/19/2008 3:30	2.155	0.72
4/19/2008 3:35	2.154	0.68
4/19/2008 3:40	2.153	0.74
4/19/2008 3:45	2.153	0.7
4/19/2008 3:50	2.155	0.73
4/19/2008 3:55	2.156	0.7
4/19/2008 4:00	2.156	0.73
4/19/2008 4:05	2.155	0.75
4/19/2008 4:10	2.157	0.75
4/19/2008 4:15	2.157	0.73
4/19/2008 4:20	2.158	0.7
4/19/2008 4:25	2.159	0.78
4/19/2008 4:30	2.159	0.75
4/19/2008 4:35	2.154	0.76
4/19/2008 4:40	2.152	0.69
4/19/2008 4:45	2.151	0.64
4/19/2008 4:50	2.149	0.7
4/19/2008 4:55	2.15	0.64
4/19/2008 5:00	2.151	0.73
4/19/2008 5:05	2.153	0.72
4/19/2008 5:10	2.154	0.69
4/19/2008 5:15	2.153	0.66
4/19/2008 5:20	2.154	0.68
4/19/2008 5:25	2.155	0.68
4/19/2008 5:30	2.154	0.71
4/19/2008 5:35	2.156	0.66
4/19/2008 5:40	2.157	0.74
4/19/2008 5:45	2.157	0.72
4/19/2008 5:50	2.157	0.71
4/19/2008 5:55	2.158	0.73
4/19/2008 6:00	2.158	0.71
4/19/2008 6:05	2.16	0.69
4/19/2008 6:10	2.16	0.75
4/19/2008 6:15	2.161	0.78
4/19/2008 6:20	2.162	0.75
4/19/2008 6:25	2.163	0.8
4/19/2008 6:30	2.163	0.8
4/19/2008 6:35	2.164	0.7
4/19/2008 6:40	2.164	0.78
4/19/2008 6:45	2.165	0.78
4/19/2008 6:50	2.165	0.72
4/19/2008 6:55	2.166	0.71
4/19/2008 7:00	2.167	0.77

UNKAMET BROOK FLOW MONITORING DATA - MARCH 27, 2008 - MAY 2, 2008

Site Name Isco Quantity Label Units Resolution Significant Digits	2100 Series Site Level Level ft 0.001 5	2100 Series Site Velocity Velocity ft/s 0.01 4
4/19/2008 7:05	2.167	0.74
4/19/2008 7:10	2.169	0.71
4/19/2008 7:15	2.17	0.71
4/19/2008 7:20	2.17	0.75
4/19/2008 7:25	2.17	0.73
4/19/2008 7:30	2.17	0.83
4/19/2008 7:35	2.171	0.75
4/19/2008 7:40	2.172	0.79
4/19/2008 7:45	2.173	0.74
4/19/2008 7:50	2.173	0.8
4/19/2008 7:55	2.173	0.79
4/19/2008 8:00	2.173	0.82
4/19/2008 8:05	2.173	0.75
4/19/2008 8:10	2.175	0.75
4/19/2008 8:15	2.176	0.78
4/19/2008 8:20	2.176	0.8
4/19/2008 8:25	2.178	0.75
4/19/2008 8:30	2.179	0.76
4/19/2008 8:35	2.178	0.8
4/19/2008 8:40	2.178	0.77
4/19/2008 8:45	2.179	0.75
4/19/2008 8:50	2.178	0.81
4/19/2008 8:55	2.181	0.78
4/19/2008 9:00	2.182	0.79
4/19/2008 9:05	2.182	0.77
4/19/2008 9:10	2.184	0.73
4/19/2008 9:15	2.184	0.76
4/19/2008 9:20	2.185	0.8
4/19/2008 9:25	2.186	0.8
4/19/2008 9:30	2.187	0.88
4/19/2008 9:35	2.187	0.8
4/19/2008 9:40	2.188	0.84
4/19/2008 9:45	2.189	0.82
4/19/2008 9:50	2.189	0.82
4/19/2008 9:55	2.189	0.84
4/19/2008 10:00	2.19	0.88
4/19/2008 10:05	2.191	0.75
4/19/2008 10:10	2.194	0.85
4/19/2008 10:15	2.193	0.88
4/19/2008 10:20	2.193	0.9
4/19/2008 10:25	2.194	0.86
4/19/2008 10:30	2.194	0.87
4/19/2008 10:35	2.196	0.82

UNKAMET BROOK FLOW MONITORING DATA - MARCH 27, 2008 - MAY 2, 2008

Site Name Isco Quantity Label Units Resolution Significant Digits	2100 Series Site Level Level ft 0.001 5	2100 Series Site Velocity Velocity ft/s 0.01 4
4/19/2008 10:40	2.196	0.84
4/19/2008 10:45	2.196	0.86
4/19/2008 10:50	2.198	0.78
4/19/2008 10:55	2.198	0.77
4/19/2008 11:00	2.2	0.79
4/19/2008 11:05	2.2	0.84
4/19/2008 11:10	2.2	0.86
4/19/2008 11:15	2.201	0.85
4/19/2008 11:20	2.2	0.81
4/19/2008 11:25	2.201	0.87
4/19/2008 11:30	2.202	0.87
4/19/2008 11:35	2.203	0.88
4/19/2008 11:40	2.202	0.89
4/19/2008 11:45	2.204	0.88
4/19/2008 11:50	2.204	0.81
4/19/2008 11:55	2.204	0.86
4/19/2008 12:00	2.204	0.9
4/19/2008 12:05	2.206	0.92
4/19/2008 12:10	2.207	0.88
4/19/2008 12:15	2.208	0.79
4/19/2008 12:20	2.207	0.82
4/19/2008 12:25	2.207	0.82
4/19/2008 12:30	2.209	0.82
4/19/2008 12:35	2.208	0.82
4/19/2008 12:40	2.211	0.8
4/19/2008 12:45	2.21	0.92
4/19/2008 12:50	2.212	0.83
4/19/2008 12:55	2.211	0.85
4/19/2008 13:00	2.213	0.85
4/19/2008 13:05	2.211	0.93
4/19/2008 13:10	2.213	0.83
4/19/2008 13:15	2.213	0.92
4/19/2008 13:20	2.214	0.86
4/19/2008 13:25	2.215	0.88
4/19/2008 13:30	2.214	0.87
4/19/2008 13:35	2.215	0.88
4/19/2008 13:40	2.217	0.89
4/19/2008 13:45	2.216	0.9
4/19/2008 13:50	2.217	0.84
4/19/2008 13:55	2.217	0.87
4/19/2008 14:00	2.218	0.82
4/19/2008 14:05	2.218	0.88
4/19/2008 14:10	2.217	0.9

UNKAMET BROOK FLOW MONITORING DATA - MARCH 27, 2008 - MAY 2, 2008

Site Name Isco Quantity Label Units Resolution Significant Digits	2100 Series Site Level Level ft 0.001 5	2100 Series Site Velocity Velocity ft/s 0.01 4
4/19/2008 14:15	2.218	0.91
4/19/2008 14:20	2.218	0.87
4/19/2008 14:25	2.221	0.85
4/19/2008 14:30	2.221	0.9
4/19/2008 14:35	2.221	0.84
4/19/2008 14:40	2.22	0.87
4/19/2008 14:45	2.222	0.87
4/19/2008 14:50	2.222	0.85
4/19/2008 14:55	2.221	0.86
4/19/2008 15:00	2.22	0.94
4/19/2008 15:05	2.222	0.88
4/19/2008 15:10	2.223	0.84
4/19/2008 15:15	2.224	0.89
4/19/2008 15:20	2.224	0.85
4/19/2008 15:25	2.224	0.88
4/19/2008 15:30	2.225	0.97
4/19/2008 15:35	2.227	0.91
4/19/2008 15:40	2.226	0.91
4/19/2008 15:45	2.226	0.9
4/19/2008 15:50	2.226	0.86
4/19/2008 15:55	2.226	0.89
4/19/2008 16:00	2.23	0.97
4/19/2008 16:05	2.227	0.87
4/19/2008 16:10	2.226	0.91
4/19/2008 16:15	2.226	0.82
4/19/2008 16:20	2.229	0.94
4/19/2008 16:25	2.229	0.91
4/19/2008 16:30	2.228	0.88
4/19/2008 16:35	2.231	0.89
4/19/2008 16:40	2.229	0.91
4/19/2008 16:45	2.231	0.87
4/19/2008 16:50	2.23	0.86
4/19/2008 16:55	2.232	0.94
4/19/2008 17:00	2.23	0.93
4/19/2008 17:05	2.232	0.89
4/19/2008 17:10	2.232	0.91
4/19/2008 17:15	2.231	0.91
4/19/2008 17:20	2.234	0.95
4/19/2008 17:25	2.233	0.91
4/19/2008 17:30	2.233	0.9
4/19/2008 17:35	2.234	0.91
4/19/2008 17:40	2.234	0.92
4/19/2008 17:45	2.235	0.93

UNKAMET BROOK FLOW MONITORING DATA - MARCH 27, 2008 - MAY 2, 2008

Site Name Isco Quantity Label Units Resolution Significant Digits	2100 Series Site Level Level ft 0.001 5	2100 Series Site Velocity Velocity ft/s 0.01 4
4/19/2008 17:50	2.234	1
4/19/2008 17:55	2.235	0.99
4/19/2008 18:00	2.237	0.94
4/19/2008 18:05	2.236	0.9
4/19/2008 18:10	2.236	0.95
4/19/2008 18:15	2.237	0.9
4/19/2008 18:20	2.236	0.96
4/19/2008 18:25	2.235	0.92
4/19/2008 18:30	2.238	0.95
4/19/2008 18:35	2.237	0.97
4/19/2008 18:40	2.237	0.9
4/19/2008 18:45	2.239	0.89
4/19/2008 18:50	2.237	0.89
4/19/2008 18:55	2.239	0.96
4/19/2008 19:00	2.239	0.93
4/19/2008 19:05	2.239	0.91
4/19/2008 19:10	2.233	0.9
4/19/2008 19:15	2.226	0.9
4/19/2008 19:20	2.219	0.85
4/19/2008 19:25	2.214	0.87
4/19/2008 19:30	2.209	0.88
4/19/2008 19:35	2.205	0.88
4/19/2008 19:40	2.207	0.88
4/19/2008 19:45	2.206	0.86
4/19/2008 19:50	2.208	0.84
4/19/2008 19:55	2.206	0.9
4/19/2008 20:00	2.205	0.88
4/19/2008 20:05	2.207	0.87
4/19/2008 20:10	2.208	0.86
4/19/2008 20:15	2.206	0.85
4/19/2008 20:20	2.205	0.9
4/19/2008 20:25	2.204	0.88
4/19/2008 20:30	2.204	0.88
4/19/2008 20:35	2.205	0.85
4/19/2008 20:40	2.204	0.83
4/19/2008 20:45	2.209	0.86
4/19/2008 20:50	2.208	0.81
4/19/2008 20:55	2.207	0.86
4/19/2008 21:00	2.208	0.84
4/19/2008 21:05	2.206	0.91
4/19/2008 21:10	2.205	0.89
4/19/2008 21:15	2.207	0.87
4/19/2008 21:20	2.207	0.89

UNKAMET BROOK FLOW MONITORING DATA - MARCH 27, 2008 - MAY 2, 2008

Site Name Isco Quantity Label Units Resolution Significant Digits	2100 Series Site Level Level ft 0.001 5	2100 Series Site Velocity Velocity ft/s 0.01 4
4/19/2008 21:25	2.208	0.82
4/19/2008 21:30	2.208	0.77
4/19/2008 21:35	2.205	0.87
4/19/2008 21:40	2.204	0.86
4/19/2008 21:45	2.204	0.89
4/19/2008 21:50	2.203	0.88
4/19/2008 21:55	2.203	0.92
4/19/2008 22:00	2.203	0.81
4/19/2008 22:05	2.203	0.83
4/19/2008 22:10	2.202	0.82
4/19/2008 22:15	2.202	0.88
4/19/2008 22:20	2.203	0.9
4/19/2008 22:25	2.203	0.84
4/19/2008 22:30	2.204	0.88
4/19/2008 22:35	2.204	0.79
4/19/2008 22:40	2.203	0.89
4/19/2008 22:45	2.197	0.72
4/19/2008 22:50	2.185	0.79
4/19/2008 22:55	2.182	0.81
4/19/2008 23:00	2.172	0.72
4/19/2008 23:05	2.161	0.63
4/19/2008 23:10	2.156	0.65
4/19/2008 23:15	2.155	0.68
4/19/2008 23:20	2.156	0.66
4/19/2008 23:25	2.158	0.7
4/19/2008 23:30	2.157	0.73
4/19/2008 23:35	2.158	0.72
4/19/2008 23:40	2.157	0.68
4/19/2008 23:45	2.156	0.65
4/19/2008 23:50	2.157	0.69
4/19/2008 23:55	2.156	0.75
4/20/2008 0:00	2.158	0.6
4/20/2008 0:05	2.158	0.67
4/20/2008 0:10	2.158	0.74
4/20/2008 0:15	2.159	0.63
4/20/2008 0:20	2.16	0.69
4/20/2008 0:25	2.161	0.68
4/20/2008 0:30	2.16	0.71
4/20/2008 0:35	2.16	0.62
4/20/2008 0:40	2.16	0.64
4/20/2008 0:45	2.163	0.72
4/20/2008 0:50	2.164	0.65
4/20/2008 0:55	2.164	0.69

UNKAMET BROOK FLOW MONITORING DATA - MARCH 27, 2008 - MAY 2, 2008

Site Name Isco Quantity Label Units Resolution Significant Digits	2100 Series Site Level Level ft 0.001 5	2100 Series Site Velocity Velocity ft/s 0.01 4
4/20/2008 1:00	2.164	0.73
4/20/2008 1:05	2.164	0.74
4/20/2008 1:10	2.163	0.63
4/20/2008 1:15	2.165	0.79
4/20/2008 1:20	2.166	0.66
4/20/2008 1:25	2.165	0.72
4/20/2008 1:30	2.163	0.71
4/20/2008 1:35	2.163	0.72
4/20/2008 1:40	2.164	0.7
4/20/2008 1:45	2.165	0.71
4/20/2008 1:50	2.164	0.74
4/20/2008 1:55	2.163	0.7
4/20/2008 2:00	2.165	0.71
4/20/2008 2:05	2.167	0.76
4/20/2008 2:10	2.167	0.64
4/20/2008 2:15	2.167	0.64
4/20/2008 2:20	2.166	0.66
4/20/2008 2:25	2.166	0.72
4/20/2008 2:30	2.166	0.65
4/20/2008 2:35	2.167	0.74
4/20/2008 2:40	2.168	0.68
4/20/2008 2:45	2.168	0.72
4/20/2008 2:50	2.17	0.69
4/20/2008 2:55	2.17	0.71
4/20/2008 3:00	2.171	0.74
4/20/2008 3:05	2.172	0.72
4/20/2008 3:10	2.171	0.79
4/20/2008 3:15	2.172	0.68
4/20/2008 3:20	2.173	0.65
4/20/2008 3:25	2.174	0.68
4/20/2008 3:30	2.173	0.69
4/20/2008 3:35	2.173	0.67
4/20/2008 3:40	2.174	0.67
4/20/2008 3:45	2.176	0.73
4/20/2008 3:50	2.175	0.72
4/20/2008 3:55	2.176	0.68
4/20/2008 4:00	2.176	0.75
4/20/2008 4:05	2.177	0.67
4/20/2008 4:10	2.178	0.63
4/20/2008 4:15	2.178	0.65
4/20/2008 4:20	2.178	0.71
4/20/2008 4:25	2.179	0.71
4/20/2008 4:30	2.179	0.68

UNKAMET BROOK FLOW MONITORING DATA - MARCH 27, 2008 - MAY 2, 2008

Site Name Isco Quantity Label Units Resolution Significant Digits	2100 Series Site Level Level ft 0.001 5	2100 Series Site Velocity Velocity ft/s 0.01 4
4/20/2008 4:35	2.18	0.65
4/20/2008 4:40	2.181	0.73
4/20/2008 4:45	2.181	0.78
4/20/2008 4:50	2.183	0.69
4/20/2008 4:55	2.183	0.81
4/20/2008 5:00	2.184	0.75
4/20/2008 5:05	2.183	0.71
4/20/2008 5:10	2.184	0.8
4/20/2008 5:15	2.184	0.7
4/20/2008 5:20	2.186	0.76
4/20/2008 5:25	2.185	0.71
4/20/2008 5:30	2.182	0.66
4/20/2008 5:35	2.182	0.79
4/20/2008 5:40	2.183	0.79
4/20/2008 5:45	2.182	0.78
4/20/2008 5:50	2.184	0.71
4/20/2008 5:55	2.184	0.69
4/20/2008 6:00	2.183	0.78
4/20/2008 6:05	2.183	0.73
4/20/2008 6:10	2.184	0.71
4/20/2008 6:15	2.184	0.78
4/20/2008 6:20	2.185	0.76
4/20/2008 6:25	2.185	0.8
4/20/2008 6:30	2.186	0.75
4/20/2008 6:35	2.186	0.73
4/20/2008 6:40	2.186	0.74
4/20/2008 6:45	2.186	0.76
4/20/2008 6:50	2.187	0.78
4/20/2008 6:55	2.187	0.8
4/20/2008 7:00	2.188	0.76
4/20/2008 7:05	2.187	0.74
4/20/2008 7:10	2.189	0.71
4/20/2008 7:15	2.189	0.75
4/20/2008 7:20	2.188	0.79
4/20/2008 7:25	2.189	0.77
4/20/2008 7:30	2.19	0.78
4/20/2008 7:35	2.191	0.71
4/20/2008 7:40	2.19	0.8
4/20/2008 7:45	2.191	0.71
4/20/2008 7:50	2.191	0.74
4/20/2008 7:55	2.192	0.72
4/20/2008 8:00	2.191	0.82
4/20/2008 8:05	2.193	0.78

UNKAMET BROOK FLOW MONITORING DATA - MARCH 27, 2008 - MAY 2, 2008

Site Name Isco Quantity Label Units Resolution Significant Digits	2100 Series Site Level Level ft 0.001 5	2100 Series Site Velocity Velocity ft/s 0.01 4
4/20/2008 8:10	2.193	0.84
4/20/2008 8:15	2.195	0.81
4/20/2008 8:20	2.195	0.85
4/20/2008 8:25	2.195	0.76
4/20/2008 8:30	2.195	0.81
4/20/2008 8:35	2.195	0.8
4/20/2008 8:40	2.196	0.83
4/20/2008 8:45	2.196	0.84
4/20/2008 8:50	2.194	0.77
4/20/2008 8:55	2.196	0.82
4/20/2008 9:00	2.196	0.85
4/20/2008 9:05	2.198	0.76
4/20/2008 9:10	2.199	0.84
4/20/2008 9:15	2.199	0.86
4/20/2008 9:20	2.2	0.83
4/20/2008 9:25	2.2	0.83
4/20/2008 9:30	2.201	0.85
4/20/2008 9:35	2.201	0.81
4/20/2008 9:40	2.201	0.81
4/20/2008 9:45	2.202	0.84
4/20/2008 9:50	2.204	0.76
4/20/2008 9:55	2.205	0.8
4/20/2008 10:00	2.204	0.8
4/20/2008 10:05	2.204	0.88
4/20/2008 10:10	2.206	0.75
4/20/2008 10:15	2.206	0.89
4/20/2008 10:20	2.206	0.74
4/20/2008 10:25	2.208	0.79
4/20/2008 10:30	2.207	0.75
4/20/2008 10:35	2.209	0.88
4/20/2008 10:40	2.209	0.88
4/20/2008 10:45	2.21	0.83
4/20/2008 10:50	2.21	0.86
4/20/2008 10:55	2.209	0.85
4/20/2008 11:00	2.21	0.88
4/20/2008 11:05	2.21	0.85
4/20/2008 11:10	2.211	0.89
4/20/2008 11:15	2.21	0.87
4/20/2008 11:20	2.209	0.85
4/20/2008 11:25	2.21	0.88
4/20/2008 11:30	2.212	0.86
4/20/2008 11:35	2.212	0.91
4/20/2008 11:40	2.213	0.88

UNKAMET BROOK FLOW MONITORING DATA - MARCH 27, 2008 - MAY 2, 2008

Site Name Isco Quantity Label Units Resolution Significant Digits	2100 Series Site Level Level ft 0.001 5	2100 Series Site Velocity Velocity ft/s 0.01 4
4/20/2008 11:45	2.213	0.79
4/20/2008 11:50	2.214	0.91
4/20/2008 11:55	2.215	0.83
4/20/2008 12:00	2.215	0.89
4/20/2008 12:05	2.215	0.84
4/20/2008 12:10	2.216	0.81
4/20/2008 12:15	2.215	0.87
4/20/2008 12:20	2.216	0.93
4/20/2008 12:25	2.216	0.89
4/20/2008 12:30	2.215	0.83
4/20/2008 12:35	2.217	0.89
4/20/2008 12:40	2.219	0.92
4/20/2008 12:45	2.221	0.86
4/20/2008 12:50	2.22	0.9
4/20/2008 12:55	2.222	0.9
4/20/2008 13:00	2.221	0.9
4/20/2008 13:05	2.221	0.88
4/20/2008 13:10	2.222	0.89
4/20/2008 13:15	2.22	0.94
4/20/2008 13:20	2.223	0.92
4/20/2008 13:25	2.221	0.93
4/20/2008 13:30	2.225	0.91
4/20/2008 13:35	2.222	0.9
4/20/2008 13:40	2.224	0.9
4/20/2008 13:45	2.221	0.87
4/20/2008 13:50	2.221	0.83
4/20/2008 13:55	2.223	0.86
4/20/2008 14:00	2.222	0.92
4/20/2008 14:05	2.224	0.96
4/20/2008 14:10	2.222	0.91
4/20/2008 14:15	2.224	0.9
4/20/2008 14:20	2.223	0.78
4/20/2008 14:25	2.223	0.94
4/20/2008 14:30	2.222	0.84
4/20/2008 14:35	2.224	0.85
4/20/2008 14:40	2.223	0.83
4/20/2008 14:45	2.223	0.9
4/20/2008 14:50	2.224	0.9
4/20/2008 14:55	2.223	0.88
4/20/2008 15:00	2.222	0.91
4/20/2008 15:05	2.225	0.91
4/20/2008 15:10	2.222	0.86
4/20/2008 15:15	2.224	0.9

UNKAMET BROOK FLOW MONITORING DATA - MARCH 27, 2008 - MAY 2, 2008

Site Name Isco Quantity Label Units Resolution Significant Digits	2100 Series Site Level Level ft 0.001 5	2100 Series Site Velocity Velocity ft/s 0.01 4
4/20/2008 15:20	2.224	0.91
4/20/2008 15:25	2.222	0.92
4/20/2008 15:30	2.224	0.88
4/20/2008 15:35	2.224	0.87
4/20/2008 15:40	2.223	0.87
4/20/2008 15:45	2.223	0.89
4/20/2008 15:50	2.225	0.83
4/20/2008 15:55	2.224	0.86
4/20/2008 16:00	2.223	0.83
4/20/2008 16:05	2.224	0.82
4/20/2008 16:10	2.223	0.83
4/20/2008 16:15	2.222	0.9
4/20/2008 16:20	2.223	0.89
4/20/2008 16:25	2.224	0.85
4/20/2008 16:30	2.224	0.89
4/20/2008 16:35	2.225	0.88
4/20/2008 16:40	2.225	0.87
4/20/2008 16:45	2.224	0.86
4/20/2008 16:50	2.226	0.88
4/20/2008 16:55	2.224	0.9
4/20/2008 17:00	2.224	0.89
4/20/2008 17:05	2.225	0.84
4/20/2008 17:10	2.226	0.91
4/20/2008 17:15	2.226	0.84
4/20/2008 17:20	2.226	0.89
4/20/2008 17:25	2.228	0.89
4/20/2008 17:30	2.226	0.92
4/20/2008 17:35	2.226	0.84
4/20/2008 17:40	2.225	0.83
4/20/2008 17:45	2.226	0.81
4/20/2008 17:50	2.227	0.85
4/20/2008 17:55	2.227	0.94
4/20/2008 18:00	2.228	0.9
4/20/2008 18:05	2.229	0.87
4/20/2008 18:10	2.229	0.83
4/20/2008 18:15	2.227	0.93
4/20/2008 18:20	2.228	0.92
4/20/2008 18:25	2.229	0.94
4/20/2008 18:30	2.228	0.83
4/20/2008 18:35	2.229	0.85
4/20/2008 18:40	2.229	0.84
4/20/2008 18:45	2.231	0.86
4/20/2008 18:50	2.23	1.01

UNKAMET BROOK FLOW MONITORING DATA - MARCH 27, 2008 - MAY 2, 2008

Site Name Isco Quantity Label Units Resolution Significant Digits	2100 Series Site Level Level ft 0.001 5	2100 Series Site Velocity Velocity ft/s 0.01 4
4/20/2008 18:55	2.229	0.91
4/20/2008 19:00	2.23	0.94
4/20/2008 19:05	2.231	0.84
4/20/2008 19:10	2.231	0.8
4/20/2008 19:15	2.23	0.9
4/20/2008 19:20	2.232	0.89
4/20/2008 19:25	2.232	0.91
4/20/2008 19:30	2.223	0.81
4/20/2008 19:35	2.219	0.87
4/20/2008 19:40	2.22	0.85
4/20/2008 19:45	2.221	0.85
4/20/2008 19:50	2.22	0.85
4/20/2008 19:55	2.218	0.92
4/20/2008 20:00	2.219	0.84
4/20/2008 20:05	2.22	0.83
4/20/2008 20:10	2.22	0.91
4/20/2008 20:15	2.219	0.92
4/20/2008 20:20	2.22	0.86
4/20/2008 20:25	2.222	0.9
4/20/2008 20:30	2.223	0.87
4/20/2008 20:35	2.222	0.86
4/20/2008 20:40	2.221	0.79
4/20/2008 20:45	2.218	0.81
4/20/2008 20:50	2.219	0.8
4/20/2008 20:55	2.219	0.84
4/20/2008 21:00	2.218	0.86
4/20/2008 21:05	2.221	0.81
4/20/2008 21:10	2.22	0.91
4/20/2008 21:15	2.219	0.85
4/20/2008 21:20	2.22	0.84
4/20/2008 21:25	2.22	0.79
4/20/2008 21:30	2.221	0.86
4/20/2008 21:35	2.219	0.88
4/20/2008 21:40	2.221	0.89
4/20/2008 21:45	2.22	0.85
4/20/2008 21:50	2.221	0.88
4/20/2008 21:55	2.22	0.91
4/20/2008 22:00	2.221	0.86
4/20/2008 22:05	2.222	0.9
4/20/2008 22:10	2.22	0.91
4/20/2008 22:15	2.219	0.81
4/20/2008 22:20	2.219	0.85
4/20/2008 22:25	2.22	0.93

UNKAMET BROOK FLOW MONITORING DATA - MARCH 27, 2008 - MAY 2, 2008

Site Name Isco Quantity Label Units Resolution Significant Digits	2100 Series Site Level Level ft 0.001 5	2100 Series Site Velocity Velocity ft/s 0.01 4
4/20/2008 22:30	2.219	0.94
4/20/2008 22:35	2.22	0.85
4/20/2008 22:40	2.22	0.8
4/20/2008 22:45	2.221	0.89
4/20/2008 22:50	2.22	0.85
4/20/2008 22:55	2.222	0.89
4/20/2008 23:00	2.222	0.88
4/20/2008 23:05	2.223	0.97
4/20/2008 23:10	2.223	0.89
4/20/2008 23:15	2.221	0.93
4/20/2008 23:20	2.219	0.89
4/20/2008 23:25	2.221	0.83
4/20/2008 23:30	2.221	0.88
4/20/2008 23:35	2.222	0.83
4/20/2008 23:40	2.222	0.86
4/20/2008 23:45	2.221	0.8
4/20/2008 23:50	2.221	0.88
4/20/2008 23:55	2.223	0.89
4/21/2008 0:00	2.223	0.87
4/21/2008 0:05	2.223	0.91
4/21/2008 0:10	2.224	0.91
4/21/2008 0:15	2.224	0.9
4/21/2008 0:20	2.225	0.97
4/21/2008 0:25	2.223	0.89
4/21/2008 0:30	2.222	0.89
4/21/2008 0:35	2.225	0.87
4/21/2008 0:40	2.224	0.9
4/21/2008 0:45	2.223	0.92
4/21/2008 0:50	2.223	0.94
4/21/2008 0:55	2.222	0.89
4/21/2008 1:00	2.22	0.91
4/21/2008 1:05	2.219	0.91
4/21/2008 1:10	2.21	0.69
4/21/2008 1:15	2.205	0.81
4/21/2008 1:20	2.2	0.79
4/21/2008 1:25	2.197	0.7
4/21/2008 1:30	2.193	0.74
4/21/2008 1:35	2.195	0.7
4/21/2008 1:40	2.194	0.77
4/21/2008 1:45	2.2	0.77
4/21/2008 1:50	2.202	0.84
4/21/2008 1:55	2.202	0.79
4/21/2008 2:00	2.202	0.77

UNKAMET BROOK FLOW MONITORING DATA - MARCH 27, 2008 - MAY 2, 2008

Site Name Isco Quantity Label Units Resolution Significant Digits	2100 Series Site Level Level ft 0.001 5	2100 Series Site Velocity Velocity ft/s 0.01 4
4/21/2008 2:05	2.202	0.75
4/21/2008 2:10	2.203	0.78
4/21/2008 2:15	2.202	0.78
4/21/2008 2:20	2.202	0.81
4/21/2008 2:25	2.203	0.74
4/21/2008 2:30	2.203	0.76
4/21/2008 2:35	2.202	0.82
4/21/2008 2:40	2.202	0.86
4/21/2008 2:45	2.202	0.79
4/21/2008 2:50	2.202	0.76
4/21/2008 2:55	2.202	0.83
4/21/2008 3:00	2.201	0.75
4/21/2008 3:05	2.199	0.8
4/21/2008 3:10	2.198	0.8
4/21/2008 3:15	2.2	0.78
4/21/2008 3:20	2.198	0.77
4/21/2008 3:25	2.198	0.81
4/21/2008 3:30	2.199	0.75
4/21/2008 3:35	2.198	0.82
4/21/2008 3:40	2.197	0.77
4/21/2008 3:45	2.199	0.8
4/21/2008 3:50	2.2	0.73
4/21/2008 3:55	2.199	0.78
4/21/2008 4:00	2.199	0.77
4/21/2008 4:05	2.2	0.78
4/21/2008 4:10	2.2	0.78
4/21/2008 4:15	2.199	0.79
4/21/2008 4:20	2.196	0.82
4/21/2008 4:25	2.197	0.8
4/21/2008 4:30	2.198	0.74
4/21/2008 4:35	2.197	0.8
4/21/2008 4:40	2.198	0.77
4/21/2008 4:45	2.198	0.73
4/21/2008 4:50	2.197	0.8
4/21/2008 4:55	2.198	0.81
4/21/2008 5:00	2.199	0.78
4/21/2008 5:05	2.198	0.76
4/21/2008 5:10	2.199	0.78
4/21/2008 5:15	2.197	0.78
4/21/2008 5:20	2.198	0.74
4/21/2008 5:25	2.199	0.74
4/21/2008 5:30	2.199	0.83
4/21/2008 5:35	2.199	0.85

UNKAMET BROOK FLOW MONITORING DATA - MARCH 27, 2008 - MAY 2, 2008

Site Name Isco Quantity Label Units Resolution Significant Digits	2100 Series Site Level Level ft 0.001 5	2100 Series Site Velocity Velocity ft/s 0.01 4
4/21/2008 5:40	2.197	0.76
4/21/2008 5:45	2.198	0.73
4/21/2008 5:50	2.198	0.75
4/21/2008 5:55	2.198	0.76
4/21/2008 6:00	2.197	0.75
4/21/2008 6:05	2.197	0.8
4/21/2008 6:10	2.196	0.76
4/21/2008 6:15	2.197	0.81
4/21/2008 6:20	2.196	0.73
4/21/2008 6:25	2.196	0.86
4/21/2008 6:30	2.197	0.81
4/21/2008 6:35	2.196	0.77
4/21/2008 6:40	2.196	0.8
4/21/2008 6:45	2.195	0.76
4/21/2008 6:50	2.196	0.67
4/21/2008 6:55	2.195	0.66
4/21/2008 7:00	2.195	0.79
4/21/2008 7:05	2.196	0.72
4/21/2008 7:10	2.196	0.79
4/21/2008 7:15	2.196	0.74
4/21/2008 7:20	2.196	0.78
4/21/2008 7:25	2.197	0.76
4/21/2008 7:30	2.196	0.75
4/21/2008 7:35	2.196	0.8
4/21/2008 7:40	2.196	0.75
4/21/2008 7:45	2.196	0.73
4/21/2008 7:50	2.196	0.71
4/21/2008 7:55	2.301	1.63
4/21/2008 8:00	2.376	1.63
4/21/2008 8:05	2.387	1.68
4/21/2008 8:10	2.395	1.49
4/21/2008 8:15	2.398	1.84
4/21/2008 8:20	2.486	0.91
4/21/2008 8:25	2.471	0.91
4/21/2008 8:30	1.874	0.58
4/21/2008 8:35	1.888	0.58
4/21/2008 8:40	1.864	0.82
4/21/2008 8:45	1.859	0.78
4/21/2008 8:50	1.851	0.83
4/21/2008 8:55	1.683	0.83
4/21/2008 9:00	1.694	0.83
4/21/2008 9:05	1.685	0.83
4/21/2008 9:10	2.809	1.96

UNKAMET BROOK FLOW MONITORING DATA - MARCH 27, 2008 - MAY 2, 2008

Site Name Isco Quantity Label Units Resolution Significant Digits	2100 Series Site Level Level ft 0.001 5	2100 Series Site Velocity Velocity ft/s 0.01 4
4/21/2008 9:15	2.798	1.95
4/21/2008 9:20	2.794	2
4/21/2008 9:25	2.794	2.12
4/21/2008 9:30	2.784	2
4/21/2008 9:35	2.783	2.16
4/21/2008 9:40	2.782	2.1
4/21/2008 9:45	2.781	2.16
4/21/2008 9:50	2.773	2.1
4/21/2008 9:55	2.767	2.18
4/21/2008 10:00	2.764	2.08
4/21/2008 10:05	2.758	1.92
4/21/2008 10:10	2.751	2.01
4/21/2008 10:15	2.752	2.03
4/21/2008 10:20	2.744	2.14
4/21/2008 10:25	2.745	2.01
4/21/2008 10:30	2.734	2.07
4/21/2008 10:35	2.735	2.02
4/21/2008 10:40	2.728	1.87
4/21/2008 10:45	2.726	1.98
4/21/2008 10:50	2.716	1.84
4/21/2008 10:55	2.715	1.75
4/21/2008 11:00	2.713	2.06
4/21/2008 11:05	2.71	1.9
4/21/2008 11:10	2.699	1.89
4/21/2008 11:15	2.696	1.78
4/21/2008 11:20	2.697	2.07
4/21/2008 11:25	2.691	2.07
4/21/2008 11:30	2.686	1.83
4/21/2008 11:35	2.68	1.85
4/21/2008 11:40	2.673	1.83
4/21/2008 11:45	2.67	1.72
4/21/2008 11:50	2.668	1.86
4/21/2008 11:55	2.669	1.83
4/21/2008 12:00	2.667	1.81
4/21/2008 12:05	2.656	1.84
4/21/2008 12:10	2.651	2.02
4/21/2008 12:15	2.647	1.94
4/21/2008 12:20	2.642	1.9
4/21/2008 12:25	2.641	1.86
4/21/2008 12:30	2.631	1.54
4/21/2008 12:35	2.634	1.56
4/21/2008 12:40	2.627	1.57
4/21/2008 12:45	2.62	1.81

UNKAMET BROOK FLOW MONITORING DATA - MARCH 27, 2008 - MAY 2, 2008

Site Name Isco Quantity Label Units Resolution Significant Digits	2100 Series Site Level Level ft 0.001 5	2100 Series Site Velocity Velocity ft/s 0.01 4
4/21/2008 12:50	2.621	1.84
4/21/2008 12:55	2.612	1.79
4/21/2008 13:00	2.612	1.6
4/21/2008 13:05	2.615	1.9
4/21/2008 13:10	2.606	1.9
4/21/2008 13:15	2.605	1.76
4/21/2008 13:20	2.601	1.84
4/21/2008 13:25	2.598	1.6
4/21/2008 13:30	2.592	1.61
4/21/2008 13:35	2.594	1.72
4/21/2008 13:40	2.595	1.87
4/21/2008 13:45	2.583	1.46
4/21/2008 13:50	2.584	1.69
4/21/2008 13:55	2.577	1.98
4/21/2008 14:00	2.583	1.62
4/21/2008 14:05	2.578	1.59
4/21/2008 14:10	2.564	1.61
4/21/2008 14:15	2.566	1.66
4/21/2008 14:20	2.56	1.4
4/21/2008 14:25	2.556	1.78
4/21/2008 14:30	2.555	1.53
4/21/2008 14:35	2.555	1.64
4/21/2008 14:40	2.558	1.66
4/21/2008 14:45	2.552	1.81
4/21/2008 14:50	2.537	1.83
4/21/2008 14:55	2.517	1.77
4/21/2008 15:00	2.49	1.56
4/21/2008 15:05	2.475	1.66
4/21/2008 15:10	2.702	2.17
4/21/2008 15:15	2.779	1.92
4/21/2008 15:20	2.773	1.61
4/21/2008 15:25	2.835	1.97
4/21/2008 15:30	2.867	1.95
4/21/2008 15:35	2.829	2.01
4/21/2008 15:40	2.826	2.11
4/21/2008 15:45	2.823	2.38
4/21/2008 15:50	2.836	2.04
4/21/2008 15:55	2.816	2.18
4/21/2008 16:00	2.817	2.2
4/21/2008 16:05	2.798	1.96
4/21/2008 16:10	2.798	2.31
4/21/2008 16:15	2.799	2.17
4/21/2008 16:20	2.787	2.32

UNKAMET BROOK FLOW MONITORING DATA - MARCH 27, 2008 - MAY 2, 2008

Site Name Isco Quantity Label Units Resolution Significant Digits	2100 Series Site Level Level ft 0.001 5	2100 Series Site Velocity Velocity ft/s 0.01 4
4/21/2008 16:25	2.782	1.92
4/21/2008 16:30	2.783	2.4
4/21/2008 16:35	2.773	2.05
4/21/2008 16:40	2.754	1.99
4/21/2008 16:45	2.756	2.28
4/21/2008 16:50	2.752	2.33
4/21/2008 16:55	2.744	2.22
4/21/2008 17:00	2.741	2.14
4/21/2008 17:05	2.742	1.98
4/21/2008 17:10	2.732	2.34
4/21/2008 17:15	2.721	2.03
4/21/2008 17:20	2.722	2.11
4/21/2008 17:25	2.716	2.08
4/21/2008 17:30	2.715	2.26
4/21/2008 17:35	2.699	2.05
4/21/2008 17:40	2.707	2.17
4/21/2008 17:45	2.698	2.04
4/21/2008 17:50	2.699	2.31
4/21/2008 17:55	2.673	2.13
4/21/2008 18:00	2.673	1.94
4/21/2008 18:05	2.665	2.23
4/21/2008 18:10	2.661	1.74
4/21/2008 18:15	2.637	1.7
4/21/2008 18:20	2.624	2.33
4/21/2008 18:25	2.601	1.78
4/21/2008 18:30	2.585	1.97
4/21/2008 18:35	2.581	1.97
4/21/2008 18:40	2.563	2.01
4/21/2008 18:45	2.547	1.95
4/21/2008 18:50	2.524	2.17
4/21/2008 18:55	2.509	1.87
4/21/2008 19:00	2.46	1.69
4/21/2008 19:05	2.416	1.83
4/21/2008 19:10	2.397	1.72
4/21/2008 19:15	2.381	1.18
4/21/2008 19:20	2.366	1.45
4/21/2008 19:25	2.347	1.77
4/21/2008 19:30	2.337	1.55
4/21/2008 19:35	2.313	1.48
4/21/2008 19:40	2.272	1.21
4/21/2008 19:45	2.251	1.41
4/21/2008 19:50	2.243	1.13
4/21/2008 19:55	2.234	1.22

UNKAMET BROOK FLOW MONITORING DATA - MARCH 27, 2008 - MAY 2, 2008

Site Name Isco Quantity Label Units Resolution Significant Digits	2100 Series Site Level Level ft 0.001 5	2100 Series Site Velocity Velocity ft/s 0.01 4
4/21/2008 20:00	2.223	1.13
4/21/2008 20:05	2.224	1.09
4/21/2008 20:10	2.225	1.21
4/21/2008 20:15	2.226	1.14
4/21/2008 20:20	2.224	1.29
4/21/2008 20:25	2.209	1.03
4/21/2008 20:30	2.202	0.95
4/21/2008 20:35	2.199	1.02
4/21/2008 20:40	2.197	1.05
4/21/2008 20:45	2.194	0.95
4/21/2008 20:50	2.194	1.02
4/21/2008 20:55	2.193	1.09
4/21/2008 21:00	2.194	0.95
4/21/2008 21:05	2.192	1
4/21/2008 21:10	2.19	1.03
4/21/2008 21:15	2.189	1.03
4/21/2008 21:20	2.189	0.99
4/21/2008 21:25	2.191	1.08
4/21/2008 21:30	2.192	1.17
4/21/2008 21:35	2.195	0.98
4/21/2008 21:40	2.192	1.12
4/21/2008 21:45	2.191	1.07
4/21/2008 21:50	2.195	1.03
4/21/2008 21:55	2.194	1.01
4/21/2008 22:00	2.196	1.15
4/21/2008 22:05	2.195	1
4/21/2008 22:10	2.194	1.04
4/21/2008 22:15	2.191	1.18
4/21/2008 22:20	2.187	0.97
4/21/2008 22:25	2.184	0.97
4/21/2008 22:30	2.182	1.03
4/21/2008 22:35	2.179	0.95
4/21/2008 22:40	2.18	0.97
4/21/2008 22:45	2.181	1
4/21/2008 22:50	2.18	1.01
4/21/2008 22:55	2.18	0.89
4/21/2008 23:00	2.176	0.93
4/21/2008 23:05	2.177	0.93
4/21/2008 23:10	2.177	0.96
4/21/2008 23:15	2.178	1.14
4/21/2008 23:20	2.176	0.93
4/21/2008 23:25	2.179	0.89
4/21/2008 23:30	2.178	1

UNKAMET BROOK FLOW MONITORING DATA - MARCH 27, 2008 - MAY 2, 2008

Site Name Isco Quantity Label Units Resolution Significant Digits	2100 Series Site Level Level ft 0.001 5	2100 Series Site Velocity Velocity ft/s 0.01 4
4/21/2008 23:35	2.178	1.01
4/21/2008 23:40	2.178	0.97
4/21/2008 23:45	2.181	0.92
4/21/2008 23:50	2.182	0.88
4/21/2008 23:55	2.184	0.99
4/22/2008 0:00	2.175	0.93
4/22/2008 0:05	2.174	0.98
4/22/2008 0:10	2.17	0.93
4/22/2008 0:15	2.165	0.87
4/22/2008 0:20	2.167	0.92
4/22/2008 0:25	2.165	1.06
4/22/2008 0:30	2.161	0.92
4/22/2008 0:35	2.155	0.87
4/22/2008 0:40	2.148	0.87
4/22/2008 0:45	2.146	0.88
4/22/2008 0:50	2.143	0.85
4/22/2008 0:55	2.143	0.74
4/22/2008 1:00	2.141	0.82
4/22/2008 1:05	2.142	0.74
4/22/2008 1:10	2.141	0.86
4/22/2008 1:15	2.141	0.84
4/22/2008 1:20	2.141	0.86
4/22/2008 1:25	2.141	0.88
4/22/2008 1:30	2.141	0.96
4/22/2008 1:35	2.142	0.9
4/22/2008 1:40	2.141	0.9
4/22/2008 1:45	2.142	0.78
4/22/2008 1:50	2.144	0.86
4/22/2008 1:55	2.143	0.75
4/22/2008 2:00	2.144	0.83
4/22/2008 2:05	2.146	0.87
4/22/2008 2:10	2.144	0.86
4/22/2008 2:15	2.145	0.81
4/22/2008 2:20	2.145	0.83
4/22/2008 2:25	2.143	0.78
4/22/2008 2:30	2.143	0.86
4/22/2008 2:35	2.142	0.86
4/22/2008 2:40	2.14	0.83
4/22/2008 2:45	2.143	0.8
4/22/2008 2:50	2.144	0.9
4/22/2008 2:55	2.145	0.81
4/22/2008 3:00	2.141	0.82
4/22/2008 3:05	2.129	0.79

UNKAMET BROOK FLOW MONITORING DATA - MARCH 27, 2008 - MAY 2, 2008

Site Name Isco Quantity Label Units Resolution Significant Digits	2100 Series Site Level Level ft 0.001 5	2100 Series Site Velocity Velocity ft/s 0.01 4
4/22/2008 3:10	2.128	0.69
4/22/2008 3:15	2.121	0.71
4/22/2008 3:20	2.114	0.67
4/22/2008 3:25	2.112	0.66
4/22/2008 3:30	2.112	0.62
4/22/2008 3:35	2.111	0.72
4/22/2008 3:40	2.113	0.67
4/22/2008 3:45	2.115	0.73
4/22/2008 3:50	2.115	0.78
4/22/2008 3:55	2.115	0.69
4/22/2008 4:00	2.116	0.68
4/22/2008 4:05	2.117	0.69
4/22/2008 4:10	2.117	0.69
4/22/2008 4:15	2.119	0.7
4/22/2008 4:20	2.118	0.67
4/22/2008 4:25	2.118	0.67
4/22/2008 4:30	2.119	0.64
4/22/2008 4:35	2.12	0.71
4/22/2008 4:40	2.121	0.63
4/22/2008 4:45	2.12	0.68
4/22/2008 4:50	2.12	0.71
4/22/2008 4:55	2.122	0.66
4/22/2008 5:00	2.122	0.68
4/22/2008 5:05	2.119	0.66
4/22/2008 5:10	2.119	0.67
4/22/2008 5:15	2.121	0.66
4/22/2008 5:20	2.122	0.69
4/22/2008 5:25	2.123	0.71
4/22/2008 5:30	2.124	0.74
4/22/2008 5:35	2.125	0.66
4/22/2008 5:40	2.123	0.73
4/22/2008 5:45	2.123	0.72
4/22/2008 5:50	2.123	0.66
4/22/2008 5:55	2.124	0.73
4/22/2008 6:00	2.125	0.69
4/22/2008 6:05	2.126	0.68
4/22/2008 6:10	2.127	0.76
4/22/2008 6:15	2.127	0.68
4/22/2008 6:20	2.128	0.74
4/22/2008 6:25	2.129	0.72
4/22/2008 6:30	2.13	0.69
4/22/2008 6:35	2.129	0.67
4/22/2008 6:40	2.13	0.77

UNKAMET BROOK FLOW MONITORING DATA - MARCH 27, 2008 - MAY 2, 2008

Site Name Isco Quantity Label Units Resolution Significant Digits	2100 Series Site Level Level ft 0.001 5	2100 Series Site Velocity Velocity ft/s 0.01 4
4/22/2008 6:45	2.132	0.7
4/22/2008 6:50	2.132	0.69
4/22/2008 6:55	2.132	0.73
4/22/2008 7:00	2.132	0.7
4/22/2008 7:05	2.134	0.65
4/22/2008 7:10	2.134	0.68
4/22/2008 7:15	2.134	0.75
4/22/2008 7:20	2.135	0.79
4/22/2008 7:25	2.136	0.75
4/22/2008 7:30	2.137	0.71
4/22/2008 7:35	2.138	0.71
4/22/2008 7:40	2.139	0.74
4/22/2008 7:45	2.139	0.73
4/22/2008 7:50	2.139	0.74
4/22/2008 7:55	2.14	0.72
4/22/2008 8:00	2.141	0.71
4/22/2008 8:05	2.14	0.7
4/22/2008 8:10	2.143	0.74
4/22/2008 8:15	2.144	0.71
4/22/2008 8:20	2.239	0.57
4/22/2008 8:25	2.373	0.74
4/22/2008 8:30	2.437	0.45
4/22/2008 8:35	2.446	0.36
4/22/2008 8:40	2.403	0.36
4/22/2008 8:45	2.384	1.77
4/22/2008 8:50	2.424	1.77
4/22/2008 8:55	2.463	1.99
4/22/2008 9:00	2.467	1.98
4/22/2008 9:05	2.562	2.15
4/22/2008 9:10	2.591	2.03
4/22/2008 9:15	2.599	2.19
4/22/2008 9:20	2.595	1.98
4/22/2008 9:25	2.59	1.97
4/22/2008 9:30	2.592	1.87
4/22/2008 9:35	2.63	2.18
4/22/2008 9:40	2.632	1.88
4/22/2008 9:45	2.64	1.81
4/22/2008 9:50	2.639	1.97
4/22/2008 9:55	2.633	1.92
4/22/2008 10:00	2.632	1.92
4/22/2008 10:05	2.625	1.83
4/22/2008 10:10	2.618	1.77
4/22/2008 10:15	2.625	1.99

UNKAMET BROOK FLOW MONITORING DATA - MARCH 27, 2008 - MAY 2, 2008

Site Name Isco Quantity Label Units Resolution Significant Digits	2100 Series Site Level Level ft 0.001 5	2100 Series Site Velocity Velocity ft/s 0.01 4
4/22/2008 10:20	2.624	1.76
4/22/2008 10:25	2.608	1.88
4/22/2008 10:30	2.607	2.08
4/22/2008 10:35	2.608	2.06
4/22/2008 10:40	2.603	2.06
4/22/2008 10:45	2.604	1.77
4/22/2008 10:50	2.595	1.77
4/22/2008 10:55	2.595	1.77
4/22/2008 11:00	2.586	1.72
4/22/2008 11:05	2.585	1.79
4/22/2008 11:10	2.587	2.01
4/22/2008 11:15	2.58	2.01
4/22/2008 11:20	2.575	2.14
4/22/2008 11:25	2.572	2.14
4/22/2008 11:30	2.565	2.14
4/22/2008 11:35	2.563	1.94
4/22/2008 11:40	2.568	1.67
4/22/2008 11:45	2.559	1.88
4/22/2008 11:50	2.551	2.08
4/22/2008 11:55	2.553	1.84
4/22/2008 12:00	2.553	1.87
4/22/2008 12:05	2.556	1.71
4/22/2008 12:10	2.539	1.57
4/22/2008 12:15	2.546	1.57
4/22/2008 12:20	2.543	1.63
4/22/2008 12:25	2.545	1.6
4/22/2008 12:30	2.539	1.76
4/22/2008 12:35	2.531	1.76
4/22/2008 12:40	2.529	1.28
4/22/2008 12:45	2.538	1.76
4/22/2008 12:50	2.52	1.76
4/22/2008 12:55	2.52	2.17
4/22/2008 13:00	2.524	1.68
4/22/2008 13:05	2.523	1.6
4/22/2008 13:10	2.521	1.87
4/22/2008 13:15	2.52	1.39
4/22/2008 13:20	2.508	1.63
4/22/2008 13:25	2.511	1.52
4/22/2008 13:30	2.501	1.36
4/22/2008 13:35	2.507	1.47
4/22/2008 13:40	2.504	1.03
4/22/2008 13:45	2.5	1.39
4/22/2008 13:50	2.499	1.51

UNKAMET BROOK FLOW MONITORING DATA - MARCH 27, 2008 - MAY 2, 2008

Site Name Isco Quantity Label Units Resolution Significant Digits	2100 Series Site Level Level ft 0.001 5	2100 Series Site Velocity Velocity ft/s 0.01 4
4/22/2008 13:55	2.49	1.21
4/22/2008 14:00	2.495	1.69
4/22/2008 14:05	2.493	1.63
4/22/2008 14:10	2.489	1.53
4/22/2008 14:15	2.491	1.72
4/22/2008 14:20	2.486	1.59
4/22/2008 14:25	2.478	1.45
4/22/2008 14:30	2.478	1.67
4/22/2008 14:35	2.48	1.76
4/22/2008 14:40	2.476	1.19
4/22/2008 14:45	2.474	1.67
4/22/2008 14:50	2.474	1.46
4/22/2008 14:55	2.473	1.6
4/22/2008 15:00	2.468	1.19
4/22/2008 15:05	2.466	1.33
4/22/2008 15:10	2.47	1.33
4/22/2008 15:15	2.465	1.54
4/22/2008 15:20	2.463	1.22
4/22/2008 15:25	2.455	1.33
4/22/2008 15:30	2.456	1.1
4/22/2008 15:35	2.454	1.04
4/22/2008 15:40	2.452	1.48
4/22/2008 15:45	2.448	1.11
4/22/2008 15:50	2.447	1.05
4/22/2008 15:55	2.447	0.83
4/22/2008 16:00	2.449	1.59
4/22/2008 16:05	2.442	1.46
4/22/2008 16:10	2.445	1
4/22/2008 16:15	2.441	0.97
4/22/2008 16:20	2.44	1.27
4/22/2008 16:25	2.437	1.21
4/22/2008 16:30	2.431	1.48
4/22/2008 16:35	2.434	1.67
4/22/2008 16:40	2.429	1.07
4/22/2008 16:45	2.426	1.31
4/22/2008 16:50	2.427	1.53
4/22/2008 16:55	2.425	1.23
4/22/2008 17:00	2.424	1.74
4/22/2008 17:05	2.427	1.55
4/22/2008 17:10	2.422	1.25
4/22/2008 17:15	2.417	1.4
4/22/2008 17:20	2.373	1.8
4/22/2008 17:25	2.404	1.86

UNKAMET BROOK FLOW MONITORING DATA - MARCH 27, 2008 - MAY 2, 2008

Site Name Isco Quantity Label Units Resolution Significant Digits	2100 Series Site Level Level ft 0.001 5	2100 Series Site Velocity Velocity ft/s 0.01 4
4/22/2008 17:30	2.504	1.86
4/22/2008 17:35	2.557	1.86
4/22/2008 17:40	2.572	1.86
4/22/2008 17:45	2.565	2.15
4/22/2008 17:50	2.556	2.37
4/22/2008 17:55	2.556	2.19
4/22/2008 18:00	2.561	2.25
4/22/2008 18:05	2.544	2.19
4/22/2008 18:10	2.516	1.86
4/22/2008 18:15	2.491	2.17
4/22/2008 18:20	2.469	2.01
4/22/2008 18:25	2.458	2.03
4/22/2008 18:30	2.444	1.97
4/22/2008 18:35	2.446	1.88
4/22/2008 18:40	2.439	2.02
4/22/2008 18:45	2.434	1.88
4/22/2008 18:50	2.437	1.74
4/22/2008 18:55	2.431	1.98
4/22/2008 19:00	2.437	2.06
4/22/2008 19:05	2.435	2.12
4/22/2008 19:10	2.429	1.84
4/22/2008 19:15	2.414	1.85
4/22/2008 19:20	2.348	1.76
4/22/2008 19:25	2.306	1.76
4/22/2008 19:30	2.271	1.33
4/22/2008 19:35	2.236	1.08
4/22/2008 19:40	2.213	1.23
4/22/2008 19:45	2.203	1.2
4/22/2008 19:50	2.183	1.09
4/22/2008 19:55	2.184	1.09
4/22/2008 20:00	2.185	1.1
4/22/2008 20:05	2.18	1.17
4/22/2008 20:10	2.175	0.98
4/22/2008 20:15	2.163	0.92
4/22/2008 20:20	2.167	1.03
4/22/2008 20:25	2.167	0.98
4/22/2008 20:30	2.171	0.98
4/22/2008 20:35	2.161	1.01
4/22/2008 20:40	2.162	1
4/22/2008 20:45	2.157	1.02
4/22/2008 20:50	2.15	0.98
4/22/2008 20:55	2.146	0.99
4/22/2008 21:00	2.146	1.05

UNKAMET BROOK FLOW MONITORING DATA - MARCH 27, 2008 - MAY 2, 2008

Site Name Isco Quantity Label Units Resolution Significant Digits	2100 Series Site Level Level ft 0.001 5	2100 Series Site Velocity Velocity ft/s 0.01 4
4/22/2008 21:05	2.143	1.02
4/22/2008 21:10	2.136	0.88
4/22/2008 21:15	2.133	0.91
4/22/2008 21:20	2.127	0.85
4/22/2008 21:25	2.121	0.87
4/22/2008 21:30	2.118	0.91
4/22/2008 21:35	2.118	0.89
4/22/2008 21:40	2.113	0.82
4/22/2008 21:45	2.113	0.89
4/22/2008 21:50	2.114	0.88
4/22/2008 21:55	2.115	0.84
4/22/2008 22:00	2.115	0.87
4/22/2008 22:05	2.112	0.86
4/22/2008 22:10	2.104	0.89
4/22/2008 22:15	2.103	0.77
4/22/2008 22:20	2.105	0.81
4/22/2008 22:25	2.106	0.85
4/22/2008 22:30	2.105	0.84
4/22/2008 22:35	2.11	0.82
4/22/2008 22:40	2.112	0.78
4/22/2008 22:45	2.112	0.84
4/22/2008 22:50	2.114	0.86
4/22/2008 22:55	2.114	0.84
4/22/2008 23:00	2.115	0.87
4/22/2008 23:05	2.115	0.88
4/22/2008 23:10	2.115	0.83
4/22/2008 23:15	2.116	0.83
4/22/2008 23:20	2.118	0.87
4/22/2008 23:25	2.117	0.91
4/22/2008 23:30	2.118	0.85
4/22/2008 23:35	2.122	0.88
4/22/2008 23:40	2.12	0.85
4/22/2008 23:45	2.118	0.74
4/22/2008 23:50	2.112	0.9
4/22/2008 23:55	2.116	0.81
4/23/2008 0:00	2.121	0.89
4/23/2008 0:05	2.117	0.89
4/23/2008 0:10	2.116	0.86
4/23/2008 0:15	2.117	0.88
4/23/2008 0:20	2.12	0.89
4/23/2008 0:25	2.121	0.83
4/23/2008 0:30	2.114	0.82
4/23/2008 0:35	2.115	0.79

UNKAMET BROOK FLOW MONITORING DATA - MARCH 27, 2008 - MAY 2, 2008

Site Name Isco Quantity Label Units Resolution Significant Digits	2100 Series Site Level Level ft 0.001 5	2100 Series Site Velocity Velocity ft/s 0.01 4
4/23/2008 0:40	2.114	0.84
4/23/2008 0:45	2.113	0.82
4/23/2008 0:50	2.114	0.78
4/23/2008 0:55	2.105	0.71
4/23/2008 1:00	2.104	0.79
4/23/2008 1:05	2.1	0.73
4/23/2008 1:10	2.097	0.73
4/23/2008 1:15	2.095	0.7
4/23/2008 1:20	2.094	0.7
4/23/2008 1:25	2.098	0.74
4/23/2008 1:30	2.097	0.75
4/23/2008 1:35	2.095	0.7
4/23/2008 1:40	2.098	0.7
4/23/2008 1:45	2.098	0.76
4/23/2008 1:50	2.1	0.71
4/23/2008 1:55	2.101	0.7
4/23/2008 2:00	2.101	0.71
4/23/2008 2:05	2.102	0.74
4/23/2008 2:10	2.107	0.73
4/23/2008 2:15	2.106	0.71
4/23/2008 2:20	2.108	0.81
4/23/2008 2:25	2.109	0.74
4/23/2008 2:30	2.108	0.85
4/23/2008 2:35	2.109	0.77
4/23/2008 2:40	2.111	0.78
4/23/2008 2:45	2.111	0.8
4/23/2008 2:50	2.112	0.79
4/23/2008 2:55	2.113	0.78
4/23/2008 3:00	2.113	0.8
4/23/2008 3:05	2.114	0.84
4/23/2008 3:10	2.116	0.79
4/23/2008 3:15	2.117	0.74
4/23/2008 3:20	2.116	0.84
4/23/2008 3:25	2.119	0.8
4/23/2008 3:30	2.118	0.85
4/23/2008 3:35	2.12	0.81
4/23/2008 3:40	2.121	0.81
4/23/2008 3:45	2.111	0.74
4/23/2008 3:50	2.1	0.66
4/23/2008 3:55	2.089	0.64
4/23/2008 4:00	2.085	0.6
4/23/2008 4:05	2.081	0.56
4/23/2008 4:10	2.084	0.55

UNKAMET BROOK FLOW MONITORING DATA - MARCH 27, 2008 - MAY 2, 2008

Site Name Isco Quantity Label Units Resolution Significant Digits	2100 Series Site Level Level ft 0.001 5	2100 Series Site Velocity Velocity ft/s 0.01 4
4/23/2008 4:15	2.087	0.57
4/23/2008 4:20	2.091	0.68
4/23/2008 4:25	2.084	0.62
4/23/2008 4:30	2.086	0.62
4/23/2008 4:35	2.085	0.58
4/23/2008 4:40	2.086	0.59
4/23/2008 4:45	2.087	0.59
4/23/2008 4:50	2.089	0.62
4/23/2008 4:55	2.09	0.63
4/23/2008 5:00	2.091	0.62
4/23/2008 5:05	2.093	0.56
4/23/2008 5:10	2.093	0.6
4/23/2008 5:15	2.093	0.66
4/23/2008 5:20	2.094	0.56
4/23/2008 5:25	2.095	0.56
4/23/2008 5:30	2.096	0.6
4/23/2008 5:35	2.096	0.59
4/23/2008 5:40	2.098	0.59
4/23/2008 5:45	2.099	0.6
4/23/2008 5:50	2.1	0.6
4/23/2008 5:55	2.101	0.6
4/23/2008 6:00	2.102	0.58
4/23/2008 6:05	2.102	0.59
4/23/2008 6:10	2.104	0.67
4/23/2008 6:15	2.105	0.62
4/23/2008 6:20	2.105	0.56
4/23/2008 6:25	2.107	0.55
4/23/2008 6:30	2.107	0.57
4/23/2008 6:35	2.108	0.62
4/23/2008 6:40	2.11	0.62
4/23/2008 6:45	2.11	0.61
4/23/2008 6:50	2.111	0.62
4/23/2008 6:55	2.112	0.61
4/23/2008 7:00	2.113	0.64
4/23/2008 7:05	2.114	0.63
4/23/2008 7:10	2.114	0.64
4/23/2008 7:15	2.115	0.67
4/23/2008 7:20	2.117	0.67
4/23/2008 7:25	2.118	0.69
4/23/2008 7:30	2.118	0.64
4/23/2008 7:35	2.121	0.68
4/23/2008 7:40	2.12	0.64
4/23/2008 7:45	2.121	0.65

UNKAMET BROOK FLOW MONITORING DATA - MARCH 27, 2008 - MAY 2, 2008

Site Name Isco Quantity Label Units Resolution Significant Digits	2100 Series Site Level Level ft 0.001 5	2100 Series Site Velocity Velocity ft/s 0.01 4
4/23/2008 7:50	2.122	0.62
4/23/2008 7:55	2.125	0.62
4/23/2008 8:00	2.123	0.76
4/23/2008 8:05	2.126	0.61
4/23/2008 8:10	2.126	0.62
4/23/2008 8:15	2.127	0.71
4/23/2008 8:20	2.129	0.65
4/23/2008 8:25	2.129	0.66
4/23/2008 8:30	2.158	0.85
4/23/2008 8:35	2.313	1.15
4/23/2008 8:40	2.422	2.15
4/23/2008 8:45	2.484	2.43
4/23/2008 8:50	2.472	2.43
4/23/2008 8:55	2.474	2.03
4/23/2008 9:00	2.475	2.13
4/23/2008 9:05	2.477	2.22
4/23/2008 9:10	2.473	2.14
4/23/2008 9:15	2.473	1.84
4/23/2008 9:20	2.465	2.19
4/23/2008 9:25	2.465	1.94
4/23/2008 9:30	2.458	2.08
4/23/2008 9:35	2.451	2.16
4/23/2008 9:40	2.453	2.04
4/23/2008 9:45	2.449	2.09
4/23/2008 9:50	2.446	2.12
4/23/2008 9:55	2.45	2.06
4/23/2008 10:00	2.446	2.32
4/23/2008 10:05	2.443	2.07
4/23/2008 10:10	2.438	2.23
4/23/2008 10:15	2.443	2.19
4/23/2008 10:20	2.435	2.06
4/23/2008 10:25	2.435	2.23
4/23/2008 10:30	2.429	2.15
4/23/2008 10:35	2.423	1.9
4/23/2008 10:40	2.418	1.85
4/23/2008 10:45	2.427	2.09
4/23/2008 10:50	2.419	2.11
4/23/2008 10:55	2.413	1.98
4/23/2008 11:00	2.414	1.95
4/23/2008 11:05	2.407	1.97
4/23/2008 11:10	2.413	2.02
4/23/2008 11:15	2.413	2.15
4/23/2008 11:20	2.407	2

UNKAMET BROOK FLOW MONITORING DATA - MARCH 27, 2008 - MAY 2, 2008

Site Name Isco Quantity Label Units Resolution Significant Digits	2100 Series Site Level Level ft 0.001 5	2100 Series Site Velocity Velocity ft/s 0.01 4
4/23/2008 11:25	2.403	2.01
4/23/2008 11:30	2.405	2.21
4/23/2008 11:35	2.4	2.14
4/23/2008 11:40	2.398	2.06
4/23/2008 11:45	2.396	1.98
4/23/2008 11:50	2.396	1.97
4/23/2008 11:55	2.388	2
4/23/2008 12:00	2.389	2.08
4/23/2008 12:05	2.393	1.94
4/23/2008 12:10	2.391	2.01
4/23/2008 12:15	2.389	1.79
4/23/2008 12:20	2.379	1.69
4/23/2008 12:25	2.381	1.77
4/23/2008 12:30	2.382	1.99
4/23/2008 12:35	2.373	2.07
4/23/2008 12:40	2.374	1.78
4/23/2008 12:45	2.375	1.76
4/23/2008 12:50	2.372	2.02
4/23/2008 12:55	2.372	1.91
4/23/2008 13:00	2.369	1.81
4/23/2008 13:05	2.371	1.7
4/23/2008 13:10	2.371	1.85
4/23/2008 13:15	2.367	1.62
4/23/2008 13:20	2.363	1.94
4/23/2008 13:25	2.355	1.74
4/23/2008 13:30	2.359	1.96
4/23/2008 13:35	2.356	1.74
4/23/2008 13:40	2.353	1.66
4/23/2008 13:45	2.352	1.72
4/23/2008 13:50	2.355	1.6
4/23/2008 13:55	2.352	1.69
4/23/2008 14:00	2.346	1.72
4/23/2008 14:05	2.348	1.49
4/23/2008 14:10	2.345	1.89
4/23/2008 14:15	2.34	1.96
4/23/2008 14:20	2.346	1.84
4/23/2008 14:25	2.342	1.54
4/23/2008 14:30	2.339	1.52
4/23/2008 14:35	2.339	1.37
4/23/2008 14:40	2.333	1.62
4/23/2008 14:45	2.321	2
4/23/2008 14:50	2.321	1.59
4/23/2008 14:55	2.321	1.35

UNKAMET BROOK FLOW MONITORING DATA - MARCH 27, 2008 - MAY 2, 2008

Site Name Isco Quantity Label Units Resolution Significant Digits	2100 Series Site Level Level ft 0.001 5	2100 Series Site Velocity Velocity ft/s 0.01 4
4/23/2008 15:00	2.32	1.37
4/23/2008 15:05	2.319	1.65
4/23/2008 15:10	2.315	1.68
4/23/2008 15:15	2.315	1.53
4/23/2008 15:20	2.312	1.58
4/23/2008 15:25	2.314	1.66
4/23/2008 15:30	2.31	1.7
4/23/2008 15:35	2.312	1.53
4/23/2008 15:40	2.31	1.46
4/23/2008 15:45	2.308	1.51
4/23/2008 15:50	2.304	1.53
4/23/2008 15:55	2.307	1.69
4/23/2008 16:00	2.313	1.81
4/23/2008 16:05	2.359	1.88
4/23/2008 16:10	2.388	1.91
4/23/2008 16:15	2.388	1.77
4/23/2008 16:20	2.385	1.64
4/23/2008 16:25	2.384	1.69
4/23/2008 16:30	2.386	1.8
4/23/2008 16:35	2.378	1.61
4/23/2008 16:40	2.379	1.82
4/23/2008 16:45	2.381	1.86
4/23/2008 16:50	2.379	1.82
4/23/2008 16:55	2.374	1.75
4/23/2008 17:00	2.372	1.82
4/23/2008 17:05	2.379	1.64
4/23/2008 17:10	2.373	1.59
4/23/2008 17:15	2.377	2
4/23/2008 17:20	2.367	1.77
4/23/2008 17:25	2.368	1.76
4/23/2008 17:30	2.369	1.81
4/23/2008 17:35	2.365	1.62
4/23/2008 17:40	2.361	1.72
4/23/2008 17:45	2.356	1.6
4/23/2008 17:50	2.358	1.52
4/23/2008 17:55	2.361	1.81
4/23/2008 18:00	2.358	1.72
4/23/2008 18:05	2.355	1.71
4/23/2008 18:10	2.355	1.63
4/23/2008 18:15	2.355	1.08
4/23/2008 18:20	2.349	1.46
4/23/2008 18:25	2.345	1.67
4/23/2008 18:30	2.353	1.78

UNKAMET BROOK FLOW MONITORING DATA - MARCH 27, 2008 - MAY 2, 2008

Site Name Isco Quantity Label Units Resolution Significant Digits	2100 Series Site Level Level ft 0.001 5	2100 Series Site Velocity Velocity ft/s 0.01 4
4/23/2008 18:35	2.346	1.55
4/23/2008 18:40	2.345	1.77
4/23/2008 18:45	2.342	1.65
4/23/2008 18:50	2.342	1.5
4/23/2008 18:55	2.34	1.57
4/23/2008 19:00	2.337	1.7
4/23/2008 19:05	2.342	1.53
4/23/2008 19:10	2.335	1.59
4/23/2008 19:15	2.331	1.78
4/23/2008 19:20	2.332	1.59
4/23/2008 19:25	2.324	1.63
4/23/2008 19:30	2.326	1.6
4/23/2008 19:35	2.322	1.74
4/23/2008 19:40	2.32	1.69
4/23/2008 19:45	2.323	1.46
4/23/2008 19:50	2.316	1.59
4/23/2008 19:55	2.278	1.36
4/23/2008 20:00	2.268	1.5
4/23/2008 20:05	2.256	1.36
4/23/2008 20:10	2.251	1.31
4/23/2008 20:15	2.248	1.32
4/23/2008 20:20	2.246	1.31
4/23/2008 20:25	2.236	1.18
4/23/2008 20:30	2.232	1.36
4/23/2008 20:35	2.231	1.38
4/23/2008 20:40	2.224	1.17
4/23/2008 20:45	2.218	1.04
4/23/2008 20:50	2.195	1.07
4/23/2008 20:55	2.19	1.09
4/23/2008 21:00	2.173	1.07
4/23/2008 21:05	2.167	1.01
4/23/2008 21:10	2.167	0.92
4/23/2008 21:15	2.166	1.01
4/23/2008 21:20	2.166	1.06
4/23/2008 21:25	2.166	0.98
4/23/2008 21:30	2.165	0.98
4/23/2008 21:35	2.168	0.98
4/23/2008 21:40	2.166	0.99
4/23/2008 21:45	2.166	1.02
4/23/2008 21:50	2.168	1.02
4/23/2008 21:55	2.17	1.15
4/23/2008 22:00	2.17	1.13
4/23/2008 22:05	2.158	0.99

UNKAMET BROOK FLOW MONITORING DATA - MARCH 27, 2008 - MAY 2, 2008

Site Name Isco Quantity Label Units Resolution Significant Digits	2100 Series Site Level Level ft 0.001 5	2100 Series Site Velocity Velocity ft/s 0.01 4
4/23/2008 22:10	2.146	0.97
4/23/2008 22:15	2.137	0.79
4/23/2008 22:20	2.136	0.82
4/23/2008 22:25	2.124	0.87
4/23/2008 22:30	2.112	0.76
4/23/2008 22:35	2.097	0.76
4/23/2008 22:40	2.095	0.77
4/23/2008 22:45	2.092	0.78
4/23/2008 22:50	2.086	0.75
4/23/2008 22:55	2.081	0.72
4/23/2008 23:00	2.08	0.7
4/23/2008 23:05	2.081	0.65
4/23/2008 23:10	2.081	0.66
4/23/2008 23:15	2.08	0.71
4/23/2008 23:20	2.08	0.71
4/23/2008 23:25	2.08	0.72
4/23/2008 23:30	2.081	0.64
4/23/2008 23:35	2.08	0.67
4/23/2008 23:40	2.081	0.67
4/23/2008 23:45	2.082	0.63
4/23/2008 23:50	2.079	0.71
4/23/2008 23:55	2.076	0.66
4/24/2008 0:00	2.073	0.6
4/24/2008 0:05	2.064	0.59
4/24/2008 0:10	2.058	0.6
4/24/2008 0:15	2.06	0.61
4/24/2008 0:20	2.061	0.59
4/24/2008 0:25	2.062	0.56
4/24/2008 0:30	2.067	0.65
4/24/2008 0:35	2.067	0.65
4/24/2008 0:40	2.069	0.65
4/24/2008 0:45	2.062	0.59
4/24/2008 0:50	2.062	0.6
4/24/2008 0:55	2.063	0.62
4/24/2008 1:00	2.064	0.57
4/24/2008 1:05	2.066	0.63
4/24/2008 1:10	2.066	0.63
4/24/2008 1:15	2.068	0.6
4/24/2008 1:20	2.071	0.69
4/24/2008 1:25	2.068	0.62
4/24/2008 1:30	2.069	0.61
4/24/2008 1:35	2.067	0.63
4/24/2008 1:40	2.069	0.66

UNKAMET BROOK FLOW MONITORING DATA - MARCH 27, 2008 - MAY 2, 2008

Site Name Isco Quantity Label Units Resolution Significant Digits	2100 Series Site Level Level ft 0.001 5	2100 Series Site Velocity Velocity ft/s 0.01 4
4/24/2008 1:45	2.07	0.66
4/24/2008 1:50	2.065	0.69
4/24/2008 1:55	2.064	0.6
4/24/2008 2:00	2.068	0.67
4/24/2008 2:05	2.068	0.64
4/24/2008 2:10	2.067	0.64
4/24/2008 2:15	2.067	0.64
4/24/2008 2:20	2.066	0.6
4/24/2008 2:25	2.059	0.58
4/24/2008 2:30	2.051	0.52
4/24/2008 2:35	2.048	0.48
4/24/2008 2:40	2.05	0.55
4/24/2008 2:45	2.051	0.57
4/24/2008 2:50	2.052	0.58
4/24/2008 2:55	2.052	0.62
4/24/2008 3:00	2.054	0.53
4/24/2008 3:05	2.054	0.8
4/24/2008 3:10	2.055	0.57
4/24/2008 3:15	2.057	0.6
4/24/2008 3:20	2.054	0.61
4/24/2008 3:25	2.055	0.55
4/24/2008 3:30	2.056	0.54
4/24/2008 3:35	2.057	0.57
4/24/2008 3:40	2.059	0.6
4/24/2008 3:45	2.06	0.55
4/24/2008 3:50	2.06	0.59
4/24/2008 3:55	2.06	0.6
4/24/2008 4:00	2.059	0.58
4/24/2008 4:05	2.055	0.55
4/24/2008 4:10	2.053	0.52
4/24/2008 4:15	2.053	0.52
4/24/2008 4:20	2.055	0.51
4/24/2008 4:25	2.056	0.55
4/24/2008 4:30	2.057	0.55
4/24/2008 4:35	2.058	0.58
4/24/2008 4:40	2.058	0.57
4/24/2008 4:45	2.06	0.61
4/24/2008 4:50	2.06	0.54
4/24/2008 4:55	2.062	0.58
4/24/2008 5:00	2.063	0.6
4/24/2008 5:05	2.064	0.6
4/24/2008 5:10	2.065	0.59
4/24/2008 5:15	2.064	0.62

UNKAMET BROOK FLOW MONITORING DATA - MARCH 27, 2008 - MAY 2, 2008

Site Name Isco Quantity Label Units Resolution Significant Digits	2100 Series Site Level Level ft 0.001 5	2100 Series Site Velocity Velocity ft/s 0.01 4
4/24/2008 5:20	2.07	0.58
4/24/2008 5:25	2.067	0.51
4/24/2008 5:30	2.067	0.63
4/24/2008 5:35	2.068	0.61
4/24/2008 5:40	2.069	0.61
4/24/2008 5:45	2.07	0.58
4/24/2008 5:50	2.069	0.58
4/24/2008 5:55	2.065	0.58
4/24/2008 6:00	2.059	0.53
4/24/2008 6:05	2.059	0.57
4/24/2008 6:10	2.06	0.54
4/24/2008 6:15	2.06	0.55
4/24/2008 6:20	2.061	0.54
4/24/2008 6:25	2.063	0.51
4/24/2008 6:30	2.063	0.51
4/24/2008 6:35	2.064	0.57
4/24/2008 6:40	2.065	0.54
4/24/2008 6:45	2.065	0.55
4/24/2008 6:50	2.066	0.52
4/24/2008 6:55	2.067	0.63
4/24/2008 7:00	2.068	0.6
4/24/2008 7:05	2.07	0.53
4/24/2008 7:10	2.07	0.52
4/24/2008 7:15	2.071	0.55
4/24/2008 7:20	2.072	0.51
4/24/2008 7:25	2.072	0.57
4/24/2008 7:30	2.074	0.62
4/24/2008 7:35	2.074	0.57
4/24/2008 7:40	2.076	0.58
4/24/2008 7:45	2.076	0.58
4/24/2008 7:50	2.077	0.58
4/24/2008 7:55	2.078	0.57
4/24/2008 8:00	2.079	0.59
4/24/2008 8:05	2.08	0.57
4/24/2008 8:10	2.081	0.58
4/24/2008 8:15	2.082	0.55
4/24/2008 8:20	2.082	0.57
4/24/2008 8:25	2.084	0.61
4/24/2008 8:30	2.083	0.57
4/24/2008 8:35	2.084	0.6
4/24/2008 8:40	2.082	0.58
4/24/2008 8:45	2.084	0.54
4/24/2008 8:50	2.083	0.63

UNKAMET BROOK FLOW MONITORING DATA - MARCH 27, 2008 - MAY 2, 2008

Site Name Isco Quantity Label Units Resolution Significant Digits	2100 Series Site Level Level ft 0.001 5	2100 Series Site Velocity Velocity ft/s 0.01 4
4/24/2008 8:55	2.083	0.54
4/24/2008 9:00	2.085	0.62
4/24/2008 9:05	2.086	0.64
4/24/2008 9:10	2.086	0.57
4/24/2008 9:15	2.086	0.63
4/24/2008 9:20	2.087	0.55
4/24/2008 9:25	2.087	0.64
4/24/2008 9:30	2.088	0.6
4/24/2008 9:35	2.088	0.57
4/24/2008 9:40	2.088	0.6
4/24/2008 9:45	2.089	0.59
4/24/2008 9:50	2.089	0.53
4/24/2008 9:55	2.088	0.65
4/24/2008 10:00	2.09	0.59
4/24/2008 10:05	2.09	0.55
4/24/2008 10:10	2.091	0.62
4/24/2008 10:15	2.092	0.6
4/24/2008 10:20	2.092	0.59
4/24/2008 10:25	2.091	0.59
4/24/2008 10:30	2.092	0.65
4/24/2008 10:35	2.091	0.59
4/24/2008 10:40	2.091	0.58
4/24/2008 10:45	2.091	0.66
4/24/2008 10:50	2.092	0.59
4/24/2008 10:55	2.093	0.62
4/24/2008 11:00	2.092	0.63
4/24/2008 11:05	2.092	0.58
4/24/2008 11:10	2.092	0.56
4/24/2008 11:15	2.093	0.66
4/24/2008 11:20	2.093	0.6
4/24/2008 11:25	2.094	0.6
4/24/2008 11:30	2.094	0.59
4/24/2008 11:35	2.094	0.6
4/24/2008 11:40	2.094	0.57
4/24/2008 11:45	2.094	0.58
4/24/2008 11:50	2.094	0.61
4/24/2008 11:55	2.094	0.59
4/24/2008 12:00	2.094	0.58
4/24/2008 12:05	2.096	0.54
4/24/2008 12:10	2.096	0.61
4/24/2008 12:15	2.096	0.63
4/24/2008 12:20	2.096	0.57
4/24/2008 12:25	2.097	0.54

UNKAMET BROOK FLOW MONITORING DATA - MARCH 27, 2008 - MAY 2, 2008

Site Name Isco Quantity Label Units Resolution Significant Digits	2100 Series Site Level Level ft 0.001 5	2100 Series Site Velocity Velocity ft/s 0.01 4
4/24/2008 12:30	2.097	0.64
4/24/2008 12:35	2.097	0.61
4/24/2008 12:40	2.097	0.6
4/24/2008 12:45	2.098	0.55
4/24/2008 12:50	2.099	0.63
4/24/2008 12:55	2.098	0.54
4/24/2008 13:00	2.099	0.57
4/24/2008 13:05	2.099	0.6
4/24/2008 13:10	2.099	0.57
4/24/2008 13:15	2.1	0.52
4/24/2008 13:20	2.1	0.58
4/24/2008 13:25	2.101	0.59
4/24/2008 13:30	2.1	0.57
4/24/2008 13:35	2.098	0.59
4/24/2008 13:40	2.1	0.54
4/24/2008 13:45	2.099	0.53
4/24/2008 13:50	2.1	0.64
4/24/2008 13:55	2.1	0.54
4/24/2008 14:00	2.101	0.56
4/24/2008 14:05	2.1	0.6
4/24/2008 14:10	2.102	0.65
4/24/2008 14:15	2.102	0.62
4/24/2008 14:20	2.102	0.59
4/24/2008 14:25	2.101	0.59
4/24/2008 14:30	2.103	0.56
4/24/2008 14:35	2.102	0.62
4/24/2008 14:40	2.102	0.63
4/24/2008 14:45	2.101	0.58
4/24/2008 14:50	2.101	0.59
4/24/2008 14:55	2.1	0.6
4/24/2008 15:00	2.101	0.56
4/24/2008 15:05	2.101	0.58
4/24/2008 15:10	2.102	0.57
4/24/2008 15:15	2.102	0.61
4/24/2008 15:20	2.103	0.61
4/24/2008 15:25	2.102	0.6
4/24/2008 15:30	2.101	0.53
4/24/2008 15:35	2.104	0.65
4/24/2008 15:40	2.103	0.61
4/24/2008 15:45	2.103	0.58
4/24/2008 15:50	2.103	0.65
4/24/2008 15:55	2.102	0.53
4/24/2008 16:00	2.104	0.57

UNKAMET BROOK FLOW MONITORING DATA - MARCH 27, 2008 - MAY 2, 2008

Site Name Isco Quantity Label Units Resolution Significant Digits	2100 Series Site Level Level ft 0.001 5	2100 Series Site Velocity Velocity ft/s 0.01 4
4/24/2008 16:05	2.104	0.56
4/24/2008 16:10	2.105	0.64
4/24/2008 16:15	2.105	0.66
4/24/2008 16:20	2.105	0.59
4/24/2008 16:25	2.104	0.67
4/24/2008 16:30	2.106	0.63
4/24/2008 16:35	2.106	0.65
4/24/2008 16:40	2.107	0.62
4/24/2008 16:45	2.107	0.63
4/24/2008 16:50	2.11	0.63
4/24/2008 16:55	2.111	0.58
4/24/2008 17:00	2.11	0.59
4/24/2008 17:05	2.109	0.6
4/24/2008 17:10	2.109	0.6
4/24/2008 17:15	2.11	0.59
4/24/2008 17:20	2.11	0.6
4/24/2008 17:25	2.11	0.59
4/24/2008 17:30	2.11	0.58
4/24/2008 17:35	2.11	0.63
4/24/2008 17:40	2.111	0.67
4/24/2008 17:45	2.111	0.64
4/24/2008 17:50	2.112	0.67
4/24/2008 17:55	2.112	0.61
4/24/2008 18:00	2.113	0.63
4/24/2008 18:05	2.114	0.56
4/24/2008 18:10	2.114	0.59
4/24/2008 18:15	2.114	0.59
4/24/2008 18:20	2.113	0.64
4/24/2008 18:25	2.114	0.59
4/24/2008 18:30	2.114	0.64
4/24/2008 18:35	2.114	0.6
4/24/2008 18:40	2.115	0.68
4/24/2008 18:45	2.116	0.63
4/24/2008 18:50	2.116	0.66
4/24/2008 18:55	2.116	0.71
4/24/2008 19:00	2.116	0.69
4/24/2008 19:05	2.117	0.61
4/24/2008 19:10	2.118	0.67
4/24/2008 19:15	2.119	0.68
4/24/2008 19:20	2.119	0.68
4/24/2008 19:25	2.119	0.64
4/24/2008 19:30	2.12	0.67
4/24/2008 19:35	2.121	0.62

UNKAMET BROOK FLOW MONITORING DATA - MARCH 27, 2008 - MAY 2, 2008

Site Name Isco Quantity Label Units Resolution Significant Digits	2100 Series Site Level Level ft 0.001 5	2100 Series Site Velocity Velocity ft/s 0.01 4
4/24/2008 19:40	2.12	0.66
4/24/2008 19:45	2.12	0.66
4/24/2008 19:50	2.122	0.69
4/24/2008 19:55	2.122	0.64
4/24/2008 20:00	2.122	0.69
4/24/2008 20:05	2.123	0.72
4/24/2008 20:10	2.124	0.65
4/24/2008 20:15	2.123	0.66
4/24/2008 20:20	2.124	0.74
4/24/2008 20:25	2.125	0.69
4/24/2008 20:30	2.124	0.66
4/24/2008 20:35	2.124	0.72
4/24/2008 20:40	2.124	0.7
4/24/2008 20:45	2.125	0.63
4/24/2008 20:50	2.125	0.66
4/24/2008 20:55	2.124	0.64
4/24/2008 21:00	2.124	0.62
4/24/2008 21:05	2.125	0.68
4/24/2008 21:10	2.13	0.71
4/24/2008 21:15	2.13	0.68
4/24/2008 21:20	2.132	0.7
4/24/2008 21:25	2.131	0.67
4/24/2008 21:30	2.132	0.68
4/24/2008 21:35	2.133	0.7
4/24/2008 21:40	2.133	0.71
4/24/2008 21:45	2.133	0.71
4/24/2008 21:50	2.133	0.76
4/24/2008 21:55	2.133	0.67
4/24/2008 22:00	2.133	0.71
4/24/2008 22:05	2.134	0.73
4/24/2008 22:10	2.134	0.73
4/24/2008 22:15	2.129	0.63
4/24/2008 22:20	2.128	0.66
4/24/2008 22:25	2.129	0.6
4/24/2008 22:30	2.129	0.64
4/24/2008 22:35	2.129	0.74
4/24/2008 22:40	2.131	0.72
4/24/2008 22:45	2.13	0.67
4/24/2008 22:50	2.13	0.72
4/24/2008 22:55	2.13	0.69
4/24/2008 23:00	2.132	0.66
4/24/2008 23:05	2.132	0.67
4/24/2008 23:10	2.132	0.71

UNKAMET BROOK FLOW MONITORING DATA - MARCH 27, 2008 - MAY 2, 2008

Site Name Isco Quantity Label Units Resolution Significant Digits	2100 Series Site Level Level ft 0.001 5	2100 Series Site Velocity Velocity ft/s 0.01 4
4/24/2008 23:15	2.132	0.7
4/24/2008 23:20	2.132	0.69
4/24/2008 23:25	2.131	0.69
4/24/2008 23:30	2.128	0.64
4/24/2008 23:35	2.123	0.67
4/24/2008 23:40	2.124	0.7
4/24/2008 23:45	2.125	0.68
4/24/2008 23:50	2.125	0.67
4/24/2008 23:55	2.124	0.64
4/25/2008 0:00	2.105	0.59
4/25/2008 0:05	2.103	0.57
4/25/2008 0:10	2.099	0.52
4/25/2008 0:15	2.098	0.57
4/25/2008 0:20	2.097	0.57
4/25/2008 0:25	2.097	0.55
4/25/2008 0:30	2.097	0.53
4/25/2008 0:35	2.096	0.56
4/25/2008 0:40	2.097	0.54
4/25/2008 0:45	2.097	0.56
4/25/2008 0:50	2.097	0.54
4/25/2008 0:55	2.097	0.54
4/25/2008 1:00	2.097	0.57
4/25/2008 1:05	2.097	0.59
4/25/2008 1:10	2.098	0.54
4/25/2008 1:15	2.098	0.57
4/25/2008 1:20	2.097	0.56
4/25/2008 1:25	2.098	0.59
4/25/2008 1:30	2.098	0.57
4/25/2008 1:35	2.099	0.57
4/25/2008 1:40	2.098	0.55
4/25/2008 1:45	2.099	0.59
4/25/2008 1:50	2.1	0.59
4/25/2008 1:55	2.1	0.55
4/25/2008 2:00	2.1	0.57
4/25/2008 2:05	2.1	0.55
4/25/2008 2:10	2.101	0.59
4/25/2008 2:15	2.102	0.59
4/25/2008 2:20	2.102	0.53
4/25/2008 2:25	2.102	0.55
4/25/2008 2:30	2.1	0.52
4/25/2008 2:35	2.097	0.53
4/25/2008 2:40	2.093	0.6
4/25/2008 2:45	2.094	0.59

UNKAMET BROOK FLOW MONITORING DATA - MARCH 27, 2008 - MAY 2, 2008

Site Name Isco Quantity Label Units Resolution Significant Digits	2100 Series Site Level Level ft 0.001 5	2100 Series Site Velocity Velocity ft/s 0.01 4
4/25/2008 2:50	2.093	0.58
4/25/2008 2:55	2.094	0.58
4/25/2008 3:00	2.095	0.55
4/25/2008 3:05	2.095	0.57
4/25/2008 3:10	2.095	0.6
4/25/2008 3:15	2.094	0.55
4/25/2008 3:20	2.087	0.6
4/25/2008 3:25	2.087	0.53
4/25/2008 3:30	2.076	0.55
4/25/2008 3:35	2.071	0.49
4/25/2008 3:40	2.07	0.47
4/25/2008 3:45	2.068	0.51
4/25/2008 3:50	2.07	0.52
4/25/2008 3:55	2.065	0.47
4/25/2008 4:00	2.06	0.51
4/25/2008 4:05	2.058	0.42
4/25/2008 4:10	2.054	0.47
4/25/2008 4:15	2.054	0.49
4/25/2008 4:20	2.054	0.43
4/25/2008 4:25	2.055	0.44
4/25/2008 4:30	2.055	0.45
4/25/2008 4:35	2.056	0.42
4/25/2008 4:40	2.056	0.43
4/25/2008 4:45	2.057	0.44
4/25/2008 4:50	2.058	0.41
4/25/2008 4:55	2.058	0.46
4/25/2008 5:00	2.058	0.44
4/25/2008 5:05	2.058	0.46
4/25/2008 5:10	2.059	0.49
4/25/2008 5:15	2.06	0.44
4/25/2008 5:20	2.06	0.47
4/25/2008 5:25	2.06	0.42
4/25/2008 5:30	2.06	0.47
4/25/2008 5:35	2.06	0.42
4/25/2008 5:40	2.058	0.41
4/25/2008 5:45	2.055	0.37
4/25/2008 5:50	2.049	0.41
4/25/2008 5:55	2.045	0.38
4/25/2008 6:00	2.046	0.72
4/25/2008 6:05	2.046	0.42
4/25/2008 6:10	2.047	0.41
4/25/2008 6:15	2.047	0.39
4/25/2008 6:20	2.048	0.39

UNKAMET BROOK FLOW MONITORING DATA - MARCH 27, 2008 - MAY 2, 2008

Site Name Isco Quantity Label Units Resolution Significant Digits	2100 Series Site Level Level ft 0.001 5	2100 Series Site Velocity Velocity ft/s 0.01 4
4/25/2008 6:25	2.048	0.38
4/25/2008 6:30	2.048	0.41
4/25/2008 6:35	2.049	0.43
4/25/2008 6:40	2.05	0.41
4/25/2008 6:45	2.051	0.39
4/25/2008 6:50	2.051	0.43
4/25/2008 6:55	2.052	0.44
4/25/2008 7:00	2.052	0.4
4/25/2008 7:05	2.053	0.45
4/25/2008 7:10	2.054	0.41
4/25/2008 7:15	2.055	0.4
4/25/2008 7:20	2.055	0.43
4/25/2008 7:25	2.056	0.4
4/25/2008 7:30	2.056	0.45
4/25/2008 7:35	2.057	0.46
4/25/2008 7:40	2.058	0.47
4/25/2008 7:45	2.059	0.42
4/25/2008 7:50	2.059	0.41
4/25/2008 7:55	2.06	0.41
4/25/2008 8:00	2.061	0.43
4/25/2008 8:05	2.061	0.46
4/25/2008 8:10	2.063	0.45
4/25/2008 8:15	2.064	0.47
4/25/2008 8:20	2.064	0.43
4/25/2008 8:25	2.065	0.44
4/25/2008 8:30	2.065	0.46
4/25/2008 8:35	2.065	0.42
4/25/2008 8:40	2.065	0.51
4/25/2008 8:45	2.066	0.49
4/25/2008 8:50	2.067	0.51
4/25/2008 8:55	2.069	0.51
4/25/2008 9:00	2.07	0.5
4/25/2008 9:05	2.071	0.69
4/25/2008 9:10	2.071	0.46
4/25/2008 9:15	2.072	0.5
4/25/2008 9:20	2.073	0.47
4/25/2008 9:25	2.074	0.46
4/25/2008 9:30	2.075	0.5
4/25/2008 9:35	2.201	1.1
4/25/2008 9:40	2.425	1.17
4/25/2008 9:45	2.52	1.74
4/25/2008 9:50	2.523	1.5
4/25/2008 9:55	2.512	1.5

UNKAMET BROOK FLOW MONITORING DATA - MARCH 27, 2008 - MAY 2, 2008

Site Name Isco Quantity Label Units Resolution Significant Digits	2100 Series Site Level Level ft 0.001 5	2100 Series Site Velocity Velocity ft/s 0.01 4
4/25/2008 10:00	2.481	2.2
4/25/2008 10:05	2.479	2.03
4/25/2008 10:10	2.483	1.73
4/25/2008 10:15	2.474	1.97
4/25/2008 10:20	2.479	2.18
4/25/2008 10:25	2.472	2.16
4/25/2008 10:30	2.464	2.28
4/25/2008 10:35	2.462	1.99
4/25/2008 10:40	2.457	2.15
4/25/2008 10:45	2.452	2.12
4/25/2008 10:50	2.463	2.03
4/25/2008 10:55	2.452	1.9
4/25/2008 11:00	2.449	2.04
4/25/2008 11:05	2.443	1.93
4/25/2008 11:10	2.444	2.07
4/25/2008 11:15	2.44	2.09
4/25/2008 11:20	2.433	1.97
4/25/2008 11:25	2.434	1.89
4/25/2008 11:30	2.427	2.01
4/25/2008 11:35	2.428	2.05
4/25/2008 11:40	2.421	1.83
4/25/2008 11:45	2.426	1.73
4/25/2008 11:50	2.422	1.95
4/25/2008 11:55	2.417	1.98
4/25/2008 12:00	2.416	2.03
4/25/2008 12:05	2.407	1.95
4/25/2008 12:10	2.406	1.71
4/25/2008 12:15	2.411	1.97
4/25/2008 12:20	2.404	1.9
4/25/2008 12:25	2.404	2.04
4/25/2008 12:30	2.401	1.66
4/25/2008 12:35	2.393	1.9
4/25/2008 12:40	2.399	1.94
4/25/2008 12:45	2.398	1.99
4/25/2008 12:50	2.396	2.1
4/25/2008 12:55	2.391	1.92
4/25/2008 13:00	2.387	1.83
4/25/2008 13:05	2.393	1.96
4/25/2008 13:10	2.378	1.74
4/25/2008 13:15	2.384	1.64
4/25/2008 13:20	2.384	1.82
4/25/2008 13:25	2.381	1.59
4/25/2008 13:30	2.371	1.61

UNKAMET BROOK FLOW MONITORING DATA - MARCH 27, 2008 - MAY 2, 2008

Site Name Isco Quantity Label Units Resolution Significant Digits	2100 Series Site Level Level ft 0.001 5	2100 Series Site Velocity Velocity ft/s 0.01 4
4/25/2008 13:35	2.372	1.79
4/25/2008 13:40	2.37	1.56
4/25/2008 13:45	2.365	1.76
4/25/2008 13:50	2.365	1.62
4/25/2008 13:55	2.365	1.66
4/25/2008 14:00	2.359	1.77
4/25/2008 14:05	2.361	1.81
4/25/2008 14:10	2.361	1.88
4/25/2008 14:15	2.352	1.53
4/25/2008 14:20	2.356	1.53
4/25/2008 14:25	2.354	1.75
4/25/2008 14:30	2.353	1.81
4/25/2008 14:35	2.342	1.57
4/25/2008 14:40	2.353	1.64
4/25/2008 14:45	2.347	1.73
4/25/2008 14:50	2.348	1.63
4/25/2008 14:55	2.339	1.48
4/25/2008 15:00	2.338	1.69
4/25/2008 15:05	2.336	1.82
4/25/2008 15:10	2.338	1.74
4/25/2008 15:15	2.336	1.63
4/25/2008 15:20	2.335	1.68
4/25/2008 15:25	2.327	1.56
4/25/2008 15:30	2.327	1.57
4/25/2008 15:35	2.328	1.61
4/25/2008 15:40	2.332	1.61
4/25/2008 15:45	2.328	1.56
4/25/2008 15:50	2.323	1.69
4/25/2008 15:55	2.317	1.38
4/25/2008 16:00	2.323	1.45
4/25/2008 16:05	2.318	1.74
4/25/2008 16:10	2.322	1.57
4/25/2008 16:15	2.32	1.55
4/25/2008 16:20	2.317	1.54
4/25/2008 16:25	2.315	1.54
4/25/2008 16:30	2.316	1.58
4/25/2008 16:35	2.31	1.67
4/25/2008 16:40	2.31	1.7
4/25/2008 16:45	2.306	1.68
4/25/2008 16:50	2.308	1.41
4/25/2008 16:55	2.307	1.59
4/25/2008 17:00	2.304	1.68
4/25/2008 17:05	2.305	1.4

UNKAMET BROOK FLOW MONITORING DATA - MARCH 27, 2008 - MAY 2, 2008

Site Name Isco Quantity Label Units Resolution Significant Digits	2100 Series Site Level Level ft 0.001 5	2100 Series Site Velocity Velocity ft/s 0.01 4
4/25/2008 17:10	2.302	1.59
4/25/2008 17:15	2.3	1.47
4/25/2008 17:20	2.3	1.59
4/25/2008 17:25	2.296	1.56
4/25/2008 17:30	2.298	1.48
4/25/2008 17:35	2.293	1.44
4/25/2008 17:40	2.293	1.41
4/25/2008 17:45	2.297	1.39
4/25/2008 17:50	2.292	1.44
4/25/2008 17:55	2.295	1.62
4/25/2008 18:00	2.296	1.64
4/25/2008 18:05	2.29	1.61
4/25/2008 18:10	2.289	1.56
4/25/2008 18:15	2.288	1.33
4/25/2008 18:20	2.288	1.34
4/25/2008 18:25	2.28	1.38
4/25/2008 18:30	2.268	1.51
4/25/2008 18:35	2.266	1.39
4/25/2008 18:40	2.262	1.3
4/25/2008 18:45	2.261	1.38
4/25/2008 18:50	2.263	1.36
4/25/2008 18:55	2.263	1.56
4/25/2008 19:00	2.262	1.5
4/25/2008 19:05	2.259	1.41
4/25/2008 19:10	2.26	1.37
4/25/2008 19:15	2.261	1.47
4/25/2008 19:20	2.256	1.41
4/25/2008 19:25	2.256	1.41
4/25/2008 19:30	2.258	1.52
4/25/2008 19:35	2.252	1.41
4/25/2008 19:40	2.253	1.52
4/25/2008 19:45	2.249	1.39
4/25/2008 19:50	2.251	1.44
4/25/2008 19:55	2.252	1.26
4/25/2008 20:00	2.248	1.43
4/25/2008 20:05	2.24	1.27
4/25/2008 20:10	2.22	1.29
4/25/2008 20:15	2.213	1.2
4/25/2008 20:20	2.202	1.21
4/25/2008 20:25	2.198	1.21
4/25/2008 20:30	2.184	1.18
4/25/2008 20:35	2.18	1.35
4/25/2008 20:40	2.166	1.07

UNKAMET BROOK FLOW MONITORING DATA - MARCH 27, 2008 - MAY 2, 2008

Site Name Isco Quantity Label Units Resolution Significant Digits	2100 Series Site Level Level ft 0.001 5	2100 Series Site Velocity Velocity ft/s 0.01 4
4/25/2008 20:45	2.159	0.97
4/25/2008 20:50	2.158	0.97
4/25/2008 20:55	2.158	0.98
4/25/2008 21:00	2.148	1.02
4/25/2008 21:05	2.154	0.99
4/25/2008 21:10	2.129	0.95
4/25/2008 21:15	2.102	0.81
4/25/2008 21:20	2.079	0.71
4/25/2008 21:25	2.066	0.62
4/25/2008 21:30	2.069	0.64
4/25/2008 21:35	2.063	0.58
4/25/2008 21:40	2.06	0.62
4/25/2008 21:45	2.058	0.57
4/25/2008 21:50	2.053	0.62
4/25/2008 21:55	2.061	0.61
4/25/2008 22:00	2.049	0.55
4/25/2008 22:05	2.048	0.53
4/25/2008 22:10	2.049	0.57
4/25/2008 22:15	2.049	0.57
4/25/2008 22:20	2.052	0.57
4/25/2008 22:25	2.054	0.56
4/25/2008 22:30	2.054	0.57
4/25/2008 22:35	2.054	0.59
4/25/2008 22:40	2.054	0.58
4/25/2008 22:45	2.055	0.62
4/25/2008 22:50	2.055	0.58
4/25/2008 22:55	2.055	0.6
4/25/2008 23:00	2.055	0.62
4/25/2008 23:05	2.056	0.6
4/25/2008 23:10	2.056	0.62
4/25/2008 23:15	2.057	0.59
4/25/2008 23:20	2.057	0.59
4/25/2008 23:25	2.057	0.64
4/25/2008 23:30	2.058	0.6
4/25/2008 23:35	2.059	0.62
4/25/2008 23:40	2.059	0.66
4/25/2008 23:45	2.059	0.6
4/25/2008 23:50	2.06	0.63
4/25/2008 23:55	2.061	0.63
4/26/2008 0:00	2.06	0.58
4/26/2008 0:05	2.061	0.64
4/26/2008 0:10	2.059	0.58
4/26/2008 0:15	2.059	0.61

UNKAMET BROOK FLOW MONITORING DATA - MARCH 27, 2008 - MAY 2, 2008

Site Name Isco Quantity Label Units Resolution Significant Digits	2100 Series Site Level Level ft 0.001 5	2100 Series Site Velocity Velocity ft/s 0.01 4
4/26/2008 0:20	2.059	0.62
4/26/2008 0:25	2.06	0.63
4/26/2008 0:30	2.06	0.62
4/26/2008 0:35	2.06	0.64
4/26/2008 0:40	2.061	0.6
4/26/2008 0:45	2.061	0.59
4/26/2008 0:50	2.062	0.64
4/26/2008 0:55	2.062	0.63
4/26/2008 1:00	2.063	0.63
4/26/2008 1:05	2.064	0.62
4/26/2008 1:10	2.063	0.59
4/26/2008 1:15	2.064	0.65
4/26/2008 1:20	2.063	0.67
4/26/2008 1:25	2.065	0.58
4/26/2008 1:30	2.065	0.62
4/26/2008 1:35	2.066	0.59
4/26/2008 1:40	2.065	0.6
4/26/2008 1:45	2.067	0.6
4/26/2008 1:50	2.066	0.65
4/26/2008 1:55	2.068	0.62
4/26/2008 2:00	2.067	0.66
4/26/2008 2:05	2.069	0.6
4/26/2008 2:10	2.069	0.61
4/26/2008 2:15	2.069	0.64
4/26/2008 2:20	2.069	0.6
4/26/2008 2:25	2.069	0.67
4/26/2008 2:30	2.071	0.67
4/26/2008 2:35	2.071	0.6
4/26/2008 2:40	2.072	0.61
4/26/2008 2:45	2.071	0.62
4/26/2008 2:50	2.071	0.63
4/26/2008 2:55	2.072	0.66
4/26/2008 3:00	2.073	0.65
4/26/2008 3:05	2.072	0.59
4/26/2008 3:10	2.073	0.64
4/26/2008 3:15	2.073	0.63
4/26/2008 3:20	2.074	0.65
4/26/2008 3:25	2.073	0.67
4/26/2008 3:30	2.073	0.6
4/26/2008 3:35	2.073	0.68
4/26/2008 3:40	2.074	0.64
4/26/2008 3:45	2.073	0.62
4/26/2008 3:50	2.07	0.61

UNKAMET BROOK FLOW MONITORING DATA - MARCH 27, 2008 - MAY 2, 2008

Site Name Isco Quantity Label Units Resolution Significant Digits	2100 Series Site Level Level ft 0.001 5	2100 Series Site Velocity Velocity ft/s 0.01 4
4/26/2008 3:55	2.065	0.59
4/26/2008 4:00	2.064	0.58
4/26/2008 4:05	2.061	0.59
4/26/2008 4:10	2.06	0.67
4/26/2008 4:15	2.06	0.56
4/26/2008 4:20	2.06	0.55
4/26/2008 4:25	2.061	0.57
4/26/2008 4:30	2.062	0.59
4/26/2008 4:35	2.062	0.55
4/26/2008 4:40	2.062	0.53
4/26/2008 4:45	2.062	0.63
4/26/2008 4:50	2.062	0.6
4/26/2008 4:55	2.063	0.58
4/26/2008 5:00	2.063	0.57
4/26/2008 5:05	2.063	0.6
4/26/2008 5:10	2.064	0.56
4/26/2008 5:15	2.061	0.59
4/26/2008 5:20	2.062	0.55
4/26/2008 5:25	2.061	0.61
4/26/2008 5:30	2.062	0.54
4/26/2008 5:35	2.061	0.59
4/26/2008 5:40	2.062	0.53
4/26/2008 5:45	2.063	0.55
4/26/2008 5:50	2.064	0.58
4/26/2008 5:55	2.064	0.6
4/26/2008 6:00	2.064	0.52
4/26/2008 6:05	2.055	0.53
4/26/2008 6:10	2.056	0.54
4/26/2008 6:15	2.057	0.59
4/26/2008 6:20	2.057	0.55
4/26/2008 6:25	2.058	0.54
4/26/2008 6:30	2.057	0.57
4/26/2008 6:35	2.058	0.65
4/26/2008 6:40	2.059	0.6
4/26/2008 6:45	2.059	0.53
4/26/2008 6:50	2.059	0.57
4/26/2008 6:55	2.059	0.57
4/26/2008 7:00	2.06	0.53
4/26/2008 7:05	2.06	0.58
4/26/2008 7:10	2.06	0.53
4/26/2008 7:15	2.06	0.59
4/26/2008 7:20	2.06	0.53
4/26/2008 7:25	2.061	0.51

UNKAMET BROOK FLOW MONITORING DATA - MARCH 27, 2008 - MAY 2, 2008

Site Name Isco Quantity Label Units Resolution Significant Digits	2100 Series Site Level Level ft 0.001 5	2100 Series Site Velocity Velocity ft/s 0.01 4
4/26/2008 7:30	2.062	0.55
4/26/2008 7:35	2.062	0.53
4/26/2008 7:40	2.063	0.6
4/26/2008 7:45	2.063	0.51
4/26/2008 7:50	2.063	0.55
4/26/2008 7:55	2.064	0.6
4/26/2008 8:00	2.064	0.65
4/26/2008 8:05	2.065	0.59
4/26/2008 8:10	2.065	0.58
4/26/2008 8:15	2.067	0.56
4/26/2008 8:20	2.068	0.58
4/26/2008 8:25	2.068	0.57
4/26/2008 8:30	2.069	0.56
4/26/2008 8:35	2.069	0.57
4/26/2008 8:40	2.069	0.59
4/26/2008 8:45	2.069	0.54
4/26/2008 8:50	2.07	0.6
4/26/2008 8:55	2.07	0.57
4/26/2008 9:00	2.071	0.69
4/26/2008 9:05	2.072	0.57
4/26/2008 9:10	2.073	0.57
4/26/2008 9:15	2.072	0.55
4/26/2008 9:20	2.073	0.58
4/26/2008 9:25	2.073	0.58
4/26/2008 9:30	2.074	0.56
4/26/2008 9:35	2.075	0.52
4/26/2008 9:40	2.075	0.55
4/26/2008 9:45	2.075	0.64
4/26/2008 9:50	2.076	0.65
4/26/2008 9:55	2.076	0.6
4/26/2008 10:00	2.076	0.6
4/26/2008 10:05	2.078	0.58
4/26/2008 10:10	2.077	0.63
4/26/2008 10:15	2.078	0.6
4/26/2008 10:20	2.078	0.62
4/26/2008 10:25	2.079	0.59
4/26/2008 10:30	2.079	0.64
4/26/2008 10:35	2.08	0.63
4/26/2008 10:40	2.079	0.63
4/26/2008 10:45	2.08	0.6
4/26/2008 10:50	2.081	0.57
4/26/2008 10:55	2.081	0.58
4/26/2008 11:00	2.082	0.58

UNKAMET BROOK FLOW MONITORING DATA - MARCH 27, 2008 - MAY 2, 2008

Site Name Isco Quantity Label Units Resolution Significant Digits	2100 Series Site Level Level ft 0.001 5	2100 Series Site Velocity Velocity ft/s 0.01 4
4/26/2008 11:05	2.084	0.62
4/26/2008 11:10	2.083	0.65
4/26/2008 11:15	2.084	0.6
4/26/2008 11:20	2.085	0.65
4/26/2008 11:25	2.086	0.6
4/26/2008 11:30	2.086	0.68
4/26/2008 11:35	2.087	0.65
4/26/2008 11:40	2.086	0.55
4/26/2008 11:45	2.087	0.6
4/26/2008 11:50	2.088	0.64
4/26/2008 11:55	2.087	0.67
4/26/2008 12:00	2.088	0.63
4/26/2008 12:05	2.091	0.91
4/26/2008 12:10	2.09	0.67
4/26/2008 12:15	2.091	0.67
4/26/2008 12:20	2.091	0.64
4/26/2008 12:25	2.092	0.68
4/26/2008 12:30	2.091	0.63
4/26/2008 12:35	2.09	0.62
4/26/2008 12:40	2.091	0.62
4/26/2008 12:45	2.092	0.61
4/26/2008 12:50	2.092	0.64
4/26/2008 12:55	2.091	0.64
4/26/2008 13:00	2.093	0.63
4/26/2008 13:05	2.093	0.61
4/26/2008 13:10	2.094	0.66
4/26/2008 13:15	2.094	0.63
4/26/2008 13:20	2.093	0.65
4/26/2008 13:25	2.095	0.64
4/26/2008 13:30	2.095	0.68
4/26/2008 13:35	2.096	0.66
4/26/2008 13:40	2.096	0.64
4/26/2008 13:45	2.097	0.64
4/26/2008 13:50	2.097	0.69
4/26/2008 13:55	2.099	0.71
4/26/2008 14:00	2.097	0.63
4/26/2008 14:05	2.098	0.63
4/26/2008 14:10	2.098	0.58
4/26/2008 14:15	2.099	0.66
4/26/2008 14:20	2.1	0.66
4/26/2008 14:25	2.101	0.76
4/26/2008 14:30	2.099	0.65
4/26/2008 14:35	2.1	0.61

UNKAMET BROOK FLOW MONITORING DATA - MARCH 27, 2008 - MAY 2, 2008

Site Name Isco Quantity Label Units Resolution Significant Digits	2100 Series Site Level Level ft 0.001 5	2100 Series Site Velocity Velocity ft/s 0.01 4
4/26/2008 14:40	2.1	0.68
4/26/2008 14:45	2.1	0.64
4/26/2008 14:50	2.099	0.65
4/26/2008 14:55	2.1	0.64
4/26/2008 15:00	2.099	0.64
4/26/2008 15:05	2.1	0.65
4/26/2008 15:10	2.101	0.67
4/26/2008 15:15	2.1	0.67
4/26/2008 15:20	2.102	0.7
4/26/2008 15:25	2.101	0.66
4/26/2008 15:30	2.102	0.68
4/26/2008 15:35	2.102	0.71
4/26/2008 15:40	2.101	0.71
4/26/2008 15:45	2.102	0.63
4/26/2008 15:50	2.101	0.66
4/26/2008 15:55	2.1	0.69
4/26/2008 16:00	2.101	0.69
4/26/2008 16:05	2.103	0.74
4/26/2008 16:10	2.104	0.68
4/26/2008 16:15	2.103	0.61
4/26/2008 16:20	2.105	0.69
4/26/2008 16:25	2.104	0.72
4/26/2008 16:30	2.104	0.69
4/26/2008 16:35	2.104	0.66
4/26/2008 16:40	2.105	0.7
4/26/2008 16:45	2.105	0.68
4/26/2008 16:50	2.105	0.72
4/26/2008 16:55	2.106	0.66
4/26/2008 17:00	2.108	0.7
4/26/2008 17:05	2.106	0.64
4/26/2008 17:10	2.109	0.7
4/26/2008 17:15	2.107	0.64
4/26/2008 17:20	2.106	0.62
4/26/2008 17:25	2.105	0.77
4/26/2008 17:30	2.108	0.69
4/26/2008 17:35	2.108	0.73
4/26/2008 17:40	2.107	0.65
4/26/2008 17:45	2.103	0.71
4/26/2008 17:50	2.105	0.78
4/26/2008 17:55	2.106	0.7
4/26/2008 18:00	2.105	0.7
4/26/2008 18:05	2.104	0.69
4/26/2008 18:10	2.105	0.72

UNKAMET BROOK FLOW MONITORING DATA - MARCH 27, 2008 - MAY 2, 2008

Site Name Isco Quantity Label Units Resolution Significant Digits	2100 Series Site Level Level ft 0.001 5	2100 Series Site Velocity Velocity ft/s 0.01 4
4/26/2008 18:15	2.107	0.74
4/26/2008 18:20	2.108	0.73
4/26/2008 18:25	2.106	0.68
4/26/2008 18:30	2.108	0.73
4/26/2008 18:35	2.106	0.75
4/26/2008 18:40	2.107	0.7
4/26/2008 18:45	2.107	0.78
4/26/2008 18:50	2.106	0.72
4/26/2008 18:55	2.102	0.65
4/26/2008 19:00	2.105	0.66
4/26/2008 19:05	2.104	0.73
4/26/2008 19:10	2.104	0.66
4/26/2008 19:15	2.106	0.66
4/26/2008 19:20	2.106	0.72
4/26/2008 19:25	2.105	0.69
4/26/2008 19:30	2.103	0.71
4/26/2008 19:35	2.105	0.66
4/26/2008 19:40	2.104	0.69
4/26/2008 19:45	2.106	0.69
4/26/2008 19:50	2.104	0.72
4/26/2008 19:55	2.105	0.7
4/26/2008 20:00	2.105	0.67
4/26/2008 20:05	2.106	0.63
4/26/2008 20:10	2.105	0.73
4/26/2008 20:15	2.102	0.67
4/26/2008 20:20	2.091	0.65
4/26/2008 20:25	2.097	0.64
4/26/2008 20:30	2.103	0.69
4/26/2008 20:35	2.102	0.64
4/26/2008 20:40	2.097	0.62
4/26/2008 20:45	2.073	0.53
4/26/2008 20:50	2.068	0.54
4/26/2008 20:55	2.072	0.53
4/26/2008 21:00	2.072	0.54
4/26/2008 21:05	2.073	0.6
4/26/2008 21:10	2.073	0.53
4/26/2008 21:15	2.075	0.5
4/26/2008 21:20	2.076	0.52
4/26/2008 21:25	2.076	0.57
4/26/2008 21:30	2.076	0.56
4/26/2008 21:35	2.077	0.53
4/26/2008 21:40	2.074	0.54
4/26/2008 21:45	2.073	0.55

UNKAMET BROOK FLOW MONITORING DATA - MARCH 27, 2008 - MAY 2, 2008

Site Name Isco Quantity Label Units Resolution Significant Digits	2100 Series Site Level Level ft 0.001 5	2100 Series Site Velocity Velocity ft/s 0.01 4
4/26/2008 21:50	2.076	0.59
4/26/2008 21:55	2.073	0.58
4/26/2008 22:00	2.072	0.53
4/26/2008 22:05	2.071	0.51
4/26/2008 22:10	2.071	0.53
4/26/2008 22:15	2.073	0.58
4/26/2008 22:20	2.074	0.53
4/26/2008 22:25	2.074	0.57
4/26/2008 22:30	2.074	0.55
4/26/2008 22:35	2.074	0.55
4/26/2008 22:40	2.075	0.55
4/26/2008 22:45	2.076	0.55
4/26/2008 22:50	2.076	0.5
4/26/2008 22:55	2.076	0.56
4/26/2008 23:00	2.077	0.56
4/26/2008 23:05	2.077	0.57
4/26/2008 23:10	2.083	0.58
4/26/2008 23:15	2.077	0.55
4/26/2008 23:20	2.077	0.58
4/26/2008 23:25	2.083	0.53
4/26/2008 23:30	2.084	0.61
4/26/2008 23:35	2.09	0.68
4/26/2008 23:40	2.09	0.58
4/26/2008 23:45	2.094	0.71
4/26/2008 23:50	2.094	0.65
4/26/2008 23:55	2.092	0.62
4/27/2008 0:00	2.096	0.61
4/27/2008 0:05	2.094	0.63
4/27/2008 0:10	2.094	0.66
4/27/2008 0:15	2.094	0.61
4/27/2008 0:20	2.095	0.6
4/27/2008 0:25	2.095	0.65
4/27/2008 0:30	2.095	0.59
4/27/2008 0:35	2.095	0.63
4/27/2008 0:40	2.096	0.6
4/27/2008 0:45	2.095	0.61
4/27/2008 0:50	2.096	0.62
4/27/2008 0:55	2.096	0.63
4/27/2008 1:00	2.095	0.65
4/27/2008 1:05	2.096	0.61
4/27/2008 1:10	2.096	0.64
4/27/2008 1:15	2.096	0.59
4/27/2008 1:20	2.098	0.69

UNKAMET BROOK FLOW MONITORING DATA - MARCH 27, 2008 - MAY 2, 2008

Site Name Isco Quantity Label Units Resolution Significant Digits	2100 Series Site Level Level ft 0.001 5	2100 Series Site Velocity Velocity ft/s 0.01 4
4/27/2008 1:25	2.096	0.65
4/27/2008 1:30	2.089	0.6
4/27/2008 1:35	2.082	0.58
4/27/2008 1:40	2.071	0.53
4/27/2008 1:45	2.066	0.51
4/27/2008 1:50	2.056	0.56
4/27/2008 1:55	2.051	0.48
4/27/2008 2:00	2.051	0.5
4/27/2008 2:05	2.053	0.54
4/27/2008 2:10	2.053	0.55
4/27/2008 2:15	2.053	0.56
4/27/2008 2:20	2.054	0.51
4/27/2008 2:25	2.054	0.51
4/27/2008 2:30	2.053	0.57
4/27/2008 2:35	2.053	0.49
4/27/2008 2:40	2.053	0.51
4/27/2008 2:45	2.053	0.5
4/27/2008 2:50	2.054	0.48
4/27/2008 2:55	2.054	0.51
4/27/2008 3:00	2.054	0.51
4/27/2008 3:05	2.055	0.52
4/27/2008 3:10	2.055	0.5
4/27/2008 3:15	2.055	0.59
4/27/2008 3:20	2.056	0.56
4/27/2008 3:25	2.056	0.51
4/27/2008 3:30	2.057	0.57
4/27/2008 3:35	2.056	0.49
4/27/2008 3:40	2.057	0.55
4/27/2008 3:45	2.058	0.6
4/27/2008 3:50	2.058	0.54
4/27/2008 3:55	2.059	0.48
4/27/2008 4:00	2.059	0.51
4/27/2008 4:05	2.06	0.56
4/27/2008 4:10	2.06	0.55
4/27/2008 4:15	2.059	0.59
4/27/2008 4:20	2.059	0.55
4/27/2008 4:25	2.06	0.59
4/27/2008 4:30	2.06	0.53
4/27/2008 4:35	2.06	0.53
4/27/2008 4:40	2.061	0.53
4/27/2008 4:45	2.061	0.64
4/27/2008 4:50	2.062	0.49
4/27/2008 4:55	2.062	0.59

UNKAMET BROOK FLOW MONITORING DATA - MARCH 27, 2008 - MAY 2, 2008

Site Name Isco Quantity Label Units Resolution Significant Digits	2100 Series Site Level Level ft 0.001 5	2100 Series Site Velocity Velocity ft/s 0.01 4
4/27/2008 5:00	2.064	0.56
4/27/2008 5:05	2.064	0.54
4/27/2008 5:10	2.064	0.54
4/27/2008 5:15	2.064	0.55
4/27/2008 5:20	2.07	0.6
4/27/2008 5:25	2.071	0.58
4/27/2008 5:30	2.07	0.57
4/27/2008 5:35	2.053	0.48
4/27/2008 5:40	2.05	0.47
4/27/2008 5:45	2.045	0.49
4/27/2008 5:50	2.041	0.44
4/27/2008 5:55	2.042	0.47
4/27/2008 6:00	2.041	0.45
4/27/2008 6:05	2.038	0.44
4/27/2008 6:10	2.037	0.43
4/27/2008 6:15	2.036	0.47
4/27/2008 6:20	2.037	0.43
4/27/2008 6:25	2.038	0.43
4/27/2008 6:30	2.038	0.42
4/27/2008 6:35	2.039	0.42
4/27/2008 6:40	2.04	0.43
4/27/2008 6:45	2.041	0.46
4/27/2008 6:50	2.041	0.43
4/27/2008 6:55	2.041	0.45
4/27/2008 7:00	2.042	0.43
4/27/2008 7:05	2.042	0.44
4/27/2008 7:10	2.043	0.49
4/27/2008 7:15	2.043	0.48
4/27/2008 7:20	2.045	0.42
4/27/2008 7:25	2.045	0.45
4/27/2008 7:30	2.046	0.5
4/27/2008 7:35	2.047	0.47
4/27/2008 7:40	2.047	0.47
4/27/2008 7:45	2.047	0.4
4/27/2008 7:50	2.048	0.48
4/27/2008 7:55	2.049	0.45
4/27/2008 8:00	2.049	0.43
4/27/2008 8:05	2.05	0.44
4/27/2008 8:10	2.051	0.47
4/27/2008 8:15	2.052	0.44
4/27/2008 8:20	2.053	0.48
4/27/2008 8:25	2.053	0.53
4/27/2008 8:30	2.054	0.46

UNKAMET BROOK FLOW MONITORING DATA - MARCH 27, 2008 - MAY 2, 2008

Site Name Isco Quantity Label Units Resolution Significant Digits	2100 Series Site Level Level ft 0.001 5	2100 Series Site Velocity Velocity ft/s 0.01 4
4/27/2008 8:35	2.054	0.48
4/27/2008 8:40	2.055	0.48
4/27/2008 8:45	2.056	0.49
4/27/2008 8:50	2.057	0.48
4/27/2008 8:55	2.058	0.51
4/27/2008 9:00	2.058	0.48
4/27/2008 9:05	2.059	0.51
4/27/2008 9:10	2.06	0.5
4/27/2008 9:15	2.06	0.48
4/27/2008 9:20	2.061	0.55
4/27/2008 9:25	2.061	0.5
4/27/2008 9:30	2.062	0.48
4/27/2008 9:35	2.062	0.46
4/27/2008 9:40	2.064	0.51
4/27/2008 9:45	2.064	0.51
4/27/2008 9:50	2.065	0.51
4/27/2008 9:55	2.065	0.56
4/27/2008 10:00	2.066	0.49
4/27/2008 10:05	2.067	0.54
4/27/2008 10:10	2.067	0.49
4/27/2008 10:15	2.068	0.51
4/27/2008 10:20	2.07	0.53
4/27/2008 10:25	2.07	0.5
4/27/2008 10:30	2.07	0.49
4/27/2008 10:35	2.071	0.58
4/27/2008 10:40	2.071	0.53
4/27/2008 10:45	2.072	0.54
4/27/2008 10:50	2.074	0.51
4/27/2008 10:55	2.074	0.55
4/27/2008 11:00	2.074	0.56
4/27/2008 11:05	2.075	0.58
4/27/2008 11:10	2.077	0.56
4/27/2008 11:15	2.077	0.59
4/27/2008 11:20	2.077	0.58
4/27/2008 11:25	2.077	0.56
4/27/2008 11:30	2.078	0.6
4/27/2008 11:35	2.08	0.56
4/27/2008 11:40	2.08	0.55
4/27/2008 11:45	2.083	0.56
4/27/2008 11:50	2.084	0.66
4/27/2008 11:55	2.086	0.57
4/27/2008 12:00	2.087	0.57
4/27/2008 12:05	2.087	0.64

UNKAMET BROOK FLOW MONITORING DATA - MARCH 27, 2008 - MAY 2, 2008

Site Name Isco Quantity Label Units Resolution Significant Digits	2100 Series Site Level Level ft 0.001 5	2100 Series Site Velocity Velocity ft/s 0.01 4
4/27/2008 12:10	2.087	0.62
4/27/2008 12:15	2.088	0.55
4/27/2008 12:20	2.088	0.56
4/27/2008 12:25	2.088	0.6
4/27/2008 12:30	2.089	0.58
4/27/2008 12:35	2.089	0.61
4/27/2008 12:40	2.09	0.55
4/27/2008 12:45	2.089	0.65
4/27/2008 12:50	2.091	0.6
4/27/2008 12:55	2.091	0.62
4/27/2008 13:00	2.091	0.6
4/27/2008 13:05	2.092	0.62
4/27/2008 13:10	2.093	0.6
4/27/2008 13:15	2.093	0.67
4/27/2008 13:20	2.095	0.64
4/27/2008 13:25	2.095	0.64
4/27/2008 13:30	2.095	0.68
4/27/2008 13:35	2.096	0.62
4/27/2008 13:40	2.097	0.6
4/27/2008 13:45	2.097	0.61
4/27/2008 13:50	2.097	0.64
4/27/2008 13:55	2.096	0.59
4/27/2008 14:00	2.096	0.62
4/27/2008 14:05	2.096	0.59
4/27/2008 14:10	2.097	0.69
4/27/2008 14:15	2.097	0.6
4/27/2008 14:20	2.097	0.66
4/27/2008 14:25	2.098	0.59
4/27/2008 14:30	2.098	0.68
4/27/2008 14:35	2.097	0.64
4/27/2008 14:40	2.097	0.62
4/27/2008 14:45	2.097	0.62
4/27/2008 14:50	2.098	0.65
4/27/2008 14:55	2.099	0.6
4/27/2008 15:00	2.098	0.68
4/27/2008 15:05	2.1	0.61
4/27/2008 15:10	2.1	0.66
4/27/2008 15:15	2.1	0.65
4/27/2008 15:20	2.1	0.62
4/27/2008 15:25	2.101	0.63
4/27/2008 15:30	2.101	0.59
4/27/2008 15:35	2.1	0.63
4/27/2008 15:40	2.099	0.66

UNKAMET BROOK FLOW MONITORING DATA - MARCH 27, 2008 - MAY 2, 2008

Site Name Isco Quantity Label Units Resolution Significant Digits	2100 Series Site Level Level ft 0.001 5	2100 Series Site Velocity Velocity ft/s 0.01 4
4/27/2008 15:45	2.1	0.62
4/27/2008 15:50	2.102	0.63
4/27/2008 15:55	2.1	0.61
4/27/2008 16:00	2.099	0.58
4/27/2008 16:05	2.101	0.62
4/27/2008 16:10	2.1	0.68
4/27/2008 16:15	2.101	0.64
4/27/2008 16:20	2.102	0.62
4/27/2008 16:25	2.101	0.6
4/27/2008 16:30	2.101	0.58
4/27/2008 16:35	2.103	0.62
4/27/2008 16:40	2.103	0.61
4/27/2008 16:45	2.105	0.65
4/27/2008 16:50	2.105	0.65
4/27/2008 16:55	2.105	0.65
4/27/2008 17:00	2.106	0.61
4/27/2008 17:05	2.105	0.6
4/27/2008 17:10	2.107	0.61
4/27/2008 17:15	2.105	0.66
4/27/2008 17:20	2.106	0.73
4/27/2008 17:25	2.108	0.62
4/27/2008 17:30	2.107	0.64
4/27/2008 17:35	2.108	0.63
4/27/2008 17:40	2.107	0.64
4/27/2008 17:45	2.107	0.62
4/27/2008 17:50	2.106	0.59
4/27/2008 17:55	2.108	0.67
4/27/2008 18:00	2.108	0.64
4/27/2008 18:05	2.109	0.67
4/27/2008 18:10	2.108	0.69
4/27/2008 18:15	2.109	0.64
4/27/2008 18:20	2.109	0.64
4/27/2008 18:25	2.11	0.71
4/27/2008 18:30	2.109	0.63
4/27/2008 18:35	2.109	0.68
4/27/2008 18:40	2.11	0.65
4/27/2008 18:45	2.11	0.65
4/27/2008 18:50	2.111	0.66
4/27/2008 18:55	2.11	0.64
4/27/2008 19:00	2.111	0.62
4/27/2008 19:05	2.111	0.63
4/27/2008 19:10	2.112	0.6
4/27/2008 19:15	2.11	0.6

UNKAMET BROOK FLOW MONITORING DATA - MARCH 27, 2008 - MAY 2, 2008

Site Name Isco Quantity Label Units Resolution Significant Digits	2100 Series Site Level Level ft 0.001 5	2100 Series Site Velocity Velocity ft/s 0.01 4
4/27/2008 19:20	2.101	0.59
4/27/2008 19:25	2.089	0.61
4/27/2008 19:30	2.083	0.54
4/27/2008 19:35	2.079	0.56
4/27/2008 19:40	2.079	0.58
4/27/2008 19:45	2.08	0.52
4/27/2008 19:50	2.081	0.58
4/27/2008 19:55	2.081	0.59
4/27/2008 20:00	2.083	0.55
4/27/2008 20:05	2.084	0.58
4/27/2008 20:10	2.084	0.54
4/27/2008 20:15	2.085	0.54
4/27/2008 20:20	2.086	0.61
4/27/2008 20:25	2.086	0.57
4/27/2008 20:30	2.086	0.56
4/27/2008 20:35	2.086	0.5
4/27/2008 20:40	2.09	0.57
4/27/2008 20:45	2.09	0.58
4/27/2008 20:50	2.091	0.53
4/27/2008 20:55	2.093	0.52
4/27/2008 21:00	2.094	0.59
4/27/2008 21:05	2.094	0.55
4/27/2008 21:10	2.094	0.65
4/27/2008 21:15	2.094	0.55
4/27/2008 21:20	2.094	0.62
4/27/2008 21:25	2.098	0.53
4/27/2008 21:30	2.097	0.53
4/27/2008 21:35	2.11	0.69
4/27/2008 21:40	2.108	0.62
4/27/2008 21:45	2.107	0.66
4/27/2008 21:50	2.104	0.59
4/27/2008 21:55	2.099	0.59
4/27/2008 22:00	2.092	0.6
4/27/2008 22:05	2.091	0.59
4/27/2008 22:10	2.086	0.57
4/27/2008 22:15	2.085	0.58
4/27/2008 22:20	2.086	0.58
4/27/2008 22:25	2.084	0.56
4/27/2008 22:30	2.082	0.59
4/27/2008 22:35	2.082	0.56
4/27/2008 22:40	2.082	0.55
4/27/2008 22:45	2.084	0.55
4/27/2008 22:50	2.083	0.55

UNKAMET BROOK FLOW MONITORING DATA - MARCH 27, 2008 - MAY 2, 2008

Site Name Isco Quantity Label Units Resolution Significant Digits	2100 Series Site Level Level ft 0.001 5	2100 Series Site Velocity Velocity ft/s 0.01 4
4/27/2008 22:55	2.081	0.53
4/27/2008 23:00	2.076	0.53
4/27/2008 23:05	2.076	0.51
4/27/2008 23:10	2.076	0.49
4/27/2008 23:15	2.076	0.5
4/27/2008 23:20	2.076	0.51
4/27/2008 23:25	2.077	0.55
4/27/2008 23:30	2.076	0.5
4/27/2008 23:35	2.078	0.54
4/27/2008 23:40	2.078	0.49
4/27/2008 23:45	2.078	0.5
4/27/2008 23:50	2.079	0.53
4/27/2008 23:55	2.079	0.51
4/28/2008 0:00	2.079	0.48
4/28/2008 0:05	2.079	0.52
4/28/2008 0:10	2.081	0.53
4/28/2008 0:15	2.084	0.5
4/28/2008 0:20	2.084	0.57
4/28/2008 0:25	2.086	0.53
4/28/2008 0:30	2.086	0.6
4/28/2008 0:35	2.087	0.52
4/28/2008 0:40	2.087	0.52
4/28/2008 0:45	2.087	0.57
4/28/2008 0:50	2.082	0.52
4/28/2008 0:55	2.077	0.53
4/28/2008 1:00	2.074	0.5
4/28/2008 1:05	2.073	0.51
4/28/2008 1:10	2.075	0.48
4/28/2008 1:15	2.075	0.5
4/28/2008 1:20	2.076	0.5
4/28/2008 1:25	2.076	0.52
4/28/2008 1:30	2.076	0.54
4/28/2008 1:35	2.076	0.54
4/28/2008 1:40	2.078	0.52
4/28/2008 1:45	2.078	0.55
4/28/2008 1:50	2.079	0.51
4/28/2008 1:55	2.079	0.52
4/28/2008 2:00	2.08	0.5
4/28/2008 2:05	2.08	0.53
4/28/2008 2:10	2.079	0.52
4/28/2008 2:15	2.086	0.59
4/28/2008 2:20	2.092	0.58
4/28/2008 2:25	2.091	0.6

UNKAMET BROOK FLOW MONITORING DATA - MARCH 27, 2008 - MAY 2, 2008

Site Name Isco Quantity Label Units Resolution Significant Digits	2100 Series Site Level Level ft 0.001 5	2100 Series Site Velocity Velocity ft/s 0.01 4
4/28/2008 2:30	2.092	0.58
4/28/2008 2:35	2.092	0.56
4/28/2008 2:40	2.092	0.58
4/28/2008 2:45	2.093	0.63
4/28/2008 2:50	2.093	0.62
4/28/2008 2:55	2.094	0.54
4/28/2008 3:00	2.094	0.62
4/28/2008 3:05	2.093	0.57
4/28/2008 3:10	2.093	0.61
4/28/2008 3:15	2.088	0.54
4/28/2008 3:20	2.086	0.5
4/28/2008 3:25	2.081	0.55
4/28/2008 3:30	2.079	0.52
4/28/2008 3:35	2.074	0.45
4/28/2008 3:40	2.073	0.51
4/28/2008 3:45	2.074	0.49
4/28/2008 3:50	2.075	0.49
4/28/2008 3:55	2.074	0.5
4/28/2008 4:00	2.075	0.47
4/28/2008 4:05	2.075	0.48
4/28/2008 4:10	2.075	0.5
4/28/2008 4:15	2.075	0.47
4/28/2008 4:20	2.075	0.5
4/28/2008 4:25	2.075	0.53
4/28/2008 4:30	2.076	0.51
4/28/2008 4:35	2.075	0.51
4/28/2008 4:40	2.076	0.49
4/28/2008 4:45	2.076	0.5
4/28/2008 4:50	2.075	0.49
4/28/2008 4:55	2.075	0.44
4/28/2008 5:00	2.075	0.46
4/28/2008 5:05	2.076	0.54
4/28/2008 5:10	2.077	0.47
4/28/2008 5:15	2.078	0.46
4/28/2008 5:20	2.082	0.53
4/28/2008 5:25	2.084	0.46
4/28/2008 5:30	2.084	0.5
4/28/2008 5:35	2.084	0.45
4/28/2008 5:40	2.085	0.51
4/28/2008 5:45	2.084	0.46
4/28/2008 5:50	2.085	0.49
4/28/2008 5:55	2.085	0.46
4/28/2008 6:00	2.085	0.53

UNKAMET BROOK FLOW MONITORING DATA - MARCH 27, 2008 - MAY 2, 2008

Site Name Isco Quantity Label Units Resolution Significant Digits	2100 Series Site Level Level ft 0.001 5	2100 Series Site Velocity Velocity ft/s 0.01 4
4/28/2008 6:05	2.085	0.46
4/28/2008 6:10	2.085	0.48
4/28/2008 6:15	2.085	0.47
4/28/2008 6:20	2.086	0.49
4/28/2008 6:25	2.086	0.46
4/28/2008 6:30	2.087	0.48
4/28/2008 6:35	2.087	0.56
4/28/2008 6:40	2.088	0.48
4/28/2008 6:45	2.089	0.54
4/28/2008 6:50	2.09	0.52
4/28/2008 6:55	2.09	0.52
4/28/2008 7:00	2.092	0.55
4/28/2008 7:05	2.093	0.57
4/28/2008 7:10	2.094	0.51
4/28/2008 7:15	2.095	0.55
4/28/2008 7:20	2.096	0.51
4/28/2008 7:25	2.097	0.55
4/28/2008 7:30	2.098	0.55
4/28/2008 7:35	2.099	0.59
4/28/2008 7:40	2.099	0.54
4/28/2008 7:45	2.099	0.51
4/28/2008 7:50	2.099	0.61
4/28/2008 7:55	2.099	0.57
4/28/2008 8:00	2.1	0.64
4/28/2008 8:05	2.101	0.61
4/28/2008 8:10	2.1	0.58
4/28/2008 8:15	2.102	0.58
4/28/2008 8:20	2.103	0.62
4/28/2008 8:25	2.103	0.57
4/28/2008 8:30	2.102	0.56
4/28/2008 8:35	2.104	0.59
4/28/2008 8:40	2.105	0.58
4/28/2008 8:45	2.106	0.63
4/28/2008 8:50	2.107	0.59
4/28/2008 8:55	2.108	0.56
4/28/2008 9:00	2.111	0.59
4/28/2008 9:05	2.113	0.6
4/28/2008 9:10	2.116	0.62
4/28/2008 9:15	2.119	0.65
4/28/2008 9:20	2.122	0.68
4/28/2008 9:25	2.126	0.66
4/28/2008 9:30	2.131	0.64
4/28/2008 9:35	2.134	0.64

UNKAMET BROOK FLOW MONITORING DATA - MARCH 27, 2008 - MAY 2, 2008

Site Name Isco Quantity Label Units Resolution Significant Digits	2100 Series Site Level Level ft 0.001 5	2100 Series Site Velocity Velocity ft/s 0.01 4
4/28/2008 9:40	2.137	0.68
4/28/2008 9:45	2.137	0.67
4/28/2008 9:50	2.136	0.68
4/28/2008 9:55	2.138	0.74
4/28/2008 10:00	2.137	0.69
4/28/2008 10:05	2.138	0.76
4/28/2008 10:10	2.14	0.68
4/28/2008 10:15	2.143	0.67
4/28/2008 10:20	2.144	0.73
4/28/2008 10:25	2.147	0.71
4/28/2008 10:30	2.15	0.72
4/28/2008 10:35	2.152	0.68
4/28/2008 10:40	2.152	0.78
4/28/2008 10:45	2.152	0.74
4/28/2008 10:50	2.154	0.67
4/28/2008 10:55	2.154	0.8
4/28/2008 11:00	2.154	0.73
4/28/2008 11:05	2.156	0.8
4/28/2008 11:10	2.156	0.73
4/28/2008 11:15	2.156	0.74
4/28/2008 11:20	2.157	0.77
4/28/2008 11:25	2.158	0.71
4/28/2008 11:30	2.158	0.86
4/28/2008 11:35	2.161	0.77
4/28/2008 11:40	2.161	0.82
4/28/2008 11:45	2.161	0.86
4/28/2008 11:50	2.162	0.83
4/28/2008 11:55	2.161	0.76
4/28/2008 12:00	2.162	0.79
4/28/2008 12:05	2.162	0.73
4/28/2008 12:10	2.162	0.74
4/28/2008 12:15	2.162	0.8
4/28/2008 12:20	2.163	0.83
4/28/2008 12:25	2.164	0.78
4/28/2008 12:30	2.163	0.77
4/28/2008 12:35	2.166	0.81
4/28/2008 12:40	2.166	0.8
4/28/2008 12:45	2.165	0.82
4/28/2008 12:50	2.168	0.84
4/28/2008 12:55	2.168	0.79
4/28/2008 13:00	2.168	0.81
4/28/2008 13:05	2.171	0.84
4/28/2008 13:10	2.171	0.88

UNKAMET BROOK FLOW MONITORING DATA - MARCH 27, 2008 - MAY 2, 2008

Site Name Isco Quantity Label Units Resolution Significant Digits	2100 Series Site Level Level ft 0.001 5	2100 Series Site Velocity Velocity ft/s 0.01 4
4/28/2008 13:15	2.174	0.88
4/28/2008 13:20	2.173	0.84
4/28/2008 13:25	2.175	0.85
4/28/2008 13:30	2.175	0.92
4/28/2008 13:35	2.178	0.93
4/28/2008 13:40	2.179	0.93
4/28/2008 13:45	2.181	0.84
4/28/2008 13:50	2.183	0.88
4/28/2008 13:55	2.185	0.86
4/28/2008 14:00	2.184	0.86
4/28/2008 14:05	2.185	0.84
4/28/2008 14:10	2.184	0.9
4/28/2008 14:15	2.185	0.87
4/28/2008 14:20	2.186	0.9
4/28/2008 14:25	2.184	0.85
4/28/2008 14:30	2.185	0.86
4/28/2008 14:35	2.185	0.87
4/28/2008 14:40	2.183	0.82
4/28/2008 14:45	2.185	0.83
4/28/2008 14:50	2.188	0.85
4/28/2008 14:55	2.186	0.84
4/28/2008 15:00	2.188	0.82
4/28/2008 15:05	2.189	0.83
4/28/2008 15:10	2.189	0.88
4/28/2008 15:15	2.192	0.82
4/28/2008 15:20	2.191	0.84
4/28/2008 15:25	2.191	0.88
4/28/2008 15:30	2.191	0.94
4/28/2008 15:35	2.193	0.78
4/28/2008 15:40	2.192	0.86
4/28/2008 15:45	2.194	0.87
4/28/2008 15:50	2.195	0.97
4/28/2008 15:55	2.196	0.89
4/28/2008 16:00	2.198	0.91
4/28/2008 16:05	2.199	0.83
4/28/2008 16:10	2.2	0.87
4/28/2008 16:15	2.202	0.84
4/28/2008 16:20	2.203	0.88
4/28/2008 16:25	2.208	0.92
4/28/2008 16:30	2.208	0.79
4/28/2008 16:35	2.208	0.86
4/28/2008 16:40	2.21	0.87
4/28/2008 16:45	2.211	0.91

UNKAMET BROOK FLOW MONITORING DATA - MARCH 27, 2008 - MAY 2, 2008

Site Name Isco Quantity Label Units Resolution Significant Digits	2100 Series Site Level Level ft 0.001 5	2100 Series Site Velocity Velocity ft/s 0.01 4
4/28/2008 16:50	2.212	0.9
4/28/2008 16:55	2.214	1.01
4/28/2008 17:00	2.216	1.02
4/28/2008 17:05	2.22	0.94
4/28/2008 17:10	2.225	0.94
4/28/2008 17:15	2.228	0.91
4/28/2008 17:20	2.23	0.95
4/28/2008 17:25	2.233	0.91
4/28/2008 17:30	2.238	1
4/28/2008 17:35	2.245	1.04
4/28/2008 17:40	2.261	0.96
4/28/2008 17:45	2.307	0.91
4/28/2008 17:50	2.337	0.98
4/28/2008 17:55	2.342	1.02
4/28/2008 18:00	2.333	1.03
4/28/2008 18:05	2.319	1.07
4/28/2008 18:10	2.306	0.98
4/28/2008 18:15	2.297	1.16
4/28/2008 18:20	2.29	1.11
4/28/2008 18:25	2.292	1.12
4/28/2008 18:30	2.292	1.02
4/28/2008 18:35	2.292	1.19
4/28/2008 18:40	2.293	1.01
4/28/2008 18:45	2.296	1.18
4/28/2008 18:50	2.297	1.17
4/28/2008 18:55	2.295	1.12
4/28/2008 19:00	2.294	1.05
4/28/2008 19:05	2.294	1.09
4/28/2008 19:10	2.295	1.25
4/28/2008 19:15	2.296	1.11
4/28/2008 19:20	2.297	1.2
4/28/2008 19:25	2.3	1.24
4/28/2008 19:30	2.307	1.19
4/28/2008 19:35	2.326	1.16
4/28/2008 19:40	2.343	1.12
4/28/2008 19:45	2.362	1.25
4/28/2008 19:50	2.376	1.2
4/28/2008 19:55	2.383	1.21
4/28/2008 20:00	2.386	1.1
4/28/2008 20:05	2.387	1.24
4/28/2008 20:10	2.394	1.2
4/28/2008 20:15	2.408	1.08
4/28/2008 20:20	2.437	1.13

UNKAMET BROOK FLOW MONITORING DATA - MARCH 27, 2008 - MAY 2, 2008

Site Name Isco Quantity Label Units Resolution Significant Digits	2100 Series Site Level Level ft 0.001 5	2100 Series Site Velocity Velocity ft/s 0.01 4
4/28/2008 20:25	2.464	1.09
4/28/2008 20:30	2.513	1.24
4/28/2008 20:35	2.601	0.93
4/28/2008 20:40	2.661	0.95
4/28/2008 20:45	2.686	1.1
4/28/2008 20:50	2.689	1.09
4/28/2008 20:55	2.693	0.99
4/28/2008 21:00	2.704	1.16
4/28/2008 21:05	2.727	0.93
4/28/2008 21:10	2.743	1.04
4/28/2008 21:15	2.753	1.08
4/28/2008 21:20	2.757	1.01
4/28/2008 21:25	2.758	1.27
4/28/2008 21:30	2.749	1.09
4/28/2008 21:35	2.729	1.15
4/28/2008 21:40	2.717	1.18
4/28/2008 21:45	2.698	1.16
4/28/2008 21:50	2.684	1.39
4/28/2008 21:55	2.671	1.33
4/28/2008 22:00	2.664	1.16
4/28/2008 22:05	2.658	1.23
4/28/2008 22:10	2.653	1.39
4/28/2008 22:15	2.65	1.38
4/28/2008 22:20	2.643	1.16
4/28/2008 22:25	2.644	1.24
4/28/2008 22:30	2.64	1.43
4/28/2008 22:35	2.646	1.21
4/28/2008 22:40	2.649	1.53
4/28/2008 22:45	2.654	1.37
4/28/2008 22:50	2.656	1.39
4/28/2008 22:55	2.652	1.25
4/28/2008 23:00	2.644	1.46
4/28/2008 23:05	2.638	1.41
4/28/2008 23:10	2.636	1.43
4/28/2008 23:15	2.631	1.46
4/28/2008 23:20	2.632	1.38
4/28/2008 23:25	2.628	1.11
4/28/2008 23:30	2.626	1.4
4/28/2008 23:35	2.629	1.53
4/28/2008 23:40	2.627	1.04
4/28/2008 23:45	2.63	1.46
4/28/2008 23:50	2.632	1.48
4/28/2008 23:55	2.633	1.6

UNKAMET BROOK FLOW MONITORING DATA - MARCH 27, 2008 - MAY 2, 2008

Site Name Isco Quantity Label Units Resolution Significant Digits	2100 Series Site Level Level ft 0.001 5	2100 Series Site Velocity Velocity ft/s 0.01 4
4/29/2008 0:00	2.636	1.44
4/29/2008 0:05	2.636	1.53
4/29/2008 0:10	2.635	1.54
4/29/2008 0:15	2.639	1.48
4/29/2008 0:20	2.642	1.44
4/29/2008 0:25	2.642	1.46
4/29/2008 0:30	2.642	1.58
4/29/2008 0:35	2.644	1.47
4/29/2008 0:40	2.648	1.53
4/29/2008 0:45	2.647	1.76
4/29/2008 0:50	2.645	1.69
4/29/2008 0:55	2.647	1.46
4/29/2008 1:00	2.646	1.8
4/29/2008 1:05	2.652	1.59
4/29/2008 1:10	2.651	1.48
4/29/2008 1:15	2.65	1.54
4/29/2008 1:20	2.65	1.47
4/29/2008 1:25	2.65	1.55
4/29/2008 1:30	2.65	1.64
4/29/2008 1:35	2.653	1.57
4/29/2008 1:40	2.651	1.57
4/29/2008 1:45	2.662	1.64
4/29/2008 1:50	2.662	1.73
4/29/2008 1:55	2.662	1.57
4/29/2008 2:00	2.663	1.52
4/29/2008 2:05	2.663	1.7
4/29/2008 2:10	2.666	1.68
4/29/2008 2:15	2.668	1.77
4/29/2008 2:20	2.666	1.59
4/29/2008 2:25	2.667	1.48
4/29/2008 2:30	2.678	1.78
4/29/2008 2:35	2.703	1.34
4/29/2008 2:40	2.711	1.14
4/29/2008 2:45	2.707	1.61
4/29/2008 2:50	2.709	1.64
4/29/2008 2:55	2.71	1.67
4/29/2008 3:00	2.71	1.68
4/29/2008 3:05	2.711	1.42
4/29/2008 3:10	2.714	1.36
4/29/2008 3:15	2.713	1.77
4/29/2008 3:20	2.716	1.45
4/29/2008 3:25	2.731	1.02
4/29/2008 3:30	2.736	1.14

UNKAMET BROOK FLOW MONITORING DATA - MARCH 27, 2008 - MAY 2, 2008

Site Name Isco Quantity Label Units Resolution Significant Digits	2100 Series Site Level Level ft 0.001 5	2100 Series Site Velocity Velocity ft/s 0.01 4
4/29/2008 3:35	2.738	1
4/29/2008 3:40	2.739	1.01
4/29/2008 3:45	2.742	0.97
4/29/2008 3:50	2.74	1.02
4/29/2008 3:55	2.731	0.97
4/29/2008 4:00	2.731	1.07
4/29/2008 4:05	2.728	0.95
4/29/2008 4:10	2.726	0.98
4/29/2008 4:15	2.725	1.01
4/29/2008 4:20	2.725	1.01
4/29/2008 4:25	2.726	0.98
4/29/2008 4:30	2.725	1.01
4/29/2008 4:35	2.725	1
4/29/2008 4:40	2.725	0.99
4/29/2008 4:45	2.727	1.23
4/29/2008 4:50	2.728	1.11
4/29/2008 4:55	2.727	1.05
4/29/2008 5:00	2.727	1.22
4/29/2008 5:05	2.733	1.16
4/29/2008 5:10	2.736	1.26
4/29/2008 5:15	2.737	1
4/29/2008 5:20	2.739	1.06
4/29/2008 5:25	2.737	0.95
4/29/2008 5:30	2.74	0.94
4/29/2008 5:35	2.738	1
4/29/2008 5:40	2.74	0.96
4/29/2008 5:45	2.743	0.9
4/29/2008 5:50	2.741	0.97
4/29/2008 5:55	2.744	1.01
4/29/2008 6:00	2.748	1
4/29/2008 6:05	2.746	1.04
4/29/2008 6:10	2.749	0.95
4/29/2008 6:15	2.75	1.01
4/29/2008 6:20	2.752	0.85
4/29/2008 6:25	2.749	0.98
4/29/2008 6:30	2.751	0.95
4/29/2008 6:35	2.751	1.04
4/29/2008 6:40	2.75	0.99
4/29/2008 6:45	2.751	1.03
4/29/2008 6:50	2.751	1.02
4/29/2008 6:55	2.753	1.03
4/29/2008 7:00	2.75	0.97
4/29/2008 7:05	2.754	0.95

UNKAMET BROOK FLOW MONITORING DATA - MARCH 27, 2008 - MAY 2, 2008

Site Name Isco Quantity Label Units Resolution Significant Digits	2100 Series Site Level Level ft 0.001 5	2100 Series Site Velocity Velocity ft/s 0.01 4
4/29/2008 7:10	2.755	0.9
4/29/2008 7:15	2.757	0.98
4/29/2008 7:20	2.761	1.11
4/29/2008 7:25	2.762	1.08
4/29/2008 7:30	2.768	1.39
4/29/2008 7:35	2.777	1.24
4/29/2008 7:40	2.804	1.03
4/29/2008 7:45	2.825	1.14
4/29/2008 7:50	2.834	0.96
4/29/2008 7:55	2.836	1.11
4/29/2008 8:00	2.83	1.05
4/29/2008 8:05	2.828	0.89
4/29/2008 8:10	2.822	1.06
4/29/2008 8:15	2.823	1.05
4/29/2008 8:20	2.828	0.99
4/29/2008 8:25	2.85	1.06
4/29/2008 8:30	2.879	1.01
4/29/2008 8:35	2.889	0.95
4/29/2008 8:40	2.866	1.08
4/29/2008 8:45	2.541	1.08
4/29/2008 8:50	2.996	2.17
4/29/2008 8:55	3.004	2.21
4/29/2008 9:00	3.002	2.11
4/29/2008 9:05	3.005	2.29
4/29/2008 9:10	3.004	2.11
4/29/2008 9:15	3.011	2.42
4/29/2008 9:20	3.003	2.27
4/29/2008 9:25	3.001	2.23
4/29/2008 9:30	3.003	2.27
4/29/2008 9:35	2.998	2.2
4/29/2008 9:40	2.994	2.03
4/29/2008 9:45	2.998	2.26
4/29/2008 9:50	2.982	2.14
4/29/2008 9:55	2.99	2.29
4/29/2008 10:00	2.989	2.32
4/29/2008 10:05	2.994	2.31
4/29/2008 10:10	2.983	2.18
4/29/2008 10:15	2.994	2.24
4/29/2008 10:20	2.976	2.28
4/29/2008 10:25	2.981	2.07
4/29/2008 10:30	2.969	2.2
4/29/2008 10:35	2.97	2.16
4/29/2008 10:40	2.97	2.22

UNKAMET BROOK FLOW MONITORING DATA - MARCH 27, 2008 - MAY 2, 2008

Site Name Isco Quantity Label Units Resolution Significant Digits	2100 Series Site Level Level ft 0.001 5	2100 Series Site Velocity Velocity ft/s 0.01 4
4/29/2008 10:45	2.979	2.18
4/29/2008 10:50	2.979	2.25
4/29/2008 10:55	2.966	2.27
4/29/2008 11:00	2.961	2.1
4/29/2008 11:05	2.959	2.05
4/29/2008 11:10	2.963	1.8
4/29/2008 11:15	2.967	1.9
4/29/2008 11:20	2.964	2.04
4/29/2008 11:25	2.962	2.22
4/29/2008 11:30	2.964	1.82
4/29/2008 11:35	2.949	2.22
4/29/2008 11:40	2.96	2.17
4/29/2008 11:45	2.961	1.97
4/29/2008 11:50	2.95	2.21
4/29/2008 11:55	2.954	2.27
4/29/2008 12:00	2.952	2.26
4/29/2008 12:05	2.95	2.06
4/29/2008 12:10	2.944	2.15
4/29/2008 12:15	2.944	2.09
4/29/2008 12:20	2.952	2.1
4/29/2008 12:25	2.948	2.04
4/29/2008 12:30	2.938	2.04
4/29/2008 12:35	2.943	2.2
4/29/2008 12:40	2.937	2
4/29/2008 12:45	2.928	2.11
4/29/2008 12:50	2.937	2.05
4/29/2008 12:55	2.938	2.17
4/29/2008 13:00	2.938	2.04
4/29/2008 13:05	2.939	2.06
4/29/2008 13:10	2.933	2.1
4/29/2008 13:15	2.929	2.03
4/29/2008 13:20	2.925	1.99
4/29/2008 13:25	2.93	2.1
4/29/2008 13:30	2.921	2.25
4/29/2008 13:35	2.927	2.06
4/29/2008 13:40	2.925	2.03
4/29/2008 13:45	2.934	2.24
4/29/2008 13:50	2.916	2.09
4/29/2008 13:55	2.922	2
4/29/2008 14:00	2.922	2.03
4/29/2008 14:05	2.918	2.13
4/29/2008 14:10	2.922	2.05
4/29/2008 14:15	2.923	2.33

UNKAMET BROOK FLOW MONITORING DATA - MARCH 27, 2008 - MAY 2, 2008

Site Name Isco Quantity Label Units Resolution Significant Digits	2100 Series Site Level Level ft 0.001 5	2100 Series Site Velocity Velocity ft/s 0.01 4
4/29/2008 14:20	2.914	2.23
4/29/2008 14:25	2.91	2.09
4/29/2008 14:30	2.91	2.08
4/29/2008 14:35	2.907	2.23
4/29/2008 14:40	2.918	2.35
4/29/2008 14:45	2.91	2.07
4/29/2008 14:50	2.909	1.97
4/29/2008 14:55	2.907	2.17
4/29/2008 15:00	2.909	2.02
4/29/2008 15:05	2.913	1.94
4/29/2008 15:10	2.907	2
4/29/2008 15:15	2.9	2
4/29/2008 15:20	2.916	2.03
4/29/2008 15:25	2.902	2.07
4/29/2008 15:30	2.909	1.95
4/29/2008 15:35	2.906	2.33
4/29/2008 15:40	2.91	2.05
4/29/2008 15:45	2.91	1.8
4/29/2008 15:50	2.899	2.02
4/29/2008 15:55	2.899	2.08
4/29/2008 16:00	2.892	1.92
4/29/2008 16:05	2.894	2.01
4/29/2008 16:10	2.902	2.19
4/29/2008 16:15	2.896	1.67
4/29/2008 16:20	2.888	2.15
4/29/2008 16:25	2.878	1.88
4/29/2008 16:30	2.887	2.15
4/29/2008 16:35	2.885	2
4/29/2008 16:40	2.886	1.96
4/29/2008 16:45	2.883	1.85
4/29/2008 16:50	2.884	2.09
4/29/2008 16:55	2.887	1.71
4/29/2008 17:00	2.877	1.98
4/29/2008 17:05	2.883	1.74
4/29/2008 17:10	2.875	2.12
4/29/2008 17:15	2.87	1.8
4/29/2008 17:20	2.874	1.68
4/29/2008 17:25	2.887	2.02
4/29/2008 17:30	2.881	1.93
4/29/2008 17:35	2.87	2.19
4/29/2008 17:40	2.869	2.02
4/29/2008 17:45	2.87	1.88
4/29/2008 17:50	2.868	1.87

UNKAMET BROOK FLOW MONITORING DATA - MARCH 27, 2008 - MAY 2, 2008

Site Name Isco Quantity Label Units Resolution Significant Digits	2100 Series Site Level Level ft 0.001 5	2100 Series Site Velocity Velocity ft/s 0.01 4
4/29/2008 17:55	2.87	2.04
4/29/2008 18:00	2.855	1.84
4/29/2008 18:05	2.866	2.09
4/29/2008 18:10	2.864	2.02
4/29/2008 18:15	2.866	1.87
4/29/2008 18:20	2.856	1.93
4/29/2008 18:25	2.86	2
4/29/2008 18:30	2.857	1.94
4/29/2008 18:35	2.856	2.06
4/29/2008 18:40	2.869	1.93
4/29/2008 18:45	2.862	2.04
4/29/2008 18:50	2.867	1.98
4/29/2008 18:55	2.864	2.02
4/29/2008 19:00	2.863	1.97
4/29/2008 19:05	2.858	2
4/29/2008 19:10	2.866	2.12
4/29/2008 19:15	2.866	1.86
4/29/2008 19:20	2.856	1.92
4/29/2008 19:25	2.856	2.11
4/29/2008 19:30	2.865	1.99
4/29/2008 19:35	2.854	1.89
4/29/2008 19:40	2.853	1.81
4/29/2008 19:45	2.846	1.76
4/29/2008 19:50	2.853	2.16
4/29/2008 19:55	2.855	2.21
4/29/2008 20:00	2.854	1.83
4/29/2008 20:05	2.847	2.06
4/29/2008 20:10	2.851	1.87
4/29/2008 20:15	2.847	2.04
4/29/2008 20:20	2.852	1.82
4/29/2008 20:25	2.853	2.03
4/29/2008 20:30	2.852	1.95
4/29/2008 20:35	2.845	1.79
4/29/2008 20:40	2.841	1.96
4/29/2008 20:45	2.831	1.72
4/29/2008 20:50	2.836	2.16
4/29/2008 20:55	2.837	1.87
4/29/2008 21:00	2.841	2.04
4/29/2008 21:05	2.833	1.96
4/29/2008 21:10	2.84	1.78
4/29/2008 21:15	2.836	1.77
4/29/2008 21:20	2.835	2.13
4/29/2008 21:25	2.828	1.95

UNKAMET BROOK FLOW MONITORING DATA - MARCH 27, 2008 - MAY 2, 2008

Site Name Isco Quantity Label Units Resolution Significant Digits	2100 Series Site Level Level ft 0.001 5	2100 Series Site Velocity Velocity ft/s 0.01 4
4/29/2008 21:30	2.835	2.16
4/29/2008 21:35	2.821	1.88
4/29/2008 21:40	2.825	2.01
4/29/2008 21:45	2.826	1.99
4/29/2008 21:50	2.827	2.06
4/29/2008 21:55	2.826	1.96
4/29/2008 22:00	2.823	1.98
4/29/2008 22:05	2.823	1.93
4/29/2008 22:10	2.82	2.28
4/29/2008 22:15	2.823	1.91
4/29/2008 22:20	2.819	1.91
4/29/2008 22:25	2.822	1.81
4/29/2008 22:30	2.82	2.04
4/29/2008 22:35	2.815	2
4/29/2008 22:40	2.819	1.86
4/29/2008 22:45	2.815	1.8
4/29/2008 22:50	2.817	1.83
4/29/2008 22:55	2.815	1.83
4/29/2008 23:00	2.815	2.12
4/29/2008 23:05	2.815	1.73
4/29/2008 23:10	2.81	2.03
4/29/2008 23:15	2.801	2
4/29/2008 23:20	2.801	1.85
4/29/2008 23:25	2.802	1.86
4/29/2008 23:30	2.807	1.72
4/29/2008 23:35	2.806	1.75
4/29/2008 23:40	2.799	2
4/29/2008 23:45	2.798	2.04
4/29/2008 23:50	2.796	1.86
4/29/2008 23:55	2.788	1.78
4/30/2008 0:00	2.778	2.01
4/30/2008 0:05	2.771	1.99
4/30/2008 0:10	2.769	1.95
4/30/2008 0:15	2.764	2.06
4/30/2008 0:20	2.759	1.91
4/30/2008 0:25	2.763	1.78
4/30/2008 0:30	2.755	1.94
4/30/2008 0:35	2.755	1.96
4/30/2008 0:40	2.756	1.85
4/30/2008 0:45	2.752	2.08
4/30/2008 0:50	2.752	1.9
4/30/2008 0:55	2.747	1.76
4/30/2008 1:00	2.746	1.78

UNKAMET BROOK FLOW MONITORING DATA - MARCH 27, 2008 - MAY 2, 2008

Site Name Isco Quantity Label Units Resolution Significant Digits	2100 Series Site Level Level ft 0.001 5	2100 Series Site Velocity Velocity ft/s 0.01 4
4/30/2008 1:05	2.742	1.92
4/30/2008 1:10	2.735	1.7
4/30/2008 1:15	2.728	2.03
4/30/2008 1:20	2.725	1.96
4/30/2008 1:25	2.72	1.71
4/30/2008 1:30	2.718	1.95
4/30/2008 1:35	2.723	1.89
4/30/2008 1:40	2.717	2.02
4/30/2008 1:45	2.718	2.03
4/30/2008 1:50	2.717	1.78
4/30/2008 1:55	2.714	1.98
4/30/2008 2:00	2.714	1.98
4/30/2008 2:05	2.712	1.85
4/30/2008 2:10	2.719	1.89
4/30/2008 2:15	2.706	1.9
4/30/2008 2:20	2.709	1.77
4/30/2008 2:25	2.709	1.82
4/30/2008 2:30	2.708	1.76
4/30/2008 2:35	2.702	1.76
4/30/2008 2:40	2.698	2.09
4/30/2008 2:45	2.707	2.16
4/30/2008 2:50	2.698	1.87
4/30/2008 2:55	2.702	1.98
4/30/2008 3:00	2.705	1.97
4/30/2008 3:05	2.697	2.05
4/30/2008 3:10	2.697	1.88
4/30/2008 3:15	2.7	2.15
4/30/2008 3:20	2.698	1.84
4/30/2008 3:25	2.698	2.04
4/30/2008 3:30	2.692	1.88
4/30/2008 3:35	2.692	2.04
4/30/2008 3:40	2.693	2.04
4/30/2008 3:45	2.694	1.88
4/30/2008 3:50	2.687	1.97
4/30/2008 3:55	2.687	1.85
4/30/2008 4:00	2.685	1.95
4/30/2008 4:05	2.695	1.84
4/30/2008 4:10	2.689	2.18
4/30/2008 4:15	2.685	1.97
4/30/2008 4:20	2.681	2.04
4/30/2008 4:25	2.682	1.99
4/30/2008 4:30	2.676	1.99
4/30/2008 4:35	2.677	2.09

UNKAMET BROOK FLOW MONITORING DATA - MARCH 27, 2008 - MAY 2, 2008

Site Name Isco Quantity Label Units Resolution Significant Digits	2100 Series Site Level Level ft 0.001 5	2100 Series Site Velocity Velocity ft/s 0.01 4
4/30/2008 4:40	2.682	2.13
4/30/2008 4:45	2.68	2.22
4/30/2008 4:50	2.67	2.05
4/30/2008 4:55	2.677	1.85
4/30/2008 5:00	2.669	1.75
4/30/2008 5:05	2.671	2.05
4/30/2008 5:10	2.668	2.07
4/30/2008 5:15	2.66	1.92
4/30/2008 5:20	2.659	2.01
4/30/2008 5:25	2.656	1.84
4/30/2008 5:30	2.657	2.07
4/30/2008 5:35	2.65	1.85
4/30/2008 5:40	2.659	1.91
4/30/2008 5:45	2.649	1.97
4/30/2008 5:50	2.648	1.84
4/30/2008 5:55	2.659	1.96
4/30/2008 6:00	2.646	2.1
4/30/2008 6:05	2.65	1.86
4/30/2008 6:10	2.64	1.71
4/30/2008 6:15	2.634	2.09
4/30/2008 6:20	2.633	2.08
4/30/2008 6:25	2.636	2.04
4/30/2008 6:30	2.627	1.89
4/30/2008 6:35	2.63	1.93
4/30/2008 6:40	2.619	1.84
4/30/2008 6:45	2.611	1.91
4/30/2008 6:50	2.619	2.21
4/30/2008 6:55	2.612	1.91
4/30/2008 7:00	2.614	1.89
4/30/2008 7:05	2.609	2.02
4/30/2008 7:10	2.611	1.95
4/30/2008 7:15	2.609	1.81
4/30/2008 7:20	2.605	2.1
4/30/2008 7:25	2.609	1.81
4/30/2008 7:30	2.605	1.82
4/30/2008 7:35	2.61	1.88
4/30/2008 7:40	2.608	2.22
4/30/2008 7:45	2.604	1.93
4/30/2008 7:50	2.6	1.97
4/30/2008 7:55	2.594	2.12
4/30/2008 8:00	2.607	1.93
4/30/2008 8:05	2.605	2.02
4/30/2008 8:10	2.598	2.01

UNKAMET BROOK FLOW MONITORING DATA - MARCH 27, 2008 - MAY 2, 2008

Site Name Isco Quantity Label Units Resolution Significant Digits	2100 Series Site Level Level ft 0.001 5	2100 Series Site Velocity Velocity ft/s 0.01 4
4/30/2008 8:15	2.6	1.95
4/30/2008 8:20	2.597	2
4/30/2008 8:25	2.6	2.07
4/30/2008 8:30	2.598	1.85
4/30/2008 8:35	2.593	1.9
4/30/2008 8:40	2.604	1.93
4/30/2008 8:45	2.606	1.84
4/30/2008 8:50	2.609	1.99
4/30/2008 8:55	2.614	1.76
4/30/2008 9:00	2.602	2.01
4/30/2008 9:05	2.6	1.94
4/30/2008 9:10	2.607	2.05
4/30/2008 9:15	2.607	1.98
4/30/2008 9:20	2.603	2.04
4/30/2008 9:25	2.601	2.09
4/30/2008 9:30	2.599	2.02
4/30/2008 9:35	2.599	1.9
4/30/2008 9:40	2.596	2.06
4/30/2008 9:45	2.604	2.1
4/30/2008 9:50	2.594	1.99
4/30/2008 9:55	2.594	1.83
4/30/2008 10:00	2.594	2.04
4/30/2008 10:05	2.583	1.74
4/30/2008 10:10	2.592	1.97
4/30/2008 10:15	2.588	2.02
4/30/2008 10:20	2.589	1.87
4/30/2008 10:25	2.577	2.08
4/30/2008 10:30	2.587	1.74
4/30/2008 10:35	2.592	1.73
4/30/2008 10:40	2.587	1.73
4/30/2008 10:45	2.582	1.84
4/30/2008 10:50	2.589	1.98
4/30/2008 10:55	2.58	1.88
4/30/2008 11:00	2.587	1.93
4/30/2008 11:05	2.583	1.7
4/30/2008 11:10	2.571	1.89
4/30/2008 11:15	2.577	1.91
4/30/2008 11:20	2.583	1.91
4/30/2008 11:25	2.578	1.88
4/30/2008 11:30	2.572	1.95
4/30/2008 11:35	2.575	1.86
4/30/2008 11:40	2.579	1.98
4/30/2008 11:45	2.577	1.95

UNKAMET BROOK FLOW MONITORING DATA - MARCH 27, 2008 - MAY 2, 2008

Site Name Isco Quantity Label Units Resolution Significant Digits	2100 Series Site Level Level ft 0.001 5	2100 Series Site Velocity Velocity ft/s 0.01 4
4/30/2008 11:50	2.575	1.87
4/30/2008 11:55	2.574	1.86
4/30/2008 12:00	2.569	1.91
4/30/2008 12:05	2.569	1.88
4/30/2008 12:10	2.572	1.81
4/30/2008 12:15	2.568	1.7
4/30/2008 12:20	2.567	1.82
4/30/2008 12:25	2.566	1.85
4/30/2008 12:30	2.562	1.93
4/30/2008 12:35	2.566	1.93
4/30/2008 12:40	2.565	1.75
4/30/2008 12:45	2.558	1.81
4/30/2008 12:50	2.559	1.95
4/30/2008 12:55	2.558	2
4/30/2008 13:00	2.559	1.75
4/30/2008 13:05	2.553	2.09
4/30/2008 13:10	2.552	1.9
4/30/2008 13:15	2.553	1.84
4/30/2008 13:20	2.551	1.9
4/30/2008 13:25	2.557	1.87
4/30/2008 13:30	2.549	1.75
4/30/2008 13:35	2.552	1.8
4/30/2008 13:40	2.552	1.93
4/30/2008 13:45	2.545	1.59
4/30/2008 13:50	2.547	1.77
4/30/2008 13:55	2.546	1.64
4/30/2008 14:00	2.544	1.71
4/30/2008 14:05	2.545	1.81
4/30/2008 14:10	2.541	1.78
4/30/2008 14:15	2.545	1.87
4/30/2008 14:20	2.548	2.06
4/30/2008 14:25	2.539	1.89
4/30/2008 14:30	2.542	1.76
4/30/2008 14:35	2.536	2.02
4/30/2008 14:40	2.543	2.03
4/30/2008 14:45	2.538	1.84
4/30/2008 14:50	2.539	2.01
4/30/2008 14:55	2.542	1.64
4/30/2008 15:00	2.541	1.8
4/30/2008 15:05	2.533	1.93
4/30/2008 15:10	2.537	1.87
4/30/2008 15:15	2.536	1.7
4/30/2008 15:20	2.537	1.87

UNKAMET BROOK FLOW MONITORING DATA - MARCH 27, 2008 - MAY 2, 2008

Site Name Isco Quantity Label Units Resolution Significant Digits	2100 Series Site Level Level ft 0.001 5	2100 Series Site Velocity Velocity ft/s 0.01 4
4/30/2008 15:25	2.531	2.01
4/30/2008 15:30	2.532	1.75
4/30/2008 15:35	2.525	1.88
4/30/2008 15:40	2.527	1.77
4/30/2008 15:45	2.522	1.9
4/30/2008 15:50	2.528	1.43
4/30/2008 15:55	2.524	1.99
4/30/2008 16:00	2.524	1.78
4/30/2008 16:05	2.523	1.95
4/30/2008 16:10	2.523	1.89
4/30/2008 16:15	2.523	1.83
4/30/2008 16:20	2.519	1.82
4/30/2008 16:25	2.52	2
4/30/2008 16:30	2.509	1.59
4/30/2008 16:35	2.515	1.61
4/30/2008 16:40	2.518	1.92
4/30/2008 16:45	2.511	1.74
4/30/2008 16:50	2.513	1.7
4/30/2008 16:55	2.514	1.69
4/30/2008 17:00	2.506	1.74
4/30/2008 17:05	2.509	1.69
4/30/2008 17:10	2.508	1.79
4/30/2008 17:15	2.506	1.84
4/30/2008 17:20	2.501	1.83
4/30/2008 17:25	2.504	1.85
4/30/2008 17:30	2.509	1.67
4/30/2008 17:35	2.509	1.77
4/30/2008 17:40	2.501	1.83
4/30/2008 17:45	2.503	1.68
4/30/2008 17:50	2.504	1.66
4/30/2008 17:55	2.494	1.68
4/30/2008 18:00	2.505	1.77
4/30/2008 18:05	2.5	1.91
4/30/2008 18:10	2.497	1.75
4/30/2008 18:15	2.499	1.71
4/30/2008 18:20	2.49	1.78
4/30/2008 18:25	2.493	1.59
4/30/2008 18:30	2.49	1.74
4/30/2008 18:35	2.492	1.73
4/30/2008 18:40	2.487	1.5
4/30/2008 18:45	2.489	1.88
4/30/2008 18:50	2.486	1.67
4/30/2008 18:55	2.491	1.68

UNKAMET BROOK FLOW MONITORING DATA - MARCH 27, 2008 - MAY 2, 2008

Site Name Isco Quantity Label Units Resolution Significant Digits	2100 Series Site Level Level ft 0.001 5	2100 Series Site Velocity Velocity ft/s 0.01 4
4/30/2008 19:00	2.486	1.93
4/30/2008 19:05	2.484	1.75
4/30/2008 19:10	2.485	1.65
4/30/2008 19:15	2.485	1.76
4/30/2008 19:20	2.482	1.79
4/30/2008 19:25	2.489	1.81
4/30/2008 19:30	2.486	1.64
4/30/2008 19:35	2.483	1.63
4/30/2008 19:40	2.484	1.71
4/30/2008 19:45	2.485	1.73
4/30/2008 19:50	2.482	1.8
4/30/2008 19:55	2.482	1.98
4/30/2008 20:00	2.476	1.86
4/30/2008 20:05	2.476	1.92
4/30/2008 20:10	2.478	1.89
4/30/2008 20:15	2.472	1.85
4/30/2008 20:20	2.476	1.7
4/30/2008 20:25	2.471	1.76
4/30/2008 20:30	2.47	1.86
4/30/2008 20:35	2.471	2.01
4/30/2008 20:40	2.476	1.7
4/30/2008 20:45	2.474	1.82
4/30/2008 20:50	2.471	1.57
4/30/2008 20:55	2.473	1.75
4/30/2008 21:00	2.464	1.82
4/30/2008 21:05	2.47	1.74
4/30/2008 21:10	2.47	1.82
4/30/2008 21:15	2.466	1.78
4/30/2008 21:20	2.461	1.93
4/30/2008 21:25	2.462	1.91
4/30/2008 21:30	2.459	1.91
4/30/2008 21:35	2.461	1.74
4/30/2008 21:40	2.464	1.89
4/30/2008 21:45	2.465	1.8
4/30/2008 21:50	2.462	1.77
4/30/2008 21:55	2.461	1.73
4/30/2008 22:00	2.457	1.82
4/30/2008 22:05	2.456	1.89
4/30/2008 22:10	2.459	1.77
4/30/2008 22:15	2.456	1.79
4/30/2008 22:20	2.455	1.89
4/30/2008 22:25	2.456	1.7
4/30/2008 22:30	2.457	1.55

UNKAMET BROOK FLOW MONITORING DATA - MARCH 27, 2008 - MAY 2, 2008

Site Name Isco Quantity Label Units Resolution Significant Digits	2100 Series Site Level Level ft 0.001 5	2100 Series Site Velocity Velocity ft/s 0.01 4
4/30/2008 22:35	2.454	1.71
4/30/2008 22:40	2.454	1.9
4/30/2008 22:45	2.458	1.73
4/30/2008 22:50	2.463	1.86
4/30/2008 22:55	2.46	1.82
4/30/2008 23:00	2.449	1.84
4/30/2008 23:05	2.458	1.6
4/30/2008 23:10	2.452	1.9
4/30/2008 23:15	2.443	1.95
4/30/2008 23:20	2.444	1.84
4/30/2008 23:25	2.44	1.85
4/30/2008 23:30	2.436	2
4/30/2008 23:35	2.444	1.72
4/30/2008 23:40	2.44	2.01
4/30/2008 23:45	2.435	1.76
4/30/2008 23:50	2.439	1.81
4/30/2008 23:55	2.429	1.76
5/1/2008 0:00	2.437	1.92
5/1/2008 0:05	2.431	1.94
5/1/2008 0:10	2.432	2.23
5/1/2008 0:15	2.429	1.8
5/1/2008 0:20	2.427	1.97
5/1/2008 0:25	2.432	1.71
5/1/2008 0:30	2.426	1.73
5/1/2008 0:35	2.432	1.72
5/1/2008 0:40	2.428	1.78
5/1/2008 0:45	2.427	1.88
5/1/2008 0:50	2.429	1.89
5/1/2008 0:55	2.427	1.76
5/1/2008 1:00	2.424	1.93
5/1/2008 1:05	2.424	1.98
5/1/2008 1:10	2.422	1.98
5/1/2008 1:15	2.426	1.9
5/1/2008 1:20	2.426	1.9
5/1/2008 1:25	2.424	1.87
5/1/2008 1:30	2.428	2.01
5/1/2008 1:35	2.417	1.86
5/1/2008 1:40	2.408	1.71
5/1/2008 1:45	2.385	1.52
5/1/2008 1:50	2.377	1.75
5/1/2008 1:55	2.375	1.86
5/1/2008 2:00	2.378	1.53
5/1/2008 2:05	2.375	1.74

UNKAMET BROOK FLOW MONITORING DATA - MARCH 27, 2008 - MAY 2, 2008

Site Name Isco Quantity Label Units Resolution Significant Digits	2100 Series Site Level Level ft 0.001 5	2100 Series Site Velocity Velocity ft/s 0.01 4
5/1/2008 2:10	2.373	1.6
5/1/2008 2:15	2.38	1.65
5/1/2008 2:20	2.376	1.84
5/1/2008 2:25	2.376	1.71
5/1/2008 2:30	2.38	1.74
5/1/2008 2:35	2.367	1.57
5/1/2008 2:40	2.366	1.6
5/1/2008 2:45	2.361	1.65
5/1/2008 2:50	2.365	1.55
5/1/2008 2:55	2.347	1.46
5/1/2008 3:00	2.332	1.55
5/1/2008 3:05	2.33	1.46
5/1/2008 3:10	2.327	1.41
5/1/2008 3:15	2.3	1.22
5/1/2008 3:20	2.296	1.24
5/1/2008 3:25	2.256	1.2
5/1/2008 3:30	2.249	1.06
5/1/2008 3:35	2.25	1.14
5/1/2008 3:40	2.25	1.21
5/1/2008 3:45	2.251	1.14
5/1/2008 3:50	2.252	1.2
5/1/2008 3:55	2.253	1.2
5/1/2008 4:00	2.251	1.08
5/1/2008 4:05	2.254	1.02
5/1/2008 4:10	2.252	1.17
5/1/2008 4:15	2.255	1.31
5/1/2008 4:20	2.253	1.15
5/1/2008 4:25	2.256	1.12
5/1/2008 4:30	2.256	1.13
5/1/2008 4:35	2.255	1.11
5/1/2008 4:40	2.255	1.2
5/1/2008 4:45	2.256	1.22
5/1/2008 4:50	2.254	1.17
5/1/2008 4:55	2.255	1.28
5/1/2008 5:00	2.259	1.15
5/1/2008 5:05	2.258	1.13
5/1/2008 5:10	2.259	1.17
5/1/2008 5:15	2.258	1.29
5/1/2008 5:20	2.257	1.12
5/1/2008 5:25	2.257	1.14
5/1/2008 5:30	2.258	1.1
5/1/2008 5:35	2.259	1.04
5/1/2008 5:40	2.264	1.16

UNKAMET BROOK FLOW MONITORING DATA - MARCH 27, 2008 - MAY 2, 2008

Site Name Isco Quantity Label Units Resolution Significant Digits	2100 Series Site Level Level ft 0.001 5	2100 Series Site Velocity Velocity ft/s 0.01 4
5/1/2008 5:45	2.263	1.26
5/1/2008 5:50	2.264	1.2
5/1/2008 5:55	2.265	1.17
5/1/2008 6:00	2.266	1.15
5/1/2008 6:05	2.265	1.11
5/1/2008 6:10	2.268	1.18
5/1/2008 6:15	2.267	1.25
5/1/2008 6:20	2.269	1.19
5/1/2008 6:25	2.267	1.15
5/1/2008 6:30	2.268	1.28
5/1/2008 6:35	2.269	1.25
5/1/2008 6:40	2.269	1.22
5/1/2008 6:45	2.27	1.1
5/1/2008 6:50	2.27	1.16
5/1/2008 6:55	2.269	1.14
5/1/2008 7:00	2.272	1.12
5/1/2008 7:05	2.271	1.08
5/1/2008 7:10	2.27	1.09
5/1/2008 7:15	2.271	1.24
5/1/2008 7:20	2.273	1.06
5/1/2008 7:25	2.273	1.22
5/1/2008 7:30	2.274	1.31
5/1/2008 7:35	2.273	1.29
5/1/2008 7:40	2.274	1.2
5/1/2008 7:45	2.273	1.25
5/1/2008 7:50	2.275	1.17
5/1/2008 7:55	2.275	1.22
5/1/2008 8:00	2.279	1.36
5/1/2008 8:05	2.28	1.23
5/1/2008 8:10	2.275	1.26
5/1/2008 8:15	2.277	1.24
5/1/2008 8:20	2.279	1.31
5/1/2008 8:25	2.279	1.28
5/1/2008 8:30	2.282	1.34
5/1/2008 8:35	2.279	1.13
5/1/2008 8:40	2.277	1.09
5/1/2008 8:45	2.28	1.33
5/1/2008 8:50	2.283	1.24
5/1/2008 8:55	2.282	1.26
5/1/2008 9:00	2.283	1.12
5/1/2008 9:05	2.282	1.3
5/1/2008 9:10	2.284	1.3
5/1/2008 9:15	2.285	1.36

UNKAMET BROOK FLOW MONITORING DATA - MARCH 27, 2008 - MAY 2, 2008

Site Name Isco Quantity Label Units Resolution Significant Digits	2100 Series Site Level Level ft 0.001 5	2100 Series Site Velocity Velocity ft/s 0.01 4
5/1/2008 9:20	2.282	1.14
5/1/2008 9:25	2.285	1.09
5/1/2008 9:30	2.282	1.15
5/1/2008 9:35	2.284	1.24
5/1/2008 9:40	2.287	1.23
5/1/2008 9:45	2.285	1.22
5/1/2008 9:50	2.288	1.12
5/1/2008 9:55	2.29	1.3
5/1/2008 10:00	2.284	1.32
5/1/2008 10:05	2.291	1.26
5/1/2008 10:10	2.285	1.17
5/1/2008 10:15	2.291	1.24
5/1/2008 10:20	2.291	1.18
5/1/2008 10:25	2.291	1.19
5/1/2008 10:30	2.29	1.16
5/1/2008 10:35	2.291	1.18
5/1/2008 10:40	2.293	1.2
5/1/2008 10:45	2.292	1.2
5/1/2008 10:50	2.293	1.24
5/1/2008 10:55	2.293	1.36
5/1/2008 11:00	2.293	1.33
5/1/2008 11:05	2.296	1.13
5/1/2008 11:10	2.293	1.19
5/1/2008 11:15	2.294	1.22
5/1/2008 11:20	2.296	1.25
5/1/2008 11:25	2.295	1.24
5/1/2008 11:30	2.292	1.13
5/1/2008 11:35	2.297	1.33
5/1/2008 11:40	2.296	1.21
5/1/2008 11:45	2.294	1.18
5/1/2008 11:50	2.29	1.18
5/1/2008 11:55	2.294	1.24
5/1/2008 12:00	2.296	1.23
5/1/2008 12:05	2.298	1.17
5/1/2008 12:10	2.299	1.24
5/1/2008 12:15	2.296	1.26
5/1/2008 12:20	2.296	1.22
5/1/2008 12:25	2.295	1.28
5/1/2008 12:30	2.299	1.13
5/1/2008 12:35	2.298	1.22
5/1/2008 12:40	2.297	1.27
5/1/2008 12:45	2.298	1.22
5/1/2008 12:50	2.299	1.17

UNKAMET BROOK FLOW MONITORING DATA - MARCH 27, 2008 - MAY 2, 2008

Site Name Isco Quantity Label Units Resolution Significant Digits	2100 Series Site Level Level ft 0.001 5	2100 Series Site Velocity Velocity ft/s 0.01 4
5/1/2008 12:55	2.299	1.29
5/1/2008 13:00	2.296	1.25
5/1/2008 13:05	2.3	1.17
5/1/2008 13:10	2.298	1.19
5/1/2008 13:15	2.299	1.13
5/1/2008 13:20	2.297	1.34
5/1/2008 13:25	2.301	1.21
5/1/2008 13:30	2.297	1.21
5/1/2008 13:35	2.299	1.15
5/1/2008 13:40	2.298	1.23
5/1/2008 13:45	2.3	1.17
5/1/2008 13:50	2.299	1.11
5/1/2008 13:55	2.299	1.18
5/1/2008 14:00	2.299	1.08
5/1/2008 14:05	2.301	1.12
5/1/2008 14:10	2.297	1.13
5/1/2008 14:15	2.3	1.16
5/1/2008 14:20	2.299	1.04
5/1/2008 14:25	2.297	1.14
5/1/2008 14:30	2.303	1.21
5/1/2008 14:35	2.295	1.14
5/1/2008 14:40	2.297	1.23
5/1/2008 14:45	2.3	1.05
5/1/2008 14:50	2.297	1.16
5/1/2008 14:55	2.296	1.1
5/1/2008 15:00	2.298	1.13
5/1/2008 15:05	2.298	1.3
5/1/2008 15:10	2.295	1.13
5/1/2008 15:15	2.295	1.16
5/1/2008 15:20	2.298	1
5/1/2008 15:25	2.294	1.06
5/1/2008 15:30	2.298	1.03
5/1/2008 15:35	2.296	1.09
5/1/2008 15:40	2.295	1.08
5/1/2008 15:45	2.294	1.26
5/1/2008 15:50	2.296	1.12
5/1/2008 15:55	2.294	1.11
5/1/2008 16:00	2.294	1.27
5/1/2008 16:05	2.293	1.08
5/1/2008 16:10	2.297	1.12
5/1/2008 16:15	2.295	1.09
5/1/2008 16:20	2.293	1.13
5/1/2008 16:25	2.294	1.17

UNKAMET BROOK FLOW MONITORING DATA - MARCH 27, 2008 - MAY 2, 2008

Site Name Isco Quantity Label Units Resolution Significant Digits	2100 Series Site Level Level ft 0.001 5	2100 Series Site Velocity Velocity ft/s 0.01 4
5/1/2008 16:30	2.295	1.17
5/1/2008 16:35	2.293	1.11
5/1/2008 16:40	2.297	1.18
5/1/2008 16:45	2.296	1.15
5/1/2008 16:50	2.294	1.28
5/1/2008 16:55	2.293	1.28
5/1/2008 17:00	2.298	1.12
5/1/2008 17:05	2.299	1.06
5/1/2008 17:10	2.293	1.02
5/1/2008 17:15	2.298	1.08
5/1/2008 17:20	2.297	0.98
5/1/2008 17:25	2.297	1.23
5/1/2008 17:30	2.298	1.17
5/1/2008 17:35	2.295	1.17
5/1/2008 17:40	2.3	1.22
5/1/2008 17:45	2.297	1.16
5/1/2008 17:50	2.3	1.16
5/1/2008 17:55	2.297	1.26
5/1/2008 18:00	2.296	1.25
5/1/2008 18:05	2.296	1.19
5/1/2008 18:10	2.297	1.02
5/1/2008 18:15	2.297	1.09
5/1/2008 18:20	2.295	1.17
5/1/2008 18:25	2.298	1.08
5/1/2008 18:30	2.295	1.17
5/1/2008 18:35	2.298	1.09
5/1/2008 18:40	2.295	1.09
5/1/2008 18:45	2.279	1.01
5/1/2008 18:50	2.28	0.97
5/1/2008 18:55	2.281	1.23
5/1/2008 19:00	2.282	1.09
5/1/2008 19:05	2.282	1.19
5/1/2008 19:10	2.28	1.18
5/1/2008 19:15	2.281	1.16
5/1/2008 19:20	2.282	1.15
5/1/2008 19:25	2.279	1.26
5/1/2008 19:30	2.281	1.09
5/1/2008 19:35	2.283	1.04
5/1/2008 19:40	2.282	1.02
5/1/2008 19:45	2.276	1.1
5/1/2008 19:50	2.26	0.98
5/1/2008 19:55	2.247	0.96
5/1/2008 20:00	2.245	0.94

UNKAMET BROOK FLOW MONITORING DATA - MARCH 27, 2008 - MAY 2, 2008

Site Name Isco Quantity Label Units Resolution Significant Digits	2100 Series Site Level Level ft 0.001 5	2100 Series Site Velocity Velocity ft/s 0.01 4
5/1/2008 20:05	2.243	0.97
5/1/2008 20:10	2.244	0.94
5/1/2008 20:15	2.244	0.87
5/1/2008 20:20	2.242	0.94
5/1/2008 20:25	2.244	0.94
5/1/2008 20:30	2.244	0.98
5/1/2008 20:35	2.243	0.95
5/1/2008 20:40	2.246	0.98
5/1/2008 20:45	2.245	1
5/1/2008 20:50	2.243	0.9
5/1/2008 20:55	2.243	0.96
5/1/2008 21:00	2.243	1.01
5/1/2008 21:05	2.243	0.97
5/1/2008 21:10	2.236	0.92
5/1/2008 21:15	2.235	0.96
5/1/2008 21:20	2.229	1
5/1/2008 21:25	2.219	0.88
5/1/2008 21:30	2.216	0.88
5/1/2008 21:35	2.206	0.81
5/1/2008 21:40	2.19	0.86
5/1/2008 21:45	2.189	0.83
5/1/2008 21:50	2.188	0.88
5/1/2008 21:55	2.186	0.85
5/1/2008 22:00	2.188	0.74
5/1/2008 22:05	2.188	0.9
5/1/2008 22:10	2.187	0.88
5/1/2008 22:15	2.186	0.87
5/1/2008 22:20	2.188	0.92
5/1/2008 22:25	2.187	0.82
5/1/2008 22:30	2.187	0.85
5/1/2008 22:35	2.183	0.83
5/1/2008 22:40	2.183	0.86
5/1/2008 22:45	2.184	0.81
5/1/2008 22:50	2.185	0.84
5/1/2008 22:55	2.186	0.85
5/1/2008 23:00	2.187	0.87
5/1/2008 23:05	2.186	0.88
5/1/2008 23:10	2.188	0.83
5/1/2008 23:15	2.187	0.75
5/1/2008 23:20	2.188	0.79
5/1/2008 23:25	2.188	0.78
5/1/2008 23:30	2.189	0.88
5/1/2008 23:35	2.188	0.86

UNKAMET BROOK FLOW MONITORING DATA - MARCH 27, 2008 - MAY 2, 2008

Site Name Isco Quantity Label Units Resolution Significant Digits	2100 Series Site Level Level ft 0.001 5	2100 Series Site Velocity Velocity ft/s 0.01 4
5/1/2008 23:40	2.19	0.94
5/1/2008 23:45	2.191	0.86
5/1/2008 23:50	2.19	0.84
5/1/2008 23:55	2.192	0.85
5/2/2008 0:00	2.191	0.9

UNKAMET BROOK FLOW MONITORING DATA - MARCH 27, 2008 - MAY 2, 2008

Site Name Isco Quantity Label Units Resolution Significant Digits	2100 Series Site Level Level ft 0.001 5	2100 Series Site Velocity Velocity ft/s 0.01 4
3/27/08 0:05	2.002	0.85
3/27/08 0:10	2.004	0.77
3/27/08 0:15	2.003	0.81
3/27/08 0:20	2.003	0.76
3/27/08 0:25	2.004	0.81
3/27/08 0:30	2.003	0.82
3/27/08 0:35	2.004	0.75
3/27/08 0:40	2.003	0.86
3/27/08 0:45	2.004	0.66
3/27/08 0:50	2.005	0.81
3/27/08 0:55	2.005	0.85
3/27/08 1:00	2.005	0.8
3/27/08 1:05	2.005	0.82
3/27/08 1:10	2.005	0.79
3/27/08 1:15	2.005	0.87
3/27/08 1:20	2.005	0.82
3/27/08 1:25	2.005	0.79
3/27/08 1:30	2.005	0.83
3/27/08 1:35	2.005	0.83
3/27/08 1:40	2.005	0.83
3/27/08 1:45	2.004	0.66
3/27/08 1:50	2.003	0.83
3/27/08 1:55	2.005	0.75
3/27/08 2:00	2.007	0.81
3/27/08 2:05	2.006	0.82
3/27/08 2:10	2.007	0.8
3/27/08 2:15	2.003	0.75
3/27/08 2:20	1.999	0.84
3/27/08 2:25	1.993	0.86
3/27/08 2:30	1.99	0.81
3/27/08 2:35	1.99	0.86
3/27/08 2:40	1.99	0.82
3/27/08 2:45	1.989	0.93
3/27/08 2:50	1.993	0.88
3/27/08 2:55	1.994	0.84
3/27/08 3:00	1.993	0.86
3/27/08 3:05	1.994	0.79
3/27/08 3:10	1.994	0.88
3/27/08 3:15	1.995	0.82
3/27/08 3:20	1.994	0.82
3/27/08 3:25	1.994	0.82
3/27/08 3:30	1.994	0.79
3/27/08 3:35	1.994	0.81

UNKAMET BROOK FLOW MONITORING DATA - MARCH 27, 2008 - MAY 2, 2008

Site Name Isco Quantity Label Units Resolution Significant Digits	2100 Series Site Level Level ft 0.001 5	2100 Series Site Velocity Velocity ft/s 0.01 4
3/27/08 3:40	1.993	0.83
3/27/08 3:45	1.993	0.87
3/27/08 3:50	1.993	0.82
3/27/08 3:55	1.993	0.81
3/27/08 4:00	1.991	0.86
3/27/08 4:05	1.991	0.84
3/27/08 4:10	1.991	0.82
3/27/08 4:15	1.99	0.86
3/27/08 4:20	1.989	0.87
3/27/08 4:25	1.989	0.77
3/27/08 4:30	1.99	0.79
3/27/08 4:35	1.988	0.82
3/27/08 4:40	1.988	0.82
3/27/08 4:45	1.988	0.8
3/27/08 4:50	1.987	0.86
3/27/08 4:55	1.986	0.85
3/27/08 5:00	1.985	0.87
3/27/08 5:05	1.985	0.88
3/27/08 5:10	1.985	0.92
3/27/08 5:15	1.984	0.69
3/27/08 5:20	1.983	0.88
3/27/08 5:25	1.984	0.84
3/27/08 5:30	1.982	0.79
3/27/08 5:35	1.983	0.85
3/27/08 5:40	1.982	0.9
3/27/08 5:45	1.981	0.82
3/27/08 5:50	1.981	0.87
3/27/08 5:55	1.979	0.83
3/27/08 6:00	1.977	0.88
3/27/08 6:05	1.976	0.87
3/27/08 6:10	1.973	0.86
3/27/08 6:15	1.973	0.85
3/27/08 6:20	1.972	0.89
3/27/08 6:25	1.971	0.82
3/27/08 6:30	1.97	0.83
3/27/08 6:35	1.97	0.9
3/27/08 6:40	1.969	0.87
3/27/08 6:45	1.968	0.76
3/27/08 6:50	1.967	0.85
3/27/08 6:55	1.967	0.86
3/27/08 7:00	1.966	0.88
3/27/08 7:05	1.966	0.88
3/27/08 7:10	1.965	0.84

UNKAMET BROOK FLOW MONITORING DATA - MARCH 27, 2008 - MAY 2, 2008

Site Name Isco Quantity Label Units Resolution Significant Digits	2100 Series Site Level Level ft 0.001 5	2100 Series Site Velocity Velocity ft/s 0.01 4
3/27/08 7:15	1.964	0.84
3/27/08 7:20	1.963	0.86
3/27/08 7:25	1.962	0.92
3/27/08 7:30	1.963	0.89
3/27/08 7:35	1.962	0.89
3/27/08 7:40	1.962	0.82
3/27/08 7:45	1.961	0.89
3/27/08 7:50	1.959	0.82
3/27/08 7:55	1.96	0.9
3/27/08 8:00	1.957	0.82
3/27/08 8:05	1.957	0.85
3/27/08 8:10	1.957	0.89
3/27/08 8:15	1.957	0.89
3/27/08 8:20	1.956	0.78
3/27/08 8:25	1.955	0.89
3/27/08 8:30	1.954	0.86
3/27/08 8:35	1.954	0.83
3/27/08 8:40	1.954	0.94
3/27/08 8:45	1.953	0.87
3/27/08 8:50	1.953	0.8
3/27/08 8:55	1.953	0.88
3/27/08 9:00	1.952	0.93
3/27/08 9:05	1.952	0.93
3/27/08 9:10	1.951	0.81
3/27/08 9:15	1.952	0.84
3/27/08 9:20	1.951	0.87
3/27/08 9:25	1.951	0.83
3/27/08 9:30	1.952	0.88
3/27/08 9:35	1.951	0.75
3/27/08 9:40	1.951	0.86
3/27/08 9:45	1.951	0.84
3/27/08 9:50	1.951	0.87
3/27/08 9:55	1.952	0.85
3/27/08 10:00	1.952	0.85
3/27/08 10:05	1.951	0.84
3/27/08 10:10	1.951	0.83
3/27/08 10:15	1.952	0.83
3/27/08 10:20	1.95	0.79
3/27/08 10:25	1.951	0.87
3/27/08 10:30	1.951	0.85
3/27/08 10:35	1.949	0.79
3/27/08 10:40	1.95	0.83
3/27/08 10:45	1.949	0.88

UNKAMET BROOK FLOW MONITORING DATA - MARCH 27, 2008 - MAY 2, 2008

Site Name Isco Quantity Label Units Resolution Significant Digits	2100 Series Site Level Level ft 0.001 5	2100 Series Site Velocity Velocity ft/s 0.01 4
3/27/08 10:50	1.949	0.88
3/27/08 10:55	1.948	0.88
3/27/08 11:00	1.948	0.85
3/27/08 11:05	1.947	0.87
3/27/08 11:10	1.946	0.84
3/27/08 11:15	1.946	0.84
3/27/08 11:20	1.947	0.89
3/27/08 11:25	1.946	0.86
3/27/08 11:30	1.946	0.77
3/27/08 11:35	1.946	0.82
3/27/08 11:40	1.945	0.83
3/27/08 11:45	1.946	0.89
3/27/08 11:50	1.946	0.8
3/27/08 11:55	1.946	0.86
3/27/08 12:00	1.946	0.83
3/27/08 12:05	1.945	0.82
3/27/08 12:10	1.945	0.85
3/27/08 12:15	1.946	0.83
3/27/08 12:20	1.946	0.83
3/27/08 12:25	1.946	0.8
3/27/08 12:30	1.946	0.84
3/27/08 12:35	1.945	0.83
3/27/08 12:40	1.944	0.79
3/27/08 12:45	1.945	0.82
3/27/08 12:50	1.946	0.84
3/27/08 12:55	1.944	0.82
3/27/08 13:00	1.944	0.8
3/27/08 13:05	1.946	0.85
3/27/08 13:10	1.945	0.86
3/27/08 13:15	1.946	0.84
3/27/08 13:20	1.946	0.75
3/27/08 13:25	1.947	0.79
3/27/08 13:30	1.944	0.89
3/27/08 13:35	1.945	0.81
3/27/08 13:40	1.947	0.79
3/27/08 13:45	1.947	0.82
3/27/08 13:50	1.945	0.89
3/27/08 13:55	1.945	0.82
3/27/08 14:00	1.945	0.78
3/27/08 14:05	1.946	0.79
3/27/08 14:10	1.945	0.81
3/27/08 14:15	1.945	0.71
3/27/08 14:20	1.944	0.83

UNKAMET BROOK FLOW MONITORING DATA - MARCH 27, 2008 - MAY 2, 2008

Site Name Isco Quantity Label Units Resolution Significant Digits	2100 Series Site Level Level ft 0.001 5	2100 Series Site Velocity Velocity ft/s 0.01 4
3/27/08 14:25	1.943	0.76
3/27/08 14:30	1.946	0.84
3/27/08 14:35	1.945	0.76
3/27/08 14:40	1.945	0.85
3/27/08 14:45	1.943	0.8
3/27/08 14:50	1.944	0.91
3/27/08 14:55	1.944	0.74
3/27/08 15:00	1.944	0.88
3/27/08 15:05	1.944	0.85
3/27/08 15:10	1.944	0.85
3/27/08 15:15	1.943	0.84
3/27/08 15:20	1.944	0.82
3/27/08 15:25	1.943	0.76
3/27/08 15:30	1.944	0.81
3/27/08 15:35	1.944	0.85
3/27/08 15:40	1.944	0.8
3/27/08 15:45	1.944	0.83
3/27/08 15:50	1.943	0.92
3/27/08 15:55	1.942	0.96
3/27/08 16:00	1.941	0.85
3/27/08 16:05	1.943	0.84
3/27/08 16:10	1.942	0.82
3/27/08 16:15	1.943	0.87
3/27/08 16:20	1.942	0.82
3/27/08 16:25	1.942	0.83
3/27/08 16:30	1.943	0.88
3/27/08 16:35	1.944	0.89
3/27/08 16:40	1.943	0.87
3/27/08 16:45	1.943	0.85
3/27/08 16:50	1.943	0.84
3/27/08 16:55	1.943	0.86
3/27/08 17:00	1.945	0.83
3/27/08 17:05	1.944	0.76
3/27/08 17:10	1.944	0.86
3/27/08 17:15	1.943	0.89
3/27/08 17:20	1.944	0.84
3/27/08 17:25	1.943	0.78
3/27/08 17:30	1.944	0.8
3/27/08 17:35	1.943	0.84
3/27/08 17:40	1.943	0.79
3/27/08 17:45	1.943	0.92
3/27/08 17:50	1.943	0.88
3/27/08 17:55	1.943	0.83

UNKAMET BROOK FLOW MONITORING DATA - MARCH 27, 2008 - MAY 2, 2008

Site Name Isco Quantity Label Units Resolution Significant Digits	2100 Series Site Level Level ft 0.001 5	2100 Series Site Velocity Velocity ft/s 0.01 4
3/27/08 18:00	1.944	0.83
3/27/08 18:05	1.943	0.74
3/27/08 18:10	1.943	0.85
3/27/08 18:15	1.943	0.84
3/27/08 18:20	1.943	0.84
3/27/08 18:25	1.943	0.87
3/27/08 18:30	1.944	0.81
3/27/08 18:35	1.943	0.82
3/27/08 18:40	1.944	0.87
3/27/08 18:45	1.944	0.85
3/27/08 18:50	1.944	0.88
3/27/08 18:55	1.944	0.86
3/27/08 19:00	1.944	0.85
3/27/08 19:05	1.944	0.92
3/27/08 19:10	1.943	0.89
3/27/08 19:15	1.943	0.82
3/27/08 19:20	1.943	0.83
3/27/08 19:25	1.944	0.86
3/27/08 19:30	1.943	0.87
3/27/08 19:35	1.944	0.82
3/27/08 19:40	1.943	0.83
3/27/08 19:45	1.941	0.87
3/27/08 19:50	1.943	0.86
3/27/08 19:55	1.942	0.84
3/27/08 20:00	1.941	0.85
3/27/08 20:05	1.941	0.86
3/27/08 20:10	1.94	0.87
3/27/08 20:15	1.938	0.82
3/27/08 20:20	1.94	0.84
3/27/08 20:25	1.939	0.82
3/27/08 20:30	1.941	0.81
3/27/08 20:35	1.941	0.74
3/27/08 20:40	1.942	0.87
3/27/08 20:45	1.942	0.85
3/27/08 20:50	1.942	0.83
3/27/08 20:55	1.942	0.84
3/27/08 21:00	1.941	0.85
3/27/08 21:05	1.941	0.86
3/27/08 21:10	1.94	0.9
3/27/08 21:15	1.941	0.82
3/27/08 21:20	1.94	0.87
3/27/08 21:25	1.94	0.87
3/27/08 21:30	1.938	0.79

UNKAMET BROOK FLOW MONITORING DATA - MARCH 27, 2008 - MAY 2, 2008

Site Name Isco Quantity Label Units Resolution Significant Digits	2100 Series Site Level Level ft 0.001 5	2100 Series Site Velocity Velocity ft/s 0.01 4
3/27/08 21:35	1.939	0.91
3/27/08 21:40	1.94	0.91
3/27/08 21:45	1.941	0.97
3/27/08 21:50	1.943	0.87
3/27/08 21:55	1.944	0.86
3/27/08 22:00	1.945	0.82
3/27/08 22:05	1.947	0.85
3/27/08 22:10	1.946	0.91
3/27/08 22:15	1.948	0.92
3/27/08 22:20	1.948	0.67
3/27/08 22:25	1.947	0.85
3/27/08 22:30	1.95	0.77
3/27/08 22:35	1.951	0.87
3/27/08 22:40	1.952	0.83
3/27/08 22:45	1.953	0.87
3/27/08 22:50	1.953	0.93
3/27/08 22:55	1.954	0.9
3/27/08 23:00	1.954	0.84
3/27/08 23:05	1.953	0.89
3/27/08 23:10	1.955	0.81
3/27/08 23:15	1.955	0.98
3/27/08 23:20	1.956	0.84
3/27/08 23:25	1.957	0.88
3/27/08 23:30	1.956	0.85
3/27/08 23:35	1.956	0.8
3/27/08 23:40	1.955	0.82
3/27/08 23:45	1.954	0.83
3/27/08 23:50	1.952	0.83
3/27/08 23:55	1.937	0.87
3/28/08 0:00	1.914	0.87
3/28/08 0:05	1.898	0.89
3/28/08 0:10	1.885	1.05
3/28/08 0:15	1.876	0.89
3/28/08 0:20	1.867	0.93
3/28/08 0:25	1.861	0.96
3/28/08 0:30	1.858	1.02
3/28/08 0:35	1.854	0.93
3/28/08 0:40	1.851	0.94
3/28/08 0:45	1.85	0.97
3/28/08 0:50	1.85	0.98
3/28/08 0:55	1.848	1
3/28/08 1:00	1.848	0.98
3/28/08 1:05	1.846	1

UNKAMET BROOK FLOW MONITORING DATA - MARCH 27, 2008 - MAY 2, 2008

Site Name Isco Quantity Label Units Resolution Significant Digits	2100 Series Site Level Level ft 0.001 5	2100 Series Site Velocity Velocity ft/s 0.01 4
3/28/08 1:10	1.846	1.04
3/28/08 1:15	1.845	1.06
3/28/08 1:20	1.845	1
3/28/08 1:25	1.846	0.96
3/28/08 1:30	1.845	1.02
3/28/08 1:35	1.845	0.95
3/28/08 1:40	1.845	0.95
3/28/08 1:45	1.844	0.97
3/28/08 1:50	1.844	0.96
3/28/08 1:55	1.847	1.05
3/28/08 2:00	1.848	1.02
3/28/08 2:05	1.85	0.99
3/28/08 2:10	1.851	1.07
3/28/08 2:15	1.853	0.97
3/28/08 2:20	1.856	0.98
3/28/08 2:25	1.858	0.98
3/28/08 2:30	1.861	0.96
3/28/08 2:35	1.864	1.02
3/28/08 2:40	1.868	0.94
3/28/08 2:45	1.871	0.97
3/28/08 2:50	1.876	0.91
3/28/08 2:55	1.88	0.94
3/28/08 3:00	1.884	0.9
3/28/08 3:05	1.886	0.95
3/28/08 3:10	1.887	0.95
3/28/08 3:15	1.888	0.91
3/28/08 3:20	1.892	0.95
3/28/08 3:25	1.894	0.94
3/28/08 3:30	1.893	0.85
3/28/08 3:35	1.894	0.91
3/28/08 3:40	1.893	0.92
3/28/08 3:45	1.892	0.9
3/28/08 3:50	1.891	1.01
3/28/08 3:55	1.89	0.92
3/28/08 4:00	1.891	0.96
3/28/08 4:05	1.89	0.94
3/28/08 4:10	1.89	0.98
3/28/08 4:15	1.893	0.84
3/28/08 4:20	1.897	0.78
3/28/08 4:25	1.897	0.92
3/28/08 4:30	1.899	0.96
3/28/08 4:35	1.901	0.9
3/28/08 4:40	1.903	0.91

UNKAMET BROOK FLOW MONITORING DATA - MARCH 27, 2008 - MAY 2, 2008

Site Name Isco Quantity Label Units Resolution Significant Digits	2100 Series Site Level Level ft 0.001 5	2100 Series Site Velocity Velocity ft/s 0.01 4
3/28/08 4:45	1.903	0.93
3/28/08 4:50	1.904	0.81
3/28/08 4:55	1.907	0.86
3/28/08 5:00	1.909	0.94
3/28/08 5:05	1.912	0.95
3/28/08 5:10	1.914	0.91
3/28/08 5:15	1.916	0.92
3/28/08 5:20	1.917	0.95
3/28/08 5:25	1.917	0.88
3/28/08 5:30	1.919	0.93
3/28/08 5:35	1.921	0.9
3/28/08 5:40	1.92	0.89
3/28/08 5:45	1.922	0.97
3/28/08 5:50	1.922	0.91
3/28/08 5:55	1.923	0.95
3/28/08 6:00	1.924	0.91
3/28/08 6:05	1.928	0.93
3/28/08 6:10	1.931	0.95
3/28/08 6:15	1.933	0.86
3/28/08 6:20	1.934	0.94
3/28/08 6:25	1.936	0.84
3/28/08 6:30	1.938	0.92
3/28/08 6:35	1.939	0.83
3/28/08 6:40	1.94	0.89
3/28/08 6:45	1.943	0.87
3/28/08 6:50	1.945	0.87
3/28/08 6:55	1.948	0.87
3/28/08 7:00	1.951	0.91
3/28/08 7:05	1.955	0.92
3/28/08 7:10	1.957	0.83
3/28/08 7:15	1.96	0.86
3/28/08 7:20	1.965	0.94
3/28/08 7:25	1.968	0.98
3/28/08 7:30	1.974	0.86
3/28/08 7:35	1.979	0.87
3/28/08 7:40	1.984	0.94
3/28/08 7:45	1.989	0.92
3/28/08 7:50	1.995	0.9
3/28/08 7:55	2.001	0.92
3/28/08 8:00	2.005	0.9
3/28/08 8:05	2.008	0.87
3/28/08 8:10	2.011	0.89
3/28/08 8:15	2.012	0.86

UNKAMET BROOK FLOW MONITORING DATA - MARCH 27, 2008 - MAY 2, 2008

Site Name Isco Quantity Label Units Resolution Significant Digits	2100 Series Site Level Level ft 0.001 5	2100 Series Site Velocity Velocity ft/s 0.01 4
3/28/08 8:20	2.013	0.91
3/28/08 8:25	2.012	0.93
3/28/08 8:30	2.012	0.89
3/28/08 8:35	2.013	0.89
3/28/08 8:40	2.014	0.89
3/28/08 8:45	2.017	0.88
3/28/08 8:50	2.021	0.84
3/28/08 8:55	2.029	0.88
3/28/08 9:00	2.036	0.88
3/28/08 9:05	2.046	0.9
3/28/08 9:10	2.059	0.84
3/28/08 9:15	2.07	0.82
3/28/08 9:20	2.078	0.9
3/28/08 9:25	2.085	0.9
3/28/08 9:30	2.089	0.85
3/28/08 9:35	2.097	0.85
3/28/08 9:40	2.115	0.87
3/28/08 9:45	2.117	0.86
3/28/08 9:50	2.119	0.86
3/28/08 9:55	2.123	0.8
3/28/08 10:00	2.123	0.86
3/28/08 10:05	2.124	0.8
3/28/08 10:10	2.125	0.83
3/28/08 10:15	2.125	0.88
3/28/08 10:20	2.126	0.85
3/28/08 10:25	2.126	0.83
3/28/08 10:30	2.127	0.82
3/28/08 10:35	2.129	0.92
3/28/08 10:40	2.131	0.79
3/28/08 10:45	2.133	0.85
3/28/08 10:50	2.135	0.89
3/28/08 10:55	2.138	0.9
3/28/08 11:00	2.144	0.82
3/28/08 11:05	2.149	0.85
3/28/08 11:10	2.155	0.85
3/28/08 11:15	2.161	0.82
3/28/08 11:20	2.169	0.89
3/28/08 11:25	2.175	0.79
3/28/08 11:30	2.182	0.8
3/28/08 11:35	2.19	0.8
3/28/08 11:40	2.196	0.8
3/28/08 11:45	2.204	0.74
3/28/08 11:50	2.212	0.75

UNKAMET BROOK FLOW MONITORING DATA - MARCH 27, 2008 - MAY 2, 2008

Site Name Isco Quantity Label Units Resolution Significant Digits	2100 Series Site Level Level ft 0.001 5	2100 Series Site Velocity Velocity ft/s 0.01 4
3/28/08 11:55	2.219	0.79
3/28/08 12:00	2.226	0.8
3/28/08 12:05	2.233	0.82
3/28/08 12:10	2.239	0.77
3/28/08 12:15	2.244	0.78
3/28/08 12:20	2.248	0.82
3/28/08 12:25	2.251	0.75
3/28/08 12:30	2.255	0.77
3/28/08 12:35	2.257	0.81
3/28/08 12:40	2.259	0.85
3/28/08 12:45	2.262	0.84
3/28/08 12:50	2.265	0.75
3/28/08 12:55	2.269	0.75
3/28/08 13:00	2.272	0.75
3/28/08 13:05	2.277	0.77
3/28/08 13:10	2.281	0.74
3/28/08 13:15	2.286	0.82
3/28/08 13:20	2.29	0.81
3/28/08 13:25	2.295	0.75
3/28/08 13:30	2.297	0.76
3/28/08 13:35	2.3	0.77
3/28/08 13:40	2.301	0.78
3/28/08 13:45	2.303	0.79
3/28/08 13:50	2.303	0.81
3/28/08 13:55	2.303	0.78
3/28/08 14:00	2.304	0.77
3/28/08 14:05	2.306	0.77
3/28/08 14:10	2.306	0.83
3/28/08 14:15	2.306	0.84
3/28/08 14:20	2.307	0.81
3/28/08 14:25	2.307	0.85
3/28/08 14:30	2.307	0.75
3/28/08 14:35	2.309	0.82
3/28/08 14:40	2.31	0.81
3/28/08 14:45	2.312	0.79
3/28/08 14:50	2.314	0.82
3/28/08 14:55	2.317	0.79
3/28/08 15:00	2.321	0.81
3/28/08 15:05	2.323	0.76
3/28/08 15:10	2.326	0.75
3/28/08 15:15	2.33	0.76
3/28/08 15:20	2.332	0.76
3/28/08 15:25	2.335	0.81

UNKAMET BROOK FLOW MONITORING DATA - MARCH 27, 2008 - MAY 2, 2008

Site Name Isco Quantity Label Units Resolution Significant Digits	2100 Series Site Level Level ft 0.001 5	2100 Series Site Velocity Velocity ft/s 0.01 4
3/28/08 15:30	2.337	0.79
3/28/08 15:35	2.339	0.78
3/28/08 15:40	2.342	0.78
3/28/08 15:45	2.345	0.85
3/28/08 15:50	2.351	0.83
3/28/08 15:55	2.354	0.77
3/28/08 16:00	2.357	0.77
3/28/08 16:05	2.36	0.85
3/28/08 16:10	2.36	0.76
3/28/08 16:15	2.362	0.87
3/28/08 16:20	2.362	0.84
3/28/08 16:25	2.362	0.8
3/28/08 16:30	2.362	0.81
3/28/08 16:35	2.362	0.86
3/28/08 16:40	2.362	0.82
3/28/08 16:45	2.362	0.79
3/28/08 16:50	2.362	0.8
3/28/08 16:55	2.362	0.82
3/28/08 17:00	2.364	0.87
3/28/08 17:05	2.364	0.8
3/28/08 17:10	2.365	0.81
3/28/08 17:15	2.366	0.84
3/28/08 17:20	2.367	0.79
3/28/08 17:25	2.367	0.75
3/28/08 17:30	2.367	0.83
3/28/08 17:35	2.367	0.84
3/28/08 17:40	2.368	0.85
3/28/08 17:45	2.367	0.79
3/28/08 17:50	2.368	0.81
3/28/08 17:55	2.369	0.83
3/28/08 18:00	2.37	0.83
3/28/08 18:05	2.369	0.82
3/28/08 18:10	2.37	0.86
3/28/08 18:15	2.369	0.78
3/28/08 18:20	2.37	0.79
3/28/08 18:25	2.37	0.8
3/28/08 18:30	2.369	0.79
3/28/08 18:35	2.369	0.81
3/28/08 18:40	2.369	0.73
3/28/08 18:45	2.367	0.82
3/28/08 18:50	2.367	0.75
3/28/08 18:55	2.366	0.8
3/28/08 19:00	2.365	0.78

UNKAMET BROOK FLOW MONITORING DATA - MARCH 27, 2008 - MAY 2, 2008

Site Name Isco Quantity Label Units Resolution Significant Digits	2100 Series Site Level Level ft 0.001 5	2100 Series Site Velocity Velocity ft/s 0.01 4
3/28/08 19:05	2.364	0.82
3/28/08 19:10	2.363	0.85
3/28/08 19:15	2.362	0.83
3/28/08 19:20	2.362	0.82
3/28/08 19:25	2.36	0.81
3/28/08 19:30	2.359	0.81
3/28/08 19:35	2.359	0.77
3/28/08 19:40	2.358	0.83
3/28/08 19:45	2.358	0.83
3/28/08 19:50	2.357	0.81
3/28/08 19:55	2.356	0.83
3/28/08 20:00	2.357	0.87
3/28/08 20:05	2.358	0.8
3/28/08 20:10	2.356	0.85
3/28/08 20:15	2.356	0.81
3/28/08 20:20	2.356	0.84
3/28/08 20:25	2.356	0.83
3/28/08 20:30	2.356	0.84
3/28/08 20:35	2.356	0.82
3/28/08 20:40	2.357	0.84
3/28/08 20:45	2.357	0.82
3/28/08 20:50	2.358	0.84
3/28/08 20:55	2.357	0.84
3/28/08 21:00	2.358	0.83
3/28/08 21:05	2.357	0.83
3/28/08 21:10	2.359	0.86
3/28/08 21:15	2.36	0.83
3/28/08 21:20	2.36	0.85
3/28/08 21:25	2.36	0.86
3/28/08 21:30	2.362	0.9
3/28/08 21:35	2.363	0.91
3/28/08 21:40	2.364	0.87
3/28/08 21:45	2.365	0.88
3/28/08 21:50	2.365	0.93
3/28/08 21:55	2.365	0.9
3/28/08 22:00	2.365	0.85
3/28/08 22:05	2.366	0.88
3/28/08 22:10	2.367	0.83
3/28/08 22:15	2.366	0.82
3/28/08 22:20	2.367	0.84
3/28/08 22:25	2.366	0.95
3/28/08 22:30	2.367	0.81
3/28/08 22:35	2.367	0.87

UNKAMET BROOK FLOW MONITORING DATA - MARCH 27, 2008 - MAY 2, 2008

Site Name Isco Quantity Label Units Resolution Significant Digits	2100 Series Site Level Level ft 0.001 5	2100 Series Site Velocity Velocity ft/s 0.01 4
3/28/08 22:40	2.365	0.87
3/28/08 22:45	2.366	0.87
3/28/08 22:50	2.366	0.91
3/28/08 22:55	2.366	0.85
3/28/08 23:00	2.366	0.92
3/28/08 23:05	2.366	0.89
3/28/08 23:10	2.367	0.9
3/28/08 23:15	2.365	0.85
3/28/08 23:20	2.366	0.89
3/28/08 23:25	2.365	0.84
3/28/08 23:30	2.366	0.86
3/28/08 23:35	2.365	0.9
3/28/08 23:40	2.364	0.86
3/28/08 23:45	2.365	0.84
3/28/08 23:50	2.364	0.88
3/28/08 23:55	2.364	0.86
3/29/08 0:00	2.364	0.83
3/29/08 0:05	2.363	0.88
3/29/08 0:10	2.364	0.87
3/29/08 0:15	2.364	0.88
3/29/08 0:20	2.363	0.9
3/29/08 0:25	2.363	0.86
3/29/08 0:30	2.363	0.9
3/29/08 0:35	2.364	0.88
3/29/08 0:40	2.364	0.83
3/29/08 0:45	2.365	0.86
3/29/08 0:50	2.364	0.88
3/29/08 0:55	2.365	0.92
3/29/08 1:00	2.365	0.83
3/29/08 1:05	2.365	0.86
3/29/08 1:10	2.366	0.84
3/29/08 1:15	2.365	0.91
3/29/08 1:20	2.366	0.92
3/29/08 1:25	2.366	0.91
3/29/08 1:30	2.367	0.85
3/29/08 1:35	2.366	0.87
3/29/08 1:40	2.367	0.8
3/29/08 1:45	2.367	0.89
3/29/08 1:50	2.368	0.94
3/29/08 1:55	2.367	0.89
3/29/08 2:00	2.367	0.85
3/29/08 2:05	2.366	0.88
3/29/08 2:10	2.367	0.9

UNKAMET BROOK FLOW MONITORING DATA - MARCH 27, 2008 - MAY 2, 2008

Site Name Isco Quantity Label Units Resolution Significant Digits	2100 Series Site Level Level ft 0.001 5	2100 Series Site Velocity Velocity ft/s 0.01 4
3/29/08 2:15	2.366	0.82
3/29/08 2:20	2.367	0.85
3/29/08 2:25	2.366	0.87
3/29/08 2:30	2.366	0.85
3/29/08 2:35	2.365	0.89
3/29/08 2:40	2.366	0.84
3/29/08 2:45	2.366	0.87
3/29/08 2:50	2.366	0.92
3/29/08 2:55	2.366	0.84
3/29/08 3:00	2.366	0.83
3/29/08 3:05	2.366	0.88
3/29/08 3:10	2.366	0.89
3/29/08 3:15	2.366	0.86
3/29/08 3:20	2.366	0.91
3/29/08 3:25	2.367	0.82
3/29/08 3:30	2.365	0.89
3/29/08 3:35	2.365	0.87
3/29/08 3:40	2.366	0.87
3/29/08 3:45	2.365	0.93
3/29/08 3:50	2.365	0.85
3/29/08 3:55	2.364	0.85
3/29/08 4:00	2.365	0.94
3/29/08 4:05	2.364	0.87
3/29/08 4:10	2.364	0.87
3/29/08 4:15	2.363	0.88
3/29/08 4:20	2.365	0.91
3/29/08 4:25	2.364	0.87
3/29/08 4:30	2.365	0.91
3/29/08 4:35	2.364	0.93
3/29/08 4:40	2.364	0.87
3/29/08 4:45	2.364	0.94
3/29/08 4:50	2.363	0.93
3/29/08 4:55	2.364	0.91
3/29/08 5:00	2.364	0.87
3/29/08 5:05	2.364	0.93
3/29/08 5:10	2.363	0.89
3/29/08 5:15	2.363	0.89
3/29/08 5:20	2.363	0.89
3/29/08 5:25	2.364	0.91
3/29/08 5:30	2.364	0.97
3/29/08 5:35	2.363	0.85
3/29/08 5:40	2.363	0.83
3/29/08 5:45	2.363	0.86

UNKAMET BROOK FLOW MONITORING DATA - MARCH 27, 2008 - MAY 2, 2008

Site Name Isco Quantity Label Units Resolution Significant Digits	2100 Series Site Level Level ft 0.001 5	2100 Series Site Velocity Velocity ft/s 0.01 4
3/29/08 5:50	2.363	0.92
3/29/08 5:55	2.362	0.87
3/29/08 6:00	2.363	0.88
3/29/08 6:05	2.362	0.92
3/29/08 6:10	2.362	0.86
3/29/08 6:15	2.363	0.85
3/29/08 6:20	2.362	0.86
3/29/08 6:25	2.361	0.93
3/29/08 6:30	2.361	0.93
3/29/08 6:35	2.36	0.92
3/29/08 6:40	2.361	0.87
3/29/08 6:45	2.361	0.94
3/29/08 6:50	2.36	0.89
3/29/08 6:55	2.36	0.9
3/29/08 7:00	2.359	0.91
3/29/08 7:05	2.358	0.93
3/29/08 7:10	2.359	0.93
3/29/08 7:15	2.358	0.86
3/29/08 7:20	2.358	0.91
3/29/08 7:25	2.357	0.84
3/29/08 7:30	2.356	0.87
3/29/08 7:35	2.356	0.92
3/29/08 7:40	2.357	0.89
3/29/08 7:45	2.355	0.86
3/29/08 7:50	2.355	0.85
3/29/08 7:55	2.354	0.86
3/29/08 8:00	2.353	0.9
3/29/08 8:05	2.353	0.93
3/29/08 8:10	2.351	0.91
3/29/08 8:15	2.352	0.95
3/29/08 8:20	2.352	0.94
3/29/08 8:25	2.352	0.91
3/29/08 8:30	2.351	0.81
3/29/08 8:35	2.349	0.89
3/29/08 8:40	2.346	0.88
3/29/08 8:45	2.347	0.88
3/29/08 8:50	2.349	0.9
3/29/08 8:55	2.348	0.86
3/29/08 9:00	2.346	0.86
3/29/08 9:05	2.345	0.83
3/29/08 9:10	2.346	0.88
3/29/08 9:15	2.345	0.8
3/29/08 9:20	2.344	0.82

UNKAMET BROOK FLOW MONITORING DATA - MARCH 27, 2008 - MAY 2, 2008

Site Name Isco Quantity Label Units Resolution Significant Digits	2100 Series Site Level Level ft 0.001 5	2100 Series Site Velocity Velocity ft/s 0.01 4
3/29/08 9:25	2.345	0.88
3/29/08 9:30	2.345	0.88
3/29/08 9:35	2.342	0.89
3/29/08 9:40	2.343	0.83
3/29/08 9:45	2.341	0.9
3/29/08 9:50	2.34	0.86
3/29/08 9:55	2.341	0.88
3/29/08 10:00	2.342	0.87
3/29/08 10:05	2.339	0.91
3/29/08 10:10	2.34	0.89
3/29/08 10:15	2.34	0.85
3/29/08 10:20	2.339	0.94
3/29/08 10:25	2.339	0.9
3/29/08 10:30	2.339	0.87
3/29/08 10:35	2.338	0.82
3/29/08 10:40	2.341	0.87
3/29/08 10:45	2.34	0.86
3/29/08 10:50	2.343	0.81
3/29/08 10:55	2.343	0.88
3/29/08 11:00	2.344	0.88
3/29/08 11:05	2.346	0.86
3/29/08 11:10	2.345	0.91
3/29/08 11:15	2.346	0.8
3/29/08 11:20	2.348	0.83
3/29/08 11:25	2.35	0.82
3/29/08 11:30	2.353	0.89
3/29/08 11:35	2.356	0.94
3/29/08 11:40	2.36	0.86
3/29/08 11:45	2.362	0.89
3/29/08 11:50	2.369	0.86
3/29/08 11:55	2.374	0.87
3/29/08 12:00	2.379	0.79
3/29/08 12:05	2.387	0.84
3/29/08 12:10	2.388	0.78
3/29/08 12:15	2.392	0.82
3/29/08 12:20	2.395	0.88
3/29/08 12:25	2.398	0.79
3/29/08 12:30	2.4	0.79
3/29/08 12:35	2.403	0.82
3/29/08 12:40	2.407	0.79
3/29/08 12:45	2.41	0.78
3/29/08 12:50	2.413	0.82
3/29/08 12:55	2.414	0.8

UNKAMET BROOK FLOW MONITORING DATA - MARCH 27, 2008 - MAY 2, 2008

Site Name Isco Quantity Label Units Resolution Significant Digits	2100 Series Site Level Level ft 0.001 5	2100 Series Site Velocity Velocity ft/s 0.01 4
3/29/08 13:00	2.417	0.82
3/29/08 13:05	2.419	0.78
3/29/08 13:10	2.422	0.83
3/29/08 13:15	2.422	0.81
3/29/08 13:20	2.424	0.81
3/29/08 13:25	2.426	0.81
3/29/08 13:30	2.427	0.77
3/29/08 13:35	2.423	0.78
3/29/08 13:40	2.424	0.78
3/29/08 13:45	2.425	0.76
3/29/08 13:50	2.422	0.76
3/29/08 13:55	2.424	0.76
3/29/08 14:00	2.422	0.73
3/29/08 14:05	2.423	0.77
3/29/08 14:10	2.421	0.74
3/29/08 14:15	2.419	0.78
3/29/08 14:20	2.418	0.75
3/29/08 14:25	2.414	0.8
3/29/08 14:30	2.41	0.71
3/29/08 14:35	2.406	0.81
3/29/08 14:40	2.401	0.79
3/29/08 14:45	2.398	0.74
3/29/08 14:50	2.395	0.72
3/29/08 14:55	2.388	0.81
3/29/08 15:00	2.386	0.78
3/29/08 15:05	2.381	0.82
3/29/08 15:10	2.378	0.81
3/29/08 15:15	2.375	0.79
3/29/08 15:20	2.372	0.8
3/29/08 15:25	2.369	0.82
3/29/08 15:30	2.364	0.8
3/29/08 15:35	2.362	0.77
3/29/08 15:40	2.36	0.83
3/29/08 15:45	2.357	0.79
3/29/08 15:50	2.354	0.82
3/29/08 15:55	2.353	0.82
3/29/08 16:00	2.349	0.85
3/29/08 16:05	2.347	0.81
3/29/08 16:10	2.344	0.86
3/29/08 16:15	2.343	0.81
3/29/08 16:20	2.341	0.87
3/29/08 16:25	2.341	0.82
3/29/08 16:30	2.338	0.83

UNKAMET BROOK FLOW MONITORING DATA - MARCH 27, 2008 - MAY 2, 2008

Site Name Isco Quantity Label Units Resolution Significant Digits	2100 Series Site Level Level ft 0.001 5	2100 Series Site Velocity Velocity ft/s 0.01 4
3/29/08 16:35	2.336	0.81
3/29/08 16:40	2.335	0.85
3/29/08 16:45	2.334	0.85
3/29/08 16:50	2.33	0.85
3/29/08 16:55	2.331	0.91
3/29/08 17:00	2.33	0.8
3/29/08 17:05	2.329	0.81
3/29/08 17:10	2.328	0.83
3/29/08 17:15	2.327	0.83
3/29/08 17:20	2.325	0.83
3/29/08 17:25	2.324	0.86
3/29/08 17:30	2.323	0.81
3/29/08 17:35	2.322	0.89
3/29/08 17:40	2.323	0.83
3/29/08 17:45	2.321	0.78
3/29/08 17:50	2.321	0.85
3/29/08 17:55	2.319	0.82
3/29/08 18:00	2.318	0.84
3/29/08 18:05	2.317	0.84
3/29/08 18:10	2.317	0.89
3/29/08 18:15	2.316	0.82
3/29/08 18:20	2.317	0.88
3/29/08 18:25	2.314	0.84
3/29/08 18:30	2.314	0.82
3/29/08 18:35	2.313	0.87
3/29/08 18:40	2.312	0.92
3/29/08 18:45	2.311	0.8
3/29/08 18:50	2.31	0.84
3/29/08 18:55	2.309	0.83
3/29/08 19:00	2.306	0.64
3/29/08 19:05	2.309	0.84
3/29/08 19:10	2.308	0.85
3/29/08 19:15	2.308	0.9
3/29/08 19:20	2.306	0.82
3/29/08 19:25	2.306	0.91
3/29/08 19:30	2.306	0.88
3/29/08 19:35	2.304	0.88
3/29/08 19:40	2.304	0.9
3/29/08 19:45	2.303	0.87
3/29/08 19:50	2.304	0.87
3/29/08 19:55	2.302	0.83
3/29/08 20:00	2.302	0.84
3/29/08 20:05	2.301	0.87

UNKAMET BROOK FLOW MONITORING DATA - MARCH 27, 2008 - MAY 2, 2008

Site Name Isco Quantity Label Units Resolution Significant Digits	2100 Series Site Level Level ft 0.001 5	2100 Series Site Velocity Velocity ft/s 0.01 4
3/29/08 20:10	2.3	0.84
3/29/08 20:15	2.299	0.8
3/29/08 20:20	2.299	0.84
3/29/08 20:25	2.297	0.83
3/29/08 20:30	2.297	0.85
3/29/08 20:35	2.296	0.94
3/29/08 20:40	2.294	0.84
3/29/08 20:45	2.295	0.78
3/29/08 20:50	2.295	0.87
3/29/08 20:55	2.293	0.87
3/29/08 21:00	2.293	0.86
3/29/08 21:05	2.292	0.94
3/29/08 21:10	2.291	0.94
3/29/08 21:15	2.29	0.94
3/29/08 21:20	2.291	0.85
3/29/08 21:25	2.29	0.94
3/29/08 21:30	2.288	0.9
3/29/08 21:35	2.288	0.82
3/29/08 21:40	2.288	0.87
3/29/08 21:45	2.287	0.91
3/29/08 21:50	2.287	0.85
3/29/08 21:55	2.286	0.85
3/29/08 22:00	2.286	0.84
3/29/08 22:05	2.286	0.92
3/29/08 22:10	2.284	0.86
3/29/08 22:15	2.283	0.88
3/29/08 22:20	2.283	0.89
3/29/08 22:25	2.282	0.85
3/29/08 22:30	2.282	0.82
3/29/08 22:35	2.282	0.85
3/29/08 22:40	2.281	0.84
3/29/08 22:45	2.28	0.88
3/29/08 22:50	2.28	0.88
3/29/08 22:55	2.279	0.85
3/29/08 23:00	2.279	0.92
3/29/08 23:05	2.278	0.86
3/29/08 23:10	2.277	0.86
3/29/08 23:15	2.277	0.84
3/29/08 23:20	2.276	0.92
3/29/08 23:25	2.275	0.89
3/29/08 23:30	2.274	0.86
3/29/08 23:35	2.273	0.84
3/29/08 23:40	2.273	0.9

UNKAMET BROOK FLOW MONITORING DATA - MARCH 27, 2008 - MAY 2, 2008

Site Name Isco Quantity Label Units Resolution Significant Digits	2100 Series Site Level Level ft 0.001 5	2100 Series Site Velocity Velocity ft/s 0.01 4
3/29/08 23:45	2.272	0.89
3/29/08 23:50	2.271	0.92
3/29/08 23:55	2.27	0.95
3/30/08 0:00	2.273	0.9
3/30/08 0:05	2.271	0.88
3/30/08 0:10	2.27	0.92
3/30/08 0:15	2.27	0.89
3/30/08 0:20	2.269	0.87
3/30/08 0:25	2.268	0.88
3/30/08 0:30	2.268	0.88
3/30/08 0:35	2.266	0.88
3/30/08 0:40	2.265	0.86
3/30/08 0:45	2.264	0.93
3/30/08 0:50	2.264	0.9
3/30/08 0:55	2.263	0.98
3/30/08 1:00	2.262	0.93
3/30/08 1:05	2.261	0.88
3/30/08 1:10	2.261	0.9
3/30/08 1:15	2.258	0.88
3/30/08 1:20	2.257	0.89
3/30/08 1:25	2.255	0.93
3/30/08 1:30	2.255	0.9
3/30/08 1:35	2.254	0.88
3/30/08 1:40	2.253	0.85
3/30/08 1:45	2.252	1.03
3/30/08 1:50	2.249	0.8
3/30/08 1:55	2.25	0.9
3/30/08 2:00	2.249	0.89
3/30/08 2:05	2.248	0.87
3/30/08 2:10	2.248	0.93
3/30/08 2:15	2.247	0.9
3/30/08 2:20	2.246	0.86
3/30/08 2:25	2.245	0.87
3/30/08 2:30	2.244	0.85
3/30/08 2:35	2.243	0.9
3/30/08 2:40	2.242	0.83
3/30/08 2:45	2.241	0.81
3/30/08 2:50	2.239	0.89
3/30/08 2:55	2.239	0.85
3/30/08 3:00	2.237	0.91
3/30/08 3:05	2.237	0.94
3/30/08 3:10	2.235	0.92
3/30/08 3:15	2.234	0.83

UNKAMET BROOK FLOW MONITORING DATA - MARCH 27, 2008 - MAY 2, 2008

Site Name Isco Quantity Label Units Resolution Significant Digits	2100 Series Site Level Level ft 0.001 5	2100 Series Site Velocity Velocity ft/s 0.01 4
3/30/08 3:20	2.233	0.85
3/30/08 3:25	2.232	0.87
3/30/08 3:30	2.231	0.92
3/30/08 3:35	2.23	0.89
3/30/08 3:40	2.228	0.9
3/30/08 3:45	2.227	0.91
3/30/08 3:50	2.226	0.92
3/30/08 3:55	2.225	0.86
3/30/08 4:00	2.224	0.94
3/30/08 4:05	2.222	0.88
3/30/08 4:10	2.221	0.85
3/30/08 4:15	2.219	0.89
3/30/08 4:20	2.218	0.9
3/30/08 4:25	2.217	0.85
3/30/08 4:30	2.215	0.93
3/30/08 4:35	2.214	0.88
3/30/08 4:40	2.212	0.88
3/30/08 4:45	2.212	0.91
3/30/08 4:50	2.21	0.88
3/30/08 4:55	2.209	0.96
3/30/08 5:00	2.209	0.9
3/30/08 5:05	2.206	0.93
3/30/08 5:10	2.206	0.93
3/30/08 5:15	2.205	0.87
3/30/08 5:20	2.203	0.82
3/30/08 5:25	2.203	0.91
3/30/08 5:30	2.202	0.88
3/30/08 5:35	2.2	0.87
3/30/08 5:40	2.2	0.87
3/30/08 5:45	2.198	0.81
3/30/08 5:50	2.196	0.86
3/30/08 5:55	2.196	0.86
3/30/08 6:00	2.194	0.94
3/30/08 6:05	2.193	0.88
3/30/08 6:10	2.192	0.88
3/30/08 6:15	2.191	0.88
3/30/08 6:20	2.189	0.91
3/30/08 6:25	2.188	0.91
3/30/08 6:30	2.187	0.89
3/30/08 6:35	2.186	0.94
3/30/08 6:40	2.185	0.99
3/30/08 6:45	2.183	0.93
3/30/08 6:50	2.182	0.86

UNKAMET BROOK FLOW MONITORING DATA - MARCH 27, 2008 - MAY 2, 2008

Site Name Isco Quantity Label Units Resolution Significant Digits	2100 Series Site Level Level ft 0.001 5	2100 Series Site Velocity Velocity ft/s 0.01 4
3/30/08 6:55	2.181	0.94
3/30/08 7:00	2.18	0.87
3/30/08 7:05	2.179	0.89
3/30/08 7:10	2.178	0.89
3/30/08 7:15	2.177	0.94
3/30/08 7:20	2.175	0.87
3/30/08 7:25	2.175	0.91
3/30/08 7:30	2.173	0.94
3/30/08 7:35	2.172	0.7
3/30/08 7:40	2.171	0.85
3/30/08 7:45	2.17	0.89
3/30/08 7:50	2.168	0.83
3/30/08 7:55	2.167	0.94
3/30/08 8:00	2.167	0.85
3/30/08 8:05	2.166	0.89
3/30/08 8:10	2.163	0.89
3/30/08 8:15	2.163	0.94
3/30/08 8:20	2.161	0.86
3/30/08 8:25	2.16	0.85
3/30/08 8:30	2.158	0.85
3/30/08 8:35	2.158	0.89
3/30/08 8:40	2.157	1
3/30/08 8:45	2.156	0.88
3/30/08 8:50	2.155	0.86
3/30/08 8:55	2.154	0.95
3/30/08 9:00	2.152	0.85
3/30/08 9:05	2.152	0.85
3/30/08 9:10	2.151	0.86
3/30/08 9:15	2.15	0.84
3/30/08 9:20	2.149	0.9
3/30/08 9:25	2.149	0.75
3/30/08 9:30	2.148	0.87
3/30/08 9:35	2.147	0.91
3/30/08 9:40	2.145	0.85
3/30/08 9:45	2.146	0.92
3/30/08 9:50	2.146	0.88
3/30/08 9:55	2.145	0.94
3/30/08 10:00	2.145	0.91
3/30/08 10:05	2.145	0.91
3/30/08 10:10	2.144	0.91
3/30/08 10:15	2.144	0.88
3/30/08 10:20	2.143	0.89
3/30/08 10:25	2.143	0.89

UNKAMET BROOK FLOW MONITORING DATA - MARCH 27, 2008 - MAY 2, 2008

Site Name Isco Quantity Label Units Resolution Significant Digits	2100 Series Site Level Level ft 0.001 5	2100 Series Site Velocity Velocity ft/s 0.01 4
3/30/08 10:30	2.143	0.88
3/30/08 10:35	2.143	0.91
3/30/08 10:40	2.141	0.84
3/30/08 10:45	2.141	0.94
3/30/08 10:50	2.141	0.93
3/30/08 10:55	2.14	0.87
3/30/08 11:00	2.14	0.85
3/30/08 11:05	2.14	0.85
3/30/08 11:10	2.139	0.89
3/30/08 11:15	2.14	0.87
3/30/08 11:20	2.14	0.86
3/30/08 11:25	2.14	0.89
3/30/08 11:30	2.141	0.89
3/30/08 11:35	2.141	0.89
3/30/08 11:40	2.14	0.84
3/30/08 11:45	2.141	0.84
3/30/08 11:50	2.142	0.82
3/30/08 11:55	2.142	0.82
3/30/08 12:00	2.142	0.91
3/30/08 12:05	2.143	0.87
3/30/08 12:10	2.142	0.87
3/30/08 12:15	2.142	0.88
3/30/08 12:20	2.143	0.85
3/30/08 12:25	2.144	0.86
3/30/08 12:30	2.144	0.8
3/30/08 12:35	2.144	0.81
3/30/08 12:40	2.144	0.85
3/30/08 12:45	2.145	0.83
3/30/08 12:50	2.145	0.9
3/30/08 12:55	2.145	0.89
3/30/08 13:00	2.145	0.87
3/30/08 13:05	2.145	0.76
3/30/08 13:10	2.145	0.76
3/30/08 13:15	2.146	0.88
3/30/08 13:20	2.145	0.84
3/30/08 13:25	2.146	0.8
3/30/08 13:30	2.145	0.84
3/30/08 13:35	2.146	0.84
3/30/08 13:40	2.145	0.79
3/30/08 13:45	2.144	0.85
3/30/08 13:50	2.144	0.9
3/30/08 13:55	2.144	0.88
3/30/08 14:00	2.145	0.88

UNKAMET BROOK FLOW MONITORING DATA - MARCH 27, 2008 - MAY 2, 2008

Site Name Isco Quantity Label Units Resolution Significant Digits	2100 Series Site Level Level ft 0.001 5	2100 Series Site Velocity Velocity ft/s 0.01 4
3/30/08 14:05	2.144	0.78
3/30/08 14:10	2.143	0.73
3/30/08 14:15	2.144	0.73
3/30/08 14:20	2.143	0.79
3/30/08 14:25	2.143	0.84
3/30/08 14:30	2.142	0.84
3/30/08 14:35	2.142	0.76
3/30/08 14:40	2.143	0.84
3/30/08 14:45	2.141	0.87
3/30/08 14:50	2.14	0.87
3/30/08 14:55	2.14	0.87
3/30/08 15:00	2.14	0.82
3/30/08 15:05	2.139	0.82
3/30/08 15:10	2.139	0.79
3/30/08 15:15	2.138	0.8
3/30/08 15:20	2.138	0.75
3/30/08 15:25	2.137	0.86
3/30/08 15:30	2.137	0.87
3/30/08 15:35	2.136	0.7
3/30/08 15:40	2.136	0.8
3/30/08 15:45	2.136	0.8
3/30/08 15:50	2.136	0.78
3/30/08 15:55	2.134	0.82
3/30/08 16:00	2.135	0.86
3/30/08 16:05	2.135	0.88
3/30/08 16:10	2.132	0.67
3/30/08 16:15	2.133	0.67
3/30/08 16:20	2.132	0.75
3/30/08 16:25	2.132	0.81
3/30/08 16:30	2.131	0.74
3/30/08 16:35	2.129	0.81
3/30/08 16:40	2.13	0.85
3/30/08 16:45	2.129	0.8
3/30/08 16:50	2.128	0.85
3/30/08 16:55	2.128	0.81
3/30/08 17:00	2.127	0.82
3/30/08 17:05	2.126	0.83
3/30/08 17:10	2.126	0.75
3/30/08 17:15	2.125	0.78
3/30/08 17:20	2.125	0.84
3/30/08 17:25	2.124	0.82
3/30/08 17:30	2.124	0.82
3/30/08 17:35	2.123	0.87

UNKAMET BROOK FLOW MONITORING DATA - MARCH 27, 2008 - MAY 2, 2008

Site Name Isco Quantity Label Units Resolution Significant Digits	2100 Series Site Level Level ft 0.001 5	2100 Series Site Velocity Velocity ft/s 0.01 4
3/30/08 17:40	2.122	0.79
3/30/08 17:45	2.123	0.73
3/30/08 17:50	2.123	0.86
3/30/08 17:55	2.122	0.86
3/30/08 18:00	2.122	0.83
3/30/08 18:05	2.121	0.84
3/30/08 18:10	2.121	0.81
3/30/08 18:15	2.12	0.9
3/30/08 18:20	2.118	0.85
3/30/08 18:25	2.118	0.86
3/30/08 18:30	2.118	0.87
3/30/08 18:35	2.116	0.83
3/30/08 18:40	2.118	0.82
3/30/08 18:45	2.117	0.8
3/30/08 18:50	2.116	0.8
3/30/08 18:55	2.116	0.88
3/30/08 19:00	2.115	0.78
3/30/08 19:05	2.114	0.84
3/30/08 19:10	2.114	0.92
3/30/08 19:15	2.113	0.84
3/30/08 19:20	2.112	0.89
3/30/08 19:25	2.111	0.86
3/30/08 19:30	2.113	0.89
3/30/08 19:35	2.112	0.85
3/30/08 19:40	2.112	0.79
3/30/08 19:45	2.111	0.82
3/30/08 19:50	2.111	0.9
3/30/08 19:55	2.111	0.91
3/30/08 20:00	2.11	0.82
3/30/08 20:05	2.11	0.93
3/30/08 20:10	2.111	0.88
3/30/08 20:15	2.109	0.91
3/30/08 20:20	2.109	0.89
3/30/08 20:25	2.109	0.82
3/30/08 20:30	2.108	0.8
3/30/08 20:35	2.106	0.88
3/30/08 20:40	2.106	0.85
3/30/08 20:45	2.106	0.96
3/30/08 20:50	2.105	0.78
3/30/08 20:55	2.104	0.84
3/30/08 21:00	2.104	0.84
3/30/08 21:05	2.103	0.92
3/30/08 21:10	2.103	0.94

UNKAMET BROOK FLOW MONITORING DATA - MARCH 27, 2008 - MAY 2, 2008

Site Name Isco Quantity Label Units Resolution Significant Digits	2100 Series Site Level Level ft 0.001 5	2100 Series Site Velocity Velocity ft/s 0.01 4
3/30/08 21:15	2.102	0.92
3/30/08 21:20	2.102	0.92
3/30/08 21:25	2.102	0.97
3/30/08 21:30	2.099	0.88
3/30/08 21:35	2.101	0.87
3/30/08 21:40	2.099	0.81
3/30/08 21:45	2.099	0.88
3/30/08 21:50	2.099	0.88
3/30/08 21:55	2.097	0.89
3/30/08 22:00	2.097	0.91
3/30/08 22:05	2.097	0.89
3/30/08 22:10	2.096	0.95
3/30/08 22:15	2.096	0.87
3/30/08 22:20	2.096	0.86
3/30/08 22:25	2.094	0.86
3/30/08 22:30	2.093	0.92
3/30/08 22:35	2.093	0.9
3/30/08 22:40	2.093	0.84
3/30/08 22:45	2.093	0.81
3/30/08 22:50	2.092	0.98
3/30/08 22:55	2.092	0.87
3/30/08 23:00	2.091	0.86
3/30/08 23:05	2.091	0.93
3/30/08 23:10	2.089	0.88
3/30/08 23:15	2.089	0.93
3/30/08 23:20	2.089	0.92
3/30/08 23:25	2.089	0.92
3/30/08 23:30	2.088	0.87
3/30/08 23:35	2.087	0.93
3/30/08 23:40	2.086	0.88
3/30/08 23:45	2.086	0.81
3/30/08 23:50	2.085	0.96
3/30/08 23:55	2.085	0.9
3/31/08 0:00	2.084	0.9
3/31/08 0:05	2.084	0.82
3/31/08 0:10	2.083	0.95
3/31/08 0:15	2.083	0.91
3/31/08 0:20	2.082	0.93
3/31/08 0:25	2.081	0.85
3/31/08 0:30	2.081	0.89
3/31/08 0:35	2.081	0.95
3/31/08 0:40	2.08	0.85
3/31/08 0:45	2.079	0.84

UNKAMET BROOK FLOW MONITORING DATA - MARCH 27, 2008 - MAY 2, 2008

Site Name Isco Quantity Label Units Resolution Significant Digits	2100 Series Site Level Level ft 0.001 5	2100 Series Site Velocity Velocity ft/s 0.01 4
3/31/08 0:50	2.078	0.88
3/31/08 0:55	2.077	0.9
3/31/08 1:00	2.076	0.94
3/31/08 1:05	2.076	0.89
3/31/08 1:10	2.075	0.86
3/31/08 1:15	2.075	0.84
3/31/08 1:20	2.074	0.85
3/31/08 1:25	2.073	0.87
3/31/08 1:30	2.074	0.92
3/31/08 1:35	2.073	0.91
3/31/08 1:40	2.072	0.89
3/31/08 1:45	2.071	0.94
3/31/08 1:50	2.071	0.89
3/31/08 1:55	2.071	0.86
3/31/08 2:00	2.071	0.88
3/31/08 2:05	2.069	0.89
3/31/08 2:10	2.068	0.76
3/31/08 2:15	2.068	0.86
3/31/08 2:20	2.067	0.84
3/31/08 2:25	2.066	0.94
3/31/08 2:30	2.066	0.95
3/31/08 2:35	2.065	0.88
3/31/08 2:40	2.065	0.91
3/31/08 2:45	2.064	0.96
3/31/08 2:50	2.063	0.94
3/31/08 2:55	2.062	0.92
3/31/08 3:00	2.062	0.86
3/31/08 3:05	2.061	0.89
3/31/08 3:10	2.059	0.89
3/31/08 3:15	2.058	0.9
3/31/08 3:20	2.056	0.9
3/31/08 3:25	2.057	0.93
3/31/08 3:30	2.057	0.93
3/31/08 3:35	2.055	0.87
3/31/08 3:40	2.053	0.94
3/31/08 3:45	2.049	0.92
3/31/08 3:50	2.048	0.9
3/31/08 3:55	2.048	0.89
3/31/08 4:00	2.046	0.94
3/31/08 4:05	2.045	0.87
3/31/08 4:10	2.043	0.92
3/31/08 4:15	2.043	0.91
3/31/08 4:20	2.04	0.93

UNKAMET BROOK FLOW MONITORING DATA - MARCH 27, 2008 - MAY 2, 2008

Site Name Isco Quantity Label Units Resolution Significant Digits	2100 Series Site Level Level ft 0.001 5	2100 Series Site Velocity Velocity ft/s 0.01 4
3/31/08 4:25	2.038	0.92
3/31/08 4:30	2.039	0.92
3/31/08 4:35	2.037	0.89
3/31/08 4:40	2.036	0.93
3/31/08 4:45	2.035	0.97
3/31/08 4:50	2.035	0.92
3/31/08 4:55	2.033	0.83
3/31/08 5:00	2.033	0.84
3/31/08 5:05	2.033	0.94
3/31/08 5:10	2.03	0.9
3/31/08 5:15	2.029	0.98
3/31/08 5:20	2.028	0.89
3/31/08 5:25	2.027	0.91
3/31/08 5:30	2.026	0.91
3/31/08 5:35	2.026	0.9
3/31/08 5:40	2.025	0.83
3/31/08 5:45	2.023	0.89
3/31/08 5:50	2.022	0.89
3/31/08 5:55	2.021	0.97
3/31/08 6:00	2.019	0.84
3/31/08 6:05	2.019	0.85
3/31/08 6:10	2.018	0.87
3/31/08 6:15	2.016	0.92
3/31/08 6:20	2.015	0.88
3/31/08 6:25	2.014	0.97
3/31/08 6:30	2.014	0.91
3/31/08 6:35	2.013	0.91
3/31/08 6:40	2.011	0.96
3/31/08 6:45	2.01	0.86
3/31/08 6:50	2.009	0.9
3/31/08 6:55	2.008	0.81
3/31/08 7:00	2.007	0.83
3/31/08 7:05	2.005	0.94
3/31/08 7:10	2.004	0.94
3/31/08 7:15	2.003	0.95
3/31/08 7:20	2.001	0.89
3/31/08 7:25	2.001	0.92
3/31/08 7:30	2.001	0.91
3/31/08 7:35	2	0.91
3/31/08 7:40	1.998	0.91
3/31/08 7:45	1.998	0.91
3/31/08 7:50	1.997	0.95
3/31/08 7:55	1.997	0.9

UNKAMET BROOK FLOW MONITORING DATA - MARCH 27, 2008 - MAY 2, 2008

Site Name Isco Quantity Label Units Resolution Significant Digits	2100 Series Site Level Level ft 0.001 5	2100 Series Site Velocity Velocity ft/s 0.01 4
3/31/08 8:00	1.995	0.88
3/31/08 8:05	1.995	0.89
3/31/08 8:10	1.993	0.93
3/31/08 8:15	1.993	0.93
3/31/08 8:20	1.992	0.97
3/31/08 8:25	1.992	0.93
3/31/08 8:30	1.991	0.92
3/31/08 8:35	1.99	0.94
3/31/08 8:40	1.989	0.9
3/31/08 8:45	1.988	0.94
3/31/08 8:50	1.988	0.92
3/31/08 8:55	1.986	0.88
3/31/08 9:00	1.986	0.89
3/31/08 9:05	1.985	0.97
3/31/08 9:10	1.985	0.93
3/31/08 9:15	1.983	0.97
3/31/08 9:20	1.984	0.93
3/31/08 9:25	1.982	0.9
3/31/08 9:30	1.982	0.91
3/31/08 9:35	1.98	0.9
3/31/08 9:40	1.98	0.97
3/31/08 9:45	1.979	0.96
3/31/08 9:50	1.978	0.9
3/31/08 9:55	1.978	0.93
3/31/08 10:00	1.978	0.83
3/31/08 10:05	1.978	0.96
3/31/08 10:10	1.977	0.93
3/31/08 10:15	1.977	0.89
3/31/08 10:20	1.977	0.86
3/31/08 10:25	1.98	0.97
3/31/08 10:30	1.98	0.94
3/31/08 10:35	1.984	0.88
3/31/08 10:40	1.987	0.92
3/31/08 10:45	1.991	0.94
3/31/08 10:50	1.994	0.9
3/31/08 10:55	1.996	0.9
3/31/08 11:00	1.996	0.85
3/31/08 11:05	1.997	0.88
3/31/08 11:10	1.998	0.86
3/31/08 11:15	1.998	0.9
3/31/08 11:20	1.998	0.87
3/31/08 11:25	1.998	0.93
3/31/08 11:30	1.999	0.93

UNKAMET BROOK FLOW MONITORING DATA - MARCH 27, 2008 - MAY 2, 2008

Site Name Isco Quantity Label Units Resolution Significant Digits	2100 Series Site Level Level ft 0.001 5	2100 Series Site Velocity Velocity ft/s 0.01 4
3/31/08 11:35	1.999	0.9
3/31/08 11:40	1.999	0.87
3/31/08 11:45	2	0.98
3/31/08 11:50	2.001	0.91
3/31/08 11:55	2	0.9
3/31/08 12:00	2	0.93
3/31/08 12:05	1.999	0.87
3/31/08 12:10	2	0.85
3/31/08 12:15	2	0.97
3/31/08 12:20	2.001	0.9
3/31/08 12:25	2.001	0.91
3/31/08 12:30	2.002	0.91
3/31/08 12:35	2.002	0.88
3/31/08 12:40	2.002	0.91
3/31/08 12:45	2	0.93
3/31/08 12:50	2	0.92
3/31/08 12:55	2	0.93
3/31/08 13:00	2	0.96
3/31/08 13:05	2.004	0.96
3/31/08 13:10	2.016	0.87
3/31/08 13:15	2.041	0.93
3/31/08 13:20	2.067	0.87
3/31/08 13:25	2.09	0.84
3/31/08 13:30	2.108	0.91
3/31/08 13:35	2.123	0.83
3/31/08 13:40	2.138	0.86
3/31/08 13:45	2.15	0.8
3/31/08 13:50	2.161	0.86
3/31/08 13:55	2.172	0.75
3/31/08 14:00	2.187	0.77
3/31/08 14:05	2.2	0.82
3/31/08 14:10	2.215	0.79
3/31/08 14:15	2.235	0.83
3/31/08 14:20	2.26	0.79
3/31/08 14:25	2.289	0.79
3/31/08 14:30	2.318	0.74
3/31/08 14:35	2.344	0.71
3/31/08 14:40	2.366	0.75
3/31/08 14:45	2.382	0.72
3/31/08 14:50	2.393	0.75
3/31/08 14:55	2.4	0.68
3/31/08 15:00	2.402	0.66
3/31/08 15:05	2.402	0.7

UNKAMET BROOK FLOW MONITORING DATA - MARCH 27, 2008 - MAY 2, 2008

Site Name Isco Quantity Label Units Resolution Significant Digits	2100 Series Site Level Level ft 0.001 5	2100 Series Site Velocity Velocity ft/s 0.01 4
3/31/08 15:10	2.4	0.68
3/31/08 15:15	2.395	0.7
3/31/08 15:20	2.389	0.69
3/31/08 15:25	2.381	0.71
3/31/08 15:30	2.372	0.72
3/31/08 15:35	2.363	0.83
3/31/08 15:40	2.352	0.81
3/31/08 15:45	2.341	0.71
3/31/08 15:50	2.331	0.83
3/31/08 15:55	2.314	0.72
3/31/08 16:00	2.343	1.16
3/31/08 16:05	2.362	1.25
3/31/08 16:10	2.37	1.24
3/31/08 16:15	2.378	0.96
3/31/08 16:20	2.383	1.1
3/31/08 16:25	2.389	1.18
3/31/08 16:30	2.394	1.07
3/31/08 16:35	2.398	1.11
3/31/08 16:40	2.405	1.17
3/31/08 16:45	2.41	1.19
3/31/08 16:50	2.419	1.24
3/31/08 16:55	2.429	1.17
3/31/08 17:00	2.438	1.16
3/31/08 17:05	2.454	1.14
3/31/08 17:10	2.474	1.2
3/31/08 17:15	2.493	1.2
3/31/08 17:20	2.508	1.2
3/31/08 17:25	2.521	0.86
3/31/08 17:30	2.538	0.98
3/31/08 17:35	2.556	0.98
3/31/08 17:40	2.578	0.98
3/31/08 17:45	2.598	0.98
3/31/08 17:50	2.612	0.98
3/31/08 17:55	2.623	0.98
3/31/08 18:00	2.627	1.06
3/31/08 18:05	2.628	1.12
3/31/08 18:10	2.621	1.12
3/31/08 18:15	2.609	1.12
3/31/08 18:20	2.598	1.12
3/31/08 18:25	2.585	1.12
3/31/08 18:30	2.572	0.97
3/31/08 18:35	2.561	0.97
3/31/08 18:40	2.548	1.19

UNKAMET BROOK FLOW MONITORING DATA - MARCH 27, 2008 - MAY 2, 2008

Site Name Isco Quantity Label Units Resolution Significant Digits	2100 Series Site Level Level ft 0.001 5	2100 Series Site Velocity Velocity ft/s 0.01 4
3/31/08 18:45	2.538	1.19
3/31/08 18:50	2.528	1.19
3/31/08 18:55	2.519	1.19
3/31/08 19:00	2.511	1.24
3/31/08 19:05	2.504	1.38
3/31/08 19:10	2.498	1.21
3/31/08 19:15	2.492	0.97
3/31/08 19:20	2.486	0.97
3/31/08 19:25	2.483	1.08
3/31/08 19:30	2.479	1.31
3/31/08 19:35	2.476	0.94
3/31/08 19:40	2.474	0.91
3/31/08 19:45	2.471	1.02
3/31/08 19:50	2.473	1.18
3/31/08 19:55	2.475	1.18
3/31/08 20:00	2.484	1.31
3/31/08 20:05	2.497	0.97
3/31/08 20:10	2.509	0.97
3/31/08 20:15	2.521	1.21
3/31/08 20:20	2.53	1.28
3/31/08 20:25	2.536	1.28
3/31/08 20:30	2.539	1.25
3/31/08 20:35	2.54	1.32
3/31/08 20:40	2.538	1.31
3/31/08 20:45	2.538	1.25
3/31/08 20:50	2.535	1.19
3/31/08 20:55	2.537	1.17
3/31/08 21:00	2.537	1.17
3/31/08 21:05	2.538	1.3
3/31/08 21:10	2.536	1.3
3/31/08 21:15	2.539	0.88
3/31/08 21:20	2.54	1.27
3/31/08 21:25	2.545	1.22
3/31/08 21:30	2.558	1.32
3/31/08 21:35	2.573	1.36
3/31/08 21:40	2.583	1.09
3/31/08 21:45	2.588	1.09
3/31/08 21:50	2.591	1.28
3/31/08 21:55	2.59	1.28
3/31/08 22:00	2.588	1.13
3/31/08 22:05	2.584	1.26
3/31/08 22:10	2.581	1.09
3/31/08 22:15	2.575	1.18

UNKAMET BROOK FLOW MONITORING DATA - MARCH 27, 2008 - MAY 2, 2008

Site Name Isco Quantity Label Units Resolution Significant Digits	2100 Series Site Level Level ft 0.001 5	2100 Series Site Velocity Velocity ft/s 0.01 4
3/31/08 22:20	2.571	1.18
3/31/08 22:25	2.568	1.26
3/31/08 22:30	2.564	1.26
3/31/08 22:35	2.559	1.19
3/31/08 22:40	2.557	1.19
3/31/08 22:45	2.552	1.23
3/31/08 22:50	2.55	1.37
3/31/08 22:55	2.546	1.35
3/31/08 23:00	2.542	1.35
3/31/08 23:05	2.54	1.35
3/31/08 23:10	2.537	0.92
3/31/08 23:15	2.536	0.92
3/31/08 23:20	2.533	0.92
3/31/08 23:25	2.533	1.29
3/31/08 23:30	2.531	1.39
3/31/08 23:35	2.531	1.21
3/31/08 23:40	2.533	1.18
3/31/08 23:45	2.531	1.25
3/31/08 23:50	2.532	1.17
3/31/08 23:55	2.532	1.22
4/1/08 0:00	2.532	1.25
4/1/08 0:05	2.534	1.25
4/1/08 0:10	2.535	1.15
4/1/08 0:15	2.533	1.4
4/1/08 0:20	2.536	1.27
4/1/08 0:25	2.537	1.23
4/1/08 0:30	2.538	1.4
4/1/08 0:35	2.538	1.37
4/1/08 0:40	2.539	1.22
4/1/08 0:45	2.54	1.25
4/1/08 0:50	2.541	1.11
4/1/08 0:55	2.539	1.21
4/1/08 1:00	2.544	1.37
4/1/08 1:05	2.544	1.24
4/1/08 1:10	2.545	1.25
4/1/08 1:15	2.545	1.29
4/1/08 1:20	2.544	1.16
4/1/08 1:25	2.539	1.16
4/1/08 1:30	2.537	1.21
4/1/08 1:35	2.535	1.18
4/1/08 1:40	2.532	1
4/1/08 1:45	2.534	1.14
4/1/08 1:50	2.532	1.3

UNKAMET BROOK FLOW MONITORING DATA - MARCH 27, 2008 - MAY 2, 2008

Site Name Isco Quantity Label Units Resolution Significant Digits	2100 Series Site Level Level ft 0.001 5	2100 Series Site Velocity Velocity ft/s 0.01 4
4/1/08 1:55	2.531	1.16
4/1/08 2:00	2.531	1.31
4/1/08 2:05	2.531	1.15
4/1/08 2:10	2.53	1.32
4/1/08 2:15	2.53	1.36
4/1/08 2:20	2.532	1.28
4/1/08 2:25	2.533	1.28
4/1/08 2:30	2.531	1.29
4/1/08 2:35	2.534	1.33
4/1/08 2:40	2.538	1.4
4/1/08 2:45	2.535	1.13
4/1/08 2:50	2.536	1.13
4/1/08 2:55	2.538	1.28
4/1/08 3:00	2.54	1.18
4/1/08 3:05	2.541	1.18
4/1/08 3:10	2.54	1.29
4/1/08 3:15	2.544	1.14
4/1/08 3:20	2.546	1.2
4/1/08 3:25	2.546	1.32
4/1/08 3:30	2.55	1.3
4/1/08 3:35	2.552	1.12
4/1/08 3:40	2.552	1.21
4/1/08 3:45	2.555	1.22
4/1/08 3:50	2.558	1.18
4/1/08 3:55	2.562	1.18
4/1/08 4:00	2.564	0.81
4/1/08 4:05	2.566	1.16
4/1/08 4:10	2.568	1.23
4/1/08 4:15	2.57	1.14
4/1/08 4:20	2.574	1.14
4/1/08 4:25	2.576	1.05
4/1/08 4:30	2.577	1.12
4/1/08 4:35	2.579	1.27
4/1/08 4:40	2.58	1.21
4/1/08 4:45	2.581	1.18
4/1/08 4:50	2.583	1.19
4/1/08 4:55	2.586	1.14
4/1/08 5:00	2.588	1.22
4/1/08 5:05	2.586	1.18
4/1/08 5:10	2.588	0.97
4/1/08 5:15	2.593	1.25
4/1/08 5:20	2.591	1.25
4/1/08 5:25	2.595	1.32

UNKAMET BROOK FLOW MONITORING DATA - MARCH 27, 2008 - MAY 2, 2008

Site Name Isco Quantity Label Units Resolution Significant Digits	2100 Series Site Level Level ft 0.001 5	2100 Series Site Velocity Velocity ft/s 0.01 4
4/1/08 5:30	2.592	1.03
4/1/08 5:35	2.594	1.09
4/1/08 5:40	2.594	1.2
4/1/08 5:45	2.596	1.32
4/1/08 5:50	2.599	1.32
4/1/08 5:55	2.6	1.25
4/1/08 6:00	2.601	1.21
4/1/08 6:05	2.603	1.23
4/1/08 6:10	2.603	1.23
4/1/08 6:15	2.605	1.27
4/1/08 6:20	2.607	1.27
4/1/08 6:25	2.609	0.83
4/1/08 6:30	2.612	1.09
4/1/08 6:35	2.612	1.08
4/1/08 6:40	2.614	1.24
4/1/08 6:45	2.613	1
4/1/08 6:50	2.617	1.14
4/1/08 6:55	2.62	1.19
4/1/08 7:00	2.621	1.15
4/1/08 7:05	2.622	1.15
4/1/08 7:10	2.625	1.15
4/1/08 7:15	2.626	1.24
4/1/08 7:20	2.627	1.02
4/1/08 7:25	2.628	1.02
4/1/08 7:30	2.63	1.14
4/1/08 7:35	2.635	1.06
4/1/08 7:40	2.635	0.99
4/1/08 7:45	2.637	1.07
4/1/08 7:50	2.639	0.98
4/1/08 7:55	2.643	0.98
4/1/08 8:00	2.642	0.97
4/1/08 8:05	2.645	0.9
4/1/08 8:10	2.648	1.17
4/1/08 8:15	2.648	1.17
4/1/08 8:20	2.65	1.18
4/1/08 8:25	2.653	1.2
4/1/08 8:30	2.655	1.05
4/1/08 8:35	2.658	1.16
4/1/08 8:40	2.659	1.2
4/1/08 8:45	2.662	1.28
4/1/08 8:50	2.663	1.28
4/1/08 8:55	2.664	1.25
4/1/08 9:00	2.668	1.25

UNKAMET BROOK FLOW MONITORING DATA - MARCH 27, 2008 - MAY 2, 2008

Site Name Isco Quantity Label Units Resolution Significant Digits	2100 Series Site Level Level ft 0.001 5	2100 Series Site Velocity Velocity ft/s 0.01 4
4/1/08 9:05	2.67	1.19
4/1/08 9:10	2.672	1.19
4/1/08 9:15	2.672	1.16
4/1/08 9:20	2.674	1.16
4/1/08 9:25	2.677	1.12
4/1/08 9:30	2.677	0.91
4/1/08 9:35	2.679	0.91
4/1/08 9:40	2.681	0.78
4/1/08 9:45	2.683	1.14
4/1/08 9:50	2.687	1.14
4/1/08 9:55	2.687	1.08
4/1/08 10:00	2.689	1.21
4/1/08 10:05	2.691	1.21
4/1/08 10:10	2.691	1.21
4/1/08 10:15	2.695	1.21
4/1/08 10:20	2.687	0.98
4/1/08 10:25	2.711	1.25
4/1/08 10:30	2.713	1.51
4/1/08 10:35	2.718	1.35
4/1/08 10:40	2.726	1.11
4/1/08 10:45	2.732	0.97
4/1/08 10:50	2.736	0.97
4/1/08 10:55	2.737	0.93
4/1/08 11:00	2.739	0.86
4/1/08 11:05	2.745	0.97
4/1/08 11:10	2.747	0.94
4/1/08 11:15	2.747	0.94
4/1/08 11:20	2.753	1.32
4/1/08 11:25	2.754	0.98
4/1/08 11:30	2.762	1.26
4/1/08 11:35	2.759	1.29
4/1/08 11:40	2.758	1.29
4/1/08 11:45	2.763	1.3
4/1/08 11:50	2.764	0.91
4/1/08 11:55	2.763	1.24
4/1/08 12:00	2.765	1.24
4/1/08 12:05	2.769	1.17
4/1/08 12:10	2.768	0.93
4/1/08 12:15	2.77	0.96
4/1/08 12:20	2.771	1.12
4/1/08 12:25	2.773	1.02
4/1/08 12:30	2.775	0.94
4/1/08 12:35	2.776	1.06

UNKAMET BROOK FLOW MONITORING DATA - MARCH 27, 2008 - MAY 2, 2008

Site Name Isco Quantity Label Units Resolution Significant Digits	2100 Series Site Level Level ft 0.001 5	2100 Series Site Velocity Velocity ft/s 0.01 4
4/1/08 12:40	2.776	1.23
4/1/08 12:45	2.779	0.8
4/1/08 12:50	2.781	0.96
4/1/08 12:55	2.781	1.02
4/1/08 13:00	2.784	1
4/1/08 13:05	2.78	0.94
4/1/08 13:10	2.786	0.96
4/1/08 13:15	2.785	1.1
4/1/08 13:20	2.785	0.92
4/1/08 13:25	2.779	0.83
4/1/08 13:30	2.777	0.94
4/1/08 13:35	2.776	1.02
4/1/08 13:40	2.783	1.01
4/1/08 13:45	2.787	1.01
4/1/08 13:50	2.789	0.87
4/1/08 13:55	2.793	1.01
4/1/08 14:00	2.798	0.88
4/1/08 14:05	2.803	1.03
4/1/08 14:10	2.801	0.89
4/1/08 14:15	2.804	0.91
4/1/08 14:20	2.81	0.89
4/1/08 14:25	2.811	0.95
4/1/08 14:30	2.81	1.04
4/1/08 14:35	2.814	0.98
4/1/08 14:40	2.817	0.95
4/1/08 14:45	2.819	1.02
4/1/08 14:50	2.818	1
4/1/08 14:55	2.821	0.89
4/1/08 15:00	2.822	0.93
4/1/08 15:05	2.824	0.86
4/1/08 15:10	2.827	1.03
4/1/08 15:15	2.825	0.95
4/1/08 15:20	2.827	0.81
4/1/08 15:25	2.829	0.8
4/1/08 15:30	2.829	0.94
4/1/08 15:35	2.83	0.89
4/1/08 15:40	2.834	1.04
4/1/08 15:45	2.836	1.04
4/1/08 15:50	2.833	1
4/1/08 15:55	2.835	0.94
4/1/08 16:00	2.838	0.84
4/1/08 16:05	2.836	0.99
4/1/08 16:10	2.84	0.97

UNKAMET BROOK FLOW MONITORING DATA - MARCH 27, 2008 - MAY 2, 2008

Site Name Isco Quantity Label Units Resolution Significant Digits	2100 Series Site Level Level ft 0.001 5	2100 Series Site Velocity Velocity ft/s 0.01 4
4/1/08 16:15	2.84	0.88
4/1/08 16:20	2.842	0.88
4/1/08 16:25	2.841	0.88
4/1/08 16:30	2.842	0.92
4/1/08 16:35	2.844	0.97
4/1/08 16:40	2.84	1
4/1/08 16:45	2.843	0.98
4/1/08 16:50	2.844	0.95
4/1/08 16:55	2.843	0.82
4/1/08 17:00	2.843	1.07
4/1/08 17:05	2.847	0.94
4/1/08 17:10	2.847	0.88
4/1/08 17:15	2.845	0.92
4/1/08 17:20	2.845	0.94
4/1/08 17:25	2.844	0.89
4/1/08 17:30	2.842	0.96
4/1/08 17:35	2.846	0.94
4/1/08 17:40	2.847	0.86
4/1/08 17:45	2.845	0.94
4/1/08 17:50	2.848	1
4/1/08 17:55	2.848	1
4/1/08 18:00	2.847	0.97
4/1/08 18:05	2.849	0.84
4/1/08 18:10	2.845	0.94
4/1/08 18:15	2.851	0.85
4/1/08 18:20	2.85	0.98
4/1/08 18:25	2.852	1
4/1/08 18:30	2.851	0.91
4/1/08 18:35	2.853	0.97
4/1/08 18:40	2.853	0.84
4/1/08 18:45	2.854	0.86
4/1/08 18:50	2.854	1.01
4/1/08 18:55	2.852	0.97
4/1/08 19:00	2.852	0.98
4/1/08 19:05	2.854	0.87
4/1/08 19:10	2.859	0.93
4/1/08 19:15	2.855	0.95
4/1/08 19:20	2.858	0.92
4/1/08 19:25	2.855	0.96
4/1/08 19:30	2.855	1
4/1/08 19:35	2.855	0.95
4/1/08 19:40	2.856	0.87
4/1/08 19:45	2.86	0.96

UNKAMET BROOK FLOW MONITORING DATA - MARCH 27, 2008 - MAY 2, 2008

Site Name Isco Quantity Label Units Resolution Significant Digits	2100 Series Site Level Level ft 0.001 5	2100 Series Site Velocity Velocity ft/s 0.01 4
4/1/08 19:50	2.857	0.98
4/1/08 19:55	2.86	0.91
4/1/08 20:00	2.863	0.93
4/1/08 20:05	2.863	0.9
4/1/08 20:10	2.86	0.94
4/1/08 20:15	2.864	0.93
4/1/08 20:20	2.863	1.08
4/1/08 20:25	2.864	1
4/1/08 20:30	2.863	0.95
4/1/08 20:35	2.856	0.9
4/1/08 20:40	2.857	0.97
4/1/08 20:45	2.853	0.95
4/1/08 20:50	2.854	1.03
4/1/08 20:55	2.855	0.99
4/1/08 21:00	2.865	0.89
4/1/08 21:05	2.921	0.87
4/1/08 21:10	3.097	0.92
4/1/08 21:15	3.272	0.88
4/1/08 21:20	3.398	0.78
4/1/08 21:25	3.457	0.81
4/1/08 21:30	3.473	0.89
4/1/08 21:35	3.477	0.78
4/1/08 21:40	3.463	0.89
4/1/08 21:45	3.441	0.79
4/1/08 21:50	3.405	0.86
4/1/08 21:55	3.373	0.91
4/1/08 22:00	3.337	0.86
4/1/08 22:05	3.302	0.87
4/1/08 22:10	3.285	0.9
4/1/08 22:15	3.26	0.93
4/1/08 22:20	3.238	0.87
4/1/08 22:25	3.222	0.94
4/1/08 22:30	3.206	0.94
4/1/08 22:35	3.188	0.95
4/1/08 22:40	3.177	0.93
4/1/08 22:45	3.164	0.95
4/1/08 22:50	3.156	1.01
4/1/08 22:55	3.15	0.97
4/1/08 23:00	3.141	0.95
4/1/08 23:05	3.134	0.87
4/1/08 23:10	3.133	0.96
4/1/08 23:15	3.13	0.98
4/1/08 23:20	3.124	0.91

UNKAMET BROOK FLOW MONITORING DATA - MARCH 27, 2008 - MAY 2, 2008

Site Name Isco Quantity Label Units Resolution Significant Digits	2100 Series Site Level Level ft 0.001 5	2100 Series Site Velocity Velocity ft/s 0.01 4
4/1/08 23:25	3.127	0.86
4/1/08 23:30	3.128	0.95
4/1/08 23:35	3.126	1.01
4/1/08 23:40	3.127	0.93
4/1/08 23:45	3.128	0.98
4/1/08 23:50	3.126	0.97
4/1/08 23:55	3.125	1
4/2/08 0:00	3.127	0.97
4/2/08 0:05	3.128	0.98
4/2/08 0:10	3.126	0.79
4/2/08 0:15	3.132	0.94
4/2/08 0:20	3.133	0.95
4/2/08 0:25	3.14	0.87
4/2/08 0:30	3.139	1.04
4/2/08 0:35	3.142	0.93
4/2/08 0:40	3.147	0.88
4/2/08 0:45	3.156	0.91
4/2/08 0:50	3.163	0.95
4/2/08 0:55	3.169	0.97
4/2/08 1:00	3.178	0.9
4/2/08 1:05	3.178	0.95
4/2/08 1:10	3.185	0.9
4/2/08 1:15	3.193	0.9
4/2/08 1:20	3.201	0.97
4/2/08 1:25	3.21	0.96
4/2/08 1:30	3.218	0.79
4/2/08 1:35	3.225	0.87
4/2/08 1:40	3.238	1.01
4/2/08 1:45	3.251	0.89
4/2/08 1:50	3.26	1
4/2/08 1:55	3.271	0.96
4/2/08 2:00	3.281	0.91
4/2/08 2:05	3.283	0.91
4/2/08 2:10	3.297	0.98
4/2/08 2:15	3.306	0.95
4/2/08 2:20	3.307	0.9
4/2/08 2:25	3.312	0.86
4/2/08 2:30	3.317	0.91
4/2/08 2:35	3.318	0.9
4/2/08 2:40	3.325	0.92
4/2/08 2:45	3.326	0.99
4/2/08 2:50	3.33	0.91
4/2/08 2:55	3.331	0.95

UNKAMET BROOK FLOW MONITORING DATA - MARCH 27, 2008 - MAY 2, 2008

Site Name Isco Quantity Label Units Resolution Significant Digits	2100 Series Site Level Level ft 0.001 5	2100 Series Site Velocity Velocity ft/s 0.01 4
4/2/08 3:00	3.336	0.96
4/2/08 3:05	3.336	0.98
4/2/08 3:10	3.339	0.94
4/2/08 3:15	3.342	0.93
4/2/08 3:20	3.342	0.83
4/2/08 3:25	3.341	0.9
4/2/08 3:30	3.341	0.88
4/2/08 3:35	3.343	0.9
4/2/08 3:40	3.348	0.96
4/2/08 3:45	3.348	0.96
4/2/08 3:50	3.348	0.89
4/2/08 3:55	3.347	0.87
4/2/08 4:00	3.351	0.93
4/2/08 4:05	3.347	0.98
4/2/08 4:10	3.349	0.85
4/2/08 4:15	3.349	0.96
4/2/08 4:20	3.351	1
4/2/08 4:25	3.35	0.88
4/2/08 4:30	3.35	0.96
4/2/08 4:35	3.35	0.89
4/2/08 4:40	3.349	0.94
4/2/08 4:45	3.357	1.02
4/2/08 4:50	3.353	0.96
4/2/08 4:55	3.353	0.94
4/2/08 5:00	3.353	0.99
4/2/08 5:05	3.359	0.86
4/2/08 5:10	3.356	0.9
4/2/08 5:15	3.356	1.01
4/2/08 5:20	3.356	0.93
4/2/08 5:25	3.358	0.97
4/2/08 5:30	3.354	0.9
4/2/08 5:35	3.357	0.92
4/2/08 5:40	3.359	0.95
4/2/08 5:45	3.357	1
4/2/08 5:50	3.359	0.97
4/2/08 5:55	3.363	0.84
4/2/08 6:00	3.36	0.96
4/2/08 6:05	3.361	0.92
4/2/08 6:10	3.362	0.97
4/2/08 6:15	3.363	1.01
4/2/08 6:20	3.365	0.95
4/2/08 6:25	3.364	0.96
4/2/08 6:30	3.365	0.95

UNKAMET BROOK FLOW MONITORING DATA - MARCH 27, 2008 - MAY 2, 2008

Site Name Isco Quantity Label Units Resolution Significant Digits	2100 Series Site Level Level ft 0.001 5	2100 Series Site Velocity Velocity ft/s 0.01 4
4/2/08 6:35	3.362	0.89
4/2/08 6:40	3.363	0.91
4/2/08 6:45	3.363	0.99
4/2/08 6:50	3.368	1.01
4/2/08 6:55	3.369	0.82
4/2/08 7:00	3.366	0.87
4/2/08 7:05	3.364	0.92
4/2/08 7:10	3.367	1.01
4/2/08 7:15	3.367	0.98
4/2/08 7:20	3.367	0.92
4/2/08 7:25	3.367	1.03
4/2/08 7:30	3.368	0.9
4/2/08 7:35	3.366	0.98
4/2/08 7:40	3.371	0.98
4/2/08 7:45	3.37	0.94
4/2/08 7:50	3.369	0.83
4/2/08 7:55	3.369	0.92
4/2/08 8:00	3.369	0.94
4/2/08 8:05	3.369	0.93
4/2/08 8:10	3.371	1.01
4/2/08 8:15	3.367	1.03
4/2/08 8:20	3.367	0.96
4/2/08 8:25	3.367	0.98
4/2/08 8:30	3.366	1.02
4/2/08 8:35	3.363	0.99
4/2/08 8:40	3.367	0.99
4/2/08 8:45	3.364	0.93
4/2/08 8:50	3.367	0.9
4/2/08 8:55	3.364	0.87
4/2/08 9:00	3.366	0.96
4/2/08 9:05	3.367	0.94
4/2/08 9:10	3.366	0.98
4/2/08 9:15	3.365	0.91
4/2/08 9:20	3.368	1.07
4/2/08 9:25	3.363	0.89
4/2/08 9:30	3.363	0.95
4/2/08 9:35	3.359	0.95
4/2/08 9:40	3.364	0.88
4/2/08 9:45	3.362	1
4/2/08 9:50	3.365	0.86
4/2/08 9:55	3.364	0.92
4/2/08 10:00	3.361	0.94
4/2/08 10:05	3.366	0.84

UNKAMET BROOK FLOW MONITORING DATA - MARCH 27, 2008 - MAY 2, 2008

Site Name Isco Quantity Label Units Resolution Significant Digits	2100 Series Site Level Level ft 0.001 5	2100 Series Site Velocity Velocity ft/s 0.01 4
4/2/08 10:10	3.366	1.01
4/2/08 10:15	3.368	0.9
4/2/08 10:20	3.363	0.98
4/2/08 10:25	3.367	0.9
4/2/08 10:30	3.367	0.99
4/2/08 10:35	3.386	1.06
4/2/08 10:40	3.398	1.15
4/2/08 10:45	3.411	0.9
4/2/08 10:50	3.422	1.12
4/2/08 10:55	3.427	1.01
4/2/08 11:00	3.436	1.14
4/2/08 11:05	3.439	1.07
4/2/08 11:10	3.44	0.98
4/2/08 11:15	3.45	1.1
4/2/08 11:20	3.449	1.1
4/2/08 11:25	3.453	1.04
4/2/08 11:30	3.452	1.01
4/2/08 11:35	3.457	1.12
4/2/08 11:40	3.455	1.21
4/2/08 11:45	3.452	1.02
4/2/08 11:50	3.453	0.93
4/2/08 11:55	3.458	1.06
4/2/08 12:00	3.461	1.09
4/2/08 12:05	3.456	1.05
4/2/08 12:10	3.46	1.03
4/2/08 12:15	3.458	0.94
4/2/08 12:20	3.468	0.96
4/2/08 12:25	3.478	1.29
4/2/08 12:30	3.476	1.06
4/2/08 12:35	3.483	1.13
4/2/08 12:40	3.487	1.09
4/2/08 12:45	3.489	1.11
4/2/08 12:50	3.495	1.08
4/2/08 12:55	3.497	1.01
4/2/08 13:00	3.493	1.14
4/2/08 13:05	3.494	1.15
4/2/08 13:10	3.491	1.06
4/2/08 13:15	3.497	0.99
4/2/08 13:20	3.495	1.18
4/2/08 13:25	3.498	0.92
4/2/08 13:30	3.498	0.89
4/2/08 13:35	3.498	0.95
4/2/08 13:40	3.498	1.04

UNKAMET BROOK FLOW MONITORING DATA - MARCH 27, 2008 - MAY 2, 2008

Site Name Isco Quantity Label Units Resolution Significant Digits	2100 Series Site Level Level ft 0.001 5	2100 Series Site Velocity Velocity ft/s 0.01 4
4/2/08 13:45	3.492	1.11
4/2/08 13:50	3.495	1.11
4/2/08 13:55	3.495	1.02
4/2/08 14:00	3.484	1.06
4/2/08 14:05	3.49	1.1
4/2/08 14:10	3.486	1.09
4/2/08 14:15	3.486	1.09
4/2/08 14:20	3.482	1.03
4/2/08 14:25	3.483	1.05
4/2/08 14:30	3.479	1.01
4/2/08 14:35	3.476	1.07
4/2/08 14:40	3.48	1.04
4/2/08 14:45	3.474	1.04
4/2/08 14:50	3.477	1.06
4/2/08 14:55	3.474	1.07
4/2/08 15:00	3.47	1.17
4/2/08 15:05	3.468	1.09
4/2/08 15:10	3.468	1.12
4/2/08 15:15	3.466	1.17
4/2/08 15:20	3.462	1
4/2/08 15:25	3.466	1.15
4/2/08 15:30	3.454	1.03
4/2/08 15:35	3.456	1.23
4/2/08 15:40	3.456	1
4/2/08 15:45	3.456	1.06
4/2/08 15:50	3.449	1.14
4/2/08 15:55	3.451	1.12
4/2/08 16:00	3.45	1.17
4/2/08 16:05	3.446	1.12
4/2/08 16:10	3.44	1.04
4/2/08 16:15	3.442	1.05
4/2/08 16:20	3.429	0.94
4/2/08 16:25	3.426	1.08
4/2/08 16:30	3.426	1
4/2/08 16:35	3.416	0.97
4/2/08 16:40	3.419	1.01
4/2/08 16:45	3.422	0.96
4/2/08 16:50	3.426	1.2
4/2/08 16:55	3.428	1.05
4/2/08 17:00	3.431	1.08
4/2/08 17:05	3.435	1.07
4/2/08 17:10	3.433	1.03
4/2/08 17:15	3.429	1.11

UNKAMET BROOK FLOW MONITORING DATA - MARCH 27, 2008 - MAY 2, 2008

Site Name Isco Quantity Label Units Resolution Significant Digits	2100 Series Site Level Level ft 0.001 5	2100 Series Site Velocity Velocity ft/s 0.01 4
4/2/08 17:20	3.434	0.8
4/2/08 17:25	3.433	0.99
4/2/08 17:30	3.431	1.12
4/2/08 17:35	3.429	1.08
4/2/08 17:40	3.428	1.16
4/2/08 17:45	3.43	1.22
4/2/08 17:50	3.422	1.05
4/2/08 17:55	3.426	1.32
4/2/08 18:00	3.419	1.04
4/2/08 18:05	3.422	1.21
4/2/08 18:10	3.42	1.25
4/2/08 18:15	3.418	1.15
4/2/08 18:20	3.415	1.24
4/2/08 18:25	3.41	1.12
4/2/08 18:30	3.415	1.08
4/2/08 18:35	3.41	1.11
4/2/08 18:40	3.41	1.19
4/2/08 18:45	3.406	1.29
4/2/08 18:50	3.401	1.25
4/2/08 18:55	3.405	1.12
4/2/08 19:00	3.399	1.25
4/2/08 19:05	3.397	1.23
4/2/08 19:10	3.397	1.15
4/2/08 19:15	3.398	1.18
4/2/08 19:20	3.391	1.06
4/2/08 19:25	3.385	1.26
4/2/08 19:30	3.387	1.25
4/2/08 19:35	3.388	1.28
4/2/08 19:40	3.381	1.13
4/2/08 19:45	3.383	1.2
4/2/08 19:50	3.379	1.38
4/2/08 19:55	3.382	1.09
4/2/08 20:00	3.375	1.16
4/2/08 20:05	3.373	1.2
4/2/08 20:10	3.371	1.28
4/2/08 20:15	3.37	1.16
4/2/08 20:20	3.368	1.1
4/2/08 20:25	3.368	1.19
4/2/08 20:30	3.367	1.17
4/2/08 20:35	3.363	1.29
4/2/08 20:40	3.362	0.97
4/2/08 20:45	3.358	1.04
4/2/08 20:50	3.356	1.13

UNKAMET BROOK FLOW MONITORING DATA - MARCH 27, 2008 - MAY 2, 2008

Site Name Isco Quantity Label Units Resolution Significant Digits	2100 Series Site Level Level ft 0.001 5	2100 Series Site Velocity Velocity ft/s 0.01 4
4/2/08 20:55	3.354	1.07
4/2/08 21:00	3.348	1.11
4/2/08 21:05	3.347	1.12
4/2/08 21:10	3.344	1.02
4/2/08 21:15	3.341	1.1
4/2/08 21:20	3.336	1.15
4/2/08 21:25	3.335	1
4/2/08 21:30	3.333	1.17
4/2/08 21:35	3.326	1.2
4/2/08 21:40	3.324	1.34
4/2/08 21:45	3.32	1.11
4/2/08 21:50	3.318	1.32
4/2/08 21:55	3.311	1.09
4/2/08 22:00	3.314	1.12
4/2/08 22:05	3.31	1.28
4/2/08 22:10	3.31	1.13
4/2/08 22:15	3.304	1.11
4/2/08 22:20	3.302	1.3
4/2/08 22:25	3.296	1.19
4/2/08 22:30	3.295	1.1
4/2/08 22:35	3.291	1.08
4/2/08 22:40	3.29	1.25
4/2/08 22:45	3.283	1.08
4/2/08 22:50	3.281	1.19
4/2/08 22:55	3.277	1.08
4/2/08 23:00	3.276	1.14
4/2/08 23:05	3.275	1.22
4/2/08 23:10	3.271	1.23
4/2/08 23:15	3.267	1.12
4/2/08 23:20	3.263	1.1
4/2/08 23:25	3.261	1.24
4/2/08 23:30	3.255	1.05
4/2/08 23:35	3.253	1.11
4/2/08 23:40	3.251	1.13
4/2/08 23:45	3.247	1.13
4/2/08 23:50	3.241	1.11
4/2/08 23:55	3.237	1.25
4/3/08 0:00	3.231	1.04
4/3/08 0:05	3.23	1.1
4/3/08 0:10	3.225	1.08
4/3/08 0:15	3.221	1.31
4/3/08 0:20	3.221	1.24
4/3/08 0:25	3.216	1.11

UNKAMET BROOK FLOW MONITORING DATA - MARCH 27, 2008 - MAY 2, 2008

Site Name Isco Quantity Label Units Resolution Significant Digits	2100 Series Site Level Level ft 0.001 5	2100 Series Site Velocity Velocity ft/s 0.01 4
4/3/08 0:30	3.214	1.02
4/3/08 0:35	3.206	1.06
4/3/08 0:40	3.203	1.03
4/3/08 0:45	3.199	1.08
4/3/08 0:50	3.197	1.25
4/3/08 0:55	3.195	1.18
4/3/08 1:00	3.189	1.05
4/3/08 1:05	3.188	1.18
4/3/08 1:10	3.182	1.16
4/3/08 1:15	3.18	1.14
4/3/08 1:20	3.179	1.27
4/3/08 1:25	3.173	1.26
4/3/08 1:30	3.17	0.95
4/3/08 1:35	3.167	1.21
4/3/08 1:40	3.16	1.19
4/3/08 1:45	3.158	1.16
4/3/08 1:50	3.152	1.26
4/3/08 1:55	3.149	1.23
4/3/08 2:00	3.147	1.06
4/3/08 2:05	3.142	1.07
4/3/08 2:10	3.137	1.18
4/3/08 2:15	3.136	1.26
4/3/08 2:20	3.133	1.21
4/3/08 2:25	3.128	1.17
4/3/08 2:30	3.124	1.23
4/3/08 2:35	3.121	1.28
4/3/08 2:40	3.118	1.17
4/3/08 2:45	3.114	1.43
4/3/08 2:50	3.111	1.22
4/3/08 2:55	3.113	1.26
4/3/08 3:00	3.108	1.31
4/3/08 3:05	3.102	1.38
4/3/08 3:10	3.106	1.28
4/3/08 3:15	3.1	1.34
4/3/08 3:20	3.094	1.32
4/3/08 3:25	3.091	1.27
4/3/08 3:30	3.09	1.17
4/3/08 3:35	3.088	1.36
4/3/08 3:40	3.08	1.32
4/3/08 3:45	3.079	1.39
4/3/08 3:50	3.078	1.33
4/3/08 3:55	3.073	1.23
4/3/08 4:00	3.073	1.16

UNKAMET BROOK FLOW MONITORING DATA - MARCH 27, 2008 - MAY 2, 2008

Site Name Isco Quantity Label Units Resolution Significant Digits	2100 Series Site Level Level ft 0.001 5	2100 Series Site Velocity Velocity ft/s 0.01 4
4/3/08 4:05	3.069	1.09
4/3/08 4:10	3.064	1.19
4/3/08 4:15	3.064	1.3
4/3/08 4:20	3.059	1.36
4/3/08 4:25	3.056	1.17
4/3/08 4:30	3.051	1.03
4/3/08 4:35	3.046	1.33
4/3/08 4:40	3.045	1.24
4/3/08 4:45	3.041	1.14
4/3/08 4:50	3.04	1.26
4/3/08 4:55	3.034	1.14
4/3/08 5:00	3.032	1.34
4/3/08 5:05	3.027	1.44
4/3/08 5:10	3.025	1.49
4/3/08 5:15	3.022	1.3
4/3/08 5:20	3.021	1.39
4/3/08 5:25	3.016	1.25
4/3/08 5:30	3.012	1.23
4/3/08 5:35	3.009	1.45
4/3/08 5:40	2.999	1.29
4/3/08 5:45	3.001	1.49
4/3/08 5:50	2.996	1.36
4/3/08 5:55	2.992	1.48
4/3/08 6:00	2.987	1.56
4/3/08 6:05	2.983	1.57
4/3/08 6:10	2.979	1.36
4/3/08 6:15	2.981	1.39
4/3/08 6:20	2.97	1.47
4/3/08 6:25	2.971	1.37
4/3/08 6:30	2.965	1.5
4/3/08 6:35	2.963	1.56
4/3/08 6:40	2.96	1.29
4/3/08 6:45	2.954	1.56
4/3/08 6:50	2.949	1.36
4/3/08 6:55	2.949	1.45
4/3/08 7:00	2.941	1.7
4/3/08 7:05	2.938	1.51
4/3/08 7:10	2.936	1.31
4/3/08 7:15	2.929	1.49
4/3/08 7:20	2.924	1.48
4/3/08 7:25	2.921	1.68
4/3/08 7:30	2.92	1.43
4/3/08 7:35	2.913	1.68

UNKAMET BROOK FLOW MONITORING DATA - MARCH 27, 2008 - MAY 2, 2008

Site Name Isco Quantity Label Units Resolution Significant Digits	2100 Series Site Level Level ft 0.001 5	2100 Series Site Velocity Velocity ft/s 0.01 4
4/3/08 7:40	2.913	1.63
4/3/08 7:45	2.907	1.33
4/3/08 7:50	2.903	1.18
4/3/08 7:55	2.904	1.68
4/3/08 8:00	2.895	1.6
4/3/08 8:05	2.895	1.69
4/3/08 8:10	2.894	1.5
4/3/08 8:15	2.892	1.47
4/3/08 8:20	2.89	1.47
4/3/08 8:25	2.885	1.48
4/3/08 8:30	2.883	1.68
4/3/08 8:35	2.878	1.65
4/3/08 8:40	2.877	1.57
4/3/08 8:45	2.873	1.67
4/3/08 8:50	2.875	1.48
4/3/08 8:55	2.866	1.51
4/3/08 9:00	2.868	1.44
4/3/08 9:05	2.864	1.51
4/3/08 9:10	2.86	1.42
4/3/08 9:15	2.853	1.33
4/3/08 9:20	2.851	1.54
4/3/08 9:25	2.849	1.5
4/3/08 9:30	2.852	1.51
4/3/08 9:35	2.845	1.57
4/3/08 9:40	2.845	1.54
4/3/08 9:45	2.849	1.43
4/3/08 9:50	2.842	1.54
4/3/08 9:55	2.843	1.22
4/3/08 10:00	2.842	1.28
4/3/08 10:05	2.836	1.37
4/3/08 10:10	2.84	1.38
4/3/08 10:15	2.835	1.47
4/3/08 10:20	2.829	1.47
4/3/08 10:25	2.825	1.56
4/3/08 10:30	2.826	1.57
4/3/08 10:35	2.824	1.43
4/3/08 10:40	2.819	1.56
4/3/08 10:45	2.816	1.6
4/3/08 10:50	2.813	1.5
4/3/08 10:55	2.809	1.45
4/3/08 11:00	2.808	1.56
4/3/08 11:05	2.806	1.54
4/3/08 11:10	2.805	1.41

UNKAMET BROOK FLOW MONITORING DATA - MARCH 27, 2008 - MAY 2, 2008

Site Name Isco Quantity Label Units Resolution Significant Digits	2100 Series Site Level Level ft 0.001 5	2100 Series Site Velocity Velocity ft/s 0.01 4
4/3/08 11:15	2.801	1.47
4/3/08 11:20	2.8	1.36
4/3/08 11:25	2.797	1.54
4/3/08 11:30	2.796	1.54
4/3/08 11:35	2.794	1.56
4/3/08 11:40	2.789	1.46
4/3/08 11:45	2.792	1.53
4/3/08 11:50	2.785	1.51
4/3/08 11:55	2.784	1.48
4/3/08 12:00	2.784	1.52
4/3/08 12:05	2.779	1.56
4/3/08 12:10	2.777	1.55
4/3/08 12:15	2.777	1.56
4/3/08 12:20	2.772	1.4
4/3/08 12:25	2.773	1.55
4/3/08 12:30	2.766	1.51
4/3/08 12:35	2.769	1.53
4/3/08 12:40	2.765	1.47
4/3/08 12:45	2.763	1.51
4/3/08 12:50	2.761	1.39
4/3/08 12:55	2.759	1.34
4/3/08 13:00	2.755	1.33
4/3/08 13:05	2.753	1.59
4/3/08 13:10	2.755	1.53
4/3/08 13:15	2.75	1.31
4/3/08 13:20	2.746	1.59
4/3/08 13:25	2.741	1.42
4/3/08 13:30	2.741	1.46
4/3/08 13:35	2.737	1.53
4/3/08 13:40	2.734	1.47
4/3/08 13:45	2.733	1.59
4/3/08 13:50	2.731	1.38
4/3/08 13:55	2.725	1.43
4/3/08 14:00	2.726	1.31
4/3/08 14:05	2.724	1.53
4/3/08 14:10	2.722	1.45
4/3/08 14:15	2.722	1.38
4/3/08 14:20	2.716	1.52
4/3/08 14:25	2.718	1.47
4/3/08 14:30	2.714	1.45
4/3/08 14:35	2.712	1.48
4/3/08 14:40	2.739	1.45
4/3/08 14:45	2.749	1.45

UNKAMET BROOK FLOW MONITORING DATA - MARCH 27, 2008 - MAY 2, 2008

Site Name Isco Quantity Label Units Resolution Significant Digits	2100 Series Site Level Level ft 0.001 5	2100 Series Site Velocity Velocity ft/s 0.01 4
4/3/08 14:50	2.761	0.94
4/3/08 14:55	2.764	1
4/3/08 15:00	2.77	1
4/3/08 15:05	2.772	1
4/3/08 15:10	2.78	0.76
4/3/08 15:15	2.782	1.38
4/3/08 15:20	2.784	1.1
4/3/08 15:25	2.784	1.46
4/3/08 15:30	2.79	1.49
4/3/08 15:35	2.785	1.38
4/3/08 15:40	2.786	1.26
4/3/08 15:45	2.789	1.32
4/3/08 15:50	2.788	1.42
4/3/08 15:55	2.783	1.27
4/3/08 16:00	2.783	1.43
4/3/08 16:05	2.779	1.32
4/3/08 16:10	2.779	1.38
4/3/08 16:15	2.779	1.4
4/3/08 16:20	2.776	1.57
4/3/08 16:25	2.775	1.03
4/3/08 16:30	2.773	1.43
4/3/08 16:35	2.773	1.5
4/3/08 16:40	2.768	1.26
4/3/08 16:45	2.767	1.19
4/3/08 16:50	2.762	1.41
4/3/08 16:55	2.764	1.51
4/3/08 17:00	2.76	1.32
4/3/08 17:05	2.756	1.25
4/3/08 17:10	2.756	1.76
4/3/08 17:15	2.75	1.54
4/3/08 17:20	2.751	1.4
4/3/08 17:25	2.745	1.48
4/3/08 17:30	2.746	1.56
4/3/08 17:35	2.742	1.59
4/3/08 17:40	2.738	1.64
4/3/08 17:45	2.738	1.38
4/3/08 17:50	2.734	0.88
4/3/08 17:55	2.73	1.27
4/3/08 18:00	2.727	1.27
4/3/08 18:05	2.725	1.26
4/3/08 18:10	2.72	1.48
4/3/08 18:15	2.719	1.28
4/3/08 18:20	2.716	1.32

UNKAMET BROOK FLOW MONITORING DATA - MARCH 27, 2008 - MAY 2, 2008

Site Name Isco Quantity Label Units Resolution Significant Digits	2100 Series Site Level Level ft 0.001 5	2100 Series Site Velocity Velocity ft/s 0.01 4
4/3/08 18:25	2.713	1.36
4/3/08 18:30	2.707	0.87
4/3/08 18:35	2.706	1.31
4/3/08 18:40	2.704	1.38
4/3/08 18:45	2.698	1.25
4/3/08 18:50	2.701	1.47
4/3/08 18:55	2.694	1.41
4/3/08 19:00	2.696	1.41
4/3/08 19:05	2.691	1.45
4/3/08 19:10	2.685	1.34
4/3/08 19:15	2.676	1.29
4/3/08 19:20	2.661	1.22
4/3/08 19:25	2.65	1.09
4/3/08 19:30	2.637	1.26
4/3/08 19:35	2.624	1.32
4/3/08 19:40	2.612	1.2
4/3/08 19:45	2.603	1.12
4/3/08 19:50	2.593	1.18
4/3/08 19:55	2.584	1.11
4/3/08 20:00	2.574	0.9
4/3/08 20:05	2.572	1.3
4/3/08 20:10	2.561	1.24
4/3/08 20:15	2.544	1.24
4/3/08 20:20	2.536	1.24
4/3/08 20:25	2.524	1.03
4/3/08 20:30	2.511	1.16
4/3/08 20:35	2.502	1.35
4/3/08 20:40	2.494	0.85
4/3/08 20:45	2.489	1.19
4/3/08 20:50	2.48	1.26
4/3/08 20:55	2.477	1.28
4/3/08 21:00	2.471	1.28
4/3/08 21:05	2.467	1.35
4/3/08 21:10	2.462	1.35
4/3/08 21:15	2.46	1.22
4/3/08 21:20	2.454	1.14
4/3/08 21:25	2.45	0.84
4/3/08 21:30	2.448	1.34
4/3/08 21:35	2.444	1.41
4/3/08 21:40	2.441	1.29
4/3/08 21:45	2.439	1.15
4/3/08 21:50	2.433	1.34
4/3/08 21:55	2.427	1.3

UNKAMET BROOK FLOW MONITORING DATA - MARCH 27, 2008 - MAY 2, 2008

Site Name Isco Quantity Label Units Resolution Significant Digits	2100 Series Site Level Level ft 0.001 5	2100 Series Site Velocity Velocity ft/s 0.01 4
4/3/08 22:00	2.421	1.42
4/3/08 22:05	2.414	1.39
4/3/08 22:10	2.413	1.39
4/3/08 22:15	2.409	1.39
4/3/08 22:20	2.407	1.39
4/3/08 22:25	2.397	1.28
4/3/08 22:30	2.397	1.28
4/3/08 22:35	2.394	1.28
4/3/08 22:40	2.387	0.72
4/3/08 22:45	2.385	0.72
4/3/08 22:50	2.382	1.12
4/3/08 22:55	2.381	0.94
4/3/08 23:00	2.377	0.94
4/3/08 23:05	2.372	0.94
4/3/08 23:10	2.371	0.94
4/3/08 23:15	2.369	1.45
4/3/08 23:20	2.365	1.3
4/3/08 23:25	2.364	1.3
4/3/08 23:30	2.362	1.3
4/3/08 23:35	2.363	1.3
4/3/08 23:40	2.361	1.62
4/3/08 23:45	2.359	1.36
4/3/08 23:50	2.359	1.39
4/3/08 23:55	2.358	1.01
4/4/08 0:00	2.356	1.41
4/4/08 0:05	2.355	1.33
4/4/08 0:10	2.353	1.16
4/4/08 0:15	2.347	1.54
4/4/08 0:20	2.344	1.34
4/4/08 0:25	2.341	1.34
4/4/08 0:30	2.339	1.42
4/4/08 0:35	2.335	1.42
4/4/08 0:40	2.331	1.42
4/4/08 0:45	2.326	1.42
4/4/08 0:50	2.324	1.42
4/4/08 0:55	2.319	1.42
4/4/08 1:00	2.317	1.42
4/4/08 1:05	2.315	1.42
4/4/08 1:10	2.316	1.42
4/4/08 1:15	2.317	1.42
4/4/08 1:20	2.313	1.42
4/4/08 1:25	2.312	1.42
4/4/08 1:30	2.31	1.42

UNKAMET BROOK FLOW MONITORING DATA - MARCH 27, 2008 - MAY 2, 2008

Site Name Isco Quantity Label Units Resolution Significant Digits	2100 Series Site Level Level ft 0.001 5	2100 Series Site Velocity Velocity ft/s 0.01 4
4/4/08 1:35	2.31	1.42
4/4/08 1:40	2.307	1.42
4/4/08 1:45	2.308	1.42
4/4/08 1:50	2.306	1.42
4/4/08 1:55	2.304	1.42
4/4/08 2:00	2.305	1.42
4/4/08 2:05	2.305	1.42
4/4/08 2:10	2.306	1.42
4/4/08 2:15	2.306	1.42
4/4/08 2:20	2.296	1.42
4/4/08 2:25	2.28	1.42
4/4/08 2:30	2.261	1.42
4/4/08 2:35	2.242	1.42
4/4/08 2:40	2.228	-14.3
4/4/08 2:45	2.216	-15.12
4/4/08 2:50	2.208	-15.12
4/4/08 2:55	2.203	-15.12
4/4/08 3:00	2.197	-15.44
4/4/08 3:05	2.192	-15.44
4/4/08 3:10	2.189	-15.44
4/4/08 3:15	2.186	-15.44
4/4/08 3:20	2.188	-15.44
4/4/08 3:25	2.192	-15.44
4/4/08 3:30	2.202	-15.44
4/4/08 3:35	2.205	-15.44
4/4/08 3:40	2.201	-15.44
4/4/08 3:45	2.196	-15.44
4/4/08 3:50	2.184	-15.44
4/4/08 3:55	2.172	-15.44
4/4/08 4:00	2.166	-15.44
4/4/08 4:05	2.158	-15.44
4/4/08 4:10	2.153	-15.44
4/4/08 4:15	2.15	-15.44
4/4/08 4:20	2.148	-15.44
4/4/08 4:25	2.149	-15.44
4/4/08 4:30	2.13	-15.44
4/4/08 4:35	2.121	-15.44
4/4/08 4:40	2.109	-15.44
4/4/08 4:45	2.089	-15.44
4/4/08 4:50	2.069	-15.44
4/4/08 4:55	2.058	-15.44
4/4/08 5:00	2.051	-15.44
4/4/08 5:05	2.047	-15.44

UNKAMET BROOK FLOW MONITORING DATA - MARCH 27, 2008 - MAY 2, 2008

Site Name Isco Quantity Label Units Resolution Significant Digits	2100 Series Site Level Level ft 0.001 5	2100 Series Site Velocity Velocity ft/s 0.01 4
4/4/08 5:10	2.045	-15.44
4/4/08 5:15	2.042	-15.44
4/4/08 5:20	2.04	-15.44
4/4/08 5:25	2.032	-15.44
4/4/08 5:30	2.03	-15.44
4/4/08 5:35	2.028	-15.44
4/4/08 5:40	2.026	-15.44
4/4/08 5:45	2.028	-15.44
4/4/08 5:50	2.031	-15.44
4/4/08 5:55	2.035	-15.44
4/4/08 6:00	2.035	-15.44
4/4/08 6:05	2.037	-15.44
4/4/08 6:10	2.04	-15.44
4/4/08 6:15	2.044	-15.44
4/4/08 6:20	2.049	-15.44
4/4/08 6:25	2.053	-15.44
4/4/08 6:30	2.055	-15.44
4/4/08 6:35	2.063	-15.44
4/4/08 6:40	2.067	-15.44
4/4/08 6:45	2.071	-15.44
4/4/08 6:50	2.072	-15.44
4/4/08 6:55	2.076	-15.44
4/4/08 7:00	2.082	-15.44
4/4/08 7:05	2.081	-15.44
4/4/08 7:10	2.081	-15.44
4/4/08 7:15	2.081	-15.44
4/4/08 7:20	2.081	-15.44
4/4/08 7:25	2.081	-15.44
4/4/08 7:30	2.077	-15.44
4/4/08 7:35	2.078	-15.44
4/4/08 7:40	2.079	-15.44
4/4/08 7:45	2.08	-15.44
4/4/08 7:50	2.082	-15.44
4/4/08 7:55	2.089	-15.44
4/4/08 8:00	2.093	-15.44
4/4/08 8:05	2.098	-15.44
4/4/08 8:10	2.099	-15.44
4/4/08 8:15	2.103	-15.44
4/4/08 8:20	2.101	-14.96
4/4/08 8:25	2.1	-14.96
4/4/08 8:30	2.098	-14.96
4/4/08 8:35	2.097	-14.96
4/4/08 8:40	2.098	-14.96

UNKAMET BROOK FLOW MONITORING DATA - MARCH 27, 2008 - MAY 2, 2008

Site Name Isco Quantity Label Units Resolution Significant Digits	2100 Series Site Level Level ft 0.001 5	2100 Series Site Velocity Velocity ft/s 0.01 4
4/4/08 8:45	2.098	-14.96
4/4/08 8:50	2.1	-14.96
4/4/08 8:55	2.098	-14.96
4/4/08 9:00	2.1	-14.96
4/4/08 9:05	2.102	-14.96
4/4/08 9:10	2.107	-14.96
4/4/08 9:15	2.109	-14.96
4/4/08 9:20	2.113	-14.96
4/4/08 9:25	2.118	-14.96
4/4/08 9:30	2.125	-14.96
4/4/08 9:35	2.131	-14.96
4/4/08 9:40	2.138	-14.96
4/4/08 9:45	2.145	-14.96
4/4/08 9:50	2.154	-14.96
4/4/08 9:55	2.166	-14.96
4/4/08 10:00	2.183	-14.96
4/4/08 10:05	2.197	-14.96
4/4/08 10:10	2.214	-14.96
4/4/08 10:15	2.227	-14.96
4/4/08 10:20	2.236	-14.96
4/4/08 10:25	2.244	-14.96
4/4/08 10:30	2.248	-14.96
4/4/08 10:35	2.248	-14.96
4/4/08 10:40	2.251	-14.96
4/4/08 10:45	2.251	-14.96
4/4/08 10:50	2.247	-14.96
4/4/08 10:55	2.246	-14.96
4/4/08 11:00	2.242	-14.96
4/4/08 11:05	2.232	-14.96
4/4/08 11:10	2.228	-14.96
4/4/08 11:15	2.218	-14.96
4/4/08 11:20	2.21	-14.96
4/4/08 11:25	2.203	-14.96
4/4/08 11:30	2.193	-14.96
4/4/08 11:35	2.186	-14.96
4/4/08 11:40	2.175	-14.96
4/4/08 11:45	2.166	-14.96
4/4/08 11:50	2.163	-14.96
4/4/08 11:55	2.157	-14.96
4/4/08 12:00	2.152	-14.96
4/4/08 12:05	2.146	-14.96
4/4/08 12:10	2.145	-14.96
4/4/08 12:15	2.142	-14.96

UNKAMET BROOK FLOW MONITORING DATA - MARCH 27, 2008 - MAY 2, 2008

Site Name Isco Quantity Label Units Resolution Significant Digits	2100 Series Site Level Level ft 0.001 5	2100 Series Site Velocity Velocity ft/s 0.01 4
4/4/08 12:20	2.137	-14.96
4/4/08 12:25	2.135	-14.96
4/4/08 12:30	2.138	-14.96
4/4/08 12:35	2.136	-14.96
4/4/08 12:40	2.136	-14.96
4/4/08 12:45	2.135	-14.96
4/4/08 12:50	2.135	-14.96
4/4/08 12:55	2.135	-14.96
4/4/08 13:00	2.134	-14.96
4/4/08 13:05	2.136	-14.96
4/4/08 13:10	2.139	-14.96
4/4/08 13:15	2.137	13.31
4/4/08 13:20	2.141	13.31
4/4/08 13:25	2.141	13.31
4/4/08 13:30	2.144	13.31
4/4/08 13:35	2.151	13.31
4/4/08 13:40	2.168	-15.01
4/4/08 13:45	2.188	-15.01
4/4/08 13:50	2.206	-15.01
4/4/08 13:55	2.219	-15.01
4/4/08 14:00	2.224	-14.17
4/4/08 14:05	2.227	-14.1
4/4/08 14:10	2.248	-14.1
4/4/08 14:15	2.255	-13.59
4/4/08 14:20	2.308	-15.1
4/4/08 14:25	2.387	-15.1
4/4/08 14:30	2.432	-15.1
4/4/08 14:35	2.493	-15.1
4/4/08 14:40	2.523	10.69
4/4/08 14:45	2.541	10.69
4/4/08 14:50	2.562	10.69
4/4/08 14:55	2.58	11.27
4/4/08 15:00	2.597	11.74
4/4/08 15:05	2.61	-14.91
4/4/08 15:10	2.623	-14.91
4/4/08 15:15	2.63	-14.91
4/4/08 15:20	2.637	-15.09
4/4/08 15:25	2.639	-14.18
4/4/08 15:30	2.642	-14.05
4/4/08 15:35	2.643	-15.67
4/4/08 15:40	2.647	-13.36
4/4/08 15:45	2.645	-13.36
4/4/08 15:50	2.645	-13.36

UNKAMET BROOK FLOW MONITORING DATA - MARCH 27, 2008 - MAY 2, 2008

Site Name Isco Quantity Label Units Resolution Significant Digits	2100 Series Site Level Level ft 0.001 5	2100 Series Site Velocity Velocity ft/s 0.01 4
4/4/08 15:55	2.643	-13.36
4/4/08 16:00	2.641	-13.36
4/4/08 16:05	2.64	-13.36
4/4/08 16:10	2.639	-13.36
4/4/08 16:15	2.639	-13.36
4/4/08 16:20	2.638	-13.36
4/4/08 16:25	2.64	-13.36
4/4/08 16:30	2.646	-13.36
4/4/08 16:35	2.647	-13.36
4/4/08 16:40	2.651	-13.36
4/4/08 16:45	2.651	-13.36
4/4/08 16:50	2.653	-13.36
4/4/08 16:55	2.65	-13.36
4/4/08 17:00	2.648	11.96
4/4/08 17:05	2.646	11.96
4/4/08 17:10	2.643	11.96
4/4/08 17:15	2.642	11.96
4/4/08 17:20	2.639	11.96
4/4/08 17:25	2.636	11.96
4/4/08 17:30	2.634	11.96
4/4/08 17:35	2.632	11.96
4/4/08 17:40	2.629	9.62
4/4/08 17:45	2.629	9.62
4/4/08 17:50	2.628	12.81
4/4/08 17:55	2.628	12.81
4/4/08 18:00	2.626	12.81
4/4/08 18:05	2.625	12.81
4/4/08 18:10	2.622	12.81
4/4/08 18:15	2.621	12.81
4/4/08 18:20	2.62	12.81
4/4/08 18:25	2.621	12.81
4/4/08 18:30	2.623	12.81
4/4/08 18:35	2.624	12.81
4/4/08 18:40	2.625	12.81
4/4/08 18:45	2.63	12.81
4/4/08 18:50	2.632	12.81
4/4/08 18:55	2.635	12.81
4/4/08 19:00	2.638	12.81
4/4/08 19:05	2.638	12.81
4/4/08 19:10	2.637	12.81
4/4/08 19:15	2.635	12.81
4/4/08 19:20	2.634	12.81
4/4/08 19:25	2.632	12.81

UNKAMET BROOK FLOW MONITORING DATA - MARCH 27, 2008 - MAY 2, 2008

Site Name Isco Quantity Label Units Resolution Significant Digits	2100 Series Site Level Level ft 0.001 5	2100 Series Site Velocity Velocity ft/s 0.01 4
4/4/08 19:30	2.628	12.81
4/4/08 19:35	2.624	12.81
4/4/08 19:40	2.622	12.81
4/4/08 19:45	2.618	12.81
4/4/08 19:50	2.616	12.81
4/4/08 19:55	2.614	12.81
4/4/08 20:00	2.611	12.81
4/4/08 20:05	2.608	12.81
4/4/08 20:10	2.605	12.81
4/4/08 20:15	2.604	12.81
4/4/08 20:20	2.601	12.81
4/4/08 20:25	2.599	12.81
4/4/08 20:30	2.597	12.81
4/4/08 20:35	2.596	12.81
4/4/08 20:40	2.593	12.81
4/4/08 20:45	2.591	12.81
4/4/08 20:50	2.591	12.81
4/4/08 20:55	2.59	12.81
4/4/08 21:00	2.588	12.81
4/4/08 21:05	2.587	12.81
4/4/08 21:10	2.587	12.81
4/4/08 21:15	2.583	12.81
4/4/08 21:20	2.582	12.81
4/4/08 21:25	2.582	12.81
4/4/08 21:30	2.581	12.81
4/4/08 21:35	2.58	12.81
4/4/08 21:40	2.579	12.81
4/4/08 21:45	2.577	12.81
4/4/08 21:50	2.575	12.81
4/4/08 21:55	2.575	12.81
4/4/08 22:00	2.572	12.81
4/4/08 22:05	2.572	12.81
4/4/08 22:10	2.571	12.81
4/4/08 22:15	2.572	12.81
4/4/08 22:20	2.57	12.81
4/4/08 22:25	2.572	12.81
4/4/08 22:30	2.57	12.81
4/4/08 22:35	2.57	12.81
4/4/08 22:40	2.569	12.81
4/4/08 22:45	2.568	12.81
4/4/08 22:50	2.568	12.81
4/4/08 22:55	2.567	12.81
4/4/08 23:00	2.566	12.81

UNKAMET BROOK FLOW MONITORING DATA - MARCH 27, 2008 - MAY 2, 2008

Site Name Isco Quantity Label Units Resolution Significant Digits	2100 Series Site Level Level ft 0.001 5	2100 Series Site Velocity Velocity ft/s 0.01 4
4/4/08 23:05	2.564	12.81
4/4/08 23:10	2.564	12.81
4/4/08 23:15	2.564	12.81
4/4/08 23:20	2.563	12.81
4/4/08 23:25	2.562	12.81
4/4/08 23:30	2.561	12.81
4/4/08 23:35	2.559	12.81
4/4/08 23:40	2.557	12.81
4/4/08 23:45	2.556	12.81
4/4/08 23:50	2.556	12.81
4/4/08 23:55	2.554	12.81
4/5/08 0:00	2.552	12.81
4/5/08 0:05	2.548	12.81
4/5/08 0:10	2.546	12.81
4/5/08 0:15	2.543	12.81
4/5/08 0:20	2.542	12.81
4/5/08 0:25	2.536	12.81
4/5/08 0:30	2.525	12.81
4/5/08 0:35	2.517	12.81
4/5/08 0:40	2.513	12.81
4/5/08 0:45	2.508	12.81
4/5/08 0:50	2.505	12.81
4/5/08 0:55	2.503	12.81
4/5/08 1:00	2.5	12.81
4/5/08 1:05	2.498	12.81
4/5/08 1:10	2.496	12.81
4/5/08 1:15	2.495	12.81
4/5/08 1:20	2.494	12.81
4/5/08 1:25	2.494	12.81
4/5/08 1:30	2.495	12.81
4/5/08 1:35	2.492	12.81
4/5/08 1:40	2.491	12.81
4/5/08 1:45	2.493	12.81
4/5/08 1:50	2.493	12.81
4/5/08 1:55	2.491	12.81
4/5/08 2:00	2.491	12.81
4/5/08 2:05	2.49	12.81
4/5/08 2:10	2.491	12.81
4/5/08 2:15	2.492	12.81
4/5/08 2:20	2.492	12.81
4/5/08 2:25	2.489	12.81
4/5/08 2:30	2.489	12.81
4/5/08 2:35	2.49	12.81

UNKAMET BROOK FLOW MONITORING DATA - MARCH 27, 2008 - MAY 2, 2008

Site Name Isco Quantity Label Units Resolution Significant Digits	2100 Series Site Level Level ft 0.001 5	2100 Series Site Velocity Velocity ft/s 0.01 4
4/5/08 2:40	2.49	12.81
4/5/08 2:45	2.49	12.81
4/5/08 2:50	2.489	12.81
4/5/08 2:55	2.494	12.81
4/5/08 3:00	2.505	12.81
4/5/08 3:05	2.534	12.81
4/5/08 3:10	2.57	12.81
4/5/08 3:15	2.6	12.81
4/5/08 3:20	2.622	12.81
4/5/08 3:25	2.639	12.81
4/5/08 3:30	2.648	12.81
4/5/08 3:35	2.656	12.81
4/5/08 3:40	2.662	12.81
4/5/08 3:45	2.667	12.81
4/5/08 3:50	2.67	12.81
4/5/08 3:55	2.668	12.81
4/5/08 4:00	2.665	12.81
4/5/08 4:05	2.662	12.81
4/5/08 4:10	2.658	12.81
4/5/08 4:15	2.653	12.81
4/5/08 4:20	2.651	12.81
4/5/08 4:25	2.647	12.81
4/5/08 4:30	2.643	12.81
4/5/08 4:35	2.639	12.81
4/5/08 4:40	2.636	12.81
4/5/08 4:45	2.635	12.81
4/5/08 4:50	2.631	12.81
4/5/08 4:55	2.63	12.81
4/5/08 5:00	2.625	12.81
4/5/08 5:05	2.621	12.81
4/5/08 5:10	2.621	12.81
4/5/08 5:15	2.619	12.81
4/5/08 5:20	2.617	12.81
4/5/08 5:25	2.616	12.81
4/5/08 5:30	2.615	12.81
4/5/08 5:35	2.613	12.81
4/5/08 5:40	2.609	12.81
4/5/08 5:45	2.605	12.81
4/5/08 5:50	2.603	12.81
4/5/08 5:55	2.6	12.81
4/5/08 6:00	2.599	12.81
4/5/08 6:05	2.596	12.81
4/5/08 6:10	2.591	12.81

UNKAMET BROOK FLOW MONITORING DATA - MARCH 27, 2008 - MAY 2, 2008

Site Name Isco Quantity Label Units Resolution Significant Digits	2100 Series Site Level Level ft 0.001 5	2100 Series Site Velocity Velocity ft/s 0.01 4
4/5/08 6:15	2.589	12.81
4/5/08 6:20	2.587	12.81
4/5/08 6:25	2.587	12.81
4/5/08 6:30	2.585	12.81
4/5/08 6:35	2.585	12.81
4/5/08 6:40	2.589	12.81
4/5/08 6:45	2.588	12.81
4/5/08 6:50	2.589	12.81
4/5/08 6:55	2.593	12.81
4/5/08 7:00	2.596	12.81
4/5/08 7:05	2.598	12.81
4/5/08 7:10	2.602	12.81
4/5/08 7:15	2.605	12.81
4/5/08 7:20	2.606	12.81
4/5/08 7:25	2.608	12.81
4/5/08 7:30	2.61	12.81
4/5/08 7:35	2.61	12.81
4/5/08 7:40	2.61	12.81
4/5/08 7:45	2.612	12.81
4/5/08 7:50	2.625	12.81
4/5/08 7:55	2.628	12.81
4/5/08 8:00	2.632	12.81
4/5/08 8:05	2.637	12.81
4/5/08 8:10	2.639	12.81
4/5/08 8:15	2.64	12.81
4/5/08 8:20	2.643	12.81
4/5/08 8:25	2.647	12.81
4/5/08 8:30	2.647	12.81
4/5/08 8:35	2.649	12.81
4/5/08 8:40	2.651	12.81
4/5/08 8:45	2.652	12.81
4/5/08 8:50	2.653	12.81
4/5/08 8:55	2.654	12.81
4/5/08 9:00	2.655	12.81
4/5/08 9:05	2.656	12.81
4/5/08 9:10	2.658	12.81
4/5/08 9:15	2.657	12.81
4/5/08 9:20	2.658	12.81
4/5/08 9:25	2.66	12.81
4/5/08 9:30	2.661	12.81
4/5/08 9:35	2.662	12.81
4/5/08 9:40	2.663	12.81
4/5/08 9:45	2.663	12.81

UNKAMET BROOK FLOW MONITORING DATA - MARCH 27, 2008 - MAY 2, 2008

Site Name Isco Quantity Label Units Resolution Significant Digits	2100 Series Site Level Level ft 0.001 5	2100 Series Site Velocity Velocity ft/s 0.01 4
4/5/08 9:50	2.663	12.81
4/5/08 9:55	2.666	12.81
4/5/08 10:00	2.667	12.81
4/5/08 10:05	2.668	12.81
4/5/08 10:10	2.669	12.81
4/5/08 10:15	2.67	12.81
4/5/08 10:20	2.67	12.81
4/5/08 10:25	2.67	12.81
4/5/08 10:30	2.674	12.81
4/5/08 10:35	2.673	12.81
4/5/08 10:40	2.673	12.81
4/5/08 10:45	2.673	12.81
4/5/08 10:50	2.673	12.81
4/5/08 10:55	2.672	12.81
4/5/08 11:00	2.675	12.81
4/5/08 11:05	2.677	12.81
4/5/08 11:10	2.676	12.81
4/5/08 11:15	2.676	12.81
4/5/08 11:20	2.678	12.81
4/5/08 11:25	2.679	12.81
4/5/08 11:30	2.677	12.81
4/5/08 11:35	2.678	12.81
4/5/08 11:40	2.679	12.81
4/5/08 11:45	2.679	12.81
4/5/08 11:50	2.68	12.81
4/5/08 11:55	2.68	12.81
4/5/08 12:00	2.68	12.81
4/5/08 12:05	2.683	12.81
4/5/08 12:10	2.681	12.81
4/5/08 12:15	2.682	12.81
4/5/08 12:20	2.682	12.81
4/5/08 12:25	2.681	12.81
4/5/08 12:30	2.683	12.81
4/5/08 12:35	2.682	12.81
4/5/08 12:40	2.683	12.81
4/5/08 12:45	2.683	12.81
4/5/08 12:50	2.684	12.81
4/5/08 12:55	2.682	12.81
4/5/08 13:00	2.683	12.81
4/5/08 13:05	2.681	12.81
4/5/08 13:10	2.682	12.81
4/5/08 13:15	2.681	12.81
4/5/08 13:20	2.683	12.81

UNKAMET BROOK FLOW MONITORING DATA - MARCH 27, 2008 - MAY 2, 2008

Site Name Isco Quantity Label Units Resolution Significant Digits	2100 Series Site Level Level ft 0.001 5	2100 Series Site Velocity Velocity ft/s 0.01 4
4/5/08 13:25	2.682	12.81
4/5/08 13:30	2.683	12.81
4/5/08 13:35	2.682	-15.15
4/5/08 13:40	2.681	-14.11
4/5/08 13:45	2.682	-13.81
4/5/08 13:50	2.683	-15.01
4/5/08 13:55	2.683	-14.57
4/5/08 14:00	2.684	-15.08
4/5/08 14:05	2.681	-13.83
4/5/08 14:10	2.681	-15.47
4/5/08 14:15	2.682	-14.67
4/5/08 14:20	2.683	-14.35
4/5/08 14:25	2.684	-14.06
4/5/08 14:30	2.682	-13.15
4/5/08 14:35	2.684	-14.53
4/5/08 14:40	2.685	-15.29
4/5/08 14:45	2.686	-15.19
4/5/08 14:50	2.685	-15.19
4/5/08 14:55	2.688	-15.19
4/5/08 15:00	2.686	-10.9
4/5/08 15:05	2.687	-10.3
4/5/08 15:10	2.687	-10.3
4/5/08 15:15	2.688	-14.13
4/5/08 15:20	2.687	-13.21
4/5/08 15:25	2.687	-13.28
4/5/08 15:30	2.688	-13.4
4/5/08 15:35	2.689	-12.92
4/5/08 15:40	2.688	-13.57
4/5/08 15:45	2.688	-12.79
4/5/08 15:50	2.689	-12.79
4/5/08 15:55	2.688	-13.25
4/5/08 16:00	2.688	-13.25
4/5/08 16:05	2.686	-13.25
4/5/08 16:10	2.686	-13.25
4/5/08 16:15	2.687	-13.25
4/5/08 16:20	2.687	-13.25
4/5/08 16:25	2.688	-13.25
4/5/08 16:30	2.686	-13.25
4/5/08 16:35	2.687	-13.25
4/5/08 16:40	2.687	-13.25
4/5/08 16:45	2.686	-13.25
4/5/08 16:50	2.685	-13.25
4/5/08 16:55	2.684	-13.25

UNKAMET BROOK FLOW MONITORING DATA - MARCH 27, 2008 - MAY 2, 2008

Site Name Isco Quantity Label Units Resolution Significant Digits	2100 Series Site Level Level ft 0.001 5	2100 Series Site Velocity Velocity ft/s 0.01 4
4/5/08 17:00	2.686	-13.25
4/5/08 17:05	2.683	-13.25
4/5/08 17:10	2.686	-13.25
4/5/08 17:15	2.684	-13.25
4/5/08 17:20	2.685	-13.25
4/5/08 17:25	2.683	-13.25
4/5/08 17:30	2.684	-13.25
4/5/08 17:35	2.683	-13.25
4/5/08 17:40	2.683	-13.25
4/5/08 17:45	2.682	-13.25
4/5/08 17:50	2.681	-13.25
4/5/08 17:55	2.679	-13.25
4/5/08 18:00	2.678	-13.25
4/5/08 18:05	2.679	-13.25
4/5/08 18:10	2.677	-13.25
4/5/08 18:15	2.677	-13.25
4/5/08 18:20	2.677	-13.25
4/5/08 18:25	2.676	-13.25
4/5/08 18:30	2.676	-13.25
4/5/08 18:35	2.675	-13.25
4/5/08 18:40	2.676	-13.25
4/5/08 18:45	2.673	-13.25
4/5/08 18:50	2.672	-13.25
4/5/08 18:55	2.669	-13.25
4/5/08 19:00	2.67	-13.25
4/5/08 19:05	2.67	-13.25
4/5/08 19:10	2.67	-13.25
4/5/08 19:15	2.669	-13.25
4/5/08 19:20	2.668	-13.25
4/5/08 19:25	2.667	-13.25
4/5/08 19:30	2.667	-13.25
4/5/08 19:35	2.666	-13.25
4/5/08 19:40	2.666	-13.25
4/5/08 19:45	2.665	12.5
4/5/08 19:50	2.664	12.5
4/5/08 19:55	2.664	12.5
4/5/08 20:00	2.662	12.5
4/5/08 20:05	2.661	12.5
4/5/08 20:10	2.661	12.5
4/5/08 20:15	2.66	12.5
4/5/08 20:20	2.655	12.5
4/5/08 20:25	2.655	12.5
4/5/08 20:30	2.657	10.24

UNKAMET BROOK FLOW MONITORING DATA - MARCH 27, 2008 - MAY 2, 2008

Site Name Isco Quantity Label Units Resolution Significant Digits	2100 Series Site Level Level ft 0.001 5	2100 Series Site Velocity Velocity ft/s 0.01 4
4/5/08 20:35	2.653	10.24
4/5/08 20:40	2.653	10.24
4/5/08 20:45	2.652	10.25
4/5/08 20:50	2.654	11.62
4/5/08 20:55	2.653	11.62
4/5/08 21:00	2.651	11.62
4/5/08 21:05	2.652	9.65
4/5/08 21:10	2.652	9.98
4/5/08 21:15	2.652	10
4/5/08 21:20	2.65	11.85
4/5/08 21:25	2.649	10.92
4/5/08 21:30	2.648	12.58
4/5/08 21:35	2.649	11.67
4/5/08 21:40	2.648	13.38
4/5/08 21:45	2.649	12.05
4/5/08 21:50	2.65	12.82
4/5/08 21:55	2.65	12.82
4/5/08 22:00	2.649	12.82
4/5/08 22:05	2.651	12.82
4/5/08 22:10	2.649	12.82
4/5/08 22:15	2.648	12.82
4/5/08 22:20	2.637	12.82
4/5/08 22:25	2.629	11.96
4/5/08 22:30	2.617	11.96
4/5/08 22:35	2.608	11.96
4/5/08 22:40	2.603	11.96
4/5/08 22:45	2.594	11.96
4/5/08 22:50	2.58	11.96
4/5/08 22:55	2.57	11.96
4/5/08 23:00	2.559	13.28
4/5/08 23:05	2.553	13.28
4/5/08 23:10	2.547	13.28
4/5/08 23:15	2.543	13.28
4/5/08 23:20	2.54	13.28
4/5/08 23:25	2.536	13.28
4/5/08 23:30	2.534	13.28
4/5/08 23:35	2.532	13.28
4/5/08 23:40	2.53	13.28
4/5/08 23:45	2.528	13.28
4/5/08 23:50	2.527	13.28
4/5/08 23:55	2.527	13.28
4/6/08 0:00	2.524	13.28
4/6/08 0:05	2.523	13.28

UNKAMET BROOK FLOW MONITORING DATA - MARCH 27, 2008 - MAY 2, 2008

Site Name Isco Quantity Label Units Resolution Significant Digits	2100 Series Site Level Level ft 0.001 5	2100 Series Site Velocity Velocity ft/s 0.01 4
4/6/08 0:10	2.522	13.28
4/6/08 0:15	2.521	13.28
4/6/08 0:20	2.521	13.28
4/6/08 0:25	2.521	13.28
4/6/08 0:30	2.519	13.28
4/6/08 0:35	2.518	13.28
4/6/08 0:40	2.518	13.28
4/6/08 0:45	2.516	13.28
4/6/08 0:50	2.517	13.28
4/6/08 0:55	2.515	13.28
4/6/08 1:00	2.514	13.28
4/6/08 1:05	2.514	13.28
4/6/08 1:10	2.514	13.28
4/6/08 1:15	2.506	13.28
4/6/08 1:20	2.504	13.28
4/6/08 1:25	2.502	13.28
4/6/08 1:30	2.495	13.28
4/6/08 1:35	2.487	13.28
4/6/08 1:40	2.48	13.28
4/6/08 1:45	2.475	13.28
4/6/08 1:50	2.47	13.28
4/6/08 1:55	2.469	13.28
4/6/08 2:00	2.468	13.28
4/6/08 2:05	2.466	13.28
4/6/08 2:10	2.463	13.28
4/6/08 2:15	2.463	13.28
4/6/08 2:20	2.458	13.28
4/6/08 2:25	2.456	13.28
4/6/08 2:30	2.453	13.28
4/6/08 2:35	2.448	13.28
4/6/08 2:40	2.446	13.28
4/6/08 2:45	2.447	13.28
4/6/08 2:50	2.444	13.28
4/6/08 2:55	2.443	13.28
4/6/08 3:00	2.444	13.28
4/6/08 3:05	2.442	13.28
4/6/08 3:10	2.44	13.28
4/6/08 3:15	2.434	13.28
4/6/08 3:20	2.429	13.28
4/6/08 3:25	2.424	13.28
4/6/08 3:30	2.423	13.28
4/6/08 3:35	2.421	13.28
4/6/08 3:40	2.419	13.28

UNKAMET BROOK FLOW MONITORING DATA - MARCH 27, 2008 - MAY 2, 2008

Site Name Isco Quantity Label Units Resolution Significant Digits	2100 Series Site Level Level ft 0.001 5	2100 Series Site Velocity Velocity ft/s 0.01 4
4/6/08 3:45	2.418	13.28
4/6/08 3:50	2.415	13.28
4/6/08 3:55	2.413	13.28
4/6/08 4:00	2.413	13.28
4/6/08 4:05	2.411	13.28
4/6/08 4:10	2.411	13.28
4/6/08 4:15	2.409	13.28
4/6/08 4:20	2.409	13.28
4/6/08 4:25	2.407	9.44
4/6/08 4:30	2.407	9.44
4/6/08 4:35	2.406	-15.89
4/6/08 4:40	2.406	-15.05
4/6/08 4:45	2.41	-14.9
4/6/08 4:50	2.411	-15.81
4/6/08 4:55	2.408	-15.78
4/6/08 5:00	2.407	-15.48
4/6/08 5:05	2.409	-14.66
4/6/08 5:10	2.408	-15.38
4/6/08 5:15	2.406	-15.38
4/6/08 5:20	2.403	-15.38
4/6/08 5:25	2.403	-15.38
4/6/08 5:30	2.402	-15.38
4/6/08 5:35	2.401	-15.38
4/6/08 5:40	2.399	-15.38
4/6/08 5:45	2.4	-15.38
4/6/08 5:50	2.398	-15.38
4/6/08 5:55	2.397	-13.49
4/6/08 6:00	2.394	-14.68
4/6/08 6:05	2.394	-13.65
4/6/08 6:10	2.392	-13.01
4/6/08 6:15	2.39	-13.44
4/6/08 6:20	2.388	-13.44
4/6/08 6:25	2.386	-13.44
4/6/08 6:30	2.385	-13.44
4/6/08 6:35	2.385	-10.91
4/6/08 6:40	2.384	-10.91
4/6/08 6:45	2.382	-10.91
4/6/08 6:50	2.382	-10.91
4/6/08 6:55	2.379	-10.91
4/6/08 7:00	2.378	-10.91
4/6/08 7:05	2.378	-10.91
4/6/08 7:10	2.376	-10.91
4/6/08 7:15	2.376	-10.91

UNKAMET BROOK FLOW MONITORING DATA - MARCH 27, 2008 - MAY 2, 2008

Site Name Isco Quantity Label Units Resolution Significant Digits	2100 Series Site Level Level ft 0.001 5	2100 Series Site Velocity Velocity ft/s 0.01 4
4/6/08 7:20	2.374	-10.91
4/6/08 7:25	2.374	-10.91
4/6/08 7:30	2.371	-10.91
4/6/08 7:35	2.371	-10.91
4/6/08 7:40	2.368	-10.91
4/6/08 7:45	2.368	-10.91
4/6/08 7:50	2.367	-10.91
4/6/08 7:55	2.367	-10.91
4/6/08 8:00	2.365	-10.91
4/6/08 8:05	2.364	-10.91
4/6/08 8:10	2.362	-10.91
4/6/08 8:15	2.36	-10.91
4/6/08 8:20	2.36	-10.91
4/6/08 8:25	2.358	-10.91
4/6/08 8:30	2.357	-10.91
4/6/08 8:35	2.357	-10.91
4/6/08 8:40	2.357	-10.91
4/6/08 8:45	2.354	-10.91
4/6/08 8:50	2.355	-10.91
4/6/08 8:55	2.354	-10.91
4/6/08 9:00	2.353	-10.91
4/6/08 9:05	2.352	-10.91
4/6/08 9:10	2.351	-10.91
4/6/08 9:15	2.35	-10.91
4/6/08 9:20	2.347	-10.91
4/6/08 9:25	2.347	-9.47
4/6/08 9:30	2.347	-9.47
4/6/08 9:35	2.344	-8.58
4/6/08 9:40	2.343	-8.58
4/6/08 9:45	2.343	-8.58
4/6/08 9:50	2.341	-8.58
4/6/08 9:55	2.339	-8.58
4/6/08 10:00	2.339	-8.32
4/6/08 10:05	2.337	-8.32
4/6/08 10:10	2.336	-8.32
4/6/08 10:15	2.335	-8.32
4/6/08 10:20	2.331	-8.32
4/6/08 10:25	2.333	-8.32
4/6/08 10:30	2.329	-8.32
4/6/08 10:35	2.329	-8.32
4/6/08 10:40	2.328	-8.32
4/6/08 10:45	2.328	-8.32
4/6/08 10:50	2.327	-8.32

UNKAMET BROOK FLOW MONITORING DATA - MARCH 27, 2008 - MAY 2, 2008

Site Name Isco Quantity Label Units Resolution Significant Digits	2100 Series Site Level Level ft 0.001 5	2100 Series Site Velocity Velocity ft/s 0.01 4
4/6/08 10:55	2.326	-8.32
4/6/08 11:00	2.324	-8.32
4/6/08 11:05	2.323	-8.32
4/6/08 11:10	2.323	7.64
4/6/08 11:15	2.321	7.64
4/6/08 11:20	2.319	7.64
4/6/08 11:25	2.317	7.64
4/6/08 11:30	2.319	7.64
4/6/08 11:35	2.316	7.64
4/6/08 11:40	2.316	7.64
4/6/08 11:45	2.314	7.64
4/6/08 11:50	2.314	7.64
4/6/08 11:55	2.313	7.64
4/6/08 12:00	2.312	7.64
4/6/08 12:05	2.311	-12.41
4/6/08 12:10	2.311	-15.27
4/6/08 12:15	2.308	-15.01
4/6/08 12:20	2.308	-15.26
4/6/08 12:25	2.307	-15.01
4/6/08 12:30	2.304	-14.85
4/6/08 12:35	2.304	-14.8
4/6/08 12:40	2.304	-12.92
4/6/08 12:45	2.302	-11.28
4/6/08 12:50	2.301	-14.08
4/6/08 12:55	2.301	-14.14
4/6/08 13:00	2.3	-13.96
4/6/08 13:05	2.298	-15.12
4/6/08 13:10	2.296	-14.45
4/6/08 13:15	2.295	-15.59
4/6/08 13:20	2.295	-14.61
4/6/08 13:25	2.294	-12.84
4/6/08 13:30	2.294	-12.09
4/6/08 13:35	2.292	-14.92
4/6/08 13:40	2.291	-13.46
4/6/08 13:45	2.29	-14.83
4/6/08 13:50	2.29	-14.15
4/6/08 13:55	2.288	-12.44
4/6/08 14:00	2.287	-13.05
4/6/08 14:05	2.285	-12.37
4/6/08 14:10	2.286	-14.06
4/6/08 14:15	2.284	-15.18
4/6/08 14:20	2.283	-15.28
4/6/08 14:25	2.282	-13.26

UNKAMET BROOK FLOW MONITORING DATA - MARCH 27, 2008 - MAY 2, 2008

Site Name Isco Quantity Label Units Resolution Significant Digits	2100 Series Site Level Level ft 0.001 5	2100 Series Site Velocity Velocity ft/s 0.01 4
4/6/08 14:30	2.281	-12.2
4/6/08 14:35	2.278	-13.59
4/6/08 14:40	2.279	-13.98
4/6/08 14:45	2.278	-15.37
4/6/08 14:50	2.277	-14.52
4/6/08 14:55	2.275	-14.95
4/6/08 15:00	2.274	-15.75
4/6/08 15:05	2.274	-15.5
4/6/08 15:10	2.272	-13.3
4/6/08 15:15	2.272	-15.1
4/6/08 15:20	2.271	-15.82
4/6/08 15:25	2.27	-12.22
4/6/08 15:30	2.27	-14.81
4/6/08 15:35	2.27	-15.36
4/6/08 15:40	2.269	-15.2
4/6/08 15:45	2.268	-15.49
4/6/08 15:50	2.267	-15.53
4/6/08 15:55	2.266	-15.21
4/6/08 16:00	2.265	-15.58
4/6/08 16:05	2.263	-15.51
4/6/08 16:10	2.262	-14.93
4/6/08 16:15	2.262	-15.12
4/6/08 16:20	2.259	-15.32
4/6/08 16:25	2.259	-15.38
4/6/08 16:30	2.259	-14.69
4/6/08 16:35	2.259	-15.63
4/6/08 16:40	2.256	-15.02
4/6/08 16:45	2.255	-14.72
4/6/08 16:50	2.257	-14.28
4/6/08 16:55	2.254	-14.29
4/6/08 17:00	2.252	-13.47
4/6/08 17:05	2.254	-15.01
4/6/08 17:10	2.251	-15.23
4/6/08 17:15	2.25	-15.46
4/6/08 17:20	2.25	-15.08
4/6/08 17:25	2.25	-14.33
4/6/08 17:30	2.249	-15.6
4/6/08 17:35	2.247	-14.69
4/6/08 17:40	2.247	-15.31
4/6/08 17:45	2.246	-15.05
4/6/08 17:50	2.246	-15.1
4/6/08 17:55	2.246	-14.69
4/6/08 18:00	2.245	-14.74

UNKAMET BROOK FLOW MONITORING DATA - MARCH 27, 2008 - MAY 2, 2008

Site Name Isco Quantity Label Units Resolution Significant Digits	2100 Series Site Level Level ft 0.001 5	2100 Series Site Velocity Velocity ft/s 0.01 4
4/6/08 18:05	2.245	-14.12
4/6/08 18:10	2.242	-13.79
4/6/08 18:15	2.242	-14.56
4/6/08 18:20	2.241	-13.89
4/6/08 18:25	2.24	-15.62
4/6/08 18:30	2.24	-14.57
4/6/08 18:35	2.239	-14.82
4/6/08 18:40	2.238	-15.49
4/6/08 18:45	2.238	-14.9
4/6/08 18:50	2.238	-14.9
4/6/08 18:55	2.238	-15.49
4/6/08 19:00	2.235	-15.32
4/6/08 19:05	2.235	-15.05
4/6/08 19:10	2.234	-15.62
4/6/08 19:15	2.229	-15.4
4/6/08 19:20	2.227	-15.39
4/6/08 19:25	2.224	-14.97
4/6/08 19:30	2.223	-15.44
4/6/08 19:35	2.221	-15.1
4/6/08 19:40	2.22	-14.22
4/6/08 19:45	2.211	-14.99
4/6/08 19:50	2.2	-15.02
4/6/08 19:55	2.19	-15.02
4/6/08 20:00	2.186	-14.89
4/6/08 20:05	2.184	-15.09
4/6/08 20:10	2.176	-13.55
4/6/08 20:15	2.168	-14.88
4/6/08 20:20	2.164	-12.6
4/6/08 20:25	2.159	-15.76
4/6/08 20:30	2.154	-15.45
4/6/08 20:35	2.146	-15.58
4/6/08 20:40	2.141	-13.55
4/6/08 20:45	2.132	-15.79
4/6/08 20:50	2.127	-15.79
4/6/08 20:55	2.121	-15.79
4/6/08 21:00	2.111	-15.79
4/6/08 21:05	2.106	-15.79
4/6/08 21:10	2.103	-15.79
4/6/08 21:15	2.102	-15.42
4/6/08 21:20	2.1	-14.34
4/6/08 21:25	2.101	-12.07
4/6/08 21:30	2.098	-12.4
4/6/08 21:35	2.09	-12.79

UNKAMET BROOK FLOW MONITORING DATA - MARCH 27, 2008 - MAY 2, 2008

Site Name Isco Quantity Label Units Resolution Significant Digits	2100 Series Site Level Level ft 0.001 5	2100 Series Site Velocity Velocity ft/s 0.01 4
4/6/08 21:40	2.087	-12.74
4/6/08 21:45	2.085	-11.19
4/6/08 21:50	2.082	-11.19
4/6/08 21:55	2.078	-10.94
4/6/08 22:00	2.078	-10.8
4/6/08 22:05	2.078	-10.44
4/6/08 22:10	2.078	-10.44
4/6/08 22:15	2.077	-9.97
4/6/08 22:20	2.078	-9.97
4/6/08 22:25	2.078	-9.97
4/6/08 22:30	2.077	-9.97
4/6/08 22:35	2.078	-9.97
4/6/08 22:40	2.078	-9.97
4/6/08 22:45	2.079	-9.97
4/6/08 22:50	2.08	-9.97
4/6/08 22:55	2.078	-9.97
4/6/08 23:00	2.079	-9.97
4/6/08 23:05	2.079	-9.97
4/6/08 23:10	2.081	-9.97
4/6/08 23:15	2.083	-9.97
4/6/08 23:20	2.083	-9.97
4/6/08 23:25	2.084	-9.97
4/6/08 23:30	2.081	-9.97
4/6/08 23:35	2.083	-9.97
4/6/08 23:40	2.084	-9.97
4/6/08 23:45	2.082	-9.97
4/6/08 23:50	2.083	-9.97
4/6/08 23:55	2.076	-9.97
4/7/08 0:00	2.077	-9.97
4/7/08 0:05	2.075	-9.97
4/7/08 0:10	2.076	-9.97
4/7/08 0:15	2.076	-9.97
4/7/08 0:20	2.077	-9.97
4/7/08 0:25	2.075	-9.97
4/7/08 0:30	2.07	-9.97
4/7/08 0:35	2.065	-9.97
4/7/08 0:40	2.064	-9.97
4/7/08 0:45	2.064	-9.97
4/7/08 0:50	2.064	-9.97
4/7/08 0:55	2.064	-9.97
4/7/08 1:00	2.064	-9.97
4/7/08 1:05	2.064	-9.97
4/7/08 1:10	2.064	-9.97

UNKAMET BROOK FLOW MONITORING DATA - MARCH 27, 2008 - MAY 2, 2008

Site Name Isco Quantity Label Units Resolution Significant Digits	2100 Series Site Level Level ft 0.001 5	2100 Series Site Velocity Velocity ft/s 0.01 4
4/7/08 1:15	2.064	-9.97
4/7/08 1:20	2.064	-9.97
4/7/08 1:25	2.066	-9.97
4/7/08 1:30	2.066	-9.97
4/7/08 1:35	2.066	-9.97
4/7/08 1:40	2.066	-9.97
4/7/08 1:45	2.066	-9.97
4/7/08 1:50	2.065	-9.97
4/7/08 1:55	2.066	-9.97
4/7/08 2:00	2.066	-9.97
4/7/08 2:05	2.065	-9.97
4/7/08 2:10	2.066	-9.97
4/7/08 2:15	2.065	-9.97
4/7/08 2:20	2.065	-9.97
4/7/08 2:25	2.066	-9.97
4/7/08 2:30	2.062	-9.97
4/7/08 2:35	2.065	-9.97
4/7/08 2:40	2.066	-9.97
4/7/08 2:45	2.064	-9.97
4/7/08 2:50	2.065	-9.97
4/7/08 2:55	2.066	-9.97
4/7/08 3:00	2.066	-9.97
4/7/08 3:05	2.061	-9.97
4/7/08 3:10	2.056	-9.97
4/7/08 3:15	2.051	-9.97
4/7/08 3:20	2.046	-9.97
4/7/08 3:25	2.046	-9.97
4/7/08 3:30	2.043	-9.97
4/7/08 3:35	2.044	-9.97
4/7/08 3:40	2.043	-9.97
4/7/08 3:45	2.042	-9.97
4/7/08 3:50	2.041	-9.97
4/7/08 3:55	2.04	-9.97
4/7/08 4:00	2.042	-9.97
4/7/08 4:05	2.041	-9.97
4/7/08 4:10	2.041	-9.97
4/7/08 4:15	2.04	-9.97
4/7/08 4:20	2.041	-9.97
4/7/08 4:25	2.042	-9.97
4/7/08 4:30	2.042	-9.97
4/7/08 4:35	2.043	-9.97
4/7/08 4:40	2.043	-9.97
4/7/08 4:45	2.043	-9.97

UNKAMET BROOK FLOW MONITORING DATA - MARCH 27, 2008 - MAY 2, 2008

Site Name Isco Quantity Label Units Resolution Significant Digits	2100 Series Site Level Level ft 0.001 5	2100 Series Site Velocity Velocity ft/s 0.01 4
4/7/08 4:50	2.042	-9.97
4/7/08 4:55	2.041	-9.97
4/7/08 5:00	2.043	-9.97
4/7/08 5:05	2.042	-9.97
4/7/08 5:10	2.043	-9.97
4/7/08 5:15	2.044	-9.97
4/7/08 5:20	2.044	-9.97
4/7/08 5:25	2.044	-9.97
4/7/08 5:30	2.043	-9.97
4/7/08 5:35	2.044	-9.97
4/7/08 5:40	2.043	-9.97
4/7/08 5:45	2.045	-9.97
4/7/08 5:50	2.042	-9.97
4/7/08 5:55	2.041	-9.97
4/7/08 6:00	2.04	-9.97
4/7/08 6:05	2.04	-9.97
4/7/08 6:10	2.041	-9.97
4/7/08 6:15	2.04	-9.97
4/7/08 6:20	2.041	-9.97
4/7/08 6:25	2.041	-9.97
4/7/08 6:30	2.041	-9.97
4/7/08 6:35	2.041	-9.97
4/7/08 6:40	2.037	-9.97
4/7/08 6:45	2.036	-9.97
4/7/08 6:50	2.035	-9.97
4/7/08 6:55	2.035	-9.97
4/7/08 7:00	2.034	-9.97
4/7/08 7:05	2.034	-9.97
4/7/08 7:10	2.034	-9.97
4/7/08 7:15	2.034	-9.97
4/7/08 7:20	2.034	-9.97
4/7/08 7:25	2.035	-9.97
4/7/08 7:30	2.035	-9.97
4/7/08 7:35	2.036	-9.97
4/7/08 7:40	2.035	-9.97
4/7/08 7:45	2.036	-9.97
4/7/08 7:50	2.035	-9.97
4/7/08 7:55	2.035	-9.97
4/7/08 8:00	2.034	-9.97
4/7/08 8:05	2.035	-9.97
4/7/08 8:10	2.035	-9.97
4/7/08 8:15	2.035	-9.97
4/7/08 8:20	2.035	-9.97

UNKAMET BROOK FLOW MONITORING DATA - MARCH 27, 2008 - MAY 2, 2008

Site Name Isco Quantity Label Units Resolution Significant Digits	2100 Series Site Level Level ft 0.001 5	2100 Series Site Velocity Velocity ft/s 0.01 4
4/7/08 8:25	2.035	-9.97
4/7/08 8:30	2.034	-9.97
4/7/08 8:35	2.035	-9.97
4/7/08 8:40	2.035	-9.97
4/7/08 8:45	2.035	-9.97
4/7/08 8:50	2.035	-9.97
4/7/08 8:55	2.037	-9.97
4/7/08 9:00	2.035	-9.97
4/7/08 9:05	2.035	-9.97
4/7/08 9:10	2.035	-9.97
4/7/08 9:15	2.036	-9.97
4/7/08 9:20	2.035	-9.97
4/7/08 9:25	2.036	-9.97
4/7/08 9:30	2.036	-9.97
4/7/08 9:35	2.035	-9.97
4/7/08 9:40	2.036	-9.97
4/7/08 9:45	2.037	-9.97
4/7/08 9:50	2.037	-9.97
4/7/08 9:55	2.037	-9.97
4/7/08 10:00	2.037	-9.97
4/7/08 10:05	2.037	-9.97
4/7/08 10:10	2.037	-9.97
4/7/08 10:15	2.037	-9.97
4/7/08 10:20	2.037	-9.97
4/7/08 10:25	2.037	-9.97
4/7/08 10:30	2.038	-9.97
4/7/08 10:35	2.038	-9.97
4/7/08 10:40	2.039	-9.97
4/7/08 10:45	2.038	-9.97
4/7/08 10:50	2.038	-9.97
4/7/08 10:55	2.038	7.31
4/7/08 11:00	2.037	9.55
4/7/08 11:05	2.039	7.62
4/7/08 11:10	2.04	7.96
4/7/08 11:15	2.04	7.1
4/7/08 11:20	2.039	7.1
4/7/08 11:25	2.04	7.1
4/7/08 11:30	2.042	-15.03
4/7/08 11:35	2.041	-15.16
4/7/08 11:40	2.04	-15.16
4/7/08 11:45	2.041	-15.16
4/7/08 11:50	2.041	-15.16
4/7/08 11:55	2.04	-15.16

UNKAMET BROOK FLOW MONITORING DATA - MARCH 27, 2008 - MAY 2, 2008

Site Name Isco Quantity Label Units Resolution Significant Digits	2100 Series Site Level Level ft 0.001 5	2100 Series Site Velocity Velocity ft/s 0.01 4
4/7/08 12:00	2.041	-15.16
4/7/08 12:05	2.04	-15.16
4/7/08 12:10	2.04	-15.16
4/7/08 12:15	2.04	-15.16
4/7/08 12:20	2.04	-15.16
4/7/08 12:25	2.039	-15.16
4/7/08 12:30	2.039	-15.16
4/7/08 12:35	2.04	-15.16
4/7/08 12:40	2.038	-15.16
4/7/08 12:45	2.038	-15.16
4/7/08 12:50	2.038	-15.16
4/7/08 12:55	2.039	-15.16
4/7/08 13:00	2.038	-15.16
4/7/08 13:05	2.037	-15.16
4/7/08 13:10	2.036	-15.16
4/7/08 13:15	2.038	-15.16
4/7/08 13:20	2.039	-15.16
4/7/08 13:25	2.038	-13.73
4/7/08 13:30	2.038	-13.47
4/7/08 13:35	2.036	-15.26
4/7/08 13:40	2.107	-15.08
4/7/08 13:45	2.197	-14.94
4/7/08 13:50	2.195	-14.71
4/7/08 13:55	2.188	-15.2
4/7/08 14:00	2.239	-13.34
4/7/08 14:05	2.243	-13.38
4/7/08 14:10	2.249	-14.24
4/7/08 14:15	2.285	-14.88
4/7/08 14:20	2.297	-14.88
4/7/08 14:25	2.268	-14.46
4/7/08 14:30	2.261	-14.46
4/7/08 14:35	2.217	-15.15
4/7/08 14:40	2.188	-12.13
4/7/08 14:45	2.176	-12.13
4/7/08 14:50	2.166	-13.69
4/7/08 14:55	2.168	-14.15
4/7/08 15:00	2.161	-14.43
4/7/08 15:05	2.16	-13.36
4/7/08 15:10	2.154	-14.63
4/7/08 15:15	2.157	-14.8
4/7/08 15:20	2.15	-15.53
4/7/08 15:25	2.149	-14.16
4/7/08 15:30	2.148	-14.83

UNKAMET BROOK FLOW MONITORING DATA - MARCH 27, 2008 - MAY 2, 2008

Site Name Isco Quantity Label Units Resolution Significant Digits	2100 Series Site Level Level ft 0.001 5	2100 Series Site Velocity Velocity ft/s 0.01 4
4/7/08 15:35	2.147	-13.83
4/7/08 15:40	2.147	-13.83
4/7/08 15:45	2.144	-13.83
4/7/08 15:50	2.144	-13.83
4/7/08 15:55	2.141	-13.83
4/7/08 16:00	2.138	-13.83
4/7/08 16:05	2.137	-13.83
4/7/08 16:10	2.136	-13.83
4/7/08 16:15	2.134	-13.83
4/7/08 16:20	2.132	-13.83
4/7/08 16:25	2.131	-13.83
4/7/08 16:30	2.129	-13.83
4/7/08 16:35	2.128	-13.83
4/7/08 16:40	2.125	-13.83
4/7/08 16:45	2.123	-13.83
4/7/08 16:50	2.123	-13.83
4/7/08 16:55	2.12	-13.83
4/7/08 17:00	2.116	-13.83
4/7/08 17:05	2.117	-13.83
4/7/08 17:10	2.117	-13.83
4/7/08 17:15	2.115	-13.83
4/7/08 17:20	2.114	-13.83
4/7/08 17:25	2.112	-13.83
4/7/08 17:30	2.112	-13.83
4/7/08 17:35	2.109	-13.83
4/7/08 17:40	2.106	-13.83
4/7/08 17:45	2.105	-13.83
4/7/08 17:50	2.102	-13.83
4/7/08 17:55	2.103	-13.83
4/7/08 18:00	2.098	-13.83
4/7/08 18:05	2.097	-13.83
4/7/08 18:10	2.097	-13.83
4/7/08 18:15	2.095	-13.83
4/7/08 18:20	2.094	-13.83
4/7/08 18:25	2.092	-13.83
4/7/08 18:30	2.09	-13.83
4/7/08 18:35	2.089	-13.83
4/7/08 18:40	2.088	-13.83
4/7/08 18:45	2.079	-13.83
4/7/08 18:50	2.076	-13.83
4/7/08 18:55	2.075	-13.83
4/7/08 19:00	2.075	-13.83
4/7/08 19:05	2.075	-13.83

UNKAMET BROOK FLOW MONITORING DATA - MARCH 27, 2008 - MAY 2, 2008

Site Name Isco Quantity Label Units Resolution Significant Digits	2100 Series Site Level Level ft 0.001 5	2100 Series Site Velocity Velocity ft/s 0.01 4
4/7/08 19:10	2.059	-13.83
4/7/08 19:15	2.042	-13.83
4/7/08 19:20	2.025	-13.83
4/7/08 19:25	2.015	-13.83
4/7/08 19:30	2.009	-13.83
4/7/08 19:35	2.007	-13.83
4/7/08 19:40	1.995	-13.83
4/7/08 19:45	1.988	-13.83
4/7/08 19:50	1.986	-13.83
4/7/08 19:55	1.984	-13.83
4/7/08 20:00	1.994	-13.83
4/7/08 20:05	2.003	-13.83
4/7/08 20:10	2.001	-13.83
4/7/08 20:15	1.997	-13.83
4/7/08 20:20	2.004	-13.83
4/7/08 20:25	2.001	-13.83
4/7/08 20:30	2.001	-13.83
4/7/08 20:35	2	-13.83
4/7/08 20:40	2.002	-13.83
4/7/08 20:45	2.003	-13.83
4/7/08 20:50	2.002	-13.83
4/7/08 20:55	2.001	-13.83
4/7/08 21:00	2	-13.83
4/7/08 21:05	1.998	-13.83
4/7/08 21:10	1.999	-13.83
4/7/08 21:15	1.998	-13.83
4/7/08 21:20	1.997	-13.83
4/7/08 21:25	1.996	-13.83
4/7/08 21:30	1.994	-13.83
4/7/08 21:35	1.995	-13.83
4/7/08 21:40	1.994	-13.83
4/7/08 21:45	1.993	10.16
4/7/08 21:50	1.993	10.16
4/7/08 21:55	1.993	10.16
4/7/08 22:00	1.99	10.16
4/7/08 22:05	1.981	10.16
4/7/08 22:10	1.973	10.16
4/7/08 22:15	1.972	10.16
4/7/08 22:20	1.972	10.16
4/7/08 22:25	1.971	10.16
4/7/08 22:30	1.972	10.16
4/7/08 22:35	1.973	10.16
4/7/08 22:40	1.973	10.16

UNKAMET BROOK FLOW MONITORING DATA - MARCH 27, 2008 - MAY 2, 2008

Site Name Isco Quantity Label Units Resolution Significant Digits	2100 Series Site Level Level ft 0.001 5	2100 Series Site Velocity Velocity ft/s 0.01 4
4/7/08 22:45	1.964	10.16
4/7/08 22:50	1.97	10.16
4/7/08 22:55	1.97	10.16
4/7/08 23:00	1.971	10.16
4/7/08 23:05	1.968	10.16
4/7/08 23:10	1.967	10.16
4/7/08 23:15	1.968	10.16
4/7/08 23:20	1.962	10.16
4/7/08 23:25	1.959	10.16
4/7/08 23:30	1.956	10.16
4/7/08 23:35	1.954	10.16
4/7/08 23:40	1.953	10.16
4/7/08 23:45	1.95	10.16
4/7/08 23:50	1.949	10.16
4/7/08 23:55	1.951	10.16
4/8/08 0:00	1.949	10.16
4/8/08 0:05	1.947	10.16
4/8/08 0:10	1.945	10.16
4/8/08 0:15	1.943	10.16
4/8/08 0:20	1.941	10.16
4/8/08 0:25	1.94	10.16
4/8/08 0:30	1.939	10.16
4/8/08 0:35	1.938	10.16
4/8/08 0:40	1.94	10.16
4/8/08 0:45	1.938	10.16
4/8/08 0:50	1.939	10.16
4/8/08 0:55	1.934	10.16
4/8/08 1:00	1.933	10.16
4/8/08 1:05	1.935	10.16
4/8/08 1:10	1.932	10.16
4/8/08 1:15	1.931	10.16
4/8/08 1:20	1.93	10.16
4/8/08 1:25	1.928	10.65
4/8/08 1:30	1.929	10.65
4/8/08 1:35	1.927	10.65
4/8/08 1:40	1.926	10.65
4/8/08 1:45	1.927	10.65
4/8/08 1:50	1.926	10.65
4/8/08 1:55	1.925	9.66
4/8/08 2:00	1.925	9.66
4/8/08 2:05	1.924	8.13
4/8/08 2:10	1.922	6.65
4/8/08 2:15	1.923	6.65

UNKAMET BROOK FLOW MONITORING DATA - MARCH 27, 2008 - MAY 2, 2008

Site Name Isco Quantity Label Units Resolution Significant Digits	2100 Series Site Level Level ft 0.001 5	2100 Series Site Velocity Velocity ft/s 0.01 4
4/8/08 2:20	1.922	6.65
4/8/08 2:25	1.922	6.65
4/8/08 2:30	1.921	6.65
4/8/08 2:35	1.92	6.65
4/8/08 2:40	1.918	6.65
4/8/08 2:45	1.92	6.65
4/8/08 2:50	1.919	6.65
4/8/08 2:55	1.917	6.65
4/8/08 3:00	1.917	6.65
4/8/08 3:05	1.916	6.65
4/8/08 3:10	1.916	6.65
4/8/08 3:15	1.916	6.65
4/8/08 3:20	1.914	6.65
4/8/08 3:25	1.915	6.65
4/8/08 3:30	1.914	6.65
4/8/08 3:35	1.914	6.65
4/8/08 3:40	1.913	6.65
4/8/08 3:45	1.915	6.65
4/8/08 3:50	1.906	6.65
4/8/08 3:55	1.899	6.65
4/8/08 4:00	1.892	6.65
4/8/08 4:05	1.889	6.65
4/8/08 4:10	1.89	6.65
4/8/08 4:15	1.89	6.65
4/8/08 4:20	1.889	6.65
4/8/08 4:25	1.888	6.65
4/8/08 4:30	1.889	6.65
4/8/08 4:35	1.889	6.65
4/8/08 4:40	1.888	6.65
4/8/08 4:45	1.888	6.65
4/8/08 4:50	1.889	6.65
4/8/08 4:55	1.888	6.65
4/8/08 5:00	1.889	6.65
4/8/08 5:05	1.888	6.65
4/8/08 5:10	1.887	6.65
4/8/08 5:15	1.888	6.65
4/8/08 5:20	1.886	6.65
4/8/08 5:25	1.886	6.65
4/8/08 5:30	1.886	6.65
4/8/08 5:35	1.886	6.65
4/8/08 5:40	1.885	6.65
4/8/08 5:45	1.886	6.65
4/8/08 5:50	1.886	6.65

UNKAMET BROOK FLOW MONITORING DATA - MARCH 27, 2008 - MAY 2, 2008

Site Name Isco Quantity Label Units Resolution Significant Digits	2100 Series Site Level Level ft 0.001 5	2100 Series Site Velocity Velocity ft/s 0.01 4
4/8/08 5:55	1.885	6.65
4/8/08 6:00	1.885	6.65
4/8/08 6:05	1.885	6.65
4/8/08 6:10	1.885	6.65
4/8/08 6:15	1.879	6.65
4/8/08 6:20	1.874	6.65
4/8/08 6:25	1.871	6.65
4/8/08 6:30	1.87	6.65
4/8/08 6:35	1.869	6.65
4/8/08 6:40	1.869	6.65
4/8/08 6:45	1.869	6.65
4/8/08 6:50	1.868	6.65
4/8/08 6:55	1.87	6.65
4/8/08 7:00	1.872	6.65
4/8/08 7:05	1.87	6.65
4/8/08 7:10	1.871	6.65
4/8/08 7:15	1.87	6.65
4/8/08 7:20	1.871	6.65
4/8/08 7:25	1.87	6.65
4/8/08 7:30	1.87	6.65
4/8/08 7:35	1.87	6.65
4/8/08 7:40	1.87	6.65
4/8/08 7:45	1.87	6.65
4/8/08 7:50	1.869	6.65
4/8/08 7:55	1.869	6.65
4/8/08 8:00	1.87	6.65
4/8/08 8:05	1.869	6.65
4/8/08 8:10	1.868	6.65
4/8/08 8:15	1.868	6.65
4/8/08 8:20	1.868	6.65
4/8/08 8:25	1.868	6.65
4/8/08 8:30	1.868	6.65
4/8/08 8:35	1.868	6.65
4/8/08 8:40	1.867	6.65
4/8/08 8:45	1.918	6.65
4/8/08 8:50	1.974	6.65
4/8/08 8:55	2.018	6.65
4/8/08 9:00	2.051	6.65
4/8/08 9:05	2.05	6.65
4/8/08 9:10	2.051	6.65
4/8/08 9:15	2.052	6.65
4/8/08 9:20	2.051	6.65
4/8/08 9:25	2.051	6.65

UNKAMET BROOK FLOW MONITORING DATA - MARCH 27, 2008 - MAY 2, 2008

Site Name Isco Quantity Label Units Resolution Significant Digits	2100 Series Site Level Level ft 0.001 5	2100 Series Site Velocity Velocity ft/s 0.01 4
4/8/08 9:30	2.049	11.57
4/8/08 9:35	2.048	11.57
4/8/08 9:40	2.048	11.57
4/8/08 9:45	2.046	11.73
4/8/08 9:50	2.044	8.07
4/8/08 9:55	2.043	8.05
4/8/08 10:00	2.042	8.05
4/8/08 10:05	2.041	8.72
4/8/08 10:10	2.039	9.75
4/8/08 10:15	2.036	9.75
4/8/08 10:20	2.036	9.75
4/8/08 10:25	2.033	10.06
4/8/08 10:30	2.033	10.06
4/8/08 10:35	2.03	10.37
4/8/08 10:40	2.029	8.03
4/8/08 10:45	2.028	8.03
4/8/08 10:50	2.028	8.03
4/8/08 10:55	2.025	8.03
4/8/08 11:00	2.023	8.03
4/8/08 11:05	2.021	8.03
4/8/08 11:10	2.018	8.03
4/8/08 11:15	2.017	8.03
4/8/08 11:20	2.016	8.03
4/8/08 11:25	2.014	8.03
4/8/08 11:30	2.013	8.03
4/8/08 11:35	2.013	8.03
4/8/08 11:40	2.012	8.03
4/8/08 11:45	2.012	8.03
4/8/08 11:50	2.008	8.03
4/8/08 11:55	2.008	8.4
4/8/08 12:00	2.007	8.4
4/8/08 12:05	2.004	7.41
4/8/08 12:10	2.002	10.08
4/8/08 12:15	2.001	10.08
4/8/08 12:20	2.001	10.08
4/8/08 12:25	1.998	11.3
4/8/08 12:30	1.997	9.45
4/8/08 12:35	1.997	10.96
4/8/08 12:40	1.996	9.09
4/8/08 12:45	1.994	10.1
4/8/08 12:50	1.993	11.6
4/8/08 12:55	1.991	11.6
4/8/08 13:00	1.99	10.53

UNKAMET BROOK FLOW MONITORING DATA - MARCH 27, 2008 - MAY 2, 2008

Site Name Isco Quantity Label Units Resolution Significant Digits	2100 Series Site Level Level ft 0.001 5	2100 Series Site Velocity Velocity ft/s 0.01 4
4/8/08 13:05	1.99	10.53
4/8/08 13:10	1.987	10.53
4/8/08 13:15	1.988	10.53
4/8/08 13:20	1.985	10.53
4/8/08 13:25	1.985	10.53
4/8/08 13:30	1.983	10.53
4/8/08 13:35	1.981	10.53
4/8/08 13:40	1.98	10.53
4/8/08 13:45	1.979	10.53
4/8/08 13:50	1.978	10.53
4/8/08 13:55	1.977	10.53
4/8/08 14:00	1.975	10.53
4/8/08 14:05	1.974	10.53
4/8/08 14:10	1.973	10.53
4/8/08 14:15	1.972	10.53
4/8/08 14:20	1.97	10.53
4/8/08 14:25	1.967	10.53
4/8/08 14:30	1.967	10.53
4/8/08 14:35	1.969	10.53
4/8/08 14:40	1.966	10.53
4/8/08 14:45	1.966	10.53
4/8/08 14:50	1.966	10.53
4/8/08 14:55	1.965	10.53
4/8/08 15:00	1.963	10.53
4/8/08 15:05	1.962	10.53
4/8/08 15:10	1.959	10.53
4/8/08 15:15	1.96	10.53
4/8/08 15:20	1.959	10.53
4/8/08 15:25	1.958	10.53
4/8/08 15:30	1.957	10.53
4/8/08 15:35	1.955	10.53
4/8/08 15:40	1.954	10.53
4/8/08 15:45	1.953	10.53
4/8/08 15:50	1.95	10.53
4/8/08 15:55	1.951	10.53
4/8/08 16:00	1.948	10.53
4/8/08 16:05	1.947	10.53
4/8/08 16:10	1.947	10.53
4/8/08 16:15	1.948	10.53
4/8/08 16:20	1.946	10.53
4/8/08 16:25	1.946	10.53
4/8/08 16:30	1.944	10.53
4/8/08 16:35	1.943	10.53

UNKAMET BROOK FLOW MONITORING DATA - MARCH 27, 2008 - MAY 2, 2008

Site Name Isco Quantity Label Units Resolution Significant Digits	2100 Series Site Level Level ft 0.001 5	2100 Series Site Velocity Velocity ft/s 0.01 4
4/8/08 16:40	1.943	10.53
4/8/08 16:45	1.941	10.53
4/8/08 16:50	1.941	10.53
4/8/08 16:55	1.941	10.53
4/8/08 17:00	1.937	10.53
4/8/08 17:05	1.938	10.53
4/8/08 17:10	1.938	10.53
4/8/08 17:15	1.936	10.53
4/8/08 17:20	1.936	10.53
4/8/08 17:25	1.933	10.53
4/8/08 17:30	1.933	10.53
4/8/08 17:35	1.933	10.53
4/8/08 17:40	1.931	10.53
4/8/08 17:45	1.93	10.53
4/8/08 17:50	1.93	10.53
4/8/08 17:55	1.929	10.53
4/8/08 18:00	1.927	10.53
4/8/08 18:05	1.927	10.53
4/8/08 18:10	1.926	10.53
4/8/08 18:15	1.929	10.53
4/8/08 18:20	1.929	10.53
4/8/08 18:25	1.928	10.53
4/8/08 18:30	1.928	10.53
4/8/08 18:35	1.928	10.53
4/8/08 18:40	1.922	10.53
4/8/08 18:45	1.92	10.53
4/8/08 18:50	1.911	10.53
4/8/08 18:55	1.871	10.53
4/8/08 19:00	1.854	10.53
4/8/08 19:05	1.844	10.53
4/8/08 19:10	1.834	10.53
4/8/08 19:15	1.832	10.53
4/8/08 19:20	1.844	10.53
4/8/08 19:25	1.847	10.53
4/8/08 19:30	1.843	10.53
4/8/08 19:35	1.817	10.53
4/8/08 19:40	1.804	10.53
4/8/08 19:45	1.785	10.53
4/8/08 19:50	1.782	10.53
4/8/08 19:55	1.781	10.53
4/8/08 20:00	1.774	10.53
4/8/08 20:05	1.774	10.53
4/8/08 20:10	1.767	10.53

UNKAMET BROOK FLOW MONITORING DATA - MARCH 27, 2008 - MAY 2, 2008

Site Name Isco Quantity Label Units Resolution Significant Digits	2100 Series Site Level Level ft 0.001 5	2100 Series Site Velocity Velocity ft/s 0.01 4
4/8/08 20:15	1.759	10.53
4/8/08 20:20	1.755	10.53
4/8/08 20:25	1.752	10.53
4/8/08 20:30	1.752	13.23
4/8/08 20:35	1.751	13.8
4/8/08 20:40	1.752	12.53
4/8/08 20:45	1.748	12.53
4/8/08 20:50	1.743	12.53
4/8/08 20:55	1.742	12.53
4/8/08 21:00	1.741	12.53
4/8/08 21:05	1.743	12.53
4/8/08 21:10	1.746	12.53
4/8/08 21:15	1.745	12.53
4/8/08 21:20	1.746	12.53
4/8/08 21:25	1.742	8.73
4/8/08 21:30	1.741	8.73
4/8/08 21:35	1.741	8.73
4/8/08 21:40	1.741	10.64
4/8/08 21:45	1.74	8.89
4/8/08 21:50	1.741	9.56
4/8/08 21:55	1.743	8.34
4/8/08 22:00	1.742	9.32
4/8/08 22:05	1.744	9.32
4/8/08 22:10	1.745	9.32
4/8/08 22:15	1.745	9.32
4/8/08 22:20	1.745	9.32
4/8/08 22:25	1.747	9.32
4/8/08 22:30	1.747	7.9
4/8/08 22:35	1.749	7.9
4/8/08 22:40	1.747	8.49
4/8/08 22:45	1.744	8.33
4/8/08 22:50	1.733	8.17
4/8/08 22:55	1.724	9.19
4/8/08 23:00	1.72	9.31
4/8/08 23:05	1.72	8.43
4/8/08 23:10	1.72	8.43
4/8/08 23:15	1.721	8.12
4/8/08 23:20	1.721	7.07
4/8/08 23:25	1.723	7.76
4/8/08 23:30	1.723	7.76
4/8/08 23:35	1.723	7.42
4/8/08 23:40	1.72	7.17
4/8/08 23:45	1.715	7.17

UNKAMET BROOK FLOW MONITORING DATA - MARCH 27, 2008 - MAY 2, 2008

Site Name Isco Quantity Label Units Resolution Significant Digits	2100 Series Site Level Level ft 0.001 5	2100 Series Site Velocity Velocity ft/s 0.01 4
4/8/08 23:50	1.708	7.17
4/8/08 23:55	1.704	7.91
4/9/08 0:00	1.702	8.57
4/9/08 0:05	1.699	8.6
4/9/08 0:10	1.697	7.02
4/9/08 0:15	1.692	7.91
4/9/08 0:20	1.69	7.91
4/9/08 0:25	1.688	8.34
4/9/08 0:30	1.688	8.25
4/9/08 0:35	1.689	9.12
4/9/08 0:40	1.689	7.62
4/9/08 0:45	1.69	7.62
4/9/08 0:50	1.69	9.31
4/9/08 0:55	1.691	9.31
4/9/08 1:00	1.692	9.31
4/9/08 1:05	1.693	9.31
4/9/08 1:10	1.689	9.31
4/9/08 1:15	1.687	9.31
4/9/08 1:20	1.688	9.31
4/9/08 1:25	1.689	9.31
4/9/08 1:30	1.689	9.31
4/9/08 1:35	1.69	9.31
4/9/08 1:40	1.691	9.31
4/9/08 1:45	1.692	9.31
4/9/08 1:50	1.692	9.31
4/9/08 1:55	1.693	9.31
4/9/08 2:00	1.695	9.31
4/9/08 2:05	1.693	9.31
4/9/08 2:10	1.693	9.98
4/9/08 2:15	1.688	9.66
4/9/08 2:20	1.677	7.88
4/9/08 2:25	1.676	7.88
4/9/08 2:30	1.676	10.84
4/9/08 2:35	1.676	10.84
4/9/08 2:40	1.674	10.84
4/9/08 2:45	1.674	10.84
4/9/08 2:50	1.674	10.84
4/9/08 2:55	1.672	10.84
4/9/08 3:00	1.671	10.84
4/9/08 3:05	1.672	10.84
4/9/08 3:10	1.672	10.84
4/9/08 3:15	1.671	10.84
4/9/08 3:20	1.669	10.84

UNKAMET BROOK FLOW MONITORING DATA - MARCH 27, 2008 - MAY 2, 2008

Site Name Isco Quantity Label Units Resolution Significant Digits	2100 Series Site Level Level ft 0.001 5	2100 Series Site Velocity Velocity ft/s 0.01 4
4/9/08 3:25	1.669	10.84
4/9/08 3:30	1.668	10.84
4/9/08 3:35	1.67	10.84
4/9/08 3:40	1.672	10.84
4/9/08 3:45	1.673	10.84
4/9/08 3:50	1.674	11.23
4/9/08 3:55	1.671	11.23
4/9/08 4:00	1.671	11.23
4/9/08 4:05	1.671	11.23
4/9/08 4:10	1.672	11.23
4/9/08 4:15	1.675	12.15
4/9/08 4:20	1.675	11.89
4/9/08 4:25	1.674	11.89
4/9/08 4:30	1.675	11.89
4/9/08 4:35	1.677	14.99
4/9/08 4:40	1.678	14.99
4/9/08 4:45	1.678	14.99
4/9/08 4:50	1.679	14.99
4/9/08 4:55	1.68	14.99
4/9/08 5:00	1.681	14.99
4/9/08 5:05	1.682	14.99
4/9/08 5:10	1.682	14.99
4/9/08 5:15	1.683	14.99
4/9/08 5:20	1.684	14.99
4/9/08 5:25	1.684	14.42
4/9/08 5:30	1.684	14.42
4/9/08 5:35	1.684	14.42
4/9/08 5:40	1.685	13.73
4/9/08 5:45	1.68	15.22
4/9/08 5:50	1.675	15.78
4/9/08 5:55	1.664	15.78
4/9/08 6:00	1.661	15.78
4/9/08 6:05	1.661	15.78
4/9/08 6:10	1.663	15.78
4/9/08 6:15	1.664	15.78
4/9/08 6:20	1.665	15.78
4/9/08 6:25	1.664	15.78
4/9/08 6:30	1.665	15.78
4/9/08 6:35	1.666	15.78
4/9/08 6:40	1.667	15.78
4/9/08 6:45	1.667	15.78
4/9/08 6:50	1.67	9.25
4/9/08 6:55	1.67	9.25

UNKAMET BROOK FLOW MONITORING DATA - MARCH 27, 2008 - MAY 2, 2008

Site Name Isco Quantity Label Units Resolution Significant Digits	2100 Series Site Level Level ft 0.001 5	2100 Series Site Velocity Velocity ft/s 0.01 4
4/9/08 7:00	1.672	11.48
4/9/08 7:05	1.672	11.48
4/9/08 7:10	1.672	11.48
4/9/08 7:15	1.672	11.48
4/9/08 7:20	1.673	11.48
4/9/08 7:25	1.673	11.48
4/9/08 7:30	1.673	11.48
4/9/08 7:35	1.673	11.48
4/9/08 7:40	1.674	11.48
4/9/08 7:45	1.675	11.48
4/9/08 7:50	1.674	11.48
4/9/08 7:55	1.676	11.48
4/9/08 8:00	1.676	11.48
4/9/08 8:05	1.677	11.48
4/9/08 8:10	1.678	11.48
4/9/08 8:15	1.679	11.48
4/9/08 8:20	1.68	11.48
4/9/08 8:25	1.68	11.48
4/9/08 8:30	1.681	11.48
4/9/08 8:35	1.682	11.48
4/9/08 8:40	1.682	11.48
4/9/08 8:45	1.683	11.48
4/9/08 8:50	1.684	11.48
4/9/08 8:55	1.685	11.48
4/9/08 9:00	1.684	11.48
4/9/08 9:05	1.685	11.48
4/9/08 9:10	1.685	11.48
4/9/08 9:15	1.685	11.48
4/9/08 9:20	1.686	8.68
4/9/08 9:25	1.688	8.68
4/9/08 9:30	1.689	8.68
4/9/08 9:35	1.696	8.68
4/9/08 9:40	1.893	8.68
4/9/08 9:45	2.014	8.68
4/9/08 9:50	2.036	8.68
4/9/08 9:55	2.046	8.68
4/9/08 10:00	2.049	8.68
4/9/08 10:05	2.049	8.68
4/9/08 10:10	2.051	8.68
4/9/08 10:15	2.047	8.68
4/9/08 10:20	2.047	8.68
4/9/08 10:25	2.046	8.68
4/9/08 10:30	2.044	8.68

UNKAMET BROOK FLOW MONITORING DATA - MARCH 27, 2008 - MAY 2, 2008

Site Name Isco Quantity Label Units Resolution Significant Digits	2100 Series Site Level Level ft 0.001 5	2100 Series Site Velocity Velocity ft/s 0.01 4
4/9/08 10:35	2.041	8.68
4/9/08 10:40	2.04	8.68
4/9/08 10:45	2.038	10.18
4/9/08 10:50	2.038	9.6
4/9/08 10:55	2.036	9.6
4/9/08 11:00	2.033	13.17
4/9/08 11:05	2.031	13.17
4/9/08 11:10	2.027	13.17
4/9/08 11:15	2.027	13.17
4/9/08 11:20	2.025	13.17
4/9/08 11:25	2.021	9.31
4/9/08 11:30	2.018	9.31
4/9/08 11:35	2.017	9.31
4/9/08 11:40	2.016	9.31
4/9/08 11:45	2.014	9.31
4/9/08 11:50	2.011	9.31
4/9/08 11:55	2.009	9.31
4/9/08 12:00	2.007	9.31
4/9/08 12:05	2.005	9.31
4/9/08 12:10	2.004	9.31
4/9/08 12:15	2.001	9.31
4/9/08 12:20	2	9.31
4/9/08 12:25	1.995	9.31
4/9/08 12:30	1.994	9.31
4/9/08 12:35	1.994	9.31
4/9/08 12:40	1.992	9.31
4/9/08 12:45	1.99	9.31
4/9/08 12:50	1.989	9.31
4/9/08 12:55	1.986	9.31
4/9/08 13:00	1.984	9.31
4/9/08 13:05	1.983	9.31
4/9/08 13:10	1.981	9.31
4/9/08 13:15	1.979	9.31
4/9/08 13:20	1.978	9.31
4/9/08 13:25	1.979	9.31
4/9/08 13:30	1.976	9.31
4/9/08 13:35	1.975	9.31
4/9/08 13:40	1.973	9.31
4/9/08 13:45	1.971	9.31
4/9/08 13:50	1.971	9.31
4/9/08 13:55	1.971	9.31
4/9/08 14:00	1.967	9.31
4/9/08 14:05	1.965	9.74

UNKAMET BROOK FLOW MONITORING DATA - MARCH 27, 2008 - MAY 2, 2008

Site Name Isco Quantity Label Units Resolution Significant Digits	2100 Series Site Level Level ft 0.001 5	2100 Series Site Velocity Velocity ft/s 0.01 4
4/9/08 14:10	1.965	9.74
4/9/08 14:15	1.962	9.74
4/9/08 14:20	1.96	9.74
4/9/08 14:25	1.958	9.74
4/9/08 14:30	1.958	9.74
4/9/08 14:35	1.955	9.74
4/9/08 14:40	1.954	9.74
4/9/08 14:45	1.953	9.74
4/9/08 14:50	1.952	9.74
4/9/08 14:55	1.952	9.74
4/9/08 15:00	1.951	9.74
4/9/08 15:05	1.949	9.74
4/9/08 15:10	1.947	9.74
4/9/08 15:15	1.95	9.74
4/9/08 15:20	1.947	9.74
4/9/08 15:25	1.944	9.74
4/9/08 15:30	1.943	9.74
4/9/08 15:35	1.943	9.74
4/9/08 15:40	1.94	9.74
4/9/08 15:45	1.939	9.74
4/9/08 15:50	1.937	9.74
4/9/08 15:55	1.936	9.74
4/9/08 16:00	1.937	9.74
4/9/08 16:05	1.933	9.74
4/9/08 16:10	1.933	9.74
4/9/08 16:15	1.934	9.74
4/9/08 16:20	1.932	9.74
4/9/08 16:25	1.93	9.74
4/9/08 16:30	1.931	9.74
4/9/08 16:35	1.929	9.74
4/9/08 16:40	1.927	9.74
4/9/08 16:45	1.926	9.74
4/9/08 16:50	1.926	9.74
4/9/08 16:55	1.924	9.74
4/9/08 17:00	1.924	9.74
4/9/08 17:05	1.922	9.74
4/9/08 17:10	1.923	9.74
4/9/08 17:15	1.921	9.74
4/9/08 17:20	1.919	9.74
4/9/08 17:25	1.919	9.74
4/9/08 17:30	1.916	9.74
4/9/08 17:35	1.916	9.74
4/9/08 17:40	1.917	9.74

UNKAMET BROOK FLOW MONITORING DATA - MARCH 27, 2008 - MAY 2, 2008

Site Name Isco Quantity Label Units Resolution Significant Digits	2100 Series Site Level Level ft 0.001 5	2100 Series Site Velocity Velocity ft/s 0.01 4
4/9/08 17:45	1.914	9.74
4/9/08 17:50	1.915	9.74
4/9/08 17:55	1.912	9.74
4/9/08 18:00	1.913	9.74
4/9/08 18:05	1.911	9.74
4/9/08 18:10	1.91	9.74
4/9/08 18:15	1.903	9.74
4/9/08 18:20	1.885	9.74
4/9/08 18:25	1.871	9.74
4/9/08 18:30	1.858	9.74
4/9/08 18:35	1.851	9.74
4/9/08 18:40	1.845	9.74
4/9/08 18:45	1.823	9.74
4/9/08 18:50	1.802	9.74
4/9/08 18:55	1.795	9.74
4/9/08 19:00	1.787	9.74
4/9/08 19:05	1.785	9.74
4/9/08 19:10	1.785	9.74
4/9/08 19:15	1.782	9.74
4/9/08 19:20	1.78	9.74
4/9/08 19:25	1.777	9.74
4/9/08 19:30	1.775	9.74
4/9/08 19:35	1.769	9.74
4/9/08 19:40	1.763	9.74
4/9/08 19:45	1.759	9.74
4/9/08 19:50	1.759	9.74
4/9/08 19:55	1.759	10.63
4/9/08 20:00	1.758	10.88
4/9/08 20:05	1.757	11.25
4/9/08 20:10	1.759	11.25
4/9/08 20:15	1.757	11.25
4/9/08 20:20	1.758	11.25
4/9/08 20:25	1.759	11.25
4/9/08 20:30	1.759	11.25
4/9/08 20:35	1.759	11.25
4/9/08 20:40	1.759	9.77
4/9/08 20:45	1.759	9.77
4/9/08 20:50	1.76	9.77
4/9/08 20:55	1.76	13.48
4/9/08 21:00	1.76	11.94
4/9/08 21:05	1.759	10.47
4/9/08 21:10	1.76	11.37
4/9/08 21:15	1.758	12.45

UNKAMET BROOK FLOW MONITORING DATA - MARCH 27, 2008 - MAY 2, 2008

Site Name Isco Quantity Label Units Resolution Significant Digits	2100 Series Site Level Level ft 0.001 5	2100 Series Site Velocity Velocity ft/s 0.01 4
4/9/08 21:20	1.758	13.33
4/9/08 21:25	1.758	10.71
4/9/08 21:30	1.764	9.91
4/9/08 21:35	1.761	9.91
4/9/08 21:40	1.761	9.91
4/9/08 21:45	1.761	10.57
4/9/08 21:50	1.758	10.57
4/9/08 21:55	1.755	14.44
4/9/08 22:00	1.754	14.44
4/9/08 22:05	1.751	13.79
4/9/08 22:10	1.748	13.4
4/9/08 22:15	1.748	13.61
4/9/08 22:20	1.747	15.16
4/9/08 22:25	1.744	-14.35
4/9/08 22:30	1.743	-14.35
4/9/08 22:35	1.741	-14.35
4/9/08 22:40	1.737	-14.35
4/9/08 22:45	1.731	-14.35
4/9/08 22:50	1.723	-14.35
4/9/08 22:55	1.719	-14.35
4/9/08 23:00	1.716	-14.35
4/9/08 23:05	1.717	-14.35
4/9/08 23:10	1.718	-14.35
4/9/08 23:15	1.718	-14.35
4/9/08 23:20	1.718	-14.35
4/9/08 23:25	1.719	-14.35
4/9/08 23:30	1.719	-14.35
4/9/08 23:35	1.718	-14.35
4/9/08 23:40	1.719	-14.35
4/9/08 23:45	1.72	-14.35
4/9/08 23:50	1.721	-14.35
4/9/08 23:55	1.721	-14.35
4/10/08 0:00	1.72	-14.35
4/10/08 0:05	1.721	-14.35
4/10/08 0:10	1.719	-14.35
4/10/08 0:15	1.719	-14.35
4/10/08 0:20	1.719	-14.35
4/10/08 0:25	1.715	-14.35
4/10/08 0:30	1.713	-14.35
4/10/08 0:35	1.713	-14.35
4/10/08 0:40	1.714	-14.35
4/10/08 0:45	1.715	-14.35
4/10/08 0:50	1.715	-14.35

UNKAMET BROOK FLOW MONITORING DATA - MARCH 27, 2008 - MAY 2, 2008

Site Name Isco Quantity Label Units Resolution Significant Digits	2100 Series Site Level Level ft 0.001 5	2100 Series Site Velocity Velocity ft/s 0.01 4
4/10/08 0:55	1.716	-14.35
4/10/08 1:00	1.715	-14.35
4/10/08 1:05	1.715	-14.63
4/10/08 1:10	1.713	-14.63
4/10/08 1:15	1.711	-14.63
4/10/08 1:20	1.716	-14.63
4/10/08 1:25	1.713	-14.63
4/10/08 1:30	1.711	-14.63
4/10/08 1:35	1.71	-14.63
4/10/08 1:40	1.706	-14.63
4/10/08 1:45	1.703	-14.63
4/10/08 1:50	1.699	-14.63
4/10/08 1:55	1.7	-14.63
4/10/08 2:00	1.701	-14.63
4/10/08 2:05	1.702	-14.63
4/10/08 2:10	1.703	-14.63
4/10/08 2:15	1.703	-14.63
4/10/08 2:20	1.704	-14.63
4/10/08 2:25	1.705	-14.63
4/10/08 2:30	1.705	-14.63
4/10/08 2:35	1.706	10.92
4/10/08 2:40	1.706	10.92
4/10/08 2:45	1.707	10.92
4/10/08 2:50	1.706	10.92
4/10/08 2:55	1.708	10.92
4/10/08 3:00	1.709	10.92
4/10/08 3:05	1.709	10.92
4/10/08 3:10	1.711	10.92
4/10/08 3:15	1.712	10.92
4/10/08 3:20	1.712	10.92
4/10/08 3:25	1.713	10.99
4/10/08 3:30	1.714	10.99
4/10/08 3:35	1.714	10.99
4/10/08 3:40	1.715	10.99
4/10/08 3:45	1.716	10.99
4/10/08 3:50	1.716	10.99
4/10/08 3:55	1.716	10.99
4/10/08 4:00	1.716	10.99
4/10/08 4:05	1.716	10.99
4/10/08 4:10	1.717	10.99
4/10/08 4:15	1.715	10.99
4/10/08 4:20	1.715	10.99
4/10/08 4:25	1.712	10.99

UNKAMET BROOK FLOW MONITORING DATA - MARCH 27, 2008 - MAY 2, 2008

Site Name Isco Quantity Label Units Resolution Significant Digits	2100 Series Site Level Level ft 0.001 5	2100 Series Site Velocity Velocity ft/s 0.01 4
4/10/08 4:30	1.705	10.99
4/10/08 4:35	1.702	10.99
4/10/08 4:40	1.702	10.99
4/10/08 4:45	1.703	10.99
4/10/08 4:50	1.703	10.99
4/10/08 4:55	1.703	10.99
4/10/08 5:00	1.704	10.99
4/10/08 5:05	1.705	10.99
4/10/08 5:10	1.706	10.99
4/10/08 5:15	1.706	10.99
4/10/08 5:20	1.707	10.99
4/10/08 5:25	1.707	10.99
4/10/08 5:30	1.707	10.99
4/10/08 5:35	1.708	10.99
4/10/08 5:40	1.708	10.99
4/10/08 5:45	1.709	10.99
4/10/08 5:50	1.709	10.99
4/10/08 5:55	1.703	10.99
4/10/08 6:00	1.702	10.99
4/10/08 6:05	1.702	10.99
4/10/08 6:10	1.703	10.99
4/10/08 6:15	1.702	10.99
4/10/08 6:20	1.702	10.99
4/10/08 6:25	1.703	10.99
4/10/08 6:30	1.702	10.99
4/10/08 6:35	1.703	10.99
4/10/08 6:40	1.703	10.99
4/10/08 6:45	1.703	10.99
4/10/08 6:50	1.703	10.99
4/10/08 6:55	1.703	10.99
4/10/08 7:00	1.705	10.99
4/10/08 7:05	1.705	10.99
4/10/08 7:10	1.705	10.99
4/10/08 7:15	1.706	10.99
4/10/08 7:20	1.706	10.99
4/10/08 7:25	1.708	9.01
4/10/08 7:30	1.707	9.01
4/10/08 7:35	1.708	9.01
4/10/08 7:40	1.708	9.01
4/10/08 7:45	1.709	9.01
4/10/08 7:50	1.71	9.01
4/10/08 7:55	1.71	9.01
4/10/08 8:00	1.711	9.01

UNKAMET BROOK FLOW MONITORING DATA - MARCH 27, 2008 - MAY 2, 2008

Site Name Isco Quantity Label Units Resolution Significant Digits	2100 Series Site Level Level ft 0.001 5	2100 Series Site Velocity Velocity ft/s 0.01 4
4/10/08 8:05	1.711	9.01
4/10/08 8:10	1.713	9.01
4/10/08 8:15	1.715	9.01
4/10/08 8:20	1.714	9.01
4/10/08 8:25	1.714	9.01
4/10/08 8:30	1.716	9.01
4/10/08 8:35	1.715	9.01
4/10/08 8:40	1.716	9.01
4/10/08 8:45	1.716	9.01
4/10/08 8:50	1.717	9.01
4/10/08 8:55	1.717	9.01
4/10/08 9:00	1.719	9.01
4/10/08 9:05	1.718	9.01
4/10/08 9:10	1.719	9.01
4/10/08 9:15	1.72	9.01
4/10/08 9:20	1.719	9.01
4/10/08 9:25	1.72	9.01
4/10/08 9:30	1.722	9.01
4/10/08 9:35	1.721	9.01
4/10/08 9:40	1.722	9.01
4/10/08 9:45	1.722	9.01
4/10/08 9:50	1.72	9.01
4/10/08 9:55	1.723	9.01
4/10/08 10:00	1.724	9.01
4/10/08 10:05	1.724	9.01
4/10/08 10:10	1.725	9.01
4/10/08 10:15	1.725	9.01
4/10/08 10:20	1.725	9.01
4/10/08 10:25	1.726	9.01
4/10/08 10:30	1.728	9.01
4/10/08 10:35	1.727	9.01
4/10/08 10:40	1.727	9.01
4/10/08 10:45	1.728	9.01
4/10/08 10:50	1.728	9.01
4/10/08 10:55	1.727	9.01
4/10/08 11:00	1.729	9.01
4/10/08 11:05	1.729	9.01
4/10/08 11:10	1.729	9.01
4/10/08 11:15	1.73	9.01
4/10/08 11:20	1.73	9.01
4/10/08 11:25	1.73	9.01
4/10/08 11:30	1.73	9.01
4/10/08 11:35	1.73	9.01

UNKAMET BROOK FLOW MONITORING DATA - MARCH 27, 2008 - MAY 2, 2008

Site Name Isco Quantity Label Units Resolution Significant Digits	2100 Series Site Level Level ft 0.001 5	2100 Series Site Velocity Velocity ft/s 0.01 4
4/10/08 11:40	1.73	9.01
4/10/08 11:45	1.731	9.01
4/10/08 11:50	1.731	9.01
4/10/08 11:55	1.731	9.01
4/10/08 12:00	1.729	9.01
4/10/08 12:05	1.73	9.01
4/10/08 12:10	1.73	9.01
4/10/08 12:15	1.732	9.01
4/10/08 12:20	1.73	9.01
4/10/08 12:25	1.733	9.01
4/10/08 12:30	1.734	9.01
4/10/08 12:35	1.732	9.01
4/10/08 12:40	1.733	9.01
4/10/08 12:45	1.734	9.01
4/10/08 12:50	1.733	9.01
4/10/08 12:55	1.739	9.01
4/10/08 13:00	1.736	9.01
4/10/08 13:05	1.735	9.01
4/10/08 13:10	1.735	9.01
4/10/08 13:15	1.736	9.01
4/10/08 13:20	1.737	9.01
4/10/08 13:25	1.737	9.01
4/10/08 13:30	1.737	9.01
4/10/08 13:35	1.738	9.01
4/10/08 13:40	1.738	9.01
4/10/08 13:45	1.738	9.01
4/10/08 13:50	1.74	9.01
4/10/08 13:55	1.741	9.01
4/10/08 14:00	1.736	9.01
4/10/08 14:05	1.738	9.01
4/10/08 14:10	1.738	9.01
4/10/08 14:15	1.739	9.01
4/10/08 14:20	1.741	9.01
4/10/08 14:25	1.742	9.01
4/10/08 14:30	1.74	9.01
4/10/08 14:35	1.739	9.01
4/10/08 14:40	1.74	9.01
4/10/08 14:45	1.74	9.01
4/10/08 14:50	1.741	9.01
4/10/08 14:55	1.741	9.01
4/10/08 15:00	1.741	9.01
4/10/08 15:05	1.741	9.01
4/10/08 15:10	1.741	9.01

UNKAMET BROOK FLOW MONITORING DATA - MARCH 27, 2008 - MAY 2, 2008

Site Name Isco Quantity Label Units Resolution Significant Digits	2100 Series Site Level Level ft 0.001 5	2100 Series Site Velocity Velocity ft/s 0.01 4
4/10/08 15:15	1.741	9.01
4/10/08 15:20	1.742	9.01
4/10/08 15:25	1.741	9.01
4/10/08 15:30	1.741	9.01
4/10/08 15:35	1.744	9.01
4/10/08 15:40	1.743	9.01
4/10/08 15:45	1.742	9.01
4/10/08 15:50	1.744	9.01
4/10/08 15:55	1.743	9.01
4/10/08 16:00	1.744	9.01
4/10/08 16:05	1.744	9.01
4/10/08 16:10	1.744	9.01
4/10/08 16:15	1.744	9.01
4/10/08 16:20	1.745	9.01
4/10/08 16:25	1.746	9.01
4/10/08 16:30	1.745	9.01
4/10/08 16:35	1.746	9.01
4/10/08 16:40	1.746	9.01
4/10/08 16:45	1.745	9.01
4/10/08 16:50	1.745	9.01
4/10/08 16:55	1.745	9.01
4/10/08 17:00	1.746	9.01
4/10/08 17:05	1.746	9.01
4/10/08 17:10	1.748	9.01
4/10/08 17:15	1.746	9.01
4/10/08 17:20	1.747	9.01
4/10/08 17:25	1.747	9.01
4/10/08 17:30	1.746	9.01
4/10/08 17:35	1.746	9.01
4/10/08 17:40	1.747	9.01
4/10/08 17:45	1.749	9.01
4/10/08 17:50	1.749	9.01
4/10/08 17:55	1.749	9.01
4/10/08 18:00	1.75	9.01
4/10/08 18:05	1.75	9.01
4/10/08 18:10	1.75	9.01
4/10/08 18:15	1.749	9.01
4/10/08 18:20	1.749	9.01
4/10/08 18:25	1.75	9.01
4/10/08 18:30	1.75	9.01
4/10/08 18:35	1.749	9.01
4/10/08 18:40	1.749	9.01
4/10/08 18:45	1.75	9.01

UNKAMET BROOK FLOW MONITORING DATA - MARCH 27, 2008 - MAY 2, 2008

Site Name Isco Quantity Label Units Resolution Significant Digits	2100 Series Site Level Level ft 0.001 5	2100 Series Site Velocity Velocity ft/s 0.01 4
4/10/08 18:50	1.75	9.01
4/10/08 18:55	1.75	9.01
4/10/08 19:00	1.748	9.01
4/10/08 19:05	1.748	9.01
4/10/08 19:10	1.747	9.01
4/10/08 19:15	1.745	10.98
4/10/08 19:20	1.742	10.98
4/10/08 19:25	1.74	10.98
4/10/08 19:30	1.74	-12.6
4/10/08 19:35	1.741	-13.73
4/10/08 19:40	1.742	-13.99
4/10/08 19:45	1.742	-13.41
4/10/08 19:50	1.742	-12.08
4/10/08 19:55	1.741	-14.26
4/10/08 20:00	1.741	-12.54
4/10/08 20:05	1.741	-12.6
4/10/08 20:10	1.741	-12.88
4/10/08 20:15	1.74	9.72
4/10/08 20:20	1.74	13.07
4/10/08 20:25	1.74	13.07
4/10/08 20:30	1.739	12.77
4/10/08 20:35	1.737	10.52
4/10/08 20:40	1.736	12.26
4/10/08 20:45	1.732	12.64
4/10/08 20:50	1.73	12.77
4/10/08 20:55	1.729	12.77
4/10/08 21:00	1.729	12.77
4/10/08 21:05	1.728	12.77
4/10/08 21:10	1.727	10.87
4/10/08 21:15	1.725	10.87
4/10/08 21:20	1.726	10.87
4/10/08 21:25	1.725	-14.64
4/10/08 21:30	1.721	-14.64
4/10/08 21:35	1.714	-14.64
4/10/08 21:40	1.713	-14.64
4/10/08 21:45	1.714	-14.64
4/10/08 21:50	1.713	-14.64
4/10/08 21:55	1.715	-14.64
4/10/08 22:00	1.717	-14.64
4/10/08 22:05	1.717	-14.64
4/10/08 22:10	1.717	-14.64
4/10/08 22:15	1.717	-14.64
4/10/08 22:20	1.717	-14.64

UNKAMET BROOK FLOW MONITORING DATA - MARCH 27, 2008 - MAY 2, 2008

Site Name Isco Quantity Label Units Resolution Significant Digits	2100 Series Site Level Level ft 0.001 5	2100 Series Site Velocity Velocity ft/s 0.01 4
4/10/08 22:25	1.718	-14.64
4/10/08 22:30	1.718	-14.64
4/10/08 22:35	1.72	-14.64
4/10/08 22:40	1.719	-14.64
4/10/08 22:45	1.721	-14.64
4/10/08 22:50	1.72	-14.64
4/10/08 22:55	1.72	-14.64
4/10/08 23:00	1.72	-14.64
4/10/08 23:05	1.72	-14.64
4/10/08 23:10	1.723	-14.64
4/10/08 23:15	1.723	-14.64
4/10/08 23:20	1.724	-14.64
4/10/08 23:25	1.724	-14.64
4/10/08 23:30	1.724	-14.64
4/10/08 23:35	1.725	-14.64
4/10/08 23:40	1.726	-14.64
4/10/08 23:45	1.726	-14.64
4/10/08 23:50	1.726	-14.64
4/10/08 23:55	1.727	-14.64
4/11/08 0:00	1.726	-14.64
4/11/2008 0:05	1.725	-14.64
4/11/2008 0:10	1.725	-14.64
4/11/2008 0:15	1.727	-14.64
4/11/2008 0:20	1.727	-14.64
4/11/2008 0:25	1.727	-14.64
4/11/2008 0:30	1.729	-14.64
4/11/2008 0:35	1.727	-14.64
4/11/2008 0:40	1.726	12.72
4/11/2008 0:45	1.726	12.72
4/11/2008 0:50	1.718	12.72
4/11/2008 0:55	1.706	12.72
4/11/2008 1:00	1.697	13.09
4/11/2008 1:05	1.695	13.09
4/11/2008 1:10	1.691	13.09
4/11/2008 1:15	1.689	13.09
4/11/2008 1:20	1.686	12.82
4/11/2008 1:25	1.683	13.89
4/11/2008 1:30	1.682	15.17
4/11/2008 1:35	1.681	15.17
4/11/2008 1:40	1.681	15.61
4/11/2008 1:45	1.682	14.24
4/11/2008 1:50	1.683	12.43
4/11/2008 1:55	1.681	13.75

UNKAMET BROOK FLOW MONITORING DATA - MARCH 27, 2008 - MAY 2, 2008

Site Name Isco Quantity Label Units Resolution Significant Digits	2100 Series Site Level Level ft 0.001 5	2100 Series Site Velocity Velocity ft/s 0.01 4
4/11/2008 2:00	1.68	15.04
4/11/2008 2:05	1.68	13.84
4/11/2008 2:10	1.68	13.99
4/11/2008 2:15	1.681	14.42
4/11/2008 2:20	1.682	14.42
4/11/2008 2:25	1.683	14.72
4/11/2008 2:30	1.685	14.12
4/11/2008 2:35	1.685	15.14
4/11/2008 2:40	1.685	14.85
4/11/2008 2:45	1.685	13.68
4/11/2008 2:50	1.686	15.45
4/11/2008 2:55	1.686	13.83
4/11/2008 3:00	1.687	15.09
4/11/2008 3:05	1.686	14.8
4/11/2008 3:10	1.686	14.76
4/11/2008 3:15	1.687	15.01
4/11/2008 3:20	1.687	13.87
4/11/2008 3:25	1.687	15.15
4/11/2008 3:30	1.688	14.5
4/11/2008 3:35	1.688	15.15
4/11/2008 3:40	1.688	15.57
4/11/2008 3:45	1.688	14.82
4/11/2008 3:50	1.688	14.92
4/11/2008 3:55	1.689	14.31
4/11/2008 4:00	1.688	14.31
4/11/2008 4:05	1.688	14.57
4/11/2008 4:10	1.688	14.57
4/11/2008 4:15	1.688	14.57
4/11/2008 4:20	1.689	13.54
4/11/2008 4:25	1.689	14.11
4/11/2008 4:30	1.684	12.94
4/11/2008 4:35	1.677	12.54
4/11/2008 4:40	1.674	13.56
4/11/2008 4:45	1.673	14.58
4/11/2008 4:50	1.672	15.07
4/11/2008 4:55	1.673	12.71
4/11/2008 5:00	1.674	13.57
4/11/2008 5:05	1.673	13.96
4/11/2008 5:10	1.675	13.96
4/11/2008 5:15	1.677	13.87
4/11/2008 5:20	1.677	12.99
4/11/2008 5:25	1.677	13.7
4/11/2008 5:30	1.678	14.39

UNKAMET BROOK FLOW MONITORING DATA - MARCH 27, 2008 - MAY 2, 2008

Site Name Isco Quantity Label Units Resolution Significant Digits	2100 Series Site Level Level ft 0.001 5	2100 Series Site Velocity Velocity ft/s 0.01 4
4/11/2008 5:35	1.679	14.67
4/11/2008 5:40	1.678	14.08
4/11/2008 5:45	1.678	14.08
4/11/2008 5:50	1.679	14.17
4/11/2008 5:55	1.68	13.63
4/11/2008 6:00	1.68	13.16
4/11/2008 6:05	1.681	13.16
4/11/2008 6:10	1.679	13.16
4/11/2008 6:15	1.678	14.45
4/11/2008 6:20	1.678	14.45
4/11/2008 6:25	1.679	13.33
4/11/2008 6:30	1.679	12.18
4/11/2008 6:35	1.679	15.27
4/11/2008 6:40	1.679	15.31
4/11/2008 6:45	1.68	14.88
4/11/2008 6:50	1.68	14.66
4/11/2008 6:55	1.679	14.91
4/11/2008 7:00	1.681	12.81
4/11/2008 7:05	1.682	12.81
4/11/2008 7:10	1.681	12.81
4/11/2008 7:15	1.682	12.81
4/11/2008 7:20	1.682	12.81
4/11/2008 7:25	1.682	12.81
4/11/2008 7:30	1.682	12.81
4/11/2008 7:35	1.684	12.81
4/11/2008 7:40	1.683	11.95
4/11/2008 7:45	1.684	14.88
4/11/2008 7:50	1.683	13.37
4/11/2008 7:55	1.684	14.74
4/11/2008 8:00	1.684	14.47
4/11/2008 8:05	1.685	14.55
4/11/2008 8:10	1.685	14.27
4/11/2008 8:15	1.685	14.23
4/11/2008 8:20	1.685	12.31
4/11/2008 8:25	1.686	15.38
4/11/2008 8:30	1.687	15.46
4/11/2008 8:35	1.687	15.11
4/11/2008 8:40	1.687	15.11
4/11/2008 8:45	1.687	13.59
4/11/2008 8:50	1.688	15.31
4/11/2008 8:55	1.688	14.29
4/11/2008 9:00	1.689	14.45
4/11/2008 9:05	1.689	15.13

UNKAMET BROOK FLOW MONITORING DATA - MARCH 27, 2008 - MAY 2, 2008

Site Name Isco Quantity Label Units Resolution Significant Digits	2100 Series Site Level Level ft 0.001 5	2100 Series Site Velocity Velocity ft/s 0.01 4
4/11/2008 9:10	1.69	13.83
4/11/2008 9:15	1.689	13.09
4/11/2008 9:20	1.691	14.93
4/11/2008 9:25	1.691	15.01
4/11/2008 9:30	1.693	14.13
4/11/2008 9:35	1.694	14.13
4/11/2008 9:40	1.695	14.13
4/11/2008 9:45	1.696	13.18
4/11/2008 9:50	1.791	13.61
4/11/2008 9:55	1.882	14.43
4/11/2008 10:00	1.918	15.13
4/11/2008 10:05	1.958	14.41
4/11/2008 10:10	2	15.47
4/11/2008 10:15	2.013	14.79
4/11/2008 10:20	2.017	12.76
4/11/2008 10:25	2.016	12.76
4/11/2008 10:30	2.017	11.32
4/11/2008 10:35	2.016	11.32
4/11/2008 10:40	2.014	13.38
4/11/2008 10:45	2.013	13.38
4/11/2008 10:50	2.01	13.38
4/11/2008 10:55	2.008	13.38
4/11/2008 11:00	2.008	13.38
4/11/2008 11:05	2.005	13.38
4/11/2008 11:10	2.002	13.38
4/11/2008 11:15	1.999	13.38
4/11/2008 11:20	1.997	13.38
4/11/2008 11:25	1.994	13.38
4/11/2008 11:30	1.991	13.38
4/11/2008 11:35	1.99	13.38
4/11/2008 11:40	1.988	13.38
4/11/2008 11:45	1.986	13.38
4/11/2008 11:50	1.983	13.38
4/11/2008 11:55	1.982	13.38
4/11/2008 12:00	1.982	10.9
4/11/2008 12:05	1.979	11.11
4/11/2008 12:10	1.978	11.11
4/11/2008 12:15	1.977	11.11
4/11/2008 12:20	1.974	11.11
4/11/2008 12:25	1.972	11.11
4/11/2008 12:30	1.97	11.11
4/11/2008 12:35	1.968	11.11
4/11/2008 12:40	1.966	11.11

UNKAMET BROOK FLOW MONITORING DATA - MARCH 27, 2008 - MAY 2, 2008

Site Name Isco Quantity Label Units Resolution Significant Digits	2100 Series Site Level Level ft 0.001 5	2100 Series Site Velocity Velocity ft/s 0.01 4
4/11/2008 12:45	1.964	11.11
4/11/2008 12:50	1.963	11.11
4/11/2008 12:55	1.963	11.11
4/11/2008 13:00	1.962	11.11
4/11/2008 13:05	1.959	11.11
4/11/2008 13:10	1.958	11.11
4/11/2008 13:15	1.955	11.11
4/11/2008 13:20	1.955	9.47
4/11/2008 13:25	1.954	9.47
4/11/2008 13:30	1.951	9.47
4/11/2008 13:35	1.95	9.47
4/11/2008 13:40	1.949	9.47
4/11/2008 13:45	1.947	9.47
4/11/2008 13:50	1.946	9.47
4/11/2008 13:55	1.944	9.47
4/11/2008 14:00	1.942	9.47
4/11/2008 14:05	1.941	9.47
4/11/2008 14:10	1.939	9.47
4/11/2008 14:15	1.938	9.47
4/11/2008 14:20	1.937	9.47
4/11/2008 14:25	1.935	9.47
4/11/2008 14:30	1.933	9.47
4/11/2008 14:35	1.932	9.47
4/11/2008 14:40	1.93	9.47
4/11/2008 14:45	1.93	9.47
4/11/2008 14:50	1.927	9.47
4/11/2008 14:55	1.928	9.47
4/11/2008 15:00	1.927	9.47
4/11/2008 15:05	1.924	9.47
4/11/2008 15:10	1.923	9.47
4/11/2008 15:15	1.922	9.47
4/11/2008 15:20	1.92	9.47
4/11/2008 15:25	1.919	9.47
4/11/2008 15:30	1.918	9.47
4/11/2008 15:35	1.918	9.47
4/11/2008 15:40	1.918	9.47
4/11/2008 15:45	1.916	9.47
4/11/2008 15:50	1.917	10.43
4/11/2008 15:55	1.914	10.43
4/11/2008 16:00	1.914	10.43
4/11/2008 16:05	1.912	11.48
4/11/2008 16:10	1.911	10.1
4/11/2008 16:15	1.91	10.1

UNKAMET BROOK FLOW MONITORING DATA - MARCH 27, 2008 - MAY 2, 2008

Site Name Isco Quantity Label Units Resolution Significant Digits	2100 Series Site Level Level ft 0.001 5	2100 Series Site Velocity Velocity ft/s 0.01 4
4/11/2008 16:20	1.908	10.1
4/11/2008 16:25	1.907	10.1
4/11/2008 16:30	1.906	12.64
4/11/2008 16:35	1.904	12.64
4/11/2008 16:40	1.904	-15.05
4/11/2008 16:45	1.902	-15.05
4/11/2008 16:50	1.901	-14.16
4/11/2008 16:55	1.899	13.24
4/11/2008 17:00	1.898	13.24
4/11/2008 17:05	1.898	13.24
4/11/2008 17:10	1.897	13.24
4/11/2008 17:15	1.897	13.24
4/11/2008 17:20	1.895	13.13
4/11/2008 17:25	1.894	11.49
4/11/2008 17:30	1.894	9.59
4/11/2008 17:35	1.892	9.09
4/11/2008 17:40	1.892	11.53
4/11/2008 17:45	1.891	10.01
4/11/2008 17:50	1.89	11.12
4/11/2008 17:55	1.89	11.12
4/11/2008 18:00	1.89	10.34
4/11/2008 18:05	1.889	10.69
4/11/2008 18:10	1.888	12.99
4/11/2008 18:15	1.887	11.92
4/11/2008 18:20	1.887	12.24
4/11/2008 18:25	1.885	9.83
4/11/2008 18:30	1.886	11.77
4/11/2008 18:35	1.884	10.33
4/11/2008 18:40	1.883	10.75
4/11/2008 18:45	1.884	9.52
4/11/2008 18:50	1.882	11.32
4/11/2008 18:55	1.879	11.42
4/11/2008 19:00	1.874	11.86
4/11/2008 19:05	1.874	12.14
4/11/2008 19:10	1.873	11.73
4/11/2008 19:15	1.872	10.37
4/11/2008 19:20	1.871	11.8
4/11/2008 19:25	1.872	11.6
4/11/2008 19:30	1.87	12.61
4/11/2008 19:35	1.864	11.19
4/11/2008 19:40	1.852	11.14
4/11/2008 19:45	1.84	12.03
4/11/2008 19:50	1.825	10.62

UNKAMET BROOK FLOW MONITORING DATA - MARCH 27, 2008 - MAY 2, 2008

Site Name Isco Quantity Label Units Resolution Significant Digits	2100 Series Site Level Level ft 0.001 5	2100 Series Site Velocity Velocity ft/s 0.01 4
4/11/2008 19:55	1.813	13.88
4/11/2008 20:00	1.812	11.78
4/11/2008 20:05	1.809	10.24
4/11/2008 20:10	1.809	9.69
4/11/2008 20:15	1.807	12.84
4/11/2008 20:20	1.807	12.84
4/11/2008 20:25	1.806	10.35
4/11/2008 20:30	1.805	10.32
4/11/2008 20:35	1.805	10.32
4/11/2008 20:40	1.803	9.59
4/11/2008 20:45	1.805	9.59
4/11/2008 20:50	1.804	9.59
4/11/2008 20:55	1.804	9.59
4/11/2008 21:00	1.806	13.49
4/11/2008 21:05	1.808	10.92
4/11/2008 21:10	1.807	10.79
4/11/2008 21:15	1.805	10.79
4/11/2008 21:20	1.807	10.79
4/11/2008 21:25	1.807	10.79
4/11/2008 21:30	1.806	10.79
4/11/2008 21:35	1.805	10.79
4/11/2008 21:40	1.806	10.79
4/11/2008 21:45	1.805	10.79
4/11/2008 21:50	1.804	10.79
4/11/2008 21:55	1.805	10.79
4/11/2008 22:00	1.804	10.79
4/11/2008 22:05	1.806	10.79
4/11/2008 22:10	1.805	10.79
4/11/2008 22:15	1.803	10.79
4/11/2008 22:20	1.803	10.79
4/11/2008 22:25	1.802	10.79
4/11/2008 22:30	1.801	10.79
4/11/2008 22:35	1.8	10.79
4/11/2008 22:40	1.79	10.79
4/11/2008 22:45	1.784	10.79
4/11/2008 22:50	1.783	10.79
4/11/2008 22:55	1.784	10.79
4/11/2008 23:00	1.779	10.79
4/11/2008 23:05	1.772	10.79
4/11/2008 23:10	1.771	10.79
4/11/2008 23:15	1.77	10.79
4/11/2008 23:20	1.769	10.79
4/11/2008 23:25	1.769	10.79

UNKAMET BROOK FLOW MONITORING DATA - MARCH 27, 2008 - MAY 2, 2008

Site Name Isco Quantity Label Units Resolution Significant Digits	2100 Series Site Level Level ft 0.001 5	2100 Series Site Velocity Velocity ft/s 0.01 4
4/11/2008 23:30	1.768	10.79
4/11/2008 23:35	1.769	10.79
4/11/2008 23:40	1.768	10.79
4/11/2008 23:45	1.765	10.79
4/11/2008 23:50	1.766	10.79
4/11/2008 23:55	1.772	10.79
4/12/2008 0:00	1.779	10.79
4/12/2008 0:05	1.782	10.79
4/12/2008 0:10	1.782	10.79
4/12/2008 0:15	1.781	10.79
4/12/2008 0:20	1.779	10.79
4/12/2008 0:25	1.777	10.79
4/12/2008 0:30	1.778	10.79
4/12/2008 0:35	1.78	10.79
4/12/2008 0:40	1.78	10.79
4/12/2008 0:45	1.78	10.79
4/12/2008 0:50	1.773	10.79
4/12/2008 0:55	1.769	10.79
4/12/2008 1:00	1.769	10.79
4/12/2008 1:05	1.766	10.79
4/12/2008 1:10	1.764	10.79
4/12/2008 1:15	1.762	10.79
4/12/2008 1:20	1.762	10.79
4/12/2008 1:25	1.764	10.79
4/12/2008 1:30	1.77	10.79
4/12/2008 1:35	1.771	10.79
4/12/2008 1:40	1.77	10.79
4/12/2008 1:45	1.766	10.79
4/12/2008 1:50	1.766	10.79
4/12/2008 1:55	1.769	10.79
4/12/2008 2:00	1.776	10.79
4/12/2008 2:05	1.791	10.79
4/12/2008 2:10	1.806	10.79
4/12/2008 2:15	1.818	10.79
4/12/2008 2:20	1.826	10.79
4/12/2008 2:25	1.832	10.79
4/12/2008 2:30	1.834	10.79
4/12/2008 2:35	1.834	10.79
4/12/2008 2:40	1.832	10.79
4/12/2008 2:45	1.834	10.79
4/12/2008 2:50	1.835	10.79
4/12/2008 2:55	1.837	10.79
4/12/2008 3:00	1.835	10.79

UNKAMET BROOK FLOW MONITORING DATA - MARCH 27, 2008 - MAY 2, 2008

Site Name Isco Quantity Label Units Resolution Significant Digits	2100 Series Site Level Level ft 0.001 5	2100 Series Site Velocity Velocity ft/s 0.01 4
4/12/2008 3:05	1.833	10.79
4/12/2008 3:10	1.831	10.79
4/12/2008 3:15	1.829	10.79
4/12/2008 3:20	1.826	10.79
4/12/2008 3:25	1.825	10.79
4/12/2008 3:30	1.824	10.79
4/12/2008 3:35	1.822	10.79
4/12/2008 3:40	1.821	10.79
4/12/2008 3:45	1.819	10.79
4/12/2008 3:50	1.82	10.79
4/12/2008 3:55	1.818	10.79
4/12/2008 4:00	1.819	10.79
4/12/2008 4:05	1.819	10.79
4/12/2008 4:10	1.818	10.79
4/12/2008 4:15	1.814	10.79
4/12/2008 4:20	1.811	10.79
4/12/2008 4:25	1.808	10.79
4/12/2008 4:30	1.806	10.79
4/12/2008 4:35	1.802	10.79
4/12/2008 4:40	1.802	10.79
4/12/2008 4:45	1.802	10.79
4/12/2008 4:50	1.804	10.79
4/12/2008 4:55	1.804	10.79
4/12/2008 5:00	1.805	10.79
4/12/2008 5:05	1.806	10.79
4/12/2008 5:10	1.805	10.79
4/12/2008 5:15	1.809	10.79
4/12/2008 5:20	1.81	10.79
4/12/2008 5:25	1.811	10.79
4/12/2008 5:30	1.812	10.79
4/12/2008 5:35	1.812	10.79
4/12/2008 5:40	1.812	10.79
4/12/2008 5:45	1.814	9.35
4/12/2008 5:50	1.815	9.35
4/12/2008 5:55	1.817	9.35
4/12/2008 6:00	1.818	9.35
4/12/2008 6:05	1.819	9.35
4/12/2008 6:10	1.819	9.35
4/12/2008 6:15	1.817	9.35
4/12/2008 6:20	1.813	9.35
4/12/2008 6:25	1.811	9.35
4/12/2008 6:30	1.812	9.35
4/12/2008 6:35	1.812	9.35

UNKAMET BROOK FLOW MONITORING DATA - MARCH 27, 2008 - MAY 2, 2008

Site Name Isco Quantity Label Units Resolution Significant Digits	2100 Series Site Level Level ft 0.001 5	2100 Series Site Velocity Velocity ft/s 0.01 4
4/12/2008 6:40	1.814	9.35
4/12/2008 6:45	1.814	9.35
4/12/2008 6:50	1.814	9.35
4/12/2008 6:55	1.812	9.35
4/12/2008 7:00	1.807	9.35
4/12/2008 7:05	1.804	9.35
4/12/2008 7:10	1.802	9.35
4/12/2008 7:15	1.801	9.35
4/12/2008 7:20	1.801	9.35
4/12/2008 7:25	1.802	9.35
4/12/2008 7:30	1.803	8.52
4/12/2008 7:35	1.803	8.52
4/12/2008 7:40	1.803	8.52
4/12/2008 7:45	1.804	8.52
4/12/2008 7:50	1.805	8.52
4/12/2008 7:55	1.806	8.52
4/12/2008 8:00	1.806	8.52
4/12/2008 8:05	1.807	8.52
4/12/2008 8:10	1.807	8.52
4/12/2008 8:15	1.808	8.52
4/12/2008 8:20	1.809	8.52
4/12/2008 8:25	1.81	8.52
4/12/2008 8:30	1.81	8.52
4/12/2008 8:35	1.809	8.52
4/12/2008 8:40	1.809	8.52
4/12/2008 8:45	1.812	8.52
4/12/2008 8:50	1.811	8.52
4/12/2008 8:55	1.813	10.1
4/12/2008 9:00	1.812	10.1
4/12/2008 9:05	1.812	10.1
4/12/2008 9:10	1.812	11.18
4/12/2008 9:15	1.814	11.18
4/12/2008 9:20	1.814	11.18
4/12/2008 9:25	1.814	11.18
4/12/2008 9:30	1.814	11.18
4/12/2008 9:35	1.814	11.18
4/12/2008 9:40	1.815	11.18
4/12/2008 9:45	1.816	11.18
4/12/2008 9:50	1.816	11.18
4/12/2008 9:55	1.817	11.18
4/12/2008 10:00	1.816	11.18
4/12/2008 10:05	1.816	11.18
4/12/2008 10:10	1.817	11.18

UNKAMET BROOK FLOW MONITORING DATA - MARCH 27, 2008 - MAY 2, 2008

Site Name Isco Quantity Label Units Resolution Significant Digits	2100 Series Site Level Level ft 0.001 5	2100 Series Site Velocity Velocity ft/s 0.01 4
4/12/2008 10:15	1.818	11.18
4/12/2008 10:20	1.819	9.15
4/12/2008 10:25	1.819	9.15
4/12/2008 10:30	1.819	9.15
4/12/2008 10:35	1.82	9.15
4/12/2008 10:40	1.822	9.15
4/12/2008 10:45	1.821	9.15
4/12/2008 10:50	1.822	9.15
4/12/2008 10:55	1.823	9.15
4/12/2008 11:00	1.823	9.15
4/12/2008 11:05	1.824	9.15
4/12/2008 11:10	1.825	9.15
4/12/2008 11:15	1.825	9.15
4/12/2008 11:20	1.824	9.15
4/12/2008 11:25	1.823	9.15
4/12/2008 11:30	1.823	9.15
4/12/2008 11:35	1.824	9.15
4/12/2008 11:40	1.824	9.15
4/12/2008 11:45	1.825	9.15
4/12/2008 11:50	1.825	9.15
4/12/2008 11:55	1.825	9.15
4/12/2008 12:00	1.824	9.15
4/12/2008 12:05	1.826	9.15
4/12/2008 12:10	1.824	9.15
4/12/2008 12:15	1.825	9.15
4/12/2008 12:20	1.823	9.15
4/12/2008 12:25	1.826	9.15
4/12/2008 12:30	1.827	9.15
4/12/2008 12:35	1.827	9.15
4/12/2008 12:40	1.827	9.15
4/12/2008 12:45	1.827	9.15
4/12/2008 12:50	1.826	9.15
4/12/2008 12:55	1.827	9.15
4/12/2008 13:00	1.828	9.15
4/12/2008 13:05	1.828	9.15
4/12/2008 13:10	1.831	9.15
4/12/2008 13:15	1.828	9.15
4/12/2008 13:20	1.83	9.15
4/12/2008 13:25	1.828	9.82
4/12/2008 13:30	1.828	10.6
4/12/2008 13:35	1.83	11.25
4/12/2008 13:40	1.83	10.83
4/12/2008 13:45	1.83	11.16

UNKAMET BROOK FLOW MONITORING DATA - MARCH 27, 2008 - MAY 2, 2008

Site Name Isco Quantity Label Units Resolution Significant Digits	2100 Series Site Level Level ft 0.001 5	2100 Series Site Velocity Velocity ft/s 0.01 4
4/12/2008 13:50	1.829	11.22
4/12/2008 13:55	1.832	11.75
4/12/2008 14:00	1.83	13.16
4/12/2008 14:05	1.831	13.45
4/12/2008 14:10	1.83	11.72
4/12/2008 14:15	1.83	12.2
4/12/2008 14:20	1.829	13.34
4/12/2008 14:25	1.826	12.58
4/12/2008 14:30	1.83	12.19
4/12/2008 14:35	1.827	12.19
4/12/2008 14:40	1.829	12.19
4/12/2008 14:45	1.828	12.19
4/12/2008 14:50	1.83	12.19
4/12/2008 14:55	1.829	12.19
4/12/2008 15:00	1.831	12.19
4/12/2008 15:05	1.83	12.19
4/12/2008 15:10	1.829	12.19
4/12/2008 15:15	1.83	12.19
4/12/2008 15:20	1.829	12.19
4/12/2008 15:25	1.829	12.19
4/12/2008 15:30	1.83	12.19
4/12/2008 15:35	1.829	12.19
4/12/2008 15:40	1.83	12.19
4/12/2008 15:45	1.83	12.19
4/12/2008 15:50	1.83	12.19
4/12/2008 15:55	1.83	12.19
4/12/2008 16:00	1.831	12.19
4/12/2008 16:05	1.831	12.19
4/12/2008 16:10	1.831	12.19
4/12/2008 16:15	1.831	12.19
4/12/2008 16:20	1.829	12.19
4/12/2008 16:25	1.83	12.19
4/12/2008 16:30	1.829	12.19
4/12/2008 16:35	1.828	12.19
4/12/2008 16:40	1.828	12.19
4/12/2008 16:45	1.83	12.19
4/12/2008 16:50	1.828	12.19
4/12/2008 16:55	1.828	12.19
4/12/2008 17:00	1.828	12.19
4/12/2008 17:05	1.83	12.19
4/12/2008 17:10	1.829	12.19
4/12/2008 17:15	1.829	12.19
4/12/2008 17:20	1.829	12.19

UNKAMET BROOK FLOW MONITORING DATA - MARCH 27, 2008 - MAY 2, 2008

Site Name Isco Quantity Label Units Resolution Significant Digits	2100 Series Site Level Level ft 0.001 5	2100 Series Site Velocity Velocity ft/s 0.01 4
4/12/2008 17:25	1.828	12.19
4/12/2008 17:30	1.829	12.19
4/12/2008 17:35	1.829	12.19
4/12/2008 17:40	1.829	12.19
4/12/2008 17:45	1.828	12.19
4/12/2008 17:50	1.831	12.19
4/12/2008 17:55	1.829	12.19
4/12/2008 18:00	1.828	12.19
4/12/2008 18:05	1.828	12.19
4/12/2008 18:10	1.826	12.19
4/12/2008 18:15	1.829	12.19
4/12/2008 18:20	1.828	12.19
4/12/2008 18:25	1.829	12.19
4/12/2008 18:30	1.829	12.19
4/12/2008 18:35	1.826	12.19
4/12/2008 18:40	1.826	12.19
4/12/2008 18:45	1.826	12.19
4/12/2008 18:50	1.825	12.19
4/12/2008 18:55	1.826	12.19
4/12/2008 19:00	1.827	12.19
4/12/2008 19:05	1.826	12.19
4/12/2008 19:10	1.825	12.19
4/12/2008 19:15	1.824	12.19
4/12/2008 19:20	1.824	12.19
4/12/2008 19:25	1.824	12.19
4/12/2008 19:30	1.824	12.19
4/12/2008 19:35	1.824	12.19
4/12/2008 19:40	1.824	12.19
4/12/2008 19:45	1.824	12.19
4/12/2008 19:50	1.823	12.19
4/12/2008 19:55	1.823	12.19
4/12/2008 20:00	1.824	12.19
4/12/2008 20:05	1.823	12.19
4/12/2008 20:10	1.822	12.19
4/12/2008 20:15	1.822	12.19
4/12/2008 20:20	1.821	12.19
4/12/2008 20:25	1.82	12.19
4/12/2008 20:30	1.821	12.19
4/12/2008 20:35	1.821	12.19
4/12/2008 20:40	1.821	12.19
4/12/2008 20:45	1.819	12.19
4/12/2008 20:50	1.822	12.19
4/12/2008 20:55	1.821	12.19

UNKAMET BROOK FLOW MONITORING DATA - MARCH 27, 2008 - MAY 2, 2008

Site Name Isco Quantity Label Units Resolution Significant Digits	2100 Series Site Level Level ft 0.001 5	2100 Series Site Velocity Velocity ft/s 0.01 4
4/12/2008 21:00	1.821	12.19
4/12/2008 21:05	1.822	12.19
4/12/2008 21:10	1.822	12.19
4/12/2008 21:15	1.821	12.19
4/12/2008 21:20	1.821	12.19
4/12/2008 21:25	1.82	12.19
4/12/2008 21:30	1.819	12.19
4/12/2008 21:35	1.819	12.19
4/12/2008 21:40	1.819	12.19
4/12/2008 21:45	1.818	12.19
4/12/2008 21:50	1.819	12.19
4/12/2008 21:55	1.82	12.19
4/12/2008 22:00	1.82	12.19
4/12/2008 22:05	1.819	12.19
4/12/2008 22:10	1.819	12.19
4/12/2008 22:15	1.819	12.19
4/12/2008 22:20	1.819	12.19
4/12/2008 22:25	1.819	12.19
4/12/2008 22:30	1.818	12.19
4/12/2008 22:35	1.812	12.19
4/12/2008 22:40	1.809	12.19
4/12/2008 22:45	1.809	12.19
4/12/2008 22:50	1.809	12.19
4/12/2008 22:55	1.809	12.19
4/12/2008 23:00	1.807	12.19
4/12/2008 23:05	1.805	12.19
4/12/2008 23:10	1.802	12.19
4/12/2008 23:15	1.8	12.19
4/12/2008 23:20	1.798	12.19
4/12/2008 23:25	1.798	12.19
4/12/2008 23:30	1.799	12.19
4/12/2008 23:35	1.8	12.19
4/12/2008 23:40	1.8	12.19
4/12/2008 23:45	1.8	12.19
4/12/2008 23:50	1.8	12.19
4/12/2008 23:55	1.8	12.19
4/13/2008 0:00	1.801	12.19
4/13/2008 0:05	1.796	12.19
4/13/2008 0:10	1.796	12.19
4/13/2008 0:15	1.796	12.19
4/13/2008 0:20	1.796	12.19
4/13/2008 0:25	1.795	12.19
4/13/2008 0:30	1.793	12.19

UNKAMET BROOK FLOW MONITORING DATA - MARCH 27, 2008 - MAY 2, 2008

Site Name Isco Quantity Label Units Resolution Significant Digits	2100 Series Site Level Level ft 0.001 5	2100 Series Site Velocity Velocity ft/s 0.01 4
4/13/2008 0:35	1.79	12.19
4/13/2008 0:40	1.787	12.19
4/13/2008 0:45	1.787	12.19
4/13/2008 0:50	1.786	12.19
4/13/2008 0:55	1.787	12.19
4/13/2008 1:00	1.787	12.19
4/13/2008 1:05	1.788	12.19
4/13/2008 1:10	1.786	12.19
4/13/2008 1:15	1.786	12.19
4/13/2008 1:20	1.787	12.19
4/13/2008 1:25	1.787	12.19
4/13/2008 1:30	1.786	12.19
4/13/2008 1:35	1.787	12.19
4/13/2008 1:40	1.788	12.19
4/13/2008 1:45	1.788	12.19
4/13/2008 1:50	1.788	12.19
4/13/2008 1:55	1.789	12.19
4/13/2008 2:00	1.788	12.19
4/13/2008 2:05	1.788	12.19
4/13/2008 2:10	1.789	12.19
4/13/2008 2:15	1.788	12.19
4/13/2008 2:20	1.786	12.19
4/13/2008 2:25	1.784	12.19
4/13/2008 2:30	1.781	12.19
4/13/2008 2:35	1.777	12.19
4/13/2008 2:40	1.776	12.19
4/13/2008 2:45	1.777	12.19
4/13/2008 2:50	1.777	12.19
4/13/2008 2:55	1.777	12.19
4/13/2008 3:00	1.776	12.19
4/13/2008 3:05	1.776	12.19
4/13/2008 3:10	1.776	12.19
4/13/2008 3:15	1.777	12.19
4/13/2008 3:20	1.776	12.19
4/13/2008 3:25	1.776	12.19
4/13/2008 3:30	1.775	12.19
4/13/2008 3:35	1.776	12.19
4/13/2008 3:40	1.778	12.19
4/13/2008 3:45	1.777	12.19
4/13/2008 3:50	1.778	12.19
4/13/2008 3:55	1.778	12.19
4/13/2008 4:00	1.778	10.81
4/13/2008 4:05	1.777	10.81

UNKAMET BROOK FLOW MONITORING DATA - MARCH 27, 2008 - MAY 2, 2008

Site Name Isco Quantity Label Units Resolution Significant Digits	2100 Series Site Level Level ft 0.001 5	2100 Series Site Velocity Velocity ft/s 0.01 4
4/13/2008 4:10	1.777	10.81
4/13/2008 4:15	1.779	10.81
4/13/2008 4:20	1.778	10.81
4/13/2008 4:25	1.779	10.81
4/13/2008 4:30	1.776	10.49
4/13/2008 4:35	1.776	10.49
4/13/2008 4:40	1.777	10.49
4/13/2008 4:45	1.773	10.49
4/13/2008 4:50	1.776	10.49
4/13/2008 4:55	1.777	10.49
4/13/2008 5:00	1.777	10.49
4/13/2008 5:05	1.776	10.49
4/13/2008 5:10	1.774	10.49
4/13/2008 5:15	1.767	10.49
4/13/2008 5:20	1.762	10.49
4/13/2008 5:25	1.757	10.49
4/13/2008 5:30	1.752	10.49
4/13/2008 5:35	1.751	10.49
4/13/2008 5:40	1.754	10.49
4/13/2008 5:45	1.752	10.49
4/13/2008 5:50	1.75	10.49
4/13/2008 5:55	1.75	10.49
4/13/2008 6:00	1.752	10.49
4/13/2008 6:05	1.749	10.49
4/13/2008 6:10	1.749	10.49
4/13/2008 6:15	1.749	10.49
4/13/2008 6:20	1.748	10.49
4/13/2008 6:25	1.749	10.49
4/13/2008 6:30	1.75	10.49
4/13/2008 6:35	1.744	10.49
4/13/2008 6:40	1.743	10.49
4/13/2008 6:45	1.744	10.49
4/13/2008 6:50	1.743	10.49
4/13/2008 6:55	1.743	10.49
4/13/2008 7:00	1.744	10.49
4/13/2008 7:05	1.744	10.49
4/13/2008 7:10	1.744	10.49
4/13/2008 7:15	1.745	10.49
4/13/2008 7:20	1.745	10.49
4/13/2008 7:25	1.746	10.49
4/13/2008 7:30	1.746	10.49
4/13/2008 7:35	1.746	10.49
4/13/2008 7:40	1.747	10.49

UNKAMET BROOK FLOW MONITORING DATA - MARCH 27, 2008 - MAY 2, 2008

Site Name Isco Quantity Label Units Resolution Significant Digits	2100 Series Site Level Level ft 0.001 5	2100 Series Site Velocity Velocity ft/s 0.01 4
4/13/2008 7:45	1.747	10.49
4/13/2008 7:50	1.748	10.49
4/13/2008 7:55	1.748	10.49
4/13/2008 8:00	1.748	10.49
4/13/2008 8:05	1.746	10.49
4/13/2008 8:10	1.749	10.49
4/13/2008 8:15	1.749	10.49
4/13/2008 8:20	1.749	10.49
4/13/2008 8:25	1.749	10.49
4/13/2008 8:30	1.749	10.49
4/13/2008 8:35	1.748	10.49
4/13/2008 8:40	1.75	10.49
4/13/2008 8:45	1.75	10.49
4/13/2008 8:50	1.75	10.49
4/13/2008 8:55	1.751	10.49
4/13/2008 9:00	1.75	10.49
4/13/2008 9:05	1.751	10.49
4/13/2008 9:10	1.751	10.49
4/13/2008 9:15	1.752	10.49
4/13/2008 9:20	1.751	10.49
4/13/2008 9:25	1.752	10.49
4/13/2008 9:30	1.752	10.49
4/13/2008 9:35	1.752	10.49
4/13/2008 9:40	1.753	10.49
4/13/2008 9:45	1.753	10.49
4/13/2008 9:50	1.753	10.49
4/13/2008 9:55	1.752	10.49
4/13/2008 10:00	1.753	10.49
4/13/2008 10:05	1.753	10.49
4/13/2008 10:10	1.753	10.49
4/13/2008 10:15	1.754	10.49
4/13/2008 10:20	1.755	10.49
4/13/2008 10:25	1.755	10.49
4/13/2008 10:30	1.755	10.49
4/13/2008 10:35	1.755	10.49
4/13/2008 10:40	1.755	10.49
4/13/2008 10:45	1.756	10.49
4/13/2008 10:50	1.756	10.49
4/13/2008 10:55	1.755	10.49
4/13/2008 11:00	1.758	10.49
4/13/2008 11:05	1.756	10.49
4/13/2008 11:10	1.758	10.49
4/13/2008 11:15	1.757	10.49

UNKAMET BROOK FLOW MONITORING DATA - MARCH 27, 2008 - MAY 2, 2008

Site Name Isco Quantity Label Units Resolution Significant Digits	2100 Series Site Level Level ft 0.001 5	2100 Series Site Velocity Velocity ft/s 0.01 4
4/13/2008 11:20	1.758	10.49
4/13/2008 11:25	1.759	10.49
4/13/2008 11:30	1.758	10.49
4/13/2008 11:35	1.759	10.49
4/13/2008 11:40	1.759	10.49
4/13/2008 11:45	1.76	10.49
4/13/2008 11:50	1.761	10.49
4/13/2008 11:55	1.762	10.49
4/13/2008 12:00	1.763	10.49
4/13/2008 12:05	1.765	10.49
4/13/2008 12:10	1.766	10.49
4/13/2008 12:15	1.768	10.49
4/13/2008 12:20	1.767	10.49
4/13/2008 12:25	1.767	10.49
4/13/2008 12:30	1.766	10.49
4/13/2008 12:35	1.765	10.49
4/13/2008 12:40	1.765	10.49
4/13/2008 12:45	1.765	10.49
4/13/2008 12:50	1.765	10.49
4/13/2008 12:55	1.765	10.49
4/13/2008 13:00	1.764	10.49
4/13/2008 13:05	1.764	10.49
4/13/2008 13:10	1.763	10.49
4/13/2008 13:15	1.763	10.49
4/13/2008 13:20	1.764	10.49
4/13/2008 13:25	1.763	8.98
4/13/2008 13:30	1.764	9.43
4/13/2008 13:35	1.763	9.14
4/13/2008 13:40	1.763	9.01
4/13/2008 13:45	1.764	9.01
4/13/2008 13:50	1.763	11.32
4/13/2008 13:55	1.766	11.32
4/13/2008 14:00	1.766	11.32
4/13/2008 14:05	1.766	9.84
4/13/2008 14:10	1.765	9.38
4/13/2008 14:15	1.766	12.56
4/13/2008 14:20	1.767	10.18
4/13/2008 14:25	1.766	11.99
4/13/2008 14:30	1.767	12.19
4/13/2008 14:35	1.765	12.19
4/13/2008 14:40	1.767	12.68
4/13/2008 14:45	1.767	12.68
4/13/2008 14:50	1.766	12.68

UNKAMET BROOK FLOW MONITORING DATA - MARCH 27, 2008 - MAY 2, 2008

Site Name Isco Quantity Label Units Resolution Significant Digits	2100 Series Site Level Level ft 0.001 5	2100 Series Site Velocity Velocity ft/s 0.01 4
4/13/2008 14:55	1.767	12.68
4/13/2008 15:00	1.766	12.68
4/13/2008 15:05	1.766	12.68
4/13/2008 15:10	1.766	12.68
4/13/2008 15:15	1.767	12.68
4/13/2008 15:20	1.768	12.68
4/13/2008 15:25	1.766	12.68
4/13/2008 15:30	1.766	12.68
4/13/2008 15:35	1.766	12.68
4/13/2008 15:40	1.766	12.68
4/13/2008 15:45	1.766	12.68
4/13/2008 15:50	1.765	12.68
4/13/2008 15:55	1.766	12.68
4/13/2008 16:00	1.765	12.68
4/13/2008 16:05	1.766	12.68
4/13/2008 16:10	1.768	12.68
4/13/2008 16:15	1.768	12.68
4/13/2008 16:20	1.768	12.68
4/13/2008 16:25	1.769	12.68
4/13/2008 16:30	1.768	12.68
4/13/2008 16:35	1.768	12.68
4/13/2008 16:40	1.768	12.68
4/13/2008 16:45	1.768	12.68
4/13/2008 16:50	1.768	12.68
4/13/2008 16:55	1.765	12.68
4/13/2008 17:00	1.765	12.68
4/13/2008 17:05	1.767	12.68
4/13/2008 17:10	1.767	12.68
4/13/2008 17:15	1.767	12.68
4/13/2008 17:20	1.766	12.68
4/13/2008 17:25	1.766	12.68
4/13/2008 17:30	1.766	12.68
4/13/2008 17:35	1.766	12.68
4/13/2008 17:40	1.766	12.68
4/13/2008 17:45	1.766	12.68
4/13/2008 17:50	1.765	12.68
4/13/2008 17:55	1.767	12.68
4/13/2008 18:00	1.767	12.68
4/13/2008 18:05	1.767	12.68
4/13/2008 18:10	1.767	12.68
4/13/2008 18:15	1.766	12.68
4/13/2008 18:20	1.766	12.68
4/13/2008 18:25	1.764	12.68

UNKAMET BROOK FLOW MONITORING DATA - MARCH 27, 2008 - MAY 2, 2008

Site Name Isco Quantity Label Units Resolution Significant Digits	2100 Series Site Level Level ft 0.001 5	2100 Series Site Velocity Velocity ft/s 0.01 4
4/13/2008 18:30	1.765	12.68
4/13/2008 18:35	1.764	12.68
4/13/2008 18:40	1.763	12.68
4/13/2008 18:45	1.764	12.68
4/13/2008 18:50	1.765	12.68
4/13/2008 18:55	1.763	12.68
4/13/2008 19:00	1.763	12.68
4/13/2008 19:05	1.763	12.68
4/13/2008 19:10	1.763	12.68
4/13/2008 19:15	1.764	12.68
4/13/2008 19:20	1.764	12.68
4/13/2008 19:25	1.764	12.68
4/13/2008 19:30	1.763	12.68
4/13/2008 19:35	1.764	12.68
4/13/2008 19:40	1.762	12.68
4/13/2008 19:45	1.763	12.68
4/13/2008 19:50	1.764	12.68
4/13/2008 19:55	1.763	12.68
4/13/2008 20:00	1.763	12.68
4/13/2008 20:05	1.763	12.68
4/13/2008 20:10	1.762	12.68
4/13/2008 20:15	1.763	12.68
4/13/2008 20:20	1.761	12.68
4/13/2008 20:25	1.763	12.68
4/13/2008 20:30	1.762	12.68
4/13/2008 20:35	1.761	12.68
4/13/2008 20:40	1.76	12.68
4/13/2008 20:45	1.761	12.68
4/13/2008 20:50	1.761	12.68
4/13/2008 20:55	1.761	12.68
4/13/2008 21:00	1.761	12.68
4/13/2008 21:05	1.761	12.68
4/13/2008 21:10	1.761	12.68
4/13/2008 21:15	1.762	12.68
4/13/2008 21:20	1.76	12.68
4/13/2008 21:25	1.761	12.68
4/13/2008 21:30	1.761	12.68
4/13/2008 21:35	1.761	12.68
4/13/2008 21:40	1.778	12.68
4/13/2008 21:45	1.78	12.68
4/13/2008 21:50	1.78	12.68
4/13/2008 21:55	1.783	12.68
4/13/2008 22:00	1.782	12.68

UNKAMET BROOK FLOW MONITORING DATA - MARCH 27, 2008 - MAY 2, 2008

Site Name Isco Quantity Label Units Resolution Significant Digits	2100 Series Site Level Level ft 0.001 5	2100 Series Site Velocity Velocity ft/s 0.01 4
4/13/2008 22:05	1.782	12.68
4/13/2008 22:10	1.781	12.68
4/13/2008 22:15	1.781	12.68
4/13/2008 22:20	1.782	12.68
4/13/2008 22:25	1.779	12.68
4/13/2008 22:30	1.78	12.68
4/13/2008 22:35	1.78	12.68
4/13/2008 22:40	1.781	12.68
4/13/2008 22:45	1.782	12.68
4/13/2008 22:50	1.781	12.68
4/13/2008 22:55	1.782	12.68
4/13/2008 23:00	1.781	12.68
4/13/2008 23:05	1.781	9.52
4/13/2008 23:10	1.781	9.52
4/13/2008 23:15	1.778	9.52
4/13/2008 23:20	1.775	9.52
4/13/2008 23:25	1.773	9.52
4/13/2008 23:30	1.774	9.91
4/13/2008 23:35	1.774	9.91
4/13/2008 23:40	1.774	9.91
4/13/2008 23:45	1.773	9.91
4/13/2008 23:50	1.774	9.91
4/13/2008 23:55	1.773	9.91
4/14/2008 0:00	1.773	9.91
4/14/2008 0:05	1.773	9.91
4/14/2008 0:10	1.772	9.91
4/14/2008 0:15	1.772	9.91
4/14/2008 0:20	1.773	9.91
4/14/2008 0:25	1.772	9.91
4/14/2008 0:30	1.773	9.91
4/14/2008 0:35	1.773	9.91
4/14/2008 0:40	1.773	9.91
4/14/2008 0:45	1.772	9.91
4/14/2008 0:50	1.771	9.91
4/14/2008 0:55	1.771	9.91
4/14/2008 1:00	1.772	9.91
4/14/2008 1:05	1.771	9.91
4/14/2008 1:10	1.771	9.91
4/14/2008 1:15	1.773	9.91
4/14/2008 1:20	1.772	9.91
4/14/2008 1:25	1.772	9.91
4/14/2008 1:30	1.771	9.91
4/14/2008 1:35	1.771	9.91

UNKAMET BROOK FLOW MONITORING DATA - MARCH 27, 2008 - MAY 2, 2008

Site Name Isco Quantity Label Units Resolution Significant Digits	2100 Series Site Level Level ft 0.001 5	2100 Series Site Velocity Velocity ft/s 0.01 4
4/14/2008 1:40	1.772	9.91
4/14/2008 1:45	1.773	9.91
4/14/2008 1:50	1.773	9.91
4/14/2008 1:55	1.773	9.91
4/14/2008 2:00	1.773	9.91
4/14/2008 2:05	1.773	9.91
4/14/2008 2:10	1.774	9.91
4/14/2008 2:15	1.777	9.91
4/14/2008 2:20	1.778	9.91
4/14/2008 2:25	1.779	9.91
4/14/2008 2:30	1.781	9.91
4/14/2008 2:35	1.778	9.91
4/14/2008 2:40	1.78	9.91
4/14/2008 2:45	1.778	9.91
4/14/2008 2:50	1.778	9.91
4/14/2008 2:55	1.777	9.91
4/14/2008 3:00	1.779	9.91
4/14/2008 3:05	1.781	9.91
4/14/2008 3:10	1.779	9.91
4/14/2008 3:15	1.777	9.91
4/14/2008 3:20	1.777	9.91
4/14/2008 3:25	1.776	9.91
4/14/2008 3:30	1.775	9.91
4/14/2008 3:35	1.777	9.91
4/14/2008 3:40	1.776	9.91
4/14/2008 3:45	1.776	9.91
4/14/2008 3:50	1.776	9.91
4/14/2008 3:55	1.775	9.91
4/14/2008 4:00	1.775	9.91
4/14/2008 4:05	1.776	9.91
4/14/2008 4:10	1.777	-12.89
4/14/2008 4:15	1.776	-12.89
4/14/2008 4:20	1.776	-12.89
4/14/2008 4:25	1.777	-14.59
4/14/2008 4:30	1.776	-14.59
4/14/2008 4:35	1.775	-13.68
4/14/2008 4:40	1.775	-13.68
4/14/2008 4:45	1.776	-14.72
4/14/2008 4:50	1.775	-14.01
4/14/2008 4:55	1.775	-14.53
4/14/2008 5:00	1.774	-14.88
4/14/2008 5:05	1.775	-13.69
4/14/2008 5:10	1.773	-12.23

UNKAMET BROOK FLOW MONITORING DATA - MARCH 27, 2008 - MAY 2, 2008

Site Name Isco Quantity Label Units Resolution Significant Digits	2100 Series Site Level Level ft 0.001 5	2100 Series Site Velocity Velocity ft/s 0.01 4
4/14/2008 5:15	1.771	-14.53
4/14/2008 5:20	1.772	-13.17
4/14/2008 5:25	1.772	-13.17
4/14/2008 5:30	1.772	-13.17
4/14/2008 5:35	1.772	-13.17
4/14/2008 5:40	1.771	-13.17
4/14/2008 5:45	1.771	-13.17
4/14/2008 5:50	1.771	-13.17
4/14/2008 5:55	1.772	-13.17
4/14/2008 6:00	1.77	-13.17
4/14/2008 6:05	1.77	-13.17
4/14/2008 6:10	1.769	-13.17
4/14/2008 6:15	1.77	-13.17
4/14/2008 6:20	1.773	-13.17
4/14/2008 6:25	1.773	-13.17
4/14/2008 6:30	1.772	-13.17
4/14/2008 6:35	1.773	-13.17
4/14/2008 6:40	1.776	-13.17
4/14/2008 6:45	1.774	-13.17
4/14/2008 6:50	1.775	-13.17
4/14/2008 6:55	1.775	-13.17
4/14/2008 7:00	1.774	-13.17
4/14/2008 7:05	1.773	-13.17
4/14/2008 7:10	1.774	-13.17
4/14/2008 7:15	1.774	-13.17
4/14/2008 7:20	1.771	-13.17
4/14/2008 7:25	1.771	-13.17
4/14/2008 7:30	1.769	-13.17
4/14/2008 7:35	1.769	-13.17
4/14/2008 7:40	1.769	-13.17
4/14/2008 7:45	1.768	-13.17
4/14/2008 7:50	1.768	8.61
4/14/2008 7:55	1.769	10.73
4/14/2008 8:00	1.769	10.73
4/14/2008 8:05	1.767	9.4
4/14/2008 8:10	1.766	10.72
4/14/2008 8:15	1.791	10.72
4/14/2008 8:20	1.853	10.72
4/14/2008 8:25	1.863	10.72
4/14/2008 8:30	1.865	10.72
4/14/2008 8:35	1.864	10.72
4/14/2008 8:40	1.863	10.72
4/14/2008 8:45	1.864	10.72

UNKAMET BROOK FLOW MONITORING DATA - MARCH 27, 2008 - MAY 2, 2008

Site Name Isco Quantity Label Units Resolution Significant Digits	2100 Series Site Level Level ft 0.001 5	2100 Series Site Velocity Velocity ft/s 0.01 4
4/14/2008 8:50	1.861	10.72
4/14/2008 8:55	1.863	10.72
4/14/2008 9:00	1.863	10.72
4/14/2008 9:05	1.861	10.72
4/14/2008 9:10	1.859	10.72
4/14/2008 9:15	1.857	10.72
4/14/2008 9:20	1.857	10.72
4/14/2008 9:25	1.856	10.72
4/14/2008 9:30	1.854	10.72
4/14/2008 9:35	1.853	10.72
4/14/2008 9:40	1.851	10.72
4/14/2008 9:45	1.851	10.72
4/14/2008 9:50	1.849	10.72
4/14/2008 9:55	1.848	10.72
4/14/2008 10:00	1.847	10.72
4/14/2008 10:05	1.846	10.72
4/14/2008 10:10	1.845	10.72
4/14/2008 10:15	1.844	10.72
4/14/2008 10:20	1.843	10.72
4/14/2008 10:25	1.843	10.72
4/14/2008 10:30	1.84	10.72
4/14/2008 10:35	1.841	10.72
4/14/2008 10:40	1.84	10.72
4/14/2008 10:45	1.838	10.72
4/14/2008 10:50	1.838	10.72
4/14/2008 10:55	1.837	10.72
4/14/2008 11:00	1.835	10.72
4/14/2008 11:05	1.835	10.72
4/14/2008 11:10	1.833	10.72
4/14/2008 11:15	1.833	10.72
4/14/2008 11:20	1.832	10.72
4/14/2008 11:25	1.832	10.72
4/14/2008 11:30	1.83	10.72
4/14/2008 11:35	1.828	10.72
4/14/2008 11:40	1.827	10.72
4/14/2008 11:45	1.829	10.72
4/14/2008 11:50	1.827	10.72
4/14/2008 11:55	1.826	10.72
4/14/2008 12:00	1.824	10.72
4/14/2008 12:05	1.825	10.72
4/14/2008 12:10	1.821	10.72
4/14/2008 12:15	1.822	10.72
4/14/2008 12:20	1.822	10.72

UNKAMET BROOK FLOW MONITORING DATA - MARCH 27, 2008 - MAY 2, 2008

Site Name Isco Quantity Label Units Resolution Significant Digits	2100 Series Site Level Level ft 0.001 5	2100 Series Site Velocity Velocity ft/s 0.01 4
4/14/2008 12:25	1.821	10.72
4/14/2008 12:30	1.82	10.72
4/14/2008 12:35	1.819	10.72
4/14/2008 12:40	1.82	10.72
4/14/2008 12:45	1.818	10.72
4/14/2008 12:50	1.819	10.72
4/14/2008 12:55	1.817	10.72
4/14/2008 13:00	1.817	10.72
4/14/2008 13:05	1.816	10.72
4/14/2008 13:10	1.813	10.72
4/14/2008 13:15	1.813	10.72
4/14/2008 13:20	1.812	10.72
4/14/2008 13:25	1.81	10.72
4/14/2008 13:30	1.809	10.72
4/14/2008 13:35	1.81	10.72
4/14/2008 13:40	1.809	10.72
4/14/2008 13:45	1.808	10.72
4/14/2008 13:50	1.807	10.72
4/14/2008 13:55	1.806	10.72
4/14/2008 14:00	1.805	10.72
4/14/2008 14:05	1.804	12.07
4/14/2008 14:10	1.804	12.07
4/14/2008 14:15	1.803	12.07
4/14/2008 14:20	1.802	12.07
4/14/2008 14:25	1.8	12.07
4/14/2008 14:30	1.8	12.07
4/14/2008 14:35	1.799	12.07
4/14/2008 14:40	1.798	12.07
4/14/2008 14:45	1.8	12.07
4/14/2008 14:50	1.803	12.07
4/14/2008 14:55	1.801	12.07
4/14/2008 15:00	1.803	1.01
4/14/2008 15:05	1.803	0.72
4/14/2008 15:10	1.794	0.7
4/14/2008 15:15	1.792	0.74
4/14/2008 15:20	1.79	0.76
4/14/2008 15:25	1.79	0.74
4/14/2008 15:30	1.791	0.7
4/14/2008 15:35	1.79	0.62
4/14/2008 15:40	1.79	0.74
4/14/2008 15:45	1.788	0.74
4/14/2008 15:50	1.787	0.73
4/14/2008 15:55	1.786	0.68

UNKAMET BROOK FLOW MONITORING DATA - MARCH 27, 2008 - MAY 2, 2008

Site Name Isco Quantity Label Units Resolution Significant Digits	2100 Series Site Level Level ft 0.001 5	2100 Series Site Velocity Velocity ft/s 0.01 4
4/14/2008 16:00	1.786	0.7
4/14/2008 16:05	1.784	0.69
4/14/2008 16:10	1.783	0.69
4/14/2008 16:15	1.783	0.78
4/14/2008 16:20	1.782	0.71
4/14/2008 16:25	1.781	0.79
4/14/2008 16:30	1.78	0.73
4/14/2008 16:35	1.781	0.74
4/14/2008 16:40	1.778	0.7
4/14/2008 16:45	1.779	0.75
4/14/2008 16:50	1.778	0.77
4/14/2008 16:55	1.778	0.69
4/14/2008 17:00	1.777	0.69
4/14/2008 17:05	1.776	0.72
4/14/2008 17:10	1.775	0.71
4/14/2008 17:15	1.775	0.67
4/14/2008 17:20	1.773	0.75
4/14/2008 17:25	1.773	0.74
4/14/2008 17:30	1.774	0.69
4/14/2008 17:35	1.773	0.71
4/14/2008 17:40	1.771	0.71
4/14/2008 17:45	1.772	0.69
4/14/2008 17:50	1.77	0.72
4/14/2008 17:55	1.769	0.71
4/14/2008 18:00	1.769	0.74
4/14/2008 18:05	1.768	0.77
4/14/2008 18:10	1.768	0.71
4/14/2008 18:15	1.767	0.71
4/14/2008 18:20	1.768	0.69
4/14/2008 18:25	1.767	0.74
4/14/2008 18:30	1.766	0.99
4/14/2008 18:35	1.765	0.73
4/14/2008 18:40	1.765	0.68
4/14/2008 18:45	1.764	0.74
4/14/2008 18:50	1.763	0.66
4/14/2008 18:55	1.763	0.73
4/14/2008 19:00	1.763	0.77
4/14/2008 19:05	1.762	0.71
4/14/2008 19:10	1.761	0.73
4/14/2008 19:15	1.761	0.73
4/14/2008 19:20	1.76	0.72
4/14/2008 19:25	1.76	0.67
4/14/2008 19:30	1.759	0.7

UNKAMET BROOK FLOW MONITORING DATA - MARCH 27, 2008 - MAY 2, 2008

Site Name Isco Quantity Label Units Resolution Significant Digits	2100 Series Site Level Level ft 0.001 5	2100 Series Site Velocity Velocity ft/s 0.01 4
4/14/2008 19:35	1.758	0.73
4/14/2008 19:40	1.758	0.76
4/14/2008 19:45	1.758	0.71
4/14/2008 19:50	1.757	0.72
4/14/2008 19:55	1.756	0.75
4/14/2008 20:00	1.757	0.76
4/14/2008 20:05	1.756	0.78
4/14/2008 20:10	1.756	0.91
4/14/2008 20:15	1.756	0.78
4/14/2008 20:20	1.755	0.74
4/14/2008 20:25	1.755	0.73
4/14/2008 20:30	1.753	0.74
4/14/2008 20:35	1.754	0.75
4/14/2008 20:40	1.752	0.77
4/14/2008 20:45	1.753	0.75
4/14/2008 20:50	1.752	0.83
4/14/2008 20:55	1.756	0.73
4/14/2008 21:00	1.757	0.62
4/14/2008 21:05	1.762	0.76
4/14/2008 21:10	1.762	0.78
4/14/2008 21:15	1.762	0.76
4/14/2008 21:20	1.761	0.77
4/14/2008 21:25	1.76	0.76
4/14/2008 21:30	1.76	0.73
4/14/2008 21:35	1.759	0.76
4/14/2008 21:40	1.758	0.8
4/14/2008 21:45	1.757	0.76
4/14/2008 21:50	1.757	0.73
4/14/2008 21:55	1.755	0.75
4/14/2008 22:00	1.758	0.76
4/14/2008 22:05	1.759	0.79
4/14/2008 22:10	1.757	0.74
4/14/2008 22:15	1.757	0.76
4/14/2008 22:20	1.755	0.76
4/14/2008 22:25	1.756	0.76
4/14/2008 22:30	1.756	0.74
4/14/2008 22:35	1.755	0.72
4/14/2008 22:40	1.755	0.74
4/14/2008 22:45	1.754	0.72
4/14/2008 22:50	1.753	0.78
4/14/2008 22:55	1.753	0.82
4/14/2008 23:00	1.752	0.73
4/14/2008 23:05	1.752	0.77

UNKAMET BROOK FLOW MONITORING DATA - MARCH 27, 2008 - MAY 2, 2008

Site Name Isco Quantity Label Units Resolution Significant Digits	2100 Series Site Level Level ft 0.001 5	2100 Series Site Velocity Velocity ft/s 0.01 4
4/14/2008 23:10	1.752	0.72
4/14/2008 23:15	1.75	0.76
4/14/2008 23:20	1.75	0.8
4/14/2008 23:25	1.749	0.76
4/14/2008 23:30	1.749	0.76
4/14/2008 23:35	1.748	0.76
4/14/2008 23:40	1.748	0.77
4/14/2008 23:45	1.748	0.74
4/14/2008 23:50	1.746	0.79
4/14/2008 23:55	1.746	0.74
4/15/2008 0:00	1.746	0.84
4/15/2008 0:05	1.746	0.77
4/15/2008 0:10	1.745	0.7
4/15/2008 0:15	1.745	0.86
4/15/2008 0:20	1.745	0.75
4/15/2008 0:25	1.744	0.83
4/15/2008 0:30	1.745	0.69
4/15/2008 0:35	1.744	0.74
4/15/2008 0:40	1.742	0.8
4/15/2008 0:45	1.744	0.77
4/15/2008 0:50	1.743	0.82
4/15/2008 0:55	1.743	0.74
4/15/2008 1:00	1.742	0.71
4/15/2008 1:05	1.741	0.74
4/15/2008 1:10	1.742	0.77
4/15/2008 1:15	1.741	0.71
4/15/2008 1:20	1.739	0.82
4/15/2008 1:25	1.741	0.72
4/15/2008 1:30	1.74	0.82
4/15/2008 1:35	1.738	0.77
4/15/2008 1:40	1.739	0.74
4/15/2008 1:45	1.739	0.74
4/15/2008 1:50	1.739	0.71
4/15/2008 1:55	1.739	0.74
4/15/2008 2:00	1.737	0.75
4/15/2008 2:05	1.72	0.72
4/15/2008 2:10	1.704	0.84
4/15/2008 2:15	1.702	0.89
4/15/2008 2:20	1.7	0.79
4/15/2008 2:25	1.697	0.8
4/15/2008 2:30	1.697	0.79
4/15/2008 2:35	1.696	0.68
4/15/2008 2:40	1.695	0.75

UNKAMET BROOK FLOW MONITORING DATA - MARCH 27, 2008 - MAY 2, 2008

Site Name Isco Quantity Label Units Resolution Significant Digits	2100 Series Site Level Level ft 0.001 5	2100 Series Site Velocity Velocity ft/s 0.01 4
4/15/2008 2:45	1.696	0.75
4/15/2008 2:50	1.695	0.7
4/15/2008 2:55	1.695	0.76
4/15/2008 3:00	1.695	0.68
4/15/2008 3:05	1.695	0.79
4/15/2008 3:10	1.695	0.75
4/15/2008 3:15	1.694	0.74
4/15/2008 3:20	1.695	0.72
4/15/2008 3:25	1.694	0.76
4/15/2008 3:30	1.694	0.76
4/15/2008 3:35	1.694	0.71
4/15/2008 3:40	1.694	0.68
4/15/2008 3:45	1.693	0.8
4/15/2008 3:50	1.693	0.86
4/15/2008 3:55	1.693	0.8
4/15/2008 4:00	1.692	0.78
4/15/2008 4:05	1.691	0.74
4/15/2008 4:10	1.675	0.73
4/15/2008 4:15	1.665	0.78
4/15/2008 4:20	1.661	0.68
4/15/2008 4:25	1.657	0.66
4/15/2008 4:30	1.651	0.84
4/15/2008 4:35	1.651	0.73
4/15/2008 4:40	1.65	0.75
4/15/2008 4:45	1.646	0.78
4/15/2008 4:50	1.645	0.82
4/15/2008 4:55	1.645	0.73
4/15/2008 5:00	1.641	0.85
4/15/2008 5:05	1.64	0.76
4/15/2008 5:10	1.634	0.75
4/15/2008 5:15	1.63	0.8
4/15/2008 5:20	1.63	0.8
4/15/2008 5:25	1.627	0.8
4/15/2008 5:30	1.616	0.81
4/15/2008 5:35	1.614	0.86
4/15/2008 5:40	1.612	0.81
4/15/2008 5:45	1.612	0.94
4/15/2008 5:50	1.612	0.91
4/15/2008 5:55	1.612	0.8
4/15/2008 6:00	1.612	0.82
4/15/2008 6:05	1.612	0.87
4/15/2008 6:10	1.612	0.79
4/15/2008 6:15	1.613	0.9

UNKAMET BROOK FLOW MONITORING DATA - MARCH 27, 2008 - MAY 2, 2008

Site Name Isco Quantity Label Units Resolution Significant Digits	2100 Series Site Level Level ft 0.001 5	2100 Series Site Velocity Velocity ft/s 0.01 4
4/15/2008 6:20	1.612	0.77
4/15/2008 6:25	1.612	0.83
4/15/2008 6:30	1.611	0.85
4/15/2008 6:35	1.612	0.87
4/15/2008 6:40	1.612	0.8
4/15/2008 6:45	1.612	0.88
4/15/2008 6:50	1.613	0.8
4/15/2008 6:55	1.614	0.89
4/15/2008 7:00	1.614	0.85
4/15/2008 7:05	1.615	0.87
4/15/2008 7:10	1.615	0.92
4/15/2008 7:15	1.616	0.88
4/15/2008 7:20	1.616	0.92
4/15/2008 7:25	1.617	0.92
4/15/2008 7:30	1.616	0.87
4/15/2008 7:35	1.616	0.72
4/15/2008 7:40	1.617	0.9
4/15/2008 7:45	1.617	0.86
4/15/2008 7:50	1.617	0.84
4/15/2008 7:55	1.617	0.7
4/15/2008 8:00	1.618	0.88
4/15/2008 8:05	1.618	0.7
4/15/2008 8:10	1.619	0.97
4/15/2008 8:15	1.619	0.87
4/15/2008 8:20	1.618	0.9
4/15/2008 8:25	1.619	0.86
4/15/2008 8:30	1.619	0.89
4/15/2008 8:35	1.619	0.88
4/15/2008 8:40	1.618	0.77
4/15/2008 8:45	1.618	0.92
4/15/2008 8:50	1.618	0.94
4/15/2008 8:55	1.619	0.89
4/15/2008 9:00	1.62	0.85
4/15/2008 9:05	1.619	0.93
4/15/2008 9:10	1.62	0.8
4/15/2008 9:15	1.621	0.84
4/15/2008 9:20	1.62	0.86
4/15/2008 9:25	1.622	0.87
4/15/2008 9:30	1.622	0.78
4/15/2008 9:35	1.622	0.81
4/15/2008 9:40	1.622	0.8
4/15/2008 9:45	1.621	0.8
4/15/2008 9:50	1.622	0.94

UNKAMET BROOK FLOW MONITORING DATA - MARCH 27, 2008 - MAY 2, 2008

Site Name Isco Quantity Label Units Resolution Significant Digits	2100 Series Site Level Level ft 0.001 5	2100 Series Site Velocity Velocity ft/s 0.01 4
4/15/2008 9:55	1.621	0.74
4/15/2008 10:00	1.621	0.81
4/15/2008 10:05	1.622	0.84
4/15/2008 10:10	1.622	0.8
4/15/2008 10:15	1.622	0.95
4/15/2008 10:20	1.621	0.9
4/15/2008 10:25	1.621	0.84
4/15/2008 10:30	1.621	0.74
4/15/2008 10:35	1.622	0.86
4/15/2008 10:40	1.622	0.8
4/15/2008 10:45	1.622	0.96
4/15/2008 10:50	1.622	0.79
4/15/2008 10:55	1.621	0.69
4/15/2008 11:00	1.621	0.88
4/15/2008 11:05	1.621	0.81
4/15/2008 11:10	1.622	0.94
4/15/2008 11:15	1.622	0.86
4/15/2008 11:20	1.622	0.82
4/15/2008 11:25	1.622	0.85
4/15/2008 11:30	1.622	0.97
4/15/2008 11:35	1.623	0.8
4/15/2008 11:40	1.622	0.84
4/15/2008 11:45	1.623	0.9
4/15/2008 11:50	1.622	0.89
4/15/2008 11:55	1.623	0.82
4/15/2008 12:00	1.624	0.76
4/15/2008 12:05	1.622	0.87
4/15/2008 12:10	1.622	0.91
4/15/2008 12:15	1.624	0.83
4/15/2008 12:20	1.624	0.77
4/15/2008 12:25	1.624	0.79
4/15/2008 12:30	1.625	0.84
4/15/2008 12:35	1.627	0.84
4/15/2008 12:40	1.626	0.8
4/15/2008 12:45	1.625	0.85
4/15/2008 12:50	1.625	0.83
4/15/2008 12:55	1.626	1.08
4/15/2008 13:00	1.627	0.87
4/15/2008 13:05	1.625	0.83
4/15/2008 13:10	1.626	0.9
4/15/2008 13:15	1.625	0.85
4/15/2008 13:20	1.625	0.85
4/15/2008 13:25	1.628	0.86

UNKAMET BROOK FLOW MONITORING DATA - MARCH 27, 2008 - MAY 2, 2008

Site Name Isco Quantity Label Units Resolution Significant Digits	2100 Series Site Level Level ft 0.001 5	2100 Series Site Velocity Velocity ft/s 0.01 4
4/15/2008 13:30	1.627	0.85
4/15/2008 13:35	1.626	0.89
4/15/2008 13:40	1.627	0.89
4/15/2008 13:45	1.628	0.98
4/15/2008 13:50	1.628	0.77
4/15/2008 13:55	1.629	0.74
4/15/2008 14:00	1.628	0.8
4/15/2008 14:05	1.628	0.79
4/15/2008 14:10	1.629	0.82
4/15/2008 14:15	1.629	0.79
4/15/2008 14:20	1.628	0.9
4/15/2008 14:25	1.628	0.78
4/15/2008 14:30	1.628	0.89
4/15/2008 14:35	1.628	0.92
4/15/2008 14:40	1.629	0.87
4/15/2008 14:45	1.63	0.8
4/15/2008 14:50	1.628	0.81
4/15/2008 14:55	1.629	0.84
4/15/2008 15:00	1.629	0.79
4/15/2008 15:05	1.628	0.9
4/15/2008 15:10	1.628	0.72
4/15/2008 15:15	1.63	0.88
4/15/2008 15:20	1.66	0.72
4/15/2008 15:25	1.845	0.49
4/15/2008 15:30	1.915	0.53
4/15/2008 15:35	1.929	0.55
4/15/2008 15:40	1.933	0.44
4/15/2008 15:45	1.933	0.47
4/15/2008 15:50	1.933	0.48
4/15/2008 15:55	1.934	0.54
4/15/2008 16:00	1.932	0.51
4/15/2008 16:05	1.931	0.47
4/15/2008 16:10	1.93	0.47
4/15/2008 16:15	1.928	0.47
4/15/2008 16:20	1.924	0.49
4/15/2008 16:25	1.924	0.52
4/15/2008 16:30	1.921	0.46
4/15/2008 16:35	1.919	0.44
4/15/2008 16:40	1.915	0.46
4/15/2008 16:45	1.914	0.5
4/15/2008 16:50	1.911	0.46
4/15/2008 16:55	1.91	0.47
4/15/2008 17:00	1.908	0.49

UNKAMET BROOK FLOW MONITORING DATA - MARCH 27, 2008 - MAY 2, 2008

Site Name Isco Quantity Label Units Resolution Significant Digits	2100 Series Site Level Level ft 0.001 5	2100 Series Site Velocity Velocity ft/s 0.01 4
4/15/2008 17:05	1.906	0.43
4/15/2008 17:10	1.903	0.39
4/15/2008 17:15	1.902	0.4
4/15/2008 17:20	1.9	0.41
4/15/2008 17:25	1.898	0.39
4/15/2008 17:30	1.896	0.39
4/15/2008 17:35	1.895	0.43
4/15/2008 17:40	1.893	0.42
4/15/2008 17:45	1.89	0.45
4/15/2008 17:50	1.889	0.46
4/15/2008 17:55	1.886	0.41
4/15/2008 18:00	1.885	0.44
4/15/2008 18:05	1.884	0.39
4/15/2008 18:10	1.883	0.42
4/15/2008 18:15	1.881	0.41
4/15/2008 18:20	1.88	0.4
4/15/2008 18:25	1.875	0.42
4/15/2008 18:30	1.874	0.4
4/15/2008 18:35	1.871	0.42
4/15/2008 18:40	1.87	0.37
4/15/2008 18:45	1.869	0.43
4/15/2008 18:50	1.868	0.42
4/15/2008 18:55	1.864	0.41
4/15/2008 19:00	1.864	0.38
4/15/2008 19:05	1.862	0.41
4/15/2008 19:10	1.861	0.38
4/15/2008 19:15	1.859	0.38
4/15/2008 19:20	1.857	0.39
4/15/2008 19:25	1.855	0.41
4/15/2008 19:30	1.854	0.37
4/15/2008 19:35	1.852	0.37
4/15/2008 19:40	1.85	0.39
4/15/2008 19:45	1.849	0.4
4/15/2008 19:50	1.847	0.41
4/15/2008 19:55	1.845	0.4
4/15/2008 20:00	1.844	0.39
4/15/2008 20:05	1.844	0.39
4/15/2008 20:10	1.841	0.37
4/15/2008 20:15	1.84	0.38
4/15/2008 20:20	1.838	0.36
4/15/2008 20:25	1.836	0.36
4/15/2008 20:30	1.835	0.39
4/15/2008 20:35	1.832	0.36

UNKAMET BROOK FLOW MONITORING DATA - MARCH 27, 2008 - MAY 2, 2008

Site Name Isco Quantity Label Units Resolution Significant Digits	2100 Series Site Level Level ft 0.001 5	2100 Series Site Velocity Velocity ft/s 0.01 4
4/15/2008 20:40	1.831	0.37
4/15/2008 20:45	1.83	0.4
4/15/2008 20:50	1.823	0.39
4/15/2008 20:55	1.81	0.4
4/15/2008 21:00	1.794	0.41
4/15/2008 21:05	1.79	0.36
4/15/2008 21:10	1.78	0.44
4/15/2008 21:15	1.76	0.41
4/15/2008 21:20	1.743	0.47
4/15/2008 21:25	1.728	0.45
4/15/2008 21:30	1.709	0.49
4/15/2008 21:35	1.686	0.56
4/15/2008 21:40	1.672	0.58
4/15/2008 21:45	1.666	0.48
4/15/2008 21:50	1.66	0.57
4/15/2008 21:55	1.654	0.55
4/15/2008 22:00	1.652	0.58
4/15/2008 22:05	1.652	0.53
4/15/2008 22:10	1.651	0.65
4/15/2008 22:15	1.649	0.58
4/15/2008 22:20	1.646	0.58
4/15/2008 22:25	1.643	0.58
4/15/2008 22:30	1.643	0.51
4/15/2008 22:35	1.643	0.54
4/15/2008 22:40	1.643	0.59
4/15/2008 22:45	1.642	0.62
4/15/2008 22:50	1.632	0.58
4/15/2008 22:55	1.624	0.54
4/15/2008 23:00	1.616	0.56
4/15/2008 23:05	1.616	0.52
4/15/2008 23:10	1.617	0.6
4/15/2008 23:15	1.613	0.59
4/15/2008 23:20	1.612	0.58
4/15/2008 23:25	1.606	0.58
4/15/2008 23:30	1.607	0.51
4/15/2008 23:35	1.607	0.62
4/15/2008 23:40	1.607	0.54
4/15/2008 23:45	1.607	0.5
4/15/2008 23:50	1.608	0.68
4/15/2008 23:55	1.608	0.57
4/16/2008 0:00	1.605	0.44
4/16/2008 0:05	1.595	0.59
4/16/2008 0:10	1.589	0.53

UNKAMET BROOK FLOW MONITORING DATA - MARCH 27, 2008 - MAY 2, 2008

Site Name Isco Quantity Label Units Resolution Significant Digits	2100 Series Site Level Level ft 0.001 5	2100 Series Site Velocity Velocity ft/s 0.01 4
4/16/2008 0:15	1.583	0.59
4/16/2008 0:20	1.579	0.55
4/16/2008 0:25	1.575	0.65
4/16/2008 0:30	1.575	0.6
4/16/2008 0:35	1.575	0.56
4/16/2008 0:40	1.576	0.62
4/16/2008 0:45	1.576	0.56
4/16/2008 0:50	1.576	0.65
4/16/2008 0:55	1.577	0.62
4/16/2008 1:00	1.577	0.54
4/16/2008 1:05	1.576	0.63
4/16/2008 1:10	1.576	0.68
4/16/2008 1:15	1.576	0.63
4/16/2008 1:20	1.576	0.69
4/16/2008 1:25	1.575	0.61
4/16/2008 1:30	1.573	0.66
4/16/2008 1:35	1.569	0.64
4/16/2008 1:40	1.56	0.64
4/16/2008 1:45	1.554	0.63
4/16/2008 1:50	1.547	0.75
4/16/2008 1:55	1.544	0.69
4/16/2008 2:00	1.533	0.64
4/16/2008 2:05	1.53	0.61
4/16/2008 2:10	1.53	0.6
4/16/2008 2:15	1.528	0.62
4/16/2008 2:20	1.526	0.64
4/16/2008 2:25	1.525	0.68
4/16/2008 2:30	1.526	0.69
4/16/2008 2:35	1.527	0.67
4/16/2008 2:40	1.528	0.66
4/16/2008 2:45	1.53	0.68
4/16/2008 2:50	1.532	0.69
4/16/2008 2:55	1.533	0.62
4/16/2008 3:00	1.534	0.75
4/16/2008 3:05	1.535	0.75
4/16/2008 3:10	1.535	0.72
4/16/2008 3:15	1.536	0.75
4/16/2008 3:20	1.537	0.77
4/16/2008 3:25	1.537	0.8
4/16/2008 3:30	1.539	0.72
4/16/2008 3:35	1.539	0.98
4/16/2008 3:40	1.54	0.68
4/16/2008 3:45	1.54	0.75

UNKAMET BROOK FLOW MONITORING DATA - MARCH 27, 2008 - MAY 2, 2008

Site Name Isco Quantity Label Units Resolution Significant Digits	2100 Series Site Level Level ft 0.001 5	2100 Series Site Velocity Velocity ft/s 0.01 4
4/16/2008 3:50	1.541	0.68
4/16/2008 3:55	1.541	0.7
4/16/2008 4:00	1.545	0.77
4/16/2008 4:05	1.544	0.66
4/16/2008 4:10	1.545	0.66
4/16/2008 4:15	1.546	0.67
4/16/2008 4:20	1.546	0.78
4/16/2008 4:25	1.547	0.76
4/16/2008 4:30	1.546	0.7
4/16/2008 4:35	1.544	0.7
4/16/2008 4:40	1.544	0.78
4/16/2008 4:45	1.546	0.79
4/16/2008 4:50	1.547	0.8
4/16/2008 4:55	1.547	0.73
4/16/2008 5:00	1.547	0.61
4/16/2008 5:05	1.546	0.75
4/16/2008 5:10	1.546	0.72
4/16/2008 5:15	1.546	0.76
4/16/2008 5:20	1.551	0.73
4/16/2008 5:25	1.551	0.82
4/16/2008 5:30	1.551	0.75
4/16/2008 5:35	1.55	0.73
4/16/2008 5:40	1.543	0.74
4/16/2008 5:45	1.536	0.65
4/16/2008 5:50	1.536	0.7
4/16/2008 5:55	1.536	0.8
4/16/2008 6:00	1.537	0.72
4/16/2008 6:05	1.538	0.74
4/16/2008 6:10	1.537	0.76
4/16/2008 6:15	1.538	0.66
4/16/2008 6:20	1.539	0.84
4/16/2008 6:25	1.539	0.78
4/16/2008 6:30	1.54	0.77
4/16/2008 6:35	1.54	0.74
4/16/2008 6:40	1.539	0.86
4/16/2008 6:45	1.541	0.72
4/16/2008 6:50	1.546	0.68
4/16/2008 6:55	1.549	0.68
4/16/2008 7:00	1.551	0.71
4/16/2008 7:05	1.551	0.71
4/16/2008 7:10	1.552	0.74
4/16/2008 7:15	1.553	0.83
4/16/2008 7:20	1.553	0.71

UNKAMET BROOK FLOW MONITORING DATA - MARCH 27, 2008 - MAY 2, 2008

Site Name Isco Quantity Label Units Resolution Significant Digits	2100 Series Site Level Level ft 0.001 5	2100 Series Site Velocity Velocity ft/s 0.01 4
4/16/2008 7:25	1.555	0.74
4/16/2008 7:30	1.556	0.75
4/16/2008 7:35	1.556	0.73
4/16/2008 7:40	1.556	0.79
4/16/2008 7:45	1.557	0.77
4/16/2008 7:50	1.557	0.63
4/16/2008 7:55	1.558	0.79
4/16/2008 8:00	1.558	0.69
4/16/2008 8:05	1.559	0.76
4/16/2008 8:10	1.558	0.68
4/16/2008 8:15	1.56	0.81
4/16/2008 8:20	1.559	0.69
4/16/2008 8:25	1.664	0.68
4/16/2008 8:30	1.847	0.47
4/16/2008 8:35	1.941	0.37
4/16/2008 8:40	1.97	0.48
4/16/2008 8:45	1.986	0.5
4/16/2008 8:50	1.99	0.5
4/16/2008 8:55	1.99	0.51
4/16/2008 9:00	1.989	0.46
4/16/2008 9:05	1.987	0.49
4/16/2008 9:10	1.985	0.46
4/16/2008 9:15	1.982	0.47
4/16/2008 9:20	1.979	0.42
4/16/2008 9:25	1.978	0.47
4/16/2008 9:30	1.972	0.42
4/16/2008 9:35	1.968	0.41
4/16/2008 9:40	1.967	0.47
4/16/2008 9:45	1.962	0.41
4/16/2008 9:50	1.96	0.43
4/16/2008 9:55	1.956	0.45
4/16/2008 10:00	1.955	0.4
4/16/2008 10:05	1.951	0.43
4/16/2008 10:10	1.948	0.44
4/16/2008 10:15	1.946	0.41
4/16/2008 10:20	1.943	0.42
4/16/2008 10:25	1.94	0.39
4/16/2008 10:30	1.938	0.4
4/16/2008 10:35	1.937	0.44
4/16/2008 10:40	1.933	0.4
4/16/2008 10:45	1.93	0.41
4/16/2008 10:50	1.93	0.39
4/16/2008 10:55	1.926	0.41

UNKAMET BROOK FLOW MONITORING DATA - MARCH 27, 2008 - MAY 2, 2008

Site Name Isco Quantity Label Units Resolution Significant Digits	2100 Series Site Level Level ft 0.001 5	2100 Series Site Velocity Velocity ft/s 0.01 4
4/16/2008 11:00	1.922	0.39
4/16/2008 11:05	1.919	0.39
4/16/2008 11:10	1.92	0.4
4/16/2008 11:15	1.916	0.42
4/16/2008 11:20	1.913	0.38
4/16/2008 11:25	1.909	0.37
4/16/2008 11:30	1.908	0.37
4/16/2008 11:35	1.904	0.37
4/16/2008 11:40	1.902	0.38
4/16/2008 11:45	1.901	0.36
4/16/2008 11:50	1.896	0.43
4/16/2008 11:55	1.896	0.37
4/16/2008 12:00	1.892	0.37
4/16/2008 12:05	1.89	0.38
4/16/2008 12:10	1.887	0.36
4/16/2008 12:15	1.886	0.43
4/16/2008 12:20	1.885	0.42
4/16/2008 12:25	1.881	0.36
4/16/2008 12:30	1.878	0.36
4/16/2008 12:35	1.877	0.39
4/16/2008 12:40	1.876	0.43
4/16/2008 12:45	1.872	0.34
4/16/2008 12:50	1.872	0.36
4/16/2008 12:55	1.867	0.35
4/16/2008 13:00	1.866	0.36
4/16/2008 13:05	1.863	0.42
4/16/2008 13:10	1.862	0.36
4/16/2008 13:15	1.86	0.33
4/16/2008 13:20	1.858	0.36
4/16/2008 13:25	1.856	0.34
4/16/2008 13:30	1.854	0.29
4/16/2008 13:35	1.851	0.35
4/16/2008 13:40	1.85	0.36
4/16/2008 13:45	1.848	0.32
4/16/2008 13:50	1.845	0.31
4/16/2008 13:55	1.845	0.31
4/16/2008 14:00	1.854	0.35
4/16/2008 14:05	1.852	0.32
4/16/2008 14:10	1.851	0.35
4/16/2008 14:15	1.85	0.33
4/16/2008 14:20	1.848	0.33
4/16/2008 14:25	1.845	0.34
4/16/2008 14:30	1.844	0.29

UNKAMET BROOK FLOW MONITORING DATA - MARCH 27, 2008 - MAY 2, 2008

Site Name Isco Quantity Label Units Resolution Significant Digits	2100 Series Site Level Level ft 0.001 5	2100 Series Site Velocity Velocity ft/s 0.01 4
4/16/2008 14:35	1.841	0.31
4/16/2008 14:40	1.841	0.3
4/16/2008 14:45	1.839	0.33
4/16/2008 14:50	1.836	0.34
4/16/2008 14:55	1.834	0.3
4/16/2008 15:00	1.832	0.3
4/16/2008 15:05	1.832	0.31
4/16/2008 15:10	1.829	0.28
4/16/2008 15:15	1.828	0.29
4/16/2008 15:20	1.826	0.3
4/16/2008 15:25	1.824	0.3
4/16/2008 15:30	1.822	0.29
4/16/2008 15:35	1.821	0.31
4/16/2008 15:40	1.819	0.31
4/16/2008 15:45	1.817	0.26
4/16/2008 15:50	1.814	0.28
4/16/2008 15:55	1.811	0.27
4/16/2008 16:00	1.81	0.3
4/16/2008 16:05	1.807	0.29
4/16/2008 16:10	1.807	0.27
4/16/2008 16:15	1.804	0.27
4/16/2008 16:20	1.803	0.25
4/16/2008 16:25	1.801	0.25
4/16/2008 16:30	1.799	0.25
4/16/2008 16:35	1.797	0.25
4/16/2008 16:40	1.796	0.25
4/16/2008 16:45	1.794	0.3
4/16/2008 16:50	1.793	0.3
4/16/2008 16:55	1.793	0.34
4/16/2008 17:00	1.792	0.34
4/16/2008 17:05	1.79	0.29
4/16/2008 17:10	1.787	0.29
4/16/2008 17:15	1.784	0.29
4/16/2008 17:20	1.784	0.29
4/16/2008 17:25	1.783	0.29
4/16/2008 17:30	1.781	0.3
4/16/2008 17:35	1.78	0.3
4/16/2008 17:40	1.78	0.26
4/16/2008 17:45	1.777	0.26
4/16/2008 17:50	1.777	0.26
4/16/2008 17:55	1.776	0.26
4/16/2008 18:00	1.775	9.3
4/16/2008 18:05	1.776	9.3

UNKAMET BROOK FLOW MONITORING DATA - MARCH 27, 2008 - MAY 2, 2008

Site Name Isco Quantity Label Units Resolution Significant Digits	2100 Series Site Level Level ft 0.001 5	2100 Series Site Velocity Velocity ft/s 0.01 4
4/16/2008 18:10	1.774	9.3
4/16/2008 18:15	1.773	9.3
4/16/2008 18:20	1.772	9.04
4/16/2008 18:25	1.772	9.04
4/16/2008 18:30	1.77	0.27
4/16/2008 18:35	1.769	0.28
4/16/2008 18:40	1.769	0.26
4/16/2008 18:45	1.769	0.25
4/16/2008 18:50	1.769	0.29
4/16/2008 18:55	1.768	0.26
4/16/2008 19:00	1.765	0.29
4/16/2008 19:05	1.745	0.33
4/16/2008 19:10	1.707	0.32
4/16/2008 19:15	1.683	0.32
4/16/2008 19:20	1.674	0.35
4/16/2008 19:25	1.648	0.36
4/16/2008 19:30	1.633	0.42
4/16/2008 19:35	1.617	0.36
4/16/2008 19:40	1.595	0.35
4/16/2008 19:45	1.582	0.37
4/16/2008 19:50	1.575	0.38
4/16/2008 19:55	1.573	0.4
4/16/2008 20:00	1.572	0.39
4/16/2008 20:05	1.569	0.41
4/16/2008 20:10	1.566	0.38
4/16/2008 20:15	1.566	0.38
4/16/2008 20:20	1.566	0.35
4/16/2008 20:25	1.567	0.42
4/16/2008 20:30	1.567	0.36
4/16/2008 20:35	1.567	0.38
4/16/2008 20:40	1.568	0.44
4/16/2008 20:45	1.568	0.44
4/16/2008 20:50	1.568	0.37
4/16/2008 20:55	1.567	0.42
4/16/2008 21:00	1.567	0.4
4/16/2008 21:05	1.567	0.4
4/16/2008 21:10	1.567	0.39
4/16/2008 21:15	1.565	0.39
4/16/2008 21:20	1.563	0.43
4/16/2008 21:25	1.562	0.41
4/16/2008 21:30	1.561	0.44
4/16/2008 21:35	1.561	0.37
4/16/2008 21:40	1.559	0.41

UNKAMET BROOK FLOW MONITORING DATA - MARCH 27, 2008 - MAY 2, 2008

Site Name Isco Quantity Label Units Resolution Significant Digits	2100 Series Site Level Level ft 0.001 5	2100 Series Site Velocity Velocity ft/s 0.01 4
4/16/2008 21:45	1.558	0.44
4/16/2008 21:50	1.557	0.43
4/16/2008 21:55	1.558	0.42
4/16/2008 22:00	1.558	0.44
4/16/2008 22:05	1.558	0.46
4/16/2008 22:10	1.559	0.4
4/16/2008 22:15	1.556	0.44
4/16/2008 22:20	1.545	0.45
4/16/2008 22:25	1.526	0.44
4/16/2008 22:30	1.515	0.53
4/16/2008 22:35	1.51	0.48
4/16/2008 22:40	1.511	0.46
4/16/2008 22:45	1.512	0.51
4/16/2008 22:50	1.513	0.55
4/16/2008 22:55	1.514	0.49
4/16/2008 23:00	1.515	0.5
4/16/2008 23:05	1.516	0.54
4/16/2008 23:10	1.516	0.5
4/16/2008 23:15	1.515	0.51
4/16/2008 23:20	1.508	0.54
4/16/2008 23:25	1.5	0.5
4/16/2008 23:30	1.485	0.54
4/16/2008 23:35	1.48	0.6
4/16/2008 23:40	1.476	0.54
4/16/2008 23:45	1.479	0.53
4/16/2008 23:50	1.478	0.51
4/16/2008 23:55	1.477	0.59
4/17/2008 0:00	1.475	0.54
4/17/2008 0:05	1.474	0.62
4/17/2008 0:10	1.477	0.54
4/17/2008 0:15	1.478	0.58
4/17/2008 0:20	1.48	0.57
4/17/2008 0:25	1.48	0.64
4/17/2008 0:30	1.481	0.63
4/17/2008 0:35	1.482	0.46
4/17/2008 0:40	1.484	0.59
4/17/2008 0:45	1.485	0.62
4/17/2008 0:50	1.486	0.61
4/17/2008 0:55	1.487	0.58
4/17/2008 1:00	1.488	0.55
4/17/2008 1:05	1.487	0.55
4/17/2008 1:10	1.488	0.58
4/17/2008 1:15	1.489	0.68

UNKAMET BROOK FLOW MONITORING DATA - MARCH 27, 2008 - MAY 2, 2008

Site Name Isco Quantity Label Units Resolution Significant Digits	2100 Series Site Level Level ft 0.001 5	2100 Series Site Velocity Velocity ft/s 0.01 4
4/17/2008 1:20	1.491	0.49
4/17/2008 1:25	1.492	0.62
4/17/2008 1:30	1.493	0.53
4/17/2008 1:35	1.495	0.58
4/17/2008 1:40	1.495	0.57
4/17/2008 1:45	1.497	0.55
4/17/2008 1:50	1.499	0.6
4/17/2008 1:55	1.501	0.54
4/17/2008 2:00	1.502	0.59
4/17/2008 2:05	1.502	0.64
4/17/2008 2:10	1.503	0.55
4/17/2008 2:15	1.505	0.55
4/17/2008 2:20	1.507	0.65
4/17/2008 2:25	1.508	0.59
4/17/2008 2:30	1.507	0.6
4/17/2008 2:35	1.501	0.55
4/17/2008 2:40	1.491	0.53
4/17/2008 2:45	1.491	0.63
4/17/2008 2:50	1.488	0.63
4/17/2008 2:55	1.486	0.55
4/17/2008 3:00	1.487	0.6
4/17/2008 3:05	1.488	0.64
4/17/2008 3:10	1.492	0.66
4/17/2008 3:15	1.492	0.62
4/17/2008 3:20	1.493	0.6
4/17/2008 3:25	1.494	0.61
4/17/2008 3:30	1.496	0.61
4/17/2008 3:35	1.495	0.6
4/17/2008 3:40	1.495	0.64
4/17/2008 3:45	1.494	0.69
4/17/2008 3:50	1.484	0.69
4/17/2008 3:55	1.484	0.66
4/17/2008 4:00	1.484	0.65
4/17/2008 4:05	1.484	0.64
4/17/2008 4:10	1.485	0.77
4/17/2008 4:15	1.485	0.71
4/17/2008 4:20	1.486	0.64
4/17/2008 4:25	1.487	0.72
4/17/2008 4:30	1.487	0.7
4/17/2008 4:35	1.485	0.78
4/17/2008 4:40	1.479	0.69
4/17/2008 4:45	1.478	0.81
4/17/2008 4:50	1.479	0.85

UNKAMET BROOK FLOW MONITORING DATA - MARCH 27, 2008 - MAY 2, 2008

Site Name Isco Quantity Label Units Resolution Significant Digits	2100 Series Site Level Level ft 0.001 5	2100 Series Site Velocity Velocity ft/s 0.01 4
4/17/2008 4:55	1.479	0.8
4/17/2008 5:00	1.482	0.72
4/17/2008 5:05	1.482	0.77
4/17/2008 5:10	1.483	0.77
4/17/2008 5:15	1.484	0.72
4/17/2008 5:20	1.486	0.74
4/17/2008 5:25	1.487	0.76
4/17/2008 5:30	1.487	0.76
4/17/2008 5:35	1.489	0.88
4/17/2008 5:40	1.49	0.7
4/17/2008 5:45	1.49	0.87
4/17/2008 5:50	1.492	1.03
4/17/2008 5:55	1.494	0.66
4/17/2008 6:00	1.493	0.72
4/17/2008 6:05	1.489	0.75
4/17/2008 6:10	1.492	0.76
4/17/2008 6:15	1.495	0.84
4/17/2008 6:20	1.497	0.84
4/17/2008 6:25	1.498	0.78
4/17/2008 6:30	1.5	0.96
4/17/2008 6:35	1.501	0.79
4/17/2008 6:40	1.502	0.81
4/17/2008 6:45	1.502	0.8
4/17/2008 6:50	1.503	0.82
4/17/2008 6:55	1.504	0.89
4/17/2008 7:00	1.505	0.85
4/17/2008 7:05	1.506	0.67
4/17/2008 7:10	1.506	0.97
4/17/2008 7:15	1.505	0.97
4/17/2008 7:20	1.507	0.9
4/17/2008 7:25	1.507	0.89
4/17/2008 7:30	1.509	0.8
4/17/2008 7:35	1.51	0.89
4/17/2008 7:40	1.51	0.83
4/17/2008 7:45	1.511	0.9
4/17/2008 7:50	1.512	0.84
4/17/2008 7:55	1.513	0.92
4/17/2008 8:00	1.513	0.81
4/17/2008 8:05	1.516	0.95
4/17/2008 8:10	1.515	0.88
4/17/2008 8:15	1.518	0.98
4/17/2008 8:20	1.518	0.85
4/17/2008 8:25	1.519	0.98

UNKAMET BROOK FLOW MONITORING DATA - MARCH 27, 2008 - MAY 2, 2008

Site Name Isco Quantity Label Units Resolution Significant Digits	2100 Series Site Level Level ft 0.001 5	2100 Series Site Velocity Velocity ft/s 0.01 4
4/17/2008 8:30	1.521	1
4/17/2008 8:35	1.521	1.02
4/17/2008 8:40	1.523	0.78
4/17/2008 8:45	1.524	0.97
4/17/2008 8:50	1.526	0.96
4/17/2008 8:55	1.526	0.96
4/17/2008 9:00	1.528	1.04
4/17/2008 9:05	1.528	0.84
4/17/2008 9:10	1.53	1.05
4/17/2008 9:15	1.53	0.91
4/17/2008 9:20	1.533	0.85
4/17/2008 9:25	1.533	1
4/17/2008 9:30	1.533	1.08
4/17/2008 9:35	1.535	0.97
4/17/2008 9:40	1.535	0.97
4/17/2008 9:45	1.536	0.89
4/17/2008 9:50	1.537	0.88
4/17/2008 9:55	1.538	0.92
4/17/2008 10:00	1.54	0.8
4/17/2008 10:05	1.539	0.87
4/17/2008 10:10	1.539	0.9
4/17/2008 10:15	1.541	1.01
4/17/2008 10:20	1.542	0.99
4/17/2008 10:25	1.543	0.95
4/17/2008 10:30	1.543	0.94
4/17/2008 10:35	1.545	1.02
4/17/2008 10:40	1.545	0.93
4/17/2008 10:45	1.545	0.84
4/17/2008 10:50	1.545	0.97
4/17/2008 10:55	1.547	0.98
4/17/2008 11:00	1.546	0.98
4/17/2008 11:05	1.547	0.93
4/17/2008 11:10	1.548	1
4/17/2008 11:15	1.548	0.9
4/17/2008 11:20	1.548	1.25
4/17/2008 11:25	1.549	1.02
4/17/2008 11:30	1.55	0.92
4/17/2008 11:35	1.551	0.89
4/17/2008 11:40	1.551	0.98
4/17/2008 11:45	1.552	1.01
4/17/2008 11:50	1.552	1.14
4/17/2008 11:55	1.551	0.89
4/17/2008 12:00	1.552	0.82

UNKAMET BROOK FLOW MONITORING DATA - MARCH 27, 2008 - MAY 2, 2008

Site Name Isco Quantity Label Units Resolution Significant Digits	2100 Series Site Level Level ft 0.001 5	2100 Series Site Velocity Velocity ft/s 0.01 4
4/17/2008 12:05	1.551	0.93
4/17/2008 12:10	1.552	0.82
4/17/2008 12:15	1.553	0.99
4/17/2008 12:20	1.553	0.94
4/17/2008 12:25	1.552	0.93
4/17/2008 12:30	1.553	0.83
4/17/2008 12:35	1.553	0.81
4/17/2008 12:40	1.554	0.82
4/17/2008 12:45	1.554	0.92
4/17/2008 12:50	1.555	0.87
4/17/2008 12:55	1.556	1
4/17/2008 13:00	1.556	0.89
4/17/2008 13:05	1.556	0.92
4/17/2008 13:10	1.558	1.1
4/17/2008 13:15	1.559	0.99
4/17/2008 13:20	1.558	0.72
4/17/2008 13:25	1.559	0.89
4/17/2008 13:30	1.558	1
4/17/2008 13:35	1.559	0.84
4/17/2008 13:40	1.559	0.9
4/17/2008 13:45	1.556	1.1
4/17/2008 13:50	1.557	0.94
4/17/2008 13:55	1.558	0.96
4/17/2008 14:00	1.558	1.13
4/17/2008 14:05	1.56	0.91
4/17/2008 14:10	1.559	0.96
4/17/2008 14:15	1.559	1
4/17/2008 14:20	1.558	1
4/17/2008 14:25	1.559	0.83
4/17/2008 14:30	1.559	0.96
4/17/2008 14:35	1.56	0.92
4/17/2008 14:40	1.56	0.89
4/17/2008 14:45	1.56	0.93
4/17/2008 14:50	1.561	0.86
4/17/2008 14:55	1.56	0.99
4/17/2008 15:00	1.562	0.81
4/17/2008 15:05	1.562	0.99
4/17/2008 15:10	1.561	0.99
4/17/2008 15:15	1.562	0.84
4/17/2008 15:20	1.563	0.94
4/17/2008 15:25	1.563	0.97
4/17/2008 15:30	1.562	0.9
4/17/2008 15:35	1.564	1.04

UNKAMET BROOK FLOW MONITORING DATA - MARCH 27, 2008 - MAY 2, 2008

Site Name Isco Quantity Label Units Resolution Significant Digits	2100 Series Site Level Level ft 0.001 5	2100 Series Site Velocity Velocity ft/s 0.01 4
4/17/2008 15:40	1.565	1.04
4/17/2008 15:45	1.564	0.96
4/17/2008 15:50	1.564	0.89
4/17/2008 15:55	1.565	0.99
4/17/2008 16:00	1.566	0.9
4/17/2008 16:05	1.567	1.09
4/17/2008 16:10	1.566	1.1
4/17/2008 16:15	1.566	0.91
4/17/2008 16:20	1.568	0.84
4/17/2008 16:25	1.567	0.78
4/17/2008 16:30	1.568	1.03
4/17/2008 16:35	1.567	0.9
4/17/2008 16:40	1.568	0.88
4/17/2008 16:45	1.568	0.86
4/17/2008 16:50	1.568	0.98
4/17/2008 16:55	1.569	0.96
4/17/2008 17:00	1.57	0.91
4/17/2008 17:05	1.569	0.86
4/17/2008 17:10	1.57	0.85
4/17/2008 17:15	1.57	0.97
4/17/2008 17:20	1.572	1
4/17/2008 17:25	1.571	1.07
4/17/2008 17:30	1.571	0.86
4/17/2008 17:35	1.571	0.95
4/17/2008 17:40	1.571	0.88
4/17/2008 17:45	1.571	1.04
4/17/2008 17:50	1.572	0.79
4/17/2008 17:55	1.573	0.95
4/17/2008 18:00	1.574	0.98
4/17/2008 18:05	1.574	0.8
4/17/2008 18:10	1.574	0.96
4/17/2008 18:15	1.574	0.91
4/17/2008 18:20	1.575	0.83
4/17/2008 18:25	1.574	1.04
4/17/2008 18:30	1.574	0.88
4/17/2008 18:35	1.575	0.98
4/17/2008 18:40	1.57	0.99
4/17/2008 18:45	1.566	0.84
4/17/2008 18:50	1.561	0.89
4/17/2008 18:55	1.562	0.79
4/17/2008 19:00	1.562	0.94
4/17/2008 19:05	1.564	0.96
4/17/2008 19:10	1.565	0.85

UNKAMET BROOK FLOW MONITORING DATA - MARCH 27, 2008 - MAY 2, 2008

Site Name Isco Quantity Label Units Resolution Significant Digits	2100 Series Site Level Level ft 0.001 5	2100 Series Site Velocity Velocity ft/s 0.01 4
4/17/2008 19:15	1.565	0.9
4/17/2008 19:20	1.565	0.93
4/17/2008 19:25	1.565	0.86
4/17/2008 19:30	1.565	0.95
4/17/2008 19:35	1.562	0.92
4/17/2008 19:40	1.562	1.1
4/17/2008 19:45	1.565	1.03
4/17/2008 19:50	1.564	0.93
4/17/2008 19:55	1.564	0.89
4/17/2008 20:00	1.565	1.02
4/17/2008 20:05	1.565	1.06
4/17/2008 20:10	1.563	0.98
4/17/2008 20:15	1.566	0.99
4/17/2008 20:20	1.566	1.06
4/17/2008 20:25	1.566	1.01
4/17/2008 20:30	1.565	1.12
4/17/2008 20:35	1.568	1.01
4/17/2008 20:40	1.568	0.92
4/17/2008 20:45	1.566	0.88
4/17/2008 20:50	1.567	0.97
4/17/2008 20:55	1.567	0.92
4/17/2008 21:00	1.566	0.86
4/17/2008 21:05	1.567	0.93
4/17/2008 21:10	1.567	0.84
4/17/2008 21:15	1.568	1.08
4/17/2008 21:20	1.566	0.88
4/17/2008 21:25	1.567	0.98
4/17/2008 21:30	1.567	0.84
4/17/2008 21:35	1.569	0.88
4/17/2008 21:40	1.567	0.85
4/17/2008 21:45	1.568	0.82
4/17/2008 21:50	1.568	0.82
4/17/2008 21:55	1.568	0.89
4/17/2008 22:00	1.568	1.01
4/17/2008 22:05	1.569	0.86
4/17/2008 22:10	1.569	0.93
4/17/2008 22:15	1.569	0.87
4/17/2008 22:20	1.568	0.84
4/17/2008 22:25	1.569	0.88
4/17/2008 22:30	1.569	0.81
4/17/2008 22:35	1.567	1.17
4/17/2008 22:40	1.567	0.98
4/17/2008 22:45	1.567	0.8

UNKAMET BROOK FLOW MONITORING DATA - MARCH 27, 2008 - MAY 2, 2008

Site Name Isco Quantity Label Units Resolution Significant Digits	2100 Series Site Level Level ft 0.001 5	2100 Series Site Velocity Velocity ft/s 0.01 4
4/17/2008 22:50	1.567	0.95
4/17/2008 22:55	1.567	0.98
4/17/2008 23:00	1.565	0.94
4/17/2008 23:05	1.56	0.94
4/17/2008 23:10	1.556	1
4/17/2008 23:15	1.552	0.8
4/17/2008 23:20	1.548	1.02
4/17/2008 23:25	1.54	0.73
4/17/2008 23:30	1.534	0.85
4/17/2008 23:35	1.528	0.89
4/17/2008 23:40	1.527	0.89
4/17/2008 23:45	1.526	0.81
4/17/2008 23:50	1.524	0.96
4/17/2008 23:55	1.523	0.94
4/18/2008 0:00	1.524	0.9
4/18/2008 0:05	1.524	0.79
4/18/2008 0:10	1.525	0.89
4/18/2008 0:15	1.525	0.88
4/18/2008 0:20	1.526	0.84
4/18/2008 0:25	1.526	1.01
4/18/2008 0:30	1.525	0.9
4/18/2008 0:35	1.527	0.88
4/18/2008 0:40	1.527	0.84
4/18/2008 0:45	1.528	0.93
4/18/2008 0:50	1.528	0.85
4/18/2008 0:55	1.527	0.83
4/18/2008 1:00	1.528	1.06
4/18/2008 1:05	1.529	0.71
4/18/2008 1:10	1.53	0.89
4/18/2008 1:15	1.529	0.85
4/18/2008 1:20	1.529	1.02
4/18/2008 1:25	1.53	0.96
4/18/2008 1:30	1.53	0.8
4/18/2008 1:35	1.531	0.87
4/18/2008 1:40	1.53	0.95
4/18/2008 1:45	1.53	0.89
4/18/2008 1:50	1.531	0.85
4/18/2008 1:55	1.53	1
4/18/2008 2:00	1.527	0.79
4/18/2008 2:05	1.524	0.92
4/18/2008 2:10	1.523	0.92
4/18/2008 2:15	1.524	0.84
4/18/2008 2:20	1.524	0.87

UNKAMET BROOK FLOW MONITORING DATA - MARCH 27, 2008 - MAY 2, 2008

Site Name Isco Quantity Label Units Resolution Significant Digits	2100 Series Site Level Level ft 0.001 5	2100 Series Site Velocity Velocity ft/s 0.01 4
4/18/2008 2:25	1.523	0.87
4/18/2008 2:30	1.518	1.13
4/18/2008 2:35	1.513	0.9
4/18/2008 2:40	1.507	1.01
4/18/2008 2:45	1.505	0.97
4/18/2008 2:50	1.504	0.82
4/18/2008 2:55	1.504	1.04
4/18/2008 3:00	1.505	0.95
4/18/2008 3:05	1.505	0.8
4/18/2008 3:10	1.505	1.07
4/18/2008 3:15	1.506	0.97
4/18/2008 3:20	1.507	0.95
4/18/2008 3:25	1.507	1.03
4/18/2008 3:30	1.507	0.94
4/18/2008 3:35	1.509	1.04
4/18/2008 3:40	1.509	1
4/18/2008 3:45	1.51	0.86
4/18/2008 3:50	1.511	0.8
4/18/2008 3:55	1.513	0.94
4/18/2008 4:00	1.512	0.9
4/18/2008 4:05	1.513	0.95
4/18/2008 4:10	1.512	0.89
4/18/2008 4:15	1.514	1.19
4/18/2008 4:20	1.514	1.06
4/18/2008 4:25	1.515	0.75
4/18/2008 4:30	1.517	1
4/18/2008 4:35	1.516	0.92
4/18/2008 4:40	1.517	0.96
4/18/2008 4:45	1.514	1.16
4/18/2008 4:50	1.512	0.96
4/18/2008 4:55	1.509	1.02
4/18/2008 5:00	1.508	0.95
4/18/2008 5:05	1.505	0.9
4/18/2008 5:10	1.508	1.2
4/18/2008 5:15	1.509	1.08
4/18/2008 5:20	1.51	0.77
4/18/2008 5:25	1.512	1
4/18/2008 5:30	1.512	1.07
4/18/2008 5:35	1.512	1
4/18/2008 5:40	1.513	1.07
4/18/2008 5:45	1.513	0.96
4/18/2008 5:50	1.515	1.05
4/18/2008 5:55	1.515	0.95

UNKAMET BROOK FLOW MONITORING DATA - MARCH 27, 2008 - MAY 2, 2008

Site Name Isco Quantity Label Units Resolution Significant Digits	2100 Series Site Level Level ft 0.001 5	2100 Series Site Velocity Velocity ft/s 0.01 4
4/18/2008 6:00	1.515	1.04
4/18/2008 6:05	1.516	1.03
4/18/2008 6:10	1.518	1.21
4/18/2008 6:15	1.517	1.22
4/18/2008 6:20	1.517	1.02
4/18/2008 6:25	1.517	1.17
4/18/2008 6:30	1.518	1.1
4/18/2008 6:35	1.519	1.13
4/18/2008 6:40	1.519	0.9
4/18/2008 6:45	1.519	1.03
4/18/2008 6:50	1.52	1.08
4/18/2008 6:55	1.519	1.09
4/18/2008 7:00	1.52	1.01
4/18/2008 7:05	1.52	0.98
4/18/2008 7:10	1.519	1.12
4/18/2008 7:15	1.521	1.01
4/18/2008 7:20	1.52	0.92
4/18/2008 7:25	1.52	1.04
4/18/2008 7:30	1.522	1.15
4/18/2008 7:35	1.521	1.08
4/18/2008 7:40	1.522	1.09
4/18/2008 7:45	1.522	1.09
4/18/2008 7:50	1.522	1.03
4/18/2008 7:55	1.522	1.09
4/18/2008 8:00	1.523	1.12
4/18/2008 8:05	1.523	1.03
4/18/2008 8:10	1.522	0.98
4/18/2008 8:15	1.526	1.19
4/18/2008 8:20	1.524	1.09
4/18/2008 8:25	1.523	0.84
4/18/2008 8:30	1.524	1.45
4/18/2008 8:35	1.524	1.11
4/18/2008 8:40	1.525	1.17
4/18/2008 8:45	1.525	1.11
4/18/2008 8:50	1.525	1.19
4/18/2008 8:55	1.525	1.27
4/18/2008 9:00	1.524	1.07
4/18/2008 9:05	1.525	1.24
4/18/2008 9:10	1.525	1.03
4/18/2008 9:15	1.525	1.23
4/18/2008 9:20	1.526	1.1
4/18/2008 9:25	1.579	0.88
4/18/2008 9:30	1.681	0.79

UNKAMET BROOK FLOW MONITORING DATA - MARCH 27, 2008 - MAY 2, 2008

Site Name Isco Quantity Label Units Resolution Significant Digits	2100 Series Site Level Level ft 0.001 5	2100 Series Site Velocity Velocity ft/s 0.01 4
4/18/2008 9:35	1.724	0.78
4/18/2008 9:40	1.729	0.65
4/18/2008 9:45	1.731	0.68
4/18/2008 9:50	1.732	0.66
4/18/2008 9:55	1.731	0.62
4/18/2008 10:00	1.729	0.62
4/18/2008 10:05	1.728	0.69
4/18/2008 10:10	1.725	0.59
4/18/2008 10:15	1.723	0.59
4/18/2008 10:20	1.722	0.67
4/18/2008 10:25	1.719	0.65
4/18/2008 10:30	1.717	0.58
4/18/2008 10:35	1.716	0.69
4/18/2008 10:40	1.715	0.54
4/18/2008 10:45	1.713	0.64
4/18/2008 10:50	1.711	0.7
4/18/2008 10:55	1.709	0.59
4/18/2008 11:00	1.709	0.66
4/18/2008 11:05	1.707	0.64
4/18/2008 11:10	1.706	0.7
4/18/2008 11:15	1.704	0.76
4/18/2008 11:20	1.703	0.61
4/18/2008 11:25	1.701	0.67
4/18/2008 11:30	1.699	0.63
4/18/2008 11:35	1.698	0.57
4/18/2008 11:40	1.698	0.66
4/18/2008 11:45	1.694	0.46
4/18/2008 11:50	1.691	0.57
4/18/2008 11:55	1.692	0.63
4/18/2008 12:00	1.691	0.64
4/18/2008 12:05	1.69	0.66
4/18/2008 12:10	1.686	0.65
4/18/2008 12:15	1.683	0.57
4/18/2008 12:20	1.794	0.5
4/18/2008 12:25	1.895	0.46
4/18/2008 12:30	1.91	0.48
4/18/2008 12:35	1.912	0.38
4/18/2008 12:40	1.909	0.39
4/18/2008 12:45	1.908	0.42
4/18/2008 12:50	1.906	0.38
4/18/2008 12:55	1.902	0.45
4/18/2008 13:00	1.899	0.4
4/18/2008 13:05	1.898	0.43

UNKAMET BROOK FLOW MONITORING DATA - MARCH 27, 2008 - MAY 2, 2008

Site Name Isco Quantity Label Units Resolution Significant Digits	2100 Series Site Level Level ft 0.001 5	2100 Series Site Velocity Velocity ft/s 0.01 4
4/18/2008 13:10	1.891	0.43
4/18/2008 13:15	1.888	0.37
4/18/2008 13:20	1.886	0.38
4/18/2008 13:25	1.883	0.35
4/18/2008 13:30	1.879	0.41
4/18/2008 13:35	1.877	0.43
4/18/2008 13:40	1.871	0.4
4/18/2008 13:45	1.868	0.4
4/18/2008 13:50	1.864	0.37
4/18/2008 13:55	1.861	0.38
4/18/2008 14:00	1.856	0.43
4/18/2008 14:05	1.855	0.4
4/18/2008 14:10	1.85	0.46
4/18/2008 14:15	1.848	0.41
4/18/2008 14:20	1.846	0.37
4/18/2008 14:25	1.845	0.32
4/18/2008 14:30	1.839	0.38
4/18/2008 14:35	1.838	0.44
4/18/2008 14:40	1.834	0.42
4/18/2008 14:45	1.83	0.35
4/18/2008 14:50	1.828	0.4
4/18/2008 14:55	1.825	0.38
4/18/2008 15:00	1.823	0.4
4/18/2008 15:05	1.82	0.37
4/18/2008 15:10	1.818	0.34
4/18/2008 15:15	1.816	0.36
4/18/2008 15:20	1.815	0.4
4/18/2008 15:25	1.813	0.34
4/18/2008 15:30	1.806	0.31
4/18/2008 15:35	1.805	0.41
4/18/2008 15:40	1.802	0.36
4/18/2008 15:45	1.799	0.36
4/18/2008 15:50	1.795	0.34
4/18/2008 15:55	1.792	0.3
4/18/2008 16:00	1.788	0.32
4/18/2008 16:05	1.786	0.32
4/18/2008 16:10	1.781	0.35
4/18/2008 16:15	1.777	0.35
4/18/2008 16:20	1.776	0.44
4/18/2008 16:25	1.775	0.5
4/18/2008 16:30	1.773	0.5
4/18/2008 16:35	1.771	0.5
4/18/2008 16:40	1.769	0.32

UNKAMET BROOK FLOW MONITORING DATA - MARCH 27, 2008 - MAY 2, 2008

Site Name Isco Quantity Label Units Resolution Significant Digits	2100 Series Site Level Level ft 0.001 5	2100 Series Site Velocity Velocity ft/s 0.01 4
4/18/2008 16:45	1.767	0.34
4/18/2008 16:50	1.765	0.34
4/18/2008 16:55	1.764	0.38
4/18/2008 17:00	1.762	0.31
4/18/2008 17:05	1.76	0.33
4/18/2008 17:10	1.758	0.33
4/18/2008 17:15	1.756	0.28
4/18/2008 17:20	1.755	0.29
4/18/2008 17:25	1.752	0.32
4/18/2008 17:30	1.752	0.32
4/18/2008 17:35	1.749	0.32
4/18/2008 17:40	1.747	0.32
4/18/2008 17:45	1.745	0.31
4/18/2008 17:50	1.743	0.31
4/18/2008 17:55	1.742	0.28
4/18/2008 18:00	1.741	0.29
4/18/2008 18:05	1.739	0.37
4/18/2008 18:10	1.738	0.37
4/18/2008 18:15	1.737	0.34
4/18/2008 18:20	1.736	0.34
4/18/2008 18:25	1.735	0.35
4/18/2008 18:30	1.733	0.33
4/18/2008 18:35	1.732	-9.01
4/18/2008 18:40	1.73	-9.45
4/18/2008 18:45	1.729	-9.45
4/18/2008 18:50	1.728	-9.45
4/18/2008 18:55	1.727	-9.45
4/18/2008 19:00	1.726	-9.45
4/18/2008 19:05	1.724	-9.45
4/18/2008 19:10	1.723	-9.45
4/18/2008 19:15	1.721	-9.45
4/18/2008 19:20	1.719	-9.45
4/18/2008 19:25	1.719	-9.45
4/18/2008 19:30	1.718	0.3
4/18/2008 19:35	1.717	0.25
4/18/2008 19:40	1.703	0.34
4/18/2008 19:45	1.68	0.34
4/18/2008 19:50	1.665	0.34
4/18/2008 19:55	1.652	0.33
4/18/2008 20:00	1.638	0.35
4/18/2008 20:05	1.618	0.34
4/18/2008 20:10	1.601	0.35
4/18/2008 20:15	1.59	0.38

UNKAMET BROOK FLOW MONITORING DATA - MARCH 27, 2008 - MAY 2, 2008

Site Name Isco Quantity Label Units Resolution Significant Digits	2100 Series Site Level Level ft 0.001 5	2100 Series Site Velocity Velocity ft/s 0.01 4
4/18/2008 20:20	1.588	0.32
4/18/2008 20:25	1.585	0.32
4/18/2008 20:30	1.571	0.41
4/18/2008 20:35	1.558	0.28
4/18/2008 20:40	1.551	0.36
4/18/2008 20:45	1.54	0.38
4/18/2008 20:50	1.531	0.33
4/18/2008 20:55	1.525	0.35
4/18/2008 21:00	1.524	0.41
4/18/2008 21:05	1.523	0.39
4/18/2008 21:10	1.523	0.35
4/18/2008 21:15	1.524	0.34
4/18/2008 21:20	1.523	0.35
4/18/2008 21:25	1.523	0.36
4/18/2008 21:30	1.525	0.41
4/18/2008 21:35	1.525	0.33
4/18/2008 21:40	1.525	0.3
4/18/2008 21:45	1.525	0.31
4/18/2008 21:50	1.524	0.5
4/18/2008 21:55	1.524	0.42
4/18/2008 22:00	1.524	0.48
4/18/2008 22:05	1.524	0.39
4/18/2008 22:10	1.524	0.34
4/18/2008 22:15	1.524	0.33
4/18/2008 22:20	1.523	0.46
4/18/2008 22:25	1.524	0.4
4/18/2008 22:30	1.524	0.37
4/18/2008 22:35	1.523	0.35
4/18/2008 22:40	1.524	0.39
4/18/2008 22:45	1.522	0.39
4/18/2008 22:50	1.523	0.4
4/18/2008 22:55	1.521	0.43
4/18/2008 23:00	1.514	0.35
4/18/2008 23:05	1.499	0.38
4/18/2008 23:10	1.486	0.44
4/18/2008 23:15	1.477	0.43
4/18/2008 23:20	1.472	0.44
4/18/2008 23:25	1.472	0.36
4/18/2008 23:30	1.47	0.45
4/18/2008 23:35	1.464	0.31
4/18/2008 23:40	1.46	0.36
4/18/2008 23:45	1.457	0.48
4/18/2008 23:50	1.455	0.44

UNKAMET BROOK FLOW MONITORING DATA - MARCH 27, 2008 - MAY 2, 2008

Site Name Isco Quantity Label Units Resolution Significant Digits	2100 Series Site Level Level ft 0.001 5	2100 Series Site Velocity Velocity ft/s 0.01 4
4/18/2008 23:55	1.451	0.51
4/19/2008 0:00	1.449	0.39
4/19/2008 0:05	1.442	0.39
4/19/2008 0:10	1.44	0.39
4/19/2008 0:15	1.438	0.42
4/19/2008 0:20	1.436	0.43
4/19/2008 0:25	1.437	0.42
4/19/2008 0:30	1.437	0.41
4/19/2008 0:35	1.438	0.42
4/19/2008 0:40	1.438	0.46
4/19/2008 0:45	1.439	0.49
4/19/2008 0:50	1.439	0.58
4/19/2008 0:55	1.44	0.45
4/19/2008 1:00	1.441	0.47
4/19/2008 1:05	1.441	0.47
4/19/2008 1:10	1.441	0.53
4/19/2008 1:15	1.443	0.54
4/19/2008 1:20	1.443	0.52
4/19/2008 1:25	1.443	0.55
4/19/2008 1:30	1.443	0.56
4/19/2008 1:35	1.441	0.5
4/19/2008 1:40	1.438	0.62
4/19/2008 1:45	1.439	0.45
4/19/2008 1:50	1.439	0.5
4/19/2008 1:55	1.438	0.34
4/19/2008 2:00	1.437	0.6
4/19/2008 2:05	1.438	0.37
4/19/2008 2:10	1.438	0.45
4/19/2008 2:15	1.439	0.46
4/19/2008 2:20	1.432	0.48
4/19/2008 2:25	1.427	0.42
4/19/2008 2:30	1.427	0.46
4/19/2008 2:35	1.424	0.47
4/19/2008 2:40	1.421	0.44
4/19/2008 2:45	1.42	0.54
4/19/2008 2:50	1.418	0.44
4/19/2008 2:55	1.418	0.49
4/19/2008 3:00	1.418	0.53
4/19/2008 3:05	1.419	0.51
4/19/2008 3:10	1.419	0.49
4/19/2008 3:15	1.42	0.44
4/19/2008 3:20	1.421	0.5
4/19/2008 3:25	1.422	0.54

UNKAMET BROOK FLOW MONITORING DATA - MARCH 27, 2008 - MAY 2, 2008

Site Name Isco Quantity Label Units Resolution Significant Digits	2100 Series Site Level Level ft 0.001 5	2100 Series Site Velocity Velocity ft/s 0.01 4
4/19/2008 3:30	1.419	0.47
4/19/2008 3:35	1.417	0.48
4/19/2008 3:40	1.417	0.44
4/19/2008 3:45	1.417	0.58
4/19/2008 3:50	1.419	0.42
4/19/2008 3:55	1.418	0.47
4/19/2008 4:00	1.42	0.46
4/19/2008 4:05	1.42	0.56
4/19/2008 4:10	1.42	0.56
4/19/2008 4:15	1.421	0.55
4/19/2008 4:20	1.422	0.58
4/19/2008 4:25	1.422	0.53
4/19/2008 4:30	1.422	0.52
4/19/2008 4:35	1.418	0.51
4/19/2008 4:40	1.416	0.51
4/19/2008 4:45	1.415	0.46
4/19/2008 4:50	1.413	0.49
4/19/2008 4:55	1.413	0.5
4/19/2008 5:00	1.414	0.47
4/19/2008 5:05	1.416	0.4
4/19/2008 5:10	1.417	0.47
4/19/2008 5:15	1.418	0.64
4/19/2008 5:20	1.419	0.48
4/19/2008 5:25	1.419	0.51
4/19/2008 5:30	1.42	0.53
4/19/2008 5:35	1.42	0.38
4/19/2008 5:40	1.42	0.56
4/19/2008 5:45	1.421	0.53
4/19/2008 5:50	1.421	0.57
4/19/2008 5:55	1.422	0.58
4/19/2008 6:00	1.423	0.56
4/19/2008 6:05	1.423	0.47
4/19/2008 6:10	1.424	0.57
4/19/2008 6:15	1.426	0.54
4/19/2008 6:20	1.426	0.43
4/19/2008 6:25	1.427	0.53
4/19/2008 6:30	1.427	0.5
4/19/2008 6:35	1.429	0.53
4/19/2008 6:40	1.429	0.55
4/19/2008 6:45	1.43	0.41
4/19/2008 6:50	1.429	0.48
4/19/2008 6:55	1.431	0.46
4/19/2008 7:00	1.431	0.46

UNKAMET BROOK FLOW MONITORING DATA - MARCH 27, 2008 - MAY 2, 2008

Site Name Isco Quantity Label Units Resolution Significant Digits	2100 Series Site Level Level ft 0.001 5	2100 Series Site Velocity Velocity ft/s 0.01 4
4/19/2008 7:05	1.433	0.49
4/19/2008 7:10	1.433	0.59
4/19/2008 7:15	1.433	0.44
4/19/2008 7:20	1.434	0.51
4/19/2008 7:25	1.434	0.5
4/19/2008 7:30	1.435	0.54
4/19/2008 7:35	1.436	0.57
4/19/2008 7:40	1.436	0.52
4/19/2008 7:45	1.437	0.5
4/19/2008 7:50	1.438	0.62
4/19/2008 7:55	1.439	0.48
4/19/2008 8:00	1.438	0.53
4/19/2008 8:05	1.44	0.53
4/19/2008 8:10	1.441	0.41
4/19/2008 8:15	1.442	0.47
4/19/2008 8:20	1.442	0.45
4/19/2008 8:25	1.443	0.51
4/19/2008 8:30	1.443	0.59
4/19/2008 8:35	1.443	0.43
4/19/2008 8:40	1.444	0.49
4/19/2008 8:45	1.445	0.58
4/19/2008 8:50	1.446	0.52
4/19/2008 8:55	1.445	0.55
4/19/2008 9:00	1.447	0.59
4/19/2008 9:05	1.447	0.52
4/19/2008 9:10	1.449	0.58
4/19/2008 9:15	1.449	0.54
4/19/2008 9:20	1.45	0.5
4/19/2008 9:25	1.45	0.66
4/19/2008 9:30	1.452	0.59
4/19/2008 9:35	1.453	0.57
4/19/2008 9:40	1.452	0.62
4/19/2008 9:45	1.454	0.45
4/19/2008 9:50	1.454	0.54
4/19/2008 9:55	1.454	0.57
4/19/2008 10:00	1.455	0.63
4/19/2008 10:05	1.456	0.58
4/19/2008 10:10	1.457	0.65
4/19/2008 10:15	1.456	0.55
4/19/2008 10:20	1.458	0.69
4/19/2008 10:25	1.458	0.69
4/19/2008 10:30	1.458	0.59
4/19/2008 10:35	1.459	0.63

UNKAMET BROOK FLOW MONITORING DATA - MARCH 27, 2008 - MAY 2, 2008

Site Name Isco Quantity Label Units Resolution Significant Digits	2100 Series Site Level Level ft 0.001 5	2100 Series Site Velocity Velocity ft/s 0.01 4
4/19/2008 10:40	1.46	0.56
4/19/2008 10:45	1.461	0.67
4/19/2008 10:50	1.463	0.63
4/19/2008 10:55	1.462	0.53
4/19/2008 11:00	1.464	0.58
4/19/2008 11:05	1.463	0.65
4/19/2008 11:10	1.465	0.62
4/19/2008 11:15	1.465	0.71
4/19/2008 11:20	1.466	0.62
4/19/2008 11:25	1.466	0.57
4/19/2008 11:30	1.466	0.62
4/19/2008 11:35	1.466	0.75
4/19/2008 11:40	1.467	0.56
4/19/2008 11:45	1.467	0.62
4/19/2008 11:50	1.468	0.43
4/19/2008 11:55	1.469	0.53
4/19/2008 12:00	1.47	0.54
4/19/2008 12:05	1.469	0.64
4/19/2008 12:10	1.47	0.62
4/19/2008 12:15	1.472	0.64
4/19/2008 12:20	1.472	0.58
4/19/2008 12:25	1.472	0.66
4/19/2008 12:30	1.473	0.51
4/19/2008 12:35	1.473	0.81
4/19/2008 12:40	1.475	0.68
4/19/2008 12:45	1.476	0.88
4/19/2008 12:50	1.474	0.68
4/19/2008 12:55	1.475	0.67
4/19/2008 13:00	1.477	0.73
4/19/2008 13:05	1.476	0.59
4/19/2008 13:10	1.476	0.65
4/19/2008 13:15	1.478	0.66
4/19/2008 13:20	1.479	0.65
4/19/2008 13:25	1.479	0.7
4/19/2008 13:30	1.478	0.64
4/19/2008 13:35	1.48	0.64
4/19/2008 13:40	1.479	0.76
4/19/2008 13:45	1.48	0.57
4/19/2008 13:50	1.481	0.82
4/19/2008 13:55	1.48	0.7
4/19/2008 14:00	1.481	0.63
4/19/2008 14:05	1.482	0.68
4/19/2008 14:10	1.481	0.67

UNKAMET BROOK FLOW MONITORING DATA - MARCH 27, 2008 - MAY 2, 2008

Site Name Isco Quantity Label Units Resolution Significant Digits	2100 Series Site Level Level ft 0.001 5	2100 Series Site Velocity Velocity ft/s 0.01 4
4/19/2008 14:15	1.482	0.61
4/19/2008 14:20	1.482	0.59
4/19/2008 14:25	1.483	0.65
4/19/2008 14:30	1.484	0.67
4/19/2008 14:35	1.484	0.64
4/19/2008 14:40	1.484	0.68
4/19/2008 14:45	1.485	0.71
4/19/2008 14:50	1.486	0.64
4/19/2008 14:55	1.486	0.64
4/19/2008 15:00	1.486	0.6
4/19/2008 15:05	1.488	0.59
4/19/2008 15:10	1.486	0.67
4/19/2008 15:15	1.488	0.71
4/19/2008 15:20	1.486	0.6
4/19/2008 15:25	1.487	0.71
4/19/2008 15:30	1.488	0.71
4/19/2008 15:35	1.489	0.65
4/19/2008 15:40	1.49	0.58
4/19/2008 15:45	1.489	0.63
4/19/2008 15:50	1.487	0.65
4/19/2008 15:55	1.489	0.56
4/19/2008 16:00	1.49	0.68
4/19/2008 16:05	1.49	0.68
4/19/2008 16:10	1.489	0.66
4/19/2008 16:15	1.489	0.57
4/19/2008 16:20	1.492	0.6
4/19/2008 16:25	1.491	0.56
4/19/2008 16:30	1.491	0.63
4/19/2008 16:35	1.494	0.64
4/19/2008 16:40	1.492	0.69
4/19/2008 16:45	1.492	0.61
4/19/2008 16:50	1.493	0.68
4/19/2008 16:55	1.494	0.66
4/19/2008 17:00	1.495	0.7
4/19/2008 17:05	1.494	0.57
4/19/2008 17:10	1.495	0.63
4/19/2008 17:15	1.494	0.62
4/19/2008 17:20	1.497	0.64
4/19/2008 17:25	1.498	0.64
4/19/2008 17:30	1.495	0.45
4/19/2008 17:35	1.497	0.62
4/19/2008 17:40	1.497	0.66
4/19/2008 17:45	1.497	0.67

UNKAMET BROOK FLOW MONITORING DATA - MARCH 27, 2008 - MAY 2, 2008

Site Name Isco Quantity Label Units Resolution Significant Digits	2100 Series Site Level Level ft 0.001 5	2100 Series Site Velocity Velocity ft/s 0.01 4
4/19/2008 17:50	1.497	0.68
4/19/2008 17:55	1.497	0.73
4/19/2008 18:00	1.497	0.48
4/19/2008 18:05	1.498	0.7
4/19/2008 18:10	1.499	0.69
4/19/2008 18:15	1.5	0.57
4/19/2008 18:20	1.498	0.72
4/19/2008 18:25	1.499	0.72
4/19/2008 18:30	1.502	0.73
4/19/2008 18:35	1.501	0.62
4/19/2008 18:40	1.501	0.63
4/19/2008 18:45	1.501	0.74
4/19/2008 18:50	1.502	0.7
4/19/2008 18:55	1.502	0.83
4/19/2008 19:00	1.502	0.65
4/19/2008 19:05	1.501	0.54
4/19/2008 19:10	1.497	0.71
4/19/2008 19:15	1.49	0.54
4/19/2008 19:20	1.484	0.64
4/19/2008 19:25	1.478	0.68
4/19/2008 19:30	1.472	0.72
4/19/2008 19:35	1.467	0.52
4/19/2008 19:40	1.468	0.64
4/19/2008 19:45	1.47	0.72
4/19/2008 19:50	1.471	0.66
4/19/2008 19:55	1.469	0.65
4/19/2008 20:00	1.471	0.6
4/19/2008 20:05	1.471	0.57
4/19/2008 20:10	1.471	0.57
4/19/2008 20:15	1.47	0.64
4/19/2008 20:20	1.469	0.61
4/19/2008 20:25	1.469	0.61
4/19/2008 20:30	1.469	0.43
4/19/2008 20:35	1.47	0.63
4/19/2008 20:40	1.469	0.53
4/19/2008 20:45	1.472	0.57
4/19/2008 20:50	1.471	0.63
4/19/2008 20:55	1.472	0.57
4/19/2008 21:00	1.472	0.59
4/19/2008 21:05	1.47	0.6
4/19/2008 21:10	1.469	0.52
4/19/2008 21:15	1.473	0.54
4/19/2008 21:20	1.471	0.54

UNKAMET BROOK FLOW MONITORING DATA - MARCH 27, 2008 - MAY 2, 2008

Site Name Isco Quantity Label Units Resolution Significant Digits	2100 Series Site Level Level ft 0.001 5	2100 Series Site Velocity Velocity ft/s 0.01 4
4/19/2008 21:25	1.472	0.68
4/19/2008 21:30	1.472	0.59
4/19/2008 21:35	1.471	0.63
4/19/2008 21:40	1.469	0.57
4/19/2008 21:45	1.47	0.56
4/19/2008 21:50	1.468	0.54
4/19/2008 21:55	1.468	0.6
4/19/2008 22:00	1.467	0.53
4/19/2008 22:05	1.468	0.6
4/19/2008 22:10	1.465	0.59
4/19/2008 22:15	1.467	0.6
4/19/2008 22:20	1.468	0.62
4/19/2008 22:25	1.466	0.68
4/19/2008 22:30	1.469	0.55
4/19/2008 22:35	1.468	0.56
4/19/2008 22:40	1.467	0.54
4/19/2008 22:45	1.462	0.66
4/19/2008 22:50	1.451	0.61
4/19/2008 22:55	1.446	0.62
4/19/2008 23:00	1.438	0.64
4/19/2008 23:05	1.425	0.53
4/19/2008 23:10	1.421	0.57
4/19/2008 23:15	1.42	0.54
4/19/2008 23:20	1.422	0.6
4/19/2008 23:25	1.421	0.55
4/19/2008 23:30	1.422	0.64
4/19/2008 23:35	1.421	0.6
4/19/2008 23:40	1.423	0.61
4/19/2008 23:45	1.422	0.58
4/19/2008 23:50	1.421	0.68
4/19/2008 23:55	1.42	0.56
4/20/2008 0:00	1.425	0.66
4/20/2008 0:05	1.424	0.65
4/20/2008 0:10	1.425	0.55
4/20/2008 0:15	1.426	0.68
4/20/2008 0:20	1.426	0.61
4/20/2008 0:25	1.427	0.67
4/20/2008 0:30	1.428	0.6
4/20/2008 0:35	1.427	0.55
4/20/2008 0:40	1.427	0.57
4/20/2008 0:45	1.429	0.61
4/20/2008 0:50	1.431	0.66
4/20/2008 0:55	1.432	0.64

UNKAMET BROOK FLOW MONITORING DATA - MARCH 27, 2008 - MAY 2, 2008

Site Name Isco Quantity Label Units Resolution Significant Digits	2100 Series Site Level Level ft 0.001 5	2100 Series Site Velocity Velocity ft/s 0.01 4
4/20/2008 1:00	1.431	0.7
4/20/2008 1:05	1.43	0.68
4/20/2008 1:10	1.431	0.62
4/20/2008 1:15	1.432	0.74
4/20/2008 1:20	1.433	0.67
4/20/2008 1:25	1.434	0.76
4/20/2008 1:30	1.432	0.72
4/20/2008 1:35	1.43	0.65
4/20/2008 1:40	1.431	0.55
4/20/2008 1:45	1.432	0.67
4/20/2008 1:50	1.431	0.65
4/20/2008 1:55	1.433	0.67
4/20/2008 2:00	1.433	0.5
4/20/2008 2:05	1.432	0.59
4/20/2008 2:10	1.433	0.72
4/20/2008 2:15	1.433	0.65
4/20/2008 2:20	1.432	0.63
4/20/2008 2:25	1.434	0.59
4/20/2008 2:30	1.433	0.65
4/20/2008 2:35	1.435	0.57
4/20/2008 2:40	1.438	0.69
4/20/2008 2:45	1.436	0.69
4/20/2008 2:50	1.437	0.65
4/20/2008 2:55	1.438	0.65
4/20/2008 3:00	1.438	0.68
4/20/2008 3:05	1.44	0.64
4/20/2008 3:10	1.438	0.68
4/20/2008 3:15	1.439	0.71
4/20/2008 3:20	1.441	0.72
4/20/2008 3:25	1.442	0.65
4/20/2008 3:30	1.441	0.69
4/20/2008 3:35	1.442	0.57
4/20/2008 3:40	1.443	0.74
4/20/2008 3:45	1.443	0.7
4/20/2008 3:50	1.442	0.69
4/20/2008 3:55	1.446	0.68
4/20/2008 4:00	1.445	0.69
4/20/2008 4:05	1.445	0.55
4/20/2008 4:10	1.446	0.71
4/20/2008 4:15	1.447	0.71
4/20/2008 4:20	1.446	0.58
4/20/2008 4:25	1.448	0.59
4/20/2008 4:30	1.448	0.6

UNKAMET BROOK FLOW MONITORING DATA - MARCH 27, 2008 - MAY 2, 2008

Site Name Isco Quantity Label Units Resolution Significant Digits	2100 Series Site Level Level ft 0.001 5	2100 Series Site Velocity Velocity ft/s 0.01 4
4/20/2008 4:35	1.448	0.63
4/20/2008 4:40	1.448	0.73
4/20/2008 4:45	1.45	0.73
4/20/2008 4:50	1.451	0.6
4/20/2008 4:55	1.452	0.63
4/20/2008 5:00	1.452	0.73
4/20/2008 5:05	1.451	0.62
4/20/2008 5:10	1.452	0.63
4/20/2008 5:15	1.453	0.76
4/20/2008 5:20	1.454	0.59
4/20/2008 5:25	1.453	0.56
4/20/2008 5:30	1.449	0.76
4/20/2008 5:35	1.452	0.7
4/20/2008 5:40	1.451	0.78
4/20/2008 5:45	1.451	0.56
4/20/2008 5:50	1.452	0.64
4/20/2008 5:55	1.452	0.66
4/20/2008 6:00	1.452	0.72
4/20/2008 6:05	1.452	0.7
4/20/2008 6:10	1.453	0.55
4/20/2008 6:15	1.453	0.56
4/20/2008 6:20	1.453	0.79
4/20/2008 6:25	1.454	0.68
4/20/2008 6:30	1.454	0.68
4/20/2008 6:35	1.455	0.65
4/20/2008 6:40	1.455	0.73
4/20/2008 6:45	1.456	0.73
4/20/2008 6:50	1.455	0.7
4/20/2008 6:55	1.456	0.71
4/20/2008 7:00	1.456	0.71
4/20/2008 7:05	1.455	0.63
4/20/2008 7:10	1.457	0.72
4/20/2008 7:15	1.458	0.74
4/20/2008 7:20	1.458	0.63
4/20/2008 7:25	1.459	0.63
4/20/2008 7:30	1.458	0.75
4/20/2008 7:35	1.459	0.75
4/20/2008 7:40	1.459	0.68
4/20/2008 7:45	1.46	0.57
4/20/2008 7:50	1.461	0.57
4/20/2008 7:55	1.46	0.73
4/20/2008 8:00	1.461	0.73
4/20/2008 8:05	1.462	0.79

UNKAMET BROOK FLOW MONITORING DATA - MARCH 27, 2008 - MAY 2, 2008

Site Name Isco Quantity Label Units Resolution Significant Digits	2100 Series Site Level Level ft 0.001 5	2100 Series Site Velocity Velocity ft/s 0.01 4
4/20/2008 8:10	1.464	0.79
4/20/2008 8:15	1.463	0.79
4/20/2008 8:20	1.464	0.72
4/20/2008 8:25	1.465	0.72
4/20/2008 8:30	1.464	0.76
4/20/2008 8:35	1.464	0.76
4/20/2008 8:40	1.464	0.65
4/20/2008 8:45	1.465	0.62
4/20/2008 8:50	1.464	0.69
4/20/2008 8:55	1.466	0.69
4/20/2008 9:00	1.465	0.69
4/20/2008 9:05	1.467	0.56
4/20/2008 9:10	1.466	0.63
4/20/2008 9:15	1.469	0.76
4/20/2008 9:20	1.468	0.6
4/20/2008 9:25	1.469	0.72
4/20/2008 9:30	1.47	0.8
4/20/2008 9:35	1.47	0.65
4/20/2008 9:40	1.47	0.69
4/20/2008 9:45	1.47	0.6
4/20/2008 9:50	1.472	0.63
4/20/2008 9:55	1.474	0.61
4/20/2008 10:00	1.472	0.63
4/20/2008 10:05	1.473	0.65
4/20/2008 10:10	1.476	0.63
4/20/2008 10:15	1.475	0.73
4/20/2008 10:20	1.474	0.61
4/20/2008 10:25	1.476	0.68
4/20/2008 10:30	1.475	0.65
4/20/2008 10:35	1.477	0.72
4/20/2008 10:40	1.478	0.74
4/20/2008 10:45	1.478	0.7
4/20/2008 10:50	1.479	0.7
4/20/2008 10:55	1.479	0.63
4/20/2008 11:00	1.48	0.78
4/20/2008 11:05	1.48	0.67
4/20/2008 11:10	1.48	0.58
4/20/2008 11:15	1.48	0.61
4/20/2008 11:20	1.481	0.73
4/20/2008 11:25	1.479	0.79
4/20/2008 11:30	1.481	0.73
4/20/2008 11:35	1.481	0.65
4/20/2008 11:40	1.481	0.64

UNKAMET BROOK FLOW MONITORING DATA - MARCH 27, 2008 - MAY 2, 2008

Site Name Isco Quantity Label Units Resolution Significant Digits	2100 Series Site Level Level ft 0.001 5	2100 Series Site Velocity Velocity ft/s 0.01 4
4/20/2008 11:45	1.483	0.68
4/20/2008 11:50	1.483	0.57
4/20/2008 11:55	1.483	0.74
4/20/2008 12:00	1.483	0.73
4/20/2008 12:05	1.485	0.74
4/20/2008 12:10	1.484	0.76
4/20/2008 12:15	1.484	0.62
4/20/2008 12:20	1.485	0.64
4/20/2008 12:25	1.484	0.58
4/20/2008 12:30	1.484	0.7
4/20/2008 12:35	1.485	0.75
4/20/2008 12:40	1.488	0.7
4/20/2008 12:45	1.492	0.66
4/20/2008 12:50	1.489	0.7
4/20/2008 12:55	1.488	0.72
4/20/2008 13:00	1.491	0.67
4/20/2008 13:05	1.489	0.66
4/20/2008 13:10	1.491	0.72
4/20/2008 13:15	1.49	0.72
4/20/2008 13:20	1.492	0.85
4/20/2008 13:25	1.492	0.64
4/20/2008 13:30	1.493	0.71
4/20/2008 13:35	1.493	0.74
4/20/2008 13:40	1.494	0.78
4/20/2008 13:45	1.49	0.62
4/20/2008 13:50	1.491	0.64
4/20/2008 13:55	1.492	0.7
4/20/2008 14:00	1.491	0.68
4/20/2008 14:05	1.492	0.66
4/20/2008 14:10	1.49	0.66
4/20/2008 14:15	1.491	0.92
4/20/2008 14:20	1.491	0.74
4/20/2008 14:25	1.491	0.62
4/20/2008 14:30	1.492	0.62
4/20/2008 14:35	1.492	0.53
4/20/2008 14:40	1.494	0.8
4/20/2008 14:45	1.493	0.75
4/20/2008 14:50	1.493	0.7
4/20/2008 14:55	1.491	0.48
4/20/2008 15:00	1.492	0.72
4/20/2008 15:05	1.491	0.75
4/20/2008 15:10	1.492	0.66
4/20/2008 15:15	1.492	0.65

UNKAMET BROOK FLOW MONITORING DATA - MARCH 27, 2008 - MAY 2, 2008

Site Name Isco Quantity Label Units Resolution Significant Digits	2100 Series Site Level Level ft 0.001 5	2100 Series Site Velocity Velocity ft/s 0.01 4
4/20/2008 15:20	1.494	0.84
4/20/2008 15:25	1.492	0.72
4/20/2008 15:30	1.493	0.84
4/20/2008 15:35	1.494	0.65
4/20/2008 15:40	1.493	0.75
4/20/2008 15:45	1.493	0.71
4/20/2008 15:50	1.494	0.68
4/20/2008 15:55	1.493	0.77
4/20/2008 16:00	1.492	0.64
4/20/2008 16:05	1.494	0.7
4/20/2008 16:10	1.492	0.71
4/20/2008 16:15	1.494	0.68
4/20/2008 16:20	1.493	0.69
4/20/2008 16:25	1.494	0.67
4/20/2008 16:30	1.493	0.69
4/20/2008 16:35	1.494	0.76
4/20/2008 16:40	1.496	0.77
4/20/2008 16:45	1.496	0.57
4/20/2008 16:50	1.495	0.71
4/20/2008 16:55	1.495	0.69
4/20/2008 17:00	1.493	0.82
4/20/2008 17:05	1.495	0.81
4/20/2008 17:10	1.497	0.69
4/20/2008 17:15	1.495	0.62
4/20/2008 17:20	1.494	0.62
4/20/2008 17:25	1.497	0.68
4/20/2008 17:30	1.496	0.61
4/20/2008 17:35	1.495	0.67
4/20/2008 17:40	1.496	0.72
4/20/2008 17:45	1.495	0.72
4/20/2008 17:50	1.496	0.64
4/20/2008 17:55	1.495	0.74
4/20/2008 18:00	1.496	0.75
4/20/2008 18:05	1.498	0.69
4/20/2008 18:10	1.497	0.74
4/20/2008 18:15	1.497	0.62
4/20/2008 18:20	1.498	0.48
4/20/2008 18:25	1.498	0.62
4/20/2008 18:30	1.497	0.65
4/20/2008 18:35	1.498	0.68
4/20/2008 18:40	1.499	0.83
4/20/2008 18:45	1.499	0.65
4/20/2008 18:50	1.5	0.71

UNKAMET BROOK FLOW MONITORING DATA - MARCH 27, 2008 - MAY 2, 2008

Site Name Isco Quantity Label Units Resolution Significant Digits	2100 Series Site Level Level ft 0.001 5	2100 Series Site Velocity Velocity ft/s 0.01 4
4/20/2008 18:55	1.5	0.31
4/20/2008 19:00	1.499	0.85
4/20/2008 19:05	1.5	0.67
4/20/2008 19:10	1.501	0.71
4/20/2008 19:15	1.501	0.67
4/20/2008 19:20	1.502	0.73
4/20/2008 19:25	1.504	0.77
4/20/2008 19:30	1.493	0.74
4/20/2008 19:35	1.489	0.76
4/20/2008 19:40	1.489	0.73
4/20/2008 19:45	1.49	0.73
4/20/2008 19:50	1.489	0.37
4/20/2008 19:55	1.49	0.76
4/20/2008 20:00	1.491	0.7
4/20/2008 20:05	1.489	0.7
4/20/2008 20:10	1.489	0.7
4/20/2008 20:15	1.489	0.7
4/20/2008 20:20	1.488	0.7
4/20/2008 20:25	1.491	0.63
4/20/2008 20:30	1.492	0.63
4/20/2008 20:35	1.491	0.76
4/20/2008 20:40	1.491	0.76
4/20/2008 20:45	1.49	0.76
4/20/2008 20:50	1.489	0.69
4/20/2008 20:55	1.488	0.7
4/20/2008 21:00	1.489	0.7
4/20/2008 21:05	1.488	0.64
4/20/2008 21:10	1.489	0.71
4/20/2008 21:15	1.49	0.65
4/20/2008 21:20	1.489	0.66
4/20/2008 21:25	1.49	0.75
4/20/2008 21:30	1.49	0.69
4/20/2008 21:35	1.489	0.7
4/20/2008 21:40	1.491	0.55
4/20/2008 21:45	1.492	0.55
4/20/2008 21:50	1.489	0.74
4/20/2008 21:55	1.49	0.93
4/20/2008 22:00	1.49	0.77
4/20/2008 22:05	1.49	0.77
4/20/2008 22:10	1.491	0.77
4/20/2008 22:15	1.49	0.66
4/20/2008 22:20	1.49	0.7
4/20/2008 22:25	1.49	0.82

UNKAMET BROOK FLOW MONITORING DATA - MARCH 27, 2008 - MAY 2, 2008

Site Name Isco Quantity Label Units Resolution Significant Digits	2100 Series Site Level Level ft 0.001 5	2100 Series Site Velocity Velocity ft/s 0.01 4
4/20/2008 22:30	1.49	0.55
4/20/2008 22:35	1.491	0.64
4/20/2008 22:40	1.491	0.56
4/20/2008 22:45	1.49	0.73
4/20/2008 22:50	1.491	0.89
4/20/2008 22:55	1.492	0.64
4/20/2008 23:00	1.492	0.64
4/20/2008 23:05	1.492	0.65
4/20/2008 23:10	1.493	0.65
4/20/2008 23:15	1.491	0.79
4/20/2008 23:20	1.489	0.88
4/20/2008 23:25	1.493	0.88
4/20/2008 23:30	1.491	0.85
4/20/2008 23:35	1.492	0.77
4/20/2008 23:40	1.492	0.82
4/20/2008 23:45	1.491	0.85
4/20/2008 23:50	1.492	0.83
4/20/2008 23:55	1.491	0.48
4/21/2008 0:00	1.493	0.58
4/21/2008 0:05	1.492	0.58
4/21/2008 0:10	1.494	0.92
4/21/2008 0:15	1.494	0.71
4/21/2008 0:20	1.496	0.74
4/21/2008 0:25	1.495	0.74
4/21/2008 0:30	1.492	0.72
4/21/2008 0:35	1.496	0.87
4/21/2008 0:40	1.494	0.95
4/21/2008 0:45	1.495	0.6
4/21/2008 0:50	1.493	0.61
4/21/2008 0:55	1.494	0.61
4/21/2008 1:00	1.491	0.67
4/21/2008 1:05	1.49	0.68
4/21/2008 1:10	1.483	0.41
4/21/2008 1:15	1.477	0.41
4/21/2008 1:20	1.472	0.76
4/21/2008 1:25	1.468	0.79
4/21/2008 1:30	1.464	0.78
4/21/2008 1:35	1.466	0.57
4/21/2008 1:40	1.467	0.8
4/21/2008 1:45	1.472	0.29
4/21/2008 1:50	1.473	0.55
4/21/2008 1:55	1.474	0.4
4/21/2008 2:00	1.474	0.44

UNKAMET BROOK FLOW MONITORING DATA - MARCH 27, 2008 - MAY 2, 2008

Site Name Isco Quantity Label Units Resolution Significant Digits	2100 Series Site Level Level ft 0.001 5	2100 Series Site Velocity Velocity ft/s 0.01 4
4/21/2008 2:05	1.475	0.44
4/21/2008 2:10	1.474	0.71
4/21/2008 2:15	1.474	0.71
4/21/2008 2:20	1.474	0.71
4/21/2008 2:25	1.474	0.6
4/21/2008 2:30	1.474	0.74
4/21/2008 2:35	1.475	0.74
4/21/2008 2:40	1.475	0.74
4/21/2008 2:45	1.472	0.74
4/21/2008 2:50	1.473	0.47
4/21/2008 2:55	1.473	0.47
4/21/2008 3:00	1.473	0.47
4/21/2008 3:05	1.47	0.47
4/21/2008 3:10	1.47	0.47
4/21/2008 3:15	1.471	0.47
4/21/2008 3:20	1.47	0.58
4/21/2008 3:25	1.471	0.58
4/21/2008 3:30	1.47	0.58
4/21/2008 3:35	1.469	0.58
4/21/2008 3:40	1.471	0.85
4/21/2008 3:45	1.47	0.85
4/21/2008 3:50	1.471	0.68
4/21/2008 3:55	1.473	0.68
4/21/2008 4:00	1.471	0.68
4/21/2008 4:05	1.47	0.91
4/21/2008 4:10	1.471	0.91
4/21/2008 4:15	1.474	0.62
4/21/2008 4:20	1.47	0.62
4/21/2008 4:25	1.469	0.62
4/21/2008 4:30	1.469	0.62
4/21/2008 4:35	1.47	0.62
4/21/2008 4:40	1.47	0.62
4/21/2008 4:45	1.47	0.62
4/21/2008 4:50	1.47	0.62
4/21/2008 4:55	1.469	0.62
4/21/2008 5:00	1.471	0.62
4/21/2008 5:05	1.47	0.62
4/21/2008 5:10	1.469	0.62
4/21/2008 5:15	1.471	0.62
4/21/2008 5:20	1.471	0.62
4/21/2008 5:25	1.471	0.4
4/21/2008 5:30	1.47	0.34
4/21/2008 5:35	1.471	0.34

UNKAMET BROOK FLOW MONITORING DATA - MARCH 27, 2008 - MAY 2, 2008

Site Name Isco Quantity Label Units Resolution Significant Digits	2100 Series Site Level Level ft 0.001 5	2100 Series Site Velocity Velocity ft/s 0.01 4
4/21/2008 5:40	1.47	0.33
4/21/2008 5:45	1.47	0.33
4/21/2008 5:50	1.47	0.33
4/21/2008 5:55	1.471	0.4
4/21/2008 6:00	1.471	0.48
4/21/2008 6:05	1.468	0.35
4/21/2008 6:10	1.469	0.36
4/21/2008 6:15	1.47	0.36
4/21/2008 6:20	1.468	0.42
4/21/2008 6:25	1.468	0.42
4/21/2008 6:30	1.469	0.42
4/21/2008 6:35	1.468	0.42
4/21/2008 6:40	1.469	0.43
4/21/2008 6:45	1.468	0.43
4/21/2008 6:50	1.469	0.43
4/21/2008 6:55	1.468	0.43
4/21/2008 7:00	1.469	0.94
4/21/2008 7:05	1.469	0.94
4/21/2008 7:10	1.469	0.94
4/21/2008 7:15	1.469	0.73
4/21/2008 7:20	1.469	0.5
4/21/2008 7:25	1.469	0.5
4/21/2008 7:30	1.47	0.5
4/21/2008 7:35	1.469	0.5
4/21/2008 7:40	1.47	0.5
4/21/2008 7:45	1.469	0.61
4/21/2008 7:50	1.469	0.61
4/21/2008 7:55	1.579	0.78
4/21/2008 8:00	1.655	0.53
4/21/2008 8:05	1.658	0.52
4/21/2008 8:10	1.673	0.47
4/21/2008 8:15	1.671	0.47
4/21/2008 8:20	1.745	0.47
4/21/2008 8:25	1.773	0.47
4/21/2008 8:30	1.813	0.47
4/21/2008 8:35	1.821	0.47
4/21/2008 8:40	1.818	0.47
4/21/2008 8:45	1.811	0.47
4/21/2008 8:50	1.804	0.47
4/21/2008 8:55	2.013	0.47
4/21/2008 9:00	2.033	0.47
4/21/2008 9:05	2.034	0.47
4/21/2008 9:10	2.044	0.47

UNKAMET BROOK FLOW MONITORING DATA - MARCH 27, 2008 - MAY 2, 2008

Site Name Isco Quantity Label Units Resolution Significant Digits	2100 Series Site Level Level ft 0.001 5	2100 Series Site Velocity Velocity ft/s 0.01 4
4/21/2008 9:15	2.055	0.47
4/21/2008 9:20	2.055	0.47
4/21/2008 9:25	2.051	0.47
4/21/2008 9:30	2.047	0.47
4/21/2008 9:35	2.043	0.47
4/21/2008 9:40	2.037	0.47
4/21/2008 9:45	2.035	0.47
4/21/2008 9:50	2.031	0.47
4/21/2008 9:55	2.025	0.47
4/21/2008 10:00	2.022	0.47
4/21/2008 10:05	2.019	0.47
4/21/2008 10:10	2.014	0.47
4/21/2008 10:15	2.009	0.47
4/21/2008 10:20	2.006	0.47
4/21/2008 10:25	2	0.47
4/21/2008 10:30	1.997	0.47
4/21/2008 10:35	1.991	0.47
4/21/2008 10:40	1.988	0.47
4/21/2008 10:45	1.983	0.47
4/21/2008 10:50	1.981	0.47
4/21/2008 10:55	1.977	0.47
4/21/2008 11:00	1.971	0.47
4/21/2008 11:05	1.966	0.47
4/21/2008 11:10	1.962	0.47
4/21/2008 11:15	1.958	0.47
4/21/2008 11:20	1.953	0.47
4/21/2008 11:25	1.948	0.47
4/21/2008 11:30	1.944	0.47
4/21/2008 11:35	1.94	0.47
4/21/2008 11:40	1.935	0.47
4/21/2008 11:45	1.932	0.47
4/21/2008 11:50	1.927	0.47
4/21/2008 11:55	1.924	0.47
4/21/2008 12:00	1.919	0.47
4/21/2008 12:05	1.915	0.47
4/21/2008 12:10	1.911	0.47
4/21/2008 12:15	1.906	0.47
4/21/2008 12:20	1.902	0.47
4/21/2008 12:25	1.899	0.47
4/21/2008 12:30	1.895	0.47
4/21/2008 12:35	1.892	0.47
4/21/2008 12:40	1.889	0.47
4/21/2008 12:45	1.878	0.47

UNKAMET BROOK FLOW MONITORING DATA - MARCH 27, 2008 - MAY 2, 2008

Site Name Isco Quantity Label Units Resolution Significant Digits	2100 Series Site Level Level ft 0.001 5	2100 Series Site Velocity Velocity ft/s 0.01 4
4/21/2008 12:50	1.878	0.47
4/21/2008 12:55	1.874	0.47
4/21/2008 13:00	1.872	0.47
4/21/2008 13:05	1.868	0.47
4/21/2008 13:10	1.866	0.47
4/21/2008 13:15	1.863	0.47
4/21/2008 13:20	1.86	0.47
4/21/2008 13:25	1.857	0.47
4/21/2008 13:30	1.855	0.47
4/21/2008 13:35	1.854	0.47
4/21/2008 13:40	1.848	0.47
4/21/2008 13:45	1.846	0.47
4/21/2008 13:50	1.842	0.47
4/21/2008 13:55	1.841	0.47
4/21/2008 14:00	1.837	0.47
4/21/2008 14:05	1.834	0.47
4/21/2008 14:10	1.831	0.47
4/21/2008 14:15	1.829	0.47
4/21/2008 14:20	1.819	0.47
4/21/2008 14:25	1.819	0.47
4/21/2008 14:30	1.818	0.47
4/21/2008 14:35	1.817	0.47
4/21/2008 14:40	1.817	0.47
4/21/2008 14:45	1.811	0.47
4/21/2008 14:50	1.8	0.47
4/21/2008 14:55	1.777	0.47
4/21/2008 15:00	1.749	0.47
4/21/2008 15:05	1.746	0.47
4/21/2008 15:10	1.951	0.47
4/21/2008 15:15	2.004	9.11
4/21/2008 15:20	2.004	9.52
4/21/2008 15:25	2.063	9.97
4/21/2008 15:30	2.096	9.97
4/21/2008 15:35	2.1	9.97
4/21/2008 15:40	2.094	9.97
4/21/2008 15:45	2.088	10.23
4/21/2008 15:50	2.085	10.23
4/21/2008 15:55	2.079	10.83
4/21/2008 16:00	2.075	9.01
4/21/2008 16:05	2.071	9.38
4/21/2008 16:10	2.065	8.18
4/21/2008 16:15	2.06	7.92
4/21/2008 16:20	2.056	8.52

UNKAMET BROOK FLOW MONITORING DATA - MARCH 27, 2008 - MAY 2, 2008

Site Name Isco Quantity Label Units Resolution Significant Digits	2100 Series Site Level Level ft 0.001 5	2100 Series Site Velocity Velocity ft/s 0.01 4
4/21/2008 16:25	2.049	7.35
4/21/2008 16:30	2.044	7.9
4/21/2008 16:35	2.037	-12.44
4/21/2008 16:40	2.034	-14.66
4/21/2008 16:45	2.026	-13.03
4/21/2008 16:50	2.02	-14.31
4/21/2008 16:55	2.015	-14.38
4/21/2008 17:00	2.009	-14.2
4/21/2008 17:05	2.003	-14.2
4/21/2008 17:10	1.998	-14.2
4/21/2008 17:15	1.991	-14.93
4/21/2008 17:20	1.986	-14.91
4/21/2008 17:25	1.983	-14.43
4/21/2008 17:30	1.975	-14.5
4/21/2008 17:35	1.97	-14.97
4/21/2008 17:40	1.966	-13.89
4/21/2008 17:45	1.96	-13.89
4/21/2008 17:50	1.956	-14.87
4/21/2008 17:55	1.943	-14.87
4/21/2008 18:00	1.934	-14.87
4/21/2008 18:05	1.929	-14.24
4/21/2008 18:10	1.924	-14.42
4/21/2008 18:15	1.907	-14
4/21/2008 18:20	1.89	8.22
4/21/2008 18:25	1.863	8.88
4/21/2008 18:30	1.849	8.34
4/21/2008 18:35	1.841	8.34
4/21/2008 18:40	1.833	6.93
4/21/2008 18:45	1.81	9.88
4/21/2008 18:50	1.792	9.68
4/21/2008 18:55	1.777	10.26
4/21/2008 19:00	1.727	10.26
4/21/2008 19:05	1.682	10.26
4/21/2008 19:10	1.663	10.26
4/21/2008 19:15	1.648	-15.83
4/21/2008 19:20	1.631	-15.15
4/21/2008 19:25	1.617	-15.15
4/21/2008 19:30	1.601	-15.15
4/21/2008 19:35	1.578	-15.15
4/21/2008 19:40	1.54	-15.15
4/21/2008 19:45	1.52	-15.15
4/21/2008 19:50	1.507	-15.15
4/21/2008 19:55	1.498	-15.15

UNKAMET BROOK FLOW MONITORING DATA - MARCH 27, 2008 - MAY 2, 2008

Site Name Isco Quantity Label Units Resolution Significant Digits	2100 Series Site Level Level ft 0.001 5	2100 Series Site Velocity Velocity ft/s 0.01 4
4/21/2008 20:00	1.49	-15.15
4/21/2008 20:05	1.489	-15.15
4/21/2008 20:10	1.489	-15.15
4/21/2008 20:15	1.491	-15.15
4/21/2008 20:20	1.491	-15.15
4/21/2008 20:25	1.475	-15.15
4/21/2008 20:30	1.468	-15.15
4/21/2008 20:35	1.467	-15.15
4/21/2008 20:40	1.464	-15.15
4/21/2008 20:45	1.461	-15.15
4/21/2008 20:50	1.461	-15.15
4/21/2008 20:55	1.461	-15.15
4/21/2008 21:00	1.46	-15.15
4/21/2008 21:05	1.457	-15.15
4/21/2008 21:10	1.456	-15.15
4/21/2008 21:15	1.457	-15.15
4/21/2008 21:20	1.457	-15.15
4/21/2008 21:25	1.457	-15.15
4/21/2008 21:30	1.458	-15.15
4/21/2008 21:35	1.458	-15.15
4/21/2008 21:40	1.459	-15.15
4/21/2008 21:45	1.459	-15.15
4/21/2008 21:50	1.46	-15.15
4/21/2008 21:55	1.461	-15.15
4/21/2008 22:00	1.462	-15.15
4/21/2008 22:05	1.462	-15.15
4/21/2008 22:10	1.46	-15.15
4/21/2008 22:15	1.458	-15.15
4/21/2008 22:20	1.454	-15.15
4/21/2008 22:25	1.451	-15.15
4/21/2008 22:30	1.448	-15.15
4/21/2008 22:35	1.447	-15.15
4/21/2008 22:40	1.447	-15.15
4/21/2008 22:45	1.446	-15.15
4/21/2008 22:50	1.445	-15.15
4/21/2008 22:55	1.444	-15.15
4/21/2008 23:00	1.442	-15.15
4/21/2008 23:05	1.443	-15.15
4/21/2008 23:10	1.443	-15.15
4/21/2008 23:15	1.444	-15.15
4/21/2008 23:20	1.444	-15.15
4/21/2008 23:25	1.443	-15.15
4/21/2008 23:30	1.443	-15.15

UNKAMET BROOK FLOW MONITORING DATA - MARCH 27, 2008 - MAY 2, 2008

Site Name Isco Quantity Label Units Resolution Significant Digits	2100 Series Site Level Level ft 0.001 5	2100 Series Site Velocity Velocity ft/s 0.01 4
4/21/2008 23:35	1.444	-15.15
4/21/2008 23:40	1.445	-15.15
4/21/2008 23:45	1.446	-15.15
4/21/2008 23:50	1.447	-15.15
4/21/2008 23:55	1.446	-15.15
4/22/2008 0:00	1.442	-15.15
4/22/2008 0:05	1.438	-15.15
4/22/2008 0:10	1.436	-15.15
4/22/2008 0:15	1.433	-15.15
4/22/2008 0:20	1.431	-15.15
4/22/2008 0:25	1.431	-15.15
4/22/2008 0:30	1.428	-15.15
4/22/2008 0:35	1.42	-15.15
4/22/2008 0:40	1.416	-15.15
4/22/2008 0:45	1.413	-15.15
4/22/2008 0:50	1.41	-15.15
4/22/2008 0:55	1.408	-15.15
4/22/2008 1:00	1.407	-15.15
4/22/2008 1:05	1.409	-15.15
4/22/2008 1:10	1.407	-15.15
4/22/2008 1:15	1.408	-15.15
4/22/2008 1:20	1.407	-15.15
4/22/2008 1:25	1.407	-15.15
4/22/2008 1:30	1.408	-15.15
4/22/2008 1:35	1.409	-15.15
4/22/2008 1:40	1.409	-15.15
4/22/2008 1:45	1.408	-15.15
4/22/2008 1:50	1.409	-15.15
4/22/2008 1:55	1.41	-15.15
4/22/2008 2:00	1.41	-15.15
4/22/2008 2:05	1.411	-15.15
4/22/2008 2:10	1.41	-15.15
4/22/2008 2:15	1.41	-15.15
4/22/2008 2:20	1.41	-15.15
4/22/2008 2:25	1.408	-15.15
4/22/2008 2:30	1.409	-15.15
4/22/2008 2:35	1.407	-15.15
4/22/2008 2:40	1.406	-15.15
4/22/2008 2:45	1.408	-15.15
4/22/2008 2:50	1.41	-15.15
4/22/2008 2:55	1.41	-15.15
4/22/2008 3:00	1.406	-15.15
4/22/2008 3:05	1.396	-15.15

UNKAMET BROOK FLOW MONITORING DATA - MARCH 27, 2008 - MAY 2, 2008

Site Name Isco Quantity Label Units Resolution Significant Digits	2100 Series Site Level Level ft 0.001 5	2100 Series Site Velocity Velocity ft/s 0.01 4
4/22/2008 3:10	1.394	-15.15
4/22/2008 3:15	1.387	-15.15
4/22/2008 3:20	1.38	-15.15
4/22/2008 3:25	1.378	-15.15
4/22/2008 3:30	1.379	-15.15
4/22/2008 3:35	1.377	-15.15
4/22/2008 3:40	1.378	-15.15
4/22/2008 3:45	1.38	-15.15
4/22/2008 3:50	1.381	-15.15
4/22/2008 3:55	1.381	-15.15
4/22/2008 4:00	1.382	-15.15
4/22/2008 4:05	1.382	-15.15
4/22/2008 4:10	1.383	-15.15
4/22/2008 4:15	1.384	-15.15
4/22/2008 4:20	1.384	-15.15
4/22/2008 4:25	1.384	-15.15
4/22/2008 4:30	1.385	-15.15
4/22/2008 4:35	1.385	-15.15
4/22/2008 4:40	1.387	-15.15
4/22/2008 4:45	1.386	-15.15
4/22/2008 4:50	1.386	-15.15
4/22/2008 4:55	1.387	-15.15
4/22/2008 5:00	1.387	-15.15
4/22/2008 5:05	1.386	-15.15
4/22/2008 5:10	1.386	-15.15
4/22/2008 5:15	1.387	-15.15
4/22/2008 5:20	1.388	-15.15
4/22/2008 5:25	1.389	-15.15
4/22/2008 5:30	1.39	-15.15
4/22/2008 5:35	1.39	-15.15
4/22/2008 5:40	1.389	-15.15
4/22/2008 5:45	1.389	-15.15
4/22/2008 5:50	1.389	-15.15
4/22/2008 5:55	1.39	-15.15
4/22/2008 6:00	1.391	-15.15
4/22/2008 6:05	1.391	-15.15
4/22/2008 6:10	1.392	-15.15
4/22/2008 6:15	1.393	-15.15
4/22/2008 6:20	1.394	-15.15
4/22/2008 6:25	1.394	-15.15
4/22/2008 6:30	1.395	-15.15
4/22/2008 6:35	1.395	-15.15
4/22/2008 6:40	1.395	-15.15

UNKAMET BROOK FLOW MONITORING DATA - MARCH 27, 2008 - MAY 2, 2008

Site Name Isco Quantity Label Units Resolution Significant Digits	2100 Series Site Level Level ft 0.001 5	2100 Series Site Velocity Velocity ft/s 0.01 4
4/22/2008 6:45	1.397	-15.15
4/22/2008 6:50	1.397	-15.15
4/22/2008 6:55	1.398	-15.15
4/22/2008 7:00	1.398	-15.15
4/22/2008 7:05	1.399	-15.15
4/22/2008 7:10	1.4	-15.15
4/22/2008 7:15	1.4	-15.15
4/22/2008 7:20	1.401	-15.15
4/22/2008 7:25	1.402	-15.15
4/22/2008 7:30	1.402	-15.15
4/22/2008 7:35	1.403	-15.15
4/22/2008 7:40	1.405	-15.15
4/22/2008 7:45	1.405	-15.15
4/22/2008 7:50	1.406	-15.15
4/22/2008 7:55	1.406	-15.15
4/22/2008 8:00	1.407	-15.15
4/22/2008 8:05	1.408	-15.15
4/22/2008 8:10	1.409	-15.15
4/22/2008 8:15	1.409	-15.15
4/22/2008 8:20	1.487	-15.15
4/22/2008 8:25	1.602	-15.15
4/22/2008 8:30	1.659	-15.15
4/22/2008 8:35	1.67	-15.15
4/22/2008 8:40	1.675	-15.15
4/22/2008 8:45	1.652	-15.15
4/22/2008 8:50	1.703	-15.15
4/22/2008 8:55	1.715	-15.15
4/22/2008 9:00	1.718	-15.15
4/22/2008 9:05	1.802	-15.15
4/22/2008 9:10	1.81	-15.15
4/22/2008 9:15	1.811	-15.15
4/22/2008 9:20	1.811	-15.15
4/22/2008 9:25	1.812	-15.15
4/22/2008 9:30	1.814	-15.15
4/22/2008 9:35	1.857	-15.15
4/22/2008 9:40	1.861	-15.15
4/22/2008 9:45	1.861	-15.15
4/22/2008 9:50	1.859	-15.15
4/22/2008 9:55	1.856	-15.15
4/22/2008 10:00	1.851	-15.15
4/22/2008 10:05	1.849	-15.15
4/22/2008 10:10	1.845	-15.15
4/22/2008 10:15	1.842	-15.15

UNKAMET BROOK FLOW MONITORING DATA - MARCH 27, 2008 - MAY 2, 2008

Site Name Isco Quantity Label Units Resolution Significant Digits	2100 Series Site Level Level ft 0.001 5	2100 Series Site Velocity Velocity ft/s 0.01 4
4/22/2008 10:20	1.836	-15.15
4/22/2008 10:25	1.835	-15.15
4/22/2008 10:30	1.831	-15.15
4/22/2008 10:35	1.828	-15.15
4/22/2008 10:40	1.824	-15.15
4/22/2008 10:45	1.819	-15.15
4/22/2008 10:50	1.816	-15.15
4/22/2008 10:55	1.81	-15.15
4/22/2008 11:00	1.808	-15.15
4/22/2008 11:05	1.806	-15.15
4/22/2008 11:10	1.802	-15.15
4/22/2008 11:15	1.799	-15.15
4/22/2008 11:20	1.797	-15.15
4/22/2008 11:25	1.793	-15.15
4/22/2008 11:30	1.791	-15.15
4/22/2008 11:35	1.789	-15.15
4/22/2008 11:40	1.785	-15.15
4/22/2008 11:45	1.778	-15.15
4/22/2008 11:50	1.773	-15.15
4/22/2008 11:55	1.772	-15.15
4/22/2008 12:00	1.771	-15.15
4/22/2008 12:05	1.768	-15.15
4/22/2008 12:10	1.766	-15.15
4/22/2008 12:15	1.764	-15.15
4/22/2008 12:20	1.762	-15.15
4/22/2008 12:25	1.759	-15.15
4/22/2008 12:30	1.756	-15.15
4/22/2008 12:35	1.753	-15.15
4/22/2008 12:40	1.752	8.66
4/22/2008 12:45	1.748	8.66
4/22/2008 12:50	1.746	8.66
4/22/2008 12:55	1.743	8.66
4/22/2008 13:00	1.741	8.66
4/22/2008 13:05	1.739	8.66
4/22/2008 13:10	1.737	8.66
4/22/2008 13:15	1.735	8.82
4/22/2008 13:20	1.733	9.3
4/22/2008 13:25	1.729	9.3
4/22/2008 13:30	1.727	9.3
4/22/2008 13:35	1.725	10.15
4/22/2008 13:40	1.722	10.15
4/22/2008 13:45	1.719	10.15
4/22/2008 13:50	1.718	10.15

UNKAMET BROOK FLOW MONITORING DATA - MARCH 27, 2008 - MAY 2, 2008

Site Name Isco Quantity Label Units Resolution Significant Digits	2100 Series Site Level Level ft 0.001 5	2100 Series Site Velocity Velocity ft/s 0.01 4
4/22/2008 13:55	1.716	10.15
4/22/2008 14:00	1.714	10.15
4/22/2008 14:05	1.711	10.15
4/22/2008 14:10	1.71	10.15
4/22/2008 14:15	1.707	10.15
4/22/2008 14:20	1.704	10.15
4/22/2008 14:25	1.704	10.15
4/22/2008 14:30	1.7	10.15
4/22/2008 14:35	1.698	10.15
4/22/2008 14:40	1.696	10.15
4/22/2008 14:45	1.695	10.15
4/22/2008 14:50	1.693	10.15
4/22/2008 14:55	1.69	10.15
4/22/2008 15:00	1.687	10.15
4/22/2008 15:05	1.686	10.15
4/22/2008 15:10	1.686	10.15
4/22/2008 15:15	1.683	8.3
4/22/2008 15:20	1.681	8.3
4/22/2008 15:25	1.68	8.84
4/22/2008 15:30	1.676	8.84
4/22/2008 15:35	1.675	8.21
4/22/2008 15:40	1.673	8.21
4/22/2008 15:45	1.671	10.84
4/22/2008 15:50	1.669	13.21
4/22/2008 15:55	1.666	13.21
4/22/2008 16:00	1.664	13.95
4/22/2008 16:05	1.663	14.13
4/22/2008 16:10	1.662	14.31
4/22/2008 16:15	1.66	13.42
4/22/2008 16:20	1.658	13.73
4/22/2008 16:25	1.655	12.13
4/22/2008 16:30	1.656	12.61
4/22/2008 16:35	1.653	14.42
4/22/2008 16:40	1.651	13.16
4/22/2008 16:45	1.649	14.03
4/22/2008 16:50	1.647	11.48
4/22/2008 16:55	1.645	13.39
4/22/2008 17:00	1.645	14.4
4/22/2008 17:05	1.643	14.81
4/22/2008 17:10	1.642	15.33
4/22/2008 17:15	1.64	15.26
4/22/2008 17:20	1.639	14.67
4/22/2008 17:25	1.667	15.23

UNKAMET BROOK FLOW MONITORING DATA - MARCH 27, 2008 - MAY 2, 2008

Site Name Isco Quantity Label Units Resolution Significant Digits	2100 Series Site Level Level ft 0.001 5	2100 Series Site Velocity Velocity ft/s 0.01 4
4/22/2008 17:30	1.772	14.92
4/22/2008 17:35	1.823	15.28
4/22/2008 17:40	1.831	14.05
4/22/2008 17:45	1.826	15.71
4/22/2008 17:50	1.824	15.18
4/22/2008 17:55	1.821	14.57
4/22/2008 18:00	1.817	15.21
4/22/2008 18:05	1.801	14.59
4/22/2008 18:10	1.773	15
4/22/2008 18:15	1.747	14.57
4/22/2008 18:20	1.732	15.52
4/22/2008 18:25	1.716	15.19
4/22/2008 18:30	1.702	14.74
4/22/2008 18:35	1.702	15
4/22/2008 18:40	1.699	14.91
4/22/2008 18:45	1.697	15
4/22/2008 18:50	1.695	15
4/22/2008 18:55	1.694	15
4/22/2008 19:00	1.693	15
4/22/2008 19:05	1.693	15
4/22/2008 19:10	1.686	15
4/22/2008 19:15	1.672	8.42
4/22/2008 19:20	1.612	8.77
4/22/2008 19:25	1.569	8.77
4/22/2008 19:30	1.527	7.82
4/22/2008 19:35	1.495	7.92
4/22/2008 19:40	1.474	9.17
4/22/2008 19:45	1.462	9.95
4/22/2008 19:50	1.445	9.95
4/22/2008 19:55	1.444	9.95
4/22/2008 20:00	1.445	9.25
4/22/2008 20:05	1.441	9.25
4/22/2008 20:10	1.437	9.25
4/22/2008 20:15	1.424	9.25
4/22/2008 20:20	1.427	9.25
4/22/2008 20:25	1.426	9.25
4/22/2008 20:30	1.433	9.25
4/22/2008 20:35	1.423	9.25
4/22/2008 20:40	1.422	9.25
4/22/2008 20:45	1.417	9.25
4/22/2008 20:50	1.411	9.25
4/22/2008 20:55	1.408	9.25
4/22/2008 21:00	1.407	9.25

UNKAMET BROOK FLOW MONITORING DATA - MARCH 27, 2008 - MAY 2, 2008

Site Name Isco Quantity Label Units Resolution Significant Digits	2100 Series Site Level Level ft 0.001 5	2100 Series Site Velocity Velocity ft/s 0.01 4
4/22/2008 21:05	1.404	9.25
4/22/2008 21:10	1.397	9.25
4/22/2008 21:15	1.392	9.25
4/22/2008 21:20	1.388	9.25
4/22/2008 21:25	1.382	7.6
4/22/2008 21:30	1.38	7.6
4/22/2008 21:35	1.377	7.6
4/22/2008 21:40	1.374	7.6
4/22/2008 21:45	1.374	7.6
4/22/2008 21:50	1.375	7.6
4/22/2008 21:55	1.375	7.6
4/22/2008 22:00	1.376	7.6
4/22/2008 22:05	1.372	7.6
4/22/2008 22:10	1.364	7.6
4/22/2008 22:15	1.364	7.6
4/22/2008 22:20	1.365	7.6
4/22/2008 22:25	1.366	7.6
4/22/2008 22:30	1.367	7.6
4/22/2008 22:35	1.371	7.6
4/22/2008 22:40	1.373	7.6
4/22/2008 22:45	1.374	7.6
4/22/2008 22:50	1.375	7.6
4/22/2008 22:55	1.376	7.6
4/22/2008 23:00	1.376	7.6
4/22/2008 23:05	1.376	7.6
4/22/2008 23:10	1.377	7.6
4/22/2008 23:15	1.378	7.6
4/22/2008 23:20	1.379	7.6
4/22/2008 23:25	1.379	7.6
4/22/2008 23:30	1.379	7.6
4/22/2008 23:35	1.383	7.6
4/22/2008 23:40	1.381	7.6
4/22/2008 23:45	1.379	7.6
4/22/2008 23:50	1.374	7.6
4/22/2008 23:55	1.377	7.6
4/23/2008 0:00	1.382	7.6
4/23/2008 0:05	1.379	7.6
4/23/2008 0:10	1.379	7.6
4/23/2008 0:15	1.379	7.6
4/23/2008 0:20	1.381	7.6
4/23/2008 0:25	1.383	7.6
4/23/2008 0:30	1.376	7.6
4/23/2008 0:35	1.377	7.6

UNKAMET BROOK FLOW MONITORING DATA - MARCH 27, 2008 - MAY 2, 2008

Site Name Isco Quantity Label Units Resolution Significant Digits	2100 Series Site Level Level ft 0.001 5	2100 Series Site Velocity Velocity ft/s 0.01 4
4/23/2008 0:40	1.376	7.6
4/23/2008 0:45	1.376	7.6
4/23/2008 0:50	1.375	7.6
4/23/2008 0:55	1.367	7.6
4/23/2008 1:00	1.365	7.6
4/23/2008 1:05	1.361	7.6
4/23/2008 1:10	1.359	7.6
4/23/2008 1:15	1.357	7.6
4/23/2008 1:20	1.356	7.6
4/23/2008 1:25	1.359	7.6
4/23/2008 1:30	1.359	7.6
4/23/2008 1:35	1.357	7.6
4/23/2008 1:40	1.359	7.6
4/23/2008 1:45	1.359	7.6
4/23/2008 1:50	1.361	7.6
4/23/2008 1:55	1.362	7.6
4/23/2008 2:00	1.363	7.6
4/23/2008 2:05	1.364	7.6
4/23/2008 2:10	1.368	7.6
4/23/2008 2:15	1.369	7.6
4/23/2008 2:20	1.369	7.6
4/23/2008 2:25	1.37	7.6
4/23/2008 2:30	1.371	7.6
4/23/2008 2:35	1.371	7.6
4/23/2008 2:40	1.372	7.6
4/23/2008 2:45	1.373	7.6
4/23/2008 2:50	1.374	7.6
4/23/2008 2:55	1.374	7.6
4/23/2008 3:00	1.375	7.6
4/23/2008 3:05	1.376	7.6
4/23/2008 3:10	1.377	7.6
4/23/2008 3:15	1.378	7.6
4/23/2008 3:20	1.379	7.6
4/23/2008 3:25	1.379	7.6
4/23/2008 3:30	1.381	7.6
4/23/2008 3:35	1.381	7.6
4/23/2008 3:40	1.383	7.6
4/23/2008 3:45	1.373	7.6
4/23/2008 3:50	1.361	7.6
4/23/2008 3:55	1.351	7.6
4/23/2008 4:00	1.347	7.6
4/23/2008 4:05	1.343	7.6
4/23/2008 4:10	1.345	7.6

UNKAMET BROOK FLOW MONITORING DATA - MARCH 27, 2008 - MAY 2, 2008

Site Name Isco Quantity Label Units Resolution Significant Digits	2100 Series Site Level Level ft 0.001 5	2100 Series Site Velocity Velocity ft/s 0.01 4
4/23/2008 4:15	1.348	7.6
4/23/2008 4:20	1.353	7.6
4/23/2008 4:25	1.347	7.6
4/23/2008 4:30	1.347	7.6
4/23/2008 4:35	1.347	7.6
4/23/2008 4:40	1.348	7.6
4/23/2008 4:45	1.349	7.6
4/23/2008 4:50	1.35	7.6
4/23/2008 4:55	1.351	7.6
4/23/2008 5:00	1.352	7.6
4/23/2008 5:05	1.354	7.6
4/23/2008 5:10	1.354	7.6
4/23/2008 5:15	1.354	7.6
4/23/2008 5:20	1.355	7.6
4/23/2008 5:25	1.356	7.6
4/23/2008 5:30	1.357	7.6
4/23/2008 5:35	1.358	7.6
4/23/2008 5:40	1.359	7.6
4/23/2008 5:45	1.36	7.6
4/23/2008 5:50	1.361	7.6
4/23/2008 5:55	1.362	7.6
4/23/2008 6:00	1.363	7.6
4/23/2008 6:05	1.364	7.6
4/23/2008 6:10	1.365	7.6
4/23/2008 6:15	1.366	7.6
4/23/2008 6:20	1.366	7.6
4/23/2008 6:25	1.367	7.6
4/23/2008 6:30	1.369	7.6
4/23/2008 6:35	1.369	7.6
4/23/2008 6:40	1.37	7.6
4/23/2008 6:45	1.371	7.6
4/23/2008 6:50	1.372	7.6
4/23/2008 6:55	1.373	7.6
4/23/2008 7:00	1.375	7.6
4/23/2008 7:05	1.375	7.6
4/23/2008 7:10	1.376	7.6
4/23/2008 7:15	1.377	7.6
4/23/2008 7:20	1.378	7.6
4/23/2008 7:25	1.379	7.6
4/23/2008 7:30	1.38	7.6
4/23/2008 7:35	1.381	7.6
4/23/2008 7:40	1.382	7.6
4/23/2008 7:45	1.383	7.6

UNKAMET BROOK FLOW MONITORING DATA - MARCH 27, 2008 - MAY 2, 2008

Site Name Isco Quantity Label Units Resolution Significant Digits	2100 Series Site Level Level ft 0.001 5	2100 Series Site Velocity Velocity ft/s 0.01 4
4/23/2008 7:50	1.383	7.6
4/23/2008 7:55	1.385	7.6
4/23/2008 8:00	1.386	7.6
4/23/2008 8:05	1.386	7.6
4/23/2008 8:10	1.387	7.6
4/23/2008 8:15	1.388	7.6
4/23/2008 8:20	1.39	7.6
4/23/2008 8:25	1.39	7.6
4/23/2008 8:30	1.419	7.6
4/23/2008 8:35	1.572	7.6
4/23/2008 8:40	1.685	7.6
4/23/2008 8:45	1.735	7.6
4/23/2008 8:50	1.725	7.6
4/23/2008 8:55	1.73	7.6
4/23/2008 9:00	1.731	7.6
4/23/2008 9:05	1.731	7.6
4/23/2008 9:10	1.729	7.6
4/23/2008 9:15	1.729	7.6
4/23/2008 9:20	1.725	7.6
4/23/2008 9:25	1.723	7.6
4/23/2008 9:30	1.721	7.6
4/23/2008 9:35	1.715	7.6
4/23/2008 9:40	1.714	7.6
4/23/2008 9:45	1.711	7.6
4/23/2008 9:50	1.708	7.6
4/23/2008 9:55	1.708	7.6
4/23/2008 10:00	1.705	7.6
4/23/2008 10:05	1.704	7.6
4/23/2008 10:10	1.7	7.6
4/23/2008 10:15	1.697	7.6
4/23/2008 10:20	1.694	7.6
4/23/2008 10:25	1.692	7.6
4/23/2008 10:30	1.691	7.6
4/23/2008 10:35	1.687	7.6
4/23/2008 10:40	1.686	7.6
4/23/2008 10:45	1.684	7.6
4/23/2008 10:50	1.683	7.6
4/23/2008 10:55	1.68	7.6
4/23/2008 11:00	1.677	7.6
4/23/2008 11:05	1.675	7.6
4/23/2008 11:10	1.673	7.6
4/23/2008 11:15	1.671	7.6
4/23/2008 11:20	1.668	7.6

UNKAMET BROOK FLOW MONITORING DATA - MARCH 27, 2008 - MAY 2, 2008

Site Name Isco Quantity Label Units Resolution Significant Digits	2100 Series Site Level Level ft 0.001 5	2100 Series Site Velocity Velocity ft/s 0.01 4
4/23/2008 11:25	1.666	7.6
4/23/2008 11:30	1.663	7.6
4/23/2008 11:35	1.663	9.11
4/23/2008 11:40	1.661	9.11
4/23/2008 11:45	1.66	9.11
4/23/2008 11:50	1.656	9.11
4/23/2008 11:55	1.654	9.11
4/23/2008 12:00	1.652	9.11
4/23/2008 12:05	1.651	6.68
4/23/2008 12:10	1.647	7.53
4/23/2008 12:15	1.646	7.53
4/23/2008 12:20	1.645	7.44
4/23/2008 12:25	1.643	7.3
4/23/2008 12:30	1.641	7.83
4/23/2008 12:35	1.638	7.88
4/23/2008 12:40	1.638	7.88
4/23/2008 12:45	1.634	8.07
4/23/2008 12:50	1.632	6.68
4/23/2008 12:55	1.631	9.42
4/23/2008 13:00	1.629	9.42
4/23/2008 13:05	1.627	9.42
4/23/2008 13:10	1.627	8.11
4/23/2008 13:15	1.626	7.48
4/23/2008 13:20	1.623	7.48
4/23/2008 13:25	1.621	7.48
4/23/2008 13:30	1.618	7.48
4/23/2008 13:35	1.618	7.48
4/23/2008 13:40	1.616	7.48
4/23/2008 13:45	1.614	7.48
4/23/2008 13:50	1.613	7.48
4/23/2008 13:55	1.612	7.48
4/23/2008 14:00	1.611	7.48
4/23/2008 14:05	1.608	7.48
4/23/2008 14:10	1.606	8.73
4/23/2008 14:15	1.605	8.73
4/23/2008 14:20	1.602	8.73
4/23/2008 14:25	1.601	-14.11
4/23/2008 14:30	1.6	-14.11
4/23/2008 14:35	1.599	-14.11
4/23/2008 14:40	1.59	-14.11
4/23/2008 14:45	1.584	-13.11
4/23/2008 14:50	1.581	-13.11
4/23/2008 14:55	1.581	-11.39

UNKAMET BROOK FLOW MONITORING DATA - MARCH 27, 2008 - MAY 2, 2008

Site Name Isco Quantity Label Units Resolution Significant Digits	2100 Series Site Level Level ft 0.001 5	2100 Series Site Velocity Velocity ft/s 0.01 4
4/23/2008 15:00	1.581	-11.97
4/23/2008 15:05	1.579	8.23
4/23/2008 15:10	1.578	8.23
4/23/2008 15:15	1.576	8.23
4/23/2008 15:20	1.576	8.23
4/23/2008 15:25	1.575	8.23
4/23/2008 15:30	1.575	8.23
4/23/2008 15:35	1.572	8.23
4/23/2008 15:40	1.571	9.88
4/23/2008 15:45	1.568	9.88
4/23/2008 15:50	1.568	10.59
4/23/2008 15:55	1.568	10.59
4/23/2008 16:00	1.572	10.59
4/23/2008 16:05	1.618	10.59
4/23/2008 16:10	1.639	10.59
4/23/2008 16:15	1.643	10.59
4/23/2008 16:20	1.643	-11.16
4/23/2008 16:25	1.643	-11.16
4/23/2008 16:30	1.641	-13.88
4/23/2008 16:35	1.639	-14.05
4/23/2008 16:40	1.639	-14.19
4/23/2008 16:45	1.635	-14.19
4/23/2008 16:50	1.635	-14.64
4/23/2008 16:55	1.633	-14.64
4/23/2008 17:00	1.63	-14.64
4/23/2008 17:05	1.633	-14.64
4/23/2008 17:10	1.633	-15.13
4/23/2008 17:15	1.631	-14.29
4/23/2008 17:20	1.629	-13.98
4/23/2008 17:25	1.628	-13.98
4/23/2008 17:30	1.628	-13.98
4/23/2008 17:35	1.625	-15.04
4/23/2008 17:40	1.624	-15.04
4/23/2008 17:45	1.621	-13.37
4/23/2008 17:50	1.62	-13.1
4/23/2008 17:55	1.619	-13.1
4/23/2008 18:00	1.617	-13.6
4/23/2008 18:05	1.615	-13.76
4/23/2008 18:10	1.615	-12.27
4/23/2008 18:15	1.614	-12.27
4/23/2008 18:20	1.61	-13.62
4/23/2008 18:25	1.609	-13.62
4/23/2008 18:30	1.608	-13.62

UNKAMET BROOK FLOW MONITORING DATA - MARCH 27, 2008 - MAY 2, 2008

Site Name Isco Quantity Label Units Resolution Significant Digits	2100 Series Site Level Level ft 0.001 5	2100 Series Site Velocity Velocity ft/s 0.01 4
4/23/2008 18:35	1.606	-13.62
4/23/2008 18:40	1.604	-13.62
4/23/2008 18:45	1.604	-13.62
4/23/2008 18:50	1.602	-15.36
4/23/2008 18:55	1.6	-15.02
4/23/2008 19:00	1.599	-15.02
4/23/2008 19:05	1.598	-15.02
4/23/2008 19:10	1.595	8.68
4/23/2008 19:15	1.592	8.68
4/23/2008 19:20	1.59	8.68
4/23/2008 19:25	1.586	8.68
4/23/2008 19:30	1.585	6.66
4/23/2008 19:35	1.583	6.66
4/23/2008 19:40	1.582	6.66
4/23/2008 19:45	1.581	6.66
4/23/2008 19:50	1.578	6.66
4/23/2008 19:55	1.539	6.66
4/23/2008 20:00	1.53	6.66
4/23/2008 20:05	1.517	6.66
4/23/2008 20:10	1.512	6.66
4/23/2008 20:15	1.508	6.66
4/23/2008 20:20	1.506	6.66
4/23/2008 20:25	1.497	6.66
4/23/2008 20:30	1.492	6.66
4/23/2008 20:35	1.492	6.66
4/23/2008 20:40	1.485	6.66
4/23/2008 20:45	1.477	6.66
4/23/2008 20:50	1.456	6.66
4/23/2008 20:55	1.452	6.66
4/23/2008 21:00	1.435	6.66
4/23/2008 21:05	1.428	6.66
4/23/2008 21:10	1.429	6.66
4/23/2008 21:15	1.428	6.66
4/23/2008 21:20	1.428	6.66
4/23/2008 21:25	1.428	6.66
4/23/2008 21:30	1.428	6.66
4/23/2008 21:35	1.429	6.66
4/23/2008 21:40	1.429	6.66
4/23/2008 21:45	1.429	6.66
4/23/2008 21:50	1.429	6.66
4/23/2008 21:55	1.429	6.66
4/23/2008 22:00	1.43	6.66
4/23/2008 22:05	1.421	6.66

UNKAMET BROOK FLOW MONITORING DATA - MARCH 27, 2008 - MAY 2, 2008

Site Name Isco Quantity Label Units Resolution Significant Digits	2100 Series Site Level Level ft 0.001 5	2100 Series Site Velocity Velocity ft/s 0.01 4
4/23/2008 22:10	1.408	6.66
4/23/2008 22:15	1.4	6.66
4/23/2008 22:20	1.397	6.66
4/23/2008 22:25	1.388	6.66
4/23/2008 22:30	1.376	6.66
4/23/2008 22:35	1.36	6.66
4/23/2008 22:40	1.358	6.66
4/23/2008 22:45	1.354	6.66
4/23/2008 22:50	1.35	6.66
4/23/2008 22:55	1.343	6.66
4/23/2008 23:00	1.344	6.66
4/23/2008 23:05	1.343	6.66
4/23/2008 23:10	1.343	6.66
4/23/2008 23:15	1.344	6.66
4/23/2008 23:20	1.344	6.66
4/23/2008 23:25	1.343	6.66
4/23/2008 23:30	1.344	6.66
4/23/2008 23:35	1.344	6.66
4/23/2008 23:40	1.345	6.66
4/23/2008 23:45	1.346	6.66
4/23/2008 23:50	1.342	6.66
4/23/2008 23:55	1.339	6.66
4/24/2008 0:00	1.336	6.66
4/24/2008 0:05	1.327	6.66
4/24/2008 0:10	1.322	6.66
4/24/2008 0:15	1.324	6.66
4/24/2008 0:20	1.325	6.66
4/24/2008 0:25	1.325	6.66
4/24/2008 0:30	1.33	6.66
4/24/2008 0:35	1.331	6.66
4/24/2008 0:40	1.332	6.66
4/24/2008 0:45	1.325	6.66
4/24/2008 0:50	1.325	6.66
4/24/2008 0:55	1.326	6.66
4/24/2008 1:00	1.326	6.66
4/24/2008 1:05	1.329	6.66
4/24/2008 1:10	1.33	6.66
4/24/2008 1:15	1.331	6.66
4/24/2008 1:20	1.334	6.66
4/24/2008 1:25	1.331	6.66
4/24/2008 1:30	1.332	6.66
4/24/2008 1:35	1.33	6.66
4/24/2008 1:40	1.331	6.66

UNKAMET BROOK FLOW MONITORING DATA - MARCH 27, 2008 - MAY 2, 2008

Site Name Isco Quantity Label Units Resolution Significant Digits	2100 Series Site Level Level ft 0.001 5	2100 Series Site Velocity Velocity ft/s 0.01 4
4/24/2008 1:45	1.332	6.66
4/24/2008 1:50	1.328	6.66
4/24/2008 1:55	1.328	6.66
4/24/2008 2:00	1.33	6.66
4/24/2008 2:05	1.331	6.66
4/24/2008 2:10	1.33	6.66
4/24/2008 2:15	1.33	6.66
4/24/2008 2:20	1.328	6.66
4/24/2008 2:25	1.322	6.66
4/24/2008 2:30	1.313	6.66
4/24/2008 2:35	1.311	6.66
4/24/2008 2:40	1.312	6.66
4/24/2008 2:45	1.314	6.66
4/24/2008 2:50	1.314	6.66
4/24/2008 2:55	1.315	6.66
4/24/2008 3:00	1.316	6.66
4/24/2008 3:05	1.317	6.66
4/24/2008 3:10	1.318	6.66
4/24/2008 3:15	1.319	6.66
4/24/2008 3:20	1.318	6.66
4/24/2008 3:25	1.318	6.66
4/24/2008 3:30	1.319	6.66
4/24/2008 3:35	1.32	6.66
4/24/2008 3:40	1.321	6.66
4/24/2008 3:45	1.322	6.66
4/24/2008 3:50	1.323	6.66
4/24/2008 3:55	1.324	6.66
4/24/2008 4:00	1.321	6.66
4/24/2008 4:05	1.317	6.66
4/24/2008 4:10	1.315	6.66
4/24/2008 4:15	1.316	6.66
4/24/2008 4:20	1.318	6.66
4/24/2008 4:25	1.318	6.66
4/24/2008 4:30	1.32	6.66
4/24/2008 4:35	1.32	6.66
4/24/2008 4:40	1.321	6.66
4/24/2008 4:45	1.322	6.66
4/24/2008 4:50	1.323	6.66
4/24/2008 4:55	1.325	6.66
4/24/2008 5:00	1.326	6.66
4/24/2008 5:05	1.326	6.66
4/24/2008 5:10	1.327	6.66
4/24/2008 5:15	1.327	6.66

UNKAMET BROOK FLOW MONITORING DATA - MARCH 27, 2008 - MAY 2, 2008

Site Name Isco Quantity Label Units Resolution Significant Digits	2100 Series Site Level Level ft 0.001 5	2100 Series Site Velocity Velocity ft/s 0.01 4
4/24/2008 5:20	1.329	6.66
4/24/2008 5:25	1.33	6.66
4/24/2008 5:30	1.33	6.66
4/24/2008 5:35	1.331	6.66
4/24/2008 5:40	1.332	6.66
4/24/2008 5:45	1.331	6.66
4/24/2008 5:50	1.331	6.66
4/24/2008 5:55	1.328	6.66
4/24/2008 6:00	1.323	7.16
4/24/2008 6:05	1.321	5.83
4/24/2008 6:10	1.322	7.84
4/24/2008 6:15	1.323	7.18
4/24/2008 6:20	1.324	7.18
4/24/2008 6:25	1.324	7.18
4/24/2008 6:30	1.325	7.18
4/24/2008 6:35	1.326	7.18
4/24/2008 6:40	1.327	7.18
4/24/2008 6:45	1.328	7.18
4/24/2008 6:50	1.329	7.18
4/24/2008 6:55	1.33	7.18
4/24/2008 7:00	1.331	7.18
4/24/2008 7:05	1.332	7.18
4/24/2008 7:10	1.332	7.18
4/24/2008 7:15	1.333	7.18
4/24/2008 7:20	1.335	7.18
4/24/2008 7:25	1.336	7.18
4/24/2008 7:30	1.337	7.18
4/24/2008 7:35	1.338	7.18
4/24/2008 7:40	1.338	7.18
4/24/2008 7:45	1.339	7.18
4/24/2008 7:50	1.341	7.18
4/24/2008 7:55	1.342	8.19
4/24/2008 8:00	1.342	7.73
4/24/2008 8:05	1.343	7.73
4/24/2008 8:10	1.344	8.32
4/24/2008 8:15	1.344	8.32
4/24/2008 8:20	1.345	8.32
4/24/2008 8:25	1.346	8.32
4/24/2008 8:30	1.346	8.32
4/24/2008 8:35	1.346	8.32
4/24/2008 8:40	1.346	8.32
4/24/2008 8:45	1.346	9.31
4/24/2008 8:50	1.346	9.6

UNKAMET BROOK FLOW MONITORING DATA - MARCH 27, 2008 - MAY 2, 2008

Site Name Isco Quantity Label Units Resolution Significant Digits	2100 Series Site Level Level ft 0.001 5	2100 Series Site Velocity Velocity ft/s 0.01 4
4/24/2008 8:55	1.346	10.54
4/24/2008 9:00	1.347	9.2
4/24/2008 9:05	1.347	10.57
4/24/2008 9:10	1.348	10.85
4/24/2008 9:15	1.348	10.85
4/24/2008 9:20	1.349	10.85
4/24/2008 9:25	1.349	10.85
4/24/2008 9:30	1.35	10.85
4/24/2008 9:35	1.351	10.85
4/24/2008 9:40	1.351	10.85
4/24/2008 9:45	1.352	10.85
4/24/2008 9:50	1.351	10.85
4/24/2008 9:55	1.351	10.85
4/24/2008 10:00	1.352	10.85
4/24/2008 10:05	1.352	10.85
4/24/2008 10:10	1.353	10.85
4/24/2008 10:15	1.354	10.85
4/24/2008 10:20	1.354	-12.64
4/24/2008 10:25	1.353	-12.74
4/24/2008 10:30	1.355	-13.25
4/24/2008 10:35	1.354	-13.25
4/24/2008 10:40	1.354	-11.14
4/24/2008 10:45	1.354	-11.14
4/24/2008 10:50	1.355	-11.14
4/24/2008 10:55	1.355	-11.14
4/24/2008 11:00	1.356	-11.14
4/24/2008 11:05	1.356	-11.14
4/24/2008 11:10	1.355	-11.14
4/24/2008 11:15	1.357	-11.14
4/24/2008 11:20	1.356	-11.14
4/24/2008 11:25	1.356	-11.14
4/24/2008 11:30	1.356	-11.14
4/24/2008 11:35	1.357	-11.14
4/24/2008 11:40	1.357	-11.14
4/24/2008 11:45	1.357	-11.14
4/24/2008 11:50	1.357	-11.14
4/24/2008 11:55	1.358	-11.14
4/24/2008 12:00	1.358	-11.14
4/24/2008 12:05	1.358	-11.14
4/24/2008 12:10	1.359	-11.14
4/24/2008 12:15	1.359	-11.14
4/24/2008 12:20	1.36	-11.14
4/24/2008 12:25	1.359	-11.14

UNKAMET BROOK FLOW MONITORING DATA - MARCH 27, 2008 - MAY 2, 2008

Site Name Isco Quantity Label Units Resolution Significant Digits	2100 Series Site Level Level ft 0.001 5	2100 Series Site Velocity Velocity ft/s 0.01 4
4/24/2008 12:30	1.36	-11.14
4/24/2008 12:35	1.359	-11.14
4/24/2008 12:40	1.361	-11.14
4/24/2008 12:45	1.36	-11.14
4/24/2008 12:50	1.361	-11.14
4/24/2008 12:55	1.361	-11.14
4/24/2008 13:00	1.361	-11.14
4/24/2008 13:05	1.361	-11.14
4/24/2008 13:10	1.361	-11.14
4/24/2008 13:15	1.361	-11.14
4/24/2008 13:20	1.362	-11.14
4/24/2008 13:25	1.363	-11.14
4/24/2008 13:30	1.362	-11.14
4/24/2008 13:35	1.361	-11.14
4/24/2008 13:40	1.361	-11.14
4/24/2008 13:45	1.361	-11.14
4/24/2008 13:50	1.362	-11.14
4/24/2008 13:55	1.362	-11.14
4/24/2008 14:00	1.363	-11.14
4/24/2008 14:05	1.363	-11.14
4/24/2008 14:10	1.364	-11.14
4/24/2008 14:15	1.364	-11.14
4/24/2008 14:20	1.364	-11.14
4/24/2008 14:25	1.364	-11.14
4/24/2008 14:30	1.365	-11.14
4/24/2008 14:35	1.365	-11.14
4/24/2008 14:40	1.364	-11.14
4/24/2008 14:45	1.364	-11.14
4/24/2008 14:50	1.362	-11.14
4/24/2008 14:55	1.364	-11.14
4/24/2008 15:00	1.364	-11.14
4/24/2008 15:05	1.364	-11.14
4/24/2008 15:10	1.364	-11.14
4/24/2008 15:15	1.365	-11.14
4/24/2008 15:20	1.365	-11.14
4/24/2008 15:25	1.365	-11.14
4/24/2008 15:30	1.365	-11.14
4/24/2008 15:35	1.366	-11.14
4/24/2008 15:40	1.366	-11.14
4/24/2008 15:45	1.366	-11.14
4/24/2008 15:50	1.366	-11.14
4/24/2008 15:55	1.366	7.07
4/24/2008 16:00	1.366	7.81

UNKAMET BROOK FLOW MONITORING DATA - MARCH 27, 2008 - MAY 2, 2008

Site Name Isco Quantity Label Units Resolution Significant Digits	2100 Series Site Level Level ft 0.001 5	2100 Series Site Velocity Velocity ft/s 0.01 4
4/24/2008 16:05	1.368	7.81
4/24/2008 16:10	1.367	7.52
4/24/2008 16:15	1.367	7.52
4/24/2008 16:20	1.367	7.52
4/24/2008 16:25	1.368	7.52
4/24/2008 16:30	1.367	-8.94
4/24/2008 16:35	1.369	-10.52
4/24/2008 16:40	1.369	-11.96
4/24/2008 16:45	1.37	-9.62
4/24/2008 16:50	1.373	-9.62
4/24/2008 16:55	1.373	-9.62
4/24/2008 17:00	1.374	-9.62
4/24/2008 17:05	1.372	-9.62
4/24/2008 17:10	1.372	-9.62
4/24/2008 17:15	1.372	-9.62
4/24/2008 17:20	1.372	-9.62
4/24/2008 17:25	1.373	-9.62
4/24/2008 17:30	1.373	-9.62
4/24/2008 17:35	1.374	-9.62
4/24/2008 17:40	1.373	-9.62
4/24/2008 17:45	1.374	-9.62
4/24/2008 17:50	1.374	-9.62
4/24/2008 17:55	1.375	-9.62
4/24/2008 18:00	1.375	-9.62
4/24/2008 18:05	1.375	11.25
4/24/2008 18:10	1.376	11.36
4/24/2008 18:15	1.376	11.36
4/24/2008 18:20	1.376	11.36
4/24/2008 18:25	1.377	11.36
4/24/2008 18:30	1.377	11.36
4/24/2008 18:35	1.377	11.36
4/24/2008 18:40	1.378	11.36
4/24/2008 18:45	1.378	11.36
4/24/2008 18:50	1.378	11.36
4/24/2008 18:55	1.379	11.36
4/24/2008 19:00	1.379	11.36
4/24/2008 19:05	1.38	11.36
4/24/2008 19:10	1.38	11.36
4/24/2008 19:15	1.38	11.36
4/24/2008 19:20	1.381	11.36
4/24/2008 19:25	1.382	11.36
4/24/2008 19:30	1.382	11.36
4/24/2008 19:35	1.383	11.36

UNKAMET BROOK FLOW MONITORING DATA - MARCH 27, 2008 - MAY 2, 2008

Site Name Isco Quantity Label Units Resolution Significant Digits	2100 Series Site Level Level ft 0.001 5	2100 Series Site Velocity Velocity ft/s 0.01 4
4/24/2008 19:40	1.383	11.36
4/24/2008 19:45	1.383	11.36
4/24/2008 19:50	1.384	9.9
4/24/2008 19:55	1.385	11.02
4/24/2008 20:00	1.385	11.02
4/24/2008 20:05	1.386	9.31
4/24/2008 20:10	1.386	12.37
4/24/2008 20:15	1.386	12.37
4/24/2008 20:20	1.387	12.37
4/24/2008 20:25	1.388	12.37
4/24/2008 20:30	1.387	12.37
4/24/2008 20:35	1.387	13.34
4/24/2008 20:40	1.387	13.52
4/24/2008 20:45	1.387	14.53
4/24/2008 20:50	1.387	14.04
4/24/2008 20:55	1.387	13.63
4/24/2008 21:00	1.387	14.59
4/24/2008 21:05	1.387	13.33
4/24/2008 21:10	1.391	13.4
4/24/2008 21:15	1.392	13.83
4/24/2008 21:20	1.393	13.83
4/24/2008 21:25	1.394	13.83
4/24/2008 21:30	1.395	13.83
4/24/2008 21:35	1.394	13.83
4/24/2008 21:40	1.395	13.83
4/24/2008 21:45	1.395	13.83
4/24/2008 21:50	1.395	13.83
4/24/2008 21:55	1.395	13.83
4/24/2008 22:00	1.396	13.83
4/24/2008 22:05	1.395	13.83
4/24/2008 22:10	1.396	13.83
4/24/2008 22:15	1.391	13.83
4/24/2008 22:20	1.39	13.83
4/24/2008 22:25	1.39	13.83
4/24/2008 22:30	1.391	13.83
4/24/2008 22:35	1.391	13.83
4/24/2008 22:40	1.393	13.83
4/24/2008 22:45	1.392	13.83
4/24/2008 22:50	1.393	13.83
4/24/2008 22:55	1.393	13.83
4/24/2008 23:00	1.394	13.83
4/24/2008 23:05	1.394	13.83
4/24/2008 23:10	1.394	13.83

UNKAMET BROOK FLOW MONITORING DATA - MARCH 27, 2008 - MAY 2, 2008

Site Name Isco Quantity Label Units Resolution Significant Digits	2100 Series Site Level Level ft 0.001 5	2100 Series Site Velocity Velocity ft/s 0.01 4
4/24/2008 23:15	1.395	13.83
4/24/2008 23:20	1.394	13.83
4/24/2008 23:25	1.395	13.83
4/24/2008 23:30	1.391	13.83
4/24/2008 23:35	1.387	13.83
4/24/2008 23:40	1.387	13.83
4/24/2008 23:45	1.387	13.83
4/24/2008 23:50	1.387	13.83
4/24/2008 23:55	1.387	13.83
4/25/2008 0:00	1.367	13.83
4/25/2008 0:05	1.366	13.83
4/25/2008 0:10	1.362	13.83
4/25/2008 0:15	1.36	13.83
4/25/2008 0:20	1.359	13.83
4/25/2008 0:25	1.359	13.83
4/25/2008 0:30	1.36	13.83
4/25/2008 0:35	1.36	13.83
4/25/2008 0:40	1.359	13.83
4/25/2008 0:45	1.36	13.83
4/25/2008 0:50	1.36	13.83
4/25/2008 0:55	1.361	13.83
4/25/2008 1:00	1.36	13.83
4/25/2008 1:05	1.36	13.83
4/25/2008 1:10	1.361	13.83
4/25/2008 1:15	1.361	13.83
4/25/2008 1:20	1.361	13.83
4/25/2008 1:25	1.361	13.83
4/25/2008 1:30	1.361	13.83
4/25/2008 1:35	1.362	13.83
4/25/2008 1:40	1.362	13.83
4/25/2008 1:45	1.362	13.83
4/25/2008 1:50	1.363	13.83
4/25/2008 1:55	1.363	13.83
4/25/2008 2:00	1.363	13.83
4/25/2008 2:05	1.364	13.83
4/25/2008 2:10	1.364	13.83
4/25/2008 2:15	1.365	13.83
4/25/2008 2:20	1.366	13.83
4/25/2008 2:25	1.365	13.83
4/25/2008 2:30	1.364	13.83
4/25/2008 2:35	1.36	13.83
4/25/2008 2:40	1.357	13.83
4/25/2008 2:45	1.357	13.83

UNKAMET BROOK FLOW MONITORING DATA - MARCH 27, 2008 - MAY 2, 2008

Site Name Isco Quantity Label Units Resolution Significant Digits	2100 Series Site Level Level ft 0.001 5	2100 Series Site Velocity Velocity ft/s 0.01 4
4/25/2008 2:50	1.357	13.83
4/25/2008 2:55	1.357	13.83
4/25/2008 3:00	1.358	13.83
4/25/2008 3:05	1.358	13.83
4/25/2008 3:10	1.358	13.83
4/25/2008 3:15	1.357	13.83
4/25/2008 3:20	1.351	13.83
4/25/2008 3:25	1.35	13.83
4/25/2008 3:30	1.34	13.83
4/25/2008 3:35	1.335	13.83
4/25/2008 3:40	1.333	13.83
4/25/2008 3:45	1.333	13.83
4/25/2008 3:50	1.333	13.83
4/25/2008 3:55	1.328	13.83
4/25/2008 4:00	1.324	13.83
4/25/2008 4:05	1.322	13.83
4/25/2008 4:10	1.318	13.83
4/25/2008 4:15	1.318	13.83
4/25/2008 4:20	1.319	13.83
4/25/2008 4:25	1.319	13.83
4/25/2008 4:30	1.319	13.83
4/25/2008 4:35	1.32	13.83
4/25/2008 4:40	1.321	13.83
4/25/2008 4:45	1.321	13.83
4/25/2008 4:50	1.321	13.83
4/25/2008 4:55	1.322	13.83
4/25/2008 5:00	1.322	13.83
4/25/2008 5:05	1.322	13.83
4/25/2008 5:10	1.323	13.83
4/25/2008 5:15	1.324	13.83
4/25/2008 5:20	1.325	13.83
4/25/2008 5:25	1.324	13.83
4/25/2008 5:30	1.324	13.83
4/25/2008 5:35	1.325	13.83
4/25/2008 5:40	1.322	13.83
4/25/2008 5:45	1.319	13.83
4/25/2008 5:50	1.313	13.83
4/25/2008 5:55	1.309	13.83
4/25/2008 6:00	1.31	13.83
4/25/2008 6:05	1.31	13.83
4/25/2008 6:10	1.311	13.83
4/25/2008 6:15	1.312	13.83
4/25/2008 6:20	1.312	13.83

UNKAMET BROOK FLOW MONITORING DATA - MARCH 27, 2008 - MAY 2, 2008

Site Name Isco Quantity Label Units Resolution Significant Digits	2100 Series Site Level Level ft 0.001 5	2100 Series Site Velocity Velocity ft/s 0.01 4
4/25/2008 6:25	1.312	13.83
4/25/2008 6:30	1.313	13.83
4/25/2008 6:35	1.313	13.83
4/25/2008 6:40	1.314	13.83
4/25/2008 6:45	1.315	13.83
4/25/2008 6:50	1.316	13.83
4/25/2008 6:55	1.317	13.83
4/25/2008 7:00	1.317	13.83
4/25/2008 7:05	1.318	13.83
4/25/2008 7:10	1.319	13.83
4/25/2008 7:15	1.319	13.83
4/25/2008 7:20	1.32	13.83
4/25/2008 7:25	1.32	13.83
4/25/2008 7:30	1.321	13.83
4/25/2008 7:35	1.322	13.83
4/25/2008 7:40	1.322	13.83
4/25/2008 7:45	1.323	13.83
4/25/2008 7:50	1.324	13.83
4/25/2008 7:55	1.325	13.83
4/25/2008 8:00	1.325	13.83
4/25/2008 8:05	1.326	13.83
4/25/2008 8:10	1.327	13.83
4/25/2008 8:15	1.329	13.83
4/25/2008 8:20	1.329	13.83
4/25/2008 8:25	1.329	13.83
4/25/2008 8:30	1.33	13.83
4/25/2008 8:35	1.33	13.83
4/25/2008 8:40	1.331	13.83
4/25/2008 8:45	1.332	13.83
4/25/2008 8:50	1.333	13.83
4/25/2008 8:55	1.333	13.83
4/25/2008 9:00	1.334	13.83
4/25/2008 9:05	1.335	13.83
4/25/2008 9:10	1.335	13.83
4/25/2008 9:15	1.336	13.83
4/25/2008 9:20	1.337	13.83
4/25/2008 9:25	1.339	13.83
4/25/2008 9:30	1.339	13.83
4/25/2008 9:35	1.46	13.83
4/25/2008 9:40	1.671	13.83
4/25/2008 9:45	1.741	13.83
4/25/2008 9:50	1.751	13.83
4/25/2008 9:55	1.755	13.83

UNKAMET BROOK FLOW MONITORING DATA - MARCH 27, 2008 - MAY 2, 2008

Site Name Isco Quantity Label Units Resolution Significant Digits	2100 Series Site Level Level ft 0.001 5	2100 Series Site Velocity Velocity ft/s 0.01 4
4/25/2008 10:00	1.755	13.83
4/25/2008 10:05	1.752	13.83
4/25/2008 10:10	1.752	13.83
4/25/2008 10:15	1.748	13.83
4/25/2008 10:20	1.745	13.83
4/25/2008 10:25	1.742	13.83
4/25/2008 10:30	1.738	13.83
4/25/2008 10:35	1.736	13.83
4/25/2008 10:40	1.733	13.83
4/25/2008 10:45	1.729	13.83
4/25/2008 10:50	1.726	13.83
4/25/2008 10:55	1.724	13.83
4/25/2008 11:00	1.72	13.83
4/25/2008 11:05	1.715	13.83
4/25/2008 11:10	1.713	13.83
4/25/2008 11:15	1.709	13.83
4/25/2008 11:20	1.708	13.83
4/25/2008 11:25	1.705	13.83
4/25/2008 11:30	1.703	13.83
4/25/2008 11:35	1.701	14.41
4/25/2008 11:40	1.698	12.01
4/25/2008 11:45	1.694	12.01
4/25/2008 11:50	1.692	12.01
4/25/2008 11:55	1.689	13.41
4/25/2008 12:00	1.685	-14.5
4/25/2008 12:05	1.683	-15.45
4/25/2008 12:10	1.681	-15.45
4/25/2008 12:15	1.678	-15.45
4/25/2008 12:20	1.677	-15.45
4/25/2008 12:25	1.673	-15.45
4/25/2008 12:30	1.671	-15.45
4/25/2008 12:35	1.669	-15.45
4/25/2008 12:40	1.667	-15.45
4/25/2008 12:45	1.666	8.49
4/25/2008 12:50	1.662	8.49
4/25/2008 12:55	1.662	8.49
4/25/2008 13:00	1.659	8.49
4/25/2008 13:05	1.657	8.26
4/25/2008 13:10	1.654	8.26
4/25/2008 13:15	1.652	8.26
4/25/2008 13:20	1.649	8.26
4/25/2008 13:25	1.648	8.26
4/25/2008 13:30	1.647	8.26

UNKAMET BROOK FLOW MONITORING DATA - MARCH 27, 2008 - MAY 2, 2008

Site Name Isco Quantity Label Units Resolution Significant Digits	2100 Series Site Level Level ft 0.001 5	2100 Series Site Velocity Velocity ft/s 0.01 4
4/25/2008 13:35	1.645	8.26
4/25/2008 13:40	1.643	8.59
4/25/2008 13:45	1.641	8.59
4/25/2008 13:50	1.638	8.05
4/25/2008 13:55	1.636	8.05
4/25/2008 14:00	1.633	9.27
4/25/2008 14:05	1.632	9.29
4/25/2008 14:10	1.63	8.99
4/25/2008 14:15	1.627	8.69
4/25/2008 14:20	1.626	8.98
4/25/2008 14:25	1.625	8.2
4/25/2008 14:30	1.623	8.2
4/25/2008 14:35	1.62	9.59
4/25/2008 14:40	1.618	9.59
4/25/2008 14:45	1.618	9.59
4/25/2008 14:50	1.615	9.59
4/25/2008 14:55	1.613	9.59
4/25/2008 15:00	1.611	9.59
4/25/2008 15:05	1.609	9.59
4/25/2008 15:10	1.607	9.59
4/25/2008 15:15	1.605	9.59
4/25/2008 15:20	1.603	8.13
4/25/2008 15:25	1.602	8.13
4/25/2008 15:30	1.601	8.13
4/25/2008 15:35	1.598	8.13
4/25/2008 15:40	1.597	8.13
4/25/2008 15:45	1.597	8.13
4/25/2008 15:50	1.595	8.13
4/25/2008 15:55	1.592	8.13
4/25/2008 16:00	1.592	8.13
4/25/2008 16:05	1.591	8.13
4/25/2008 16:10	1.59	8.08
4/25/2008 16:15	1.587	8.08
4/25/2008 16:20	1.586	8.08
4/25/2008 16:25	1.585	8.08
4/25/2008 16:30	1.583	10.37
4/25/2008 16:35	1.582	10.37
4/25/2008 16:40	1.581	10.3
4/25/2008 16:45	1.58	6.94
4/25/2008 16:50	1.579	7.54
4/25/2008 16:55	1.577	7.54
4/25/2008 17:00	1.576	7.54
4/25/2008 17:05	1.575	7.81

UNKAMET BROOK FLOW MONITORING DATA - MARCH 27, 2008 - MAY 2, 2008

Site Name Isco Quantity Label Units Resolution Significant Digits	2100 Series Site Level Level ft 0.001 5	2100 Series Site Velocity Velocity ft/s 0.01 4
4/25/2008 17:10	1.573	6.87
4/25/2008 17:15	1.572	6.87
4/25/2008 17:20	1.572	8.38
4/25/2008 17:25	1.57	8.31
4/25/2008 17:30	1.569	7.63
4/25/2008 17:35	1.568	7.99
4/25/2008 17:40	1.567	7.99
4/25/2008 17:45	1.566	-11.4
4/25/2008 17:50	1.565	-11.4
4/25/2008 17:55	1.564	-15.61
4/25/2008 18:00	1.562	-14.56
4/25/2008 18:05	1.561	-12.25
4/25/2008 18:10	1.559	-13.35
4/25/2008 18:15	1.559	-15.09
4/25/2008 18:20	1.557	-15.09
4/25/2008 18:25	1.552	-15.09
4/25/2008 18:30	1.539	-14.99
4/25/2008 18:35	1.537	-14.99
4/25/2008 18:40	1.536	-14.99
4/25/2008 18:45	1.534	-14.3
4/25/2008 18:50	1.534	-14.3
4/25/2008 18:55	1.533	-14.3
4/25/2008 19:00	1.532	-14.3
4/25/2008 19:05	1.531	-14.3
4/25/2008 19:10	1.529	-14.3
4/25/2008 19:15	1.53	-14.3
4/25/2008 19:20	1.529	-14.3
4/25/2008 19:25	1.528	-14.3
4/25/2008 19:30	1.527	-14.3
4/25/2008 19:35	1.526	-14.3
4/25/2008 19:40	1.525	9.87
4/25/2008 19:45	1.523	9.87
4/25/2008 19:50	1.523	9.99
4/25/2008 19:55	1.521	9.99
4/25/2008 20:00	1.521	9.99
4/25/2008 20:05	1.513	9.99
4/25/2008 20:10	1.493	9.99
4/25/2008 20:15	1.484	9.99
4/25/2008 20:20	1.474	9.99
4/25/2008 20:25	1.468	9.99
4/25/2008 20:30	1.457	9.99
4/25/2008 20:35	1.451	9.99
4/25/2008 20:40	1.439	9.99

UNKAMET BROOK FLOW MONITORING DATA - MARCH 27, 2008 - MAY 2, 2008

Site Name Isco Quantity Label Units Resolution Significant Digits	2100 Series Site Level Level ft 0.001 5	2100 Series Site Velocity Velocity ft/s 0.01 4
4/25/2008 20:45	1.43	9.99
4/25/2008 20:50	1.428	9.99
4/25/2008 20:55	1.428	9.99
4/25/2008 21:00	1.421	9.99
4/25/2008 21:05	1.426	9.99
4/25/2008 21:10	1.403	9.99
4/25/2008 21:15	1.374	9.99
4/25/2008 21:20	1.352	9.99
4/25/2008 21:25	1.34	9.99
4/25/2008 21:30	1.341	9.99
4/25/2008 21:35	1.336	9.99
4/25/2008 21:40	1.333	9.99
4/25/2008 21:45	1.331	9.99
4/25/2008 21:50	1.326	9.99
4/25/2008 21:55	1.335	9.99
4/25/2008 22:00	1.323	9.99
4/25/2008 22:05	1.321	9.99
4/25/2008 22:10	1.321	9.99
4/25/2008 22:15	1.321	9.99
4/25/2008 22:20	1.326	9.99
4/25/2008 22:25	1.326	9.99
4/25/2008 22:30	1.327	9.99
4/25/2008 22:35	1.327	9.99
4/25/2008 22:40	1.328	9.99
4/25/2008 22:45	1.328	9.99
4/25/2008 22:50	1.328	9.99
4/25/2008 22:55	1.328	9.99
4/25/2008 23:00	1.329	9.99
4/25/2008 23:05	1.329	9.99
4/25/2008 23:10	1.329	9.99
4/25/2008 23:15	1.33	9.99
4/25/2008 23:20	1.33	9.99
4/25/2008 23:25	1.331	9.99
4/25/2008 23:30	1.331	9.99
4/25/2008 23:35	1.332	9.99
4/25/2008 23:40	1.333	9.99
4/25/2008 23:45	1.332	9.99
4/25/2008 23:50	1.333	9.99
4/25/2008 23:55	1.334	9.99
4/26/2008 0:00	1.334	9.99
4/26/2008 0:05	1.334	9.99
4/26/2008 0:10	1.332	9.99
4/26/2008 0:15	1.332	9.99

UNKAMET BROOK FLOW MONITORING DATA - MARCH 27, 2008 - MAY 2, 2008

Site Name Isco Quantity Label Units Resolution Significant Digits	2100 Series Site Level Level ft 0.001 5	2100 Series Site Velocity Velocity ft/s 0.01 4
4/26/2008 0:20	1.332	9.99
4/26/2008 0:25	1.332	9.99
4/26/2008 0:30	1.333	9.99
4/26/2008 0:35	1.333	9.99
4/26/2008 0:40	1.334	9.99
4/26/2008 0:45	1.334	9.99
4/26/2008 0:50	1.335	9.99
4/26/2008 0:55	1.335	9.99
4/26/2008 1:00	1.336	9.99
4/26/2008 1:05	1.336	9.99
4/26/2008 1:10	1.336	9.99
4/26/2008 1:15	1.337	9.99
4/26/2008 1:20	1.337	9.99
4/26/2008 1:25	1.338	9.99
4/26/2008 1:30	1.338	7.45
4/26/2008 1:35	1.338	7.45
4/26/2008 1:40	1.339	7.45
4/26/2008 1:45	1.339	7.45
4/26/2008 1:50	1.34	7.45
4/26/2008 1:55	1.34	8.14
4/26/2008 2:00	1.341	8.14
4/26/2008 2:05	1.342	8.14
4/26/2008 2:10	1.341	8.14
4/26/2008 2:15	1.342	8.14
4/26/2008 2:20	1.342	8.14
4/26/2008 2:25	1.343	8.14
4/26/2008 2:30	1.343	8.14
4/26/2008 2:35	1.344	9.67
4/26/2008 2:40	1.344	10.17
4/26/2008 2:45	1.345	11.01
4/26/2008 2:50	1.344	11.01
4/26/2008 2:55	1.345	11.01
4/26/2008 3:00	1.344	11.01
4/26/2008 3:05	1.345	10.23
4/26/2008 3:10	1.346	10.23
4/26/2008 3:15	1.346	10.23
4/26/2008 3:20	1.347	10.23
4/26/2008 3:25	1.347	10.23
4/26/2008 3:30	1.346	10.23
4/26/2008 3:35	1.347	10.23
4/26/2008 3:40	1.347	10.23
4/26/2008 3:45	1.347	10.23
4/26/2008 3:50	1.343	10.23

UNKAMET BROOK FLOW MONITORING DATA - MARCH 27, 2008 - MAY 2, 2008

Site Name Isco Quantity Label Units Resolution Significant Digits	2100 Series Site Level Level ft 0.001 5	2100 Series Site Velocity Velocity ft/s 0.01 4
4/26/2008 3:55	1.338	10.23
4/26/2008 4:00	1.337	10.23
4/26/2008 4:05	1.335	10.23
4/26/2008 4:10	1.334	10.23
4/26/2008 4:15	1.333	10.23
4/26/2008 4:20	1.333	10.23
4/26/2008 4:25	1.333	10.23
4/26/2008 4:30	1.335	10.23
4/26/2008 4:35	1.334	10.23
4/26/2008 4:40	1.335	10.23
4/26/2008 4:45	1.335	10.23
4/26/2008 4:50	1.335	10.23
4/26/2008 4:55	1.336	10.23
4/26/2008 5:00	1.336	10.23
4/26/2008 5:05	1.337	10.23
4/26/2008 5:10	1.337	10.23
4/26/2008 5:15	1.334	10.23
4/26/2008 5:20	1.339	10.23
4/26/2008 5:25	1.335	10.23
4/26/2008 5:30	1.335	10.23
4/26/2008 5:35	1.335	10.23
4/26/2008 5:40	1.336	10.23
4/26/2008 5:45	1.336	10.23
4/26/2008 5:50	1.337	10.23
4/26/2008 5:55	1.337	10.23
4/26/2008 6:00	1.337	10.23
4/26/2008 6:05	1.329	10.23
4/26/2008 6:10	1.329	10.23
4/26/2008 6:15	1.33	10.23
4/26/2008 6:20	1.33	10.23
4/26/2008 6:25	1.331	10.23
4/26/2008 6:30	1.331	10.23
4/26/2008 6:35	1.331	10.23
4/26/2008 6:40	1.332	10.23
4/26/2008 6:45	1.332	10.23
4/26/2008 6:50	1.332	10.23
4/26/2008 6:55	1.333	10.23
4/26/2008 7:00	1.333	10.23
4/26/2008 7:05	1.334	10.23
4/26/2008 7:10	1.334	10.23
4/26/2008 7:15	1.334	10.23
4/26/2008 7:20	1.335	10.23
4/26/2008 7:25	1.335	10.23

UNKAMET BROOK FLOW MONITORING DATA - MARCH 27, 2008 - MAY 2, 2008

Site Name Isco Quantity Label Units Resolution Significant Digits	2100 Series Site Level Level ft 0.001 5	2100 Series Site Velocity Velocity ft/s 0.01 4
4/26/2008 7:30	1.335	10.23
4/26/2008 7:35	1.336	10.23
4/26/2008 7:40	1.337	10.23
4/26/2008 7:45	1.337	10.23
4/26/2008 7:50	1.337	10.23
4/26/2008 7:55	1.338	10.23
4/26/2008 8:00	1.338	10.23
4/26/2008 8:05	1.339	10.23
4/26/2008 8:10	1.34	10.23
4/26/2008 8:15	1.341	10.23
4/26/2008 8:20	1.341	10.23
4/26/2008 8:25	1.341	10.23
4/26/2008 8:30	1.342	10.23
4/26/2008 8:35	1.342	10.23
4/26/2008 8:40	1.343	10.23
4/26/2008 8:45	1.344	10.23
4/26/2008 8:50	1.344	10.23
4/26/2008 8:55	1.344	10.23
4/26/2008 9:00	1.345	10.23
4/26/2008 9:05	1.346	10.23
4/26/2008 9:10	1.347	10.23
4/26/2008 9:15	1.347	10.23
4/26/2008 9:20	1.347	10.23
4/26/2008 9:25	1.347	10.23
4/26/2008 9:30	1.348	10.23
4/26/2008 9:35	1.349	10.23
4/26/2008 9:40	1.349	10.23
4/26/2008 9:45	1.349	10.23
4/26/2008 9:50	1.35	10.23
4/26/2008 9:55	1.35	10.23
4/26/2008 10:00	1.352	10.23
4/26/2008 10:05	1.351	10.23
4/26/2008 10:10	1.352	10.23
4/26/2008 10:15	1.352	10.23
4/26/2008 10:20	1.352	10.23
4/26/2008 10:25	1.353	10.23
4/26/2008 10:30	1.353	10.23
4/26/2008 10:35	1.353	10.23
4/26/2008 10:40	1.354	10.23
4/26/2008 10:45	1.355	10.23
4/26/2008 10:50	1.355	10.23
4/26/2008 10:55	1.356	10.23
4/26/2008 11:00	1.356	10.23

UNKAMET BROOK FLOW MONITORING DATA - MARCH 27, 2008 - MAY 2, 2008

Site Name Isco Quantity Label Units Resolution Significant Digits	2100 Series Site Level Level ft 0.001 5	2100 Series Site Velocity Velocity ft/s 0.01 4
4/26/2008 11:05	1.357	10.23
4/26/2008 11:10	1.358	10.23
4/26/2008 11:15	1.357	10.23
4/26/2008 11:20	1.358	10.23
4/26/2008 11:25	1.359	10.23
4/26/2008 11:30	1.36	10.23
4/26/2008 11:35	1.36	10.23
4/26/2008 11:40	1.36	10.23
4/26/2008 11:45	1.361	10.23
4/26/2008 11:50	1.362	10.23
4/26/2008 11:55	1.362	10.23
4/26/2008 12:00	1.364	10.23
4/26/2008 12:05	1.363	10.23
4/26/2008 12:10	1.365	10.23
4/26/2008 12:15	1.365	10.23
4/26/2008 12:20	1.364	10.23
4/26/2008 12:25	1.365	10.23
4/26/2008 12:30	1.365	10.23
4/26/2008 12:35	1.366	10.23
4/26/2008 12:40	1.366	10.23
4/26/2008 12:45	1.365	10.23
4/26/2008 12:50	1.366	10.23
4/26/2008 12:55	1.367	10.23
4/26/2008 13:00	1.368	10.23
4/26/2008 13:05	1.368	10.23
4/26/2008 13:10	1.368	10.23
4/26/2008 13:15	1.368	10.23
4/26/2008 13:20	1.368	10.23
4/26/2008 13:25	1.37	10.23
4/26/2008 13:30	1.37	10.23
4/26/2008 13:35	1.371	10.23
4/26/2008 13:40	1.371	10.23
4/26/2008 13:45	1.371	10.23
4/26/2008 13:50	1.371	10.23
4/26/2008 13:55	1.372	10.23
4/26/2008 14:00	1.372	10.23
4/26/2008 14:05	1.372	10.23
4/26/2008 14:10	1.373	10.23
4/26/2008 14:15	1.373	10.23
4/26/2008 14:20	1.374	10.23
4/26/2008 14:25	1.375	10.23
4/26/2008 14:30	1.374	10.23
4/26/2008 14:35	1.375	10.23

UNKAMET BROOK FLOW MONITORING DATA - MARCH 27, 2008 - MAY 2, 2008

Site Name Isco Quantity Label Units Resolution Significant Digits	2100 Series Site Level Level ft 0.001 5	2100 Series Site Velocity Velocity ft/s 0.01 4
4/26/2008 14:40	1.375	10.23
4/26/2008 14:45	1.374	10.23
4/26/2008 14:50	1.374	10.23
4/26/2008 14:55	1.374	10.23
4/26/2008 15:00	1.374	10.23
4/26/2008 15:05	1.374	10.23
4/26/2008 15:10	1.376	10.23
4/26/2008 15:15	1.375	10.23
4/26/2008 15:20	1.376	10.23
4/26/2008 15:25	1.376	10.23
4/26/2008 15:30	1.376	10.23
4/26/2008 15:35	1.376	10.23
4/26/2008 15:40	1.376	10.23
4/26/2008 15:45	1.376	10.23
4/26/2008 15:50	1.376	10.23
4/26/2008 15:55	1.377	10.23
4/26/2008 16:00	1.377	10.23
4/26/2008 16:05	1.378	10.23
4/26/2008 16:10	1.378	10.23
4/26/2008 16:15	1.377	10.23
4/26/2008 16:20	1.38	10.23
4/26/2008 16:25	1.378	10.23
4/26/2008 16:30	1.378	10.91
4/26/2008 16:35	1.378	10.91
4/26/2008 16:40	1.379	10.91
4/26/2008 16:45	1.379	10.91
4/26/2008 16:50	1.38	12.55
4/26/2008 16:55	1.379	12.55
4/26/2008 17:00	1.382	12.55
4/26/2008 17:05	1.38	12.55
4/26/2008 17:10	1.383	12.55
4/26/2008 17:15	1.379	12.55
4/26/2008 17:20	1.381	12.55
4/26/2008 17:25	1.38	12.55
4/26/2008 17:30	1.383	12.55
4/26/2008 17:35	1.379	12.55
4/26/2008 17:40	1.38	12.55
4/26/2008 17:45	1.378	12.55
4/26/2008 17:50	1.379	12.55
4/26/2008 17:55	1.379	12.55
4/26/2008 18:00	1.378	12.55
4/26/2008 18:05	1.379	12.55
4/26/2008 18:10	1.379	12.55

UNKAMET BROOK FLOW MONITORING DATA - MARCH 27, 2008 - MAY 2, 2008

Site Name Isco Quantity Label Units Resolution Significant Digits	2100 Series Site Level Level ft 0.001 5	2100 Series Site Velocity Velocity ft/s 0.01 4
4/26/2008 18:15	1.381	12.55
4/26/2008 18:20	1.38	12.55
4/26/2008 18:25	1.38	12.55
4/26/2008 18:30	1.381	12.55
4/26/2008 18:35	1.38	12.55
4/26/2008 18:40	1.381	12.55
4/26/2008 18:45	1.381	12.55
4/26/2008 18:50	1.381	12.55
4/26/2008 18:55	1.376	12.55
4/26/2008 19:00	1.378	12.55
4/26/2008 19:05	1.378	12.55
4/26/2008 19:10	1.378	12.55
4/26/2008 19:15	1.378	12.55
4/26/2008 19:20	1.379	12.55
4/26/2008 19:25	1.377	12.55
4/26/2008 19:30	1.378	12.55
4/26/2008 19:35	1.378	12.55
4/26/2008 19:40	1.378	12.55
4/26/2008 19:45	1.378	12.55
4/26/2008 19:50	1.378	12.55
4/26/2008 19:55	1.378	12.55
4/26/2008 20:00	1.379	12.55
4/26/2008 20:05	1.379	12.55
4/26/2008 20:10	1.379	8.36
4/26/2008 20:15	1.375	8.33
4/26/2008 20:20	1.364	8.33
4/26/2008 20:25	1.372	8.33
4/26/2008 20:30	1.377	8.33
4/26/2008 20:35	1.376	8.33
4/26/2008 20:40	1.37	8.33
4/26/2008 20:45	1.346	8.33
4/26/2008 20:50	1.342	8.33
4/26/2008 20:55	1.344	8.33
4/26/2008 21:00	1.345	8.33
4/26/2008 21:05	1.346	8.33
4/26/2008 21:10	1.347	8.33
4/26/2008 21:15	1.348	8.33
4/26/2008 21:20	1.349	8.33
4/26/2008 21:25	1.35	8.33
4/26/2008 21:30	1.349	8.33
4/26/2008 21:35	1.35	8.33
4/26/2008 21:40	1.347	8.33
4/26/2008 21:45	1.347	8.33

UNKAMET BROOK FLOW MONITORING DATA - MARCH 27, 2008 - MAY 2, 2008

Site Name Isco Quantity Label Units Resolution Significant Digits	2100 Series Site Level Level ft 0.001 5	2100 Series Site Velocity Velocity ft/s 0.01 4
4/26/2008 21:50	1.349	8.33
4/26/2008 21:55	1.345	8.33
4/26/2008 22:00	1.345	8.33
4/26/2008 22:05	1.345	8.33
4/26/2008 22:10	1.346	8.33
4/26/2008 22:15	1.347	8.33
4/26/2008 22:20	1.347	8.33
4/26/2008 22:25	1.347	8.33
4/26/2008 22:30	1.348	8.33
4/26/2008 22:35	1.348	8.33
4/26/2008 22:40	1.348	8.33
4/26/2008 22:45	1.35	8.33
4/26/2008 22:50	1.349	8.33
4/26/2008 22:55	1.35	8.33
4/26/2008 23:00	1.35	8.33
4/26/2008 23:05	1.35	8.33
4/26/2008 23:10	1.355	8.33
4/26/2008 23:15	1.352	8.33
4/26/2008 23:20	1.351	8.33
4/26/2008 23:25	1.356	8.33
4/26/2008 23:30	1.357	8.33
4/26/2008 23:35	1.363	8.33
4/26/2008 23:40	1.364	8.33
4/26/2008 23:45	1.368	8.33
4/26/2008 23:50	1.367	8.33
4/26/2008 23:55	1.366	8.33
4/27/2008 0:00	1.367	8.33
4/27/2008 0:05	1.366	8.33
4/27/2008 0:10	1.366	8.33
4/27/2008 0:15	1.366	8.33
4/27/2008 0:20	1.367	8.33
4/27/2008 0:25	1.367	8.33
4/27/2008 0:30	1.366	8.33
4/27/2008 0:35	1.366	8.33
4/27/2008 0:40	1.367	8.33
4/27/2008 0:45	1.367	8.33
4/27/2008 0:50	1.367	8.33
4/27/2008 0:55	1.367	8.33
4/27/2008 1:00	1.367	8.33
4/27/2008 1:05	1.368	8.33
4/27/2008 1:10	1.368	8.33
4/27/2008 1:15	1.368	8.33
4/27/2008 1:20	1.368	8.33

UNKAMET BROOK FLOW MONITORING DATA - MARCH 27, 2008 - MAY 2, 2008

Site Name Isco Quantity Label Units Resolution Significant Digits	2100 Series Site Level Level ft 0.001 5	2100 Series Site Velocity Velocity ft/s 0.01 4
4/27/2008 1:25	1.369	8.33
4/27/2008 1:30	1.36	8.33
4/27/2008 1:35	1.353	8.33
4/27/2008 1:40	1.343	8.33
4/27/2008 1:45	1.338	8.33
4/27/2008 1:50	1.327	8.33
4/27/2008 1:55	1.323	8.33
4/27/2008 2:00	1.323	8.33
4/27/2008 2:05	1.324	8.33
4/27/2008 2:10	1.324	8.33
4/27/2008 2:15	1.324	8.33
4/27/2008 2:20	1.325	8.33
4/27/2008 2:25	1.325	8.33
4/27/2008 2:30	1.325	8.33
4/27/2008 2:35	1.325	8.33
4/27/2008 2:40	1.324	8.33
4/27/2008 2:45	1.325	8.33
4/27/2008 2:50	1.325	8.33
4/27/2008 2:55	1.326	8.33
4/27/2008 3:00	1.326	8.33
4/27/2008 3:05	1.327	8.33
4/27/2008 3:10	1.327	8.33
4/27/2008 3:15	1.327	8.33
4/27/2008 3:20	1.327	8.33
4/27/2008 3:25	1.328	8.33
4/27/2008 3:30	1.328	8.33
4/27/2008 3:35	1.328	8.33
4/27/2008 3:40	1.329	8.33
4/27/2008 3:45	1.329	8.33
4/27/2008 3:50	1.33	8.33
4/27/2008 3:55	1.331	8.33
4/27/2008 4:00	1.331	8.33
4/27/2008 4:05	1.331	8.33
4/27/2008 4:10	1.331	8.33
4/27/2008 4:15	1.33	8.33
4/27/2008 4:20	1.331	8.33
4/27/2008 4:25	1.331	8.33
4/27/2008 4:30	1.332	8.33
4/27/2008 4:35	1.332	8.33
4/27/2008 4:40	1.332	8.33
4/27/2008 4:45	1.332	8.33
4/27/2008 4:50	1.333	8.33
4/27/2008 4:55	1.334	8.33

UNKAMET BROOK FLOW MONITORING DATA - MARCH 27, 2008 - MAY 2, 2008

Site Name Isco Quantity Label Units Resolution Significant Digits	2100 Series Site Level Level ft 0.001 5	2100 Series Site Velocity Velocity ft/s 0.01 4
4/27/2008 5:00	1.335	8.33
4/27/2008 5:05	1.336	8.33
4/27/2008 5:10	1.336	8.33
4/27/2008 5:15	1.337	8.33
4/27/2008 5:20	1.341	8.33
4/27/2008 5:25	1.343	8.33
4/27/2008 5:30	1.341	8.33
4/27/2008 5:35	1.325	8.33
4/27/2008 5:40	1.321	8.33
4/27/2008 5:45	1.316	8.33
4/27/2008 5:50	1.313	8.33
4/27/2008 5:55	1.313	8.33
4/27/2008 6:00	1.313	8.33
4/27/2008 6:05	1.31	8.33
4/27/2008 6:10	1.308	8.33
4/27/2008 6:15	1.308	8.33
4/27/2008 6:20	1.309	8.33
4/27/2008 6:25	1.309	8.33
4/27/2008 6:30	1.31	8.33
4/27/2008 6:35	1.311	8.33
4/27/2008 6:40	1.311	8.33
4/27/2008 6:45	1.312	8.33
4/27/2008 6:50	1.312	8.33
4/27/2008 6:55	1.313	8.33
4/27/2008 7:00	1.314	8.33
4/27/2008 7:05	1.314	8.33
4/27/2008 7:10	1.314	8.33
4/27/2008 7:15	1.315	8.33
4/27/2008 7:20	1.316	8.33
4/27/2008 7:25	1.317	8.33
4/27/2008 7:30	1.317	8.33
4/27/2008 7:35	1.318	8.33
4/27/2008 7:40	1.318	8.33
4/27/2008 7:45	1.319	8.33
4/27/2008 7:50	1.32	8.33
4/27/2008 7:55	1.321	8.33
4/27/2008 8:00	1.321	8.33
4/27/2008 8:05	1.322	8.33
4/27/2008 8:10	1.322	8.33
4/27/2008 8:15	1.324	8.33
4/27/2008 8:20	1.324	8.33
4/27/2008 8:25	1.325	8.33
4/27/2008 8:30	1.325	8.33

UNKAMET BROOK FLOW MONITORING DATA - MARCH 27, 2008 - MAY 2, 2008

Site Name Isco Quantity Label Units Resolution Significant Digits	2100 Series Site Level Level ft 0.001 5	2100 Series Site Velocity Velocity ft/s 0.01 4
4/27/2008 8:35	1.326	8.33
4/27/2008 8:40	1.327	8.33
4/27/2008 8:45	1.327	8.33
4/27/2008 8:50	1.329	8.33
4/27/2008 8:55	1.329	8.33
4/27/2008 9:00	1.33	8.33
4/27/2008 9:05	1.331	8.33
4/27/2008 9:10	1.332	8.33
4/27/2008 9:15	1.332	8.33
4/27/2008 9:20	1.333	8.33
4/27/2008 9:25	1.333	8.33
4/27/2008 9:30	1.334	8.33
4/27/2008 9:35	1.334	8.33
4/27/2008 9:40	1.336	8.33
4/27/2008 9:45	1.336	8.33
4/27/2008 9:50	1.336	8.33
4/27/2008 9:55	1.337	8.33
4/27/2008 10:00	1.338	8.33
4/27/2008 10:05	1.339	8.33
4/27/2008 10:10	1.34	8.33
4/27/2008 10:15	1.34	8.33
4/27/2008 10:20	1.341	8.33
4/27/2008 10:25	1.341	8.33
4/27/2008 10:30	1.342	8.33
4/27/2008 10:35	1.343	8.33
4/27/2008 10:40	1.343	8.33
4/27/2008 10:45	1.344	8.33
4/27/2008 10:50	1.345	8.33
4/27/2008 10:55	1.346	8.33
4/27/2008 11:00	1.347	8.33
4/27/2008 11:05	1.347	8.33
4/27/2008 11:10	1.348	8.33
4/27/2008 11:15	1.348	8.33
4/27/2008 11:20	1.349	8.33
4/27/2008 11:25	1.349	8.33
4/27/2008 11:30	1.349	8.33
4/27/2008 11:35	1.351	8.33
4/27/2008 11:40	1.351	8.33
4/27/2008 11:45	1.354	8.33
4/27/2008 11:50	1.356	8.33
4/27/2008 11:55	1.358	8.33
4/27/2008 12:00	1.358	8.33
4/27/2008 12:05	1.358	8.33

UNKAMET BROOK FLOW MONITORING DATA - MARCH 27, 2008 - MAY 2, 2008

Site Name Isco Quantity Label Units Resolution Significant Digits	2100 Series Site Level Level ft 0.001 5	2100 Series Site Velocity Velocity ft/s 0.01 4
4/27/2008 12:10	1.358	8.33
4/27/2008 12:15	1.359	8.33
4/27/2008 12:20	1.359	8.33
4/27/2008 12:25	1.359	8.33
4/27/2008 12:30	1.36	8.33
4/27/2008 12:35	1.361	8.33
4/27/2008 12:40	1.362	8.33
4/27/2008 12:45	1.361	8.33
4/27/2008 12:50	1.362	8.33
4/27/2008 12:55	1.362	8.33
4/27/2008 13:00	1.363	8.33
4/27/2008 13:05	1.363	8.33
4/27/2008 13:10	1.364	8.33
4/27/2008 13:15	1.365	8.33
4/27/2008 13:20	1.367	8.33
4/27/2008 13:25	1.367	8.33
4/27/2008 13:30	1.368	8.33
4/27/2008 13:35	1.368	8.33
4/27/2008 13:40	1.369	8.33
4/27/2008 13:45	1.368	8.33
4/27/2008 13:50	1.368	8.33
4/27/2008 13:55	1.368	8.33
4/27/2008 14:00	1.367	8.33
4/27/2008 14:05	1.368	8.33
4/27/2008 14:10	1.369	7.42
4/27/2008 14:15	1.369	7.42
4/27/2008 14:20	1.369	11.12
4/27/2008 14:25	1.369	11.12
4/27/2008 14:30	1.37	11.12
4/27/2008 14:35	1.37	11.12
4/27/2008 14:40	1.369	11.12
4/27/2008 14:45	1.37	11.12
4/27/2008 14:50	1.371	9.67
4/27/2008 14:55	1.37	11.53
4/27/2008 15:00	1.371	11.53
4/27/2008 15:05	1.372	8.57
4/27/2008 15:10	1.372	9.86
4/27/2008 15:15	1.371	9.86
4/27/2008 15:20	1.371	9.86
4/27/2008 15:25	1.372	9.86
4/27/2008 15:30	1.373	9.86
4/27/2008 15:35	1.372	9.86
4/27/2008 15:40	1.372	9.86

UNKAMET BROOK FLOW MONITORING DATA - MARCH 27, 2008 - MAY 2, 2008

Site Name Isco Quantity Label Units Resolution Significant Digits	2100 Series Site Level Level ft 0.001 5	2100 Series Site Velocity Velocity ft/s 0.01 4
4/27/2008 15:45	1.372	9.86
4/27/2008 15:50	1.373	9.86
4/27/2008 15:55	1.373	11.78
4/27/2008 16:00	1.372	11.78
4/27/2008 16:05	1.373	11.78
4/27/2008 16:10	1.372	11.78
4/27/2008 16:15	1.373	11.78
4/27/2008 16:20	1.373	11.78
4/27/2008 16:25	1.373	11.78
4/27/2008 16:30	1.373	11.78
4/27/2008 16:35	1.376	11.78
4/27/2008 16:40	1.376	11.78
4/27/2008 16:45	1.377	11.78
4/27/2008 16:50	1.376	10.34
4/27/2008 16:55	1.377	10.34
4/27/2008 17:00	1.377	10.34
4/27/2008 17:05	1.377	10.34
4/27/2008 17:10	1.377	10.34
4/27/2008 17:15	1.378	10.34
4/27/2008 17:20	1.379	10.34
4/27/2008 17:25	1.379	10.34
4/27/2008 17:30	1.379	10.34
4/27/2008 17:35	1.379	10.34
4/27/2008 17:40	1.379	10.34
4/27/2008 17:45	1.379	10.34
4/27/2008 17:50	1.379	10.34
4/27/2008 17:55	1.38	10.34
4/27/2008 18:00	1.379	10.34
4/27/2008 18:05	1.38	10.34
4/27/2008 18:10	1.379	8.84
4/27/2008 18:15	1.38	7.45
4/27/2008 18:20	1.38	8.47
4/27/2008 18:25	1.383	7.98
4/27/2008 18:30	1.381	7.89
4/27/2008 18:35	1.381	11.58
4/27/2008 18:40	1.382	11.58
4/27/2008 18:45	1.382	11.29
4/27/2008 18:50	1.383	11.81
4/27/2008 18:55	1.382	10.82
4/27/2008 19:00	1.383	11.75
4/27/2008 19:05	1.382	11.01
4/27/2008 19:10	1.383	9.31
4/27/2008 19:15	1.381	9.16

UNKAMET BROOK FLOW MONITORING DATA - MARCH 27, 2008 - MAY 2, 2008

Site Name Isco Quantity Label Units Resolution Significant Digits	2100 Series Site Level Level ft 0.001 5	2100 Series Site Velocity Velocity ft/s 0.01 4
4/27/2008 19:20	1.372	10.67
4/27/2008 19:25	1.362	10.67
4/27/2008 19:30	1.355	9.26
4/27/2008 19:35	1.351	9.26
4/27/2008 19:40	1.352	9.26
4/27/2008 19:45	1.352	9.26
4/27/2008 19:50	1.353	9.26
4/27/2008 19:55	1.353	9.26
4/27/2008 20:00	1.353	9.26
4/27/2008 20:05	1.355	8.03
4/27/2008 20:10	1.356	8.74
4/27/2008 20:15	1.357	8.74
4/27/2008 20:20	1.357	8.74
4/27/2008 20:25	1.357	8.26
4/27/2008 20:30	1.358	7.75
4/27/2008 20:35	1.359	8.68
4/27/2008 20:40	1.361	8.68
4/27/2008 20:45	1.362	8.68
4/27/2008 20:50	1.362	8.68
4/27/2008 20:55	1.365	8.68
4/27/2008 21:00	1.365	8.68
4/27/2008 21:05	1.365	8.68
4/27/2008 21:10	1.366	8.68
4/27/2008 21:15	1.366	8.68
4/27/2008 21:20	1.367	8.68
4/27/2008 21:25	1.369	8.68
4/27/2008 21:30	1.37	8.68
4/27/2008 21:35	1.382	8.68
4/27/2008 21:40	1.379	8.68
4/27/2008 21:45	1.379	8.68
4/27/2008 21:50	1.375	8.68
4/27/2008 21:55	1.371	8.68
4/27/2008 22:00	1.364	8.68
4/27/2008 22:05	1.363	8.68
4/27/2008 22:10	1.358	8.68
4/27/2008 22:15	1.358	8.68
4/27/2008 22:20	1.358	8.68
4/27/2008 22:25	1.356	8.68
4/27/2008 22:30	1.354	8.68
4/27/2008 22:35	1.354	8.68
4/27/2008 22:40	1.354	8.68
4/27/2008 22:45	1.356	8.68
4/27/2008 22:50	1.355	8.68

UNKAMET BROOK FLOW MONITORING DATA - MARCH 27, 2008 - MAY 2, 2008

Site Name Isco Quantity Label Units Resolution Significant Digits	2100 Series Site Level Level ft 0.001 5	2100 Series Site Velocity Velocity ft/s 0.01 4
4/27/2008 22:55	1.353	8.68
4/27/2008 23:00	1.348	8.68
4/27/2008 23:05	1.347	8.68
4/27/2008 23:10	1.347	8.68
4/27/2008 23:15	1.348	8.68
4/27/2008 23:20	1.349	8.68
4/27/2008 23:25	1.348	8.68
4/27/2008 23:30	1.349	8.68
4/27/2008 23:35	1.35	8.68
4/27/2008 23:40	1.351	8.68
4/27/2008 23:45	1.351	8.68
4/27/2008 23:50	1.352	8.68
4/27/2008 23:55	1.351	8.68
4/28/2008 0:00	1.351	8.68
4/28/2008 0:05	1.352	8.68
4/28/2008 0:10	1.353	8.68
4/28/2008 0:15	1.357	8.68
4/28/2008 0:20	1.358	8.68
4/28/2008 0:25	1.358	8.68
4/28/2008 0:30	1.358	8.68
4/28/2008 0:35	1.359	8.68
4/28/2008 0:40	1.359	8.68
4/28/2008 0:45	1.359	8.68
4/28/2008 0:50	1.354	8.68
4/28/2008 0:55	1.349	8.68
4/28/2008 1:00	1.346	8.68
4/28/2008 1:05	1.346	8.68
4/28/2008 1:10	1.347	8.68
4/28/2008 1:15	1.347	8.68
4/28/2008 1:20	1.349	8.68
4/28/2008 1:25	1.348	8.68
4/28/2008 1:30	1.349	8.68
4/28/2008 1:35	1.348	8.68
4/28/2008 1:40	1.349	8.68
4/28/2008 1:45	1.35	8.68
4/28/2008 1:50	1.351	8.68
4/28/2008 1:55	1.351	8.68
4/28/2008 2:00	1.351	8.68
4/28/2008 2:05	1.351	8.68
4/28/2008 2:10	1.352	8.68
4/28/2008 2:15	1.357	8.68
4/28/2008 2:20	1.364	8.68
4/28/2008 2:25	1.364	8.68

UNKAMET BROOK FLOW MONITORING DATA - MARCH 27, 2008 - MAY 2, 2008

Site Name Isco Quantity Label Units Resolution Significant Digits	2100 Series Site Level Level ft 0.001 5	2100 Series Site Velocity Velocity ft/s 0.01 4
4/28/2008 2:30	1.363	8.68
4/28/2008 2:35	1.364	8.68
4/28/2008 2:40	1.364	8.68
4/28/2008 2:45	1.364	8.68
4/28/2008 2:50	1.364	8.68
4/28/2008 2:55	1.365	8.68
4/28/2008 3:00	1.365	8.68
4/28/2008 3:05	1.364	8.68
4/28/2008 3:10	1.364	8.68
4/28/2008 3:15	1.36	8.68
4/28/2008 3:20	1.358	8.68
4/28/2008 3:25	1.353	8.68
4/28/2008 3:30	1.35	8.68
4/28/2008 3:35	1.345	8.68
4/28/2008 3:40	1.345	8.68
4/28/2008 3:45	1.345	8.68
4/28/2008 3:50	1.347	8.68
4/28/2008 3:55	1.346	8.68
4/28/2008 4:00	1.346	8.68
4/28/2008 4:05	1.347	8.68
4/28/2008 4:10	1.347	8.68
4/28/2008 4:15	1.347	8.68
4/28/2008 4:20	1.347	8.68
4/28/2008 4:25	1.347	8.68
4/28/2008 4:30	1.347	8.68
4/28/2008 4:35	1.348	8.68
4/28/2008 4:40	1.348	8.68
4/28/2008 4:45	1.348	8.68
4/28/2008 4:50	1.347	8.68
4/28/2008 4:55	1.347	8.68
4/28/2008 5:00	1.346	8.68
4/28/2008 5:05	1.349	8.68
4/28/2008 5:10	1.35	8.68
4/28/2008 5:15	1.35	8.68
4/28/2008 5:20	1.355	8.68
4/28/2008 5:25	1.355	8.68
4/28/2008 5:30	1.356	8.68
4/28/2008 5:35	1.356	8.68
4/28/2008 5:40	1.357	8.68
4/28/2008 5:45	1.358	8.68
4/28/2008 5:50	1.357	8.68
4/28/2008 5:55	1.356	8.68
4/28/2008 6:00	1.356	8.68

UNKAMET BROOK FLOW MONITORING DATA - MARCH 27, 2008 - MAY 2, 2008

Site Name Isco Quantity Label Units Resolution Significant Digits	2100 Series Site Level Level ft 0.001 5	2100 Series Site Velocity Velocity ft/s 0.01 4
4/28/2008 6:05	1.357	8.68
4/28/2008 6:10	1.357	8.68
4/28/2008 6:15	1.357	8.68
4/28/2008 6:20	1.358	8.68
4/28/2008 6:25	1.358	8.68
4/28/2008 6:30	1.358	8.68
4/28/2008 6:35	1.358	8.68
4/28/2008 6:40	1.36	8.68
4/28/2008 6:45	1.36	8.68
4/28/2008 6:50	1.361	8.68
4/28/2008 6:55	1.362	8.68
4/28/2008 7:00	1.364	8.68
4/28/2008 7:05	1.365	8.68
4/28/2008 7:10	1.366	8.68
4/28/2008 7:15	1.366	8.68
4/28/2008 7:20	1.368	8.68
4/28/2008 7:25	1.368	8.68
4/28/2008 7:30	1.368	8.68
4/28/2008 7:35	1.371	8.68
4/28/2008 7:40	1.37	8.68
4/28/2008 7:45	1.37	8.68
4/28/2008 7:50	1.371	8.68
4/28/2008 7:55	1.371	8.68
4/28/2008 8:00	1.372	8.68
4/28/2008 8:05	1.372	8.68
4/28/2008 8:10	1.373	8.68
4/28/2008 8:15	1.374	8.68
4/28/2008 8:20	1.373	8.68
4/28/2008 8:25	1.375	8.68
4/28/2008 8:30	1.374	8.68
4/28/2008 8:35	1.375	8.68
4/28/2008 8:40	1.377	8.68
4/28/2008 8:45	1.377	8.68
4/28/2008 8:50	1.379	8.68
4/28/2008 8:55	1.38	8.68
4/28/2008 9:00	1.382	8.68
4/28/2008 9:05	1.384	8.68
4/28/2008 9:10	1.387	8.68
4/28/2008 9:15	1.392	8.68
4/28/2008 9:20	1.392	8.68
4/28/2008 9:25	1.397	10.75
4/28/2008 9:30	1.403	10.75
4/28/2008 9:35	1.405	10.75

UNKAMET BROOK FLOW MONITORING DATA - MARCH 27, 2008 - MAY 2, 2008

Site Name Isco Quantity Label Units Resolution Significant Digits	2100 Series Site Level Level ft 0.001 5	2100 Series Site Velocity Velocity ft/s 0.01 4
4/28/2008 9:40	1.407	10.75
4/28/2008 9:45	1.408	10.75
4/28/2008 9:50	1.407	10.75
4/28/2008 9:55	1.408	10.75
4/28/2008 10:00	1.408	10.75
4/28/2008 10:05	1.409	10.75
4/28/2008 10:10	1.411	10.75
4/28/2008 10:15	1.414	10.75
4/28/2008 10:20	1.416	10.75
4/28/2008 10:25	1.417	10.75
4/28/2008 10:30	1.422	10.75
4/28/2008 10:35	1.424	10.75
4/28/2008 10:40	1.423	10.75
4/28/2008 10:45	1.423	10.75
4/28/2008 10:50	1.423	10.75
4/28/2008 10:55	1.425	10.75
4/28/2008 11:00	1.426	10.75
4/28/2008 11:05	1.427	10.75
4/28/2008 11:10	1.429	10.75
4/28/2008 11:15	1.427	10.75
4/28/2008 11:20	1.426	10.75
4/28/2008 11:25	1.43	10.75
4/28/2008 11:30	1.431	10.75
4/28/2008 11:35	1.434	10.75
4/28/2008 11:40	1.433	10.75
4/28/2008 11:45	1.432	10.75
4/28/2008 11:50	1.434	10.75
4/28/2008 11:55	1.43	10.75
4/28/2008 12:00	1.433	10.75
4/28/2008 12:05	1.432	10.75
4/28/2008 12:10	1.434	10.75
4/28/2008 12:15	1.432	10.75
4/28/2008 12:20	1.436	10.75
4/28/2008 12:25	1.436	10.75
4/28/2008 12:30	1.435	10.75
4/28/2008 12:35	1.437	10.75
4/28/2008 12:40	1.439	10.75
4/28/2008 12:45	1.437	10.75
4/28/2008 12:50	1.441	10.75
4/28/2008 12:55	1.44	10.75
4/28/2008 13:00	1.44	10.75
4/28/2008 13:05	1.442	10.75
4/28/2008 13:10	1.442	10.75

UNKAMET BROOK FLOW MONITORING DATA - MARCH 27, 2008 - MAY 2, 2008

Site Name Isco Quantity Label Units Resolution Significant Digits	2100 Series Site Level Level ft 0.001 5	2100 Series Site Velocity Velocity ft/s 0.01 4
4/28/2008 13:15	1.444	10.75
4/28/2008 13:20	1.446	10.75
4/28/2008 13:25	1.445	10.75
4/28/2008 13:30	1.446	10.75
4/28/2008 13:35	1.449	10.75
4/28/2008 13:40	1.45	10.75
4/28/2008 13:45	1.451	10.75
4/28/2008 13:50	1.455	10.75
4/28/2008 13:55	1.456	10.75
4/28/2008 14:00	1.455	10.75
4/28/2008 14:05	1.456	10.75
4/28/2008 14:10	1.456	10.75
4/28/2008 14:15	1.456	10.75
4/28/2008 14:20	1.458	10.75
4/28/2008 14:25	1.456	10.75
4/28/2008 14:30	1.457	10.75
4/28/2008 14:35	1.456	10.75
4/28/2008 14:40	1.457	10.75
4/28/2008 14:45	1.457	10.75
4/28/2008 14:50	1.459	10.75
4/28/2008 14:55	1.458	10.75
4/28/2008 15:00	1.459	10.75
4/28/2008 15:05	1.463	10.75
4/28/2008 15:10	1.461	10.75
4/28/2008 15:15	1.464	10.75
4/28/2008 15:20	1.461	10.75
4/28/2008 15:25	1.462	10.75
4/28/2008 15:30	1.464	10.75
4/28/2008 15:35	1.464	10.75
4/28/2008 15:40	1.464	10.75
4/28/2008 15:45	1.465	10.75
4/28/2008 15:50	1.465	10.75
4/28/2008 15:55	1.469	10.75
4/28/2008 16:00	1.47	10.75
4/28/2008 16:05	1.47	10.75
4/28/2008 16:10	1.47	10.75
4/28/2008 16:15	1.472	10.75
4/28/2008 16:20	1.473	10.75
4/28/2008 16:25	1.475	10.75
4/28/2008 16:30	1.478	10.75
4/28/2008 16:35	1.48	10.75
4/28/2008 16:40	1.48	10.75
4/28/2008 16:45	1.482	10.75

UNKAMET BROOK FLOW MONITORING DATA - MARCH 27, 2008 - MAY 2, 2008

Site Name Isco Quantity Label Units Resolution Significant Digits	2100 Series Site Level Level ft 0.001 5	2100 Series Site Velocity Velocity ft/s 0.01 4
4/28/2008 16:50	1.484	10.75
4/28/2008 16:55	1.487	10.75
4/28/2008 17:00	1.488	10.75
4/28/2008 17:05	1.491	10.75
4/28/2008 17:10	1.495	10.75
4/28/2008 17:15	1.5	10.75
4/28/2008 17:20	1.499	10.75
4/28/2008 17:25	1.506	10.75
4/28/2008 17:30	1.508	10.75
4/28/2008 17:35	1.517	10.75
4/28/2008 17:40	1.533	10.75
4/28/2008 17:45	1.577	10.75
4/28/2008 17:50	1.608	10.75
4/28/2008 17:55	1.612	10.75
4/28/2008 18:00	1.602	10.75
4/28/2008 18:05	1.589	10.75
4/28/2008 18:10	1.577	10.75
4/28/2008 18:15	1.567	10.75
4/28/2008 18:20	1.561	10.75
4/28/2008 18:25	1.563	10.75
4/28/2008 18:30	1.561	10.75
4/28/2008 18:35	1.561	10.75
4/28/2008 18:40	1.564	10.75
4/28/2008 18:45	1.565	10.75
4/28/2008 18:50	1.565	0.25
4/28/2008 18:55	1.565	0.25
4/28/2008 19:00	1.564	0.31
4/28/2008 19:05	1.563	0.31
4/28/2008 19:10	1.564	0.31
4/28/2008 19:15	1.564	0.39
4/28/2008 19:20	1.566	0.39
4/28/2008 19:25	1.57	0.25
4/28/2008 19:30	1.578	0.25
4/28/2008 19:35	1.593	0.28
4/28/2008 19:40	1.611	0.31
4/28/2008 19:45	1.631	0.31
4/28/2008 19:50	1.645	0.31
4/28/2008 19:55	1.652	0.31
4/28/2008 20:00	1.654	0.31
4/28/2008 20:05	1.657	0.31
4/28/2008 20:10	1.662	0.31
4/28/2008 20:15	1.676	0.31
4/28/2008 20:20	1.706	0.31

UNKAMET BROOK FLOW MONITORING DATA - MARCH 27, 2008 - MAY 2, 2008

Site Name Isco Quantity Label Units Resolution Significant Digits	2100 Series Site Level Level ft 0.001 5	2100 Series Site Velocity Velocity ft/s 0.01 4
4/28/2008 20:25	1.733	0.31
4/28/2008 20:30	1.782	0.31
4/28/2008 20:35	1.872	0.31
4/28/2008 20:40	1.93	0.31
4/28/2008 20:45	1.955	0.31
4/28/2008 20:50	1.959	0.31
4/28/2008 20:55	1.962	0.31
4/28/2008 21:00	1.973	0.31
4/28/2008 21:05	1.994	0.31
4/28/2008 21:10	2.013	0.31
4/28/2008 21:15	2.022	0.31
4/28/2008 21:20	2.025	0.31
4/28/2008 21:25	2.025	0.31
4/28/2008 21:30	2.017	0.31
4/28/2008 21:35	1.998	0.31
4/28/2008 21:40	1.983	0.31
4/28/2008 21:45	1.966	0.31
4/28/2008 21:50	1.95	0.31
4/28/2008 21:55	1.94	0.31
4/28/2008 22:00	1.931	0.31
4/28/2008 22:05	1.926	11.32
4/28/2008 22:10	1.921	13.33
4/28/2008 22:15	1.916	13.76
4/28/2008 22:20	1.91	13.09
4/28/2008 22:25	1.909	13.41
4/28/2008 22:30	1.908	13.41
4/28/2008 22:35	1.914	13.53
4/28/2008 22:40	1.918	13.53
4/28/2008 22:45	1.925	13.53
4/28/2008 22:50	1.923	13.53
4/28/2008 22:55	1.917	13.53
4/28/2008 23:00	1.91	13.53
4/28/2008 23:05	1.905	13.53
4/28/2008 23:10	1.901	13.53
4/28/2008 23:15	1.897	13.53
4/28/2008 23:20	1.896	13.53
4/28/2008 23:25	1.895	13.53
4/28/2008 23:30	1.894	13.53
4/28/2008 23:35	1.894	13.53
4/28/2008 23:40	1.895	13.04
4/28/2008 23:45	1.896	13.04
4/28/2008 23:50	1.898	13.04
4/28/2008 23:55	1.9	13.04

UNKAMET BROOK FLOW MONITORING DATA - MARCH 27, 2008 - MAY 2, 2008

Site Name Isco Quantity Label Units Resolution Significant Digits	2100 Series Site Level Level ft 0.001 5	2100 Series Site Velocity Velocity ft/s 0.01 4
4/29/2008 0:00	1.903	13.04
4/29/2008 0:05	1.904	13.04
4/29/2008 0:10	1.905	13.04
4/29/2008 0:15	1.905	13.04
4/29/2008 0:20	1.907	13.04
4/29/2008 0:25	1.907	13.04
4/29/2008 0:30	1.91	13.04
4/29/2008 0:35	1.909	13.04
4/29/2008 0:40	1.91	13.04
4/29/2008 0:45	1.91	13.04
4/29/2008 0:50	1.909	13.04
4/29/2008 0:55	1.911	13.04
4/29/2008 1:00	1.91	13.04
4/29/2008 1:05	1.911	13.04
4/29/2008 1:10	1.91	13.04
4/29/2008 1:15	1.912	13.04
4/29/2008 1:20	1.912	13.04
4/29/2008 1:25	1.913	13.04
4/29/2008 1:30	1.913	13.04
4/29/2008 1:35	1.914	13.04
4/29/2008 1:40	1.916	13.04
4/29/2008 1:45	1.922	13.04
4/29/2008 1:50	1.924	13.04
4/29/2008 1:55	1.925	13.04
4/29/2008 2:00	1.927	13.04
4/29/2008 2:05	1.927	13.04
4/29/2008 2:10	1.929	13.04
4/29/2008 2:15	1.929	13.04
4/29/2008 2:20	1.931	13.04
4/29/2008 2:25	1.932	13.04
4/29/2008 2:30	1.933	13.04
4/29/2008 2:35	1.934	13.04
4/29/2008 2:40	1.935	13.04
4/29/2008 2:45	1.937	13.04
4/29/2008 2:50	1.937	13.04
4/29/2008 2:55	1.937	13.04
4/29/2008 3:00	1.939	13.04
4/29/2008 3:05	1.94	13.04
4/29/2008 3:10	1.941	13.04
4/29/2008 3:15	1.942	13.04
4/29/2008 3:20	1.946	13.04
4/29/2008 3:25	1.949	13.04
4/29/2008 3:30	1.953	13.04

UNKAMET BROOK FLOW MONITORING DATA - MARCH 27, 2008 - MAY 2, 2008

Site Name Isco Quantity Label Units Resolution Significant Digits	2100 Series Site Level Level ft 0.001 5	2100 Series Site Velocity Velocity ft/s 0.01 4
4/29/2008 3:35	1.955	13.04
4/29/2008 3:40	1.959	13.04
4/29/2008 3:45	1.961	8.37
4/29/2008 3:50	1.957	7.51
4/29/2008 3:55	1.951	7.51
4/29/2008 4:00	1.948	7.51
4/29/2008 4:05	1.947	7.51
4/29/2008 4:10	1.945	7.51
4/29/2008 4:15	1.943	7.51
4/29/2008 4:20	1.943	7.51
4/29/2008 4:25	1.944	7.51
4/29/2008 4:30	1.943	7.51
4/29/2008 4:35	1.943	7.51
4/29/2008 4:40	1.944	7.51
4/29/2008 4:45	1.944	7.51
4/29/2008 4:50	1.946	7.51
4/29/2008 4:55	1.946	7.51
4/29/2008 5:00	1.947	7.51
4/29/2008 5:05	1.948	7.51
4/29/2008 5:10	1.951	7.51
4/29/2008 5:15	1.951	7.51
4/29/2008 5:20	1.953	7.51
4/29/2008 5:25	1.954	7.51
4/29/2008 5:30	1.955	7.51
4/29/2008 5:35	1.955	7.51
4/29/2008 5:40	1.955	7.51
4/29/2008 5:45	1.957	7.51
4/29/2008 5:50	1.958	7.51
4/29/2008 5:55	1.959	7.51
4/29/2008 6:00	1.96	7.51
4/29/2008 6:05	1.961	7.51
4/29/2008 6:10	1.961	7.51
4/29/2008 6:15	1.961	7.51
4/29/2008 6:20	1.963	7.51
4/29/2008 6:25	1.962	7.51
4/29/2008 6:30	1.964	7.51
4/29/2008 6:35	1.964	7.51
4/29/2008 6:40	1.965	7.51
4/29/2008 6:45	1.965	7.51
4/29/2008 6:50	1.965	7.51
4/29/2008 6:55	1.966	7.51
4/29/2008 7:00	1.966	7.51
4/29/2008 7:05	1.966	7.51

UNKAMET BROOK FLOW MONITORING DATA - MARCH 27, 2008 - MAY 2, 2008

Site Name Isco Quantity Label Units Resolution Significant Digits	2100 Series Site Level Level ft 0.001 5	2100 Series Site Velocity Velocity ft/s 0.01 4
4/29/2008 7:10	1.967	7.51
4/29/2008 7:15	1.971	7.51
4/29/2008 7:20	1.973	7.51
4/29/2008 7:25	1.975	7.51
4/29/2008 7:30	1.982	7.51
4/29/2008 7:35	1.993	7.51
4/29/2008 7:40	2.017	7.51
4/29/2008 7:45	2.038	7.51
4/29/2008 7:50	2.05	7.51
4/29/2008 7:55	2.051	7.51
4/29/2008 8:00	2.046	7.51
4/29/2008 8:05	2.041	7.51
4/29/2008 8:10	2.04	7.51
4/29/2008 8:15	2.039	7.51
4/29/2008 8:20	2.041	7.51
4/29/2008 8:25	2.065	7.51
4/29/2008 8:30	2.093	7.51
4/29/2008 8:35	2.107	7.51
4/29/2008 8:40	2.142	7.51
4/29/2008 8:45	2.223	7.51
4/29/2008 8:50	2.253	7.51
4/29/2008 8:55	2.26	7.51
4/29/2008 9:00	2.264	7.51
4/29/2008 9:05	2.266	7.51
4/29/2008 9:10	2.263	7.51
4/29/2008 9:15	2.263	7.51
4/29/2008 9:20	2.263	7.51
4/29/2008 9:25	2.259	7.51
4/29/2008 9:30	2.257	7.51
4/29/2008 9:35	2.254	7.51
4/29/2008 9:40	2.252	7.51
4/29/2008 9:45	2.251	7.51
4/29/2008 9:50	2.252	7.51
4/29/2008 9:55	2.248	7.51
4/29/2008 10:00	2.247	7.51
4/29/2008 10:05	2.244	7.51
4/29/2008 10:10	2.245	7.51
4/29/2008 10:15	2.24	7.51
4/29/2008 10:20	2.238	7.51
4/29/2008 10:25	2.236	7.51
4/29/2008 10:30	2.235	7.51
4/29/2008 10:35	2.232	7.51
4/29/2008 10:40	2.23	7.51

UNKAMET BROOK FLOW MONITORING DATA - MARCH 27, 2008 - MAY 2, 2008

Site Name Isco Quantity Label Units Resolution Significant Digits	2100 Series Site Level Level ft 0.001 5	2100 Series Site Velocity Velocity ft/s 0.01 4
4/29/2008 10:45	2.23	7.51
4/29/2008 10:50	2.229	7.51
4/29/2008 10:55	2.224	7.51
4/29/2008 11:00	2.226	7.51
4/29/2008 11:05	2.224	7.51
4/29/2008 11:10	2.223	7.51
4/29/2008 11:15	2.223	7.51
4/29/2008 11:20	2.219	7.51
4/29/2008 11:25	2.217	7.51
4/29/2008 11:30	2.216	7.51
4/29/2008 11:35	2.216	7.51
4/29/2008 11:40	2.212	7.51
4/29/2008 11:45	2.211	7.51
4/29/2008 11:50	2.213	7.51
4/29/2008 11:55	2.21	7.51
4/29/2008 12:00	2.209	7.51
4/29/2008 12:05	2.209	7.51
4/29/2008 12:10	2.205	7.51
4/29/2008 12:15	2.204	7.51
4/29/2008 12:20	2.206	7.51
4/29/2008 12:25	2.203	7.51
4/29/2008 12:30	2.2	7.51
4/29/2008 12:35	2.2	7.51
4/29/2008 12:40	2.198	7.51
4/29/2008 12:45	2.198	7.51
4/29/2008 12:50	2.196	7.51
4/29/2008 12:55	2.195	7.51
4/29/2008 13:00	2.191	7.51
4/29/2008 13:05	2.193	7.51
4/29/2008 13:10	2.192	7.51
4/29/2008 13:15	2.189	7.51
4/29/2008 13:20	2.187	7.51
4/29/2008 13:25	2.186	7.51
4/29/2008 13:30	2.186	7.51
4/29/2008 13:35	2.186	7.51
4/29/2008 13:40	2.186	7.51
4/29/2008 13:45	2.183	7.51
4/29/2008 13:50	2.18	7.51
4/29/2008 13:55	2.18	7.51
4/29/2008 14:00	2.179	7.51
4/29/2008 14:05	2.178	7.51
4/29/2008 14:10	2.178	7.51
4/29/2008 14:15	2.178	7.51

UNKAMET BROOK FLOW MONITORING DATA - MARCH 27, 2008 - MAY 2, 2008

Site Name Isco Quantity Label Units Resolution Significant Digits	2100 Series Site Level Level ft 0.001 5	2100 Series Site Velocity Velocity ft/s 0.01 4
4/29/2008 14:20	2.176	7.51
4/29/2008 14:25	2.177	7.51
4/29/2008 14:30	2.175	7.51
4/29/2008 14:35	2.172	7.51
4/29/2008 14:40	2.173	7.51
4/29/2008 14:45	2.172	7.51
4/29/2008 14:50	2.17	7.51
4/29/2008 14:55	2.17	7.51
4/29/2008 15:00	2.17	7.51
4/29/2008 15:05	2.166	7.51
4/29/2008 15:10	2.169	7.51
4/29/2008 15:15	2.168	7.51
4/29/2008 15:20	2.166	7.51
4/29/2008 15:25	2.168	7.51
4/29/2008 15:30	2.163	7.51
4/29/2008 15:35	2.164	7.51
4/29/2008 15:40	2.166	7.51
4/29/2008 15:45	2.163	7.51
4/29/2008 15:50	2.16	7.51
4/29/2008 15:55	2.16	7.51
4/29/2008 16:00	2.159	7.51
4/29/2008 16:05	2.156	7.51
4/29/2008 16:10	2.15	7.51
4/29/2008 16:15	2.155	7.51
4/29/2008 16:20	2.151	7.51
4/29/2008 16:25	2.152	7.51
4/29/2008 16:30	2.147	7.51
4/29/2008 16:35	2.149	7.51
4/29/2008 16:40	2.146	7.51
4/29/2008 16:45	2.145	7.51
4/29/2008 16:50	2.143	7.51
4/29/2008 16:55	2.142	7.51
4/29/2008 17:00	2.14	7.51
4/29/2008 17:05	2.139	7.51
4/29/2008 17:10	2.137	7.51
4/29/2008 17:15	2.139	7.51
4/29/2008 17:20	2.138	7.51
4/29/2008 17:25	2.138	7.51
4/29/2008 17:30	2.136	7.51
4/29/2008 17:35	2.137	7.51
4/29/2008 17:40	2.133	7.51
4/29/2008 17:45	2.13	7.51
4/29/2008 17:50	2.131	7.51

UNKAMET BROOK FLOW MONITORING DATA - MARCH 27, 2008 - MAY 2, 2008

Site Name Isco Quantity Label Units Resolution Significant Digits	2100 Series Site Level Level ft 0.001 5	2100 Series Site Velocity Velocity ft/s 0.01 4
4/29/2008 17:55	2.128	7.51
4/29/2008 18:00	2.126	7.51
4/29/2008 18:05	2.127	7.51
4/29/2008 18:10	2.124	7.51
4/29/2008 18:15	2.126	7.51
4/29/2008 18:20	2.12	7.51
4/29/2008 18:25	2.118	7.51
4/29/2008 18:30	2.12	7.51
4/29/2008 18:35	2.119	7.51
4/29/2008 18:40	2.12	7.51
4/29/2008 18:45	2.123	7.51
4/29/2008 18:50	2.123	7.51
4/29/2008 18:55	2.122	7.51
4/29/2008 19:00	2.123	7.51
4/29/2008 19:05	2.117	7.51
4/29/2008 19:10	2.122	7.51
4/29/2008 19:15	2.121	7.51
4/29/2008 19:20	2.121	7.51
4/29/2008 19:25	2.118	7.51
4/29/2008 19:30	2.119	7.51
4/29/2008 19:35	2.117	7.51
4/29/2008 19:40	2.116	7.51
4/29/2008 19:45	2.11	7.51
4/29/2008 19:50	2.115	7.51
4/29/2008 19:55	2.111	7.51
4/29/2008 20:00	2.114	7.51
4/29/2008 20:05	2.111	7.51
4/29/2008 20:10	2.111	7.51
4/29/2008 20:15	2.11	7.51
4/29/2008 20:20	2.109	7.51
4/29/2008 20:25	2.111	7.51
4/29/2008 20:30	2.11	7.51
4/29/2008 20:35	2.106	7.51
4/29/2008 20:40	2.102	7.51
4/29/2008 20:45	2.104	7.51
4/29/2008 20:50	2.089	7.51
4/29/2008 20:55	2.095	7.51
4/29/2008 21:00	2.091	7.51
4/29/2008 21:05	2.094	7.51
4/29/2008 21:10	2.092	7.51
4/29/2008 21:15	2.093	7.51
4/29/2008 21:20	2.092	7.51
4/29/2008 21:25	2.087	7.51

UNKAMET BROOK FLOW MONITORING DATA - MARCH 27, 2008 - MAY 2, 2008

Site Name Isco Quantity Label Units Resolution Significant Digits	2100 Series Site Level Level ft 0.001 5	2100 Series Site Velocity Velocity ft/s 0.01 4
4/29/2008 21:30	2.086	7.51
4/29/2008 21:35	2.09	7.51
4/29/2008 21:40	2.088	7.51
4/29/2008 21:45	2.087	7.51
4/29/2008 21:50	2.086	7.51
4/29/2008 21:55	2.085	9.2
4/29/2008 22:00	2.083	9.2
4/29/2008 22:05	2.084	9.2
4/29/2008 22:10	2.081	9.2
4/29/2008 22:15	2.08	9.2
4/29/2008 22:20	2.08	9.2
4/29/2008 22:25	2.079	9.2
4/29/2008 22:30	2.079	9.2
4/29/2008 22:35	2.078	9.2
4/29/2008 22:40	2.078	9.2
4/29/2008 22:45	2.075	9.2
4/29/2008 22:50	2.076	9.2
4/29/2008 22:55	2.069	9.2
4/29/2008 23:00	2.072	9.2
4/29/2008 23:05	2.071	9.2
4/29/2008 23:10	2.069	9.2
4/29/2008 23:15	2.068	9.2
4/29/2008 23:20	2.066	9.2
4/29/2008 23:25	2.065	9.2
4/29/2008 23:30	2.066	9.2
4/29/2008 23:35	2.064	9.2
4/29/2008 23:40	2.064	9.2
4/29/2008 23:45	2.062	9.2
4/29/2008 23:50	2.051	9.2
4/29/2008 23:55	2.046	9.2
4/30/2008 0:00	2.038	9.2
4/30/2008 0:05	2.027	9.2
4/30/2008 0:10	2.024	9.2
4/30/2008 0:15	2.023	9.2
4/30/2008 0:20	2.021	9.2
4/30/2008 0:25	2.02	9.2
4/30/2008 0:30	2.017	9.2
4/30/2008 0:35	2.017	9.2
4/30/2008 0:40	2.015	9.2
4/30/2008 0:45	2.014	9.2
4/30/2008 0:50	2.018	9.2
4/30/2008 0:55	2.012	9.2
4/30/2008 1:00	2.01	9.2

UNKAMET BROOK FLOW MONITORING DATA - MARCH 27, 2008 - MAY 2, 2008

Site Name Isco Quantity Label Units Resolution Significant Digits	2100 Series Site Level Level ft 0.001 5	2100 Series Site Velocity Velocity ft/s 0.01 4
4/30/2008 1:05	2.002	9.2
4/30/2008 1:10	1.993	9.2
4/30/2008 1:15	1.989	0.36
4/30/2008 1:20	1.985	0.36
4/30/2008 1:25	1.984	0.36
4/30/2008 1:30	1.984	0.36
4/30/2008 1:35	1.981	0.36
4/30/2008 1:40	1.975	0.36
4/30/2008 1:45	1.977	0.36
4/30/2008 1:50	1.976	0.36
4/30/2008 1:55	1.975	0.36
4/30/2008 2:00	1.974	0.36
4/30/2008 2:05	1.973	0.36
4/30/2008 2:10	1.972	0.36
4/30/2008 2:15	1.97	0.36
4/30/2008 2:20	1.97	0.36
4/30/2008 2:25	1.968	0.36
4/30/2008 2:30	1.967	0.36
4/30/2008 2:35	1.967	0.36
4/30/2008 2:40	1.964	0.36
4/30/2008 2:45	1.963	0.36
4/30/2008 2:50	1.961	0.36
4/30/2008 2:55	1.961	0.36
4/30/2008 3:00	1.958	0.36
4/30/2008 3:05	1.959	0.36
4/30/2008 3:10	1.957	0.36
4/30/2008 3:15	1.956	0.36
4/30/2008 3:20	1.955	0.36
4/30/2008 3:25	1.954	0.36
4/30/2008 3:30	1.954	0.36
4/30/2008 3:35	1.953	0.36
4/30/2008 3:40	1.951	0.36
4/30/2008 3:45	1.951	0.36
4/30/2008 3:50	1.949	0.36
4/30/2008 3:55	1.947	0.36
4/30/2008 4:00	1.947	0.36
4/30/2008 4:05	1.946	0.36
4/30/2008 4:10	1.944	0.36
4/30/2008 4:15	1.943	0.36
4/30/2008 4:20	1.942	-15.18
4/30/2008 4:25	1.941	-14.34
4/30/2008 4:30	1.939	-14.34
4/30/2008 4:35	1.939	-14.34

UNKAMET BROOK FLOW MONITORING DATA - MARCH 27, 2008 - MAY 2, 2008

Site Name Isco Quantity Label Units Resolution Significant Digits	2100 Series Site Level Level ft 0.001 5	2100 Series Site Velocity Velocity ft/s 0.01 4
4/30/2008 4:40	1.939	-14.34
4/30/2008 4:45	1.936	-14.34
4/30/2008 4:50	1.935	-14.34
4/30/2008 4:55	1.933	-14.34
4/30/2008 5:00	1.93	-14.34
4/30/2008 5:05	1.93	-14.34
4/30/2008 5:10	1.929	-14.34
4/30/2008 5:15	1.921	-14.34
4/30/2008 5:20	1.918	-14.34
4/30/2008 5:25	1.917	11.92
4/30/2008 5:30	1.916	11.92
4/30/2008 5:35	1.914	11.92
4/30/2008 5:40	1.913	11.92
4/30/2008 5:45	1.912	11.92
4/30/2008 5:50	1.909	11.92
4/30/2008 5:55	1.909	11.92
4/30/2008 6:00	1.908	11.92
4/30/2008 6:05	1.907	11.91
4/30/2008 6:10	1.906	11.91
4/30/2008 6:15	1.902	13.04
4/30/2008 6:20	1.9	13.04
4/30/2008 6:25	1.891	13.04
4/30/2008 6:30	1.889	13.04
4/30/2008 6:35	1.884	13.04
4/30/2008 6:40	1.877	13.04
4/30/2008 6:45	1.874	13.04
4/30/2008 6:50	1.872	13.04
4/30/2008 6:55	1.871	13.04
4/30/2008 7:00	1.87	13.04
4/30/2008 7:05	1.869	13.04
4/30/2008 7:10	1.866	13.04
4/30/2008 7:15	1.868	13.04
4/30/2008 7:20	1.868	13.04
4/30/2008 7:25	1.866	13.04
4/30/2008 7:30	1.866	13.04
4/30/2008 7:35	1.864	13.04
4/30/2008 7:40	1.865	13.04
4/30/2008 7:45	1.866	13.04
4/30/2008 7:50	1.864	13.04
4/30/2008 7:55	1.862	-14.75
4/30/2008 8:00	1.863	-14.67
4/30/2008 8:05	1.862	-14.72
4/30/2008 8:10	1.861	-15.06

UNKAMET BROOK FLOW MONITORING DATA - MARCH 27, 2008 - MAY 2, 2008

Site Name Isco Quantity Label Units Resolution Significant Digits	2100 Series Site Level Level ft 0.001 5	2100 Series Site Velocity Velocity ft/s 0.01 4
4/30/2008 8:15	1.861	-14.68
4/30/2008 8:20	1.86	-15.37
4/30/2008 8:25	1.86	-14.9
4/30/2008 8:30	1.86	-14.9
4/30/2008 8:35	1.864	-14.9
4/30/2008 8:40	1.864	-15.34
4/30/2008 8:45	1.864	-15.34
4/30/2008 8:50	1.865	8.2
4/30/2008 8:55	1.863	8.33
4/30/2008 9:00	1.863	8.33
4/30/2008 9:05	1.863	6.69
4/30/2008 9:10	1.861	6.69
4/30/2008 9:15	1.86	6.69
4/30/2008 9:20	1.861	6.69
4/30/2008 9:25	1.859	6.69
4/30/2008 9:30	1.857	6.69
4/30/2008 9:35	1.857	6.69
4/30/2008 9:40	1.857	6.69
4/30/2008 9:45	1.858	6.69
4/30/2008 9:50	1.856	6.69
4/30/2008 9:55	1.855	6.69
4/30/2008 10:00	1.852	6.69
4/30/2008 10:05	1.852	6.69
4/30/2008 10:10	1.849	6.69
4/30/2008 10:15	1.849	6.69
4/30/2008 10:20	1.848	6.69
4/30/2008 10:25	1.847	6.69
4/30/2008 10:30	1.845	6.69
4/30/2008 10:35	1.845	6.69
4/30/2008 10:40	1.845	6.69
4/30/2008 10:45	1.844	6.69
4/30/2008 10:50	1.844	9.77
4/30/2008 10:55	1.842	9.77
4/30/2008 11:00	1.841	9
4/30/2008 11:05	1.842	9
4/30/2008 11:10	1.84	9
4/30/2008 11:15	1.84	8.08
4/30/2008 11:20	1.838	8.08
4/30/2008 11:25	1.837	7.46
4/30/2008 11:30	1.836	8.18
4/30/2008 11:35	1.836	8.72
4/30/2008 11:40	1.834	8.96
4/30/2008 11:45	1.833	8.96

UNKAMET BROOK FLOW MONITORING DATA - MARCH 27, 2008 - MAY 2, 2008

Site Name Isco Quantity Label Units Resolution Significant Digits	2100 Series Site Level Level ft 0.001 5	2100 Series Site Velocity Velocity ft/s 0.01 4
4/30/2008 11:50	1.83	8.96
4/30/2008 11:55	1.829	8.96
4/30/2008 12:00	1.83	8.19
4/30/2008 12:05	1.829	8.19
4/30/2008 12:10	1.828	8.19
4/30/2008 12:15	1.827	8.19
4/30/2008 12:20	1.826	8.19
4/30/2008 12:25	1.825	8.19
4/30/2008 12:30	1.822	8.19
4/30/2008 12:35	1.82	8.19
4/30/2008 12:40	1.821	8.04
4/30/2008 12:45	1.821	8.04
4/30/2008 12:50	1.819	8.04
4/30/2008 12:55	1.819	8.04
4/30/2008 13:00	1.817	8.04
4/30/2008 13:05	1.815	8.04
4/30/2008 13:10	1.817	8.04
4/30/2008 13:15	1.813	8.04
4/30/2008 13:20	1.813	8.04
4/30/2008 13:25	1.815	8.04
4/30/2008 13:30	1.811	8.04
4/30/2008 13:35	1.811	8.04
4/30/2008 13:40	1.809	8.04
4/30/2008 13:45	1.808	8.04
4/30/2008 13:50	1.808	8.04
4/30/2008 13:55	1.805	8.04
4/30/2008 14:00	1.806	8.04
4/30/2008 14:05	1.804	8.04
4/30/2008 14:10	1.805	8.04
4/30/2008 14:15	1.802	8.04
4/30/2008 14:20	1.802	8.04
4/30/2008 14:25	1.801	8.04
4/30/2008 14:30	1.8	8.04
4/30/2008 14:35	1.798	8.04
4/30/2008 14:40	1.799	8.04
4/30/2008 14:45	1.796	8.04
4/30/2008 14:50	1.796	8.04
4/30/2008 14:55	1.795	8.04
4/30/2008 15:00	1.796	8.04
4/30/2008 15:05	1.792	8.04
4/30/2008 15:10	1.792	8.04
4/30/2008 15:15	1.792	8.04
4/30/2008 15:20	1.792	8.04

UNKAMET BROOK FLOW MONITORING DATA - MARCH 27, 2008 - MAY 2, 2008

Site Name Isco Quantity Label Units Resolution Significant Digits	2100 Series Site Level Level ft 0.001 5	2100 Series Site Velocity Velocity ft/s 0.01 4
4/30/2008 15:25	1.791	8.04
4/30/2008 15:30	1.79	8.04
4/30/2008 15:35	1.788	8.04
4/30/2008 15:40	1.785	8.04
4/30/2008 15:45	1.786	8.04
4/30/2008 15:50	1.784	8.04
4/30/2008 15:55	1.783	8.04
4/30/2008 16:00	1.782	8.04
4/30/2008 16:05	1.783	8.04
4/30/2008 16:10	1.782	8.04
4/30/2008 16:15	1.778	8.04
4/30/2008 16:20	1.777	8.04
4/30/2008 16:25	1.777	8.04
4/30/2008 16:30	1.776	8.04
4/30/2008 16:35	1.776	8.04
4/30/2008 16:40	1.777	8.04
4/30/2008 16:45	1.772	8.04
4/30/2008 16:50	1.772	8.04
4/30/2008 16:55	1.77	8.04
4/30/2008 17:00	1.769	8.04
4/30/2008 17:05	1.768	8.04
4/30/2008 17:10	1.767	8.04
4/30/2008 17:15	1.765	8.04
4/30/2008 17:20	1.765	8.04
4/30/2008 17:25	1.764	8.04
4/30/2008 17:30	1.762	8.04
4/30/2008 17:35	1.763	8.04
4/30/2008 17:40	1.764	8.04
4/30/2008 17:45	1.761	8.04
4/30/2008 17:50	1.761	8.04
4/30/2008 17:55	1.758	8.04
4/30/2008 18:00	1.759	8.04
4/30/2008 18:05	1.759	8.04
4/30/2008 18:10	1.759	8.04
4/30/2008 18:15	1.755	8.04
4/30/2008 18:20	1.754	8.04
4/30/2008 18:25	1.752	8.04
4/30/2008 18:30	1.75	8.04
4/30/2008 18:35	1.749	8.04
4/30/2008 18:40	1.749	8.04
4/30/2008 18:45	1.749	8.04
4/30/2008 18:50	1.748	8.04
4/30/2008 18:55	1.748	8.04

UNKAMET BROOK FLOW MONITORING DATA - MARCH 27, 2008 - MAY 2, 2008

Site Name Isco Quantity Label Units Resolution Significant Digits	2100 Series Site Level Level ft 0.001 5	2100 Series Site Velocity Velocity ft/s 0.01 4
4/30/2008 19:00	1.746	8.04
4/30/2008 19:05	1.746	8.04
4/30/2008 19:10	1.745	8.04
4/30/2008 19:15	1.744	8.04
4/30/2008 19:20	1.743	8.04
4/30/2008 19:25	1.743	8.04
4/30/2008 19:30	1.742	8.04
4/30/2008 19:35	1.742	8.04
4/30/2008 19:40	1.74	8.04
4/30/2008 19:45	1.74	8.04
4/30/2008 19:50	1.74	8.04
4/30/2008 19:55	1.738	8.04
4/30/2008 20:00	1.742	8.04
4/30/2008 20:05	1.738	8.04
4/30/2008 20:10	1.736	8.04
4/30/2008 20:15	1.733	8.04
4/30/2008 20:20	1.732	8.04
4/30/2008 20:25	1.732	8.04
4/30/2008 20:30	1.732	8.04
4/30/2008 20:35	1.73	8.04
4/30/2008 20:40	1.729	8.04
4/30/2008 20:45	1.727	8.04
4/30/2008 20:50	1.728	8.04
4/30/2008 20:55	1.728	8.04
4/30/2008 21:00	1.728	8.04
4/30/2008 21:05	1.726	8.04
4/30/2008 21:10	1.726	8.04
4/30/2008 21:15	1.724	8.04
4/30/2008 21:20	1.725	8.04
4/30/2008 21:25	1.723	8.04
4/30/2008 21:30	1.724	8.04
4/30/2008 21:35	1.723	8.04
4/30/2008 21:40	1.723	8.04
4/30/2008 21:45	1.721	8.04
4/30/2008 21:50	1.721	8.04
4/30/2008 21:55	1.721	8.04
4/30/2008 22:00	1.72	8.04
4/30/2008 22:05	1.72	8.04
4/30/2008 22:10	1.718	8.04
4/30/2008 22:15	1.718	8.04
4/30/2008 22:20	1.718	8.04
4/30/2008 22:25	1.716	8.04
4/30/2008 22:30	1.716	8.04

UNKAMET BROOK FLOW MONITORING DATA - MARCH 27, 2008 - MAY 2, 2008

Site Name Isco Quantity Label Units Resolution Significant Digits	2100 Series Site Level Level ft 0.001 5	2100 Series Site Velocity Velocity ft/s 0.01 4
4/30/2008 22:35	1.715	8.04
4/30/2008 22:40	1.714	8.04
4/30/2008 22:45	1.714	8.04
4/30/2008 22:50	1.714	8.04
4/30/2008 22:55	1.713	8.04
4/30/2008 23:00	1.713	8.04
4/30/2008 23:05	1.712	8.04
4/30/2008 23:10	1.71	8.04
4/30/2008 23:15	1.705	8.04
4/30/2008 23:20	1.702	8.04
4/30/2008 23:25	1.699	8.04
4/30/2008 23:30	1.696	8.04
4/30/2008 23:35	1.702	8.04
4/30/2008 23:40	1.695	8.04
4/30/2008 23:45	1.694	8.04
4/30/2008 23:50	1.692	8.04
4/30/2008 23:55	1.693	8.04
5/1/2008 0:00	1.691	8.04
5/1/2008 0:05	1.69	8.04
5/1/2008 0:10	1.689	8.04
5/1/2008 0:15	1.689	8.04
5/1/2008 0:20	1.688	8.04
5/1/2008 0:25	1.689	8.04
5/1/2008 0:30	1.687	8.04
5/1/2008 0:35	1.687	8.04
5/1/2008 0:40	1.686	8.04
5/1/2008 0:45	1.686	8.04
5/1/2008 0:50	1.685	8.04
5/1/2008 0:55	1.685	8.04
5/1/2008 1:00	1.684	8.04
5/1/2008 1:05	1.683	8.04
5/1/2008 1:10	1.684	8.04
5/1/2008 1:15	1.683	8.04
5/1/2008 1:20	1.682	8.04
5/1/2008 1:25	1.68	8.04
5/1/2008 1:30	1.68	8.04
5/1/2008 1:35	1.675	8.04
5/1/2008 1:40	1.67	8.04
5/1/2008 1:45	1.646	8.04
5/1/2008 1:50	1.639	8.04
5/1/2008 1:55	1.637	8.04
5/1/2008 2:00	1.635	8.04
5/1/2008 2:05	1.635	8.04

UNKAMET BROOK FLOW MONITORING DATA - MARCH 27, 2008 - MAY 2, 2008

Site Name Isco Quantity Label Units Resolution Significant Digits	2100 Series Site Level Level ft 0.001 5	2100 Series Site Velocity Velocity ft/s 0.01 4
5/1/2008 2:10	1.634	8.04
5/1/2008 2:15	1.635	8.04
5/1/2008 2:20	1.635	8.04
5/1/2008 2:25	1.634	8.04
5/1/2008 2:30	1.634	8.04
5/1/2008 2:35	1.627	8.04
5/1/2008 2:40	1.625	8.04
5/1/2008 2:45	1.619	8.04
5/1/2008 2:50	1.618	8.04
5/1/2008 2:55	1.607	8.04
5/1/2008 3:00	1.592	8.04
5/1/2008 3:05	1.59	8.04
5/1/2008 3:10	1.587	8.04
5/1/2008 3:15	1.563	8.04
5/1/2008 3:20	1.552	8.04
5/1/2008 3:25	1.515	8.04
5/1/2008 3:30	1.511	8.04
5/1/2008 3:35	1.51	8.04
5/1/2008 3:40	1.51	8.04
5/1/2008 3:45	1.511	8.04
5/1/2008 3:50	1.511	8.04
5/1/2008 3:55	1.513	8.04
5/1/2008 4:00	1.513	8.04
5/1/2008 4:05	1.512	8.04
5/1/2008 4:10	1.512	8.04
5/1/2008 4:15	1.513	8.04
5/1/2008 4:20	1.514	8.49
5/1/2008 4:25	1.514	8.49
5/1/2008 4:30	1.515	8.49
5/1/2008 4:35	1.517	8.49
5/1/2008 4:40	1.515	8.49
5/1/2008 4:45	1.516	8.49
5/1/2008 4:50	1.517	8.49
5/1/2008 4:55	1.516	8.49
5/1/2008 5:00	1.517	8.49
5/1/2008 5:05	1.519	8.49
5/1/2008 5:10	1.519	8.49
5/1/2008 5:15	1.519	8.49
5/1/2008 5:20	1.518	8.49
5/1/2008 5:25	1.518	8.49
5/1/2008 5:30	1.519	8.49
5/1/2008 5:35	1.522	8.49
5/1/2008 5:40	1.522	8.49

UNKAMET BROOK FLOW MONITORING DATA - MARCH 27, 2008 - MAY 2, 2008

Site Name Isco Quantity Label Units Resolution Significant Digits	2100 Series Site Level Level ft 0.001 5	2100 Series Site Velocity Velocity ft/s 0.01 4
5/1/2008 5:45	1.523	8.49
5/1/2008 5:50	1.524	8.49
5/1/2008 5:55	1.524	8.49
5/1/2008 6:00	1.525	8.49
5/1/2008 6:05	1.525	8.49
5/1/2008 6:10	1.525	8.49
5/1/2008 6:15	1.526	8.49
5/1/2008 6:20	1.527	8.49
5/1/2008 6:25	1.527	8.49
5/1/2008 6:30	1.528	8.49
5/1/2008 6:35	1.529	8.49
5/1/2008 6:40	1.53	8.49
5/1/2008 6:45	1.529	8.49
5/1/2008 6:50	1.53	8.49
5/1/2008 6:55	1.531	8.49
5/1/2008 7:00	1.53	8.49
5/1/2008 7:05	1.532	8.49
5/1/2008 7:10	1.53	8.49
5/1/2008 7:15	1.532	8.49
5/1/2008 7:20	1.533	8.49
5/1/2008 7:25	1.533	8.49
5/1/2008 7:30	1.533	8.49
5/1/2008 7:35	1.534	8.49
5/1/2008 7:40	1.535	8.49
5/1/2008 7:45	1.535	8.49
5/1/2008 7:50	1.535	8.49
5/1/2008 7:55	1.536	8.49
5/1/2008 8:00	1.538	8.49
5/1/2008 8:05	1.537	8.49
5/1/2008 8:10	1.538	8.49
5/1/2008 8:15	1.539	8.49
5/1/2008 8:20	1.539	8.49
5/1/2008 8:25	1.539	8.49
5/1/2008 8:30	1.54	8.49
5/1/2008 8:35	1.539	8.49
5/1/2008 8:40	1.541	8.49
5/1/2008 8:45	1.54	8.49
5/1/2008 8:50	1.54	8.49
5/1/2008 8:55	1.541	8.49
5/1/2008 9:00	1.542	8.49
5/1/2008 9:05	1.542	8.49
5/1/2008 9:10	1.542	8.49
5/1/2008 9:15	1.543	8.49

UNKAMET BROOK FLOW MONITORING DATA - MARCH 27, 2008 - MAY 2, 2008

Site Name Isco Quantity Label Units Resolution Significant Digits	2100 Series Site Level Level ft 0.001 5	2100 Series Site Velocity Velocity ft/s 0.01 4
5/1/2008 9:20	1.543	8.49
5/1/2008 9:25	1.544	8.49
5/1/2008 9:30	1.544	8.49
5/1/2008 9:35	1.545	8.49
5/1/2008 9:40	1.545	8.49
5/1/2008 9:45	1.547	8.49
5/1/2008 9:50	1.547	8.49
5/1/2008 9:55	1.547	8.49
5/1/2008 10:00	1.547	8.49
5/1/2008 10:05	1.548	8.49
5/1/2008 10:10	1.548	8.49
5/1/2008 10:15	1.549	8.49
5/1/2008 10:20	1.55	8.49
5/1/2008 10:25	1.55	8.49
5/1/2008 10:30	1.55	8.49
5/1/2008 10:35	1.551	8.49
5/1/2008 10:40	1.55	8.49
5/1/2008 10:45	1.552	8.49
5/1/2008 10:50	1.551	8.49
5/1/2008 10:55	1.552	8.49
5/1/2008 11:00	1.553	8.49
5/1/2008 11:05	1.552	8.49
5/1/2008 11:10	1.553	8.49
5/1/2008 11:15	1.553	8.49
5/1/2008 11:20	1.553	8.49
5/1/2008 11:25	1.553	8.49
5/1/2008 11:30	1.553	8.49
5/1/2008 11:35	1.555	8.49
5/1/2008 11:40	1.555	8.49
5/1/2008 11:45	1.554	8.49
5/1/2008 11:50	1.553	8.49
5/1/2008 11:55	1.554	8.49
5/1/2008 12:00	1.553	8.49
5/1/2008 12:05	1.554	8.49
5/1/2008 12:10	1.556	8.49
5/1/2008 12:15	1.556	9.06
5/1/2008 12:20	1.555	9.36
5/1/2008 12:25	1.556	9.36
5/1/2008 12:30	1.556	9.36
5/1/2008 12:35	1.557	9.36
5/1/2008 12:40	1.556	9.36
5/1/2008 12:45	1.557	9.36
5/1/2008 12:50	1.556	9.36

UNKAMET BROOK FLOW MONITORING DATA - MARCH 27, 2008 - MAY 2, 2008

Site Name Isco Quantity Label Units Resolution Significant Digits	2100 Series Site Level Level ft 0.001 5	2100 Series Site Velocity Velocity ft/s 0.01 4
5/1/2008 12:55	1.557	9.36
5/1/2008 13:00	1.557	9.36
5/1/2008 13:05	1.559	9.36
5/1/2008 13:10	1.557	9.36
5/1/2008 13:15	1.557	9.36
5/1/2008 13:20	1.558	9.36
5/1/2008 13:25	1.558	9.36
5/1/2008 13:30	1.556	9.36
5/1/2008 13:35	1.558	8.47
5/1/2008 13:40	1.557	8.47
5/1/2008 13:45	1.558	9.38
5/1/2008 13:50	1.556	10.46
5/1/2008 13:55	1.559	10.46
5/1/2008 14:00	1.558	10.46
5/1/2008 14:05	1.558	10.46
5/1/2008 14:10	1.557	12.81
5/1/2008 14:15	1.558	12.81
5/1/2008 14:20	1.557	10.89
5/1/2008 14:25	1.557	10.89
5/1/2008 14:30	1.557	10.89
5/1/2008 14:35	1.557	10.89
5/1/2008 14:40	1.556	10.89
5/1/2008 14:45	1.557	8.38
5/1/2008 14:50	1.556	8.6
5/1/2008 14:55	1.556	8.6
5/1/2008 15:00	1.555	8.6
5/1/2008 15:05	1.556	9.12
5/1/2008 15:10	1.556	7.53
5/1/2008 15:15	1.555	7.53
5/1/2008 15:20	1.556	10.23
5/1/2008 15:25	1.556	10.23
5/1/2008 15:30	1.556	10.23
5/1/2008 15:35	1.555	10.23
5/1/2008 15:40	1.554	10.23
5/1/2008 15:45	1.554	10.23
5/1/2008 15:50	1.554	10.23
5/1/2008 15:55	1.553	10.23
5/1/2008 16:00	1.553	10.23
5/1/2008 16:05	1.553	10.23
5/1/2008 16:10	1.553	10.23
5/1/2008 16:15	1.551	10.23
5/1/2008 16:20	1.553	10.23
5/1/2008 16:25	1.553	10.23

UNKAMET BROOK FLOW MONITORING DATA - MARCH 27, 2008 - MAY 2, 2008

Site Name Isco Quantity Label Units Resolution Significant Digits	2100 Series Site Level Level ft 0.001 5	2100 Series Site Velocity Velocity ft/s 0.01 4
5/1/2008 16:30	1.553	10.23
5/1/2008 16:35	1.554	10.23
5/1/2008 16:40	1.552	10.23
5/1/2008 16:45	1.554	10.23
5/1/2008 16:50	1.553	10.23
5/1/2008 16:55	1.554	10.23
5/1/2008 17:00	1.554	10.23
5/1/2008 17:05	1.555	10.23
5/1/2008 17:10	1.555	10.23
5/1/2008 17:15	1.555	10.23
5/1/2008 17:20	1.555	10.23
5/1/2008 17:25	1.554	10.23
5/1/2008 17:30	1.554	10.23
5/1/2008 17:35	1.553	11.19
5/1/2008 17:40	1.556	10.62
5/1/2008 17:45	1.554	10.62
5/1/2008 17:50	1.554	10.62
5/1/2008 17:55	1.555	10.62
5/1/2008 18:00	1.554	10.62
5/1/2008 18:05	1.555	10.62
5/1/2008 18:10	1.555	10.62
5/1/2008 18:15	1.556	10.62
5/1/2008 18:20	1.555	10.62
5/1/2008 18:25	1.555	10.62
5/1/2008 18:30	1.557	10.62
5/1/2008 18:35	1.555	10.62
5/1/2008 18:40	1.554	10.62
5/1/2008 18:45	1.539	10.62
5/1/2008 18:50	1.539	10.62
5/1/2008 18:55	1.539	10.62
5/1/2008 19:00	1.539	10.62
5/1/2008 19:05	1.539	10.62
5/1/2008 19:10	1.54	10.62
5/1/2008 19:15	1.539	10.62
5/1/2008 19:20	1.539	10.62
5/1/2008 19:25	1.54	10.62
5/1/2008 19:30	1.54	10.62
5/1/2008 19:35	1.541	10.62
5/1/2008 19:40	1.54	10.62
5/1/2008 19:45	1.534	10.62
5/1/2008 19:50	1.519	10.62
5/1/2008 19:55	1.506	10.62
5/1/2008 20:00	1.505	10.62

UNKAMET BROOK FLOW MONITORING DATA - MARCH 27, 2008 - MAY 2, 2008

Site Name Isco Quantity Label Units Resolution Significant Digits	2100 Series Site Level Level ft 0.001 5	2100 Series Site Velocity Velocity ft/s 0.01 4
5/1/2008 20:05	1.504	10.62
5/1/2008 20:10	1.5	10.62
5/1/2008 20:15	1.502	10.62
5/1/2008 20:20	1.502	10.62
5/1/2008 20:25	1.501	10.62
5/1/2008 20:30	1.503	10.62
5/1/2008 20:35	1.502	10.62
5/1/2008 20:40	1.502	10.62
5/1/2008 20:45	1.504	10.62
5/1/2008 20:50	1.504	10.62
5/1/2008 20:55	1.502	10.62
5/1/2008 21:00	1.503	10.62
5/1/2008 21:05	1.504	10.62
5/1/2008 21:10	1.497	10.62
5/1/2008 21:15	1.497	10.62
5/1/2008 21:20	1.488	10.62
5/1/2008 21:25	1.481	10.62
5/1/2008 21:30	1.474	10.62
5/1/2008 21:35	1.465	10.62
5/1/2008 21:40	1.451	10.62
5/1/2008 21:45	1.447	10.62
5/1/2008 21:50	1.446	10.62
5/1/2008 21:55	1.446	10.62
5/1/2008 22:00	1.446	10.62
5/1/2008 22:05	1.448	10.62
5/1/2008 22:10	1.445	10.62
5/1/2008 22:15	1.446	10.62
5/1/2008 22:20	1.447	10.62
5/1/2008 22:25	1.446	10.62
5/1/2008 22:30	1.446	10.62
5/1/2008 22:35	1.441	10.62
5/1/2008 22:40	1.443	10.62
5/1/2008 22:45	1.444	10.62
5/1/2008 22:50	1.444	10.62
5/1/2008 22:55	1.445	10.62
5/1/2008 23:00	1.445	10.62
5/1/2008 23:05	1.445	10.62
5/1/2008 23:10	1.445	10.62
5/1/2008 23:15	1.446	10.62
5/1/2008 23:20	1.446	10.62
5/1/2008 23:25	1.447	10.62
5/1/2008 23:30	1.447	10.62
5/1/2008 23:35	1.448	10.62

UNKAMET BROOK FLOW MONITORING DATA - MARCH 27, 2008 - MAY 2, 2008

Site Name Isco Quantity Label Units Resolution Significant Digits	2100 Series Site Level Level ft 0.001 5	2100 Series Site Velocity Velocity ft/s 0.01 4
5/1/2008 23:40	1.45	10.62
5/1/2008 23:45	1.449	10.62
5/1/2008 23:50	1.449	10.62
5/1/2008 23:55	1.45	10.62
5/2/2008 0:00	1.45	10.62

**ITEM 8
FORMER OXBOW AREAS A & C
(GEC410)
APRIL 2008**

* All activities described below for this item were conducted pursuant to the Consent Decree.

a. Activities Undertaken/Completed

Conducted the Pre-Certification Inspection of this Removal Action Area (April 16, 2008).

b. Sampling/Test Results Received

None

c. Work Plans/Reports/Documents Submitted

Submitted revised drafts of Final Completion Report to EPA (April 8 and April 24, 2008).

d. Upcoming Scheduled and Anticipated Activities (next six weeks)

- Submit Final Completion Report to EPA.
- Perform semi-annual (Spring 2008) inspection of re-vegetated areas.

e. General Progress/Unresolved Issues/Potential Schedule Impacts

No issues

f. Proposed/Approved Work Plan Modifications

None

**ITEM 9
LYMAN STREET AREA
(GEC430)
APRIL 2008**

* All activities described below for this item were conducted pursuant to the Consent Decree.

a. Activities Undertaken/Completed

None

b. Sampling/Test Results Received

None

c. Work Plans/Reports/Documents Submitted

None

d. Upcoming Scheduled and Anticipated Activities (next six weeks)

- Submit draft ERE for GE-owned Parcel I9-8-1 to EPA and MDEP for review.
- Complete site restoration/planting activities as soon as weather conditions are appropriate.
- Conduct discussions with natural resource trustees regarding installation of natural resource restoration plantings.
- Perform semi-annual (Spring 2008) inspection of engineered barrier, backfilled/restored areas, and re-vegetated areas.

e. General Progress/Unresolved Issues/Potential Schedule Impacts

Draft Final Completion Report is under EPA review.

f. Proposed/Approved Work Plan Modifications

None

**ITEM 10
NEWELL STREET AREA I
(GEC440)
APRIL 2008**

* All activities described below for this item were conducted pursuant to the Consent Decree.

a. Activities Undertaken/Completed

None

b. Sampling/Test Results Received

None

c. Work Plans/Reports/Documents Submitted

None

d. Upcoming Scheduled and Anticipated Activities (next six weeks)

- Submit Final Completion Report to EPA.
- Perform semi-annual (Spring 2008) inspection of engineered barrier and re-planted areas.

e. General Progress/Unresolved Issues/Potential Schedule Impacts

Draft Final Completion Report is under discussion with EPA.

f. Proposed/Approved Work Plan Modifications

None

**ITEM 11
NEWELL STREET AREA II
(GECD450)
APRIL 2008**

* All activities described below for this item were conducted pursuant to or in connection with the Consent Decree.

a. Activities Undertaken/Completed

- Continued communications with EPA regarding draft Final Completion Report.
- Conducted sampling of soil from installation of monitoring well NS-9R, as identified on Table 11-1.

b. Sampling/Test Results Received

See attached table.

c. Work Plans/Reports/Documents Submitted

Submitted revised draft Final Completion Report to EPA (April 15, 2008).

d. Upcoming Scheduled and Anticipated Activities (next six weeks)

- Complete site re-planting activities as soon as weather conditions are appropriate.
- Conduct discussions with natural resource trustees regarding installation of natural resource restoration plantings.
- Perform semi-annual (Spring 2008) inspection of engineered barrier, backfilled/restored areas, and re-vegetated areas.

e. General Progress/Unresolved Issues/Potential Schedule Impacts

No issues

f. Proposed/Approved Work Plan Modifications

None

**TABLE 11-1
DATA RECEIVED AND/OR SAMPLES COLLECTED DURING APRIL 2008**

**NEWELL STREET AREA II
GENERAL ELECTRIC COMPANY - PITTSFIELD MASSACHUSETTS**

Project Name	Field Sample ID	Sample Date	Matrix	Laboratory	Analyses	Date Received by GE or ARCADIS
Soil from Installation of Monitoring Well	A4097-1	4/14/08	Soil	SGS	PCB, TCLP - Excludes Pest, Herb	

**ITEM 12
FORMER OXBOW AREAS J & K
(GECD420)
APRIL 2008**

* All activities described below for this item were conducted pursuant to the Consent Decree.

a. Activities Undertaken/Completed

Conducted the Pre-Certification Inspection of this Removal Action Area (April 16, 2008).

b. Sampling/Test Results Received

None

c. Work Plans/Reports/Documents Submitted

Submitted revised draft of Final Completion Report to EPA (April 24, 2008).

d. Upcoming Scheduled and Anticipated Activities (next six weeks)

- Submit Final Completion Report to EPA.
- Perform semi-annual (Spring 2008) inspection of re-vegetated areas.

e. General Progress/Unresolved Issues/Potential Schedule Impacts

No issues

f. Proposed/Approved Work Plan Modifications

None

**ITEM 13
HOUSATONIC RIVER AREA
UPPER ½ MILE REACH
(GECD800)
APRIL 2008**

* All activities described below for this item were conducted pursuant to the Consent Decree.

a. Activities Undertaken/Completed

None

b. Sampling/Test Results Received

None

c. Work Plans/Reports/Documents Submitted

None

d. Upcoming Scheduled and Anticipated Activities (next six weeks)

Perform 2008 erosion inspection.

e. General Progress/Unresolved Issues/Potential Schedule Impacts

GE submitted a report evaluating the total organic carbon (TOC) content and effectiveness of the isolation layer on the river sediments on March 14, 2007. The Final Completion Report for the Upper ½-Mile Reach Removal Action will be submitted following EPA review and approval of that report.

f. Proposed/Approved Work Plan Modifications

None

ITEM 14
HOUSATONIC RIVER AREA
1½ MILE REACH
(GEC820)
APRIL 2008

(Note: This item is limited to activities conducted by GE and does not include work performed by EPA.)

a. Activities Undertaken/Completed

- On GE's behalf, ARCADIS performed one round of water column monitoring at 10 locations along the Housatonic River between Coltsville, MA and Great Barrington, MA, on April 30, 2008. Two of these locations are situated in the 1½ Mile Reach: Lyman Street Bridge (Location 4) and Pomeroy Avenue Bridge (Location 6A). A composite grab sample was collected at each location and submitted to Northeast Analytical for analysis of PCBs (total), total suspended solids (TSS), POC, and chlorophyll-a, as identified in Table 14-1. The sample collected at Pomeroy Avenue Bridge was also analyzed for volatile suspended solids (VSS). (The other eight locations are discussed under Items 15 and 20 below.)
- GE sent letters to the owners of properties within the Lyman Street Area and Former Oxbow Areas A and C where Conditional Solutions have been implemented, notifying them that those Conditional Solutions also apply to the riverbank portions of their properties located within the 1½ Mile Reach (April 17, 2008).*

b. Sampling/Test Results Received

See attached tables.

c. Work Plans/Reports/Documents Submitted

GE submitted comments on EPA's draft *Post-Removal Site Control Plan for 1½-Mile Removal Reach* (1½ Mile PRSC Plan) (April 11, 2008).*

d. Upcoming Scheduled and Anticipated Activities (next six weeks)

- Continue Housatonic River water column monitoring.
- Continue discussions with EPA on draft 1½ Mile PRSC Plan.*
- Conduct inspections of properties in accordance with 1½ Mile PRSC Plan.*
- Send letters to owners of several properties where the riverbank portions are located with the 1½ Mile Reach, requesting EREs for the riverbank portions of those properties.*

**ITEM 14
(cont'd)
HOUSATONIC RIVER AREA
1½ MILE REACH
(GEC820)
APRIL 2008**

e. General Progress/Unresolved Issues/Potential Schedule Impacts

No issues

f. Proposed/Approved Work Plan Modifications

None

**TABLE 14-1
DATA RECEIVED AND/OR SAMPLES COLLECTED DURING APRIL 2008**

**HOUSATONIC RIVER - 1 1/2 MILE REACH
GENERAL ELECTRIC COMPANY - PITTSFIELD MASSACHUSETTS**

Project Name	Field Sample ID	Sample Date	Matrix	Laboratory	Analyses	Date Received by GE or ARCADIS
Monthly Water Column Sampling	Location-4	3/26/08	Water	NEA	PCB, TSS, POC, Chlorophyll-A	4/10/08
Monthly Water Column Sampling	Location-4	4/30/08	Water	NEA	PCB, TSS, POC, Chlorophyll-A	
Monthly Water Column Sampling/Pomeroy Ave.	Location-6A	4/30/08	Water	NEA	PCB, TSS, VSS, POC, Chlorophyll-A	
Monthly Water Column Sampling/Pomeroy Ave.	Location-6A	3/26/08	Water	NEA	PCB, TSS, VSS, POC, Chlorophyll-A	4/10/08

**TABLE 14-2
SAMPLE DATA RECEIVED DURING APRIL 2008**

**MONTHLY WATER COLUMN SAMPLING
HOUSATONIC RIVER - 1 1/2 MILE REACH
GENERAL ELECTRIC COMPANY - PITTSFIELD, MASSACHUSETTS
(Results are presented in parts per million, ppm)**

Sample ID	Location	Date Collected	Aroclor-1016, -1221, -1232, -1242, -1248	Aroclor 1254	Aroclor 1260	Total PCBs	POC	TSS	Chlorophyll (a)	VSS
LOCATION-4	Lyman Street Bridge	03/26/08	ND(0.0000220)	ND(0.0000220)	ND(0.0000220)	ND(0.0000220)	0.33	ND(1.00)	ND(0.00015)	NA
LOCATION-6A	Pomeroy Ave. Bridge	03/26/08	ND(0.00000550)	ND(0.00000550)	ND(0.00000550)	ND(0.00000550)	0.23	ND(1.00)	0.00087	ND(1.00)

Notes:

1. Samples were collected by ARCADIS, and submitted to Northeast Analytical, Inc. for analysis of PCBs (unfiltered), total suspended solids (TSS), particulate organic carbon (POC), chlorophyll (a) and volatile suspended solids (VSS).
2. Sampling methods involved the collection of composite grab samples at each location, representative of three stations (25, 50, and 75 percent of the total river width at each location) at 50 percent of the total river depth at each station.
3. NA - Not Analyzed.
4. ND - Analyte was not detected. The number in parenthesis is the associated detection limit.

**ITEM 15
HOUSATONIC RIVER AREA
REST OF THE RIVER
(GECD850)
APRIL 2008**

a. Activities Undertaken/Completed

- On GE's behalf, ARCADIS performed one round of water column monitoring at 10 locations along the Housatonic River between Coltsville and Great Barrington, MA, on April 30, 2008. Two locations are situated in the 1½ Mile Reach of the Housatonic River and were discussed in Item 14. One location is at the outlet of Silver Lake and is discussed in Item 20 below. Of the remaining seven locations, two are located upstream of the 1½ Mile Reach: Hubbard Avenue Bridge (Location 1) and Newell Street Bridge (Location 2). The five remaining locations are situated in the Rest of the River: Holmes Road Bridge (Location 7); New Lenox Road Bridge (Location 9); Woods Pond Headwaters (Location 10); Schweitzer Bridge (Location 12); and Division Street Bridge (Location 13). Sampling activities were performed at these locations on April 30, 2008, from downstream to upstream. Composite grab samples were collected at each location sampled and submitted to Northeast Analytical for analysis of PCBs (total), TSS, POC, and chlorophyll-a, as identified in Table 15-1.
- GE submitted public release version of Initial Phase IA Cultural Resources Assessment for Rest of River to EPA (April 4, 2008).*
- GE conducted discussions with EPA regarding the Corrective Measures Study (CMS) Report.*

b. Sampling/Test Results

See attached tables.

c. Work Plans/Reports/Documents Submitted

None

d. Upcoming Scheduled and Anticipated Activities (next six weeks)

- Continue Housatonic River monthly water column monitoring.
- Continue discussions with EPA regarding CMS Report.*

e. General Progress/Unresolved Issues/Potential Schedule Impacts

Issues relating to CMS Report are under discussion with EPA.

f. Proposed/Approved Work Plan Modifications

None

**TABLE 15-1
DATA RECEIVED AND/OR SAMPLES COLLECTED DURING APRIL 2008**

**HOUSATONIC RIVER - REST OF RIVER
GENERAL ELECTRIC COMPANY - PITTSFIELD MASSACHUSETTS**

Project Name	Field Sample ID	Sample Date	Matrix	Laboratory	Analyses	Date Received by GE or ARCADIS
Monthly Water Column Sampling	HR-D1 (Location-12)	3/26/08	Water	NEA	PCB, TSS, POC, Chlorophyll-A	4/10/08
Monthly Water Column Sampling	HR-D1 (Location-12)	4/30/08	Water	NEA	PCB, TSS, POC, Chlorophyll-A	
Monthly Water Column Sampling	Location-1	3/26/08	Water	NEA	PCB, TSS, POC, Chlorophyll-A	4/10/08
Monthly Water Column Sampling	Location-1	4/30/08	Water	NEA	PCB, TSS, POC, Chlorophyll-A	
Monthly Water Column Sampling	Location-10	4/30/08	Water	NEA	PCB, TSS, POC, Chlorophyll-A	
Monthly Water Column Sampling	Location-10	3/26/08	Water	NEA	PCB, TSS, POC, Chlorophyll-A	4/10/08
Monthly Water Column Sampling	Location-12	4/30/08	Water	NEA	PCB, TSS, POC, Chlorophyll-A	
Monthly Water Column Sampling	Location-12	3/26/08	Water	NEA	PCB, TSS, POC, Chlorophyll-A	4/10/08
Monthly Water Column Sampling	Location-13	4/30/08	Water	NEA	PCB, TSS, POC, Chlorophyll-A	
Monthly Water Column Sampling	Location-13	3/26/08	Water	NEA	PCB, TSS, POC, Chlorophyll-A	4/10/08
Monthly Water Column Sampling	Location-2	3/26/08	Water	NEA	PCB, TSS, POC, Chlorophyll-A	4/10/08
Monthly Water Column Sampling	Location-2	4/30/08	Water	NEA	PCB, TSS, POC, Chlorophyll-A	
Monthly Water Column Sampling	Location-7	4/30/08	Water	NEA	PCB, TSS, POC, Chlorophyll-A	
Monthly Water Column Sampling	Location-7	3/26/08	Water	NEA	PCB, TSS, POC, Chlorophyll-A	4/10/08
Monthly Water Column Sampling	Location-9	4/30/08	Water	NEA	PCB, TSS, POC, Chlorophyll-A	
Monthly Water Column Sampling	Location-9	3/26/08	Water	NEA	PCB, TSS, POC, Chlorophyll-A	4/10/08

Note:

1. The parent sample location associated with the field duplicate is presented in parenthesis.

**TABLE 15-2
SAMPLE DATA RECEIVED DURING APRIL 2008**

**MONTHLY WATER COLUMN SAMPLING
HOUSATONIC RIVER - REST OF RIVER
GENERAL ELECTRIC COMPANY - PITTSFIELD, MASSACHUSETTS
(Results are presented in parts per million, ppm)**

Sample ID	Location	Date Collected	Aroclor-1016, -1221, -1232, -1242, -1248	Aroclor 1254	Aroclor 1260	Total PCBs	POC	TSS	Chlorophyll (a)
LOCATION-1	Hubbard Avenue Bridge	03/26/08	ND(0.0000220)	ND(0.0000220)	ND(0.0000220)	ND(0.0000220)	0.14	ND(1.00)	ND(0.00015)
LOCATION-2	Newell Street Bridge	03/26/08	ND(0.0000220)	ND(0.0000220)	ND(0.0000220)	ND(0.0000220)	0.13	10.2	ND(0.00015)
LOCATION-7	Holmes Road Bridge	03/26/08	ND(0.0000220)	ND(0.0000220)	ND(0.0000220)	ND(0.0000220)	0.21	ND(1.00)	ND(0.00015)
LOCATION-9	New Lenox Road Bridge	03/26/08	ND(0.0000220)	ND(0.0000220)	ND(0.0000220)	ND(0.0000220)	0.27	10.5	0.0012
LOCATION-10	Headwaters of Woods Pond	03/26/08	ND(0.0000220)	ND(0.0000220)	0.0000230 AG	0.0000230	0.21	1.80	0.0010
LOCATION-12	Schweitzer Bridge	03/26/08	ND(0.0000220)	ND(0.0000220)	0.0000230 AG	0.0000230	0.25	ND(1.00)	0.0013
		03/26/08	[ND(0.0000220)]	[ND(0.0000220)]	[0.0000290 AG]	[0.0000290]	[0.24]	[ND(1.00)]	[ND(0.00015)]
LOCATION-13	Division Street Bridge	03/26/08	ND(0.0000220)	ND(0.0000220)	ND(0.0000220)	ND(0.0000220)	0.21	8.30	0.0014

Notes:

1. Samples were collected by ARCADIS, and submitted to Northeast Analytical, Inc. for analysis of unfiltered PCBs, total suspended solids (TSS), particulate organic carbon (POC), and chlorophyll (a).
2. Sampling methods involved the collection of composite grab samples at each location, representative of three stations (25, 50, and 75 percent of the total river width at each location) at 50 percent of the total river depth at each station.
3. ND - Analyte was not detected. The number in parenthesis is the associated detection limit.
4. Field duplicate sample results are presented in brackets.

Data Qualifiers:

AG - Aroclor 1260 is being reported as the best Aroclor match. The sample exhibits an altered PCB pattern.

**ITEMS 16 & 17
HOUSATONIC RIVER FLOODPLAIN
RESIDENTIAL AND NON-RESIDENTIAL
PROPERTIES ADJACENT TO 1½-MILE REACH
(GEC710 AND GEC720)
APRIL 2008**

* All activities described below for this item were conducted pursuant to the Consent Decree.

a. Activities Undertaken/Completed

- Sent Conditional Solution notice letters to Western Massachusetts Electric Company as owner of Parcel I7-1-5 (April 17, 2008) and to the City of Pittsfield as holder of easements on that property (April 18, 2008).
- Communications with EPA regarding draft Final Completion Reports for (1) Floodplain Current Residential Properties Adjacent to the 1½ Mile Reach – Actual/Potential Lawns and (2) Floodplain Non-Residential Properties Adjacent to the 1½ Mile Reach (Excluding Banks).

b. Sampling/Test Results Received

None

c. Work Plans/Reports/Documents Submitted

None

d. Upcoming Scheduled and Anticipated Activities (next six weeks)

- Perform Spring 2008 inspections of backfilled/restored areas and re-vegetated areas at Phase 2 and Phase 4 floodplain properties.
- Perform Spring 2008 inspection of re-planted areas at Phase 3 floodplain properties.

e. General Progress/Unresolved Issues/Potential Schedule Impacts

Draft Final Completion Reports for (1) Floodplain Current Residential Properties Adjacent to the 1½ Mile Reach – Actual/Potential Lawns and (2) Floodplain Non-Residential Properties Adjacent to the 1½ Mile Reach (Excluding Banks) are under discussion with EPA.

f. Proposed/Approved Work Plan Modifications

None

ITEM 18
HOUSATONIC RIVER FLOODPLAIN
CURRENT RESIDENTIAL PROPERTIES
DOWNSTREAM OF CONFLUENCE
(ACTUAL/POTENTIAL LAWNS)
(GEC730)
APRIL 2008

a. Activities Undertaken/Completed

None

b. Sampling/Test Results Received

None

c. Work Plans/Reports/Documents Submitted

None

d. Upcoming Scheduled and Anticipated Activities (next six weeks)

None

e. General Progress/Unresolved Issues/Potential Schedule Impacts

Awaiting EPA approval of GE's Pre-Design Investigation Work Plan (submitted on February 26, 2002). (Based on discussions with EPA, this pre-design sampling will be deferred for some period of time.)*

f. Proposed/Approved Work Plan Modifications

None

**ITEM 19
ALLENDALE SCHOOL PROPERTY
(GEC500)
APRIL 2008**

a. Activities Undertaken/Completed

GE received a letter from EPA requesting submission of a restoration plan for the installation of plantings within and near the recent excavation area (April 30, 2008).

b. Sampling/Test Results Received

None

c. Work Plans/Reports/Documents Submitted

None

d. Upcoming Scheduled and Anticipated Activities (next six weeks)

- Continue to receive results from outdoor air monitoring conducted by EPA.
- Submit restoration plan to EPA.
- Complete restoration activities at the Allendale School property as soon as weather conditions are appropriate.

e. General Progress/Unresolved Issues/Potential Schedule Impacts

None

f. Proposed/Approved Work Plan Modifications

None

**ITEM 20
OTHER AREAS
SILVER LAKE AREA
(GECD600)
APRIL 2008**

* All activities described below for this item were conducted pursuant to the Consent Decree.

a. Activities Undertaken/Completed

- Collected one round of monthly water column samples from the Silver Lake Outfall (April 30, 2008) and obtained gauge reading for flow calculation (see Item 21.a.).
- Collected and transferred approximately 15 gallons of EPA Silver Lake sampling water to Building 64G for treatment.

b. Sampling/Test Results Received

See attached tables.

c. Work Plans/Reports/Documents Submitted

None

d. Upcoming Scheduled and Anticipated Activities (next six weeks)

- Conduct additional soil sampling following resolution with EPA regarding extent of such additional sampling.
- Initiate preparation of Conceptual RD/RA Work Plan for Sediments (due July 7, 2008).

e. General Progress/Unresolved Issues/Potential Schedule Impacts

Issues relating to the Conceptual RD/RA Work Plan for Soils Adjacent to Silver Lake are under discussion with EPA.

f. Proposed/Approved Work Plan Modifications

Received EPA conditional approval of the Revised Pilot Study Report for Silver Lake Sediments (April 7, 2008).

**TABLE 20-1
DATA RECEIVED AND/OR SAMPLES COLLECTED DURING APRIL 2008**

**SILVER LAKE AREA
GENERAL ELECTRIC COMPANY - PITTSFIELD MASSACHUSETTS**

Project Name	Field Sample ID	Sample Date	Matrix	Laboratory	Analyses	Date Received by GE or ARCADIS
Monthly Water Column Sampling	Location-4A	3/26/08	Water	NEA	PCB, TSS	4/9/08
Monthly Water Column Sampling	Location-4A	4/30/08	Water	NEA	PCB, TSS	

**TABLE 20-2
SAMPLE DATA RECEIVED DURING APRIL 2008**

**MONTHLY WATER COLUMN SAMPLING
SILVER LAKE AREA
GENERAL ELECTRIC COMPANY - PITTSFIELD, MASSACHUSETTS
(Results are presented in parts per million, ppm)**

Sample ID	Location	Date Collected	Aroclor-1016, -1232, -1248, -1254 -1260	Aroclor 1221	Aroclor 1242	Total PCBs	TSS
LOCATION-4A	Silver Lake Outlet	3/26/2008	ND(0.0000220)	0.000210 PB	0.0000450 AD	0.000255	3.50

Notes:

1. Sample was collected by ARCADIS, and submitted to Northeast Analytical, Inc. for analysis of unfiltered PCBs and total suspended solids (TSS).
2. Sampling methods involved the collection of single grab 50 percent of the total river width, and 50 percent of the total river depth.
3. ND - Analyte was not detected. The number in parenthesis is the associated detection limit.

Data Qualifiers:

AD - Aroclor 1242 is being reported as the best Aroclor match. The sample exhibits an altered PCB pattern.

PB - Aroclor 1221 is being used to report an altered PCB pattern exhibited by the sample. Actual Aroclor 1221 is not present in the sample, but is reported to more accurately quantify PCBs present in a sample that has undergone environmental alteration.

**ITEM 21
GROUNDWATER MANAGEMENT AREAS
PLANT SITE 1 (GMA 1)
(GECD310)
APRIL 2008**

* All activities described below for this item were conducted pursuant to the Consent Decree.

a. Activities Undertaken/Completed

General:

- Conducted routine groundwater elevation and NAPL monitoring activities.
- Completed Spring 2008 NAPL bailing round and groundwater elevation/NAPL monitoring event.
- Completed groundwater pH assessment at selected wells.
- Conducted Spring 2008 interim groundwater sampling event.

East Street Area 1-North and South:

- Continued automated groundwater and NAPL pumping at North Side and South Side Caissons. No LNAPL was recovered from the North Side or South Side Caissons in April.
- Continued routine well monitoring and manual NAPL removal activities. Approximately 0.635 liter (0.168 gallon) of LNAPL was removed from this area during April.

East Street Area 2-South:

- Continued automated groundwater and LNAPL removal activities. A total of approximately 8,276,549 gallons of groundwater was recovered from pumping systems 64R, 64S, 64V, 64X, RW-1(S), RW-1(X), and RW-2(X). In addition, approximately 1,854 gallons of LNAPL were removed from pumping systems 64R, 64V, GMA1-17W, RW-1(S), RW-1(X), RW-4, 64X, and 64S Caisson.
- Continued automated DNAPL removal activities. Approximately 25 gallons of DNAPL were removed from pumping system RW-3(X) during April.
- Continued routine well monitoring and manual NAPL removal activities. Approximately 7.166 liters (1.891 gallons) of LNAPL were removed from wells in this area during April. Approximately 2.977 liters (0.785 gallon) of DNAPL were removed from wells in this area during April.
- Treated/discharged 7,720,774 gallons of water through 64G Groundwater Treatment Facility.

**ITEM 21
(cont'd)
GROUNDWATER MANAGEMENT AREAS
PLANT SITE 1 (GMA 1)
(GEC310)
APRIL 2008**

a. Activities Undertaken/Completed (cont'd)

East Street Area 2-North:

- Continued well monitoring and NAPL removal activities. Approximately 0.753 liter (0.199 gallon) of LNAPL was recovered from this area during April.

20s, 30s, and 40s Complexes:

- Continued well monitoring and NAPL removal activities. Approximately 0.056 liter (0.015 gallon) of LNAPL was recovered from this area during April.

Lyman Street Area:

- Continued automated groundwater and NAPL removal activities. A total of approximately 374,027 gallons of groundwater was recovered from pumping systems RW-1R, RW-2, and RW-3. Approximately 10 gallons of LNAPL were removed from the automated recovery systems during April.
- Continued routine well monitoring and NAPL removal activities. Approximately 0.229 liter (0.060 gallon) of LNAPL was removed from wells in this area during April. Approximately 1.977 liters (0.522 gallon) of DNAPL were removed from wells in this area during April.

Newell Street Area II:

- Continued automated DNAPL removal activities. A total of approximately 67.5 gallons of DNAPL was removed by System 2 in April.
- Continued routine well monitoring and NAPL removal activities. Approximately 0.296 liter (0.078 gallon) of LNAPL was removed from wells in this area during April. Approximately 2.661 liters (0.702 gallon) of DNAPL were recovered from wells in this area during April.
- Developed well NS-9R (replacement for well NS-9).
- Conducted sampling of water from installation and development of monitoring well NS-9R, as identified in Table 21-1.

**ITEM 21
(cont'd)
GROUNDWATER MANAGEMENT AREAS
PLANT SITE 1 (GMA 1)
(GEC310)
APRIL 2008**

a. Activities Undertaken/Completed (cont'd)

Newell Street Area I:

Conducted semi-annual groundwater monitoring event.

Silver Lake Area:

- Continued routine monitoring of lake level.
- Obtained gauge reading for flow calculation.

b. Sampling/Test Results Received

- See attached tables.
- Preliminary analytical results received in April 2008 from the Spring 2008 GMA 1 interim groundwater quality monitoring activities are shown in Table 21-2. These preliminary results have been compared to the applicable Method 1 GW-2 and GW-3 groundwater standards and UCLs for groundwater set forth in the MCP. None of the applicable standards or UCLs were exceeded in the preliminary data received in April 2008.

c. Work Plans/Reports/Documents Submitted

None

d. Upcoming Scheduled and Anticipated Activities (next six weeks)

- Continue routine groundwater and NAPL monitoring/recovery activities.
- Survey new well NS-9R.

e. General Progress/Unresolved Issues/Potential Schedule Impacts

The replacement for monitoring well O-R in the 20s Complex was not installed following decommissioning of that well in December 2006, as the proposed location was not accessible to the drill rig. No suitable alternate locations could be identified where a well could be installed at this time, due to future changes in the ground surface that are proposed for this area. Following discussions among representatives of GE, EPA, and PEDDA, it was decided that the well would be installed following construction/re-grading activities in this area. At that time, GE will also extend or cut certain existing wells to fit the final grade, as discussed in GE's May 22, 2006 proposal.

**ITEM 21
(cont'd)
GROUNDWATER MANAGEMENT AREAS
PLANT SITE 1 (GMA 1)
(GEC310)
APRIL 2008**

f. Proposed/Approved Work Plan Modifications

- Received EPA conditional approval of Fall 2007 Groundwater Quality Monitoring Interim Report (April 8, 2008).
- Modifications to the GMA 1 NAPL monitoring program were proposed in the Fall 2007 NAPL Monitoring Report for GMA 1 (February 27, 2008) and will be implemented following EPA approval.

**TABLE 21-1
DATA RECEIVED AND/OR SAMPLES COLLECTED DURING APRIL 2008**

**GROUNDWATER MANAGEMENT AREA 1
GENERAL ELECTRIC COMPANY - PITTSFIELD MASSACHUSETTS**

Project Name	Field Sample ID	Sample Date	Matrix	Laboratory	Analyses	Date Received by GE or ARCADIS
Semi-Annual Groundwater Sampling	139R	4/3/08	Water	SGS	PCB (f)	4/21/08
Semi-Annual Groundwater Sampling	3-6C-EB-14	4/11/08	Water	SGS	VOC	4/29/08
Semi-Annual Groundwater Sampling	E2SC-23	4/3/08	Water	SGS	PCB (f)	4/21/08
Semi-Annual Groundwater Sampling	ES1-05	4/11/08	Water	SGS	PCB (f)	4/29/08
Semi-Annual Groundwater Sampling	ES1-27R	4/10/08	Water	SGS	PCB (f)	4/28/08
Semi-Annual Groundwater Sampling	ES2-02A	4/10/08	Water	SGS	VOC	4/28/08
Semi-Annual Groundwater Sampling	ES2C-24	4/18/08	Water	SGS	PCB (f)	
Semi-Annual Groundwater Sampling	ESA2S-64	4/18/08	Water	SGS	VOC	
Semi-Annual Groundwater Sampling	GMA1-13	4/7/08	Water	SGS	PCB (f)	4/23/08
Semi-Annual Groundwater Sampling	GMA1-18	4/17/08	Water	SGS	PCB (f)	
Semi-Annual Groundwater Sampling	GMA1-25	4/9/08	Water	SGS	PCB (f), VOC, SVOC	4/28/08
Semi-Annual Groundwater Sampling	GMA1-27	4/9/08	Water	SGS	PCB (f), VOC, SVOC	4/28/08
Semi-Annual Groundwater Sampling	GMA1-6	4/17/08	Water	SGS	PCB (f); VOC - Expanded	
Semi-Annual Groundwater Sampling	GMA1-72R	4/17/08	Water	SGS	PCB (f); VOC - Expanded; PAC CN (f); Metals (f)	
Semi-Annual Groundwater Sampling	GMA1-DUP-1 (GMA1-25)	4/9/08	Water	SGS	SVOC	4/28/08
Semi-Annual Groundwater Sampling	GMA1-DUP-2 (GMA1-72R)	4/17/08	Water	SGS	PCB (f); VOC - Expanded; PAC CN (f); Metals (f)	
Semi-Annual Groundwater Sampling	HR-G3-MW-1	4/10/08	Water	SGS	PCB (f)	4/28/08
Semi-Annual Groundwater Sampling	LS-29	4/8/08	Water	SGS	PCB (f)	4/23/08
Semi-Annual Groundwater Sampling	LS-MW-4R	4/8/08	Water	SGS	VOC	4/24/08
Semi-Annual Groundwater Sampling	LSSC-08S	4/8/08	Water	SGS	PCB (f)	4/23/08
Semi-Annual Groundwater Sampling	LSSC-16S	4/8/08	Water	SGS	VOC - Expanded	4/28/08
Semi-Annual Groundwater Sampling	LSSC-18	4/8/08	Water	SGS	PCB (f)	4/23/08
Semi-Annual Groundwater Sampling	N2SC-07S	4/9/08	Water	SGS	PCB (f)	4/28/08
Semi-Annual Groundwater Sampling	RF-02	4/10/08	Water	SGS	PCB (f)	4/28/08
Water from Installation of Well NS-9R	B2198-1	4/14/08	Water	SGS	PCB, VOC, SVOC, RCRA Metals (8)	
NS-9R Well Development Water	E1982-1	4/14/08	Water	SGS	PCB, VOC, SVOC, RCRA Metals (8)	

Notes:

1. The parent sample location associated with the field duplicate is presented in parenthesis.
2. (f) - Indicates filtered analysis requested.

TABLE 21-2
DATA RECEIVED DURING APRIL 2008

SEMI-ANNUAL GROUNDWATER SAMPLING
GROUNDWATER MANAGEMENT AREA 1
GENERAL ELECTRIC COMPANY - PITTSFIELD, MASSACHUSETTS
(Results are presented in parts per million, ppm)

Parameter	Sample ID: Date Collected:	3-6C-EB-14 04/11/08	139R 04/03/08	E2SC-23 04/03/08	ES1-05 04/11/08	ES1-27R 04/10/08	ES2-02A 04/10/08
Volatile Organics							
1,1,1-Trichloroethane		0.0042	NA	NA	NA	NA	ND(0.0010)
1,1-Dichloroethane		0.0054	NA	NA	NA	NA	0.00015 J
1,1-Dichloroethene		0.00023 J	NA	NA	NA	NA	ND(0.0010)
1,2-Dichloroethane		ND(0.0010)	NA	NA	NA	NA	0.00098 J
Acetone		0.0011 J	NA	NA	NA	NA	ND(0.0050)
Benzene		0.00082 J	NA	NA	NA	NA	0.023
Chloroethane		ND(0.0010)	NA	NA	NA	NA	0.0034
Chloroform		0.00064 J	NA	NA	NA	NA	ND(0.0010)
Chloromethane		ND(0.0010)	NA	NA	NA	NA	ND(0.0010)
Ethylbenzene		ND(0.0010)	NA	NA	NA	NA	0.0054
Methylene Chloride		ND(0.0050)	NA	NA	NA	NA	ND(0.0050)
Tetrachloroethene		0.00031 J	NA	NA	NA	NA	ND(0.0010)
Toluene		0.00047 J	NA	NA	NA	NA	0.00045 J
trans-1,2-Dichloroethene		0.00069 J	NA	NA	NA	NA	0.00024 J
Trichloroethene		0.0015	NA	NA	NA	NA	ND(0.0010)
Vinyl Chloride		0.0017	NA	NA	NA	NA	ND(0.0010)
Xylenes (total)		ND(0.0010)	NA	NA	NA	NA	0.0031
Total VOCs		0.017 J	NA	NA	NA	NA	0.037 J
PCBs-Filtered							
None Detected		NA	--	--	--	--	NA
Semivolatile Organics							
None Detected		NA	NA	NA	NA	NA	NA

TABLE 21-2
DATA RECEIVED DURING APRIL 2008

SEMI-ANNUAL GROUNDWATER SAMPLING
GROUNDWATER MANAGEMENT AREA 1
GENERAL ELECTRIC COMPANY - PITTSFIELD, MASSACHUSETTS
(Results are presented in parts per million, ppm)

Parameter	Sample ID: Date Collected:	GMA1-13 04/07/08	GMA1-25 04/09/08	GMA1-27 04/09/08	HR-G3-MW-1 04/10/08	LS-29 04/08/08	LS-MW-4R 04/08/08
Volatile Organics							
1,1,1-Trichloroethane		NA	ND(0.0010)	ND(0.0010)	NA	NA	ND(0.0010)
1,1-Dichloroethane		NA	ND(0.0010)	ND(0.0010)	NA	NA	ND(0.0010)
1,1-Dichloroethene		NA	ND(0.0010)	ND(0.0010)	NA	NA	ND(0.0010)
1,2-Dichloroethane		NA	ND(0.0010)	ND(0.0010)	NA	NA	ND(0.0010)
Acetone		NA	0.0019 J	ND(0.0050)	NA	NA	ND(0.0050)
Benzene		NA	ND(0.0010)	ND(0.0010)	NA	NA	0.0042
Chloroethane		NA	ND(0.0010)	ND(0.0010)	NA	NA	ND(0.0010)
Chloroform		NA	ND(0.0010)	ND(0.0010)	NA	NA	ND(0.0010)
Chloromethane		NA	ND(0.0010)	ND(0.0010)	NA	NA	0.0036
Ethylbenzene		NA	ND(0.0010)	ND(0.0010)	NA	NA	ND(0.0010)
Methylene Chloride		NA	0.00026 J	ND(0.0050)	NA	NA	ND(0.0050)
Tetrachloroethene		NA	ND(0.0010)	ND(0.0010)	NA	NA	ND(0.0010)
Toluene		NA	0.00017 J	ND(0.0010)	NA	NA	ND(0.0010)
trans-1,2-Dichloroethene		NA	ND(0.0010)	ND(0.0010)	NA	NA	ND(0.0010)
Trichloroethene		NA	ND(0.0010)	ND(0.0010)	NA	NA	ND(0.0010)
Vinyl Chloride		NA	ND(0.0010)	ND(0.0010)	NA	NA	0.00054 J
Xylenes (total)		NA	ND(0.0010)	ND(0.0010)	NA	NA	ND(0.0010)
Total VOCs		NA	0.0023 J	ND(0.10)	NA	NA	0.0083 J
PCBs-Filtered							
None Detected		--	--	--	--	--	NA
Semivolatile Organics							
None Detected		NA	--	--	NA	NA	NA

**TABLE 21-2
DATA RECEIVED DURING APRIL 2008**

**SEMI-ANNUAL GROUNDWATER SAMPLING
GROUNDWATER MANAGEMENT AREA 1
GENERAL ELECTRIC COMPANY - PITTSFIELD, MASSACHUSETTS
(Results are presented in parts per million, ppm)**

Parameter	Sample ID: Date Collected:	LSSC-08S 04/08/08	LSSC-16S 04/08/08	LSSC-18 04/08/08	N2SC-07S 04/09/08	RF-02 04/10/08
Volatile Organics						
1,1,1-Trichloroethane		NA	0.00016 J	NA	NA	NA
1,1-Dichloroethane		NA	ND(0.0010)	NA	NA	NA
1,1-Dichloroethene		NA	ND(0.0010)	NA	NA	NA
1,2-Dichloroethane		NA	ND(0.0010)	NA	NA	NA
Acetone		NA	ND(0.0050)	NA	NA	NA
Benzene		NA	ND(0.0010)	NA	NA	NA
Chloroethane		NA	ND(0.0010)	NA	NA	NA
Chloroform		NA	0.00048 J	NA	NA	NA
Chloromethane		NA	ND(0.0010)	NA	NA	NA
Ethylbenzene		NA	ND(0.0010)	NA	NA	NA
Methylene Chloride		NA	ND(0.0050)	NA	NA	NA
Tetrachloroethene		NA	0.0080	NA	NA	NA
Toluene		NA	ND(0.0010)	NA	NA	NA
trans-1,2-Dichloroethene		NA	ND(0.0010)	NA	NA	NA
Trichloroethene		NA	0.0011	NA	NA	NA
Vinyl Chloride		NA	ND(0.0010)	NA	NA	NA
Xylenes (total)		NA	ND(0.0010)	NA	NA	NA
Total VOCs		NA	0.0097 J	NA	NA	NA
PCBs-Filtered						
None Detected		--	NA	--	--	--
Semivolatile Organics						
None Detected		NA	NA	NA	NA	NA

Notes:

1. Samples were collected by ARCADIS BBL, and submitted to SGS Environmental Services, Inc. for analysis of volatiles, PCBs (filtered) and semivolatiles.
2. NA - Not Analyzed.
3. ND - Analyte was not detected. The number in parentheses is the associated detection limit.
4. Only those constituents detected in one or more samples are summarized.
5. -- Indicates that all constituents for the parameter group were not detected.

Data Qualifiers:

Organics (volatiles, PCBs, semivolatiles)

J - Indicates an estimated value less than the practical quantitation limit (PQL).

**TABLE 21-3
 AUTOMATED LNAPL & GROUNDWATER RECOVERY SYSTEMS MONTHLY SUMMARY
 EAST STREET AREA 1 - NORTH & SOUTH
 GROUNDWATER MANAGEMENT AREA 1
 CONSENT DECREE MONTHLY STATUS REPORT
 GENERAL ELECTRIC COMPANY - PITTSFIELD, MASSACHUSETTS
 April 2008**

Caisson	Month	Vol. LNAPL Collected (gallon)	Vol. Water Recovered (gallon)	Percent Downtime
Northside	April 2007	0.6	4,775	7.41
	May 2007	0.3	31,002	
	June 2007	0.0	18,792	
	July 2007	0.9	11,800	13.33
	August 2007	1.2	12,556	
	September 2007	0.0	12,400	
	October 2007	0.0	15,152	
	November 2007	0.0	11,806	
	December 2007	0.0	13,067	
	January 2008	0.0	46,006	
	February 2008	0.0	7,974	
	March 2008	0.0	60,416	
	April 2008	0.0	42,085	
Southside	April 2007	1.1	52,570	
	May 2007	1.2	62,720	
	June 2007	0.9	53,800	3.57
	July 2007	1.1	35,770	36.67
	August 2007	0.0	39,570	8.82
	September 2007	0.0	55,950	
	October 2007	0.0	63,450	
	November 2007	0.0	62,580	
	December 2007	0.0	75,570	
	January 2008	0.0	92,750	
	February 2008	0.0	55,900	
	March 2008	0.0	98,650	
	April 2008	0.0	97,470	

Note:

1. New flowmeters were installed at both caissons during April 2007.

TABLE 21-4
MEASUREMENT AND REMOVAL OF RECOVERABLE LNAPL
EAST STREET AREA 1 - NORTH & SOUTH
GROUNDWATER MANAGEMENT AREA 1
CONSENT DECREE MONTHLY STATUS REPORT
GENERAL ELECTRIC COMPANY - PITTSFIELD, MASSACHUSETTS
April 2008

Well Name	Date	Depth to Water (ft BMP)	Depth to LNAPL (ft BMP)	LNAPL Thickness (feet)	LNAPL Removed (liters)	April 2008 Removal (liters)
GMA 1 - East Street Area 1 - North						
105	4/2/2008	6.66	6.45	0.21	0.130	0.130
106	4/2/2008	6.91	6.53	0.38	0.235	0.235
131	4/2/2008	3.28	3.15	0.13	0.011	0.011
GMA 1 - East Street Area 1 - South						
76	4/2/2008	6.70	6.68	0.00	0.259	0.259

Total Manual LNAPL Removal for April 2008: 0.635 liters
0.168 gallons

Note:

1. ft BMP - feet Below Measuring Point.

**TABLE 21-5
ROUTINE WELL MONITORING
EAST STREET AREA 1 - NORTH & SOUTH
GROUNDWATER MANAGEMENT AREA 1
CONSENT DECREE MONTHLY STATUS REPORT
GENERAL ELECTRIC COMPANY - PITTSFIELD, MASSACHUSETTS
April 2008**

Well Name	Measuring Point Elev. (feet)	Date	Depth to Water (ft BMP)	Depth to LNAPL (ft BMP)	LNAPL Thickness (feet)	Depth to DNAPL (ft BMP)	Total Depth (ft BMP)	DNAPL Thickness (feet)	Corrected Water Elev. (feet)
GMA 1 - East Street Area 1 - North									
25	1000.70	4/15/2008	5.22	---	0.00	---	14.85	0.00	995.48
52	999.26	4/17/2008	4.25	---	0.00	---	5.64	0.00	995.01
60R	1004.03	4/15/2008	10.75	---	0.00	---	19.08	0.00	993.28
105	1002.85	4/2/2008	6.66	6.45	0.21	---	17.42	0.00	996.39
105	1002.85	4/15/2008	6.77	6.76	0.01	---	17.38	0.00	996.09
106	1004.06	4/2/2008	6.91	6.53	0.38	---	12.55	0.00	997.50
106	1004.06	4/15/2008	6.87	6.86	0.01	---	12.50	0.00	997.20
107	1003.86	4/15/2008	6.70	---	0.00	---	17.65	0.00	997.16
108A	1007.79	4/15/2008	9.92	---	0.00	---	21.76	0.00	997.87
109A	1005.43	4/15/2008	8.20	---	0.00	---	20.84	0.00	997.23
118	1001.50	4/15/2008	3.60	---	0.00	---	6.91	0.00	997.90
128	1001.41	4/15/2008	6.03	---	0.00	---	9.52	0.00	995.38
131	1001.18	4/2/2008	3.28	3.15	0.13	---	6.55	0.00	998.02
131	1001.18	4/15/2008	3.31	3.30	0.01	---	6.58	0.00	997.88
140	1000.30	4/15/2008	7.08	---	0.00	---	15.17	0.00	993.22
ES1-08	1000.85	4/15/2008	4.61	---	0.00	---	13.18	0.00	996.24
North Caisson	997.84	4/3/2008	18.35	P	< 0.01	---	19.80	0.00	979.49
North Caisson	997.84	4/7/2008	18.19	18.18	0.01	---	19.80	0.00	979.66
North Caisson	997.84	4/15/2008	18.20	18.19	0.01	---	19.80	0.00	979.65
North Caisson	997.84	4/22/2008	18.20	18.19	0.01	---	19.80	0.00	979.65
North Caisson	997.84	4/29/2008	18.40	P	< 0.01	---	19.80	0.00	979.44
GMA 1 - East Street Area 1 - South									
31R	1,000.23	4/14/2008	8.51	---	0.00	---	15.00	0.00	991.72
33	999.50	4/2/2008	4.58	---	0.00	---	21.18	0.00	994.92
33	999.50	4/14/2008	5.09	---	0.00	---	21.08	0.00	994.41
34	999.90	4/2/2008	5.30	---	0.00	---	21.00	0.00	994.60
34	999.90	4/14/2008	5.54	5.53	0.01	---	21.01	0.00	994.37
35	1000.15	4/2/2008	5.07	---	0.00	---	9.60	0.00	995.08
35	1000.15	4/14/2008	5.20	---	0.00	---	9.60	0.00	994.95
45	1000.10	4/2/2008	5.00	---	0.00	---	20.75	0.00	995.10
45	1000.10	4/14/2008	5.14	---	0.00	---	20.76	0.00	994.96
46	999.80	4/14/2008	5.34	---	0.00	---	17.24	0.00	994.46
72	1000.62	4/2/2008	5.92	---	0.00	---	21.95	0.00	994.70
72	1000.62	4/14/2008	6.18	---	0.00	---	21.90	0.00	994.44
72R	1000.92	4/14/2008	6.05	---	0.00	---	13.30	0.00	994.87
72R	1000.92	4/17/2008	6.18	---	0.00	---	13.32	0.00	994.74
75	1000.65	4/14/2008	6.08	---	0.00	---	20.58	0.00	994.57
76	1000.45	4/2/2008	6.70	6.68	0.02	---	18.70	0.00	993.77
76	1000.45	4/14/2008	6.62	6.50	0.12	---	18.69	0.00	993.94

**TABLE 21-5
ROUTINE WELL MONITORING
EAST STREET AREA 1 - NORTH & SOUTH
GROUNDWATER MANAGEMENT AREA 1
CONSENT DECREE MONTHLY STATUS REPORT
GENERAL ELECTRIC COMPANY - PITTSFIELD, MASSACHUSETTS
April 2008**

Well Name	Measuring Point Elev. (feet)	Date	Depth to Water (ft BMP)	Depth to LNAPL (ft BMP)	LNAPL Thickness (feet)	Depth to DNAPL (ft BMP)	Total Depth (ft BMP)	DNAPL Thickness (feet)	Corrected Water Elev. (feet)
78	997.61	4/14/2008	3.22	---	0.00	---	21.88	0.00	994.39
80	989.98	4/14/2008	4.52	---	0.00	---	24.77	0.00	985.46
90	987.65	4/14/2008	5.45	---	0.00	---	12.11	0.00	982.20
139R	986.91	4/3/2008	7.38	---	0.00	---	14.18	0.00	979.53
139R	986.91	4/14/2008	8.44	---	0.00	---	14.16	0.00	978.47
ES1-13	999.93	4/14/2008	5.61	---	0.00	---	12.07	0.00	994.32
ES1-23R	989.94	4/14/2008	2.45	---	0.00	---	16.07	0.00	987.49
GMA1-6	1000.44	4/14/2008	7.45	---	0.00	---	15.04	0.00	992.99
GMA1-6	1000.44	4/17/2008	7.58	---	0.00	---	14.81	0.00	992.86
GMA1-7	985.81	4/14/2008	11.45	---	0.00	---	14.85	0.00	974.36
GMA1-18	998.29	4/14/2008	4.85	---	0.00	---	13.51	0.00	993.44
GMA1-18	998.29	4/17/2008	5.22	---	0.00	---	13.52	0.00	993.07
South Caisson	1001.11	4/3/2008	13.41	13.40	0.01	---	15.00	0.00	987.71
South Caisson	1001.11	4/7/2008	13.42	13.41	0.01	---	15.00	0.00	987.70
South Caisson	1001.11	4/15/2008	13.39	13.38	0.01	---	15.00	0.00	987.73
South Caisson	1001.11	4/22/2008	13.70	13.69	0.01	---	15.00	0.00	987.42
South Caisson	1001.11	4/15/2008	13.41	13.39	0.02	---	15.00	0.00	987.72

Notes:

1. ft BMP - feet Below Measuring Point.
2. --- indicates LNAPL or DNAPL was not present in a measurable quantity.
3. P indicates that NAPL is present at a thickness < 0.01 feet, the corresponding thickness is recorded as such.

TABLE 21-6
AUTOMATED LNAPL/DNAPL & GROUNDWATER RECOVERY SYSTEMS
EAST STREET AREA 2 - SOUTH
GROUNDWATER MANAGEMENT AREA 1
CONSENT DECREE MONTHLY STATUS REPORT
GENERAL ELECTRIC COMPANY - PITTSFIELD MASSACHUSETTS
April 2008

Recovery System Location	Month	Oil Collected (gallon)	Water Recovered (gallon)	Percent Downtime
17W	April 2007	2		
	May 2007	6		
	June 2007	5		
	July 2007	1		
	August 2007	2		
	September 2007	1		
	October 2007	0.6		
	November 2007	0		71.43
	December 2007	0		93.33
	January 2008	7		63.64
	February 2008	8		
	March 2008	0.3		
	April 2008	0		
	64R	April 2007	69	954,730
May 2007		419	1,268,754	
June 2007		194	544,491	
July 2007		56	75,278	
August 2007		19	3,083	
September 2007		0	10	
October 2007		13	16	
November 2007		0	0	
December 2007		0	118	
January 2008		13	12,887	
February 2008		13	105,884	
March 2008		0	1,347,600	
April 2008		425	1,550,428	
64S System		April 2007	189	1,020,240
	May 2007	265	1,615,013	
	June 2007	197	778,200	
	July 2007	158	516,126	
	August 2007	58	351,341	
	September 2007	93	169,177	
	October 2007	339	171,979	
	November 2007	0	181,928	
	December 2007	0	261,518	
	January 2008	310	688,788	
	February 2008	539	1,072,465	
	March 2008	336	1,395,857	
	April 2008	559	1,838,725	
	64V ¹	April 2007	133	664,100
May 2007		1,480	1,325,500	0.49
June 2007		303	965,600	
July 2007		423	720,200	
August 2007		274	695,600	
September 2007		199	521,700	
October 2007		303	698,300	
November 2007		374	636,800	
December 2007		357	657,800	
January 2008		563	786,200	6.06
February 2008		685	881,400	
March 2008		995	1,022,300	
April 2008		809	1,458,900	

TABLE 21-6
AUTOMATED LNAPL/DNAPL & GROUNDWATER RECOVERY SYSTEMS
EAST STREET AREA 2 - SOUTH
GROUNDWATER MANAGEMENT AREA 1
CONSENT DECREE MONTHLY STATUS REPORT
GENERAL ELECTRIC COMPANY - PITTSFIELD MASSACHUSETTS
April 2008

Recovery System Location	Month	Oil Collected (gallon)	Water Recovered (gallon)	Percent Downtime
64X	April 2007	12	388,800	12.35
	May 2007	7	489,600	0.49
	June 2007	0	403,200	
	July 2007	4	432,000	
	August 2007	83	489,600	
	September 2007	191	403,200	
	October 2007	110	475,200	
	November 2007	116	403,200	
	December 2007	25	432,000	
	January 2008	12	475,200	
	February 2008	14	417,600	10.34
	March 2008	20	388,800	
	April 2008	20	504,000	14.29
	RW-2(X)	April 2007	0	630,962
May 2007		0	759,917	0.49
June 2007		0	623,287	
July 2007		0	621,704	
August 2007		0	748,698	
September 2007		17	556,053	
October 2007		0	596,911	
November 2007		0	527,224	3.57
December 2007		0	493,808	
January 2008		0	658,482	
February 2008		0	728,521	
March 2008		1	933,386	
April 2008		0	1,130,270	
RW-1(S) ²		April 2007	22	907,766
	May 2007	22	1,266,422	0.49
	June 2007	28	922,524	
	July 2007	14	728,718	5.00
	August 2007	24	533,804	2.94
	September 2007	76	388,294	
	October 2007	137	397,362	3.03
	November 2007	63	406,149	
	December 2007	43	459,311	
	January 2008	35	670,446	
	February 2008	30	755,841	
	March 2008	8	908,726	
	April 2008	41	500,102	
	RW-1(X)	April 2007	6	485,631
May 2007		0	525,891	3.43
June 2007		0	432,622	
July 2007		0	288,576	
August 2007		0	486,758	
September 2007		0	400,292	
October 2007		0	478,460	
November 2007		0	393,698	
December 2007		0	427,529	
January 2008		3	478,833	
February 2008		0	438,185	
March 2008		0	389,884	
April 2008		0	490,805	

**TABLE 21-6
 AUTOMATED LNAPL/DNAPL & GROUNDWATER RECOVERY SYSTEMS
 EAST STREET AREA 2 - SOUTH
 GROUNDWATER MANAGEMENT AREA 1
 CONSENT DECREE MONTHLY STATUS REPORT
 GENERAL ELECTRIC COMPANY - PITTSFIELD MASSACHUSETTS
 April 2008**

Recovery System Location	Month	Oil Collected (gallon)	Water Recovered (gallon)	Percent Downtime
RW-4	January 2008	0	21,037	
	February 2008	0	500,986	
	March 2008	0	444,334	
	April 2008	0	803,319	
RW-3(X)	April 2007	13		
	May 2007	30		
	June 2007	30		
	July 2007	25		
	August 2007	28		8.82
	September 2007	40		
	October 2007	36		
	November 2007	20		
	December 2007	11		17.36
	January 2008	22		
	February 2008	17		
	March 2008	13		
	April 2008	25		

Summary of Total Automated Removal	
Water:	8,276,549 Gallons
LNAPL:	1,854 Gallons
DNAPL:	25 Gallons

Notes:

1. The flow meter at recovery well 64V was reset in December 2004.
2. The flow meter at recovery well RW-1(S) was reset in April 2008.
3. The flow meters at recovery wells RW-1(X), RW-2(X), 64X(W), and 64R were reset in March 2006.

**TABLE 21-7
WELL MONITORING AND RECOVERY OF LNAPL
EAST STREET AREA 2 - NORTH & SOUTH / 20s, 30s, & 40s COMPLEXES
GROUNDWATER MANAGEMENT AREA 1
CONSENT DECREE MONTHLY STATUS REPORT
GENERAL ELECTRIC COMPANY - PITTSFIELD, MASSACHUSETTS
April 2008**

Well Name	Date	Depth to Water (ft BMP)	Depth to LNAPL (ft BMP)	LNAPL Thickness (feet)	LNAPL Removed (liters)	April 2008 Removal (liters)
20's Complex						
U	4/1/2008	14.79	14.70	0.09	0.056	0.056
East Street Area 2 - North						
14-N	4/1/2008	23.90	23.21	0.69	0.426	0.426
17-N	4/1/2008	24.86	24.78	0.08	0.049	0.049
23-N	4/1/2008	25.35	24.90	0.45	0.278	0.278
East Street Area 2 - South						
29	4/1/2008	16.85	16.10	0.75	0.463	0.463
47	3/31/2008	16.40	15.95	0.45	0.278	0.278
95-05	4/1/2008	14.40	13.98	0.42	0.259	0.259
GMA1-15	4/1/2008	14.42	13.65	0.77	0.476	3.037
	4/9/2008	14.50	13.10	1.40	0.864	
	4/14/2008	14.37	13.13	1.24	0.766	
	4/23/2008	14.58	13.92	0.66	0.407	
	4/30/2008	14.90	14.05	0.85	0.524	
GMA1-19	4/1/2008	10.35	9.51	0.84	0.519	3.129
	4/9/2008	9.95	9.15	0.80	0.494	
	4/14/2008	10.74	8.96	1.78	1.10	
	4/23/2008	10.70	9.80	0.90	0.555	
	4/30/2008	10.65	9.90	0.75	0.463	

**Total LNAPL Removal East Street Area 2 - South for April 2008: 7.166 liters
1.891 gallons**

**Total LNAPL Removal East Street Area 2 - North for April 2008: 0.753 liters
0.199 gallons**

**Total LNAPL Removal 20's, 30's & 40's Complexes for April 2008: 0.056 liters
0.015 gallons**

**Total LNAPL Removal for April 2008: 7.975 liters
2.104 gallons**

Note:

1. ft BMP - feet Below Measuring Point.

TABLE 21-8
WELL MONITORING AND RECOVERY OF DNAPL
EAST STREET AREA 2 - NORTH & SOUTH / 20s, 30s, & 40s COMPLEXES
GROUNDWATER MANAGEMENT AREA 1
CONSENT DECREE MONTHLY STATUS REPORT
GENERAL ELECTRIC COMPANY - PITTSFIELD, MASSACHUSETTS
April 2008

Well Name	Date	Depth to Water (ft BMP)	Depth to DNAPL (ft BMP)	DNAPL Thickness (feet)	DNAPL Removed (liters)	April 2008 Removal (liters)
E2SC-03I	3/31/2008	8.31	37.40	4.82	2.977	2.977

Total DNAPL Removal East Street Area 2 - South for April 2008: 2.977 liters
0.785 gallons

Total DNAPL Removal for April 2008: 2.977 liters
0.785 gallons

Note:

1. ft BMP - feet Below Measuring Point

**TABLE 21-9
64G TREATMENT PLANT DISCHARGE DATA
GROUNDWATER MANAGEMENT AREA 1
CONSENT DECREE MONTHLY STATUS REPORT
GENERAL ELECTRIC COMPANY - PITTSFIELD, MASSACHUSETTS
April 2008**

Date	Housatonic River Discharge (gallons)	Recharge Pond Discharge (gallons)	Total Discharge (gallons)
April 2007	5,902,880	81,907	5,984,787
May 2007	5,734,160	261,734	5,995,894
June 2007	4,330,740	300,469	4,631,209
July 2007	2,951,980	298,158	3,250,138
August 2007	2,455,420	298,290	2,753,710
September 2007	2,251,050	291,439	2,542,489
October 2007	2,303,110	272,680	2,575,790
November 2007	2,452,080	232,042	2,684,122
December 2007	2,632,500	176,014	2,808,514
January 2008	3,317,140	176,754	3,493,894
February 2008	4,889,950	18,985	4,908,935
March 2008	7,671,790	17,467	7,689,257
April 2008	7,613,740	107,034	7,720,774

After treatment, the majority of the water processed at GE's Building 64G groundwater treatment facility is discharged to the Housatonic River through NPDES permitted Outfall 005. However, as part of GE's overall efforts to contain NAPL within the site and to optimize NAPL recovery operations, a portion of the treated water discharged from the 64G facility is routed to GE's on-site recharge pond located in East Street Area 2-South.

**TABLE 21-10
ROUTINE WELL MONITORING
EAST STREET AREA 2 - NORTH & SOUTH / 20s, 30s, & 40s COMPLEXES
GROUNDWATER MANAGEMENT AREA 1**

**CONSENT DECREE MONTHLY STATUS REPORT
GENERAL ELECTRIC COMPANY - PITTSFIELD, MASSACHUSETTS
April 2008**

Well Name	Measuring Point Elev. (feet)	Date	Depth to Water (ft BMP)	Depth to LNAPL (ft BMP)	LNAPL Thickness (feet)	Depth to DNAPL (ft BMP)	Total Depth (ft BMP)	DNAPL Thickness (feet)	Corrected Water Elev. (feet)
20's Complex									
CC	998.84	4/1/2008	3.78	---	0.00	---	17.90	0.00	995.06
CC	998.84	4/14/2008	8.48	---	0.00	---	17.55	0.00	990.36
EE	1,004.27	4/14/2008	19.23	---	0.00	---	33.24	0.00	985.04
GG	1,007.40	4/14/2008	22.02	---	0.00	---	34.30	0.00	985.38
II	1,007.26	4/1/2008	21.51	---	0.00	---	31.65	0.00	985.75
II	1,007.26	4/14/2008	21.20	---	0.00	---	31.65	0.00	986.06
JJ	1,006.38	4/14/2008	20.98	---	0.00	---	36.10	0.00	985.40
LL-R	1,010.39	4/14/2008	25.11	---	0.00	---	35.40	0.00	985.28
P-R	1,005.01	4/14/2008	20.52	---	0.00	---	28.10	0.00	984.49
QQ-R	998.32	4/14/2008	13.30	13.29	0.01	---	28.11	0.00	985.03
U	998.89	4/1/2008	14.79	14.70	0.09	---	26.50	0.00	984.18
U	999.89	4/14/2008	14.35	---	0.00	---	26.50	0.00	985.54
Y	1,002.86	4/1/2008	18.40	---	0.00	---	28.24	0.00	984.46
Y	1,002.86	4/14/2008	18.03	---	0.00	---	28.25	0.00	984.83
30's Complex									
95-16	1,007.65	4/14/2008	15.40	---	0.00	---	22.68	0.00	992.25
ES2-19	1,007.22	4/14/2008	13.40	---	0.00	---	18.65	0.00	993.82
GMA1-12	992.26	4/14/2008	15.37	---	0.00	---	22.15	0.00	976.89
RF-02	982.43	4/10/2008	4.46	---	0.00	---	18.26	0.00	977.97
RF-03	985.40	4/14/2008	6.36	---	0.00	---	35.93	0.00	979.04
RF-16R	987.91	4/14/2008	10.12	---	0.00	---	16.68	0.00	977.79
40s Complex									
95-17	1,007.67	4/14/2008	23.90	---	0.00	---	25.77	0.00	983.77
East Street Area 2 - North									
05-N	1,009.23	4/1/2008	24.10	---	0.00	---	27.40	0.00	985.13
05-N	1,009.23	4/15/2008	23.24	---	0.00	27.68	27.70	0.02	985.99
11-N	1,010.85	4/15/2008	24.61	---	0.00	---	35.70	0.00	986.24
14-N	1,010.53	4/1/2008	23.90	23.21	0.69	---	30.42	0.00	987.27
14-N	1,010.53	4/15/2008	23.45	23.27	0.18	---	30.40	0.00	987.25
16-N	1,010.65	4/15/2008	24.95	---	0.00	---	37.15	0.00	985.70
17A	1,023.86	4/15/2008	6.60	---	0.00	---	19.30	0.00	1,017.26
17-N	1,010.49	4/1/2008	24.86	24.78	0.08	---	38.79	0.00	985.70
17-N	1,010.49	4/15/2008	24.58	24.53	0.05	---	38.80	0.00	985.96
19-N	1,010.68	4/1/2008	24.38	---	0.00	---	36.16	0.00	986.30
19-N	1,011.68	4/15/2008	24.20	---	0.00	---	36.15	0.00	987.48
20-N	1,010.66	4/1/2008	24.10	---	0.00	---	34.14	0.00	986.56
20-N	1,010.66	4/15/2008	23.95	---	0.00	---	34.10	0.00	986.71
23-N	1,011.13	4/1/2008	25.35	24.90	0.45	---	38.20	0.00	986.20
23-N	1,011.13	4/15/2008	24.85	24.73	0.12	---	38.21	0.00	986.39
24-N	1,010.50	4/15/2008	23.90	---	0.00	---	31.14	0.00	986.60
ES1-05	1,023.33	4/11/2008	35.55	---	0.00	---	43.85	0.00	987.78
ES1-05	1,023.33	4/15/2008	35.80	---	0.00	---	43.95	0.00	987.53
ES1-18	1,049.71	4/15/2008	7.55	---	0.00	---	14.32	0.00	1,042.16
ES1-20	1,001.56	4/17/2008	10.43	---	0.00	---	19.51	0.00	991.13
ES1-27R	1,023.19	4/15/2008	7.21	---	0.00	---	19.14	0.00	1,015.98
ES1-27R	1,023.19	4/10/2008	6.81	---	0.00	---	19.03	0.00	1,016.38
East Street Area 2 - South									
01R	992.72	4/15/2008	11.42	---	0.00	---	24.75	0.00	981.30
02	995.64	3/31/2008	13.76	---	0.00	---	23.35	0.00	981.88
02	995.64	4/15/2008	13.24	---	0.00	---	23.42	0.00	982.40
05	996.10	4/15/2008	9.83	---	0.00	---	23.08	0.00	986.27
06	991.18	3/31/2008	11.20	---	0.00	---	23.65	0.00	979.98
06	991.18	4/15/2008	10.61	---	0.00	---	23.77	0.00	980.57
09R	986.88	4/14/2008	11.09	P	< 0.01	---	19.53	0.00	975.79
10	987.95	4/14/2008	12.05	---	0.00	---	14.77	0.00	975.90
13	990.88	4/14/2008	15.21	15.20	0.01	---	22.50	0.00	975.68
14	991.61	4/14/2008	15.37	15.33	0.04	---	25.40	0.00	976.28
16R	987.10	4/14/2008	11.02	---	0.00	---	17.58	0.00	976.08

TABLE 21-10
ROUTINE WELL MONITORING
EAST STREET AREA 2 - NORTH & SOUTH / 20s, 30s, & 40s COMPLEXES
GROUNDWATER MANAGEMENT AREA 1
CONSENT DECREE MONTHLY STATUS REPORT
GENERAL ELECTRIC COMPANY - PITTSFIELD, MASSACHUSETTS
April 2008

Well Name	Measuring Point Elev. (feet)	Date	Depth to Water (ft BMP)	Depth to LNAPL (ft BMP)	LNAPL Thickness (feet)	Depth to DNAPL (ft BMP)	Total Depth (ft BMP)	DNAPL Thickness (feet)	Corrected Water Elev. (feet)
19	983.59	4/4/2008	9.10	---	0.00	---	17.50	0.00	974.49
19	983.59	4/9/2008	9.10	---	0.00	---	17.48	0.00	974.49
19	983.59	4/14/2008	9.05	---	0.00	---	17.39	0.00	974.54
19	983.59	4/23/2008	9.90	---	0.00	---	17.40	0.00	973.69
19	983.59	4/30/2008	9.86	---	0.00	---	17.45	0.00	973.73
25R	998.31	4/15/2008	18.09	16.48	1.61	---	30.72	0.00	981.72
26RR	1,000.58	4/15/2008	17.08	17.07	0.01	---	28.47	0.00	983.51
28	991.86	4/15/2008	12.93	---	0.00	---	21.68	0.00	978.93
29	991.59	4/1/2008	16.85	16.10	0.75	---	21.90	0.00	975.44
29	991.59	4/15/2008	15.46	15.25	0.21	---	21.73	0.00	976.33
30	989.34	4/15/2008	9.62	9.43	0.19	---	22.41	0.00	979.90
31	990.60	4/15/2008	10.52	---	0.00	---	22.89	0.00	980.08
32	990.81	4/15/2008	10.84	---	0.00	---	16.56	0.00	979.97
34	982.54	4/16/2008	5.73	---	0.00	---	8.87	0.00	976.81
35	982.81	4/15/2008	6.95	---	0.00	---	13.16	0.00	975.86
36	983.02	4/15/2008	6.22	---	0.00	---	13.39	0.00	976.80
37	980.37	4/15/2008	3.71	---	0.00	---	12.03	0.00	976.66
38	980.77	4/15/2008	2.09	---	0.00	---	13.71	0.00	978.68
40R	991.60	4/15/2008	10.00	---	0.00	---	12.91	0.00	981.60
42	988.33	3/31/2008	9.63	---	0.00	---	18.74	0.00	978.70
42	988.33	4/15/2008	9.24	---	0.00	---	18.72	0.00	979.09
43	989.67	3/31/2008	13.32	---	0.00	---	22.45	0.00	976.35
43	989.67	4/15/2008	12.87	---	0.00	---	22.45	0.00	976.80
44	988.33	4/15/2008	9.24	---	0.00	---	18.96	0.00	979.09
47	991.09	3/31/2008	16.40	15.95	0.45	---	23.05	0.00	975.11
47	991.09	4/15/2008	15.25	15.13	0.12	---	23.00	0.00	975.95
48	992.39	4/15/2008	14.71	13.21	1.50	---	22.56	0.00	979.08
49R	988.71	4/15/2008	12.99	---	0.00	---	24.86	0.00	975.72
49RR	989.80	4/15/2008	13.96	---	0.00	---	22.95	0.00	975.84
50	985.79	4/1/2008	8.88	8.85	0.03	---	23.40	0.00	976.94
50	985.79	4/16/2008	8.84	8.80	0.04	---	23.39	0.00	976.99
51	985.38	4/16/2008	9.88	---	0.00	---	23.92	0.00	975.50
52	985.18	4/16/2008	10.18	---	0.00	---	23.93	0.00	975.00
53	986.90	4/15/2008	11.96	---	0.00	---	25.43	0.00	974.94
54	985.78	4/15/2008	11.24	---	0.00	---	25.60	0.00	974.54
55	989.45	4/15/2008	14.28	14.22	0.06	---	30.02	0.00	975.23
57	989.80	4/15/2008	8.43	---	0.00	---	27.24	0.00	981.37
58	985.79	3/31/2008	11.60	---	0.00	---	23.34	0.00	974.19
58	985.79	4/15/2008	10.83	---	0.00	---	23.24	0.00	974.96
59	986.32	4/15/2008	13.08	---	0.00	---	26.16	0.00	973.24
64	984.98	4/16/2008	10.87	---	0.00	---	21.00	0.00	974.11
64	984.98	4/18/2008	11.15	---	0.00	---	21.82	0.00	973.83
64R	993.37	4/3/2008	15.06	15.04	0.02	---	20.50	0.00	978.33
64R	993.37	4/7/2008	14.45	14.43	0.02	---	20.50	0.00	978.94
64R	993.37	4/15/2008	14.32	14.30	0.02	---	20.50	0.00	979.07
64R	993.37	4/22/2008	14.40	14.37	0.03	---	20.50	0.00	979.00
64R	993.37	4/29/2008	14.81	14.80	0.01	---	20.50	0.00	978.57
64S	984.48	4/3/2008	19.20	P	< 0.01	---	28.70	0.00	965.28
64S	984.48	4/7/2008	19.07	---	0.00	---	28.70	0.00	965.41
64S	984.48	4/15/2008	19.20	P	< 0.01	---	28.70	0.00	965.28
64S	984.48	4/22/2008	19.10	P	< 0.01	---	28.70	0.00	965.38
64S	984.48	4/29/2008	19.14	P	< 0.01	---	28.70	0.00	965.34

**TABLE 21-10
ROUTINE WELL MONITORING
EAST STREET AREA 2 - NORTH & SOUTH / 20s, 30s, & 40s COMPLEXES
GROUNDWATER MANAGEMENT AREA 1**

**CONSENT DECREE MONTHLY STATUS REPORT
GENERAL ELECTRIC COMPANY - PITTSFIELD, MASSACHUSETTS
April 2008**

Well Name	Measuring Point Elev. (feet)	Date	Depth to Water (ft BMP)	Depth to LNAPL (ft BMP)	LNAPL Thickness (feet)	Depth to DNAPL (ft BMP)	Total Depth (ft BMP)	DNAPL Thickness (feet)	Corrected Water Elev. (feet)
64S-Caisson	NA	4/3/2008	10.59	10.57	0.02	---	14.55	0.00	NA
64S-Caisson	NA	4/7/2008	10.60	10.42	0.18	---	14.55	0.00	NA
64S-Caisson	NA	4/15/2008	11.05	---	0.00	---	14.55	0.00	NA
64S-Caisson	NA	4/22/2008	11.05	---	0.00	---	14.55	0.00	NA
64S-Caisson	NA	4/29/2008	10.56	10.55	0.01	---	14.55	0.00	NA
64V	987.29	4/3/2008	20.50	19.60	0.90	29.53	29.60	0.07	967.63
64V	987.29	4/7/2008	21.60	20.90	0.70	29.55	29.60	0.05	966.34
64V	987.29	4/15/2008	20.85	20.10	0.75	P	29.60	< 0.01	967.14
64V	987.29	4/22/2008	20.70	20.19	0.51	P	29.60	< 0.01	967.06
64V	987.29	4/29/2008	21.80	21.30	0.50	P	29.60	< 0.01	965.96
64X(N)	984.83	4/3/2008	9.10	9.09	0.01	---	15.85	0.00	975.74
64X(N)	984.83	4/7/2008	8.88	8.87	0.01	---	15.85	0.00	975.96
64X(N)	984.83	4/15/2008	9.60	9.59	0.01	---	15.85	0.00	975.24
64X(N)	984.83	4/22/2008	10.25	10.24	0.01	---	15.85	0.00	974.59
64X(N)	984.83	4/29/2008	9.94	9.93	0.01	---	15.85	0.00	974.90
64X(S)	981.56	4/3/2008	12.30	P	< 0.01	---	23.82	0.00	969.26
64X(S)	981.56	4/7/2008	11.50	11.49	0.01	---	23.82	0.00	970.07
64X(S)	981.56	4/15/2008	13.00	12.99	0.01	---	23.82	0.00	968.57
64X(S)	981.56	4/22/2008	13.17	13.16	0.01	---	23.82	0.00	968.40
64X(S)	981.56	4/29/2008	12.20	12.19	0.01	---	23.82	0.00	969.37
64X(W)	984.87	4/3/2008	15.51	15.50	0.01	---	24.35	0.00	969.37
64X(W)	984.87	4/7/2008	14.45	14.44	0.01	---	24.35	0.00	970.43
64X(W)	984.87	4/15/2008	16.22	16.20	0.02	---	24.35	0.00	968.67
64X(W)	984.87	4/22/2008	17.10	17.09	0.01	---	24.35	0.00	967.78
64X(W)	984.87	4/29/2008	15.45	15.43	0.02	---	24.35	0.00	969.44
95-01	983.77	4/14/2008	8.52	---	0.00	---	17.18	0.00	975.25
95-04R	988.36	4/16/2008	14.70	11.40	3.30	---	21.94	0.00	976.73
95-05	989.45	4/1/2008	14.40	13.98	0.42	---	20.06	0.00	975.44
95-05	989.45	4/16/2008	14.54	13.62	0.92	---	20.08	0.00	975.77
95-07R	994.56	4/15/2008	16.06	---	0.00	---	26.11	0.00	978.50
3-6C-EB-14	984.20	4/11/08	9.05	---	0.00	---	21.54	0.00	975.15
3-6C-EB-14	984.20	4/14/2008	9.26	---	0.00	---	21.47	0.00	974.94
3-6C-EB-22	986.94	4/14/2008	11.98	---	0.00	---	20.01	0.00	974.96
3-6C-EB-25	986.31	4/14/2008	11.30	---	0.00	---	25.07	0.00	975.01
3-6C-EB-28	985.79	4/14/2008	11.01	---	0.00	---	24.54	0.00	974.78
E2SC-03I*	982.12	3/31/2008	8.31	---	0.00	37.40	42.22	4.82	973.81
E2SC-03I*	982.12	4/15/2008	7.55	---	0.00	39.70	45.15	2.32	974.57
E2SC-17*	985.38	3/31/2008	10.45	---	0.00	---	45.74	0.00	974.93
E2SC-17*	985.38	4/15/2008	9.64	---	0.00	---	48.58	0.00	975.74
E2SC-21	981.70	4/16/2008	7.01	---	0.00	---	8.24	0.00	974.69
E2SC-23	992.07	4/3/2008	14.14	---	0.00	---	21.17	0.00	977.93
E2SC-23	992.07	4/15/2008	14.16	---	0.00	---	21.15	0.00	977.91
E2SC-24	987.90	4/15/2008	13.50	---	0.00	---	21.60	0.00	974.40
E2SC-24	987.90	4/18/2008	13.96	---	0.00	---	21.61	0.00	973.94
ES2-01	985.36	4/15/2008	9.94	---	0.00	---	34.14	0.00	975.42
ES2-02A	979.63	4/10/2008	5.56	---	0.00	---	17.17	0.00	974.07
ES2-02A	979.63	4/16/2008	5.18	---	0.00	---	17.40	0.00	974.45
ES2-05	990.65	4/14/2008	14.48	---	0.00	---	24.25	0.00	976.17

**TABLE 21-10
ROUTINE WELL MONITORING
EAST STREET AREA 2 - NORTH & SOUTH / 20s, 30s, & 40s COMPLEXES
GROUNDWATER MANAGEMENT AREA 1**

**CONSENT DECREE MONTHLY STATUS REPORT
GENERAL ELECTRIC COMPANY - PITTSFIELD, MASSACHUSETTS
April 2008**

Well Name	Measuring Point Elev. (feet)	Date	Depth to Water (ft BMP)	Depth to LNAPL (ft BMP)	LNAPL Thickness (feet)	Depth to DNAPL (ft BMP)	Total Depth (ft BMP)	DNAPL Thickness (feet)	Corrected Water Elev. (feet)
ES2-06	986.00	4/1/2008	11.00	---	0.00	---	34.58	0.00	975.00
ES2-06	986.00	4/15/2008	10.71	---	0.00	---	34.58	0.00	975.29
ES2-08	994.87	4/15/2008	18.72	---	0.00	---	24.80	0.00	976.15
ES2-10	991.55	4/14/2008	11.68	---	0.00	---	19.56	0.00	979.87
ES2-11	985.05	4/16/2008	8.74	---	0.00	---	19.55	0.00	976.31
ES2-16	986.88	4/3/2008	14.14	---	0.00	---	21.17	0.00	972.74
ES2-16	986.88	4/16/2008	9.47	---	0.00	---	17.32	0.00	977.41
ES2-18	986.86	4/14/2008	11.46	---	0.00	---	21.74	0.00	975.40
GMA1-13	991.41	4/7/2008	16.67	---	0.00	---	26.99	0.00	974.74
GMA1-13	991.41	4/15/2008	15.60	---	0.00	---	27.10	0.00	975.81
GMA1-14	997.43	3/31/2008	15.15	---	0.00	---	22.84	0.00	982.28
GMA1-14	997.43	4/9/2008	14.60	---	0.00	---	22.87	0.00	982.83
GMA1-14	997.43	4/14/2008	14.72	---	0.00	---	22.88	0.00	982.71
GMA1-14	997.43	4/23/2008	15.05	---	0.00	---	22.80	0.00	982.38
GMA1-14	997.43	4/30/2008	15.50	---	0.00	---	22.80	0.00	981.93
GMA1-15	988.59	4/1/2008	14.42	13.65	0.77	---	17.78	0.00	974.89
GMA1-15	988.59	4/9/2008	14.50	13.10	1.40	---	17.78	0.00	975.39
GMA1-15	988.59	4/14/2008	14.37	13.13	1.24	---	17.78	0.00	975.37
GMA1-15	988.59	4/23/2008	14.58	13.92	0.66	---	17.78	0.00	974.62
GMA1-15	988.59	4/30/2008	14.90	14.05	0.85	---	17.78	0.00	974.48
GMA1-16	986.82	4/1/2008	11.30	---	0.00	---	19.97	0.00	975.52
GMA1-16	986.82	4/9/2008	11.02	---	0.00	---	19.94	0.00	975.80
GMA1-16	986.82	4/14/2008	11.16	P	< 0.01	---	19.92	0.00	975.66
GMA1-16	986.82	4/16/2008	9.47	---	0.00	---	17.32	0.00	977.35
GMA1-16	986.82	4/23/2008	11.55	---	0.00	---	19.97	0.00	975.27
GMA1-16	986.82	4/30/2008	11.82	---	0.00	---	19.94	0.00	975.00
GMA1-17E	993.03	4/15/2008	12.28	---	0.00	---	17.31	0.00	980.75
GMA1-17W	992.63	4/3/2008	NM	NM	NM	NM	NM	NM	NA
GMA1-17W	992.63	4/7/2008	NM	NM	NM	NM	NM	NM	NA
GMA1-17W	992.63	4/15/2008	NM	NM	NM	NM	NM	NM	NA
GMA1-17W	992.63	4/22/2008	NM	NM	NM	NM	NM	NM	NA
GMA1-17W	992.63	4/29/2008	15.29	P	< 0.01	---	NM	0.00	977.34
GMA1-19	984.28	4/1/2008	10.35	9.51	0.84	---	17.14	0.00	974.71
GMA1-19	984.28	4/9/2008	9.95	9.15	0.80	---	17.14	0.00	975.07
GMA1-19	984.28	4/14/2008	10.74	8.96	1.78	---	17.12	0.00	975.20
GMA1-19	984.28	4/23/2008	10.70	9.80	0.90	---	17.14	0.00	974.42
GMA1-19	984.28	4/30/2008	10.65	9.90	0.75	---	17.14	0.00	974.33
GMA1-20	983.49	4/4/2008	6.60	---	0.00	---	17.28	0.00	976.89
GMA1-20	983.49	4/9/2008	8.65	---	0.00	---	17.30	0.00	974.84
GMA1-20	983.49	4/14/2008	8.61	---	0.00	---	17.22	0.00	974.88
GMA1-20	983.49	4/23/2008	9.40	---	0.00	---	17.30	0.00	974.09
GMA1-20	983.49	4/30/2008	9.40	---	0.00	---	17.30	0.00	974.09
GMA1-21	985.68	4/4/2008	10.15	---	0.00	---	19.34	0.00	975.53
GMA1-21	985.68	4/9/2008	10.03	---	0.00	---	19.34	0.00	975.65
GMA1-21	985.68	4/14/2008	10.03	---	0.00	---	19.32	0.00	975.65
GMA1-21	985.68	4/23/2008	10.45	---	0.00	---	19.34	0.00	975.23
GMA1-21	985.68	4/30/2008	10.90	---	0.00	---	19.34	0.00	974.78
GMA1-22	988.45	4/4/2008	12.92	---	0.00	---	19.18	0.00	975.53
GMA1-22	988.45	4/9/2008	12.85	---	0.00	---	19.16	0.00	975.60
GMA1-22	988.45	4/14/2008	12.86	---	0.00	---	19.15	0.00	975.59
GMA1-22	988.45	4/23/2008	13.63	---	0.00	---	19.16	0.00	974.82
GMA1-22	988.45	4/30/2008	13.80	---	0.00	---	19.15	0.00	974.65
GMA1-23	986.16	4/4/2008	10.73	---	0.00	---	17.24	0.00	975.43
GMA1-23	986.16	4/9/2008	10.75	---	0.00	---	17.25	0.00	975.41
GMA1-23	986.16	4/14/2008	10.67	---	0.00	---	17.22	0.00	975.49
GMA1-23	986.16	4/23/2008	11.45	---	0.00	---	17.24	0.00	974.71
GMA1-23	986.16	4/30/2008	11.60	---	0.00	---	17.24	0.00	974.56
GMA1-24	983.81	4/4/2008	8.92	---	0.00	---	15.90	0.00	974.89
GMA1-24	983.81	4/9/2008	8.95	---	0.00	---	15.90	0.00	974.86
GMA1-24	983.81	4/14/2008	8.92	---	0.00	---	15.90	0.00	974.89
GMA1-24	983.81	4/23/2008	9.88	---	0.00	---	15.96	0.00	973.93
GMA1-24	983.81	4/30/2008	9.72	---	0.00	---	15.90	0.00	974.09
HR-C-RW-1	NA	4/15/2008	5.40	---	0.00	---	22.64	0.00	NA

TABLE 21-10
ROUTINE WELL MONITORING
EAST STREET AREA 2 - NORTH & SOUTH / 20s, 30s, & 40s COMPLEXES
GROUNDWATER MANAGEMENT AREA 1
CONSENT DECREE MONTHLY STATUS REPORT
GENERAL ELECTRIC COMPANY - PITTSFIELD, MASSACHUSETTS
April 2008

Well Name	Measuring Point Elev. (feet)	Date	Depth to Water (ft BMP)	Depth to LNAPL (ft BMP)	LNAPL Thickness (feet)	Depth to DNAPL (ft BMP)	Total Depth (ft BMP)	DNAPL Thickness (feet)	Corrected Water Elev. (feet)
HR-G1-MW-1	982.42	4/16/2008	8.71	---	0.00	---	20.26	0.00	973.71
HR-G1-MW-2	980.23	4/16/2008	6.31	---	0.00	---	28.39	0.00	973.92
HR-G1-MW-3	980.21	4/16/2008	6.75	---	0.00	---	17.84	0.00	973.46
HR-G2-MW-1	982.60	4/16/2008	9.31	---	0.00	---	18.23	0.00	973.29
HR-G2-MW-2	981.39	4/16/2008	7.02	---	0.00	---	17.67	0.00	974.37
HR-G2-MW-3	987.14	4/16/2008	13.02	---	0.00	---	21.98	0.00	974.12
HR-G2-RW-1	976.88	4/1/2008	4.05	---	0.00	---	18.70	0.00	973.85
HR-G2-RW-1	976.88	4/16/2008	4.26	---	0.00	---	18.65	0.00	973.70
HR-G3-MW-1	987.10	4/10/2008	12.61	---	0.00	---	17.60	0.00	977.68
HR-G3-MW-1	987.10	4/16/2008	13.23	---	0.00	---	17.72	0.00	973.87
HR-G3-MW-2	987.88	4/16/2008	13.86	---	0.00	---	17.73	0.00	974.02
HR-G3-RW-1	977.78	4/16/2008	3.34	---	0.00	---	8.56	0.00	974.44
HR-J1-MW-1	985.95	4/14/2008	11.63	---	0.00	---	25.72	0.00	974.32
HR-J1-MW-2	983.56	4/14/2008	8.78	---	0.00	---	17.61	0.00	974.78
HR-J1-MW-3	987.68	4/14/2008	13.09	---	0.00	---	26.24	0.00	974.59
HR-J1-RW-1	975.05	4/14/2008	1.17	---	0.00	---	14.92	0.00	973.88
M-R	998.19	4/1/2008	15.24	---	0.00	---	29.20	0.00	982.95
M-R	998.19	4/15/2008	14.96	---	0.00	---	29.30	0.00	983.23
P3	989.25	3/31/2008	4.90	---	0.00	---	13.10	0.00	984.35
P3	989.25	4/15/2008	5.10	P	< 0.01	---	13.08	0.00	984.15
PZ-1S	989.93	4/15/2008	14.98	---	0.00	---	20.25	0.00	974.95
PZ-6S	984.13	4/15/2008	9.74	---	0.00	---	13.22	0.00	974.39
RW-1(S)	987.23	4/3/2008	17.70	17.68	0.02	---	28.60	0.00	969.55
RW-1(S)	987.23	4/7/2008	17.90	17.80	0.10	---	28.60	0.00	969.42
RW-1(S)	987.23	4/15/2008	18.30	17.99	0.31	---	28.60	0.00	969.22
RW-1(S)	987.23	4/22/2008	18.30	18.20	0.10	---	28.60	0.00	969.02
RW-1(S)	987.23	4/29/2008	17.70	17.63	0.07	---	28.60	0.00	969.60
RW-1(X)	982.68	4/3/2008	12.35	12.08	0.27	---	20.80	0.00	970.58
RW-1(X)	982.68	4/7/2008	11.40	11.35	0.05	---	20.80	0.00	971.33
RW-1(X)	982.68	4/15/2008	12.03	11.97	0.06	---	20.80	0.00	970.71
RW-1(X)	982.68	4/22/2008	13.10	12.90	0.20	---	20.80	0.00	969.77
RW-1(X)	982.68	4/29/2008	13.10	12.88	0.22	---	20.80	0.00	969.78
RW-2(X)	985.96	4/3/2008	12.60	---	0.00	---	22.80	0.00	973.36
RW-2(X)	985.96	4/7/2008	12.50	---	0.00	---	22.80	0.00	973.46
RW-2(X)	985.96	4/15/2008	12.73	---	0.00	---	22.80	0.00	973.23
RW-2(X)	985.96	4/22/2008	12.40	---	0.00	---	22.80	0.00	973.56
RW-2(X)	985.96	4/29/2008	12.75	---	0.00	---	22.80	0.00	973.21
RW-3(X)	980.28	4/3/2008	6.48	---	0.00	42.50	44.40	1.90	973.80
RW-3(X)	980.28	4/7/2008	7.50	---	0.00	41.80	44.40	2.60	972.78
RW-3(X)	980.28	4/15/2008	5.20	---	0.00	42.32	44.40	2.08	975.08
RW-3(X)	980.28	4/22/2008	5.35	---	0.00	42.50	44.40	1.90	974.93
RW-3(X)	980.28	4/29/2008	7.40	---	0.00	42.60	44.40	1.80	972.88
RW-4	987.44	4/3/2008	15.30	---	0.00	---	29.05	0.00	972.14
RW-4	987.44	4/7/2008	17.11	---	0.00	---	29.05	0.00	970.33
RW-4	987.44	4/15/2008	18.05	---	0.00	---	29.05	0.00	969.39
RW-4	987.44	4/22/2008	18.25	P	< 0.01	---	29.05	0.00	969.19
RW-4	987.44	4/29/2008	18.01	P	< 0.01	---	29.05	0.00	969.43
TMP-1	992.74	4/15/2008	17.07	---	0.00	---	21.88	0.00	975.67

TABLE 21-10
ROUTINE WELL MONITORING
EAST STREET AREA 2 - NORTH & SOUTH / 20s, 30s, & 40s COMPLEXES
GROUNDWATER MANAGEMENT AREA 1
CONSENT DECREE MONTHLY STATUS REPORT
GENERAL ELECTRIC COMPANY - PITTSFIELD, MASSACHUSETTS
April 2008

Well Name	Measuring Point Elev. (feet)	Date	Depth to Water (ft BMP)	Depth to LNAPL (ft BMP)	LNAPL Thickness (feet)	Depth to DNAPL (ft BMP)	Total Depth (ft BMP)	DNAPL Thickness (feet)	Corrected Water Elev. (feet)
Housatonic River									
SG-HR-1	990.73	4/4/2008	17.25			See Note 7 regarding depth to water			973.48
SG-HR-1	990.73	4/8/2008	17.58			See Note 7 regarding depth to water			973.15
SG-HR-1	990.73	4/16/2008	17.95			See Note 7 regarding depth to water			972.78
SG-HR-1	990.73	4/23/2008	18.40			See Note 7 regarding depth to water			972.33
SG-HR-1	990.73	4/30/2008	17.98			See Note 7 regarding depth to water			972.75

Notes:

1. ft BMP - feet Below Measuring Point.
2. --- indicates LNAPL or DNAPL was not present in a measurable quantity.
3. NA indicates information not available.
4. NM indicates information not measured.
5. P indicates that LNAPL is present at a thickness that is < 0.01 feet, the corresponding thickness is recorded as such.
6. Well HR-G2-RW-1 is constructed at an angle of 41.67 degrees from vertical. Depth to water data reflect measurements collected along the angled well casing. Groundwater elevations are corrected to account for the angle of the well casing.
7. A survey reference point (SG-HR-1) was established on the Newell Street Bridge. The "Depth to Water" value(s) provided in the above table refer to the vertical distance from the surveyed reference point to the water surface.
8. * - A weighted bailer has been installed at this location to remove accumulations of DNAPL. The DNAPL thickness reported is that measured within the bailer upon the initial retrieval.

TABLE 21-11
ACTIVE RECOVERY SYSTEMS MONTHLY SUMMARY
LYMAN STREET AREA
GROUNDWATER MANAGEMENT AREA 1
CONSENT DECREE MONTHLY STATUS REPORT
GENERAL ELECTRIC COMPANY - PITTSFIELD, MASSACHUSETTS
April 2008

Month / Year	Volume Water Pumped (gallon)	RW-1R LNAPL Recovered (gallon)	RW-3 LNAPL Recovered (gallon)
April 2006	245,626	--	--
May 2006	253,821	--	--
June 2006	562,906	--	--
July 2006	206,016	--	--
August 2006	216,359	--	--
September 2006	172,604	--	--
October 2006	184,541	--	--
November 2006	270,731	--	--
December 2006	205,096	--	--
January 2007	240,662	--	5
February 2007	170,181	--	5
March 2007	205,590	--	10
April 2007	292,955	--	--
May 2007	279,466	--	10
June 2007	204,886	--	--
July 2007	186,214	--	5
August 2007	100,728	--	--
September 2007	183,351	--	5
October 2007	144,238	--	5
November 2007	139,963	--	--
December 2007	154,499	--	5
January 2008	186,034	--	9
February 2008	222,650	--	--
March 2008	268,237	1	--
April 2008	374,027	--	10

Notes:

1. Volume of water pumped is total from Wells RW-1R, RW-2, and RW-3.
2. -- indicates LNAPL or DNAPL was not recovered by the system.
3. RW-1 was decommissioned in 2007.

TABLE 21-12
MEASUREMENT AND REMOVAL OF RECOVERABLE LNAPL
LYMAN STREET AREA
GROUNDWATER MANAGEMENT AREA 1
CONSENT DECREE MONTHLY STATUS REPORT
GENERAL ELECTRIC COMPANY - PITTSFIELD, MASSACHUSETTS
April 2008

Well Name	Date	Depth to Water (ft BMP)	Depth to LNAPL (ft BMP)	LNAPL Thickness (feet)	LNAPL Removed (liters)	April 2008 Removal (liters)
LS-21	4/3/2008	13.85	13.48	0.37	0.229	0.229

Total Manual LNAPL Removal for April 2008: 0.229 liters
0.060 gallons

Note:

1. ft BMP - feet Below Measuring Point.

**TABLE 21-13
MEASUREMENT AND REMOVAL OF RECOVERABLE DNAPL
LYMAN STREET AREA
GROUNDWATER MANAGEMENT AREA 1
CONSENT DECREE MONTHLY STATUS REPORT
GENERAL ELECTRIC COMPANY - PITTSFIELD, MASSACHUSETTS
April 2008**

Well Name	Date	Depth to Water (ft BMP)	Depth to DNAPL (ft BMP)	DNAPL Thickness (feet)	DNAPL Removed (liters)	April 2008 Removal (liters)
LS-12	4/3/2008	12.71	27.25	0.15	0.093	0.093
LS-30	4/3/2008	14.80	23.50	0.38	0.235	0.235
LS-31	4/3/2008	14.40	24.86	0.54	0.334	0.334
LS-34	4/3/2008	12.92	29.18	0.54	0.334	0.334
LSSC-07	4/3/2008	8.70	24.70	0.36	0.222	0.747
	4/9/2008	8.93	24.90	0.17	0.105	
	4/16/2008	9.40	24.80	0.28	0.173	
	4/22/2008	9.89	24.91	0.17	0.105	
	4/29/2008	9.55	24.85	0.23	0.142	
LSSC-08I	4/3/2008	10.09	23.32	0.02	0.012	0.061
	4/9/2008	10.48	23.33	0.02	0.012	
	4/22/2008	11.37	23.34	0.01	0.006	
	4/29/2008	10.90	23.30	0.05	0.031	
LSSC-34I	4/3/2008	13.34	30.45	0.28	0.173	0.173

**Total Manual DNAPL Removal for April 2008: 1.977 liters
0.522 gallons**

Note:

1. ft BMP - feet Below Measuring Point.

TABLE 21-14
ROUTINE WELL MONITORING
LYMAN STREET AREA
GROUNDWATER MANAGEMENT AREA 1
CONSENT DECREE MONTHLY STATUS REPORT
GENERAL ELECTRIC COMPANY - PITTSFIELD, MASSACHUSETTS
April 2008

Well Name	Measuring Point Elev. (feet)	Date	Depth to Water (ft BMP)	Depth to LNAPL (ft BMP)	LNAPL Thickness (feet)	Depth to DNAPL (ft BMP)	Total Depth (ft BMP)	DNAPL Thickness (feet)	Corrected Water Elev. (feet)
B-2	978.06	4/16/2008	5.83	---	0.00	---	15.85	0.00	972.23
E-04	987.98	4/16/2008	14.00	---	0.00	---	24.52	0.00	973.98
EPA-01	983.04	4/16/2008	10.92	---	0.00	---	22.62	0.00	972.12
GMA1-5	979.50	4/16/2008	7.00	---	0.00	---	13.68	0.00	972.50
LS-12	985.49	4/3/2008	12.71	---	0.00	27.25	27.40	0.15	972.78
LS-12	985.49	4/16/2008	13.38	---	0.00	---	27.40	0.00	972.11
LS-13	984.65	4/16/2008	14.63	14.62	0.00	---	29.07	0.00	970.02
LS-21	983.42	4/3/2008	13.85	13.48	0.37	---	16.86	0.00	969.91
LS-21	983.42	4/16/2008	13.95	13.47	0.48	---	16.83	0.00	969.92
LS-24	986.58	4/16/2008	16.54	---	0.00	---	19.30	0.00	970.04
LS-29	988.25	4/8/08	16.02	---	0.00	---	37.94	0.00	972.23
LS-30	986.440	4/3/2008	14.80	---	0.00	23.50	23.88	0.38	971.64
LS-30	986.440	4/16/2008	14.18	---	0.00	23.68	23.92	0.24	972.26
LS-31	987.090	4/3/2008	14.40	---	0.00	24.86	25.40	0.54	972.69
LS-31	987.090	4/16/2008	14.36	---	0.00	25.32	25.45	0.13	972.73
LS-34	985.79	4/3/2008	12.92	---	0.00	29.18	29.72	0.54	972.87
LS-34	985.79	4/16/2008	13.50	---	0.00	29.70	29.74	0.04	972.29
LS-38	986.95	4/16/2008	15.14	---	0.00	---	26.05	0.00	971.81
LS-44	980.78	4/16/2008	8.41	---	0.00	---	24.13	0.00	972.37
LSSC-06	984.91	4/3/2008	13.82	---	0.00	---	23.64	0.00	971.09
LSSC-06	984.91	4/16/2008	14.52	---	0.00	---	23.63	0.00	970.39
LSSC-07	982.48	4/3/2008	8.70	---	0.00	24.70	25.06	0.36	973.78
LSSC-07	982.48	4/9/2008	8.93	---	0.00	24.90	25.07	0.17	973.55
LSSC-07	982.48	4/16/2008	9.40	---	0.00	24.80	25.08	0.28	973.08
LSSC-07	982.48	4/22/2008	9.89	---	0.00	24.91	25.08	0.17	972.59
LSSC-07	982.48	4/29/2008	9.55	---	0.00	24.85	25.08	0.23	972.93
LSSC-08I	983.13	4/3/2008	10.09	---	0.00	23.32	23.34	0.02	973.04
LSSC-08I	983.13	4/9/2008	10.48	---	0.00	23.33	23.35	0.02	972.65
LSSC-08I	983.13	4/16/2008	11.08	---	0.00	---	23.34	0.00	972.05
LSSC-08I	983.13	4/22/2008	11.37	---	0.00	23.34	23.35	0.01	971.76
LSSC-08I	983.13	4/29/2008	10.90	---	0.00	23.30	23.35	0.05	972.23
LSSC-08S	983.11	4/8/2008	10.57	---	0.00	---	14.17	0.00	972.54
LSSC-08S	983.11	4/16/2008	11.06	---	0.00	---	14.65	0.00	972.05
LSSC-09	985.06	4/16/2008	13.62	---	0.00	---	21.58	0.00	971.44
LSSC-16I	980.88	4/16/2008	7.73	---	0.00	---	28.53	0.00	973.15

TABLE 21-14
ROUTINE WELL MONITORING
LYMAN STREET AREA
GROUNDWATER MANAGEMENT AREA 1
CONSENT DECREE MONTHLY STATUS REPORT
GENERAL ELECTRIC COMPANY - PITTSFIELD, MASSACHUSETTS
April 2008

Well Name	Measuring Point Elev. (feet)	Date	Depth to Water (ft BMP)	Depth to LNAPL (ft BMP)	LNAPL Thickness (feet)	Depth to DNAPL (ft BMP)	Total Depth (ft BMP)	DNAPL Thickness (feet)	Corrected Water Elev. (feet)
LSSC-16S	981.37	4/8/2008	7.80	---	0.00	---	13.55	0.00	973.57
LSSC-16S	981.37	4/16/2008	8.13	---	0.00	---	13.54	0.00	973.24
LSSC-18	987.32	4/8/2008	16.50	---	0.00	---	22.02	0.00	970.82
LSSC-18	987.32	4/16/2008	16.70	---	0.00	---	22.50	0.00	970.62
LSSC-32	980.68	4/16/2008	7.80	---	0.00	---	35.24	0.00	972.88
LSSC-33	980.49	4/16/2008	7.70	---	0.00	---	29.02	0.00	972.79
LSSC-34I	984.74	4/3/2008	13.34	---	0.00	30.45	30.73	0.28	971.40
LSSC-34I	984.74	4/16/2008	14.14	---	0.00	---	30.73	0.00	970.60
LSSC-34S	985.01	4/3/2008	13.41	---	0.00	---	18.96	0.00	971.60
LSSC-34S	985.01	4/16/2008	14.15	---	0.00	---	18.95	0.00	970.86
MW-3R	983.54	4/16/2008	8.92	---	0.00	---	15.48	0.00	974.62
MW-4R	980.82	4/8/2008	7.74	---	0.00	---	13.81	0.00	973.08
MW-4R	980.82	4/16/2008	8.14	---	0.00	---	14.05	0.00	972.68
MW-6R	985.14	4/16/2008	9.60	---	0.00	---	13.93	0.00	975.54
RW-1 (R)	985.07	4/3/2008	17.55	---	0.00	P	21.65	< 0.01	967.52
RW-1 (R)	985.07	4/7/2008	17.60	---	0.00	P	21.65	< 0.01	967.47
RW-1 (R)	985.07	4/15/2008	17.50	---	0.00	---	21.65	0.00	967.57
RW-1 (R)	985.07	4/22/2008	17.40	---	0.00	P	21.65	< 0.01	967.67
RW-1 (R)	985.07	4/29/2008	17.48	P	< 0.01	P	21.65	< 0.01	967.59
RW-2	985.92	4/3/2008	16.60	---	0.00	---	24.70	0.00	969.32
RW-2	985.92	4/7/2008	16.08	---	0.00	---	24.70	0.00	969.84
RW-2	985.92	4/15/2008	16.10	---	0.00	---	24.70	0.00	969.82
RW-2	985.92	4/22/2008	17.20	---	0.00	---	24.70	0.00	968.72
RW-2	985.92	4/29/2008	17.42	---	0.00	---	24.70	0.00	968.50
RW-3	984.08	4/3/2008	15.60	P	< 0.01	---	22.70	0.00	968.48
RW-3	984.08	4/7/2008	15.22	15.20	0.02	---	22.70	0.00	968.88
RW-3	984.08	4/15/2008	15.20	15.18	0.02	---	22.70	0.00	968.90
RW-3	984.08	4/22/2008	15.90	15.80	0.10	---	22.70	0.00	968.27
RW-3	984.08	4/29/2008	15.50	15.47	0.03	P	22.70	< 0.01	968.61

TABLE 21-14
ROUTINE WELL MONITORING
LYMAN STREET AREA
GROUNDWATER MANAGEMENT AREA 1
CONSENT DECREE MONTHLY STATUS REPORT
GENERAL ELECTRIC COMPANY - PITTSFIELD, MASSACHUSETTS
April 2008

Well Name	Measuring Point Elev. (feet)	Date	Depth to Water (ft BMP)	Depth to LNAPL (ft BMP)	LNAPL Thickness (feet)	Depth to DNAPL (ft BMP)	Total Depth (ft BMP)	DNAPL Thickness (feet)	Corrected Water Elev. (feet)
Housatonic River (Lyman Street Bridge)									
BM-2A	986.32	4/4/2008	14.60			See Note 4 regarding depth to water			971.72
BM-2A	986.32	4/8/2008	14.32			See Note 4 regarding depth to water			972.00
BM-2A	986.32	4/16/2008	14.94			See Note 4 regarding depth to water			971.38
BM-2A	986.32	4/23/2008	15.26			See Note 4 regarding depth to water			971.06
BM-2A	986.32	4/30/2008	15.20			See Note 4 regarding depth to water			971.12

Notes:

1. ft BMP - feet Below Measuring Point.
2. --- indicates LNAPL or DNAPL was not present in a measurable quantity.
3. P indicates that LNAPL is present at a thickness that is < 0.01 feet, the corresponding thickness is recorded as such.
4. A survey reference point (BM-2A) was established on the Lyman Street Bridge. The "Depth to Water" value(s) provided in the above table refer to the vertical distance from the surveyed reference point to the water surface.

TABLE 21-15
ACTIVE DNAPL RECOVERY SYSTEMS MONTHLY SUMMARY
NEWELL STREET AREA II
GROUNDWATER MANAGEMENT AREA 1
CONSENT DECREE MONTHLY STATUS REPORT
GENERAL ELECTRIC COMPANY - PITTSFIELD, MASSACHUSETTS
April 2008

Recovery System	Date	Total Gallons Recovered
System 2⁽¹⁾	April 2007	302.4
	May 2007	175.5
	June 2007	126.9
	July 2007	75.2
	August 2007	67.5
	September 2007	54.0
	October 2007	67.5
	November 2007	205.0
	December 2007	54.0
	January 2008	67.5
	February 2008	54.0
	March 2008	54.0
	April 2008	67.5
Total Automated DNAPL Removal for April 2008:		67.5

Notes:

1. System 2 wells are N2SC-01I(R), N2SC-03I(R), and N2SC-14.
2. The DNAPL recovery systems for the Newell Street Area II were shut down on July 25, 2005. An upgraded system was completed and activated on August 30, 2006.

TABLE 21-16
GENERAL ELECTRIC COMPANY - PITTSFIELD, MASSACHUSETTS
CONSENT DECREE MONTHLY STATUS REPORT
GROUNDWATER MANAGEMENT AREA 1 - NEWELL STREET AREA II
MEASUREMENT AND REMOVAL OF RECOVERABLE LNAPL
April 2008

Well Name	Date	Depth to Water (ft BMP)	Depth to LNAPL (ft BMP)	LNAPL Thickness (feet)	LNAPL Removed (liters)	April 2008 Removal (liters)
NS-10	4/2/2008	11.67	11.55	0.12	0.296	0.296

Total LNAPL Removal for April 2008: 0.296 liters
0.078 gallons

Note:

1. ft BMP - feet Below Measuring Point.

TABLE 21-17
GENERAL ELECTRIC COMPANY - PITTSFIELD, MASSACHUSETTS
CONSENT DECREE MONTHLY STATUS REPORT
GROUNDWATER MANAGEMENT AREA 1 - NEWELL STREET AREA II
MEASUREMENT AND REMOVAL OF RECOVERABLE DNAPL
April 2008

Well Name	Date	Depth to Water (ft BMP)	Depth to DNAPL (ft BMP)	DNAPL Thickness (feet)	DNAPL Removed (liters)	April 2008 Removal (liters)
MW-1D	4/2/2008	11.26	38.60	0.14	0.086	0.086
MW-1S	4/2/2008	10.92	22.12	0.25	0.154	0.154
N2SC-03I	4/2/2008	8.04	36.22	1.52	0.939	0.939
N2SC-07	4/2/2008	7.51	35.68	0.08	0.049	0.049
N2SC-08	4/2/2008	9.54	39.34	1.94	1.198	1.198
N2SC-09I	4/2/2008	7.64	38.75	0.09	0.056	0.056
N2SC-13I	4/2/2008	7.95	39.55	0.11	0.068	0.068
NS-30	4/2/2008	7.60	34.98	0.12	0.074	0.074
NS-32	4/2/2008	8.60	37.98	0.06	0.037	0.037

Total DNAPL Removal for April 2008: 2.661 liters
0.702 gallons

Note:

1. ft BMP - feet Below Measuring Point.

TABLE 21-18
ROUTINE WELL MONITORING
NEWELL STREET AREA II
GROUNDWATER MANAGEMENT AREA 1
CONSENT DECREE MONTHLY STATUS REPORT
GENERAL ELECTRIC COMPANY - PITTSFIELD, MASSACHUSETTS
April 2008

Well Name	Measuring Point Elev. (feet)	Date	Depth to Water (ft BMP)	Depth to LNAPL (ft BMP)	LNAPL Thickness (feet)	Depth to DNAPL (ft BMP)	Total Depth (ft BMP)	DNAPL Thickness (feet)	Corrected Water Elev. (feet)
GMA1-8	981.66	4/16/2008	8.22	---	0.00	---	16.20	0.00	973.44
GMA1-9	982.36	4/16/2008	8.24	---	0.00	---	14.33	0.00	974.12
GMA1-25	987.19	4/9/2008	11.20	---	0.00	---	16.84	0.00	975.99
GMA1-25	987.19	4/16/2008	11.40	---	0.00	---	17.30	0.00	975.79
GMA1-26	985.53	4/16/2008	10.34	---	0.00	---	16.98	0.00	975.19
GMA1-27	983.29	4/9/2008	6.65	---	0.00	---	16.34	0.00	976.64
GMA1-27	983.29	4/16/2008	6.86	---	0.00	---	16.44	0.00	976.43
GMA1-28	983.49	4/16/2008	8.66	---	0.00	---	16.16	0.00	974.83
MW-1D	987.20	4/2/2008	11.26	---	0.00	38.60	38.74	0.14	975.94
MW-1D	987.20	4/16/2008	11.95	---	0.00	---	38.72	0.00	975.25
MW-1S	986.60	4/2/2008	10.92	---	0.00	22.12	22.37	0.25	975.68
MW-1S	986.60	4/16/2008	11.88	---	0.00	---	22.36	0.00	974.72
N2SC-01I	984.99	4/2/2008	9.48	---	0.00	37.18	40.38	3.20	975.51
N2SC-01I	984.99	4/16/2008	10.42	---	0.00	37.48	40.39	2.91	974.57
N2SC-01I(R)	986.01	4/3/2008	13.29	NM	NM	P	42.60	< 0.01	972.72
N2SC-01I(R)	986.01	4/7/2008	13.54	NM	NM	P	42.60	< 0.01	972.47
N2SC-01I(R)	986.01	4/15/2008	13.75	NM	NM	P	42.60	< 0.01	972.26
N2SC-01I(R)	986.01	4/22/2008	14.30	NM	NM	P	42.60	< 0.01	971.71
N2SC-01I(R)	986.01	4/29/2008	14.39	NM	NM	P	42.60	< 0.01	971.62
N2SC-02	985.56	4/2/2008	8.58	---	0.00	---	38.35	0.00	976.98
N2SC-02	985.56	4/16/2008	9.58	---	0.00	---	38.35	0.00	975.98
N2SC-03I	986.24	4/2/2008	8.04	---	0.00	36.22	37.74	1.52	978.20
N2SC-03I	986.24	4/16/2008	8.85	---	0.00	36.38	37.70	1.32	977.39
N2SC-03I(R)	985.86	4/3/2008	11.35	NM	NM	39.90	41.10	1.20	974.51
N2SC-03I(R)	985.86	4/7/2008	11.70	NM	NM	39.71	41.10	1.39	974.16
N2SC-03I(R)	985.86	4/15/2008	11.95	NM	NM	39.60	41.10	1.50	973.91
N2SC-03I(R)	985.86	4/22/2008	12.40	NM	NM	39.80	41.10	1.30	973.46
N2SC-03I(R)	985.86	4/29/2008	12.50	NM	NM	39.60	41.10	1.50	973.36
N2SC-07	984.61	4/2/2008	7.51	---	0.00	35.68	35.76	0.08	977.10
N2SC-07	984.61	4/16/2008	8.75	---	0.00	35.76	35.79	0.03	975.86
N2SC-07S	982.93	4/9/2008	8.87	---	0.00	---	18.90	0.00	974.06
N2SC-07S	982.93	4/16/2008	9.20	---	0.00	---	18.98	0.00	973.73
N2SC-08	986.07	4/2/2008	9.54	---	0.00	39.34	41.28	1.94	976.53
N2SC-08	986.07	4/16/2008	9.75	---	0.00	39.58	41.27	1.69	976.32
N2SC-09I	987.77	4/2/2008	7.64	---	0.00	38.75	38.84	0.09	980.13
N2SC-09I	987.77	4/16/2008	7.99	---	0.00	---	38.84	0.00	979.78
N2SC-09S	982.75	4/2/2008	7.50	---	0.00	---	13.18	0.00	975.25
N2SC-13I	984.75	4/2/2008	7.95	---	0.00	39.55	39.66	0.11	976.80
N2SC-13I	984.75	4/16/2008	8.38	---	0.00	39.22	39.66	0.44	976.37
N2SC-14	985.06	4/3/2008	12.09	NM	NM	38.80	40.00	1.20	972.97
N2SC-14	985.06	4/7/2008	12.39	NM	NM	38.70	40.00	1.30	972.67
N2SC-14	985.06	4/15/2008	12.65	NM	NM	39.20	40.00	0.80	972.41
N2SC-14	985.06	4/22/2008	13.30	NM	NM	39.20	40.00	0.80	971.76
N2SC-14	985.06	4/29/2008	13.23	NM	NM	39.05	40.00	0.95	971.83
N2SC-16	985.62	4/16/2008	8.76	---	0.00	---	35.81	0.00	976.86
NS-9R	NA	4/16/2008	10.11	---	0.00	---	16.55	0.00	NA

**TABLE 21-18
ROUTINE WELL MONITORING
NEWELL STREET AREA II
GROUNDWATER MANAGEMENT AREA 1
CONSENT DECREE MONTHLY STATUS REPORT
GENERAL ELECTRIC COMPANY - PITTSFIELD, MASSACHUSETTS
April 2008**

Well Name	Measuring Point Elev. (feet)	Date	Depth to Water (ft BMP)	Depth to LNAPL (ft BMP)	LNAPL Thickness (feet)	Depth to DNAPL (ft BMP)	Total Depth (ft BMP)	DNAPL Thickness (feet)	Corrected Water Elev. (feet)
NS-10	987.14	4/2/2008	11.67	11.55	0.12	---	21.60	0.00	975.58
NS-10	987.14	4/16/2008	11.49	11.47	0.02	---	21.60	0.00	975.67
NS-20	985.29	4/16/2008	5.49	---	0.00	---	14.95	0.00	979.80
NS-30	985.99	4/2/2008	7.60	---	0.00	34.98	35.10	0.12	978.39
NS-30	985.99	4/16/2008	8.73	---	0.00	---	35.11	0.00	977.26
NS-32	986.20	4/2/2008	8.60	---	0.00	37.98	38.04	0.06	977.60
NS-32	986.20	4/16/2008	9.70	---	0.00	---	38.04	0.00	976.50
NS-37	986.20	4/16/2008	12.72	---	0.00	---	23.62	0.00	973.48

Notes:

1. ft BMP - feet Below Measuring Point.
2. --- indicates LNAPL or DNAPL was not present in a measurable quantity.
3. NA indicates information not available.
4. NM indicates information not measured.
5. P indicates that LNAPL is present at a thickness that is < 0.01 feet, the corresponding thickness is recorded as such.

TABLE 21-19
ROUTINE WELL MONITORING
NEWELL STREET AREA I
GROUNDWATER MANAGEMENT AREA 1
CONSENT DECREE MONTHLY STATUS REPORT
GENERAL ELECTRIC COMPANY - PITTSFIELD, MASSACHUSETTS
April 2008

Well Name	Measuring Point Elev. (feet)	Date	Depth to Water (ft BMP)	Depth to LNAPL (ft BMP)	LNAPL Thickness (feet)	Depth to DNAPL (ft BMP)	Total Depth (ft BMP)	DNAPL Thickness (feet)	Corrected Water Elev. (feet)
FW-16R	986.51	4/16/2008	12.40	---	0.00	---	20.33	0.00	974.11
IA-9R	984.14	4/16/2008	9.60	---	0.00	---	16.89	0.00	974.54
MM-1	988.04	4/16/2008	10.75	---	0.00	---	19.40	0.00	977.29

Notes:

1. ft BMP - feet Below Measuring Point.
2. --- indicates LNAPL or DNAPL was not present in a measurable quantity.

TABLE 21-20
ROUTINE WELL MONITORING
SILVER LAKE AREA
GROUNDWATER MANAGEMENT AREA 1
CONSENT DECREE MONTHLY STATUS REPORT
GENERAL ELECTRIC COMPANY - PITTSFIELD, MASSACHUSETTS
April 2008

Well Name	Measuring Point Elev. (feet)	Date	Depth to Water (ft BMP)	Depth to LNAPL (ft BMP)	LNAPL Thickness (feet)	Depth to DNAPL (ft BMP)	Total Depth (ft BMP)	DNAPL Thickness (feet)	Corrected Water Elev. (feet)
Monitoring Wells Adjacent to Silver Lake									
SLGW-01S	982.94	4/14/2008	6.44	---	0.00	---	16.25	0.00	976.50
SLGW-05S	979.12	4/14/2008	2.82	---	0.00	---	11.63	0.00	976.30
SLGW-06S	981.66	4/14/2008	5.02	---	0.00	---	13.72	0.00	976.64
Staff Gauge within Silver Lake									
BM-SL-5	980.27	4/4/2008	4.02	See Note 3 regarding depth to water					976.25
BM-SL-5	980.27	4/8/2008	4.09	See Note 3 regarding depth to water					976.18
BM-SL-5	980.27	4/14/2008	4.16	See Note 3 regarding depth to water					976.11
BM-SL-5	980.27	4/23/2008	4.29	See Note 3 regarding depth to water					975.98
BM-SL-5	980.27	4/30/2008	4.20	See Note 3 regarding depth to water					976.07

Notes:

1. ft BMP - feet Below Measuring Point.
2. --- indicates LNAPL or DNAPL was not present in a measurable quantity.
3. Survey reference point BM-SL-5 was established on the former Silver Lake staff gauge support structure following destruction of the gauge due to ice. The "Depth to Water" value(s) provided in the above table refer to the vertical distance as measured down from the surveyed reference point to the water surface.
4. Additional groundwater elevation data may also be collected from wells near Silver Lake that are located in the 30s Complex and at the Lyman Street Area. If available, those results are presented in the monitoring tables for those Removal Action Areas.

**TABLE 21-21
SILVER LAKE OUTLET CALCULATED DISCHARGE
SILVER LAKE AREA
GROUNDWATER MANAGEMENT AREA 1**

**CONSENT DECREE MONTHLY STATUS REPORT
GENERAL ELECTRIC COMPANY - PITTSFIELD, MASSACHUSETTS
APRIL 2008**

Date	Gage Measurement (ft)	Calculated Flow (cfs)
4/30/2008	3.03	3.95

Notes:

1. Calculated flow estimated using rating curves developed based on measurements taken at the outfall from March 2007 through May 2007 and September 2007.
2. Beginning December 2007, the grate reading is collected as the primary gage measurement.

ITEM 22
GROUNDWATER MANAGEMENT AREAS
FORMER OXBOWS J & K (GMA 2)
(GECD320)
APRIL 2008

* All activities described below for this item were conducted pursuant to the Consent Decree.

a. Activities Undertaken/Completed

- Continued routine river elevation monitoring.
- Conducted semi-annual groundwater elevation monitoring.
- Conducted Spring 2008 long-term groundwater sampling event.

b. Sampling/Test Results Received

See attached tables.

c. Work Plans/Reports/Documents Submitted

None

d. Upcoming Scheduled and Anticipated Activities (next six weeks)

Submit Addendum to Fall 2007 Monitoring Event Evaluation Report.

e. General Progress/Unresolved Issues/Potential Schedule Impacts

No issues

f. Proposed/Approved Work Plan Modifications

Received EPA conditional approval of Fall 2007 Monitoring Event Evaluation Report (April 15, 2008).

**TABLE 22-1
DATA RECEIVED AND/OR SAMPLES COLLECTED DURING APRIL 2008**

**GROUNDWATER MANAGEMENT AREA 2
GENERAL ELECTRIC COMPANY - PITTSFIELD MASSACHUSETTS**

Project Name	Field Sample ID	Sample Date	Matrix	Laboratory	Analyses	Date Received by GE or ARCADIS
Semi-Annual Groundwater Sampling	GMA2-1	4/29/08	Water	SGS	PCB (f)	
Semi-Annual Groundwater Sampling	GMA2-10	4/28/08	Water	SGS	VOC	
Semi-Annual Groundwater Sampling	GMA2-2	4/28/08	Water	SGS	PCB (f)	
Semi-Annual Groundwater Sampling	GMA2-3	4/29/08	Water	SGS	PCB (f)	
Semi-Annual Groundwater Sampling	GMA2-4	4/25/08	Water	SGS	PCB (f)	
Semi-Annual Groundwater Sampling	GMA2-6	4/28/08	Water	SGS	PCB (f)	
Semi-Annual Groundwater Sampling	GMA2-9	4/29/08	Water	SGS	PCB (f)	
Semi-Annual Groundwater Sampling	GMA2-DUP1 (GMA2-10)	4/28/08	Water	SGS	VOC	
Semi-Annual Groundwater Sampling	GMA2-DUP2 (J-1R)	4/28/08	Water	SGS	PCB (f)	
Semi-Annual Groundwater Sampling	J-1R	4/28/08	Water	SGS	PCB (f)	
Semi-Annual Groundwater Sampling	OJ-MW-2	4/29/08	Water	SGS	VOC	

Notes:

1. The parent sample location associated with the field duplicate is presented in parenthesis.
2. (f) - Indicates filtered analysis requested.

**TABLE 22-2
ROUTINE WELL MONITORING
GROUNDWATER MANAGEMENT AREA 2
CONSENT DECREE MONTHLY STATUS REPORT
GENERAL ELECTRIC COMPANY - PITTSFIELD, MASSACHUSETTS
April 2008**

Well Name	Measuring Point Elev. (feet)	Date	Depth to Water (ft BMP)	Depth to LNAPL (ft BMP)	LNAPL Thickness (feet)	Depth to DNAPL (ft BMP)	Total Depth (ft BMP)	DNAPL Thickness (feet)	Corrected Water Elev. (feet)
Former Oxbow Area J									
GMA 2-1	991.36	4/16/2008	14.75	---	0.00	---	27.15	0.00	976.61
GMA 2-1	991.36	4/29/2008	15.01	---	0.00	---	27.04	0.00	976.35
GMA 2-2	991.19	4/16/2008	16.08	---	0.00	---	25.13	0.00	975.11
GMA 2-2	991.19	4/28/2008	17.18	---	0.00	---	25.05	0.00	974.01
GMA 2-3	991.48	4/16/2008	12.59	---	0.00	---	18.41	0.00	978.89
GMA 2-3	991.48	4/29/2008	13.38	---	0.00	---	18.33	0.00	978.10
GMA 2-6	989.73	4/16/2008	13.68	---	0.00	---	23.43	0.00	976.05
GMA 2-6	989.73	4/28/2008	14.63	---	0.00	---	23.43	0.00	975.10
GMA 2-7	989.64	4/16/2008	12.76	---	0.00	---	18.46	0.00	976.88
GMA 2-10	990.03	4/16/2008	14.09	---	0.00	---	21.39	0.00	975.94
GMA 2-10	990.03	4/28/2008	15.10	---	0.00	---	21.22	0.00	974.93
J-1R	988.25	4/16/2008	13.53	---	0.00	---	21.05	0.00	974.72
J-1R	988.25	4/28/2008	14.58	---	0.00	---	21.05	0.00	973.67
MW-1	994.47	4/16/2008	10.25	---	0.00	---	19.16	0.00	984.22
MW-2	991.64	4/16/2008	12.96	---	0.00	---	16.63	0.00	978.68
MW-2	991.64	4/29/2008	14.05	---	0.00	---	17.70	0.00	977.59
Former Oxbow Area K									
GMA 2-4	983.41	4/16/2008	7.55	---	0.00	---	17.97	0.00	975.86
GMA 2-4	983.41	4/25/2008	8.30	---	0.00	---	17.75	0.00	975.11
GMA 2-5	985.85	4/16/2008	7.96	---	0.00	---	11.34	0.00	977.89
GMA 2-8	982.30	4/16/2008	6.96	---	0.00	---	17.35	0.00	975.34
GMA 2-9	981.29	4/16/2008	6.31	---	0.00	---	16.97	0.00	974.98
GMA 2-9	981.29	4/29/2008	6.40	---	0.00	---	17.86	0.00	974.89
Housatonic River (Foot Bridge)									
GMA2-SG-1	989.82	4/16/2008	15.68	See Note 3 regarding depth to water					974.14

Notes:

1. ft BMP - feet Below Measuring Point.
2. --- indicates LNAPL or DNAPL was not present in a measurable quantity.
3. A survey reference point was established on the Oxbow J & K foot bridge. The "Depth to Water" value(s) provided in the above table refer to the vertical distance from the surveyed reference point to the water surface.

**ITEM 23
GROUNDWATER MANAGEMENT AREAS
PLANT SITE 2 (GMA 3)
(GECD330)
APRIL 2008**

* All activities described below for this item were conducted pursuant to the Consent Decree.

a. Activities Undertaken/Completed

- Conducted routine groundwater elevation and NAPL monitoring activities, including quarterly monitoring round. Approximately 1.6 gallons of LNAPL were removed by the automatic skimmer located in well 51-21 and approximately 2.7 gallons of LNAPL were removed by the automatic skimmer located in well GMA3-17 (see Table 23-3). An additional 2.768 liters (0.73 gallon) of LNAPL were manually removed from the wells in this area during April (see Table 23-4).
- Initiated Spring 2008 interim groundwater sampling event.
- Conducted spring bailing round and Spring 2008 groundwater elevation and NAPL monitoring event.
- Conducted sampling of water from monitoring well installation near Building OP-3, as identified in Table 23-1.

b. Sampling/Test Results Received

See attached tables.

c. Work Plans/Reports/Documents Submitted

None

d. Upcoming Scheduled and Anticipated Activities (next six weeks)

- Continue routine groundwater and NAPL monitoring/recovery activities implementing revised monitoring schedule for wells GMA3-11, GMA3-16, and GMA3-17, as approved by EPA (see Item 23f).
- Complete Spring 2008 interim groundwater sampling event.

e. General Progress/Unresolved Issues/Potential Schedule Impacts

No issues

**ITEM 23
GROUNDWATER MANAGEMENT AREAS
PLANT SITE 2 (GMA 3)
(GECD330)
APRIL 2008**

f. Proposed/Approved Work Plan Modifications

Received EPA conditional approval of the Fall 2007 Groundwater Quality and NAPL Monitoring Report (April 23, 2008).

**TABLE 23-1
DATA RECEIVED AND/OR SAMPLES COLLECTED DURING APRIL 2008**

**GROUNDWATER MANAGEMENT AREA 3
GENERAL ELECTRIC COMPANY - PITTSFIELD MASSACHUSETTS**

Project Name	Field Sample ID	Sample Date	Matrix	Laboratory	Analyses	Date Received by GE or ARCADIS
Building OP-3 - Water from Monitoring Well	F3603-1	4/11/08	Water	SGS	PCB, VOC, SVOC, RCRA Metals	4/28/08
Semi-Annual Groundwater Sampling	39B-R	4/30/08	Water	SGS	VOC, SVOC, Natural Attenuation	
Semi-Annual Groundwater Sampling	39D-R	4/30/08	Water	SGS	VOC, Natural Attenuation	
Semi-Annual Groundwater Sampling	43A	4/30/08	Water	SGS	VOC, Natural Attenuation	
Semi-Annual Groundwater Sampling	43B	4/30/08	Water	SGS	VOC, Natural Attenuation	
Semi-Annual Groundwater Sampling	GMA3DUP#1 (43B)	4/30/08	Water	SGS	VOC, Natural Attenuation	

Note:

1. The parent sample location associated with the field duplicate is presented in parenthesis.

**TABLE 23-2
DATA RECEIVED DURING APRIL 2008**

**BUILDING OP-3 - WATER FROM MONITORING WELL INSTALLATION
GROUNDWATER MANAGEMENT AREA 3
GENERAL ELECTRIC COMPANY - PITTSFIELD, MASSACHUSETTS
(Results are presented in parts per million, ppm)**

Parameter	Sample ID: Date Collected:	F3603-1 04/11/08
Volatile Organics		
Acetone		0.0039 J
Chlorobenzene		0.00060 J
PCBs-Unfiltered		
None Detected		--
Semivolatile Organics		
None Detected		--
Inorganics-Unfiltered		
Arsenic		0.0172
Barium		0.313
Chromium		0.0397
Lead		0.0610
Mercury		0.000103 B
Selenium		0.0231
Silver		0.00346 B

Notes:

1. Sample was collected by Veolia ES Technical Solutions, L.L.C. and submitted to SGS Environmental Services, Inc. for analysis of PCBs, volatiles, semivolatiles and metals.
2. ND - Analyte was not detected. The number in parenthesis is the associated detection limit.
3. -- Indicates that all constituents for the parameter group were not detected.

Data Qualifiers:

Organics (volatiles, PCBs, semivolatiles)

J - Indicates an estimated value less than the practical quantitation limit (PQL).

Inorganics

B - Indicates an estimated value between the instrument detection limit (IDL) and PQL.

TABLE 23-3
AUTOMATED LNAPL RECOVERY SYSTEMS MONTHLY SUMMARY
GROUNDWATER MANAGEMENT AREA 3
CONSENT DECREE MONTHLY STATUS REPORT
GENERAL ELECTRIC COMPANY - PITTSFIELD, MASSACHUSETTS
April 2008

Recovery Well	Month	Vol. LNAPL Collected (gallons)
51-21	April 2007	3.4
	May 2007	5.4
	June 2007	3.3
	July 2007	13.5
	August 2007	28.4
	September 2007	35.0
	October 2007	25.9
	November 2007	18.2
	December 2007	12.2
	January 2008	3.7
	February 2008	4.2
	March 2008	1.4
	April 2008	1.6
	GMA3-17	February 2008
March 2008		6.5
April 2008		2.7

Notes:

1. Recovery Well GMA3-17 was placed into service on February 7, 2008.

TABLE 23-4
MEASUREMENT AND REMOVAL OF RECOVERABLE LNAPL
GROUNDWATER MANAGEMENT AREA 3
CONSENT DECREE MONTHLY STATUS REPORT
GENERAL ELECTRIC COMPANY - PITTSFIELD, MASSACHUSETTS
April 2008

Well Name	Date	Depth to Water (ft BMP)	Depth to LNAPL (ft BMP)	LNAPL Thickness (feet)	LNAPL Removed (liters)	April 2008 Removal (liters)
51-08	4/3/2008	9.46	9.42	0.04	0.025	0.025
51-15	4/3/2008	8.80	8.69	0.11	0.068	0.068
51-17	4/3/2008	8.99	8.58	0.41	0.253	0.253
51-19	4/3/2008	9.02	8.98	0.04	0.025	0.025
59-03R	4/3/2008	9.76	9.75	0.01	0.006	0.006
59-07	4/3/2008	10.14	10.07	0.07	0.043	0.043
GMA3-10	4/3/2008	9.99	9.60	0.39	0.241	1.926
	4/9/2008	9.72	9.40	0.32	0.197	
	4/15/2008	10.26	9.45	0.81	0.500	
	4/22/2008	10.60	9.65	0.95	0.586	
	4/29/2008	10.54	9.89	0.65	0.401	
GMA3-12	4/3/2008	9.98	9.92	0.06	0.148	0.148
GMA3-13	4/3/2008	9.80	9.75	0.05	0.031	0.136
	4/9/2008	9.59	9.56	0.03	0.019	
	4/15/2008	9.85	9.74	0.11	0.068	
	4/22/2008	9.90	9.89	0.01	0.006	
	4/29/2008	10.12	10.10	0.02	0.012	
UB-PZ-3	4/3/2008	10.93	10.36	0.57	0.138	0.138

Total LNAPL Removed for April 2008: 2.768 liters
0.730 Gallons

Notes:

1. ft BMP - feet Below Measuring Point.

TABLE 23-5
ROUTINE WELL MONITORING
GROUNDWATER MANAGEMENT AREA :
CONSENT DECREE MONTHLY STATUS REPORT
GENERAL ELECTRIC COMPANY - PITTSFIELD, MASSACHUSETTS
April 2008

Well Name	Measuring Point Elev. (feet)	Date	Depth to Water (ft BMP)	Depth to LNAPL (ft BMP)	LNAPL Thickness (feet)	Depth to DNAPL (ft BMP)	Total Depth (ft BMP)	DNAPL Thickness (feet)	Corrected Water Elev. (feet)
002A	994.16	4/15/2008	7.23	---	0.00	---	55.10	0.00	986.93
006B-R	993.62	4/15/2008	6.56	---	0.00	---	14.81	0.00	987.06
016A	991.77	4/16/2008	6.20	---	0.00	---	51.07	0.00	985.57
016B-R	994.87	4/16/2008	8.81	---	0.00	---	16.45	0.00	986.06
016C-R	993.23	4/16/2008	7.08	---	0.00	---	102.90	0.00	986.15
039B-R	991.97	4/15/2008	5.47	---	0.00	---	13.89	0.00	986.50
039B-R	991.97	4/28/2008	5.65	---	0.00	---	13.70	0.00	986.32
039D-R	994.73	4/15/2008	7.70	---	0.00	---	63.46	0.00	987.03
039D-R	994.73	4/28/2008	7.99	---	0.00	---	63.29	0.00	986.74
039E	992.21	4/15/2008	4.80	---	0.00	---	239.82	0.00	987.41
043A	993.79	4/15/2008	4.82	---	0.00	---	51.45	0.00	988.97
043A	993.79	4/28/2008	4.93	---	0.00	---	51.20	0.00	988.86
043B	993.61	4/15/2008	5.17	---	0.00	---	16.26	0.00	988.44
043B	993.61	4/28/2008	5.14	---	0.00	---	22.15	0.00	988.47
050B	991.76	4/15/2008	2.46	---	0.00	---	15.08	0.00	989.30
51-05	996.44	4/3/2008	7.96	---	0.00	---	10.63	0.00	988.48
51-05	996.44	4/15/2008	8.75	---	0.00	---	10.75	0.00	987.69
51-06	997.36	4/15/2008	9.11	---	0.00	---	14.27	0.00	988.25
51-07	997.08	4/15/2008	9.16	---	0.00	---	11.21	0.00	987.92
51-08	997.08	4/3/2008	9.46	9.42	0.04	---	14.58	0.00	987.66
51-08	997.08	4/9/2008	9.30	9.25	0.05	---	14.62	0.00	987.83
51-08	997.08	4/15/2008	9.39	9.37	0.02	---	14.58	0.00	987.71
51-08	997.08	4/22/2008	9.72	9.71	0.01	---	14.60	0.00	987.37
51-08	997.08	4/29/2008	9.81	9.80	0.01	---	14.60	0.00	987.28
51-09	997.70	4/15/2008	9.09	---	0.00	---	11.58	0.00	988.61
51-11	994.37	4/15/2008	6.79	---	0.00	---	13.52	0.00	987.58
51-12	996.55	4/15/2008	7.05	---	0.00	---	13.34	0.00	989.50
51-13	997.42	4/15/2008	Dry at 9.82 (feet BMP)			---	9.82	NA	NA
51-14	996.77	4/15/2008	9.41	---	0.00	---	14.70	0.00	987.36
51-14	996.77	11/2/2007	11.48	---	0.00	---	14.64	0.00	985.29
51-15	996.43	4/3/2008	8.80	8.69	0.11	---	14.40	0.00	987.73
51-15	996.43	4/15/2008	8.69	8.68	0.01	---	14.38	0.00	987.75
51-16R	996.39	4/3/2008	9.72	---	0.00	---	14.56	0.00	986.67
51-16R	996.39	4/15/2008	8.73	8.72	0.01	---	14.52	0.00	987.67
51-17	996.43	4/3/2008	8.99	8.58	0.41	---	14.55	0.00	987.82
51-17	996.43	4/15/2008	8.65	8.63	0.02	---	14.47	0.00	987.80
51-18	997.12	4/15/2008	9.56	---	0.00	---	12.57	0.00	987.56
51-19	996.43	4/3/2008	9.02	8.98	0.04	---	14.07	0.00	987.45
51-19	996.43	4/15/2008	9.04	9.03	0.01	---	14.07	0.00	987.40
51-21	1001.49	4/3/2008	13.80	P	< 0.01	---	NM	0.00	987.69
51-21	1001.49	4/7/2008	13.70	P	< 0.01	---	NM	0.00	987.79
51-21	1001.49	4/15/2008	13.88	P	< 0.01	---	NM	0.00	987.61
51-21	1001.49	4/22/2008	14.18	P	< 0.01	---	NM	0.00	987.31
51-21	1001.49	4/29/2008	14.75	P	< 0.01	---	NM	0.00	986.74
054B-R	991.49	4/15/2008	3.63	---	0.00	---	15.58	0.00	987.86
59-01	997.52	4/3/2008	9.41	---	0.00	---	11.47	0.00	988.11
59-01	997.52	4/15/2008	9.42	---	0.00	---	11.43	0.00	988.10
59-03R	997.64	4/3/2008	9.76	9.75	0.01	---	17.05	0.00	987.89

TABLE 23-5
ROUTINE WELL MONITORING
GROUNDWATER MANAGEMENT AREA :
CONSENT DECREE MONTHLY STATUS REPORT
GENERAL ELECTRIC COMPANY - PITTSFIELD, MASSACHUSETTS
April 2008

Well Name	Measuring Point Elev. (feet)	Date	Depth to Water (ft BMP)	Depth to LNAPL (ft BMP)	LNAPL Thickness (feet)	Depth to DNAPL (ft BMP)	Total Depth (ft BMP)	DNAPL Thickness (feet)	Corrected Water Elev. (feet)
59-03R	997.64	4/15/2008	9.70	9.69	0.01	---	17.03	0.00	987.95
59-07	997.96	4/3/2008	10.14	10.07	0.07	---	23.48	0.00	987.89
59-07	997.96	4/15/2008	10.16	10.15	0.01	---	23.53	0.00	987.81
078B-R	988.83	4/15/2008	0.20	---	0.00	---	11.71	0.00	988.63
082B-R	989.90	4/16/2008	3.24	---	0.00	---	11.87	0.00	986.66
089A	985.76	4/16/2008	2.16	---	0.00	---	47.32	0.00	983.60
089B	986.03	4/16/2008	2.48	---	0.00	---	8.95	0.00	983.55
089D-R	987.11	4/16/2008	3.29	---	0.00	---	80.00	0.00	983.82
090A	988.07	4/16/2008	5.38	---	0.00	---	51.65	0.00	982.69
090B	989.10	4/16/2008	5.52	---	0.00	---	12.93	0.00	983.58
095A	987.18	4/16/2008	6.06	---	0.00	---	51.02	0.00	981.12
095B-R	986.24	4/16/2008	5.24	---	0.00	---	13.63	0.00	981.00
111A-R	997.35	4/16/2008	12.63	---	0.00	---	52.08	0.00	984.72
111B-R	997.48	4/16/2008	13.47	---	0.00	---	19.77	0.00	984.01
114A	986.16	4/16/2008	5.17	---	0.00	---	6.42	0.00	980.99
114B-R	985.54	4/16/2008	5.17	---	0.00	---	15.26	0.00	980.37
115A	988.53	4/16/2008	6.51	---	0.00	---	42.76	0.00	982.02
115B	990.90	4/16/2008	9.71	---	0.00	---	15.75	0.00	981.19
GMA3-2	991.94	4/16/2008	6.16	---	0.00	---	14.98	0.00	985.78
GMA3-3	990.45	4/15/2008	0.55	---	0.00	---	12.22	0.00	989.90
GMA3-4	994.60	4/15/2008	5.50	---	0.00	---	13.17	0.00	989.10
GMA3-5	993.67	4/16/2008	7.01	---	0.00	---	15.50	0.00	986.66
GMA3-6	997.49	4/15/2008	15.20	---	0.00	---	23.55	0.00	982.29
GMA3-7	1000.17	4/15/2008	11.95	---	0.00	---	19.86	0.00	988.22
GMA3-8	996.24	4/16/2008	9.32	---	0.00	---	15.72	0.00	986.92
GMA3-9	992.39	4/15/2008	3.18	---	0.00	---	12.65	0.00	989.21
GMA3-10	997.54	4/3/2008	9.99	9.60	0.39	---	17.74	0.00	987.91
GMA3-10	997.54	4/9/2008	9.72	9.40	0.32	---	17.74	0.00	988.12
GMA3-10	997.54	4/15/2008	10.26	9.45	0.81	---	17.71	0.00	988.03
GMA3-10	997.54	4/22/2008	10.60	9.65	0.95	---	17.72	0.00	987.82
GMA3-10	997.54	4/29/2008	10.54	9.89	0.65	---	17.71	0.00	987.60
GMA3-11	997.25	4/3/2008	9.17	---	0.00	---	18.03	0.00	988.08
GMA3-11	997.25	4/9/2008	8.98	---	0.00	---	18.00	0.00	988.27
GMA3-11	997.25	4/15/2008	9.12	---	0.00	---	18.08	0.00	988.13
GMA3-11	997.25	4/29/2008	9.40	---	0.00	---	17.98	0.00	987.85
GMA3-11	997.25	4/22/2008	9.20	---	0.00	---	17.98	0.00	988.05
GMA3-12	997.84	4/3/2008	9.98	9.92	0.06	---	21.22	0.00	987.92
GMA3-12	997.84	4/9/2008	9.80	9.78	0.02	---	21.22	0.00	988.06
GMA3-12	997.84	4/15/2008	10.02	9.90	0.12	---	21.20	0.00	987.93
GMA3-12	997.84	4/22/2008	10.17	10.14	0.03	---	21.22	0.00	987.70
GMA3-12	997.84	4/29/2008	10.35	10.33	0.02	---	21.22	0.00	987.51
GMA3-13	997.73	4/3/2008	9.80	9.75	0.05	---	17.40	0.00	987.98
GMA3-13	997.73	4/9/2008	9.59	9.56	0.03	---	17.40	0.00	988.17
GMA3-13	997.73	4/15/2008	9.85	9.74	0.11	---	17.46	0.00	987.98
GMA3-13	997.73	4/22/2008	9.90	9.89	0.01	---	17.38	0.00	987.84
GMA3-13	997.73	4/29/2008	10.12	10.10	0.02	---	17.38	0.00	987.63

TABLE 23-5
ROUTINE WELL MONITORING
GROUNDWATER MANAGEMENT AREA :
CONSENT DECREE MONTHLY STATUS REPORT
GENERAL ELECTRIC COMPANY - PITTSFIELD, MASSACHUSETTS
April 2008

Well Name	Measuring Point Elev. (feet)	Date	Depth to Water (ft BMP)	Depth to LNAPL (ft BMP)	LNAPL Thickness (feet)	Depth to DNAPL (ft BMP)	Total Depth (ft BMP)	DNAPL Thickness (feet)	Corrected Water Elev. (feet)
GMA3-14	997.42	4/15/2008	9.32	---	0.00	---	16.51	0.00	988.10
GMA3-15	996.74	4/15/2008	10.10	---	0.00	---	17.28	0.00	986.64
GMA3-16	989.26	4/3/2008	Water just above riser			---	12.38	0.00	NA
GMA3-16	989.26	4/9/2008	Water just above riser			---	12.32	0.00	NA
GMA3-16	989.26	4/15/2008	0.40	---	0.00	---	12.28	0.00	988.86
GMA3-16	989.26	4/22/2008	0.79	---	0.00	---	12.35	0.00	988.47
GMA3-16	989.26	4/29/2008	0.70	---	0.00	---	12.35	0.00	988.56
GMA3-17	1002.00	4/3/2008	15.30	P	< 0.01	---	NM	NM	986.70
GMA3-17	1002.00	4/7/2008	15.18	P	< 0.01	---	---	NM	986.82
GMA3-17	1002.00	4/15/2008	15.30	P	< 0.01	---	NM	NM	986.70
GMA3-17	1002.00	4/22/2008	15.55	15.54	0.01	---	NM	NM	986.46
GMA3-17	1002.00	4/29/2008	15.75	P	< 0.01	---	NM	0.00	986.25
OBG-2	992.20	4/16/2008	4.21	---	0.00	---	14.88	0.00	987.99
UB-MW-10	995.99	4/15/2008	8.16	---	0.00	---	14.45	0.00	987.83
UB-PZ-3	998.15	4/3/2008	10.93	10.36	0.57	---	13.41	0.00	987.75
UB-PZ-3	998.15	4/15/2008	10.85	10.28	0.57	---	13.40	0.00	987.83
Unkamet Brook Staff Gauges									
GMA3-SG-1	988.90	4/15/2008	4.33	Chiseled square in concrete headwall at Outfall 009					993.23
GMA3-SG-2	981.61	4/16/2008	2.55	See Note 6 regarding depth to wate					984.16
GMA3-SG-3	989.42	4/15/2008	4.99	See Note 6 regarding depth to wate					994.41
GMA3-SG-4	989.71	4/16/2008	0.50	See Note 6 regarding depth to wate					989.42

Notes:

1. ft BMP - feet Below Measuring Point.
2. --- indicates LNAPL or DNAPL was not present in a measurable quantity.
3. NA indicates information not available.
4. NM indicates information not measured.
5. P indicates that LNAPL is present at a thickness that is < 0.01 feet, the corresponding thickness is recorded as such.
6. Survey reference points were established on the GMA 3 staff gauges. The "Depth to Water" value(s) provided in the above table refer to the vertical distance from the surveyed reference point to the water surface.

**ITEM 24
GROUNDWATER MANAGEMENT AREAS
PLANT SITE 3 (GMA 4)
(GEC340)
APRIL 2008**

* All activities described below for this item were conducted pursuant to the Consent Decree.

a. Activities Undertaken/Completed

- Conducted routine groundwater elevation monitoring activities.
- Conducted Spring 2008 groundwater elevation monitoring and sampling events.

b. Sampling/Test Results Received

See attached tables.

c. Work Plans/Reports/Documents Submitted

None

d. Upcoming Scheduled and Anticipated Activities (next six weeks)

- Continue routine monthly monitoring at well GMA4-3.
- Potentially install replacements for wells OPCA-MW-1R and OPCA-MW-2 (see Item 24.e below).

e. General Progress/Unresolved Issues/Potential Schedule Impacts

The two replacement wells (to be designated OPCA-MW-1RR and OPCA-MW-2R, respectively) will not be installed until completion of the sewer line re-routing being performed at Hill 78 Area-Remainder (discussed under Item 6).

f. Proposed/Approved Work Plan Modifications

Received EPA's conditional approval for the Groundwater Quality Monitoring Interim Report for Fall 2007 (April 23, 2008).

**TABLE 24-1
DATA RECEIVED AND/OR SAMPLES COLLECTED DURING APRIL 2008**

**GROUNDWATER MANAGEMENT AREA 4
GENERAL ELECTRIC COMPANY - PITTSFIELD MASSACHUSETTS**

Project Name	Field Sample ID	Sample Date	Matrix	Laboratory	Analyses	Date Received by GE or ARCADIS
Semi-Annual Groundwater Sampling	78-1	4/22/08	Water	SGS	PCB (f), VOC, SVOC, PCDD/PCDF, Metals (f), PAC CN (f), Sulfide	
Semi-Annual Groundwater Sampling	78-6	4/21/08	Water	SGS	PCB (f), VOC, SVOC, PCDD/PCDF, Metals (f), PAC CN (f), Sulfide	
Semi-Annual Groundwater Sampling	GMA4-6	4/21/08	Water	SGS	PCB (f), VOC, SVOC, PCDD/PCDF, Metals (f), PAC CN (f), Sulfide	
Semi-Annual Groundwater Sampling	GMA4DUP#1 (78-6)	4/21/08	Water	SGS	PCB (f), VOC, SVOC, PCDD/PCDF, Metals (f), PAC CN (f), Sulfide	
Semi-Annual Groundwater Sampling	H78B-15	4/23/08	Water	SGS	PCB (f), VOC, SVOC, PCDD/PCDF, Metals (f), PAC CN (f), Sulfide	
Semi-Annual Groundwater Sampling	H78B-16	4/22/08	Water	SGS	VOC	
Semi-Annual Groundwater Sampling	H78B-17R	4/22/08	Water	SGS	VOC	
Semi-Annual Groundwater Sampling	OPCA-MW-3	4/23/08	Water	SGS	PCB (f), VOC, SVOC, PCDD/PCDF, Metals (f), PAC CN (f), Sulfide	
Semi-Annual Groundwater Sampling	OPCAMW-4	4/22/08	Water	SGS	PCB (f), VOC, SVOC, PCDD/PCDF, Metals (f), PAC CN (f), Sulfide	
Semi-Annual Groundwater Sampling	OPCA-MW-5R	4/24/08	Water	SGS	PCB (f), VOC, SVOC, PCDD/PCDF, Metals (f), PAC CN (f), Sulfide	
Semi-Annual Groundwater Sampling	OPCA-MW-6	4/23/08	Water	SGS	PCB (f), VOC, SVOC, PCDD/PCDF, Metals (f), PAC CN (f), Sulfide	
Semi-Annual Groundwater Sampling	OPCAMW-7	4/21/08	Water	SGS	PCB (f), VOC, SVOC, PCDD/PCDF, Metals (f), PAC CN (f), Sulfide	
Semi-Annual Groundwater Sampling	OPCA-MW-8	4/23/08	Water	SGS	PCB (f), VOC, SVOC, PCDD/PCDF, Metals (f), PAC CN (f), Sulfide	

Notes:

1. The parent sample location associated with the field duplicate is presented in parenthesis.
2. (f) - Indicates filtered analysis requested.

TABLE 24-2
ROUTINE WELL MONITORING
GROUNDWATER MANAGEMENT AREA 4
CONSENT DECREE MONTHLY STATUS REPORT
GENERAL ELECTRIC COMPANY - PITTSFIELD, MASSACHUSETTS
April 2008

Well Name	Measuring Point Elev. (feet)	Date	Depth to Water (ft BMP)	Depth to LNAPL (ft BMP)	LNAPL Thickness (feet)	Depth to DNAPL (ft BMP)	Total Depth (ft BMP)	DNAPL Thickness (feet)	Corrected Water Elev. (feet)
060A	1,001.71	4/17/2008	Could not locate			---	NA	0.00	NA
060B-R	1,002.79	4/17/2008	13.10	---	0.00	---	20.78	0.00	989.69
78-1	1,026.32	4/17/2008	7.47	---	0.00	---	22.40	0.00	1,018.85
78-1	1,026.32	4/22/2008	8.11	---	0.00	---	22.19	0.00	1,018.21
78-2	1,033.96	4/17/2008	5.20	---	0.00	---	20.60	0.00	1,028.76
78-3	1,007.13	4/17/2008	14.68	---	0.00	---	24.80	0.00	992.45
78-4	998.55	4/17/2008	11.43	---	0.00	---	21.30	0.00	987.12
78-5R	997.36	4/17/2008	4.80	---	0.00	---	18.34	0.00	992.56
78-6	1,012.00	4/17/2008	6.60	---	0.00	---	17.48	0.00	1,005.40
78-6	1,012.00	4/21/2008	7.41	---	0.00	---	17.24	0.00	1,004.59
GMA4-1	1,012.35	4/17/2008	22.21	---	0.00	---	28.13	0.00	990.14
GMA4-2	1,006.22	4/17/2008	11.78	---	0.00	---	19.75	0.00	994.44
GMA4-3	1,003.95	4/17/2008	15.91	---	0.00	---	26.23	0.00	988.04
GMA4-4	999.64	4/17/2008	8.68	---	0.00	---	23.09	0.00	990.96
GMA4-6	1,009.12	4/17/2008	8.48	---	0.00	---	12.68	0.00	1,000.64
GMA4-6	1,009.12	4/21/2008	8.80	---	0.00	---	12.78	0.00	1,000.32
H78B-13R	992.93	4/17/2008	8.65	---	0.00	---	19.88	0.00	984.28
H78B-15	1,012.68	4/17/2008	13.30	---	0.00	---	18.25	0.00	999.38
H78B-15	1,012.68	4/23/2008	13.72	---	0.00	---	16.51	0.00	998.96
H78B-16	999.33	4/17/2008	11.44	---	0.00	---	17.00	0.00	987.89
H78B-16	999.33	4/22/2008	11.74	---	0.00	---	16.78	0.00	987.59
H78B-17	1,002.54	4/17/2008	16.17	---	0.00	---	19.04	0.00	986.37
H78B-17R	1,000.31	4/17/2008	12.74	---	0.00	---	24.93	0.00	987.57
H78B-17R	1,000.31	4/22/2008	12.92	---	0.00	---	24.90	0.00	987.39
NY-3	1,005.49	4/17/2008	13.93	---	0.00	---	24.71	0.00	991.56
NY-4	1,024.24	4/17/2008	8.61	---	0.00	---	31.14	0.00	1,015.63
OPCA-MW-3	1,014.83	4/17/2008	19.28	---	0.00	---	27.41	0.00	995.55
OPCA-MW-3	1,014.83	4/23/2008	19.31	---	0.00	---	27.27	0.00	995.52
OPCA-MW-4	1,018.67	4/17/2008	11.18	---	0.00	---	21.48	0.00	1,007.49
OPCA-MW-4	1,018.67	4/22/2008	11.17	---	0.00	---	21.28	0.00	1,007.50
OPCA-MW-5R	1,016.34	4/17/2008	10.15	---	0.00	---	21.61	0.00	1,006.19
OPCA-MW-5R	1,016.34	4/24/2008	10.37	---	0.00	---	21.41	0.00	1,005.97
OPCA-MW-6	1,022.31	4/17/2008	15.09	---	0.00	---	23.92	0.00	1,007.22
OPCA-MW-6	1,022.31	4/23/2008	15.32	---	0.00	---	23.72	0.00	1,006.99
OPCA-MW-7	1,026.57	4/17/2008	14.82	---	0.00	---	23.63	0.00	1,011.75
OPCA-MW-7	1,026.57	4/21/2008	14.62	---	0.00	---	23.79	0.00	1,011.95
OPCA-MW-8	1,027.40	4/17/2008	6.98	---	0.00	---	21.80	0.00	1,020.42
OPCA-MW-8	1,027.40	4/23/2008	7.54	---	0.00	---	21.61	0.00	1,019.86
RF-14	1,001.59	4/17/2008	6.74	---	0.00	---	22.60	0.00	994.85
RF-15	1,011.80	4/17/2008	11.06	---	0.00	---	20.60	0.00	1,000.74
SCH-4	1,014.05	4/17/2008	7.53	---	0.00	---	16.24	0.00	1,006.52
UB-MW-5	1,006.06	4/17/2008	11.68	---	0.00	---	15.45	0.00	994.38
UB-MW-6	1,019.79	4/17/2008	17.35	---	0.00	---	34.90	0.00	1,002.44

TABLE 24-2
ROUTINE WELL MONITORING
GROUNDWATER MANAGEMENT AREA 4
CONSENT DECREE MONTHLY STATUS REPORT
GENERAL ELECTRIC COMPANY - PITTSFIELD, MASSACHUSETTS
April 2008

Well Name	Measuring Point Elev. (feet)	Date	Depth to Water (ft BMP)	Depth to LNAPL (ft BMP)	LNAPL Thickness (feet)	Depth to DNAPL (ft BMP)	Total Depth (ft BMP)	DNAPL Thickness (feet)	Corrected Water Elev. (feet)
Allendale School Property Monitoring Wells/Piezometers									
PZ-1	1005.60	4/17/2008	3.29	---	0.00	---	4.70	0.00	1,002.31
PZ-2	1009.89	4/17/2008	3.60	---	0.00	---	4.70	0.00	1,006.29
PZ-3	1010.43	4/17/2008	0.30	---	0.00	---	4.70	0.00	1,010.13
PZ-4	1007.96	4/17/2008	0.01	---	0.00	---	4.70	0.00	1,007.95
SCH-1	1017.11	4/17/2008	5.46	---	0.00	---	18.54	0.00	1,011.65

Notes:

1. ft BMP - feet Below Measuring Point.
2. --- indicates LNAPL or DNAPL was not present in a measurable quantity.
3. NA indicates information not available.

ITEM 25
GROUNDWATER MANAGEMENT AREAS
FORMER OXBOWS A & C (GMA 5)
(GEC350)
APRIL 2008

* All activities described below for this item were conducted pursuant to the Consent Decree.

a. Activities Undertaken/Completed

Conducted Spring 2008 groundwater elevation monitoring.

b. Sampling/Test Results Received

See attached table.

c. Work Plans/Reports/Documents Submitted

None

d. Upcoming Scheduled and Anticipated Activities (next six weeks)

Conduct Spring 2008 long-term groundwater sampling event at locations approved by EPA (see Item 25f).

e. General Progress/Unresolved Issues/Potential Schedule Impacts

No issues

f. Proposed/Approved Work Plan Modifications

Received EPA conditional approval of the Fall 2007 Monitoring Event Evaluation Report (April 22, 2008).

TABLE 25-1
ROUTINE WELL MONITORING
GROUNDWATER MANAGEMENT AREA 5
CONSENT DECREE MONTHLY STATUS REPORT
GENERAL ELECTRIC COMPANY - PITTSFIELD, MASSACHUSETTS
April 2008

Well Name	Measuring Point Elev. (feet)	Date	Depth to Water (ft BMP)	Depth to LNAPL (ft BMP)	LNAPL Thickness (feet)	Depth to DNAPL (ft BMP)	Total Depth (ft BMP)	DNAPL Thickness (feet)	Corrected Water Elev. (feet)
GMA 5 - Former Oxbow Area A									
GMA 5-1	984.82	4/28/2008	7.70	---	0.00	---	15.65	0.00	977.12
GMA 5-3	989.14	4/28/2008	15.50	---	0.00	---	24.91	0.00	973.64
GMA 5-4	979.10	4/28/2008	9.32	---	0.00	---	19.10	0.00	969.78
GMA 5-7	986.75	4/28/2008	14.95	---	0.00	---	27.60	0.00	971.80
GMA 5-8	984.69	4/28/2008	10.64	---	0.00	---	17.77	0.00	974.05
GMA 5-9	989.42	4/28/2008	11.30	---	0.00	---	21.46	0.00	978.12
GMA 5-10	987.11	4/28/2008	11.18	---	0.00	---	18.56	0.00	975.93
GT-7	989.76	4/28/2008	16.03	---	0.00	---	24.10	0.00	973.73
GT-101	NA	4/28/2008	16.55	---	0.00	---	24.30	0.00	NA

Notes:

1. ft BMP - feet Below Measuring Point.
2. --- indicates LNAPL or DNAPL was not present in a measurable quantity.
3. NA indicates information not available.

ARCADIS

Attachment A

NPDES Sampling Records
and Results – April 2008

**TABLE A-1
DATA RECEIVED AND/OR SAMPLES COLLECTED DURING APRIL 2008**

**NPDES PERMIT MONITORING
GENERAL ELECTRIC COMPANY - PITTSFIELD MASSACHUSETTS**

Project Name	Field Sample ID	Sample Date	Matrix	Laboratory	Analyses	Date Received by GE or ARCADIS
NPDES Sampling	001-A8903	4/2/08	Water	Columbia	TSS	4/10/08
NPDES Sampling	001-A8907	4/2/08	Water	Columbia	Oil & Grease	4/10/08
NPDES Sampling	001-A8909	4/2/08	Water	Accutest	PCB	4/21/08
NPDES Sampling	005-A8884/A8887	3/24/08	Water	Accutest	PCB	4/1/08
NPDES Sampling	005-A8894/A8897	3/31/08	Water	Accutest	PCB	4/14/08
NPDES Sampling	005-A8904/A8905	4/2/08	Water	Accutest	BOD	4/21/08
NPDES Sampling	005-A8904/A8905	4/2/08	Water	Columbia	TSS	4/10/08
NPDES Sampling	005-A8920/A8923	4/7/08	Water	Accutest	PCB	4/28/08
NPDES Sampling	005-A8932/A8935	4/14/08	Water	Accutest	PCB	
NPDES Sampling	005-A8941/A8944	4/21/08	Water	Accutest	PCB	
NPDES Sampling	005-A8953/A8956	4/28/08	Water	Accutest	PCB	
NPDES Sampling	006-A8913	4/1/08	Water	Columbia	Oil & Grease	4/10/08
NPDES Sampling	006-A8915	4/1/08	Water	Accutest	PCB	4/21/08
NPDES Sampling	01A-A8962	4/28/08	Water	Columbia	Oil & Grease	
NPDES Sampling	01A-A8964	4/28/08	Water	Accutest	PCB	
NPDES Sampling	05A-A8910	4/1/08	Water	Columbia	Oil & Grease	4/10/08
NPDES Sampling	05A-A8912	4/1/08	Water	Accutest	PCB	4/21/08
NPDES Sampling	05B-A8965	4/28/08	Water	Columbia	Oil & Grease	
NPDES Sampling	05B-A8967	4/28/08	Water	Accutest	PCB	
NPDES Sampling	09B-A8880	3/23/08	Water	Columbia	TSS	4/2/08
NPDES Sampling	09B-A8888	3/27/08	Water	Accutest	BOD	4/4/08
NPDES Sampling	09B-A8889	3/30/08	Water	Columbia	TSS	4/10/08
NPDES Sampling	09B-A8902	4/1/08	Water	Accutest	BOD	4/10/08
NPDES Sampling	09B-A8916	4/6/08	Water	Columbia	TSS	4/15/08
NPDES Sampling	09B-A8925	4/7/08	Water	Accutest	BOD	4/28/08
NPDES Sampling	09B-A8928	4/13/08	Water	Columbia	TSS	4/23/08
NPDES Sampling	09B-A8937	4/14/08	Water	Accutest	BOD	
NPDES Sampling	09B-A8945	4/21/08	Water	Columbia	TSS	4/29/08
NPDES Sampling	09B-A8949	4/21/08	Water	Accutest	BOD	
NPDES Sampling	09B-A8968	4/28/08	Water	Accutest	BOD	
NPDES Sampling	09B-A8968	4/29/08	Water	Columbia	TSS	
NPDES Sampling	09C-A8890	3/28/08	Water	Columbia	Oil & Grease	4/10/08
NPDES Sampling	09C-A8898	3/31/08	Water	Columbia	Oil & Grease	4/10/08
NPDES Sampling	09C-A8946	4/21/08	Water	Columbia	Oil & Grease	4/29/08
NPDES Sampling	09C-A8948	4/21/08	Water	Accutest	PCB	
NPDES Sampling	09C-A8960	4/28/08	Water	Columbia	Oil & Grease	

**TABLE A-1
DATA RECEIVED AND/OR SAMPLES COLLECTED DURING APRIL 2008**

**NPDES PERMIT MONITORING
GENERAL ELECTRIC COMPANY - PITTSFIELD MASSACHUSETTS**

Project Name	Field Sample ID	Sample Date	Matrix	Laboratory	Analyses	Date Received by GE or ARCADIS
NPDES Sampling	64G-A8885	3/24/08	Water	Columbia	Oil & Grease	4/2/08
NPDES Sampling	64G-A8895	3/31/08	Water	Columbia	Oil & Grease	4/10/08
NPDES Sampling	64G-A8921	4/7/08	Water	Columbia	Oil & Grease	4/12/08
NPDES Sampling	64G-A8926	4/10/08	Water	Columbia	SVOC	4/23/08
NPDES Sampling	64G-A8927	4/10/08	Water	Columbia	VOC	4/23/08
NPDES Sampling	64G-A8933	4/14/08	Water	Columbia	Oil & Grease	4/23/08
NPDES Sampling	64G-A8942	4/21/08	Water	Columbia	Oil & Grease	4/29/08
NPDES Sampling	64G-A8954	4/28/08	Water	Columbia	Oil & Grease	
NPDES Sampling	64T-A8882	3/24/08	Water	Columbia	Oil & Grease	4/2/08
NPDES Sampling	64T-A8892	3/31/08	Water	Columbia	Oil & Grease	4/10/08
NPDES Sampling	64T-A8918	4/7/08	Water	Columbia	Oil & Grease	4/12/08
NPDES Sampling	64T-A8930	4/14/08	Water	Columbia	Oil & Grease	4/23/08
NPDES Sampling	64T-A8939	4/21/08	Water	Columbia	Oil & Grease	4/29/08
NPDES Sampling	64T-A8951	4/28/08	Water	Columbia	Oil & Grease	
NPDES Sampling	A8838C	3/5/08	Water	Aquatec	Acute Toxicity Test	4/1/08
NPDES Sampling	A8839R	3/5/08	Water	Aquatec	Acute Toxicity Test	4/1/08
NPDES Sampling	A8900C	4/2/08	Water	Aquatec	Acute Toxicity Test	
NPDES Sampling	A8900CCN	4/2/08	Water	Columbia	CN	4/12/08
NPDES Sampling	A8900CCN-FLTR	4/2/08	Water	Columbia	CN	4/12/08
NPDES Sampling	A8900CDM	4/2/08	Water	Columbia	Filtered Metals (8)	4/12/08
NPDES Sampling	A8900CTM	4/2/08	Water	Columbia	Metals (10)	4/12/08
NPDES Sampling	A8901R	4/2/08	Water	Aquatec	Acute Toxicity Test	
NPDES Sampling	A8901RCN	4/2/08	Water	Columbia	CN	4/12/08
NPDES Sampling	A8901RCN-FLTR	4/2/08	Water	Columbia	CN	4/12/08
NPDES Sampling	A8901RTM	4/2/08	Water	Columbia	Metals (10)	4/12/08
NPDES Sampling	APR08WK2	4/7/08	Water	Columbia	Cu, Pb, Zn	4/15/08
NPDES Sampling	APR08WK3	4/14/08	Water	Columbia	Cu, Pb, Zn	4/23/08
NPDES Sampling	APR08WK4	4/21/08	Water	Columbia	Cu, Pb, Zn	4/29/08
NPDES Sampling	MAR08WK5	3/24/08	Water	Columbia	Cu, Pb, Zn	4/2/08
NPDES Sampling	MAY08WK1	4/28/08	Water	Columbia	Cu, Pb, Zn	

TABLE A-2
DATA RECEIVED DURING APRIL 2008

NPDES PERMIT MONITORING SAMPLING
GENERAL ELECTRIC COMPANY - PITTSFIELD, MASSACHUSETTS
(Results are presented in parts per million, ppm)

Parameter	Sample ID: Date Collected:	001-A8903 04/02/08	001-A8907 04/02/08	001-A8909 04/02/08	005-A8884/A8887 03/24/08	005-A8894/A8897 03/31/08	005-A8904/A8905 04/02/08	005-A8920/A8923 04/07/08
Volatile Organics								
1,1,1-Trichloroethane		NA	NA	NA	NA	NA	NA	NA
bis(Chloromethyl)ether		NA	NA	NA	NA	NA	NA	NA
Chloroethane		NA	NA	NA	NA	NA	NA	NA
PCBs-Unfiltered								
Aroclor-1254		NA	NA	ND(0.000050)	ND(0.000050)	ND(0.000050)	NA	ND(0.000050)
Aroclor-1260		NA	NA	ND(0.000050)	ND(0.000050)	ND(0.000050)	NA	ND(0.000050)
Total PCBs		NA	NA	ND(0.000050)	ND(0.000050)	ND(0.000050)	NA	ND(0.000050)
Semivolatile Organics								
None Detected		NA	NA	NA	NA	NA	NA	NA
Inorganics-Unfiltered								
Aluminum		NA	NA	NA	NA	NA	NA	NA
Cadmium		NA	NA	NA	NA	NA	NA	NA
Calcium		NA	NA	NA	NA	NA	NA	NA
Chromium		NA	NA	NA	NA	NA	NA	NA
Copper		NA	NA	NA	NA	NA	NA	NA
Cyanide		NA	NA	NA	NA	NA	NA	NA
Lead		NA	NA	NA	NA	NA	NA	NA
Magnesium		NA	NA	NA	NA	NA	NA	NA
Nickel		NA	NA	NA	NA	NA	NA	NA
Silver		NA	NA	NA	NA	NA	NA	NA
Zinc		NA	NA	NA	NA	NA	NA	NA
Inorganics-Filtered								
Aluminum		NA	NA	NA	NA	NA	NA	NA
Cadmium		NA	NA	NA	NA	NA	NA	NA
Chromium		NA	NA	NA	NA	NA	NA	NA
Copper		NA	NA	NA	NA	NA	NA	NA
Lead		NA	NA	NA	NA	NA	NA	NA
Nickel		NA	NA	NA	NA	NA	NA	NA
Silver		NA	NA	NA	NA	NA	NA	NA
Zinc		NA	NA	NA	NA	NA	NA	NA
Conventionals								
Biological Oxygen Demand (5-day)		NA	NA	NA	NA	NA	ND(3.2)	NA
Total Suspended Solids		30.4	NA	NA	NA	NA	1.00	NA
Oil & Grease		NA	ND(5.0)	NA	NA	NA	NA	NA

TABLE A-2
DATA RECEIVED DURING APRIL 2008

NPDES PERMIT MONITORING SAMPLING
GENERAL ELECTRIC COMPANY - PITTSFIELD, MASSACHUSETTS
(Results are presented in parts per million, ppm)

Parameter	Sample ID: Date Collected:	05A-A8910 04/01/08	05A-A8912 04/01/08	006-A8913 04/01/08	006-A8915 04/01/08	09B-A8880 03/23/08	09B-A8888 03/27/08	09B-A8889 03/30/08	09B-A8902 04/01/08
Volatile Organics									
1,1,1-Trichloroethane		NA	NA	NA	NA	NA	NA	NA	NA
bis(Chloromethyl)ether		NA	NA	NA	NA	NA	NA	NA	NA
Chloroethane		NA	NA	NA	NA	NA	NA	NA	NA
PCBs-Unfiltered									
Aroclor-1254		NA	0.0019	NA	0.0010	NA	NA	NA	NA
Aroclor-1260		NA	0.0025	NA	0.0012	NA	NA	NA	NA
Total PCBs		NA	0.0044	NA	0.0022	NA	NA	NA	NA
Semivolatile Organics									
None Detected		NA	NA	NA	NA	NA	NA	NA	NA
Inorganics-Unfiltered									
Aluminum		NA	NA	NA	NA	NA	NA	NA	NA
Cadmium		NA	NA	NA	NA	NA	NA	NA	NA
Calcium		NA	NA	NA	NA	NA	NA	NA	NA
Chromium		NA	NA	NA	NA	NA	NA	NA	NA
Copper		NA	NA	NA	NA	NA	NA	NA	NA
Cyanide		NA	NA	NA	NA	NA	NA	NA	NA
Lead		NA	NA	NA	NA	NA	NA	NA	NA
Magnesium		NA	NA	NA	NA	NA	NA	NA	NA
Nickel		NA	NA	NA	NA	NA	NA	NA	NA
Silver		NA	NA	NA	NA	NA	NA	NA	NA
Zinc		NA	NA	NA	NA	NA	NA	NA	NA
Inorganics-Filtered									
Aluminum		NA	NA	NA	NA	NA	NA	NA	NA
Cadmium		NA	NA	NA	NA	NA	NA	NA	NA
Chromium		NA	NA	NA	NA	NA	NA	NA	NA
Copper		NA	NA	NA	NA	NA	NA	NA	NA
Lead		NA	NA	NA	NA	NA	NA	NA	NA
Nickel		NA	NA	NA	NA	NA	NA	NA	NA
Silver		NA	NA	NA	NA	NA	NA	NA	NA
Zinc		NA	NA	NA	NA	NA	NA	NA	NA
Conventionals									
Biological Oxygen Demand (5-day)		NA	NA	NA	NA	NA	ND(2.0)	NA	5.1
Total Suspended Solids		NA	NA	NA	NA	3.10	NA	2.60	NA
Oil & Grease		ND(5.0)	NA	ND(5.0)	NA	NA	NA	NA	NA

TABLE A-2
DATA RECEIVED DURING APRIL 2008

NPDES PERMIT MONITORING SAMPLING
GENERAL ELECTRIC COMPANY - PITTSFIELD, MASSACHUSETTS
(Results are presented in parts per million, ppm)

Parameter	Sample ID: Date Collected:	09B-A8916 04/06/08	09B-A8925 04/07/08	09B-A8928 04/13/08	09B-A8945 04/21/08	09C-A8890 03/28/08	09C-A8898 03/31/08	09C-A8946 04/21/08	64G-A8885 03/24/08
Volatile Organics									
1,1,1-Trichloroethane		NA	NA	NA	NA	NA	NA	NA	NA
bis(Chloromethyl)ether		NA	NA	NA	NA	NA	NA	NA	NA
Chloroethane		NA	NA	NA	NA	NA	NA	NA	NA
PCBs-Unfiltered									
Aroclor-1254		NA	NA	NA	NA	NA	NA	NA	NA
Aroclor-1260		NA	NA	NA	NA	NA	NA	NA	NA
Total PCBs		NA	NA	NA	NA	NA	NA	NA	NA
Semivolatile Organics									
None Detected		NA	NA	NA	NA	NA	NA	NA	NA
Inorganics-Unfiltered									
Aluminum		NA	NA	NA	NA	NA	NA	NA	NA
Cadmium		NA	NA	NA	NA	NA	NA	NA	NA
Calcium		NA	NA	NA	NA	NA	NA	NA	NA
Chromium		NA	NA	NA	NA	NA	NA	NA	NA
Copper		NA	NA	NA	NA	NA	NA	NA	NA
Cyanide		NA	NA	NA	NA	NA	NA	NA	NA
Lead		NA	NA	NA	NA	NA	NA	NA	NA
Magnesium		NA	NA	NA	NA	NA	NA	NA	NA
Nickel		NA	NA	NA	NA	NA	NA	NA	NA
Silver		NA	NA	NA	NA	NA	NA	NA	NA
Zinc		NA	NA	NA	NA	NA	NA	NA	NA
Inorganics-Filtered									
Aluminum		NA	NA	NA	NA	NA	NA	NA	NA
Cadmium		NA	NA	NA	NA	NA	NA	NA	NA
Chromium		NA	NA	NA	NA	NA	NA	NA	NA
Copper		NA	NA	NA	NA	NA	NA	NA	NA
Lead		NA	NA	NA	NA	NA	NA	NA	NA
Nickel		NA	NA	NA	NA	NA	NA	NA	NA
Silver		NA	NA	NA	NA	NA	NA	NA	NA
Zinc		NA	NA	NA	NA	NA	NA	NA	NA
Conventionals									
Biological Oxygen Demand (5-day)		NA	2.2	NA	NA	NA	NA	NA	NA
Total Suspended Solids		4.90	NA	4.40	5.66	NA	NA	NA	NA
Oil & Grease		NA	NA	NA	NA	ND(5.0)	ND(5.0)	ND(5.0)	ND(5.0)

TABLE A-2
DATA RECEIVED DURING APRIL 2008

NPDES PERMIT MONITORING SAMPLING
GENERAL ELECTRIC COMPANY - PITTSFIELD, MASSACHUSETTS
(Results are presented in parts per million, ppm)

Parameter	Sample ID: Date Collected:	64G-A8895 03/31/08	64G-A8921 04/07/08	64G-A8926 04/10/08	64G-A8927 04/10/08	64G-A8933 04/14/08	64G-A8942 04/21/08	64T-A8882 03/24/08	64T-A8892 03/31/08
Volatile Organics									
1,1,1-Trichloroethane		NA	NA	NA	0.00037	NA	NA	NA	NA
bis(Chloromethyl)ether		NA	NA	NA	Not present	NA	NA	NA	NA
Chloroethane		NA	NA	NA	0.00070	NA	NA	NA	NA
PCBs-Unfiltered									
Aroclor-1254		NA	NA	NA	NA	NA	NA	NA	NA
Aroclor-1260		NA	NA	NA	NA	NA	NA	NA	NA
Total PCBs		NA	NA	NA	NA	NA	NA	NA	NA
Semivolatile Organics									
None Detected		NA	NA	--	NA	NA	NA	NA	NA
Inorganics-Unfiltered									
Aluminum		NA	NA	NA	NA	NA	NA	NA	NA
Cadmium		NA	NA	NA	NA	NA	NA	NA	NA
Calcium		NA	NA	NA	NA	NA	NA	NA	NA
Chromium		NA	NA	NA	NA	NA	NA	NA	NA
Copper		NA	NA	NA	NA	NA	NA	NA	NA
Cyanide		NA	NA	NA	NA	NA	NA	NA	NA
Lead		NA	NA	NA	NA	NA	NA	NA	NA
Magnesium		NA	NA	NA	NA	NA	NA	NA	NA
Nickel		NA	NA	NA	NA	NA	NA	NA	NA
Silver		NA	NA	NA	NA	NA	NA	NA	NA
Zinc		NA	NA	NA	NA	NA	NA	NA	NA
Inorganics-Filtered									
Aluminum		NA	NA	NA	NA	NA	NA	NA	NA
Cadmium		NA	NA	NA	NA	NA	NA	NA	NA
Chromium		NA	NA	NA	NA	NA	NA	NA	NA
Copper		NA	NA	NA	NA	NA	NA	NA	NA
Lead		NA	NA	NA	NA	NA	NA	NA	NA
Nickel		NA	NA	NA	NA	NA	NA	NA	NA
Silver		NA	NA	NA	NA	NA	NA	NA	NA
Zinc		NA	NA	NA	NA	NA	NA	NA	NA
Conventionals									
Biological Oxygen Demand (5-day)		NA	NA	NA	NA	NA	NA	NA	NA
Total Suspended Solids		NA	NA	NA	NA	NA	NA	NA	NA
Oil & Grease		ND(5.0)	ND(5.0)	NA	NA	ND(5.0)	ND(5.0)	ND(5.0)	ND(5.0)

TABLE A-2
DATA RECEIVED DURING APRIL 2008

NPDES PERMIT MONITORING SAMPLING
GENERAL ELECTRIC COMPANY - PITTSFIELD, MASSACHUSETTS
(Results are presented in parts per million, ppm)

Parameter	Sample ID: Date Collected:	64T-A8918 04/07/08	64T-A8930 04/14/08	64T-A8939 04/21/08	A8900CCN 04/02/08	A8900CCN-FLTR 04/02/08	A8900CDM 04/02/08	A8900CTM 04/02/08	A8901RCN 04/02/08
Volatile Organics									
1,1,1-Trichloroethane		NA	NA	NA	NA	NA	NA	NA	NA
bis(Chloromethyl)ether		NA	NA	NA	NA	NA	NA	NA	NA
Chloroethane		NA	NA	NA	NA	NA	NA	NA	NA
PCBs-Unfiltered									
Aroclor-1254		NA	NA	NA	NA	NA	NA	NA	NA
Aroclor-1260		NA	NA	NA	NA	NA	NA	NA	NA
Total PCBs		NA	NA	NA	NA	NA	NA	NA	NA
Semivolatile Organics									
None Detected		NA	NA	NA	NA	NA	NA	NA	NA
Inorganics-Unfiltered									
Aluminum		NA	NA	NA	NA	NA	NA	0.690	NA
Cadmium		NA	NA	NA	NA	NA	NA	ND(0.00500)	NA
Calcium		NA	NA	NA	NA	NA	NA	65.6	NA
Chromium		NA	NA	NA	NA	NA	NA	ND(0.0100)	NA
Copper		NA	NA	NA	NA	NA	NA	ND(0.0200)	NA
Cyanide		NA	NA	NA	0.0330	ND(0.0100)	NA	NA	ND(0.0100)
Lead		NA	NA	NA	NA	NA	NA	0.0103	NA
Magnesium		NA	NA	NA	NA	NA	NA	25.1	NA
Nickel		NA	NA	NA	NA	NA	NA	ND(0.0400)	NA
Silver		NA	NA	NA	NA	NA	NA	ND(0.0100)	NA
Zinc		NA	NA	NA	NA	NA	NA	0.0463	NA
Inorganics-Filtered									
Aluminum		NA	NA	NA	NA	NA	ND(0.100)	NA	NA
Cadmium		NA	NA	NA	NA	NA	ND(0.00500)	NA	NA
Chromium		NA	NA	NA	NA	NA	ND(0.0100)	NA	NA
Copper		NA	NA	NA	NA	NA	ND(0.0200)	NA	NA
Lead		NA	NA	NA	NA	NA	ND(0.00500)	NA	NA
Nickel		NA	NA	NA	NA	NA	ND(0.0400)	NA	NA
Silver		NA	NA	NA	NA	NA	ND(0.0100)	NA	NA
Zinc		NA	NA	NA	NA	NA	0.0344	NA	NA
Conventionals									
Biological Oxygen Demand (5-day)		NA	NA	NA	NA	NA	NA	NA	NA
Total Suspended Solids		NA	NA	NA	NA	NA	NA	NA	NA
Oil & Grease		ND(5.0)	ND(5.0)	ND(5.0)	NA	NA	NA	NA	NA

TABLE A-2
DATA RECEIVED DURING APRIL 2008

NPDES PERMIT MONITORING SAMPLING
GENERAL ELECTRIC COMPANY - PITTSFIELD, MASSACHUSETTS
(Results are presented in parts per million, ppm)

Parameter	Sample ID: Date Collected:	A8901RCN-FLTR 04/02/08	A8901RTM 04/02/08	APR08WK2 04/07/08	APR08WK3 04/14/08	APR08WK4 04/21/08	MAR08WK5 03/24/08
Volatiles Organics							
1,1,1-Trichloroethane		NA	NA	NA	NA	NA	NA
bis(Chloromethyl)ether		NA	NA	NA	NA	NA	NA
Chloroethane		NA	NA	NA	NA	NA	NA
PCBs-Unfiltered							
Aroclor-1254		NA	NA	NA	NA	NA	NA
Aroclor-1260		NA	NA	NA	NA	NA	NA
Total PCBs		NA	NA	NA	NA	NA	NA
Semivolatile Organics							
None Detected		NA	NA	NA	NA	NA	NA
Inorganics-Unfiltered							
Aluminum		NA	0.201	NA	NA	NA	NA
Cadmium		NA	ND(0.00500)	NA	NA	NA	NA
Calcium		NA	6.58	NA	NA	NA	NA
Chromium		NA	ND(0.0100)	NA	NA	NA	NA
Copper		NA	ND(0.0200)	ND(0.0200)	ND(0.0200)	ND(0.0200)	ND(0.0200)
Cyanide		ND(0.0100)	NA	NA	NA	NA	NA
Lead		NA	ND(0.00500)	ND(0.00500)	ND(0.00500)	ND(0.00500)	ND(0.00500)
Magnesium		NA	2.56	NA	NA	NA	NA
Nickel		NA	ND(0.0400)	NA	NA	NA	NA
Silver		NA	ND(0.0100)	NA	NA	NA	NA
Zinc		NA	ND(0.0200)	ND(0.0200)	ND(0.0200)	ND(0.0200)	ND(0.0200)
Inorganics-Filtered							
Aluminum		NA	NA	NA	NA	NA	NA
Cadmium		NA	NA	NA	NA	NA	NA
Chromium		NA	NA	NA	NA	NA	NA
Copper		NA	NA	NA	NA	NA	NA
Lead		NA	NA	NA	NA	NA	NA
Nickel		NA	NA	NA	NA	NA	NA
Silver		NA	NA	NA	NA	NA	NA
Zinc		NA	NA	NA	NA	NA	NA
Conventionals							
Biological Oxygen Demand (5-day)		NA	NA	NA	NA	NA	NA
Total Suspended Solids		NA	NA	NA	NA	NA	NA
Oil & Grease		NA	NA	NA	NA	NA	NA

Notes:

1. Samples were collected by General Electric Company, and were submitted to Accutest Laboratories and Columbia Analytical Services, Inc. for analysis of volatiles, PCBs, semivolatiles, cyanide, TSS, BOD, oil & grease, and metals (filtered and unfiltered).
2. NA - Not Analyzed.
3. ND - Analyte was not detected. The number in parentheses is the associated detection limit.
4. With the exception of inorganics and conventional parameters, only those constituents detected in one or more samples are summarized.
5. -- Indicates that all constituents for the parameter group were not detected.
6. Not present - Calibration for the compound bis(Chloromethyl)ether was not performed and reported as a tentatively identified compound (TIC).

ARCADIS

Attachment B

NPDES Discharge
Monitoring Reports
March 2008

NATIONAL POLLUTANT DISCHARGE ELIMINATION SYSTEM (NPDES)
DISCHARGE MONITORING REPORT (DMR)

Form Approved
OMB No. 2040-0004

PERMITTEE NAME/ADDRESS (Include Facility Name/Location if Different)

NAME: GENERAL ELECTRIC PITTSFIELD
ADDRESS: 100 WOODLAWN AVENUE
PITTSFIELD, MA 01201
FACILITY: GENERAL ELECTRIC COMPANY
LOCATION: 100 WOODLAWN AVENUE
PITTSFIELD, MA 01201
ATTN: MICHAEL T. CARROLL, EHS&F

MA0003891
PERMIT NUMBER

0051
DISCHARGE NUMBER

DMR MAILING ZIP CODE: 01201
MAJOR (SUBRW)
WATERS TO HOUSATONIC RIVER
External Outfall

MONITORING PERIOD						
YEAR	MO	DAY	TO	YEAR	MO	DAY
08	03	01		08	03	31

No Discharge

PARAMETER		QUANTITY OR LOADING			QUALITY OR CONCENTRATION				NO. EX	FREQUENCY OF ANALYSIS	SAMPLE TYPE
		VALUE	VALUE	UNITS	VALUE	VALUE	VALUE	UNITS			
BOD, 5-day, 20 deg. C 00310 T 0 See Comments	SAMPLE MEASUREMENT	0	0	LBS/DY	*****	*****	*****		0	01/30	CP
	PERMIT REQUIREMENT	90 MO AVG	135 DAILY MX	lb/d	*****	*****	*****			Monthly	COMPOS
Solids, total suspended 00530 T 0 See Comments	SAMPLE MEASUREMENT	11.2	11.2	LBS/DY	*****	*****	*****		0	01/30	CP
	PERMIT REQUIREMENT	188 MO AVG	270 DAILY MX	lb/d	*****	*****	*****			Monthly	COMPOS
Oil & grease 00556 T 0 See Comments	SAMPLE MEASUREMENT	*****	0	LBS/DY	*****	*****	0	MG/L	0	01/07	GR
	PERMIT REQUIREMENT	*****	135 DAILY MX	lb/d	*****	*****	15 DAILY MX	mg/L		Weekly	GRAB
Polychlorinated biphenyls (PCBs) 39516 T 0 See Comments	SAMPLE MEASUREMENT	0.00003	0.00017	LBS/DY	*****	*****	*****		0	01/07	CP
	PERMIT REQUIREMENT	.01 MO AVG	.03 DAILY MX	lb/d	*****	*****	*****			Weekly	COMPOS
Flow, in conduit or thru treatment plant 50050 T 0 See Comments	SAMPLE MEASUREMENT	0.357	0.750	MGD	*****	*****	*****		0	99/99	RC
	PERMIT REQUIREMENT	2.09 MO AVG	2.09 DAILY MX	Mgal/d	*****	*****	*****			Continuous	RCORDR

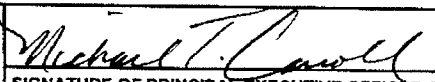
NAME/TITLE PRINCIPAL EXECUTIVE OFFICER Michael T. Carroll Mgr. Pittsfield Remediation Prog. TYPED OR PRINTED	I certify under penalty of law that this document and all attachments were prepared under my direction or supervision in accordance with a system designed to assure that qualified personnel properly gather and evaluate the information submitted. Based on my inquiry of the person or persons who manage the system, or those persons directly responsible for gathering the information, the information submitted is, to the best of my knowledge and belief, true, accurate, and complete. I am aware that there are significant penalties for submitting false information, including the possibility of fine and imprisonment for knowing violations.		TELEPHONE		DATE		
			413	494-5902	2008	4	23
SIGNATURE OF PRINCIPAL EXECUTIVE OFFICER OR AUTHORIZED AGENT			AREA Code	NUMBER	YEAR	MO	DAY

COMMENTS AND EXPLANATION OF ANY VIOLATIONS (Reference all attachments here)
SEE PAGE 8 + 9 OF PERMIT FOR SAMPLING REQUIREMENTS. SEE DMR(S) 064G + 064T FOR FURTHER PARAMETERS.

NATIONAL POLLUTANT DISCHARGE ELIMINATION SYSTEM (NPDES)
DISCHARGE MONITORING REPORT (DMR)

Form Approved
OMB No. 2040-0004

PERMITTEE NAME/ADDRESS (Include Facility Name/Location if Different)

NAME: GENERAL ELECTRIC PITTSFIELD
ADDRESS: 100 WOODLAWN AVENUE
PITTSFIELD, MA 01201
FACILITY: GENERAL ELECTRIC COMPANY
LOCATION: 100 WOODLAWN AVENUE
PITTSFIELD, MA 01201
ATTN: MICHAEL T. CARROLL, EHS&F

MA0003891
PERMIT NUMBER

064T
DISCHARGE NUMBER

DMR MAILING ZIP CODE: 01201
MAJOR (SUBRW)
WASTEWATER TREATMENT (005)
External Outfall

MONITORING PERIOD						
YEAR	MO	DAY		YEAR	MO	DAY
08	03	01	FROM	08	03	31
			TO			

No Discharge

PARAMETER		QUANTITY OR LOADING			QUALITY OR CONCENTRATION				NO. EX	FREQUENCY OF ANALYSIS	SAMPLE TYPE
		VALUE	VALUE	UNITS	VALUE	VALUE	VALUE	UNITS			
pH 00400 T 0 See Comments	SAMPLE MEASUREMENT	*****	*****		7.2	*****	8.3	SU	0	99/99	RCDR
	PERMIT REQUIREMENT	*****	*****		6 MINIMUM	*****	9 MAXIMUM	SU		Weekly	RANG-C
Dibenzofuran 81302 T 0 See Comments	SAMPLE MEASUREMENT	*****	*****		*****	NODI [2]	NODI [2]				
	PERMIT REQUIREMENT	*****	*****		*****	Req. Mon. MO AVG	Req. Mon. DAILY MX	ppt		Monthly	COMPOS

NAME/TITLE PRINCIPAL EXECUTIVE OFFICER Michael T. Carroll Mgr. Pittsfield Remediation Prog. TYPED OR PRINTED	I certify under penalty of law that this document and all attachments were prepared under my direction or supervision in accordance with a system designed to assure that qualified personnel properly gather and evaluate the information submitted. Based on my inquiry of the person or persons who manage the system, or those persons directly responsible for gathering the information, the information submitted is, to the best of my knowledge and belief, true, accurate, and complete. I am aware that there are significant penalties for submitting false information, including the possibility of fine and imprisonment for knowing violations.	 SIGNATURE OF PRINCIPAL EXECUTIVE OFFICER OR AUTHORIZED AGENT	TELEPHONE		DATE		
			413 494-5902	2008	4	23	
		AREA Code	NUMBER	YEAR	MO	DAY	

COMMENTS AND EXPLANATION OF ANY VIOLATIONS (Reference all attachments here)
SEE COMMENTS FOR 0051. SEE PAGE 8+ 9 OF PERMIT.

NATIONAL POLLUTANT DISCHARGE ELIMINATION SYSTEM (NPDES)
DISCHARGE MONITORING REPORT (DMR)

Form Approved
OMB No. 2040-0004

PERMITTEE NAME/ADDRESS (Include Facility Name/Location if Different)

NAME: GENERAL ELECTRIC PITTSFIELD
ADDRESS: 100 WOODLAWN AVENUE
PITTSFIELD, MA 01201
FACILITY: GENERAL ELECTRIC COMPANY
LOCATION: 100 WOODLAWN AVENUE
PITTSFIELD, MA 01201
ATTN: MICHAEL T. CARROLL, EHS&F

MA0003891
PERMIT NUMBER

064G
DISCHARGE NUMBER

DMR MAILING ZIP CODE: 01201
MAJOR
(SUBRW)
GROUNDWATER TREATMENT (005)
External Outfall

MONITORING PERIOD						
YEAR	MO	DAY		YEAR	MO	DAY
08	03	01	TO	08	03	31

No Discharge

PARAMETER		QUANTITY OR LOADING			QUALITY OR CONCENTRATION				NO. EX	FREQUENCY OF ANALYSIS	SAMPLE TYPE
		VALUE	VALUE	UNITS	VALUE	VALUE	VALUE	UNITS			
pH 00400 T 0 See Comments	SAMPLE MEASUREMENT	*****	*****		7.2	*****	7.5	SU	0	99/99	RCDR
	PERMIT REQUIREMENT	*****	*****		6 MINIMUM	*****	9 MAXIMUM	SU		Weekly	RANG-C
Base neutrals & acid (Method 625), total 76030 T 0 See Comments	SAMPLE MEASUREMENT	*****	*****		*****	0	0	MG/L	0	01/90	GR
	PERMIT REQUIREMENT	*****	*****		*****	Req. Mon. MO AVG	Req. Mon. DAILY MX	mg/L		Quarterly	GRAB
Volatile compounds, (GC/MS) 78732 T 0 See Comments	SAMPLE MEASUREMENT	*****	*****		*****	0.001	0.001	MG/L	0	01/90	GR
	PERMIT REQUIREMENT	*****	*****		*****	Req. Mon. MO AVG	Req. Mon. DAILY MX	mg/L		Quarterly	GRAB

NAME/TITLE PRINCIPAL EXECUTIVE OFFICER Michael T. Carroll Mgr. Pittsfield Remediation Prog. TYPED OR PRINTED	I certify under penalty of law that this document and all attachments were prepared under my direction or supervision in accordance with a system designed to assure that qualified personnel properly gather and evaluate the information submitted. Based on my inquiry of the person or persons who manage the system, or those persons directly responsible for gathering the information, the information submitted is, to the best of my knowledge and belief, true, accurate, and complete. I am aware that there are significant penalties for submitting false information, including the possibility of fine and imprisonment for knowing violations.	 SIGNATURE OF PRINCIPAL EXECUTIVE OFFICER OR AUTHORIZED AGENT	TELEPHONE		DATE		
			413 494-5902	2008	4	23	
			AREA Code	NUMBER	YEAR	MO	DAY

COMMENTS AND EXPLANATION OF ANY VIOLATIONS (Reference all attachments here)
SEE COMMENTS FOR 0051. SEE PAGE 8+ 9 OF PERMIT.

NATIONAL POLLUTANT DISCHARGE ELIMINATION SYSTEM (NPDES)
DISCHARGE MONITORING REPORT (DMR)

Form Approved
OMB No. 2040-0004

PERMITTEE NAME/ADDRESS (Include Facility Name/Location if Different)

NAME: GENERAL ELECTRIC PITTSFIELD
ADDRESS: 100 WOODLAWN AVENUE
PITTSFIELD, MA 01201
FACILITY: GENERAL ELECTRIC COMPANY
LOCATION: 100 WOODLAWN AVENUE
PITTSFIELD, MA 01201
ATTN: MICHAEL T. CARROLL, EHS&F

MA0003891
PERMIT NUMBER

0071
DISCHARGE NUMBER

DMR MAILING ZIP CODE: 01201
MAJOR
(SUBRW)
DISCHARGE TO HOUSATONIC RIVER
External Outfall

MONITORING PERIOD						
YEAR	MO	DAY	TO	YEAR	MO	DAY
08	03	01		08	03	31

FROM

No Discharge 

PARAMETER		QUANTITY OR LOADING			QUALITY OR CONCENTRATION				NO. EX	FREQUENCY OF ANALYSIS	SAMPLE TYPE
		VALUE	VALUE	UNITS	VALUE	VALUE	VALUE	UNITS			
Temperature, water deg. fahrenheit 00011 W 0 See Comments	SAMPLE MEASUREMENT	*****	*****		*****						
	PERMIT REQUIREMENT	*****	*****		*****	70 MO AVG	75 DAILY MX	deg F		Monthly	GRAB
pH 00400 W 0 See Comments	SAMPLE MEASUREMENT	*****	*****		*****						
	PERMIT REQUIREMENT	*****	*****		6 MINIMUM	*****	9 MAXIMUM	SU		Weekly	RANG-C
Polychlorinated biphenyls (PCBs) 39516 W 0 See Comments	SAMPLE MEASUREMENT	*****	*****		*****						
	PERMIT REQUIREMENT	*****	*****		*****	Req. Mon. MO AVG	Req. Mon. DAILY MX	ppb		Quarterly	GRAB
Flow, in conduit or thru treatment plant 50050 W 0 See Comments	SAMPLE MEASUREMENT				*****	*****	*****				
	PERMIT REQUIREMENT	Req. Mon. MO AVG	Req. Mon. DAILY MX	Mgal/d	*****	*****	*****			Monthly	CALCTD

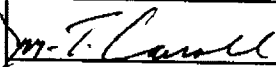
NAME/TITLE PRINCIPAL EXECUTIVE OFFICER Michael T. Carroll Mgr. Pittsfield Remediation Prog. TYPED OR PRINTED	I certify under penalty of law that this document and all attachments were prepared under my direction or supervision in accordance with a system designed to assure that qualified personnel properly gather and evaluate the information submitted. Based on my inquiry of the person or persons who manage the system, or those persons directly responsible for gathering the information, the information submitted is, to the best of my knowledge and belief, true, accurate, and complete. I am aware that there are significant penalties for submitting false information, including the possibility of fine and imprisonment for knowing violations.		TELEPHONE		DATE		
			413	494-5902	2008	4	23
SIGNATURE OF PRINCIPAL EXECUTIVE OFFICER OR AUTHORIZED AGENT			AREA Code	NUMBER	YEAR	MO	DAY

COMMENTS AND EXPLANATION OF ANY VIOLATIONS (Reference all attachments here)
SAMPLE AT MANHOLE PRIOR TO CITY STORM DRAIN.

NATIONAL POLLUTANT DISCHARGE ELIMINATION SYSTEM (NPDES)
DISCHARGE MONITORING REPORT (DMR)

Form Approved
OMB No. 2040-0004

PERMITTEE NAME/ADDRESS (Include Facility Name/Location if Different)

NAME: GENERAL ELECTRIC PITTSFIELD
ADDRESS: 100 WOODLAWN AVENUE
PITTSFIELD, MA 01201
FACILITY: GENERAL ELECTRIC COMPANY
LOCATION: 100 WOODLAWN AVENUE
PITTSFIELD, MA 01201
ATTN: MICHAEL T. CARROLL, EHS&F

MA0003891
PERMIT NUMBER

009A
DISCHARGE NUMBER

DMR MAILING ZIP CODE: 01201
MAJOR
(SUBRW)
09A SAMPLE POINT BEFORE 009
External Outfall

Page 34

MONITORING PERIOD						
YEAR	MO	DAY		YEAR	MO	DAY
08	03	01	TO	08	03	31

FROM

TO

No Discharge

PARAMETER		QUANTITY OR LOADING			QUALITY OR CONCENTRATION				NO. EX	FREQUENCY OF ANALYSIS	SAMPLE TYPE
		VALUE	VALUE	UNITS	VALUE	VALUE	VALUE	UNITS			
BOD, 5-day, 20 deg. C 00310 V 0 See Comments	SAMPLE MEASUREMENT				*****	*****	*****				
	PERMIT REQUIREMENT	106 MO AVG	438 DAILY MX	lb/d	*****	*****	*****			Weekly	COMPOS
Solids, total suspended 00530 V 0 See Comments	SAMPLE MEASUREMENT				*****	*****	*****				
	PERMIT REQUIREMENT	213 MO AVG	876 DAILY MX	lb/d	*****	*****	*****			Weekly	COMPOS
Flow, in conduit or thru treatment plant 50050 V 0 See Comments	SAMPLE MEASUREMENT				*****	*****	*****				
	PERMIT REQUIREMENT	Req. Mon. MO AVG	Req. Mon. DAILY MX	Mgal/d	*****	*****	*****			Continuous	RCORDR

NAME/TITLE PRINCIPAL EXECUTIVE OFFICER Michael T. Carroll Mgr. Pittsfield Remediation Prog. TYPED OR PRINTED	I certify under penalty of law that this document and all attachments were prepared under my direction or supervision in accordance with a system designed to assure that qualified personnel properly gather and evaluate the information submitted. Based on my inquiry of the person or persons who manage the system, or those persons directly responsible for gathering the information, the information submitted is, to the best of my knowledge and belief, true, accurate, and complete. I am aware that there are significant penalties for submitting false information, including the possibility of fine and imprisonment for knowing violations.	TELEPHONE 413 494-5902		DATE 2008 4 23		
		SIGNATURE OF PRINCIPAL EXECUTIVE OFFICER OR AUTHORIZED AGENT 		AREA Code 413	NUMBER 494-5902	YEAR 2008

COMMENTS AND EXPLANATION OF ANY VIOLATIONS (Reference all attachments here)
SEE PAGE 11 OF PERMIT. SEE DMR 0091. SAMPLE AT 09A.

NATIONAL POLLUTANT DISCHARGE ELIMINATION SYSTEM (NPDES)
DISCHARGE MONITORING REPORT (DMR)

Form Approved
OMB No. 2040-0004

PERMITTEE NAME/ADDRESS (Include Facility Name/Location if Different)

NAME: GENERAL ELECTRIC PITTSFIELD
ADDRESS: 100 WOODLAWN AVENUE
PITTSFIELD, MA 01201
FACILITY: GENERAL ELECTRIC COMPANY
LOCATION: 100 WOODLAWN AVENUE
PITTSFIELD, MA 01201
ATTN:MICHAEL T CARROLL, EHS&F

MA0003891
PERMIT NUMBER

009B
DISCHARGE NUMBER

DMR MAILING ZIP CODE: 01201
MAJOR
(SUBRW)
09B SAMPLE POINT PRIOR TO 009
External Outfall

Page 38

MONITORING PERIOD					
YEAR	MO	DAY	YEAR	MO	DAY
08	03	01	08	03	31

FROM TO

No Discharge

PARAMETER		QUANTITY OR LOADING			QUALITY OR CONCENTRATION				NO. EX	FREQUENCY OF ANALYSIS	SAMPLE TYPE
		VALUE	VALUE	UNITS	VALUE	VALUE	VALUE	UNITS			
BOD, 5-day, 20 deg. C 00310 V 0 See Comments	SAMPLE MEASUREMENT	0	0	LBS/DY	*****	*****	*****		0	01/07	CP
	PERMIT REQUIREMENT	106 MO AVG	438 DAILY MX	lb/d	*****	*****	*****			Weekly	COMPOS
Solids, total suspended 00530 V 0 See Comments	SAMPLE MEASUREMENT	2.5	12.5	LBS/DY	*****	*****	*****		0	01/07	CP
	PERMIT REQUIREMENT	213 MO AVG	876 DAILY MX	lb/d	*****	*****	*****			Weekly	COMPOS
Flow, in conduit or thru treatment plant 50050 V 0 See Comments	SAMPLE MEASUREMENT	0.005	0.068	MGD	*****	*****	*****		0	99/99	RC
	PERMIT REQUIREMENT	Req. Mon. MO AVG	Req. Mon. DAILY MX	Mgal/d	*****	*****	*****			Continuous	RCORDR

NAME/TITLE PRINCIPAL EXECUTIVE OFFICER Michael T. Carroll Mgr. Pittsfield Remediation Prog. TYPED OR PRINTED	I certify under penalty of law that this document and all attachments were prepared under my direction or supervision in accordance with a system designed to assure that qualified personnel properly gather and evaluate the information submitted. Based on my inquiry of the person or persons who manage the system, or those persons directly responsible for gathering the information, the information submitted is, to the best of my knowledge and belief, true, accurate, and complete. I am aware that there are significant penalties for submitting false information, including the possibility of fine and imprisonment for knowing violations.	TELEPHONE		DATE		
		413	494-5902	2008	4	23
SIGNATURE OF PRINCIPAL EXECUTIVE OFFICER OR AUTHORIZED AGENT		AREA Code	NUMBER	YEAR	MO	DAY

COMMENTS AND EXPLANATION OF ANY VIOLATIONS (Reference all attachments here)
SEE PAGE 11 OF PERMIT. SEE DMR 0091; SAMPLE AT 09B.

NATIONAL POLLUTANT DISCHARGE ELIMINATION SYSTEM (NPDES)
DISCHARGE MONITORING REPORT (DMR)

Form Approved
OMB No. 2040-0004

PERMITTEE NAME/ADDRESS (Include Facility Name/Location if Different)

NAME: GENERAL ELECTRIC PITTSFIELD
ADDRESS: 100 WOODLAWN AVENUE
PITTSFIELD, MA 01201
FACILITY: GENERAL ELECTRIC COMPANY
LOCATION: 100 WOODLAWN AVENUE
PITTSFIELD, MA 01201
ATTN: MICHAEL T CARROLL, EHS&F

MA0003891
PERMIT NUMBER

0091
DISCHARGE NUMBER

DMR MAILING ZIP CODE: 01201
MAJOR
(SUBRW)
PROCESSES TO UNKAMET BROOK
External Outfall

Page 25

MONITORING PERIOD						
YEAR	MO	DAY		YEAR	MO	DAY
08	03	01	TO	08	03	31

No Discharge

PARAMETER		QUANTITY OR LOADING			QUALITY OR CONCENTRATION				NO. EX	FREQUENCY OF ANALYSIS	SAMPLE TYPE
		VALUE	VALUE	UNITS	VALUE	VALUE	VALUE	UNITS			
BOD, 5-day, 20 deg. C 00310 V 0 See Comments	SAMPLE MEASUREMENT	0	0	LBS/DY	*****	*****	*****		0	01/07	CP
	PERMIT REQUIREMENT	106 MO AVG	438 DAILY MX	lb/d	*****	*****	*****			Weekly	COMPOS
pH 00400 V 0 See Comments	SAMPLE MEASUREMENT	*****	*****		7.4	*****	7.7	SU	0	01/DW	GR
	PERMIT REQUIREMENT	*****	*****		6 MINIMUM	*****	9 MAXIMUM	SU		Weekly	RANG-C
Solids, total suspended 00530 V 0 See Comments	SAMPLE MEASUREMENT	2.5	12.5	LBS/DY	*****	*****	*****		0	01/07	CP
	PERMIT REQUIREMENT	213 MO AVG	876 DAILY MX	lb/d	*****	*****	*****			Weekly	COMPOS
Oil & grease 00556 V 0 See Comments	SAMPLE MEASUREMENT	*****	0	LBS/DY	*****	*****	0	MG/L	0	01/DW	GR
	PERMIT REQUIREMENT	*****	438 DAILY MX	lb/d	*****	*****	15 DAILY MX	mg/L		Weekly	GRAB
Polychlorinated biphenyls (PCBs) 39516 V 0 See Comments	SAMPLE MEASUREMENT	*****	*****		*****	0	0	MG/L	0	01/90	GR
	PERMIT REQUIREMENT	*****	*****		*****	Req. Mon. MO AVG	Req. Mon. DAILY MX	mg/L		Quarterly	GRAB
Flow, in conduit or thru treatment plant 50050 V 0 See Comments	SAMPLE MEASUREMENT	0.005	0.068	MGD	*****	*****	*****		0	99/99	RC
	PERMIT REQUIREMENT	Req. Mon. MO AVG	Req. Mon. DAILY MX	Mgal/d	*****	*****	*****			Continuous	RCORDR

NAME/TITLE PRINCIPAL EXECUTIVE OFFICER Michael T. Carroll Mgr. Pittsfield Remediation Prog. TYPED OR PRINTED	I certify under penalty of law that this document and all attachments were prepared under my direction or supervision in accordance with a system designed to assure that qualified personnel properly gather and evaluate the information submitted. Based on my inquiry of the person or persons who manage the system, or those persons directly responsible for gathering the information, the information submitted is, to the best of my knowledge and belief, true, accurate, and complete. I am aware that there are significant penalties for submitting false information, including the possibility of fine and imprisonment for knowing violations.	 SIGNATURE OF PRINCIPAL EXECUTIVE OFFICER OR AUTHORIZED AGENT	TELEPHONE		DATE		
			413	494-5902	2008	4	23
		AREA Code	NUMBER	YEAR	MO	DAY	

COMMENTS AND EXPLANATION OF ANY VIOLATIONS (Reference all attachments here)

SEE PAGE 11 OF PERMIT. SEE DMRS 009A + 009B. REPORT SUM OF LOAD 09A+ 09B. FOR BOD, TSS, FLOW. SAMPLE AT DISCHARGE POINT TO BROOK FOR PH, OIL & GREASE, AND PCB.

NATIONAL POLLUTANT DISCHARGE ELIMINATION SYSTEM (NPDES)
DISCHARGE MONITORING REPORT (DMR)

Form Approved
OMB No. 2040-0004

PERMITTEE NAME/ADDRESS (Include Facility Name/Location if Different)

NAME: GENERAL ELECTRIC PITTSFIELD
ADDRESS: 100 WOODLAWN AVENUE
PITTSFIELD, MA 01201
FACILITY: GENERAL ELECTRIC COMPANY
LOCATION: 100 WOODLAWN AVENUE
PITTSFIELD, MA 01201
ATTN: MICHAEL T. CARROLL, EHS&F

MA0003891
PERMIT NUMBER

SUMA
DISCHARGE NUMBER

DMR MAILING ZIP CODE: 01201
MAJOR (SUBRW)
METALS: 001,004,005,007,009,011
External Outfall

MONITORING PERIOD					
YEAR	MO	DAY	YEAR	MO	DAY
08	03	01	08	03	31

FROM

TO

No Discharge

PARAMETER		QUANTITY OR LOADING			QUALITY OR CONCENTRATION				NO. EX	FREQUENCY OF ANALYSIS	SAMPLE TYPE
		VALUE	VALUE	UNITS	VALUE	VALUE	VALUE	UNITS			
Phosphorus, total (as P) 00665 1 0 Effluent Gross	SAMPLE MEASUREMENT	*****	3.20	LBS/DY	*****	*****	*****		0	01/30	CP
	PERMIT REQUIREMENT	*****	Req. Mon. DAILY MX	lb/d	*****	*****	*****			Monthly	COMPOS
Nickel, total recoverable 01074 1 0 Effluent Gross	SAMPLE MEASUREMENT	*****	0	LBS/DY	*****	*****	*****		0	01/30	CP
	PERMIT REQUIREMENT	*****	Req. Mon. DAILY MX	lb/d	*****	*****	*****			Monthly	COMPOS
Silver total recoverable 01079 1 0 Effluent Gross	SAMPLE MEASUREMENT	*****	0	LBS/DY	*****	*****	*****		0	01/30	CP
	PERMIT REQUIREMENT	*****	Req. Mon. DAILY MX	lb/d	*****	*****	*****			Monthly	COMPOS
Zinc, total recoverable 01094 1 0 Effluent Gross	SAMPLE MEASUREMENT	*****	1.6	LBS/DY	*****	*****	*****		0	01/07	CP
	PERMIT REQUIREMENT	*****	Req. Mon. DAILY MX	lb/d	*****	*****	*****			Weekly	COMPOS
Aluminum, total (as Al) 01105 1 0 Effluent Gross	SAMPLE MEASUREMENT	*****	39.8	LBS/DY	*****	*****	*****		0	01/30	CP
	PERMIT REQUIREMENT	*****	Req. Mon. DAILY MX	lb/d	*****	*****	*****			Monthly	COMPOS
Cadmium, total recoverable 01113 1 0 Effluent Gross	SAMPLE MEASUREMENT	*****	0	LBS/DY	*****	*****	*****		0	01/30	CP
	PERMIT REQUIREMENT	*****	Req. Mon. DAILY MX	lb/d	*****	*****	*****			Monthly	COMPOS
Lead, total recoverable 01114 1 0 Effluent Gross	SAMPLE MEASUREMENT	*****	0.18	LBS/DY	*****	*****	*****		0	01/07	CP
	PERMIT REQUIREMENT	*****	Req. Mon. DAILY MX	lb/d	*****	*****	*****			Weekly	COMPOS

NAME/TITLE PRINCIPAL EXECUTIVE OFFICER Michael T. Carroll Mgr. Pittsfield Remediation Prog. TYPED OR PRINTED	I certify under penalty of law that this document and all attachments were prepared under my direction or supervision in accordance with a system designed to assure that qualified personnel properly gather and evaluate the information submitted. Based on my inquiry of the person or persons who manage the system, or those persons directly responsible for gathering the information, the information submitted is, to the best of my knowledge and belief, true, accurate, and complete. I am aware that there are significant penalties for submitting false information, including the possibility of fine and imprisonment for knowing violations.	TELEPHONE		DATE		
		413	494-5902	2008	4	23
SIGNATURE OF PRINCIPAL EXECUTIVE OFFICER OR AUTHORIZED AGENT 		AREA Code	NUMBER	YEAR	MO	DAY

COMMENTS AND EXPLANATION OF ANY VIOLATIONS (Reference all attachments here)
COMPOSITE PROPORTIONATE TO FLOW.

NATIONAL POLLUTANT DISCHARGE ELIMINATION SYSTEM (NPDES)
DISCHARGE MONITORING REPORT (DMR)

Form Approved
OMB No. 2040-0004

PERMITTEE NAME/ADDRESS (Include Facility Name/Location if Different)

Page 36

NAME: GENERAL ELECTRIC PITTSFIELD
ADDRESS: 100 WOODLAWN AVENUE
PITTSFIELD, MA 01201
FACILITY: GENERAL ELECTRIC COMPANY
LOCATION: 100 WOODLAWN AVENUE
PITTSFIELD, MA 01201
ATTN: MICHAEL T. CARROLL, EHS&F

MA0003891
PERMIT NUMBER

SUMA
DISCHARGE NUMBER

DMR MAILING ZIP CODE: 01201
MAJOR
(SUBRW)
METALS:001,004,005,007,009,011
External Outfall

MONITORING PERIOD						
YEAR	MO	DAY		YEAR	MO	DAY
08	03	01	TO	08	03	31

FROM

No Discharge

PARAMETER		QUANTITY OR LOADING			QUALITY OR CONCENTRATION				NO. EX	FREQUENCY OF ANALYSIS	SAMPLE TYPE
		VALUE	VALUE	UNITS	VALUE	VALUE	VALUE	UNITS			
Chromium, total recoverable 01118 1 0 Effluent Gross	SAMPLE MEASUREMENT	*****	0	LBS/DY	*****	*****	*****		0	01/30	CP
	PERMIT REQUIREMENT	*****	Req. Mon. DAILY MX	lb/d	*****	*****	*****			Monthly	COMPOS
Copper, total recoverable 01119 1 0 Effluent Gross	SAMPLE MEASUREMENT	*****	0	LBS/DY	*****	*****	*****		0	01/07	CP
	PERMIT REQUIREMENT	*****	Req. Mon. DAILY MX	lb/d	*****	*****	*****			Weekly	COMPOS
Cyanide, total recoverable 78248 1 0 Effluent Gross	SAMPLE MEASUREMENT	*****	0.19	LBS/DY	*****	*****	*****		0	01/30	CP
	PERMIT REQUIREMENT	*****	Req. Mon. DAILY MX	lb/d	*****	*****	*****			Monthly	GRAB

NAME/TITLE PRINCIPAL EXECUTIVE OFFICER Michael T. Carroll Mgr. Pittsfield Remediation Prog. TYPED OR PRINTED	I certify under penalty of law that this document and all attachments were prepared under my direction or supervision in accordance with a system designed to assure that qualified personnel properly gather and evaluate the information submitted. Based on my inquiry of the person or persons who manage the system, or those persons directly responsible for gathering the information, the information submitted is, to the best of my knowledge and belief, true, accurate, and complete. I am aware that there are significant penalties for submitting false information, including the possibility of fine and imprisonment for knowing violations.	TELEPHONE 413 494-5902		DATE 2008 4 23		
		SIGNATURE OF PRINCIPAL EXECUTIVE OFFICER OR AUTHORIZED AGENT 		AREA Code	NUMBER	YEAR

COMMENTS AND EXPLANATION OF ANY VIOLATIONS (Reference all attachments here)
COMPOSITE PROPORTIONATE TO FLOW.

NATIONAL POLLUTANT DISCHARGE ELIMINATION SYSTEM (NPDES)
DISCHARGE MONITORING REPORT (DMR)

Form Approved
OMB No. 2040-0004

PERMITTEE NAME/ADDRESS (Include Facility Name/Location if Different)

NAME: GENERAL ELECTRIC PITTSFIELD
ADDRESS: 100 WOODLAWN AVENUE
PITTSFIELD, MA 01201
FACILITY: GENERAL ELECTRIC COMPANY
LOCATION: 100 WOODLAWN AVENUE
PITTSFIELD, MA 01201
ATTN: MICHAEL T CARROLL, EHS&F

MA0003891
PERMIT NUMBER

SUMB
DISCHARGE NUMBER

DMR MAILING ZIP CODE: 01201
MAJOR
(SUBRW)
TOXICS:001,004,005,007,009,011
External Outfall

MONITORING PERIOD						
YEAR	MO	DAY		YEAR	MO	DAY
08	03	01	FROM	08	03	31
			TO			

No Discharge

PARAMETER		QUANTITY OR LOADING			QUALITY OR CONCENTRATION				NO. EX	FREQUENCY OF ANALYSIS	SAMPLE TYPE
		VALUE	VALUE	UNITS	VALUE	VALUE	VALUE	UNITS			
Noael Statre 48Hr Acute D. Pulex	SAMPLE MEASUREMENT	*****	*****		NOD1 [9]	*****	*****				
TDM3D 1 0 Effluent Gross	PERMIT REQUIREMENT	*****	*****		05 DAILY MN	*****	*****	%		Monthly	COMPOS

NAME/TITLE PRINCIPAL EXECUTIVE OFFICER Michael T. Carroll Mgr. Pittsfield Remediation Prog. TYPED OR PRINTED	I certify under penalty of law that this document and all attachments were prepared under my direction or supervision in accordance with a system designed to assure that qualified personnel properly gather and evaluate the information submitted. Based on my inquiry of the person or persons who manage the system, or those persons directly responsible for gathering the information, the information submitted is, to the best of my knowledge and belief, true, accurate, and complete. I am aware that there are significant penalties for submitting false information, including the possibility of fine and imprisonment for knowing violations.	TELEPHONE 413 494-5902		DATE 2008 4 23		
		SIGNATURE OF PRINCIPAL EXECUTIVE OFFICER OR AUTHORIZED AGENT 		AREA Code	NUMBER	YEAR

COMMENTS AND EXPLANATION OF ANY VIOLATIONS (Reference all attachments here)

MONTHLY DRY WEATHER TESTING. COMPOSITE PROPORTIONATE TO FLOW. FOR JULY, AUG., SEPT. REPORT ACUTE AND CHRONIC. SEE DMR SUMC FOR QUARTERLY WET WEATHER ACUTE. SUBMIT THIS DMR WITH A NOD1 '9' WHEN SUBMITTING WET WEATHER RESULTS ON DMR SUMC.

NATIONAL POLLUTANT DISCHARGE ELIMINATION SYSTEM (NPDES)
DISCHARGE MONITORING REPORT (DMR)

Form Approved
OMB No. 2040-0004

PERMITTEE NAME/ADDRESS (Include Facility Name/Location if Different)

Page 40

NAME: GENERAL ELECTRIC PITTSFIELD
ADDRESS: 100 WOODLAWN AVENUE
PITTSFIELD, MA 01201
FACILITY: GENERAL ELECTRIC COMPANY
LOCATION: 100 WOODLAWN AVENUE
PITTSFIELD, MA 01201
ATTN:MICHAEL T CARROLL, EHS&F

MA0003891
PERMIT NUMBER

SUMC
DISCHARGE NUMBER

DMR MAILING ZIP CODE: 01201
MAJOR
(SUBRW)
TOXICS:001,004,005,007,009,011
External Outfall

MONITORING PERIOD						
YEAR	MO	DAY		YEAR	MO	DAY
08	01	01	FROM	08	03	31
			TO			

No Discharge

PARAMETER		QUANTITY OR LOADING			QUALITY OR CONCENTRATION				NO. EX	FREQUENCY OF ANALYSIS	SAMPLE TYPE
		VALUE	VALUE	UNITS	VALUE	VALUE	VALUE	UNITS			
Noael Stare 48Hr Acute D. Pulex	SAMPLE MEASUREMENT	*****	*****		100	*****	*****	%	0	01/30	CP
TDM3D 1 0 Effluent Gross	PERMIT REQUIREMENT	*****	*****		Req. Mon. DAILY MN	*****	*****	%		Quarterly	COMPOS

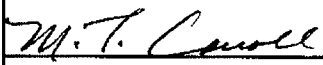
NAME/TITLE PRINCIPAL EXECUTIVE OFFICER Michael T. Carroll Mgr. Pittsfield Remediation Prog. TYPED OR PRINTED	I certify under penalty of law that this document and all attachments were prepared under my direction or supervision in accordance with a system designed to assure that qualified personnel properly gather and evaluate the information submitted. Based on my inquiry of the person or persons who manage the system, or those persons directly responsible for gathering the information, the information submitted is, to the best of my knowledge and belief, true, accurate, and complete. I am aware that there are significant penalties for submitting false information, including the possibility of fine and imprisonment for knowing violations.	TELEPHONE 413 494-5902		DATE 2008 4 23		
		SIGNATURE OF PRINCIPAL EXECUTIVE OFFICER OR AUTHORIZED AGENT 		AREA Code	NUMBER	YEAR

COMMENTS AND EXPLANATION OF ANY VIOLATIONS (Reference all attachments here)
 QUARTERLY WET WEATHER ACUTE. COMPOSITE PROPORTIONATE TO FLOW. SEE DMR SUMB FOR DRY WEATHER TESTING.SUBMIT THIS DMR WITH A NODI '9' WHEN SUBMITTING DRY WEATHER ON DMR SUMB.

NATIONAL POLLUTANT DISCHARGE ELIMINATION SYSTEM (NPDES)
DISCHARGE MONITORING REPORT (DMR)

Form Approved
OMB No. 2040-0004

PERMITTEE NAME/ADDRESS (Include Facility Name/Location if Different)

Page 31

NAME: GENERAL ELECTRIC PITTSFIELD
ADDRESS: 100 WOODLAWN AVENUE
PITTSFIELD, MA 01201
FACILITY: GENERAL ELECTRIC COMPANY
LOCATION: 100 WOODLAWN AVENUE
PITTSFIELD, MA 01201
ATTN: MICHAEL T CARROLL, EHS&F

MA0003891
PERMIT NUMBER

005A
DISCHARGE NUMBER

DMR MAILING ZIP CODE: 01201
MAJOR
(SUBRW)
NON PROCESS/STORMWATER BYPASS
External Outfall

MONITORING PERIOD						
YEAR	MO	DAY	TO	YEAR	MO	DAY
08	01	01		08	03	31

FROM

TO

No Discharge

PARAMETER		QUANTITY OR LOADING			QUALITY OR CONCENTRATION				NO. EX	FREQUENCY OF ANALYSIS	SAMPLE TYPE
		VALUE	VALUE	UNITS	VALUE	VALUE	VALUE	UNITS			
pH 00400 S 0 See Comments	SAMPLE MEASUREMENT	*****	*****		7.5	*****	7.5	SU	0	01/90	GR
	PERMIT REQUIREMENT	*****	*****		6 MINIMUM	*****	9 MAXIMUM	SU		Quarterly	RANG-C
pH 00400 U 0 See Comments	SAMPLE MEASUREMENT	*****	*****		NODI 9	*****	NODI 9				
	PERMIT REQUIREMENT	*****	*****		6 MINIMUM	*****	9 MAXIMUM	SU		Quarterly	RANG-C
Oil & grease 00556 S 0 See Comments	SAMPLE MEASUREMENT	*****	*****		*****	*****	0	PPM	0	01/90	GR
	PERMIT REQUIREMENT	*****	*****		*****	*****	15 DAILY MX	ppm		Quarterly	GRAB
Oil & grease 00556 U 0 See Comments	SAMPLE MEASUREMENT	*****	*****		*****	*****	NODI 9				
	PERMIT REQUIREMENT	*****	*****		*****	*****	15 DAILY MX	ppm		Quarterly	GRAB
Polychlorinated biphenyls (PCBs) 39516 S 0 See Comments	SAMPLE MEASUREMENT	*****	*****		*****	*****	1.5	PPB	0	01/90	RC
	PERMIT REQUIREMENT	*****	*****		*****	*****	Req. Mon. DAILY MX	ppb		Quarterly	GRAB
Polychlorinated biphenyls (PCBs) 39516 U 0 See Comments	SAMPLE MEASUREMENT	*****	*****		*****	*****	NODI 9				
	PERMIT REQUIREMENT	*****	*****		*****	*****	Req. Mon. DAILY MX	ppb		Quarterly	GRAB
Flow, in conduit or thru treatment plant 50050 S 0 See Comments	SAMPLE MEASUREMENT	*****	0.891	MGD	*****	*****	*****		0	01/90	ES
	PERMIT REQUIREMENT	*****	Req. Mon. DAILY MX	Mgal/d	*****	*****	*****			Quarterly	ESTIMA

NAME/TITLE PRINCIPAL EXECUTIVE OFFICER Michael T. Carroll Mgr. Pittsfield Remediation Prog. TYPED OR PRINTED	I certify under penalty of law that this document and all attachments were prepared under my direction or supervision in accordance with a system designed to assure that qualified personnel properly gather and evaluate the information submitted. Based on my inquiry of the person or persons who manage the system, or those persons directly responsible for gathering the information, the information submitted is, to the best of my knowledge and belief, true, accurate, and complete. I am aware that there are significant penalties for submitting false information, including the possibility of fine and imprisonment for knowing violations.	TELEPHONE		DATE		
		413	494-5902	2008	4	23
SIGNATURE OF PRINCIPAL EXECUTIVE OFFICER OR AUTHORIZED AGENT		AREA Code	NUMBER	YEAR	MO	DAY

COMMENTS AND EXPLANATION OF ANY VIOLATIONS (Reference all attachments here)

QUARTERLY. SAMPLE AT POINT OF DISCHARGE. SEE PAGES 16-17 FOR WET WEATHER REQUIREMENTS FOR LIMITS WITH MONITORING LOCATION OF 'S'. SEEPAGE 18 FOR DRY WEATHER REQUIREMENTS FOR LIMITS WITH MONITORING LOCATION OF 'U', IF NO DISCHARGE USE '9'.

NATIONAL POLLUTANT DISCHARGE ELIMINATION SYSTEM (NPDES)
DISCHARGE MONITORING REPORT (DMR)

Form Approved
OMB No. 2040-0004

PERMITTEE NAME/ADDRESS (Include Facility Name/Location if Different)

NAME: GENERAL ELECTRIC PITTSFIELD
ADDRESS: 100 WOODLAWN AVENUE
PITTSFIELD, MA 01201
FACILITY: GENERAL ELECTRIC COMPANY
LOCATION: 100 WOODLAWN AVENUE
PITTSFIELD, MA 01201
ATTN: MICHAEL T CARROLL, EHS&F

MA0003891
PERMIT NUMBER

005A
DISCHARGE NUMBER

DMR MAILING ZIP CODE: 01201
MAJOR
(SUBRW)
NON PROCESS/STORMWATER BYPASS
External Outfall

MONITORING PERIOD					
YEAR	MO	DAY	YEAR	MO	DAY
08	01	01	08	03	31

No Discharge

PARAMETER		QUANTITY OR LOADING			QUALITY OR CONCENTRATION				NO. EX	FREQUENCY OF ANALYSIS	SAMPLE TYPE
		VALUE	VALUE	UNITS	VALUE	VALUE	VALUE	UNITS			
Flow, in conduit or thru treatment plant	SAMPLE MEASUREMENT	*****	NODI [9]		*****	*****	*****				
50050 U 0 See Comments	PERMIT REQUIREMENT	*****	Req. Mon. DAILY MX	Mgal/d	*****	*****	*****			Quarterly	ESTIMA

NAME/TITLE PRINCIPAL EXECUTIVE OFFICER Michael T. Carroll Mgr. Pittsfield Remediation Prog. TYPED OR PRINTED	I certify under penalty of law that this document and all attachments were prepared under my direction or supervision in accordance with a system designed to assure that qualified personnel properly gather and evaluate the information submitted. Based on my inquiry of the person or persons who manage the system, or those persons directly responsible for gathering the information, the information submitted is, to the best of my knowledge and belief, true, accurate, and complete. I am aware that there are significant penalties for submitting false information, including the possibility of fine and imprisonment for knowing violations.	 SIGNATURE OF PRINCIPAL EXECUTIVE OFFICER OR AUTHORIZED AGENT	TELEPHONE		DATE		
			413	494-5902	2008	4	23

COMMENTS AND EXPLANATION OF ANY VIOLATIONS (Reference all attachments here)

QUARTERLY. SAMPLE AT POINT OF DISCHARGE. SEE PAGES 16-17 FOR WET WEATHER REQUIREMENTS FOR LIMITS WITH MONITORING LOCATION OF 'S'. SEE PAGE 18 FOR DRY WEATHER REQUIREMENTS FOR LIMITS WITH MONITORING LOCATION OF 'U'. IF NO DISCHARGE USE '9'.

NATIONAL POLLUTANT DISCHARGE ELIMINATION SYSTEM (NPDES)
DISCHARGE MONITORING REPORT (DMR)

Form Approved
OMB No. 2040-0004

PERMITTEE NAME/ADDRESS (Include Facility Name/Location if Different)

NAME: GENERAL ELECTRIC PITTSFIELD
ADDRESS: 100 WOODLAWN AVENUE
PITTSFIELD, MA 01201
FACILITY: GENERAL ELECTRIC COMPANY
LOCATION: 100 WOODLAWN AVENUE
PITTSFIELD, MA 01201
ATTN: MICHAEL T CARROLL, EHS&F

MA0003891
PERMIT NUMBER

005B
DISCHARGE NUMBER

DMR MAILING ZIP CODE: 01201
MAJOR (SUBRW)
NON PROCESS/STORMWATER BYPASS
External Outfall

MONITORING PERIOD						
YEAR	MO	DAY	TO	YEAR	MO	DAY
08	01	01		08	03	31

No Discharge

PARAMETER		QUANTITY OR LOADING			QUALITY OR CONCENTRATION				NO. EX	FREQUENCY OF ANALYSIS	SAMPLE TYPE
		VALUE	VALUE	UNITS	VALUE	VALUE	VALUE	UNITS			
pH 00400 S 0 See Comments	SAMPLE MEASUREMENT	*****	*****		7.7	*****	7.7	SU	0	01/90	GR
	PERMIT REQUIREMENT	*****	*****		6 MINIMUM	*****	9 MAXIMUM	SU		Quarterly	RANG-C
Oil & grease 00556 S 0 See Comments	SAMPLE MEASUREMENT	*****	*****		*****	*****	0	PPM	0	01/90	GR
	PERMIT REQUIREMENT	*****	*****		*****	*****	15 DAILY MX	ppm		Quarterly	GRAB
Polychlorinated biphenyls (PCBs) 39516 S 0 See Comments	SAMPLE MEASUREMENT	*****	*****		*****	*****	13.6	PPB	0	01/90	GR
	PERMIT REQUIREMENT	*****	*****		*****	*****	Req. Mon. DAILY MX	ppb		Quarterly	GRAB
Flow, in conduit or thru treatment plant 50050 S 0 See Comments	SAMPLE MEASUREMENT	*****	2.968	MGD	*****	*****	*****		0	01/90	ES
	PERMIT REQUIREMENT	*****	Req. Mon. DAILY MX	Mgal/d	*****	*****	*****			Quarterly	ESTIMA

NAME/TITLE PRINCIPAL EXECUTIVE OFFICER Michael T. Carroll Mgr. Pittsfield Remediation Prog. TYPED OR PRINTED	I certify under penalty of law that this document and all attachments were prepared under my direction or supervision in accordance with a system designed to assure that qualified personnel properly gather and evaluate the information submitted. Based on my inquiry of the person or persons who manage the system, or those persons directly responsible for gathering the information, the information submitted is, to the best of my knowledge and belief, true, accurate, and complete. I am aware that there are significant penalties for submitting false information, including the possibility of fine and imprisonment for knowing violations.	 SIGNATURE OF PRINCIPAL EXECUTIVE OFFICER OR AUTHORIZED AGENT	TELEPHONE		DATE		
			413	494-5902	2008	4	23
		AREA Code	NUMBER	YEAR	MO	DAY	

COMMENTS AND EXPLANATION OF ANY VIOLATIONS (Reference all attachments here)
QUARTERLY. SAMPLE AT POINT OF DISCHARGE.

NATIONAL POLLUTANT DISCHARGE ELIMINATION SYSTEM (NPDES)
DISCHARGE MONITORING REPORT (DMR)

Form Approved
OMB No. 2040-0004

PERMITTEE NAME/ADDRESS (Include Facility Name/Location if Different)

NAME: GENERAL ELECTRIC PITTSFIELD
ADDRESS: 100 WOODLAWN AVENUE
PITTSFIELD, MA 01201
FACILITY: GENERAL ELECTRIC COMPANY
LOCATION: 100 WOODLAWN AVENUE
PITTSFIELD, MA 01201
ATTN: MICHAEL T CARROLL, EHS&F

MA0003891
PERMIT NUMBER

0061
DISCHARGE NUMBER

DMR MAILING ZIP CODE: 01201
MAJOR (SUBRW)
NON PROCESS/STORMWATER BYPASS
External Outfall

MONITORING PERIOD						
YEAR	MO	DAY	TO	YEAR	MO	DAY
08	01	01		08	03	31

No Discharge

PARAMETER		QUANTITY OR LOADING			QUALITY OR CONCENTRATION				NO. EX	FREQUENCY OF ANALYSIS	SAMPLE TYPE
		VALUE	VALUE	UNITS	VALUE	VALUE	VALUE	UNITS			
pH 00400 S 0 See Comments	SAMPLE MEASUREMENT	*****	*****		7.5	*****	7.5	SU	0	01/90	GR
	PERMIT REQUIREMENT	*****	*****		6 MINIMUM	*****	9 MAXIMUM	SU		Quarterly	RANG-C
pH 00400 U 0 See Comments	SAMPLE MEASUREMENT	*****	*****		NODI [9]	*****	NODI [9]				
	PERMIT REQUIREMENT	*****	*****		6 MINIMUM	*****	9 MAXIMUM	SU		Quarterly	RANG-C
Oil & grease 00556 S 0 See Comments	SAMPLE MEASUREMENT	*****	*****		*****	*****	0	PPM	0	01/90	GR
	PERMIT REQUIREMENT	*****	*****		*****	*****	15 DAILY MX	ppm		Quarterly	GRAB
Oil & grease 00556 U 0 See Comments	SAMPLE MEASUREMENT	*****	*****		*****	*****	NODI [9]				
	PERMIT REQUIREMENT	*****	*****		*****	*****	15 DAILY MX	ppm		Quarterly	GRAB
Polychlorinated biphenyls (PCBs) 39516 S 0 See Comments	SAMPLE MEASUREMENT	*****	*****		*****	*****	0.10	PPB	0	01/90	GR
	PERMIT REQUIREMENT	*****	*****		*****	*****	Req. Mon. DAILY MX	ppb		Quarterly	GRAB
Polychlorinated biphenyls (PCBs) 39516 U 0 See Comments	SAMPLE MEASUREMENT	*****	*****		*****	*****	NODI [9]				
	PERMIT REQUIREMENT	*****	*****		*****	*****	Req. Mon. DAILY MX	ppb		Quarterly	GRAB
Flow, in conduit or thru treatment plant 50050 S 0 See Comments	SAMPLE MEASUREMENT	*****	0.029	MGD	*****	*****	*****		0	01/90	ES
	PERMIT REQUIREMENT	*****	Req. Mon. DAILY MX	Mgal/d	*****	*****	*****			Quarterly	ESTIMA

NAME/TITLE PRINCIPAL EXECUTIVE OFFICER Michael T. Carroll Mgr. Pittsfield Remediation Prog. TYPED OR PRINTED	I certify under penalty of law that this document and all attachments were prepared under my direction or supervision in accordance with a system designed to assure that qualified personnel properly gather and evaluate the information submitted. Based on my inquiry of the person or persons who manage the system, or those persons directly responsible for gathering the information, the information submitted is, to the best of my knowledge and belief, true, accurate, and complete. I am aware that there are significant penalties for submitting false information, including the possibility of fine and imprisonment for knowing violations.	TELEPHONE		DATE		
		413	494-5902	2008	4	23
SIGNATURE OF PRINCIPAL EXECUTIVE OFFICER OR AUTHORIZED AGENT		AREA Code	NUMBER	YEAR	MO	DAY

COMMENTS AND EXPLANATION OF ANY VIOLATIONS (Reference all attachments here)

QUARTERLY. SAMPLE AT POINT OF DISCHARGE. SEE PAGES 16-17 FOR WET WEATHER REQUIREMENTS. FOR LIMITS WITH MONITORING LOCATION OF 'S'. SEE PAGE 18 FOR DRY WEATHER REQUIREMENTS FOR LIMITS WITH MONITORING LOCATION OF 'U'. IF NO DISCHARGE USE '9'.

NATIONAL POLLUTANT DISCHARGE ELIMINATION SYSTEM (NPDES)
DISCHARGE MONITORING REPORT (DMR)

Form Approved
OMB No. 2040-0004

PERMITTEE NAME/ADDRESS (Include Facility Name/Location if Different)

NAME: GENERAL ELECTRIC PITTSFIELD
ADDRESS: 100 WOODLAWN AVENUE
PITTSFIELD, MA 01201
FACILITY: GENERAL ELECTRIC COMPANY
LOCATION: 100 WOODLAWN AVENUE
PITTSFIELD, MA 01201
ATTN: MICHAEL T CARROLL, EHS&F

MA0003891	0061
PERMIT NUMBER	DISCHARGE NUMBER

DMR MAILING ZIP CODE: 01201
MAJOR (SUBRW)
NON PROCESS/STORMWATER BYPASS
External Outfall

MONITORING PERIOD						
YEAR	MO	DAY	TO	YEAR	MO	DAY
08	01	01		08	03	31

No Discharge

PARAMETER		QUANTITY OR LOADING			QUALITY OR CONCENTRATION				NO. EX	FREQUENCY OF ANALYSIS	SAMPLE TYPE
		VALUE	VALUE	UNITS	VALUE	VALUE	VALUE	UNITS			
Flow, in conduit or thru treatment plant 50050 U 0 See Comments	SAMPLE MEASUREMENT	*****	NODI [9]		*****	*****	*****				
	PERMIT REQUIREMENT	*****	Req. Mon. DAILY MX	Mgal/d	*****	*****	*****			Quarterly	ESTIMA

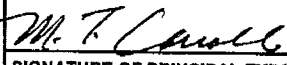
NAME/TITLE PRINCIPAL EXECUTIVE OFFICER Michael T. Carroll Mgr. Pittsfield Remediation Prog. TYPED OR PRINTED	I certify under penalty of law that this document and all attachments were prepared under my direction or supervision in accordance with a system designed to assure that qualified personnel properly gather and evaluate the information submitted. Based on my inquiry of the person or persons who manage the system, or those persons directly responsible for gathering the information, the information submitted is, to the best of my knowledge and belief, true, accurate, and complete. I am aware that there are significant penalties for submitting false information, including the possibility of fine and imprisonment for knowing violations.	SIGNATURE OF PRINCIPAL EXECUTIVE OFFICER OR AUTHORIZED AGENT 	TELEPHONE		DATE		
			AREA Code	NUMBER	YEAR	MO	DAY
			413	494-5902	2008	4	23

COMMENTS AND EXPLANATION OF ANY VIOLATIONS (Reference all attachments here)

QUARTERLY. SAMPLE AT POINT OF DISCHARGE. SEE PAGES 16-17 FOR WET WEATHER REQUIREMENTS. FOR LIMITS WITH MONITORING LOCATION OF 'U'. IF NO DISCHARGE USE '9'. SEE PAGE 18 FOR DRY WEATHER REQUIREMENTS FOR LIMITS

NATIONAL POLLUTANT DISCHARGE ELIMINATION SYSTEM (NPDES)
DISCHARGE MONITORING REPORT (DMR)

Form Approved
OMB No. 2040-0004

PERMITTEE NAME/ADDRESS (Include Facility Name/Location if Different)

NAME: GENERAL ELECTRIC PITTSFIELD
ADDRESS: 100 WOODLAWN AVENUE
PITTSFIELD, MA 01201
FACILITY: GENERAL ELECTRIC COMPANY
LOCATION: 100 WOODLAWN AVENUE
PITTSFIELD, MA 01201
ATTN: MICHAEL T CARROLL, EHS&F

MA0003891
PERMIT NUMBER

006A
DISCHARGE NUMBER

DMR MAILING ZIP CODE: 01201
MAJOR
(SUBRW)
NON PROCESS/STORMWATER BYPASS
External Outfall

MONITORING PERIOD						
YEAR	MO	DAY	TO	YEAR	MO	DAY
08	01	01		08	03	31

No Discharge

PARAMETER		QUANTITY OR LOADING			QUALITY OR CONCENTRATION				NO. EX	FREQUENCY OF ANALYSIS	SAMPLE TYPE
		VALUE	VALUE	UNITS	VALUE	VALUE	VALUE	UNITS			
pH 00400 S 0 See Comments	SAMPLE MEASUREMENT	*****	*****		7.8	*****	7.8	SU	0	01/90	GR
	PERMIT REQUIREMENT	*****	*****		6 MINIMUM	*****	9 MAXIMUM	SU		Quarterly	RANG-C
Oil & grease 00556 S 0 See Comments	SAMPLE MEASUREMENT	*****	*****		*****	*****	0	PPM	0	01/90	GR
	PERMIT REQUIREMENT	*****	*****		*****	*****	15 DAILY MX	ppm		Quarterly	GRAB
Polychlorinated biphenyls (PCBs) 39516 S 0 See Comments	SAMPLE MEASUREMENT	*****	*****		*****	*****	1.5	PPB	0	01/90	GR
	PERMIT REQUIREMENT	*****	*****		*****	*****	Req. Mon. DAILY MX	ppb		Quarterly	GRAB
Flow, in conduit or thru treatment plant 50050 S 0 See Comments	SAMPLE MEASUREMENT	*****	0.720	MGD	*****	*****	*****		0	01/90	ES
	PERMIT REQUIREMENT	*****	Req. Mon. DAILY MX	Mgal/d	*****	*****	*****			Quarterly	ESTIMA

NAME/TITLE PRINCIPAL EXECUTIVE OFFICER Michael T. Carroll Mgr. Pittsfield Remediation Prog. TYPED OR PRINTED	I certify under penalty of law that this document and all attachments were prepared under my direction or supervision in accordance with a system designed to assure that qualified personnel properly gather and evaluate the information submitted. Based on my inquiry of the person or persons who manage the system, or those persons directly responsible for gathering the information, the information submitted is, to the best of my knowledge and belief, true, accurate, and complete. I am aware that there are significant penalties for submitting false information, including the possibility of fine and imprisonment for knowing violations.	 SIGNATURE OF PRINCIPAL EXECUTIVE OFFICER OR AUTHORIZED AGENT	TELEPHONE		DATE		
			413	494-5902	2008	4	23
			AREA Code	NUMBER	YEAR	MO	DAY

COMMENTS AND EXPLANATION OF ANY VIOLATIONS (Reference all attachments here)
QUARTERLY. SAMPLE AT POINT OF DISCHARGE.

NATIONAL POLLUTANT DISCHARGE ELIMINATION SYSTEM (NPDES)
DISCHARGE MONITORING REPORT (DMR)

Form Approved
OMB No. 2040-0004

PERMITTEE NAME/ADDRESS (Include Facility Name/Location if Different)

NAME: GENERAL ELECTRIC PITTSFIELD
ADDRESS: 100 WOODLAWN AVENUE
PITTSFIELD, MA 01201
FACILITY: GENERAL ELECTRIC COMPANY
LOCATION: 100 WOODLAWN AVENUE
PITTSFIELD, MA 01201
ATTN: MICHAEL T CARROLL, EHS&F

MA0003891
PERMIT NUMBER

009D
DISCHARGE NUMBER

DMR MAILING ZIP CODE: 01201
MAJOR (SUBRW)
NON PROCESS/STORMWATER BYPASS
External Outfall

MONITORING PERIOD						
YEAR	MO	DAY	TO	YEAR	MO	DAY
08	01	01		08	03	31

No Discharge

PARAMETER		QUANTITY OR LOADING			QUALITY OR CONCENTRATION				NO. EX	FREQUENCY OF ANALYSIS	SAMPLE TYPE
		VALUE	VALUE	UNITS	VALUE	VALUE	VALUE	UNITS			
pH 00400 S 0 See Comments	SAMPLE MEASUREMENT	*****	*****		NODI [E]	*****	NODI [E]				
	PERMIT REQUIREMENT	*****	*****		MINIMUM	*****	MAXIMUM	SU		Quarterly	RANG-C
Oil & grease 00556 S 0 See Comments	SAMPLE MEASUREMENT	*****	*****		*****	*****	NODI [E]				
	PERMIT REQUIREMENT	*****	*****		*****	*****	15 DAILY MX	ppm		Quarterly	GRAB
Polychlorinated biphenyls (PCBs) 39516 S 0 See Comments	SAMPLE MEASUREMENT	*****	*****		*****	*****	NODI [E]				
	PERMIT REQUIREMENT	*****	*****		*****	*****	Req. Mon. DAILY MX	ppb		Quarterly	GRAB
Flow, in conduit or thru treatment plant 50050 S 0 See Comments	SAMPLE MEASUREMENT	*****	NODI [E]		*****	*****	*****				
	PERMIT REQUIREMENT	*****	Req. Mon. DAILY MX	Mgal/d	*****	*****	*****			Quarterly	ESTIMA

NAME/TITLE PRINCIPAL EXECUTIVE OFFICER Michael T. Carroll Mgr. Pittsfield Remediation Prog. TYPED OR PRINTED	I certify under penalty of law that this document and all attachments were prepared under my direction or supervision in accordance with a system designed to assure that qualified personnel properly gather and evaluate the information submitted. Based on my inquiry of the person or persons who manage the system, or those persons directly responsible for gathering the information, the information submitted is, to the best of my knowledge and belief, true, accurate, and complete. I am aware that there are significant penalties for submitting false information, including the possibility of fine and imprisonment for knowing violations.	 SIGNATURE OF PRINCIPAL EXECUTIVE OFFICER OR AUTHORIZED AGENT	TELEPHONE		DATE		
			413	494-5902	2008	4	23
			AREA Code	NUMBER	YEAR	MO	DAY

COMMENTS AND EXPLANATION OF ANY VIOLATIONS (Reference all attachments here)
QUARTERLY. SAMPLE AT POINT OF DISCHARGE.

NATIONAL POLLUTANT DISCHARGE ELIMINATION SYSTEM (NPDES)
DISCHARGE MONITORING REPORT (DMR)

Form Approved
OMB No. 2040-0004

PERMITTEE NAME/ADDRESS (Include Facility Name/Location if Different)

NAME: GENERAL ELECTRIC PITTSFIELD
ADDRESS: 100 WOODLAWN AVENUE
PITTSFIELD, MA 01201
FACILITY: GENERAL ELECTRIC COMPANY
LOCATION: 100 WOODLAWN AVENUE
PITTSFIELD, MA 01201
ATTN: MICHAEL T. CARROLL, EHS&F

MA0003891
PERMIT NUMBER

SRO1
DISCHARGE NUMBER

DMR MAILING ZIP CODE: 01201
MAJOR
(SUBRW)
NON PROCESS/STORMWATER BYPASS
External Outfall

MONITORING PERIOD					
YEAR	MO	DAY	YEAR	MO	DAY
08	01	01	08	03	31

FROM

TO

No Discharge

PARAMETER		QUANTITY OR LOADING			QUALITY OR CONCENTRATION				NO. EX	FREQUENCY OF ANALYSIS	SAMPLE TYPE
		VALUE	VALUE	UNITS	VALUE	VALUE	VALUE	UNITS			
pH 00400 S 0 See Comments	SAMPLE MEASUREMENT	*****	*****		NODI [C]	*****	NODI [C]				
	PERMIT REQUIREMENT	*****	*****		6 MINIMUM	*****	9 MAXIMUM	SU		Quarterly	RANG-C
Oil & grease 00556 S 0 See Comments	SAMPLE MEASUREMENT	*****	*****		*****	*****	NODI [C]				
	PERMIT REQUIREMENT	*****	*****		*****	*****	15 DAILY MX	ppm		Quarterly	GRAB
Polychlorinated biphenyls (PCBs) 39516 S 0 See Comments	SAMPLE MEASUREMENT	*****	*****		*****	*****	NODI [C]				
	PERMIT REQUIREMENT	*****	*****		*****	*****	Req. Mon. DAILY MX	ppb		Quarterly	GRAB
Flow, in conduit or thru treatment plant 50050 S 0 See Comments	SAMPLE MEASUREMENT	*****	NODI [C]		*****	*****	*****				
	PERMIT REQUIREMENT	*****	Req. Mon. DAILY MX	Mgal/d	*****	*****	*****			Quarterly	ESTIMA

NAME/TITLE PRINCIPAL EXECUTIVE OFFICER Michael T. Carroll Mgr. Pittsfield Remediation Prog. TYPED OR PRINTED	I certify under penalty of law that this document and all attachments were prepared under my direction or supervision in accordance with a system designed to assure that qualified personnel properly gather and evaluate the information submitted. Based on my inquiry of the person or persons who manage the system, or those persons directly responsible for gathering the information, the information submitted is, to the best of my knowledge and belief, true, accurate, and complete. I am aware that there are significant penalties for submitting false information, including the possibility of fine and imprisonment for knowing violations.	TELEPHONE		DATE		
		413 494-5902	2008 4 23	AREA Code	NUMBER	YEAR
COMMENTS AND EXPLANATION OF ANY VIOLATIONS (Reference all attachments here) SAMPLE AT POINT OF DISCHARGE.		SIGNATURE OF PRINCIPAL EXECUTIVE OFFICER OR AUTHORIZED AGENT				

NATIONAL POLLUTANT DISCHARGE ELIMINATION SYSTEM (NPDES)
DISCHARGE MONITORING REPORT (DMR)

Form Approved
OMB No. 2040-0004

PERMITTEE NAME/ADDRESS (Include Facility Name/Location if Different)

NAME: GENERAL ELECTRIC PITTSFIELD
ADDRESS: 100 WOODLAWN AVENUE
PITTSFIELD, MA 01201
FACILITY: GENERAL ELECTRIC COMPANY
LOCATION: 100 WOODLAWN AVENUE
PITTSFIELD, MA 01201
ATTN: MICHAEL T CARROLL, EHS&F

MA0003891
PERMIT NUMBER

SRO2
DISCHARGE NUMBER

DMR MAILING ZIP CODE: 01201
MAJOR
(SUBRW)
NON PROCESS/STORMWATER BYPASS
External Outfall

MONITORING PERIOD						
YEAR	MO	DAY	TO	YEAR	MO	DAY
08	01	01		08	03	31

No Discharge

PARAMETER		QUANTITY OR LOADING			QUALITY OR CONCENTRATION				NO. EX	FREQUENCY OF ANALYSIS	SAMPLE TYPE
		VALUE	VALUE	UNITS	VALUE	VALUE	VALUE	UNITS			
pH 00400 S 0 See Comments	SAMPLE MEASUREMENT	*****	*****		NODI [C]	*****	NODI [C]				
	PERMIT REQUIREMENT	*****	*****		MINIMUM	*****	MAXIMUM	SU		Quarterly	RANG-C
Oil & grease 00556 S 0 See Comments	SAMPLE MEASUREMENT	*****	*****		*****	*****	NODI [C]				
	PERMIT REQUIREMENT	*****	*****		*****	*****	15 DAILY MX	ppm		Quarterly	GRAB
Polychlorinated biphenyls (PCBs) 39516 S 0 See Comments	SAMPLE MEASUREMENT	*****	*****		*****	*****	NODI [C]				
	PERMIT REQUIREMENT	*****	*****		*****	*****	Req. Mon. DAILY MX	ppb		Quarterly	GRAB
Flow, in conduit or thru treatment plant 50050 S 0 See Comments	SAMPLE MEASUREMENT	*****	NODI [C]		*****	*****	*****				
	PERMIT REQUIREMENT	*****	Req. Mon. DAILY MX	Mgal/d	*****	*****	*****			Quarterly	ESTIMA

NAME/TITLE PRINCIPAL EXECUTIVE OFFICER Michael T. Carroll Mgr. Pittsfield Remediation Prog. TYPED OR PRINTED	I certify under penalty of law that this document and all attachments were prepared under my direction or supervision in accordance with a system designed to assure that qualified personnel properly gather and evaluate the information submitted. Based on my inquiry of the persons or persons who manage the system, or those persons directly responsible for gathering the information, the information submitted is, to the best of my knowledge and belief, true, accurate, and complete. I am aware that there are significant penalties for submitting false information, including the possibility of fine and imprisonment for knowing violations.	TELEPHONE		DATE		
		413	494-5902	2008	4	23
SIGNATURE OF PRINCIPAL EXECUTIVE OFFICER OR AUTHORIZED AGENT		AREA Code	NUMBER	YEAR	MO	DAY

COMMENTS AND EXPLANATION OF ANY VIOLATIONS (Reference all attachments here)
SAMPLE AT POINT OF DISCHARGE.

NATIONAL POLLUTANT DISCHARGE ELIMINATION SYSTEM (NPDES)
DISCHARGE MONITORING REPORT (DMR)

Form Approved
OMB No. 2040-0004

PERMITTEE NAME/ADDRESS (Include Facility Name/Location if Different)

NAME: GENERAL ELECTRIC PITTSFIELD
ADDRESS: 100 WOODLAWN AVENUE
PITTSFIELD, MA 01201
FACILITY: GENERAL ELECTRIC COMPANY
LOCATION: 100 WOODLAWN AVENUE
PITTSFIELD, MA 01201
ATTN: MICHAEL T CARROLL, EHS&F

MA0003891
PERMIT NUMBER

SRO3
DISCHARGE NUMBER

DMR MAILING ZIP CODE: 01201
MAJOR
(SUBRW)
NON PROCESS/STORMWATER BYPASS
External Outfall

MONITORING PERIOD						
YEAR	MO	DAY	TO	YEAR	MO	DAY
08	01	01		08	03	31

No Discharge

PARAMETER		QUANTITY OR LOADING			QUALITY OR CONCENTRATION				NO. EX	FREQUENCY OF ANALYSIS	SAMPLE TYPE
		VALUE	VALUE	UNITS	VALUE	VALUE	VALUE	UNITS			
pH 00400 S 0 See Comments	SAMPLE MEASUREMENT	*****	*****		NODI [C]	*****	NODI [C]				
	PERMIT REQUIREMENT	*****	*****		0 MINIMUM	*****	g MAXIMUM	SU		Quarterly	RANG-C
Oil & grease 00556 S 0 See Comments	SAMPLE MEASUREMENT	*****	*****		*****	*****	NODI [C]				
	PERMIT REQUIREMENT	*****	*****		*****	*****	15 DAILY MX	ppm		Quarterly	GRAB
Polychlorinated biphenyls (PCBs) 39516 S 0 See Comments	SAMPLE MEASUREMENT	*****	*****		*****	*****	NODI [C]				
	PERMIT REQUIREMENT	*****	*****		*****	*****	Req. Mon. DAILY MX	ppb		Quarterly	GRAB
Flow, in conduit or thru treatment plant 50050 S 0 See Comments	SAMPLE MEASUREMENT	*****	NODI [C]		*****	*****	*****				
	PERMIT REQUIREMENT	*****	Req. Mon. DAILY MX	Mgal/d	*****	*****	*****			Quarterly	ESTIMA

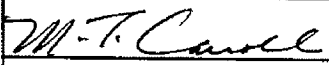
NAME/TITLE PRINCIPAL EXECUTIVE OFFICER Michael T. Carroll Mgr. Pittsfield Remediation Prog. TYPED OR PRINTED	I certify under penalty of law that this document and all attachments were prepared under my direction or supervision in accordance with a system designed to assure that qualified personnel properly gather and evaluate the information submitted. Based on my inquiry of the person or persons who manage the system, or those persons directly responsible for gathering the information, the information submitted is, to the best of my knowledge and belief, true, accurate, and complete. I am aware that there are significant penalties for submitting false information, including the possibility of fine and imprisonment for knowing violations.	 SIGNATURE OF PRINCIPAL EXECUTIVE OFFICER OR AUTHORIZED AGENT	TELEPHONE		DATE		
			413	494-5902	2008	4	23
COMMENTS AND EXPLANATION OF ANY VIOLATIONS (Reference all attachments here) SAMPLE AT POINT OF DISCHARGE.			AREA Code	NUMBER	YEAR	MO	DAY

NATIONAL POLLUTANT DISCHARGE ELIMINATION SYSTEM (NPDES)
DISCHARGE MONITORING REPORT (DMR)

Form Approved
OMB No. 2040-0004

PERMITTEE NAME/ADDRESS (Include Facility Name/Location if Different)

NAME: GENERAL ELECTRIC PITTSFIELD
ADDRESS: 100 WOODLAWN AVENUE
PITTSFIELD, MA 01201
FACILITY: GENERAL ELECTRIC COMPANY
LOCATION: 100 WOODLAWN AVENUE
PITTSFIELD, MA 01201
ATTN: MICHAEL T. CARROLL, EHS&F

MA0003891
PERMIT NUMBER

SRO4
DISCHARGE NUMBER

DMR MAILING ZIP CODE: 01201
MAJOR
(SUBRW)
NON PROCESS/STORMWATER BYPASS
External Outfall

MONITORING PERIOD						
YEAR	MO	DAY	TO	YEAR	MO	DAY
08	01	01		08	03	31

No Discharge

PARAMETER		QUANTITY OR LOADING			QUALITY OR CONCENTRATION				NO. EX	FREQUENCY OF ANALYSIS	SAMPLE TYPE
		VALUE	VALUE	UNITS	VALUE	VALUE	VALUE	UNITS			
pH 00400 S 0 See Comments	SAMPLE MEASUREMENT	*****	*****		NODI [C]	*****	NODI [C]				
	PERMIT REQUIREMENT	*****	*****		MINIMUM	*****	MAXIMUM	SU		Quarterly	RANG-C
Oil & grease 00556 S 0 See Comments	SAMPLE MEASUREMENT	*****	*****		*****	*****	NODI [C]				
	PERMIT REQUIREMENT	*****	*****		*****	*****	15 DAILY MX	ppm		Quarterly	GRAB
Polychlorinated biphenyls (PCBs) 39516 S 0 See Comments	SAMPLE MEASUREMENT	*****	*****		*****	*****	NODI [C]				
	PERMIT REQUIREMENT	*****	*****		*****	*****	Req. Mon. DAILY MX	ppb		Quarterly	GRAB
Flow, in conduit or thru treatment plant 50050 S 0 See Comments	SAMPLE MEASUREMENT	*****	NODI [C]		*****	*****	*****				
	PERMIT REQUIREMENT	*****	Req. Mon. DAILY MX	Mgal/d	*****	*****	*****			Quarterly	ESTIMA

NAME/TITLE PRINCIPAL EXECUTIVE OFFICER Michael T. Carroll Mgr. Pittsfield Remediation Prog. TYPED OR PRINTED	I certify under penalty of law that this document and all attachments were prepared under my direction or supervision in accordance with a system designed to assure that qualified personnel properly gather and evaluate the information submitted. Based on my inquiry of the person or persons who manage the system, or those persons directly responsible for gathering the information, the information submitted is, to the best of my knowledge and belief, true, accurate, and complete. I am aware that there are significant penalties for submitting false information, including the possibility of fine and imprisonment for knowing violations.	TELEPHONE		DATE		
		413 494-5902	2008 4 23	AREA Code	NUMBER	YEAR
SIGNATURE OF PRINCIPAL EXECUTIVE OFFICER OR AUTHORIZED AGENT		(Signature of Michael T. Carroll)				

COMMENTS AND EXPLANATION OF ANY VIOLATIONS (Reference all attachments here)
SAMPLE AT POINT OF DISCHARGE.

NATIONAL POLLUTANT DISCHARGE ELIMINATION SYSTEM (NPDES)
DISCHARGE MONITORING REPORT (DMR)

Form Approved
OMB No. 2040-0094

PERMITTEE NAME/ADDRESS (Include Facility Name/Location if Different)

NAME: GENERAL ELECTRIC PITTSFIELD
ADDRESS: 100 WOODLAWN AVENUE
PITTSFIELD, MA 01201
FACILITY: GENERAL ELECTRIC COMPANY
LOCATION: 100 WOODLAWN AVENUE
PITTSFIELD, MA 01201
ATTN: MICHAEL T CARROLL, EHS&F

MA0003891
PERMIT NUMBER

SRO5
DISCHARGE NUMBER

DMR MAILING ZIP CODE: 01201
MAJOR (SUBRW)
NON PROCESS/STORMWATER BYPASS
External Outfall

MONITORING PERIOD						
FROM			TO			
YEAR	MO	DAY	YEAR	MO	DAY	
08	01	01	08	03	31	

No Discharge

PARAMETER		QUANTITY OR LOADING			QUALITY OR CONCENTRATION				NO. EX	FREQUENCY OF ANALYSIS	SAMPLE TYPE
		VALUE	VALUE	UNITS	VALUE	VALUE	VALUE	UNITS			
pH 00400 S 0 See Comments	SAMPLE MEASUREMENT	*****	*****		(NODI [E])	*****	(NODI [E])				
	PERMIT REQUIREMENT	*****	*****		6 MINIMUM	*****	9 MAXIMUM	SU		Quarterly	RANG-C
Oil & grease 00556 S 0 See Comments	SAMPLE MEASUREMENT	*****	*****		*****	*****	(NODI [E])				
	PERMIT REQUIREMENT	*****	*****		*****	*****	15 DAILY MX	ppm		Quarterly	GRAB
Polychlorinated biphenyls (PCBs) 39516 S 0 See Comments	SAMPLE MEASUREMENT	*****	*****		*****	*****	(NODI [E])				
	PERMIT REQUIREMENT	*****	*****		*****	*****	Req. Mon. DAILY MX	ppb		Quarterly	GRAB
Flow, in conduit or thru treatment plant 50050 S 0 See Comments	SAMPLE MEASUREMENT	*****	(NODI [E])		*****	*****	*****				
	PERMIT REQUIREMENT	*****	Req. Mon. DAILY MX	Mgal/d	*****	*****	*****			Quarterly	ESTIMA

NAME/TITLE PRINCIPAL EXECUTIVE OFFICER Michael T. Carroll Mgr. Pittsfield Remediation Prog. TYPED OR PRINTED	I certify under penalty of law that this document and all attachments were prepared under my direction or supervision in accordance with a system designed to assure that qualified personnel properly gather and evaluate the information submitted. Based on my inquiry of the person or persons who manage the system, or those persons directly responsible for gathering the information, the information submitted is, to the best of my knowledge and belief, true, accurate, and complete. I am aware that there are significant penalties for submitting false information, including the possibility of fine and imprisonment for knowing violations.	TELEPHONE		DATE		
		413	494-5902	2008	4	
SIGNATURE OF PRINCIPAL EXECUTIVE OFFICER OR AUTHORIZED AGENT		AREA Code	NUMBER	YEAR	MO	DAY

COMMENTS AND EXPLANATION OF ANY VIOLATIONS (Reference all attachments here)
SAMPLE AT POINT OF DISCHARGE.

ARCADIS

Attachment C

NPDES Biomonitoring Report
April 2008

May 5, 2008

Mr. Jeffrey Nicholson
GE Corporate Environmental Programs
159 Plastics Avenue
Pittsfield, MA 01201

Re: NPDES Biomonitoring Report for April 2008
Submission #: R2842522

Dear Mr. Nicholson:

Enclosed is our report on the Acute Whole Effluent Toxicity testing conducted in April 2008. The Outfall Composite samples were collected on 4/2/08 at 9:50 am. The Housatonic River samples were collected on 4/2/08 at 9:05 am. The Outfall Composite and Housatonic River samples were analyzed at Columbia Analytical Services for total cyanide, ammonia, total organic carbon, total phosphorus, chloride, total solids, total suspended solids, total residual chlorine, and total metals. Dissolved metals were analyzed for only on the Outfall Composite samples. Results are presented in Appendix 2. The Outfall Composite and Housatonic River samples were sent directly by General Electric to Aquatec Biological Services for the acute aquatic toxicity testing including the analysis of alkalinity, hardness, specific conductance, and pH. Results are presented in Appendix 1.

Should you have any questions please contact me at (585)288-5380 x130.

Thank you for allowing us to provide this service.

Sincerely,

COLUMBIA ANALYTICAL SERVICES



Carlton Beechler
Project Manager

enc.

CC: Jill Piskorz, Pat Foos and Yelena Geyfman vial email.

NPDES BIOMONITORING REPORT

GENERAL ELECTRIC COMPANY

Pittsfield, MA

NPDES PERMIT MA 0003891

Monthly Acute Toxicity Monitoring

Wet Weather Conditions

April 2008

WHOLE EFFLUENT TOXICITY TEST REPORT CERTIFICATION

I certify under penalty of law that this document and all ATTACHMENTS were prepared under my direction or supervision in accordance with a system designed to assure that qualified personnel properly gather and evaluate the information submitted. Based on my inquiry of the person or persons who manage the system, or those persons directly responsible for gathering the information, the information submitted is, to the best of my knowledge and belief, true, accurate, and complete. I am aware that there are significant penalties for submitting false information, including the possibility of fine and imprisonment for knowing violations.

Executed on

_____ (Date)

_____ (Authorized Signature)

Michael T. Carroll

General Electric Co. – Pittsfield, MA
Permit MA0003891

**Prepared by: Carlton R. Beechler
May 5, 2008**

TABLE OF CONTENTS

	<u>PAGE</u>
I. Summary	1
II. Review of Toxicity Analytical Results	2
III. Review of Wastewater Sampling Procedures	3
IV. Review of Individual Discharges	5

Table I – Summary of Analytical Test Results

Appendices:

1. Chemical and Acute Toxicity Data from Aquatec Biological Sciences
2. Laboratory Reports from Columbia Analytical Services, Inc. and O'Brien & Gere, Inc.
3. Chain of Custody Forms

I. Summary

On April 1-2, 2008 sampling of wastewater discharges from the General Electric Company facility in Pittsfield MA was conducted in accordance with the wet weather toxicity testing requirement of the GE NPDES Permit MA0003891. Composite samples were collected from GE outfalls 001, 005-64T, 005-64G and 09B over a 24-hour period. These composite samples were combined in a flow-proportioned manner to generate a single wastewater sample that was shipped to Aquatec Biological Sciences in Williston, Vermont. A grab sample of Housatonic River water, to be used as dilution water in the toxicity test, was collected upstream of the GE discharges on April 2, 2008 and shipped to AquaTec along with the wastewater composite. AquaTec dechlorinated the composite sample prior to the acute toxicity test following the toxicity reduction procedures summarized in a letter dated November 11, 1993 to EPA Region I from JG Ruebesam of General Electric Company. The composite wastewater sample and the dilution water sample were tested for chemical constituents by O'Brien & Gere, Inc. and Columbia Analytical Services. The analytical results are summarized in Table I and the detailed laboratory test data are include as Appendices to this report. As a result of land transfer documents executed on April 27, 2005 and recorded in the Berkshire County Registry of Deeds on May 2, 2005, Outfalls 001 and 004 were transferred to the Pittsfield Economic Development Authority (PEDA). Outfalls 001 and 004 DMRs will no longer be submitted under the GE NPDES Permit No. MA0003891. However, GE's NPDES Permit requires that the metal and toxicity composites to be made by compositing samples from the following outfalls: 001, 004, 005, 007, and 009. These two composites will continue to include an aliquot of water from outfall 001 and outfall 004, and will be reported on GE's DMR until further actions by the Agencies.

The results from Aquatec Biological Sciences for the acute toxicity test on the wastewater discharge sample indicated a No Observed Acute Effect Level (NOAEL) of 100%.

II. Review of Toxicity Test Results

The wastewater discharge sample collected on April 1-2, 2008 was tested for 48-hour acute toxicity using *Daphnia pulex* organisms. The sample did not require dechlorination with sodium thiosulfate ($\text{Na}_2\text{S}_2\text{O}_3$) prior to toxicity testing. Aquatec Biological Sciences reported the results of this toxicity testing as follows:

Effluent toxicity as NOAEL =	100%
Effluent toxicity as LC_{50} =	>100%

No limit is established for wet weather NOAEL in the GE NPDES permit.

The following table summarizes the results of the control sample analyses performed by AquaTec during the acute toxicity bioassay:

<u>Control Analysis</u>	<u>Result</u>
Survival in 100% dilution water	100%
Survival in laboratory water	96%
Survival in laboratory water with 100 mg/L sodium thiosulfate	96%
LC_{50} for <i>Daphnia pulex</i> in sodium chloride reference toxicant solution	4.1 g NaCl/L on April 3, 2008

The *Daphnia* survival rates in control solutions of upstream dilution water, laboratory water and reference toxicant solution were within acceptable limits, indicating that the results of the toxicity test are valid.

III. Review of Wastewater Sampling Procedures

Composite samples of the individual NPDES wastewater discharges were collected over a 24-hour period. These samples were composited in a flow-weighted manner to generate a single combined discharge sample for toxicity testing and chemical analysis.

The 24-hour composite samples from the individual discharges were collected as follows:

Each automatic sampler (at outfall 001, 64T, 64G, and 09B) was programmed to collect approximately 7 liters of wastewater into a 10-liter glass container in a time-proportioned manner over a 24-hour period. Outfalls 004, 007, and 09A have been plugged and no longer flow.

All sample containers were packed in ice or refrigerated to keep the wastewater samples cold during the 24-hour collection period.

Flow meter readings were taken at the beginning and end of the 24-hour collection period to determine the total 24-hour flow for each wastewater discharge.

At the end of the 24-hour collection period, the discharge samples were taken to Building 64G where OB&G personnel composited these samples, in a flow weighted manner, to generate a single combined sample for the acute toxicity test and the chemical analyses, as follows:

The proportions of each individual discharge sample needed to produce a single combined sample were calculated from the flow measurements. The calculated sample volumes were then transferred from their original collection containers to a 2.5 or 5 gallon mixing container. The combined discharge sample was then split into various containers for toxicity testing and chemical analyses. These containers were shipped by vendor courier to AquaTec for toxicity testing and by FedEx (overnight) to Columbia Analytical Services for chemical analyses. All samples were chilled with ice packs during shipment.

A grab sample of Housatonic River water was collected on the second day of sampling at the Lyman Road Bridge in Hinsdale, MA, upstream of the GE site. This sample was split for chemical analysis and toxicity testing in a similar manner as the combined effluent sample (see above).

Details of the times and dates of sample collection as well as the names of the individuals collecting and transporting the samples are provided on the chain of custody forms in Appendix 3 of this report.

IV. Review of Individual NPDES Discharges

The following is a brief description of each of the seven outfalls that are monitored for acute and chronic toxicity in accordance with NPDES Permit MA0003891 issued to the General Electric Company, Pittsfield, MA.

1. Outfall 001 is permitted to discharge storm water runoff from the oil/water separator in Building 31W to Silver Lake.
2. Outfall 004 is permitted to discharge storm water runoff to Silver Lake. (**Outfall plugged**)
3. Outfall 005 is permitted to discharge contact cooling water, non-contact cooling water, treated process water and storm water runoff from the Wastewater Treatment Plant in Building 64T, and treated groundwater from the Groundwater Treatment Plant in Building 64G to the Housatonic River. Monitoring samples are collected separately from the effluents of 64G and 64T. Both samples are included in the flow composite sample used for toxicity testing.
4. Outfall 007 is permitted to discharge stormwater runoff to the Housatonic River. (**Outfall plugged**)
5. Outfall 09A is permitted to discharge non-contact cooling water and stormwater runoff to Unkamet Brook. (**Outfall plugged**)
6. Outfall 09B is permitted to discharge non-contact cooling water, treated process water and stormwater runoff from the oil/water separator in Building 119W to Unkamet Brook.

APPENDIX 1

Chemical and Acute Toxicity Data

Aquatec Biological Sciences

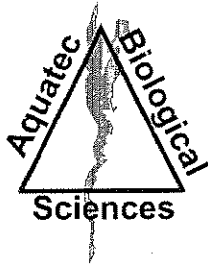

Aquatec Biological Sciences



Ecology



Environmental
Toxicology



Natural Resource
Assessments



Microbiology

May 1, 2008

Mr. Carl Beechler
Columbia Analytical Services,
1 Mustard Street – Suite 250
Rochester, NY 14609

Dear Mr. Beechler:

Attached please find electronic (PDF) copy of our report of the results for whole effluent toxicity testing of samples received from GE Pittsfield, Massachusetts on April 3, 2008.

According to the Chain-of-Custody documentation the samples for Whole Effluent Toxicity (WET) Testing were collected on April 2, 2008. The samples were transported to Aquatec Biological Sciences, Inc. by courier and delivered on April 3, 2008. The effluent sample (Sample 37223) was logged in for the acute 48-hour static toxicity test with *Daphnia pulex*. The receiving water sample (Sample 37224) was logged in for dilution water. A sub-sample of each sample was checked for residual chlorine and for alkalinity and hardness measurements at Aquatec Biological Sciences, Inc. The toxicity test was started on April 3, 2008, within the specified holding time.

At the conclusion of the toxicity test on April 5, 2008, a final count of surviving organisms was completed. The average survival was 96-100 percent in all test concentrations and controls. Acute toxicity was not detected, and the 48-hour LC50 was reported as >100% effluent (Section 4.1 of the report).

If you have any questions regarding the report, please call Dr. Philip C. Downey or me.

Sincerely,

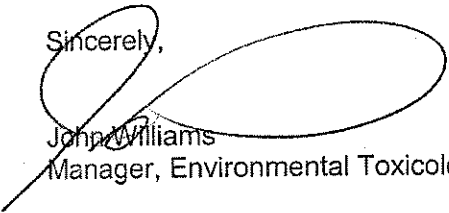
John Williams
Manager, Environmental Toxicology

This report consists of the following numbered pages:

1 - 44

**Whole Effluent Toxicity Testing
Of Wastewaters Discharged from
The General Electric Plant
Pittsfield, Massachusetts**

Samples Collected in April 2008

Submitted to:
General Electric
Area Environmental & Facility Programs
100 Woodlawn Avenue
Pittsfield, Massachusetts 01201

SDG number: 11112
Effluent ID: Outfall Composite A8900C Aquatec sample number: 37223
Receiving water ID: Housatonic River A8901R Aquatec sample number: 37224

Study Director: John Williams

May 1, 2008

Submitted by:
Aquatec Biological Sciences, Inc.
273 Commerce Street
Williston, Vermont 05454
Phone: (802) 860-1638 Fax: (802) 860-1638

Accreditation: NH Environmental Laboratory Accreditation Program
NELAP / NELAC accredited for the requested analysis.

Signatures and Approval

Submitted by:

Aquatec Biological Sciences, Inc.
273 Commerce Street
Williston, Vermont 05454
Phone: (802) 860-1638
Fax: (802) 860-1638

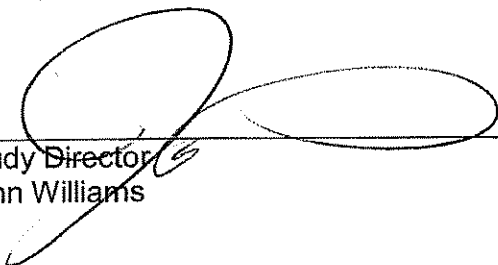

Study Director
John Williams

May 1, 2008
Date

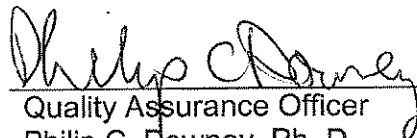

Quality Assurance Officer
Philip C. Downey, Ph. D.

5/1/08
Date

Whole Effluent Toxicity Test Report Certification

The results reported pertain only to the samples received and tested under this Sample Delivery Group (SDG).

I certify under penalty of law that this document and all attachments were prepared under my direction or supervision in accordance with a system designed to assure that qualified personnel properly gather and evaluate the information submitted. Based on my inquiry of the person or persons who manage the system, or those persons directly responsible for gathering the information, the information submitted is, to the best of my knowledge and belief, true, accurate, and complete. I am aware that there are significant penalties for submitting false information, including the possibility of fine and imprisonment for knowing violations.

Executed on: Date: May 1, 2008

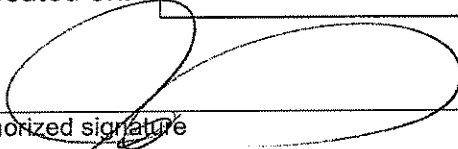

Authorized signature

John Williams

Name

Manager, Environmental Toxicology

Title

Aquatec Biological Sciences, Inc.

Laboratory



Certificate # 1737

Table of Contents

	Page
Signatures and Approval	2
Whole Effluent Toxicity Test Report Certification	3
List of Tables	5
Summary of Static Acute Toxicity Test With <i>Daphnia pulex</i>	6
1.0 Introduction	
1.1 Background	7
1.2 Objective of the General Electric Study	7
2.0 Materials and Methods	
2.1 Protocol	7
2.2 Effluent and receiving water samples	8
2.3 Control water	8
2.4 Test organism	8
2.5 Test procedure	9
2.6 Test monitoring	9
2.7 Reference toxicant test	10
3.0 Statistics	
3.1 Statistical protocol	10
4.0 Results	
4.1 Effluent toxicity test	10
4.2 Reference toxicant test	11
5.0 Qualifiers	
5.1 Qualifiers and Special Conditions	11
References	12
<hr/>	
Appendix 1	Chain-of-Custody Documentation
Appendix 2	Summary of Test Conditions
Appendix 3	U.S. EPA Region 1 Toxicity Test Summary and Statistical Flow Chart
Appendix 4	Bench Data, <i>Daphnia pulex</i> Acute Toxicity Test
Appendix 5	Standard Reference Toxicant test Control Chart
Appendix 6	SOP TOX2-001, Standard Operating Procedure for Daphnid (<i>Ceriodaphnia dubia</i> , <i>Daphnia magna</i> , and <i>Daphnia pulex</i>) Acute Toxicity Test

List of Tables

		Page
Table 1	Results of the characterization and analysis of the General Electric Pittsfield Plant effluent and the dilution water (Housatonic River)	13
Table 2	The water quality measurements recorded during the 48-hour static toxicity test for <i>Daphnia pulex</i> exposed to General Electric Pittsfield Plant effluent	14
Table 3	Cumulative percent mortalities recorded during the 48-hour static toxicity test for <i>Daphnia pulex</i> exposed to General Electric Pittsfield Plant effluent	15

Summary of Static Acute Toxicity Test with *Daphnia pulex*

Sponsor: General Electric

Protocol title: US EPA-821-R-02-012. *Methods for Measuring the Acute Toxicity of Effluents and Receiving Waters to Freshwater and Marine Organisms*, 5th Ed., January 2002. Method 2021.0

Aquatec SDG: 11112

Test material: Composite effluent from the General Electric Company located in Pittsfield, Massachusetts

GE sample ID: OUTFALL COMPOSITE A8900C

Dilution water: Water from the Housatonic River (grab sample)

GE sample ID: HOUSATONIC RIVER A8901R

Dates collected: April 2, 2008

Date received: April 3, 2008

Test dates: April 3-5, 2008

Test concentrations: 100%, 75%, 50%, 35%, 15%, 5% effluent.
Dilution water control (Housatonic River A8900C)
Laboratory control 1 (culture water)
Laboratory control 2 (culture water with sodium thiosulfate)

Results: The 48-hour LC50 value was determined to be >100% effluent. The Acute No-Observed-Effect-Concentration (A-NOEC) was 100% effluent.

1.0 Introduction

1.1 Background

In 1972, amendments were made to the Clean Water Act (CWA) prohibiting the discharge of any pollutant from a point source to waters of the United States, unless the discharge is authorized by a National Pollutant Discharge Elimination System (NPDES) permit. Since the passing of the 1972 amendments to the CWA, significant progress has been made in cleaning up industrial wastewater and municipal sewage point source discharges. EPA defines point sources as discrete discharges via pipes or man-made ditches.

In 1984, the U.S. Environmental Protection Agency (EPA) released a national policy statement and a supporting document that recommended, where appropriate, effluent permit limits should be based on effluent toxicity as measured in aquatic toxicity tests. Generally, permits require that no toxic discharge occur in toxic amounts. The routine use of dilution-series toxicity tests and/or biologically-based criteria (i.e., invertebrate and vertebrate community studies) have become increasingly utilized to calculate or estimate the potential toxicity of a discharge.

EPA has the authority to delegate primary responsibility for the implementation, permitting, and enforcement of NPDES regulations to appropriate State regulatory agencies. Even when EPA delegates this authority to the states, EPA still maintains oversight responsibility.

1.2 Objective of the General Electric Study

The objective of this study was to measure the acute toxicity of the composite wastewater discharged by the General Electric facility located in Pittsfield, Massachusetts to the Housatonic River. The water flea, *Daphnia pulex*, is exposed to effluent and dilutions of effluent under static conditions. *Daphnia pulex* is routinely used by regulatory agencies and by contract laboratories for toxicity testing and EPA has published guidance documents for the performance of this test (U.S. EPA, 2002).

A toxicity test was conducted from April 3-5, 2008 at Aquatec Biological Sciences, Inc. (Aquatec) located in Williston Vermont. Aquatec Biological Sciences, Inc. holds NELAC accreditation for the requested whole effluent toxicity test. All original raw data and the final report produced for this study are stored in Aquatec's archives in Williston, Vermont.

2.0 Materials and Methods

2.1 Protocol

Procedures used in this acute toxicity test followed those described in the Aquatec Standard Operating Procedure (SOP) TOX2-001, Daphnid Acute R5, July 4, 2006. This SOP generally follows the standard methodology presented in U.S. EPA. 2002 (EPA-821-R-02-012). *Methods for Measuring the Acute Toxicity of Effluents and Receiving Waters to Freshwater and Marine Organisms*, 5th Ed.,

January 2002, Method 2021.0 (as summarized in Appendix 2 of this report). A copy of the SOP is located in Appendix 6 (Controlled document, please do not copy or distribute.)

Additional SOPs used in this study are outlined below:

Title	SOP Number	Revision Date
Sample Acceptance	TOX1-017	Rev. 4, February, 2004
Hardness – total titrimetric method	TOX1-011	Rev. 3, July 2003
Alkalinity – total titrimetric method	TOX1-010	Rev. 6, July 2004
Thermo-Orion 145 A+ Conductivity Meter	TOX1-016	Rev. 1, July 2004
Dissolved oxygen	TOX1-006	Rev. 7, July 2004
pH measurement	TOX1-007	Rev. 2, July 2004
Salinity: refraction method	TOX1-008	Rev. 3, January, 2003

2.2 Effluent and Receiving Water Samples

The effluent sample (Outfall Composite A8900C) was collected by GE personnel on April 2, 2008. The receiving water sample (Housatonic River A8901R) was a grab collected from the Housatonic River on April 2, 2008. Samples were delivered to Aquatec on April 3, 2008. Upon receipt at Aquatec, the temperature of the temperature blank contained within the cooler was 2.9°C. The effluent and receiving water were prepared for testing and characterized (Table 1). The receiving water was the dilution water for preparing effluent concentrations and was also the reference control for statistical comparisons.

2.3 Control water

Laboratory control water for the toxicity test was a 1:1 mixture of laboratory reconstituted moderately hard water and 60-micron filtered river water collected from the Lamoille River, Vermont. This water was characterized for the following parameters: pH (7.5); dissolved oxygen (8.8 mg/L); conductivity (221 uS/cm). An additional dechlorination control (laboratory water with 0.2 N sodium thiosulfate added) was included in the test array, even though chlorine was not detected in the effluent sample.

2.4 Test Organism

Daphnids (*Daphnia pulex*), less than 24-hours old were obtained from Aquatec laboratory cultures. The culture system consisted of several 1-liter glass beakers containing approximately 1-liter of culture medium and up to approximately 100 daphnids. The culture water was laboratory reconstituted moderately hard water. Prior to use, the culture water was characterized:

Parameter	Result
Total hardness (mg/L)	Within range of 80-110 mg/L
Alkalinity (mg/L as CaCO ₃)	Within range of 60-70 mg/L
pH	Nominal 7.7 – 8.0

The culture area was maintained at a nominal temperature of 20°C (range 19 – 21 °C) with a regulated photoperiod of 16 hours light and 8 hours of darkness.

Daphnid cultures were fed a combination of green algae (*Selenastrum capricornutum*) and YCT obtained from Aquatic BioSystems of Fort Collins, Colorado. The cultures were fed a ration of *Selenastrum* and YCT daily Monday through Friday. Daphnids were transferred to new culture medium weekly.

Approximately 24 hours before toxicity test initiation, all daphnid neonates were removed from the culture beakers. Offspring produced within 24 hours were used for toxicity testing.

2.5 Test Procedures

Prior to initiating the toxicity test, a sub-sample of effluent and receiving water was decanted for subsequent alkalinity and hardness determination. A sub-sample was also checked for presence of chlorine by a titration method (See Section 2.6) to determine whether dechlorination of effluent was required. Chlorine was not detected by this method, therefore dechlorination of the effluent was not performed. The sample was then aerated and warmed to test temperature.

The toxicity test was conducted at effluent concentrations of 100%, 75%, 50%, 35%, 15%, and 5% effluent. Test concentrations were prepared by diluting the appropriate volume of effluent with dilution water to a total volume of 400 mL. Test solutions were then decanted to five replicate 30-mL cups per concentration, each containing approximately 20 mL of test solution. Three sets of control replicates were also included in the test array, set up as the effluent replicates. The controls included: Housatonic River water (dilution control), a laboratory control (a mix of moderately hard water and Lamoille River, VT water), and a laboratory control with sodium thiosulfate added (dechlorination control). A dechlorination control was included in the test array even though residual chlorine was not detected in the effluent.

Prior to testing, daphnids less than 24-hours old were collected from the cultures, pooled in Carolina bowl, and fed. The test was initiated when the daphnid neonates were transferred to the replicate test cups, five daphnids per cup. The toxicity test cups were incubated to maintain temperature in the range of 19°C to 21 °C. The lighting cycle was 16 hours light and eight hours dark and a luminance of approximately 80 ft-c.

2.6 Test Monitoring

The number of surviving daphnids was observed at approximately 24-hour intervals during the test, with the final count of surviving daphnids at approximately 48 hours. Temperature was measured daily in one replicate of each test treatment. The parameters of pH, dissolved oxygen, and conductivity were measured at the beginning and the end of the test.

Total hardness was measured by the EDTA titrimetric method and total alkalinity was measured by potentiometric titration to an endpoint of 4.5. The check for residual chlorine was performed with an acidified sample to which potassium iodide and starch indicator added. If chlorine was detected, the color was titrated away with 0.02 N sodium thiosulfate to determine the equivalent volume of 0.2 N sodium thiosulfate to add to effluent (if needed).

Dissolved oxygen was measured with a YSI Model 58 dissolved oxygen meter. A Beckman Phi 40 was used to measure pH. A Thermo-Orion Model 145 conductivity meter was used to measure conductivity. Salinity was measured with an Atago salinity refractometer.

2.7 Reference Toxicant Test

A 48-hour standard reference toxicant (SRT) test was conducted concurrently with the effluent toxicity test. The SRT test was conducted as a quality control procedure to establish the health and sensitivity of the test organisms. The SRT included four concentrations of reagent grade sodium chloride (NaCl) with nominal concentrations of 0.75, 1.5, 3.0, 6.0, and 12 g NaCl/L. Four test replicates, each containing five daphnid neonates were test at each concentration and the laboratory control.

3.0 Statistics

3.1 Statistical protocol

The concentration-response relationships observed were characterized by the median lethal concentration (LC50), which was the calculated concentration lethal to 50 percent of the test organisms. If no concentrations resulted in 50% mortality, the LC50 was reported as greater than the highest concentration effluent (in this case >100% effluent), by direct observation. If greater than 50 percent mortality was observed in any effluent treatment, then a computer program, Comprehensive Environmental Toxicity Information System (CETIS) was used to calculate the LC50 value, following the U.S. EPA statistical flowchart (Appendix 3).

The Acute-No-Observable-Effect Concentration (A-NOEC) was determined statistically using multiple comparison tests (CETIS), with the receiving water control as the reference.

4.0 Results

4.1 Effluent Toxicity Test

Results of effluent and receiving water characterizations performed at Aquatec as part of the toxicity test are presented in Table 1. Water quality parameters measured during the toxicity test are presented in Table 2. Measured temperatures during the test were within the range of 19°C to 21°C. The percent

mortality data for the toxicity test are presented in Table 3. Acute toxicity was not demonstrated during this evaluation. The 48-hour LC50 value was >100% effluent. The A-NOEC was 100% effluent.

4.2 Reference Toxicant Test

The most recent standard reference toxicant (SRT) test was performed in April 2008. The resulting 48-hour LC50, calculated by the Spearman-Kärber method, was 4.10 g NaCl/L with 95% confidence intervals of 3.8 – 4.4 g/L. This LC50 value was within the Control Chart limits generated for tests in our laboratory.

5.0 Qualifiers

5.1 Qualifiers and Special Conditions

To the best of our knowledge, no qualifiers or special conditions were applicable to the reported test.

References

American Public Health Association, American Water Works Association, and Water Pollution Control Federation (APHA). 1989. Standard Methods for the Examination of Water and Wastewater. 17th Edition

U.S. Environmental Protection Agency, 2002. 5th Edition. *Methods for Measuring the Acute Toxicity of Effluents and Receiving Waters to Freshwater and Marine Organisms*. EPA-821-R-02-012.

Table 1. Results of the characterization of the General Electric Pittsfield Plant effluent and receiving water (Housatonic River).

Parameter	Effluent OUTFALL COMPOSITE A8900C	Receiving Water HOUSATONIC RIVER A8901R
Temperature	20.3	20.6
pH	7.8	7.2
Alkalinity (as CaCO ₃), mg/L	212	20
Hardness (as CaCO ₃), mg/L	264	26
Dissolved oxygen, mg/L	9.1	9.1
Specific conductivity, uS/cm	1011	93
Total residual chlorine (mg/L)	ND	ND

Note: Characterizations reflect conditions of sample after preparation for the toxicity test. ND = not detected

Table 2. Water quality measurements recorded during the 48-hour static toxicity test with *Daphnia pulex* exposed to General Electric Pittsfield Plant effluent, April 3-5, 2008.

Test Concentration (% effluent)	pH			Dissolved Oxygen (mg/L)			Temperature (°C)		
	0	24	48	0	24	48	0	24	48
Dechl. Control	7.5	-	7.4	8.6	-	8.6	19.5	20.6	20.4
Lab Control	7.5	-	7.3	8.8	-	8.7	19.4	20.5	20.0
Dilution Control	7.2	-	6.9	9.1	-	8.7	20.6	20.4	19.9
5%	7.0	-	7.0	9.1	-	8.6	20.6	20.3	19.9
15%	7.1	-	7.2	9.1	-	8.6	20.6	20.3	19.8
35%	7.3	-	7.6	9.1	-	8.6	20.6	20.4	19.6
50%	7.5	-	7.8	9.1	-	8.6	20.6	20.4	19.5
75%	7.7	-	8.1	9.1	-	8.6	20.5	20.6	19.4
100%	7.8	-	8.1	9.1	-	8.7	20.3	20.5	19.3

Measurements at time 0 were from a sub-sample of the prepared treatment. Measurements at time 48 were from the combined water from all replicates for each treatment.

Dechl. Control = laboratory water with sodium thiosulfate added (dechlorination control).

Lab Control = a mix of natural river water and moderately hard water.

Dilution Control = receiving water (Housatonic River).

Table 3. Cumulative percent mortalities recorded during the 48-hour static acute toxicity test with *Daphnia pulex* exposed to General Electric Pittsfield Plant effluent, April 3-5, 2008.

Effluent Conc. (%)	24-hour						48-hour					
	A	B	C	D	E	Avg	A	B	C	D	E	Avg
Dechl. Control	0	0	0	20	0	4	0	0	0	20	0	4
Lab Control	0	0	0	0	0	0	0	20	0	0	0	4
Rec. Control	0	0	0	0	0	0	0	0	0	0	0	0
5%	0	0	0	0	0	0	0	0	0	0	0	0
15%	0	0	0	0	0	0	0	0	0	0	0	0
35%	0	0	0	0	0	0	0	0	0	0	0	0
50%	0	0	0	0	0	0	0	0	0	0	0	0
75%	0	0	0	0	0	0	0	0	0	0	0	0
100%	0	0	0	0	0	0	0	0	0	0	0	0

Dechl. Control = laboratory water with sodium thiosulfate added (dechlorination control).

Lab Control = a mix of natural river water and moderately hard water.

Dilution Control = receiving water (Housatonic River).

Percent mortality = (# dead/5) X 100

Appendix 1 Chain-of-Custody Documentation

Aquatec Biological Sciences

Chain-of-Custody Record

273 Commerce Street
 Williston, VT 05495
 TEL: (802) 860-1638
 FAX: (802) 658-3189

COMPANY INFORMATION	COMPANY'S PROJECT INFORMATION	SHIPPING INFORMATION	VOLUME/CONTAINER TYPE/PRESERVATIVE					
Name: <u>General Electric Company</u>	Project Name: <u>GE PITTSFIELD</u>	Carrier: <u>PRIO^RITY EXPRESS</u>	4°C	4°C	4°C	4°C	4°C	4°C
Address: <u>O'Brien & Gere</u> <u>1000 East Street, Gate 64</u>	Outfall Composite	Airbill Number: _____	_____	_____	<u>H₂SO₄</u>	<u>H₂SO₄</u>	_____	<u>HNO₃</u>
City/State/Zip: <u>Pittsfield, MA 01201</u>	Project Number: <u>08008</u>	Date Shipped: <u>4/2/08</u>	Plastic	Plastic	Plastic	Glass	Glass	Plastic
Telephone: <u>(413) 494-6709</u>	Sampler Name(s): <u>SEAN C. COYLE</u>	Hand Delivered: <input type="checkbox"/> Yes <input checked="" type="checkbox"/> No	_____	_____	_____	_____	_____	_____
Facsimile: <u>(413) 494-7052</u>	NPDES Permit #: <u>MA0003891</u>		1 gal	1/2 gal	1 L	40 ml	40 mL	0.5 L
Contact Name: <u>Sean Coyle</u>	Quote #: <u>10/05</u> Client Code: <u>GEPITTS</u>							

SAMPLE IDENTIFICATION	COLLECTION		GRAB	COMPOSITE	MATRIX	ANALYSIS (detection limits, mg/L)	NUMBER OF CONTAINERS								
	DATE	TIME													
Outfall Composite <u>A8900C</u>	<u>4/2/08</u>	<u>9:30 AM</u>		X	Effluent	<i>Daphnia pulex</i> 48-h Static Acute Toxicity (EPA Method 2021.0). Log in for A48DPS	1								
Outfall Composite <u>A8900C</u>	<u>4/2/08</u>	<u>9:30 AM</u>		X	Effluent	Total Residual Chlorine								1	
Housatonic River <u>A8901R</u>	<u>4/2/08</u>	<u>9:05 AM</u>	X		Receiving	Dilution Water	1								
Housatonic River <u>A8901R</u>	<u>4/2/08</u>	<u>9:05 AM</u>	X		Receiving	Total Residual Chlorine								1	

Relinquished by: (signature) <u>Sean C. Coyle</u>	DATE <u>4/2/08</u>	TIME <u>1:30 PM</u>	Received by: (signature) <u>Bernard B. Teitel</u>	NOTES TO SAMPLER(S): (1): Complete the labels (Date, time, initials) and cover the labels with clear tape. Tape the caps of the sample bottles to ensure that they do not become dislodged during shipment. Nest the samples in sufficient ice to maintain 0°C – 6°C. Results for samples received at temperatures exceeding 6°C will be qualified in the report. Notes to Lab: Ambient cooler temperature: <u>29</u> °C. Dechlorinate the effluent sample if chlorine is detected. * WET WEATHER ACUTE TOX.
Relinquished by: (signature)	DATE <u>4/3/08</u>	TIME <u>8:45</u>	Received by: (signature) <u>[Signature]</u>	
Relinquished by: (signature)	DATE	TIME	Received by: (signature)	

Appendix 2 Summary of Test Conditions

Client: GENERAL ELECTRIC, PITTSFIELD, MA, MA0003891

SDG: 11112

Test Description: Daphnid, *Daphnia pulex*, static acute toxicity test

ASSOCIATED PROTOCOL: EPA 2002, 5th ed. (EPA-821-R-02-012) *Methods for Measuring the Acute Toxicity of Effluents and Receiving Waters to Freshwater and Marine Organisms, Method 2002.0*

1. Test type:	Static, no renewal
2. Test temperature:	20 ± 1°C
3. Light quality:	Ambient laboratory illumination
4. Photoperiod:	16 hr. light, 8 hr. dark
5. Test chamber size:	30 ml
6. Test solution volume:	25 ml / replicate
7. Renewal of test concentrations:	None
8. Age of test organisms:	Less than 24 h
9. No. organisms / test chamber:	5
10. No. of replicate chambers / concentration:	5
11. No. of organisms / concentration:	20
12. Feeding regime:	Feed 0.1 ml of YTC and algal suspension prior to testing. Not fed during test.
13. Cleaning:	None
14. Aeration:	None
15. Dilution water:	Receiving Water (Housatonic River)
16. Test concentrations:	5, 15, 35, 50, 75, 100%
17. Laboratory control:	1:1 mix of reconstituted moderately hard water and Lamoille River water. Dechlorination control.
18. Test duration:	48 h
19. Monitoring:	Day 0: temperature, DO, pH, and conductivity. Day 1: temperature. Day 2: temperature, DO, pH, and conductivity Hardness, alkalinity, salinity, TRC Biological monitoring daily (survival)
19. End points:	Survival
20. Reference toxicant test:	Sodium chloride 48-h LC50
21. Test acceptability	90% or greater
22. Data interpretation:	Acute: 48 h LC50 (Point estimate by EPA statistical flowchart using CETIS) and A-NOEC by hypothesis test statistics compared to the receiving water control (EPA statistical flowchart using CETIS)

Appendix 3
U.S. EPA Region 1 Toxicity Test Summary and
Statistical Flow Chart

TOXICITY TEST SUMMARY SHEET

Facility Name: Outfall Composite A8900C Test Start Date: 04/03/08
 NPDES Permit Number: MA0003891 Pipe Number: 001

Test Type	Test Species	Sample Type	Sampling Method
Acute	<i>Daphnia pulex</i>	EFFLUENT Unchlorinated	Composite

Dilution Water: Housatonic River

Receiving Water: Housatonic River

Effluent Sampling Dates: April 2, 2008

Concentrations Tested: 0% 5% 15% 35% 50% 75% 100% Permit Limit: NA

Was Effluent Salinity Adjusted? NA If yes, to what value? NA

With Sea Salts? NA Hypersaline Brine Solution? NA

Actual effluent concentrations tested after salinity adjustment in percent: Same as above.

Reference Toxicant Date: 04/03/08 – 04/05/08

Reference Toxicant Test Acceptable? Yes

Age and Age Range of Test Organisms: <24 hours

Source of Organisms: In-house cultures

PERMIT LIMITS AND TEST RESULTS

Test Acceptability Criteria: Mean Control Survival: 100 (%)

	Limits (%)		Results (%)
LC50	NA	48-Hour LC50	>100
		Upper Value	--
		Lower Value	--
		Data Analysis Method	Steel/Linear Interpolation
A-NOEC	NA	48-hour A-NOEC	100
C-NOEC	NA	C-NOEC	--
		LOEC	--
IC25	NA	IC25	--
IC50	NA	IC50	--

NA: Not Applicable

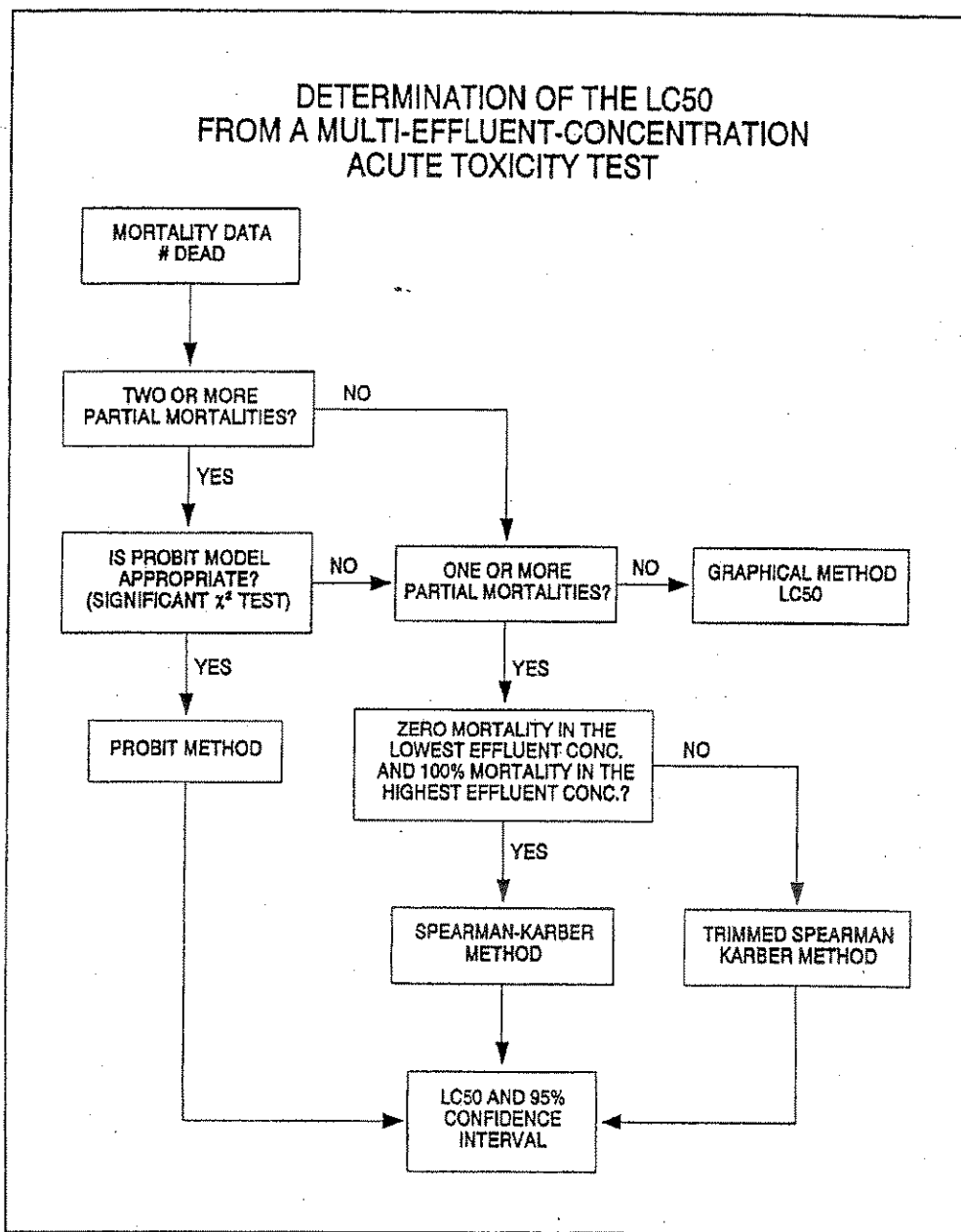

Figure 6. Flowchart for determination of the LC50 for multi-effluent-concentration acute toxicity tests.

**DETERMINATION OF THE NOAEC
FROM A MULTI-EFFLUENT-CONCENTRATION
ACUTE TOXICITY TEST**

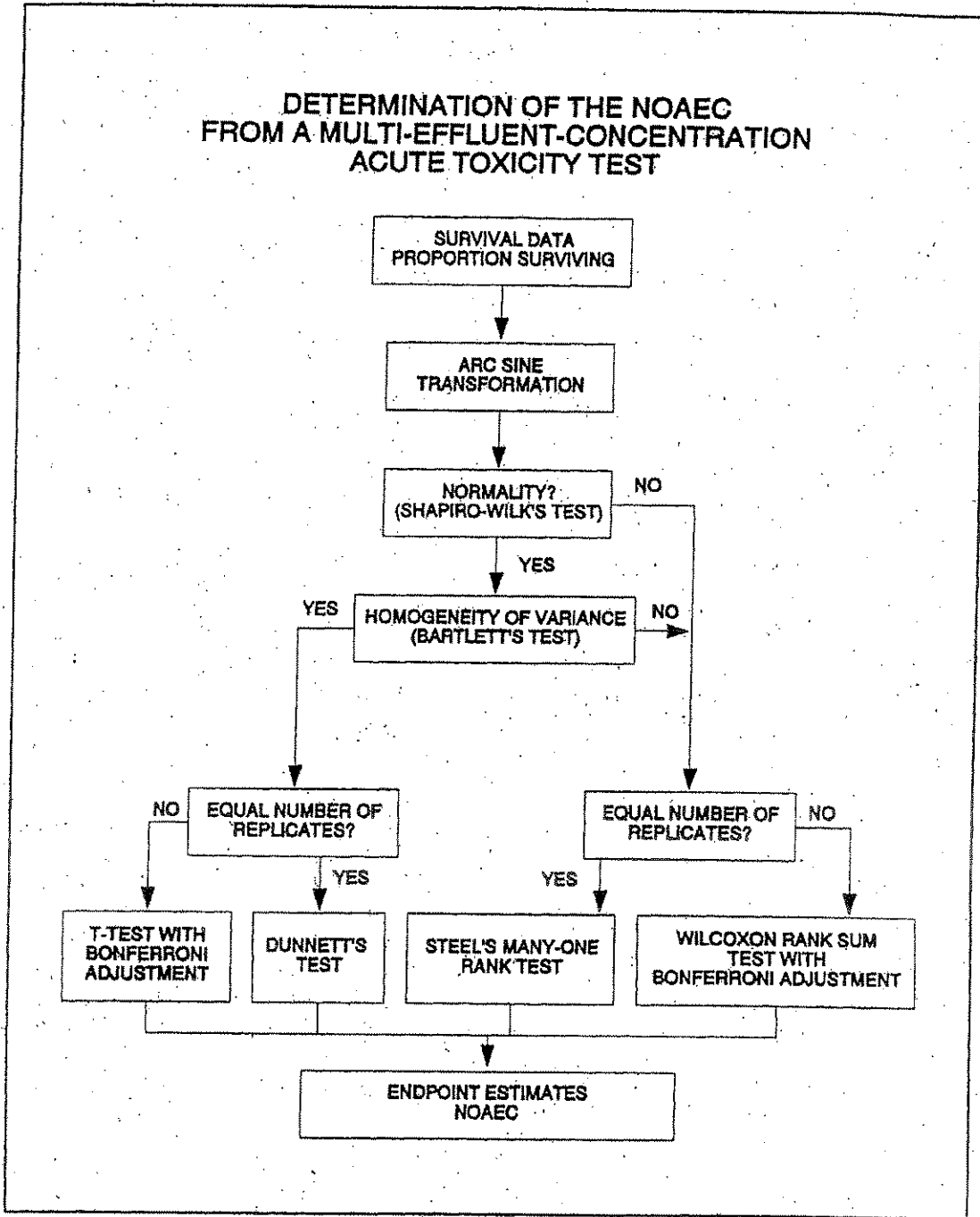

Figure 13. Flowchart for analysis of multi-effluent-concentration test data.

Appendix 4
Bench Data, *Daphnia pulex* Acute Toxicity Test

9

CETIS Analytical Report

Report Date: 05 Apr-08 14:37 (p 1 of 2)
 Link/Link Code: 03-7968-5567/56357

Daphnia pulex 48-h Acute Survival Test

Aquatec Biological Sciences, Inc

Analysis No: 02-8149-4100	Endpoint: 48h Survival Rate	CETIS Version: CETISv1.6.4
Analyzed: 05 Apr-08 14:36	Analysis: Nonparametric-Control vs Treatments	Official Results: Yes
Test Run No: 11-4461-7998	Test Type: Survival (48h)	Analyst:
Start Date: 03 Apr-08 12:40	Protocol: EPA/821/R-02-012 (2002)	Diluent: Receiving Water
Ending Date: 05 Apr-08 12:30	Species: Daphnia pulex	Brine:
Duration: 48h	Source: In-House Culture	Age: <24h
Sample No: 15-3726-8723	Code: 11112	Client: GE Pittsfield
Sample Date: 02 Apr-08 09:50	Material: POTW Effluent	Project: WET Monthly Compliance Test (APR)
Receive Date: 03 Apr-08 08:45	Source: NPDES Permit # MA0003891	
Sample Age: 27h (2.9 °C)	Station: GE Pittsfield	

Data Transform	Zeta	Alt Hyp	Monte Carlo	NOEL	LOEL	TOEL	TU	PMSD
Angular (Corrected)		C > T	Not Run	100	>100	N/A	1	5.0%

Steel Many-One Rank Test

Control	vs	Conc-%	Test Stat	Critical	Ties	P-Value	Decision(5%)
Dilution Water		5	27.5	16	1	0.8571	Non-Significant Effect
		15	27.5	16	1	0.8571	Non-Significant Effect
		35	27.5	16	1	0.8571	Non-Significant Effect
		50	27.5	16	1	0.8571	Non-Significant Effect
		75	27.5	16	1	0.8571	Non-Significant Effect
		100	27.5	16	1	0.8571	Non-Significant Effect

ANOVA Table

Source	Sum Squares	Mean Square	DF	F Stat	P-Value	Decision(5%)
Between	0	0	6	65535	0.0000	Significant Effect
Error	0	0	28			
Total	0	0	34			

ANOVA Assumptions

Attribute	Test	Test Stat	Critical	P-Value	Decision(1%)
Variances	Mod Levene Equality of Variance	65535	3.52756	0.0000	Unequal Variances

48h Survival Rate Summary

Conc-%	Control Type	Count	Mean	95% LCL	95% UCL	Min	Max	Std Err	Std Dev	CV%	Diff%
0	Dilution Water	5	1	1	1	1	1	0	0	0.0%	0.0%
5		5	1	1	1	1	1	0	0	0.0%	0.0%
15		5	1	1	1	1	1	0	0	0.0%	0.0%
35		5	1	1	1	1	1	0	0	0.0%	0.0%
50		5	1	1	1	1	1	0	0	0.0%	0.0%
75		5	1	1	1	1	1	0	0	0.0%	0.0%
100		5	1	1	1	1	1	0	0	0.0%	0.0%

Angular (Corrected) Transformed Summary

Conc-%	Control Type	Count	Mean	95% LCL	95% UCL	Min	Max	Std Err	Std Dev	CV%	Diff%
0	Dilution Water	5	1.34528	1.34521	1.34536	1.34528	1.34528	0	0	0.0%	0.0%
5		5	1.34528	1.34521	1.34536	1.34528	1.34528	0	0	0.0%	0.0%
15		5	1.34528	1.34521	1.34536	1.34528	1.34528	0	0	0.0%	0.0%
35		5	1.34528	1.34521	1.34536	1.34528	1.34528	0	0	0.0%	0.0%
50		5	1.34528	1.34521	1.34536	1.34528	1.34528	0	0	0.0%	0.0%
75		5	1.34528	1.34521	1.34536	1.34528	1.34528	0	0	0.0%	0.0%
100		5	1.34528	1.34521	1.34536	1.34528	1.34528	0	0	0.0%	0.0%

CETIS Analytical Report

Report Date: 05 Apr-08 14:37 (p 2 of 2)
 Link/Link Code: 03-7968-5567/56357

Daphnia pulex 48-h Acute Survival Test

Aquatec Biological Sciences, Inc

Analysis No: 02-8149-4100 Endpoint: 48h Survival Rate
 Analyzed: 05 Apr-08 14:36 Analysis: Nonparametric-Control vs Treatments

CETIS Version: CETISv1.6.4
 Official Results: Yes

48h Survival Rate Detail

Conc-%	Control Type	Rep 1	Rep 2	Rep 3	Rep 4	Rep 5
0	Dilution Water	1	1	1	1	1
5		1	1	1	1	1
15		1	1	1	1	1
35		1	1	1	1	1
50		1	1	1	1	1
75		1	1	1	1	1
100		1	1	1	1	1

Graphics

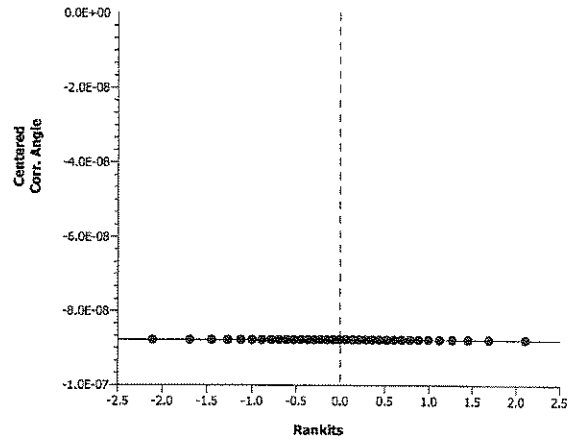
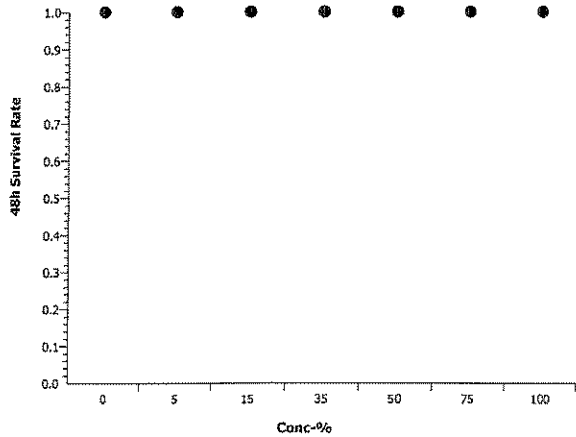

CETIS Analytical Report

Report Date: 05 Apr-08 14:37 (p 1 of 2)
 Link/Link Code: 03-7968-5567/56357

Daphnia pulex 48-h Acute Survival Test

Aquatec Biological Sciences, Inc

Analysis No: 06-5610-9629	Endpoint: 48h Survival Rate	CETIS Version: CETISv1.6.4
Analyzed: 05 Apr-08 14:36	Analysis: Linear Interpolation (ICPIN)	Official Results: Yes
Test Run No: 11-4461-7998	Test Type: Survival (48h)	Analyst:
Start Date: 03 Apr-08 12:40	Protocol: EPA/821/R-02-012 (2002)	Diluent: Receiving Water
Ending Date: 05 Apr-08 12:30	Species: Daphnia pulex	Brine:
Duration: 48h	Source: In-House Culture	Age: <24h
Sample No: 15-3726-8723	Code: 11112	Client: GE Pittsfield
Sample Date: 02 Apr-08 09:50	Material: POTW Effluent	Project: WET Monthly Compliance Test (APR)
Receive Date: 03 Apr-08 08:45	Source: NPDES Permit # MA0003891	
Sample Age: 27h (2.9 °C)	Station: GE Pittsfield	

Linear Interpolation Options

X Transform	Y Transform	Seed	Resamples	Exp 95% CL	Method
Linear	Linear	57951	200	Yes	Two-Point Interpolation

Point Estimates

Effect-%	Conc-%	95% LCL	95% UCL
5	> 100	N/A	N/A
10	> 100	N/A	N/A
15	> 100	N/A	N/A
20	> 100	N/A	N/A
25	> 100	N/A	N/A
40	> 100	N/A	N/A
50	> 100	N/A	N/A

48h Survival Rate Summary

Calculated Variate(A/B)

Conc-%	Control Type	Count	Mean	Min	Max	Std Err	Std Dev	CV%	Diff%	A	B
0	Dilution Water	5	1	1	1	0	0	0.0%	0.0%	25	25
5		5	1	1	1	0	0	0.0%	0.0%	25	25
15		5	1	1	1	0	0	0.0%	0.0%	25	25
35		5	1	1	1	0	0	0.0%	0.0%	25	25
50		5	1	1	1	0	0	0.0%	0.0%	25	25
75		5	1	1	1	0	0	0.0%	0.0%	25	25
100		5	1	1	1	0	0	0.0%	0.0%	25	25

48h Survival Rate Detail

Conc-%	Control Type	Rep 1	Rep 2	Rep 3	Rep 4	Rep 5
0	Dilution Water	1	1	1	1	1
5		1	1	1	1	1
15		1	1	1	1	1
35		1	1	1	1	1
50		1	1	1	1	1
75		1	1	1	1	1
100		1	1	1	1	1

CETIS Analytical Report

Report Date: 05 Apr-08 14:37 (p 2 of 2)
Link/Link Code: 03-7968-5567/56357

Daphnia pulex 48-h Acute Survival Test

Aquatec Biological Sciences, Inc

Analysis No: 06-5610-9629 Endpoint: 48h Survival Rate
Analyzed: 05 Apr-08 14:36 Analysis: Linear Interpolation (ICPIN)

CETIS Version: CETISv1.6.4
Official Results: Yes

Graphics

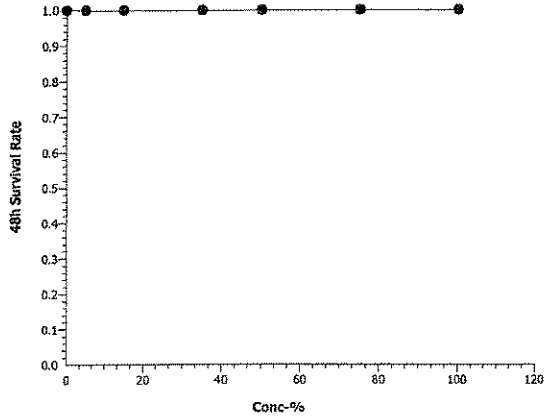

Client: GENERAL ELECTRIC, PITTSFIELD, MA
 MA0003891

Test #: 56357

SDG: 11112

Test Description: *Daphnia pulex* 48-h static acute toxicity test

SURVIVAL DATA, SAMPLE 37075

Treatment (%)	Day 0	Day 1 # Surviving	Day 2 # Surviving	Treatment (%)	Day 0	Day 1 # Surviving	Day 2 # Surviving
Rec. A	5	5	5	Lab A	5	5	5
Water B	5	5	5	Contr B	5	5	4
Contr C	5	5	5	1:1 C	5	5	5
D	5	5	5	LR / MHW D	5	5	5
E	5	5	5	E	5	5	5
5.0 A	5	5	5	Dechlor. A	5	5	5
B	5	5	5	Control B	5	5	5
C	5	5	5	C	5	5	5
D	5	5	5	D	5	① 4	4
E	5	5	5	E	5	5	5
15 A	5	5	5	① 1 stuck to side of cup, discl. JG			
B	5	5	5				
C	5	5	5				
D	5	5	5				
E	5	5	5				
35 A	5	5	5				
B	5	5	5				
C	5	5	5				
D	5	5	5				
E	5	5	5				
50 A	5	5	5				
B	5	5	5				
C	5	5	5				
D	5	5	5				
E	5	5	5				
75 A	5	5	5				
B	5	5	5				
C	5	5	5				
D	5	5	5				
E	5	5	5				
100 A	5	5	5				
B	5	5	5				
C	5	5	5				
D	5	5	5				
E	5	5	5				
Sample #	37223	37223					
I/D/T	12:40 4/3/08	4-4-08 12:45 JG	4/5/08 12:30 JK				

Aquatec Biological Sciences, Inc. Williston Vermont
 Reviewed by: J Date: 5/1/08

GENERAL ELECTRIC, PITTSFIELD, MA

Documentation of Collection of *Daphnia pulex* for Toxicity Testing

Culture ID	Date / Time / Init Cleared of Neonates	Date / Time / Init Neonate Collection	Fed YC / Selenastrum (Lot #'s)
3/20 B	4/2/08 12:50 JL	4-3-08 10:20 JG	Sel Lot# 032508 Sel
3/20 A	4/2/08 12:58 JL	4-3-08 10:25	YC/Lot# 022808 YC
3/20 C	4/2/08 13:05 JL	4-3-08 10:30	
3/6 A	4/2/08 13:10 JL	4-3-08 10:30	
3/6 C	4/2/08 13:15 JL	4-3-08 JG	
3/6 B	4/2/08 13:20 JL	4-3-08	
3/6 D	4/2/08 13:25 JL	4-3-08	

Project Description / Test Use: G.E. / SRT

Culture Chemistry Prior to Use

pH 7.3
 DO 8.4
 Temp. 19.6°C
 Cond. 347
 4-3-08 JG

Client: GENERAL ELECTRIC, PITTSFIELD, MA
 MA0003891 OUTFALL 001
 Test Description: *Daphnia pulex* 48-h static acute toxicity test

Test #: 56357

SDG: 11112

Treatment (%)	Parameter	Day 0	Day 1	Day 2
Dechlorination Control	pH	7.5		7.4
	DO	8.6		8.6
	Temp	19.5	20.6	20.4
	Cond.	215	-	223
Lab Contr	pH	7.5		7.3
	DO	8.8		8.7
	Temp	19.4	20.5	20.0
	Cond.	221	-	218
Rec. Water Contr	pH	7.2		6.9
	DO	9.1		8.7
	Temp	20.6	20.4	19.9
	Cond.	93	-	105
5.0	pH	7.0		7.0
	DO	9.1		8.6
	Temp	20.6	20.3	19.9
	Cond.	174	-	152
15	pH	7.1		7.2
	DO	9.1		8.6
	Temp	20.6	20.3	19.8
	Cond.	234	-	243
35	pH	7.3		7.6
	DO	9.1		8.6
	Temp	20.6	20.4	19.6
	Cond.	429	-	436
50	pH	7.5		7.8
	DO	9.1		8.6
	Temp	20.6	20.4	19.5
	Cond.	571	-	566
75	pH	7.7		8.1
	DO	9.1		8.6
	Temp	20.5	20.6	19.4
	Cond.	798	-	799
100	pH	7.8		8.1
	DO	9.1		8.7
	Temp	20.3	20.5	19.3
	Cond.	1011	-	969
Sample #		37223	37223	37223
ID (2008)		4/3 JG	4/4 JG	4/4 JG

Aquatec Biological Sciences, Inc. Williston Vermont
 Reviewed by: J Date: 5/1/08
 30

GENERAL ELECTRIC, PITTSFIELD, MA

Alkalinity and Hardness Worksheet

Alkalinity										Hardness					
Sample Identifier	LIMS Identifier	Sub ID Code	Sampling Date	Sample Volume	Initial Titrant (ml)	Final Titrant (ml)	Analyst	Analysis Date	Alkalinity	Sample Volume	Initial Titrant (ml)	Final Titrant (ml)	Analyst	Analysis Date	Hardness
37223	Outfall Composite:	EFF	4/3/2008	25	24.9	30.2	JL	4/3/2008	212.0	50	0.2	13.4	JL	4/3/2008	264.0
37224	Housatonic River:	RW	4/3/2008	25	30.2	30.7	JL	4/3/2008	20.0	50	13.4	14.7	JL	4/3/2008	26.0

31

QC ✓
KAC

Aquatec Biological Sciences, Inc.
 273 Commerce Street
 Williston, VT 05495
 (802) 860-1638

Total Residual Chlorine Analysis

Client GE Pittsfield, MA	SDG 11112
------------------------------------	---------------------

Sample #	Sample ID	Collection Date / Time	Analysis Date	Result (TRC mg/L)	Method
37223	Outfall Composite A8900C	04/02/08 09:50	04/03/08	0.10*	DPD Colorimetric
37224	Housatonic River A8900R	04/02/08 09:05	04/03/08	0.10*	DPD Colorimetric

* A titrimetric check for residual chlorine did not detect chlorine in effluent or receiving water. The samples were not dechlorinated prior to use in the toxicity test.

Sample Preparation

Client: GENERAL ELECTRIC, PITTSFIELD, MA MA0003891

SDG: 11112

Test Description: *Daphnia pulex* acute toxicity test.

Test #: 56357

Sample Identification:

Sample Description	Effluent	Rec. Water (Housatonic River)
Sample #	37223	37224

Sample Preparation:

Filtration	60 micron ✓	60 micron ✓
Chlorine ¹	ND	ND
Dechlorine ²	—	—
Salinity (‰)	0‰	0‰
Prepared by (Init./date)	JL 4/3/08	JL 4/3/08

¹ Record vol. 0.025 N sodium thiosulfate to dechlorinate 100 mL sample or record "ND" (not detected).

² Dechlorination required if detected. Record vol. 0.25 N sodium thiosulfate added per gallon effluent.

Dilution Plan for: *Daphnia pulex* static acute toxicity test

Receiving water is the dilution water

Lab Control = moderately hard water / Lamoille River 1:1 mix

Dechlorination Control = moderately hard water / Lamoille River 1:1 mix + sodium thiosulfate (0.1 mL of 0.25 N sodium thiosulfate per 1 L.)

Concentration (%)	Volume Effluent (mL)	Volume Diluent (mL)	Total Volume (mL)
Laboratory Control	0	400	400
Thiosulfate Control	0	400	400
Rec. Water Control	0	400	400
5.0	20	380	400
15	60	340	400
35	140	260	400
50	200	200	400
75	300	100	400
100	400	0	400
Total Volume	1120	1680	

Comments:

Collect alkalinity and hardness samples on each new effluent and receiving water sample.

Appendix 5
Standard Reference Toxicant test Control Chart

Reference Toxicant Control Chart

Daphnia pulex

in Sodium chloride (g/L)

Test Number	Test Date	Organism		48-Hr. LC50	Mean LC50	Lower Limit	Upper Limit	Organism Source
		Age (Days)						
1	10/11/06	1		4.098	4.10	4.10	4.10	Aquatec Biological Sciences
2	11/17/06	1		2.733	3.42	1.49	5.35	Aquatec Biological Sciences
3	12/13/06	1		2.281	3.04	1.15	4.93	Aquatec Biological Sciences
4	01/10/07	1		2.196	2.83	1.07	4.59	Aquatec Biological Sciences
5	02/07/07	1		2.34	2.73	1.15	4.31	Aquatec Biological Sciences
6	03/08/07	1		3.959	2.93	1.20	4.67	Aquatec Biological Sciences
7	04/18/07	1		3.329	2.99	1.38	4.60	Aquatec Biological Sciences
8	05/09/07	1		3.069	3.00	1.51	4.50	Aquatec Biological Sciences
9	06/26/07	1		2.661	2.96	1.55	4.38	Aquatec Biological Sciences
10	07/09/07	1		2.799	2.95	1.82	4.29	Aquatec Biological Sciences
11	07/10/07	1		3.329	2.98	1.69	4.27	Aquatec Biological Sciences
12	08/07/07	1		3.824	3.05	1.73	4.38	Aquatec Biological Sciences
13	09/06/07	1		3.824	3.11	1.77	4.45	Aquatec Biological Sciences
14	10/09/07	1		3.824	3.16	1.82	4.50	Aquatec Biological Sciences
15	11/07/07	1		3.527	3.19	1.88	4.49	Aquatec Biological Sciences
16	12/18/07	1		3.38	3.20	1.93	4.46	Aquatec Biological Sciences
17	01/06/08	1		2.27	3.14	1.84	4.45	Aquatic BioSystems
18	02/26/08	1		4.1	3.20	1.85	4.54	Aquatec Biological Sciences
19	03/06/08	1		2.81	3.17	1.83	4.50	Aquatec Biological Sciences
20	04/03/08	1		4.1	3.21	1.85	4.58	Aquatec Biological Sciences

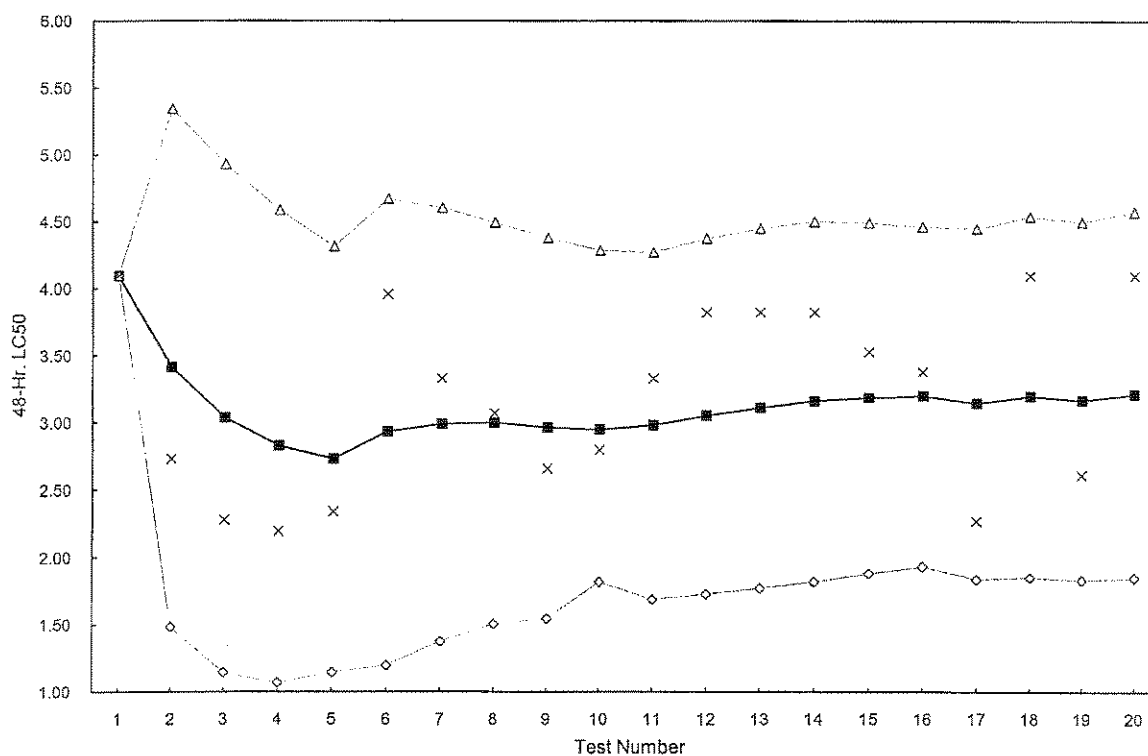

Mean LC50
 Lower Limit
 Upper Limit
 48-Hr. LC50

qaqc\srts\Dp acute nacl recent

Appendix 6
SOP TOX2-001, Standard Operating Procedure for
Daphnid (*Ceriodaphnia dubia*, *Daphnia magna*, and
***Daphnia pulex*) Acute Toxicity Test**

**A new revision (Revision 7 dated April 16, 2008) of SOP
TOX2-001 is attached.**

**Standard Operating Procedure for
Daphnid (*Ceriodaphnia dubia*, *Daphnia magna* and *Daphnia pulex*) Acute Toxicity Test
NELAC METHODS / U.S. EPA METHODS 2002.0 AND 2021.0**

1.0 IDENTIFICATION OF TEST METHOD

This SOP describes procedures for conducting an acute toxicity test with daphnids. This test is used to estimate the acute toxicity of whole effluents or other aqueous samples to the cladocerans, *Ceriodaphnia dubia*, *Daphnia magna* and *Daphnia pulex*. Aquatec Biological Sciences, Inc. holds NELAC accreditation for this method.

2.0 APPLICABLE MATRIX OR MATRICES

The described test is used to assess toxicity of wastewaters (effluents, influents), receiving waters, and other prepared aqueous solutions.

3.0 DETECTION LIMIT

Not applicable.

4.0 SCOPE AND APPLICATION

This SOP describes procedures for performing a static or static-renewal acute toxicity test with cladocerans, *Ceriodaphnia dubia*, *Daphnia magna* and *Daphnia pulex*.

5.0 SUMMARY OF TEST METHOD

A summary of the test method is attached (Table 1 of this SOP). This test is used to estimate the acute toxicity of whole effluents or other aqueous samples to the freshwater cladocerans. Organisms are exposed, for 24, 48 or 96 hours, typically to five concentrations of effluent (or aqueous sample) and the controls. Acute toxicity is estimated by calculating the lethal concentration 50 value (LC50) and/or the acute no-observed-effect-concentration (A-NOEC). This procedure is based on the guidelines of EPA-821-R-02-012 (Methods 2002.0 and 2021.0).

6.0 DEFINITIONS

LC50: The computed concentration that results in 50 percent mortality of the test organisms (may be computed from 48-h or 96-h data).

A-NOEC: The acute no-observed-effect-concentration; The highest concentration resulting in no statistically significant reduction in survival relative to the control (requires four test replicates for statistical analysis).

7.0 INTERFERENCES

Not applicable.

8.0 SAFETY

Samples acquired for toxicity testing may contain unknown toxicants or health hazards. Protective equipment (e.g., lab coats, disposable gloves) should be worn when handling samples.

9.0 EQUIPMENT AND SUPPLIES

Calibrated Instrumentation and Water Quality Apparatus:

- pH meter
- Dissolved Oxygen (DO) meter
- Thermometer (accurate to 0.1°C)
- Conductivity meter
- Alkalinity titration apparatus
- Hardness titration apparatus

Additional Equipment:

- Test chambers (30-ml disposable cups), color coded
- Test board with randomized scheme, glass cover
- Light table
- Waste collection bucket

Aquatec Biological Sciences, Inc.
TOX2-001 Daphnid acute R7 041608

Forms and Paperwork:

Survival and chemistry data form
Alkalinity and hardness data form

10.0 REAGENTS AND STANDARDS

Laboratory reconstituted water (soft water, moderately hard water, or hard water)
Deionized water
Reference toxicant solutions

11.0 SAMPLE COLLECTION, PRESERVATION, SHIPMENT, AND STORAGE

Samples for acute toxicity tests are typically collected, cold-preserved, and shipped to Aquatec. Sample acceptance and log-in procedures are outlined in SOP TOX1-017. After receipt at Aquatec, samples should be refrigerated when not being prepared for use in toxicity tests. The holding time for effluent samples is 36 hours from the time of collection until the time of first use.

12.0 QUALITY CONTROL

The acute toxicity test is judged to be acceptable and to have met Quality Control standards if the associated dilution water and laboratory control meet the survival criterion of 90% or greater. Also, the test conditions must be within the guidelines described in the protocol (Table 1). Standard reference toxicant (SRT) tests (48-h acute with sodium chloride as the toxicant) should be performed with a representative sub-set of the test organisms and result in an LC50 within the boundaries of the control chart. Deviations from acceptance standards should be documented and may result in the test being viewed as "conditionally acceptable" or "unacceptable" (See Section 19.0 below).

13.0 CALIBRATION AND STANDARDIZATION

Not applicable for the toxicity test. Any instrumentation (e.g., water quality instrumentation) required for conducting the test must be calibrated on a daily basis following the relevant SOP or instrument guidelines.

14.0 PROCEDURE**14.1 Test System and Conditions**

The test system and environmental conditions for the daphnid acute toxicity test are summarized in Table 1.

14.2 Test Organisms**Procurement and Documentation**

Test organisms for the daphnid acute test are obtained from Aquatec's laboratory cultures or commercial supplier. Neonates less than 24-h old are used for testing. Neonates collected for testing may be held in individual culture cups until distributed to tests. Feed neonates approximately 2 hours prior to test initiation by pipeting 0.1 ml yeast-Cerophyll-trout chow (YCT) and *Selenastrum capricornutum* to all neonate holding cups. Store the culture cups, covered, at test temperature ($25 \pm 1^\circ\text{C}$ or $20 \pm 1^\circ\text{C}$).

Evaluation of Daphnid Condition and Acclimation

If, during examination, it appears that more than 10 percent of the parent females or the neonates collected for the test have died during the holding period preceding the test, notify the Toxicity Laboratory Director immediately. A decision will be made regarding the possibility of collecting an alternate stock of neonates for testing. If the test is to be delayed, document the reason on the Project Documentation form. Also, it may be necessary to notify the client.

Ordinarily, *C. dubia* neonates are maintained in laboratory water (1:1 mix of Lamoille River water and moderately hard water) up until the time of test initiation. *D. magna* neonates are maintained in hard water while *D. pulex* neonates are maintained in moderately hard water. The temperature of the neonate stock must be maintained at $25 \pm 1^\circ\text{C}$ or $20 \pm 1^\circ\text{C}$. Return parent stock females

from the neonate cups to the source batch culture. *Ceriodaphnia dubia* are cultured in individual culture cups (one organism per cup) maintained at $25 \pm 1^{\circ}\text{C}$.

If acclimation to a client's receiving water is required, gradual water changes should be made (eg., 25%-50% hourly) to the parent organisms to receiving water. Neonate release and collection should occur in 100 percent receiving water, if acclimation is required.

Food

At the time of neonate collection, or on the morning of a scheduled test, feed neonates in each cup 0.1 ml Selenastrum and 0.1 ml yeast-Cerophyll-trout chow (YCT).

Sample Preparation

Procedures for effluent and diluent sample preparation are described in a separate SOP TOX1-013 ("Preparation of Effluent, Aqueous Samples, and Receiving Water for Toxicity Tests". The typical dilution factors are 0.5, however, consult applicable client permits for the appropriate dilution factor and included permit-limit concentrations when required.

14.3 Initiate the Test

Prepare Test Chambers

For a test where receiving water is used as the diluent, an additional laboratory control must be included in the test array. New 30-mL disposable plastic condiment cups are used as test chambers. Each test treatment will have four true replicates (no water connection); therefore, 28 test cups will be required. When laboratory water is used as the diluent, 24 test cups are required. Label as:

Client Code
Treatment
Replicate (A, B, C, D)

Measure Initial Chemistries

Remove an aliquot (approximately 100 ml) from each test dilution and the controls. This aliquot is used to measure the following parameters: pH, DO, temperature, and conductivity. Record the data directly on the Toxicity Test Data Form for Day 0. The temperature of the solutions must be within a range of $\pm 1^{\circ}\text{C}$ of the selected test temperature (20°C or 25°C). Temperature, DO, and pH are to be recorded daily for all test concentrations.

Recommended water chemistry at time of test initiation

If solutions are not within the ranges specified below, notify the Toxicity Laboratory Director.

pH - acceptable range, 6.0-9.0

DO - acceptable range, >4 mg/L (aerate prior to testing to raise to at least 7 mg/L if possible)

Temperature - acceptable range, $19-21^{\circ}\text{C}$ or $24-26^{\circ}\text{C}$

Conductivity - often has a pattern of increasing conductance with increasing sample strength.

Collect a sub-sample of the control and 100% effluent solutions subsequent analysis of hardness and alkalinity. Label and store in a refrigerator at 4°C .

Store the test solutions at the target test temperature.

Decant test solutions to the appropriate test cups, approximately 25 ml per cup. Place the test cups in randomized positions on the test board. Water chemistry measurements are recorded for one replicate of each treatment each day of the test.

Prepare and distribute test organisms

Select approximately 20 brood cups (containing neonates collected for the test), each with 8 or more neonates. Pool neonates in a crystallizing dish prior to distribution to the test. Randomly distribute neonates to test containers (5 per test container) with a transfer pipet.

Record the date / time of test start along with initials on the data form.

Aeration

Do not aerate daphnid acute tests.

Feeding

Daphnids are not fed during acute toxicity test of 24-48 hours duration. If the test duration is 96 hours the test animals are fed 2 hours prior to the 48 hour water change.

14.4 Monitoring the test

14.4.1 Test solution renewal (if required) and biological monitoring

Test solutions in each test cup routinely are not renewed for 48 hour tests (unless the project protocol specifies daily renewal). If the test duration is 96 hours, renew test solutions at 48 hours (or daily, if specified in the project-specific protocol). During the renewal procedure, take care to avoid injuring neonates. Renew the controls first, then from low concentrations to higher test concentrations. This procedure will minimize the potential for back-contamination of a lower test concentration with a higher test concentration. The renewal procedure is conducted over a light table.

Remove the test board from the test rack and remove the glass cover. Carefully measure and record the temperature of one replicate of each test treatment.

Fill four new cups coded for laboratory control with approximately 25 mL of laboratory control water. Remove laboratory control Replicate A test cup from the test board.

Transfer all surviving daphnids with a large-bore pipet to the new test cup containing new control solution. Record the number of survivors in the appropriate box for laboratory control, Replicate A.

Continue the water changes until all surviving animals in each treatment have been transferred to "new" water. Pool the "old test water" from the old test cups into a beaker. This must be saved for final chemistry analysis, when required. When renewals have been completed, record initials, date, and time for renewal in the remarks section of the daphnid acute data form. Replace all test cups in the assigned position on the test board.

14.4.2 Chemical and Physical Data

Section 10.2 (Chemical and Physical Data) of EPA-821-R-02-012 requires that D.O., pH, and temperature be recorded at the beginning of the test, daily, and at the end of the test in all test concentrations for either static non-renewal tests or static daily-renewal tests. Additionally, conductivity must, as a minimum, be measured in the highest concentration and the dilution water (control) at the beginning, at renewal (for static-renewal tests), and at the end of the test. In most cases, conductivity will be measured in all test concentrations at the stated intervals. For static, non-renewal tests measure conductivity at the beginning and end of the test in all test concentrations.

During renewal or at the end of the test, pool the water from the four replicates for each test treatment, measure, and record the required water quality parameters. It is preferable to do this immediately after completing the renewal to obtain an accurate representation of the test conditions. Discard the solution in the appropriate waste receptacle. If it becomes evident that the volume of water is limited, such that the conductivity probe is not fully immersed using normal water chemistry collection cups, transfer the solution to the glass jar labeled "for conductivity

measurements". The narrow profile of this jar (10 cm depth, 3.5 cm width) allows for full electrode immersion with as little as 60 mL of solution. If, for any reason, a parameter is not measured at the specified time interval, an explanation as to the reason for omitting the measurement must be written on the bench sheet.

14.5 Termination of the Toxicity Test

The daphnid acute test may be ended at 24 hours, 48 hours, or 96 hours depending on permit requirements or the project-specific protocol. The guidelines for actual duration of the test are: 24-h test (\pm 15 minutes from time of test start); 48-h test (\pm 30 minutes from time of test start); and 96-h test (\pm 60 minutes from time of test start).

Daphnid survival (end of test)

For each replicate, determine the number of live daphnids remaining and record the results in the appropriate data box of the daphnid acute data form. A daphnid is scored as "alive" if any activity or self-propelled movement is observed. If necessary, examine organisms under a dissecting microscope to determine the number surviving.

Record the time of test completion in remarks section of the daphnid acute data form.

Final Chemistry (end of test)

Measure and record temperature of one replicate from each test concentration. Combine the test solution from each replicate of each test concentration. Measure and record the final chemistry parameters (conductivity, pH and DO) as specified in Section 14.4 above.

15.0 CALCULATIONS

The 48-h LC50 (or 96-h) and A-NOEC (if required) are calculated using the CETIS software program. Enter the test data into the CETIS template prepared for each client. Run the statistical program for the EPA Acute Toxicity Test flow chart (EPA-821-R-02-012 Section 11 Figures 12 and 13) and print the entered test data and the statistical results. Check the entered data against the original hand-written test data and record the date and your initials. Place the statistical printouts in the project folder (by SDG) and return the folder with all paperwork to the project holding file.

In some instances, the statistical program may not provide a correct LC50 value for data sets with little or no mortality in any test concentrations. In these cases, it is permissible to review the data visually. If there is greater than 50 percent survival in all test concentrations, the reported LC50 is, by definition ">100". If this assessment is made, the statistical printout must be marked "LC50 >100, DIRECT OBSERVATION" and initialed by the analyst making the observation. This assessment is reviewed by the laboratory manager, to insure that the interpretation is correct and falls within the definition of LC50.

16.0 METHOD PERFORMANCE

Test conditions should be at or near the limits outlined in the Protocol (Table 1).

17.0 POLLUTION PREVENTION

Effluents and receiving waters used in toxicity tests are stored refrigerated until the test data have been reviewed and deemed acceptable by the Laboratory Manager or the Director. Contact the Laboratory Manager or Director prior to discarding any stored samples. Effluent and receiving water samples may be discarded following a period of chlorination (e.g., 30 minutes). Effluent samples that have exhibited high toxicity in low test concentrations should be discarded in the "Aqueous Waste" drum for disposal by a certified waste handler. Other samples containing unknown or suspected toxic contaminants should be discarded in the "Aqueous Waste" drum.

18.0 DATA ASSESSMENT AND ACCEPTANCE CRITERIA FOR QUALITY CONTROL MEASURES

The Laboratory Manager and/or the Laboratory Director will review test data to ensure that all elements of the data package are available and complete (Log-in work sheets, test IDs, Chain-of-Custody documentation, toxicity test benchesheets, statistical printouts, organism records, and SRT data). The reviewer will check to package for transcription errors, clarity of observations and notations, initials, and completeness. The reviewer will also compare the test data to the Quality Control standards outlined in Section 12.0 above. Any deficiencies will be addressed and resolved (with appropriate notation) prior to assembling the package for the final report.

19.0 CORRECTIVE ACTIONS FOR OUT-OF-CONTROL DATA

Data that do not meet Quality Control standards will be assessed and a decision will be made whether to reject the test data and deemed "unacceptable" (requiring a repeated test) or "provisionally acceptable" (requiring a qualifier in the final report). An example of and unacceptable test could include one where the controls fail to meet the 90% survival requirement. A designation of a "provisionally acceptable" test might include one where samples were received outside of prescribed holding temperatures or times.

20.0 CONTINGENCIES FOR HANDLING OUT-OF-CONTROL OR UNACCEPTABLE DATA

Analysts experiencing an "out-of-control" event (e.g., test replicate spills, test solutions improperly prepared, test temperatures out of target range, etc.) should note the event on the bench sheet and also notify the Laboratory Manager or Laboratory Director. A decision will be made by the Laboratory Manager or Laboratory Director as to whether to continue the test (with the appropriate qualifier) or whether to terminate the test. If the test is terminated, the client should be notified so that re-sampling and re-testing can be scheduled as soon as possible.

21.0 WASTE MANAGEMENT

See 17.0 above.

22.0 REFERENCES

The test procedure is based upon the guidelines outlined in EPA-821-R-02-012, *Methods for Measuring the Acute Toxicity of Effluents and Receiving Waters to Freshwater and Marine Organisms* (5th Ed.). Regional guidelines may require in slight modifications of the test protocol (e.g., solution renewals, test duration, target test temperature).

23.0 TABLES, DIAGRAMS, FLOW CHARTS, AND VALIDATION DATA

Refer to Tables 12 and 13 (pp. 51 – 54 of EPA-821-R-02-012) and the EPA Statistical Flow Chart, Figures 12 and 13 of EPA-821-R-02-012 Section 11 and related discussions within that document.

24.0 TRAINING

Laboratory analysts performing this procedure must receive instruction from a previously trained analyst. Individual parts of the overall procedure may be performed under the guidance of a previously-trained analyst.

To be qualified for the overall procedure outlined in this SOP, the analyst must:

- Read this SOP.
- Receive verbal and visual instruction.
- Be trained on pertinent associated SOPs.

Table 1. Test Protocol

PROTOCOL: EPA 2002. *Methods for Measuring the Acute Toxicity of Effluents and Receiving Waters to Freshwater and Marine Organisms*, Methods 2002.0 (*Ceriodaphnia dubia*) and 2021.0 (*Daphnia magna* and *Daphnia pulex*) acute toxicity tests.

1. Test type:	Static, no renewal; or daily renewal
2. Test temperature:	25 ± 1°C (or 20 ± 1°C)
3. Light quality:	Ambient laboratory illumination
4. Photoperiod:	16 hr. light, 8 hr. dark
5. Test chamber size:	30 ml
6. Test solution volume:	25 ml / replicate
7. Renewal of test concentrations:	None if static test, daily if renewal test
8. Age of test organisms:	Less than 24 h
9. No. of organisms / test chamber:	5
10. No. of replicate chambers / concentration:	4
11. No. of organisms / concentration:	20
12. Feeding regime:	YTC/algal suspension prior to testing. Not fed during test for 48-h tests. For 96-h tests feed 2 hours prior to 48-h (before renewal)
13. Cleaning:	None
14. Aeration:	None
15. Dilution water:	Receiving Water or laboratory water
16. Test concentrations:	6.25, 12.5, 25, 50, 100% (unless specified otherwise by permit)
17. Laboratory control:	Laboratory water, culture water
18. Test duration:	48 h; 96 h
19. Monitoring:	<u>Renewal test:</u> Daily temperature, DO, pH, conductivity all test concentrations (pre-renewal and post-renewal solutions) <u>Non-renewal test:</u> Daily temperature, DO, pH all concentrations. Beginning and end of test conductivity, all test concentrations. <u>All tests:</u> Biological monitoring daily
19. End points:	Survival
20. Reference toxicant test:	Sodium chloride 48-h LC50
21. Test acceptability (Control performance):	90% or greater survival
22. Data interpretation:	LC50 / A-NOEC using CETIS statistical program

Aquatec Biological Sciences, Inc.
TOX2-001 Daphnid acute R7 041608

APPENDIX 2

Laboratory Reports

Columbia Analytical Services, Inc.
O'Brien & Gere, Inc.

COLUMBIA ANALYTICAL SERVICES

Reported: 05/05/08

General Electric

Project Reference: GE-PITTSFIELD ACUTE BIOMONITORING - 4/08

Client Sample ID : A8900C

Date Sampled : 04/02/08 09:50 Order #: 1089012 Sample Matrix: WATER
Date Received: 04/03/08 Submission #: R2843145

ANALYTE	METHOD	PQL	RESULT	UNITS	DATE ANALYZED	TIME ANALYZED	DILUTION
AMMONIA	350.1M	0.0500	0.118	MG/L	04/10/08	10:46	1.0
CHLORIDE	SM4500-C	1.00	154	MG/L	04/04/08	14:07	2.0
TOTAL ALKALINITY	SM2320B	2.00	259	MG/L	04/07/08	15:00	1.0
TOTAL ORGANIC CARBON	SM5310C	1.00	4.20	MG/L	04/10/08	01:24	1.0
TOTAL PHOSPHORUS	365.1	0.0500	0.0500 U	MG/L	04/09/08	11:36	1.0
TOTAL SOLIDS	SM2540B	10.0	539	MG/L	04/09/08	10:40	1.0
TOTAL SUSPENDED SOLIDS	SM2540D	1.00	18.8	MG/L	04/08/08	11:50	1.0

COLUMBIA ANALYTICAL SERVICES

Reported: 04/11/08

General Electric
Project Reference: GE-PITTSFIELD ACUTE BIOMONITORING - 4/08
Client Sample ID : A8900CCN

Date Sampled : 04/02/08 09:50 Order #: 1089018 Sample Matrix: WATER
Date Received: 04/03/08 Submission #: R2843145

ANALYTE	METHOD	PQL	RESULT	UNITS	DATE ANALYZED	TIME ANALYZED	DILUTION
TOTAL CYANIDE	335.4	0.0100	0.0330	MG/L	04/09/08	15:43	1.0

COLUMBIA ANALYTICAL SERVICES

Reported: 04/11/08

General Electric

Project Reference: GE-PITTSFIELD ACUTE BIOMONITORING - 4/08

Client Sample ID : A8900CCN-FLTR

Date Sampled : 04/02/08 09:50 Order #: 1089019 Sample Matrix: WATER
Date Received: 04/03/08 Submission #: R2843145

ANALYTE	METHOD	PQL	RESULT	UNITS	DATE ANALYZED	TIME ANALYZED	DILUTION
TOTAL CYANIDE	335.4	0.0100	0.0100 U	MG/L	04/09/08	15:43	1.0

COLUMBIA ANALYTICAL SERVICES

Reported: 04/11/08

General Electric

Project Reference: GE-PITTSFIELD ACUTE BIOMONITORING - 4/08

Client Sample ID : A8900CTM

Date Sampled : 04/02/08 09:50

Order #: 1089014

Sample Matrix: WATER

Date Received: 04/03/08

Submission #: R2843145

ANALYTE	METHOD	PQL	RESULT	UNITS	DATE ANALYZED	DILUTION
ALUMINUM	200.7	0.100	0.690	MG/L	04/09/08	1.0
CADMIUM	200.7	0.00500	0.00500 U	MG/L	04/07/08	1.0
CALCIUM	200.7	1.00	65.6	MG/L	04/07/08	1.0
CHROMIUM	200.7	0.0100	0.0100 U	MG/L	04/09/08	1.0
COPPER	200.7	0.0200	0.0200 U	MG/L	04/07/08	1.0
LEAD	200.7	0.00500	0.0103	MG/L	04/07/08	1.0
MAGNESIUM	200.7	1.00	25.1	MG/L	04/07/08	1.0
NICKEL	200.7	0.0400	0.0400 U	MG/L	04/07/08	1.0
SILVER	200.7	0.0100	0.0100 U	MG/L	04/07/08	1.0
ZINC	200.7	0.0200	0.0463	MG/L	04/07/08	1.0

COLUMBIA ANALYTICAL SERVICES

Reported: 04/11/08

General Electric

Project Reference: GE-PITTSFIELD ACUTE BIOMONITORING - 4/08

Client Sample ID : A8900CDM

Date Sampled : 04/02/08 09:50

Order #: 1089013

Sample Matrix: WATER

Date Received: 04/03/08

Submission #: R2843145

ANALYTE	METHOD	PQL	RESULT	UNITS	DATE ANALYZED	DILUTION
ALUMINUM	200.7	0.100	0.100 U	MG/L	04/09/08	1.0
CADMIUM	200.7	0.00500	0.00500 U	MG/L	04/07/08	1.0
CHROMIUM	200.7	0.0100	0.0100 U	MG/L	04/09/08	1.0
COPPER	200.7	0.0200	0.0200 U	MG/L	04/07/08	1.0
LEAD	200.7	0.00500	0.00500 U	MG/L	04/07/08	1.0
NICKEL	200.7	0.0400	0.0400 U	MG/L	04/07/08	1.0
SILVER	200.7	0.0100	0.0100 U	MG/L	04/07/08	1.0
ZINC	200.7	0.0200	0.0344	MG/L	04/07/08	1.0

COLUMBIA ANALYTICAL SERVICES

Reported: 04/11/08

General Electric
Project Reference: GE-PITTSFIELD ACUTE BIOMONITORING - 4/08
Client Sample ID : A8901R

Date Sampled : 04/02/08 09:05 Order #: 1089011 Sample Matrix: WATER
Date Received: 04/03/08 Submission #: R2843145

ANALYTE	METHOD	PQL	RESULT	UNITS	DATE ANALYZED	TIME ANALYZED	DILUTION
AMMONIA	350.1M	0.0500	0.0500 U	MG/L	04/10/08	10:46	1.0
CHLORIDE	SM4500-C	1.00	8.67	MG/L	04/04/08	14:07	1.0
TOTAL ALKALINITY	SM2320B	2.00	24.5	MG/L	04/07/08	15:00	1.0
TOTAL ORGANIC CARBON	SM5310C	1.00	3.19	MG/L	04/10/08	01:05	1.0
TOTAL PHOSPHORUS	365.1	0.0500	0.0500 U	MG/L	04/09/08	11:36	1.0
TOTAL SOLIDS	SM2540B	10.0	53.0	MG/L	04/09/08	10:40	1.0
TOTAL SUSPENDED SOLIDS	SM2540D	1.00	3.00	MG/L	04/08/08	11:50	1.0

COLUMBIA ANALYTICAL SERVICES

Reported: 04/11/08

General Electric
Project Reference: GE-PITTSFIELD ACUTE BIOMONITORING - 4/08
Client Sample ID : A8901RCN

Date Sampled : 04/02/08 09:05 Order #: 1089016 Sample Matrix: WATER
Date Received: 04/03/08 Submission #: R2843145

ANALYTE	METHOD	PQL	RESULT	UNITS	DATE ANALYZED	TIME ANALYZED	DILUTION
TOTAL CYANIDE	335.4	0.0100	0.0100 U	MG/L	04/09/08	15:43	1.0

COLUMBIA ANALYTICAL SERVICES

Reported: 04/11/08

General Electric

Project Reference: GE-PITTSFIELD ACUTE BIOMONITORING - 4/08

Client Sample ID : A8901RCN-FLTR

Date Sampled : 04/02/08 09:05 Order #: 1089017 Sample Matrix: WATER
Date Received: 04/03/08 Submission #: R2843145

ANALYTE	METHOD	PQL	RESULT	UNITS	DATE ANALYZED	TIME ANALYZED	DILUTION
TOTAL CYANIDE	335.4	0.0100	0.0100 U	MG/L	04/09/08	15:43	1.0

COLUMBIA ANALYTICAL SERVICES

Reported: 04/11/08

General Electric

Project Reference: GE-PITTSFIELD ACUTE BIOMONITORING - 4/08

Client Sample ID : A8901RTM

Date Sampled : 04/02/08 09:05

Order #: 1089015

Sample Matrix: WATER

Date Received: 04/03/08

Submission #: R2843145

ANALYTE	METHOD	PQL	RESULT	UNITS	DATE ANALYZED	DILUTION
ALUMINUM	200.7	0.100	0.201	MG/L	04/09/08	1.0
CADMIUM	200.7	0.00500	0.00500 U	MG/L	04/07/08	1.0
CALCIUM	200.7	1.00	6.58	MG/L	04/07/08	1.0
CHROMIUM	200.7	0.0100	0.0100 U	MG/L	04/09/08	1.0
COPPER	200.7	0.0200	0.0200 U	MG/L	04/07/08	1.0
LEAD	200.7	0.00500	0.00500 U	MG/L	04/07/08	1.0
MAGNESIUM	200.7	1.00	2.56	MG/L	04/07/08	1.0
NICKEL	200.7	0.0400	0.0400 U	MG/L	04/07/08	1.0
SILVER	200.7	0.0100	0.0100 U	MG/L	04/07/08	1.0
ZINC	200.7	0.0200	0.0200 U	MG/L	04/07/08	1.0

NPDES Sampling
GE Pittsfield
Toxicity pH

Date: April 2 , 2008

Acute Dry

Acute Wet

Chronic (Day 1,2 or 3)

Effluent Composite

Sample # A8900C

Date 4/2/08

Time 9:50 AM

pH 7.87 su

River/Dilution Water

Sample # A8901R

Date 4/2/08

Time 9:05 AM

pH 7.44 su

SEAN C. COYLE
SC Coyle 4/2/08

Joseph C. Hamling
Joseph C. Hamling 4-2-08

Signature & Date

APPENDIX 3

Chain of Custody Forms

Aquatec Biological Sciences

Chain-of-Custody Record

273 Commerce Street
Williston, VT 05495
TEL: (802) 860-1638
FAX: (802) 658-3189

COMPANY INFORMATION	COMPANY'S PROJECT INFORMATION	SHIPPING INFORMATION	VOLUME/CONTAINER TYPE/PRESERVATIVE					
Name: <u>General Electric Company</u>	Project Name: <u>GE PITTSFIELD</u>	Carrier: <u>PRIORITY EXPRESS</u>	4°C	4°C	4°C	4°C	4°C	4°C
Address: <u>O'Brien & Gere</u> <u>1000 East Street, Gate 64</u>	Outfall Composite	Airbill Number: _____	_____	_____	H ₂ SO ₄	H ₂ SO ₄	_____	HNO ₃
City/State/Zip: <u>Pittsfield, MA 01201</u>	Project Number: <u>08008</u>	Date Shipped: <u>4/2/08</u>	Plastic	Plastic	Plastic	Glass	Glass	Plastic
Telephone: <u>(413) 494-6709</u>	Sampler Name(s): <u>SEAN C. COYLE</u>	Hand Delivered: <input type="checkbox"/> Yes <input checked="" type="checkbox"/> No	_____	_____	_____	_____	_____	_____
Facsimile: <u>(413) 494-7052</u>	NPDES Permit #: <u>MA0003891</u>		1 gal	1/2 gal	1 L	40 ml	40 mL	0.5 L
Contact Name: <u>Sean Coyle</u>	Quote #: <u>10/05</u> Client Code: <u>GEPITTS</u>							

SAMPLE IDENTIFICATION	COLLECTION		GRAB	COMPOSITE	MATRIX	ANALYSIS (detection limits, mg/L)	NUMBER OF CONTAINERS							
	DATE	TIME												
Outfall Composite <u>A8900C</u>	<u>4/2/08</u>	<u>9³⁰ AM</u>		X	Effluent	<i>Daphnia pulex</i> 48-h Static Acute Toxicity (EPA Method 2021.0). Log in for A48DPS	1							
Outfall Composite <u>A8900C</u>	<u>4/2/08</u>	<u>9³⁰ AM</u>		X	Effluent	Total Residual Chlorine							1	
Housatonic River <u>A8901R</u>	<u>4/2/08</u>	<u>9⁰⁵ AM</u>	X		Receiving	Dilution Water	1							
Housatonic River <u>A8901R</u>	<u>4/2/08</u>	<u>9⁰⁵ AM</u>	X		Receiving	Total Residual Chlorine							1	

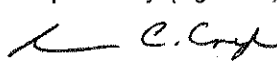
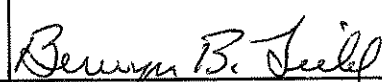
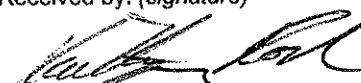
Relinquished by: (signature) 	DATE <u>4/2/08</u>	TIME <u>1³⁰ PM</u>	Received by: (signature) 	<p>NOTES TO SAMPLER(S): (1): Complete the labels (Date, time, initials) and cover the labels with clear tape. Tape the caps of the sample bottles to ensure that they do not become dislodged during shipment. Nest the samples in sufficient ice to maintain 0°C - 6°C. Results for samples received at temperatures exceeding 6°C will be qualified in the report.</p> <p>Notes to Lab: Ambient cooler temperature: <u>2.9</u> °C. Dechlorinate the effluent sample if chlorine is detected.</p> <p>* WET WEATHER ACUTE TOX.</p>
Relinquished by: (signature)	DATE <u>4/3/08</u>	TIME <u>8:45</u>	Received by: (signature) 	
Relinquished by: (signature)	DATE	TIME	Received by: (signature)	

4/2/2008

ACUTE AQUATIC TOXICITY COMPOSITE

Month: APR
Week: 1
Fiscal Wk: 14
Weather: WET

*This Effluent sample is a flow proportioned composite made from 24 Hr
Composite samples collected at the indicated outfalls and specified times.*

Outfall #	Collection Time	Gallons/Day	MI in Composite	Percent of Composite
001	7:35AM	265,600	4,224.42	38.40%
004		0	-	0.00%
007		0	-	0.00%
64T	7:10AM	142,390	2,264.74	20.59%
64G	7:10AM	270,980	4,309.99	39.18%
09A		0	-	0.00%
09B	8:25AM	12,628	200.85	1.83%
		691,598	11000	100.00%

The Acute Toxicity Composite was made today by SEAN C. COYLE @ 9:50AM
according to the table above, and given the sample ID# A8900C.

Sean C. Coyle
Signed
4/2/08
Date

Chain-of-Custody Form Number: <u>6144</u>
Analysis: <u>ACUTE TOX COMPOSITE</u>
Location: <u>9:50AM</u> Date: <u>4/2/08</u>
TIME:
Sample Label Serial Number <u>A 8900C</u>

CHAIN OF CUSTODY/LABORATORY ANALYSIS REQUEST FORM

One Mustard St., Suite 250 • Rochester, NY 14609-0859 • (585) 288-5380 • 800-695-7222 x11 • FAX (585) 288-8475

PAGE 2 OF 3

SR # _____
 CAS Contact _____

Project Name NPPES PERMIT		Project Number			ANALYSIS REQUESTED (Include Method Number and Container Preservative)														
Project Manager J. NICHOLSON		Report CC			PRESERVATIVE														
Company/Address GE COP					NUMBER OF CONTAINERS GC/MS VOAs <input type="checkbox"/> 8260 <input type="checkbox"/> 624 <input type="checkbox"/> CLP GC/MS SVOAs <input type="checkbox"/> 8270 <input type="checkbox"/> 625 <input type="checkbox"/> CLP GC VOAs <input type="checkbox"/> 8021 <input type="checkbox"/> 601/602 PESTICIDES <input type="checkbox"/> 8081 <input type="checkbox"/> 608 <input type="checkbox"/> CLP PCBs <input type="checkbox"/> 8082 <input type="checkbox"/> 608 <input type="checkbox"/> CLP METALS, TOTAL (List in comments below) METALS, DISSOLVED (List in comments below) TSS SM 2540D CYANIDE EPA 335.4 CHLORIDE SM 4500 TOTAL SULFUR 2540S														
159 PLASTICS AVE, BLDG 59																			
PITTSFIELD, MA 01201																			
Phone # (413) 448-5915																			
FAX# (413) 448-5935		Sampler's Signature <i>[Signature]</i>			Sampler's Printed Name SEAN C. COYLE			PRESERVATIVE KEY 0. NONE 1. HCL 2. HNO ₃ 3. H ₂ SO ₄ 4. NaOH 5. Zn Acetate 6. MeOH 7. NaHSO ₄ 8. Other _____											
Client Sample ID		FOR OFFICE USE ONLY LAB ID	SAMPLING DATE	SAMPLING TIME	MATRIX	REMARKS/ ALTERNATE DESCRIPTION													
A8900REN-FLTR		1089019	4/2/08	9:50 AM	H ₂ O													FILTER PAD	
A8900CENQ-FLTR		1089019	4/2/08	9:50 AM	H ₂ O	MATRIX SPIKE FILTER PAD													
A8901REN-FLTR		1089017	4/2/08	9:05 AM	H ₂ O													FILTER PAD	
A8900C		1089012	4/2/08	9:50 AM	H ₂ O														
A8901R		1089011	4/2/08	9:05 AM	H ₂ O														
005-A8904/A8905			4/2/08	7:10 AM	H ₂ O														
EQUIPMENT BLANK APPROX			4/2/08	7:10 AM	H ₂ O														
A8900C		1089012	4/2/08	9:50 AM	H ₂ O														
A8901R		1089011	4/2/08	9:05 AM	H ₂ O														

SPECIAL INSTRUCTIONS/COMMENTS
Metals
 @ 270 ml of sample filtered through pad
 - samples packed in ice

TURNAROUND REQUIREMENTS
 RUSH (SURCHARGES APPLY)
 24 hr 48 hr 5 day
 STANDARD
 REQUESTED FAX DATE _____
 REQUESTED REPORT DATE _____

REPORT REQUIREMENTS
 I. Results Only
 II. Results + QC Summaries (LCS, DUP, MS/MSD as required)
 III. Results + QC and Calibration Summaries
 IV. Data Validation Report with Raw Data
 V. Specialized Forms / Custom Report
 Edata Yes No

INVOICE INFORMATION
 PO# _____
 BILL TO: _____
 SUBMISSION #: **102843145**
 RECEIVED BY _____

SAMPLE RECEIPT: CONDITION/COOLER TEMP: _____		CUSTODY SEALS: Y N		RELINQUISHED BY		RECEIVED BY		RELINQUISHED BY		RECEIVED BY	
RELINQUISHED BY <i>[Signature]</i> SEAN C. COYLE OBL		RECEIVED BY <i>[Signature]</i> Amy Hentschke CAS		RELINQUISHED BY		RECEIVED BY		RELINQUISHED BY		RECEIVED BY	
Signature		Signature		Signature		Signature		Signature		Signature	
Printed Name		Printed Name		Printed Name		Printed Name		Printed Name		Printed Name	
Firm		Firm		Firm		Firm		Firm		Firm	
Date/Time 4/2/08 2:00pm		Date/Time 4/3/08 9:25		Date/Time		Date/Time		Date/Time		Date/Time	

CHAIN OF CUSTODY/LABORATORY ANALYSIS REQUEST FORM

One Mustard St., Suite 250 • Rochester, NY 14609-0859 • (585) 288-5380 • 800-695-7222 x11 • FAX (585) 288-8475 PAGE 3 OF 3

SH # _____
 CAS Contact _____

Project Name: **NPDES PERMIT**
 Project Manager: **J. NICHOLSON**
 Company/Address: **GE COP**
159 PLASTICS AVE, BLDG 59
PITTSFIELD, MA 01201
 Phone #: **(413) 448-5915**
 Sampler's Signature: *[Signature]*
 Sampler's Printed Name: **SEAN C. COYLE**

NUMBER OF CONTAINERS	ANALYSIS REQUESTED (Include Method Number and Container Preservative)										PRESERVATIVE	REMARKS/ ALTERNATE DESCRIPTION	
	GC/MS VOA's 8260	GC/MS SVOA's 8270	GC VOA's 8021	PESTICIDES 8081	PCB's 8082	METALS, TOTAL 608	METALS, DISSOLVED (List in comments below)	TOC	THM's	AMMONIA			OTHER
3	<input type="checkbox"/>	<input type="checkbox"/>	<input type="checkbox"/>	<input type="checkbox"/>	<input type="checkbox"/>	<input type="checkbox"/>	<input type="checkbox"/>	<input checked="" type="checkbox"/>	<input type="checkbox"/>	<input type="checkbox"/>	<input type="checkbox"/>	3	
3	<input type="checkbox"/>	<input type="checkbox"/>	<input type="checkbox"/>	<input type="checkbox"/>	<input type="checkbox"/>	<input type="checkbox"/>	<input type="checkbox"/>	<input checked="" type="checkbox"/>	<input type="checkbox"/>	<input type="checkbox"/>	<input type="checkbox"/>	3	
1	<input type="checkbox"/>	<input type="checkbox"/>	<input type="checkbox"/>	<input type="checkbox"/>	<input type="checkbox"/>	<input type="checkbox"/>	<input type="checkbox"/>	<input checked="" type="checkbox"/>	<input type="checkbox"/>	<input type="checkbox"/>	<input type="checkbox"/>	3	
1	<input type="checkbox"/>	<input type="checkbox"/>	<input type="checkbox"/>	<input type="checkbox"/>	<input type="checkbox"/>	<input type="checkbox"/>	<input type="checkbox"/>	<input checked="" type="checkbox"/>	<input type="checkbox"/>	<input type="checkbox"/>	<input type="checkbox"/>	3	
1	<input type="checkbox"/>	<input type="checkbox"/>	<input type="checkbox"/>	<input type="checkbox"/>	<input type="checkbox"/>	<input type="checkbox"/>	<input type="checkbox"/>	<input checked="" type="checkbox"/>	<input type="checkbox"/>	<input type="checkbox"/>	<input type="checkbox"/>		
1	<input type="checkbox"/>	<input type="checkbox"/>	<input type="checkbox"/>	<input type="checkbox"/>	<input type="checkbox"/>	<input type="checkbox"/>	<input type="checkbox"/>	<input checked="" type="checkbox"/>	<input type="checkbox"/>	<input type="checkbox"/>	<input type="checkbox"/>		

- Preservative Key
- NONE
 - HCl
 - H₂SO₄
 - NaOH
 - Zn Acetate
 - MeOH
 - NaHSO₄
 - Other _____

SPECIAL INSTRUCTIONS/COMMENTS
Metals
 - SAMPLES PACKED IN ICE

See QAPP

TURNAROUND REQUIREMENTS
 RUSH (SURCHARGES APPLY)
 24 hr _____ 48 hr _____ 5 day
 STANDARD _____
 REQUESTED FAX DATE _____
 REQUESTED REPORT DATE _____

REPORT REQUIREMENTS

- Results Only
- Results + QC Summaries (LGS, DUP, MS/MSD as required)
- Results + QC and Calibration Summaries
- Data Validation Report with Raw Data
- Specialized Forms / Custom Report

Edata Yes _____ No _____

INVOICE INFORMATION

PO# _____
 BILL TO: _____
 SUBMISSION #: **10843145**
 RECEIVED BY: _____

SAMPLE RECEIPT: CONDITION/COOLER TEMP: _____		CUSTODY SEALS: Y N		RECEIVED BY		RECEIVED BY	
RELINQUISHED BY	RECEIVED BY	RELINQUISHED BY	RECEIVED BY	RELINQUISHED BY	RECEIVED BY	RELINQUISHED BY	RECEIVED BY
<i>[Signature]</i> Signature	<i>[Signature]</i> Signature	Signature	Signature	Signature	Signature	Signature	Signature
SEAN C. COYLE Printed Name	Amy Hentschke Printed Name	Printed Name	Printed Name	Printed Name	Printed Name	Printed Name	Printed Name
OB Firm	CHS Firm	Firm	Firm	Firm	Firm	Firm	Firm
4/2/08 2:00pm Date/Time	4/3/08 9:25 Date/Time	Date/Time	Date/Time	Date/Time	Date/Time	Date/Time	Date/Time

Cooler Receipt And Preservation Check Form

Project/Client GE-Pittsfield Submission Number _____

Cooler received on 4/3/08 by: AKH COURIER: CAS UPS FEDEX VELOCITY CLIENT

1. Were custody seals on outside of cooler? YES NO
 2. Were custody papers properly filled out (ink, signed, etc.)? YES NO
 3. Did all bottles arrive in good condition (unbroken)? YES NO
 4. Did any VOA vials have significant* air bubbles? YES NO N/A
 5. Were **Ice** or **Ice packs** present? YES NO
 6. Where did the bottles originate? CAS/ROC, CLIENT
 7. Temperature of cooler(s) upon receipt: 1.3° 2.4°
- Is the temperature within 0° - 6° C?: Yes Yes Yes Yes Yes
 No No No No No

If No, Explain Below

Date/Time Temperatures Taken: 4/3/08 9:29

Thermometer ID: 161 / IR GUN#2 / IR GUN#3 Reading From: Temp Blank / Sample Bottle

If out of Temperature, note packing/ice condition, Client Approval to Run Samples: _____

PC Secondary Review: 4/3/08

Cooler Breakdown: Date: _____ by: _____

1. Were all bottle labels complete (i.e. analysis, preservation, etc.)? YES NO
2. Did all bottle labels and tags agree with custody papers? YES NO
3. Were correct containers used for the tests indicated? YES NO
4. Air Samples: Cassettes / Tubes Intact Canisters Pressurized Tedlar® Bags Inflated N/A

Explain any discrepancies: _____

pH	Reagent	YES NO		Lot Received	Exp	Sample ID	Vol. Added	Lot Added	Final pH
		YES	NO						
≥12	NaOH								
≤2	HNO ₃								
≤2	H ₂ SO ₄								
Residual Chlorine (-)	For TCN and Phenol			If present, contact PM to add ascorbic acid					
	Na ₂ S ₂ O ₃	-	-						
	Zn Aceta	-	-						
	HCl	*	*						

Yes = All samples OK
 No = Samples were preserved at lab as listed
 PM OK to Adjust: _____

*Not to be tested before analysis – pH tested and recorded by VOAs or GenChem on a separate worksheet

Bottle lot numbers: _____
 Other Comments: _____

PC Secondary Review: _____

*significant air bubbles are greater than 5-6 mm