



GE
159 Plastics Avenue
Pittsfield, MA 01201
USA

Transmitted via Overnight Courier

April 9, 2008

Mr. Dean Tagliaferro
U.S. Environmental Protection Agency
Region I – New England
10 Lyman Street, Suite 2
Pittsfield, MA 01201

Ms. Susan Steenstrup
Bureau of Waste Site Cleanup
Department of Environmental Protection
436 Dwight Street
Springfield, MA 01103

**Re: GE-Pittsfield/Housatonic River Site
Monthly Status Report Pursuant to Consent Decree for March 2008 (GEC900)**

Dear Mr. Tagliaferro and Ms. Steenstrup:

Enclosed are copies of General Electric's (GE's) monthly progress report for March 2008 activities conducted by GE at the GE-Pittsfield/Housatonic River Site. This monthly report is submitted pursuant to Paragraph 67 of the Consent Decree (CD) for this Site, which was entered by the U.S. District Court on October 27, 2000.

The enclosed monthly report includes not only the activities conducted by GE under the CD, but also other activities conducted by GE at the GE-Pittsfield/Housatonic River Site (as defined in the CD). The report is formatted to apply to the various areas of the Site as defined in the CD, and to provide for each area, the information specified in Paragraph 67 of the CD. The activities conducted specifically pursuant to or in connection with the CD are marked with an asterisk. GE is submitting a separate monthly report to the Massachusetts Department of Environmental Protection (MDEP), with a copy to the United States Environmental Protection Agency (EPA), describing the activities conducted by GE at properties outside the CD Site pursuant to GE's November 2000 Administrative Consent Order from MDEP.

The enclosed monthly report includes, where applicable, tables that list the samples collected during the subject month, summarize the analytical results received during that month from sampling or other testing activities, and summarize other groundwater monitoring and oil recovery information obtained during that month. Also, enclosed for each of you (and for Weston) is a CD-ROM that contains these same tables of the analytical data and monitoring information in electronic form.

Please call Andrew Silfer or me if you have any questions.

Sincerely,

A handwritten signature in cursive script that reads "Richard W. Gates".

Richard W. Gates
Remediation Project Manager

Enclosure

cc: Richard W. Hull, EPA
Richard Fisher, EPA
Robert Cianciarulo, EPA (cover letter only)
Tim Conway, EPA (cover letter only)
Rose Howell, EPA (cover letter and CD-ROM of report)
Holly Inglis, EPA (hard copy and CD-ROM of report)
Susan Svirsky, EPA (Items 7, 15, and 20 only)
K.C. Mitkevicius, USACE (CD-ROM of report)
Thomas Angus, MDEP (cover letter only)
Jane Rothchild, MDEP (cover letter only)
Anna Symington, MDEP (cover letter only)
Nancy E. Harper, MA AG
Susan Peterson, CT DEP
Field Supervisor, US FWS, DOI
Kenneth Finkelstein, Ph.D., NOAA (Items 13, 14, and 15 only)
Dale Young, MA EOE
Mayor James Ruberto, City of Pittsfield
Thomas Hickey, Director, Pittsfield Economic Development Authority
Linda Palmieri, Weston
Richard Nasman, P.E., Berkshire Gas (CD-ROM of report)
Michael Carroll GE (CD-ROM of report)
Andrew Silfer, GE (cover letter only)
Rod McLaren, GE (CD-ROM of report)
James Nuss, ARCADIS
James Bieke, Goodwin Procter
Jim Rhea, QEA (narrative only)
Teresa Bowers, Gradient
Public Information Repositories (1 hard copy, 5 copies of CD-ROM)
GE Internal Repository (1 hard copy)

(w/o separate CD-ROM, except where noted)

March 2008

**MONTHLY STATUS REPORT
PURSUANT TO CONSENT DECREE
FOR
GE-PITTSFIELD/HOUSATONIC RIVER
SITE**

GENERAL ELECTRIC COMPANY



PITTSFIELD, MASSACHUSETTS

Background

The General Electric Company (GE), the United States Environmental Protection Agency (EPA), the Massachusetts Department of Environmental Protection (MDEP), and other governmental entities have entered into a Consent Decree (CD) for the GE-Pittsfield/Housatonic River Site, which was entered by the U.S. Court on October 27, 2000. In accordance with Paragraph 67 of the CD, GE is submitting this monthly report, prepared on GE's behalf by Blasland, Bouck & Lee, Inc. (BBL), which summarizes the status of activities conducted by GE at the GE-Pittsfield/Housatonic River Site ("Site") (as defined in the CD).

This report covers activities in the areas listed below (as defined in the CD and/or the accompanying Statement of Work for Removal Actions Outside the River [SOW]). Only those areas that have had work activities for the month subject to reporting are included. The specific activities conducted pursuant to or in connection with the CD are noted with an asterisk.

General Activities (GECD900)

GE Plant Area (non-groundwater)

1. 20s, 30s, 40s Complexes (GECD120)
2. East Street Area 2 – South (GECD150)
3. East Street Area 2 – North (GECD140)
4. East Street Area 1 – North (GECD130)
5. Hill 78 and Building 71 Consolidation Areas (GECD210/220)
6. Hill 78 Area – Remainder (GECD160)
7. Unkamet Brook Area (GECD170)

Former Oxbow Areas (non-groundwater)

8. Former Oxbow Areas A & C (GECD410)
9. Lyman Street Area (GECD430)
10. Newell Street Area I (GECD440)
11. Newell Street Area II (GECD450)
12. Former Oxbow Areas J & K (GECD420)

Housatonic River

13. Upper ½-Mile Reach (GECD800)
14. 1½-Mile Reach (only for activities, if any, conducted by GE) (GECD820)
15. Rest of the River (GECD850)

Housatonic River Floodplain

16. Current Residential Properties Adjacent to 1½-Mile Reach (Actual/Potential Lawns) (GECD710)
17. Non-Residential Properties Adjacent to 1½-Mile Reach (excluding banks) (GECD720)
18. Current Residential Properties Downstream of Confluence (Actual/Potential Lawns) (GECD730)

Other Areas

19. Allendale School Property (GECD500)
20. Silver Lake Area (GECD600)

Groundwater Management Areas (GMAs)

21. Plant Site 1 (GECD310)
22. Former Oxbows J & K (GECD320)
23. Plant Site 2 (GECD330)
24. Plant Site 3 (GECD340)
25. Former Oxbows A&C (GECD350)

**GENERAL ACTIVITIES
GE-PITTSFIELD/HOUSATONIC RIVER SITE
(GEC900)
MARCH 2008**

a. Activities Undertaken/Completed

- Continued GE-EPA electronic data exchanges for the Housatonic River Watershed and Areas Outside the River.*

b. Sampling/Test Results Received

- Sample results were received for routine sampling conducted pursuant to GE's NPDES Permit for the GE facility. Sampling records and results are provided in Attachment A to this report.
- NPDES Discharge Monitoring Reports (DMRs) for the period of February 1 through February 29, 2008, are provided in Attachment B to this report.
- GE received a report from Columbia Analytical Services, Inc. (CAS) titled *NPDES Biomonitoring Report for March 2008*, which included analytical results for samples collected for NPDES-related whole effluent toxicity testing, as well as an attached report from Aquatec Biological Sciences providing the results of the whole effluent toxicity testing performed in March 2008. A copy of this document is provided in Attachment C.

c. Work Plans/Reports/Documents Submitted

None

d. Upcoming Scheduled and Anticipated Activities (next six weeks)

- Continue NPDES sampling and monitoring activities.
- Attend public and Citizens Coordinating Council (CCC) meetings, as appropriate.

e. General Progress/Unresolved Issues/Potential Schedule Impacts

No issues.

f. Proposed/Approved Work Plan Modifications

None

**ITEM 1
PLANT AREA
20s, 30s, 40s COMPLEXES
(GEC120)
MARCH 2008**

a. Activities Undertaken/Completed

Continued development of reports on results of soil sampling conducted on behalf of the Pittsfield Economic Development Authority (PEDA) in the vicinity of planned utility lines to be installed by PEDA at the former 20s and 30s Complexes and the adjacent portion of Woodlawn Avenue.

b. Sampling/Test Results Received

None

c. Work Plans/Reports/Documents Submitted

None

d. Upcoming Scheduled and Anticipated Activities (next six weeks)

Continue development of reports on soil sampling conducted on behalf of PEDA in the vicinity of planned utility lines to be installed by PEDA at the former 20s and 30s Complexes and the adjacent portion of Woodlawn Avenue.

e. General Progress/Unresolved Issues/Potential Schedule Impacts

- GE is awaiting EPA's comments on GE's December 21, 2006 proposal for the remaining at-grade concrete slabs of former Buildings 42, 43/43A, and 44, which also addressed certain issues relative to the final restoration of previously placed crushed demolition debris.*
- GE is awaiting EPA's comments on GE's January 25, 2007 draft letter which proposed, at PEDA's request, additional soil sampling within the 40s Complex. Following receipt of such comments, GE will submit a final sampling plan for such additional sampling, if appropriate. In addition, work on development of a Final Completion Report for the 40s Complex has been deferred pending resolution of issues relating to such additional sampling.*
- GE is also awaiting comments from EPA and MDEP on draft Grant of Environmental Restriction and Easement (ERE) and Plan of Restricted Area for the 40s Complex.*

f. Proposed/Approved Work Plan Modifications

None

**ITEM 2
PLANT AREA
EAST STREET AREA 2-SOUTH
(GEC150)
MARCH 2008**

a. Activities Undertaken/Completed

- Had communications with EPA regarding draft Final Completion Report for City Recreational Area.*
- Conducted sampling of above-grade building materials from Buildings 63 and 63X for characterization purposes, as identified in Table 2-1.

b. Sampling/Test Results Received

See attached table.

c. Work Plans/Reports/Documents Submitted

None

d. Upcoming Scheduled and Anticipated Activities (next six weeks)

- Submit revised draft Final Completion Report for City Recreational Area to EPA.*
- Conduct Pre-Certification Inspection for City Recreational Area.*
- Submit letter summarizing building materials characterization results from Buildings 63 and 63X, and proposing disposition of certain above-grade building materials at Hill 78 On-Plant Consolidation Area (OPCA).
- Submit letter to EPA showing perimeter ambient air monitoring station locations for upcoming demolition of Buildings 63, 63X, and 68.

e. General Progress/Unresolved Issues/Potential Schedule Impacts

Issues relating to GE's Addendum to Conceptual RD/RA Work Plan for East Street Area 2-South are under discussion with EPA.*

f. Proposed/Approved Work Plan Modifications

None

**TABLE 2-1
DATA RECEIVED AND/OR SAMPLES COLLECTED DURING MARCH 2008**

**EAST STREET AREA 2 - SOUTH
GENERAL ELECTRIC COMPANY - PITTSFIELD MASSACHUSETTS**

Project Name	Field Sample ID	Sample Date	Matrix	Laboratory	Analyses	Date Received by GE or ARCADIS
Building 63 & 63X Sampling	63-1	3/25/08	Cinderblock	SGS	PCB	
Building 63 & 63X Sampling	63-2	3/25/08	Concrete	SGS	PCB	
Building 63 & 63X Sampling	63-3	3/25/08	Concrete	SGS	PCB	
Building 63 & 63X Sampling	63-4	3/25/08	Concrete	SGS	PCB	
Building 63 & 63X Sampling	63-5	3/25/08	Cinderblock	SGS	PCB	
Building 63 & 63X Sampling	63-6	3/25/08	Concrete	SGS	PCB	
Building 63 & 63X Sampling	63-7	3/25/08	Concrete	SGS	PCB	
Building 63 & 63X Sampling	63-C1	3/25/08	Concrete/Cinderblock	SGS	TCLP-VOC, SVOC, Metals	
Building 63 & 63X Sampling	63X-1	3/25/08	Concrete	SGS	PCB	
Building 63 & 63X Sampling	63X-2	3/25/08	Concrete	SGS	PCB	
Building 63 & 63X Sampling	63X-3	3/25/08	Concrete	SGS	PCB	
Building 63 & 63X Sampling	63X-4	3/25/08	Cinderblock	SGS	PCB	
Building 63 & 63X Sampling	63X-5	3/25/08	Concrete	SGS	PCB	
Building 63 & 63X Sampling	63X-C1	3/25/08	Concrete/Cinderblock	SGS	TCLP-VOC, SVOC, Metals	
Building 63 & 63X Sampling	DUP-1 (63-6)	3/25/08	Concrete	SGS	PCB	

Note:

1. The parent sample location associated with the field duplicate is presented in parenthesis.

**ITEM 3
PLANT AREA
EAST STREET AREA 2-NORTH
(GEC140)
MARCH 2008**

a. Activities Undertaken/Completed

- Completed remediation activities at East Street Area 2-North.*
- Collected and transferred approximately 40,000 gallons from Building 9, approximately 100 gallons from a water main break at Building 9E, and approximately 6,000 gallons of water from remediation activities within East Street Area 2-North to Building 64G for treatment.
- Conducted air monitoring for particulates, as identified on Table 3-1.*
- Conducted additional sampling of the Building 17 second floor mezzanine for characterization purposes, as identified in Table 3-1.

b. Sampling/Test Results Received

See attached tables.

c. Work Plans/Reports/Documents Submitted

GE submitted a pre-excavation notification to EPA and MDEP related to the repair of a fire system water valve located near Building 9B (March 20, 2008).

d. Upcoming Scheduled and Anticipated Activities (next six weeks)

- Initiate and complete restoration activities.*
- Conduct initial post-construction inspection of remediated areas.*
- Continue discussions with EPA and PEDDA, and submit letter to EPA, relating to disposition of crushed demolition debris from Buildings 7, 11, 16, 17, 17C, and 19.*
- Schedule initiation of demolition activities for Buildings 7, 11, 16, 17, 17C, and 19 following filing of CD Modification to allow on-site disposition of crushed demolition debris from those buildings.

**ITEM 3
(cont'd)
PLANT AREA
EAST STREET AREA 2-NORTH
(GEC140)
MARCH 2008**

e. General Progress/Unresolved Issues/Potential Schedule Impacts

- GE is awaiting EPA's comments on GE's December 21, 2006 proposal for the remaining at-grade concrete slabs of certain buildings in the portion of East Street Area 2-North that is intended to be transferred to PEDA (i.e., the 19s Complex).*
- GE, EPA, and PEDA are continuing to discuss issues relating to disposition of crushed demolition debris from Buildings 7, 11, 16, 17, 17C, and 19.*
- EPA has determined that a CD Modification will be necessary to allow on-site disposition of crushed demolition debris from Buildings 7, 11, 16, 17, 17C, and 19. Such a CD Modification will be prepared once these issues are resolved.*
- Demolition activities for Buildings 7, 11, 16, 17, 17C, and 19 will be scheduled following filing of CD Modification to allow on-site disposition of crushed demolition debris from those buildings.
- The formal follow-notification letter associated with GE's May 10, 2007 verbal notification to EPA and MDEP regarding the result of a liquid sample collected from a drainage piping system in the Building 11 laboratory will be submitted after GE has completed removal of any additional liquids collected from the piping system (as discussed with M. Milette [EPA] during the May 10, 2007 verbal notification, and documented in a May 17, 2007 letter to EPA regarding the results of certain oil samples from Buildings 11 and 16). However, given site-specific conditions, such additional removal activities can only be completed as part of the demolition of Buildings 11 and 16. Therefore, submittal of the follow-up notification letter is dependent upon initiation of demolition activities for those buildings.

f. Proposed/Approved Work Plan Modifications

None

**TABLE 3-1
DATA RECEIVED AND/OR SAMPLES COLLECTED DURING MARCH 2008**

**EAST STREET AREA 2 - NORTH
GENERAL ELECTRIC COMPANY - PITTSFIELD MASSACHUSETTS**

Project Name	Field Sample ID	Sample Date	Matrix	Laboratory	Analyses	by GE or ARCADIS
Building 17 Mezzanine Sampling	17-2-DUP-1 (17-2-UWP1)	3/27/08	Wood	SGS	TCLP - Lead	
Building 17 Mezzanine Sampling	17-2-LWP1	3/27/08	Wood	SGS	TCLP - Lead	
Building 17 Mezzanine Sampling	17-2-LWP2	3/27/08	Wood	SGS	TCLP - Lead	
Building 17 Mezzanine Sampling	17-2-LWP3	3/27/08	Wood	SGS	TCLP - Lead	
Building 17 Mezzanine Sampling	17-2-LWP4	3/27/08	Wood	SGS	TCLP - Lead	
Building 17 Mezzanine Sampling	17-2-UWP1	3/27/08	Wood	SGS	TCLP - Lead	
Building 17 Mezzanine Sampling	17-2-UWP2	3/27/08	Wood	SGS	TCLP - Lead	
Building 17 Mezzanine Sampling	17-2-UWP3	3/27/08	Wood	SGS	TCLP - Lead	
Building 17 Mezzanine Sampling	17-2-UWP4	3/27/08	Wood	SGS	TCLP - Lead	
Building 17 Mezzanine Sampling	17-2-UWPA	3/27/08	Wood	SGS	TCLP - Lead	
Ambient Air Particulate Matter Sampling	ES2N-1	3/3/2008	Air	Berkshire Environmental	Particulate Matter	03/10/2008
Ambient Air Particulate Matter Sampling	ES2N-3	3/3/2008	Air	Berkshire Environmental	Particulate Matter	03/10/2008
Ambient Air Particulate Matter Sampling	Background Location	3/3/2008	Air	Berkshire Environmental	Particulate Matter	03/10/2008
Ambient Air Particulate Matter Sampling	ES2N-1	3/4/2008	Air	Berkshire Environmental	Particulate Matter	03/10/2008
Ambient Air Particulate Matter Sampling	ES2N-3	3/4/2008	Air	Berkshire Environmental	Particulate Matter	03/10/2008
Ambient Air Particulate Matter Sampling	Background Location	3/4/2008	Air	Berkshire Environmental	Particulate Matter	03/10/2008
Ambient Air Particulate Matter Sampling	ES2N-1	3/5/2008	Air	Berkshire Environmental	Particulate Matter	03/10/2008
Ambient Air Particulate Matter Sampling	ES2N-3	3/5/2008	Air	Berkshire Environmental	Particulate Matter	03/10/2008
Ambient Air Particulate Matter Sampling	Background Location	3/5/2008	Air	Berkshire Environmental	Particulate Matter	03/10/2008
Ambient Air Particulate Matter Sampling	ES2N-1	3/6/2008	Air	Berkshire Environmental	Particulate Matter	03/10/2008
Ambient Air Particulate Matter Sampling	ES2N-3	3/6/2008	Air	Berkshire Environmental	Particulate Matter	03/10/2008
Ambient Air Particulate Matter Sampling	Background Location	3/6/2008	Air	Berkshire Environmental	Particulate Matter	03/10/2008
Ambient Air Particulate Matter Sampling	ES2N-1	3/7/2008	Air	Berkshire Environmental	Particulate Matter	03/10/2008
Ambient Air Particulate Matter Sampling	ES2N-3	3/7/2008	Air	Berkshire Environmental	Particulate Matter	03/10/2008
Ambient Air Particulate Matter Sampling	Background Location	3/7/2008	Air	Berkshire Environmental	Particulate Matter	03/10/2008
Ambient Air Particulate Matter Sampling	ES2N-1	3/10/2008	Air	Berkshire Environmental	Particulate Matter	3/17/2008
Ambient Air Particulate Matter Sampling	ES2N-3	3/10/2008	Air	Berkshire Environmental	Particulate Matter	3/17/2008
Ambient Air Particulate Matter Sampling	Background Location	3/10/2008	Air	Berkshire Environmental	Particulate Matter	3/17/2008
Ambient Air Particulate Matter Sampling	ES2N-1	3/11/2008	Air	Berkshire Environmental	Particulate Matter	3/17/2008
Ambient Air Particulate Matter Sampling	ES2N-3	3/11/2008	Air	Berkshire Environmental	Particulate Matter	3/17/2008
Ambient Air Particulate Matter Sampling	ES2N-4	3/11/2008	Air	Berkshire Environmental	Particulate Matter	3/17/2008
Ambient Air Particulate Matter Sampling	Background Location	3/11/2008	Air	Berkshire Environmental	Particulate Matter	3/17/2008
Ambient Air Particulate Matter Sampling	ES2N-1	3/12/2008	Air	Berkshire Environmental	Particulate Matter	3/17/2008
Ambient Air Particulate Matter Sampling	ES2N-3	3/12/2008	Air	Berkshire Environmental	Particulate Matter	3/17/2008
Ambient Air Particulate Matter Sampling	ES2N-4	3/12/2008	Air	Berkshire Environmental	Particulate Matter	3/17/2008
Ambient Air Particulate Matter Sampling	Background Location	3/12/2008	Air	Berkshire Environmental	Particulate Matter	3/17/2008

**TABLE 3-1
DATA RECEIVED AND/OR SAMPLES COLLECTED DURING MARCH 2008**

**EAST STREET AREA 2 - NORTH
GENERAL ELECTRIC COMPANY - PITTSFIELD MASSACHUSETTS**

Project Name	Field Sample ID	Sample Date	Matrix	Laboratory	Analyses	by GE or ARCADIS
Ambient Air Particulate Matter Sampling	ES2N-1	3/13/2008	Air	Berkshire Environmental	Particulate Matter	3/17/2008
Ambient Air Particulate Matter Sampling	ES2N-3	3/13/2008	Air	Berkshire Environmental	Particulate Matter	3/17/2008
Ambient Air Particulate Matter Sampling	ES2N-4	3/13/2008	Air	Berkshire Environmental	Particulate Matter	3/17/2008
Ambient Air Particulate Matter Sampling	Background Location	3/13/2008	Air	Berkshire Environmental	Particulate Matter	3/17/2008
Ambient Air Particulate Matter Sampling	ES2N-1	3/14/2008	Air	Berkshire Environmental	Particulate Matter	3/17/2008
Ambient Air Particulate Matter Sampling	ES2N-2	3/14/2008	Air	Berkshire Environmental	Particulate Matter	3/17/2008
Ambient Air Particulate Matter Sampling	ES2N-4	3/14/2008	Air	Berkshire Environmental	Particulate Matter	3/17/2008
Ambient Air Particulate Matter Sampling	Background Location	3/14/2008	Air	Berkshire Environmental	Particulate Matter	3/17/2008
Ambient Air Particulate Matter Sampling	ES2N-1	3/17/2008	Air	Berkshire Environmental	Particulate Matter	3/24/2008
Ambient Air Particulate Matter Sampling	ES2N-2	3/17/2008	Air	Berkshire Environmental	Particulate Matter	3/24/2008
Ambient Air Particulate Matter Sampling	ES2N-4	3/17/2008	Air	Berkshire Environmental	Particulate Matter	3/24/2008
Ambient Air Particulate Matter Sampling	Background Location	3/17/2008	Air	Berkshire Environmental	Particulate Matter	3/24/2008
Ambient Air Particulate Matter Sampling	ES2N-1	3/18/2008	Air	Berkshire Environmental	Particulate Matter	3/24/2008
Ambient Air Particulate Matter Sampling	ES2N-2	3/18/2008	Air	Berkshire Environmental	Particulate Matter	3/24/2008
Ambient Air Particulate Matter Sampling	ES2N-4	3/18/2008	Air	Berkshire Environmental	Particulate Matter	3/24/2008
Ambient Air Particulate Matter Sampling	Background Location	3/18/2008	Air	Berkshire Environmental	Particulate Matter	3/24/2008

Note:

1. The parent sample location associated with the field duplicate is presented in parenthesis.

**TABLE 3-2
 AMBIENT AIR PARTICULATE MATTER DATA RECEIVED DURING MARCH 2008**

**PARTICULATE AMBIENT AIR CONCENTRATIONS
 EAST STREET AREA 2 NORTH
 GENERAL ELECTRIC COMPANY - PITTSFIELD, MASSACHUSETTS**

Sampling Date ²	Sampler Location	Average Site Concentration (mg/m ³)	Background Site Concentration (mg/m ³)	Average Period (Hours:Min)	Predominant Wind Direction
03/03/08	ES2N-1	0.027*	0.039**	10:30	Variable
	ES2N-3	0.025*		10:30	
03/04/08	ES2N-1	0.011*	0.009**	10:30	Variable
	ES2N-3	0.011*		10:30	
03/05/08	ES2N-1	0.003*	0.010**	11:00	WSW
	ES2N-3	0.004*		11:00	
03/06/08	ES2N-1	0.009*	0.018**	11:15	Variable
	ES2N-3	0.008*		10:30	
03/07/08	ES2N-1	0.025*	0.025**	11:00	Calm
	ES2N-3	0.022*		11:00	
03/10/08	ES2N-1	0.007*	0.018**	11:00	WNW
	ES2N-3	0.014*		11:00	
03/11/08	ES2N-1	0.014*	0.021**	10:45	Variable
	ES2N-3	0.013*		10:30	
	ES2N-4	0.017*		7:45 ³	
03/12/08	ES2N-1	0.047*	0.029**	11:00	WNW
	ES2N-3	0.051*		11:00	
	ES2N-4	0.053*		11:15	
03/13/08	ES2N-1	0.006*	0.013**	11:00	Calm
	ES2N-3	0.005*		11:15	
	ES2N-4	0.009*		11:00	
03/14/08	ES2N-1	0.045*	0.035**	10:45	Calm
	ES2N-2	0.046*		10:45	
	ES2N-4	0.049*		10:30	
03/17/08	ES2N-1	0.004*	0.013**	10:15	NNW
	ES2N-2	0.003*		10:15	
	ES2N-4	0.005*		10:15	
03/18/08	ES2N-1	0.011*	0.022**	9:00 ³	Calm
	ES2N-2	0.008*		9:00 ³	
	ES2N-4	0.015*		8:30 ³	
Notification Level		0.120			

Notes:

* Measured with a DR-4000.

** Measured with an EBAM.

Background monitoring station is located in a parking lot at the corner of Harvard Street and Tyler Street Extension.

Predominant wind direction determined using hourly wind direction data from the Pittsfield Municipal Airport Weather Station.

¹ Monitoring was performed only on days when site activities occurred.

² The particulate monitors obtain real-time data. The sampling data were obtained by Berkshire Environmental Consultants, Inc. on the sampling date.

³ Sampling period shortened due to mid-morning notification of site activities.

**ITEM 5
PLANT AREA
HILL 78 & BUILDING 71 CONSOLIDATION AREAS
(GEC210/220)
MARCH 2008**

*** All activities described below for this item were conducted pursuant to the Consent Decree.**

a. Activities Undertaken/Completed

- Conducted air monitoring for particulates and PCBs, as identified in Table 5-1.
- Conducted sampling of sand and topsoil from D.R. Billings (Bullards Pit) for potential use as backfill, as identified in Table 5-1.
- Continued transfer of leachate from Building 71 On-Plant Consolidation Area (OPCA) to Building 64G for treatment. The total amount transferred in March 2008 was 10,000 gallons (see Table 5-2).
- Conducted preliminary data review (PDR) of PCB analytical data for ambient air samples collected from the OPCA air monitors on March 6-7, 2008 (Table 5-3). The PDR was conducted based on the following data quality indicators associated with the tabulated data set – sampling collection time, sampling calibration check, temperature receipt, associated blanks, laboratory control samples, recoveries and surrogate recoveries – in accordance with Validation Annex F in GE's revised Field Sampling Plan/Quality Assurance Project Plan (FSP/QAPP) and the Region I Data Validation Functional Guidelines referenced therein. This PDR resulted in no qualifications of these data. Tier I and Tier II data validation of all PCB analytical data for ambient air samples collected from the OPCA air monitors during this event will be conducted after receiving the full data package(s) from the laboratory.
- Conducted Tier I and Tier II data validation of PCB analytical data for ambient air samples collected from the OPCA air monitors on February 12-13, 2008. The Tier I and Tier II data validation consisted of a review of all data package summary forms for identification of quality assurance/quality control (QA/QC) deviations, as well as qualification of the data, in accordance with Validation Annex F in GE's revised FSP/QAPP and the Region I Data Validation Functional Guidelines referenced therein. The Tier I/II review resulted in no qualifications of the data, as shown in Table 5-5. The PCB analytical data from these samples have an overall usability of 100%. The validated data from this event are included in Table 5-6 (the year-to-date summary PCB table).
- Activities conducted in March 2008 related to the relocation of storm and sanitary sewer lines from beneath the Hill 78 OPCA to the Hill 78 Area-Remainder are discussed in Item 6.

**ITEM 5
(cont'd)
PLANT AREA
HILL 78 & BUILDING 71 CONSOLIDATION AREAS
(GECD210/220)
MARCH 2008**

b. Sampling/Test Results Received

See attached tables.

c. Work Plans/Reports/Documents Submitted

Submitted to EPA, via electronic mail, the PCB analytical results for ambient air samples collected from the OPCA monitors on March 6-7, 2008, along with Tier II validated results for the data from the February 12-13, 2008 air monitoring events (March 28, 2008).

d. Upcoming Scheduled and Anticipated Activities (next six weeks)

- Continue monthly submittals of PCB analytical data and Tier II data validation for ambient air samples collected from the OPCA air monitors.
- Continue activities related to the relocation of storm and sanitary sewer lines from beneath the Hill 78 OPCA to the Hill 78 Area-Remainder.

e. General Progress/Unresolved Issues/Potential Schedule Impacts

Timing for completion of closure of Hill 78 OPCA is dependent on timing of building demolition activities.

f. Proposed/Approved Work Plan Modifications

None

**TABLE 5-1
DATA RECEIVED AND/OR SAMPLES COLLECTED DURING MARCH 2008**

**HILL 78/BUILDING 71 ON PLANT CONSOLIDATION AREAS
GENERAL ELECTRIC COMPANY - PITTSFIELD MASSACHUSETTS**

Project Name	Field Sample ID	Sample Date	Matrix	Laboratory	Analyses	Date Received by GE or ARCADIS
D.R.Billings (Bullards Pit) Sand Sampling	BULLARDSPIT-SAND-C1	3/26/08	Soil	SGS	PCB, VOC, SVOC, Metals	
D.R.Billings (Bullards Pit) Topsoil Sampling	BULLARDSPIT-TOPSOIL-C1	3/26/08	Soil	SGS	PCB, VOC, SVOC, Metals	
Ambient Air Particulate Matter Sampling	North of OPCAs	3/3/2008	Air	Berkshire Environmental	Particulate Matter	3/10/2008
Ambient Air Particulate Matter Sampling	Pittsfield Generating Co.	3/3/2008	Air	Berkshire Environmental	Particulate Matter	3/10/2008
Ambient Air Particulate Matter Sampling	Southeast of OPCAs	3/3/2008	Air	Berkshire Environmental	Particulate Matter	3/10/2008
Ambient Air Particulate Matter Sampling	Northwest of OPCAs	3/3/2008	Air	Berkshire Environmental	Particulate Matter	3/10/2008
Ambient Air Particulate Matter Sampling	West of OPCAs	3/3/2008	Air	Berkshire Environmental	Particulate Matter	3/10/2008
Ambient Air Particulate Matter Sampling	Background Location	3/3/2008	Air	Berkshire Environmental	Particulate Matter	3/10/2008
Ambient Air Particulate Matter Sampling	North of OPCAs	3/4/2008	Air	Berkshire Environmental	Particulate Matter	3/10/2008
Ambient Air Particulate Matter Sampling	Pittsfield Generating Co.	3/4/2008	Air	Berkshire Environmental	Particulate Matter	3/10/2008
Ambient Air Particulate Matter Sampling	Southeast of OPCAs	3/4/2008	Air	Berkshire Environmental	Particulate Matter	3/10/2008
Ambient Air Particulate Matter Sampling	Northwest of OPCAs	3/4/2008	Air	Berkshire Environmental	Particulate Matter	3/10/2008
Ambient Air Particulate Matter Sampling	West of OPCAs	3/4/2008	Air	Berkshire Environmental	Particulate Matter	3/10/2008
Ambient Air Particulate Matter Sampling	Background Location	3/4/2008	Air	Berkshire Environmental	Particulate Matter	3/10/2008
Ambient Air Particulate Matter Sampling	North of OPCAs	3/5/2008	Air	Berkshire Environmental	Particulate Matter	3/10/2008
Ambient Air Particulate Matter Sampling	Pittsfield Generating Co.	3/5/2008	Air	Berkshire Environmental	Particulate Matter	3/10/2008
Ambient Air Particulate Matter Sampling	Southeast of OPCAs	3/5/2008	Air	Berkshire Environmental	Particulate Matter	3/10/2008
Ambient Air Particulate Matter Sampling	Northwest of OPCAs	3/5/2008	Air	Berkshire Environmental	Particulate Matter	3/10/2008
Ambient Air Particulate Matter Sampling	West of OPCAs	3/5/2008	Air	Berkshire Environmental	Particulate Matter	3/10/2008
Ambient Air Particulate Matter Sampling	Background Location	3/5/2008	Air	Berkshire Environmental	Particulate Matter	3/10/2008
Ambient Air Particulate Matter Sampling	North of OPCAs	3/6/2008	Air	Berkshire Environmental	Particulate Matter	3/10/2008
Ambient Air Particulate Matter Sampling	Pittsfield Generating Co.	3/6/2008	Air	Berkshire Environmental	Particulate Matter	3/10/2008
Ambient Air Particulate Matter Sampling	Southeast of OPCAs	3/6/2008	Air	Berkshire Environmental	Particulate Matter	3/10/2008
Ambient Air Particulate Matter Sampling	Northwest of OPCAs	3/6/2008	Air	Berkshire Environmental	Particulate Matter	3/10/2008
Ambient Air Particulate Matter Sampling	West of OPCAs	3/6/2008	Air	Berkshire Environmental	Particulate Matter	3/10/2008
Ambient Air Particulate Matter Sampling	Background Location	3/6/2008	Air	Berkshire Environmental	Particulate Matter	3/10/2008
Ambient Air Particulate Matter Sampling	North of OPCAs	3/7/2008	Air	Berkshire Environmental	Particulate Matter	3/10/2008
Ambient Air Particulate Matter Sampling	Pittsfield Generating Co.	3/7/2008	Air	Berkshire Environmental	Particulate Matter	3/10/2008
Ambient Air Particulate Matter Sampling	Southeast of OPCAs	3/7/2008	Air	Berkshire Environmental	Particulate Matter	3/10/2008
Ambient Air Particulate Matter Sampling	Northwest of OPCAs	3/7/2008	Air	Berkshire Environmental	Particulate Matter	3/10/2008
Ambient Air Particulate Matter Sampling	West of OPCAs	3/7/2008	Air	Berkshire Environmental	Particulate Matter	3/10/2008
Ambient Air Particulate Matter Sampling	Background Location	3/7/2008	Air	Berkshire Environmental	Particulate Matter	3/10/2008
Ambient Air Particulate Matter Sampling	North of OPCAs	3/10/2008	Air	Berkshire Environmental	Particulate Matter	3/17/2008
Ambient Air Particulate Matter Sampling	Pittsfield Generating Co.	3/10/2008	Air	Berkshire Environmental	Particulate Matter	3/17/2008
Ambient Air Particulate Matter Sampling	Southeast of OPCAs	3/10/2008	Air	Berkshire Environmental	Particulate Matter	3/17/2008
Ambient Air Particulate Matter Sampling	Northwest of OPCAs	3/10/2008	Air	Berkshire Environmental	Particulate Matter	3/17/2008
Ambient Air Particulate Matter Sampling	West of OPCAs	3/10/2008	Air	Berkshire Environmental	Particulate Matter	3/17/2008
Ambient Air Particulate Matter Sampling	Background Location	3/10/2008	Air	Berkshire Environmental	Particulate Matter	3/17/2008
Ambient Air Particulate Matter Sampling	North of OPCAs	3/11/2008	Air	Berkshire Environmental	Particulate Matter	3/17/2008
Ambient Air Particulate Matter Sampling	Pittsfield Generating Co.	3/11/2008	Air	Berkshire Environmental	Particulate Matter	3/17/2008
Ambient Air Particulate Matter Sampling	Southeast of OPCAs	3/11/2008	Air	Berkshire Environmental	Particulate Matter	3/17/2008

**TABLE 5-1
DATA RECEIVED AND/OR SAMPLES COLLECTED DURING MARCH 2008**

**HILL 78/BUILDING 71 ON PLANT CONSOLIDATION AREAS
GENERAL ELECTRIC COMPANY - PITTSFIELD MASSACHUSETTS**

Project Name	Field Sample ID	Sample Date	Matrix	Laboratory	Analyses	Date Received by GE or ARCADIS
Ambient Air Particulate Matter Sampling	Northwest of OPCAs	3/11/2008	Air	Berkshire Environmental	Particulate Matter	3/17/2008
Ambient Air Particulate Matter Sampling	West of OPCAs	3/11/2008	Air	Berkshire Environmental	Particulate Matter	3/17/2008
Ambient Air Particulate Matter Sampling	Background Location	3/11/2008	Air	Berkshire Environmental	Particulate Matter	3/17/2008
Ambient Air Particulate Matter Sampling	North of OPCAs	3/12/2008	Air	Berkshire Environmental	Particulate Matter	3/17/2008
Ambient Air Particulate Matter Sampling	Pittsfield Generating Co.	3/12/2008	Air	Berkshire Environmental	Particulate Matter	3/17/2008
Ambient Air Particulate Matter Sampling	Southeast of OPCAs	3/12/2008	Air	Berkshire Environmental	Particulate Matter	3/17/2008
Ambient Air Particulate Matter Sampling	Northwest of OPCAs	3/12/2008	Air	Berkshire Environmental	Particulate Matter	3/17/2008
Ambient Air Particulate Matter Sampling	West of OPCAs	3/12/2008	Air	Berkshire Environmental	Particulate Matter	3/17/2008
Ambient Air Particulate Matter Sampling	Background Location	3/12/2008	Air	Berkshire Environmental	Particulate Matter	3/17/2008
Ambient Air Particulate Matter Sampling	North of OPCAs	3/13/2008	Air	Berkshire Environmental	Particulate Matter	3/17/2008
Ambient Air Particulate Matter Sampling	Pittsfield Generating Co.	3/13/2008	Air	Berkshire Environmental	Particulate Matter	3/17/2008
Ambient Air Particulate Matter Sampling	Southeast of OPCAs	3/13/2008	Air	Berkshire Environmental	Particulate Matter	3/17/2008
Ambient Air Particulate Matter Sampling	Northwest of OPCAs	3/13/2008	Air	Berkshire Environmental	Particulate Matter	3/17/2008
Ambient Air Particulate Matter Sampling	West of OPCAs	3/13/2008	Air	Berkshire Environmental	Particulate Matter	3/17/2008
Ambient Air Particulate Matter Sampling	Background Location	3/13/2008	Air	Berkshire Environmental	Particulate Matter	3/17/2008
Ambient Air Particulate Matter Sampling	North of OPCAs	3/14/2008	Air	Berkshire Environmental	Particulate Matter	3/17/2008
Ambient Air Particulate Matter Sampling	Pittsfield Generating Co.	3/14/2008	Air	Berkshire Environmental	Particulate Matter	3/17/2008
Ambient Air Particulate Matter Sampling	Southeast of OPCAs	3/14/2008	Air	Berkshire Environmental	Particulate Matter	3/17/2008
Ambient Air Particulate Matter Sampling	Northwest of OPCAs	3/14/2008	Air	Berkshire Environmental	Particulate Matter	3/17/2008
Ambient Air Particulate Matter Sampling	West of OPCAs	3/14/2008	Air	Berkshire Environmental	Particulate Matter	3/17/2008
Ambient Air Particulate Matter Sampling	Background Location	3/14/2008	Air	Berkshire Environmental	Particulate Matter	3/17/2008
Ambient Air Particulate Matter Sampling	North of OPCAs	3/17/2008	Air	Berkshire Environmental	Particulate Matter	3/24/2008
Ambient Air Particulate Matter Sampling	Pittsfield Generating Co.	3/17/2008	Air	Berkshire Environmental	Particulate Matter	3/24/2008
Ambient Air Particulate Matter Sampling	Southeast of OPCAs	3/17/2008	Air	Berkshire Environmental	Particulate Matter	3/24/2008
Ambient Air Particulate Matter Sampling	Northwest of OPCAs	3/17/2008	Air	Berkshire Environmental	Particulate Matter	3/24/2008
Ambient Air Particulate Matter Sampling	West of OPCAs	3/17/2008	Air	Berkshire Environmental	Particulate Matter	3/24/2008
Ambient Air Particulate Matter Sampling	Background Location	3/17/2008	Air	Berkshire Environmental	Particulate Matter	3/24/2008
Ambient Air Particulate Matter Sampling	North of OPCAs	3/18/2008	Air	Berkshire Environmental	Particulate Matter	3/24/2008
Ambient Air Particulate Matter Sampling	Pittsfield Generating Co.	3/18/2008	Air	Berkshire Environmental	Particulate Matter	3/24/2008
Ambient Air Particulate Matter Sampling	Southeast of OPCAs	3/18/2008	Air	Berkshire Environmental	Particulate Matter	3/24/2008
Ambient Air Particulate Matter Sampling	Northwest of OPCAs	3/18/2008	Air	Berkshire Environmental	Particulate Matter	3/24/2008
Ambient Air Particulate Matter Sampling	West of OPCAs	3/18/2008	Air	Berkshire Environmental	Particulate Matter	3/24/2008
Ambient Air Particulate Matter Sampling	Background Location	3/18/2008	Air	Berkshire Environmental	Particulate Matter	3/24/2008
Ambient Air Particulate Matter Sampling	North of OPCAs	3/19/2008	Air	Berkshire Environmental	Particulate Matter	3/24/2008
Ambient Air Particulate Matter Sampling	Pittsfield Generating Co.	3/19/2008	Air	Berkshire Environmental	Particulate Matter	3/24/2008
Ambient Air Particulate Matter Sampling	Southeast of OPCAs	3/19/2008	Air	Berkshire Environmental	Particulate Matter	3/24/2008
Ambient Air Particulate Matter Sampling	Northwest of OPCAs	3/19/2008	Air	Berkshire Environmental	Particulate Matter	3/24/2008
Ambient Air Particulate Matter Sampling	West of OPCAs	3/19/2008	Air	Berkshire Environmental	Particulate Matter	3/24/2008
Ambient Air Particulate Matter Sampling	Background Location	3/19/2008	Air	Berkshire Environmental	Particulate Matter	3/24/2008
Ambient Air Particulate Matter Sampling	North of OPCAs	3/20/2008	Air	Berkshire Environmental	Particulate Matter	3/24/2008
Ambient Air Particulate Matter Sampling	Pittsfield Generating Co.	3/20/2008	Air	Berkshire Environmental	Particulate Matter	3/24/2008
Ambient Air Particulate Matter Sampling	Southeast of OPCAs	3/20/2008	Air	Berkshire Environmental	Particulate Matter	3/24/2008
Ambient Air Particulate Matter Sampling	Northwest of OPCAs	3/20/2008	Air	Berkshire Environmental	Particulate Matter	3/24/2008

**TABLE 5-1
DATA RECEIVED AND/OR SAMPLES COLLECTED DURING MARCH 2008**

**HILL 78/BUILDING 71 ON PLANT CONSOLIDATION AREAS
GENERAL ELECTRIC COMPANY - PITTSFIELD MASSACHUSETTS**

Project Name	Field Sample ID	Sample Date	Matrix	Laboratory	Analyses	Date Received by GE or ARCADIS
Ambient Air Particulate Matter Sampling	West of OPCAs	3/20/2008	Air	Berkshire Environmental	Particulate Matter	3/24/2008
Ambient Air Particulate Matter Sampling	Background Location	3/20/2008	Air	Berkshire Environmental	Particulate Matter	3/24/2008
Ambient Air Particulate Matter Sampling	North of OPCAs	3/21/2008	Air	Berkshire Environmental	Particulate Matter	3/24/2008
Ambient Air Particulate Matter Sampling	Pittsfield Generating Co.	3/21/2008	Air	Berkshire Environmental	Particulate Matter	3/24/2008
Ambient Air Particulate Matter Sampling	Southeast of OPCAs	3/21/2008	Air	Berkshire Environmental	Particulate Matter	3/24/2008
Ambient Air Particulate Matter Sampling	Northwest of OPCAs	3/21/2008	Air	Berkshire Environmental	Particulate Matter	3/24/2008
Ambient Air Particulate Matter Sampling	West of OPCAs	3/21/2008	Air	Berkshire Environmental	Particulate Matter	3/24/2008
Ambient Air Particulate Matter Sampling	Background Location	3/21/2008	Air	Berkshire Environmental	Particulate Matter	3/24/2008
Ambient Air Particulate Matter Sampling	North of OPCAs	3/24/2008	Air	Berkshire Environmental	Particulate Matter	3/31/2008
Ambient Air Particulate Matter Sampling	Pittsfield Generating Co.	3/24/2008	Air	Berkshire Environmental	Particulate Matter	3/31/2008
Ambient Air Particulate Matter Sampling	Southeast of OPCAs	3/24/2008	Air	Berkshire Environmental	Particulate Matter	3/31/2008
Ambient Air Particulate Matter Sampling	Northwest of OPCAs	3/24/2008	Air	Berkshire Environmental	Particulate Matter	3/31/2008
Ambient Air Particulate Matter Sampling	West of OPCAs	3/24/2008	Air	Berkshire Environmental	Particulate Matter	3/31/2008
Ambient Air Particulate Matter Sampling	Background Location	3/24/2008	Air	Berkshire Environmental	Particulate Matter	3/31/2008
Ambient Air Particulate Matter Sampling	North of OPCAs	3/25/2008	Air	Berkshire Environmental	Particulate Matter	3/31/2008
Ambient Air Particulate Matter Sampling	Pittsfield Generating Co.	3/25/2008	Air	Berkshire Environmental	Particulate Matter	3/31/2008
Ambient Air Particulate Matter Sampling	Southeast of OPCAs	3/25/2008	Air	Berkshire Environmental	Particulate Matter	3/31/2008
Ambient Air Particulate Matter Sampling	Northwest of OPCAs	3/25/2008	Air	Berkshire Environmental	Particulate Matter	3/31/2008
Ambient Air Particulate Matter Sampling	West of OPCAs	3/25/2008	Air	Berkshire Environmental	Particulate Matter	3/31/2008
Ambient Air Particulate Matter Sampling	Background Location	3/25/2008	Air	Berkshire Environmental	Particulate Matter	3/31/2008
Ambient Air Particulate Matter Sampling	North of OPCAs	3/26/2008	Air	Berkshire Environmental	Particulate Matter	3/31/2008
Ambient Air Particulate Matter Sampling	Pittsfield Generating Co.	3/26/2008	Air	Berkshire Environmental	Particulate Matter	3/31/2008
Ambient Air Particulate Matter Sampling	Southeast of OPCAs	3/26/2008	Air	Berkshire Environmental	Particulate Matter	3/31/2008
Ambient Air Particulate Matter Sampling	Northwest of OPCAs	3/26/2008	Air	Berkshire Environmental	Particulate Matter	3/31/2008
Ambient Air Particulate Matter Sampling	West of OPCAs	3/26/2008	Air	Berkshire Environmental	Particulate Matter	3/31/2008
Ambient Air Particulate Matter Sampling	Background Location	3/26/2008	Air	Berkshire Environmental	Particulate Matter	3/31/2008
Ambient Air Particulate Matter Sampling	North of OPCAs	3/27/2008	Air	Berkshire Environmental	Particulate Matter	3/31/2008
Ambient Air Particulate Matter Sampling	Pittsfield Generating Co.	3/27/2008	Air	Berkshire Environmental	Particulate Matter	3/31/2008
Ambient Air Particulate Matter Sampling	Southeast of OPCAs	3/27/2008	Air	Berkshire Environmental	Particulate Matter	3/31/2008
Ambient Air Particulate Matter Sampling	Northwest of OPCAs	3/27/2008	Air	Berkshire Environmental	Particulate Matter	3/31/2008
Ambient Air Particulate Matter Sampling	West of OPCAs	3/27/2008	Air	Berkshire Environmental	Particulate Matter	3/31/2008
Ambient Air Particulate Matter Sampling	Background Location	3/27/2008	Air	Berkshire Environmental	Particulate Matter	3/31/2008
Ambient Air Particulate Matter Sampling	North of OPCAs	3/28/2008	Air	Berkshire Environmental	Particulate Matter	3/31/2008
Ambient Air Particulate Matter Sampling	Pittsfield Generating Co.	3/28/2008	Air	Berkshire Environmental	Particulate Matter	3/31/2008
Ambient Air Particulate Matter Sampling	Southeast of OPCAs	3/28/2008	Air	Berkshire Environmental	Particulate Matter	3/31/2008
Ambient Air Particulate Matter Sampling	Northwest of OPCAs	3/28/2008	Air	Berkshire Environmental	Particulate Matter	3/31/2008
Ambient Air Particulate Matter Sampling	West of OPCAs	3/28/2008	Air	Berkshire Environmental	Particulate Matter	3/31/2008
Ambient Air Particulate Matter Sampling	Background Location	3/28/2008	Air	Berkshire Environmental	Particulate Matter	3/31/2008
Ambient Air Particulate Matter Sampling	North of OPCAs	3/31/2008	Air	Berkshire Environmental	Particulate Matter	4/1/2008
Ambient Air Particulate Matter Sampling	Pittsfield Generating Co.	3/31/2008	Air	Berkshire Environmental	Particulate Matter	4/1/2008
Ambient Air Particulate Matter Sampling	Southeast of OPCAs	3/31/2008	Air	Berkshire Environmental	Particulate Matter	4/1/2008

**TABLE 5-1
DATA RECEIVED AND/OR SAMPLES COLLECTED DURING MARCH 2008**

**HILL 78/BUILDING 71 ON PLANT CONSOLIDATION AREAS
GENERAL ELECTRIC COMPANY - PITTSFIELD MASSACHUSETTS**

Project Name	Field Sample ID	Sample Date	Matrix	Laboratory	Analyses	Date Received by GE or ARCADIS
Ambient Air Particulate Matter Sampling	Northwest of OPCAs	3/31/2008	Air	Berkshire Environmental	Particulate Matter	4/1/2008
Ambient Air Particulate Matter Sampling	West of OPCAs	3/31/2008	Air	Berkshire Environmental	Particulate Matter	4/1/2008
Ambient Air Particulate Matter Sampling	Background Location	3/31/2008	Air	Berkshire Environmental	Particulate Matter	4/1/2008
PCB Ambient Air Sampling	Northwest of OPCAs	03/06-03/07/2008	Air	NEA	PCB	3/13/2008
PCB Ambient Air Sampling	West of OPCAs	03/06-03/07/2008	Air	NEA	PCB	3/13/2008
PCB Ambient Air Sampling	West of OPCAs colocated	03/06-03/07/2008	Air	NEA	PCB	3/13/2008
PCB Ambient Air Sampling	North of OPCAs	03/06-03/07/2008	Air	NEA	PCB	3/13/2008
PCB Ambient Air Sampling	Southeast of OPCAs	03/06-03/07/2008	Air	NEA	PCB	3/13/2008
PCB Ambient Air Sampling	Pittsfield Generating (PGE)	03/06-03/07/2008	Air	NEA	PCB	3/13/2008
PCB Ambient Air Sampling	Background - North of Tyler Street Ext.	03/06-03/07/2008	Air	NEA	PCB	3/13/2008

TABLE 5-2
BUILDING 71 CONSOLIDATION AREA LEACHATE TRANSFER SUMMARY
PLANT AREA - HILL 78 & BUILDING 71 CONSOLIDATION AREAS
CONSENT DECREE MONTHLY STATUS REPORT
GENERAL ELECTRIC COMPANY - PITTSFIELD, MASSACHUSETTS
March 2008

Month / Year	Total Volume of Leachate Transferred (Gallons)
March 2007	29,000
April 2007	26,000
May 2007	17,000
June 2007	18,000
July 2007	9,000
August 2007	18,000
September 2007	21,500
October 2007	19,000
November 2007	13,000
December 2007	12,000
January 2008	8,000
February 2008	15,000
March 2008	10,000

Note:

1. Leachate is transferred from the Building 71 On-Plant Consolidation Area to Building 64G for treatment.

**TABLE 5-3
SUMMARY OF 2007 PCB AMBIENT AIR SAMPLING RESULTS RECEIVED DURING MARCH 2008**

**HILL 78/BUILDING 71 ON PLANT CONSOLIDATION AREAS
GENERAL ELECTRIC COMPANY - PITTSFIELD MASSACHUSETTS
(all results are ug/m3)**

Sample Location	Sample ID	Sample Date(s)	Aroclor ID	Result (ug/m ³)	Exceedances of Notification Level (0.05 ug/m ³)	Data Validated?
Northwest of OPCAs	NW-030708-007	03/06-03/07/08	Total PCB	ND (0.0003)	No	PDR ¹
West of OPCAs	W-030708-301	03/06-03/07/08	Total PCB	ND (0.0003)	No	
West of OPCAs, collocated	WCo-030708-006	03/06-03/07/08	Total PCB	ND (0.0003)	No	
North of OPCAs	N-030708-002	03/06-03/07/08	Total PCB	ND (0.0003)	No	
Southeast of OPCAs	SE-030708-202	03/06-03/07/08	Total PCB	ND (0.0003)	No	
Pittsfield Generating (PGE)	PGE-030708-303	03/06-03/07/08	Total PCB	ND (0.0003)	No	
Background Sample Location: North of Tyler St Extension	BK4-030708-011	03/06-03/07/08	Aroclor 1254	0.0003 AF	--	
			Total PCB	0.0003	No	

Notes:

All sampling activities performed by Berkshire Environmental Consultants, Inc. All analytical activities performed by Northeast Analytical, Inc. Only results for detected Aroclors, as well as Total PCBs, are presented.

PDR - Preliminary Data Review

ND - Non Detect (PQL)

PQL - Practical Quantitation Limit

AF - Aroclor 1254 is being reported as the best Aroclor match. The sample exhibits an alterned PCB pattern.

On February 20, 2008, the background monitoring station was relocated to the corner of Harvard Street and Tyler Street Extension (BK-4) due to the start-up of the East Street Area 2 North project which is located in close proximity to the former background monitoring location (BK-3)

Qualification Notes:

¹ PDR was conducted based on the following data quality indicators associated with the tabulated data set above: sampling collection time, sampling calibration check, temperature receipt, associated blanks, laboratory control samples recoveries, and surrogate recoveries.

**TABLE 5-4
 AMBIENT AIR PARTICULATE MATTER DATA RECEIVED DURING 2008**

**PARTICULATE AMBIENT AIR CONCENTRATIONS
 HILL 78/BUILDING 71 ON PLANT CONSOLIDATION AREAS
 GENERAL ELECTRIC COMPANY - PITTSFIELD, MASSACHUSETTS**

Sampling Date ¹	Sampler Location	Average Site Concentration (mg/m ³)	Background Site Concentration (mg/m ³)	Average Period (Hours:Min)	Predominant Wind Direction
01/02/08	North of OPCAs	0.009	0.011	10:45	NNW
	Pittsfield Generating Co.	0.010		10:45	
	Southeast of OPCAs	0.007		10:45	
	Northwest of OPCAs	0.009		10:45	
	West of OPCAs	0.008		10:45	
01/03/08	North of OPCAs	0.009	0.007	10:30	WNW
	Pittsfield Generating Co.	0.011		10:45	
	Southeast of OPCAs	0.006		10:45	
	Northwest of OPCAs	0.008		10:45	
	West of OPCAs	0.005		10:45	
01/04/08	North of OPCAs	0.027	0.024	10:45	Calm
	Pittsfield Generating Co.	0.021		10:45	
	Southeast of OPCAs	0.022		10:45	
	Northwest of OPCAs	0.021		10:45	
	West of OPCAs	0.022		10:45	
01/07/08	North of OPCAs	0.041	0.040	10:45	Calm
	Pittsfield Generating Co.	0.040		10:45	
	Southeast of OPCAs	0.042		10:45	
	Northwest of OPCAs	0.032		10:45	
	West of OPCAs	0.041		10:45	
01/08/08	North of OPCAs	0.031	0.037	10:45	Calm
	Pittsfield Generating Co.	0.036		6:45 ²	
	Southeast of OPCAs	0.024		10:45	
	Northwest of OPCAs	0.029		10:45	
	West of OPCAs	0.039		10:45	
01/09/08	North of OPCAs	0.009	0.009	10:45	Variable
	Pittsfield Generating Co.	0.016		5:00 ²	
	Southeast of OPCAs	0.011		10:45	
	Northwest of OPCAs	0.007		10:45	
	West of OPCAs	0.007		10:45	
01/10/08	North of OPCAs	0.010	0.014	10:45	WSW
	Pittsfield Generating Co.	0.012		10:45	
	Southeast of OPCAs	0.011		10:45	
	Northwest of OPCAs	0.010		10:45	
	West of OPCAs	0.011		10:45	
01/11/08	North of OPCAs	0.019	0.018	10:45	Calm
	Pittsfield Generating Co.	0.016		10:45	
	Southeast of OPCAs	0.011		10:45	
	Northwest of OPCAs	0.011		10:45	
	West of OPCAs	0.008		10:45	
01/14/08	North of OPCAs	0.009	0.008	10:45	NNE
	Pittsfield Generating Co.	0.006		8:30 ²	
	Southeast of OPCAs	0.004		10:45	
	Northwest of OPCAs	0.007		10:45	
	West of OPCAs	0.003		10:45	

**TABLE 5-4
 AMBIENT AIR PARTICULATE MATTER DATA RECEIVED DURING 2008**

**PARTICULATE AMBIENT AIR CONCENTRATIONS
 HILL 78/BUILDING 71 ON PLANT CONSOLIDATION AREAS
 GENERAL ELECTRIC COMPANY - PITTSFIELD, MASSACHUSETTS**

Sampling Date ¹	Sampler Location	Average Site Concentration (mg/m ³)	Background Site Concentration (mg/m ³)	Average Period (Hours:Min)	Predominant Wind Direction
01/15/08	North of OPCAs	0.013	0.016	10:45	WNW
	Pittsfield Generating Co.	0.015		10:45	
	Southeast of OPCAs	0.016		10:15	
	Northwest of OPCAs	0.015		10:45	
	West of OPCAs	0.011		10:45	
01/16/08	North of OPCAs	0.006	0.006	10:45	WNW
	Pittsfield Generating Co.	0.004		10:45	
	Southeast of OPCAs	0.006		10:45	
	Northwest of OPCAs	0.004		10:45	
	West of OPCAs	0.004		10:45	
01/17/08	North of OPCAs	0.024	0.030	10:45	Calm
	Pittsfield Generating Co.	0.025		10:45	
	Southeast of OPCAs	0.032		10:45	
	Northwest of OPCAs	0.021		10:45	
	West of OPCAs	0.029		10:45	
01/18/08	North of OPCAs	0.007	0.008	10:45	WNW
	Pittsfield Generating Co.	0.009		10:45	
	Southeast of OPCAs	0.004		10:45	
	Northwest of OPCAs	0.007		10:45	
	West of OPCAs	0.003		10:45	
01/21/08	North of OPCAs	0.015	0.014	10:45	WSW
	Pittsfield Generating Co.	0.013		10:45	
	Southeast of OPCAs	0.013		10:45	
	Northwest of OPCAs	0.016		10:45	
	West of OPCAs	0.018		10:45	
01/22/08	North of OPCAs	0.037	0.036	10:45	SSW
	Pittsfield Generating Co.	0.026		10:45	
	Southeast of OPCAs	0.026		10:45	
	Northwest of OPCAs	0.029		10:45	
	West of OPCAs	0.028		10:45	
01/23/08	North of OPCAs	0.012	0.011	10:45	WSW
	Pittsfield Generating Co.	0.011		10:45	
	Southeast of OPCAs	0.011		10:45	
	Northwest of OPCAs	0.012		10:45	
	West of OPCAs	0.010		10:45	
01/24/08	North of OPCAs	0.021	0.023	10:45	Calm
	Pittsfield Generating Co.	0.022		10:45	
	Southeast of OPCAs	0.022		10:45	
	Northwest of OPCAs	0.021		10:45	
	West of OPCAs	0.021		10:45	
01/25/08	North of OPCAs	0.014	0.011	10:45	WNW
	Pittsfield Generating Co.	0.012		10:45	
	Southeast of OPCAs	0.011		10:45	
	Northwest of OPCAs	0.014		10:45	
	West of OPCAs	0.013		10:45	

**TABLE 5-4
 AMBIENT AIR PARTICULATE MATTER DATA RECEIVED DURING 2008**

**PARTICULATE AMBIENT AIR CONCENTRATIONS
 HILL 78/BUILDING 71 ON PLANT CONSOLIDATION AREAS
 GENERAL ELECTRIC COMPANY - PITTSFIELD, MASSACHUSETTS**

Sampling Date ¹	Sampler Location	Average Site Concentration (mg/m ³)	Background Site Concentration (mg/m ³)	Average Period (Hours:Min)	Predominant Wind Direction
01/28/08	North of OPCAs	0.015	0.013	10:45	NNW
	Pittsfield Generating Co.	0.013		10:45	
	Southeast of OPCAs	0.013		10:45	
	Northwest of OPCAs	0.013		10:45	
	West of OPCAs	0.013		10:45	
01/29/08	North of OPCAs	0.036	0.033	10:45	Calm
	Pittsfield Generating Co.	0.031		10:45	
	Southeast of OPCAs	0.032		10:45	
	Northwest of OPCAs	0.031		10:45	
	West of OPCAs	0.034		10:45	
01/30/08	North of OPCAs	0.025	0.023	10:45	WNW
	Pittsfield Generating Co.	0.021		10:45	
	Southeast of OPCAs	0.025		10:45	
	Northwest of OPCAs	0.022		10:45	
	West of OPCAs	0.021		10:45	
01/31/08	North of OPCAs	0.012	0.011	10:45	WNW
	Pittsfield Generating Co.	0.010		10:45	
	Southeast of OPCAs	0.011		10:45	
	Northwest of OPCAs	0.010		10:45	
	West of OPCAs	0.010		10:45	
02/01/08	North of OPCAs	0.018	0.019	10:45	Variable
	Pittsfield Generating Co.	0.012		10:45	
	Southeast of OPCAs	0.021		10:45	
	Northwest of OPCAs	0.015		10:45	
	West of OPCAs	0.014		10:45	
02/04/08	North of OPCAs	0.014	0.016	10:45	Calm
	Pittsfield Generating Co.	0.014		10:45	
	Southeast of OPCAs	0.016		10:45	
	Northwest of OPCAs	0.013		10:45	
	West of OPCAs	0.016		10:45	
02/05/08	North of OPCAs	0.019	0.026	10:45	Calm
	Pittsfield Generating Co.	0.019		10:45	
	Southeast of OPCAs	0.013		10:45	
	Northwest of OPCAs	0.019		10:45	
	West of OPCAs	0.011		10:45	
02/06/08	North of OPCAs	0.010	0.007	10:45	WSW
	Pittsfield Generating Co.	0.006		10:45	
	Southeast of OPCAs	0.006		10:45	
	Northwest of OPCAs	0.008		10:45	
	West of OPCAs	0.006		10:45	
02/07/08	North of OPCAs	0.004	0.009	10:45	Calm
	Pittsfield Generating Co.	0.008		10:45	
	Southeast of OPCAs	0.007		10:45	
	Northwest of OPCAs	0.008		10:45	
	West of OPCAs	0.005		10:45	

**TABLE 5-4
 AMBIENT AIR PARTICULATE MATTER DATA RECEIVED DURING 2008**

**PARTICULATE AMBIENT AIR CONCENTRATIONS
 HILL 78/BUILDING 71 ON PLANT CONSOLIDATION AREAS
 GENERAL ELECTRIC COMPANY - PITTSFIELD, MASSACHUSETTS**

Sampling Date ¹	Sampler Location	Average Site Concentration (mg/m ³)	Background Site Concentration (mg/m ³)	Average Period (Hours:Min)	Predominant Wind Direction
02/08/08	North of OPCAs	0.008	0.007	10:45	WNW
	Pittsfield Generating Co.	0.009		10:45	
	Southeast of OPCAs	0.009		10:45	
	Northwest of OPCAs	0.008		10:45	
	West of OPCAs	0.007		10:45	
02/11/08	North of OPCAs	0.016	0.010	10:45	WNW
	Pittsfield Generating Co.	0.015		10:45	
	Southeast of OPCAs	0.024		10:45	
	Northwest of OPCAs	0.017		10:45	
	West of OPCAs	0.016		10:45	
02/12/08	North of OPCAs	0.012	0.012	10:45	Calm
	Pittsfield Generating Co.	0.012		10:45	
	Southeast of OPCAs	0.012		10:45	
	Northwest of OPCAs	0.011		10:45	
	West of OPCAs	0.011		10:45	
02/13/08	North of OPCAs	0.012	0.009	10:15	Calm
	Pittsfield Generating Co.	0.006		10:45	
	Southeast of OPCAs	0.009		10:45	
	Northwest of OPCAs	0.009		10:45	
	West of OPCAs	0.006		10:45	
02/14/08	North of OPCAs	0.005	0.005	10:45	WNW
	Pittsfield Generating Co.	0.006		10:45	
	Southeast of OPCAs	0.004		10:45	
	Northwest of OPCAs	0.004		10:45	
	West of OPCAs	0.004		10:45	
02/15/08	North of OPCAs	0.020	0.018	10:45	WSW
	Pittsfield Generating Co.	0.014		10:45	
	Southeast of OPCAs	0.015		10:45	
	Northwest of OPCAs	0.015		10:45	
	West of OPCAs	0.013		10:45	
02/18/08	North of OPCAs	0.013	0.008	10:45	SSW
	Pittsfield Generating Co.	0.011		10:45	
	Southeast of OPCAs	0.009		10:45	
	Northwest of OPCAs	0.013		10:45	
	West of OPCAs	0.011		10:45	
02/19/08	North of OPCAs	0.026	0.025	10:45	Variable
	Pittsfield Generating Co.	0.018		10:45	
	Southeast of OPCAs	0.014		10:45	
	Northwest of OPCAs	0.015		10:45	
	West of OPCAs	0.018		10:45	
02/20/08	North of OPCAs	0.026	0.020	10:45	WSW
	Pittsfield Generating Co.	0.015		10:45	
	Southeast of OPCAs	0.017		10:45	
	Northwest of OPCAs	0.013		10:45	
	West of OPCAs	0.014		10:45	

**TABLE 5-4
 AMBIENT AIR PARTICULATE MATTER DATA RECEIVED DURING 2008**

**PARTICULATE AMBIENT AIR CONCENTRATIONS
 HILL 78/BUILDING 71 ON PLANT CONSOLIDATION AREAS
 GENERAL ELECTRIC COMPANY - PITTSFIELD, MASSACHUSETTS**

Sampling Date ¹	Sampler Location	Average Site Concentration (mg/m ³)	Background Site Concentration (mg/m ³)	Average Period (Hours:Min)	Predominant Wind Direction
02/21/08	North of OPCAs	0.007	0.013	10:45	WNW
	Pittsfield Generating Co.	0.007		10:45	
	Southeast of OPCAs	0.005		10:45	
	Northwest of OPCAs	0.008		10:45	
	West of OPCAs	0.008		10:45	
02/22/08	North of OPCAs	0.058	0.024	10:45	Variable
	Pittsfield Generating Co.	0.021		10:45	
	Southeast of OPCAs	0.020		10:30	
	Northwest of OPCAs	0.019		10:45	
	West of OPCAs	0.036		10:45	
02/25/08	North of OPCAs	0.031	0.042	10:45	WNW
	Pittsfield Generating Co.	0.030		10:45	
	Southeast of OPCAs	0.030		10:45	
	Northwest of OPCAs	0.033		10:45	
	West of OPCAs	0.032		10:45	
02/26/08	North of OPCAs	0.036	0.040	10:45	Variable
	Pittsfield Generating Co.	0.031		10:45	
	Southeast of OPCAs	0.042		10:45	
	Northwest of OPCAs	0.028		10:45	
	West of OPCAs	0.039		10:45	
02/27/08	North of OPCAs	0.012	0.007	10:45	WNW
	Pittsfield Generating Co.	0.014		10:45	
	Southeast of OPCAs	0.009		10:45	
	Northwest of OPCAs	0.010		10:45	
	West of OPCAs	0.008		10:45	
02/29/08	North of OPCAs	0.014	0.019	10:45	Calm
	Pittsfield Generating Co.	0.009		10:45	
	Southeast of OPCAs	0.010		10:45	
	Northwest of OPCAs	0.009		10:45	
	West of OPCAs	0.010		10:45	
03/03/08	North of OPCAs	0.032	0.039	10:45	Variable
	Pittsfield Generating Co.	0.024		10:45	
	Southeast of OPCAs	0.025		10:45	
	Northwest of OPCAs	0.022		10:45	
	West of OPCAs	0.027		10:45	
03/04/08	North of OPCAs	0.009	0.009	10:45	Variable
	Pittsfield Generating Co.	0.013		10:45	
	Southeast of OPCAs	0.008		10:45	
	Northwest of OPCAs	0.012		10:45	
	West of OPCAs	0.007		10:45	
03/05/08	North of OPCAs	0.006	0.010	10:45	WSW
	Pittsfield Generating Co.	0.006		10:45	
	Southeast of OPCAs	0.005		10:45	
	Northwest of OPCAs	0.006		10:45	
	West of OPCAs	0.006		10:45	

**TABLE 5-4
 AMBIENT AIR PARTICULATE MATTER DATA RECEIVED DURING 2008**

**PARTICULATE AMBIENT AIR CONCENTRATIONS
 HILL 78/BUILDING 71 ON PLANT CONSOLIDATION AREAS
 GENERAL ELECTRIC COMPANY - PITTSFIELD, MASSACHUSETTS**

Sampling Date ¹	Sampler Location	Average Site Concentration (mg/m ³)	Background Site Concentration (mg/m ³)	Average Period (Hours:Min)	Predominant Wind Direction
03/06/08	North of OPCAs	0.012	0.018	10:45	Variable
	Pittsfield Generating Co.	0.008		10:45	
	Southeast of OPCAs	0.007		10:45	
	Northwest of OPCAs	0.008		10:45	
	West of OPCAs	0.007		10:45	
03/07/08	North of OPCAs	0.018	0.025	10:45	Calm
	Pittsfield Generating Co.	0.018		10:45	
	Southeast of OPCAs	0.023		10:45	
	Northwest of OPCAs	0.013		10:45	
	West of OPCAs	0.020		10:45	
03/10/08	North of OPCAs	0.023	0.018	10:45	WNW
	Pittsfield Generating Co.	0.014		10:45	
	Southeast of OPCAs	0.011		10:45	
	Northwest of OPCAs	0.015		10:45	
	West of OPCAs	0.016		10:45	
03/11/08	North of OPCAs	0.016	0.021	10:45	Variable
	Pittsfield Generating Co.	0.013		10:45	
	Southeast of OPCAs	0.012		10:45	
	Northwest of OPCAs	0.014		10:45	
	West of OPCAs	0.015		10:45	
03/12/08	North of OPCAs	0.032	0.029	10:45	WNW
	Pittsfield Generating Co.	0.031		10:45	
	Southeast of OPCAs	0.035		10:45	
	Northwest of OPCAs	0.032		10:45	
	West of OPCAs	0.031		10:45	
03/13/08	North of OPCAs	0.007	0.013	10:45	Calm
	Pittsfield Generating Co.	0.005		10:45	
	Southeast of OPCAs	0.004		10:45	
	Northwest of OPCAs	0.005		10:45	
	West of OPCAs	0.005		10:45	
03/14/08	North of OPCAs	0.032	0.035	10:45	Calm
	Pittsfield Generating Co.	0.029		10:45	
	Southeast of OPCAs	0.031		10:45	
	Northwest of OPCAs	0.026		10:45	
	West of OPCAs	0.029		10:45	
03/17/08	North of OPCAs	0.006	0.013	10:45	NNW
	Pittsfield Generating Co.	0.004		10:45	
	Southeast of OPCAs	0.011		10:45	
	Northwest of OPCAs	0.004		10:45	
	West of OPCAs	0.006		10:45	
03/18/08	North of OPCAs	0.016	0.022	10:45	Calm
	Pittsfield Generating Co.	0.013		10:45	
	Southeast of OPCAs	0.014		10:45	
	Northwest of OPCAs	0.009		10:45	
	West of OPCAs	0.017		10:45	

**TABLE 5-4
 AMBIENT AIR PARTICULATE MATTER DATA RECEIVED DURING 2008**

**PARTICULATE AMBIENT AIR CONCENTRATIONS
 HILL 78/BUILDING 71 ON PLANT CONSOLIDATION AREAS
 GENERAL ELECTRIC COMPANY - PITTSFIELD, MASSACHUSETTS**

Sampling Date ¹	Sampler Location	Average Site Concentration (mg/m ³)	Background Site Concentration (mg/m ³)	Average Period (Hours:Min)	Predominant Wind Direction
03/19/08	North of OPCAs	0.005	0.007	10:45	Variable
	Pittsfield Generating Co.	0.005		10:45	
	Southeast of OPCAs	0.005		10:45	
	Northwest of OPCAs	0.008		10:45	
	West of OPCAs	0.003		10:45	
03/20/08	North of OPCAs	0.006	0.005	10:45	WNW
	Pittsfield Generating Co.	0.004		10:45	
	Southeast of OPCAs	0.005		10:45	
	Northwest of OPCAs	0.007		10:45	
	West of OPCAs	0.001		10:45	
03/21/08	North of OPCAs	0.037	0.037	10:45	WNW
	Pittsfield Generating Co.	0.021		10:45	
	Southeast of OPCAs	0.031		10:45	
	Northwest of OPCAs	0.036		10:45	
	West of OPCAs	0.025		10:45	
03/24/08	North of OPCAs	0.010	0.009	10:45	Variable
	Pittsfield Generating Co.	0.008		10:45	
	Southeast of OPCAs	0.008		10:45	
	Northwest of OPCAs	0.009		10:45	
	West of OPCAs	0.011		10:45	
03/25/08	North of OPCAs	0.012	0.013	10:45	Variable
	Pittsfield Generating Co.	0.009		10:45	
	Southeast of OPCAs	0.008		10:45	
	Northwest of OPCAs	0.010		10:45	
	West of OPCAs	0.016		10:45	
03/26/08	North of OPCAs	0.018	0.016	10:45	Variable
	Pittsfield Generating Co.	0.014		10:45	
	Southeast of OPCAs	0.015		10:45	
	Northwest of OPCAs	0.015		10:45	
	West of OPCAs	0.015		10:45	
03/27/08	North of OPCAs	0.015	0.015	10:45	WSW
	Pittsfield Generating Co.	0.011		10:45	
	Southeast of OPCAs	0.013		10:45	
	Northwest of OPCAs	0.013		10:45	
	West of OPCAs	0.014		10:45	
03/28/08	North of OPCAs	0.011	0.009	10:45	Calm
	Pittsfield Generating Co.	0.007		10:45	
	Southeast of OPCAs	0.012		10:45	
	Northwest of OPCAs	0.009		10:45	
	West of OPCAs	0.011		10:00	

**TABLE 5-4
 AMBIENT AIR PARTICULATE MATTER DATA RECEIVED DURING 2008**

**PARTICULATE AMBIENT AIR CONCENTRATIONS
 HILL 78/BUILDING 71 ON PLANT CONSOLIDATION AREAS
 GENERAL ELECTRIC COMPANY - PITTSFIELD, MASSACHUSETTS**

Sampling Date ¹	Sampler Location	Average Site Concentration (mg/m ³)	Background Site Concentration (mg/m ³)	Average Period (Hours:Min)	Predominant Wind Direction
03/31/08	North of OPCAs	0.019	0.016	10:45	NA
	Pittsfield Generating Co.	0.014		10:45	
	Southeast of OPCAs	0.015		10:45	
	Northwest of OPCAs	0.015		10:45	
	West of OPCAs	0.016		6:45 ³	
Notification Level		0.120			
Action Level		0.150			

Notes:

Concentrations measured with an EBAM unless noted.

The background monitoring station is located east of Building 9B, between Building 9B and New York Avenue (BK-3). For the period of February 20 - March 21, 2008, the background monitoring station was temporarily relocated to the corner of Harvard Street and Tyler Street Extension (BK-4), due to site activities associated with the East Street Area 2 North project which were located in close proximity to BK-3.

Predominant wind direction determined using hourly wind direction data from the Pittsfield Municipal Airport Weather Station.

NA - Not Available

¹ The particulate monitors obtain real-time data. The sampling data were obtained by Berkshire Environmental Consultants, Inc. on the sampling date.

² Sampling period was shortened due to instrument malfunction.

³ Sampling period was shortened due to power failure.

TABLE 5-5
ANALYTICAL DATA VALIDATION SUMMARY
AMBIENT AIR DATA FROM HILL 78/BUILDING 71 ON-PLANT CONSOLIDATION AREA (OPCA) MONITORS FOR WHICH DATA VALIDATION WAS PERFORMED IN MARCH 2008

GENERAL ELECTRIC COMPANY - PITTSFIELD, MASSACHUSETTS
(Results are presented in micrograms per PUF, ug/PUF)

Sample Delivery Group No.	Sample Location	Sample ID	Lab Sample ID	Date Collected	Matrix	Validation Level	Qualification	Compound	QA/QC Parameter	Value	Control Limits	Qualified Result (ug/PUF)	Qualified Result (ug/m ³)	Notes
EPA TO-4A														
08020083	Northwest of OPCAs	NW-021308-007	AL02491	2/13/2008	Air	Tier II	No							
08020083	West of OPCAs	W-021308-301	AL02492	2/13/2008	Air	Tier II	No							
08020083	West of OPCAs colocated	WCO-021308-006	AL02493	2/13/2008	Air	Tier II	No							
08020083	North of OPCAs	N-021308-002	AL02494	2/13/2008	Air	Tier II	No							
08020083	Southeast of OPCAs	SE-021308-202	AL02495	2/13/2008	Air	Tier II	No							
08020083	Pittsfield Generating (PGE)	PGE-021308-303	AL02496	2/13/2008	Air	Tier II	No							
08020083	Background Sample Location - East of Building 9B	BK3-021308-001	AL02497	2/13/2008	Air	Tier II	No							

TABLE 5-6
SUMMARY OF 2008 PCB AMBIENT AIR SAMPLING RESULTS
HILL 78/BUILDING 71 ON PLANT CONSOLIDATION AREAS
GENERAL ELECTRIC COMPANY - PITTSFIELD MASSACHUSETTS
(all results are ug/m³)

Date	Northwest of OPCAs	West of OPCAs	West of OPCAs colocated	North of OPCAs	Southeast of OPCAs	Pittsfield Generating (PGE)	Background Sample Location (BK-3) - East of Building 9B	Background Sample Location (BK-4) - North of Tyler Street Ext.	Data Validated?
01/03/08 - 01/04/08	ND	ND	ND	ND	ND J ²	ND	ND	---	Tier I/II
02/12/08 - 02/13/08	ND	ND	ND	ND	ND	ND	ND	---	Tier I/II
03/06/08 - 03/07/08	ND	ND	ND	ND	ND	ND	---	0.0003	PDR ¹
Exceedances of Notification Level (0.05 µg/m³)	None	None	None	None	None	None	None	None	

Notes:

All sampling activities performed by Berkshire Environmental Consultants, Inc. All analytical activities performed by Northeast Analytical, Inc.
ND - Non Detect (<0.0003)
PDR - Preliminary Data Review
J - Indicates that the associated numerical value is an estimated concentration.

The background monitoring station was located east of Building 9B, between Building 9B and New York Avenue through February 19, 2008 (BK-3). Starting February 20, 2008, the background monitoring station was located at the corner of Harvard Street and Tyler Street Extension (BK-4). The background station was relocated due to the start-up of the East Street Area 2 North project which is located in close proximity to BK-3.

¹ PDR was conducted based on the following data quality indicators associated with the tabulated data set above: sampling collection time, sampling calibration check, temperature receipt, associated blanks, laboratory control samples recoveries, and surrogate recoveries.

² Sample results qualified as estimate due to the surrogate analysis exhibiting recoveries less than the control limit.

**ITEM 6
PLANT AREA
HILL 78 AREA - REMAINDER
(GECD160)
MARCH 2008**

a. Activities Undertaken/Completed

- Collected and transferred approximately 40,500 gallons of water from the utility re-routing project to Building 64G for treatment.
- Continued construction activities for the utility re-routing project around the Hill 78 OPCA.

b. Sampling/Test Results Received

None

c. Work Plans/Reports/Documents Submitted

None

d. Upcoming Scheduled and Anticipated Activities (next six weeks)

Continue construction activities, and initiate restoration activities for the utility rerouting project around the Hill 78 OPCA.

e. General Progress/Unresolved Issues/Potential Schedule Impacts

No issues.

f. Proposed/Approved Work Plan Modifications

None

**ITEM 7
PLANT AREA
UNKAMET BROOK AREA
(GECD170)
MARCH 2008**

a. Activities Undertaken/Completed

Continued flow monitoring activities in Unkamet Brook.*

b. Sampling/Test Results Received

- See enclosed compact disk containing flow monitoring data from Unkamet Brook.*
- See Graph 7-1 summarizing preliminary flow monitoring data collected from Unkamet Brook through March 27, 2008.*

c. Work Plans/Reports/Documents Submitted

None

d. Upcoming Scheduled and Anticipated Activities (next six weeks)

Submit Second Supplement to Pre-Design Investigation Report (by April 25, 2008).*

e. General Progress/Unresolved Issues/Potential Schedule Impacts

No issues.

f. Proposed/Approved Work Plan Modifications

Received EPA conditional approval of GE's July 2007 Supplement to Pre-Design Investigation Report (March 26, 2008).*

Graph 7-1. Estimated Upstream and Downstream Flow Results

PRELIMINARY DRAFT
WORK IN PROGRESS

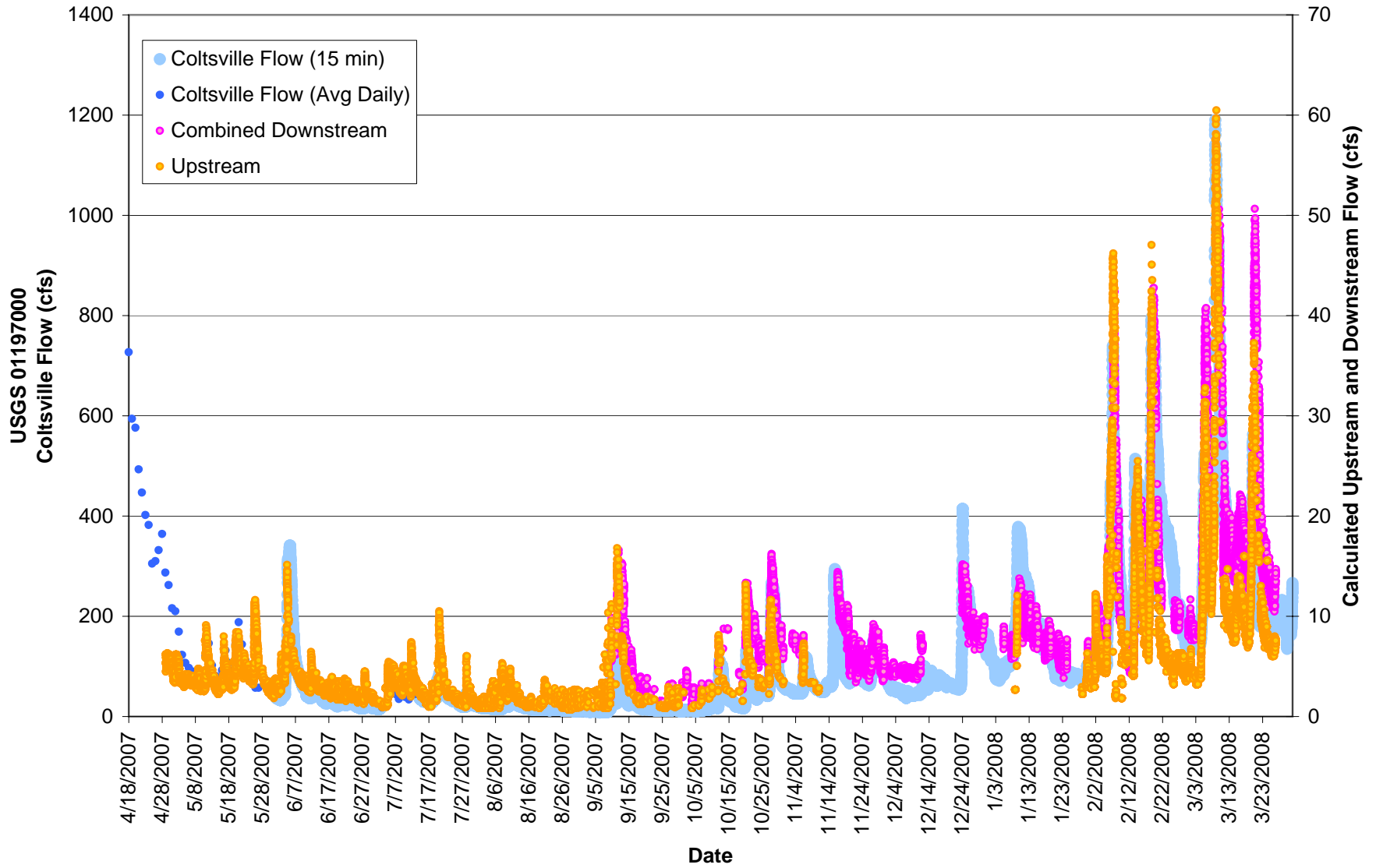

UNKAMET BROOK FLOW MONITORING DATA - FEBRUARY 29, 2008 - MARCH 27, 2008

Site Name Isco Quantity Label Units Resolution Significant Digits	Upstream Level Level ft 0.001 5	Upstream Velocity Velocity ft/s 0.01 4
2/29/08 0:05	2.668	0.28
2/29/08 0:10	2.669	0.25
2/29/08 0:15	2.668	0.25
2/29/08 0:20	2.669	0.28
2/29/08 0:25	2.668	0.28
2/29/08 0:30	2.667	0.28
2/29/08 0:35	2.667	0.28
2/29/08 0:40	2.668	0.28
2/29/08 0:45	2.668	0.28
2/29/08 0:50	2.668	0.28
2/29/08 0:55	2.668	0.28
2/29/08 1:00	2.669	0.28
2/29/08 1:05	2.668	0.28
2/29/08 1:10	2.669	0.28
2/29/08 1:15	2.669	0.28
2/29/08 1:20	2.669	0.28
2/29/08 1:25	2.669	0.28
2/29/08 1:30	2.669	0.28
2/29/08 1:35	2.669	0.26
2/29/08 1:40	2.668	0.26
2/29/08 1:45	2.669	0.26
2/29/08 1:50	2.669	0.3
2/29/08 1:55	2.67	0.3
2/29/08 2:00	2.67	0.3
2/29/08 2:05	2.669	0.3
2/29/08 2:10	2.671	0.3
2/29/08 2:15	2.67	0.25
2/29/08 2:20	2.67	0.25
2/29/08 2:25	2.671	0.25
2/29/08 2:30	2.669	0.25
2/29/08 2:35	2.67	0.25
2/29/08 2:40	2.67	0.35
2/29/08 2:45	2.669	0.3
2/29/08 2:50	2.67	0.3
2/29/08 2:55	2.668	0.3
2/29/08 3:00	2.669	0.3
2/29/08 3:05	2.67	0.3
2/29/08 3:10	2.67	0.3
2/29/08 3:15	2.67	0.3
2/29/08 3:20	2.67	0.3
2/29/08 3:25	2.67	0.3

UNKAMET BROOK FLOW MONITORING DATA - FEBRUARY 29, 2008 - MARCH 27, 2008

Site Name Isco Quantity Label Units Resolution Significant Digits	Upstream Level Level ft 0.001 5	Upstream Velocity Velocity ft/s 0.01 4
2/29/08 3:30	2.67	0.3
2/29/08 3:35	2.669	0.3
2/29/08 3:40	2.671	0.28
2/29/08 3:45	2.671	0.28
2/29/08 3:50	2.671	0.28
2/29/08 3:55	2.67	0.28
2/29/08 4:00	2.67	0.28
2/29/08 4:05	2.67	0.28
2/29/08 4:10	2.67	0.28
2/29/08 4:15	2.67	0.28
2/29/08 4:20	2.67	0.29
2/29/08 4:25	2.671	0.29
2/29/08 4:30	2.671	0.31
2/29/08 4:35	2.671	0.31
2/29/08 4:40	2.67	0.31
2/29/08 4:45	2.671	0.31
2/29/08 4:50	2.67	0.31
2/29/08 4:55	2.671	0.31
2/29/08 5:00	2.671	0.31
2/29/08 5:05	2.671	0.31
2/29/08 5:10	2.671	0.31
2/29/08 5:15	2.671	0.31
2/29/08 5:20	2.671	0.31
2/29/08 5:25	2.671	0.31
2/29/08 5:30	2.671	0.31
2/29/08 5:35	2.672	0.31
2/29/08 5:40	2.672	0.31
2/29/08 5:45	2.671	0.27
2/29/08 5:50	2.671	0.27
2/29/08 5:55	2.671	0.27
2/29/08 6:00	2.671	0.27
2/29/08 6:05	2.67	0.27
2/29/08 6:10	2.672	0.29
2/29/08 6:15	2.671	0.29
2/29/08 6:20	2.671	0.29
2/29/08 6:25	2.67	0.29
2/29/08 6:30	2.672	0.29
2/29/08 6:35	2.671	0.29
2/29/08 6:40	2.671	0.29
2/29/08 6:45	2.671	0.29
2/29/08 6:50	2.671	0.29

UNKAMET BROOK FLOW MONITORING DATA - FEBRUARY 29, 2008 - MARCH 27, 2008

Site Name Isco Quantity Label Units Resolution Significant Digits	Upstream Level Level ft 0.001 5	Upstream Velocity Velocity ft/s 0.01 4
2/29/08 6:55	2.671	0.29
2/29/08 7:00	2.671	0.29
2/29/08 7:05	2.671	0.29
2/29/08 7:10	2.671	0.29
2/29/08 7:15	2.673	0.29
2/29/08 7:20	2.672	0.29
2/29/08 7:25	2.671	0.29
2/29/08 7:30	2.671	0.29
2/29/08 7:35	2.672	0.29
2/29/08 7:40	2.672	0.29
2/29/08 7:45	2.672	0.29
2/29/08 7:50	2.671	0.29
2/29/08 7:55	2.671	0.29
2/29/08 8:00	2.672	0.29
2/29/08 8:05	2.672	0.29
2/29/08 8:10	2.671	0.29
2/29/08 8:15	2.671	0.29
2/29/08 8:20	2.671	0.29
2/29/08 8:25	2.671	0.29
2/29/08 8:30	2.671	0.29
2/29/08 8:35	2.671	0.29
2/29/08 8:40	2.67	0.29
2/29/08 8:45	2.67	0.29
2/29/08 8:50	2.67	0.29
2/29/08 8:55	2.671	0.29
2/29/08 9:00	2.671	0.29
2/29/08 9:05	2.671	0.29
2/29/08 9:10	2.67	0.29
2/29/08 9:15	2.67	0.29
2/29/08 9:20	2.669	0.29
2/29/08 9:25	2.67	0.29
2/29/08 9:30	2.67	0.29
2/29/08 9:35	2.67	0.29
2/29/08 9:40	2.67	0.29
2/29/08 9:45	2.67	0.29
2/29/08 9:50	2.669	0.29
2/29/08 9:55	2.668	0.29
2/29/08 10:00	2.67	0.29
2/29/08 10:05	2.669	0.29
2/29/08 10:10	2.668	0.29
2/29/08 10:15	2.67	0.29

UNKAMET BROOK FLOW MONITORING DATA - FEBRUARY 29, 2008 - MARCH 27, 2008

Site Name Isco Quantity Label Units Resolution Significant Digits	Upstream Level Level ft 0.001 5	Upstream Velocity Velocity ft/s 0.01 4
2/29/08 10:20	2.669	0.29
2/29/08 10:25	2.669	0.29
2/29/08 10:30	2.669	0.29
2/29/08 10:35	2.669	0.29
2/29/08 10:40	2.669	0.29
2/29/08 10:45	2.669	0.29
2/29/08 10:50	2.669	0.29
2/29/08 10:55	2.668	0.29
2/29/08 11:00	2.667	0.29
2/29/08 11:05	2.668	0.29
2/29/08 11:10	2.668	0.29
2/29/08 11:15	2.667	0.29
2/29/08 11:20	2.667	0.29
2/29/08 11:25	2.667	0.29
2/29/08 11:30	2.667	0.29
2/29/08 11:35	2.666	0.29
2/29/08 11:40	2.666	1.05
2/29/08 11:45	2.665	1.08
2/29/08 11:50	2.666	1.08
2/29/08 11:55	2.665	1.08
2/29/08 12:00	2.665	1.08
2/29/08 12:05	2.665	1.08
2/29/08 12:10	2.665	1.08
2/29/08 12:15	2.666	1.08
2/29/08 12:20	2.665	1.08
2/29/08 12:25	2.664	1.08
2/29/08 12:30	2.665	1.08
2/29/08 12:35	2.665	1.08
2/29/08 12:40	2.665	1.08
2/29/08 12:45	2.664	1.08
2/29/08 12:50	2.665	1.08
2/29/08 12:55	2.666	1.08
2/29/08 13:00	2.668	1.08
2/29/08 13:05	2.671	1.08
2/29/08 13:10	2.675	1.08
2/29/08 13:15	2.679	1.08
2/29/08 13:20	2.679	1.08
2/29/08 13:25	2.682	0.28
2/29/08 13:30	2.681	0.28
2/29/08 13:35	2.682	0.28
2/29/08 13:40	2.682	0.28

UNKAMET BROOK FLOW MONITORING DATA - FEBRUARY 29, 2008 - MARCH 27, 2008

Site Name Isco Quantity Label Units Resolution Significant Digits	Upstream Level Level ft 0.001 5	Upstream Velocity Velocity ft/s 0.01 4
2/29/08 13:45	2.682	0.28
2/29/08 13:50	2.682	0.28
2/29/08 13:55	2.681	0.28
2/29/08 14:00	2.682	0.28
2/29/08 14:05	2.681	0.28
2/29/08 14:10	2.681	0.28
2/29/08 14:15	2.68	0.28
2/29/08 14:20	2.682	0.28
2/29/08 14:25	2.679	0.28
2/29/08 14:30	2.68	0.28
2/29/08 14:35	2.679	0.28
2/29/08 14:40	2.678	0.28
2/29/08 14:45	2.675	0.28
2/29/08 14:50	2.674	0.28
2/29/08 14:55	2.675	0.28
2/29/08 15:00	2.673	0.28
2/29/08 15:05	2.671	0.34
2/29/08 15:10	2.672	0.34
2/29/08 15:15	2.671	0.34
2/29/08 15:20	2.671	0.34
2/29/08 15:25	2.671	0.34
2/29/08 15:30	2.67	0.34
2/29/08 15:35	2.669	0.34
2/29/08 15:40	2.669	0.34
2/29/08 15:45	2.669	0.34
2/29/08 15:50	2.668	0.34
2/29/08 15:55	2.667	0.34
2/29/08 16:00	2.666	0.34
2/29/08 16:05	2.666	0.34
2/29/08 16:10	2.666	0.34
2/29/08 16:15	2.665	0.34
2/29/08 16:20	2.664	0.34
2/29/08 16:25	2.663	0.34
2/29/08 16:30	2.662	0.34
2/29/08 16:35	2.661	0.34
2/29/08 16:40	2.66	0.34
2/29/08 16:45	2.661	0.34
2/29/08 16:50	2.659	0.34
2/29/08 16:55	2.659	0.34
2/29/08 17:00	2.657	0.34
2/29/08 17:05	2.656	0.34

UNKAMET BROOK FLOW MONITORING DATA - FEBRUARY 29, 2008 - MARCH 27, 2008

Site Name Isco Quantity Label Units Resolution Significant Digits	Upstream Level Level ft 0.001 5	Upstream Velocity Velocity ft/s 0.01 4
2/29/08 17:10	2.656	0.34
2/29/08 17:15	2.655	0.34
2/29/08 17:20	2.655	0.34
2/29/08 17:25	2.653	0.34
2/29/08 17:30	2.653	0.34
2/29/08 17:35	2.652	0.34
2/29/08 17:40	2.652	0.34
2/29/08 17:45	2.651	0.34
2/29/08 17:50	2.65	0.34
2/29/08 17:55	2.65	0.34
2/29/08 18:00	2.649	0.34
2/29/08 18:05	2.648	0.34
2/29/08 18:10	2.649	0.34
2/29/08 18:15	2.647	0.34
2/29/08 18:20	2.648	0.34
2/29/08 18:25	2.647	0.34
2/29/08 18:30	2.646	0.34
2/29/08 18:35	2.645	0.34
2/29/08 18:40	2.644	0.34
2/29/08 18:45	2.643	0.34
2/29/08 18:50	2.643	0.34
2/29/08 18:55	2.643	0.34
2/29/08 19:00	2.642	0.34
2/29/08 19:05	2.642	0.34
2/29/08 19:10	2.642	0.34
2/29/08 19:15	2.642	0.34
2/29/08 19:20	2.641	0.34
2/29/08 19:25	2.641	0.34
2/29/08 19:30	2.641	0.34
2/29/08 19:35	2.64	0.34
2/29/08 19:40	2.639	0.34
2/29/08 19:45	2.64	0.34
2/29/08 19:50	2.639	0.34
2/29/08 19:55	2.639	0.34
2/29/08 20:00	2.638	0.34
2/29/08 20:05	2.638	0.34
2/29/08 20:10	2.638	0.34
2/29/08 20:15	2.638	0.34
2/29/08 20:20	2.637	0.34
2/29/08 20:25	2.638	0.34
2/29/08 20:30	2.636	0.34

UNKAMET BROOK FLOW MONITORING DATA - FEBRUARY 29, 2008 - MARCH 27, 2008

Site Name Isco Quantity Label Units Resolution Significant Digits	Upstream Level Level ft 0.001 5	Upstream Velocity Velocity ft/s 0.01 4
2/29/08 20:35	2.637	0.34
2/29/08 20:40	2.636	0.34
2/29/08 20:45	2.636	0.34
2/29/08 20:50	2.636	0.34
2/29/08 20:55	2.636	0.34
2/29/08 21:00	2.636	0.34
2/29/08 21:05	2.636	0.34
2/29/08 21:10	2.636	0.34
2/29/08 21:15	2.636	0.34
2/29/08 21:20	2.635	0.34
2/29/08 21:25	2.635	0.34
2/29/08 21:30	2.635	0.34
2/29/08 21:35	2.635	0.34
2/29/08 21:40	2.635	0.34
2/29/08 21:45	2.635	0.34
2/29/08 21:50	2.636	0.34
2/29/08 21:55	2.634	0.34
2/29/08 22:00	2.635	0.34
2/29/08 22:05	2.634	0.34
2/29/08 22:10	2.635	0.34
2/29/08 22:15	2.635	0.34
2/29/08 22:20	2.635	0.34
2/29/08 22:25	2.636	0.34
2/29/08 22:30	2.636	0.34
2/29/08 22:35	2.636	0.34
2/29/08 22:40	2.636	0.34
2/29/08 22:45	2.636	0.34
2/29/08 22:50	2.636	0.34
2/29/08 22:55	2.636	0.34
2/29/08 23:00	2.636	0.34
2/29/08 23:05	2.636	0.34
2/29/08 23:10	2.638	0.34
2/29/08 23:15	2.637	0.31
2/29/08 23:20	2.637	0.31
2/29/08 23:25	2.637	0.31
2/29/08 23:30	2.637	0.31
2/29/08 23:35	2.637	0.31
2/29/08 23:40	2.636	0.31
2/29/08 23:45	2.636	0.31
2/29/08 23:50	2.636	0.31
2/29/08 23:55	2.637	0.31

UNKAMET BROOK FLOW MONITORING DATA - FEBRUARY 29, 2008 - MARCH 27, 2008

Site Name Isco Quantity Label Units Resolution Significant Digits	Upstream Level Level ft 0.001 5	Upstream Velocity Velocity ft/s 0.01 4
3/1/08 0:00	2.638	0.31
3/1/08 0:05	2.638	0.31
3/1/08 0:10	2.639	0.31
3/1/08 0:15	2.638	0.31
3/1/08 0:20	2.638	0.31
3/1/08 0:25	2.638	0.31
3/1/08 0:30	2.64	0.31
3/1/08 0:35	2.638	0.31
3/1/08 0:40	2.64	0.31
3/1/08 0:45	2.64	0.31
3/1/08 0:50	2.64	0.31
3/1/08 0:55	2.639	0.31
3/1/08 1:00	2.64	0.31
3/1/08 1:05	2.64	0.32
3/1/08 1:10	2.64	0.32
3/1/08 1:15	2.64	0.32
3/1/08 1:20	2.641	0.32
3/1/08 1:25	2.642	0.27
3/1/08 1:30	2.642	0.27
3/1/08 1:35	2.641	0.27
3/1/08 1:40	2.642	0.27
3/1/08 1:45	2.642	0.31
3/1/08 1:50	2.64	0.31
3/1/08 1:55	2.642	0.31
3/1/08 2:00	2.642	0.31
3/1/08 2:05	2.641	0.31
3/1/08 2:10	2.642	0.31
3/1/08 2:15	2.642	0.31
3/1/08 2:20	2.641	0.31
3/1/08 2:25	2.641	0.31
3/1/08 2:30	2.641	0.31
3/1/08 2:35	2.642	0.31
3/1/08 2:40	2.64	0.31
3/1/08 2:45	2.641	0.31
3/1/08 2:50	2.641	0.31
3/1/08 2:55	2.641	0.31
3/1/08 3:00	2.641	0.31
3/1/08 3:05	2.641	0.31
3/1/08 3:10	2.642	0.31
3/1/08 3:15	2.642	0.31
3/1/08 3:20	2.642	0.31

UNKAMET BROOK FLOW MONITORING DATA - FEBRUARY 29, 2008 - MARCH 27, 2008

Site Name Isco Quantity Label Units Resolution Significant Digits	Upstream Level Level ft 0.001 5	Upstream Velocity Velocity ft/s 0.01 4
3/1/08 3:25	2.643	0.31
3/1/08 3:30	2.642	0.31
3/1/08 3:35	2.643	0.31
3/1/08 3:40	2.643	0.31
3/1/08 3:45	2.644	0.31
3/1/08 3:50	2.643	0.31
3/1/08 3:55	2.643	0.31
3/1/08 4:00	2.643	0.31
3/1/08 4:05	2.644	0.31
3/1/08 4:10	2.643	0.31
3/1/08 4:15	2.646	0.31
3/1/08 4:20	2.644	0.31
3/1/08 4:25	2.645	0.31
3/1/08 4:30	2.644	0.31
3/1/08 4:35	2.645	0.31
3/1/08 4:40	2.645	0.31
3/1/08 4:45	2.644	0.31
3/1/08 4:50	2.646	0.31
3/1/08 4:55	2.646	0.31
3/1/08 5:00	2.649	0.31
3/1/08 5:05	2.647	0.31
3/1/08 5:10	2.648	0.31
3/1/08 5:15	2.651	0.31
3/1/08 5:20	2.648	0.31
3/1/08 5:25	2.649	0.31
3/1/08 5:30	2.65	0.31
3/1/08 5:35	2.648	0.31
3/1/08 5:40	2.651	0.31
3/1/08 5:45	2.649	0.31
3/1/08 5:50	2.649	0.31
3/1/08 5:55	2.649	0.31
3/1/08 6:00	2.649	0.31
3/1/08 6:05	2.65	0.31
3/1/08 6:10	2.651	0.31
3/1/08 6:15	2.653	0.31
3/1/08 6:20	2.653	0.31
3/1/08 6:25	2.653	0.31
3/1/08 6:30	2.653	0.31
3/1/08 6:35	2.653	0.31
3/1/08 6:40	2.654	0.31
3/1/08 6:45	2.653	0.31

UNKAMET BROOK FLOW MONITORING DATA - FEBRUARY 29, 2008 - MARCH 27, 2008

Site Name Isco Quantity Label Units Resolution Significant Digits	Upstream Level Level ft 0.001 5	Upstream Velocity Velocity ft/s 0.01 4
3/1/08 6:50	2.654	0.31
3/1/08 6:55	2.655	0.31
3/1/08 7:00	2.655	0.31
3/1/08 7:05	2.655	0.31
3/1/08 7:10	2.655	0.31
3/1/08 7:15	2.656	0.31
3/1/08 7:20	2.656	0.31
3/1/08 7:25	2.656	0.31
3/1/08 7:30	2.656	0.31
3/1/08 7:35	2.657	0.31
3/1/08 7:40	2.657	0.31
3/1/08 7:45	2.657	0.31
3/1/08 7:50	2.656	0.31
3/1/08 7:55	2.657	0.31
3/1/08 8:00	2.658	0.31
3/1/08 8:05	2.658	0.31
3/1/08 8:10	2.656	0.31
3/1/08 8:15	2.657	0.31
3/1/08 8:20	2.658	0.31
3/1/08 8:25	2.659	0.31
3/1/08 8:30	2.659	0.31
3/1/08 8:35	2.659	1.16
3/1/08 8:40	2.659	1.16
3/1/08 8:45	2.658	1.16
3/1/08 8:50	2.659	1.16
3/1/08 8:55	2.659	1.16
3/1/08 9:00	2.66	1.16
3/1/08 9:05	2.66	1.05
3/1/08 9:10	2.66	1.05
3/1/08 9:15	2.66	1.05
3/1/08 9:20	2.66	1.05
3/1/08 9:25	2.66	1.05
3/1/08 9:30	2.66	1.05
3/1/08 9:35	2.66	1.05
3/1/08 9:40	2.66	1.05
3/1/08 9:45	2.66	1.05
3/1/08 9:50	2.66	1.05
3/1/08 9:55	2.66	1.05
3/1/08 10:00	2.659	1.05
3/1/08 10:05	2.659	1.05
3/1/08 10:10	2.659	1.05

UNKAMET BROOK FLOW MONITORING DATA - FEBRUARY 29, 2008 - MARCH 27, 2008

Site Name Isco Quantity Label Units Resolution Significant Digits	Upstream Level Level ft 0.001 5	Upstream Velocity Velocity ft/s 0.01 4
3/1/08 10:15	2.659	1.05
3/1/08 10:20	2.659	1.05
3/1/08 10:25	2.659	1.05
3/1/08 10:30	2.659	1.05
3/1/08 10:35	2.659	1.05
3/1/08 10:40	2.66	1.18
3/1/08 10:45	2.66	0.26
3/1/08 10:50	2.661	0.26
3/1/08 10:55	2.661	0.26
3/1/08 11:00	2.661	0.26
3/1/08 11:05	2.661	0.26
3/1/08 11:10	2.662	0.26
3/1/08 11:15	2.663	0.26
3/1/08 11:20	2.664	0.26
3/1/08 11:25	2.663	0.26
3/1/08 11:30	2.663	0.26
3/1/08 11:35	2.664	0.26
3/1/08 11:40	2.664	0.26
3/1/08 11:45	2.664	0.26
3/1/08 11:50	2.664	0.26
3/1/08 11:55	2.665	0.26
3/1/08 12:00	2.665	0.26
3/1/08 12:05	2.667	0.26
3/1/08 12:10	2.667	0.26
3/1/08 12:15	2.667	0.26
3/1/08 12:20	2.667	0.26
3/1/08 12:25	2.672	0.31
3/1/08 12:30	2.679	0.31
3/1/08 12:35	2.683	0.43
3/1/08 12:40	2.683	0.44
3/1/08 12:45	2.683	0.48
3/1/08 12:50	2.682	0.46
3/1/08 12:55	2.681	0.44
3/1/08 13:00	2.678	0.4
3/1/08 13:05	2.678	0.39
3/1/08 13:10	2.677	0.4
3/1/08 13:15	2.677	0.38
3/1/08 13:20	2.676	0.39
3/1/08 13:25	2.676	0.39
3/1/08 13:30	2.676	0.37
3/1/08 13:35	2.676	0.34

UNKAMET BROOK FLOW MONITORING DATA - FEBRUARY 29, 2008 - MARCH 27, 2008

Site Name Isco Quantity Label Units Resolution Significant Digits	Upstream Level Level ft 0.001 5	Upstream Velocity Velocity ft/s 0.01 4
3/1/08 13:40	2.675	0.34
3/1/08 13:45	2.675	0.33
3/1/08 13:50	2.677	0.33
3/1/08 13:55	2.677	0.33
3/1/08 14:00	2.677	0.33
3/1/08 14:05	2.676	0.33
3/1/08 14:10	2.678	0.33
3/1/08 14:15	2.677	0.33
3/1/08 14:20	2.678	0.33
3/1/08 14:25	2.676	0.33
3/1/08 14:30	2.677	0.33
3/1/08 14:35	2.676	0.33
3/1/08 14:40	2.675	0.33
3/1/08 14:45	2.676	0.33
3/1/08 14:50	2.676	0.34
3/1/08 14:55	2.677	0.34
3/1/08 15:00	2.674	0.34
3/1/08 15:05	2.674	0.35
3/1/08 15:10	2.676	0.35
3/1/08 15:15	2.676	0.35
3/1/08 15:20	2.679	0.35
3/1/08 15:25	2.681	0.35
3/1/08 15:30	2.682	0.35
3/1/08 15:35	2.68	0.35
3/1/08 15:40	2.68	0.35
3/1/08 15:45	2.678	0.35
3/1/08 15:50	2.68	0.35
3/1/08 15:55	2.676	0.35
3/1/08 16:00	2.676	0.34
3/1/08 16:05	2.675	0.34
3/1/08 16:10	2.676	0.34
3/1/08 16:15	2.676	0.34
3/1/08 16:20	2.675	0.31
3/1/08 16:25	2.673	0.31
3/1/08 16:30	2.673	0.31
3/1/08 16:35	2.671	0.31
3/1/08 16:40	2.674	0.31
3/1/08 16:45	2.671	0.27
3/1/08 16:50	2.67	0.31
3/1/08 16:55	2.669	0.31
3/1/08 17:00	2.665	0.32

UNKAMET BROOK FLOW MONITORING DATA - FEBRUARY 29, 2008 - MARCH 27, 2008

Site Name Isco Quantity Label Units Resolution Significant Digits	Upstream Level Level ft 0.001 5	Upstream Velocity Velocity ft/s 0.01 4
3/1/08 17:05	2.667	0.32
3/1/08 17:10	2.667	0.32
3/1/08 17:15	2.668	0.32
3/1/08 17:20	2.666	0.32
3/1/08 17:25	2.665	0.32
3/1/08 17:30	2.668	0.32
3/1/08 17:35	2.665	0.32
3/1/08 17:40	2.66	0.32
3/1/08 17:45	2.664	0.32
3/1/08 17:50	2.661	0.32
3/1/08 17:55	2.663	0.32
3/1/08 18:00	2.658	0.32
3/1/08 18:05	2.665	0.32
3/1/08 18:10	2.656	0.32
3/1/08 18:15	2.66	0.32
3/1/08 18:20	2.658	0.32
3/1/08 18:25	2.656	0.32
3/1/08 18:30	2.658	0.32
3/1/08 18:35	2.655	0.32
3/1/08 18:40	2.655	0.32
3/1/08 18:45	2.654	0.32
3/1/08 18:50	2.654	0.32
3/1/08 18:55	2.655	0.32
3/1/08 19:00	2.651	0.32
3/1/08 19:05	2.654	0.32
3/1/08 19:10	2.651	0.32
3/1/08 19:15	2.651	0.32
3/1/08 19:20	2.654	0.32
3/1/08 19:25	2.65	0.32
3/1/08 19:30	2.65	0.32
3/1/08 19:35	2.65	0.32
3/1/08 19:40	2.65	0.32
3/1/08 19:45	2.65	0.32
3/1/08 19:50	2.65	0.32
3/1/08 19:55	2.65	0.32
3/1/08 20:00	2.649	0.32
3/1/08 20:05	2.649	0.32
3/1/08 20:10	2.648	0.32
3/1/08 20:15	2.649	0.32
3/1/08 20:20	2.648	0.32
3/1/08 20:25	2.65	0.32

UNKAMET BROOK FLOW MONITORING DATA - FEBRUARY 29, 2008 - MARCH 27, 2008

Site Name Isco Quantity Label Units Resolution Significant Digits	Upstream Level Level ft 0.001 5	Upstream Velocity Velocity ft/s 0.01 4
3/1/08 20:30	2.653	0.32
3/1/08 20:35	2.649	0.32
3/1/08 20:40	2.65	0.32
3/1/08 20:45	2.645	0.32
3/1/08 20:50	2.647	0.32
3/1/08 20:55	2.647	0.32
3/1/08 21:00	2.647	0.32
3/1/08 21:05	2.646	0.32
3/1/08 21:10	2.648	0.32
3/1/08 21:15	2.645	0.32
3/1/08 21:20	2.649	0.32
3/1/08 21:25	2.646	0.32
3/1/08 21:30	2.643	0.32
3/1/08 21:35	2.646	0.32
3/1/08 21:40	2.645	0.32
3/1/08 21:45	2.643	0.32
3/1/08 21:50	2.644	0.32
3/1/08 21:55	2.645	0.32
3/1/08 22:00	2.644	0.32
3/1/08 22:05	2.644	0.32
3/1/08 22:10	2.643	0.32
3/1/08 22:15	2.643	0.32
3/1/08 22:20	2.643	0.32
3/1/08 22:25	2.643	0.32
3/1/08 22:30	2.645	0.32
3/1/08 22:35	2.643	0.32
3/1/08 22:40	2.644	0.32
3/1/08 22:45	2.645	0.32
3/1/08 22:50	2.645	0.32
3/1/08 22:55	2.646	0.32
3/1/08 23:00	2.643	0.32
3/1/08 23:05	2.642	0.32
3/1/08 23:10	2.642	0.32
3/1/08 23:15	2.641	0.32
3/1/08 23:20	2.643	0.32
3/1/08 23:25	2.642	0.32
3/1/08 23:30	2.645	0.32
3/1/08 23:35	2.642	0.32
3/1/08 23:40	2.642	0.32
3/1/08 23:45	2.642	0.32
3/1/08 23:50	2.644	0.32

UNKAMET BROOK FLOW MONITORING DATA - FEBRUARY 29, 2008 - MARCH 27, 2008

Site Name Isco Quantity Label Units Resolution Significant Digits	Upstream Level Level ft 0.001 5	Upstream Velocity Velocity ft/s 0.01 4
3/1/08 23:55	2.643	0.32
3/2/08 0:00	2.643	0.32
3/2/08 0:05	2.642	0.32
3/2/08 0:10	2.642	0.32
3/2/08 0:15	2.642	0.32
3/2/08 0:20	2.642	0.32
3/2/08 0:25	2.643	0.32
3/2/08 0:30	2.642	0.32
3/2/08 0:35	2.642	0.32
3/2/08 0:40	2.641	0.32
3/2/08 0:45	2.641	0.3
3/2/08 0:50	2.643	0.3
3/2/08 0:55	2.641	0.3
3/2/08 1:00	2.64	0.3
3/2/08 1:05	2.643	0.3
3/2/08 1:10	2.643	0.27
3/2/08 1:15	2.642	0.27
3/2/08 1:20	2.639	0.27
3/2/08 1:25	2.641	0.27
3/2/08 1:30	2.642	0.27
3/2/08 1:35	2.643	0.27
3/2/08 1:40	2.641	0.27
3/2/08 1:45	2.64	0.27
3/2/08 1:50	2.643	0.27
3/2/08 1:55	2.64	0.27
3/2/08 2:00	2.64	0.27
3/2/08 2:05	2.64	0.27
3/2/08 2:10	2.639	0.27
3/2/08 2:15	2.64	0.27
3/2/08 2:20	2.639	0.27
3/2/08 2:25	2.645	0.27
3/2/08 2:30	2.641	0.27
3/2/08 2:35	2.641	0.27
3/2/08 2:40	2.64	0.27
3/2/08 2:45	2.639	0.27
3/2/08 2:50	2.641	0.27
3/2/08 2:55	2.639	0.27
3/2/08 3:00	2.639	0.27
3/2/08 3:05	2.639	0.27
3/2/08 3:10	2.641	0.27
3/2/08 3:15	2.638	0.27

UNKAMET BROOK FLOW MONITORING DATA - FEBRUARY 29, 2008 - MARCH 27, 2008

Site Name Isco Quantity Label Units Resolution Significant Digits	Upstream Level Level ft 0.001 5	Upstream Velocity Velocity ft/s 0.01 4
3/2/08 3:20	2.637	0.27
3/2/08 3:25	2.635	0.27
3/2/08 3:30	2.639	0.27
3/2/08 3:35	2.639	0.27
3/2/08 3:40	2.639	0.27
3/2/08 3:45	2.638	0.27
3/2/08 3:50	2.637	0.27
3/2/08 3:55	2.638	0.27
3/2/08 4:00	2.637	0.27
3/2/08 4:05	2.639	0.27
3/2/08 4:10	2.641	0.27
3/2/08 4:15	2.633	0.27
3/2/08 4:20	2.638	0.27
3/2/08 4:25	2.636	0.27
3/2/08 4:30	2.637	0.27
3/2/08 4:35	2.635	0.27
3/2/08 4:40	2.636	0.27
3/2/08 4:45	2.637	0.27
3/2/08 4:50	2.637	0.27
3/2/08 4:55	2.637	0.27
3/2/08 5:00	2.636	0.27
3/2/08 5:05	2.638	0.27
3/2/08 5:10	2.636	0.27
3/2/08 5:15	2.636	0.27
3/2/08 5:20	2.636	0.33
3/2/08 5:25	2.639	0.33
3/2/08 5:30	2.634	0.33
3/2/08 5:35	2.635	0.33
3/2/08 5:40	2.635	0.33
3/2/08 5:45	2.635	0.33
3/2/08 5:50	2.637	0.33
3/2/08 5:55	2.635	0.33
3/2/08 6:00	2.636	0.33
3/2/08 6:05	2.631	0.33
3/2/08 6:10	2.637	0.33
3/2/08 6:15	2.636	0.33
3/2/08 6:20	2.636	0.33
3/2/08 6:25	2.635	0.33
3/2/08 6:30	2.636	0.33
3/2/08 6:35	2.636	0.33
3/2/08 6:40	2.636	0.33

UNKAMET BROOK FLOW MONITORING DATA - FEBRUARY 29, 2008 - MARCH 27, 2008

Site Name Isco Quantity Label Units Resolution Significant Digits	Upstream Level Level ft 0.001 5	Upstream Velocity Velocity ft/s 0.01 4
3/2/08 6:45	2.636	0.33
3/2/08 6:50	2.635	0.33
3/2/08 6:55	2.637	0.33
3/2/08 7:00	2.634	0.33
3/2/08 7:05	2.633	0.33
3/2/08 7:10	2.637	0.33
3/2/08 7:15	2.636	0.33
3/2/08 7:20	2.634	0.33
3/2/08 7:25	2.636	0.33
3/2/08 7:30	2.634	0.33
3/2/08 7:35	2.636	0.33
3/2/08 7:40	2.635	0.33
3/2/08 7:45	2.634	0.33
3/2/08 7:50	2.635	0.33
3/2/08 7:55	2.634	0.33
3/2/08 8:00	2.636	0.33
3/2/08 8:05	2.632	0.33
3/2/08 8:10	2.634	0.33
3/2/08 8:15	2.633	0.33
3/2/08 8:20	2.633	0.33
3/2/08 8:25	2.633	0.33
3/2/08 8:30	2.633	0.33
3/2/08 8:35	2.634	0.33
3/2/08 8:40	2.634	0.33
3/2/08 8:45	2.632	0.33
3/2/08 8:50	2.634	0.33
3/2/08 8:55	2.632	0.32
3/2/08 9:00	2.632	0.32
3/2/08 9:05	2.632	0.32
3/2/08 9:10	2.631	0.32
3/2/08 9:15	2.63	0.32
3/2/08 9:20	2.631	0.32
3/2/08 9:25	2.631	0.32
3/2/08 9:30	2.631	0.32
3/2/08 9:35	2.631	0.32
3/2/08 9:40	2.629	0.32
3/2/08 9:45	2.631	0.32
3/2/08 9:50	2.63	0.32
3/2/08 9:55	2.63	0.32
3/2/08 10:00	2.631	0.32
3/2/08 10:05	2.63	0.32

UNKAMET BROOK FLOW MONITORING DATA - FEBRUARY 29, 2008 - MARCH 27, 2008

Site Name Isco Quantity Label Units Resolution Significant Digits	Upstream Level Level ft 0.001 5	Upstream Velocity Velocity ft/s 0.01 4
3/2/08 10:10	2.628	0.32
3/2/08 10:15	2.63	0.32
3/2/08 10:20	2.63	0.32
3/2/08 10:25	2.63	0.32
3/2/08 10:30	2.63	0.32
3/2/08 10:35	2.629	0.32
3/2/08 10:40	2.63	0.32
3/2/08 10:45	2.628	0.32
3/2/08 10:50	2.631	0.32
3/2/08 10:55	2.629	0.32
3/2/08 11:00	2.63	0.32
3/2/08 11:05	2.628	0.32
3/2/08 11:10	2.626	0.32
3/2/08 11:15	2.628	0.32
3/2/08 11:20	2.631	0.32
3/2/08 11:25	2.628	0.32
3/2/08 11:30	2.632	0.32
3/2/08 11:35	2.631	0.32
3/2/08 11:40	2.63	0.32
3/2/08 11:45	2.629	0.32
3/2/08 11:50	2.63	0.32
3/2/08 11:55	2.631	0.32
3/2/08 12:00	2.631	0.32
3/2/08 12:05	2.631	0.32
3/2/08 12:10	2.63	0.32
3/2/08 12:15	2.632	0.32
3/2/08 12:20	2.631	0.32
3/2/08 12:25	2.633	0.32
3/2/08 12:30	2.631	0.32
3/2/08 12:35	2.631	0.32
3/2/08 12:40	2.632	0.32
3/2/08 12:45	2.63	0.32
3/2/08 12:50	2.631	0.32
3/2/08 12:55	2.634	0.32
3/2/08 13:00	2.633	0.32
3/2/08 13:05	2.634	0.32
3/2/08 13:10	2.634	0.32
3/2/08 13:15	2.634	0.32
3/2/08 13:20	2.633	0.32
3/2/08 13:25	2.633	0.29
3/2/08 13:30	2.635	0.29

UNKAMET BROOK FLOW MONITORING DATA - FEBRUARY 29, 2008 - MARCH 27, 2008

Site Name Isco Quantity Label Units Resolution Significant Digits	Upstream Level Level ft 0.001 5	Upstream Velocity Velocity ft/s 0.01 4
3/2/08 13:35	2.634	0.29
3/2/08 13:40	2.635	0.29
3/2/08 13:45	2.634	0.28
3/2/08 13:50	2.636	0.28
3/2/08 13:55	2.637	0.28
3/2/08 14:00	2.635	0.28
3/2/08 14:05	2.636	0.28
3/2/08 14:10	2.634	0.3
3/2/08 14:15	2.637	0.3
3/2/08 14:20	2.637	0.3
3/2/08 14:25	2.64	0.3
3/2/08 14:30	2.638	0.3
3/2/08 14:35	2.639	0.3
3/2/08 14:40	2.64	0.29
3/2/08 14:45	2.641	0.29
3/2/08 14:50	2.641	0.29
3/2/08 14:55	2.64	0.29
3/2/08 15:00	2.639	0.29
3/2/08 15:05	2.638	0.29
3/2/08 15:10	2.64	0.29
3/2/08 15:15	2.638	0.29
3/2/08 15:20	2.639	0.29
3/2/08 15:25	2.639	0.29
3/2/08 15:30	2.64	0.29
3/2/08 15:35	2.643	0.29
3/2/08 15:40	2.638	0.31
3/2/08 15:45	2.639	0.31
3/2/08 15:50	2.639	0.31
3/2/08 15:55	2.64	0.3
3/2/08 16:00	2.637	0.3
3/2/08 16:05	2.638	0.3
3/2/08 16:10	2.639	0.3
3/2/08 16:15	2.639	0.25
3/2/08 16:20	2.638	0.25
3/2/08 16:25	2.639	0.25
3/2/08 16:30	2.638	0.25
3/2/08 16:35	2.637	0.26
3/2/08 16:40	2.638	0.26
3/2/08 16:45	2.637	0.28
3/2/08 16:50	2.637	0.28
3/2/08 16:55	2.637	0.28

UNKAMET BROOK FLOW MONITORING DATA - FEBRUARY 29, 2008 - MARCH 27, 2008

Site Name Isco Quantity Label Units Resolution Significant Digits	Upstream Level Level ft 0.001 5	Upstream Velocity Velocity ft/s 0.01 4
3/2/08 17:00	2.636	0.28
3/2/08 17:05	2.635	0.28
3/2/08 17:10	2.636	0.29
3/2/08 17:15	2.635	0.31
3/2/08 17:20	2.634	0.31
3/2/08 17:25	2.635	0.28
3/2/08 17:30	2.633	0.28
3/2/08 17:35	2.633	0.28
3/2/08 17:40	2.635	0.28
3/2/08 17:45	2.632	0.28
3/2/08 17:50	2.632	0.28
3/2/08 17:55	2.632	0.28
3/2/08 18:00	2.632	0.28
3/2/08 18:05	2.632	0.28
3/2/08 18:10	2.631	0.28
3/2/08 18:15	2.631	0.28
3/2/08 18:20	2.63	0.28
3/2/08 18:25	2.63	0.28
3/2/08 18:30	2.629	0.28
3/2/08 18:35	2.629	0.28
3/2/08 18:40	2.629	0.28
3/2/08 18:45	2.628	0.28
3/2/08 18:50	2.627	0.28
3/2/08 18:55	2.627	0.28
3/2/08 19:00	2.628	0.28
3/2/08 19:05	2.627	0.28
3/2/08 19:10	2.627	0.28
3/2/08 19:15	2.626	0.28
3/2/08 19:20	2.626	0.28
3/2/08 19:25	2.626	0.28
3/2/08 19:30	2.625	0.28
3/2/08 19:35	2.625	0.28
3/2/08 19:40	2.625	0.28
3/2/08 19:45	2.625	0.28
3/2/08 19:50	2.625	0.28
3/2/08 19:55	2.624	0.28
3/2/08 20:00	2.624	0.28
3/2/08 20:05	2.624	0.28
3/2/08 20:10	2.623	0.28
3/2/08 20:15	2.624	0.28
3/2/08 20:20	2.623	0.28

UNKAMET BROOK FLOW MONITORING DATA - FEBRUARY 29, 2008 - MARCH 27, 2008

Site Name Isco Quantity Label Units Resolution Significant Digits	Upstream Level Level ft 0.001 5	Upstream Velocity Velocity ft/s 0.01 4
3/2/08 20:25	2.623	0.28
3/2/08 20:30	2.623	0.28
3/2/08 20:35	2.623	0.28
3/2/08 20:40	2.622	0.28
3/2/08 20:45	2.622	0.28
3/2/08 20:50	2.622	0.28
3/2/08 20:55	2.621	0.28
3/2/08 21:00	2.622	0.28
3/2/08 21:05	2.621	0.28
3/2/08 21:10	2.621	0.28
3/2/08 21:15	2.62	0.28
3/2/08 21:20	2.62	0.28
3/2/08 21:25	2.62	0.28
3/2/08 21:30	2.619	0.28
3/2/08 21:35	2.62	0.28
3/2/08 21:40	2.619	0.28
3/2/08 21:45	2.619	0.28
3/2/08 21:50	2.619	0.28
3/2/08 21:55	2.619	0.28
3/2/08 22:00	2.619	0.28
3/2/08 22:05	2.62	0.28
3/2/08 22:10	2.618	0.28
3/2/08 22:15	2.619	0.28
3/2/08 22:20	2.618	0.28
3/2/08 22:25	2.618	0.28
3/2/08 22:30	2.618	0.28
3/2/08 22:35	2.618	0.28
3/2/08 22:40	2.618	0.28
3/2/08 22:45	2.618	0.28
3/2/08 22:50	2.617	0.28
3/2/08 22:55	2.618	0.28
3/2/08 23:00	2.618	0.28
3/2/08 23:05	2.618	0.28
3/2/08 23:10	2.618	0.28
3/2/08 23:15	2.619	0.28
3/2/08 23:20	2.618	0.29
3/2/08 23:25	2.618	0.29
3/2/08 23:30	2.617	0.29
3/2/08 23:35	2.617	0.29
3/2/08 23:40	2.617	0.23
3/2/08 23:45	2.617	0.23

UNKAMET BROOK FLOW MONITORING DATA - FEBRUARY 29, 2008 - MARCH 27, 2008

Site Name Isco Quantity Label Units Resolution Significant Digits	Upstream Level Level ft 0.001 5	Upstream Velocity Velocity ft/s 0.01 4
3/2/08 23:50	2.617	0.23
3/2/08 23:55	2.617	0.23
3/3/08 0:00	2.617	0.23
3/3/08 0:05	2.617	0.23
3/3/08 0:10	2.618	0.23
3/3/08 0:15	2.617	0.23
3/3/08 0:20	2.618	0.23
3/3/08 0:25	2.618	0.23
3/3/08 0:30	2.618	0.23
3/3/08 0:35	2.618	0.23
3/3/08 0:40	2.618	0.23
3/3/08 0:45	2.619	0.23
3/3/08 0:50	2.619	0.23
3/3/08 0:55	2.619	0.23
3/3/08 1:00	2.619	0.23
3/3/08 1:05	2.62	0.23
3/3/08 1:10	2.62	0.23
3/3/08 1:15	2.62	0.23
3/3/08 1:20	2.62	0.23
3/3/08 1:25	2.62	0.23
3/3/08 1:30	2.62	0.23
3/3/08 1:35	2.62	0.23
3/3/08 1:40	2.62	0.23
3/3/08 1:45	2.621	0.23
3/3/08 1:50	2.621	0.23
3/3/08 1:55	2.621	0.23
3/3/08 2:00	2.624	0.25
3/3/08 2:05	2.628	0.27
3/3/08 2:10	2.631	0.26
3/3/08 2:15	2.631	0.23
3/3/08 2:20	2.63	0.23
3/3/08 2:25	2.63	0.23
3/3/08 2:30	2.631	0.23
3/3/08 2:35	2.632	0.23
3/3/08 2:40	2.634	0.23
3/3/08 2:45	2.634	0.23
3/3/08 2:50	2.635	0.23
3/3/08 2:55	2.634	0.23
3/3/08 3:00	2.633	0.23
3/3/08 3:05	2.633	0.23
3/3/08 3:10	2.633	0.23

UNKAMET BROOK FLOW MONITORING DATA - FEBRUARY 29, 2008 - MARCH 27, 2008

Site Name Isco Quantity Label Units Resolution Significant Digits	Upstream Level Level ft 0.001 5	Upstream Velocity Velocity ft/s 0.01 4
3/3/08 3:15	2.632	0.23
3/3/08 3:20	2.632	0.23
3/3/08 3:25	2.631	0.23
3/3/08 3:30	2.63	0.23
3/3/08 3:35	2.629	0.23
3/3/08 3:40	2.629	0.23
3/3/08 3:45	2.629	0.23
3/3/08 3:50	2.628	0.23
3/3/08 3:55	2.627	0.23
3/3/08 4:00	2.627	0.23
3/3/08 4:05	2.626	0.23
3/3/08 4:10	2.626	0.23
3/3/08 4:15	2.625	0.23
3/3/08 4:20	2.624	0.23
3/3/08 4:25	2.624	0.23
3/3/08 4:30	2.624	0.23
3/3/08 4:35	2.623	0.23
3/3/08 4:40	2.623	0.23
3/3/08 4:45	2.622	0.23
3/3/08 4:50	2.622	0.23
3/3/08 4:55	2.622	0.23
3/3/08 5:00	2.622	0.23
3/3/08 5:05	2.622	0.23
3/3/08 5:10	2.62	0.23
3/3/08 5:15	2.621	0.23
3/3/08 5:20	2.62	0.23
3/3/08 5:25	2.621	0.23
3/3/08 5:30	2.62	0.23
3/3/08 5:35	2.62	0.23
3/3/08 5:40	2.62	0.23
3/3/08 5:45	2.62	0.23
3/3/08 5:50	2.619	0.23
3/3/08 5:55	2.619	0.23
3/3/08 6:00	2.619	0.23
3/3/08 6:05	2.619	0.23
3/3/08 6:10	2.619	0.23
3/3/08 6:15	2.619	0.23
3/3/08 6:20	2.619	0.23
3/3/08 6:25	2.619	0.23
3/3/08 6:30	2.619	0.23
3/3/08 6:35	2.618	0.23

UNKAMET BROOK FLOW MONITORING DATA - FEBRUARY 29, 2008 - MARCH 27, 2008

Site Name Isco Quantity Label Units Resolution Significant Digits	Upstream Level Level ft 0.001 5	Upstream Velocity Velocity ft/s 0.01 4
3/3/08 6:40	2.619	0.23
3/3/08 6:45	2.619	0.23
3/3/08 6:50	2.619	0.23
3/3/08 6:55	2.619	0.23
3/3/08 7:00	2.619	0.23
3/3/08 7:05	2.618	0.23
3/3/08 7:10	2.618	0.23
3/3/08 7:15	2.619	0.23
3/3/08 7:20	2.618	0.23
3/3/08 7:25	2.618	0.23
3/3/08 7:30	2.618	0.23
3/3/08 7:35	2.618	0.23
3/3/08 7:40	2.618	0.23
3/3/08 7:45	2.618	0.23
3/3/08 7:50	2.618	0.23
3/3/08 7:55	2.618	0.23
3/3/08 8:00	2.617	0.23
3/3/08 8:05	2.618	0.23
3/3/08 8:10	2.618	0.23
3/3/08 8:15	2.617	0.23
3/3/08 8:20	2.617	0.23
3/3/08 8:25	2.617	0.23
3/3/08 8:30	2.617	0.23
3/3/08 8:35	2.617	0.23
3/3/08 8:40	2.619	0.23
3/3/08 8:45	2.617	0.23
3/3/08 8:50	2.617	0.23
3/3/08 8:55	2.617	0.23
3/3/08 9:00	2.617	0.23
3/3/08 9:05	2.617	0.23
3/3/08 9:10	2.617	0.23
3/3/08 9:15	2.617	0.23
3/3/08 9:20	2.618	0.23
3/3/08 9:25	2.618	0.23
3/3/08 9:30	2.618	0.23
3/3/08 9:35	2.617	0.23
3/3/08 9:40	2.616	0.23
3/3/08 9:45	2.617	0.23
3/3/08 9:50	2.617	0.23
3/3/08 9:55	2.616	0.23
3/3/08 10:00	2.616	0.23

UNKAMET BROOK FLOW MONITORING DATA - FEBRUARY 29, 2008 - MARCH 27, 2008

Site Name Isco Quantity Label Units Resolution Significant Digits	Upstream Level Level ft 0.001 5	Upstream Velocity Velocity ft/s 0.01 4
3/3/08 10:05	2.617	0.23
3/3/08 10:10	2.617	0.23
3/3/08 10:15	2.617	0.23
3/3/08 10:20	2.616	0.23
3/3/08 10:25	2.616	0.23
3/3/08 10:30	2.616	0.23
3/3/08 10:35	2.616	0.23
3/3/08 10:40	2.616	0.23
3/3/08 10:45	2.617	0.23
3/3/08 10:50	2.616	0.23
3/3/08 10:55	2.617	0.23
3/3/08 11:00	2.616	0.23
3/3/08 11:05	2.616	0.23
3/3/08 11:10	2.615	0.23
3/3/08 11:15	2.616	0.23
3/3/08 11:20	2.616	0.23
3/3/08 11:25	2.615	0.23
3/3/08 11:30	2.615	0.23
3/3/08 11:35	2.615	0.23
3/3/08 11:40	2.615	0.23
3/3/08 11:45	2.615	0.23
3/3/08 11:50	2.615	0.23
3/3/08 11:55	2.615	0.23
3/3/08 12:00	2.615	0.23
3/3/08 12:05	2.615	0.23
3/3/08 12:10	2.615	0.23
3/3/08 12:15	2.615	0.23
3/3/08 12:20	2.615	0.23
3/3/08 12:25	2.615	0.23
3/3/08 12:30	2.615	0.23
3/3/08 12:35	2.615	0.23
3/3/08 12:40	2.615	0.23
3/3/08 12:45	2.614	0.23
3/3/08 12:50	2.614	0.23
3/3/08 12:55	2.614	0.23
3/3/08 13:00	2.613	0.23
3/3/08 13:05	2.613	0.23
3/3/08 13:10	2.614	0.23
3/3/08 13:15	2.613	0.23
3/3/08 13:20	2.614	0.23
3/3/08 13:25	2.613	0.23

UNKAMET BROOK FLOW MONITORING DATA - FEBRUARY 29, 2008 - MARCH 27, 2008

Site Name Isco Quantity Label Units Resolution Significant Digits	Upstream Level Level ft 0.001 5	Upstream Velocity Velocity ft/s 0.01 4
3/3/08 13:30	2.613	0.23
3/3/08 13:35	2.614	0.23
3/3/08 13:40	2.614	0.23
3/3/08 13:45	2.613	0.23
3/3/08 13:50	2.613	0.23
3/3/08 13:55	2.613	0.23
3/3/08 14:00	2.614	0.23
3/3/08 14:05	2.613	0.23
3/3/08 14:10	2.613	0.23
3/3/08 14:15	2.613	0.23
3/3/08 14:20	2.613	0.23
3/3/08 14:25	2.614	0.23
3/3/08 14:30	2.613	0.23
3/3/08 14:35	2.614	0.23
3/3/08 14:40	2.615	0.23
3/3/08 14:45	2.615	0.23
3/3/08 14:50	2.616	0.23
3/3/08 14:55	2.616	0.23
3/3/08 15:00	2.614	0.23
3/3/08 15:05	2.619	0.23
3/3/08 15:10	2.621	0.23
3/3/08 15:15	2.622	0.29
3/3/08 15:20	2.624	0.29
3/3/08 15:25	2.625	0.32
3/3/08 15:30	2.626	0.32
3/3/08 15:35	2.628	0.32
3/3/08 15:40	2.63	0.3
3/3/08 15:45	2.631	0.29
3/3/08 15:50	2.635	0.32
3/3/08 15:55	2.636	0.31
3/3/08 16:00	2.637	0.31
3/3/08 16:05	2.638	0.31
3/3/08 16:10	2.639	0.31
3/3/08 16:15	2.642	0.31
3/3/08 16:20	2.643	0.31
3/3/08 16:25	2.643	0.31
3/3/08 16:30	2.644	0.31
3/3/08 16:35	2.644	0.31
3/3/08 16:40	2.645	0.31
3/3/08 16:45	2.645	0.31
3/3/08 16:50	2.646	0.31

UNKAMET BROOK FLOW MONITORING DATA - FEBRUARY 29, 2008 - MARCH 27, 2008

Site Name Isco Quantity Label Units Resolution Significant Digits	Upstream Level Level ft 0.001 5	Upstream Velocity Velocity ft/s 0.01 4
3/3/08 16:55	2.647	0.31
3/3/08 17:00	2.646	0.31
3/3/08 17:05	2.647	0.32
3/3/08 17:10	2.648	0.32
3/3/08 17:15	2.648	0.31
3/3/08 17:20	2.649	0.31
3/3/08 17:25	2.65	0.31
3/3/08 17:30	2.65	0.31
3/3/08 17:35	2.651	0.29
3/3/08 17:40	2.65	0.31
3/3/08 17:45	2.651	0.3
3/3/08 17:50	2.652	0.32
3/3/08 17:55	2.652	0.32
3/3/08 18:00	2.653	0.29
3/3/08 18:05	2.653	0.28
3/3/08 18:10	2.654	0.31
3/3/08 18:15	2.653	0.31
3/3/08 18:20	2.653	0.31
3/3/08 18:25	2.653	0.31
3/3/08 18:30	2.652	0.3
3/3/08 18:35	2.652	0.3
3/3/08 18:40	2.652	0.3
3/3/08 18:45	2.652	0.3
3/3/08 18:50	2.651	0.3
3/3/08 18:55	2.65	0.3
3/3/08 19:00	2.649	0.3
3/3/08 19:05	2.649	0.3
3/3/08 19:10	2.648	0.3
3/3/08 19:15	2.649	0.3
3/3/08 19:20	2.647	0.3
3/3/08 19:25	2.646	0.3
3/3/08 19:30	2.647	0.3
3/3/08 19:35	2.646	0.3
3/3/08 19:40	2.645	0.3
3/3/08 19:45	2.645	0.3
3/3/08 19:50	2.644	0.3
3/3/08 19:55	2.644	0.3
3/3/08 20:00	2.643	0.3
3/3/08 20:05	2.643	0.3
3/3/08 20:10	2.643	0.3
3/3/08 20:15	2.642	0.3

UNKAMET BROOK FLOW MONITORING DATA - FEBRUARY 29, 2008 - MARCH 27, 2008

Site Name Isco Quantity Label Units Resolution Significant Digits	Upstream Level Level ft 0.001 5	Upstream Velocity Velocity ft/s 0.01 4
3/3/08 20:20	2.642	0.3
3/3/08 20:25	2.641	0.3
3/3/08 20:30	2.641	0.3
3/3/08 20:35	2.641	0.3
3/3/08 20:40	2.641	0.3
3/3/08 20:45	2.641	0.3
3/3/08 20:50	2.64	0.3
3/3/08 20:55	2.64	0.3
3/3/08 21:00	2.639	0.3
3/3/08 21:05	2.639	0.3
3/3/08 21:10	2.639	0.3
3/3/08 21:15	2.639	0.3
3/3/08 21:20	2.638	0.3
3/3/08 21:25	2.638	0.3
3/3/08 21:30	2.638	0.3
3/3/08 21:35	2.638	0.3
3/3/08 21:40	2.637	0.3
3/3/08 21:45	2.637	0.3
3/3/08 21:50	2.637	0.3
3/3/08 21:55	2.636	0.3
3/3/08 22:00	2.636	0.3
3/3/08 22:05	2.636	0.3
3/3/08 22:10	2.636	0.3
3/3/08 22:15	2.635	0.3
3/3/08 22:20	2.636	0.3
3/3/08 22:25	2.635	0.3
3/3/08 22:30	2.634	0.3
3/3/08 22:35	2.635	0.3
3/3/08 22:40	2.635	0.3
3/3/08 22:45	2.634	0.3
3/3/08 22:50	2.634	0.3
3/3/08 22:55	2.634	0.3
3/3/08 23:00	2.633	0.3
3/3/08 23:05	2.633	0.3
3/3/08 23:10	2.633	0.3
3/3/08 23:15	2.633	0.3
3/3/08 23:20	2.633	0.3
3/3/08 23:25	2.633	0.3
3/3/08 23:30	2.633	0.3
3/3/08 23:35	2.633	0.3
3/3/08 23:40	2.633	0.3

UNKAMET BROOK FLOW MONITORING DATA - FEBRUARY 29, 2008 - MARCH 27, 2008

Site Name Isco Quantity Label Units Resolution Significant Digits	Upstream Level Level ft 0.001 5	Upstream Velocity Velocity ft/s 0.01 4
3/3/08 23:45	2.633	0.3
3/3/08 23:50	2.634	0.3
3/3/08 23:55	2.634	0.3
3/4/08 0:00	2.634	0.3
3/4/08 0:05	2.633	0.3
3/4/08 0:10	2.634	0.3
3/4/08 0:15	2.634	0.3
3/4/08 0:20	2.634	0.3
3/4/08 0:25	2.634	0.3
3/4/08 0:30	2.633	0.3
3/4/08 0:35	2.633	0.3
3/4/08 0:40	2.633	0.3
3/4/08 0:45	2.633	0.27
3/4/08 0:50	2.633	0.27
3/4/08 0:55	2.633	0.27
3/4/08 1:00	2.633	0.27
3/4/08 1:05	2.634	0.27
3/4/08 1:10	2.633	0.27
3/4/08 1:15	2.634	0.27
3/4/08 1:20	2.633	0.27
3/4/08 1:25	2.634	0.27
3/4/08 1:30	2.634	0.27
3/4/08 1:35	2.633	0.27
3/4/08 1:40	2.634	0.27
3/4/08 1:45	2.633	0.27
3/4/08 1:50	2.634	0.27
3/4/08 1:55	2.633	0.27
3/4/08 2:00	2.633	0.27
3/4/08 2:05	2.633	0.27
3/4/08 2:10	2.633	0.27
3/4/08 2:15	2.633	0.27
3/4/08 2:20	2.634	0.27
3/4/08 2:25	2.633	0.27
3/4/08 2:30	2.633	0.27
3/4/08 2:35	2.633	0.27
3/4/08 2:40	2.632	0.27
3/4/08 2:45	2.633	0.27
3/4/08 2:50	2.632	0.27
3/4/08 2:55	2.633	0.27
3/4/08 3:00	2.633	0.27
3/4/08 3:05	2.632	0.27

UNKAMET BROOK FLOW MONITORING DATA - FEBRUARY 29, 2008 - MARCH 27, 2008

Site Name Isco Quantity Label Units Resolution Significant Digits	Upstream Level Level ft 0.001 5	Upstream Velocity Velocity ft/s 0.01 4
3/4/08 3:10	2.632	0.27
3/4/08 3:15	2.634	0.27
3/4/08 3:20	2.633	0.27
3/4/08 3:25	2.634	0.27
3/4/08 3:30	2.633	0.27
3/4/08 3:35	2.633	0.27
3/4/08 3:40	2.633	0.27
3/4/08 3:45	2.634	0.27
3/4/08 3:50	2.634	0.27
3/4/08 3:55	2.633	0.27
3/4/08 4:00	2.634	0.27
3/4/08 4:05	2.634	0.27
3/4/08 4:10	2.633	0.27
3/4/08 4:15	2.634	0.27
3/4/08 4:20	2.635	0.27
3/4/08 4:25	2.635	0.27
3/4/08 4:30	2.634	0.27
3/4/08 4:35	2.634	0.27
3/4/08 4:40	2.633	0.27
3/4/08 4:45	2.633	0.27
3/4/08 4:50	2.634	0.27
3/4/08 4:55	2.634	0.27
3/4/08 5:00	2.634	0.27
3/4/08 5:05	2.633	0.27
3/4/08 5:10	2.634	0.27
3/4/08 5:15	2.634	0.27
3/4/08 5:20	2.634	0.27
3/4/08 5:25	2.634	0.27
3/4/08 5:30	2.635	0.27
3/4/08 5:35	2.635	0.27
3/4/08 5:40	2.635	0.27
3/4/08 5:45	2.635	0.27
3/4/08 5:50	2.635	0.27
3/4/08 5:55	2.635	0.27
3/4/08 6:00	2.636	0.27
3/4/08 6:05	2.635	0.27
3/4/08 6:10	2.634	0.27
3/4/08 6:15	2.635	0.27
3/4/08 6:20	2.635	0.27
3/4/08 6:25	2.635	0.27
3/4/08 6:30	2.634	0.27

UNKAMET BROOK FLOW MONITORING DATA - FEBRUARY 29, 2008 - MARCH 27, 2008

Site Name Isco Quantity Label Units Resolution Significant Digits	Upstream Level Level ft 0.001 5	Upstream Velocity Velocity ft/s 0.01 4
3/4/08 6:35	2.635	0.27
3/4/08 6:40	2.635	0.27
3/4/08 6:45	2.635	0.27
3/4/08 6:50	2.636	0.27
3/4/08 6:55	2.635	0.27
3/4/08 7:00	2.636	0.27
3/4/08 7:05	2.636	0.27
3/4/08 7:10	2.636	0.27
3/4/08 7:15	2.637	0.27
3/4/08 7:20	2.636	0.27
3/4/08 7:25	2.637	0.27
3/4/08 7:30	2.637	0.27
3/4/08 7:35	2.638	0.27
3/4/08 7:40	2.638	0.27
3/4/08 7:45	2.638	0.27
3/4/08 7:50	2.638	0.27
3/4/08 7:55	2.638	0.27
3/4/08 8:00	2.639	0.27
3/4/08 8:05	2.638	0.27
3/4/08 8:10	2.638	0.27
3/4/08 8:15	2.639	0.27
3/4/08 8:20	2.639	0.27
3/4/08 8:25	2.639	0.27
3/4/08 8:30	2.639	0.27
3/4/08 8:35	2.639	0.27
3/4/08 8:40	2.64	0.27
3/4/08 8:45	2.641	0.27
3/4/08 8:50	2.641	0.27
3/4/08 8:55	2.641	0.27
3/4/08 9:00	2.642	0.27
3/4/08 9:05	2.642	0.27
3/4/08 9:10	2.643	0.27
3/4/08 9:15	2.644	0.27
3/4/08 9:20	2.645	0.27
3/4/08 9:25	2.645	0.27
3/4/08 9:30	2.648	0.27
3/4/08 9:35	2.648	0.27
3/4/08 9:40	2.649	0.27
3/4/08 9:45	2.65	0.27
3/4/08 9:50	2.651	0.27
3/4/08 9:55	2.652	0.27

UNKAMET BROOK FLOW MONITORING DATA - FEBRUARY 29, 2008 - MARCH 27, 2008

Site Name Isco Quantity Label Units Resolution Significant Digits	Upstream Level Level ft 0.001 5	Upstream Velocity Velocity ft/s 0.01 4
3/4/08 10:00	2.653	0.27
3/4/08 10:05	2.653	0.27
3/4/08 10:10	2.654	0.27
3/4/08 10:15	2.654	0.27
3/4/08 10:20	2.656	0.27
3/4/08 10:25	2.656	0.27
3/4/08 10:30	2.656	0.27
3/4/08 10:35	2.656	0.27
3/4/08 10:40	2.656	0.27
3/4/08 10:45	2.656	0.27
3/4/08 10:50	2.657	0.27
3/4/08 10:55	2.656	0.27
3/4/08 11:00	2.656	0.27
3/4/08 11:05	2.657	0.27
3/4/08 11:10	2.656	0.27
3/4/08 11:15	2.657	0.27
3/4/08 11:20	2.657	0.27
3/4/08 11:25	2.658	0.27
3/4/08 11:30	2.657	0.27
3/4/08 11:35	2.658	0.27
3/4/08 11:40	2.658	0.27
3/4/08 11:45	2.658	0.27
3/4/08 11:50	2.659	0.27
3/4/08 11:55	2.659	0.27
3/4/08 12:00	2.659	0.27
3/4/08 12:05	2.661	0.27
3/4/08 12:10	2.66	0.27
3/4/08 12:15	2.661	0.27
3/4/08 12:20	2.662	0.27
3/4/08 12:25	2.661	0.27
3/4/08 12:30	2.662	0.27
3/4/08 12:35	2.662	0.27
3/4/08 12:40	2.663	0.27
3/4/08 12:45	2.663	0.27
3/4/08 12:50	2.662	0.27
3/4/08 12:55	2.663	0.27
3/4/08 13:00	2.663	0.27
3/4/08 13:05	2.664	0.27
3/4/08 13:10	2.665	0.27
3/4/08 13:15	2.664	0.27
3/4/08 13:20	2.664	0.27

UNKAMET BROOK FLOW MONITORING DATA - FEBRUARY 29, 2008 - MARCH 27, 2008

Site Name Isco Quantity Label Units Resolution Significant Digits	Upstream Level Level ft 0.001 5	Upstream Velocity Velocity ft/s 0.01 4
3/4/08 13:25	2.666	0.3
3/4/08 13:30	2.665	0.3
3/4/08 13:35	2.665	0.3
3/4/08 13:40	2.666	0.3
3/4/08 13:45	2.672	0.34
3/4/08 13:50	2.679	0.34
3/4/08 13:55	2.685	0.34
3/4/08 14:00	2.688	0.33
3/4/08 14:05	2.688	0.32
3/4/08 14:10	2.689	0.33
3/4/08 14:15	2.691	0.32
3/4/08 14:20	2.695	0.32
3/4/08 14:25	2.7	0.35
3/4/08 14:30	2.704	0.38
3/4/08 14:35	2.711	0.35
3/4/08 14:40	2.721	0.34
3/4/08 14:45	2.743	0.37
3/4/08 14:50	2.76	0.37
3/4/08 14:55	2.768	0.37
3/4/08 15:00	2.774	0.43
3/4/08 15:05	2.775	0.4
3/4/08 15:10	2.774	0.38
3/4/08 15:15	2.774	0.42
3/4/08 15:20	2.775	0.41
3/4/08 15:25	2.778	0.44
3/4/08 15:30	2.778	0.46
3/4/08 15:35	2.779	0.44
3/4/08 15:40	2.782	0.44
3/4/08 15:45	2.788	0.42
3/4/08 15:50	2.795	0.45
3/4/08 15:55	2.8	0.48
3/4/08 16:00	2.8	0.44
3/4/08 16:05	2.798	0.46
3/4/08 16:10	2.798	0.45
3/4/08 16:15	2.8	0.5
3/4/08 16:20	2.807	0.46
3/4/08 16:25	2.813	0.47
3/4/08 16:30	2.822	0.54
3/4/08 16:35	2.832	0.55
3/4/08 16:40	2.846	0.52
3/4/08 16:45	2.858	0.52

UNKAMET BROOK FLOW MONITORING DATA - FEBRUARY 29, 2008 - MARCH 27, 2008

Site Name Isco Quantity Label Units Resolution Significant Digits	Upstream Level Level ft 0.001 5	Upstream Velocity Velocity ft/s 0.01 4
3/4/08 16:50	2.862	0.52
3/4/08 16:55	2.864	0.54
3/4/08 17:00	2.866	0.51
3/4/08 17:05	2.867	0.6
3/4/08 17:10	2.872	0.58
3/4/08 17:15	2.875	0.63
3/4/08 17:20	2.878	0.61
3/4/08 17:25	2.879	0.56
3/4/08 17:30	2.881	0.58
3/4/08 17:35	2.89	0.58
3/4/08 17:40	2.897	0.6
3/4/08 17:45	2.899	0.54
3/4/08 17:50	2.898	0.56
3/4/08 17:55	2.898	0.59
3/4/08 18:00	2.899	0.66
3/4/08 18:05	2.902	0.58
3/4/08 18:10	2.907	0.65
3/4/08 18:15	2.91	0.62
3/4/08 18:20	2.913	0.66
3/4/08 18:25	2.915	0.56
3/4/08 18:30	2.918	0.59
3/4/08 18:35	2.924	0.66
3/4/08 18:40	2.927	0.62
3/4/08 18:45	2.927	0.68
3/4/08 18:50	2.925	0.59
3/4/08 18:55	2.921	0.62
3/4/08 19:00	2.916	0.63
3/4/08 19:05	2.912	0.62
3/4/08 19:10	2.91	0.66
3/4/08 19:15	2.913	0.63
3/4/08 19:20	2.919	0.72
3/4/08 19:25	2.923	0.7
3/4/08 19:30	2.928	0.62
3/4/08 19:35	2.935	0.66
3/4/08 19:40	2.94	0.65
3/4/08 19:45	2.946	0.66
3/4/08 19:50	2.948	0.67
3/4/08 19:55	2.944	0.78
3/4/08 20:00	2.938	0.67
3/4/08 20:05	2.934	0.6
3/4/08 20:10	2.93	0.65

UNKAMET BROOK FLOW MONITORING DATA - FEBRUARY 29, 2008 - MARCH 27, 2008

Site Name Isco Quantity Label Units Resolution Significant Digits	Upstream Level Level ft 0.001 5	Upstream Velocity Velocity ft/s 0.01 4
3/4/08 20:15	2.925	0.65
3/4/08 20:20	2.923	0.58
3/4/08 20:25	2.921	0.58
3/4/08 20:30	2.92	0.63
3/4/08 20:35	2.918	0.65
3/4/08 20:40	2.916	0.65
3/4/08 20:45	2.916	0.65
3/4/08 20:50	2.914	0.59
3/4/08 20:55	2.916	0.61
3/4/08 21:00	2.918	0.62
3/4/08 21:05	2.928	0.68
3/4/08 21:10	2.937	0.7
3/4/08 21:15	2.943	0.65
3/4/08 21:20	2.947	0.72
3/4/08 21:25	2.946	0.62
3/4/08 21:30	2.942	0.64
3/4/08 21:35	2.94	0.66
3/4/08 21:40	2.939	0.65
3/4/08 21:45	2.938	0.7
3/4/08 21:50	2.937	0.65
3/4/08 21:55	2.935	0.7
3/4/08 22:00	2.935	0.62
3/4/08 22:05	2.934	0.66
3/4/08 22:10	2.935	0.56
3/4/08 22:15	2.935	0.68
3/4/08 22:20	2.935	0.63
3/4/08 22:25	2.935	0.72
3/4/08 22:30	2.94	0.66
3/4/08 22:35	2.945	0.66
3/4/08 22:40	2.946	0.62
3/4/08 22:45	2.947	0.67
3/4/08 22:50	2.945	0.6
3/4/08 22:55	2.948	0.65
3/4/08 23:00	2.959	0.7
3/4/08 23:05	2.966	0.74
3/4/08 23:10	2.964	0.7
3/4/08 23:15	2.955	0.66
3/4/08 23:20	2.95	0.72
3/4/08 23:25	2.954	0.68
3/4/08 23:30	2.966	0.74
3/4/08 23:35	2.979	0.68

UNKAMET BROOK FLOW MONITORING DATA - FEBRUARY 29, 2008 - MARCH 27, 2008

Site Name Isco Quantity Label Units Resolution Significant Digits	Upstream Level Level ft 0.001 5	Upstream Velocity Velocity ft/s 0.01 4
3/4/08 23:40	2.987	0.8
3/4/08 23:45	2.99	0.75
3/4/08 23:50	2.99	0.75
3/4/08 23:55	2.99	0.83
3/5/08 0:00	2.989	0.75
3/5/08 0:05	2.987	0.65
3/5/08 0:10	2.984	0.78
3/5/08 0:15	2.982	0.7
3/5/08 0:20	2.979	0.74
3/5/08 0:25	2.981	0.7
3/5/08 0:30	2.983	0.73
3/5/08 0:35	2.988	0.71
3/5/08 0:40	2.993	0.77
3/5/08 0:45	3	0.84
3/5/08 0:50	3.003	0.76
3/5/08 0:55	3.004	0.72
3/5/08 1:00	3.002	0.8
3/5/08 1:05	3.004	0.85
3/5/08 1:10	3.005	0.72
3/5/08 1:15	3.009	0.79
3/5/08 1:20	3.019	0.85
3/5/08 1:25	3.026	0.73
3/5/08 1:30	3.035	0.82
3/5/08 1:35	3.044	0.86
3/5/08 1:40	3.06	0.86
3/5/08 1:45	3.065	0.88
3/5/08 1:50	3.069	0.79
3/5/08 1:55	3.07	0.75
3/5/08 2:00	3.069	0.91
3/5/08 2:05	3.067	0.99
3/5/08 2:10	3.067	0.82
3/5/08 2:15	3.064	0.89
3/5/08 2:20	3.059	0.91
3/5/08 2:25	3.057	0.81
3/5/08 2:30	3.053	0.87
3/5/08 2:35	3.05	0.8
3/5/08 2:40	3.05	0.83
3/5/08 2:45	3.049	0.78
3/5/08 2:50	3.049	0.82
3/5/08 2:55	3.048	0.84
3/5/08 3:00	3.047	0.92

UNKAMET BROOK FLOW MONITORING DATA - FEBRUARY 29, 2008 - MARCH 27, 2008

Site Name Isco Quantity Label Units Resolution Significant Digits	Upstream Level Level ft 0.001 5	Upstream Velocity Velocity ft/s 0.01 4
3/5/08 3:05	3.048	0.92
3/5/08 3:10	3.047	0.86
3/5/08 3:15	3.048	0.81
3/5/08 3:20	3.046	0.82
3/5/08 3:25	3.051	0.88
3/5/08 3:30	3.059	0.84
3/5/08 3:35	3.065	0.92
3/5/08 3:40	3.068	0.82
3/5/08 3:45	3.068	0.91
3/5/08 3:50	3.066	0.86
3/5/08 3:55	3.065	0.88
3/5/08 4:00	3.068	0.84
3/5/08 4:05	3.067	0.72
3/5/08 4:10	3.065	0.85
3/5/08 4:15	3.066	0.89
3/5/08 4:20	3.067	0.85
3/5/08 4:25	3.066	0.83
3/5/08 4:30	3.069	0.93
3/5/08 4:35	3.068	0.86
3/5/08 4:40	3.071	0.8
3/5/08 4:45	3.069	0.8
3/5/08 4:50	3.074	0.85
3/5/08 4:55	3.076	0.89
3/5/08 5:00	3.077	0.92
3/5/08 5:05	3.08	0.85
3/5/08 5:10	3.084	0.81
3/5/08 5:15	3.09	1
3/5/08 5:20	3.101	1.01
3/5/08 5:25	3.111	0.85
3/5/08 5:30	3.122	1.01
3/5/08 5:35	3.127	0.97
3/5/08 5:40	3.132	1.07
3/5/08 5:45	3.133	1.02
3/5/08 5:50	3.149	0.99
3/5/08 5:55	3.166	0.99
3/5/08 6:00	3.169	1.12
3/5/08 6:05	3.168	0.99
3/5/08 6:10	3.16	1.1
3/5/08 6:15	3.158	1.03
3/5/08 6:20	3.161	1.08
3/5/08 6:25	3.161	0.98

UNKAMET BROOK FLOW MONITORING DATA - FEBRUARY 29, 2008 - MARCH 27, 2008

Site Name Isco Quantity Label Units Resolution Significant Digits	Upstream Level Level ft 0.001 5	Upstream Velocity Velocity ft/s 0.01 4
3/5/08 6:30	3.178	1.12
3/5/08 6:35	3.201	1.09
3/5/08 6:40	3.202	1.11
3/5/08 6:45	3.201	0.97
3/5/08 6:50	3.207	1.11
3/5/08 6:55	3.215	1.31
3/5/08 7:00	3.257	1.13
3/5/08 7:05	3.304	1.35
3/5/08 7:10	3.299	1.23
3/5/08 7:15	3.294	1.29
3/5/08 7:20	3.28	1.23
3/5/08 7:25	3.263	1.19
3/5/08 7:30	3.25	1.17
3/5/08 7:35	3.24	1.31
3/5/08 7:40	3.236	1.09
3/5/08 7:45	3.239	1.15
3/5/08 7:50	3.248	1.25
3/5/08 7:55	3.257	1.28
3/5/08 8:00	3.278	1.24
3/5/08 8:05	3.326	1.26
3/5/08 8:10	3.359	1.3
3/5/08 8:15	3.363	1.36
3/5/08 8:20	3.355	1.33
3/5/08 8:25	3.358	1.46
3/5/08 8:30	3.363	1.37
3/5/08 8:35	3.376	1.35
3/5/08 8:40	3.411	1.37
3/5/08 8:45	3.398	1.47
3/5/08 8:50	3.377	1.54
3/5/08 8:55	3.364	1.26
3/5/08 9:00	3.357	1.3
3/5/08 9:05	3.35	1.31
3/5/08 9:10	3.35	1.33
3/5/08 9:15	3.35	1.31
3/5/08 9:20	3.348	1.54
3/5/08 9:25	3.349	1.45
3/5/08 9:30	3.349	1.36
3/5/08 9:35	3.353	1.33
3/5/08 9:40	3.355	1.42
3/5/08 9:45	3.358	1.43
3/5/08 9:50	3.362	1.44

UNKAMET BROOK FLOW MONITORING DATA - FEBRUARY 29, 2008 - MARCH 27, 2008

Site Name Isco Quantity Label Units Resolution Significant Digits	Upstream Level Level ft 0.001 5	Upstream Velocity Velocity ft/s 0.01 4
3/5/08 9:55	3.364	1.37
3/5/08 10:00	3.365	1.41
3/5/08 10:05	3.372	1.45
3/5/08 10:10	3.372	1.48
3/5/08 10:15	3.378	1.5
3/5/08 10:20	3.382	1.48
3/5/08 10:25	3.385	1.42
3/5/08 10:30	3.391	1.4
3/5/08 10:35	3.394	1.7
3/5/08 10:40	3.397	1.51
3/5/08 10:45	3.399	1.41
3/5/08 10:50	3.403	1.51
3/5/08 10:55	3.41	1.6
3/5/08 11:00	3.42	1.67
3/5/08 11:05	3.425	1.54
3/5/08 11:10	3.43	1.46
3/5/08 11:15	3.428	1.45
3/5/08 11:20	3.428	1.43
3/5/08 11:25	3.431	1.5
3/5/08 11:30	3.434	1.59
3/5/08 11:35	3.438	1.63
3/5/08 11:40	3.44	1.62
3/5/08 11:45	3.442	1.5
3/5/08 11:50	3.447	1.61
3/5/08 11:55	3.447	1.75
3/5/08 12:00	3.451	1.56
3/5/08 12:05	3.454	1.71
3/5/08 12:10	3.464	1.75
3/5/08 12:15	3.484	1.64
3/5/08 12:20	3.57	1.78
3/5/08 12:25	3.622	1.94
3/5/08 12:30	3.595	1.95
3/5/08 12:35	3.581	1.87
3/5/08 12:40	3.564	1.83
3/5/08 12:45	3.562	1.8
3/5/08 12:50	3.555	1.87
3/5/08 12:55	3.549	2.11
3/5/08 13:00	3.55	1.81
3/5/08 13:05	3.552	1.83
3/5/08 13:10	3.552	1.79
3/5/08 13:15	3.55	2.11

UNKAMET BROOK FLOW MONITORING DATA - FEBRUARY 29, 2008 - MARCH 27, 2008

Site Name Isco Quantity Label Units Resolution Significant Digits	Upstream Level Level ft 0.001 5	Upstream Velocity Velocity ft/s 0.01 4
3/5/08 13:20	3.557	1.99
3/5/08 13:25	3.558	1.86
3/5/08 13:30	3.56	2.03
3/5/08 13:35	3.561	1.84
3/5/08 13:40	3.564	2
3/5/08 13:45	3.571	1.9
3/5/08 13:50	3.572	1.81
3/5/08 13:55	3.559	1.81
3/5/08 14:00	3.562	1.85
3/5/08 14:05	3.578	1.85
3/5/08 14:10	3.579	1.92
3/5/08 14:15	3.57	1.83
3/5/08 14:20	3.588	1.8
3/5/08 14:25	3.586	1.93
3/5/08 14:30	3.593	1.85
3/5/08 14:35	3.594	1.8
3/5/08 14:40	3.6	1.89
3/5/08 14:45	3.597	1.92
3/5/08 14:50	3.601	2.04
3/5/08 14:55	3.61	1.89
3/5/08 15:00	3.601	1.86
3/5/08 15:05	3.613	1.9
3/5/08 15:10	3.616	1.99
3/5/08 15:15	3.615	1.87
3/5/08 15:20	3.613	2.02
3/5/08 15:25	3.621	2
3/5/08 15:30	3.625	1.92
3/5/08 15:35	3.632	1.96
3/5/08 15:40	3.626	2.19
3/5/08 15:45	3.634	2.07
3/5/08 15:50	3.633	1.79
3/5/08 15:55	3.635	2.03
3/5/08 16:00	3.635	1.88
3/5/08 16:05	3.644	2.07
3/5/08 16:10	3.648	1.98
3/5/08 16:15	3.641	2.07
3/5/08 16:20	3.632	1.99
3/5/08 16:25	3.654	2.21
3/5/08 16:30	3.647	2.13
3/5/08 16:35	3.651	2.22
3/5/08 16:40	3.651	2.31

UNKAMET BROOK FLOW MONITORING DATA - FEBRUARY 29, 2008 - MARCH 27, 2008

Site Name Isco Quantity Label Units Resolution Significant Digits	Upstream Level Level ft 0.001 5	Upstream Velocity Velocity ft/s 0.01 4
3/5/08 16:45	3.654	1.81
3/5/08 16:50	3.661	2.17
3/5/08 16:55	3.663	2.17
3/5/08 17:00	3.664	2.13
3/5/08 17:05	3.659	2.08
3/5/08 17:10	3.666	2.24
3/5/08 17:15	3.662	2.06
3/5/08 17:20	3.655	2.06
3/5/08 17:25	3.667	2.11
3/5/08 17:30	3.669	2.13
3/5/08 17:35	3.662	2.05
3/5/08 17:40	3.67	2.17
3/5/08 17:45	3.67	2.17
3/5/08 17:50	3.666	2.24
3/5/08 17:55	3.678	2.09
3/5/08 18:00	3.68	2.01
3/5/08 18:05	3.663	1.97
3/5/08 18:10	3.671	2.24
3/5/08 18:15	3.678	2.06
3/5/08 18:20	3.679	2
3/5/08 18:25	3.678	2.13
3/5/08 18:30	3.673	2.13
3/5/08 18:35	3.668	2.13
3/5/08 18:40	3.672	2.1
3/5/08 18:45	3.68	2.05
3/5/08 18:50	3.693	2.21
3/5/08 18:55	3.685	2.04
3/5/08 19:00	3.67	2.01
3/5/08 19:05	3.68	2.22
3/5/08 19:10	3.688	2.04
3/5/08 19:15	3.688	2
3/5/08 19:20	3.677	2.05
3/5/08 19:25	3.691	2.16
3/5/08 19:30	3.687	2.11
3/5/08 19:35	3.687	2.11
3/5/08 19:40	3.68	2.15
3/5/08 19:45	3.688	2.21
3/5/08 19:50	3.689	2.01
3/5/08 19:55	3.698	2.01
3/5/08 20:00	3.699	2.34
3/5/08 20:05	3.691	2.11

UNKAMET BROOK FLOW MONITORING DATA - FEBRUARY 29, 2008 - MARCH 27, 2008

Site Name Isco Quantity Label Units Resolution Significant Digits	Upstream Level Level ft 0.001 5	Upstream Velocity Velocity ft/s 0.01 4
3/5/08 20:10	3.699	2.09
3/5/08 20:15	3.693	2.13
3/5/08 20:20	3.695	2.13
3/5/08 20:25	3.697	2.1
3/5/08 20:30	3.693	1.94
3/5/08 20:35	3.693	1.82
3/5/08 20:40	3.696	2.11
3/5/08 20:45	3.694	2.06
3/5/08 20:50	3.692	2.06
3/5/08 20:55	3.679	2.09
3/5/08 21:00	3.696	2.09
3/5/08 21:05	3.706	2.09
3/5/08 21:10	3.698	2.02
3/5/08 21:15	3.702	2.02
3/5/08 21:20	3.691	2.02
3/5/08 21:25	3.702	2.01
3/5/08 21:30	3.69	2.03
3/5/08 21:35	3.695	1.86
3/5/08 21:40	3.704	1.86
3/5/08 21:45	3.697	1.86
3/5/08 21:50	3.698	1.86
3/5/08 21:55	3.698	1.86
3/5/08 22:00	3.695	2.02
3/5/08 22:05	3.706	2
3/5/08 22:10	3.693	2
3/5/08 22:15	3.696	2
3/5/08 22:20	3.692	2.03
3/5/08 22:25	3.703	2.03
3/5/08 22:30	3.704	2.03
3/5/08 22:35	3.704	2.23
3/5/08 22:40	3.695	2.23
3/5/08 22:45	3.701	2.23
3/5/08 22:50	3.698	2.23
3/5/08 22:55	3.698	2.23
3/5/08 23:00	3.693	1.88
3/5/08 23:05	3.695	1.88
3/5/08 23:10	3.689	1.88
3/5/08 23:15	3.684	1.92
3/5/08 23:20	3.691	1.92
3/5/08 23:25	3.688	1.86
3/5/08 23:30	3.687	1.86

UNKAMET BROOK FLOW MONITORING DATA - FEBRUARY 29, 2008 - MARCH 27, 2008

Site Name Isco Quantity Label Units Resolution Significant Digits	Upstream Level Level ft 0.001 5	Upstream Velocity Velocity ft/s 0.01 4
3/5/08 23:35	3.691	1.86
3/5/08 23:40	3.689	1.86
3/5/08 23:45	3.684	1.67
3/5/08 23:50	3.691	1.67
3/5/08 23:55	3.685	1.67
3/6/08 0:00	3.685	1.67
3/6/08 0:05	3.677	1.67
3/6/08 0:10	3.694	1.67
3/6/08 0:15	3.679	1.9
3/6/08 0:20	3.688	1.9
3/6/08 0:25	3.687	1.9
3/6/08 0:30	3.688	1.9
3/6/08 0:35	3.673	1.9
3/6/08 0:40	3.686	1.9
3/6/08 0:45	3.676	1.9
3/6/08 0:50	3.685	1.9
3/6/08 0:55	3.677	1.92
3/6/08 1:00	3.675	1.92
3/6/08 1:05	3.672	1.84
3/6/08 1:10	3.682	1.84
3/6/08 1:15	3.667	1.84
3/6/08 1:20	3.676	1.84
3/6/08 1:25	3.677	1.84
3/6/08 1:30	3.679	1.84
3/6/08 1:35	3.67	1.83
3/6/08 1:40	3.671	1.83
3/6/08 1:45	3.674	1.83
3/6/08 1:50	3.678	1.83
3/6/08 1:55	3.675	1.83
3/6/08 2:00	3.671	1.83
3/6/08 2:05	3.658	1.83
3/6/08 2:10	3.67	1.83
3/6/08 2:15	3.662	1.83
3/6/08 2:20	3.663	1.83
3/6/08 2:25	3.671	1.83
3/6/08 2:30	3.659	1.83
3/6/08 2:35	3.66	1.83
3/6/08 2:40	3.656	1.83
3/6/08 2:45	3.659	1.98
3/6/08 2:50	3.664	1.98
3/6/08 2:55	3.647	1.98

UNKAMET BROOK FLOW MONITORING DATA - FEBRUARY 29, 2008 - MARCH 27, 2008

Site Name Isco Quantity Label Units Resolution Significant Digits	Upstream Level Level ft 0.001 5	Upstream Velocity Velocity ft/s 0.01 4
3/6/08 3:00	3.658	1.98
3/6/08 3:05	3.646	1.98
3/6/08 3:10	3.649	1.98
3/6/08 3:15	3.644	1.98
3/6/08 3:20	3.648	1.98
3/6/08 3:25	3.649	1.98
3/6/08 3:30	3.644	1.98
3/6/08 3:35	3.646	1.98
3/6/08 3:40	3.646	1.98
3/6/08 3:45	3.639	1.98
3/6/08 3:50	3.642	1.98
3/6/08 3:55	3.635	1.98
3/6/08 4:00	3.64	1.98
3/6/08 4:05	3.637	1.69
3/6/08 4:10	3.636	1.69
3/6/08 4:15	3.631	1.69
3/6/08 4:20	3.626	1.69
3/6/08 4:25	3.632	1.69
3/6/08 4:30	3.63	1.69
3/6/08 4:35	3.627	1.69
3/6/08 4:40	3.625	1.69
3/6/08 4:45	3.618	1.69
3/6/08 4:50	3.624	1.69
3/6/08 4:55	3.613	1.69
3/6/08 5:00	3.618	1.69
3/6/08 5:05	3.613	1.59
3/6/08 5:10	3.606	1.59
3/6/08 5:15	3.606	1.59
3/6/08 5:20	3.607	1.59
3/6/08 5:25	3.596	1.59
3/6/08 5:30	3.604	1.59
3/6/08 5:35	3.601	1.59
3/6/08 5:40	3.593	1.59
3/6/08 5:45	3.601	1.59
3/6/08 5:50	3.6	1.59
3/6/08 5:55	3.594	1.59
3/6/08 6:00	3.594	1.59
3/6/08 6:05	3.592	1.59
3/6/08 6:10	3.592	1.59
3/6/08 6:15	3.586	1.59
3/6/08 6:20	3.593	1.59

UNKAMET BROOK FLOW MONITORING DATA - FEBRUARY 29, 2008 - MARCH 27, 2008

Site Name Isco Quantity Label Units Resolution Significant Digits	Upstream Level Level ft 0.001 5	Upstream Velocity Velocity ft/s 0.01 4
3/6/08 6:25	3.587	1.59
3/6/08 6:30	3.583	1.59
3/6/08 6:35	3.587	1.59
3/6/08 6:40	3.577	1.59
3/6/08 6:45	3.582	1.59
3/6/08 6:50	3.575	1.59
3/6/08 6:55	3.57	1.59
3/6/08 7:00	3.575	1.59
3/6/08 7:05	3.573	1.59
3/6/08 7:10	3.569	1.59
3/6/08 7:15	3.561	1.59
3/6/08 7:20	3.563	1.59
3/6/08 7:25	3.565	1.59
3/6/08 7:30	3.556	1.59
3/6/08 7:35	3.56	1.62
3/6/08 7:40	3.552	1.62
3/6/08 7:45	3.551	1.62
3/6/08 7:50	3.546	1.62
3/6/08 7:55	3.553	1.62
3/6/08 8:00	3.548	1.71
3/6/08 8:05	3.546	1.58
3/6/08 8:10	3.542	1.58
3/6/08 8:15	3.543	1.58
3/6/08 8:20	3.543	1.58
3/6/08 8:25	3.54	1.58
3/6/08 8:30	3.539	1.58
3/6/08 8:35	3.535	1.58
3/6/08 8:40	3.532	0.34
3/6/08 8:45	3.532	0.34
3/6/08 8:50	3.523	0.34
3/6/08 8:55	3.526	0.34
3/6/08 9:00	3.523	0.34
3/6/08 9:05	3.521	0.34
3/6/08 9:10	3.517	0.34
3/6/08 9:15	3.519	0.34
3/6/08 9:20	3.517	0.34
3/6/08 9:25	3.515	0.34
3/6/08 9:30	3.513	0.34
3/6/08 9:35	3.507	0.34
3/6/08 9:40	3.508	0.34
3/6/08 9:45	3.501	0.34

UNKAMET BROOK FLOW MONITORING DATA - FEBRUARY 29, 2008 - MARCH 27, 2008

Site Name Isco Quantity Label Units Resolution Significant Digits	Upstream Level Level ft 0.001 5	Upstream Velocity Velocity ft/s 0.01 4
3/6/08 9:50	3.507	0.34
3/6/08 9:55	3.491	1.52
3/6/08 10:00	3.499	1.52
3/6/08 10:05	3.495	1.52
3/6/08 10:10	3.494	1.38
3/6/08 10:15	3.494	1.38
3/6/08 10:20	3.484	1.38
3/6/08 10:25	3.492	1.38
3/6/08 10:30	3.482	1.38
3/6/08 10:35	3.483	1.56
3/6/08 10:40	3.485	1.56
3/6/08 10:45	3.481	1.56
3/6/08 10:50	3.481	1.56
3/6/08 10:55	3.471	1.56
3/6/08 11:00	3.468	1.56
3/6/08 11:05	3.47	1.56
3/6/08 11:10	3.47	1.51
3/6/08 11:15	3.465	1.58
3/6/08 11:20	3.463	1.58
3/6/08 11:25	3.46	1.31
3/6/08 11:30	3.464	1.31
3/6/08 11:35	3.455	1.31
3/6/08 11:40	3.458	1.31
3/6/08 11:45	3.456	1.31
3/6/08 11:50	3.449	1.4
3/6/08 11:55	3.452	1.52
3/6/08 12:00	3.449	1.52
3/6/08 12:05	3.449	1.52
3/6/08 12:10	3.444	1.42
3/6/08 12:15	3.446	1.45
3/6/08 12:20	3.441	1.35
3/6/08 12:25	3.444	1.3
3/6/08 12:30	3.44	1.36
3/6/08 12:35	3.434	1.44
3/6/08 12:40	3.435	1.45
3/6/08 12:45	3.432	1.45
3/6/08 12:50	3.431	1.4
3/6/08 12:55	3.43	1.39
3/6/08 13:00	3.43	1.39
3/6/08 13:05	3.43	1.46
3/6/08 13:10	3.427	1.3

UNKAMET BROOK FLOW MONITORING DATA - FEBRUARY 29, 2008 - MARCH 27, 2008

Site Name Isco Quantity Label Units Resolution Significant Digits	Upstream Level Level ft 0.001 5	Upstream Velocity Velocity ft/s 0.01 4
3/6/08 13:15	3.43	1.32
3/6/08 13:20	3.425	1.36
3/6/08 13:25	3.424	1.38
3/6/08 13:30	3.418	1.32
3/6/08 13:35	3.422	1.32
3/6/08 13:40	3.42	1.44
3/6/08 13:45	3.417	1.29
3/6/08 13:50	3.415	1.37
3/6/08 13:55	3.417	1.37
3/6/08 14:00	3.417	1.52
3/6/08 14:05	3.412	1.27
3/6/08 14:10	3.413	1.32
3/6/08 14:15	3.414	1.19
3/6/08 14:20	3.408	1.42
3/6/08 14:25	3.41	1.3
3/6/08 14:30	3.407	1.36
3/6/08 14:35	3.405	1.33
3/6/08 14:40	3.409	1.28
3/6/08 14:45	3.406	1.47
3/6/08 14:50	3.4	1.32
3/6/08 14:55	3.399	1.32
3/6/08 15:00	3.399	1.21
3/6/08 15:05	3.401	1.33
3/6/08 15:10	3.397	1.32
3/6/08 15:15	3.396	1.41
3/6/08 15:20	3.396	1.48
3/6/08 15:25	3.399	1.41
3/6/08 15:30	3.393	1.4
3/6/08 15:35	3.391	1.32
3/6/08 15:40	3.389	1.33
3/6/08 15:45	3.393	1.32
3/6/08 15:50	3.384	1.26
3/6/08 15:55	3.389	1.3
3/6/08 16:00	3.387	1.44
3/6/08 16:05	3.387	1.23
3/6/08 16:10	3.384	1.31
3/6/08 16:15	3.382	1.42
3/6/08 16:20	3.383	1.42
3/6/08 16:25	3.38	1.27
3/6/08 16:30	3.374	1.37
3/6/08 16:35	3.376	1.34

UNKAMET BROOK FLOW MONITORING DATA - FEBRUARY 29, 2008 - MARCH 27, 2008

Site Name Isco Quantity Label Units Resolution Significant Digits	Upstream Level Level ft 0.001 5	Upstream Velocity Velocity ft/s 0.01 4
3/6/08 16:40	3.378	1.38
3/6/08 16:45	3.376	1.32
3/6/08 16:50	3.374	1.43
3/6/08 16:55	3.376	1.31
3/6/08 17:00	3.37	1.44
3/6/08 17:05	3.37	1.4
3/6/08 17:10	3.369	1.4
3/6/08 17:15	3.364	1.33
3/6/08 17:20	3.364	1.34
3/6/08 17:25	3.363	1.36
3/6/08 17:30	3.365	1.37
3/6/08 17:35	3.356	1.42
3/6/08 17:40	3.364	1.39
3/6/08 17:45	3.36	1.3
3/6/08 17:50	3.352	1.34
3/6/08 17:55	3.353	1.21
3/6/08 18:00	3.352	1.32
3/6/08 18:05	3.352	1.29
3/6/08 18:10	3.35	1.29
3/6/08 18:15	3.349	1.27
3/6/08 18:20	3.35	1.34
3/6/08 18:25	3.346	1.38
3/6/08 18:30	3.346	1.34
3/6/08 18:35	3.342	1.29
3/6/08 18:40	3.338	1.3
3/6/08 18:45	3.341	1.28
3/6/08 18:50	3.34	1.27
3/6/08 18:55	3.337	1.19
3/6/08 19:00	3.337	1.26
3/6/08 19:05	3.34	1.26
3/6/08 19:10	3.334	1.25
3/6/08 19:15	3.337	1.26
3/6/08 19:20	3.329	1.26
3/6/08 19:25	3.331	1.26
3/6/08 19:30	3.327	1.26
3/6/08 19:35	3.329	1.29
3/6/08 19:40	3.322	1.26
3/6/08 19:45	3.323	1
3/6/08 19:50	3.322	1
3/6/08 19:55	3.318	1
3/6/08 20:00	3.321	1.31

UNKAMET BROOK FLOW MONITORING DATA - FEBRUARY 29, 2008 - MARCH 27, 2008

Site Name Isco Quantity Label Units Resolution Significant Digits	Upstream Level Level ft 0.001 5	Upstream Velocity Velocity ft/s 0.01 4
3/6/08 20:05	3.315	1.13
3/6/08 20:10	3.317	1.27
3/6/08 20:15	3.314	1.27
3/6/08 20:20	3.31	1.27
3/6/08 20:25	3.313	1.27
3/6/08 20:30	3.313	1.2
3/6/08 20:35	3.309	1.22
3/6/08 20:40	3.31	1.2
3/6/08 20:45	3.307	1.19
3/6/08 20:50	3.303	1.15
3/6/08 20:55	3.303	1.15
3/6/08 21:00	3.3	1.31
3/6/08 21:05	3.298	1.18
3/6/08 21:10	3.298	1.24
3/6/08 21:15	3.298	1.15
3/6/08 21:20	3.296	1.2
3/6/08 21:25	3.293	1.03
3/6/08 21:30	3.294	1.08
3/6/08 21:35	3.293	1.1
3/6/08 21:40	3.288	1.19
3/6/08 21:45	3.29	1.22
3/6/08 21:50	3.283	1.22
3/6/08 21:55	3.286	1.23
3/6/08 22:00	3.281	1.21
3/6/08 22:05	3.278	1.08
3/6/08 22:10	3.279	1.21
3/6/08 22:15	3.28	1.14
3/6/08 22:20	3.276	1.14
3/6/08 22:25	3.277	1.19
3/6/08 22:30	3.274	1.19
3/6/08 22:35	3.272	1.19
3/6/08 22:40	3.27	1.13
3/6/08 22:45	3.272	1.18
3/6/08 22:50	3.272	1.13
3/6/08 22:55	3.271	1.22
3/6/08 23:00	3.267	1.21
3/6/08 23:05	3.263	1.14
3/6/08 23:10	3.263	1.18
3/6/08 23:15	3.262	0.96
3/6/08 23:20	3.26	1.18
3/6/08 23:25	3.259	1.09

UNKAMET BROOK FLOW MONITORING DATA - FEBRUARY 29, 2008 - MARCH 27, 2008

Site Name Isco Quantity Label Units Resolution Significant Digits	Upstream Level Level ft 0.001 5	Upstream Velocity Velocity ft/s 0.01 4
3/6/08 23:30	3.257	1.18
3/6/08 23:35	3.256	1.05
3/6/08 23:40	3.255	1.05
3/6/08 23:45	3.256	1.18
3/6/08 23:50	3.25	1.18
3/6/08 23:55	3.252	1.05
3/7/08 0:00	3.252	1.19
3/7/08 0:05	3.251	1.09
3/7/08 0:10	3.247	0.98
3/7/08 0:15	3.246	1.14
3/7/08 0:20	3.245	1.03
3/7/08 0:25	3.245	1.13
3/7/08 0:30	3.241	1.17
3/7/08 0:35	3.239	1.15
3/7/08 0:40	3.239	1.15
3/7/08 0:45	3.234	1.09
3/7/08 0:50	3.235	1.09
3/7/08 0:55	3.233	1.11
3/7/08 1:00	3.233	0.99
3/7/08 1:05	3.232	1.18
3/7/08 1:10	3.227	1.17
3/7/08 1:15	3.227	1.02
3/7/08 1:20	3.225	1.12
3/7/08 1:25	3.226	1.1
3/7/08 1:30	3.225	1.05
3/7/08 1:35	3.222	1.04
3/7/08 1:40	3.221	1.05
3/7/08 1:45	3.218	1.03
3/7/08 1:50	3.217	1.01
3/7/08 1:55	3.218	1.16
3/7/08 2:00	3.213	1.23
3/7/08 2:05	3.211	1
3/7/08 2:10	3.21	1.07
3/7/08 2:15	3.21	1.1
3/7/08 2:20	3.209	1.04
3/7/08 2:25	3.204	1.13
3/7/08 2:30	3.206	1.21
3/7/08 2:35	3.2	1.08
3/7/08 2:40	3.201	0.96
3/7/08 2:45	3.2	0.96
3/7/08 2:50	3.2	0.97

UNKAMET BROOK FLOW MONITORING DATA - FEBRUARY 29, 2008 - MARCH 27, 2008

Site Name Isco Quantity Label Units Resolution Significant Digits	Upstream Level Level ft 0.001 5	Upstream Velocity Velocity ft/s 0.01 4
3/7/08 2:55	3.196	1.04
3/7/08 3:00	3.196	1.04
3/7/08 3:05	3.193	1.05
3/7/08 3:10	3.192	1.05
3/7/08 3:15	3.192	1.04
3/7/08 3:20	3.191	1.07
3/7/08 3:25	3.19	1.13
3/7/08 3:30	3.186	1.01
3/7/08 3:35	3.182	1.01
3/7/08 3:40	3.18	1.05
3/7/08 3:45	3.182	1.07
3/7/08 3:50	3.179	1.08
3/7/08 3:55	3.176	1.08
3/7/08 4:00	3.178	1.01
3/7/08 4:05	3.176	1.03
3/7/08 4:10	3.174	0.87
3/7/08 4:15	3.171	0.95
3/7/08 4:20	3.172	0.95
3/7/08 4:25	3.17	0.95
3/7/08 4:30	3.168	0.9
3/7/08 4:35	3.165	1
3/7/08 4:40	3.165	1
3/7/08 4:45	3.164	1.01
3/7/08 4:50	3.162	1.01
3/7/08 4:55	3.161	1.01
3/7/08 5:00	3.162	1.01
3/7/08 5:05	3.159	0.99
3/7/08 5:10	3.156	0.99
3/7/08 5:15	3.155	0.99
3/7/08 5:20	3.154	0.95
3/7/08 5:25	3.153	0.98
3/7/08 5:30	3.153	0.98
3/7/08 5:35	3.147	1.03
3/7/08 5:40	3.145	1.03
3/7/08 5:45	3.142	1.03
3/7/08 5:50	3.143	1.03
3/7/08 5:55	3.144	1.03
3/7/08 6:00	3.142	1.03
3/7/08 6:05	3.142	1.03
3/7/08 6:10	3.14	1.03
3/7/08 6:15	3.14	1.03

UNKAMET BROOK FLOW MONITORING DATA - FEBRUARY 29, 2008 - MARCH 27, 2008

Site Name Isco Quantity Label Units Resolution Significant Digits	Upstream Level Level ft 0.001 5	Upstream Velocity Velocity ft/s 0.01 4
3/7/08 6:20	3.14	1.03
3/7/08 6:25	3.137	1.03
3/7/08 6:30	3.136	1.03
3/7/08 6:35	3.133	1.03
3/7/08 6:40	3.134	1.03
3/7/08 6:45	3.131	1.03
3/7/08 6:50	3.129	1.03
3/7/08 6:55	3.127	1.03
3/7/08 7:00	3.126	1.03
3/7/08 7:05	3.126	1.03
3/7/08 7:10	3.123	1.03
3/7/08 7:15	3.124	0.97
3/7/08 7:20	3.122	1.09
3/7/08 7:25	3.12	1.09
3/7/08 7:30	3.118	1.09
3/7/08 7:35	3.116	1.09
3/7/08 7:40	3.114	1.09
3/7/08 7:45	3.113	1.09
3/7/08 7:50	3.112	1.09
3/7/08 7:55	3.111	1.09
3/7/08 8:00	3.11	1.09
3/7/08 8:05	3.112	1.09
3/7/08 8:10	3.106	1.09
3/7/08 8:15	3.107	1.09
3/7/08 8:20	3.101	0.8
3/7/08 8:25	3.102	0.8
3/7/08 8:30	3.102	0.93
3/7/08 8:35	3.101	0.93
3/7/08 8:40	3.099	0.93
3/7/08 8:45	3.101	0.93
3/7/08 8:50	3.094	0.93
3/7/08 8:55	3.095	0.93
3/7/08 9:00	3.093	0.93
3/7/08 9:05	3.093	0.88
3/7/08 9:10	3.089	0.88
3/7/08 9:15	3.091	0.88
3/7/08 9:20	3.088	0.88
3/7/08 9:25	3.088	0.88
3/7/08 9:30	3.086	0.88
3/7/08 9:35	3.087	0.88
3/7/08 9:40	3.084	0.88

UNKAMET BROOK FLOW MONITORING DATA - FEBRUARY 29, 2008 - MARCH 27, 2008

Site Name Isco Quantity Label Units Resolution Significant Digits	Upstream Level Level ft 0.001 5	Upstream Velocity Velocity ft/s 0.01 4
3/7/08 9:45	3.084	0.88
3/7/08 9:50	3.084	0.88
3/7/08 9:55	3.082	0.88
3/7/08 10:00	3.081	0.83
3/7/08 10:05	3.083	0.84
3/7/08 10:10	3.079	0.84
3/7/08 10:15	3.078	0.88
3/7/08 10:20	3.078	0.88
3/7/08 10:25	3.079	0.84
3/7/08 10:30	3.077	0.83
3/7/08 10:35	3.076	0.87
3/7/08 10:40	3.076	0.86
3/7/08 10:45	3.074	0.98
3/7/08 10:50	3.073	0.85
3/7/08 10:55	3.072	0.8
3/7/08 11:00	3.071	0.8
3/7/08 11:05	3.07	0.82
3/7/08 11:10	3.069	0.87
3/7/08 11:15	3.069	0.87
3/7/08 11:20	3.066	0.8
3/7/08 11:25	3.065	0.84
3/7/08 11:30	3.064	0.82
3/7/08 11:35	3.065	0.84
3/7/08 11:40	3.063	0.84
3/7/08 11:45	3.063	0.81
3/7/08 11:50	3.057	0.82
3/7/08 11:55	3.062	0.78
3/7/08 12:00	3.063	0.71
3/7/08 12:05	3.058	0.79
3/7/08 12:10	3.058	0.81
3/7/08 12:15	3.059	0.79
3/7/08 12:20	3.061	0.84
3/7/08 12:25	3.059	0.79
3/7/08 12:30	3.058	0.87
3/7/08 12:35	3.058	0.75
3/7/08 12:40	3.058	0.75
3/7/08 12:45	3.058	0.81
3/7/08 12:50	3.058	0.89
3/7/08 12:55	3.057	0.82
3/7/08 13:00	3.059	0.79
3/7/08 13:05	3.061	0.95

UNKAMET BROOK FLOW MONITORING DATA - FEBRUARY 29, 2008 - MARCH 27, 2008

Site Name Isco Quantity Label Units Resolution Significant Digits	Upstream Level Level ft 0.001 5	Upstream Velocity Velocity ft/s 0.01 4
3/7/08 13:10	3.057	0.87
3/7/08 13:15	3.058	0.82
3/7/08 13:20	3.058	0.82
3/7/08 13:25	3.057	0.77
3/7/08 13:30	3.058	0.79
3/7/08 13:35	3.056	0.81
3/7/08 13:40	3.058	0.79
3/7/08 13:45	3.06	0.89
3/7/08 13:50	3.058	0.88
3/7/08 13:55	3.058	0.81
3/7/08 14:00	3.059	0.84
3/7/08 14:05	3.057	0.84
3/7/08 14:10	3.058	0.84
3/7/08 14:15	3.056	0.78
3/7/08 14:20	3.06	0.82
3/7/08 14:25	3.058	0.82
3/7/08 14:30	3.057	0.92
3/7/08 14:35	3.058	0.82
3/7/08 14:40	3.061	0.76
3/7/08 14:45	3.059	0.85
3/7/08 14:50	3.059	0.83
3/7/08 14:55	3.059	0.85
3/7/08 15:00	3.058	0.85
3/7/08 15:05	3.06	0.87
3/7/08 15:10	3.059	0.87
3/7/08 15:15	3.059	0.91
3/7/08 15:20	3.06	0.85
3/7/08 15:25	3.059	0.8
3/7/08 15:30	3.06	0.82
3/7/08 15:35	3.06	0.88
3/7/08 15:40	3.061	0.78
3/7/08 15:45	3.06	0.84
3/7/08 15:50	3.06	0.85
3/7/08 15:55	3.062	0.76
3/7/08 16:00	3.058	0.73
3/7/08 16:05	3.061	0.77
3/7/08 16:10	3.058	0.8
3/7/08 16:15	3.06	0.82
3/7/08 16:20	3.06	0.79
3/7/08 16:25	3.061	0.79
3/7/08 16:30	3.06	0.84

UNKAMET BROOK FLOW MONITORING DATA - FEBRUARY 29, 2008 - MARCH 27, 2008

Site Name Isco Quantity Label Units Resolution Significant Digits	Upstream Level Level ft 0.001 5	Upstream Velocity Velocity ft/s 0.01 4
3/7/08 16:35	3.061	0.83
3/7/08 16:40	3.06	0.83
3/7/08 16:45	3.061	0.87
3/7/08 16:50	3.06	0.87
3/7/08 16:55	3.06	0.87
3/7/08 17:00	3.062	0.87
3/7/08 17:05	3.06	0.8
3/7/08 17:10	3.059	0.85
3/7/08 17:15	3.059	0.85
3/7/08 17:20	3.059	0.85
3/7/08 17:25	3.057	0.88
3/7/08 17:30	3.058	0.91
3/7/08 17:35	3.056	0.91
3/7/08 17:40	3.057	0.86
3/7/08 17:45	3.055	0.94
3/7/08 17:50	3.054	0.89
3/7/08 17:55	3.056	0.89
3/7/08 18:00	3.054	0.81
3/7/08 18:05	3.054	0.86
3/7/08 18:10	3.053	0.88
3/7/08 18:15	3.053	0.88
3/7/08 18:20	3.052	0.88
3/7/08 18:25	3.054	0.84
3/7/08 18:30	3.052	0.79
3/7/08 18:35	3.051	0.93
3/7/08 18:40	3.053	0.85
3/7/08 18:45	3.052	0.79
3/7/08 18:50	3.052	0.8
3/7/08 18:55	3.051	0.84
3/7/08 19:00	3.051	0.89
3/7/08 19:05	3.052	0.87
3/7/08 19:10	3.053	0.87
3/7/08 19:15	3.053	0.85
3/7/08 19:20	3.053	0.82
3/7/08 19:25	3.055	0.82
3/7/08 19:30	3.057	0.87
3/7/08 19:35	3.057	0.87
3/7/08 19:40	3.058	0.85
3/7/08 19:45	3.056	0.87
3/7/08 19:50	3.057	0.87
3/7/08 19:55	3.056	0.83

UNKAMET BROOK FLOW MONITORING DATA - FEBRUARY 29, 2008 - MARCH 27, 2008

Site Name Isco Quantity Label Units Resolution Significant Digits	Upstream Level Level ft 0.001 5	Upstream Velocity Velocity ft/s 0.01 4
3/7/08 20:00	3.054	0.87
3/7/08 20:05	3.054	0.85
3/7/08 20:10	3.054	0.92
3/7/08 20:15	3.057	0.89
3/7/08 20:20	3.058	0.88
3/7/08 20:25	3.06	0.94
3/7/08 20:30	3.063	0.91
3/7/08 20:35	3.066	0.94
3/7/08 20:40	3.067	0.97
3/7/08 20:45	3.069	0.94
3/7/08 20:50	3.072	0.92
3/7/08 20:55	3.075	0.81
3/7/08 21:00	3.074	0.91
3/7/08 21:05	3.073	0.97
3/7/08 21:10	3.071	0.9
3/7/08 21:15	3.07	0.93
3/7/08 21:20	3.069	0.9
3/7/08 21:25	3.068	0.91
3/7/08 21:30	3.067	0.88
3/7/08 21:35	3.067	0.9
3/7/08 21:40	3.067	0.97
3/7/08 21:45	3.066	0.87
3/7/08 21:50	3.067	0.96
3/7/08 21:55	3.069	0.91
3/7/08 22:00	3.066	0.92
3/7/08 22:05	3.07	0.88
3/7/08 22:10	3.074	0.84
3/7/08 22:15	3.078	0.93
3/7/08 22:20	3.08	0.92
3/7/08 22:25	3.084	0.94
3/7/08 22:30	3.093	0.97
3/7/08 22:35	3.101	0.98
3/7/08 22:40	3.108	1.03
3/7/08 22:45	3.114	1.03
3/7/08 22:50	3.122	1.01
3/7/08 22:55	3.127	-1.15
3/7/08 23:00	3.135	0.94
3/7/08 23:05	3.154	1.03
3/7/08 23:10	3.167	1.08
3/7/08 23:15	3.176	1.08
3/7/08 23:20	3.177	1

UNKAMET BROOK FLOW MONITORING DATA - FEBRUARY 29, 2008 - MARCH 27, 2008

Site Name Isco Quantity Label Units Resolution Significant Digits	Upstream Level Level ft 0.001 5	Upstream Velocity Velocity ft/s 0.01 4
3/7/08 23:25	3.181	1.13
3/7/08 23:30	3.189	1.1
3/7/08 23:35	3.191	1.14
3/7/08 23:40	3.188	1.1
3/7/08 23:45	3.192	1.12
3/7/08 23:50	3.201	1.18
3/7/08 23:55	3.2	1.31
3/8/08 0:00	3.191	1.17
3/8/08 0:05	3.185	1.14
3/8/08 0:10	3.182	1.23
3/8/08 0:15	3.176	1.14
3/8/08 0:20	3.179	1.1
3/8/08 0:25	3.177	1.04
3/8/08 0:30	3.177	1.09
3/8/08 0:35	3.185	1.09
3/8/08 0:40	3.185	1.13
3/8/08 0:45	3.189	1.19
3/8/08 0:50	3.191	1.12
3/8/08 0:55	3.189	1.05
3/8/08 1:00	3.191	1.24
3/8/08 1:05	3.192	1.12
3/8/08 1:10	3.191	1.12
3/8/08 1:15	3.189	-1.12
3/8/08 1:20	3.195	1.17
3/8/08 1:25	3.189	1.15
3/8/08 1:30	3.19	1.24
3/8/08 1:35	3.19	1.08
3/8/08 1:40	3.191	1.34
3/8/08 1:45	3.194	1.15
3/8/08 1:50	3.193	1.15
3/8/08 1:55	3.193	1.18
3/8/08 2:00	3.195	1.18
3/8/08 2:05	3.195	1.12
3/8/08 2:10	3.197	1.12
3/8/08 2:15	3.197	1.2
3/8/08 2:20	3.197	1.2
3/8/08 2:25	3.197	1.21
3/8/08 2:30	3.196	1.27
3/8/08 2:35	3.195	1.22
3/8/08 2:40	3.199	1.17
3/8/08 2:45	3.199	1.11

UNKAMET BROOK FLOW MONITORING DATA - FEBRUARY 29, 2008 - MARCH 27, 2008

Site Name Isco Quantity Label Units Resolution Significant Digits	Upstream Level Level ft 0.001 5	Upstream Velocity Velocity ft/s 0.01 4
3/8/08 2:50	3.194	1.2
3/8/08 2:55	3.202	1.2
3/8/08 3:00	3.202	1.2
3/8/08 3:05	3.199	1.15
3/8/08 3:10	3.202	1.34
3/8/08 3:15	3.204	1.26
3/8/08 3:20	3.204	1.2
3/8/08 3:25	3.205	1.26
3/8/08 3:30	3.206	1.23
3/8/08 3:35	3.205	1.13
3/8/08 3:40	3.208	1.19
3/8/08 3:45	3.207	1.06
3/8/08 3:50	3.205	1.31
3/8/08 3:55	3.208	1.2
3/8/08 4:00	3.206	1.25
3/8/08 4:05	3.209	1.24
3/8/08 4:10	3.206	1.19
3/8/08 4:15	3.212	1.12
3/8/08 4:20	3.211	1.26
3/8/08 4:25	3.216	1.17
3/8/08 4:30	3.212	1.21
3/8/08 4:35	3.215	1.23
3/8/08 4:40	3.215	1.22
3/8/08 4:45	3.212	1.12
3/8/08 4:50	3.216	1.22
3/8/08 4:55	3.214	1.23
3/8/08 5:00	3.212	1.39
3/8/08 5:05	3.215	1.29
3/8/08 5:10	3.211	1.25
3/8/08 5:15	3.216	1.12
3/8/08 5:20	3.214	1.23
3/8/08 5:25	3.214	1.23
3/8/08 5:30	3.217	1.23
3/8/08 5:35	3.215	1.23
3/8/08 5:40	3.216	1.2
3/8/08 5:45	3.215	1.26
3/8/08 5:50	3.215	1.23
3/8/08 5:55	3.217	1.16
3/8/08 6:00	3.217	1.17
3/8/08 6:05	3.217	1.22
3/8/08 6:10	3.219	1.22

UNKAMET BROOK FLOW MONITORING DATA - FEBRUARY 29, 2008 - MARCH 27, 2008

Site Name Isco Quantity Label Units Resolution Significant Digits	Upstream Level Level ft 0.001 5	Upstream Velocity Velocity ft/s 0.01 4
3/8/08 6:15	3.22	1.24
3/8/08 6:20	3.222	1.18
3/8/08 6:25	3.22	1.32
3/8/08 6:30	3.224	1.32
3/8/08 6:35	3.222	1.14
3/8/08 6:40	3.223	1.15
3/8/08 6:45	3.222	1.23
3/8/08 6:50	3.219	1.15
3/8/08 6:55	3.225	1.21
3/8/08 7:00	3.223	1.27
3/8/08 7:05	3.227	1.29
3/8/08 7:10	3.225	1.33
3/8/08 7:15	3.225	1.07
3/8/08 7:20	3.223	1.39
3/8/08 7:25	3.221	1.27
3/8/08 7:30	3.222	1.27
3/8/08 7:35	3.22	1.25
3/8/08 7:40	3.224	1.32
3/8/08 7:45	3.221	1.32
3/8/08 7:50	3.228	1.26
3/8/08 7:55	3.225	1.25
3/8/08 8:00	3.224	1.26
3/8/08 8:05	3.223	1.28
3/8/08 8:10	3.225	1.31
3/8/08 8:15	3.221	1.4
3/8/08 8:20	3.225	1.33
3/8/08 8:25	3.228	1.23
3/8/08 8:30	3.227	1.23
3/8/08 8:35	3.232	1.15
3/8/08 8:40	3.224	1.28
3/8/08 8:45	3.224	1.37
3/8/08 8:50	3.23	1.29
3/8/08 8:55	3.227	1.35
3/8/08 9:00	3.228	1.24
3/8/08 9:05	3.227	1.22
3/8/08 9:10	3.228	1.21
3/8/08 9:15	3.227	1.23
3/8/08 9:20	3.229	1.23
3/8/08 9:25	3.226	1.23
3/8/08 9:30	3.232	1.19
3/8/08 9:35	3.228	1.3

UNKAMET BROOK FLOW MONITORING DATA - FEBRUARY 29, 2008 - MARCH 27, 2008

Site Name Isco Quantity Label Units Resolution Significant Digits	Upstream Level Level ft 0.001 5	Upstream Velocity Velocity ft/s 0.01 4
3/8/08 9:40	3.227	1.34
3/8/08 9:45	3.231	1.26
3/8/08 9:50	3.23	1.18
3/8/08 9:55	3.233	1.38
3/8/08 10:00	3.225	1.45
3/8/08 10:05	3.232	1.36
3/8/08 10:10	3.229	1.31
3/8/08 10:15	3.225	1.3
3/8/08 10:20	3.227	1.34
3/8/08 10:25	3.229	1.3
3/8/08 10:30	3.229	1.27
3/8/08 10:35	3.227	1.21
3/8/08 10:40	3.229	1.25
3/8/08 10:45	3.227	1.3
3/8/08 10:50	3.229	1.2
3/8/08 10:55	3.229	1.05
3/8/08 11:00	3.226	1.17
3/8/08 11:05	3.231	1.26
3/8/08 11:10	3.23	1.18
3/8/08 11:15	3.235	1.15
3/8/08 11:20	3.23	1.16
3/8/08 11:25	3.227	1.18
3/8/08 11:30	3.231	1.14
3/8/08 11:35	3.226	1.13
3/8/08 11:40	3.226	1.26
3/8/08 11:45	3.233	1.23
3/8/08 11:50	3.227	1.28
3/8/08 11:55	3.228	1.3
3/8/08 12:00	3.23	1.36
3/8/08 12:05	3.229	1.31
3/8/08 12:10	3.231	1.24
3/8/08 12:15	3.236	1.32
3/8/08 12:20	3.233	1.26
3/8/08 12:25	3.232	1.32
3/8/08 12:30	3.232	1.22
3/8/08 12:35	3.235	1.38
3/8/08 12:40	3.239	1.35
3/8/08 12:45	3.243	1.33
3/8/08 12:50	3.253	1.44
3/8/08 12:55	3.263	1.5
3/8/08 13:00	3.265	1.3

UNKAMET BROOK FLOW MONITORING DATA - FEBRUARY 29, 2008 - MARCH 27, 2008

Site Name Isco Quantity Label Units Resolution Significant Digits	Upstream Level Level ft 0.001 5	Upstream Velocity Velocity ft/s 0.01 4
3/8/08 13:05	3.265	1.46
3/8/08 13:10	3.262	1.33
3/8/08 13:15	3.255	1.3
3/8/08 13:20	3.255	1.27
3/8/08 13:25	3.252	1.32
3/8/08 13:30	3.25	1.35
3/8/08 13:35	3.28	1.42
3/8/08 13:40	3.32	1.39
3/8/08 13:45	3.324	1.37
3/8/08 13:50	3.315	1.43
3/8/08 13:55	3.312	1.38
3/8/08 14:00	3.314	1.43
3/8/08 14:05	3.329	1.32
3/8/08 14:10	3.34	1.47
3/8/08 14:15	3.343	1.48
3/8/08 14:20	3.354	1.55
3/8/08 14:25	3.358	1.59
3/8/08 14:30	3.37	1.66
3/8/08 14:35	3.388	1.55
3/8/08 14:40	3.405	1.71
3/8/08 14:45	3.437	1.64
3/8/08 14:50	3.487	1.6
3/8/08 14:55	3.638	2.09
3/8/08 15:00	3.697	2.32
3/8/08 15:05	3.68	1.87
3/8/08 15:10	3.639	1.81
3/8/08 15:15	3.608	1.96
3/8/08 15:20	3.64	2.07
3/8/08 15:25	3.63	1.91
3/8/08 15:30	3.606	2.11
3/8/08 15:35	3.585	2.03
3/8/08 15:40	3.603	2.2
3/8/08 15:45	3.601	1.89
3/8/08 15:50	3.607	2.09
3/8/08 15:55	3.608	2.06
3/8/08 16:00	3.631	2.07
3/8/08 16:05	3.715	1.94
3/8/08 16:10	3.735	2.25
3/8/08 16:15	3.769	2.42
3/8/08 16:20	3.787	2.39
3/8/08 16:25	3.803	2.29

UNKAMET BROOK FLOW MONITORING DATA - FEBRUARY 29, 2008 - MARCH 27, 2008

Site Name Isco Quantity Label Units Resolution Significant Digits	Upstream Level Level ft 0.001 5	Upstream Velocity Velocity ft/s 0.01 4
3/8/08 16:30	3.885	2.55
3/8/08 16:35	3.928	2.64
3/8/08 16:40	3.959	2.63
3/8/08 16:45	3.991	2.66
3/8/08 16:50	4.016	2.55
3/8/08 16:55	4.028	3.01
3/8/08 17:00	4.071	2.87
3/8/08 17:05	4.153	2.8
3/8/08 17:10	4.169	2.99
3/8/08 17:15	4.177	2.9
3/8/08 17:20	4.175	2.87
3/8/08 17:25	4.186	3.15
3/8/08 17:30	4.183	2.82
3/8/08 17:35	4.159	3.05
3/8/08 17:40	4.157	3.03
3/8/08 17:45	4.169	3
3/8/08 17:50	4.181	2.9
3/8/08 17:55	4.196	3.01
3/8/08 18:00	4.193	2.73
3/8/08 18:05	4.207	2.73
3/8/08 18:10	4.168	3.25
3/8/08 18:15	4.198	3.23
3/8/08 18:20	4.237	2.37
3/8/08 18:25	4.199	3
3/8/08 18:30	4.226	2.74
3/8/08 18:35	4.23	3.17
3/8/08 18:40	4.255	3.09
3/8/08 18:45	4.214	3.16
3/8/08 18:50	4.205	3.36
3/8/08 18:55	4.192	3.18
3/8/08 19:00	4.169	2.99
3/8/08 19:05	4.157	3.4
3/8/08 19:10	4.115	3.55
3/8/08 19:15	4.151	2.9
3/8/08 19:20	4.18	3.38
3/8/08 19:25	4.173	3.29
3/8/08 19:30	4.171	3.04
3/8/08 19:35	4.183	3.03
3/8/08 19:40	4.181	3.11
3/8/08 19:45	4.175	3.26
3/8/08 19:50	4.179	3.17

UNKAMET BROOK FLOW MONITORING DATA - FEBRUARY 29, 2008 - MARCH 27, 2008

Site Name Isco Quantity Label Units Resolution Significant Digits	Upstream Level Level ft 0.001 5	Upstream Velocity Velocity ft/s 0.01 4
3/8/08 19:55	4.183	3.47
3/8/08 20:00	4.24	3.11
3/8/08 20:05	4.225	3.43
3/8/08 20:10	4.2	3.47
3/8/08 20:15	4.222	3.64
3/8/08 20:20	4.227	3.67
3/8/08 20:25	4.248	3.47
3/8/08 20:30	4.252	3.41
3/8/08 20:35	4.225	3.76
3/8/08 20:40	4.233	3.64
3/8/08 20:45	4.246	3.52
3/8/08 20:50	4.237	3.43
3/8/08 20:55	4.269	3.77
3/8/08 21:00	4.265	3.6
3/8/08 21:05	4.271	3.82
3/8/08 21:10	4.238	3.82
3/8/08 21:15	4.233	3.83
3/8/08 21:20	4.249	3.76
3/8/08 21:25	4.278	3.91
3/8/08 21:30	4.278	3.52
3/8/08 21:35	4.309	3.95
3/8/08 21:40	4.309	3.76
3/8/08 21:45	4.332	4.11
3/8/08 21:50	4.309	3.45
3/8/08 21:55	4.312	3.66
3/8/08 22:00	4.302	3.41
3/8/08 22:05	4.3	3.63
3/8/08 22:10	4.32	3.77
3/8/08 22:15	4.329	3.6
3/8/08 22:20	4.34	3.68
3/8/08 22:25	4.34	3.49
3/8/08 22:30	4.321	3.33
3/8/08 22:35	4.373	3.37
3/8/08 22:40	4.364	3.66
3/8/08 22:45	4.349	3.51
3/8/08 22:50	4.352	3.52
3/8/08 22:55	4.39	3.85
3/8/08 23:00	4.413	3.51
3/8/08 23:05	4.388	3.58
3/8/08 23:10	4.394	3.95
3/8/08 23:15	4.404	3.68

UNKAMET BROOK FLOW MONITORING DATA - FEBRUARY 29, 2008 - MARCH 27, 2008

Site Name Isco Quantity Label Units Resolution Significant Digits	Upstream Level Level ft 0.001 5	Upstream Velocity Velocity ft/s 0.01 4
3/8/08 23:20	4.407	3.65
3/8/08 23:25	4.42	3.62
3/8/08 23:30	4.391	3.85
3/8/08 23:35	4.405	3.65
3/8/08 23:40	4.438	3.96
3/8/08 23:45	4.42	3.57
3/8/08 23:50	4.45	4.03
3/8/08 23:55	4.459	4.03
3/9/08 0:00	4.429	3.64
3/9/08 0:05	4.388	3.76
3/9/08 0:10	4.408	3.68
3/9/08 0:15	4.417	4.15
3/9/08 0:20	4.405	4.01
3/9/08 0:25	4.413	3.81
3/9/08 0:30	4.411	4.25
3/9/08 0:35	4.417	3.61
3/9/08 0:40	4.445	3.97
3/9/08 0:45	4.437	3.85
3/9/08 0:50	4.413	4.08
3/9/08 0:55	4.428	3.66
3/9/08 1:00	4.419	3.97
3/9/08 1:05	4.457	3.97
3/9/08 1:10	4.449	4.11
3/9/08 1:15	4.429	3.96
3/9/08 1:20	4.464	3.96
3/9/08 1:25	4.45	4.22
3/9/08 1:30	4.467	3.68
3/9/08 1:35	4.468	4.06
3/9/08 1:40	4.431	3.94
3/9/08 1:45	4.475	4.26
3/9/08 1:50	4.483	4.26
3/9/08 1:55	4.466	4.12
3/9/08 2:00	4.466	3.82
3/9/08 2:05	4.478	3.69
3/9/08 2:10	4.495	4.05
3/9/08 2:15	4.491	3.15
3/9/08 2:20	4.47	3.57
3/9/08 2:25	4.5	3.87
3/9/08 2:30	4.493	3.55
3/9/08 2:35	4.506	3.78
3/9/08 2:40	4.509	3.77

UNKAMET BROOK FLOW MONITORING DATA - FEBRUARY 29, 2008 - MARCH 27, 2008

Site Name Isco Quantity Label Units Resolution Significant Digits	Upstream Level Level ft 0.001 5	Upstream Velocity Velocity ft/s 0.01 4
3/9/08 2:45	4.532	3.52
3/9/08 2:50	4.524	3.88
3/9/08 2:55	4.524	3.66
3/9/08 3:00	4.477	4.04
3/9/08 3:05	4.49	3.49
3/9/08 3:10	4.535	3.8
3/9/08 3:15	4.514	3.99
3/9/08 3:20	4.532	3.95
3/9/08 3:25	4.526	3.97
3/9/08 3:30	4.545	3.8
3/9/08 3:35	4.527	3.68
3/9/08 3:40	4.539	4.06
3/9/08 3:45	4.541	4.04
3/9/08 3:50	4.562	3.96
3/9/08 3:55	4.543	3.86
3/9/08 4:00	4.535	3.59
3/9/08 4:05	4.567	3.81
3/9/08 4:10	4.538	4
3/9/08 4:15	4.553	4
3/9/08 4:20	4.577	4.01
3/9/08 4:25	4.567	4.32
3/9/08 4:30	4.541	3.99
3/9/08 4:35	4.559	3.7
3/9/08 4:40	4.567	3.7
3/9/08 4:45	4.565	4.14
3/9/08 4:50	4.567	3.37
3/9/08 4:55	4.597	3.77
3/9/08 5:00	4.582	3.74
3/9/08 5:05	4.579	3.74
3/9/08 5:10	4.596	3.74
3/9/08 5:15	4.601	3.98
3/9/08 5:20	4.617	3.72
3/9/08 5:25	4.612	3.58
3/9/08 5:30	4.642	3.55
3/9/08 5:35	4.64	3.85
3/9/08 5:40	4.619	3.85
3/9/08 5:45	4.631	3.85
3/9/08 5:50	4.627	3.85
3/9/08 5:55	4.62	3.99
3/9/08 6:00	4.623	3.61
3/9/08 6:05	4.607	3.71

UNKAMET BROOK FLOW MONITORING DATA - FEBRUARY 29, 2008 - MARCH 27, 2008

Site Name Isco Quantity Label Units Resolution Significant Digits	Upstream Level Level ft 0.001 5	Upstream Velocity Velocity ft/s 0.01 4
3/9/08 6:10	4.622	3.71
3/9/08 6:15	4.63	3.76
3/9/08 6:20	4.639	3.89
3/9/08 6:25	4.615	3.35
3/9/08 6:30	4.639	3.65
3/9/08 6:35	4.65	3.73
3/9/08 6:40	4.651	3.91
3/9/08 6:45	4.651	3.56
3/9/08 6:50	4.641	3.56
3/9/08 6:55	4.664	3.38
3/9/08 7:00	4.642	3.38
3/9/08 7:05	4.659	3.74
3/9/08 7:10	4.661	3.6
3/9/08 7:15	4.672	3.51
3/9/08 7:20	4.625	3.45
3/9/08 7:25	4.658	3.45
3/9/08 7:30	4.655	3.45
3/9/08 7:35	4.68	3.45
3/9/08 7:40	4.679	3.45
3/9/08 7:45	4.644	3.45
3/9/08 7:50	4.676	3.45
3/9/08 7:55	4.692	3.53
3/9/08 8:00	4.66	3.12
3/9/08 8:05	4.705	3.12
3/9/08 8:10	4.691	3.15
3/9/08 8:15	4.651	3.15
3/9/08 8:20	4.65	3.15
3/9/08 8:25	4.702	3.15
3/9/08 8:30	4.702	3.15
3/9/08 8:35	4.695	3.15
3/9/08 8:40	4.694	3.15
3/9/08 8:45	4.656	3.76
3/9/08 8:50	4.707	3.76
3/9/08 8:55	4.691	3.76
3/9/08 9:00	4.69	3.44
3/9/08 9:05	4.711	3.44
3/9/08 9:10	4.663	3.44
3/9/08 9:15	4.72	3.44
3/9/08 9:20	4.704	3.44
3/9/08 9:25	4.722	3.44
3/9/08 9:30	4.714	3.24

UNKAMET BROOK FLOW MONITORING DATA - FEBRUARY 29, 2008 - MARCH 27, 2008

Site Name Isco Quantity Label Units Resolution Significant Digits	Upstream Level Level ft 0.001 5	Upstream Velocity Velocity ft/s 0.01 4
3/9/08 9:35	4.715	3.24
3/9/08 9:40	4.722	3.29
3/9/08 9:45	4.727	3.35
3/9/08 9:50	4.693	3.32
3/9/08 9:55	4.715	3.42
3/9/08 10:00	4.731	3.42
3/9/08 10:05	4.714	3.71
3/9/08 10:10	4.734	3.71
3/9/08 10:15	4.727	3.31
3/9/08 10:20	4.736	3.44
3/9/08 10:25	4.704	3.29
3/9/08 10:30	4.718	2.88
3/9/08 10:35	4.726	3.58
3/9/08 10:40	4.737	3.58
3/9/08 10:45	4.729	3.55
3/9/08 10:50	4.72	3.39
3/9/08 10:55	4.727	3.3
3/9/08 11:00	4.723	3.36
3/9/08 11:05	4.719	3.36
3/9/08 11:10	4.757	3.46
3/9/08 11:15	4.735	3.09
3/9/08 11:20	4.733	3.45
3/9/08 11:25	4.749	3.45
3/9/08 11:30	4.742	3.45
3/9/08 11:35	4.758	3.29
3/9/08 11:40	4.748	3.29
3/9/08 11:45	4.744	3.29
3/9/08 11:50	4.734	3.35
3/9/08 11:55	4.745	3.35
3/9/08 12:00	4.751	3.35
3/9/08 12:05	4.758	3.35
3/9/08 12:10	4.759	3.35
3/9/08 12:15	4.754	3.35
3/9/08 12:20	4.742	3.35
3/9/08 12:25	4.754	3.35
3/9/08 12:30	4.748	3.35
3/9/08 12:35	4.742	3.18
3/9/08 12:40	4.731	3.32
3/9/08 12:45	4.762	3.71
3/9/08 12:50	4.76	3.44
3/9/08 12:55	4.729	3.18

UNKAMET BROOK FLOW MONITORING DATA - FEBRUARY 29, 2008 - MARCH 27, 2008

Site Name Isco Quantity Label Units Resolution Significant Digits	Upstream Level Level ft 0.001 5	Upstream Velocity Velocity ft/s 0.01 4
3/9/08 13:00	4.757	3.18
3/9/08 13:05	4.744	3.18
3/9/08 13:10	4.766	3.51
3/9/08 13:15	4.75	3.19
3/9/08 13:20	4.757	3.19
3/9/08 13:25	4.757	3.42
3/9/08 13:30	4.755	3.31
3/9/08 13:35	4.744	2.99
3/9/08 13:40	4.748	2.99
3/9/08 13:45	4.753	2.99
3/9/08 13:50	4.757	3.18
3/9/08 13:55	4.744	3.15
3/9/08 14:00	4.751	3.15
3/9/08 14:05	4.747	3.35
3/9/08 14:10	4.763	3.27
3/9/08 14:15	4.764	2.95
3/9/08 14:20	4.771	2.95
3/9/08 14:25	4.752	3.16
3/9/08 14:30	4.728	3.01
3/9/08 14:35	4.764	3.01
3/9/08 14:40	4.764	2.81
3/9/08 14:45	4.754	3.39
3/9/08 14:50	4.757	2.85
3/9/08 14:55	4.749	3.27
3/9/08 15:00	4.76	2.97
3/9/08 15:05	4.757	2.82
3/9/08 15:10	4.746	3.14
3/9/08 15:15	4.744	3.17
3/9/08 15:20	4.758	3.16
3/9/08 15:25	4.761	2.97
3/9/08 15:30	4.761	2.97
3/9/08 15:35	4.744	2.97
3/9/08 15:40	4.739	2.97
3/9/08 15:45	4.762	3.07
3/9/08 15:50	4.758	3.07
3/9/08 15:55	4.752	3.27
3/9/08 16:00	4.752	3.19
3/9/08 16:05	4.758	3.19
3/9/08 16:10	4.755	3.12
3/9/08 16:15	4.75	3.09
3/9/08 16:20	4.749	3.08

UNKAMET BROOK FLOW MONITORING DATA - FEBRUARY 29, 2008 - MARCH 27, 2008

Site Name Isco Quantity Label Units Resolution Significant Digits	Upstream Level Level ft 0.001 5	Upstream Velocity Velocity ft/s 0.01 4
3/9/08 16:25	4.749	2.83
3/9/08 16:30	4.741	2.86
3/9/08 16:35	4.745	2.86
3/9/08 16:40	4.759	2.84
3/9/08 16:45	4.743	3.02
3/9/08 16:50	4.731	3.01
3/9/08 16:55	4.74	2.93
3/9/08 17:00	4.754	2.99
3/9/08 17:05	4.743	2.99
3/9/08 17:10	4.744	2.99
3/9/08 17:15	4.736	3.11
3/9/08 17:20	4.738	2.91
3/9/08 17:25	4.753	2.97
3/9/08 17:30	4.73	2.9
3/9/08 17:35	4.723	3.32
3/9/08 17:40	4.743	2.8
3/9/08 17:45	4.733	2.8
3/9/08 17:50	4.74	2.8
3/9/08 17:55	4.73	2.8
3/9/08 18:00	4.732	2.58
3/9/08 18:05	4.727	2.86
3/9/08 18:10	4.704	2.43
3/9/08 18:15	4.724	2.43
3/9/08 18:20	4.719	2.77
3/9/08 18:25	4.704	2.77
3/9/08 18:30	4.719	2.77
3/9/08 18:35	4.709	2.77
3/9/08 18:40	4.719	2.98
3/9/08 18:45	4.702	2.8
3/9/08 18:50	4.711	2.8
3/9/08 18:55	4.718	2.8
3/9/08 19:00	4.711	2.8
3/9/08 19:05	4.697	2.8
3/9/08 19:10	4.705	2.8
3/9/08 19:15	4.694	2.76
3/9/08 19:20	4.703	2.76
3/9/08 19:25	4.687	2.76
3/9/08 19:30	4.692	2.76
3/9/08 19:35	4.702	2.76
3/9/08 19:40	4.69	2.71
3/9/08 19:45	4.691	2.71

UNKAMET BROOK FLOW MONITORING DATA - FEBRUARY 29, 2008 - MARCH 27, 2008

Site Name Isco Quantity Label Units Resolution Significant Digits	Upstream Level Level ft 0.001 5	Upstream Velocity Velocity ft/s 0.01 4
3/9/08 19:50	4.691	2.71
3/9/08 19:55	4.696	2.71
3/9/08 20:00	4.684	2.71
3/9/08 20:05	4.689	2.71
3/9/08 20:10	4.687	2.71
3/9/08 20:15	4.684	2.71
3/9/08 20:20	4.671	2.71
3/9/08 20:25	4.681	2.71
3/9/08 20:30	4.668	2.71
3/9/08 20:35	4.673	2.71
3/9/08 20:40	4.669	2.71
3/9/08 20:45	4.667	2.71
3/9/08 20:50	4.663	2.71
3/9/08 20:55	4.64	2.71
3/9/08 21:00	4.664	2.71
3/9/08 21:05	4.653	2.71
3/9/08 21:10	4.652	2.71
3/9/08 21:15	4.652	2.71
3/9/08 21:20	4.645	2.71
3/9/08 21:25	4.655	2.71
3/9/08 21:30	4.65	2.9
3/9/08 21:35	4.653	2.9
3/9/08 21:40	4.648	2.9
3/9/08 21:45	4.632	2.9
3/9/08 21:50	4.641	2.9
3/9/08 21:55	4.638	2.9
3/9/08 22:00	4.622	2.9
3/9/08 22:05	4.644	2.9
3/9/08 22:10	4.613	2.9
3/9/08 22:15	4.627	2.9
3/9/08 22:20	4.631	2.9
3/9/08 22:25	4.629	2.71
3/9/08 22:30	4.624	2.71
3/9/08 22:35	4.623	2.71
3/9/08 22:40	4.611	2.71
3/9/08 22:45	4.617	2.69
3/9/08 22:50	4.618	2.69
3/9/08 22:55	4.611	2.5
3/9/08 23:00	4.597	2.55
3/9/08 23:05	4.605	2.83
3/9/08 23:10	4.61	2.83

UNKAMET BROOK FLOW MONITORING DATA - FEBRUARY 29, 2008 - MARCH 27, 2008

Site Name Isco Quantity Label Units Resolution Significant Digits	Upstream Level Level ft 0.001 5	Upstream Velocity Velocity ft/s 0.01 4
3/9/08 23:15	4.595	2.83
3/9/08 23:20	4.593	2.83
3/9/08 23:25	4.599	2.83
3/9/08 23:30	4.593	2.83
3/9/08 23:35	4.582	2.83
3/9/08 23:40	4.584	2.83
3/9/08 23:45	4.59	2.83
3/9/08 23:50	4.582	2.83
3/9/08 23:55	4.568	2.83
3/10/08 0:00	4.586	2.83
3/10/08 0:05	4.554	2.83
3/10/08 0:10	4.565	2.83
3/10/08 0:15	4.568	2.83
3/10/08 0:20	4.552	2.83
3/10/08 0:25	4.542	2.83
3/10/08 0:30	4.545	2.83
3/10/08 0:35	4.561	2.83
3/10/08 0:40	4.551	2.83
3/10/08 0:45	4.556	2.83
3/10/08 0:50	4.543	2.83
3/10/08 0:55	4.542	2.83
3/10/08 1:00	4.548	2.83
3/10/08 1:05	4.523	2.83
3/10/08 1:10	4.526	2.83
3/10/08 1:15	4.529	2.83
3/10/08 1:20	4.524	2.83
3/10/08 1:25	4.531	2.83
3/10/08 1:30	4.516	2.83
3/10/08 1:35	4.509	2.83
3/10/08 1:40	4.505	2.83
3/10/08 1:45	4.504	2.83
3/10/08 1:50	4.51	2.83
3/10/08 1:55	4.481	2.83
3/10/08 2:00	4.492	2.83
3/10/08 2:05	4.502	2.83
3/10/08 2:10	4.491	2.83
3/10/08 2:15	4.485	2.83
3/10/08 2:20	4.479	2.83
3/10/08 2:25	4.484	2.83
3/10/08 2:30	4.473	2.83
3/10/08 2:35	4.47	2.83

UNKAMET BROOK FLOW MONITORING DATA - FEBRUARY 29, 2008 - MARCH 27, 2008

Site Name Isco Quantity Label Units Resolution Significant Digits	Upstream Level Level ft 0.001 5	Upstream Velocity Velocity ft/s 0.01 4
3/10/08 2:40	4.463	2.83
3/10/08 2:45	4.466	2.83
3/10/08 2:50	4.458	2.83
3/10/08 2:55	4.458	2.83
3/10/08 3:00	4.462	2.83
3/10/08 3:05	4.454	2.83
3/10/08 3:10	4.444	2.83
3/10/08 3:15	4.446	2.83
3/10/08 3:20	4.44	2.83
3/10/08 3:25	4.439	2.83
3/10/08 3:30	4.426	2.83
3/10/08 3:35	4.425	2.83
3/10/08 3:40	4.422	2.83
3/10/08 3:45	4.428	2.83
3/10/08 3:50	4.42	2.83
3/10/08 3:55	4.412	2.83
3/10/08 4:00	4.403	2.83
3/10/08 4:05	4.396	2.83
3/10/08 4:10	4.405	2.83
3/10/08 4:15	4.397	2.83
3/10/08 4:20	4.4	2.83
3/10/08 4:25	4.387	2.83
3/10/08 4:30	4.371	2.83
3/10/08 4:35	4.388	2.83
3/10/08 4:40	4.38	2.83
3/10/08 4:45	4.361	2.83
3/10/08 4:50	4.371	2.83
3/10/08 4:55	4.358	2.83
3/10/08 5:00	4.341	2.83
3/10/08 5:05	4.349	2.83
3/10/08 5:10	4.352	2.83
3/10/08 5:15	4.332	2.83
3/10/08 5:20	4.346	2.83
3/10/08 5:25	4.328	2.83
3/10/08 5:30	4.336	2.83
3/10/08 5:35	4.327	2.83
3/10/08 5:40	4.311	2.83
3/10/08 5:45	4.316	2.83
3/10/08 5:50	4.322	2.83
3/10/08 5:55	4.311	2.83
3/10/08 6:00	4.305	2.83

UNKAMET BROOK FLOW MONITORING DATA - FEBRUARY 29, 2008 - MARCH 27, 2008

Site Name Isco Quantity Label Units Resolution Significant Digits	Upstream Level Level ft 0.001 5	Upstream Velocity Velocity ft/s 0.01 4
3/10/08 6:05	4.296	2.83
3/10/08 6:10	4.299	2.83
3/10/08 6:15	4.303	2.83
3/10/08 6:20	4.3	2.83
3/10/08 6:25	4.274	2.83
3/10/08 6:30	4.281	2.83
3/10/08 6:35	4.276	2.83
3/10/08 6:40	4.275	2.83
3/10/08 6:45	4.271	2.83
3/10/08 6:50	4.269	2.83
3/10/08 6:55	4.264	2.83
3/10/08 7:00	4.245	2.83
3/10/08 7:05	4.259	2.83
3/10/08 7:10	4.252	2.83
3/10/08 7:15	4.242	2.1
3/10/08 7:20	4.241	2.1
3/10/08 7:25	4.234	2.1
3/10/08 7:30	4.232	2.1
3/10/08 7:35	4.227	2.1
3/10/08 7:40	4.22	2.1
3/10/08 7:45	4.215	2.1
3/10/08 7:50	4.213	2.1
3/10/08 7:55	4.215	2.1
3/10/08 8:00	4.202	2.1
3/10/08 8:05	4.194	2.1
3/10/08 8:10	4.197	2.1
3/10/08 8:15	4.197	0.2
3/10/08 8:20	4.183	1.09
3/10/08 8:25	4.171	1.09
3/10/08 8:30	4.182	1.09
3/10/08 8:35	4.172	1.09
3/10/08 8:40	4.164	1.09
3/10/08 8:45	4.169	1.09
3/10/08 8:50	4.158	1.09
3/10/08 8:55	4.15	0.8
3/10/08 9:00	4.151	0.8
3/10/08 9:05	4.147	1.09
3/10/08 9:10	4.135	1.09
3/10/08 9:15	4.135	1.04
3/10/08 9:20	4.136	1.13
3/10/08 9:25	4.115	1.13

UNKAMET BROOK FLOW MONITORING DATA - FEBRUARY 29, 2008 - MARCH 27, 2008

Site Name Isco Quantity Label Units Resolution Significant Digits	Upstream Level Level ft 0.001 5	Upstream Velocity Velocity ft/s 0.01 4
3/10/08 9:30	4.114	1.19
3/10/08 9:35	4.119	1.19
3/10/08 9:40	4.115	1.19
3/10/08 9:45	4.105	-14.2
3/10/08 9:50	4.102	0.98
3/10/08 9:55	4.092	1.16
3/10/08 10:00	4.091	1.16
3/10/08 10:05	4.068	1.16
3/10/08 10:10	4.077	1.16
3/10/08 10:15	4.083	1.21
3/10/08 10:20	4.076	1.21
3/10/08 10:25	4.06	1.21
3/10/08 10:30	4.063	1.15
3/10/08 10:35	4.058	1.15
3/10/08 10:40	4.056	1.15
3/10/08 10:45	4.053	1.15
3/10/08 10:50	4.044	1.15
3/10/08 10:55	4.044	1.15
3/10/08 11:00	4.039	1.15
3/10/08 11:05	4.035	1.15
3/10/08 11:10	4.034	1.15
3/10/08 11:15	4.026	1.15
3/10/08 11:20	4.019	1.21
3/10/08 11:25	4.005	1.21
3/10/08 11:30	4.006	1.21
3/10/08 11:35	4.009	1.21
3/10/08 11:40	4.003	1.21
3/10/08 11:45	3.996	1.21
3/10/08 11:50	3.987	1.21
3/10/08 11:55	3.985	1.21
3/10/08 12:00	3.988	1.21
3/10/08 12:05	3.984	1.21
3/10/08 12:10	3.969	1.21
3/10/08 12:15	3.964	1.21
3/10/08 12:20	3.952	1.21
3/10/08 12:25	3.959	1.21
3/10/08 12:30	3.956	1.21
3/10/08 12:35	3.953	1.21
3/10/08 12:40	3.933	1.21
3/10/08 12:45	3.944	1.21
3/10/08 12:50	3.937	1.21

UNKAMET BROOK FLOW MONITORING DATA - FEBRUARY 29, 2008 - MARCH 27, 2008

Site Name Isco Quantity Label Units Resolution Significant Digits	Upstream Level Level ft 0.001 5	Upstream Velocity Velocity ft/s 0.01 4
3/10/08 12:55	3.925	1.21
3/10/08 13:00	3.929	1.21
3/10/08 13:05	3.917	1.21
3/10/08 13:10	3.915	1.21
3/10/08 13:15	3.914	1.21
3/10/08 13:20	3.896	1.21
3/10/08 13:25	3.902	1.21
3/10/08 13:30	3.9	1.21
3/10/08 13:35	3.889	1.21
3/10/08 13:40	3.891	1.21
3/10/08 13:45	3.882	1.21
3/10/08 13:50	3.869	1.21
3/10/08 13:55	3.871	1.21
3/10/08 14:00	3.868	1.21
3/10/08 14:05	3.864	1.21
3/10/08 14:10	3.858	1.21
3/10/08 14:15	3.857	1.21
3/10/08 14:20	3.851	1.21
3/10/08 14:25	3.842	1.21
3/10/08 14:30	3.835	1.21
3/10/08 14:35	3.834	1.21
3/10/08 14:40	3.834	1.21
3/10/08 14:45	3.826	1.21
3/10/08 14:50	3.819	0.13
3/10/08 14:55	3.817	0.13
3/10/08 15:00	3.806	0.13
3/10/08 15:05	3.794	0.13
3/10/08 15:10	3.8	0.13
3/10/08 15:15	3.801	0.13
3/10/08 15:20	3.791	0.13
3/10/08 15:25	3.784	0.13
3/10/08 15:30	3.781	0.12
3/10/08 15:35	3.774	0.12
3/10/08 15:40	3.773	0.12
3/10/08 15:45	3.767	0.12
3/10/08 15:50	3.757	0.12
3/10/08 15:55	3.756	0.12
3/10/08 16:00	3.753	0.12
3/10/08 16:05	3.75	0.12
3/10/08 16:10	3.746	0.13
3/10/08 16:15	3.735	0.13

UNKAMET BROOK FLOW MONITORING DATA - FEBRUARY 29, 2008 - MARCH 27, 2008

Site Name Isco Quantity Label Units Resolution Significant Digits	Upstream Level Level ft 0.001 5	Upstream Velocity Velocity ft/s 0.01 4
3/10/08 16:20	3.73	0.13
3/10/08 16:25	3.727	0.13
3/10/08 16:30	3.725	0.12
3/10/08 16:35	3.723	0.12
3/10/08 16:40	3.711	0.12
3/10/08 16:45	3.712	0.12
3/10/08 16:50	3.709	0.12
3/10/08 16:55	3.695	0.12
3/10/08 17:00	3.693	0.12
3/10/08 17:05	3.69	0.12
3/10/08 17:10	3.685	0.12
3/10/08 17:15	3.686	0.12
3/10/08 17:20	3.684	0.12
3/10/08 17:25	3.67	0.12
3/10/08 17:30	3.669	0.12
3/10/08 17:35	3.66	0.12
3/10/08 17:40	3.661	0.12
3/10/08 17:45	3.654	0.12
3/10/08 17:50	3.653	0.12
3/10/08 17:55	3.646	0.12
3/10/08 18:00	3.644	0.12
3/10/08 18:05	3.638	0.12
3/10/08 18:10	3.633	0.12
3/10/08 18:15	3.621	0.12
3/10/08 18:20	3.624	0.12
3/10/08 18:25	3.622	0.12
3/10/08 18:30	3.607	0.12
3/10/08 18:35	3.61	0.12
3/10/08 18:40	3.606	0.12
3/10/08 18:45	3.599	0.12
3/10/08 18:50	3.591	0.15
3/10/08 18:55	3.596	0.15
3/10/08 19:00	3.586	0.15
3/10/08 19:05	3.584	0.15
3/10/08 19:10	3.574	0.15
3/10/08 19:15	3.579	0.15
3/10/08 19:20	3.574	0.15
3/10/08 19:25	3.567	0.15
3/10/08 19:30	3.563	0.15
3/10/08 19:35	3.559	0.15
3/10/08 19:40	3.553	0.15

UNKAMET BROOK FLOW MONITORING DATA - FEBRUARY 29, 2008 - MARCH 27, 2008

Site Name Isco Quantity Label Units Resolution Significant Digits	Upstream Level Level ft 0.001 5	Upstream Velocity Velocity ft/s 0.01 4
3/10/08 19:45	3.551	0.14
3/10/08 19:50	3.547	0.14
3/10/08 19:55	3.54	0.14
3/10/08 20:00	3.538	0.14
3/10/08 20:05	3.535	0.12
3/10/08 20:10	3.526	0.12
3/10/08 20:15	3.523	0.12
3/10/08 20:20	3.52	0.12
3/10/08 20:25	3.512	0.12
3/10/08 20:30	3.513	0.13
3/10/08 20:35	3.513	0.12
3/10/08 20:40	3.501	0.12
3/10/08 20:45	3.497	0.12
3/10/08 20:50	3.493	0.12
3/10/08 20:55	3.49	0.12
3/10/08 21:00	3.482	0.12
3/10/08 21:05	3.482	0.11
3/10/08 21:10	3.478	0.11
3/10/08 21:15	3.466	0.11
3/10/08 21:20	3.463	0.11
3/10/08 21:25	3.46	0.11
3/10/08 21:30	3.464	0.11
3/10/08 21:35	3.454	0.11
3/10/08 21:40	3.455	0.11
3/10/08 21:45	3.452	0.11
3/10/08 21:50	3.444	0.11
3/10/08 21:55	3.444	-0.12
3/10/08 22:00	3.435	-0.12
3/10/08 22:05	3.433	-0.12
3/10/08 22:10	3.43	-0.12
3/10/08 22:15	3.426	-0.12
3/10/08 22:20	3.423	-0.12
3/10/08 22:25	3.416	-0.12
3/10/08 22:30	3.413	-0.12
3/10/08 22:35	3.413	-0.12
3/10/08 22:40	3.405	-0.12
3/10/08 22:45	3.408	-0.12
3/10/08 22:50	3.397	-0.12
3/10/08 22:55	3.394	-0.12
3/10/08 23:00	3.391	1.21
3/10/08 23:05	3.381	1.21

UNKAMET BROOK FLOW MONITORING DATA - FEBRUARY 29, 2008 - MARCH 27, 2008

Site Name Isco Quantity Label Units Resolution Significant Digits	Upstream Level Level ft 0.001 5	Upstream Velocity Velocity ft/s 0.01 4
3/10/08 23:10	3.383	1.21
3/10/08 23:15	3.383	1.21
3/10/08 23:20	3.376	1.21
3/10/08 23:25	3.369	1.21
3/10/08 23:30	3.37	1.21
3/10/08 23:35	3.368	1.21
3/10/08 23:40	3.367	1.21
3/10/08 23:45	3.361	-0.11
3/10/08 23:50	3.359	-0.11
3/10/08 23:55	3.354	-0.11
3/11/08 0:00	3.352	-0.11
3/11/08 0:05	3.346	-0.11
3/11/08 0:10	3.346	-0.11
3/11/08 0:15	3.344	-0.11
3/11/08 0:20	3.333	-0.11
3/11/08 0:25	3.337	-0.11
3/11/08 0:30	3.331	-0.11
3/11/08 0:35	3.327	-0.11
3/11/08 0:40	3.323	-0.11
3/11/08 0:45	3.324	-0.11
3/11/08 0:50	3.325	-0.11
3/11/08 0:55	3.322	-0.11
3/11/08 1:00	3.317	-0.11
3/11/08 1:05	3.31	-0.11
3/11/08 1:10	3.312	-0.11
3/11/08 1:15	3.311	0.99
3/11/08 1:20	3.308	0.99
3/11/08 1:25	3.305	1.15
3/11/08 1:30	3.301	1.15
3/11/08 1:35	3.299	1.15
3/11/08 1:40	3.295	1.15
3/11/08 1:45	3.291	1.15
3/11/08 1:50	3.293	1.15
3/11/08 1:55	3.287	1.15
3/11/08 2:00	3.285	1.15
3/11/08 2:05	3.287	1.15
3/11/08 2:10	3.281	1.15
3/11/08 2:15	3.281	0.11
3/11/08 2:20	3.276	0.11
3/11/08 2:25	3.273	0.11
3/11/08 2:30	3.272	0.11

UNKAMET BROOK FLOW MONITORING DATA - FEBRUARY 29, 2008 - MARCH 27, 2008

Site Name Isco Quantity Label Units Resolution Significant Digits	Upstream Level Level ft 0.001 5	Upstream Velocity Velocity ft/s 0.01 4
3/11/08 2:35	3.272	0.11
3/11/08 2:40	3.272	0.11
3/11/08 2:45	3.262	0.11
3/11/08 2:50	3.264	0.11
3/11/08 2:55	3.262	0.11
3/11/08 3:00	3.256	0.11
3/11/08 3:05	3.255	0.11
3/11/08 3:10	3.251	0.11
3/11/08 3:15	3.254	0.11
3/11/08 3:20	3.248	0.11
3/11/08 3:25	3.25	0.11
3/11/08 3:30	3.243	0.11
3/11/08 3:35	3.241	0.11
3/11/08 3:40	3.243	0.11
3/11/08 3:45	3.237	0.11
3/11/08 3:50	3.233	0.11
3/11/08 3:55	3.235	0.11
3/11/08 4:00	3.23	0.11
3/11/08 4:05	3.229	0.11
3/11/08 4:10	3.226	0.11
3/11/08 4:15	3.226	0.11
3/11/08 4:20	3.225	0.11
3/11/08 4:25	3.22	0.11
3/11/08 4:30	3.227	0.11
3/11/08 4:35	3.232	0.11
3/11/08 4:40	3.233	0.11
3/11/08 4:45	3.228	0.11
3/11/08 4:50	3.229	0.11
3/11/08 4:55	3.23	0.11
3/11/08 5:00	3.222	0.11
3/11/08 5:05	3.223	0.11
3/11/08 5:10	3.222	0.11
3/11/08 5:15	3.223	0.11
3/11/08 5:20	3.219	0.11
3/11/08 5:25	3.218	0.11
3/11/08 5:30	3.219	0.11
3/11/08 5:35	3.215	0.11
3/11/08 5:40	3.215	0.11
3/11/08 5:45	3.212	0.11
3/11/08 5:50	3.211	0.11
3/11/08 5:55	3.211	0.11

UNKAMET BROOK FLOW MONITORING DATA - FEBRUARY 29, 2008 - MARCH 27, 2008

Site Name Isco Quantity Label Units Resolution Significant Digits	Upstream Level Level ft 0.001 5	Upstream Velocity Velocity ft/s 0.01 4
3/11/08 6:00	3.209	0.11
3/11/08 6:05	3.208	0.11
3/11/08 6:10	3.207	0.97
3/11/08 6:15	3.205	0.97
3/11/08 6:20	3.204	0.97
3/11/08 6:25	3.199	0.97
3/11/08 6:30	3.202	0.97
3/11/08 6:35	3.196	0.97
3/11/08 6:40	3.197	0.97
3/11/08 6:45	3.196	0.97
3/11/08 6:50	3.193	0.97
3/11/08 6:55	3.191	0.97
3/11/08 7:00	3.191	0.97
3/11/08 7:05	3.191	0.97
3/11/08 7:10	3.186	0.97
3/11/08 7:15	3.187	0.97
3/11/08 7:20	3.186	0.97
3/11/08 7:25	3.181	0.97
3/11/08 7:30	3.179	0.97
3/11/08 7:35	3.182	0.97
3/11/08 7:40	3.181	0.97
3/11/08 7:45	3.179	0.97
3/11/08 7:50	3.177	0.97
3/11/08 7:55	3.176	0.97
3/11/08 8:00	3.174	0.97
3/11/08 8:05	3.172	0.97
3/11/08 8:10	3.17	0.97
3/11/08 8:15	3.169	0.97
3/11/08 8:20	3.168	0.97
3/11/08 8:25	3.165	0.97
3/11/08 8:30	3.168	0.97
3/11/08 8:35	3.163	0.97
3/11/08 8:40	3.166	0.97
3/11/08 8:45	3.159	0.97
3/11/08 8:50	3.157	0.97
3/11/08 8:55	3.157	0.97
3/11/08 9:00	3.159	0.97
3/11/08 9:05	3.158	0.97
3/11/08 9:10	3.157	0.97
3/11/08 9:15	3.158	0.97
3/11/08 9:20	3.156	0.97

UNKAMET BROOK FLOW MONITORING DATA - FEBRUARY 29, 2008 - MARCH 27, 2008

Site Name Isco Quantity Label Units Resolution Significant Digits	Upstream Level Level ft 0.001 5	Upstream Velocity Velocity ft/s 0.01 4
3/11/08 9:25	3.152	0.97
3/11/08 9:30	3.153	0.97
3/11/08 9:35	3.147	0.97
3/11/08 9:40	3.15	0.97
3/11/08 9:45	3.15	0.97
3/11/08 9:50	3.148	0.97
3/11/08 9:55	3.146	0.97
3/11/08 10:00	3.15	0.97
3/11/08 10:05	3.148	0.97
3/11/08 10:10	3.146	0.97
3/11/08 10:15	3.145	0.97
3/11/08 10:20	3.144	0.97
3/11/08 10:25	3.145	0.97
3/11/08 10:30	3.142	0.97
3/11/08 10:35	3.142	0.97
3/11/08 10:40	3.143	0.97
3/11/08 10:45	3.14	0.97
3/11/08 10:50	3.141	0.97
3/11/08 10:55	3.139	0.97
3/11/08 11:00	3.135	0.97
3/11/08 11:05	3.138	0.97
3/11/08 11:10	3.135	0.97
3/11/08 11:15	3.138	0.97
3/11/08 11:20	3.135	0.97
3/11/08 11:25	3.134	0.97
3/11/08 11:30	3.134	0.97
3/11/08 11:35	3.132	0.97
3/11/08 11:40	3.133	0.97
3/11/08 11:45	3.128	0.97
3/11/08 11:50	3.128	0.97
3/11/08 11:55	3.128	0.97
3/11/08 12:00	3.127	0.97
3/11/08 12:05	3.128	0.65
3/11/08 12:10	3.127	0.65
3/11/08 12:15	3.128	0.65
3/11/08 12:20	3.128	0.84
3/11/08 12:25	3.125	0.84
3/11/08 12:30	3.127	0.84
3/11/08 12:35	3.125	0.84
3/11/08 12:40	3.121	0.84
3/11/08 12:45	3.122	0.84

UNKAMET BROOK FLOW MONITORING DATA - FEBRUARY 29, 2008 - MARCH 27, 2008

Site Name Isco Quantity Label Units Resolution Significant Digits	Upstream Level Level ft 0.001 5	Upstream Velocity Velocity ft/s 0.01 4
3/11/08 12:50	3.122	0.84
3/11/08 12:55	3.121	13.43
3/11/08 13:00	3.122	0.79
3/11/08 13:05	3.122	0.79
3/11/08 13:10	3.121	0.79
3/11/08 13:15	3.12	0.79
3/11/08 13:20	3.122	0.86
3/11/08 13:25	3.122	0.97
3/11/08 13:30	3.122	0.89
3/11/08 13:35	3.122	0.89
3/11/08 13:40	3.121	0.89
3/11/08 13:45	3.121	0.77
3/11/08 13:50	3.12	0.8
3/11/08 13:55	3.119	0.82
3/11/08 14:00	3.118	0.85
3/11/08 14:05	3.12	0.84
3/11/08 14:10	3.122	0.89
3/11/08 14:15	3.122	0.8
3/11/08 14:20	3.121	0.84
3/11/08 14:25	3.12	0.86
3/11/08 14:30	3.124	0.82
3/11/08 14:35	3.123	0.83
3/11/08 14:40	3.121	0.84
3/11/08 14:45	3.12	0.91
3/11/08 14:50	3.12	0.86
3/11/08 14:55	3.12	0.8
3/11/08 15:00	3.12	0.83
3/11/08 15:05	3.12	0.85
3/11/08 15:10	3.121	0.82
3/11/08 15:15	3.121	0.85
3/11/08 15:20	3.12	0.86
3/11/08 15:25	3.124	0.88
3/11/08 15:30	3.119	0.87
3/11/08 15:35	3.116	0.85
3/11/08 15:40	3.111	0.77
3/11/08 15:45	3.129	0.9
3/11/08 15:50	3.122	0.94
3/11/08 15:55	3.126	0.95
3/11/08 16:00	3.123	0.87
3/11/08 16:05	3.127	0.82
3/11/08 16:10	3.111	0.79

UNKAMET BROOK FLOW MONITORING DATA - FEBRUARY 29, 2008 - MARCH 27, 2008

Site Name Isco Quantity Label Units Resolution Significant Digits	Upstream Level Level ft 0.001 5	Upstream Velocity Velocity ft/s 0.01 4
3/11/08 16:15	3.095	0.97
3/11/08 16:20	3.085	0.88
3/11/08 16:25	3.075	0.94
3/11/08 16:30	3.074	0.93
3/11/08 16:35	3.071	0.9
3/11/08 16:40	3.07	0.8
3/11/08 16:45	3.07	0.8
3/11/08 16:50	3.077	0.82
3/11/08 16:55	3.078	0.81
3/11/08 17:00	3.077	0.82
3/11/08 17:05	3.075	0.93
3/11/08 17:10	3.075	0.75
3/11/08 17:15	3.074	0.75
3/11/08 17:20	3.074	0.89
3/11/08 17:25	3.074	0.84
3/11/08 17:30	3.073	0.91
3/11/08 17:35	3.072	0.86
3/11/08 17:40	3.072	0.91
3/11/08 17:45	3.071	0.91
3/11/08 17:50	3.071	0.91
3/11/08 17:55	3.069	0.9
3/11/08 18:00	3.071	0.86
3/11/08 18:05	3.072	0.91
3/11/08 18:10	3.068	0.91
3/11/08 18:15	3.066	0.87
3/11/08 18:20	3.066	0.94
3/11/08 18:25	3.066	0.94
3/11/08 18:30	3.066	0.94
3/11/08 18:35	3.064	0.87
3/11/08 18:40	3.063	0.91
3/11/08 18:45	3.061	0.87
3/11/08 18:50	3.061	0.78
3/11/08 18:55	3.061	0.9
3/11/08 19:00	3.062	0.9
3/11/08 19:05	3.062	0.9
3/11/08 19:10	3.06	0.83
3/11/08 19:15	3.061	0.95
3/11/08 19:20	3.06	0.92
3/11/08 19:25	3.061	0.96
3/11/08 19:30	3.06	0.96
3/11/08 19:35	3.059	0.91

UNKAMET BROOK FLOW MONITORING DATA - FEBRUARY 29, 2008 - MARCH 27, 2008

Site Name Isco Quantity Label Units Resolution Significant Digits	Upstream Level Level ft 0.001 5	Upstream Velocity Velocity ft/s 0.01 4
3/11/08 19:40	3.06	0.82
3/11/08 19:45	3.06	0.97
3/11/08 19:50	3.06	0.97
3/11/08 19:55	3.059	0.85
3/11/08 20:00	3.059	0.85
3/11/08 20:05	3.057	0.82
3/11/08 20:10	3.057	0.82
3/11/08 20:15	3.06	0.82
3/11/08 20:20	3.057	0.85
3/11/08 20:25	3.058	0.95
3/11/08 20:30	3.056	0.82
3/11/08 20:35	3.055	0.81
3/11/08 20:40	3.055	0.88
3/11/08 20:45	3.053	0.88
3/11/08 20:50	3.054	0.88
3/11/08 20:55	3.056	0.87
3/11/08 21:00	3.053	0.88
3/11/08 21:05	3.054	0.8
3/11/08 21:10	3.051	0.98
3/11/08 21:15	3.051	0.98
3/11/08 21:20	3.052	0.89
3/11/08 21:25	3.051	0.82
3/11/08 21:30	3.052	0.82
3/11/08 21:35	3.051	0.82
3/11/08 21:40	3.051	0.82
3/11/08 21:45	3.051	0.82
3/11/08 21:50	3.05	0.88
3/11/08 21:55	3.049	0.88
3/11/08 22:00	3.05	0.9
3/11/08 22:05	3.047	0.9
3/11/08 22:10	3.047	0.9
3/11/08 22:15	3.047	0.9
3/11/08 22:20	3.047	0.86
3/11/08 22:25	3.048	0.86
3/11/08 22:30	3.048	0.86
3/11/08 22:35	3.047	0.86
3/11/08 22:40	3.046	0.81
3/11/08 22:45	3.046	0.81
3/11/08 22:50	3.045	0.81
3/11/08 22:55	3.046	0.82
3/11/08 23:00	3.045	0.84

UNKAMET BROOK FLOW MONITORING DATA - FEBRUARY 29, 2008 - MARCH 27, 2008

Site Name Isco Quantity Label Units Resolution Significant Digits	Upstream Level Level ft 0.001 5	Upstream Velocity Velocity ft/s 0.01 4
3/11/08 23:05	3.046	0.9
3/11/08 23:10	3.045	0.9
3/11/08 23:15	3.044	0.85
3/11/08 23:20	3.045	0.94
3/11/08 23:25	3.043	0.84
3/11/08 23:30	3.044	0.9
3/11/08 23:35	3.041	0.96
3/11/08 23:40	3.042	0.9
3/11/08 23:45	3.041	0.91
3/11/08 23:50	3.042	0.84
3/11/08 23:55	3.042	0.84
3/12/08 0:00	3.041	0.92
3/12/08 0:05	3.041	0.86
3/12/08 0:10	3.04	0.87
3/12/08 0:15	3.041	0.86
3/12/08 0:20	3.036	0.84
3/12/08 0:25	3.036	0.86
3/12/08 0:30	3.036	0.89
3/12/08 0:35	3.037	0.86
3/12/08 0:40	3.036	0.81
3/12/08 0:45	3.035	0.83
3/12/08 0:50	3.037	0.93
3/12/08 0:55	3.035	0.84
3/12/08 1:00	3.036	0.9
3/12/08 1:05	3.035	0.93
3/12/08 1:10	3.034	0.84
3/12/08 1:15	3.033	0.76
3/12/08 1:20	3.033	0.86
3/12/08 1:25	3.033	0.94
3/12/08 1:30	3.033	0.94
3/12/08 1:35	3.032	0.85
3/12/08 1:40	3.031	0.85
3/12/08 1:45	3.031	0.8
3/12/08 1:50	3.032	0.83
3/12/08 1:55	3.031	0.89
3/12/08 2:00	3.031	0.83
3/12/08 2:05	3.031	0.89
3/12/08 2:10	3.028	0.87
3/12/08 2:15	3.03	0.85
3/12/08 2:20	3.027	0.88
3/12/08 2:25	3.027	0.88

UNKAMET BROOK FLOW MONITORING DATA - FEBRUARY 29, 2008 - MARCH 27, 2008

Site Name Isco Quantity Label Units Resolution Significant Digits	Upstream Level Level ft 0.001 5	Upstream Velocity Velocity ft/s 0.01 4
3/12/08 2:30	3.026	0.86
3/12/08 2:35	3.027	0.83
3/12/08 2:40	3.027	0.84
3/12/08 2:45	3.026	0.83
3/12/08 2:50	3.027	0.88
3/12/08 2:55	3.026	0.83
3/12/08 3:00	3.026	0.78
3/12/08 3:05	3.026	0.84
3/12/08 3:10	3.025	0.88
3/12/08 3:15	3.025	0.81
3/12/08 3:20	3.024	0.8
3/12/08 3:25	3.024	0.76
3/12/08 3:30	3.022	0.8
3/12/08 3:35	3.023	0.8
3/12/08 3:40	3.023	0.87
3/12/08 3:45	3.022	0.85
3/12/08 3:50	3.022	0.78
3/12/08 3:55	3.021	0.89
3/12/08 4:00	3.021	0.73
3/12/08 4:05	3.021	0.8
3/12/08 4:10	3.019	0.83
3/12/08 4:15	3.02	0.8
3/12/08 4:20	3.02	0.89
3/12/08 4:25	3.02	0.76
3/12/08 4:30	3.019	0.83
3/12/08 4:35	3.019	0.77
3/12/08 4:40	3.019	0.78
3/12/08 4:45	3.017	0.77
3/12/08 4:50	3.016	0.82
3/12/08 4:55	3.017	0.76
3/12/08 5:00	3.018	0.82
3/12/08 5:05	3.016	0.83
3/12/08 5:10	3.016	0.82
3/12/08 5:15	3.017	0.82
3/12/08 5:20	3.015	0.87
3/12/08 5:25	3.015	0.79
3/12/08 5:30	3.014	0.82
3/12/08 5:35	3.014	0.8
3/12/08 5:40	3.014	0.79
3/12/08 5:45	3.013	0.76
3/12/08 5:50	3.014	0.81

UNKAMET BROOK FLOW MONITORING DATA - FEBRUARY 29, 2008 - MARCH 27, 2008

Site Name Isco Quantity Label Units Resolution Significant Digits	Upstream Level Level ft 0.001 5	Upstream Velocity Velocity ft/s 0.01 4
3/12/08 5:55	3.012	0.87
3/12/08 6:00	3.011	0.74
3/12/08 6:05	3.013	0.86
3/12/08 6:10	3.012	0.77
3/12/08 6:15	3.012	0.82
3/12/08 6:20	3.01	0.85
3/12/08 6:25	3.01	0.8
3/12/08 6:30	3.008	0.84
3/12/08 6:35	3.01	0.78
3/12/08 6:40	3.01	0.79
3/12/08 6:45	3.008	0.79
3/12/08 6:50	3.008	0.89
3/12/08 6:55	3.008	0.77
3/12/08 7:00	3.008	0.77
3/12/08 7:05	3.007	0.79
3/12/08 7:10	3.007	0.77
3/12/08 7:15	3.006	0.8
3/12/08 7:20	3.006	0.8
3/12/08 7:25	3.005	0.81
3/12/08 7:30	3.005	0.78
3/12/08 7:35	3.005	0.77
3/12/08 7:40	3.004	0.86
3/12/08 7:45	3.004	0.76
3/12/08 7:50	3.005	0.76
3/12/08 7:55	3.003	0.77
3/12/08 8:00	3.003	0.82
3/12/08 8:05	3.002	0.81
3/12/08 8:10	3.003	0.75
3/12/08 8:15	3.001	0.79
3/12/08 8:20	3.002	0.83
3/12/08 8:25	3.001	0.8
3/12/08 8:30	3	0.8
3/12/08 8:35	3.001	0.69
3/12/08 8:40	3.001	0.81
3/12/08 8:45	3.002	0.8
3/12/08 8:50	3	0.8
3/12/08 8:55	3	0.77
3/12/08 9:00	3	0.83
3/12/08 9:05	3	0.77
3/12/08 9:10	3.001	0.62
3/12/08 9:15	3.001	0.76

UNKAMET BROOK FLOW MONITORING DATA - FEBRUARY 29, 2008 - MARCH 27, 2008

Site Name Isco Quantity Label Units Resolution Significant Digits	Upstream Level Level ft 0.001 5	Upstream Velocity Velocity ft/s 0.01 4
3/12/08 9:20	2.998	0.74
3/12/08 9:25	3	0.74
3/12/08 9:30	3.001	0.83
3/12/08 9:35	3.002	0.79
3/12/08 9:40	3.001	0.82
3/12/08 9:45	3.001	0.76
3/12/08 9:50	3.001	0.78
3/12/08 9:55	3.001	0.84
3/12/08 10:00	3.002	0.88
3/12/08 10:05	3.006	0.85
3/12/08 10:10	3.002	0.87
3/12/08 10:15	3.002	0.85
3/12/08 10:20	3.004	0.84
3/12/08 10:25	3.003	0.83
3/12/08 10:30	3.004	0.84
3/12/08 10:35	3.004	0.8
3/12/08 10:40	3.003	0.8
3/12/08 10:45	3.003	0.8
3/12/08 10:50	3.003	0.71
3/12/08 10:55	3.003	0.82
3/12/08 11:00	3.003	0.82
3/12/08 11:05	3.003	0.87
3/12/08 11:10	3.005	0.81
3/12/08 11:15	3.006	0.82
3/12/08 11:20	3.005	0.89
3/12/08 11:25	3.003	0.81
3/12/08 11:30	3.001	0.86
3/12/08 11:35	3.002	0.81
3/12/08 11:40	3.001	0.78
3/12/08 11:45	2.998	0.83
3/12/08 11:50	2.999	0.76
3/12/08 11:55	2.998	0.78
3/12/08 12:00	2.996	0.8
3/12/08 12:05	2.997	0.81
3/12/08 12:10	2.998	0.78
3/12/08 12:15	2.999	0.79
3/12/08 12:20	2.999	0.86
3/12/08 12:25	3	0.78
3/12/08 12:30	3	0.78
3/12/08 12:35	3	0.8
3/12/08 12:40	3.004	0.87

UNKAMET BROOK FLOW MONITORING DATA - FEBRUARY 29, 2008 - MARCH 27, 2008

Site Name Isco Quantity Label Units Resolution Significant Digits	Upstream Level Level ft 0.001 5	Upstream Velocity Velocity ft/s 0.01 4
3/12/08 12:45	3.005	0.85
3/12/08 12:50	3.009	0.88
3/12/08 12:55	3.012	0.85
3/12/08 13:00	3.014	0.8
3/12/08 13:05	3.013	0.72
3/12/08 13:10	3.008	0.86
3/12/08 13:15	3.007	0.71
3/12/08 13:20	3.002	0.68
3/12/08 13:25	3.001	0.82
3/12/08 13:30	3	1.05
3/12/08 13:35	3	0.83
3/12/08 13:40	3	0.69
3/12/08 13:45	2.997	0.77
3/12/08 13:50	2.998	0.82
3/12/08 13:55	2.999	0.78
3/12/08 14:00	2.998	0.73
3/12/08 14:05	2.998	0.67
3/12/08 14:10	2.998	0.8
3/12/08 14:15	2.997	0.77
3/12/08 14:20	2.997	0.8
3/12/08 14:25	2.996	0.72
3/12/08 14:30	3.001	0.74
3/12/08 14:35	3.001	0.77
3/12/08 14:40	3.003	0.81
3/12/08 14:45	3.004	0.75
3/12/08 14:50	3.002	0.81
3/12/08 14:55	3.001	0.73
3/12/08 15:00	2.999	0.71
3/12/08 15:05	3	0.75
3/12/08 15:10	2.997	0.77
3/12/08 15:15	2.999	0.74
3/12/08 15:20	2.999	0.71
3/12/08 15:25	3.001	0.77
3/12/08 15:30	3.001	0.77
3/12/08 15:35	3.001	0.87
3/12/08 15:40	2.999	0.72
3/12/08 15:45	2.998	0.78
3/12/08 15:50	3.001	0.82
3/12/08 15:55	2.999	0.76
3/12/08 16:00	2.997	0.7
3/12/08 16:05	3	0.79

UNKAMET BROOK FLOW MONITORING DATA - FEBRUARY 29, 2008 - MARCH 27, 2008

Site Name Isco Quantity Label Units Resolution Significant Digits	Upstream Level Level ft 0.001 5	Upstream Velocity Velocity ft/s 0.01 4
3/12/08 16:10	3	0.78
3/12/08 16:15	2.998	0.78
3/12/08 16:20	2.999	0.78
3/12/08 16:25	2.999	0.73
3/12/08 16:30	2.997	0.83
3/12/08 16:35	2.998	0.86
3/12/08 16:40	2.995	0.77
3/12/08 16:45	2.998	0.87
3/12/08 16:50	2.993	0.79
3/12/08 16:55	2.993	0.86
3/12/08 17:00	2.995	0.8
3/12/08 17:05	2.992	0.76
3/12/08 17:10	2.991	0.74
3/12/08 17:15	2.991	0.82
3/12/08 17:20	2.992	0.68
3/12/08 17:25	2.992	0.81
3/12/08 17:30	2.99	0.8
3/12/08 17:35	2.99	0.77
3/12/08 17:40	2.991	0.84
3/12/08 17:45	2.99	0.79
3/12/08 17:50	2.989	0.72
3/12/08 17:55	2.99	0.76
3/12/08 18:00	2.99	0.8
3/12/08 18:05	2.989	0.86
3/12/08 18:10	2.986	0.81
3/12/08 18:15	2.988	0.81
3/12/08 18:20	2.986	0.71
3/12/08 18:25	2.988	0.78
3/12/08 18:30	2.987	0.79
3/12/08 18:35	2.986	0.74
3/12/08 18:40	2.985	0.77
3/12/08 18:45	2.984	0.85
3/12/08 18:50	2.984	0.71
3/12/08 18:55	2.982	0.88
3/12/08 19:00	2.981	0.79
3/12/08 19:05	2.983	0.86
3/12/08 19:10	2.98	0.8
3/12/08 19:15	2.982	0.83
3/12/08 19:20	2.983	0.76
3/12/08 19:25	2.981	0.73
3/12/08 19:30	2.982	0.79

UNKAMET BROOK FLOW MONITORING DATA - FEBRUARY 29, 2008 - MARCH 27, 2008

Site Name Isco Quantity Label Units Resolution Significant Digits	Upstream Level Level ft 0.001 5	Upstream Velocity Velocity ft/s 0.01 4
3/12/08 19:35	2.984	0.83
3/12/08 19:40	2.978	0.66
3/12/08 19:45	2.978	0.81
3/12/08 19:50	2.979	0.82
3/12/08 19:55	2.978	0.8
3/12/08 20:00	2.978	0.83
3/12/08 20:05	2.978	0.81
3/12/08 20:10	2.977	0.8
3/12/08 20:15	2.976	0.81
3/12/08 20:20	2.976	0.84
3/12/08 20:25	2.976	0.81
3/12/08 20:30	2.977	0.7
3/12/08 20:35	2.975	0.78
3/12/08 20:40	2.974	0.84
3/12/08 20:45	2.976	0.8
3/12/08 20:50	2.973	0.84
3/12/08 20:55	2.974	0.81
3/12/08 21:00	2.975	0.81
3/12/08 21:05	2.973	0.73
3/12/08 21:10	2.972	0.78
3/12/08 21:15	2.972	0.85
3/12/08 21:20	2.972	0.84
3/12/08 21:25	2.969	0.83
3/12/08 21:30	2.971	0.77
3/12/08 21:35	2.972	0.84
3/12/08 21:40	2.971	0.8
3/12/08 21:45	2.971	0.84
3/12/08 21:50	2.969	0.75
3/12/08 21:55	2.969	0.8
3/12/08 22:00	2.967	0.72
3/12/08 22:05	2.968	0.72
3/12/08 22:10	2.968	0.73
3/12/08 22:15	2.965	0.73
3/12/08 22:20	2.968	0.73
3/12/08 22:25	2.964	0.69
3/12/08 22:30	2.967	0.69
3/12/08 22:35	2.961	0.81
3/12/08 22:40	2.964	0.66
3/12/08 22:45	2.963	0.75
3/12/08 22:50	2.962	0.86
3/12/08 22:55	2.963	0.71

UNKAMET BROOK FLOW MONITORING DATA - FEBRUARY 29, 2008 - MARCH 27, 2008

Site Name Isco Quantity Label Units Resolution Significant Digits	Upstream Level Level ft 0.001 5	Upstream Velocity Velocity ft/s 0.01 4
3/12/08 23:00	2.96	0.76
3/12/08 23:05	2.962	0.73
3/12/08 23:10	2.962	0.78
3/12/08 23:15	2.96	0.79
3/12/08 23:20	2.96	0.87
3/12/08 23:25	2.96	0.64
3/12/08 23:30	2.959	0.83
3/12/08 23:35	2.959	0.75
3/12/08 23:40	2.957	0.75
3/12/08 23:45	2.958	0.65
3/12/08 23:50	2.957	0.77
3/12/08 23:55	2.958	0.63
3/13/08 0:00	2.956	0.82
3/13/08 0:05	2.958	0.82
3/13/08 0:10	2.959	0.82
3/13/08 0:15	2.957	0.83
3/13/08 0:20	2.956	0.82
3/13/08 0:25	2.955	0.82
3/13/08 0:30	2.956	0.72
3/13/08 0:35	2.955	0.64
3/13/08 0:40	2.955	0.82
3/13/08 0:45	2.956	0.71
3/13/08 0:50	2.954	0.77
3/13/08 0:55	2.955	0.78
3/13/08 1:00	2.954	0.8
3/13/08 1:05	2.953	0.8
3/13/08 1:10	2.953	0.85
3/13/08 1:15	2.952	0.75
3/13/08 1:20	2.953	0.75
3/13/08 1:25	2.95	0.82
3/13/08 1:30	2.95	0.73
3/13/08 1:35	2.949	0.7
3/13/08 1:40	2.95	0.7
3/13/08 1:45	2.949	0.7
3/13/08 1:50	2.949	0.7
3/13/08 1:55	2.948	0.7
3/13/08 2:00	2.948	0.7
3/13/08 2:05	2.946	0.7
3/13/08 2:10	2.944	0.7
3/13/08 2:15	2.946	0.7
3/13/08 2:20	2.944	0.7

UNKAMET BROOK FLOW MONITORING DATA - FEBRUARY 29, 2008 - MARCH 27, 2008

Site Name Isco Quantity Label Units Resolution Significant Digits	Upstream Level Level ft 0.001 5	Upstream Velocity Velocity ft/s 0.01 4
3/13/08 2:25	2.944	0.63
3/13/08 2:30	2.944	0.63
3/13/08 2:35	2.944	0.72
3/13/08 2:40	2.942	0.72
3/13/08 2:45	2.941	0.72
3/13/08 2:50	2.942	0.72
3/13/08 2:55	2.941	0.72
3/13/08 3:00	2.942	0.72
3/13/08 3:05	2.941	0.72
3/13/08 3:10	2.94	0.72
3/13/08 3:15	2.941	0.72
3/13/08 3:20	2.939	0.72
3/13/08 3:25	2.941	0.72
3/13/08 3:30	2.938	1.35
3/13/08 3:35	2.938	1.35
3/13/08 3:40	2.937	1.35
3/13/08 3:45	2.936	1.35
3/13/08 3:50	2.935	1.35
3/13/08 3:55	2.935	1.35
3/13/08 4:00	2.935	1.35
3/13/08 4:05	2.935	1.35
3/13/08 4:10	2.933	1.35
3/13/08 4:15	2.933	1.35
3/13/08 4:20	2.932	1.35
3/13/08 4:25	2.932	1.35
3/13/08 4:30	2.93	1.35
3/13/08 4:35	2.931	1.35
3/13/08 4:40	2.932	1.35
3/13/08 4:45	2.93	1.35
3/13/08 4:50	2.929	1.35
3/13/08 4:55	2.928	1.35
3/13/08 5:00	2.927	1.35
3/13/08 5:05	2.927	1.35
3/13/08 5:10	2.926	1.35
3/13/08 5:15	2.926	1.35
3/13/08 5:20	2.926	1.35
3/13/08 5:25	2.926	1.35
3/13/08 5:30	2.926	1.35
3/13/08 5:35	2.925	1.35
3/13/08 5:40	2.925	1.35
3/13/08 5:45	2.926	1.35

UNKAMET BROOK FLOW MONITORING DATA - FEBRUARY 29, 2008 - MARCH 27, 2008

Site Name Isco Quantity Label Units Resolution Significant Digits	Upstream Level Level ft 0.001 5	Upstream Velocity Velocity ft/s 0.01 4
3/13/08 5:50	2.925	1.35
3/13/08 5:55	2.925	1.35
3/13/08 6:00	2.924	1.35
3/13/08 6:05	2.924	1.35
3/13/08 6:10	2.924	1.35
3/13/08 6:15	2.925	1.35
3/13/08 6:20	2.924	1.35
3/13/08 6:25	2.923	0.67
3/13/08 6:30	2.923	0.67
3/13/08 6:35	2.922	0.67
3/13/08 6:40	2.922	0.67
3/13/08 6:45	2.922	0.67
3/13/08 6:50	2.92	0.67
3/13/08 6:55	2.92	0.66
3/13/08 7:00	2.92	0.66
3/13/08 7:05	2.919	0.66
3/13/08 7:10	2.92	0.66
3/13/08 7:15	2.919	0.66
3/13/08 7:20	2.919	0.66
3/13/08 7:25	2.918	0.66
3/13/08 7:30	2.918	0.66
3/13/08 7:35	2.917	0.63
3/13/08 7:40	2.917	0.63
3/13/08 7:45	2.917	0.63
3/13/08 7:50	2.916	0.63
3/13/08 7:55	2.915	0.63
3/13/08 8:00	2.915	0.63
3/13/08 8:05	2.915	0.63
3/13/08 8:10	2.915	0.63
3/13/08 8:15	2.916	0.63
3/13/08 8:20	2.916	0.63
3/13/08 8:25	2.914	0.63
3/13/08 8:30	2.914	0.63
3/13/08 8:35	2.914	0.63
3/13/08 8:40	2.913	0.63
3/13/08 8:45	2.912	1.38
3/13/08 8:50	2.911	1.38
3/13/08 8:55	2.913	1.38
3/13/08 9:00	2.911	1.38
3/13/08 9:05	2.912	1.38
3/13/08 9:10	2.911	1.38

UNKAMET BROOK FLOW MONITORING DATA - FEBRUARY 29, 2008 - MARCH 27, 2008

Site Name Isco Quantity Label Units Resolution Significant Digits	Upstream Level Level ft 0.001 5	Upstream Velocity Velocity ft/s 0.01 4
3/13/08 9:15	2.911	1.38
3/13/08 9:20	2.912	1.38
3/13/08 9:25	2.911	1.38
3/13/08 9:30	2.911	1.38
3/13/08 9:35	2.91	1.38
3/13/08 9:40	2.91	0.85
3/13/08 9:45	2.91	0.85
3/13/08 9:50	2.909	0.85
3/13/08 9:55	2.91	0.85
3/13/08 10:00	2.909	0.85
3/13/08 10:05	2.91	0.85
3/13/08 10:10	2.909	0.85
3/13/08 10:15	2.909	0.71
3/13/08 10:20	2.908	0.71
3/13/08 10:25	2.907	0.68
3/13/08 10:30	2.909	0.65
3/13/08 10:35	2.908	0.64
3/13/08 10:40	2.908	0.64
3/13/08 10:45	2.907	0.7
3/13/08 10:50	2.907	0.67
3/13/08 10:55	2.907	0.7
3/13/08 11:00	2.907	0.68
3/13/08 11:05	2.907	0.68
3/13/08 11:10	2.907	0.75
3/13/08 11:15	2.907	0.67
3/13/08 11:20	2.907	0.69
3/13/08 11:25	2.905	0.69
3/13/08 11:30	2.906	0.69
3/13/08 11:35	2.906	0.69
3/13/08 11:40	2.905	0.68
3/13/08 11:45	2.905	0.66
3/13/08 11:50	2.906	0.64
3/13/08 11:55	2.906	0.62
3/13/08 12:00	2.905	0.71
3/13/08 12:05	2.904	0.7
3/13/08 12:10	2.905	0.63
3/13/08 12:15	2.902	0.65
3/13/08 12:20	2.905	0.69
3/13/08 12:25	2.904	0.68
3/13/08 12:30	2.904	0.68
3/13/08 12:35	2.905	0.65

UNKAMET BROOK FLOW MONITORING DATA - FEBRUARY 29, 2008 - MARCH 27, 2008

Site Name Isco Quantity Label Units Resolution Significant Digits	Upstream Level Level ft 0.001 5	Upstream Velocity Velocity ft/s 0.01 4
3/13/08 12:40	2.904	0.67
3/13/08 12:45	2.904	0.68
3/13/08 12:50	2.905	0.68
3/13/08 12:55	2.907	0.68
3/13/08 13:00	2.906	0.63
3/13/08 13:05	2.906	0.7
3/13/08 13:10	2.905	0.7
3/13/08 13:15	2.906	0.71
3/13/08 13:20	2.906	0.62
3/13/08 13:25	2.905	0.67
3/13/08 13:30	2.906	0.67
3/13/08 13:35	2.906	0.66
3/13/08 13:40	2.905	0.66
3/13/08 13:45	2.907	0.65
3/13/08 13:50	2.907	0.65
3/13/08 13:55	2.907	0.65
3/13/08 14:00	2.908	0.68
3/13/08 14:05	2.907	0.68
3/13/08 14:10	2.907	0.55
3/13/08 14:15	2.907	0.61
3/13/08 14:20	2.908	0.61
3/13/08 14:25	2.908	0.61
3/13/08 14:30	2.908	0.59
3/13/08 14:35	2.908	0.54
3/13/08 14:40	2.909	0.54
3/13/08 14:45	2.908	0.67
3/13/08 14:50	2.908	0.55
3/13/08 14:55	2.908	0.55
3/13/08 15:00	2.908	0.55
3/13/08 15:05	2.908	0.71
3/13/08 15:10	2.908	0.71
3/13/08 15:15	2.908	0.71
3/13/08 15:20	2.908	0.67
3/13/08 15:25	2.908	0.67
3/13/08 15:30	2.907	0.66
3/13/08 15:35	2.908	0.64
3/13/08 15:40	2.908	0.71
3/13/08 15:45	2.908	0.71
3/13/08 15:50	2.908	0.63
3/13/08 15:55	2.908	0.63
3/13/08 16:00	2.907	0.63

UNKAMET BROOK FLOW MONITORING DATA - FEBRUARY 29, 2008 - MARCH 27, 2008

Site Name Isco Quantity Label Units Resolution Significant Digits	Upstream Level Level ft 0.001 5	Upstream Velocity Velocity ft/s 0.01 4
3/13/08 16:05	2.908	0.66
3/13/08 16:10	2.907	0.64
3/13/08 16:15	2.909	0.65
3/13/08 16:20	2.908	0.71
3/13/08 16:25	2.908	0.67
3/13/08 16:30	2.907	0.64
3/13/08 16:35	2.907	0.67
3/13/08 16:40	2.906	0.68
3/13/08 16:50	2.906	0.62
3/13/08 16:55	2.906	0.67
3/13/08 17:00	2.907	0.67
3/13/08 17:05	2.906	0.67
3/13/08 17:10	2.907	0.67
3/13/08 17:15	2.906	0.67
3/13/08 17:20	2.906	0.65
3/13/08 17:25	2.907	0.65
3/13/08 17:30	2.907	0.68
3/13/08 17:35	2.905	0.64
3/13/08 17:40	2.903	0.64
3/13/08 17:45	2.902	0.64
3/13/08 17:50	2.9	0.64
3/13/08 17:55	2.899	0.67
3/13/08 18:00	2.897	0.67
3/13/08 18:05	2.897	0.67
3/13/08 18:10	2.894	0.69
3/13/08 18:15	2.895	0.74
3/13/08 18:20	2.893	0.6
3/13/08 18:25	2.89	0.6
3/13/08 18:30	2.891	0.6
3/13/08 18:35	2.89	0.69
3/13/08 18:40	2.889	0.67
3/13/08 18:45	2.889	0.68
3/13/08 18:50	2.887	0.68
3/13/08 18:55	2.886	0.68
3/13/08 19:00	2.887	0.68
3/13/08 19:05	2.886	0.74
3/13/08 19:10	2.885	0.74
3/13/08 19:15	2.885	0.74
3/13/08 19:20	2.885	0.57
3/13/08 19:25	2.883	0.74
3/13/08 19:30	2.883	0.74

UNKAMET BROOK FLOW MONITORING DATA - FEBRUARY 29, 2008 - MARCH 27, 2008

Site Name Isco Quantity Label Units Resolution Significant Digits	Upstream Level Level ft 0.001 5	Upstream Velocity Velocity ft/s 0.01 4
3/13/08 19:35	2.883	0.74
3/13/08 19:40	2.882	0.6
3/13/08 19:45	2.882	0.67
3/13/08 19:50	2.881	0.67
3/13/08 19:55	2.88	0.7
3/13/08 20:00	2.88	0.7
3/13/08 20:05	2.878	0.69
3/13/08 20:10	2.877	0.74
3/13/08 20:15	2.877	0.65
3/13/08 20:20	2.876	0.62
3/13/08 20:25	2.876	0.71
3/13/08 20:30	2.875	0.71
3/13/08 20:35	2.875	0.71
3/13/08 20:40	2.873	0.69
3/13/08 20:45	2.872	0.7
3/13/08 20:50	2.873	0.69
3/13/08 20:55	2.874	0.64
3/13/08 21:00	2.872	0.7
3/13/08 21:05	2.873	0.58
3/13/08 21:10	2.871	0.7
3/13/08 21:15	2.871	0.7
3/13/08 21:20	2.872	0.6
3/13/08 21:25	2.87	0.64
3/13/08 21:30	2.871	0.64
3/13/08 21:35	2.869	0.69
3/13/08 21:40	2.869	0.65
3/13/08 21:45	2.87	0.62
3/13/08 21:50	2.866	0.69
3/13/08 21:55	2.868	0.74
3/13/08 22:00	2.867	0.65
3/13/08 22:05	2.866	0.59
3/13/08 22:10	2.866	0.66
3/13/08 22:15	2.865	0.57
3/13/08 22:20	2.864	0.62
3/13/08 22:25	2.864	0.62
3/13/08 22:30	2.865	0.67
3/13/08 22:35	2.862	0.67
3/13/08 22:40	2.863	0.68
3/13/08 22:45	2.861	0.73
3/13/08 22:50	2.861	0.73
3/13/08 22:55	2.862	0.56

UNKAMET BROOK FLOW MONITORING DATA - FEBRUARY 29, 2008 - MARCH 27, 2008

Site Name Isco Quantity Label Units Resolution Significant Digits	Upstream Level Level ft 0.001 5	Upstream Velocity Velocity ft/s 0.01 4
3/13/08 23:00	2.86	0.56
3/13/08 23:05	2.86	0.63
3/13/08 23:10	2.86	0.56
3/13/08 23:15	2.858	0.56
3/13/08 23:20	2.859	0.65
3/13/08 23:25	2.858	0.65
3/13/08 23:30	2.858	0.62
3/13/08 23:35	2.857	0.67
3/13/08 23:40	2.856	0.61
3/13/08 23:45	2.856	0.66
3/13/08 23:50	2.855	0.68
3/13/08 23:55	2.855	0.61
3/14/08 0:00	2.855	0.62
3/14/08 0:05	2.855	0.62
3/14/08 0:10	2.855	0.63
3/14/08 0:15	2.854	0.63
3/14/08 0:20	2.854	0.65
3/14/08 0:25	2.852	0.71
3/14/08 0:30	2.853	0.61
3/14/08 0:35	2.852	0.62
3/14/08 0:40	2.851	0.63
3/14/08 0:45	2.851	0.66
3/14/08 0:50	2.852	0.66
3/14/08 0:55	2.85	0.66
3/14/08 1:00	2.85	0.69
3/14/08 1:05	2.849	0.6
3/14/08 1:10	2.85	0.62
3/14/08 1:15	2.848	0.7
3/14/08 1:20	2.847	0.65
3/14/08 1:25	2.848	0.7
3/14/08 1:30	2.848	0.65
3/14/08 1:35	2.847	0.67
3/14/08 1:40	2.848	0.67
3/14/08 1:45	2.847	0.67
3/14/08 1:50	2.845	0.63
3/14/08 1:55	2.846	0.67
3/14/08 2:00	2.845	0.67
3/14/08 2:05	2.844	0.64
3/14/08 2:10	2.845	0.6
3/14/08 2:15	2.845	0.62
3/14/08 2:20	2.843	0.58

UNKAMET BROOK FLOW MONITORING DATA - FEBRUARY 29, 2008 - MARCH 27, 2008

Site Name Isco Quantity Label Units Resolution Significant Digits	Upstream Level Level ft 0.001 5	Upstream Velocity Velocity ft/s 0.01 4
3/14/08 2:25	2.843	0.58
3/14/08 2:30	2.842	0.6
3/14/08 2:35	2.842	0.67
3/14/08 2:40	2.841	0.61
3/14/08 2:45	2.842	0.65
3/14/08 2:50	2.841	0.61
3/14/08 2:55	2.84	0.65
3/14/08 3:00	2.84	0.65
3/14/08 3:05	2.839	0.58
3/14/08 3:10	2.84	0.62
3/14/08 3:15	2.84	0.64
3/14/08 3:20	2.838	0.64
3/14/08 3:25	2.84	0.66
3/14/08 3:30	2.84	0.68
3/14/08 3:35	2.84	0.68
3/14/08 3:40	2.838	0.57
3/14/08 3:45	2.838	0.64
3/14/08 3:50	2.838	0.64
3/14/08 3:55	2.837	0.66
3/14/08 4:00	2.837	0.65
3/14/08 4:05	2.837	0.65
3/14/08 4:10	2.836	0.58
3/14/08 4:15	2.836	0.7
3/14/08 4:20	2.836	0.66
3/14/08 4:25	2.837	0.59
3/14/08 4:30	2.836	0.64
3/14/08 4:35	2.835	0.59
3/14/08 4:40	2.835	0.62
3/14/08 4:45	2.834	0.57
3/14/08 4:50	2.833	0.57
3/14/08 4:55	2.833	0.59
3/14/08 5:00	2.834	0.59
3/14/08 5:05	2.833	0.59
3/14/08 5:10	2.833	0.59
3/14/08 5:15	2.833	0.6
3/14/08 5:20	2.831	0.6
3/14/08 5:25	2.832	0.6
3/14/08 5:30	2.832	0.53
3/14/08 5:35	2.831	0.53
3/14/08 5:40	2.831	0.53
3/14/08 5:45	2.83	0.53

UNKAMET BROOK FLOW MONITORING DATA - FEBRUARY 29, 2008 - MARCH 27, 2008

Site Name Isco Quantity Label Units Resolution Significant Digits	Upstream Level Level ft 0.001 5	Upstream Velocity Velocity ft/s 0.01 4
3/14/08 5:50	2.83	0.6
3/14/08 5:55	2.829	0.62
3/14/08 6:00	2.828	0.65
3/14/08 6:05	2.829	0.63
3/14/08 6:10	2.829	0.55
3/14/08 6:15	2.829	0.55
3/14/08 6:20	2.827	0.62
3/14/08 6:25	2.828	0.62
3/14/08 6:30	2.827	0.62
3/14/08 6:35	2.827	0.62
3/14/08 6:40	2.826	0.66
3/14/08 6:45	2.826	0.53
3/14/08 6:50	2.825	0.62
3/14/08 6:55	2.825	0.62
3/14/08 7:00	2.825	0.69
3/14/08 7:05	2.825	0.69
3/14/08 7:10	2.823	0.62
3/14/08 7:15	2.823	0.62
3/14/08 7:20	2.825	0.52
3/14/08 7:25	2.823	0.53
3/14/08 7:30	2.822	0.59
3/14/08 7:35	2.823	0.59
3/14/08 7:40	2.821	0.59
3/14/08 7:45	2.822	0.58
3/14/08 7:50	2.822	0.58
3/14/08 7:55	2.822	0.58
3/14/08 8:00	2.822	0.58
3/14/08 8:05	2.821	0.58
3/14/08 8:10	2.82	0.58
3/14/08 8:15	2.821	0.58
3/14/08 8:20	2.821	0.58
3/14/08 8:25	2.82	0.58
3/14/08 8:30	2.819	0.53
3/14/08 8:35	2.818	0.57
3/14/08 8:40	2.819	0.61
3/14/08 8:45	2.82	0.64
3/14/08 8:50	2.82	0.56
3/14/08 8:55	2.819	0.63
3/14/08 9:00	2.819	0.59
3/14/08 9:05	2.817	0.47
3/14/08 9:10	2.818	0.64

UNKAMET BROOK FLOW MONITORING DATA - FEBRUARY 29, 2008 - MARCH 27, 2008

Site Name Isco Quantity Label Units Resolution Significant Digits	Upstream Level Level ft 0.001 5	Upstream Velocity Velocity ft/s 0.01 4
3/14/08 9:15	2.818	0.64
3/14/08 9:20	2.817	0.64
3/14/08 9:25	2.818	0.56
3/14/08 9:30	2.818	0.56
3/14/08 9:35	2.817	0.56
3/14/08 9:40	2.817	0.6
3/14/08 9:45	2.818	0.57
3/14/08 9:50	2.817	0.57
3/14/08 9:55	2.817	0.57
3/14/08 10:00	2.816	0.59
3/14/08 10:05	2.816	0.61
3/14/08 10:10	2.815	0.61
3/14/08 10:15	2.817	0.58
3/14/08 10:20	2.814	0.58
3/14/08 10:25	2.815	0.53
3/14/08 10:30	2.816	0.53
3/14/08 10:35	2.815	0.58
3/14/08 10:40	2.816	0.59
3/14/08 10:45	2.814	0.64
3/14/08 10:50	2.815	0.64
3/14/08 10:55	2.814	0.53
3/14/08 11:00	2.814	0.54
3/14/08 11:05	2.814	0.67
3/14/08 11:10	2.814	0.64
3/14/08 11:15	2.813	0.64
3/14/08 11:20	2.814	0.6
3/14/08 11:25	2.813	0.61
3/14/08 11:30	2.814	0.6
3/14/08 11:35	2.813	0.56
3/14/08 11:40	2.812	0.54
3/14/08 11:45	2.813	0.64
3/14/08 11:50	2.813	0.57
3/14/08 11:55	2.811	0.62
3/14/08 12:00	2.811	0.59
3/14/08 12:05	2.813	0.69
3/14/08 12:10	2.812	0.61
3/14/08 12:15	2.811	0.61
3/14/08 12:20	2.811	0.64
3/14/08 12:25	2.811	0.64
3/14/08 12:30	2.812	0.58
3/14/08 12:35	2.812	0.61

UNKAMET BROOK FLOW MONITORING DATA - FEBRUARY 29, 2008 - MARCH 27, 2008

Site Name Isco Quantity Label Units Resolution Significant Digits	Upstream Level Level ft 0.001 5	Upstream Velocity Velocity ft/s 0.01 4
3/14/08 12:40	2.81	0.61
3/14/08 12:45	2.812	0.58
3/14/08 12:50	2.81	0.53
3/14/08 12:55	2.811	0.53
3/14/08 13:00	2.811	0.59
3/14/08 13:05	2.812	0.59
3/14/08 13:10	2.812	0.58
3/14/08 13:15	2.812	0.58
3/14/08 13:20	2.812	0.58
3/14/08 13:25	2.813	0.58
3/14/08 13:30	2.812	0.58
3/14/08 13:35	2.812	0.58
3/14/08 13:40	2.812	0.56
3/14/08 13:45	2.811	0.56
3/14/08 13:50	2.813	0.56
3/14/08 13:55	2.812	0.56
3/14/08 14:00	2.813	0.56
3/14/08 14:05	2.812	0.56
3/14/08 14:10	2.813	0.56
3/14/08 14:15	2.813	0.58
3/14/08 14:20	2.814	0.58
3/14/08 14:25	2.814	0.57
3/14/08 14:30	2.814	0.52
3/14/08 14:35	2.814	0.52
3/14/08 14:40	2.815	-0.57
3/14/08 14:45	2.815	0.53
3/14/08 14:50	2.815	0.53
3/14/08 14:55	2.815	0.53
3/14/08 15:00	2.814	0.53
3/14/08 15:05	2.815	0.6
3/14/08 15:10	2.815	0.6
3/14/08 15:15	2.814	0.6
3/14/08 15:20	2.814	0.54
3/14/08 15:25	2.815	0.55
3/14/08 15:30	2.815	0.55
3/14/08 15:35	2.815	0.55
3/14/08 15:40	2.816	0.58
3/14/08 15:45	2.816	0.63
3/14/08 15:50	2.815	0.63
3/14/08 15:55	2.817	0.63
3/14/08 16:00	2.817	0.64

UNKAMET BROOK FLOW MONITORING DATA - FEBRUARY 29, 2008 - MARCH 27, 2008

Site Name Isco Quantity Label Units Resolution Significant Digits	Upstream Level Level ft 0.001 5	Upstream Velocity Velocity ft/s 0.01 4
3/14/08 16:05	2.818	0.6
3/14/08 16:10	2.818	0.6
3/14/08 16:15	2.818	0.6
3/14/08 16:20	2.819	0.6
3/14/08 16:25	2.82	0.54
3/14/08 16:30	2.819	0.53
3/14/08 16:35	2.82	0.53
3/14/08 16:40	2.821	0.57
3/14/08 16:45	2.82	0.51
3/14/08 16:50	2.821	0.51
3/14/08 16:55	2.822	0.56
3/14/08 17:00	2.823	0.56
3/14/08 17:05	2.824	0.56
3/14/08 17:10	2.827	0.59
3/14/08 17:15	2.83	0.59
3/14/08 17:20	2.831	0.59
3/14/08 17:25	2.831	0.57
3/14/08 17:30	2.833	0.57
3/14/08 17:35	2.831	0.65
3/14/08 17:40	2.832	0.65
3/14/08 17:45	2.833	0.65
3/14/08 17:50	2.83	0.65
3/14/08 17:55	2.831	0.65
3/14/08 18:00	2.83	0.65
3/14/08 18:05	2.831	0.65
3/14/08 18:10	2.831	0.65
3/14/08 18:15	2.83	-0.58
3/14/08 18:20	2.831	0.57
3/14/08 18:25	2.831	0.57
3/14/08 18:30	2.83	0.58
3/14/08 18:35	2.832	0.58
3/14/08 18:40	2.831	0.58
3/14/08 18:45	2.833	0.58
3/14/08 18:50	2.832	0.58
3/14/08 18:55	2.833	0.58
3/14/08 19:00	2.833	0.58
3/14/08 19:05	2.833	0.57
3/14/08 19:10	2.833	0.57
3/14/08 19:15	2.834	0.6
3/14/08 19:20	2.833	0.59
3/14/08 19:25	2.834	0.59

UNKAMET BROOK FLOW MONITORING DATA - FEBRUARY 29, 2008 - MARCH 27, 2008

Site Name Isco Quantity Label Units Resolution Significant Digits	Upstream Level Level ft 0.001 5	Upstream Velocity Velocity ft/s 0.01 4
3/14/08 19:30	2.834	0.59
3/14/08 19:35	2.835	0.59
3/14/08 19:40	2.835	0.59
3/14/08 19:45	2.836	0.58
3/14/08 19:50	2.835	0.58
3/14/08 19:55	2.835	0.6
3/14/08 20:00	2.835	0.66
3/14/08 20:05	2.835	0.6
3/14/08 20:10	2.835	0.67
3/14/08 20:15	2.835	0.67
3/14/08 20:20	2.835	0.66
3/14/08 20:25	2.835	0.62
3/14/08 20:30	2.835	0.6
3/14/08 20:35	2.835	0.55
3/14/08 20:40	2.835	0.65
3/14/08 20:45	2.837	0.64
3/14/08 20:50	2.835	0.64
3/14/08 20:55	2.836	0.68
3/14/08 21:00	2.836	0.68
3/14/08 21:05	2.836	0.65
3/14/08 21:10	2.836	0.57
3/14/08 21:15	2.835	0.53
3/14/08 21:20	2.837	0.53
3/14/08 21:25	2.836	0.64
3/14/08 21:30	2.837	0.64
3/14/08 21:35	2.836	0.64
3/14/08 21:40	2.836	0.64
3/14/08 21:45	2.836	0.64
3/14/08 21:50	2.835	0.64
3/14/08 21:55	2.835	0.64
3/14/08 22:00	2.836	0.64
3/14/08 22:05	2.835	0.64
3/14/08 22:10	2.836	0.55
3/14/08 22:15	2.835	0.55
3/14/08 22:20	2.837	0.55
3/14/08 22:25	2.836	0.66
3/14/08 22:30	2.836	0.66
3/14/08 22:35	2.836	0.66
3/14/08 22:40	2.835	0.66
3/14/08 22:45	2.837	0.63
3/14/08 22:50	2.836	0.56

UNKAMET BROOK FLOW MONITORING DATA - FEBRUARY 29, 2008 - MARCH 27, 2008

Site Name Isco Quantity Label Units Resolution Significant Digits	Upstream Level Level ft 0.001 5	Upstream Velocity Velocity ft/s 0.01 4
3/14/08 22:55	2.838	0.64
3/14/08 23:00	2.838	0.66
3/14/08 23:05	2.837	0.67
3/14/08 23:10	2.838	0.67
3/14/08 23:15	2.84	0.67
3/14/08 23:20	2.839	0.6
3/14/08 23:25	2.839	0.61
3/14/08 23:30	2.84	0.65
3/14/08 23:35	2.84	0.65
3/14/08 23:40	2.842	0.6
3/14/08 23:45	2.842	0.63
3/14/08 23:50	2.842	0.6
3/14/08 23:55	2.842	0.7
3/15/08 0:00	2.843	0.66
3/15/08 0:05	2.843	0.65
3/15/08 0:10	2.844	0.63
3/15/08 0:15	2.846	0.63
3/15/08 0:20	2.847	0.65
3/15/08 0:25	2.848	0.63
3/15/08 0:30	2.849	0.55
3/15/08 0:35	2.849	0.53
3/15/08 0:40	2.85	0.68
3/15/08 0:45	2.851	0.6
3/15/08 0:50	2.852	0.61
3/15/08 0:55	2.855	0.6
3/15/08 1:00	2.857	0.65
3/15/08 1:05	2.857	0.6
3/15/08 1:10	2.859	0.57
3/15/08 1:15	2.86	0.6
3/15/08 1:20	2.863	0.55
3/15/08 1:25	2.865	0.68
3/15/08 1:30	2.865	0.61
3/15/08 1:35	2.865	0.61
3/15/08 1:40	2.864	0.62
3/15/08 1:45	2.866	0.65
3/15/08 1:50	2.865	0.61
3/15/08 1:55	2.866	0.61
3/15/08 2:00	2.866	0.62
3/15/08 2:05	2.866	0.64
3/15/08 2:10	2.867	0.67
3/15/08 2:15	2.867	0.69

UNKAMET BROOK FLOW MONITORING DATA - FEBRUARY 29, 2008 - MARCH 27, 2008

Site Name Isco Quantity Label Units Resolution Significant Digits	Upstream Level Level ft 0.001 5	Upstream Velocity Velocity ft/s 0.01 4
3/15/08 2:20	2.867	0.68
3/15/08 2:25	2.866	0.68
3/15/08 2:30	2.868	0.6
3/15/08 2:35	2.87	0.72
3/15/08 2:40	2.87	0.78
3/15/08 2:45	2.872	0.66
3/15/08 2:50	2.875	0.61
3/15/08 2:55	2.879	0.65
3/15/08 3:00	2.878	0.73
3/15/08 3:05	2.883	0.72
3/15/08 3:10	2.89	0.69
3/15/08 3:15	2.899	0.75
3/15/08 3:20	2.906	0.74
3/15/08 3:25	2.909	0.74
3/15/08 3:30	2.909	0.7
3/15/08 3:35	2.911	0.77
3/15/08 3:40	2.917	0.77
3/15/08 3:45	2.919	0.79
3/15/08 3:50	2.925	0.75
3/15/08 3:55	2.93	0.75
3/15/08 4:00	2.936	0.77
3/15/08 4:05	2.935	0.77
3/15/08 4:10	2.937	0.78
3/15/08 4:15	2.933	0.79
3/15/08 4:20	2.931	0.79
3/15/08 4:25	2.93	0.81
3/15/08 4:30	2.929	0.75
3/15/08 4:35	2.929	0.79
3/15/08 4:40	2.93	0.74
3/15/08 4:45	2.929	0.79
3/15/08 4:50	2.931	0.81
3/15/08 4:55	2.93	0.78
3/15/08 5:00	2.931	0.81
3/15/08 5:05	2.932	0.78
3/15/08 5:10	2.932	0.79
3/15/08 5:15	2.931	0.82
3/15/08 5:20	2.934	0.8
3/15/08 5:25	2.931	0.75
3/15/08 5:30	2.934	0.77
3/15/08 5:35	2.934	0.74
3/15/08 5:40	2.933	0.7

UNKAMET BROOK FLOW MONITORING DATA - FEBRUARY 29, 2008 - MARCH 27, 2008

Site Name Isco Quantity Label Units Resolution Significant Digits	Upstream Level Level ft 0.001 5	Upstream Velocity Velocity ft/s 0.01 4
3/15/08 5:45	2.933	0.81
3/15/08 5:50	2.934	0.82
3/15/08 5:55	2.933	0.77
3/15/08 6:00	2.933	0.72
3/15/08 6:05	2.934	0.76
3/15/08 6:10	2.937	0.73
3/15/08 6:15	2.938	0.81
3/15/08 6:20	2.939	0.78
3/15/08 6:25	2.94	0.73
3/15/08 6:30	2.941	0.79
3/15/08 6:35	2.943	0.69
3/15/08 6:40	2.941	0.78
3/15/08 6:45	2.943	0.78
3/15/08 6:50	2.942	0.78
3/15/08 6:55	2.942	0.82
3/15/08 7:00	2.941	0.82
3/15/08 7:05	2.941	0.82
3/15/08 7:10	2.942	0.82
3/15/08 7:15	2.942	0.77
3/15/08 7:20	2.942	0.8
3/15/08 7:25	2.944	0.88
3/15/08 7:30	2.945	0.88
3/15/08 7:35	2.946	0.83
3/15/08 7:40	2.945	0.83
3/15/08 7:45	2.948	0.83
3/15/08 7:50	2.949	0.83
3/15/08 7:55	2.949	0.83
3/15/08 8:00	2.952	0.83
3/15/08 8:05	2.952	0.83
3/15/08 8:10	2.952	0.83
3/15/08 8:15	2.953	0.83
3/15/08 8:20	2.952	0.83
3/15/08 8:25	2.952	0.83
3/15/08 8:30	2.953	0.83
3/15/08 8:35	2.952	0.83
3/15/08 8:40	2.953	0.83
3/15/08 8:45	2.954	0.83
3/15/08 8:50	2.954	0.83
3/15/08 8:55	2.955	0.83
3/15/08 9:00	2.954	0.81
3/15/08 9:05	2.955	0.81

UNKAMET BROOK FLOW MONITORING DATA - FEBRUARY 29, 2008 - MARCH 27, 2008

Site Name Isco Quantity Label Units Resolution Significant Digits	Upstream Level Level ft 0.001 5	Upstream Velocity Velocity ft/s 0.01 4
3/15/08 9:10	2.958	0.77
3/15/08 9:15	2.958	0.77
3/15/08 9:20	2.959	0.77
3/15/08 9:25	2.96	0.79
3/15/08 9:30	2.963	0.79
3/15/08 9:35	2.963	0.92
3/15/08 9:40	2.964	0.71
3/15/08 9:45	2.964	0.71
3/15/08 9:50	2.965	0.85
3/15/08 9:55	2.966	0.74
3/15/08 10:00	2.966	0.85
3/15/08 10:05	2.967	0.85
3/15/08 10:10	2.966	0.9
3/15/08 10:15	2.968	0.78
3/15/08 10:20	2.968	0.85
3/15/08 10:25	2.966	0.76
3/15/08 10:30	2.968	0.76
3/15/08 10:35	2.966	0.76
3/15/08 10:40	2.965	0.8
3/15/08 10:45	2.967	0.82
3/15/08 10:50	2.966	0.83
3/15/08 10:55	2.967	0.81
3/15/08 11:00	2.967	0.8
3/15/08 11:05	2.967	0.88
3/15/08 11:10	2.967	0.81
3/15/08 11:15	2.967	0.82
3/15/08 11:20	2.968	0.87
3/15/08 11:25	2.968	0.87
3/15/08 11:30	2.97	0.79
3/15/08 11:35	2.97	0.87
3/15/08 11:40	2.971	0.83
3/15/08 11:45	2.972	0.88
3/15/08 11:50	2.972	0.89
3/15/08 11:55	2.973	0.89
3/15/08 12:00	2.975	0.89
3/15/08 12:05	2.974	0.84
3/15/08 12:10	2.974	0.77
3/15/08 12:15	2.976	0.88
3/15/08 12:20	2.976	0.78
3/15/08 12:25	2.977	0.92
3/15/08 12:30	2.978	0.86

UNKAMET BROOK FLOW MONITORING DATA - FEBRUARY 29, 2008 - MARCH 27, 2008

Site Name Isco Quantity Label Units Resolution Significant Digits	Upstream Level Level ft 0.001 5	Upstream Velocity Velocity ft/s 0.01 4
3/15/08 12:35	2.978	0.79
3/15/08 12:40	2.981	0.84
3/15/08 12:45	2.981	0.8
3/15/08 12:50	2.983	0.88
3/15/08 12:55	2.984	0.8
3/15/08 13:00	2.986	0.85
3/15/08 13:05	2.988	0.82
3/15/08 13:10	2.987	0.85
3/15/08 13:15	2.988	0.78
3/15/08 13:20	2.988	0.87
3/15/08 13:25	2.991	0.87
3/15/08 13:30	2.992	0.86
3/15/08 13:35	2.994	0.86
3/15/08 13:40	2.994	0.88
3/15/08 13:45	2.995	0.86
3/15/08 13:50	2.995	0.86
3/15/08 13:55	2.997	0.89
3/15/08 14:00	3	0.87
3/15/08 14:05	2.999	0.84
3/15/08 14:10	3.001	0.82
3/15/08 14:15	3.001	0.81
3/15/08 14:20	3.002	0.96
3/15/08 14:25	3.003	0.87
3/15/08 14:30	3.002	0.84
3/15/08 14:35	3.003	0.89
3/15/08 14:40	3.004	0.82
3/15/08 14:45	3.004	0.88
3/15/08 14:50	3.006	0.92
3/15/08 14:55	3.006	0.78
3/15/08 15:00	3.008	0.92
3/15/08 15:05	3.009	0.99
3/15/08 15:10	3.008	0.78
3/15/08 15:15	3.01	0.78
3/15/08 15:20	3.01	0.88
3/15/08 15:25	3.01	0.9
3/15/08 15:30	3.009	0.86
3/15/08 15:35	3.012	0.86
3/15/08 15:40	3.012	0.87
3/15/08 15:45	3.015	0.88
3/15/08 15:50	3.01	0.92
3/15/08 15:55	3.012	0.9

UNKAMET BROOK FLOW MONITORING DATA - FEBRUARY 29, 2008 - MARCH 27, 2008

Site Name Isco Quantity Label Units Resolution Significant Digits	Upstream Level Level ft 0.001 5	Upstream Velocity Velocity ft/s 0.01 4
3/15/08 16:00	3.013	0.88
3/15/08 16:05	3.012	0.88
3/15/08 16:10	3.013	0.98
3/15/08 16:15	3.013	0.93
3/15/08 16:20	3.015	0.95
3/15/08 16:25	3.015	0.85
3/15/08 16:30	3.017	0.93
3/15/08 16:35	3.018	0.93
3/15/08 16:40	3.017	0.86
3/15/08 16:45	3.019	0.83
3/15/08 16:50	3.018	0.85
3/15/08 16:55	3.017	0.93
3/15/08 17:00	3.018	0.9
3/15/08 17:05	3.02	0.92
3/15/08 17:10	3.02	0.9
3/15/08 17:15	3.02	0.85
3/15/08 17:20	3.019	0.97
3/15/08 17:25	3.02	0.97
3/15/08 17:30	3.02	0.87
3/15/08 17:35	3.019	0.87
3/15/08 17:40	3.021	0.79
3/15/08 17:45	3.021	0.84
3/15/08 17:50	3.021	0.88
3/15/08 17:55	3.02	0.88
3/15/08 18:00	3.023	0.88
3/15/08 18:05	3.02	0.92
3/15/08 18:10	3.02	0.93
3/15/08 18:15	3.02	0.93
3/15/08 18:20	3.019	0.95
3/15/08 18:25	3.021	0.95
3/15/08 18:30	3.02	0.86
3/15/08 18:35	3.02	0.88
3/15/08 18:40	3.02	0.97
3/15/08 18:45	3.021	0.92
3/15/08 18:50	3.024	0.94
3/15/08 18:55	3.021	0.9
3/15/08 19:00	3.021	0.83
3/15/08 19:05	3.02	0.85
3/15/08 19:10	3.02	0.95
3/15/08 19:15	3.022	0.82
3/15/08 19:20	3.021	0.82

UNKAMET BROOK FLOW MONITORING DATA - FEBRUARY 29, 2008 - MARCH 27, 2008

Site Name Isco Quantity Label Units Resolution Significant Digits	Upstream Level Level ft 0.001 5	Upstream Velocity Velocity ft/s 0.01 4
3/15/08 19:25	3.022	0.89
3/15/08 19:30	3.024	0.85
3/15/08 19:35	3.022	0.85
3/15/08 19:40	3.024	0.85
3/15/08 19:45	3.024	0.96
3/15/08 19:50	3.023	0.82
3/15/08 19:55	3.021	0.95
3/15/08 20:00	3.024	0.95
3/15/08 20:05	3.024	0.85
3/15/08 20:10	3.023	0.89
3/15/08 20:15	3.023	0.9
3/15/08 20:20	3.024	0.9
3/15/08 20:25	3.023	0.89
3/15/08 20:30	3.023	0.89
3/15/08 20:35	3.023	0.89
3/15/08 20:40	3.022	0.89
3/15/08 20:45	3.024	0.95
3/15/08 20:50	3.023	0.87
3/15/08 20:55	3.022	0.91
3/15/08 21:00	3.022	0.84
3/15/08 21:05	3.022	0.84
3/15/08 21:10	3.021	0.96
3/15/08 21:15	3.024	0.96
3/15/08 21:20	3.023	0.93
3/15/08 21:25	3.025	0.96
3/15/08 21:30	3.025	0.94
3/15/08 21:35	3.023	0.94
3/15/08 21:40	3.024	0.81
3/15/08 21:45	3.023	0.85
3/15/08 21:50	3.024	0.95
3/15/08 21:55	3.023	0.83
3/15/08 22:00	3.023	0.88
3/15/08 22:05	3.023	0.86
3/15/08 22:10	3.024	0.96
3/15/08 22:15	3.023	1
3/15/08 22:20	3.024	0.92
3/15/08 22:25	3.024	0.89
3/15/08 22:30	3.024	0.92
3/15/08 22:35	3.025	0.89
3/15/08 22:40	3.025	0.97
3/15/08 22:45	3.025	0.9

UNKAMET BROOK FLOW MONITORING DATA - FEBRUARY 29, 2008 - MARCH 27, 2008

Site Name Isco Quantity Label Units Resolution Significant Digits	Upstream Level Level ft 0.001 5	Upstream Velocity Velocity ft/s 0.01 4
3/15/08 22:50	3.025	0.94
3/15/08 22:55	3.024	0.92
3/15/08 23:00	3.024	0.92
3/15/08 23:05	3.024	0.89
3/15/08 23:10	3.023	0.89
3/15/08 23:15	3.022	0.86
3/15/08 23:20	3.024	0.95
3/15/08 23:25	3.023	0.93
3/15/08 23:30	3.023	0.91
3/15/08 23:35	3.023	0.95
3/15/08 23:40	3.022	0.84
3/15/08 23:45	3.022	0.96
3/15/08 23:50	3.022	0.99
3/15/08 23:55	3.022	0.99
3/16/08 0:00	3.021	0.99
3/16/08 0:05	3.02	0.95
3/16/08 0:10	3.02	0.85
3/16/08 0:15	3.02	0.85
3/16/08 0:20	3.02	0.95
3/16/08 0:25	3.021	0.78
3/16/08 0:30	3.02	0.94
3/16/08 0:35	3.02	0.94
3/16/08 0:40	3.018	0.94
3/16/08 0:45	3.021	0.94
3/16/08 0:50	3.019	0.94
3/16/08 0:55	3.02	0.92
3/16/08 1:00	3.019	0.8
3/16/08 1:05	3.018	0.98
3/16/08 1:10	3.019	0.98
3/16/08 1:15	3.018	0.98
3/16/08 1:20	3.019	0.98
3/16/08 1:25	3.018	0.98
3/16/08 1:30	3.018	0.78
3/16/08 1:35	3.017	0.78
3/16/08 1:40	3.019	0.88
3/16/08 1:45	3.017	0.88
3/16/08 1:50	3.017	0.9
3/16/08 1:55	3.017	0.9
3/16/08 2:00	3.016	0.91
3/16/08 2:05	3.017	0.91
3/16/08 2:10	3.016	0.91

UNKAMET BROOK FLOW MONITORING DATA - FEBRUARY 29, 2008 - MARCH 27, 2008

Site Name Isco Quantity Label Units Resolution Significant Digits	Upstream Level Level ft 0.001 5	Upstream Velocity Velocity ft/s 0.01 4
3/16/08 2:15	3.016	0.84
3/16/08 2:20	3.016	0.83
3/16/08 2:25	3.016	0.83
3/16/08 2:30	3.017	0.77
3/16/08 2:35	3.016	0.77
3/16/08 2:40	3.014	0.77
3/16/08 2:45	3.014	0.77
3/16/08 2:50	3.015	0.84
3/16/08 2:55	3.014	0.89
3/16/08 3:00	3.015	0.86
3/16/08 3:05	3.014	0.92
3/16/08 3:10	3.014	0.87
3/16/08 3:15	3.013	0.98
3/16/08 3:20	3.014	0.93
3/16/08 3:25	3.014	0.93
3/16/08 3:30	3.014	0.87
3/16/08 3:35	3.013	0.87
3/16/08 3:40	3.013	0.87
3/16/08 3:45	3.013	0.79
3/16/08 3:50	3.014	0.87
3/16/08 3:55	3.012	0.87
3/16/08 4:00	3.012	0.83
3/16/08 4:05	3.012	0.83
3/16/08 4:10	3.011	0.79
3/16/08 4:15	3.01	0.86
3/16/08 4:20	3.011	0.86
3/16/08 4:25	3.01	0.86
3/16/08 4:30	3.01	0.86
3/16/08 4:35	3.01	0.86
3/16/08 4:40	3.01	0.86
3/16/08 4:45	3.011	0.9
3/16/08 4:50	3.01	0.9
3/16/08 4:55	3.008	0.84
3/16/08 5:00	3.008	0.84
3/16/08 5:05	3.01	0.84
3/16/08 5:10	3.009	0.85
3/16/08 5:15	3.008	0.85
3/16/08 5:20	3.009	0.74
3/16/08 5:25	3.008	0.88
3/16/08 5:30	3.007	0.86
3/16/08 5:35	3.009	0.86

UNKAMET BROOK FLOW MONITORING DATA - FEBRUARY 29, 2008 - MARCH 27, 2008

Site Name Isco Quantity Label Units Resolution Significant Digits	Upstream Level Level ft 0.001 5	Upstream Velocity Velocity ft/s 0.01 4
3/16/08 5:40	3.008	0.86
3/16/08 5:45	3.008	0.77
3/16/08 5:50	3.008	0.77
3/16/08 5:55	3.007	0.77
3/16/08 6:00	3.006	0.77
3/16/08 6:05	3.006	0.77
3/16/08 6:10	3.007	0.83
3/16/08 6:15	3.006	0.79
3/16/08 6:20	3.007	0.79
3/16/08 6:25	3.007	0.8
3/16/08 6:30	3.006	0.8
3/16/08 6:35	3.005	0.85
3/16/08 6:40	3.006	0.76
3/16/08 6:45	3.005	0.76
3/16/08 6:50	3.004	0.86
3/16/08 6:55	3.005	0.86
3/16/08 7:00	3.006	0.82
3/16/08 7:05	3.005	0.82
3/16/08 7:10	3.005	0.82
3/16/08 7:15	3.003	0.82
3/16/08 7:20	3.004	0.86
3/16/08 7:25	3.003	0.86
3/16/08 7:30	3.002	0.86
3/16/08 7:35	3.002	0.86
3/16/08 7:40	3.002	0.86
3/16/08 7:45	3.003	0.77
3/16/08 7:50	3.003	0.79
3/16/08 7:55	3.001	0.84
3/16/08 8:00	3.001	0.84
3/16/08 8:05	3.002	0.88
3/16/08 8:10	3.001	0.72
3/16/08 8:15	3	0.72
3/16/08 8:20	3	0.99
3/16/08 8:25	3	0.8
3/16/08 8:30	2.998	0.8
3/16/08 8:35	2.999	0.8
3/16/08 8:40	2.999	0.79
3/16/08 8:45	2.998	0.79
3/16/08 8:50	2.999	0.78
3/16/08 8:55	2.998	0.78
3/16/08 9:00	2.998	0.81

UNKAMET BROOK FLOW MONITORING DATA - FEBRUARY 29, 2008 - MARCH 27, 2008

Site Name	Upstream	Upstream
Isco Quantity	Level	Velocity
Label	Level	Velocity
Units	ft	ft/s
Resolution	0.001	0.01
Significant Digits	5	4
3/16/08 9:05	2.998	0.81
3/16/08 9:10	2.998	0.83
3/16/08 9:15	2.998	0.83
3/16/08 9:20	2.997	0.83
3/16/08 9:25	2.997	0.93
3/16/08 9:30	2.997	0.83
3/16/08 9:35	2.996	0.83
3/16/08 9:40	2.995	0.83
3/16/08 9:45	2.995	0.83
3/16/08 9:50	2.995	0.83
3/16/08 9:55	2.994	0.83
3/16/08 10:00	2.993	0.83
3/16/08 10:05	2.994	0.84
3/16/08 10:10	2.993	0.84
3/16/08 10:15	2.993	0.78
3/16/08 10:20	2.992	0.78
3/16/08 10:25	2.993	0.83
3/16/08 10:30	2.992	0.75
3/16/08 10:35	2.991	0.72
3/16/08 10:40	2.99	0.72
3/16/08 10:45	2.99	0.81
3/16/08 10:50	2.989	0.81
3/16/08 10:55	2.989	0.81
3/16/08 11:00	2.989	0.75
3/16/08 11:05	2.989	0.78
3/16/08 11:10	2.987	0.78
3/16/08 11:15	2.989	0.78
3/16/08 11:20	2.989	0.78
3/16/08 11:25	2.988	0.78
3/16/08 11:30	2.986	0.78
3/16/08 11:35	2.988	0.78
3/16/08 11:40	2.986	0.78
3/16/08 11:45	2.986	0.78
3/16/08 11:50	2.986	0.78
3/16/08 11:55	2.987	0.8
3/16/08 12:00	2.986	0.73
3/16/08 12:05	2.987	0.73
3/16/08 12:10	2.987	0.73
3/16/08 12:15	2.987	0.73
3/16/08 12:20	2.985	0.87
3/16/08 12:25	2.985	0.78

UNKAMET BROOK FLOW MONITORING DATA - FEBRUARY 29, 2008 - MARCH 27, 2008

Site Name	Upstream	Upstream
Isco Quantity	Level	Velocity
Label	Level	Velocity
Units	ft	ft/s
Resolution	0.001	0.01
Significant Digits	5	4
3/16/08 12:30	2.985	0.86
3/16/08 12:35	2.984	0.86
3/16/08 12:40	2.985	0.86
3/16/08 12:45	2.985	0.85
3/16/08 12:50	2.986	0.85
3/16/08 12:55	2.986	0.85
3/16/08 13:00	2.987	0.85
3/16/08 13:05	2.987	0.85
3/16/08 13:10	2.988	0.85
3/16/08 13:15	2.987	0.85
3/16/08 13:20	2.986	0.85
3/16/08 13:25	2.988	0.85
3/16/08 13:30	2.987	0.85
3/16/08 13:35	2.987	0.85
3/16/08 13:40	2.988	0.83
3/16/08 13:45	2.988	0.83
3/16/08 13:50	2.986	0.83
3/16/08 13:55	2.986	0.8
3/16/08 14:00	2.988	0.8
3/16/08 14:05	2.989	0.75
3/16/08 14:10	2.988	0.75
3/16/08 14:15	2.988	0.78
3/16/08 14:20	2.987	0.78
3/16/08 14:25	2.987	0.78
3/16/08 14:30	2.988	0.78
3/16/08 14:35	2.989	0.78
3/16/08 14:40	2.989	0.78
3/16/08 14:45	2.99	0.79
3/16/08 14:50	2.991	0.84
3/16/08 14:55	2.991	0.89
3/16/08 15:00	2.99	0.81
3/16/08 15:05	2.988	0.81
3/16/08 15:10	2.99	0.8
3/16/08 15:15	2.99	0.66
3/16/08 15:20	2.993	0.66
3/16/08 15:25	2.991	0.85
3/16/08 15:30	2.992	0.85
3/16/08 15:35	2.993	0.73
3/16/08 15:40	2.993	0.86
3/16/08 15:45	2.992	0.86
3/16/08 15:50	2.994	0.86

UNKAMET BROOK FLOW MONITORING DATA - FEBRUARY 29, 2008 - MARCH 27, 2008

Site Name Isco Quantity Label Units Resolution Significant Digits	Upstream Level Level ft 0.001 5	Upstream Velocity Velocity ft/s 0.01 4
3/16/08 15:55	2.993	0.81
3/16/08 16:00	2.993	0.87
3/16/08 16:05	2.994	0.87
3/16/08 16:10	2.991	0.87
3/16/08 16:15	2.994	0.87
3/16/08 16:20	2.991	0.87
3/16/08 16:25	2.994	0.87
3/16/08 16:30	2.992	0.87
3/16/08 16:35	2.993	0.87
3/16/08 16:40	2.993	0.87
3/16/08 16:45	2.993	0.79
3/16/08 16:50	2.993	0.83
3/16/08 16:55	2.994	0.87
3/16/08 17:00	2.992	0.81
3/16/08 17:05	2.992	0.81
3/16/08 17:10	2.992	0.81
3/16/08 17:15	2.993	0.81
3/16/08 17:20	2.993	0.81
3/16/08 17:25	2.993	0.81
3/16/08 17:30	2.992	0.93
3/16/08 17:35	2.992	0.8
3/16/08 17:40	2.992	0.8
3/16/08 17:45	2.993	0.82
3/16/08 17:50	2.992	0.82
3/16/08 17:55	2.992	0.82
3/16/08 18:00	2.992	0.83
3/16/08 18:05	2.991	0.83
3/16/08 18:10	2.991	0.83
3/16/08 18:15	2.989	0.83
3/16/08 18:20	2.99	0.81
3/16/08 18:25	2.991	0.81
3/16/08 18:30	2.99	10.3
3/16/08 18:35	2.99	10.3
3/16/08 18:40	2.99	10.3
3/16/08 18:45	2.99	10.3
3/16/08 18:50	2.989	0.85
3/16/08 18:55	2.989	0.85
3/16/08 19:00	2.988	0.87
3/16/08 19:05	2.988	0.87
3/16/08 19:10	2.989	0.87
3/16/08 19:15	2.989	0.87

UNKAMET BROOK FLOW MONITORING DATA - FEBRUARY 29, 2008 - MARCH 27, 2008

Site Name	Upstream	Upstream
Isco Quantity	Level	Velocity
Label	Level	Velocity
Units	ft	ft/s
Resolution	0.001	0.01
Significant Digits	5	4
3/16/08 19:20	2.988	0.8
3/16/08 19:25	2.987	0.8
3/16/08 19:30	2.986	0.8
3/16/08 19:35	2.986	0.8
3/16/08 19:40	2.987	0.8
3/16/08 19:45	2.987	0.82
3/16/08 19:50	2.986	0.82
3/16/08 19:55	2.986	0.87
3/16/08 20:00	2.985	0.78
3/16/08 20:05	2.985	0.82
3/16/08 20:10	2.984	0.82
3/16/08 20:15	2.987	0.78
3/16/08 20:20	2.985	0.85
3/16/08 20:25	2.985	0.84
3/16/08 20:30	2.985	0.79
3/16/08 20:35	2.983	0.81
3/16/08 20:40	2.984	0.81
3/16/08 20:45	2.983	0.81
3/16/08 20:50	2.983	0.79
3/16/08 20:55	2.983	0.83
3/16/08 21:00	2.982	0.72
3/16/08 21:05	2.983	0.72
3/16/08 21:10	2.981	0.83
3/16/08 21:15	2.983	0.83
3/16/08 21:20	2.979	0.85
3/16/08 21:25	2.982	0.8
3/16/08 21:30	2.98	0.8
3/16/08 21:35	2.98	0.86
3/16/08 21:40	2.98	0.81
3/16/08 21:45	2.98	0.81
3/16/08 21:50	2.98	0.81
3/16/08 21:55	2.98	0.83
3/16/08 22:00	2.979	0.83
3/16/08 22:05	2.979	0.83
3/16/08 22:10	2.979	0.83
3/16/08 22:15	2.977	0.83
3/16/08 22:20	2.98	0.81
3/16/08 22:25	2.979	0.81
3/16/08 22:30	2.977	0.81
3/16/08 22:35	2.977	0.77
3/16/08 22:40	2.977	0.77

UNKAMET BROOK FLOW MONITORING DATA - FEBRUARY 29, 2008 - MARCH 27, 2008

Site Name Isco Quantity Label Units Resolution Significant Digits	Upstream Level Level ft 0.001 5	Upstream Velocity Velocity ft/s 0.01 4
3/16/08 22:45	2.977	0.77
3/16/08 22:50	2.975	0.77
3/16/08 22:55	2.976	0.77
3/16/08 23:00	2.974	0.77
3/16/08 23:05	2.975	0.79
3/16/08 23:10	2.975	0.79
3/16/08 23:15	2.975	0.84
3/16/08 23:20	2.978	0.83
3/16/08 23:25	2.977	0.83
3/16/08 23:30	2.975	0.83
3/16/08 23:35	2.975	0.83
3/16/08 23:40	2.973	0.76
3/16/08 23:45	2.973	0.76
3/16/08 23:50	2.974	0.78
3/16/08 23:55	2.973	0.79
3/17/08 0:00	2.973	0.74
3/17/08 0:05	2.973	0.79
3/17/08 0:10	2.973	0.79
3/17/08 0:15	2.971	0.81
3/17/08 0:20	2.972	0.81
3/17/08 0:25	2.972	0.81
3/17/08 0:30	2.969	0.83
3/17/08 0:35	2.968	0.79
3/17/08 0:40	2.969	0.77
3/17/08 0:45	2.969	0.77
3/17/08 0:50	2.97	0.79
3/17/08 0:55	2.969	0.69
3/17/08 1:00	2.968	0.69
3/17/08 1:05	2.968	0.86
3/17/08 1:10	2.968	0.81
3/17/08 1:15	2.967	0.76
3/17/08 1:20	2.966	0.8
3/17/08 1:25	2.967	0.8
3/17/08 1:30	2.966	0.81
3/17/08 1:35	2.963	0.79
3/17/08 1:40	2.964	0.79
3/17/08 1:45	2.964	0.79
3/17/08 1:50	2.965	0.78
3/17/08 1:55	2.965	0.77
3/17/08 2:00	2.964	0.77
3/17/08 2:05	2.964	0.77

UNKAMET BROOK FLOW MONITORING DATA - FEBRUARY 29, 2008 - MARCH 27, 2008

Site Name Isco Quantity Label Units Resolution Significant Digits	Upstream Level Level ft 0.001 5	Upstream Velocity Velocity ft/s 0.01 4
3/17/08 2:10	2.963	0.77
3/17/08 2:15	2.963	0.77
3/17/08 2:20	2.963	0.77
3/17/08 2:25	2.96	0.77
3/17/08 2:30	2.961	0.77
3/17/08 2:35	2.959	0.77
3/17/08 2:40	2.961	0.81
3/17/08 2:45	2.959	0.81
3/17/08 2:50	2.96	0.81
3/17/08 2:55	2.96	0.81
3/17/08 3:00	2.958	0.78
3/17/08 3:05	2.958	0.76
3/17/08 3:10	2.955	0.76
3/17/08 3:15	2.957	0.72
3/17/08 3:20	2.956	0.72
3/17/08 3:25	2.956	0.72
3/17/08 3:30	2.956	0.72
3/17/08 3:35	2.954	0.72
3/17/08 3:40	2.952	0.72
3/17/08 3:45	2.954	0.75
3/17/08 3:50	2.952	0.75
3/17/08 3:55	2.951	0.75
3/17/08 4:00	2.953	0.78
3/17/08 4:05	2.953	0.78
3/17/08 4:10	2.951	0.78
3/17/08 4:15	2.949	0.78
3/17/08 4:20	2.952	0.78
3/17/08 4:25	2.949	0.78
3/17/08 4:30	2.949	0.78
3/17/08 4:35	2.949	0.78
3/17/08 4:40	2.95	0.78
3/17/08 4:45	2.95	0.78
3/17/08 4:50	2.949	0.7
3/17/08 4:55	2.948	0.7
3/17/08 5:00	2.948	0.7
3/17/08 5:05	2.945	0.7
3/17/08 5:10	2.947	0.8
3/17/08 5:15	2.947	0.8
3/17/08 5:20	2.947	0.75
3/17/08 5:25	2.946	0.74
3/17/08 5:30	2.943	0.74

UNKAMET BROOK FLOW MONITORING DATA - FEBRUARY 29, 2008 - MARCH 27, 2008

Site Name Isco Quantity Label Units Resolution Significant Digits	Upstream Level Level ft 0.001 5	Upstream Velocity Velocity ft/s 0.01 4
3/17/08 5:35	2.944	0.73
3/17/08 5:40	2.946	0.73
3/17/08 5:45	2.943	0.78
3/17/08 5:50	2.941	0.78
3/17/08 5:55	2.942	0.78
3/17/08 6:00	2.943	0.78
3/17/08 6:05	2.946	0.78
3/17/08 6:10	2.943	0.78
3/17/08 6:15	2.944	0.72
3/17/08 6:20	2.942	0.72
3/17/08 6:25	2.94	0.72
3/17/08 6:30	2.942	0.72
3/17/08 6:35	2.939	0.72
3/17/08 6:40	2.939	0.72
3/17/08 6:45	2.939	0.72
3/17/08 6:50	2.938	0.72
3/17/08 6:55	2.937	0.72
3/17/08 7:00	2.937	0.72
3/17/08 7:05	2.935	0.72
3/17/08 7:10	2.937	0.72
3/17/08 7:15	2.936	0.72
3/17/08 7:20	2.936	0.72
3/17/08 7:25	2.934	0.72
3/17/08 7:30	2.933	0.72
3/17/08 7:35	2.933	0.72
3/17/08 7:40	2.932	0.72
3/17/08 7:45	2.934	0.72
3/17/08 7:50	2.932	0.72
3/17/08 7:55	2.932	0.72
3/17/08 8:00	2.931	0.72
3/17/08 8:05	2.93	0.72
3/17/08 8:10	2.93	0.72
3/17/08 8:15	2.928	0.72
3/17/08 8:20	2.93	0.72
3/17/08 8:25	2.927	0.72
3/17/08 8:30	2.927	0.72
3/17/08 8:35	2.927	0.72
3/17/08 8:40	2.927	0.72
3/17/08 8:45	2.927	0.72
3/17/08 8:50	2.926	0.72
3/17/08 8:55	2.925	0.72

UNKAMET BROOK FLOW MONITORING DATA - FEBRUARY 29, 2008 - MARCH 27, 2008

Site Name Isco Quantity Label Units Resolution Significant Digits	Upstream Level Level ft 0.001 5	Upstream Velocity Velocity ft/s 0.01 4
3/17/08 9:00	2.925	0.72
3/17/08 9:05	2.925	0.72
3/17/08 9:10	2.925	0.72
3/17/08 9:15	2.925	0.72
3/17/08 9:20	2.923	0.72
3/17/08 9:25	2.921	0.72
3/17/08 9:30	2.923	0.72
3/17/08 9:35	2.924	0.72
3/17/08 9:40	2.922	0.72
3/17/08 9:45	2.922	0.72
3/17/08 9:50	2.922	0.72
3/17/08 9:55	2.919	0.72
3/17/08 10:00	2.918	0.72
3/17/08 10:05	2.919	0.72
3/17/08 10:10	2.92	0.72
3/17/08 10:15	2.92	0.72
3/17/08 10:20	2.917	0.72
3/17/08 10:25	2.919	0.72
3/17/08 10:30	2.921	0.72
3/17/08 10:35	2.918	0.72
3/17/08 10:40	2.921	0.72
3/17/08 10:45	2.918	0.72
3/17/08 10:50	2.92	0.72
3/17/08 10:55	2.92	0.72
3/17/08 11:00	2.918	0.72
3/17/08 11:05	2.918	0.72
3/17/08 11:10	2.918	0.72
3/17/08 11:15	2.918	0.72
3/17/08 11:20	2.917	0.72
3/17/08 11:25	2.914	0.71
3/17/08 11:30	2.917	0.72
3/17/08 11:35	2.914	0.76
3/17/08 11:40	2.916	0.72
3/17/08 11:45	2.914	0.74
3/17/08 11:50	2.919	0.71
3/17/08 11:55	2.915	0.75
3/17/08 12:00	2.915	0.72
3/17/08 12:05	2.913	0.72
3/17/08 12:10	2.916	0.78
3/17/08 12:15	2.913	0.78
3/17/08 12:20	2.913	0.78

UNKAMET BROOK FLOW MONITORING DATA - FEBRUARY 29, 2008 - MARCH 27, 2008

Site Name Isco Quantity Label Units Resolution Significant Digits	Upstream Level Level ft 0.001 5	Upstream Velocity Velocity ft/s 0.01 4
3/17/08 12:25	2.915	0.78
3/17/08 12:30	2.914	0.67
3/17/08 12:35	2.912	1.14
3/17/08 12:40	2.914	1.14
3/17/08 12:45	2.915	1.14
3/17/08 12:50	2.915	1.14
3/17/08 12:55	2.914	1.14
3/17/08 13:00	2.914	1.14
3/17/08 13:05	2.912	1.14
3/17/08 13:10	2.914	1.14
3/17/08 13:15	2.914	1.14
3/17/08 13:20	2.916	1.14
3/17/08 13:25	2.914	1.14
3/17/08 13:30	2.917	1.14
3/17/08 13:35	2.915	0.63
3/17/08 13:40	2.918	0.63
3/17/08 13:45	2.918	0.63
3/17/08 13:50	2.917	0.63
3/17/08 13:55	2.917	0.63
3/17/08 14:00	2.915	0.63
3/17/08 14:05	2.917	0.63
3/17/08 14:10	2.916	0.63
3/17/08 14:15	2.916	0.63
3/17/08 14:20	2.917	0.63
3/17/08 14:25	2.917	0.65
3/17/08 14:30	2.917	0.65
3/17/08 14:35	2.917	0.65
3/17/08 14:40	2.916	0.65
3/17/08 14:45	2.915	0.65
3/17/08 14:50	2.917	0.67
3/17/08 14:55	2.916	0.7
3/17/08 15:00	2.918	0.58
3/17/08 15:05	2.918	0.68
3/17/08 15:10	2.918	0.7
3/17/08 15:15	2.917	0.68
3/17/08 15:20	2.917	0.68
3/17/08 15:25	2.914	0.68
3/17/08 15:30	2.917	0.73
3/17/08 15:35	2.915	0.73
3/17/08 15:40	2.917	0.68
3/17/08 15:45	2.916	0.69

UNKAMET BROOK FLOW MONITORING DATA - FEBRUARY 29, 2008 - MARCH 27, 2008

Site Name Isco Quantity Label Units Resolution Significant Digits	Upstream Level Level ft 0.001 5	Upstream Velocity Velocity ft/s 0.01 4
3/17/08 15:50	2.915	0.71
3/17/08 15:55	2.917	0.71
3/17/08 16:00	2.914	0.71
3/17/08 16:05	2.916	0.72
3/17/08 16:10	2.916	0.72
3/17/08 16:15	2.916	0.72
3/17/08 16:20	2.915	0.72
3/17/08 16:25	2.915	0.72
3/17/08 16:30	2.917	0.72
3/17/08 16:35	2.916	0.66
3/17/08 16:40	2.915	0.71
3/17/08 16:45	2.915	0.71
3/17/08 16:50	2.912	0.71
3/17/08 16:55	2.911	0.7
3/17/08 17:00	2.913	0.66
3/17/08 17:05	2.914	0.65
3/17/08 17:10	2.914	0.63
3/17/08 17:15	2.913	0.63
3/17/08 17:20	2.914	0.63
3/17/08 17:25	2.912	0.69
3/17/08 17:30	2.912	0.7
3/17/08 17:35	2.911	0.7
3/17/08 17:40	2.911	0.63
3/17/08 17:45	2.912	0.63
3/17/08 17:50	2.91	0.63
3/17/08 17:55	2.911	0.63
3/17/08 18:00	2.91	0.63
3/17/08 18:05	2.91	0.63
3/17/08 18:10	2.909	0.71
3/17/08 18:15	2.908	0.71
3/17/08 18:20	2.909	0.71
3/17/08 18:25	2.907	0.71
3/17/08 18:30	2.907	0.71
3/17/08 18:35	2.906	0.71
3/17/08 18:40	2.907	0.71
3/17/08 18:45	2.906	0.71
3/17/08 18:50	2.906	0.71
3/17/08 18:55	2.905	0.71
3/17/08 19:00	2.905	0.71
3/17/08 19:05	2.904	0.71
3/17/08 19:10	2.904	0.71

UNKAMET BROOK FLOW MONITORING DATA - FEBRUARY 29, 2008 - MARCH 27, 2008

Site Name Isco Quantity Label Units Resolution Significant Digits	Upstream Level Level ft 0.001 5	Upstream Velocity Velocity ft/s 0.01 4
3/17/08 19:15	2.904	0.71
3/17/08 19:20	2.902	0.71
3/17/08 19:25	2.902	0.71
3/17/08 19:30	2.903	0.71
3/17/08 19:35	2.902	0.71
3/17/08 19:40	2.901	0.71
3/17/08 19:45	2.901	0.71
3/17/08 19:50	2.9	0.71
3/17/08 19:55	2.9	0.71
3/17/08 20:00	2.899	11.24
3/17/08 20:05	2.898	11.24
3/17/08 20:10	2.898	11.24
3/17/08 20:15	2.898	11.24
3/17/08 20:20	2.898	6.95
3/17/08 20:25	2.896	6.95
3/17/08 20:30	2.896	6.95
3/17/08 20:35	2.897	6.95
3/17/08 20:40	2.894	6.95
3/17/08 20:45	2.893	6.95
3/17/08 20:50	2.893	6.95
3/17/08 20:55	2.893	6.95
3/17/08 21:00	2.893	6.95
3/17/08 21:05	2.892	6.95
3/17/08 21:10	2.892	6.95
3/17/08 21:15	2.893	0.71
3/17/08 21:20	2.892	0.67
3/17/08 21:25	2.891	0.67
3/17/08 21:30	2.892	0.67
3/17/08 21:35	2.89	0.67
3/17/08 21:40	2.889	0.67
3/17/08 21:45	2.889	0.67
3/17/08 21:50	2.888	0.67
3/17/08 21:55	2.888	0.67
3/17/08 22:00	2.887	0.67
3/17/08 22:05	2.887	0.67
3/17/08 22:10	2.886	0.67
3/17/08 22:15	2.884	0.67
3/17/08 22:20	2.884	0.67
3/17/08 22:25	2.884	0.67
3/17/08 22:30	2.884	0.67
3/17/08 22:35	2.883	0.67

UNKAMET BROOK FLOW MONITORING DATA - FEBRUARY 29, 2008 - MARCH 27, 2008

Site Name Isco Quantity Label Units Resolution Significant Digits	Upstream Level Level ft 0.001 5	Upstream Velocity Velocity ft/s 0.01 4
3/17/08 22:40	2.883	0.67
3/17/08 22:45	2.882	0.67
3/17/08 22:50	2.883	0.67
3/17/08 22:55	2.882	0.66
3/17/08 23:00	2.883	0.66
3/17/08 23:05	2.881	0.66
3/17/08 23:10	2.881	0.66
3/17/08 23:15	2.881	0.66
3/17/08 23:20	2.88	0.66
3/17/08 23:25	2.88	0.66
3/17/08 23:30	2.878	0.66
3/17/08 23:35	2.878	0.66
3/17/08 23:40	2.879	0.66
3/17/08 23:45	2.879	0.66
3/17/08 23:50	2.877	0.66
3/17/08 23:55	2.877	0.66
3/18/08 0:00	2.876	0.66
3/18/08 0:05	2.877	0.66
3/18/08 0:10	2.875	0.66
3/18/08 0:15	2.876	0.66
3/18/08 0:20	2.875	0.66
3/18/08 0:25	2.874	0.66
3/18/08 0:30	2.874	0.66
3/18/08 0:35	2.872	0.66
3/18/08 0:40	2.872	0.61
3/18/08 0:45	2.873	0.61
3/18/08 0:50	2.871	0.61
3/18/08 0:55	2.869	0.61
3/18/08 1:00	2.869	0.61
3/18/08 1:05	2.869	0.61
3/18/08 1:10	2.868	0.6
3/18/08 1:15	2.867	0.6
3/18/08 1:20	2.867	0.67
3/18/08 1:25	2.864	0.67
3/18/08 1:30	2.865	0.55
3/18/08 1:35	2.864	0.55
3/18/08 1:40	2.863	0.55
3/18/08 1:45	2.862	0.55
3/18/08 1:50	2.863	0.55
3/18/08 1:55	2.861	0.55
3/18/08 2:00	2.862	0.55

UNKAMET BROOK FLOW MONITORING DATA - FEBRUARY 29, 2008 - MARCH 27, 2008

Site Name Isco Quantity Label Units Resolution Significant Digits	Upstream Level Level ft 0.001 5	Upstream Velocity Velocity ft/s 0.01 4
3/18/08 2:05	2.861	0.58
3/18/08 2:10	2.86	0.58
3/18/08 2:15	2.859	0.58
3/18/08 2:20	2.859	0.58
3/18/08 2:25	2.858	0.58
3/18/08 2:30	2.858	0.58
3/18/08 2:35	2.856	0.58
3/18/08 2:40	2.857	0.58
3/18/08 2:45	2.856	0.58
3/18/08 2:50	2.855	0.58
3/18/08 2:55	2.856	0.58
3/18/08 3:00	2.854	0.58
3/18/08 3:05	2.854	0.56
3/18/08 3:10	2.853	0.56
3/18/08 3:15	2.853	0.56
3/18/08 3:20	2.852	0.56
3/18/08 3:25	2.852	0.56
3/18/08 3:30	2.852	0.56
3/18/08 3:35	2.85	0.56
3/18/08 3:40	2.851	0.57
3/18/08 3:45	2.85	0.57
3/18/08 3:50	2.849	0.52
3/18/08 3:55	2.849	0.52
3/18/08 4:00	2.85	0.52
3/18/08 4:05	2.849	0.52
3/18/08 4:10	2.848	0.52
3/18/08 4:15	2.848	0.52
3/18/08 4:20	2.846	0.58
3/18/08 4:25	2.848	0.64
3/18/08 4:30	2.847	0.64
3/18/08 4:35	2.847	0.59
3/18/08 4:40	2.847	0.59
3/18/08 4:45	2.847	0.59
3/18/08 4:50	2.847	0.59
3/18/08 4:55	2.847	0.59
3/18/08 5:00	2.846	0.59
3/18/08 5:05	2.846	0.59
3/18/08 5:10	2.845	0.59
3/18/08 5:15	2.845	0.59
3/18/08 5:20	2.846	0.59
3/18/08 5:25	2.845	0.59

UNKAMET BROOK FLOW MONITORING DATA - FEBRUARY 29, 2008 - MARCH 27, 2008

Site Name Isco Quantity Label Units Resolution Significant Digits	Upstream Level Level ft 0.001 5	Upstream Velocity Velocity ft/s 0.01 4
3/18/08 5:30	2.844	0.59
3/18/08 5:35	2.844	0.59
3/18/08 5:40	2.844	0.57
3/18/08 5:45	2.843	0.57
3/18/08 5:50	2.843	0.57
3/18/08 5:55	2.843	0.57
3/18/08 6:00	2.843	0.57
3/18/08 6:05	2.842	0.57
3/18/08 6:10	2.842	0.57
3/18/08 6:15	2.842	0.57
3/18/08 6:20	2.842	0.57
3/18/08 6:25	2.842	0.57
3/18/08 6:30	2.842	0.57
3/18/08 6:35	2.843	0.57
3/18/08 6:40	2.842	0.57
3/18/08 6:45	2.841	0.57
3/18/08 6:50	2.841	0.57
3/18/08 6:55	2.84	0.63
3/18/08 7:00	2.84	0.63
3/18/08 7:05	2.84	0.63
3/18/08 7:10	2.84	0.69
3/18/08 7:15	2.84	0.69
3/18/08 7:20	2.84	0.69
3/18/08 7:25	2.839	0.69
3/18/08 7:30	2.838	0.57
3/18/08 7:35	2.838	0.57
3/18/08 7:40	2.838	0.57
3/18/08 7:45	2.838	0.57
3/18/08 7:50	2.837	0.57
3/18/08 7:55	2.837	0.57
3/18/08 8:00	2.836	0.57
3/18/08 8:05	2.837	0.57
3/18/08 8:10	2.835	0.57
3/18/08 8:15	2.834	0.57
3/18/08 8:20	2.834	0.57
3/18/08 8:25	2.834	0.57
3/18/08 8:30	2.833	0.57
3/18/08 8:35	2.833	0.57
3/18/08 8:40	2.834	0.57
3/18/08 8:45	2.835	0.57
3/18/08 8:50	2.833	0.57

UNKAMET BROOK FLOW MONITORING DATA - FEBRUARY 29, 2008 - MARCH 27, 2008

Site Name Isco Quantity Label Units Resolution Significant Digits	Upstream Level Level ft 0.001 5	Upstream Velocity Velocity ft/s 0.01 4
3/18/08 8:55	2.835	0.57
3/18/08 9:00	2.833	0.65
3/18/08 9:05	2.832	0.65
3/18/08 9:10	2.834	0.65
3/18/08 9:15	2.833	0.65
3/18/08 9:20	2.832	0.65
3/18/08 9:25	2.835	0.65
3/18/08 9:30	2.834	0.65
3/18/08 9:35	2.834	0.65
3/18/08 9:40	2.834	0.65
3/18/08 9:45	2.834	0.65
3/18/08 9:50	2.833	0.65
3/18/08 9:55	2.833	0.65
3/18/08 10:00	2.835	0.65
3/18/08 10:05	2.834	0.65
3/18/08 10:10	2.833	0.65
3/18/08 10:15	2.833	0.65
3/18/08 10:20	2.833	0.65
3/18/08 10:25	2.833	0.65
3/18/08 10:30	2.833	0.55
3/18/08 10:35	2.833	0.53
3/18/08 10:40	2.833	0.58
3/18/08 10:45	2.833	0.58
3/18/08 10:50	2.832	0.58
3/18/08 10:55	2.833	0.58
3/18/08 11:00	2.833	0.58
3/18/08 11:05	2.832	0.58
3/18/08 11:10	2.834	0.58
3/18/08 11:15	2.834	0.58
3/18/08 11:20	2.834	0.58
3/18/08 11:25	2.834	0.58
3/18/08 11:30	2.835	0.58
3/18/08 11:35	2.835	0.58
3/18/08 11:40	2.835	0.56
3/18/08 11:45	2.836	0.56
3/18/08 11:50	2.837	0.61
3/18/08 11:55	2.837	0.61
3/18/08 12:00	2.837	0.61
3/18/08 12:05	2.835	0.62
3/18/08 12:10	2.835	0.62
3/18/08 12:15	2.835	0.62

UNKAMET BROOK FLOW MONITORING DATA - FEBRUARY 29, 2008 - MARCH 27, 2008

Site Name Isco Quantity Label Units Resolution Significant Digits	Upstream Level Level ft 0.001 5	Upstream Velocity Velocity ft/s 0.01 4
3/18/08 12:20	2.836	0.62
3/18/08 12:25	2.836	0.62
3/18/08 12:30	2.836	0.62
3/18/08 12:35	2.838	0.62
3/18/08 12:40	2.839	0.62
3/18/08 12:45	2.839	0.62
3/18/08 12:50	2.839	8.73
3/18/08 12:55	2.838	8.39
3/18/08 13:00	2.838	10.06
3/18/08 13:05	2.839	10.06
3/18/08 13:10	2.838	10.06
3/18/08 13:15	2.84	10.06
3/18/08 13:20	2.841	10.06
3/18/08 13:25	2.842	10.06
3/18/08 13:30	2.841	10.06
3/18/08 13:35	2.842	0.61
3/18/08 13:40	2.842	0.49
3/18/08 13:45	2.843	0.49
3/18/08 13:50	2.844	0.49
3/18/08 13:55	2.843	0.49
3/18/08 14:00	2.843	0.49
3/18/08 14:05	2.845	0.49
3/18/08 14:10	2.844	0.52
3/18/08 14:15	2.845	0.52
3/18/08 14:20	2.845	0.47
3/18/08 14:25	2.844	0.55
3/18/08 14:30	2.845	0.55
3/18/08 14:35	2.846	0.55
3/18/08 14:40	2.846	0.55
3/18/08 14:45	2.845	0.52
3/18/08 14:50	2.846	0.55
3/18/08 14:55	2.846	0.58
3/18/08 15:00	2.847	0.51
3/18/08 15:05	2.848	0.61
3/18/08 15:10	2.849	0.61
3/18/08 15:15	2.847	0.57
3/18/08 15:20	2.849	0.62
3/18/08 15:25	2.848	0.59
3/18/08 15:30	2.848	0.58
3/18/08 15:35	2.848	0.59
3/18/08 15:40	2.848	0.56

UNKAMET BROOK FLOW MONITORING DATA - FEBRUARY 29, 2008 - MARCH 27, 2008

Site Name	Upstream	Upstream
Isco Quantity	Level	Velocity
Label	Level	Velocity
Units	ft	ft/s
Resolution	0.001	0.01
Significant Digits	5	4
3/18/08 15:45	2.85	0.59
3/18/08 15:50	2.849	0.59
3/18/08 15:55	2.851	0.56
3/18/08 16:00	2.85	0.55
3/18/08 16:05	2.85	0.55
3/18/08 16:10	2.849	0.55
3/18/08 16:15	2.849	0.55
3/18/08 16:20	2.849	0.55
3/18/08 16:25	2.851	0.55
3/18/08 16:30	2.851	0.54
3/18/08 16:35	2.85	0.61
3/18/08 16:40	2.85	0.59
3/18/08 16:45	2.85	0.58
3/18/08 16:50	2.849	0.58
3/18/08 16:55	2.849	0.58
3/18/08 17:00	2.849	0.58
3/18/08 17:05	2.851	0.58
3/18/08 17:10	2.849	0.58
3/18/08 17:15	2.85	0.57
3/18/08 17:20	2.848	0.57
3/18/08 17:25	2.849	0.6
3/18/08 17:30	2.849	0.6
3/18/08 17:35	2.849	0.57
3/18/08 17:40	2.849	0.57
3/18/08 17:45	2.848	0.53
3/18/08 17:50	2.849	0.53
3/18/08 17:55	2.848	0.56
3/18/08 18:00	2.849	0.56
3/18/08 18:05	2.847	0.56
3/18/08 18:10	2.847	0.56
3/18/08 18:15	2.848	0.56
3/18/08 18:20	2.847	0.52
3/18/08 18:25	2.848	0.6
3/18/08 18:30	2.846	0.6
3/18/08 18:35	2.845	0.6
3/18/08 18:40	2.846	0.6
3/18/08 18:45	2.846	0.6
3/18/08 18:50	2.846	0.6
3/18/08 18:55	2.846	0.6
3/18/08 19:00	2.847	0.6
3/18/08 19:05	2.846	0.51

UNKAMET BROOK FLOW MONITORING DATA - FEBRUARY 29, 2008 - MARCH 27, 2008

Site Name Isco Quantity Label Units Resolution Significant Digits	Upstream Level Level ft 0.001 5	Upstream Velocity Velocity ft/s 0.01 4
3/18/08 19:10	2.845	0.51
3/18/08 19:15	2.846	0.51
3/18/08 19:20	2.846	0.51
3/18/08 19:25	2.845	0.51
3/18/08 19:30	2.844	0.51
3/18/08 19:35	2.845	0.51
3/18/08 19:40	2.844	0.51
3/18/08 19:45	2.845	0.51
3/18/08 19:50	2.845	0.51
3/18/08 19:55	2.844	0.51
3/18/08 20:00	2.842	0.51
3/18/08 20:05	2.843	0.51
3/18/08 20:10	2.843	0.51
3/18/08 20:15	2.844	0.51
3/18/08 20:20	2.844	0.51
3/18/08 20:25	2.842	0.51
3/18/08 20:30	2.843	0.51
3/18/08 20:35	2.842	0.51
3/18/08 20:40	2.843	0.54
3/18/08 20:45	2.843	0.54
3/18/08 20:50	2.842	0.54
3/18/08 20:55	2.842	0.54
3/18/08 21:00	2.842	0.54
3/18/08 21:05	2.841	0.54
3/18/08 21:10	2.841	0.54
3/18/08 21:15	2.841	0.54
3/18/08 21:20	2.84	0.54
3/18/08 21:25	2.839	0.54
3/18/08 21:30	2.841	0.54
3/18/08 21:35	2.841	0.54
3/18/08 21:40	2.841	0.54
3/18/08 21:45	2.842	0.54
3/18/08 21:50	2.843	0.54
3/18/08 21:55	2.843	0.54
3/18/08 22:00	2.843	0.54
3/18/08 22:05	2.844	0.51
3/18/08 22:10	2.844	0.6
3/18/08 22:15	2.844	0.55
3/18/08 22:20	2.843	0.62
3/18/08 22:25	2.844	0.59
3/18/08 22:30	2.843	0.59

UNKAMET BROOK FLOW MONITORING DATA - FEBRUARY 29, 2008 - MARCH 27, 2008

Site Name Isco Quantity Label Units Resolution Significant Digits	Upstream Level Level ft 0.001 5	Upstream Velocity Velocity ft/s 0.01 4
3/18/08 22:35	2.842	0.59
3/18/08 22:40	2.842	0.59
3/18/08 22:45	2.842	0.59
3/18/08 22:50	2.843	0.59
3/18/08 22:55	2.84	0.61
3/18/08 23:00	2.842	0.61
3/18/08 23:05	2.84	0.61
3/18/08 23:10	2.841	0.61
3/18/08 23:15	2.84	0.61
3/18/08 23:20	2.84	0.61
3/18/08 23:25	2.84	0.61
3/18/08 23:30	2.839	0.61
3/18/08 23:35	2.841	0.61
3/18/08 23:40	2.841	0.61
3/18/08 23:45	2.841	0.61
3/18/08 23:50	2.841	0.61
3/18/08 23:55	2.84	0.61
3/19/08 0:00	2.84	0.61
3/19/08 0:05	2.841	0.61
3/19/08 0:10	2.84	0.61
3/19/08 0:15	2.84	0.61
3/19/08 0:20	2.839	0.59
3/19/08 0:25	2.841	0.59
3/19/08 0:30	2.842	0.59
3/19/08 0:35	2.84	0.59
3/19/08 0:40	2.84	0.59
3/19/08 0:45	2.84	0.59
3/19/08 0:50	2.84	0.59
3/19/08 0:55	2.84	0.59
3/19/08 1:00	2.841	0.59
3/19/08 1:05	2.841	0.59
3/19/08 1:10	2.841	0.59
3/19/08 1:15	2.841	0.59
3/19/08 1:20	2.84	0.53
3/19/08 1:25	2.841	0.53
3/19/08 1:30	2.84	0.53
3/19/08 1:35	2.841	0.53
3/19/08 1:40	2.843	0.53
3/19/08 1:45	2.841	0.53
3/19/08 1:50	2.842	0.53
3/19/08 1:55	2.84	0.53

UNKAMET BROOK FLOW MONITORING DATA - FEBRUARY 29, 2008 - MARCH 27, 2008

Site Name Isco Quantity Label Units Resolution Significant Digits	Upstream Level Level ft 0.001 5	Upstream Velocity Velocity ft/s 0.01 4
3/19/08 2:00	2.842	0.53
3/19/08 2:05	2.841	0.53
3/19/08 2:10	2.843	0.53
3/19/08 2:15	2.843	0.53
3/19/08 2:20	2.842	0.53
3/19/08 2:25	2.842	0.53
3/19/08 2:30	2.841	0.64
3/19/08 2:35	2.842	0.64
3/19/08 2:40	2.842	0.64
3/19/08 2:45	2.842	0.64
3/19/08 2:50	2.841	0.64
3/19/08 2:55	2.842	0.64
3/19/08 3:00	2.841	0.64
3/19/08 3:05	2.842	0.64
3/19/08 3:10	2.843	0.64
3/19/08 3:15	2.843	0.64
3/19/08 3:20	2.843	0.64
3/19/08 3:25	2.843	0.64
3/19/08 3:30	2.843	0.64
3/19/08 3:35	2.843	0.64
3/19/08 3:40	2.843	0.64
3/19/08 3:45	2.843	0.64
3/19/08 3:50	2.843	0.64
3/19/08 3:55	2.843	0.64
3/19/08 4:00	2.844	0.64
3/19/08 4:05	2.843	0.64
3/19/08 4:10	2.844	0.64
3/19/08 4:15	2.844	0.64
3/19/08 4:20	2.844	0.64
3/19/08 4:25	2.845	0.64
3/19/08 4:30	2.848	0.64
3/19/08 4:35	2.857	0.64
3/19/08 4:40	2.873	0.68
3/19/08 4:45	2.883	0.61
3/19/08 4:50	2.888	0.58
3/19/08 4:55	2.888	0.61
3/19/08 5:00	2.885	0.59
3/19/08 5:05	2.879	0.65
3/19/08 5:10	2.876	0.63
3/19/08 5:15	2.874	0.63
3/19/08 5:20	2.872	0.67

UNKAMET BROOK FLOW MONITORING DATA - FEBRUARY 29, 2008 - MARCH 27, 2008

Site Name Isco Quantity Label Units Resolution Significant Digits	Upstream Level Level ft 0.001 5	Upstream Velocity Velocity ft/s 0.01 4
3/19/08 5:25	2.873	0.67
3/19/08 5:30	2.879	0.67
3/19/08 5:35	2.894	0.73
3/19/08 5:40	2.902	0.73
3/19/08 5:45	2.903	0.69
3/19/08 5:50	2.904	0.72
3/19/08 5:55	2.905	0.72
3/19/08 6:00	2.905	0.65
3/19/08 6:05	2.906	0.63
3/19/08 6:10	2.905	0.64
3/19/08 6:15	2.905	0.64
3/19/08 6:20	2.906	0.65
3/19/08 6:25	2.916	0.59
3/19/08 6:30	2.921	0.63
3/19/08 6:35	2.926	0.67
3/19/08 6:40	2.926	0.63
3/19/08 6:45	2.925	0.7
3/19/08 6:50	2.928	0.71
3/19/08 6:55	2.929	0.72
3/19/08 7:00	2.931	0.64
3/19/08 7:05	2.932	0.71
3/19/08 7:10	2.933	0.69
3/19/08 7:15	2.935	0.7
3/19/08 7:20	2.936	0.76
3/19/08 7:25	2.937	0.72
3/19/08 7:30	2.939	0.72
3/19/08 7:35	2.938	0.76
3/19/08 7:40	2.937	0.76
3/19/08 7:45	2.937	0.7
3/19/08 7:50	2.936	0.7
3/19/08 7:55	2.937	0.69
3/19/08 8:00	2.939	0.68
3/19/08 8:05	2.94	0.67
3/19/08 8:10	2.941	0.76
3/19/08 8:15	2.943	0.75
3/19/08 8:20	2.944	0.75
3/19/08 8:25	2.945	0.7
3/19/08 8:30	2.942	0.67
3/19/08 8:35	2.944	0.76
3/19/08 8:40	2.945	0.72
3/19/08 8:45	2.947	0.72

UNKAMET BROOK FLOW MONITORING DATA - FEBRUARY 29, 2008 - MARCH 27, 2008

Site Name Isco Quantity Label Units Resolution Significant Digits	Upstream Level Level ft 0.001 5	Upstream Velocity Velocity ft/s 0.01 4
3/19/08 8:50	2.95	0.72
3/19/08 8:55	2.953	0.8
3/19/08 9:00	2.954	0.75
3/19/08 9:05	2.953	0.75
3/19/08 9:10	2.954	0.64
3/19/08 9:15	2.954	0.64
3/19/08 9:20	2.954	0.64
3/19/08 9:25	2.957	0.64
3/19/08 9:30	2.96	0.78
3/19/08 9:35	2.961	0.78
3/19/08 9:40	2.963	0.77
3/19/08 9:45	2.965	0.77
3/19/08 9:50	2.969	0.75
3/19/08 9:55	2.974	0.77
3/19/08 10:00	2.982	0.87
3/19/08 10:05	2.992	0.79
3/19/08 10:10	2.997	0.82
3/19/08 10:15	2.997	0.78
3/19/08 10:20	2.993	0.85
3/19/08 10:25	2.992	0.78
3/19/08 10:30	2.989	0.79
3/19/08 10:35	2.99	0.79
3/19/08 10:40	2.99	0.77
3/19/08 10:45	2.991	0.77
3/19/08 10:50	2.992	0.75
3/19/08 10:55	2.995	0.81
3/19/08 11:00	2.999	0.76
3/19/08 11:05	3.005	0.73
3/19/08 11:10	3.01	0.77
3/19/08 11:15	3.014	0.84
3/19/08 11:20	3.018	0.87
3/19/08 11:25	3.022	0.82
3/19/08 11:30	3.024	0.87
3/19/08 11:35	3.027	0.8
3/19/08 11:40	3.031	0.77
3/19/08 11:45	3.032	0.87
3/19/08 11:50	3.031	0.85
3/19/08 11:55	3.032	0.89
3/19/08 12:00	3.031	0.86
3/19/08 12:05	3.03	0.93
3/19/08 12:10	3.028	0.87

UNKAMET BROOK FLOW MONITORING DATA - FEBRUARY 29, 2008 - MARCH 27, 2008

Site Name Isco Quantity Label Units Resolution Significant Digits	Upstream Level Level ft 0.001 5	Upstream Velocity Velocity ft/s 0.01 4
3/19/08 12:15	3.029	0.96
3/19/08 12:20	3.03	0.83
3/19/08 12:25	3.032	0.89
3/19/08 12:30	3.036	0.91
3/19/08 12:35	3.039	0.93
3/19/08 12:40	3.043	0.87
3/19/08 12:45	3.047	0.93
3/19/08 12:50	3.052	0.91
3/19/08 12:55	3.052	0.94
3/19/08 13:00	3.051	0.85
3/19/08 13:05	3.053	0.91
3/19/08 13:10	3.055	0.93
3/19/08 13:15	3.054	0.95
3/19/08 13:20	3.056	0.81
3/19/08 13:25	3.054	0.97
3/19/08 13:30	3.053	0.85
3/19/08 13:35	3.052	0.92
3/19/08 13:40	3.052	0.89
3/19/08 13:45	3.054	0.83
3/19/08 13:50	3.058	0.89
3/19/08 13:55	3.065	0.97
3/19/08 14:00	3.07	0.84
3/19/08 14:05	3.081	0.86
3/19/08 14:10	3.089	0.84
3/19/08 14:15	3.1	0.89
3/19/08 14:20	3.106	0.89
3/19/08 14:25	3.117	0.8
3/19/08 14:30	3.142	0.99
3/19/08 14:35	3.156	1
3/19/08 14:40	3.162	1.02
3/19/08 14:45	3.165	0.95
3/19/08 14:50	3.163	0.91
3/19/08 14:55	3.161	0.95
3/19/08 15:00	3.157	0.96
3/19/08 15:05	3.156	0.95
3/19/08 15:10	3.16	1.01
3/19/08 15:15	3.165	0.97
3/19/08 15:20	3.169	1.01
3/19/08 15:25	3.171	0.94
3/19/08 15:30	3.177	0.99
3/19/08 15:35	3.181	1.08

UNKAMET BROOK FLOW MONITORING DATA - FEBRUARY 29, 2008 - MARCH 27, 2008

Site Name Isco Quantity Label Units Resolution Significant Digits	Upstream Level Level ft 0.001 5	Upstream Velocity Velocity ft/s 0.01 4
3/19/08 15:40	3.182	0.99
3/19/08 15:45	3.184	0.91
3/19/08 15:50	3.184	1.02
3/19/08 15:55	3.188	0.94
3/19/08 16:00	3.194	1
3/19/08 16:05	3.195	0.94
3/19/08 16:10	3.202	0.95
3/19/08 16:15	3.208	0.96
3/19/08 16:20	3.215	1.04
3/19/08 16:25	3.223	1.01
3/19/08 16:30	3.231	1.02
3/19/08 16:35	3.239	1.11
3/19/08 16:40	3.243	1.21
3/19/08 16:45	3.244	1.06
3/19/08 16:50	3.25	1.12
3/19/08 16:55	3.255	1.05
3/19/08 17:00	3.255	1.09
3/19/08 17:05	3.252	1.19
3/19/08 17:10	3.246	1.05
3/19/08 17:15	3.249	1.12
3/19/08 17:20	3.25	1.18
3/19/08 17:25	3.257	1.15
3/19/08 17:30	3.267	1.11
3/19/08 17:35	3.275	1.36
3/19/08 17:40	3.279	1.19
3/19/08 17:45	3.281	1.42
3/19/08 17:50	3.284	1.3
3/19/08 17:55	3.301	1.28
3/19/08 18:00	3.312	1.32
3/19/08 18:05	3.319	1.37
3/19/08 18:10	3.327	1.43
3/19/08 18:15	3.339	1.26
3/19/08 18:20	3.352	1.33
3/19/08 18:25	3.368	1.45
3/19/08 18:30	3.369	1.32
3/19/08 18:35	3.371	1.43
3/19/08 18:40	3.37	1.5
3/19/08 18:45	3.369	1.29
3/19/08 18:50	3.369	1.35
3/19/08 18:55	3.368	1.51
3/19/08 19:00	3.371	1.53

UNKAMET BROOK FLOW MONITORING DATA - FEBRUARY 29, 2008 - MARCH 27, 2008

Site Name Isco Quantity Label Units Resolution Significant Digits	Upstream Level Level ft 0.001 5	Upstream Velocity Velocity ft/s 0.01 4
3/19/08 19:05	3.374	1.35
3/19/08 19:10	3.383	1.46
3/19/08 19:15	3.386	1.37
3/19/08 19:20	3.393	1.38
3/19/08 19:25	3.392	1.53
3/19/08 19:30	3.397	1.7
3/19/08 19:35	3.397	1.48
3/19/08 19:40	3.399	1.53
3/19/08 19:45	3.404	1.51
3/19/08 19:50	3.408	1.69
3/19/08 19:55	3.407	1.59
3/19/08 20:00	3.408	1.53
3/19/08 20:05	3.409	1.6
3/19/08 20:10	3.415	1.65
3/19/08 20:15	3.418	1.6
3/19/08 20:20	3.422	1.6
3/19/08 20:25	3.424	1.55
3/19/08 20:30	3.428	1.56
3/19/08 20:35	3.437	1.66
3/19/08 20:40	3.446	1.72
3/19/08 20:45	3.457	1.56
3/19/08 20:50	3.458	1.63
3/19/08 20:55	3.461	1.79
3/19/08 21:00	3.468	1.69
3/19/08 21:05	3.474	1.7
3/19/08 21:10	3.477	1.69
3/19/08 21:15	3.482	1.86
3/19/08 21:20	3.488	1.77
3/19/08 21:25	3.488	1.57
3/19/08 21:30	3.486	1.77
3/19/08 21:35	3.484	1.76
3/19/08 21:40	3.486	1.61
3/19/08 21:45	3.487	1.62
3/19/08 21:50	3.489	1.76
3/19/08 21:55	3.49	1.75
3/19/08 22:00	3.49	1.93
3/19/08 22:05	3.49	1.77
3/19/08 22:10	3.496	1.65
3/19/08 22:15	3.492	1.8
3/19/08 22:20	3.496	1.83
3/19/08 22:25	3.52	1.83

UNKAMET BROOK FLOW MONITORING DATA - FEBRUARY 29, 2008 - MARCH 27, 2008

Site Name Isco Quantity Label Units Resolution Significant Digits	Upstream Level Level ft 0.001 5	Upstream Velocity Velocity ft/s 0.01 4
3/19/08 22:30	3.523	1.84
3/19/08 22:35	3.521	1.58
3/19/08 22:40	3.522	1.86
3/19/08 22:45	3.522	1.7
3/19/08 22:50	3.524	2
3/19/08 22:55	3.528	1.98
3/19/08 23:00	3.529	1.93
3/19/08 23:05	3.534	2.12
3/19/08 23:10	3.54	1.81
3/19/08 23:15	3.572	1.84
3/19/08 23:20	3.588	1.73
3/19/08 23:25	3.595	1.84
3/19/08 23:30	3.607	2.08
3/19/08 23:35	3.62	1.93
3/19/08 23:40	3.636	2.04
3/19/08 23:45	3.673	2.04
3/19/08 23:50	3.667	2.19
3/19/08 23:55	3.684	2.21
3/20/08 0:00	3.676	2.05
3/20/08 0:05	3.674	2.05
3/20/08 0:10	3.659	1.93
3/20/08 0:15	3.655	2.28
3/20/08 0:20	3.65	2.2
3/20/08 0:25	3.651	2.21
3/20/08 0:30	3.652	2.21
3/20/08 0:35	3.656	2.12
3/20/08 0:40	3.657	2.32
3/20/08 0:45	3.674	2.33
3/20/08 0:50	3.675	2.19
3/20/08 0:55	3.677	2.26
3/20/08 1:00	3.68	2.42
3/20/08 1:05	3.681	2.06
3/20/08 1:10	3.688	2.44
3/20/08 1:15	3.69	2.22
3/20/08 1:20	3.689	2.22
3/20/08 1:25	3.689	2.13
3/20/08 1:30	3.69	2.23
3/20/08 1:35	3.694	2.37
3/20/08 1:40	3.707	2.26
3/20/08 1:45	3.709	2.26
3/20/08 1:50	3.712	2.52

UNKAMET BROOK FLOW MONITORING DATA - FEBRUARY 29, 2008 - MARCH 27, 2008

Site Name Isco Quantity Label Units Resolution Significant Digits	Upstream Level Level ft 0.001 5	Upstream Velocity Velocity ft/s 0.01 4
3/20/08 1:55	3.712	2.19
3/20/08 2:00	3.713	2.53
3/20/08 2:05	3.726	2.31
3/20/08 2:10	3.715	2.41
3/20/08 2:15	3.731	2.3
3/20/08 2:20	3.739	2.27
3/20/08 2:25	3.732	2.27
3/20/08 2:30	3.74	2.37
3/20/08 2:35	3.747	2.41
3/20/08 2:40	3.743	2.53
3/20/08 2:45	3.742	2.35
3/20/08 2:50	3.758	2.68
3/20/08 2:55	3.764	2.44
3/20/08 3:00	3.754	2.44
3/20/08 3:05	3.76	2.62
3/20/08 3:10	3.757	2.37
3/20/08 3:15	3.762	2.69
3/20/08 3:20	3.771	2.65
3/20/08 3:25	3.77	2.59
3/20/08 3:30	3.775	2.71
3/20/08 3:35	3.772	2.67
3/20/08 3:40	3.793	2.48
3/20/08 3:45	3.799	2.69
3/20/08 3:50	3.801	2.53
3/20/08 3:55	3.809	2.75
3/20/08 4:00	3.799	2.46
3/20/08 4:05	3.814	2.78
3/20/08 4:10	3.814	2.62
3/20/08 4:15	3.808	2.69
3/20/08 4:20	3.825	2.57
3/20/08 4:25	3.815	2.51
3/20/08 4:30	3.83	2.67
3/20/08 4:35	3.821	2.65
3/20/08 4:40	3.822	2.58
3/20/08 4:45	3.834	2.65
3/20/08 4:50	3.83	2.73
3/20/08 4:55	3.841	2.63
3/20/08 5:00	3.833	2.93
3/20/08 5:05	3.835	2.58
3/20/08 5:10	3.842	2.62
3/20/08 5:15	3.859	2.5

UNKAMET BROOK FLOW MONITORING DATA - FEBRUARY 29, 2008 - MARCH 27, 2008

Site Name Isco Quantity Label Units Resolution Significant Digits	Upstream Level Level ft 0.001 5	Upstream Velocity Velocity ft/s 0.01 4
3/20/08 5:20	3.842	2.59
3/20/08 5:25	3.856	2.42
3/20/08 5:30	3.858	2.73
3/20/08 5:35	3.857	2.45
3/20/08 5:40	3.859	2.79
3/20/08 5:45	3.857	2.69
3/20/08 5:50	3.858	2.45
3/20/08 5:55	3.874	2.64
3/20/08 6:00	3.868	2.59
3/20/08 6:05	3.882	2.62
3/20/08 6:10	3.888	2.64
3/20/08 6:15	3.882	2.72
3/20/08 6:20	3.883	2.87
3/20/08 6:25	3.88	2.8
3/20/08 6:30	3.888	2.71
3/20/08 6:35	3.876	2.75
3/20/08 6:40	3.905	2.66
3/20/08 6:45	3.892	1.22
3/20/08 6:50	3.901	2.75
3/20/08 6:55	3.893	2.74
3/20/08 7:00	3.919	2.84
3/20/08 7:05	3.909	2.8
3/20/08 7:10	3.913	2.32
3/20/08 7:15	3.924	2.76
3/20/08 7:20	3.922	2.62
3/20/08 7:25	3.924	2.52
3/20/08 7:30	3.92	2.72
3/20/08 7:35	3.918	2.67
3/20/08 7:40	3.928	2.74
3/20/08 7:45	3.93	2.58
3/20/08 7:50	3.926	2.69
3/20/08 7:55	3.927	2.6
3/20/08 8:00	3.941	2.43
3/20/08 8:05	3.938	2.57
3/20/08 8:10	3.943	2.52
3/20/08 8:15	3.94	2.76
3/20/08 8:20	3.937	2.68
3/20/08 8:25	3.948	2.57
3/20/08 8:30	3.95	2.57
3/20/08 8:35	3.945	2.74
3/20/08 8:40	3.962	2.74

UNKAMET BROOK FLOW MONITORING DATA - FEBRUARY 29, 2008 - MARCH 27, 2008

Site Name Isco Quantity Label Units Resolution Significant Digits	Upstream Level Level ft 0.001 5	Upstream Velocity Velocity ft/s 0.01 4
3/20/08 8:45	3.961	2.74
3/20/08 8:50	3.965	2.74
3/20/08 8:55	3.969	2.54
3/20/08 9:00	3.969	2.71
3/20/08 9:05	3.953	2.57
3/20/08 9:10	3.966	2.57
3/20/08 9:15	3.961	2.29
3/20/08 9:20	3.964	2.73
3/20/08 9:25	3.969	2.55
3/20/08 9:30	3.972	2.55
3/20/08 9:35	3.959	2.67
3/20/08 9:40	3.979	2.67
3/20/08 9:45	3.982	2.63
3/20/08 9:50	3.975	2.56
3/20/08 9:55	3.974	2.78
3/20/08 10:00	3.978	2.78
3/20/08 10:05	3.966	2.78
3/20/08 10:10	3.993	2.66
3/20/08 10:15	3.993	2.66
3/20/08 10:20	3.987	2.66
3/20/08 10:25	3.985	2.66
3/20/08 10:30	4	2.66
3/20/08 10:35	3.988	2.66
3/20/08 10:40	3.996	2.66
3/20/08 10:45	3.987	2.26
3/20/08 10:50	4.002	2.44
3/20/08 10:55	3.999	2.59
3/20/08 11:00	3.983	2.3
3/20/08 11:05	4.014	2.3
3/20/08 11:10	4.002	2.51
3/20/08 11:15	3.998	2.4
3/20/08 11:20	4.013	2.52
3/20/08 11:25	4.01	2.34
3/20/08 11:30	4.015	2.33
3/20/08 11:35	4.018	2.33
3/20/08 11:40	4.02	2.33
3/20/08 11:45	4.018	2.33
3/20/08 11:50	4.021	2.57
3/20/08 11:55	4.024	2.57
3/20/08 12:00	4.02	2.57
3/20/08 12:05	4.009	2.4

UNKAMET BROOK FLOW MONITORING DATA - FEBRUARY 29, 2008 - MARCH 27, 2008

Site Name Isco Quantity Label Units Resolution Significant Digits	Upstream Level Level ft 0.001 5	Upstream Velocity Velocity ft/s 0.01 4
3/20/08 12:10	4.021	2.62
3/20/08 12:15	4.021	2.62
3/20/08 12:20	4.023	2.59
3/20/08 12:25	4.038	2.53
3/20/08 12:30	4.016	2.57
3/20/08 12:35	4.025	2.57
3/20/08 12:40	4.025	2.57
3/20/08 12:45	4.02	2.55
3/20/08 12:50	4.019	2.55
3/20/08 12:55	4.031	2.25
3/20/08 13:00	4.031	2.25
3/20/08 13:05	4.023	2.25
3/20/08 13:10	4.036	2.25
3/20/08 13:15	4.042	2.25
3/20/08 13:20	4.028	2.25
3/20/08 13:25	4.03	2.25
3/20/08 13:30	4.035	2.25
3/20/08 13:35	4.03	2.25
3/20/08 13:40	4.039	2.25
3/20/08 13:45	4.031	2.25
3/20/08 13:50	4.043	2.25
3/20/08 13:55	4.037	2.28
3/20/08 14:00	4.045	2.28
3/20/08 14:05	4.036	2.28
3/20/08 14:10	4.04	2.32
3/20/08 14:15	4.035	2.32
3/20/08 14:20	4.044	2.09
3/20/08 14:25	4.045	2.09
3/20/08 14:30	4.053	2.09
3/20/08 14:35	4.038	2.09
3/20/08 14:40	4.045	2.09
3/20/08 14:45	4.048	2.09
3/20/08 14:50	4.048	2.09
3/20/08 14:55	4.047	2.09
3/20/08 15:00	4.048	2
3/20/08 15:05	4.047	2
3/20/08 15:10	4.053	2
3/20/08 15:15	4.047	2
3/20/08 15:20	4.052	2.06
3/20/08 15:25	4.047	2.06
3/20/08 15:30	4.055	2.06

UNKAMET BROOK FLOW MONITORING DATA - FEBRUARY 29, 2008 - MARCH 27, 2008

Site Name Isco Quantity Label Units Resolution Significant Digits	Upstream Level Level ft 0.001 5	Upstream Velocity Velocity ft/s 0.01 4
3/20/08 15:35	4.053	2.06
3/20/08 15:40	4.068	2.06
3/20/08 15:45	4.06	2.04
3/20/08 15:50	4.056	2.04
3/20/08 15:55	4.06	2.42
3/20/08 16:00	4.043	2.25
3/20/08 16:05	4.064	2.18
3/20/08 16:10	4.059	2.18
3/20/08 16:15	4.057	2.18
3/20/08 16:20	4.06	2.35
3/20/08 16:25	4.054	2.35
3/20/08 16:30	4.063	2.35
3/20/08 16:35	4.049	2.35
3/20/08 16:40	4.057	2.35
3/20/08 16:45	4.046	2.35
3/20/08 16:50	4.058	2.12
3/20/08 16:55	4.055	2.12
3/20/08 17:00	4.054	2.12
3/20/08 17:05	4.059	2.12
3/20/08 17:10	4.057	2.12
3/20/08 17:15	4.056	2.12
3/20/08 17:20	4.058	2.12
3/20/08 17:25	4.057	2.12
3/20/08 17:30	4.068	2.23
3/20/08 17:35	4.053	2.23
3/20/08 17:40	4.052	2.23
3/20/08 17:45	4.057	2.23
3/20/08 17:50	4.053	2.14
3/20/08 17:55	4.055	2.14
3/20/08 18:00	4.06	2.14
3/20/08 18:05	4.062	2.14
3/20/08 18:10	4.056	2.14
3/20/08 18:15	4.066	2.14
3/20/08 18:20	4.06	2.14
3/20/08 18:25	4.052	2.05
3/20/08 18:30	4.058	2.05
3/20/08 18:35	4.057	1.97
3/20/08 18:40	4.06	1.97
3/20/08 18:45	4.044	2.1
3/20/08 18:50	4.056	2.1
3/20/08 18:55	4.052	2.1

UNKAMET BROOK FLOW MONITORING DATA - FEBRUARY 29, 2008 - MARCH 27, 2008

Site Name Isco Quantity Label Units Resolution Significant Digits	Upstream Level Level ft 0.001 5	Upstream Velocity Velocity ft/s 0.01 4
3/20/08 19:00	4.05	2.1
3/20/08 19:05	4.055	2.1
3/20/08 19:10	4.054	2.1
3/20/08 19:15	4.048	2.1
3/20/08 19:20	4.052	2.1
3/20/08 19:25	4.047	2.1
3/20/08 19:30	4.049	2.1
3/20/08 19:35	4.053	2.1
3/20/08 19:40	4.052	2.2
3/20/08 19:45	4.046	2.2
3/20/08 19:50	4.056	2.2
3/20/08 19:55	4.051	2.2
3/20/08 20:00	4.045	2.2
3/20/08 20:05	4.042	1.82
3/20/08 20:10	4.047	1.82
3/20/08 20:15	4.049	1.98
3/20/08 20:20	4.047	1.98
3/20/08 20:25	4.044	1.98
3/20/08 20:30	4.036	1.98
3/20/08 20:35	4.047	1.96
3/20/08 20:40	4.048	1.96
3/20/08 20:45	4.046	1.96
3/20/08 20:50	4.037	1.96
3/20/08 20:55	4.042	1.96
3/20/08 21:00	4.041	1.91
3/20/08 21:05	4.039	1.91
3/20/08 21:10	4.04	1.91
3/20/08 21:15	4.032	1.91
3/20/08 21:20	4.033	1.91
3/20/08 21:25	4.033	1.91
3/20/08 21:30	4.025	1.91
3/20/08 21:35	4.034	1.91
3/20/08 21:40	4.03	1.91
3/20/08 21:45	4.031	1.91
3/20/08 21:50	4.033	1.91
3/20/08 21:55	4.025	1.91
3/20/08 22:00	4.03	1.91
3/20/08 22:05	4.026	1.91
3/20/08 22:10	4.026	1.91
3/20/08 22:15	4.026	1.91
3/20/08 22:20	4.023	2.05

UNKAMET BROOK FLOW MONITORING DATA - FEBRUARY 29, 2008 - MARCH 27, 2008

Site Name	Upstream	Upstream
Isco Quantity	Level	Velocity
Label	Level	Velocity
Units	ft	ft/s
Resolution	0.001	0.01
Significant Digits	5	4
3/20/08 22:25	4.026	2.05
3/20/08 22:30	4.025	2.05
3/20/08 22:35	4.014	2.05
3/20/08 22:40	4.006	2.05
3/20/08 22:45	4.016	2.05
3/20/08 22:50	4.013	2.05
3/20/08 22:55	4.012	1.77
3/20/08 23:00	4.013	1.77
3/20/08 23:05	4.022	1.77
3/20/08 23:10	4.016	2.02
3/20/08 23:15	4.01	2.02
3/20/08 23:20	4.013	1.64
3/20/08 23:25	4.009	1.64
3/20/08 23:30	4.009	1.64
3/20/08 23:35	4.011	1.64
3/20/08 23:40	4.007	1.64
3/20/08 23:45	3.997	1.64
3/20/08 23:50	4	1.64
3/20/08 23:55	3.998	1.64
3/21/08 0:00	3.996	1.81
3/21/08 0:05	3.997	1.81
3/21/08 0:10	4.005	1.81
3/21/08 0:15	3.992	1.81
3/21/08 0:20	3.992	1.81
3/21/08 0:25	3.992	1.81
3/21/08 0:30	3.984	1.81
3/21/08 0:35	3.983	1.61
3/21/08 0:40	3.985	1.61
3/21/08 0:45	3.984	1.61
3/21/08 0:50	3.978	1.61
3/21/08 0:55	3.978	1.61
3/21/08 1:00	3.973	1.61
3/21/08 1:05	3.974	1.61
3/21/08 1:10	3.979	1.61
3/21/08 1:15	3.972	1.61
3/21/08 1:20	3.973	1.61
3/21/08 1:25	3.972	1.61
3/21/08 1:30	3.966	1.61
3/21/08 1:35	3.964	1.61
3/21/08 1:40	3.962	1.61
3/21/08 1:45	3.958	1.54

UNKAMET BROOK FLOW MONITORING DATA - FEBRUARY 29, 2008 - MARCH 27, 2008

Site Name Isco Quantity Label Units Resolution Significant Digits	Upstream Level Level ft 0.001 5	Upstream Velocity Velocity ft/s 0.01 4
3/21/08 1:50	3.963	1.54
3/21/08 1:55	3.96	1.54
3/21/08 2:00	3.959	1.54
3/21/08 2:05	3.955	1.54
3/21/08 2:10	3.946	1.54
3/21/08 2:15	3.944	1.54
3/21/08 2:20	3.952	1.54
3/21/08 2:25	3.942	1.54
3/21/08 2:30	3.943	1.54
3/21/08 2:35	3.938	1.54
3/21/08 2:40	3.944	1.54
3/21/08 2:45	3.94	1.54
3/21/08 2:50	3.936	1.54
3/21/08 2:55	3.932	1.54
3/21/08 3:00	3.935	1.54
3/21/08 3:05	3.932	1.54
3/21/08 3:10	3.929	1.54
3/21/08 3:15	3.928	1.54
3/21/08 3:20	3.924	1.54
3/21/08 3:25	3.924	1.54
3/21/08 3:30	3.919	1.54
3/21/08 3:35	3.922	1.54
3/21/08 3:40	3.916	1.54
3/21/08 3:45	3.908	1.54
3/21/08 3:50	3.908	1.54
3/21/08 3:55	3.904	1.54
3/21/08 4:00	3.907	1.54
3/21/08 4:05	3.905	1.54
3/21/08 4:10	3.897	1.54
3/21/08 4:15	3.898	1.54
3/21/08 4:20	3.898	1.54
3/21/08 4:25	3.891	1.54
3/21/08 4:30	3.892	1.54
3/21/08 4:35	3.892	1.54
3/21/08 4:40	3.885	1.54
3/21/08 4:45	3.881	1.54
3/21/08 4:50	3.88	1.54
3/21/08 4:55	3.886	1.54
3/21/08 5:00	3.877	1.54
3/21/08 5:05	3.875	1.54
3/21/08 5:10	3.874	1.54

UNKAMET BROOK FLOW MONITORING DATA - FEBRUARY 29, 2008 - MARCH 27, 2008

Site Name Isco Quantity Label Units Resolution Significant Digits	Upstream Level Level ft 0.001 5	Upstream Velocity Velocity ft/s 0.01 4
3/21/08 5:15	3.869	1.54
3/21/08 5:20	3.872	1.54
3/21/08 5:25	3.868	1.54
3/21/08 5:30	3.871	1.54
3/21/08 5:35	3.865	1.54
3/21/08 5:40	3.859	1.54
3/21/08 5:45	3.851	1.54
3/21/08 5:50	3.853	1.54
3/21/08 5:55	3.85	1.54
3/21/08 6:00	3.846	1.44
3/21/08 6:05	3.846	1.44
3/21/08 6:10	3.844	1.44
3/21/08 6:15	3.844	1.44
3/21/08 6:20	3.838	1.44
3/21/08 6:25	3.832	1.44
3/21/08 6:30	3.828	1.44
3/21/08 6:35	3.827	1.44
3/21/08 6:40	3.831	1.44
3/21/08 6:45	3.827	1.44
3/21/08 6:50	3.824	1.44
3/21/08 6:55	3.809	1.44
3/21/08 7:00	3.811	1.44
3/21/08 7:05	3.814	1.44
3/21/08 7:10	3.809	1.44
3/21/08 7:15	3.809	1.44
3/21/08 7:20	3.806	1.44
3/21/08 7:25	3.803	1.44
3/21/08 7:30	3.8	1.44
3/21/08 7:35	3.797	1.44
3/21/08 7:40	3.791	1.44
3/21/08 7:45	3.793	1.44
3/21/08 7:50	3.783	1.44
3/21/08 7:55	3.789	1.44
3/21/08 8:00	3.785	1.44
3/21/08 8:05	3.777	1.44
3/21/08 8:10	3.78	1.44
3/21/08 8:15	3.779	1.44
3/21/08 8:20	3.773	1.44
3/21/08 8:25	3.769	1.44
3/21/08 8:30	3.764	1.44
3/21/08 8:35	3.763	1.44

UNKAMET BROOK FLOW MONITORING DATA - FEBRUARY 29, 2008 - MARCH 27, 2008

Site Name Isco Quantity Label Units Resolution Significant Digits	Upstream Level Level ft 0.001 5	Upstream Velocity Velocity ft/s 0.01 4
3/21/08 8:40	3.763	1.44
3/21/08 8:45	3.756	1.44
3/21/08 8:50	3.756	1.44
3/21/08 8:55	3.749	1.44
3/21/08 9:00	3.753	1.44
3/21/08 9:05	3.751	1.44
3/21/08 9:10	3.742	9.24
3/21/08 9:15	3.74	9.24
3/21/08 9:20	3.742	9.24
3/21/08 9:25	3.733	9.24
3/21/08 9:30	3.731	9.24
3/21/08 9:35	3.729	9.24
3/21/08 9:40	3.725	9.45
3/21/08 9:45	3.726	9.45
3/21/08 9:50	3.721	9.45
3/21/08 9:55	3.716	9.45
3/21/08 10:00	3.713	8.31
3/21/08 10:05	3.715	8.31
3/21/08 10:10	3.713	8.31
3/21/08 10:15	3.707	8.31
3/21/08 10:20	3.706	8.31
3/21/08 10:25	3.696	8.31
3/21/08 10:30	3.699	8.42
3/21/08 10:35	3.698	8.42
3/21/08 10:40	3.691	8.42
3/21/08 10:45	3.693	8.42
3/21/08 10:50	3.687	8.42
3/21/08 10:55	3.681	8.42
3/21/08 11:00	3.68	8.42
3/21/08 11:05	3.676	8.42
3/21/08 11:10	3.672	8.42
3/21/08 11:15	3.671	8.42
3/21/08 11:20	3.671	8.42
3/21/08 11:25	3.672	8.42
3/21/08 11:30	3.669	8.42
3/21/08 11:35	3.668	8.42
3/21/08 11:40	3.655	8.42
3/21/08 11:45	3.663	8.42
3/21/08 11:50	3.658	8.42
3/21/08 11:55	3.657	8.42
3/21/08 12:00	3.649	8.42

UNKAMET BROOK FLOW MONITORING DATA - FEBRUARY 29, 2008 - MARCH 27, 2008

Site Name Isco Quantity Label Units Resolution Significant Digits	Upstream Level Level ft 0.001 5	Upstream Velocity Velocity ft/s 0.01 4
3/21/08 12:05	3.647	8.42
3/21/08 12:10	3.648	8.42
3/21/08 12:15	3.645	8.42
3/21/08 12:20	3.645	8.42
3/21/08 12:25	3.639	8.42
3/21/08 12:30	3.637	8.42
3/21/08 12:35	3.634	8.42
3/21/08 12:40	3.625	8.42
3/21/08 12:45	3.63	8.42
3/21/08 12:50	3.623	8.42
3/21/08 12:55	3.622	8.42
3/21/08 13:00	3.621	1.26
3/21/08 13:05	3.617	1.18
3/21/08 13:10	3.614	1.18
3/21/08 13:15	3.612	1.19
3/21/08 13:20	3.611	1.24
3/21/08 13:25	3.604	1.24
3/21/08 13:30	3.604	1.22
3/21/08 13:35	3.603	1.22
3/21/08 13:40	3.6	1.22
3/21/08 13:45	3.598	1.22
3/21/08 13:50	3.589	1.22
3/21/08 13:55	3.593	1.22
3/21/08 14:00	3.589	1.22
3/21/08 14:05	3.582	1.22
3/21/08 14:10	3.58	1.22
3/21/08 14:15	3.577	1.22
3/21/08 14:20	3.581	1.22
3/21/08 14:25	3.574	1.22
3/21/08 14:30	3.564	1.22
3/21/08 14:35	3.568	1.22
3/21/08 14:40	3.572	1.22
3/21/08 14:45	3.563	1.22
3/21/08 14:50	3.56	1.22
3/21/08 14:55	3.56	1.22
3/21/08 15:00	3.555	1.22
3/21/08 15:05	3.553	1.23
3/21/08 15:10	3.553	1.23
3/21/08 15:15	3.544	1.23
3/21/08 15:20	3.546	1.23
3/21/08 15:25	3.541	1.23

UNKAMET BROOK FLOW MONITORING DATA - FEBRUARY 29, 2008 - MARCH 27, 2008

Site Name Isco Quantity Label Units Resolution Significant Digits	Upstream Level Level ft 0.001 5	Upstream Velocity Velocity ft/s 0.01 4
3/21/08 15:30	3.543	1.23
3/21/08 15:35	3.542	1.23
3/21/08 15:40	3.533	1.23
3/21/08 15:45	3.529	1.23
3/21/08 15:50	3.524	1.23
3/21/08 15:55	3.529	1.23
3/21/08 16:00	3.523	1.23
3/21/08 16:05	3.521	1.23
3/21/08 16:10	3.519	1.23
3/21/08 16:15	3.518	1.23
3/21/08 16:20	3.512	1.23
3/21/08 16:25	3.505	1.23
3/21/08 16:30	3.509	1.23
3/21/08 16:35	3.503	1.23
3/21/08 16:40	3.495	1.06
3/21/08 16:45	3.499	1.08
3/21/08 16:50	3.496	1.08
3/21/08 16:55	3.489	1.08
3/21/08 17:00	3.49	1.2
3/21/08 17:05	3.491	1.2
3/21/08 17:10	3.483	1.16
3/21/08 17:15	3.479	1.16
3/21/08 17:20	3.479	1.21
3/21/08 17:25	3.47	1.21
3/21/08 17:30	3.469	1.21
3/21/08 17:35	3.466	1.21
3/21/08 17:40	3.464	1.21
3/21/08 17:45	3.457	1.18
3/21/08 17:50	3.454	1.18
3/21/08 17:55	3.452	1.18
3/21/08 18:00	3.448	1.18
3/21/08 18:05	3.449	1.18
3/21/08 18:10	3.443	1.04
3/21/08 18:15	3.436	1.06
3/21/08 18:20	3.435	1.24
3/21/08 18:25	3.434	1.24
3/21/08 18:30	3.431	1.24
3/21/08 18:35	3.426	1.24
3/21/08 18:40	3.423	1.24
3/21/08 18:45	3.418	1.23
3/21/08 18:50	3.419	1.23

UNKAMET BROOK FLOW MONITORING DATA - FEBRUARY 29, 2008 - MARCH 27, 2008

Site Name Isco Quantity Label Units Resolution Significant Digits	Upstream Level Level ft 0.001 5	Upstream Velocity Velocity ft/s 0.01 4
3/21/08 18:55	3.421	1.23
3/21/08 19:00	3.407	1.23
3/21/08 19:05	3.411	1.19
3/21/08 19:10	3.406	1.19
3/21/08 19:15	3.4	1.19
3/21/08 19:20	3.4	1.19
3/21/08 19:25	3.396	1.19
3/21/08 19:30	3.394	1.19
3/21/08 19:35	3.393	1.05
3/21/08 19:40	3.391	1.05
3/21/08 19:45	3.383	1.05
3/21/08 19:50	3.38	1.05
3/21/08 19:55	3.382	1.12
3/21/08 20:00	3.371	1.11
3/21/08 20:05	3.373	1.13
3/21/08 20:10	3.37	1.18
3/21/08 20:15	3.37	1.18
3/21/08 20:20	3.365	1.16
3/21/08 20:25	3.356	1.16
3/21/08 20:30	3.359	1.16
3/21/08 20:35	3.36	1.13
3/21/08 20:40	3.355	1.18
3/21/08 20:45	3.349	1.17
3/21/08 20:50	3.344	1.28
3/21/08 20:55	3.342	1.28
3/21/08 21:00	3.344	1.17
3/21/08 21:05	3.337	1.17
3/21/08 21:10	3.333	1.09
3/21/08 21:15	3.33	1.29
3/21/08 21:20	3.327	1.29
3/21/08 21:25	3.324	1.09
3/21/08 21:30	3.322	1.01
3/21/08 21:35	3.321	1.01
3/21/08 21:40	3.315	1.01
3/21/08 21:45	3.312	1.01
3/21/08 21:50	3.312	1.01
3/21/08 21:55	3.312	1.01
3/21/08 22:00	3.307	1.01
3/21/08 22:05	3.306	1.02
3/21/08 22:10	3.302	1.02
3/21/08 22:15	3.299	1.02

UNKAMET BROOK FLOW MONITORING DATA - FEBRUARY 29, 2008 - MARCH 27, 2008

Site Name Isco Quantity Label Units Resolution Significant Digits	Upstream Level Level ft 0.001 5	Upstream Velocity Velocity ft/s 0.01 4
3/21/08 22:20	3.299	1.1
3/21/08 22:25	3.296	1.1
3/21/08 22:30	3.292	1.1
3/21/08 22:35	3.29	1.1
3/21/08 22:40	3.288	1.08
3/21/08 22:45	3.283	1.1
3/21/08 22:50	3.281	1.1
3/21/08 22:55	3.279	1.1
3/21/08 23:00	3.276	1.1
3/21/08 23:05	3.276	1.1
3/21/08 23:10	3.272	1.1
3/21/08 23:15	3.268	1.07
3/21/08 23:20	3.263	1.07
3/21/08 23:25	3.266	1.19
3/21/08 23:30	3.259	1.19
3/21/08 23:35	3.26	1.19
3/21/08 23:40	3.254	1.19
3/21/08 23:45	3.255	1.19
3/21/08 23:50	3.251	1.19
3/21/08 23:55	3.248	1.19
3/22/08 0:00	3.249	1.19
3/22/08 0:05	3.247	1.19
3/22/08 0:10	3.244	1.19
3/22/08 0:15	3.239	1.19
3/22/08 0:20	3.239	1.19
3/22/08 0:25	3.24	1.19
3/22/08 0:30	3.236	1.19
3/22/08 0:35	3.231	1.19
3/22/08 0:40	3.23	1.19
3/22/08 0:45	3.227	1.19
3/22/08 0:50	3.227	1.19
3/22/08 0:55	3.222	1.19
3/22/08 1:00	3.22	1.19
3/22/08 1:05	3.217	1.19
3/22/08 1:10	3.216	1.19
3/22/08 1:15	3.212	1.19
3/22/08 1:20	3.214	1.19
3/22/08 1:25	3.209	1.19
3/22/08 1:30	3.205	1.19
3/22/08 1:35	3.206	1.19
3/22/08 1:40	3.207	1.19

UNKAMET BROOK FLOW MONITORING DATA - FEBRUARY 29, 2008 - MARCH 27, 2008

Site Name Isco Quantity Label Units Resolution Significant Digits	Upstream Level Level ft 0.001 5	Upstream Velocity Velocity ft/s 0.01 4
3/22/08 1:45	3.203	1.19
3/22/08 1:50	3.195	1.19
3/22/08 1:55	3.197	1.19
3/22/08 2:00	3.194	1.19
3/22/08 2:05	3.192	1.19
3/22/08 2:10	3.189	1.19
3/22/08 2:15	3.189	1.19
3/22/08 2:20	3.189	1.19
3/22/08 2:25	3.183	1.19
3/22/08 2:30	3.185	1.19
3/22/08 2:35	3.182	1.19
3/22/08 2:40	3.177	1.19
3/22/08 2:45	3.177	1.19
3/22/08 2:50	3.176	1.19
3/22/08 2:55	3.177	1.19
3/22/08 3:00	3.172	1.19
3/22/08 3:05	3.171	1.19
3/22/08 3:10	3.167	1.19
3/22/08 3:15	3.166	1.19
3/22/08 3:20	3.164	1.19
3/22/08 3:25	3.163	1.19
3/22/08 3:30	3.161	1.19
3/22/08 3:35	3.158	1.19
3/22/08 3:40	3.157	1.19
3/22/08 3:45	3.153	1.19
3/22/08 3:50	3.155	1.19
3/22/08 3:55	3.15	1.19
3/22/08 4:00	3.15	1.19
3/22/08 4:05	3.148	1.19
3/22/08 4:10	3.146	1.19
3/22/08 4:15	3.143	1.19
3/22/08 4:20	3.142	1.19
3/22/08 4:25	3.142	1.19
3/22/08 4:30	3.138	1.19
3/22/08 4:35	3.137	1.19
3/22/08 4:40	3.134	1.19
3/22/08 4:45	3.133	1.19
3/22/08 4:50	3.131	1.19
3/22/08 4:55	3.128	1.19
3/22/08 5:00	3.128	1.19
3/22/08 5:05	3.126	1.19

UNKAMET BROOK FLOW MONITORING DATA - FEBRUARY 29, 2008 - MARCH 27, 2008

Site Name Isco Quantity Label Units Resolution Significant Digits	Upstream Level Level ft 0.001 5	Upstream Velocity Velocity ft/s 0.01 4
3/22/08 5:10	3.125	1.19
3/22/08 5:15	3.123	1.19
3/22/08 5:20	3.121	1.19
3/22/08 5:25	3.121	1.19
3/22/08 5:30	3.119	1.19
3/22/08 5:35	3.117	1.19
3/22/08 5:40	3.115	1.19
3/22/08 5:45	3.112	1.19
3/22/08 5:50	3.111	1.19
3/22/08 5:55	3.109	1.19
3/22/08 6:00	3.109	1.19
3/22/08 6:05	3.107	1.19
3/22/08 6:10	3.104	1.19
3/22/08 6:15	3.103	1.19
3/22/08 6:20	3.102	1.19
3/22/08 6:25	3.099	1.19
3/22/08 6:30	3.099	1.19
3/22/08 6:35	3.098	1.19
3/22/08 6:40	3.098	1.19
3/22/08 6:45	3.094	1.19
3/22/08 6:50	3.093	1.19
3/22/08 6:55	3.093	1.19
3/22/08 7:00	3.09	1.19
3/22/08 7:05	3.09	1.19
3/22/08 7:10	3.087	1.19
3/22/08 7:15	3.086	1.19
3/22/08 7:20	3.085	1.19
3/22/08 7:25	3.082	1.19
3/22/08 7:30	3.08	1.19
3/22/08 7:35	3.078	1.19
3/22/08 7:40	3.079	1.19
3/22/08 7:45	3.079	1.19
3/22/08 7:50	3.075	1.19
3/22/08 7:55	3.074	1.19
3/22/08 8:00	3.072	1.19
3/22/08 8:05	3.071	1.19
3/22/08 8:10	3.07	1.19
3/22/08 8:15	3.069	1.19
3/22/08 8:20	3.068	1.19
3/22/08 8:25	3.066	1.19
3/22/08 8:30	3.065	1.19

UNKAMET BROOK FLOW MONITORING DATA - FEBRUARY 29, 2008 - MARCH 27, 2008

Site Name Isco Quantity Label Units Resolution Significant Digits	Upstream Level Level ft 0.001 5	Upstream Velocity Velocity ft/s 0.01 4
3/22/08 8:35	3.065	1.19
3/22/08 8:40	3.066	1.19
3/22/08 8:45	3.064	1.19
3/22/08 8:50	3.062	1.19
3/22/08 8:55	3.061	1.19
3/22/08 9:00	3.061	1.19
3/22/08 9:05	3.059	1.19
3/22/08 9:10	3.059	1.19
3/22/08 9:15	3.058	1.19
3/22/08 9:20	3.055	1.19
3/22/08 9:25	3.055	1.19
3/22/08 9:30	3.056	1.19
3/22/08 9:35	3.054	1.19
3/22/08 9:40	3.053	1.19
3/22/08 9:45	3.051	1.19
3/22/08 9:50	3.051	1.19
3/22/08 9:55	3.052	1.19
3/22/08 10:00	3.049	1.19
3/22/08 10:05	3.05	1.19
3/22/08 10:10	3.047	1.19
3/22/08 10:15	3.05	1.19
3/22/08 10:20	3.048	1.19
3/22/08 10:25	3.048	1.19
3/22/08 10:30	3.047	1.19
3/22/08 10:35	3.046	1.19
3/22/08 10:40	3.046	1.19
3/22/08 10:45	3.046	1.19
3/22/08 10:50	3.043	1.19
3/22/08 10:55	3.045	0.8
3/22/08 11:00	3.043	0.8
3/22/08 11:05	3.044	0.78
3/22/08 11:10	3.044	0.93
3/22/08 11:15	3.041	0.93
3/22/08 11:20	3.038	0.89
3/22/08 11:25	3.039	0.88
3/22/08 11:30	3.04	0.77
3/22/08 11:35	3.039	0.73
3/22/08 11:40	3.035	0.74
3/22/08 11:45	3.037	0.74
3/22/08 11:50	3.037	0.74
3/22/08 11:55	3.036	0.77

UNKAMET BROOK FLOW MONITORING DATA - FEBRUARY 29, 2008 - MARCH 27, 2008

Site Name Isco Quantity Label Units Resolution Significant Digits	Upstream Level Level ft 0.001 5	Upstream Velocity Velocity ft/s 0.01 4
3/22/08 12:00	3.037	0.77
3/22/08 12:05	3.037	0.77
3/22/08 12:10	3.033	0.77
3/22/08 12:15	3.034	0.88
3/22/08 12:20	3.03	0.69
3/22/08 12:25	3.032	0.69
3/22/08 12:30	3.03	0.69
3/22/08 12:35	3.029	0.72
3/22/08 12:40	3.029	0.68
3/22/08 12:45	3.03	0.68
3/22/08 12:50	3.029	0.76
3/22/08 12:55	3.029	0.76
3/22/08 13:00	3.03	0.76
3/22/08 13:05	3.029	0.76
3/22/08 13:10	3.029	0.74
3/22/08 13:15	3.027	0.74
3/22/08 13:20	3.029	0.74
3/22/08 13:25	3.029	0.74
3/22/08 13:30	3.027	0.78
3/22/08 13:35	3.027	0.78
3/22/08 13:40	3.026	0.75
3/22/08 13:45	3.028	0.75
3/22/08 13:50	3.028	0.75
3/22/08 13:55	3.027	0.75
3/22/08 14:00	3.024	0.75
3/22/08 14:05	3.027	0.77
3/22/08 14:10	3.024	0.77
3/22/08 14:15	3.026	0.77
3/22/08 14:20	3.024	0.69
3/22/08 14:25	3.027	0.72
3/22/08 14:30	3.022	0.73
3/22/08 14:35	3.023	0.73
3/22/08 14:40	3.021	0.8
3/22/08 14:45	3.022	0.8
3/22/08 14:50	3.022	0.75
3/22/08 14:55	3.022	0.73
3/22/08 15:00	3.02	0.8
3/22/08 15:05	3.021	0.7
3/22/08 15:10	3.02	0.82
3/22/08 15:15	3.021	0.72
3/22/08 15:20	3.018	0.78

UNKAMET BROOK FLOW MONITORING DATA - FEBRUARY 29, 2008 - MARCH 27, 2008

Site Name Isco Quantity Label Units Resolution Significant Digits	Upstream Level Level ft 0.001 5	Upstream Velocity Velocity ft/s 0.01 4
3/22/08 15:25	3.015	0.72
3/22/08 15:30	3.018	0.76
3/22/08 15:35	3.015	0.8
3/22/08 15:40	3.016	0.78
3/22/08 15:45	3.015	0.73
3/22/08 15:50	3.014	0.76
3/22/08 15:55	3.014	0.75
3/22/08 16:00	3.014	0.76
3/22/08 16:05	3.014	0.72
3/22/08 16:10	3.013	0.8
3/22/08 16:15	3.012	0.8
3/22/08 16:20	3.012	0.8
3/22/08 16:25	3.009	0.73
3/22/08 16:30	3.01	0.75
3/22/08 16:35	3.009	0.8
3/22/08 16:40	3.006	0.75
3/22/08 16:45	3.008	0.72
3/22/08 16:50	3.006	0.72
3/22/08 16:55	3.008	0.82
3/22/08 17:00	3.005	0.8
3/22/08 17:05	3.003	0.82
3/22/08 17:10	3.004	0.76
3/22/08 17:15	3.004	0.76
3/22/08 17:20	3.001	0.72
3/22/08 17:25	3.002	0.74
3/22/08 17:30	3	0.68
3/22/08 17:35	2.998	0.81
3/22/08 17:40	3.002	0.78
3/22/08 17:45	2.996	0.71
3/22/08 17:50	2.996	0.69
3/22/08 17:55	2.999	0.71
3/22/08 18:00	2.997	0.71
3/22/08 18:05	2.996	0.77
3/22/08 18:10	2.996	0.65
3/22/08 18:15	2.995	0.8
3/22/08 18:20	2.993	0.74
3/22/08 18:25	2.993	0.74
3/22/08 18:30	2.993	0.67
3/22/08 18:35	2.993	0.79
3/22/08 18:40	2.991	0.72
3/22/08 18:45	2.99	0.73

UNKAMET BROOK FLOW MONITORING DATA - FEBRUARY 29, 2008 - MARCH 27, 2008

Site Name Isco Quantity Label Units Resolution Significant Digits	Upstream Level Level ft 0.001 5	Upstream Velocity Velocity ft/s 0.01 4
3/22/08 18:50	2.99	0.75
3/22/08 18:55	2.99	0.71
3/22/08 19:00	2.988	0.73
3/22/08 19:05	2.988	0.79
3/22/08 19:10	2.986	0.74
3/22/08 19:15	2.989	0.74
3/22/08 19:20	2.986	0.69
3/22/08 19:25	2.985	0.67
3/22/08 19:30	2.984	0.74
3/22/08 19:35	2.985	0.74
3/22/08 19:40	2.983	0.79
3/22/08 19:45	2.982	0.75
3/22/08 19:50	2.982	0.69
3/22/08 19:55	2.981	0.69
3/22/08 20:00	2.98	0.85
3/22/08 20:05	2.98	0.85
3/22/08 20:10	2.978	0.73
3/22/08 20:15	2.978	0.73
3/22/08 20:20	2.978	0.73
3/22/08 20:25	2.976	0.73
3/22/08 20:30	2.977	0.72
3/22/08 20:35	2.975	0.73
3/22/08 20:40	2.976	0.73
3/22/08 20:45	2.974	0.73
3/22/08 20:50	2.971	0.73
3/22/08 20:55	2.973	0.73
3/22/08 21:00	2.973	0.72
3/22/08 21:05	2.971	0.76
3/22/08 21:10	2.972	0.74
3/22/08 21:15	2.971	0.78
3/22/08 21:20	2.971	0.72
3/22/08 21:25	2.97	0.74
3/22/08 21:30	2.97	0.8
3/22/08 21:35	2.969	0.7
3/22/08 21:40	2.968	0.7
3/22/08 21:45	2.968	0.7
3/22/08 21:50	2.972	0.79
3/22/08 21:55	2.966	0.63
3/22/08 22:00	2.967	0.69
3/22/08 22:05	2.968	0.81
3/22/08 22:10	2.965	0.81

UNKAMET BROOK FLOW MONITORING DATA - FEBRUARY 29, 2008 - MARCH 27, 2008

Site Name Isco Quantity Label Units Resolution Significant Digits	Upstream Level Level ft 0.001 5	Upstream Velocity Velocity ft/s 0.01 4
3/22/08 22:15	2.964	0.71
3/22/08 22:20	2.965	0.71
3/22/08 22:25	2.964	0.77
3/22/08 22:30	2.965	0.78
3/22/08 22:35	2.963	0.82
3/22/08 22:40	2.965	0.82
3/22/08 22:45	2.963	0.74
3/22/08 22:50	2.961	0.66
3/22/08 22:55	2.96	0.66
3/22/08 23:00	2.96	0.66
3/22/08 23:05	2.959	0.81
3/22/08 23:10	2.959	0.81
3/22/08 23:15	2.957	0.81
3/22/08 23:20	2.957	0.69
3/22/08 23:25	2.956	0.69
3/22/08 23:30	2.956	0.69
3/22/08 23:35	2.956	0.77
3/22/08 23:40	2.957	0.7
3/22/08 23:45	2.954	0.71
3/22/08 23:50	2.953	0.71
3/22/08 23:55	2.952	0.76
3/23/08 0:00	2.954	0.76
3/23/08 0:05	2.95	0.7
3/23/08 0:10	2.952	0.72
3/23/08 0:15	2.951	0.72
3/23/08 0:20	2.951	0.72
3/23/08 0:25	2.949	0.72
3/23/08 0:30	2.949	0.72
3/23/08 0:35	2.948	0.64
3/23/08 0:40	2.947	0.64
3/23/08 0:45	2.945	0.64
3/23/08 0:50	2.944	0.64
3/23/08 0:55	2.944	0.77
3/23/08 1:00	2.944	0.77
3/23/08 1:05	2.943	0.77
3/23/08 1:10	2.943	0.77
3/23/08 1:15	2.942	0.69
3/23/08 1:20	2.942	0.69
3/23/08 1:25	2.941	0.69
3/23/08 1:30	2.94	0.69
3/23/08 1:35	2.94	0.69

UNKAMET BROOK FLOW MONITORING DATA - FEBRUARY 29, 2008 - MARCH 27, 2008

Site Name Isco Quantity Label Units Resolution Significant Digits	Upstream Level Level ft 0.001 5	Upstream Velocity Velocity ft/s 0.01 4
3/23/08 1:40	2.938	0.69
3/23/08 1:45	2.938	0.71
3/23/08 1:50	2.939	0.74
3/23/08 1:55	2.938	0.64
3/23/08 2:00	2.938	0.64
3/23/08 2:05	2.936	0.64
3/23/08 2:10	2.936	0.66
3/23/08 2:15	2.937	0.68
3/23/08 2:20	2.935	0.66
3/23/08 2:25	2.935	0.66
3/23/08 2:30	2.935	0.67
3/23/08 2:35	2.935	0.67
3/23/08 2:40	2.934	0.76
3/23/08 2:45	2.933	0.76
3/23/08 2:50	2.932	0.76
3/23/08 2:55	2.933	0.76
3/23/08 3:00	2.932	0.76
3/23/08 3:05	2.932	0.76
3/23/08 3:10	2.932	0.76
3/23/08 3:15	2.932	0.71
3/23/08 3:20	2.932	0.71
3/23/08 3:25	2.931	0.73
3/23/08 3:30	2.93	0.74
3/23/08 3:35	2.93	0.61
3/23/08 3:40	2.929	0.81
3/23/08 3:45	2.93	0.81
3/23/08 3:50	2.928	0.62
3/23/08 3:55	2.928	0.62
3/23/08 4:00	2.928	0.62
3/23/08 4:05	2.928	0.62
3/23/08 4:10	2.927	0.62
3/23/08 4:15	2.926	0.62
3/23/08 4:20	2.927	0.62
3/23/08 4:25	2.926	0.62
3/23/08 4:30	2.925	0.62
3/23/08 4:35	2.925	0.72
3/23/08 4:40	2.925	0.61
3/23/08 4:45	2.924	0.61
3/23/08 4:50	2.923	0.61
3/23/08 4:55	2.924	0.69
3/23/08 5:00	2.924	0.68

UNKAMET BROOK FLOW MONITORING DATA - FEBRUARY 29, 2008 - MARCH 27, 2008

Site Name Isco Quantity Label Units Resolution Significant Digits	Upstream Level Level ft 0.001 5	Upstream Velocity Velocity ft/s 0.01 4
3/23/08 5:05	2.922	0.68
3/23/08 5:10	2.921	0.68
3/23/08 5:15	2.922	0.68
3/23/08 5:20	2.921	0.68
3/23/08 5:25	2.921	0.68
3/23/08 5:30	2.92	0.68
3/23/08 5:35	2.919	0.68
3/23/08 5:40	2.919	0.68
3/23/08 5:45	2.919	0.68
3/23/08 5:50	2.919	0.68
3/23/08 5:55	2.918	0.66
3/23/08 6:00	2.916	0.66
3/23/08 6:05	2.918	0.67
3/23/08 6:10	2.916	0.65
3/23/08 6:15	2.916	0.65
3/23/08 6:20	2.916	0.65
3/23/08 6:25	2.915	0.6
3/23/08 6:30	2.915	0.6
3/23/08 6:35	2.914	0.6
3/23/08 6:40	2.914	0.6
3/23/08 6:45	2.914	0.6
3/23/08 6:50	2.914	0.6
3/23/08 6:55	2.913	0.6
3/23/08 7:00	2.912	0.6
3/23/08 7:05	2.912	0.6
3/23/08 7:10	2.911	0.58
3/23/08 7:15	2.911	0.58
3/23/08 7:20	2.91	0.58
3/23/08 7:25	2.909	0.66
3/23/08 7:30	2.907	0.66
3/23/08 7:35	2.908	0.66
3/23/08 7:40	2.906	0.64
3/23/08 7:45	2.907	0.64
3/23/08 7:50	2.906	0.64
3/23/08 7:55	2.906	0.64
3/23/08 8:00	2.905	0.64
3/23/08 8:05	2.905	0.64
3/23/08 8:10	2.903	0.64
3/23/08 8:15	2.903	0.64
3/23/08 8:20	2.903	0.68
3/23/08 8:25	2.903	0.68

UNKAMET BROOK FLOW MONITORING DATA - FEBRUARY 29, 2008 - MARCH 27, 2008

Site Name Isco Quantity Label Units Resolution Significant Digits	Upstream Level Level ft 0.001 5	Upstream Velocity Velocity ft/s 0.01 4
3/23/08 8:30	2.902	0.68
3/23/08 8:35	2.902	0.68
3/23/08 8:40	2.902	0.68
3/23/08 8:45	2.904	0.68
3/23/08 8:50	2.903	0.68
3/23/08 8:55	2.901	0.68
3/23/08 9:00	2.902	0.57
3/23/08 9:05	2.903	0.57
3/23/08 9:10	2.9	0.57
3/23/08 9:15	2.901	0.57
3/23/08 9:20	2.9	0.57
3/23/08 9:25	2.9	0.57
3/23/08 9:30	2.9	0.57
3/23/08 9:35	2.898	0.57
3/23/08 9:40	2.898	0.57
3/23/08 9:45	2.897	0.57
3/23/08 9:50	2.897	0.57
3/23/08 9:55	2.899	0.64
3/23/08 10:00	2.896	0.64
3/23/08 10:05	2.899	0.74
3/23/08 10:10	2.9	0.74
3/23/08 10:15	2.901	0.58
3/23/08 10:20	2.899	0.58
3/23/08 10:25	2.9	0.58
3/23/08 10:30	2.901	0.55
3/23/08 10:35	2.901	0.67
3/23/08 10:40	2.898	0.68
3/23/08 10:45	2.901	0.76
3/23/08 10:50	2.9	0.76
3/23/08 10:55	2.899	0.76
3/23/08 11:00	2.9	0.76
3/23/08 11:05	2.896	0.76
3/23/08 11:10	2.9	0.76
3/23/08 11:15	2.898	0.63
3/23/08 11:20	2.899	0.64
3/23/08 11:25	2.896	0.63
3/23/08 11:30	2.899	0.63
3/23/08 11:35	2.899	0.66
3/23/08 11:40	2.899	0.66
3/23/08 11:45	2.899	0.72
3/23/08 11:50	2.903	0.72

UNKAMET BROOK FLOW MONITORING DATA - FEBRUARY 29, 2008 - MARCH 27, 2008

Site Name Isco Quantity Label Units Resolution Significant Digits	Upstream Level Level ft 0.001 5	Upstream Velocity Velocity ft/s 0.01 4
3/23/08 11:55	2.899	0.72
3/23/08 12:00	2.897	0.72
3/23/08 12:05	2.899	0.72
3/23/08 12:10	2.9	0.7
3/23/08 12:15	2.899	0.7
3/23/08 12:20	2.902	0.64
3/23/08 12:25	2.899	0.64
3/23/08 12:30	2.901	0.64
3/23/08 12:35	2.901	0.64
3/23/08 12:40	2.898	0.64
3/23/08 12:45	2.901	0.64
3/23/08 12:50	2.897	0.64
3/23/08 12:55	2.901	0.61
3/23/08 13:00	2.903	0.57
3/23/08 13:05	2.903	0.57
3/23/08 13:10	2.904	0.6
3/23/08 13:15	2.902	0.59
3/23/08 13:20	2.9	0.59
3/23/08 13:25	2.901	0.59
3/23/08 13:30	2.903	0.54
3/23/08 13:35	2.904	0.54
3/23/08 13:40	2.904	0.54
3/23/08 13:45	2.903	0.59
3/23/08 13:50	2.903	0.59
3/23/08 13:55	2.904	0.56
3/23/08 14:00	2.904	0.59
3/23/08 14:05	2.903	0.59
3/23/08 14:10	2.905	0.59
3/23/08 14:15	2.905	0.49
3/23/08 14:20	2.905	0.49
3/23/08 14:25	2.904	0.68
3/23/08 14:30	2.904	0.57
3/23/08 14:35	2.903	0.56
3/23/08 14:40	2.904	0.61
3/23/08 14:45	2.904	0.59
3/23/08 14:50	2.906	0.58
3/23/08 14:55	2.905	0.58
3/23/08 15:00	2.903	0.56
3/23/08 15:05	2.904	0.56
3/23/08 15:10	2.903	0.57
3/23/08 15:15	2.904	0.65

UNKAMET BROOK FLOW MONITORING DATA - FEBRUARY 29, 2008 - MARCH 27, 2008

Site Name Isco Quantity Label Units Resolution Significant Digits	Upstream Level Level ft 0.001 5	Upstream Velocity Velocity ft/s 0.01 4
3/23/08 15:20	2.905	0.65
3/23/08 15:25	2.902	0.63
3/23/08 15:30	2.903	0.57
3/23/08 15:35	2.902	0.62
3/23/08 15:40	2.904	0.68
3/23/08 15:45	2.905	0.66
3/23/08 15:50	2.902	0.64
3/23/08 15:55	2.902	0.63
3/23/08 16:00	2.902	0.63
3/23/08 16:05	2.903	0.63
3/23/08 16:10	2.902	0.66
3/23/08 16:15	2.9	0.62
3/23/08 16:20	2.9	0.56
3/23/08 16:25	2.9	0.6
3/23/08 16:30	2.9	0.53
3/23/08 16:35	2.901	0.62
3/23/08 16:40	2.901	0.62
3/23/08 16:45	2.9	0.62
3/23/08 16:50	2.9	0.61
3/23/08 16:55	2.9	0.62
3/23/08 17:00	2.901	0.62
3/23/08 17:05	2.897	0.62
3/23/08 17:10	2.901	0.65
3/23/08 17:15	2.9	0.65
3/23/08 17:20	2.9	0.67
3/23/08 17:25	2.899	0.67
3/23/08 17:30	2.899	0.66
3/23/08 17:35	2.897	0.67
3/23/08 17:40	2.896	0.61
3/23/08 17:45	2.898	0.54
3/23/08 17:50	2.897	0.54
3/23/08 17:55	2.896	0.54
3/23/08 18:00	2.897	0.54
3/23/08 18:05	2.896	0.54
3/23/08 18:10	2.896	0.54
3/23/08 18:15	2.896	0.61
3/23/08 18:20	2.896	0.57
3/23/08 18:25	2.894	0.68
3/23/08 18:30	2.895	0.59
3/23/08 18:35	2.895	0.59
3/23/08 18:40	2.895	0.69

UNKAMET BROOK FLOW MONITORING DATA - FEBRUARY 29, 2008 - MARCH 27, 2008

Site Name Isco Quantity Label Units Resolution Significant Digits	Upstream Level Level ft 0.001 5	Upstream Velocity Velocity ft/s 0.01 4
3/23/08 18:45	2.895	0.69
3/23/08 18:50	2.895	0.69
3/23/08 18:55	2.895	0.69
3/23/08 19:00	2.894	0.69
3/23/08 19:05	2.894	0.58
3/23/08 19:10	2.892	0.58
3/23/08 19:15	2.894	0.58
3/23/08 19:20	2.892	0.58
3/23/08 19:25	2.893	0.58
3/23/08 19:30	2.892	0.6
3/23/08 19:35	2.894	0.6
3/23/08 19:40	2.89	0.6
3/23/08 19:45	2.892	0.59
3/23/08 19:50	2.891	0.59
3/23/08 19:55	2.89	0.59
3/23/08 20:00	2.89	0.59
3/23/08 20:05	2.889	0.62
3/23/08 20:10	2.89	0.62
3/23/08 20:15	2.889	0.62
3/23/08 20:20	2.888	0.62
3/23/08 20:25	2.887	0.62
3/23/08 20:30	2.889	0.62
3/23/08 20:35	2.887	0.62
3/23/08 20:40	2.888	0.62
3/23/08 20:45	2.886	0.62
3/23/08 20:50	2.887	0.62
3/23/08 20:55	2.886	0.62
3/23/08 21:00	2.885	0.62
3/23/08 21:05	2.883	0.62
3/23/08 21:10	2.884	0.62
3/23/08 21:15	2.883	0.62
3/23/08 21:20	2.883	0.62
3/23/08 21:25	2.881	0.62
3/23/08 21:30	2.881	0.62
3/23/08 21:35	2.88	0.62
3/23/08 21:40	2.88	0.62
3/23/08 21:45	2.88	0.62
3/23/08 21:50	2.88	0.62
3/23/08 21:55	2.879	0.62
3/23/08 22:00	2.879	0.62
3/23/08 22:05	2.878	0.62

UNKAMET BROOK FLOW MONITORING DATA - FEBRUARY 29, 2008 - MARCH 27, 2008

Site Name Isco Quantity Label Units Resolution Significant Digits	Upstream Level Level ft 0.001 5	Upstream Velocity Velocity ft/s 0.01 4
3/23/08 22:10	2.878	0.62
3/23/08 22:15	2.877	0.62
3/23/08 22:20	2.878	0.62
3/23/08 22:25	2.878	0.62
3/23/08 22:30	2.877	0.62
3/23/08 22:35	2.876	0.62
3/23/08 22:40	2.875	0.62
3/23/08 22:45	2.874	0.62
3/23/08 22:50	2.874	0.62
3/23/08 22:55	2.874	0.62
3/23/08 23:00	2.873	0.62
3/23/08 23:05	2.874	0.62
3/23/08 23:10	2.873	0.62
3/23/08 23:15	2.873	0.62
3/23/08 23:20	2.873	0.62
3/23/08 23:25	2.873	0.62
3/23/08 23:30	2.872	0.62
3/23/08 23:35	2.871	0.62
3/23/08 23:40	2.871	0.62
3/23/08 23:45	2.87	0.62
3/23/08 23:50	2.87	0.62
3/23/08 23:55	2.869	0.62
3/24/08 0:00	2.869	0.62
3/24/08 0:05	2.868	0.62
3/24/08 0:10	2.869	0.59
3/24/08 0:15	2.866	0.59
3/24/08 0:20	2.866	0.64
3/24/08 0:25	2.867	0.64
3/24/08 0:30	2.867	0.64
3/24/08 0:35	2.867	0.62
3/24/08 0:40	2.865	0.67
3/24/08 0:45	2.864	0.65
3/24/08 0:50	2.865	0.58
3/24/08 0:55	2.864	0.58
3/24/08 1:00	2.864	0.58
3/24/08 1:05	2.865	0.67
3/24/08 1:10	2.862	0.64
3/24/08 1:15	2.863	0.64
3/24/08 1:20	2.864	0.64
3/24/08 1:25	2.863	0.64
3/24/08 1:30	2.862	0.64

UNKAMET BROOK FLOW MONITORING DATA - FEBRUARY 29, 2008 - MARCH 27, 2008

Site Name Isco Quantity Label Units Resolution Significant Digits	Upstream Level Level ft 0.001 5	Upstream Velocity Velocity ft/s 0.01 4
3/24/08 1:35	2.863	0.64
3/24/08 1:40	2.862	0.64
3/24/08 1:45	2.862	0.64
3/24/08 1:50	2.861	0.63
3/24/08 1:55	2.862	0.51
3/24/08 2:00	2.861	0.51
3/24/08 2:05	2.86	0.55
3/24/08 2:10	2.861	0.55
3/24/08 2:15	2.861	0.55
3/24/08 2:20	2.859	0.55
3/24/08 2:25	2.858	0.55
3/24/08 2:30	2.861	0.55
3/24/08 2:35	2.859	0.55
3/24/08 2:40	2.859	0.55
3/24/08 2:45	2.858	0.55
3/24/08 2:50	2.858	0.55
3/24/08 2:55	2.857	0.55
3/24/08 3:00	2.857	0.55
3/24/08 3:05	2.857	0.64
3/24/08 3:10	2.855	0.64
3/24/08 3:15	2.856	0.64
3/24/08 3:20	2.855	0.64
3/24/08 3:25	2.855	0.64
3/24/08 3:30	2.855	0.64
3/24/08 3:35	2.854	0.64
3/24/08 3:40	2.854	0.64
3/24/08 3:45	2.853	0.64
3/24/08 3:50	2.853	0.64
3/24/08 3:55	2.852	0.64
3/24/08 4:00	2.852	0.64
3/24/08 4:05	2.851	0.64
3/24/08 4:10	2.85	0.64
3/24/08 4:15	2.85	0.64
3/24/08 4:20	2.849	0.64
3/24/08 4:25	2.849	0.64
3/24/08 4:30	2.847	0.64
3/24/08 4:35	2.848	0.64
3/24/08 4:40	2.847	0.64
3/24/08 4:45	2.846	0.64
3/24/08 4:50	2.845	0.64
3/24/08 4:55	2.846	0.64

UNKAMET BROOK FLOW MONITORING DATA - FEBRUARY 29, 2008 - MARCH 27, 2008

Site Name Isco Quantity Label Units Resolution Significant Digits	Upstream Level Level ft 0.001 5	Upstream Velocity Velocity ft/s 0.01 4
3/24/08 5:00	2.845	0.64
3/24/08 5:05	2.844	0.64
3/24/08 5:10	2.844	0.64
3/24/08 5:15	2.843	0.64
3/24/08 5:20	2.843	0.64
3/24/08 5:25	2.842	0.64
3/24/08 5:30	2.843	0.64
3/24/08 5:35	2.842	0.64
3/24/08 5:40	2.842	0.64
3/24/08 5:45	2.842	0.64
3/24/08 5:50	2.841	0.64
3/24/08 5:55	2.839	0.64
3/24/08 6:00	2.84	0.64
3/24/08 6:05	2.84	0.64
3/24/08 6:10	2.84	0.64
3/24/08 6:15	2.84	0.64
3/24/08 6:20	2.839	0.64
3/24/08 6:25	2.839	0.64
3/24/08 6:30	2.838	0.64
3/24/08 6:35	2.838	0.64
3/24/08 6:40	2.838	0.64
3/24/08 6:45	2.838	0.64
3/24/08 6:50	2.838	0.64
3/24/08 6:55	2.839	0.64
3/24/08 7:00	2.836	0.64
3/24/08 7:05	2.836	0.64
3/24/08 7:10	2.837	0.64
3/24/08 7:15	2.837	0.52
3/24/08 7:20	2.836	0.52
3/24/08 7:25	2.835	0.52
3/24/08 7:30	2.834	0.52
3/24/08 7:35	2.834	0.49
3/24/08 7:40	2.834	0.49
3/24/08 7:45	2.835	0.49
3/24/08 7:50	2.835	0.49
3/24/08 7:55	2.833	0.49
3/24/08 8:00	2.833	0.49
3/24/08 8:05	2.834	0.49
3/24/08 8:10	2.833	0.49
3/24/08 8:15	2.832	0.49
3/24/08 8:20	2.834	0.49

UNKAMET BROOK FLOW MONITORING DATA - FEBRUARY 29, 2008 - MARCH 27, 2008

Site Name Isco Quantity Label Units Resolution Significant Digits	Upstream Level Level ft 0.001 5	Upstream Velocity Velocity ft/s 0.01 4
3/24/08 8:25	2.833	0.49
3/24/08 8:30	2.832	0.49
3/24/08 8:35	2.832	0.49
3/24/08 8:40	2.831	0.49
3/24/08 8:45	2.831	0.55
3/24/08 8:50	2.832	0.55
3/24/08 8:55	2.832	0.55
3/24/08 9:00	2.831	0.55
3/24/08 9:05	2.831	0.55
3/24/08 9:10	2.831	0.55
3/24/08 9:15	2.832	0.55
3/24/08 9:20	2.831	0.55
3/24/08 9:25	2.831	0.55
3/24/08 9:30	2.83	0.55
3/24/08 9:35	2.83	0.55
3/24/08 9:40	2.831	0.55
3/24/08 9:45	2.831	0.55
3/24/08 9:50	2.83	0.55
3/24/08 9:55	2.831	0.55
3/24/08 10:00	2.831	0.55
3/24/08 10:05	2.831	0.55
3/24/08 10:10	2.831	0.55
3/24/08 10:15	2.831	0.55
3/24/08 10:20	2.831	0.55
3/24/08 10:25	2.831	0.55
3/24/08 10:30	2.831	0.55
3/24/08 10:35	2.832	0.55
3/24/08 10:40	2.832	0.55
3/24/08 10:45	2.832	0.55
3/24/08 10:50	2.832	0.55
3/24/08 10:55	2.833	0.55
3/24/08 11:00	2.831	1.11
3/24/08 11:05	2.832	1.11
3/24/08 11:10	2.832	1.11
3/24/08 11:15	2.832	1.11
3/24/08 11:20	2.834	0.42
3/24/08 11:25	2.834	0.42
3/24/08 11:30	2.833	0.42
3/24/08 11:35	2.834	0.42
3/24/08 11:40	2.833	0.42
3/24/08 11:45	2.835	0.42

UNKAMET BROOK FLOW MONITORING DATA - FEBRUARY 29, 2008 - MARCH 27, 2008

Site Name Isco Quantity Label Units Resolution Significant Digits	Upstream Level Level ft 0.001 5	Upstream Velocity Velocity ft/s 0.01 4
3/24/08 11:50	2.834	0.42
3/24/08 11:55	2.835	0.42
3/24/08 12:00	2.835	0.42
3/24/08 12:05	2.837	0.42
3/24/08 12:10	2.837	0.42
3/24/08 12:15	2.837	0.42
3/24/08 12:20	2.838	0.42
3/24/08 12:25	2.838	0.42
3/24/08 12:30	2.838	0.42
3/24/08 12:35	2.839	0.42
3/24/08 12:40	2.839	0.53
3/24/08 12:45	2.839	0.47
3/24/08 12:50	2.841	0.49
3/24/08 12:55	2.84	0.51
3/24/08 13:00	2.84	0.55
3/24/08 13:05	2.842	0.52
3/24/08 13:10	2.841	0.52
3/24/08 13:15	2.842	0.49
3/24/08 13:20	2.843	0.5
3/24/08 13:25	2.842	0.57
3/24/08 13:30	2.841	0.44
3/24/08 13:35	2.843	0.53
3/24/08 13:40	2.843	0.59
3/24/08 13:45	2.843	0.53
3/24/08 13:50	2.841	0.48
3/24/08 13:55	2.841	0.51
3/24/08 14:00	2.843	0.53
3/24/08 14:05	2.842	0.52
3/24/08 14:10	2.843	0.5
3/24/08 14:15	2.843	0.5
3/24/08 14:20	2.843	0.5
3/24/08 14:25	2.843	0.46
3/24/08 14:30	2.842	0.46
3/24/08 14:35	2.841	0.57
3/24/08 14:40	2.841	0.51
3/24/08 14:45	2.842	0.51
3/24/08 14:50	2.841	0.51
3/24/08 14:55	2.841	0.57
3/24/08 15:00	2.841	0.52
3/24/08 15:05	2.841	0.58
3/24/08 15:10	2.843	0.56

UNKAMET BROOK FLOW MONITORING DATA - FEBRUARY 29, 2008 - MARCH 27, 2008

Site Name Isco Quantity Label Units Resolution Significant Digits	Upstream Level Level ft 0.001 5	Upstream Velocity Velocity ft/s 0.01 4
3/24/08 15:15	2.841	0.47
3/24/08 15:20	2.844	0.48
3/24/08 15:25	2.843	0.54
3/24/08 15:30	2.842	0.5
3/24/08 15:35	2.841	0.48
3/24/08 15:40	2.843	0.48
3/24/08 15:45	2.84	0.56
3/24/08 15:50	2.843	0.47
3/24/08 15:55	2.843	0.47
3/24/08 16:00	2.843	0.56
3/24/08 16:05	2.845	0.5
3/24/08 16:10	2.844	0.53
3/24/08 16:15	2.843	0.5
3/24/08 16:20	2.845	0.5
3/24/08 16:25	2.844	0.5
3/24/08 16:30	2.845	0.58
3/24/08 16:35	2.845	0.52
3/24/08 16:40	2.843	0.55
3/24/08 16:45	2.847	0.49
3/24/08 16:50	2.849	0.52
3/24/08 16:55	2.853	0.58
3/24/08 17:00	2.855	0.52
3/24/08 17:05	2.857	0.49
3/24/08 17:10	2.857	0.51
3/24/08 17:15	2.86	0.55
3/24/08 17:20	2.859	0.53
3/24/08 17:25	2.859	0.53
3/24/08 17:30	2.858	0.53
3/24/08 17:35	2.857	0.56
3/24/08 17:40	2.857	0.56
3/24/08 17:45	2.858	0.56
3/24/08 17:50	2.856	0.51
3/24/08 17:55	2.855	0.57
3/24/08 18:00	2.855	0.56
3/24/08 18:05	2.855	0.6
3/24/08 18:10	2.853	0.57
3/24/08 18:15	2.852	0.51
3/24/08 18:20	2.852	0.54
3/24/08 18:25	2.849	0.51
3/24/08 18:30	2.851	0.55
3/24/08 18:35	2.85	0.55

UNKAMET BROOK FLOW MONITORING DATA - FEBRUARY 29, 2008 - MARCH 27, 2008

Site Name Isco Quantity Label Units Resolution Significant Digits	Upstream Level Level ft 0.001 5	Upstream Velocity Velocity ft/s 0.01 4
3/24/08 18:40	2.85	0.57
3/24/08 18:45	2.848	0.58
3/24/08 18:50	2.847	0.5
3/24/08 18:55	2.848	0.48
3/24/08 19:00	2.847	0.56
3/24/08 19:05	2.846	0.55
3/24/08 19:10	2.845	0.53
3/24/08 19:15	2.844	0.53
3/24/08 19:20	2.845	0.54
3/24/08 19:25	2.843	0.51
3/24/08 19:30	2.843	0.51
3/24/08 19:35	2.842	0.48
3/24/08 19:40	2.841	0.48
3/24/08 19:45	2.84	0.48
3/24/08 19:50	2.839	0.49
3/24/08 19:55	2.838	0.49
3/24/08 20:00	2.837	0.49
3/24/08 20:05	2.837	0.49
3/24/08 20:10	2.836	0.49
3/24/08 20:15	2.835	0.49
3/24/08 20:20	2.836	0.49
3/24/08 20:25	2.835	0.49
3/24/08 20:30	2.834	0.49
3/24/08 20:35	2.835	0.49
3/24/08 20:40	2.834	0.49
3/24/08 20:45	2.833	0.49
3/24/08 20:50	2.833	0.49
3/24/08 20:55	2.833	0.49
3/24/08 21:00	2.832	0.49
3/24/08 21:05	2.831	0.49
3/24/08 21:10	2.83	0.49
3/24/08 21:15	2.829	0.49
3/24/08 21:20	2.829	0.49
3/24/08 21:25	2.829	0.49
3/24/08 21:30	2.828	0.49
3/24/08 21:35	2.827	0.49
3/24/08 21:40	2.826	0.49
3/24/08 21:45	2.827	0.49
3/24/08 21:50	2.824	0.49
3/24/08 21:55	2.824	0.49
3/24/08 22:00	2.825	0.49

UNKAMET BROOK FLOW MONITORING DATA - FEBRUARY 29, 2008 - MARCH 27, 2008

Site Name Isco Quantity Label Units Resolution Significant Digits	Upstream Level Level ft 0.001 5	Upstream Velocity Velocity ft/s 0.01 4
3/24/08 22:05	2.823	0.49
3/24/08 22:10	2.825	0.49
3/24/08 22:15	2.823	0.49
3/24/08 22:20	2.823	0.49
3/24/08 22:25	2.823	0.49
3/24/08 22:30	2.823	0.49
3/24/08 22:35	2.822	0.49
3/24/08 22:40	2.821	0.49
3/24/08 22:45	2.822	0.49
3/24/08 22:50	2.821	0.49
3/24/08 22:55	2.821	0.49
3/24/08 23:00	2.819	0.49
3/24/08 23:05	2.819	0.49
3/24/08 23:10	2.819	0.49
3/24/08 23:15	2.817	0.49
3/24/08 23:20	2.818	0.49
3/24/08 23:25	2.818	0.49
3/24/08 23:30	2.817	0.49
3/24/08 23:35	2.817	0.49
3/24/08 23:40	2.816	0.49
3/24/08 23:45	2.817	0.47
3/24/08 23:50	2.816	0.47
3/24/08 23:55	2.816	0.5
3/25/08 0:00	2.815	0.5
3/25/08 0:05	2.814	0.5
3/25/08 0:10	2.814	0.5
3/25/08 0:15	2.813	0.46
3/25/08 0:20	2.814	0.56
3/25/08 0:25	2.812	0.56
3/25/08 0:30	2.813	0.56
3/25/08 0:35	2.813	0.56
3/25/08 0:40	2.811	0.54
3/25/08 0:45	2.81	0.54
3/25/08 0:50	2.81	0.54
3/25/08 0:55	2.809	0.54
3/25/08 1:00	2.808	0.54
3/25/08 1:05	2.806	0.54
3/25/08 1:10	2.806	0.54
3/25/08 1:15	2.805	0.54
3/25/08 1:20	2.804	0.54
3/25/08 1:25	2.804	0.54

UNKAMET BROOK FLOW MONITORING DATA - FEBRUARY 29, 2008 - MARCH 27, 2008

Site Name Isco Quantity Label Units Resolution Significant Digits	Upstream Level Level ft 0.001 5	Upstream Velocity Velocity ft/s 0.01 4
3/25/08 1:30	2.802	0.54
3/25/08 1:35	2.802	0.54
3/25/08 1:40	2.8	0.54
3/25/08 1:45	2.801	0.54
3/25/08 1:50	2.799	0.54
3/25/08 1:55	2.799	0.54
3/25/08 2:00	2.798	0.54
3/25/08 2:05	2.797	0.54
3/25/08 2:10	2.795	0.54
3/25/08 2:15	2.795	0.54
3/25/08 2:20	2.794	0.54
3/25/08 2:25	2.794	0.54
3/25/08 2:30	2.793	0.54
3/25/08 2:35	2.792	0.54
3/25/08 2:40	2.79	0.54
3/25/08 2:45	2.79	0.54
3/25/08 2:50	2.788	0.54
3/25/08 2:55	2.789	0.54
3/25/08 3:00	2.788	0.54
3/25/08 3:05	2.787	0.54
3/25/08 3:10	2.786	0.54
3/25/08 3:15	2.786	0.54
3/25/08 3:20	2.783	0.54
3/25/08 3:25	2.783	0.54
3/25/08 3:30	2.782	0.54
3/25/08 3:35	2.78	0.54
3/25/08 3:40	2.779	0.54
3/25/08 3:45	2.779	0.54
3/25/08 3:50	2.779	0.54
3/25/08 3:55	2.778	0.54
3/25/08 4:00	2.778	0.54
3/25/08 4:05	2.777	0.54
3/25/08 4:10	2.775	0.54
3/25/08 4:15	2.775	0.54
3/25/08 4:20	2.774	0.54
3/25/08 4:25	2.774	0.54
3/25/08 4:30	2.772	0.54
3/25/08 4:35	2.771	0.54
3/25/08 4:40	2.77	0.54
3/25/08 4:45	2.77	0.54
3/25/08 4:50	2.77	0.54

UNKAMET BROOK FLOW MONITORING DATA - FEBRUARY 29, 2008 - MARCH 27, 2008

Site Name Isco Quantity Label Units Resolution Significant Digits	Upstream Level Level ft 0.001 5	Upstream Velocity Velocity ft/s 0.01 4
3/25/08 4:55	2.77	0.54
3/25/08 5:00	2.768	0.54
3/25/08 5:05	2.768	0.54
3/25/08 5:10	2.768	0.54
3/25/08 5:15	2.767	0.54
3/25/08 5:20	2.766	0.54
3/25/08 5:25	2.766	0.54
3/25/08 5:30	2.765	0.54
3/25/08 5:35	2.764	0.54
3/25/08 5:40	2.765	0.54
3/25/08 5:45	2.765	0.54
3/25/08 5:50	2.764	0.54
3/25/08 5:55	2.764	0.54
3/25/08 6:00	2.764	0.54
3/25/08 6:05	2.763	0.54
3/25/08 6:10	2.762	0.54
3/25/08 6:15	2.762	0.54
3/25/08 6:20	2.763	0.54
3/25/08 6:25	2.761	0.54
3/25/08 6:30	2.761	0.54
3/25/08 6:35	2.76	0.54
3/25/08 6:40	2.761	0.54
3/25/08 6:45	2.761	0.54
3/25/08 6:50	2.76	0.54
3/25/08 6:55	2.76	0.54
3/25/08 7:00	2.76	0.54
3/25/08 7:05	2.76	0.54
3/25/08 7:10	2.759	0.54
3/25/08 7:15	2.759	0.54
3/25/08 7:20	2.759	0.54
3/25/08 7:25	2.759	0.54
3/25/08 7:30	2.759	0.54
3/25/08 7:35	2.758	0.54
3/25/08 7:40	2.758	0.54
3/25/08 7:45	2.759	0.54
3/25/08 7:50	2.758	0.54
3/25/08 7:55	2.757	0.54
3/25/08 8:00	2.758	0.54
3/25/08 8:05	2.757	0.54
3/25/08 8:10	2.757	0.47
3/25/08 8:15	2.756	0.47

UNKAMET BROOK FLOW MONITORING DATA - FEBRUARY 29, 2008 - MARCH 27, 2008

Site Name Isco Quantity Label Units Resolution Significant Digits	Upstream Level Level ft 0.001 5	Upstream Velocity Velocity ft/s 0.01 4
3/25/08 8:20	2.756	0.47
3/25/08 8:25	2.757	0.47
3/25/08 8:30	2.757	0.47
3/25/08 8:35	2.757	0.47
3/25/08 8:40	2.757	0.47
3/25/08 8:45	2.757	0.47
3/25/08 8:50	2.757	0.47
3/25/08 8:55	2.757	0.47
3/25/08 9:00	2.757	0.47
3/25/08 9:05	2.758	0.47
3/25/08 9:10	2.757	0.47
3/25/08 9:15	2.758	0.47
3/25/08 9:20	2.757	0.47
3/25/08 9:25	2.758	0.47
3/25/08 9:30	2.758	0.47
3/25/08 9:35	2.757	0.47
3/25/08 9:40	2.757	0.47
3/25/08 9:45	2.757	0.47
3/25/08 9:50	2.758	0.47
3/25/08 9:55	2.758	0.47
3/25/08 10:00	2.76	0.47
3/25/08 10:05	2.76	0.47
3/25/08 10:10	2.758	0.47
3/25/08 10:15	2.759	0.47
3/25/08 10:20	2.76	0.47
3/25/08 10:25	2.759	0.47
3/25/08 10:30	2.76	0.47
3/25/08 10:35	2.761	0.47
3/25/08 10:40	2.76	0.47
3/25/08 10:45	2.76	0.47
3/25/08 10:50	2.76	0.47
3/25/08 10:55	2.761	0.47
3/25/08 11:00	2.761	0.47
3/25/08 11:05	2.761	0.47
3/25/08 11:10	2.761	0.47
3/25/08 11:15	2.761	0.47
3/25/08 11:20	2.761	0.47
3/25/08 11:25	2.762	0.47
3/25/08 11:30	2.762	0.47
3/25/08 11:35	2.763	0.37
3/25/08 11:40	2.762	0.37

UNKAMET BROOK FLOW MONITORING DATA - FEBRUARY 29, 2008 - MARCH 27, 2008

Site Name	Upstream	Upstream
Isco Quantity	Level	Velocity
Label	Level	Velocity
Units	ft	ft/s
Resolution	0.001	0.01
Significant Digits	5	4
3/25/08 11:45	2.764	0.37
3/25/08 11:50	2.764	0.49
3/25/08 11:55	2.765	0.46
3/25/08 12:00	2.764	0.46
3/25/08 12:05	2.765	0.46
3/25/08 12:10	2.766	0.46
3/25/08 12:15	2.767	0.47
3/25/08 12:20	2.766	0.47
3/25/08 12:25	2.768	0.48
3/25/08 12:30	2.768	0.44
3/25/08 12:35	2.767	0.45
3/25/08 12:40	2.767	0.45
3/25/08 12:45	2.768	0.45
3/25/08 12:50	2.769	0.45
3/25/08 12:55	2.771	0.46
3/25/08 13:00	2.77	0.45
3/25/08 13:05	2.769	0.42
3/25/08 13:10	2.771	0.47
3/25/08 13:15	2.771	0.47
3/25/08 13:20	2.771	0.47
3/25/08 13:25	2.771	0.41
3/25/08 13:30	2.772	0.48
3/25/08 13:35	2.774	0.42
3/25/08 13:40	2.776	0.45
3/25/08 13:45	2.774	0.42
3/25/08 13:50	2.775	0.42
3/25/08 13:55	2.776	0.47
3/25/08 14:00	2.775	0.43
3/25/08 14:05	2.777	0.45
3/25/08 14:10	2.776	0.48
3/25/08 14:15	2.776	0.48
3/25/08 14:20	2.777	7.48
3/25/08 14:25	2.777	7.48
3/25/08 14:30	2.777	0.43
3/25/08 14:35	2.779	0.44
3/25/08 14:40	2.778	0.44
3/25/08 14:45	2.779	0.44
3/25/08 14:50	2.779	0.44
3/25/08 14:55	2.777	0.46
3/25/08 15:00	2.778	0.41
3/25/08 15:05	2.78	0.45

UNKAMET BROOK FLOW MONITORING DATA - FEBRUARY 29, 2008 - MARCH 27, 2008

Site Name Isco Quantity Label Units Resolution Significant Digits	Upstream Level Level ft 0.001 5	Upstream Velocity Velocity ft/s 0.01 4
3/25/08 15:10	2.779	0.47
3/25/08 15:15	2.78	0.41
3/25/08 15:20	2.779	0.43
3/25/08 15:25	2.779	0.48
3/25/08 15:30	2.781	0.41
3/25/08 15:35	2.779	0.46
3/25/08 15:40	2.78	0.46
3/25/08 15:45	2.78	0.47
3/25/08 15:50	2.781	0.46
3/25/08 15:55	2.782	0.44
3/25/08 16:00	2.781	0.49
3/25/08 16:05	2.781	0.42
3/25/08 16:10	2.781	0.48
3/25/08 16:15	2.781	0.52
3/25/08 16:20	2.781	0.48
3/25/08 16:25	2.782	0.48
3/25/08 16:30	2.782	0.5
3/25/08 16:35	2.782	0.5
3/25/08 16:40	2.783	0.43
3/25/08 16:45	2.781	0.41
3/25/08 16:50	2.785	0.45
3/25/08 16:55	2.782	0.48
3/25/08 17:00	2.783	0.46
3/25/08 17:05	2.784	0.44
3/25/08 17:10	2.784	0.43
3/25/08 17:15	2.783	0.45
3/25/08 17:20	2.785	0.48
3/25/08 17:25	2.783	0.51
3/25/08 17:30	2.783	0.51
3/25/08 17:35	2.783	0.46
3/25/08 17:40	2.784	0.45
3/25/08 17:45	2.783	0.48
3/25/08 17:50	2.784	0.51
3/25/08 17:55	2.784	0.44
3/25/08 18:00	2.785	0.41
3/25/08 18:05	2.785	0.41
3/25/08 18:10	2.783	0.4
3/25/08 18:15	2.785	0.4
3/25/08 18:20	2.785	0.5
3/25/08 18:25	2.784	0.47
3/25/08 18:30	2.784	0.47

UNKAMET BROOK FLOW MONITORING DATA - FEBRUARY 29, 2008 - MARCH 27, 2008

Site Name Isco Quantity Label Units Resolution Significant Digits	Upstream Level Level ft 0.001 5	Upstream Velocity Velocity ft/s 0.01 4
3/25/08 18:35	2.785	0.47
3/25/08 18:40	2.785	0.43
3/25/08 18:45	2.784	0.43
3/25/08 18:50	2.783	0.43
3/25/08 18:55	2.785	0.43
3/25/08 19:00	2.785	0.43
3/25/08 19:05	2.784	0.43
3/25/08 19:10	2.785	0.43
3/25/08 19:15	2.784	0.45
3/25/08 19:20	2.784	0.45
3/25/08 19:25	2.785	0.5
3/25/08 19:30	2.785	0.5
3/25/08 19:35	2.785	0.5
3/25/08 19:40	2.785	0.5
3/25/08 19:45	2.787	0.5
3/25/08 19:50	2.787	0.5
3/25/08 19:55	2.786	0.5
3/25/08 20:00	2.786	0.5
3/25/08 20:05	2.789	0.44
3/25/08 20:10	2.788	0.5
3/25/08 20:15	2.787	0.5
3/25/08 20:20	2.788	0.5
3/25/08 20:25	2.788	0.41
3/25/08 20:30	2.788	0.41
3/25/08 20:35	2.786	0.41
3/25/08 20:40	2.788	0.41
3/25/08 20:45	2.788	0.41
3/25/08 20:50	2.787	0.47
3/25/08 20:55	2.788	0.47
3/25/08 21:00	2.788	0.47
3/25/08 21:05	2.788	0.48
3/25/08 21:10	2.789	0.48
3/25/08 21:15	2.787	0.48
3/25/08 21:20	2.789	0.48
3/25/08 21:25	2.789	0.48
3/25/08 21:30	2.789	0.48
3/25/08 21:35	2.789	0.48
3/25/08 21:40	2.79	0.48
3/25/08 21:45	2.79	0.48
3/25/08 21:50	2.789	0.48
3/25/08 21:55	2.791	0.48

UNKAMET BROOK FLOW MONITORING DATA - FEBRUARY 29, 2008 - MARCH 27, 2008

Site Name Isco Quantity Label Units Resolution Significant Digits	Upstream Level Level ft 0.001 5	Upstream Velocity Velocity ft/s 0.01 4
3/25/08 22:00	2.791	0.48
3/25/08 22:05	2.79	0.48
3/25/08 22:10	2.789	0.48
3/25/08 22:15	2.79	0.48
3/25/08 22:20	2.79	0.48
3/25/08 22:25	2.79	0.48
3/25/08 22:30	2.789	0.48
3/25/08 22:35	2.79	0.48
3/25/08 22:40	2.788	0.48
3/25/08 22:45	2.79	0.48
3/25/08 22:50	2.791	0.48
3/25/08 22:55	2.792	0.48
3/25/08 23:00	2.791	0.48
3/25/08 23:05	2.792	0.48
3/25/08 23:10	2.792	0.48
3/25/08 23:15	2.793	0.48
3/25/08 23:20	2.793	0.48
3/25/08 23:25	2.793	0.48
3/25/08 23:30	2.793	0.48
3/25/08 23:35	2.794	0.48
3/25/08 23:40	2.793	0.48
3/25/08 23:45	2.793	0.48
3/25/08 23:50	2.794	0.48
3/25/08 23:55	2.794	0.48
3/26/08 0:00	2.795	0.48
3/26/08 0:05	2.795	0.48
3/26/08 0:10	2.796	0.48
3/26/08 0:15	2.796	0.48
3/26/08 0:20	2.795	0.48
3/26/08 0:25	2.795	0.48
3/26/08 0:30	2.796	0.43
3/26/08 0:35	2.795	0.43
3/26/08 0:40	2.795	0.43
3/26/08 0:45	2.795	0.43
3/26/08 0:50	2.795	0.43
3/26/08 0:55	2.796	0.43
3/26/08 1:00	2.794	0.43
3/26/08 1:05	2.795	0.43
3/26/08 1:10	2.794	0.43
3/26/08 1:15	2.795	0.43
3/26/08 1:20	2.794	0.53

UNKAMET BROOK FLOW MONITORING DATA - FEBRUARY 29, 2008 - MARCH 27, 2008

Site Name Isco Quantity Label Units Resolution Significant Digits	Upstream Level Level ft 0.001 5	Upstream Velocity Velocity ft/s 0.01 4
3/26/08 1:25	2.793	0.47
3/26/08 1:30	2.793	0.47
3/26/08 1:35	2.792	0.47
3/26/08 1:40	2.793	0.43
3/26/08 1:45	2.792	0.43
3/26/08 1:50	2.792	0.43
3/26/08 1:55	2.791	0.43
3/26/08 2:00	2.791	0.43
3/26/08 2:05	2.79	0.43
3/26/08 2:10	2.79	0.43
3/26/08 2:15	2.789	0.43
3/26/08 2:20	2.79	0.43
3/26/08 2:25	2.79	0.43
3/26/08 2:30	2.79	0.43
3/26/08 2:35	2.79	0.43
3/26/08 2:40	2.79	0.43
3/26/08 2:45	2.79	0.43
3/26/08 2:50	2.791	0.43
3/26/08 2:55	2.791	0.43
3/26/08 3:00	2.791	0.43
3/26/08 3:05	2.79	0.5
3/26/08 3:10	2.79	0.5
3/26/08 3:15	2.791	0.5
3/26/08 3:20	2.788	0.49
3/26/08 3:25	2.789	0.49
3/26/08 3:30	2.79	0.49
3/26/08 3:35	2.791	0.49
3/26/08 3:40	2.79	0.49
3/26/08 3:45	2.791	0.49
3/26/08 3:50	2.791	0.45
3/26/08 3:55	2.79	0.45
3/26/08 4:00	2.79	0.45
3/26/08 4:05	2.79	0.45
3/26/08 4:10	2.79	0.45
3/26/08 4:15	2.79	0.45
3/26/08 4:20	2.79	0.45
3/26/08 4:25	2.791	0.45
3/26/08 4:30	2.791	0.45
3/26/08 4:35	2.791	0.45
3/26/08 4:40	2.792	0.45
3/26/08 4:45	2.791	0.45

UNKAMET BROOK FLOW MONITORING DATA - FEBRUARY 29, 2008 - MARCH 27, 2008

Site Name Isco Quantity Label Units Resolution Significant Digits	Upstream Level Level ft 0.001 5	Upstream Velocity Velocity ft/s 0.01 4
3/26/08 4:50	2.791	0.45
3/26/08 4:55	2.791	0.45
3/26/08 5:00	2.791	0.45
3/26/08 5:05	2.791	0.45
3/26/08 5:10	2.792	0.47
3/26/08 5:15	2.789	0.47
3/26/08 5:20	2.79	0.47
3/26/08 5:25	2.791	0.47
3/26/08 5:30	2.792	0.42
3/26/08 5:35	2.792	0.42
3/26/08 5:40	2.792	0.51
3/26/08 5:45	2.791	0.51
3/26/08 5:50	2.793	0.51
3/26/08 5:55	2.793	0.51
3/26/08 6:00	2.792	0.43
3/26/08 6:05	2.792	0.43
3/26/08 6:10	2.792	0.43
3/26/08 6:15	2.792	0.43
3/26/08 6:20	2.793	0.43
3/26/08 6:25	2.794	0.43
3/26/08 6:30	2.793	0.43
3/26/08 6:35	2.795	0.53
3/26/08 6:40	2.794	0.53
3/26/08 6:45	2.795	0.53
3/26/08 6:50	2.795	0.53
3/26/08 6:55	2.795	0.53
3/26/08 7:00	2.795	0.53
3/26/08 7:05	2.795	0.53
3/26/08 7:10	2.795	0.53
3/26/08 7:15	2.796	0.53
3/26/08 7:20	2.797	0.53
3/26/08 7:25	2.796	0.53
3/26/08 7:30	2.798	0.53
3/26/08 7:35	2.798	0.53
3/26/08 7:40	2.799	0.53
3/26/08 7:45	2.799	0.52
3/26/08 7:50	2.799	0.51
3/26/08 7:55	2.798	0.51
3/26/08 8:00	2.799	0.51
3/26/08 8:05	2.8	0.51
3/26/08 8:10	2.798	0.51

UNKAMET BROOK FLOW MONITORING DATA - FEBRUARY 29, 2008 - MARCH 27, 2008

Site Name Isco Quantity Label Units Resolution Significant Digits	Upstream Level Level ft 0.001 5	Upstream Velocity Velocity ft/s 0.01 4
3/26/08 8:15	2.798	0.51
3/26/08 8:20	2.799	0.51
3/26/08 8:25	2.799	0.51
3/26/08 8:30	2.799	0.51
3/26/08 8:35	2.798	0.51
3/26/08 8:40	2.799	0.51
3/26/08 8:45	2.8	0.51
3/26/08 8:50	2.801	0.51
3/26/08 8:55	2.799	0.51
3/26/08 9:00	2.8	0.51
3/26/08 9:05	2.8	0.51
3/26/08 9:10	2.8	0.51
3/26/08 9:15	2.801	0.51
3/26/08 9:20	2.8	0.51
3/26/08 9:25	2.801	0.51
3/26/08 9:30	2.802	0.51
3/26/08 9:35	2.801	0.51
3/26/08 9:40	2.801	0.51
3/26/08 9:45	2.8	0.51
3/26/08 9:50	2.801	0.51
3/26/08 9:55	2.801	0.51
3/26/08 10:00	2.801	0.51
3/26/08 10:05	2.801	0.51
3/26/08 10:10	2.801	0.51
3/26/08 10:15	2.802	0.51
3/26/08 10:20	2.803	0.51
3/26/08 10:25	2.801	0.51
3/26/08 10:30	2.804	0.51
3/26/08 10:35	2.802	0.51
3/26/08 10:40	2.802	0.51
3/26/08 10:45	2.804	0.51
3/26/08 10:50	2.803	0.43
3/26/08 10:55	2.804	0.43
3/26/08 11:00	2.802	0.43
3/26/08 11:05	2.803	0.43
3/26/08 11:10	2.803	0.43
3/26/08 11:15	2.802	0.43
3/26/08 11:20	2.803	0.43
3/26/08 11:25	2.804	0.43
3/26/08 11:30	2.804	0.43
3/26/08 11:35	2.803	0.43

UNKAMET BROOK FLOW MONITORING DATA - FEBRUARY 29, 2008 - MARCH 27, 2008

Site Name Isco Quantity Label Units Resolution Significant Digits	Upstream Level Level ft 0.001 5	Upstream Velocity Velocity ft/s 0.01 4
3/26/08 11:40	2.806	0.48
3/26/08 11:45	2.802	0.48
3/26/08 11:50	2.803	0.48
3/26/08 11:55	2.804	0.48
3/26/08 12:00	2.806	0.48
3/26/08 12:05	2.804	0.45
3/26/08 12:10	2.805	0.51
3/26/08 12:15	2.805	0.51
3/26/08 12:20	2.804	0.51
3/26/08 12:25	2.805	0.51
3/26/08 12:30	2.807	0.51
3/26/08 12:35	2.804	0.51
3/26/08 12:40	2.806	0.51
3/26/08 12:45	2.807	0.51
3/26/08 12:50	2.807	0.51
3/26/08 12:55	2.807	0.51
3/26/08 13:00	2.809	0.51
3/26/08 13:05	2.81	0.51
3/26/08 13:10	2.808	0.51
3/26/08 13:15	2.805	0.51
3/26/08 13:20	2.809	0.51
3/26/08 13:25	2.811	0.51
3/26/08 13:30	2.809	0.52
3/26/08 13:35	2.811	0.47
3/26/08 13:40	2.811	0.48
3/26/08 13:45	2.811	0.53
3/26/08 13:50	2.811	0.51
3/26/08 13:55	2.81	0.45
3/26/08 14:00	2.81	0.53
3/26/08 14:05	2.813	0.48
3/26/08 14:10	2.813	0.5
3/26/08 14:15	2.815	0.48
3/26/08 14:20	2.813	0.46
3/26/08 14:25	2.815	0.46
3/26/08 14:30	2.815	0.5
3/26/08 14:35	2.813	0.55
3/26/08 14:40	2.815	0.5
3/26/08 14:45	2.817	0.49
3/26/08 14:50	2.816	0.49
3/26/08 14:55	2.817	0.49
3/26/08 15:00	2.818	0.46

UNKAMET BROOK FLOW MONITORING DATA - FEBRUARY 29, 2008 - MARCH 27, 2008

Site Name Isco Quantity Label Units Resolution Significant Digits	Upstream Level Level ft 0.001 5	Upstream Velocity Velocity ft/s 0.01 4
3/26/08 15:05	2.817	0.5
3/26/08 15:10	2.818	0.47
3/26/08 15:15	2.818	0.5
3/26/08 15:20	2.82	0.5
3/26/08 15:25	2.818	0.52
3/26/08 15:30	2.82	0.53
3/26/08 15:35	2.82	0.5
3/26/08 15:40	2.82	0.5
3/26/08 15:45	2.821	0.49
3/26/08 15:50	2.821	0.51
3/26/08 15:55	2.821	0.51
3/26/08 16:00	2.821	0.55
3/26/08 16:05	2.82	0.54
3/26/08 16:10	2.821	0.51
3/26/08 16:15	2.821	0.51
3/26/08 16:20	2.82	0.53
3/26/08 16:25	2.822	0.53
3/26/08 16:30	2.82	0.49
3/26/08 16:35	2.821	0.51
3/26/08 16:40	2.821	0.49
3/26/08 16:45	2.82	0.56
3/26/08 16:50	2.822	0.53
3/26/08 16:55	2.822	0.54
3/26/08 17:00	2.822	0.57
3/26/08 17:05	2.824	0.51
3/26/08 17:10	2.822	0.5
3/26/08 17:15	2.823	0.47
3/26/08 17:20	2.824	0.55
3/26/08 17:25	2.823	0.53
3/26/08 17:30	2.824	0.52
3/26/08 17:35	2.825	0.48
3/26/08 17:40	2.824	0.51
3/26/08 17:45	2.824	0.52
3/26/08 17:50	2.824	0.52
3/26/08 17:55	2.824	0.53
3/26/08 18:00	2.824	0.53
3/26/08 18:05	2.824	0.53
3/26/08 18:10	2.824	0.51
3/26/08 18:15	2.825	0.51
3/26/08 18:20	2.825	0.49
3/26/08 18:25	2.825	0.51

UNKAMET BROOK FLOW MONITORING DATA - FEBRUARY 29, 2008 - MARCH 27, 2008

Site Name Isco Quantity Label Units Resolution Significant Digits	Upstream Level Level ft 0.001 5	Upstream Velocity Velocity ft/s 0.01 4
3/26/08 18:30	2.825	0.49
3/26/08 18:35	2.826	0.49
3/26/08 18:40	2.823	0.55
3/26/08 18:45	2.826	0.5
3/26/08 18:50	2.824	0.56
3/26/08 18:55	2.826	0.56
3/26/08 19:00	2.826	0.56
3/26/08 19:05	2.826	0.56
3/26/08 19:10	2.826	0.51
3/26/08 19:15	2.826	0.51
3/26/08 19:20	2.827	0.51
3/26/08 19:25	2.826	0.48
3/26/08 19:30	2.826	0.48
3/26/08 19:35	2.828	0.48
3/26/08 19:40	2.825	0.48
3/26/08 19:45	2.826	0.55
3/26/08 19:50	2.826	0.55
3/26/08 19:55	2.826	0.55
3/26/08 20:00	2.827	0.55
3/26/08 20:05	2.828	0.55
3/26/08 20:10	2.827	0.55
3/26/08 20:15	2.827	0.55
3/26/08 20:20	2.827	0.55
3/26/08 20:25	2.827	0.55
3/26/08 20:30	2.828	0.55
3/26/08 20:35	2.829	0.55
3/26/08 20:40	2.828	0.56
3/26/08 20:45	2.827	0.46
3/26/08 20:50	2.829	0.53
3/26/08 20:55	2.828	0.53
3/26/08 21:00	2.827	0.53
3/26/08 21:05	2.827	0.47
3/26/08 21:10	2.827	0.51
3/26/08 21:15	2.827	0.51
3/26/08 21:20	2.827	0.51
3/26/08 21:25	2.828	0.51
3/26/08 21:30	2.827	0.53
3/26/08 21:35	2.827	0.52
3/26/08 21:40	2.826	0.52
3/26/08 21:45	2.827	0.52
3/26/08 21:50	2.827	0.52

UNKAMET BROOK FLOW MONITORING DATA - FEBRUARY 29, 2008 - MARCH 27, 2008

Site Name Isco Quantity Label Units Resolution Significant Digits	Upstream Level Level ft 0.001 5	Upstream Velocity Velocity ft/s 0.01 4
3/26/08 21:55	2.827	0.52
3/26/08 22:00	2.827	0.51
3/26/08 22:05	2.826	0.51
3/26/08 22:10	2.826	0.51
3/26/08 22:15	2.826	0.52
3/26/08 22:20	2.826	0.52
3/26/08 22:25	2.827	0.49
3/26/08 22:30	2.826	0.49
3/26/08 22:35	2.826	0.54
3/26/08 22:40	2.826	0.54
3/26/08 22:45	2.826	0.47
3/26/08 22:50	2.826	0.47
3/26/08 22:55	2.826	0.47
3/26/08 23:00	2.826	0.47
3/26/08 23:05	2.825	0.47
3/26/08 23:10	2.826	0.53
3/26/08 23:15	2.826	0.55
3/26/08 23:20	2.826	0.52
3/26/08 23:25	2.826	0.52
3/26/08 23:30	2.825	0.52
3/26/08 23:35	2.826	0.55
3/26/08 23:40	2.825	0.55
3/26/08 23:45	2.824	0.52
3/26/08 23:50	2.824	0.54
3/26/08 23:55	2.824	0.54
3/27/08 0:00	2.825	0.54

UNKAMET BROOK FLOW MONITORING DATA - FEBRUARY 29, 2008 - MARCH 27, 2008

Site Name Isco Quantity Label Units Resolution Significant Digits	2100 Series Site Level Level ft 0.001 5	2100 Series Site Velocity Velocity ft/s 0.01 4
2/29/08 0:05	2.311	0.96
2/29/08 0:10	2.313	0.99
2/29/08 0:15	2.313	1.1
2/29/08 0:20	2.308	0.92
2/29/08 0:25	2.312	0.93
2/29/08 0:30	2.309	0.97
2/29/08 0:35	2.31	0.83
2/29/08 0:40	2.31	0.97
2/29/08 0:45	2.311	1.06
2/29/08 0:50	2.312	0.92
2/29/08 0:55	2.311	0.97
2/29/08 1:00	2.311	0.92
2/29/08 1:05	2.312	0.95
2/29/08 1:10	2.312	0.94
2/29/08 1:15	2.308	0.81
2/29/08 1:20	2.31	0.97
2/29/08 1:25	2.308	0.84
2/29/08 1:30	2.31	0.86
2/29/08 1:35	2.31	0.96
2/29/08 1:40	2.31	1.02
2/29/08 1:45	2.309	1.05
2/29/08 1:50	2.309	1
2/29/08 1:55	2.311	1.05
2/29/08 2:00	2.307	0.91
2/29/08 2:05	2.307	1.01
2/29/08 2:10	2.309	0.89
2/29/08 2:15	2.308	1.02
2/29/08 2:20	2.309	0.95
2/29/08 2:25	2.308	0.85
2/29/08 2:30	2.308	0.89
2/29/08 2:35	2.309	1.03
2/29/08 2:40	2.307	0.94
2/29/08 2:45	2.308	0.95
2/29/08 2:50	2.308	1.04
2/29/08 2:55	2.309	0.82
2/29/08 3:00	2.312	0.94
2/29/08 3:05	2.308	0.91
2/29/08 3:10	2.307	0.96
2/29/08 3:15	2.309	0.99
2/29/08 3:20	2.309	0.94
2/29/08 3:25	2.307	0.89

UNKAMET BROOK FLOW MONITORING DATA - FEBRUARY 29, 2008 - MARCH 27, 2008

Site Name Isco Quantity Label Units Resolution Significant Digits	2100 Series Site Level Level ft 0.001 5	2100 Series Site Velocity Velocity ft/s 0.01 4
2/29/08 3:30	2.308	0.88
2/29/08 3:35	2.305	1.01
2/29/08 3:40	2.306	0.87
2/29/08 3:45	2.304	0.87
2/29/08 3:50	2.307	0.88
2/29/08 3:55	2.306	1.02
2/29/08 4:00	2.308	0.9
2/29/08 4:05	2.307	0.93
2/29/08 4:10	2.306	0.95
2/29/08 4:15	2.308	0.95
2/29/08 4:20	2.305	0.92
2/29/08 4:25	2.303	1.01
2/29/08 4:30	2.306	0.89
2/29/08 4:35	2.305	1.03
2/29/08 4:40	2.306	0.92
2/29/08 4:45	2.302	0.94
2/29/08 4:50	2.307	0.93
2/29/08 4:55	2.309	0.9
2/29/08 5:00	2.307	0.96
2/29/08 5:05	2.306	0.94
2/29/08 5:10	2.306	0.86
2/29/08 5:15	2.307	1
2/29/08 5:20	2.308	0.82
2/29/08 5:25	2.308	0.86
2/29/08 5:30	2.306	0.86
2/29/08 5:35	2.307	0.99
2/29/08 5:40	2.309	0.94
2/29/08 5:45	2.306	0.89
2/29/08 5:50	2.309	0.93
2/29/08 5:55	2.306	0.86
2/29/08 6:00	2.303	1.04
2/29/08 6:05	2.304	0.92
2/29/08 6:10	2.307	0.92
2/29/08 6:15	2.307	0.82
2/29/08 6:20	2.306	1
2/29/08 6:25	2.306	0.86
2/29/08 6:30	2.305	0.99
2/29/08 6:35	2.306	0.86
2/29/08 6:40	2.305	0.91
2/29/08 6:45	2.302	0.84
2/29/08 6:50	2.307	0.94

UNKAMET BROOK FLOW MONITORING DATA - FEBRUARY 29, 2008 - MARCH 27, 2008

Site Name Isco Quantity Label Units Resolution Significant Digits	2100 Series Site Level Level ft 0.001 5	2100 Series Site Velocity Velocity ft/s 0.01 4
2/29/08 6:55	2.307	0.96
2/29/08 7:00	2.308	0.88
2/29/08 7:05	2.308	0.97
2/29/08 7:10	2.305	0.82
2/29/08 7:15	2.308	0.91
2/29/08 7:20	2.309	0.93
2/29/08 7:25	2.309	0.85
2/29/08 7:30	2.31	0.9
2/29/08 7:35	2.308	0.89
2/29/08 7:40	2.306	0.88
2/29/08 7:45	2.307	0.98
2/29/08 7:50	2.308	0.89
2/29/08 7:55	2.307	1.03
2/29/08 8:00	2.306	0.83
2/29/08 8:05	2.307	0.84
2/29/08 8:10	2.307	0.84
2/29/08 8:15	2.309	0.95
2/29/08 8:20	2.308	0.88
2/29/08 8:25	2.308	0.96
2/29/08 8:30	2.308	0.97
2/29/08 8:35	2.306	0.96
2/29/08 8:40	2.306	0.91
2/29/08 8:45	2.307	0.84
2/29/08 8:50	2.306	0.95
2/29/08 8:55	2.304	0.86
2/29/08 9:00	2.306	0.94
2/29/08 9:05	2.307	1.04
2/29/08 9:10	2.305	1.05
2/29/08 9:15	2.302	0.92
2/29/08 9:20	2.306	0.91
2/29/08 9:25	2.302	0.97
2/29/08 9:30	2.303	0.86
2/29/08 9:35	2.304	0.95
2/29/08 9:40	2.309	0.9
2/29/08 9:45	2.305	0.91
2/29/08 9:50	2.305	0.81
2/29/08 9:55	2.305	0.92
2/29/08 10:00	2.306	0.88
2/29/08 10:05	2.307	0.81
2/29/08 10:10	2.308	0.9
2/29/08 10:15	2.307	0.87

UNKAMET BROOK FLOW MONITORING DATA - FEBRUARY 29, 2008 - MARCH 27, 2008

Site Name Isco Quantity Label Units Resolution Significant Digits	2100 Series Site Level Level ft 0.001 5	2100 Series Site Velocity Velocity ft/s 0.01 4
2/29/08 10:20	2.306	0.88
2/29/08 10:25	2.308	0.8
2/29/08 10:30	2.309	0.84
2/29/08 10:35	2.311	0.87
2/29/08 10:40	2.309	0.94
2/29/08 10:45	2.307	0.75
2/29/08 10:50	2.307	0.81
2/29/08 10:55	2.306	0.87
2/29/08 11:00	2.306	0.91
2/29/08 11:05	2.307	0.85
2/29/08 11:10	2.307	0.88
2/29/08 11:15	2.305	1.02
2/29/08 11:20	2.305	0.92
2/29/08 11:25	2.305	0.79
2/29/08 11:30	2.304	0.9
2/29/08 11:35	2.303	0.9
2/29/08 11:40	2.306	0.9
2/29/08 11:45	2.303	0.78
2/29/08 11:50	2.304	0.82
2/29/08 11:55	2.302	0.9
2/29/08 12:00	2.303	0.97
2/29/08 12:05	2.303	0.91
2/29/08 12:10	2.303	0.94
2/29/08 12:15	2.301	0.75
2/29/08 12:20	2.304	0.92
2/29/08 12:25	2.3	0.89
2/29/08 12:30	2.302	0.97
2/29/08 12:35	2.301	0.83
2/29/08 12:40	2.299	0.94
2/29/08 12:45	2.303	0.9
2/29/08 12:50	2.302	0.96
2/29/08 12:55	2.302	0.96
2/29/08 13:00	2.301	0.86
2/29/08 13:05	2.301	0.85
2/29/08 13:10	2.303	0.92
2/29/08 13:15	2.306	0.84
2/29/08 13:20	2.304	0.92
2/29/08 13:25	2.306	0.83
2/29/08 13:30	2.306	0.89
2/29/08 13:35	2.31	0.87
2/29/08 13:40	2.308	0.89

UNKAMET BROOK FLOW MONITORING DATA - FEBRUARY 29, 2008 - MARCH 27, 2008

Site Name Isco Quantity Label Units Resolution Significant Digits	2100 Series Site Level Level ft 0.001 5	2100 Series Site Velocity Velocity ft/s 0.01 4
2/29/08 13:45	2.31	0.95
2/29/08 13:50	2.311	0.98
2/29/08 13:55	2.309	0.93
2/29/08 14:00	2.312	0.96
2/29/08 14:05	2.313	0.93
2/29/08 14:10	2.312	0.89
2/29/08 14:15	2.313	0.94
2/29/08 14:20	2.317	0.88
2/29/08 14:25	2.315	0.92
2/29/08 14:30	2.315	0.95
2/29/08 14:35	2.315	0.87
2/29/08 14:40	2.317	0.97
2/29/08 14:45	2.315	0.9
2/29/08 14:50	2.316	1
2/29/08 14:55	2.312	0.86
2/29/08 15:00	2.317	0.9
2/29/08 15:05	2.311	0.93
2/29/08 15:10	2.316	1
2/29/08 15:15	2.314	0.9
2/29/08 15:20	2.316	0.97
2/29/08 15:25	2.317	1.02
2/29/08 15:30	2.316	0.88
2/29/08 15:35	2.316	0.99
2/29/08 15:40	2.315	0.95
2/29/08 15:45	2.315	0.9
2/29/08 15:50	2.315	0.9
2/29/08 15:55	2.316	0.81
2/29/08 16:00	2.317	0.99
2/29/08 16:05	2.316	0.94
2/29/08 16:10	2.314	0.97
2/29/08 16:15	2.315	0.96
2/29/08 16:20	2.315	0.97
2/29/08 16:25	2.313	0.95
2/29/08 16:30	2.316	0.88
2/29/08 16:35	2.316	0.89
2/29/08 16:40	2.314	0.94
2/29/08 16:45	2.314	0.94
2/29/08 16:50	2.313	0.92
2/29/08 16:55	2.315	1.02
2/29/08 17:00	2.314	0.89
2/29/08 17:05	2.312	0.98

UNKAMET BROOK FLOW MONITORING DATA - FEBRUARY 29, 2008 - MARCH 27, 2008

Site Name Isco Quantity Label Units Resolution Significant Digits	2100 Series Site Level Level ft 0.001 5	2100 Series Site Velocity Velocity ft/s 0.01 4
2/29/08 17:15	2.31	0.95
2/29/08 17:20	2.31	0.94
2/29/08 17:25	2.307	0.89
2/29/08 17:30	2.305	1
2/29/08 17:35	2.306	0.89
2/29/08 17:40	2.304	0.92
2/29/08 17:45	2.302	0.97
2/29/08 17:50	2.305	0.95
2/29/08 17:55	2.304	0.85
2/29/08 18:00	2.304	0.92
2/29/08 18:05	2.301	0.87
2/29/08 18:10	2.301	0.97
2/29/08 18:15	2.3	0.95
2/29/08 18:20	2.3	1.01
2/29/08 18:25	2.299	0.84
2/29/08 18:30	2.298	0.92
2/29/08 18:35	2.298	0.93
2/29/08 18:40	2.3	0.92
2/29/08 18:45	2.297	0.88
2/29/08 18:50	2.297	0.99
2/29/08 18:55	2.295	0.95
2/29/08 19:00	2.295	0.84
2/29/08 19:05	2.295	0.94
2/29/08 19:10	2.295	0.97
2/29/08 19:15	2.295	0.92
2/29/08 19:20	2.295	0.86
2/29/08 19:25	2.292	0.9
2/29/08 19:30	2.293	0.85
2/29/08 19:35	2.291	0.96
2/29/08 19:40	2.292	0.88
2/29/08 19:45	2.291	0.93
2/29/08 19:50	2.291	0.88
2/29/08 19:55	2.291	0.85
2/29/08 20:00	2.291	0.97
2/29/08 20:05	2.289	0.9
2/29/08 20:10	2.289	0.91
2/29/08 20:15	2.288	0.91
2/29/08 20:20	2.288	0.82
2/29/08 20:25	2.288	0.87
2/29/08 20:30	2.287	0.87
2/29/08 20:35	2.287	0.96

UNKAMET BROOK FLOW MONITORING DATA - FEBRUARY 29, 2008 - MARCH 27, 2008

Site Name Isco Quantity Label Units Resolution Significant Digits	2100 Series Site Level Level ft 0.001 5	2100 Series Site Velocity Velocity ft/s 0.01 4
2/29/08 20:40	2.286	0.91
2/29/08 20:45	2.287	0.95
2/29/08 20:50	2.286	0.92
2/29/08 20:55	2.286	0.94
2/29/08 21:00	2.286	0.91
2/29/08 21:05	2.286	0.9
2/29/08 21:10	2.284	0.89
2/29/08 21:15	2.283	1.03
2/29/08 21:20	2.285	1
2/29/08 21:25	2.284	0.92
2/29/08 21:30	2.285	0.92
2/29/08 21:35	2.284	0.88
2/29/08 21:40	2.284	0.84
2/29/08 21:45	2.285	0.95
2/29/08 21:50	2.283	0.91
2/29/08 21:55	2.282	0.95
2/29/08 22:00	2.284	0.96
2/29/08 22:05	2.282	1.06
2/29/08 22:10	2.284	0.96
2/29/08 22:15	2.283	0.95
2/29/08 22:20	2.282	0.85
2/29/08 22:25	2.282	1.02
2/29/08 22:30	2.28	0.87
2/29/08 22:35	2.285	0.95
2/29/08 22:40	2.284	1
2/29/08 22:45	2.285	0.94
2/29/08 22:50	2.282	1.01
2/29/08 22:55	2.278	0.94
2/29/08 23:00	2.283	1.04
2/29/08 23:05	2.283	1
2/29/08 23:10	2.285	0.86
2/29/08 23:15	2.284	0.94
2/29/08 23:20	2.285	1.06
2/29/08 23:25	2.285	1.06
2/29/08 23:30	2.284	0.93
2/29/08 23:35	2.283	1.09
2/29/08 23:40	2.283	0.98
2/29/08 23:45	2.279	1.08
2/29/08 23:50	2.283	0.99
2/29/08 23:55	2.282	1.01
3/1/08 0:00	2.282	0.95

UNKAMET BROOK FLOW MONITORING DATA - FEBRUARY 29, 2008 - MARCH 27, 2008

Site Name Isco Quantity Label Units Resolution Significant Digits	2100 Series Site Level Level ft 0.001 5	2100 Series Site Velocity Velocity ft/s 0.01 4
3/1/08 0:05	2.285	0.98
3/1/08 0:10	2.282	1.01
3/1/08 0:15	2.281	1.01
3/1/08 0:20	2.284	1.06
3/1/08 0:25	2.283	1.01
3/1/08 0:30	2.285	1.02
3/1/08 0:35	2.281	1.23
3/1/08 0:40	2.284	1.2
3/1/08 0:45	2.282	1.02
3/1/08 0:50	2.283	1.03
3/1/08 0:55	2.282	0.92
3/1/08 1:00	2.283	1.19
3/1/08 1:05	2.282	0.93
3/1/08 1:10	2.285	1.28
3/1/08 1:15	2.284	1.04
3/1/08 1:20	2.287	1.11
3/1/08 1:25	2.283	1.16
3/1/08 1:30	2.284	1.03
3/1/08 1:35	2.286	1.04
3/1/08 1:40	2.285	1.04
3/1/08 1:45	2.281	1.2
3/1/08 1:50	2.283	0.81
3/1/08 1:55	2.283	0.98
3/1/08 2:00	2.284	1.1
3/1/08 2:05	2.283	0.89
3/1/08 2:10	2.285	0.96
3/1/08 2:15	2.282	0.97
3/1/08 2:20	2.282	0.98
3/1/08 2:25	2.281	1.04
3/1/08 2:30	2.281	1.04
3/1/08 2:35	2.283	1.04
3/1/08 2:40	2.283	1.13
3/1/08 2:45	2.282	0.96
3/1/08 2:50	2.282	0.92
3/1/08 2:55	2.284	0.82
3/1/08 3:00	2.284	1.21
3/1/08 3:05	2.282	1.25
3/1/08 3:10	2.285	1.03
3/1/08 3:15	2.288	0.99
3/1/08 3:20	2.283	0.94
3/1/08 3:25	2.281	1.06

UNKAMET BROOK FLOW MONITORING DATA - FEBRUARY 29, 2008 - MARCH 27, 2008

Site Name Isco Quantity Label Units Resolution Significant Digits	2100 Series Site Level Level ft 0.001 5	2100 Series Site Velocity Velocity ft/s 0.01 4
3/1/08 3:30	2.285	0.99
3/1/08 3:35	2.281	1.04
3/1/08 3:40	2.281	1.03
3/1/08 3:45	2.28	1.03
3/1/08 3:50	2.281	1.12
3/1/08 3:55	2.282	1.08
3/1/08 4:00	2.281	1.03
3/1/08 4:05	2.282	1.04
3/1/08 4:10	2.281	0.85
3/1/08 4:15	2.283	0.93
3/1/08 4:20	2.279	1
3/1/08 4:25	2.282	0.99
3/1/08 4:30	2.281	0.9
3/1/08 4:35	2.283	1.16
3/1/08 4:40	2.283	0.95
3/1/08 4:45	2.284	1.07
3/1/08 4:50	2.28	1.03
3/1/08 4:55	2.281	1.32
3/1/08 5:00	2.284	1.06
3/1/08 5:05	2.283	0.96
3/1/08 5:10	2.285	1.02
3/1/08 5:15	2.283	0.98
3/1/08 5:20	2.286	1.1
3/1/08 5:25	2.283	1.11
3/1/08 5:30	2.285	0.92
3/1/08 5:35	2.285	1.03
3/1/08 5:40	2.283	1.16
3/1/08 5:45	2.282	1.18
3/1/08 5:50	2.285	1.13
3/1/08 5:55	2.282	1.11
3/1/08 6:00	2.286	1
3/1/08 6:05	2.285	1.12
3/1/08 6:10	2.285	1.06
3/1/08 6:15	2.286	0.94
3/1/08 6:20	2.282	1.06
3/1/08 6:25	2.284	1.09
3/1/08 6:30	2.285	1.06
3/1/08 6:35	2.286	1.07
3/1/08 6:40	2.286	0.98
3/1/08 6:45	2.285	1.01
3/1/08 6:50	2.288	0.88

UNKAMET BROOK FLOW MONITORING DATA - FEBRUARY 29, 2008 - MARCH 27, 2008

Site Name Isco Quantity Label Units Resolution Significant Digits	2100 Series Site Level Level ft 0.001 5	2100 Series Site Velocity Velocity ft/s 0.01 4
3/1/08 6:55	2.288	1.08
3/1/08 7:00	2.288	1.12
3/1/08 7:05	2.285	1.1
3/1/08 7:10	2.288	1.24
3/1/08 7:15	2.286	1.17
3/1/08 7:20	2.289	1.12
3/1/08 7:25	2.289	1.07
3/1/08 7:30	2.29	0.96
3/1/08 7:35	2.29	1.13
3/1/08 7:40	2.291	0.89
3/1/08 7:45	2.293	0.91
3/1/08 7:50	2.292	0.97
3/1/08 7:55	2.292	1.1
3/1/08 8:00	2.292	1.01
3/1/08 8:05	2.293	1.23
3/1/08 8:10	2.295	1.01
3/1/08 8:15	2.292	1.04
3/1/08 8:20	2.293	0.88
3/1/08 8:25	2.298	0.96
3/1/08 8:30	2.295	1.27
3/1/08 8:35	2.294	1.09
3/1/08 8:40	2.295	1.15
3/1/08 8:45	2.296	1.11
3/1/08 8:50	2.297	0.87
3/1/08 8:55	2.296	0.9
3/1/08 9:00	2.297	1.01
3/1/08 9:05	2.296	1.01
3/1/08 9:10	2.297	0.98
3/1/08 9:15	2.299	1.07
3/1/08 9:20	2.297	1.09
3/1/08 9:25	2.296	1.01
3/1/08 9:30	2.297	1.05
3/1/08 9:35	2.297	1.28
3/1/08 9:40	2.296	0.98
3/1/08 9:45	2.295	0.92
3/1/08 9:50	2.297	0.92
3/1/08 9:55	2.296	0.99
3/1/08 10:00	2.298	0.96
3/1/08 10:05	2.297	0.92
3/1/08 10:10	2.296	0.93
3/1/08 10:15	2.295	1.12

UNKAMET BROOK FLOW MONITORING DATA - FEBRUARY 29, 2008 - MARCH 27, 2008

Site Name Isco Quantity Label Units Resolution Significant Digits	2100 Series Site Level Level ft 0.001 5	2100 Series Site Velocity Velocity ft/s 0.01 4
3/1/08 10:20	2.298	0.93
3/1/08 10:25	2.297	1.18
3/1/08 10:30	2.296	0.89
3/1/08 10:35	2.297	0.9
3/1/08 10:40	2.296	0.98
3/1/08 10:45	2.297	0.99
3/1/08 10:50	2.298	0.92
3/1/08 10:55	2.297	1.15
3/1/08 11:00	2.299	1.01
3/1/08 11:05	2.297	1.04
3/1/08 11:10	2.3	1.26
3/1/08 11:15	2.301	1.05
3/1/08 11:20	2.297	1.12
3/1/08 11:25	2.296	1.06
3/1/08 11:30	2.298	1.06
3/1/08 11:35	2.3	1.32
3/1/08 11:40	2.301	1.27
3/1/08 11:45	2.302	1.18
3/1/08 11:50	2.3	1.04
3/1/08 11:55	2.298	1.32
3/1/08 12:00	2.299	1.04
3/1/08 12:05	2.302	0.98
3/1/08 12:10	2.298	1.1
3/1/08 12:15	2.303	1.01
3/1/08 12:20	2.304	0.91
3/1/08 12:25	2.299	0.91
3/1/08 12:30	2.303	1.04
3/1/08 12:35	2.305	0.95
3/1/08 12:40	2.304	1.05
3/1/08 12:45	2.308	1.02
3/1/08 12:50	2.309	0.96
3/1/08 12:55	2.31	1.07
3/1/08 13:00	2.311	0.96
3/1/08 13:05	2.312	1.04
3/1/08 13:10	2.313	1.12
3/1/08 13:15	2.312	1.05
3/1/08 13:20	2.314	0.99
3/1/08 13:25	2.313	0.98
3/1/08 13:30	2.314	1.05
3/1/08 13:35	2.314	0.96
3/1/08 13:40	2.318	0.9

UNKAMET BROOK FLOW MONITORING DATA - FEBRUARY 29, 2008 - MARCH 27, 2008

Site Name Isco Quantity Label Units Resolution Significant Digits	2100 Series Site Level Level ft 0.001 5	2100 Series Site Velocity Velocity ft/s 0.01 4
3/1/08 13:45	2.321	1.09
3/1/08 13:50	2.316	1.03
3/1/08 13:55	2.316	1.04
3/1/08 14:00	2.319	0.96
3/1/08 14:05	2.314	1.08
3/1/08 14:10	2.319	0.95
3/1/08 14:15	2.317	1.05
3/1/08 14:20	2.318	0.94
3/1/08 14:25	2.319	1.08
3/1/08 14:30	2.318	1.02
3/1/08 14:35	2.318	1.05
3/1/08 14:40	2.322	0.88
3/1/08 14:45	2.328	0.98
3/1/08 14:50	2.328	1.02
3/1/08 14:55	2.322	0.82
3/1/08 15:00	2.324	1.1
3/1/08 15:05	2.322	0.96
3/1/08 15:10	2.32	1.04
3/1/08 15:15	2.321	0.96
3/1/08 15:20	2.321	0.95
3/1/08 15:25	2.319	0.93
3/1/08 15:30	2.323	0.9
3/1/08 15:35	2.323	0.97
3/1/08 15:40	2.324	0.93
3/1/08 15:45	2.321	0.99
3/1/08 15:50	2.323	0.95
3/1/08 15:55	2.321	1.04
3/1/08 16:00	2.321	0.91
3/1/08 16:05	2.321	1.07
3/1/08 16:10	2.324	1.14
3/1/08 16:15	2.322	1.01
3/1/08 16:20	2.322	1.22
3/1/08 16:25	2.323	1.04
3/1/08 16:30	2.321	1.09
3/1/08 16:35	2.324	0.99
3/1/08 16:40	2.322	1.18
3/1/08 16:45	2.323	1.12
3/1/08 16:50	2.32	1.04
3/1/08 16:55	2.317	1.07
3/1/08 17:00	2.321	1.19
3/1/08 17:05	2.32	0.98

UNKAMET BROOK FLOW MONITORING DATA - FEBRUARY 29, 2008 - MARCH 27, 2008

Site Name Isco Quantity Label Units Resolution Significant Digits	2100 Series Site Level Level ft 0.001 5	2100 Series Site Velocity Velocity ft/s 0.01 4
3/1/08 17:10	2.32	1.04
3/1/08 17:15	2.32	1.13
3/1/08 17:20	2.319	1.02
3/1/08 17:25	2.319	0.86
3/1/08 17:30	2.318	0.97
3/1/08 17:35	2.318	1.01
3/1/08 17:40	2.317	1.13
3/1/08 17:45	2.319	1.03
3/1/08 17:50	2.316	1.07
3/1/08 17:55	2.315	1.03
3/1/08 18:00	2.318	0.91
3/1/08 18:05	2.317	0.92
3/1/08 18:10	2.31	1.06
3/1/08 18:15	2.313	1.08
3/1/08 18:20	2.312	1.2
3/1/08 18:25	2.313	1.21
3/1/08 18:30	2.313	1.15
3/1/08 18:35	2.312	1.01
3/1/08 18:40	2.312	1.05
3/1/08 18:45	2.315	1.04
3/1/08 18:50	2.313	1.08
3/1/08 18:55	2.311	0.95
3/1/08 19:00	2.31	0.92
3/1/08 19:05	2.311	1.07
3/1/08 19:10	2.311	0.99
3/1/08 19:15	2.311	1.02
3/1/08 19:20	2.307	1.03
3/1/08 19:25	2.309	0.98
3/1/08 19:30	2.308	1.06
3/1/08 19:35	2.307	1.17
3/1/08 19:40	2.309	1.05
3/1/08 19:45	2.306	1.27
3/1/08 19:50	2.307	1.19
3/1/08 19:55	2.306	1.1
3/1/08 20:00	2.305	0.93
3/1/08 20:05	2.306	1.25
3/1/08 20:10	2.305	1.09
3/1/08 20:15	2.305	0.97
3/1/08 20:20	2.304	1.07
3/1/08 20:25	2.305	1.25
3/1/08 20:30	2.302	1.12

UNKAMET BROOK FLOW MONITORING DATA - FEBRUARY 29, 2008 - MARCH 27, 2008

Site Name Isco Quantity Label Units Resolution Significant Digits	2100 Series Site Level Level ft 0.001 5	2100 Series Site Velocity Velocity ft/s 0.01 4
3/1/08 20:35	2.301	1
3/1/08 20:40	2.3	1.1
3/1/08 20:45	2.303	0.97
3/1/08 20:50	2.303	1.13
3/1/08 20:55	2.303	1.02
3/1/08 21:00	2.304	1.01
3/1/08 21:05	2.301	1.07
3/1/08 21:10	2.303	1.05
3/1/08 21:15	2.3	0.99
3/1/08 21:20	2.3	1.17
3/1/08 21:25	2.302	1.31
3/1/08 21:30	2.301	1.27
3/1/08 21:35	2.298	1.1
3/1/08 21:40	2.298	1.2
3/1/08 21:45	2.3	0.88
3/1/08 21:50	2.297	0.94
3/1/08 21:55	2.294	0.95
3/1/08 22:00	2.296	1.06
3/1/08 22:05	2.296	0.94
3/1/08 22:10	2.297	0.99
3/1/08 22:15	2.296	1.02
3/1/08 22:20	2.296	1.07
3/1/08 22:25	2.297	0.91
3/1/08 22:30	2.296	1.04
3/1/08 22:35	2.297	0.97
3/1/08 22:40	2.295	1.06
3/1/08 22:45	2.297	1.07
3/1/08 22:50	2.296	1.09
3/1/08 22:55	2.293	1.05
3/1/08 23:00	2.296	1
3/1/08 23:05	2.298	1.01
3/1/08 23:10	2.292	1.05
3/1/08 23:15	2.297	1.04
3/1/08 23:20	2.294	1.19
3/1/08 23:25	2.293	1.15
3/1/08 23:30	2.292	1.32
3/1/08 23:35	2.295	1
3/1/08 23:40	2.293	0.97
3/1/08 23:45	2.293	0.95
3/1/08 23:50	2.294	0.93
3/1/08 23:55	2.294	0.93

UNKAMET BROOK FLOW MONITORING DATA - FEBRUARY 29, 2008 - MARCH 27, 2008

Site Name Isco Quantity Label Units Resolution Significant Digits	2100 Series Site Level Level ft 0.001 5	2100 Series Site Velocity Velocity ft/s 0.01 4
3/2/08 0:00	2.298	0.98
3/2/08 0:05	2.296	0.93
3/2/08 0:10	2.298	0.97
3/2/08 0:15	2.296	1.1
3/2/08 0:20	2.298	0.91
3/2/08 0:25	2.297	1.07
3/2/08 0:30	2.294	0.92
3/2/08 0:35	2.296	0.98
3/2/08 0:40	2.296	1.1
3/2/08 0:45	2.294	1.06
3/2/08 0:50	2.296	1.01
3/2/08 0:55	2.297	1.18
3/2/08 1:00	2.296	1
3/2/08 1:05	2.294	1.25
3/2/08 1:10	2.295	1.09
3/2/08 1:15	2.297	1.21
3/2/08 1:20	2.294	1.12
3/2/08 1:25	2.294	1.06
3/2/08 1:30	2.297	0.91
3/2/08 1:35	2.291	1.19
3/2/08 1:40	2.294	1.14
3/2/08 1:45	2.292	1.24
3/2/08 1:50	2.295	0.98
3/2/08 1:55	2.295	0.96
3/2/08 2:00	2.292	1.11
3/2/08 2:05	2.291	1.05
3/2/08 2:10	2.291	1.12
3/2/08 2:15	2.292	1.08
3/2/08 2:20	2.295	1.26
3/2/08 2:25	2.291	1.18
3/2/08 2:30	2.294	1.13
3/2/08 2:35	2.293	1.09
3/2/08 2:40	2.294	1.16
3/2/08 2:45	2.289	1.08
3/2/08 2:50	2.292	1.1
3/2/08 2:55	2.293	1.1
3/2/08 3:00	2.292	1.09
3/2/08 3:05	2.294	0.96
3/2/08 3:10	2.294	0.85
3/2/08 3:15	2.296	1.15
3/2/08 3:20	2.292	1.05

UNKAMET BROOK FLOW MONITORING DATA - FEBRUARY 29, 2008 - MARCH 27, 2008

Site Name Isco Quantity Label Units Resolution Significant Digits	2100 Series Site Level Level ft 0.001 5	2100 Series Site Velocity Velocity ft/s 0.01 4
3/2/08 3:25	2.293	1.13
3/2/08 3:30	2.294	1.02
3/2/08 3:35	2.285	1.24
3/2/08 3:40	2.29	1.11
3/2/08 3:45	2.291	1
3/2/08 3:50	2.291	1.04
3/2/08 3:55	2.292	1.08
3/2/08 4:00	2.29	0.95
3/2/08 4:05	2.291	1.25
3/2/08 4:10	2.29	1.07
3/2/08 4:15	2.288	1
3/2/08 4:20	2.29	1.11
3/2/08 4:25	2.286	1
3/2/08 4:30	2.289	1.07
3/2/08 4:35	2.289	1.02
3/2/08 4:40	2.293	0.97
3/2/08 4:45	2.289	0.99
3/2/08 4:50	2.287	1
3/2/08 4:55	2.287	1.08
3/2/08 5:00	2.287	1.03
3/2/08 5:05	2.288	0.92
3/2/08 5:10	2.285	1.1
3/2/08 5:15	2.288	0.91
3/2/08 5:20	2.289	1.02
3/2/08 5:25	2.29	1.07
3/2/08 5:30	2.288	1
3/2/08 5:35	2.286	1.06
3/2/08 5:40	2.287	0.95
3/2/08 5:45	2.286	1
3/2/08 5:50	2.287	0.97
3/2/08 5:55	2.286	1.02
3/2/08 6:00	2.285	0.84
3/2/08 6:05	2.286	1.06
3/2/08 6:10	2.283	1.08
3/2/08 6:15	2.285	1.14
3/2/08 6:20	2.287	0.95
3/2/08 6:25	2.286	1.12
3/2/08 6:30	2.287	1.19
3/2/08 6:35	2.286	0.95
3/2/08 6:40	2.285	0.92
3/2/08 6:45	2.288	1.01

UNKAMET BROOK FLOW MONITORING DATA - FEBRUARY 29, 2008 - MARCH 27, 2008

Site Name Isco Quantity Label Units Resolution Significant Digits	2100 Series Site Level Level ft 0.001 5	2100 Series Site Velocity Velocity ft/s 0.01 4
3/2/08 6:50	2.286	1.09
3/2/08 6:55	2.285	1.19
3/2/08 7:00	2.288	1.05
3/2/08 7:05	2.283	1
3/2/08 7:10	2.286	1.04
3/2/08 7:15	2.287	1.01
3/2/08 7:20	2.285	1.06
3/2/08 7:25	2.285	1.02
3/2/08 7:30	2.284	1.08
3/2/08 7:35	2.287	1.04
3/2/08 7:40	2.285	1.02
3/2/08 7:45	2.284	0.97
3/2/08 7:50	2.286	1.13
3/2/08 7:55	2.281	1.16
3/2/08 8:00	2.281	1.22
3/2/08 8:05	2.283	1.13
3/2/08 8:10	2.286	0.9
3/2/08 8:15	2.285	1.08
3/2/08 8:20	2.286	1.31
3/2/08 8:25	2.281	1.12
3/2/08 8:30	2.283	0.95
3/2/08 8:35	2.282	0.99
3/2/08 8:40	2.286	0.98
3/2/08 8:45	2.281	1.08
3/2/08 8:50	2.282	1.02
3/2/08 8:55	2.284	1.06
3/2/08 9:00	2.285	0.9
3/2/08 9:05	2.281	1.02
3/2/08 9:10	2.283	1.03
3/2/08 9:15	2.281	0.92
3/2/08 9:20	2.282	0.96
3/2/08 9:25	2.283	1.01
3/2/08 9:30	2.282	1.03
3/2/08 9:35	2.283	1.13
3/2/08 9:40	2.282	0.89
3/2/08 9:45	2.285	1.13
3/2/08 9:50	2.282	1.13
3/2/08 9:55	2.282	1.21
3/2/08 10:00	2.281	1.02
3/2/08 10:05	2.279	0.94
3/2/08 10:10	2.284	0.83

UNKAMET BROOK FLOW MONITORING DATA - FEBRUARY 29, 2008 - MARCH 27, 2008

Site Name Isco Quantity Label Units Resolution Significant Digits	2100 Series Site Level Level ft 0.001 5	2100 Series Site Velocity Velocity ft/s 0.01 4
3/2/08 10:15	2.282	1.04
3/2/08 10:20	2.283	1
3/2/08 10:25	2.282	0.97
3/2/08 10:30	2.282	0.98
3/2/08 10:35	2.282	1
3/2/08 10:40	2.282	0.93
3/2/08 10:45	2.28	0.88
3/2/08 10:50	2.279	0.94
3/2/08 10:55	2.282	1.01
3/2/08 11:00	2.282	1.02
3/2/08 11:05	2.282	1.08
3/2/08 11:10	2.282	0.93
3/2/08 11:15	2.282	0.94
3/2/08 11:20	2.282	1.02
3/2/08 11:25	2.279	1.03
3/2/08 11:30	2.283	1
3/2/08 11:35	2.283	0.93
3/2/08 11:40	2.281	0.89
3/2/08 11:45	2.284	1
3/2/08 11:50	2.282	1.27
3/2/08 11:55	2.285	1.09
3/2/08 12:00	2.281	1.06
3/2/08 12:05	2.278	1
3/2/08 12:10	2.282	1.05
3/2/08 12:15	2.281	0.87
3/2/08 12:20	2.285	0.92
3/2/08 12:25	2.284	0.95
3/2/08 12:30	2.284	1.06
3/2/08 12:35	2.286	1.13
3/2/08 12:40	2.285	1.13
3/2/08 12:45	2.286	1.11
3/2/08 12:50	2.285	1.03
3/2/08 12:55	2.288	1.05
3/2/08 13:00	2.283	1.02
3/2/08 13:05	2.286	1.14
3/2/08 13:10	2.288	1.13
3/2/08 13:15	2.287	1.04
3/2/08 13:20	2.291	1.03
3/2/08 13:25	2.293	1.05
3/2/08 13:30	2.291	1.24
3/2/08 13:35	2.289	1.24

UNKAMET BROOK FLOW MONITORING DATA - FEBRUARY 29, 2008 - MARCH 27, 2008

Site Name Isco Quantity Label Units Resolution Significant Digits	2100 Series Site Level Level ft 0.001 5	2100 Series Site Velocity Velocity ft/s 0.01 4
3/2/08 13:40	2.289	0.98
3/2/08 13:45	2.294	0.91
3/2/08 13:50	2.295	0.91
3/2/08 13:55	2.294	0.95
3/2/08 14:00	2.295	1.06
3/2/08 14:05	2.295	1.06
3/2/08 14:10	2.295	0.92
3/2/08 14:15	2.297	1.17
3/2/08 14:20	2.293	0.96
3/2/08 14:25	2.296	1.19
3/2/08 14:30	2.297	1.21
3/2/08 14:35	2.298	1.29
3/2/08 14:40	2.298	1.24
3/2/08 14:45	2.298	1.18
3/2/08 14:50	2.299	1.03
3/2/08 14:55	2.3	1.2
3/2/08 15:00	2.304	1.18
3/2/08 15:05	2.297	1.16
3/2/08 15:10	2.3	0.96
3/2/08 15:15	2.301	1.01
3/2/08 15:20	2.299	0.98
3/2/08 15:25	2.299	0.85
3/2/08 15:30	2.296	1.01
3/2/08 15:35	2.299	1.05
3/2/08 15:40	2.303	1.07
3/2/08 15:45	2.302	1.1
3/2/08 15:50	2.3	1.17
3/2/08 15:55	2.3	1.1
3/2/08 16:00	2.3	1.32
3/2/08 16:05	2.3	0.88
3/2/08 16:10	2.303	0.88
3/2/08 16:15	2.301	1.21
3/2/08 16:20	2.302	1.1
3/2/08 16:25	2.302	1.14
3/2/08 16:30	2.305	1.04
3/2/08 16:35	2.304	1.02
3/2/08 16:40	2.3	0.95
3/2/08 16:45	2.305	1
3/2/08 16:50	2.302	1.01
3/2/08 16:55	2.303	0.99
3/2/08 17:00	2.303	1.25

UNKAMET BROOK FLOW MONITORING DATA - FEBRUARY 29, 2008 - MARCH 27, 2008

Site Name Isco Quantity Label Units Resolution Significant Digits	2100 Series Site Level Level ft 0.001 5	2100 Series Site Velocity Velocity ft/s 0.01 4
3/2/08 17:05	2.302	1.08
3/2/08 17:10	2.302	1.28
3/2/08 17:15	2.301	0.96
3/2/08 17:20	2.302	0.9
3/2/08 17:25	2.303	1.01
3/2/08 17:30	2.303	1.05
3/2/08 17:35	2.302	1.27
3/2/08 17:40	2.301	1.3
3/2/08 17:45	2.301	1.31
3/2/08 17:50	2.303	1.03
3/2/08 17:55	2.301	1.03
3/2/08 18:00	2.301	1.07
3/2/08 18:05	2.3	1
3/2/08 18:10	2.301	1.03
3/2/08 18:15	2.298	1.07
3/2/08 18:20	2.301	1.06
3/2/08 18:25	2.298	0.93
3/2/08 18:30	2.3	1
3/2/08 18:35	2.3	0.98
3/2/08 18:40	2.298	1.07
3/2/08 18:45	2.296	0.88
3/2/08 18:50	2.296	1.18
3/2/08 18:55	2.294	1.22
3/2/08 19:00	2.295	1.11
3/2/08 19:05	2.295	1.06
3/2/08 19:10	2.294	1.02
3/2/08 19:15	2.293	1.1
3/2/08 19:20	2.293	1.12
3/2/08 19:25	2.293	0.96
3/2/08 19:30	2.293	1.11
3/2/08 19:35	2.292	0.91
3/2/08 19:40	2.293	1.07
3/2/08 19:45	2.293	1.07
3/2/08 19:50	2.288	1.04
3/2/08 19:55	2.291	1.1
3/2/08 20:00	2.29	0.96
3/2/08 20:05	2.292	0.99
3/2/08 20:10	2.291	1.08
3/2/08 20:15	2.291	0.95
3/2/08 20:20	2.29	1.03
3/2/08 20:25	2.288	1.03

UNKAMET BROOK FLOW MONITORING DATA - FEBRUARY 29, 2008 - MARCH 27, 2008

Site Name Isco Quantity Label Units Resolution Significant Digits	2100 Series Site Level Level ft 0.001 5	2100 Series Site Velocity Velocity ft/s 0.01 4
3/2/08 20:30	2.286	1.01
3/2/08 20:35	2.29	0.98
3/2/08 20:40	2.287	0.84
3/2/08 20:45	2.289	1.1
3/2/08 20:50	2.289	1.14
3/2/08 20:55	2.287	1
3/2/08 21:00	2.286	1.13
3/2/08 21:05	2.289	1.03
3/2/08 21:10	2.288	1.16
3/2/08 21:15	2.287	1.09
3/2/08 21:20	2.287	1.03
3/2/08 21:25	2.286	0.97
3/2/08 21:30	2.285	0.9
3/2/08 21:35	2.287	1.09
3/2/08 21:40	2.287	0.96
3/2/08 21:45	2.285	0.91
3/2/08 21:50	2.285	1.02
3/2/08 21:55	2.285	1.06
3/2/08 22:00	2.282	0.99
3/2/08 22:05	2.287	1.17
3/2/08 22:10	2.282	0.97
3/2/08 22:15	2.282	1.06
3/2/08 22:20	2.286	1.28
3/2/08 22:25	2.284	1.03
3/2/08 22:30	2.282	1.1
3/2/08 22:35	2.283	0.97
3/2/08 22:40	2.282	1.22
3/2/08 22:45	2.282	0.99
3/2/08 22:50	2.283	0.86
3/2/08 22:55	2.281	0.96
3/2/08 23:00	2.279	0.99
3/2/08 23:05	2.278	1.04
3/2/08 23:10	2.274	1.07
3/2/08 23:15	2.27	1.03
3/2/08 23:20	2.269	1.11
3/2/08 23:25	2.269	1
3/2/08 23:30	2.269	1.23
3/2/08 23:35	2.267	1.2
3/2/08 23:40	2.27	1.02
3/2/08 23:45	2.27	1.03
3/2/08 23:50	2.27	1.04

UNKAMET BROOK FLOW MONITORING DATA - FEBRUARY 29, 2008 - MARCH 27, 2008

Site Name Isco Quantity Label Units Resolution Significant Digits	2100 Series Site Level Level ft 0.001 5	2100 Series Site Velocity Velocity ft/s 0.01 4
3/2/08 23:55	2.269	0.96
3/3/08 0:00	2.268	1.1
3/3/08 0:05	2.265	0.96
3/3/08 0:10	2.269	0.86
3/3/08 0:15	2.271	1.22
3/3/08 0:20	2.27	1
3/3/08 0:25	2.269	1.02
3/3/08 0:30	2.263	1.03
3/3/08 0:35	2.265	1.06
3/3/08 0:40	2.269	1.09
3/3/08 0:45	2.268	0.89
3/3/08 0:50	2.269	0.94
3/3/08 0:55	2.267	1.11
3/3/08 1:00	2.268	0.94
3/3/08 1:05	2.266	0.93
3/3/08 1:10	2.267	1.19
3/3/08 1:15	2.268	0.85
3/3/08 1:20	2.256	1.01
3/3/08 1:25	2.251	1.08
3/3/08 1:30	2.244	1.05
3/3/08 1:35	2.244	1.23
3/3/08 1:40	2.244	0.91
3/3/08 1:45	2.238	0.91
3/3/08 1:50	2.239	1.28
3/3/08 1:55	2.239	1.17
3/3/08 2:00	2.238	1.16
3/3/08 2:05	2.234	1.11
3/3/08 2:10	2.232	1.16
3/3/08 2:15	2.234	1.16
3/3/08 2:20	2.234	1.2
3/3/08 2:25	2.236	1.16
3/3/08 2:30	2.233	1.25
3/3/08 2:35	2.235	1.02
3/3/08 2:40	2.236	1.06
3/3/08 2:45	2.236	0.92
3/3/08 2:50	2.238	1.07
3/3/08 2:55	2.24	1.19
3/3/08 3:00	2.238	1.12
3/3/08 3:05	2.24	1.25
3/3/08 3:10	2.239	1.33
3/3/08 3:15	2.239	1.23

UNKAMET BROOK FLOW MONITORING DATA - FEBRUARY 29, 2008 - MARCH 27, 2008

Site Name Isco Quantity Label Units Resolution Significant Digits	2100 Series Site Level Level ft 0.001 5	2100 Series Site Velocity Velocity ft/s 0.01 4
3/3/08 3:20	2.24	1.28
3/3/08 3:25	2.242	1.22
3/3/08 3:30	2.237	1.17
3/3/08 3:35	2.239	1.08
3/3/08 3:40	2.237	1.07
3/3/08 3:45	2.241	1.03
3/3/08 3:50	2.238	1.26
3/3/08 3:55	2.239	1.08
3/3/08 4:00	2.238	1.21
3/3/08 4:05	2.238	1.05
3/3/08 4:10	2.241	1.05
3/3/08 4:15	2.241	1.2
3/3/08 4:20	2.241	1.03
3/3/08 4:25	2.242	0.99
3/3/08 4:30	2.24	0.98
3/3/08 4:35	2.24	1.22
3/3/08 4:40	2.239	0.92
3/3/08 4:45	2.235	0.88
3/3/08 4:50	2.24	1
3/3/08 4:55	2.239	1.02
3/3/08 5:00	2.241	0.75
3/3/08 5:05	2.239	0.94
3/3/08 5:10	2.241	0.98
3/3/08 5:15	2.236	1.02
3/3/08 5:20	2.238	1.06
3/3/08 5:25	2.238	1.01
3/3/08 5:30	2.237	0.95
3/3/08 5:35	2.236	1.08
3/3/08 5:40	2.24	1.37
3/3/08 5:45	2.237	1.18
3/3/08 5:50	2.242	1.02
3/3/08 5:55	2.238	1.15
3/3/08 6:00	2.239	1.17
3/3/08 6:05	2.238	1.11
3/3/08 6:10	2.239	1.08
3/3/08 6:15	2.239	1.2
3/3/08 6:20	2.24	1.11
3/3/08 6:25	2.24	1.05
3/3/08 6:30	2.241	0.96
3/3/08 6:35	2.239	1.07
3/3/08 6:40	2.24	1.26

UNKAMET BROOK FLOW MONITORING DATA - FEBRUARY 29, 2008 - MARCH 27, 2008

Site Name Isco Quantity Label Units Resolution Significant Digits	2100 Series Site Level Level ft 0.001 5	2100 Series Site Velocity Velocity ft/s 0.01 4
3/3/08 6:45	2.239	1.2
3/3/08 6:50	2.238	1.02
3/3/08 6:55	2.238	1.11
3/3/08 7:00	2.241	1.01
3/3/08 7:05	2.239	1.01
3/3/08 7:10	2.237	1.02
3/3/08 7:15	2.238	1.09
3/3/08 7:20	2.239	0.95
3/3/08 7:25	2.237	1.09
3/3/08 7:30	2.24	1.31
3/3/08 7:35	2.241	1.31
3/3/08 7:40	2.238	1.17
3/3/08 7:45	2.238	1.15
3/3/08 7:50	2.24	1.01
3/3/08 7:55	2.238	1.07
3/3/08 8:00	2.238	0.97
3/3/08 8:05	2.238	1.16
3/3/08 8:10	2.239	0.97
3/3/08 8:15	2.236	0.93
3/3/08 8:20	2.238	1.07
3/3/08 8:25	2.24	1.02
3/3/08 8:30	2.238	0.98
3/3/08 8:35	2.235	1.13
3/3/08 8:40	2.236	1.03
3/3/08 8:45	2.236	0.89
3/3/08 8:50	2.235	0.98
3/3/08 8:55	2.236	1.34
3/3/08 9:00	2.237	1.07
3/3/08 9:05	2.238	0.97
3/3/08 9:10	2.233	1.06
3/3/08 9:15	2.235	1.06
3/3/08 9:20	2.237	0.96
3/3/08 9:25	2.237	1.06
3/3/08 9:30	2.234	1.07
3/3/08 9:35	2.239	0.89
3/3/08 9:40	2.239	0.88
3/3/08 9:45	2.238	1.02
3/3/08 9:50	2.235	1.07
3/3/08 9:55	2.232	1.18
3/3/08 10:00	2.235	1.16
3/3/08 10:05	2.236	1

UNKAMET BROOK FLOW MONITORING DATA - FEBRUARY 29, 2008 - MARCH 27, 2008

Site Name Isco Quantity Label Units Resolution Significant Digits	2100 Series Site Level Level ft 0.001 5	2100 Series Site Velocity Velocity ft/s 0.01 4
3/3/08 10:10	2.237	1.01
3/3/08 10:15	2.235	0.8
3/3/08 10:20	2.232	0.97
3/3/08 10:25	2.233	0.81
3/3/08 10:30	2.237	1.03
3/3/08 10:35	2.234	1.04
3/3/08 10:40	2.237	0.96
3/3/08 10:45	2.238	0.92
3/3/08 10:50	2.236	1.05
3/3/08 10:55	2.237	1.01
3/3/08 11:00	2.236	0.96
3/3/08 11:05	2.234	1
3/3/08 11:10	2.235	1
3/3/08 11:15	2.236	0.93
3/3/08 11:20	2.236	0.91
3/3/08 11:25	2.235	1.15
3/3/08 11:30	2.236	0.86
3/3/08 11:35	2.236	1.2
3/3/08 11:40	2.235	1.12
3/3/08 11:45	2.237	1.12
3/3/08 11:50	2.238	0.95
3/3/08 11:55	2.235	1.05
3/3/08 12:00	2.233	0.95
3/3/08 12:05	2.235	1.01
3/3/08 12:10	2.236	1.03
3/3/08 12:15	2.236	1.11
3/3/08 12:20	2.237	1.18
3/3/08 12:25	2.235	0.94
3/3/08 12:30	2.235	1.11
3/3/08 12:35	2.235	1.11
3/3/08 12:40	2.236	1.02
3/3/08 12:45	2.238	0.95
3/3/08 12:50	2.237	1
3/3/08 12:55	2.236	0.98
3/3/08 13:00	2.238	0.88
3/3/08 13:05	2.236	1.08
3/3/08 13:10	2.238	1.13
3/3/08 13:15	2.236	0.89
3/3/08 13:20	2.236	1.08
3/3/08 13:25	2.237	1.02
3/3/08 13:30	2.235	1.05

UNKAMET BROOK FLOW MONITORING DATA - FEBRUARY 29, 2008 - MARCH 27, 2008

Site Name Isco Quantity Label Units Resolution Significant Digits	2100 Series Site Level Level ft 0.001 5	2100 Series Site Velocity Velocity ft/s 0.01 4
3/3/08 13:35	2.237	1.11
3/3/08 13:40	2.237	1.04
3/3/08 13:45	2.242	0.98
3/3/08 13:50	2.237	1.07
3/3/08 13:55	2.237	1.29
3/3/08 14:00	2.239	1.21
3/3/08 14:05	2.238	1.19
3/3/08 14:10	2.238	0.88
3/3/08 14:15	2.241	0.98
3/3/08 14:20	2.239	1
3/3/08 14:25	2.24	1
3/3/08 14:30	2.241	1.08
3/3/08 14:35	2.241	0.96
3/3/08 14:40	2.242	1.1
3/3/08 14:45	2.242	1.07
3/3/08 14:50	2.241	1.22
3/3/08 14:55	2.243	1.33
3/3/08 15:00	2.242	1.34
3/3/08 15:05	2.243	1.15
3/3/08 15:10	2.246	0.94
3/3/08 15:15	2.245	0.89
3/3/08 15:20	2.246	1.22
3/3/08 15:25	2.246	1.25
3/3/08 15:30	2.248	1.13
3/3/08 15:35	2.249	1.16
3/3/08 15:40	2.254	0.97
3/3/08 15:45	2.255	0.99
3/3/08 15:50	2.257	1.03
3/3/08 15:55	2.26	1.05
3/3/08 16:00	2.261	1.02
3/3/08 16:05	2.264	1
3/3/08 16:10	2.265	0.93
3/3/08 16:15	2.266	0.99
3/3/08 16:20	2.272	0.96
3/3/08 16:25	2.269	1.2
3/3/08 16:30	2.271	1.09
3/3/08 16:35	2.277	1.07
3/3/08 16:40	2.277	1.32
3/3/08 16:45	2.275	0.89
3/3/08 16:50	2.277	1.06
3/3/08 16:55	2.275	0.98

UNKAMET BROOK FLOW MONITORING DATA - FEBRUARY 29, 2008 - MARCH 27, 2008

Site Name Isco Quantity Label Units Resolution Significant Digits	2100 Series Site Level Level ft 0.001 5	2100 Series Site Velocity Velocity ft/s 0.01 4
3/3/08 17:00	2.279	0.97
3/3/08 17:05	2.277	1.13
3/3/08 17:10	2.282	1.14
3/3/08 17:15	2.275	1.01
3/3/08 17:20	2.276	1.17
3/3/08 17:25	2.274	1.05
3/3/08 17:30	2.28	1.13
3/3/08 17:35	2.276	0.99
3/3/08 17:40	2.28	1.03
3/3/08 17:45	2.277	0.86
3/3/08 17:50	2.279	1.02
3/3/08 17:55	2.28	0.95
3/3/08 18:00	2.281	1.09
3/3/08 18:05	2.281	1.11
3/3/08 18:10	2.281	0.94
3/3/08 18:15	2.277	1.14
3/3/08 18:20	2.282	1.02
3/3/08 18:25	2.283	0.88
3/3/08 18:30	2.283	1.07
3/3/08 18:35	2.282	1.08
3/3/08 18:40	2.283	1.38
3/3/08 18:45	2.283	1.09
3/3/08 18:50	2.278	1.42
3/3/08 18:55	2.28	1.34
3/3/08 19:00	2.278	1
3/3/08 19:05	2.28	1.08
3/3/08 19:10	2.28	1.06
3/3/08 19:15	2.279	1.26
3/3/08 19:20	2.274	1.1
3/3/08 19:25	2.278	0.9
3/3/08 19:30	2.277	1.36
3/3/08 19:35	2.277	1.33
3/3/08 19:40	2.275	0.99
3/3/08 19:45	2.27	0.96
3/3/08 19:50	2.277	1
3/3/08 19:55	2.276	1.02
3/3/08 20:00	2.273	1.03
3/3/08 20:05	2.276	1.13
3/3/08 20:10	2.275	1.09
3/3/08 20:15	2.275	1.08
3/3/08 20:20	2.273	1.08

UNKAMET BROOK FLOW MONITORING DATA - FEBRUARY 29, 2008 - MARCH 27, 2008

Site Name Isco Quantity Label Units Resolution Significant Digits	2100 Series Site Level Level ft 0.001 5	2100 Series Site Velocity Velocity ft/s 0.01 4
3/3/08 20:25	2.271	0.99
3/3/08 20:30	2.273	1.2
3/3/08 20:35	2.273	1.08
3/3/08 20:40	2.275	1.26
3/3/08 20:45	2.27	1
3/3/08 20:50	2.271	1
3/3/08 20:55	2.274	1.09
3/3/08 21:00	2.271	0.95
3/3/08 21:05	2.271	1.01
3/3/08 21:10	2.271	1.02
3/3/08 21:15	2.269	1.2
3/3/08 21:20	2.27	1
3/3/08 21:25	2.268	1.1
3/3/08 21:30	2.27	1.06
3/3/08 21:35	2.268	1.2
3/3/08 21:40	2.266	1.3
3/3/08 21:45	2.268	1.22
3/3/08 21:50	2.268	1.02
3/3/08 21:55	2.268	1.28
3/3/08 22:00	2.269	0.94
3/3/08 22:05	2.269	0.98
3/3/08 22:10	2.267	1.2
3/3/08 22:15	2.268	0.89
3/3/08 22:20	2.265	1.11
3/3/08 22:25	2.266	1.11
3/3/08 22:30	2.268	1.26
3/3/08 22:35	2.265	1.29
3/3/08 22:40	2.266	1.32
3/3/08 22:45	2.267	1.01
3/3/08 22:50	2.268	1.31
3/3/08 22:55	2.266	1.28
3/3/08 23:00	2.265	1.06
3/3/08 23:05	2.265	0.97
3/3/08 23:10	2.263	1.16
3/3/08 23:15	2.264	1.23
3/3/08 23:20	2.263	1.12
3/3/08 23:25	2.263	0.96
3/3/08 23:30	2.263	1.05
3/3/08 23:35	2.263	1.21
3/3/08 23:40	2.263	1.16
3/3/08 23:45	2.264	0.93

UNKAMET BROOK FLOW MONITORING DATA - FEBRUARY 29, 2008 - MARCH 27, 2008

Site Name Isco Quantity Label Units Resolution Significant Digits	2100 Series Site Level Level ft 0.001 5	2100 Series Site Velocity Velocity ft/s 0.01 4
3/3/08 23:50	2.263	1.2
3/3/08 23:55	2.261	1.33
3/4/08 0:00	2.262	1.04
3/4/08 0:05	2.261	1.09
3/4/08 0:10	2.261	1.07
3/4/08 0:15	2.263	0.94
3/4/08 0:20	2.261	1.05
3/4/08 0:25	2.26	0.98
3/4/08 0:30	2.261	0.93
3/4/08 0:35	2.26	1.24
3/4/08 0:40	2.261	1.12
3/4/08 0:45	2.258	1.03
3/4/08 0:50	2.262	0.96
3/4/08 0:55	2.263	1.06
3/4/08 1:00	2.26	1.15
3/4/08 1:05	2.26	1.03
3/4/08 1:10	2.259	0.99
3/4/08 1:15	2.26	1.17
3/4/08 1:20	2.259	0.91
3/4/08 1:25	2.26	0.96
3/4/08 1:30	2.257	1.06
3/4/08 1:35	2.259	1.21
3/4/08 1:40	2.261	1.08
3/4/08 1:45	2.258	1.2
3/4/08 1:50	2.258	1.32
3/4/08 1:55	2.257	1.12
3/4/08 2:00	2.258	0.93
3/4/08 2:05	2.259	1.08
3/4/08 2:10	2.259	1.27
3/4/08 2:15	2.259	1.02
3/4/08 2:20	2.259	0.96
3/4/08 2:25	2.258	1.12
3/4/08 2:30	2.26	1.25
3/4/08 2:35	2.257	1.09
3/4/08 2:40	2.257	0.99
3/4/08 2:45	2.258	1.29
3/4/08 2:50	2.256	1.09
3/4/08 2:55	2.258	1.06
3/4/08 3:00	2.257	0.86
3/4/08 3:05	2.257	0.95
3/4/08 3:10	2.255	1.08

UNKAMET BROOK FLOW MONITORING DATA - FEBRUARY 29, 2008 - MARCH 27, 2008

Site Name Isco Quantity Label Units Resolution Significant Digits	2100 Series Site Level Level ft 0.001 5	2100 Series Site Velocity Velocity ft/s 0.01 4
3/4/08 3:15	2.258	1.07
3/4/08 3:20	2.257	1.02
3/4/08 3:25	2.256	0.98
3/4/08 3:30	2.257	1.11
3/4/08 3:35	2.256	0.98
3/4/08 3:40	2.256	1
3/4/08 3:45	2.255	1
3/4/08 3:50	2.257	1.1
3/4/08 3:55	2.258	0.89
3/4/08 4:00	2.255	1.07
3/4/08 4:05	2.256	0.98
3/4/08 4:10	2.256	0.97
3/4/08 4:15	2.257	0.96
3/4/08 4:20	2.257	1.05
3/4/08 4:25	2.257	1.32
3/4/08 4:30	2.255	1.11
3/4/08 4:35	2.257	1.04
3/4/08 4:40	2.259	1.03
3/4/08 4:45	2.257	0.92
3/4/08 4:50	2.254	0.99
3/4/08 4:55	2.255	1.07
3/4/08 5:00	2.255	1.03
3/4/08 5:05	2.255	1.04
3/4/08 5:10	2.254	1.01
3/4/08 5:15	2.253	1.01
3/4/08 5:20	2.255	1.17
3/4/08 5:25	2.252	1.18
3/4/08 5:30	2.255	1.17
3/4/08 5:35	2.253	1.12
3/4/08 5:40	2.252	1.32
3/4/08 5:45	2.257	1.13
3/4/08 5:50	2.255	1.18
3/4/08 5:55	2.256	1.13
3/4/08 6:00	2.255	1.12
3/4/08 6:05	2.255	1.04
3/4/08 6:10	2.255	1.14
3/4/08 6:15	2.257	0.94
3/4/08 6:20	2.256	0.9
3/4/08 6:25	2.258	1.05
3/4/08 6:30	2.257	1.03
3/4/08 6:35	2.258	1.05

UNKAMET BROOK FLOW MONITORING DATA - FEBRUARY 29, 2008 - MARCH 27, 2008

Site Name Isco Quantity Label Units Resolution Significant Digits	2100 Series Site Level Level ft 0.001 5	2100 Series Site Velocity Velocity ft/s 0.01 4
3/4/08 6:40	2.257	1.09
3/4/08 6:45	2.257	1.03
3/4/08 6:50	2.258	1.23
3/4/08 6:55	2.259	1.28
3/4/08 7:00	2.258	1.22
3/4/08 7:05	2.26	1.13
3/4/08 7:10	2.257	1.03
3/4/08 7:15	2.26	0.99
3/4/08 7:20	2.261	1.13
3/4/08 7:25	2.264	1.1
3/4/08 7:30	2.263	1.07
3/4/08 7:35	2.263	1.02
3/4/08 7:40	2.262	1.22
3/4/08 7:45	2.266	1.21
3/4/08 7:50	2.268	1.14
3/4/08 7:55	2.269	1.1
3/4/08 8:00	2.266	0.98
3/4/08 8:05	2.269	1.05
3/4/08 8:10	2.27	1.05
3/4/08 8:15	2.27	1.1
3/4/08 8:20	2.267	0.96
3/4/08 8:25	2.271	0.9
3/4/08 8:30	2.271	1.03
3/4/08 8:35	2.273	1.18
3/4/08 8:40	2.27	1.01
3/4/08 8:45	2.276	1.07
3/4/08 8:50	2.277	1.01
3/4/08 8:55	2.278	1.05
3/4/08 9:00	2.276	0.97
3/4/08 9:05	2.276	0.99
3/4/08 9:10	2.28	0.98
3/4/08 9:15	2.279	1.08
3/4/08 9:20	2.28	1.16
3/4/08 9:25	2.283	0.96
3/4/08 9:30	2.282	1.01
3/4/08 9:35	2.284	1.16
3/4/08 9:40	2.287	0.99
3/4/08 9:45	2.287	1
3/4/08 9:50	2.286	1.03
3/4/08 9:55	2.291	1.01
3/4/08 10:00	2.292	1.17

UNKAMET BROOK FLOW MONITORING DATA - FEBRUARY 29, 2008 - MARCH 27, 2008

Site Name Isco Quantity Label Units Resolution Significant Digits	2100 Series Site Level Level ft 0.001 5	2100 Series Site Velocity Velocity ft/s 0.01 4
3/4/08 10:05	2.293	1.14
3/4/08 10:10	2.294	1.25
3/4/08 10:15	2.292	1.05
3/4/08 10:20	2.293	1.04
3/4/08 10:25	2.293	1.06
3/4/08 10:30	2.29	0.98
3/4/08 10:35	2.289	1.09
3/4/08 10:40	2.287	1.16
3/4/08 10:45	2.288	0.96
3/4/08 10:50	2.287	0.99
3/4/08 10:55	2.288	1.08
3/4/08 11:00	2.289	1.04
3/4/08 11:05	2.289	1.21
3/4/08 11:10	2.289	1.18
3/4/08 11:15	2.288	1.08
3/4/08 11:20	2.287	1.08
3/4/08 11:25	2.289	1
3/4/08 11:30	2.289	1.16
3/4/08 11:35	2.288	0.9
3/4/08 11:40	2.288	1.03
3/4/08 11:45	2.287	1.06
3/4/08 11:50	2.29	1.33
3/4/08 11:55	2.292	1.03
3/4/08 12:00	2.289	1.13
3/4/08 12:05	2.292	0.9
3/4/08 12:10	2.291	0.97
3/4/08 12:15	2.293	1.14
3/4/08 12:20	2.293	0.93
3/4/08 12:25	2.29	1.19
3/4/08 12:30	2.294	1.28
3/4/08 12:35	2.295	0.93
3/4/08 12:40	2.294	1.2
3/4/08 12:45	2.294	1.18
3/4/08 12:50	2.295	1.16
3/4/08 12:55	2.296	1.13
3/4/08 13:00	2.295	1.27
3/4/08 13:05	2.296	1.28
3/4/08 13:10	2.295	1.09
3/4/08 13:15	2.296	1.3
3/4/08 13:20	2.297	1.2
3/4/08 13:25	2.298	1.17

UNKAMET BROOK FLOW MONITORING DATA - FEBRUARY 29, 2008 - MARCH 27, 2008

Site Name Isco Quantity Label Units Resolution Significant Digits	2100 Series Site Level Level ft 0.001 5	2100 Series Site Velocity Velocity ft/s 0.01 4
3/4/08 13:30	2.296	1.24
3/4/08 13:35	2.298	0.96
3/4/08 13:40	2.297	1.24
3/4/08 13:45	2.3	1.14
3/4/08 13:50	2.3	0.96
3/4/08 13:55	2.302	1.01
3/4/08 14:00	2.304	1.06
3/4/08 14:05	2.313	1.02
3/4/08 14:10	2.319	0.94
3/4/08 14:15	2.32	1.03
3/4/08 14:20	2.326	1.05
3/4/08 14:25	2.325	1.08
3/4/08 14:30	2.329	1.04
3/4/08 14:35	2.333	0.95
3/4/08 14:40	2.34	1.14
3/4/08 14:45	2.348	1.13
3/4/08 14:50	2.365	1.17
3/4/08 14:55	2.384	1.15
3/4/08 15:00	2.402	1.06
3/4/08 15:05	2.415	0.91
3/4/08 15:10	2.423	1.06
3/4/08 15:15	2.429	1.07
3/4/08 15:20	2.432	1.06
3/4/08 15:25	2.432	1.11
3/4/08 15:30	2.434	1.15
3/4/08 15:35	2.439	1.19
3/4/08 15:40	2.443	1.07
3/4/08 15:45	2.442	1.02
3/4/08 15:50	2.454	0.95
3/4/08 15:55	2.463	0.95
3/4/08 16:00	2.47	0.94
3/4/08 16:05	2.475	0.91
3/4/08 16:10	2.476	1.05
3/4/08 16:15	2.477	1.03
3/4/08 16:20	2.478	0.98
3/4/08 16:25	2.486	1.01
3/4/08 16:30	2.495	1.01
3/4/08 16:35	2.507	1
3/4/08 16:40	2.525	0.97
3/4/08 16:45	2.544	1.06
3/4/08 16:50	2.563	1.03

UNKAMET BROOK FLOW MONITORING DATA - FEBRUARY 29, 2008 - MARCH 27, 2008

Site Name Isco Quantity Label Units Resolution Significant Digits	2100 Series Site Level Level ft 0.001 5	2100 Series Site Velocity Velocity ft/s 0.01 4
3/4/08 16:55	2.575	1.08
3/4/08 17:00	2.583	0.96
3/4/08 17:05	2.588	1.09
3/4/08 17:10	2.591	1.08
3/4/08 17:15	2.598	1.1
3/4/08 17:20	2.599	0.95
3/4/08 17:25	2.609	1.08
3/4/08 17:30	2.611	1.06
3/4/08 17:35	2.618	1.12
3/4/08 17:40	2.623	1.07
3/4/08 17:45	2.633	0.99
3/4/08 17:50	2.641	1.16
3/4/08 17:55	2.645	0.96
3/4/08 18:00	2.644	1.14
3/4/08 18:05	2.644	0.98
3/4/08 18:10	2.648	1.06
3/4/08 18:15	2.649	1.13
3/4/08 18:20	2.656	1.01
3/4/08 18:25	2.659	1.17
3/4/08 18:30	2.665	1.21
3/4/08 18:35	2.672	1.18
3/4/08 18:40	2.676	1.21
3/4/08 18:45	2.686	1.29
3/4/08 18:50	2.691	1.24
3/4/08 18:55	2.685	1.2
3/4/08 19:00	2.682	1.06
3/4/08 19:05	2.673	1.19
3/4/08 19:10	2.667	1.28
3/4/08 19:15	2.662	1.19
3/4/08 19:20	2.658	1.32
3/4/08 19:25	2.662	1.36
3/4/08 19:30	2.669	1.21
3/4/08 19:35	2.672	1.2
3/4/08 19:40	2.69	1.41
3/4/08 19:45	2.699	1.32
3/4/08 19:50	2.709	1.16
3/4/08 19:55	2.712	1.05
3/4/08 20:00	2.705	1.05
3/4/08 20:05	2.708	1.1
3/4/08 20:10	2.705	0.96
3/4/08 20:15	2.695	1.01

UNKAMET BROOK FLOW MONITORING DATA - FEBRUARY 29, 2008 - MARCH 27, 2008

Site Name Isco Quantity Label Units Resolution Significant Digits	2100 Series Site Level Level ft 0.001 5	2100 Series Site Velocity Velocity ft/s 0.01 4
3/4/08 20:20	2.693	1.04
3/4/08 20:25	2.684	1.19
3/4/08 20:30	2.685	1.21
3/4/08 20:35	2.68	1.13
3/4/08 20:40	2.677	1.19
3/4/08 20:45	2.678	1.37
3/4/08 20:50	2.677	1.43
3/4/08 20:55	2.674	1.32
3/4/08 21:00	2.675	1.38
3/4/08 21:05	2.677	1.14
3/4/08 21:10	2.683	1.46
3/4/08 21:15	2.7	1.25
3/4/08 21:20	2.717	1.22
3/4/08 21:25	2.726	1.15
3/4/08 21:30	2.727	1.38
3/4/08 21:35	2.732	1.3
3/4/08 21:40	2.727	1.4
3/4/08 21:45	2.727	1.26
3/4/08 21:50	2.723	1.38
3/4/08 21:55	2.717	1.29
3/4/08 22:00	2.715	1.33
3/4/08 22:05	2.713	1.31
3/4/08 22:10	2.714	1.27
3/4/08 22:15	2.708	1.47
3/4/08 22:20	2.707	1.29
3/4/08 22:25	2.71	1.35
3/4/08 22:30	2.708	1.29
3/4/08 22:35	2.709	1.21
3/4/08 22:40	2.714	1.33
3/4/08 22:45	2.717	1.23
3/4/08 22:50	2.718	1.33
3/4/08 22:55	2.724	1.09
3/4/08 23:00	2.725	1.33
3/4/08 23:05	2.731	1.45
3/4/08 23:10	2.741	1.36
3/4/08 23:15	2.749	1.2
3/4/08 23:20	2.756	1.04
3/4/08 23:25	2.758	1.1
3/4/08 23:30	2.761	1.41
3/4/08 23:35	2.762	1.25
3/4/08 23:40	2.778	1.09

UNKAMET BROOK FLOW MONITORING DATA - FEBRUARY 29, 2008 - MARCH 27, 2008

Site Name Isco Quantity Label Units Resolution Significant Digits	2100 Series Site Level Level ft 0.001 5	2100 Series Site Velocity Velocity ft/s 0.01 4
3/4/08 23:45	2.786	1.31
3/4/08 23:50	2.789	1.32
3/4/08 23:55	2.797	1.46
3/5/08 0:00	2.793	1.38
3/5/08 0:05	2.789	1.2
3/5/08 0:10	2.78	1.33
3/5/08 0:15	2.779	1.17
3/5/08 0:20	2.773	1.4
3/5/08 0:25	2.764	1.3
3/5/08 0:30	2.763	1.41
3/5/08 0:35	2.759	1.38
3/5/08 0:40	2.762	1.09
3/5/08 0:45	2.767	1.22
3/5/08 0:50	2.767	1.54
3/5/08 0:55	2.771	1.44
3/5/08 1:00	2.778	1.39
3/5/08 1:05	2.782	1.34
3/5/08 1:10	2.782	1.34
3/5/08 1:15	2.782	1.59
3/5/08 1:20	2.786	1.47
3/5/08 1:25	2.804	1.51
3/5/08 1:30	2.818	1.56
3/5/08 1:35	2.832	1.38
3/5/08 1:40	2.849	1.31
3/5/08 1:45	2.864	1.56
3/5/08 1:50	2.876	1.29
3/5/08 1:55	2.884	1.36
3/5/08 2:00	2.888	1.26
3/5/08 2:05	2.887	1.35
3/5/08 2:10	2.887	1.43
3/5/08 2:15	2.881	1.35
3/5/08 2:20	2.879	1.49
3/5/08 2:25	2.874	1.38
3/5/08 2:30	2.865	1.45
3/5/08 2:35	2.86	1.54
3/5/08 2:40	2.857	1.47
3/5/08 2:45	2.848	1.23
3/5/08 2:50	2.845	1.56
3/5/08 2:55	2.845	1.53
3/5/08 3:00	2.843	1.06
3/5/08 3:05	2.837	1.44

UNKAMET BROOK FLOW MONITORING DATA - FEBRUARY 29, 2008 - MARCH 27, 2008

Site Name Isco Quantity Label Units Resolution Significant Digits	2100 Series Site Level Level ft 0.001 5	2100 Series Site Velocity Velocity ft/s 0.01 4
3/5/08 3:10	2.834	1.67
3/5/08 3:15	2.837	1.65
3/5/08 3:20	2.838	1.63
3/5/08 3:25	2.84	1.79
3/5/08 3:30	2.841	1.61
3/5/08 3:35	2.846	1.37
3/5/08 3:40	2.858	1.5
3/5/08 3:45	2.868	1.45
3/5/08 3:50	2.871	1.7
3/5/08 3:55	2.872	1.79
3/5/08 4:00	2.87	1.12
3/5/08 4:05	2.866	1.66
3/5/08 4:10	2.862	1.56
3/5/08 4:15	2.864	1.6
3/5/08 4:20	2.867	1.56
3/5/08 4:25	2.867	1.51
3/5/08 4:30	2.86	1.63
3/5/08 4:35	2.865	1.34
3/5/08 4:40	2.863	1.49
3/5/08 4:45	2.871	1.83
3/5/08 4:50	2.862	1.62
3/5/08 4:55	2.873	1.11
3/5/08 5:00	2.869	1.64
3/5/08 5:05	2.877	1.58
3/5/08 5:10	2.883	1.58
3/5/08 5:15	2.883	1.64
3/5/08 5:20	2.89	1.67
3/5/08 5:25	2.904	1.26
3/5/08 5:30	2.923	0.99
3/5/08 5:35	2.936	0.99
3/5/08 5:40	2.953	1.09
3/5/08 5:45	2.962	1.46
3/5/08 5:50	2.97	1.48
3/5/08 5:55	2.991	1.48
3/5/08 6:00	3.012	1.36
3/5/08 6:05	3.022	1.59
3/5/08 6:10	3.029	1.54
3/5/08 6:15	3.027	1.45
3/5/08 6:20	3.023	1.36
3/5/08 6:25	3.023	1.23
3/5/08 6:30	3.034	1.2

UNKAMET BROOK FLOW MONITORING DATA - FEBRUARY 29, 2008 - MARCH 27, 2008

Site Name Isco Quantity Label Units Resolution Significant Digits	2100 Series Site Level Level ft 0.001 5	2100 Series Site Velocity Velocity ft/s 0.01 4
3/5/08 6:35	3.051	1.24
3/5/08 6:40	3.063	1.08
3/5/08 6:45	3.069	1.47
3/5/08 6:50	3.08	1.29
3/5/08 6:55	3.082	1.4
3/5/08 7:00	3.112	1.28
3/5/08 7:05	3.159	1.16
3/5/08 7:10	3.19	1.09
3/5/08 7:15	3.21	1.18
3/5/08 7:20	3.211	1.37
3/5/08 7:25	3.21	1.31
3/5/08 7:30	3.202	1.4
3/5/08 7:35	3.185	1.46
3/5/08 7:40	3.16	1.35
3/5/08 7:45	3.159	1.14
3/5/08 7:50	3.147	1.08
3/5/08 7:55	3.149	1.22
3/5/08 8:00	3.156	1.31
3/5/08 8:05	3.181	1.58
3/5/08 8:10	3.227	1.47
3/5/08 8:15	3.255	1.39
3/5/08 8:20	3.277	1.47
3/5/08 8:25	3.301	1.47
3/5/08 8:30	3.316	1.16
3/5/08 8:35	3.331	1.28
3/5/08 8:40	3.349	1.54
3/5/08 8:45	3.366	1.32
3/5/08 8:50	3.366	1.31
3/5/08 8:55	3.359	1.57
3/5/08 9:00	3.341	1.37
3/5/08 9:05	3.327	1.37
3/5/08 9:10	3.311	1.58
3/5/08 9:15	3.278	1.58
3/5/08 9:20	3.276	1.48
3/5/08 9:25	3.265	1.61
3/5/08 9:30	3.249	1.63
3/5/08 9:35	3.254	1.57
3/5/08 9:40	3.247	1.52
3/5/08 9:45	3.244	1.48
3/5/08 9:50	3.246	1.49
3/5/08 9:55	3.233	1.53

UNKAMET BROOK FLOW MONITORING DATA - FEBRUARY 29, 2008 - MARCH 27, 2008

Site Name Isco Quantity Label Units Resolution Significant Digits	2100 Series Site Level Level ft 0.001 5	2100 Series Site Velocity Velocity ft/s 0.01 4
3/5/08 10:00	3.238	1.57
3/5/08 10:05	3.224	1.54
3/5/08 10:10	3.246	1.8
3/5/08 10:15	3.244	1.47
3/5/08 10:20	3.255	1.52
3/5/08 10:25	3.242	1.83
3/5/08 10:30	3.254	1.5
3/5/08 10:35	3.258	1.63
3/5/08 10:40	3.271	1.59
3/5/08 10:45	3.274	1.42
3/5/08 10:50	3.272	1.59
3/5/08 10:55	3.283	1.58
3/5/08 11:00	3.284	1.63
3/5/08 11:05	3.295	1.6
3/5/08 11:10	3.298	1.7
3/5/08 11:15	3.302	1.7
3/5/08 11:20	3.301	1.6
3/5/08 11:25	3.324	1.62
3/5/08 11:30	3.327	1.45
3/5/08 11:35	3.33	1.58
3/5/08 11:40	3.317	1.56
3/5/08 11:45	3.317	1.64
3/5/08 11:50	3.345	1.54
3/5/08 11:55	3.345	1.67
3/5/08 12:00	3.344	1.44
3/5/08 12:05	3.348	1.66
3/5/08 12:10	3.363	1.67
3/5/08 12:15	3.363	1.71
3/5/08 12:20	3.401	1.57
3/5/08 12:25	3.49	1.95
3/5/08 12:30	3.552	1.95
3/5/08 12:35	3.586	1.86
3/5/08 12:40	3.601	1.87
3/5/08 12:45	3.625	1.58
3/5/08 12:50	3.619	1.97
3/5/08 12:55	3.617	1.99
3/5/08 13:00	3.596	1.77
3/5/08 13:05	3.577	2.07
3/5/08 13:10	3.576	1.9
3/5/08 13:15	3.554	1.84
3/5/08 13:20	3.526	1.95

UNKAMET BROOK FLOW MONITORING DATA - FEBRUARY 29, 2008 - MARCH 27, 2008

Site Name Isco Quantity Label Units Resolution Significant Digits	2100 Series Site Level Level ft 0.001 5	2100 Series Site Velocity Velocity ft/s 0.01 4
3/5/08 13:25	3.527	1.6
3/5/08 13:30	3.506	2
3/5/08 13:35	3.501	2.06
3/5/08 13:40	3.51	2.19
3/5/08 13:45	3.484	2.44
3/5/08 13:50	3.468	2.1
3/5/08 13:55	3.506	1.84
3/5/08 14:00	3.486	2.13
3/5/08 14:05	3.485	2.29
3/5/08 14:10	3.496	2.22
3/5/08 14:15	3.496	2.13
3/5/08 14:20	3.512	1.66
3/5/08 14:25	3.496	2.14
3/5/08 14:30	3.502	2.27
3/5/08 14:35	3.487	2.25
3/5/08 14:40	3.493	2.22
3/5/08 14:45	3.497	2.06
3/5/08 14:50	3.489	2.04
3/5/08 14:55	3.508	2.58
3/5/08 15:00	3.492	2.14
3/5/08 15:05	3.505	2.34
3/5/08 15:10	3.509	2.33
3/5/08 15:15	3.497	2.04
3/5/08 15:20	3.525	2.36
3/5/08 15:25	3.505	2.25
3/5/08 15:30	3.51	2.28
3/5/08 15:35	3.518	2.07
3/5/08 15:40	3.549	2.38
3/5/08 15:45	3.523	2.23
3/5/08 15:50	3.546	2.1
3/5/08 15:55	3.558	2.09
3/5/08 16:00	3.576	2.51
3/5/08 16:05	3.56	2.42
3/5/08 16:10	3.558	2.41
3/5/08 16:15	3.564	2.2
3/5/08 16:20	3.578	2.33
3/5/08 16:25	3.584	2.36
3/5/08 16:30	3.592	2.66
3/5/08 16:35	3.589	2.11
3/5/08 16:40	3.59	2.49
3/5/08 16:45	3.605	2.38

UNKAMET BROOK FLOW MONITORING DATA - FEBRUARY 29, 2008 - MARCH 27, 2008

Site Name Isco Quantity Label Units Resolution Significant Digits	2100 Series Site Level Level ft 0.001 5	2100 Series Site Velocity Velocity ft/s 0.01 4
3/5/08 16:50	3.589	2.23
3/5/08 16:55	3.61	2.47
3/5/08 17:00	3.614	2.24
3/5/08 17:05	3.6	2.5
3/5/08 17:10	3.599	2.36
3/5/08 17:15	3.603	2.23
3/5/08 17:20	3.585	2.56
3/5/08 17:25	3.611	2.24
3/5/08 17:30	3.604	2.37
3/5/08 17:35	3.602	2.2
3/5/08 17:40	3.616	2.5
3/5/08 17:45	3.608	2.63
3/5/08 17:50	3.607	2.43
3/5/08 17:55	3.613	2.46
3/5/08 18:00	3.597	2.14
3/5/08 18:05	3.594	2.5
3/5/08 18:10	3.601	2.41
3/5/08 18:15	3.601	2.48
3/5/08 18:20	3.628	2.49
3/5/08 18:25	3.628	2.49
3/5/08 18:30	3.618	2.36
3/5/08 18:35	3.601	2.37
3/5/08 18:40	3.624	2.58
3/5/08 18:45	3.625	2.44
3/5/08 18:50	3.601	2.1
3/5/08 18:55	3.594	2.52
3/5/08 19:00	3.598	2.58
3/5/08 19:05	3.605	2.19
3/5/08 19:10	3.647	2.51
3/5/08 19:15	3.644	2.26
3/5/08 19:20	3.627	2.36
3/5/08 19:25	3.624	2.64
3/5/08 19:30	3.632	2.49
3/5/08 19:35	3.625	2.62
3/5/08 19:40	3.615	2.38
3/5/08 19:45	3.634	2.4
3/5/08 19:50	3.634	2.32
3/5/08 19:55	3.637	2.66
3/5/08 20:00	3.64	2.46
3/5/08 20:05	3.641	2.62
3/5/08 20:10	3.635	2.57

UNKAMET BROOK FLOW MONITORING DATA - FEBRUARY 29, 2008 - MARCH 27, 2008

Site Name Isco Quantity Label Units Resolution Significant Digits	2100 Series Site Level Level ft 0.001 5	2100 Series Site Velocity Velocity ft/s 0.01 4
3/5/08 20:15	3.631	2.44
3/5/08 20:20	3.633	2.51
3/5/08 20:25	3.657	2.71
3/5/08 20:30	3.654	2.45
3/5/08 20:35	3.621	2.43
3/5/08 20:40	3.651	2.37
3/5/08 20:45	3.622	2.47
3/5/08 20:50	3.636	2.63
3/5/08 20:55	3.65	2.57
3/5/08 21:00	3.645	2.09
3/5/08 21:05	3.651	2.46
3/5/08 21:10	3.634	2.66
3/5/08 21:15	3.645	2.69
3/5/08 21:20	3.641	2.55
3/5/08 21:25	3.648	2.48
3/5/08 21:30	3.646	2.56
3/5/08 21:35	3.624	2.41
3/5/08 21:40	3.649	2.42
3/5/08 21:45	3.639	2.37
3/5/08 21:50	3.657	2.56
3/5/08 21:55	3.652	2.56
3/5/08 22:00	3.658	2.71
3/5/08 22:05	3.659	2.53
3/5/08 22:10	3.646	2.75
3/5/08 22:15	3.659	2.5
3/5/08 22:20	3.596	2.12
3/5/08 22:25	3.661	2.35
3/5/08 22:30	3.65	2.37
3/5/08 22:35	3.657	2.41
3/5/08 22:40	3.661	2.44
3/5/08 22:45	3.665	2.76
3/5/08 22:50	3.666	2.49
3/5/08 22:55	3.647	2.56
3/5/08 23:00	3.674	2.57
3/5/08 23:05	3.652	2.44
3/5/08 23:10	3.676	2.55
3/5/08 23:15	3.656	2.52
3/5/08 23:20	3.652	2.32
3/5/08 23:25	3.639	2.3
3/5/08 23:30	3.647	2.67
3/5/08 23:35	3.68	2.41

UNKAMET BROOK FLOW MONITORING DATA - FEBRUARY 29, 2008 - MARCH 27, 2008

Site Name Isco Quantity Label Units Resolution Significant Digits	2100 Series Site Level Level ft 0.001 5	2100 Series Site Velocity Velocity ft/s 0.01 4
3/5/08 23:40	3.672	2.51
3/5/08 23:45	3.666	2.51
3/5/08 23:50	3.653	2.33
3/5/08 23:55	3.653	2.51
3/6/08 0:00	3.628	2.34
3/6/08 0:05	3.652	2.62
3/6/08 0:10	3.668	2.38
3/6/08 0:15	3.67	2.48
3/6/08 0:20	3.651	2.28
3/6/08 0:25	3.681	2.61
3/6/08 0:30	3.652	2.33
3/6/08 0:35	3.661	2.56
3/6/08 0:40	3.656	2.43
3/6/08 0:45	3.665	2.52
3/6/08 0:50	3.683	2.31
3/6/08 0:55	3.674	2.26
3/6/08 1:00	3.682	2.37
3/6/08 1:05	3.657	2.44
3/6/08 1:10	3.683	2.35
3/6/08 1:15	3.679	2.28
3/6/08 1:20	3.68	2.4
3/6/08 1:25	3.668	2.43
3/6/08 1:30	3.679	2.44
3/6/08 1:35	3.659	2.41
3/6/08 1:40	3.67	2.42
3/6/08 1:45	3.655	2.54
3/6/08 1:50	3.664	2.33
3/6/08 1:55	3.667	2
3/6/08 2:00	3.644	2.56
3/6/08 2:05	3.665	2.45
3/6/08 2:10	3.67	2.5
3/6/08 2:15	3.664	2.45
3/6/08 2:20	3.666	2.46
3/6/08 2:25	3.683	2.49
3/6/08 2:30	3.666	2.52
3/6/08 2:35	3.67	2.64
3/6/08 2:40	3.646	2.33
3/6/08 2:45	3.683	2.39
3/6/08 2:50	3.643	2.69
3/6/08 2:55	3.661	2.41
3/6/08 3:00	3.67	2.35

UNKAMET BROOK FLOW MONITORING DATA - FEBRUARY 29, 2008 - MARCH 27, 2008

Site Name Isco Quantity Label Units Resolution Significant Digits	2100 Series Site Level Level ft 0.001 5	2100 Series Site Velocity Velocity ft/s 0.01 4
3/6/08 3:05	3.679	2.49
3/6/08 3:10	3.665	2.38
3/6/08 3:15	3.678	2.47
3/6/08 3:20	3.665	2.43
3/6/08 3:25	3.641	2.74
3/6/08 3:30	3.648	2.48
3/6/08 3:35	3.659	2.32
3/6/08 3:40	3.653	2.5
3/6/08 3:45	3.672	2.64
3/6/08 3:50	3.661	2.48
3/6/08 3:55	3.664	2.56
3/6/08 4:00	3.623	2.45
3/6/08 4:05	3.662	2.43
3/6/08 4:10	3.664	2.37
3/6/08 4:15	3.615	2.42
3/6/08 4:20	3.639	2.48
3/6/08 4:25	3.643	2.34
3/6/08 4:30	3.672	2.46
3/6/08 4:35	3.655	2.19
3/6/08 4:40	3.659	2.49
3/6/08 4:45	3.645	2.5
3/6/08 4:50	3.668	2.25
3/6/08 4:55	3.662	2.51
3/6/08 5:00	3.673	2.35
3/6/08 5:05	3.651	2.38
3/6/08 5:10	3.663	2.5
3/6/08 5:15	3.668	2.17
3/6/08 5:20	3.641	2.55
3/6/08 5:25	3.638	2.1
3/6/08 5:30	3.623	2.25
3/6/08 5:35	3.644	2.53
3/6/08 5:40	3.635	2.28
3/6/08 5:45	3.651	2.49
3/6/08 5:50	3.641	2.4
3/6/08 5:55	3.644	2.39
3/6/08 6:00	3.652	2.18
3/6/08 6:05	3.618	2.48
3/6/08 6:10	3.626	2.33
3/6/08 6:15	3.64	2.52
3/6/08 6:20	3.633	2.33
3/6/08 6:25	3.651	2.59

UNKAMET BROOK FLOW MONITORING DATA - FEBRUARY 29, 2008 - MARCH 27, 2008

Site Name Isco Quantity Label Units Resolution Significant Digits	2100 Series Site Level Level ft 0.001 5	2100 Series Site Velocity Velocity ft/s 0.01 4
3/6/08 6:30	3.632	2.35
3/6/08 6:35	3.652	2.46
3/6/08 6:40	3.645	2.49
3/6/08 6:45	3.62	2.4
3/6/08 6:50	3.635	2.62
3/6/08 6:55	3.642	2.16
3/6/08 7:00	3.628	2.49
3/6/08 7:05	3.635	2.21
3/6/08 7:10	3.64	2.69
3/6/08 7:15	3.628	2.38
3/6/08 7:20	3.612	2.43
3/6/08 7:25	3.624	2.53
3/6/08 7:30	3.615	2.53
3/6/08 7:35	3.621	2.37
3/6/08 7:40	3.581	2.28
3/6/08 7:45	3.625	2.24
3/6/08 7:50	3.623	2.47
3/6/08 7:55	3.611	2.4
3/6/08 8:00	3.62	2.49
3/6/08 8:05	3.625	2.25
3/6/08 8:10	3.624	2.19
3/6/08 8:15	3.6	2.26
3/6/08 8:20	3.578	2.51
3/6/08 8:25	3.624	2.31
3/6/08 8:30	3.606	2.36
3/6/08 8:35	3.613	2.26
3/6/08 8:40	3.611	2.13
3/6/08 8:45	3.616	2.31
3/6/08 8:50	3.605	2.32
3/6/08 8:55	3.62	2.35
3/6/08 9:00	3.61	2.27
3/6/08 9:05	3.584	2.46
3/6/08 9:10	3.591	2.51
3/6/08 9:15	3.592	2.52
3/6/08 9:20	3.585	2.28
3/6/08 9:25	3.594	2.54
3/6/08 9:30	3.61	2.43
3/6/08 9:35	3.605	2.28
3/6/08 9:40	3.589	2.47
3/6/08 9:45	3.598	2.27
3/6/08 9:50	3.579	2.47

UNKAMET BROOK FLOW MONITORING DATA - FEBRUARY 29, 2008 - MARCH 27, 2008

Site Name Isco Quantity Label Units Resolution Significant Digits	2100 Series Site Level Level ft 0.001 5	2100 Series Site Velocity Velocity ft/s 0.01 4
3/6/08 9:55	3.582	1.94
3/6/08 10:00	3.595	2.42
3/6/08 10:05	3.556	2.59
3/6/08 10:10	3.58	2.08
3/6/08 10:15	3.574	2.32
3/6/08 10:20	3.585	1.99
3/6/08 10:25	3.564	2.38
3/6/08 10:30	3.574	2.38
3/6/08 10:35	3.573	2.15
3/6/08 10:40	3.564	2.35
3/6/08 10:45	3.533	2.38
3/6/08 10:50	3.553	2.38
3/6/08 10:55	3.57	2.4
3/6/08 11:00	3.56	2.29
3/6/08 11:05	3.54	2.24
3/6/08 11:10	3.544	2.21
3/6/08 11:15	3.557	2.22
3/6/08 11:20	3.538	2.2
3/6/08 11:25	3.538	2.35
3/6/08 11:30	3.553	2.06
3/6/08 11:35	3.534	2.15
3/6/08 11:40	3.522	2.06
3/6/08 11:45	3.521	1.94
3/6/08 11:50	3.524	2.23
3/6/08 11:55	3.54	2.12
3/6/08 12:00	3.529	2.29
3/6/08 12:05	3.522	1.76
3/6/08 12:10	3.535	2.11
3/6/08 12:15	3.515	2.15
3/6/08 12:20	3.532	2.1
3/6/08 12:25	3.519	2.23
3/6/08 12:30	3.526	1.86
3/6/08 12:35	3.506	2.39
3/6/08 12:40	3.523	1.99
3/6/08 12:45	3.513	2.06
3/6/08 12:50	3.501	2.03
3/6/08 12:55	3.484	2.08
3/6/08 13:00	3.51	1.96
3/6/08 13:05	3.505	2
3/6/08 13:10	3.502	2.23
3/6/08 13:15	3.504	1.89

UNKAMET BROOK FLOW MONITORING DATA - FEBRUARY 29, 2008 - MARCH 27, 2008

Site Name Isco Quantity Label Units Resolution Significant Digits	2100 Series Site Level Level ft 0.001 5	2100 Series Site Velocity Velocity ft/s 0.01 4
3/6/08 13:20	3.501	2.17
3/6/08 13:25	3.503	1.98
3/6/08 13:30	3.49	1.87
3/6/08 13:35	3.503	1.95
3/6/08 13:40	3.508	1.89
3/6/08 13:45	3.501	1.97
3/6/08 13:50	3.494	2.13
3/6/08 13:55	3.504	1.89
3/6/08 14:00	3.499	1.66
3/6/08 14:05	3.492	1.94
3/6/08 14:10	3.496	1.91
3/6/08 14:15	3.493	1.95
3/6/08 14:20	3.493	1.86
3/6/08 14:25	3.488	1.61
3/6/08 14:30	3.482	2
3/6/08 14:35	3.493	2.26
3/6/08 14:40	3.487	2.01
3/6/08 14:45	3.476	1.67
3/6/08 14:50	3.485	1.82
3/6/08 14:55	3.489	1.86
3/6/08 15:00	3.489	1.75
3/6/08 15:05	3.47	1.56
3/6/08 15:10	3.487	1.84
3/6/08 15:15	3.47	1.82
3/6/08 15:20	3.474	1.77
3/6/08 15:25	3.462	1.86
3/6/08 15:30	3.47	1.76
3/6/08 15:35	3.475	1.79
3/6/08 15:40	3.47	1.74
3/6/08 15:45	3.466	1.63
3/6/08 15:50	3.472	1.63
3/6/08 15:55	3.464	1.84
3/6/08 16:00	3.454	1.9
3/6/08 16:05	3.451	1.8
3/6/08 16:10	3.459	1.79
3/6/08 16:15	3.463	1.88
3/6/08 16:20	3.453	1.89
3/6/08 16:25	3.457	2.04
3/6/08 16:30	3.451	1.98
3/6/08 16:35	3.446	1.71
3/6/08 16:40	3.445	1.77

UNKAMET BROOK FLOW MONITORING DATA - FEBRUARY 29, 2008 - MARCH 27, 2008

Site Name Isco Quantity Label Units Resolution Significant Digits	2100 Series Site Level Level ft 0.001 5	2100 Series Site Velocity Velocity ft/s 0.01 4
3/6/08 16:45	3.422	2
3/6/08 16:50	3.439	1.92
3/6/08 16:55	3.44	1.67
3/6/08 17:00	3.432	2.07
3/6/08 17:05	3.438	2.02
3/6/08 17:10	3.431	1.67
3/6/08 17:15	3.424	1.79
3/6/08 17:20	3.424	1.76
3/6/08 17:25	3.427	1.72
3/6/08 17:30	3.411	1.82
3/6/08 17:35	3.421	1.68
3/6/08 17:40	3.41	1.82
3/6/08 17:45	3.405	1.71
3/6/08 17:50	3.396	1.75
3/6/08 17:55	3.407	1.73
3/6/08 18:00	3.41	1.6
3/6/08 18:05	3.406	1.85
3/6/08 18:10	3.398	1.84
3/6/08 18:15	3.389	1.82
3/6/08 18:20	3.395	1.62
3/6/08 18:25	3.391	1.63
3/6/08 18:30	3.389	1.66
3/6/08 18:35	3.384	1.78
3/6/08 18:40	3.38	1.7
3/6/08 18:45	3.375	1.48
3/6/08 18:50	3.371	1.65
3/6/08 18:55	3.367	1.69
3/6/08 19:00	3.368	1.81
3/6/08 19:05	3.373	1.85
3/6/08 19:10	3.373	1.75
3/6/08 19:15	3.363	1.85
3/6/08 19:20	3.362	1.77
3/6/08 19:25	3.358	1.86
3/6/08 19:30	3.353	1.77
3/6/08 19:35	3.356	1.69
3/6/08 19:40	3.35	1.71
3/6/08 19:45	3.347	1.74
3/6/08 19:50	3.344	1.79
3/6/08 19:55	3.349	1.56
3/6/08 20:00	3.344	1.61
3/6/08 20:05	3.336	1.67

UNKAMET BROOK FLOW MONITORING DATA - FEBRUARY 29, 2008 - MARCH 27, 2008

Site Name Isco Quantity Label Units Resolution Significant Digits	2100 Series Site Level Level ft 0.001 5	2100 Series Site Velocity Velocity ft/s 0.01 4
3/6/08 20:10	3.336	1.83
3/6/08 20:15	3.349	1.64
3/6/08 20:20	3.337	1.91
3/6/08 20:25	3.339	1.52
3/6/08 20:30	3.337	1.81
3/6/08 20:35	3.328	1.85
3/6/08 20:40	3.324	1.81
3/6/08 20:45	3.326	1.72
3/6/08 20:50	3.323	1.73
3/6/08 20:55	3.313	1.81
3/6/08 21:00	3.318	1.69
3/6/08 21:05	3.316	1.49
3/6/08 21:10	3.318	1.62
3/6/08 21:15	3.299	1.8
3/6/08 21:20	3.31	1.63
3/6/08 21:25	3.308	1.66
3/6/08 21:30	3.308	1.65
3/6/08 21:35	3.304	1.88
3/6/08 21:40	3.3	1.68
3/6/08 21:45	3.304	1.37
3/6/08 21:50	3.292	1.46
3/6/08 21:55	3.288	1.43
3/6/08 22:00	3.296	1.67
3/6/08 22:05	3.286	1.6
3/6/08 22:10	3.292	1.68
3/6/08 22:15	3.291	1.31
3/6/08 22:20	3.292	1.41
3/6/08 22:25	3.283	1.41
3/6/08 22:30	3.286	1.47
3/6/08 22:35	3.281	1.56
3/6/08 22:40	3.28	1.61
3/6/08 22:45	3.276	1.41
3/6/08 22:50	3.266	1.7
3/6/08 22:55	3.276	1.54
3/6/08 23:00	3.265	1.66
3/6/08 23:05	3.275	1.54
3/6/08 23:10	3.257	1.54
3/6/08 23:15	3.261	1.49
3/6/08 23:20	3.26	1.56
3/6/08 23:25	3.266	1.47
3/6/08 23:30	3.265	1.37

UNKAMET BROOK FLOW MONITORING DATA - FEBRUARY 29, 2008 - MARCH 27, 2008

Site Name Isco Quantity Label Units Resolution Significant Digits	2100 Series Site Level Level ft 0.001 5	2100 Series Site Velocity Velocity ft/s 0.01 4
3/6/08 23:35	3.259	1.41
3/6/08 23:40	3.26	1.55
3/6/08 23:45	3.253	1.65
3/6/08 23:50	3.253	1.33
3/6/08 23:55	3.245	1.65
3/7/08 0:00	3.251	1.58
3/7/08 0:05	3.242	1.53
3/7/08 0:10	3.241	1.34
3/7/08 0:15	3.245	1.58
3/7/08 0:20	3.236	1.18
3/7/08 0:25	3.235	1.52
3/7/08 0:30	3.238	1.38
3/7/08 0:35	3.23	1.18
3/7/08 0:40	3.237	1.17
3/7/08 0:45	3.224	1.37
3/7/08 0:50	3.225	1.7
3/7/08 0:55	3.225	1.52
3/7/08 1:00	3.222	1.41
3/7/08 1:05	3.219	1.46
3/7/08 1:10	3.22	1.4
3/7/08 1:15	3.217	1.48
3/7/08 1:20	3.217	1.48
3/7/08 1:25	3.216	1.35
3/7/08 1:30	3.201	1.46
3/7/08 1:35	3.21	1.28
3/7/08 1:40	3.201	1.54
3/7/08 1:45	3.196	1.72
3/7/08 1:50	3.201	1.26
3/7/08 1:55	3.206	1.37
3/7/08 2:00	3.197	1.83
3/7/08 2:05	3.191	1.44
3/7/08 2:10	3.189	1.64
3/7/08 2:15	3.183	1.34
3/7/08 2:20	3.186	1.4
3/7/08 2:25	3.192	1.54
3/7/08 2:30	3.185	1.58
3/7/08 2:35	3.186	1.63
3/7/08 2:40	3.181	1.37
3/7/08 2:45	3.184	1.43
3/7/08 2:50	3.177	1.5
3/7/08 2:55	3.174	1.01

UNKAMET BROOK FLOW MONITORING DATA - FEBRUARY 29, 2008 - MARCH 27, 2008

Site Name	2100 Series Site	2100 Series Site
Isco Quantity	Level	Velocity
Label	Level	Velocity
Units	ft	ft/s
Resolution	0.001	0.01
Significant Digits	5	4
3/7/08 3:00	3.165	1.44
3/7/08 3:05	3.169	1.41
3/7/08 3:10	3.166	1.64
3/7/08 3:15	3.168	1.42
3/7/08 3:20	3.17	1.4
3/7/08 3:25	3.165	1.07
3/7/08 3:30	3.162	1.07
3/7/08 3:35	3.158	1.62
3/7/08 3:40	3.157	1.34
3/7/08 3:45	3.16	1.17
3/7/08 3:50	3.154	1.63
3/7/08 3:55	3.15	1.57
3/7/08 4:00	3.143	1.27
3/7/08 4:05	3.147	1.47
3/7/08 4:10	3.146	1.66
3/7/08 4:15	3.137	1.39
3/7/08 4:20	3.141	1.18
3/7/08 4:25	3.136	1.01
3/7/08 4:30	3.138	1.42
3/7/08 4:35	3.143	1.29
3/7/08 4:40	3.136	1.6
3/7/08 4:45	3.133	1.36
3/7/08 4:50	3.132	1.48
3/7/08 4:55	3.124	1.4
3/7/08 5:00	3.121	1.4
3/7/08 5:05	3.126	1.46
3/7/08 5:10	3.115	1.34
3/7/08 5:15	3.119	1.24
3/7/08 5:20	3.123	1.26
3/7/08 5:25	3.114	1.41
3/7/08 5:30	3.112	1.35
3/7/08 5:35	3.108	1.41
3/7/08 5:40	3.109	1.4
3/7/08 5:45	3.11	1.15
3/7/08 5:50	3.104	1.56
3/7/08 5:55	3.106	1.34
3/7/08 6:00	3.1	1.36
3/7/08 6:05	3.103	1.41
3/7/08 6:10	3.098	1.39
3/7/08 6:15	3.1	1.45
3/7/08 6:20	3.093	1.64

UNKAMET BROOK FLOW MONITORING DATA - FEBRUARY 29, 2008 - MARCH 27, 2008

Site Name Isco Quantity Label Units Resolution Significant Digits	2100 Series Site Level Level ft 0.001 5	2100 Series Site Velocity Velocity ft/s 0.01 4
3/7/08 6:25	3.095	1.33
3/7/08 6:30	3.083	1.36
3/7/08 6:35	3.086	1.44
3/7/08 6:40	3.086	1.25
3/7/08 6:45	3.084	1.29
3/7/08 6:50	3.081	1.28
3/7/08 6:55	3.077	1.48
3/7/08 7:00	3.074	1.21
3/7/08 7:05	3.073	1.34
3/7/08 7:10	3.075	1.34
3/7/08 7:15	3.068	1.14
3/7/08 7:20	3.066	1.38
3/7/08 7:25	3.07	1.26
3/7/08 7:30	3.064	1.47
3/7/08 7:35	3.059	1.6
3/7/08 7:40	3.058	1.37
3/7/08 7:45	3.057	1.13
3/7/08 7:50	3.059	1.26
3/7/08 7:55	3.055	1.52
3/7/08 8:00	3.057	1.46
3/7/08 8:05	3.048	1.43
3/7/08 8:10	3.053	1.4
3/7/08 8:15	3.048	1.27
3/7/08 8:20	3.041	1.44
3/7/08 8:25	3.038	0.97
3/7/08 8:30	3.037	1.39
3/7/08 8:35	3.037	1.45
3/7/08 8:40	3.037	1.45
3/7/08 8:45	3.037	1.59
3/7/08 8:50	3.023	1.03
3/7/08 8:55	3.035	0.96
3/7/08 9:00	3.029	1.37
3/7/08 9:05	3.029	1.39
3/7/08 9:10	3.023	1.39
3/7/08 9:15	3.028	0.96
3/7/08 9:20	3.017	1.01
3/7/08 9:25	3.02	1.07
3/7/08 9:30	3.019	1.15
3/7/08 9:35	3.016	1.02
3/7/08 9:40	3.021	1.68
3/7/08 9:45	3.014	1.46

UNKAMET BROOK FLOW MONITORING DATA - FEBRUARY 29, 2008 - MARCH 27, 2008

Site Name Isco Quantity Label Units Resolution Significant Digits	2100 Series Site Level Level ft 0.001 5	2100 Series Site Velocity Velocity ft/s 0.01 4
3/7/08 9:50	3.007	1.38
3/7/08 9:55	3.013	1.37
3/7/08 10:00	3.01	1.66
3/7/08 10:05	3.008	1.58
3/7/08 10:10	3.007	1.41
3/7/08 10:15	3.009	1.39
3/7/08 10:20	3.004	1.41
3/7/08 10:25	3.001	1.37
3/7/08 10:30	3	1.58
3/7/08 10:35	3.002	1.58
3/7/08 10:40	2.998	1.38
3/7/08 10:45	2.994	1.3
3/7/08 10:50	3.001	1.52
3/7/08 10:55	2.994	1.29
3/7/08 11:00	2.998	1.66
3/7/08 11:05	2.995	1.54
3/7/08 11:10	2.997	1.59
3/7/08 11:15	2.992	1.07
3/7/08 11:20	2.996	1.4
3/7/08 11:25	2.993	1.07
3/7/08 11:30	2.992	1.48
3/7/08 11:35	2.988	1.19
3/7/08 11:40	2.99	1.51
3/7/08 11:45	2.991	1.82
3/7/08 11:50	2.987	1.68
3/7/08 11:55	2.979	1.51
3/7/08 12:00	2.977	1.67
3/7/08 12:05	2.985	1.04
3/7/08 12:10	2.982	1.07
3/7/08 12:15	2.982	1.07
3/7/08 12:20	2.979	1.1
3/7/08 12:25	2.979	1.33
3/7/08 12:30	2.983	1.55
3/7/08 12:35	2.98	1.68
3/7/08 12:40	2.974	1.45
3/7/08 12:45	2.978	1.45
3/7/08 12:50	2.98	1.38
3/7/08 12:55	2.981	1.52
3/7/08 13:00	2.977	1.53
3/7/08 13:05	2.979	1.24
3/7/08 13:10	2.976	1.24

UNKAMET BROOK FLOW MONITORING DATA - FEBRUARY 29, 2008 - MARCH 27, 2008

Site Name Isco Quantity Label Units Resolution Significant Digits	2100 Series Site Level Level ft 0.001 5	2100 Series Site Velocity Velocity ft/s 0.01 4
3/7/08 13:15	2.973	1.64
3/7/08 13:20	2.975	1.5
3/7/08 13:25	2.974	1.61
3/7/08 13:30	2.974	1.48
3/7/08 13:35	2.976	1.52
3/7/08 13:40	2.977	1.39
3/7/08 13:45	2.977	1.47
3/7/08 13:50	2.977	1.37
3/7/08 13:55	2.975	1.51
3/7/08 14:00	2.974	1.38
3/7/08 14:05	2.975	1.37
3/7/08 14:10	2.978	1.31
3/7/08 14:15	2.966	1.62
3/7/08 14:20	2.976	1.64
3/7/08 14:25	2.975	1.54
3/7/08 14:30	2.974	0.93
3/7/08 14:35	2.975	1.14
3/7/08 14:40	2.976	1.14
3/7/08 14:45	2.971	0.96
3/7/08 14:50	2.973	1.47
3/7/08 14:55	2.971	1.46
3/7/08 15:00	2.975	1.29
3/7/08 15:05	2.976	1.36
3/7/08 15:10	2.968	1.02
3/7/08 15:15	2.971	1.47
3/7/08 15:20	2.974	1.47
3/7/08 15:25	2.973	1.44
3/7/08 15:30	2.971	1.55
3/7/08 15:35	2.973	1.48
3/7/08 15:40	2.971	1.58
3/7/08 15:45	2.969	1.03
3/7/08 15:50	2.971	0.95
3/7/08 15:55	2.969	0.92
3/7/08 16:00	2.968	0.95
3/7/08 16:05	2.966	1.52
3/7/08 16:10	2.969	1.46
3/7/08 16:15	2.968	1.48
3/7/08 16:20	2.964	1.51
3/7/08 16:25	2.963	1.41
3/7/08 16:30	2.962	1.03
3/7/08 16:35	2.964	1.01

UNKAMET BROOK FLOW MONITORING DATA - FEBRUARY 29, 2008 - MARCH 27, 2008

Site Name Isco Quantity Label Units Resolution Significant Digits	2100 Series Site Level Level ft 0.001 5	2100 Series Site Velocity Velocity ft/s 0.01 4
3/7/08 16:40	2.963	0.97
3/7/08 16:45	2.962	0.97
3/7/08 16:50	2.961	1.01
3/7/08 16:55	2.962	1.04
3/7/08 17:00	2.964	1.03
3/7/08 17:05	2.961	1.01
3/7/08 17:10	2.972	1.35
3/7/08 17:15	3.037	1.47
3/7/08 17:20	3.054	1.11
3/7/08 17:25	3.057	1.46
3/7/08 17:30	3.068	1.56
3/7/08 17:35	3.083	1.46
3/7/08 17:40	3.088	1.6
3/7/08 17:45	3.094	1.42
3/7/08 17:50	3.087	1.51
3/7/08 17:55	3.093	1.55
3/7/08 18:00	3.094	1.49
3/7/08 18:05	3.1	1.51
3/7/08 18:10	3.094	1.36
3/7/08 18:15	3.096	1.38
3/7/08 18:20	3.095	1.46
3/7/08 18:25	3.101	1.57
3/7/08 18:30	3.096	1.42
3/7/08 18:35	3.092	1.39
3/7/08 18:40	3.088	1.52
3/7/08 18:45	3.086	1.59
3/7/08 18:50	3.087	1.33
3/7/08 18:55	3.08	1.43
3/7/08 19:00	3.081	1.47
3/7/08 19:05	3.082	1.53
3/7/08 19:10	3.078	1.54
3/7/08 19:15	3.078	1.18
3/7/08 19:20	3.077	1.61
3/7/08 19:25	3.078	1.46
3/7/08 19:30	3.081	1.36
3/7/08 19:35	3.079	1.36
3/7/08 19:40	3.071	1.46
3/7/08 19:45	3.076	1.66
3/7/08 19:50	3.078	1.52
3/7/08 19:55	3.076	1.58
3/7/08 20:00	3.077	1.38

UNKAMET BROOK FLOW MONITORING DATA - FEBRUARY 29, 2008 - MARCH 27, 2008

Site Name Isco Quantity Label Units Resolution Significant Digits	2100 Series Site Level Level ft 0.001 5	2100 Series Site Velocity Velocity ft/s 0.01 4
3/7/08 20:05	3.074	1.5
3/7/08 20:10	3.069	1.51
3/7/08 20:15	3.069	1.38
3/7/08 20:20	3.065	1
3/7/08 20:25	3.064	1.1
3/7/08 20:30	3.065	1.6
3/7/08 20:35	3.064	1.51
3/7/08 20:40	3.068	1.41
3/7/08 20:45	3.067	1.34
3/7/08 20:50	3.068	1.54
3/7/08 20:55	3.067	1.53
3/7/08 21:00	3.078	1.48
3/7/08 21:05	3.075	1.29
3/7/08 21:10	3.077	1.52
3/7/08 21:15	3.079	1.01
3/7/08 21:20	3.078	1.16
3/7/08 21:25	3.075	1.71
3/7/08 21:30	3.073	1.44
3/7/08 21:35	3.065	1.55
3/7/08 21:40	3.063	1.39
3/7/08 21:45	3.061	1.51
3/7/08 21:50	3.061	1.46
3/7/08 21:55	3.058	1.67
3/7/08 22:00	3.057	1.7
3/7/08 22:05	3.061	1.59
3/7/08 22:10	3.058	1.65
3/7/08 22:15	3.057	1.19
3/7/08 22:20	3.06	1.44
3/7/08 22:25	3.061	1
3/7/08 22:30	3.059	1.08
3/7/08 22:35	3.071	1.41
3/7/08 22:40	3.081	1.38
3/7/08 22:45	3.089	1.37
3/7/08 22:50	3.102	1.53
3/7/08 22:55	3.114	1.31
3/7/08 23:00	3.13	0.99
3/7/08 23:05	3.145	1.18
3/7/08 23:10	3.16	1.38
3/7/08 23:15	3.179	1.34
3/7/08 23:20	3.202	1.44
3/7/08 23:25	3.212	1.62

UNKAMET BROOK FLOW MONITORING DATA - FEBRUARY 29, 2008 - MARCH 27, 2008

Site Name Isco Quantity Label Units Resolution Significant Digits	2100 Series Site Level Level ft 0.001 5	2100 Series Site Velocity Velocity ft/s 0.01 4
3/7/08 23:30	3.226	1.45
3/7/08 23:35	3.232	1.24
3/7/08 23:40	3.246	1.15
3/7/08 23:45	3.249	1.06
3/7/08 23:50	3.261	1.51
3/7/08 23:55	3.263	1.35
3/8/08 0:00	3.261	1.32
3/8/08 0:05	3.258	1.42
3/8/08 0:10	3.253	1.39
3/8/08 0:15	3.236	1.39
3/8/08 0:20	3.229	1.29
3/8/08 0:25	3.229	1.3
3/8/08 0:30	3.219	1.37
3/8/08 0:35	3.213	1.62
3/8/08 0:40	3.205	1.31
3/8/08 0:45	3.208	1.51
3/8/08 0:50	3.21	1.63
3/8/08 0:55	3.206	1.4
3/8/08 1:00	3.202	1.63
3/8/08 1:05	3.198	1.49
3/8/08 1:10	3.207	1.63
3/8/08 1:15	3.196	1.65
3/8/08 1:20	3.202	1.43
3/8/08 1:25	3.202	1.63
3/8/08 1:30	3.191	1.11
3/8/08 1:35	3.197	1.42
3/8/08 1:40	3.191	1.42
3/8/08 1:45	3.188	1.58
3/8/08 1:50	3.189	1.65
3/8/08 1:55	3.187	1.19
3/8/08 2:00	3.192	1.58
3/8/08 2:05	3.188	1.76
3/8/08 2:10	3.185	1.55
3/8/08 2:15	3.181	1.48
3/8/08 2:20	3.191	1.5
3/8/08 2:25	3.182	1.73
3/8/08 2:30	3.187	1.65
3/8/08 2:35	3.181	1.43
3/8/08 2:40	3.196	1.66
3/8/08 2:45	3.189	1.51
3/8/08 2:50	3.192	1.42

UNKAMET BROOK FLOW MONITORING DATA - FEBRUARY 29, 2008 - MARCH 27, 2008

Site Name Isco Quantity Label Units Resolution Significant Digits	2100 Series Site Level Level ft 0.001 5	2100 Series Site Velocity Velocity ft/s 0.01 4
3/8/08 2:55	3.191	1.48
3/8/08 3:00	3.19	1.62
3/8/08 3:05	3.188	1.46
3/8/08 3:10	3.199	1.66
3/8/08 3:15	3.199	1.4
3/8/08 3:20	3.194	1.68
3/8/08 3:25	3.194	1.51
3/8/08 3:30	3.188	1.78
3/8/08 3:35	3.197	1.58
3/8/08 3:40	3.193	1.74
3/8/08 3:45	3.204	1.43
3/8/08 3:50	3.196	1.62
3/8/08 3:55	3.203	1.48
3/8/08 4:00	3.197	1.65
3/8/08 4:05	3.198	1.41
3/8/08 4:10	3.197	1.63
3/8/08 4:15	3.196	1.62
3/8/08 4:20	3.198	1.71
3/8/08 4:25	3.204	1.59
3/8/08 4:30	3.206	1.72
3/8/08 4:35	3.197	1.58
3/8/08 4:40	3.207	1.65
3/8/08 4:45	3.2	1.48
3/8/08 4:50	3.209	1.71
3/8/08 4:55	3.2	1.66
3/8/08 5:00	3.211	1.68
3/8/08 5:05	3.207	1.52
3/8/08 5:10	3.204	1.44
3/8/08 5:15	3.202	1.65
3/8/08 5:20	3.21	1.67
3/8/08 5:25	3.209	1.72
3/8/08 5:30	3.217	1.63
3/8/08 5:35	3.224	1.58
3/8/08 5:40	3.208	1.48
3/8/08 5:45	3.22	1.75
3/8/08 5:50	3.207	1.86
3/8/08 5:55	3.218	1.6
3/8/08 6:00	3.211	1.62
3/8/08 6:05	3.187	1.62
3/8/08 6:10	3.204	1.76
3/8/08 6:15	3.206	1.37

UNKAMET BROOK FLOW MONITORING DATA - FEBRUARY 29, 2008 - MARCH 27, 2008

Site Name Isco Quantity Label Units Resolution Significant Digits	2100 Series Site Level Level ft 0.001 5	2100 Series Site Velocity Velocity ft/s 0.01 4
3/8/08 6:20	3.2	1.43
3/8/08 6:25	3.2	1.71
3/8/08 6:30	3.196	1.46
3/8/08 6:35	3.194	1.37
3/8/08 6:40	3.201	1.7
3/8/08 6:45	3.185	1.49
3/8/08 6:50	3.202	1.66
3/8/08 6:55	3.197	1.83
3/8/08 7:00	3.203	1.53
3/8/08 7:05	3.204	1.46
3/8/08 7:10	3.206	1.22
3/8/08 7:15	3.196	1.68
3/8/08 7:20	3.203	1.39
3/8/08 7:25	3.204	1.53
3/8/08 7:30	3.21	1.82
3/8/08 7:35	3.2	1.46
3/8/08 7:40	3.207	1.73
3/8/08 7:45	3.197	1.53
3/8/08 7:50	3.206	1.57
3/8/08 7:55	3.213	1.5
3/8/08 8:00	3.217	1.5
3/8/08 8:05	3.208	1.63
3/8/08 8:10	3.214	1.43
3/8/08 8:15	3.206	1.54
3/8/08 8:20	3.207	1.57
3/8/08 8:25	3.203	1.37
3/8/08 8:30	3.203	1.28
3/8/08 8:35	3.202	1.68
3/8/08 8:40	3.202	1.47
3/8/08 8:45	3.207	1.43
3/8/08 8:50	3.213	1.46
3/8/08 8:55	3.199	1.17
3/8/08 9:00	3.196	1.34
3/8/08 9:05	3.178	1.41
3/8/08 9:10	3.166	1.37
3/8/08 9:15	3.167	1.6
3/8/08 9:20	3.192	1.78
3/8/08 9:25	3.207	1.78
3/8/08 9:30	3.207	1.59
3/8/08 9:35	3.225	1.52
3/8/08 9:40	3.232	1.71

UNKAMET BROOK FLOW MONITORING DATA - FEBRUARY 29, 2008 - MARCH 27, 2008

Site Name Isco Quantity Label Units Resolution Significant Digits	2100 Series Site Level Level ft 0.001 5	2100 Series Site Velocity Velocity ft/s 0.01 4
3/8/08 9:45	3.241	1.81
3/8/08 9:50	3.248	1.62
3/8/08 9:55	3.257	1.62
3/8/08 10:00	3.264	1.45
3/8/08 10:05	3.262	1.66
3/8/08 10:10	3.266	1.43
3/8/08 10:15	3.271	1.55
3/8/08 10:20	3.261	1.64
3/8/08 10:25	3.269	1.67
3/8/08 10:30	3.281	1.55
3/8/08 10:35	3.284	1.81
3/8/08 10:40	3.277	1.48
3/8/08 10:45	3.279	1.67
3/8/08 10:50	3.279	1.35
3/8/08 10:55	3.271	1.59
3/8/08 11:00	3.28	1.42
3/8/08 11:05	3.286	1.7
3/8/08 11:10	3.277	1.58
3/8/08 11:15	3.275	1.68
3/8/08 11:20	3.281	1.61
3/8/08 11:25	3.27	1.4
3/8/08 11:30	3.287	1.52
3/8/08 11:35	3.283	1.56
3/8/08 11:40	3.276	1.51
3/8/08 11:45	3.279	1.55
3/8/08 11:50	3.28	1.43
3/8/08 11:55	3.274	1.45
3/8/08 12:00	3.285	1.35
3/8/08 12:05	3.259	1.43
3/8/08 12:10	3.276	1.63
3/8/08 12:15	3.282	1.65
3/8/08 12:20	3.289	1.6
3/8/08 12:25	3.272	1.58
3/8/08 12:30	3.28	1.5
3/8/08 12:35	3.287	1.7
3/8/08 12:40	3.29	1.56
3/8/08 12:45	3.29	1.72
3/8/08 12:50	3.294	1.64
3/8/08 12:55	3.294	1.28
3/8/08 13:00	3.322	1.41
3/8/08 13:05	3.336	1.57

UNKAMET BROOK FLOW MONITORING DATA - FEBRUARY 29, 2008 - MARCH 27, 2008

Site Name Isco Quantity Label Units Resolution Significant Digits	2100 Series Site Level Level ft 0.001 5	2100 Series Site Velocity Velocity ft/s 0.01 4
3/8/08 13:10	3.341	1.45
3/8/08 13:15	3.344	1.47
3/8/08 13:20	3.35	1.59
3/8/08 13:25	3.334	1.78
3/8/08 13:30	3.348	1.59
3/8/08 13:35	3.358	1.66
3/8/08 13:40	3.354	1.35
3/8/08 13:45	3.372	1.46
3/8/08 13:50	3.397	1.46
3/8/08 13:55	3.399	1.54
3/8/08 14:00	3.401	1.52
3/8/08 14:05	3.436	1.45
3/8/08 14:10	3.454	1.63
3/8/08 14:15	3.463	1.61
3/8/08 14:20	3.486	1.64
3/8/08 14:25	3.511	1.7
3/8/08 14:30	3.524	1.87
3/8/08 14:35	3.545	1.67
3/8/08 14:40	3.578	1.57
3/8/08 14:45	3.614	1.84
3/8/08 14:50	3.672	1.57
3/8/08 14:55	3.803	1.69
3/8/08 15:00	3.963	1.81
3/8/08 15:05	4.071	1.75
3/8/08 15:10	4.113	1.6
3/8/08 15:15	4.136	1.55
3/8/08 15:20	4.181	1.41
3/8/08 15:25	4.204	1.53
3/8/08 15:30	4.202	1.47
3/8/08 15:35	4.191	1.74
3/8/08 15:40	4.19	1.66
3/8/08 15:45	4.172	1.66
3/8/08 15:50	4.149	1.54
3/8/08 15:55	4.138	1.76
3/8/08 16:00	4.124	1.54
3/8/08 16:05	4.159	1.58
3/8/08 16:10	4.192	1.9
3/8/08 16:15	4.24	1.76
3/8/08 16:20	4.295	1.75
3/8/08 16:25	4.354	1.62
3/8/08 16:30	4.407	1.39

UNKAMET BROOK FLOW MONITORING DATA - FEBRUARY 29, 2008 - MARCH 27, 2008

Site Name Isco Quantity Label Units Resolution Significant Digits	2100 Series Site Level Level ft 0.001 5	2100 Series Site Velocity Velocity ft/s 0.01 4
3/8/08 16:35	4.456	1.59
3/8/08 16:40	4.5	1.4
3/8/08 16:45	4.529	1.67
3/8/08 16:50	4.547	1.49
3/8/08 16:55	4.572	1.46
3/8/08 17:00	4.581	1.66
3/8/08 17:05	4.622	1.42
3/8/08 17:10	4.645	1.64
3/8/08 17:15	4.655	1.41
3/8/08 17:20	4.627	1.53
3/8/08 17:25	4.618	1.52
3/8/08 17:30	4.593	1.72
3/8/08 17:35	4.574	1.85
3/8/08 17:40	4.54	1.8
3/8/08 17:45	4.503	1.9
3/8/08 17:50	4.481	1.86
3/8/08 17:55	4.439	2.01
3/8/08 18:00	4.435	1.91
3/8/08 18:05	4.376	1.86
3/8/08 18:10	4.393	2
3/8/08 18:15	4.349	2.05
3/8/08 18:20	4.331	1.84
3/8/08 18:25	4.351	2.34
3/8/08 18:30	4.324	2.35
3/8/08 18:35	4.297	2.15
3/8/08 18:40	4.405	2.27
3/8/08 18:45	4.45	2.18
3/8/08 18:50	4.485	2.24
3/8/08 18:55	4.492	2.39
3/8/08 19:00	4.524	2.3
3/8/08 19:05	4.531	2.1
3/8/08 19:10	4.542	2.19
3/8/08 19:15	4.549	2.27
3/8/08 19:20	4.544	1.89
3/8/08 19:25	4.55	2.14
3/8/08 19:30	4.523	2.27
3/8/08 19:35	4.541	2.06
3/8/08 19:40	4.533	2.04
3/8/08 19:45	4.559	2.19
3/8/08 19:50	4.55	1.98
3/8/08 19:55	4.554	1.92

UNKAMET BROOK FLOW MONITORING DATA - FEBRUARY 29, 2008 - MARCH 27, 2008

Site Name Isco Quantity Label Units Resolution Significant Digits	2100 Series Site Level Level ft 0.001 5	2100 Series Site Velocity Velocity ft/s 0.01 4
3/8/08 20:00	4.546	1.84
3/8/08 20:05	4.565	2.2
3/8/08 20:10	4.564	2.1
3/8/08 20:15	4.537	1.97
3/8/08 20:20	4.562	2.32
3/8/08 20:25	4.564	2.48
3/8/08 20:30	4.562	2.06
3/8/08 20:35	4.56	2.05
3/8/08 20:40	4.578	2.31
3/8/08 20:45	4.595	2
3/8/08 20:50	4.569	2.3
3/8/08 20:55	4.597	2.24
3/8/08 21:00	4.606	2.25
3/8/08 21:05	4.593	1.94
3/8/08 21:10	4.602	2.2
3/8/08 21:15	4.617	2.11
3/8/08 21:20	4.595	2.13
3/8/08 21:25	4.624	2.35
3/8/08 21:30	4.664	2.29
3/8/08 21:35	4.757	2.08
3/8/08 21:40	4.825	1.87
3/8/08 21:45	4.886	2.15
3/8/08 21:50	4.95	2.06
3/8/08 21:55	4.924	1.78
3/8/08 22:00	4.953	1.93
3/8/08 22:05	4.928	2
3/8/08 22:10	4.916	2.18
3/8/08 22:15	4.91	2.22
3/8/08 22:20	4.882	2.12
3/8/08 22:25	4.874	2.18
3/8/08 22:30	4.863	1.99
3/8/08 22:35	4.816	2.08
3/8/08 22:40	4.811	1.91
3/8/08 22:45	4.781	2.4
3/8/08 22:50	4.755	2.1
3/8/08 22:55	4.753	2.41
3/8/08 23:00	4.735	2.14
3/8/08 23:05	4.732	2.13
3/8/08 23:10	4.742	2.03
3/8/08 23:15	4.69	2.33
3/8/08 23:20	4.682	2.21

UNKAMET BROOK FLOW MONITORING DATA - FEBRUARY 29, 2008 - MARCH 27, 2008

Site Name Isco Quantity Label Units Resolution Significant Digits	2100 Series Site Level Level ft 0.001 5	2100 Series Site Velocity Velocity ft/s 0.01 4
3/8/08 23:25	4.697	2.46
3/8/08 23:30	4.688	2.3
3/8/08 23:35	4.707	2.18
3/8/08 23:40	4.682	2.27
3/8/08 23:45	4.709	2.65
3/8/08 23:50	4.718	2.17
3/8/08 23:55	4.69	2.27
3/9/08 0:00	4.685	2.18
3/9/08 0:05	4.668	2.65
3/9/08 0:10	4.74	2.27
3/9/08 0:15	4.737	2.53
3/9/08 0:20	4.784	2.49
3/9/08 0:25	4.809	2.32
3/9/08 0:30	4.763	2.36
3/9/08 0:35	4.764	2.2
3/9/08 0:40	4.807	2.06
3/9/08 0:45	4.85	2.3
3/9/08 0:50	4.863	2.65
3/9/08 0:55	4.832	2.32
3/9/08 1:00	4.87	2.18
3/9/08 1:05	4.852	2.31
3/9/08 1:10	4.86	2.53
3/9/08 1:15	4.855	2.45
3/9/08 1:20	4.857	2.56
3/9/08 1:25	4.875	2.44
3/9/08 1:30	4.899	2.37
3/9/08 1:35	4.929	2.44
3/9/08 1:40	4.923	2.19
3/9/08 1:45	4.913	2.52
3/9/08 1:50	4.936	2.38
3/9/08 1:55	4.924	2.12
3/9/08 2:00	4.95	2.33
3/9/08 2:05	4.915	2.34
3/9/08 2:10	4.934	2.33
3/9/08 2:15	4.962	2.39
3/9/08 2:20	4.945	2.43
3/9/08 2:25	4.969	2.4
3/9/08 2:30	4.974	2.58
3/9/08 2:35	4.965	2.22
3/9/08 2:40	4.954	2.36
3/9/08 2:45	4.978	1.99

UNKAMET BROOK FLOW MONITORING DATA - FEBRUARY 29, 2008 - MARCH 27, 2008

Site Name Isco Quantity Label Units Resolution Significant Digits	2100 Series Site Level Level ft 0.001 5	2100 Series Site Velocity Velocity ft/s 0.01 4
3/9/08 2:50	4.969	2.5
3/9/08 2:55	4.984	2.33
3/9/08 3:00	4.998	2.46
3/9/08 3:05	4.999	2.37
3/9/08 3:10	4.974	2.51
3/9/08 3:15	4.981	2.26
3/9/08 3:20	5.02	2.28
3/9/08 3:25	5.013	2.44
3/9/08 3:30	5.012	2.32
3/9/08 3:35	4.994	2.18
3/9/08 3:40	5.034	2.25
3/9/08 3:45	4.999	2.55
3/9/08 3:50	5.034	2.39
3/9/08 3:55	5.027	2.19
3/9/08 4:00	5.038	2.3
3/9/08 4:05	5.026	2.23
3/9/08 4:10	5.047	2.33
3/9/08 4:15	5.035	1.98
3/9/08 4:20	5.03	2.35
3/9/08 4:25	5.042	2.24
3/9/08 4:30	5.029	2.28
3/9/08 4:35	5.035	2.24
3/9/08 4:40	5.022	2.41
3/9/08 4:45	5.038	2.45
3/9/08 4:50	5.03	2.2
3/9/08 4:55	5.026	2.25
3/9/08 5:00	5.052	2.55
3/9/08 5:05	5.035	2.51
3/9/08 5:10	5.08	2.26
3/9/08 5:15	5.067	2.06
3/9/08 5:20	5.066	2.32
3/9/08 5:25	5.043	2.03
3/9/08 5:30	5.083	2.25
3/9/08 5:35	5.085	2.22
3/9/08 5:40	5.078	2.34
3/9/08 5:45	5.088	2.12
3/9/08 5:50	5.117	2.08
3/9/08 5:55	5.066	2.39
3/9/08 6:00	5.1	2.41
3/9/08 6:05	5.125	2.31
3/9/08 6:10	5.085	2.15

UNKAMET BROOK FLOW MONITORING DATA - FEBRUARY 29, 2008 - MARCH 27, 2008

Site Name Isco Quantity Label Units Resolution Significant Digits	2100 Series Site Level Level ft 0.001 5	2100 Series Site Velocity Velocity ft/s 0.01 4
3/9/08 6:15	5.109	2.4
3/9/08 6:20	5.081	2.34
3/9/08 6:25	5.103	2.52
3/9/08 6:30	5.135	2.14
3/9/08 6:35	5.102	2.6
3/9/08 6:40	5.149	2.04
3/9/08 6:45	5.15	1.93
3/9/08 6:50	5.145	2.16
3/9/08 6:55	5.133	1.85
3/9/08 7:00	5.162	2.11
3/9/08 7:05	5.156	2.23
3/9/08 7:10	5.151	2.21
3/9/08 7:15	5.149	2.26
3/9/08 7:20	5.167	2.17
3/9/08 7:25	5.161	2.2
3/9/08 7:30	5.168	2.22
3/9/08 7:35	5.164	2.08
3/9/08 7:40	5.124	2.18
3/9/08 7:45	5.162	2.63
3/9/08 7:50	5.182	2.02
3/9/08 7:55	5.153	2.32
3/9/08 8:00	5.173	2.27
3/9/08 8:05	5.182	2.22
3/9/08 8:10	5.182	2.35
3/9/08 8:15	5.174	2.26
3/9/08 8:20	5.181	2.19
3/9/08 8:25	5.157	2.68
3/9/08 8:30	5.174	2.43
3/9/08 8:35	5.165	2.43
3/9/08 8:40	5.156	2.49
3/9/08 8:45	5.151	2.48
3/9/08 8:50	5.197	2.39
3/9/08 8:55	5.191	2.3
3/9/08 9:00	5.182	2.57
3/9/08 9:05	5.189	2.35
3/9/08 9:10	5.181	2.33
3/9/08 9:15	5.199	1.95
3/9/08 9:20	5.194	2.56
3/9/08 9:25	5.191	2.52
3/9/08 9:30	5.231	2.37
3/9/08 9:35	5.201	2.32

UNKAMET BROOK FLOW MONITORING DATA - FEBRUARY 29, 2008 - MARCH 27, 2008

Site Name Isco Quantity Label Units Resolution Significant Digits	2100 Series Site Level Level ft 0.001 5	2100 Series Site Velocity Velocity ft/s 0.01 4
3/9/08 9:40	5.208	2.25
3/9/08 9:45	5.221	2.24
3/9/08 9:50	5.224	1.93
3/9/08 9:55	5.223	2.51
3/9/08 10:00	5.23	2.19
3/9/08 10:05	5.236	2.1
3/9/08 10:10	5.231	2.38
3/9/08 10:15	5.233	2.58
3/9/08 10:20	5.227	2.04
3/9/08 10:25	5.232	2.27
3/9/08 10:30	5.24	2.29
3/9/08 10:35	5.24	2.54
3/9/08 10:40	5.227	2.64
3/9/08 10:45	5.224	2.6
3/9/08 10:50	5.256	1.97
3/9/08 10:55	5.255	2.22
3/9/08 11:00	5.259	2.33
3/9/08 11:05	5.239	2.34
3/9/08 11:10	5.268	2.35
3/9/08 11:15	5.23	2.58
3/9/08 11:20	5.245	1.98
3/9/08 11:25	5.225	2.26
3/9/08 11:30	5.257	2.34
3/9/08 11:35	5.269	2.26
3/9/08 11:40	5.21	2.52
3/9/08 11:45	5.26	2.15
3/9/08 11:50	5.224	2.67
3/9/08 11:55	5.237	2.39
3/9/08 12:00	5.239	2.31
3/9/08 12:05	5.272	2.5
3/9/08 12:10	5.268	2.27
3/9/08 12:15	5.272	2.26
3/9/08 12:20	5.24	2.41
3/9/08 12:25	5.272	2.32
3/9/08 12:30	5.256	2.5
3/9/08 12:35	5.269	2.58
3/9/08 12:40	5.267	2.2
3/9/08 12:45	5.279	2.08
3/9/08 12:50	5.27	2.59
3/9/08 12:55	5.283	2.16
3/9/08 13:00	5.247	2.4

UNKAMET BROOK FLOW MONITORING DATA - FEBRUARY 29, 2008 - MARCH 27, 2008

Site Name Isco Quantity Label Units Resolution Significant Digits	2100 Series Site Level Level ft 0.001 5	2100 Series Site Velocity Velocity ft/s 0.01 4
3/9/08 13:05	5.279	2.32
3/9/08 13:10	5.276	2.51
3/9/08 13:15	5.279	2.31
3/9/08 13:20	5.286	1.96
3/9/08 13:25	5.281	2.28
3/9/08 13:30	5.283	2.26
3/9/08 13:35	5.287	1.84
3/9/08 13:40	5.281	2.24
3/9/08 13:45	5.266	2.29
3/9/08 13:50	5.276	2.42
3/9/08 13:55	5.272	2.13
3/9/08 14:00	5.262	2.62
3/9/08 14:05	5.281	2.04
3/9/08 14:10	5.242	2.57
3/9/08 14:15	5.281	2.38
3/9/08 14:20	5.288	2.52
3/9/08 14:25	5.274	2.29
3/9/08 14:30	5.286	2.23
3/9/08 14:35	5.289	2.16
3/9/08 14:40	5.254	2.68
3/9/08 14:45	5.277	2.31
3/9/08 14:50	5.259	2.16
3/9/08 14:55	5.271	2.03
3/9/08 15:00	5.291	2
3/9/08 15:05	5.244	2.28
3/9/08 15:10	5.245	2.37
3/9/08 15:15	5.225	2.16
3/9/08 15:20	5.249	2.1
3/9/08 15:25	5.256	2.48
3/9/08 15:30	5.229	2.61
3/9/08 15:35	5.3	2.13
3/9/08 15:40	5.299	2.35
3/9/08 15:45	5.276	2.02
3/9/08 15:50	5.262	2.11
3/9/08 15:55	5.295	2.23
3/9/08 16:00	5.235	2.15
3/9/08 16:05	5.248	2.05
3/9/08 16:10	5.289	2.2
3/9/08 16:15	5.273	2.2
3/9/08 16:20	5.27	2.59
3/9/08 16:25	5.295	2.14

UNKAMET BROOK FLOW MONITORING DATA - FEBRUARY 29, 2008 - MARCH 27, 2008

Site Name Isco Quantity Label Units Resolution Significant Digits	2100 Series Site Level Level ft 0.001 5	2100 Series Site Velocity Velocity ft/s 0.01 4
3/9/08 16:30	5.289	2.28
3/9/08 16:35	5.284	2.3
3/9/08 16:40	5.284	2.18
3/9/08 16:45	5.303	2.46
3/9/08 16:50	5.279	2.06
3/9/08 16:55	5.279	2.39
3/9/08 17:00	5.254	1.85
3/9/08 17:05	5.25	1.93
3/9/08 17:10	5.287	2.4
3/9/08 17:15	5.29	2.17
3/9/08 17:20	5.256	2.19
3/9/08 17:25	5.286	1.84
3/9/08 17:30	5.272	2.15
3/9/08 17:35	5.273	1.9
3/9/08 17:40	5.294	1.99
3/9/08 17:45	5.299	1.88
3/9/08 17:50	5.251	2.26
3/9/08 17:55	5.253	1.94
3/9/08 18:00	5.291	1.68
3/9/08 18:05	5.291	2.27
3/9/08 18:10	5.282	1.76
3/9/08 18:15	5.292	2.04
3/9/08 18:20	5.261	2.3
3/9/08 18:25	5.279	2.1
3/9/08 18:30	5.238	2.29
3/9/08 18:35	5.289	2.02
3/9/08 18:40	5.29	1.67
3/9/08 18:45	5.272	2.29
3/9/08 18:50	5.292	1.75
3/9/08 18:55	5.286	1.79
3/9/08 19:00	5.266	2.03
3/9/08 19:05	5.243	1.95
3/9/08 19:10	5.279	2.02
3/9/08 19:15	5.277	2.32
3/9/08 19:20	5.278	2.09
3/9/08 19:25	5.27	1.98
3/9/08 19:30	5.231	2.45
3/9/08 19:35	5.286	2.5
3/9/08 19:40	5.26	1.97
3/9/08 19:45	5.279	2.36
3/9/08 19:50	5.274	2.36

UNKAMET BROOK FLOW MONITORING DATA - FEBRUARY 29, 2008 - MARCH 27, 2008

Site Name Isco Quantity Label Units Resolution Significant Digits	2100 Series Site Level Level ft 0.001 5	2100 Series Site Velocity Velocity ft/s 0.01 4
3/9/08 19:55	5.237	1.84
3/9/08 20:00	5.28	2.23
3/9/08 20:05	5.262	2.45
3/9/08 20:10	5.258	2.17
3/9/08 20:15	5.268	2.09
3/9/08 20:20	5.252	2.32
3/9/08 20:25	5.265	2.38
3/9/08 20:30	5.25	1.79
3/9/08 20:35	5.267	2.17
3/9/08 20:40	5.216	1.93
3/9/08 20:45	5.261	2.35
3/9/08 20:50	5.25	2.3
3/9/08 20:55	5.198	2.2
3/9/08 21:00	5.223	2.61
3/9/08 21:05	5.255	2.3
3/9/08 21:10	5.232	2.15
3/9/08 21:15	5.249	2.17
3/9/08 21:20	5.23	2.07
3/9/08 21:25	5.174	2.24
3/9/08 21:30	5.213	2.17
3/9/08 21:35	5.212	2.37
3/9/08 21:40	5.231	2.19
3/9/08 21:45	5.24	2.21
3/9/08 21:50	5.143	2.31
3/9/08 21:55	5.176	2.31
3/9/08 22:00	5.215	2.14
3/9/08 22:05	5.201	2.23
3/9/08 22:10	5.186	2.28
3/9/08 22:15	5.217	2.12
3/9/08 22:20	5.157	2.04
3/9/08 22:25	5.229	2.04
3/9/08 22:30	5.218	2.26
3/9/08 22:35	5.217	2.23
3/9/08 22:40	5.195	2.3
3/9/08 22:45	5.217	2.04
3/9/08 22:50	5.173	2.25
3/9/08 22:55	5.207	2.53
3/9/08 23:00	5.198	2.18
3/9/08 23:05	5.208	2.23
3/9/08 23:10	5.195	2.02
3/9/08 23:15	5.175	2.27

UNKAMET BROOK FLOW MONITORING DATA - FEBRUARY 29, 2008 - MARCH 27, 2008

Site Name Isco Quantity Label Units Resolution Significant Digits	2100 Series Site Level Level ft 0.001 5	2100 Series Site Velocity Velocity ft/s 0.01 4
3/9/08 23:20	5.193	2.07
3/9/08 23:25	5.165	2.21
3/9/08 23:30	5.178	2.24
3/9/08 23:35	5.178	2.51
3/9/08 23:40	5.201	1.9
3/9/08 23:45	5.147	1.91
3/9/08 23:50	5.19	2.36
3/9/08 23:55	5.171	2.48
3/10/08 0:00	5.192	2.1
3/10/08 0:05	5.182	2.06
3/10/08 0:10	5.145	2.17
3/10/08 0:15	5.167	2.24
3/10/08 0:20	5.171	2.51
3/10/08 0:25	5.151	2.22
3/10/08 0:30	5.16	2.4
3/10/08 0:35	5.18	2.36
3/10/08 0:40	5.17	2.24
3/10/08 0:45	5.128	2.18
3/10/08 0:50	5.128	2.15
3/10/08 0:55	5.134	2.14
3/10/08 1:00	5.15	2.35
3/10/08 1:05	5.161	2.57
3/10/08 1:10	5.14	2.46
3/10/08 1:15	5.157	1.93
3/10/08 1:20	5.108	2.38
3/10/08 1:25	5.125	2.24
3/10/08 1:30	5.108	2.08
3/10/08 1:35	5.135	2.31
3/10/08 1:40	5.138	2.42
3/10/08 1:45	5.112	2.56
3/10/08 1:50	5.121	2.12
3/10/08 1:55	5.097	2.13
3/10/08 2:00	5.105	2.23
3/10/08 2:05	5.122	2.16
3/10/08 2:10	5.106	2.34
3/10/08 2:15	5.106	2.45
3/10/08 2:20	5.11	2.03
3/10/08 2:25	5.106	2.08
3/10/08 2:30	5.064	2.16
3/10/08 2:35	5.114	2.36
3/10/08 2:40	5.091	2.17

UNKAMET BROOK FLOW MONITORING DATA - FEBRUARY 29, 2008 - MARCH 27, 2008

Site Name Isco Quantity Label Units Resolution Significant Digits	2100 Series Site Level Level ft 0.001 5	2100 Series Site Velocity Velocity ft/s 0.01 4
3/10/08 2:45	5.039	2.47
3/10/08 2:50	5.106	2.12
3/10/08 2:55	5.102	2.15
3/10/08 3:00	5.076	2.35
3/10/08 3:05	5.109	2.37
3/10/08 3:10	5.089	2.14
3/10/08 3:15	5.08	1.9
3/10/08 3:20	5.064	2.23
3/10/08 3:25	5.073	2.08
3/10/08 3:30	5.092	1.88
3/10/08 3:35	5.081	2.05
3/10/08 3:40	5.059	2.26
3/10/08 3:45	5.076	1.91
3/10/08 3:50	5.069	1.71
3/10/08 3:55	5.077	2.13
3/10/08 4:00	5.062	2.13
3/10/08 4:05	5.066	2.2
3/10/08 4:10	5.012	2.17
3/10/08 4:15	5.062	2.21
3/10/08 4:20	5.039	1.98
3/10/08 4:25	5.047	1.85
3/10/08 4:30	5.026	2.12
3/10/08 4:35	4.98	2.07
3/10/08 4:40	5.042	2.11
3/10/08 4:45	4.991	1.88
3/10/08 4:50	5.019	2.31
3/10/08 4:55	5.03	2.13
3/10/08 5:00	5.038	2.11
3/10/08 5:05	5.037	2.26
3/10/08 5:10	4.991	2.28
3/10/08 5:15	5.021	1.74
3/10/08 5:20	5.026	2.37
3/10/08 5:25	5.013	2.08
3/10/08 5:30	5	1.95
3/10/08 5:35	4.958	2.08
3/10/08 5:40	5.012	1.77
3/10/08 5:45	4.976	1.95
3/10/08 5:50	4.996	2.39
3/10/08 5:55	5	2.29
3/10/08 6:00	4.989	1.82
3/10/08 6:05	4.987	1.98

UNKAMET BROOK FLOW MONITORING DATA - FEBRUARY 29, 2008 - MARCH 27, 2008

Site Name Isco Quantity Label Units Resolution Significant Digits	2100 Series Site Level Level ft 0.001 5	2100 Series Site Velocity Velocity ft/s 0.01 4
3/10/08 6:10	4.976	2.02
3/10/08 6:15	4.957	1.79
3/10/08 6:20	4.986	1.93
3/10/08 6:25	4.956	2.14
3/10/08 6:30	4.964	2.12
3/10/08 6:35	4.982	2.41
3/10/08 6:40	4.957	2.13
3/10/08 6:45	4.957	2.24
3/10/08 6:50	4.963	2.08
3/10/08 6:55	4.949	1.85
3/10/08 7:00	4.959	2.14
3/10/08 7:05	4.96	1.95
3/10/08 7:10	4.951	2.09
3/10/08 7:15	4.933	1.78
3/10/08 7:20	4.917	1.8
3/10/08 7:25	4.94	2.29
3/10/08 7:30	4.901	1.94
3/10/08 7:35	4.927	2
3/10/08 7:40	4.909	2.06
3/10/08 7:45	4.884	1.85
3/10/08 7:50	4.919	2.05
3/10/08 7:55	4.885	2.03
3/10/08 8:00	4.891	2.22
3/10/08 8:05	4.885	2.1
3/10/08 8:10	4.873	2.29
3/10/08 8:15	4.91	2.29
3/10/08 8:20	4.854	2.13
3/10/08 8:25	4.872	2.38
3/10/08 8:30	4.886	2.16
3/10/08 8:35	4.849	2.19
3/10/08 8:40	4.876	2.21
3/10/08 8:45	4.879	2.32
3/10/08 8:50	4.857	2.02
3/10/08 8:55	4.839	2.22
3/10/08 9:00	4.862	2.03
3/10/08 9:05	4.855	2.03
3/10/08 9:10	4.827	2.24
3/10/08 9:15	4.834	1.85
3/10/08 9:20	4.848	1.99
3/10/08 9:25	4.842	2.16
3/10/08 9:30	4.835	2.06

UNKAMET BROOK FLOW MONITORING DATA - FEBRUARY 29, 2008 - MARCH 27, 2008

Site Name Isco Quantity Label Units Resolution Significant Digits	2100 Series Site Level Level ft 0.001 5	2100 Series Site Velocity Velocity ft/s 0.01 4
3/10/08 9:35	4.819	1.95
3/10/08 9:40	4.83	2.31
3/10/08 9:45	4.812	2.01
3/10/08 9:50	4.795	2.03
3/10/08 9:55	4.805	1.99
3/10/08 10:00	4.804	1.98
3/10/08 10:05	4.759	2.05
3/10/08 10:10	4.796	2.28
3/10/08 10:15	4.758	2.2
3/10/08 10:20	4.772	2.19
3/10/08 10:25	4.783	2.08
3/10/08 10:30	4.782	2.11
3/10/08 10:35	4.781	2.15
3/10/08 10:40	4.757	2.17
3/10/08 10:45	4.779	2.31
3/10/08 10:50	4.767	2.09
3/10/08 10:55	4.773	2.24
3/10/08 11:00	4.779	2.26
3/10/08 11:05	4.723	2.22
3/10/08 11:10	4.761	1.84
3/10/08 11:15	4.702	2.31
3/10/08 11:20	4.733	1.83
3/10/08 11:25	4.748	1.94
3/10/08 11:30	4.737	2.02
3/10/08 11:35	4.716	2.1
3/10/08 11:40	4.71	2.32
3/10/08 11:45	4.706	2.26
3/10/08 11:50	4.725	2.16
3/10/08 11:55	4.727	2.3
3/10/08 12:00	4.669	2.2
3/10/08 12:05	4.709	1.7
3/10/08 12:10	4.715	2.26
3/10/08 12:15	4.708	2.14
3/10/08 12:20	4.674	2
3/10/08 12:25	4.704	2.16
3/10/08 12:30	4.698	2.06
3/10/08 12:35	4.698	2.25
3/10/08 12:40	4.704	1.93
3/10/08 12:45	4.675	2.22
3/10/08 12:50	4.699	1.95
3/10/08 12:55	4.686	1.85

UNKAMET BROOK FLOW MONITORING DATA - FEBRUARY 29, 2008 - MARCH 27, 2008

Site Name	2100 Series Site	2100 Series Site
Isco Quantity	Level	Velocity
Label	Level	Velocity
Units	ft	ft/s
Resolution	0.001	0.01
Significant Digits	5	4
3/10/08 13:00	4.662	2.09
3/10/08 13:05	4.67	2.25
3/10/08 13:10	4.679	2.12
3/10/08 13:15	4.655	2.07
3/10/08 13:20	4.606	2.03
3/10/08 13:25	4.677	2.12
3/10/08 13:30	4.66	2.11
3/10/08 13:35	4.615	2.23
3/10/08 13:40	4.654	1.7
3/10/08 13:45	4.657	2.17
3/10/08 13:50	4.639	2.01
3/10/08 13:55	4.65	1.85
3/10/08 14:00	4.623	1.8
3/10/08 14:05	4.628	1.93
3/10/08 14:10	4.635	2.11
3/10/08 14:15	4.633	2.13
3/10/08 14:20	4.633	2.06
3/10/08 14:25	4.61	2.01
3/10/08 14:30	4.619	2
3/10/08 14:35	4.585	1.89
3/10/08 14:40	4.594	1.97
3/10/08 14:45	4.619	1.84
3/10/08 14:50	4.595	1.87
3/10/08 14:55	4.575	2.07
3/10/08 15:00	4.604	1.94
3/10/08 15:05	4.575	1.58
3/10/08 15:10	4.589	1.86
3/10/08 15:15	4.579	1.78
3/10/08 15:20	4.582	1.89
3/10/08 15:25	4.571	1.65
3/10/08 15:30	4.57	1.73
3/10/08 15:35	4.581	1.84
3/10/08 15:40	4.559	1.68
3/10/08 15:45	4.545	1.93
3/10/08 15:50	4.564	1.88
3/10/08 15:55	4.558	1.77
3/10/08 16:00	4.545	1.86
3/10/08 16:05	4.548	1.87
3/10/08 16:10	4.538	1.85
3/10/08 16:15	4.536	1.63
3/10/08 16:20	4.532	1.72

UNKAMET BROOK FLOW MONITORING DATA - FEBRUARY 29, 2008 - MARCH 27, 2008

Site Name	2100 Series Site	2100 Series Site
Isco Quantity	Level	Velocity
Label	Level	Velocity
Units	ft	ft/s
Resolution	0.001	0.01
Significant Digits	5	4
3/10/08 16:25	4.524	1.98
3/10/08 16:30	4.507	1.76
3/10/08 16:35	4.523	1.96
3/10/08 16:40	4.518	1.74
3/10/08 16:45	4.516	1.6
3/10/08 16:50	4.499	1.67
3/10/08 16:55	4.506	1.76
3/10/08 17:00	4.495	2.08
3/10/08 17:05	4.496	1.71
3/10/08 17:10	4.472	1.77
3/10/08 17:15	4.497	1.62
3/10/08 17:20	4.478	1.78
3/10/08 17:25	4.473	2
3/10/08 17:30	4.475	1.83
3/10/08 17:35	4.469	1.53
3/10/08 17:40	4.463	1.7
3/10/08 17:45	4.468	1.71
3/10/08 17:50	4.436	1.88
3/10/08 17:55	4.459	1.94
3/10/08 18:00	4.446	1.85
3/10/08 18:05	4.441	1.89
3/10/08 18:10	4.445	1.71
3/10/08 18:15	4.421	1.63
3/10/08 18:20	4.431	1.95
3/10/08 18:25	4.437	1.57
3/10/08 18:30	4.396	1.58
3/10/08 18:35	4.42	1.6
3/10/08 18:40	4.418	1.8
3/10/08 18:45	4.412	1.65
3/10/08 18:50	4.404	1.49
3/10/08 18:55	4.397	1.64
3/10/08 19:00	4.39	1.85
3/10/08 19:05	4.397	1.52
3/10/08 19:10	4.377	1.65
3/10/08 19:15	4.385	1.63
3/10/08 19:20	4.384	1.52
3/10/08 19:25	4.351	1.75
3/10/08 19:30	4.372	1.99
3/10/08 19:35	4.36	1.63
3/10/08 19:40	4.359	1.48
3/10/08 19:45	4.348	1.79

UNKAMET BROOK FLOW MONITORING DATA - FEBRUARY 29, 2008 - MARCH 27, 2008

Site Name Isco Quantity Label Units Resolution Significant Digits	2100 Series Site Level Level ft 0.001 5	2100 Series Site Velocity Velocity ft/s 0.01 4
3/10/08 19:50	4.347	1.77
3/10/08 19:55	4.346	1.61
3/10/08 20:00	4.331	1.45
3/10/08 20:05	4.329	1.54
3/10/08 20:10	4.334	1.8
3/10/08 20:15	4.328	1.65
3/10/08 20:20	4.324	1.7
3/10/08 20:25	4.309	1.68
3/10/08 20:30	4.275	1.7
3/10/08 20:35	4.298	1.71
3/10/08 20:40	4.294	1.68
3/10/08 20:45	4.302	1.54
3/10/08 20:50	4.29	1.47
3/10/08 20:55	4.288	1.44
3/10/08 21:00	4.265	1.51
3/10/08 21:05	4.28	1.67
3/10/08 21:10	4.259	1.51
3/10/08 21:15	4.267	1.82
3/10/08 21:20	4.26	1.58
3/10/08 21:25	4.258	1.56
3/10/08 21:30	4.238	1.58
3/10/08 21:35	4.251	1.55
3/10/08 21:40	4.244	1.62
3/10/08 21:45	4.236	1.5
3/10/08 21:50	4.232	1.7
3/10/08 21:55	4.225	1.1
3/10/08 22:00	4.218	1.35
3/10/08 22:05	4.211	1.61
3/10/08 22:10	4.198	1.52
3/10/08 22:15	4.199	1.75
3/10/08 22:20	4.191	1.39
3/10/08 22:25	4.174	1.66
3/10/08 22:30	4.173	1.52
3/10/08 22:35	4.161	1.66
3/10/08 22:40	4.162	1.5
3/10/08 22:45	4.162	1.64
3/10/08 22:50	4.151	1.59
3/10/08 22:55	4.15	1.66
3/10/08 23:00	4.129	1.38
3/10/08 23:05	4.116	1.58
3/10/08 23:10	4.107	1.67

UNKAMET BROOK FLOW MONITORING DATA - FEBRUARY 29, 2008 - MARCH 27, 2008

Site Name Isco Quantity Label Units Resolution Significant Digits	2100 Series Site Level Level ft 0.001 5	2100 Series Site Velocity Velocity ft/s 0.01 4
3/10/08 23:15	4.102	1.46
3/10/08 23:20	4.094	1.66
3/10/08 23:25	4.088	1.47
3/10/08 23:30	4.083	1.26
3/10/08 23:35	4.063	1.42
3/10/08 23:40	4.08	1.53
3/10/08 23:45	4.044	1.4
3/10/08 23:50	4.056	1.34
3/10/08 23:55	4.033	1.57
3/11/08 0:00	4.016	1.29
3/11/08 0:05	4.02	1.49
3/11/08 0:10	4.004	1.42
3/11/08 0:15	3.99	1.33
3/11/08 0:20	3.977	1.41
3/11/08 0:25	3.988	1.54
3/11/08 0:30	3.973	1.42
3/11/08 0:35	3.963	1.51
3/11/08 0:40	3.938	1.34
3/11/08 0:45	3.944	1.38
3/11/08 0:50	3.93	1.18
3/11/08 0:55	3.918	1.3
3/11/08 1:00	3.915	1.25
3/11/08 1:05	3.894	1.41
3/11/08 1:10	3.898	1.4
3/11/08 1:15	3.884	1.17
3/11/08 1:20	3.88	1.2
3/11/08 1:25	3.865	1.09
3/11/08 1:30	3.854	1.45
3/11/08 1:35	3.851	1.14
3/11/08 1:40	3.845	1.24
3/11/08 1:45	3.834	1.14
3/11/08 1:50	3.82	1.21
3/11/08 1:55	3.81	1.17
3/11/08 2:00	3.798	1.25
3/11/08 2:05	3.796	1.16
3/11/08 2:10	3.792	1.32
3/11/08 2:15	3.78	1.09
3/11/08 2:20	3.769	1.06
3/11/08 2:25	3.758	1.14
3/11/08 2:30	3.756	1.08
3/11/08 2:35	3.744	0.94

UNKAMET BROOK FLOW MONITORING DATA - FEBRUARY 29, 2008 - MARCH 27, 2008

Site Name Isco Quantity Label Units Resolution Significant Digits	2100 Series Site Level Level ft 0.001 5	2100 Series Site Velocity Velocity ft/s 0.01 4
3/11/08 2:40	3.741	1.18
3/11/08 2:45	3.736	1.16
3/11/08 2:50	3.731	1.03
3/11/08 2:55	3.718	0.89
3/11/08 3:00	3.714	1.25
3/11/08 3:05	3.707	0.95
3/11/08 3:10	3.701	1.13
3/11/08 3:15	3.692	1.1
3/11/08 3:20	3.682	1.11
3/11/08 3:25	3.681	1.22
3/11/08 3:30	3.669	1.28
3/11/08 3:35	3.663	1.13
3/11/08 3:40	3.658	1.13
3/11/08 3:45	3.649	0.95
3/11/08 3:50	3.643	1.1
3/11/08 3:55	3.638	1.05
3/11/08 4:00	3.632	1.05
3/11/08 4:05	3.628	1.02
3/11/08 4:10	3.617	1.13
3/11/08 4:15	3.61	1.05
3/11/08 4:20	3.6	0.98
3/11/08 4:25	3.599	0.86
3/11/08 4:30	3.592	0.91
3/11/08 4:35	3.585	1.09
3/11/08 4:40	3.581	1.09
3/11/08 4:45	3.574	0.86
3/11/08 4:50	3.571	1.08
3/11/08 4:55	3.567	0.79
3/11/08 5:00	3.556	0.81
3/11/08 5:05	3.554	0.93
3/11/08 5:10	3.547	0.88
3/11/08 5:15	3.542	0.94
3/11/08 5:20	3.543	0.88
3/11/08 5:25	3.534	0.93
3/11/08 5:30	3.528	0.77
3/11/08 5:35	3.524	0.93
3/11/08 5:40	3.52	0.78
3/11/08 5:45	3.516	0.95
3/11/08 5:50	3.508	0.84
3/11/08 5:55	3.498	0.99
3/11/08 6:00	3.497	0.89

UNKAMET BROOK FLOW MONITORING DATA - FEBRUARY 29, 2008 - MARCH 27, 2008

Site Name Isco Quantity Label Units Resolution Significant Digits	2100 Series Site Level Level ft 0.001 5	2100 Series Site Velocity Velocity ft/s 0.01 4
3/11/08 6:05	3.491	0.87
3/11/08 6:10	3.489	0.98
3/11/08 6:15	3.486	0.89
3/11/08 6:20	3.483	0.77
3/11/08 6:25	3.476	0.74
3/11/08 6:30	3.467	0.83
3/11/08 6:35	3.465	0.85
3/11/08 6:40	3.461	0.83
3/11/08 6:45	3.457	0.89
3/11/08 6:50	3.451	0.83
3/11/08 6:55	3.446	0.82
3/11/08 7:00	3.444	0.87
3/11/08 7:05	3.438	0.86
3/11/08 7:10	3.433	0.83
3/11/08 7:15	3.428	0.79
3/11/08 7:20	3.425	0.9
3/11/08 7:25	3.423	0.87
3/11/08 7:30	3.413	0.9
3/11/08 7:35	3.412	0.74
3/11/08 7:40	3.409	0.78
3/11/08 7:45	3.4	0.81
3/11/08 7:50	3.391	0.82
3/11/08 7:55	3.395	0.64
3/11/08 8:00	3.389	0.85
3/11/08 8:05	3.383	0.74
3/11/08 8:10	3.378	0.78
3/11/08 8:15	3.374	0.87
3/11/08 8:20	3.372	0.79
3/11/08 8:25	3.365	0.77
3/11/08 8:30	3.365	0.78
3/11/08 8:35	3.36	0.76
3/11/08 8:40	3.351	0.84
3/11/08 8:45	3.348	0.79
3/11/08 8:50	3.346	0.9
3/11/08 8:55	3.342	0.77
3/11/08 9:00	3.338	0.7
3/11/08 9:05	3.335	0.7
3/11/08 9:10	3.331	0.67
3/11/08 9:15	3.329	0.77
3/11/08 9:20	3.323	0.73
3/11/08 9:25	3.32	0.72

UNKAMET BROOK FLOW MONITORING DATA - FEBRUARY 29, 2008 - MARCH 27, 2008

Site Name Isco Quantity Label Units Resolution Significant Digits	2100 Series Site Level Level ft 0.001 5	2100 Series Site Velocity Velocity ft/s 0.01 4
3/11/08 9:30	3.32	0.8
3/11/08 9:35	3.314	0.72
3/11/08 9:40	3.313	0.78
3/11/08 9:45	3.308	1.01
3/11/08 9:50	3.308	0.66
3/11/08 9:55	3.304	0.87
3/11/08 10:00	3.305	0.86
3/11/08 10:05	3.302	0.8
3/11/08 10:10	3.298	0.8
3/11/08 10:15	3.298	0.75
3/11/08 10:20	3.294	0.82
3/11/08 10:25	3.292	0.74
3/11/08 10:30	3.285	0.78
3/11/08 10:35	3.284	0.86
3/11/08 10:40	3.282	0.88
3/11/08 10:45	3.282	0.93
3/11/08 10:50	3.277	0.88
3/11/08 10:55	3.276	0.85
3/11/08 11:00	3.274	0.77
3/11/08 11:05	3.272	0.86
3/11/08 11:10	3.27	0.82
3/11/08 11:15	3.271	0.83
3/11/08 11:20	3.274	0.91
3/11/08 11:25	3.273	0.7
3/11/08 11:30	3.268	0.88
3/11/08 11:35	3.27	0.85
3/11/08 11:40	3.27	0.87
3/11/08 11:45	3.267	0.81
3/11/08 11:50	3.267	0.89
3/11/08 11:55	3.268	0.76
3/11/08 12:00	3.268	0.83
3/11/08 12:05	3.257	0.66
3/11/08 12:10	3.249	0.66
3/11/08 12:15	3.244	0.66
3/11/08 12:20	3.239	0.78
3/11/08 12:25	3.237	0.7
3/11/08 12:30	3.235	0.7
3/11/08 12:35	3.235	0.74
3/11/08 12:40	3.228	0.63
3/11/08 12:45	3.232	0.63
3/11/08 12:50	3.234	0.72

UNKAMET BROOK FLOW MONITORING DATA - FEBRUARY 29, 2008 - MARCH 27, 2008

Site Name Isco Quantity Label Units Resolution Significant Digits	2100 Series Site Level Level ft 0.001 5	2100 Series Site Velocity Velocity ft/s 0.01 4
3/11/08 12:55	3.238	0.65
3/11/08 13:00	3.24	0.75
3/11/08 13:05	3.24	0.53
3/11/08 13:10	3.244	0.56
3/11/08 13:15	3.249	0.85
3/11/08 13:20	3.252	0.73
3/11/08 13:25	3.253	0.64
3/11/08 13:30	3.254	0.64
3/11/08 13:35	3.254	0.78
3/11/08 13:40	3.257	0.69
3/11/08 13:45	3.259	0.73
3/11/08 13:50	3.263	0.8
3/11/08 13:55	3.268	0.7
3/11/08 14:00	3.269	0.83
3/11/08 14:05	3.273	0.84
3/11/08 14:10	3.272	0.88
3/11/08 14:15	3.272	0.92
3/11/08 14:20	3.272	0.83
3/11/08 14:25	3.273	0.87
3/11/08 14:30	3.274	0.86
3/11/08 14:35	3.277	0.87
3/11/08 14:40	3.274	0.82
3/11/08 14:45	3.278	0.81
3/11/08 14:50	3.275	0.89
3/11/08 14:55	3.275	0.82
3/11/08 15:00	3.277	0.85
3/11/08 15:05	3.275	0.82
3/11/08 15:10	3.274	0.8
3/11/08 15:15	3.272	0.9
3/11/08 15:20	3.27	0.82
3/11/08 15:25	3.269	0.76
3/11/08 15:30	3.269	0.84
3/11/08 15:35	3.266	0.81
3/11/08 15:40	3.266	0.82
3/11/08 15:45	3.261	0.85
3/11/08 15:50	3.263	0.92
3/11/08 15:55	3.262	0.81
3/11/08 16:00	3.267	0.9
3/11/08 16:05	3.262	0.81
3/11/08 16:10	3.259	0.88
3/11/08 16:15	3.259	0.78

UNKAMET BROOK FLOW MONITORING DATA - FEBRUARY 29, 2008 - MARCH 27, 2008

Site Name Isco Quantity Label Units Resolution Significant Digits	2100 Series Site Level Level ft 0.001 5	2100 Series Site Velocity Velocity ft/s 0.01 4
3/11/08 16:20	3.259	0.78
3/11/08 16:25	3.253	0.91
3/11/08 16:30	3.259	0.8
3/11/08 16:35	3.258	0.76
3/11/08 16:40	3.255	0.74
3/11/08 16:45	3.256	0.76
3/11/08 16:50	3.252	0.82
3/11/08 16:55	3.254	0.82
3/11/08 17:00	3.256	0.82
3/11/08 17:05	3.253	0.76
3/11/08 17:10	3.251	0.76
3/11/08 17:15	3.247	0.73
3/11/08 17:20	3.246	0.84
3/11/08 17:25	3.242	0.82
3/11/08 17:30	3.241	0.78
3/11/08 17:35	3.24	0.86
3/11/08 17:40	3.237	0.82
3/11/08 17:45	3.234	0.83
3/11/08 17:50	3.234	0.85
3/11/08 17:55	3.23	0.79
3/11/08 18:00	3.232	0.87
3/11/08 18:05	3.229	0.82
3/11/08 18:10	3.223	0.81
3/11/08 18:15	3.21	0.86
3/11/08 18:20	3.194	0.81
3/11/08 18:25	3.179	0.86
3/11/08 18:30	3.156	0.85
3/11/08 18:35	3.138	0.81
3/11/08 18:40	3.118	0.86
3/11/08 18:45	3.104	0.86
3/11/08 18:50	3.095	0.9
3/11/08 18:55	3.083	1.03
3/11/08 19:00	3.066	0.93
3/11/08 19:05	3.046	0.93
3/11/08 19:10	3.033	0.95
3/11/08 19:15	3.021	0.96
3/11/08 19:20	3.01	1.05
3/11/08 19:25	3.003	1.08
3/11/08 19:30	2.998	0.96
3/11/08 19:35	2.994	0.93
3/11/08 19:40	2.991	0.94

UNKAMET BROOK FLOW MONITORING DATA - FEBRUARY 29, 2008 - MARCH 27, 2008

Site Name Isco Quantity Label Units Resolution Significant Digits	2100 Series Site Level Level ft 0.001 5	2100 Series Site Velocity Velocity ft/s 0.01 4
3/11/08 19:45	2.989	1.01
3/11/08 19:50	2.99	0.95
3/11/08 19:55	2.99	1.1
3/11/08 20:00	2.993	1.1
3/11/08 20:05	2.99	1.04
3/11/08 20:10	2.995	1.01
3/11/08 20:15	2.997	1.04
3/11/08 20:20	3.002	0.91
3/11/08 20:25	3.002	0.86
3/11/08 20:30	3.009	0.88
3/11/08 20:35	3.008	0.88
3/11/08 20:40	3.01	1.03
3/11/08 20:45	3.009	0.96
3/11/08 20:50	3.016	0.94
3/11/08 20:55	3.017	0.94
3/11/08 21:00	3.017	0.96
3/11/08 21:05	3.02	1.03
3/11/08 21:10	3.021	0.93
3/11/08 21:15	3.025	0.94
3/11/08 21:20	3.027	1.04
3/11/08 21:25	3.017	1.04
3/11/08 21:30	3.012	0.94
3/11/08 21:35	3.003	1.07
3/11/08 21:40	3	0.98
3/11/08 21:45	2.995	0.97
3/11/08 21:50	2.989	0.97
3/11/08 21:55	2.99	0.86
3/11/08 22:00	2.989	0.86
3/11/08 22:05	2.987	1.08
3/11/08 22:10	2.984	1.01
3/11/08 22:15	2.988	1.11
3/11/08 22:20	2.982	1.01
3/11/08 22:25	2.983	1.05
3/11/08 22:30	2.98	1.03
3/11/08 22:35	2.983	1.07
3/11/08 22:40	2.983	1.04
3/11/08 22:45	2.983	0.89
3/11/08 22:50	2.986	0.93
3/11/08 22:55	2.987	0.88
3/11/08 23:00	2.99	0.88
3/11/08 23:05	2.991	0.88

UNKAMET BROOK FLOW MONITORING DATA - FEBRUARY 29, 2008 - MARCH 27, 2008

Site Name Isco Quantity Label Units Resolution Significant Digits	2100 Series Site Level Level ft 0.001 5	2100 Series Site Velocity Velocity ft/s 0.01 4
3/11/08 23:10	2.994	0.88
3/11/08 23:15	2.997	0.95
3/11/08 23:20	2.997	1.12
3/11/08 23:25	2.998	0.93
3/11/08 23:30	3.003	1.1
3/11/08 23:35	3.004	1.04
3/11/08 23:40	3.004	1.17
3/11/08 23:45	3.005	0.92
3/11/08 23:50	3.009	0.97
3/11/08 23:55	3.01	0.97
3/12/08 0:00	3.01	0.77
3/12/08 0:05	3.011	0.77
3/12/08 0:10	3.007	0.69
3/12/08 0:15	3.004	0.69
3/12/08 0:20	3.005	1.17
3/12/08 0:25	3.003	0.84
3/12/08 0:30	3.003	0.93
3/12/08 0:35	3.001	1.02
3/12/08 0:40	3	0.85
3/12/08 0:45	2.997	0.99
3/12/08 0:50	2.997	1.02
3/12/08 0:55	2.997	1.17
3/12/08 1:00	2.994	1.17
3/12/08 1:05	2.997	1.09
3/12/08 1:10	2.992	1.02
3/12/08 1:15	2.994	0.88
3/12/08 1:20	2.994	0.95
3/12/08 1:25	2.995	0.86
3/12/08 1:30	2.995	0.87
3/12/08 1:35	2.999	0.91
3/12/08 1:40	3.001	0.78
3/12/08 1:45	3	0.81
3/12/08 1:50	3.001	0.78
3/12/08 1:55	2.999	0.8
3/12/08 2:00	3.003	0.88
3/12/08 2:05	3.004	0.88
3/12/08 2:10	3.004	0.84
3/12/08 2:15	3.005	0.86
3/12/08 2:20	3.007	0.83
3/12/08 2:25	3.008	0.89
3/12/08 2:30	3.007	0.89

UNKAMET BROOK FLOW MONITORING DATA - FEBRUARY 29, 2008 - MARCH 27, 2008

Site Name Isco Quantity Label Units Resolution Significant Digits	2100 Series Site Level Level ft 0.001 5	2100 Series Site Velocity Velocity ft/s 0.01 4
3/12/08 2:35	3.01	0.95
3/12/08 2:40	3.008	1.01
3/12/08 2:45	3.009	0.94
3/12/08 2:50	3.01	0.89
3/12/08 2:55	3.012	0.93
3/12/08 3:00	3.012	1.04
3/12/08 3:05	3.012	1.04
3/12/08 3:10	3.012	1.13
3/12/08 3:15	3.012	0.91
3/12/08 3:20	3.014	0.91
3/12/08 3:25	3.013	0.83
3/12/08 3:30	3.014	0.88
3/12/08 3:35	3.014	0.88
3/12/08 3:40	3.013	0.88
3/12/08 3:45	3.018	0.92
3/12/08 3:50	3.016	0.92
3/12/08 3:55	3.015	0.89
3/12/08 4:00	3.015	0.89
3/12/08 4:05	3.019	0.81
3/12/08 4:10	3.019	0.85
3/12/08 4:15	3.02	0.97
3/12/08 4:20	3.021	1.09
3/12/08 4:25	3.019	0.95
3/12/08 4:30	3.019	1
3/12/08 4:35	3.021	0.92
3/12/08 4:40	3.018	1
3/12/08 4:45	3.02	1
3/12/08 4:50	3.02	0.98
3/12/08 4:55	3.024	0.76
3/12/08 5:00	3.023	0.76
3/12/08 5:05	3.021	0.96
3/12/08 5:10	3.022	0.97
3/12/08 5:15	3.021	0.9
3/12/08 5:20	3.023	0.9
3/12/08 5:25	3.021	0.9
3/12/08 5:30	3.022	0.86
3/12/08 5:35	3.021	1.03
3/12/08 5:40	3.023	1.03
3/12/08 5:45	3.021	0.88
3/12/08 5:50	3.022	0.88
3/12/08 5:55	3.024	0.88

UNKAMET BROOK FLOW MONITORING DATA - FEBRUARY 29, 2008 - MARCH 27, 2008

Site Name Isco Quantity Label Units Resolution Significant Digits	2100 Series Site Level Level ft 0.001 5	2100 Series Site Velocity Velocity ft/s 0.01 4
3/12/08 6:00	3.024	0.83
3/12/08 6:05	3.021	0.99
3/12/08 6:10	3.022	0.99
3/12/08 6:15	3.024	1.05
3/12/08 6:20	3.023	0.78
3/12/08 6:25	3.02	0.78
3/12/08 6:30	3.024	0.93
3/12/08 6:35	3.021	0.96
3/12/08 6:40	3.021	0.96
3/12/08 6:45	3.019	0.83
3/12/08 6:50	3.023	0.83
3/12/08 6:55	3.021	0.83
3/12/08 7:00	3.021	0.83
3/12/08 7:05	3.02	0.91
3/12/08 7:10	3.021	0.88
3/12/08 7:15	3.02	0.94
3/12/08 7:20	3.022	0.85
3/12/08 7:25	3.02	0.85
3/12/08 7:30	3.021	0.95
3/12/08 7:35	3.023	1.11
3/12/08 7:40	3.022	0.99
3/12/08 7:45	3.021	0.88
3/12/08 7:50	3.021	1.05
3/12/08 7:55	3.02	0.84
3/12/08 8:00	3.019	0.84
3/12/08 8:05	3.02	0.84
3/12/08 8:10	3.02	0.84
3/12/08 8:15	3.018	0.84
3/12/08 8:20	3.018	0.93
3/12/08 8:25	3.019	0.89
3/12/08 8:30	3.019	0.86
3/12/08 8:35	3.021	1
3/12/08 8:40	3.02	0.95
3/12/08 8:45	3.021	0.92
3/12/08 8:50	3.019	0.83
3/12/08 8:55	3.017	0.83
3/12/08 9:00	3.019	0.83
3/12/08 9:05	3.018	0.97
3/12/08 9:10	3.018	0.86
3/12/08 9:15	3.02	0.86
3/12/08 9:20	3.02	0.92

UNKAMET BROOK FLOW MONITORING DATA - FEBRUARY 29, 2008 - MARCH 27, 2008

Site Name Isco Quantity Label Units Resolution Significant Digits	2100 Series Site Level Level ft 0.001 5	2100 Series Site Velocity Velocity ft/s 0.01 4
3/12/08 9:25	3.021	0.92
3/12/08 9:30	3.019	0.85
3/12/08 9:35	3.019	0.87
3/12/08 9:40	3.021	0.92
3/12/08 9:45	3.021	0.88
3/12/08 9:50	3.019	0.88
3/12/08 9:55	3.021	0.94
3/12/08 10:00	3.024	0.9
3/12/08 10:05	3.023	0.9
3/12/08 10:10	3.023	0.83
3/12/08 10:15	3.021	0.96
3/12/08 10:20	3.022	0.96
3/12/08 10:25	3.026	0.89
3/12/08 10:30	3.026	0.97
3/12/08 10:35	3.027	0.91
3/12/08 10:40	3.027	0.87
3/12/08 10:45	3.03	0.81
3/12/08 10:50	3.029	0.85
3/12/08 10:55	3.028	0.85
3/12/08 11:00	3.029	0.85
3/12/08 11:05	3.031	0.96
3/12/08 11:10	3.03	0.89
3/12/08 11:15	3.035	0.89
3/12/08 11:20	3.038	0.79
3/12/08 11:25	3.042	0.79
3/12/08 11:30	3.047	0.99
3/12/08 11:35	3.054	0.92
3/12/08 11:40	3.063	0.95
3/12/08 11:45	3.068	0.86
3/12/08 11:50	3.074	0.87
3/12/08 11:55	3.077	0.88
3/12/08 12:00	3.081	0.9
3/12/08 12:05	3.08	0.9
3/12/08 12:10	3.077	0.96
3/12/08 12:15	3.08	0.82
3/12/08 12:20	3.093	0.79
3/12/08 12:25	3.101	0.76
3/12/08 12:30	3.104	0.78
3/12/08 12:35	3.103	0.78
3/12/08 12:40	3.1	0.78
3/12/08 12:45	3.095	0.85

UNKAMET BROOK FLOW MONITORING DATA - FEBRUARY 29, 2008 - MARCH 27, 2008

Site Name	2100 Series Site	2100 Series Site
Isco Quantity	Level	Velocity
Label	Level	Velocity
Units	ft	ft/s
Resolution	0.001	0.01
Significant Digits	5	4
3/12/08 12:50	3.094	0.85
3/12/08 12:55	3.093	0.85
3/12/08 13:00	3.088	0.89
3/12/08 13:05	3.085	0.83
3/12/08 13:10	3.083	0.82
3/12/08 13:15	3.083	0.82
3/12/08 13:20	3.079	0.82
3/12/08 13:25	3.079	0.82
3/12/08 13:30	3.071	0.82
3/12/08 13:35	3.068	0.82
3/12/08 13:40	3.063	0.8
3/12/08 13:45	3.06	0.8
3/12/08 13:50	3.059	0.84
3/12/08 13:55	3.053	0.84
3/12/08 14:00	3.054	0.84
3/12/08 14:05	3.052	0.85
3/12/08 14:10	3.052	0.84
3/12/08 14:15	3.05	0.93
3/12/08 14:20	3.049	0.93
3/12/08 14:25	3.049	0.91
3/12/08 14:30	3.046	0.86
3/12/08 14:35	3.046	0.78
3/12/08 14:40	3.048	0.78
3/12/08 14:45	3.047	0.84
3/12/08 14:50	3.052	0.84
3/12/08 14:55	3.054	0.77
3/12/08 15:00	3.055	0.77
3/12/08 15:05	3.055	0.88
3/12/08 15:10	3.054	0.88
3/12/08 15:15	3.055	0.88
3/12/08 15:20	3.053	0.86
3/12/08 15:25	3.053	0.9
3/12/08 15:30	3.052	0.9
3/12/08 15:35	3.054	0.85
3/12/08 15:40	3.053	0.85
3/12/08 15:45	3.052	0.88
3/12/08 15:50	3.052	0.88
3/12/08 15:55	3.051	0.73
3/12/08 16:00	3.051	0.73
3/12/08 16:05	3.05	0.73
3/12/08 16:10	3.048	0.73

UNKAMET BROOK FLOW MONITORING DATA - FEBRUARY 29, 2008 - MARCH 27, 2008

Site Name Isco Quantity Label Units Resolution Significant Digits	2100 Series Site Level Level ft 0.001 5	2100 Series Site Velocity Velocity ft/s 0.01 4
3/12/08 16:15	3.046	0.73
3/12/08 16:20	3.044	0.94
3/12/08 16:25	3.048	1
3/12/08 16:30	3.047	0.83
3/12/08 16:35	3.044	0.86
3/12/08 16:40	3.045	0.91
3/12/08 16:45	3.041	0.75
3/12/08 16:50	3.039	0.75
3/12/08 16:55	3.04	0.75
3/12/08 17:00	3.043	0.75
3/12/08 17:05	3.037	0.95
3/12/08 17:10	3.038	0.87
3/12/08 17:15	3.034	0.93
3/12/08 17:20	3.035	0.93
3/12/08 17:25	3.035	0.93
3/12/08 17:30	3.034	0.96
3/12/08 17:35	3.032	0.96
3/12/08 17:40	3.031	0.96
3/12/08 17:45	3.032	0.96
3/12/08 17:50	3.029	0.96
3/12/08 17:55	3.03	0.96
3/12/08 18:00	3.028	0.96
3/12/08 18:05	3.03	0.8
3/12/08 18:10	3.026	0.94
3/12/08 18:15	3.027	0.94
3/12/08 18:20	3.025	0.94
3/12/08 18:25	3.025	0.94
3/12/08 18:30	3.024	0.88
3/12/08 18:35	3.021	0.88
3/12/08 18:40	3.017	0.85
3/12/08 18:45	3.018	0.85
3/12/08 18:50	3.017	0.85
3/12/08 18:55	3.017	0.85
3/12/08 19:00	3.017	0.88
3/12/08 19:05	3.02	0.88
3/12/08 19:10	3.016	0.88
3/12/08 19:15	3.013	0.88
3/12/08 19:20	3.016	0.88
3/12/08 19:25	3.014	0.88
3/12/08 19:30	3.012	0.88
3/12/08 19:35	3.014	0.85

UNKAMET BROOK FLOW MONITORING DATA - FEBRUARY 29, 2008 - MARCH 27, 2008

Site Name Isco Quantity Label Units Resolution Significant Digits	2100 Series Site Level Level ft 0.001 5	2100 Series Site Velocity Velocity ft/s 0.01 4
3/12/08 19:40	3.009	1.1
3/12/08 19:45	3.012	0.98
3/12/08 19:50	3.011	0.98
3/12/08 19:55	3.007	0.95
3/12/08 20:00	3.004	0.8
3/12/08 20:05	3.004	0.8
3/12/08 20:10	3.002	1.01
3/12/08 20:15	3.003	1.01
3/12/08 20:20	3.004	1.08
3/12/08 20:25	3.003	0.82
3/12/08 20:30	2.999	0.82
3/12/08 20:35	2.999	1.04
3/12/08 20:40	2.995	0.83
3/12/08 20:45	2.999	1.02
3/12/08 20:50	3.001	1.02
3/12/08 20:55	2.997	1.02
3/12/08 21:00	2.996	0.83
3/12/08 21:05	2.995	0.97
3/12/08 21:10	2.996	0.97
3/12/08 21:15	2.996	0.97
3/12/08 21:20	2.991	1.02
3/12/08 21:25	2.992	1.02
3/12/08 21:30	2.991	1.02
3/12/08 21:35	2.989	1.02
3/12/08 21:40	2.99	0.78
3/12/08 21:45	2.991	1.01
3/12/08 21:50	2.986	1.01
3/12/08 21:55	2.986	1.01
3/12/08 22:00	2.988	1.08
3/12/08 22:05	2.987	0.77
3/12/08 22:10	2.985	0.9
3/12/08 22:15	2.981	0.76
3/12/08 22:20	2.983	0.99
3/12/08 22:25	2.979	0.86
3/12/08 22:30	2.979	0.86
3/12/08 22:35	2.98	0.96
3/12/08 22:40	2.981	0.92
3/12/08 22:45	2.977	0.92
3/12/08 22:50	2.978	0.85
3/12/08 22:55	2.975	0.85
3/12/08 23:00	2.976	0.85

UNKAMET BROOK FLOW MONITORING DATA - FEBRUARY 29, 2008 - MARCH 27, 2008

Site Name Isco Quantity Label Units Resolution Significant Digits	2100 Series Site Level Level ft 0.001 5	2100 Series Site Velocity Velocity ft/s 0.01 4
3/12/08 23:05	2.975	0.85
3/12/08 23:10	2.976	0.85
3/12/08 23:15	2.971	0.85
3/12/08 23:20	2.973	0.93
3/12/08 23:25	2.971	0.93
3/12/08 23:30	2.971	0.93
3/12/08 23:35	2.97	0.93
3/12/08 23:40	2.969	0.97
3/12/08 23:45	2.965	0.97
3/12/08 23:50	2.967	0.89
3/12/08 23:55	2.963	0.89
3/13/08 0:00	2.963	0.86
3/13/08 0:05	2.964	1.06
3/13/08 0:10	2.96	1.06
3/13/08 0:15	2.958	0.93
3/13/08 0:20	2.957	1.05
3/13/08 0:25	2.957	0.95
3/13/08 0:30	2.949	1.06
3/13/08 0:35	2.947	1.06
3/13/08 0:40	2.943	1.07
3/13/08 0:45	2.942	0.9
3/13/08 0:50	2.94	0.9
3/13/08 0:55	2.94	1.1
3/13/08 1:00	2.937	0.77
3/13/08 1:05	2.936	1.04
3/13/08 1:10	2.939	0.79
3/13/08 1:15	2.935	0.76
3/13/08 1:20	2.929	0.98
3/13/08 1:25	2.924	0.98
3/13/08 1:30	2.922	0.98
3/13/08 1:35	2.922	0.86
3/13/08 1:40	2.921	1.01
3/13/08 1:45	2.917	0.95
3/13/08 1:50	2.92	0.95
3/13/08 1:55	2.918	0.73
3/13/08 2:00	2.916	1.12
3/13/08 2:05	2.916	1.11
3/13/08 2:10	2.916	1.03
3/13/08 2:15	2.916	1.03
3/13/08 2:20	2.915	0.8
3/13/08 2:25	2.913	1

UNKAMET BROOK FLOW MONITORING DATA - FEBRUARY 29, 2008 - MARCH 27, 2008

Site Name Isco Quantity Label Units Resolution Significant Digits	2100 Series Site Level Level ft 0.001 5	2100 Series Site Velocity Velocity ft/s 0.01 4
3/13/08 2:30	2.913	1.03
3/13/08 2:35	2.915	1
3/13/08 2:40	2.913	1
3/13/08 2:45	2.911	1
3/13/08 2:50	2.911	1.05
3/13/08 2:55	2.909	1.05
3/13/08 3:00	2.91	1.05
3/13/08 3:05	2.911	1.04
3/13/08 3:10	2.91	0.91
3/13/08 3:15	2.909	0.91
3/13/08 3:20	2.91	0.91
3/13/08 3:25	2.906	0.91
3/13/08 3:30	2.905	0.98
3/13/08 3:35	2.906	1.06
3/13/08 3:40	2.906	0.94
3/13/08 3:45	2.906	1.05
3/13/08 3:50	2.903	1.12
3/13/08 3:55	2.904	1.05
3/13/08 4:00	2.904	1.13
3/13/08 4:05	2.903	0.86
3/13/08 4:10	2.904	1.02
3/13/08 4:15	2.903	1.02
3/13/08 4:20	2.896	1
3/13/08 4:25	2.889	1
3/13/08 4:30	2.882	0.97
3/13/08 4:35	2.873	0.93
3/13/08 4:40	2.87	0.93
3/13/08 4:45	2.868	0.93
3/13/08 4:50	2.864	1.1
3/13/08 4:55	2.859	1.12
3/13/08 5:00	2.854	1.03
3/13/08 5:05	2.848	0.98
3/13/08 5:10	2.842	0.97
3/13/08 5:15	2.825	1.06
3/13/08 5:20	2.814	0.9
3/13/08 5:25	2.808	1.02
3/13/08 5:30	2.804	1
3/13/08 5:35	2.802	1.05
3/13/08 5:40	2.8	0.99
3/13/08 5:45	2.797	0.99
3/13/08 5:50	2.799	1.08

UNKAMET BROOK FLOW MONITORING DATA - FEBRUARY 29, 2008 - MARCH 27, 2008

Site Name Isco Quantity Label Units Resolution Significant Digits	2100 Series Site Level Level ft 0.001 5	2100 Series Site Velocity Velocity ft/s 0.01 4
3/13/08 5:55	2.798	0.88
3/13/08 6:00	2.801	0.97
3/13/08 6:05	2.802	1
3/13/08 6:10	2.804	1.05
3/13/08 6:15	2.803	0.92
3/13/08 6:20	2.804	0.98
3/13/08 6:25	2.803	1.05
3/13/08 6:30	2.805	1.02
3/13/08 6:35	2.807	1.06
3/13/08 6:40	2.807	1
3/13/08 6:45	2.807	0.9
3/13/08 6:50	2.809	0.97
3/13/08 6:55	2.811	1.03
3/13/08 7:00	2.811	1.07
3/13/08 7:05	2.811	1.01
3/13/08 7:10	2.81	0.97
3/13/08 7:15	2.812	1.09
3/13/08 7:20	2.815	0.96
3/13/08 7:25	2.815	1.05
3/13/08 7:30	2.815	0.99
3/13/08 7:35	2.815	1.03
3/13/08 7:40	2.817	1.02
3/13/08 7:45	2.817	1.01
3/13/08 7:50	2.818	1.02
3/13/08 7:55	2.816	0.96
3/13/08 8:00	2.816	0.99
3/13/08 8:05	2.815	1.08
3/13/08 8:10	2.819	1.11
3/13/08 8:15	2.818	0.96
3/13/08 8:20	2.818	1
3/13/08 8:25	2.818	1.03
3/13/08 8:30	2.82	0.84
3/13/08 8:35	2.819	1.01
3/13/08 8:40	2.818	1.01
3/13/08 8:45	2.816	1.02
3/13/08 8:50	2.82	0.84
3/13/08 8:55	2.818	1
3/13/08 9:00	2.82	0.99
3/13/08 9:05	2.817	0.93
3/13/08 9:10	2.821	1.08
3/13/08 9:15	2.818	1.05

UNKAMET BROOK FLOW MONITORING DATA - FEBRUARY 29, 2008 - MARCH 27, 2008

Site Name Isco Quantity Label Units Resolution Significant Digits	2100 Series Site Level Level ft 0.001 5	2100 Series Site Velocity Velocity ft/s 0.01 4
3/13/08 9:20	2.818	0.97
3/13/08 9:25	2.817	0.93
3/13/08 9:30	2.816	0.96
3/13/08 9:35	2.817	0.98
3/13/08 9:40	2.817	0.95
3/13/08 9:45	2.819	0.99
3/13/08 9:50	2.816	0.95
3/13/08 9:55	2.815	0.97
3/13/08 10:00	2.817	0.96
3/13/08 10:05	2.816	0.95
3/13/08 10:10	2.815	1.03
3/13/08 10:15	2.813	0.95
3/13/08 10:20	2.815	0.95
3/13/08 10:25	2.814	1.05
3/13/08 10:30	2.816	0.96
3/13/08 10:35	2.815	1.02
3/13/08 10:40	2.814	0.99
3/13/08 10:45	2.815	1.03
3/13/08 10:50	2.81	1.04
3/13/08 10:55	2.814	1.02
3/13/08 11:00	2.813	1
3/13/08 11:05	2.814	1.02
3/13/08 11:10	2.812	0.97
3/13/08 11:15	2.814	0.93
3/13/08 11:20	2.816	1.02
3/13/08 11:25	2.814	0.91
3/13/08 11:30	2.814	0.92
3/13/08 11:35	2.815	0.94
3/13/08 11:40	2.815	1.02
3/13/08 11:45	2.817	1
3/13/08 11:50	2.815	1
3/13/08 11:55	2.813	1.02
3/13/08 12:00	2.815	0.98
3/13/08 12:05	2.815	0.99
3/13/08 12:10	2.819	0.98
3/13/08 12:15	2.814	0.99
3/13/08 12:20	2.816	0.97
3/13/08 12:25	2.819	1.04
3/13/08 12:30	2.816	0.97
3/13/08 12:35	2.818	1.01
3/13/08 12:40	2.817	1.01

UNKAMET BROOK FLOW MONITORING DATA - FEBRUARY 29, 2008 - MARCH 27, 2008

Site Name Isco Quantity Label Units Resolution Significant Digits	2100 Series Site Level Level ft 0.001 5	2100 Series Site Velocity Velocity ft/s 0.01 4
3/13/08 12:45	2.816	1.02
3/13/08 12:50	2.819	0.99
3/13/08 12:55	2.819	1.03
3/13/08 13:00	2.819	1
3/13/08 13:05	2.818	0.89
3/13/08 13:10	2.822	1
3/13/08 13:15	2.82	1.03
3/13/08 13:20	2.82	1.04
3/13/08 13:25	2.822	0.96
3/13/08 13:30	2.821	0.99
3/13/08 13:35	2.819	0.99
3/13/08 13:40	2.822	0.93
3/13/08 13:45	2.822	0.96
3/13/08 13:50	2.825	0.94
3/13/08 13:55	2.819	0.89
3/13/08 14:00	2.822	0.99
3/13/08 14:05	2.82	0.99
3/13/08 14:10	2.822	0.93
3/13/08 14:15	2.825	1.01
3/13/08 14:20	2.828	1.03
3/13/08 14:25	2.825	1.02
3/13/08 14:30	2.825	0.89
3/13/08 14:35	2.827	0.95
3/13/08 14:40	2.829	1.02
3/13/08 14:45	2.827	1.02
3/13/08 14:50	2.824	0.94
3/13/08 14:55	2.825	0.94
3/13/08 15:00	2.828	0.94
3/13/08 15:05	2.826	1
3/13/08 15:10	2.83	0.95
3/13/08 15:15	2.829	0.95
3/13/08 15:20	2.828	1
3/13/08 15:25	2.83	1.03
3/13/08 15:30	2.826	1.05
3/13/08 15:35	2.832	1.05
3/13/08 15:40	2.831	0.98
3/13/08 15:45	2.828	1.05
3/13/08 15:50	2.831	1.01
3/13/08 15:55	2.834	0.91
3/13/08 16:00	2.832	0.98
3/13/08 16:05	2.834	0.91

UNKAMET BROOK FLOW MONITORING DATA - FEBRUARY 29, 2008 - MARCH 27, 2008

Site Name Isco Quantity Label Units Resolution Significant Digits	2100 Series Site Level Level ft 0.001 5	2100 Series Site Velocity Velocity ft/s 0.01 4
3/13/08 16:10	2.83	0.95
3/13/08 16:15	2.832	0.96
3/13/08 16:20	2.833	0.96
3/13/08 16:25	2.832	0.91
3/13/08 16:30	2.832	0.98
3/13/08 16:35	2.833	0.99
3/13/08 16:40	2.833	0.99
3/13/08 16:45	2.834	0.93
3/13/08 16:50	2.83	0.94
3/13/08 16:55	2.835	1
3/13/08 17:00	2.833	0.94
3/13/08 17:05	2.831	0.94
3/13/08 17:10	2.831	0.93
3/13/08 17:15	2.834	0.99
3/13/08 17:20	2.842	0.99
3/13/08 17:25	2.9	1.13
3/13/08 17:30	3.013	0.75
3/13/08 17:35	3.1	1.11
3/13/08 17:40	3.152	1.15
3/13/08 17:45	3.177	1.03
3/13/08 17:50	3.192	1.12
3/13/08 17:55	3.213	1.25
3/13/08 18:00	3.225	1.16
3/13/08 18:05	3.241	0.98
3/13/08 18:10	3.251	0.96
3/13/08 18:15	3.259	1.12
3/13/08 18:20	3.267	1.05
3/13/08 18:25	3.265	1.08
3/13/08 18:30	3.261	0.95
3/13/08 18:35	3.258	0.88
3/13/08 18:40	3.253	0.99
3/13/08 18:45	3.249	0.74
3/13/08 18:50	3.244	0.9
3/13/08 18:55	3.239	0.94
3/13/08 19:00	3.233	0.95
3/13/08 19:05	3.228	0.83
3/13/08 19:10	3.22	0.9
3/13/08 19:15	3.213	0.92
3/13/08 19:20	3.208	0.88
3/13/08 19:25	3.202	1.01
3/13/08 19:30	3.196	0.96

UNKAMET BROOK FLOW MONITORING DATA - FEBRUARY 29, 2008 - MARCH 27, 2008

Site Name Isco Quantity Label Units Resolution Significant Digits	2100 Series Site Level Level ft 0.001 5	2100 Series Site Velocity Velocity ft/s 0.01 4
3/13/08 19:35	3.191	0.88
3/13/08 19:40	3.184	0.9
3/13/08 19:45	3.179	0.9
3/13/08 19:50	3.172	0.9
3/13/08 19:55	3.167	0.93
3/13/08 20:00	3.162	0.89
3/13/08 20:05	3.156	0.9
3/13/08 20:10	3.15	0.91
3/13/08 20:15	3.145	0.91
3/13/08 20:20	3.139	0.9
3/13/08 20:25	3.131	0.91
3/13/08 20:30	3.119	0.88
3/13/08 20:35	3.111	0.89
3/13/08 20:40	3.1	0.91
3/13/08 20:45	3.086	0.92
3/13/08 20:50	3.074	0.86
3/13/08 20:55	3.066	0.81
3/13/08 21:00	3.058	0.87
3/13/08 21:05	3.05	0.82
3/13/08 21:10	3.043	0.87
3/13/08 21:15	3.037	0.85
3/13/08 21:20	3.03	0.88
3/13/08 21:25	3.025	0.91
3/13/08 21:30	3.02	0.88
3/13/08 21:35	3.013	0.87
3/13/08 21:40	3.01	0.86
3/13/08 21:45	3.004	0.93
3/13/08 21:50	3.002	0.83
3/13/08 21:55	2.996	0.87
3/13/08 22:00	2.993	0.83
3/13/08 22:05	2.988	0.84
3/13/08 22:10	2.985	0.84
3/13/08 22:15	2.981	0.86
3/13/08 22:20	2.979	0.79
3/13/08 22:25	2.974	0.88
3/13/08 22:30	2.97	0.8
3/13/08 22:35	2.964	0.92
3/13/08 22:40	2.957	0.88
3/13/08 22:45	2.95	0.86
3/13/08 22:50	2.945	0.86
3/13/08 22:55	2.94	0.87

UNKAMET BROOK FLOW MONITORING DATA - FEBRUARY 29, 2008 - MARCH 27, 2008

Site Name Isco Quantity Label Units Resolution Significant Digits	2100 Series Site Level Level ft 0.001 5	2100 Series Site Velocity Velocity ft/s 0.01 4
3/13/08 23:00	2.934	0.81
3/13/08 23:05	2.929	0.91
3/13/08 23:10	2.928	0.9
3/13/08 23:15	2.923	0.85
3/13/08 23:20	2.921	0.89
3/13/08 23:25	2.916	0.86
3/13/08 23:30	2.916	0.87
3/13/08 23:35	2.911	0.87
3/13/08 23:40	2.911	0.91
3/13/08 23:45	2.908	0.87
3/13/08 23:50	2.905	0.82
3/13/08 23:55	2.904	0.83
3/14/08 0:00	2.902	0.79
3/14/08 0:05	2.903	0.84
3/14/08 0:10	2.899	0.83
3/14/08 0:15	2.898	0.9
3/14/08 0:20	2.895	0.88
3/14/08 0:25	2.895	0.83
3/14/08 0:30	2.895	0.91
3/14/08 0:35	2.892	0.84
3/14/08 0:40	2.891	0.9
3/14/08 0:45	2.889	0.83
3/14/08 0:50	2.888	0.86
3/14/08 0:55	2.887	0.89
3/14/08 1:00	2.885	0.83
3/14/08 1:05	2.883	0.83
3/14/08 1:10	2.882	0.89
3/14/08 1:15	2.881	0.84
3/14/08 1:20	2.88	0.84
3/14/08 1:25	2.879	0.78
3/14/08 1:30	2.878	0.89
3/14/08 1:35	2.874	0.87
3/14/08 1:40	2.872	0.84
3/14/08 1:45	2.866	0.87
3/14/08 1:50	2.861	0.92
3/14/08 1:55	2.856	0.88
3/14/08 2:00	2.854	0.85
3/14/08 2:05	2.851	0.86
3/14/08 2:10	2.85	0.91
3/14/08 2:15	2.846	0.89
3/14/08 2:20	2.844	0.82

UNKAMET BROOK FLOW MONITORING DATA - FEBRUARY 29, 2008 - MARCH 27, 2008

Site Name Isco Quantity Label Units Resolution Significant Digits	2100 Series Site Level Level ft 0.001 5	2100 Series Site Velocity Velocity ft/s 0.01 4
3/14/08 2:25	2.842	0.86
3/14/08 2:30	2.843	0.89
3/14/08 2:35	2.841	0.87
3/14/08 2:40	2.841	0.88
3/14/08 2:45	2.841	0.78
3/14/08 2:50	2.839	0.87
3/14/08 2:55	2.838	0.81
3/14/08 3:00	2.838	0.9
3/14/08 3:05	2.837	0.84
3/14/08 3:10	2.838	0.86
3/14/08 3:15	2.835	0.87
3/14/08 3:20	2.835	0.91
3/14/08 3:25	2.833	0.82
3/14/08 3:30	2.834	0.9
3/14/08 3:35	2.828	0.89
3/14/08 3:40	2.826	0.87
3/14/08 3:45	2.823	0.9
3/14/08 3:50	2.822	0.85
3/14/08 3:55	2.821	0.88
3/14/08 4:00	2.819	0.84
3/14/08 4:05	2.818	0.86
3/14/08 4:10	2.809	0.85
3/14/08 4:15	2.805	0.81
3/14/08 4:20	2.802	0.82
3/14/08 4:25	2.801	0.84
3/14/08 4:30	2.799	0.92
3/14/08 4:35	2.794	0.86
3/14/08 4:40	2.792	0.88
3/14/08 4:45	2.79	0.87
3/14/08 4:50	2.788	0.87
3/14/08 4:55	2.788	0.95
3/14/08 5:00	2.79	0.81
3/14/08 5:05	2.789	0.89
3/14/08 5:10	2.787	0.83
3/14/08 5:15	2.787	0.86
3/14/08 5:20	2.788	0.81
3/14/08 5:25	2.787	0.86
3/14/08 5:30	2.786	0.82
3/14/08 5:35	2.786	0.89
3/14/08 5:40	2.786	0.81
3/14/08 5:45	2.787	0.81

UNKAMET BROOK FLOW MONITORING DATA - FEBRUARY 29, 2008 - MARCH 27, 2008

Site Name Isco Quantity Label Units Resolution Significant Digits	2100 Series Site Level Level ft 0.001 5	2100 Series Site Velocity Velocity ft/s 0.01 4
3/14/08 5:50	2.785	0.86
3/14/08 5:55	2.785	0.82
3/14/08 6:00	2.786	0.83
3/14/08 6:05	2.786	0.78
3/14/08 6:10	2.787	0.9
3/14/08 6:15	2.785	0.85
3/14/08 6:20	2.784	0.87
3/14/08 6:25	2.786	0.84
3/14/08 6:30	2.784	0.83
3/14/08 6:35	2.784	0.88
3/14/08 6:40	2.785	0.84
3/14/08 6:45	2.785	0.84
3/14/08 6:50	2.783	0.84
3/14/08 6:55	2.783	0.88
3/14/08 7:00	2.784	0.85
3/14/08 7:05	2.782	0.87
3/14/08 7:10	2.782	0.84
3/14/08 7:15	2.781	0.9
3/14/08 7:20	2.781	0.9
3/14/08 7:25	2.779	0.82
3/14/08 7:30	2.781	0.81
3/14/08 7:35	2.781	0.84
3/14/08 7:40	2.779	0.84
3/14/08 7:45	2.779	0.9
3/14/08 7:50	2.78	0.8
3/14/08 7:55	2.779	0.83
3/14/08 8:00	2.778	0.82
3/14/08 8:05	2.776	0.83
3/14/08 8:10	2.776	0.87
3/14/08 8:15	2.777	0.84
3/14/08 8:20	2.775	0.83
3/14/08 8:25	2.775	0.8
3/14/08 8:30	2.773	0.86
3/14/08 8:35	2.772	0.9
3/14/08 8:40	2.773	0.84
3/14/08 8:45	2.773	0.87
3/14/08 8:50	2.772	0.86
3/14/08 8:55	2.771	0.83
3/14/08 9:00	2.772	0.84
3/14/08 9:05	2.771	0.89
3/14/08 9:10	2.771	0.8

UNKAMET BROOK FLOW MONITORING DATA - FEBRUARY 29, 2008 - MARCH 27, 2008

Site Name Isco Quantity Label Units Resolution Significant Digits	2100 Series Site Level Level ft 0.001 5	2100 Series Site Velocity Velocity ft/s 0.01 4
3/14/08 9:15	2.77	0.88
3/14/08 9:20	2.771	0.85
3/14/08 9:25	2.771	0.85
3/14/08 9:30	2.771	0.91
3/14/08 9:35	2.772	0.84
3/14/08 9:40	2.772	0.89
3/14/08 9:45	2.771	0.83
3/14/08 9:50	2.772	0.85
3/14/08 9:55	2.772	0.86
3/14/08 10:00	2.773	0.83
3/14/08 10:05	2.774	0.88
3/14/08 10:10	2.773	0.81
3/14/08 10:15	2.773	0.86
3/14/08 10:20	2.774	0.82
3/14/08 10:25	2.777	0.86
3/14/08 10:30	2.777	0.84
3/14/08 10:35	2.776	0.81
3/14/08 10:40	2.778	0.85
3/14/08 10:45	2.778	0.89
3/14/08 10:50	2.778	0.9
3/14/08 10:55	2.78	0.82
3/14/08 11:00	2.78	0.76
3/14/08 11:05	2.779	0.93
3/14/08 11:10	2.779	0.86
3/14/08 11:15	2.781	0.82
3/14/08 11:20	2.782	0.84
3/14/08 11:25	2.784	0.78
3/14/08 11:30	2.782	0.85
3/14/08 11:35	2.785	0.8
3/14/08 11:40	2.785	0.88
3/14/08 11:45	2.785	0.85
3/14/08 11:50	2.786	0.83
3/14/08 11:55	2.784	0.84
3/14/08 12:00	2.787	0.81
3/14/08 12:05	2.786	0.74
3/14/08 12:10	2.788	0.79
3/14/08 12:15	2.789	0.88
3/14/08 12:20	2.788	0.89
3/14/08 12:25	2.788	0.88
3/14/08 12:30	2.79	0.82
3/14/08 12:35	2.79	0.85

UNKAMET BROOK FLOW MONITORING DATA - FEBRUARY 29, 2008 - MARCH 27, 2008

Site Name Isco Quantity Label Units Resolution Significant Digits	2100 Series Site Level Level ft 0.001 5	2100 Series Site Velocity Velocity ft/s 0.01 4
3/14/08 12:40	2.789	0.94
3/14/08 12:45	2.789	0.91
3/14/08 12:50	2.789	0.86
3/14/08 12:55	2.789	0.84
3/14/08 13:00	2.79	0.88
3/14/08 13:05	2.789	0.9
3/14/08 13:10	2.791	0.81
3/14/08 13:15	2.793	0.87
3/14/08 13:20	2.792	0.81
3/14/08 13:25	2.792	0.91
3/14/08 13:30	2.793	0.84
3/14/08 13:35	2.794	0.84
3/14/08 13:40	2.792	0.87
3/14/08 13:45	2.794	0.82
3/14/08 13:50	2.795	0.88
3/14/08 13:55	2.795	0.81
3/14/08 14:00	2.796	0.88
3/14/08 14:05	2.796	0.84
3/14/08 14:10	2.795	0.88
3/14/08 14:15	2.796	0.86
3/14/08 14:20	2.798	0.81
3/14/08 14:25	2.799	0.83
3/14/08 14:30	2.798	0.85
3/14/08 14:35	2.799	0.86
3/14/08 14:40	2.8	0.9
3/14/08 14:45	2.799	0.81
3/14/08 14:50	2.798	0.79
3/14/08 14:55	2.798	0.87
3/14/08 15:00	2.799	0.83
3/14/08 15:05	2.8	0.88
3/14/08 15:10	2.8	0.81
3/14/08 15:15	2.8	0.86
3/14/08 15:20	2.798	0.8
3/14/08 15:25	2.801	0.8
3/14/08 15:30	2.8	0.83
3/14/08 15:35	2.8	0.87
3/14/08 15:40	2.798	0.89
3/14/08 15:45	2.8	0.91
3/14/08 15:50	2.801	0.92
3/14/08 15:55	2.802	0.97
3/14/08 16:00	2.8	0.93

UNKAMET BROOK FLOW MONITORING DATA - FEBRUARY 29, 2008 - MARCH 27, 2008

Site Name Isco Quantity Label Units Resolution Significant Digits	2100 Series Site Level Level ft 0.001 5	2100 Series Site Velocity Velocity ft/s 0.01 4
3/14/08 16:05	2.8	0.85
3/14/08 16:10	2.802	0.91
3/14/08 16:15	2.802	0.81
3/14/08 16:20	2.802	0.92
3/14/08 16:25	2.802	0.8
3/14/08 16:30	2.802	0.84
3/14/08 16:35	2.804	0.86
3/14/08 16:40	2.804	0.86
3/14/08 16:45	2.803	0.86
3/14/08 16:50	2.804	0.87
3/14/08 16:55	2.803	0.78
3/14/08 17:00	2.805	0.83
3/14/08 17:05	2.807	0.87
3/14/08 17:10	2.808	0.87
3/14/08 17:15	2.806	0.87
3/14/08 17:20	2.807	0.88
3/14/08 17:25	2.812	0.89
3/14/08 17:30	2.814	0.84
3/14/08 17:35	2.816	0.95
3/14/08 17:40	2.819	0.89
3/14/08 17:45	2.821	0.84
3/14/08 17:50	2.821	0.86
3/14/08 17:55	2.821	0.9
3/14/08 18:00	2.82	0.92
3/14/08 18:05	2.822	0.87
3/14/08 18:10	2.822	0.86
3/14/08 18:15	2.818	0.9
3/14/08 18:20	2.819	0.84
3/14/08 18:25	2.817	0.92
3/14/08 18:30	2.818	0.84
3/14/08 18:35	2.818	0.83
3/14/08 18:40	2.816	0.85
3/14/08 18:45	2.816	0.89
3/14/08 18:50	2.816	0.89
3/14/08 18:55	2.817	0.82
3/14/08 19:00	2.817	0.91
3/14/08 19:05	2.814	0.92
3/14/08 19:10	2.815	0.92
3/14/08 19:15	2.815	0.88
3/14/08 19:20	2.815	0.81
3/14/08 19:25	2.814	0.87

UNKAMET BROOK FLOW MONITORING DATA - FEBRUARY 29, 2008 - MARCH 27, 2008

Site Name Isco Quantity Label Units Resolution Significant Digits	2100 Series Site Level Level ft 0.001 5	2100 Series Site Velocity Velocity ft/s 0.01 4
3/14/08 19:30	2.814	0.9
3/14/08 19:35	2.814	0.87
3/14/08 19:40	2.814	0.95
3/14/08 19:45	2.813	0.85
3/14/08 19:50	2.812	0.91
3/14/08 19:55	2.81	0.86
3/14/08 20:00	2.811	0.87
3/14/08 20:05	2.81	0.82
3/14/08 20:10	2.809	0.85
3/14/08 20:15	2.808	0.92
3/14/08 20:20	2.808	0.89
3/14/08 20:25	2.808	0.88
3/14/08 20:30	2.806	0.96
3/14/08 20:35	2.806	0.93
3/14/08 20:40	2.804	0.89
3/14/08 20:45	2.805	0.87
3/14/08 20:50	2.804	0.88
3/14/08 20:55	2.805	0.95
3/14/08 21:00	2.805	0.91
3/14/08 21:05	2.804	0.93
3/14/08 21:10	2.805	0.9
3/14/08 21:15	2.805	0.84
3/14/08 21:20	2.805	0.9
3/14/08 21:25	2.803	0.88
3/14/08 21:30	2.806	1.02
3/14/08 21:35	2.803	0.87
3/14/08 21:40	2.805	0.91
3/14/08 21:45	2.805	0.96
3/14/08 21:50	2.804	0.91
3/14/08 21:55	2.799	0.82
3/14/08 22:00	2.795	0.98
3/14/08 22:05	2.793	0.88
3/14/08 22:10	2.788	0.93
3/14/08 22:15	2.786	0.89
3/14/08 22:20	2.786	0.87
3/14/08 22:25	2.784	0.92
3/14/08 22:30	2.784	0.91
3/14/08 22:35	2.786	0.87
3/14/08 22:40	2.784	0.97
3/14/08 22:45	2.785	0.92
3/14/08 22:50	2.786	0.89

UNKAMET BROOK FLOW MONITORING DATA - FEBRUARY 29, 2008 - MARCH 27, 2008

Site Name Isco Quantity Label Units Resolution Significant Digits	2100 Series Site Level Level ft 0.001 5	2100 Series Site Velocity Velocity ft/s 0.01 4
3/14/08 22:55	2.787	0.92
3/14/08 23:00	2.785	0.79
3/14/08 23:05	2.788	0.89
3/14/08 23:10	2.787	0.87
3/14/08 23:15	2.781	0.88
3/14/08 23:20	2.773	0.93
3/14/08 23:25	2.769	0.98
3/14/08 23:30	2.763	0.85
3/14/08 23:35	2.758	0.94
3/14/08 23:40	2.756	0.89
3/14/08 23:45	2.755	0.89
3/14/08 23:50	2.751	0.93
3/14/08 23:55	2.752	0.99
3/15/08 0:00	2.753	0.96
3/15/08 0:05	2.754	0.85
3/15/08 0:10	2.757	1.02
3/15/08 0:15	2.76	0.86
3/15/08 0:20	2.762	0.86
3/15/08 0:25	2.767	0.92
3/15/08 0:30	2.769	0.85
3/15/08 0:35	2.774	0.96
3/15/08 0:40	2.777	0.89
3/15/08 0:45	2.778	0.9
3/15/08 0:50	2.78	0.85
3/15/08 0:55	2.784	0.89
3/15/08 1:00	2.785	0.8
3/15/08 1:05	2.784	0.96
3/15/08 1:10	2.785	0.92
3/15/08 1:15	2.788	0.94
3/15/08 1:20	2.789	0.86
3/15/08 1:25	2.793	0.83
3/15/08 1:30	2.796	0.92
3/15/08 1:35	2.798	0.84
3/15/08 1:40	2.803	0.9
3/15/08 1:45	2.806	0.95
3/15/08 1:50	2.81	0.9
3/15/08 1:55	2.809	0.87
3/15/08 2:00	2.814	0.89
3/15/08 2:05	2.815	0.96
3/15/08 2:10	2.818	0.92
3/15/08 2:15	2.816	0.89

UNKAMET BROOK FLOW MONITORING DATA - FEBRUARY 29, 2008 - MARCH 27, 2008

Site Name Isco Quantity Label Units Resolution Significant Digits	2100 Series Site Level Level ft 0.001 5	2100 Series Site Velocity Velocity ft/s 0.01 4
3/15/08 2:20	2.818	0.91
3/15/08 2:25	2.817	0.97
3/15/08 2:30	2.817	0.92
3/15/08 2:35	2.82	0.9
3/15/08 2:40	2.82	0.88
3/15/08 2:45	2.823	0.88
3/15/08 2:50	2.824	0.93
3/15/08 2:55	2.826	0.95
3/15/08 3:00	2.83	0.97
3/15/08 3:05	2.835	0.89
3/15/08 3:10	2.842	0.96
3/15/08 3:15	2.85	0.92
3/15/08 3:20	2.862	0.86
3/15/08 3:25	2.88	0.9
3/15/08 3:30	2.893	0.93
3/15/08 3:35	2.903	0.86
3/15/08 3:40	2.913	0.91
3/15/08 3:45	2.92	0.85
3/15/08 3:50	2.926	0.82
3/15/08 3:55	2.931	0.83
3/15/08 4:00	2.938	0.8
3/15/08 4:05	2.939	0.82
3/15/08 4:10	2.938	0.9
3/15/08 4:15	2.939	0.91
3/15/08 4:20	2.939	0.85
3/15/08 4:25	2.937	0.94
3/15/08 4:30	2.937	0.91
3/15/08 4:35	2.933	0.91
3/15/08 4:40	2.933	0.87
3/15/08 4:45	2.931	0.91
3/15/08 4:50	2.93	0.94
3/15/08 4:55	2.93	0.87
3/15/08 5:00	2.929	0.96
3/15/08 5:05	2.93	0.89
3/15/08 5:10	2.93	0.92
3/15/08 5:15	2.93	0.86
3/15/08 5:20	2.931	0.9
3/15/08 5:25	2.932	0.9
3/15/08 5:30	2.933	0.97
3/15/08 5:35	2.933	0.93
3/15/08 5:40	2.935	0.86

UNKAMET BROOK FLOW MONITORING DATA - FEBRUARY 29, 2008 - MARCH 27, 2008

Site Name Isco Quantity Label Units Resolution Significant Digits	2100 Series Site Level Level ft 0.001 5	2100 Series Site Velocity Velocity ft/s 0.01 4
3/15/08 5:45	2.938	0.96
3/15/08 5:50	2.937	0.89
3/15/08 5:55	2.94	0.9
3/15/08 6:00	2.941	0.88
3/15/08 6:05	2.942	0.9
3/15/08 6:10	2.944	0.95
3/15/08 6:15	2.945	0.93
3/15/08 6:20	2.947	0.9
3/15/08 6:25	2.948	0.9
3/15/08 6:30	2.95	0.95
3/15/08 6:35	2.948	0.91
3/15/08 6:40	2.95	0.88
3/15/08 6:45	2.952	0.94
3/15/08 6:50	2.953	0.95
3/15/08 6:55	2.951	0.95
3/15/08 7:00	2.953	0.91
3/15/08 7:05	2.954	0.92
3/15/08 7:10	2.953	0.93
3/15/08 7:15	2.955	0.93
3/15/08 7:20	2.955	0.93
3/15/08 7:25	2.956	0.97
3/15/08 7:30	2.957	0.93
3/15/08 7:35	2.957	0.94
3/15/08 7:40	2.958	1.02
3/15/08 7:45	2.957	1.01
3/15/08 7:50	2.96	0.99
3/15/08 7:55	2.962	0.96
3/15/08 8:00	2.964	1.08
3/15/08 8:05	2.964	0.95
3/15/08 8:10	2.967	0.89
3/15/08 8:15	2.97	0.95
3/15/08 8:20	2.974	1.01
3/15/08 8:25	2.977	0.96
3/15/08 8:30	2.981	0.93
3/15/08 8:35	2.984	0.88
3/15/08 8:40	2.99	0.9
3/15/08 8:45	2.994	0.9
3/15/08 8:50	2.998	0.88
3/15/08 8:55	3	0.99
3/15/08 9:00	3.004	0.93
3/15/08 9:05	3.009	0.93

UNKAMET BROOK FLOW MONITORING DATA - FEBRUARY 29, 2008 - MARCH 27, 2008

Site Name Isco Quantity Label Units Resolution Significant Digits	2100 Series Site Level Level ft 0.001 5	2100 Series Site Velocity Velocity ft/s 0.01 4
3/15/08 9:10	3.014	0.98
3/15/08 9:15	3.018	1
3/15/08 9:20	3.023	0.96
3/15/08 9:25	3.031	0.95
3/15/08 9:30	3.04	0.83
3/15/08 9:35	3.046	0.9
3/15/08 9:40	3.057	0.85
3/15/08 9:45	3.068	0.91
3/15/08 9:50	3.075	0.94
3/15/08 9:55	3.08	0.93
3/15/08 10:00	3.087	0.91
3/15/08 10:05	3.088	0.9
3/15/08 10:10	3.09	0.93
3/15/08 10:15	3.087	0.91
3/15/08 10:20	3.085	0.96
3/15/08 10:25	3.083	0.92
3/15/08 10:30	3.079	0.95
3/15/08 10:35	3.073	0.96
3/15/08 10:40	3.069	0.99
3/15/08 10:45	3.066	0.93
3/15/08 10:50	3.06	0.91
3/15/08 10:55	3.055	1.01
3/15/08 11:00	3.049	0.88
3/15/08 11:05	3.046	0.86
3/15/08 11:10	3.043	0.91
3/15/08 11:15	3.041	1.01
3/15/08 11:20	3.036	0.9
3/15/08 11:25	3.035	0.94
3/15/08 11:30	3.033	0.97
3/15/08 11:35	3.032	0.98
3/15/08 11:40	3.03	0.89
3/15/08 11:45	3.028	0.96
3/15/08 11:50	3.03	0.92
3/15/08 11:55	3.028	0.95
3/15/08 12:00	3.026	0.99
3/15/08 12:05	3.025	0.99
3/15/08 12:10	3.026	1.16
3/15/08 12:15	3.025	0.94
3/15/08 12:20	3.027	0.97
3/15/08 12:25	3.028	1.08
3/15/08 12:30	3.028	1

UNKAMET BROOK FLOW MONITORING DATA - FEBRUARY 29, 2008 - MARCH 27, 2008

Site Name Isco Quantity Label Units Resolution Significant Digits	2100 Series Site Level Level ft 0.001 5	2100 Series Site Velocity Velocity ft/s 0.01 4
3/15/08 12:35	3.026	1.03
3/15/08 12:40	3.026	0.9
3/15/08 12:45	3.03	0.91
3/15/08 12:50	3.029	1
3/15/08 12:55	3.032	0.98
3/15/08 13:00	3.033	0.92
3/15/08 13:05	3.033	1
3/15/08 13:10	3.035	1.02
3/15/08 13:15	3.038	0.95
3/15/08 13:20	3.036	0.98
3/15/08 13:25	3.037	0.93
3/15/08 13:30	3.04	1.02
3/15/08 13:35	3.04	1.08
3/15/08 13:40	3.041	1.07
3/15/08 13:45	3.043	1.02
3/15/08 13:50	3.043	0.94
3/15/08 13:55	3.046	0.9
3/15/08 14:00	3.048	0.99
3/15/08 14:05	3.047	0.95
3/15/08 14:10	3.048	0.91
3/15/08 14:15	3.052	0.96
3/15/08 14:20	3.054	0.95
3/15/08 14:25	3.054	0.93
3/15/08 14:30	3.057	1.01
3/15/08 14:35	3.061	1.02
3/15/08 14:40	3.06	0.95
3/15/08 14:45	3.06	1.02
3/15/08 14:50	3.061	0.94
3/15/08 14:55	3.064	0.98
3/15/08 15:00	3.064	0.96
3/15/08 15:05	3.069	0.94
3/15/08 15:10	3.072	0.88
3/15/08 15:15	3.07	0.91
3/15/08 15:20	3.073	0.95
3/15/08 15:25	3.077	0.95
3/15/08 15:30	3.075	0.99
3/15/08 15:35	3.077	0.98
3/15/08 15:40	3.074	0.93
3/15/08 15:45	3.08	1.01
3/15/08 15:50	3.082	0.91
3/15/08 15:55	3.081	0.98

UNKAMET BROOK FLOW MONITORING DATA - FEBRUARY 29, 2008 - MARCH 27, 2008

Site Name Isco Quantity Label Units Resolution Significant Digits	2100 Series Site Level Level ft 0.001 5	2100 Series Site Velocity Velocity ft/s 0.01 4
3/15/08 16:00	3.083	0.98
3/15/08 16:05	3.084	0.96
3/15/08 16:10	3.083	0.98
3/15/08 16:15	3.088	0.97
3/15/08 16:20	3.087	0.98
3/15/08 16:25	3.092	1.08
3/15/08 16:30	3.088	0.95
3/15/08 16:35	3.093	0.94
3/15/08 16:40	3.094	0.94
3/15/08 16:45	3.095	0.97
3/15/08 16:50	3.095	0.92
3/15/08 16:55	3.097	0.96
3/15/08 17:00	3.098	0.98
3/15/08 17:05	3.097	0.99
3/15/08 17:10	3.1	0.93
3/15/08 17:15	3.099	0.95
3/15/08 17:20	3.101	1.01
3/15/08 17:25	3.101	0.98
3/15/08 17:30	3.104	0.99
3/15/08 17:35	3.105	0.95
3/15/08 17:40	3.107	1.02
3/15/08 17:45	3.104	1.1
3/15/08 17:50	3.107	1.14
3/15/08 17:55	3.11	0.99
3/15/08 18:00	3.108	1
3/15/08 18:05	3.109	0.89
3/15/08 18:10	3.112	0.9
3/15/08 18:15	3.111	0.98
3/15/08 18:20	3.111	0.93
3/15/08 18:25	3.113	1.02
3/15/08 18:30	3.112	1.08
3/15/08 18:35	3.113	1
3/15/08 18:40	3.116	1.03
3/15/08 18:45	3.112	0.96
3/15/08 18:50	3.106	1.03
3/15/08 18:55	3.095	1.01
3/15/08 19:00	3.089	1.06
3/15/08 19:05	3.087	0.98
3/15/08 19:10	3.084	0.96
3/15/08 19:15	3.081	0.96
3/15/08 19:20	3.075	0.91

UNKAMET BROOK FLOW MONITORING DATA - FEBRUARY 29, 2008 - MARCH 27, 2008

Site Name Isco Quantity Label Units Resolution Significant Digits	2100 Series Site Level Level ft 0.001 5	2100 Series Site Velocity Velocity ft/s 0.01 4
3/15/08 19:25	3.072	0.99
3/15/08 19:30	3.069	0.96
3/15/08 19:35	3.066	1.05
3/15/08 19:40	3.065	1.07
3/15/08 19:45	3.062	1.01
3/15/08 19:50	3.062	1.05
3/15/08 19:55	3.064	0.99
3/15/08 20:00	3.062	0.99
3/15/08 20:05	3.061	1.04
3/15/08 20:10	3.063	1.03
3/15/08 20:15	3.061	0.99
3/15/08 20:20	3.064	0.98
3/15/08 20:25	3.067	0.94
3/15/08 20:30	3.068	1.02
3/15/08 20:35	3.07	1.04
3/15/08 20:40	3.07	1.12
3/15/08 20:45	3.073	1.1
3/15/08 20:50	3.073	1.15
3/15/08 20:55	3.073	0.98
3/15/08 21:00	3.074	0.84
3/15/08 21:05	3.076	1.04
3/15/08 21:10	3.078	0.98
3/15/08 21:15	3.078	1
3/15/08 21:20	3.078	0.95
3/15/08 21:25	3.082	0.91
3/15/08 21:30	3.08	1.02
3/15/08 21:35	3.082	1.02
3/15/08 21:40	3.081	0.97
3/15/08 21:45	3.082	0.92
3/15/08 21:50	3.083	0.97
3/15/08 21:55	3.086	1.02
3/15/08 22:00	3.087	1.13
3/15/08 22:05	3.086	1.01
3/15/08 22:10	3.088	1.01
3/15/08 22:15	3.089	1.03
3/15/08 22:20	3.091	1.04
3/15/08 22:25	3.091	1.08
3/15/08 22:30	3.091	1.08
3/15/08 22:35	3.091	1.11
3/15/08 22:40	3.09	1.18
3/15/08 22:45	3.092	1.02

UNKAMET BROOK FLOW MONITORING DATA - FEBRUARY 29, 2008 - MARCH 27, 2008

Site Name Isco Quantity Label Units Resolution Significant Digits	2100 Series Site Level Level ft 0.001 5	2100 Series Site Velocity Velocity ft/s 0.01 4
3/15/08 22:50	3.087	0.98
3/15/08 22:55	3.082	1.03
3/15/08 23:00	3.076	1.02
3/15/08 23:05	3.077	1.11
3/15/08 23:10	3.076	1.07
3/15/08 23:15	3.075	1.19
3/15/08 23:20	3.073	1.07
3/15/08 23:25	3.074	1.07
3/15/08 23:30	3.072	1.21
3/15/08 23:35	3.072	1.12
3/15/08 23:40	3.069	1.21
3/15/08 23:45	3.069	1.07
3/15/08 23:50	3.067	1.1
3/15/08 23:55	3.059	0.93
3/16/08 0:00	3.052	0.99
3/16/08 0:05	3.047	1.06
3/16/08 0:10	3.042	1.08
3/16/08 0:15	3.036	1.15
3/16/08 0:20	3.032	1.24
3/16/08 0:25	3.028	1.13
3/16/08 0:30	3.032	1.1
3/16/08 0:35	3.022	1.05
3/16/08 0:40	3.021	1.09
3/16/08 0:45	3.022	1.1
3/16/08 0:50	3.019	1.2
3/16/08 0:55	3.021	1.19
3/16/08 1:00	3.019	1.12
3/16/08 1:05	3.018	1.07
3/16/08 1:10	3.019	0.97
3/16/08 1:15	3.017	1.15
3/16/08 1:20	3.016	1.2
3/16/08 1:25	3.019	1.07
3/16/08 1:30	3.019	1
3/16/08 1:35	3.018	1.07
3/16/08 1:40	3.02	1.14
3/16/08 1:45	3.02	0.94
3/16/08 1:50	3.023	1.11
3/16/08 1:55	3.027	1.07
3/16/08 2:00	3.024	1.05
3/16/08 2:05	3.025	1.09
3/16/08 2:10	3.025	1.06

UNKAMET BROOK FLOW MONITORING DATA - FEBRUARY 29, 2008 - MARCH 27, 2008

Site Name Isco Quantity Label Units Resolution Significant Digits	2100 Series Site Level Level ft 0.001 5	2100 Series Site Velocity Velocity ft/s 0.01 4
3/16/08 2:15	3.027	1.14
3/16/08 2:20	3.028	1.04
3/16/08 2:25	3.029	1.03
3/16/08 2:30	3.028	1.02
3/16/08 2:35	3.031	1.12
3/16/08 2:40	3.03	1.07
3/16/08 2:45	3.031	1.03
3/16/08 2:50	3.03	0.99
3/16/08 2:55	3.031	1.02
3/16/08 3:00	3.032	1.04
3/16/08 3:05	3.033	0.99
3/16/08 3:10	3.031	1.08
3/16/08 3:15	3.034	1.02
3/16/08 3:20	3.038	1.06
3/16/08 3:25	3.038	1.05
3/16/08 3:30	3.038	1.27
3/16/08 3:35	3.036	1
3/16/08 3:40	3.045	1.05
3/16/08 3:45	3.045	1.01
3/16/08 3:50	3.049	1.01
3/16/08 3:55	3.052	1.05
3/16/08 4:00	3.051	0.96
3/16/08 4:05	3.046	1.02
3/16/08 4:10	3.054	1.09
3/16/08 4:15	3.055	0.97
3/16/08 4:20	3.055	1.01
3/16/08 4:25	3.056	1.03
3/16/08 4:30	3.057	1.04
3/16/08 4:35	3.058	1.01
3/16/08 4:40	3.055	1.15
3/16/08 4:45	3.053	1.18
3/16/08 4:50	3.057	1.08
3/16/08 4:55	3.056	1.01
3/16/08 5:00	3.055	1.01
3/16/08 5:05	3.053	1.06
3/16/08 5:10	3.056	1.23
3/16/08 5:15	3.059	1.13
3/16/08 5:20	3.055	1.13
3/16/08 5:25	3.057	1.11
3/16/08 5:30	3.059	1.25
3/16/08 5:35	3.06	1.25

UNKAMET BROOK FLOW MONITORING DATA - FEBRUARY 29, 2008 - MARCH 27, 2008

Site Name Isco Quantity Label Units Resolution Significant Digits	2100 Series Site Level Level ft 0.001 5	2100 Series Site Velocity Velocity ft/s 0.01 4
3/16/08 5:40	3.061	1.26
3/16/08 5:45	3.061	1.08
3/16/08 5:50	3.06	0.96
3/16/08 5:55	3.063	1.04
3/16/08 6:00	3.064	1.21
3/16/08 6:05	3.059	1.05
3/16/08 6:10	3.063	0.99
3/16/08 6:15	3.065	1.06
3/16/08 6:20	3.067	1.15
3/16/08 6:25	3.068	1.31
3/16/08 6:30	3.068	1.41
3/16/08 6:35	3.072	1.41
3/16/08 6:40	3.069	1.27
3/16/08 6:45	3.067	1.22
3/16/08 6:50	3.07	1.03
3/16/08 6:55	3.07	1.08
3/16/08 7:00	3.071	1.03
3/16/08 7:05	3.07	1.08
3/16/08 7:10	3.077	1.21
3/16/08 7:15	3.074	1.02
3/16/08 7:20	3.075	1.01
3/16/08 7:25	3.073	1.06
3/16/08 7:30	3.076	0.94
3/16/08 7:35	3.079	1.06
3/16/08 7:40	3.078	1.06
3/16/08 7:45	3.078	1.46
3/16/08 7:50	3.081	1.09
3/16/08 7:55	3.079	1.12
3/16/08 8:00	3.082	1.05
3/16/08 8:05	3.083	1.34
3/16/08 8:10	3.085	1.34
3/16/08 8:15	3.085	1.2
3/16/08 8:20	3.088	1.11
3/16/08 8:25	3.086	1.29
3/16/08 8:30	3.089	1.26
3/16/08 8:35	3.089	1.11
3/16/08 8:40	3.09	1.33
3/16/08 8:45	3.091	1.16
3/16/08 8:50	3.093	1.19
3/16/08 8:55	3.093	1.15
3/16/08 9:00	3.091	1.18

UNKAMET BROOK FLOW MONITORING DATA - FEBRUARY 29, 2008 - MARCH 27, 2008

Site Name Isco Quantity Label Units Resolution Significant Digits	2100 Series Site Level Level ft 0.001 5	2100 Series Site Velocity Velocity ft/s 0.01 4
3/16/08 9:05	3.093	1.22
3/16/08 9:10	3.093	1.29
3/16/08 9:15	3.089	0.99
3/16/08 9:20	3.093	1.09
3/16/08 9:25	3.094	0.96
3/16/08 9:30	3.091	1.18
3/16/08 9:35	3.091	1.29
3/16/08 9:40	3.089	1.17
3/16/08 9:45	3.087	0.94
3/16/08 9:50	3.09	1.15
3/16/08 9:55	3.088	1.21
3/16/08 10:00	3.088	1.18
3/16/08 10:05	3.089	1.28
3/16/08 10:10	3.087	1.16
3/16/08 10:15	3.087	1.02
3/16/08 10:20	3.085	1.25
3/16/08 10:25	3.086	1.12
3/16/08 10:30	3.082	1.28
3/16/08 10:35	3.085	1.42
3/16/08 10:40	3.084	1.06
3/16/08 10:45	3.082	1.22
3/16/08 10:50	3.081	1.12
3/16/08 10:55	3.081	1.29
3/16/08 11:00	3.083	1.38
3/16/08 11:05	3.081	1.16
3/16/08 11:10	3.08	1.32
3/16/08 11:15	3.083	1.23
3/16/08 11:20	3.081	1.28
3/16/08 11:25	3.079	1.35
3/16/08 11:30	3.079	1.26
3/16/08 11:35	3.077	0.96
3/16/08 11:40	3.077	1.19
3/16/08 11:45	3.078	1.37
3/16/08 11:50	3.078	1.21
3/16/08 11:55	3.079	1.1
3/16/08 12:00	3.081	1.09
3/16/08 12:05	3.078	1.11
3/16/08 12:10	3.074	1.09
3/16/08 12:15	3.076	1.19
3/16/08 12:20	3.076	1.27
3/16/08 12:25	3.078	1.16

UNKAMET BROOK FLOW MONITORING DATA - FEBRUARY 29, 2008 - MARCH 27, 2008

Site Name Isco Quantity Label Units Resolution Significant Digits	2100 Series Site Level Level ft 0.001 5	2100 Series Site Velocity Velocity ft/s 0.01 4
3/16/08 12:30	3.076	1.16
3/16/08 12:35	3.072	1.16
3/16/08 12:40	3.076	1.24
3/16/08 12:45	3.074	1.21
3/16/08 12:50	3.075	1.24
3/16/08 12:55	3.075	1.09
3/16/08 13:00	3.077	1.28
3/16/08 13:05	3.078	1.31
3/16/08 13:10	3.075	1.4
3/16/08 13:15	3.078	1.34
3/16/08 13:20	3.077	1.15
3/16/08 13:25	3.078	1.32
3/16/08 13:30	3.075	1.36
3/16/08 13:35	3.075	1.27
3/16/08 13:40	3.073	1.01
3/16/08 13:45	3.075	1.21
3/16/08 13:50	3.078	1.34
3/16/08 13:55	3.075	1.15
3/16/08 14:00	3.075	1.15
3/16/08 14:05	3.079	0.97
3/16/08 14:10	3.077	0.97
3/16/08 14:15	3.076	0.99
3/16/08 14:20	3.076	1.13
3/16/08 14:25	3.079	1.11
3/16/08 14:30	3.078	1.26
3/16/08 14:35	3.075	1.21
3/16/08 14:40	3.077	1.01
3/16/08 14:45	3.079	0.98
3/16/08 14:50	3.079	1.09
3/16/08 14:55	3.076	1.08
3/16/08 15:00	3.078	1.1
3/16/08 15:05	3.077	1.18
3/16/08 15:10	3.076	1.11
3/16/08 15:15	3.078	1.03
3/16/08 15:20	3.082	0.95
3/16/08 15:25	3.078	0.97
3/16/08 15:30	3.077	0.84
3/16/08 15:35	3.079	1.27
3/16/08 15:40	3.078	1.28
3/16/08 15:45	3.078	0.98
3/16/08 15:50	3.076	0.98

UNKAMET BROOK FLOW MONITORING DATA - FEBRUARY 29, 2008 - MARCH 27, 2008

Site Name Isco Quantity Label Units Resolution Significant Digits	2100 Series Site Level Level ft 0.001 5	2100 Series Site Velocity Velocity ft/s 0.01 4
3/16/08 15:55	3.077	1.06
3/16/08 16:00	3.078	1.17
3/16/08 16:05	3.079	1.17
3/16/08 16:10	3.074	1.3
3/16/08 16:15	3.076	1.16
3/16/08 16:20	3.08	1.01
3/16/08 16:25	3.078	1.19
3/16/08 16:30	3.078	1.12
3/16/08 16:35	3.081	1.04
3/16/08 16:40	3.078	0.99
3/16/08 16:45	3.078	1.15
3/16/08 16:50	3.079	0.96
3/16/08 16:55	3.076	1.12
3/16/08 17:00	3.078	1.08
3/16/08 17:05	3.08	1.01
3/16/08 17:10	3.075	1.04
3/16/08 17:15	3.078	1.25
3/16/08 17:20	3.08	1.05
3/16/08 17:25	3.077	1.16
3/16/08 17:30	3.078	1.37
3/16/08 17:35	3.077	1.23
3/16/08 17:40	3.077	1.16
3/16/08 17:45	3.075	1.3
3/16/08 17:50	3.077	1.36
3/16/08 17:55	3.076	0.94
3/16/08 18:00	3.073	1.11
3/16/08 18:05	3.073	1.21
3/16/08 18:10	3.076	1.23
3/16/08 18:15	3.077	1.35
3/16/08 18:20	3.075	1.04
3/16/08 18:25	3.075	1.04
3/16/08 18:30	3.078	1.04
3/16/08 18:35	3.074	1.34
3/16/08 18:40	3.077	1.03
3/16/08 18:45	3.075	1.01
3/16/08 18:50	3.075	1.33
3/16/08 18:55	3.078	1.37
3/16/08 19:00	3.072	0.92
3/16/08 19:05	3.074	1.04
3/16/08 19:10	3.075	1.03
3/16/08 19:15	3.076	1.04

UNKAMET BROOK FLOW MONITORING DATA - FEBRUARY 29, 2008 - MARCH 27, 2008

Site Name Isco Quantity Label Units Resolution Significant Digits	2100 Series Site Level Level ft 0.001 5	2100 Series Site Velocity Velocity ft/s 0.01 4
3/16/08 19:20	3.076	0.99
3/16/08 19:25	3.074	1.13
3/16/08 19:30	3.074	1.21
3/16/08 19:35	3.076	1.25
3/16/08 19:40	3.078	1.21
3/16/08 19:45	3.075	1.27
3/16/08 19:50	3.074	1.32
3/16/08 19:55	3.076	1.14
3/16/08 20:00	3.074	1.39
3/16/08 20:05	3.075	1.19
3/16/08 20:10	3.074	1.16
3/16/08 20:15	3.073	1.17
3/16/08 20:20	3.071	1.37
3/16/08 20:25	3.071	1.16
3/16/08 20:30	3.071	1.42
3/16/08 20:35	3.073	1.24
3/16/08 20:40	3.073	1.27
3/16/08 20:45	3.066	1.15
3/16/08 20:50	3.072	0.97
3/16/08 20:55	3.071	1.2
3/16/08 21:00	3.064	1.19
3/16/08 21:05	3.069	1.19
3/16/08 21:10	3.068	1.15
3/16/08 21:15	3.066	1.01
3/16/08 21:20	3.068	1.12
3/16/08 21:25	3.069	0.99
3/16/08 21:30	3.067	1.39
3/16/08 21:35	3.065	1.34
3/16/08 21:40	3.065	1.3
3/16/08 21:45	3.066	1.19
3/16/08 21:50	3.064	1.37
3/16/08 21:55	3.064	1.19
3/16/08 22:00	3.062	1.26
3/16/08 22:05	3.061	1.14
3/16/08 22:10	3.065	1.17
3/16/08 22:15	3.063	1.24
3/16/08 22:20	3.062	1.24
3/16/08 22:25	3.064	1.25
3/16/08 22:30	3.062	1.17
3/16/08 22:35	3.057	1.35
3/16/08 22:40	3.063	1.3

UNKAMET BROOK FLOW MONITORING DATA - FEBRUARY 29, 2008 - MARCH 27, 2008

Site Name Isco Quantity Label Units Resolution Significant Digits	2100 Series Site Level Level ft 0.001 5	2100 Series Site Velocity Velocity ft/s 0.01 4
3/16/08 22:45	3.058	1.22
3/16/08 22:50	3.057	1.35
3/16/08 22:55	3.054	1.14
3/16/08 23:00	3.057	1.27
3/16/08 23:05	3.053	1.06
3/16/08 23:10	3.054	1.19
3/16/08 23:15	3.052	1.34
3/16/08 23:20	3.052	1.31
3/16/08 23:25	3.046	1.23
3/16/08 23:30	3.05	1.12
3/16/08 23:35	3.049	1.28
3/16/08 23:40	3.05	1.3
3/16/08 23:45	3.045	1.17
3/16/08 23:50	3.045	1.33
3/16/08 23:55	3.048	1.01
3/17/08 0:00	3.044	1.14
3/17/08 0:05	3.046	1.17
3/17/08 0:10	3.044	1.19
3/17/08 0:15	3.048	1.23
3/17/08 0:20	3.044	1.12
3/17/08 0:25	3.044	1.17
3/17/08 0:30	3.043	1.04
3/17/08 0:35	3.047	1.22
3/17/08 0:40	3.043	1.13
3/17/08 0:45	3.042	1.32
3/17/08 0:50	3.046	1.3
3/17/08 0:55	3.04	1.38
3/17/08 1:00	3.045	1.21
3/17/08 1:05	3.045	1.27
3/17/08 1:10	3.044	1.22
3/17/08 1:15	3.04	1.02
3/17/08 1:20	3.044	1.08
3/17/08 1:25	3.042	1.16
3/17/08 1:30	3.042	1.39
3/17/08 1:35	3.041	1.05
3/17/08 1:40	3.041	1.08
3/17/08 1:45	3.038	1.14
3/17/08 1:50	3.037	1.24
3/17/08 1:55	3.04	1.17
3/17/08 2:00	3.037	1.14
3/17/08 2:05	3.036	1.18

UNKAMET BROOK FLOW MONITORING DATA - FEBRUARY 29, 2008 - MARCH 27, 2008

Site Name Isco Quantity Label Units Resolution Significant Digits	2100 Series Site Level Level ft 0.001 5	2100 Series Site Velocity Velocity ft/s 0.01 4
3/17/08 2:10	3.037	1.1
3/17/08 2:15	3.036	1.16
3/17/08 2:20	3.036	1.14
3/17/08 2:25	3.032	0.98
3/17/08 2:30	3.031	1.17
3/17/08 2:35	3.032	1.07
3/17/08 2:40	3.033	1.03
3/17/08 2:45	3.027	1.25
3/17/08 2:50	3.031	1.17
3/17/08 2:55	3.025	1.22
3/17/08 3:00	3.029	1.38
3/17/08 3:05	3.022	1.15
3/17/08 3:10	3.027	1.03
3/17/08 3:15	3.027	1.25
3/17/08 3:20	3.026	1.33
3/17/08 3:25	3.025	1.27
3/17/08 3:30	3.024	1.2
3/17/08 3:35	3.022	0.92
3/17/08 3:40	3.023	1.09
3/17/08 3:45	3.027	1.21
3/17/08 3:50	3.021	1.08
3/17/08 3:55	3.021	1.07
3/17/08 4:00	3.022	1.01
3/17/08 4:05	3.024	1.04
3/17/08 4:10	3.018	1.02
3/17/08 4:15	3.017	1.02
3/17/08 4:20	3.018	1.08
3/17/08 4:25	3.014	1.15
3/17/08 4:30	3.012	0.96
3/17/08 4:35	3.014	1.18
3/17/08 4:40	3.011	1.06
3/17/08 4:45	3.006	1.25
3/17/08 4:50	3.009	1.16
3/17/08 4:55	3.009	1.13
3/17/08 5:00	3.006	1.2
3/17/08 5:05	3.008	1.2
3/17/08 5:10	3.004	1.24
3/17/08 5:15	3.005	1.13
3/17/08 5:20	3.003	1.1
3/17/08 5:25	3	1.03
3/17/08 5:30	2.998	1.23

UNKAMET BROOK FLOW MONITORING DATA - FEBRUARY 29, 2008 - MARCH 27, 2008

Site Name Isco Quantity Label Units Resolution Significant Digits	2100 Series Site Level Level ft 0.001 5	2100 Series Site Velocity Velocity ft/s 0.01 4
3/17/08 5:35	2.997	1.26
3/17/08 5:40	2.998	1.08
3/17/08 5:45	2.998	1.07
3/17/08 5:50	2.993	1.1
3/17/08 5:55	2.997	1.21
3/17/08 6:00	2.995	1.15
3/17/08 6:05	2.993	1.2
3/17/08 6:10	2.993	1.18
3/17/08 6:15	2.992	1.23
3/17/08 6:20	2.992	1.11
3/17/08 6:25	2.988	1.13
3/17/08 6:30	2.987	1.21
3/17/08 6:35	2.991	1.19
3/17/08 6:40	2.989	0.98
3/17/08 6:45	2.986	1.04
3/17/08 6:50	2.987	0.98
3/17/08 6:55	2.987	1.16
3/17/08 7:00	2.982	1.03
3/17/08 7:05	2.986	1.14
3/17/08 7:10	2.989	1.19
3/17/08 7:15	2.988	0.98
3/17/08 7:20	2.983	1.06
3/17/08 7:25	2.984	1.14
3/17/08 7:30	2.982	1.1
3/17/08 7:35	2.981	1.05
3/17/08 7:40	2.978	1.12
3/17/08 7:45	2.979	1.02
3/17/08 7:50	2.974	1.02
3/17/08 7:55	2.979	0.91
3/17/08 8:00	2.978	0.99
3/17/08 8:05	2.981	1.08
3/17/08 8:10	2.974	0.9
3/17/08 8:15	2.98	0.98
3/17/08 8:20	2.975	0.98
3/17/08 8:25	2.976	1.09
3/17/08 8:30	2.977	1.25
3/17/08 8:35	2.975	1.03
3/17/08 8:40	2.97	1.17
3/17/08 8:45	2.973	1.22
3/17/08 8:50	2.971	1.1
3/17/08 8:55	2.971	1.03

UNKAMET BROOK FLOW MONITORING DATA - FEBRUARY 29, 2008 - MARCH 27, 2008

Site Name Isco Quantity Label Units Resolution Significant Digits	2100 Series Site Level Level ft 0.001 5	2100 Series Site Velocity Velocity ft/s 0.01 4
3/17/08 9:00	2.97	0.95
3/17/08 9:05	2.969	0.94
3/17/08 9:10	2.97	1.16
3/17/08 9:15	2.966	1.16
3/17/08 9:20	2.97	1.04
3/17/08 9:25	2.966	1
3/17/08 9:30	2.971	1.08
3/17/08 9:35	2.964	1.01
3/17/08 9:40	2.968	1.1
3/17/08 9:45	2.965	1.03
3/17/08 9:50	2.964	0.95
3/17/08 9:55	2.96	1.06
3/17/08 10:00	2.962	1.09
3/17/08 10:05	2.961	1.08
3/17/08 10:10	2.959	1.08
3/17/08 10:15	2.96	1.18
3/17/08 10:20	2.959	1.23
3/17/08 10:25	2.961	1.19
3/17/08 10:30	2.959	1.01
3/17/08 10:35	2.956	1.04
3/17/08 10:40	2.955	1.04
3/17/08 10:45	2.952	1.12
3/17/08 10:50	2.959	1.16
3/17/08 10:55	2.959	1.01
3/17/08 11:00	2.953	1.13
3/17/08 11:05	2.957	1.08
3/17/08 11:10	2.959	1.09
3/17/08 11:15	2.958	1.05
3/17/08 11:20	2.954	0.99
3/17/08 11:25	2.954	0.99
3/17/08 11:30	2.956	1.01
3/17/08 11:35	2.952	0.98
3/17/08 11:40	2.954	0.99
3/17/08 11:45	2.954	1.12
3/17/08 11:50	2.954	1.05
3/17/08 11:55	2.955	1.01
3/17/08 12:00	2.955	1.06
3/17/08 12:05	2.954	0.95
3/17/08 12:10	2.951	1.21
3/17/08 12:15	2.952	1.06
3/17/08 12:20	2.952	0.97

UNKAMET BROOK FLOW MONITORING DATA - FEBRUARY 29, 2008 - MARCH 27, 2008

Site Name Isco Quantity Label Units Resolution Significant Digits	2100 Series Site Level Level ft 0.001 5	2100 Series Site Velocity Velocity ft/s 0.01 4
3/17/08 12:25	2.953	0.98
3/17/08 12:30	2.952	0.95
3/17/08 12:35	2.953	0.9
3/17/08 12:40	2.951	1.03
3/17/08 12:45	2.953	1.15
3/17/08 12:50	2.949	0.9
3/17/08 12:55	2.951	1.09
3/17/08 13:00	2.95	0.94
3/17/08 13:05	2.953	0.91
3/17/08 13:10	2.953	1.13
3/17/08 13:15	2.952	0.96
3/17/08 13:20	2.952	1.22
3/17/08 13:25	2.952	1.02
3/17/08 13:30	2.955	0.97
3/17/08 13:35	2.952	1.09
3/17/08 13:40	2.954	0.9
3/17/08 13:45	2.958	1.01
3/17/08 13:50	2.954	1.1
3/17/08 13:55	2.956	1.17
3/17/08 14:00	2.955	1.13
3/17/08 14:05	2.956	1.1
3/17/08 14:10	2.955	1.05
3/17/08 14:15	2.954	0.85
3/17/08 14:20	2.957	0.98
3/17/08 14:25	2.957	0.98
3/17/08 14:30	2.957	1.22
3/17/08 14:35	2.96	1.11
3/17/08 14:40	2.96	1.04
3/17/08 14:45	2.96	1.03
3/17/08 14:50	2.96	1.02
3/17/08 14:55	2.96	0.89
3/17/08 15:00	2.959	0.85
3/17/08 15:05	2.96	1.02
3/17/08 15:10	2.96	1
3/17/08 15:15	2.957	1.02
3/17/08 15:20	2.962	1.08
3/17/08 15:25	2.958	0.92
3/17/08 15:30	2.962	0.95
3/17/08 15:35	2.957	1.05
3/17/08 15:40	2.959	0.91
3/17/08 15:45	2.959	0.94

UNKAMET BROOK FLOW MONITORING DATA - FEBRUARY 29, 2008 - MARCH 27, 2008

Site Name	2100 Series Site	2100 Series Site
Isco Quantity	Level	Velocity
Label	Level	Velocity
Units	ft	ft/s
Resolution	0.001	0.01
Significant Digits	5	4
3/17/08 15:50	2.958	0.98
3/17/08 15:55	2.959	0.96
3/17/08 16:00	2.959	0.92
3/17/08 16:05	2.962	1
3/17/08 16:10	2.957	0.93
3/17/08 16:15	2.958	0.95
3/17/08 16:20	2.956	1
3/17/08 16:25	2.957	0.99
3/17/08 16:30	2.956	1.05
3/17/08 16:35	2.958	0.87
3/17/08 16:40	2.952	0.92
3/17/08 16:45	2.956	1.04
3/17/08 16:50	2.954	1.08
3/17/08 16:55	2.958	1.14
3/17/08 17:00	2.954	1.02
3/17/08 17:05	2.954	1
3/17/08 17:10	2.955	0.94
3/17/08 17:15	2.957	0.95
3/17/08 17:20	2.952	0.89
3/17/08 17:25	2.955	0.94
3/17/08 17:30	2.948	1
3/17/08 17:35	2.95	0.88
3/17/08 17:40	2.951	0.97
3/17/08 17:45	2.952	0.88
3/17/08 17:50	2.947	1
3/17/08 17:55	2.949	0.94
3/17/08 18:00	2.948	0.93
3/17/08 18:05	2.948	0.93
3/17/08 18:10	2.945	1.22
3/17/08 18:15	2.943	1.11
3/17/08 18:20	2.946	0.94
3/17/08 18:25	2.945	0.97
3/17/08 18:30	2.943	0.92
3/17/08 18:35	2.94	0.91
3/17/08 18:40	2.94	1.09
3/17/08 18:45	2.939	0.86
3/17/08 18:50	2.934	0.9
3/17/08 18:55	2.936	1.11
3/17/08 19:00	2.938	1.2
3/17/08 19:05	2.937	1.22
3/17/08 19:10	2.935	1.15

UNKAMET BROOK FLOW MONITORING DATA - FEBRUARY 29, 2008 - MARCH 27, 2008

Site Name Isco Quantity Label Units Resolution Significant Digits	2100 Series Site Level Level ft 0.001 5	2100 Series Site Velocity Velocity ft/s 0.01 4
3/17/08 19:15	2.931	1.06
3/17/08 19:20	2.932	1.06
3/17/08 19:25	2.934	0.92
3/17/08 19:30	2.932	1.03
3/17/08 19:35	2.931	1.13
3/17/08 19:40	2.928	1.13
3/17/08 19:45	2.928	0.97
3/17/08 19:50	2.928	0.97
3/17/08 19:55	2.928	0.97
3/17/08 20:00	2.925	1
3/17/08 20:05	2.927	1.04
3/17/08 20:10	2.922	1.1
3/17/08 20:15	2.92	1.06
3/17/08 20:20	2.921	1.07
3/17/08 20:25	2.924	0.95
3/17/08 20:30	2.922	1.07
3/17/08 20:35	2.921	1.19
3/17/08 20:40	2.916	1.15
3/17/08 20:45	2.915	1.25
3/17/08 20:50	2.917	1
3/17/08 20:55	2.915	1.01
3/17/08 21:00	2.915	1
3/17/08 21:05	2.913	1.01
3/17/08 21:10	2.913	0.95
3/17/08 21:15	2.91	0.95
3/17/08 21:20	2.911	1.03
3/17/08 21:25	2.91	0.99
3/17/08 21:30	2.909	0.93
3/17/08 21:35	2.908	0.9
3/17/08 21:40	2.906	1.14
3/17/08 21:45	2.905	1.03
3/17/08 21:50	2.899	1.12
3/17/08 21:55	2.907	0.95
3/17/08 22:00	2.904	0.95
3/17/08 22:05	2.901	1.12
3/17/08 22:10	2.901	1.09
3/17/08 22:15	2.903	0.98
3/17/08 22:20	2.898	1.13
3/17/08 22:25	2.899	1.17
3/17/08 22:30	2.897	0.98
3/17/08 22:35	2.897	1.03

UNKAMET BROOK FLOW MONITORING DATA - FEBRUARY 29, 2008 - MARCH 27, 2008

Site Name Isco Quantity Label Units Resolution Significant Digits	2100 Series Site Level Level ft 0.001 5	2100 Series Site Velocity Velocity ft/s 0.01 4
3/17/08 22:40	2.893	1.15
3/17/08 22:45	2.892	1.2
3/17/08 22:50	2.894	0.91
3/17/08 22:55	2.892	0.94
3/17/08 23:00	2.891	0.97
3/17/08 23:05	2.89	0.99
3/17/08 23:10	2.89	0.96
3/17/08 23:15	2.891	1.03
3/17/08 23:20	2.89	1.03
3/17/08 23:25	2.888	0.96
3/17/08 23:30	2.884	1.08
3/17/08 23:35	2.883	0.99
3/17/08 23:40	2.883	1.02
3/17/08 23:45	2.882	1.23
3/17/08 23:50	2.88	1.07
3/17/08 23:55	2.877	0.9
3/18/08 0:00	2.872	1.06
3/18/08 0:05	2.87	1.12
3/18/08 0:10	2.868	0.87
3/18/08 0:15	2.867	1.05
3/18/08 0:20	2.864	0.86
3/18/08 0:25	2.863	0.95
3/18/08 0:30	2.861	0.95
3/18/08 0:35	2.86	0.95
3/18/08 0:40	2.857	1.14
3/18/08 0:45	2.852	0.76
3/18/08 0:50	2.852	1.04
3/18/08 0:55	2.85	0.97
3/18/08 1:00	2.847	0.95
3/18/08 1:05	2.846	0.98
3/18/08 1:10	2.842	0.79
3/18/08 1:15	2.843	1.06
3/18/08 1:20	2.841	1.19
3/18/08 1:25	2.841	1.07
3/18/08 1:30	2.841	0.99
3/18/08 1:35	2.841	1.04
3/18/08 1:40	2.836	0.99
3/18/08 1:45	2.838	0.95
3/18/08 1:50	2.834	1.24
3/18/08 1:55	2.834	1.24
3/18/08 2:00	2.835	1.24

UNKAMET BROOK FLOW MONITORING DATA - FEBRUARY 29, 2008 - MARCH 27, 2008

Site Name Isco Quantity Label Units Resolution Significant Digits	2100 Series Site Level Level ft 0.001 5	2100 Series Site Velocity Velocity ft/s 0.01 4
3/18/08 2:05	2.835	1.11
3/18/08 2:10	2.831	1
3/18/08 2:15	2.829	1
3/18/08 2:20	2.832	1.07
3/18/08 2:25	2.827	1.14
3/18/08 2:30	2.824	1.1
3/18/08 2:35	2.826	0.96
3/18/08 2:40	2.824	1.09
3/18/08 2:45	2.823	1.01
3/18/08 2:50	2.824	0.96
3/18/08 2:55	2.822	0.98
3/18/08 3:00	2.821	1.01
3/18/08 3:05	2.82	1.13
3/18/08 3:10	2.818	1.05
3/18/08 3:15	2.821	1.05
3/18/08 3:20	2.818	1.1
3/18/08 3:25	2.817	0.95
3/18/08 3:30	2.818	1.1
3/18/08 3:35	2.817	1.28
3/18/08 3:40	2.816	1.28
3/18/08 3:45	2.816	1
3/18/08 3:50	2.815	1.24
3/18/08 3:55	2.813	1.07
3/18/08 4:00	2.814	1.13
3/18/08 4:05	2.811	0.94
3/18/08 4:10	2.809	1.12
3/18/08 4:15	2.808	1.09
3/18/08 4:20	2.806	1.05
3/18/08 4:25	2.809	1.02
3/18/08 4:30	2.805	1.06
3/18/08 4:35	2.804	1.18
3/18/08 4:40	2.805	0.97
3/18/08 4:45	2.797	1.07
3/18/08 4:50	2.802	1.11
3/18/08 4:55	2.803	1.11
3/18/08 5:00	2.801	1.09
3/18/08 5:05	2.799	1.13
3/18/08 5:10	2.796	1.05
3/18/08 5:15	2.797	1.1
3/18/08 5:20	2.797	0.95
3/18/08 5:25	2.797	0.92

UNKAMET BROOK FLOW MONITORING DATA - FEBRUARY 29, 2008 - MARCH 27, 2008

Site Name Isco Quantity Label Units Resolution Significant Digits	2100 Series Site Level Level ft 0.001 5	2100 Series Site Velocity Velocity ft/s 0.01 4
3/18/08 5:30	2.795	0.93
3/18/08 5:35	2.794	0.93
3/18/08 5:40	2.798	0.88
3/18/08 5:45	2.796	0.88
3/18/08 5:50	2.792	1.01
3/18/08 5:55	2.794	0.9
3/18/08 6:00	2.793	0.87
3/18/08 6:05	2.792	1
3/18/08 6:10	2.791	1.02
3/18/08 6:15	2.79	0.87
3/18/08 6:20	2.793	1.11
3/18/08 6:25	2.787	0.94
3/18/08 6:30	2.79	0.99
3/18/08 6:35	2.788	1.02
3/18/08 6:40	2.791	0.98
3/18/08 6:45	2.787	0.99
3/18/08 6:50	2.789	1.06
3/18/08 6:55	2.785	0.96
3/18/08 7:00	2.786	1.07
3/18/08 7:05	2.787	1.26
3/18/08 7:10	2.784	1.26
3/18/08 7:15	2.786	1
3/18/08 7:20	2.784	0.97
3/18/08 7:25	2.782	0.99
3/18/08 7:30	2.781	1.04
3/18/08 7:35	2.778	0.97
3/18/08 7:40	2.781	1.12
3/18/08 7:45	2.778	0.91
3/18/08 7:50	2.782	0.84
3/18/08 7:55	2.778	1.03
3/18/08 8:00	2.78	1.01
3/18/08 8:05	2.78	1.01
3/18/08 8:10	2.778	0.96
3/18/08 8:15	2.776	0.94
3/18/08 8:20	2.777	1.08
3/18/08 8:25	2.776	0.95
3/18/08 8:30	2.776	0.95
3/18/08 8:35	2.777	1.06
3/18/08 8:40	2.777	1
3/18/08 8:45	2.777	0.96
3/18/08 8:50	2.771	1.03

UNKAMET BROOK FLOW MONITORING DATA - FEBRUARY 29, 2008 - MARCH 27, 2008

Site Name Isco Quantity Label Units Resolution Significant Digits	2100 Series Site Level Level ft 0.001 5	2100 Series Site Velocity Velocity ft/s 0.01 4
3/18/08 8:55	2.775	1.02
3/18/08 9:00	2.775	1.08
3/18/08 9:05	2.773	1.24
3/18/08 9:10	2.773	1.12
3/18/08 9:15	2.77	1.15
3/18/08 9:20	2.772	1.17
3/18/08 9:25	2.771	1.08
3/18/08 9:30	2.77	1.13
3/18/08 9:35	2.769	0.97
3/18/08 9:40	2.769	0.99
3/18/08 9:45	2.771	0.96
3/18/08 9:50	2.77	1.07
3/18/08 9:55	2.774	0.95
3/18/08 10:00	2.767	1.14
3/18/08 10:05	2.768	1
3/18/08 10:10	2.77	1
3/18/08 10:15	2.77	1.04
3/18/08 10:20	2.767	1.08
3/18/08 10:25	2.769	0.97
3/18/08 10:30	2.771	0.95
3/18/08 10:35	2.771	0.93
3/18/08 10:40	2.773	0.93
3/18/08 10:45	2.774	1.01
3/18/08 10:50	2.773	1.13
3/18/08 10:55	2.773	1.25
3/18/08 11:00	2.775	1.2
3/18/08 11:05	2.776	1.12
3/18/08 11:10	2.775	1.24
3/18/08 11:15	2.777	1.13
3/18/08 11:20	2.777	1.03
3/18/08 11:25	2.779	1.03
3/18/08 11:30	2.778	1.03
3/18/08 11:35	2.784	1.19
3/18/08 11:40	2.782	1.19
3/18/08 11:45	2.783	1.01
3/18/08 11:50	2.782	1.23
3/18/08 11:55	2.786	1.04
3/18/08 12:00	2.787	1.21
3/18/08 12:05	2.789	1.06
3/18/08 12:10	2.789	1.13
3/18/08 12:15	2.787	1.11

UNKAMET BROOK FLOW MONITORING DATA - FEBRUARY 29, 2008 - MARCH 27, 2008

Site Name Isco Quantity Label Units Resolution Significant Digits	2100 Series Site Level Level ft 0.001 5	2100 Series Site Velocity Velocity ft/s 0.01 4
3/18/08 12:20	2.788	1.16
3/18/08 12:25	2.791	0.96
3/18/08 12:30	2.79	1.03
3/18/08 12:35	2.793	0.99
3/18/08 12:40	2.795	1.09
3/18/08 12:45	2.793	1.03
3/18/08 12:50	2.795	1.04
3/18/08 12:55	2.797	1.03
3/18/08 13:00	2.796	1.11
3/18/08 13:05	2.794	0.91
3/18/08 13:10	2.792	1.06
3/18/08 13:15	2.797	1.06
3/18/08 13:20	2.797	0.89
3/18/08 13:25	2.799	0.89
3/18/08 13:30	2.799	1.01
3/18/08 13:35	2.801	0.97
3/18/08 13:40	2.798	1.3
3/18/08 13:45	2.8	0.99
3/18/08 13:50	2.8	1.16
3/18/08 13:55	2.801	1.07
3/18/08 14:00	2.801	1.15
3/18/08 14:05	2.803	0.91
3/18/08 14:10	2.801	0.93
3/18/08 14:15	2.801	0.91
3/18/08 14:20	2.803	0.91
3/18/08 14:25	2.803	0.98
3/18/08 14:30	2.804	0.89
3/18/08 14:35	2.802	0.93
3/18/08 14:40	2.805	1.03
3/18/08 14:45	2.806	0.92
3/18/08 14:50	2.807	0.91
3/18/08 14:55	2.806	0.99
3/18/08 15:00	2.805	1.03
3/18/08 15:05	2.806	0.86
3/18/08 15:10	2.807	0.99
3/18/08 15:15	2.807	1.06
3/18/08 15:20	2.805	0.93
3/18/08 15:25	2.808	0.93
3/18/08 15:30	2.807	1.2
3/18/08 15:35	2.807	1.18
3/18/08 15:40	2.808	1.07

UNKAMET BROOK FLOW MONITORING DATA - FEBRUARY 29, 2008 - MARCH 27, 2008

Site Name Isco Quantity Label Units Resolution Significant Digits	2100 Series Site Level Level ft 0.001 5	2100 Series Site Velocity Velocity ft/s 0.01 4
3/18/08 15:45	2.809	0.81
3/18/08 15:50	2.809	0.98
3/18/08 15:55	2.808	0.98
3/18/08 16:00	2.805	0.98
3/18/08 16:05	2.81	0.98
3/18/08 16:10	2.807	0.88
3/18/08 16:15	2.807	1.07
3/18/08 16:20	2.807	1.11
3/18/08 16:25	2.807	1.1
3/18/08 16:30	2.808	0.9
3/18/08 16:35	2.807	0.97
3/18/08 16:40	2.805	1.02
3/18/08 16:45	2.805	1.06
3/18/08 16:50	2.81	1.06
3/18/08 16:55	2.808	1.15
3/18/08 17:00	2.808	0.96
3/18/08 17:05	2.808	0.99
3/18/08 17:10	2.805	0.97
3/18/08 17:15	2.805	0.97
3/18/08 17:20	2.808	0.97
3/18/08 17:25	2.807	1.18
3/18/08 17:30	2.803	1.2
3/18/08 17:35	2.806	0.86
3/18/08 17:40	2.806	1.13
3/18/08 17:45	2.806	1.16
3/18/08 17:50	2.803	1.16
3/18/08 17:55	2.806	1.02
3/18/08 18:00	2.803	0.92
3/18/08 18:05	2.804	0.92
3/18/08 18:10	2.804	0.98
3/18/08 18:15	2.803	1.13
3/18/08 18:20	2.798	1.05
3/18/08 18:25	2.8	1.14
3/18/08 18:30	2.797	1.14
3/18/08 18:35	2.791	0.87
3/18/08 18:40	2.788	1.11
3/18/08 18:45	2.783	0.81
3/18/08 18:50	2.782	1.05
3/18/08 18:55	2.781	1.12
3/18/08 19:00	2.776	0.95
3/18/08 19:05	2.778	1.14

UNKAMET BROOK FLOW MONITORING DATA - FEBRUARY 29, 2008 - MARCH 27, 2008

Site Name Isco Quantity Label Units Resolution Significant Digits	2100 Series Site Level Level ft 0.001 5	2100 Series Site Velocity Velocity ft/s 0.01 4
3/18/08 19:10	2.778	0.89
3/18/08 19:15	2.776	0.94
3/18/08 19:20	2.776	0.89
3/18/08 19:25	2.777	1.01
3/18/08 19:30	2.776	0.97
3/18/08 19:35	2.775	1.26
3/18/08 19:40	2.774	1.01
3/18/08 19:45	2.772	1.1
3/18/08 19:50	2.77	1.1
3/18/08 19:55	2.769	0.97
3/18/08 20:00	2.766	0.96
3/18/08 20:05	2.764	0.96
3/18/08 20:10	2.768	0.95
3/18/08 20:15	2.764	1.01
3/18/08 20:20	2.765	0.99
3/18/08 20:25	2.763	0.99
3/18/08 20:30	2.765	0.99
3/18/08 20:35	2.765	0.9
3/18/08 20:40	2.765	0.9
3/18/08 20:45	2.766	0.9
3/18/08 20:50	2.765	0.96
3/18/08 20:55	2.765	0.83
3/18/08 21:00	2.764	0.95
3/18/08 21:05	2.763	0.9
3/18/08 21:10	2.764	0.9
3/18/08 21:15	2.761	0.98
3/18/08 21:20	2.761	0.89
3/18/08 21:25	2.764	0.88
3/18/08 21:30	2.765	0.79
3/18/08 21:35	2.76	0.94
3/18/08 21:40	2.761	1.02
3/18/08 21:45	2.762	0.97
3/18/08 21:50	2.764	1.02
3/18/08 21:55	2.764	0.99
3/18/08 22:00	2.763	0.99
3/18/08 22:05	2.765	0.91
3/18/08 22:10	2.762	1.03
3/18/08 22:15	2.763	0.87
3/18/08 22:20	2.764	0.91
3/18/08 22:25	2.763	0.93
3/18/08 22:30	2.763	0.93

UNKAMET BROOK FLOW MONITORING DATA - FEBRUARY 29, 2008 - MARCH 27, 2008

Site Name Isco Quantity Label Units Resolution Significant Digits	2100 Series Site Level Level ft 0.001 5	2100 Series Site Velocity Velocity ft/s 0.01 4
3/18/08 22:35	2.765	1.17
3/18/08 22:40	2.763	1.17
3/18/08 22:45	2.765	1.01
3/18/08 22:50	2.762	1.01
3/18/08 22:55	2.764	0.95
3/18/08 23:00	2.763	0.95
3/18/08 23:05	2.766	0.93
3/18/08 23:10	2.766	0.98
3/18/08 23:15	2.765	0.98
3/18/08 23:20	2.767	0.85
3/18/08 23:25	2.764	0.85
3/18/08 23:30	2.758	0.96
3/18/08 23:35	2.757	0.95
3/18/08 23:40	2.755	0.93
3/18/08 23:45	2.753	0.88
3/18/08 23:50	2.746	0.88
3/18/08 23:55	2.746	0.88
3/19/08 0:00	2.74	0.8
3/19/08 0:05	2.736	0.8
3/19/08 0:10	2.731	0.96
3/19/08 0:15	2.726	0.88
3/19/08 0:20	2.719	0.88
3/19/08 0:25	2.72	0.88
3/19/08 0:30	2.712	0.9
3/19/08 0:35	2.715	1.01
3/19/08 0:40	2.711	1.01
3/19/08 0:45	2.712	1.01
3/19/08 0:50	2.708	1
3/19/08 0:55	2.706	1.03
3/19/08 1:00	2.706	0.97
3/19/08 1:05	2.707	1.04
3/19/08 1:10	2.706	0.91
3/19/08 1:15	2.707	0.89
3/19/08 1:20	2.706	0.95
3/19/08 1:25	2.708	0.95
3/19/08 1:30	2.707	1.07
3/19/08 1:35	2.71	0.96
3/19/08 1:40	2.709	0.81
3/19/08 1:45	2.71	0.99
3/19/08 1:50	2.708	0.89
3/19/08 1:55	2.71	1.06

UNKAMET BROOK FLOW MONITORING DATA - FEBRUARY 29, 2008 - MARCH 27, 2008

Site Name Isco Quantity Label Units Resolution Significant Digits	2100 Series Site Level Level ft 0.001 5	2100 Series Site Velocity Velocity ft/s 0.01 4
3/19/08 2:00	2.709	0.93
3/19/08 2:05	2.71	1
3/19/08 2:10	2.711	0.99
3/19/08 2:15	2.711	0.96
3/19/08 2:20	2.713	1.09
3/19/08 2:25	2.715	0.97
3/19/08 2:30	2.709	0.98
3/19/08 2:35	2.713	0.86
3/19/08 2:40	2.711	0.92
3/19/08 2:45	2.708	0.97
3/19/08 2:50	2.701	0.96
3/19/08 2:55	2.7	1.03
3/19/08 3:00	2.696	1
3/19/08 3:05	2.691	1.04
3/19/08 3:10	2.69	1.03
3/19/08 3:15	2.69	1.14
3/19/08 3:20	2.687	1.15
3/19/08 3:25	2.687	1.02
3/19/08 3:30	2.686	1.09
3/19/08 3:35	2.687	1.06
3/19/08 3:40	2.688	1.04
3/19/08 3:45	2.684	0.96
3/19/08 3:50	2.685	1.09
3/19/08 3:55	2.687	0.84
3/19/08 4:00	2.686	1.15
3/19/08 4:05	2.687	0.9
3/19/08 4:10	2.686	1.08
3/19/08 4:15	2.687	0.97
3/19/08 4:20	2.687	1.02
3/19/08 4:25	2.688	1.06
3/19/08 4:30	2.69	1.04
3/19/08 4:35	2.689	1.06
3/19/08 4:40	2.693	1.05
3/19/08 4:45	2.696	1.01
3/19/08 4:50	2.702	1.09
3/19/08 4:55	2.705	1.08
3/19/08 5:00	2.71	0.95
3/19/08 5:05	2.721	0.94
3/19/08 5:10	2.731	1.03
3/19/08 5:15	2.737	1.04
3/19/08 5:20	2.742	1

UNKAMET BROOK FLOW MONITORING DATA - FEBRUARY 29, 2008 - MARCH 27, 2008

Site Name Isco Quantity Label Units Resolution Significant Digits	2100 Series Site Level Level ft 0.001 5	2100 Series Site Velocity Velocity ft/s 0.01 4
3/19/08 5:25	2.746	1
3/19/08 5:30	2.757	1.1
3/19/08 5:35	2.764	1.01
3/19/08 5:40	2.773	1.05
3/19/08 5:45	2.789	0.96
3/19/08 5:50	2.808	0.96
3/19/08 5:55	2.826	0.88
3/19/08 6:00	2.837	0.99
3/19/08 6:05	2.849	0.91
3/19/08 6:10	2.858	0.77
3/19/08 6:15	2.863	0.83
3/19/08 6:20	2.867	0.93
3/19/08 6:25	2.87	0.74
3/19/08 6:30	2.878	0.9
3/19/08 6:35	2.889	0.92
3/19/08 6:40	2.899	0.86
3/19/08 6:45	2.911	0.76
3/19/08 6:50	2.919	0.76
3/19/08 6:55	2.922	0.86
3/19/08 7:00	2.93	0.81
3/19/08 7:05	2.938	0.85
3/19/08 7:10	2.943	0.86
3/19/08 7:15	2.947	0.87
3/19/08 7:20	2.954	0.83
3/19/08 7:25	2.957	0.89
3/19/08 7:30	2.962	0.87
3/19/08 7:35	2.966	0.89
3/19/08 7:40	2.966	0.83
3/19/08 7:45	2.967	0.88
3/19/08 7:50	2.967	0.96
3/19/08 7:55	2.967	0.75
3/19/08 8:00	2.967	0.97
3/19/08 8:05	2.966	0.97
3/19/08 8:10	2.964	0.82
3/19/08 8:15	2.968	0.83
3/19/08 8:20	2.968	0.83
3/19/08 8:25	2.968	1.02
3/19/08 8:30	2.965	0.87
3/19/08 8:35	2.968	0.74
3/19/08 8:40	2.971	0.84
3/19/08 8:45	2.969	0.83

UNKAMET BROOK FLOW MONITORING DATA - FEBRUARY 29, 2008 - MARCH 27, 2008

Site Name Isco Quantity Label Units Resolution Significant Digits	2100 Series Site Level Level ft 0.001 5	2100 Series Site Velocity Velocity ft/s 0.01 4
3/19/08 8:50	2.972	0.94
3/19/08 8:55	2.978	0.89
3/19/08 9:00	2.981	0.8
3/19/08 9:05	2.987	0.9
3/19/08 9:10	2.987	1.03
3/19/08 9:15	2.987	0.97
3/19/08 9:20	2.988	0.91
3/19/08 9:25	2.992	0.94
3/19/08 9:30	2.992	0.91
3/19/08 9:35	2.992	0.91
3/19/08 9:40	2.992	0.88
3/19/08 9:45	2.992	0.88
3/19/08 9:50	2.997	0.87
3/19/08 9:55	2.998	0.86
3/19/08 10:00	3.001	0.8
3/19/08 10:05	3.011	1.01
3/19/08 10:10	3.02	0.82
3/19/08 10:15	3.027	0.87
3/19/08 10:20	3.03	0.98
3/19/08 10:25	3.038	0.98
3/19/08 10:30	3.036	0.96
3/19/08 10:35	3.035	0.85
3/19/08 10:40	3.036	0.96
3/19/08 10:45	3.034	0.82
3/19/08 10:50	3.031	0.93
3/19/08 10:55	3.032	0.99
3/19/08 11:00	3.034	0.91
3/19/08 11:05	3.036	0.9
3/19/08 11:10	3.043	0.95
3/19/08 11:15	3.048	0.87
3/19/08 11:20	3.057	0.9
3/19/08 11:25	3.066	0.98
3/19/08 11:30	3.073	0.98
3/19/08 11:35	3.079	0.96
3/19/08 11:40	3.087	0.91
3/19/08 11:45	3.093	0.86
3/19/08 11:50	3.097	0.94
3/19/08 11:55	3.1	0.96
3/19/08 12:00	3.102	0.92
3/19/08 12:05	3.102	0.93
3/19/08 12:10	3.102	0.86

UNKAMET BROOK FLOW MONITORING DATA - FEBRUARY 29, 2008 - MARCH 27, 2008

Site Name Isco Quantity Label Units Resolution Significant Digits	2100 Series Site Level Level ft 0.001 5	2100 Series Site Velocity Velocity ft/s 0.01 4
3/19/08 12:15	3.099	0.81
3/19/08 12:20	3.1	0.94
3/19/08 12:25	3.098	0.94
3/19/08 12:30	3.098	0.8
3/19/08 12:35	3.096	0.91
3/19/08 12:40	3.097	0.94
3/19/08 12:45	3.1	0.97
3/19/08 12:50	3.1	0.97
3/19/08 12:55	3.111	0.88
3/19/08 13:00	3.11	0.91
3/19/08 13:05	3.113	0.83
3/19/08 13:10	3.115	0.83
3/19/08 13:15	3.119	0.87
3/19/08 13:20	3.121	0.96
3/19/08 13:25	3.122	0.89
3/19/08 13:30	3.123	0.92
3/19/08 13:35	3.12	0.9
3/19/08 13:40	3.119	1.03
3/19/08 13:45	3.118	0.96
3/19/08 13:50	3.114	1
3/19/08 13:55	3.115	0.99
3/19/08 14:00	3.118	0.87
3/19/08 14:05	3.125	0.93
3/19/08 14:10	3.136	0.87
3/19/08 14:15	3.149	0.91
3/19/08 14:20	3.165	0.86
3/19/08 14:25	3.182	1.02
3/19/08 14:30	3.208	0.88
3/19/08 14:35	3.233	0.94
3/19/08 14:40	3.261	0.89
3/19/08 14:45	3.281	0.81
3/19/08 14:50	3.299	1.01
3/19/08 14:55	3.311	0.87
3/19/08 15:00	3.318	0.81
3/19/08 15:05	3.322	0.91
3/19/08 15:10	3.329	0.87
3/19/08 15:15	3.333	0.92
3/19/08 15:20	3.34	0.83
3/19/08 15:25	3.345	0.84
3/19/08 15:30	3.352	0.89
3/19/08 15:35	3.36	1

UNKAMET BROOK FLOW MONITORING DATA - FEBRUARY 29, 2008 - MARCH 27, 2008

Site Name Isco Quantity Label Units Resolution Significant Digits	2100 Series Site Level Level ft 0.001 5	2100 Series Site Velocity Velocity ft/s 0.01 4
3/19/08 15:40	3.363	0.89
3/19/08 15:45	3.368	0.99
3/19/08 15:50	3.371	1.04
3/19/08 15:55	3.369	0.96
3/19/08 16:00	3.377	0.93
3/19/08 16:05	3.375	1.02
3/19/08 16:10	3.382	1.15
3/19/08 16:15	3.384	1.21
3/19/08 16:20	3.391	1.06
3/19/08 16:25	3.398	1.06
3/19/08 16:30	3.41	1.01
3/19/08 16:35	3.421	0.95
3/19/08 16:40	3.431	1.04
3/19/08 16:45	3.441	0.96
3/19/08 16:50	3.45	0.94
3/19/08 16:55	3.458	0.94
3/19/08 17:00	3.465	1.08
3/19/08 17:05	3.468	1.26
3/19/08 17:10	3.468	1.16
3/19/08 17:15	3.461	1.08
3/19/08 17:20	3.458	1.05
3/19/08 17:25	3.46	1.06
3/19/08 17:30	3.467	0.94
3/19/08 17:35	3.463	0.99
3/19/08 17:40	3.475	0.94
3/19/08 17:45	3.476	1.07
3/19/08 17:50	3.477	0.96
3/19/08 17:55	3.486	1
3/19/08 18:00	3.5	0.96
3/19/08 18:05	3.504	1.08
3/19/08 18:10	3.523	1.01
3/19/08 18:15	3.537	0.96
3/19/08 18:20	3.55	1.03
3/19/08 18:25	3.572	1.04
3/19/08 18:30	3.591	1.04
3/19/08 18:35	3.605	1.03
3/19/08 18:40	3.612	1
3/19/08 18:45	3.619	1.22
3/19/08 18:50	3.619	1.02
3/19/08 18:55	3.617	1.09
3/19/08 19:00	3.613	1.13

UNKAMET BROOK FLOW MONITORING DATA - FEBRUARY 29, 2008 - MARCH 27, 2008

Site Name Isco Quantity Label Units Resolution Significant Digits	2100 Series Site Level Level ft 0.001 5	2100 Series Site Velocity Velocity ft/s 0.01 4
3/19/08 19:05	3.607	1.06
3/19/08 19:10	3.611	1.1
3/19/08 19:15	3.609	1.03
3/19/08 19:20	3.609	1.07
3/19/08 19:25	3.608	1.31
3/19/08 19:30	3.608	1
3/19/08 19:35	3.603	1.03
3/19/08 19:40	3.604	1.09
3/19/08 19:45	3.599	1.12
3/19/08 19:50	3.601	1.1
3/19/08 19:55	3.598	1.14
3/19/08 20:00	3.593	1.1
3/19/08 20:05	3.591	1.35
3/19/08 20:10	3.588	1.09
3/19/08 20:15	3.59	1.21
3/19/08 20:20	3.585	1.13
3/19/08 20:25	3.586	1.26
3/19/08 20:30	3.583	1.4
3/19/08 20:35	3.595	1.26
3/19/08 20:40	3.601	1.38
3/19/08 20:45	3.621	1.35
3/19/08 20:50	3.634	1.26
3/19/08 20:55	3.647	1.34
3/19/08 21:00	3.663	1.49
3/19/08 21:05	3.676	1.4
3/19/08 21:10	3.685	1.5
3/19/08 21:15	3.697	1.57
3/19/08 21:20	3.728	1.36
3/19/08 21:25	3.328	1.23
3/19/08 21:30	3.288	1.23
3/19/08 21:35	3.261	1.23
3/19/08 21:40	3.25	1.23
3/19/08 21:45	3.251	1.23
3/19/08 21:50	3.243	1.23
3/19/08 21:55	3.232	1.22
3/19/08 22:00	3.211	1.22
3/19/08 22:05	3.195	1.22
3/19/08 22:10	3.187	1.22
3/19/08 22:15	3.173	1.22
3/19/08 22:20	3.17	1.22
3/19/08 22:25	3.171	1.22

UNKAMET BROOK FLOW MONITORING DATA - FEBRUARY 29, 2008 - MARCH 27, 2008

Site Name Isco Quantity Label Units Resolution Significant Digits	2100 Series Site Level Level ft 0.001 5	2100 Series Site Velocity Velocity ft/s 0.01 4
3/19/08 22:30	3.179	1.22
3/19/08 22:35	3.194	1.22
3/19/08 22:40	3.207	1.22
3/19/08 22:45	3.217	1.22
3/19/08 22:50	3.22	1.22
3/19/08 22:55	3.226	1.22
3/19/08 23:00	3.228	0.99
3/19/08 23:05	3.237	0.99
3/19/08 23:10	3.238	0.99
3/19/08 23:15	3.258	0.99
3/19/08 23:20	3.289	0.99
3/19/08 23:25	3.318	0.99
3/19/08 23:30	3.351	0.99
3/19/08 23:35	3.383	0.99
3/19/08 23:40	3.43	1.39
3/19/08 23:45	3.485	1.39
3/19/08 23:50	3.526	1.39
3/19/08 23:55	3.553	1.39
3/20/08 0:00	3.579	1.39
3/20/08 0:05	3.594	1.39
3/20/08 0:10	3.599	1.39
3/20/08 0:15	3.594	1.39
3/20/08 0:20	3.573	1.39
3/20/08 0:25	3.552	0.6
3/20/08 0:30	3.519	0.6
3/20/08 0:35	3.494	0.6
3/20/08 0:40	3.461	0.6
3/20/08 0:45	3.441	0.6
3/20/08 0:50	3.408	0.6
3/20/08 0:55	3.348	0.6
3/20/08 1:00	3.322	0.6
3/20/08 1:05	3.273	0.6
3/20/08 1:10	3.165	0.6
3/20/08 1:15	3.145	0.6
3/20/08 1:20	3.021	0.6
3/20/08 1:25	2.967	0.6
3/20/08 1:30	2.869	0.99
3/20/08 1:35	2.848	0.99
3/20/08 1:40	2.816	0.99
3/20/08 1:45	2.817	0.99
3/20/08 1:50	2.822	0.99

UNKAMET BROOK FLOW MONITORING DATA - FEBRUARY 29, 2008 - MARCH 27, 2008

Site Name Isco Quantity Label Units Resolution Significant Digits	2100 Series Site Level Level ft 0.001 5	2100 Series Site Velocity Velocity ft/s 0.01 4
3/20/08 1:55	2.815	0.99
3/20/08 2:00	2.811	0.99
3/20/08 2:05	2.808	0.99
3/20/08 2:10	2.798	0.99
3/20/08 2:15	2.783	0.99
3/20/08 2:20	2.774	0.99
3/20/08 2:25	2.765	0.99
3/20/08 2:30	2.749	0.58
3/20/08 2:35	2.718	0.58
3/20/08 2:40	2.724	0.55
3/20/08 2:45	2.73	0.55
3/20/08 2:50	2.728	0.55
3/20/08 2:55	2.731	0.55
3/20/08 3:00	2.738	0.55
3/20/08 3:05	2.31	0.55
3/20/08 3:10	2.332	0.55
3/20/08 3:15	2.277	0.32
3/20/08 3:20	2.301	0.32
3/20/08 3:25	2.31	0.35
3/20/08 3:30	2.329	0.35
3/20/08 3:35	2.333	0.34
3/20/08 3:40	2.342	0.34
3/20/08 3:45	2.358	0.34
3/20/08 3:50	2.381	0.33
3/20/08 3:55	2.407	0.37
3/20/08 4:00	2.421	0.37
3/20/08 4:05	2.434	0.37
3/20/08 4:10	2.439	0.3
3/20/08 4:15	2.46	0.39
3/20/08 4:20	2.462	0.39
3/20/08 4:25	2.461	0.38
3/20/08 4:30	2.46	0.38
3/20/08 4:35	2.467	0.73
3/20/08 4:40	2.478	0.25
3/20/08 4:45	2.473	0.25
3/20/08 4:50	2.477	0.36
3/20/08 4:55	2.482	0.24
3/20/08 5:00	2.474	0.24
3/20/08 5:05	2.472	0.24
3/20/08 5:10	2.472	0.24
3/20/08 5:15	2.47	0.24

UNKAMET BROOK FLOW MONITORING DATA - FEBRUARY 29, 2008 - MARCH 27, 2008

Site Name Isco Quantity Label Units Resolution Significant Digits	2100 Series Site Level Level ft 0.001 5	2100 Series Site Velocity Velocity ft/s 0.01 4
3/20/08 5:20	2.473	0.24
3/20/08 5:25	2.472	0.37
3/20/08 5:30	2.47	0.4
3/20/08 5:35	2.479	0.4
3/20/08 5:40	2.477	0.4
3/20/08 5:45	2.492	0.4
3/20/08 5:50	2.484	0.4
3/20/08 5:55	2.483	0.87
3/20/08 6:00	2.484	0.87
3/20/08 6:05	2.484	0.87
3/20/08 6:10	2.488	0.87
3/20/08 6:15	2.487	0.48
3/20/08 6:20	2.494	0.48
3/20/08 6:25	2.49	0.48
3/20/08 6:30	2.492	0.48
3/20/08 6:35	2.493	0.46
3/20/08 6:40	2.499	0.22
3/20/08 6:45	2.5	0.22
3/20/08 6:50	2.511	0.22
3/20/08 6:55	2.513	0.22
3/20/08 7:00	2.511	0.47
3/20/08 7:05	2.508	0.45
3/20/08 7:10	2.52	0.45
3/20/08 7:15	2.522	0.45
3/20/08 7:20	2.53	0.45
3/20/08 7:25	2.527	0.45
3/20/08 7:30	2.528	0.45
3/20/08 7:35	2.529	0.45
3/20/08 7:40	2.53	0.45
3/20/08 7:45	2.534	0.43
3/20/08 7:50	2.537	0.45
3/20/08 7:55	2.537	0.81
3/20/08 8:00	2.543	0.37
3/20/08 8:05	2.54	0.37
3/20/08 8:10	2.538	0.37
3/20/08 8:15	2.545	0.37
3/20/08 8:20	2.546	0.45
3/20/08 8:25	2.558	0.45
3/20/08 8:30	2.546	0.45
3/20/08 8:35	2.546	0.42
3/20/08 8:40	2.536	0.42

UNKAMET BROOK FLOW MONITORING DATA - FEBRUARY 29, 2008 - MARCH 27, 2008

Site Name Isco Quantity Label Units Resolution Significant Digits	2100 Series Site Level Level ft 0.001 5	2100 Series Site Velocity Velocity ft/s 0.01 4
3/20/08 8:45	2.535	0.42
3/20/08 8:50	2.542	0.42
3/20/08 8:55	2.546	0.42
3/20/08 9:00	2.532	0.81
3/20/08 9:05	2.543	0.81
3/20/08 9:10	2.523	0.81
3/20/08 9:15	2.527	0.81
3/20/08 9:20	2.528	0.81
3/20/08 9:25	2.528	0.81
3/20/08 9:30	2.524	0.81
3/20/08 9:35	2.528	0.81
3/20/08 9:40	2.527	0.81
3/20/08 9:45	2.535	0.34
3/20/08 9:50	2.53	0.34
3/20/08 9:55	2.539	0.34
3/20/08 10:00	2.541	0.34
3/20/08 10:05	2.544	0.47
3/20/08 10:10	2.548	0.31
3/20/08 10:15	2.539	0.35
3/20/08 10:20	2.547	0.35
3/20/08 10:25	2.551	0.35
3/20/08 10:30	2.551	0.35
3/20/08 10:35	3.524	2.12
3/20/08 10:40	3.546	1.8
3/20/08 10:45	4.417	2.42
3/20/08 10:50	4.395	2.21
3/20/08 10:55	4.395	2.18
3/20/08 11:00	4.411	2.26
3/20/08 11:05	4.417	2.28
3/20/08 11:10	4.397	2.32
3/20/08 11:15	4.428	2.45
3/20/08 11:20	4.417	2.21
3/20/08 11:25	4.383	2.17
3/20/08 11:30	4.423	2.32
3/20/08 11:35	4.358	1.98
3/20/08 11:40	4.355	2.07
3/20/08 11:45	4.401	2.14
3/20/08 11:50	4.363	2.42
3/20/08 11:55	4.338	2.03
3/20/08 12:00	4.354	2.22
3/20/08 12:05	4.366	2.32

UNKAMET BROOK FLOW MONITORING DATA - FEBRUARY 29, 2008 - MARCH 27, 2008

Site Name Isco Quantity Label Units Resolution Significant Digits	2100 Series Site Level Level ft 0.001 5	2100 Series Site Velocity Velocity ft/s 0.01 4
3/20/08 12:10	4.35	2.02
3/20/08 12:15	4.406	2.18
3/20/08 12:20	4.384	2.19
3/20/08 12:25	4.36	2.15
3/20/08 12:30	4.339	2.47
3/20/08 12:35	4.358	2.22
3/20/08 12:40	4.365	2.59
3/20/08 12:45	4.375	2.13
3/20/08 12:50	4.347	2.31
3/20/08 12:55	4.35	2
3/20/08 13:00	4.335	2.37
3/20/08 13:05	4.349	2.28
3/20/08 13:10	4.34	2.43
3/20/08 13:15	4.371	2.29
3/20/08 13:20	4.323	2.41
3/20/08 13:25	4.357	2.24
3/20/08 13:30	4.332	2.19
3/20/08 13:35	4.316	2.38
3/20/08 13:40	4.342	2.16
3/20/08 13:45	4.325	2.55
3/20/08 13:50	4.325	2.31
3/20/08 13:55	4.338	2.25
3/20/08 14:00	4.345	2.61
3/20/08 14:05	4.372	2.14
3/20/08 14:10	4.351	2.12
3/20/08 14:15	4.354	2.24
3/20/08 14:20	4.36	2.37
3/20/08 14:25	4.321	2.39
3/20/08 14:30	4.354	2.31
3/20/08 14:35	4.323	2.63
3/20/08 14:40	4.361	2.44
3/20/08 14:45	4.325	2.15
3/20/08 14:50	4.339	2.29
3/20/08 14:55	4.344	2.23
3/20/08 15:00	4.343	2.32
3/20/08 15:05	4.359	2.48
3/20/08 15:10	4.342	2.66
3/20/08 15:15	4.333	2.3
3/20/08 15:20	4.336	2.39
3/20/08 15:25	4.321	2.19
3/20/08 15:30	4.341	2.39

UNKAMET BROOK FLOW MONITORING DATA - FEBRUARY 29, 2008 - MARCH 27, 2008

Site Name Isco Quantity Label Units Resolution Significant Digits	2100 Series Site Level Level ft 0.001 5	2100 Series Site Velocity Velocity ft/s 0.01 4
3/20/08 15:35	4.328	2.4
3/20/08 15:40	4.348	2.76
3/20/08 15:45	4.316	2.13
3/20/08 15:50	4.359	2.4
3/20/08 15:55	4.349	2.45
3/20/08 16:00	4.367	2.53
3/20/08 16:05	4.353	2.19
3/20/08 16:10	4.346	2.26
3/20/08 16:15	4.333	2.4
3/20/08 16:20	4.334	2.2
3/20/08 16:25	4.334	2.65
3/20/08 16:30	4.348	2.29
3/20/08 16:35	4.346	2.14
3/20/08 16:40	4.33	2.64
3/20/08 16:45	4.356	2.33
3/20/08 16:50	4.341	2.65
3/20/08 16:55	4.336	2.35
3/20/08 17:00	4.339	2.11
3/20/08 17:05	4.349	2.34
3/20/08 17:10	4.343	2.24
3/20/08 17:15	4.368	2.68
3/20/08 17:20	4.345	2.43
3/20/08 17:25	4.319	2.2
3/20/08 17:30	4.341	2.81
3/20/08 17:35	4.341	2.48
3/20/08 17:40	4.31	2.31
3/20/08 17:45	4.332	2.38
3/20/08 17:50	4.347	2.56
3/20/08 17:55	4.329	2.5
3/20/08 18:00	4.343	2.61
3/20/08 18:05	4.365	2.59
3/20/08 18:10	4.337	2.45
3/20/08 18:15	4.314	2.7
3/20/08 18:20	4.355	2.59
3/20/08 18:25	4.348	2.17
3/20/08 18:30	4.348	2.44
3/20/08 18:35	4.359	2.38
3/20/08 18:40	4.337	2.63
3/20/08 18:45	4.359	2.44
3/20/08 18:50	4.361	2.52
3/20/08 18:55	4.339	2.53

UNKAMET BROOK FLOW MONITORING DATA - FEBRUARY 29, 2008 - MARCH 27, 2008

Site Name Isco Quantity Label Units Resolution Significant Digits	2100 Series Site Level Level ft 0.001 5	2100 Series Site Velocity Velocity ft/s 0.01 4
3/20/08 19:00	4.345	2.16
3/20/08 19:05	4.347	2.56
3/20/08 19:10	4.353	2.32
3/20/08 19:15	4.343	1.96
3/20/08 19:20	4.334	2.51
3/20/08 19:25	4.329	2.49
3/20/08 19:30	4.355	2.38
3/20/08 19:35	4.356	2.15
3/20/08 19:40	4.356	2.57
3/20/08 19:45	4.357	2.25
3/20/08 19:50	4.336	2.47
3/20/08 19:55	4.356	2.64
3/20/08 20:00	4.36	2.66
3/20/08 20:05	4.347	2.4
3/20/08 20:10	4.367	2.52
3/20/08 20:15	4.352	2.72
3/20/08 20:20	4.357	2.36
3/20/08 20:25	4.378	2.12
3/20/08 20:30	4.362	2.47
3/20/08 20:35	4.353	2.51
3/20/08 20:40	4.362	2.32
3/20/08 20:45	4.374	2.14
3/20/08 20:50	4.354	2.49
3/20/08 20:55	4.363	2.46
3/20/08 21:00	4.353	2.56
3/20/08 21:05	4.349	2.65
3/20/08 21:10	4.337	2.46
3/20/08 21:15	4.354	2.6
3/20/08 21:20	4.354	2.45
3/20/08 21:25	4.338	2.58
3/20/08 21:30	4.371	2.48
3/20/08 21:35	4.35	2.38
3/20/08 21:40	4.351	2.43
3/20/08 21:45	4.376	2.55
3/20/08 21:50	4.371	2.37
3/20/08 21:55	4.365	2.34
3/20/08 22:00	4.358	2.16
3/20/08 22:05	4.375	2.3
3/20/08 22:10	4.369	2.4
3/20/08 22:15	4.378	2.23
3/20/08 22:20	4.351	2.41

UNKAMET BROOK FLOW MONITORING DATA - FEBRUARY 29, 2008 - MARCH 27, 2008

Site Name Isco Quantity Label Units Resolution Significant Digits	2100 Series Site Level Level ft 0.001 5	2100 Series Site Velocity Velocity ft/s 0.01 4
3/20/08 22:25	4.36	2.3
3/20/08 22:30	4.371	2.46
3/20/08 22:35	4.358	2.28
3/20/08 22:40	4.355	2.53
3/20/08 22:45	4.354	2.47
3/20/08 22:50	4.35	2.45
3/20/08 22:55	4.344	2
3/20/08 23:00	4.351	1.99
3/20/08 23:05	4.336	2.13
3/20/08 23:10	4.353	2.03
3/20/08 23:15	4.352	2.25
3/20/08 23:20	4.346	2.39
3/20/08 23:25	4.345	2.44
3/20/08 23:30	4.352	2.31
3/20/08 23:35	4.342	2.34
3/20/08 23:40	4.329	2.4
3/20/08 23:45	4.329	2.5
3/20/08 23:50	4.33	2.25
3/20/08 23:55	4.336	2.06
3/21/08 0:00	4.306	2.34
3/21/08 0:05	4.315	2.19
3/21/08 0:10	4.307	2.09
3/21/08 0:15	4.315	2.17
3/21/08 0:20	4.336	2.48
3/21/08 0:25	4.312	2.08
3/21/08 0:30	4.304	2.54
3/21/08 0:35	4.313	2.59
3/21/08 0:40	4.277	2.48
3/21/08 0:45	4.31	2.28
3/21/08 0:50	4.287	2.16
3/21/08 0:55	4.302	2.37
3/21/08 1:00	4.309	1.93
3/21/08 1:05	4.294	2.21
3/21/08 1:10	4.306	2.46
3/21/08 1:15	4.308	2.27
3/21/08 1:20	4.286	2.15
3/21/08 1:25	4.283	2.56
3/21/08 1:30	4.275	2.47
3/21/08 1:35	4.287	2.15
3/21/08 1:40	4.287	2.58
3/21/08 1:45	4.287	2.16

UNKAMET BROOK FLOW MONITORING DATA - FEBRUARY 29, 2008 - MARCH 27, 2008

Site Name Isco Quantity Label Units Resolution Significant Digits	2100 Series Site Level Level ft 0.001 5	2100 Series Site Velocity Velocity ft/s 0.01 4
3/21/08 1:50	4.277	2.12
3/21/08 1:55	4.295	2.31
3/21/08 2:00	4.294	2.5
3/21/08 2:05	4.277	2.37
3/21/08 2:10	4.295	2.07
3/21/08 2:15	4.275	1.98
3/21/08 2:20	4.27	2.32
3/21/08 2:25	4.267	2.23
3/21/08 2:30	4.264	2.21
3/21/08 2:35	4.273	1.93
3/21/08 2:40	4.276	2.41
3/21/08 2:45	4.261	1.88
3/21/08 2:50	4.279	2.13
3/21/08 2:55	4.252	2.24
3/21/08 3:00	4.262	2.18
3/21/08 3:05	4.248	2.21
3/21/08 3:10	4.263	2.29
3/21/08 3:15	4.263	2.15
3/21/08 3:20	4.262	2.37
3/21/08 3:25	4.254	2.09
3/21/08 3:30	4.289	2.49
3/21/08 3:35	4.251	2.18
3/21/08 3:40	4.259	2.01
3/21/08 3:45	4.261	2.21
3/21/08 3:50	4.254	2.33
3/21/08 3:55	4.241	1.96
3/21/08 4:00	4.243	2.14
3/21/08 4:05	4.232	2.47
3/21/08 4:10	4.257	2.02
3/21/08 4:15	4.228	1.98
3/21/08 4:20	4.226	2.4
3/21/08 4:25	4.245	1.9
3/21/08 4:30	4.221	2.13
3/21/08 4:35	4.213	1.84
3/21/08 4:40	4.241	2.12
3/21/08 4:45	4.226	2.14
3/21/08 4:50	4.235	2.31
3/21/08 4:55	4.241	2.14
3/21/08 5:00	4.226	2.3
3/21/08 5:05	4.248	2
3/21/08 5:10	4.247	2.02

UNKAMET BROOK FLOW MONITORING DATA - FEBRUARY 29, 2008 - MARCH 27, 2008

Site Name Isco Quantity Label Units Resolution Significant Digits	2100 Series Site Level Level ft 0.001 5	2100 Series Site Velocity Velocity ft/s 0.01 4
3/21/08 5:15	4.244	2.32
3/21/08 5:20	4.22	2.07
3/21/08 5:25	4.238	2.17
3/21/08 5:30	4.238	2.26
3/21/08 5:35	4.231	2.11
3/21/08 5:40	4.209	1.9
3/21/08 5:45	4.215	1.92
3/21/08 5:50	4.224	2.48
3/21/08 5:55	4.218	2.25
3/21/08 6:00	4.223	2.59
3/21/08 6:05	4.217	2.03
3/21/08 6:10	4.204	2.34
3/21/08 6:15	4.2	2
3/21/08 6:20	4.219	2.29
3/21/08 6:25	4.227	2.14
3/21/08 6:30	4.208	2.29
3/21/08 6:35	4.216	2.1
3/21/08 6:40	4.204	1.99
3/21/08 6:45	4.199	1.79
3/21/08 6:50	4.207	2.1
3/21/08 6:55	4.197	2.34
3/21/08 7:00	4.202	2.11
3/21/08 7:05	4.205	2.22
3/21/08 7:10	4.198	1.94
3/21/08 7:15	4.182	1.83
3/21/08 7:20	4.18	1.88
3/21/08 7:25	4.198	2.21
3/21/08 7:30	4.185	2.1
3/21/08 7:35	4.182	2.29
3/21/08 7:40	4.179	2.07
3/21/08 7:45	4.192	2.14
3/21/08 7:50	4.186	2.51
3/21/08 7:55	4.188	2.46
3/21/08 8:00	4.147	1.97
3/21/08 8:05	4.167	2.22
3/21/08 8:10	4.163	2.1
3/21/08 8:15	4.165	1.96
3/21/08 8:20	4.175	2.25
3/21/08 8:25	4.173	1.86
3/21/08 8:30	4.17	2
3/21/08 8:35	4.157	2.36

UNKAMET BROOK FLOW MONITORING DATA - FEBRUARY 29, 2008 - MARCH 27, 2008

Site Name Isco Quantity Label Units Resolution Significant Digits	2100 Series Site Level Level ft 0.001 5	2100 Series Site Velocity Velocity ft/s 0.01 4
3/21/08 8:40	4.163	2.07
3/21/08 8:45	4.159	2
3/21/08 8:50	4.159	2.26
3/21/08 8:55	4.144	2.11
3/21/08 9:00	4.157	2.03
3/21/08 9:05	4.152	2.31
3/21/08 9:10	4.163	1.81
3/21/08 9:15	4.159	2.45
3/21/08 9:20	4.141	2.19
3/21/08 9:25	4.163	2.21
3/21/08 9:30	4.131	2.1
3/21/08 9:35	4.148	1.91
3/21/08 9:40	4.163	2.03
3/21/08 9:45	4.143	2.03
3/21/08 9:50	4.146	2.14
3/21/08 9:55	4.157	1.99
3/21/08 10:00	4.165	1.99
3/21/08 10:05	4.121	1.96
3/21/08 10:10	4.126	1.87
3/21/08 10:15	4.119	2.05
3/21/08 10:20	4.133	1.95
3/21/08 10:25	4.124	2.26
3/21/08 10:30	4.136	2.08
3/21/08 10:35	4.118	2.06
3/21/08 10:40	4.134	2.16
3/21/08 10:45	4.105	2.09
3/21/08 10:50	4.125	2.14
3/21/08 10:55	4.109	1.87
3/21/08 11:00	4.126	1.72
3/21/08 11:05	4.131	1.95
3/21/08 11:10	4.111	2.04
3/21/08 11:15	4.118	1.85
3/21/08 11:20	4.124	1.82
3/21/08 11:25	4.09	2.36
3/21/08 11:30	4.114	2.25
3/21/08 11:35	4.109	2.04
3/21/08 11:40	4.095	2.23
3/21/08 11:45	4.116	2.22
3/21/08 11:50	4.099	2.33
3/21/08 11:55	4.106	1.89
3/21/08 12:00	4.091	2.07

UNKAMET BROOK FLOW MONITORING DATA - FEBRUARY 29, 2008 - MARCH 27, 2008

Site Name Isco Quantity Label Units Resolution Significant Digits	2100 Series Site Level Level ft 0.001 5	2100 Series Site Velocity Velocity ft/s 0.01 4
3/21/08 12:05	4.094	2.01
3/21/08 12:10	4.1	2.09
3/21/08 12:15	4.108	2.09
3/21/08 12:20	4.094	1.91
3/21/08 12:25	4.072	2.1
3/21/08 12:30	4.088	2.27
3/21/08 12:35	4.075	2.18
3/21/08 12:40	4.097	2.36
3/21/08 12:45	4.101	2.23
3/21/08 12:50	4.077	2.18
3/21/08 12:55	4.074	2.1
3/21/08 13:00	4.082	2.02
3/21/08 13:05	4.071	2.06
3/21/08 13:10	4.054	2.01
3/21/08 13:15	4.071	2.29
3/21/08 13:20	4.068	2.04
3/21/08 13:25	4.056	1.87
3/21/08 13:30	4.072	2.31
3/21/08 13:35	4.049	1.91
3/21/08 13:40	4.053	2.27
3/21/08 13:45	4.05	2.11
3/21/08 13:50	4.052	2.02
3/21/08 13:55	4.052	2.01
3/21/08 14:00	4.035	2.2
3/21/08 14:05	4.044	2.14
3/21/08 14:10	4.034	2.25
3/21/08 14:15	4.041	2.24
3/21/08 14:20	4.038	2.08
3/21/08 14:25	4.052	2.2
3/21/08 14:30	4.043	1.96
3/21/08 14:35	4.031	2.16
3/21/08 14:40	4.06	2.25
3/21/08 14:45	4.039	2.28
3/21/08 14:50	4.039	2.22
3/21/08 14:55	4.047	2.32
3/21/08 15:00	4.028	2.18
3/21/08 15:05	4.043	2.05
3/21/08 15:10	4.026	2.23
3/21/08 15:15	4.027	1.99
3/21/08 15:20	4.015	1.9
3/21/08 15:25	4.035	2.25

UNKAMET BROOK FLOW MONITORING DATA - FEBRUARY 29, 2008 - MARCH 27, 2008

Site Name Isco Quantity Label Units Resolution Significant Digits	2100 Series Site Level Level ft 0.001 5	2100 Series Site Velocity Velocity ft/s 0.01 4
3/21/08 15:30	4.022	2.13
3/21/08 15:35	4.027	2.21
3/21/08 15:40	4.018	2.08
3/21/08 15:45	4.014	2.18
3/21/08 15:50	4.023	2.06
3/21/08 15:55	4.004	2.28
3/21/08 16:00	4.014	1.95
3/21/08 16:05	4.021	2.25
3/21/08 16:10	4.01	2.16
3/21/08 16:15	4.009	2.09
3/21/08 16:20	4.011	2.11
3/21/08 16:25	4.011	2.18
3/21/08 16:30	3.935	2.01
3/21/08 16:35	3.999	2.19
3/21/08 16:40	3.974	1.95
3/21/08 16:45	4.002	1.9
3/21/08 16:50	4.009	2.07
3/21/08 16:55	4.036	1.78
3/21/08 17:00	4.05	1.86
3/21/08 17:05	4.057	1.89
3/21/08 17:10	4.057	1.6
3/21/08 17:15	4.094	1.82
3/21/08 17:20	4.097	1.87
3/21/08 17:25	4.125	1.88
3/21/08 17:30	4.244	1.91
3/21/08 17:35	4.241	1.69
3/21/08 17:40	4.238	1.79
3/21/08 17:45	4.256	1.95
3/21/08 17:50	4.252	1.87
3/21/08 17:55	4.24	1.87
3/21/08 18:00	4.249	1.79
3/21/08 18:05	4.257	1.55
3/21/08 18:10	4.236	1.78
3/21/08 18:15	4.249	1.72
3/21/08 18:20	4.257	1.94
3/21/08 18:25	4.234	1.81
3/21/08 18:30	4.263	1.94
3/21/08 18:35	4.248	1.94
3/21/08 18:40	4.25	1.82
3/21/08 18:45	4.244	1.76
3/21/08 18:50	4.238	1.96

UNKAMET BROOK FLOW MONITORING DATA - FEBRUARY 29, 2008 - MARCH 27, 2008

Site Name Isco Quantity Label Units Resolution Significant Digits	2100 Series Site Level Level ft 0.001 5	2100 Series Site Velocity Velocity ft/s 0.01 4
3/21/08 18:55	4.246	1.66
3/21/08 19:00	4.241	1.76
3/21/08 19:05	4.227	1.7
3/21/08 19:10	4.227	1.84
3/21/08 19:15	4.231	1.67
3/21/08 19:20	4.218	1.45
3/21/08 19:25	4.219	1.68
3/21/08 19:30	4.232	1.61
3/21/08 19:35	4.204	1.92
3/21/08 19:40	4.207	1.77
3/21/08 19:45	4.213	1.54
3/21/08 19:50	4.209	1.7
3/21/08 19:55	4.176	1.6
3/21/08 20:00	4.21	1.83
3/21/08 20:05	4.205	1.55
3/21/08 20:10	4.18	1.58
3/21/08 20:15	4.188	1.44
3/21/08 20:20	4.187	1.69
3/21/08 20:25	4.185	1.46
3/21/08 20:30	4.181	1.52
3/21/08 20:35	4.174	1.55
3/21/08 20:40	4.172	1.39
3/21/08 20:45	4.152	1.89
3/21/08 20:50	4.138	1.83
3/21/08 20:55	4.153	1.26
3/21/08 21:00	4.147	1.51
3/21/08 21:05	4.122	1.54
3/21/08 21:10	4.145	1.78
3/21/08 21:15	4.14	1.61
3/21/08 21:20	4.133	1.43
3/21/08 21:25	4.13	1.57
3/21/08 21:30	4.11	1.62
3/21/08 21:35	4.104	1.89
3/21/08 21:40	4.115	1.71
3/21/08 21:45	4.094	1.79
3/21/08 21:50	4.104	1.7
3/21/08 21:55	4.088	1.69
3/21/08 22:00	4.094	1.66
3/21/08 22:05	4.088	1.5
3/21/08 22:10	4.083	1.58
3/21/08 22:15	4.074	1.69

UNKAMET BROOK FLOW MONITORING DATA - FEBRUARY 29, 2008 - MARCH 27, 2008

Site Name Isco Quantity Label Units Resolution Significant Digits	2100 Series Site Level Level ft 0.001 5	2100 Series Site Velocity Velocity ft/s 0.01 4
3/21/08 22:20	4.058	1.75
3/21/08 22:25	4.063	1.59
3/21/08 22:30	4.059	1.65
3/21/08 22:35	4.047	1.64
3/21/08 22:40	4.046	1.57
3/21/08 22:45	4.043	1.73
3/21/08 22:50	4.035	1.4
3/21/08 22:55	4.026	1.59
3/21/08 23:00	4.029	1.68
3/21/08 23:05	4.026	1.51
3/21/08 23:10	4.012	1.71
3/21/08 23:15	4.016	1.68
3/21/08 23:20	4.013	1.52
3/21/08 23:25	3.997	1.47
3/21/08 23:30	4.001	1.49
3/21/08 23:35	4.002	1.5
3/21/08 23:40	3.995	1.63
3/21/08 23:45	3.985	1.62
3/21/08 23:50	3.981	1.51
3/21/08 23:55	3.977	1.51
3/22/08 0:00	3.97	1.68
3/22/08 0:05	3.967	1.36
3/22/08 0:10	3.957	1.31
3/22/08 0:15	3.949	1.42
3/22/08 0:20	3.948	1.43
3/22/08 0:25	3.942	1.22
3/22/08 0:30	3.938	1.29
3/22/08 0:35	3.924	1.45
3/22/08 0:40	3.932	1.51
3/22/08 0:45	3.913	1.47
3/22/08 0:50	3.921	1.5
3/22/08 0:55	3.913	1.53
3/22/08 1:00	3.912	1.61
3/22/08 1:05	3.902	1.4
3/22/08 1:10	3.892	1.61
3/22/08 1:15	3.878	1.32
3/22/08 1:20	3.882	1.55
3/22/08 1:25	3.88	1.51
3/22/08 1:30	3.877	1.45
3/22/08 1:35	3.872	1.56
3/22/08 1:40	3.866	1.52

UNKAMET BROOK FLOW MONITORING DATA - FEBRUARY 29, 2008 - MARCH 27, 2008

Site Name Isco Quantity Label Units Resolution Significant Digits	2100 Series Site Level Level ft 0.001 5	2100 Series Site Velocity Velocity ft/s 0.01 4
3/22/08 1:45	3.857	1.36
3/22/08 1:50	3.857	1.31
3/22/08 1:55	3.85	1.42
3/22/08 2:00	3.839	1.4
3/22/08 2:05	3.833	1.2
3/22/08 2:10	3.833	1.41
3/22/08 2:15	3.827	1.44
3/22/08 2:20	3.821	1.33
3/22/08 2:25	3.812	1.52
3/22/08 2:30	3.817	1.38
3/22/08 2:35	3.807	1.3
3/22/08 2:40	3.806	1.36
3/22/08 2:45	3.788	1.36
3/22/08 2:50	3.789	1.3
3/22/08 2:55	3.781	1.31
3/22/08 3:00	3.78	1.34
3/22/08 3:05	3.769	1.27
3/22/08 3:10	3.771	1.31
3/22/08 3:15	3.763	1.3
3/22/08 3:20	3.756	1.3
3/22/08 3:25	3.757	1.22
3/22/08 3:30	3.743	1.39
3/22/08 3:35	3.752	1.21
3/22/08 3:40	3.749	1.21
3/22/08 3:45	3.743	1.32
3/22/08 3:50	3.737	1.36
3/22/08 3:55	3.734	1.11
3/22/08 4:00	3.729	1.2
3/22/08 4:05	3.726	1.1
3/22/08 4:10	3.718	1.1
3/22/08 4:15	3.717	1.02
3/22/08 4:20	3.71	1.26
3/22/08 4:25	3.711	1.16
3/22/08 4:30	3.691	1.1
3/22/08 4:35	3.691	1.21
3/22/08 4:40	3.695	1.18
3/22/08 4:45	3.686	1.23
3/22/08 4:50	3.685	1.22
3/22/08 4:55	3.67	1.25
3/22/08 5:00	3.675	1.15
3/22/08 5:05	3.67	1.16

UNKAMET BROOK FLOW MONITORING DATA - FEBRUARY 29, 2008 - MARCH 27, 2008

Site Name Isco Quantity Label Units Resolution Significant Digits	2100 Series Site Level Level ft 0.001 5	2100 Series Site Velocity Velocity ft/s 0.01 4
3/22/08 5:10	3.66	1.23
3/22/08 5:15	3.657	1.16
3/22/08 5:20	3.643	1.23
3/22/08 5:25	3.647	1.1
3/22/08 5:30	3.641	1.11
3/22/08 5:35	3.635	1.18
3/22/08 5:40	3.632	1.06
3/22/08 5:45	3.627	0.99
3/22/08 5:50	3.618	1.07
3/22/08 5:55	3.618	0.99
3/22/08 6:00	3.615	1.01
3/22/08 6:05	3.612	1.15
3/22/08 6:10	3.606	1.21
3/22/08 6:15	3.598	1.02
3/22/08 6:20	3.59	1.01
3/22/08 6:25	3.591	1.09
3/22/08 6:30	3.584	0.95
3/22/08 6:35	3.583	1.06
3/22/08 6:40	3.578	1.02
3/22/08 6:45	3.573	1.07
3/22/08 6:50	3.567	1.06
3/22/08 6:55	3.562	0.97
3/22/08 7:00	3.559	1.03
3/22/08 7:05	3.552	0.96
3/22/08 7:10	3.543	1.02
3/22/08 7:15	3.544	0.94
3/22/08 7:20	3.538	1.04
3/22/08 7:25	3.532	1.06
3/22/08 7:30	3.531	1.07
3/22/08 7:35	3.522	0.98
3/22/08 7:40	3.515	1.09
3/22/08 7:45	3.514	0.97
3/22/08 7:50	3.505	0.93
3/22/08 7:55	3.503	0.92
3/22/08 8:00	3.489	0.99
3/22/08 8:05	3.495	1.03
3/22/08 8:10	3.492	0.99
3/22/08 8:15	3.477	0.98
3/22/08 8:20	3.476	0.94
3/22/08 8:25	3.472	1.08
3/22/08 8:30	3.471	0.96

UNKAMET BROOK FLOW MONITORING DATA - FEBRUARY 29, 2008 - MARCH 27, 2008

Site Name Isco Quantity Label Units Resolution Significant Digits	2100 Series Site Level Level ft 0.001 5	2100 Series Site Velocity Velocity ft/s 0.01 4
3/22/08 8:35	3.469	0.92
3/22/08 8:40	3.47	0.89
3/22/08 8:45	3.46	0.86
3/22/08 8:50	3.448	1
3/22/08 8:55	3.444	0.92
3/22/08 9:00	3.443	1.02
3/22/08 9:05	3.438	1.02
3/22/08 9:10	3.432	0.95
3/22/08 9:15	3.427	0.97
3/22/08 9:20	3.419	0.96
3/22/08 9:25	3.42	0.93
3/22/08 9:30	3.414	0.94
3/22/08 9:35	3.407	0.96
3/22/08 9:40	3.405	1.01
3/22/08 9:45	3.397	1.05
3/22/08 9:50	3.395	0.93
3/22/08 9:55	3.391	0.98
3/22/08 10:00	3.386	0.92
3/22/08 10:05	3.385	1.1
3/22/08 10:10	3.383	1.01
3/22/08 10:15	3.378	1.03
3/22/08 10:20	3.37	1.01
3/22/08 10:25	3.375	1
3/22/08 10:30	3.37	1.02
3/22/08 10:35	3.368	1.1
3/22/08 10:40	3.37	0.99
3/22/08 10:45	3.366	1.18
3/22/08 10:50	3.367	0.84
3/22/08 10:55	3.36	0.93
3/22/08 11:00	3.36	0.82
3/22/08 11:05	3.363	0.98
3/22/08 11:10	3.363	0.88
3/22/08 11:15	3.356	0.96
3/22/08 11:20	3.367	0.98
3/22/08 11:25	3.351	0.94
3/22/08 11:30	3.348	0.94
3/22/08 11:35	3.347	0.98
3/22/08 11:40	3.345	0.91
3/22/08 11:45	3.351	0.91
3/22/08 11:50	3.349	0.83
3/22/08 11:55	3.35	0.96

UNKAMET BROOK FLOW MONITORING DATA - FEBRUARY 29, 2008 - MARCH 27, 2008

Site Name	2100 Series Site	2100 Series Site
Isco Quantity	Level	Velocity
Label	Level	Velocity
Units	ft	ft/s
Resolution	0.001	0.01
Significant Digits	5	4
3/22/08 12:00	3.344	1.04
3/22/08 12:05	3.342	0.98
3/22/08 12:10	3.345	1.13
3/22/08 12:15	3.337	0.92
3/22/08 12:20	3.338	0.88
3/22/08 12:25	3.338	0.77
3/22/08 12:30	3.333	1
3/22/08 12:35	3.338	0.86
3/22/08 12:40	3.337	1.02
3/22/08 12:45	3.335	0.97
3/22/08 12:50	3.338	0.87
3/22/08 12:55	3.327	0.81
3/22/08 13:00	3.331	0.97
3/22/08 13:05	3.324	0.97
3/22/08 13:10	3.329	0.96
3/22/08 13:15	3.335	0.96
3/22/08 13:20	3.329	0.94
3/22/08 13:25	3.325	0.88
3/22/08 13:30	3.322	0.9
3/22/08 13:35	3.321	0.91
3/22/08 13:40	3.322	0.8
3/22/08 13:45	3.316	0.85
3/22/08 13:50	3.323	0.91
3/22/08 13:55	3.312	0.95
3/22/08 14:00	3.313	0.88
3/22/08 14:05	3.309	0.88
3/22/08 14:10	3.302	0.91
3/22/08 14:15	3.301	0.87
3/22/08 14:20	3.3	1
3/22/08 14:25	3.299	0.99
3/22/08 14:30	3.302	0.93
3/22/08 14:35	3.295	1
3/22/08 14:40	3.301	0.98
3/22/08 14:45	3.298	0.86
3/22/08 14:50	3.286	0.9
3/22/08 14:55	3.289	0.94
3/22/08 15:00	3.287	0.75
3/22/08 15:05	3.289	0.9
3/22/08 15:10	3.284	0.81
3/22/08 15:15	3.284	0.85
3/22/08 15:20	3.287	0.96

UNKAMET BROOK FLOW MONITORING DATA - FEBRUARY 29, 2008 - MARCH 27, 2008

Site Name Isco Quantity Label Units Resolution Significant Digits	2100 Series Site Level Level ft 0.001 5	2100 Series Site Velocity Velocity ft/s 0.01 4
3/22/08 15:25	3.281	0.89
3/22/08 15:30	3.277	0.97
3/22/08 15:35	3.282	0.82
3/22/08 15:40	3.274	0.82
3/22/08 15:45	3.272	0.91
3/22/08 15:50	3.277	0.86
3/22/08 15:55	3.271	0.86
3/22/08 16:00	3.272	0.78
3/22/08 16:05	3.275	0.81
3/22/08 16:10	3.269	1.03
3/22/08 16:15	3.267	0.82
3/22/08 16:20	3.271	0.9
3/22/08 16:25	3.267	0.83
3/22/08 16:30	3.266	0.78
3/22/08 16:35	3.267	0.76
3/22/08 16:40	3.266	0.74
3/22/08 16:45	3.26	0.79
3/22/08 16:50	3.265	1.03
3/22/08 16:55	3.263	0.74
3/22/08 17:00	3.265	0.79
3/22/08 17:05	3.262	0.87
3/22/08 17:10	3.264	0.83
3/22/08 17:15	3.261	0.82
3/22/08 17:20	3.258	0.87
3/22/08 17:25	3.26	0.73
3/22/08 17:30	3.257	0.83
3/22/08 17:35	3.256	0.75
3/22/08 17:40	3.252	0.99
3/22/08 17:45	3.254	0.78
3/22/08 17:50	3.248	0.8
3/22/08 17:55	3.252	0.78
3/22/08 18:00	3.248	0.89
3/22/08 18:05	3.247	0.64
3/22/08 18:10	3.243	0.81
3/22/08 18:15	3.243	0.85
3/22/08 18:20	3.241	0.78
3/22/08 18:25	3.237	0.94
3/22/08 18:30	3.235	0.91
3/22/08 18:35	3.234	0.64
3/22/08 18:40	3.228	0.83
3/22/08 18:45	3.231	0.84

UNKAMET BROOK FLOW MONITORING DATA - FEBRUARY 29, 2008 - MARCH 27, 2008

Site Name Isco Quantity Label Units Resolution Significant Digits	2100 Series Site Level Level ft 0.001 5	2100 Series Site Velocity Velocity ft/s 0.01 4
3/22/08 18:50	3.224	0.77
3/22/08 18:55	3.227	0.94
3/22/08 19:00	3.225	0.76
3/22/08 19:05	3.219	0.91
3/22/08 19:10	3.218	0.83
3/22/08 19:15	3.218	0.8
3/22/08 19:20	3.212	0.95
3/22/08 19:25	3.21	0.88
3/22/08 19:30	3.203	0.88
3/22/08 19:35	3.202	0.83
3/22/08 19:40	3.201	0.9
3/22/08 19:45	3.194	0.96
3/22/08 19:50	3.196	0.88
3/22/08 19:55	3.192	0.96
3/22/08 20:00	3.189	0.89
3/22/08 20:05	3.186	1.07
3/22/08 20:10	3.184	0.8
3/22/08 20:15	3.182	0.88
3/22/08 20:20	3.181	0.84
3/22/08 20:25	3.182	0.72
3/22/08 20:30	3.175	0.87
3/22/08 20:35	3.174	0.79
3/22/08 20:40	3.168	1.01
3/22/08 20:45	3.169	0.8
3/22/08 20:50	3.163	0.84
3/22/08 20:55	3.162	0.81
3/22/08 21:00	3.157	1.01
3/22/08 21:05	3.161	0.92
3/22/08 21:10	3.156	0.91
3/22/08 21:15	3.152	0.74
3/22/08 21:20	3.152	0.9
3/22/08 21:25	3.154	0.89
3/22/08 21:30	3.15	0.91
3/22/08 21:35	3.148	0.81
3/22/08 21:40	3.147	0.85
3/22/08 21:45	3.143	0.87
3/22/08 21:50	3.142	0.85
3/22/08 21:55	3.138	0.8
3/22/08 22:00	3.138	0.92
3/22/08 22:05	3.135	0.88
3/22/08 22:10	3.133	0.8

UNKAMET BROOK FLOW MONITORING DATA - FEBRUARY 29, 2008 - MARCH 27, 2008

Site Name Isco Quantity Label Units Resolution Significant Digits	2100 Series Site Level Level ft 0.001 5	2100 Series Site Velocity Velocity ft/s 0.01 4
3/22/08 22:15	3.129	0.81
3/22/08 22:20	3.126	0.87
3/22/08 22:25	3.126	0.89
3/22/08 22:30	3.125	0.91
3/22/08 22:35	3.12	0.76
3/22/08 22:40	3.119	0.87
3/22/08 22:45	3.121	0.84
3/22/08 22:50	3.121	0.84
3/22/08 22:55	3.116	0.99
3/22/08 23:00	3.112	0.84
3/22/08 23:05	3.111	0.8
3/22/08 23:10	3.108	0.8
3/22/08 23:15	3.107	0.87
3/22/08 23:20	3.107	0.89
3/22/08 23:25	3.106	0.89
3/22/08 23:30	3.101	0.89
3/22/08 23:35	3.099	0.89
3/22/08 23:40	3.097	0.88
3/22/08 23:45	3.096	0.8
3/22/08 23:50	3.094	0.79
3/22/08 23:55	3.093	0.83
3/23/08 0:00	3.091	0.81
3/23/08 0:05	3.088	0.75
3/23/08 0:10	3.087	0.75
3/23/08 0:15	3.087	0.75
3/23/08 0:20	3.082	0.75
3/23/08 0:25	3.081	0.82
3/23/08 0:30	3.083	0.88
3/23/08 0:35	3.081	0.7
3/23/08 0:40	3.076	0.84
3/23/08 0:45	3.076	0.84
3/23/08 0:50	3.074	0.78
3/23/08 0:55	3.071	0.81
3/23/08 1:00	3.069	0.75
3/23/08 1:05	3.065	0.88
3/23/08 1:10	3.066	0.88
3/23/08 1:15	3.063	0.77
3/23/08 1:20	3.065	0.95
3/23/08 1:25	3.059	1.01
3/23/08 1:30	3.059	0.9
3/23/08 1:35	3.058	0.9

UNKAMET BROOK FLOW MONITORING DATA - FEBRUARY 29, 2008 - MARCH 27, 2008

Site Name Isco Quantity Label Units Resolution Significant Digits	2100 Series Site Level Level ft 0.001 5	2100 Series Site Velocity Velocity ft/s 0.01 4
3/23/08 1:40	3.052	0.83
3/23/08 1:45	3.051	0.86
3/23/08 1:50	3.053	0.73
3/23/08 1:55	3.051	0.82
3/23/08 2:00	3.047	0.87
3/23/08 2:05	3.046	0.78
3/23/08 2:10	3.044	0.83
3/23/08 2:15	3.041	0.73
3/23/08 2:20	3.042	0.79
3/23/08 2:25	3.04	0.79
3/23/08 2:30	3.04	0.8
3/23/08 2:35	3.037	0.81
3/23/08 2:40	3.033	0.69
3/23/08 2:45	3.033	0.85
3/23/08 2:50	3.031	0.85
3/23/08 2:55	3.031	0.8
3/23/08 3:00	3.032	0.8
3/23/08 3:05	3.027	0.68
3/23/08 3:10	3.027	0.76
3/23/08 3:15	3.026	0.73
3/23/08 3:20	3.023	0.94
3/23/08 3:25	3.022	0.78
3/23/08 3:30	3.018	0.78
3/23/08 3:35	3.017	0.68
3/23/08 3:40	3.017	1.05
3/23/08 3:45	3.018	0.78
3/23/08 3:50	3.016	0.83
3/23/08 3:55	3.014	0.82
3/23/08 4:00	3.013	0.77
3/23/08 4:05	3.012	0.9
3/23/08 4:10	3.01	0.7
3/23/08 4:15	3.005	0.96
3/23/08 4:20	3.004	0.96
3/23/08 4:25	3.004	0.8
3/23/08 4:30	3.003	0.8
3/23/08 4:35	2.998	0.83
3/23/08 4:40	2.995	0.84
3/23/08 4:45	2.989	0.84
3/23/08 4:50	2.983	0.82
3/23/08 4:55	2.983	0.82
3/23/08 5:00	2.983	0.74

UNKAMET BROOK FLOW MONITORING DATA - FEBRUARY 29, 2008 - MARCH 27, 2008

Site Name Isco Quantity Label Units Resolution Significant Digits	2100 Series Site Level Level ft 0.001 5	2100 Series Site Velocity Velocity ft/s 0.01 4
3/23/08 5:05	2.979	0.74
3/23/08 5:10	2.978	0.74
3/23/08 5:15	2.977	0.72
3/23/08 5:20	2.972	0.81
3/23/08 5:25	2.975	0.81
3/23/08 5:30	2.969	0.81
3/23/08 5:35	2.971	0.96
3/23/08 5:40	2.971	0.83
3/23/08 5:45	2.972	0.73
3/23/08 5:50	2.968	0.73
3/23/08 5:55	2.965	0.95
3/23/08 6:00	2.965	1.05
3/23/08 6:05	2.965	1.05
3/23/08 6:10	2.966	0.74
3/23/08 6:15	2.967	0.74
3/23/08 6:20	2.962	0.66
3/23/08 6:25	2.961	0.66
3/23/08 6:30	2.961	0.66
3/23/08 6:35	2.958	0.83
3/23/08 6:40	2.957	0.79
3/23/08 6:45	2.958	0.93
3/23/08 6:50	2.956	0.93
3/23/08 6:55	2.957	0.95
3/23/08 7:00	2.954	1.07
3/23/08 7:05	2.952	0.93
3/23/08 7:10	2.95	0.8
3/23/08 7:15	2.95	0.95
3/23/08 7:20	2.95	1
3/23/08 7:25	2.952	1
3/23/08 7:30	2.947	1.17
3/23/08 7:35	2.948	1.17
3/23/08 7:40	2.946	1.17
3/23/08 7:45	2.946	0.91
3/23/08 7:50	2.943	0.91
3/23/08 7:55	2.945	0.91
3/23/08 8:00	2.943	0.91
3/23/08 8:05	2.943	0.91
3/23/08 8:10	2.942	1.01
3/23/08 8:15	2.942	1.01
3/23/08 8:20	2.939	1.01
3/23/08 8:25	2.939	1.13

UNKAMET BROOK FLOW MONITORING DATA - FEBRUARY 29, 2008 - MARCH 27, 2008

Site Name Isco Quantity Label Units Resolution Significant Digits	2100 Series Site Level Level ft 0.001 5	2100 Series Site Velocity Velocity ft/s 0.01 4
3/23/08 8:30	2.937	1.05
3/23/08 8:35	2.938	0.87
3/23/08 8:40	2.935	1.09
3/23/08 8:45	2.935	0.8
3/23/08 8:50	2.934	1.06
3/23/08 8:55	2.934	1.06
3/23/08 9:00	2.932	1.17
3/23/08 9:05	2.932	1.01
3/23/08 9:10	2.931	1.01
3/23/08 9:15	2.934	0.91
3/23/08 9:20	2.931	1.09
3/23/08 9:25	2.933	0.79
3/23/08 9:30	2.931	0.79
3/23/08 9:35	2.93	0.79
3/23/08 9:40	2.928	0.79
3/23/08 9:45	2.929	0.98
3/23/08 9:50	2.931	0.98
3/23/08 9:55	2.933	0.98
3/23/08 10:00	2.929	0.98
3/23/08 10:05	2.928	1.01
3/23/08 10:10	2.929	1.01
3/23/08 10:15	2.929	1.01
3/23/08 10:20	2.932	1.18
3/23/08 10:25	2.928	0.94
3/23/08 10:30	2.933	0.94
3/23/08 10:35	2.931	1.1
3/23/08 10:40	2.929	0.84
3/23/08 10:45	2.935	0.84
3/23/08 10:50	2.933	0.84
3/23/08 10:55	2.937	0.96
3/23/08 11:00	2.938	0.96
3/23/08 11:05	2.937	0.96
3/23/08 11:10	2.933	0.96
3/23/08 11:15	2.938	0.96
3/23/08 11:20	2.938	0.96
3/23/08 11:25	2.94	1.02
3/23/08 11:30	2.938	0.88
3/23/08 11:35	2.942	0.88
3/23/08 11:40	2.944	0.78
3/23/08 11:45	2.943	1.01
3/23/08 11:50	2.946	1.01

UNKAMET BROOK FLOW MONITORING DATA - FEBRUARY 29, 2008 - MARCH 27, 2008

Site Name Isco Quantity Label Units Resolution Significant Digits	2100 Series Site Level Level ft 0.001 5	2100 Series Site Velocity Velocity ft/s 0.01 4
3/23/08 11:55	2.945	1.03
3/23/08 12:00	2.947	1.06
3/23/08 12:05	2.949	1.06
3/23/08 12:10	2.948	1.06
3/23/08 12:15	2.954	1.05
3/23/08 12:20	2.954	0.99
3/23/08 12:25	2.952	1.06
3/23/08 12:30	2.951	0.96
3/23/08 12:35	2.952	1.03
3/23/08 12:40	2.952	1
3/23/08 12:45	2.956	1.14
3/23/08 12:50	2.958	0.84
3/23/08 12:55	2.954	0.81
3/23/08 13:00	2.958	0.71
3/23/08 13:05	2.96	0.71
3/23/08 13:10	2.961	0.71
3/23/08 13:15	2.964	0.71
3/23/08 13:20	2.962	0.71
3/23/08 13:25	2.963	0.88
3/23/08 13:30	2.963	0.93
3/23/08 13:35	2.963	0.84
3/23/08 13:40	2.964	0.78
3/23/08 13:45	2.967	0.78
3/23/08 13:50	2.964	0.79
3/23/08 13:55	2.966	1.09
3/23/08 14:00	2.967	0.9
3/23/08 14:05	2.97	0.74
3/23/08 14:10	2.968	0.74
3/23/08 14:15	2.97	0.74
3/23/08 14:20	2.97	0.74
3/23/08 14:25	2.973	0.76
3/23/08 14:30	2.972	0.89
3/23/08 14:35	2.973	0.64
3/23/08 14:40	2.972	0.74
3/23/08 14:45	2.969	0.74
3/23/08 14:50	2.974	1.06
3/23/08 14:55	2.973	1.06
3/23/08 15:00	2.971	0.74
3/23/08 15:05	2.972	0.66
3/23/08 15:10	2.972	0.78
3/23/08 15:15	2.972	0.78

UNKAMET BROOK FLOW MONITORING DATA - FEBRUARY 29, 2008 - MARCH 27, 2008

Site Name Isco Quantity Label Units Resolution Significant Digits	2100 Series Site Level Level ft 0.001 5	2100 Series Site Velocity Velocity ft/s 0.01 4
3/23/08 15:20	2.968	0.78
3/23/08 15:25	2.97	0.78
3/23/08 15:30	2.971	0.78
3/23/08 15:35	2.969	0.81
3/23/08 15:40	2.966	0.81
3/23/08 15:45	2.965	0.75
3/23/08 15:50	2.971	0.75
3/23/08 15:55	2.968	0.7
3/23/08 16:00	2.972	0.7
3/23/08 16:05	2.967	0.7
3/23/08 16:10	2.97	0.7
3/23/08 16:15	2.971	0.7
3/23/08 16:20	2.966	1.01
3/23/08 16:25	2.968	0.67
3/23/08 16:30	2.968	0.67
3/23/08 16:35	2.965	0.55
3/23/08 16:40	2.97	0.79
3/23/08 16:45	2.966	0.79
3/23/08 16:50	2.967	0.75
3/23/08 16:55	2.967	0.75
3/23/08 17:00	2.966	0.7
3/23/08 17:05	2.966	0.64
3/23/08 17:10	2.965	0.59
3/23/08 17:15	2.964	0.59
3/23/08 17:20	2.963	0.83
3/23/08 17:25	2.963	0.72
3/23/08 17:30	2.963	0.72
3/23/08 17:35	2.959	0.91
3/23/08 17:40	2.958	0.94
3/23/08 17:45	2.959	0.8
3/23/08 17:50	2.96	0.73
3/23/08 17:55	2.958	0.73
3/23/08 18:00	2.956	0.73
3/23/08 18:05	2.955	1.07
3/23/08 18:10	2.953	1.07
3/23/08 18:15	2.953	1.07
3/23/08 18:20	2.954	1.07
3/23/08 18:25	2.953	1.07
3/23/08 18:30	2.953	1.07
3/23/08 18:35	2.952	1.07
3/23/08 18:40	2.948	0.77

UNKAMET BROOK FLOW MONITORING DATA - FEBRUARY 29, 2008 - MARCH 27, 2008

Site Name Isco Quantity Label Units Resolution Significant Digits	2100 Series Site Level Level ft 0.001 5	2100 Series Site Velocity Velocity ft/s 0.01 4
3/23/08 18:45	2.949	0.77
3/23/08 18:50	2.946	0.77
3/23/08 18:55	2.947	0.77
3/23/08 19:00	2.944	0.77
3/23/08 19:05	2.944	0.77
3/23/08 19:10	2.942	1.02
3/23/08 19:15	2.94	1.02
3/23/08 19:20	2.942	1.02
3/23/08 19:25	2.938	0.68
3/23/08 19:30	2.938	0.76
3/23/08 19:35	2.941	0.75
3/23/08 19:40	2.937	0.78
3/23/08 19:45	2.937	0.68
3/23/08 19:50	2.934	1.01
3/23/08 19:55	2.935	1.01
3/23/08 20:00	2.933	0.64
3/23/08 20:05	2.933	0.79
3/23/08 20:10	2.932	0.79
3/23/08 20:15	2.93	0.79
3/23/08 20:20	2.929	0.79
3/23/08 20:25	2.93	0.79
3/23/08 20:30	2.93	0.79
3/23/08 20:35	2.928	0.79
3/23/08 20:40	2.926	0.79
3/23/08 20:45	2.926	0.95
3/23/08 20:50	2.924	0.95
3/23/08 20:55	2.922	0.95
3/23/08 21:00	2.922	0.78
3/23/08 21:05	2.918	0.98
3/23/08 21:10	2.922	1
3/23/08 21:15	2.918	1
3/23/08 21:20	2.921	1
3/23/08 21:25	2.918	1
3/23/08 21:30	2.918	1
3/23/08 21:35	2.915	1.03
3/23/08 21:40	2.917	1.01
3/23/08 21:45	2.914	1.01
3/23/08 21:50	2.912	1.01
3/23/08 21:55	2.912	0.74
3/23/08 22:00	2.911	0.9
3/23/08 22:05	2.909	0.9

UNKAMET BROOK FLOW MONITORING DATA - FEBRUARY 29, 2008 - MARCH 27, 2008

Site Name Isco Quantity Label Units Resolution Significant Digits	2100 Series Site Level Level ft 0.001 5	2100 Series Site Velocity Velocity ft/s 0.01 4
3/23/08 22:10	2.911	0.9
3/23/08 22:15	2.91	0.9
3/23/08 22:20	2.907	0.9
3/23/08 22:25	2.907	0.82
3/23/08 22:30	2.907	0.82
3/23/08 22:35	2.906	0.82
3/23/08 22:40	2.903	0.82
3/23/08 22:45	2.901	0.87
3/23/08 22:50	2.9	0.87
3/23/08 22:55	2.899	0.87
3/23/08 23:00	2.899	1.07
3/23/08 23:05	2.899	1
3/23/08 23:10	2.898	0.93
3/23/08 23:15	2.896	1.02
3/23/08 23:20	2.894	1.01
3/23/08 23:25	2.895	0.97
3/23/08 23:30	2.892	0.84
3/23/08 23:35	2.893	0.92
3/23/08 23:40	2.891	0.92
3/23/08 23:45	2.889	0.92
3/23/08 23:50	2.889	0.9
3/23/08 23:55	2.888	0.81
3/24/08 0:00	2.886	1
3/24/08 0:05	2.881	1
3/24/08 0:10	2.874	0.82
3/24/08 0:15	2.862	1.04
3/24/08 0:20	2.859	1.04
3/24/08 0:25	2.854	1.04
3/24/08 0:30	2.85	1.04
3/24/08 0:35	2.847	0.85
3/24/08 0:40	2.844	0.94
3/24/08 0:45	2.843	1.06
3/24/08 0:50	2.837	0.99
3/24/08 0:55	2.832	0.8
3/24/08 1:00	2.826	0.8
3/24/08 1:05	2.821	0.8
3/24/08 1:10	2.818	0.8
3/24/08 1:15	2.815	1.06
3/24/08 1:20	2.814	1.08
3/24/08 1:25	2.81	1.08
3/24/08 1:30	2.808	0.98

UNKAMET BROOK FLOW MONITORING DATA - FEBRUARY 29, 2008 - MARCH 27, 2008

Site Name Isco Quantity Label Units Resolution Significant Digits	2100 Series Site Level Level ft 0.001 5	2100 Series Site Velocity Velocity ft/s 0.01 4
3/24/08 1:35	2.802	1.01
3/24/08 1:40	2.805	1.01
3/24/08 1:45	2.801	0.75
3/24/08 1:50	2.801	0.75
3/24/08 1:55	2.801	0.98
3/24/08 2:00	2.801	0.96
3/24/08 2:05	2.802	0.96
3/24/08 2:10	2.803	0.96
3/24/08 2:15	2.805	1.02
3/24/08 2:20	2.804	0.99
3/24/08 2:25	2.802	1.03
3/24/08 2:30	2.806	0.77
3/24/08 2:35	2.806	0.84
3/24/08 2:40	2.807	0.84
3/24/08 2:45	2.806	0.87
3/24/08 2:50	2.807	0.87
3/24/08 2:55	2.805	0.97
3/24/08 3:00	2.807	1
3/24/08 3:05	2.81	1.03
3/24/08 3:10	2.808	1.03
3/24/08 3:15	2.806	1.03
3/24/08 3:20	2.805	1.14
3/24/08 3:25	2.807	1.14
3/24/08 3:30	2.807	1.07
3/24/08 3:35	2.805	1.07
3/24/08 3:40	2.806	1.03
3/24/08 3:45	2.807	1.03
3/24/08 3:50	2.806	0.89
3/24/08 3:55	2.807	0.95
3/24/08 4:00	2.804	0.95
3/24/08 4:05	2.804	0.95
3/24/08 4:10	2.805	0.95
3/24/08 4:15	2.804	1
3/24/08 4:20	2.803	1
3/24/08 4:25	2.802	0.99
3/24/08 4:30	2.802	0.99
3/24/08 4:35	2.804	1
3/24/08 4:40	2.796	1
3/24/08 4:45	2.774	0.84
3/24/08 4:50	2.758	0.99
3/24/08 4:55	2.745	0.83

UNKAMET BROOK FLOW MONITORING DATA - FEBRUARY 29, 2008 - MARCH 27, 2008

Site Name Isco Quantity Label Units Resolution Significant Digits	2100 Series Site Level Level ft 0.001 5	2100 Series Site Velocity Velocity ft/s 0.01 4
3/24/08 5:00	2.738	0.67
3/24/08 5:05	2.728	0.97
3/24/08 5:10	2.718	0.94
3/24/08 5:15	2.711	1
3/24/08 5:20	2.708	0.9
3/24/08 5:25	2.704	0.82
3/24/08 5:30	2.701	0.95
3/24/08 5:35	2.699	0.98
3/24/08 5:40	2.702	0.99
3/24/08 5:45	2.699	0.98
3/24/08 5:50	2.695	0.96
3/24/08 5:55	2.695	0.98
3/24/08 6:00	2.698	1
3/24/08 6:05	2.699	0.92
3/24/08 6:10	2.7	1.03
3/24/08 6:15	2.701	1
3/24/08 6:20	2.704	1
3/24/08 6:25	2.704	0.83
3/24/08 6:30	2.705	0.97
3/24/08 6:35	2.705	0.92
3/24/08 6:40	2.706	1
3/24/08 6:45	2.71	0.96
3/24/08 6:50	2.706	0.97
3/24/08 6:55	2.706	0.98
3/24/08 7:00	2.708	0.94
3/24/08 7:05	2.709	1
3/24/08 7:10	2.713	0.97
3/24/08 7:15	2.71	0.8
3/24/08 7:20	2.71	0.95
3/24/08 7:25	2.71	0.89
3/24/08 7:30	2.715	0.87
3/24/08 7:35	2.711	0.99
3/24/08 7:40	2.712	0.86
3/24/08 7:45	2.714	0.99
3/24/08 7:50	2.715	0.95
3/24/08 7:55	2.716	0.94
3/24/08 8:00	2.715	0.94
3/24/08 8:05	2.716	0.9
3/24/08 8:10	2.716	0.96
3/24/08 8:15	2.716	0.98
3/24/08 8:20	2.715	0.91

UNKAMET BROOK FLOW MONITORING DATA - FEBRUARY 29, 2008 - MARCH 27, 2008

Site Name Isco Quantity Label Units Resolution Significant Digits	2100 Series Site Level Level ft 0.001 5	2100 Series Site Velocity Velocity ft/s 0.01 4
3/24/08 8:25	2.717	0.95
3/24/08 8:30	2.717	0.97
3/24/08 8:35	2.716	0.93
3/24/08 8:40	2.716	0.87
3/24/08 8:45	2.717	0.98
3/24/08 8:50	2.718	0.98
3/24/08 8:55	2.718	0.97
3/24/08 9:00	2.714	0.97
3/24/08 9:05	2.715	0.98
3/24/08 9:10	2.715	0.94
3/24/08 9:15	2.717	0.97
3/24/08 9:20	2.714	0.92
3/24/08 9:25	2.715	0.95
3/24/08 9:30	2.716	1.01
3/24/08 9:35	2.717	1
3/24/08 9:40	2.716	0.93
3/24/08 9:45	2.717	1
3/24/08 9:50	2.716	0.77
3/24/08 9:55	2.719	0.98
3/24/08 10:00	2.717	0.92
3/24/08 10:05	2.716	0.9
3/24/08 10:10	2.717	0.9
3/24/08 10:15	2.72	0.98
3/24/08 10:20	2.718	0.97
3/24/08 10:25	2.72	0.97
3/24/08 10:30	2.717	0.97
3/24/08 10:35	2.717	0.96
3/24/08 10:40	2.718	1.04
3/24/08 10:45	2.718	0.94
3/24/08 10:50	2.718	0.85
3/24/08 10:55	2.722	1
3/24/08 11:00	2.72	0.95
3/24/08 11:05	2.721	0.95
3/24/08 11:10	2.72	0.95
3/24/08 11:15	2.722	0.95
3/24/08 11:20	2.721	0.95
3/24/08 11:25	2.721	1
3/24/08 11:30	2.723	1
3/24/08 11:35	2.722	1
3/24/08 11:40	2.72	0.99
3/24/08 11:45	2.723	0.94

UNKAMET BROOK FLOW MONITORING DATA - FEBRUARY 29, 2008 - MARCH 27, 2008

Site Name Isco Quantity Label Units Resolution Significant Digits	2100 Series Site Level Level ft 0.001 5	2100 Series Site Velocity Velocity ft/s 0.01 4
3/24/08 11:50	2.722	0.96
3/24/08 11:55	2.725	0.97
3/24/08 12:00	2.725	0.97
3/24/08 12:05	2.726	0.97
3/24/08 12:10	2.726	0.88
3/24/08 12:15	2.726	0.88
3/24/08 12:20	2.727	1
3/24/08 12:25	2.729	1
3/24/08 12:30	2.728	1.01
3/24/08 12:35	2.728	0.96
3/24/08 12:40	2.729	0.92
3/24/08 12:45	2.73	0.92
3/24/08 12:50	2.733	0.96
3/24/08 12:55	2.735	0.94
3/24/08 13:00	2.731	0.81
3/24/08 13:05	2.732	0.81
3/24/08 13:10	2.738	0.81
3/24/08 13:15	2.736	0.81
3/24/08 13:20	2.736	0.81
3/24/08 13:25	2.741	0.96
3/24/08 13:30	2.739	0.96
3/24/08 13:35	2.741	0.96
3/24/08 13:40	2.743	0.96
3/24/08 13:45	2.743	1.02
3/24/08 13:50	2.742	1.08
3/24/08 13:55	2.743	1.08
3/24/08 14:00	2.743	0.97
3/24/08 14:05	2.742	0.93
3/24/08 14:10	2.74	0.74
3/24/08 14:15	2.744	0.74
3/24/08 14:20	2.745	0.85
3/24/08 14:25	2.746	0.85
3/24/08 14:30	2.748	0.91
3/24/08 14:35	2.746	0.88
3/24/08 14:40	2.748	0.97
3/24/08 14:45	2.748	0.99
3/24/08 14:50	2.75	0.91
3/24/08 14:55	2.75	0.98
3/24/08 15:00	2.75	0.83
3/24/08 15:05	2.752	0.99
3/24/08 15:10	2.751	0.99

UNKAMET BROOK FLOW MONITORING DATA - FEBRUARY 29, 2008 - MARCH 27, 2008

Site Name Isco Quantity Label Units Resolution Significant Digits	2100 Series Site Level Level ft 0.001 5	2100 Series Site Velocity Velocity ft/s 0.01 4
3/24/08 15:15	2.751	1.02
3/24/08 15:20	2.749	1.02
3/24/08 15:25	2.754	0.93
3/24/08 15:30	2.754	0.87
3/24/08 15:35	2.755	0.96
3/24/08 15:40	2.751	0.69
3/24/08 15:45	2.752	0.69
3/24/08 15:50	2.751	1.02
3/24/08 15:55	2.754	0.87
3/24/08 16:00	2.755	0.96
3/24/08 16:05	2.756	1.01
3/24/08 16:10	2.757	1.01
3/24/08 16:15	2.756	0.76
3/24/08 16:20	2.755	0.94
3/24/08 16:25	2.758	0.98
3/24/08 16:30	2.758	0.95
3/24/08 16:35	2.758	0.66
3/24/08 16:40	2.756	0.96
3/24/08 16:45	2.759	1.06
3/24/08 16:50	2.761	0.92
3/24/08 16:55	2.762	0.99
3/24/08 17:00	2.76	0.89
3/24/08 17:05	2.762	0.94
3/24/08 17:10	2.766	0.92
3/24/08 17:15	2.761	0.98
3/24/08 17:20	2.764	0.89
3/24/08 17:25	2.79	0.89
3/24/08 17:30	2.826	0.89
3/24/08 17:35	2.871	0.67
3/24/08 17:40	2.917	0.91
3/24/08 17:45	2.952	0.91
3/24/08 17:50	2.985	0.71
3/24/08 17:55	3.001	0.74
3/24/08 18:00	3.016	0.72
3/24/08 18:05	3.027	1.05
3/24/08 18:10	3.032	1.05
3/24/08 18:15	3.041	1.05
3/24/08 18:20	3.051	0.81
3/24/08 18:25	3.057	0.81
3/24/08 18:30	3.062	0.92
3/24/08 18:35	3.066	0.96

UNKAMET BROOK FLOW MONITORING DATA - FEBRUARY 29, 2008 - MARCH 27, 2008

Site Name Isco Quantity Label Units Resolution Significant Digits	2100 Series Site Level Level ft 0.001 5	2100 Series Site Velocity Velocity ft/s 0.01 4
3/24/08 18:40	3.072	0.96
3/24/08 18:45	3.075	1.05
3/24/08 18:50	3.075	1.05
3/24/08 18:55	3.082	1.05
3/24/08 19:00	3.081	1.05
3/24/08 19:05	3.082	1.05
3/24/08 19:10	3.084	0.8
3/24/08 19:15	3.083	0.88
3/24/08 19:20	3.083	0.85
3/24/08 19:25	3.081	0.84
3/24/08 19:30	3.079	0.84
3/24/08 19:35	3.079	0.84
3/24/08 19:40	3.079	0.98
3/24/08 19:45	3.077	0.98
3/24/08 19:50	3.077	0.82
3/24/08 19:55	3.074	0.81
3/24/08 20:00	3.07	0.81
3/24/08 20:05	3.067	0.77
3/24/08 20:10	3.065	0.93
3/24/08 20:15	3.064	0.84
3/24/08 20:20	3.061	0.66
3/24/08 20:25	3.056	0.75
3/24/08 20:30	3.054	1.01
3/24/08 20:35	3.052	0.92
3/24/08 20:40	3.048	0.92
3/24/08 20:45	3.047	0.92
3/24/08 20:50	3.041	1
3/24/08 20:55	3.038	1
3/24/08 21:00	3.033	1
3/24/08 21:05	3.03	0.99
3/24/08 21:10	3.026	0.99
3/24/08 21:15	3.022	0.99
3/24/08 21:20	3.02	0.87
3/24/08 21:25	3.017	0.87
3/24/08 21:30	3.013	0.87
3/24/08 21:35	3.005	0.97
3/24/08 21:40	2.999	0.97
3/24/08 21:45	2.992	0.9
3/24/08 21:50	2.988	0.91
3/24/08 21:55	2.982	0.96
3/24/08 22:00	2.982	0.94

UNKAMET BROOK FLOW MONITORING DATA - FEBRUARY 29, 2008 - MARCH 27, 2008

Site Name Isco Quantity Label Units Resolution Significant Digits	2100 Series Site Level Level ft 0.001 5	2100 Series Site Velocity Velocity ft/s 0.01 4
3/24/08 22:05	2.973	0.94
3/24/08 22:10	2.967	0.79
3/24/08 22:15	2.96	0.96
3/24/08 22:20	2.957	0.93
3/24/08 22:25	2.954	0.93
3/24/08 22:30	2.95	0.73
3/24/08 22:35	2.947	0.93
3/24/08 22:40	2.943	0.76
3/24/08 22:45	2.94	0.89
3/24/08 22:50	2.937	0.93
3/24/08 22:55	2.937	0.94
3/24/08 23:00	2.933	0.89
3/24/08 23:05	2.927	0.94
3/24/08 23:10	2.927	0.8
3/24/08 23:15	2.925	0.8
3/24/08 23:20	2.922	0.85
3/24/08 23:25	2.925	0.85
3/24/08 23:30	2.921	1.03
3/24/08 23:35	2.917	0.95
3/24/08 23:40	2.914	0.97
3/24/08 23:45	2.915	0.95
3/24/08 23:50	2.913	0.95
3/24/08 23:55	2.908	0.94
3/25/08 0:00	2.907	0.98
3/25/08 0:05	2.904	0.96
3/25/08 0:10	2.903	0.96
3/25/08 0:15	2.901	0.95
3/25/08 0:20	2.896	0.92
3/25/08 0:25	2.889	0.95
3/25/08 0:30	2.885	0.95
3/25/08 0:35	2.882	0.96
3/25/08 0:40	2.867	0.97
3/25/08 0:45	2.854	0.88
3/25/08 0:50	2.841	0.92
3/25/08 0:55	2.828	0.95
3/25/08 1:00	2.821	0.75
3/25/08 1:05	2.815	0.75
3/25/08 1:10	2.811	0.75
3/25/08 1:15	2.806	1.05
3/25/08 1:20	2.795	1.05
3/25/08 1:25	2.786	1.03

UNKAMET BROOK FLOW MONITORING DATA - FEBRUARY 29, 2008 - MARCH 27, 2008

Site Name Isco Quantity Label Units Resolution Significant Digits	2100 Series Site Level Level ft 0.001 5	2100 Series Site Velocity Velocity ft/s 0.01 4
3/25/08 1:30	2.779	0.91
3/25/08 1:35	2.77	1.01
3/25/08 1:40	2.766	0.95
3/25/08 1:45	2.761	0.97
3/25/08 1:50	2.762	0.89
3/25/08 1:55	2.76	0.89
3/25/08 2:00	2.753	0.89
3/25/08 2:05	2.753	0.89
3/25/08 2:10	2.752	1.05
3/25/08 2:15	2.749	1.01
3/25/08 2:20	2.742	0.98
3/25/08 2:25	2.739	0.85
3/25/08 2:30	2.736	0.92
3/25/08 2:35	2.733	0.99
3/25/08 2:40	2.722	0.96
3/25/08 2:45	2.717	0.93
3/25/08 2:50	2.713	0.93
3/25/08 2:55	2.712	0.93
3/25/08 3:00	2.713	0.9
3/25/08 3:05	2.712	0.99
3/25/08 3:10	2.711	0.99
3/25/08 3:15	2.711	0.93
3/25/08 3:20	2.711	0.93
3/25/08 3:25	2.71	0.98
3/25/08 3:30	2.709	0.98
3/25/08 3:35	2.711	0.92
3/25/08 3:40	2.711	0.92
3/25/08 3:45	2.708	0.9
3/25/08 3:50	2.709	0.97
3/25/08 3:55	2.709	0.96
3/25/08 4:00	2.708	0.96
3/25/08 4:05	2.71	0.94
3/25/08 4:10	2.709	0.99
3/25/08 4:15	2.708	0.93
3/25/08 4:20	2.705	0.98
3/25/08 4:25	2.707	1.01
3/25/08 4:30	2.707	0.98
3/25/08 4:35	2.708	1.05
3/25/08 4:40	2.706	0.92
3/25/08 4:45	2.704	0.9
3/25/08 4:50	2.707	0.96

UNKAMET BROOK FLOW MONITORING DATA - FEBRUARY 29, 2008 - MARCH 27, 2008

Site Name Isco Quantity Label Units Resolution Significant Digits	2100 Series Site Level Level ft 0.001 5	2100 Series Site Velocity Velocity ft/s 0.01 4
3/25/08 4:55	2.704	1
3/25/08 5:00	2.704	0.92
3/25/08 5:05	2.7	0.97
3/25/08 5:10	2.687	0.89
3/25/08 5:15	2.676	0.88
3/25/08 5:20	2.671	0.98
3/25/08 5:25	2.666	0.93
3/25/08 5:30	2.655	0.89
3/25/08 5:35	2.648	0.89
3/25/08 5:40	2.642	0.91
3/25/08 5:45	2.64	0.91
3/25/08 5:50	2.634	0.9
3/25/08 5:55	2.632	0.88
3/25/08 6:00	2.63	0.96
3/25/08 6:05	2.628	0.92
3/25/08 6:10	2.629	0.9
3/25/08 6:15	2.629	0.93
3/25/08 6:20	2.63	0.91
3/25/08 6:25	2.629	0.94
3/25/08 6:30	2.629	0.92
3/25/08 6:35	2.63	0.93
3/25/08 6:40	2.63	0.93
3/25/08 6:45	2.629	0.93
3/25/08 6:50	2.632	0.91
3/25/08 6:55	2.632	0.91
3/25/08 7:00	2.632	0.92
3/25/08 7:05	2.632	0.93
3/25/08 7:10	2.634	0.92
3/25/08 7:15	2.634	0.92
3/25/08 7:20	2.634	0.88
3/25/08 7:25	2.636	0.91
3/25/08 7:30	2.635	0.93
3/25/08 7:35	2.635	0.92
3/25/08 7:40	2.636	0.86
3/25/08 7:45	2.635	0.86
3/25/08 7:50	2.636	0.9
3/25/08 7:55	2.635	0.92
3/25/08 8:00	2.636	0.91
3/25/08 8:05	2.637	0.91
3/25/08 8:10	2.635	0.88
3/25/08 8:15	2.636	0.98

UNKAMET BROOK FLOW MONITORING DATA - FEBRUARY 29, 2008 - MARCH 27, 2008

Site Name Isco Quantity Label Units Resolution Significant Digits	2100 Series Site Level Level ft 0.001 5	2100 Series Site Velocity Velocity ft/s 0.01 4
3/25/08 8:20	2.636	0.9
3/25/08 8:25	2.636	0.84
3/25/08 8:30	2.638	0.88
3/25/08 8:35	2.636	0.85
3/25/08 8:40	2.636	0.84
3/25/08 8:45	2.636	0.78
3/25/08 8:50	2.637	0.78
3/25/08 8:55	2.635	0.78
3/25/08 9:00	2.635	0.88
3/25/08 9:05	2.636	0.85
3/25/08 9:10	2.636	0.87
3/25/08 9:15	2.636	0.94
3/25/08 9:20	2.636	0.9
3/25/08 9:25	2.636	0.93
3/25/08 9:30	2.636	0.92
3/25/08 9:35	2.639	0.92
3/25/08 9:40	2.641	0.85
3/25/08 9:45	2.641	0.87
3/25/08 9:50	2.64	0.87
3/25/08 9:55	2.64	0.88
3/25/08 10:00	2.641	0.86
3/25/08 10:05	2.642	0.87
3/25/08 10:10	2.643	0.91
3/25/08 10:15	2.646	0.89
3/25/08 10:20	2.645	0.89
3/25/08 10:25	2.645	0.87
3/25/08 10:30	2.645	0.87
3/25/08 10:35	2.649	0.85
3/25/08 10:40	2.648	0.85
3/25/08 10:45	2.646	0.93
3/25/08 10:50	2.649	0.89
3/25/08 10:55	2.651	0.79
3/25/08 11:00	2.649	0.79
3/25/08 11:05	2.651	0.79
3/25/08 11:10	2.649	0.88
3/25/08 11:15	2.652	0.9
3/25/08 11:20	2.654	0.9
3/25/08 11:25	2.656	0.83
3/25/08 11:30	2.656	0.83
3/25/08 11:35	2.654	0.84
3/25/08 11:40	2.656	0.9

UNKAMET BROOK FLOW MONITORING DATA - FEBRUARY 29, 2008 - MARCH 27, 2008

Site Name Isco Quantity Label Units Resolution Significant Digits	2100 Series Site Level Level ft 0.001 5	2100 Series Site Velocity Velocity ft/s 0.01 4
3/25/08 11:45	2.656	0.81
3/25/08 11:50	2.656	0.9
3/25/08 11:55	2.658	0.9
3/25/08 12:00	2.661	0.83
3/25/08 12:05	2.661	0.86
3/25/08 12:10	2.662	0.9
3/25/08 12:15	2.662	0.94
3/25/08 12:20	2.663	0.9
3/25/08 12:25	2.664	0.85
3/25/08 12:30	2.665	0.85
3/25/08 12:35	2.667	0.94
3/25/08 12:40	2.666	0.85
3/25/08 12:45	2.667	0.93
3/25/08 12:50	2.667	0.93
3/25/08 12:55	2.67	0.87
3/25/08 13:00	2.671	0.92
3/25/08 13:05	2.668	0.92
3/25/08 13:10	2.666	0.94
3/25/08 13:15	2.672	0.94
3/25/08 13:20	2.674	0.87
3/25/08 13:25	2.674	0.87
3/25/08 13:30	2.673	0.89
3/25/08 13:35	2.675	0.91
3/25/08 13:40	2.673	0.88
3/25/08 13:45	2.678	0.9
3/25/08 13:50	2.674	0.89
3/25/08 13:55	2.68	0.89
3/25/08 14:00	2.679	0.79
3/25/08 14:05	2.678	0.79
3/25/08 14:10	2.68	0.86
3/25/08 14:15	2.681	0.85
3/25/08 14:20	2.68	0.93
3/25/08 14:25	2.678	0.73
3/25/08 14:30	2.68	0.8
3/25/08 14:35	2.682	0.89
3/25/08 14:40	2.681	0.8
3/25/08 14:45	2.683	0.86
3/25/08 14:50	2.682	0.69
3/25/08 14:55	2.684	0.69
3/25/08 15:00	2.686	0.85
3/25/08 15:05	2.684	0.9

UNKAMET BROOK FLOW MONITORING DATA - FEBRUARY 29, 2008 - MARCH 27, 2008

Site Name Isco Quantity Label Units Resolution Significant Digits	2100 Series Site Level Level ft 0.001 5	2100 Series Site Velocity Velocity ft/s 0.01 4
3/25/08 15:10	2.684	0.9
3/25/08 15:15	2.685	0.83
3/25/08 15:20	2.684	0.85
3/25/08 15:25	2.686	0.8
3/25/08 15:30	2.689	0.8
3/25/08 15:35	2.685	0.87
3/25/08 15:40	2.685	0.85
3/25/08 15:45	2.69	0.85
3/25/08 15:50	2.69	0.85
3/25/08 15:55	2.686	0.85
3/25/08 16:00	2.69	0.94
3/25/08 16:05	2.689	0.72
3/25/08 16:10	2.691	0.72
3/25/08 16:15	2.691	0.72
3/25/08 16:20	2.691	0.8
3/25/08 16:25	2.691	0.89
3/25/08 16:30	2.697	0.89
3/25/08 16:35	2.696	0.89
3/25/08 16:40	2.696	0.89
3/25/08 16:45	2.697	0.89
3/25/08 16:50	2.698	0.88
3/25/08 16:55	2.699	0.88
3/25/08 17:00	2.7	0.88
3/25/08 17:05	2.698	0.88
3/25/08 17:10	2.702	0.73
3/25/08 17:15	2.699	0.85
3/25/08 17:20	2.701	0.85
3/25/08 17:25	2.701	0.78
3/25/08 17:30	2.702	0.9
3/25/08 17:35	2.703	0.89
3/25/08 17:40	2.704	0.89
3/25/08 17:45	2.706	0.84
3/25/08 17:50	2.705	0.94
3/25/08 17:55	2.707	0.89
3/25/08 18:00	2.707	0.93
3/25/08 18:05	2.707	0.89
3/25/08 18:10	2.707	0.82
3/25/08 18:15	2.71	0.79
3/25/08 18:20	2.71	0.92
3/25/08 18:25	2.705	0.93
3/25/08 18:30	2.708	0.85

UNKAMET BROOK FLOW MONITORING DATA - FEBRUARY 29, 2008 - MARCH 27, 2008

Site Name Isco Quantity Label Units Resolution Significant Digits	2100 Series Site Level Level ft 0.001 5	2100 Series Site Velocity Velocity ft/s 0.01 4
3/25/08 18:35	2.71	0.86
3/25/08 18:40	2.711	0.88
3/25/08 18:45	2.712	0.88
3/25/08 18:50	2.71	0.93
3/25/08 18:55	2.708	0.9
3/25/08 19:00	2.71	0.85
3/25/08 19:05	2.7	0.85
3/25/08 19:10	2.694	0.9
3/25/08 19:15	2.689	0.88
3/25/08 19:20	2.688	0.85
3/25/08 19:25	2.686	0.9
3/25/08 19:30	2.684	0.9
3/25/08 19:35	2.683	0.94
3/25/08 19:40	2.681	0.94
3/25/08 19:45	2.683	0.96
3/25/08 19:50	2.68	0.8
3/25/08 19:55	2.682	0.9
3/25/08 20:00	2.68	0.9
3/25/08 20:05	2.68	0.93
3/25/08 20:10	2.68	0.93
3/25/08 20:15	2.683	0.9
3/25/08 20:20	2.68	0.96
3/25/08 20:25	2.682	0.99
3/25/08 20:30	2.678	0.92
3/25/08 20:35	2.679	0.99
3/25/08 20:40	2.677	0.95
3/25/08 20:45	2.678	0.95
3/25/08 20:50	2.676	0.95
3/25/08 20:55	2.675	0.94
3/25/08 21:00	2.677	0.94
3/25/08 21:05	2.679	0.87
3/25/08 21:10	2.679	0.96
3/25/08 21:15	2.682	0.94
3/25/08 21:20	2.676	0.92
3/25/08 21:25	2.675	0.92
3/25/08 21:30	2.676	0.9
3/25/08 21:35	2.675	0.89
3/25/08 21:40	2.677	0.85
3/25/08 21:45	2.679	0.85
3/25/08 21:50	2.676	0.81
3/25/08 21:55	2.677	0.84

UNKAMET BROOK FLOW MONITORING DATA - FEBRUARY 29, 2008 - MARCH 27, 2008

Site Name Isco Quantity Label Units Resolution Significant Digits	2100 Series Site Level Level ft 0.001 5	2100 Series Site Velocity Velocity ft/s 0.01 4
3/25/08 22:00	2.676	0.84
3/25/08 22:05	2.676	0.84
3/25/08 22:10	2.677	0.8
3/25/08 22:15	2.673	0.79
3/25/08 22:20	2.674	0.81
3/25/08 22:25	2.673	0.69
3/25/08 22:30	2.67	0.72
3/25/08 22:35	2.67	0.92
3/25/08 22:40	2.669	0.85
3/25/08 22:45	2.67	0.85
3/25/08 22:50	2.668	0.92
3/25/08 22:55	2.671	0.86
3/25/08 23:00	2.669	0.81
3/25/08 23:05	2.669	0.73
3/25/08 23:10	2.67	0.87
3/25/08 23:15	2.67	0.83
3/25/08 23:20	2.668	0.86
3/25/08 23:25	2.661	0.76
3/25/08 23:30	2.655	0.76
3/25/08 23:35	2.652	0.79
3/25/08 23:40	2.651	0.66
3/25/08 23:45	2.646	0.83
3/25/08 23:50	2.645	0.72
3/25/08 23:55	2.645	0.72
3/26/08 0:00	2.644	0.85
3/26/08 0:05	2.644	0.64
3/26/08 0:10	2.643	0.83
3/26/08 0:15	2.643	0.83
3/26/08 0:20	2.644	0.87
3/26/08 0:25	2.645	0.72
3/26/08 0:30	2.645	0.81
3/26/08 0:35	2.646	0.75
3/26/08 0:40	2.647	0.75
3/26/08 0:45	2.649	0.86
3/26/08 0:50	2.649	0.81
3/26/08 0:55	2.649	0.81
3/26/08 1:00	2.651	0.88
3/26/08 1:05	2.651	0.85
3/26/08 1:10	2.651	0.85
3/26/08 1:15	2.652	0.85
3/26/08 1:20	2.654	0.73

UNKAMET BROOK FLOW MONITORING DATA - FEBRUARY 29, 2008 - MARCH 27, 2008

Site Name Isco Quantity Label Units Resolution Significant Digits	2100 Series Site Level Level ft 0.001 5	2100 Series Site Velocity Velocity ft/s 0.01 4
3/26/08 1:25	2.653	0.76
3/26/08 1:30	2.655	0.76
3/26/08 1:35	2.655	0.8
3/26/08 1:40	2.657	0.83
3/26/08 1:45	2.654	0.83
3/26/08 1:50	2.657	0.94
3/26/08 1:55	2.66	0.82
3/26/08 2:00	2.662	0.93
3/26/08 2:05	2.66	0.8
3/26/08 2:10	2.661	0.8
3/26/08 2:15	2.661	0.79
3/26/08 2:20	2.662	0.72
3/26/08 2:25	2.664	0.71
3/26/08 2:30	2.663	0.89
3/26/08 2:35	2.664	0.87
3/26/08 2:40	2.663	0.87
3/26/08 2:45	2.665	0.86
3/26/08 2:50	2.668	0.69
3/26/08 2:55	2.666	0.74
3/26/08 3:00	2.665	0.72
3/26/08 3:05	2.669	0.8
3/26/08 3:10	2.669	0.78
3/26/08 3:15	2.672	0.68
3/26/08 3:20	2.671	0.8
3/26/08 3:25	2.671	0.77
3/26/08 3:30	2.672	0.85
3/26/08 3:35	2.673	0.82
3/26/08 3:40	2.671	0.75
3/26/08 3:45	2.671	0.78
3/26/08 3:50	2.672	0.76
3/26/08 3:55	2.673	0.81
3/26/08 4:00	2.67	0.8
3/26/08 4:05	2.673	0.8
3/26/08 4:10	2.672	0.8
3/26/08 4:15	2.673	0.77
3/26/08 4:20	2.673	0.75
3/26/08 4:25	2.672	0.84
3/26/08 4:30	2.672	0.81
3/26/08 4:35	2.671	0.81
3/26/08 4:40	2.671	0.78
3/26/08 4:45	2.671	0.82

UNKAMET BROOK FLOW MONITORING DATA - FEBRUARY 29, 2008 - MARCH 27, 2008

Site Name Isco Quantity Label Units Resolution Significant Digits	2100 Series Site Level Level ft 0.001 5	2100 Series Site Velocity Velocity ft/s 0.01 4
3/26/08 4:50	2.673	0.86
3/26/08 4:55	2.673	0.75
3/26/08 5:00	2.672	0.88
3/26/08 5:05	2.672	0.82
3/26/08 5:10	2.672	0.81
3/26/08 5:15	2.674	0.81
3/26/08 5:20	2.675	0.82
3/26/08 5:25	2.674	0.83
3/26/08 5:30	2.674	0.91
3/26/08 5:35	2.676	0.86
3/26/08 5:40	2.675	0.87
3/26/08 5:45	2.675	0.84
3/26/08 5:50	2.675	0.88
3/26/08 5:55	2.675	0.84
3/26/08 6:00	2.676	0.81
3/26/08 6:05	2.677	0.79
3/26/08 6:10	2.675	0.78
3/26/08 6:15	2.675	0.83
3/26/08 6:20	2.677	0.81
3/26/08 6:25	2.676	0.81
3/26/08 6:30	2.678	0.87
3/26/08 6:35	2.676	0.82
3/26/08 6:40	2.679	0.78
3/26/08 6:45	2.68	0.81
3/26/08 6:50	2.679	0.72
3/26/08 6:55	2.681	0.83
3/26/08 7:00	2.68	0.83
3/26/08 7:05	2.679	0.83
3/26/08 7:10	2.682	0.83
3/26/08 7:15	2.683	0.77
3/26/08 7:20	2.683	0.81
3/26/08 7:25	2.684	0.83
3/26/08 7:30	2.685	0.83
3/26/08 7:35	2.687	0.75
3/26/08 7:40	2.685	0.85
3/26/08 7:45	2.687	0.78
3/26/08 7:50	2.689	0.79
3/26/08 7:55	2.693	0.7
3/26/08 8:00	2.693	0.84
3/26/08 8:05	2.696	0.84
3/26/08 8:10	2.7	0.78

UNKAMET BROOK FLOW MONITORING DATA - FEBRUARY 29, 2008 - MARCH 27, 2008

Site Name Isco Quantity Label Units Resolution Significant Digits	2100 Series Site Level Level ft 0.001 5	2100 Series Site Velocity Velocity ft/s 0.01 4
3/26/08 8:15	2.702	0.77
3/26/08 8:20	2.703	0.78
3/26/08 8:25	2.703	0.82
3/26/08 8:30	2.704	0.82
3/26/08 8:35	2.703	0.71
3/26/08 8:40	2.703	0.8
3/26/08 8:45	2.702	0.73
3/26/08 8:50	2.703	0.82
3/26/08 8:55	2.702	0.73
3/26/08 9:00	2.701	0.59
3/26/08 9:05	2.701	0.64
3/26/08 9:10	2.701	0.73
3/26/08 9:15	2.7	0.86
3/26/08 9:20	2.701	0.82
3/26/08 9:25	2.702	0.83
3/26/08 9:30	2.701	0.84
3/26/08 9:35	2.701	0.82
3/26/08 9:40	2.701	0.77
3/26/08 9:45	2.701	0.79
3/26/08 9:50	2.702	0.82
3/26/08 9:55	2.701	0.82
3/26/08 10:00	2.703	0.73
3/26/08 10:05	2.701	0.84
3/26/08 10:10	2.704	0.82
3/26/08 10:15	2.703	0.83
3/26/08 10:20	2.705	0.82
3/26/08 10:25	2.705	0.75
3/26/08 10:30	2.707	0.89
3/26/08 10:35	2.707	0.82
3/26/08 10:40	2.706	0.86
3/26/08 10:45	2.706	0.81
3/26/08 10:50	2.707	0.85
3/26/08 10:55	2.707	0.76
3/26/08 11:00	2.709	0.77
3/26/08 11:05	2.709	0.77
3/26/08 11:10	2.707	0.82
3/26/08 11:15	2.707	0.8
3/26/08 11:20	2.707	0.86
3/26/08 11:25	2.707	0.77
3/26/08 11:30	2.706	0.81
3/26/08 11:35	2.71	0.83

UNKAMET BROOK FLOW MONITORING DATA - FEBRUARY 29, 2008 - MARCH 27, 2008

Site Name Isco Quantity Label Units Resolution Significant Digits	2100 Series Site Level Level ft 0.001 5	2100 Series Site Velocity Velocity ft/s 0.01 4
3/26/08 11:40	2.709	0.8
3/26/08 11:45	2.709	0.78
3/26/08 11:50	2.708	0.85
3/26/08 11:55	2.711	0.85
3/26/08 12:00	2.71	0.72
3/26/08 12:05	2.711	0.85
3/26/08 12:10	2.712	0.85
3/26/08 12:15	2.712	0.82
3/26/08 12:20	2.713	0.81
3/26/08 12:25	2.715	0.82
3/26/08 12:30	2.713	0.82
3/26/08 12:35	2.715	0.82
3/26/08 12:40	2.712	0.68
3/26/08 12:45	2.715	0.75
3/26/08 12:50	2.716	0.77
3/26/08 12:55	2.718	0.66
3/26/08 13:00	2.717	0.7
3/26/08 13:05	2.717	0.7
3/26/08 13:10	2.716	0.83
3/26/08 13:15	2.719	0.69
3/26/08 13:20	2.719	0.84
3/26/08 13:25	2.721	0.79
3/26/08 13:30	2.719	0.79
3/26/08 13:35	2.72	0.79
3/26/08 13:40	2.721	0.73
3/26/08 13:45	2.722	0.73
3/26/08 13:50	2.717	0.73
3/26/08 13:55	2.722	0.86
3/26/08 14:00	2.722	0.86
3/26/08 14:05	2.723	0.86
3/26/08 14:10	2.724	0.78
3/26/08 14:15	2.724	0.79
3/26/08 14:20	2.725	0.66
3/26/08 14:25	2.723	0.83
3/26/08 14:30	2.723	0.8
3/26/08 14:35	2.726	0.79
3/26/08 14:40	2.727	0.76
3/26/08 14:45	2.726	0.8
3/26/08 14:50	2.727	0.74
3/26/08 14:55	2.726	0.71
3/26/08 15:00	2.728	0.74

UNKAMET BROOK FLOW MONITORING DATA - FEBRUARY 29, 2008 - MARCH 27, 2008

Site Name Isco Quantity Label Units Resolution Significant Digits	2100 Series Site Level Level ft 0.001 5	2100 Series Site Velocity Velocity ft/s 0.01 4
3/26/08 15:05	2.727	0.77
3/26/08 15:10	2.73	0.77
3/26/08 15:15	2.731	0.77
3/26/08 15:20	2.73	0.58
3/26/08 15:25	2.73	0.58
3/26/08 15:30	2.732	0.75
3/26/08 15:35	2.729	0.7
3/26/08 15:40	2.734	0.64
3/26/08 15:45	2.733	0.77
3/26/08 15:50	2.732	0.77
3/26/08 15:55	2.735	0.7
3/26/08 16:00	2.734	0.77
3/26/08 16:05	2.737	0.77
3/26/08 16:10	2.737	0.84
3/26/08 16:15	2.738	0.84
3/26/08 16:20	2.738	0.84
3/26/08 16:25	2.738	0.77
3/26/08 16:30	2.738	0.68
3/26/08 16:35	2.741	0.74
3/26/08 16:40	2.74	0.85
3/26/08 16:45	2.741	0.74
3/26/08 16:50	2.742	0.82
3/26/08 16:55	2.741	0.68
3/26/08 17:00	2.742	0.68
3/26/08 17:05	2.744	0.75
3/26/08 17:10	2.744	0.82
3/26/08 17:15	2.745	0.8
3/26/08 17:20	2.743	0.79
3/26/08 17:25	2.745	0.82
3/26/08 17:30	2.743	0.82
3/26/08 17:35	2.747	0.65
3/26/08 17:40	2.746	0.77
3/26/08 17:45	2.744	0.79
3/26/08 17:50	2.746	0.79
3/26/08 17:55	2.748	0.8
3/26/08 18:00	2.748	0.83
3/26/08 18:05	2.748	0.69
3/26/08 18:10	2.748	0.78
3/26/08 18:15	2.748	0.73
3/26/08 18:20	2.75	0.84
3/26/08 18:25	2.75	0.8

UNKAMET BROOK FLOW MONITORING DATA - FEBRUARY 29, 2008 - MARCH 27, 2008

Site Name Isco Quantity Label Units Resolution Significant Digits	2100 Series Site Level Level ft 0.001 5	2100 Series Site Velocity Velocity ft/s 0.01 4
3/26/08 18:30	2.751	0.78
3/26/08 18:35	2.751	0.82
3/26/08 18:40	2.751	0.72
3/26/08 18:45	2.75	0.72
3/26/08 18:50	2.749	0.8
3/26/08 18:55	2.751	0.83
3/26/08 19:00	2.752	0.77
3/26/08 19:05	2.754	0.82
3/26/08 19:10	2.754	0.83
3/26/08 19:15	2.753	0.83
3/26/08 19:20	2.753	0.82
3/26/08 19:25	2.754	0.77
3/26/08 19:30	2.751	0.82
3/26/08 19:35	2.754	0.82
3/26/08 19:40	2.754	0.83
3/26/08 19:45	2.755	0.75
3/26/08 19:50	2.754	0.78
3/26/08 19:55	2.755	0.85
3/26/08 20:00	2.755	0.87
3/26/08 20:05	2.756	0.88
3/26/08 20:10	2.759	0.88
3/26/08 20:15	2.76	0.78
3/26/08 20:20	2.76	0.84
3/26/08 20:25	2.762	0.84
3/26/08 20:30	2.764	0.86
3/26/08 20:35	2.765	0.8
3/26/08 20:40	2.763	0.82
3/26/08 20:45	2.765	0.79
3/26/08 20:50	2.763	0.85
3/26/08 20:55	2.766	0.83
3/26/08 21:00	2.768	0.86
3/26/08 21:05	2.766	0.88
3/26/08 21:10	2.767	0.85
3/26/08 21:15	2.769	0.93
3/26/08 21:20	2.771	0.88
3/26/08 21:25	2.767	0.91
3/26/08 21:30	2.766	0.93
3/26/08 21:35	2.766	0.95
3/26/08 21:40	2.765	0.83
3/26/08 21:45	2.764	0.87
3/26/08 21:50	2.761	0.83

UNKAMET BROOK FLOW MONITORING DATA - FEBRUARY 29, 2008 - MARCH 27, 2008

Site Name Isco Quantity Label Units Resolution Significant Digits	2100 Series Site Level Level ft 0.001 5	2100 Series Site Velocity Velocity ft/s 0.01 4
3/26/08 21:55	2.763	0.86
3/26/08 22:00	2.763	0.85
3/26/08 22:05	2.761	0.91
3/26/08 22:10	2.762	0.93
3/26/08 22:15	2.762	0.97
3/26/08 22:20	2.763	0.84
3/26/08 22:25	2.761	0.87
3/26/08 22:30	2.762	0.86
3/26/08 22:35	2.763	0.9
3/26/08 22:40	2.762	0.92
3/26/08 22:45	2.762	0.9
3/26/08 22:50	2.761	0.93
3/26/08 22:55	2.762	0.96
3/26/08 23:00	2.761	0.97
3/26/08 23:05	2.762	0.92
3/26/08 23:10	2.762	0.94
3/26/08 23:15	2.762	0.93
3/26/08 23:20	2.764	0.95
3/26/08 23:25	2.764	0.96
3/26/08 23:30	2.766	0.9
3/26/08 23:35	2.768	0.86
3/26/08 23:40	2.768	0.92
3/26/08 23:45	2.767	0.94
3/26/08 23:50	2.77	0.96
3/26/08 23:55	2.769	0.92
3/27/08 0:00	2.771	0.95

UNKAMET BROOK FLOW MONITORING DATA - FEBRUARY 29, 2008 - MARCH 27, 2008

Site Name Isco Quantity Label Units Resolution Significant Digits	2100 Series Site Level Level ft 0.001 5	2100 Series Site Velocity Velocity ft/s 0.01 4
2/29/08 0:05	1.548	9.81
2/29/08 0:10	1.546	9.14
2/29/08 0:15	1.546	10.65
2/29/08 0:20	1.546	11.13
2/29/08 0:25	1.546	9.42
2/29/08 0:30	1.543	8.65
2/29/08 0:35	1.544	9.51
2/29/08 0:40	1.548	9.27
2/29/08 0:45	1.546	8.25
2/29/08 0:50	1.545	10.61
2/29/08 0:55	1.545	11.09
2/29/08 1:00	1.546	12.32
2/29/08 1:05	1.546	12.32
2/29/08 1:10	1.546	11.19
2/29/08 1:15	1.545	11.13
2/29/08 1:20	1.547	11.82
2/29/08 1:25	1.547	12.24
2/29/08 1:30	1.544	12.24
2/29/08 1:35	1.543	10.47
2/29/08 1:40	1.545	11.76
2/29/08 1:45	1.545	10.34
2/29/08 1:50	1.544	10.34
2/29/08 1:55	1.544	11.01
2/29/08 2:00	1.543	10.3
2/29/08 2:05	1.542	9.62
2/29/08 2:10	1.542	9.34
2/29/08 2:15	1.543	11.08
2/29/08 2:20	1.544	11.47
2/29/08 2:25	1.544	11.47
2/29/08 2:30	1.545	9.62
2/29/08 2:35	1.543	11.26
2/29/08 2:40	1.542	12.25
2/29/08 2:45	1.544	10.94
2/29/08 2:50	1.542	11.22

UNKAMET BROOK FLOW MONITORING DATA - FEBRUARY 29, 2008 - MARCH 27, 2008

Site Name Isco Quantity Label Units Resolution Significant Digits	2100 Series Site Level Level ft 0.001 5	2100 Series Site Velocity Velocity ft/s 0.01 4
2/29/08 2:55	1.541	10.42
2/29/08 3:00	1.542	9.37
2/29/08 3:05	1.545	9.29
2/29/08 3:10	1.543	10.94
2/29/08 3:15	1.542	11.73
2/29/08 3:20	1.543	11.73
2/29/08 3:25	1.543	12.49
2/29/08 3:30	1.541	11.4
2/29/08 3:35	1.542	13.43
2/29/08 3:40	1.544	11.72
2/29/08 3:45	1.541	12.33
2/29/08 3:50	1.543	11.74
2/29/08 3:55	1.54	12.65
2/29/08 4:00	1.538	11.44
2/29/08 4:05	1.543	11.11
2/29/08 4:10	1.543	12.25
2/29/08 4:15	1.543	10.29
2/29/08 4:20	1.541	11.61
2/29/08 4:25	1.541	9.33
2/29/08 4:30	1.541	9.33
2/29/08 4:35	1.54	8.42
2/29/08 4:40	1.543	8.92
2/29/08 4:45	1.542	9.21
2/29/08 4:50	1.544	9.89
2/29/08 4:55	1.543	9.26
2/29/08 5:00	1.541	10.05
2/29/08 5:05	1.543	10.05
2/29/08 5:10	1.542	10.05
2/29/08 5:15	1.54	10.05
2/29/08 5:20	1.543	10.05
2/29/08 5:25	1.544	8.35
2/29/08 5:30	1.541	9.22
2/29/08 5:35	1.541	9.69
2/29/08 5:40	1.54	10.36

UNKAMET BROOK FLOW MONITORING DATA - FEBRUARY 29, 2008 - MARCH 27, 2008

Site Name Isco Quantity Label Units Resolution Significant Digits	2100 Series Site Level Level ft 0.001 5	2100 Series Site Velocity Velocity ft/s 0.01 4
2/29/08 5:45	1.542	9.85
2/29/08 5:50	1.542	10.64
2/29/08 5:55	1.544	10.64
2/29/08 6:00	1.541	10.64
2/29/08 6:05	1.542	10.64
2/29/08 6:10	1.54	10.64
2/29/08 6:15	1.541	10.64
2/29/08 6:20	1.542	10.64
2/29/08 6:25	1.541	10.64
2/29/08 6:30	1.541	9.06
2/29/08 6:35	1.54	8.07
2/29/08 6:40	1.543	8.07
2/29/08 6:45	1.542	8.07
2/29/08 6:50	1.539	8.27
2/29/08 6:55	1.542	8.27
2/29/08 7:00	1.543	10.98
2/29/08 7:05	1.539	11.2
2/29/08 7:10	1.543	11.2
2/29/08 7:15	1.541	11.2
2/29/08 7:20	1.545	9.87
2/29/08 7:25	1.542	9.46
2/29/08 7:30	1.543	9.46
2/29/08 7:35	1.542	9.46
2/29/08 7:40	1.54	9.46
2/29/08 7:45	1.54	9.46
2/29/08 7:50	1.542	9.46
2/29/08 7:55	1.542	9.46
2/29/08 8:00	1.542	9.46
2/29/08 8:05	1.542	9.46
2/29/08 8:10	1.543	9.46
2/29/08 8:15	1.542	9.46
2/29/08 8:20	1.543	9.46
2/29/08 8:25	1.543	9.46
2/29/08 8:30	1.541	9.46

UNKAMET BROOK FLOW MONITORING DATA - FEBRUARY 29, 2008 - MARCH 27, 2008

Site Name Isco Quantity Label Units Resolution Significant Digits	2100 Series Site Level Level ft 0.001 5	2100 Series Site Velocity Velocity ft/s 0.01 4
2/29/08 8:35	1.542	9.46
2/29/08 8:40	1.543	9.46
2/29/08 8:45	1.54	9.46
2/29/08 8:50	1.543	9.46
2/29/08 8:55	1.542	9.46
2/29/08 9:00	1.539	7.68
2/29/08 9:05	1.543	7.68
2/29/08 9:10	1.542	8.2
2/29/08 9:15	1.54	8.2
2/29/08 9:20	1.541	8.2
2/29/08 9:25	1.54	8.2
2/29/08 9:30	1.54	8.2
2/29/08 9:35	1.539	8.2
2/29/08 9:40	1.542	8.2
2/29/08 9:45	1.541	8.2
2/29/08 9:50	1.541	8.2
2/29/08 9:55	1.54	14.46
2/29/08 10:00	1.54	13.72
2/29/08 10:05	1.539	14.32
2/29/08 10:10	1.54	12.43
2/29/08 10:15	1.543	14.34
2/29/08 10:20	1.541	14.78
2/29/08 10:25	1.542	10.89
2/29/08 10:30	1.542	14.57
2/29/08 10:35	1.541	15.33
2/29/08 10:40	1.542	13.82
2/29/08 10:45	1.543	14.85
2/29/08 10:50	1.543	14.14
2/29/08 10:55	1.54	13.77
2/29/08 11:00	1.541	13.77
2/29/08 11:05	1.544	15.6
2/29/08 11:10	1.541	14.2
2/29/08 11:15	1.54	15.47
2/29/08 11:20	1.541	14.58

UNKAMET BROOK FLOW MONITORING DATA - FEBRUARY 29, 2008 - MARCH 27, 2008

Site Name Isco Quantity Label Units Resolution Significant Digits	2100 Series Site Level Level ft 0.001 5	2100 Series Site Velocity Velocity ft/s 0.01 4
2/29/08 11:25	1.54	13.76
2/29/08 11:30	1.541	14.96
2/29/08 11:35	1.541	13.84
2/29/08 11:40	1.54	15.02
2/29/08 11:45	1.54	13.44
2/29/08 11:50	1.539	13.82
2/29/08 11:55	1.538	14.71
2/29/08 12:00	1.539	14.7
2/29/08 12:05	1.538	14.54
2/29/08 12:10	1.536	13.95
2/29/08 12:15	1.536	14.9
2/29/08 12:20	1.537	13.63
2/29/08 12:25	1.536	15.04
2/29/08 12:30	1.537	15.09
2/29/08 12:35	1.536	14.95
2/29/08 12:40	1.536	14.41
2/29/08 12:45	1.538	14.31
2/29/08 12:50	1.537	14.17
2/29/08 12:55	1.536	12.55
2/29/08 13:00	1.536	12.74
2/29/08 13:05	1.537	14.96
2/29/08 13:10	1.539	12.45
2/29/08 13:15	1.54	11.41
2/29/08 13:20	1.541	11.21
2/29/08 13:25	1.54	11.21
2/29/08 13:30	1.541	11.21
2/29/08 13:35	1.543	11.21
2/29/08 13:40	1.544	11.21
2/29/08 13:45	1.544	11.21
2/29/08 13:50	1.547	11.21
2/29/08 13:55	1.546	11.21
2/29/08 14:00	1.549	11.21
2/29/08 14:05	1.549	11.21
2/29/08 14:10	1.549	11.21

UNKAMET BROOK FLOW MONITORING DATA - FEBRUARY 29, 2008 - MARCH 27, 2008

Site Name Isco Quantity Label Units Resolution Significant Digits	2100 Series Site Level Level ft 0.001 5	2100 Series Site Velocity Velocity ft/s 0.01 4
2/29/08 14:15	1.548	11.21
2/29/08 14:20	1.55	11.21
2/29/08 14:25	1.548	11.21
2/29/08 14:30	1.551	11.21
2/29/08 14:35	1.549	11.21
2/29/08 14:40	1.549	11.21
2/29/08 14:45	1.551	11.21
2/29/08 14:50	1.553	11.21
2/29/08 14:55	1.551	11.21
2/29/08 15:00	1.55	11.21
2/29/08 15:05	1.551	11.21
2/29/08 15:10	1.551	11.21
2/29/08 15:15	1.552	11.21
2/29/08 15:20	1.552	11.21
2/29/08 15:25	1.552	11.21
2/29/08 15:30	1.552	11.21
2/29/08 15:35	1.551	11.21
2/29/08 15:40	1.551	11.21
2/29/08 15:45	1.551	11.21
2/29/08 15:50	1.551	11.21
2/29/08 15:55	1.551	11.21
2/29/08 16:00	1.553	11.21
2/29/08 16:05	1.552	11.21
2/29/08 16:10	1.553	11.21
2/29/08 16:15	1.549	11.21
2/29/08 16:20	1.55	11.21
2/29/08 16:25	1.55	11.21
2/29/08 16:30	1.548	11.21
2/29/08 16:35	1.549	11.21
2/29/08 16:40	1.548	11.21
2/29/08 16:45	1.55	11.21
2/29/08 16:50	1.548	11.21
2/29/08 16:55	1.55	11.21
2/29/08 17:00	1.548	11.21

UNKAMET BROOK FLOW MONITORING DATA - FEBRUARY 29, 2008 - MARCH 27, 2008

Site Name Isco Quantity Label Units Resolution Significant Digits	2100 Series Site Level Level ft 0.001 5	2100 Series Site Velocity Velocity ft/s 0.01 4
2/29/08 17:05	1.547	11.21
2/29/08 17:15	1.545	11.21
2/29/08 17:20	1.544	11.21
2/29/08 17:25	1.544	11.21
2/29/08 17:30	1.542	11.21
2/29/08 17:35	1.542	11.21
2/29/08 17:40	1.54	11.21
2/29/08 17:45	1.54	11.21
2/29/08 17:50	1.538	11.21
2/29/08 17:55	1.538	11.21
2/29/08 18:00	1.538	0.22
2/29/08 18:05	1.538	0.25
2/29/08 18:10	1.537	0.25
2/29/08 18:15	1.536	0.32
2/29/08 18:20	1.535	0.32
2/29/08 18:25	1.534	0.32
2/29/08 18:30	1.534	0.24
2/29/08 18:35	1.533	0.26
2/29/08 18:40	1.533	0.26
2/29/08 18:45	1.533	0.34
2/29/08 18:50	1.532	0.26
2/29/08 18:55	1.532	0.26
2/29/08 19:00	1.53	0.32
2/29/08 19:05	1.53	0.28
2/29/08 19:10	1.53	0.28
2/29/08 19:15	1.528	0.28
2/29/08 19:20	1.528	0.32
2/29/08 19:25	1.528	0.32
2/29/08 19:30	1.528	0.32
2/29/08 19:35	1.528	0.32
2/29/08 19:40	1.527	0.32
2/29/08 19:45	1.527	0.32
2/29/08 19:50	1.527	0.32
2/29/08 19:55	1.525	0.32

UNKAMET BROOK FLOW MONITORING DATA - FEBRUARY 29, 2008 - MARCH 27, 2008

Site Name	2100 Series Site	2100 Series Site
Isco Quantity	Level	Velocity
Label	Level	Velocity
Units	ft	ft/s
Resolution	0.001	0.01
Significant Digits	5	4
2/29/08 20:00	1.523	0.32
2/29/08 20:05	1.525	0.32
2/29/08 20:10	1.525	0.32
2/29/08 20:15	1.523	0.32
2/29/08 20:20	1.524	0.32
2/29/08 20:25	1.525	0.32
2/29/08 20:30	1.522	0.32
2/29/08 20:35	1.522	0.32
2/29/08 20:40	1.523	11.96
2/29/08 20:45	1.526	11.96
2/29/08 20:50	1.522	11.96
2/29/08 20:55	1.521	11.96
2/29/08 21:00	1.522	11.96
2/29/08 21:05	1.522	0.26
2/29/08 21:10	1.521	0.29
2/29/08 21:15	1.52	0.29
2/29/08 21:20	1.522	0.29
2/29/08 21:25	1.52	0.29
2/29/08 21:30	1.521	0.29
2/29/08 21:35	1.519	0.29
2/29/08 21:40	1.52	0.3
2/29/08 21:45	1.52	0.3
2/29/08 21:50	1.519	0.3
2/29/08 21:55	1.52	0.3
2/29/08 22:00	1.519	0.28
2/29/08 22:05	1.518	0.31
2/29/08 22:10	1.52	0.31
2/29/08 22:15	1.519	14.42
2/29/08 22:20	1.52	12.09
2/29/08 22:25	1.519	13.02
2/29/08 22:30	1.521	13.02
2/29/08 22:35	1.518	13.02
2/29/08 22:40	1.519	11.05
2/29/08 22:45	1.519	11.05

UNKAMET BROOK FLOW MONITORING DATA - FEBRUARY 29, 2008 - MARCH 27, 2008

Site Name Isco Quantity Label Units Resolution Significant Digits	2100 Series Site Level Level ft 0.001 5	2100 Series Site Velocity Velocity ft/s 0.01 4
2/29/08 22:50	1.519	11.05
2/29/08 22:55	1.522	11.05
2/29/08 23:00	1.523	11.05
2/29/08 23:05	1.519	13.9
2/29/08 23:10	1.518	13.42
2/29/08 23:15	1.521	12.29
2/29/08 23:20	1.518	12.29
2/29/08 23:25	1.517	12.5
2/29/08 23:30	1.516	14.77
2/29/08 23:35	1.517	11.88
2/29/08 23:40	1.518	11.88
2/29/08 23:45	1.515	11.88
2/29/08 23:50	1.517	11.88
2/29/08 23:55	1.518	11.87
3/1/08 0:00	1.516	11.87
3/1/08 0:05	1.517	12.62
3/1/08 0:10	1.515	13.88
3/1/08 0:15	1.517	13.88
3/1/08 0:20	1.519	13.88
3/1/08 0:25	1.519	11.66
3/1/08 0:30	1.519	11.66
3/1/08 0:35	1.516	11.66
3/1/08 0:40	1.518	11.66
3/1/08 0:45	1.518	11.66
3/1/08 0:50	1.52	11.66
3/1/08 0:55	1.519	12.14
3/1/08 1:00	1.518	14.03
3/1/08 1:05	1.521	11.61
3/1/08 1:10	1.519	13.82
3/1/08 1:15	1.518	11.92
3/1/08 1:20	1.517	14.18
3/1/08 1:25	1.519	14.18
3/1/08 1:30	1.517	14.18
3/1/08 1:35	1.517	14.18

UNKAMET BROOK FLOW MONITORING DATA - FEBRUARY 29, 2008 - MARCH 27, 2008

Site Name Isco Quantity Label Units Resolution Significant Digits	2100 Series Site Level Level ft 0.001 5	2100 Series Site Velocity Velocity ft/s 0.01 4
3/1/08 1:40	1.52	14.18
3/1/08 1:45	1.518	14.18
3/1/08 1:50	1.518	14.18
3/1/08 1:55	1.52	14.18
3/1/08 2:00	1.519	14.29
3/1/08 2:05	1.516	14.6
3/1/08 2:10	1.519	14.6
3/1/08 2:15	1.519	13.44
3/1/08 2:20	1.521	13.04
3/1/08 2:25	1.519	13.86
3/1/08 2:30	1.517	13.83
3/1/08 2:35	1.52	15.05
3/1/08 2:40	1.52	15.22
3/1/08 2:45	1.52	15.22
3/1/08 2:50	1.519	13.36
3/1/08 2:55	1.519	13.9
3/1/08 3:00	1.521	12.19
3/1/08 3:05	1.519	13.32
3/1/08 3:10	1.522	14.57
3/1/08 3:15	1.523	15.13
3/1/08 3:20	1.52	14.13
3/1/08 3:25	1.517	14.93
3/1/08 3:30	1.523	14.93
3/1/08 3:35	1.515	13.79
3/1/08 3:40	1.519	14.56
3/1/08 3:45	1.518	13.41
3/1/08 3:50	1.518	15.46
3/1/08 3:55	1.518	12.52
3/1/08 4:00	1.518	14.55
3/1/08 4:05	1.52	13.98
3/1/08 4:10	1.515	14.92
3/1/08 4:15	1.518	14.41
3/1/08 4:20	1.517	14.65
3/1/08 4:25	1.518	14.07

UNKAMET BROOK FLOW MONITORING DATA - FEBRUARY 29, 2008 - MARCH 27, 2008

Site Name Isco Quantity Label Units Resolution Significant Digits	2100 Series Site Level Level ft 0.001 5	2100 Series Site Velocity Velocity ft/s 0.01 4
3/1/08 4:30	1.519	14.58
3/1/08 4:35	1.519	13.98
3/1/08 4:40	1.518	15.25
3/1/08 4:45	1.518	15.4
3/1/08 4:50	1.518	14.42
3/1/08 4:55	1.518	13.46
3/1/08 5:00	1.518	14.96
3/1/08 5:05	1.519	14.18
3/1/08 5:10	1.52	14.54
3/1/08 5:15	1.517	14.54
3/1/08 5:20	1.522	13.75
3/1/08 5:25	1.519	12.48
3/1/08 5:30	1.521	13.89
3/1/08 5:35	1.52	13.96
3/1/08 5:40	1.52	13.96
3/1/08 5:45	1.52	14.97
3/1/08 5:50	1.52	13.59
3/1/08 5:55	1.519	15
3/1/08 6:00	1.519	14.68
3/1/08 6:05	1.522	14.68
3/1/08 6:10	1.52	11.89
3/1/08 6:15	1.52	11.89
3/1/08 6:20	1.521	10.48
3/1/08 6:25	1.521	14.6
3/1/08 6:30	1.522	13.11
3/1/08 6:35	1.52	13.11
3/1/08 6:40	1.522	13.11
3/1/08 6:45	1.522	13.11
3/1/08 6:50	1.523	13.11
3/1/08 6:55	1.523	13.11
3/1/08 7:00	1.524	11.05
3/1/08 7:05	1.524	11.05
3/1/08 7:10	1.525	11.05
3/1/08 7:15	1.526	12.31

UNKAMET BROOK FLOW MONITORING DATA - FEBRUARY 29, 2008 - MARCH 27, 2008

Site Name Isco Quantity Label Units Resolution Significant Digits	2100 Series Site Level Level ft 0.001 5	2100 Series Site Velocity Velocity ft/s 0.01 4
3/1/08 7:20	1.526	12.31
3/1/08 7:25	1.525	12.31
3/1/08 7:30	1.525	12.31
3/1/08 7:35	1.526	12.31
3/1/08 7:40	1.526	12.31
3/1/08 7:45	1.526	12.31
3/1/08 7:50	1.528	0.22
3/1/08 7:55	1.528	0.24
3/1/08 8:00	1.527	0.24
3/1/08 8:05	1.528	0.26
3/1/08 8:10	1.528	0.31
3/1/08 8:15	1.53	0.31
3/1/08 8:20	1.53	0.31
3/1/08 8:25	1.531	0.31
3/1/08 8:30	1.529	0.22
3/1/08 8:35	1.532	0.28
3/1/08 8:40	1.53	0.28
3/1/08 8:45	1.531	0.28
3/1/08 8:50	1.531	0.28
3/1/08 8:55	1.533	0.28
3/1/08 9:00	1.532	11.03
3/1/08 9:05	1.533	11.03
3/1/08 9:10	1.534	11.03
3/1/08 9:15	1.534	11.03
3/1/08 9:20	1.532	0.29
3/1/08 9:25	1.531	0.3
3/1/08 9:30	1.532	0.3
3/1/08 9:35	1.532	0.3
3/1/08 9:40	1.532	0.28
3/1/08 9:45	1.531	0.28
3/1/08 9:50	1.532	0.28
3/1/08 9:55	1.533	0.28
3/1/08 10:00	1.533	0.28
3/1/08 10:05	1.529	0.28

UNKAMET BROOK FLOW MONITORING DATA - FEBRUARY 29, 2008 - MARCH 27, 2008

Site Name	2100 Series Site	2100 Series Site
Isco Quantity	Level	Velocity
Label	Level	Velocity
Units	ft	ft/s
Resolution	0.001	0.01
Significant Digits	5	4
3/1/08 10:10	1.531	0.27
3/1/08 10:15	1.533	0.27
3/1/08 10:20	1.533	0.27
3/1/08 10:25	1.53	0.29
3/1/08 10:30	1.533	0.29
3/1/08 10:35	1.531	0.29
3/1/08 10:40	1.532	0.29
3/1/08 10:45	1.533	0.31
3/1/08 10:50	1.532	0.31
3/1/08 10:55	1.533	0.31
3/1/08 11:00	1.534	0.26
3/1/08 11:05	1.533	0.23
3/1/08 11:10	1.533	0.23
3/1/08 11:15	1.533	0.23
3/1/08 11:20	1.533	0.23
3/1/08 11:25	1.533	0.26
3/1/08 11:30	1.535	0.25
3/1/08 11:35	1.535	0.25
3/1/08 11:40	1.536	0.21
3/1/08 11:45	1.534	0.28
3/1/08 11:50	1.535	0.23
3/1/08 11:55	1.536	0.26
3/1/08 12:00	1.537	0.26
3/1/08 12:05	1.537	0.25
3/1/08 12:10	1.536	0.26
3/1/08 12:15	1.538	0.31
3/1/08 12:20	1.538	0.28
3/1/08 12:25	1.539	0.28
3/1/08 12:30	1.539	0.27
3/1/08 12:35	1.54	0.27
3/1/08 12:40	1.543	0.27
3/1/08 12:45	1.543	0.23
3/1/08 12:50	1.544	0.23
3/1/08 12:55	1.544	0.23

UNKAMET BROOK FLOW MONITORING DATA - FEBRUARY 29, 2008 - MARCH 27, 2008

Site Name	2100 Series Site	2100 Series Site
Isco Quantity	Level	Velocity
Label	Level	Velocity
Units	ft	ft/s
Resolution	0.001	0.01
Significant Digits	5	4
3/1/08 13:00	1.548	0.23
3/1/08 13:05	1.546	0.21
3/1/08 13:10	1.546	0.21
3/1/08 13:15	1.548	0.22
3/1/08 13:20	1.549	0.22
3/1/08 13:25	1.548	0.22
3/1/08 13:30	1.549	0.26
3/1/08 13:35	1.552	0.26
3/1/08 13:40	1.552	0.26
3/1/08 13:45	1.553	0.26
3/1/08 13:50	1.554	0.26
3/1/08 13:55	1.552	0.23
3/1/08 14:00	1.551	0.27
3/1/08 14:05	1.555	0.27
3/1/08 14:10	1.554	0.27
3/1/08 14:15	1.553	0.27
3/1/08 14:20	1.552	0.27
3/1/08 14:25	1.552	0.27
3/1/08 14:30	1.551	0.24
3/1/08 14:35	1.554	0.19
3/1/08 14:40	1.559	0.2
3/1/08 14:45	1.564	0.2
3/1/08 14:50	1.563	0.2
3/1/08 14:55	1.558	0.2
3/1/08 15:00	1.56	0.2
3/1/08 15:05	1.558	0.2
3/1/08 15:10	1.556	0.2
3/1/08 15:15	1.557	0.2
3/1/08 15:20	1.556	0.2
3/1/08 15:25	1.557	0.2
3/1/08 15:30	1.558	0.28
3/1/08 15:35	1.556	0.23
3/1/08 15:40	1.558	0.28
3/1/08 15:45	1.557	0.21

UNKAMET BROOK FLOW MONITORING DATA - FEBRUARY 29, 2008 - MARCH 27, 2008

Site Name	2100 Series Site	2100 Series Site
Isco Quantity	Level	Velocity
Label	Level	Velocity
Units	ft	ft/s
Resolution	0.001	0.01
Significant Digits	5	4
3/1/08 15:50	1.559	0.23
3/1/08 15:55	1.557	0.23
3/1/08 16:00	1.557	0.23
3/1/08 16:05	1.558	0.23
3/1/08 16:10	1.558	0.23
3/1/08 16:15	1.556	0.23
3/1/08 16:20	1.557	0.3
3/1/08 16:25	1.558	0.3
3/1/08 16:30	1.556	0.26
3/1/08 16:35	1.556	0.26
3/1/08 16:40	1.556	0.22
3/1/08 16:45	1.556	0.22
3/1/08 16:50	1.556	0.27
3/1/08 16:55	1.554	0.3
3/1/08 17:00	1.554	0.3
3/1/08 17:05	1.556	0.25
3/1/08 17:10	1.555	0.24
3/1/08 17:15	1.556	0.28
3/1/08 17:20	1.553	0.28
3/1/08 17:25	1.554	0.22
3/1/08 17:30	1.555	0.27
3/1/08 17:35	1.553	0.23
3/1/08 17:40	1.552	0.26
3/1/08 17:45	1.553	0.23
3/1/08 17:50	1.553	0.29
3/1/08 17:55	1.551	0.29
3/1/08 18:00	1.552	0.29
3/1/08 18:05	1.55	0.28
3/1/08 18:10	1.548	0.28
3/1/08 18:15	1.55	0.28
3/1/08 18:20	1.547	0.28
3/1/08 18:25	1.548	0.33
3/1/08 18:30	1.548	0.25
3/1/08 18:35	1.546	0.25

UNKAMET BROOK FLOW MONITORING DATA - FEBRUARY 29, 2008 - MARCH 27, 2008

Site Name Isco Quantity Label Units Resolution Significant Digits	2100 Series Site Level Level ft 0.001 5	2100 Series Site Velocity Velocity ft/s 0.01 4
3/1/08 18:40	1.548	0.24
3/1/08 18:45	1.548	0.26
3/1/08 18:50	1.548	0.23
3/1/08 18:55	1.548	0.23
3/1/08 19:00	1.547	0.23
3/1/08 19:05	1.546	0.28
3/1/08 19:10	1.549	0.28
3/1/08 19:15	1.545	0.23
3/1/08 19:20	1.543	0.32
3/1/08 19:25	1.544	0.23
3/1/08 19:30	1.543	0.23
3/1/08 19:35	1.543	0.27
3/1/08 19:40	1.543	0.27
3/1/08 19:45	1.543	0.27
3/1/08 19:50	1.541	0.27
3/1/08 19:55	1.541	0.28
3/1/08 20:00	1.542	0.29
3/1/08 20:05	1.541	0.28
3/1/08 20:10	1.541	0.28
3/1/08 20:15	1.538	0.28
3/1/08 20:20	1.537	0.28
3/1/08 20:25	1.541	0.29
3/1/08 20:30	1.537	0.26
3/1/08 20:35	1.538	0.25
3/1/08 20:40	1.539	0.26
3/1/08 20:45	1.538	0.26
3/1/08 20:50	1.538	0.26
3/1/08 20:55	1.537	0.26
3/1/08 21:00	1.536	0.29
3/1/08 21:05	1.537	0.26
3/1/08 21:10	1.534	0.26
3/1/08 21:15	1.536	0.26
3/1/08 21:20	1.534	0.33
3/1/08 21:25	1.534	0.28

UNKAMET BROOK FLOW MONITORING DATA - FEBRUARY 29, 2008 - MARCH 27, 2008

Site Name Isco Quantity Label Units Resolution Significant Digits	2100 Series Site Level Level ft 0.001 5	2100 Series Site Velocity Velocity ft/s 0.01 4
3/1/08 21:30	1.535	0.24
3/1/08 21:35	1.533	0.29
3/1/08 21:40	1.534	0.29
3/1/08 21:45	1.535	0.27
3/1/08 21:50	1.534	0.27
3/1/08 21:55	1.533	0.27
3/1/08 22:00	1.534	0.26
3/1/08 22:05	1.534	0.31
3/1/08 22:10	1.529	0.26
3/1/08 22:15	1.532	0.26
3/1/08 22:20	1.532	0.23
3/1/08 22:25	1.531	0.22
3/1/08 22:30	1.53	0.29
3/1/08 22:35	1.53	0.36
3/1/08 22:40	1.53	0.32
3/1/08 22:45	1.531	0.32
3/1/08 22:50	1.532	0.35
3/1/08 22:55	1.529	0.35
3/1/08 23:00	1.53	0.25
3/1/08 23:05	1.531	0.32
3/1/08 23:10	1.528	0.32
3/1/08 23:15	1.531	0.29
3/1/08 23:20	1.531	0.29
3/1/08 23:25	1.528	0.26
3/1/08 23:30	1.529	0.25
3/1/08 23:35	1.53	0.3
3/1/08 23:40	1.529	0.25
3/1/08 23:45	1.528	0.32
3/1/08 23:50	1.529	0.28
3/1/08 23:55	1.528	0.27
3/2/08 0:00	1.529	0.27
3/2/08 0:05	1.53	0.27
3/2/08 0:10	1.528	0.27
3/2/08 0:15	1.528	0.27

UNKAMET BROOK FLOW MONITORING DATA - FEBRUARY 29, 2008 - MARCH 27, 2008

Site Name Isco Quantity Label Units Resolution Significant Digits	2100 Series Site Level Level ft 0.001 5	2100 Series Site Velocity Velocity ft/s 0.01 4
3/2/08 0:20	1.528	0.27
3/2/08 0:25	1.528	0.27
3/2/08 0:30	1.531	0.33
3/2/08 0:35	1.527	0.29
3/2/08 0:40	1.527	0.37
3/2/08 0:45	1.525	0.3
3/2/08 0:50	1.527	0.3
3/2/08 0:55	1.526	0.24
3/2/08 1:00	1.526	0.34
3/2/08 1:05	1.524	0.29
3/2/08 1:10	1.525	0.32
3/2/08 1:15	1.526	0.32
3/2/08 1:20	1.525	0.3
3/2/08 1:25	1.525	0.3
3/2/08 1:30	1.526	0.3
3/2/08 1:35	1.526	0.3
3/2/08 1:40	1.525	0.25
3/2/08 1:45	1.523	0.29
3/2/08 1:50	1.527	0.34
3/2/08 1:55	1.524	0.34
3/2/08 2:00	1.524	0.3
3/2/08 2:05	1.525	0.3
3/2/08 2:10	1.522	0.3
3/2/08 2:15	1.524	0.36
3/2/08 2:20	1.523	0.36
3/2/08 2:25	1.523	0.25
3/2/08 2:30	1.524	0.25
3/2/08 2:35	1.524	0.27
3/2/08 2:40	1.523	0.27
3/2/08 2:45	1.523	0.27
3/2/08 2:50	1.523	0.27
3/2/08 2:55	1.524	0.34
3/2/08 3:00	1.524	0.29
3/2/08 3:05	1.523	0.25

UNKAMET BROOK FLOW MONITORING DATA - FEBRUARY 29, 2008 - MARCH 27, 2008

Site Name Isco Quantity Label Units Resolution Significant Digits	2100 Series Site Level Level ft 0.001 5	2100 Series Site Velocity Velocity ft/s 0.01 4
3/2/08 3:10	1.524	0.3
3/2/08 3:15	1.523	0.28
3/2/08 3:20	1.521	0.28
3/2/08 3:25	1.521	0.28
3/2/08 3:30	1.522	0.29
3/2/08 3:35	1.522	0.29
3/2/08 3:40	1.523	0.29
3/2/08 3:45	1.522	0.29
3/2/08 3:50	1.52	0.29
3/2/08 3:55	1.524	0.32
3/2/08 4:00	1.522	0.32
3/2/08 4:05	1.521	0.32
3/2/08 4:10	1.523	0.32
3/2/08 4:15	1.52	0.32
3/2/08 4:20	1.52	0.32
3/2/08 4:25	1.52	0.32
3/2/08 4:30	1.521	0.32
3/2/08 4:35	1.519	12.07
3/2/08 4:40	1.518	12.07
3/2/08 4:45	1.519	12.07
3/2/08 4:50	1.52	12.07
3/2/08 4:55	1.518	12.07
3/2/08 5:00	1.517	12.07
3/2/08 5:05	1.52	12.07
3/2/08 5:10	1.518	12.07
3/2/08 5:15	1.517	12.07
3/2/08 5:20	1.52	12.07
3/2/08 5:25	1.518	12.07
3/2/08 5:30	1.518	12.07
3/2/08 5:35	1.517	0.33
3/2/08 5:40	1.517	0.33
3/2/08 5:45	1.518	0.28
3/2/08 5:50	1.517	0.21
3/2/08 5:55	1.519	0.28

UNKAMET BROOK FLOW MONITORING DATA - FEBRUARY 29, 2008 - MARCH 27, 2008

Site Name Isco Quantity Label Units Resolution Significant Digits	2100 Series Site Level Level ft 0.001 5	2100 Series Site Velocity Velocity ft/s 0.01 4
3/2/08 6:00	1.517	0.28
3/2/08 6:05	1.518	0.27
3/2/08 6:10	1.518	0.27
3/2/08 6:15	1.517	0.27
3/2/08 6:20	1.516	0.25
3/2/08 6:25	1.519	0.26
3/2/08 6:30	1.517	0.23
3/2/08 6:35	1.517	0.21
3/2/08 6:40	1.518	0.22
3/2/08 6:45	1.518	0.25
3/2/08 6:50	1.516	0.25
3/2/08 6:55	1.516	0.25
3/2/08 7:00	1.518	0.25
3/2/08 7:05	1.516	0.28
3/2/08 7:10	1.514	0.28
3/2/08 7:15	1.515	0.23
3/2/08 7:20	1.514	0.23
3/2/08 7:25	1.515	0.25
3/2/08 7:30	1.516	0.25
3/2/08 7:35	1.515	0.26
3/2/08 7:40	1.516	0.17
3/2/08 7:45	1.516	0.17
3/2/08 7:50	1.515	0.21
3/2/08 7:55	1.514	0.21
3/2/08 8:00	1.516	0.22
3/2/08 8:05	1.515	0.23
3/2/08 8:10	1.515	0.23
3/2/08 8:15	1.515	0.23
3/2/08 8:20	1.515	0.23
3/2/08 8:25	1.515	0.23
3/2/08 8:30	1.513	0.23
3/2/08 8:35	1.514	0.23
3/2/08 8:40	1.516	0.23
3/2/08 8:45	1.514	0.24

UNKAMET BROOK FLOW MONITORING DATA - FEBRUARY 29, 2008 - MARCH 27, 2008

Site Name	2100 Series Site	2100 Series Site
Isco Quantity	Level	Velocity
Label	Level	Velocity
Units	ft	ft/s
Resolution	0.001	0.01
Significant Digits	5	4
3/2/08 8:50	1.515	0.24
3/2/08 8:55	1.513	0.19
3/2/08 9:00	1.516	0.24
3/2/08 9:05	1.513	0.2
3/2/08 9:10	1.514	0.24
3/2/08 9:15	1.511	0.24
3/2/08 9:20	1.513	0.22
3/2/08 9:25	1.512	0.2
3/2/08 9:30	1.512	0.2
3/2/08 9:35	1.513	0.22
3/2/08 9:40	1.51	0.21
3/2/08 9:45	1.51	0.25
3/2/08 9:50	1.513	0.25
3/2/08 9:55	1.51	0.25
3/2/08 10:00	1.512	0.26
3/2/08 10:05	1.513	0.28
3/2/08 10:10	1.511	0.22
3/2/08 10:15	1.51	0.22
3/2/08 10:20	1.511	0.22
3/2/08 10:25	1.512	0.22
3/2/08 10:30	1.511	0.22
3/2/08 10:35	1.512	0.22
3/2/08 10:40	1.51	0.22
3/2/08 10:45	1.512	0.24
3/2/08 10:50	1.513	0.24
3/2/08 10:55	1.513	0.24
3/2/08 11:00	1.511	0.24
3/2/08 11:05	1.512	0.23
3/2/08 11:10	1.515	0.23
3/2/08 11:15	1.511	0.27
3/2/08 11:20	1.513	0.26
3/2/08 11:25	1.512	0.26
3/2/08 11:30	1.512	0.26
3/2/08 11:35	1.515	0.27

UNKAMET BROOK FLOW MONITORING DATA - FEBRUARY 29, 2008 - MARCH 27, 2008

Site Name Isco Quantity Label Units Resolution Significant Digits	2100 Series Site Level Level ft 0.001 5	2100 Series Site Velocity Velocity ft/s 0.01 4
3/2/08 11:40	1.512	0.27
3/2/08 11:45	1.515	0.3
3/2/08 11:50	1.513	0.3
3/2/08 11:55	1.515	0.24
3/2/08 12:00	1.513	0.24
3/2/08 12:05	1.512	0.23
3/2/08 12:10	1.514	0.24
3/2/08 12:15	1.512	0.27
3/2/08 12:20	1.518	0.25
3/2/08 12:25	1.515	0.26
3/2/08 12:30	1.517	0.26
3/2/08 12:35	1.518	0.24
3/2/08 12:40	1.518	0.23
3/2/08 12:45	1.517	0.28
3/2/08 12:50	1.518	0.29
3/2/08 12:55	1.519	0.24
3/2/08 13:00	1.52	0.3
3/2/08 13:05	1.519	0.24
3/2/08 13:10	1.521	0.24
3/2/08 13:15	1.52	0.25
3/2/08 13:20	1.523	0.25
3/2/08 13:25	1.523	0.25
3/2/08 13:30	1.521	0.25
3/2/08 13:35	1.523	0.25
3/2/08 13:40	1.523	0.25
3/2/08 13:45	1.524	0.21
3/2/08 13:50	1.525	0.25
3/2/08 13:55	1.525	0.23
3/2/08 14:00	1.527	0.28
3/2/08 14:05	1.525	0.28
3/2/08 14:10	1.529	0.26
3/2/08 14:15	1.527	0.25
3/2/08 14:20	1.526	0.22
3/2/08 14:25	1.53	0.22

UNKAMET BROOK FLOW MONITORING DATA - FEBRUARY 29, 2008 - MARCH 27, 2008

Site Name Isco Quantity Label Units Resolution Significant Digits	2100 Series Site Level Level ft 0.001 5	2100 Series Site Velocity Velocity ft/s 0.01 4
3/2/08 14:30	1.529	0.27
3/2/08 14:35	1.53	0.23
3/2/08 14:40	1.531	0.31
3/2/08 14:45	1.531	0.25
3/2/08 14:50	1.531	0.25
3/2/08 14:55	1.532	0.25
3/2/08 15:00	1.532	0.25
3/2/08 15:05	1.532	0.25
3/2/08 15:10	1.532	0.23
3/2/08 15:15	1.532	0.26
3/2/08 15:20	1.532	0.27
3/2/08 15:25	1.53	0.22
3/2/08 15:30	1.532	0.22
3/2/08 15:35	1.533	0.25
3/2/08 15:40	1.532	0.25
3/2/08 15:45	1.533	0.25
3/2/08 15:50	1.534	0.22
3/2/08 15:55	1.531	0.22
3/2/08 16:00	1.534	0.22
3/2/08 16:05	1.53	0.2
3/2/08 16:10	1.532	0.35
3/2/08 16:15	1.533	0.35
3/2/08 16:20	1.533	0.35
3/2/08 16:25	1.534	0.35
3/2/08 16:30	1.534	0.26
3/2/08 16:35	1.534	0.23
3/2/08 16:40	1.535	0.23
3/2/08 16:45	1.536	0.29
3/2/08 16:50	1.535	0.23
3/2/08 16:55	1.533	0.23
3/2/08 17:00	1.534	0.21
3/2/08 17:05	1.532	0.31
3/2/08 17:10	1.533	0.28
3/2/08 17:15	1.533	0.28

UNKAMET BROOK FLOW MONITORING DATA - FEBRUARY 29, 2008 - MARCH 27, 2008

Site Name	2100 Series Site	2100 Series Site
Isco Quantity	Level	Velocity
Label	Level	Velocity
Units	ft	ft/s
Resolution	0.001	0.01
Significant Digits	5	4
3/2/08 17:20	1.534	0.26
3/2/08 17:25	1.532	0.26
3/2/08 17:30	1.534	0.26
3/2/08 17:35	1.532	0.26
3/2/08 17:40	1.534	0.26
3/2/08 17:45	1.532	0.25
3/2/08 17:50	1.534	0.25
3/2/08 17:55	1.532	0.25
3/2/08 18:00	1.53	0.21
3/2/08 18:05	1.531	0.29
3/2/08 18:10	1.532	0.27
3/2/08 18:15	1.531	0.27
3/2/08 18:20	1.53	0.26
3/2/08 18:25	1.531	0.26
3/2/08 18:30	1.53	0.23
3/2/08 18:35	1.527	0.25
3/2/08 18:40	1.529	0.33
3/2/08 18:45	1.528	0.24
3/2/08 18:50	1.527	0.26
3/2/08 18:55	1.526	0.27
3/2/08 19:00	1.526	0.27
3/2/08 19:05	1.526	0.22
3/2/08 19:10	1.525	0.16
3/2/08 19:15	1.525	0.23
3/2/08 19:20	1.524	0.28
3/2/08 19:25	1.523	0.26
3/2/08 19:30	1.522	0.29
3/2/08 19:35	1.523	0.22
3/2/08 19:40	1.524	0.24
3/2/08 19:45	1.522	0.24
3/2/08 19:50	1.52	0.16
3/2/08 19:55	1.522	0.23
3/2/08 20:00	1.522	0.21
3/2/08 20:05	1.522	0.26

UNKAMET BROOK FLOW MONITORING DATA - FEBRUARY 29, 2008 - MARCH 27, 2008

Site Name	2100 Series Site	2100 Series Site
Isco Quantity	Level	Velocity
Label	Level	Velocity
Units	ft	ft/s
Resolution	0.001	0.01
Significant Digits	5	4
3/2/08 20:10	1.522	0.33
3/2/08 20:15	1.519	0.26
3/2/08 20:20	1.52	0.24
3/2/08 20:25	1.52	0.24
3/2/08 20:30	1.519	0.24
3/2/08 20:35	1.52	0.2
3/2/08 20:40	1.519	0.27
3/2/08 20:45	1.52	0.28
3/2/08 20:50	1.519	0.31
3/2/08 20:55	1.518	0.23
3/2/08 21:00	1.518	0.19
3/2/08 21:05	1.517	0.19
3/2/08 21:10	1.518	0.24
3/2/08 21:15	1.517	0.69
3/2/08 21:20	1.518	0.21
3/2/08 21:25	1.518	0.26
3/2/08 21:30	1.518	0.51
3/2/08 21:35	1.517	0.26
3/2/08 21:40	1.515	0.28
3/2/08 21:45	1.515	0.22
3/2/08 21:50	1.515	0.27
3/2/08 21:55	1.516	0.27
3/2/08 22:00	1.515	0.27
3/2/08 22:05	1.514	0.35
3/2/08 22:10	1.515	0.35
3/2/08 22:15	1.513	0.42
3/2/08 22:20	1.513	0.42
3/2/08 22:25	1.515	0.42
3/2/08 22:30	1.514	0.42
3/2/08 22:35	1.513	0.42
3/2/08 22:40	1.514	0.42
3/2/08 22:45	1.512	0.19
3/2/08 22:50	1.511	0.19
3/2/08 22:55	1.511	0.19

UNKAMET BROOK FLOW MONITORING DATA - FEBRUARY 29, 2008 - MARCH 27, 2008

Site Name Isco Quantity Label Units Resolution Significant Digits	2100 Series Site Level Level ft 0.001 5	2100 Series Site Velocity Velocity ft/s 0.01 4
3/2/08 23:00	1.513	0.4
3/2/08 23:05	1.508	0.4
3/2/08 23:10	1.504	0.4
3/2/08 23:15	1.503	0.4
3/2/08 23:20	1.501	0.4
3/2/08 23:25	1.501	0.4
3/2/08 23:30	1.501	0.4
3/2/08 23:35	1.501	0.4
3/2/08 23:40	1.5	0.76
3/2/08 23:45	1.5	0.76
3/2/08 23:50	1.499	0.76
3/2/08 23:55	1.501	0.76
3/3/08 0:00	1.5	0.76
3/3/08 0:05	1.499	0.76
3/3/08 0:10	1.5	0.76
3/3/08 0:15	1.5	0.76
3/3/08 0:20	1.499	0.25
3/3/08 0:25	1.5	0.25
3/3/08 0:30	1.5	0.31
3/3/08 0:35	1.499	0.31
3/3/08 0:40	1.496	0.31
3/3/08 0:45	1.5	0.31
3/3/08 0:50	1.499	0.31
3/3/08 0:55	1.498	0.31
3/3/08 1:00	1.498	0.31
3/3/08 1:05	1.5	0.31
3/3/08 1:10	1.499	0.31
3/3/08 1:15	1.498	0.3
3/3/08 1:20	1.489	0.29
3/3/08 1:25	1.482	0.29
3/3/08 1:30	1.477	0.29
3/3/08 1:35	1.473	0.29
3/3/08 1:40	1.474	0.29
3/3/08 1:45	1.472	0.29

UNKAMET BROOK FLOW MONITORING DATA - FEBRUARY 29, 2008 - MARCH 27, 2008

Site Name Isco Quantity Label Units Resolution Significant Digits	2100 Series Site Level Level ft 0.001 5	2100 Series Site Velocity Velocity ft/s 0.01 4
3/3/08 1:50	1.47	0.29
3/3/08 1:55	1.47	0.29
3/3/08 2:00	1.472	0.28
3/3/08 2:05	1.463	0.28
3/3/08 2:10	1.464	0.28
3/3/08 2:15	1.465	0.28
3/3/08 2:20	1.465	0.28
3/3/08 2:25	1.467	0.28
3/3/08 2:30	1.466	0.28
3/3/08 2:35	1.464	0.28
3/3/08 2:40	1.467	0.28
3/3/08 2:45	1.468	0.28
3/3/08 2:50	1.469	0.28
3/3/08 2:55	1.469	0.28
3/3/08 3:00	1.469	0.28
3/3/08 3:05	1.468	0.28
3/3/08 3:10	1.469	0.28
3/3/08 3:15	1.469	0.28
3/3/08 3:20	1.468	0.28
3/3/08 3:25	1.471	0.28
3/3/08 3:30	1.47	0.28
3/3/08 3:35	1.47	0.28
3/3/08 3:40	1.471	-14
3/3/08 3:45	1.47	-11.48
3/3/08 3:50	1.47	-11.48
3/3/08 3:55	1.471	-11.48
3/3/08 4:00	1.468	-11.8
3/3/08 4:05	1.47	-11.8
3/3/08 4:10	1.469	-11.8
3/3/08 4:15	1.469	-11.8
3/3/08 4:20	1.471	-11.8
3/3/08 4:25	1.47	-11.8
3/3/08 4:30	1.472	-11.8
3/3/08 4:35	1.47	-11.8

UNKAMET BROOK FLOW MONITORING DATA - FEBRUARY 29, 2008 - MARCH 27, 2008

Site Name Isco Quantity Label Units Resolution Significant Digits	2100 Series Site Level Level ft 0.001 5	2100 Series Site Velocity Velocity ft/s 0.01 4
3/3/08 4:40	1.471	-11.8
3/3/08 4:45	1.472	-11.8
3/3/08 4:50	1.47	-11.8
3/3/08 4:55	1.469	-11.8
3/3/08 5:00	1.47	-11.8
3/3/08 5:05	1.469	-11.8
3/3/08 5:10	1.469	-11.8
3/3/08 5:15	1.468	-11.8
3/3/08 5:20	1.471	-11.8
3/3/08 5:25	1.47	-11.8
3/3/08 5:30	1.469	-11.8
3/3/08 5:35	1.471	-11.8
3/3/08 5:40	1.469	-11.8
3/3/08 5:45	1.469	-11.8
3/3/08 5:50	1.469	-11.8
3/3/08 5:55	1.469	-11.8
3/3/08 6:00	1.472	-11.8
3/3/08 6:05	1.471	-11.8
3/3/08 6:10	1.469	-11.8
3/3/08 6:15	1.467	-11.8
3/3/08 6:20	1.468	-11.8
3/3/08 6:25	1.469	-11.8
3/3/08 6:30	1.469	-11.8
3/3/08 6:35	1.469	-11.8
3/3/08 6:40	1.47	-11.8
3/3/08 6:45	1.469	-11.8
3/3/08 6:50	1.469	-11.8
3/3/08 6:55	1.469	-11.8
3/3/08 7:00	1.469	-11.8
3/3/08 7:05	1.471	-11.8
3/3/08 7:10	1.468	-11.8
3/3/08 7:15	1.467	-11.8
3/3/08 7:20	1.468	-11.8
3/3/08 7:25	1.469	-11.8

UNKAMET BROOK FLOW MONITORING DATA - FEBRUARY 29, 2008 - MARCH 27, 2008

Site Name Isco Quantity Label Units Resolution Significant Digits	2100 Series Site Level Level ft 0.001 5	2100 Series Site Velocity Velocity ft/s 0.01 4
3/3/08 7:30	1.467	-11.8
3/3/08 7:35	1.469	-11.8
3/3/08 7:40	1.468	-11.8
3/3/08 7:45	1.47	-11.8
3/3/08 7:50	1.466	-11.8
3/3/08 7:55	1.467	-11.8
3/3/08 8:00	1.468	-11.8
3/3/08 8:05	1.467	-11.8
3/3/08 8:10	1.469	-11.8
3/3/08 8:15	1.465	-11.8
3/3/08 8:20	1.467	-8.05
3/3/08 8:25	1.466	-8.05
3/3/08 8:30	1.468	-8.05
3/3/08 8:35	1.466	-7.84
3/3/08 8:40	1.465	-7.84
3/3/08 8:45	1.464	-7.84
3/3/08 8:50	1.466	-7.84
3/3/08 8:55	1.468	-7.84
3/3/08 9:00	1.467	-7.84
3/3/08 9:05	1.466	-7.84
3/3/08 9:10	1.466	0.33
3/3/08 9:15	1.466	0.33
3/3/08 9:20	1.466	0.33
3/3/08 9:25	1.467	0.39
3/3/08 9:30	1.465	0.39
3/3/08 9:35	1.467	0.39
3/3/08 9:40	1.468	0.28
3/3/08 9:45	1.466	0.28
3/3/08 9:50	1.465	0.28
3/3/08 9:55	1.465	0.38
3/3/08 10:00	1.464	0.42
3/3/08 10:05	1.465	0.42
3/3/08 10:10	1.465	0.42
3/3/08 10:15	1.465	0.25

UNKAMET BROOK FLOW MONITORING DATA - FEBRUARY 29, 2008 - MARCH 27, 2008

Site Name	2100 Series Site	2100 Series Site
Isco Quantity	Level	Velocity
Label	Level	Velocity
Units	ft	ft/s
Resolution	0.001	0.01
Significant Digits	5	4
3/3/08 10:20	1.466	0.25
3/3/08 10:25	1.466	0.26
3/3/08 10:30	1.468	0.3
3/3/08 10:35	1.465	0.3
3/3/08 10:40	1.464	0.3
3/3/08 10:45	1.467	0.32
3/3/08 10:50	1.468	0.25
3/3/08 10:55	1.467	0.25
3/3/08 11:00	1.467	0.24
3/3/08 11:05	1.466	0.22
3/3/08 11:10	1.466	0.29
3/3/08 11:15	1.467	0.29
3/3/08 11:20	1.466	0.29
3/3/08 11:25	1.468	0.28
3/3/08 11:30	1.468	0.35
3/3/08 11:35	1.466	0.35
3/3/08 11:40	1.467	0.22
3/3/08 11:45	1.468	0.25
3/3/08 11:50	1.465	0.25
3/3/08 11:55	1.467	0.25
3/3/08 12:00	1.466	0.25
3/3/08 12:05	1.466	0.25
3/3/08 12:10	1.467	0.25
3/3/08 12:15	1.468	0.25
3/3/08 12:20	1.465	0.25
3/3/08 12:25	1.469	0.25
3/3/08 12:30	1.467	0.25
3/3/08 12:35	1.466	0.25
3/3/08 12:40	1.468	0.25
3/3/08 12:45	1.468	0.25
3/3/08 12:50	1.468	0.25
3/3/08 12:55	1.466	0.25
3/3/08 13:00	1.468	0.25
3/3/08 13:05	1.469	0.25

UNKAMET BROOK FLOW MONITORING DATA - FEBRUARY 29, 2008 - MARCH 27, 2008

Site Name Isco Quantity Label Units Resolution Significant Digits	2100 Series Site Level Level ft 0.001 5	2100 Series Site Velocity Velocity ft/s 0.01 4
3/3/08 13:10	1.468	0.25
3/3/08 13:15	1.467	0.25
3/3/08 13:20	1.469	0.25
3/3/08 13:25	1.468	0.25
3/3/08 13:30	1.468	0.25
3/3/08 13:35	1.467	13.22
3/3/08 13:40	1.469	13.22
3/3/08 13:45	1.47	13.22
3/3/08 13:50	1.469	11.77
3/3/08 13:55	1.47	11.77
3/3/08 14:00	1.469	12.22
3/3/08 14:05	1.471	10.09
3/3/08 14:10	1.47	10.09
3/3/08 14:15	1.472	8.61
3/3/08 14:20	1.471	8.61
3/3/08 14:25	1.473	8.61
3/3/08 14:30	1.473	8.61
3/3/08 14:35	1.473	8.61
3/3/08 14:40	1.473	8.61
3/3/08 14:45	1.472	8.61
3/3/08 14:50	1.472	8.61
3/3/08 14:55	1.474	0.29
3/3/08 15:00	1.475	0.31
3/3/08 15:05	1.473	0.26
3/3/08 15:10	1.474	0.3
3/3/08 15:15	1.476	0.25
3/3/08 15:20	1.478	0.31
3/3/08 15:25	1.479	0.28
3/3/08 15:30	1.48	0.28
3/3/08 15:35	1.482	0.32
3/3/08 15:40	1.484	0.27
3/3/08 15:45	1.487	0.29
3/3/08 15:50	1.489	0.27
3/3/08 15:55	1.491	0.25

UNKAMET BROOK FLOW MONITORING DATA - FEBRUARY 29, 2008 - MARCH 27, 2008

Site Name	2100 Series Site	2100 Series Site
Isco Quantity	Level	Velocity
Label	Level	Velocity
Units	ft	ft/s
Resolution	0.001	0.01
Significant Digits	5	4
3/3/08 16:00	1.494	0.25
3/3/08 16:05	1.496	0.28
3/3/08 16:10	1.498	0.28
3/3/08 16:15	1.499	0.32
3/3/08 16:20	1.501	0.33
3/3/08 16:25	1.502	0.3
3/3/08 16:30	1.505	0.26
3/3/08 16:35	1.507	0.29
3/3/08 16:40	1.507	0.32
3/3/08 16:45	1.507	0.28
3/3/08 16:50	1.505	0.3
3/3/08 16:55	1.508	0.29
3/3/08 17:00	1.509	0.25
3/3/08 17:05	1.51	0.31
3/3/08 17:10	1.509	0.25
3/3/08 17:15	1.509	0.29
3/3/08 17:20	1.507	0.34
3/3/08 17:25	1.51	0.3
3/3/08 17:30	1.51	0.31
3/3/08 17:35	1.511	0.29
3/3/08 17:40	1.511	0.31
3/3/08 17:45	1.512	0.28
3/3/08 17:50	1.51	0.3
3/3/08 17:55	1.513	0.35
3/3/08 18:00	1.514	0.26
3/3/08 18:05	1.511	0.3
3/3/08 18:10	1.512	0.2
3/3/08 18:15	1.512	0.29
3/3/08 18:20	1.511	0.31
3/3/08 18:25	1.511	0.28
3/3/08 18:30	1.511	0.27
3/3/08 18:35	1.512	0.27
3/3/08 18:40	1.513	0.27
3/3/08 18:45	1.512	0.27

UNKAMET BROOK FLOW MONITORING DATA - FEBRUARY 29, 2008 - MARCH 27, 2008

Site Name Isco Quantity Label Units Resolution Significant Digits	2100 Series Site Level Level ft 0.001 5	2100 Series Site Velocity Velocity ft/s 0.01 4
3/3/08 18:50	1.51	0.3
3/3/08 18:55	1.513	0.3
3/3/08 19:00	1.51	0.3
3/3/08 19:05	1.512	0.3
3/3/08 19:10	1.511	0.32
3/3/08 19:15	1.509	0.32
3/3/08 19:20	1.509	0.27
3/3/08 19:25	1.509	0.27
3/3/08 19:30	1.508	0.28
3/3/08 19:35	1.508	0.28
3/3/08 19:40	1.508	0.41
3/3/08 19:45	1.506	0.41
3/3/08 19:50	1.507	0.41
3/3/08 19:55	1.507	0.32
3/3/08 20:00	1.506	0.32
3/3/08 20:05	1.506	0.32
3/3/08 20:10	1.505	0.32
3/3/08 20:15	1.504	0.32
3/3/08 20:20	1.506	0.33
3/3/08 20:25	1.504	0.31
3/3/08 20:30	1.503	0.36
3/3/08 20:35	1.503	0.36
3/3/08 20:40	1.503	0.36
3/3/08 20:45	1.501	0.36
3/3/08 20:50	1.503	0.36
3/3/08 20:55	1.503	0.36
3/3/08 21:00	1.503	0.36
3/3/08 21:05	1.501	0.36
3/3/08 21:10	1.501	0.36
3/3/08 21:15	1.5	0.36
3/3/08 21:20	1.5	0.36
3/3/08 21:25	1.499	0.36
3/3/08 21:30	1.498	0.36
3/3/08 21:35	1.498	0.36

UNKAMET BROOK FLOW MONITORING DATA - FEBRUARY 29, 2008 - MARCH 27, 2008

Site Name Isco Quantity Label Units Resolution Significant Digits	2100 Series Site Level Level ft 0.001 5	2100 Series Site Velocity Velocity ft/s 0.01 4
3/3/08 21:40	1.498	0.36
3/3/08 21:45	1.5	0.36
3/3/08 21:50	1.498	0.36
3/3/08 21:55	1.499	0.36
3/3/08 22:00	1.498	0.36
3/3/08 22:05	1.498	0.36
3/3/08 22:10	1.498	0.36
3/3/08 22:15	1.497	0.36
3/3/08 22:20	1.498	0.36
3/3/08 22:25	1.499	0.36
3/3/08 22:30	1.499	0.29
3/3/08 22:35	1.498	0.29
3/3/08 22:40	1.498	0.29
3/3/08 22:45	1.496	0.34
3/3/08 22:50	1.497	0.31
3/3/08 22:55	1.497	0.29
3/3/08 23:00	1.497	0.26
3/3/08 23:05	1.496	0.26
3/3/08 23:10	1.495	0.32
3/3/08 23:15	1.493	0.3
3/3/08 23:20	1.495	0.32
3/3/08 23:25	1.495	0.29
3/3/08 23:30	1.495	0.27
3/3/08 23:35	1.495	0.27
3/3/08 23:40	1.493	0.24
3/3/08 23:45	1.492	0.24
3/3/08 23:50	1.492	0.36
3/3/08 23:55	1.493	0.33
3/4/08 0:00	1.493	0.32
3/4/08 0:05	1.493	0.32
3/4/08 0:10	1.495	0.29
3/4/08 0:15	1.493	0.25
3/4/08 0:20	1.492	0.35
3/4/08 0:25	1.492	0.35

UNKAMET BROOK FLOW MONITORING DATA - FEBRUARY 29, 2008 - MARCH 27, 2008

Site Name Isco Quantity Label Units Resolution Significant Digits	2100 Series Site Level Level ft 0.001 5	2100 Series Site Velocity Velocity ft/s 0.01 4
3/4/08 0:30	1.492	0.35
3/4/08 0:35	1.491	0.35
3/4/08 0:40	1.488	0.24
3/4/08 0:45	1.492	0.24
3/4/08 0:50	1.49	0.27
3/4/08 0:55	1.49	0.3
3/4/08 1:00	1.49	0.36
3/4/08 1:05	1.49	0.27
3/4/08 1:10	1.489	0.31
3/4/08 1:15	1.491	0.28
3/4/08 1:20	1.492	0.28
3/4/08 1:25	1.49	0.34
3/4/08 1:30	1.491	0.31
3/4/08 1:35	1.49	0.31
3/4/08 1:40	1.491	0.28
3/4/08 1:45	1.492	0.32
3/4/08 1:50	1.488	0.32
3/4/08 1:55	1.49	0.29
3/4/08 2:00	1.489	0.28
3/4/08 2:05	1.489	0.28
3/4/08 2:10	1.491	0.29
3/4/08 2:15	1.491	0.3
3/4/08 2:20	1.49	0.32
3/4/08 2:25	1.49	0.26
3/4/08 2:30	1.489	0.25
3/4/08 2:35	1.488	0.34
3/4/08 2:40	1.489	0.27
3/4/08 2:45	1.489	0.28
3/4/08 2:50	1.49	0.3
3/4/08 2:55	1.489	0.3
3/4/08 3:00	1.487	0.23
3/4/08 3:05	1.488	0.31
3/4/08 3:10	1.487	0.31
3/4/08 3:15	1.489	0.31

UNKAMET BROOK FLOW MONITORING DATA - FEBRUARY 29, 2008 - MARCH 27, 2008

Site Name Isco Quantity Label Units Resolution Significant Digits	2100 Series Site Level Level ft 0.001 5	2100 Series Site Velocity Velocity ft/s 0.01 4
3/4/08 3:20	1.488	0.29
3/4/08 3:25	1.487	0.29
3/4/08 3:30	1.488	0.36
3/4/08 3:35	1.487	0.34
3/4/08 3:40	1.487	0.34
3/4/08 3:45	1.489	0.27
3/4/08 3:50	1.486	0.26
3/4/08 3:55	1.488	0.27
3/4/08 4:00	1.489	0.3
3/4/08 4:05	1.487	0.29
3/4/08 4:10	1.488	0.29
3/4/08 4:15	1.487	0.29
3/4/08 4:20	1.486	0.29
3/4/08 4:25	1.488	0.37
3/4/08 4:30	1.487	0.22
3/4/08 4:35	1.486	0.26
3/4/08 4:40	1.487	0.28
3/4/08 4:45	1.487	0.28
3/4/08 4:50	1.487	0.25
3/4/08 4:55	1.487	0.25
3/4/08 5:00	1.487	0.25
3/4/08 5:05	1.485	0.28
3/4/08 5:10	1.486	0.28
3/4/08 5:15	1.484	0.35
3/4/08 5:20	1.486	0.35
3/4/08 5:25	1.486	0.35
3/4/08 5:30	1.486	0.24
3/4/08 5:35	1.487	0.24
3/4/08 5:40	1.485	0.3
3/4/08 5:45	1.487	0.3
3/4/08 5:50	1.487	0.23
3/4/08 5:55	1.489	0.23
3/4/08 6:00	1.487	0.25
3/4/08 6:05	1.488	0.25

UNKAMET BROOK FLOW MONITORING DATA - FEBRUARY 29, 2008 - MARCH 27, 2008

Site Name Isco Quantity Label Units Resolution Significant Digits	2100 Series Site Level Level ft 0.001 5	2100 Series Site Velocity Velocity ft/s 0.01 4
3/4/08 6:10	1.486	0.25
3/4/08 6:15	1.487	0.25
3/4/08 6:20	1.488	0.26
3/4/08 6:25	1.487	0.26
3/4/08 6:30	1.489	0.26
3/4/08 6:35	1.487	0.26
3/4/08 6:40	1.488	0.24
3/4/08 6:45	1.488	0.31
3/4/08 6:50	1.491	0.31
3/4/08 6:55	1.49	0.31
3/4/08 7:00	1.49	0.31
3/4/08 7:05	1.49	0.31
3/4/08 7:10	1.492	0.31
3/4/08 7:15	1.491	0.31
3/4/08 7:20	1.494	0.31
3/4/08 7:25	1.495	0.31
3/4/08 7:30	1.495	0.31
3/4/08 7:35	1.496	0.31
3/4/08 7:40	1.495	0.31
3/4/08 7:45	1.495	0.31
3/4/08 7:50	1.496	0.24
3/4/08 7:55	1.497	0.34
3/4/08 8:00	1.499	0.31
3/4/08 8:05	1.5	0.31
3/4/08 8:10	1.5	0.31
3/4/08 8:15	1.501	0.35
3/4/08 8:20	1.503	0.32
3/4/08 8:25	1.501	0.23
3/4/08 8:30	1.504	0.27
3/4/08 8:35	1.505	0.75
3/4/08 8:40	1.506	0.75
3/4/08 8:45	1.506	0.75
3/4/08 8:50	1.507	0.75
3/4/08 8:55	1.51	0.75

UNKAMET BROOK FLOW MONITORING DATA - FEBRUARY 29, 2008 - MARCH 27, 2008

Site Name	2100 Series Site	2100 Series Site
Isco Quantity	Level	Velocity
Label	Level	Velocity
Units	ft	ft/s
Resolution	0.001	0.01
Significant Digits	5	4
3/4/08 9:00	1.508	0.75
3/4/08 9:05	1.507	0.75
3/4/08 9:10	1.509	0.33
3/4/08 9:15	1.509	0.33
3/4/08 9:20	1.511	0.33
3/4/08 9:25	1.513	0.36
3/4/08 9:30	1.515	0.36
3/4/08 9:35	1.516	0.36
3/4/08 9:40	1.516	0.34
3/4/08 9:45	1.52	0.34
3/4/08 9:50	1.519	0.34
3/4/08 9:55	1.52	0.34
3/4/08 10:00	1.523	0.34
3/4/08 10:05	1.522	0.34
3/4/08 10:10	1.525	0.36
3/4/08 10:15	1.525	0.36
3/4/08 10:20	1.525	0.35
3/4/08 10:25	1.524	0.35
3/4/08 10:30	1.523	0.31
3/4/08 10:35	1.522	0.31
3/4/08 10:40	1.521	0.54
3/4/08 10:45	1.522	0.54
3/4/08 10:50	1.521	0.35
3/4/08 10:55	1.521	0.35
3/4/08 11:00	1.52	0.46
3/4/08 11:05	1.519	0.46
3/4/08 11:10	1.52	0.46
3/4/08 11:15	1.519	0.46
3/4/08 11:20	1.522	0.46
3/4/08 11:25	1.52	0.46
3/4/08 11:30	1.519	0.46
3/4/08 11:35	1.519	0.46
3/4/08 11:40	1.52	0.46
3/4/08 11:45	1.521	0.46

UNKAMET BROOK FLOW MONITORING DATA - FEBRUARY 29, 2008 - MARCH 27, 2008

Site Name Isco Quantity Label Units Resolution Significant Digits	2100 Series Site Level Level ft 0.001 5	2100 Series Site Velocity Velocity ft/s 0.01 4
3/4/08 11:50	1.52	0.46
3/4/08 11:55	1.52	0.68
3/4/08 12:00	1.522	0.97
3/4/08 12:05	1.522	0.73
3/4/08 12:10	1.521	0.73
3/4/08 12:15	1.522	0.35
3/4/08 12:20	1.523	0.35
3/4/08 12:25	1.522	0.35
3/4/08 12:30	1.523	0.35
3/4/08 12:35	1.525	0.35
3/4/08 12:40	1.524	0.35
3/4/08 12:45	1.526	0.35
3/4/08 12:50	1.526	0.35
3/4/08 12:55	1.526	0.35
3/4/08 13:00	1.526	0.35
3/4/08 13:05	1.528	0.35
3/4/08 13:10	1.527	10.74
3/4/08 13:15	1.527	10.74
3/4/08 13:20	1.528	10.74
3/4/08 13:25	1.527	10.74
3/4/08 13:30	1.527	9.35
3/4/08 13:35	1.529	11.21
3/4/08 13:40	1.529	12.02
3/4/08 13:45	1.531	12.02
3/4/08 13:50	1.532	12.02
3/4/08 13:55	1.532	12.02
3/4/08 14:00	1.539	11.06
3/4/08 14:05	1.545	11.06
3/4/08 14:10	1.547	11.06
3/4/08 14:15	1.551	11.33
3/4/08 14:20	1.555	11.33
3/4/08 14:25	1.557	11.33
3/4/08 14:30	1.561	11.33
3/4/08 14:35	1.564	12.55

UNKAMET BROOK FLOW MONITORING DATA - FEBRUARY 29, 2008 - MARCH 27, 2008

Site Name	2100 Series Site	2100 Series Site
Isco Quantity	Level	Velocity
Label	Level	Velocity
Units	ft	ft/s
Resolution	0.001	0.01
Significant Digits	5	4
3/4/08 14:40	1.57	12.55
3/4/08 14:45	1.579	12.55
3/4/08 14:50	1.596	12.55
3/4/08 14:55	1.615	12.55
3/4/08 15:00	1.635	12.55
3/4/08 15:05	1.646	12.55
3/4/08 15:10	1.655	11.43
3/4/08 15:15	1.659	11.43
3/4/08 15:20	1.662	10.48
3/4/08 15:25	1.664	10.48
3/4/08 15:30	1.668	8.73
3/4/08 15:35	1.67	8.92
3/4/08 15:40	1.672	10.65
3/4/08 15:45	1.676	10.65
3/4/08 15:50	1.684	8.5
3/4/08 15:55	1.693	10.05
3/4/08 16:00	1.7	10.05
3/4/08 16:05	1.705	10.05
3/4/08 16:10	1.707	10.05
3/4/08 16:15	1.707	10.05
3/4/08 16:20	1.708	10.46
3/4/08 16:25	1.715	11.13
3/4/08 16:30	1.724	11.23
3/4/08 16:35	1.738	10.42
3/4/08 16:40	1.756	10.42
3/4/08 16:45	1.776	10.42
3/4/08 16:50	1.793	10.36
3/4/08 16:55	1.806	10.36
3/4/08 17:00	1.814	9.08
3/4/08 17:05	1.819	9.08
3/4/08 17:10	1.824	8.63
3/4/08 17:15	1.827	8.99
3/4/08 17:20	1.832	9.9
3/4/08 17:25	1.84	9.13

UNKAMET BROOK FLOW MONITORING DATA - FEBRUARY 29, 2008 - MARCH 27, 2008

Site Name Isco Quantity Label Units Resolution Significant Digits	2100 Series Site Level Level ft 0.001 5	2100 Series Site Velocity Velocity ft/s 0.01 4
3/4/08 17:30	1.843	9.13
3/4/08 17:35	1.847	8.6
3/4/08 17:40	1.857	8.6
3/4/08 17:45	1.866	9.51
3/4/08 17:50	1.872	11.18
3/4/08 17:55	1.876	11.18
3/4/08 18:00	1.877	11.76
3/4/08 18:05	1.88	11.76
3/4/08 18:10	1.88	10.13
3/4/08 18:15	1.884	11.49
3/4/08 18:20	1.888	11.49
3/4/08 18:25	1.891	11.49
3/4/08 18:30	1.897	10.73
3/4/08 18:35	1.902	10.73
3/4/08 18:40	1.908	10.88
3/4/08 18:45	1.917	10.88
3/4/08 18:50	1.922	8.85
3/4/08 18:55	1.919	10.31
3/4/08 19:00	1.914	10.31
3/4/08 19:05	1.906	10.31
3/4/08 19:10	1.898	10.31
3/4/08 19:15	1.892	10.31
3/4/08 19:20	1.891	10.22
3/4/08 19:25	1.895	10.22
3/4/08 19:30	1.901	10.22
3/4/08 19:35	1.909	10.22
3/4/08 19:40	1.921	10.37
3/4/08 19:45	1.932	11.39
3/4/08 19:50	1.939	11.39
3/4/08 19:55	1.942	11.39
3/4/08 20:00	1.944	11.39
3/4/08 20:05	1.94	8.69
3/4/08 20:10	1.934	8.69
3/4/08 20:15	1.931	8.69

UNKAMET BROOK FLOW MONITORING DATA - FEBRUARY 29, 2008 - MARCH 27, 2008

Site Name Isco Quantity Label Units Resolution Significant Digits	2100 Series Site Level Level ft 0.001 5	2100 Series Site Velocity Velocity ft/s 0.01 4
3/4/08 20:20	1.925	8.69
3/4/08 20:25	1.922	8.69
3/4/08 20:30	1.917	8.69
3/4/08 20:35	1.913	8.69
3/4/08 20:40	1.91	8.69
3/4/08 20:45	1.908	8.69
3/4/08 20:50	1.906	8.69
3/4/08 20:55	1.905	9.27
3/4/08 21:00	1.906	9.27
3/4/08 21:05	1.908	9.27
3/4/08 21:10	1.917	9.27
3/4/08 21:15	1.932	9.27
3/4/08 21:20	1.948	9.27
3/4/08 21:25	1.958	8.24
3/4/08 21:30	1.962	8.24
3/4/08 21:35	1.96	8.24
3/4/08 21:40	1.959	8.24
3/4/08 21:45	1.955	7.87
3/4/08 21:50	1.955	7.92
3/4/08 21:55	1.953	7.92
3/4/08 22:00	1.95	8.62
3/4/08 22:05	1.947	8.62
3/4/08 22:10	1.944	8.62
3/4/08 22:15	1.942	8.62
3/4/08 22:20	1.941	8.62
3/4/08 22:25	1.941	8.62
3/4/08 22:30	1.939	8.62
3/4/08 22:35	1.941	8.62
3/4/08 22:40	1.942	8.62
3/4/08 22:45	1.951	8.62
3/4/08 22:50	1.954	8.62
3/4/08 22:55	1.953	8.62
3/4/08 23:00	1.957	8.62
3/4/08 23:05	1.962	8.62

UNKAMET BROOK FLOW MONITORING DATA - FEBRUARY 29, 2008 - MARCH 27, 2008

Site Name	2100 Series Site	2100 Series Site
Isco Quantity	Level	Velocity
Label	Level	Velocity
Units	ft	ft/s
Resolution	0.001	0.01
Significant Digits	5	4
3/4/08 23:10	1.971	8.62
3/4/08 23:15	1.982	8.62
3/4/08 23:20	1.986	0.44
3/4/08 23:25	1.989	0.44
3/4/08 23:30	1.99	0.35
3/4/08 23:35	1.997	0.34
3/4/08 23:40	2.008	0.37
3/4/08 23:45	2.018	0.37
3/4/08 23:50	2.025	0.37
3/4/08 23:55	2.028	0.32
3/5/08 0:00	2.025	0.32
3/5/08 0:05	2.022	0.31
3/5/08 0:10	2.015	0.31
3/5/08 0:15	2.013	0.29
3/5/08 0:20	2.008	0.43
3/5/08 0:25	1.999	0.31
3/5/08 0:30	1.998	0.4
3/5/08 0:35	1.995	0.39
3/5/08 0:40	1.994	0.39
3/5/08 0:45	1.997	0.39
3/5/08 0:50	2.002	0.39
3/5/08 0:55	2.002	0.39
3/5/08 1:00	2.007	0.39
3/5/08 1:05	2.012	0.38
3/5/08 1:10	2.015	0.38
3/5/08 1:15	2.018	0.38
3/5/08 1:20	2.024	0.33
3/5/08 1:25	2.035	0.31
3/5/08 1:30	2.05	0.43
3/5/08 1:35	2.064	0.43
3/5/08 1:40	2.076	0.36
3/5/08 1:45	2.094	0.35
3/5/08 1:50	2.109	0.35
3/5/08 1:55	2.118	0.35

UNKAMET BROOK FLOW MONITORING DATA - FEBRUARY 29, 2008 - MARCH 27, 2008

Site Name Isco Quantity Label Units Resolution Significant Digits	2100 Series Site Level Level ft 0.001 5	2100 Series Site Velocity Velocity ft/s 0.01 4
3/5/08 2:00	2.118	0.35
3/5/08 2:05	2.119	0.34
3/5/08 2:10	2.119	0.29
3/5/08 2:15	2.117	0.32
3/5/08 2:20	2.11	0.32
3/5/08 2:25	2.104	0.28
3/5/08 2:30	2.095	0.26
3/5/08 2:35	2.091	0.26
3/5/08 2:40	2.086	0.3
3/5/08 2:45	2.082	0.35
3/5/08 2:50	2.077	0.36
3/5/08 2:55	2.077	0.32
3/5/08 3:00	2.075	0.39
3/5/08 3:05	2.069	0.39
3/5/08 3:10	2.07	0.33
3/5/08 3:15	2.07	0.34
3/5/08 3:20	2.069	0.33
3/5/08 3:25	2.073	0.33
3/5/08 3:30	2.072	0.34
3/5/08 3:35	2.077	0.33
3/5/08 3:40	2.085	0.33
3/5/08 3:45	2.092	0.33
3/5/08 3:50	2.099	0.29
3/5/08 3:55	2.102	0.29
3/5/08 4:00	2.098	0.29
3/5/08 4:05	2.098	0.33
3/5/08 4:10	2.101	0.4
3/5/08 4:15	2.095	0.3
3/5/08 4:20	2.095	0.35
3/5/08 4:25	2.096	0.35
3/5/08 4:30	2.092	0.34
3/5/08 4:35	2.097	0.28
3/5/08 4:40	2.092	0.32
3/5/08 4:45	2.1	0.33

UNKAMET BROOK FLOW MONITORING DATA - FEBRUARY 29, 2008 - MARCH 27, 2008

Site Name Isco Quantity Label Units Resolution Significant Digits	2100 Series Site Level Level ft 0.001 5	2100 Series Site Velocity Velocity ft/s 0.01 4
3/5/08 4:50	2.101	0.33
3/5/08 4:55	2.101	0.34
3/5/08 5:00	2.1	0.33
3/5/08 5:05	2.109	0.29
3/5/08 5:10	2.113	0.29
3/5/08 5:15	2.115	0.31
3/5/08 5:20	2.123	0.33
3/5/08 5:25	2.136	0.34
3/5/08 5:30	2.152	0.28
3/5/08 5:35	2.17	0.28
3/5/08 5:40	2.183	0.28
3/5/08 5:45	2.195	0.28
3/5/08 5:50	2.208	0.28
3/5/08 5:55	2.224	0.28
3/5/08 6:00	2.247	0.28
3/5/08 6:05	2.257	0.28
3/5/08 6:10	2.258	0.27
3/5/08 6:15	2.256	0.27
3/5/08 6:20	2.255	0.32
3/5/08 6:25	2.258	0.27
3/5/08 6:30	2.26	0.27
3/5/08 6:35	2.279	0.27
3/5/08 6:40	2.298	0.27
3/5/08 6:45	2.304	0.27
3/5/08 6:50	2.308	0.37
3/5/08 6:55	2.319	0.37
3/5/08 7:00	2.344	0.37
3/5/08 7:05	2.399	0.37
3/5/08 7:10	2.421	0.36
3/5/08 7:15	2.444	0.29
3/5/08 7:20	2.444	0.38
3/5/08 7:25	2.442	0.22
3/5/08 7:30	2.43	0.22
3/5/08 7:35	2.417	0.24

UNKAMET BROOK FLOW MONITORING DATA - FEBRUARY 29, 2008 - MARCH 27, 2008

Site Name Isco Quantity Label Units Resolution Significant Digits	2100 Series Site Level Level ft 0.001 5	2100 Series Site Velocity Velocity ft/s 0.01 4
3/5/08 7:40	2.397	0.26
3/5/08 7:45	2.386	0.26
3/5/08 7:50	2.383	0.26
3/5/08 7:55	2.38	0.26
3/5/08 8:00	2.393	0.26
3/5/08 8:05	2.419	0.33
3/5/08 8:10	2.458	0.32
3/5/08 8:15	2.492	0.29
3/5/08 8:20	2.515	0.29
3/5/08 8:25	2.529	0.29
3/5/08 8:30	2.546	0.29
3/5/08 8:35	2.56	0.29
3/5/08 8:40	2.584	0.29
3/5/08 8:45	2.598	0.29
3/5/08 8:50	2.601	0.29
3/5/08 8:55	2.594	0.29
3/5/08 9:00	2.578	0.29
3/5/08 9:05	2.559	0.29
3/5/08 9:10	2.541	0.29
3/5/08 9:15	2.525	0.29
3/5/08 9:20	2.509	0.29
3/5/08 9:25	2.5	0.29
3/5/08 9:30	2.489	0.29
3/5/08 9:35	2.486	0.29
3/5/08 9:40	2.478	0.29
3/5/08 9:45	2.475	0.29
3/5/08 9:50	2.473	0.29
3/5/08 9:55	2.474	0.29
3/5/08 10:00	2.473	0.29
3/5/08 10:05	2.472	0.29
3/5/08 10:10	2.476	0.32
3/5/08 10:15	2.476	0.24
3/5/08 10:20	2.48	0.24
3/5/08 10:25	2.483	0.31

UNKAMET BROOK FLOW MONITORING DATA - FEBRUARY 29, 2008 - MARCH 27, 2008

Site Name Isco Quantity Label Units Resolution Significant Digits	2100 Series Site Level Level ft 0.001 5	2100 Series Site Velocity Velocity ft/s 0.01 4
3/5/08 10:30	2.487	0.31
3/5/08 10:35	2.494	0.33
3/5/08 10:40	2.499	0.34
3/5/08 10:45	2.502	0.28
3/5/08 10:50	2.508	0.24
3/5/08 10:55	2.512	0.32
3/5/08 11:00	2.516	0.31
3/5/08 11:05	2.525	0.31
3/5/08 11:10	2.535	0.32
3/5/08 11:15	2.542	0.32
3/5/08 11:20	2.551	0.3
3/5/08 11:25	2.552	0.37
3/5/08 11:30	2.555	0.32
3/5/08 11:35	2.56	0.31
3/5/08 11:40	2.562	0.42
3/5/08 11:45	2.565	0.42
3/5/08 11:50	2.572	0.33
3/5/08 11:55	2.575	0.33
3/5/08 12:00	2.582	0.33
3/5/08 12:05	2.583	0.31
3/5/08 12:10	2.588	0.31
3/5/08 12:15	2.603	0.37
3/5/08 12:20	2.643	0.37
3/5/08 12:25	2.722	0.37
3/5/08 12:30	2.781	0.37
3/5/08 12:35	2.824	0.37
3/5/08 12:40	2.845	0.37
3/5/08 12:45	2.855	0.37
3/5/08 12:50	2.854	0.37
3/5/08 12:55	2.845	0.37
3/5/08 13:00	2.832	0.37
3/5/08 13:05	2.816	0.37
3/5/08 13:10	2.802	0.37
3/5/08 13:15	2.786	0.37

UNKAMET BROOK FLOW MONITORING DATA - FEBRUARY 29, 2008 - MARCH 27, 2008

Site Name	2100 Series Site	2100 Series Site
Isco Quantity	Level	Velocity
Label	Level	Velocity
Units	ft	ft/s
Resolution	0.001	0.01
Significant Digits	5	4
3/5/08 13:20	2.773	0.37
3/5/08 13:25	2.76	0.37
3/5/08 13:30	2.754	0.37
3/5/08 13:35	2.746	0.37
3/5/08 13:40	2.742	0.37
3/5/08 13:45	2.737	0.37
3/5/08 13:50	2.734	8.92
3/5/08 13:55	2.732	8.92
3/5/08 14:00	2.728	8.92
3/5/08 14:05	2.728	8.92
3/5/08 14:10	2.728	8.92
3/5/08 14:15	2.73	8.92
3/5/08 14:20	2.73	8.92
3/5/08 14:25	2.733	8.92
3/5/08 14:30	2.734	8.92
3/5/08 14:35	2.738	8.92
3/5/08 14:40	2.736	8.92
3/5/08 14:45	2.736	8.92
3/5/08 14:50	2.74	8.92
3/5/08 14:55	2.741	8.92
3/5/08 15:00	2.746	8.92
3/5/08 15:05	2.75	8.92
3/5/08 15:10	2.75	8.92
3/5/08 15:15	2.751	8.92
3/5/08 15:20	2.759	8.92
3/5/08 15:25	2.765	8.92
3/5/08 15:30	2.761	8.92
3/5/08 15:35	2.768	8.92
3/5/08 15:40	2.779	8.92
3/5/08 15:45	2.774	8.92
3/5/08 15:50	2.78	0.32
3/5/08 15:55	2.79	0.34
3/5/08 16:00	2.798	0.34
3/5/08 16:05	2.803	0.3

UNKAMET BROOK FLOW MONITORING DATA - FEBRUARY 29, 2008 - MARCH 27, 2008

Site Name Isco Quantity Label Units Resolution Significant Digits	2100 Series Site Level Level ft 0.001 5	2100 Series Site Velocity Velocity ft/s 0.01 4
3/5/08 16:10	2.811	0.32
3/5/08 16:15	2.814	0.38
3/5/08 16:20	2.815	0.31
3/5/08 16:25	2.818	0.31
3/5/08 16:30	2.824	0.31
3/5/08 16:35	2.825	0.29
3/5/08 16:40	2.829	0.29
3/5/08 16:45	2.829	0.29
3/5/08 16:50	2.833	0.35
3/5/08 16:55	2.834	0.33
3/5/08 17:00	2.834	0.33
3/5/08 17:05	2.834	0.33
3/5/08 17:10	2.835	0.33
3/5/08 17:15	2.841	0.33
3/5/08 17:20	2.837	0.33
3/5/08 17:25	2.84	0.24
3/5/08 17:30	2.844	0.24
3/5/08 17:35	2.843	0.26
3/5/08 17:40	2.839	0.31
3/5/08 17:45	2.842	0.3
3/5/08 17:50	2.839	0.3
3/5/08 17:55	2.847	0.28
3/5/08 18:00	2.85	0.31
3/5/08 18:05	2.843	0.33
3/5/08 18:10	2.846	0.32
3/5/08 18:15	2.849	0.3
3/5/08 18:20	2.851	0.29
3/5/08 18:25	2.848	0.29
3/5/08 18:30	2.853	0.29
3/5/08 18:35	2.853	0.29
3/5/08 18:40	2.854	0.29
3/5/08 18:45	2.854	0.3
3/5/08 18:50	2.856	0.29
3/5/08 18:55	2.858	0.3

UNKAMET BROOK FLOW MONITORING DATA - FEBRUARY 29, 2008 - MARCH 27, 2008

Site Name	2100 Series Site	2100 Series Site
Isco Quantity	Level	Velocity
Label	Level	Velocity
Units	ft	ft/s
Resolution	0.001	0.01
Significant Digits	5	4
3/5/08 19:00	2.86	0.26
3/5/08 19:05	2.859	0.26
3/5/08 19:10	2.861	0.26
3/5/08 19:15	2.862	0.29
3/5/08 19:20	2.862	0.27
3/5/08 19:25	2.867	0.27
3/5/08 19:30	2.865	0.36
3/5/08 19:35	2.866	0.24
3/5/08 19:40	2.872	0.24
3/5/08 19:45	2.872	0.24
3/5/08 19:50	2.87	0.27
3/5/08 19:55	2.873	0.27
3/5/08 20:00	2.874	0.27
3/5/08 20:05	2.875	0.21
3/5/08 20:10	2.876	0.21
3/5/08 20:15	2.876	0.21
3/5/08 20:20	2.879	0.21
3/5/08 20:25	2.881	0.27
3/5/08 20:30	2.878	0.27
3/5/08 20:35	2.882	0.27
3/5/08 20:40	2.881	0.27
3/5/08 20:45	2.876	0.27
3/5/08 20:50	2.877	0.27
3/5/08 20:55	2.877	0.27
3/5/08 21:00	2.88	0.27
3/5/08 21:05	2.877	0.26
3/5/08 21:10	2.879	0.26
3/5/08 21:15	2.884	0.26
3/5/08 21:20	2.882	0.26
3/5/08 21:25	2.882	0.26
3/5/08 21:30	2.883	0.26
3/5/08 21:35	2.882	0.29
3/5/08 21:40	2.882	0.25
3/5/08 21:45	2.889	0.22

UNKAMET BROOK FLOW MONITORING DATA - FEBRUARY 29, 2008 - MARCH 27, 2008

Site Name Isco Quantity Label Units Resolution Significant Digits	2100 Series Site Level Level ft 0.001 5	2100 Series Site Velocity Velocity ft/s 0.01 4
3/5/08 21:50	2.886	0.22
3/5/08 21:55	2.886	0.22
3/5/08 22:00	2.883	0.22
3/5/08 22:05	2.891	0.24
3/5/08 22:10	2.889	0.31
3/5/08 22:15	2.887	0.31
3/5/08 22:20	2.888	0.31
3/5/08 22:25	2.89	0.31
3/5/08 22:30	2.892	0.31
3/5/08 22:35	2.893	0.31
3/5/08 22:40	2.896	0.24
3/5/08 22:45	2.896	0.24
3/5/08 22:50	2.896	0.24
3/5/08 22:55	2.896	0.23
3/5/08 23:00	2.895	0.23
3/5/08 23:05	2.896	0.24
3/5/08 23:10	2.896	0.24
3/5/08 23:15	2.898	0.25
3/5/08 23:20	2.898	0.25
3/5/08 23:25	2.898	0.25
3/5/08 23:30	2.9	0.25
3/5/08 23:35	2.902	0.25
3/5/08 23:40	2.902	0.25
3/5/08 23:45	2.903	0.23
3/5/08 23:50	2.905	0.23
3/5/08 23:55	2.905	0.23
3/6/08 0:00	2.901	0.23
3/6/08 0:05	2.902	0.23
3/6/08 0:10	2.905	0.23
3/6/08 0:15	2.905	0.21
3/6/08 0:20	2.906	0.27
3/6/08 0:25	2.907	0.27
3/6/08 0:30	2.902	0.23
3/6/08 0:35	2.906	0.23

UNKAMET BROOK FLOW MONITORING DATA - FEBRUARY 29, 2008 - MARCH 27, 2008

Site Name Isco Quantity Label Units Resolution Significant Digits	2100 Series Site Level Level ft 0.001 5	2100 Series Site Velocity Velocity ft/s 0.01 4
3/6/08 0:40	2.903	0.23
3/6/08 0:45	2.903	0.29
3/6/08 0:50	2.906	0.26
3/6/08 0:55	2.909	0.29
3/6/08 1:00	2.911	0.29
3/6/08 1:05	2.91	0.29
3/6/08 1:10	2.905	0.29
3/6/08 1:15	2.908	0.19
3/6/08 1:20	2.907	0.19
3/6/08 1:25	2.909	0.19
3/6/08 1:30	2.902	0.19
3/6/08 1:35	2.903	0.19
3/6/08 1:40	2.906	0.19
3/6/08 1:45	2.907	0.19
3/6/08 1:50	2.904	0.2
3/6/08 1:55	2.906	0.2
3/6/08 2:00	2.908	0.2
3/6/08 2:05	2.907	0.2
3/6/08 2:10	2.908	0.2
3/6/08 2:15	2.908	0.28
3/6/08 2:20	2.906	0.28
3/6/08 2:25	2.906	0.28
3/6/08 2:30	2.905	0.28
3/6/08 2:35	2.907	0.28
3/6/08 2:40	2.905	0.28
3/6/08 2:45	2.906	0.28
3/6/08 2:50	2.908	0.26
3/6/08 2:55	2.904	0.26
3/6/08 3:00	2.907	0.26
3/6/08 3:05	2.907	0.26
3/6/08 3:10	2.906	0.26
3/6/08 3:15	2.904	0.26
3/6/08 3:20	2.906	0.26
3/6/08 3:25	2.901	0.35

UNKAMET BROOK FLOW MONITORING DATA - FEBRUARY 29, 2008 - MARCH 27, 2008

Site Name Isco Quantity Label Units Resolution Significant Digits	2100 Series Site Level Level ft 0.001 5	2100 Series Site Velocity Velocity ft/s 0.01 4
3/6/08 3:30	2.903	0.35
3/6/08 3:35	2.903	0.3
3/6/08 3:40	2.902	0.3
3/6/08 3:45	2.903	0.3
3/6/08 3:50	2.906	0.23
3/6/08 3:55	2.901	0.23
3/6/08 4:00	2.895	0.23
3/6/08 4:05	2.897	0.25
3/6/08 4:10	2.901	0.21
3/6/08 4:15	2.899	0.21
3/6/08 4:20	2.895	0.29
3/6/08 4:25	2.899	0.29
3/6/08 4:30	2.894	0.29
3/6/08 4:35	2.896	0.29
3/6/08 4:40	2.894	0.29
3/6/08 4:45	2.895	0.29
3/6/08 4:50	2.893	0.29
3/6/08 4:55	2.895	0.29
3/6/08 5:00	2.89	0.29
3/6/08 5:05	2.891	0.29
3/6/08 5:10	2.893	0.29
3/6/08 5:15	2.891	0.29
3/6/08 5:20	2.887	0.29
3/6/08 5:25	2.884	0.29
3/6/08 5:30	2.883	0.29
3/6/08 5:35	2.886	0.29
3/6/08 5:40	2.88	0.29
3/6/08 5:45	2.882	0.29
3/6/08 5:50	2.88	0.29
3/6/08 5:55	2.88	0.29
3/6/08 6:00	2.882	0.29
3/6/08 6:05	2.879	0.29
3/6/08 6:10	2.876	0.29
3/6/08 6:15	2.875	0.29

UNKAMET BROOK FLOW MONITORING DATA - FEBRUARY 29, 2008 - MARCH 27, 2008

Site Name Isco Quantity Label Units Resolution Significant Digits	2100 Series Site Level Level ft 0.001 5	2100 Series Site Velocity Velocity ft/s 0.01 4
3/6/08 6:20	2.878	0.29
3/6/08 6:25	2.874	0.29
3/6/08 6:30	2.872	0.29
3/6/08 6:35	2.871	0.29
3/6/08 6:40	2.872	0.29
3/6/08 6:45	2.87	0.29
3/6/08 6:50	2.87	0.29
3/6/08 6:55	2.869	0.29
3/6/08 7:00	2.871	0.29
3/6/08 7:05	2.869	0.25
3/6/08 7:10	2.867	0.25
3/6/08 7:15	2.865	0.25
3/6/08 7:20	2.865	0.25
3/6/08 7:25	2.864	0.25
3/6/08 7:30	2.861	0.25
3/6/08 7:35	2.861	0.25
3/6/08 7:40	2.859	0.25
3/6/08 7:45	2.859	0.25
3/6/08 7:50	2.859	0.25
3/6/08 7:55	2.853	0.25
3/6/08 8:00	2.856	0.25
3/6/08 8:05	2.854	0.25
3/6/08 8:10	2.849	0.25
3/6/08 8:15	2.847	0.25
3/6/08 8:20	2.846	0.25
3/6/08 8:25	2.847	0.25
3/6/08 8:30	2.845	0.25
3/6/08 8:35	2.844	0.25
3/6/08 8:40	2.84	0.25
3/6/08 8:45	2.838	0.25
3/6/08 8:50	2.837	0.25
3/6/08 8:55	2.834	0.25
3/6/08 9:00	2.834	0.25
3/6/08 9:05	2.831	0.25

UNKAMET BROOK FLOW MONITORING DATA - FEBRUARY 29, 2008 - MARCH 27, 2008

Site Name Isco Quantity Label Units Resolution Significant Digits	2100 Series Site Level Level ft 0.001 5	2100 Series Site Velocity Velocity ft/s 0.01 4
3/6/08 9:10	2.833	0.25
3/6/08 9:15	2.83	0.25
3/6/08 9:20	2.828	0.25
3/6/08 9:25	2.824	0.25
3/6/08 9:30	2.826	0.25
3/6/08 9:35	2.824	0.25
3/6/08 9:40	2.823	0.25
3/6/08 9:45	2.822	0.32
3/6/08 9:50	2.819	0.32
3/6/08 9:55	2.818	0.32
3/6/08 10:00	2.818	0.32
3/6/08 10:05	2.814	0.32
3/6/08 10:10	2.813	0.32
3/6/08 10:15	2.812	0.31
3/6/08 10:20	2.808	0.31
3/6/08 10:25	2.812	0.31
3/6/08 10:30	2.808	0.3
3/6/08 10:35	2.811	0.3
3/6/08 10:40	2.805	0.3
3/6/08 10:45	2.802	0.26
3/6/08 10:50	2.799	0.26
3/6/08 10:55	2.797	0.26
3/6/08 11:00	2.791	0.26
3/6/08 11:05	2.788	0.26
3/6/08 11:10	2.784	0.29
3/6/08 11:15	2.785	0.34
3/6/08 11:20	2.781	0.4
3/6/08 11:25	2.779	0.33
3/6/08 11:30	2.777	0.3
3/6/08 11:35	2.775	0.3
3/6/08 11:40	2.773	0.35
3/6/08 11:45	2.774	0.31
3/6/08 11:50	2.769	0.31
3/6/08 11:55	2.769	0.31

UNKAMET BROOK FLOW MONITORING DATA - FEBRUARY 29, 2008 - MARCH 27, 2008

Site Name	2100 Series Site	2100 Series Site
Isco Quantity	Level	Velocity
Label	Level	Velocity
Units	ft	ft/s
Resolution	0.001	0.01
Significant Digits	5	4
3/6/08 12:00	2.767	0.37
3/6/08 12:05	2.763	0.31
3/6/08 12:10	2.76	0.34
3/6/08 12:15	2.761	0.34
3/6/08 12:20	2.759	0.36
3/6/08 12:25	2.755	0.38
3/6/08 12:30	2.754	0.35
3/6/08 12:35	2.75	0.35
3/6/08 12:40	2.748	0.35
3/6/08 12:45	2.748	0.35
3/6/08 12:50	2.746	0.34
3/6/08 12:55	2.746	0.34
3/6/08 13:00	2.745	0.33
3/6/08 13:05	2.744	0.33
3/6/08 13:10	2.742	0.32
3/6/08 13:15	2.742	0.36
3/6/08 13:20	2.739	0.42
3/6/08 13:25	2.736	0.29
3/6/08 13:30	2.738	0.34
3/6/08 13:35	2.734	0.34
3/6/08 13:40	2.734	0.33
3/6/08 13:45	2.732	0.37
3/6/08 13:50	2.731	0.36
3/6/08 13:55	2.728	0.34
3/6/08 14:00	2.728	0.38
3/6/08 14:05	2.727	0.33
3/6/08 14:10	2.727	0.34
3/6/08 14:15	2.728	0.32
3/6/08 14:20	2.723	0.24
3/6/08 14:25	2.722	0.28
3/6/08 14:30	2.722	0.3
3/6/08 14:35	2.721	0.33
3/6/08 14:40	2.72	0.32
3/6/08 14:45	2.72	0.32

UNKAMET BROOK FLOW MONITORING DATA - FEBRUARY 29, 2008 - MARCH 27, 2008

Site Name Isco Quantity Label Units Resolution Significant Digits	2100 Series Site Level Level ft 0.001 5	2100 Series Site Velocity Velocity ft/s 0.01 4
3/6/08 14:50	2.717	0.33
3/6/08 14:55	2.715	0.31
3/6/08 15:00	2.714	0.32
3/6/08 15:05	2.715	0.34
3/6/08 15:10	2.713	0.34
3/6/08 15:15	2.71	0.33
3/6/08 15:20	2.711	0.37
3/6/08 15:25	2.708	0.37
3/6/08 15:30	2.707	0.34
3/6/08 15:35	2.706	0.34
3/6/08 15:40	2.703	0.31
3/6/08 15:45	2.699	0.37
3/6/08 15:50	2.7	0.36
3/6/08 15:55	2.695	0.29
3/6/08 16:00	2.697	0.39
3/6/08 16:05	2.69	0.33
3/6/08 16:10	2.69	0.3
3/6/08 16:15	2.689	0.29
3/6/08 16:20	2.687	0.29
3/6/08 16:25	2.684	0.4
3/6/08 16:30	2.682	0.34
3/6/08 16:35	2.677	0.33
3/6/08 16:40	2.677	0.35
3/6/08 16:45	2.674	0.36
3/6/08 16:50	2.673	0.4
3/6/08 16:55	2.672	0.38
3/6/08 17:00	2.666	0.39
3/6/08 17:05	2.664	0.39
3/6/08 17:10	2.664	0.34
3/6/08 17:15	2.659	0.37
3/6/08 17:20	2.656	0.37
3/6/08 17:25	2.657	0.38
3/6/08 17:30	2.653	0.32
3/6/08 17:35	2.649	0.32

UNKAMET BROOK FLOW MONITORING DATA - FEBRUARY 29, 2008 - MARCH 27, 2008

Site Name Isco Quantity Label Units Resolution Significant Digits	2100 Series Site Level Level ft 0.001 5	2100 Series Site Velocity Velocity ft/s 0.01 4
3/6/08 17:40	2.649	0.3
3/6/08 17:45	2.644	0.36
3/6/08 17:50	2.641	0.35
3/6/08 17:55	2.64	0.35
3/6/08 18:00	2.637	0.3
3/6/08 18:05	2.63	0.25
3/6/08 18:10	2.626	0.27
3/6/08 18:15	2.626	0.34
3/6/08 18:20	2.622	0.31
3/6/08 18:25	2.621	0.3
3/6/08 18:30	2.619	0.35
3/6/08 18:35	2.617	0.3
3/6/08 18:40	2.614	0.29
3/6/08 18:45	2.612	0.3
3/6/08 18:50	2.609	0.3
3/6/08 18:55	2.607	0.36
3/6/08 19:00	2.606	0.29
3/6/08 19:05	2.602	0.38
3/6/08 19:10	2.6	0.3
3/6/08 19:15	2.6	0.21
3/6/08 19:20	2.595	0.34
3/6/08 19:25	2.595	0.31
3/6/08 19:30	2.592	0.31
3/6/08 19:35	2.589	0.3
3/6/08 19:40	2.587	0.41
3/6/08 19:45	2.585	0.41
3/6/08 19:50	2.584	0.41
3/6/08 19:55	2.581	0.41
3/6/08 20:00	2.578	0.41
3/6/08 20:05	2.577	0.41
3/6/08 20:10	2.575	0.41
3/6/08 20:15	2.571	0.41
3/6/08 20:20	2.57	0.41
3/6/08 20:25	2.566	0.41

UNKAMET BROOK FLOW MONITORING DATA - FEBRUARY 29, 2008 - MARCH 27, 2008

Site Name	2100 Series Site	2100 Series Site
Isco Quantity	Level	Velocity
Label	Level	Velocity
Units	ft	ft/s
Resolution	0.001	0.01
Significant Digits	5	4
3/6/08 20:30	2.566	0.41
3/6/08 20:35	2.564	0.41
3/6/08 20:40	2.561	0.41
3/6/08 20:45	2.557	0.41
3/6/08 20:50	2.558	0.41
3/6/08 20:55	2.554	0.41
3/6/08 21:00	2.553	0.41
3/6/08 21:05	2.55	0.41
3/6/08 21:10	2.549	0.41
3/6/08 21:15	2.545	0.41
3/6/08 21:20	2.544	0.41
3/6/08 21:25	2.542	0.41
3/6/08 21:30	2.541	0.41
3/6/08 21:35	2.537	0.31
3/6/08 21:40	2.536	0.3
3/6/08 21:45	2.533	0.3
3/6/08 21:50	2.532	0.3
3/6/08 21:55	2.529	0.33
3/6/08 22:00	2.528	0.33
3/6/08 22:05	2.526	0.26
3/6/08 22:10	2.522	0.39
3/6/08 22:15	2.521	0.39
3/6/08 22:20	2.52	0.39
3/6/08 22:25	2.518	0.39
3/6/08 22:30	2.515	0.29
3/6/08 22:35	2.513	0.31
3/6/08 22:40	2.511	0.29
3/6/08 22:45	2.512	0.29
3/6/08 22:50	2.506	0.33
3/6/08 22:55	2.503	0.32
3/6/08 23:00	2.504	0.23
3/6/08 23:05	2.5	0.32
3/6/08 23:10	2.496	0.34
3/6/08 23:15	2.498	0.34

UNKAMET BROOK FLOW MONITORING DATA - FEBRUARY 29, 2008 - MARCH 27, 2008

Site Name Isco Quantity Label Units Resolution Significant Digits	2100 Series Site Level Level ft 0.001 5	2100 Series Site Velocity Velocity ft/s 0.01 4
3/6/08 23:20	2.497	0.34
3/6/08 23:25	2.493	0.47
3/6/08 23:30	2.491	0.4
3/6/08 23:35	2.49	0.38
3/6/08 23:40	2.488	0.26
3/6/08 23:45	2.485	0.26
3/6/08 23:50	2.485	0.28
3/6/08 23:55	2.483	0.28
3/7/08 0:00	2.479	0.26
3/7/08 0:05	2.479	0.36
3/7/08 0:10	2.477	0.37
3/7/08 0:15	2.476	0.37
3/7/08 0:20	2.473	0.28
3/7/08 0:25	2.47	0.3
3/7/08 0:30	2.469	0.3
3/7/08 0:35	2.465	0.32
3/7/08 0:40	2.465	0.45
3/7/08 0:45	2.464	0.45
3/7/08 0:50	2.459	0.3
3/7/08 0:55	2.455	0.3
3/7/08 1:00	2.455	0.3
3/7/08 1:05	2.452	0.34
3/7/08 1:10	2.451	0.34
3/7/08 1:15	2.446	0.34
3/7/08 1:20	2.446	0.32
3/7/08 1:25	2.443	0.32
3/7/08 1:30	2.441	0.32
3/7/08 1:35	2.44	0.32
3/7/08 1:40	2.441	0.32
3/7/08 1:45	2.436	0.34
3/7/08 1:50	2.435	0.33
3/7/08 1:55	2.433	0.36
3/7/08 2:00	2.433	0.34
3/7/08 2:05	2.428	0.32

UNKAMET BROOK FLOW MONITORING DATA - FEBRUARY 29, 2008 - MARCH 27, 2008

Site Name Isco Quantity Label Units Resolution Significant Digits	2100 Series Site Level Level ft 0.001 5	2100 Series Site Velocity Velocity ft/s 0.01 4
3/7/08 2:10	2.429	0.32
3/7/08 2:15	2.424	0.37
3/7/08 2:20	2.423	0.37
3/7/08 2:25	2.42	0.33
3/7/08 2:30	2.419	0.33
3/7/08 2:35	2.418	0.33
3/7/08 2:40	2.414	0.33
3/7/08 2:45	2.413	0.33
3/7/08 2:50	2.411	0.33
3/7/08 2:55	2.409	0.38
3/7/08 3:00	2.408	0.34
3/7/08 3:05	2.406	0.41
3/7/08 3:10	2.403	0.41
3/7/08 3:15	2.4	0.41
3/7/08 3:20	2.398	0.38
3/7/08 3:25	2.397	0.35
3/7/08 3:30	2.395	0.36
3/7/08 3:35	2.392	0.33
3/7/08 3:40	2.39	0.33
3/7/08 3:45	2.388	0.41
3/7/08 3:50	2.387	0.35
3/7/08 3:55	2.386	0.35
3/7/08 4:00	2.384	0.35
3/7/08 4:05	2.381	0.35
3/7/08 4:10	2.38	0.36
3/7/08 4:15	2.378	0.35
3/7/08 4:20	2.375	0.4
3/7/08 4:25	2.37	0.4
3/7/08 4:30	2.372	0.4
3/7/08 4:35	2.367	0.4
3/7/08 4:40	2.367	0.4
3/7/08 4:45	2.364	0.37
3/7/08 4:50	2.365	0.38
3/7/08 4:55	2.361	0.34

UNKAMET BROOK FLOW MONITORING DATA - FEBRUARY 29, 2008 - MARCH 27, 2008

Site Name Isco Quantity Label Units Resolution Significant Digits	2100 Series Site Level Level ft 0.001 5	2100 Series Site Velocity Velocity ft/s 0.01 4
3/7/08 5:00	2.36	0.34
3/7/08 5:05	2.356	0.32
3/7/08 5:10	2.354	0.32
3/7/08 5:15	2.353	0.32
3/7/08 5:20	2.349	0.32
3/7/08 5:25	2.349	0.32
3/7/08 5:30	2.346	0.32
3/7/08 5:35	2.344	0.32
3/7/08 5:40	2.344	0.32
3/7/08 5:45	2.343	0.34
3/7/08 5:50	2.337	0.34
3/7/08 5:55	2.338	0.34
3/7/08 6:00	2.334	0.4
3/7/08 6:05	2.331	0.4
3/7/08 6:10	2.331	0.32
3/7/08 6:15	2.328	0.33
3/7/08 6:20	2.326	0.33
3/7/08 6:25	2.326	0.33
3/7/08 6:30	2.324	0.33
3/7/08 6:35	2.32	0.33
3/7/08 6:40	2.315	0.33
3/7/08 6:45	2.315	0.33
3/7/08 6:50	2.313	0.33
3/7/08 6:55	2.313	0.33
3/7/08 7:00	2.31	0.33
3/7/08 7:05	2.307	0.33
3/7/08 7:10	2.306	0.33
3/7/08 7:15	2.304	0.33
3/7/08 7:20	2.302	0.33
3/7/08 7:25	2.299	0.33
3/7/08 7:30	2.299	0.33
3/7/08 7:35	2.296	0.33
3/7/08 7:40	2.293	0.33
3/7/08 7:45	2.292	0.33

UNKAMET BROOK FLOW MONITORING DATA - FEBRUARY 29, 2008 - MARCH 27, 2008

Site Name	2100 Series Site	2100 Series Site
Isco Quantity	Level	Velocity
Label	Level	Velocity
Units	ft	ft/s
Resolution	0.001	0.01
Significant Digits	5	4
3/7/08 7:50	2.287	0.31
3/7/08 7:55	2.287	0.25
3/7/08 8:00	2.284	0.3
3/7/08 8:05	2.282	0.3
3/7/08 8:10	2.281	0.3
3/7/08 8:15	2.277	0.26
3/7/08 8:20	2.276	0.3
3/7/08 8:25	2.275	0.3
3/7/08 8:30	2.273	0.3
3/7/08 8:35	2.271	0.3
3/7/08 8:40	2.268	0.3
3/7/08 8:45	2.268	0.3
3/7/08 8:50	2.264	0.3
3/7/08 8:55	2.264	0.3
3/7/08 9:00	2.262	0.3
3/7/08 9:05	2.258	0.3
3/7/08 9:10	2.257	0.3
3/7/08 9:15	2.256	0.3
3/7/08 9:20	2.254	0.3
3/7/08 9:25	2.251	0.3
3/7/08 9:30	2.252	0.25
3/7/08 9:35	2.252	0.25
3/7/08 9:40	2.249	0.25
3/7/08 9:45	2.248	0.25
3/7/08 9:50	2.249	0.31
3/7/08 9:55	2.245	0.31
3/7/08 10:00	2.244	0.31
3/7/08 10:05	2.242	0.31
3/7/08 10:10	2.241	0.29
3/7/08 10:15	2.241	0.29
3/7/08 10:20	2.238	0.27
3/7/08 10:25	2.237	0.31
3/7/08 10:30	2.233	0.36
3/7/08 10:35	2.233	0.37

UNKAMET BROOK FLOW MONITORING DATA - FEBRUARY 29, 2008 - MARCH 27, 2008

Site Name Isco Quantity Label Units Resolution Significant Digits	2100 Series Site Level Level ft 0.001 5	2100 Series Site Velocity Velocity ft/s 0.01 4
3/7/08 10:40	2.231	0.37
3/7/08 10:45	2.233	0.37
3/7/08 10:50	2.227	0.37
3/7/08 10:55	2.228	0.37
3/7/08 11:00	2.228	0.37
3/7/08 11:05	2.228	0.37
3/7/08 11:10	2.227	0.37
3/7/08 11:15	2.224	0.37
3/7/08 11:20	2.222	0.37
3/7/08 11:25	2.223	0.37
3/7/08 11:30	2.219	0.37
3/7/08 11:35	2.221	0.37
3/7/08 11:40	2.221	0.37
3/7/08 11:45	2.22	0.33
3/7/08 11:50	2.218	0.33
3/7/08 11:55	2.218	0.39
3/7/08 12:00	2.218	0.34
3/7/08 12:05	2.217	0.44
3/7/08 12:10	2.216	0.4
3/7/08 12:15	2.213	0.35
3/7/08 12:20	2.217	0.34
3/7/08 12:25	2.214	0.32
3/7/08 12:30	2.215	0.33
3/7/08 12:35	2.211	0.38
3/7/08 12:40	2.214	0.4
3/7/08 12:45	2.207	0.37
3/7/08 12:50	2.21	0.39
3/7/08 12:55	2.212	0.44
3/7/08 13:00	2.211	0.33
3/7/08 13:05	2.208	0.4
3/7/08 13:10	2.21	0.34
3/7/08 13:15	2.207	0.36
3/7/08 13:20	2.208	0.43
3/7/08 13:25	2.209	0.32

UNKAMET BROOK FLOW MONITORING DATA - FEBRUARY 29, 2008 - MARCH 27, 2008

Site Name	2100 Series Site	2100 Series Site
Isco Quantity	Level	Velocity
Label	Level	Velocity
Units	ft	ft/s
Resolution	0.001	0.01
Significant Digits	5	4
3/7/08 13:30	2.212	0.34
3/7/08 13:35	2.208	0.37
3/7/08 13:40	2.208	0.39
3/7/08 13:45	2.208	0.44
3/7/08 13:50	2.208	0.33
3/7/08 13:55	2.208	0.36
3/7/08 14:00	2.208	0.36
3/7/08 14:05	2.207	0.38
3/7/08 14:10	2.206	0.3
3/7/08 14:15	2.207	0.3
3/7/08 14:20	2.205	0.34
3/7/08 14:25	2.207	0.34
3/7/08 14:30	2.206	0.32
3/7/08 14:35	2.208	0.29
3/7/08 14:40	2.206	0.39
3/7/08 14:45	2.206	0.39
3/7/08 14:50	2.207	0.41
3/7/08 14:55	2.207	0.3
3/7/08 15:00	2.206	0.35
3/7/08 15:05	2.205	0.38
3/7/08 15:10	2.206	0.32
3/7/08 15:15	2.205	0.33
3/7/08 15:20	2.203	0.41
3/7/08 15:25	2.205	0.33
3/7/08 15:30	2.201	0.3
3/7/08 15:35	2.202	0.3
3/7/08 15:40	2.202	0.3
3/7/08 15:45	2.201	0.41
3/7/08 15:50	2.201	0.41
3/7/08 15:55	2.202	0.39
3/7/08 16:00	2.201	0.39
3/7/08 16:05	2.2	0.29
3/7/08 16:10	2.198	0.34
3/7/08 16:15	2.198	0.35

UNKAMET BROOK FLOW MONITORING DATA - FEBRUARY 29, 2008 - MARCH 27, 2008

Site Name	2100 Series Site	2100 Series Site
Isco Quantity	Level	Velocity
Label	Level	Velocity
Units	ft	ft/s
Resolution	0.001	0.01
Significant Digits	5	4
3/7/08 16:20	2.199	0.35
3/7/08 16:25	2.196	0.25
3/7/08 16:30	2.198	0.31
3/7/08 16:35	2.197	0.38
3/7/08 16:40	2.199	0.32
3/7/08 16:45	2.197	0.38
3/7/08 16:50	2.196	0.3
3/7/08 16:55	2.195	0.32
3/7/08 17:00	2.195	0.31
3/7/08 17:05	2.195	0.38
3/7/08 17:10	2.206	0.38
3/7/08 17:15	2.276	0.33
3/7/08 17:20	2.293	0.24
3/7/08 17:25	2.297	0.24
3/7/08 17:30	2.311	0.24
3/7/08 17:35	2.316	0.24
3/7/08 17:40	2.325	0.24
3/7/08 17:45	2.327	0.24
3/7/08 17:50	2.328	0.24
3/7/08 17:55	2.332	0.24
3/7/08 18:00	2.33	0.24
3/7/08 18:05	2.332	0.24
3/7/08 18:10	2.332	0.24
3/7/08 18:15	2.332	0.24
3/7/08 18:20	2.331	0.24
3/7/08 18:25	2.327	0.24
3/7/08 18:30	2.328	0.24
3/7/08 18:35	2.326	0.24
3/7/08 18:40	2.324	0.24
3/7/08 18:45	2.322	0.24
3/7/08 18:50	2.32	0.24
3/7/08 18:55	2.322	0.24
3/7/08 19:00	2.315	0.24
3/7/08 19:05	2.315	0.24

UNKAMET BROOK FLOW MONITORING DATA - FEBRUARY 29, 2008 - MARCH 27, 2008

Site Name	2100 Series Site	2100 Series Site
Isco Quantity	Level	Velocity
Label	Level	Velocity
Units	ft	ft/s
Resolution	0.001	0.01
Significant Digits	5	4
3/7/08 19:10	2.314	0.24
3/7/08 19:15	2.312	0.24
3/7/08 19:20	2.31	0.24
3/7/08 19:25	2.311	0.24
3/7/08 19:30	2.307	0.24
3/7/08 19:35	2.308	0.24
3/7/08 19:40	2.309	0.24
3/7/08 19:45	2.31	0.24
3/7/08 19:50	2.31	0.24
3/7/08 19:55	2.307	0.24
3/7/08 20:00	2.305	0.24
3/7/08 20:05	2.306	0.24
3/7/08 20:10	2.304	0.24
3/7/08 20:15	2.302	0.24
3/7/08 20:20	2.3	0.24
3/7/08 20:25	2.299	0.24
3/7/08 20:30	2.301	0.24
3/7/08 20:35	2.298	0.19
3/7/08 20:40	2.302	0.23
3/7/08 20:45	2.301	0.23
3/7/08 20:50	2.305	0.23
3/7/08 20:55	2.309	0.2
3/7/08 21:00	2.31	0.2
3/7/08 21:05	2.312	0.2
3/7/08 21:10	2.311	0.2
3/7/08 21:15	2.31	0.2
3/7/08 21:20	2.309	0.2
3/7/08 21:25	2.304	0.2
3/7/08 21:30	2.305	0.2
3/7/08 21:35	2.301	0.2
3/7/08 21:40	2.297	0.2
3/7/08 21:45	2.297	0.2
3/7/08 21:50	2.295	0.2
3/7/08 21:55	2.293	0.2

UNKAMET BROOK FLOW MONITORING DATA - FEBRUARY 29, 2008 - MARCH 27, 2008

Site Name Isco Quantity Label Units Resolution Significant Digits	2100 Series Site Level Level ft 0.001 5	2100 Series Site Velocity Velocity ft/s 0.01 4
3/7/08 22:00	2.292	0.2
3/7/08 22:05	2.291	0.2
3/7/08 22:10	2.288	0.2
3/7/08 22:15	2.289	0.2
3/7/08 22:20	2.289	0.2
3/7/08 22:25	2.292	0.2
3/7/08 22:30	2.297	0.2
3/7/08 22:35	2.304	0.2
3/7/08 22:40	2.314	11.97
3/7/08 22:45	2.327	10.78
3/7/08 22:50	2.338	14.14
3/7/08 22:55	2.35	11.37
3/7/08 23:00	2.361	12.7
3/7/08 23:05	2.375	10.61
3/7/08 23:10	2.394	9.47
3/7/08 23:15	2.413	8.67
3/7/08 23:20	2.431	8.67
3/7/08 23:25	2.443	10.27
3/7/08 23:30	2.457	9.35
3/7/08 23:35	2.469	9.35
3/7/08 23:40	2.477	10.99
3/7/08 23:45	2.486	13.01
3/7/08 23:50	2.49	12.09
3/7/08 23:55	2.498	13.22
3/8/08 0:00	2.496	12.55
3/8/08 0:05	2.489	12.55
3/8/08 0:10	2.483	12.55
3/8/08 0:15	2.474	12.55
3/8/08 0:20	2.467	12.55
3/8/08 0:25	2.459	9.61
3/8/08 0:30	2.449	9.61
3/8/08 0:35	2.448	10.03
3/8/08 0:40	2.445	10.03
3/8/08 0:45	2.445	10.03

UNKAMET BROOK FLOW MONITORING DATA - FEBRUARY 29, 2008 - MARCH 27, 2008

Site Name Isco Quantity Label Units Resolution Significant Digits	2100 Series Site Level Level ft 0.001 5	2100 Series Site Velocity Velocity ft/s 0.01 4
3/8/08 0:50	2.441	10.03
3/8/08 0:55	2.441	10.03
3/8/08 1:00	2.438	10.03
3/8/08 1:05	2.439	10.03
3/8/08 1:10	2.435	10.03
3/8/08 1:15	2.436	11.27
3/8/08 1:20	2.434	11.27
3/8/08 1:25	2.432	9.42
3/8/08 1:30	2.431	10.88
3/8/08 1:35	2.427	10.24
3/8/08 1:40	2.428	9.19
3/8/08 1:45	2.426	8.46
3/8/08 1:50	2.425	8.46
3/8/08 1:55	2.422	7.6
3/8/08 2:00	2.421	7.92
3/8/08 2:05	2.422	9.49
3/8/08 2:10	2.423	9.49
3/8/08 2:15	2.423	8.38
3/8/08 2:20	2.423	8.38
3/8/08 2:25	2.422	8.32
3/8/08 2:30	2.424	8.65
3/8/08 2:35	2.425	8.65
3/8/08 2:40	2.424	8.51
3/8/08 2:45	2.424	9.6
3/8/08 2:50	2.425	8.93
3/8/08 2:55	2.426	10.41
3/8/08 3:00	2.424	10.41
3/8/08 3:05	2.427	10.41
3/8/08 3:10	2.427	10.41
3/8/08 3:15	2.426	8.75
3/8/08 3:20	2.427	8.75
3/8/08 3:25	2.43	8.75
3/8/08 3:30	2.427	8.4
3/8/08 3:35	2.428	8.4

UNKAMET BROOK FLOW MONITORING DATA - FEBRUARY 29, 2008 - MARCH 27, 2008

Site Name Isco Quantity Label Units Resolution Significant Digits	2100 Series Site Level Level ft 0.001 5	2100 Series Site Velocity Velocity ft/s 0.01 4
3/8/08 3:40	2.427	8.4
3/8/08 3:45	2.429	8.4
3/8/08 3:50	2.43	8.4
3/8/08 3:55	2.432	8.4
3/8/08 4:00	2.433	8.4
3/8/08 4:05	2.432	8.4
3/8/08 4:10	2.432	8.4
3/8/08 4:15	2.432	8.4
3/8/08 4:20	2.436	8.4
3/8/08 4:25	2.433	8.4
3/8/08 4:30	2.434	8.4
3/8/08 4:35	2.435	8.4
3/8/08 4:40	2.437	8.4
3/8/08 4:45	2.439	8.4
3/8/08 4:50	2.441	8.4
3/8/08 4:55	2.438	8.4
3/8/08 5:00	2.441	8.4
3/8/08 5:05	2.441	8.4
3/8/08 5:10	2.44	8.4
3/8/08 5:15	2.443	8.4
3/8/08 5:20	2.444	8.4
3/8/08 5:25	2.443	8.4
3/8/08 5:30	2.444	8.4
3/8/08 5:35	2.443	8.4
3/8/08 5:40	2.445	8.4
3/8/08 5:45	2.444	8.4
3/8/08 5:50	2.445	8.4
3/8/08 5:55	2.44	8.4
3/8/08 6:00	2.444	8.4
3/8/08 6:05	2.441	8.4
3/8/08 6:10	2.441	8.4
3/8/08 6:15	2.44	8.4
3/8/08 6:20	2.436	8.4
3/8/08 6:25	2.438	8.4

UNKAMET BROOK FLOW MONITORING DATA - FEBRUARY 29, 2008 - MARCH 27, 2008

Site Name Isco Quantity Label Units Resolution Significant Digits	2100 Series Site Level Level ft 0.001 5	2100 Series Site Velocity Velocity ft/s 0.01 4
3/8/08 6:30	2.434	8.4
3/8/08 6:35	2.435	8.4
3/8/08 6:40	2.438	8.4
3/8/08 6:45	2.434	8.4
3/8/08 6:50	2.434	8.4
3/8/08 6:55	2.438	8.4
3/8/08 7:00	2.439	8.4
3/8/08 7:05	2.437	8.4
3/8/08 7:10	2.437	8.4
3/8/08 7:15	2.439	8.4
3/8/08 7:20	2.441	8.4
3/8/08 7:25	2.445	8.4
3/8/08 7:30	2.442	8.4
3/8/08 7:35	2.444	8.4
3/8/08 7:40	2.444	8.4
3/8/08 7:45	2.446	8.4
3/8/08 7:50	2.446	8.4
3/8/08 7:55	2.443	8.4
3/8/08 8:00	2.444	8.4
3/8/08 8:05	2.444	8.4
3/8/08 8:10	2.443	8.4
3/8/08 8:15	2.445	8.4
3/8/08 8:20	2.439	8.4
3/8/08 8:25	2.436	8.4
3/8/08 8:30	2.432	8.4
3/8/08 8:35	2.436	8.4
3/8/08 8:40	2.429	8.4
3/8/08 8:45	2.44	8.4
3/8/08 8:50	2.445	8.4
3/8/08 8:55	2.432	8.4
3/8/08 9:00	2.437	8.4
3/8/08 9:05	2.411	8.4
3/8/08 9:10	2.392	8.4
3/8/08 9:15	2.402	8.4

UNKAMET BROOK FLOW MONITORING DATA - FEBRUARY 29, 2008 - MARCH 27, 2008

Site Name Isco Quantity Label Units Resolution Significant Digits	2100 Series Site Level Level ft 0.001 5	2100 Series Site Velocity Velocity ft/s 0.01 4
3/8/08 9:20	2.422	8.4
3/8/08 9:25	2.441	8.4
3/8/08 9:30	2.451	8.4
3/8/08 9:35	2.462	8.4
3/8/08 9:40	2.468	8.4
3/8/08 9:45	2.473	8.4
3/8/08 9:50	2.476	8.4
3/8/08 9:55	2.488	8.4
3/8/08 10:00	2.494	8.4
3/8/08 10:05	2.5	8.4
3/8/08 10:10	2.502	8.4
3/8/08 10:15	2.505	8.4
3/8/08 10:20	2.51	8.4
3/8/08 10:25	2.509	8.4
3/8/08 10:30	2.51	8.4
3/8/08 10:35	2.513	8.4
3/8/08 10:40	2.514	8.4
3/8/08 10:45	2.512	8.4
3/8/08 10:50	2.514	8.4
3/8/08 10:55	2.513	8.4
3/8/08 11:00	2.515	8.4
3/8/08 11:05	2.513	8.4
3/8/08 11:10	2.513	8.4
3/8/08 11:15	2.514	8.4
3/8/08 11:20	2.514	8.4
3/8/08 11:25	2.514	8.4
3/8/08 11:30	2.514	8.4
3/8/08 11:35	2.513	8.4
3/8/08 11:40	2.514	8.4
3/8/08 11:45	2.512	8.4
3/8/08 11:50	2.516	8.4
3/8/08 11:55	2.518	8.4
3/8/08 12:00	2.517	8.4
3/8/08 12:05	2.518	8.4

UNKAMET BROOK FLOW MONITORING DATA - FEBRUARY 29, 2008 - MARCH 27, 2008

Site Name	2100 Series Site	2100 Series Site
Isco Quantity	Level	Velocity
Label	Level	Velocity
Units	ft	ft/s
Resolution	0.001	0.01
Significant Digits	5	4
3/8/08 12:10	2.515	8.4
3/8/08 12:15	2.518	8.4
3/8/08 12:20	2.518	8.4
3/8/08 12:25	2.518	8.4
3/8/08 12:30	2.521	8.4
3/8/08 12:35	2.522	8.4
3/8/08 12:40	2.528	8.4
3/8/08 12:45	2.526	8.4
3/8/08 12:50	2.534	8.4
3/8/08 12:55	2.546	8.4
3/8/08 13:00	2.557	8.4
3/8/08 13:05	2.568	8.4
3/8/08 13:10	2.576	8.4
3/8/08 13:15	2.576	8.4
3/8/08 13:20	2.581	8.4
3/8/08 13:25	2.577	8.4
3/8/08 13:30	2.579	8.4
3/8/08 13:35	2.581	8.4
3/8/08 13:40	2.593	8.4
3/8/08 13:45	2.615	8.4
3/8/08 13:50	2.633	8.4
3/8/08 13:55	2.64	8.4
3/8/08 14:00	2.655	9.75
3/8/08 14:05	2.668	9.75
3/8/08 14:10	2.685	10.07
3/8/08 14:15	2.705	10.07
3/8/08 14:20	2.719	10.07
3/8/08 14:25	2.734	8.22
3/8/08 14:30	2.755	9.31
3/8/08 14:35	2.779	9.31
3/8/08 14:40	2.808	9.31
3/8/08 14:45	2.847	9.31
3/8/08 14:50	2.905	9.31
3/8/08 14:55	3.033	9.31

UNKAMET BROOK FLOW MONITORING DATA - FEBRUARY 29, 2008 - MARCH 27, 2008

Site Name	2100 Series Site	2100 Series Site
Isco Quantity	Level	Velocity
Label	Level	Velocity
Units	ft	ft/s
Resolution	0.001	0.01
Significant Digits	5	4
3/8/08 15:00	3.201	9.31
3/8/08 15:05	3.295	9.31
3/8/08 15:10	3.343	9.31
3/8/08 15:15	3.364	9.31
3/8/08 15:20	3.409	9.31
3/8/08 15:25	3.429	9.31
3/8/08 15:30	3.428	9.31
3/8/08 15:35	3.418	9.31
3/8/08 15:40	3.413	9.31
3/8/08 15:45	3.398	9.31
3/8/08 15:50	3.381	8.28
3/8/08 15:55	3.361	8.28
3/8/08 16:00	3.351	8.28
3/8/08 16:05	3.384	8.28
3/8/08 16:10	3.421	8.28
3/8/08 16:15	3.46	8.28
3/8/08 16:20	3.527	7.87
3/8/08 16:25	3.578	7.87
3/8/08 16:30	3.629	7.87
3/8/08 16:35	3.681	7.87
3/8/08 16:40	3.728	7.87
3/8/08 16:45	3.758	7.87
3/8/08 16:50	3.778	7.87
3/8/08 16:55	3.797	7.87
3/8/08 17:00	3.825	7.87
3/8/08 17:05	3.853	7.87
3/8/08 17:10	3.88	7.87
3/8/08 17:15	3.888	7.87
3/8/08 17:20	3.871	7.87
3/8/08 17:25	3.849	6.98
3/8/08 17:30	3.826	7.14
3/8/08 17:35	3.804	7.14
3/8/08 17:40	3.78	7.14
3/8/08 17:45	3.75	7.14

UNKAMET BROOK FLOW MONITORING DATA - FEBRUARY 29, 2008 - MARCH 27, 2008

Site Name Isco Quantity Label Units Resolution Significant Digits	2100 Series Site Level Level ft 0.001 5	2100 Series Site Velocity Velocity ft/s 0.01 4
3/8/08 17:50	3.712	7.14
3/8/08 17:55	3.679	7.14
3/8/08 18:00	3.655	7.14
3/8/08 18:05	3.639	7.14
3/8/08 18:10	3.618	7.14
3/8/08 18:15	3.602	7.14
3/8/08 18:20	3.588	7.14
3/8/08 18:25	3.572	7.14
3/8/08 18:30	3.557	7.26
3/8/08 18:35	3.561	7.26
3/8/08 18:40	3.654	7.26
3/8/08 18:45	3.702	7.26
3/8/08 18:50	3.734	7.26
3/8/08 18:55	3.752	7.26
3/8/08 19:00	3.77	7.26
3/8/08 19:05	3.782	7.26
3/8/08 19:10	3.793	7.26
3/8/08 19:15	3.796	7.26
3/8/08 19:20	3.803	7.26
3/8/08 19:25	3.803	7.26
3/8/08 19:30	3.803	7.26
3/8/08 19:35	3.809	7.26
3/8/08 19:40	3.806	7.26
3/8/08 19:45	3.811	7.26
3/8/08 19:50	3.81	7.26
3/8/08 19:55	3.804	7.26
3/8/08 20:00	3.806	7.26
3/8/08 20:05	3.809	7.26
3/8/08 20:10	3.811	7.26
3/8/08 20:15	3.813	7.26
3/8/08 20:20	3.821	7.26
3/8/08 20:25	3.821	7.26
3/8/08 20:30	3.824	7.26
3/8/08 20:35	3.826	7.26

UNKAMET BROOK FLOW MONITORING DATA - FEBRUARY 29, 2008 - MARCH 27, 2008

Site Name	2100 Series Site	2100 Series Site
Isco Quantity	Level	Velocity
Label	Level	Velocity
Units	ft	ft/s
Resolution	0.001	0.01
Significant Digits	5	4
3/8/08 20:40	3.831	7.26
3/8/08 20:45	3.833	7.26
3/8/08 20:50	3.839	7.26
3/8/08 20:55	3.842	7.26
3/8/08 21:00	3.845	7.26
3/8/08 21:05	3.852	7.26
3/8/08 21:10	3.854	7.26
3/8/08 21:15	3.856	7.26
3/8/08 21:20	3.865	7.26
3/8/08 21:25	3.873	7.26
3/8/08 21:30	3.91	7.26
3/8/08 21:35	4.005	7.26
3/8/08 21:40	4.088	7.26
3/8/08 21:45	4.146	7.26
3/8/08 21:50	4.181	7.26
3/8/08 21:55	4.199	7.26
3/8/08 22:00	4.202	-15.01
3/8/08 22:05	4.192	-15.01
3/8/08 22:10	4.171	-14.21
3/8/08 22:15	4.146	-14.38
3/8/08 22:20	4.133	-14.38
3/8/08 22:25	4.117	-14.38
3/8/08 22:30	4.11	-14.38
3/8/08 22:35	4.074	-12.7
3/8/08 22:40	4.065	-13.51
3/8/08 22:45	4.047	-13.51
3/8/08 22:50	4.034	-13.51
3/8/08 22:55	4.017	-13.51
3/8/08 23:00	4.009	-13.51
3/8/08 23:05	3.992	-13.51
3/8/08 23:10	3.985	-13.51
3/8/08 23:15	3.974	-14.75
3/8/08 23:20	3.965	-14.75
3/8/08 23:25	3.964	-14.75

UNKAMET BROOK FLOW MONITORING DATA - FEBRUARY 29, 2008 - MARCH 27, 2008

Site Name Isco Quantity Label Units Resolution Significant Digits	2100 Series Site Level Level ft 0.001 5	2100 Series Site Velocity Velocity ft/s 0.01 4
3/8/08 23:30	3.959	-14.75
3/8/08 23:35	3.963	-14.75
3/8/08 23:40	3.96	-14.75
3/8/08 23:45	3.959	-14.75
3/8/08 23:50	3.961	-14.75
3/8/08 23:55	3.967	9.9
3/9/08 0:00	3.967	9.9
3/9/08 0:05	3.97	9.9
3/9/08 0:10	3.999	9.9
3/9/08 0:15	4.022	9.9
3/9/08 0:20	4.035	9.9
3/9/08 0:25	4.056	-14.12
3/9/08 0:30	4.067	-11.12
3/9/08 0:35	4.087	-11.12
3/9/08 0:40	4.09	-11.12
3/9/08 0:45	4.111	-11.12
3/9/08 0:50	4.119	-11.12
3/9/08 0:55	4.124	-11.12
3/9/08 1:00	4.134	-11.12
3/9/08 1:05	4.138	-11.12
3/9/08 1:10	4.15	-11.12
3/9/08 1:15	4.16	12.72
3/9/08 1:20	4.161	12.16
3/9/08 1:25	4.171	12.16
3/9/08 1:30	4.177	12.16
3/9/08 1:35	4.179	13.56
3/9/08 1:40	4.181	13.97
3/9/08 1:45	4.183	15.35
3/9/08 1:50	4.187	15.35
3/9/08 1:55	4.197	15.35
3/9/08 2:00	4.199	15.35
3/9/08 2:05	4.202	15.35
3/9/08 2:10	4.206	15.35
3/9/08 2:15	4.208	15.35

UNKAMET BROOK FLOW MONITORING DATA - FEBRUARY 29, 2008 - MARCH 27, 2008

Site Name Isco Quantity Label Units Resolution Significant Digits	2100 Series Site Level Level ft 0.001 5	2100 Series Site Velocity Velocity ft/s 0.01 4
3/9/08 2:20	4.213	15.35
3/9/08 2:25	4.224	15.35
3/9/08 2:30	4.226	15.35
3/9/08 2:35	4.228	15.35
3/9/08 2:40	4.236	15.35
3/9/08 2:45	4.234	15.35
3/9/08 2:50	4.238	15.35
3/9/08 2:55	4.247	15.35
3/9/08 3:00	4.257	15.35
3/9/08 3:05	4.254	15.35
3/9/08 3:10	4.267	15.35
3/9/08 3:15	4.263	15.35
3/9/08 3:20	4.263	15.35
3/9/08 3:25	4.27	15.35
3/9/08 3:30	4.278	15.35
3/9/08 3:35	4.279	15.35
3/9/08 3:40	4.28	15.35
3/9/08 3:45	4.283	15.35
3/9/08 3:50	4.298	15.35
3/9/08 3:55	4.296	15.35
3/9/08 4:00	4.297	15.35
3/9/08 4:05	4.306	15.35
3/9/08 4:10	4.307	15.35
3/9/08 4:15	4.304	15.35
3/9/08 4:20	4.311	15.35
3/9/08 4:25	4.303	15.35
3/9/08 4:30	4.32	15.35
3/9/08 4:35	4.318	15.35
3/9/08 4:40	4.321	15.35
3/9/08 4:45	4.325	15.46
3/9/08 4:50	4.325	15.46
3/9/08 4:55	4.337	15.46
3/9/08 5:00	4.336	15.46
3/9/08 5:05	4.339	15.46

UNKAMET BROOK FLOW MONITORING DATA - FEBRUARY 29, 2008 - MARCH 27, 2008

Site Name Isco Quantity Label Units Resolution Significant Digits	2100 Series Site Level Level ft 0.001 5	2100 Series Site Velocity Velocity ft/s 0.01 4
3/9/08 5:10	4.344	15.46
3/9/08 5:15	4.348	15.46
3/9/08 5:20	4.348	15.46
3/9/08 5:25	4.347	15.46
3/9/08 5:30	4.35	15.46
3/9/08 5:35	4.355	15.46
3/9/08 5:40	4.357	15.46
3/9/08 5:45	4.363	15.46
3/9/08 5:50	4.366	15.46
3/9/08 5:55	4.377	14.58
3/9/08 6:00	4.371	14.58
3/9/08 6:05	4.371	14.58
3/9/08 6:10	4.38	14.58
3/9/08 6:15	4.384	14.58
3/9/08 6:20	4.38	-9.55
3/9/08 6:25	4.392	-9.55
3/9/08 6:30	4.389	-9.55
3/9/08 6:35	4.392	-9.55
3/9/08 6:40	4.393	-9.55
3/9/08 6:45	4.403	-9.55
3/9/08 6:50	4.405	-9.55
3/9/08 6:55	4.401	-9.55
3/9/08 7:00	4.4	-9.55
3/9/08 7:05	4.41	-9.55
3/9/08 7:10	4.415	-9.55
3/9/08 7:15	4.413	-9.55
3/9/08 7:20	4.418	-9.55
3/9/08 7:25	4.423	-9.55
3/9/08 7:30	4.424	-9.55
3/9/08 7:35	4.424	-9.55
3/9/08 7:40	4.426	-9.55
3/9/08 7:45	4.421	-9.55
3/9/08 7:50	4.433	-9.55
3/9/08 7:55	4.43	-9.55

UNKAMET BROOK FLOW MONITORING DATA - FEBRUARY 29, 2008 - MARCH 27, 2008

Site Name Isco Quantity Label Units Resolution Significant Digits	2100 Series Site Level Level ft 0.001 5	2100 Series Site Velocity Velocity ft/s 0.01 4
3/9/08 8:00	4.434	-9.55
3/9/08 8:05	4.442	-9.55
3/9/08 8:10	4.448	14.79
3/9/08 8:15	4.441	14.79
3/9/08 8:20	4.447	14.79
3/9/08 8:25	4.453	14.79
3/9/08 8:30	4.454	14.79
3/9/08 8:35	4.454	11.21
3/9/08 8:40	4.452	11.21
3/9/08 8:45	4.456	11.21
3/9/08 8:50	4.453	11.21
3/9/08 8:55	4.462	-9.71
3/9/08 9:00	4.457	-9.71
3/9/08 9:05	4.463	-9.71
3/9/08 9:10	4.466	-9.71
3/9/08 9:15	4.466	-9.71
3/9/08 9:20	4.463	-9.71
3/9/08 9:25	4.47	-9.71
3/9/08 9:30	4.481	-9.71
3/9/08 9:35	4.477	-9.71
3/9/08 9:40	4.474	-9.71
3/9/08 9:45	4.478	-9.71
3/9/08 9:50	4.484	12.88
3/9/08 9:55	4.484	12.48
3/9/08 10:00	4.487	-10.2
3/9/08 10:05	4.491	-10.2
3/9/08 10:10	4.489	-10.2
3/9/08 10:15	4.488	-10.2
3/9/08 10:20	4.494	-9.91
3/9/08 10:25	4.499	-9.91
3/9/08 10:30	4.501	12.94
3/9/08 10:35	4.499	10.64
3/9/08 10:40	4.499	10.28
3/9/08 10:45	4.5	11.23

UNKAMET BROOK FLOW MONITORING DATA - FEBRUARY 29, 2008 - MARCH 27, 2008

Site Name Isco Quantity Label Units Resolution Significant Digits	2100 Series Site Level Level ft 0.001 5	2100 Series Site Velocity Velocity ft/s 0.01 4
3/9/08 10:50	4.509	11.23
3/9/08 10:55	4.506	10.77
3/9/08 11:00	4.503	11.35
3/9/08 11:05	4.506	11.66
3/9/08 11:10	4.507	10.96
3/9/08 11:15	4.509	12.45
3/9/08 11:20	4.511	10.86
3/9/08 11:25	4.513	12.5
3/9/08 11:30	4.515	12.5
3/9/08 11:35	4.511	12.5
3/9/08 11:40	4.514	12.5
3/9/08 11:45	4.514	12.5
3/9/08 11:50	4.522	12.5
3/9/08 11:55	4.52	12.5
3/9/08 12:00	4.519	12.5
3/9/08 12:05	4.522	12.5
3/9/08 12:10	4.521	12.5
3/9/08 12:15	4.524	12.5
3/9/08 12:20	4.523	12.5
3/9/08 12:25	4.527	12.5
3/9/08 12:30	4.526	12.5
3/9/08 12:35	4.531	12.5
3/9/08 12:40	4.527	12.5
3/9/08 12:45	4.532	12.5
3/9/08 12:50	4.536	12.5
3/9/08 12:55	4.523	12.5
3/9/08 13:00	4.533	12.5
3/9/08 13:05	4.534	12.5
3/9/08 13:10	4.524	12.5
3/9/08 13:15	4.535	12.5
3/9/08 13:20	4.534	12.5
3/9/08 13:25	4.537	12.5
3/9/08 13:30	4.54	9.19
3/9/08 13:35	4.532	9.19

UNKAMET BROOK FLOW MONITORING DATA - FEBRUARY 29, 2008 - MARCH 27, 2008

Site Name Isco Quantity Label Units Resolution Significant Digits	2100 Series Site Level Level ft 0.001 5	2100 Series Site Velocity Velocity ft/s 0.01 4
3/9/08 13:40	4.535	9.19
3/9/08 13:45	4.538	9.19
3/9/08 13:50	4.531	9.02
3/9/08 13:55	4.539	9.02
3/9/08 14:00	4.532	9.02
3/9/08 14:05	4.533	10.01
3/9/08 14:10	4.539	10.65
3/9/08 14:15	4.541	10.65
3/9/08 14:20	4.541	10.65
3/9/08 14:25	4.54	10.65
3/9/08 14:30	4.537	10.65
3/9/08 14:35	4.542	10.65
3/9/08 14:40	4.537	10.65
3/9/08 14:45	4.539	10.65
3/9/08 14:50	4.54	10.65
3/9/08 14:55	4.544	12.58
3/9/08 15:00	4.546	13.64
3/9/08 15:05	4.54	13.64
3/9/08 15:10	4.546	13.64
3/9/08 15:15	4.549	14.42
3/9/08 15:20	4.544	14.37
3/9/08 15:25	4.547	14.38
3/9/08 15:30	4.552	14.62
3/9/08 15:35	4.554	14.02
3/9/08 15:40	4.545	14.33
3/9/08 15:45	4.557	14.28
3/9/08 15:50	4.554	15.58
3/9/08 15:55	4.555	13.94
3/9/08 16:00	4.551	13.94
3/9/08 16:05	4.555	13.94
3/9/08 16:10	4.559	12.93
3/9/08 16:15	4.556	12.93
3/9/08 16:20	4.555	12.93
3/9/08 16:25	4.563	12.93

UNKAMET BROOK FLOW MONITORING DATA - FEBRUARY 29, 2008 - MARCH 27, 2008

Site Name Isco Quantity Label Units Resolution Significant Digits	2100 Series Site Level Level ft 0.001 5	2100 Series Site Velocity Velocity ft/s 0.01 4
3/9/08 16:30	4.551	12.93
3/9/08 16:35	4.553	12.93
3/9/08 16:40	4.554	12.93
3/9/08 16:45	4.555	-0.57
3/9/08 16:50	4.551	-0.5
3/9/08 16:55	4.556	-0.5
3/9/08 17:00	4.556	-0.5
3/9/08 17:05	4.558	-0.5
3/9/08 17:10	4.56	-0.5
3/9/08 17:15	4.558	-0.5
3/9/08 17:20	4.554	-0.5
3/9/08 17:25	4.553	-0.4
3/9/08 17:30	4.554	-0.39
3/9/08 17:35	4.558	-0.42
3/9/08 17:40	4.555	-0.42
3/9/08 17:45	4.562	-0.42
3/9/08 17:50	4.566	-0.42
3/9/08 17:55	4.57	-0.42
3/9/08 18:00	4.564	-0.42
3/9/08 18:05	4.563	-0.42
3/9/08 18:10	4.567	-0.42
3/9/08 18:15	4.563	-0.42
3/9/08 18:20	4.568	-0.42
3/9/08 18:25	4.554	-0.42
3/9/08 18:30	4.562	-0.42
3/9/08 18:35	4.565	0.73
3/9/08 18:40	4.56	0.73
3/9/08 18:45	4.559	0.63
3/9/08 18:50	4.559	0.63
3/9/08 18:55	4.558	0.63
3/9/08 19:00	4.558	0.63
3/9/08 19:05	4.557	0.63
3/9/08 19:10	4.547	0.63
3/9/08 19:15	4.553	0.63

UNKAMET BROOK FLOW MONITORING DATA - FEBRUARY 29, 2008 - MARCH 27, 2008

Site Name Isco Quantity Label Units Resolution Significant Digits	2100 Series Site Level Level ft 0.001 5	2100 Series Site Velocity Velocity ft/s 0.01 4
3/9/08 19:20	4.549	0.63
3/9/08 19:25	4.547	0.63
3/9/08 19:30	4.548	0.63
3/9/08 19:35	4.547	0.63
3/9/08 19:40	4.544	0.37
3/9/08 19:45	4.549	0.22
3/9/08 19:50	4.553	0.74
3/9/08 19:55	4.547	0.85
3/9/08 20:00	4.548	0.73
3/9/08 20:05	4.541	0.73
3/9/08 20:10	4.54	0.73
3/9/08 20:15	4.539	1.13
3/9/08 20:20	4.543	1.17
3/9/08 20:25	4.541	1.03
3/9/08 20:30	4.539	1.03
3/9/08 20:35	4.534	1.03
3/9/08 20:40	4.529	1.03
3/9/08 20:45	4.536	1.03
3/9/08 20:50	4.527	0.42
3/9/08 20:55	4.532	0.42
3/9/08 21:00	4.524	0.42
3/9/08 21:05	4.518	0.44
3/9/08 21:10	4.513	0.44
3/9/08 21:15	4.52	0.44
3/9/08 21:20	4.512	0.44
3/9/08 21:25	4.515	0.44
3/9/08 21:30	4.508	0.63
3/9/08 21:35	4.506	0.73
3/9/08 21:40	4.509	0.73
3/9/08 21:45	4.503	0.64
3/9/08 21:50	4.5	1.18
3/9/08 21:55	4.501	1.19
3/9/08 22:00	4.497	1.2
3/9/08 22:05	4.497	1.2

UNKAMET BROOK FLOW MONITORING DATA - FEBRUARY 29, 2008 - MARCH 27, 2008

Site Name Isco Quantity Label Units Resolution Significant Digits	2100 Series Site Level Level ft 0.001 5	2100 Series Site Velocity Velocity ft/s 0.01 4
3/9/08 22:10	4.491	1.2
3/9/08 22:15	4.494	0.92
3/9/08 22:20	4.489	1.11
3/9/08 22:25	4.483	1.11
3/9/08 22:30	4.484	1.11
3/9/08 22:35	4.478	0.91
3/9/08 22:40	4.477	0.91
3/9/08 22:45	4.477	0.91
3/9/08 22:50	4.47	0.91
3/9/08 22:55	4.471	0.91
3/9/08 23:00	4.47	1.16
3/9/08 23:05	4.469	0.88
3/9/08 23:10	4.462	1.21
3/9/08 23:15	4.467	0.88
3/9/08 23:20	4.464	0.89
3/9/08 23:25	4.453	0.84
3/9/08 23:30	4.456	1.11
3/9/08 23:35	4.463	1.11
3/9/08 23:40	4.461	1.11
3/9/08 23:45	4.455	0.77
3/9/08 23:50	4.455	0.77
3/9/08 23:55	4.452	1.09
3/10/08 0:00	4.451	0.99
3/10/08 0:05	4.452	0.99
3/10/08 0:10	4.448	1.13
3/10/08 0:15	4.449	1.13
3/10/08 0:20	4.443	0.89
3/10/08 0:25	4.44	0.92
3/10/08 0:30	4.44	0.92
3/10/08 0:35	4.44	0.92
3/10/08 0:40	4.443	0.59
3/10/08 0:45	4.436	0.65
3/10/08 0:50	4.433	0.65
3/10/08 0:55	4.428	0.65

UNKAMET BROOK FLOW MONITORING DATA - FEBRUARY 29, 2008 - MARCH 27, 2008

Site Name Isco Quantity Label Units Resolution Significant Digits	2100 Series Site Level Level ft 0.001 5	2100 Series Site Velocity Velocity ft/s 0.01 4
3/10/08 1:00	4.434	0.65
3/10/08 1:05	4.421	0.94
3/10/08 1:10	4.412	0.93
3/10/08 1:15	4.419	0.93
3/10/08 1:20	4.417	0.46
3/10/08 1:25	4.411	0.46
3/10/08 1:30	4.41	0.46
3/10/08 1:35	4.413	0.43
3/10/08 1:40	4.414	0.58
3/10/08 1:45	4.399	0.78
3/10/08 1:50	4.395	1.03
3/10/08 1:55	4.397	1.03
3/10/08 2:00	4.393	1.03
3/10/08 2:05	4.396	1.09
3/10/08 2:10	4.393	1.09
3/10/08 2:15	4.388	0.91
3/10/08 2:20	4.387	0.84
3/10/08 2:25	4.384	0.46
3/10/08 2:30	4.385	1.02
3/10/08 2:35	4.387	1.02
3/10/08 2:40	4.382	0.82
3/10/08 2:45	4.38	0.82
3/10/08 2:50	4.38	0.82
3/10/08 2:55	4.376	1
3/10/08 3:00	4.372	0.57
3/10/08 3:05	4.37	0.57
3/10/08 3:10	4.367	0.83
3/10/08 3:15	4.362	0.53
3/10/08 3:20	4.36	0.39
3/10/08 3:25	4.358	0.87
3/10/08 3:30	4.356	0.87
3/10/08 3:35	4.353	0.59
3/10/08 3:40	4.353	1.03
3/10/08 3:45	4.347	1.03

UNKAMET BROOK FLOW MONITORING DATA - FEBRUARY 29, 2008 - MARCH 27, 2008

Site Name Isco Quantity Label Units Resolution Significant Digits	2100 Series Site Level Level ft 0.001 5	2100 Series Site Velocity Velocity ft/s 0.01 4
3/10/08 3:50	4.342	0.92
3/10/08 3:55	4.341	0.96
3/10/08 4:00	4.336	1.07
3/10/08 4:05	4.331	1.07
3/10/08 4:10	4.328	1.05
3/10/08 4:15	4.328	0.8
3/10/08 4:20	4.323	0.8
3/10/08 4:25	4.327	0.89
3/10/08 4:30	4.321	0.89
3/10/08 4:35	4.314	0.43
3/10/08 4:40	4.312	0.92
3/10/08 4:45	4.304	0.92
3/10/08 4:50	4.307	0.76
3/10/08 4:55	4.301	1.08
3/10/08 5:00	4.304	1.08
3/10/08 5:05	4.299	0.86
3/10/08 5:10	4.291	0.93
3/10/08 5:15	4.293	0.86
3/10/08 5:20	4.296	1.02
3/10/08 5:25	4.291	0.92
3/10/08 5:30	4.281	0.92
3/10/08 5:35	4.281	0.67
3/10/08 5:40	4.276	0.93
3/10/08 5:45	4.272	0.93
3/10/08 5:50	4.269	1.02
3/10/08 5:55	4.27	1.02
3/10/08 6:00	4.264	1.18
3/10/08 6:05	4.258	1.17
3/10/08 6:10	4.255	1.05
3/10/08 6:15	4.255	0.85
3/10/08 6:20	4.247	0.94
3/10/08 6:25	4.247	0.94
3/10/08 6:30	4.243	0.94
3/10/08 6:35	4.241	0.94

UNKAMET BROOK FLOW MONITORING DATA - FEBRUARY 29, 2008 - MARCH 27, 2008

Site Name Isco Quantity Label Units Resolution Significant Digits	2100 Series Site Level Level ft 0.001 5	2100 Series Site Velocity Velocity ft/s 0.01 4
3/10/08 6:40	4.236	0.68
3/10/08 6:45	4.24	0.8
3/10/08 6:50	4.226	0.38
3/10/08 6:55	4.219	0.7
3/10/08 7:00	4.221	0.7
3/10/08 7:05	4.216	0.66
3/10/08 7:10	4.216	1.03
3/10/08 7:15	4.216	0.83
3/10/08 7:20	4.208	0.9
3/10/08 7:25	4.214	0.9
3/10/08 7:30	4.202	1.42
3/10/08 7:35	4.191	1.42
3/10/08 7:40	4.188	1.42
3/10/08 7:45	4.183	1.42
3/10/08 7:50	4.182	1.42
3/10/08 7:55	4.184	1.42
3/10/08 8:00	4.174	1.42
3/10/08 8:05	4.175	1.17
3/10/08 8:10	4.167	1.17
3/10/08 8:15	4.163	1.04
3/10/08 8:20	4.159	1.04
3/10/08 8:25	4.158	1.04
3/10/08 8:30	4.153	0.56
3/10/08 8:35	4.153	1.15
3/10/08 8:40	4.146	1.15
3/10/08 8:45	4.149	1.15
3/10/08 8:50	4.132	0.56
3/10/08 8:55	4.137	0.56
3/10/08 9:00	4.13	0.56
3/10/08 9:05	4.123	0.56
3/10/08 9:10	4.122	0.56
3/10/08 9:15	4.119	0.56
3/10/08 9:20	4.107	0.77
3/10/08 9:25	4.106	1.06

UNKAMET BROOK FLOW MONITORING DATA - FEBRUARY 29, 2008 - MARCH 27, 2008

Site Name Isco Quantity Label Units Resolution Significant Digits	2100 Series Site Level Level ft 0.001 5	2100 Series Site Velocity Velocity ft/s 0.01 4
3/10/08 9:30	4.106	1.06
3/10/08 9:35	4.101	1.06
3/10/08 9:40	4.092	1.28
3/10/08 9:45	4.088	1.28
3/10/08 9:50	4.086	0.92
3/10/08 9:55	4.079	0.83
3/10/08 10:00	4.071	0.83
3/10/08 10:05	4.067	0.94
3/10/08 10:10	4.064	1.14
3/10/08 10:15	4.057	1.14
3/10/08 10:20	4.058	1.1
3/10/08 10:25	4.055	0.94
3/10/08 10:30	4.048	0.94
3/10/08 10:35	4.045	1.23
3/10/08 10:40	4.048	1.23
3/10/08 10:45	4.038	1.37
3/10/08 10:50	4.034	1.37
3/10/08 10:55	4.037	1.37
3/10/08 11:00	4.027	1.17
3/10/08 11:05	4.023	1.33
3/10/08 11:10	4.019	0.94
3/10/08 11:15	4.019	1.22
3/10/08 11:20	4.018	1.13
3/10/08 11:25	4.007	1.13
3/10/08 11:30	4.006	1.13
3/10/08 11:35	4.01	1.13
3/10/08 11:40	4	1.01
3/10/08 11:45	4.004	1.01
3/10/08 11:50	3.998	1.01
3/10/08 11:55	3.996	1.01
3/10/08 12:00	3.987	1.01
3/10/08 12:05	3.988	1.01
3/10/08 12:10	3.984	1.01
3/10/08 12:15	3.981	1.01

UNKAMET BROOK FLOW MONITORING DATA - FEBRUARY 29, 2008 - MARCH 27, 2008

Site Name Isco Quantity Label Units Resolution Significant Digits	2100 Series Site Level Level ft 0.001 5	2100 Series Site Velocity Velocity ft/s 0.01 4
3/10/08 12:20	3.978	1.01
3/10/08 12:25	3.973	1.01
3/10/08 12:30	3.973	1.01
3/10/08 12:35	3.96	0.5
3/10/08 12:40	3.966	0.5
3/10/08 12:45	3.957	1.32
3/10/08 12:50	3.953	1.32
3/10/08 12:55	3.949	1.32
3/10/08 13:00	3.951	1.32
3/10/08 13:05	3.941	1.32
3/10/08 13:10	3.942	1.32
3/10/08 13:15	3.94	1.32
3/10/08 13:20	3.93	1.32
3/10/08 13:25	3.919	1.32
3/10/08 13:30	3.916	1.46
3/10/08 13:35	3.921	1.5
3/10/08 13:40	3.913	1.5
3/10/08 13:45	3.915	1.23
3/10/08 13:50	3.905	0.76
3/10/08 13:55	3.907	0.76
3/10/08 14:00	3.906	1.22
3/10/08 14:05	3.892	1.57
3/10/08 14:10	3.899	1.57
3/10/08 14:15	3.89	0.79
3/10/08 14:20	3.888	1.22
3/10/08 14:25	3.88	0.78
3/10/08 14:30	3.874	1.64
3/10/08 14:35	3.871	1.81
3/10/08 14:40	3.868	1.55
3/10/08 14:45	3.863	1.28
3/10/08 14:50	3.865	1.6
3/10/08 14:55	3.867	1.6
3/10/08 15:00	3.865	1.6
3/10/08 15:05	3.856	1.6

UNKAMET BROOK FLOW MONITORING DATA - FEBRUARY 29, 2008 - MARCH 27, 2008

Site Name	2100 Series Site	2100 Series Site
Isco Quantity	Level	Velocity
Label	Level	Velocity
Units	ft	ft/s
Resolution	0.001	0.01
Significant Digits	5	4
3/10/08 15:10	3.848	1.6
3/10/08 15:15	3.85	1.6
3/10/08 15:20	3.847	1.6
3/10/08 15:25	3.845	0.98
3/10/08 15:30	3.84	1.42
3/10/08 15:35	3.832	1.2
3/10/08 15:40	3.828	1.2
3/10/08 15:45	3.826	1.2
3/10/08 15:50	3.825	1.2
3/10/08 15:55	3.821	1.19
3/10/08 16:00	3.818	1.19
3/10/08 16:05	3.813	1.19
3/10/08 16:10	3.808	1.19
3/10/08 16:15	3.799	1.45
3/10/08 16:20	3.8	1.53
3/10/08 16:25	3.791	1.41
3/10/08 16:30	3.791	1.41
3/10/08 16:35	3.785	1.06
3/10/08 16:40	3.781	1.69
3/10/08 16:45	3.782	1.69
3/10/08 16:50	3.772	1.39
3/10/08 16:55	3.772	1.51
3/10/08 17:00	3.766	1.29
3/10/08 17:05	3.764	1.2
3/10/08 17:10	3.756	1.59
3/10/08 17:15	3.757	1.31
3/10/08 17:20	3.746	1.18
3/10/08 17:25	3.748	1.38
3/10/08 17:30	3.74	0.91
3/10/08 17:35	3.742	1.34
3/10/08 17:40	3.73	1.05
3/10/08 17:45	3.727	1.05
3/10/08 17:50	3.723	1.14
3/10/08 17:55	3.717	1.14

UNKAMET BROOK FLOW MONITORING DATA - FEBRUARY 29, 2008 - MARCH 27, 2008

Site Name	2100 Series Site	2100 Series Site
Isco Quantity	Level	Velocity
Label	Level	Velocity
Units	ft	ft/s
Resolution	0.001	0.01
Significant Digits	5	4
3/10/08 18:00	3.709	1.14
3/10/08 18:05	3.708	1.33
3/10/08 18:10	3.698	1.33
3/10/08 18:15	3.706	1.33
3/10/08 18:20	3.692	1.49
3/10/08 18:25	3.685	1.65
3/10/08 18:30	3.685	1.6
3/10/08 18:35	3.677	1.58
3/10/08 18:40	3.673	1.31
3/10/08 18:45	3.676	1.3
3/10/08 18:50	3.659	1.19
3/10/08 18:55	3.664	1.55
3/10/08 19:00	3.661	1.33
3/10/08 19:05	3.646	1.33
3/10/08 19:10	3.647	1.47
3/10/08 19:15	3.647	1.47
3/10/08 19:20	3.642	1.5
3/10/08 19:25	3.635	1.33
3/10/08 19:30	3.628	1.33
3/10/08 19:35	3.623	1.18
3/10/08 19:40	3.613	1.18
3/10/08 19:45	3.606	1.43
3/10/08 19:50	3.607	1.43
3/10/08 19:55	3.607	1.43
3/10/08 20:00	3.599	1.58
3/10/08 20:05	3.588	1.38
3/10/08 20:10	3.592	1.38
3/10/08 20:15	3.575	1.38
3/10/08 20:20	3.583	1.41
3/10/08 20:25	3.571	1.07
3/10/08 20:30	3.567	1.28
3/10/08 20:35	3.556	1.44
3/10/08 20:40	3.556	1.44
3/10/08 20:45	3.554	1.39

UNKAMET BROOK FLOW MONITORING DATA - FEBRUARY 29, 2008 - MARCH 27, 2008

Site Name	2100 Series Site	2100 Series Site
Isco Quantity	Level	Velocity
Label	Level	Velocity
Units	ft	ft/s
Resolution	0.001	0.01
Significant Digits	5	4
3/10/08 20:50	3.551	1.57
3/10/08 20:55	3.547	1.32
3/10/08 21:00	3.544	1.3
3/10/08 21:05	3.536	1.4
3/10/08 21:10	3.527	1.18
3/10/08 21:15	3.528	1.05
3/10/08 21:20	3.521	1.2
3/10/08 21:25	3.514	1.57
3/10/08 21:30	3.504	1.25
3/10/08 21:35	3.507	1.56
3/10/08 21:40	3.506	1.14
3/10/08 21:45	3.494	1.56
3/10/08 21:50	3.489	1.24
3/10/08 21:55	3.481	1.69
3/10/08 22:00	3.473	1.42
3/10/08 22:05	3.466	1.18
3/10/08 22:10	3.461	1.21
3/10/08 22:15	3.451	1.38
3/10/08 22:20	3.449	1.37
3/10/08 22:25	3.445	1.37
3/10/08 22:30	3.436	0.84
3/10/08 22:35	3.426	1.37
3/10/08 22:40	3.421	1.03
3/10/08 22:45	3.418	1.62
3/10/08 22:50	3.412	1.16
3/10/08 22:55	3.4	1.17
3/10/08 23:00	3.398	1.48
3/10/08 23:05	3.386	1.53
3/10/08 23:10	3.38	1.33
3/10/08 23:15	3.383	1.44
3/10/08 23:20	3.365	1.23
3/10/08 23:25	3.357	1.59
3/10/08 23:30	3.351	1.66
3/10/08 23:35	3.352	1.44

UNKAMET BROOK FLOW MONITORING DATA - FEBRUARY 29, 2008 - MARCH 27, 2008

Site Name Isco Quantity Label Units Resolution Significant Digits	2100 Series Site Level Level ft 0.001 5	2100 Series Site Velocity Velocity ft/s 0.01 4
3/10/08 23:40	3.337	1.2
3/10/08 23:45	3.322	1.08
3/10/08 23:50	3.307	1.05
3/10/08 23:55	3.288	1.23
3/11/08 0:00	3.282	1.3
3/11/08 0:05	3.276	1.49
3/11/08 0:10	3.259	1.49
3/11/08 0:15	3.251	1.34
3/11/08 0:20	3.243	1.39
3/11/08 0:25	3.234	1.5
3/11/08 0:30	3.22	1.08
3/11/08 0:35	3.213	1.2
3/11/08 0:40	3.204	1.36
3/11/08 0:45	3.198	1.23
3/11/08 0:50	3.19	1.49
3/11/08 0:55	3.18	1.32
3/11/08 1:00	3.171	1.41
3/11/08 1:05	3.163	1.16
3/11/08 1:10	3.144	1.34
3/11/08 1:15	3.14	1.28
3/11/08 1:20	3.135	1.37
3/11/08 1:25	3.121	1.37
3/11/08 1:30	3.117	1.33
3/11/08 1:35	3.106	1.3
3/11/08 1:40	3.099	1.24
3/11/08 1:45	3.084	1.37
3/11/08 1:50	3.076	1.44
3/11/08 1:55	3.065	1.14
3/11/08 2:00	3.062	1.18
3/11/08 2:05	3.048	1.18
3/11/08 2:10	3.038	1.18
3/11/08 2:15	3.029	1.18
3/11/08 2:20	3.023	1.18
3/11/08 2:25	3.016	1.18

UNKAMET BROOK FLOW MONITORING DATA - FEBRUARY 29, 2008 - MARCH 27, 2008

Site Name Isco Quantity Label Units Resolution Significant Digits	2100 Series Site Level Level ft 0.001 5	2100 Series Site Velocity Velocity ft/s 0.01 4
3/11/08 2:30	3.01	1.11
3/11/08 2:35	3	1.41
3/11/08 2:40	2.997	1.41
3/11/08 2:45	2.99	1.41
3/11/08 2:50	2.98	1.34
3/11/08 2:55	2.97	1.34
3/11/08 3:00	2.962	1.34
3/11/08 3:05	2.956	1.47
3/11/08 3:10	2.954	1.36
3/11/08 3:15	2.946	1.07
3/11/08 3:20	2.934	1.07
3/11/08 3:25	2.932	1
3/11/08 3:30	2.922	0.97
3/11/08 3:35	2.913	0.97
3/11/08 3:40	2.908	0.97
3/11/08 3:45	2.903	0.43
3/11/08 3:50	2.892	0.65
3/11/08 3:55	2.888	0.36
3/11/08 4:00	2.881	0.36
3/11/08 4:05	2.871	0.71
3/11/08 4:10	2.867	0.72
3/11/08 4:15	2.857	0.72
3/11/08 4:20	2.858	0.72
3/11/08 4:25	2.852	0.72
3/11/08 4:30	2.838	0.88
3/11/08 4:35	2.837	0.86
3/11/08 4:40	2.834	1.03
3/11/08 4:45	2.823	1.03
3/11/08 4:50	2.817	0.52
3/11/08 4:55	2.814	0.52
3/11/08 5:00	2.81	0.52
3/11/08 5:05	2.803	0.52
3/11/08 5:10	2.799	0.62
3/11/08 5:15	2.795	0.62

UNKAMET BROOK FLOW MONITORING DATA - FEBRUARY 29, 2008 - MARCH 27, 2008

Site Name Isco Quantity Label Units Resolution Significant Digits	2100 Series Site Level Level ft 0.001 5	2100 Series Site Velocity Velocity ft/s 0.01 4
3/11/08 5:20	2.788	1.17
3/11/08 5:25	2.779	1.17
3/11/08 5:30	2.775	1.17
3/11/08 5:35	2.769	1.17
3/11/08 5:40	2.766	1.17
3/11/08 5:45	2.759	1.17
3/11/08 5:50	2.757	0.48
3/11/08 5:55	2.749	0.52
3/11/08 6:00	2.745	0.94
3/11/08 6:05	2.744	0.74
3/11/08 6:10	2.736	0.89
3/11/08 6:15	2.729	0.82
3/11/08 6:20	2.723	0.5
3/11/08 6:25	2.721	0.6
3/11/08 6:30	2.714	0.63
3/11/08 6:35	2.71	0.63
3/11/08 6:40	2.705	0.63
3/11/08 6:45	2.7	0.63
3/11/08 6:50	2.698	0.63
3/11/08 6:55	2.694	0.52
3/11/08 7:00	2.687	0.52
3/11/08 7:05	2.683	0.73
3/11/08 7:10	2.679	0.73
3/11/08 7:15	2.675	0.86
3/11/08 7:20	2.67	0.86
3/11/08 7:25	2.665	0.62
3/11/08 7:30	2.658	1.2
3/11/08 7:35	2.655	1.03
3/11/08 7:40	2.651	1.03
3/11/08 7:45	2.646	1.03
3/11/08 7:50	2.643	1.03
3/11/08 7:55	2.642	1.07
3/11/08 8:00	2.632	1.07
3/11/08 8:05	2.628	1.07

UNKAMET BROOK FLOW MONITORING DATA - FEBRUARY 29, 2008 - MARCH 27, 2008

Site Name Isco Quantity Label Units Resolution Significant Digits	2100 Series Site Level Level ft 0.001 5	2100 Series Site Velocity Velocity ft/s 0.01 4
3/11/08 8:10	2.624	1.07
3/11/08 8:15	2.619	0.81
3/11/08 8:20	2.615	0.48
3/11/08 8:25	2.614	0.87
3/11/08 8:30	2.61	0.66
3/11/08 8:35	2.602	0.84
3/11/08 8:40	2.599	0.84
3/11/08 8:45	2.597	0.64
3/11/08 8:50	2.587	0.69
3/11/08 8:55	2.587	0.78
3/11/08 9:00	2.584	0.78
3/11/08 9:05	2.579	1.07
3/11/08 9:10	2.573	1.07
3/11/08 9:15	2.574	0.75
3/11/08 9:20	2.57	0.75
3/11/08 9:25	2.567	0.52
3/11/08 9:30	2.563	0.64
3/11/08 9:35	2.559	0.65
3/11/08 9:40	2.557	0.41
3/11/08 9:45	2.55	0.59
3/11/08 9:50	2.555	0.59
3/11/08 9:55	2.553	0.7
3/11/08 10:00	2.549	0.7
3/11/08 10:05	2.547	0.91
3/11/08 10:10	2.545	0.91
3/11/08 10:15	2.535	0.66
3/11/08 10:20	2.538	1.03
3/11/08 10:25	2.535	1.03
3/11/08 10:30	2.531	0.78
3/11/08 10:35	2.528	1.05
3/11/08 10:40	2.53	1.05
3/11/08 10:45	2.525	0.63
3/11/08 10:50	2.52	0.9
3/11/08 10:55	2.521	0.66

UNKAMET BROOK FLOW MONITORING DATA - FEBRUARY 29, 2008 - MARCH 27, 2008

Site Name Isco Quantity Label Units Resolution Significant Digits	2100 Series Site Level Level ft 0.001 5	2100 Series Site Velocity Velocity ft/s 0.01 4
3/11/08 11:00	2.52	0.76
3/11/08 11:05	2.522	0.76
3/11/08 11:10	2.52	0.63
3/11/08 11:15	2.522	1.06
3/11/08 11:20	2.522	0.72
3/11/08 11:25	2.519	0.77
3/11/08 11:30	2.517	0.99
3/11/08 11:35	2.517	0.46
3/11/08 11:40	2.512	0.83
3/11/08 11:45	2.513	1.01
3/11/08 11:50	2.512	0.99
3/11/08 11:55	2.51	0.7
3/11/08 12:00	2.515	0.88
3/11/08 12:05	2.5	0.76
3/11/08 12:10	2.498	0.94
3/11/08 12:15	2.49	0.71
3/11/08 12:20	2.482	0.7
3/11/08 12:25	2.483	0.7
3/11/08 12:30	2.479	0.87
3/11/08 12:35	2.48	0.8
3/11/08 12:40	2.473	0.82
3/11/08 12:45	2.474	0.87
3/11/08 12:50	2.482	1.05
3/11/08 12:55	2.483	1.06
3/11/08 13:00	2.484	0.96
3/11/08 13:05	2.488	0.98
3/11/08 13:10	2.491	1.06
3/11/08 13:15	2.496	0.74
3/11/08 13:20	2.494	0.75
3/11/08 13:25	2.502	0.72
3/11/08 13:30	2.5	0.71
3/11/08 13:35	2.497	0.73
3/11/08 13:40	2.503	0.6
3/11/08 13:45	2.507	0.6

UNKAMET BROOK FLOW MONITORING DATA - FEBRUARY 29, 2008 - MARCH 27, 2008

Site Name Isco Quantity Label Units Resolution Significant Digits	2100 Series Site Level Level ft 0.001 5	2100 Series Site Velocity Velocity ft/s 0.01 4
3/11/08 13:50	2.509	0.46
3/11/08 13:55	2.511	0.43
3/11/08 14:00	2.513	0.43
3/11/08 14:05	2.518	0.43
3/11/08 14:10	2.513	0.43
3/11/08 14:15	2.514	1.36
3/11/08 14:20	2.515	1.36
3/11/08 14:25	2.519	1.1
3/11/08 14:30	2.512	1.1
3/11/08 14:35	2.515	1.1
3/11/08 14:40	2.517	1.1
3/11/08 14:45	2.514	1.1
3/11/08 14:50	2.515	1.1
3/11/08 14:55	2.518	1.1
3/11/08 15:00	2.516	1.1
3/11/08 15:05	2.512	1.1
3/11/08 15:10	2.516	1.1
3/11/08 15:15	2.512	1.1
3/11/08 15:20	2.511	1.1
3/11/08 15:25	2.51	1.48
3/11/08 15:30	2.508	1.48
3/11/08 15:35	2.507	1.48
3/11/08 15:40	2.506	1.48
3/11/08 15:45	2.508	1.68
3/11/08 15:50	2.505	1.49
3/11/08 15:55	2.504	1.72
3/11/08 16:00	2.504	1.72
3/11/08 16:05	2.502	1.56
3/11/08 16:10	2.496	1.56
3/11/08 16:15	2.497	1.56
3/11/08 16:20	2.497	1.71
3/11/08 16:25	2.498	1.71
3/11/08 16:30	2.494	2.09
3/11/08 16:35	2.497	2.09

UNKAMET BROOK FLOW MONITORING DATA - FEBRUARY 29, 2008 - MARCH 27, 2008

Site Name Isco Quantity Label Units Resolution Significant Digits	2100 Series Site Level Level ft 0.001 5	2100 Series Site Velocity Velocity ft/s 0.01 4
3/11/08 16:40	2.495	1.77
3/11/08 16:45	2.496	1.77
3/11/08 16:50	2.494	2.17
3/11/08 16:55	2.493	2.17
3/11/08 17:00	2.495	1.66
3/11/08 17:05	2.492	1.66
3/11/08 17:10	2.49	1.38
3/11/08 17:15	2.485	1.38
3/11/08 17:20	2.482	1.61
3/11/08 17:25	2.481	1.61
3/11/08 17:30	2.481	2.05
3/11/08 17:35	2.478	2.05
3/11/08 17:40	2.478	1.23
3/11/08 17:45	2.475	1.23
3/11/08 17:50	2.472	1.77
3/11/08 17:55	2.471	1.77
3/11/08 18:00	2.471	1.07
3/11/08 18:05	2.466	1.07
3/11/08 18:10	2.464	1.07
3/11/08 18:15	2.445	1.07
3/11/08 18:20	2.433	1.6
3/11/08 18:25	2.413	1.6
3/11/08 18:30	2.394	1.46
3/11/08 18:35	2.375	1.49
3/11/08 18:40	2.354	1.34
3/11/08 18:45	2.341	1.45
3/11/08 18:50	2.327	1.45
3/11/08 18:55	2.321	1.38
3/11/08 19:00	2.306	1.38
3/11/08 19:05	2.282	1.04
3/11/08 19:10	2.268	1.14
3/11/08 19:15	2.257	1.07
3/11/08 19:20	2.246	1.09
3/11/08 19:25	2.24	1.3

UNKAMET BROOK FLOW MONITORING DATA - FEBRUARY 29, 2008 - MARCH 27, 2008

Site Name Isco Quantity Label Units Resolution Significant Digits	2100 Series Site Level Level ft 0.001 5	2100 Series Site Velocity Velocity ft/s 0.01 4
3/11/08 19:30	2.235	1.15
3/11/08 19:35	2.23	1.08
3/11/08 19:40	2.228	0.96
3/11/08 19:45	2.225	1.24
3/11/08 19:50	2.224	1.24
3/11/08 19:55	2.228	1.11
3/11/08 20:00	2.227	1.25
3/11/08 20:05	2.232	1.29
3/11/08 20:10	2.231	1.28
3/11/08 20:15	2.233	1.19
3/11/08 20:20	2.238	1.23
3/11/08 20:25	2.24	1.31
3/11/08 20:30	2.243	1.18
3/11/08 20:35	2.248	1.02
3/11/08 20:40	2.247	1.2
3/11/08 20:45	2.251	1.45
3/11/08 20:50	2.254	1.38
3/11/08 20:55	2.252	1.07
3/11/08 21:00	2.257	1.36
3/11/08 21:05	2.257	1.06
3/11/08 21:10	2.26	1.05
3/11/08 21:15	2.262	1.12
3/11/08 21:20	2.264	1.07
3/11/08 21:25	2.259	1.06
3/11/08 21:30	2.249	0.92
3/11/08 21:35	2.242	0.96
3/11/08 21:40	2.237	0.96
3/11/08 21:45	2.231	1.08
3/11/08 21:50	2.225	1
3/11/08 21:55	2.225	1.12
3/11/08 22:00	2.224	1.23
3/11/08 22:05	2.222	1.17
3/11/08 22:10	2.221	0.96
3/11/08 22:15	2.224	1.32

UNKAMET BROOK FLOW MONITORING DATA - FEBRUARY 29, 2008 - MARCH 27, 2008

Site Name Isco Quantity Label Units Resolution Significant Digits	2100 Series Site Level Level ft 0.001 5	2100 Series Site Velocity Velocity ft/s 0.01 4
3/11/08 22:20	2.219	0.91
3/11/08 22:25	2.217	1.29
3/11/08 22:30	2.216	1.08
3/11/08 22:35	2.218	0.95
3/11/08 22:40	2.218	1.36
3/11/08 22:45	2.222	1.09
3/11/08 22:50	2.223	0.97
3/11/08 22:55	2.224	1.17
3/11/08 23:00	2.223	1.27
3/11/08 23:05	2.229	0.98
3/11/08 23:10	2.23	0.95
3/11/08 23:15	2.233	0.95
3/11/08 23:20	2.234	0.86
3/11/08 23:25	2.236	1.03
3/11/08 23:30	2.238	0.94
3/11/08 23:35	2.24	0.94
3/11/08 23:40	2.242	1.03
3/11/08 23:45	2.244	1.02
3/11/08 23:50	2.241	0.93
3/11/08 23:55	2.247	0.93
3/12/08 0:00	2.246	1.05
3/12/08 0:05	2.244	0.92
3/12/08 0:10	2.242	0.96
3/12/08 0:15	2.24	0.99
3/12/08 0:20	2.239	0.99
3/12/08 0:25	2.238	1.15
3/12/08 0:30	2.237	0.91
3/12/08 0:35	2.237	0.97
3/12/08 0:40	2.235	0.97
3/12/08 0:45	2.232	1.13
3/12/08 0:50	2.231	1.23
3/12/08 0:55	2.23	1.16
3/12/08 1:00	2.231	1.14
3/12/08 1:05	2.232	1.41

UNKAMET BROOK FLOW MONITORING DATA - FEBRUARY 29, 2008 - MARCH 27, 2008

Site Name Isco Quantity Label Units Resolution Significant Digits	2100 Series Site Level Level ft 0.001 5	2100 Series Site Velocity Velocity ft/s 0.01 4
3/12/08 1:10	2.229	1.24
3/12/08 1:15	2.229	1.07
3/12/08 1:20	2.232	0.91
3/12/08 1:25	2.23	1.11
3/12/08 1:30	2.231	1.07
3/12/08 1:35	2.233	1.07
3/12/08 1:40	2.233	1.07
3/12/08 1:45	2.236	0.93
3/12/08 1:50	2.235	1.01
3/12/08 1:55	2.239	0.89
3/12/08 2:00	2.237	0.9
3/12/08 2:05	2.239	1.04
3/12/08 2:10	2.242	0.93
3/12/08 2:15	2.242	0.95
3/12/08 2:20	2.241	1.06
3/12/08 2:25	2.241	1.03
3/12/08 2:30	2.245	0.98
3/12/08 2:35	2.244	1
3/12/08 2:40	2.245	1.06
3/12/08 2:45	2.245	1.03
3/12/08 2:50	2.245	1
3/12/08 2:55	2.246	1.05
3/12/08 3:00	2.246	0.95
3/12/08 3:05	2.247	1.11
3/12/08 3:10	2.248	0.95
3/12/08 3:15	2.251	0.95
3/12/08 3:20	2.249	0.96
3/12/08 3:25	2.25	1.19
3/12/08 3:30	2.248	1.24
3/12/08 3:35	2.25	1.24
3/12/08 3:40	2.252	0.96
3/12/08 3:45	2.251	1
3/12/08 3:50	2.251	0.97
3/12/08 3:55	2.252	0.97

UNKAMET BROOK FLOW MONITORING DATA - FEBRUARY 29, 2008 - MARCH 27, 2008

Site Name Isco Quantity Label Units Resolution Significant Digits	2100 Series Site Level Level ft 0.001 5	2100 Series Site Velocity Velocity ft/s 0.01 4
3/12/08 4:00	2.253	0.95
3/12/08 4:05	2.253	0.95
3/12/08 4:10	2.253	0.99
3/12/08 4:15	2.254	1.1
3/12/08 4:20	2.255	0.99
3/12/08 4:25	2.256	1.06
3/12/08 4:30	2.256	0.95
3/12/08 4:35	2.257	1.31
3/12/08 4:40	2.256	1.24
3/12/08 4:45	2.257	1.44
3/12/08 4:50	2.257	1.38
3/12/08 4:55	2.258	0.91
3/12/08 5:00	2.259	1.01
3/12/08 5:05	2.257	0.91
3/12/08 5:10	2.257	0.86
3/12/08 5:15	2.258	1.12
3/12/08 5:20	2.258	0.98
3/12/08 5:25	2.257	1.31
3/12/08 5:30	2.259	1.1
3/12/08 5:35	2.258	0.87
3/12/08 5:40	2.26	0.87
3/12/08 5:45	2.257	0.87
3/12/08 5:50	2.258	0.86
3/12/08 5:55	2.255	0.86
3/12/08 6:00	2.259	0.86
3/12/08 6:05	2.257	1.28
3/12/08 6:10	2.258	1.28
3/12/08 6:15	2.258	0.85
3/12/08 6:20	2.26	1.23
3/12/08 6:25	2.258	1.04
3/12/08 6:30	2.259	1.13
3/12/08 6:35	2.258	1.3
3/12/08 6:40	2.259	1.37
3/12/08 6:45	2.259	0.96

UNKAMET BROOK FLOW MONITORING DATA - FEBRUARY 29, 2008 - MARCH 27, 2008

Site Name Isco Quantity Label Units Resolution Significant Digits	2100 Series Site Level Level ft 0.001 5	2100 Series Site Velocity Velocity ft/s 0.01 4
3/12/08 6:50	2.257	1.1
3/12/08 6:55	2.26	1.15
3/12/08 7:00	2.257	1.05
3/12/08 7:05	2.258	0.98
3/12/08 7:10	2.257	1.01
3/12/08 7:15	2.259	1.08
3/12/08 7:20	2.257	1.19
3/12/08 7:25	2.258	0.94
3/12/08 7:30	2.257	1.31
3/12/08 7:35	2.258	1.22
3/12/08 7:40	2.256	1.25
3/12/08 7:45	2.259	1.04
3/12/08 7:50	2.256	1.03
3/12/08 7:55	2.256	1.09
3/12/08 8:00	2.256	0.98
3/12/08 8:05	2.255	1.01
3/12/08 8:10	2.257	1.13
3/12/08 8:15	2.257	1.08
3/12/08 8:20	2.255	1.16
3/12/08 8:25	2.255	1.19
3/12/08 8:30	2.258	1.03
3/12/08 8:35	2.255	1.03
3/12/08 8:40	2.254	1.01
3/12/08 8:45	2.254	1.12
3/12/08 8:50	2.255	0.99
3/12/08 8:55	2.256	0.93
3/12/08 9:00	2.255	1.35
3/12/08 9:05	2.254	1.07
3/12/08 9:10	2.253	0.98
3/12/08 9:15	2.255	1.09
3/12/08 9:20	2.255	1.03
3/12/08 9:25	2.253	0.99
3/12/08 9:30	2.255	1.22
3/12/08 9:35	2.255	1.19

UNKAMET BROOK FLOW MONITORING DATA - FEBRUARY 29, 2008 - MARCH 27, 2008

Site Name	2100 Series Site	2100 Series Site
Isco Quantity	Level	Velocity
Label	Level	Velocity
Units	ft	ft/s
Resolution	0.001	0.01
Significant Digits	5	4
3/12/08 9:40	2.256	1.23
3/12/08 9:45	2.256	1.04
3/12/08 9:50	2.256	1.04
3/12/08 9:55	2.255	1.04
3/12/08 10:00	2.258	1.36
3/12/08 10:05	2.257	1.36
3/12/08 10:10	2.258	0.98
3/12/08 10:15	2.26	0.87
3/12/08 10:20	2.26	0.87
3/12/08 10:25	2.261	1.13
3/12/08 10:30	2.26	0.96
3/12/08 10:35	2.263	1.06
3/12/08 10:40	2.262	1.17
3/12/08 10:45	2.263	1.2
3/12/08 10:50	2.264	1.06
3/12/08 10:55	2.264	1.22
3/12/08 11:00	2.266	1.22
3/12/08 11:05	2.265	0.83
3/12/08 11:10	2.268	0.99
3/12/08 11:15	2.268	1.08
3/12/08 11:20	2.272	1
3/12/08 11:25	2.276	1.12
3/12/08 11:30	2.284	0.93
3/12/08 11:35	2.289	0.93
3/12/08 11:40	2.297	1.15
3/12/08 11:45	2.302	1.03
3/12/08 11:50	2.307	1.16
3/12/08 11:55	2.312	0.95
3/12/08 12:00	2.314	1.01
3/12/08 12:05	2.314	1.03
3/12/08 12:10	2.314	1.18
3/12/08 12:15	2.317	1.18
3/12/08 12:20	2.326	0.95
3/12/08 12:25	2.34	0.95

UNKAMET BROOK FLOW MONITORING DATA - FEBRUARY 29, 2008 - MARCH 27, 2008

Site Name Isco Quantity Label Units Resolution Significant Digits	2100 Series Site Level Level ft 0.001 5	2100 Series Site Velocity Velocity ft/s 0.01 4
3/12/08 12:30	2.339	0.93
3/12/08 12:35	2.338	0.93
3/12/08 12:40	2.337	0.92
3/12/08 12:45	2.332	1.07
3/12/08 12:50	2.329	0.98
3/12/08 12:55	2.325	1.11
3/12/08 13:00	2.323	0.95
3/12/08 13:05	2.32	0.86
3/12/08 13:10	2.319	1.02
3/12/08 13:15	2.316	0.91
3/12/08 13:20	2.314	0.88
3/12/08 13:25	2.311	1.04
3/12/08 13:30	2.306	1.09
3/12/08 13:35	2.304	0.99
3/12/08 13:40	2.298	1.35
3/12/08 13:45	2.297	1.23
3/12/08 13:50	2.294	1.23
3/12/08 13:55	2.291	1.14
3/12/08 14:00	2.288	1.13
3/12/08 14:05	2.286	1.02
3/12/08 14:10	2.285	1.02
3/12/08 14:15	2.285	1.13
3/12/08 14:20	2.282	1.18
3/12/08 14:25	2.281	1.18
3/12/08 14:30	2.281	1.02
3/12/08 14:35	2.281	1.06
3/12/08 14:40	2.284	1.01
3/12/08 14:45	2.286	1.1
3/12/08 14:50	2.289	0.88
3/12/08 14:55	2.29	1.23
3/12/08 15:00	2.29	1.09
3/12/08 15:05	2.289	0.91
3/12/08 15:10	2.29	1.2
3/12/08 15:15	2.288	0.95

UNKAMET BROOK FLOW MONITORING DATA - FEBRUARY 29, 2008 - MARCH 27, 2008

Site Name Isco Quantity Label Units Resolution Significant Digits	2100 Series Site Level Level ft 0.001 5	2100 Series Site Velocity Velocity ft/s 0.01 4
3/12/08 15:20	2.291	1.14
3/12/08 15:25	2.288	1.02
3/12/08 15:30	2.289	1.02
3/12/08 15:35	2.29	1.2
3/12/08 15:40	2.288	0.92
3/12/08 15:45	2.288	0.96
3/12/08 15:50	2.288	1.14
3/12/08 15:55	2.286	1.25
3/12/08 16:00	2.286	1.21
3/12/08 16:05	2.283	1.09
3/12/08 16:10	2.283	1.09
3/12/08 16:15	2.282	1.02
3/12/08 16:20	2.281	1.02
3/12/08 16:25	2.281	1.05
3/12/08 16:30	2.279	1.02
3/12/08 16:35	2.278	0.93
3/12/08 16:40	2.277	1.12
3/12/08 16:45	2.277	0.88
3/12/08 16:50	2.277	1.16
3/12/08 16:55	2.275	1.03
3/12/08 17:00	2.275	0.9
3/12/08 17:05	2.272	0.9
3/12/08 17:10	2.272	1.02
3/12/08 17:15	2.272	1
3/12/08 17:20	2.271	0.99
3/12/08 17:25	2.269	1.07
3/12/08 17:30	2.27	1.05
3/12/08 17:35	2.267	0.92
3/12/08 17:40	2.264	1.11
3/12/08 17:45	2.266	1.09
3/12/08 17:50	2.263	1.08
3/12/08 17:55	2.265	0.97
3/12/08 18:00	2.263	1.04
3/12/08 18:05	2.261	1.16

UNKAMET BROOK FLOW MONITORING DATA - FEBRUARY 29, 2008 - MARCH 27, 2008

Site Name Isco Quantity Label Units Resolution Significant Digits	2100 Series Site Level Level ft 0.001 5	2100 Series Site Velocity Velocity ft/s 0.01 4
3/12/08 18:10	2.26	1.27
3/12/08 18:15	2.261	1.07
3/12/08 18:20	2.258	1.24
3/12/08 18:25	2.258	1.14
3/12/08 18:30	2.255	0.95
3/12/08 18:35	2.258	1.24
3/12/08 18:40	2.255	1.19
3/12/08 18:45	2.256	1.28
3/12/08 18:50	2.254	0.95
3/12/08 18:55	2.254	1.02
3/12/08 19:00	2.253	1.18
3/12/08 19:05	2.25	1.15
3/12/08 19:10	2.249	1.04
3/12/08 19:15	2.25	0.88
3/12/08 19:20	2.249	1.16
3/12/08 19:25	2.248	1.05
3/12/08 19:30	2.246	1.09
3/12/08 19:35	2.248	1.27
3/12/08 19:40	2.243	1.27
3/12/08 19:45	2.245	1.12
3/12/08 19:50	2.246	0.99
3/12/08 19:55	2.24	0.93
3/12/08 20:00	2.242	1.03
3/12/08 20:05	2.244	1.04
3/12/08 20:10	2.239	0.98
3/12/08 20:15	2.24	1.11
3/12/08 20:20	2.238	1.15
3/12/08 20:25	2.237	1.03
3/12/08 20:30	2.234	1.32
3/12/08 20:35	2.234	1.23
3/12/08 20:40	2.233	1.32
3/12/08 20:45	2.233	1.19
3/12/08 20:50	2.233	1.04
3/12/08 20:55	2.231	1.04

UNKAMET BROOK FLOW MONITORING DATA - FEBRUARY 29, 2008 - MARCH 27, 2008

Site Name	2100 Series Site	2100 Series Site
Isco Quantity	Level	Velocity
Label	Level	Velocity
Units	ft	ft/s
Resolution	0.001	0.01
Significant Digits	5	4
3/12/08 21:00	2.23	1.06
3/12/08 21:05	2.229	1.14
3/12/08 21:10	2.228	1.21
3/12/08 21:15	2.23	0.94
3/12/08 21:20	2.229	1.03
3/12/08 21:25	2.225	1.1
3/12/08 21:30	2.225	1.17
3/12/08 21:35	2.225	1.17
3/12/08 21:40	2.224	0.94
3/12/08 21:45	2.224	1
3/12/08 21:50	2.223	1.13
3/12/08 21:55	2.221	1.21
3/12/08 22:00	2.222	1.21
3/12/08 22:05	2.221	1.1
3/12/08 22:10	2.22	1.1
3/12/08 22:15	2.219	1.18
3/12/08 22:20	2.216	1.16
3/12/08 22:25	2.217	1.31
3/12/08 22:30	2.214	1.14
3/12/08 22:35	2.216	1.14
3/12/08 22:40	2.214	1.27
3/12/08 22:45	2.212	1.27
3/12/08 22:50	2.212	1.18
3/12/08 22:55	2.208	1.16
3/12/08 23:00	2.21	1.26
3/12/08 23:05	2.21	1.18
3/12/08 23:10	2.208	1.2
3/12/08 23:15	2.206	1.11
3/12/08 23:20	2.206	1.15
3/12/08 23:25	2.206	1.15
3/12/08 23:30	2.207	0.94
3/12/08 23:35	2.204	1.19
3/12/08 23:40	2.204	1.23
3/12/08 23:45	2.203	1.37

UNKAMET BROOK FLOW MONITORING DATA - FEBRUARY 29, 2008 - MARCH 27, 2008

Site Name	2100 Series Site	2100 Series Site
Isco Quantity	Level	Velocity
Label	Level	Velocity
Units	ft	ft/s
Resolution	0.001	0.01
Significant Digits	5	4
3/12/08 23:50	2.201	1.2
3/12/08 23:55	2.198	1.11
3/13/08 0:00	2.197	0.92
3/13/08 0:05	2.195	1.19
3/13/08 0:10	2.196	1.02
3/13/08 0:15	2.193	1.09
3/13/08 0:20	2.19	1.25
3/13/08 0:25	2.186	1.05
3/13/08 0:30	2.182	1.02
3/13/08 0:35	2.178	1.11
3/13/08 0:40	2.176	0.97
3/13/08 0:45	2.174	0.85
3/13/08 0:50	2.175	0.99
3/13/08 0:55	2.174	1.09
3/13/08 1:00	2.171	1.3
3/13/08 1:05	2.173	1.19
3/13/08 1:10	2.171	1.24
3/13/08 1:15	2.17	0.94
3/13/08 1:20	2.162	0.96
3/13/08 1:25	2.16	1.14
3/13/08 1:30	2.158	0.97
3/13/08 1:35	2.155	0.99
3/13/08 1:40	2.153	1.15
3/13/08 1:45	2.153	0.98
3/13/08 1:50	2.151	1.05
3/13/08 1:55	2.15	1.07
3/13/08 2:00	2.151	1.31
3/13/08 2:05	2.15	1.31
3/13/08 2:10	2.15	1.31
3/13/08 2:15	2.148	1.27
3/13/08 2:20	2.147	1.11
3/13/08 2:25	2.147	1.19
3/13/08 2:30	2.146	1.06
3/13/08 2:35	2.147	1.06

UNKAMET BROOK FLOW MONITORING DATA - FEBRUARY 29, 2008 - MARCH 27, 2008

Site Name Isco Quantity Label Units Resolution Significant Digits	2100 Series Site Level Level ft 0.001 5	2100 Series Site Velocity Velocity ft/s 0.01 4
3/13/08 2:40	2.147	1.03
3/13/08 2:45	2.145	1.07
3/13/08 2:50	2.145	1.25
3/13/08 2:55	2.144	1.16
3/13/08 3:00	2.144	1.25
3/13/08 3:05	2.143	1.14
3/13/08 3:10	2.142	1.2
3/13/08 3:15	2.141	1.17
3/13/08 3:20	2.141	1.27
3/13/08 3:25	2.14	1.18
3/13/08 3:30	2.141	1.21
3/13/08 3:35	2.139	1.27
3/13/08 3:40	2.139	1.09
3/13/08 3:45	2.139	1.26
3/13/08 3:50	2.138	1.02
3/13/08 3:55	2.138	1.05
3/13/08 4:00	2.137	1.29
3/13/08 4:05	2.137	1.25
3/13/08 4:10	2.136	1.2
3/13/08 4:15	2.134	1.02
3/13/08 4:20	2.13	0.89
3/13/08 4:25	2.122	1.05
3/13/08 4:30	2.114	1.03
3/13/08 4:35	2.106	1.03
3/13/08 4:40	2.103	1.03
3/13/08 4:45	2.1	1.09
3/13/08 4:50	2.097	1.12
3/13/08 4:55	2.092	1.1
3/13/08 5:00	2.086	1.18
3/13/08 5:05	2.08	1.25
3/13/08 5:10	2.075	1.16
3/13/08 5:15	2.06	1.14
3/13/08 5:20	2.049	1.21
3/13/08 5:25	2.04	1.23

UNKAMET BROOK FLOW MONITORING DATA - FEBRUARY 29, 2008 - MARCH 27, 2008

Site Name Isco Quantity Label Units Resolution Significant Digits	2100 Series Site Level Level ft 0.001 5	2100 Series Site Velocity Velocity ft/s 0.01 4
3/13/08 5:30	2.037	0.9
3/13/08 5:35	2.034	0.94
3/13/08 5:40	2.033	1.11
3/13/08 5:45	2.032	1.07
3/13/08 5:50	2.033	1.08
3/13/08 5:55	2.033	0.94
3/13/08 6:00	2.035	1.1
3/13/08 6:05	2.034	0.96
3/13/08 6:10	2.035	1.44
3/13/08 6:15	2.037	1.29
3/13/08 6:20	2.038	1.21
3/13/08 6:25	2.037	1.15
3/13/08 6:30	2.037	1.26
3/13/08 6:35	2.04	1.18
3/13/08 6:40	2.04	1.31
3/13/08 6:45	2.04	1.06
3/13/08 6:50	2.042	1.25
3/13/08 6:55	2.043	1.29
3/13/08 7:00	2.043	1.12
3/13/08 7:05	2.044	1.05
3/13/08 7:10	2.045	1.17
3/13/08 7:15	2.045	1.32
3/13/08 7:20	2.046	1.03
3/13/08 7:25	2.046	1.13
3/13/08 7:30	2.047	1.11
3/13/08 7:35	2.048	1.15
3/13/08 7:40	2.048	1.16
3/13/08 7:45	2.048	1.08
3/13/08 7:50	2.05	1.06
3/13/08 7:55	2.049	1.12
3/13/08 8:00	2.049	0.96
3/13/08 8:05	2.049	1.27
3/13/08 8:10	2.05	1.21
3/13/08 8:15	2.051	1.26

UNKAMET BROOK FLOW MONITORING DATA - FEBRUARY 29, 2008 - MARCH 27, 2008

Site Name Isco Quantity Label Units Resolution Significant Digits	2100 Series Site Level Level ft 0.001 5	2100 Series Site Velocity Velocity ft/s 0.01 4
3/13/08 8:20	2.052	1.11
3/13/08 8:25	2.051	1.16
3/13/08 8:30	2.05	1.17
3/13/08 8:35	2.05	1.14
3/13/08 8:40	2.051	1.01
3/13/08 8:45	2.05	1.02
3/13/08 8:50	2.051	1.13
3/13/08 8:55	2.052	1.09
3/13/08 9:00	2.051	1.04
3/13/08 9:05	2.051	1.15
3/13/08 9:10	2.05	1.19
3/13/08 9:15	2.051	1.18
3/13/08 9:20	2.049	0.97
3/13/08 9:25	2.052	1.21
3/13/08 9:30	2.052	1.03
3/13/08 9:35	2.05	1.01
3/13/08 9:40	2.051	1.22
3/13/08 9:45	2.049	1.14
3/13/08 9:50	2.049	1.2
3/13/08 9:55	2.05	1.22
3/13/08 10:00	2.049	1.05
3/13/08 10:05	2.048	1.26
3/13/08 10:10	2.047	1.2
3/13/08 10:15	2.048	1.15
3/13/08 10:20	2.048	1.13
3/13/08 10:25	2.049	1.11
3/13/08 10:30	2.046	1.12
3/13/08 10:35	2.047	0.94
3/13/08 10:40	2.048	1.2
3/13/08 10:45	2.046	1.03
3/13/08 10:50	2.048	0.91
3/13/08 10:55	2.044	1.23
3/13/08 11:00	2.046	1.08
3/13/08 11:05	2.047	1.03

UNKAMET BROOK FLOW MONITORING DATA - FEBRUARY 29, 2008 - MARCH 27, 2008

Site Name Isco Quantity Label Units Resolution Significant Digits	2100 Series Site Level Level ft 0.001 5	2100 Series Site Velocity Velocity ft/s 0.01 4
3/13/08 11:10	2.046	1.08
3/13/08 11:15	2.049	1.11
3/13/08 11:20	2.048	1.13
3/13/08 11:25	2.048	1.12
3/13/08 11:30	2.048	1.22
3/13/08 11:35	2.05	1.13
3/13/08 11:40	2.049	1.22
3/13/08 11:45	2.048	0.83
3/13/08 11:50	2.049	1.14
3/13/08 11:55	2.05	1.04
3/13/08 12:00	2.049	1.29
3/13/08 12:05	2.049	1.29
3/13/08 12:10	2.047	1.08
3/13/08 12:15	2.05	1.27
3/13/08 12:20	2.049	1.1
3/13/08 12:25	2.049	1.07
3/13/08 12:30	2.049	1.13
3/13/08 12:35	2.05	1.06
3/13/08 12:40	2.049	1
3/13/08 12:45	2.051	1.03
3/13/08 12:50	2.053	0.92
3/13/08 12:55	2.052	1.08
3/13/08 13:00	2.052	1.04
3/13/08 13:05	2.052	0.91
3/13/08 13:10	2.053	1.15
3/13/08 13:15	2.053	0.91
3/13/08 13:20	2.054	1.21
3/13/08 13:25	2.056	0.96
3/13/08 13:30	2.054	0.94
3/13/08 13:35	2.054	1.07
3/13/08 13:40	2.055	0.88
3/13/08 13:45	2.055	1.08
3/13/08 13:50	2.055	1.02
3/13/08 13:55	2.056	1.03

UNKAMET BROOK FLOW MONITORING DATA - FEBRUARY 29, 2008 - MARCH 27, 2008

Site Name Isco Quantity Label Units Resolution Significant Digits	2100 Series Site Level Level ft 0.001 5	2100 Series Site Velocity Velocity ft/s 0.01 4
3/13/08 14:00	2.057	1.06
3/13/08 14:05	2.056	1.29
3/13/08 14:10	2.056	1.13
3/13/08 14:15	2.058	1.18
3/13/08 14:20	2.058	1.18
3/13/08 14:25	2.059	1.08
3/13/08 14:30	2.057	1.1
3/13/08 14:35	2.059	1.2
3/13/08 14:40	2.06	1.19
3/13/08 14:45	2.06	1.13
3/13/08 14:50	2.061	1.03
3/13/08 14:55	2.061	1.21
3/13/08 15:00	2.062	1.08
3/13/08 15:05	2.06	1.24
3/13/08 15:10	2.062	1.19
3/13/08 15:15	2.062	1.03
3/13/08 15:20	2.062	1.03
3/13/08 15:25	2.063	0.98
3/13/08 15:30	2.062	1
3/13/08 15:35	2.064	1.16
3/13/08 15:40	2.064	1.16
3/13/08 15:45	2.063	1.05
3/13/08 15:50	2.065	0.85
3/13/08 15:55	2.066	1.11
3/13/08 16:00	2.064	1.04
3/13/08 16:05	2.066	0.98
3/13/08 16:10	2.064	1.06
3/13/08 16:15	2.063	1.13
3/13/08 16:20	2.067	1.14
3/13/08 16:25	2.067	1.14
3/13/08 16:30	2.068	1.02
3/13/08 16:35	2.066	1.11
3/13/08 16:40	2.065	1.15
3/13/08 16:45	2.066	1.02

UNKAMET BROOK FLOW MONITORING DATA - FEBRUARY 29, 2008 - MARCH 27, 2008

Site Name Isco Quantity Label Units Resolution Significant Digits	2100 Series Site Level Level ft 0.001 5	2100 Series Site Velocity Velocity ft/s 0.01 4
3/13/08 16:50	2.065	1.12
3/13/08 16:55	2.066	1.1
3/13/08 17:00	2.066	1.05
3/13/08 17:05	2.066	1.17
3/13/08 17:10	2.068	1.13
3/13/08 17:15	2.068	1.36
3/13/08 17:20	2.076	0.95
3/13/08 17:25	2.134	1.05
3/13/08 17:30	2.238	1.53
3/13/08 17:35	2.341	1.27
3/13/08 17:40	2.387	1.39
3/13/08 17:45	2.412	1.2
3/13/08 17:50	2.429	1.15
3/13/08 17:55	2.45	1.3
3/13/08 18:00	2.463	1.15
3/13/08 18:05	2.475	1.24
3/13/08 18:10	2.485	0.97
3/13/08 18:15	2.493	1.1
3/13/08 18:20	2.499	1.25
3/13/08 18:25	2.499	1.14
3/13/08 18:30	2.495	1.06
3/13/08 18:35	2.493	0.99
3/13/08 18:40	2.488	1.08
3/13/08 18:45	2.483	1.08
3/13/08 18:50	2.478	1.05
3/13/08 18:55	2.475	1.22
3/13/08 19:00	2.468	1.12
3/13/08 19:05	2.461	1.25
3/13/08 19:10	2.452	0.95
3/13/08 19:15	2.448	1.17
3/13/08 19:20	2.441	1.12
3/13/08 19:25	2.436	1.23
3/13/08 19:30	2.43	1.15
3/13/08 19:35	2.424	1.18

UNKAMET BROOK FLOW MONITORING DATA - FEBRUARY 29, 2008 - MARCH 27, 2008

Site Name Isco Quantity Label Units Resolution Significant Digits	2100 Series Site Level Level ft 0.001 5	2100 Series Site Velocity Velocity ft/s 0.01 4
3/13/08 19:40	2.415	1.13
3/13/08 19:45	2.412	1.19
3/13/08 19:50	2.405	1.26
3/13/08 19:55	2.402	1.31
3/13/08 20:00	2.396	1.02
3/13/08 20:05	2.39	1.03
3/13/08 20:10	2.385	1.06
3/13/08 20:15	2.377	1.17
3/13/08 20:20	2.372	1.04
3/13/08 20:25	2.364	1.09
3/13/08 20:30	2.354	1.18
3/13/08 20:35	2.343	1.03
3/13/08 20:40	2.328	1.06
3/13/08 20:45	2.316	0.97
3/13/08 20:50	2.309	0.93
3/13/08 20:55	2.297	1.3
3/13/08 21:00	2.29	1.04
3/13/08 21:05	2.283	1.02
3/13/08 21:10	2.277	1.23
3/13/08 21:15	2.269	1.32
3/13/08 21:20	2.264	1.17
3/13/08 21:25	2.258	1.31
3/13/08 21:30	2.253	1.16
3/13/08 21:35	2.249	1.27
3/13/08 21:40	2.246	1.06
3/13/08 21:45	2.239	1.06
3/13/08 21:50	2.236	1.24
3/13/08 21:55	2.231	1.28
3/13/08 22:00	2.226	1.3
3/13/08 22:05	2.223	1.2
3/13/08 22:10	2.219	0.94
3/13/08 22:15	2.216	0.95
3/13/08 22:20	2.211	1.26
3/13/08 22:25	2.207	1.28

UNKAMET BROOK FLOW MONITORING DATA - FEBRUARY 29, 2008 - MARCH 27, 2008

Site Name Isco Quantity Label Units Resolution Significant Digits	2100 Series Site Level Level ft 0.001 5	2100 Series Site Velocity Velocity ft/s 0.01 4
3/13/08 22:30	2.206	1.27
3/13/08 22:35	2.198	1.31
3/13/08 22:40	2.19	1.31
3/13/08 22:45	2.185	1.21
3/13/08 22:50	2.179	1.21
3/13/08 22:55	2.173	1.23
3/13/08 23:00	2.166	1.12
3/13/08 23:05	2.162	1.1
3/13/08 23:10	2.158	1.18
3/13/08 23:15	2.157	1.08
3/13/08 23:20	2.153	1.08
3/13/08 23:25	2.152	1
3/13/08 23:30	2.148	0.95
3/13/08 23:35	2.147	1.2
3/13/08 23:40	2.143	1.09
3/13/08 23:45	2.141	1.24
3/13/08 23:50	2.138	1.13
3/13/08 23:55	2.137	1.13
3/14/08 0:00	2.137	1.04
3/14/08 0:05	2.135	1.04
3/14/08 0:10	2.132	1.31
3/14/08 0:15	2.131	1.15
3/14/08 0:20	2.131	1.12
3/14/08 0:25	2.129	1.12
3/14/08 0:30	2.127	1.08
3/14/08 0:35	2.125	1.1
3/14/08 0:40	2.125	1.29
3/14/08 0:45	2.122	1.15
3/14/08 0:50	2.122	1.1
3/14/08 0:55	2.12	1.12
3/14/08 1:00	2.119	1.33
3/14/08 1:05	2.117	1.33
3/14/08 1:10	2.117	1.33
3/14/08 1:15	2.116	0.96

UNKAMET BROOK FLOW MONITORING DATA - FEBRUARY 29, 2008 - MARCH 27, 2008

Site Name Isco Quantity Label Units Resolution Significant Digits	2100 Series Site Level Level ft 0.001 5	2100 Series Site Velocity Velocity ft/s 0.01 4
3/14/08 1:20	2.113	0.96
3/14/08 1:25	2.111	1.04
3/14/08 1:30	2.11	1.04
3/14/08 1:35	2.109	1.08
3/14/08 1:40	2.105	1.08
3/14/08 1:45	2.098	1.17
3/14/08 1:50	2.093	1.17
3/14/08 1:55	2.091	1.04
3/14/08 2:00	2.086	1.06
3/14/08 2:05	2.084	1.04
3/14/08 2:10	2.081	1
3/14/08 2:15	2.078	1
3/14/08 2:20	2.078	1.08
3/14/08 2:25	2.076	1.1
3/14/08 2:30	2.076	1.15
3/14/08 2:35	2.075	1.15
3/14/08 2:40	2.073	0.86
3/14/08 2:45	2.071	1.1
3/14/08 2:50	2.073	1.1
3/14/08 2:55	2.071	1.21
3/14/08 3:00	2.07	1.08
3/14/08 3:05	2.07	1.08
3/14/08 3:10	2.069	1.08
3/14/08 3:15	2.068	1.13
3/14/08 3:20	2.069	1.13
3/14/08 3:25	2.068	1.06
3/14/08 3:30	2.066	0.93
3/14/08 3:35	2.061	0.93
3/14/08 3:40	2.059	0.93
3/14/08 3:45	2.056	0.93
3/14/08 3:50	2.056	0.93
3/14/08 3:55	2.053	1.14
3/14/08 4:00	2.054	1.1
3/14/08 4:05	2.052	1.09

UNKAMET BROOK FLOW MONITORING DATA - FEBRUARY 29, 2008 - MARCH 27, 2008

Site Name Isco Quantity Label Units Resolution Significant Digits	2100 Series Site Level Level ft 0.001 5	2100 Series Site Velocity Velocity ft/s 0.01 4
3/14/08 4:10	2.042	1.18
3/14/08 4:15	2.04	1.07
3/14/08 4:20	2.036	1.1
3/14/08 4:25	2.035	1.11
3/14/08 4:30	2.032	1.07
3/14/08 4:35	2.027	1.09
3/14/08 4:40	2.027	1.09
3/14/08 4:45	2.023	1.01
3/14/08 4:50	2.022	1.06
3/14/08 4:55	2.021	1.07
3/14/08 5:00	2.021	1.05
3/14/08 5:05	2.021	1.01
3/14/08 5:10	2.02	1.01
3/14/08 5:15	2.02	1.01
3/14/08 5:20	2.02	1.03
3/14/08 5:25	2.02	1.03
3/14/08 5:30	2.019	1.11
3/14/08 5:35	2.018	1.07
3/14/08 5:40	2.02	1.04
3/14/08 5:45	2.019	1.12
3/14/08 5:50	2.019	1.09
3/14/08 5:55	2.019	1.1
3/14/08 6:00	2.019	1.05
3/14/08 6:05	2.019	1.05
3/14/08 6:10	2.019	1.04
3/14/08 6:15	2.019	1.09
3/14/08 6:20	2.019	1.12
3/14/08 6:25	2.019	1.12
3/14/08 6:30	2.017	1.03
3/14/08 6:35	2.019	1.17
3/14/08 6:40	2.017	1.17
3/14/08 6:45	2.017	1.04
3/14/08 6:50	2.017	1.06
3/14/08 6:55	2.017	1.08

UNKAMET BROOK FLOW MONITORING DATA - FEBRUARY 29, 2008 - MARCH 27, 2008

Site Name Isco Quantity Label Units Resolution Significant Digits	2100 Series Site Level Level ft 0.001 5	2100 Series Site Velocity Velocity ft/s 0.01 4
3/14/08 7:00	2.016	1.19
3/14/08 7:05	2.016	1.14
3/14/08 7:10	2.015	1.14
3/14/08 7:15	2.015	1.12
3/14/08 7:20	2.015	1.1
3/14/08 7:25	2.013	1.06
3/14/08 7:30	2.013	1.11
3/14/08 7:35	2.012	1.05
3/14/08 7:40	2.012	1.05
3/14/08 7:45	2.012	1.06
3/14/08 7:50	2.011	1.04
3/14/08 7:55	2.01	1.19
3/14/08 8:00	2.009	1.19
3/14/08 8:05	2.009	1.15
3/14/08 8:10	2.008	1.05
3/14/08 8:15	2.009	1.05
3/14/08 8:20	2.008	0.99
3/14/08 8:25	2.007	0.99
3/14/08 8:30	2.007	0.99
3/14/08 8:35	2.006	1.1
3/14/08 8:40	2.004	1.1
3/14/08 8:45	2.006	1.08
3/14/08 8:50	2.003	1.19
3/14/08 8:55	2.004	1.02
3/14/08 9:00	2.004	1.02
3/14/08 9:05	2.004	1
3/14/08 9:10	2.005	1.12
3/14/08 9:15	2.003	1.05
3/14/08 9:20	2.003	1.05
3/14/08 9:25	2.005	0.97
3/14/08 9:30	2.005	1.04
3/14/08 9:35	2.004	1.1
3/14/08 9:40	2.005	1.05
3/14/08 9:45	2.003	1.03

UNKAMET BROOK FLOW MONITORING DATA - FEBRUARY 29, 2008 - MARCH 27, 2008

Site Name Isco Quantity Label Units Resolution Significant Digits	2100 Series Site Level Level ft 0.001 5	2100 Series Site Velocity Velocity ft/s 0.01 4
3/14/08 9:50	2.004	1.14
3/14/08 9:55	2.005	1.1
3/14/08 10:00	2.006	1.04
3/14/08 10:05	2.005	1.02
3/14/08 10:10	2.005	1.01
3/14/08 10:15	2.007	1.15
3/14/08 10:20	2.007	1.17
3/14/08 10:25	2.007	1.1
3/14/08 10:30	2.009	1.13
3/14/08 10:35	2.01	1.07
3/14/08 10:40	2.01	1.13
3/14/08 10:45	2.011	1.18
3/14/08 10:50	2.011	1.11
3/14/08 10:55	2.013	1.16
3/14/08 11:00	2.013	1.08
3/14/08 11:05	2.013	1.12
3/14/08 11:10	2.013	0.96
3/14/08 11:15	2.014	1.04
3/14/08 11:20	2.016	1.06
3/14/08 11:25	2.016	1.06
3/14/08 11:30	2.015	0.97
3/14/08 11:35	2.017	1.06
3/14/08 11:40	2.017	0.99
3/14/08 11:45	2.017	0.86
3/14/08 11:50	2.019	1.12
3/14/08 11:55	2.018	1.12
3/14/08 12:00	2.019	1.07
3/14/08 12:05	2.019	1.11
3/14/08 12:10	2.02	1.16
3/14/08 12:15	2.02	1.03
3/14/08 12:20	2.021	1.04
3/14/08 12:25	2.022	1.09
3/14/08 12:30	2.022	1.09
3/14/08 12:35	2.023	1.01

UNKAMET BROOK FLOW MONITORING DATA - FEBRUARY 29, 2008 - MARCH 27, 2008

Site Name Isco Quantity Label Units Resolution Significant Digits	2100 Series Site Level Level ft 0.001 5	2100 Series Site Velocity Velocity ft/s 0.01 4
3/14/08 12:40	2.022	1.07
3/14/08 12:45	2.022	1.09
3/14/08 12:50	2.022	1.06
3/14/08 12:55	2.024	1.02
3/14/08 13:00	2.024	1.11
3/14/08 13:05	2.023	1.06
3/14/08 13:10	2.024	1.11
3/14/08 13:15	2.025	1.11
3/14/08 13:20	2.024	1.03
3/14/08 13:25	2.023	0.93
3/14/08 13:30	2.025	1.02
3/14/08 13:35	2.027	1.02
3/14/08 13:40	2.027	0.98
3/14/08 13:45	2.026	1.12
3/14/08 13:50	2.026	1.05
3/14/08 13:55	2.028	1.16
3/14/08 14:00	2.029	1.05
3/14/08 14:05	2.027	1.04
3/14/08 14:10	2.03	1.07
3/14/08 14:15	2.029	1.01
3/14/08 14:20	2.03	1.11
3/14/08 14:25	2.03	0.95
3/14/08 14:30	2.031	1.2
3/14/08 14:35	2.031	1.18
3/14/08 14:40	2.032	0.95
3/14/08 14:45	2.033	1.1
3/14/08 14:50	2.031	0.9
3/14/08 14:55	2.031	1.11
3/14/08 15:00	2.033	1.02
3/14/08 15:05	2.031	1.08
3/14/08 15:10	2.033	1.04
3/14/08 15:15	2.035	1.13
3/14/08 15:20	2.034	1.12
3/14/08 15:25	2.032	1.04

UNKAMET BROOK FLOW MONITORING DATA - FEBRUARY 29, 2008 - MARCH 27, 2008

Site Name Isco Quantity Label Units Resolution Significant Digits	2100 Series Site Level Level ft 0.001 5	2100 Series Site Velocity Velocity ft/s 0.01 4
3/14/08 15:30	2.033	1.05
3/14/08 15:35	2.033	1.09
3/14/08 15:40	2.032	1.09
3/14/08 15:45	2.034	1.14
3/14/08 15:50	2.035	1.04
3/14/08 15:55	2.034	1.01
3/14/08 16:00	2.033	1.05
3/14/08 16:05	2.035	1.06
3/14/08 16:10	2.034	0.81
3/14/08 16:15	2.035	1.05
3/14/08 16:20	2.034	0.95
3/14/08 16:25	2.034	1
3/14/08 16:30	2.035	0.93
3/14/08 16:35	2.035	1.04
3/14/08 16:40	2.036	1.02
3/14/08 16:45	2.036	1.09
3/14/08 16:50	2.037	1.11
3/14/08 16:55	2.038	1.04
3/14/08 17:00	2.039	0.95
3/14/08 17:05	2.039	1.02
3/14/08 17:10	2.039	0.95
3/14/08 17:15	2.042	0.94
3/14/08 17:20	2.041	1.08
3/14/08 17:25	2.044	1
3/14/08 17:30	2.047	0.92
3/14/08 17:35	2.051	0.96
3/14/08 17:40	2.052	0.91
3/14/08 17:45	2.053	0.92
3/14/08 17:50	2.053	1.13
3/14/08 17:55	2.056	1.13
3/14/08 18:00	2.056	1.01
3/14/08 18:05	2.053	0.94
3/14/08 18:10	2.054	1.04
3/14/08 18:15	2.054	0.96

UNKAMET BROOK FLOW MONITORING DATA - FEBRUARY 29, 2008 - MARCH 27, 2008

Site Name Isco Quantity Label Units Resolution Significant Digits	2100 Series Site Level Level ft 0.001 5	2100 Series Site Velocity Velocity ft/s 0.01 4
3/14/08 18:20	2.051	1.05
3/14/08 18:25	2.054	1.07
3/14/08 18:30	2.052	1.07
3/14/08 18:35	2.051	0.87
3/14/08 18:40	2.049	1.06
3/14/08 18:45	2.05	1.01
3/14/08 18:50	2.049	1.1
3/14/08 18:55	2.048	0.89
3/14/08 19:00	2.049	1.07
3/14/08 19:05	2.048	1.05
3/14/08 19:10	2.047	0.98
3/14/08 19:15	2.047	1
3/14/08 19:20	2.048	1.03
3/14/08 19:25	2.047	1.01
3/14/08 19:30	2.047	1.08
3/14/08 19:35	2.047	1.06
3/14/08 19:40	2.045	1.09
3/14/08 19:45	2.046	1.06
3/14/08 19:50	2.047	1.03
3/14/08 19:55	2.046	1.02
3/14/08 20:00	2.044	0.97
3/14/08 20:05	2.043	1.16
3/14/08 20:10	2.042	1.04
3/14/08 20:15	2.041	1.01
3/14/08 20:20	2.04	1.02
3/14/08 20:25	2.038	1.02
3/14/08 20:30	2.04	1.03
3/14/08 20:35	2.038	1.07
3/14/08 20:40	2.038	1.06
3/14/08 20:45	2.038	1.08
3/14/08 20:50	2.038	1.12
3/14/08 20:55	2.037	1.18
3/14/08 21:00	2.038	1.01
3/14/08 21:05	2.038	1.04

UNKAMET BROOK FLOW MONITORING DATA - FEBRUARY 29, 2008 - MARCH 27, 2008

Site Name Isco Quantity Label Units Resolution Significant Digits	2100 Series Site Level Level ft 0.001 5	2100 Series Site Velocity Velocity ft/s 0.01 4
3/14/08 21:10	2.04	1.03
3/14/08 21:15	2.038	1.03
3/14/08 21:20	2.037	1.02
3/14/08 21:25	2.038	1.06
3/14/08 21:30	2.037	0.92
3/14/08 21:35	2.039	1.07
3/14/08 21:40	2.036	0.94
3/14/08 21:45	2.037	1.08
3/14/08 21:50	2.037	1.11
3/14/08 21:55	2.033	1.14
3/14/08 22:00	2.028	1.04
3/14/08 22:05	2.024	1.1
3/14/08 22:10	2.02	1.05
3/14/08 22:15	2.019	0.94
3/14/08 22:20	2.017	1.05
3/14/08 22:25	2.018	1.05
3/14/08 22:30	2.017	1.15
3/14/08 22:35	2.017	1.03
3/14/08 22:40	2.018	0.84
3/14/08 22:45	2.017	0.91
3/14/08 22:50	2.018	1.01
3/14/08 22:55	2.019	1.09
3/14/08 23:00	2.018	1.15
3/14/08 23:05	2.02	1.02
3/14/08 23:10	2.02	0.93
3/14/08 23:15	2.013	1
3/14/08 23:20	2.006	0.99
3/14/08 23:25	2.002	1.02
3/14/08 23:30	1.996	0.88
3/14/08 23:35	1.991	0.92
3/14/08 23:40	1.989	1.04
3/14/08 23:45	1.986	1.04
3/14/08 23:50	1.986	1.03
3/14/08 23:55	1.987	1

UNKAMET BROOK FLOW MONITORING DATA - FEBRUARY 29, 2008 - MARCH 27, 2008

Site Name Isco Quantity Label Units Resolution Significant Digits	2100 Series Site Level Level ft 0.001 5	2100 Series Site Velocity Velocity ft/s 0.01 4
3/15/08 0:00	1.988	0.88
3/15/08 0:05	1.988	0.94
3/15/08 0:10	1.99	1.02
3/15/08 0:15	1.992	0.99
3/15/08 0:20	1.995	1.04
3/15/08 0:25	1.998	1.03
3/15/08 0:30	2.002	1.05
3/15/08 0:35	2.005	0.93
3/15/08 0:40	2.009	0.97
3/15/08 0:45	2.013	0.91
3/15/08 0:50	2.013	1.02
3/15/08 0:55	2.015	0.96
3/15/08 1:00	2.016	0.96
3/15/08 1:05	2.017	1
3/15/08 1:10	2.019	1
3/15/08 1:15	2.02	1.01
3/15/08 1:20	2.024	1.02
3/15/08 1:25	2.026	0.97
3/15/08 1:30	2.029	0.98
3/15/08 1:35	2.032	0.91
3/15/08 1:40	2.036	0.91
3/15/08 1:45	2.038	0.95
3/15/08 1:50	2.042	0.99
3/15/08 1:55	2.044	0.96
3/15/08 2:00	2.045	1.05
3/15/08 2:05	2.048	0.99
3/15/08 2:10	2.049	0.98
3/15/08 2:15	2.05	0.94
3/15/08 2:20	2.05	0.95
3/15/08 2:25	2.051	0.99
3/15/08 2:30	2.051	0.99
3/15/08 2:35	2.051	1.01
3/15/08 2:40	2.053	0.93
3/15/08 2:45	2.054	0.95

UNKAMET BROOK FLOW MONITORING DATA - FEBRUARY 29, 2008 - MARCH 27, 2008

Site Name	2100 Series Site	2100 Series Site
Isco Quantity	Level	Velocity
Label	Level	Velocity
Units	ft	ft/s
Resolution	0.001	0.01
Significant Digits	5	4
3/15/08 2:50	2.056	0.88
3/15/08 2:55	2.059	1.04
3/15/08 3:00	2.063	0.99
3/15/08 3:05	2.068	0.99
3/15/08 3:10	2.074	0.87
3/15/08 3:15	2.083	0.83
3/15/08 3:20	2.095	0.82
3/15/08 3:25	2.112	0.92
3/15/08 3:30	2.125	1.02
3/15/08 3:35	2.137	0.91
3/15/08 3:40	2.146	0.93
3/15/08 3:45	2.154	0.85
3/15/08 3:50	2.16	0.84
3/15/08 3:55	2.166	0.8
3/15/08 4:00	2.171	0.96
3/15/08 4:05	2.172	0.86
3/15/08 4:10	2.171	1
3/15/08 4:15	2.171	0.91
3/15/08 4:20	2.171	0.92
3/15/08 4:25	2.171	0.94
3/15/08 4:30	2.171	0.91
3/15/08 4:35	2.169	1.04
3/15/08 4:40	2.167	0.93
3/15/08 4:45	2.164	1
3/15/08 4:50	2.164	0.95
3/15/08 4:55	2.163	0.92
3/15/08 5:00	2.162	1.04
3/15/08 5:05	2.162	0.98
3/15/08 5:10	2.164	0.91
3/15/08 5:15	2.164	0.99
3/15/08 5:20	2.165	1.04
3/15/08 5:25	2.164	1.02
3/15/08 5:30	2.165	0.94
3/15/08 5:35	2.167	0.92

UNKAMET BROOK FLOW MONITORING DATA - FEBRUARY 29, 2008 - MARCH 27, 2008

Site Name Isco Quantity Label Units Resolution Significant Digits	2100 Series Site Level Level ft 0.001 5	2100 Series Site Velocity Velocity ft/s 0.01 4
3/15/08 5:40	2.168	0.92
3/15/08 5:45	2.168	1
3/15/08 5:50	2.171	0.99
3/15/08 5:55	2.172	0.9
3/15/08 6:00	2.174	1.01
3/15/08 6:05	2.175	0.96
3/15/08 6:10	2.177	0.97
3/15/08 6:15	2.179	0.96
3/15/08 6:20	2.18	1
3/15/08 6:25	2.181	1.01
3/15/08 6:30	2.183	0.93
3/15/08 6:35	2.182	0.84
3/15/08 6:40	2.184	0.97
3/15/08 6:45	2.184	0.94
3/15/08 6:50	2.186	1
3/15/08 6:55	2.185	0.96
3/15/08 7:00	2.188	0.98
3/15/08 7:05	2.186	1
3/15/08 7:10	2.188	0.94
3/15/08 7:15	2.186	0.93
3/15/08 7:20	2.189	0.99
3/15/08 7:25	2.188	0.94
3/15/08 7:30	2.188	0.88
3/15/08 7:35	2.19	0.94
3/15/08 7:40	2.191	0.95
3/15/08 7:45	2.191	0.97
3/15/08 7:50	2.193	1
3/15/08 7:55	2.194	0.94
3/15/08 8:00	2.196	1.01
3/15/08 8:05	2.199	0.96
3/15/08 8:10	2.201	0.92
3/15/08 8:15	2.203	0.98
3/15/08 8:20	2.208	0.96
3/15/08 8:25	2.21	1.01

UNKAMET BROOK FLOW MONITORING DATA - FEBRUARY 29, 2008 - MARCH 27, 2008

Site Name Isco Quantity Label Units Resolution Significant Digits	2100 Series Site Level Level ft 0.001 5	2100 Series Site Velocity Velocity ft/s 0.01 4
3/15/08 8:30	2.214	0.94
3/15/08 8:35	2.219	0.94
3/15/08 8:40	2.223	0.93
3/15/08 8:45	2.227	0.93
3/15/08 8:50	2.231	1.01
3/15/08 8:55	2.235	0.93
3/15/08 9:00	2.237	0.87
3/15/08 9:05	2.242	0.97
3/15/08 9:10	2.247	0.98
3/15/08 9:15	2.251	0.98
3/15/08 9:20	2.257	0.98
3/15/08 9:25	2.264	0.97
3/15/08 9:30	2.271	1.03
3/15/08 9:35	2.281	1.02
3/15/08 9:40	2.29	0.87
3/15/08 9:45	2.298	0.94
3/15/08 9:50	2.308	0.89
3/15/08 9:55	2.314	0.78
3/15/08 10:00	2.319	0.89
3/15/08 10:05	2.321	0.84
3/15/08 10:10	2.323	0.91
3/15/08 10:15	2.322	0.91
3/15/08 10:20	2.322	0.88
3/15/08 10:25	2.316	0.84
3/15/08 10:30	2.312	0.94
3/15/08 10:35	2.308	0.91
3/15/08 10:40	2.303	0.94
3/15/08 10:45	2.299	0.96
3/15/08 10:50	2.292	1.01
3/15/08 10:55	2.287	1
3/15/08 11:00	2.283	0.89
3/15/08 11:05	2.28	0.98
3/15/08 11:10	2.275	0.96
3/15/08 11:15	2.272	0.96

UNKAMET BROOK FLOW MONITORING DATA - FEBRUARY 29, 2008 - MARCH 27, 2008

Site Name Isco Quantity Label Units Resolution Significant Digits	2100 Series Site Level Level ft 0.001 5	2100 Series Site Velocity Velocity ft/s 0.01 4
3/15/08 11:20	2.272	0.96
3/15/08 11:25	2.267	0.9
3/15/08 11:30	2.264	0.99
3/15/08 11:35	2.263	0.96
3/15/08 11:40	2.263	0.99
3/15/08 11:45	2.26	0.95
3/15/08 11:50	2.26	0.99
3/15/08 11:55	2.26	0.84
3/15/08 12:00	2.26	1.01
3/15/08 12:05	2.261	1.01
3/15/08 12:10	2.258	0.88
3/15/08 12:15	2.259	1.04
3/15/08 12:20	2.259	0.97
3/15/08 12:25	2.258	0.9
3/15/08 12:30	2.26	0.93
3/15/08 12:35	2.26	1.02
3/15/08 12:40	2.26	0.9
3/15/08 12:45	2.261	0.88
3/15/08 12:50	2.261	0.92
3/15/08 12:55	2.262	1.06
3/15/08 13:00	2.265	0.95
3/15/08 13:05	2.266	0.93
3/15/08 13:10	2.266	0.96
3/15/08 13:15	2.266	0.98
3/15/08 13:20	2.267	1.01
3/15/08 13:25	2.269	1
3/15/08 13:30	2.271	1
3/15/08 13:35	2.272	0.94
3/15/08 13:40	2.272	0.94
3/15/08 13:45	2.276	0.91
3/15/08 13:50	2.277	0.77
3/15/08 13:55	2.278	0.97
3/15/08 14:00	2.279	0.97
3/15/08 14:05	2.281	1

UNKAMET BROOK FLOW MONITORING DATA - FEBRUARY 29, 2008 - MARCH 27, 2008

Site Name Isco Quantity Label Units Resolution Significant Digits	2100 Series Site Level Level ft 0.001 5	2100 Series Site Velocity Velocity ft/s 0.01 4
3/15/08 14:10	2.284	0.95
3/15/08 14:15	2.284	0.96
3/15/08 14:20	2.284	0.98
3/15/08 14:25	2.286	1
3/15/08 14:30	2.288	0.96
3/15/08 14:35	2.291	0.94
3/15/08 14:40	2.292	0.97
3/15/08 14:45	2.293	0.95
3/15/08 14:50	2.295	1.06
3/15/08 14:55	2.298	1.01
3/15/08 15:00	2.298	0.99
3/15/08 15:05	2.301	0.96
3/15/08 15:10	2.301	0.89
3/15/08 15:15	2.303	0.97
3/15/08 15:20	2.305	0.9
3/15/08 15:25	2.306	1
3/15/08 15:30	2.306	0.92
3/15/08 15:35	2.309	0.95
3/15/08 15:40	2.312	0.87
3/15/08 15:45	2.311	0.96
3/15/08 15:50	2.313	0.93
3/15/08 15:55	2.314	1
3/15/08 16:00	2.315	1
3/15/08 16:05	2.317	1.01
3/15/08 16:10	2.319	0.95
3/15/08 16:15	2.317	0.96
3/15/08 16:20	2.32	1.07
3/15/08 16:25	2.321	0.94
3/15/08 16:30	2.324	0.92
3/15/08 16:35	2.325	0.95
3/15/08 16:40	2.325	0.91
3/15/08 16:45	2.327	0.97
3/15/08 16:50	2.326	0.97
3/15/08 16:55	2.328	1.01

UNKAMET BROOK FLOW MONITORING DATA - FEBRUARY 29, 2008 - MARCH 27, 2008

Site Name Isco Quantity Label Units Resolution Significant Digits	2100 Series Site Level Level ft 0.001 5	2100 Series Site Velocity Velocity ft/s 0.01 4
3/15/08 17:00	2.33	0.95
3/15/08 17:05	2.33	0.89
3/15/08 17:10	2.331	0.96
3/15/08 17:15	2.333	0.97
3/15/08 17:20	2.333	0.97
3/15/08 17:25	2.334	0.94
3/15/08 17:30	2.336	0.98
3/15/08 17:35	2.336	0.91
3/15/08 17:40	2.338	0.92
3/15/08 17:45	2.34	0.93
3/15/08 17:50	2.338	1.01
3/15/08 17:55	2.339	0.88
3/15/08 18:00	2.341	0.92
3/15/08 18:05	2.341	0.93
3/15/08 18:10	2.342	0.94
3/15/08 18:15	2.344	0.99
3/15/08 18:20	2.344	0.99
3/15/08 18:25	2.346	0.91
3/15/08 18:30	2.346	0.89
3/15/08 18:35	2.346	0.97
3/15/08 18:40	2.347	0.95
3/15/08 18:45	2.344	0.92
3/15/08 18:50	2.338	0.86
3/15/08 18:55	2.328	0.91
3/15/08 19:00	2.323	0.9
3/15/08 19:05	2.319	0.93
3/15/08 19:10	2.315	0.91
3/15/08 19:15	2.312	0.92
3/15/08 19:20	2.306	0.88
3/15/08 19:25	2.303	0.95
3/15/08 19:30	2.299	0.91
3/15/08 19:35	2.297	0.89
3/15/08 19:40	2.297	0.9
3/15/08 19:45	2.294	0.91

UNKAMET BROOK FLOW MONITORING DATA - FEBRUARY 29, 2008 - MARCH 27, 2008

Site Name Isco Quantity Label Units Resolution Significant Digits	2100 Series Site Level Level ft 0.001 5	2100 Series Site Velocity Velocity ft/s 0.01 4
3/15/08 19:50	2.293	0.92
3/15/08 19:55	2.293	0.88
3/15/08 20:00	2.293	0.93
3/15/08 20:05	2.294	0.84
3/15/08 20:10	2.295	0.88
3/15/08 20:15	2.296	0.92
3/15/08 20:20	2.296	0.99
3/15/08 20:25	2.298	0.96
3/15/08 20:30	2.3	0.86
3/15/08 20:35	2.302	0.9
3/15/08 20:40	2.302	0.94
3/15/08 20:45	2.304	0.91
3/15/08 20:50	2.304	0.88
3/15/08 20:55	2.308	0.91
3/15/08 21:00	2.306	0.85
3/15/08 21:05	2.307	0.87
3/15/08 21:10	2.308	0.89
3/15/08 21:15	2.309	0.9
3/15/08 21:20	2.31	0.84
3/15/08 21:25	2.31	0.92
3/15/08 21:30	2.313	0.96
3/15/08 21:35	2.312	0.89
3/15/08 21:40	2.313	0.95
3/15/08 21:45	2.314	0.89
3/15/08 21:50	2.316	0.87
3/15/08 21:55	2.318	0.86
3/15/08 22:00	2.317	0.93
3/15/08 22:05	2.319	0.97
3/15/08 22:10	2.32	0.92
3/15/08 22:15	2.321	0.91
3/15/08 22:20	2.321	0.92
3/15/08 22:25	2.323	0.87
3/15/08 22:30	2.324	0.88
3/15/08 22:35	2.322	0.86

UNKAMET BROOK FLOW MONITORING DATA - FEBRUARY 29, 2008 - MARCH 27, 2008

Site Name Isco Quantity Label Units Resolution Significant Digits	2100 Series Site Level Level ft 0.001 5	2100 Series Site Velocity Velocity ft/s 0.01 4
3/15/08 22:40	2.323	0.86
3/15/08 22:45	2.322	0.89
3/15/08 22:50	2.32	0.84
3/15/08 22:55	2.313	0.8
3/15/08 23:00	2.311	0.78
3/15/08 23:05	2.308	0.84
3/15/08 23:10	2.307	0.79
3/15/08 23:15	2.306	0.85
3/15/08 23:20	2.304	0.8
3/15/08 23:25	2.303	0.83
3/15/08 23:30	2.302	0.81
3/15/08 23:35	2.303	0.85
3/15/08 23:40	2.302	0.79
3/15/08 23:45	2.302	0.88
3/15/08 23:50	2.298	0.8
3/15/08 23:55	2.292	0.82
3/16/08 0:00	2.284	0.83
3/16/08 0:05	2.279	0.74
3/16/08 0:10	2.272	0.82
3/16/08 0:15	2.267	0.8
3/16/08 0:20	2.262	0.83
3/16/08 0:25	2.258	0.88
3/16/08 0:30	2.257	0.79
3/16/08 0:35	2.255	0.89
3/16/08 0:40	2.254	0.8
3/16/08 0:45	2.253	0.89
3/16/08 0:50	2.253	0.86
3/16/08 0:55	2.252	0.83
3/16/08 1:00	2.251	0.86
3/16/08 1:05	2.248	0.84
3/16/08 1:10	2.249	0.84
3/16/08 1:15	2.25	0.86
3/16/08 1:20	2.249	0.9
3/16/08 1:25	2.25	0.82

UNKAMET BROOK FLOW MONITORING DATA - FEBRUARY 29, 2008 - MARCH 27, 2008

Site Name Isco Quantity Label Units Resolution Significant Digits	2100 Series Site Level Level ft 0.001 5	2100 Series Site Velocity Velocity ft/s 0.01 4
3/16/08 1:30	2.251	0.81
3/16/08 1:35	2.252	0.86
3/16/08 1:40	2.253	0.88
3/16/08 1:45	2.255	0.87
3/16/08 1:50	2.255	0.86
3/16/08 1:55	2.256	0.8
3/16/08 2:00	2.257	0.83
3/16/08 2:05	2.257	0.9
3/16/08 2:10	2.259	0.78
3/16/08 2:15	2.258	0.83
3/16/08 2:20	2.261	0.84
3/16/08 2:25	2.261	0.87
3/16/08 2:30	2.261	0.88
3/16/08 2:35	2.263	0.86
3/16/08 2:40	2.263	0.88
3/16/08 2:45	2.262	0.82
3/16/08 2:50	2.265	0.87
3/16/08 2:55	2.264	0.85
3/16/08 3:00	2.265	0.89
3/16/08 3:05	2.266	0.83
3/16/08 3:10	2.266	0.82
3/16/08 3:15	2.268	0.86
3/16/08 3:20	2.269	0.84
3/16/08 3:25	2.271	0.87
3/16/08 3:30	2.274	0.91
3/16/08 3:35	2.275	0.9
3/16/08 3:40	2.277	0.9
3/16/08 3:45	2.279	0.97
3/16/08 3:50	2.28	0.88
3/16/08 3:55	2.282	0.84
3/16/08 4:00	2.284	0.84
3/16/08 4:05	2.286	0.94
3/16/08 4:10	2.287	0.89
3/16/08 4:15	2.287	0.91

UNKAMET BROOK FLOW MONITORING DATA - FEBRUARY 29, 2008 - MARCH 27, 2008

Site Name Isco Quantity Label Units Resolution Significant Digits	2100 Series Site Level Level ft 0.001 5	2100 Series Site Velocity Velocity ft/s 0.01 4
3/16/08 4:20	2.289	0.87
3/16/08 4:25	2.289	0.9
3/16/08 4:30	2.29	0.84
3/16/08 4:35	2.289	0.84
3/16/08 4:40	2.288	0.86
3/16/08 4:45	2.286	0.86
3/16/08 4:50	2.285	0.87
3/16/08 4:55	2.286	0.88
3/16/08 5:00	2.287	0.83
3/16/08 5:05	2.287	0.85
3/16/08 5:10	2.287	0.86
3/16/08 5:15	2.287	0.86
3/16/08 5:20	2.289	0.86
3/16/08 5:25	2.288	0.85
3/16/08 5:30	2.291	0.88
3/16/08 5:35	2.291	0.86
3/16/08 5:40	2.292	0.94
3/16/08 5:45	2.293	0.87
3/16/08 5:50	2.293	0.9
3/16/08 5:55	2.294	0.91
3/16/08 6:00	2.295	0.82
3/16/08 6:05	2.295	0.89
3/16/08 6:10	2.297	0.8
3/16/08 6:15	2.296	0.87
3/16/08 6:20	2.298	0.81
3/16/08 6:25	2.298	0.91
3/16/08 6:30	2.3	0.84
3/16/08 6:35	2.299	0.87
3/16/08 6:40	2.3	0.84
3/16/08 6:45	2.302	0.84
3/16/08 6:50	2.302	0.82
3/16/08 6:55	2.303	0.86
3/16/08 7:00	2.305	0.81
3/16/08 7:05	2.305	0.9

UNKAMET BROOK FLOW MONITORING DATA - FEBRUARY 29, 2008 - MARCH 27, 2008

Site Name Isco Quantity Label Units Resolution Significant Digits	2100 Series Site Level Level ft 0.001 5	2100 Series Site Velocity Velocity ft/s 0.01 4
3/16/08 7:10	2.304	0.92
3/16/08 7:15	2.307	0.92
3/16/08 7:20	2.307	0.77
3/16/08 7:25	2.307	0.9
3/16/08 7:30	2.308	0.78
3/16/08 7:35	2.31	0.87
3/16/08 7:40	2.31	0.79
3/16/08 7:45	2.312	0.86
3/16/08 7:50	2.314	0.86
3/16/08 7:55	2.314	0.93
3/16/08 8:00	2.314	0.86
3/16/08 8:05	2.316	0.85
3/16/08 8:10	2.317	0.86
3/16/08 8:15	2.319	0.85
3/16/08 8:20	2.318	0.81
3/16/08 8:25	2.319	0.87
3/16/08 8:30	2.32	0.8
3/16/08 8:35	2.321	0.77
3/16/08 8:40	2.323	0.9
3/16/08 8:45	2.322	0.9
3/16/08 8:50	2.323	0.86
3/16/08 8:55	2.323	0.86
3/16/08 9:00	2.323	0.86
3/16/08 9:05	2.323	0.79
3/16/08 9:10	2.324	0.87
3/16/08 9:15	2.326	0.83
3/16/08 9:20	2.324	0.83
3/16/08 9:25	2.323	0.87
3/16/08 9:30	2.323	0.78
3/16/08 9:35	2.323	0.8
3/16/08 9:40	2.323	0.81
3/16/08 9:45	2.322	0.84
3/16/08 9:50	2.322	0.82
3/16/08 9:55	2.322	0.79

UNKAMET BROOK FLOW MONITORING DATA - FEBRUARY 29, 2008 - MARCH 27, 2008

Site Name Isco Quantity Label Units Resolution Significant Digits	2100 Series Site Level Level ft 0.001 5	2100 Series Site Velocity Velocity ft/s 0.01 4
3/16/08 10:00	2.321	0.79
3/16/08 10:05	2.32	0.74
3/16/08 10:10	2.319	0.74
3/16/08 10:15	2.318	0.74
3/16/08 10:20	2.318	0.84
3/16/08 10:25	2.318	0.7
3/16/08 10:30	2.316	0.85
3/16/08 10:35	2.316	0.76
3/16/08 10:40	2.315	0.91
3/16/08 10:45	2.316	0.75
3/16/08 10:50	2.315	0.76
3/16/08 10:55	2.313	0.82
3/16/08 11:00	2.314	0.78
3/16/08 11:05	2.313	0.84
3/16/08 11:10	2.313	0.9
3/16/08 11:15	2.313	1.03
3/16/08 11:20	2.313	0.69
3/16/08 11:25	2.312	0.85
3/16/08 11:30	2.312	0.79
3/16/08 11:35	2.311	0.81
3/16/08 11:40	2.311	0.85
3/16/08 11:45	2.311	0.81
3/16/08 11:50	2.309	0.79
3/16/08 11:55	2.31	0.82
3/16/08 12:00	2.31	0.82
3/16/08 12:05	2.31	0.88
3/16/08 12:10	2.31	0.78
3/16/08 12:15	2.31	0.87
3/16/08 12:20	2.309	0.77
3/16/08 12:25	2.309	0.81
3/16/08 12:30	2.31	0.86
3/16/08 12:35	2.309	0.8
3/16/08 12:40	2.308	0.8
3/16/08 12:45	2.308	0.82

UNKAMET BROOK FLOW MONITORING DATA - FEBRUARY 29, 2008 - MARCH 27, 2008

Site Name Isco Quantity Label Units Resolution Significant Digits	2100 Series Site Level Level ft 0.001 5	2100 Series Site Velocity Velocity ft/s 0.01 4
3/16/08 12:50	2.309	0.85
3/16/08 12:55	2.31	0.8
3/16/08 13:00	2.309	0.84
3/16/08 13:05	2.308	0.84
3/16/08 13:10	2.309	0.86
3/16/08 13:15	2.309	0.79
3/16/08 13:20	2.309	0.79
3/16/08 13:25	2.308	0.81
3/16/08 13:30	2.311	0.82
3/16/08 13:35	2.309	0.84
3/16/08 13:40	2.31	0.81
3/16/08 13:45	2.31	0.63
3/16/08 13:50	2.309	0.73
3/16/08 13:55	2.31	0.85
3/16/08 14:00	2.31	0.82
3/16/08 14:05	2.31	0.86
3/16/08 14:10	2.311	0.81
3/16/08 14:15	2.309	0.77
3/16/08 14:20	2.31	0.7
3/16/08 14:25	2.311	0.86
3/16/08 14:30	2.31	0.67
3/16/08 14:35	2.311	0.9
3/16/08 14:40	2.311	0.85
3/16/08 14:45	2.311	0.85
3/16/08 14:50	2.309	0.79
3/16/08 14:55	2.31	0.88
3/16/08 15:00	2.312	0.77
3/16/08 15:05	2.311	0.8
3/16/08 15:10	2.31	0.75
3/16/08 15:15	2.311	0.7
3/16/08 15:20	2.31	0.73
3/16/08 15:25	2.31	0.8
3/16/08 15:30	2.311	0.75
3/16/08 15:35	2.311	0.75

UNKAMET BROOK FLOW MONITORING DATA - FEBRUARY 29, 2008 - MARCH 27, 2008

Site Name Isco Quantity Label Units Resolution Significant Digits	2100 Series Site Level Level ft 0.001 5	2100 Series Site Velocity Velocity ft/s 0.01 4
3/16/08 15:40	2.311	0.82
3/16/08 15:45	2.311	0.87
3/16/08 15:50	2.31	0.65
3/16/08 15:55	2.309	0.65
3/16/08 16:00	2.311	0.65
3/16/08 16:05	2.311	0.7
3/16/08 16:10	2.311	0.73
3/16/08 16:15	2.31	0.81
3/16/08 16:20	2.309	0.81
3/16/08 16:25	2.31	0.75
3/16/08 16:30	2.311	0.88
3/16/08 16:35	2.31	0.82
3/16/08 16:40	2.311	0.77
3/16/08 16:45	2.312	0.86
3/16/08 16:50	2.311	0.73
3/16/08 16:55	2.311	0.73
3/16/08 17:00	2.312	0.91
3/16/08 17:05	2.31	0.87
3/16/08 17:10	2.311	0.82
3/16/08 17:15	2.311	0.67
3/16/08 17:20	2.31	0.78
3/16/08 17:25	2.311	0.85
3/16/08 17:30	2.311	0.72
3/16/08 17:35	2.311	0.72
3/16/08 17:40	2.31	0.78
3/16/08 17:45	2.31	0.77
3/16/08 17:50	2.309	0.77
3/16/08 17:55	2.31	0.86
3/16/08 18:00	2.309	0.87
3/16/08 18:05	2.31	0.76
3/16/08 18:10	2.309	0.81
3/16/08 18:15	2.309	0.82
3/16/08 18:20	2.307	0.84
3/16/08 18:25	2.308	0.89

UNKAMET BROOK FLOW MONITORING DATA - FEBRUARY 29, 2008 - MARCH 27, 2008

Site Name Isco Quantity Label Units Resolution Significant Digits	2100 Series Site Level Level ft 0.001 5	2100 Series Site Velocity Velocity ft/s 0.01 4
3/16/08 18:30	2.309	0.88
3/16/08 18:35	2.309	0.84
3/16/08 18:40	2.307	0.71
3/16/08 18:45	2.307	0.82
3/16/08 18:50	2.309	0.87
3/16/08 18:55	2.307	0.78
3/16/08 19:00	2.309	0.82
3/16/08 19:05	2.307	0.82
3/16/08 19:10	2.307	0.77
3/16/08 19:15	2.307	0.79
3/16/08 19:20	2.307	0.83
3/16/08 19:25	2.306	0.68
3/16/08 19:30	2.306	0.74
3/16/08 19:35	2.308	0.78
3/16/08 19:40	2.304	0.74
3/16/08 19:45	2.306	0.81
3/16/08 19:50	2.306	0.8
3/16/08 19:55	2.305	0.8
3/16/08 20:00	2.306	0.8
3/16/08 20:05	2.306	0.86
3/16/08 20:10	2.305	0.79
3/16/08 20:15	2.305	0.84
3/16/08 20:20	2.304	0.68
3/16/08 20:25	2.304	0.84
3/16/08 20:30	2.304	0.79
3/16/08 20:35	2.304	0.82
3/16/08 20:40	2.303	0.84
3/16/08 20:45	2.303	0.77
3/16/08 20:50	2.303	0.77
3/16/08 20:55	2.304	0.86
3/16/08 21:00	2.302	0.86
3/16/08 21:05	2.302	0.77
3/16/08 21:10	2.299	0.83
3/16/08 21:15	2.301	0.83

UNKAMET BROOK FLOW MONITORING DATA - FEBRUARY 29, 2008 - MARCH 27, 2008

Site Name Isco Quantity Label Units Resolution Significant Digits	2100 Series Site Level Level ft 0.001 5	2100 Series Site Velocity Velocity ft/s 0.01 4
3/16/08 21:20	2.299	0.86
3/16/08 21:25	2.298	0.79
3/16/08 21:30	2.3	0.71
3/16/08 21:35	2.3	0.84
3/16/08 21:40	2.297	0.87
3/16/08 21:45	2.299	0.85
3/16/08 21:50	2.297	0.78
3/16/08 21:55	2.295	0.81
3/16/08 22:00	2.296	0.91
3/16/08 22:05	2.294	0.77
3/16/08 22:10	2.294	0.86
3/16/08 22:15	2.295	0.85
3/16/08 22:20	2.294	0.76
3/16/08 22:25	2.293	0.79
3/16/08 22:30	2.293	0.79
3/16/08 22:35	2.292	0.79
3/16/08 22:40	2.292	0.86
3/16/08 22:45	2.29	0.76
3/16/08 22:50	2.291	0.75
3/16/08 22:55	2.29	0.84
3/16/08 23:00	2.288	0.85
3/16/08 23:05	2.287	0.87
3/16/08 23:10	2.286	0.78
3/16/08 23:15	2.284	0.83
3/16/08 23:20	2.284	0.85
3/16/08 23:25	2.284	0.85
3/16/08 23:30	2.282	0.81
3/16/08 23:35	2.283	0.82
3/16/08 23:40	2.28	0.83
3/16/08 23:45	2.279	0.89
3/16/08 23:50	2.279	0.86
3/16/08 23:55	2.279	0.76
3/17/08 0:00	2.278	0.78
3/17/08 0:05	2.278	0.89

UNKAMET BROOK FLOW MONITORING DATA - FEBRUARY 29, 2008 - MARCH 27, 2008

Site Name Isco Quantity Label Units Resolution Significant Digits	2100 Series Site Level Level ft 0.001 5	2100 Series Site Velocity Velocity ft/s 0.01 4
3/17/08 0:10	2.279	0.86
3/17/08 0:15	2.279	0.81
3/17/08 0:20	2.278	0.73
3/17/08 0:25	2.278	0.8
3/17/08 0:30	2.278	0.85
3/17/08 0:35	2.278	0.86
3/17/08 0:40	2.276	0.9
3/17/08 0:45	2.275	0.79
3/17/08 0:50	2.277	0.75
3/17/08 0:55	2.276	0.81
3/17/08 1:00	2.276	0.73
3/17/08 1:05	2.275	0.73
3/17/08 1:10	2.275	0.82
3/17/08 1:15	2.273	0.86
3/17/08 1:20	2.273	0.73
3/17/08 1:25	2.274	0.86
3/17/08 1:30	2.273	0.83
3/17/08 1:35	2.273	0.85
3/17/08 1:40	2.272	0.89
3/17/08 1:45	2.272	0.89
3/17/08 1:50	2.271	0.88
3/17/08 1:55	2.27	0.9
3/17/08 2:00	2.269	0.87
3/17/08 2:05	2.27	0.87
3/17/08 2:10	2.268	0.88
3/17/08 2:15	2.268	0.73
3/17/08 2:20	2.267	0.73
3/17/08 2:25	2.265	0.93
3/17/08 2:30	2.264	0.85
3/17/08 2:35	2.262	0.72
3/17/08 2:40	2.262	0.72
3/17/08 2:45	2.263	0.72
3/17/08 2:50	2.262	0.72
3/17/08 2:55	2.26	0.8

UNKAMET BROOK FLOW MONITORING DATA - FEBRUARY 29, 2008 - MARCH 27, 2008

Site Name Isco Quantity Label Units Resolution Significant Digits	2100 Series Site Level Level ft 0.001 5	2100 Series Site Velocity Velocity ft/s 0.01 4
3/17/08 3:00	2.261	0.72
3/17/08 3:05	2.26	0.93
3/17/08 3:10	2.259	0.71
3/17/08 3:15	2.259	0.82
3/17/08 3:20	2.259	0.82
3/17/08 3:25	2.259	0.86
3/17/08 3:30	2.258	0.82
3/17/08 3:35	2.256	0.85
3/17/08 3:40	2.254	0.78
3/17/08 3:45	2.255	0.78
3/17/08 3:50	2.253	0.78
3/17/08 3:55	2.252	0.78
3/17/08 4:00	2.252	0.68
3/17/08 4:05	2.251	0.94
3/17/08 4:10	2.25	0.94
3/17/08 4:15	2.249	0.94
3/17/08 4:20	2.248	0.86
3/17/08 4:25	2.249	0.99
3/17/08 4:30	2.246	0.72
3/17/08 4:35	2.244	0.77
3/17/08 4:40	2.245	0.74
3/17/08 4:45	2.243	0.74
3/17/08 4:50	2.242	0.74
3/17/08 4:55	2.24	0.88
3/17/08 5:00	2.239	0.89
3/17/08 5:05	2.238	0.89
3/17/08 5:10	2.235	0.89
3/17/08 5:15	2.235	0.82
3/17/08 5:20	2.234	0.82
3/17/08 5:25	2.233	0.93
3/17/08 5:30	2.232	0.93
3/17/08 5:35	2.231	0.93
3/17/08 5:40	2.228	0.93
3/17/08 5:45	2.228	0.85

UNKAMET BROOK FLOW MONITORING DATA - FEBRUARY 29, 2008 - MARCH 27, 2008

Site Name Isco Quantity Label Units Resolution Significant Digits	2100 Series Site Level Level ft 0.001 5	2100 Series Site Velocity Velocity ft/s 0.01 4
3/17/08 5:50	2.229	0.85
3/17/08 5:55	2.228	0.91
3/17/08 6:00	2.226	0.98
3/17/08 6:05	2.227	0.98
3/17/08 6:10	2.224	0.98
3/17/08 6:15	2.223	0.98
3/17/08 6:20	2.223	0.98
3/17/08 6:25	2.223	0.98
3/17/08 6:30	2.222	0.98
3/17/08 6:35	2.221	0.98
3/17/08 6:40	2.221	0.98
3/17/08 6:45	2.221	0.98
3/17/08 6:50	2.22	0.98
3/17/08 6:55	2.219	0.98
3/17/08 7:00	2.218	0.98
3/17/08 7:05	2.218	0.98
3/17/08 7:10	2.219	0.93
3/17/08 7:15	2.217	0.93
3/17/08 7:20	2.215	0.93
3/17/08 7:25	2.215	0.92
3/17/08 7:30	2.214	0.92
3/17/08 7:35	2.215	0.92
3/17/08 7:40	2.213	0.92
3/17/08 7:45	2.211	0.92
3/17/08 7:50	2.214	0.92
3/17/08 7:55	2.213	0.93
3/17/08 8:00	2.211	0.93
3/17/08 8:05	2.21	0.93
3/17/08 8:10	2.209	0.71
3/17/08 8:15	2.208	0.95
3/17/08 8:20	2.208	0.95
3/17/08 8:25	2.205	0.88
3/17/08 8:30	2.207	0.88
3/17/08 8:35	2.205	0.89

UNKAMET BROOK FLOW MONITORING DATA - FEBRUARY 29, 2008 - MARCH 27, 2008

Site Name Isco Quantity Label Units Resolution Significant Digits	2100 Series Site Level Level ft 0.001 5	2100 Series Site Velocity Velocity ft/s 0.01 4
3/17/08 8:40	2.205	0.89
3/17/08 8:45	2.203	0.89
3/17/08 8:50	2.203	0.89
3/17/08 8:55	2.202	0.89
3/17/08 9:00	2.201	0.89
3/17/08 9:05	2.202	0.89
3/17/08 9:10	2.202	0.85
3/17/08 9:15	2.201	0.85
3/17/08 9:20	2.2	0.85
3/17/08 9:25	2.198	0.89
3/17/08 9:30	2.198	0.87
3/17/08 9:35	2.197	0.89
3/17/08 9:40	2.197	0.8
3/17/08 9:45	2.195	0.87
3/17/08 9:50	2.194	0.83
3/17/08 9:55	2.194	0.83
3/17/08 10:00	2.193	0.9
3/17/08 10:05	2.193	0.86
3/17/08 10:10	2.193	0.9
3/17/08 10:15	2.192	0.85
3/17/08 10:20	2.189	0.85
3/17/08 10:25	2.189	0.85
3/17/08 10:30	2.19	0.85
3/17/08 10:35	2.19	0.87
3/17/08 10:40	2.19	0.86
3/17/08 10:45	2.19	0.9
3/17/08 10:50	2.189	0.89
3/17/08 10:55	2.19	0.79
3/17/08 11:00	2.19	0.83
3/17/08 11:05	2.187	0.87
3/17/08 11:10	2.188	0.79
3/17/08 11:15	2.187	0.83
3/17/08 11:20	2.19	0.78
3/17/08 11:25	2.187	0.9

UNKAMET BROOK FLOW MONITORING DATA - FEBRUARY 29, 2008 - MARCH 27, 2008

Site Name Isco Quantity Label Units Resolution Significant Digits	2100 Series Site Level Level ft 0.001 5	2100 Series Site Velocity Velocity ft/s 0.01 4
3/17/08 11:30	2.188	0.81
3/17/08 11:35	2.186	0.82
3/17/08 11:40	2.184	0.86
3/17/08 11:45	2.186	0.78
3/17/08 11:50	2.186	0.79
3/17/08 11:55	2.186	0.87
3/17/08 12:00	2.185	0.83
3/17/08 12:05	2.186	0.78
3/17/08 12:10	2.184	0.65
3/17/08 12:15	2.186	0.77
3/17/08 12:20	2.186	0.77
3/17/08 12:25	2.186	0.84
3/17/08 12:30	2.185	0.81
3/17/08 12:35	2.184	0.79
3/17/08 12:40	2.186	0.77
3/17/08 12:45	2.183	0.74
3/17/08 12:50	2.184	0.87
3/17/08 12:55	2.185	0.8
3/17/08 13:00	2.184	0.82
3/17/08 13:05	2.184	0.85
3/17/08 13:10	2.182	0.78
3/17/08 13:15	2.186	0.85
3/17/08 13:20	2.184	0.83
3/17/08 13:25	2.184	0.83
3/17/08 13:30	2.186	0.83
3/17/08 13:35	2.186	0.87
3/17/08 13:40	2.186	0.84
3/17/08 13:45	2.188	0.83
3/17/08 13:50	2.187	0.68
3/17/08 13:55	2.188	0.68
3/17/08 14:00	2.188	0.81
3/17/08 14:05	2.19	0.83
3/17/08 14:10	2.189	0.86
3/17/08 14:15	2.189	0.87

UNKAMET BROOK FLOW MONITORING DATA - FEBRUARY 29, 2008 - MARCH 27, 2008

Site Name	2100 Series Site	2100 Series Site
Isco Quantity	Level	Velocity
Label	Level	Velocity
Units	ft	ft/s
Resolution	0.001	0.01
Significant Digits	5	4
3/17/08 14:20	2.19	0.78
3/17/08 14:25	2.189	0.8
3/17/08 14:30	2.19	0.8
3/17/08 14:35	2.191	0.86
3/17/08 14:40	2.191	0.79
3/17/08 14:45	2.192	0.76
3/17/08 14:50	2.192	0.81
3/17/08 14:55	2.193	0.76
3/17/08 15:00	2.193	0.78
3/17/08 15:05	2.194	0.74
3/17/08 15:10	2.191	0.79
3/17/08 15:15	2.194	0.83
3/17/08 15:20	2.194	0.68
3/17/08 15:25	2.195	0.79
3/17/08 15:30	2.194	0.78
3/17/08 15:35	2.194	0.81
3/17/08 15:40	2.191	0.81
3/17/08 15:45	2.193	0.81
3/17/08 15:50	2.192	0.76
3/17/08 15:55	2.191	0.81
3/17/08 16:00	2.19	0.81
3/17/08 16:05	2.193	0.83
3/17/08 16:10	2.192	0.78
3/17/08 16:15	2.191	0.77
3/17/08 16:20	2.191	0.77
3/17/08 16:25	2.189	0.79
3/17/08 16:30	2.19	0.7
3/17/08 16:35	2.189	0.83
3/17/08 16:40	2.188	0.74
3/17/08 16:45	2.188	0.76
3/17/08 16:50	2.189	0.75
3/17/08 16:55	2.187	0.72
3/17/08 17:00	2.186	0.79
3/17/08 17:05	2.186	0.69

UNKAMET BROOK FLOW MONITORING DATA - FEBRUARY 29, 2008 - MARCH 27, 2008

Site Name Isco Quantity Label Units Resolution Significant Digits	2100 Series Site Level Level ft 0.001 5	2100 Series Site Velocity Velocity ft/s 0.01 4
3/17/08 17:10	2.187	0.74
3/17/08 17:15	2.187	0.75
3/17/08 17:20	2.184	0.84
3/17/08 17:25	2.186	0.8
3/17/08 17:30	2.184	0.8
3/17/08 17:35	2.183	0.79
3/17/08 17:40	2.183	0.82
3/17/08 17:45	2.182	0.77
3/17/08 17:50	2.182	0.82
3/17/08 17:55	2.181	0.73
3/17/08 18:00	2.18	0.79
3/17/08 18:05	2.179	0.74
3/17/08 18:10	2.179	0.75
3/17/08 18:15	2.178	0.85
3/17/08 18:20	2.178	0.77
3/17/08 18:25	2.177	0.76
3/17/08 18:30	2.175	0.86
3/17/08 18:35	2.175	0.83
3/17/08 18:40	2.174	0.83
3/17/08 18:45	2.172	0.78
3/17/08 18:50	2.171	0.78
3/17/08 18:55	2.171	0.78
3/17/08 19:00	2.169	0.81
3/17/08 19:05	2.167	0.85
3/17/08 19:10	2.167	0.86
3/17/08 19:15	2.166	0.79
3/17/08 19:20	2.166	0.81
3/17/08 19:25	2.164	0.84
3/17/08 19:30	2.163	0.77
3/17/08 19:35	2.163	0.81
3/17/08 19:40	2.161	0.82
3/17/08 19:45	2.161	0.91
3/17/08 19:50	2.159	0.81
3/17/08 19:55	2.158	0.81

UNKAMET BROOK FLOW MONITORING DATA - FEBRUARY 29, 2008 - MARCH 27, 2008

Site Name	2100 Series Site	2100 Series Site
Isco Quantity	Level	Velocity
Label	Level	Velocity
Units	ft	ft/s
Resolution	0.001	0.01
Significant Digits	5	4
3/17/08 20:00	2.159	0.74
3/17/08 20:05	2.156	0.74
3/17/08 20:10	2.158	0.85
3/17/08 20:15	2.156	0.86
3/17/08 20:20	2.155	0.84
3/17/08 20:25	2.154	0.82
3/17/08 20:30	2.153	0.89
3/17/08 20:35	2.152	0.87
3/17/08 20:40	2.15	0.77
3/17/08 20:45	2.149	0.8
3/17/08 20:50	2.148	0.79
3/17/08 20:55	2.146	0.8
3/17/08 21:00	2.146	0.84
3/17/08 21:05	2.145	0.85
3/17/08 21:10	2.144	0.91
3/17/08 21:15	2.143	0.85
3/17/08 21:20	2.143	0.73
3/17/08 21:25	2.14	0.82
3/17/08 21:30	2.141	0.82
3/17/08 21:35	2.139	0.86
3/17/08 21:40	2.139	0.85
3/17/08 21:45	2.138	0.77
3/17/08 21:50	2.137	0.82
3/17/08 21:55	2.135	0.79
3/17/08 22:00	2.136	0.84
3/17/08 22:05	2.133	0.84
3/17/08 22:10	2.133	0.77
3/17/08 22:15	2.132	0.82
3/17/08 22:20	2.132	0.91
3/17/08 22:25	2.13	0.83
3/17/08 22:30	2.129	0.79
3/17/08 22:35	2.128	0.83
3/17/08 22:40	2.127	0.81
3/17/08 22:45	2.126	0.79

UNKAMET BROOK FLOW MONITORING DATA - FEBRUARY 29, 2008 - MARCH 27, 2008

Site Name Isco Quantity Label Units Resolution Significant Digits	2100 Series Site Level Level ft 0.001 5	2100 Series Site Velocity Velocity ft/s 0.01 4
3/17/08 22:50	2.126	0.82
3/17/08 22:55	2.125	0.83
3/17/08 23:00	2.124	0.8
3/17/08 23:05	2.124	0.81
3/17/08 23:10	2.123	0.78
3/17/08 23:15	2.121	0.86
3/17/08 23:20	2.12	0.89
3/17/08 23:25	2.119	0.83
3/17/08 23:30	2.119	0.85
3/17/08 23:35	2.117	0.85
3/17/08 23:40	2.115	0.86
3/17/08 23:45	2.113	0.83
3/17/08 23:50	2.112	0.82
3/17/08 23:55	2.108	0.75
3/18/08 0:00	2.105	0.84
3/18/08 0:05	2.103	0.82
3/18/08 0:10	2.101	0.8
3/18/08 0:15	2.099	0.83
3/18/08 0:20	2.096	0.82
3/18/08 0:25	2.094	0.75
3/18/08 0:30	2.094	0.76
3/18/08 0:35	2.091	0.81
3/18/08 0:40	2.088	0.84
3/18/08 0:45	2.085	0.83
3/18/08 0:50	2.084	0.82
3/18/08 0:55	2.082	0.95
3/18/08 1:00	2.079	0.83
3/18/08 1:05	2.077	0.88
3/18/08 1:10	2.076	0.85
3/18/08 1:15	2.074	0.83
3/18/08 1:20	2.074	0.75
3/18/08 1:25	2.071	0.84
3/18/08 1:30	2.071	0.85
3/18/08 1:35	2.071	0.86

UNKAMET BROOK FLOW MONITORING DATA - FEBRUARY 29, 2008 - MARCH 27, 2008

Site Name Isco Quantity Label Units Resolution Significant Digits	2100 Series Site Level Level ft 0.001 5	2100 Series Site Velocity Velocity ft/s 0.01 4
3/18/08 1:40	2.07	0.79
3/18/08 1:45	2.068	0.8
3/18/08 1:50	2.066	0.79
3/18/08 1:55	2.065	0.72
3/18/08 2:00	2.065	0.83
3/18/08 2:05	2.063	0.77
3/18/08 2:10	2.062	0.86
3/18/08 2:15	2.061	0.86
3/18/08 2:20	2.06	0.87
3/18/08 2:25	2.059	0.83
3/18/08 2:30	2.059	0.79
3/18/08 2:35	2.057	0.84
3/18/08 2:40	2.057	0.84
3/18/08 2:45	2.056	0.9
3/18/08 2:50	2.054	0.82
3/18/08 2:55	2.054	0.85
3/18/08 3:00	2.052	0.81
3/18/08 3:05	2.052	0.81
3/18/08 3:10	2.051	0.81
3/18/08 3:15	2.05	0.81
3/18/08 3:20	2.05	0.82
3/18/08 3:25	2.049	0.85
3/18/08 3:30	2.048	0.66
3/18/08 3:35	2.047	0.88
3/18/08 3:40	2.047	0.8
3/18/08 3:45	2.046	0.86
3/18/08 3:50	2.045	0.69
3/18/08 3:55	2.044	0.81
3/18/08 4:00	2.045	0.74
3/18/08 4:05	2.042	0.74
3/18/08 4:10	2.04	0.8
3/18/08 4:15	2.039	0.71
3/18/08 4:20	2.039	0.82
3/18/08 4:25	2.037	0.8

UNKAMET BROOK FLOW MONITORING DATA - FEBRUARY 29, 2008 - MARCH 27, 2008

Site Name Isco Quantity Label Units Resolution Significant Digits	2100 Series Site Level Level ft 0.001 5	2100 Series Site Velocity Velocity ft/s 0.01 4
3/18/08 4:30	2.037	0.85
3/18/08 4:35	2.035	0.81
3/18/08 4:40	2.034	0.84
3/18/08 4:45	2.034	0.84
3/18/08 4:50	2.033	0.82
3/18/08 4:55	2.032	0.87
3/18/08 5:00	2.031	0.77
3/18/08 5:05	2.03	0.8
3/18/08 5:10	2.03	0.85
3/18/08 5:15	2.029	0.86
3/18/08 5:20	2.028	0.81
3/18/08 5:25	2.028	0.81
3/18/08 5:30	2.028	0.88
3/18/08 5:35	2.026	0.83
3/18/08 5:40	2.027	0.83
3/18/08 5:45	2.025	0.78
3/18/08 5:50	2.025	0.81
3/18/08 5:55	2.024	0.83
3/18/08 6:00	2.023	0.84
3/18/08 6:05	2.024	0.92
3/18/08 6:10	2.024	0.78
3/18/08 6:15	2.022	0.81
3/18/08 6:20	2.021	0.67
3/18/08 6:25	2.022	0.89
3/18/08 6:30	2.021	0.83
3/18/08 6:35	2.02	0.82
3/18/08 6:40	2.02	0.78
3/18/08 6:45	2.019	0.91
3/18/08 6:50	2.018	0.77
3/18/08 6:55	2.017	0.88
3/18/08 7:00	2.017	0.86
3/18/08 7:05	2.016	0.82
3/18/08 7:10	2.017	0.89
3/18/08 7:15	2.014	0.88

UNKAMET BROOK FLOW MONITORING DATA - FEBRUARY 29, 2008 - MARCH 27, 2008

Site Name Isco Quantity Label Units Resolution Significant Digits	2100 Series Site Level Level ft 0.001 5	2100 Series Site Velocity Velocity ft/s 0.01 4
3/18/08 7:20	2.014	0.85
3/18/08 7:25	2.014	0.85
3/18/08 7:30	2.014	0.84
3/18/08 7:35	2.014	0.8
3/18/08 7:40	2.012	0.89
3/18/08 7:45	2.012	0.84
3/18/08 7:50	2.012	0.82
3/18/08 7:55	2.01	0.82
3/18/08 8:00	2.01	0.79
3/18/08 8:05	2.01	0.81
3/18/08 8:10	2.009	0.84
3/18/08 8:15	2.009	0.76
3/18/08 8:20	2.009	0.81
3/18/08 8:25	2.009	0.89
3/18/08 8:30	2.008	0.89
3/18/08 8:35	2.008	0.89
3/18/08 8:40	2.006	0.85
3/18/08 8:45	2.007	0.85
3/18/08 8:50	2.006	0.83
3/18/08 8:55	2.006	0.92
3/18/08 9:00	2.005	0.92
3/18/08 9:05	2.005	0.92
3/18/08 9:10	2.005	0.92
3/18/08 9:15	2.004	0.92
3/18/08 9:20	2.004	0.92
3/18/08 9:25	2.003	0.92
3/18/08 9:30	2.002	0.94
3/18/08 9:35	2.003	0.94
3/18/08 9:40	2.003	0.65
3/18/08 9:45	2.002	0.67
3/18/08 9:50	2.002	0.81
3/18/08 9:55	2.001	0.81
3/18/08 10:00	2.002	0.81
3/18/08 10:05	2.002	0.81

UNKAMET BROOK FLOW MONITORING DATA - FEBRUARY 29, 2008 - MARCH 27, 2008

Site Name Isco Quantity Label Units Resolution Significant Digits	2100 Series Site Level Level ft 0.001 5	2100 Series Site Velocity Velocity ft/s 0.01 4
3/18/08 10:10	2.001	0.71
3/18/08 10:15	2.002	0.77
3/18/08 10:20	2.002	0.77
3/18/08 10:25	2.002	0.8
3/18/08 10:30	2.002	0.78
3/18/08 10:35	2.004	0.82
3/18/08 10:40	2.003	0.78
3/18/08 10:45	2.004	0.75
3/18/08 10:50	2.005	0.84
3/18/08 10:55	2.006	0.76
3/18/08 11:00	2.006	0.83
3/18/08 11:05	2.007	0.8
3/18/08 11:10	2.009	0.76
3/18/08 11:15	2.009	0.9
3/18/08 11:20	2.011	0.81
3/18/08 11:25	2.011	0.76
3/18/08 11:30	2.012	0.8
3/18/08 11:35	2.013	0.79
3/18/08 11:40	2.015	0.81
3/18/08 11:45	2.016	0.81
3/18/08 11:50	2.017	0.78
3/18/08 11:55	2.017	0.65
3/18/08 12:00	2.018	0.65
3/18/08 12:05	2.02	0.81
3/18/08 12:10	2.021	0.74
3/18/08 12:15	2.022	0.72
3/18/08 12:20	2.023	0.81
3/18/08 12:25	2.022	0.78
3/18/08 12:30	2.024	0.8
3/18/08 12:35	2.024	0.82
3/18/08 12:40	2.025	0.77
3/18/08 12:45	2.026	0.81
3/18/08 12:50	2.026	0.73
3/18/08 12:55	2.026	0.79

UNKAMET BROOK FLOW MONITORING DATA - FEBRUARY 29, 2008 - MARCH 27, 2008

Site Name	2100 Series Site	2100 Series Site
Isco Quantity	Level	Velocity
Label	Level	Velocity
Units	ft	ft/s
Resolution	0.001	0.01
Significant Digits	5	4
3/18/08 13:00	2.027	0.78
3/18/08 13:05	2.027	0.7
3/18/08 13:10	2.029	0.66
3/18/08 13:15	2.029	0.7
3/18/08 13:20	2.029	0.66
3/18/08 13:25	2.029	0.78
3/18/08 13:30	2.03	0.64
3/18/08 13:35	2.031	0.84
3/18/08 13:40	2.03	0.78
3/18/08 13:45	2.032	0.81
3/18/08 13:50	2.032	0.69
3/18/08 13:55	2.034	0.73
3/18/08 14:00	2.031	0.7
3/18/08 14:05	2.033	0.7
3/18/08 14:10	2.034	0.84
3/18/08 14:15	2.033	0.81
3/18/08 14:20	2.034	0.67
3/18/08 14:25	2.036	0.8
3/18/08 14:30	2.036	0.75
3/18/08 14:35	2.035	0.79
3/18/08 14:40	2.036	0.73
3/18/08 14:45	2.036	0.74
3/18/08 14:50	2.036	0.76
3/18/08 14:55	2.037	0.77
3/18/08 15:00	2.04	0.79
3/18/08 15:05	2.038	0.73
3/18/08 15:10	2.039	0.75
3/18/08 15:15	2.038	0.77
3/18/08 15:20	2.037	0.79
3/18/08 15:25	2.038	0.71
3/18/08 15:30	2.038	0.78
3/18/08 15:35	2.039	0.65
3/18/08 15:40	2.04	0.75
3/18/08 15:45	2.04	0.75

UNKAMET BROOK FLOW MONITORING DATA - FEBRUARY 29, 2008 - MARCH 27, 2008

Site Name Isco Quantity Label Units Resolution Significant Digits	2100 Series Site Level Level ft 0.001 5	2100 Series Site Velocity Velocity ft/s 0.01 4
3/18/08 15:50	2.038	0.8
3/18/08 15:55	2.039	0.75
3/18/08 16:00	2.04	0.77
3/18/08 16:05	2.038	0.76
3/18/08 16:10	2.04	0.76
3/18/08 16:15	2.04	0.7
3/18/08 16:20	2.039	0.7
3/18/08 16:25	2.038	0.67
3/18/08 16:30	2.039	0.75
3/18/08 16:35	2.039	0.78
3/18/08 16:40	2.039	0.71
3/18/08 16:45	2.04	0.76
3/18/08 16:50	2.04	0.73
3/18/08 16:55	2.04	0.74
3/18/08 17:00	2.04	0.78
3/18/08 17:05	2.039	0.8
3/18/08 17:10	2.038	0.73
3/18/08 17:15	2.038	0.67
3/18/08 17:20	2.039	0.63
3/18/08 17:25	2.038	0.86
3/18/08 17:30	2.037	0.68
3/18/08 17:35	2.037	0.68
3/18/08 17:40	2.038	0.71
3/18/08 17:45	2.037	0.8
3/18/08 17:50	2.038	0.8
3/18/08 17:55	2.037	0.8
3/18/08 18:00	2.036	0.8
3/18/08 18:05	2.035	0.8
3/18/08 18:10	2.036	0.8
3/18/08 18:15	2.036	0.85
3/18/08 18:20	2.034	0.78
3/18/08 18:25	2.031	0.84
3/18/08 18:30	2.027	0.83
3/18/08 18:35	2.022	0.81

UNKAMET BROOK FLOW MONITORING DATA - FEBRUARY 29, 2008 - MARCH 27, 2008

Site Name Isco Quantity Label Units Resolution Significant Digits	2100 Series Site Level Level ft 0.001 5	2100 Series Site Velocity Velocity ft/s 0.01 4
3/18/08 18:40	2.019	0.76
3/18/08 18:45	2.016	0.81
3/18/08 18:50	2.015	0.83
3/18/08 18:55	2.014	0.83
3/18/08 19:00	2.012	0.84
3/18/08 19:05	2.009	0.76
3/18/08 19:10	2.008	0.78
3/18/08 19:15	2.008	0.82
3/18/08 19:20	2.008	0.82
3/18/08 19:25	2.006	0.77
3/18/08 19:30	2.007	0.88
3/18/08 19:35	2.007	0.63
3/18/08 19:40	2.005	0.93
3/18/08 19:45	2.003	0.82
3/18/08 19:50	2.002	0.86
3/18/08 19:55	1.999	0.82
3/18/08 20:00	1.999	0.79
3/18/08 20:05	1.998	0.8
3/18/08 20:10	1.998	0.73
3/18/08 20:15	1.996	0.83
3/18/08 20:20	1.996	0.85
3/18/08 20:25	1.996	0.8
3/18/08 20:30	1.996	0.87
3/18/08 20:35	1.996	0.82
3/18/08 20:40	1.996	0.85
3/18/08 20:45	1.996	0.84
3/18/08 20:50	1.994	0.82
3/18/08 20:55	1.995	0.87
3/18/08 21:00	1.994	0.82
3/18/08 21:05	1.994	0.85
3/18/08 21:10	1.994	0.83
3/18/08 21:15	1.994	0.85
3/18/08 21:20	1.994	0.8
3/18/08 21:25	1.994	0.83

UNKAMET BROOK FLOW MONITORING DATA - FEBRUARY 29, 2008 - MARCH 27, 2008

Site Name	2100 Series Site	2100 Series Site
Isco Quantity	Level	Velocity
Label	Level	Velocity
Units	ft	ft/s
Resolution	0.001	0.01
Significant Digits	5	4
3/18/08 21:30	1.994	0.83
3/18/08 21:35	1.993	0.77
3/18/08 21:40	1.993	0.8
3/18/08 21:45	1.995	0.89
3/18/08 21:50	1.993	0.91
3/18/08 21:55	1.995	0.86
3/18/08 22:00	1.995	0.78
3/18/08 22:05	1.996	0.78
3/18/08 22:10	1.995	0.85
3/18/08 22:15	1.996	0.89
3/18/08 22:20	1.996	0.82
3/18/08 22:25	1.996	0.87
3/18/08 22:30	1.995	0.78
3/18/08 22:35	1.995	0.87
3/18/08 22:40	1.995	0.73
3/18/08 22:45	1.997	0.84
3/18/08 22:50	1.996	0.86
3/18/08 22:55	1.996	0.82
3/18/08 23:00	1.996	0.86
3/18/08 23:05	1.996	0.86
3/18/08 23:10	1.996	0.84
3/18/08 23:15	1.998	0.91
3/18/08 23:20	1.997	0.87
3/18/08 23:25	1.996	0.83
3/18/08 23:30	1.991	0.81
3/18/08 23:35	1.989	0.74
3/18/08 23:40	1.987	0.85
3/18/08 23:45	1.984	0.85
3/18/08 23:50	1.979	0.78
3/18/08 23:55	1.975	0.85
3/19/08 0:00	1.971	0.88
3/19/08 0:05	1.967	0.83
3/19/08 0:10	1.962	0.77
3/19/08 0:15	1.958	0.84

UNKAMET BROOK FLOW MONITORING DATA - FEBRUARY 29, 2008 - MARCH 27, 2008

Site Name Isco Quantity Label Units Resolution Significant Digits	2100 Series Site Level Level ft 0.001 5	2100 Series Site Velocity Velocity ft/s 0.01 4
3/19/08 0:20	1.956	0.84
3/19/08 0:25	1.951	0.86
3/19/08 0:30	1.946	0.88
3/19/08 0:35	1.944	0.85
3/19/08 0:40	1.941	0.82
3/19/08 0:45	1.941	0.8
3/19/08 0:50	1.94	0.82
3/19/08 0:55	1.939	0.9
3/19/08 1:00	1.94	0.86
3/19/08 1:05	1.939	0.81
3/19/08 1:10	1.937	0.84
3/19/08 1:15	1.938	0.88
3/19/08 1:20	1.938	0.83
3/19/08 1:25	1.939	0.86
3/19/08 1:30	1.939	0.87
3/19/08 1:35	1.94	0.83
3/19/08 1:40	1.941	0.84
3/19/08 1:45	1.939	0.82
3/19/08 1:50	1.941	0.84
3/19/08 1:55	1.941	0.83
3/19/08 2:00	1.94	0.89
3/19/08 2:05	1.941	0.85
3/19/08 2:10	1.941	0.92
3/19/08 2:15	1.943	0.78
3/19/08 2:20	1.943	0.83
3/19/08 2:25	1.943	0.79
3/19/08 2:30	1.943	0.81
3/19/08 2:35	1.945	0.89
3/19/08 2:40	1.943	0.87
3/19/08 2:45	1.941	0.79
3/19/08 2:50	1.933	0.87
3/19/08 2:55	1.93	0.87
3/19/08 3:00	1.924	0.84
3/19/08 3:05	1.923	0.83

UNKAMET BROOK FLOW MONITORING DATA - FEBRUARY 29, 2008 - MARCH 27, 2008

Site Name Isco Quantity Label Units Resolution Significant Digits	2100 Series Site Level Level ft 0.001 5	2100 Series Site Velocity Velocity ft/s 0.01 4
3/19/08 3:10	1.921	0.86
3/19/08 3:15	1.92	0.85
3/19/08 3:20	1.919	0.94
3/19/08 3:25	1.917	0.94
3/19/08 3:30	1.917	0.87
3/19/08 3:35	1.918	0.8
3/19/08 3:40	1.917	0.87
3/19/08 3:45	1.917	0.92
3/19/08 3:50	1.917	0.91
3/19/08 3:55	1.917	0.83
3/19/08 4:00	1.917	0.84
3/19/08 4:05	1.919	0.84
3/19/08 4:10	1.917	0.82
3/19/08 4:15	1.918	0.92
3/19/08 4:20	1.919	0.87
3/19/08 4:25	1.92	0.86
3/19/08 4:30	1.921	0.8
3/19/08 4:35	1.923	0.86
3/19/08 4:40	1.925	0.84
3/19/08 4:45	1.929	0.91
3/19/08 4:50	1.933	0.79
3/19/08 4:55	1.935	0.88
3/19/08 5:00	1.944	0.81
3/19/08 5:05	1.953	0.82
3/19/08 5:10	1.961	0.87
3/19/08 5:15	1.968	0.85
3/19/08 5:20	1.974	0.78
3/19/08 5:25	1.981	0.84
3/19/08 5:30	1.987	0.71
3/19/08 5:35	1.994	0.84
3/19/08 5:40	2.005	0.68
3/19/08 5:45	2.021	0.77
3/19/08 5:50	2.04	0.8
3/19/08 5:55	2.057	0.75

UNKAMET BROOK FLOW MONITORING DATA - FEBRUARY 29, 2008 - MARCH 27, 2008

Site Name	2100 Series Site	2100 Series Site
Isco Quantity	Level	Velocity
Label	Level	Velocity
Units	ft	ft/s
Resolution	0.001	0.01
Significant Digits	5	4
3/19/08 6:00	2.071	0.7
3/19/08 6:05	2.082	0.74
3/19/08 6:10	2.09	0.74
3/19/08 6:15	2.094	0.69
3/19/08 6:20	2.099	0.71
3/19/08 6:25	2.103	0.68
3/19/08 6:30	2.111	0.8
3/19/08 6:35	2.121	0.67
3/19/08 6:40	2.132	0.77
3/19/08 6:45	2.141	0.77
3/19/08 6:50	2.149	0.76
3/19/08 6:55	2.154	0.74
3/19/08 7:00	2.161	0.76
3/19/08 7:05	2.168	0.78
3/19/08 7:10	2.174	0.73
3/19/08 7:15	2.18	0.67
3/19/08 7:20	2.185	0.78
3/19/08 7:25	2.19	0.72
3/19/08 7:30	2.193	0.75
3/19/08 7:35	2.196	0.7
3/19/08 7:40	2.198	0.77
3/19/08 7:45	2.199	0.71
3/19/08 7:50	2.2	0.68
3/19/08 7:55	2.198	0.65
3/19/08 8:00	2.197	0.75
3/19/08 8:05	2.196	0.68
3/19/08 8:10	2.197	0.7
3/19/08 8:15	2.198	0.7
3/19/08 8:20	2.198	0.72
3/19/08 8:25	2.201	0.73
3/19/08 8:30	2.201	0.72
3/19/08 8:35	2.201	0.71
3/19/08 8:40	2.202	0.69
3/19/08 8:45	2.202	0.75

UNKAMET BROOK FLOW MONITORING DATA - FEBRUARY 29, 2008 - MARCH 27, 2008

Site Name Isco Quantity Label Units Resolution Significant Digits	2100 Series Site Level Level ft 0.001 5	2100 Series Site Velocity Velocity ft/s 0.01 4
3/19/08 8:50	2.204	0.76
3/19/08 8:55	2.207	0.77
3/19/08 9:00	2.211	0.72
3/19/08 9:05	2.215	0.81
3/19/08 9:10	2.219	0.75
3/19/08 9:15	2.219	0.62
3/19/08 9:20	2.22	0.76
3/19/08 9:25	2.222	0.76
3/19/08 9:30	2.223	0.72
3/19/08 9:35	2.224	0.72
3/19/08 9:40	2.224	0.75
3/19/08 9:45	2.224	0.77
3/19/08 9:50	2.226	0.74
3/19/08 9:55	2.229	0.74
3/19/08 10:00	2.23	0.77
3/19/08 10:05	2.241	0.77
3/19/08 10:10	2.25	0.77
3/19/08 10:15	2.259	0.77
3/19/08 10:20	2.264	0.7
3/19/08 10:25	2.268	0.7
3/19/08 10:30	2.266	0.67
3/19/08 10:35	2.267	0.67
3/19/08 10:40	2.265	0.72
3/19/08 10:45	2.266	0.72
3/19/08 10:50	2.264	0.72
3/19/08 10:55	2.263	0.74
3/19/08 11:00	2.265	0.74
3/19/08 11:05	2.268	0.74
3/19/08 11:10	2.274	0.71
3/19/08 11:15	2.284	0.73
3/19/08 11:20	2.289	0.78
3/19/08 11:25	2.298	0.78
3/19/08 11:30	2.304	0.73
3/19/08 11:35	2.311	0.75

UNKAMET BROOK FLOW MONITORING DATA - FEBRUARY 29, 2008 - MARCH 27, 2008

Site Name	2100 Series Site	2100 Series Site
Isco Quantity	Level	Velocity
Label	Level	Velocity
Units	ft	ft/s
Resolution	0.001	0.01
Significant Digits	5	4
3/19/08 11:40	2.316	0.75
3/19/08 11:45	2.32	0.75
3/19/08 11:50	2.326	0.75
3/19/08 11:55	2.331	0.74
3/19/08 12:00	2.333	0.69
3/19/08 12:05	2.332	0.77
3/19/08 12:10	2.334	0.72
3/19/08 12:15	2.332	0.79
3/19/08 12:20	2.332	0.79
3/19/08 12:25	2.329	0.76
3/19/08 12:30	2.327	0.69
3/19/08 12:35	2.328	0.69
3/19/08 12:40	2.329	0.71
3/19/08 12:45	2.333	0.63
3/19/08 12:50	2.335	0.63
3/19/08 12:55	2.341	0.78
3/19/08 13:00	2.343	0.78
3/19/08 13:05	2.345	0.78
3/19/08 13:10	2.348	0.74
3/19/08 13:15	2.351	0.74
3/19/08 13:20	2.351	0.76
3/19/08 13:25	2.353	0.7
3/19/08 13:30	2.354	0.7
3/19/08 13:35	2.353	0.7
3/19/08 13:40	2.351	0.67
3/19/08 13:45	2.351	0.74
3/19/08 13:50	2.347	0.74
3/19/08 13:55	2.348	0.75
3/19/08 14:00	2.35	0.75
3/19/08 14:05	2.355	0.79
3/19/08 14:10	2.366	0.69
3/19/08 14:15	2.38	0.73
3/19/08 14:20	2.397	0.68
3/19/08 14:25	2.416	0.72

UNKAMET BROOK FLOW MONITORING DATA - FEBRUARY 29, 2008 - MARCH 27, 2008

Site Name	2100 Series Site	2100 Series Site
Isco Quantity	Level	Velocity
Label	Level	Velocity
Units	ft	ft/s
Resolution	0.001	0.01
Significant Digits	5	4
3/19/08 14:30	2.439	0.75
3/19/08 14:35	2.465	0.75
3/19/08 14:40	2.492	0.65
3/19/08 14:45	2.512	0.58
3/19/08 14:50	2.53	0.56
3/19/08 14:55	2.542	0.56
3/19/08 15:00	2.551	0.56
3/19/08 15:05	2.556	0.54
3/19/08 15:10	2.562	0.56
3/19/08 15:15	2.567	0.56
3/19/08 15:20	2.571	0.55
3/19/08 15:25	2.577	0.56
3/19/08 15:30	2.584	0.58
3/19/08 15:35	2.589	0.62
3/19/08 15:40	2.595	0.62
3/19/08 15:45	2.599	0.58
3/19/08 15:50	2.601	0.59
3/19/08 15:55	2.603	0.59
3/19/08 16:00	2.604	0.57
3/19/08 16:05	2.61	0.55
3/19/08 16:10	2.614	0.84
3/19/08 16:15	2.619	0.56
3/19/08 16:20	2.622	0.56
3/19/08 16:25	2.631	0.56
3/19/08 16:30	2.642	0.6
3/19/08 16:35	2.652	0.6
3/19/08 16:40	2.664	0.63
3/19/08 16:45	2.672	0.63
3/19/08 16:50	2.681	0.62
3/19/08 16:55	2.687	0.61
3/19/08 17:00	2.694	0.56
3/19/08 17:05	2.697	0.56
3/19/08 17:10	2.696	0.56
3/19/08 17:15	2.692	0.6

UNKAMET BROOK FLOW MONITORING DATA - FEBRUARY 29, 2008 - MARCH 27, 2008

Site Name	2100 Series Site	2100 Series Site
Isco Quantity	Level	Velocity
Label	Level	Velocity
Units	ft	ft/s
Resolution	0.001	0.01
Significant Digits	5	4
3/19/08 17:20	2.69	0.6
3/19/08 17:25	2.69	0.62
3/19/08 17:30	2.694	0.62
3/19/08 17:35	2.7	0.58
3/19/08 17:40	2.704	0.58
3/19/08 17:45	2.709	0.58
3/19/08 17:50	2.71	0.58
3/19/08 17:55	2.719	0.58
3/19/08 18:00	2.729	0.62
3/19/08 18:05	2.742	0.62
3/19/08 18:10	2.753	0.62
3/19/08 18:15	2.766	0.53
3/19/08 18:20	2.783	0.53
3/19/08 18:25	2.801	0.53
3/19/08 18:30	2.82	0.57
3/19/08 18:35	2.834	0.57
3/19/08 18:40	2.842	0.57
3/19/08 18:45	2.849	0.53
3/19/08 18:50	2.849	0.53
3/19/08 18:55	2.845	0.53
3/19/08 19:00	2.839	0.53
3/19/08 19:05	2.837	0.53
3/19/08 19:10	2.837	0.53
3/19/08 19:15	2.837	0.51
3/19/08 19:20	2.837	0.51
3/19/08 19:25	2.838	0.45
3/19/08 19:30	2.836	0.45
3/19/08 19:35	2.836	0.53
3/19/08 19:40	2.832	0.55
3/19/08 19:45	2.829	0.52
3/19/08 19:50	2.828	0.56
3/19/08 19:55	2.824	0.57
3/19/08 20:00	2.823	0.56
3/19/08 20:05	2.819	0.55

UNKAMET BROOK FLOW MONITORING DATA - FEBRUARY 29, 2008 - MARCH 27, 2008

Site Name	2100 Series Site	2100 Series Site
Isco Quantity	Level	Velocity
Label	Level	Velocity
Units	ft	ft/s
Resolution	0.001	0.01
Significant Digits	5	4
3/19/08 20:10	2.819	0.56
3/19/08 20:15	2.815	0.56
3/19/08 20:20	2.817	0.57
3/19/08 20:25	2.816	0.59
3/19/08 20:30	2.818	0.55
3/19/08 20:35	2.825	0.55
3/19/08 20:40	2.837	0.57
3/19/08 20:45	2.849	0.58
3/19/08 20:50	2.863	0.57
3/19/08 20:55	2.877	0.59
3/19/08 21:00	2.888	0.58
3/19/08 21:05	2.903	0.58
3/19/08 21:10	2.912	0.55
3/19/08 21:15	2.925	0.57
3/19/08 21:20	2.952	0.5
3/19/08 21:25	2.988	0.5
3/19/08 21:30	3.016	0.55
3/19/08 21:35	3.035	0.53
3/19/08 21:40	3.052	0.57
3/19/08 21:45	3.064	0.73
3/19/08 21:50	3.066	0.53
3/19/08 21:55	3.067	0.51
3/19/08 22:00	3.065	0.57
3/19/08 22:05	3.067	0.49
3/19/08 22:10	3.066	0.56
3/19/08 22:15	3.069	0.52
3/19/08 22:20	3.069	0.49
3/19/08 22:25	3.079	0.59
3/19/08 22:30	3.091	0.53
3/19/08 22:35	3.107	0.51
3/19/08 22:40	3.12	0.6
3/19/08 22:45	3.13	0.56
3/19/08 22:50	3.135	0.56
3/19/08 22:55	3.14	0.52

UNKAMET BROOK FLOW MONITORING DATA - FEBRUARY 29, 2008 - MARCH 27, 2008

Site Name Isco Quantity Label Units Resolution Significant Digits	2100 Series Site Level Level ft 0.001 5	2100 Series Site Velocity Velocity ft/s 0.01 4
3/19/08 23:00	3.146	0.6
3/19/08 23:05	3.152	0.53
3/19/08 23:10	3.161	0.52
3/19/08 23:15	3.181	0.52
3/19/08 23:20	3.212	0.55
3/19/08 23:25	3.245	0.51
3/19/08 23:30	3.275	0.47
3/19/08 23:35	3.31	0.53
3/19/08 23:40	3.352	0.51
3/19/08 23:45	3.401	0.45
3/19/08 23:50	3.441	0.48
3/19/08 23:55	3.475	0.47
3/20/08 0:00	3.499	0.47
3/20/08 0:05	3.515	0.46
3/20/08 0:10	3.516	0.43
3/20/08 0:15	3.509	0.46
3/20/08 0:20	3.491	0.44
3/20/08 0:25	3.467	0.45
3/20/08 0:30	3.442	0.5
3/20/08 0:35	3.421	0.49
3/20/08 0:40	3.404	0.5
3/20/08 0:45	3.388	0.49
3/20/08 0:50	3.377	0.5
3/20/08 0:55	3.367	0.5
3/20/08 1:00	3.36	0.47
3/20/08 1:05	3.35	0.47
3/20/08 1:10	3.342	0.47
3/20/08 1:15	3.337	0.47
3/20/08 1:20	3.33	0.47
3/20/08 1:25	3.332	0.51
3/20/08 1:30	3.325	0.51
3/20/08 1:35	3.321	0.51
3/20/08 1:40	3.32	0.51
3/20/08 1:45	3.318	0.51

UNKAMET BROOK FLOW MONITORING DATA - FEBRUARY 29, 2008 - MARCH 27, 2008

Site Name Isco Quantity Label Units Resolution Significant Digits	2100 Series Site Level Level ft 0.001 5	2100 Series Site Velocity Velocity ft/s 0.01 4
3/20/08 1:50	3.321	0.51
3/20/08 1:55	3.32	0.51
3/20/08 2:00	3.32	0.51
3/20/08 2:05	3.323	0.51
3/20/08 2:10	3.322	0.51
3/20/08 2:15	3.324	0.54
3/20/08 2:20	3.325	0.54
3/20/08 2:25	3.329	0.54
3/20/08 2:30	3.329	0.54
3/20/08 2:35	3.331	0.54
3/20/08 2:40	3.331	0.54
3/20/08 2:45	3.337	0.56
3/20/08 2:50	3.342	0.56
3/20/08 2:55	3.34	0.56
3/20/08 3:00	3.345	0.56
3/20/08 3:05	3.344	0.58
3/20/08 3:10	3.35	0.58
3/20/08 3:15	3.355	0.58
3/20/08 3:20	3.367	0.63
3/20/08 3:25	3.378	0.63
3/20/08 3:30	3.386	0.63
3/20/08 3:35	3.394	0.63
3/20/08 3:40	3.401	0.63
3/20/08 3:45	3.416	0.59
3/20/08 3:50	3.435	0.59
3/20/08 3:55	3.455	0.58
3/20/08 4:00	3.472	0.58
3/20/08 4:05	3.484	0.58
3/20/08 4:10	3.49	0.63
3/20/08 4:15	3.495	0.63
3/20/08 4:20	3.498	0.63
3/20/08 4:25	3.499	0.63
3/20/08 4:30	3.502	0.63
3/20/08 4:35	3.506	0.63

UNKAMET BROOK FLOW MONITORING DATA - FEBRUARY 29, 2008 - MARCH 27, 2008

Site Name Isco Quantity Label Units Resolution Significant Digits	2100 Series Site Level Level ft 0.001 5	2100 Series Site Velocity Velocity ft/s 0.01 4
3/20/08 4:40	3.506	0.63
3/20/08 4:45	3.505	0.63
3/20/08 4:50	3.507	0.63
3/20/08 4:55	3.504	0.63
3/20/08 5:00	3.502	0.63
3/20/08 5:05	3.503	0.63
3/20/08 5:10	3.503	0.63
3/20/08 5:15	3.503	0.63
3/20/08 5:20	3.506	0.63
3/20/08 5:25	3.506	0.63
3/20/08 5:30	3.506	0.51
3/20/08 5:35	3.506	0.51
3/20/08 5:40	3.506	0.51
3/20/08 5:45	3.507	0.6
3/20/08 5:50	3.507	0.59
3/20/08 5:55	3.504	0.64
3/20/08 6:00	3.509	0.64
3/20/08 6:05	3.51	0.64
3/20/08 6:10	3.513	0.64
3/20/08 6:15	3.513	0.62
3/20/08 6:20	3.513	0.63
3/20/08 6:25	3.515	0.62
3/20/08 6:30	3.518	0.62
3/20/08 6:35	3.52	0.62
3/20/08 6:40	3.523	0.62
3/20/08 6:45	3.523	0.62
3/20/08 6:50	3.526	0.64
3/20/08 6:55	3.526	0.75
3/20/08 7:00	3.53	0.63
3/20/08 7:05	3.533	0.63
3/20/08 7:10	3.535	0.63
3/20/08 7:15	3.538	0.63
3/20/08 7:20	3.542	0.63
3/20/08 7:25	3.542	0.63

UNKAMET BROOK FLOW MONITORING DATA - FEBRUARY 29, 2008 - MARCH 27, 2008

Site Name Isco Quantity Label Units Resolution Significant Digits	2100 Series Site Level Level ft 0.001 5	2100 Series Site Velocity Velocity ft/s 0.01 4
3/20/08 7:30	3.546	0.63
3/20/08 7:35	3.548	0.68
3/20/08 7:40	3.553	0.68
3/20/08 7:45	3.555	0.68
3/20/08 7:50	3.554	0.68
3/20/08 7:55	3.558	0.52
3/20/08 8:00	3.559	0.52
3/20/08 8:05	3.563	0.64
3/20/08 8:10	3.562	0.84
3/20/08 8:15	3.567	0.57
3/20/08 8:20	3.569	0.58
3/20/08 8:25	3.571	0.65
3/20/08 8:30	3.574	0.65
3/20/08 8:35	3.577	0.65
3/20/08 8:40	3.578	0.65
3/20/08 8:45	3.579	0.65
3/20/08 8:50	3.582	0.65
3/20/08 8:55	3.583	0.65
3/20/08 9:00	3.586	0.65
3/20/08 9:05	3.589	0.65
3/20/08 9:10	3.591	0.65
3/20/08 9:15	3.59	0.65
3/20/08 9:20	3.596	0.65
3/20/08 9:25	3.597	0.64
3/20/08 9:30	3.601	0.63
3/20/08 9:35	3.601	0.63
3/20/08 9:40	3.605	0.63
3/20/08 9:45	3.608	0.63
3/20/08 9:50	3.606	0.63
3/20/08 9:55	3.61	0.63
3/20/08 10:00	3.61	0.63
3/20/08 10:05	3.612	0.53
3/20/08 10:10	3.613	0.6
3/20/08 10:15	3.616	0.6

UNKAMET BROOK FLOW MONITORING DATA - FEBRUARY 29, 2008 - MARCH 27, 2008

Site Name Isco Quantity Label Units Resolution Significant Digits	2100 Series Site Level Level ft 0.001 5	2100 Series Site Velocity Velocity ft/s 0.01 4
3/20/08 10:20	3.621	0.6
3/20/08 10:25	3.62	0.6
3/20/08 10:30	3.622	0.6
3/20/08 10:35	3.631	0.54
3/20/08 10:40	3.632	0.54
3/20/08 10:45	3.634	0.61
3/20/08 10:50	3.637	0.61
3/20/08 10:55	3.637	0.57
3/20/08 11:00	3.642	0.63
3/20/08 11:05	3.642	0.63
3/20/08 11:10	3.644	0.63
3/20/08 11:15	3.646	0.63
3/20/08 11:20	3.65	0.63
3/20/08 11:25	3.647	0.63
3/20/08 11:30	3.652	0.63
3/20/08 11:35	3.653	0.63
3/20/08 11:40	3.656	0.67
3/20/08 11:45	3.655	0.67
3/20/08 11:50	3.657	0.67
3/20/08 11:55	3.66	0.67
3/20/08 12:00	3.659	0.67
3/20/08 12:05	3.66	0.67
3/20/08 12:10	3.657	0.67
3/20/08 12:15	3.66	0.67
3/20/08 12:20	3.657	0.6
3/20/08 12:25	3.661	0.6
3/20/08 12:30	3.661	0.66
3/20/08 12:35	3.659	0.63
3/20/08 12:40	3.659	0.63
3/20/08 12:45	3.662	0.63
3/20/08 12:50	3.66	0.63
3/20/08 12:55	3.663	0.63
3/20/08 13:00	3.664	0.63
3/20/08 13:05	3.664	0.63

UNKAMET BROOK FLOW MONITORING DATA - FEBRUARY 29, 2008 - MARCH 27, 2008

Site Name Isco Quantity Label Units Resolution Significant Digits	2100 Series Site Level Level ft 0.001 5	2100 Series Site Velocity Velocity ft/s 0.01 4
3/20/08 13:10	3.665	0.63
3/20/08 13:15	3.665	0.63
3/20/08 13:20	3.666	0.63
3/20/08 13:25	3.667	0.63
3/20/08 13:30	3.667	0.63
3/20/08 13:35	3.668	0.63
3/20/08 13:40	3.669	0.64
3/20/08 13:45	3.666	0.64
3/20/08 13:50	3.67	0.64
3/20/08 13:55	3.669	0.64
3/20/08 14:00	3.666	0.64
3/20/08 14:05	3.67	0.64
3/20/08 14:10	3.671	0.64
3/20/08 14:15	3.672	0.63
3/20/08 14:20	3.671	0.63
3/20/08 14:25	3.674	0.57
3/20/08 14:30	3.671	0.59
3/20/08 14:35	3.67	0.64
3/20/08 14:40	3.674	0.64
3/20/08 14:45	3.672	0.64
3/20/08 14:50	3.67	0.65
3/20/08 14:55	3.676	0.65
3/20/08 15:00	3.675	0.65
3/20/08 15:05	3.674	0.65
3/20/08 15:10	3.672	0.65
3/20/08 15:15	3.675	0.68
3/20/08 15:20	3.676	0.68
3/20/08 15:25	3.673	0.68
3/20/08 15:30	3.676	0.61
3/20/08 15:35	3.675	0.64
3/20/08 15:40	3.675	0.63
3/20/08 15:45	3.676	0.63
3/20/08 15:50	3.676	0.62
3/20/08 15:55	3.677	0.62

UNKAMET BROOK FLOW MONITORING DATA - FEBRUARY 29, 2008 - MARCH 27, 2008

Site Name	2100 Series Site	2100 Series Site
Isco Quantity	Level	Velocity
Label	Level	Velocity
Units	ft	ft/s
Resolution	0.001	0.01
Significant Digits	5	4
3/20/08 16:00	3.677	0.62
3/20/08 16:05	3.673	0.62
3/20/08 16:10	3.674	0.62
3/20/08 16:15	3.674	0.62
3/20/08 16:20	3.674	0.62
3/20/08 16:25	3.677	0.6
3/20/08 16:30	3.676	0.62
3/20/08 16:35	3.676	0.62
3/20/08 16:40	3.673	0.65
3/20/08 16:45	3.673	0.59
3/20/08 16:50	3.677	0.61
3/20/08 16:55	3.677	0.63
3/20/08 17:00	3.678	0.64
3/20/08 17:05	3.677	0.6
3/20/08 17:10	3.677	0.6
3/20/08 17:15	3.681	0.61
3/20/08 17:20	3.682	0.56
3/20/08 17:25	3.676	0.64
3/20/08 17:30	3.681	0.67
3/20/08 17:35	3.68	0.65
3/20/08 17:40	3.681	0.65
3/20/08 17:45	3.68	0.69
3/20/08 17:50	3.683	0.65
3/20/08 17:55	3.684	0.66
3/20/08 18:00	3.682	0.65
3/20/08 18:05	3.684	0.65
3/20/08 18:10	3.679	0.67
3/20/08 18:15	3.684	0.67
3/20/08 18:20	3.685	0.67
3/20/08 18:25	3.684	0.71
3/20/08 18:30	3.689	0.68
3/20/08 18:35	3.688	0.68
3/20/08 18:40	3.692	0.65
3/20/08 18:45	3.691	0.66

UNKAMET BROOK FLOW MONITORING DATA - FEBRUARY 29, 2008 - MARCH 27, 2008

Site Name Isco Quantity Label Units Resolution Significant Digits	2100 Series Site Level Level ft 0.001 5	2100 Series Site Velocity Velocity ft/s 0.01 4
3/20/08 18:50	3.685	0.66
3/20/08 18:55	3.686	0.71
3/20/08 19:00	3.685	0.71
3/20/08 19:05	3.685	0.72
3/20/08 19:10	3.683	0.69
3/20/08 19:15	3.689	0.64
3/20/08 19:20	3.682	0.5
3/20/08 19:25	3.683	0.5
3/20/08 19:30	3.688	0.5
3/20/08 19:35	3.687	0.72
3/20/08 19:40	3.689	0.72
3/20/08 19:45	3.688	0.72
3/20/08 19:50	3.688	0.72
3/20/08 19:55	3.687	0.79
3/20/08 20:00	3.688	0.67
3/20/08 20:05	3.686	0.6
3/20/08 20:10	3.686	0.55
3/20/08 20:15	3.689	0.63
3/20/08 20:20	3.685	0.68
3/20/08 20:25	3.689	0.68
3/20/08 20:30	3.687	0.92
3/20/08 20:35	3.688	0.92
3/20/08 20:40	3.686	0.92
3/20/08 20:45	3.688	0.92
3/20/08 20:50	3.685	0.72
3/20/08 20:55	3.692	0.72
3/20/08 21:00	3.689	0.72
3/20/08 21:05	3.687	0.83
3/20/08 21:10	3.689	0.65
3/20/08 21:15	3.684	0.63
3/20/08 21:20	3.687	0.66
3/20/08 21:25	3.687	0.67
3/20/08 21:30	3.686	0.67
3/20/08 21:35	3.69	0.9

UNKAMET BROOK FLOW MONITORING DATA - FEBRUARY 29, 2008 - MARCH 27, 2008

Site Name Isco Quantity Label Units Resolution Significant Digits	2100 Series Site Level Level ft 0.001 5	2100 Series Site Velocity Velocity ft/s 0.01 4
3/20/08 21:40	3.688	0.57
3/20/08 21:45	3.693	0.64
3/20/08 21:50	3.69	0.78
3/20/08 21:55	3.687	0.77
3/20/08 22:00	3.689	0.77
3/20/08 22:05	3.691	0.77
3/20/08 22:10	3.691	0.68
3/20/08 22:15	3.689	0.68
3/20/08 22:20	3.687	0.68
3/20/08 22:25	3.689	0.68
3/20/08 22:30	3.688	0.63
3/20/08 22:35	3.688	0.62
3/20/08 22:40	3.688	0.79
3/20/08 22:45	3.689	0.79
3/20/08 22:50	3.686	0.71
3/20/08 22:55	3.688	0.71
3/20/08 23:00	3.69	0.71
3/20/08 23:05	3.686	0.67
3/20/08 23:10	3.683	0.67
3/20/08 23:15	3.684	0.67
3/20/08 23:20	3.684	0.67
3/20/08 23:25	3.684	0.67
3/20/08 23:30	3.68	0.68
3/20/08 23:35	3.681	0.68
3/20/08 23:40	3.681	0.68
3/20/08 23:45	3.68	0.68
3/20/08 23:50	3.681	0.68
3/20/08 23:55	3.687	0.68
3/21/08 0:00	3.676	0.7
3/21/08 0:05	3.679	0.7
3/21/08 0:10	3.675	0.75
3/21/08 0:15	3.677	0.75
3/21/08 0:20	3.677	0.7
3/21/08 0:25	3.679	0.7

UNKAMET BROOK FLOW MONITORING DATA - FEBRUARY 29, 2008 - MARCH 27, 2008

Site Name Isco Quantity Label Units Resolution Significant Digits	2100 Series Site Level Level ft 0.001 5	2100 Series Site Velocity Velocity ft/s 0.01 4
3/21/08 0:30	3.676	0.7
3/21/08 0:35	3.675	0.7
3/21/08 0:40	3.672	0.82
3/21/08 0:45	3.675	0.82
3/21/08 0:50	3.675	0.82
3/21/08 0:55	3.673	0.82
3/21/08 1:00	3.671	0.72
3/21/08 1:05	3.672	0.72
3/21/08 1:10	3.669	0.61
3/21/08 1:15	3.668	0.73
3/21/08 1:20	3.663	0.74
3/21/08 1:25	3.668	0.74
3/21/08 1:30	3.67	0.65
3/21/08 1:35	3.661	0.58
3/21/08 1:40	3.664	0.58
3/21/08 1:45	3.666	0.58
3/21/08 1:50	3.662	0.57
3/21/08 1:55	3.664	0.8
3/21/08 2:00	3.666	0.61
3/21/08 2:05	3.661	0.72
3/21/08 2:10	3.66	0.68
3/21/08 2:15	3.655	0.66
3/21/08 2:20	3.659	0.61
3/21/08 2:25	3.652	0.74
3/21/08 2:30	3.655	0.74
3/21/08 2:35	3.654	0.74
3/21/08 2:40	3.654	0.91
3/21/08 2:45	3.652	0.91
3/21/08 2:50	3.654	0.82
3/21/08 2:55	3.649	0.82
3/21/08 3:00	3.648	0.89
3/21/08 3:05	3.649	0.7
3/21/08 3:10	3.652	0.76
3/21/08 3:15	3.644	0.76

UNKAMET BROOK FLOW MONITORING DATA - FEBRUARY 29, 2008 - MARCH 27, 2008

Site Name Isco Quantity Label Units Resolution Significant Digits	2100 Series Site Level Level ft 0.001 5	2100 Series Site Velocity Velocity ft/s 0.01 4
3/21/08 3:20	3.64	0.71
3/21/08 3:25	3.64	0.92
3/21/08 3:30	3.639	0.92
3/21/08 3:35	3.639	0.92
3/21/08 3:40	3.638	0.92
3/21/08 3:45	3.636	0.92
3/21/08 3:50	3.635	0.66
3/21/08 3:55	3.634	0.66
3/21/08 4:00	3.634	0.66
3/21/08 4:05	3.634	0.8
3/21/08 4:10	3.631	0.65
3/21/08 4:15	3.631	0.65
3/21/08 4:20	3.631	0.65
3/21/08 4:25	3.629	0.62
3/21/08 4:30	3.625	0.65
3/21/08 4:35	3.623	0.65
3/21/08 4:40	3.623	0.65
3/21/08 4:45	3.624	0.65
3/21/08 4:50	3.62	0.65
3/21/08 4:55	3.62	0.75
3/21/08 5:00	3.621	0.75
3/21/08 5:05	3.618	0.75
3/21/08 5:10	3.617	0.67
3/21/08 5:15	3.616	0.67
3/21/08 5:20	3.614	0.67
3/21/08 5:25	3.612	0.79
3/21/08 5:30	3.61	0.79
3/21/08 5:35	3.609	0.79
3/21/08 5:40	3.605	0.79
3/21/08 5:45	3.605	0.79
3/21/08 5:50	3.604	0.79
3/21/08 5:55	3.605	0.79
3/21/08 6:00	3.602	0.79
3/21/08 6:05	3.6	0.79

UNKAMET BROOK FLOW MONITORING DATA - FEBRUARY 29, 2008 - MARCH 27, 2008

Site Name Isco Quantity Label Units Resolution Significant Digits	2100 Series Site Level Level ft 0.001 5	2100 Series Site Velocity Velocity ft/s 0.01 4
3/21/08 6:10	3.597	0.79
3/21/08 6:15	3.597	0.6
3/21/08 6:20	3.597	0.6
3/21/08 6:25	3.602	0.72
3/21/08 6:30	3.592	0.66
3/21/08 6:35	3.59	0.62
3/21/08 6:40	3.591	0.62
3/21/08 6:45	3.593	0.6
3/21/08 6:50	3.584	0.74
3/21/08 6:55	3.587	0.78
3/21/08 7:00	3.579	0.62
3/21/08 7:05	3.583	0.72
3/21/08 7:10	3.581	0.72
3/21/08 7:15	3.581	0.69
3/21/08 7:20	3.575	0.66
3/21/08 7:25	3.574	0.66
3/21/08 7:30	3.574	0.73
3/21/08 7:35	3.573	0.84
3/21/08 7:40	3.573	0.67
3/21/08 7:45	3.572	0.57
3/21/08 7:50	3.566	0.65
3/21/08 7:55	3.565	0.66
3/21/08 8:00	3.565	0.72
3/21/08 8:05	3.563	0.79
3/21/08 8:10	3.558	0.76
3/21/08 8:15	3.559	0.72
3/21/08 8:20	3.553	0.68
3/21/08 8:25	3.553	0.55
3/21/08 8:30	3.551	0.68
3/21/08 8:35	3.557	0.74
3/21/08 8:40	3.55	0.67
3/21/08 8:45	3.552	0.65
3/21/08 8:50	3.546	0.66
3/21/08 8:55	3.55	0.66

UNKAMET BROOK FLOW MONITORING DATA - FEBRUARY 29, 2008 - MARCH 27, 2008

Site Name	2100 Series Site	2100 Series Site
Isco Quantity	Level	Velocity
Label	Level	Velocity
Units	ft	ft/s
Resolution	0.001	0.01
Significant Digits	5	4
3/21/08 9:00	3.548	0.68
3/21/08 9:05	3.543	0.72
3/21/08 9:10	3.547	0.62
3/21/08 9:15	3.543	0.66
3/21/08 9:20	3.539	0.62
3/21/08 9:25	3.538	0.66
3/21/08 9:30	3.536	0.66
3/21/08 9:35	3.533	0.66
3/21/08 9:40	3.534	0.65
3/21/08 9:45	3.535	0.65
3/21/08 9:50	3.53	0.68
3/21/08 9:55	3.528	0.68
3/21/08 10:00	3.526	0.72
3/21/08 10:05	3.528	0.72
3/21/08 10:10	3.525	0.72
3/21/08 10:15	3.522	1.16
3/21/08 10:20	3.522	1.08
3/21/08 10:25	3.516	0.77
3/21/08 10:30	3.517	0.63
3/21/08 10:35	3.515	0.63
3/21/08 10:40	3.512	0.63
3/21/08 10:45	3.507	0.63
3/21/08 10:50	3.508	0.69
3/21/08 10:55	3.508	0.58
3/21/08 11:00	3.5	0.68
3/21/08 11:05	3.497	0.6
3/21/08 11:10	3.504	0.6
3/21/08 11:15	3.5	0.6
3/21/08 11:20	3.504	0.65
3/21/08 11:25	3.499	0.62
3/21/08 11:30	3.497	0.66
3/21/08 11:35	3.489	0.66
3/21/08 11:40	3.491	0.66
3/21/08 11:45	3.485	0.66

UNKAMET BROOK FLOW MONITORING DATA - FEBRUARY 29, 2008 - MARCH 27, 2008

Site Name Isco Quantity Label Units Resolution Significant Digits	2100 Series Site Level Level ft 0.001 5	2100 Series Site Velocity Velocity ft/s 0.01 4
3/21/08 11:50	3.488	0.66
3/21/08 11:55	3.491	0.66
3/21/08 12:00	3.484	0.7
3/21/08 12:05	3.482	0.97
3/21/08 12:10	3.481	0.97
3/21/08 12:15	3.476	0.63
3/21/08 12:20	3.475	0.6
3/21/08 12:25	3.476	0.55
3/21/08 12:30	3.478	0.62
3/21/08 12:35	3.474	0.64
3/21/08 12:40	3.473	0.64
3/21/08 12:45	3.473	0.72
3/21/08 12:50	3.472	0.63
3/21/08 12:55	3.464	0.63
3/21/08 13:00	3.465	0.59
3/21/08 13:05	3.464	0.78
3/21/08 13:10	3.461	0.61
3/21/08 13:15	3.454	0.63
3/21/08 13:20	3.456	0.58
3/21/08 13:25	3.454	0.69
3/21/08 13:30	3.443	0.72
3/21/08 13:35	3.445	0.55
3/21/08 13:40	3.443	0.64
3/21/08 13:45	3.444	0.74
3/21/08 13:50	3.442	0.58
3/21/08 13:55	3.439	0.59
3/21/08 14:00	3.433	0.63
3/21/08 14:05	3.438	0.59
3/21/08 14:10	3.432	0.51
3/21/08 14:15	3.431	0.51
3/21/08 14:20	3.427	0.64
3/21/08 14:25	3.431	0.64
3/21/08 14:30	3.427	0.57
3/21/08 14:35	3.428	0.57

UNKAMET BROOK FLOW MONITORING DATA - FEBRUARY 29, 2008 - MARCH 27, 2008

Site Name Isco Quantity Label Units Resolution Significant Digits	2100 Series Site Level Level ft 0.001 5	2100 Series Site Velocity Velocity ft/s 0.01 4
3/21/08 14:40	3.423	0.64
3/21/08 14:45	3.424	0.64
3/21/08 14:50	3.412	0.57
3/21/08 14:55	3.412	0.71
3/21/08 15:00	3.413	0.68
3/21/08 15:05	3.413	0.61
3/21/08 15:10	3.4	0.58
3/21/08 15:15	3.406	0.58
3/21/08 15:20	3.402	0.68
3/21/08 15:25	3.399	0.64
3/21/08 15:30	3.394	0.56
3/21/08 15:35	3.397	0.49
3/21/08 15:40	3.391	0.56
3/21/08 15:45	3.391	0.64
3/21/08 15:50	3.388	0.58
3/21/08 15:55	3.384	0.55
3/21/08 16:00	3.381	0.72
3/21/08 16:05	3.377	0.52
3/21/08 16:10	3.372	0.62
3/21/08 16:15	3.375	0.53
3/21/08 16:20	3.373	0.53
3/21/08 16:25	3.37	0.63
3/21/08 16:30	3.367	0.69
3/21/08 16:35	3.37	0.66
3/21/08 16:40	3.368	0.58
3/21/08 16:45	3.371	0.54
3/21/08 16:50	3.378	0.48
3/21/08 16:55	3.388	0.75
3/21/08 17:00	3.412	0.49
3/21/08 17:05	3.419	0.78
3/21/08 17:10	3.44	0.87
3/21/08 17:15	3.451	0.82
3/21/08 17:20	3.462	0.79
3/21/08 17:25	3.475	0.81

UNKAMET BROOK FLOW MONITORING DATA - FEBRUARY 29, 2008 - MARCH 27, 2008

Site Name	2100 Series Site	2100 Series Site
Isco Quantity	Level	Velocity
Label	Level	Velocity
Units	ft	ft/s
Resolution	0.001	0.01
Significant Digits	5	4
3/21/08 17:30	3.47	0.9
3/21/08 17:35	3.48	0.95
3/21/08 17:40	3.484	0.81
3/21/08 17:45	3.487	0.81
3/21/08 17:50	3.489	0.87
3/21/08 17:55	3.497	0.79
3/21/08 18:00	3.485	0.79
3/21/08 18:05	3.49	0.86
3/21/08 18:10	3.49	0.79
3/21/08 18:15	3.486	0.8
3/21/08 18:20	3.49	0.79
3/21/08 18:25	3.484	0.74
3/21/08 18:30	3.482	0.8
3/21/08 18:35	3.485	0.83
3/21/08 18:40	3.481	0.76
3/21/08 18:45	3.471	0.77
3/21/08 18:50	3.477	0.73
3/21/08 18:55	3.471	0.84
3/21/08 19:00	3.47	0.79
3/21/08 19:05	3.467	0.78
3/21/08 19:10	3.463	0.76
3/21/08 19:15	3.463	0.81
3/21/08 19:20	3.463	0.84
3/21/08 19:25	3.453	0.71
3/21/08 19:30	3.455	0.75
3/21/08 19:35	3.45	0.78
3/21/08 19:40	3.445	0.69
3/21/08 19:45	3.439	0.76
3/21/08 19:50	3.438	0.74
3/21/08 19:55	3.438	0.77
3/21/08 20:00	3.434	0.77
3/21/08 20:05	3.427	0.8
3/21/08 20:10	3.421	0.8
3/21/08 20:15	3.42	0.8

UNKAMET BROOK FLOW MONITORING DATA - FEBRUARY 29, 2008 - MARCH 27, 2008

Site Name	2100 Series Site	2100 Series Site
Isco Quantity	Level	Velocity
Label	Level	Velocity
Units	ft	ft/s
Resolution	0.001	0.01
Significant Digits	5	4
3/21/08 20:20	3.414	0.81
3/21/08 20:25	3.414	0.84
3/21/08 20:30	3.409	0.82
3/21/08 20:35	3.407	0.77
3/21/08 20:40	3.413	0.7
3/21/08 20:45	3.4	0.81
3/21/08 20:50	3.394	0.77
3/21/08 20:55	3.391	0.81
3/21/08 21:00	3.38	0.85
3/21/08 21:05	3.382	0.78
3/21/08 21:10	3.38	0.78
3/21/08 21:15	3.371	0.87
3/21/08 21:20	3.369	0.8
3/21/08 21:25	3.36	0.85
3/21/08 21:30	3.36	0.82
3/21/08 21:35	3.356	0.71
3/21/08 21:40	3.348	0.83
3/21/08 21:45	3.341	0.7
3/21/08 21:50	3.337	0.87
3/21/08 21:55	3.333	0.87
3/21/08 22:00	3.326	0.86
3/21/08 22:05	3.324	0.96
3/21/08 22:10	3.316	0.87
3/21/08 22:15	3.314	0.78
3/21/08 22:20	3.304	0.78
3/21/08 22:25	3.3	0.76
3/21/08 22:30	3.292	0.81
3/21/08 22:35	3.294	0.86
3/21/08 22:40	3.283	0.96
3/21/08 22:45	3.281	0.9
3/21/08 22:50	3.272	0.87
3/21/08 22:55	3.271	0.88
3/21/08 23:00	3.263	0.82
3/21/08 23:05	3.265	0.85

UNKAMET BROOK FLOW MONITORING DATA - FEBRUARY 29, 2008 - MARCH 27, 2008

Site Name Isco Quantity Label Units Resolution Significant Digits	2100 Series Site Level Level ft 0.001 5	2100 Series Site Velocity Velocity ft/s 0.01 4
3/21/08 23:10	3.257	0.88
3/21/08 23:15	3.249	0.9
3/21/08 23:20	3.243	0.86
3/21/08 23:25	3.241	0.91
3/21/08 23:30	3.235	0.91
3/21/08 23:35	3.23	0.99
3/21/08 23:40	3.23	0.85
3/21/08 23:45	3.218	0.87
3/21/08 23:50	3.212	0.92
3/21/08 23:55	3.209	0.84
3/22/08 0:00	3.202	0.76
3/22/08 0:05	3.202	0.95
3/22/08 0:10	3.192	0.94
3/22/08 0:15	3.19	0.88
3/22/08 0:20	3.184	0.91
3/22/08 0:25	3.175	0.95
3/22/08 0:30	3.17	0.93
3/22/08 0:35	3.171	0.97
3/22/08 0:40	3.161	0.92
3/22/08 0:45	3.156	0.94
3/22/08 0:50	3.155	0.91
3/22/08 0:55	3.147	0.89
3/22/08 1:00	3.142	0.82
3/22/08 1:05	3.14	1.03
3/22/08 1:10	3.131	1
3/22/08 1:15	3.128	0.97
3/22/08 1:20	3.118	0.95
3/22/08 1:25	3.116	0.95
3/22/08 1:30	3.111	0.89
3/22/08 1:35	3.106	1.04
3/22/08 1:40	3.098	1.01
3/22/08 1:45	3.094	1.01
3/22/08 1:50	3.089	1.02
3/22/08 1:55	3.083	0.97

UNKAMET BROOK FLOW MONITORING DATA - FEBRUARY 29, 2008 - MARCH 27, 2008

Site Name Isco Quantity Label Units Resolution Significant Digits	2100 Series Site Level Level ft 0.001 5	2100 Series Site Velocity Velocity ft/s 0.01 4
3/22/08 2:00	3.079	0.99
3/22/08 2:05	3.073	1
3/22/08 2:10	3.072	1.07
3/22/08 2:15	3.064	1.02
3/22/08 2:20	3.055	1.02
3/22/08 2:25	3.053	1.01
3/22/08 2:30	3.049	1.04
3/22/08 2:35	3.036	1.02
3/22/08 2:40	3.035	1.02
3/22/08 2:45	3.029	1.02
3/22/08 2:50	3.02	1.03
3/22/08 2:55	3.02	1.03
3/22/08 3:00	3.015	1
3/22/08 3:05	3.008	1.08
3/22/08 3:10	2.998	1.02
3/22/08 3:15	2.999	0.98
3/22/08 3:20	3	1
3/22/08 3:25	2.994	1.01
3/22/08 3:30	2.989	0.94
3/22/08 3:35	2.985	1.05
3/22/08 3:40	2.981	1.01
3/22/08 3:45	2.978	1.03
3/22/08 3:50	2.969	1.01
3/22/08 3:55	2.97	1.01
3/22/08 4:00	2.966	1.04
3/22/08 4:05	2.961	1.07
3/22/08 4:10	2.955	1.03
3/22/08 4:15	2.954	1.05
3/22/08 4:20	2.945	1.11
3/22/08 4:25	2.944	1.03
3/22/08 4:30	2.935	1.04
3/22/08 4:35	2.93	1
3/22/08 4:40	2.927	1.04
3/22/08 4:45	2.922	1.04

UNKAMET BROOK FLOW MONITORING DATA - FEBRUARY 29, 2008 - MARCH 27, 2008

Site Name Isco Quantity Label Units Resolution Significant Digits	2100 Series Site Level Level ft 0.001 5	2100 Series Site Velocity Velocity ft/s 0.01 4
3/22/08 4:50	2.916	0.99
3/22/08 4:55	2.91	1.06
3/22/08 5:00	2.906	1.01
3/22/08 5:05	2.897	1.07
3/22/08 5:10	2.895	1.06
3/22/08 5:15	2.887	0.99
3/22/08 5:20	2.885	0.98
3/22/08 5:25	2.882	0.97
3/22/08 5:30	2.876	1.04
3/22/08 5:35	2.871	1.04
3/22/08 5:40	2.867	1.03
3/22/08 5:45	2.862	1.06
3/22/08 5:50	2.859	1.08
3/22/08 5:55	2.854	1.06
3/22/08 6:00	2.849	1
3/22/08 6:05	2.844	1.06
3/22/08 6:10	2.844	1.03
3/22/08 6:15	2.835	1.04
3/22/08 6:20	2.83	1.01
3/22/08 6:25	2.828	1.05
3/22/08 6:30	2.818	0.95
3/22/08 6:35	2.819	0.99
3/22/08 6:40	2.808	0.99
3/22/08 6:45	2.805	0.97
3/22/08 6:50	2.803	1.05
3/22/08 6:55	2.795	1.03
3/22/08 7:00	2.793	0.98
3/22/08 7:05	2.784	1.02
3/22/08 7:10	2.778	1.09
3/22/08 7:15	2.779	0.97
3/22/08 7:20	2.77	1.07
3/22/08 7:25	2.767	0.97
3/22/08 7:30	2.76	1.02
3/22/08 7:35	2.759	1.08

UNKAMET BROOK FLOW MONITORING DATA - FEBRUARY 29, 2008 - MARCH 27, 2008

Site Name Isco Quantity Label Units Resolution Significant Digits	2100 Series Site Level Level ft 0.001 5	2100 Series Site Velocity Velocity ft/s 0.01 4
3/22/08 7:40	2.755	0.95
3/22/08 7:45	2.75	1
3/22/08 7:50	2.741	0.99
3/22/08 7:55	2.736	0.98
3/22/08 8:00	2.731	1.05
3/22/08 8:05	2.728	1.03
3/22/08 8:10	2.726	1
3/22/08 8:15	2.714	0.88
3/22/08 8:20	2.716	0.97
3/22/08 8:25	2.71	0.97
3/22/08 8:30	2.711	0.98
3/22/08 8:35	2.7	0.97
3/22/08 8:40	2.702	0.99
3/22/08 8:45	2.699	1
3/22/08 8:50	2.689	1.01
3/22/08 8:55	2.688	1.03
3/22/08 9:00	2.678	1.03
3/22/08 9:05	2.673	0.96
3/22/08 9:10	2.668	0.95
3/22/08 9:15	2.665	0.95
3/22/08 9:20	2.657	0.95
3/22/08 9:25	2.654	0.95
3/22/08 9:30	2.647	0.95
3/22/08 9:35	2.64	0.95
3/22/08 9:40	2.64	0.78
3/22/08 9:45	2.633	0.88
3/22/08 9:50	2.631	0.88
3/22/08 9:55	2.625	0.88
3/22/08 10:00	2.62	0.88
3/22/08 10:05	2.618	0.91
3/22/08 10:10	2.618	0.91
3/22/08 10:15	2.612	0.95
3/22/08 10:20	2.608	0.91
3/22/08 10:25	2.607	0.91

UNKAMET BROOK FLOW MONITORING DATA - FEBRUARY 29, 2008 - MARCH 27, 2008

Site Name Isco Quantity Label Units Resolution Significant Digits	2100 Series Site Level Level ft 0.001 5	2100 Series Site Velocity Velocity ft/s 0.01 4
3/22/08 10:30	2.605	0.91
3/22/08 10:35	2.604	0.91
3/22/08 10:40	2.604	0.91
3/22/08 10:45	2.605	0.91
3/22/08 10:50	2.601	0.86
3/22/08 10:55	2.6	0.86
3/22/08 11:00	2.597	0.86
3/22/08 11:05	2.599	0.91
3/22/08 11:10	2.595	0.91
3/22/08 11:15	2.595	0.91
3/22/08 11:20	2.594	0.91
3/22/08 11:25	2.59	0.93
3/22/08 11:30	2.59	0.9
3/22/08 11:35	2.586	0.89
3/22/08 11:40	2.585	0.95
3/22/08 11:45	2.587	0.84
3/22/08 11:50	2.583	0.84
3/22/08 11:55	2.583	0.84
3/22/08 12:00	2.581	0.84
3/22/08 12:05	2.583	0.84
3/22/08 12:10	2.576	0.87
3/22/08 12:15	2.573	0.86
3/22/08 12:20	2.576	0.86
3/22/08 12:25	2.573	0.86
3/22/08 12:30	2.569	0.86
3/22/08 12:35	2.573	0.86
3/22/08 12:40	2.571	0.86
3/22/08 12:45	2.57	0.9
3/22/08 12:50	2.57	0.92
3/22/08 12:55	2.57	0.92
3/22/08 13:00	2.564	0.92
3/22/08 13:05	2.56	0.92
3/22/08 13:10	2.562	0.92
3/22/08 13:15	2.564	0.89

UNKAMET BROOK FLOW MONITORING DATA - FEBRUARY 29, 2008 - MARCH 27, 2008

Site Name Isco Quantity Label Units Resolution Significant Digits	2100 Series Site Level Level ft 0.001 5	2100 Series Site Velocity Velocity ft/s 0.01 4
3/22/08 13:20	2.559	0.93
3/22/08 13:25	2.557	0.9
3/22/08 13:30	2.555	0.88
3/22/08 13:35	2.555	0.88
3/22/08 13:40	2.55	0.91
3/22/08 13:45	2.552	0.91
3/22/08 13:50	2.547	0.91
3/22/08 13:55	2.547	0.91
3/22/08 14:00	2.541	0.91
3/22/08 14:05	2.542	0.9
3/22/08 14:10	2.542	0.98
3/22/08 14:15	2.536	0.9
3/22/08 14:20	2.538	0.93
3/22/08 14:25	2.536	0.93
3/22/08 14:30	2.53	0.93
3/22/08 14:35	2.53	0.93
3/22/08 14:40	2.527	0.93
3/22/08 14:45	2.527	0.93
3/22/08 14:50	2.524	0.92
3/22/08 14:55	2.527	0.94
3/22/08 15:00	2.523	0.91
3/22/08 15:05	2.525	0.91
3/22/08 15:10	2.521	0.92
3/22/08 15:15	2.519	0.92
3/22/08 15:20	2.521	0.92
3/22/08 15:25	2.519	0.95
3/22/08 15:30	2.516	0.95
3/22/08 15:35	2.513	0.95
3/22/08 15:40	2.515	0.87
3/22/08 15:45	2.511	0.85
3/22/08 15:50	2.51	0.85
3/22/08 15:55	2.509	0.89
3/22/08 16:00	2.507	0.88
3/22/08 16:05	2.506	0.88

UNKAMET BROOK FLOW MONITORING DATA - FEBRUARY 29, 2008 - MARCH 27, 2008

Site Name Isco Quantity Label Units Resolution Significant Digits	2100 Series Site Level Level ft 0.001 5	2100 Series Site Velocity Velocity ft/s 0.01 4
3/22/08 16:10	2.505	0.88
3/22/08 16:15	2.504	0.88
3/22/08 16:20	2.506	0.94
3/22/08 16:25	2.501	0.94
3/22/08 16:30	2.496	0.94
3/22/08 16:35	2.499	0.94
3/22/08 16:40	2.499	0.85
3/22/08 16:45	2.498	0.88
3/22/08 16:50	2.497	0.88
3/22/08 16:55	2.494	0.88
3/22/08 17:00	2.498	0.88
3/22/08 17:05	2.498	0.88
3/22/08 17:10	2.496	0.88
3/22/08 17:15	2.493	0.93
3/22/08 17:20	2.494	0.95
3/22/08 17:25	2.492	0.87
3/22/08 17:30	2.493	0.87
3/22/08 17:35	2.49	0.92
3/22/08 17:40	2.488	0.94
3/22/08 17:45	2.485	0.93
3/22/08 17:50	2.485	0.93
3/22/08 17:55	2.483	0.93
3/22/08 18:00	2.483	0.95
3/22/08 18:05	2.483	0.94
3/22/08 18:10	2.478	0.91
3/22/08 18:15	2.476	0.91
3/22/08 18:20	2.474	0.91
3/22/08 18:25	2.473	0.91
3/22/08 18:30	2.47	0.91
3/22/08 18:35	2.465	0.91
3/22/08 18:40	2.466	0.9
3/22/08 18:45	2.463	0.9
3/22/08 18:50	2.459	0.94
3/22/08 18:55	2.459	0.98

UNKAMET BROOK FLOW MONITORING DATA - FEBRUARY 29, 2008 - MARCH 27, 2008

Site Name	2100 Series Site	2100 Series Site
Isco Quantity	Level	Velocity
Label	Level	Velocity
Units	ft	ft/s
Resolution	0.001	0.01
Significant Digits	5	4
3/22/08 19:00	2.455	0.93
3/22/08 19:05	2.455	0.91
3/22/08 19:10	2.451	0.91
3/22/08 19:15	2.447	1.03
3/22/08 19:20	2.446	0.94
3/22/08 19:25	2.442	0.94
3/22/08 19:30	2.439	0.94
3/22/08 19:35	2.438	0.93
3/22/08 19:40	2.435	0.98
3/22/08 19:45	2.432	0.95
3/22/08 19:50	2.43	0.92
3/22/08 19:55	2.428	0.97
3/22/08 20:00	2.426	0.94
3/22/08 20:05	2.421	0.93
3/22/08 20:10	2.421	0.93
3/22/08 20:15	2.419	0.95
3/22/08 20:20	2.414	0.96
3/22/08 20:25	2.415	0.93
3/22/08 20:30	2.412	1.01
3/22/08 20:35	2.405	0.95
3/22/08 20:40	2.403	0.94
3/22/08 20:45	2.402	0.99
3/22/08 20:50	2.401	0.99
3/22/08 20:55	2.398	0.99
3/22/08 21:00	2.395	1.12
3/22/08 21:05	2.393	0.92
3/22/08 21:10	2.391	0.94
3/22/08 21:15	2.389	0.93
3/22/08 21:20	2.387	0.93
3/22/08 21:25	2.386	0.9
3/22/08 21:30	2.385	0.99
3/22/08 21:35	2.381	1.01
3/22/08 21:40	2.381	0.99
3/22/08 21:45	2.377	0.96

UNKAMET BROOK FLOW MONITORING DATA - FEBRUARY 29, 2008 - MARCH 27, 2008

Site Name Isco Quantity Label Units Resolution Significant Digits	2100 Series Site Level Level ft 0.001 5	2100 Series Site Velocity Velocity ft/s 0.01 4
3/22/08 21:50	2.375	0.95
3/22/08 21:55	2.373	0.91
3/22/08 22:00	2.373	0.96
3/22/08 22:05	2.366	0.98
3/22/08 22:10	2.365	0.99
3/22/08 22:15	2.364	0.93
3/22/08 22:20	2.363	0.94
3/22/08 22:25	2.361	1.01
3/22/08 22:30	2.358	0.96
3/22/08 22:35	2.357	0.97
3/22/08 22:40	2.354	0.98
3/22/08 22:45	2.351	1
3/22/08 22:50	2.351	0.95
3/22/08 22:55	2.35	1.01
3/22/08 23:00	2.344	1.01
3/22/08 23:05	2.345	0.92
3/22/08 23:10	2.342	0.85
3/22/08 23:15	2.34	0.98
3/22/08 23:20	2.338	0.95
3/22/08 23:25	2.336	0.94
3/22/08 23:30	2.337	0.98
3/22/08 23:35	2.334	0.94
3/22/08 23:40	2.333	0.97
3/22/08 23:45	2.33	0.89
3/22/08 23:50	2.327	0.94
3/22/08 23:55	2.324	0.94
3/23/08 0:00	2.325	0.94
3/23/08 0:05	2.322	0.95
3/23/08 0:10	2.322	0.98
3/23/08 0:15	2.319	1.01
3/23/08 0:20	2.318	0.98
3/23/08 0:25	2.316	1.01
3/23/08 0:30	2.313	1.01
3/23/08 0:35	2.31	1.05

UNKAMET BROOK FLOW MONITORING DATA - FEBRUARY 29, 2008 - MARCH 27, 2008

Site Name Isco Quantity Label Units Resolution Significant Digits	2100 Series Site Level Level ft 0.001 5	2100 Series Site Velocity Velocity ft/s 0.01 4
3/23/08 0:40	2.309	0.99
3/23/08 0:45	2.307	0.95
3/23/08 0:50	2.306	0.97
3/23/08 0:55	2.305	1.01
3/23/08 1:00	2.304	1.01
3/23/08 1:05	2.301	1.01
3/23/08 1:10	2.299	0.99
3/23/08 1:15	2.297	0.64
3/23/08 1:20	2.298	0.8
3/23/08 1:25	2.295	0.91
3/23/08 1:30	2.293	0.99
3/23/08 1:35	2.291	1
3/23/08 1:40	2.29	1
3/23/08 1:45	2.287	0.93
3/23/08 1:50	2.285	0.91
3/23/08 1:55	2.282	0.9
3/23/08 2:00	2.281	0.96
3/23/08 2:05	2.281	0.95
3/23/08 2:10	2.277	1
3/23/08 2:15	2.276	0.95
3/23/08 2:20	2.275	0.85
3/23/08 2:25	2.274	0.91
3/23/08 2:30	2.271	0.86
3/23/08 2:35	2.27	0.84
3/23/08 2:40	2.269	0.96
3/23/08 2:45	2.268	0.97
3/23/08 2:50	2.264	0.97
3/23/08 2:55	2.263	0.94
3/23/08 3:00	2.262	0.97
3/23/08 3:05	2.26	0.97
3/23/08 3:10	2.26	0.82
3/23/08 3:15	2.258	0.92
3/23/08 3:20	2.256	0.83
3/23/08 3:25	2.258	0.95

UNKAMET BROOK FLOW MONITORING DATA - FEBRUARY 29, 2008 - MARCH 27, 2008

Site Name Isco Quantity Label Units Resolution Significant Digits	2100 Series Site Level Level ft 0.001 5	2100 Series Site Velocity Velocity ft/s 0.01 4
3/23/08 3:30	2.254	0.85
3/23/08 3:35	2.254	0.93
3/23/08 3:40	2.251	0.99
3/23/08 3:45	2.25	0.98
3/23/08 3:50	2.249	0.98
3/23/08 3:55	2.249	1.01
3/23/08 4:00	2.247	0.93
3/23/08 4:05	2.243	0.93
3/23/08 4:10	2.241	0.95
3/23/08 4:15	2.239	0.95
3/23/08 4:20	2.238	1.04
3/23/08 4:25	2.235	0.89
3/23/08 4:30	2.234	1.03
3/23/08 4:35	2.232	0.9
3/23/08 4:40	2.226	0.97
3/23/08 4:45	2.224	1.03
3/23/08 4:50	2.219	0.96
3/23/08 4:55	2.216	0.97
3/23/08 5:00	2.214	1.01
3/23/08 5:05	2.213	1.02
3/23/08 5:10	2.21	0.98
3/23/08 5:15	2.209	1.02
3/23/08 5:20	2.209	0.95
3/23/08 5:25	2.207	0.98
3/23/08 5:30	2.205	0.98
3/23/08 5:35	2.204	0.97
3/23/08 5:40	2.204	0.96
3/23/08 5:45	2.202	0.93
3/23/08 5:50	2.201	0.94
3/23/08 5:55	2.199	0.96
3/23/08 6:00	2.199	0.96
3/23/08 6:05	2.198	1.01
3/23/08 6:10	2.197	0.94
3/23/08 6:15	2.196	0.93

UNKAMET BROOK FLOW MONITORING DATA - FEBRUARY 29, 2008 - MARCH 27, 2008

Site Name Isco Quantity Label Units Resolution Significant Digits	2100 Series Site Level Level ft 0.001 5	2100 Series Site Velocity Velocity ft/s 0.01 4
3/23/08 6:20	2.195	1.02
3/23/08 6:25	2.193	0.83
3/23/08 6:30	2.192	0.83
3/23/08 6:35	2.19	0.91
3/23/08 6:40	2.19	0.94
3/23/08 6:45	2.188	0.99
3/23/08 6:50	2.188	0.87
3/23/08 6:55	2.188	0.94
3/23/08 7:00	2.185	0.95
3/23/08 7:05	2.186	0.77
3/23/08 7:10	2.183	0.91
3/23/08 7:15	2.183	0.91
3/23/08 7:20	2.183	0.91
3/23/08 7:25	2.182	0.9
3/23/08 7:30	2.179	0.9
3/23/08 7:35	2.179	0.96
3/23/08 7:40	2.178	0.97
3/23/08 7:45	2.178	0.94
3/23/08 7:50	2.177	0.94
3/23/08 7:55	2.176	0.96
3/23/08 8:00	2.175	0.96
3/23/08 8:05	2.171	0.94
3/23/08 8:10	2.173	0.95
3/23/08 8:15	2.172	1.02
3/23/08 8:20	2.171	0.99
3/23/08 8:25	2.171	0.8
3/23/08 8:30	2.168	0.92
3/23/08 8:35	2.169	1.04
3/23/08 8:40	2.168	0.87
3/23/08 8:45	2.168	0.81
3/23/08 8:50	2.167	0.97
3/23/08 8:55	2.164	0.86
3/23/08 9:00	2.166	0.86
3/23/08 9:05	2.165	1

UNKAMET BROOK FLOW MONITORING DATA - FEBRUARY 29, 2008 - MARCH 27, 2008

Site Name	2100 Series Site	2100 Series Site
Isco Quantity	Level	Velocity
Label	Level	Velocity
Units	ft	ft/s
Resolution	0.001	0.01
Significant Digits	5	4
3/23/08 9:10	2.163	0.93
3/23/08 9:15	2.163	0.97
3/23/08 9:20	2.163	1.07
3/23/08 9:25	2.16	0.92
3/23/08 9:30	2.162	0.88
3/23/08 9:35	2.161	0.88
3/23/08 9:40	2.163	0.78
3/23/08 9:45	2.162	0.99
3/23/08 9:50	2.163	0.94
3/23/08 9:55	2.165	0.99
3/23/08 10:00	2.16	0.82
3/23/08 10:05	2.162	0.98
3/23/08 10:10	2.164	0.88
3/23/08 10:15	2.163	0.87
3/23/08 10:20	2.163	0.9
3/23/08 10:25	2.163	0.86
3/23/08 10:30	2.164	0.96
3/23/08 10:35	2.166	0.94
3/23/08 10:40	2.165	0.94
3/23/08 10:45	2.164	0.89
3/23/08 10:50	2.167	0.91
3/23/08 10:55	2.17	1.01
3/23/08 11:00	2.171	1.01
3/23/08 11:05	2.171	0.84
3/23/08 11:10	2.169	0.92
3/23/08 11:15	2.17	0.98
3/23/08 11:20	2.174	0.98
3/23/08 11:25	2.171	0.93
3/23/08 11:30	2.175	0.95
3/23/08 11:35	2.175	0.83
3/23/08 11:40	2.174	0.96
3/23/08 11:45	2.176	0.92
3/23/08 11:50	2.177	0.97
3/23/08 11:55	2.18	0.97

UNKAMET BROOK FLOW MONITORING DATA - FEBRUARY 29, 2008 - MARCH 27, 2008

Site Name	2100 Series Site	2100 Series Site
Isco Quantity	Level	Velocity
Label	Level	Velocity
Units	ft	ft/s
Resolution	0.001	0.01
Significant Digits	5	4
3/23/08 12:00	2.18	0.91
3/23/08 12:05	2.18	0.98
3/23/08 12:10	2.182	0.96
3/23/08 12:15	2.182	0.96
3/23/08 12:20	2.183	0.92
3/23/08 12:25	2.186	0.92
3/23/08 12:30	2.187	0.95
3/23/08 12:35	2.186	0.96
3/23/08 12:40	2.186	0.94
3/23/08 12:45	2.189	0.96
3/23/08 12:50	2.189	0.97
3/23/08 12:55	2.19	0.97
3/23/08 13:00	2.192	0.97
3/23/08 13:05	2.192	0.98
3/23/08 13:10	2.193	0.96
3/23/08 13:15	2.193	0.97
3/23/08 13:20	2.195	0.77
3/23/08 13:25	2.194	0.95
3/23/08 13:30	2.197	0.9
3/23/08 13:35	2.198	0.9
3/23/08 13:40	2.198	0.71
3/23/08 13:45	2.2	0.86
3/23/08 13:50	2.199	0.84
3/23/08 13:55	2.202	0.8
3/23/08 14:00	2.201	0.96
3/23/08 14:05	2.201	0.96
3/23/08 14:10	2.201	0.9
3/23/08 14:15	2.203	0.9
3/23/08 14:20	2.204	0.87
3/23/08 14:25	2.204	0.87
3/23/08 14:30	2.205	0.84
3/23/08 14:35	2.204	0.69
3/23/08 14:40	2.206	0.83
3/23/08 14:45	2.205	0.84

UNKAMET BROOK FLOW MONITORING DATA - FEBRUARY 29, 2008 - MARCH 27, 2008

Site Name Isco Quantity Label Units Resolution Significant Digits	2100 Series Site Level Level ft 0.001 5	2100 Series Site Velocity Velocity ft/s 0.01 4
3/23/08 14:50	2.205	0.77
3/23/08 14:55	2.205	0.87
3/23/08 15:00	2.205	0.87
3/23/08 15:05	2.205	0.75
3/23/08 15:10	2.204	0.81
3/23/08 15:15	2.204	0.7
3/23/08 15:20	2.205	0.87
3/23/08 15:25	2.205	0.87
3/23/08 15:30	2.205	0.87
3/23/08 15:35	2.205	0.95
3/23/08 15:40	2.205	0.67
3/23/08 15:45	2.204	0.67
3/23/08 15:50	2.203	0.77
3/23/08 15:55	2.203	0.63
3/23/08 16:00	2.203	0.71
3/23/08 16:05	2.204	0.8
3/23/08 16:10	2.202	0.86
3/23/08 16:15	2.203	0.86
3/23/08 16:20	2.2	0.89
3/23/08 16:25	2.201	0.9
3/23/08 16:30	2.2	0.9
3/23/08 16:35	2.202	0.9
3/23/08 16:40	2.201	0.78
3/23/08 16:45	2.2	0.78
3/23/08 16:50	2.198	0.92
3/23/08 16:55	2.197	0.92
3/23/08 17:00	2.198	0.75
3/23/08 17:05	2.198	0.85
3/23/08 17:10	2.197	0.73
3/23/08 17:15	2.196	0.86
3/23/08 17:20	2.196	0.72
3/23/08 17:25	2.195	0.75
3/23/08 17:30	2.195	0.71
3/23/08 17:35	2.196	0.91

UNKAMET BROOK FLOW MONITORING DATA - FEBRUARY 29, 2008 - MARCH 27, 2008

Site Name Isco Quantity Label Units Resolution Significant Digits	2100 Series Site Level Level ft 0.001 5	2100 Series Site Velocity Velocity ft/s 0.01 4
3/23/08 17:40	2.192	0.91
3/23/08 17:45	2.191	0.91
3/23/08 17:50	2.19	0.86
3/23/08 17:55	2.19	0.86
3/23/08 18:00	2.19	0.93
3/23/08 18:05	2.188	0.93
3/23/08 18:10	2.188	0.93
3/23/08 18:15	2.187	0.95
3/23/08 18:20	2.187	0.91
3/23/08 18:25	2.185	0.91
3/23/08 18:30	2.186	0.91
3/23/08 18:35	2.183	0.93
3/23/08 18:40	2.183	0.95
3/23/08 18:45	2.18	0.9
3/23/08 18:50	2.18	0.96
3/23/08 18:55	2.18	0.91
3/23/08 19:00	2.177	0.89
3/23/08 19:05	2.177	0.96
3/23/08 19:10	2.176	0.96
3/23/08 19:15	2.175	0.98
3/23/08 19:20	2.174	1
3/23/08 19:25	2.174	0.91
3/23/08 19:30	2.172	0.9
3/23/08 19:35	2.171	0.95
3/23/08 19:40	2.17	0.81
3/23/08 19:45	2.17	0.71
3/23/08 19:50	2.169	0.71
3/23/08 19:55	2.167	0.94
3/23/08 20:00	2.167	0.96
3/23/08 20:05	2.165	0.8
3/23/08 20:10	2.163	1
3/23/08 20:15	2.163	0.97
3/23/08 20:20	2.161	0.99
3/23/08 20:25	2.162	0.87

UNKAMET BROOK FLOW MONITORING DATA - FEBRUARY 29, 2008 - MARCH 27, 2008

Site Name Isco Quantity Label Units Resolution Significant Digits	2100 Series Site Level Level ft 0.001 5	2100 Series Site Velocity Velocity ft/s 0.01 4
3/23/08 20:30	2.159	0.93
3/23/08 20:35	2.159	0.99
3/23/08 20:40	2.158	0.99
3/23/08 20:45	2.158	1
3/23/08 20:50	2.156	0.99
3/23/08 20:55	2.156	0.99
3/23/08 21:00	2.156	1
3/23/08 21:05	2.155	0.94
3/23/08 21:10	2.152	0.97
3/23/08 21:15	2.152	1.01
3/23/08 21:20	2.15	0.96
3/23/08 21:25	2.152	0.98
3/23/08 21:30	2.149	0.89
3/23/08 21:35	2.149	0.97
3/23/08 21:40	2.148	1
3/23/08 21:45	2.147	1.05
3/23/08 21:50	2.146	1.05
3/23/08 21:55	2.146	0.97
3/23/08 22:00	2.145	0.97
3/23/08 22:05	2.144	0.96
3/23/08 22:10	2.143	0.97
3/23/08 22:15	2.141	0.87
3/23/08 22:20	2.14	0.86
3/23/08 22:25	2.14	1
3/23/08 22:30	2.138	0.97
3/23/08 22:35	2.138	0.97
3/23/08 22:40	2.135	0.95
3/23/08 22:45	2.134	1
3/23/08 22:50	2.135	0.85
3/23/08 22:55	2.133	1.06
3/23/08 23:00	2.131	1.12
3/23/08 23:05	2.131	1.07
3/23/08 23:10	2.129	0.98
3/23/08 23:15	2.129	1

UNKAMET BROOK FLOW MONITORING DATA - FEBRUARY 29, 2008 - MARCH 27, 2008

Site Name Isco Quantity Label Units Resolution Significant Digits	2100 Series Site Level Level ft 0.001 5	2100 Series Site Velocity Velocity ft/s 0.01 4
3/23/08 23:20	2.128	0.97
3/23/08 23:25	2.127	0.88
3/23/08 23:30	2.125	1.02
3/23/08 23:35	2.125	0.98
3/23/08 23:40	2.124	0.96
3/23/08 23:45	2.122	0.99
3/23/08 23:50	2.122	0.99
3/23/08 23:55	2.122	1.07
3/24/08 0:00	2.119	1.01
3/24/08 0:05	2.115	0.96
3/24/08 0:10	2.106	0.96
3/24/08 0:15	2.098	0.97
3/24/08 0:20	2.09	1.03
3/24/08 0:25	2.086	0.91
3/24/08 0:30	2.081	0.9
3/24/08 0:35	2.078	0.96
3/24/08 0:40	2.076	0.85
3/24/08 0:45	2.075	0.96
3/24/08 0:50	2.069	0.92
3/24/08 0:55	2.063	0.88
3/24/08 1:00	2.057	0.86
3/24/08 1:05	2.052	0.9
3/24/08 1:10	2.048	0.92
3/24/08 1:15	2.047	0.95
3/24/08 1:20	2.045	0.94
3/24/08 1:25	2.042	0.78
3/24/08 1:30	2.041	0.89
3/24/08 1:35	2.037	0.86
3/24/08 1:40	2.037	0.79
3/24/08 1:45	2.035	0.88
3/24/08 1:50	2.035	0.82
3/24/08 1:55	2.034	0.93
3/24/08 2:00	2.035	0.91
3/24/08 2:05	2.035	0.86

UNKAMET BROOK FLOW MONITORING DATA - FEBRUARY 29, 2008 - MARCH 27, 2008

Site Name Isco Quantity Label Units Resolution Significant Digits	2100 Series Site Level Level ft 0.001 5	2100 Series Site Velocity Velocity ft/s 0.01 4
3/24/08 2:10	2.035	0.98
3/24/08 2:15	2.036	0.97
3/24/08 2:20	2.036	0.86
3/24/08 2:25	2.036	0.92
3/24/08 2:30	2.037	0.98
3/24/08 2:35	2.038	0.98
3/24/08 2:40	2.039	0.87
3/24/08 2:45	2.039	0.95
3/24/08 2:50	2.039	1.01
3/24/08 2:55	2.04	0.92
3/24/08 3:00	2.039	0.92
3/24/08 3:05	2.039	0.86
3/24/08 3:10	2.039	0.93
3/24/08 3:15	2.04	0.9
3/24/08 3:20	2.04	0.95
3/24/08 3:25	2.04	0.93
3/24/08 3:30	2.04	0.97
3/24/08 3:35	2.039	1.01
3/24/08 3:40	2.04	0.78
3/24/08 3:45	2.039	0.94
3/24/08 3:50	2.038	0.91
3/24/08 3:55	2.038	0.75
3/24/08 4:00	2.037	0.95
3/24/08 4:05	2.037	0.95
3/24/08 4:10	2.036	0.89
3/24/08 4:15	2.036	0.88
3/24/08 4:20	2.035	0.92
3/24/08 4:25	2.036	0.92
3/24/08 4:30	2.034	0.93
3/24/08 4:35	2.033	0.93
3/24/08 4:40	2.03	0.96
3/24/08 4:45	2.005	0.99
3/24/08 4:50	1.991	0.91
3/24/08 4:55	1.979	0.91

UNKAMET BROOK FLOW MONITORING DATA - FEBRUARY 29, 2008 - MARCH 27, 2008

Site Name Isco Quantity Label Units Resolution Significant Digits	2100 Series Site Level Level ft 0.001 5	2100 Series Site Velocity Velocity ft/s 0.01 4
3/24/08 5:00	1.969	0.91
3/24/08 5:05	1.96	0.95
3/24/08 5:10	1.952	1.05
3/24/08 5:15	1.945	1
3/24/08 5:20	1.939	1.02
3/24/08 5:25	1.937	1
3/24/08 5:30	1.934	0.99
3/24/08 5:35	1.932	0.96
3/24/08 5:40	1.931	0.98
3/24/08 5:45	1.931	1.01
3/24/08 5:50	1.929	0.96
3/24/08 5:55	1.93	0.89
3/24/08 6:00	1.93	0.98
3/24/08 6:05	1.932	0.97
3/24/08 6:10	1.933	0.89
3/24/08 6:15	1.934	0.95
3/24/08 6:20	1.934	1.16
3/24/08 6:25	1.937	1.07
3/24/08 6:30	1.937	0.97
3/24/08 6:35	1.937	0.98
3/24/08 6:40	1.936	0.99
3/24/08 6:45	1.939	0.95
3/24/08 6:50	1.939	0.91
3/24/08 6:55	1.94	0.98
3/24/08 7:00	1.941	0.99
3/24/08 7:05	1.942	1.04
3/24/08 7:10	1.941	1.02
3/24/08 7:15	1.941	0.9
3/24/08 7:20	1.942	1.03
3/24/08 7:25	1.943	0.98
3/24/08 7:30	1.944	0.91
3/24/08 7:35	1.944	1.01
3/24/08 7:40	1.945	1
3/24/08 7:45	1.947	0.95

UNKAMET BROOK FLOW MONITORING DATA - FEBRUARY 29, 2008 - MARCH 27, 2008

Site Name Isco Quantity Label Units Resolution Significant Digits	2100 Series Site Level Level ft 0.001 5	2100 Series Site Velocity Velocity ft/s 0.01 4
3/24/08 7:50	1.946	0.94
3/24/08 7:55	1.947	0.96
3/24/08 8:00	1.946	0.91
3/24/08 8:05	1.947	0.96
3/24/08 8:10	1.948	0.97
3/24/08 8:15	1.949	1
3/24/08 8:20	1.948	0.94
3/24/08 8:25	1.949	0.98
3/24/08 8:30	1.949	0.97
3/24/08 8:35	1.949	0.95
3/24/08 8:40	1.949	0.97
3/24/08 8:45	1.95	0.97
3/24/08 8:50	1.949	1.02
3/24/08 8:55	1.949	1.03
3/24/08 9:00	1.95	0.96
3/24/08 9:05	1.949	0.92
3/24/08 9:10	1.949	0.98
3/24/08 9:15	1.949	1.01
3/24/08 9:20	1.948	0.98
3/24/08 9:25	1.948	0.96
3/24/08 9:30	1.949	0.93
3/24/08 9:35	1.949	0.93
3/24/08 9:40	1.949	0.98
3/24/08 9:45	1.949	0.89
3/24/08 9:50	1.95	0.89
3/24/08 9:55	1.949	0.97
3/24/08 10:00	1.95	1.01
3/24/08 10:05	1.95	0.99
3/24/08 10:10	1.949	0.97
3/24/08 10:15	1.95	1.01
3/24/08 10:20	1.951	1
3/24/08 10:25	1.951	0.98
3/24/08 10:30	1.951	0.99
3/24/08 10:35	1.95	1.04

UNKAMET BROOK FLOW MONITORING DATA - FEBRUARY 29, 2008 - MARCH 27, 2008

Site Name Isco Quantity Label Units Resolution Significant Digits	2100 Series Site Level Level ft 0.001 5	2100 Series Site Velocity Velocity ft/s 0.01 4
3/24/08 10:40	1.949	0.87
3/24/08 10:45	1.949	0.99
3/24/08 10:50	1.952	0.98
3/24/08 10:55	1.952	1.04
3/24/08 11:00	1.952	1
3/24/08 11:05	1.954	1.05
3/24/08 11:10	1.953	1.05
3/24/08 11:15	1.953	1
3/24/08 11:20	1.954	1.12
3/24/08 11:25	1.954	0.99
3/24/08 11:30	1.954	0.94
3/24/08 11:35	1.956	1.01
3/24/08 11:40	1.956	0.98
3/24/08 11:45	1.954	0.97
3/24/08 11:50	1.957	1.01
3/24/08 11:55	1.957	1.1
3/24/08 12:00	1.958	1.01
3/24/08 12:05	1.957	0.98
3/24/08 12:10	1.959	1.02
3/24/08 12:15	1.958	0.98
3/24/08 12:20	1.958	1
3/24/08 12:25	1.96	1.04
3/24/08 12:30	1.963	1
3/24/08 12:35	1.96	1
3/24/08 12:40	1.962	1
3/24/08 12:45	1.963	0.84
3/24/08 12:50	1.964	0.9
3/24/08 12:55	1.965	0.93
3/24/08 13:00	1.965	0.91
3/24/08 13:05	1.967	0.96
3/24/08 13:10	1.968	0.94
3/24/08 13:15	1.968	0.8
3/24/08 13:20	1.969	0.84
3/24/08 13:25	1.971	0.92

UNKAMET BROOK FLOW MONITORING DATA - FEBRUARY 29, 2008 - MARCH 27, 2008

Site Name Isco Quantity Label Units Resolution Significant Digits	2100 Series Site Level Level ft 0.001 5	2100 Series Site Velocity Velocity ft/s 0.01 4
3/24/08 13:30	1.972	0.93
3/24/08 13:35	1.973	0.87
3/24/08 13:40	1.973	0.91
3/24/08 13:45	1.973	0.92
3/24/08 13:50	1.973	1
3/24/08 13:55	1.974	0.99
3/24/08 14:00	1.974	0.92
3/24/08 14:05	1.975	0.92
3/24/08 14:10	1.976	0.85
3/24/08 14:15	1.977	0.91
3/24/08 14:20	1.975	0.93
3/24/08 14:25	1.977	0.94
3/24/08 14:30	1.979	0.94
3/24/08 14:35	1.979	0.89
3/24/08 14:40	1.98	0.79
3/24/08 14:45	1.98	0.79
3/24/08 14:50	1.98	0.79
3/24/08 14:55	1.981	0.91
3/24/08 15:00	1.983	0.91
3/24/08 15:05	1.983	0.94
3/24/08 15:10	1.985	0.89
3/24/08 15:15	1.984	0.87
3/24/08 15:20	1.984	0.87
3/24/08 15:25	1.986	0.87
3/24/08 15:30	1.985	0.84
3/24/08 15:35	1.986	0.93
3/24/08 15:40	1.987	0.9
3/24/08 15:45	1.986	0.92
3/24/08 15:50	1.987	0.83
3/24/08 15:55	1.986	0.87
3/24/08 16:00	1.987	0.95
3/24/08 16:05	1.988	0.95
3/24/08 16:10	1.99	0.84
3/24/08 16:15	1.99	0.95

UNKAMET BROOK FLOW MONITORING DATA - FEBRUARY 29, 2008 - MARCH 27, 2008

Site Name Isco Quantity Label Units Resolution Significant Digits	2100 Series Site Level Level ft 0.001 5	2100 Series Site Velocity Velocity ft/s 0.01 4
3/24/08 16:20	1.99	0.92
3/24/08 16:25	1.99	0.95
3/24/08 16:30	1.991	0.9
3/24/08 16:35	1.991	0.74
3/24/08 16:40	1.991	0.74
3/24/08 16:45	1.991	0.74
3/24/08 16:50	1.993	0.74
3/24/08 16:55	1.993	0.97
3/24/08 17:00	1.993	0.97
3/24/08 17:05	1.995	0.89
3/24/08 17:10	1.994	0.89
3/24/08 17:15	1.996	0.89
3/24/08 17:20	1.997	0.92
3/24/08 17:25	2.02	0.88
3/24/08 17:30	2.058	0.88
3/24/08 17:35	2.107	0.97
3/24/08 17:40	2.151	0.88
3/24/08 17:45	2.186	0.98
3/24/08 17:50	2.215	0.94
3/24/08 17:55	2.234	1.14
3/24/08 18:00	2.249	1.14
3/24/08 18:05	2.26	0.94
3/24/08 18:10	2.269	0.82
3/24/08 18:15	2.275	0.81
3/24/08 18:20	2.283	0.81
3/24/08 18:25	2.29	0.81
3/24/08 18:30	2.297	0.87
3/24/08 18:35	2.3	0.93
3/24/08 18:40	2.304	0.93
3/24/08 18:45	2.308	0.86
3/24/08 18:50	2.313	0.88
3/24/08 18:55	2.313	1.03
3/24/08 19:00	2.314	0.92
3/24/08 19:05	2.315	0.96

UNKAMET BROOK FLOW MONITORING DATA - FEBRUARY 29, 2008 - MARCH 27, 2008

Site Name Isco Quantity Label Units Resolution Significant Digits	2100 Series Site Level Level ft 0.001 5	2100 Series Site Velocity Velocity ft/s 0.01 4
3/24/08 19:10	2.315	0.96
3/24/08 19:15	2.315	0.88
3/24/08 19:20	2.314	0.88
3/24/08 19:25	2.314	0.94
3/24/08 19:30	2.313	0.94
3/24/08 19:35	2.31	1
3/24/08 19:40	2.311	0.96
3/24/08 19:45	2.31	1.05
3/24/08 19:50	2.308	0.97
3/24/08 19:55	2.306	0.98
3/24/08 20:00	2.303	0.98
3/24/08 20:05	2.301	0.98
3/24/08 20:10	2.3	0.9
3/24/08 20:15	2.295	0.95
3/24/08 20:20	2.293	0.91
3/24/08 20:25	2.289	0.99
3/24/08 20:30	2.286	0.93
3/24/08 20:35	2.283	0.97
3/24/08 20:40	2.28	0.91
3/24/08 20:45	2.277	0.91
3/24/08 20:50	2.273	1.02
3/24/08 20:55	2.27	0.98
3/24/08 21:00	2.265	1.02
3/24/08 21:05	2.264	0.87
3/24/08 21:10	2.259	1.04
3/24/08 21:15	2.257	1.01
3/24/08 21:20	2.253	0.9
3/24/08 21:25	2.251	0.98
3/24/08 21:30	2.246	0.98
3/24/08 21:35	2.237	0.89
3/24/08 21:40	2.231	0.85
3/24/08 21:45	2.225	0.92
3/24/08 21:50	2.221	0.98
3/24/08 21:55	2.215	0.82

UNKAMET BROOK FLOW MONITORING DATA - FEBRUARY 29, 2008 - MARCH 27, 2008

Site Name Isco Quantity Label Units Resolution Significant Digits	2100 Series Site Level Level ft 0.001 5	2100 Series Site Velocity Velocity ft/s 0.01 4
3/24/08 22:00	2.211	0.9
3/24/08 22:05	2.204	0.88
3/24/08 22:10	2.201	1.03
3/24/08 22:15	2.196	0.93
3/24/08 22:20	2.19	0.95
3/24/08 22:25	2.187	0.91
3/24/08 22:30	2.183	0.83
3/24/08 22:35	2.18	0.8
3/24/08 22:40	2.176	0.83
3/24/08 22:45	2.173	1.01
3/24/08 22:50	2.17	0.99
3/24/08 22:55	2.168	0.89
3/24/08 23:00	2.165	1.01
3/24/08 23:05	2.161	1.02
3/24/08 23:10	2.16	1.02
3/24/08 23:15	2.158	0.99
3/24/08 23:20	2.156	0.97
3/24/08 23:25	2.155	1.03
3/24/08 23:30	2.152	0.97
3/24/08 23:35	2.15	1.01
3/24/08 23:40	2.147	1
3/24/08 23:45	2.146	0.88
3/24/08 23:50	2.144	0.97
3/24/08 23:55	2.142	0.92
3/25/08 0:00	2.137	1.01
3/25/08 0:05	2.137	0.99
3/25/08 0:10	2.136	0.99
3/25/08 0:15	2.133	0.99
3/25/08 0:20	2.13	0.96
3/25/08 0:25	2.121	0.97
3/25/08 0:30	2.117	0.84
3/25/08 0:35	2.113	0.97
3/25/08 0:40	2.099	0.9
3/25/08 0:45	2.088	0.97

UNKAMET BROOK FLOW MONITORING DATA - FEBRUARY 29, 2008 - MARCH 27, 2008

Site Name Isco Quantity Label Units Resolution Significant Digits	2100 Series Site Level Level ft 0.001 5	2100 Series Site Velocity Velocity ft/s 0.01 4
3/25/08 0:50	2.071	0.97
3/25/08 0:55	2.061	0.92
3/25/08 1:00	2.054	0.91
3/25/08 1:05	2.047	0.94
3/25/08 1:10	2.043	0.94
3/25/08 1:15	2.035	0.94
3/25/08 1:20	2.026	0.94
3/25/08 1:25	2.018	0.86
3/25/08 1:30	2.011	0.91
3/25/08 1:35	2.004	0.87
3/25/08 1:40	1.999	0.88
3/25/08 1:45	1.995	0.84
3/25/08 1:50	1.992	0.84
3/25/08 1:55	1.989	0.92
3/25/08 2:00	1.988	0.79
3/25/08 2:05	1.987	0.82
3/25/08 2:10	1.985	0.91
3/25/08 2:15	1.982	0.88
3/25/08 2:20	1.975	0.92
3/25/08 2:25	1.97	0.9
3/25/08 2:30	1.966	1.01
3/25/08 2:35	1.964	0.88
3/25/08 2:40	1.954	0.93
3/25/08 2:45	1.949	0.92
3/25/08 2:50	1.946	0.95
3/25/08 2:55	1.946	0.94
3/25/08 3:00	1.945	0.93
3/25/08 3:05	1.944	0.95
3/25/08 3:10	1.942	0.89
3/25/08 3:15	1.941	0.96
3/25/08 3:20	1.942	0.91
3/25/08 3:25	1.942	0.97
3/25/08 3:30	1.942	0.96
3/25/08 3:35	1.942	0.87

UNKAMET BROOK FLOW MONITORING DATA - FEBRUARY 29, 2008 - MARCH 27, 2008

Site Name Isco Quantity Label Units Resolution Significant Digits	2100 Series Site Level Level ft 0.001 5	2100 Series Site Velocity Velocity ft/s 0.01 4
3/25/08 3:40	1.942	0.94
3/25/08 3:45	1.94	0.97
3/25/08 3:50	1.94	0.94
3/25/08 3:55	1.941	0.91
3/25/08 4:00	1.939	0.94
3/25/08 4:05	1.94	1
3/25/08 4:10	1.939	0.97
3/25/08 4:15	1.939	0.91
3/25/08 4:20	1.939	1.01
3/25/08 4:25	1.938	0.91
3/25/08 4:30	1.938	0.91
3/25/08 4:35	1.937	0.91
3/25/08 4:40	1.937	0.93
3/25/08 4:45	1.937	0.91
3/25/08 4:50	1.937	0.95
3/25/08 4:55	1.936	0.94
3/25/08 5:00	1.936	0.91
3/25/08 5:05	1.933	0.92
3/25/08 5:10	1.918	1
3/25/08 5:15	1.907	1.02
3/25/08 5:20	1.901	1.04
3/25/08 5:25	1.898	1.08
3/25/08 5:30	1.886	0.88
3/25/08 5:35	1.88	0.95
3/25/08 5:40	1.874	0.97
3/25/08 5:45	1.871	0.93
3/25/08 5:50	1.866	0.99
3/25/08 5:55	1.863	0.92
3/25/08 6:00	1.862	0.93
3/25/08 6:05	1.86	0.94
3/25/08 6:10	1.86	0.92
3/25/08 6:15	1.86	1
3/25/08 6:20	1.861	0.93
3/25/08 6:25	1.86	0.97

UNKAMET BROOK FLOW MONITORING DATA - FEBRUARY 29, 2008 - MARCH 27, 2008

Site Name Isco Quantity Label Units Resolution Significant Digits	2100 Series Site Level Level ft 0.001 5	2100 Series Site Velocity Velocity ft/s 0.01 4
3/25/08 6:30	1.86	0.87
3/25/08 6:35	1.86	0.95
3/25/08 6:40	1.861	0.91
3/25/08 6:45	1.862	0.99
3/25/08 6:50	1.862	0.96
3/25/08 6:55	1.862	1.03
3/25/08 7:00	1.863	1
3/25/08 7:05	1.864	0.91
3/25/08 7:10	1.864	0.95
3/25/08 7:15	1.865	1.03
3/25/08 7:20	1.865	0.98
3/25/08 7:25	1.865	0.91
3/25/08 7:30	1.866	0.96
3/25/08 7:35	1.867	1
3/25/08 7:40	1.867	0.96
3/25/08 7:45	1.868	0.96
3/25/08 7:50	1.867	0.91
3/25/08 7:55	1.867	0.9
3/25/08 8:00	1.867	1.04
3/25/08 8:05	1.868	0.92
3/25/08 8:10	1.867	0.96
3/25/08 8:15	1.868	0.91
3/25/08 8:20	1.867	0.92
3/25/08 8:25	1.867	1.01
3/25/08 8:30	1.868	0.96
3/25/08 8:35	1.868	0.95
3/25/08 8:40	1.868	0.93
3/25/08 8:45	1.868	0.97
3/25/08 8:50	1.867	0.98
3/25/08 8:55	1.868	0.9
3/25/08 9:00	1.868	0.99
3/25/08 9:05	1.869	0.96
3/25/08 9:10	1.868	0.96
3/25/08 9:15	1.868	0.93

UNKAMET BROOK FLOW MONITORING DATA - FEBRUARY 29, 2008 - MARCH 27, 2008

Site Name Isco Quantity Label Units Resolution Significant Digits	2100 Series Site Level Level ft 0.001 5	2100 Series Site Velocity Velocity ft/s 0.01 4
3/25/08 9:20	1.868	0.89
3/25/08 9:25	1.868	1.05
3/25/08 9:30	1.869	1.01
3/25/08 9:35	1.87	0.92
3/25/08 9:40	1.87	0.9
3/25/08 9:45	1.87	0.91
3/25/08 9:50	1.87	0.93
3/25/08 9:55	1.872	0.98
3/25/08 10:00	1.872	0.92
3/25/08 10:05	1.874	0.95
3/25/08 10:10	1.873	1
3/25/08 10:15	1.876	0.95
3/25/08 10:20	1.875	0.93
3/25/08 10:25	1.878	0.95
3/25/08 10:30	1.877	1
3/25/08 10:35	1.878	0.99
3/25/08 10:40	1.878	0.93
3/25/08 10:45	1.878	0.94
3/25/08 10:50	1.88	0.91
3/25/08 10:55	1.882	0.96
3/25/08 11:00	1.882	0.92
3/25/08 11:05	1.883	0.95
3/25/08 11:10	1.884	0.93
3/25/08 11:15	1.884	0.99
3/25/08 11:20	1.885	0.9
3/25/08 11:25	1.886	0.91
3/25/08 11:30	1.887	0.96
3/25/08 11:35	1.888	0.96
3/25/08 11:40	1.889	0.99
3/25/08 11:45	1.889	0.97
3/25/08 11:50	1.891	0.97
3/25/08 11:55	1.891	0.82
3/25/08 12:00	1.891	0.99
3/25/08 12:05	1.892	0.93

UNKAMET BROOK FLOW MONITORING DATA - FEBRUARY 29, 2008 - MARCH 27, 2008

Site Name	2100 Series Site	2100 Series Site
Isco Quantity	Level	Velocity
Label	Level	Velocity
Units	ft	ft/s
Resolution	0.001	0.01
Significant Digits	5	4
3/25/08 12:10	1.894	0.95
3/25/08 12:15	1.895	0.9
3/25/08 12:20	1.895	0.94
3/25/08 12:25	1.895	0.91
3/25/08 12:30	1.896	0.85
3/25/08 12:35	1.899	0.92
3/25/08 12:40	1.897	0.9
3/25/08 12:45	1.898	0.99
3/25/08 12:50	1.899	0.86
3/25/08 12:55	1.902	0.91
3/25/08 13:00	1.901	0.85
3/25/08 13:05	1.901	0.88
3/25/08 13:10	1.903	0.92
3/25/08 13:15	1.904	0.92
3/25/08 13:20	1.906	0.94
3/25/08 13:25	1.907	0.96
3/25/08 13:30	1.904	0.89
3/25/08 13:35	1.907	1.03
3/25/08 13:40	1.906	0.89
3/25/08 13:45	1.907	0.93
3/25/08 13:50	1.907	0.9
3/25/08 13:55	1.91	0.93
3/25/08 14:00	1.909	0.83
3/25/08 14:05	1.91	0.89
3/25/08 14:10	1.911	0.89
3/25/08 14:15	1.911	0.92
3/25/08 14:20	1.914	0.9
3/25/08 14:25	1.913	0.9
3/25/08 14:30	1.913	0.87
3/25/08 14:35	1.913	0.95
3/25/08 14:40	1.915	0.91
3/25/08 14:45	1.915	0.91
3/25/08 14:50	1.914	0.83
3/25/08 14:55	1.915	0.88

UNKAMET BROOK FLOW MONITORING DATA - FEBRUARY 29, 2008 - MARCH 27, 2008

Site Name Isco Quantity Label Units Resolution Significant Digits	2100 Series Site Level Level ft 0.001 5	2100 Series Site Velocity Velocity ft/s 0.01 4
3/25/08 15:00	1.916	0.89
3/25/08 15:05	1.918	0.95
3/25/08 15:10	1.916	0.88
3/25/08 15:15	1.917	0.85
3/25/08 15:20	1.916	0.92
3/25/08 15:25	1.919	0.92
3/25/08 15:30	1.919	0.9
3/25/08 15:35	1.918	0.92
3/25/08 15:40	1.918	0.93
3/25/08 15:45	1.921	0.94
3/25/08 15:50	1.92	0.88
3/25/08 15:55	1.92	0.8
3/25/08 16:00	1.921	0.83
3/25/08 16:05	1.92	0.88
3/25/08 16:10	1.923	0.89
3/25/08 16:15	1.924	0.89
3/25/08 16:20	1.924	0.93
3/25/08 16:25	1.925	0.85
3/25/08 16:30	1.928	0.94
3/25/08 16:35	1.928	0.88
3/25/08 16:40	1.928	0.92
3/25/08 16:45	1.927	0.94
3/25/08 16:50	1.93	0.93
3/25/08 16:55	1.931	0.9
3/25/08 17:00	1.93	0.87
3/25/08 17:05	1.931	0.91
3/25/08 17:10	1.932	0.88
3/25/08 17:15	1.931	0.92
3/25/08 17:20	1.931	0.94
3/25/08 17:25	1.933	0.75
3/25/08 17:30	1.934	0.92
3/25/08 17:35	1.935	0.89
3/25/08 17:40	1.936	0.91
3/25/08 17:45	1.937	0.88

UNKAMET BROOK FLOW MONITORING DATA - FEBRUARY 29, 2008 - MARCH 27, 2008

Site Name Isco Quantity Label Units Resolution Significant Digits	2100 Series Site Level Level ft 0.001 5	2100 Series Site Velocity Velocity ft/s 0.01 4
3/25/08 17:50	1.938	0.93
3/25/08 17:55	1.939	0.83
3/25/08 18:00	1.939	0.91
3/25/08 18:05	1.939	0.86
3/25/08 18:10	1.94	0.85
3/25/08 18:15	1.942	0.9
3/25/08 18:20	1.941	0.86
3/25/08 18:25	1.941	0.83
3/25/08 18:30	1.94	0.87
3/25/08 18:35	1.943	0.88
3/25/08 18:40	1.943	0.89
3/25/08 18:45	1.943	0.91
3/25/08 18:50	1.942	0.86
3/25/08 18:55	1.942	0.9
3/25/08 19:00	1.941	0.82
3/25/08 19:05	1.932	0.87
3/25/08 19:10	1.926	0.83
3/25/08 19:15	1.922	0.85
3/25/08 19:20	1.918	0.81
3/25/08 19:25	1.918	0.83
3/25/08 19:30	1.916	0.83
3/25/08 19:35	1.914	0.89
3/25/08 19:40	1.914	0.88
3/25/08 19:45	1.915	0.86
3/25/08 19:50	1.912	0.87
3/25/08 19:55	1.912	0.88
3/25/08 20:00	1.912	0.89
3/25/08 20:05	1.911	0.86
3/25/08 20:10	1.911	0.83
3/25/08 20:15	1.915	0.88
3/25/08 20:20	1.914	0.86
3/25/08 20:25	1.912	0.86
3/25/08 20:30	1.91	0.87
3/25/08 20:35	1.911	0.88

UNKAMET BROOK FLOW MONITORING DATA - FEBRUARY 29, 2008 - MARCH 27, 2008

Site Name Isco Quantity Label Units Resolution Significant Digits	2100 Series Site Level Level ft 0.001 5	2100 Series Site Velocity Velocity ft/s 0.01 4
3/25/08 20:40	1.909	0.88
3/25/08 20:45	1.91	0.8
3/25/08 20:50	1.91	0.89
3/25/08 20:55	1.909	0.88
3/25/08 21:00	1.908	0.88
3/25/08 21:05	1.908	0.88
3/25/08 21:10	1.909	0.89
3/25/08 21:15	1.913	0.88
3/25/08 21:20	1.908	0.86
3/25/08 21:25	1.909	0.81
3/25/08 21:30	1.908	0.86
3/25/08 21:35	1.909	0.83
3/25/08 21:40	1.908	0.91
3/25/08 21:45	1.91	0.86
3/25/08 21:50	1.91	0.88
3/25/08 21:55	1.909	0.89
3/25/08 22:00	1.91	0.86
3/25/08 22:05	1.908	0.88
3/25/08 22:10	1.908	0.84
3/25/08 22:15	1.905	0.88
3/25/08 22:20	1.906	0.75
3/25/08 22:25	1.905	0.88
3/25/08 22:30	1.902	0.9
3/25/08 22:35	1.902	0.89
3/25/08 22:40	1.898	0.85
3/25/08 22:45	1.901	0.83
3/25/08 22:50	1.901	0.82
3/25/08 22:55	1.904	0.81
3/25/08 23:00	1.901	0.87
3/25/08 23:05	1.902	0.91
3/25/08 23:10	1.903	0.87
3/25/08 23:15	1.901	0.85
3/25/08 23:20	1.9	0.88
3/25/08 23:25	1.893	0.85

UNKAMET BROOK FLOW MONITORING DATA - FEBRUARY 29, 2008 - MARCH 27, 2008

Site Name Isco Quantity Label Units Resolution Significant Digits	2100 Series Site Level Level ft 0.001 5	2100 Series Site Velocity Velocity ft/s 0.01 4
3/25/08 23:30	1.887	0.86
3/25/08 23:35	1.883	0.85
3/25/08 23:40	1.88	0.86
3/25/08 23:45	1.879	0.77
3/25/08 23:50	1.877	0.89
3/25/08 23:55	1.877	0.88
3/26/08 0:00	1.875	0.85
3/26/08 0:05	1.876	0.94
3/26/08 0:10	1.875	0.88
3/26/08 0:15	1.877	0.89
3/26/08 0:20	1.876	0.9
3/26/08 0:25	1.876	0.85
3/26/08 0:30	1.878	0.94
3/26/08 0:35	1.878	0.92
3/26/08 0:40	1.879	0.86
3/26/08 0:45	1.88	0.93
3/26/08 0:50	1.882	0.9
3/26/08 0:55	1.882	0.89
3/26/08 1:00	1.883	0.85
3/26/08 1:05	1.885	0.86
3/26/08 1:10	1.884	0.87
3/26/08 1:15	1.885	0.91
3/26/08 1:20	1.884	0.88
3/26/08 1:25	1.885	0.9
3/26/08 1:30	1.887	0.91
3/26/08 1:35	1.887	0.83
3/26/08 1:40	1.888	0.9
3/26/08 1:45	1.889	0.91
3/26/08 1:50	1.89	0.87
3/26/08 1:55	1.891	0.84
3/26/08 2:00	1.892	0.89
3/26/08 2:05	1.892	0.89
3/26/08 2:10	1.893	0.79
3/26/08 2:15	1.894	0.87

UNKAMET BROOK FLOW MONITORING DATA - FEBRUARY 29, 2008 - MARCH 27, 2008

Site Name Isco Quantity Label Units Resolution Significant Digits	2100 Series Site Level Level ft 0.001 5	2100 Series Site Velocity Velocity ft/s 0.01 4
3/26/08 2:20	1.894	0.84
3/26/08 2:25	1.896	0.88
3/26/08 2:30	1.895	0.89
3/26/08 2:35	1.895	0.85
3/26/08 2:40	1.896	0.85
3/26/08 2:45	1.899	0.89
3/26/08 2:50	1.898	0.93
3/26/08 2:55	1.9	0.87
3/26/08 3:00	1.898	0.87
3/26/08 3:05	1.901	0.91
3/26/08 3:10	1.901	0.89
3/26/08 3:15	1.902	0.87
3/26/08 3:20	1.903	0.92
3/26/08 3:25	1.904	0.9
3/26/08 3:30	1.904	0.89
3/26/08 3:35	1.904	0.89
3/26/08 3:40	1.903	0.9
3/26/08 3:45	1.904	0.92
3/26/08 3:50	1.904	0.92
3/26/08 3:55	1.904	0.85
3/26/08 4:00	1.905	0.8
3/26/08 4:05	1.903	0.89
3/26/08 4:10	1.904	0.8
3/26/08 4:15	1.905	0.82
3/26/08 4:20	1.905	0.84
3/26/08 4:25	1.904	0.89
3/26/08 4:30	1.905	0.91
3/26/08 4:35	1.905	0.88
3/26/08 4:40	1.904	0.85
3/26/08 4:45	1.904	0.9
3/26/08 4:50	1.903	0.92
3/26/08 4:55	1.904	0.88
3/26/08 5:00	1.904	0.78
3/26/08 5:05	1.906	0.84

UNKAMET BROOK FLOW MONITORING DATA - FEBRUARY 29, 2008 - MARCH 27, 2008

Site Name Isco Quantity Label Units Resolution Significant Digits	2100 Series Site Level Level ft 0.001 5	2100 Series Site Velocity Velocity ft/s 0.01 4
3/26/08 5:10	1.905	0.87
3/26/08 5:15	1.905	0.84
3/26/08 5:20	1.904	0.86
3/26/08 5:25	1.906	0.84
3/26/08 5:30	1.907	0.86
3/26/08 5:35	1.906	0.88
3/26/08 5:40	1.908	0.86
3/26/08 5:45	1.906	0.95
3/26/08 5:50	1.908	0.77
3/26/08 5:55	1.907	0.9
3/26/08 6:00	1.907	0.92
3/26/08 6:05	1.908	0.86
3/26/08 6:10	1.908	0.87
3/26/08 6:15	1.908	0.86
3/26/08 6:20	1.91	0.87
3/26/08 6:25	1.91	0.85
3/26/08 6:30	1.91	0.87
3/26/08 6:35	1.91	0.85
3/26/08 6:40	1.911	0.89
3/26/08 6:45	1.912	0.8
3/26/08 6:50	1.911	0.84
3/26/08 6:55	1.912	0.84
3/26/08 7:00	1.914	0.89
3/26/08 7:05	1.913	0.83
3/26/08 7:10	1.913	0.8
3/26/08 7:15	1.916	0.86
3/26/08 7:20	1.916	0.88
3/26/08 7:25	1.916	0.92
3/26/08 7:30	1.917	0.88
3/26/08 7:35	1.918	0.88
3/26/08 7:40	1.918	0.88
3/26/08 7:45	1.92	0.84
3/26/08 7:50	1.92	0.87
3/26/08 7:55	1.924	0.91

UNKAMET BROOK FLOW MONITORING DATA - FEBRUARY 29, 2008 - MARCH 27, 2008

Site Name Isco Quantity Label Units Resolution Significant Digits	2100 Series Site Level Level ft 0.001 5	2100 Series Site Velocity Velocity ft/s 0.01 4
3/26/08 8:00	1.925	0.86
3/26/08 8:05	1.93	0.95
3/26/08 8:10	1.932	0.87
3/26/08 8:15	1.935	0.77
3/26/08 8:20	1.935	0.94
3/26/08 8:25	1.936	0.8
3/26/08 8:30	1.935	0.85
3/26/08 8:35	1.936	0.86
3/26/08 8:40	1.935	0.9
3/26/08 8:45	1.935	0.87
3/26/08 8:50	1.933	0.85
3/26/08 8:55	1.933	0.85
3/26/08 9:00	1.933	0.87
3/26/08 9:05	1.933	0.84
3/26/08 9:10	1.933	0.89
3/26/08 9:15	1.933	0.86
3/26/08 9:20	1.934	0.87
3/26/08 9:25	1.934	0.89
3/26/08 9:30	1.932	0.86
3/26/08 9:35	1.933	0.92
3/26/08 9:40	1.933	0.85
3/26/08 9:45	1.933	0.85
3/26/08 9:50	1.933	0.9
3/26/08 9:55	1.934	0.85
3/26/08 10:00	1.935	0.82
3/26/08 10:05	1.933	0.89
3/26/08 10:10	1.937	0.87
3/26/08 10:15	1.935	0.93
3/26/08 10:20	1.937	0.86
3/26/08 10:25	1.937	0.91
3/26/08 10:30	1.938	0.9
3/26/08 10:35	1.94	0.81
3/26/08 10:40	1.939	0.8
3/26/08 10:45	1.936	0.82

UNKAMET BROOK FLOW MONITORING DATA - FEBRUARY 29, 2008 - MARCH 27, 2008

Site Name Isco Quantity Label Units Resolution Significant Digits	2100 Series Site Level Level ft 0.001 5	2100 Series Site Velocity Velocity ft/s 0.01 4
3/26/08 10:50	1.939	0.83
3/26/08 10:55	1.941	0.89
3/26/08 11:00	1.941	0.81
3/26/08 11:05	1.941	0.81
3/26/08 11:10	1.938	0.84
3/26/08 11:15	1.938	0.86
3/26/08 11:20	1.939	0.84
3/26/08 11:25	1.939	0.88
3/26/08 11:30	1.94	0.84
3/26/08 11:35	1.939	0.88
3/26/08 11:40	1.94	0.87
3/26/08 11:45	1.941	0.84
3/26/08 11:50	1.942	0.81
3/26/08 11:55	1.943	0.9
3/26/08 12:00	1.943	0.8
3/26/08 12:05	1.943	0.79
3/26/08 12:10	1.942	0.89
3/26/08 12:15	1.943	0.86
3/26/08 12:20	1.945	0.78
3/26/08 12:25	1.947	0.89
3/26/08 12:30	1.947	0.81
3/26/08 12:35	1.948	0.86
3/26/08 12:40	1.946	0.85
3/26/08 12:45	1.948	0.84
3/26/08 12:50	1.947	0.88
3/26/08 12:55	1.949	0.91
3/26/08 13:00	1.95	0.89
3/26/08 13:05	1.95	0.76
3/26/08 13:10	1.952	0.84
3/26/08 13:15	1.951	0.87
3/26/08 13:20	1.951	0.8
3/26/08 13:25	1.953	0.82
3/26/08 13:30	1.953	0.8
3/26/08 13:35	1.952	0.83

UNKAMET BROOK FLOW MONITORING DATA - FEBRUARY 29, 2008 - MARCH 27, 2008

Site Name Isco Quantity Label Units Resolution Significant Digits	2100 Series Site Level Level ft 0.001 5	2100 Series Site Velocity Velocity ft/s 0.01 4
3/26/08 13:40	1.953	0.85
3/26/08 13:45	1.953	0.86
3/26/08 13:50	1.95	0.85
3/26/08 13:55	1.953	0.85
3/26/08 14:00	1.954	0.85
3/26/08 14:05	1.955	0.9
3/26/08 14:10	1.954	0.83
3/26/08 14:15	1.956	0.85
3/26/08 14:20	1.957	0.86
3/26/08 14:25	1.955	0.91
3/26/08 14:30	1.957	0.85
3/26/08 14:35	1.958	0.75
3/26/08 14:40	1.958	0.9
3/26/08 14:45	1.96	0.85
3/26/08 14:50	1.959	0.87
3/26/08 14:55	1.959	0.85
3/26/08 15:00	1.959	0.85
3/26/08 15:05	1.961	0.82
3/26/08 15:10	1.961	0.85
3/26/08 15:15	1.962	0.85
3/26/08 15:20	1.962	0.85
3/26/08 15:25	1.964	0.83
3/26/08 15:30	1.964	0.85
3/26/08 15:35	1.965	0.71
3/26/08 15:40	1.965	0.81
3/26/08 15:45	1.966	0.86
3/26/08 15:50	1.967	0.75
3/26/08 15:55	1.966	0.82
3/26/08 16:00	1.967	0.75
3/26/08 16:05	1.969	0.75
3/26/08 16:10	1.968	0.87
3/26/08 16:15	1.97	0.85
3/26/08 16:20	1.969	0.81
3/26/08 16:25	1.971	0.85

UNKAMET BROOK FLOW MONITORING DATA - FEBRUARY 29, 2008 - MARCH 27, 2008

Site Name Isco Quantity Label Units Resolution Significant Digits	2100 Series Site Level Level ft 0.001 5	2100 Series Site Velocity Velocity ft/s 0.01 4
3/26/08 16:30	1.972	0.76
3/26/08 16:35	1.972	0.82
3/26/08 16:40	1.973	0.9
3/26/08 16:45	1.973	0.86
3/26/08 16:50	1.974	0.84
3/26/08 16:55	1.974	0.76
3/26/08 17:00	1.975	0.76
3/26/08 17:05	1.975	0.82
3/26/08 17:10	1.976	0.82
3/26/08 17:15	1.976	0.77
3/26/08 17:20	1.976	0.79
3/26/08 17:25	1.976	0.87
3/26/08 17:30	1.978	0.77
3/26/08 17:35	1.978	0.77
3/26/08 17:40	1.978	0.84
3/26/08 17:45	1.979	0.84
3/26/08 17:50	1.979	0.84
3/26/08 17:55	1.979	0.83
3/26/08 18:00	1.98	0.84
3/26/08 18:05	1.981	0.71
3/26/08 18:10	1.98	0.81
3/26/08 18:15	1.98	0.83
3/26/08 18:20	1.981	0.83
3/26/08 18:25	1.981	0.86
3/26/08 18:30	1.983	0.82
3/26/08 18:35	1.982	0.8
3/26/08 18:40	1.983	0.85
3/26/08 18:45	1.983	0.83
3/26/08 18:50	1.984	0.82
3/26/08 18:55	1.983	0.8
3/26/08 19:00	1.984	0.88
3/26/08 19:05	1.985	0.88
3/26/08 19:10	1.984	0.82
3/26/08 19:15	1.985	0.81

UNKAMET BROOK FLOW MONITORING DATA - FEBRUARY 29, 2008 - MARCH 27, 2008

Site Name Isco Quantity Label Units Resolution Significant Digits	2100 Series Site Level Level ft 0.001 5	2100 Series Site Velocity Velocity ft/s 0.01 4
3/26/08 19:20	1.985	0.85
3/26/08 19:25	1.985	0.86
3/26/08 19:30	1.985	0.8
3/26/08 19:35	1.986	0.89
3/26/08 19:40	1.986	0.82
3/26/08 19:45	1.986	0.76
3/26/08 19:50	1.987	0.92
3/26/08 19:55	1.988	0.85
3/26/08 20:00	1.988	0.87
3/26/08 20:05	1.989	0.81
3/26/08 20:10	1.992	0.86
3/26/08 20:15	1.992	0.8
3/26/08 20:20	1.993	0.85
3/26/08 20:25	1.994	0.83
3/26/08 20:30	1.995	0.83
3/26/08 20:35	1.996	0.82
3/26/08 20:40	1.997	0.75
3/26/08 20:45	1.997	0.81
3/26/08 20:50	1.998	0.79
3/26/08 20:55	1.998	0.83
3/26/08 21:00	1.999	0.79
3/26/08 21:05	2	0.8
3/26/08 21:10	2.001	0.84
3/26/08 21:15	2.002	0.77
3/26/08 21:20	2.002	0.73
3/26/08 21:25	2.001	0.83
3/26/08 21:30	1.999	0.79
3/26/08 21:35	1.998	0.84
3/26/08 21:40	1.997	0.86
3/26/08 21:45	1.996	0.82
3/26/08 21:50	1.995	0.75
3/26/08 21:55	1.995	0.77
3/26/08 22:00	1.995	0.8
3/26/08 22:05	1.995	0.81

UNKAMET BROOK FLOW MONITORING DATA - FEBRUARY 29, 2008 - MARCH 27, 2008

Site Name Isco Quantity Label Units Resolution Significant Digits	2100 Series Site Level Level ft 0.001 5	2100 Series Site Velocity Velocity ft/s 0.01 4
3/26/08 22:10	1.995	0.84
3/26/08 22:15	1.995	0.83
3/26/08 22:20	1.994	0.87
3/26/08 22:25	1.995	0.8
3/26/08 22:30	1.993	0.84
3/26/08 22:35	1.994	0.84
3/26/08 22:40	1.994	0.83
3/26/08 22:45	1.994	0.8
3/26/08 22:50	1.994	0.77
3/26/08 22:55	1.994	0.85
3/26/08 23:00	1.994	0.82
3/26/08 23:05	1.995	0.82
3/26/08 23:10	1.995	0.85
3/26/08 23:15	1.994	0.88
3/26/08 23:20	1.994	0.84
3/26/08 23:25	1.997	0.77
3/26/08 23:30	2	0.88
3/26/08 23:35	2	0.81
3/26/08 23:40	2.001	0.81
3/26/08 23:45	2.001	0.83
3/26/08 23:50	2.002	0.85
3/26/08 23:55	2.003	0.79
3/27/08 0:00	2.002	0.8

**ITEM 8
FORMER OXBOW AREAS A & C
(GECD410)
MARCH 2008**

* All activities described below for this item were conducted pursuant to the Consent Decree.

a. Activities Undertaken/Completed

Communications with EPA regarding draft Final Completion Report.

b. Sampling/Test Results Received

None

c. Work Plans/Reports/Documents Submitted

None

d. Upcoming Scheduled and Anticipated Activities (next six weeks)

- Submit revised draft Final Completion Report to EPA.
- Conduct Pre-Certification Inspection for the Removal Action Area.

e. General Progress/Unresolved Issues/Potential Schedule Impacts

No issues.

f. Proposed/Approved Work Plan Modifications

None

**ITEM 9
LYMAN STREET AREA
(GEC430)
MARCH 2008**

* All activities described below for this item were conducted pursuant to the Consent Decree.

a. Activities Undertaken/Completed

Sent Conditional Solution notice letter to owner of Parcel I9-8-2 (March 3, 2008).

b. Sampling/Test Results Received

None

c. Work Plans/Reports/Documents Submitted

Submitted draft Final Completion Report to EPA (March 18, 2008).

d. Upcoming Scheduled and Anticipated Activities (next six weeks)

- Work on ERE for GE-owned Parcel I9-8-1.
- Complete site restoration/planting activities as soon as weather conditions are appropriate.

e. General Progress/Unresolved Issues/Potential Schedule Impacts

No issues.

f. Proposed/Approved Work Plan Modifications

None

**ITEM 10
NEWELL STREET AREA I
(GEC440)
MARCH 2008**

* All activities described below for this item were conducted pursuant to the Consent Decree.

a. **Activities Undertaken/Completed**

None

b. **Sampling/Test Results Received**

None

c. **Work Plans/Reports/Documents Submitted**

None

d. **Upcoming Scheduled and Anticipated Activities (next six weeks)**

Submit Final Completion Report to EPA.

e. **General Progress/Unresolved Issues/Potential Schedule Impacts**

Draft Final Completion Report is under discussion with EPA.

f. **Proposed/Approved Work Plan Modifications**

None

**ITEM 11
NEWELL STREET AREA II
(GEC450)
MARCH 2008**

* All activities described below for this item were conducted pursuant to or in connection with the Consent Decree.

a. **Activities Undertaken/Completed**

Communications with EPA regarding draft Final Completion Report.

b. **Sampling/Test Results Received**

None

c. **Work Plans/Reports/Documents Submitted**

None

d. **Upcoming Scheduled and Anticipated Activities (next six weeks)**

- Submit revised draft Final Completion Report to EPA.
- Complete site re-planting activities as soon as weather conditions are appropriate.

e. **General Progress/Unresolved Issues/Potential Schedule Impacts**

No issues.

f. **Proposed/Approved Work Plan Modifications**

None

**ITEM 12
FORMER OXBOW AREAS J & K
(GECD420)
MARCH 2008**

* All activities described below for this item were conducted pursuant to the Consent Decree.

a. Activities Undertaken/Completed

Communications with EPA regarding draft Final Completion Report.

b. Sampling/Test Results Received

None

c. Work Plans/Reports/Documents Submitted

Submitted revised drafts of Final Completion Report to EPA on March 18 and March 27.

d. Upcoming Scheduled and Anticipated Activities (next six weeks)

- Conduct Pre-Certification Inspection for the Removal Action Area.
- Submit Final Completion Report.

e. General Progress/Unresolved Issues/Potential Schedule Impacts

No issues.

f. Proposed/Approved Work Plan Modifications

None

**ITEM 13
HOUSATONIC RIVER AREA
UPPER ½ MILE REACH
(GEC800)
MARCH 2008**

* All activities described below for this item were conducted pursuant to the Consent Decree.

a. **Activities Undertaken/Completed**

None

b. **Sampling/Test Results Received**

None

c. **Work Plans/Reports/Documents Submitted**

None

d. **Upcoming Scheduled and Anticipated Activities (next six weeks)**

None

e. **General Progress/Unresolved Issues/Potential Schedule Impacts**

GE submitted a report evaluating the total organic carbon (TOC) content and effectiveness of the isolation layer on the river sediments on March 14, 2007. The Final Completion Report for the Upper ½-Mile Reach Removal Action will be submitted following EPA review and approval of that report.

f. **Proposed/Approved Work Plan Modifications**

None

**ITEM 14
HOUSATONIC RIVER AREA
1½ MILE REACH
(GEC820)
MARCH 2008**

(Note: This item is limited to activities conducted by GE and does not include work performed by EPA.)

a. Activities Undertaken/Completed

- On GE's behalf, ARCADIS performed one round of water column monitoring at 10 locations along the Housatonic River between Coltsville, MA and Great Barrington, MA, on March 26, 2008. Two of these locations are situated in the 1½ Mile Reach: Lyman Street Bridge (Location 4) and Pomeroy Avenue Bridge (Location 6A). A composite grab sample was collected at each location and submitted to Northeast Analytical for analysis of PCBs (total), total suspended solids (TSS), POC, and chlorophyll-a, as identified in Table 14-1. The sample collected at Pomeroy Avenue Bridge was also analyzed for volatile suspended solids (VSS). (The other eight locations are discussed under Items 15 and 20 below.)
- GE received and began review of EPA's draft Post-Removal Site Control Plan for 1½ Mile Reach.

b. Sampling/Test Results Received

See attached tables.

c. Work Plans/Reports/Documents Submitted

None

d. Upcoming Scheduled and Anticipated Activities (next six weeks)

- Continue Housatonic River water column monitoring.
- Provide comments on EPA's draft Post-Removal Site Control Plan for 1½ Mile Reach.

e. General Progress/Unresolved Issues/Potential Schedule Impacts

No issues

f. Proposed/Approved Work Plan Modifications

None

**TABLE 14-1
DATA RECEIVED AND/OR SAMPLES COLLECTED DURING MARCH 2008**

**HOUSATONIC RIVER - 1 1/2 MILE REACH
GENERAL ELECTRIC COMPANY - PITTSFIELD MASSACHUSETTS**

Project Name	Field Sample ID	Sample Date	Matrix	Laboratory	Analyses	Date Received by GE or ARCADIS
Monthly Water Column Sampling	Location-4	3/26/08	Water	NEA	PCB, TSS, POC, Chlorophyll-A	
Monthly Water Column Sampling	Location-4	2/28/08	Water	NEA	PCB, TSS, POC, Chlorophyll-A	3/17/08
Monthly Water Column Sampling	Location-6A	2/28/08	Water	NEA	PCB, TSS, VSS, POC, Chlorophyll-A	3/17/08
Monthly Water Column Sampling	Location-6A	3/26/08	Water	NEA	PCB, TSS, VSS, POC, Chlorophyll-A	

**TABLE 14-2
SAMPLE DATA RECEIVED DURING MARCH 2008**

**MONTHLY WATER COLUMN SAMPLING
HOUSATONIC RIVER - 1 1/2 MILE REACH
GENERAL ELECTRIC COMPANY - PITTSFIELD, MASSACHUSETTS
(Results are presented in parts per million, ppm)**

Sample ID	Location	Date Collected	Aroclor-1016, -1221, -1232, -1242, -1248	Aroclor 1254	Aroclor 1260	Total PCBs	POC	TSS	Chlorophyll (a)	VSS
LOCATION-4	Lyman Street Bridge	02/28/08	ND(0.0000220)	ND(0.0000220)	ND(0.0000220)	ND(0.0000220)	0.33	3.37	0.00045	NA
LOCATION-6A	Pomeroy Ave. Bridge	02/28/08	ND(0.00000550)	ND(0.00000550)	ND(0.00000550)	ND(0.00000550)	0.51	3.49	0.00066	1.40

Notes:

1. Samples were collected by ARCADIS, and submitted to Northeast Analytical, Inc. for analysis of PCBs (unfiltered), total suspended solids (TSS), particulate organic carbon (POC), chlorophyll (a) and volatile suspended solids (VSS).
2. Sampling methods involved the collection of composite grab samples at each location, representative of three stations (25, 50, and 75 percent of the total river width at each location) at 50 percent of the total river depth at each station.
3. NA - Not Analyzed.
4. ND - Analyte was not detected. The number in parenthesis is the associated detection limit.

ITEM 15
HOUSATONIC RIVER AREA
REST OF THE RIVER
(GEC850)
MARCH 2008

a. Activities Undertaken/Completed

- On GE's behalf, ARCADIS performed one round of water column monitoring at 10 locations along the Housatonic River between Coltsville and Great Barrington, MA, on March 26, 2008. Two locations are situated in the 1½ Mile Reach of the Housatonic River and were discussed in Item 14. One location is at the outlet of Silver Lake and is discussed in Item 20 below. Of the remaining seven locations, two are located upstream of the 1½ Mile Reach: Hubbard Avenue Bridge (Location 1) and Newell Street Bridge (Location 2). The five remaining locations are situated in the Rest of the River: Holmes Road Bridge (Location 7); New Lenox Road Bridge (Location 9); Woods Pond Headwaters (Location 10); Schweitzer Bridge (Location 12); and Division Street Bridge (Location 13). Sampling activities were performed at these locations on March 26, 2008, from downstream to upstream. Composite grab samples were collected at each location sampled and submitted to Northeast Analytical for analysis of PCBs (total), TSS, POC, and chlorophyll-a, as identified in Table 15-1.
- GE attended EPA-sponsored public meetings on Corrective Measures Study (CMS) Report (March 26 and 27, 2008).*

b. Sampling/Test Results

See attached tables.

c. Work Plans/Reports/Documents Submitted

- Submitted CMS Report (March 20, 2008).*
- Submitted Initial Phase IA Cultural Resources Assessment (CRA) for the Rest of River (March 20, 2008).*
- Submitted Supplemental Cost Information Package for the CMS Report to EPA (March 28, 2008)*

d. Upcoming Scheduled and Anticipated Activities (next six weeks)

- Continue Housatonic River monthly water column monitoring.
- Submit public release version of Initial Phase IA CRA.*
- As appropriate, discuss CMS with EPA.*

ITEM 15
(cont'd)
HOUSATONIC RIVER AREA
REST OF THE RIVER
(GECD850)
MARCH 2008

e. **General Progress/Unresolved Issues/Potential Schedule Impacts**

No issues at this time.

f. **Proposed/Approved Work Plan Modifications**

None

**TABLE 15-1
DATA RECEIVED AND/OR SAMPLES COLLECTED DURING MARCH 2008**

**HOUSATONIC RIVER - REST OF RIVER
GENERAL ELECTRIC COMPANY - PITTSFIELD MASSACHUSETTS**

Project Name	Field Sample ID	Sample Date	Matrix	Laboratory	Analyses	Date Received by GE or ARCADIS
Monthly Water Column Sampling	HR-D1 (Location-12)	2/28/08	Water	NEA	PCB, TSS, POC, Chlorophyll-A	3/17/08
Monthly Water Column Sampling	HR-D1 (Location-12)	3/26/08	Water	NEA	PCB, TSS, POC, Chlorophyll-A	
Monthly Water Column Sampling	Location-1	3/26/08	Water	NEA	PCB, TSS, POC, Chlorophyll-A	
Monthly Water Column Sampling	Location-1	2/29/08	Water	NEA	PCB, TSS, POC, Chlorophyll-A	3/17/08
Monthly Water Column Sampling	Location-10	3/26/08	Water	NEA	PCB, TSS, POC, Chlorophyll-A	
Monthly Water Column Sampling	Location-10	2/28/08	Water	NEA	PCB, TSS, POC, Chlorophyll-A	3/17/08
Monthly Water Column Sampling	Location-12	2/28/08	Water	NEA	PCB, TSS, POC, Chlorophyll-A	3/17/08
Monthly Water Column Sampling	Location-12	3/26/08	Water	NEA	PCB, TSS, POC, Chlorophyll-A	
Monthly Water Column Sampling	Location-13	3/26/08	Water	NEA	PCB, TSS, POC, Chlorophyll-A	
Monthly Water Column Sampling	Location-13	2/28/08	Water	NEA	PCB, TSS, POC, Chlorophyll-A	3/17/08
Monthly Water Column Sampling	Location-2	3/26/08	Water	NEA	PCB, TSS, POC, Chlorophyll-A	
Monthly Water Column Sampling	Location-2	2/29/08	Water	NEA	PCB, TSS, POC, Chlorophyll-A	3/17/08
Monthly Water Column Sampling	Location-7	3/26/08	Water	NEA	PCB, TSS, POC, Chlorophyll-A	
Monthly Water Column Sampling	Location-7	2/28/08	Water	NEA	PCB, TSS, POC, Chlorophyll-A	3/17/08
Monthly Water Column Sampling	Location-9	2/28/08	Water	NEA	PCB, TSS, POC, Chlorophyll-A	3/17/08
Monthly Water Column Sampling	Location-9	3/26/08	Water	NEA	PCB, TSS, POC, Chlorophyll-A	

Note:

1. The parent sample location associated with the field duplicate is presented in parenthesis.

**TABLE 15-2
SAMPLE DATA RECEIVED DURING MARCH 2008**

**MONTHLY WATER COLUMN SAMPLING
HOUSATONIC RIVER - REST OF RIVER
GENERAL ELECTRIC COMPANY - PITTSFIELD, MASSACHUSETTS
(Results are presented in parts per million, ppm)**

Sample ID	Location	Date Collected	Aroclor-1016, -1221, -1232, -1242, -1248	Aroclor 1254	Aroclor 1260	Total PCBs	POC	TSS	Chlorophyll (a)
LOCATION-1	Hubbard Avenue Bridge	02/29/08	ND(0.0000220)	ND(0.0000220)	ND(0.0000220)	ND(0.0000220)	0.33	4.24	0.00034
LOCATION-2	Newell Street Bridge	02/29/08	ND(0.0000220)	ND(0.0000220)	ND(0.0000220)	ND(0.0000220)	0.30	5.45	0.00036
LOCATION-7	Holmes Road Bridge	02/28/08	ND(0.0000220)	ND(0.0000220)	ND(0.0000220)	ND(0.0000220)	0.29	2.87	0.00080
LOCATION-9	New Lenox Road Bridge	02/28/08	ND(0.0000220)	ND(0.0000220)	0.0000220 AG	0.0000220	0.44	4.70	0.00067
LOCATION-10	Headwaters of Woods Pond	02/28/08	ND(0.0000220)	ND(0.0000220)	0.0000280 AG	0.0000280	0.32	2.55	0.00068
LOCATION-12	Schweitzer Bridge	02/28/08	ND(0.0000220)	ND(0.0000220)	ND(0.0000220)	ND(0.0000220)	0.36	3.00	0.00060
		02/28/08	[ND(0.0000220)]	[ND(0.0000220)]	[0.0000230 AG]	[0.0000230]	[0.31]	[ND(1.02)]	[0.00094]
LOCATION-13	Division Street Bridge	02/28/08	ND(0.0000220)	ND(0.0000220)	ND(0.0000220)	ND(0.0000220)	0.30	1.56	0.00098

Notes:

1. Samples were collected by ARCADIS, and submitted to Northeast Analytical, Inc. for analysis of unfiltered PCBs, total suspended solids (TSS), particulate organic carbon (POC), and chlorophyll (
2. Sampling methods involved the collection of composite grab samples at each location, representative of three stations (25, 50, and 75 percent of the total river width at each location) at 50 percent the total river depth at each station.
3. ND - Analyte was not detected. The number in parenthesis is the associated detection limit.
4. Field duplicate sample results are presented in brackets.

Data Qualifiers:

AG - Aroclor 1260 is being reported as the best Aroclor match. The sample exhibits an altered PCB pattern.

**ITEMS 16 & 17
HOUSATONIC RIVER FLOODPLAIN
RESIDENTIAL AND NON-RESIDENTIAL
PROPERTIES ADJACENT TO 1½-MILE REACH
(GEC710 AND GEC720)
MARCH 2008**

* All activities described below for this item were conducted pursuant to the Consent Decree.

a. **Activities Undertaken/Completed**

None

b. **Sampling/Test Results Received**

None

c. **Work Plans/Reports/Documents Submitted**

None

d. **Upcoming Scheduled and Anticipated Activities (next six weeks)**

Send Conditional Solution notification letter to owner of Parcel I7-1-5.

e. **General Progress/Unresolved Issues/Potential Schedule Impacts**

Draft Final Completion Reports for (1) Floodplain Current Residential Properties Adjacent to the 1½ Mile Reach – Actual/Potential Lawns and (2) Floodplain Non-Residential Properties Adjacent to the 1½ Mile Reach (Excluding Banks) are under EPA review.

f. **Proposed/Approved Work Plan Modifications**

None

ITEM 18
HOUSATONIC RIVER FLOODPLAIN
CURRENT RESIDENTIAL PROPERTIES
DOWNSTREAM OF CONFLUENCE
(ACTUAL/POTENTIAL LAWNS)
(GEC730)
MARCH 2008

a. Activities Undertaken/Completed

None

b. Sampling/Test Results Received

None

c. Work Plans/Reports/Documents Submitted

None

d. Upcoming Scheduled and Anticipated Activities (next six weeks)

None

e. General Progress/Unresolved Issues/Potential Schedule Impacts

Awaiting EPA approval of GE's Pre-Design Investigation Work Plan (submitted on February 26, 2002). (Based on discussions with EPA, this pre-design sampling will be deferred for some period of time.)*

f. Proposed/Approved Work Plan Modifications

None

**ITEM 19
ALLENDALE SCHOOL PROPERTY
(GEC500)
MARCH 2008**

a. Activities Undertaken/Completed

None

b. Sampling/Test Results Received

None

c. Work Plans/Reports/Documents Submitted

Submitted report to EPA on soil removal project at the southeast corner of the Allendale School property (March 19, 2008).

d. Upcoming Scheduled and Anticipated Activities (next six weeks)

- Continue to receive results from outdoor air monitoring conducted by EPA.
- Complete restoration activities at the Allendale School property as soon as weather conditions are appropriate.

e. General Progress/Unresolved Issues/Potential Schedule Impacts

None

f. Proposed/Approved Work Plan Modifications

None

**ITEM 20
OTHER AREAS
SILVER LAKE AREA
(GECD600)
MARCH 2008**

* All activities described below for this item were conducted pursuant to the Consent Decree.

a. Activities Undertaken/Completed

- Collected one round of monthly water column samples from the Silver Lake Outfall (March 26, 2008) and obtained gauge reading for flow calculation (see Item 21.a.).
- Met with EPA to discuss issues relating to the Conceptual RD/RA Work Plan for Soils Adjacent to Silver Lake.

b. Sampling/Test Results Received

See attached tables.

c. Work Plans/Reports/Documents Submitted

- Submitted AutoCAD files for Soils Adjacent to Silver Lake containing all prior sample locations, topography, RAA/property line boundaries, and proposed excavations for select Silver Lake bank locations (March 20, 2008).
- Submitted a Supplemental Information Package for Soils Adjacent to Silver Lake (March 26, 2008).
- Submitted a Supplemental Sampling Proposal for Soils Adjacent to Silver Lake (March 27, 2008).

d. Upcoming Scheduled and Anticipated Activities (next six weeks)

None

e. General Progress/Unresolved Issues/Potential Schedule Impacts

Issues relating to the Conceptual RD/RA Work Plan for Soils Adjacent to Silver Lake and the Revised Pilot Study Report for Sediments are under discussion with EPA.

f. Proposed/Approved Work Plan Modifications

None

**TABLE 20-1
DATA RECEIVED AND/OR SAMPLES COLLECTED DURING MARCH 2008**

**SILVER LAKE AREA
GENERAL ELECTRIC COMPANY - PITTSFIELD MASSACHUSETTS**

Project Name	Field Sample ID	Sample Date	Matrix	Laboratory	Analyses	Date Received by GE or ARCADIS
Monthly Water Column Sampling	Location-4A	2/28/08	Water	NEA	PCB, TSS	3/14/08
Monthly Water Column Sampling	Location-4A	3/26/08	Water	NEA	PCB, TSS	

**TABLE 20-2
SAMPLE DATA RECEIVED DURING MARCH 2008**

**MONTHLY WATER COLUMN SAMPLING
SILVER LAKE AREA
GENERAL ELECTRIC COMPANY - PITTSFIELD, MASSACHUSETTS
(Results are presented in parts per million, ppm)**

Sample ID	Location	Date Collected	Aroclor-1016, -1232, -1242, -1248	Aroclor 1221	Aroclor 1254	Aroclor 1260	Total PCBs	TSS
LOCATION-4A	Silver Lake Outlet	2/28/2008	ND(0.0000220)	0.0000880 PB	ND(0.0000220)	ND(0.0000220)	0.0000880	3.00

Notes:

1. Sample was collected by ARCADIS, and submitted to Northeast Analytical, Inc. for analysis of unfiltered PCBs and total suspended solids (TSS).
2. Sampling methods involved the collection of single grab 50 percent of the total river width, and 50 percent of the total river depth.
3. ND - Analyte was not detected. The number in parenthesis is the associated detection limit.

Data Qualifiers:

PB - Aroclor 1221 is being used to report an altered PCB pattern exhibited by the sample. Actual Aroclor 1221 is not present in the sample, but is reported to more accurately quantify PCBs present in a sample that has undergone environmental alteration.

**ITEM 21
GROUNDWATER MANAGEMENT AREAS
PLANT SITE 1 (GMA 1)
(GEC310)
MARCH 2008**

* All activities described below for this item were conducted pursuant to the Consent Decree.

a. Activities Undertaken/Completed

General:

- Conducted routine groundwater elevation and NAPL monitoring activities.
- Initiated Spring 2008 NAPL bailing round.
- Performed groundwater pH assessment at selected wells.

East Street Area 1-North and South:

- Continued automated groundwater and NAPL pumping at North Side and South Side Caissons. No LNAPL was recovered from the North Side or South Side Caissons in March.
- Continued routine well monitoring and manual NAPL removal activities. No LNAPL was removed from this area during March.

East Street Area 2-South:

- Continued automated groundwater and LNAPL removal activities. A total of approximately 6,830,887 gallons of groundwater was recovered from pumping systems 64R, 64S, 64V, 64X, RW-1(S), RW-1(X), and RW-2(X). In addition, approximately 1,360 gallons of LNAPL were removed from pumping systems 64R, 64V, GMA1-17W, RW-1(S), RW-1(X), RW-4, 64X, and 64S Caisson.
- Continued automated DNAPL removal activities. Approximately 13 gallons of DNAPL were removed from pumping system RW-3(X) during March.
- Continued routine well monitoring and manual NAPL removal activities. Approximately 11.158 liters (2.944 gallons) of LNAPL were removed from wells in this area during March. No DNAPL was removed from wells in this area during March.
- Treated/discharged 7,689,257 gallons of water through 64G Groundwater Treatment Facility.

**ITEM 21
(cont'd)
GROUNDWATER MANAGEMENT AREAS
PLANT SITE 1 (GMA 1)
(GEC310)
MARCH 2008**

a. Activities Undertaken/Completed (cont'd)

East Street Area 2-North:

- Continued well monitoring and NAPL removal activities. No LNAPL was recovered from this area during March.

20s, 30s, and 40s Complexes:

- Continued well monitoring and NAPL removal activities. No LNAPL was recovered from this area during March.

Lyman Street Area:

- Continued automated groundwater and NAPL removal activities. A total of approximately 268,237 gallons of groundwater was recovered from pumping systems RW-1R, RW-2, and RW-3. No LNAPL was removed from the automated recovery systems during March.
- Continued routine well monitoring and NAPL removal activities. No LNAPL was removed from wells in this area during March. Approximately 0.543 liters (0.143 gallon) of DNAPL were removed from wells in this area during March.

Newell Street Area II:

- Continued automated DNAPL removal activities. A total of approximately 54 gallons of DNAPL was removed by System 2 in March.
- Continued routine well monitoring and NAPL removal activities. No LNAPL or DNAPL was recovered from wells in this area during March.
- Installed well NS-9R (replacement for well NS-9).

Silver Lake Area:

- Continued routine monitoring of lake level.
- Obtained gauge reading for flow calculation.

b. Sampling/Test Results Received

See attached tables.

**ITEM 21
(cont'd)
GROUNDWATER MANAGEMENT AREAS
PLANT SITE 1 (GMA 1)
(GEC310)
MARCH 2008**

c. Work Plans/Reports/Documents Submitted

None

d. Upcoming Scheduled and Anticipated Activities (next six weeks)

- Continue routine groundwater and NAPL monitoring/recovery activities.
- Develop and survey new well NS-9R.
- Conduct Spring 2008 interim groundwater sampling event.
- Complete Spring 2008 NAPL bailing round and conduct spring 2008 groundwater elevation and NAPL monitoring event.

e. General Progress/Unresolved Issues/Potential Schedule Impacts

The replacement for monitoring well O-R in the 20s Complex was not installed following decommissioning of that well in December 2006, as the proposed location was not accessible to the drill rig. No suitable alternate locations could be identified where a well could be installed at this time, due to future changes in the ground surface that are proposed for this area. Following discussions among representatives of GE, EPA, and PEDDA, it was decided that the well would be installed following construction/re-grading activities in this area. At that time, GE will also extend or cut certain existing wells to fit the final grade, as discussed in GE's May 22, 2006 proposal.

f. Proposed/Approved Work Plan Modifications

Modifications to the GMA 1 NAPL monitoring program were proposed in the Fall 2007 NAPL Monitoring Report for GMA 1 (February 27, 2008) and will be implemented following EPA approval.

**TABLE 21-1
AUTOMATED LNAPL & GROUNDWATER RECOVERY SYSTEMS MONTHLY SUMMARY
EAST STREET AREA 1 - NORTH & SOUTH
GROUNDWATER MANAGEMENT AREA 1
CONSENT DECREE MONTHLY STATUS REPORT
GENERAL ELECTRIC COMPANY - PITTSFIELD, MASSACHUSETTS
March 2008**

Caisson	Month	Vol. LNAPL Collected (gallon)	Vol. Water Recovered (gallon)	Percent Downtime
Northside	March 2007	0.6	10,400	23.33
	April 2007	0.6	4,775	7.41
	May 2007	0.3	31,002	
	June 2007	0.0	18,792	
	July 2007	0.9	11,800	13.33
	August 2007	1.2	12,556	
	September 2007	0.0	12,400	
	October 2007	0.0	15,152	
	November 2007	0.0	11,806	
	December 2007	0.0	13,067	
	January 2008	0.0	46,006	
	February 2008	0.0	7,974	
	March 2008	0.0	60,416	
Southside	March 2007	1.6	50,700	6.67
	April 2007	1.1	52,570	
	May 2007	1.2	62,720	
	June 2007	0.9	53,800	3.57
	July 2007	1.1	35,770	36.67
	August 2007	0.0	39,570	8.82
	September 2007	0.0	55,950	
	October 2007	0.0	63,450	
	November 2007	0.0	62,580	
	December 2007	0.0	75,570	
	January 2008	0.0	92,750	
	February 2008	0.0	55,900	
	March 2008	0.0	98,650	

Note:

1. New flowmeters were installed at both caissons during April 2007.

**TABLE 21-2
ROUTINE WELL MONITORING
EAST STREET AREA 1 - NORTH & SOUTH
GROUNDWATER MANAGEMENT AREA 1
CONSENT DECREE MONTHLY STATUS REPORT
GENERAL ELECTRIC COMPANY - PITTSFIELD, MASSACHUSETTS
March 2008**

Well Name	Measuring Point Elev. (feet)	Date	Depth to Water (ft BMP)	Depth to LNAPL (ft BMP)	LNAPL Thickness (feet)	Depth to DNAPL (ft BMP)	Total Depth (ft BMP)	DNAPL Thickness (feet)	Corrected Water Elev. (feet)
GMA 1 - East Street Area 1 - North									
North Caisson	997.84	3/4/2008	18.25	18.24	0.01	---	19.80	0.00	979.60
North Caisson	997.84	3/12/2008	18.28	P	< 0.01	---	19.80	0.00	979.56
North Caisson	997.84	3/18/2008	18.20	18.19	0.01	---	19.80	0.00	979.65
North Caisson	997.84	3/25/2008	18.30	18.29	0.01	---	19.80	0.00	979.55
GMA 1 - East Street Area 1 - South									
31R	1,000.23	3/24/2008	8.46	---	0.00	---	15.00	0.00	991.77
33	999.50	3/31/2008	Well under water				NA	NA	NA
34	999.90	3/31/2008	5.41	5.40	0.01	---	21.01	0.00	994.50
72	1000.62	3/31/2008	4.62	---	0.00	---	21.97	0.00	996.00
72R	1000.92	3/24/2008	5.70	---	0.00	---	13.30	0.00	995.22
South Caisson	1001.11	3/4/2008	12.70	P	< 0.01	---	15.00	0.00	988.41
South Caisson	1001.11	3/12/2008	13.72	13.71	0.01	---	15.00	0.00	987.40
South Caisson	1001.11	3/18/2008	13.40	13.39	0.01	---	15.00	0.00	987.72
South Caisson	1001.11	3/25/2008	13.62	13.61	0.01	---	15.00	0.00	987.50

Notes:

1. ft BMP - feet Below Measuring Point.
2. --- indicates LNAPL or DNAPL was not present in a measurable quantity.
3. NA indicates information not available.
4. P indicates that NAPL is present at a thickness < 0.01 feet, the corresponding thickness is recorded as such.

**TABLE 21-3
AUTOMATED LNAPL/DNAPL & GROUNDWATER RECOVERY SYSTEMS
EAST STREET AREA 2 - SOUTH
GROUNDWATER MANAGEMENT AREA 1
CONSENT DECREE MONTHLY STATUS REPORT
GENERAL ELECTRIC COMPANY - PITTSFIELD MASSACHUSETTS
March 2008**

Recovery System Location	Month	Oil Collected (gallon)	Water Recovered (gallon)	Percent Downtime
17W	March 2007	6		
	April 2007	2		
	May 2007	6		
	June 2007	5		
	July 2007	1		
	August 2007	2		
	September 2007	1		
	October 2007	0.6		
	November 2007	0		71.43
	December 2007	0		93.33
	January 2008	7.4		63.64
	February 2008	7.9		
	March 2008	0.3		
64R	March 2007	6	110,548	
	April 2007	69	954,730	
	May 2007	419	1,268,754	0.49
	June 2007	194	544,491	
	July 2007	56	75,278	
	August 2007	19	3,083	
	September 2007	0	10	
	October 2007	12.5	16	
	November 2007	0	0	
	December 2007	0	118	
	January 2008	12.5	12,887	
	February 2008	12.5	105,884	
	March 2008	0	1,347,600	
64S System	March 2007	90	699,541	
	April 2007	189	1,020,240	
	May 2007	265	1,615,013	0.74
	June 2007	197	778,200	
	July 2007	158	516,126	5.00
	August 2007	58	351,341	
	September 2007	93	169,177	
	October 2007	339	171,979	
	November 2007	0	181,928	
	December 2007	0	261,518	
	January 2008	310	688,788	
	February 2008	539	1,072,465	
	March 2008	336	1,395,857	
64V ¹	March 2007	357	981,000	
	April 2007	133	664,100	31.48
	May 2007	1,480	1,325,500	0.49
	June 2007	303	965,600	
	July 2007	423	720,200	
	August 2007	274	695,600	
	September 2007	199	521,700	
	October 2007	303	698,300	
	November 2007	374	636,800	
	December 2007	357	657,800	
	January 2008	563	786,200	6.06
	February 2008	685	881,400	
	March 2008	995	1,022,300	

**TABLE 21-3
AUTOMATED LNAPL/DNAPL & GROUNDWATER RECOVERY SYSTEMS
EAST STREET AREA 2 - SOUTH
GROUNDWATER MANAGEMENT AREA 1
CONSENT DECREE MONTHLY STATUS REPORT
GENERAL ELECTRIC COMPANY - PITTSFIELD MASSACHUSETTS
March 2008**

Recovery System Location	Month	Oil Collected (gallon)	Water Recovered (gallon)	Percent Downtime
64X	March 2007	23	432,000	12.35 0.49 10.34
	April 2007	12	388,800	
	May 2007	7	489,600	
	June 2007	0	403,200	
	July 2007	4	432,000	
	August 2007	83	489,600	
	September 2007	191	403,200	
	October 2007	110	475,200	
	November 2007	116	403,200	
	December 2007	25	432,000	
	January 2008	12	475,200	
	February 2008	14	417,600	
	March 2008	20	388,800	
RW-2(X)	March 2007	0	661,630	0.49 3.57
	April 2007	0	630,962	
	May 2007	0	759,917	
	June 2007	0	623,287	
	July 2007	0	621,704	
	August 2007	0	748,698	
	September 2007	17	556,053	
	October 2007	0	596,911	
	November 2007	0	527,224	
	December 2007	0	493,808	
	January 2008	0	658,482	
	February 2008	0	728,521	
	March 2008	1	933,386	
RW-1(S) ²	March 2007	22	749,862	0.49 3.03
	April 2007	22	907,766	
	May 2007	22	1,266,422	
	June 2007	28	922,524	
	July 2007	14	728,718	
	August 2007	24	533,804	
	September 2007	76	388,294	
	October 2007	137	397,362	
	November 2007	63	406,149	
	December 2007	43	459,311	
	January 2008	35	670,446	
	February 2008	30	755,841	
	March 2008	8	908,726	
RW-1(X)	March 2007	0	456,714	3.43
	April 2007	6	485,631	
	May 2007	0	525,891	
	June 2007	0	432,622	
	July 2007	0	288,576	
	August 2007	0	486,758	
	September 2007	0	400,292	
	October 2007	0	478,460	
	November 2007	0	393,698	
	December 2007	0	427,529	
	January 2008	3	478,833	
	February 2008	0	438,185	
	March 2008	0	389,884	

**TABLE 21-3
 AUTOMATED LNAPL/DNAPL & GROUNDWATER RECOVERY SYSTEMS
 EAST STREET AREA 2 - SOUTH
 GROUNDWATER MANAGEMENT AREA 1
 CONSENT DECREE MONTHLY STATUS REPORT
 GENERAL ELECTRIC COMPANY - PITTSFIELD MASSACHUSETTS
 March 2008**

Recovery System Location	Month	Oil Collected (gallon)	Water Recovered (gallon)	Percent Downtime
RW-4	January 2008	0	21,037	
	February 2008	0	500,986	
	March 2008	0	444,334	
RW-3(X)	March 2007	30		
	April 2007	13		
	May 2007	30		
	June 2007	30		
	July 2007	25		
	August 2007	28		8.82
	September 2007	40		
	October 2007	36		
	November 2007	20		
	December 2007	11		17.36
	January 2008	22		
	February 2008	17		
	March 2008	13		

Summary of Total Automated Removal	
Water:	6,830,887 Gallons
LNAPL:	1,360 Gallons
DNAPL:	13 Gallons

Notes:

1. The flow meter at recovery well 64V was reset in December 2004.
2. The flow meter at recovery well RW-1(S) was reset in January 2007.
3. The flow meters at recovery wells RW-1(X), RW-2(X), 64X(W), and 64R were reset in March 2006.

**TABLE 21-4
WELL MONITORING AND RECOVERY OF LNAPL
EAST STREET AREA 2 - NORTH & SOUTH / 20s, 30s, & 40s COMPLEXES
GROUNDWATER MANAGEMENT AREA 1
CONSENT DECREE MONTHLY STATUS REPORT
GENERAL ELECTRIC COMPANY - PITTSFIELD, MASSACHUSETTS
March 2008**

Well Name	Date	Depth to Water (ft BMP)	Depth to LNAPL (ft BMP)	LNAPL Thickness (feet)	LNAPL Removed (liters)	March 2008 Removal (liters)
East Street Area 2 - South						
13	3/31/2008	15.95	15.91	0.04	0.025	0.03
14	3/31/2008	16.08	16.00	0.08	0.049	0.05
25R	3/31/2008	20.75	16.65	4.10	2.532	2.53
30	3/31/2008	10.53	10.40	0.13	0.08	0.08
48	3/31/2008	15.25	14.00	1.25	0.772	0.77
55	3/31/2008	15.05	15.01	0.04	0.025	0.03
95-04R	3/31/2008	14.35	11.91	2.44	6.028	6.03
GMA1-15	3/3/2008	15.18	14.40	0.78	0.481	1.308
	3/12/2008	13.80	12.94	0.86	0.531	
	3/19/2008	13.88	13.50	0.38	0.234	
	3/26/2008	13.60	13.50	0.10	0.062	
GMA1-19	3/3/2008	10.70	10.40	0.30	0.185	0.34
	3/12/2008	8.95	8.90	0.05	0.031	
	3/19/2008	9.56	9.50	0.06	0.037	
	3/26/2008	9.74	9.60	0.14	0.086	

**Total LNAPL Removal East Street Area 2 - South for March 2008: 11.158 liters
2.944 gallons**

**Total LNAPL Removal for March 2008: 11.158 liters
2.944 gallons**

Note:

1. ft BMP - feet Below Measuring Point.

**TABLE 21-5
64G TREATMENT PLANT DISCHARGE DATA
GROUNDWATER MANAGEMENT AREA 1
CONSENT DECREE MONTHLY STATUS REPORT
GENERAL ELECTRIC COMPANY - PITTSFIELD, MASSACHUSETTS
March 2008**

Date	Housatonic River Discharge (gallons)	Recharge Pond Discharge (gallons)	Total Discharge (gallons)
March 2007	3,975,040	51,863	4,026,903
April 2007	5,902,880	81,907	5,984,787
May 2007	5,734,160	261,734	5,995,894
June 2007	4,330,740	300,469	4,631,209
July 2007	2,951,980	298,158	3,250,138
August 2007	2,455,420	298,290	2,753,710
September 2007	2,251,050	291,439	2,542,489
October 2007	2,303,110	272,680	2,575,790
November 2007	2,452,080	232,042	2,684,122
December 2007	2,632,500	176,014	2,808,514
January 2008	3,317,140	176,754	3,493,894
February 2008	4,889,950	18,985	4,908,935
March 2008	7,671,790	17,467	7,689,257

Note:

1. After treatment, the majority of the water processed at GE's Building 64G groundwater treatment facility is discharged to the Housatonic River through NPDES permitted Outfall 005. However, as part of GE's overall efforts to contain NAPL within the site and to optimize NAPL recovery operations, a portion of the treated water discharged from the 64G facility is routed to GE's on-site recharge pond located in East Street Area 2-South.

TABLE 21-6
ROUTINE WELL MONITORING
EAST STREET AREA 2 - NORTH & SOUTH / 20s, 30s, & 40s COMPLEXES
GROUNDWATER MANAGEMENT AREA 1

CONSENT DECREE MONTHLY STATUS REPORT
GENERAL ELECTRIC COMPANY - PITTSFIELD, MASSACHUSETTS
March 2008

Well Name	Measuring Point Elev. (feet)	Date	Depth to Water (ft BMP)	Depth to LNAPL (ft BMP)	LNAPL Thickness (feet)	Depth to DNAPL (ft BMP)	Total Depth (ft BMP)	DNAPL Thickness (feet)	Corrected Water Elev. (feet)	
East Street Area 2 - South										
13	990.88	3/31/2008	15.95	15.91	0.04	---	22.60	0.00	974.97	
14	991.61	3/31/2008	16.08	16.00	0.08	---	25.55	0.00	975.60	
19	983.59	3/3/2008	Well Iced Over				---	NA	NA	NA
19	983.59	3/12/2008	Well Iced Over				---	NA	NA	NA
19	983.59	3/19/2008	9.58	---	0.00	---	17.50	0.00	974.01	
19	983.59	3/24/2008	9.44	---	0.00	---	17.50	0.00	974.15	
25R	998.31	3/31/2008	20.75	16.65	4.10	---	30.80	0.00	981.37	
26RR	1,000.58	3/31/2008	17.30	---	0.00	---	28.45	0.00	983.28	
30	989.34	3/31/2008	10.53	10.40	0.13	---	NM	0.00	978.93	
40R	991.60	3/24/2008	10.28	---	0.00	---	13.05	0.00	981.32	
48	992.39	3/31/2008	15.25	14.00	1.25	---	22.60	0.00	978.30	
49R	988.71	3/24/2008	13.45	---	0.00	---	24.88	0.00	975.26	
49RR	989.80	3/24/2008	14.45	---	0.00	---	23.04	0.00	975.35	
55	989.45	3/31/2008	15.05	15.01	0.04	---	30.03	0.00	974.44	
64R	993.37	3/4/2008	16.40	P	< 0.01	---	20.50	0.00	976.97	
64R	993.37	3/12/2008	16.55	16.54	0.01	---	20.50	0.00	976.83	
64R	993.37	3/18/2008	16.11	16.10	0.01	---	20.50	0.00	977.27	
64R	993.37	3/25/2008	15.57	15.56	0.01	---	20.50	0.00	977.81	
64S	984.48	3/4/2008	12.20	P	< 0.01	P	28.70	< 0.01	972.28	
64S	984.48	3/12/2008	19.20	P	< 0.01	P	28.70	< 0.01	965.28	
64S	984.48	3/18/2008	19.27	---	0.00	P	28.70	< 0.01	965.21	
64S	984.48	3/25/2008	19.10	P	< 0.01	---	28.70	0.00	965.38	
64S-Caisson	NA	3/4/2008	10.70	10.69	0.01	---	14.55	0.00	NA	
64S-Caisson	NA	3/12/2008	10.70	10.69	0.01	---	14.55	0.00	NA	
64S-Caisson	NA	3/18/2008	10.61	10.60	0.01	---	14.55	0.00	NA	
64S-Caisson	NA	3/25/2008	10.58	10.57	0.01	---	14.55	0.00	NA	
64V	987.29	3/4/2008	22.80	22.10	0.70	29.50	29.60	0.10	965.14	
64V	987.29	3/12/2008	22.10	21.60	0.50	29.48	29.60	0.12	965.66	
64V	987.29	3/18/2008	21.90	19.75	2.15	29.54	29.60	0.06	967.39	
64V	987.29	3/25/2008	21.80	21.20	0.60	29.55	29.60	0.05	966.05	
64X(N)	984.83	3/4/2008	11.01	11.00	0.01	---	15.85	0.00	973.83	
64X(N)	984.83	3/12/2008	9.40	9.39	0.01	---	15.85	0.00	975.44	
64X(N)	984.83	3/18/2008	9.99	9.98	0.01	---	15.85	0.00	974.85	
64X(N)	984.83	3/25/2008	12.50	12.49	0.01	---	15.85	0.00	972.34	
64X(S)	981.56	3/4/2008	14.48	14.47	0.01	---	23.82	0.00	967.09	
64X(S)	981.56	3/12/2008	12.50	12.49	0.01	---	23.82	0.00	969.07	
64X(S)	981.56	3/18/2008	13.60	13.59	0.01	---	23.82	0.00	967.97	
64X(S)	981.56	3/25/2008	13.80	13.79	0.01	---	23.82	0.00	967.77	
64X(W)	984.87	3/4/2008	17.70	17.66	0.04	---	24.35	0.00	967.21	
64X(W)	984.87	3/12/2008	16.71	16.70	0.01	---	24.35	0.00	968.17	
64X(W)	984.87	3/18/2008	16.52	16.49	0.03	---	24.35	0.00	968.38	
64X(W)	984.87	3/25/2008	17.80	17.77	0.03	---	24.35	0.00	967.10	
95-01	983.77	3/24/2008	8.76	---	0.00	---	17.20	0.00	975.01	

TABLE 21-6
ROUTINE WELL MONITORING
EAST STREET AREA 2 - NORTH & SOUTH / 20s, 30s, & 40s COMPLEXES
GROUNDWATER MANAGEMENT AREA 1
CONSENT DECREE MONTHLY STATUS REPORT
GENERAL ELECTRIC COMPANY - PITTSFIELD, MASSACHUSETTS
March 2008

Well Name	Measuring Point Elev. (feet)	Date	Depth to Water (ft BMP)	Depth to LNAPL (ft BMP)	LNAPL Thickness (feet)	Depth to DNAPL (ft BMP)	Total Depth (ft BMP)	DNAPL Thickness (feet)	Corrected Water Elev. (feet)
95-04R	988.36	3/31/2008	14.35	11.91	2.44	---	21.44	0.00	976.28
95-07R	994.56	3/31/2008	16.60	---	0.00	---	26.05	0.00	977.96
3-6C-EB-22	986.94	3/24/2008	12.33	---	0.00	---	20.02	0.00	974.61
E2SC-03I*	982.12	3/31/2008	8.31	---	0.00	37.40	42.22	4.82	973.81
E2SC-17*	985.38	3/31/2008	10.45	---	0.00	---	45.74	0.00	974.93
E2SC-23	992.07	3/24/2008	13.98	---	0.00	---	21.15	0.00	978.09
E2SC-24	987.90	3/24/2008	14.12	---	0.00	---	21.60	0.00	973.78
ES2-06	986.00	3/24/2008	11.10	---	0.00	---	34.00	0.00	974.90
GMA1-14	997.43	3/5/2008	16.42	---	0.00	---	22.85	0.00	981.01
GMA1-14	997.43	3/12/2008	15.10	---	0.00	---	22.84	0.00	982.33
GMA1-14	997.43	3/19/2008	15.20	---	0.00	---	22.83	0.00	982.23
GMA1-14	997.43	3/26/2008	14.95	---	0.00	---	22.83	0.00	982.48
GMA1-15	988.59	3/3/2008	15.18	14.40	0.78	---	17.78	0.00	974.14
GMA1-15	988.59	3/12/2008	13.80	12.94	0.86	---	17.78	0.00	975.59
GMA1-15	988.59	3/19/2008	13.88	13.50	0.38	---	17.78	0.00	975.06
GMA1-15	988.59	3/26/2008	13.60	13.50	0.10	---	17.78	0.00	975.08
GMA1-16	986.82	3/3/2008	12.06	12.05	0.01	---	19.95	0.00	974.77
GMA1-16	986.82	3/12/2008	10.91	---	0.00	---	19.96	0.00	975.91
GMA1-16	986.82	3/19/2008	11.20	---	0.00	---	19.94	0.00	975.62
GMA1-16	986.82	3/26/2008	11.25	---	0.00	---	19.95	0.00	975.57
GMA1-17E	993.03	3/31/2008	12.80	---	0.00	---	17.30	0.00	980.23
GMA1-19	984.28	3/3/2008	10.70	10.40	0.30	---	17.13	0.00	973.86
GMA1-19	984.28	3/12/2008	8.95	8.90	0.05	---	17.14	0.00	975.38
GMA1-19	984.28	3/19/2008	9.56	9.50	0.06	---	17.14	0.00	974.78
GMA1-19	984.28	3/26/2008	9.74	9.60	0.14	---	17.14	0.00	974.67
GMA1-20	983.49	3/3/2008	Well Iced Over				NA	NA	NA
GMA1-20	983.49	3/12/2008	8.45	---	0.00	---	17.30	0.00	975.04
GMA1-20	983.49	3/19/2008	9.15	---	0.00	---	17.28	0.00	974.34
GMA1-20	983.49	3/24/2008	8.94	---	0.00	---	17.30	0.00	974.55
GMA1-21	985.68	3/3/2008	11.99	---	0.00	---	19.40	0.00	973.69
GMA1-21	985.68	3/12/2008	10.20	---	0.00	---	19.33	0.00	975.48
GMA1-21	985.68	3/19/2008	10.31	---	0.00	---	19.35	0.00	975.37
GMA1-21	985.68	3/24/2008	10.12	---	0.00	---	19.35	0.00	975.56
GMA1-22	988.45	3/3/2008	14.25	---	0.00	---	19.20	0.00	974.20
GMA1-22	988.45	3/12/2008	12.65	---	0.00	---	19.18	0.00	975.80
GMA1-22	988.45	3/19/2008	13.25	---	0.00	---	19.20	0.00	975.20
GMA1-22	988.45	3/24/2008	13.16	---	0.00	---	19.16	0.00	975.29
GMA1-23	986.16	3/3/2008	12.05	---	0.00	---	17.28	0.00	974.11
GMA1-23	986.16	3/12/2008	10.52	---	0.00	---	17.25	0.00	975.64
GMA1-23	986.16	3/19/2008	11.10	---	0.00	---	17.24	0.00	975.06
GMA1-23	986.16	3/24/2008	10.90	---	0.00	---	17.24	0.00	975.26
GMA1-24	983.81	3/3/2008	10.30	---	0.00	---	15.95	0.00	973.51
GMA1-24	983.81	3/12/2008	Well Iced Over				NA	NA	NA
GMA1-24	983.81	3/19/2008	9.40	---	0.00	---	15.90	0.00	974.41
GMA1-24	983.81	3/24/2008	9.30	---	0.00	---	15.90	0.00	974.51

**TABLE 21-6
ROUTINE WELL MONITORING
EAST STREET AREA 2 - NORTH & SOUTH / 20s, 30s, & 40s COMPLEXES
GROUNDWATER MANAGEMENT AREA 1
CONSENT DECREE MONTHLY STATUS REPORT
GENERAL ELECTRIC COMPANY - PITTSFIELD, MASSACHUSETTS
March 2008**

Well Name	Measuring Point Elev. (feet)	Date	Depth to Water (ft BMP)	Depth to LNAPL (ft BMP)	LNAPL Thickness (feet)	Depth to DNAPL (ft BMP)	Total Depth (ft BMP)	DNAPL Thickness (feet)	Corrected Water Elev. (feet)	
HR-G2-MW-1	982.60	3/24/2008	9.56	---	0.00	---	18.24	0.00	973.04	
HR-G2-MW-2	981.39	3/24/2008	6.97	---	0.00	---	17.67	0.00	974.42	
HR-G2-MW-3	987.14	3/24/2008	13.15	---	0.00	---	21.98	0.00	973.99	
HR-G2-RW-1	976.88	3/24/2008	4.48	---	0.00	---	18.70	0.00	973.53	
RW-1(S)	987.23	3/4/2008	17.50	17.48	0.02	P	28.60	< 0.01	969.75	
RW-1(S)	987.23	3/12/2008	19.20	18.94	0.26	---	28.60	0.00	968.27	
RW-1(S)	987.23	3/18/2008	18.40	18.06	0.34	---	28.60	0.00	969.15	
RW-1(S)	987.23	3/25/2008	17.90	17.83	0.07	---	28.60	0.00	969.40	
RW-1(X)	982.68	3/4/2008	14.10	13.73	0.37	---	20.80	0.00	968.92	
RW-1(X)	982.68	3/12/2008	13.01	12.86	0.15	---	20.80	0.00	969.81	
RW-1(X)	982.68	3/18/2008	12.35	12.31	0.04	---	20.80	0.00	970.37	
RW-1(X)	982.68	3/25/2008	13.03	13.00	0.03	---	20.80	0.00	969.68	
RW-2(X)	985.96	3/4/2008	14.20	---	0.00	---	22.80	0.00	971.76	
RW-2(X)	985.96	3/12/2008	12.40	---	0.00	---	22.80	0.00	973.56	
RW-2(X)	985.96	3/18/2008	12.50	---	0.00	---	22.80	0.00	973.46	
RW-2(X)	985.96	3/25/2008	12.90	---	0.00	---	22.80	0.00	973.06	
RW-3(X)	980.28	3/4/2008	8.02	---	0.00	42.20	44.40	2.20	972.26	
RW-3(X)	980.28	3/12/2008	6.70	---	0.00	42.40	44.40	2.00	973.58	
RW-3(X)	980.28	3/18/2008	8.40	---	0.00	42.60	44.40	1.80	971.88	
RW-3(X)	980.28	3/25/2008	7.50	---	0.00	42.40	44.40	2.00	972.78	
RW-4	987.44	3/4/2008	17.82	---	0.00	---	29.05	0.00	969.62	
RW-4	987.44	3/12/2008	18.81	---	0.00	---	29.05	0.00	968.63	
RW-4	987.44	3/18/2008	18.40	---	0.00	---	29.05	0.00	969.04	
RW-4	987.44	3/25/2008	18.44	---	0.00	---	29.05	0.00	969.00	
Housatonic River										
SG-HR-1	990.73	3/5/2008	16.61	See Note 7 regarding depth to water						974.12
SG-HR-1	990.73	3/12/2008	17.47	See Note 7 regarding depth to water						973.26
SG-HR-1	990.73	3/19/2008	18.18	See Note 7 regarding depth to water						972.55
SG-HR-1	990.73	3/26/2008	18.55	See Note 7 regarding depth to water						972.18

Notes:

1. ft BMP - feet Below Measuring Point.
2. --- indicates LNAPL or DNAPL was not present in a measurable quantity.
3. NA indicates information not available.
4. NM indicates information not measured.
5. P indicates that LNAPL is present at a thickness that is < 0.01 feet, the corresponding thickness is recorded as such.
6. Well HR-G2-RW-1 is constructed at an angle of 41.67 degrees from vertical. Depth to water data reflect measurements collected along the angled well casing. Groundwater elevations are corrected to account for the angle of the well casing.
7. A survey reference point (SG-HR-1) was established on the Newell Street Bridge. The "Depth to Water" value(s) provided in the above table refer to the vertical distance from the surveyed reference point to the water surface.
8. * - A weighted bailer has been installed at this location to remove accumulations of DNAPL. The DNAPL thickness reported is that measured within the bailer upon the initial retrieval.

**TABLE 21-7
ACTIVE RECOVERY SYSTEMS MONTHLY SUMMARY
LYMAN STREET AREA
GROUNDWATER MANAGEMENT AREA 1
CONSENT DECREE MONTHLY STATUS REPORT
GENERAL ELECTRIC COMPANY - PITTSFIELD, MASSACHUSETTS
March 2008**

Month / Year	Volume Water Pumped (gallon)	RW-1R LNAPL Recovered (gallon)	RW-3 LNAPL Recovered (gallon)
March 2006	322,169	--	--
April 2006	245,626	--	--
May 2006	253,821	--	--
June 2006	562,906	--	--
July 2006	206,016	--	--
August 2006	216,359	--	--
September 2006	172,604	--	--
October 2006	184,541	--	--
November 2006	270,731	--	--
December 2006	205,096	--	--
January 2007	240,662	--	5
February 2007	170,181	--	5
March 2007	205,590	--	10
April 2007	292,955	--	--
May 2007	279,466	--	10
June 2007	204,886	--	--
July 2007	186,214	--	5
August 2007	100,728	--	--
September 2007	183,351	--	5
October 2007	144,238	--	5
November 2007	139,963	--	--
December 2007	154,499	--	5
January 2008	186,034	--	9
February 2008	222,650	--	--
March 2008	268,237	1	--

Notes:

1. Volume of water pumped is total from Wells RW-1R, RW-2, and RW-3.
2. -- indicates LNAPL or DNAPL was not recovered by the system.
3. RW-1 was decommissioned in 2007.

**TABLE 21-8
 MEASUREMENT AND REMOVAL OF RECOVERABLE DNAPL
 LYMAN STREET AREA
 GROUNDWATER MANAGEMENT AREA 1
 CONSENT DECREE MONTHLY STATUS REPORT
 GENERAL ELECTRIC COMPANY - PITTSFIELD, MASSACHUSETTS
 March 2008**

Well Name	Date	Depth to Water (ft BMP)	Depth to DNAPL (ft BMP)	DNAPL Thickness (feet)	DNAPL Removed (liters)	March 2008 Removal (liters)
LSSC-07	3/25/2008	9.74	24.30	0.780	0.481	0.481
LSSC-08I	3/18/2008	11.33	23.25	0.100	0.062	0.062

**Total Manual DNAPL Removal for March 2008: 0.543 liters
 0.143 gallons**

Note:

1. ft BMP - feet Below Measuring Point.

**TABLE 21-9
ROUTINE WELL MONITORING
LYMAN STREET AREA
GROUNDWATER MANAGEMENT AREA 1
CONSENT DECREE MONTHLY STATUS REPORT
GENERAL ELECTRIC COMPANY - PITTSFIELD, MASSACHUSETTS
March 2008**

Well Name	Measuring Point Elev. (feet)	Date	Depth to Water (ft BMP)	Depth to LNAPL	LNAPL Thickness	Depth to DNAPL	Total Depth (ft BMP)	DNAPL Thickness	Corrected Water Elev. (feet)	
				(ft BMP)	(feet)	(ft BMP)		(feet)		
EPA-01	983.04	3/24/2008	11.25	---	0.00	---	22.64	0.00	971.79	
LS-24	986.58	3/24/2008	16.60	---	0.00	---	19.30	0.00	969.98	
LS-30	986.440	3/31/2008	14.45	---	0.00	23.65	23.90	0.25	971.99	
LS-31	987.090	3/31/2008	14.70	---	0.00	24.85	25.43	0.58	972.39	
LS-38	986.95	3/31/2008	15.58	---	0.00	---	26.05	0.00	971.37	
LS-44	980.78	3/31/2008	No Access - Buried Under Snow and Ice				NA	NA	NA	NA
LSSC-07	982.48	3/5/2008	Well Iced Over				NA	NA	NA	NA
LSSC-07	982.48	3/11/2008	Well Iced Over				NA	NA	NA	NA
LSSC-07	982.48	3/18/2008	Well Iced Over				NA	NA	NA	NA
LSSC-07	982.48	3/25/2008	9.74	---	0.00	24.30	25.08	0.78	972.74	
LSSC-08I	983.13	3/5/2008	No Access - Buried Under Snow and Ice				NA	NA	NA	NA
LSSC-08I	983.13	3/11/2008	No Access - Buried Under Snow and Ice				NA	NA	NA	NA
LSSC-08I	983.13	3/18/2008	11.33	---	0.00	23.25	23.35	0.10	971.80	
LSSC-08I	983.13	3/25/2008	11.45	---	0.00	---	23.35	0.00	971.68	
LSSC-08S	983.11	3/24/2008	11.43	---	0.00	---	14.68	0.00	971.68	
LSSC-16I	980.88	3/31/2008	8.15	---	0.00	---	28.50	0.00	972.73	
LSSC-18	987.32	3/24/2008	16.65	---	0.00	---	22.50	0.00	970.67	
LSSC-32	980.68	3/24/2008	8.15	---	0.00	---	35.24	0.00	972.53	
LSSC-33	980.49	3/24/2008	8.04	---	0.00	---	29.10	0.00	972.45	
RW-1 (R)	985.07	3/4/2008	17.19	---	0.00	P	21.65	< 0.01	967.88	
RW-1 (R)	985.07	3/12/2008	17.20	---	0.00	P	21.65	< 0.01	967.87	
RW-1 (R)	985.07	3/18/2008	17.30	P	< 0.01	P	21.65	< 0.01	967.77	
RW-1 (R)	985.07	3/25/2008	17.70	---	0.00	P	21.65	< 0.01	967.37	
RW-2	985.92	3/4/2008	16.60	---	0.00	---	24.70	0.00	NA	
RW-2	985.92	3/12/2008	16.60	---	0.00	---	24.70	0.00	NA	
RW-2	985.92	3/18/2008	16.10	---	0.00	---	24.70	0.00	969.82	
RW-2	985.92	3/25/2008	15.89	---	0.00	---	24.70	0.00	970.03	
RW-3	984.08	3/4/2008	15.38	15.37	0.01	---	22.70	0.00	968.71	
RW-3	984.08	3/12/2008	16.59	16.30	0.29	---	22.70	0.00	967.76	
RW-3	984.08	3/18/2008	15.29	15.28	0.01	---	22.70	0.00	968.80	
RW-3	984.08	3/25/2008	16.10	16.08	0.02	---	22.70	0.00	968.00	
Housatonic River (Lyman Street Bridge)										
BM-2A	986.32	3/5/2008	13.60	See Note 5 regarding depth to water						972.72
BM-2A	986.32	3/12/2008	14.85	See Note 5 regarding depth to water						971.47
BM-2A	986.32	3/19/2008	15.20	See Note 5 regarding depth to water						971.12
BM-2A	986.32	3/25/2008	15.87	See Note 5 regarding depth to water						970.45

Notes:

1. ft BMP - feet Below Measuring Point.
2. --- indicates LNAPL or DNAPL was not present in a measurable quantity.
3. NA indicates information not available.
4. P indicates that LNAPL is present at a thickness that is < 0.01 feet, the corresponding thickness is recorded as such.
5. A survey reference point (BM-2A) was established on the Lyman Street Bridge. The "Depth to Water" value(s) provided in the above table refer to the vertical distance from the surveyed reference point to the water surface.

TABLE 21-10
ACTIVE DNAPL RECOVERY SYSTEMS MONTHLY SUMMARY
NEWELL STREET AREA II
GROUNDWATER MANAGEMENT AREA 1
CONSENT DECREE MONTHLY STATUS REPORT
GENERAL ELECTRIC COMPANY - PITTSFIELD, MASSACHUSETTS
March 2008

Recovery System	Date	Total Gallons Recovered
System 2 ⁽¹⁾	March 2007	94.8
	April 2007	302.4
	May 2007	175.5
	June 2007	126.9
	July 2007	75.2
	August 2007	67.5
	September 2007	54.0
	October 2007	67.5
	November 2007	205.0
	December 2007	54.0
	January 2008	67.5
	February 2008	54.0
	March 2008	54.0
Total Automated DNAPL Removal for March 2008:		54.0

Notes:

1. System 2 wells are N2SC-01I(R), N2SC-03I(R), and N2SC-14.
2. The DNAPL recovery systems for the Newell Street Area II were shut down on July 25, 2005. An upgraded system was completed and activated on August 30, 2006.

**TABLE 21-11
ROUTINE WELL MONITORING
NEWELL STREET AREA II
GROUNDWATER MANAGEMENT AREA 1
CONSENT DECREE MONTHLY STATUS REPORT
GENERAL ELECTRIC COMPANY - PITTSFIELD, MASSACHUSETTS
March 2008**

Well Name	Measuring Point Elev. (feet)	Date	Depth to Water (ft BMP)	Depth to LNAPL (ft BMP)	LNAPL Thickness (feet)	Depth to DNAPL (ft BMP)	Total Depth (ft BMP)	DNAPL Thickness (feet)	Corrected Water Elev. (feet)
N2SC-011	984.99	3/31/2008	10.82	---	0.00	37.39	40.50	3.11	974.17
N2SC-011(R)	986.01	3/4/2008	14.91	NM	NM	P	42.60	< 0.01	971.10
N2SC-011(R)	986.01	3/12/2008	13.60	NM	NM	P	42.60	< 0.01	972.41
N2SC-011(R)	986.01	3/18/2008	12.20	NM	NM	38.70	42.60	3.90	973.81
N2SC-011(R)	986.01	3/25/2008	14.26	NM	NM	38.90	42.60	3.70	971.75
N2SC-02	985.56	3/31/2008	9.98	---	0.00	---	38.43	0.00	975.58
N2SC-031	986.24	3/31/2008	9.26	---	0.00	36.21	37.75	1.54	976.98
N2SC-031(R)	985.86	3/4/2008	12.90	NM	NM	39.30	41.10	1.80	972.96
N2SC-031(R)	985.86	3/12/2008	11.50	NM	NM	38.70	41.10	2.40	974.36
N2SC-031(R)	985.86	3/18/2008	13.00	NM	NM	38.60	41.10	2.50	972.86
N2SC-031(R)	985.86	3/25/2008	12.35	NM	NM	P	41.10	< 0.01	973.51
N2SC-07	984.61	3/31/2008	Covered due to city sewer construction				NA	NA	NA
N2SC-08	986.07	3/31/2008	10.07	---	0.00	39.42	41.40	1.98	976.00
N2SC-14	985.06	3/4/2008	13.69	NM	NM	39.15	40.00	0.85	971.37
N2SC-14	985.06	3/12/2008	13.10	NM	NM	39.40	40.00	0.60	971.96
N2SC-14	985.06	3/18/2008	14.15	NM	NM	P	40.00	< 0.01	970.91
N2SC-14	985.06	3/25/2008	13.60	NM	NM	39.22	40.00	0.78	971.46
NS-30	985.99	3/31/2008	9.16	---	0.00	34.86	35.21	0.35	976.83
NS-32	986.20	3/31/2008	10.14	---	0.00	37.95	38.14	0.19	976.06

Notes:

1. ft BMP - feet Below Measuring Point.
2. --- indicates LNAPL or DNAPL was not present in a measurable quantity.
3. NA indicates information not available.
4. NM indicates information not measured.
5. P indicates that LNAPL is present at a thickness that is < 0.01 feet, the corresponding thickness is recorded as such.

TABLE 21-12
ROUTINE WELL MONITORING
SILVER LAKE AREA
GROUNDWATER MANAGEMENT AREA 1
CONSENT DECREE MONTHLY STATUS REPORT
GENERAL ELECTRIC COMPANY - PITTSFIELD, MASSACHUSETTS
March 2008

Well Name	Measuring Point Elev. (feet)	Date	Depth to Water (ft BMP)	Depth to LNAPL (ft BMP)	LNAPL Thickness (feet)	Depth to DNAPL (ft BMP)	Total Depth (ft BMP)	DNAPL Thickness (feet)	Corrected Water Elev. (feet)
Staff Gauge within Silver Lake									
BM-SL-5	980.27	3/5/2008	3.62	See Note 2 regarding depth to water					976.65
BM-SL-5	980.27	3/12/2008	4.11	See Note 2 regarding depth to water					976.16
BM-SL-5	980.27	3/19/2008	4.12	See Note 2 regarding depth to water					976.15
BM-SL-5	980.27	3/26/2008	4.15	See Note 2 regarding depth to water					976.12

Notes:

1. ft BMP - feet Below Measuring Point.
2. Survey reference point BM-SL-5 was established on the former Silver Lake staff gauge support structure following destruction of the gauge due to ice. The "Depth to Water" value(s) provided in the above table refer to the vertical distance as measured down from the surveyed reference point to the water surface.
3. Additional groundwater elevation data may also be collected from wells near Silver Lake that are located in the 30s Complex and at the Lyman Street Area. If available, those results are presented in the monitoring tables for those Removal Action Areas.

**TABLE 21-13
SILVER LAKE OUTLET CALCULATED DISCHARGE
SILVER LAKE AREA
GROUNDWATER MANAGEMENT AREA 1**

**CONSENT DECREE MONTHLY STATUS REPORT
GENERAL ELECTRIC COMPANY - PITTSFIELD, MASSACHUSETTS
MARCH 2008**

Date	Gage Measurement (ft)	Calculated Flow (cfs)
3/26/2008	2.97	4.71

Notes:

1. Calculated flow estimated using rating curves developed based on measurements taken at the outfall from March 2007 through May 2007 and September 2007.
2. Beginning December 2007, the grate reading is collected as the primary gage measurement.

**ITEM 22
GROUNDWATER MANAGEMENT AREAS
FORMER OXBOWS J & K (GMA 2)
(GEC320)
MARCH 2008**

* All activities described below for this item were conducted pursuant to the Consent Decree.

a. Activities Undertaken/Completed

Continued routine river elevation monitoring.

b. Sampling/Test Results Received

See attached table.

c. Work Plans/Reports/Documents Submitted

Submitted Fall 2007 Monitoring Event Evaluation Report (March 20, 2008).

d. Upcoming Scheduled and Anticipated Activities (next six weeks)

Conduct Spring 2008 long-term groundwater sampling event.

e. General Progress/Unresolved Issues/Potential Schedule Impacts

No issues.

f. Proposed/Approved Work Plan Modifications

None

TABLE 22-1
ROUTINE WELL MONITORING
GROUNDWATER MANAGEMENT AREA 2
CONSENT DECREE MONTHLY STATUS REPORT
GENERAL ELECTRIC COMPANY - PITTSFIELD, MASSACHUSETTS
March 2008

Well Name	Measuring Point Elev. (feet)	Date	Depth to Water (ft BMP)	Depth to LNAPL (ft BMP)	LNAPL Thickness (feet)	Depth to DNAPL (ft BMP)	Total Depth (ft BMP)	DNAPL Thickness (feet)	Corrected Water Elev. (feet)
Housatonic River (Foot Bridge)									
GMA2-SG-1	989.82	3/26/2008	16.35	See Note 2 regarding depth to water					973.47

Notes:

1. ft BMP - feet Below Measuring Point.
2. A survey reference point was established on the Oxbow J & K foot bridge. The "Depth to Water" value(s) provided in the above table refer to the vertical distance from the surveyed reference point to the water surface.

**ITEM 23
GROUNDWATER MANAGEMENT AREAS
PLANT SITE 2 (GMA 3)
(GECD330)
MARCH 2008**

* All activities described below for this item were conducted pursuant to the Consent Decree.

a. Activities Undertaken/Completed

Conducted routine groundwater elevation and NAPL monitoring activities, including quarterly monitoring round. Approximately 1.4 gallons of LNAPL were removed by the automatic skimmer located in well 51-21 and approximately 6.5 gallons of LNAPL were removed by the automatic skimmer located in well GMA3-17 (see Table 23-1). An additional 0.592 liters (0.156 gallon) of LNAPL were manually removed from the wells in this area during March (see Table 23-2).

b. Sampling/Test Results Received

See attached tables.

c. Work Plans/Reports/Documents Submitted

None

d. Upcoming Scheduled and Anticipated Activities (next six weeks)

- Continue routine groundwater and NAPL monitoring/recovery activities.
- Conduct Spring 2008 interim groundwater sampling event.
- Conduct Spring 2008 bailing round and Spring 2008 groundwater elevation and NAPL monitoring event.

e. General Progress/Unresolved Issues/Potential Schedule Impacts

No issues.

f. Proposed/Approved Work Plan Modifications

Minor modifications to the GMA 3 NAPL monitoring schedule were proposed in the Fall 2007 Groundwater Quality and NAPL Monitoring Report (February 27, 2008) and will be implemented following EPA approval.

TABLE 23-1
AUTOMATED LNAPL RECOVERY SYSTEMS MONTHLY SUMMARY
GROUNDWATER MANAGEMENT AREA 3
CONSENT DECREE MONTHLY STATUS REPORT
GENERAL ELECTRIC COMPANY - PITTSFIELD, MASSACHUSETTS
March 2008

Recovery Well	Month	Vol. LNAPL Collected (gallons)
51-21	March 2007	8.3
	April 2007	3.4
	May 2007	5.4
	June 2007	3.3
	July 2007	13.5
	August 2007	28.4
	September 2007	35.0
	October 2007	25.9
	November 2007	18.2
	December 2007	12.2
	January 2008	3.7
	February 2008	4.2
	March 2008	1.4
	GMA3-17	February 2008
March 2008		6.5

Notes:

1. Recovery Well GMA3-17 was placed into service on February 7, 2008.
2. There were 336 hours of downtime for recovery well GMA3-17 during March 2008.

TABLE 23-2
MEASUREMENT AND REMOVAL OF RECOVERABLE LNAPL
GROUNDWATER MANAGEMENT AREA 3
CONSENT DECREE MONTHLY STATUS REPORT
GENERAL ELECTRIC COMPANY - PITTSFIELD, MASSACHUSETTS
March 2008

Well Name	Date	Depth to Water (ft BMP)	Depth to LNAPL (ft BMP)	LNAPL Thickness (feet)	LNAPL Removed (liters)	March 2008 Removal (liters)
GMA3-10	3/11/2008	10.15	9.86	0.29	0.179	0.420
	3/18/2008	10.14	9.75	0.39	0.241	
GMA3-13	3/5/2008	10.55	10.48	0.07	0.043	0.173
	3/18/2008	10.10	9.95	0.15	0.093	
	3/25/2008	9.90	9.84	0.06	0.037	

Total LNAPL Removed for March 2008: 0.592 liters
0.156 Gallons

Notes:

1. ft BMP - feet Below Measuring Point.
2. P indicates that LNAPL or DNAPL is present at a thickness that is < 0.01 feet. The corresponding thickness is recorded as such.

TABLE 23-3
ROUTINE WELL MONITORING
GROUNDWATER MANAGEMENT AREA :
CONSENT DECREE MONTHLY STATUS REPORT
GENERAL ELECTRIC COMPANY - PITTSFIELD, MASSACHUSETTS
March 2008

Well Name	Measuring Point Elev. (feet)	Date	Depth to Water (ft BMP)	Depth to LNAPL (ft BMP)	LNAPL Thickness (feet)	Depth to DNAPL (ft BMP)	Total Depth (ft BMP)	DNAPL Thickness (feet)	Corrected Water Elev. (feet)	
51-05	996.44	3/31/2008	9.87	---	0.00	---	10.85	0.00	986.57	
51-06	997.36	3/25/2008	9.14	---	0.00	---	14.35	0.00	988.22	
51-07	997.08	3/25/2008	9.20	---	0.00	---	11.20	0.00	987.88	
51-08	997.08	3/5/2008	10.12	10.10	0.02	---	14.60	0.00	986.98	
51-08	997.08	3/11/2008	9.48	9.46	0.02	---	14.60	0.00	987.62	
51-08	997.08	3/18/2008	9.57	9.55	0.02	---	14.60	0.00	987.53	
51-08	997.08	3/25/2008	9.48	9.45	0.03	---	14.60	0.00	987.63	
51-08	997.08	3/31/2008	9.71	9.61	0.10	---	14.67	0.00	987.46	
51-09	997.70	3/25/2008	9.14	---	0.00	---	11.60	0.00	988.56	
51-11	994.37	3/25/2008	6.60	---	0.00	---	13.54	0.00	987.77	
51-12	996.55	3/25/2008	6.85	---	0.00	---	13.34	0.00	989.70	
51-13	997.42	3/25/2008	Dry at 9.83 (feet BMP)				---	9.83	0.00	NA
51-14	996.77	3/25/2008	9.30	---	0.00	---	14.66	0.00	987.47	
51-15	996.43	3/31/2008	9.00	8.87	0.13	---	14.48	0.00	987.55	
51-16R	996.39	3/31/2008	8.94	---	0.00	---	14.57	0.00	987.45	
51-17	996.43	3/31/2008	9.26	8.81	0.45	---	14.59	0.00	987.59	
51-18	997.12	3/25/2008	9.60	---	0.00	---	12.60	0.00	987.52	
51-19	996.43	3/31/2008	9.27	9.21	0.06	---	14.15	0.00	987.22	
51-21	1001.49	3/4/2008	14.70	14.69	0.01	---	NM	0.00	986.80	
51-21	1001.49	3/12/2008	14.10	14.04	0.06	---	NM	0.00	987.45	
51-21	1001.49	3/18/2008	14.02	13.99	0.03	---	NM	0.00	987.50	
51-21	1001.49	3/25/2008	14.70	14.60	0.10	---	NM	0.00	986.88	
59-01	997.52	3/31/2008	9.90	---	0.00	---	11.49	0.00	987.62	
59-03R	997.64	3/31/2008	11.51	10.00	1.51	---	17.11	0.00	987.53	
59-07	997.96	3/31/2008	9.36	9.26	0.10	---	23.54	0.00	988.69	
078B-R	988.83	3/25/2008	Well under water				---	NA	NA	NA
GMA3-10	997.54	3/5/2008	10.32	10.30	0.02	---	17.73	0.00	987.24	
GMA3-10	997.54	3/11/2008	10.15	9.86	0.29	---	17.74	0.00	987.66	
GMA3-10	997.54	3/18/2008	10.14	9.75	0.39	---	17.73	0.00	987.76	
GMA3-10	997.54	3/25/2008	9.78	9.60	0.18	---	17.74	0.00	987.93	
GMA3-11	997.25	3/5/2008	9.65	---	0.00	---	18.02	0.00	987.60	
GMA3-11	997.25	3/11/2008	9.40	---	0.00	---	18.02	0.00	987.85	
GMA3-11	997.25	3/18/2008	9.30	---	0.00	---	18.01	0.00	987.95	
GMA3-11	997.25	3/25/2008	9.20	---	0.00	---	18.00	0.00	988.05	
GMA3-12	997.84	3/5/2008	10.72	10.65	0.07	---	21.21	0.00	987.19	
GMA3-12	997.84	3/11/2008	10.19	10.14	0.05	---	21.20	0.00	987.70	
GMA3-12	997.84	3/18/2008	10.20	10.13	0.07	---	21.21	0.00	987.71	
GMA3-12	997.84	3/25/2008	10.07	9.95	0.12	---	21.21	0.00	987.88	
GMA3-12	997.84	3/31/2008	10.35	10.14	0.21	---	21.23	0.00	987.69	
GMA3-13	997.73	3/5/2008	10.55	10.48	0.07	---	17.40	0.00	987.25	
GMA3-13	997.73	3/11/2008	10.25	10.01	0.24	---	17.38	0.00	987.70	
GMA3-13	997.73	3/18/2008	10.10	9.95	0.15	---	17.40	0.00	987.77	
GMA3-13	997.73	3/25/2008	9.90	9.84	0.06	---	17.40	0.00	987.89	
GMA3-16	989.26	3/5/2008	Water just above riser				---	NM	NA	NA
GMA3-16	989.26	3/11/2008	Water just above riser				---	12.44	0.00	NA
GMA3-16	989.26	3/18/2008	Water just above riser				---	12.43	0.00	NA
GMA3-16	989.26	3/25/2008	Water just above riser				---	12.43	0.00	NA
GMA3-17	1002.00	3/4/2008	16.30	16.29	0.01	---	NM	0.00	985.71	
GMA3-17	1002.00	3/12/2008	16.59	16.16	0.43	---	NM	0.00	985.81	
GMA3-17	1002.00	3/18/2008	15.61	15.60	0.01	---	NM	0.00	986.40	
GMA3-17	1002.00	3/25/2008	15.31	15.30	0.01	---	NM	0.00	986.70	
UB-MW-10	995.99	3/25/2008	8.20	---	0.00	---	14.30	0.00	987.79	
UB-PZ-3	998.15	3/31/2008	11.12	10.48	0.64	---	13.41	0.00	987.63	

Notes:

1. ft BMP - feet Below Measuring Point.
2. --- indicates LNAPL or DNAPL was not present in a measurable quantity.
3. NA indicates information not available.
4. NM indicates information not measured.

**ITEM 24
GROUNDWATER MANAGEMENT AREAS
PLANT SITE 3 (GMA 4)
(GECD340)
MARCH 2008**

* All activities described below for this item were conducted pursuant to the Consent Decree.

a. Activities Undertaken/Completed

Conducted routine groundwater elevation monitoring activities.

b. Sampling/Test Results Received

See attached table.

c. Work Plans/Reports/Documents Submitted

None

d. Upcoming Scheduled and Anticipated Activities (next six weeks)

- Continue routine monthly monitoring at well GMA4-3.
- Conduct Spring 2008 groundwater elevation monitoring and sampling events.
- Potentially install replacements for wells OPCA-MW-1R and OPCA-MW-2 (see Item 24.e below).

e. General Progress/Unresolved Issues/Potential Schedule Impacts

The two replacement wells (to be designated OPCA-MW-1RR and OPCA-MW-2R, respectively) will not be installed until completion of the sewer line re-routing being performed at Hill 78 Area-Remainder (discussed under Item 6).

f. Proposed/Approved Work Plan Modifications

None

TABLE 24-1
ROUTINE WELL MONITORING
GROUNDWATER MANAGEMENT AREA 4
CONSENT DECREE MONTHLY STATUS REPORT
GENERAL ELECTRIC COMPANY - PITTSFIELD, MASSACHUSETTS
March 2008

Well Name	Measuring Point Elev. (feet)	Date	Depth to Water (ft BMP)	Depth to LNAPL (ft BMP)	LNAPL Thickness (feet)	Depth to DNAPL (ft BMP)	Total Depth (ft BMP)	DNAPL Thickness (feet)	Corrected Water Elev. (feet)
GMA4-3	1,003.95	3/26/2008	16.00	---	0.00	---	26.24	0.00	987.95

Notes:

1. ft BMP - feet Below Measuring Point.
2. --- indicates LNAPL or DNAPL was not present in a measurable quantity.

**ITEM 25
GROUNDWATER MANAGEMENT AREAS
FORMER OXBOWS A & C (GMA 5)
(GEC350)
MARCH 2008**

* All activities described below for this item were conducted pursuant to the Consent Decree.

a. Activities Undertaken/Completed

None

b. Sampling/Test Results Received

None

c. Work Plans/Reports/Documents Submitted

Submitted Fall 2007 Monitoring Event Evaluation Report (March 20, 2008).

d. Upcoming Scheduled and Anticipated Activities (next six weeks)

Conduct Spring 2008 long-term groundwater sampling event.

e. General Progress/Unresolved Issues/Potential Schedule Impacts

No issues.

f. Proposed/Approved Work Plan Modifications

Modifications to the GMA 5 groundwater monitoring program were proposed in the Fall 2007 Monitoring Event Evaluation Report (March 20, 2008) and will be implemented following EPA approval.

ARCADIS

Attachment A

NPDES Sampling Records
and Results – March 2008

**TABLE A-1
DATA RECEIVED AND/OR SAMPLES COLLECTED DURING MARCH 2008**

**NPDES PERMIT MONITORING
GENERAL ELECTRIC COMPANY - PITTSFIELD MASSACHUSETTS**

Project Name	Field Sample ID	Sample Date	Matrix	Laboratory	Analyses	Date Received by GE or ARCADIS
NPDES Sampling	001-A8840	3/3/08	Water	Columbia	Oil & Grease	3/11/08
NPDES Sampling	001-A8842	3/3/08	Water	Columbia	TSS	3/11/08
NPDES Sampling	001-A8843	3/3/08	Water	Accutest	PCB	3/11/08
NPDES Sampling	005-A8832/A8835	2/25/08	Water	Accutest	PCB	3/5/08
NPDES Sampling	005-A8846/A8849	3/3/08	Water	Accutest	PCB	3/11/08
NPDES Sampling	005-A8854/A8855	3/5/08	Water	Accutest	BOD	3/14/08
NPDES Sampling	005-A8854/A8855	3/5/08	Water	Columbia	TSS	3/13/08
NPDES Sampling	005-A8864/A8867	3/10/08	Water	Accutest	PCB	3/20/08
NPDES Sampling	005-A8873/A8876	3/17/08	Water	Accutest	PCB	3/27/08
NPDES Sampling	005-A8884/A8887	3/24/08	Water	Accutest	PCB	
NPDES Sampling	005-A8894/A8897	3/31/08	Water	Accutest	PCB	
NPDES Sampling	09B-A8836	2/25/08	Water	Columbia	TSS	3/4/08
NPDES Sampling	09B-A8837	2/25/08	Water	Accutest	BOD	3/5/08
NPDES Sampling	09B-A8850	3/4/08	Water	Accutest	BOD	3/14/08
NPDES Sampling	09B-A8850	3/4/08	Water	Columbia	TSS	3/12/08
NPDES Sampling	09B-A8860	3/9/08	Water	Columbia	TSS	3/18/08
NPDES Sampling	09B-A8869	3/10/08	Water	Accutest	BOD	3/20/08
NPDES Sampling	09B-A8877	3/19/08	Water	Accutest	BOD	3/26/08
NPDES Sampling	09B-A8877	3/19/08	Water	Columbia	TSS	3/27/08
NPDES Sampling	09B-A8880	3/23/08	Water	Columbia	TSS	
NPDES Sampling	09B-A8888	3/27/08	Water	Accutest	BOD	
NPDES Sampling	09B-A8889	3/30/08	Water	Columbia	TSS	
NPDES Sampling	09C-A8851	3/4/08	Water	Columbia	Oil & Grease	3/13/08
NPDES Sampling	09C-A8857	3/9/08	Water	Columbia	Oil & Grease	3/18/08
NPDES Sampling	09C-A8878	3/19/08	Water	Columbia	Oil & Grease	3/27/08
NPDES Sampling	09C-A8890	3/28/08	Water	Columbia	Oil & Grease	
NPDES Sampling	09C-A8898	3/31/08	Water	Columbia	Oil & Grease	
NPDES Sampling	64G-A8833	2/25/08	Water	Columbia	Oil & Grease	3/4/08
NPDES Sampling	64G-A8847	3/3/08	Water	Columbia	Oil & Grease	3/11/08
NPDES Sampling	64G-A8865	3/10/08	Water	Columbia	Oil & Grease	3/18/08
NPDES Sampling	64G-A8874	3/17/08	Water	Columbia	Oil & Grease	3/25/08
NPDES Sampling	64G-A8885	3/24/08	Water	Columbia	Oil & Grease	
NPDES Sampling	64G-A8895	3/31/08	Water	Columbia	Oil & Grease	
NPDES Sampling	64T-A8830	2/25/08	Water	Columbia	Oil & Grease	3/4/08
NPDES Sampling	64T-A8844	3/3/08	Water	Columbia	Oil & Grease	3/11/08
NPDES Sampling	64T-A8862	3/10/08	Water	Columbia	Oil & Grease	3/18/08

**TABLE A-1
DATA RECEIVED AND/OR SAMPLES COLLECTED DURING MARCH 2008**

**NPDES PERMIT MONITORING
GENERAL ELECTRIC COMPANY - PITTSFIELD MASSACHUSETTS**

Project Name	Field Sample ID	Sample Date	Matrix	Laboratory	Analyses	Date Received by GE or ARCADIS
NPDES Sampling	64T-A8871	3/17/08	Water	Columbia	Oil & Grease	3/25/08
NPDES Sampling	64T-A8882	3/24/08	Water	Columbia	Oil & Grease	
NPDES Sampling	64T-A8892	3/31/08	Water	Columbia	Oil & Grease	
NPDES Sampling	A8804C	2/12/08	Water	Aquatec	Acute Toxicity Test	3/6/08
NPDES Sampling	A8805R	2/12/08	Water	Aquatec	Acute Toxicity Test	3/6/08
NPDES Sampling	A8838C	3/5/08	Water	Aquatec	Acute Toxicity Test	
NPDES Sampling	A8838CCN	3/5/08	Water	Columbia	CN	3/13/08
NPDES Sampling	A8838CCN-FLTR	3/5/08	Water	Columbia	CN	3/13/08
NPDES Sampling	A8838CDM	3/5/08	Water	Columbia	Filtered Metals (8)	3/18/08
NPDES Sampling	A8838CTM	3/5/08	Water	Columbia	Metals (10)	3/13/08
NPDES Sampling	A8839R	3/5/08	Water	Aquatec	Acute Toxicity Test	
NPDES Sampling	A8839RCN	3/5/08	Water	Columbia	CN	3/13/08
NPDES Sampling	A8839RCN-FLTR	3/5/08	Water	Columbia	CN	3/13/08
NPDES Sampling	A8839RTM	3/5/08	Water	Columbia	Metals (10)	3/13/08
NPDES Sampling	MAR08WK3	3/10/08	Water	Columbia	Cu, Pb, Zn	3/18/08
NPDES Sampling	MAR08WK4	3/17/08	Water	Columbia	Cu, Pb, Zn	3/25/08
NPDES Sampling	MAR08WK5	3/24/08	Water	Columbia	Cu, Pb, Zn	
NPDES Sampling	MARCH08WK1	2/25/08	Water	Columbia	Cu, Pb, Zn	3/4/08

**TABLE A-2
DATA RECEIVED DURING MARCH 2008**

**NPDES PERMIT MONITORING SAMPLING
GENERAL ELECTRIC COMPANY - PITTSFIELD, MASSACHUSETTS
(Results are presented in parts per million, ppm)**

Parameter	Sample ID: Date Collected:	001-A8840 03/03/08	001-A8842 03/03/08	001-A8843 03/03/08	005-A8832/A8835 02/25/08	005-A8846/A8849 03/03/08	005-A8854/A8855 03/05/08
PCBs-Unfiltered							
Aroclor-1260		NA	NA	ND(0.000050)	ND(0.000050)	ND(0.000050)	NA
Total PCBs		NA	NA	ND(0.000050)	ND(0.000050)	ND(0.000050)	NA
Inorganics-Unfiltered							
Aluminum		NA	NA	NA	NA	NA	NA
Cadmium		NA	NA	NA	NA	NA	NA
Calcium		NA	NA	NA	NA	NA	NA
Chromium		NA	NA	NA	NA	NA	NA
Copper		NA	NA	NA	NA	NA	NA
Cyanide		NA	NA	NA	NA	NA	NA
Lead		NA	NA	NA	NA	NA	NA
Magnesium		NA	NA	NA	NA	NA	NA
Nickel		NA	NA	NA	NA	NA	NA
Silver		NA	NA	NA	NA	NA	NA
Zinc		NA	NA	NA	NA	NA	NA
Inorganics-Filtered							
Aluminum		NA	NA	NA	NA	NA	NA
Cadmium		NA	NA	NA	NA	NA	NA
Chromium		NA	NA	NA	NA	NA	NA
Copper		NA	NA	NA	NA	NA	NA
Lead		NA	NA	NA	NA	NA	NA
Nickel		NA	NA	NA	NA	NA	NA
Silver		NA	NA	NA	NA	NA	NA
Zinc		NA	NA	NA	NA	NA	NA
Conventionals							
Biological Oxygen Demand (5-day)		NA	NA	NA	NA	NA	ND(2.0)
Total Suspended Solids		NA	45.6	NA	NA	NA	1.80
Oil & Grease		ND(5.0)	NA	NA	NA	NA	NA

**TABLE A-2
DATA RECEIVED DURING MARCH 2008**

**NPDES PERMIT MONITORING SAMPLING
GENERAL ELECTRIC COMPANY - PITTSFIELD, MASSACHUSETTS
(Results are presented in parts per million, ppm)**

Parameter	Sample ID: Date Collected:	005-A8864/A8867 03/10/08	005-A8873/A8876 03/17/08	09B-A8836 02/25/08	09B-A8837 02/25/08	09B-A8850 03/04/08	09B-A8860 03/09/08	09B-A8869 03/10/08
PCBs-Unfiltered								
Aroclor-1260		0.000058	ND(0.000050)	NA	NA	NA	NA	NA
Total PCBs		0.000058	ND(0.000050)	NA	NA	NA	NA	NA
Inorganics-Unfiltered								
Aluminum		NA	NA	NA	NA	NA	NA	NA
Cadmium		NA	NA	NA	NA	NA	NA	NA
Calcium		NA	NA	NA	NA	NA	NA	NA
Chromium		NA	NA	NA	NA	NA	NA	NA
Copper		NA	NA	NA	NA	NA	NA	NA
Cyanide		NA	NA	NA	NA	NA	NA	NA
Lead		NA	NA	NA	NA	NA	NA	NA
Magnesium		NA	NA	NA	NA	NA	NA	NA
Nickel		NA	NA	NA	NA	NA	NA	NA
Silver		NA	NA	NA	NA	NA	NA	NA
Zinc		NA	NA	NA	NA	NA	NA	NA
Inorganics-Filtered								
Aluminum		NA	NA	NA	NA	NA	NA	NA
Cadmium		NA	NA	NA	NA	NA	NA	NA
Chromium		NA	NA	NA	NA	NA	NA	NA
Copper		NA	NA	NA	NA	NA	NA	NA
Lead		NA	NA	NA	NA	NA	NA	NA
Nickel		NA	NA	NA	NA	NA	NA	NA
Silver		NA	NA	NA	NA	NA	NA	NA
Zinc		NA	NA	NA	NA	NA	NA	NA
Conventionals								
Biological Oxygen Demand (5-day)		NA	NA	NA	ND(2.0)	ND(2.0)	NA	ND(2.0)
Total Suspended Solids		NA	NA	5.50	NA	1.90	22.1	NA
Oil & Grease		NA	NA	NA	NA	NA	NA	NA

**TABLE A-2
DATA RECEIVED DURING MARCH 2008**

**NPDES PERMIT MONITORING SAMPLING
GENERAL ELECTRIC COMPANY - PITTSFIELD, MASSACHUSETTS
(Results are presented in parts per million, ppm)**

Parameter	Sample ID: Date Collected:	09B-A8877 03/19/08	09C-A8851 03/04/08	09C-A8857 03/09/08	09C-A8878 03/19/08	64G-A8833 02/25/08	64G-A8847 03/03/08	64G-A8865 03/10/08	64G-A8874 03/17/08
PCBs-Unfiltered									
Aroclor-1260		NA	NA	NA	NA	NA	NA	NA	NA
Total PCBs		NA	NA	NA	NA	NA	NA	NA	NA
Inorganics-Unfiltered									
Aluminum		NA	NA	NA	NA	NA	NA	NA	NA
Cadmium		NA	NA	NA	NA	NA	NA	NA	NA
Calcium		NA	NA	NA	NA	NA	NA	NA	NA
Chromium		NA	NA	NA	NA	NA	NA	NA	NA
Copper		NA	NA	NA	NA	NA	NA	NA	NA
Cyanide		NA	NA	NA	NA	NA	NA	NA	NA
Lead		NA	NA	NA	NA	NA	NA	NA	NA
Magnesium		NA	NA	NA	NA	NA	NA	NA	NA
Nickel		NA	NA	NA	NA	NA	NA	NA	NA
Silver		NA	NA	NA	NA	NA	NA	NA	NA
Zinc		NA	NA	NA	NA	NA	NA	NA	NA
Inorganics-Filtered									
Aluminum		NA	NA	NA	NA	NA	NA	NA	NA
Cadmium		NA	NA	NA	NA	NA	NA	NA	NA
Chromium		NA	NA	NA	NA	NA	NA	NA	NA
Copper		NA	NA	NA	NA	NA	NA	NA	NA
Lead		NA	NA	NA	NA	NA	NA	NA	NA
Nickel		NA	NA	NA	NA	NA	NA	NA	NA
Silver		NA	NA	NA	NA	NA	NA	NA	NA
Zinc		NA	NA	NA	NA	NA	NA	NA	NA
Conventionals									
Biological Oxygen Demand (5-day)		ND(2.0)	NA	NA	NA	NA	NA	NA	NA
Total Suspended Solids		5.00	NA	NA	NA	NA	NA	NA	NA
Oil & Grease		NA	ND(5.0)	ND(5.0)	ND(5.0)	ND(5.0)	ND(5.0)	ND(5.0)	ND(5.0)

**TABLE A-2
DATA RECEIVED DURING MARCH 2008**

**NPDES PERMIT MONITORING SAMPLING
GENERAL ELECTRIC COMPANY - PITTSFIELD, MASSACHUSETTS
(Results are presented in parts per million, ppm)**

Parameter	Sample ID: Date Collected:	64T-A8830 02/25/08	64T-A8844 03/03/08	64T-A8862 03/10/08	64T-A8871 03/17/08	A8838CCN 03/05/08	A8838CCN-FLTR 03/05/08	A8838CDM 03/05/08
PCBs-Unfiltered								
Aroclor-1260		NA	NA	NA	NA	NA	NA	NA
Total PCBs		NA	NA	NA	NA	NA	NA	NA
Inorganics-Unfiltered								
Aluminum		NA	NA	NA	NA	NA	NA	NA
Cadmium		NA	NA	NA	NA	NA	NA	NA
Calcium		NA	NA	NA	NA	NA	NA	NA
Chromium		NA	NA	NA	NA	NA	NA	NA
Copper		NA	NA	NA	NA	NA	NA	NA
Cyanide		NA	NA	NA	NA	ND(0.0100)	0.0117	NA
Lead		NA	NA	NA	NA	NA	NA	NA
Magnesium		NA	NA	NA	NA	NA	NA	NA
Nickel		NA	NA	NA	NA	NA	NA	NA
Silver		NA	NA	NA	NA	NA	NA	NA
Zinc		NA	NA	NA	NA	NA	NA	NA
Inorganics-Filtered								
Aluminum		NA	NA	NA	NA	NA	NA	ND(0.100)
Cadmium		NA	NA	NA	NA	NA	NA	ND(0.00500)
Chromium		NA	NA	NA	NA	NA	NA	ND(0.0100)
Copper		NA	NA	NA	NA	NA	NA	ND(0.0200)
Lead		NA	NA	NA	NA	NA	NA	ND(0.00500)
Nickel		NA	NA	NA	NA	NA	NA	ND(0.0400)
Silver		NA	NA	NA	NA	NA	NA	ND(0.0100)
Zinc		NA	NA	NA	NA	NA	NA	0.0543
Conventionals								
Biological Oxygen Demand (5-day)		NA	NA	NA	NA	NA	NA	NA
Total Suspended Solids		NA	NA	NA	NA	NA	NA	NA
Oil & Grease		ND(5.0)	ND(5.0)	ND(5.0)	ND(5.0)	NA	NA	NA

**TABLE A-2
DATA RECEIVED DURING MARCH 2008**

**NPDES PERMIT MONITORING SAMPLING
GENERAL ELECTRIC COMPANY - PITTSFIELD, MASSACHUSETTS
(Results are presented in parts per million, ppm)**

Parameter	Sample ID: Date Collected:	A8838CTM 03/05/08	A8839RCN 03/05/08	A8839RCN-FLTR 03/05/08	A8839RTM 03/05/08	MAR08WK3 03/10/08	MAR08WK4 03/17/08	MARCH08WK1 02/25/08
PCBs-Unfiltered								
Aroclor-1260		NA	NA	NA	NA	NA	NA	NA
Total PCBs		NA	NA	NA	NA	NA	NA	NA
Inorganics-Unfiltered								
Aluminum		2.48	NA	NA	0.337	NA	NA	NA
Cadmium		ND(0.00500)	NA	NA	ND(0.00500)	NA	NA	NA
Calcium		26.2	NA	NA	9.98	NA	NA	NA
Chromium		ND(0.0100)	NA	NA	ND(0.0100)	NA	NA	NA
Copper		ND(0.0200)	NA	NA	ND(0.0200)	ND(0.0200)	ND(0.0200)	ND(0.0200)
Cyanide		NA	ND(0.0100)	ND(0.0100)	NA	NA	NA	NA
Lead		0.0113	NA	NA	ND(0.00500)	ND(0.00500)	ND(0.00500)	ND(0.00500)
Magnesium		9.86	NA	NA	3.87	NA	NA	NA
Nickel		ND(0.0400)	NA	NA	ND(0.0400)	NA	NA	NA
Silver		ND(0.0100)	NA	NA	ND(0.0100)	NA	NA	NA
Zinc		0.0977	NA	NA	ND(0.0200)	ND(0.0200)	ND(0.0200)	ND(0.0200)
Inorganics-Filtered								
Aluminum		NA	NA	NA	NA	NA	NA	NA
Cadmium		NA	NA	NA	NA	NA	NA	NA
Chromium		NA	NA	NA	NA	NA	NA	NA
Copper		NA	NA	NA	NA	NA	NA	NA
Lead		NA	NA	NA	NA	NA	NA	NA
Nickel		NA	NA	NA	NA	NA	NA	NA
Silver		NA	NA	NA	NA	NA	NA	NA
Zinc		NA	NA	NA	NA	NA	NA	NA
Conventionals								
Biological Oxygen Demand (5-day)		NA	NA	NA	NA	NA	NA	NA
Total Suspended Solids		NA	NA	NA	NA	NA	NA	NA
Oil & Grease		NA	NA	NA	NA	NA	NA	NA

Notes:

1. Samples were collected by General Electric Company, and were submitted to Accutest Laboratories and Columbia Analytical Services, Inc. for analysis of PCBs, cyanide, TSS, BOD, oil & grease, and metals (filtered and unfiltered).
2. NA - Not Analyzed.
3. ND - Analyte was not detected. The number in parentheses is the associated detection limit.
4. With the exception of inorganics and conventional parameters, only those constituents detected in one or more samples are summarized.

ARCADIS

Attachment B

NPDES Discharge
Monitoring Reports
February 2008

NATIONAL POLLUTANT DISCHARGE ELIMINATION SYSTEM (NPDES)
DISCHARGE MONITORING REPORT (DMR)

Form Approved
 OMB No. 2040-0004

PERMITTEE NAME/ADDRESS (Include Facility Name/Location if Different)

NAME: GENERAL ELECTRIC PITTSFIELD
ADDRESS: 100 WOODLAWN AVENUE
 PITTSFIELD, MA 01201
FACILITY: GENERAL ELECTRIC COMPANY
LOCATION: 100 WOODLAWN AVENUE
 PITTSFIELD, MA 01201
ATTN:MICHAEL T CARROLL, EHS&F

MA0003891
PERMIT NUMBER

0051
DISCHARGE NUMBER

DMR MAILING ZIP CODE: 01201
 MAJOR
 (SUBRW)
 WATERS TO HOUSATONIC RIVER
 External Outfall

MONITORING PERIOD						
YEAR	MO	DAY	TO	YEAR	MO	DAY
08	02	01		08	02	29

No Discharge

PARAMETER		QUANTITY OR LOADING			QUALITY OR CONCENTRATION				NO. EX	FREQUENCY OF ANALYSIS	SAMPLE TYPE
		VALUE	VALUE	UNITS	VALUE	VALUE	VALUE	UNITS			
BOD, 5-day, 20 deg. C 00310 T 0 See Comments	SAMPLE MEASUREMENT	0	0	LBS/DY	*****	*****	*****				
	PERMIT REQUIREMENT	90 MO AVG	135 DAILY MX	lb/d	*****	*****	*****		0	01/30	CP
Solids, total suspended 00530 T 0 See Comments	SAMPLE MEASUREMENT	2.7	2.7	LBS/DY	*****	*****	*****			Monthly	COMPOS
	PERMIT REQUIREMENT	188 MO AVG	270 DAILY MX	lb/d	*****	*****	*****		0	01/30	CP
Oil & grease 00556 T 0 See Comments	SAMPLE MEASUREMENT	*****	0	LBS/DY	*****	*****	0	MG/L	0	01/07	GR
	PERMIT REQUIREMENT	*****	135 DAILY MX	lb/d	*****	*****	15 DAILY MX	mg/L		Weekly	GRAB
Polychlorinated biphenyls (PCBs) 39516 T 0 See Comments	SAMPLE MEASUREMENT	0.00021	0.00086	LBS/DY	*****	*****	*****				
	PERMIT REQUIREMENT	.01 MO AVG	.03 DAILY MX	lb/d	*****	*****	*****		0	01/07	CP
Flow, in conduit or thru treatment plant 50050 T 0 See Comments	SAMPLE MEASUREMENT	0.272	0.617	MGD	*****	*****	*****			Weekly	COMPOS
	PERMIT REQUIREMENT	2.09 MO AVG	2.09 DAILY MX	Mgal/d	*****	*****	*****		0	99/99	RC
										Continuous	RCORDR

NAME/TITLE PRINCIPAL EXECUTIVE OFFICER
 Michael T. Carroll
 Mgr. Pittsfield Remediation Prog.
 TYPED OR PRINTED

I certify under penalty of law that this document and all attachments were prepared under my direction or supervision in accordance with a system designed to ensure that qualified personnel properly gather and evaluate the information submitted. Based on my inquiry of the person or persons who manage the system, or those persons directly responsible for gathering the information, the information submitted is, to the best of my knowledge and belief, true, accurate, and complete. I am aware that there are significant penalties for submitting false information, including the possibility of fine and imprisonment for knowing violations.

Michael T. Carroll
 SIGNATURE OF PRINCIPAL EXECUTIVE OFFICER OR AUTHORIZED AGENT

TELEPHONE		DATE		
413	494-5902	2008	3	25
AREA Code	NUMBER	YEAR	MO	DAY

COMMENTS AND EXPLANATION OF ANY VIOLATIONS (Reference all attachments here)
 SEE PAGE 8 + 9 OF PERMIT FOR SAMPLING REQUIREMENTS. SEE DMR(S) 064G + 064T FOR FURTHER PARAMETERS.

NATIONAL POLLUTANT DISCHARGE ELIMINATION SYSTEM (NPDES)
DISCHARGE MONITORING REPORT (DMR)

Form Approved
 OMB No 2040-0004

PERMITTEE NAME/ADDRESS (Include Facility Name/Location if Different)

NAME: GENERAL ELECTRIC PITTSFIELD
ADDRESS: 100 WOODLAWN AVENUE
 PITTSFIELD, MA 01201
FACILITY: GENERAL ELECTRIC COMPANY
LOCATION: 100 WOODLAWN AVENUE
 PITTSFIELD, MA 01201
ATTN: MICHAEL T CARROLL, EHS&F

MA0003891
PERMIT NUMBER

064T
DISCHARGE NUMBER

DMR MAILING ZIP CODE: 01201
 MAJOR
 (SUBRW)
 WASTEWATER TREATMENT (005)
 External Outfall

MONITORING PERIOD						
YEAR	MO	DAY	TO	YEAR	MO	DAY
08	02	01		08	02	29

No Discharge

PARAMETER		QUANTITY OR LOADING			QUALITY OR CONCENTRATION				NO. EX	FREQUENCY OF ANALYSIS	SAMPLE TYPE
		VALUE	VALUE	UNITS	VALUE	VALUE	VALUE	UNITS			
pH 00400 T 0 See Comments	SAMPLE MEASUREMENT	*****	*****		7.0	*****	8.1	SU	0	99/99	RCDR
	PERMIT REQUIREMENT	*****	*****		6 MINIMUM	*****	9 MAXIMUM	SU			
Dibenzofuran 81302 T 0 See Comments	SAMPLE MEASUREMENT	*****	*****		*****	NODI [2]	NODI [2]			Weekly	RANG-C
	PERMIT REQUIREMENT	*****	*****		*****	Req. Mon. MO AVG	Req. Mon. DAILY MX	ppt		Monthly	COMPOS

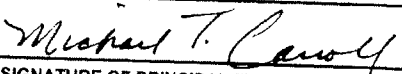
NAME/TITLE PRINCIPAL EXECUTIVE OFFICER MICHAEL T. CARROLL Mgr. Pittsfield Remediation Prog. TYPED OR PRINTED	I certify under penalty of law that this document and all attachments were prepared under my direction or supervision in accordance with a system designed to assure that qualified personnel properly gather and evaluate the information submitted. Based on my inquiry of the persons who manage the system, or those persons directly responsible for gathering the information, the information submitted is, to the best of my knowledge and belief, true, accurate, and complete. I am aware that there are significant penalties for submitting false information, including the possibility of fine and imprisonment for knowing violations.	 SIGNATURE OF PRINCIPAL EXECUTIVE OFFICER OR AUTHORIZED AGENT	TELEPHONE		DATE		
			413	494-5902	2008	3	25
COMMENTS AND EXPLANATION OF ANY VIOLATIONS (Reference all attachments here) SEE COMMENTS FOR 0051. SEE PAGE 8+ 9 OF PERMIT.		AREA Code	NUMBER	YEAR	MO	DAY	

NATIONAL POLLUTANT DISCHARGE ELIMINATION SYSTEM (NPDES)
DISCHARGE MONITORING REPORT (DMR)

Form Approved
OMB No. 2040-0004

Page 19

PERMITTEE NAME/ADDRESS (Include Facility Name/Location if Different)

NAME: GENERAL ELECTRIC PITTSFIELD
ADDRESS: 100 WOODLAWN AVENUE
PITTSFIELD, MA 01201
FACILITY: GENERAL ELECTRIC COMPANY
LOCATION: 100 WOODLAWN AVENUE
PITTSFIELD, MA 01201
ATTN: MICHAEL T CARROLL, EHS&F

MA0003891
PERMIT NUMBER

064G
DISCHARGE NUMBER

DMR MAILING ZIP CODE: 01201
MAJOR
(SUBRW)
GROUNDWATER TREATMENT (005)
External Outfall

MONITORING PERIOD						
YEAR	MO	DAY	TO	YEAR	MO	DAY
08	02	01		08	02	29

No Discharge

PARAMETER		QUANTITY OR LOADING			QUALITY OR CONCENTRATION				NO. EX	FREQUENCY OF ANALYSIS	SAMPLE TYPE
		VALUE	VALUE	UNITS	VALUE	VALUE	VALUE	UNITS			
pH 00400 T 0 See Comments	SAMPLE MEASUREMENT	*****	*****		7.3	*****	7.6	SU	0	99/99	RCDR
	PERMIT REQUIREMENT	*****	*****		6 MINIMUM	*****	9 MAXIMUM	SU			
Base neutrals & acid (Method 625), total 76030 T 0 See Comments	SAMPLE MEASUREMENT	*****	*****		*****	NODI [9]	NODI [9]			Weekly	RANG-C
	PERMIT REQUIREMENT	*****	*****		*****	Req. Mon. MO AVG	Req. Mon. DAILY MX	mg/L		Quarterly	GRAB
Volatile compounds, (GC/MS) 78732 T 0 See Comments	SAMPLE MEASUREMENT	*****	*****		*****	NODI [9]	NODI [9]				
	PERMIT REQUIREMENT	*****	*****		*****	Req. Mon. MO AVG	Req. Mon. DAILY MX	mg/L		Quarterly	GRAB

NAME/TITLE PRINCIPAL EXECUTIVE OFFICER Michael T. Carroll Mgr. Pittsfield Remediation Prog. TYPED OR PRINTED	I certify under penalty of law that this document and all attachments were prepared under my direction or supervision in accordance with a system designed to assure that qualified personnel properly gather and evaluate the information submitted. Based on my inquiry of the person or persons who manage the system, or those persons directly responsible for gathering the information, the information submitted is, to the best of my knowledge and belief, true, accurate, and complete. I am aware that there are significant penalties for submitting false information, including the possibility of fine and imprisonment for knowing violations.	SIGNATURE OF PRINCIPAL EXECUTIVE OFFICER OR AUTHORIZED AGENT <i>Michael T. Carroll</i>	TELEPHONE		DATE		
			413	494-5902	2008	3	25
COMMENTS AND EXPLANATION OF ANY VIOLATIONS (Reference all attachments here) SEE COMMENTS FOR 0051. SEE PAGE 8+ 9 OF PERMIT.			AREA Code	NUMBER	YEAR	MO	DAY

NATIONAL POLLUTANT DISCHARGE ELIMINATION SYSTEM (NPDES)
DISCHARGE MONITORING REPORT (DMR)

Form Approved
OMB No. 2040-0004

Page 12

PERMITTEE NAME/ADDRESS (Include Facility Name/Location if Different)

NAME: GENERAL ELECTRIC PITTSFIELD
ADDRESS: 100 WOODLAWN AVENUE
PITTSFIELD, MA 01201
FACILITY: GENERAL ELECTRIC COMPANY
LOCATION: 100 WOODLAWN AVENUE
PITTSFIELD, MA 01201
ATTN: MICHAEL T CARROLL, EHS&F

MA0003891
PERMIT NUMBER

0071
DISCHARGE NUMBER

DMR MAILING ZIP CODE: 01201
MAJOR
(SUBRW)
DISCHARGE TO HOUSATONIC RIVER
External Outfall

MONITORING PERIOD						
YEAR	MO	DAY	TO	YEAR	MO	DAY
08	02	01		08	02	29

No Discharge ~~X~~

PARAMETER		QUANTITY OR LOADING			QUALITY OR CONCENTRATION				NO. EX	FREQUENCY OF ANALYSIS	SAMPLE TYPE
		VALUE	VALUE	UNITS	VALUE	VALUE	VALUE	UNITS			
Temperature, water deg. fahrenheit 00011 W 0 See Comments	SAMPLE MEASUREMENT	*****	*****		*****						
	PERMIT REQUIREMENT	*****	*****		*****	70 MO AVG	75 DAILY MX	deg F		Monthly	GRAB
pH 00400 W 0 See Comments	SAMPLE MEASUREMENT	*****	*****		*****						
	PERMIT REQUIREMENT	*****	*****		6 MINIMUM		9 MAXIMUM	SU		Weekly	RANG-C
Polychlorinated biphenyls (PCBs) 39516 W 0 See Comments	SAMPLE MEASUREMENT	*****	*****		*****						
	PERMIT REQUIREMENT	*****	*****		*****	Req. Mon. MO AVG	Req. Mon. DAILY MX	ppb		Quarterly	GRAB
Flow, in conduit or thru treatment plant 50050 W 0 See Comments	SAMPLE MEASUREMENT				*****						
	PERMIT REQUIREMENT	Req. Mon. MO AVG	Req. Mon. DAILY MX	Mgal/d	*****	*****	*****			Monthly	CALCTD

NAME/TITLE PRINCIPAL EXECUTIVE OFFICER Michael T. Carroll Mgr. Pittsfield Remediation Prog. TYPED OR PRINTED	I certify under penalty of law that this document and all attachments were prepared under my direction or supervision in accordance with a system designed to assure that qualified personnel properly gather and evaluate the information submitted. Based on my inquiry of the person or persons who manage the system, or those persons directly responsible for gathering the information, the information submitted is, to the best of my knowledge and belief, true, accurate, and complete. I am aware that there are significant penalties for submitting false information, including the possibility of fine and imprisonment for knowing violations.	SIGNATURE OF PRINCIPAL EXECUTIVE OFFICER OR AUTHORIZED AGENT <i>Michael T. Carroll</i>	TELEPHONE		DATE		
			413	494-5902	2008	3	25
			AREA Code	NUMBER	YEAR	MO	DAY

COMMENTS AND EXPLANATION OF ANY VIOLATIONS (Reference all attachments here)
SAMPLE AT MANHOLE PRIOR TO CITY STORM DRAIN.

NATIONAL POLLUTANT DISCHARGE ELIMINATION SYSTEM (NPDES)
DISCHARGE MONITORING REPORT (DMR)

Form Approved
OMB No. 2040-0004

PERMITTEE NAME/ADDRESS (Include Facility Name/Location if Different)

NAME: GENERAL ELECTRIC PITTSFIELD
ADDRESS: 100 WOODLAWN AVENUE
PITTSFIELD, MA 01201
FACILITY: GENERAL ELECTRIC COMPANY
LOCATION: 100 WOODLAWN AVENUE
PITTSFIELD, MA 01201
ATTN: MICHAEL T CARROLL, EHS&F

MA0003891
PERMIT NUMBER

009A
DISCHARGE NUMBER

DMR MAILING ZIP CODE: 01201
MAJOR
(SUBRW)
09A SAMPLE POINT BEFORE 009
External Outfall

MONITORING PERIOD						
YEAR	MO	DAY	TO	YEAR	MO	DAY
08	02	01		08	02	29

No Discharge ~~X~~

PARAMETER		QUANTITY OR LOADING			QUALITY OR CONCENTRATION				NO. EX	FREQUENCY OF ANALYSIS	SAMPLE TYPE
		VALUE	VALUE	UNITS	VALUE	VALUE	VALUE	UNITS			
BOD, 5-day, 20 deg. C 00310 V 0 See Comments	SAMPLE MEASUREMENT				*****	*****	*****				
	PERMIT REQUIREMENT	106 MO AVG	438 DAILY MX	lb/d	*****	*****	*****				
Solids, total suspended 00530 V 0 See Comments	SAMPLE MEASUREMENT				*****	*****	*****		Weekly	COMPOS	
	PERMIT REQUIREMENT	213 MO AVG	876 DAILY MX	lb/d	*****	*****	*****				
Flow, in conduit or thru treatment plant 50050 V 0 See Comments	SAMPLE MEASUREMENT				*****	*****	*****		Weekly	COMPOS	
	PERMIT REQUIREMENT	Req. Mon. MO AVG	Req. Mon. DAILY MX	Mga/d	*****	*****	*****		Continuous	RCORDR	

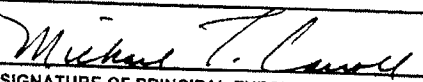
NAME/TITLE PRINCIPAL EXECUTIVE OFFICER Michael T. Carroll Mgr. Pittsfield Remediation Prog. TYPED OR PRINTED	I certify under penalty of law that this document and all attachments were prepared under my direction or supervision in accordance with a system designed to assure that qualified personnel properly gather and evaluate the information submitted. Based on my inquiry of the person or persons who manage the system, or those persons directly responsible for gathering the information, the information submitted is, to the best of my knowledge and belief, true, accurate, and complete. I am aware that there are significant penalties for submitting false information, including the possibility of fine and imprisonment for knowing violations.	 SIGNATURE OF PRINCIPAL EXECUTIVE OFFICER OR AUTHORIZED AGENT	TELEPHONE		DATE			
			413	494-5902	2008	3	25	
COMMENTS AND EXPLANATION OF ANY VIOLATIONS (Reference all attachments here) SEE PAGE 11 OF PERMIT. SEE DMR 0091. SAMPLE AT 09A.		SIGNATURE OF PRINCIPAL EXECUTIVE OFFICER OR AUTHORIZED AGENT		AREA Code	NUMBER	YEAR	MO	DAY

NATIONAL POLLUTANT DISCHARGE ELIMINATION SYSTEM (NPDES)
DISCHARGE MONITORING REPORT (DMR)

Form Approved
OMB No. 2040-0004

PERMITTEE NAME/ADDRESS (Include Facility Name/Location if Different)

NAME: GENERAL ELECTRIC PITTSFIELD
ADDRESS: 100 WOODLAWN AVENUE
PITTSFIELD, MA 01201
FACILITY: GENERAL ELECTRIC COMPANY
LOCATION: 100 WOODLAWN AVENUE
PITTSFIELD, MA 01201
ATTN: MICHAEL T CARROLL, EHS&F

MA0003891
PERMIT NUMBER

009B
DISCHARGE NUMBER

DMR MAILING ZIP CODE: 01201
MAJOR
(SUBRW)
09B SAMPLE POINT PRIOR TO 009
External Outfall

MONITORING PERIOD						
YEAR	MO	DAY	TO	YEAR	MO	DAY
08	02	01		08	02	29

No Discharge

PARAMETER		QUANTITY OR LOADING			QUALITY OR CONCENTRATION				NO. EX	FREQUENCY OF ANALYSIS	SAMPLE TYPE
		VALUE	VALUE	UNITS	VALUE	VALUE	VALUE	UNITS			
BOD, 5-day, 20 deg. C 00310 V 0 See Comments	SAMPLE MEASUREMENT	0.01	0.04	LBS/DY	*****	*****	*****				
	PERMIT REQUIREMENT	106 MO AVG	438 DAILY MX	lb/d	*****	*****	*****		0	01/07	CP
Solids, total suspended 00530 V 0 See Comments	SAMPLE MEASUREMENT	0.24	0.59	LBS/DY	*****	*****	*****			Weekly	COMPOS
	PERMIT REQUIREMENT	213 MO AVG	876 DAILY MX	lb/d	*****	*****	*****		0	01/07	CP
Flow, in conduit or thru treatment plant 50050 V 0 See Comments	SAMPLE MEASUREMENT	0.002	0.016	MGD	*****	*****	*****			Weekly	COMPOS
	PERMIT REQUIREMENT	Req. Mon. MO AVG	Req. Mon. DAILY MX	Mgal/d	*****	*****	*****		0	99/99	RC
										Continuous	RCORDR

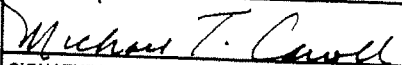
NAME/TITLE PRINCIPAL EXECUTIVE OFFICER Michael T. Carroll Mgr. Pittsfield Remediation Prog. TYPED OR PRINTED	I certify under penalty of law that this document and all attachments were prepared under my direction or supervision in accordance with a system designed to assure that qualified personnel properly gather and evaluate the information submitted. Based on my inquiry of the person or persons who manage the system, or those persons directly responsible for gathering the information, the information submitted is, to the best of my knowledge and belief, true, accurate, and complete. I am aware that there are significant penalties for submitting false information, including the possibility of fine and imprisonment for knowing violations.	 SIGNATURE OF PRINCIPAL EXECUTIVE OFFICER OR AUTHORIZED AGENT	TELEPHONE		DATE		
			413	494-5902	2008	3	25
COMMENTS AND EXPLANATION OF ANY VIOLATIONS (Reference all attachments here) SEE PAGE 11 OF PERMIT. SEE DMR 0091; SAMPLE AT 09B.		AREA Code	NUMBER	YEAR	MO	DAY	

NATIONAL POLLUTANT DISCHARGE ELIMINATION SYSTEM (NPDES)
DISCHARGE MONITORING REPORT (DMR)

Form Approved
OMB No. 2040-0004

Page 13

PERMITTEE NAME/ADDRESS (Include Facility Name/Location if Different)

NAME: GENERAL ELECTRIC PITTSFIELD
ADDRESS: 100 WOODLAWN AVENUE
PITTSFIELD, MA 01201
FACILITY: GENERAL ELECTRIC COMPANY
LOCATION: 100 WOODLAWN AVENUE
PITTSFIELD, MA 01201
ATTN: MICHAEL T CARROLL, EHS&F

MA0003891
PERMIT NUMBER

0091
DISCHARGE NUMBER

MONITORING PERIOD						
YEAR	MO	DAY	TO	YEAR	MO	DAY
08	02	01		08	02	29

DMR MAILING ZIP CODE: 01201
MAJOR (SUBRW)
PROCESSES TO UNKAMET BROOK
External Outfall

No Discharge

PARAMETER		QUANTITY OR LOADING			QUALITY OR CONCENTRATION				NO. EX	FREQUENCY OF ANALYSIS	SAMPLE TYPE
		VALUE	VALUE	UNITS	VALUE	VALUE	VALUE	UNITS			
BOD, 5-day, 20 deg. C 00310 V 0 See Comments	SAMPLE MEASUREMENT	0.01	0.04	LBS/DY	*****	*****	*****				
	PERMIT REQUIREMENT	106 MO AVG	438 DAILY MX	lb/d	*****	*****	*****		0	01/07	CP
pH 00400 V 0 See Comments	SAMPLE MEASUREMENT	*****	*****		7.2	*****	7.5	SU		Weekly	COMPOS
	PERMIT REQUIREMENT	*****	*****		6 MINIMUM	*****	9 MAXIMUM	SU	0	01/07	GR
Solids, total suspended 00530 V 0 See Comments	SAMPLE MEASUREMENT	0.2	0.6	LBS/DY	*****	*****	*****			Weekly	RANG-C
	PERMIT REQUIREMENT	213 MO AVG	876 DAILY MX	lb/d	*****	*****	*****		0	01/07	CP
Oil & grease 00556 V 0 See Comments	SAMPLE MEASUREMENT	*****	0	LBS/DY	*****	*****	0	MG/L		Weekly	COMPOS
	PERMIT REQUIREMENT	*****	438 DAILY MX	lb/d	*****	*****	15 DAILY MX	mg/L	0	01/07	GR
Polychlorinated biphenyls (PCBs) 39516 V 0 See Comments	SAMPLE MEASUREMENT	*****	*****		*****	NODI [9]	NODI [9]				
	PERMIT REQUIREMENT	*****	*****		*****	Req. Mon. MO AVG	Req. Mon. DAILY MX	mg/L		Quarterly	GRAB
Flow, in conduit or thru treatment plant 50050 V 0 See Comments	SAMPLE MEASUREMENT	0.002	0.016	MGD	*****	*****	*****				
	PERMIT REQUIREMENT	Req. Mon. MO AVG	Req. Mon. DAILY MX	Mgal/d	*****	*****	*****		0	99/99	RC
										Continuous	RCORDR

NAME/TITLE PRINCIPAL EXECUTIVE OFFICER	I certify under penalty of law that this document and all attachments were prepared under my direction or supervision in accordance with a system designed to assure that qualified personnel properly gather and evaluate the information submitted. Based on my inquiry of the person or persons who manage the system, or those persons directly responsible for gathering the information, the information submitted is, to the best of my knowledge and belief, true, accurate, and complete. I am aware that there are significant penalties for submitting false information, including the possibility of fine and imprisonment for knowing violations.	TELEPHONE		DATE				
		413 494-5902		2008	3	25		
TYPED OR PRINTED		SIGNATURE OF PRINCIPAL EXECUTIVE OFFICER OR AUTHORIZED AGENT		AREA Code	NUMBER	YEAR	MO	DAY

COMMENTS AND EXPLANATION OF ANY VIOLATIONS (Reference all attachments here)

SEE PAGE 11 OF PERMIT. SEE DMRS 009A + 009B. REPORT SUM OF LOAD 09A+ 09B. FOR BOD, TSS, FLOW. SAMPLE AT DISCHARGE POINT TO BROOK FOR PH, OIL & GREASE, AND PCB.

NATIONAL POLLUTANT DISCHARGE ELIMINATION SYSTEM (NPDES)
DISCHARGE MONITORING REPORT (DMR)

Form Approved
OMB No. 2040-0004

Page 15

PERMITTEE NAME/ADDRESS (Include Facility Name/Location if Different)

NAME: GENERAL ELECTRIC PITTSFIELD
ADDRESS: 100 WOODLAWN AVENUE
PITTSFIELD, MA 01201
FACILITY: GENERAL ELECTRIC COMPANY
LOCATION: 100 WOODLAWN AVENUE
PITTSFIELD, MA 01201
ATTN: MICHAEL T CARROLL, EHS&F

MA0003891
PERMIT NUMBER

SUMA
DISCHARGE NUMBER

DMR MAILING ZIP CODE: 01201
MAJOR (SUBRW)
METALS: 001,004,005,007,009,011
External Outfall

MONITORING PERIOD						
YEAR	MO	DAY	TO	YEAR	MO	DAY
08	02	01		08	02	29

No Discharge

PARAMETER		QUANTITY OR LOADING			QUALITY OR CONCENTRATION				NO. EX	FREQUENCY OF ANALYSIS	SAMPLE TYPE
		VALUE	VALUE	UNITS	VALUE	VALUE	VALUE	UNITS			
Phosphorus, total (as P) 00665 1 0 Effluent Gross	SAMPLE MEASUREMENT	*****	0	LBS/DY	*****	*****	*****		0	01/30	CP
	PERMIT REQUIREMENT	*****	Req. Mon. DAILY MX	lb/d	*****	*****	*****				
Nickel, total recoverable 01074 1 0 Effluent Gross	SAMPLE MEASUREMENT	*****	0	LBS/DY	*****	*****	*****		0	01/30	CP
	PERMIT REQUIREMENT	*****	Req. Mon. DAILY MX	lb/d	*****	*****	*****				
Silver total recoverable 01079 1 0 Effluent Gross	SAMPLE MEASUREMENT	*****	0	LBS/DY	*****	*****	*****		0	01/30	CP
	PERMIT REQUIREMENT	*****	Req. Mon. DAILY MX	lb/d	*****	*****	*****				
Zinc, total recoverable 01094 1 0 Effluent Gross	SAMPLE MEASUREMENT	*****	0.7	LBS/DY	*****	*****	*****		0	01/07	CP
	PERMIT REQUIREMENT	*****	Req. Mon. DAILY MX	lb/d	*****	*****	*****				
Aluminum, total (as Al) 01105 1 0 Effluent Gross	SAMPLE MEASUREMENT	*****	0	LBS/DY	*****	*****	*****		0	01/30	CP
	PERMIT REQUIREMENT	*****	Req. Mon. DAILY MX	lb/d	*****	*****	*****				
Cadmium, total recoverable 01113 1 0 Effluent Gross	SAMPLE MEASUREMENT	*****	0	LBS/DY	*****	*****	*****		0	01/30	CP
	PERMIT REQUIREMENT	*****	Req. Mon. DAILY MX	lb/d	*****	*****	*****				
Lead, total recoverable 01114 1 0 Effluent Gross	SAMPLE MEASUREMENT	*****	0.06	LBS/DY	*****	*****	*****		0	01/07	CP
	PERMIT REQUIREMENT	*****	Req. Mon. DAILY MX	lb/d	*****	*****	*****				
										Weekly	COMPOS

NAME/TITLE PRINCIPAL EXECUTIVE OFFICER
Michael T. Carroll
Mgr. Pittsfield Remediation Prog.
TYPED OR PRINTED

I certify under penalty of law that this document and all attachments were prepared under my direction or supervision in accordance with a system designed to assure that qualified personnel properly gather and evaluate the information submitted. Based on my inquiry of the person or persons who manage the system, or those persons directly responsible for gathering the information, the information submitted is, to the best of my knowledge and belief, true, accurate, and complete. I am aware that there are significant penalties for submitting false information, including the possibility of fine and imprisonment for knowing violations.

Michael T. Carroll
SIGNATURE OF PRINCIPAL EXECUTIVE OFFICER OR AUTHORIZED AGENT

TELEPHONE		DATE		
413	494-5902	2008	3	25
AREA Code	NUMBER	YEAR	MO	DAY

COMMENTS AND EXPLANATION OF ANY VIOLATIONS (Reference all attachments here)
COMPOSITE PROPORTIONATE TO FLOW.

NATIONAL POLLUTANT DISCHARGE ELIMINATION SYSTEM (NPDES)
DISCHARGE MONITORING REPORT (DMR)

Form Approved
OMB No. 2040-0004

Page 16

PERMITTEE NAME/ADDRESS (Include Facility Name/Location if Different)

NAME: GENERAL ELECTRIC PITTSFIELD
ADDRESS: 100 WOODLAWN AVENUE
PITTSFIELD, MA 01201
FACILITY: GENERAL ELECTRIC COMPANY
LOCATION: 100 WOODLAWN AVENUE
PITTSFIELD, MA 01201
ATTN: MICHAEL T CARROLL, EHS&F

MA0003891
PERMIT NUMBER

SUMA
DISCHARGE NUMBER

DMR MAILING ZIP CODE: 01201
MAJOR
(SUBRW)
METALS: 001,004,005,007,009,011
External Outfall

MONITORING PERIOD						
YEAR	MO	DAY	TO	YEAR	MO	DAY
08	02	01		08	02	29

No Discharge

PARAMETER		QUANTITY OR LOADING			QUALITY OR CONCENTRATION				NO. EX	FREQUENCY OF ANALYSIS	SAMPLE TYPE
		VALUE	VALUE	UNITS	VALUE	VALUE	VALUE	UNITS			
Chromium, total recoverable 01118 1 0 Effluent Gross	SAMPLE MEASUREMENT	*****	0	LBS/DY	*****	*****	*****				
	PERMIT REQUIREMENT	*****	Req. Mon. DAILY MX	lb/d	*****	*****	*****		0	01/30	CP
Copper, total recoverable 01119 1 0 Effluent Gross	SAMPLE MEASUREMENT	*****	0	LBS/DY	*****	*****	*****			Monthly	COMPOS
	PERMIT REQUIREMENT	*****	Req. Mon. DAILY MX	lb/d	*****	*****	*****		0	01/07	CP
Cyanide, total recoverable 78248 1 0 Effluent Gross	SAMPLE MEASUREMENT	*****	0.02	LBS/DY	*****	*****	*****			Weekly	COMPOS
	PERMIT REQUIREMENT	*****	Req. Mon. DAILY MX	lb/d	*****	*****	*****		0	01/30	CP
										Monthly	GRAB

NAME/TITLE PRINCIPAL EXECUTIVE OFFICER Michael T. Carroll Mgr. Pittsfield Remediation Prog. TYPED OR PRINTED	I certify under penalty of law that this document and all attachments were prepared under my direction or supervision in accordance with a system designed to assure that qualified personnel properly gather and evaluate the information submitted. Based on my inquiry of the person or persons who manage the system, or those persons directly responsible for gathering the information, the information submitted is, to the best of my knowledge and belief, true, accurate, and complete. I am aware that there are significant penalties for submitting false information, including the possibility of fine and imprisonment for knowing violations.	SIGNATURE OF PRINCIPAL EXECUTIVE OFFICER OR AUTHORIZED AGENT <i>Michael T. Carroll</i>	TELEPHONE		DATE		
			413	494-5902	2008	3	25
COMMENTS AND EXPLANATION OF ANY VIOLATIONS (Reference all attachments here) COMPOSITE PROPORTIONATE TO FLOW.			AREA Code	NUMBER	YEAR	MO	DAY

NATIONAL POLLUTANT DISCHARGE ELIMINATION SYSTEM (NPDES)
DISCHARGE MONITORING REPORT (DMR)

Form Approved
OMB No. 2040-0004

Page 18

PERMITTEE NAME/ADDRESS (Include Facility Name/Location if Different)

NAME: GENERAL ELECTRIC PITTSFIELD
ADDRESS: 100 WOODLAWN AVENUE
PITTSFIELD, MA 01201
FACILITY: GENERAL ELECTRIC COMPANY
LOCATION: 100 WOODLAWN AVENUE
PITTSFIELD, MA 01201
ATTN: MICHAEL T CARROLL, EHS&F

MA0003891
PERMIT NUMBER

SUMB
DISCHARGE NUMBER

MONITORING PERIOD						
YEAR	MO	DAY	TO	YEAR	MO	DAY
08	02	01		08	02	29

DMR MAILING ZIP CODE: 01201
MAJOR
(SUBRW)
TOXICS: 001,004,005,007,009,011
External Outfall

No Discharge

PARAMETER	SAMPLE MEASUREMENT PERMIT REQUIREMENT	QUANTITY OR LOADING			QUALITY OR CONCENTRATION				NO. EX	FREQUENCY OF ANALYSIS	SAMPLE TYPE
		VALUE	VALUE	UNITS	VALUE	VALUE	VALUE	UNITS			
Noael Statre 48Hr Acute D. Pulex		*****	*****		100	*****	*****	%	0	01/30	CP
TDM3D 10 Effluent Gross		*****	*****		35 DAILY MN	*****	*****	%		Monthly	COMPOS

NAME/TITLE PRINCIPAL EXECUTIVE OFFICER Michael T. Carroll Mgr. Pittsfield Remediation Prog. TYPED OR PRINTED	I certify under penalty of law that this document and all attachments were prepared under my direction or supervision in accordance with a system designed to assure that qualified personnel properly gather and evaluate the information submitted. Based on my inquiry of the person or persons who manage the system, or those persons directly responsible for gathering the information, the information submitted is, to the best of my knowledge and belief, true, accurate, and complete. I am aware that there are significant penalties for submitting false information, including the possibility of fine and imprisonment for knowing violations.	SIGNATURE OF PRINCIPAL EXECUTIVE OFFICER OR AUTHORIZED AGENT <i>Michael T. Carroll</i>	TELEPHONE		DATE		
			413 494-5902	2008	3	25	
COMMENTS AND EXPLANATION OF ANY VIOLATIONS (Reference all attachments here) MONTHLY DRY WEATHER TESTING. COMPOSITE PROPORTIONATE TO FLOW. FOR JULY, AUG., SEPT. REPORT ACUTE AND CHRONIC. SEE DMR SUMC FOR QUARTERLY WET WEATHER ACUTE. SUBMIT THIS DMR WITH A NODI '9' WHEN SUBMITTING WET WEATHER RESULTS ON DMR SUMC.			AREA Code	NUMBER	YEAR	MO	DAY

ARCADIS

Attachment C

NPDES Biomonitoring Report
March 2008

April 1, 2008

Mr. Jeffrey Nicholson
GE Corporate Environmental Programs
159 Plastics Avenue
Pittsfield, MA 01201

Re: NPDES Biomonitoring Report for March 2008
Submission #: R2842522

Dear Mr. Nicholson:

Enclosed is our report on the Acute Whole Effluent Toxicity testing conducted in March 2008. The Outfall Composite samples were collected on 3/5/08 at 10:10 am. The Housatonic River samples were collected on 3/5/08 at 9:20 am. The Outfall Composite and Housatonic River samples were analyzed at Columbia Analytical Services for total cyanide, ammonia, total organic carbon, total phosphorus, chloride, total solids, total suspended solids, total residual chlorine, and total metals. Dissolved metals were analyzed for only on the Outfall Composite samples. Results are presented in Appendix 2. The Outfall Composite and Housatonic River samples were sent directly by General Electric to Aquatec Biological Services for the acute aquatic toxicity testing including the analysis of alkalinity, hardness, specific conductance, and pH. Results are presented in Appendix 1.

Should you have any questions please contact me at (585)288-5380 x130.

Thank you for allowing us to provide this service.

Sincerely,

COLUMBIA ANALYTICAL SERVICES



Carlton Beechler
Project Manager

enc.

CC: Jill Piskorz, Pat Foos and Yelena Geyfman vial email.

NPDES BIOMONITORING REPORT

**GENERAL ELECTRIC COMPANY
Pittsfield, MA
NPDES PERMIT MA 0003891**

**Monthly Acute Toxicity Monitoring
Wet Weather Conditions
March 2008**

WHOLE EFFLUENT TOXICITY TEST REPORT CERTIFICATION

I certify under penalty of law that this document and all ATTACHMENTS were prepared under my direction or supervision in accordance with a system designed to assure that qualified personnel properly gather and evaluate the information submitted. Based on my inquiry of the person or persons who manage the system, or those persons directly responsible for gathering the information, the information submitted is, to the best of my knowledge and belief, true, accurate, and complete. I am aware that there are significant penalties for submitting false information, including the possibility of fine and imprisonment for knowing violations.

Executed on _____

(Date)

(Authorized Signature)

Michael T. Carroll

General Electric Co. – Pittsfield, MA
Permit MA0003891

**Prepared by: Carlton R. Beechler
April 1, 2008**

TABLE OF CONTENTS

	<u>PAGE</u>
I. Summary	1
II. Review of Toxicity Analytical Results	2
III. Review of Wastewater Sampling Procedures	3
IV. Review of Individual Discharges	5

Table I – Summary of Analytical Test Results

Appendices:

1. Chemical and Acute Toxicity Data from Aquatec Biological Sciences
2. Laboratory Reports from Columbia Analytical Services, Inc. and O'Brien & Gere, Inc.
3. Chain of Custody Forms

I. Summary

On March 4-5, 2008 sampling of wastewater discharges from the General Electric Company facility in Pittsfield MA was conducted in accordance with the wet weather toxicity testing requirement of the GE NPDES Permit MA0003891. Composite samples were collected from GE outfalls 001, 005-64T, 005-64G and 09B over a 24-hour period. These composite samples were combined in a flow-proportioned manner to generate a single wastewater sample that was shipped to Aquatec Biological Sciences in Williston, Vermont. A grab sample of Housatonic River water, to be used as dilution water in the toxicity test, was collected upstream of the GE discharges on March 5, 2008 and shipped to AquaTec along with the wastewater composite. AquaTec dechlorinated the composite sample prior to the acute toxicity test following the toxicity reduction procedures summarized in a letter dated November 11, 1993 to EPA Region I from JG Ruebesam of General Electric Company. The composite wastewater sample and the dilution water sample were tested for chemical constituents by O'Brien & Gere, Inc. and Columbia Analytical Services. The analytical results are summarized in Table I and the detailed laboratory test data are included as Appendices to this report. As a result of land transfer documents executed on April 27, 2005 and recorded in the Berkshire County Registry of Deeds on May 2, 2005, Outfalls 001 and 004 were transferred to the Pittsfield Economic Development Authority (PEDA). Outfalls 001 and 004 DMRs will no longer be submitted under the GE NPDES Permit No. MA0003891. However, GE's NPDES Permit requires that the metal and toxicity composites to be made by compositing samples from the following outfalls: 001, 004, 005, 007, and 009. These two composites will continue to include an aliquot of water from outfall 001 and outfall 004, and will be reported on GE's DMR until further actions by the Agencies.

The results from Aquatec Biological Sciences for the acute toxicity test on the wastewater discharge sample indicated a No Observed Acute Effect Level (NOAEL) of 100%.

II. Review of Toxicity Test Results

The wastewater discharge sample collected on March 4-5, 2008 was tested for 48-hour acute toxicity using *Daphnia pulex* organisms. The sample did not require dechlorination with sodium thiosulfate (Na₂S₂O₃) prior to toxicity testing. Aquatec Biological Sciences reported the results of this toxicity testing as follows:

Effluent toxicity as NOAEL =	100%
Effluent toxicity as LC ₅₀ =	>100%

No limit is established for wet weather NOAEL in the GE NPDES permit.

The following table summarizes the results of the control sample analyses performed by AquaTec during the acute toxicity bioassay:

<u>Control Analysis</u>	<u>Result</u>
Survival in 100% dilution water	100%
Survival in laboratory water	96%
Survival in laboratory water with 100 mg/L sodium thiosulfate	92%
LC ₅₀ for <i>Daphnia pulex</i> in sodium chloride reference toxicant solution	2.61g NaCl/L on March 6, 2008

The *Daphnia* survival rates in control solutions of upstream dilution water, laboratory water and reference toxicant solution were within acceptable limits, indicating that the results of the toxicity test are valid.

III. Review of Wastewater Sampling Procedures

Composite samples of the individual NPDES wastewater discharges were collected over a 24-hour period. These samples were composited in a flow-weighted manner to generate a single combined discharge sample for toxicity testing and chemical analysis.

The 24-hour composite samples from the individual discharges were collected as follows:

Each automatic sampler (at outfall 001, 64T, 64G, and 09B) was programmed to collect approximately 7 liters of wastewater into a 10-liter glass container in a time-proportioned manner over a 24-hour period. Outfalls 004, 007, and 09A have been plugged and no longer flow.

All sample containers were packed in ice or refrigerated to keep the wastewater samples cold during the 24-hour collection period.

Flow meter readings were taken at the beginning and end of the 24-hour collection period to determine the total 24-hour flow for each wastewater discharge.

At the end of the 24-hour collection period, the discharge samples were taken to Building 64G where OB&G personnel composited these samples, in a flow weighted manner, to generate a single combined sample for the acute toxicity test and the chemical analyses, as follows:

The proportions of each individual discharge sample needed to produce a single combined sample were calculated from the flow measurements. The calculated sample volumes were then transferred from their original collection containers to a 2.5 or 5 gallon mixing container. The combined discharge sample was then split into various containers for toxicity testing and chemical analyses. These containers were shipped by vendor courier to AquaTec for toxicity testing and by FedEx (overnight) to Columbia Analytical Services for chemical analyses. All samples were chilled with ice packs during shipment.

A grab sample of Housatonic River water was collected on the second day of sampling at the Lyman Road Bridge in Hinsdale, MA, upstream of the GE site. This sample was split for chemical analysis and toxicity testing in a similar manner as the combined effluent sample (see above).

Details of the times and dates of sample collection as well as the names of the individuals collecting and transporting the samples are provided on the chain of custody forms in Appendix 3 of this report.

IV. Review of Individual NPDES Discharges

The following is a brief description of each of the seven outfalls that are monitored for acute and chronic toxicity in accordance with NPDES Permit MA0003891 issued to the General Electric Company, Pittsfield, MA.

1. Outfall 001 is permitted to discharge storm water runoff from the oil/water separator in Building 31W to Silver Lake.
2. Outfall 004 is permitted to discharge storm water runoff to Silver Lake. (**Outfall plugged**)
3. Outfall 005 is permitted to discharge contact cooling water, non-contact cooling water, treated process water and storm water runoff from the Wastewater Treatment Plant in Building 64T, and treated groundwater from the Groundwater Treatment Plant in Building 64G to the Housatonic River. Monitoring samples are collected separately from the effluents of 64G and 64T. Both samples are included in the flow composite sample used for toxicity testing.
4. Outfall 007 is permitted to discharge stormwater runoff to the Housatonic River. (**Outfall plugged**)
5. Outfall 09A is permitted to discharge non-contact cooling water and stormwater runoff to Unkamet Brook. (**Outfall plugged**)
6. Outfall 09B is permitted to discharge non-contact cooling water, treated process water and stormwater runoff from the oil/water separator in Building 119W to Unkamet Brook.

APPENDIX 1

Chemical and Acute Toxicity Data

Aquatec Biological Sciences

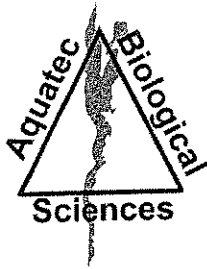

Aquatec Biological Sciences



Ecology



Environmental
Toxicology



Natural Resource
Assessments



Microbiology

March 26, 2008

Mr. Carl Beechler
Columbia Analytical Services,
1 Mustard Street – Suite 250
Rochester, NY 14609

Dear Mr. Beechler:

Attached please find electronic (PDF) copy of our report of the results for whole effluent toxicity testing of samples received from GE Pittsfield, Massachusetts on March 6, 2008.

According to the Chain-of-Custody documentation the samples for Whole Effluent Toxicity (WET) Testing were collected on March 5, 2008. The samples were transported to Aquatec Biological Sciences, Inc. by courier and delivered on March 6, 2008. The effluent sample (Sample 37140) was logged in for the acute 48-hour static toxicity test with *Daphnia pulex*. The receiving water sample (Sample 37141) was logged in for dilution water. A sub-sample of each sample was checked for residual chlorine and for alkalinity and hardness measurements at Aquatec Biological Sciences, Inc. The toxicity test was started on March 6, 2008, within the specified holding time.

At the conclusion of the toxicity test on March 8, 2008, a final count of surviving organisms was completed. The average survival was 88-100 percent in all test concentrations. Acute toxicity was not detected, and the 48-hour LC50 was reported as >100% effluent (Section 4.1 of the report).

If you have any questions regarding the report, please call Dr. Philip C. Downey or me.

Sincerely,

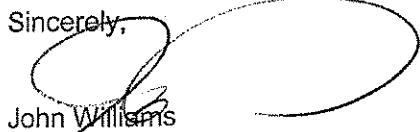
John Williams
Manager, Environmental Toxicology

This report consists of the following numbered pages:

1 - 38

**Whole Effluent Toxicity Testing
Of Wastewaters Discharged from
The General Electric Plant
Pittsfield, Massachusetts**

Samples Collected in March 2008

Submitted to:
General Electric
Area Environmental & Facility Programs
100 Woodlawn Avenue
Pittsfield, Massachusetts 01201

SDG number: 11062
Effluent ID: Outfall Composite A8838C Aquatec sample number: 37140
Receiving water ID: Housatonic River A8839R Aquatec sample number: 37141

Study Director: John Williams

March 26, 2008

Submitted by:
Aquatec Biological Sciences, Inc.
273 Commerce Street
Williston, Vermont 05454
Phone: (802) 860-1638 Fax: (802) 860-1638

Accreditation: NH Environmental Laboratory Accreditation Program
NELAP / NELAC accredited for the requested analysis.

Signatures and Approval

Submitted by:

Aquatec Biological Sciences, Inc.
273 Commerce Street
Williston, Vermont 05454
Phone: (802) 860-1638
Fax: (802) 860-1638



Study Director
John Williams

3/26/08

Date



Quality Assurance Officer
Philip C. Downey, Ph. D.

3/26/08

Date

Whole Effluent Toxicity Test Report Certification

The results reported pertain only to the samples received and tested under this Sample Delivery Group (SDG).

I certify under penalty of law that this document and all attachments were prepared under my direction or supervision in accordance with a system designed to assure that qualified personnel properly gather and evaluate the information submitted. Based on my inquiry of the person or persons who manage the system, or those persons directly responsible for gathering the information, the information submitted is, to the best of my knowledge and belief, true, accurate, and complete. I am aware that there are significant penalties for submitting false information, including the possibility of fine and imprisonment for knowing violations.

Executed on: Date: March 26, 2008



Authorized signature

John Williams

Name

Manager, Environmental Toxicology

Title

Aquatec Biological Sciences, Inc.

Laboratory



Table of Contents

	Page
Signatures and Approval	2
Whole Effluent Toxicity Test Report Certification	3
List of Tables	5
Summary of Static Acute Toxicity Test With <i>Daphnia pulex</i>	6
1.0 Introduction	
1.1 Background	7
1.2 Objective of the General Electric Study	7
2.0 Materials and Methods	
2.1 Protocol	7
2.2 Effluent and receiving water samples	8
2.3 Control water	8
2.4 Test organism	8
2.5 Test procedure	9
2.6 Test monitoring	9
2.7 Reference toxicant test	10
3.0 Statistics	
3.1 Statistical protocol	10
4.0 Results	
4.1 Effluent toxicity test	10
4.2 Reference toxicant test	11
5.0 Qualifiers	
5.1 Qualifiers and Special Conditions	11
References	12
<hr/>	
Appendix 1	Chain-of-Custody Documentation
Appendix 2	Summary of Test Conditions
Appendix 3	U.S. EPA Region 1 Toxicity Test Summary and Statistical Flow Chart
Appendix 4	Bench Data, <i>Daphnia pulex</i> Acute Toxicity Test
Appendix 5	Standard Reference Toxicant test Control Chart
Appendix 6	SOP TOX2-001, Standard Operating Procedure for Daphnid (<i>Ceriodaphnia dubia</i> , <i>Daphnia magna</i> , and <i>Daphnia pulex</i>) Acute Toxicity Test

List of Tables

		Page
Table 1	Results of the characterization and analysis of the General Electric Pittsfield Plant effluent and the dilution water (Housatonic River)	13
Table 2	The water quality measurements recorded during the 48-hour static toxicity test for <i>Daphnia pulex</i> exposed to General Electric Pittsfield Plant effluent	14
Table 3	Cumulative percent mortalities recorded during the 48-hour static toxicity test for <i>Daphnia pulex</i> exposed to General Electric Pittsfield Plant effluent	15

**Summary
of
Static Acute Toxicity Test with *Daphnia pulex***

Sponsor: General Electric

Protocol title: US EPA-821-R-02-012. *Methods for Measuring the Acute Toxicity of Effluents and Receiving Waters to Freshwater and Marine Organisms*, 5th Ed., January 2002. Method 2021.0

Aquatec SDG: 11062

Test material: Composite effluent from the General Electric Company located in Pittsfield, Massachusetts

GE sample ID: OUTFALL COMPOSITE A8838C

Dilution water: Water from the Housatonic River (grab sample)

GE sample ID: HOUSATONIC RIVER A8839R

Dates collected: March 5, 2008

Date received: March 6, 2008

Test dates: March 6-8, 2008

Test concentrations: 100%, 75%, 50%, 35%, 15%, 5% effluent.
Dilution water control (Housatonic River A8838C)
Laboratory control 1 (culture water)
Laboratory control 2 (culture water with sodium thiosulfate)

Results: The 48-hour LC50 value was determined to be >100% effluent. The Acute No-Observed-Effect-Concentration (A-NOEC) was 100% effluent.

1.0 Introduction

1.1 Background

In 1972, amendments were made to the Clean Water Act (CWA) prohibiting the discharge of any pollutant from a point source to waters of the United States, unless the discharge is authorized by a National Pollutant Discharge Elimination System (NPDES) permit. Since the passing of the 1972 amendments to the CWA, significant progress has been made in cleaning up industrial wastewater and municipal sewage point source discharges. EPA defines point sources as discrete discharges via pipes or man-made ditches.

In 1984, the U.S. Environmental Protection Agency (EPA) released a national policy statement and a supporting document that recommended, where appropriate, effluent permit limits should be based on effluent toxicity as measured in aquatic toxicity tests. Generally, permits require that no toxic discharge occur in toxic amounts. The routine use of dilution-series toxicity tests and/or biologically-based criteria (i.e., invertebrate and vertebrate community studies) have become increasingly utilized to calculate or estimate the potential toxicity of a discharge.

EPA has the authority to delegate primary responsibility for the implementation, permitting, and enforcement of NPDES regulations to appropriate State regulatory agencies. Even when EPA delegates this authority to the states, EPA still maintains oversight responsibility.

1.2 Objective of the General Electric Study

The objective of this study was to measure the acute toxicity of the composite wastewater discharged by the General Electric facility located in Pittsfield, Massachusetts to the Housatonic River. The water flea, *Daphnia pulex*, is exposed to effluent and dilutions of effluent under static conditions. *Daphnia pulex* is routinely used by regulatory agencies and by contract laboratories for toxicity testing and EPA has published guidance documents for the performance of this test (U.S. EPA, 2002).

A toxicity test was conducted from March 6-8, 2008 at Aquatec Biological Sciences, Inc. (Aquatec) located in Williston Vermont. Aquatec Biological Sciences, Inc. holds NELAC accreditation for the requested whole effluent toxicity test. All original raw data and the final report produced for this study are stored in Aquatec's archives in Williston, Vermont.

2.0 Materials and Methods

2.1 Protocol

Procedures used in this acute toxicity test followed those described in the Aquatec Standard Operating Procedure (SOP) TOX2-001, Daphnid Acute R5, July 4, 2006. This SOP generally follows the standard methodology presented in U.S. EPA. 2002 (EPA-821-R-02-012). *Methods for Measuring the Acute Toxicity of Effluents and Receiving Waters to Freshwater and Marine Organisms*, 5th Ed.,

January 2002, Method 2021.0 (as summarized in Appendix 2 of this report). A copy of the SOP is located in Appendix 6 (Controlled document, please do not copy or distribute.)

Additional SOPs used in this study are outlined below:

Title	SOP Number	Revision Date
Sample Acceptance	TOX1-017	Rev. 4, February, 2004
Hardness – total titrimetric method	TOX1-011	Rev. 3, July 2003
Alkalinity – total titrimetric method	TOX1-010	Rev. 6, July 2004
Thermo-Orion 145 A+ Conductivity Meter	TOX1-016	Rev. 1, July 2004
Dissolved oxygen	TOX1-006	Rev. 7, July 2004
pH measurement	TOX1-007	Rev. 2, July 2004
Salinity: refraction method	TOX1-008	Rev. 3, January, 2003

2.2 Effluent and Receiving Water Samples

The effluent sample (Outfall Composite A8838C) was collected by GE personnel on March 5, 2008. The receiving water sample (Housatonic River A8839R) was a grab collected from the Housatonic River on March 5, 2008. Samples were delivered to Aquatec on March 6, 2008. Upon receipt at Aquatec, the temperature of the temperature blank contained within the cooler was 0.9°C. The effluent and receiving water were prepared for testing and characterized (Table 1). The receiving water was the dilution water for preparing effluent concentrations and was also the reference control for statistical comparisons.

2.3 Control water

Laboratory control water for the toxicity test was a 1:1 mixture of laboratory reconstituted moderately hard water and 60-micron filtered river water collected from the Lamoille River, Vermont. This water was characterized for the following parameters: pH (7.2); dissolved oxygen (8.6 mg/L); conductivity (218 uS/cm). An additional dechlorination control (laboratory water with 0.2 N sodium thiosulfate added) was included in the test array, even though chlorine was not detected in the effluent sample.

2.4 Test Organism

Daphnids (*Daphnia pulex*), less than 24-hours old were obtained from Aquatec laboratory cultures. The culture system consisted of several 1-liter glass beakers containing approximately 1-liter of culture medium and up to approximately 100 daphnids. The culture water was laboratory reconstituted moderately hard water. Prior to use, the culture water was characterized:

Parameter	Result
Total hardness (mg/L)	Within range of 80-110 mg/L
Alkalinity (mg/L as CaCO ₃)	Within range of 60-70 mg/L
pH	Nominal 7.7 – 8.0

The culture area was maintained at a nominal temperature of 20°C (range 19 – 21 °C) with a regulated photoperiod of 16 hours light and 8 hours of darkness.

Daphnid cultures were fed a combination of green algae (*Selenastrum capricornutum*) and YCT obtained from Aquatic BioSystems of Fort Collins, Colorado. The cultures were fed a ration of *Selenastrum* and YCT daily Monday through Friday. Daphnids were transferred to new culture medium weekly.

Approximately 24 hours before toxicity test initiation, all daphnid neonates were removed from the culture beakers. Offspring produced within 24 hours were used for toxicity testing.

2.5 Test Procedures

Prior to initiating the toxicity test, a sub-sample of effluent and receiving water was decanted for subsequent alkalinity and hardness determination. A sub-sample was also checked for presence of chlorine by a titration method (See Section 2.6) to determine whether dechlorination of effluent was required. Chlorine was not detected by this method, therefore dechlorination of the effluent was not performed. The sample was then aerated and warmed to test temperature.

The toxicity test was conducted at effluent concentrations of 100%, 75%, 50%, 35%, 15%, and 5% effluent. Test concentrations were prepared by diluting the appropriate volume of effluent with dilution water to a total volume of 400 mL. Test solutions were then decanted to five replicate 30-mL cups per concentration, each containing approximately 20 mL of test solution. Three sets of control replicates were also included in the test array, set up as the effluent replicates. The controls included: Housatonic River water (dilution control), a laboratory control (a mix of moderately hard water and Lamoille River, VT water), and a laboratory control with sodium thiosulfate added (dechlorination control). A dechlorination control was included in the test array even though residual chlorine was not detected in the effluent.

Prior to testing, daphnids less than 24-hours old were collected from the cultures, pooled in Carolina bowl, and fed. The test was initiated when the daphnid neonates were transferred to the replicate test cups, five daphnids per cup. The toxicity test cups were incubated to maintain temperature in the range of 19°C to 21 °C. The lighting cycle was 16 hours light and eight hours dark and a luminance of approximately 80 ft-c.

2.6 Test Monitoring

The number of surviving daphnids was observed at approximately 24-hour intervals during the test, with the final count of surviving daphnids at approximately 48 hours. Temperature was measured daily in one replicate of each test treatment. The parameters of pH, dissolved oxygen, and conductivity were measured at the beginning and the end of the test.

Total hardness was measured by the EDTA titrimetric method and total alkalinity was measured by potentiometric titration to an endpoint of 4.5. The check for residual chlorine was performed with an acidified sample to which potassium iodide and starch indicator added. If chlorine was detected, the color was titrated away with 0.02 N sodium thiosulfate to determine the equivalent volume of 0.2 N sodium thiosulfate to add to effluent (if needed).

Dissolved oxygen was measured with a YSI Model 58 dissolved oxygen meter. A Beckman Phi 40 was used to measure pH. A Thermo-Orion Model 145 conductivity meter was used to measure conductivity. Salinity was measured with an Atago salinity refractometer.

2.7 Reference Toxicant Test

A 48-hour standard reference toxicant (SRT) test was conducted concurrently with the effluent toxicity test. The SRT test was conducted as a quality control procedure to establish the health and sensitivity of the test organisms. The SRT included four concentrations of reagent grade sodium chloride (NaCl) with nominal concentrations of 0.75, 1.5, 3.0, 6.0, and 12 g NaCl/L. Four test replicates, each containing five daphnid neonates were test at each concentration and the laboratory control.

3.0 Statistics

3.1 Statistical protocol

The concentration-response relationships observed were characterized by the median lethal concentration (LC50), which was the calculated concentration lethal to 50 percent of the test organisms. If no concentrations resulted in 50% mortality, the LC50 was reported as greater than the highest concentration effluent (in this case >100% effluent), by direct observation. If greater than 50 percent mortality was observed in any effluent treatment, then a computer program, Comprehensive Environmental Toxicity Information System (CETIS) was used to calculate the LC50 value, following the U.S. EPA statistical flowchart (Appendix 3).

The Acute-No-Observable-Effect Concentration (A-NOEC) was determined statistically using multiple comparison tests (CETIS), with the receiving water control as the reference.

4.0 Results

4.1 Effluent Toxicity Test

Results of effluent and receiving water characterizations performed at Aquatec as part of the toxicity test are presented in Table 1. Water quality parameters measured during the toxicity test are presented in Table 2. Measured temperatures during the test were within the range of 19°C to 21°C. The percent

mortality data for the toxicity test are presented in Table 3. Acute toxicity was not demonstrated during this evaluation. The 48-hour LC50 value was >100% effluent. The A-NOEC was 100% effluent.

4.2 Reference Toxicant Test

The most recent standard reference toxicant (SRT) test was performed in March 2008. The resulting 48-hour LC50, calculated by the Spearman-Kärber method, was 2.61 g NaCl/L with 95% confidence intervals of 2.27 – 3.01 g/L. This LC50 value was within the Control Chart limits generated for tests in our laboratory.

5.0 Qualifiers

5.1 Qualifiers and Special Conditions

One of the organisms in each of five test replicates was found to be stuck to the side of the test chamber and dead when the 24-h survival assessment was done. These mortalities were not included in the survival assessment because the daphnids may have become stuck to the side while moving the test array in or out of the incubator.

References

American Public Health Association, American Water Works Association, and Water Pollution Control Federation (APHA). 1989. *Standard Methods for the Examination of Water and Wastewater*. 17th Edition

U.S. Environmental Protection Agency, 2002. 5th Edition. *Methods for Measuring the Acute Toxicity of Effluents and Receiving Waters to Freshwater and Marine Organisms*. EPA-821-R-02-012.

Table 1. Results of the characterization of the General Electric Pittsfield Plant effluent and receiving water (Housatonic River).

Parameter	Effluent OUTFALL COMPOSITE A8838C	Receiving Water HOUSATONIC RIVER A8839R
Temperature	19.4	19.4
pH	7.2	6.6
Alkalinity (as CaCO ₃), mg/L	84	28
Hardness (as CaCO ₃), mg/L	104	42
Dissolved oxygen, mg/L	9.6	9.5
Specific conductivity, uS/cm	913	147
Total residual chlorine (mg/L)	ND	--

Note: Characterizations reflect conditions of sample after preparation for the toxicity test. ND = not detected

Table 2. Water quality measurements recorded during the 48-hour static toxicity test with *Daphnia pulex* exposed to General Electric Pittsfield Plant effluent, March 6-8, 2008.

Test Concentration (% effluent)	pH			Dissolved Oxygen (mg/L)			Temperature (°C)		
	0	24	48	0	24	48	0	24	48
Dechl. Control	7.1	-	7.1	9.3	-	9.0	19.5	19.4	20.2
Lab Control	7.2	-	7.2	8.6	-	9.1	19.5	19.8	19.9
Dilution Control	6.6	-	7.2	9.5	-	9.1	19.4	19.7	19.9
5%	6.5	-	7.1	9.7	-	9.1	19.5	19.6	19.8
15%	6.5	-	7.1	9.9	-	9.1	19.5	19.6	19.6
35%	6.6	-	7.2	9.9	-	9.0	19.5	19.7	19.2
50%	6.8	-	7.3	9.7	-	9.1	19.4	19.8	19.2
75%	7.0	-	7.4	9.6	-	9.2	19.4	19.8	19.6
100%	7.2	-	7.6	9.6	-	9.1	19.4	19.6	19.7

Measurements at time 0 were from a sub-sample of the prepared treatment. Measurements at time 48 were from the combined water from all replicates for each treatment.

Dechl. Control = laboratory water with sodium thiosulfate added (dechlorination control).

Lab Control = a mix of natural river water and moderately hard water.

Dilution Control = receiving water (Housatonic River).

Table 3. Cumulative percent mortalities recorded during the 48-hour static acute toxicity test with *Daphnia pulex* exposed to General Electric Pittsfield Plant effluent, March 6-8, 2008.

Effluent Conc. (%)	24-hour						48-hour					
	A	B	C	D	E	Avg	A	B	C	D	E	Avg
Dechl. Control	0	0	0	0	0	0	0	20	0	0	0	4
Lab Control	0	0	0	0	0	0	0	0	0	0	0	0
Rec. Control	0	0	0	0	0	0	0	0	0	0	0	0
5%	0	0	0	0	0	0	0	0	0	0	0	0
15%	0	0	0	0	0	0	0	0	0	0	0	0
35%	0	0	20	0	0	4	0	20	40	0	0	12
50%	0	0	0	0	0	0	0	0	0	0	0	0
75%	0	0	0	0	0	0	0	0	0	0	0	0
100%	0	0	0	0	0	0	0	0	0	0	0	0

Dechl. Control = laboratory water with sodium thiosulfate added (dechlorination control).

Lab Control = a mix of natural river water and moderately hard water.

Dilution Control = receiving water (Housatonic River).

Percent mortality = (# dead/5) X 100

Appendix 1

Chain-of-Custody Documentation



Aquatec Biological Sciences

Chain-of-Custody Record

273 Commerce Street
 Williston, VT 05495
 TEL: (802) 860-1638
 FAX: (802) 658-3189

COMPANY INFORMATION	COMPANY'S PROJECT INFORMATION	SHIPPING INFORMATION	VOLUME/CONTAINER TYPE/ PRESERVATIVE					
Name: <u>General Electric Company</u>	Project Name: <u>GE PITTSFIELD</u>	Carrier: <u>PRIONET'S EXPRESS</u>	4°C	4°C	4°C	4°C	4°C	4°C
Address: <u>O'Brien & Gere</u> <u>1000 East Street, Gate 64</u>	Outfall Composite	Airbill Number: _____	_____	_____	H ₂ SO ₄	H ₂ SO ₄	_____	_____
City/State/Zip: <u>Pittsfield, MA 01201</u>	Project Number: <u>08008</u>	Date Shipped: <u>3/5/08</u>	Plastic	Plastic	Plastic	Glass	Glass	Plastic
Telephone: <u>(413) 494-6709</u>	Sampler Name(s): <u>SEAN COYLE</u>	Hand Delivered: <input type="checkbox"/> Yes <input checked="" type="checkbox"/> No	_____	_____	_____	_____	_____	_____
Facsimile: <u>(413) 494-7052</u>	NPDES Permit #: <u>MA0003891</u>		1 gal	1/2 gal	1 L	40 ml	40 mL	0.5 L
Contact Name: <u>Sean Coyle</u>	Quote #: <u>10/05</u> Client Code: <u>GEPITTS</u>							

SAMPLE IDENTIFICATION	COLLECTION		GRAB	COMPOSITE	MATRIX	ANALYSIS (detection limits, mg/L)	NUMBER OF CONTAINERS								
	DATE	TIME													
Outfall Composite <u>A7837C</u>	<u>3/5/08</u>	<u>10:10 AM</u>		X	Effluent	<i>Daphnia pulex</i> 48-h Static Acute Toxicity (EPA Method 2021.0). Log in for A48DPS	1								
Outfall Composite <u>A7738C</u>	<u>3/5/08</u>	<u>10:10 AM</u>		X	Effluent	Total Residual Chlorine							1		
Housatonic River <u>A7739R</u>	<u>3/5/08</u>	<u>9:20 AM</u>	X		Receiving	Dilution Water	1								
Housatonic River <u>A7839R</u>	<u>3/5/08</u>	<u>9:20 AM</u>	X		Receiving	Total Residual Chlorine							1		

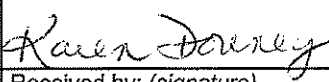
Relinquished by: (signature) 	DATE <u>3/5/08</u>	TIME <u>11:15 AM</u>	Received by: (signature) 	NOTES TO SAMPLER(S): (1): Complete the labels (Date, time, initials) and cover the labels with clear tape. Tape the caps of the sample bottles to ensure that they do not become dislodged during shipment. Nest the samples in sufficient ice to maintain 0°C - 6°C. Results for samples received at temperatures exceeding 6°C will be qualified in the report. Notes to Lab: Ambient cooler temperature: <u>0.9</u> °C. Dechlorinate the effluent sample if chlorine is detected.
Relinquished by: (signature)	DATE <u>3/6/08</u>	TIME <u>8:35</u>	Received by: (signature) 	
Relinquished by: (signature)	DATE	TIME	Received by: (signature)	

Appendix 2 Summary of Test Conditions

Client: GENERAL ELECTRIC, PITTSFIELD, MA, MA0003891

SDG: 11062

Test Description: Daphnid, *Daphnia pulex*, static acute toxicity test

ASSOCIATED PROTOCOL: EPA 2002, 5th ed. (EPA-821-R-02-012) *Methods for Measuring the Acute Toxicity of Effluents and Receiving Waters to Freshwater and Marine Organisms, Method 2002.0*

1. Test type:	Static, no renewal
2. Test temperature:	20 ± 1°C
3. Light quality:	Ambient laboratory illumination
4. Photoperiod:	16 hr. light, 8 hr. dark
5. Test chamber size:	30 ml
6. Test solution volume:	25 ml / replicate
7. Renewal of test concentrations:	None
8. Age of test organisms:	Less than 24 h
9. No. organisms / test chamber:	5
10. No. of replicate chambers / concentration:	5
11. No. of organisms / concentration:	20
12. Feeding regime:	Feed 0.1 ml of YTC and algal suspension prior to testing. Not fed during test.
13. Cleaning:	None
14. Aeration:	None
15. Dilution water:	Receiving Water (Housatonic River)
16. Test concentrations:	5, 15, 35, 50, 75, 100%
17. Laboratory control:	1:1 mix of reconstituted moderately hard water and Lamoille River water. Dechlorination control.
18. Test duration:	48 h
19. Monitoring:	Day 0: temperature, DO, pH, and conductivity. Day 1: temperature. Day 2: temperature, DO, pH, and conductivity Hardness, alkalinity, salinity, TRC Biological monitoring daily (survival)
19. End points:	Survival
20. Reference toxicant test:	Sodium chloride 48-h LC50
21. Test acceptability	90% or greater
22. Data interpretation:	Acute: 48 h LC50 (Point estimate by EPA statistical flowchart using CETIS) and A-NOEC by hypothesis test statistics compared to the receiving water control (EPA statistical flowchart using CETIS)

Appendix 3
U.S. EPA Region 1 Toxicity Test Summary and
Statistical Flow Chart

TOXICITY TEST SUMMARY SHEET

Facility Name: Outfall Composite A8838C Test Start Date: 3/6/08

NPDES Permit Number: MA0003891 Pipe Number: 001

Test Type	Test Species	Sample Type	Sampling Method
Acute	<i>Daphnia pulex</i>	EFFLUENT Unchlorinated	Composite

Dilution Water: Housatonic River

Receiving Water: Housatonic River

Effluent Sampling Dates: March 5, 2008

Concentrations Tested: 0% 5% 15% 35% 50% 75% 100% Permit Limit: NA

Was Effluent Salinity Adjusted? NA If yes, to what value? NA

With Sea Salts? NA Hypersaline Brine Solution? NA

Actual effluent concentrations tested after salinity adjustment in percent: Same as above.

Reference Toxicant Date: 03/06/08 – 03/08/08

Reference Toxicant Test Acceptable? Yes

Age and Age Range of Test Organisms: <24 hours

Source of Organisms: In-house cultures

PERMIT LIMITS AND TEST RESULTS

Test Acceptability Criteria: Mean Control Survival: 100 (%)

	Limits (%)		Results (%)
LC50	NA	48-Hour LC50	>100
		Upper Value	--
		Lower Value	--
		Data Analysis Method	Steel/Linear Interpolation
A-NOEC	NA	48-hour A-NOEC	100
C-NOEC	NA	C-NOEC	--
		LOEC	--
IC25	NA	IC25	--
IC50	NA	IC50	--

NA: Not Applicable

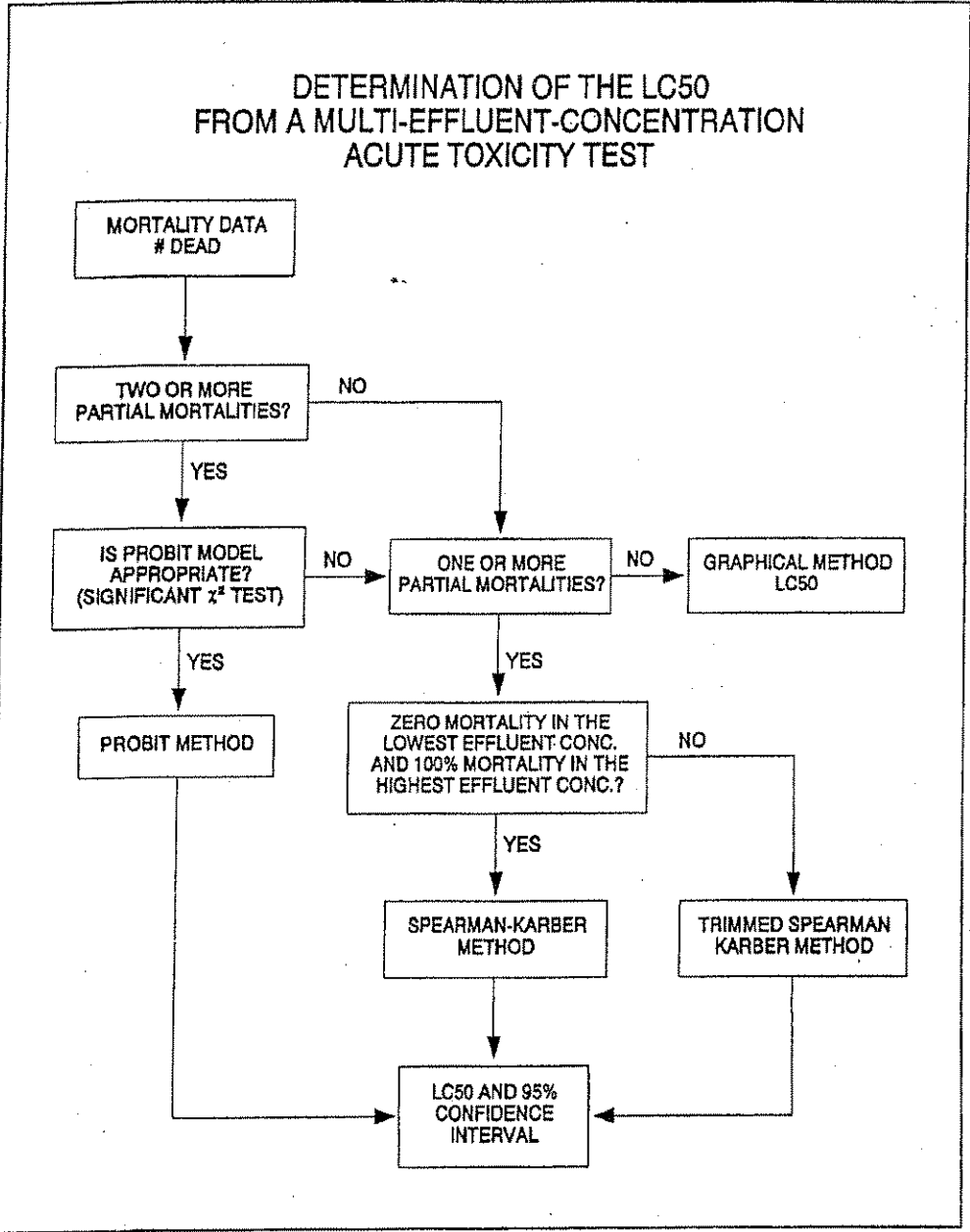

Figure 6. Flowchart for determination of the LC50 for multi-effluent-concentration acute toxicity tests.

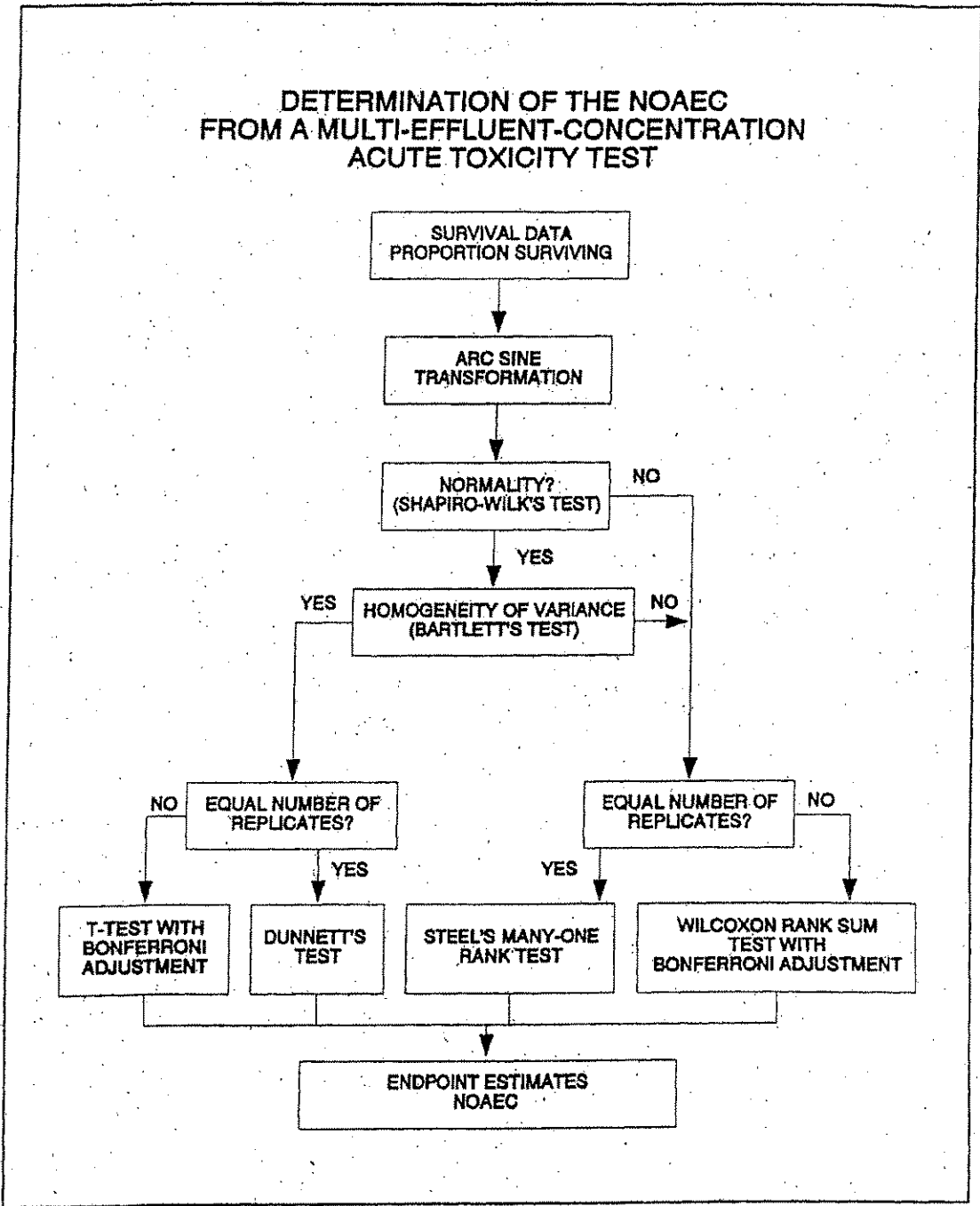

Figure 13. Flowchart for analysis of multi-effluent-concentration test data.

Appendix 4
Bench Data, *Daphnia pulex* Acute Toxicity Test

CETIS Summary Report

Report Date: 08 Mar-08 15:08 (p 1 of 1)
 Link/Link Code: 19-7862-8921/56252

Daphnia pulex 48-h Acute Survival Test

Aquatec Biological Sciences, Inc

Test Run No: 05-1560-1580	Test Type: Survival (48h)	Analyst:
Start Date: 06 Mar-08 11:30	Protocol: EPA/821/R-02-012 (2002)	Diluent: Receiving Water
Ending Date: 08 Mar-08 11:35	Species: Daphnia pulex	Brine:
Duration: 48h	Source: In-House Culture	Age:
Sample No: 01-3747-9157	Code: 11062	Client: GE Pittsfield
Sample Date: 05 Mar-08 10:10	Material: POTW Effluent	Project: WET Monthly Compliance Test (MAR)
Receive Date: 06 Mar-08 08:35	Source: NPDES Permit # MA0003891	
Sample Age: 25h (0.9 °C)	Station: GE Pittsfield	

Comparison Summary

Analysis No	Endpoint	NOEL	LOEL	TOEL	PMSD	Method
19-7244-1359	48h Survival Rate	100	> 100	N/A	11.1%	Steel Many-One Rank Test

Point Estimate Summary

Analysis No	Endpoint	Effect-%	Conc-%	95% LCL	95% UCL	Method
05-5719-9229	48h Survival Rate	5	> 100	N/A	N/A	Linear Interpolation (ICPIN)
		10	> 100	N/A	N/A	
		15	> 100	N/A	N/A	
		20	> 100	N/A	N/A	
		25	> 100	N/A	N/A	
		40	> 100	N/A	N/A	
		50	> 100	N/A	N/A	

Test Acceptability

Analysis No	Endpoint	Attribute	Test Stat	Acceptability Limits	Overlap	Decision
05-5719-9229	48h Survival Rate	Control Resp	1	0.9 - NL	Yes	Passes acceptability criteria
19-7244-1359	48h Survival Rate	Control Resp	1	0.9 - NL	Yes	Passes acceptability criteria

48h Survival Rate Summary

Conc-%	Control Type	Count	Mean	95% LCL	95% UCL	Min	Max	Std Err	Std Dev	CV%	Diff%
0	Dilution Water	5	1	1	1	1	1	0	0	0.0%	0.0%
0	Lab Water	5	1	1	1	1	1	0	0	0.0%	0.0%
0	Thiosulfate	5	0.96	0.927	0.993	0.8	1	0.0163	0.0894	9.32%	4.0%
5		5	1	1	1	1	1	0	0	0.0%	0.0%
15		5	1	1	1	1	1	0	0	0.0%	0.0%
35		5	0.88	0.813	0.947	0.6	1	0.0327	0.179	20.3%	12.0%
50		5	1	1	1	1	1	0	0	0.0%	0.0%
75		5	1	1	1	1	1	0	0	0.0%	0.0%
100		5	1	1	1	1	1	0	0	0.0%	0.0%

48h Survival Rate Detail

Conc-%	Control Type	Rep 1	Rep 2	Rep 3	Rep 4	Rep 5
0	Dilution Water	1	1	1	1	1
0	Lab Water	1	1	1	1	1
0	Thiosulfate	1	0.8	1	1	1
5		1	1	1	1	1
15		1	1	1	1	1
35		1	0.8	0.6	1	1
50		1	1	1	1	1
75		1	1	1	1	1
100		1	1	1	1	1

CETIS Analytical Report

Report Date: 08 Mar-08 15:08 (p 1 of 2)
 Link/Link Code: 19-7862-8921/56252

Daphnia pulex 48-h Acute Survival Test

Aquatec Biological Sciences, Inc

Analysis No: 19-7244-1359	Endpoint: 48h Survival Rate	CETIS Version: CETISv1.6.4
Analyzed: 08 Mar-08 15:08	Analysis: Nonparametric-Control vs Treatments	Official Results: Yes
Test Run No: 05-1560-1580	Test Type: Survival (48h)	Analyst:
Start Date: 06 Mar-08 11:30	Protocol: EPA/821/R-02-012 (2002)	Diluent: Receiving Water
Ending Date: 08 Mar-08 11:35	Species: Daphnia pulex	Brine:
Duration: 48h	Source: In-House Culture	Age:
Sample No: 01-3747-9157	Code: 11062	Client: GE Pittsfield
Sample Date: 05 Mar-08 10:10	Material: POTW Effluent	Project: WET Monthly Compliance Test (MAR)
Receive Date: 06 Mar-08 08:35	Source: NPDES Permit # MA0003891	
Sample Age: 25h (0.9 °C)	Station: GE Pittsfield	

Data Transform	Zeta	Alt Hyp	Monte Carlo	NOEL	LOEL	TOEL	TU	PMSD
Angular (Corrected)		C > T	Not Run	100	>100	N/A	1	11.1%

Steel Many-One Rank Test

Control	vs	Conc-%	Test Stat	Critical	Ties	P-Value	Decision(5%)
Dilution Water		5	27.5	16	1	0.8570	Non-Significant Effect
		15	27.5	16	1	0.8570	Non-Significant Effect
		35	22.5	16	1	0.4270	Non-Significant Effect
		50	27.5	16	1	0.8570	Non-Significant Effect
		75	27.5	16	1	0.8570	Non-Significant Effect
		100	27.5	16	1	0.8570	Non-Significant Effect

ANOVA Table

Source	Sum Squares	Mean Square	DF	F Stat	P-Value	Decision(5%)
Between	0.0958191	0.0159698	6	2.85	0.0269	Significant Effect
Error	0.1586417	0.0055943	28			
Total	0.2524607	0.0215642	34			

ANOVA Assumptions

Attribute	Test	Test Stat	Critical	P-Value	Decision(1%)
Variances	Mod Levene Equality of Variance	3.83	3.53	0.0065	Unequal Variances
Distribution	Shapiro-Wilk Normality	0.51		0.0000	Non-normal Distribution

48h Survival Rate Summary

Conc-%	Control Type	Count	Mean	95% LCL	95% UCL	Min	Max	Std Err	Std Dev	CV%	Diff%
0	Dilution Water	5	1	1	1	1	1	0	0	0.0%	0.0%
5		5	1	1	1	1	1	0	0	0.0%	0.0%
15		5	1	1	1	1	1	0	0	0.0%	0.0%
35		5	0.88	0.812	0.948	0.6	1	0.0332	0.179	20.3%	12.0%
50		5	1	1	1	1	1	0	0	0.0%	0.0%
75		5	1	1	1	1	1	0	0	0.0%	0.0%
100		5	1	1	1	1	1	0	0	0.0%	0.0%

Angular (Corrected) Transformed Summary

Conc-%	Control Type	Count	Mean	95% LCL	95% UCL	Min	Max	Std Err	Std Dev	CV%	Diff%
0	Dilution Water	5	1.35	1.35	1.35	1.35	1.35	0	0	0.0%	0.0%
5		5	1.35	1.35	1.35	1.35	1.35	0	0	0.0%	0.0%
15		5	1.34	1.34	1.34	1.32	1.35	0.00226	0.0121	0.91%	0.4%
35		5	1.19	1.12	1.27	0.886	1.35	0.0367	0.198	16.5%	11.2%
50		5	1.35	1.35	1.35	1.35	1.35	0	0	0.0%	0.0%
75		5	1.35	1.35	1.35	1.35	1.35	0	0	0.0%	0.0%
100		5	1.35	1.35	1.35	1.35	1.35	0	0	0.0%	0.0%

CETIS Analytical Report

Report Date: 08 Mar-08 15:08 (p 2 of 2)
 Link/Link Code: 19-7862-8921/56252

Daphnia pulex 48-h Acute Survival Test

Aquatec Biological Sciences, Inc

Analysis No: 19-7244-1359 Endpoint: 48h Survival Rate
 Analyzed: 08 Mar-08 15:08 Analysis: Nonparametric-Control vs Treatments

CETIS Version: CETISv1.6.4
 Official Results: Yes

48h Survival Rate Detail

Conc-%	Control Type	Rep 1	Rep 2	Rep 3	Rep 4	Rep 5
0	Dilution Water	1	1	1	1	1
5		1	1	1	1	1
15		1	1	1	1	1
35		1	1	1	0.8	0.6
50		1	1	1	1	1
75		1	1	1	1	1
100		1	1	1	1	1

Graphics

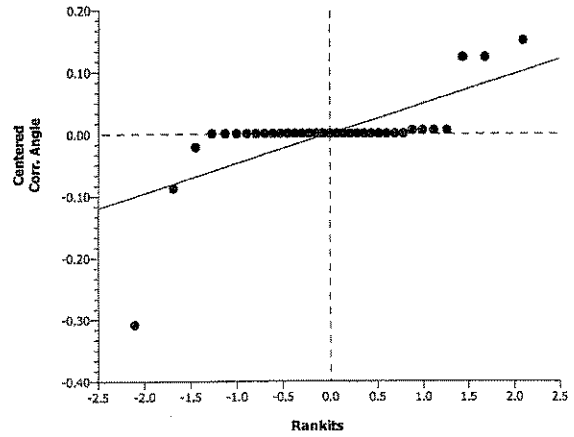
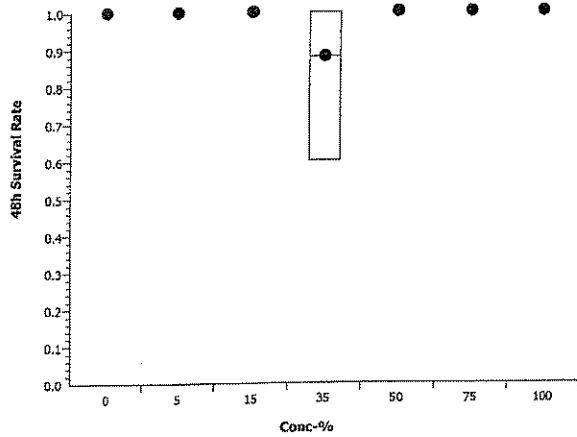

CETIS Analytical Report

Report Date: 08 Mar-08 15:08 (p 1 of 2)
 Link/Link Code: 19-7862-8921/56252

Daphnia pulex 48-h Acute Survival Test

Aquatec Biological Sciences, Inc

Analysis No: 05-5719-9229	Endpoint: 48h Survival Rate	CETIS Version: CETISv1.6.4
Analyzed: 08 Mar-08 15:08	Analysis: Linear Interpolation (ICPIN)	Official Results: Yes
Test Run No: 05-1560-1580	Test Type: Survival (48h)	Analyst:
Start Date: 06 Mar-08 11:30	Protocol: EPA/821/R-02-012 (2002)	Diluent: Receiving Water
Ending Date: 06 Mar-08 11:35	Species: Daphnia pulex	Brine:
Duration: 48h	Source: In-House Culture	Age:
Sample No: 01-3747-9157	Code: 11062	Client: GE Pittsfield
Sample Date: 05 Mar-08 10:10	Material: POTW Effluent	Project: WET Monthly Compliance Test (MAR)
Receive Date: 06 Mar-08 08:35	Source: NPDES Permit # MA0003891	
Sample Age: 25h (0.9 °C)	Station: GE Pittsfield	

Linear Interpolation Options

X Transform	Y Transform	Seed	Resamples	Exp 95% CL	Method
Log(X + 1)	Linear	57951	200	Yes	Two-Point Interpolation

Point Estimates

Effect-%	Conc-%	95% LCL	95% UCL
5	> 100	N/A	N/A
10	> 100	N/A	N/A
15	> 100	N/A	N/A
20	> 100	N/A	N/A
25	> 100	N/A	N/A
40	> 100	N/A	N/A
50	> 100	N/A	N/A

48h Survival Rate Summary

Calculated Variate(A/B)

Conc-%	Control Type	Count	Mean	Min	Max	Std Err	Std Dev	CV%	Diff%	A	B
0	Dilution Water	5	1	1	1	0	0	0.0%	0.0%	25	25
5		5	1	1	1	0	0	0.0%	0.0%	25	25
15		5	1	1	1	0	0	0.0%	0.0%	24	24
35		5	0.88	0.6	1	0.0327	0.179	20.3%	12.0%	20	23
50		5	1	1	1	0	0	0.0%	0.0%	25	25
75		5	1	1	1	0	0	0.0%	0.0%	25	25
100		5	1	1	1	0	0	0.0%	0.0%	25	25

48h Survival Rate Detail

Conc-%	Control Type	Rep 1	Rep 2	Rep 3	Rep 4	Rep 5
0	Dilution Water	1	1	1	1	1
5		1	1	1	1	1
15		1	1	1	1	1
35		1	0.8	0.6	1	1
50		1	1	1	1	1
75		1	1	1	1	1
100		1	1	1	1	1

J 3/26/08

CETIS Analytical Report

Report Date: 08 Mar-08 15:08 (p 2 of 2)
Link/Link Code: 19-7862-8921/56252

Daphnia pulex 48-h Acute Survival Test

Aquatec Biological Sciences, Inc

Analysis No: 05-5719-9229 Endpoint: 48h Survival Rate
Analyzed: 08 Mar-08 15:08 Analysis: Linear Interpolation (ICPIN)

CETIS Version: CETISv1.6.4
Official Results: Yes

Graphics

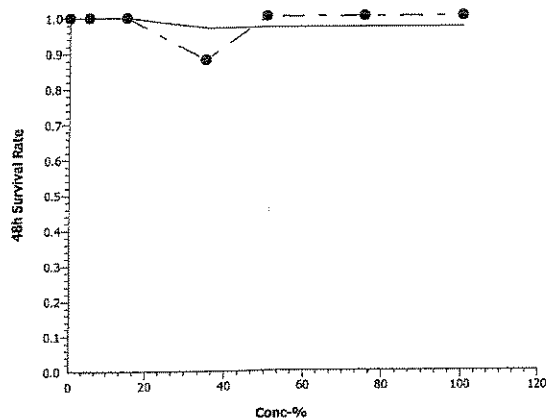

Conc-%	Code	Rep	Pos	# Exposed	24h Survival	48h Survival
0	D	1	1	5	5	5
0	D	2	22	5	5	5
0	D	3	10	5	5	5
0	D	4	11	5	5	5
0	D	5	35	5	5	5
0	L	1	3	5	5	5
0	L	2	31	5	5	5
0	L	3	26	5	5	5
0	L	4	20	4	4	4
0	L	5	37	5	5	5
0	T	1	12	4	4	4
0	T	2	30	5	5	4
0	T	3	4	5	5	5
0	T	4	42	5	5	5
0	T	5	9	5	5	5
5		1	16	5	5	5
5		2	2	5	5	5
5		3	38	5	5	5
5		4	19	5	5	5
5		5	45	5	5	5
15		1	23	5	5	5
15		2	27	4	4	4
15		3	5	5	5	5
15		4	13	5	5	5
15		5	24	5	5	5
35		1	40	5	5	5
35		2	17	5	5	4
35		3	41	5	4	3
35		4	39	4	4	4
35		5	6	4	4	4
50		1	29	5	5	5
50		2	25	5	5	5
50		3	43	5	5	5
50		4	15	5	5	5
50		5	34	5	5	5
75		1	18	5	5	5
75		2	21	5	5	5
75		3	36	5	5	5
75		4	44	5	5	5
75		5	8	5	5	5
100		1	14	5	5	5
100		2	28	5	5	5
100		3	7	5	5	5
100		4	33	5	5	5
100		5	32	5	5	5

* D. pulex stuck to side of cup, dead.

QC ✓
W

Client: GENERAL ELECTRIC, PITTSFIELD, MA
 MA0003891

Test #: 56252

SDG: 11062

Test Description: *Daphnia pulex* 48-h static acute toxicity test

SURVIVAL DATA, SAMPLE 37075

Treatment (%)	Day 0	Day 1 # Surviving	Day 2 # Surviving	Treatment (%)	Day 0	Day 1 # Surviving	Day 2 # Surviving
Rec. A	5	5	5	Lab A	5	5	5
Water B	5	5	5	Contr B	5	5	5
Contr C	5	5	5	1:1 C	5	5	5
D	5	5	5	LR/MHW D	5	① 4	4
E	5	5	5	E	5	5	5
5.0 A	5	5	5	Dechlor. A	5	① 4	4
B	5	5	5	Control B	5	5	4
C	5	5	5	C	5	5	5
D	5	5	5	D	5	5	5
E	5	5	5	E	5	5	5
15 A	5	5	5	① 1 daphnid stuck to side of cup, dead.			
B	5	① 4	④ 4				
C	5	5	5				
D	5	5	5				
E	5	5	5				
35 A	5	5	5				
B	5	5	4				
C	5	4	3				
D	5	① 4	4				
E	5	① 4	4				
50 A	5	5	5				
B	5	5	5				
C	5	5	5				
D	5	5	5				
E	5	5	5				
75 A	5	5	5				
B	5	5	5				
C	5	5	5				
D	5	5	5				
E	5	5	5				
100 A	5	5	5				
B	5	5	5				
C	5	5	5				
D	5	5	5				
E	5	5	5				
Sample #	37140	37140					
I/D/T	3-6-08 11:35 JG	3-7-08 11:35 JG	3-8-08 11:35 KK				

Aquatec Biological Sciences, Inc. Williston Vermont
 Reviewed by: J Date: 3/26/08

GENERAL ELECTRIC, PITTSFIELD, MA

Client: GENERAL ELECTRIC, PITTSFIELD, MA

Test #: 56252

SDG: 11062

MA0003891 OUTFALL 001

Test Description: *Daphnia pulex* 48-h static acute toxicity test

Treatment (%)	Parameter	Day 0	Day 1	Day 2
Dechlorination Control	pH	7.1		7.1
	DO	9.3		9.0
	Temp	19.5	19.4	20.2
	Cond.	219	-	237
Lab Contr	pH	7.2		7.2
	DO	8.6		9.1
	Temp	19.5	19.8	19.9
	Cond.	218	-	235
Rec. Water Contr	pH	6.6		7.2
	DO	9.5		9.1
	Temp	19.4	19.7	19.9
	Cond.	147	-	168
5.0	pH	6.5		7.1
	DO	9.7		9.1
	Temp	19.5	19.6	19.8
	Cond.	185	-	200
15	pH	6.5		7.1
	DO	9.9		9.1
	Temp	19.5	19.6	19.6
	Cond.	267	-	282
35	pH	6.6		7.2
	DO	9.9		9.0
	Temp	19.5	19.7	19.2
	Cond.	424	-	437
50	pH	6.8		7.3
	DO	9.7		9.1
	Temp	19.4	19.8	19.2
	Cond.	539	-	553
75	pH	7.0		7.4
	DO	9.6		9.2
	Temp	19.4	19.8	19.6
	Cond.	723	-	731
100	pH	7.2		7.6
	DO	9.6		9.1
	Temp	19.4	19.6	19.7
	Cond.	913	-	904
Sample #		37140	37140	37140
I/D (2008)	3-6-08	3/6 JG	3/7 JG	3/8

JG

Aquatec Biological Sciences, Inc. Williston Vermont

Reviewed by: J Date: 3/26/08 31

GENERAL ELECTRIC, PITTSFIELD, MA

Daphnia pulex Culture Log

CULTURE ID	WATER RENEWAL? (Lot#)	FED (MWF Sel/YCT TuTh Sel)	Clearing/ Collection of NEONATES? (TIME)	Chemistry: pH, D.O., Cond.	Comments	Temp (°C)	2008 Date/Init.
2/7 ABC,D 2/23 ABC,D	—	Sel	—	pH: DO: Cond:			3/2 JL
2/7 ABC,D 2/23 ABC,D	022208MHW ✓	yc/sel	cleared	pH: DO: Cond:		19.18	3/3 JL
2/7 ABC,D 2/23 ABC,D	022208MHW ✓	yc/sel	cleared 13:00 JL	pH: DO: Cond:		20.60	3/5 JL
2/7 ABC,D 2/23 ABC,D	—	Sel	coll/clear 8:40	pH: 7.4 DO: 8.4 Cond: 340		19.2	3/6 JL
				pH: DO: Cond:			
				pH: DO: Cond:			
				pH: DO: Cond:			
				pH: DO: Cond:			
				pH: DO: Cond:			
				pH: DO: Cond:			
				pH: DO: Cond:			
				pH: DO: Cond:			
				pH: DO: Cond:			
				pH: DO: Cond:			
				pH: DO: Cond:			
				pH: DO: Cond:			
				pH: DO: Cond:			
				pH: DO: Cond:			
				pH: DO: Cond:			
				pH: DO: Cond:			
				pH: DO: Cond:			
				pH: DO: Cond:			
				pH: DO: Cond:			
				pH: DO: Cond:			
				pH: DO: Cond:			

Selenastrum Lot# 022608 Sel

YC Lot# 010308 yc

Alkalinity and Hardness Worksheet

Sample Identifier	LIMS Identifier	Sub ID Code	Sampling Date	Sample Volume	Alkalinity					Hardness					
					Initial Titrant (ml)	Final Titrant (ml)	Analyst	Analysis Date	Alkalinity	Sample Volume	Initial Titrant (ml)	Final Titrant (ml)	Analyst	Analysis Date	Hardness
37140	Outfall Composite	EFF	3/6/2008	25	18.5	20.6	SR	3/6/2008	84.0	25	23.6	26.2	SR	3/6/2008	104.0
37141	Housatonic River A	RW	3/6/2008	25	20.6	21.3	SR	3/6/2008	28.0	50	26.2	28.3	SR	3/6/2008	42.0

33

Aquatec Biological Sciences, Inc.
 273 Commerce Street
 Williston, VT 05495
 (802) 860-1638

Total Residual Chlorine Analysis

Client GE Pittsfield, MA	SDG 11062
------------------------------------	---------------------

Sample #	Sample ID	Collection Date / Time	Analysis Date / Time / Analyst	Result (TRC mg/L)	Method
37140	Outfall Composite A8838C	03/05/08 10:10	03/06/08 16:35 JG	0.18*	DPD Colorimetric
37141	Housatonic River A8839R	03/05/08 09:20	03/06/08 16:35 JG	0.04*	DPD Colorimetric

* A titrimetric check for residual chlorine did not detect chlorine in effluent or receiving water. The samples were not dechlorinated prior to use in the toxicity test.

Sample Preparation

Client: GENERAL ELECTRIC, PITTSFIELD, MA MA0003891	SDG: 11062
Test Description: <i>Daphnia pulex</i> acute toxicity test.	Test #: 56252

Sample Identification:

Sample Description	Effluent	Rec. Water (Housatonic River)
Sample #	37140	37141

Sample Preparation:

Filtration	60 micron ✓	60 micron ✓
Chlorine ¹	ND	ND
Dechlorine ²	—	—
Salinity ^(‰)	0‰	0‰
Prepared by (Init./date)	3-6-08 JL JG	—————+

- ¹ Record vol. 0.025 N sodium thiosulfate to dechlorinate 100 mL sample or record "ND" (not detected).
² Dechlorination required if detected. Record vol. 0.25 N sodium thiosulfate added per gallon effluent.

Dilution Plan for: *Daphnia pulex* static acute toxicity test

Receiving water is the dilution water

Lab Control = moderately hard water / Lamoille River 1:1 mix

Dechlorination Control = moderately hard water / Lamoille River 1:1 mix + sodium thiosulfate (0.1 mL of 0.25 N sodium thiosulfate per 1 L.)

Concentration (%)	Volume Effluent (mL)	Volume Diluent (mL)	Total Volume (mL)
Laboratory Control	0	400	400
Thiosulfate Control	0	400	400
Rec. Water Control	0	400	400
5.0	20	380	400
15	60	340	400
35	140	260	400
50	200	200	400
75	300	100	400
100	400	0	400
Total Volume	1120	1680	

Comments:

Collect alkalinity and hardness samples on each new effluent and receiving water sample.
--

Appendix 5
Standard Reference Toxicant test Control Chart

Reference Toxicant Control Chart

Daphnia pulex

in Sodium chloride (g/L)

Test Number	Test Date	Organism Age (Days)	48-Hr. LC50	Mean LC50	Lower Limit	Upper Limit	Organism Source
1	09/13/06	1	3.068	3.07	3.07	3.07	Aquatec Biological Sciences
2	10/11/06	1	4.098	3.58	2.13	5.04	Aquatec Biological Sciences
3	11/17/06	1	2.733	3.30	1.88	4.72	Aquatec Biological Sciences
4	12/13/06	1	2.281	3.05	1.50	4.59	Aquatec Biological Sciences
5	01/10/07	1	2.196	2.88	1.34	4.41	Aquatec Biological Sciences
6	02/07/07	1	2.34	2.79	1.34	4.23	Aquatec Biological Sciences
7	03/08/07	1	3.959	2.95	1.37	4.54	Aquatec Biological Sciences
8	04/18/07	1	3.329	3.00	1.51	4.49	Aquatec Biological Sciences
9	05/09/07	1	3.069	3.01	1.61	4.41	Aquatec Biological Sciences
10	06/26/07	1	2.661	2.97	1.82	4.31	Aquatec Biological Sciences
11	07/09/07	1	2.799	2.96	1.68	4.23	Aquatec Biological Sciences
12	07/10/07	1	3.329	2.99	1.76	4.22	Aquatec Biological Sciences
13	08/07/07	1	3.824	3.05	1.79	4.32	Aquatec Biological Sciences
14	09/06/07	1	3.824	3.11	1.82	4.39	Aquatec Biological Sciences
15	10/09/07	1	3.824	3.16	1.86	4.45	Aquatec Biological Sciences
16	11/07/07	1	3.527	3.18	1.92	4.44	Aquatec Biological Sciences
17	12/18/07	1	3.38	3.19	1.96	4.42	Aquatic BioSystems
18	01/06/08	1	2.27	3.14	1.87	4.41	Aquatec Biological Sciences
19	02/26/08	1	4.1	3.19	1.88	4.50	Aquatec Biological Sciences
20	03/06/08	1	2.61	3.16	1.86	4.46	Aquatec Biological Sciences

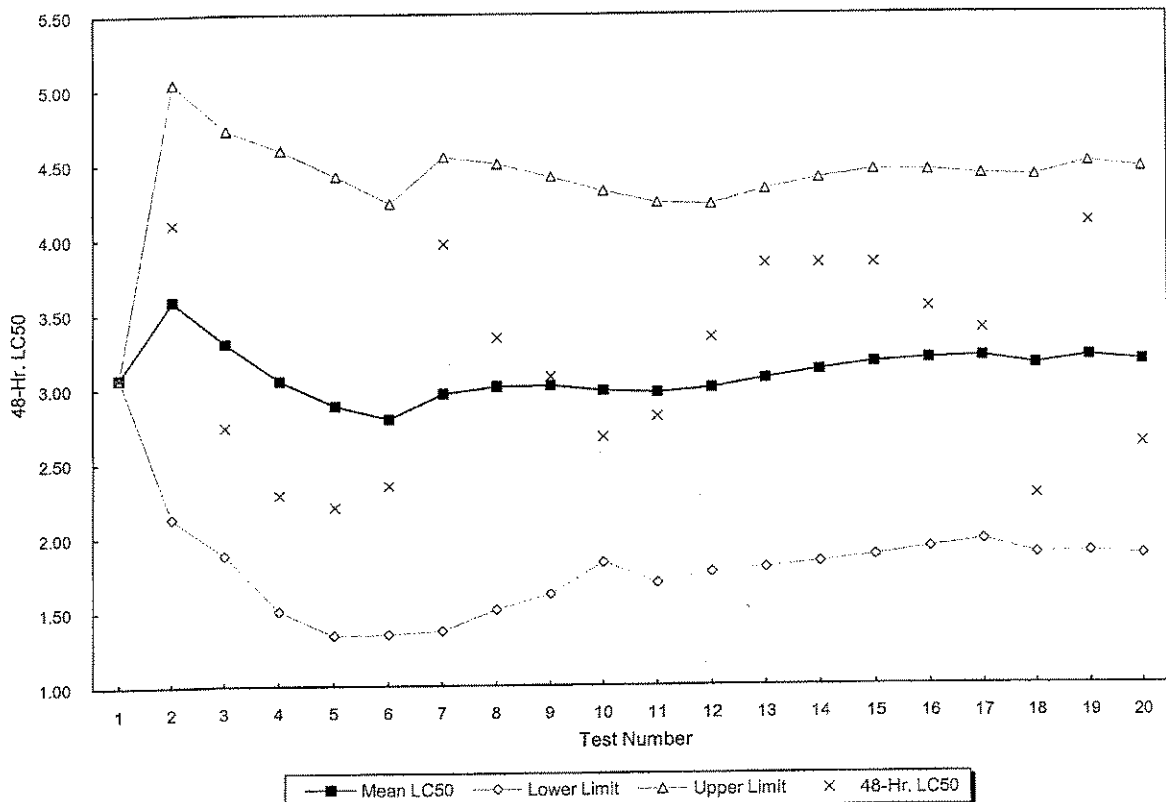

qaqc\srts\Dp acute nacl recent

Appendix 6
SOP TOX2-001, Standard Operating Procedure for
Daphnid (*Ceriodaphnia dubia*, *Daphnia magna*, and
***Daphnia pulex*) Acute Toxicity Test**

Copies of our SOP have been submitted with prior reports. Any future revisions of this SOP will be submitted.

APPENDIX 2

Laboratory Reports

Columbia Analytical Services, Inc.
O'Brien & Gere, Inc.

COLUMBIA ANALYTICAL SERVICES

Reported: 03/13/08

General Electric
Project Reference: GE-PITTSFIELD ACUTE BIOMONITORING - 3/08
Client Sample ID : A8838C

Date Sampled : 03/05/08 10:10 Order #: 1080308 Sample Matrix: WATER
Date Received: 03/06/08 Submission #: R2842522

ANALYTE	METHOD	PQL	RESULT	UNITS	DATE ANALYZED	TIME ANALYZED	DILUTION
AMMONIA	350.1M	0.0500	0.241	MG/L	03/13/08	10:56	1.0
CHLORIDE	SM4500-C	1.00	198	MG/L	03/10/08	12:41	4.0
TOTAL ALKALINITY	SM2320B	2.00	87.0	MG/L	03/06/08	14:30	1.0
TOTAL ORGANIC CARBON	SM5310C	1.00	3.32	MG/L	03/07/08	20:15	1.0
TOTAL PHOSPHORUS	365.1	0.0500	0.199	MG/L	03/12/08	10:53	2.0
TOTAL SOLIDS	SM2540B	10.0	520	MG/L	03/10/08	11:50	1.0
TOTAL SUSPENDED SOLIDS	SM2540D	1.00	62.4	MG/L	03/07/08	10:30	1.0

COLUMBIA ANALYTICAL SERVICES

Reported: 03/13/08

General Electric
Project Reference: GE-PITTSFIELD ACUTE BIOMONITORING - 3/08
Client Sample ID : A8838CCN

Date Sampled : 03/05/08 10:10 Order #: 1080314 Sample Matrix: WATER
Date Received: 03/06/08 Submission #: R2842522

ANALYTE	METHOD	PQL	RESULT	UNITS	DATE ANALYZED	TIME ANALYZED	DILUTION
TOTAL CYANIDE	335.4	0.0100	0.0100 U	MG/L	03/12/08	14:15	1.0

COLUMBIA ANALYTICAL SERVICES

Reported: 03/13/08

General Electric
Project Reference: GE-PITTSFIELD ACUTE BIOMONITORING - 3/08
Client Sample ID : A8838CCN-FLTR

Date Sampled : 03/05/08 10:10 Order #: 1080315 Sample Matrix: WATER
Date Received: 03/06/08 Submission #: R2842522

ANALYTE	METHOD	PQL	RESULT	UNITS	DATE ANALYZED	TIME ANALYZED	DILUTION
TOTAL CYANIDE	335.4	0.0100	0.0117	MG/L	03/12/08	14:15	1.0

COLUMBIA ANALYTICAL SERVICES

Reported: 03/13/08

General Electric
Project Reference: GE-PITTSFIELD ACUTE BIOMONITORING - 3/08
Client Sample ID : A8838CTM

Date Sampled : 03/05/08 10:10 Order #: 1080310 Sample Matrix: WATER
Date Received: 03/06/08 Submission #: R2842522

ANALYTE	METHOD	PQL	RESULT	UNITS	DATE ANALYZED	DILUTION
ALUMINUM	200.7	0.100	2.48	MG/L	03/12/08	1.0
CADMIUM	200.7	0.00500	0.00500 U	MG/L	03/12/08	1.0
CALCIUM	200.7	1.00	26.2	MG/L	03/12/08	1.0
CHROMIUM	200.7	0.0100	0.0100 U	MG/L	03/12/08	1.0
COPPER	200.7	0.0200	0.0200 U	MG/L	03/12/08	1.0
LEAD	200.7	0.00500	0.0113	MG/L	03/12/08	1.0
MAGNESIUM	200.7	1.00	9.86	MG/L	03/12/08	1.0
NICKEL	200.7	0.0400	0.0400 U	MG/L	03/12/08	1.0
SILVER	200.7	0.0100	0.0100 U	MG/L	03/13/08	1.0
ZINC	200.7	0.0200	0.0977	MG/L	03/12/08	1.0

COLUMBIA ANALYTICAL SERVICES

Reported: 03/13/08

General Electric
Project Reference: GE-PITTSFIELD ACUTE BIOMONITORING - 3/08
Client Sample ID : A8838CDM

Date Sampled : 03/05/08 10:10 Order #: 1080309 Sample Matrix: WATER
Date Received: 03/06/08 Submission #: R2842522

ANALYTE	METHOD	PQL	RESULT	UNITS	DATE ANALYZED	DILUTION
ALUMINUM	200.7	0.100	0.100 U	MG/L	03/12/08	1.0
CADMIUM	200.7	0.00500	0.00500 U	MG/L	03/12/08	1.0
CHROMIUM	200.7	0.0100	0.0100 U	MG/L	03/12/08	1.0
COPPER	200.7	0.0200	0.0200 U	MG/L	03/12/08	1.0
LEAD	200.7	0.00500	0.00500 U	MG/L	03/12/08	1.0
NICKEL	200.7	0.0400	0.0400 U	MG/L	03/12/08	1.0
SILVER	200.7	0.0100	0.0100 U	MG/L	03/13/08	1.0
ZINC	200.7	0.0200	0.0543	MG/L	03/12/08	1.0

COLUMBIA ANALYTICAL SERVICES

Reported: 03/13/08

General Electric
Project Reference: GE-PITTSFIELD ACUTE BIOMONITORING - 3/08
Client Sample ID : A8839R

Date Sampled : 03/05/08 09:20 Order #: 1080307 Sample Matrix: WATER
Date Received: 03/06/08 Submission #: R2842522

ANALYTE	METHOD	PQL	RESULT	UNITS	DATE	TIME	DILUTION
					ANALYZED	ANALYZED	
AMMONIA	350.1M	0.0500	0.0500 U	MG/L	03/13/08	10:56	1.0
CHLORIDE	SM4500-C	1.00	16.4	MG/L	03/10/08	12:41	1.0
TOTAL ALKALINITY	SM2320B	2.00	34.4	MG/L	03/06/08	14:30	1.0
TOTAL ORGANIC CARBON	SM5310C	1.00	3.02	MG/L	03/07/08	19:37	1.0
TOTAL PHOSPHORUS	365.1	0.0500	0.0500 U	MG/L	03/12/08	10:53	1.0
TOTAL SOLIDS	SM2540B	10.0	98.0	MG/L	03/10/08	11:50	1.0
TOTAL SUSPENDED SOLIDS	SM2540D	1.00	10.9	MG/L	03/07/08	10:30	1.0

COLUMBIA ANALYTICAL SERVICES

Reported: 03/13/08

General Electric
Project Reference: GE-PITTSFIELD ACUTE BIOMONITORING - 3/08
Client Sample ID : A8839RCN

Date Sampled : 03/05/08 09:20 Order #: 1080312 Sample Matrix: WATER
Date Received: 03/06/08 Submission #: R2842522

ANALYTE	METHOD	PQL	RESULT	UNITS	DATE ANALYZED	TIME ANALYZED	DILUTION
TOTAL CYANIDE	335.4	0.0100	0.0100 U	MG/L	03/12/08	14:15	1.0

COLUMBIA ANALYTICAL SERVICES

Reported: 03/13/08

General Electric
Project Reference: GE-PITTSFIELD ACUTE BIOMONITORING - 3/08
Client Sample ID : A8839RCN-FLTR

Date Sampled : 03/05/08 09:20 Order #: 1080313 Sample Matrix: WATER
Date Received: 03/06/08 Submission #: R2842522

ANALYTE	METHOD	PQL	RESULT	UNITS	DATE ANALYZED	TIME ANALYZED	DILUTION
TOTAL CYANIDE	335.4	0.0100	0.0100 U	MG/L	03/12/08	14:15	1.0

COLUMBIA ANALYTICAL SERVICES

Reported: 03/13/08

General Electric
Project Reference: GE-PITTSFIELD ACUTE BIOMONITORING - 3/08
Client Sample ID : A8839RTM

Date Sampled : 03/05/08 09:20 Order #: 1080311 Sample Matrix: WATER
Date Received: 03/06/08 Submission #: R2842522

ANALYTE	METHOD	PQL	RESULT	UNITS	DATE ANALYZED	DILUTION
ALUMINUM	200.7	0.100	0.337	MG/L	03/12/08	1.0
CADMIUM	200.7	0.00500	0.00500 U	MG/L	03/12/08	1.0
CALCIUM	200.7	1.00	9.98	MG/L	03/12/08	1.0
CHROMIUM	200.7	0.0100	0.0100 U	MG/L	03/12/08	1.0
COPPER	200.7	0.0200	0.0200 U	MG/L	03/12/08	1.0
LEAD	200.7	0.00500	0.00500 U	MG/L	03/12/08	1.0
MAGNESIUM	200.7	1.00	3.87	MG/L	03/12/08	1.0
NICKEL	200.7	0.0400	0.0400 U	MG/L	03/12/08	1.0
SILVER	200.7	0.0100	0.0100 U	MG/L	03/13/08	1.0
ZINC	200.7	0.0200	0.0200 U	MG/L	03/12/08	1.0

NPDES Sampling
GE Pittsfield
Toxicity pH

Date: March 5, 2008

Acute Dry
Acute Wet
Chronic (Day 1,2 or 3)

Effluent Composite

Sample # A8738C
Date 3/5/08
Time 10:10 AM
pH 7.78 su

River/Dilution Water

Sample # A8739R
Date 3/5/08
Time 9:20 AM
pH 7.49 su

SEAN C. COYLE
Sean C. Coyle 3/5/08

Joseph C. Hamling
Joseph C. Hamling 3-5-08

Signature & Date

APPENDIX 3

Chain of Custody Forms



Aquatec Biological Sciences

Chain-of-Custody Record

273 Commerce Street
Williston, VT 05495
TEL: (802) 860-1638
FAX: (802) 658-3189

COMPANY INFORMATION	COMPANY'S PROJECT INFORMATION	SHIPPING INFORMATION	VOLUME/CONTAINER TYPE/PRESERVATIVE					
Name: <u>General Electric Company</u>	Project Name: <u>GE PITTSFIELD</u>	Carrier: <u>PRIMECLERK EXPRESS</u>	4°C	4°C	4°C	4°C	4°C	4°C
Address: <u>O'Brien & Gere</u>	Outfall Composite	Airbill Number: _____	_____	_____	H ₂ SO ₄	H ₂ SO ₄	_____	_____
<u>1000 East Street, Gate 64</u>	Project Number: <u>08008</u>	Date Shipped: <u>3/5/08</u>	Plastic	Plastic	Plastic	Glass	Glass	Plastic
City/State/Zip: <u>Pittsfield, MA 01201</u>	Sampler Name(s): <u>SEAN COYLE</u>	Hand Delivered: <input type="checkbox"/> Yes <input checked="" type="checkbox"/> No	_____	_____	_____	_____	_____	_____
Telephone: <u>(413) 494-6709</u>	NPDES Permit #: <u>MA0003891</u>		1 gal	1/2 gal	1 L	40 ml	40 mL	0.5 L
Facsimile: <u>(413) 494-7052</u>	Quote #: <u>10/05</u> Client Code: <u>GEPITTS</u>							
Contact Name: <u>Sean Coyle</u>								

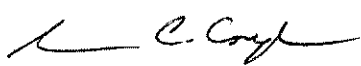
SAMPLE IDENTIFICATION	COLLECTION		GRAB	COMPOSITE	MATRIX	ANALYSIS (detection limits, mg/L)	NUMBER OF CONTAINERS								
	DATE	TIME													
Outfall Composite <u>A7838C</u>	<u>3/5/08</u>	<u>10:10 AM</u>		X	Effluent	<i>Daphnia pulex</i> 48-h Static Acute Toxicity (EPA Method 2021.0). Log in for A48DPS	1								
Outfall Composite <u>A7738C</u>	<u>3/5/08</u>	<u>10:10 AM</u>		X	Effluent	Total Residual Chlorine								1	
Housatonic River <u>A7739R</u>	<u>3/5/08</u>	<u>9:20 AM</u>	X		Receiving	Dilution Water	1								
Housatonic River <u>A7839R</u>	<u>3/5/08</u>	<u>9:20 AM</u>	X		Receiving	Total Residual Chlorine								1	

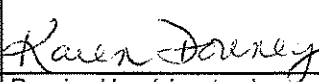
Relinquished by: (signature)	DATE	TIME	Received by: (signature)	<p>NOTES TO SAMPLER(S): (1): Complete the labels (Date, time, initials) and cover the labels with clear tape. Tape the caps of the sample bottles to ensure that they do not become dislodged during shipment. Nest the samples in sufficient ice to maintain 0°C – 6°C. Results for samples received at temperatures exceeding 6°C will be qualified in the report.</p> <p>Notes to Lab: Ambient cooler temperature: <u>0.9</u> °C. Dechlorinate the effluent sample if chlorine is detected.</p>
	<u>3/5/08</u>	<u>11:15 AM</u>		
Relinquished by: (signature)	DATE	TIME	Received by: (signature)	
	<u>3/6/08</u>	<u>8:35</u>		
Relinquished by: (signature)	DATE	TIME	Received by: (signature)	

CHAIN OF CUSTODY/LABORATORY ANALYSIS REQUEST FORM

Project Name NPDES PERMIT		Project Number		ANALYSIS REQUESTED (Include Method Number and Container Preservative)												
Project Manager J. NICHOLSON		Report CC		PRESERVATIVE												
Company/Address GE CEP				NUMBER OF CONTAINERS	<div style="display: flex; justify-content: space-between;"> GC/MS VOA's <input type="checkbox"/> 8260 <input type="checkbox"/> 624 <input type="checkbox"/> CLP GC/MS SVOA's <input type="checkbox"/> 8270 <input type="checkbox"/> 625 <input type="checkbox"/> CLP GC VOA's <input type="checkbox"/> 8021 <input type="checkbox"/> 601/602 PESTICIDES <input type="checkbox"/> 8081 <input type="checkbox"/> 608 <input type="checkbox"/> CLP PCB's <input type="checkbox"/> 8082 <input type="checkbox"/> 608 <input type="checkbox"/> CLP METALS, TOTAL (19) EPA (List in comments below) 200.7 METALS, DISSOLVED (7) EPA (List in comments below) 200.7 CYANIDE EPA 335.4 CYANIDE EPA 335.4 TSS 2540D </div>											
159 PLASTICS AVE, BLDG 59					Preservative Key 0. NONE 1. HCL 2. HNO ₃ 3. H ₂ SO ₄ 4. NaOH 5. Zn. Acetate 6. MeOH 7. NaHSO ₄ 8. Other _____											
PITTSFIELD, MA 01201																
Phone # (413) 448-5915		FAX# (413) 448-5935			REMARKS/ ALTERNATE DESCRIPTION											
Sampler's Signature <i>[Signature]</i>		Sampler's Printed Name SEAN C. COYLE														
CLIENT SAMPLE ID	FOR OFFICE USE ONLY LAB ID	SAMPLING DATE TIME		MATRIX												
A8838CTM	1080310	3/5/02	10 ¹⁰ AM	H ₂ O	X											
A8839RTM	1080311	3/5/02	9 ²⁰ AM	H ₂ O	X											
A8838CDM	1080309	3/5/02	10 ¹⁰ AM	H ₂ O	X											
A8838CCN	1080314	3/5/02	10 ¹⁰ AM	H ₂ O	X											
A8838CCN-FLTR	1080315	3/5/02	10 ¹⁰ AM	H ₂ O	X											
A8839RCN	1080312	3/5/02	9 ²⁰ AM	H ₂ O	X											
A8839RCN-FLTR	1080313	3/5/02	9 ²⁰ AM	H ₂ O	X											
A8838C	1080308	3/5/02	10 ¹⁰ AM	H ₂ O	X											
A8839R	1080307	3/5/02	10 ¹⁰ AM	H ₂ O	X											

SPECIAL INSTRUCTIONS/COMMENTS
Metals (10) TOTAL METALS & DISSOLVED METAL (8)
 LISTED ON SAMPLE BOTTLES
 - TOX, comp. & TOX pH SHEETS incl.
 w/ COC'S
 ① 270 ml OF SAMPLE FILTERED THROUGH PAD
 - SAMPLES PACKED IN ICE
 See QAPP

TURNAROUND REQUIREMENTS
 RUSH (SURCHARGES APPLY)
 ___ 24 hr ___ 48 hr 5 day
 STANDARD
 REQUESTED FAX DATE _____
 REQUESTED REPORT DATE _____

REPORT REQUIREMENTS
 ___ I. Results Only
 ___ II. Results + QC Summaries (LCS, DUP, MS/MSD as required)
 ___ III. Results + QC and Calibration Summaries
 IV. Data Validation Report with Raw Data
 ___ V. Specialized Forms / Custom Report
 Edata ___ Yes ___ No

INVOICE INFORMATION
 PO# _____
 BILL TO: _____
 SUBMISSION #: **12842522**

SAMPLE RECEIPT: CONDITION/COOLER TEMP: _____		CUSTODY SEALS: Y N		RECEIVED BY		RECEIVED BY	
RELINQUISHED BY	RECEIVED BY	RELINQUISHED BY	RECEIVED BY	RELINQUISHED BY	RECEIVED BY	RELINQUISHED BY	RECEIVED BY
Signature <i>[Signature]</i> SEAN C. COYLE	Signature <i>[Signature]</i> Gregory O. Esmerian	Signature	Signature	Signature	Signature	Signature	Signature
Printed Name OBL	Printed Name Gregory O. Esmerian	Printed Name	Printed Name	Printed Name	Printed Name	Printed Name	Printed Name
Firm 3/5/02 2:00 PM	Firm CAS	Firm	Firm	Firm	Firm	Firm	Firm
Date/Time	Date/Time 3-6-02 9:30	Date/Time	Date/Time	Date/Time	Date/Time	Date/Time	Date/Time

CHAIN OF CUSTODY/LABORATORY ANALYSIS REQUEST FORM

One Mustard St., Suite 250 • Rochester, NY 14609-0859 • (585) 288-5380 • 800-695-7222 x11 • FAX (585) 288-8475

PAGE 2 OF 3

CAS Contact

Project Name NPDES PERMIT		Project Number		ANALYSIS REQUESTED (Include Method Number and Container Preservative)																																																																																																																																																																																																																																																																																																																					
Project Manager J. NICHOLOSO		Report GC		PRESERVATIVE																																																																																																																																																																																																																																																																																																																					
Company/Address GE ESP				NUMBER OF CONTAINERS	GC/MS VOA's □ 8260 □ 624 □ CLP	GC/MS SVOA's □ 8270 □ 625 □ CLP	GC VOA's □ 8021 □ 601/602	PESTICIDES □ 8081 □ 608 □ CLP	PCB's □ 8082 □ 608 □ CLP	METALS, TOTAL (List in comments below)	METALS, DISSOLVED (List in comments below)	TOC SM5310C	TOTAL PHOSPHORUS SM5310C	AMMONIA SM5310C	CHLORIDE SM4500	ALUMINUM SM4500	SILICATE SM4500	SULFATE SM4500	COPPER SM4500	ZINC SM4500	MANGANESE SM4500	NICKEL SM4500	CADMIUM SM4500	LEAD SM4500	COPPER SM4500	ZINC SM4500	MANGANESE SM4500	NICKEL SM4500	CADMIUM SM4500	LEAD SM4500	COPPER SM4500	ZINC SM4500	MANGANESE SM4500	NICKEL SM4500	CADMIUM SM4500	LEAD SM4500	COPPER SM4500	ZINC SM4500	MANGANESE SM4500	NICKEL SM4500	CADMIUM SM4500	LEAD SM4500	COPPER SM4500	ZINC SM4500	MANGANESE SM4500	NICKEL SM4500	CADMIUM SM4500	LEAD SM4500	COPPER SM4500	ZINC SM4500	MANGANESE SM4500	NICKEL SM4500	CADMIUM SM4500	LEAD SM4500	COPPER SM4500	ZINC SM4500	MANGANESE SM4500	NICKEL SM4500	CADMIUM SM4500	LEAD SM4500	COPPER SM4500	ZINC SM4500	MANGANESE SM4500	NICKEL SM4500	CADMIUM SM4500	LEAD SM4500	COPPER SM4500	ZINC SM4500	MANGANESE SM4500	NICKEL SM4500	CADMIUM SM4500	LEAD SM4500	COPPER SM4500	ZINC SM4500	MANGANESE SM4500	NICKEL SM4500	CADMIUM SM4500	LEAD SM4500	COPPER SM4500	ZINC SM4500	MANGANESE SM4500	NICKEL SM4500	CADMIUM SM4500	LEAD SM4500	COPPER SM4500	ZINC SM4500	MANGANESE SM4500	NICKEL SM4500	CADMIUM SM4500	LEAD SM4500	COPPER SM4500	ZINC SM4500	MANGANESE SM4500	NICKEL SM4500	CADMIUM SM4500	LEAD SM4500	COPPER SM4500	ZINC SM4500	MANGANESE SM4500	NICKEL SM4500	CADMIUM SM4500	LEAD SM4500	COPPER SM4500	ZINC SM4500	MANGANESE SM4500	NICKEL SM4500	CADMIUM SM4500	LEAD SM4500	COPPER SM4500	ZINC SM4500	MANGANESE SM4500	NICKEL SM4500	CADMIUM SM4500	LEAD SM4500	COPPER SM4500	ZINC SM4500	MANGANESE SM4500	NICKEL SM4500	CADMIUM SM4500	LEAD SM4500	COPPER SM4500	ZINC SM4500	MANGANESE SM4500	NICKEL SM4500	CADMIUM SM4500	LEAD SM4500	COPPER SM4500	ZINC SM4500	MANGANESE SM4500	NICKEL SM4500	CADMIUM SM4500	LEAD SM4500	COPPER SM4500	ZINC SM4500	MANGANESE SM4500	NICKEL SM4500	CADMIUM SM4500	LEAD SM4500	COPPER SM4500	ZINC SM4500	MANGANESE SM4500	NICKEL SM4500	CADMIUM SM4500	LEAD SM4500	COPPER SM4500	ZINC SM4500	MANGANESE SM4500	NICKEL SM4500	CADMIUM SM4500	LEAD SM4500	COPPER SM4500	ZINC SM4500	MANGANESE SM4500	NICKEL SM4500	CADMIUM SM4500	LEAD SM4500	COPPER SM4500	ZINC SM4500	MANGANESE SM4500	NICKEL SM4500	CADMIUM SM4500	LEAD SM4500	COPPER SM4500	ZINC SM4500	MANGANESE SM4500	NICKEL SM4500	CADMIUM SM4500	LEAD SM4500	COPPER SM4500	ZINC SM4500	MANGANESE SM4500	NICKEL SM4500	CADMIUM SM4500	LEAD SM4500	COPPER SM4500	ZINC SM4500	MANGANESE SM4500	NICKEL SM4500	CADMIUM SM4500	LEAD SM4500	COPPER SM4500	ZINC SM4500	MANGANESE SM4500	NICKEL SM4500	CADMIUM SM4500	LEAD SM4500	COPPER SM4500	ZINC SM4500	MANGANESE SM4500	NICKEL SM4500	CADMIUM SM4500	LEAD SM4500	COPPER SM4500	ZINC SM4500	MANGANESE SM4500	NICKEL SM4500	CADMIUM SM4500	LEAD SM4500	COPPER SM4500	ZINC SM4500	MANGANESE SM4500	NICKEL SM4500	CADMIUM SM4500	LEAD SM4500	COPPER SM4500	ZINC SM4500	MANGANESE SM4500	NICKEL SM4500	CADMIUM SM4500	LEAD SM4500	COPPER SM4500	ZINC SM4500	MANGANESE SM4500	NICKEL SM4500	CADMIUM SM4500	LEAD SM4500	COPPER SM4500	ZINC SM4500	MANGANESE SM4500	NICKEL SM4500	CADMIUM SM4500	LEAD SM4500	COPPER SM4500	ZINC SM4500	MANGANESE SM4500	NICKEL SM4500	CADMIUM SM4500	LEAD SM4500	COPPER SM4500	ZINC SM4500	MANGANESE SM4500	NICKEL SM4500	CADMIUM SM4500	LEAD SM4500	COPPER SM4500	ZINC SM4500	MANGANESE SM4500	NICKEL SM4500	CADMIUM SM4500	LEAD SM4500	COPPER SM4500	ZINC SM4500	MANGANESE SM4500	NICKEL SM4500	CADMIUM SM4500	LEAD SM4500	COPPER SM4500	ZINC SM4500	MANGANESE SM4500	NICKEL SM4500	CADMIUM SM4500	LEAD SM4500	COPPER SM4500	ZINC SM4500	MANGANESE SM4500	NICKEL SM4500	CADMIUM SM4500	LEAD SM4500	COPPER SM4500	ZINC SM4500	MANGANESE SM4500	NICKEL SM4500	CADMIUM SM4500	LEAD SM4500	COPPER SM4500	ZINC SM4500	MANGANESE SM4500	NICKEL SM4500	CADMIUM SM4500	LEAD SM4500	COPPER SM4500	ZINC SM4500	MANGANESE SM4500	NICKEL SM4500	CADMIUM SM4500	LEAD SM4500	COPPER SM4500	ZINC SM4500	MANGANESE SM4500	NICKEL SM4500	CADMIUM SM4500	LEAD SM4500	COPPER SM4500	ZINC SM4500	MANGANESE SM4500	NICKEL SM4500	CADMIUM SM4500	LEAD SM4500	COPPER SM4500	ZINC SM4500	MANGANESE SM4500	NICKEL SM4500	CADMIUM SM4500	LEAD SM4500	COPPER SM4500	ZINC SM4500	MANGANESE SM4500	NICKEL SM4500	CADMIUM SM4500	LEAD SM4500	COPPER SM4500	ZINC SM4500	MANGANESE SM4500	NICKEL SM4500	CADMIUM SM4500	LEAD SM4500	COPPER SM4500	ZINC SM4500	MANGANESE SM4500	NICKEL SM4500	CADMIUM SM4500	LEAD SM4500	COPPER SM4500

Cooler Receipt And Preservation Check Form

Project/Client GE-Pittsfield Submission Number _____

Cooler received on 3-6-08 by: KZ COURIER: CAS UPS FEDEX VELOCITY CLIENT

1. Were custody seals on outside of cooler? YES NO
2. Were custody papers properly filled out (ink, signed, etc.)? YES NO
3. Did all bottles arrive in good condition (unbroken)? YES NO
4. Did any VOA vials have significant air bubbles? YES NO N/A
5. Were Ice or Ice packs present? YES NO
6. Where did the bottles originate? CAS/ROC CLIENT
7. Temperature of cooler(s) upon receipt: 1.1° 1.4° _____

Is the temperature within 0° - 6° C?: Yes Yes Yes Yes Yes
 If No, Explain Below No No No No No

Date/Time Temperatures Taken: 3-6-08 @ 9:50

Thermometer ID: 161 / IR GUN#2 / IR GUN#3 Reading From: Temp Blank Sample Bottle

If out of Temperature, note packing/ice condition, Client Approval to Run Samples: _____

PC Secondary Review: 3/6/08

Cooler Breakdown: Date: _____ by: _____

1. Were all bottle labels complete (i.e. analysis, preservation, etc.)? YES NO
2. Did all bottle labels and tags agree with custody papers? YES NO
3. Were correct containers used for the tests indicated? YES NO
4. Air Samples: Cassettes / Tubes Intact Canisters Pressurized Tedlar® Bags Inflated N/A

Explain any discrepancies: _____

pH	Reagent			Lot Received	Exp	Sample ID	Vol. Added	Lot Added	Final pH
		YES	NO						
≥12	NaOH								
≤2	HNO ₃								
≤2	H ₂ SO ₄								
Residual Chlorine (-)	For TCN and Phenol			If present, contact PM to add ascorbic acid					
	Na ₂ S ₂ O ₃	-	-						
	Zn Aceta	-	-						
	HCl	*	*						

Yes = All samples OK
 No = Samples were preserved at lab as listed
 PM OK to Adjust: _____

*Not to be tested before analysis - pH tested and recorded by VOAs or GenChem on a separate worksheet

Bottle lot numbers: _____
 Other Comments: _____

PC Secondary Review: _____

3/5/2008

ACUTE AQUATIC TOXICITY COMPOSITE

Month: MAR
Week: 2
Fiscal Wk: 11
Weather: WFT

*This Effluent sample is a flow proportioned composite made from 24 Hr
Composite samples collected at the indicated outfalls and specified times.*

Outfall #	Collection Time	Gallons/Day	MI in Composite	Percent of Composite
001	7:20AM	1,174.870	6,710.54	61.00%
004		0	-	0.00%
007		0	-	0.00%
64T	7:10AM	533.852	3,049.22	27.72%
64G	7:10AM	209.750	1,198.04	10.89%
09A		0	-	0.00%
09B	7:40AM	7.389	42.20	0.38%
		1,925,861	11000	100.00%

The Acute Toxicity Composite was made today by SEAN C. COYLE @ 10:10AM
according to the table above, and given the sample ID# A8838C.

Sean C. Coyle
Signed
3/5/08
Date

Chain-of-Custody Form Number: 6122
Analysis: ACUTE TOX. COMP.
Location: 10:10AM Date: 3/5/08
TIME:
Sample Label Serial Number A 8838C