



GE
159 Plastics Avenue
Pittsfield, MA 01201
USA

Transmitted via Overnight Courier

December 7, 2007

Mr. Dean Tagliaferro
U.S. Environmental Protection Agency
Region I – New England
10 Lyman Street, Suite 2
Pittsfield, MA 01201

Ms. Susan Steenstrup
Bureau of Waste Site Cleanup
Department of Environmental Protection
436 Dwight Street
Springfield, MA 01103

**Re: GE-Pittsfield/Housatonic River Site
Monthly Status Report Pursuant to Consent Decree for November 2007 (GECD900)**

Dear Mr. Tagliaferro and Ms. Steenstrup:

Enclosed are copies of General Electric's (GE's) monthly progress report for November 2007 activities conducted by GE at the GE-Pittsfield/Housatonic River Site. This monthly report is submitted pursuant to Paragraph 67 of the Consent Decree (CD) for this Site, which was entered by the U.S. District Court on October 27, 2000.

The enclosed monthly report includes not only the activities conducted by GE under the CD, but also other activities conducted by GE at the GE-Pittsfield/Housatonic River Site (as defined in the CD). The report is formatted to apply to the various areas of the Site as defined in the CD, and to provide for each area, the information specified in Paragraph 67 of the CD. The activities conducted specifically pursuant to or in connection with the CD are marked with an asterisk. GE is submitting a separate monthly report to the Massachusetts Department of Environmental Protection (MDEP), with a copy to the United States Environmental Protection Agency (EPA), describing the activities conducted by GE at properties outside the CD Site pursuant to GE's November 2000 Administrative Consent Order from MDEP.

The enclosed monthly report includes, where applicable, tables that list the samples collected during the subject month, summarize the analytical results received during that month from sampling or other testing activities, and summarize other groundwater monitoring and oil recovery information obtained during that month. Also, enclosed for each of you (and for Weston) is a CD-ROM that contains these same tables of the analytical data and monitoring information in electronic form.

Please call Andrew Silber or me if you have any questions.

Sincerely,

A handwritten signature in blue ink that reads "Richard W. Gates" followed by a stylized set of initials.

Richard W. Gates
Remediation Project Manager

Enclosure

G:\GE\GE_Pittsfield_General\Reports and Presentations\Monthly Reports\2007\11-07 CD Monthly\Letter.doc

cc: Richard W. Hull, EPA
Richard Fisher, EPA
Robert Cianciarulo, EPA (cover letter only)
Tim Conway, EPA (cover letter only)
Rose Howell, EPA (cover letter and CD-ROM of report)
Holly Inglis, EPA (hard copy and CD-ROM of report)
Susan Svirsky, EPA (Items 7, 15, and 20 only)
K.C. Mitkevicius, USACE (CD-ROM of report)
Thomas Angus, MDEP (cover letter only)
Jane Rothchild, MDEP (cover letter only)
Anna Symington, MDEP (cover letter only)
Nancy E. Harper, MA AG
Susan Peterson, CT DEP
Field Supervisor, US FWS, DOI
Kenneth Finkelstein, Ph.D., NOAA (Items 13, 14, and 15 only)
Dale Young, MA EOE
Mayor James Ruberto, City of Pittsfield
Thomas Hickey, Director, Pittsfield Economic Development Authority
Linda Palmieri, Weston
Richard Nasman, P.E., Berkshire Gas (CD-ROM of report)
Michael Carroll GE (CD-ROM of report)
Andrew Silfer, GE (cover letter only)
Rod McLaren, GE (CD-ROM of report)
James Nuss, BBL
James Bieke, Goodwin Procter
Jim Rhea, QEA (narrative only)
Teresa Bowers, Gradient
Public Information Repositories (1 hard copy, 5 copies of CD-ROM)
GE Internal Repository (1 hard copy)

(w/o separate CD-ROM, except where noted)

November 2007

**MONTHLY STATUS REPORT
PURSUANT TO CONSENT DECREE
FOR
GE-PITTSFIELD/HOUSATONIC RIVER
SITE**

GENERAL ELECTRIC COMPANY



PITTSFIELD, MASSACHUSETTS

Background

The General Electric Company (GE), the United States Environmental Protection Agency (EPA), the Massachusetts Department of Environmental Protection (MDEP), and other governmental entities have entered into a Consent Decree (CD) for the GE-Pittsfield/Housatonic River Site, which was entered by the U.S. Court on October 27, 2000. In accordance with Paragraph 67 of the CD, GE is submitting this monthly report, prepared on GE's behalf by Blasland, Bouck & Lee, Inc. (BBL), which summarizes the status of activities conducted by GE at the GE-Pittsfield/Housatonic River Site ("Site") (as defined in the CD).

This report covers activities in the areas listed below (as defined in the CD and/or the accompanying Statement of Work for Removal Actions Outside the River [SOW]). Only those areas that have had work activities for the month subject to reporting are included. The specific activities conducted pursuant to or in connection with the CD are noted with an asterisk.

General Activities (GECD900)

GE Plant Area (non-groundwater)

1. 20s, 30s, 40s Complexes (GECD120)
2. East Street Area 2 – South (GECD150)
3. East Street Area 2 – North (GECD140)
4. East Street Area 1 – North (GECD130)
5. Hill 78 and Building 71 Consolidation Areas (GECD210/220)
6. Hill 78 Area – Remainder (GECD160)
7. Unkamet Brook Area (GECD170)

Former Oxbow Areas (non-groundwater)

8. Former Oxbow Areas A & C (GECD410)
9. Lyman Street Area (GECD430)
10. Newell Street Area I (GECD440)
11. Newell Street Area II (GECD450)
12. Former Oxbow Areas J & K (GECD420)

Housatonic River

13. Upper ½-Mile Reach (GECD800)
14. 1½-Mile Reach (only for activities, if any, conducted by GE) (GECD820)
15. Rest of the River (GECD850)

Housatonic River Floodplain

16. Current Residential Properties Adjacent to 1½-Mile Reach (Actual/Potential Lawns) (GECD710)
17. Non-Residential Properties Adjacent to 1½-Mile Reach (excluding banks) (GECD720)
18. Current Residential Properties Downstream of Confluence (Actual/Potential Lawns) (GECD730)

Other Areas

19. Allendale School Property (GECD500)
20. Silver Lake Area (GECD600)

Groundwater Management Areas (GMAs)

21. Plant Site 1 (GECD310)
22. Former Oxbows J & K (GECD320)
23. Plant Site 2 (GECD330)
24. Plant Site 3 (GECD340)
25. Former Oxbows A&C (GECD350)

**GENERAL ACTIVITIES
GE-PITTSFIELD/HOUSATONIC RIVER SITE
(GEC900)
NOVEMBER 2007**

a. Activities Undertaken/Completed

- Continued GE-EPA electronic data exchanges for the Housatonic River Watershed and Areas Outside the River.*

b. Sampling/Test Results Received

- Sample results were received for routine sampling conducted pursuant to GE's NPDES Permit for the GE facility. Sampling records and results are provided in Attachment A to this report.
- NPDES Discharge Monitoring Reports (DMRs) for the period of October 1 through October 31, 2007, are provided in Attachment B to this report.
- GE received a report from Columbia Analytical Services, Inc. (CAS) titled *NPDES Biomonitoring Report for November 2007*, which included analytical results for samples collected for NPDES-related whole effluent toxicity testing, as well as an attached report from Aquatec Biological Sciences providing the results of the whole effluent toxicity testing performed in November 2007. A copy of this document is provided in Attachment C.

c. Work Plans/Reports/Documents Submitted

None

d. Upcoming Scheduled and Anticipated Activities (next six weeks)

- Continue NPDES sampling and monitoring activities.
- Attend public and Citizens Coordinating Council (CCC) meetings, as appropriate.

e. General Progress/Unresolved Issues/Potential Schedule Impacts

No issues

f. Proposed/Approved Work Plan Modifications

None

**ITEM 1
PLANT AREA
20s, 30s, 40s COMPLEXES
(GEC120)
NOVEMBER 2007**

a. Activities Undertaken/Completed

Continued data review for results of soil sampling conducted on behalf of the Pittsfield Economic Development Authority (PEDA) in the vicinity of planned utility lines to be installed by PEDA at the former 20s and 30s Complexes and the adjacent portion of Woodlawn Avenue.

b. Sampling/Test Results Received

None

c. Work Plans/Reports/Documents Submitted

- Submitted reports on inspections conducted on October 18, 2007 at the former 20s and 30s Complexes relating to the Grants of Environmental Restrictions and Easements (EREs) for those areas (November 2, 2007).*
- Submitted report on semi-annual inspection conducted on October 18, 2007 of vegetative cover over the crushed material stockpile in the 40s Complex (November 2, 2007).*

d. Upcoming Scheduled and Anticipated Activities (next six weeks)

Submit reports on soil sampling conducted on behalf of PEDA in the vicinity of planned utility lines to be installed by PEDA at the former 20s and 30s Complexes and the adjacent portion of Woodlawn Avenue.

e. General Progress/Unresolved Issues/Potential Schedule Impacts

- GE is awaiting EPA's comments on GE's December 21, 2006 proposal for the remaining at-grade concrete slabs of former Buildings 42, 43/43A, and 44, which also addressed certain issues relative to the final restoration of previously placed crushed demolition debris.*
- GE is awaiting EPA's comments on GE's January 25, 2007 draft letter which proposed, at PEDA's request, additional soil sampling within the 40s Complex. Following receipt of such comments, GE will submit a final sampling plan for such additional sampling, if appropriate. In addition, work on development of a Final Completion Report for the 40s Complex has been deferred pending resolution of issues relating to such additional sampling.*
- GE is also awaiting comments from EPA and MDEP on draft ERE and Plan of Restricted Area for the 40s Complex.*

f. Proposed/Approved Work Plan Modifications

None

**ITEM 2
PLANT AREA
EAST STREET AREA 2-SOUTH
(GEC150)
NOVEMBER 2007**

a. Activities Undertaken/Completed

Conducted wipe sampling of augers used in association with the new East Street truck scale ramps, as identified in Table 2-1.

b. Sampling/Test Results Received

See attached tables.

c. Work Plans/Reports/Documents Submitted

Submitted report on annual inspection of soil cover at City Recreational Area (November 21, 2007).*

d. Upcoming Scheduled and Anticipated Activities (next six weeks)

Submit Addendum to Conceptual Removal Design/Removal Action (RD/RA) Work Plan (due to EPA by December 13, 2007).*

e. General Progress/Unresolved Issues/Potential Schedule Impacts

None

f. Proposed/Approved Work Plan Modifications

None

**TABLE 2-1
DATA RECEIVED AND/OR SAMPLES COLLECTED DURING NOVEMBER 2007**

**EAST STREET AREA 2 - SOUTH
GENERAL ELECTRIC COMPANY - PITTSFIELD MASSACHUSETTS**

Project Name	Field Sample ID	Sample Date	Matrix	Laboratory	Analyses	Date Received by GE or BBL
Building 64G LPCA Monitoring	J7-64G-03	10/9/07	Water	Accutest	PCB	11/1/07
Building 64G LPCA Monitoring	J7-64G-07	10/9/07	Water	Accutest	PCB	11/1/07
Building 64G LPCA Monitoring	J7-64G-11	10/9/07	Water	Accutest	PCB	11/1/07
Building 64G LPCA Monitoring	J7-64G-15	10/9/07	Water	Accutest	PCB	11/1/07
East Street Scale Relocation Soil Sampling	Scale-Soil-1	10/24/07	Soil	SGS	PCB, TCLP - VOC, SVOC, Metals	11/1/07
Wipe Samples of Soil Augers Used at New Scale	SA-W1	11/5/07	Wipe	SGS	PCB	11/7/07
Wipe Samples of Soil Augers Used at New Scale	SA-W1-2	11/12/07	Wipe	SGS	PCB	11/14/07
Wipe Samples of Soil Augers Used at New Scale	SA-W2	11/5/07	Wipe	SGS	PCB	11/7/07
Wipe Samples of Soil Augers Used at New Scale	SA-W2-2	11/12/07	Wipe	SGS	PCB	11/14/07
Wipe Samples of Soil Augers Used at New Scale	SA-W3	11/5/07	Wipe	SGS	PCB	11/7/07
Wipe Samples of Soil Augers Used at New Scale	SA-W3-2	11/12/07	Wipe	SGS	PCB	11/14/07

**TABLE 2-2
PCB DATA RECEIVED DURING NOVEMBER 2007**

**EAST STREET SCALE RELOCATION SOIL SAMPLING
EAST STREET AREA 2 - SOUTH
GENERAL ELECTRIC COMPANY - PITTSFIELD, MASSACHUSETTS
(Results are presented in dry weight parts per million, ppm)**

Sample ID	Date Collected	Aroclor-1016, -1221, -1232, -1242, -1248	Aroclor-1254	Aroclor-1260	Total PCBs
Scale-Soil-1	10/24/2007	ND(0.035)	0.029 J	0.056	0.085

Notes:

1. Sample was collected by Veolia ES Technical Solutions, L.L.C. and submitted to SGS Environmental Services, Inc. for analysis of PCBs and TCLP constituents.
2. Please refer to Table 2-3 for a summary of TCLP constituents.
3. ND - Analyte was not detected. The number in parenthesis is the associated detection limit.

Data Qualifiers:

J - Indicates an estimated value less than the practical quantitation limit (PQL).

**TABLE 2-3
TCLP DATA RECEIVED DURING NOVEMBER 2007**

**SOIL SAMPLING
EAST STREET AREA 2 - SOUTH
GENERAL ELECTRIC COMPANY - PITTSFIELD, MASSACHUSETTS
(Results are presented in parts per million, ppm)**

Parameter	Sample ID: Date Collected:	TCLP Regulatory Limits	Scale-Soil-1 10/24/2007
Volatile Organics			
1,1-Dichloroethene		0.7	ND(0.010)
1,2-Dichloroethane		0.5	ND(0.010)
2-Butanone		200	ND(0.25)
Benzene		0.5	ND(0.010)
Carbon Tetrachloride		0.5	ND(0.010)
Chlorobenzene		100	ND(0.010)
Chloroform		6	ND(0.010)
Tetrachloroethene		0.7	ND(0.010)
Trichloroethene		0.5	ND(0.010)
Vinyl Chloride		0.2	ND(0.010)
Semivolatile Organics			
1,4-Dichlorobenzene		7.5	ND(0.010)
2,4,5-Trichloropheno		400	ND(0.010)
2,4,6-Trichloropheno		2	ND(0.010)
2,4-Dinitrotoluene		0.13	ND(0.010)
Cresol		200	ND(0.010)
Hexachlorobenzene		0.13	ND(0.010)
Hexachlorobutadiene		0.5	ND(0.010)
Hexachloroethane		3	ND(0.010)
Nitrobenzene		2	ND(0.010)
Pentachloropheno		100	ND(0.050)
Pyridine		5	ND(0.010)
Inorganics			
Arsenic		5	ND(0.200)
Barium		100	0.339 B
Cadmium		1	ND(0.100)
Chromium		5	0.0133 B
Lead		5	ND(0.100)
Mercury		0.2	ND(0.000570)
Selenium		1	ND(0.200)
Silver		5	ND(0.100)

Notes:

1. Sample was collected by Veolia ES Technical Solutions, L.L.C. and submitted to SGS Environmental Services, Inc. for analysis of PCBs and TCLP constituents.
2. Please refer to Table 2-2 for a summary of PCBs.
3. ND - Analyte was not detected. The number in parenthesis is the associated detection limit.

Data Qualifiers:

Inorganics

B - Indicates an estimated value between the instrument detection limit (IDL) and practical quantitation limit (PQL).

**TABLE 2-4
PCB DATA RECEIVED DURING NOVEMBER 2007**

**BUILDING 64G LPCA MONITORING
EAST STREET AREA 2 - SOUTH
GENERAL ELECTRIC COMPANY - PITTSFIELD, MASSACHUSETTS
(Results are presented in parts per million, ppm)**

Sample ID	Date Collected	Aroclor-1016	Aroclor-1221	Aroclor-1232	Aroclor-1242	Aroclor-1248	Aroclor-1254	Aroclor-1260	Total PCBs
J7-64G-03	10/9/2007	ND(0.000050)	ND(0.000050)	ND(0.000050)	ND(0.000050)	ND(0.000050)	ND(0.000050)	ND(0.000050)	ND(0.000050)
J7-64G-07	10/9/2007	ND(0.000050)	ND(0.000050)	ND(0.000050)	ND(0.000050)	ND(0.000050)	ND(0.000050)	ND(0.000050)	ND(0.000050)
J7-64G-11	10/9/2007	ND(0.000050)	ND(0.000050)	ND(0.000050)	ND(0.000050)	ND(0.000050)	ND(0.000050)	ND(0.000050)	ND(0.000050)
J7-64G-15	10/9/2007	ND(0.000050)	ND(0.000050)	ND(0.000050)	ND(0.000050)	ND(0.000050)	ND(0.000050)	ND(0.000050)	ND(0.000050)

Notes:

1. Samples were collected by General Electric Company and submitted to Accutest Laboratories for analysis of PCBs.
2. ND - Analyte was not detected. The number in parenthesis is the associated detection limit.

**TABLE 2-5
PCB DATA RECEIVED DURING NOVEMBER 2007**

**WIPE SAMPLES OF SOIL AUGERS USED AT NEW SCALE
EAST STREET AREA 2 - SOUTH
GENERAL ELECTRIC COMPANY - PITTSFIELD, MASSACHUSETTS
(Results are presented in $\mu\text{g}/100\text{cm}^2$)**

Sample ID	Date Collected	Aroclor-1016, -1221, -1232, -1242, -1248, -1254	Aroclor-1260	Total PCBs
SA-W1	11/5/2007	ND(1.0)	38	38
SA-W2	11/5/2007	ND(1.0)	30	30
SA-W3	11/5/2007	ND(1.0)	10	10
SA-W1-2	11/12/2007	ND(1.0)	2.4	2.4
SA-W2-2	11/12/2007	ND(1.0)	7.5	7.5
SA-W3-2	11/12/2007	ND(1.0)	3.5	3.5

Notes:

1. Samples were collected by ARCADIS BBL, and submitted to SGS Environmental Services, Inc. for analysis of PCBs.
2. ND - Analyte was not detected. The number in parenthesis is the associated detection limit.

**ITEM 3
PLANT AREA
EAST STREET AREA 2-NORTH
(GECD140)
NOVEMBER 2007**

a. Activities Undertaken/Completed

- Collected and transferred approximately 42,000 gallons of water from Building 9, and 11,500 gallons of groundwater from Building 9B and 14 watermain cut-off excavations to Building 64G for treatment.
- Conducted background air monitoring for PCBs in preparation for remediation activities, as identified in Table 3-1.*
- Completed repair and replacement of areas of degraded pavement identified by GE and EPA.

b. Sampling/Test Results Received

See attached tables.

c. Work Plans/Reports/Documents Submitted

- Responded (via e-mail) to two questions raised by EPA regarding GE's October 26, 2007 revised proposal for the disposition of demolition debris from Buildings 7, 11, 16, 17, 17C, and 19 (November 8, 2007).*
- Submitted Supplemental Information Package (SIP) for remediation at East Street Area 2-North (November 13, 2007).*
- Submitted to EPA (via e-mail) the results of supplemental building material sampling in Buildings 7, 17, 17C, and 19 for TCLP analyses, and identified a minor modification to GE's previously proposed segregation and disposition approach for Building 17 based on the TCLP analytical results (November 13, 2007).

d. Upcoming Scheduled and Anticipated Activities (next six weeks)

- Schedule initiation of demolition activities for Buildings 7, 11, 16, 17, 17C, and 19 following receipt of all necessary regulatory approvals for GE's October 26, 2007 revised proposal regarding disposition of demolition debris from those buildings.
- Following receipt of EPA comments on GE's October 26, 2007 proposal regarding disposition of demolition debris from Buildings 7, 11, 16, 17, 17C, and 19, submit draft CD modification to allow the proposed disposition.*
- Initiate remediation activities following receipt of necessary EPA approvals, subject to weather conditions.

**ITEM 3
(cont'd)
PLANT AREA
EAST STREET AREA 2-NORTH
(GEC140)
NOVEMBER 2007**

e. General Progress/Unresolved Issues/Potential Schedule Impacts

- GE is awaiting EPA's comments on GE's December 21, 2006 proposal for the remaining at-grade concrete slabs of certain buildings in the portion of East Street Area 2-North that is intended to be transferred to PEDDA (i.e., the 19s Complex).*
- GE and EPA are currently discussing issues relating to disposition of demolition debris from Buildings 7, 11, 16, 17, 17C, and 19.*
- Demolition activities for Buildings 7, 11, 16, 17, 17C, and 19 will be scheduled following receipt of all necessary regulatory approvals for disposition of demolition debris from those buildings.
- The formal follow-notification letter associated with GE's May 10, 2007 verbal notification to EPA and MDEP regarding the result of a liquid sample collected from a drainage piping system in the Building 11 laboratory will be submitted after GE has completed removal of any additional liquids collected from the piping system (as discussed with M. Milette [EPA] during the May 10, 2007 verbal notification, and documented in a May 17, 2007 letter to EPA regarding the results of certain oil samples from Buildings 11 and 16). However, given site-specific conditions, such additional removal activities can only be completed as part of the demolition of Buildings 11 and 16. Therefore, submittal of the follow-up notification letter is dependent upon initiation of demolition activities for those buildings.

f. Proposed/Approved Work Plan Modifications

Received EPA conditional approval of GE's September 27, 2007 Building 100 Averaging Area Evaluation and GE's October 31, 2007 Modifications to Revised Post-Removal Site Control Plan (Attachment E to Final RD/RA Work Plan) (November 15, 2007).

**TABLE 3-1
DATA RECEIVED AND/OR SAMPLES COLLECTED DURING NOVEMBER 2007**

**EAST STREET AREA 2 - NORTH
GENERAL ELECTRIC COMPANY - PITTSFIELD MASSACHUSETTS**

Project Name	Field Sample ID	Sample Date	Matrix	Laboratory	Analyses	Date Received by GE or BBL
Building 14 Clean-Up Drum Sampling	Bldg14-Debris	10/15/07	Soil	SGS	PCB, TCLP-Excluding Pest, Herb	11/1/07
Building 14 Clean-Up Drum Sampling	Bldg14-Debris	10/24/07	Soil	SGS	TCLP - SVOC, Metals (RCRA 8)	11/1/07
Buildings 7, 17, 17C, & 19 TCLP Sampling	BC-17-1W-COMP-1	10/29/07	Brick/Concrete	SGS	TCLP - VOC, SVOC, Metals	11/6/07
Buildings 7, 17, 17C, & 19 TCLP Sampling	BC-17-1W-COMP-2	10/29/07	Brick/Concrete	SGS	TCLP - VOC, SVOC, Metals	11/6/07
Buildings 7, 17, 17C, & 19 TCLP Sampling	BC-17-2F-COMP	10/29/07	Wood	SGS	TCLP - VOC, SVOC, Metals	11/6/07
Buildings 7, 17, 17C, & 19 TCLP Sampling	BC-17C-1W-COMP	10/29/07	Brick/Concrete	SGS	TCLP - VOC, SVOC, Metals	11/6/07
Buildings 7, 17, 17C, & 19 TCLP Sampling	BC-17C-2W-COMP	10/29/07	Brick/Concrete	SGS	TCLP - VOC, SVOC, Metals	11/6/07
Buildings 7, 17, 17C, & 19 TCLP Sampling	BC-17-DUP-1 (BC-17-1W-COMP-1)	10/29/07	Brick/Concrete	SGS	TCLP - VOC, SVOC, Metals	11/6/07
Buildings 7, 17, 17C, & 19 TCLP Sampling	BC-19-1W-COMP	10/29/07	Brick/Concrete	SGS	TCLP - VOC, SVOC, Metals	11/6/07
Buildings 7, 17, 17C, & 19 TCLP Sampling	BC-19-2W-COMP	10/29/07	Brick/Concrete	SGS	TCLP - VOC, SVOC, Metals	11/6/07
Buildings 7, 17, 17C, & 19 TCLP Sampling	BC-7-1W-COMP	10/29/07	Brick/Concrete	SGS	TCLP - VOC, SVOC, Metals	11/6/07
Buildings 7, 17, 17C, & 19 TCLP Sampling	BC-7-BW-COMP	10/29/07	Brick/Concrete	SGS	TCLP - VOC, SVOC, Metals	11/6/07
Gate 27 Manhole Cleaning Sampling	GATE27-1	10/15/07	Soil	SGS	PCB, TCLP-Excluding Pest, Herb	11/1/07
PCB Ambient Air Sampling	Field Blank	10/30-10/31/07	Air	NEA	PCB	11/26/2007
PCB Ambient Air Sampling	ES2N-1	10/30-10/31/07	Air	NEA	PCB	11/26/2007
PCB Ambient Air Sampling	ES2N-1-CO (colocated)	10/30-10/31/07	Air	NEA	PCB	11/26/2007
PCB Ambient Air Sampling	ES2N-2	10/30-10/31/07	Air	NEA	PCB	11/26/2007
PCB Ambient Air Sampling	ES2N-4	10/30-10/31/07	Air	NEA	PCB	11/26/2007
PCB Ambient Air Sampling	BACKGROUND (BK-4)	10/30-10/31/07	Air	NEA	PCB	11/26/2007
PCB Ambient Air Sampling	Field Blank	11/14-11/15/07	Air	NEA	PCB	11/26/2007
PCB Ambient Air Sampling	ES2N-1	11/14-11/15/07	Air	NEA	PCB	11/26/2007
PCB Ambient Air Sampling	ES2N-1-CO (colocated)	11/14-11/15/07	Air	NEA	PCB	11/26/2007
PCB Ambient Air Sampling	ES2N-2	11/14-11/15/07	Air	NEA	PCB	11/26/2007
PCB Ambient Air Sampling	ES2N-4	11/14-11/15/07	Air	NEA	PCB	11/26/2007
PCB Ambient Air Sampling	BACKGROUND (BK-4)	11/14-11/15/07	Air	NEA	PCB	11/26/2007

Note:

1. The parent sample location associated with the field duplicate is presented in parenthesis.

**TABLE 3-2
PCB DATA RECEIVED DURING NOVEMBER 2007**

**BUILDING 14 CLEAN-UP DRUM SAMPLING
EAST STREET AREA 2 - NORTH
GENERAL ELECTRIC COMPANY - PITTSFIELD, MASSACHUSETTS
(Results are presented in dry weight parts per million, ppm)**

Sample ID	Date Collected	Aroclor-1016, -1221, -1232, -1242, -1248	Aroclor-1254	Aroclor-1260	Total PCBs
Bldg14-Debris	10/15/2007	ND(1.6)	5.0	10	15

Notes:

1. Sample was collected by Veolia ES Technical Solutions, L.L.C. and submitted to SGS Environmental Services, Inc. for analysis of PCBs and TCLP constituents.
2. Please refer to Table 3-3 for a summary of TCLP constituents.
3. ND - Analyte was not detected. The number in parenthesis is the associated detection limit.

**TABLE 3-3
TCLP DATA RECEIVED DURING NOVEMBER 2007**

**BUILDING 14 CLEAN-UP DRUM SAMPLING
EAST STREET AREA 2 - NORTH
GENERAL ELECTRIC COMPANY - PITTSFIELD, MASSACHUSETTS
(Results are presented in parts per million, ppm)**

Parameter	Sample ID: Date Collected:	TCLP Regulatory Limits	Bldg14-Debris 10/15-10/24/07
Volatile Organics			
1,1-Dichloroethene		0.7	ND(0.010)
1,2-Dichloroethane		0.5	ND(0.010)
2-Butanone		200	ND(0.25)
Benzene		0.5	ND(0.010)
Carbon Tetrachloride		0.5	ND(0.010)
Chlorobenzene		100	ND(0.010)
Chloroform		6	ND(0.010)
Tetrachloroethene		0.7	ND(0.010)
Trichloroethene		0.5	ND(0.010)
Vinyl Chloride		0.2	ND(0.010)
Semivolatile Organics			
1,4-Dichlorobenzene		7.5	ND(0.010)
2,4,5-Trichlorophenol		400	ND(0.010)
2,4,6-Trichlorophenol		2	ND(0.010)
2,4-Dinitrotoluene		0.13	ND(0.010)
Cresol		200	ND(0.010)
Hexachlorobenzene		0.13	ND(0.010)
Hexachlorobutadiene		0.5	ND(0.010)
Hexachloroethane		3	ND(0.010)
Nitrobenzene		2	ND(0.010)
Pentachlorophenol		100	ND(0.050)
Pyridine		5	ND(0.010)
Inorganics			
Arsenic		5	ND(0.200)
Barium		100	0.366 B
Cadmium		1	0.0845 B
Chromium		5	0.0306 B
Lead		5	ND(0.100)
Mercury		0.2	0.000121 B
Selenium		1	ND(0.200)
Silver		5	ND(0.100)

Notes:

1. Sample was collected by Veolia ES Technical Solutions, L.L.C. and submitted to SGS Environmental Services, Inc. for analysis of PCBs and TCLP constituents.
2. Please refer to Table 3-2 for a summary of PCBs.
3. ND - Analyte was not detected. The number in parenthesis is the associated detection limit.

Data Qualifiers:

Inorganics

B - Indicates an estimated value between the instrument detection limit (IDL) and practical quantitation limit (PQL).

**TABLE 3-4
PCB DATA RECEIVED DURING NOVEMBER 2007**

**GATE 27 MANHOLE CLEANING SAMPLING
EAST STREET AREA 2 - NORTH
GENERAL ELECTRIC COMPANY - PITTSFIELD, MASSACHUSETTS
(Results are presented in dry weight parts per million, ppm)**

Sample ID	Date Collected	Aroclor-1016, -1221, -1232, -1248	Aroclor-1242	Aroclor-1254	Aroclor-1260	Total PCBs
Gate27-1	10/15/2007	ND(2.1)	24	17	21	62

Notes:

1. Sample was collected by Veolia ES Technical Solutions, L.L.C. and submitted to SGS Environmental Services, Inc. for analysis of PCBs and TCLP constituents.
2. Please refer to Table 3-5 for a summary of TCLP constituents.
3. ND - Analyte was not detected. The number in parenthesis is the associated detection limit.

**TABLE 3-5
TCLP DATA RECEIVED DURING NOVEMBER 2007**

**GATE 27 MANHOLE CLEANING SAMPLING
EAST STREET AREA 2 - NORTH
GENERAL ELECTRIC COMPANY - PITTSFIELD, MASSACHUSETTS
(Results are presented in parts per million, ppm)**

Parameter	Sample ID: Date Collected:	TCLP Regulatory Limits	Gate27-1 10/15/2007
Volatile Organics			
1,1-Dichloroethene		0.7	ND(0.010)
1,2-Dichloroethane		0.5	ND(0.010)
2-Butanone		200	ND(0.25)
Benzene		0.5	ND(0.010)
Carbon Tetrachloride		0.5	ND(0.010)
Chlorobenzene		100	ND(0.010)
Chloroform		6	ND(0.010)
Tetrachloroethene		0.7	ND(0.010)
Trichloroethene		0.5	ND(0.010)
Vinyl Chloride		0.2	ND(0.010)
Semivolatile Organics			
1,4-Dichlorobenzene		7.5	ND(0.010)
2,4,5-Trichloropheno		400	ND(0.010)
2,4,6-Trichloropheno		2	ND(0.010)
2,4-Dinitrotoluene		0.13	ND(0.010)
Cresol		200	ND(0.010)
Hexachlorobenzene		0.13	ND(0.010)
Hexachlorobutadiene		0.5	ND(0.010)
Hexachloroethane		3	ND(0.010)
Nitrobenzene		2	ND(0.010)
Pentachloropheno		100	ND(0.050)
Pyridine		5	ND(0.010)
Inorganics			
Arsenic		5	ND(0.200)
Barium		100	0.617 B
Cadmium		1	0.0540 B
Chromium		5	0.0305 B
Lead		5	0.230
Mercury		0.2	ND(0.000570)
Selenium		1	ND(0.200)
Silver		5	0.00990 B

Notes:

1. Sample was collected by Veolia ES Technical Solutions, L.L.C. and submitted to SGS Environmental Services, Inc. for analysis of PCBs and TCLP constituents.
2. Please refer to Table 3-5 for a summary of PCBs.
3. ND - Analyte was not detected. The number in parenthesis is the associated detection limit.

Data Qualifiers:

Inorganics

B - Indicates an estimated value between the instrument detection limit (IDL) and practical quantitation limit (PQL).

**TABLE 3-6
TCLP DATA RECEIVED DURING NOVEMBER 2007**

**BUILDINGS 7, 17, 17C & 19 TCLP SAMPLING
EAST STREET AREA 2 - NORTH
GENERAL ELECTRIC COMPANY - PITTSFIELD, MASSACHUSETTS
(Results are presented in parts per million, ppm)**

Parameter	Sample ID: Date Collected:	TCLP Regulatory Limits	BC-7-1W-COMP 10/29/2007	BC-7-BW-COMF 10/29/2007	BC-17-1W-COMP-1 10/29/2007
Volatile Organics					
1,1-Dichloroethene		0.7	ND(0.010)	ND(0.010)	ND(0.010) [ND(0.010)]
1,2-Dichloroethane		0.5	ND(0.010)	ND(0.010)	ND(0.010) [ND(0.010)]
2-Butanone		200	ND(0.25)	ND(0.25)	ND(0.25) [ND(0.25)]
Benzene		0.5	ND(0.010)	ND(0.010)	ND(0.010) [ND(0.010)]
Carbon Tetrachloride		0.5	ND(0.010)	ND(0.010)	ND(0.010) [ND(0.010)]
Chlorobenzene		100	ND(0.010)	ND(0.010)	ND(0.010) [ND(0.010)]
Chloroform		6	ND(0.010)	ND(0.010)	ND(0.010) [ND(0.010)]
Tetrachloroethene		0.7	ND(0.010)	ND(0.010)	ND(0.010) [ND(0.010)]
Trichloroethene		0.5	ND(0.010)	ND(0.010)	ND(0.010) [ND(0.010)]
Vinyl Chloride		0.2	ND(0.010)	ND(0.010)	ND(0.010) [ND(0.010)]
Semivolatile Organics					
1,4-Dichlorobenzene		7.5	ND(0.010)	ND(0.010)	ND(0.010) [ND(0.010)]
2,4,5-Trichlorophenol		400	ND(0.010)	ND(0.010)	ND(0.010) [ND(0.010)]
2,4,6-Trichlorophenol		2	ND(0.010)	ND(0.010)	ND(0.010) [ND(0.010)]
2,4-Dinitrotoluene		0.13	ND(0.010)	ND(0.010)	ND(0.010) [ND(0.010)]
Cresol		200	ND(0.010)	ND(0.010)	ND(0.010) [ND(0.010)]
Hexachlorobenzene		0.13	ND(0.010)	ND(0.010)	ND(0.010) [ND(0.010)]
Hexachlorobutadiene		0.5	ND(0.010)	ND(0.010)	ND(0.010) [ND(0.010)]
Hexachloroethane		3	ND(0.010)	ND(0.010)	ND(0.010) [ND(0.010)]
Nitrobenzene		2	ND(0.010)	ND(0.010)	ND(0.010) [ND(0.010)]
Pentachlorophenol		100	ND(0.050)	ND(0.050)	ND(0.050) [ND(0.050)]
Pyridine		5	ND(0.010)	ND(0.010)	ND(0.010) [ND(0.010)]
Inorganics					
Arsenic		5	ND(0.200)	ND(0.200)	ND(0.200) [ND(0.200)]
Barium		100	0.169 B	0.0987 B	0.250 B [0.238 B]
Cadmium		1	ND(0.100)	ND(0.100)	ND(0.100) [ND(0.100)]
Chromium		5	0.0998 B	0.0208 B	0.0732 B [0.0958 B]
Lead		5	ND(0.100)	0.0385 B	0.0596 B [ND(0.100)]
Mercury		0.2	0.000155 B	ND(0.000570)	ND(0.000570) [ND(0.000570)]
Selenium		1	ND(0.200)	ND(0.200)	ND(0.200) [ND(0.200)]
Silver		5	ND(0.100)	ND(0.100)	ND(0.100) [ND(0.100)]

**TABLE 3-6
TCLP DATA RECEIVED DURING NOVEMBER 2007**

**BUILDINGS 7, 17, 17C & 19 TCLP SAMPLING
EAST STREET AREA 2 - NORTH
GENERAL ELECTRIC COMPANY - PITTSFIELD, MASSACHUSETTS
(Results are presented in parts per million, ppm)**

Parameter	Sample ID: Date Collected:	TCLP Regulatory Limits	BC-17-1W-COMP-2 10/29/2007	BC-17-2F-COMF 10/29/2007	BC-17C-1W-COMF 10/29/2007
Volatile Organics					
1,1-Dichloroethene		0.7	ND(0.010)	ND(0.010)	ND(0.010)
1,2-Dichloroethane		0.5	ND(0.010)	ND(0.010)	ND(0.010)
2-Butanone		200	0.022 J	ND(0.25)	ND(0.25)
Benzene		0.5	ND(0.010)	ND(0.010)	ND(0.010)
Carbon Tetrachloride		0.5	ND(0.010)	ND(0.010)	ND(0.010)
Chlorobenzene		100	ND(0.010)	ND(0.010)	ND(0.010)
Chloroform		6	ND(0.010)	ND(0.010)	ND(0.010)
Tetrachloroethene		0.7	ND(0.010)	ND(0.010)	ND(0.010)
Trichloroethene		0.5	ND(0.010)	ND(0.010)	ND(0.010)
Vinyl Chloride		0.2	ND(0.010)	ND(0.010)	ND(0.010)
Semivolatile Organics					
1,4-Dichlorobenzene		7.5	ND(0.10)	ND(0.010)	ND(0.010)
2,4,5-Trichlorophenol		400	ND(0.10)	ND(0.010)	ND(0.010)
2,4,6-Trichlorophenol		2	ND(0.10)	ND(0.010)	ND(0.010)
2,4-Dinitrotoluene		0.13	ND(0.10)	ND(0.010)	ND(0.010)
Cresol		200	ND(0.10)	ND(0.010)	ND(0.010)
Hexachlorobenzene		0.13	ND(0.10)	ND(0.010)	ND(0.010)
Hexachlorobutadiene		0.5	ND(0.10)	ND(0.010)	ND(0.010)
Hexachloroethane		3	ND(0.10)	ND(0.010)	ND(0.010)
Nitrobenzene		2	ND(0.10)	ND(0.010)	ND(0.010)
Pentachlorophenol		100	ND(0.50)	ND(0.050)	0.021 J
Pyridine		5	ND(0.10)	ND(0.010)	ND(0.010)
Inorganics					
Arsenic		5	ND(0.200)	ND(0.200)	ND(0.200)
Barium		100	0.234 B	1.10 B	0.382 B
Cadmium		1	ND(0.100)	0.0919 B	ND(0.100)
Chromium		5	0.0498 B	0.0184 B	0.0853 B
Lead		5	ND(0.100)	5.74	ND(0.100)
Mercury		0.2	ND(0.000570)	0.000337 B	ND(0.000570)
Selenium		1	ND(0.200)	ND(0.200)	ND(0.200)
Silver		5	ND(0.100)	ND(0.100)	ND(0.100)

**TABLE 3-6
TCLP DATA RECEIVED DURING NOVEMBER 2007**

**BUILDINGS 7, 17, 17C & 19 TCLP SAMPLING
EAST STREET AREA 2 - NORTH
GENERAL ELECTRIC COMPANY - PITTSFIELD, MASSACHUSETTS
(Results are presented in parts per million, ppm)**

Parameter	Sample ID: Date Collected:	TCLP Regulatory Limits	BC-17C-2W-COMF 10/29/2007	BC-19-1W-COMF 10/29/2007	BC-19-2W-COMF 10/29/2007
Volatiles Organics					
1,1-Dichloroethene		0.7	ND(0.010)	ND(0.010)	ND(0.010)
1,2-Dichloroethane		0.5	ND(0.010)	ND(0.010)	ND(0.010)
2-Butanone		200	ND(0.25)	ND(0.25)	ND(0.25)
Benzene		0.5	ND(0.010)	ND(0.010)	ND(0.010)
Carbon Tetrachloride		0.5	ND(0.010)	ND(0.010)	ND(0.010)
Chlorobenzene		100	ND(0.010)	ND(0.010)	ND(0.010)
Chloroform		6	ND(0.010)	ND(0.010)	ND(0.010)
Tetrachloroethene		0.7	ND(0.010)	ND(0.010)	ND(0.010)
Trichloroethene		0.5	ND(0.010)	ND(0.010)	ND(0.010)
Vinyl Chloride		0.2	ND(0.010)	ND(0.010)	ND(0.010)
Semivolatiles Organics					
1,4-Dichlorobenzene		7.5	ND(0.010)	ND(0.010)	ND(0.010)
2,4,5-Trichlorophenol		400	ND(0.010)	ND(0.010)	ND(0.010)
2,4,6-Trichlorophenol		2	ND(0.010)	ND(0.010)	ND(0.010)
2,4-Dinitrotoluene		0.13	ND(0.010)	ND(0.010)	ND(0.010)
Cresol		200	ND(0.010)	ND(0.010)	ND(0.010)
Hexachlorobenzene		0.13	ND(0.010)	ND(0.010)	ND(0.010)
Hexachlorobutadiene		0.5	ND(0.010)	ND(0.010)	ND(0.010)
Hexachloroethane		3	ND(0.010)	ND(0.010)	ND(0.010)
Nitrobenzene		2	ND(0.010)	ND(0.010)	ND(0.010)
Pentachlorophenol		100	ND(0.050)	ND(0.050)	ND(0.050)
Pyridine		5	ND(0.010)	ND(0.010)	ND(0.010)
Inorganics					
Arsenic		5	ND(0.200)	ND(0.200)	ND(0.200)
Barium		100	0.221 B	0.149 B	0.0910 B
Cadmium		1	ND(0.100)	ND(0.100)	ND(0.100)
Chromium		5	0.0119 B	0.0176 B	ND(0.100)
Lead		5	ND(0.100)	ND(0.100)	ND(0.100)
Mercury		0.2	ND(0.000570)	ND(0.000570)	ND(0.000570)
Selenium		1	ND(0.200)	ND(0.200)	ND(0.200)
Silver		5	ND(0.100)	ND(0.100)	ND(0.100)

Notes:

1. Samples were collected by ARCADIS BBL, and submitted to SGS Environmental Services, Inc. for analysis of TCLP constituents.
2. ND - Analyte was not detected. The number in parenthesis is the associated detection limit.
3. Field duplicate sample results are presented in brackets.
4. Shading indicates that value exceeds the TCLP Regulatory Limits.

Data Qualifiers:

Organics (volatiles, semivolatiles)

J - Indicates an estimated value less than the practical quantitation limit (PQL).

Inorganics

B - Indicates an estimated value between the instrument detection limit (IDL) and (PQL).

**TABLE 3-7
 AMBIENT AIR PCB DATA RECEIVED DURING NOVEMBER 2007**

**BACKGROUND PCB AMBIENT AIR CONCENTRATIONS
 EAST STREET AREA 2 - NORTH
 GENERAL ELECTRIC COMPANY - PITTSFIELD, MASSACHUSETTS**

Sampling Event Period	Date Analytical Results Received by Berkshire Environmental Consultants, Inc.	Field Blank (µg/PUF)	ES2N-1 (µg/m3)	ES2N-1-CO (colocated) (µg/m3)	ES2N-2 (µg/m3)	ES2N-4 (µg/m3)	BACKGROUND (BK-4) (µg/m3)
10/30-10/31/07	11/06/07	ND (<0.10)	0.0004	0.0003	0.0003	0.0009	0.0011
11/14-11/15/07	11/20/07	ND (<0.10)	0.0008	0.0004	0.0007	0.0010	0.0020
Notification Level		0.05	0.05	0.05	0.05	0.05	0.05

Note:
 ND - Non-Detect

**ITEM 4
PLANT AREA
EAST STREET AREA 1-NORTH
(GEC130)
NOVEMBER 2007**

a. Activities Undertaken/Completed

Conducted annual inspection of properties with Conditional Solutions (November 28 2007).*

b. Sampling/Test Results Received

None

c. Work Plans/Reports/Documents Submitted

None

d. Upcoming Scheduled and Anticipated Activities (next six weeks)

Submit report on annual inspection conducted in November 2007 of properties with Conditional Solutions.*

e. General Progress/Unresolved Issues/Potential Schedule Impacts

No issues

f. Proposed/Approved Work Plan Modifications

None

**ITEM 5
PLANT AREA
HILL 78 & BUILDING 71 CONSOLIDATION AREAS
(GEC210/220)
NOVEMBER 2007**

*** All activities described below for this item were conducted pursuant to the Consent Decree.**

a. Activities Undertaken/Completed

- Conducted air monitoring for particulates and PCBs, as identified in Table 5-1.
- Continued transfer of leachate from Building 71 On-Plant Consolidation Area (OPCA) to Building 64G for treatment. The total amount transferred in November 2007 was 13,000 gallons (see Table 5-2).
- Conducted preliminary data review (PDR) of PCB analytical data for ambient air samples collected from the OPCA air monitors on November 6-7, 2007 (see Table 5-3). The PDR was conducted based on the following data quality indicators associated with the tabulated data set – sampling collection time, sampling calibration check, temperature receipt, associated blanks, laboratory control samples, recoveries and surrogate recoveries – in accordance with Validation Annex F in GE’s revised Field Sampling Plan/Quality Assurance Project Plan (FSP/QAPP) and the Region I Data Validation Functional Guidelines referenced therein. Tier I and Tier II data validation of all PCB analytical data for ambient air samples collected from the OPCA air monitors during these events will be conducted after receiving the full data package(s) from the laboratory.
- Conducted Tier I and Tier II data validation of PCB analytical data for ambient air samples collected from the OPCA air monitors on October 2-3, 2007. The Tier I and Tier II data validation consisted of a review of all data package summary forms for identification of quality assurance/quality control (QA/QC) deviations, as well as qualification of the data, in accordance with Validation Annex F in GE’s revised FSP/QAPP and the Region I Data Validation Functional Guidelines referenced therein. The Tier I/II review resulted in minor qualifications of these data, mostly related to the tentative identification of Aroclor 1248, as shown in Table 5-5. However, the PCB analytical data from these samples have an overall usability of 100%. The validated data from these events are included in Table 5-6 (the year-to-date summary PCB table).
- Activities conducted in November 2007 related to the relocation of storm and sanitary sewer lines from beneath the Hill 78 OPCA to the Hill 78 Area-Remainder are discussed in Item 6.
- Placed soils from various stockpiles around plant area in the Hill 78 OPCA.

**ITEM 5
(cont'd)
PLANT AREA
HILL 78 & BUILDING 71 CONSOLIDATION AREAS
(GECD210/220)
NOVEMBER 2007**

b. Sampling/Test Results Received

See attached tables.

c. Work Plans/Reports/Documents Submitted

Submitted to EPA, via electronic mail, the PCB analytical data for ambient air samples collected from the OPCA monitors on November 6-7, 2007 along with Tier II validated results for the data for the October 2-3, 2007 OPCA air monitoring events (November 28, 2007).

d. Upcoming Scheduled and Anticipated Activities (next six weeks)

Continue monthly submittals of PCB analytical data and Tier II data validation for ambient air samples collected from the OPCA air monitors.

e. General Progress/Unresolved Issues/Potential Schedule Impacts

Timing for completion of closure of Hill 78 OPCA is dependent on timing of building demolition activities.

f. Proposed/Approved Work Plan Modifications

None

**TABLE 5-1
DATA RECEIVED AND/OR SAMPLES COLLECTED DURING NOVEMBER 2007**

**HILL 78/BUILDING 71 ON PLANT CONSOLIDATION AREAS
GENERAL ELECTRIC COMPANY - PITTSFIELD MASSACHUSETTS**

Project Name	Field Sample ID	Sample Date	Matrix	Laboratory	Analyses	Date Received by GE or BBL
Ambient Air Particulate Matter Sampling	North of OPCAs	11/1/2007	Air	Berkshire Environmental	Particulate Matter	11/05/07
Ambient Air Particulate Matter Sampling	Pittsfield Generating Co.	11/1/2007	Air	Berkshire Environmental	Particulate Matter	11/05/07
Ambient Air Particulate Matter Sampling	Southeast of OPCAs	11/1/2007	Air	Berkshire Environmental	Particulate Matter	11/05/07
Ambient Air Particulate Matter Sampling	Northwest of OPCAs	11/1/2007	Air	Berkshire Environmental	Particulate Matter	11/05/07
Ambient Air Particulate Matter Sampling	West of OPCAs	11/1/2007	Air	Berkshire Environmental	Particulate Matter	11/05/07
Ambient Air Particulate Matter Sampling	Background Location	11/1/2007	Air	Berkshire Environmental	Particulate Matter	11/05/07
Ambient Air Particulate Matter Sampling	North of OPCAs	11/2/2007	Air	Berkshire Environmental	Particulate Matter	11/05/07
Ambient Air Particulate Matter Sampling	Pittsfield Generating Co.	11/2/2007	Air	Berkshire Environmental	Particulate Matter	11/05/07
Ambient Air Particulate Matter Sampling	Southeast of OPCAs	11/2/2007	Air	Berkshire Environmental	Particulate Matter	11/05/07
Ambient Air Particulate Matter Sampling	Northwest of OPCAs	11/2/2007	Air	Berkshire Environmental	Particulate Matter	11/05/07
Ambient Air Particulate Matter Sampling	West of OPCAs	11/2/2007	Air	Berkshire Environmental	Particulate Matter	11/05/07
Ambient Air Particulate Matter Sampling	Background Location	11/2/2007	Air	Berkshire Environmental	Particulate Matter	11/05/07
Ambient Air Particulate Matter Sampling	North of OPCAs	11/5/2007	Air	Berkshire Environmental	Particulate Matter	11/12/07
Ambient Air Particulate Matter Sampling	Pittsfield Generating Co.	11/5/2007	Air	Berkshire Environmental	Particulate Matter	11/12/07
Ambient Air Particulate Matter Sampling	Southeast of OPCAs	11/5/2007	Air	Berkshire Environmental	Particulate Matter	11/12/07
Ambient Air Particulate Matter Sampling	Northwest of OPCAs	11/5/2007	Air	Berkshire Environmental	Particulate Matter	11/12/07
Ambient Air Particulate Matter Sampling	West of OPCAs	11/5/2007	Air	Berkshire Environmental	Particulate Matter	11/12/07
Ambient Air Particulate Matter Sampling	Background Location	11/5/2007	Air	Berkshire Environmental	Particulate Matter	11/12/07
Ambient Air Particulate Matter Sampling	North of OPCAs	11/6/2007	Air	Berkshire Environmental	Particulate Matter	11/12/07
Ambient Air Particulate Matter Sampling	Pittsfield Generating Co.	11/6/2007	Air	Berkshire Environmental	Particulate Matter	11/12/07
Ambient Air Particulate Matter Sampling	Southeast of OPCAs	11/6/2007	Air	Berkshire Environmental	Particulate Matter	11/12/07
Ambient Air Particulate Matter Sampling	Northwest of OPCAs	11/6/2007	Air	Berkshire Environmental	Particulate Matter	11/12/07
Ambient Air Particulate Matter Sampling	West of OPCAs	11/6/2007	Air	Berkshire Environmental	Particulate Matter	11/12/07
Ambient Air Particulate Matter Sampling	Background Location	11/6/2007	Air	Berkshire Environmental	Particulate Matter	11/12/07
Ambient Air Particulate Matter Sampling	North of OPCAs	11/7/2007	Air	Berkshire Environmental	Particulate Matter	11/12/07
Ambient Air Particulate Matter Sampling	Pittsfield Generating Co.	11/7/2007	Air	Berkshire Environmental	Particulate Matter	11/12/07
Ambient Air Particulate Matter Sampling	Southeast of OPCAs	11/7/2007	Air	Berkshire Environmental	Particulate Matter	11/12/07
Ambient Air Particulate Matter Sampling	Northwest of OPCAs	11/7/2007	Air	Berkshire Environmental	Particulate Matter	11/12/07
Ambient Air Particulate Matter Sampling	West of OPCAs	11/7/2007	Air	Berkshire Environmental	Particulate Matter	11/12/07
Ambient Air Particulate Matter Sampling	Background Location	11/7/2007	Air	Berkshire Environmental	Particulate Matter	11/12/07
Ambient Air Particulate Matter Sampling	North of OPCAs	11/8/2007	Air	Berkshire Environmental	Particulate Matter	11/12/07
Ambient Air Particulate Matter Sampling	Pittsfield Generating Co.	11/8/2007	Air	Berkshire Environmental	Particulate Matter	11/12/07
Ambient Air Particulate Matter Sampling	Southeast of OPCAs	11/8/2007	Air	Berkshire Environmental	Particulate Matter	11/12/07
Ambient Air Particulate Matter Sampling	Northwest of OPCAs	11/8/2007	Air	Berkshire Environmental	Particulate Matter	11/12/07
Ambient Air Particulate Matter Sampling	West of OPCAs	11/8/2007	Air	Berkshire Environmental	Particulate Matter	11/12/07
Ambient Air Particulate Matter Sampling	Background Location	11/8/2007	Air	Berkshire Environmental	Particulate Matter	11/12/07

**TABLE 5-1
DATA RECEIVED AND/OR SAMPLES COLLECTED DURING NOVEMBER 2007**

**HILL 78/BUILDING 71 ON PLANT CONSOLIDATION AREAS
GENERAL ELECTRIC COMPANY - PITTSFIELD MASSACHUSETTS**

Project Name	Field Sample ID	Sample Date	Matrix	Laboratory	Analyses	Date Received by GE or BBL
Ambient Air Particulate Matter Sampling	North of OPCAs	11/9/2007	Air	Berkshire Environmental	Particulate Matter	11/12/07
Ambient Air Particulate Matter Sampling	Pittsfield Generating Co.	11/9/2007	Air	Berkshire Environmental	Particulate Matter	11/12/07
Ambient Air Particulate Matter Sampling	Southeast of OPCAs	11/9/2007	Air	Berkshire Environmental	Particulate Matter	11/12/07
Ambient Air Particulate Matter Sampling	Northwest of OPCAs	11/9/2007	Air	Berkshire Environmental	Particulate Matter	11/12/07
Ambient Air Particulate Matter Sampling	West of OPCAs	11/9/2007	Air	Berkshire Environmental	Particulate Matter	11/12/07
Ambient Air Particulate Matter Sampling	Background Location	11/9/2007	Air	Berkshire Environmental	Particulate Matter	11/12/07
Ambient Air Particulate Matter Sampling	North of OPCAs	11/12/2007	Air	Berkshire Environmental	Particulate Matter	11/19/2007
Ambient Air Particulate Matter Sampling	Pittsfield Generating Co.	11/12/2007	Air	Berkshire Environmental	Particulate Matter	11/19/2007
Ambient Air Particulate Matter Sampling	Southeast of OPCAs	11/12/2007	Air	Berkshire Environmental	Particulate Matter	11/19/2007
Ambient Air Particulate Matter Sampling	Northwest of OPCAs	11/12/2007	Air	Berkshire Environmental	Particulate Matter	11/19/2007
Ambient Air Particulate Matter Sampling	West of OPCAs	11/12/2007	Air	Berkshire Environmental	Particulate Matter	11/19/2007
Ambient Air Particulate Matter Sampling	Background Location	11/12/2007	Air	Berkshire Environmental	Particulate Matter	11/19/2007
Ambient Air Particulate Matter Sampling	North of OPCAs	11/13/2007	Air	Berkshire Environmental	Particulate Matter	11/19/2007
Ambient Air Particulate Matter Sampling	Pittsfield Generating Co.	11/13/2007	Air	Berkshire Environmental	Particulate Matter	11/19/2007
Ambient Air Particulate Matter Sampling	Southeast of OPCAs	11/13/2007	Air	Berkshire Environmental	Particulate Matter	11/19/2007
Ambient Air Particulate Matter Sampling	Northwest of OPCAs	11/13/2007	Air	Berkshire Environmental	Particulate Matter	11/19/2007
Ambient Air Particulate Matter Sampling	West of OPCAs	11/13/2007	Air	Berkshire Environmental	Particulate Matter	11/19/2007
Ambient Air Particulate Matter Sampling	Background Location	11/13/2007	Air	Berkshire Environmental	Particulate Matter	11/19/2007
Ambient Air Particulate Matter Sampling	North of OPCAs	11/14/2007	Air	Berkshire Environmental	Particulate Matter	11/19/2007
Ambient Air Particulate Matter Sampling	Pittsfield Generating Co.	11/14/2007	Air	Berkshire Environmental	Particulate Matter	11/19/2007
Ambient Air Particulate Matter Sampling	Southeast of OPCAs	11/14/2007	Air	Berkshire Environmental	Particulate Matter	11/19/2007
Ambient Air Particulate Matter Sampling	Northwest of OPCAs	11/14/2007	Air	Berkshire Environmental	Particulate Matter	11/19/2007
Ambient Air Particulate Matter Sampling	West of OPCAs	11/14/2007	Air	Berkshire Environmental	Particulate Matter	11/19/2007
Ambient Air Particulate Matter Sampling	Background Location	11/14/2007	Air	Berkshire Environmental	Particulate Matter	11/19/2007
Ambient Air Particulate Matter Sampling	North of OPCAs	11/15/2007	Air	Berkshire Environmental	Particulate Matter	11/19/2007
Ambient Air Particulate Matter Sampling	Pittsfield Generating Co.	11/15/2007	Air	Berkshire Environmental	Particulate Matter	11/19/2007
Ambient Air Particulate Matter Sampling	Southeast of OPCAs	11/15/2007	Air	Berkshire Environmental	Particulate Matter	11/19/2007
Ambient Air Particulate Matter Sampling	Northwest of OPCAs	11/15/2007	Air	Berkshire Environmental	Particulate Matter	11/19/2007
Ambient Air Particulate Matter Sampling	West of OPCAs	11/15/2007	Air	Berkshire Environmental	Particulate Matter	11/19/2007
Ambient Air Particulate Matter Sampling	Background Location	11/15/2007	Air	Berkshire Environmental	Particulate Matter	11/19/2007
Ambient Air Particulate Matter Sampling	North of OPCAs	11/16/2007	Air	Berkshire Environmental	Particulate Matter	11/19/2007
Ambient Air Particulate Matter Sampling	Pittsfield Generating Co.	11/16/2007	Air	Berkshire Environmental	Particulate Matter	11/19/2007
Ambient Air Particulate Matter Sampling	Southeast of OPCAs	11/16/2007	Air	Berkshire Environmental	Particulate Matter	11/19/2007
Ambient Air Particulate Matter Sampling	Northwest of OPCAs	11/16/2007	Air	Berkshire Environmental	Particulate Matter	11/19/2007
Ambient Air Particulate Matter Sampling	West of OPCAs	11/16/2007	Air	Berkshire Environmental	Particulate Matter	11/19/2007
Ambient Air Particulate Matter Sampling	Background Location	11/16/2007	Air	Berkshire Environmental	Particulate Matter	11/19/2007

**TABLE 5-1
DATA RECEIVED AND/OR SAMPLES COLLECTED DURING NOVEMBER 2007**

**HILL 78/BUILDING 71 ON PLANT CONSOLIDATION AREAS
GENERAL ELECTRIC COMPANY - PITTSFIELD MASSACHUSETTS**

Project Name	Field Sample ID	Sample Date	Matrix	Laboratory	Analyses	Date Received by GE or BBL
Ambient Air Particulate Matter Sampling	North of OPCAs	11/19/2007	Air	Berkshire Environmental	Particulate Matter	11/26/2007
Ambient Air Particulate Matter Sampling	Pittsfield Generating Co.	11/19/2007	Air	Berkshire Environmental	Particulate Matter	11/26/2007
Ambient Air Particulate Matter Sampling	Southeast of OPCAs	11/19/2007	Air	Berkshire Environmental	Particulate Matter	11/26/2007
Ambient Air Particulate Matter Sampling	Northwest of OPCAs	11/19/2007	Air	Berkshire Environmental	Particulate Matter	11/26/2007
Ambient Air Particulate Matter Sampling	West of OPCAs	11/19/2007	Air	Berkshire Environmental	Particulate Matter	11/26/2007
Ambient Air Particulate Matter Sampling	Background Location	11/19/2007	Air	Berkshire Environmental	Particulate Matter	11/26/2007
Ambient Air Particulate Matter Sampling	North of OPCAs	11/20/2007	Air	Berkshire Environmental	Particulate Matter	11/26/2007
Ambient Air Particulate Matter Sampling	Pittsfield Generating Co.	11/20/2007	Air	Berkshire Environmental	Particulate Matter	11/26/2007
Ambient Air Particulate Matter Sampling	Southeast of OPCAs	11/20/2007	Air	Berkshire Environmental	Particulate Matter	11/26/2007
Ambient Air Particulate Matter Sampling	Northwest of OPCAs	11/20/2007	Air	Berkshire Environmental	Particulate Matter	11/26/2007
Ambient Air Particulate Matter Sampling	West of OPCAs	11/20/2007	Air	Berkshire Environmental	Particulate Matter	11/26/2007
Ambient Air Particulate Matter Sampling	Background Location	11/20/2007	Air	Berkshire Environmental	Particulate Matter	11/26/2007
Ambient Air Particulate Matter Sampling	North of OPCAs	11/21/2007	Air	Berkshire Environmental	Particulate Matter	11/26/2007
Ambient Air Particulate Matter Sampling	Pittsfield Generating Co.	11/21/2007	Air	Berkshire Environmental	Particulate Matter	11/26/2007
Ambient Air Particulate Matter Sampling	Southeast of OPCAs	11/21/2007	Air	Berkshire Environmental	Particulate Matter	11/26/2007
Ambient Air Particulate Matter Sampling	Northwest of OPCAs	11/21/2007	Air	Berkshire Environmental	Particulate Matter	11/26/2007
Ambient Air Particulate Matter Sampling	West of OPCAs	11/21/2007	Air	Berkshire Environmental	Particulate Matter	11/26/2007
Ambient Air Particulate Matter Sampling	Background Location	11/21/2007	Air	Berkshire Environmental	Particulate Matter	11/26/2007
Ambient Air Particulate Matter Sampling	North of OPCAs	11/23/2007	Air	Berkshire Environmental	Particulate Matter	11/26/2007
Ambient Air Particulate Matter Sampling	Pittsfield Generating Co.	11/23/2007	Air	Berkshire Environmental	Particulate Matter	11/26/2007
Ambient Air Particulate Matter Sampling	Southeast of OPCAs	11/23/2007	Air	Berkshire Environmental	Particulate Matter	11/26/2007
Ambient Air Particulate Matter Sampling	Northwest of OPCAs	11/23/2007	Air	Berkshire Environmental	Particulate Matter	11/26/2007
Ambient Air Particulate Matter Sampling	West of OPCAs	11/23/2007	Air	Berkshire Environmental	Particulate Matter	11/26/2007
Ambient Air Particulate Matter Sampling	Background Location	11/23/2007	Air	Berkshire Environmental	Particulate Matter	11/26/2007
Ambient Air Particulate Matter Sampling	North of OPCAs	11/26/2007	Air	Berkshire Environmental	Particulate Matter	12/3/2007
Ambient Air Particulate Matter Sampling	Pittsfield Generating Co.	11/26/2007	Air	Berkshire Environmental	Particulate Matter	12/3/2007
Ambient Air Particulate Matter Sampling	Southeast of OPCAs	11/26/2007	Air	Berkshire Environmental	Particulate Matter	12/3/2007
Ambient Air Particulate Matter Sampling	Northwest of OPCAs	11/26/2007	Air	Berkshire Environmental	Particulate Matter	12/3/2007
Ambient Air Particulate Matter Sampling	West of OPCAs	11/26/2007	Air	Berkshire Environmental	Particulate Matter	12/3/2007
Ambient Air Particulate Matter Sampling	Background Location	11/26/2007	Air	Berkshire Environmental	Particulate Matter	12/3/2007
Ambient Air Particulate Matter Sampling	North of OPCAs	11/27/2007	Air	Berkshire Environmental	Particulate Matter	12/3/2007
Ambient Air Particulate Matter Sampling	Pittsfield Generating Co.	11/27/2007	Air	Berkshire Environmental	Particulate Matter	12/3/2007
Ambient Air Particulate Matter Sampling	Southeast of OPCAs	11/27/2007	Air	Berkshire Environmental	Particulate Matter	12/3/2007
Ambient Air Particulate Matter Sampling	Northwest of OPCAs	11/27/2007	Air	Berkshire Environmental	Particulate Matter	12/3/2007
Ambient Air Particulate Matter Sampling	West of OPCAs	11/27/2007	Air	Berkshire Environmental	Particulate Matter	12/3/2007
Ambient Air Particulate Matter Sampling	Background Location	11/27/2007	Air	Berkshire Environmental	Particulate Matter	12/3/2007
Ambient Air Particulate Matter Sampling	North of OPCAs	11/28/2007	Air	Berkshire Environmental	Particulate Matter	12/3/2007

**TABLE 5-1
DATA RECEIVED AND/OR SAMPLES COLLECTED DURING NOVEMBER 2007**

**HILL 78/BUILDING 71 ON PLANT CONSOLIDATION AREAS
GENERAL ELECTRIC COMPANY - PITTSFIELD MASSACHUSETTS**

Project Name	Field Sample ID	Sample Date	Matrix	Laboratory	Analyses	Date Received by GE or BBL
Ambient Air Particulate Matter Sampling	Pittsfield Generating Co.	11/28/2007	Air	Berkshire Environmental	Particulate Matter	12/3/2007
Ambient Air Particulate Matter Sampling	Southeast of OPCAs	11/28/2007	Air	Berkshire Environmental	Particulate Matter	12/3/2007
Ambient Air Particulate Matter Sampling	Northwest of OPCAs	11/28/2007	Air	Berkshire Environmental	Particulate Matter	12/3/2007
Ambient Air Particulate Matter Sampling	West of OPCAs	11/28/2007	Air	Berkshire Environmental	Particulate Matter	12/3/2007
Ambient Air Particulate Matter Sampling	Background Location	11/28/2007	Air	Berkshire Environmental	Particulate Matter	12/3/2007
Ambient Air Particulate Matter Sampling	North of OPCAs	11/29/2007	Air	Berkshire Environmental	Particulate Matter	12/3/2007
Ambient Air Particulate Matter Sampling	Pittsfield Generating Co.	11/29/2007	Air	Berkshire Environmental	Particulate Matter	12/3/2007
Ambient Air Particulate Matter Sampling	Southeast of OPCAs	11/29/2007	Air	Berkshire Environmental	Particulate Matter	12/3/2007
Ambient Air Particulate Matter Sampling	Northwest of OPCAs	11/29/2007	Air	Berkshire Environmental	Particulate Matter	12/3/2007
Ambient Air Particulate Matter Sampling	West of OPCAs	11/29/2007	Air	Berkshire Environmental	Particulate Matter	12/3/2007
Ambient Air Particulate Matter Sampling	Background Location	11/29/2007	Air	Berkshire Environmental	Particulate Matter	12/3/2007
Ambient Air Particulate Matter Sampling	North of OPCAs	11/30/2007	Air	Berkshire Environmental	Particulate Matter	12/3/2007
Ambient Air Particulate Matter Sampling	Pittsfield Generating Co.	11/30/2007	Air	Berkshire Environmental	Particulate Matter	12/3/2007
Ambient Air Particulate Matter Sampling	Southeast of OPCAs	11/30/2007	Air	Berkshire Environmental	Particulate Matter	12/3/2007
Ambient Air Particulate Matter Sampling	Northwest of OPCAs	11/30/2007	Air	Berkshire Environmental	Particulate Matter	12/3/2007
Ambient Air Particulate Matter Sampling	West of OPCAs	11/30/2007	Air	Berkshire Environmental	Particulate Matter	12/3/2007
Ambient Air Particulate Matter Sampling	Background Location	11/30/2007	Air	Berkshire Environmental	Particulate Matter	12/3/2007
PCB Ambient Air Sampling	Field Blank	11/06-11/07/07	Air	NEA	PCB	11/13/2007
PCB Ambient Air Sampling	Northwest of OPCAs	11/06-11/07/07	Air	NEA	PCB	11/13/2007
PCB Ambient Air Sampling	West of OPCAs	11/06-11/07/07	Air	NEA	PCB	11/13/2007
PCB Ambient Air Sampling	West of OPCAs colocated	11/06-11/07/07	Air	NEA	PCB	11/13/2007
PCB Ambient Air Sampling	North of OPCAs	11/06-11/07/07	Air	NEA	PCB	11/13/2007
PCB Ambient Air Sampling	Southeast of OPCAs	11/06-11/07/07	Air	NEA	PCB	11/13/2007
PCB Ambient Air Sampling	Pittsfield Generating (PGE)	11/06-11/07/07	Air	NEA	PCB	11/13/2007
PCB Ambient Air Sampling	Background East of Building 9B	11/06-11/07/07	Air	NEA	PCB	11/13/2007

TABLE 5-2
BUILDING 71 CONSOLIDATION AREA LEACHATE TRANSFER SUMMARY
PLANT AREA - HILL 78 & BUILDING 71 CONSOLIDATION AREAS
CONSENT DECREE MONTHLY STATUS REPORT
GENERAL ELECTRIC COMPANY - PITTSFIELD, MASSACHUSETTS
November 2007

Month / Year	Total Volume of Leachate Transferred (Gallons)
November 2006	47,000
December 2006	42,000
January 2007	36,000
February 2007	18,000
March 2007	29,000
April 2007	26,000
May 2007	17,000
June 2007	18,000
July 2007	9,000
August 2007	18,000
September 2007	21,500
October 2007	19,000
November 2007	13,000

Leachate is transferred from the Building 71 On-Plant Consolidation Area to Building 64G for treatment.

**TABLE 5-3
SUMMARY OF 2007 PCB AMBIENT AIR SAMPLING RESULTS RECEIVED DURING NOVEMBER 2007**

**HILL 78/BUILDING 71 ON PLANT CONSOLIDATION AREAS
GENERAL ELECTRIC COMPANY - PITTSFIELD MASSACHUSETTS
(all results are ug/m3)**

Sample Location	Sample ID	Sample Date(s)	Aroclor ID	Result (ug/m ³)	Exceedances of Notification Level (0.05 ug/m ³)	Data Validated?
Northwest of OPCAs	NA*	NA*	NA*	NA*	--	PDR ¹
West of OPCAs	W-110707-301	11/06/07 - 11/07/07	Total PCB	ND (0.0003)	No	
West of OPCAs, colocated	WCo-110707-006	11/06/07 - 11/07/07	Total PCB	ND (0.0003)	No	
North of OPCAs	N-110707-002	11/06/07 - 11/07/07	Total PCB	ND (0.0003)	No	
Southeast of OPCAs	SE-110707-202	11/06/07 - 11/07/07	Total PCB	ND (0.0003)	No	
Pittsfield Generating (PGE)	PGE-110707-303	11/06/07 - 11/07/07	Total PCB	ND (0.0003)	No	
Background Sample Location - East of Building 9B	BK3-110707-001	11/06/07 - 11/07/07	Total PCB	ND (0.0003)	No	

Notes:

All sampling activities performed by Berkshire Environmental Consultants, Inc. All analytical activities performed by Northeast Analytical, Inc. Only results for detected Aroclors, as well as Total PCBs, are presented.

PDR - Preliminary Data Review

ND - Non Detect (PQL)

PQL - Practical Quantitation Limit

NA - Not Available

* NW sample did not meet QA/QC criteria and was invalidated as a result of the pre- and post- event 1 point audits being out of range.

Qualification Notes:

¹ PDR was conducted based on the following data quality indicators associated with the tabulated data set above: sampling collection time, sampling calibration check, temperature receipt, associated blanks, laboratory control samples recoveries, and surrogate recoveries.

**TABLE 5-4
 AMBIENT AIR PARTICULATE MATTER DATA RECEIVED DURING 2007**

**PARTICULATE AMBIENT AIR CONCENTRATIONS
 HILL 78/BUILDING 71 ON PLANT CONSOLIDATION AREAS
 GENERAL ELECTRIC COMPANY - PITTSFIELD, MASSACHUSETTS**

Sampling Date ¹	Sampler Location	Average Site Concentration (mg/m ³)	Background Site Concentration (mg/m ³)	Average Period (Hours:Min)	Predominant Wind Direction
04/17/07	Pittsfield Generating Co.	0.001	0.004	10:45	NNW
	Northwest of OPCAs	0.006		10:30	
	West of OPCAs	0.004		10:45	
04/18/07	Pittsfield Generating Co.	0.004	0.002	10:45	NNE
	Northwest of OPCAs	0.004		10:15	
	West of OPCAs	0.002		10:45	
05/29/07	North of OPCAs	0.009	0.032	10:45	NNW, WNW
	Pittsfield Generating Co.	0.011		10:45	
	Southeast of OPCAs	0.007		10:50	
	Northwest of OPCAs	0.006		10:45	
	West of OPCAs	0.020		10:45	
05/30/07	North of OPCAs	0.016	0.026	10:45	Variable
	Pittsfield Generating Co.	0.008		10:45	
	Southeast of OPCAs	0.017		10:45	
	Northwest of OPCAs	0.005		10:45	
	West of OPCAs	0.005		10:45	
05/31/07	North of OPCAs	0.029	0.050	10:45	Calm
	Pittsfield Generating Co.	0.026		10:45	
	Southeast of OPCAs	0.024		10:45	
	Northwest of OPCAs	0.023		10:45	
	West of OPCAs	0.022		10:45	
06/01/07	North of OPCAs	0.051	0.048	10:45	WNW
	Pittsfield Generating Co.	0.028		10:45	
	Southeast of OPCAs	0.026		10:45	
	Northwest of OPCAs	0.026		10:45	
	West of OPCAs	0.033		10:45	
06/04/07	North of OPCAs	0.006	0.006	10:45	Variable
	Pittsfield Generating Co.	0.006		6:30 ²	
	Southeast of OPCAs	0.004		10:45	
	Northwest of OPCAs	0.003		10:45	
	West of OPCAs	0.008		10:45	
06/05/07	North of OPCAs	0.025	0.026	10:45	SSW
	Pittsfield Generating Co.	0.031		10:15	
	Southeast of OPCAs	0.021		10:45	
	Northwest of OPCAs	0.023		10:45	
	West of OPCAs	0.025		10:45	
06/06/07	North of OPCAs	0.011	0.008	10:45	WNW
	Pittsfield Generating Co.	0.010		10:45	
	Southeast of OPCAs	0.006		10:45	
	Northwest of OPCAs	0.006		10:45	
	West of OPCAs	0.009		10:45	
06/07/07	North of OPCAs	0.013	0.003	10:45	Variable
	Pittsfield Generating Co.	0.008		10:45	
	Southeast of OPCAs	0.007		10:45	
	Northwest of OPCAs	0.004		10:45	
	West of OPCAs	0.006		10:45	

**TABLE 5-4
 AMBIENT AIR PARTICULATE MATTER DATA RECEIVED DURING 2007**

**PARTICULATE AMBIENT AIR CONCENTRATIONS
 HILL 78/BUILDING 71 ON PLANT CONSOLIDATION AREAS
 GENERAL ELECTRIC COMPANY - PITTSFIELD, MASSACHUSETTS**

Sampling Date ¹	Sampler Location	Average Site Concentration (mg/m ³)	Background Site Concentration (mg/m ³)	Average Period (Hours:Min)	Predominant Wind Direction
06/08/07	North of OPCAs	0.034	0.016	10:45	Variable
	Pittsfield Generating Co.	0.030		10:45	
	Southeast of OPCAs	0.029		10:45	
	Northwest of OPCAs	0.007		5:15 ²	
	West of OPCAs	0.027		10:45	
06/11/07	North of OPCAs	0.011	0.036	10:45	Calm
	Pittsfield Generating Co.	0.015		10:45	
	Southeast of OPCAs	0.012		10:45	
	Northwest of OPCAs	0.011		10:45	
	West of OPCAs	0.023		10:45	
06/12/07	North of OPCAs	0.011	0.010	10:45	NNE
	Pittsfield Generating Co.	0.011		10:45	
	Southeast of OPCAs	0.008		10:45	
	Northwest of OPCAs	0.009		10:45	
	West of OPCAs	0.015		10:45	
06/13/07	North of OPCAs	0.005	0.035	10:45	Variable
	Pittsfield Generating Co.	0.005		10:45	
	Southeast of OPCAs	0.005		10:45	
	Northwest of OPCAs	0.006		10:45	
	West of OPCAs	0.008		10:45	
06/14/07	North of OPCAs	0.013	0.031	10:45	Variable
	Pittsfield Generating Co.	0.007		10:45	
	Southeast of OPCAs	0.007		10:45	
	Northwest of OPCAs	0.008		10:45	
	West of OPCAs	0.006		10:45	
06/15/07	North of OPCAs	0.009	0.023	10:45	Calm
	Pittsfield Generating Co.	0.004		10:45	
	Southeast of OPCAs	0.005		10:45	
	Northwest of OPCAs	0.003		10:30	
	West of OPCAs	0.005		10:30	
06/18/07	North of OPCAs	0.006	0.018	10:30	Variable
	Pittsfield Generating Co.	0.010		10:15	
	Southeast of OPCAs	0.007		10:15	
	Northwest of OPCAs	0.004		10:30	
	West of OPCAs	0.011		10:30	
06/19/07	North of OPCAs	0.030	0.045	10:45	SSW
	Pittsfield Generating Co.	0.031		10:45	
	Southeast of OPCAs	0.031		10:45	
	Northwest of OPCAs	0.033		10:30	
	West of OPCAs	0.021		10:45	
06/20/07	North of OPCAs	0.011	0.015	10:45	WNW
	Pittsfield Generating Co.	0.004*		5:30 ²	
	Southeast of OPCAs	0.021		10:45	
	Northwest of OPCAs	0.016		10:45	
	West of OPCAs	0.012		10:45	

**TABLE 5-4
 AMBIENT AIR PARTICULATE MATTER DATA RECEIVED DURING 2007**

**PARTICULATE AMBIENT AIR CONCENTRATIONS
 HILL 78/BUILDING 71 ON PLANT CONSOLIDATION AREAS
 GENERAL ELECTRIC COMPANY - PITTSFIELD, MASSACHUSETTS**

Sampling Date ¹	Sampler Location	Average Site Concentration (mg/m ³)	Background Site Concentration (mg/m ³)	Average Period (Hours:Min)	Predominant Wind Direction
06/21/07	North of OPCAs	0.008	0.006	10:45	WNW
	Pittsfield Generating Co.	0.011		10:45	
	Southeast of OPCAs	0.009		10:45	
	Northwest of OPCAs	0.008		10:45	
	West of OPCAs	0.005		10:45	
06/22/07	North of OPCAs	0.007	0.004	10:45	WNW
	Pittsfield Generating Co.	0.006		10:45	
	Southeast of OPCAs	0.006		10:45	
	Northwest of OPCAs	0.005		10:45	
	West of OPCAs	0.004		10:45	
06/25/07	North of OPCAs	0.016	0.007	10:45	SSW
	Pittsfield Generating Co.	0.017		10:45	
	Southeast of OPCAs	0.015		10:45	
	Northwest of OPCAs	0.019		10:45	
	West of OPCAs	0.020		10:45	
06/26/07	North of OPCAs	0.022	0.044	10:45	WSW
	Pittsfield Generating Co.	0.023		10:45	
	Southeast of OPCAs	0.020		10:45	
	Northwest of OPCAs	0.024		10:45	
	West of OPCAs	0.024		10:45	
06/27/07	North of OPCAs	0.049	0.033	10:45	SSW
	Pittsfield Generating Co.	0.044		10:45	
	Southeast of OPCAs	0.039		10:45	
	Northwest of OPCAs	0.039		10:45	
	West of OPCAs	0.043		10:45	
06/28/07	North of OPCAs	0.025	0.045	10:45	WSW, WNW
	Pittsfield Generating Co.	0.023		10:45	
	Southeast of OPCAs	0.016		10:45	
	Northwest of OPCAs	0.019		10:45	
	West of OPCAs	0.017		10:45	
06/29/07	North of OPCAs	0.005	0.001	10:45	WNW
	Pittsfield Generating Co.	0.006		10:45	
	Southeast of OPCAs	0.004		10:45	
	Northwest of OPCAs	0.002		10:45	
	West of OPCAs	0.003		10:45	
07/02/07	North of OPCAs	0.008	0.003	10:45	WNW
	Pittsfield Generating Co.	0.004		10:45	
	Southeast of OPCAs	0.002		10:45	
	Northwest of OPCAs	0.005		10:45	
	West of OPCAs	0.004		10:45	
07/03/07	North of OPCAs	0.009	0.003	10:45	WNW
	Pittsfield Generating Co.	0.008		10:45	
	Southeast of OPCAs	0.005		10:45	
	Northwest of OPCAs	0.023		10:45	
	West of OPCAs	0.004		10:45	

**TABLE 5-4
 AMBIENT AIR PARTICULATE MATTER DATA RECEIVED DURING 2007**

**PARTICULATE AMBIENT AIR CONCENTRATIONS
 HILL 78/BUILDING 71 ON PLANT CONSOLIDATION AREAS
 GENERAL ELECTRIC COMPANY - PITTSFIELD, MASSACHUSETTS**

Sampling Date ¹	Sampler Location	Average Site Concentration (mg/m ³)	Background Site Concentration (mg/m ³)	Average Period (Hours:Min)	Predominant Wind Direction
07/05/07	North of OPCAs	0.033	0.041	10:45	Variable
	Pittsfield Generating Co.	0.025		10:45	
	Southeast of OPCAs	0.033		10:45	
	Northwest of OPCAs	0.038		10:45	
	West of OPCAs	0.032		10:45	
07/06/07	North of OPCAs	0.022	0.018	10:45	Variable
	Pittsfield Generating Co.	0.019		10:45	
	Southeast of OPCAs	0.016		10:45	
	Northwest of OPCAs	0.021		10:45	
	West of OPCAs	0.016		10:45	
07/09/07	North of OPCAs	0.029	0.036	10:45	SSW
	Pittsfield Generating Co.	0.032		10:45	
	Southeast of OPCAs	0.032		10:45	
	Northwest of OPCAs	0.027		10:45	
	West of OPCAs	0.025		10:45	
07/10/07	North of OPCAs	0.033	0.033	10:45	SSW
	Pittsfield Generating Co.	0.033		10:45	
	Southeast of OPCAs	0.022		10:45	
	Northwest of OPCAs	0.028		10:45	
	West of OPCAs	0.026		10:45	
07/11/07	North of OPCAs	0.020	0.015	10:45	SSW
	Pittsfield Generating Co.	0.027		10:45	
	Southeast of OPCAs	0.018		10:45	
	Northwest of OPCAs	0.023		10:45	
	West of OPCAs	0.021		10:45	
07/12/07	North of OPCAs	0.010	0.002	10:45	WNW
	Pittsfield Generating Co.	0.007		10:45	
	Southeast of OPCAs	0.003		10:45	
	Northwest of OPCAs	0.004		10:45	
	West of OPCAs	0.002		10:45	
07/13/07	North of OPCAs	0.013	0.008	10:45	WSW, WNW
	Pittsfield Generating Co.	0.011		10:45	
	Southeast of OPCAs	0.007		10:45	
	Northwest of OPCAs	0.010		10:45	
	West of OPCAs	0.007		10:45	
07/16/07	North of OPCAs	0.007	0.003	10:45	WNW
	Pittsfield Generating Co.	0.005		10:45	
	Southeast of OPCAs	0.003		10:45	
	Northwest of OPCAs	0.005		10:45	
	West of OPCAs	0.004		10:45	
07/17/07	North of OPCAs	0.009	0.008	10:45	Variable
	Pittsfield Generating Co.	0.026		10:45	
	Southeast of OPCAs	0.009		10:45	
	Northwest of OPCAs	0.009		10:45	
	West of OPCAs	0.007		10:45	

**TABLE 5-4
 AMBIENT AIR PARTICULATE MATTER DATA RECEIVED DURING 2007**

**PARTICULATE AMBIENT AIR CONCENTRATIONS
 HILL 78/BUILDING 71 ON PLANT CONSOLIDATION AREAS
 GENERAL ELECTRIC COMPANY - PITTSFIELD, MASSACHUSETTS**

Sampling Date ¹	Sampler Location	Average Site Concentration (mg/m ³)	Background Site Concentration (mg/m ³)	Average Period (Hours:Min)	Predominant Wind Direction
07/18/07	North of OPCAs	0.038	0.033	10:45	Variable
	Pittsfield Generating Co.	0.036		10:45	
	Southeast of OPCAs	0.035		10:45	
	Northwest of OPCAs	0.035		10:45	
	West of OPCAs	0.034		10:45	
07/19/07	North of OPCAs	0.024	0.022	10:45	SSW
	Pittsfield Generating Co.	0.025		10:45	
	Southeast of OPCAs	0.023		10:45	
	Northwest of OPCAs	0.021		10:45	
	West of OPCAs	0.018		10:45	
07/20/07	North of OPCAs	0.006	0.002	10:45	WNW
	Pittsfield Generating Co.	0.006		10:45	
	Southeast of OPCAs	0.004		10:45	
	Northwest of OPCAs	0.005		10:45	
	West of OPCAs	0.006		10:45	
07/23/07	North of OPCAs	0.011	0.013	10:45	ENE
	Pittsfield Generating Co.	0.009		10:45	
	Southeast of OPCAs	0.010		10:45	
	Northwest of OPCAs	0.018		10:45	
	West of OPCAs	0.009		10:45	
07/24/07	North of OPCAs	0.004	0.002	10:45	WSW
	Pittsfield Generating Co.	0.004		10:45	
	Southeast of OPCAs	0.002		10:45	
	Northwest of OPCAs	0.003		10:45	
	West of OPCAs	0.005		10:45	
07/25/07	North of OPCAs	0.016	0.014	10:45	SSW
	Pittsfield Generating Co.	0.022		10:45	
	Southeast of OPCAs	0.015		10:45	
	Northwest of OPCAs	0.017		10:45	
	West of OPCAs	0.013		10:45	
07/26/07	North of OPCAs	0.015	0.012	10:45	SSW
	Pittsfield Generating Co.	0.017		10:45	
	Southeast of OPCAs	0.012		10:45	
	Northwest of OPCAs	0.016		10:45	
	West of OPCAs	0.011		10:45	
07/27/07	North of OPCAs	0.017	0.026	10:45	SSW
	Pittsfield Generating Co.	0.019		10:45	
	Southeast of OPCAs	0.013		10:45	
	Northwest of OPCAs	0.016		10:45	
	West of OPCAs	0.016		10:45	
07/30/07	North of OPCAs	0.012	0.010	10:45	WNW
	Pittsfield Generating Co.	0.015		10:45	
	Southeast of OPCAs	0.012		10:45	
	Northwest of OPCAs	0.028		10:15	
	West of OPCAs	0.006		10:45	

**TABLE 5-4
 AMBIENT AIR PARTICULATE MATTER DATA RECEIVED DURING 2007**

**PARTICULATE AMBIENT AIR CONCENTRATIONS
 HILL 78/BUILDING 71 ON PLANT CONSOLIDATION AREAS
 GENERAL ELECTRIC COMPANY - PITTSFIELD, MASSACHUSETTS**

Sampling Date ¹	Sampler Location	Average Site Concentration (mg/m ³)	Background Site Concentration (mg/m ³)	Average Period (Hours:Min)	Predominant Wind Direction
07/31/07	North of OPCAs	0.014	0.007	10:45	Variable
	Pittsfield Generating Co.	0.015		10:45	
	Southeast of OPCAs	0.010		10:45	
	Northwest of OPCAs	0.011		10:45	
	West of OPCAs	0.006		10:45	
08/01/07	North of OPCAs	0.010	0.009	10:45	WNW
	Pittsfield Generating Co.	0.026		10:45	
	Southeast of OPCAs	0.011		10:45	
	Northwest of OPCAs	0.011		10:45	
	West of OPCAs	0.009		10:45	
08/02/07	North of OPCAs	0.029	0.013	10:45	Variable
	Pittsfield Generating Co.	0.022		10:45	
	Southeast of OPCAs	0.016		10:45	
	Northwest of OPCAs	0.015		10:45	
	West of OPCAs	0.012		10:45	
08/03/07	North of OPCAs	0.041	0.032	10:45	SSW
	Pittsfield Generating Co.	0.045		10:45	
	Southeast of OPCAs	0.035		10:45	
	Northwest of OPCAs	0.036		10:45	
	West of OPCAs	0.032		10:45	
08/06/07	North of OPCAs	0.022	0.020	10:45	SSW, WSW
	Pittsfield Generating Co.	0.023		10:15	
	Southeast of OPCAs	0.019		10:45	
	Northwest of OPCAs	0.019		10:45	
	West of OPCAs	0.018		10:45	
08/07/07	North of OPCAs	0.020	0.011	10:45	Calm
	Pittsfield Generating Co.	0.016		10:45	
	Southeast of OPCAs	0.015		10:45	
	Northwest of OPCAs	0.014		10:45	
	West of OPCAs	0.016		10:45	
08/08/07	North of OPCAs	0.029	0.035	10:45	WSW
	Pittsfield Generating Co.	0.029		10:30	
	Southeast of OPCAs	0.016		10:45	
	Northwest of OPCAs	0.021		10:45	
	West of OPCAs	0.020		10:45	
08/09/07	North of OPCAs	0.006	0.001	10:45	Calm
	Pittsfield Generating Co.	0.006		10:45	
	Southeast of OPCAs	0.003		10:45	
	Northwest of OPCAs	0.003		10:45	
	West of OPCAs	0.003		10:45	
08/10/07	North of OPCAs	0.007	0.007	10:45	Variable
	Pittsfield Generating Co.	0.023		10:45	
	Southeast of OPCAs	0.005		10:45	
	Northwest of OPCAs	0.005		10:45	
	West of OPCAs	0.008		10:45	

**TABLE 5-4
 AMBIENT AIR PARTICULATE MATTER DATA RECEIVED DURING 2007**

**PARTICULATE AMBIENT AIR CONCENTRATIONS
 HILL 78/BUILDING 71 ON PLANT CONSOLIDATION AREAS
 GENERAL ELECTRIC COMPANY - PITTSFIELD, MASSACHUSETTS**

Sampling Date ¹	Sampler Location	Average Site Concentration (mg/m ³)	Background Site Concentration (mg/m ³)	Average Period (Hours:Min)	Predominant Wind Direction
08/13/07	North of OPCAs	0.016	0.010	10:45	WNW
	Pittsfield Generating Co.	0.015		10:45	
	Southeast of OPCAs	0.013		10:45	
	Northwest of OPCAs	0.023		10:15	
	West of OPCAs	0.013		10:45	
08/14/07	North of OPCAs	0.010	0.004	10:45	WNW
	Pittsfield Generating Co.	0.033		10:45	
	Southeast of OPCAs	0.007		10:45	
	Northwest of OPCAs	0.008		10:45	
	West of OPCAs	0.005		10:45	
08/15/07	North of OPCAs	0.016	0.013	10:45	WSW
	Pittsfield Generating Co.	0.017		10:45	
	Southeast of OPCAs	0.017		10:45	
	Northwest of OPCAs	0.016		10:45	
	West of OPCAs	0.015		10:45	
08/16/07	North of OPCAs	0.020	0.017	10:45	SSW
	Pittsfield Generating Co.	0.020		10:45	
	Southeast of OPCAs	0.017		10:45	
	Northwest of OPCAs	0.019		10:45	
	West of OPCAs	0.016		10:45	
08/17/07	North of OPCAs	0.005	0.003	10:45	WNW
	Pittsfield Generating Co.	0.006		10:45	
	Southeast of OPCAs	0.005		10:45	
	Northwest of OPCAs	0.004		10:45	
	West of OPCAs	0.003		10:45	
08/20/07	North of OPCAs	0.008	0.004	10:45	Calm
	Pittsfield Generating Co.	0.007		10:45	
	Southeast of OPCAs	0.009		10:45	
	Northwest of OPCAs	0.017		10:00	
	West of OPCAs	0.004		10:45	
08/21/07	North of OPCAs	0.012	0.004	10:45	Calm
	Pittsfield Generating Co.	0.008		10:45	
	Southeast of OPCAs	0.016		10:45	
	Northwest of OPCAs	0.008 ³		5:15 ²	
	West of OPCAs	0.009		10:45	
08/22/07	North of OPCAs	0.009	0.003	10:45	Variable
	Pittsfield Generating Co.	0.005		10:45	
	Southeast of OPCAs	0.005		10:45	
	Northwest of OPCAs	0.006		10:45	
	West of OPCAs	0.007		10:45	
08/23/07	North of OPCAs	0.007	0.004	10:45	Variable
	Pittsfield Generating Co.	0.007		10:45	
	Southeast of OPCAs	0.007		10:45	
	Northwest of OPCAs	0.011		10:45	
	West of OPCAs	0.006		10:45	

**TABLE 5-4
 AMBIENT AIR PARTICULATE MATTER DATA RECEIVED DURING 2007**

**PARTICULATE AMBIENT AIR CONCENTRATIONS
 HILL 78/BUILDING 71 ON PLANT CONSOLIDATION AREAS
 GENERAL ELECTRIC COMPANY - PITTSFIELD, MASSACHUSETTS**

Sampling Date ¹	Sampler Location	Average Site Concentration (mg/m ³)	Background Site Concentration (mg/m ³)	Average Period (Hours:Min)	Predominant Wind Direction
08/24/07	North of OPCAs	0.023	0.021	10:45	Variable
	Pittsfield Generating Co.	0.024		10:45	
	Southeast of OPCAs	0.023		10:45	
	Northwest of OPCAs	0.033		10:45	
	West of OPCAs	0.022		10:45	
08/27/07	North of OPCAs	0.007	0.002	10:45	Calm
	Pittsfield Generating Co.	0.015		10:45	
	Southeast of OPCAs	0.009		10:00	
	Northwest of OPCAs	0.004		10:45	
	West of OPCAs	0.005		10:45	
08/28/07	North of OPCAs	0.042	0.005	10:45	Variable
	Pittsfield Generating Co.	0.023		10:45	
	Southeast of OPCAs	0.008		10:45	
	Northwest of OPCAs	0.010		10:45	
	West of OPCAs	0.009		10:45	
08/29/07	North of OPCAs	0.021	0.014	10:45	SSW
	Pittsfield Generating Co.	0.027		10:45	
	Southeast of OPCAs	0.020		10:45	
	Northwest of OPCAs	0.022		10:45	
	West of OPCAs	0.017		10:45	
08/30/07	North of OPCAs	0.034	0.024	10:45	Calm
	Pittsfield Generating Co.	0.027		10:45	
	Southeast of OPCAs	0.027		10:45	
	Northwest of OPCAs	0.028		10:45	
	West of OPCAs	0.030		10:45	
08/31/07	North of OPCAs	0.012	0.006	10:45	Variable
	Pittsfield Generating Co.	0.009		10:45	
	Southeast of OPCAs	0.007		10:45	
	Northwest of OPCAs	0.007		10:45	
	West of OPCAs	0.009		10:45	
09/04/07	North of OPCAs	0.008	0.009	10:45	NNW
	Pittsfield Generating Co.	0.009		10:45	
	Southeast of OPCAs	0.006		10:45	
	Northwest of OPCAs	0.011		10:45	
	West of OPCAs	0.008		10:45	
09/05/07	North of OPCAs	0.004	0.004	10:45	Variable
	Pittsfield Generating Co.	0.006		10:45	
	Southeast of OPCAs	0.004		10:45	
	Northwest of OPCAs	0.005		10:45	
	West of OPCAs	0.006		10:45	
09/06/07	North of OPCAs	0.016	0.009	10:45	Variable
	Pittsfield Generating Co.	0.017		10:45	
	Southeast of OPCAs	0.012		10:45	
	Northwest of OPCAs	0.019		10:45	
	West of OPCAs	0.013		10:45	

**TABLE 5-4
 AMBIENT AIR PARTICULATE MATTER DATA RECEIVED DURING 2007**

**PARTICULATE AMBIENT AIR CONCENTRATIONS
 HILL 78/BUILDING 71 ON PLANT CONSOLIDATION AREAS
 GENERAL ELECTRIC COMPANY - PITTSFIELD, MASSACHUSETTS**

Sampling Date ¹	Sampler Location	Average Site Concentration (mg/m ³)	Background Site Concentration (mg/m ³)	Average Period (Hours:Min)	Predominant Wind Direction
09/07/07	North of OPCAs	0.022	0.021	10:45	Calm
	Pittsfield Generating Co.	0.025		10:45	
	Southeast of OPCAs	0.023		10:45	
	Northwest of OPCAs	0.025		10:45	
	West of OPCAs	0.021		10:45	
09/10/07	North of OPCAs	0.016	0.016	10:30	Calm
	Pittsfield Generating Co.	0.023		10:45	
	Southeast of OPCAs	0.015		10:45	
	Northwest of OPCAs	0.015		10:45	
	West of OPCAs	0.012		10:45	
09/11/07	North of OPCAs	0.009	0.008	10:45	Calm
	Pittsfield Generating Co.	0.008		10:45	
	Southeast of OPCAs	0.008		10:45	
	Northwest of OPCAs	0.008		10:45	
	West of OPCAs	0.007		10:45	
09/12/07	North of OPCAs	0.003	0.002	10:45	WNW
	Pittsfield Generating Co.	0.004		10:45	
	Southeast of OPCAs	0.002		10:45	
	Northwest of OPCAs	0.003		10:45	
	West of OPCAs	0.002		10:45	
09/13/07	North of OPCAs	0.007	0.006	10:45	Calm
	Pittsfield Generating Co.	0.007		10:45	
	Southeast of OPCAs	0.006		10:45	
	Northwest of OPCAs	0.005		10:45	
	West of OPCAs	0.007		10:45	
09/14/07	North of OPCAs	0.012	0.009	10:45	Variable
	Pittsfield Generating Co.	0.009		10:45	
	Southeast of OPCAs	0.009		10:45	
	Northwest of OPCAs	0.009		10:45	
	West of OPCAs	0.009		10:45	
09/17/07	North of OPCAs	0.006	0.007	10:45	Calm
	Pittsfield Generating Co.	0.008		10:45	
	Southeast of OPCAs	0.006		10:45	
	Northwest of OPCAs	0.006		10:45	
	West of OPCAs	0.008		10:45	
09/18/07	North of OPCAs	0.011	0.007	10:45	Calm
	Pittsfield Generating Co.	0.011		10:45	
	Southeast of OPCAs	0.010		10:45	
	Northwest of OPCAs	0.010		10:45	
	West of OPCAs	0.010		10:45	
09/19/07	North of OPCAs	0.016	0.008	10:45	Calm
	Pittsfield Generating Co.	0.010		10:45	
	Southeast of OPCAs	0.007		10:45	
	Northwest of OPCAs	0.011		10:45	
	West of OPCAs	0.011		6:30 ²	

**TABLE 5-4
 AMBIENT AIR PARTICULATE MATTER DATA RECEIVED DURING 2007**

**PARTICULATE AMBIENT AIR CONCENTRATIONS
 HILL 78/BUILDING 71 ON PLANT CONSOLIDATION AREAS
 GENERAL ELECTRIC COMPANY - PITTSFIELD, MASSACHUSETTS**

Sampling Date ¹	Sampler Location	Average Site Concentration (mg/m ³)	Background Site Concentration (mg/m ³)	Average Period (Hours:Min)	Predominant Wind Direction
09/20/07	North of OPCAs	0.020	0.015	10:45	Calm
	Pittsfield Generating Co.	0.020		10:45	
	Southeast of OPCAs	0.016		10:45	
	Northwest of OPCAs	0.029		10:45	
	West of OPCAs	0.058		7:45 ²	
09/21/07	North of OPCAs	0.019	0.022	10:45	Calm
	Pittsfield Generating Co.	0.027		10:45	
	Southeast of OPCAs	0.022		10:45	
	Northwest of OPCAs	0.025		10:45	
	West of OPCAs	0.025		10:45	
09/24/07	North of OPCAs	0.010	0.005	10:45	WSW
	Pittsfield Generating Co.	0.011		10:45	
	Southeast of OPCAs	0.009		10:45	
	Northwest of OPCAs	0.018		10:45	
	West of OPCAs	0.011		10:45	
09/25/07	North of OPCAs	0.018	0.014	10:45	Calm
	Pittsfield Generating Co.	0.039		10:45	
	Southeast of OPCAs	0.015		10:45	
	Northwest of OPCAs	0.018		10:45	
	West of OPCAs	0.020		10:45	
09/26/07	North of OPCAs	0.030	0.028	10:45	WSW
	Pittsfield Generating Co.	0.035		10:45	
	Southeast of OPCAs	0.032		10:45	
	Northwest of OPCAs	0.033		10:45	
	West of OPCAs	0.034		10:45	
09/27/07	North of OPCAs	0.030	0.024	10:45	Variable
	Pittsfield Generating Co.	0.041		10:45	
	Southeast of OPCAs	0.025		10:45	
	Northwest of OPCAs	0.028		10:45	
	West of OPCAs	0.033		10:45	
09/28/07	North of OPCAs	0.008	0.004	10:45	WNW
	Pittsfield Generating Co.	0.011		10:45	
	Southeast of OPCAs	0.005		10:45	
	Northwest of OPCAs	0.006		10:45	
	West of OPCAs	0.003		10:45	
10/01/07	North of OPCAs	0.009	0.006	10:45	Variable
	Pittsfield Generating Co.	0.008		10:45	
	Southeast of OPCAs	0.007		10:45	
	Northwest of OPCAs	NA ⁴		NA ⁴	
	West of OPCAs	0.014		10:15	
10/02/07	North of OPCAs	0.008	0.004	10:45	SSW
	Pittsfield Generating Co.	0.007		10:45	
	Southeast of OPCAs	0.007		10:45	
	Northwest of OPCAs	NA ⁴		NA ⁴	
	West of OPCAs	0.007		10:45	

**TABLE 5-4
 AMBIENT AIR PARTICULATE MATTER DATA RECEIVED DURING 2007**

**PARTICULATE AMBIENT AIR CONCENTRATIONS
 HILL 78/BUILDING 71 ON PLANT CONSOLIDATION AREAS
 GENERAL ELECTRIC COMPANY - PITTSFIELD, MASSACHUSETTS**

Sampling Date ¹	Sampler Location	Average Site Concentration (mg/m ³)	Background Site Concentration (mg/m ³)	Average Period (Hours:Min)	Predominant Wind Direction
10/03/07	North of OPCAs	0.006	0.005	10:45	SSW
	Pittsfield Generating Co.	0.011		10:45	
	Southeast of OPCAs	0.007		10:45	
	Northwest of OPCAs	0.006		10:45	
	West of OPCAs	0.008		10:45	
10/04/07	North of OPCAs	0.017	0.017	10:45	WNW
	Pittsfield Generating Co.	0.017		10:45	
	Southeast of OPCAs	0.016		10:45	
	Northwest of OPCAs	0.014		10:45	
	West of OPCAs	0.014		10:45	
10/05/07	North of OPCAs	0.025	0.021	10:45	Calm
	Pittsfield Generating Co.	0.033		10:45	
	Southeast of OPCAs	0.024		10:45	
	Northwest of OPCAs	0.024		10:45	
	West of OPCAs	0.025		10:45	
10/08/07	North of OPCAs	0.016	0.020	10:45	WSW
	Pittsfield Generating Co.	0.021		10:45	
	Southeast of OPCAs	0.019		10:45	
	Northwest of OPCAs	0.016		10:45	
	West of OPCAs	0.020		10:45	
10/09/07	North of OPCAs	0.006	0.005	10:45	Variable
	Pittsfield Generating Co.	0.005		10:45	
	Southeast of OPCAs	0.006		10:45	
	Northwest of OPCAs	0.006		10:45	
	West of OPCAs	0.004		10:45	
10/10/07	North of OPCAs	0.006	0.002	10:45	Calm
	Pittsfield Generating Co.	0.009		10:45	
	Southeast of OPCAs	0.004		10:45	
	Northwest of OPCAs	0.007		10:45	
	West of OPCAs	0.004		10:45	
10/11/07	North of OPCAs	0.005	0.005	10:45	Variable
	Pittsfield Generating Co.	0.008		10:45	
	Southeast of OPCAs	0.005		10:45	
	Northwest of OPCAs	0.005		10:45	
	West of OPCAs	0.005		10:45	
10/12/07	North of OPCAs	0.004	0.005	10:45	WNW
	Pittsfield Generating Co.	0.003		10:45	
	Southeast of OPCAs	0.004		10:45	
	Northwest of OPCAs	0.005		10:45	
	West of OPCAs	0.003		10:45	
10/15/07	North of OPCAs	0.004	0.003 ³	10:45	WNW
	Pittsfield Generating Co.	0.003		10:45	
	Southeast of OPCAs	0.004		10:45	
	Northwest of OPCAs	0.002		10:45	
	West of OPCAs	0.006		10:15	

**TABLE 5-4
 AMBIENT AIR PARTICULATE MATTER DATA RECEIVED DURING 2007**

**PARTICULATE AMBIENT AIR CONCENTRATIONS
 HILL 78/BUILDING 71 ON PLANT CONSOLIDATION AREAS
 GENERAL ELECTRIC COMPANY - PITTSFIELD, MASSACHUSETTS**

Sampling Date ¹	Sampler Location	Average Site Concentration (mg/m ³)	Background Site Concentration (mg/m ³)	Average Period (Hours:Min)	Predominant Wind Direction
10/16/07	North of OPCAs	0.006	0.004	10:45	WNW
	Pittsfield Generating Co.	0.006		10:45	
	Southeast of OPCAs	0.006		10:45	
	Northwest of OPCAs	0.005		10:45	
	West of OPCAs	0.006		10:45	
10/17/07	North of OPCAs	0.015	0.011	10:45	Calm
	Pittsfield Generating Co.	0.015		10:00	
	Southeast of OPCAs	0.014		10:30	
	Northwest of OPCAs	0.010		10:45	
	West of OPCAs	0.017		10:45	
10/18/07	North of OPCAs	0.026	0.023	10:45	Calm
	Pittsfield Generating Co.	0.026		10:45	
	Southeast of OPCAs	0.022		10:45	
	Northwest of OPCAs	0.027		10:45	
	West of OPCAs	0.022		10:45	
10/19/07	North of OPCAs	0.020	0.023	10:45	Variable
	Pittsfield Generating Co.	0.037		10:45	
	Southeast of OPCAs	0.014		10:45	
	Northwest of OPCAs	0.013		10:45	
	West of OPCAs	0.021		10:45	
10/22/07	North of OPCAs	0.016	0.019	10:45	Calm
	Pittsfield Generating Co.	0.040		10:45	
	Southeast of OPCAs	0.013		10:45	
	Northwest of OPCAs	0.013		10:45	
	West of OPCAs	0.017		10:45	
10/23/07	North of OPCAs	0.013	0.012	10:45	SSW
	Pittsfield Generating Co.	0.015		10:45	
	Southeast of OPCAs	0.014		10:45	
	Northwest of OPCAs	0.014		10:45	
	West of OPCAs	0.013		10:45	
10/24/07	North of OPCAs	0.004	0.004	10:45	Calm
	Pittsfield Generating Co.	0.003		10:45	
	Southeast of OPCAs	0.001		10:45	
	Northwest of OPCAs	0.006		10:45	
	West of OPCAs	0.002		10:45	
10/25/07	North of OPCAs	0.006	0.007	10:45	NNE
	Pittsfield Generating Co.	0.005		10:45	
	Southeast of OPCAs	0.005		10:45	
	Northwest of OPCAs	0.005		10:45	
	West of OPCAs	0.005		10:45	
10/26/07	North of OPCAs	0.012	0.008	10:45	Variable
	Pittsfield Generating Co.	0.012		10:45	
	Southeast of OPCAs	0.010		10:45	
	Northwest of OPCAs	0.009		10:45	
	West of OPCAs	0.016		10:45	

**TABLE 5-4
 AMBIENT AIR PARTICULATE MATTER DATA RECEIVED DURING 2007**

**PARTICULATE AMBIENT AIR CONCENTRATIONS
 HILL 78/BUILDING 71 ON PLANT CONSOLIDATION AREAS
 GENERAL ELECTRIC COMPANY - PITTSFIELD, MASSACHUSETTS**

Sampling Date ¹	Sampler Location	Average Site Concentration (mg/m ³)	Background Site Concentration (mg/m ³)	Average Period (Hours:Min)	Predominant Wind Direction
10/29/07	North of OPCAs	0.007	0.005	10:45	WNW
	Pittsfield Generating Co.	0.005		10:45	
	Southeast of OPCAs	0.004		10:45	
	Northwest of OPCAs	0.005		10:45	
	West of OPCAs	0.006		7:30 ²	
10/30/07	North of OPCAs	0.016	0.063	10:45	WSW
	Pittsfield Generating Co.	0.015		10:45	
	Southeast of OPCAs	0.013		10:45	
	Northwest of OPCAs	0.014		10:45	
	West of OPCAs	0.011		10:30	
10/31/07	North of OPCAs	0.018	0.014	10:45	SSW
	Pittsfield Generating Co.	0.019		10:45	
	Southeast of OPCAs	0.014		10:45	
	Northwest of OPCAs	0.020		10:45	
	West of OPCAs	0.017		10:00	
11/01/07	North of OPCAs	0.007	0.006	10:45	WNW
	Pittsfield Generating Co.	0.009		10:45	
	Southeast of OPCAs	0.007		10:45	
	Northwest of OPCAs	0.008		10:45	
	West of OPCAs	0.009		10:45	
11/02/07	North of OPCAs	0.009	0.006	10:45	Variable
	Pittsfield Generating Co.	0.006		10:45	
	Southeast of OPCAs	0.005		10:45	
	Northwest of OPCAs	0.007		10:45	
	West of OPCAs	0.003		10:45	
11/05/07	North of OPCAs	0.011	0.011	10:45	Calm
	Pittsfield Generating Co.	0.010		10:45	
	Southeast of OPCAs	0.012		9:00 ⁵	
	Northwest of OPCAs	0.012		10:45	
	West of OPCAs	0.008		10:45	
11/06/07	North of OPCAs	0.009	0.011	10:45	Calm
	Pittsfield Generating Co.	0.008		10:45	
	Southeast of OPCAs	0.009		10:15	
	Northwest of OPCAs	0.008		10:45	
	West of OPCAs	0.007		9:45 ⁵	
11/07/07	North of OPCAs	0.003	0.003	10:45	WNW
	Pittsfield Generating Co.	0.003		10:45	
	Southeast of OPCAs	0.004		10:45	
	Northwest of OPCAs	0.003		10:45	
	West of OPCAs	0.002		10:45	
11/08/07	North of OPCAs	0.007	0.005	10:45	WNW
	Pittsfield Generating Co.	0.004		10:45	
	Southeast of OPCAs	0.010		8:00 ²	
	Northwest of OPCAs	0.006		10:45	
	West of OPCAs	0.004		10:45	

**TABLE 5-4
 AMBIENT AIR PARTICULATE MATTER DATA RECEIVED DURING 2007**

**PARTICULATE AMBIENT AIR CONCENTRATIONS
 HILL 78/BUILDING 71 ON PLANT CONSOLIDATION AREAS
 GENERAL ELECTRIC COMPANY - PITTSFIELD, MASSACHUSETTS**

Sampling Date ¹	Sampler Location	Average Site Concentration (mg/m ³)	Background Site Concentration (mg/m ³)	Average Period (Hours:Min)	Predominant Wind Direction
11/09/07	North of OPCAs	0.009	0.006	10:45	Variable
	Pittsfield Generating Co.	0.009		10:45	
	Southeast of OPCAs	0.017		10:45	
	Northwest of OPCAs	0.008		10:45	
	West of OPCAs	0.008		10:45	
11/12/07	North of OPCAs	0.016	0.013	10:45	Calm
	Pittsfield Generating Co.	0.017		10:45	
	Southeast of OPCAs	0.011		10:45	
	Northwest of OPCAs	0.012		10:45	
	West of OPCAs	0.004		10:45	
11/13/07	North of OPCAs	0.017	0.063	10:45	WNW
	Pittsfield Generating Co.	0.014		10:45	
	Southeast of OPCAs	0.010		10:45	
	Northwest of OPCAs	0.013		10:45	
	West of OPCAs	0.010		10:45	
11/14/07	North of OPCAs	0.024	0.022	10:45	SSW
	Pittsfield Generating Co.	0.022		10:45	
	Southeast of OPCAs	0.015		10:45	
	Northwest of OPCAs	0.023		10:45	
	West of OPCAs	0.018		10:45	
11/15/07	North of OPCAs	0.014	0.015	10:45	WNW
	Pittsfield Generating Co.	0.016		10:45	
	Southeast of OPCAs	0.010		10:45	
	Northwest of OPCAs	0.010		10:45	
	West of OPCAs	0.007		10:45	
11/16/07	North of OPCAs	0.002	0.003	10:45	WNW
	Pittsfield Generating Co.	0.006		10:45	
	Southeast of OPCAs	0.003		10:45	
	Northwest of OPCAs	0.005		10:45	
	West of OPCAs	0.003		10:45	
11/19/07	North of OPCAs	0.006	0.006	10:45	Variable
	Pittsfield Generating Co.	0.025		10:45	
	Southeast of OPCAs	0.005		10:45	
	Northwest of OPCAs	0.004		10:45	
	West of OPCAs	0.004		10:45	
11/20/07	North of OPCAs	0.015	0.020	9:15 ²	Calm
	Pittsfield Generating Co.	0.020		10:45	
	Southeast of OPCAs	0.013		10:45	
	Northwest of OPCAs	0.017		10:45	
	West of OPCAs	0.013		10:45	
11/21/07	North of OPCAs	0.033	0.029	8:00 ²	Calm
	Pittsfield Generating Co.	0.027		10:45	
	Southeast of OPCAs	0.022		10:45	
	Northwest of OPCAs	0.023		10:45	
	West of OPCAs	0.016		10:45	

**TABLE 5-4
 AMBIENT AIR PARTICULATE MATTER DATA RECEIVED DURING 2007**

**PARTICULATE AMBIENT AIR CONCENTRATIONS
 HILL 78/BUILDING 71 ON PLANT CONSOLIDATION AREAS
 GENERAL ELECTRIC COMPANY - PITTSFIELD, MASSACHUSETTS**

Sampling Date ¹	Sampler Location	Average Site Concentration (mg/m ³)	Background Site Concentration (mg/m ³)	Average Period (Hours:Min)	Predominant Wind Direction
11/23/07	North of OPCAs	0.002	0.005	10:45	WNW
	Pittsfield Generating Co.	0.006		10:45	
	Southeast of OPCAs	0.004		10:00	
	Northwest of OPCAs	0.005		10:45	
	West of OPCAs	0.004		10:45	
11/26/07	North of OPCAs	0.034	0.038	10:45	Calm
	Pittsfield Generating Co.	0.042		10:45	
	Southeast of OPCAs	0.027		10:45	
	Northwest of OPCAs	0.033		10:45	
	West of OPCAs	0.021		10:45	
11/27/07	North of OPCAs	0.002	0.006	10:45	WNW
	Pittsfield Generating Co.	0.003		10:45	
	Southeast of OPCAs	0.003		10:45	
	Northwest of OPCAs	0.005		10:45	
	West of OPCAs	0.003		10:45	
11/28/07	North of OPCAs	0.003	0.003	10:45	WNW
	Pittsfield Generating Co.	0.004		10:45	
	Southeast of OPCAs	0.005		10:45	
	Northwest of OPCAs	0.004		10:45	
	West of OPCAs	0.002		10:45	
11/29/07	North of OPCAs	0.016	0.013	10:45	SSW
	Pittsfield Generating Co.	0.018		10:45	
	Southeast of OPCAs	0.015		10:45	
	Northwest of OPCAs	0.009		10:45	
	West of OPCAs	0.014		10:45	
11/30/07	North of OPCAs	0.007	0.007	10:15	WNW
	Pittsfield Generating Co.	0.007		10:45	
	Southeast of OPCAs	0.007		10:45	
	Northwest of OPCAs	0.007		10:45	
	West of OPCAs	0.006		10:45	
Notification Level		0.120			
Action Level		0.150			

Notes:

Concentrations measured with an EBAM unless noted.

Background monitoring station is located east of Building 9B, between Building 9B and New York Avenue.

Predominant wind direction determined using hourly wind direction data from the Pittsfield Municipal Airport Weather Station.

NA - Not Available

¹ The particulate monitors obtain real-time data. The sampling data were obtained by Berkshire Environmental Consultants, Inc. on the sampling date.

² Sampling period was shortened due to instrument malfunction.

³ Represents data from an EBAM and a DR-4000.

⁴ Data invalidated due to interference from insects.

⁵ Sampling Period was shortened due to EBAM maintenance.

TABLE 5-5
ANALYTICAL DATA VALIDATION SUMMARY
AMBIENT AIR DATA FROM HILL 78/BUILDING 71 ON-PLANT CONSOLIDATION AREA (OPCA) MONITORS FOR WHICH DATA VALIDATION WAS PERFORMED IN NOVEMBER 2007

GENERAL ELECTRIC COMPANY - PITTSFIELD, MASSACHUSETTS
(Results are presented in micrograms per PUF, ug/PUF)

Sample Delivery Group No.	Sample Location	Sample ID	Lab Sample ID	Date Collected	Matrix	Validation Level	Qualification	Compound	QA/QC Parameter	Value	Control Limits	Qualified Result (ug/PUF)	Qualified Result (ug/m ³)	Notes
EPA TO-4A														
07100038	Northwest of OPCAs	NW-100307-012	AK14542	10/3/2007	Air	Tier II	No							
07100038	West of OPCAs	W-100307-301	AK14543	10/3/2007	Air	Tier II	Yes	Aroclor-1248	Aroclor-1248 Tentatively Identified	0.149(ug/PUF)	-	0.149 J	0.0005 J	
								Aroclor-1254	Aroclor-1254 column % difference	40.2%	<40%	0.241 J	0.0007 J	
								Total PCBs	Aroclor-1254 column % difference	40.2%	<40%	0.390 J	0.0012 J	
								Total PCBs	Aroclor-1248 Tentatively Identified	0.390(ug/PUF)	-	0.390 J	0.0012 J	
07100038	West of OPCAs collocated	WCO-100307-006	AK14544	10/3/2007	Air	Tier II	Yes	Aroclor-1248	Aroclor-1248 Tentatively Identified	0.128(ug/PUF)	-	0.128 J	0.0005 J	
								Total PCBs	Aroclor-1248 Tentatively Identified	0.366(ug/PUF)	-	0.366 J	0.0011 J	
07100038	North of OPCAs	N-100307-002	AK14545	10/3/2007	Air	Tier II	Yes	Aroclor-1248	Aroclor-1248 Tentatively Identified	0.102(ug/PUF)	-	0.102 J	0.0003 J	
								Total PCBs	Aroclor-1248 Tentatively Identified	0.102(ug/PUF)	-	0.102 J	0.0003 J	
07100038	Southeast of OPCAs	SE-100307-202	AK14546	10/3/2007	Air	Tier II	No							
07100038	Pittsfield Generating (PGE)	PGE-100307-303	AK14547	10/3/2007	Air	Tier II	No							
07100038	Background Sample Location - East of Building 9B	BK3-100307-001	AK14548	10/3/2007	Air	Tier II	Yes	Aroclor-1248	Aroclor-1248 Tentatively Identified	0.137(ug/PUF)	-	0.137 J	0.0004 J	
								Total PCBs	Aroclor-1248 Tentatively Identified	0.334(ug/PUF)	-	0.334 J	0.0010 J	

**TABLE 5-6
SUMMARY OF 2007 PCB AMBIENT AIR SAMPLING RESULTS**

**HILL 78/BUILDING 71 ON PLANT CONSOLIDATION AREAS
GENERAL ELECTRIC COMPANY - PITTSFIELD MASSACHUSETTS
(all results are ug/m³)**

Date	Northwest of OPCAs	West of OPCAs	West of OPCAs collocated	North of OPCAs	Southeast of OPCAs	Pittsfield Generating (PGE)	Background Sample Location - East of Building 9B	Data Validated?
01/10/07 - 01/11/07	ND	ND	ND	ND	ND	ND	ND	Tier I/II
02/06/07 - 02/07/07	ND	ND	ND	ND	ND	ND	ND	Tier I/II
03/06/07 - 03/07/07	ND J ¹	ND	ND	ND	ND	ND	ND	Tier I/II
04/17/07 - 04/18/07	ND	ND	ND	ND	ND	ND	ND	Tier I/II
05/08/07 - 05/09/07	0.0008 ²	0.0015 ²	0.0018 ²	0.0008 ²	0.0008 ²	0.0008 ²	0.0015 ²	Tier I/II
05/30/07 - 05/31/07	0.0008 ²	0.0017 ²	0.0017 ²	0.0008 ²	0.0010 ²	0.0012 ²	0.0022 ²	Tier I/II
06/06/07 - 06/07/07	0.0003 J ³	ND	ND	ND	ND	0.0004 J ³	ND	Tier I/II
06/12/07 - 06/13/07	0.0007 J ³	0.0008 J ³	0.0008 J ³	0.0004 J ³	0.0006 J ³	0.0004	0.0020 J ³	Tier I/II
06/19/07 - 06/20/07	0.0034 J ³	0.0058 J ³	0.0056 J ^{3,4}	0.0021 J ³	0.0014 J ^{3,5}	0.0019 J ³	0.0042 J ³	Tier I/II
06/26/07 - 06/27/07	0.0024 J ³	0.0041 J ³	0.0039 J ³	0.0017 J ³	0.0019 J ³	0.0028 J ³	0.0036 J ³	Tier I/II
07/02/07 - 07/03/07	ND	NA ⁷	0.0003	ND	ND	ND	0.0004	Tier I/II
07/10/07 - 07/11/07	0.0032 J ³	0.0050 J ^{3,5}	0.0059 J ³	0.0025 J ³	0.0018 J ³	0.0024 J ³	0.0039 J ³	Tier I/II
07/17/07 - 07/18/07	0.0008 J ^{3,8}	0.0020 J ^{3,8}	0.0017 J ^{3,8}	0.0008 J ^{3,8}	0.0011 J ^{3,8}	0.0010 J ^{3,8}	0.0021 J ^{3,8}	Tier I/II
07/24/07 - 07/25/07	0.0008 J ³	0.0013 J ³	0.0010 J ³	0.0009 J ³	0.0008 J ³	0.0012 J ³	0.0019 J ^{3,5}	Tier I/II
08/01/07 - 08/02/07	0.0011 J ^{3,5}	0.0013 J ^{3,9}	0.0018 J ^{3,9}	0.0009 J ^{3,5}	0.0012 J ³	0.0010 J ³	0.0022 J ³	Tier I/II
08/07/07 - 08/08/07	0.0015	0.0026 J ³	0.0027	0.0014	0.0013 J ³	0.0014 J ³	0.0037 J ³	Tier I/II
08/14/07 - 08/15/07	0.0004	0.0009 J ³	0.0006	0.0004	0.0008 J ³	0.0010 J ³	0.0016 J ³	Tier I/II
08/22/07 - 08/23/07	ND	0.0005	0.0009 J ³	ND	ND	ND	0.0013 J ³	Tier I/II
08/28/07 - 08/29/07	0.0014 J ³	0.0020 J ³	0.0022 J ^{3,5}	0.0009 J ³	0.0008 J ³	0.0008 J ³	0.0019 J ³	Tier I/II
09/05/07 - 09/06/07	0.0003 J ³	0.0010 J ³	0.0011 J ³	ND	ND	0.0009 J ³	ND	Tier I/II
09/12/07 - 09/13/07	0.0003 J ³	0.0009 J ³	0.0004	0.0003 J ³	0.0004 J ³	0.0010 J ³	0.0008 J ³	Tier I/II
10/02/07 - 10/03/07	ND	0.0012 J ³	0.0011 J ³	0.0003 J ³	ND	ND	0.0010 J ³	Tier I/II
11/06/07 - 11/07/07	NA ¹⁰	ND	ND	ND	ND	ND	ND	PDR
Exceedances of Notification Level (0.05 ug/m³)	None	None	None	None	None	None	None	

**TABLE 5-6
SUMMARY OF 2007 PCB AMBIENT AIR SAMPLING RESULTS**

**HILL 78/BUILDING 71 ON PLANT CONSOLIDATION AREAS
GENERAL ELECTRIC COMPANY - PITTSFIELD MASSACHUSETTS
(all results are ug/m³)**

Notes:

All sampling activities performed by Berkshire Environmental Consultants, Inc. All analytical activities performed by Northeast Analytical, Inc.

ND - Non Detect (<0.0003)

PDR - Preliminary Data Review

J - Indicates that the associated numerical value is an estimated concentration.

¹ Sample location NW-030707-012 was qualified due to pre-event sample collection pump flow percent difference (%D) greater than 10% from target flow rate.

² Prior to the June 6-7, 2007 sampling event, sampling data that did not match the Aroclor pattern established through analysis of the target Aroclor standard (which consisted of data for Aroclor 1248) were qualified as non-detect ("ND"), and the Total PCB concentration was adjusted to reflect the qualification of those data as "ND".

³ Based on discussions with the EPA, beginning with the June 6-7, 2007 sampling event, sampling data that did not match the Aroclor pattern established through analysis of the target Aroclor standard (which consisted of data for Aroclor 1248) were qualified as estimated ("J").

⁴ During PDR, this value was reported from the confirmation column and was later corrected to the value from the primary analytical column.

⁵ Sample result qualified as estimate due to confirmation column analysis exhibiting a %D greater than the control limit.

⁶ PDR was conducted based on the following data quality indicators associated with the tabulated data set above: sampling collection time, sampling calibration check, temperature receipt, associated blanks, laboratory control samples recoveries, and surrogate recoveries.

⁷ Sample did not meet validity requirements and was not analyzed. Sample did not meet the QA/QC criteria of 24 hours ± 30 minutes.

⁸ Sample results qualified as estimate due to the laboratory control sample (LCS) exhibiting a recovery less than the control limit and exhibiting a relative percent difference (RPD) between the LCS and laboratory control sample duplicate (LCSD) greater than the control limit.

⁹ Sample result qualified as estimate due to the co-located field duplicate exhibiting a RPD greater than the control limit.

¹⁰ Sample did not meet QA/QC criteria and was invalidated as a result of the pre- and post- event 1 point audits being out of range.

**ITEM 6
PLANT AREA
HILL 78 AREA - REMAINDER
(GEC160)
NOVEMBER 2007**

a. Activities Undertaken/Completed

- Initiated soil-related evaluations to support Conceptual RD/RA Work Plan for Hill 78 Area-Remainder.*
- Continued construction activities for the utility re-routing project around the Hill 78 OPCA.
- Conducted soil sampling of material staging area within polygons associated with sample locations PS-W-24 and PS-2-25 for analysis of PCBs, as identified in Table 6-1.
- Conducted drum sampling at Building 78 of decontamination water associated with the utility re-routing project, as identified in Table 6-1.

b. Sampling/Test Results Received

See attached tables.

c. Work Plans/Reports/Documents Submitted

None

d. Upcoming Scheduled and Anticipated Activities (next six weeks)

- Continue soil-related evaluations to support Conceptual RD/RA Work Plan for Hill 78 Area-Remainder. If additional sampling data are found to be needed to perform these evaluations, GE will submit a letter proposing such sampling to EPA by December 17, 2007.*
- Continue construction activities for the utility re-routing project around the Hill 78 OPCA.

e. General Progress/Unresolved Issues/Potential Schedule Impacts

No issues

f. Proposed/Approved Work Plan Modifications

None

**TABLE 6-1
DATA RECEIVED AND/OR SAMPLES COLLECTED DURING NOVEMBER 2007**

**HILL 78 AREA-REMAINDER
GENERAL ELECTRIC COMPANY - PITTSFIELD MASSACHUSETTS**

Project Name	Field Sample ID	Sample Date	Depth (feet)	Matrix	Laboratory	Analyses	Date Received by GE or BBL
Decon Water from On/Off Site Drilling Activities	A3672-1	11/12/07	NA	Water	SGS	PCB	11/30/07
Sanitary/Storm Sewer Re-Routing Sampling	OPCA-PIPELINE-1	11/1/07	0-1	Soil	SGS	PCB	11/5/07
Sanitary/Storm Sewer Re-Routing Sampling	OPCA-PIPELINE-2	11/1/07	0-1	Soil	SGS	PCB	11/5/07

**TABLE 6-2
PCB DATA RECEIVED DURING NOVEMBER 2007**

**SANITARY/STORM SEWER RE-ROUTING SAMPLING
HILL 78 AREA-REMAINDER
GENERAL ELECTRIC COMPANY - PITTSFIELD, MASSACHUSETTS
(Results are presented in dry weight parts per million, ppm)**

Sample ID	Depth(Feet)	Date Collected	Aroclor-1016, -1221, -1232, -1242, -1248, -1254	Aroclor-1260	Total PCBs
OPCA-Pipeline-1	0-1	11/1/2007	ND(0.023)	0.016 J	0.016 J
OPCA-Pipeline-2	0-1	11/1/2007	ND(0.035)	0.015 J	0.015 J

Notes:

1. Samples were collected by ARCADIS BBL, and submitted to SGS Environmental Services, Inc. for analysis of PCBs.
2. ND - Analyte was not detected. The number in parenthesis is the associated detection limit.

Data Qualifiers:

Organics

J - Indicates an estimated value less than the practical quantitation limit (PQL).

**TABLE 6-3
PCB DATA RECEIVED DURING NOVEMBER 2007**

**DECON WATER FROM ON/OFF SITE DRILLING ACTIVITIES
HILL 78 AREA-REMAINDER
GENERAL ELECTRIC COMPANY - PITTSFIELD, MASSACHUSETTS
(Results are presented in parts per million, ppm)**

Sample ID	Date Collected	Aroclor-1016, -1221, -1232, -1242, -1248, -1254	Aroclor-1260	Total PCBs
A3672-1	11/12/2007	ND(0.000065)	0.0011	0.0011

Notes:

1. Sample was collected by Veolia ES Technical Solutions, L.L.C. and submitted to SGS Environmental Services, Inc. for analysis of PCBs.
2. ND - Analyte was not detected. The number in parenthesis is the associated detection limit.

**ITEM 7
PLANT AREA
UNKAMET BROOK AREA
(GECD170)
NOVEMBER 2007**

a. Activities Undertaken/Completed

- Continued flow monitoring activities in Unkamet Brook.*
- Conducted sampling of road sweepings from the Building 119 area, as identified in Table 7-1.
- Conducted drum sampling at Building 78 of decontamination water from activities within Unkamet Brook, as identified in Table 7-1.

b. Sampling/Test Results Received

See attached tables and enclosed compact disk containing flow monitoring data from Unkamet Brook.

c. Work Plans/Reports/Documents Submitted

None

d. Upcoming Scheduled and Anticipated Activities (next six weeks)

Develop Second Supplement to Pre-Design Investigation Report following EPA approval of GE's July 2007 Supplement to Pre-Design Investigation Report.*

e. General Progress/Unresolved Issues/Potential Schedule Impacts

Issues relating to GE's July 2007 Supplement to Pre-Design Investigation Report are under discussion with EPA.*

f. Proposed/Approved Work Plan Modifications

None

UNKAMET BROOK FLOW MONITORING DATA - OCTOBER 19, 2007 THROUGH NOVEMBER 9, 2007

UNKAMET BROOK AREA
 GENERAL ELECTRIC COMPANY - PITTSFIELD, MASSACHUSETTS

Site Name Isco Quantity Label Units Resolution Significant Digits	Upstream Level Level ft 0.001 5	Upstream Velocity Velocity ft/s 0.01 4
10/19/07 15:15	2.481	0.11
10/19/07 15:20	2.468	0.11
10/19/07 15:25	2.467	0.11
10/19/07 15:30	2.467	0.11
10/19/07 15:35	2.467	0.11
10/19/07 15:40	2.467	0.11
10/19/07 15:45	2.467	0.11
10/19/07 15:50	2.468	0.11
10/19/07 15:55	2.467	0.11
10/19/07 16:00	2.466	0.11
10/19/07 16:05	2.465	0.11
10/19/07 16:10	2.464	0.11
10/19/07 16:15	2.462	0.11
10/19/07 16:20	2.461	0.11
10/19/07 16:25	2.459	0.11
10/19/07 16:30	2.457	0.11
10/19/07 16:35	2.456	0.11
10/19/07 16:40	2.453	0.11
10/19/07 16:45	2.451	0.11
10/19/07 16:50	2.449	0.11
10/19/07 16:55	2.447	0.11
10/19/07 17:00	2.445	0.11
10/19/07 17:05	2.442	0.11
10/19/07 17:10	2.441	0.11
10/19/07 17:15	2.439	0.11
10/19/07 17:20	2.438	0.11
10/19/07 17:25	2.435	0.11
10/19/07 17:30	2.435	0.11
10/19/07 17:35	2.433	0.11
10/19/07 17:40	2.431	0.11
10/19/07 17:45	2.427	0.11
10/19/07 17:50	2.427	0.11
10/19/07 17:55	2.425	0.11
10/19/07 18:00	2.423	0.11
10/19/07 18:05	2.422	0.11
10/19/07 18:10	2.421	0.11
10/19/07 18:15	2.42	0.11
10/19/07 18:20	2.419	0.11
10/19/07 18:25	2.421	0.11
10/19/07 18:30	2.424	0.11
10/19/07 18:35	2.426	0.11
10/19/07 18:40	2.433	0.17

UNKAMET BROOK FLOW MONITORING DATA - OCTOBER 19, 2007 THROUGH NOVEMBER 9, 2007

UNKAMET BROOK AREA
GENERAL ELECTRIC COMPANY - PITTSFIELD, MASSACHUSETTS

Site Name Isco Quantity Label Units Resolution Significant Digits	Upstream Level Level ft 0.001 5	Upstream Velocity Velocity ft/s 0.01 4
10/19/07 18:45	2.444	0.33
10/19/07 18:50	2.482	0.22
10/19/07 18:55	2.581	0.38
10/19/07 19:00	2.6	0.38
10/19/07 19:05	2.585	0.37
10/19/07 19:10	2.58	0.34
10/19/07 19:15	2.582	0.32
10/19/07 19:20	2.569	0.34
10/19/07 19:25	2.544	0.27
10/19/07 19:30	2.517	0.26
10/19/07 19:35	2.498	0.2
10/19/07 19:40	2.485	0.19
10/19/07 19:45	2.475	0.15
10/19/07 19:50	2.469	0.15
10/19/07 19:55	2.463	0.18
10/19/07 20:00	2.458	0.19
10/19/07 20:05	2.455	0.19
10/19/07 20:10	2.451	0.19
10/19/07 20:15	2.448	0.19
10/19/07 20:20	2.446	0.14
10/19/07 20:25	2.445	0.14
10/19/07 20:30	2.443	0.14
10/19/07 20:35	2.442	0.14
10/19/07 20:40	2.441	0.15
10/19/07 20:45	2.44	0.15
10/19/07 20:50	2.441	0.15
10/19/07 20:55	2.44	0.15
10/19/07 21:00	2.439	0.15
10/19/07 21:05	2.438	0.15
10/19/07 21:10	2.438	0.15
10/19/07 21:15	2.439	0.15
10/19/07 21:20	2.439	0.15
10/19/07 21:25	2.438	0.15
10/19/07 21:30	2.438	0.15
10/19/07 21:35	2.437	0.16
10/19/07 21:40	2.436	0.15
10/19/07 21:45	2.434	0.17
10/19/07 21:50	2.433	0.17
10/19/07 21:55	2.432	0.17
10/19/07 22:00	2.43	0.17
10/19/07 22:05	2.43	0.17
10/19/07 22:10	2.429	0.17

UNKAMET BROOK FLOW MONITORING DATA - OCTOBER 19, 2007 THROUGH NOVEMBER 9, 2007

UNKAMET BROOK AREA
 GENERAL ELECTRIC COMPANY - PITTSFIELD, MASSACHUSETTS

Site Name Isco Quantity Label Units Resolution Significant Digits	Upstream Level Level ft 0.001 5	Upstream Velocity Velocity ft/s 0.01 4
10/19/07 22:15	2.428	0.17
10/19/07 22:20	2.428	0.17
10/19/07 22:25	2.427	0.17
10/19/07 22:30	2.427	0.17
10/19/07 22:35	2.425	0.17
10/19/07 22:40	2.424	0.17
10/19/07 22:45	2.423	0.17
10/19/07 22:50	2.422	0.17
10/19/07 22:55	2.421	0.3
10/19/07 23:00	2.423	0.3
10/19/07 23:05	2.422	0.3
10/19/07 23:10	2.421	0.3
10/19/07 23:15	2.42	0.3
10/19/07 23:20	2.419	0.3
10/19/07 23:25	2.42	0.3
10/19/07 23:30	2.695	0.39
10/19/07 23:35	3.079	0.96
10/19/07 23:40	3.312	1.14
10/19/07 23:45	3.431	1.35
10/19/07 23:50	3.452	1.19
10/19/07 23:55	3.467	1.29
10/20/07 0:00	3.487	1.18
10/20/07 0:05	3.427	1.2
10/20/07 0:10	3.329	1.1
10/20/07 0:15	3.325	1.05
10/20/07 0:20	3.404	1.28
10/20/07 0:25	3.384	1.02
10/20/07 0:30	3.297	0.99
10/20/07 0:35	3.217	1.03
10/20/07 0:40	3.165	1.04
10/20/07 0:45	3.123	0.92
10/20/07 0:50	3.089	0.82
10/20/07 0:55	3.079	0.94
10/20/07 1:00	3.071	0.89
10/20/07 1:05	3.054	0.89
10/20/07 1:10	3.043	0.87
10/20/07 1:15	3.037	0.83
10/20/07 1:20	3.029	0.89
10/20/07 1:25	3.025	0.77
10/20/07 1:30	3.02	0.76
10/20/07 1:35	3.025	0.9
10/20/07 1:40	3.028	0.85

UNKAMET BROOK FLOW MONITORING DATA - OCTOBER 19, 2007 THROUGH NOVEMBER 9, 2007

UNKAMET BROOK AREA
 GENERAL ELECTRIC COMPANY - PITTSFIELD, MASSACHUSETTS

Site Name Isco Quantity Label Units Resolution Significant Digits	Upstream Level Level ft 0.001 5	Upstream Velocity Velocity ft/s 0.01 4
10/20/07 1:45	3.025	0.83
10/20/07 1:50	3.023	0.81
10/20/07 1:55	3.02	0.82
10/20/07 2:00	3.02	0.86
10/20/07 2:05	3.017	0.82
10/20/07 2:10	3.013	0.75
10/20/07 2:15	3.009	0.78
10/20/07 2:20	3.006	0.78
10/20/07 2:25	3.004	0.76
10/20/07 2:30	3.004	0.82
10/20/07 2:35	3.002	0.81
10/20/07 2:40	3	0.79
10/20/07 2:45	2.997	0.81
10/20/07 2:50	2.994	0.73
10/20/07 2:55	2.99	0.73
10/20/07 3:00	2.986	0.77
10/20/07 3:05	2.984	0.8
10/20/07 3:10	2.981	0.72
10/20/07 3:15	2.98	0.82
10/20/07 3:20	2.977	0.73
10/20/07 3:25	2.976	0.76
10/20/07 3:30	2.976	0.76
10/20/07 3:35	2.973	0.71
10/20/07 3:40	2.97	0.75
10/20/07 3:45	2.97	0.75
10/20/07 3:50	2.969	0.73
10/20/07 3:55	2.968	0.64
10/20/07 4:00	2.967	0.78
10/20/07 4:05	2.965	0.7
10/20/07 4:10	2.964	0.65
10/20/07 4:15	2.962	0.73
10/20/07 4:20	2.959	0.69
10/20/07 4:25	2.958	0.65
10/20/07 4:30	2.956	0.62
10/20/07 4:35	2.954	0.63
10/20/07 4:40	2.952	0.7
10/20/07 4:45	2.95	0.69
10/20/07 4:50	2.947	0.71
10/20/07 4:55	2.945	0.72
10/20/07 5:00	2.944	0.69
10/20/07 5:05	2.942	0.69
10/20/07 5:10	2.94	0.73

UNKAMET BROOK FLOW MONITORING DATA - OCTOBER 19, 2007 THROUGH NOVEMBER 9, 2007

UNKAMET BROOK AREA
 GENERAL ELECTRIC COMPANY - PITTSFIELD, MASSACHUSETTS

Site Name Isco Quantity Label Units Resolution Significant Digits	Upstream Level Level ft 0.001 5	Upstream Velocity Velocity ft/s 0.01 4
10/20/07 5:15	2.937	0.65
10/20/07 5:20	2.935	0.66
10/20/07 5:25	2.933	0.68
10/20/07 5:30	2.931	0.6
10/20/07 5:35	2.929	0.62
10/20/07 5:40	2.927	0.62
10/20/07 5:45	2.925	0.64
10/20/07 5:50	2.923	0.63
10/20/07 5:55	2.921	0.66
10/20/07 6:00	2.919	0.61
10/20/07 6:05	2.917	0.6
10/20/07 6:10	2.916	0.64
10/20/07 6:15	2.913	0.61
10/20/07 6:20	2.911	0.62
10/20/07 6:25	2.909	0.6
10/20/07 6:30	2.907	0.6
10/20/07 6:35	2.905	0.63
10/20/07 6:40	2.903	0.63
10/20/07 6:45	2.902	0.68
10/20/07 6:50	2.9	0.55
10/20/07 6:55	2.898	0.67
10/20/07 7:00	2.896	0.54
10/20/07 7:05	2.894	0.58
10/20/07 7:10	2.892	0.59
10/20/07 7:15	2.89	0.6
10/20/07 7:20	2.888	0.52
10/20/07 7:25	2.886	0.58
10/20/07 7:30	2.884	0.56
10/20/07 7:35	2.882	0.56
10/20/07 7:40	2.88	0.54
10/20/07 7:45	2.878	0.54
10/20/07 7:50	2.876	0.54
10/20/07 7:55	2.875	0.58
10/20/07 8:00	2.872	0.58
10/20/07 8:05	2.87	0.58
10/20/07 8:10	2.869	0.54
10/20/07 8:15	2.866	0.51
10/20/07 8:20	2.865	0.51
10/20/07 8:25	2.863	0.51
10/20/07 8:30	2.861	0.49
10/20/07 8:35	2.859	0.5
10/20/07 8:40	2.858	0.55

UNKAMET BROOK FLOW MONITORING DATA - OCTOBER 19, 2007 THROUGH NOVEMBER 9, 2007

UNKAMET BROOK AREA
 GENERAL ELECTRIC COMPANY - PITTSFIELD, MASSACHUSETTS

Site Name Isco Quantity Label Units Resolution Significant Digits	Upstream Level Level ft 0.001 5	Upstream Velocity Velocity ft/s 0.01 4
10/20/07 8:45	2.856	0.55
10/20/07 8:50	2.854	0.55
10/20/07 8:55	2.853	0.55
10/20/07 9:00	2.851	0.52
10/20/07 9:05	2.849	0.52
10/20/07 9:10	2.848	0.52
10/20/07 9:15	2.845	0.52
10/20/07 9:20	2.844	0.52
10/20/07 9:25	2.842	0.52
10/20/07 9:30	2.839	0.4
10/20/07 9:35	2.838	0.4
10/20/07 9:40	2.835	0.4
10/20/07 9:45	2.834	0.4
10/20/07 9:50	2.832	0.4
10/20/07 9:55	2.831	0.4
10/20/07 10:00	2.829	0.4
10/20/07 10:05	2.828	0.56
10/20/07 10:10	2.826	0.56
10/20/07 10:15	2.825	0.46
10/20/07 10:20	2.824	0.53
10/20/07 10:25	2.822	0.53
10/20/07 10:30	2.82	0.53
10/20/07 10:35	2.818	0.53
10/20/07 10:40	2.817	0.53
10/20/07 10:45	2.816	0.53
10/20/07 10:50	2.814	0.53
10/20/07 10:55	2.812	0.51
10/20/07 11:00	2.81	0.51
10/20/07 11:05	2.808	0.49
10/20/07 11:10	2.807	0.48
10/20/07 11:15	2.806	0.49
10/20/07 11:20	2.806	0.49
10/20/07 11:25	2.804	0.49
10/20/07 11:30	2.803	0.47
10/20/07 11:35	2.801	0.47
10/20/07 11:40	2.799	0.47
10/20/07 11:45	2.797	0.47
10/20/07 11:50	2.796	0.43
10/20/07 11:55	2.795	0.45
10/20/07 12:00	2.794	0.45
10/20/07 12:05	2.792	0.41
10/20/07 12:10	2.79	0.41

UNKAMET BROOK FLOW MONITORING DATA - OCTOBER 19, 2007 THROUGH NOVEMBER 9, 2007

UNKAMET BROOK AREA
 GENERAL ELECTRIC COMPANY - PITTSFIELD, MASSACHUSETTS

Site Name Isco Quantity Label Units Resolution Significant Digits	Upstream Level Level ft 0.001 5	Upstream Velocity Velocity ft/s 0.01 4
10/20/07 12:15	2.789	0.41
10/20/07 12:20	2.788	0.41
10/20/07 12:25	2.786	0.41
10/20/07 12:30	2.785	0.41
10/20/07 12:35	2.784	0.46
10/20/07 12:40	2.783	0.41
10/20/07 12:45	2.782	0.41
10/20/07 12:50	2.781	0.43
10/20/07 12:55	2.78	0.43
10/20/07 13:00	2.779	0.46
10/20/07 13:05	2.778	0.46
10/20/07 13:10	2.776	0.46
10/20/07 13:15	2.774	0.46
10/20/07 13:20	2.773	0.46
10/20/07 13:25	2.771	0.45
10/20/07 13:30	2.77	0.45
10/20/07 13:35	2.769	0.44
10/20/07 13:40	2.768	0.44
10/20/07 13:45	2.767	0.44
10/20/07 13:50	2.766	0.44
10/20/07 13:55	2.763	0.44
10/20/07 14:00	2.764	0.44
10/20/07 14:05	2.762	0.44
10/20/07 14:10	2.762	0.44
10/20/07 14:15	2.761	0.44
10/20/07 14:20	2.758	0.44
10/20/07 14:25	2.758	0.44
10/20/07 14:30	2.758	0.44
10/20/07 14:35	2.756	0.44
10/20/07 14:40	2.756	0.44
10/20/07 14:45	2.752	0.44
10/20/07 14:50	2.752	0.44
10/20/07 14:55	2.752	0.44
10/20/07 15:00	2.752	0.44
10/20/07 15:05	2.749	0.48
10/20/07 15:10	2.748	0.48
10/20/07 15:15	2.747	0.48
10/20/07 15:20	2.747	0.45
10/20/07 15:25	2.746	0.45
10/20/07 15:30	2.746	0.45
10/20/07 15:35	2.746	0.44
10/20/07 15:40	2.744	0.44

UNKAMET BROOK FLOW MONITORING DATA - OCTOBER 19, 2007 THROUGH NOVEMBER 9, 2007

UNKAMET BROOK AREA
GENERAL ELECTRIC COMPANY - PITTSFIELD, MASSACHUSETTS

Site Name Isco Quantity Label Units Resolution Significant Digits	Upstream Level Level ft 0.001 5	Upstream Velocity Velocity ft/s 0.01 4
10/20/07 15:45	2.746	0.44
10/20/07 15:50	2.744	0.44
10/20/07 15:55	2.743	0.44
10/20/07 16:00	2.744	0.44
10/20/07 16:05	2.744	0.44
10/20/07 16:10	2.743	0.44
10/20/07 16:15	2.745	0.44
10/20/07 16:20	2.751	0.44
10/20/07 16:25	2.753	0.44
10/20/07 16:30	2.751	0.44
10/20/07 16:35	2.749	0.44
10/20/07 16:40	2.746	0.44
10/20/07 16:45	2.745	0.42
10/20/07 16:50	2.743	0.44
10/20/07 16:55	2.742	0.44
10/20/07 17:00	2.741	0.43
10/20/07 17:05	2.739	0.4
10/20/07 17:10	2.737	0.4
10/20/07 17:15	2.737	0.4
10/20/07 17:20	2.736	0.45
10/20/07 17:25	2.736	0.4
10/20/07 17:30	2.735	0.41
10/20/07 17:35	2.734	0.41
10/20/07 17:40	2.735	0.46
10/20/07 17:45	2.735	0.46
10/20/07 17:50	2.734	0.46
10/20/07 17:55	2.735	0.39
10/20/07 18:00	2.734	0.43
10/20/07 18:05	2.734	0.43
10/20/07 18:10	2.733	0.43
10/20/07 18:15	2.732	0.43
10/20/07 18:20	2.731	0.45
10/20/07 18:25	2.731	0.45
10/20/07 18:30	2.729	0.38
10/20/07 18:35	2.729	0.38
10/20/07 18:40	2.729	0.46
10/20/07 18:45	2.728	0.46
10/20/07 18:50	2.728	0.41
10/20/07 18:55	2.728	0.42
10/20/07 19:00	2.727	0.42
10/20/07 19:05	2.726	0.42
10/20/07 19:10	2.726	0.42

UNKAMET BROOK FLOW MONITORING DATA - OCTOBER 19, 2007 THROUGH NOVEMBER 9, 2007

UNKAMET BROOK AREA
 GENERAL ELECTRIC COMPANY - PITTSFIELD, MASSACHUSETTS

Site Name Isco Quantity Label Units Resolution Significant Digits	Upstream Level Level ft 0.001 5	Upstream Velocity Velocity ft/s 0.01 4
10/20/07 19:15	2.726	0.43
10/20/07 19:20	2.725	0.42
10/20/07 19:25	2.724	0.44
10/20/07 19:30	2.724	0.43
10/20/07 19:35	2.723	0.38
10/20/07 19:40	2.723	0.38
10/20/07 19:45	2.723	0.44
10/20/07 19:50	2.722	0.44
10/20/07 19:55	2.722	0.45
10/20/07 20:00	2.722	0.39
10/20/07 20:05	2.721	0.4
10/20/07 20:10	2.72	0.44
10/20/07 20:15	2.72	0.44
10/20/07 20:20	2.719	0.42
10/20/07 20:25	2.719	0.42
10/20/07 20:30	2.718	0.47
10/20/07 20:35	2.718	0.47
10/20/07 20:40	2.718	0.41
10/20/07 20:45	2.717	0.46
10/20/07 20:50	2.717	0.46
10/20/07 20:55	2.716	0.42
10/20/07 21:00	2.715	0.42
10/20/07 21:05	2.715	0.42
10/20/07 21:10	2.715	0.42
10/20/07 21:15	2.714	0.42
10/20/07 21:20	2.714	0.45
10/20/07 21:25	2.713	0.45
10/20/07 21:30	2.713	0.43
10/20/07 21:35	2.713	0.43
10/20/07 21:40	2.712	0.43
10/20/07 21:45	2.712	0.39
10/20/07 21:50	2.712	0.39
10/20/07 21:55	2.711	0.39
10/20/07 22:00	2.711	0.39
10/20/07 22:05	2.711	0.35
10/20/07 22:10	2.71	0.35
10/20/07 22:15	2.71	0.43
10/20/07 22:20	2.709	0.43
10/20/07 22:25	2.709	0.43
10/20/07 22:30	2.709	0.43
10/20/07 22:35	2.708	0.43
10/20/07 22:40	2.708	0.43

UNKAMET BROOK FLOW MONITORING DATA - OCTOBER 19, 2007 THROUGH NOVEMBER 9, 2007

UNKAMET BROOK AREA
 GENERAL ELECTRIC COMPANY - PITTSFIELD, MASSACHUSETTS

Site Name Isco Quantity Label Units Resolution Significant Digits	Upstream Level Level ft 0.001 5	Upstream Velocity Velocity ft/s 0.01 4
10/20/07 22:45	2.708	0.43
10/20/07 22:50	2.707	0.43
10/20/07 22:55	2.707	0.43
10/20/07 23:00	2.707	0.42
10/20/07 23:05	2.706	0.38
10/20/07 23:10	2.706	0.38
10/20/07 23:15	2.705	0.38
10/20/07 23:20	2.705	0.38
10/20/07 23:25	2.704	0.38
10/20/07 23:30	2.704	0.39
10/20/07 23:35	2.704	0.41
10/20/07 23:40	2.703	0.41
10/20/07 23:45	2.703	0.41
10/20/07 23:50	2.703	1.13
10/20/07 23:55	2.702	1.13
10/21/07 0:00	2.708	1.13
10/21/07 0:05	2.702	1.13
10/21/07 0:10	2.703	1.13
10/21/07 0:15	2.703	1.13
10/21/07 0:20	2.703	1.13
10/21/07 0:25	2.701	0.39
10/21/07 0:30	2.701	0.43
10/21/07 0:35	2.701	0.43
10/21/07 0:40	2.699	0.39
10/21/07 0:45	2.7	0.35
10/21/07 0:50	2.701	0.46
10/21/07 0:55	2.7	0.42
10/21/07 1:00	2.699	0.38
10/21/07 1:05	2.699	0.38
10/21/07 1:10	2.699	0.38
10/21/07 1:15	2.697	0.38
10/21/07 1:20	2.698	0.38
10/21/07 1:25	2.696	1.19
10/21/07 1:30	2.697	1.07
10/21/07 1:35	2.696	1.07
10/21/07 1:40	2.695	1.07
10/21/07 1:45	2.695	1.07
10/21/07 1:50	2.696	1.07
10/21/07 1:55	2.695	1.07
10/21/07 2:00	2.695	1.07
10/21/07 2:05	2.694	0.35
10/21/07 2:10	2.694	0.32

UNKAMET BROOK FLOW MONITORING DATA - OCTOBER 19, 2007 THROUGH NOVEMBER 9, 2007

UNKAMET BROOK AREA
 GENERAL ELECTRIC COMPANY - PITTSFIELD, MASSACHUSETTS

Site Name Isco Quantity Label Units Resolution Significant Digits	Upstream Level Level ft 0.001 5	Upstream Velocity Velocity ft/s 0.01 4
10/21/07 2:15	2.693	0.32
10/21/07 2:20	2.694	0.32
10/21/07 2:25	2.693	0.38
10/21/07 2:30	2.693	0.41
10/21/07 2:35	2.693	0.41
10/21/07 2:40	2.692	0.41
10/21/07 2:45	2.691	0.41
10/21/07 2:50	2.692	0.41
10/21/07 2:55	2.691	0.41
10/21/07 3:00	2.691	0.39
10/21/07 3:05	2.691	0.39
10/21/07 3:10	2.69	0.39
10/21/07 3:15	2.69	0.39
10/21/07 3:20	2.69	0.39
10/21/07 3:25	2.69	0.39
10/21/07 3:30	2.689	0.39
10/21/07 3:35	2.689	0.39
10/21/07 3:40	2.688	0.39
10/21/07 3:45	2.689	0.47
10/21/07 3:50	2.688	0.37
10/21/07 3:55	2.689	0.41
10/21/07 4:00	2.688	0.36
10/21/07 4:05	2.688	0.36
10/21/07 4:10	2.688	0.37
10/21/07 4:15	2.687	0.36
10/21/07 4:20	2.688	0.41
10/21/07 4:25	2.688	0.41
10/21/07 4:30	2.687	0.36
10/21/07 4:35	2.687	0.36
10/21/07 4:40	2.687	0.36
10/21/07 4:45	2.687	0.36
10/21/07 4:50	2.687	0.39
10/21/07 4:55	2.686	0.39
10/21/07 5:00	2.687	0.39
10/21/07 5:05	2.686	0.39
10/21/07 5:10	2.686	0.39
10/21/07 5:15	2.686	0.39
10/21/07 5:20	2.686	0.41
10/21/07 5:25	2.686	0.41
10/21/07 5:30	2.686	0.41
10/21/07 5:35	2.686	0.35
10/21/07 5:40	2.685	0.35

UNKAMET BROOK FLOW MONITORING DATA - OCTOBER 19, 2007 THROUGH NOVEMBER 9, 2007

UNKAMET BROOK AREA
GENERAL ELECTRIC COMPANY - PITTSFIELD, MASSACHUSETTS

Site Name Isco Quantity Label Units Resolution Significant Digits	Upstream Level Level ft 0.001 5	Upstream Velocity Velocity ft/s 0.01 4
10/21/07 5:45	2.685	0.35
10/21/07 5:50	2.685	0.58
10/21/07 5:55	2.685	0.58
10/21/07 6:00	2.686	0.58
10/21/07 6:05	2.685	0.58
10/21/07 6:10	2.686	0.58
10/21/07 6:15	2.686	0.58
10/21/07 6:20	2.686	0.36
10/21/07 6:25	2.686	0.36
10/21/07 6:30	2.686	0.36
10/21/07 6:35	2.686	0.36
10/21/07 6:40	2.686	0.37
10/21/07 6:45	2.687	0.37
10/21/07 6:50	2.687	0.37
10/21/07 6:55	2.686	0.33
10/21/07 7:00	2.687	0.36
10/21/07 7:05	2.688	0.36
10/21/07 7:10	2.688	0.36
10/21/07 7:15	2.688	0.36
10/21/07 7:20	2.688	0.36
10/21/07 7:25	2.689	0.36
10/21/07 7:30	2.689	0.36
10/21/07 7:35	2.689	0.36
10/21/07 7:40	2.69	0.36
10/21/07 7:45	2.69	0.36
10/21/07 7:50	2.69	0.36
10/21/07 7:55	2.688	0.36
10/21/07 8:00	2.692	0.31
10/21/07 8:05	2.691	0.36
10/21/07 8:10	2.691	0.37
10/21/07 8:15	2.69	0.36
10/21/07 8:20	2.69	0.36
10/21/07 8:25	2.69	0.36
10/21/07 8:30	2.69	0.36
10/21/07 8:35	2.69	0.39
10/21/07 8:40	2.691	0.35
10/21/07 8:45	2.692	0.35
10/21/07 8:50	2.692	0.37
10/21/07 8:55	2.692	0.37
10/21/07 9:00	2.693	0.37
10/21/07 9:05	2.692	0.37
10/21/07 9:10	2.692	0.37

UNKAMET BROOK FLOW MONITORING DATA - OCTOBER 19, 2007 THROUGH NOVEMBER 9, 2007

UNKAMET BROOK AREA
 GENERAL ELECTRIC COMPANY - PITTSFIELD, MASSACHUSETTS

Site Name Isco Quantity Label Units Resolution Significant Digits	Upstream Level Level ft 0.001 5	Upstream Velocity Velocity ft/s 0.01 4
10/21/07 9:15	2.692	0.37
10/21/07 9:20	2.692	0.37
10/21/07 9:25	2.692	0.37
10/21/07 9:30	2.693	0.37
10/21/07 9:35	2.694	0.37
10/21/07 9:40	2.693	0.37
10/21/07 9:45	2.695	0.37
10/21/07 9:50	2.694	0.37
10/21/07 9:55	2.694	0.37
10/21/07 10:00	2.694	0.37
10/21/07 10:05	2.695	0.37
10/21/07 10:10	2.695	0.37
10/21/07 10:15	2.695	0.37
10/21/07 10:20	2.695	0.37
10/21/07 10:25	2.695	0.37
10/21/07 10:30	2.695	0.37
10/21/07 10:35	2.695	0.37
10/21/07 10:40	2.695	0.37
10/21/07 10:45	2.695	0.37
10/21/07 10:50	2.695	0.37
10/21/07 10:55	2.696	0.37
10/21/07 11:00	2.696	0.37
10/21/07 11:05	2.697	0.37
10/21/07 11:10	2.696	0.37
10/21/07 11:15	2.697	0.33
10/21/07 11:20	2.697	0.33
10/21/07 11:25	2.696	0.33
10/21/07 11:30	2.696	0.33
10/21/07 11:35	2.696	0.35
10/21/07 11:40	2.697	8.89
10/21/07 11:45	2.697	8.89
10/21/07 11:50	2.697	8.89
10/21/07 11:55	2.696	8.89
10/21/07 12:00	2.697	8.89
10/21/07 12:05	2.696	8.89
10/21/07 12:10	2.697	8.89
10/21/07 12:15	2.697	8.89
10/21/07 12:20	2.696	8.89
10/21/07 12:25	2.697	8.89
10/21/07 12:30	2.696	8.89
10/21/07 12:35	2.696	8.89
10/21/07 12:40	2.697	8.89

UNKAMET BROOK FLOW MONITORING DATA - OCTOBER 19, 2007 THROUGH NOVEMBER 9, 2007

UNKAMET BROOK AREA
 GENERAL ELECTRIC COMPANY - PITTSFIELD, MASSACHUSETTS

Site Name Isco Quantity Label Units Resolution Significant Digits	Upstream Level Level ft 0.001 5	Upstream Velocity Velocity ft/s 0.01 4
10/21/07 12:45	2.697	8.89
10/21/07 12:50	2.697	8.89
10/21/07 12:55	2.697	8.89
10/21/07 13:00	2.698	8.89
10/21/07 13:05	2.698	8.89
10/21/07 13:10	2.697	8.89
10/21/07 13:15	2.697	8.89
10/21/07 13:20	2.697	8.89
10/21/07 13:25	2.697	8.89
10/21/07 13:30	2.696	8.89
10/21/07 13:35	2.696	8.89
10/21/07 13:40	2.696	8.89
10/21/07 13:45	2.697	8.89
10/21/07 13:50	2.697	8.89
10/21/07 13:55	2.696	8.89
10/21/07 14:00	2.696	8.89
10/21/07 14:05	2.696	8.89
10/21/07 14:10	2.696	8.89
10/21/07 14:15	2.695	8.89
10/21/07 14:20	2.695	8.89
10/21/07 14:25	2.695	8.89
10/21/07 14:30	2.695	8.89
10/21/07 14:35	2.695	8.89
10/21/07 14:40	2.695	8.89
10/21/07 14:45	2.694	8.89
10/21/07 14:50	2.695	8.89
10/21/07 14:55	2.695	0.39
10/21/07 15:00	2.694	0.39
10/21/07 15:05	2.693	0.39
10/21/07 15:10	2.693	0.39
10/21/07 15:15	2.694	0.39
10/21/07 15:20	2.693	0.39
10/21/07 15:25	2.693	0.39
10/21/07 15:30	2.694	0.39
10/21/07 15:35	2.694	0.39
10/21/07 15:40	2.694	0.39
10/21/07 15:45	2.693	0.39
10/21/07 15:50	2.693	0.39
10/21/07 15:55	2.693	0.39
10/21/07 16:00	2.692	0.39
10/21/07 16:05	2.693	0.3
10/21/07 16:10	2.693	0.3

UNKAMET BROOK FLOW MONITORING DATA - OCTOBER 19, 2007 THROUGH NOVEMBER 9, 2007

UNKAMET BROOK AREA
 GENERAL ELECTRIC COMPANY - PITTSFIELD, MASSACHUSETTS

Site Name Isco Quantity Label Units Resolution Significant Digits	Upstream Level Level ft 0.001 5	Upstream Velocity Velocity ft/s 0.01 4
10/21/07 16:15	2.693	0.3
10/21/07 16:20	2.693	0.3
10/21/07 16:25	2.693	0.3
10/21/07 16:30	2.692	0.3
10/21/07 16:35	2.692	0.3
10/21/07 16:40	2.693	0.3
10/21/07 16:45	2.692	0.3
10/21/07 16:50	2.692	0.3
10/21/07 16:55	2.692	0.3
10/21/07 17:00	2.692	0.3
10/21/07 17:05	2.692	0.23
10/21/07 17:10	2.692	0.23
10/21/07 17:15	2.693	0.23
10/21/07 17:20	2.692	0.23
10/21/07 17:25	2.692	0.23
10/21/07 17:30	2.692	0.23
10/21/07 17:35	2.692	0.33
10/21/07 17:40	2.692	0.3
10/21/07 17:45	2.692	0.3
10/21/07 17:50	2.692	0.3
10/21/07 17:55	2.692	0.3
10/21/07 18:00	2.692	0.3
10/21/07 18:05	2.692	0.3
10/21/07 18:10	2.692	0.3
10/21/07 18:15	2.692	0.3
10/21/07 18:20	2.692	0.3
10/21/07 18:25	2.692	0.3
10/21/07 18:30	2.692	0.3
10/21/07 18:35	2.692	0.3
10/21/07 18:40	2.692	0.3
10/21/07 18:45	2.692	0.3
10/21/07 18:50	2.692	0.32
10/21/07 18:55	2.692	0.34
10/21/07 19:00	2.692	0.34
10/21/07 19:05	2.692	0.34
10/21/07 19:10	2.692	0.34
10/21/07 19:15	2.692	0.34
10/21/07 19:20	2.692	0.34
10/21/07 19:25	2.692	0.34
10/21/07 19:30	2.692	0.34
10/21/07 19:35	2.692	0.34
10/21/07 19:40	2.691	0.34

UNKAMET BROOK FLOW MONITORING DATA - OCTOBER 19, 2007 THROUGH NOVEMBER 9, 2007

UNKAMET BROOK AREA
 GENERAL ELECTRIC COMPANY - PITTSFIELD, MASSACHUSETTS

Site Name Isco Quantity Label Units Resolution Significant Digits	Upstream Level Level ft 0.001 5	Upstream Velocity Velocity ft/s 0.01 4
10/21/07 19:45	2.692	0.34
10/21/07 19:50	2.692	0.34
10/21/07 19:55	2.692	0.34
10/21/07 20:00	2.692	0.34
10/21/07 20:05	2.691	0.34
10/21/07 20:10	2.692	0.34
10/21/07 20:15	2.692	0.34
10/21/07 20:20	2.692	0.34
10/21/07 20:25	2.691	0.34
10/21/07 20:30	2.692	0.34
10/21/07 20:35	2.692	0.34
10/21/07 20:40	2.692	0.34
10/21/07 20:45	2.692	0.34
10/21/07 20:50	2.692	0.34
10/21/07 20:55	2.692	0.34
10/21/07 21:00	2.691	0.34
10/21/07 21:05	2.692	0.34
10/21/07 21:10	2.692	0.34
10/21/07 21:15	2.692	0.34
10/21/07 21:20	2.692	0.34
10/21/07 21:25	2.692	0.34
10/21/07 21:30	2.692	0.34
10/21/07 21:35	2.692	0.34
10/21/07 21:40	2.692	0.34
10/21/07 21:45	2.691	0.34
10/21/07 21:50	2.692	0.34
10/21/07 21:55	2.692	0.34
10/21/07 22:00	2.692	0.34
10/21/07 22:05	2.692	0.34
10/21/07 22:10	2.692	0.34
10/21/07 22:15	2.692	0.34
10/21/07 22:20	2.692	0.34
10/21/07 22:25	2.692	0.34
10/21/07 22:30	2.692	0.34
10/21/07 22:35	2.692	0.3
10/21/07 22:40	2.692	0.3
10/21/07 22:45	2.693	0.27
10/21/07 22:50	2.692	0.27
10/21/07 22:55	2.692	0.27
10/21/07 23:00	2.692	0.27
10/21/07 23:05	2.692	0.32
10/21/07 23:10	2.693	0.31

UNKAMET BROOK FLOW MONITORING DATA - OCTOBER 19, 2007 THROUGH NOVEMBER 9, 2007

UNKAMET BROOK AREA
GENERAL ELECTRIC COMPANY - PITTSFIELD, MASSACHUSETTS

Site Name Isco Quantity Label Units Resolution Significant Digits	Upstream Level Level ft 0.001 5	Upstream Velocity Velocity ft/s 0.01 4
10/21/07 23:15	2.693	0.31
10/21/07 23:20	2.692	0.31
10/21/07 23:25	2.693	0.31
10/21/07 23:30	2.693	0.32
10/21/07 23:35	2.693	0.32
10/21/07 23:40	2.693	0.32
10/21/07 23:45	2.693	0.32
10/21/07 23:50	2.693	0.32
10/21/07 23:55	2.693	0.32
10/22/07 0:00	2.693	0.32
10/22/07 0:05	2.693	0.32
10/22/07 0:10	2.693	0.32
10/22/07 0:15	2.693	0.32
10/22/07 0:20	2.693	0.32
10/22/07 0:25	2.693	0.32
10/22/07 0:30	2.693	0.32
10/22/07 0:35	2.694	0.32
10/22/07 0:40	2.693	0.32
10/22/07 0:45	2.694	0.32
10/22/07 0:50	2.694	0.31
10/22/07 0:55	2.694	0.31
10/22/07 1:00	2.694	0.31
10/22/07 1:05	2.694	0.31
10/22/07 1:10	2.694	0.31
10/22/07 1:15	2.694	0.31
10/22/07 1:20	2.694	0.31
10/22/07 1:25	2.694	0.31
10/22/07 1:30	2.694	0.31
10/22/07 1:35	2.694	0.31
10/22/07 1:40	2.694	0.31
10/22/07 1:45	2.694	0.31
10/22/07 1:50	2.695	0.31
10/22/07 1:55	2.695	0.31
10/22/07 2:00	2.695	0.31
10/22/07 2:05	2.695	0.29
10/22/07 2:10	2.695	0.3
10/22/07 2:15	2.695	0.29
10/22/07 2:20	2.695	0.27
10/22/07 2:25	2.695	0.27
10/22/07 2:30	2.695	0.28
10/22/07 2:35	2.695	0.29
10/22/07 2:40	2.695	0.29

UNKAMET BROOK FLOW MONITORING DATA - OCTOBER 19, 2007 THROUGH NOVEMBER 9, 2007

UNKAMET BROOK AREA
 GENERAL ELECTRIC COMPANY - PITTSFIELD, MASSACHUSETTS

Site Name Isco Quantity Label Units Resolution Significant Digits	Upstream Level Level ft 0.001 5	Upstream Velocity Velocity ft/s 0.01 4
10/22/07 2:45	2.696	0.27
10/22/07 2:50	2.696	0.27
10/22/07 2:55	2.696	0.27
10/22/07 3:00	2.696	0.27
10/22/07 3:05	2.696	0.24
10/22/07 3:10	2.696	0.24
10/22/07 3:15	2.696	0.24
10/22/07 3:20	2.696	0.24
10/22/07 3:25	2.697	0.24
10/22/07 3:30	2.697	0.24
10/22/07 3:35	2.697	0.24
10/22/07 3:40	2.697	0.24
10/22/07 3:45	2.697	0.24
10/22/07 3:50	2.697	0.24
10/22/07 3:55	2.697	0.45
10/22/07 4:00	2.697	0.45
10/22/07 4:05	2.698	0.45
10/22/07 4:10	2.698	0.45
10/22/07 4:15	2.698	0.45
10/22/07 4:20	2.698	0.45
10/22/07 4:25	2.698	0.6
10/22/07 4:30	2.699	0.6
10/22/07 4:35	2.699	0.28
10/22/07 4:40	2.699	0.28
10/22/07 4:45	2.699	0.28
10/22/07 4:50	2.699	0.28
10/22/07 4:55	2.7	0.28
10/22/07 5:00	2.7	0.28
10/22/07 5:05	2.7	0.28
10/22/07 5:10	2.701	0.33
10/22/07 5:15	2.701	0.33
10/22/07 5:20	2.701	0.33
10/22/07 5:25	2.701	0.33
10/22/07 5:30	2.701	0.33
10/22/07 5:35	2.702	0.33
10/22/07 5:40	2.702	0.33
10/22/07 5:45	2.702	0.33
10/22/07 5:50	2.702	0.26
10/22/07 5:55	2.703	0.26
10/22/07 6:00	2.703	0.26
10/22/07 6:05	2.703	0.26
10/22/07 6:10	2.704	0.26

UNKAMET BROOK FLOW MONITORING DATA - OCTOBER 19, 2007 THROUGH NOVEMBER 9, 2007

UNKAMET BROOK AREA
 GENERAL ELECTRIC COMPANY - PITTSFIELD, MASSACHUSETTS

Site Name Isco Quantity Label Units Resolution Significant Digits	Upstream Level Level ft 0.001 5	Upstream Velocity Velocity ft/s 0.01 4
10/22/07 6:15	2.704	0.26
10/22/07 6:20	2.704	0.26
10/22/07 6:25	2.704	0.26
10/22/07 6:30	2.705	0.28
10/22/07 6:35	2.705	0.29
10/22/07 6:40	2.705	0.29
10/22/07 6:45	2.705	0.29
10/22/07 6:50	2.706	0.29
10/22/07 6:55	2.706	0.27
10/22/07 7:00	2.707	0.27
10/22/07 7:05	2.707	0.27
10/22/07 7:10	2.707	0.27
10/22/07 7:15	2.707	0.27
10/22/07 7:20	2.707	0.27
10/22/07 7:25	2.708	0.27
10/22/07 7:30	2.708	0.27
10/22/07 7:35	2.709	0.27
10/22/07 7:40	2.709	0.36
10/22/07 7:45	2.709	0.67
10/22/07 7:50	2.709	0.67
10/22/07 7:55	2.71	0.67
10/22/07 8:00	2.71	0.67
10/22/07 8:05	2.71	0.67
10/22/07 8:10	2.71	0.67
10/22/07 8:15	2.71	0.67
10/22/07 8:20	2.711	0.67
10/22/07 8:25	2.71	0.67
10/22/07 8:30	2.711	0.3
10/22/07 8:35	2.711	0.3
10/22/07 8:40	2.711	0.3
10/22/07 8:45	2.711	0.3
10/22/07 8:50	2.712	0.3
10/22/07 8:55	2.712	0.3
10/22/07 9:00	2.712	0.3
10/22/07 9:05	2.712	0.3
10/22/07 9:10	2.712	0.3
10/22/07 9:15	2.713	0.3
10/22/07 9:20	2.712	0.3
10/22/07 9:25	2.713	0.3
10/22/07 9:30	2.713	0.3
10/22/07 9:35	2.714	0.3
10/22/07 9:40	2.713	0.3

UNKAMET BROOK FLOW MONITORING DATA - OCTOBER 19, 2007 THROUGH NOVEMBER 9, 2007

UNKAMET BROOK AREA
GENERAL ELECTRIC COMPANY - PITTSFIELD, MASSACHUSETTS

Site Name Isco Quantity Label Units Resolution Significant Digits	Upstream Level Level ft 0.001 5	Upstream Velocity Velocity ft/s 0.01 4
10/22/07 9:45	2.713	0.3
10/22/07 9:50	2.713	0.27
10/22/07 9:55	2.714	0.27
10/22/07 10:00	2.715	0.27
10/22/07 10:05	2.714	0.27
10/22/07 10:10	2.715	0.27
10/22/07 10:15	2.715	0.24
10/22/07 10:20	2.715	0.24
10/22/07 10:25	2.715	0.24
10/22/07 10:30	2.716	0.24
10/22/07 10:35	2.716	0.24
10/22/07 10:40	2.716	0.24
10/22/07 10:45	2.716	0.24
10/22/07 10:50	2.716	0.24
10/22/07 10:55	2.717	0.24
10/22/07 11:00	2.716	0.24
10/22/07 11:05	2.718	0.24
10/22/07 11:10	2.717	0.24
10/22/07 11:15	2.717	0.24
10/22/07 11:20	2.717	0.24
10/22/07 11:25	2.718	0.24
10/22/07 11:30	2.717	1.2
10/22/07 11:35	2.718	1.07
10/22/07 11:40	2.718	1.12
10/22/07 11:45	2.718	1.19
10/22/07 11:50	2.718	1.18
10/22/07 11:55	2.718	1.18
10/22/07 12:00	2.718	0.27
10/22/07 12:05	2.718	0.27
10/22/07 12:10	2.718	0.27
10/22/07 12:15	2.718	9.24
10/22/07 12:20	2.718	6.97
10/22/07 12:25	2.718	8.7
10/22/07 12:30	2.718	8.7
10/22/07 12:35	2.718	7.19
10/22/07 12:40	2.718	7.19
10/22/07 12:45	2.719	9.78
10/22/07 12:50	2.72	9.78
10/22/07 12:55	2.72	0.24
10/22/07 13:00	2.72	0.58
10/22/07 13:05	2.719	0.58
10/22/07 13:10	2.719	0.58

UNKAMET BROOK FLOW MONITORING DATA - OCTOBER 19, 2007 THROUGH NOVEMBER 9, 2007

UNKAMET BROOK AREA
 GENERAL ELECTRIC COMPANY - PITTSFIELD, MASSACHUSETTS

Site Name Isco Quantity Label Units Resolution Significant Digits	Upstream Level Level ft 0.001 5	Upstream Velocity Velocity ft/s 0.01 4
10/22/07 13:15	2.719	0.58
10/22/07 13:20	2.719	0.58
10/22/07 13:25	2.719	0.58
10/22/07 13:30	2.718	0.58
10/22/07 13:35	2.718	0.58
10/22/07 13:40	2.719	0.58
10/22/07 13:45	2.718	0.58
10/22/07 13:50	2.718	0.58
10/22/07 13:55	2.718	0.58
10/22/07 14:00	2.718	0.58
10/22/07 14:05	2.718	0.58
10/22/07 14:10	2.719	0.58
10/22/07 14:15	2.718	0.58
10/22/07 14:20	2.718	0.58
10/22/07 14:25	2.718	0.58
10/22/07 14:30	2.718	0.58
10/22/07 14:35	2.717	0.58
10/22/07 14:40	2.718	0.58
10/22/07 14:45	2.718	0.58
10/22/07 14:50	2.718	0.58
10/22/07 14:55	2.718	0.58
10/22/07 15:00	2.717	0.58
10/22/07 15:05	2.717	0.58
10/22/07 15:10	2.717	0.58
10/22/07 15:15	2.717	0.58
10/22/07 15:20	2.717	0.58
10/22/07 15:25	2.717	0.58
10/22/07 15:30	2.717	0.58
10/22/07 15:35	2.717	0.58
10/22/07 15:40	2.716	0.58
10/22/07 15:45	2.717	0.58
10/22/07 15:50	2.717	0.58
10/22/07 15:55	2.717	0.58
10/22/07 16:00	2.717	0.58
10/22/07 16:05	2.717	0.58
10/22/07 16:10	2.717	0.58
10/22/07 16:15	2.717	0.58
10/22/07 16:20	2.717	0.58
10/22/07 16:25	2.717	0.58
10/22/07 16:30	2.717	0.58
10/22/07 16:35	2.717	0.58
10/22/07 16:40	2.718	0.58

UNKAMET BROOK FLOW MONITORING DATA - OCTOBER 19, 2007 THROUGH NOVEMBER 9, 2007

UNKAMET BROOK AREA
 GENERAL ELECTRIC COMPANY - PITTSFIELD, MASSACHUSETTS

Site Name Isco Quantity Label Units Resolution Significant Digits	Upstream Level Level ft 0.001 5	Upstream Velocity Velocity ft/s 0.01 4
10/22/07 16:45	2.717	0.26
10/22/07 16:50	2.718	0.26
10/22/07 16:55	2.717	0.26
10/22/07 17:00	2.718	0.26
10/22/07 17:05	2.718	0.26
10/22/07 17:10	2.718	0.26
10/22/07 17:15	2.718	0.26
10/22/07 17:20	2.718	0.26
10/22/07 17:25	2.718	0.26
10/22/07 17:30	2.718	0.26
10/22/07 17:35	2.718	0.26
10/22/07 17:40	2.719	0.26
10/22/07 17:45	2.719	0.26
10/22/07 17:50	2.719	0.26
10/22/07 17:55	2.72	-0.45
10/22/07 18:00	2.719	-0.45
10/22/07 18:05	2.72	-0.45
10/22/07 18:10	2.72	-0.45
10/22/07 18:15	2.72	-0.45
10/22/07 18:20	2.72	-0.45
10/22/07 18:25	2.72	-0.45
10/22/07 18:30	2.72	-0.45
10/22/07 18:35	2.72	-0.45
10/22/07 18:40	2.721	-0.45
10/22/07 18:45	2.721	-0.45
10/22/07 18:50	2.721	-0.45
10/22/07 18:55	2.721	-0.45
10/22/07 19:00	2.721	-0.45
10/22/07 19:05	2.721	-0.45
10/22/07 19:10	2.721	-0.45
10/22/07 19:15	2.722	-0.45
10/22/07 19:20	2.721	-0.45
10/22/07 19:25	2.723	-0.45
10/22/07 19:30	2.722	-0.45
10/22/07 19:35	2.722	-0.45
10/22/07 19:40	2.722	-0.45
10/22/07 19:45	2.723	-0.45
10/22/07 19:50	2.723	-0.45
10/22/07 19:55	2.723	-0.45
10/22/07 20:00	2.723	-0.45
10/22/07 20:05	2.723	-0.45
10/22/07 20:10	2.723	-0.45

UNKAMET BROOK FLOW MONITORING DATA - OCTOBER 19, 2007 THROUGH NOVEMBER 9, 2007

UNKAMET BROOK AREA
 GENERAL ELECTRIC COMPANY - PITTSFIELD, MASSACHUSETTS

Site Name Isco Quantity Label Units Resolution Significant Digits	Upstream Level Level ft 0.001 5	Upstream Velocity Velocity ft/s 0.01 4
10/22/07 20:15	2.724	-0.45
10/22/07 20:20	2.724	-0.45
10/22/07 20:25	2.724	-0.45
10/22/07 20:30	2.724	-0.45
10/22/07 20:35	2.724	-0.45
10/22/07 20:40	2.725	-0.45
10/22/07 20:45	2.725	-0.45
10/22/07 20:50	2.725	-0.45
10/22/07 20:55	2.725	-0.45
10/22/07 21:00	2.725	-0.45
10/22/07 21:05	2.725	-0.45
10/22/07 21:10	2.725	-0.45
10/22/07 21:15	2.726	-0.45
10/22/07 21:20	2.725	-0.45
10/22/07 21:25	2.726	-0.45
10/22/07 21:30	2.726	-0.45
10/22/07 21:35	2.726	-0.45
10/22/07 21:40	2.726	-0.45
10/22/07 21:45	2.726	-0.45
10/22/07 21:50	2.727	-0.45
10/22/07 21:55	2.727	-0.45
10/22/07 22:00	2.727	-0.45
10/22/07 22:05	2.727	-0.45
10/22/07 22:10	2.727	-0.45
10/22/07 22:15	2.728	-0.45
10/22/07 22:20	2.728	-0.45
10/22/07 22:25	2.728	-0.45
10/22/07 22:30	2.728	-0.45
10/22/07 22:35	2.729	-0.45
10/22/07 22:40	2.728	-0.45
10/22/07 22:45	2.728	-0.45
10/22/07 22:50	2.729	-0.45
10/22/07 22:55	2.729	-0.45
10/22/07 23:00	2.729	-0.45
10/22/07 23:05	2.729	0.21
10/22/07 23:10	2.729	0.21
10/22/07 23:15	2.73	0.21
10/22/07 23:20	2.73	0.21
10/22/07 23:25	2.73	0.21
10/22/07 23:30	2.73	0.21
10/22/07 23:35	2.73	0.21
10/22/07 23:40	2.731	0.21

UNKAMET BROOK FLOW MONITORING DATA - OCTOBER 19, 2007 THROUGH NOVEMBER 9, 2007

UNKAMET BROOK AREA
 GENERAL ELECTRIC COMPANY - PITTSFIELD, MASSACHUSETTS

Site Name Isco Quantity Label Units Resolution Significant Digits	Upstream Level Level ft 0.001 5	Upstream Velocity Velocity ft/s 0.01 4
10/22/07 23:45	2.731	0.21
10/22/07 23:50	2.731	0.21
10/22/07 23:55	2.731	0.21
10/23/07 0:00	2.731	0.21
10/23/07 0:05	2.731	0.21
10/23/07 0:10	2.732	0.21
10/23/07 0:15	2.732	0.21
10/23/07 0:20	2.732	0.21
10/23/07 0:25	2.732	0.21
10/23/07 0:30	2.732	0.21
10/23/07 0:35	2.733	0.21
10/23/07 0:40	2.732	0.21
10/23/07 0:45	2.733	0.21
10/23/07 0:50	2.733	0.21
10/23/07 0:55	2.733	0.23
10/23/07 1:00	2.733	0.23
10/23/07 1:05	2.734	0.23
10/23/07 1:10	2.734	0.23
10/23/07 1:15	2.734	0.23
10/23/07 1:20	2.734	0.23
10/23/07 1:25	2.734	0.22
10/23/07 1:30	2.734	0.23
10/23/07 1:35	2.735	0.23
10/23/07 1:40	2.735	0.23
10/23/07 1:45	2.735	0.23
10/23/07 1:50	2.735	0.23
10/23/07 1:55	2.735	0.23
10/23/07 2:00	2.735	0.23
10/23/07 2:05	2.735	0.23
10/23/07 2:10	2.735	0.23
10/23/07 2:15	2.736	0.23
10/23/07 2:20	2.736	0.23
10/23/07 2:25	2.736	0.23
10/23/07 2:30	2.736	0.23
10/23/07 2:35	2.736	0.23
10/23/07 2:40	2.737	0.23
10/23/07 2:45	2.737	0.23
10/23/07 2:50	2.736	0.23
10/23/07 2:55	2.736	0.21
10/23/07 3:00	2.736	0.21
10/23/07 3:05	2.737	0.21
10/23/07 3:10	2.737	0.21

UNKAMET BROOK FLOW MONITORING DATA - OCTOBER 19, 2007 THROUGH NOVEMBER 9, 2007

UNKAMET BROOK AREA
 GENERAL ELECTRIC COMPANY - PITTSFIELD, MASSACHUSETTS

Site Name Isco Quantity Label Units Resolution Significant Digits	Upstream Level Level ft 0.001 5	Upstream Velocity Velocity ft/s 0.01 4
10/23/07 3:15	2.737	0.21
10/23/07 3:20	2.737	0.21
10/23/07 3:25	2.738	0.21
10/23/07 3:30	2.738	0.21
10/23/07 3:35	2.737	0.21
10/23/07 3:40	2.737	0.21
10/23/07 3:45	2.737	0.21
10/23/07 3:50	2.737	0.21
10/23/07 3:55	2.738	0.21
10/23/07 4:00	2.738	0.21
10/23/07 4:05	2.738	0.21
10/23/07 4:10	2.739	0.21
10/23/07 4:15	2.738	0.21
10/23/07 4:20	2.739	0.21
10/23/07 4:25	2.739	0.21
10/23/07 4:30	2.739	0.21
10/23/07 4:35	2.74	0.21
10/23/07 4:40	2.74	0.21
10/23/07 4:45	2.74	0.21
10/23/07 4:50	2.74	0.21
10/23/07 4:55	2.74	0.21
10/23/07 5:00	2.74	0.21
10/23/07 5:05	2.741	0.21
10/23/07 5:10	2.74	0.21
10/23/07 5:15	2.741	0.21
10/23/07 5:20	2.741	0.21
10/23/07 5:25	2.742	0.21
10/23/07 5:30	2.741	0.21
10/23/07 5:35	2.742	0.21
10/23/07 5:40	2.742	0.21
10/23/07 5:45	2.742	0.21
10/23/07 5:50	2.742	0.21
10/23/07 5:55	2.742	0.21
10/23/07 6:00	2.743	0.21
10/23/07 6:05	2.743	0.21
10/23/07 6:10	2.743	0.21
10/23/07 6:15	2.743	0.21
10/23/07 6:20	2.744	0.21
10/23/07 6:25	2.743	0.21
10/23/07 6:30	2.744	0.21
10/23/07 6:35	2.743	0.21
10/23/07 6:40	2.744	0.21

UNKAMET BROOK FLOW MONITORING DATA - OCTOBER 19, 2007 THROUGH NOVEMBER 9, 2007

UNKAMET BROOK AREA
 GENERAL ELECTRIC COMPANY - PITTSFIELD, MASSACHUSETTS

Site Name Isco Quantity Label Units Resolution Significant Digits	Upstream Level Level ft 0.001 5	Upstream Velocity Velocity ft/s 0.01 4
10/23/07 6:45	2.744	0.21
10/23/07 6:50	2.744	0.21
10/23/07 6:55	2.745	0.21
10/23/07 7:00	2.745	0.25
10/23/07 7:05	2.745	0.25
10/23/07 7:10	2.745	0.22
10/23/07 7:15	2.746	0.22
10/23/07 7:20	2.747	0.22
10/23/07 7:25	2.746	0.22
10/23/07 7:30	2.745	0.22
10/23/07 7:35	2.745	0.22
10/23/07 7:40	2.747	0.22
10/23/07 7:45	2.746	0.22
10/23/07 7:50	2.747	0.22
10/23/07 7:55	2.747	0.22
10/23/07 8:00	2.747	0.22
10/23/07 8:05	2.747	0.22
10/23/07 8:10	2.748	0.22
10/23/07 8:15	2.747	0.22
10/23/07 8:20	2.748	0.22
10/23/07 8:25	2.748	0.22
10/23/07 8:30	2.749	0.22
10/23/07 8:35	2.75	0.22
10/23/07 8:40	2.748	0.22
10/23/07 8:45	2.749	0.22
10/23/07 8:50	2.749	0.22
10/23/07 8:55	2.75	0.19
10/23/07 9:00	2.75	0.19
10/23/07 9:05	2.75	0.19
10/23/07 9:10	2.751	0.19
10/23/07 9:15	2.75	0.19
10/23/07 9:20	2.751	0.19
10/23/07 9:25	2.751	0.19
10/23/07 9:30	2.751	0.19
10/23/07 9:35	2.752	0.19
10/23/07 9:40	2.751	0.19
10/23/07 9:45	2.752	0.19
10/23/07 9:50	2.751	0.19
10/23/07 9:55	2.751	0.19
10/23/07 10:00	2.753	0.19
10/23/07 10:05	2.751	0.19
10/23/07 10:10	2.752	0.22

UNKAMET BROOK FLOW MONITORING DATA - OCTOBER 19, 2007 THROUGH NOVEMBER 9, 2007

UNKAMET BROOK AREA
 GENERAL ELECTRIC COMPANY - PITTSFIELD, MASSACHUSETTS

Site Name Isco Quantity Label Units Resolution Significant Digits	Upstream Level Level ft 0.001 5	Upstream Velocity Velocity ft/s 0.01 4
10/23/07 10:15	2.752	10.18
10/23/07 10:20	2.752	10.18
10/23/07 10:25	2.753	0.2
10/23/07 10:30	2.754	0.2
10/23/07 10:35	2.752	0.2
10/23/07 10:40	2.755	0.22
10/23/07 10:45	2.753	0.22
10/23/07 10:50	2.754	7.81
10/23/07 10:55	2.753	7.81
10/23/07 11:00	2.754	7.81
10/23/07 11:05	2.754	7.81
10/23/07 11:10	2.753	7.16
10/23/07 11:15	2.755	7.16
10/23/07 11:20	2.754	7.16
10/23/07 11:25	2.754	7.16
10/23/07 11:30	2.755	7.16
10/23/07 11:35	2.754	7.48
10/23/07 11:40	2.754	7.48
10/23/07 11:45	2.754	7.48
10/23/07 11:50	2.754	7.48
10/23/07 11:55	2.755	7.48
10/23/07 12:00	2.755	7.48
10/23/07 12:05	2.755	7.48
10/23/07 12:10	2.754	7.48
10/23/07 12:15	2.756	7.48
10/23/07 12:20	2.755	7.48
10/23/07 12:25	2.755	7.48
10/23/07 12:30	2.756	7.48
10/23/07 12:35	2.754	7.48
10/23/07 12:40	2.755	7.48
10/23/07 12:45	2.755	7.48
10/23/07 12:50	2.757	7.48
10/23/07 12:55	2.756	7.48
10/23/07 13:00	2.756	7.48
10/23/07 13:05	2.757	7.48
10/23/07 13:10	2.756	7.48
10/23/07 13:15	2.757	7.48
10/23/07 13:20	2.757	7.48
10/23/07 13:25	2.756	7.48
10/23/07 13:30	2.757	7.48
10/23/07 13:35	2.757	7.48
10/23/07 13:40	2.756	7.48

UNKAMET BROOK FLOW MONITORING DATA - OCTOBER 19, 2007 THROUGH NOVEMBER 9, 2007

UNKAMET BROOK AREA
 GENERAL ELECTRIC COMPANY - PITTSFIELD, MASSACHUSETTS

Site Name Isco Quantity Label Units Resolution Significant Digits	Upstream Level Level ft 0.001 5	Upstream Velocity Velocity ft/s 0.01 4
10/23/07 13:45	2.758	7.48
10/23/07 13:50	2.757	7.48
10/23/07 13:55	2.758	7.48
10/23/07 14:00	2.76	7.48
10/23/07 14:05	2.759	7.48
10/23/07 14:10	2.759	7.48
10/23/07 14:15	2.758	7.48
10/23/07 14:20	2.759	7.48
10/23/07 14:25	2.759	7.48
10/23/07 14:30	2.758	7.48
10/23/07 14:35	2.758	7.48
10/23/07 14:40	2.76	7.48
10/23/07 14:45	2.759	7.48
10/23/07 14:50	2.76	7.48
10/23/07 14:55	2.758	7.48
10/23/07 15:00	2.759	7.48
10/23/07 15:05	2.759	7.48
10/23/07 15:10	2.759	7.48
10/23/07 15:15	2.76	7.48
10/23/07 15:20	2.76	7.48
10/23/07 15:25	2.759	7.48
10/23/07 15:30	2.759	7.48
10/23/07 15:35	2.76	7.48
10/23/07 15:40	2.76	7.48
10/23/07 15:45	2.759	7.48
10/23/07 15:50	2.759	7.48
10/23/07 15:55	2.76	7.48
10/23/07 16:00	2.759	7.48
10/23/07 16:05	2.76	7.48
10/23/07 16:10	2.76	7.48
10/23/07 16:15	2.761	7.48
10/23/07 16:20	2.761	7.48
10/23/07 16:25	2.761	7.48
10/23/07 16:30	2.76	7.48
10/23/07 16:35	2.76	7.48
10/23/07 16:40	2.76	7.48
10/23/07 16:45	2.76	7.48
10/23/07 16:50	2.76	7.48
10/23/07 16:55	2.761	7.48
10/23/07 17:00	2.761	7.48
10/23/07 17:05	2.761	7.48
10/23/07 17:10	2.761	7.48

UNKAMET BROOK FLOW MONITORING DATA - OCTOBER 19, 2007 THROUGH NOVEMBER 9, 2007

UNKAMET BROOK AREA
GENERAL ELECTRIC COMPANY - PITTSFIELD, MASSACHUSETTS

Site Name Isco Quantity Label Units Resolution Significant Digits	Upstream Level Level ft 0.001 5	Upstream Velocity Velocity ft/s 0.01 4
10/23/07 17:15	2.761	7.48
10/23/07 17:20	2.761	7.48
10/23/07 17:25	2.761	7.48
10/23/07 17:30	2.761	7.48
10/23/07 17:35	2.762	7.48
10/23/07 17:40	2.761	7.48
10/23/07 17:45	2.762	7.48
10/23/07 17:50	2.761	7.48
10/23/07 17:55	2.761	7.48
10/23/07 18:00	2.761	7.48
10/23/07 18:05	2.761	7.48
10/23/07 18:10	2.762	7.48
10/23/07 18:15	2.762	7.48
10/23/07 18:20	2.761	7.48
10/23/07 18:25	2.762	7.48
10/23/07 18:30	2.762	7.48
10/23/07 18:35	2.762	7.48
10/23/07 18:40	2.763	7.48
10/23/07 18:45	2.762	7.48
10/23/07 18:50	2.762	7.48
10/23/07 18:55	2.763	7.48
10/23/07 19:00	2.763	7.48
10/23/07 19:05	2.763	7.48
10/23/07 19:10	2.764	7.48
10/23/07 19:15	2.764	7.48
10/23/07 19:20	2.764	7.48
10/23/07 19:25	2.764	7.48
10/23/07 19:30	2.764	7.48
10/23/07 19:35	2.764	7.48
10/23/07 19:40	2.764	7.48
10/23/07 19:45	2.764	7.48
10/23/07 19:50	2.764	7.48
10/23/07 19:55	2.765	7.48
10/23/07 20:00	2.765	7.48
10/23/07 20:05	2.765	7.48
10/23/07 20:10	2.766	7.48
10/23/07 20:15	2.766	7.48
10/23/07 20:20	2.764	7.48
10/23/07 20:25	2.764	7.48
10/23/07 20:30	2.817	0.37
10/23/07 20:35	2.95	0.6
10/23/07 20:40	2.966	0.58

UNKAMET BROOK FLOW MONITORING DATA - OCTOBER 19, 2007 THROUGH NOVEMBER 9, 2007

UNKAMET BROOK AREA
 GENERAL ELECTRIC COMPANY - PITTSFIELD, MASSACHUSETTS

Site Name Isco Quantity Label Units Resolution Significant Digits	Upstream Level Level ft 0.001 5	Upstream Velocity Velocity ft/s 0.01 4
10/23/07 20:45	2.932	0.43
10/23/07 20:50	2.896	0.4
10/23/07 20:55	2.865	0.36
10/23/07 21:00	2.844	0.31
10/23/07 21:05	2.83	0.32
10/23/07 21:10	2.821	0.26
10/23/07 21:15	2.817	0.25
10/23/07 21:20	2.815	0.21
10/23/07 21:25	2.814	0.19
10/23/07 21:30	2.813	0.19
10/23/07 21:35	2.813	0.21
10/23/07 21:40	2.814	0.21
10/23/07 21:45	2.813	0.21
10/23/07 21:50	2.814	0.21
10/23/07 21:55	2.813	0.23
10/23/07 22:00	2.814	0.23
10/23/07 22:05	2.814	0.23
10/23/07 22:10	2.814	0.23
10/23/07 22:15	2.813	0.23
10/23/07 22:20	2.815	0.23
10/23/07 22:25	2.814	0.23
10/23/07 22:30	2.815	0.23
10/23/07 22:35	2.816	0.23
10/23/07 22:40	2.817	0.27
10/23/07 22:45	2.819	0.27
10/23/07 22:50	2.821	0.27
10/23/07 22:55	2.821	0.27
10/23/07 23:00	2.821	0.27
10/23/07 23:05	2.82	0.27
10/23/07 23:10	2.82	0.27
10/23/07 23:15	2.82	0.27
10/23/07 23:20	2.82	0.27
10/23/07 23:25	2.82	0.27
10/23/07 23:30	2.82	0.27
10/23/07 23:35	2.82	0.27
10/23/07 23:40	2.82	0.27
10/23/07 23:45	2.822	0.27
10/23/07 23:50	2.824	0.27
10/23/07 23:55	2.825	0.27
10/24/07 0:00	2.825	0.27
10/24/07 0:05	2.825	0.27
10/24/07 0:10	2.824	0.27

UNKAMET BROOK FLOW MONITORING DATA - OCTOBER 19, 2007 THROUGH NOVEMBER 9, 2007

UNKAMET BROOK AREA
 GENERAL ELECTRIC COMPANY - PITTSFIELD, MASSACHUSETTS

Site Name Isco Quantity Label Units Resolution Significant Digits	Upstream Level Level ft 0.001 5	Upstream Velocity Velocity ft/s 0.01 4
10/24/07 0:15	2.825	0.27
10/24/07 0:20	2.824	0.27
10/24/07 0:25	2.823	0.27
10/24/07 0:30	2.824	0.27
10/24/07 0:35	2.824	0.27
10/24/07 0:40	2.824	0.27
10/24/07 0:45	2.824	0.27
10/24/07 0:50	2.823	0.27
10/24/07 0:55	2.824	0.27
10/24/07 1:00	2.823	0.27
10/24/07 1:05	2.824	0.27
10/24/07 1:10	2.823	0.27
10/24/07 1:15	2.823	0.27
10/24/07 1:20	2.823	0.27
10/24/07 1:25	2.823	0.27
10/24/07 1:30	2.823	0.27
10/24/07 1:35	2.822	0.27
10/24/07 1:40	2.822	0.27
10/24/07 1:45	2.822	0.27
10/24/07 1:50	2.823	0.27
10/24/07 1:55	2.823	0.27
10/24/07 2:00	2.823	0.27
10/24/07 2:05	2.824	0.27
10/24/07 2:10	2.824	0.27
10/24/07 2:15	2.824	0.27
10/24/07 2:20	2.824	0.27
10/24/07 2:25	2.824	0.27
10/24/07 2:30	2.825	0.27
10/24/07 2:35	2.824	0.27
10/24/07 2:40	2.824	0.27
10/24/07 2:45	2.825	0.27
10/24/07 2:50	2.825	0.27
10/24/07 2:55	2.825	0.27
10/24/07 3:00	2.826	0.27
10/24/07 3:05	2.826	0.27
10/24/07 3:10	2.826	0.27
10/24/07 3:15	2.825	0.27
10/24/07 3:20	2.826	0.27
10/24/07 3:25	2.825	0.27
10/24/07 3:30	2.825	0.27
10/24/07 3:35	2.825	0.27
10/24/07 3:40	2.825	0.27

UNKAMET BROOK FLOW MONITORING DATA - OCTOBER 19, 2007 THROUGH NOVEMBER 9, 2007

UNKAMET BROOK AREA
 GENERAL ELECTRIC COMPANY - PITTSFIELD, MASSACHUSETTS

Site Name Isco Quantity Label Units Resolution Significant Digits	Upstream Level Level ft 0.001 5	Upstream Velocity Velocity ft/s 0.01 4
10/24/07 3:45	2.825	0.27
10/24/07 3:50	2.825	0.23
10/24/07 3:55	2.825	0.22
10/24/07 4:00	2.825	0.24
10/24/07 4:05	2.825	0.24
10/24/07 4:10	2.824	0.23
10/24/07 4:15	2.824	0.23
10/24/07 4:20	2.824	0.23
10/24/07 4:25	2.823	0.23
10/24/07 4:30	2.823	0.23
10/24/07 4:35	2.823	0.23
10/24/07 4:40	2.823	0.24
10/24/07 4:45	2.822	0.24
10/24/07 4:50	2.822	0.24
10/24/07 4:55	2.822	0.24
10/24/07 5:00	2.821	0.25
10/24/07 5:05	2.821	0.25
10/24/07 5:10	2.821	0.25
10/24/07 5:15	2.821	0.25
10/24/07 5:20	2.821	0.25
10/24/07 5:25	2.821	0.25
10/24/07 5:30	2.821	0.22
10/24/07 5:35	2.821	0.23
10/24/07 5:40	2.821	0.23
10/24/07 5:45	2.821	0.21
10/24/07 5:50	2.82	0.21
10/24/07 5:55	2.821	0.21
10/24/07 6:00	2.82	0.21
10/24/07 6:05	2.82	0.21
10/24/07 6:10	2.82	0.21
10/24/07 6:15	2.82	0.21
10/24/07 6:20	2.82	0.21
10/24/07 6:25	2.82	0.22
10/24/07 6:30	2.82	0.22
10/24/07 6:35	2.819	0.22
10/24/07 6:40	2.819	0.22
10/24/07 6:45	2.82	0.22
10/24/07 6:50	2.821	0.22
10/24/07 6:55	2.82	0.22
10/24/07 7:00	2.821	0.22
10/24/07 7:05	2.822	0.22
10/24/07 7:10	2.822	0.22

UNKAMET BROOK FLOW MONITORING DATA - OCTOBER 19, 2007 THROUGH NOVEMBER 9, 2007

UNKAMET BROOK AREA
GENERAL ELECTRIC COMPANY - PITTSFIELD, MASSACHUSETTS

Site Name Isco Quantity Label Units Resolution Significant Digits	Upstream Level Level ft 0.001 5	Upstream Velocity Velocity ft/s 0.01 4
10/24/07 7:15	2.823	0.22
10/24/07 7:20	2.823	0.22
10/24/07 7:25	2.823	0.22
10/24/07 7:30	2.822	0.2
10/24/07 7:35	2.823	0.19
10/24/07 7:40	2.822	0.21
10/24/07 7:45	2.822	0.24
10/24/07 7:50	2.822	0.43
10/24/07 7:55	2.822	0.19
10/24/07 8:00	2.821	0.23
10/24/07 8:05	2.821	0.23
10/24/07 8:10	2.821	0.23
10/24/07 8:15	2.821	0.23
10/24/07 8:20	2.821	0.23
10/24/07 8:25	2.82	0.19
10/24/07 8:30	2.82	0.19
10/24/07 8:35	2.82	0.19
10/24/07 8:40	2.82	0.19
10/24/07 8:45	2.82	0.19
10/24/07 8:50	2.82	0.19
10/24/07 8:55	2.82	0.49
10/24/07 9:00	2.82	0.49
10/24/07 9:05	2.82	0.49
10/24/07 9:10	2.82	0.49
10/24/07 9:15	2.819	0.49
10/24/07 9:20	2.82	0.49
10/24/07 9:25	2.82	0.49
10/24/07 9:30	2.821	0.49
10/24/07 9:35	2.823	0.49
10/24/07 9:40	2.824	0.49
10/24/07 9:45	2.824	0.49
10/24/07 9:50	2.825	0.49
10/24/07 9:55	2.826	0.17
10/24/07 10:00	2.828	0.17
10/24/07 10:05	2.829	0.17
10/24/07 10:10	2.831	0.17
10/24/07 10:15	2.831	0.17
10/24/07 10:20	2.833	0.17
10/24/07 10:25	2.833	0.17
10/24/07 10:30	2.832	0.17
10/24/07 10:35	2.831	0.21
10/24/07 10:40	2.83	0.21

UNKAMET BROOK FLOW MONITORING DATA - OCTOBER 19, 2007 THROUGH NOVEMBER 9, 2007

UNKAMET BROOK AREA
GENERAL ELECTRIC COMPANY - PITTSFIELD, MASSACHUSETTS

Site Name Isco Quantity Label Units Resolution Significant Digits	Upstream Level Level ft 0.001 5	Upstream Velocity Velocity ft/s 0.01 4
10/24/07 10:45	2.83	0.21
10/24/07 10:50	2.83	0.21
10/24/07 10:55	2.829	0.21
10/24/07 11:00	2.829	0.21
10/24/07 11:05	2.828	0.21
10/24/07 11:10	2.828	0.21
10/24/07 11:15	2.828	0.21
10/24/07 11:20	2.827	0.21
10/24/07 11:25	2.828	0.21
10/24/07 11:30	2.827	0.21
10/24/07 11:35	2.827	0.21
10/24/07 11:40	2.827	0.21
10/24/07 11:45	2.827	0.21
10/24/07 11:50	2.826	0.22
10/24/07 11:55	2.826	0.22
10/24/07 12:00	2.826	0.22
10/24/07 12:05	2.826	0.22
10/24/07 12:10	2.826	0.22
10/24/07 12:15	2.826	0.22
10/24/07 12:20	2.825	0.22
10/24/07 12:25	2.825	0.22
10/24/07 12:30	2.825	0.22
10/24/07 12:35	2.824	0.22
10/24/07 12:40	2.825	0.22
10/24/07 12:45	2.824	0.22
10/24/07 12:50	2.824	0.22
10/24/07 12:55	2.824	0.22
10/24/07 13:00	2.823	0.22
10/24/07 13:05	2.824	0.22
10/24/07 13:10	2.823	0.22
10/24/07 13:15	2.823	0.22
10/24/07 13:20	2.823	0.21
10/24/07 13:25	2.823	0.21
10/24/07 13:30	2.822	0.21
10/24/07 13:35	2.822	0.21
10/24/07 13:40	2.822	0.19
10/24/07 13:45	2.822	0.19
10/24/07 13:50	2.821	0.26
10/24/07 13:55	2.821	0.26
10/24/07 14:00	2.821	0.26
10/24/07 14:05	2.82	0.26
10/24/07 14:10	2.821	0.26

UNKAMET BROOK FLOW MONITORING DATA - OCTOBER 19, 2007 THROUGH NOVEMBER 9, 2007

UNKAMET BROOK AREA
GENERAL ELECTRIC COMPANY - PITTSFIELD, MASSACHUSETTS

Site Name Isco Quantity Label Units Resolution Significant Digits	Upstream Level Level ft 0.001 5	Upstream Velocity Velocity ft/s 0.01 4
10/24/07 14:15	2.82	0.26
10/24/07 14:20	2.82	0.26
10/24/07 14:25	2.819	0.26
10/24/07 14:30	2.819	0.26
10/24/07 14:35	2.819	0.26
10/24/07 14:40	2.819	0.26
10/24/07 14:45	2.819	0.26
10/24/07 14:50	2.818	0.26
10/24/07 14:55	2.819	0.26
10/24/07 15:00	2.818	0.26
10/24/07 15:05	2.818	0.26
10/24/07 15:10	2.818	0.26
10/24/07 15:15	2.817	0.26
10/24/07 15:20	2.817	0.26
10/24/07 15:25	2.817	0.26
10/24/07 15:30	2.817	0.26
10/24/07 15:35	2.817	0.26
10/24/07 15:40	2.816	0.2
10/24/07 15:45	2.816	0.2
10/24/07 15:50	2.816	0.2
10/24/07 15:55	2.815	0.2
10/24/07 16:00	2.815	0.2
10/24/07 16:05	2.815	0.2
10/24/07 16:10	2.815	0.2
10/24/07 16:15	2.814	0.2
10/24/07 16:20	2.814	0.2
10/24/07 16:25	2.814	0.2
10/24/07 16:30	2.814	0.2
10/24/07 16:35	2.813	0.2
10/24/07 16:40	2.814	0.2
10/24/07 16:45	2.813	0.2
10/24/07 16:50	2.814	0.2
10/24/07 16:55	2.813	0.2
10/24/07 17:00	2.812	0.2
10/24/07 17:05	2.813	0.2
10/24/07 17:10	2.813	0.2
10/24/07 17:15	2.813	0.2
10/24/07 17:20	2.813	0.2
10/24/07 17:25	2.812	0.2
10/24/07 17:30	2.812	0.2
10/24/07 17:35	2.812	0.2
10/24/07 17:40	2.811	0.2

UNKAMET BROOK FLOW MONITORING DATA - OCTOBER 19, 2007 THROUGH NOVEMBER 9, 2007

UNKAMET BROOK AREA
 GENERAL ELECTRIC COMPANY - PITTSFIELD, MASSACHUSETTS

Site Name Isco Quantity Label Units Resolution Significant Digits	Upstream Level Level ft 0.001 5	Upstream Velocity Velocity ft/s 0.01 4
10/24/07 17:45	2.812	0.2
10/24/07 17:50	2.811	0.2
10/24/07 17:55	2.811	0.2
10/24/07 18:00	2.811	0.2
10/24/07 18:05	2.811	0.2
10/24/07 18:10	2.811	0.2
10/24/07 18:15	2.811	0.17
10/24/07 18:20	2.811	0.17
10/24/07 18:25	2.811	0.33
10/24/07 18:30	2.81	0.19
10/24/07 18:35	2.81	0.18
10/24/07 18:40	2.81	0.2
10/24/07 18:45	2.81	0.2
10/24/07 18:50	2.81	0.2
10/24/07 18:55	2.809	0.2
10/24/07 19:00	2.81	0.2
10/24/07 19:05	2.81	0.2
10/24/07 19:10	2.81	0.2
10/24/07 19:15	2.809	0.2
10/24/07 19:20	2.809	0.2
10/24/07 19:25	2.809	0.2
10/24/07 19:30	2.809	0.2
10/24/07 19:35	2.809	0.19
10/24/07 19:40	2.809	0.19
10/24/07 19:45	2.809	0.18
10/24/07 19:50	2.808	0.2
10/24/07 19:55	2.808	0.2
10/24/07 20:00	2.808	0.21
10/24/07 20:05	2.808	0.21
10/24/07 20:10	2.808	0.21
10/24/07 20:15	2.808	0.21
10/24/07 20:20	2.808	0.21
10/24/07 20:25	2.808	0.21
10/24/07 20:30	2.808	0.21
10/24/07 20:35	2.808	0.21
10/24/07 20:40	2.807	0.21
10/24/07 20:45	2.807	0.21
10/24/07 20:50	2.806	0.21
10/24/07 20:55	2.807	0.21
10/24/07 21:00	2.807	0.21
10/24/07 21:05	2.806	0.21
10/24/07 21:10	2.806	0.21

UNKAMET BROOK FLOW MONITORING DATA - OCTOBER 19, 2007 THROUGH NOVEMBER 9, 2007

UNKAMET BROOK AREA
 GENERAL ELECTRIC COMPANY - PITTSFIELD, MASSACHUSETTS

Site Name	Upstream	Upstream
Isco Quantity	Level	Velocity
Label	Level	Velocity
Units	ft	ft/s
Resolution	0.001	0.01
Significant Digits	5	4
10/24/07 21:15	2.806	0.21
10/24/07 21:20	2.806	0.21
10/24/07 21:25	2.806	0.21
10/24/07 21:30	2.806	0.21
10/24/07 21:35	2.806	0.21
10/24/07 21:40	2.805	0.21
10/24/07 21:45	2.806	0.21
10/24/07 21:50	2.805	0.21
10/24/07 21:55	2.805	0.21
10/24/07 22:00	2.806	0.21
10/24/07 22:05	2.806	0.21
10/24/07 22:10	2.805	0.21
10/24/07 22:15	2.805	0.21
10/24/07 22:20	2.805	0.21
10/24/07 22:25	2.805	0.21
10/24/07 22:30	2.805	0.21
10/24/07 22:35	2.805	0.21
10/24/07 22:40	2.805	0.21
10/24/07 22:45	2.805	0.21
10/24/07 22:50	2.804	0.21
10/24/07 22:55	2.804	0.21
10/24/07 23:00	2.804	0.21
10/24/07 23:05	2.804	0.21
10/24/07 23:10	2.804	0.21
10/24/07 23:15	2.804	0.21
10/24/07 23:20	2.804	0.21
10/24/07 23:25	2.803	0.21
10/24/07 23:30	2.803	0.21
10/24/07 23:35	2.803	0.21
10/24/07 23:40	2.803	0.21
10/24/07 23:45	2.803	0.21
10/24/07 23:50	2.803	0.21
10/24/07 23:55	2.803	0.21
10/25/07 0:00	2.802	0.21
10/25/07 0:05	2.803	0.21
10/25/07 0:10	2.802	0.21
10/25/07 0:15	2.802	0.21
10/25/07 0:20	2.802	0.21
10/25/07 0:25	2.802	0.21
10/25/07 0:30	2.802	0.21
10/25/07 0:35	2.802	0.21
10/25/07 0:40	2.802	0.21

UNKAMET BROOK FLOW MONITORING DATA - OCTOBER 19, 2007 THROUGH NOVEMBER 9, 2007

UNKAMET BROOK AREA
 GENERAL ELECTRIC COMPANY - PITTSFIELD, MASSACHUSETTS

Site Name Isco Quantity Label Units Resolution Significant Digits	Upstream Level Level ft 0.001 5	Upstream Velocity Velocity ft/s 0.01 4
10/25/07 0:45	2.801	0.21
10/25/07 0:50	2.802	0.21
10/25/07 0:55	2.802	0.21
10/25/07 1:00	2.802	0.21
10/25/07 1:05	2.801	0.21
10/25/07 1:10	2.801	0.21
10/25/07 1:15	2.801	0.21
10/25/07 1:20	2.801	0.21
10/25/07 1:25	2.801	0.21
10/25/07 1:30	2.801	0.21
10/25/07 1:35	2.801	0.21
10/25/07 1:40	2.801	0.21
10/25/07 1:45	2.801	0.21
10/25/07 1:50	2.801	0.21
10/25/07 1:55	2.801	0.21
10/25/07 2:00	2.801	0.21
10/25/07 2:05	2.801	0.21
10/25/07 2:10	2.801	0.21
10/25/07 2:15	2.801	0.21
10/25/07 2:20	2.801	0.21
10/25/07 2:25	2.801	0.21
10/25/07 2:30	2.802	0.21
10/25/07 2:35	2.801	0.21
10/25/07 2:40	2.801	0.21
10/25/07 2:45	2.801	0.21
10/25/07 2:50	2.801	0.19
10/25/07 2:55	2.801	0.19
10/25/07 3:00	2.802	0.19
10/25/07 3:05	2.803	0.19
10/25/07 3:10	2.802	0.19
10/25/07 3:15	2.802	0.19
10/25/07 3:20	2.802	0.19
10/25/07 3:25	2.802	0.19
10/25/07 3:30	2.802	0.19
10/25/07 3:35	2.802	0.19
10/25/07 3:40	2.802	0.19
10/25/07 3:45	2.802	0.19
10/25/07 3:50	2.802	0.19
10/25/07 3:55	2.802	0.19
10/25/07 4:00	2.802	0.19
10/25/07 4:05	2.803	0.19
10/25/07 4:10	2.803	0.19

UNKAMET BROOK FLOW MONITORING DATA - OCTOBER 19, 2007 THROUGH NOVEMBER 9, 2007

UNKAMET BROOK AREA
GENERAL ELECTRIC COMPANY - PITTSFIELD, MASSACHUSETTS

Site Name Isco Quantity Label Units Resolution Significant Digits	Upstream Level Level ft 0.001 5	Upstream Velocity Velocity ft/s 0.01 4
10/25/07 4:15	2.803	0.19
10/25/07 4:20	2.803	0.19
10/25/07 4:25	2.803	0.19
10/25/07 4:30	2.803	0.19
10/25/07 4:35	2.803	0.19
10/25/07 4:40	2.804	0.19
10/25/07 4:45	2.806	0.19
10/25/07 4:50	2.809	0.19
10/25/07 4:55	2.811	0.2
10/25/07 5:00	2.811	0.2
10/25/07 5:05	2.811	0.34
10/25/07 5:10	2.81	0.21
10/25/07 5:15	2.809	0.21
10/25/07 5:20	2.809	0.2
10/25/07 5:25	2.808	0.2
10/25/07 5:30	2.808	0.2
10/25/07 5:35	2.808	0.2
10/25/07 5:40	2.808	0.2
10/25/07 5:45	2.808	0.2
10/25/07 5:50	2.808	0.2
10/25/07 5:55	2.808	0.19
10/25/07 6:00	2.808	0.19
10/25/07 6:05	2.807	0.22
10/25/07 6:10	2.807	0.22
10/25/07 6:15	2.807	0.26
10/25/07 6:20	2.807	0.26
10/25/07 6:25	2.807	0.26
10/25/07 6:30	2.807	0.21
10/25/07 6:35	2.807	0.2
10/25/07 6:40	2.807	0.2
10/25/07 6:45	2.806	0.22
10/25/07 6:50	2.807	0.21
10/25/07 6:55	2.806	0.22
10/25/07 7:00	2.807	0.2
10/25/07 7:05	2.806	0.2
10/25/07 7:10	2.806	0.2
10/25/07 7:15	2.806	0.21
10/25/07 7:20	2.806	0.21
10/25/07 7:25	2.806	0.21
10/25/07 7:30	2.806	0.21
10/25/07 7:35	2.806	0.22
10/25/07 7:40	2.806	0.22

UNKAMET BROOK FLOW MONITORING DATA - OCTOBER 19, 2007 THROUGH NOVEMBER 9, 2007

UNKAMET BROOK AREA
GENERAL ELECTRIC COMPANY - PITTSFIELD, MASSACHUSETTS

Site Name Isco Quantity Label Units Resolution Significant Digits	Upstream Level Level ft 0.001 5	Upstream Velocity Velocity ft/s 0.01 4
10/25/07 7:45	2.805	0.22
10/25/07 7:50	2.806	0.22
10/25/07 7:55	2.805	0.22
10/25/07 8:00	2.805	0.22
10/25/07 8:05	2.805	0.18
10/25/07 8:10	2.805	0.21
10/25/07 8:15	2.805	0.21
10/25/07 8:20	2.805	0.21
10/25/07 8:25	2.804	0.19
10/25/07 8:30	2.804	0.21
10/25/07 8:35	2.805	0.2
10/25/07 8:40	2.805	0.16
10/25/07 8:45	2.804	0.16
10/25/07 8:50	2.804	0.2
10/25/07 8:55	2.804	0.2
10/25/07 9:00	2.804	0.2
10/25/07 9:05	2.804	0.19
10/25/07 9:10	2.804	0.19
10/25/07 9:15	2.804	0.19
10/25/07 9:20	2.804	0.19
10/25/07 9:25	2.803	0.19
10/25/07 9:30	2.803	0.19
10/25/07 9:35	2.803	0.19
10/25/07 9:40	2.803	0.19
10/25/07 9:45	2.803	0.19
10/25/07 9:50	2.802	0.19
10/25/07 9:55	2.802	0.19
10/25/07 10:00	2.802	0.19
10/25/07 10:05	2.801	0.19
10/25/07 10:10	2.802	0.21
10/25/07 10:15	2.802	0.21
10/25/07 10:20	2.801	0.21
10/25/07 10:25	2.801	0.21
10/25/07 10:30	2.801	0.21
10/25/07 10:35	2.8	0.19
10/25/07 10:40	2.802	0.19
10/25/07 10:45	2.8	0.19
10/25/07 10:50	2.801	0.19
10/25/07 10:55	2.802	0.19
10/25/07 11:00	2.801	0.17
10/25/07 11:05	2.803	0.17
10/25/07 11:10	2.801	0.17

UNKAMET BROOK FLOW MONITORING DATA - OCTOBER 19, 2007 THROUGH NOVEMBER 9, 2007

UNKAMET BROOK AREA
 GENERAL ELECTRIC COMPANY - PITTSFIELD, MASSACHUSETTS

Site Name Isco Quantity Label Units Resolution Significant Digits	Upstream Level Level ft 0.001 5	Upstream Velocity Velocity ft/s 0.01 4
10/25/07 11:15	2.801	0.17
10/25/07 11:20	2.801	0.17
10/25/07 11:25	2.801	0.17
10/25/07 11:30	2.8	0.17
10/25/07 11:35	2.801	0.17
10/25/07 11:40	2.8	1.09
10/25/07 11:45	2.8	1.09
10/25/07 11:50	2.8	0.18
10/25/07 11:55	2.799	0.18
10/25/07 12:00	2.799	0.18
10/25/07 12:05	2.799	0.18
10/25/07 12:10	2.799	0.18
10/25/07 12:15	2.799	0.18
10/25/07 12:20	2.799	0.17
10/25/07 12:25	2.798	0.17
10/25/07 12:30	2.799	0.17
10/25/07 12:35	2.798	0.17
10/25/07 12:40	2.799	0.17
10/25/07 12:45	2.799	0.17
10/25/07 12:50	2.798	0.17
10/25/07 12:55	2.799	0.17
10/25/07 13:00	2.798	0.17
10/25/07 13:05	2.798	0.17
10/25/07 13:10	2.798	0.17
10/25/07 13:15	2.798	0.17
10/25/07 13:20	2.797	1.21
10/25/07 13:25	2.796	1.21
10/25/07 13:30	2.797	1.21
10/25/07 13:35	2.796	1.21
10/25/07 13:40	2.796	1.21
10/25/07 13:45	2.795	1.21
10/25/07 13:50	2.795	0.17
10/25/07 13:55	2.795	0.17
10/25/07 14:00	2.795	0.17
10/25/07 14:05	2.794	0.17
10/25/07 14:10	2.795	0.17
10/25/07 14:15	2.795	0.17
10/25/07 14:20	2.794	0.17
10/25/07 14:25	2.793	0.17
10/25/07 14:30	2.793	0.17
10/25/07 14:35	2.793	0.17
10/25/07 14:40	2.793	0.17

UNKAMET BROOK FLOW MONITORING DATA - OCTOBER 19, 2007 THROUGH NOVEMBER 9, 2007

UNKAMET BROOK AREA
 GENERAL ELECTRIC COMPANY - PITTSFIELD, MASSACHUSETTS

Site Name Isco Quantity Label Units Resolution Significant Digits	Upstream Level Level ft 0.001 5	Upstream Velocity Velocity ft/s 0.01 4
10/25/07 14:45	2.792	0.17
10/25/07 14:50	2.792	0.17
10/25/07 14:55	2.792	0.17
10/25/07 15:00	2.791	0.18
10/25/07 15:05	2.792	0.18
10/25/07 15:10	2.792	0.18
10/25/07 15:15	2.79	0.18
10/25/07 15:20	2.79	0.18
10/25/07 15:25	2.789	0.18
10/25/07 15:30	2.79	0.19
10/25/07 15:35	2.79	0.19
10/25/07 15:40	2.79	0.19
10/25/07 15:45	2.79	0.19
10/25/07 15:50	2.789	0.19
10/25/07 15:55	2.79	0.19
10/25/07 16:00	2.79	0.19
10/25/07 16:05	2.789	0.19
10/25/07 16:10	2.788	0.19
10/25/07 16:15	2.789	0.19
10/25/07 16:20	2.79	0.19
10/25/07 16:25	2.789	0.19
10/25/07 16:30	2.79	0.19
10/25/07 16:35	2.79	0.19
10/25/07 16:40	2.79	0.23
10/25/07 16:45	2.789	0.18
10/25/07 16:50	2.789	0.18
10/25/07 16:55	2.789	0.18
10/25/07 17:00	2.789	0.18
10/25/07 17:05	2.789	0.18
10/25/07 17:10	2.788	0.18
10/25/07 17:15	2.789	0.18
10/25/07 17:20	2.789	0.18
10/25/07 17:25	2.788	0.18
10/25/07 17:30	2.789	-0.22
10/25/07 17:35	2.789	0.2
10/25/07 17:40	2.789	0.2
10/25/07 17:45	2.789	0.2
10/25/07 17:50	2.789	0.2
10/25/07 17:55	2.789	0.18
10/25/07 18:00	2.789	0.18
10/25/07 18:05	2.789	0.18
10/25/07 18:10	2.789	0.18

UNKAMET BROOK FLOW MONITORING DATA - OCTOBER 19, 2007 THROUGH NOVEMBER 9, 2007

UNKAMET BROOK AREA
 GENERAL ELECTRIC COMPANY - PITTSFIELD, MASSACHUSETTS

Site Name Isco Quantity Label Units Resolution Significant Digits	Upstream Level Level ft 0.001 5	Upstream Velocity Velocity ft/s 0.01 4
10/25/07 18:15	2.789	0.18
10/25/07 18:20	2.789	0.18
10/25/07 18:25	2.79	0.18
10/25/07 18:30	2.789	0.18
10/25/07 18:35	2.79	0.18
10/25/07 18:40	2.789	0.18
10/25/07 18:45	2.789	0.18
10/25/07 18:50	2.79	0.18
10/25/07 18:55	2.79	0.18
10/25/07 19:00	2.79	0.18
10/25/07 19:05	2.79	0.18
10/25/07 19:10	2.79	0.18
10/25/07 19:15	2.79	0.18
10/25/07 19:20	2.79	0.18
10/25/07 19:25	2.79	0.18
10/25/07 19:30	2.79	0.18
10/25/07 19:35	2.79	0.18
10/25/07 19:40	2.79	0.18
10/25/07 19:45	2.791	0.18
10/25/07 19:50	2.79	0.18
10/25/07 19:55	2.791	0.18
10/25/07 20:00	2.791	0.18
10/25/07 20:05	2.791	0.18
10/25/07 20:10	2.791	0.18
10/25/07 20:15	2.791	0.18
10/25/07 20:20	2.791	0.18
10/25/07 20:25	2.792	0.18
10/25/07 20:30	2.792	0.18
10/25/07 20:35	2.792	0.18
10/25/07 20:40	2.792	0.18
10/25/07 20:45	2.792	0.18
10/25/07 20:50	2.792	0.18
10/25/07 20:55	2.793	0.18
10/25/07 21:00	2.792	0.18
10/25/07 21:05	2.793	0.18
10/25/07 21:10	2.793	0.18
10/25/07 21:15	2.793	0.18
10/25/07 21:20	2.793	0.18
10/25/07 21:25	2.793	0.18
10/25/07 21:30	2.793	0.18
10/25/07 21:35	2.793	0.18
10/25/07 21:40	2.793	0.18

UNKAMET BROOK FLOW MONITORING DATA - OCTOBER 19, 2007 THROUGH NOVEMBER 9, 2007

UNKAMET BROOK AREA
GENERAL ELECTRIC COMPANY - PITTSFIELD, MASSACHUSETTS

Site Name Isco Quantity Label Units Resolution Significant Digits	Upstream Level Level ft 0.001 5	Upstream Velocity Velocity ft/s 0.01 4
10/25/07 21:45	2.793	0.18
10/25/07 21:50	2.794	0.18
10/25/07 21:55	2.794	0.18
10/25/07 22:00	2.794	0.18
10/25/07 22:05	2.794	0.18
10/25/07 22:10	2.794	0.18
10/25/07 22:15	2.794	0.18
10/25/07 22:20	2.795	0.18
10/25/07 22:25	2.794	0.18
10/25/07 22:30	2.795	0.18
10/25/07 22:35	2.795	0.18
10/25/07 22:40	2.795	0.18
10/25/07 22:45	2.795	0.18
10/25/07 22:50	2.795	0.18
10/25/07 22:55	2.795	0.18
10/25/07 23:00	2.795	0.18
10/25/07 23:05	2.796	0.18
10/25/07 23:10	2.796	0.18
10/25/07 23:15	2.796	0.18
10/25/07 23:20	2.796	0.18
10/25/07 23:25	2.796	0.18
10/25/07 23:30	2.797	0.18
10/25/07 23:35	2.797	0.18
10/25/07 23:40	2.797	0.18
10/25/07 23:45	2.797	0.18
10/25/07 23:50	2.797	1.24
10/25/07 23:55	2.797	1.24
10/26/07 0:00	2.797	15.17
10/26/07 0:05	2.797	10.91
10/26/07 0:10	2.797	10.91
10/26/07 0:15	2.798	11.17
10/26/07 0:20	2.798	11.17
10/26/07 0:25	2.798	11.17
10/26/07 0:30	2.798	11.17
10/26/07 0:35	2.798	11.17
10/26/07 0:40	2.798	11.17
10/26/07 0:45	2.799	11.17
10/26/07 0:50	2.799	11.17
10/26/07 0:55	2.799	11.17
10/26/07 1:00	2.799	11.17
10/26/07 1:05	2.8	11.17
10/26/07 1:10	2.8	11.17

UNKAMET BROOK FLOW MONITORING DATA - OCTOBER 19, 2007 THROUGH NOVEMBER 9, 2007

UNKAMET BROOK AREA
 GENERAL ELECTRIC COMPANY - PITTSFIELD, MASSACHUSETTS

Site Name Isco Quantity Label Units Resolution Significant Digits	Upstream Level Level ft 0.001 5	Upstream Velocity Velocity ft/s 0.01 4
10/26/07 1:15	2.8	11.17
10/26/07 1:20	2.8	11.17
10/26/07 1:25	2.8	11.17
10/26/07 1:30	2.801	11.17
10/26/07 1:35	2.801	11.17
10/26/07 1:40	2.801	11.17
10/26/07 1:45	2.801	11.17
10/26/07 1:50	2.801	11.17
10/26/07 1:55	2.801	11.17
10/26/07 2:00	2.801	11.17
10/26/07 2:05	2.802	11.17
10/26/07 2:10	2.802	11.17
10/26/07 2:15	2.802	11.17
10/26/07 2:20	2.802	11.17
10/26/07 2:25	2.802	11.17
10/26/07 2:30	2.803	11.17
10/26/07 2:35	2.803	11.17
10/26/07 2:40	2.803	11.17
10/26/07 2:45	2.803	11.17
10/26/07 2:50	2.803	11.17
10/26/07 2:55	2.803	1.08
10/26/07 3:00	2.803	1.08
10/26/07 3:05	2.804	1.08
10/26/07 3:10	2.804	1.08
10/26/07 3:15	2.804	1.08
10/26/07 3:20	2.804	1.08
10/26/07 3:25	2.804	1.14
10/26/07 3:30	2.805	1.21
10/26/07 3:35	2.805	1.24
10/26/07 3:40	2.805	1.16
10/26/07 3:45	2.806	1.16
10/26/07 3:50	2.806	1.16
10/26/07 3:55	2.806	1.16
10/26/07 4:00	2.806	1.16
10/26/07 4:05	2.807	1.16
10/26/07 4:10	2.807	1.16
10/26/07 4:15	2.807	1.16
10/26/07 4:20	2.807	1.16
10/26/07 4:25	2.807	1.16
10/26/07 4:30	2.808	1.16
10/26/07 4:35	2.808	1.16
10/26/07 4:40	2.808	1.13

UNKAMET BROOK FLOW MONITORING DATA - OCTOBER 19, 2007 THROUGH NOVEMBER 9, 2007

UNKAMET BROOK AREA
GENERAL ELECTRIC COMPANY - PITTSFIELD, MASSACHUSETTS

Site Name Isco Quantity Label Units Resolution Significant Digits	Upstream Level Level ft 0.001 5	Upstream Velocity Velocity ft/s 0.01 4
10/26/07 4:45	2.808	1.13
10/26/07 4:50	2.809	1.13
10/26/07 4:55	2.809	1.13
10/26/07 5:00	2.809	1.13
10/26/07 5:05	2.81	1.13
10/26/07 5:10	2.809	1.13
10/26/07 5:15	2.81	1.13
10/26/07 5:20	2.81	1.13
10/26/07 5:25	2.81	1.13
10/26/07 5:30	2.81	1.13
10/26/07 5:35	2.811	1.13
10/26/07 5:40	2.811	1.13
10/26/07 5:45	2.812	1.13
10/26/07 5:50	2.811	1.13
10/26/07 5:55	2.813	1.13
10/26/07 6:00	2.812	1.13
10/26/07 6:05	2.812	1.13
10/26/07 6:10	2.813	1.13
10/26/07 6:15	2.813	1.13
10/26/07 6:20	2.813	1.13
10/26/07 6:25	2.813	1.13
10/26/07 6:30	2.814	1.13
10/26/07 6:35	2.814	1.13
10/26/07 6:40	2.814	1.13
10/26/07 6:45	2.814	1.13
10/26/07 6:50	2.814	1.13
10/26/07 6:55	2.814	1.13
10/26/07 7:00	2.815	1.13
10/26/07 7:05	2.815	1.13
10/26/07 7:10	2.815	1.13
10/26/07 7:15	2.815	1.13
10/26/07 7:20	2.815	1.13
10/26/07 7:25	2.816	1.13
10/26/07 7:30	2.816	1.13
10/26/07 7:35	2.816	1.13
10/26/07 7:40	2.816	1.13
10/26/07 7:45	2.816	1.13
10/26/07 7:50	2.816	1.13
10/26/07 7:55	2.817	1.13
10/26/07 8:00	2.817	1.13
10/26/07 8:05	2.817	1.13
10/26/07 8:10	2.817	1.13

UNKAMET BROOK FLOW MONITORING DATA - OCTOBER 19, 2007 THROUGH NOVEMBER 9, 2007

UNKAMET BROOK AREA
 GENERAL ELECTRIC COMPANY - PITTSFIELD, MASSACHUSETTS

Site Name Isco Quantity Label Units Resolution Significant Digits	Upstream Level Level ft 0.001 5	Upstream Velocity Velocity ft/s 0.01 4
10/26/07 8:15	2.817	1.13
10/26/07 8:20	2.817	1.13
10/26/07 8:25	2.817	1.13
10/26/07 8:30	2.817	1.13
10/26/07 8:35	2.817	1.13
10/26/07 8:40	2.817	1.13
10/26/07 8:45	2.818	1.13
10/26/07 8:50	2.818	1.13
10/26/07 8:55	2.818	1.13
10/26/07 9:00	2.818	1.13
10/26/07 9:05	2.818	1.13
10/26/07 9:10	2.819	1.13
10/26/07 9:15	2.819	1.13
10/26/07 9:20	2.819	1.13
10/26/07 9:25	2.819	1.13
10/26/07 9:30	2.819	1.13
10/26/07 9:35	2.819	1.13
10/26/07 9:40	2.819	1.13
10/26/07 9:45	2.819	1.13
10/26/07 9:50	2.82	1.13
10/26/07 9:55	2.82	1.13
10/26/07 10:00	2.821	1.13
10/26/07 10:05	2.821	1.13
10/26/07 10:10	2.82	1.13
10/26/07 10:15	2.821	1.13
10/26/07 10:20	2.821	1.13
10/26/07 10:25	2.821	1.13
10/26/07 10:30	2.821	1.13
10/26/07 10:35	2.82	1.13
10/26/07 10:40	2.821	1.13
10/26/07 10:45	2.821	1.13
10/26/07 10:50	2.822	1.13
10/26/07 10:55	2.822	1.13
10/26/07 11:00	2.823	1.13
10/26/07 11:05	2.823	1.13
10/26/07 11:10	2.823	1.13
10/26/07 11:15	2.822	1.13
10/26/07 11:20	2.823	1.13
10/26/07 11:25	2.823	1.13
10/26/07 11:30	2.823	1.13
10/26/07 11:35	2.823	1.13
10/26/07 11:40	2.821	1.13

UNKAMET BROOK FLOW MONITORING DATA - OCTOBER 19, 2007 THROUGH NOVEMBER 9, 2007

UNKAMET BROOK AREA
 GENERAL ELECTRIC COMPANY - PITTSFIELD, MASSACHUSETTS

Site Name Isco Quantity Label Units Resolution Significant Digits	Upstream Level Level ft 0.001 5	Upstream Velocity Velocity ft/s 0.01 4
10/26/07 11:45	2.823	1.13
10/26/07 11:50	2.824	1.13
10/26/07 11:55	2.823	1.13
10/26/07 12:00	2.824	1.13
10/26/07 12:05	2.823	1.13
10/26/07 12:10	2.823	1.13
10/26/07 12:15	2.824	1.13
10/26/07 12:20	2.823	1.13
10/26/07 12:25	2.825	1.13
10/26/07 12:30	2.824	1.13
10/26/07 12:35	2.825	1.13
10/26/07 12:40	2.825	1.13
10/26/07 12:45	2.825	1.13
10/26/07 12:50	2.825	1.13
10/26/07 12:55	2.824	1.13
10/26/07 13:00	2.826	1.13
10/26/07 13:05	2.825	1.13
10/26/07 13:10	2.824	1.13
10/26/07 13:15	2.825	1.13
10/26/07 13:20	2.824	1.13
10/26/07 13:25	2.824	1.13
10/26/07 13:30	2.824	1.13
10/26/07 13:35	2.825	1.13
10/26/07 13:40	2.825	1.13
10/26/07 13:45	2.824	1.13
10/26/07 13:50	2.824	13.57
10/26/07 13:55	2.825	9.97
10/26/07 14:00	2.825	9.97
10/26/07 14:05	2.824	1.32
10/26/07 14:10	2.825	1.25
10/26/07 14:15	2.825	1.25
10/26/07 14:20	2.825	1.25
10/26/07 14:25	2.825	1.25
10/26/07 14:30	2.826	1.25
10/26/07 14:35	2.825	1.25
10/26/07 14:40	2.824	1.25
10/26/07 14:45	2.825	1.25
10/26/07 14:50	2.825	1.25
10/26/07 14:55	2.825	1.25
10/26/07 15:00	2.825	1.18
10/26/07 15:05	2.825	1.15
10/26/07 15:10	2.826	1.24

UNKAMET BROOK FLOW MONITORING DATA - OCTOBER 19, 2007 THROUGH NOVEMBER 9, 2007

UNKAMET BROOK AREA
 GENERAL ELECTRIC COMPANY - PITTSFIELD, MASSACHUSETTS

Site Name Isco Quantity Label Units Resolution Significant Digits	Upstream Level Level ft 0.001 5	Upstream Velocity Velocity ft/s 0.01 4
10/26/07 15:15	2.825	1.24
10/26/07 15:20	2.825	1.24
10/26/07 15:25	2.826	1.24
10/26/07 15:30	2.826	1.24
10/26/07 15:35	2.826	1.24
10/26/07 15:40	2.826	1.24
10/26/07 15:45	2.826	1.24
10/26/07 15:50	2.826	1.24
10/26/07 15:55	2.827	1.24
10/26/07 16:00	2.827	1.24
10/26/07 16:05	2.826	1.24
10/26/07 16:10	2.827	1.24
10/26/07 16:15	2.826	1.24
10/26/07 16:20	2.826	1.24
10/26/07 16:25	2.826	1.24
10/26/07 16:30	2.826	9.39
10/26/07 16:35	2.826	8.13
10/26/07 16:40	2.826	8.94
10/26/07 16:45	2.828	10.79
10/26/07 16:50	2.824	9.75
10/26/07 16:55	2.827	9.75
10/26/07 17:00	2.826	9.97
10/26/07 17:05	2.826	11.6
10/26/07 17:10	2.827	11.6
10/26/07 17:15	2.826	9.92
10/26/07 17:20	2.826	9.75
10/26/07 17:25	2.827	9.75
10/26/07 17:30	2.827	9.47
10/26/07 17:35	2.827	9.47
10/26/07 17:40	2.828	9.47
10/26/07 17:45	2.828	9.47
10/26/07 17:50	2.827	7.83
10/26/07 17:55	2.826	9.49
10/26/07 18:00	2.828	9.49
10/26/07 18:05	2.828	9.49
10/26/07 18:10	2.828	9.56
10/26/07 18:15	2.829	9.56
10/26/07 18:20	2.828	9.56
10/26/07 18:25	2.829	9.56
10/26/07 18:30	2.829	9.56
10/26/07 18:35	2.829	9.56
10/26/07 18:40	2.83	7.78

UNKAMET BROOK FLOW MONITORING DATA - OCTOBER 19, 2007 THROUGH NOVEMBER 9, 2007

UNKAMET BROOK AREA
 GENERAL ELECTRIC COMPANY - PITTSFIELD, MASSACHUSETTS

Site Name Isco Quantity Label Units Resolution Significant Digits	Upstream Level Level ft 0.001 5	Upstream Velocity Velocity ft/s 0.01 4
10/26/07 18:45	2.829	7.78
10/26/07 18:50	2.829	1.2
10/26/07 18:55	2.829	1.2
10/26/07 19:00	2.829	1.2
10/26/07 19:05	2.83	1.2
10/26/07 19:10	2.83	1.2
10/26/07 19:15	2.83	1.2
10/26/07 19:20	2.83	1.2
10/26/07 19:25	2.831	1.2
10/26/07 19:30	2.831	1.2
10/26/07 19:35	2.831	1.2
10/26/07 19:40	2.831	1.2
10/26/07 19:45	2.831	1.2
10/26/07 19:50	2.832	1.2
10/26/07 19:55	2.832	1.2
10/26/07 20:00	2.833	1.2
10/26/07 20:05	2.833	1.2
10/26/07 20:10	2.833	1.2
10/26/07 20:15	2.834	1.2
10/26/07 20:20	2.834	1.2
10/26/07 20:25	2.834	1.2
10/26/07 20:30	2.835	1.2
10/26/07 20:35	2.836	1.2
10/26/07 20:40	2.836	1.2
10/26/07 20:45	2.836	1.2
10/26/07 20:50	2.837	1.2
10/26/07 20:55	2.837	1.2
10/26/07 21:00	2.837	1.2
10/26/07 21:05	2.838	1.2
10/26/07 21:10	2.838	1.2
10/26/07 21:15	2.838	1.2
10/26/07 21:20	2.841	1.2
10/26/07 21:25	2.844	1.2
10/26/07 21:30	2.845	1.2
10/26/07 21:35	2.845	0.24
10/26/07 21:40	2.846	0.24
10/26/07 21:45	2.847	0.24
10/26/07 21:50	2.848	0.24
10/26/07 21:55	2.848	0.24
10/26/07 22:00	2.848	0.24
10/26/07 22:05	2.847	0.24
10/26/07 22:10	2.847	0.24

UNKAMET BROOK FLOW MONITORING DATA - OCTOBER 19, 2007 THROUGH NOVEMBER 9, 2007

UNKAMET BROOK AREA
 GENERAL ELECTRIC COMPANY - PITTSFIELD, MASSACHUSETTS

Site Name	Upstream	Upstream
Isco Quantity	Level	Velocity
Label	Level	Velocity
Units	ft	ft/s
Resolution	0.001	0.01
Significant Digits	5	4
10/26/07 22:15	2.846	0.24
10/26/07 22:20	2.846	0.24
10/26/07 22:25	2.846	0.24
10/26/07 22:30	2.847	0.24
10/26/07 22:35	2.847	0.24
10/26/07 22:40	2.847	0.24
10/26/07 22:45	2.847	0.24
10/26/07 22:50	2.848	0.24
10/26/07 22:55	2.847	0.24
10/26/07 23:00	2.848	0.24
10/26/07 23:05	2.849	0.24
10/26/07 23:10	2.849	0.24
10/26/07 23:15	2.849	0.24
10/26/07 23:20	2.85	0.24
10/26/07 23:25	2.85	0.24
10/26/07 23:30	2.85	0.24
10/26/07 23:35	2.851	0.24
10/26/07 23:40	2.851	0.24
10/26/07 23:45	2.851	0.24
10/26/07 23:50	2.85	0.24
10/26/07 23:55	2.851	0.16
10/27/07 0:00	2.852	0.16
10/27/07 0:05	2.852	0.16
10/27/07 0:10	2.853	0.16
10/27/07 0:15	2.855	0.16
10/27/07 0:20	2.856	0.16
10/27/07 0:25	2.857	0.16
10/27/07 0:30	2.859	0.16
10/27/07 0:35	2.86	0.16
10/27/07 0:40	2.865	0.16
10/27/07 0:45	2.875	0.25
10/27/07 0:50	2.9	0.31
10/27/07 0:55	2.929	0.31
10/27/07 1:00	2.932	0.28
10/27/07 1:05	2.922	0.31
10/27/07 1:10	2.911	0.27
10/27/07 1:15	2.918	0.33
10/27/07 1:20	2.954	0.4
10/27/07 1:25	3.024	0.59
10/27/07 1:30	3.052	0.62
10/27/07 1:35	3.03	0.51
10/27/07 1:40	3.008	0.48

UNKAMET BROOK FLOW MONITORING DATA - OCTOBER 19, 2007 THROUGH NOVEMBER 9, 2007

UNKAMET BROOK AREA
 GENERAL ELECTRIC COMPANY - PITTSFIELD, MASSACHUSETTS

Site Name Isco Quantity Label Units Resolution Significant Digits	Upstream Level Level ft 0.001 5	Upstream Velocity Velocity ft/s 0.01 4
10/27/07 1:45	2.984	0.48
10/27/07 1:50	2.964	0.34
10/27/07 1:55	2.949	0.31
10/27/07 2:00	2.941	0.27
10/27/07 2:05	2.935	0.3
10/27/07 2:10	2.933	0.3
10/27/07 2:15	2.931	0.29
10/27/07 2:20	2.93	0.27
10/27/07 2:25	2.928	0.45
10/27/07 2:30	2.928	0.45
10/27/07 2:35	2.928	0.28
10/27/07 2:40	2.928	0.26
10/27/07 2:45	2.927	0.26
10/27/07 2:50	2.927	0.27
10/27/07 2:55	2.928	0.25
10/27/07 3:00	2.927	0.25
10/27/07 3:05	2.927	0.25
10/27/07 3:10	2.927	0.26
10/27/07 3:15	2.928	0.25
10/27/07 3:20	2.927	0.28
10/27/07 3:25	2.927	0.28
10/27/07 3:30	2.927	0.24
10/27/07 3:35	2.927	0.25
10/27/07 3:40	2.927	0.25
10/27/07 3:45	2.927	0.25
10/27/07 3:50	2.927	0.25
10/27/07 3:55	2.927	0.23
10/27/07 4:00	2.927	0.26
10/27/07 4:05	2.926	0.26
10/27/07 4:10	2.926	0.26
10/27/07 4:15	2.927	0.26
10/27/07 4:20	2.927	0.26
10/27/07 4:25	2.926	0.24
10/27/07 4:30	2.927	0.23
10/27/07 4:35	2.927	0.26
10/27/07 4:40	2.927	0.28
10/27/07 4:45	2.927	0.28
10/27/07 4:50	2.928	0.25
10/27/07 4:55	2.928	0.25
10/27/07 5:00	2.928	0.25
10/27/07 5:05	2.93	0.27
10/27/07 5:10	2.941	0.27

UNKAMET BROOK FLOW MONITORING DATA - OCTOBER 19, 2007 THROUGH NOVEMBER 9, 2007

UNKAMET BROOK AREA
GENERAL ELECTRIC COMPANY - PITTSFIELD, MASSACHUSETTS

Site Name Isco Quantity Label Units Resolution Significant Digits	Upstream Level Level ft 0.001 5	Upstream Velocity Velocity ft/s 0.01 4
10/27/07 5:15	2.972	0.41
10/27/07 5:20	3.029	0.52
10/27/07 5:25	3.071	0.54
10/27/07 5:30	3.135	0.65
10/27/07 5:35	3.206	0.68
10/27/07 5:40	3.213	0.78
10/27/07 5:45	3.18	0.69
10/27/07 5:50	3.13	0.6
10/27/07 5:55	3.094	0.56
10/27/07 6:00	3.087	0.57
10/27/07 6:05	3.076	0.47
10/27/07 6:10	3.067	0.47
10/27/07 6:15	3.068	0.47
10/27/07 6:20	3.067	0.41
10/27/07 6:25	3.069	0.52
10/27/07 6:30	3.072	0.47
10/27/07 6:35	3.07	0.47
10/27/07 6:40	3.068	0.47
10/27/07 6:45	3.065	0.44
10/27/07 6:50	3.065	0.41
10/27/07 6:55	3.066	0.41
10/27/07 7:00	3.066	0.41
10/27/07 7:05	3.066	0.47
10/27/07 7:10	3.068	0.47
10/27/07 7:15	3.066	0.43
10/27/07 7:20	3.064	0.48
10/27/07 7:25	3.061	0.48
10/27/07 7:30	3.059	0.48
10/27/07 7:35	3.058	0.42
10/27/07 7:40	3.059	0.49
10/27/07 7:45	3.059	0.49
10/27/07 7:50	3.057	0.46
10/27/07 7:55	3.056	0.46
10/27/07 8:00	3.055	0.46
10/27/07 8:05	3.054	0.46
10/27/07 8:10	3.054	0.46
10/27/07 8:15	3.054	0.44
10/27/07 8:20	3.054	0.44
10/27/07 8:25	3.058	0.44
10/27/07 8:30	3.062	0.48
10/27/07 8:35	3.066	0.48
10/27/07 8:40	3.068	0.48

UNKAMET BROOK FLOW MONITORING DATA - OCTOBER 19, 2007 THROUGH NOVEMBER 9, 2007

UNKAMET BROOK AREA
GENERAL ELECTRIC COMPANY - PITTSFIELD, MASSACHUSETTS

Site Name Isco Quantity Label Units Resolution Significant Digits	Upstream Level Level ft 0.001 5	Upstream Velocity Velocity ft/s 0.01 4
10/27/07 8:45	3.066	0.46
10/27/07 8:50	3.063	0.44
10/27/07 8:55	3.061	0.44
10/27/07 9:00	3.058	0.43
10/27/07 9:05	3.056	0.43
10/27/07 9:10	3.055	0.43
10/27/07 9:15	3.054	0.43
10/27/07 9:20	3.051	0.43
10/27/07 9:25	3.052	0.43
10/27/07 9:30	3.051	0.43
10/27/07 9:35	3.05	0.43
10/27/07 9:40	3.051	0.43
10/27/07 9:45	3.053	0.43
10/27/07 9:50	3.058	0.48
10/27/07 9:55	3.071	0.47
10/27/07 10:00	3.081	0.47
10/27/07 10:05	3.084	0.45
10/27/07 10:10	3.085	0.48
10/27/07 10:15	3.085	0.48
10/27/07 10:20	3.086	0.5
10/27/07 10:25	3.086	0.5
10/27/07 10:30	3.086	0.47
10/27/07 10:35	3.087	0.46
10/27/07 10:40	3.092	0.49
10/27/07 10:45	3.095	0.44
10/27/07 10:50	3.096	0.5
10/27/07 10:55	3.102	0.56
10/27/07 11:00	3.11	0.54
10/27/07 11:05	3.114	0.54
10/27/07 11:10	3.116	0.56
10/27/07 11:15	3.116	0.52
10/27/07 11:20	3.113	0.56
10/27/07 11:25	3.112	0.53
10/27/07 11:30	3.115	0.52
10/27/07 11:35	3.118	0.52
10/27/07 11:40	3.118	0.5
10/27/07 11:45	3.118	0.5
10/27/07 11:50	3.116	0.54
10/27/07 11:55	3.113	0.54
10/27/07 12:00	3.111	0.57
10/27/07 12:05	3.107	0.58
10/27/07 12:10	3.103	0.52

UNKAMET BROOK FLOW MONITORING DATA - OCTOBER 19, 2007 THROUGH NOVEMBER 9, 2007

UNKAMET BROOK AREA
 GENERAL ELECTRIC COMPANY - PITTSFIELD, MASSACHUSETTS

Site Name Isco Quantity Label Units Resolution Significant Digits	Upstream Level Level ft 0.001 5	Upstream Velocity Velocity ft/s 0.01 4
10/27/07 12:15	3.099	0.49
10/27/07 12:20	3.1	0.49
10/27/07 12:25	3.121	0.53
10/27/07 12:30	3.137	0.55
10/27/07 12:35	3.138	0.59
10/27/07 12:40	3.139	0.59
10/27/07 12:45	3.161	0.65
10/27/07 12:50	3.161	0.65
10/27/07 12:55	3.154	0.68
10/27/07 13:00	3.146	0.61
10/27/07 13:05	3.139	0.57
10/27/07 13:10	3.137	0.6
10/27/07 13:15	3.135	0.65
10/27/07 13:20	3.133	0.55
10/27/07 13:25	3.129	0.54
10/27/07 13:30	3.128	0.62
10/27/07 13:35	3.129	0.57
10/27/07 13:40	3.134	0.56
10/27/07 13:45	3.137	0.59
10/27/07 13:50	3.15	0.62
10/27/07 13:55	3.186	0.63
10/27/07 14:00	3.225	0.74
10/27/07 14:05	3.25	0.83
10/27/07 14:10	3.257	0.8
10/27/07 14:15	3.247	0.82
10/27/07 14:20	3.228	0.72
10/27/07 14:25	3.211	0.67
10/27/07 14:30	3.209	0.68
10/27/07 14:35	3.206	0.69
10/27/07 14:40	3.197	0.62
10/27/07 14:45	3.188	0.73
10/27/07 14:50	3.184	0.62
10/27/07 14:55	3.177	0.64
10/27/07 15:00	3.173	0.56
10/27/07 15:05	3.172	0.58
10/27/07 15:10	3.17	0.6
10/27/07 15:15	3.169	0.63
10/27/07 15:20	3.177	0.64
10/27/07 15:25	3.205	0.73
10/27/07 15:30	3.232	0.71
10/27/07 15:35	3.252	0.83
10/27/07 15:40	3.259	0.76

UNKAMET BROOK FLOW MONITORING DATA - OCTOBER 19, 2007 THROUGH NOVEMBER 9, 2007

UNKAMET BROOK AREA
 GENERAL ELECTRIC COMPANY - PITTSFIELD, MASSACHUSETTS

Site Name Isco Quantity Label Units Resolution Significant Digits	Upstream Level Level ft 0.001 5	Upstream Velocity Velocity ft/s 0.01 4
10/27/07 15:45	3.244	0.71
10/27/07 15:50	3.227	0.77
10/27/07 15:55	3.237	0.76
10/27/07 16:00	3.262	0.77
10/27/07 16:05	3.263	0.77
10/27/07 16:10	3.251	0.69
10/27/07 16:15	3.244	0.71
10/27/07 16:20	3.245	0.72
10/27/07 16:25	3.238	0.74
10/27/07 16:30	3.23	0.76
10/27/07 16:35	3.222	0.68
10/27/07 16:40	3.218	0.67
10/27/07 16:45	3.214	0.72
10/27/07 16:50	3.211	0.67
10/27/07 16:55	3.21	0.63
10/27/07 17:00	3.209	0.62
10/27/07 17:05	3.209	0.68
10/27/07 17:10	3.208	0.66
10/27/07 17:15	3.207	0.63
10/27/07 17:20	3.206	0.65
10/27/07 17:25	3.205	0.65
10/27/07 17:30	3.204	0.61
10/27/07 17:35	3.203	0.68
10/27/07 17:40	3.203	0.64
10/27/07 17:45	3.202	0.61
10/27/07 17:50	3.2	0.62
10/27/07 17:55	3.199	0.57
10/27/07 18:00	3.199	0.68
10/27/07 18:05	3.198	0.66
10/27/07 18:10	3.197	0.64
10/27/07 18:15	3.196	0.66
10/27/07 18:20	3.196	0.64
10/27/07 18:25	3.195	0.58
10/27/07 18:30	3.194	0.66
10/27/07 18:35	3.193	0.54
10/27/07 18:40	3.192	0.61
10/27/07 18:45	3.191	0.6
10/27/07 18:50	3.19	0.61
10/27/07 18:55	3.189	0.58
10/27/07 19:00	3.188	0.61
10/27/07 19:05	3.187	0.63
10/27/07 19:10	3.186	0.57

UNKAMET BROOK FLOW MONITORING DATA - OCTOBER 19, 2007 THROUGH NOVEMBER 9, 2007

UNKAMET BROOK AREA
GENERAL ELECTRIC COMPANY - PITTSFIELD, MASSACHUSETTS

Site Name Isco Quantity Label Units Resolution Significant Digits	Upstream Level Level ft 0.001 5	Upstream Velocity Velocity ft/s 0.01 4
10/27/07 19:15	3.186	0.63
10/27/07 19:20	3.184	0.63
10/27/07 19:25	3.183	0.63
10/27/07 19:30	3.181	0.62
10/27/07 19:35	3.18	0.57
10/27/07 19:40	3.179	0.62
10/27/07 19:45	3.178	0.62
10/27/07 19:50	3.179	0.59
10/27/07 19:55	3.176	0.61
10/27/07 20:00	3.177	0.6
10/27/07 20:05	3.179	0.6
10/27/07 20:10	3.179	0.62
10/27/07 20:15	3.177	0.62
10/27/07 20:20	3.176	0.64
10/27/07 20:25	3.174	0.65
10/27/07 20:30	3.172	0.59
10/27/07 20:35	3.171	0.6
10/27/07 20:40	3.169	0.56
10/27/07 20:45	3.167	0.6
10/27/07 20:50	3.167	0.6
10/27/07 20:55	3.165	0.6
10/27/07 21:00	3.165	0.6
10/27/07 21:05	3.163	0.6
10/27/07 21:10	3.162	0.57
10/27/07 21:15	3.161	0.57
10/27/07 21:20	3.159	0.62
10/27/07 21:25	3.159	0.57
10/27/07 21:30	3.157	0.57
10/27/07 21:35	3.157	0.6
10/27/07 21:40	3.156	0.58
10/27/07 21:45	3.154	0.59
10/27/07 21:50	3.154	0.54
10/27/07 21:55	3.153	0.51
10/27/07 22:00	3.152	0.56
10/27/07 22:05	3.151	0.53
10/27/07 22:10	3.15	0.49
10/27/07 22:15	3.15	0.58
10/27/07 22:20	3.148	0.52
10/27/07 22:25	3.147	0.53
10/27/07 22:30	3.147	0.53
10/27/07 22:35	3.146	0.53
10/27/07 22:40	3.145	0.53

UNKAMET BROOK FLOW MONITORING DATA - OCTOBER 19, 2007 THROUGH NOVEMBER 9, 2007

UNKAMET BROOK AREA
GENERAL ELECTRIC COMPANY - PITTSFIELD, MASSACHUSETTS

Site Name Isco Quantity Label Units Resolution Significant Digits	Upstream Level Level ft 0.001 5	Upstream Velocity Velocity ft/s 0.01 4
10/27/07 22:45	3.144	0.52
10/27/07 22:50	3.143	0.52
10/27/07 22:55	3.142	0.52
10/27/07 23:00	3.142	0.61
10/27/07 23:05	3.14	0.58
10/27/07 23:10	3.139	0.57
10/27/07 23:15	3.139	0.57
10/27/07 23:20	3.138	0.57
10/27/07 23:25	3.137	0.57
10/27/07 23:30	3.136	0.5
10/27/07 23:35	3.136	0.46
10/27/07 23:40	3.135	0.51
10/27/07 23:45	3.134	0.51
10/27/07 23:50	3.133	0.57
10/27/07 23:55	3.132	0.51
10/28/07 0:00	3.134	0.51
10/28/07 0:05	3.131	0.55
10/28/07 0:10	3.13	0.55
10/28/07 0:15	3.129	0.55
10/28/07 0:20	3.128	0.55
10/28/07 0:25	3.128	0.55
10/28/07 0:30	3.127	0.53
10/28/07 0:35	3.126	0.53
10/28/07 0:40	3.125	0.43
10/28/07 0:45	3.125	0.43
10/28/07 0:50	3.124	0.57
10/28/07 0:55	3.123	0.52
10/28/07 1:00	3.122	0.52
10/28/07 1:05	3.121	0.55
10/28/07 1:10	3.121	0.55
10/28/07 1:15	3.121	0.43
10/28/07 1:20	3.119	1.1
10/28/07 1:25	3.119	0.49
10/28/07 1:30	3.118	0.49
10/28/07 1:35	3.117	0.49
10/28/07 1:40	3.116	1.26
10/28/07 1:45	3.115	1.26
10/28/07 1:50	3.115	1.26
10/28/07 1:55	3.114	0.5
10/28/07 2:00	3.114	0.5
10/28/07 2:05	3.112	0.5
10/28/07 2:10	3.112	0.5

UNKAMET BROOK FLOW MONITORING DATA - OCTOBER 19, 2007 THROUGH NOVEMBER 9, 2007

UNKAMET BROOK AREA
GENERAL ELECTRIC COMPANY - PITTSFIELD, MASSACHUSETTS

Site Name Isco Quantity Label Units Resolution Significant Digits	Upstream Level Level ft 0.001 5	Upstream Velocity Velocity ft/s 0.01 4
10/28/07 2:15	3.111	0.5
10/28/07 2:20	3.112	0.51
10/28/07 2:25	3.111	0.53
10/28/07 2:30	3.109	0.54
10/28/07 2:35	3.108	0.54
10/28/07 2:40	3.108	0.54
10/28/07 2:45	3.106	0.54
10/28/07 2:50	3.105	0.54
10/28/07 2:55	3.106	0.54
10/28/07 3:00	3.104	0.53
10/28/07 3:05	3.103	0.53
10/28/07 3:10	3.104	0.53
10/28/07 3:15	3.103	0.57
10/28/07 3:20	3.101	0.51
10/28/07 3:25	3.101	0.51
10/28/07 3:30	3.099	0.51
10/28/07 3:35	3.101	0.49
10/28/07 3:40	3.1	0.49
10/28/07 3:45	3.1	0.49
10/28/07 3:50	3.101	0.53
10/28/07 3:55	3.101	0.47
10/28/07 4:00	3.097	0.57
10/28/07 4:05	3.097	0.49
10/28/07 4:10	3.098	0.52
10/28/07 4:15	3.096	0.57
10/28/07 4:20	3.094	0.5
10/28/07 4:25	3.094	0.49
10/28/07 4:30	3.095	0.49
10/28/07 4:35	3.094	0.49
10/28/07 4:40	3.094	0.55
10/28/07 4:45	3.093	0.5
10/28/07 4:50	3.093	0.5
10/28/07 4:55	3.094	0.5
10/28/07 5:00	3.092	0.5
10/28/07 5:05	3.092	0.76
10/28/07 5:10	3.092	0.76
10/28/07 5:15	3.092	0.76
10/28/07 5:20	3.091	0.76
10/28/07 5:25	3.09	0.5
10/28/07 5:30	3.089	0.44
10/28/07 5:35	3.09	0.52
10/28/07 5:40	3.09	0.47

UNKAMET BROOK FLOW MONITORING DATA - OCTOBER 19, 2007 THROUGH NOVEMBER 9, 2007

UNKAMET BROOK AREA
GENERAL ELECTRIC COMPANY - PITTSFIELD, MASSACHUSETTS

Site Name Isco Quantity Label Units Resolution Significant Digits	Upstream Level Level ft 0.001 5	Upstream Velocity Velocity ft/s 0.01 4
10/28/07 5:45	3.089	0.5
10/28/07 5:50	3.088	0.48
10/28/07 5:55	3.088	0.46
10/28/07 6:00	3.087	0.5
10/28/07 6:05	3.087	0.39
10/28/07 6:10	3.087	0.51
10/28/07 6:15	3.085	0.51
10/28/07 6:20	3.086	0.51
10/28/07 6:25	3.086	0.51
10/28/07 6:30	3.086	0.46
10/28/07 6:35	3.085	0.51
10/28/07 6:40	3.085	0.52
10/28/07 6:45	3.084	0.49
10/28/07 6:50	3.084	0.48
10/28/07 6:55	3.083	0.49
10/28/07 7:00	3.082	0.49
10/28/07 7:05	3.083	0.54
10/28/07 7:10	3.084	0.52
10/28/07 7:15	3.082	0.5
10/28/07 7:20	3.082	0.47
10/28/07 7:25	3.081	0.49
10/28/07 7:30	3.08	0.52
10/28/07 7:35	3.081	0.51
10/28/07 7:40	3.081	0.48
10/28/07 7:45	3.081	0.5
10/28/07 7:50	3.078	0.51
10/28/07 7:55	3.079	0.42
10/28/07 8:00	3.079	0.42
10/28/07 8:05	3.077	0.47
10/28/07 8:10	3.075	0.49
10/28/07 8:15	3.077	0.5
10/28/07 8:20	3.076	0.44
10/28/07 8:25	3.075	0.51
10/28/07 8:30	3.077	0.45
10/28/07 8:35	3.075	0.51
10/28/07 8:40	3.076	0.52
10/28/07 8:45	3.075	0.52
10/28/07 8:50	3.074	0.47
10/28/07 8:55	3.074	0.45
10/28/07 9:00	3.074	0.46
10/28/07 9:05	3.073	0.49
10/28/07 9:10	3.072	0.44

UNKAMET BROOK FLOW MONITORING DATA - OCTOBER 19, 2007 THROUGH NOVEMBER 9, 2007

UNKAMET BROOK AREA
GENERAL ELECTRIC COMPANY - PITTSFIELD, MASSACHUSETTS

Site Name Isco Quantity Label Units Resolution Significant Digits	Upstream Level Level ft 0.001 5	Upstream Velocity Velocity ft/s 0.01 4
10/28/07 9:15	3.073	0.48
10/28/07 9:20	3.072	0.51
10/28/07 9:25	3.071	0.5
10/28/07 9:30	3.07	0.49
10/28/07 9:35	3.07	0.48
10/28/07 9:40	3.07	0.48
10/28/07 9:45	3.07	0.45
10/28/07 9:50	3.069	0.51
10/28/07 9:55	3.07	0.48
10/28/07 10:00	3.069	0.49
10/28/07 10:05	3.068	0.47
10/28/07 10:10	3.068	0.46
10/28/07 10:15	3.069	0.48
10/28/07 10:20	3.068	0.5
10/28/07 10:25	3.068	0.43
10/28/07 10:30	3.067	0.45
10/28/07 10:35	3.066	0.47
10/28/07 10:40	3.067	0.5
10/28/07 10:45	3.065	0.5
10/28/07 10:50	3.065	0.36
10/28/07 10:55	3.065	0.36
10/28/07 11:00	3.064	0.5
10/28/07 11:05	3.065	0.46
10/28/07 11:10	3.064	0.47
10/28/07 11:15	3.065	0.48
10/28/07 11:20	3.063	0.49
10/28/07 11:25	3.064	0.49
10/28/07 11:30	3.062	0.49
10/28/07 11:35	3.062	0.44
10/28/07 11:40	3.062	0.45
10/28/07 11:45	3.061	0.45
10/28/07 11:50	3.061	0.45
10/28/07 11:55	3.061	0.48
10/28/07 12:00	3.06	0.39
10/28/07 12:05	3.06	0.39
10/28/07 12:10	3.058	0.47
10/28/07 12:15	3.06	0.47
10/28/07 12:20	3.059	0.47
10/28/07 12:25	3.06	0.44
10/28/07 12:30	3.056	0.44
10/28/07 12:35	3.058	0.47
10/28/07 12:40	3.056	0.47

UNKAMET BROOK FLOW MONITORING DATA - OCTOBER 19, 2007 THROUGH NOVEMBER 9, 2007

UNKAMET BROOK AREA
 GENERAL ELECTRIC COMPANY - PITTSFIELD, MASSACHUSETTS

Site Name Isco Quantity Label Units Resolution Significant Digits	Upstream Level Level ft 0.001 5	Upstream Velocity Velocity ft/s 0.01 4
10/28/07 12:45	3.057	0.41
10/28/07 12:50	3.058	0.49
10/28/07 12:55	3.057	0.41
10/28/07 13:00	3.056	0.44
10/28/07 13:05	3.055	0.4
10/28/07 13:10	3.055	0.5
10/28/07 13:15	3.055	0.45
10/28/07 13:20	3.054	0.39
10/28/07 13:25	3.055	0.46
10/28/07 13:30	3.053	0.46
10/28/07 13:35	3.053	0.42
10/28/07 13:40	3.052	0.47
10/28/07 13:45	3.051	0.37
10/28/07 13:50	3.05	0.37
10/28/07 13:55	3.051	0.41
10/28/07 14:00	3.048	0.44
10/28/07 14:05	3.049	0.47
10/28/07 14:10	3.048	0.41
10/28/07 14:15	3.051	0.44
10/28/07 14:20	3.047	0.42
10/28/07 14:25	3.047	0.44
10/28/07 14:30	3.047	0.4
10/28/07 14:35	3.047	0.39
10/28/07 14:40	3.048	0.39
10/28/07 14:45	3.045	0.45
10/28/07 14:50	3.046	0.44
10/28/07 14:55	3.045	0.41
10/28/07 15:00	3.045	0.47
10/28/07 15:05	3.045	0.43
10/28/07 15:10	3.044	0.45
10/28/07 15:15	3.043	0.43
10/28/07 15:20	3.043	0.44
10/28/07 15:25	3.042	8.89
10/28/07 15:30	3.042	8.89
10/28/07 15:35	3.043	8.89
10/28/07 15:40	3.042	9.89
10/28/07 15:45	3.04	0.4
10/28/07 15:50	3.04	0.44
10/28/07 15:55	3.04	0.43
10/28/07 16:00	3.041	0.43
10/28/07 16:05	3.041	0.43
10/28/07 16:10	3.039	0.44

UNKAMET BROOK FLOW MONITORING DATA - OCTOBER 19, 2007 THROUGH NOVEMBER 9, 2007

UNKAMET BROOK AREA
 GENERAL ELECTRIC COMPANY - PITTSFIELD, MASSACHUSETTS

Site Name Isco Quantity Label Units Resolution Significant Digits	Upstream Level Level ft 0.001 5	Upstream Velocity Velocity ft/s 0.01 4
10/28/07 16:15	3.041	0.47
10/28/07 16:20	3.041	0.41
10/28/07 16:25	3.041	0.44
10/28/07 16:30	3.039	0.44
10/28/07 16:35	3.039	0.43
10/28/07 16:40	3.039	0.46
10/28/07 16:45	3.038	0.43
10/28/07 16:50	3.038	0.48
10/28/07 16:55	3.038	0.45
10/28/07 17:00	3.038	0.45
10/28/07 17:05	3.038	0.43
10/28/07 17:10	3.037	0.47
10/28/07 17:15	3.037	0.43
10/28/07 17:20	3.037	0.42
10/28/07 17:25	3.037	0.41
10/28/07 17:30	3.036	0.43
10/28/07 17:35	3.035	0.45
10/28/07 17:40	3.035	0.44
10/28/07 17:45	3.035	0.41
10/28/07 17:50	3.035	0.42
10/28/07 17:55	3.036	0.39
10/28/07 18:00	3.034	0.43
10/28/07 18:05	3.034	0.43
10/28/07 18:10	3.033	0.41
10/28/07 18:15	3.034	0.43
10/28/07 18:20	3.034	0.43
10/28/07 18:25	3.033	0.43
10/28/07 18:30	3.033	0.41
10/28/07 18:35	3.033	0.41
10/28/07 18:40	3.033	0.39
10/28/07 18:45	3.033	0.38
10/28/07 18:50	3.032	0.38
10/28/07 18:55	3.032	0.39
10/28/07 19:00	3.032	0.39
10/28/07 19:05	3.032	0.39
10/28/07 19:10	3.031	0.41
10/28/07 19:15	3.031	0.4
10/28/07 19:20	3.03	0.4
10/28/07 19:25	3.031	0.4
10/28/07 19:30	3.03	0.41
10/28/07 19:35	3.03	0.35
10/28/07 19:40	3.029	0.39

UNKAMET BROOK FLOW MONITORING DATA - OCTOBER 19, 2007 THROUGH NOVEMBER 9, 2007

UNKAMET BROOK AREA
GENERAL ELECTRIC COMPANY - PITTSFIELD, MASSACHUSETTS

Site Name Isco Quantity Label Units Resolution Significant Digits	Upstream Level Level ft 0.001 5	Upstream Velocity Velocity ft/s 0.01 4
10/28/07 19:45	3.029	0.41
10/28/07 19:50	3.029	0.39
10/28/07 19:55	3.029	0.43
10/28/07 20:00	3.029	0.41
10/28/07 20:05	3.028	0.41
10/28/07 20:10	3.028	0.42
10/28/07 20:15	3.027	0.42
10/28/07 20:20	3.028	0.4
10/28/07 20:25	3.027	0.4
10/28/07 20:30	3.027	0.4
10/28/07 20:35	3.026	0.4
10/28/07 20:40	3.026	0.39
10/28/07 20:45	3.026	0.4
10/28/07 20:50	3.026	0.42
10/28/07 20:55	3.025	0.42
10/28/07 21:00	3.025	0.42
10/28/07 21:05	3.025	0.42
10/28/07 21:10	3.025	0.42
10/28/07 21:15	3.024	0.37
10/28/07 21:20	3.024	0.43
10/28/07 21:25	3.024	0.43
10/28/07 21:30	3.024	0.37
10/28/07 21:35	3.024	0.44
10/28/07 21:40	3.023	0.4
10/28/07 21:45	3.023	0.37
10/28/07 21:50	3.023	0.37
10/28/07 21:55	3.023	0.37
10/28/07 22:00	3.022	0.37
10/28/07 22:05	3.022	0.37
10/28/07 22:10	3.022	0.41
10/28/07 22:15	3.022	0.41
10/28/07 22:20	3.022	0.38
10/28/07 22:25	3.021	0.38
10/28/07 22:30	3.021	0.4
10/28/07 22:35	3.021	0.4
10/28/07 22:40	3.02	0.4
10/28/07 22:45	3.02	1.21
10/28/07 22:50	3.019	1.21
10/28/07 22:55	3.019	1.21
10/28/07 23:00	3.019	1.21
10/28/07 23:05	3.019	1.21
10/28/07 23:10	3.019	0.4

UNKAMET BROOK FLOW MONITORING DATA - OCTOBER 19, 2007 THROUGH NOVEMBER 9, 2007

UNKAMET BROOK AREA
 GENERAL ELECTRIC COMPANY - PITTSFIELD, MASSACHUSETTS

Site Name Isco Quantity Label Units Resolution Significant Digits	Upstream Level Level ft 0.001 5	Upstream Velocity Velocity ft/s 0.01 4
10/28/07 23:15	3.019	0.4
10/28/07 23:20	3.018	0.4
10/28/07 23:25	3.018	0.4
10/28/07 23:30	3.018	0.46
10/28/07 23:35	3.017	0.46
10/28/07 23:40	3.017	0.46
10/28/07 23:45	3.017	0.42
10/28/07 23:50	3.017	0.38
10/28/07 23:55	3.016	0.37
10/29/07 0:00	3.017	0.37
10/29/07 0:05	3.016	0.37
10/29/07 0:10	3.016	0.35
10/29/07 0:15	3.016	0.35
10/29/07 0:20	3.016	0.32
10/29/07 0:25	3.016	0.32
10/29/07 0:30	3.015	0.32
10/29/07 0:35	3.015	0.32
10/29/07 0:40	3.015	0.32
10/29/07 0:45	3.015	0.44
10/29/07 0:50	3.015	0.44
10/29/07 0:55	3.014	0.44
10/29/07 1:00	3.014	0.44
10/29/07 1:05	3.014	0.44
10/29/07 1:10	3.013	0.44
10/29/07 1:15	3.013	0.44
10/29/07 1:20	3.013	0.44
10/29/07 1:25	3.013	0.44
10/29/07 1:30	3.013	0.44
10/29/07 1:35	3.012	0.44
10/29/07 1:40	3.012	0.44
10/29/07 1:45	3.012	0.44
10/29/07 1:50	3.011	0.44
10/29/07 1:55	3.011	0.44
10/29/07 2:00	3.011	0.44
10/29/07 2:05	3.011	0.44
10/29/07 2:10	3.011	0.44
10/29/07 2:15	3.01	0.44
10/29/07 2:20	3.01	0.44
10/29/07 2:25	3.01	0.44
10/29/07 2:30	3.009	0.44
10/29/07 2:35	3.009	0.44
10/29/07 2:40	3.009	0.44

UNKAMET BROOK FLOW MONITORING DATA - OCTOBER 19, 2007 THROUGH NOVEMBER 9, 2007

UNKAMET BROOK AREA
 GENERAL ELECTRIC COMPANY - PITTSFIELD, MASSACHUSETTS

Site Name Isco Quantity Label Units Resolution Significant Digits	Upstream Level Level ft 0.001 5	Upstream Velocity Velocity ft/s 0.01 4
10/29/07 2:45	3.009	0.44
10/29/07 2:50	3.009	0.34
10/29/07 2:55	3.009	0.34
10/29/07 3:00	3.009	0.34
10/29/07 3:05	3.009	0.34
10/29/07 3:10	3.009	0.34
10/29/07 3:15	3.008	0.36
10/29/07 3:20	3.008	0.36
10/29/07 3:25	3.008	0.36
10/29/07 3:30	3.008	0.36
10/29/07 3:35	3.008	0.36
10/29/07 3:40	3.008	0.36
10/29/07 3:45	3.008	0.36
10/29/07 3:50	3.008	0.36
10/29/07 3:55	3.008	0.36
10/29/07 4:00	3.008	0.31
10/29/07 4:05	3.008	0.31
10/29/07 4:10	3.008	0.37
10/29/07 4:15	3.008	0.37
10/29/07 4:20	3.008	0.35
10/29/07 4:25	3.008	0.36
10/29/07 4:30	3.008	0.36
10/29/07 4:35	3.008	0.36
10/29/07 4:40	3.008	0.36
10/29/07 4:45	3.008	0.36
10/29/07 4:50	3.008	0.36
10/29/07 4:55	3.008	0.35
10/29/07 5:00	3.008	0.35
10/29/07 5:05	3.008	0.36
10/29/07 5:10	3.008	0.36
10/29/07 5:15	3.008	0.36
10/29/07 5:20	3.008	0.36
10/29/07 5:25	3.008	0.32
10/29/07 5:30	3.008	0.37
10/29/07 5:35	3.008	0.37
10/29/07 5:40	3.008	0.37
10/29/07 5:45	3.008	0.37
10/29/07 5:50	3.008	0.37
10/29/07 5:55	3.008	0.37
10/29/07 6:00	3.008	0.37
10/29/07 6:05	3.009	0.37
10/29/07 6:10	3.009	0.37

UNKAMET BROOK FLOW MONITORING DATA - OCTOBER 19, 2007 THROUGH NOVEMBER 9, 2007

UNKAMET BROOK AREA
 GENERAL ELECTRIC COMPANY - PITTSFIELD, MASSACHUSETTS

Site Name Isco Quantity Label Units Resolution Significant Digits	Upstream Level Level ft 0.001 5	Upstream Velocity Velocity ft/s 0.01 4
10/29/07 6:15	3.009	0.37
10/29/07 6:20	3.009	0.37
10/29/07 6:25	3.008	0.37
10/29/07 6:30	3.009	0.37
10/29/07 6:35	3.009	0.37
10/29/07 6:40	3.009	0.37
10/29/07 6:45	3.01	0.37
10/29/07 6:50	3.01	0.37
10/29/07 6:55	3.01	0.37
10/29/07 7:00	3.01	0.37
10/29/07 7:05	3.009	0.37
10/29/07 7:10	3.01	0.37
10/29/07 7:15	3.01	0.37
10/29/07 7:20	3.01	0.37
10/29/07 7:25	3.01	0.37
10/29/07 7:30	3.01	0.37
10/29/07 7:35	3.01	0.37
10/29/07 7:40	3.01	0.37
10/29/07 7:45	3.01	0.34
10/29/07 7:50	3.01	0.36
10/29/07 7:55	3.01	0.39
10/29/07 8:00	3.01	0.39
10/29/07 8:05	3.01	0.39
10/29/07 8:10	3.01	0.39
10/29/07 8:15	3.012	0.39
10/29/07 8:20	3.01	0.39
10/29/07 8:25	3.01	0.33
10/29/07 8:30	3.01	0.33
10/29/07 8:35	3.01	0.33
10/29/07 8:40	3.01	0.33
10/29/07 8:45	3.01	0.33
10/29/07 8:50	3.011	0.33
10/29/07 8:55	3.011	0.33
10/29/07 9:00	3.01	0.33
10/29/07 9:05	3.01	0.33
10/29/07 9:10	3.01	0.33
10/29/07 9:15	3.01	0.33
10/29/07 9:20	3.011	0.33
10/29/07 9:25	3.01	0.33
10/29/07 9:30	3.01	0.33
10/29/07 9:35	3.01	0.33
10/29/07 9:40	3.01	0.33

UNKAMET BROOK FLOW MONITORING DATA - OCTOBER 19, 2007 THROUGH NOVEMBER 9, 2007

UNKAMET BROOK AREA
GENERAL ELECTRIC COMPANY - PITTSFIELD, MASSACHUSETTS

Site Name Isco Quantity Label Units Resolution Significant Digits	Upstream Level Level ft 0.001 5	Upstream Velocity Velocity ft/s 0.01 4
10/29/07 9:45	3.01	0.33
10/29/07 9:50	3.01	0.33
10/29/07 9:55	3.01	0.33
10/29/07 10:00	3.01	0.33
10/29/07 10:05	3.01	0.33
10/29/07 10:10	3.01	0.33
10/29/07 10:15	3.009	0.32
10/29/07 10:20	3.011	0.32
10/29/07 10:25	3.011	1.33
10/29/07 10:30	3.011	1.33
10/29/07 10:35	3.011	1.33
10/29/07 10:40	3.01	1.33
10/29/07 10:45	3.01	1.33
10/29/07 10:50	3.01	1.33
10/29/07 10:55	3.009	1.33
10/29/07 11:00	3.01	1.33
10/29/07 11:05	3.009	1.33
10/29/07 11:10	3.009	0.32
10/29/07 11:15	3.01	0.32
10/29/07 11:20	3.009	0.3
10/29/07 11:25	3.008	0.35
10/29/07 11:30	3.008	0.32
10/29/07 11:35	3.009	1.18
10/29/07 11:40	3.008	0.28
10/29/07 11:45	3.009	12.25
10/29/07 11:50	3.008	12.25
10/29/07 11:55	3.009	12.25
10/29/07 12:00	3.009	12.25
10/29/07 12:05	3.009	12.25
10/29/07 12:10	3.009	12.25
10/29/07 12:15	3.008	12.25
10/29/07 12:20	3.008	14.18
10/29/07 12:25	3.008	14.18
10/29/07 12:30	3.007	14.18
10/29/07 12:35	3.008	14.18
10/29/07 12:40	3.009	14.39
10/29/07 12:45	3.008	14.39
10/29/07 12:50	3.009	14.39
10/29/07 12:55	3.007	14.39
10/29/07 13:00	3.008	14.39
10/29/07 13:05	3.008	14.39
10/29/07 13:10	3.009	14.39

UNKAMET BROOK FLOW MONITORING DATA - OCTOBER 19, 2007 THROUGH NOVEMBER 9, 2007

UNKAMET BROOK AREA
GENERAL ELECTRIC COMPANY - PITTSFIELD, MASSACHUSETTS

Site Name Isco Quantity Label Units Resolution Significant Digits	Upstream Level Level ft 0.001 5	Upstream Velocity Velocity ft/s 0.01 4
10/29/07 13:15	3.008	14.39
10/29/07 13:20	3.008	14.39
10/29/07 13:25	3.007	14.39
10/29/07 13:30	3.008	14.39
10/29/07 13:35	3.006	14.39
10/29/07 13:40	3.008	14.39
10/29/07 13:45	3.006	14.39
10/29/07 13:50	3.006	14.39
10/29/07 13:55	3.006	14.39
10/29/07 14:00	3.007	14.39
10/29/07 14:05	3.007	14.39
10/29/07 14:10	3.006	14.39
10/29/07 14:15	3.006	9.41
10/29/07 14:20	3.006	9.23
10/29/07 14:25	3.005	13.68
10/29/07 14:30	3.005	13.68
10/29/07 14:35	3.006	13.68
10/29/07 14:40	3.003	13.68
10/29/07 14:45	3.005	13.68
10/29/07 14:50	3.004	13.68
10/29/07 14:55	3.004	13.68
10/29/07 15:00	3.003	13.68
10/29/07 15:05	3.004	13.68
10/29/07 15:10	3.004	13.68
10/29/07 15:15	3.003	13.68
10/29/07 15:20	3.003	13.68
10/29/07 15:25	3.004	13.68
10/29/07 15:30	3.003	13.68
10/29/07 15:35	3.003	13.68
10/29/07 15:40	3.002	13.68
10/29/07 15:45	3.003	12.68
10/29/07 15:50	3.003	12.68
10/29/07 15:55	3.002	12.68
10/29/07 16:00	3.002	12.68
10/29/07 16:05	3.003	12.68
10/29/07 16:10	3.003	12.68
10/29/07 16:15	3.002	12.68
10/29/07 16:20	3.003	12.68
10/29/07 16:25	3.002	12.68
10/29/07 16:30	3.003	12.68
10/29/07 16:35	3.002	12.68
10/29/07 16:40	3.003	12.68

UNKAMET BROOK FLOW MONITORING DATA - OCTOBER 19, 2007 THROUGH NOVEMBER 9, 2007

UNKAMET BROOK AREA
 GENERAL ELECTRIC COMPANY - PITTSFIELD, MASSACHUSETTS

Site Name Isco Quantity Label Units Resolution Significant Digits	Upstream Level Level ft 0.001 5	Upstream Velocity Velocity ft/s 0.01 4
10/29/07 16:45	3.002	12.68
10/29/07 16:50	3.002	12.68
10/29/07 16:55	3.002	12.68
10/29/07 17:00	3.002	12.68
10/29/07 17:05	3.002	12.68
10/29/07 17:10	3.002	12.68
10/29/07 17:15	3.002	12.68
10/29/07 17:20	3.002	12.68
10/29/07 17:25	3.002	12.68
10/29/07 17:30	3.002	12.92
10/29/07 17:35	3.002	14.04
10/29/07 17:40	3.002	11.08
10/29/07 17:45	3.002	9.21
10/29/07 17:50	3.002	11.54
10/29/07 17:55	3.001	12.14
10/29/07 18:00	3.002	7.49
10/29/07 18:05	3.002	9.93
10/29/07 18:10	3.001	9.93
10/29/07 18:15	3.001	9.93
10/29/07 18:20	3.002	9.93
10/29/07 18:25	3.001	9.93
10/29/07 18:30	3.001	9.93
10/29/07 18:35	3.001	9.93
10/29/07 18:40	3.001	9.93
10/29/07 18:45	3.001	13.06
10/29/07 18:50	3.001	12.29
10/29/07 18:55	3.001	9.3
10/29/07 19:00	3.001	9.3
10/29/07 19:05	2.999	9.3
10/29/07 19:10	3	9.3
10/29/07 19:15	3	9.3
10/29/07 19:20	3	9.3
10/29/07 19:25	3	9.3
10/29/07 19:30	3	9.3
10/29/07 19:35	3	9.3
10/29/07 19:40	3	9.3
10/29/07 19:45	3	9.3
10/29/07 19:50	3	9.3
10/29/07 19:55	3	9.3
10/29/07 20:00	3	9.3
10/29/07 20:05	3	9.3
10/29/07 20:10	2.999	0.29

UNKAMET BROOK FLOW MONITORING DATA - OCTOBER 19, 2007 THROUGH NOVEMBER 9, 2007

UNKAMET BROOK AREA
 GENERAL ELECTRIC COMPANY - PITTSFIELD, MASSACHUSETTS

Site Name Isco Quantity Label Units Resolution Significant Digits	Upstream Level Level ft 0.001 5	Upstream Velocity Velocity ft/s 0.01 4
10/29/07 20:15	2.999	0.29
10/29/07 20:20	2.999	0.29
10/29/07 20:25	2.999	0.29
10/29/07 20:30	3	0.29
10/29/07 20:35	2.999	0.29
10/29/07 20:40	2.999	0.29
10/29/07 20:45	2.999	0.29
10/29/07 20:50	2.999	0.29
10/29/07 20:55	2.999	0.29
10/29/07 21:00	2.998	0.29
10/29/07 21:05	2.999	0.29
10/29/07 21:10	2.999	0.29
10/29/07 21:15	2.999	0.29
10/29/07 21:20	2.998	0.29
10/29/07 21:25	2.998	0.29
10/29/07 21:30	2.998	0.29
10/29/07 21:35	2.998	0.29
10/29/07 21:40	2.998	0.29
10/29/07 21:45	2.998	0.29
10/29/07 21:50	2.998	0.29
10/29/07 21:55	2.998	0.29
10/29/07 22:00	2.997	0.29
10/29/07 22:05	2.998	0.29
10/29/07 22:10	2.998	0.29
10/29/07 22:15	2.998	0.29
10/29/07 22:20	2.998	0.29
10/29/07 22:25	2.997	0.29
10/29/07 22:30	2.997	0.29
10/29/07 22:35	2.997	0.29
10/29/07 22:40	2.997	0.29
10/29/07 22:45	2.997	0.29
10/29/07 22:50	2.997	0.29
10/29/07 22:55	2.997	0.29
10/29/07 23:00	2.997	0.29
10/29/07 23:05	2.997	0.29
10/29/07 23:10	2.997	0.29
10/29/07 23:15	2.997	0.27
10/29/07 23:20	2.997	0.27
10/29/07 23:25	2.996	0.27
10/29/07 23:30	2.997	0.27
10/29/07 23:35	2.996	0.27
10/29/07 23:40	2.996	0.27

UNKAMET BROOK FLOW MONITORING DATA - OCTOBER 19, 2007 THROUGH NOVEMBER 9, 2007

UNKAMET BROOK AREA
GENERAL ELECTRIC COMPANY - PITTSFIELD, MASSACHUSETTS

Site Name Isco Quantity Label Units Resolution Significant Digits	Upstream Level Level ft 0.001 5	Upstream Velocity Velocity ft/s 0.01 4
10/29/07 23:45	2.996	0.27
10/29/07 23:50	2.996	0.27
10/29/07 23:55	2.996	0.27
10/30/07 0:00	2.996	0.27
10/30/07 0:05	2.996	0.27
10/30/07 0:10	2.996	0.27
10/30/07 0:15	2.996	0.27
10/30/07 0:20	2.996	0.27
10/30/07 0:25	2.996	0.27
10/30/07 0:30	2.996	0.27
10/30/07 0:35	2.996	0.27
10/30/07 0:40	2.996	0.27
10/30/07 0:45	2.996	0.27
10/30/07 0:50	2.996	0.27
10/30/07 0:55	2.996	0.27
10/30/07 1:00	2.996	0.27
10/30/07 1:05	2.996	0.27
10/30/07 1:10	2.996	0.27
10/30/07 1:15	2.996	0.27
10/30/07 1:20	2.996	0.27
10/30/07 1:25	2.996	0.27
10/30/07 1:30	2.996	0.27
10/30/07 1:35	2.995	0.27
10/30/07 1:40	2.995	0.27
10/30/07 1:45	2.995	0.27
10/30/07 1:50	2.995	0.27
10/30/07 1:55	2.995	0.27
10/30/07 2:00	2.995	0.27
10/30/07 2:05	2.995	0.27
10/30/07 2:10	2.995	0.27
10/30/07 2:15	2.995	0.27
10/30/07 2:20	2.995	0.27
10/30/07 2:25	2.995	0.27
10/30/07 2:30	2.995	0.27
10/30/07 2:35	2.995	0.27
10/30/07 2:40	2.995	0.27
10/30/07 2:45	2.995	0.27
10/30/07 2:50	2.995	0.27
10/30/07 2:55	2.995	0.27
10/30/07 3:00	2.995	0.28
10/30/07 3:05	2.995	0.28
10/30/07 3:10	2.995	0.28

UNKAMET BROOK FLOW MONITORING DATA - OCTOBER 19, 2007 THROUGH NOVEMBER 9, 2007

UNKAMET BROOK AREA
 GENERAL ELECTRIC COMPANY - PITTSFIELD, MASSACHUSETTS

Site Name Isco Quantity Label Units Resolution Significant Digits	Upstream Level Level ft 0.001 5	Upstream Velocity Velocity ft/s 0.01 4
10/30/07 3:15	2.995	0.28
10/30/07 3:20	2.995	0.28
10/30/07 3:25	2.995	0.28
10/30/07 3:30	2.995	0.28
10/30/07 3:35	2.995	0.28
10/30/07 3:40	2.995	0.28
10/30/07 3:45	2.995	0.28
10/30/07 3:50	2.995	0.28
10/30/07 3:55	2.995	0.28
10/30/07 4:00	2.995	0.28
10/30/07 4:05	2.995	0.28
10/30/07 4:10	2.995	0.28
10/30/07 4:15	2.995	0.28
10/30/07 4:20	2.995	0.28
10/30/07 4:25	2.995	0.28
10/30/07 4:30	2.995	0.28
10/30/07 4:35	2.995	0.28
10/30/07 4:40	2.995	0.28
10/30/07 4:45	2.995	0.28
10/30/07 4:50	2.995	0.28
10/30/07 4:55	2.995	0.28
10/30/07 5:00	2.995	0.28
10/30/07 5:05	2.995	0.28
10/30/07 5:10	2.995	0.28
10/30/07 5:15	2.995	0.28
10/30/07 5:20	2.995	0.28
10/30/07 5:25	2.994	0.28
10/30/07 5:30	2.995	0.28
10/30/07 5:35	2.995	0.28
10/30/07 5:40	2.995	0.28
10/30/07 5:45	2.995	0.28
10/30/07 5:50	2.995	0.28
10/30/07 5:55	2.994	0.28
10/30/07 6:00	2.995	0.28
10/30/07 6:05	2.994	0.28
10/30/07 6:10	2.995	0.28
10/30/07 6:15	2.995	0.28
10/30/07 6:20	2.995	0.28
10/30/07 6:25	2.995	0.28
10/30/07 6:30	2.995	0.24
10/30/07 6:35	2.995	0.24
10/30/07 6:40	2.994	0.24

UNKAMET BROOK FLOW MONITORING DATA - OCTOBER 19, 2007 THROUGH NOVEMBER 9, 2007

UNKAMET BROOK AREA
 GENERAL ELECTRIC COMPANY - PITTSFIELD, MASSACHUSETTS

Site Name Isco Quantity Label Units Resolution Significant Digits	Upstream Level Level ft 0.001 5	Upstream Velocity Velocity ft/s 0.01 4
10/30/07 6:45	2.995	0.24
10/30/07 6:50	2.995	0.24
10/30/07 6:55	2.995	0.24
10/30/07 7:00	2.995	0.24
10/30/07 7:05	2.994	0.24
10/30/07 7:10	2.995	0.24
10/30/07 7:15	2.994	0.24
10/30/07 7:20	2.995	0.24
10/30/07 7:25	2.995	0.24
10/30/07 7:30	2.994	0.24
10/30/07 7:35	2.994	0.24
10/30/07 7:40	2.995	0.24
10/30/07 7:45	2.994	0.24
10/30/07 7:50	2.994	0.24
10/30/07 7:55	2.994	0.24
10/30/07 8:00	2.994	0.24
10/30/07 8:05	2.994	0.24
10/30/07 8:10	2.994	0.24
10/30/07 8:15	2.994	0.24
10/30/07 8:20	2.994	0.24
10/30/07 8:25	2.994	0.24
10/30/07 8:30	2.994	0.24
10/30/07 8:35	2.994	0.24
10/30/07 8:40	2.994	0.27
10/30/07 8:45	2.994	0.27
10/30/07 8:50	2.994	0.27
10/30/07 8:55	2.994	0.26
10/30/07 9:00	2.994	0.26
10/30/07 9:05	2.993	0.26
10/30/07 9:10	2.993	0.26
10/30/07 9:15	2.993	0.26
10/30/07 9:20	2.992	0.26
10/30/07 9:25	2.992	0.26
10/30/07 9:30	2.992	0.26
10/30/07 9:35	2.993	0.26
10/30/07 9:40	2.992	0.26
10/30/07 9:45	2.992	0.26
10/30/07 9:50	2.992	0.27
10/30/07 9:55	2.992	0.27
10/30/07 10:00	2.992	0.27
10/30/07 10:05	2.992	0.27
10/30/07 10:10	2.992	0.27

UNKAMET BROOK FLOW MONITORING DATA - OCTOBER 19, 2007 THROUGH NOVEMBER 9, 2007

UNKAMET BROOK AREA
GENERAL ELECTRIC COMPANY - PITTSFIELD, MASSACHUSETTS

Site Name Isco Quantity Label Units Resolution Significant Digits	Upstream Level Level ft 0.001 5	Upstream Velocity Velocity ft/s 0.01 4
10/30/07 10:15	2.993	0.27
10/30/07 10:20	2.993	0.27
10/30/07 10:25	2.992	0.27
10/30/07 10:30	2.992	0.27
10/30/07 10:35	2.992	0.27
10/30/07 10:40	2.992	0.27
10/30/07 10:45	2.992	0.27
10/30/07 10:50	2.992	0.27
10/30/07 10:55	2.992	0.27
10/30/07 11:00	2.992	0.27
10/30/07 11:05	2.992	0.27
10/30/07 11:10	2.992	0.27
10/30/07 11:15	2.992	0.27
10/30/07 11:20	2.991	0.27
10/30/07 11:25	2.992	0.27
10/30/07 11:30	2.992	0.27
10/30/07 11:35	2.992	0.27
10/30/07 11:40	2.991	0.27
10/30/07 11:45	2.992	0.27
10/30/07 11:50	2.991	9.43
10/30/07 11:55	2.992	9.43
10/30/07 12:00	2.992	9.43
10/30/07 12:05	2.992	9.43
10/30/07 12:10	2.991	9.43
10/30/07 12:15	2.991	8.42
10/30/07 12:20	2.991	1.32
10/30/07 12:25	2.991	1.34
10/30/07 12:30	2.991	1.2
10/30/07 12:35	2.991	1.16
10/30/07 12:40	2.991	1.16
10/30/07 12:45	2.991	1.16
10/30/07 12:50	2.992	1.16
10/30/07 12:55	2.99	1.16
10/30/07 13:00	2.991	1.16
10/30/07 13:05	2.991	1.16
10/30/07 13:10	2.991	1.16
10/30/07 13:15	2.991	1.16
10/30/07 13:20	2.99	1.16
10/30/07 13:25	2.99	1.16
10/30/07 13:30	2.99	1.16
10/30/07 13:35	2.99	1.16
10/30/07 13:40	2.989	1.16

UNKAMET BROOK FLOW MONITORING DATA - OCTOBER 19, 2007 THROUGH NOVEMBER 9, 2007

UNKAMET BROOK AREA
 GENERAL ELECTRIC COMPANY - PITTSFIELD, MASSACHUSETTS

Site Name Isco Quantity Label Units Resolution Significant Digits	Upstream Level Level ft 0.001 5	Upstream Velocity Velocity ft/s 0.01 4
10/30/07 13:45	2.989	1.16
10/30/07 13:50	2.988	1.16
10/30/07 13:55	2.989	1.16
10/30/07 14:00	2.989	1.16
10/30/07 14:05	2.989	1.16
10/30/07 14:10	2.989	1.16
10/30/07 14:15	2.989	1.16
10/30/07 14:20	2.988	1.16
10/30/07 14:25	2.988	1.16
10/30/07 14:30	2.987	1.16
10/30/07 14:35	2.988	1.16
10/30/07 14:40	2.988	1.16
10/30/07 14:45	2.987	1.16
10/30/07 14:50	2.988	1.1
10/30/07 14:55	2.987	1.18
10/30/07 15:00	2.987	1.09
10/30/07 15:05	2.988	1.08
10/30/07 15:10	2.987	1.18
10/30/07 15:15	2.987	1.18
10/30/07 15:20	2.987	1.18
10/30/07 15:25	2.986	1.21
10/30/07 15:30	2.986	1.21
10/30/07 15:35	2.986	1.03
10/30/07 15:40	2.986	1.03
10/30/07 15:45	2.986	1.21
10/30/07 15:50	2.986	1.21
10/30/07 15:55	2.986	12.67
10/30/07 16:00	2.986	1.1
10/30/07 16:05	2.986	1.21
10/30/07 16:10	2.986	1.11
10/30/07 16:15	2.985	1.09
10/30/07 16:20	2.986	1.08
10/30/07 16:25	2.986	1.1
10/30/07 16:30	2.986	1.1
10/30/07 16:35	2.985	1.16
10/30/07 16:40	2.986	1.16
10/30/07 16:45	2.986	1.29
10/30/07 16:50	2.986	1.19
10/30/07 16:55	2.985	1.19
10/30/07 17:00	2.985	1.19
10/30/07 17:05	2.985	1.19
10/30/07 17:10	2.985	1.19

UNKAMET BROOK FLOW MONITORING DATA - OCTOBER 19, 2007 THROUGH NOVEMBER 9, 2007

UNKAMET BROOK AREA
GENERAL ELECTRIC COMPANY - PITTSFIELD, MASSACHUSETTS

Site Name Isco Quantity Label Units Resolution Significant Digits	Upstream Level Level ft 0.001 5	Upstream Velocity Velocity ft/s 0.01 4
10/30/07 17:15	2.985	1.19
10/30/07 17:20	2.985	1.19
10/30/07 17:25	2.985	1.01
10/30/07 17:30	2.985	1.01
10/30/07 17:35	2.985	1.01
10/30/07 17:40	2.985	1.01
10/30/07 17:45	2.985	1.01
10/30/07 17:50	2.985	1.01
10/30/07 17:55	2.984	1.01
10/30/07 18:00	2.985	1.01
10/30/07 18:05	2.984	1.01
10/30/07 18:10	2.984	1.01
10/30/07 18:15	2.984	1.01
10/30/07 18:20	2.984	1.01
10/30/07 18:25	2.984	1.01
10/30/07 18:30	2.984	1.01
10/30/07 18:35	2.984	1.16
10/30/07 18:40	2.984	1.08
10/30/07 18:45	2.984	1.16
10/30/07 18:50	2.983	1.16
10/30/07 18:55	2.984	10.74
10/30/07 19:00	2.984	13.32
10/30/07 19:05	2.983	13.32
10/30/07 19:10	2.983	13.32
10/30/07 19:15	2.984	13.32
10/30/07 19:20	2.983	13.32
10/30/07 19:25	2.984	13.32
10/30/07 19:30	2.983	13.32
10/30/07 19:35	2.983	8.91
10/30/07 19:40	2.983	8.91
10/30/07 19:45	2.983	8.91
10/30/07 19:50	2.983	8.91
10/30/07 19:55	2.983	8.91
10/30/07 20:00	2.983	8.91
10/30/07 20:05	2.983	8.91
10/30/07 20:10	2.983	8.91
10/30/07 20:15	2.983	8.91
10/30/07 20:20	2.983	8.91
10/30/07 20:25	2.983	8.91
10/30/07 20:30	2.983	8.91
10/30/07 20:35	2.982	8.91
10/30/07 20:40	2.983	8.91

UNKAMET BROOK FLOW MONITORING DATA - OCTOBER 19, 2007 THROUGH NOVEMBER 9, 2007

UNKAMET BROOK AREA
GENERAL ELECTRIC COMPANY - PITTSFIELD, MASSACHUSETTS

Site Name Isco Quantity Label Units Resolution Significant Digits	Upstream Level Level ft 0.001 5	Upstream Velocity Velocity ft/s 0.01 4
10/30/07 20:45	2.982	8.91
10/30/07 20:50	2.982	8.91
10/30/07 20:55	2.982	8.91
10/30/07 21:00	2.982	8.91
10/30/07 21:05	2.982	8.91
10/30/07 21:10	2.982	8.91
10/30/07 21:15	2.982	8.91
10/30/07 21:20	2.982	8.91
10/30/07 21:25	2.982	8.91
10/30/07 21:30	2.982	8.91
10/30/07 21:35	2.981	8.91
10/30/07 21:40	2.981	8.91
10/30/07 21:45	2.982	8.91
10/30/07 21:50	2.981	8.91
10/30/07 21:55	2.981	8.91
10/30/07 22:00	2.981	8.91
10/30/07 22:05	2.981	8.91
10/30/07 22:10	2.981	8.91
10/30/07 22:15	2.981	8.91
10/30/07 22:20	2.981	8.91
10/30/07 22:25	2.981	8.91
10/30/07 22:30	2.981	8.91
10/30/07 22:35	2.981	8.91
10/30/07 22:40	2.981	8.91
10/30/07 22:45	2.981	8.91
10/30/07 22:50	2.981	8.91
10/30/07 22:55	2.981	8.91
10/30/07 23:00	2.98	8.91
10/30/07 23:05	2.981	8.91
10/30/07 23:10	2.981	8.91
10/30/07 23:15	2.981	12.24
10/30/07 23:20	2.981	12.24
10/30/07 23:25	2.981	12.24
10/30/07 23:30	2.981	12.24
10/30/07 23:35	2.98	12.24
10/30/07 23:40	2.981	12.24
10/30/07 23:45	2.98	12.24
10/30/07 23:50	2.98	12.24
10/30/07 23:55	2.98	12.24
10/31/07 0:00	2.98	14.78
10/31/07 0:05	2.98	14.78
10/31/07 0:10	2.98	14.78

UNKAMET BROOK FLOW MONITORING DATA - OCTOBER 19, 2007 THROUGH NOVEMBER 9, 2007

UNKAMET BROOK AREA
 GENERAL ELECTRIC COMPANY - PITTSFIELD, MASSACHUSETTS

Site Name Isco Quantity Label Units Resolution Significant Digits	Upstream Level Level ft 0.001 5	Upstream Velocity Velocity ft/s 0.01 4
10/31/07 0:15	2.98	14.78
10/31/07 0:20	2.98	14.78
10/31/07 0:25	2.98	14.78
10/31/07 0:30	2.981	14.78
10/31/07 0:35	2.981	14.78
10/31/07 0:40	2.981	14.78
10/31/07 0:45	2.98	14.78
10/31/07 0:50	2.98	14.78
10/31/07 0:55	2.98	14.78
10/31/07 1:00	2.981	14.78
10/31/07 1:05	2.981	14.78
10/31/07 1:10	2.981	14.78
10/31/07 1:15	2.981	14.78
10/31/07 1:20	2.981	14.78
10/31/07 1:25	2.981	14.78
10/31/07 1:30	2.981	14.78
10/31/07 1:35	2.981	14.78
10/31/07 1:40	2.981	14.78
10/31/07 1:45	2.981	14.78
10/31/07 1:50	2.981	14.78
10/31/07 1:55	2.981	14.78
10/31/07 2:00	2.981	14.78
10/31/07 2:05	2.982	14.78
10/31/07 2:10	2.982	14.78
10/31/07 2:15	2.982	14.78
10/31/07 2:20	2.982	14.78
10/31/07 2:25	2.982	14.78
10/31/07 2:30	2.982	14.78
10/31/07 2:35	2.982	14.78
10/31/07 2:40	2.982	14.78
10/31/07 2:45	2.983	14.78
10/31/07 2:50	2.983	14.78
10/31/07 2:55	2.983	14.78
10/31/07 3:00	2.983	14.78
10/31/07 3:05	2.983	14.78
10/31/07 3:10	2.984	14.78
10/31/07 3:15	2.983	14.78
10/31/07 3:20	2.984	14.78
10/31/07 3:25	2.984	14.78
10/31/07 3:30	2.984	14.78
10/31/07 3:35	2.984	9.87
10/31/07 3:40	2.984	9.87

UNKAMET BROOK FLOW MONITORING DATA - OCTOBER 19, 2007 THROUGH NOVEMBER 9, 2007

UNKAMET BROOK AREA
 GENERAL ELECTRIC COMPANY - PITTSFIELD, MASSACHUSETTS

Site Name Isco Quantity Label Units Resolution Significant Digits	Upstream Level Level ft 0.001 5	Upstream Velocity Velocity ft/s 0.01 4
10/31/07 3:45	2.985	9.87
10/31/07 3:50	2.985	9.87
10/31/07 3:55	2.985	10.91
10/31/07 4:00	2.985	10.91
10/31/07 4:05	2.985	7.58
10/31/07 4:10	2.985	7.58
10/31/07 4:15	2.985	7.25
10/31/07 4:20	2.986	7.25
10/31/07 4:25	2.986	10.09
10/31/07 4:30	2.987	10.69
10/31/07 4:35	2.986	10.69
10/31/07 4:40	2.987	10.69
10/31/07 4:45	2.987	10.69
10/31/07 4:50	2.987	0.23
10/31/07 4:55	2.987	0.25
10/31/07 5:00	2.988	0.25
10/31/07 5:05	2.988	0.25
10/31/07 5:10	2.988	0.25
10/31/07 5:15	2.988	0.25
10/31/07 5:20	2.988	0.25
10/31/07 5:25	2.988	0.25
10/31/07 5:30	2.989	0.25
10/31/07 5:35	2.988	0.25
10/31/07 5:40	2.989	0.25
10/31/07 5:45	2.989	0.25
10/31/07 5:50	2.989	0.25
10/31/07 5:55	2.989	0.25
10/31/07 6:00	2.989	0.25
10/31/07 6:05	2.99	0.25
10/31/07 6:10	2.99	0.25
10/31/07 6:15	2.99	0.25
10/31/07 6:20	2.99	0.25
10/31/07 6:25	2.99	0.25
10/31/07 6:30	2.991	0.25
10/31/07 6:35	2.991	0.25
10/31/07 6:40	2.991	0.25
10/31/07 6:45	2.991	0.25
10/31/07 6:50	2.991	0.25
10/31/07 6:55	2.991	0.25
10/31/07 7:00	2.992	0.25
10/31/07 7:05	2.992	0.25
10/31/07 7:10	2.992	0.25

UNKAMET BROOK FLOW MONITORING DATA - OCTOBER 19, 2007 THROUGH NOVEMBER 9, 2007

UNKAMET BROOK AREA
GENERAL ELECTRIC COMPANY - PITTSFIELD, MASSACHUSETTS

Site Name Isco Quantity Label Units Resolution Significant Digits	Upstream Level Level ft 0.001 5	Upstream Velocity Velocity ft/s 0.01 4
10/31/07 7:15	2.992	0.25
10/31/07 7:20	2.992	0.25
10/31/07 7:25	2.992	0.25
10/31/07 7:30	2.992	0.25
10/31/07 7:35	2.992	0.25
10/31/07 7:40	2.993	0.25
10/31/07 7:45	2.993	0.25
10/31/07 7:50	2.993	0.25
10/31/07 7:55	2.993	0.25
10/31/07 8:00	2.993	0.25
10/31/07 8:05	2.993	0.25
10/31/07 8:10	2.993	0.25
10/31/07 8:15	2.993	0.25
10/31/07 8:20	2.993	0.25
10/31/07 8:25	2.993	0.25
10/31/07 8:30	2.993	0.25
10/31/07 8:35	2.993	0.25
10/31/07 8:40	2.993	0.25
10/31/07 8:45	2.994	0.25
10/31/07 8:50	2.993	0.22
10/31/07 8:55	2.994	0.22
10/31/07 9:00	2.993	0.22
10/31/07 9:05	2.994	0.22
10/31/07 9:10	2.994	0.22
10/31/07 9:15	2.994	0.22
10/31/07 9:20	2.994	0.22
10/31/07 9:25	2.994	0.22
10/31/07 9:30	2.994	0.22
10/31/07 9:35	2.994	0.22
10/31/07 9:40	2.994	0.22
10/31/07 9:45	2.991	0.22
10/31/07 9:50	2.994	0.22
10/31/07 9:55	2.994	0.22
10/31/07 10:00	2.994	0.22
10/31/07 10:05	2.994	0.22
10/31/07 10:10	2.994	0.22
10/31/07 10:15	2.995	0.22
10/31/07 10:20	2.994	0.22
10/31/07 10:25	2.995	0.22
10/31/07 10:30	2.994	0.22
10/31/07 10:35	2.994	0.22
10/31/07 10:40	2.994	0.22

UNKAMET BROOK FLOW MONITORING DATA - OCTOBER 19, 2007 THROUGH NOVEMBER 9, 2007

UNKAMET BROOK AREA
 GENERAL ELECTRIC COMPANY - PITTSFIELD, MASSACHUSETTS

Site Name Isco Quantity Label Units Resolution Significant Digits	Upstream Level Level ft 0.001 5	Upstream Velocity Velocity ft/s 0.01 4
10/31/07 10:45	2.995	0.22
10/31/07 10:50	2.994	0.22
10/31/07 10:55	2.995	0.22
10/31/07 11:00	2.994	0.22
10/31/07 11:05	2.994	0.22
10/31/07 11:10	2.994	0.22
10/31/07 11:15	2.994	0.22
10/31/07 11:20	2.994	0.22
10/31/07 11:25	2.994	0.22
10/31/07 11:30	2.994	0.22
10/31/07 11:35	2.994	0.22
10/31/07 11:40	2.994	13.01
10/31/07 11:45	2.995	11.15
10/31/07 11:50	2.996	11.68
10/31/07 11:55	2.995	12.58
10/31/07 12:00	2.995	12.25
10/31/07 12:05	2.994	14.01
10/31/07 12:10	2.996	8.78
10/31/07 12:15	2.995	12.37
10/31/07 12:20	2.995	12.37
10/31/07 12:25	2.995	12.37
10/31/07 12:30	2.996	12.87
10/31/07 12:35	2.994	10.47
10/31/07 12:40	2.996	14.27
10/31/07 12:45	2.998	10.89
10/31/07 12:50	2.995	10.89
10/31/07 12:55	2.996	10.89
10/31/07 13:00	2.996	10.89
10/31/07 13:05	2.995	10.89
10/31/07 13:10	2.995	10.89
10/31/07 13:15	2.995	10.89
10/31/07 13:20	2.995	10.89
10/31/07 13:25	2.994	10.89
10/31/07 13:30	2.995	10.89
10/31/07 13:35	2.994	10.89
10/31/07 13:40	2.995	10.89
10/31/07 13:45	2.994	10.89
10/31/07 13:50	2.994	10.89
10/31/07 13:55	2.994	10.89
10/31/07 14:00	2.995	10.89
10/31/07 14:05	2.994	10.89
10/31/07 14:10	2.994	11.43

UNKAMET BROOK FLOW MONITORING DATA - OCTOBER 19, 2007 THROUGH NOVEMBER 9, 2007

UNKAMET BROOK AREA
 GENERAL ELECTRIC COMPANY - PITTSFIELD, MASSACHUSETTS

Site Name Isco Quantity Label Units Resolution Significant Digits	Upstream Level Level ft 0.001 5	Upstream Velocity Velocity ft/s 0.01 4
10/31/07 14:15	2.994	11.43
10/31/07 14:20	2.994	1.24
10/31/07 14:25	2.994	1.22
10/31/07 14:30	2.994	1.17
10/31/07 14:35	2.993	1.23
10/31/07 14:40	2.994	1.08
10/31/07 14:45	2.994	1.21
10/31/07 14:50	2.993	1.04
10/31/07 14:55	2.993	1.16
10/31/07 15:00	2.994	1.16
10/31/07 15:05	2.994	1.16
10/31/07 15:10	2.993	1.13
10/31/07 15:15	2.993	14.29
10/31/07 15:20	2.992	1.01
10/31/07 15:25	2.993	1.09
10/31/07 15:30	2.992	1.18
10/31/07 15:35	2.993	1.18
10/31/07 15:40	2.993	1.18
10/31/07 15:45	2.992	12.93
10/31/07 15:50	2.992	1.1
10/31/07 15:55	2.992	1.24
10/31/07 16:00	2.992	1.24
10/31/07 16:05	2.992	1.24
10/31/07 16:10	2.992	1.24
10/31/07 16:15	2.992	1.24
10/31/07 16:20	2.993	1.24
10/31/07 16:25	2.993	1.24
10/31/07 16:30	2.992	1.24
10/31/07 16:35	2.993	1.24
10/31/07 16:40	2.993	1.24
10/31/07 16:45	2.992	1.24
10/31/07 16:50	2.992	1.24
10/31/07 16:55	2.993	1.24
10/31/07 17:00	2.992	1.24
10/31/07 17:05	2.992	1.24
10/31/07 17:10	2.992	1.24
10/31/07 17:15	2.992	1.24
10/31/07 17:20	2.992	1.24
10/31/07 17:25	2.993	1.24
10/31/07 17:30	2.992	1.24
10/31/07 17:35	2.992	1.24
10/31/07 17:40	2.993	14.11

UNKAMET BROOK FLOW MONITORING DATA - OCTOBER 19, 2007 THROUGH NOVEMBER 9, 2007

UNKAMET BROOK AREA
 GENERAL ELECTRIC COMPANY - PITTSFIELD, MASSACHUSETTS

Site Name Isco Quantity Label Units Resolution Significant Digits	Upstream Level Level ft 0.001 5	Upstream Velocity Velocity ft/s 0.01 4
10/31/07 17:45	2.992	13.24
10/31/07 17:50	2.993	15.19
10/31/07 17:55	2.992	13.52
10/31/07 18:00	2.993	13.6
10/31/07 18:05	2.992	13.6
10/31/07 18:10	2.993	12.95
10/31/07 18:15	2.993	14.43
10/31/07 18:20	2.993	14.43
10/31/07 18:25	2.994	14.43
10/31/07 18:30	2.994	14.43
10/31/07 18:35	2.994	14.43
10/31/07 18:40	2.994	12.03
10/31/07 18:45	2.994	11.89
10/31/07 18:50	2.994	11.89
10/31/07 18:55	2.994	11.89
10/31/07 19:00	2.994	11.89
10/31/07 19:05	2.994	11.53
10/31/07 19:10	2.995	11.53
10/31/07 19:15	2.994	11.53
10/31/07 19:20	2.995	11.53
10/31/07 19:25	2.995	11.53
10/31/07 19:30	2.995	11.53
10/31/07 19:35	2.994	11.53
10/31/07 19:40	2.996	11.53
10/31/07 19:45	2.996	11.53
10/31/07 19:50	2.996	11.53
10/31/07 19:55	2.997	11.53
10/31/07 20:00	2.996	11.53
10/31/07 20:05	2.996	11.53
10/31/07 20:10	2.996	11.53
10/31/07 20:15	2.996	11.53
10/31/07 20:20	2.997	11.53
10/31/07 20:25	2.997	12.91
10/31/07 20:30	2.997	12.91
10/31/07 20:35	2.996	8.69
10/31/07 20:40	2.997	8.69
10/31/07 20:45	2.998	8.69
10/31/07 20:50	2.998	8.69
10/31/07 20:55	2.998	8.69
10/31/07 21:00	2.998	8.69
10/31/07 21:05	2.998	8.69
10/31/07 21:10	2.999	8.69

UNKAMET BROOK FLOW MONITORING DATA - OCTOBER 19, 2007 THROUGH NOVEMBER 9, 2007

UNKAMET BROOK AREA
GENERAL ELECTRIC COMPANY - PITTSFIELD, MASSACHUSETTS

Site Name Isco Quantity Label Units Resolution Significant Digits	Upstream Level Level ft 0.001 5	Upstream Velocity Velocity ft/s 0.01 4
10/31/07 21:15	2.998	8.69
10/31/07 21:20	2.999	8.69
10/31/07 21:25	2.999	8.69
10/31/07 21:30	2.999	8.69
10/31/07 21:35	2.999	8.69
10/31/07 21:40	3	8.69
10/31/07 21:45	3	8.69
10/31/07 21:50	3	8.69
10/31/07 21:55	3	8.69
10/31/07 22:00	3	8.69
10/31/07 22:05	3.001	8.69
10/31/07 22:10	3.001	8.69
10/31/07 22:15	3	8.69
10/31/07 22:20	3.001	8.69
10/31/07 22:25	3.001	8.69
10/31/07 22:30	3.001	8.69
10/31/07 22:35	3.001	8.69
10/31/07 22:40	3.001	8.69
10/31/07 22:45	3.001	8.69
10/31/07 22:50	3.001	8.69
10/31/07 22:55	3.002	0.35
10/31/07 23:00	3.002	0.35
10/31/07 23:05	3.003	0.35
10/31/07 23:10	3.001	0.35
10/31/07 23:15	3.002	0.35
10/31/07 23:20	3.002	0.35
10/31/07 23:25	3.003	0.35
10/31/07 23:30	3.003	0.35
10/31/07 23:35	3.003	0.35
10/31/07 23:40	3.003	0.35
10/31/07 23:45	3.004	0.35
10/31/07 23:50	3.004	0.2
10/31/07 23:55	3.004	0.2
11/1/07 0:00	3.004	0.2
11/1/07 0:05	3.005	0.2
11/1/07 0:10	3.005	0.2
11/1/07 0:15	3.006	0.2
11/1/07 0:20	3.006	0.2
11/1/07 0:25	3.006	0.2
11/1/07 0:30	3.005	0.2
11/1/07 0:35	3.005	0.2
11/1/07 0:40	3.005	0.2

UNKAMET BROOK FLOW MONITORING DATA - OCTOBER 19, 2007 THROUGH NOVEMBER 9, 2007

UNKAMET BROOK AREA
GENERAL ELECTRIC COMPANY - PITTSFIELD, MASSACHUSETTS

Site Name Isco Quantity Label Units Resolution Significant Digits	Upstream Level Level ft 0.001 5	Upstream Velocity Velocity ft/s 0.01 4
11/1/07 0:45	3.007	0.2
11/1/07 0:50	3.006	0.2
11/1/07 0:55	3.005	0.2
11/1/07 1:00	3.006	0.2
11/1/07 1:05	3.007	0.2
11/1/07 1:10	3.007	0.2
11/1/07 1:15	3.006	0.2
11/1/07 1:20	3.007	0.2
11/1/07 1:25	3.007	0.2
11/1/07 1:30	3.008	0.2
11/1/07 1:35	3.008	0.2
11/1/07 1:40	3.008	0.2
11/1/07 1:45	3.008	0.2
11/1/07 1:50	3.008	0.2
11/1/07 1:55	3.009	0.2
11/1/07 2:00	3.009	0.2
11/1/07 2:05	3.009	0.2
11/1/07 2:10	3.009	0.2
11/1/07 2:15	3.009	0.2
11/1/07 2:20	3.009	0.2
11/1/07 2:25	3.01	0.21
11/1/07 2:30	3.01	0.21
11/1/07 2:35	3.01	0.21
11/1/07 2:40	3.01	0.21
11/1/07 2:45	3.01	0.21
11/1/07 2:50	3.011	0.21
11/1/07 2:55	3.011	0.21
11/1/07 3:00	3.011	0.21
11/1/07 3:05	3.012	0.21
11/1/07 3:10	3.011	0.21
11/1/07 3:15	3.012	0.21
11/1/07 3:20	3.012	0.21
11/1/07 3:25	3.012	0.21
11/1/07 3:30	3.013	0.21
11/1/07 3:35	3.012	0.21
11/1/07 3:40	3.013	0.21
11/1/07 3:45	3.013	0.21
11/1/07 3:50	3.013	0.21
11/1/07 3:55	3.014	0.21
11/1/07 4:00	3.013	0.21
11/1/07 4:05	3.013	0.21
11/1/07 4:10	3.013	0.21

UNKAMET BROOK FLOW MONITORING DATA - OCTOBER 19, 2007 THROUGH NOVEMBER 9, 2007

UNKAMET BROOK AREA
 GENERAL ELECTRIC COMPANY - PITTSFIELD, MASSACHUSETTS

Site Name Isco Quantity Label Units Resolution Significant Digits	Upstream Level Level ft 0.001 5	Upstream Velocity Velocity ft/s 0.01 4
11/1/07 4:15	3.013	0.21
11/1/07 4:20	3.013	0.21
11/1/07 4:25	3.014	0.21
11/1/07 4:30	3.014	0.21
11/1/07 4:35	3.014	0.21
11/1/07 4:40	3.015	0.21
11/1/07 4:45	3.015	0.21
11/1/07 4:50	3.014	0.21
11/1/07 4:55	3.013	0.21
11/1/07 5:00	3.015	0.21
11/1/07 5:05	3.014	0.21
11/1/07 5:10	3.013	0.21
11/1/07 5:15	3.016	0.21
11/1/07 5:20	3.015	0.21
11/1/07 5:25	3.015	0.21
11/1/07 5:30	3.017	0.21
11/1/07 5:35	3.017	0.21
11/1/07 5:40	3.017	0.21
11/1/07 5:45	3.017	0.21
11/1/07 5:50	3.018	0.21
11/1/07 5:55	3.017	0.21
11/1/07 6:00	3.017	0.21
11/1/07 6:05	3.018	0.21
11/1/07 6:10	3.018	0.21
11/1/07 6:15	3.017	0.21
11/1/07 6:20	3.017	0.21
11/1/07 6:25	3.018	0.21
11/1/07 6:30	3.018	0.21
11/1/07 6:35	3.018	0.21
11/1/07 6:40	3.019	0.21
11/1/07 6:45	3.019	0.21
11/1/07 6:50	3.018	0.21
11/1/07 6:55	3.02	0.21
11/1/07 7:00	3.02	0.21
11/1/07 7:05	3.02	0.21
11/1/07 7:10	3.019	0.21
11/1/07 7:15	3.02	0.21
11/1/07 7:20	3.02	0.21
11/1/07 7:25	3.019	0.21
11/1/07 7:30	3.021	0.21
11/1/07 7:35	3.021	0.21
11/1/07 7:40	3.021	0.21

UNKAMET BROOK FLOW MONITORING DATA - OCTOBER 19, 2007 THROUGH NOVEMBER 9, 2007

UNKAMET BROOK AREA
 GENERAL ELECTRIC COMPANY - PITTSFIELD, MASSACHUSETTS

Site Name Isco Quantity Label Units Resolution Significant Digits	Upstream Level Level ft 0.001 5	Upstream Velocity Velocity ft/s 0.01 4
11/1/07 7:45	3.02	0.21
11/1/07 7:50	3.02	0.21
11/1/07 7:55	3.021	0.21
11/1/07 8:00	3.021	0.21
11/1/07 8:05	3.021	0.21
11/1/07 8:10	3.021	0.21
11/1/07 8:15	3.022	0.21
11/1/07 8:20	3.022	0.21
11/1/07 8:25	3.022	0.21
11/1/07 8:30	3.022	0.21
11/1/07 8:35	3.022	0.21
11/1/07 8:40	3.021	0.21
11/1/07 8:45	3.022	0.21
11/1/07 8:50	3.022	0.2
11/1/07 8:55	3.018	0.2
11/1/07 9:00	3.014	0.2
11/1/07 9:05	3.01	0.2
11/1/07 9:10	3.004	0.18
11/1/07 9:15	2.998	0.18
11/1/07 9:20	2.992	0.18
11/1/07 9:25	2.987	0.18
11/1/07 9:30	2.981	0.18
11/1/07 9:35	2.975	0.18
11/1/07 9:40	2.97	0.18
11/1/07 9:45	2.965	0.18
11/1/07 9:50	2.959	0.18
11/1/07 9:55	2.954	0.18
11/1/07 10:00	2.949	0.18
11/1/07 10:05	2.942	0.18
11/1/07 10:10	2.937	0.19
11/1/07 10:15	2.932	0.19
11/1/07 10:20	2.928	0.19
11/1/07 10:25	2.922	0.19
11/1/07 10:30	2.918	0.19
11/1/07 10:35	2.914	0.19
11/1/07 10:40	2.909	0.19
11/1/07 10:45	2.905	0.19
11/1/07 10:50	2.899	0.19
11/1/07 10:55	2.896	0.19
11/1/07 11:00	2.891	0.19
11/1/07 11:05	2.888	0.19
11/1/07 11:10	2.883	0.19

UNKAMET BROOK FLOW MONITORING DATA - OCTOBER 19, 2007 THROUGH NOVEMBER 9, 2007

UNKAMET BROOK AREA
GENERAL ELECTRIC COMPANY - PITTSFIELD, MASSACHUSETTS

Site Name Isco Quantity Label Units Resolution Significant Digits	Upstream Level Level ft 0.001 5	Upstream Velocity Velocity ft/s 0.01 4
11/1/07 11:15	2.88	0.19
11/1/07 11:20	2.875	0.19
11/1/07 11:25	2.872	0.19
11/1/07 11:30	2.868	0.19
11/1/07 11:35	2.865	0.19
11/1/07 11:40	2.861	0.19
11/1/07 11:45	2.858	0.19
11/1/07 11:50	2.853	0.19
11/1/07 11:55	2.85	0.19
11/1/07 12:00	2.845	0.19
11/1/07 12:05	2.842	0.19
11/1/07 12:10	2.839	0.19
11/1/07 12:15	2.836	0.19
11/1/07 12:20	2.831	0.19
11/1/07 12:25	2.829	0.19
11/1/07 12:30	2.825	0.19
11/1/07 12:35	2.823	0.19
11/1/07 12:40	2.819	0.19
11/1/07 12:45	2.816	0.19
11/1/07 12:50	2.813	0.19
11/1/07 12:55	2.81	0.19
11/1/07 13:00	2.807	0.19
11/1/07 13:05	2.805	0.19
11/1/07 13:10	2.801	0.19
11/1/07 13:15	2.799	0.19
11/1/07 13:20	2.796	0.19
11/1/07 13:25	2.793	0.19
11/1/07 13:30	2.79	0.19
11/1/07 13:35	2.788	0.19
11/1/07 13:40	2.785	0.19
11/1/07 13:45	2.782	0.19
11/1/07 13:50	2.78	0.19
11/1/07 13:55	2.777	0.19
11/1/07 14:00	2.775	0.19
11/1/07 14:05	2.773	0.19
11/1/07 14:10	2.77	0.19
11/1/07 14:15	2.768	0.19
11/1/07 14:20	2.765	0.19
11/1/07 14:25	2.763	0.19
11/1/07 14:30	2.76	0.19
11/1/07 14:35	2.759	0.19
11/1/07 14:40	2.757	0.19

UNKAMET BROOK FLOW MONITORING DATA - OCTOBER 19, 2007 THROUGH NOVEMBER 9, 2007

UNKAMET BROOK AREA
 GENERAL ELECTRIC COMPANY - PITTSFIELD, MASSACHUSETTS

Site Name Isco Quantity Label Units Resolution Significant Digits	Upstream Level Level ft 0.001 5	Upstream Velocity Velocity ft/s 0.01 4
11/1/07 14:45	2.755	0.19
11/1/07 14:50	2.753	0.19
11/1/07 14:55	2.75	0.19
11/1/07 15:00	2.748	0.19
11/1/07 15:05	2.747	0.19
11/1/07 15:10	2.744	0.19
11/1/07 15:15	2.742	0.19
11/1/07 15:20	2.74	0.19
11/1/07 15:25	2.738	0.19
11/1/07 15:30	2.736	0.19
11/1/07 15:35	2.734	0.19
11/1/07 15:40	2.732	0.19
11/1/07 15:45	2.73	0.19
11/1/07 15:50	2.728	0.19
11/1/07 15:55	2.726	0.19
11/1/07 16:00	2.725	0.19
11/1/07 16:05	2.722	0.19
11/1/07 16:10	2.72	0.19
11/1/07 16:15	2.719	0.19
11/1/07 16:20	2.717	0.19
11/1/07 16:25	2.715	0.19
11/1/07 16:30	2.713	0.19
11/1/07 16:35	2.711	0.19
11/1/07 16:40	2.711	0.19
11/1/07 16:45	2.708	0.19
11/1/07 16:50	2.706	0.19
11/1/07 16:55	2.704	0.19
11/1/07 17:00	2.703	0.19
11/1/07 17:05	2.702	0.19
11/1/07 17:10	2.7	0.19
11/1/07 17:15	2.698	0.19
11/1/07 17:20	2.697	0.19
11/1/07 17:25	2.695	0.19
11/1/07 17:30	2.694	0.19
11/1/07 17:35	2.693	0.19
11/1/07 17:40	2.691	0.19
11/1/07 17:45	2.689	0.19
11/1/07 17:50	2.687	0.19
11/1/07 17:55	2.686	0.19
11/1/07 18:00	2.685	0.19
11/1/07 18:05	2.684	0.19
11/1/07 18:10	2.682	0.19

UNKAMET BROOK FLOW MONITORING DATA - OCTOBER 19, 2007 THROUGH NOVEMBER 9, 2007

UNKAMET BROOK AREA
 GENERAL ELECTRIC COMPANY - PITTSFIELD, MASSACHUSETTS

Site Name Isco Quantity Label Units Resolution Significant Digits	Upstream Level Level ft 0.001 5	Upstream Velocity Velocity ft/s 0.01 4
11/1/07 18:15	2.681	0.19
11/1/07 18:20	2.679	0.19
11/1/07 18:25	2.678	0.19
11/1/07 18:30	2.677	0.19
11/1/07 18:35	2.675	0.19
11/1/07 18:40	2.674	0.19
11/1/07 18:45	2.672	0.19
11/1/07 18:50	2.671	0.19
11/1/07 18:55	2.67	0.19
11/1/07 19:00	2.669	0.19
11/1/07 19:05	2.667	0.19
11/1/07 19:10	2.666	0.19
11/1/07 19:15	2.665	0.19
11/1/07 19:20	2.664	0.19
11/1/07 19:25	2.663	0.19
11/1/07 19:30	2.662	0.19
11/1/07 19:35	2.66	0.19
11/1/07 19:40	2.66	0.19
11/1/07 19:45	2.659	0.19
11/1/07 19:50	2.658	0.19
11/1/07 19:55	2.657	0.19
11/1/07 20:00	2.656	0.22
11/1/07 20:05	2.654	0.22
11/1/07 20:10	2.655	0.22
11/1/07 20:15	2.653	0.22
11/1/07 20:20	2.651	0.22
11/1/07 20:25	2.651	0.22
11/1/07 20:30	2.651	0.22
11/1/07 20:35	2.65	0.22
11/1/07 20:40	2.649	0.22
11/1/07 20:45	2.648	0.22
11/1/07 20:50	2.648	0.22
11/1/07 20:55	2.646	0.22
11/1/07 21:00	2.645	0.19
11/1/07 21:05	2.644	0.19
11/1/07 21:10	2.644	0.19
11/1/07 21:15	2.643	0.19
11/1/07 21:20	2.643	0.19
11/1/07 21:25	2.642	0.19
11/1/07 21:30	2.642	0.19
11/1/07 21:35	2.64	0.19
11/1/07 21:40	2.639	0.19

UNKAMET BROOK FLOW MONITORING DATA - OCTOBER 19, 2007 THROUGH NOVEMBER 9, 2007

UNKAMET BROOK AREA
 GENERAL ELECTRIC COMPANY - PITTSFIELD, MASSACHUSETTS

Site Name Isco Quantity Label Units Resolution Significant Digits	Upstream Level Level ft 0.001 5	Upstream Velocity Velocity ft/s 0.01 4
11/1/07 21:45	2.639	0.19
11/1/07 21:50	2.637	0.19
11/1/07 21:55	2.638	0.19
11/1/07 22:00	2.637	0.19
11/1/07 22:05	2.636	0.19
11/1/07 22:10	2.634	0.19
11/1/07 22:15	2.633	0.19
11/1/07 22:20	2.632	0.19
11/1/07 22:25	2.632	0.19
11/1/07 22:30	2.632	0.19
11/1/07 22:35	2.63	0.18
11/1/07 22:40	2.63	0.18
11/1/07 22:45	2.63	0.18
11/1/07 22:50	2.629	0.18
11/1/07 22:55	2.628	0.18
11/1/07 23:00	2.627	0.18
11/1/07 23:05	2.626	0.18
11/1/07 23:10	2.626	0.18
11/1/07 23:15	2.625	0.18
11/1/07 23:20	2.624	0.18
11/1/07 23:25	2.624	0.2
11/1/07 23:30	2.623	0.2
11/1/07 23:35	2.622	0.2
11/1/07 23:40	2.622	0.2
11/1/07 23:45	2.622	0.2
11/1/07 23:50	2.621	0.2
11/1/07 23:55	2.621	0.2
11/2/07 0:00	2.62	0.2
11/2/07 0:05	2.62	0.2
11/2/07 0:10	2.619	0.2
11/2/07 0:15	2.619	0.2
11/2/07 0:20	2.618	0.19
11/2/07 0:25	2.618	0.21
11/2/07 0:30	2.617	0.21
11/2/07 0:35	2.616	0.17
11/2/07 0:40	2.616	0.17
11/2/07 0:45	2.615	0.17
11/2/07 0:50	2.615	0.17
11/2/07 0:55	2.614	0.17
11/2/07 1:00	2.613	0.17
11/2/07 1:05	2.613	0.17
11/2/07 1:10	2.611	0.17

UNKAMET BROOK FLOW MONITORING DATA - OCTOBER 19, 2007 THROUGH NOVEMBER 9, 2007

UNKAMET BROOK AREA
 GENERAL ELECTRIC COMPANY - PITTSFIELD, MASSACHUSETTS

Site Name Isco Quantity Label Units Resolution Significant Digits	Upstream Level Level ft 0.001 5	Upstream Velocity Velocity ft/s 0.01 4
11/2/07 1:15	2.613	0.17
11/2/07 1:20	2.611	0.17
11/2/07 1:25	2.61	0.17
11/2/07 1:30	2.61	0.17
11/2/07 1:35	2.61	0.17
11/2/07 1:40	2.61	0.17
11/2/07 1:45	2.609	0.17
11/2/07 1:50	2.608	0.17
11/2/07 1:55	2.608	0.17
11/2/07 2:00	2.607	0.17
11/2/07 2:05	2.607	0.17
11/2/07 2:10	2.606	0.17
11/2/07 2:15	2.606	0.17
11/2/07 2:20	2.605	0.17
11/2/07 2:25	2.605	0.17
11/2/07 2:30	2.605	0.17
11/2/07 2:35	2.604	0.17
11/2/07 2:40	2.603	0.17
11/2/07 2:45	2.603	0.17
11/2/07 2:50	2.602	0.17
11/2/07 2:55	2.601	0.17
11/2/07 3:00	2.601	0.17
11/2/07 3:05	2.6	0.17
11/2/07 3:10	2.6	0.17
11/2/07 3:15	2.6	0.17
11/2/07 3:20	2.599	0.17
11/2/07 3:25	2.599	0.17
11/2/07 3:30	2.598	0.17
11/2/07 3:35	2.598	0.17
11/2/07 3:40	2.598	0.17
11/2/07 3:45	2.597	0.17
11/2/07 3:50	2.597	0.17
11/2/07 3:55	2.596	0.17
11/2/07 4:00	2.596	0.17
11/2/07 4:05	2.595	0.17
11/2/07 4:10	2.594	0.17
11/2/07 4:15	2.594	0.17
11/2/07 4:20	2.594	0.17
11/2/07 4:25	2.593	0.17
11/2/07 4:30	2.593	0.17
11/2/07 4:35	2.593	0.17
11/2/07 4:40	2.592	0.17

UNKAMET BROOK FLOW MONITORING DATA - OCTOBER 19, 2007 THROUGH NOVEMBER 9, 2007

UNKAMET BROOK AREA
GENERAL ELECTRIC COMPANY - PITTSFIELD, MASSACHUSETTS

Site Name Isco Quantity Label Units Resolution Significant Digits	Upstream Level Level ft 0.001 5	Upstream Velocity Velocity ft/s 0.01 4
11/2/07 4:45	2.592	0.17
11/2/07 4:50	2.591	0.17
11/2/07 4:55	2.59	0.17
11/2/07 5:00	2.59	0.17
11/2/07 5:05	2.59	0.17
11/2/07 5:10	2.59	0.17
11/2/07 5:15	2.59	0.17
11/2/07 5:20	2.589	0.17
11/2/07 5:25	2.589	0.17
11/2/07 5:30	2.588	0.17
11/2/07 5:35	2.588	0.17
11/2/07 5:40	2.588	0.18
11/2/07 5:45	2.587	0.18
11/2/07 5:50	2.586	0.18
11/2/07 5:55	2.587	0.17
11/2/07 6:00	2.586	0.17
11/2/07 6:05	2.586	0.17
11/2/07 6:10	2.586	0.17
11/2/07 6:15	2.585	0.17
11/2/07 6:20	2.585	0.17
11/2/07 6:25	2.585	0.17
11/2/07 6:30	2.584	0.17
11/2/07 6:35	2.584	0.15
11/2/07 6:40	2.584	0.15
11/2/07 6:45	2.584	0.15
11/2/07 6:50	2.583	0.15
11/2/07 6:55	2.583	0.15
11/2/07 7:00	2.583	0.15
11/2/07 7:05	2.582	0.15
11/2/07 7:10	2.582	0.15
11/2/07 7:15	2.582	0.15
11/2/07 7:20	2.581	0.15
11/2/07 7:25	2.581	0.15
11/2/07 7:30	2.581	0.15
11/2/07 7:35	2.58	0.15
11/2/07 7:40	2.58	0.15
11/2/07 7:45	2.58	0.15
11/2/07 7:50	2.579	0.15
11/2/07 7:55	2.579	0.15
11/2/07 8:00	2.579	0.15
11/2/07 8:05	2.578	0.15
11/2/07 8:10	2.578	0.15

UNKAMET BROOK FLOW MONITORING DATA - OCTOBER 19, 2007 THROUGH NOVEMBER 9, 2007

UNKAMET BROOK AREA
 GENERAL ELECTRIC COMPANY - PITTSFIELD, MASSACHUSETTS

Site Name Isco Quantity Label Units Resolution Significant Digits	Upstream Level Level ft 0.001 5	Upstream Velocity Velocity ft/s 0.01 4
11/2/07 8:15	2.577	0.15
11/2/07 8:20	2.577	0.15
11/2/07 8:25	2.577	0.15
11/2/07 8:30	2.577	0.15
11/2/07 8:35	2.576	0.15
11/2/07 8:40	2.576	0.15
11/2/07 8:45	2.576	0.15
11/2/07 8:50	2.576	0.15
11/2/07 8:55	2.575	0.15
11/2/07 9:00	2.575	0.15
11/2/07 9:05	2.574	0.15
11/2/07 9:10	2.574	0.15
11/2/07 9:15	2.573	0.15
11/2/07 9:20	2.573	0.15
11/2/07 9:25	2.573	0.15
11/2/07 9:30	2.573	0.15
11/2/07 9:35	2.572	0.15
11/2/07 9:40	2.572	0.15
11/2/07 9:45	2.571	0.15
11/2/07 9:50	2.571	0.15
11/2/07 9:55	2.571	0.15
11/2/07 10:00	2.571	0.15
11/2/07 10:05	2.571	0.15
11/2/07 10:10	2.57	0.15
11/2/07 10:15	2.57	0.15
11/2/07 10:20	2.57	0.15
11/2/07 10:25	2.57	0.15
11/2/07 10:30	2.57	0.15
11/2/07 10:35	2.571	0.15
11/2/07 10:40	2.569	0.15
11/2/07 10:45	2.57	0.15
11/2/07 10:50	2.569	0.15
11/2/07 10:55	2.569	0.15
11/2/07 11:00	2.569	0.15
11/2/07 11:05	2.568	0.15
11/2/07 11:10	2.569	0.15
11/2/07 11:15	2.568	0.15
11/2/07 11:20	2.567	0.15
11/2/07 11:25	2.567	0.15
11/2/07 11:30	2.567	0.15
11/2/07 11:35	2.567	0.15
11/2/07 11:40	2.566	0.15

UNKAMET BROOK FLOW MONITORING DATA - OCTOBER 19, 2007 THROUGH NOVEMBER 9, 2007

UNKAMET BROOK AREA
 GENERAL ELECTRIC COMPANY - PITTSFIELD, MASSACHUSETTS

Site Name Isco Quantity Label Units Resolution Significant Digits	Upstream Level Level ft 0.001 5	Upstream Velocity Velocity ft/s 0.01 4
11/2/07 11:45	2.566	0.15
11/2/07 11:50	2.566	0.15
11/2/07 11:55	2.566	0.15
11/2/07 12:00	2.565	0.15
11/2/07 12:05	2.565	0.15
11/2/07 12:10	2.564	0.15
11/2/07 12:15	2.565	0.15
11/2/07 12:20	2.564	0.15
11/2/07 12:25	2.564	0.15
11/2/07 12:30	2.564	0.15
11/2/07 12:35	2.565	8.32
11/2/07 12:40	2.564	8.32
11/2/07 12:45	2.564	8.32
11/2/07 12:50	2.563	8.32
11/2/07 12:55	2.563	12.62
11/2/07 13:00	2.562	11.06
11/2/07 13:05	2.562	13.15
11/2/07 13:10	2.562	11.15
11/2/07 13:15	2.562	11.89
11/2/07 13:20	2.562	11.89
11/2/07 13:25	2.562	11.89
11/2/07 13:30	2.561	13.23
11/2/07 13:35	2.56	11.69
11/2/07 13:40	2.56	8.34
11/2/07 13:45	2.56	8.34
11/2/07 13:50	2.559	8.34
11/2/07 13:55	2.559	8.34
11/2/07 14:00	2.559	8.34
11/2/07 14:05	2.558	8.34
11/2/07 14:10	2.558	8.34
11/2/07 14:15	2.558	8.34
11/2/07 14:20	2.558	8.34
11/2/07 14:25	2.558	8.34
11/2/07 14:30	2.557	8.34
11/2/07 14:35	2.557	8.34
11/2/07 14:40	2.557	8.34
11/2/07 14:45	2.557	8.34
11/2/07 14:50	2.556	8.34
11/2/07 14:55	2.556	8.34
11/2/07 15:00	2.554	8.34
11/2/07 15:05	2.555	8.34
11/2/07 15:10	2.555	8.34

UNKAMET BROOK FLOW MONITORING DATA - OCTOBER 19, 2007 THROUGH NOVEMBER 9, 2007

UNKAMET BROOK AREA
 GENERAL ELECTRIC COMPANY - PITTSFIELD, MASSACHUSETTS

Site Name Isco Quantity Label Units Resolution Significant Digits	Upstream Level Level ft 0.001 5	Upstream Velocity Velocity ft/s 0.01 4
11/2/07 15:15	2.555	8.34
11/2/07 15:20	2.554	8.34
11/2/07 15:25	2.554	8.34
11/2/07 15:30	2.552	8.34
11/2/07 15:35	2.553	8.34
11/2/07 15:40	2.553	8.9
11/2/07 15:45	2.552	1.07
11/2/07 15:50	2.552	0.22
11/2/07 15:55	2.552	1.12
11/2/07 16:00	2.552	1.15
11/2/07 16:05	2.552	1.14
11/2/07 16:10	2.551	1.19
11/2/07 16:15	2.551	1.1
11/2/07 16:20	2.552	1.13
11/2/07 16:25	2.551	1
11/2/07 16:30	2.551	1.15
11/2/07 16:35	2.55	1.14
11/2/07 16:40	2.551	1.13
11/2/07 16:45	2.55	1.06
11/2/07 16:50	2.55	1.1
11/2/07 16:55	2.55	1.21
11/2/07 17:00	2.55	1.2
11/2/07 17:05	2.55	1.16
11/2/07 17:10	2.549	1.16
11/2/07 17:15	2.55	13.55
11/2/07 17:20	2.549	7.37
11/2/07 17:25	2.549	7.37
11/2/07 17:30	2.549	7.37
11/2/07 17:35	2.549	7.37
11/2/07 17:40	2.549	7.37
11/2/07 17:45	2.548	0.18
11/2/07 17:50	2.548	0.18
11/2/07 17:55	2.548	0.18
11/2/07 18:00	2.548	0.18
11/2/07 18:05	2.547	0.18
11/2/07 18:10	2.548	0.18
11/2/07 18:15	2.547	0.18
11/2/07 18:20	2.547	0.18
11/2/07 18:25	2.547	0.18
11/2/07 18:30	2.547	0.18
11/2/07 18:35	2.547	0.18
11/2/07 18:40	2.547	0.18

UNKAMET BROOK FLOW MONITORING DATA - OCTOBER 19, 2007 THROUGH NOVEMBER 9, 2007

UNKAMET BROOK AREA
 GENERAL ELECTRIC COMPANY - PITTSFIELD, MASSACHUSETTS

Site Name Isco Quantity Label Units Resolution Significant Digits	Upstream Level Level ft 0.001 5	Upstream Velocity Velocity ft/s 0.01 4
11/2/07 18:45	2.547	0.18
11/2/07 18:50	2.546	0.18
11/2/07 18:55	2.546	0.18
11/2/07 19:00	2.547	0.18
11/2/07 19:05	2.546	0.18
11/2/07 19:10	2.546	0.18
11/2/07 19:15	2.546	0.18
11/2/07 19:20	2.546	0.18
11/2/07 19:25	2.546	0.18
11/2/07 19:30	2.546	0.18
11/2/07 19:35	2.546	0.18
11/2/07 19:40	2.546	0.18
11/2/07 19:45	2.546	0.18
11/2/07 19:50	2.546	0.18
11/2/07 19:55	2.545	0.18
11/2/07 20:00	2.545	0.18
11/2/07 20:05	2.545	0.18
11/2/07 20:10	2.545	0.18
11/2/07 20:15	2.545	0.18
11/2/07 20:20	2.545	0.18
11/2/07 20:25	2.545	0.18
11/2/07 20:30	2.545	0.18
11/2/07 20:35	2.545	0.18
11/2/07 20:40	2.544	0.18
11/2/07 20:45	2.545	0.18
11/2/07 20:50	2.544	0.18
11/2/07 20:55	2.545	0.18
11/2/07 21:00	2.544	0.18
11/2/07 21:05	2.544	0.18
11/2/07 21:10	2.544	0.18
11/2/07 21:15	2.544	0.18
11/2/07 21:20	2.544	0.18
11/2/07 21:25	2.544	0.18
11/2/07 21:30	2.544	0.18
11/2/07 21:35	2.544	0.18
11/2/07 21:40	2.544	0.18
11/2/07 21:45	2.544	0.18
11/2/07 21:50	2.543	0.18
11/2/07 21:55	2.544	0.18
11/2/07 22:00	2.543	0.18
11/2/07 22:05	2.543	0.18
11/2/07 22:10	2.543	0.18

UNKAMET BROOK FLOW MONITORING DATA - OCTOBER 19, 2007 THROUGH NOVEMBER 9, 2007

UNKAMET BROOK AREA
 GENERAL ELECTRIC COMPANY - PITTSFIELD, MASSACHUSETTS

Site Name Isco Quantity Label Units Resolution Significant Digits	Upstream Level Level ft 0.001 5	Upstream Velocity Velocity ft/s 0.01 4
11/2/07 22:15	2.543	0.18
11/2/07 22:20	2.543	0.18
11/2/07 22:25	2.543	0.18
11/2/07 22:30	2.543	0.18
11/2/07 22:35	2.543	0.18
11/2/07 22:40	2.543	0.18
11/2/07 22:45	2.543	0.18
11/2/07 22:50	2.543	0.18
11/2/07 22:55	2.543	0.18
11/2/07 23:00	2.543	0.18
11/2/07 23:05	2.543	0.18
11/2/07 23:10	2.543	0.18
11/2/07 23:15	2.543	0.18
11/2/07 23:20	2.542	0.18
11/2/07 23:25	2.543	0.18
11/2/07 23:30	2.543	0.18
11/2/07 23:35	2.542	0.18
11/2/07 23:40	2.542	0.18
11/2/07 23:45	2.542	0.18
11/2/07 23:50	2.542	0.18
11/2/07 23:55	2.542	0.18
11/3/07 0:00	2.542	0.18
11/3/07 0:05	2.542	0.18
11/3/07 0:10	2.542	0.18
11/3/07 0:15	2.542	0.18
11/3/07 0:20	2.542	0.18
11/3/07 0:25	2.542	0.18
11/3/07 0:30	2.542	0.18
11/3/07 0:35	2.542	12.27
11/3/07 0:40	2.542	12.27
11/3/07 0:45	2.541	12.27
11/3/07 0:50	2.542	9.41
11/3/07 0:55	2.542	9.41
11/3/07 1:00	2.542	9.41
11/3/07 1:05	2.542	9.41
11/3/07 1:10	2.541	9.41
11/3/07 1:15	2.541	9.41
11/3/07 1:20	2.542	9.41
11/3/07 1:25	2.542	9.41
11/3/07 1:30	2.541	9.41
11/3/07 1:35	2.541	9.41
11/3/07 1:40	2.542	9.41

UNKAMET BROOK FLOW MONITORING DATA - OCTOBER 19, 2007 THROUGH NOVEMBER 9, 2007

UNKAMET BROOK AREA
 GENERAL ELECTRIC COMPANY - PITTSFIELD, MASSACHUSETTS

Site Name Isco Quantity Label Units Resolution Significant Digits	Upstream Level Level ft 0.001 5	Upstream Velocity Velocity ft/s 0.01 4
11/3/07 1:45	2.541	9.41
11/3/07 1:50	2.542	9.41
11/3/07 1:55	2.541	9.41
11/3/07 2:00	2.541	9.41
11/3/07 2:05	2.541	9.41
11/3/07 2:10	2.541	9.41
11/3/07 2:15	2.542	9.41
11/3/07 2:20	2.54	9.41
11/3/07 2:25	2.54	9.41
11/3/07 2:30	2.541	0.58
11/3/07 2:35	2.541	0.58
11/3/07 2:40	2.541	0.58
11/3/07 2:45	2.541	0.58
11/3/07 2:50	2.541	0.58
11/3/07 2:55	2.541	0.58
11/3/07 3:00	2.541	0.58
11/3/07 3:05	2.541	0.58
11/3/07 3:10	2.541	0.58
11/3/07 3:15	2.54	0.58
11/3/07 3:20	2.541	0.58
11/3/07 3:25	2.54	0.58
11/3/07 3:30	2.542	0.58
11/3/07 3:35	2.542	0.58
11/3/07 3:40	2.541	0.58
11/3/07 3:45	2.541	0.58
11/3/07 3:50	2.542	0.58
11/3/07 3:55	2.541	0.58
11/3/07 4:00	2.542	0.58
11/3/07 4:05	2.541	0.58
11/3/07 4:10	2.542	0.16
11/3/07 4:15	2.541	0.17
11/3/07 4:20	2.54	0.17
11/3/07 4:25	2.54	0.17
11/3/07 4:30	2.541	0.17
11/3/07 4:35	2.541	0.17
11/3/07 4:40	2.541	0.17
11/3/07 4:45	2.541	0.17
11/3/07 4:50	2.541	0.17
11/3/07 4:55	2.542	0.17
11/3/07 5:00	2.542	0.17
11/3/07 5:05	2.54	0.17
11/3/07 5:10	2.541	0.17

UNKAMET BROOK FLOW MONITORING DATA - OCTOBER 19, 2007 THROUGH NOVEMBER 9, 2007

UNKAMET BROOK AREA
 GENERAL ELECTRIC COMPANY - PITTSFIELD, MASSACHUSETTS

Site Name Isco Quantity Label Units Resolution Significant Digits	Upstream Level Level ft 0.001 5	Upstream Velocity Velocity ft/s 0.01 4
11/3/07 5:15	2.542	0.16
11/3/07 5:20	2.542	0.16
11/3/07 5:25	2.542	0.16
11/3/07 5:30	2.541	0.16
11/3/07 5:35	2.542	0.16
11/3/07 5:40	2.541	0.16
11/3/07 5:45	2.541	0.16
11/3/07 5:50	2.542	0.16
11/3/07 5:55	2.542	0.16
11/3/07 6:00	2.541	0.16
11/3/07 6:05	2.541	0.16
11/3/07 6:10	2.542	0.16
11/3/07 6:15	2.541	0.16
11/3/07 6:20	2.541	0.16
11/3/07 6:25	2.542	0.16
11/3/07 6:30	2.542	0.16
11/3/07 6:35	2.541	0.16
11/3/07 6:40	2.541	0.16
11/3/07 6:45	2.541	0.16
11/3/07 6:50	2.542	0.16
11/3/07 6:55	2.542	0.16
11/3/07 7:00	2.541	0.16
11/3/07 7:05	2.542	0.16
11/3/07 7:10	2.542	0.16
11/3/07 7:15	2.542	0.16
11/3/07 7:20	2.541	0.16
11/3/07 7:25	2.542	0.16
11/3/07 7:30	2.542	0.16
11/3/07 7:35	2.542	0.16
11/3/07 7:40	2.542	0.16
11/3/07 7:45	2.542	0.16
11/3/07 7:50	2.541	0.16
11/3/07 7:55	2.542	0.16
11/3/07 8:00	2.542	0.16
11/3/07 8:05	2.543	0.16
11/3/07 8:10	2.543	0.16
11/3/07 8:15	2.542	0.16
11/3/07 8:20	2.543	0.16
11/3/07 8:25	2.543	0.16
11/3/07 8:30	2.542	0.16
11/3/07 8:35	2.542	0.16
11/3/07 8:40	2.543	0.16

UNKAMET BROOK FLOW MONITORING DATA - OCTOBER 19, 2007 THROUGH NOVEMBER 9, 2007

UNKAMET BROOK AREA
 GENERAL ELECTRIC COMPANY - PITTSFIELD, MASSACHUSETTS

Site Name Isco Quantity Label Units Resolution Significant Digits	Upstream Level Level ft 0.001 5	Upstream Velocity Velocity ft/s 0.01 4
11/3/07 8:45	2.543	0.16
11/3/07 8:50	2.543	0.16
11/3/07 8:55	2.543	0.16
11/3/07 9:00	2.543	0.16
11/3/07 9:05	2.543	0.16
11/3/07 9:10	2.544	0.16
11/3/07 9:15	2.543	0.16
11/3/07 9:20	2.543	0.16
11/3/07 9:25	2.543	0.16
11/3/07 9:30	2.543	0.16
11/3/07 9:35	2.543	0.16
11/3/07 9:40	2.544	0.16
11/3/07 9:45	2.545	0.17
11/3/07 9:50	2.544	0.17
11/3/07 9:55	2.543	0.17
11/3/07 10:00	2.544	0.17
11/3/07 10:05	2.543	0.17
11/3/07 10:10	2.545	0.17
11/3/07 10:15	2.544	0.17
11/3/07 10:20	2.544	0.17
11/3/07 10:25	2.544	0.17
11/3/07 10:30	2.545	0.17
11/3/07 10:35	2.544	0.17
11/3/07 10:40	2.544	0.17
11/3/07 10:45	2.544	0.17
11/3/07 10:50	2.544	0.17
11/3/07 10:55	2.544	0.17
11/3/07 11:00	2.545	0.17
11/3/07 11:05	2.544	0.17
11/3/07 11:10	2.544	0.17
11/3/07 11:15	2.544	0.17
11/3/07 11:20	2.546	0.17
11/3/07 11:25	2.544	0.17
11/3/07 11:30	2.543	0.17
11/3/07 11:35	2.545	0.17
11/3/07 11:40	2.545	0.17
11/3/07 11:45	2.545	0.17
11/3/07 11:50	2.545	0.17
11/3/07 11:55	2.545	0.17
11/3/07 12:00	2.546	0.17
11/3/07 12:05	2.545	0.17
11/3/07 12:10	2.545	0.17

UNKAMET BROOK FLOW MONITORING DATA - OCTOBER 19, 2007 THROUGH NOVEMBER 9, 2007

UNKAMET BROOK AREA
GENERAL ELECTRIC COMPANY - PITTSFIELD, MASSACHUSETTS

Site Name Isco Quantity Label Units Resolution Significant Digits	Upstream Level Level ft 0.001 5	Upstream Velocity Velocity ft/s 0.01 4
11/3/07 12:15	2.546	0.17
11/3/07 12:20	2.544	0.17
11/3/07 12:25	2.545	0.17
11/3/07 12:30	2.546	0.17
11/3/07 12:35	2.546	0.17
11/3/07 12:40	2.545	0.17
11/3/07 12:45	2.545	0.17
11/3/07 12:50	2.545	0.17
11/3/07 12:55	2.546	0.17
11/3/07 13:00	2.546	0.17
11/3/07 13:05	2.545	0.17
11/3/07 13:10	2.546	0.17
11/3/07 13:15	2.546	0.17
11/3/07 13:20	2.545	0.17
11/3/07 13:25	2.545	0.17
11/3/07 13:30	2.545	0.17
11/3/07 13:35	2.545	0.17
11/3/07 13:40	2.546	0.17
11/3/07 13:45	2.546	0.17
11/3/07 13:50	2.546	0.17
11/3/07 13:55	2.546	0.17
11/3/07 14:00	2.546	0.17
11/3/07 14:05	2.547	0.17
11/3/07 14:10	2.546	0.17
11/3/07 14:15	2.547	0.17
11/3/07 14:20	2.545	0.17
11/3/07 14:25	2.546	0.17
11/3/07 14:30	2.546	0.17
11/3/07 14:35	2.546	0.17
11/3/07 14:40	2.546	0.17
11/3/07 14:45	2.545	0.17
11/3/07 14:50	2.546	0.17
11/3/07 14:55	2.546	0.17
11/3/07 15:00	2.546	0.17
11/3/07 15:05	2.545	0.17
11/3/07 15:10	2.546	0.17
11/3/07 15:15	2.546	0.17
11/3/07 15:20	2.546	0.17
11/3/07 15:25	2.546	0.17
11/3/07 15:30	2.546	0.17
11/3/07 15:35	2.546	0.17
11/3/07 15:40	2.546	0.17

UNKAMET BROOK FLOW MONITORING DATA - OCTOBER 19, 2007 THROUGH NOVEMBER 9, 2007

UNKAMET BROOK AREA
 GENERAL ELECTRIC COMPANY - PITTSFIELD, MASSACHUSETTS

Site Name Isco Quantity Label Units Resolution Significant Digits	Upstream Level Level ft 0.001 5	Upstream Velocity Velocity ft/s 0.01 4
11/3/07 15:45	2.546	0.17
11/3/07 15:50	2.546	0.17
11/3/07 15:55	2.545	0.17
11/3/07 16:00	2.546	0.17
11/3/07 16:05	2.546	0.17
11/3/07 16:10	2.545	0.17
11/3/07 16:15	2.546	0.17
11/3/07 16:20	2.546	0.17
11/3/07 16:25	2.546	0.17
11/3/07 16:30	2.545	0.17
11/3/07 16:35	2.545	0.17
11/3/07 16:40	2.546	0.17
11/3/07 16:45	2.546	0.17
11/3/07 16:50	2.546	0.17
11/3/07 16:55	2.546	0.17
11/3/07 17:00	2.547	0.17
11/3/07 17:05	2.545	0.17
11/3/07 17:10	2.546	0.17
11/3/07 17:15	2.546	0.17
11/3/07 17:20	2.547	0.17
11/3/07 17:25	2.545	0.17
11/3/07 17:30	2.546	0.17
11/3/07 17:35	2.547	0.17
11/3/07 17:40	2.546	0.17
11/3/07 17:45	2.545	0.17
11/3/07 17:50	2.547	0.17
11/3/07 17:55	2.546	0.17
11/3/07 18:00	2.547	0.17
11/3/07 18:05	2.546	0.17
11/3/07 18:10	2.545	0.17
11/3/07 18:15	2.546	0.17
11/3/07 18:20	2.545	0.17
11/3/07 18:25	2.547	0.17
11/3/07 18:30	2.546	0.17
11/3/07 18:35	2.546	0.17
11/3/07 18:40	2.546	0.17
11/3/07 18:45	2.545	0.17
11/3/07 18:50	2.546	0.17
11/3/07 18:55	2.546	0.17
11/3/07 19:00	2.545	0.17
11/3/07 19:05	2.546	0.17
11/3/07 19:10	2.546	0.17

UNKAMET BROOK FLOW MONITORING DATA - OCTOBER 19, 2007 THROUGH NOVEMBER 9, 2007

UNKAMET BROOK AREA
 GENERAL ELECTRIC COMPANY - PITTSFIELD, MASSACHUSETTS

Site Name Isco Quantity Label Units Resolution Significant Digits	Upstream Level Level ft 0.001 5	Upstream Velocity Velocity ft/s 0.01 4
11/3/07 19:15	2.545	0.17
11/3/07 19:20	2.545	0.17
11/3/07 19:25	2.545	0.17
11/3/07 19:30	2.546	0.17
11/3/07 19:35	2.546	0.17
11/3/07 19:40	2.546	0.17
11/3/07 19:45	2.545	0.17
11/3/07 19:50	2.545	0.17
11/3/07 19:55	2.545	0.17
11/3/07 20:00	2.547	0.17
11/3/07 20:05	2.543	0.17
11/3/07 20:10	2.546	0.17
11/3/07 20:15	2.545	0.17
11/3/07 20:20	2.546	0.17
11/3/07 20:25	2.547	0.17
11/3/07 20:30	2.547	0.17
11/3/07 20:35	2.545	0.17
11/3/07 20:40	2.547	0.17
11/3/07 20:45	2.546	0.17
11/3/07 20:50	2.546	0.17
11/3/07 20:55	2.547	0.17
11/3/07 21:00	2.546	0.17
11/3/07 21:05	2.546	0.17
11/3/07 21:10	2.546	0.17
11/3/07 21:15	2.546	0.17
11/3/07 21:20	2.547	0.17
11/3/07 21:25	2.546	0.17
11/3/07 21:30	2.546	0.17
11/3/07 21:35	2.546	0.17
11/3/07 21:40	2.546	0.29
11/3/07 21:45	2.546	0.29
11/3/07 21:50	2.546	0.29
11/3/07 21:55	2.545	0.29
11/3/07 22:00	2.546	0.29
11/3/07 22:05	2.546	0.24
11/3/07 22:10	2.546	0.24
11/3/07 22:15	2.546	0.24
11/3/07 22:20	2.546	0.24
11/3/07 22:25	2.546	0.24
11/3/07 22:30	2.546	0.24
11/3/07 22:35	2.546	0.24
11/3/07 22:40	2.545	0.24

UNKAMET BROOK FLOW MONITORING DATA - OCTOBER 19, 2007 THROUGH NOVEMBER 9, 2007

UNKAMET BROOK AREA
GENERAL ELECTRIC COMPANY - PITTSFIELD, MASSACHUSETTS

Site Name Isco Quantity Label Units Resolution Significant Digits	Upstream Level Level ft 0.001 5	Upstream Velocity Velocity ft/s 0.01 4
11/3/07 22:45	2.546	0.24
11/3/07 22:50	2.546	0.24
11/3/07 22:55	2.546	0.24
11/3/07 23:00	2.546	0.24
11/3/07 23:05	2.547	0.24
11/3/07 23:10	2.546	0.24
11/3/07 23:15	2.546	0.24
11/3/07 23:20	2.545	0.24
11/3/07 23:25	2.546	0.24
11/3/07 23:30	2.546	0.24
11/3/07 23:35	2.546	0.24
11/3/07 23:40	2.546	0.24
11/3/07 23:45	2.545	0.24
11/3/07 23:50	2.546	0.24
11/3/07 23:55	2.545	0.24
11/4/07 0:00	2.548	0.24
11/4/07 0:05	2.546	0.24
11/4/07 0:10	2.546	0.24
11/4/07 0:15	2.546	0.24
11/4/07 0:20	2.545	0.24
11/4/07 0:25	2.546	0.24
11/4/07 0:30	2.546	0.24
11/4/07 0:35	2.546	0.24
11/4/07 0:40	2.546	0.24
11/4/07 0:45	2.546	0.24
11/4/07 0:50	2.546	0.24
11/4/07 0:55	2.546	0.24
11/4/07 1:00	2.546	0.24
11/4/07 1:05	2.546	0.24
11/4/07 1:10	2.546	0.24
11/4/07 1:15	2.546	0.24
11/4/07 1:20	2.545	0.24
11/4/07 1:25	2.545	0.24
11/4/07 1:30	2.545	0.24
11/4/07 1:35	2.545	0.24
11/4/07 1:40	2.543	0.24
11/4/07 1:45	2.545	0.24
11/4/07 1:50	2.546	0.24
11/4/07 1:55	2.546	0.24
11/4/07 2:00	2.546	0.24
11/4/07 2:05	2.545	0.24
11/4/07 2:10	2.546	0.24

UNKAMET BROOK FLOW MONITORING DATA - OCTOBER 19, 2007 THROUGH NOVEMBER 9, 2007

UNKAMET BROOK AREA
 GENERAL ELECTRIC COMPANY - PITTSFIELD, MASSACHUSETTS

Site Name Isco Quantity Label Units Resolution Significant Digits	Upstream Level Level ft 0.001 5	Upstream Velocity Velocity ft/s 0.01 4
11/4/07 2:15	2.545	0.24
11/4/07 2:20	2.546	0.24
11/4/07 2:25	2.545	0.24
11/4/07 2:30	2.546	0.24
11/4/07 2:35	2.545	0.24
11/4/07 2:40	2.546	0.24
11/4/07 2:45	2.546	0.24
11/4/07 2:50	2.545	0.24
11/4/07 2:55	2.546	0.24
11/4/07 3:00	2.544	0.24
11/4/07 3:05	2.544	0.24
11/4/07 3:10	2.545	0.24
11/4/07 3:15	2.545	0.24
11/4/07 3:20	2.545	0.16
11/4/07 3:25	2.545	0.16
11/4/07 3:30	2.546	0.16
11/4/07 3:35	2.546	0.16
11/4/07 3:40	2.545	0.15
11/4/07 3:45	2.546	0.15
11/4/07 3:50	2.545	0.15
11/4/07 3:55	2.545	0.15
11/4/07 4:00	2.545	0.15
11/4/07 4:05	2.546	0.15
11/4/07 4:10	2.546	0.15
11/4/07 4:15	2.545	0.15
11/4/07 4:20	2.546	0.15
11/4/07 4:25	2.545	0.15
11/4/07 4:30	2.546	0.15
11/4/07 4:35	2.545	0.15
11/4/07 4:40	2.546	0.15
11/4/07 4:45	2.546	0.15
11/4/07 4:50	2.546	0.15
11/4/07 4:55	2.546	0.15
11/4/07 5:00	2.546	0.15
11/4/07 5:05	2.546	0.17
11/4/07 5:10	2.546	0.15
11/4/07 5:15	2.546	0.15
11/4/07 5:20	2.546	0.15
11/4/07 5:25	2.546	0.15
11/4/07 5:30	2.546	0.15
11/4/07 5:35	2.546	0.15
11/4/07 5:40	2.546	0.15

UNKAMET BROOK FLOW MONITORING DATA - OCTOBER 19, 2007 THROUGH NOVEMBER 9, 2007

UNKAMET BROOK AREA
 GENERAL ELECTRIC COMPANY - PITTSFIELD, MASSACHUSETTS

Site Name Isco Quantity Label Units Resolution Significant Digits	Upstream Level Level ft 0.001 5	Upstream Velocity Velocity ft/s 0.01 4
11/4/07 5:45	2.546	0.15
11/4/07 5:50	2.547	0.15
11/4/07 5:55	2.547	0.15
11/4/07 6:00	2.547	0.15
11/4/07 6:05	2.547	0.15
11/4/07 6:10	2.547	0.15
11/4/07 6:15	2.547	0.15
11/4/07 6:20	2.547	0.15
11/4/07 6:25	2.547	0.15
11/4/07 6:30	2.547	0.15
11/4/07 6:35	2.548	0.15
11/4/07 6:40	2.547	0.15
11/4/07 6:45	2.548	0.15
11/4/07 6:50	2.547	0.15
11/4/07 6:55	2.547	0.18
11/4/07 7:00	2.547	0.18
11/4/07 7:05	2.547	0.18
11/4/07 7:10	2.547	0.18
11/4/07 7:15	2.547	0.18
11/4/07 7:20	2.549	0.18
11/4/07 7:25	2.548	0.18
11/4/07 7:30	2.548	0.18
11/4/07 7:35	2.548	0.18
11/4/07 7:40	2.548	0.18
11/4/07 7:45	2.549	0.18
11/4/07 7:50	2.549	0.18
11/4/07 7:55	2.548	0.18
11/4/07 8:00	2.548	0.18
11/4/07 8:05	2.548	0.18
11/4/07 8:10	2.549	0.18
11/4/07 8:15	2.549	0.18
11/4/07 8:20	2.549	0.18
11/4/07 8:25	2.549	0.18
11/4/07 8:30	2.549	0.18
11/4/07 8:35	2.549	0.18
11/4/07 8:40	2.548	0.18
11/4/07 8:45	2.549	0.18
11/4/07 8:50	2.549	0.18
11/4/07 8:55	2.549	0.18
11/4/07 9:00	2.549	0.18
11/4/07 9:05	2.549	0.18
11/4/07 9:10	2.549	0.18

UNKAMET BROOK FLOW MONITORING DATA - OCTOBER 19, 2007 THROUGH NOVEMBER 9, 2007

UNKAMET BROOK AREA
 GENERAL ELECTRIC COMPANY - PITTSFIELD, MASSACHUSETTS

Site Name Isco Quantity Label Units Resolution Significant Digits	Upstream Level Level ft 0.001 5	Upstream Velocity Velocity ft/s 0.01 4
11/4/07 9:15	2.549	0.18
11/4/07 9:20	2.549	0.18
11/4/07 9:25	2.549	0.18
11/4/07 9:30	2.55	0.18
11/4/07 9:35	2.549	0.18
11/4/07 9:40	2.549	0.18
11/4/07 9:45	2.55	0.18
11/4/07 9:50	2.549	0.18
11/4/07 9:55	2.549	0.18
11/4/07 10:00	2.549	0.18
11/4/07 10:05	2.549	0.18
11/4/07 10:10	2.549	0.18
11/4/07 10:15	2.551	0.18
11/4/07 10:20	2.55	0.18
11/4/07 10:25	2.55	10.61
11/4/07 10:30	2.549	9.41
11/4/07 10:35	2.551	10.56
11/4/07 10:40	2.551	8.34
11/4/07 10:45	2.551	9.23
11/4/07 10:50	2.551	8.18
11/4/07 10:55	2.551	8.78
11/4/07 11:00	2.551	8.78
11/4/07 11:05	2.551	10.46
11/4/07 11:10	2.552	11.03
11/4/07 11:15	2.551	10.07
11/4/07 11:20	2.551	8.44
11/4/07 11:25	2.551	12.22
11/4/07 11:30	2.551	9.6
11/4/07 11:35	2.552	11.86
11/4/07 11:40	2.552	9.42
11/4/07 11:45	2.553	10.88
11/4/07 11:50	2.554	10.88
11/4/07 11:55	2.553	10.88
11/4/07 12:00	2.553	9.06
11/4/07 12:05	2.553	9.06
11/4/07 12:10	2.551	9.06
11/4/07 12:15	2.552	9.06
11/4/07 12:20	2.551	9.06
11/4/07 12:25	2.553	9.06
11/4/07 12:30	2.553	9.06
11/4/07 12:35	2.552	9.06
11/4/07 12:40	2.553	9.06

UNKAMET BROOK FLOW MONITORING DATA - OCTOBER 19, 2007 THROUGH NOVEMBER 9, 2007

UNKAMET BROOK AREA
GENERAL ELECTRIC COMPANY - PITTSFIELD, MASSACHUSETTS

Site Name Isco Quantity Label Units Resolution Significant Digits	Upstream Level Level ft 0.001 5	Upstream Velocity Velocity ft/s 0.01 4
11/4/07 12:45	2.553	9.06
11/4/07 12:50	2.553	9.06
11/4/07 12:55	2.554	9.06
11/4/07 13:00	2.555	9.06
11/4/07 13:05	2.554	9.06
11/4/07 13:10	2.553	9.06
11/4/07 13:15	2.553	9.06
11/4/07 13:20	2.554	9.06
11/4/07 13:25	2.554	9.06
11/4/07 13:30	2.553	9.06
11/4/07 13:35	2.554	9.06
11/4/07 13:40	2.554	9.06
11/4/07 13:45	2.553	9.06
11/4/07 13:50	2.552	9.06
11/4/07 13:55	2.552	9.06
11/4/07 14:00	2.554	9.06
11/4/07 14:05	2.554	9.06
11/4/07 14:10	2.553	9.06
11/4/07 14:15	2.553	9.06
11/4/07 14:20	2.555	9.06
11/4/07 14:25	2.554	1.24
11/4/07 14:30	2.553	1.34
11/4/07 14:35	2.553	1.34
11/4/07 14:40	2.554	1.34
11/4/07 14:45	2.552	1.34
11/4/07 14:50	2.553	1.34
11/4/07 14:55	2.553	1.34
11/4/07 15:00	2.553	1.34
11/4/07 15:05	2.554	1.34
11/4/07 15:10	2.553	1.34
11/4/07 15:15	2.554	1.34
11/4/07 15:20	2.553	1.34
11/4/07 15:25	2.553	1.34
11/4/07 15:30	2.553	1.34
11/4/07 15:35	2.553	1.34
11/4/07 15:40	2.553	1.34
11/4/07 15:45	2.554	1.34
11/4/07 15:50	2.553	1.34
11/4/07 15:55	2.553	1.34
11/4/07 16:00	2.553	1.34
11/4/07 16:05	2.553	1.34
11/4/07 16:10	2.553	1.34

UNKAMET BROOK FLOW MONITORING DATA - OCTOBER 19, 2007 THROUGH NOVEMBER 9, 2007

UNKAMET BROOK AREA
 GENERAL ELECTRIC COMPANY - PITTSFIELD, MASSACHUSETTS

Site Name Isco Quantity Label Units Resolution Significant Digits	Upstream Level Level ft 0.001 5	Upstream Velocity Velocity ft/s 0.01 4
11/4/07 16:15	2.553	1.34
11/4/07 16:20	2.554	1.34
11/4/07 16:25	2.553	1.34
11/4/07 16:30	2.554	1.34
11/4/07 16:35	2.554	1.34
11/4/07 16:40	2.554	1.34
11/4/07 16:45	2.554	1.34
11/4/07 16:50	2.554	1.34
11/4/07 16:55	2.554	1.34
11/4/07 17:00	2.554	1.34
11/4/07 17:05	2.554	1.34
11/4/07 17:10	2.554	1.34
11/4/07 17:15	2.554	1.34
11/4/07 17:20	2.554	1.34
11/4/07 17:25	2.554	1.34
11/4/07 17:30	2.554	1.34
11/4/07 17:35	2.555	1.34
11/4/07 17:40	2.555	1.34
11/4/07 17:45	2.555	1.34
11/4/07 17:50	2.555	1.34
11/4/07 17:55	2.555	1.34
11/4/07 18:00	2.555	1.34
11/4/07 18:05	2.555	1.34
11/4/07 18:10	2.555	1.34
11/4/07 18:15	2.555	1.34
11/4/07 18:20	2.555	1.34
11/4/07 18:25	2.555	1.34
11/4/07 18:30	2.555	1.34
11/4/07 18:35	2.555	1.34
11/4/07 18:40	2.556	1.34
11/4/07 18:45	2.556	1.34
11/4/07 18:50	2.556	1.34
11/4/07 18:55	2.556	1.34
11/4/07 19:00	2.556	1.34
11/4/07 19:05	2.556	1.34
11/4/07 19:10	2.556	1.34
11/4/07 19:15	2.556	1.34
11/4/07 19:20	2.556	1.34
11/4/07 19:25	2.556	1.34
11/4/07 19:30	2.556	1.34
11/4/07 19:35	2.556	1.34
11/4/07 19:40	2.556	1.34

UNKAMET BROOK FLOW MONITORING DATA - OCTOBER 19, 2007 THROUGH NOVEMBER 9, 2007

UNKAMET BROOK AREA
 GENERAL ELECTRIC COMPANY - PITTSFIELD, MASSACHUSETTS

Site Name Isco Quantity Label Units Resolution Significant Digits	Upstream Level Level ft 0.001 5	Upstream Velocity Velocity ft/s 0.01 4
11/4/07 19:45	2.557	1.34
11/4/07 19:50	2.557	1.34
11/4/07 19:55	2.557	1.34
11/4/07 20:00	2.557	1.34
11/4/07 20:05	2.557	1.34
11/4/07 20:10	2.557	1.34
11/4/07 20:15	2.557	1.34
11/4/07 20:20	2.557	1.34
11/4/07 20:25	2.557	1.34
11/4/07 20:30	2.557	1.34
11/4/07 20:35	2.557	9.72
11/4/07 20:40	2.557	8.66
11/4/07 20:45	2.558	8.66
11/4/07 20:50	2.558	8.66
11/4/07 20:55	2.557	8.66
11/4/07 21:00	2.558	8.66
11/4/07 21:05	2.558	8.66
11/4/07 21:10	2.558	8.66
11/4/07 21:15	2.558	8.66
11/4/07 21:20	2.558	8.66
11/4/07 21:25	2.558	11.43
11/4/07 21:30	2.558	11.43
11/4/07 21:35	2.558	11.29
11/4/07 21:40	2.558	11.29
11/4/07 21:45	2.558	12.13
11/4/07 21:50	2.559	12.13
11/4/07 21:55	2.559	12.13
11/4/07 22:00	2.559	11.64
11/4/07 22:05	2.559	11.64
11/4/07 22:10	2.559	11.61
11/4/07 22:15	2.559	11.61
11/4/07 22:20	2.559	11.61
11/4/07 22:25	2.559	11.61
11/4/07 22:30	2.559	11.61
11/4/07 22:35	2.559	11.61
11/4/07 22:40	2.559	11.61
11/4/07 22:45	2.559	11.61
11/4/07 22:50	2.559	11.61
11/4/07 22:55	2.559	11.61
11/4/07 23:00	2.559	11.61
11/4/07 23:05	2.559	11.61
11/4/07 23:10	2.559	11.61

UNKAMET BROOK FLOW MONITORING DATA - OCTOBER 19, 2007 THROUGH NOVEMBER 9, 2007

UNKAMET BROOK AREA
 GENERAL ELECTRIC COMPANY - PITTSFIELD, MASSACHUSETTS

Site Name Isco Quantity Label Units Resolution Significant Digits	Upstream Level Level ft 0.001 5	Upstream Velocity Velocity ft/s 0.01 4
11/4/07 23:15	2.559	11.61
11/4/07 23:20	2.559	11.61
11/4/07 23:25	2.56	11.61
11/4/07 23:30	2.56	11.61
11/4/07 23:35	2.56	11.61
11/4/07 23:40	2.56	11.61
11/4/07 23:45	2.56	11.61
11/4/07 23:50	2.56	11.61
11/4/07 23:55	2.56	11.61
11/5/07 0:00	2.56	11.61
11/5/07 0:05	2.56	11.61
11/5/07 0:10	2.56	11.61
11/5/07 0:15	2.56	11.61
11/5/07 0:20	2.56	11.61
11/5/07 0:25	2.56	11.61
11/5/07 0:30	2.561	11.61
11/5/07 0:35	2.561	11.61
11/5/07 0:40	2.56	11.61
11/5/07 0:45	2.561	11.61
11/5/07 0:50	2.561	11.61
11/5/07 0:55	2.561	11.61
11/5/07 1:00	2.561	11.61
11/5/07 1:05	2.561	11.61
11/5/07 1:10	2.561	11.61
11/5/07 1:15	2.561	11.61
11/5/07 1:20	2.561	11.61
11/5/07 1:25	2.561	11.61
11/5/07 1:30	2.561	11.61
11/5/07 1:35	2.561	11.61
11/5/07 1:40	2.562	11.61
11/5/07 1:45	2.561	11.61
11/5/07 1:50	2.562	11.61
11/5/07 1:55	2.562	11.61
11/5/07 2:00	2.562	11.61
11/5/07 2:05	2.562	11.61
11/5/07 2:10	2.562	11.61
11/5/07 2:15	2.562	11.61
11/5/07 2:20	2.562	11.61
11/5/07 2:25	2.563	11.61
11/5/07 2:30	2.562	11.61
11/5/07 2:35	2.563	11.61
11/5/07 2:40	2.563	11.61

UNKAMET BROOK FLOW MONITORING DATA - OCTOBER 19, 2007 THROUGH NOVEMBER 9, 2007

UNKAMET BROOK AREA
 GENERAL ELECTRIC COMPANY - PITTSFIELD, MASSACHUSETTS

Site Name Isco Quantity Label Units Resolution Significant Digits	Upstream Level Level ft 0.001 5	Upstream Velocity Velocity ft/s 0.01 4
11/5/07 2:45	2.563	11.61
11/5/07 2:50	2.563	11.61
11/5/07 2:55	2.563	11.61
11/5/07 3:00	2.563	11.61
11/5/07 3:05	2.563	11.61
11/5/07 3:10	2.563	11.61
11/5/07 3:15	2.564	11.61
11/5/07 3:20	2.564	11.61
11/5/07 3:25	2.564	11.61
11/5/07 3:30	2.564	11.61
11/5/07 3:35	2.564	11.61
11/5/07 3:40	2.564	11.61
11/5/07 3:45	2.564	-9.37
11/5/07 3:50	2.564	-9.37
11/5/07 3:55	2.565	-9.37
11/5/07 4:00	2.565	-9.37
11/5/07 4:05	2.565	-9.37
11/5/07 4:10	2.565	-9.37
11/5/07 4:15	2.565	-9.37
11/5/07 4:20	2.565	-9.37
11/5/07 4:25	2.565	-9.37
11/5/07 4:30	2.566	-9.37
11/5/07 4:35	2.566	-9.37
11/5/07 4:40	2.566	-9.37
11/5/07 4:45	2.566	-9.37
11/5/07 4:50	2.567	0.17
11/5/07 4:55	2.566	0.17
11/5/07 5:00	2.566	0.17
11/5/07 5:05	2.566	0.17
11/5/07 5:10	2.567	0.17
11/5/07 5:15	2.567	0.17
11/5/07 5:20	2.567	0.17
11/5/07 5:25	2.568	0.17
11/5/07 5:30	2.568	0.17
11/5/07 5:35	2.568	0.17
11/5/07 5:40	2.568	0.17
11/5/07 5:45	2.569	0.17
11/5/07 5:50	2.57	0.17
11/5/07 5:55	2.57	0.17
11/5/07 6:00	2.57	0.17
11/5/07 6:05	2.571	0.17
11/5/07 6:10	2.57	0.17

UNKAMET BROOK FLOW MONITORING DATA - OCTOBER 19, 2007 THROUGH NOVEMBER 9, 2007

UNKAMET BROOK AREA
 GENERAL ELECTRIC COMPANY - PITTSFIELD, MASSACHUSETTS

Site Name Isco Quantity Label Units Resolution Significant Digits	Upstream Level Level ft 0.001 5	Upstream Velocity Velocity ft/s 0.01 4
11/5/07 6:15	2.571	0.17
11/5/07 6:20	2.571	0.17
11/5/07 6:25	2.571	0.17
11/5/07 6:30	2.572	0.17
11/5/07 6:35	2.572	0.17
11/5/07 6:40	2.572	0.17
11/5/07 6:45	2.572	0.17
11/5/07 6:50	2.572	0.17
11/5/07 6:55	2.573	0.17
11/5/07 7:00	2.573	0.17
11/5/07 7:05	2.573	0.17
11/5/07 7:10	2.573	0.17
11/5/07 7:15	2.573	0.17
11/5/07 7:20	2.574	0.17
11/5/07 7:25	2.574	0.17
11/5/07 7:30	2.574	0.17
11/5/07 7:35	2.574	0.17
11/5/07 7:40	2.574	0.17
11/5/07 7:45	2.574	0.17
11/5/07 7:50	2.575	0.17
11/5/07 7:55	2.575	0.17
11/5/07 8:00	2.575	0.17
11/5/07 8:05	2.575	0.17
11/5/07 8:10	2.576	0.17
11/5/07 8:15	2.575	0.17
11/5/07 8:20	2.575	0.17
11/5/07 8:25	2.576	0.17
11/5/07 8:30	2.576	0.17
11/5/07 8:35	2.576	0.17
11/5/07 8:40	2.576	0.17
11/5/07 8:45	2.577	0.17
11/5/07 8:50	2.576	0.17
11/5/07 8:55	2.577	0.17
11/5/07 9:00	2.577	0.17
11/5/07 9:05	2.577	0.17
11/5/07 9:10	2.577	0.17
11/5/07 9:15	2.577	0.17
11/5/07 9:20	2.577	0.17
11/5/07 9:25	2.577	0.17
11/5/07 9:30	2.577	0.17
11/5/07 9:35	2.577	0.17
11/5/07 9:40	2.578	0.17

UNKAMET BROOK FLOW MONITORING DATA - OCTOBER 19, 2007 THROUGH NOVEMBER 9, 2007

UNKAMET BROOK AREA
 GENERAL ELECTRIC COMPANY - PITTSFIELD, MASSACHUSETTS

Site Name Isco Quantity Label Units Resolution Significant Digits	Upstream Level Level ft 0.001 5	Upstream Velocity Velocity ft/s 0.01 4
11/5/07 9:45	2.578	0.17
11/5/07 9:50	2.578	0.17
11/5/07 9:55	2.578	0.17
11/5/07 10:00	2.578	0.17
11/5/07 10:05	2.578	0.17
11/5/07 10:10	2.579	0.17
11/5/07 10:15	2.579	0.17
11/5/07 10:20	2.579	0.17
11/5/07 10:25	2.579	0.17
11/5/07 10:30	2.579	0.17
11/5/07 10:35	2.579	0.16
11/5/07 10:40	2.58	8.94
11/5/07 10:45	2.58	9.14
11/5/07 10:50	2.58	7.71
11/5/07 10:55	2.581	7.71
11/5/07 11:00	2.58	7.71
11/5/07 11:05	2.581	7.71
11/5/07 11:10	2.582	7.71
11/5/07 11:15	2.581	7.71
11/5/07 11:20	2.581	7.71
11/5/07 11:25	2.581	7.71
11/5/07 11:30	2.582	7.71
11/5/07 11:35	2.582	7.71
11/5/07 11:40	2.583	7.71
11/5/07 11:45	2.583	7.71
11/5/07 11:50	2.583	7.71
11/5/07 11:55	2.583	7.71
11/5/07 12:00	2.583	7.71
11/5/07 12:05	2.584	7.71
11/5/07 12:10	2.583	7.71
11/5/07 12:15	2.584	7.71
11/5/07 12:20	2.585	7.71
11/5/07 12:25	2.585	7.71
11/5/07 12:30	2.585	7.71
11/5/07 12:35	2.585	7.71
11/5/07 12:40	2.585	7.71
11/5/07 12:45	2.585	7.71
11/5/07 12:50	2.585	7.71
11/5/07 12:55	2.585	7.71
11/5/07 13:00	2.585	7.71
11/5/07 13:05	2.585	7.71
11/5/07 13:10	2.585	7.71

UNKAMET BROOK FLOW MONITORING DATA - OCTOBER 19, 2007 THROUGH NOVEMBER 9, 2007

UNKAMET BROOK AREA
 GENERAL ELECTRIC COMPANY - PITTSFIELD, MASSACHUSETTS

Site Name Isco Quantity Label Units Resolution Significant Digits	Upstream Level Level ft 0.001 5	Upstream Velocity Velocity ft/s 0.01 4
11/5/07 13:15	2.585	7.71
11/5/07 13:20	2.585	7.71
11/5/07 13:25	2.586	10.54
11/5/07 13:30	2.587	8.01
11/5/07 13:35	2.586	1.17
11/5/07 13:40	2.586	12.34
11/5/07 13:45	2.586	12.34
11/5/07 13:50	2.586	12.34
11/5/07 13:55	2.586	12.12
11/5/07 14:00	2.586	12.28
11/5/07 14:05	2.586	12.28
11/5/07 14:10	2.586	12.28
11/5/07 14:15	2.586	12.28
11/5/07 14:20	2.587	12.28
11/5/07 14:25	2.586	12.28
11/5/07 14:30	2.587	12.28
11/5/07 14:35	2.586	12.28
11/5/07 14:40	2.586	12.28
11/5/07 14:45	2.587	12.28
11/5/07 14:50	2.587	12.28
11/5/07 14:55	2.587	12.28
11/5/07 15:00	2.587	12.28
11/5/07 15:05	2.586	12.28
11/5/07 15:10	2.586	12.28
11/5/07 15:15	2.587	12.28
11/5/07 15:20	2.587	12.28
11/5/07 15:25	2.586	12.28
11/5/07 15:30	2.587	12.28
11/5/07 15:35	2.586	12.28
11/5/07 15:40	2.587	12.28
11/5/07 15:45	2.587	12.28
11/5/07 15:50	2.587	12.28
11/5/07 15:55	2.587	12.28
11/5/07 16:00	2.588	12.28
11/5/07 16:05	2.587	12.28
11/5/07 16:10	2.588	12.28
11/5/07 16:15	2.588	12.28
11/5/07 16:20	2.588	12.28
11/5/07 16:25	2.589	12.28
11/5/07 16:30	2.589	12.28
11/5/07 16:35	2.588	12.28
11/5/07 16:40	2.589	12.28

UNKAMET BROOK FLOW MONITORING DATA - OCTOBER 19, 2007 THROUGH NOVEMBER 9, 2007

UNKAMET BROOK AREA
 GENERAL ELECTRIC COMPANY - PITTSFIELD, MASSACHUSETTS

Site Name Isco Quantity Label Units Resolution Significant Digits	Upstream Level Level ft 0.001 5	Upstream Velocity Velocity ft/s 0.01 4
11/5/07 16:45	2.589	12.28
11/5/07 16:50	2.589	12.28
11/5/07 16:55	2.588	12.28
11/5/07 17:00	2.589	12.28
11/5/07 17:05	2.589	12.28
11/5/07 17:10	2.589	12.28
11/5/07 17:15	2.589	12.28
11/5/07 17:20	2.59	12.28
11/5/07 17:25	2.59	12.28
11/5/07 17:30	2.59	12.28
11/5/07 17:35	2.59	12.28
11/5/07 17:40	2.59	12.28
11/5/07 17:45	2.59	12.28
11/5/07 17:50	2.59	12.28
11/5/07 17:55	2.59	12.28
11/5/07 18:00	2.591	12.28
11/5/07 18:05	2.591	12.28
11/5/07 18:10	2.591	12.28
11/5/07 18:15	2.591	12.28
11/5/07 18:20	2.591	12.28
11/5/07 18:25	2.591	12.28
11/5/07 18:30	2.592	12.28
11/5/07 18:35	2.591	12.28
11/5/07 18:40	2.592	12.28
11/5/07 18:45	2.592	12.28
11/5/07 18:50	2.592	12.28
11/5/07 18:55	2.592	12.28
11/5/07 19:00	2.593	12.28
11/5/07 19:05	2.593	12.28
11/5/07 19:10	2.593	12.28
11/5/07 19:15	2.593	0.28
11/5/07 19:20	2.593	0.28
11/5/07 19:25	2.593	0.28
11/5/07 19:30	2.593	0.28
11/5/07 19:35	2.594	0.28
11/5/07 19:40	2.594	0.28
11/5/07 19:45	2.594	0.28
11/5/07 19:50	2.594	0.28
11/5/07 19:55	2.594	0.28
11/5/07 20:00	2.594	0.28
11/5/07 20:05	2.595	0.28
11/5/07 20:10	2.594	0.28

UNKAMET BROOK FLOW MONITORING DATA - OCTOBER 19, 2007 THROUGH NOVEMBER 9, 2007

UNKAMET BROOK AREA
 GENERAL ELECTRIC COMPANY - PITTSFIELD, MASSACHUSETTS

Site Name Isco Quantity Label Units Resolution Significant Digits	Upstream Level Level ft 0.001 5	Upstream Velocity Velocity ft/s 0.01 4
11/5/07 20:15	2.596	0.28
11/5/07 20:20	2.595	0.28
11/5/07 20:25	2.595	0.28
11/5/07 20:30	2.595	0.28
11/5/07 20:35	2.595	0.28
11/5/07 20:40	2.596	0.28
11/5/07 20:45	2.596	0.28
11/5/07 20:50	2.596	0.28
11/5/07 20:55	2.596	0.28
11/5/07 21:00	2.596	0.28
11/5/07 21:05	2.597	0.28
11/5/07 21:10	2.596	0.28
11/5/07 21:15	2.597	0.28
11/5/07 21:20	2.596	0.28
11/5/07 21:25	2.597	0.28
11/5/07 21:30	2.596	0.28
11/5/07 21:35	2.597	0.28
11/5/07 21:40	2.598	0.28
11/5/07 21:45	2.598	0.28
11/5/07 21:50	2.597	0.28
11/5/07 21:55	2.598	0.28
11/5/07 22:00	2.598	0.28
11/5/07 22:05	2.598	0.28
11/5/07 22:10	2.598	0.28
11/5/07 22:15	2.598	0.28
11/5/07 22:20	2.598	0.28
11/5/07 22:25	2.597	0.28
11/5/07 22:30	2.598	0.28
11/5/07 22:35	2.598	0.28
11/5/07 22:40	2.599	0.28
11/5/07 22:45	2.599	0.28
11/5/07 22:50	2.599	0.28
11/5/07 22:55	2.599	0.28
11/5/07 23:00	2.599	0.28
11/5/07 23:05	2.599	0.28
11/5/07 23:10	2.599	0.28
11/5/07 23:15	2.6	0.28
11/5/07 23:20	2.599	0.28
11/5/07 23:25	2.6	0.28
11/5/07 23:30	2.6	0.28
11/5/07 23:35	2.599	0.28
11/5/07 23:40	2.6	0.28

UNKAMET BROOK FLOW MONITORING DATA - OCTOBER 19, 2007 THROUGH NOVEMBER 9, 2007

UNKAMET BROOK AREA
 GENERAL ELECTRIC COMPANY - PITTSFIELD, MASSACHUSETTS

Site Name Isco Quantity Label Units Resolution Significant Digits	Upstream Level Level ft 0.001 5	Upstream Velocity Velocity ft/s 0.01 4
11/5/07 23:45	2.601	0.28
11/5/07 23:50	2.601	0.28
11/5/07 23:55	2.601	0.28
11/6/07 0:00	2.6	0.28
11/6/07 0:05	2.601	0.28
11/6/07 0:10	2.601	0.28
11/6/07 0:15	2.601	0.28
11/6/07 0:20	2.601	0.28
11/6/07 0:25	2.602	0.28
11/6/07 0:30	2.601	0.28
11/6/07 0:35	2.601	0.28
11/6/07 0:40	2.602	0.28
11/6/07 0:45	2.602	0.28
11/6/07 0:50	2.602	0.28
11/6/07 0:55	2.603	0.28
11/6/07 1:00	2.602	0.28
11/6/07 1:05	2.603	0.28
11/6/07 1:10	2.603	0.28
11/6/07 1:15	2.602	0.28
11/6/07 1:20	2.603	0.28
11/6/07 1:25	2.603	0.28
11/6/07 1:30	2.603	0.28
11/6/07 1:35	2.603	0.28
11/6/07 1:40	2.603	0.28
11/6/07 1:45	2.603	0.28
11/6/07 1:50	2.605	0.28
11/6/07 1:55	2.603	0.28
11/6/07 2:00	2.604	0.28
11/6/07 2:05	2.603	0.28
11/6/07 2:10	2.605	0.28
11/6/07 2:15	2.604	0.28
11/6/07 2:20	2.605	0.28
11/6/07 2:25	2.606	0.28
11/6/07 2:30	2.606	0.28
11/6/07 2:35	2.608	0.28
11/6/07 2:40	2.607	0.28
11/6/07 2:45	2.608	0.28
11/6/07 2:50	2.611	0.28
11/6/07 2:55	2.614	0.28
11/6/07 3:00	2.619	0.28
11/6/07 3:05	2.623	0.28
11/6/07 3:10	2.624	0.28

UNKAMET BROOK FLOW MONITORING DATA - OCTOBER 19, 2007 THROUGH NOVEMBER 9, 2007

UNKAMET BROOK AREA
 GENERAL ELECTRIC COMPANY - PITTSFIELD, MASSACHUSETTS

Site Name Isco Quantity Label Units Resolution Significant Digits	Upstream Level Level ft 0.001 5	Upstream Velocity Velocity ft/s 0.01 4
11/6/07 3:15	2.625	0.28
11/6/07 3:20	2.625	0.28
11/6/07 3:25	2.623	0.28
11/6/07 3:30	2.621	0.15
11/6/07 3:35	2.621	0.16
11/6/07 3:40	2.62	0.15
11/6/07 3:45	2.621	0.15
11/6/07 3:50	2.62	0.15
11/6/07 3:55	2.623	0.15
11/6/07 4:00	2.628	0.15
11/6/07 4:05	2.636	0.19
11/6/07 4:10	2.64	0.19
11/6/07 4:15	2.647	0.19
11/6/07 4:20	2.66	0.24
11/6/07 4:25	2.682	0.28
11/6/07 4:30	2.705	0.32
11/6/07 4:35	2.725	0.31
11/6/07 4:40	2.736	0.32
11/6/07 4:45	2.749	0.3
11/6/07 4:50	2.783	0.35
11/6/07 4:55	2.819	0.49
11/6/07 5:00	2.813	0.45
11/6/07 5:05	2.789	0.37
11/6/07 5:10	2.765	0.35
11/6/07 5:15	2.743	0.33
11/6/07 5:20	2.725	0.3
11/6/07 5:25	2.716	0.24
11/6/07 5:30	2.714	0.25
11/6/07 5:35	2.722	0.28
11/6/07 5:40	2.731	0.33
11/6/07 5:45	2.746	0.34
11/6/07 5:50	2.762	0.34
11/6/07 5:55	2.775	0.38
11/6/07 6:00	2.783	0.33
11/6/07 6:05	2.787	0.37
11/6/07 6:10	2.781	0.37
11/6/07 6:15	2.77	0.32
11/6/07 6:20	2.76	0.31
11/6/07 6:25	2.755	0.28
11/6/07 6:30	2.753	0.28
11/6/07 6:35	2.752	0.33
11/6/07 6:40	2.752	0.32

UNKAMET BROOK FLOW MONITORING DATA - OCTOBER 19, 2007 THROUGH NOVEMBER 9, 2007

UNKAMET BROOK AREA
 GENERAL ELECTRIC COMPANY - PITTSFIELD, MASSACHUSETTS

Site Name Isco Quantity Label Units Resolution Significant Digits	Upstream Level Level ft 0.001 5	Upstream Velocity Velocity ft/s 0.01 4
11/6/07 6:45	2.751	0.32
11/6/07 6:50	2.752	0.29
11/6/07 6:55	2.752	0.29
11/6/07 7:00	2.752	0.29
11/6/07 7:05	2.754	0.29
11/6/07 7:10	2.759	0.29
11/6/07 7:15	2.763	0.29
11/6/07 7:20	2.765	0.28
11/6/07 7:25	2.766	0.27
11/6/07 7:30	2.767	0.27
11/6/07 7:35	2.768	0.33
11/6/07 7:40	2.769	0.28
11/6/07 7:45	2.772	0.28
11/6/07 7:50	2.777	0.34
11/6/07 7:55	2.783	0.32
11/6/07 8:00	2.786	0.32
11/6/07 8:05	2.787	0.33
11/6/07 8:10	2.788	0.33
11/6/07 8:15	2.788	0.34
11/6/07 8:20	2.789	0.34
11/6/07 8:25	2.792	0.3
11/6/07 8:30	2.797	0.3
11/6/07 8:35	2.801	0.38
11/6/07 8:40	2.809	0.41
11/6/07 8:45	2.824	0.42
11/6/07 8:50	2.832	0.35
11/6/07 8:55	2.835	0.4
11/6/07 9:00	2.837	0.43
11/6/07 9:05	2.838	0.43
11/6/07 9:10	2.834	0.36
11/6/07 9:15	2.829	0.38
11/6/07 9:20	2.826	0.37
11/6/07 9:25	2.825	0.37
11/6/07 9:30	2.827	0.37
11/6/07 9:35	2.831	0.35
11/6/07 9:40	2.837	0.4
11/6/07 9:45	2.842	0.38
11/6/07 9:50	2.85	0.39
11/6/07 9:55	2.859	0.41
11/6/07 10:00	2.868	0.44
11/6/07 10:05	2.876	0.45
11/6/07 10:10	2.904	0.49

UNKAMET BROOK FLOW MONITORING DATA - OCTOBER 19, 2007 THROUGH NOVEMBER 9, 2007

UNKAMET BROOK AREA
GENERAL ELECTRIC COMPANY - PITTSFIELD, MASSACHUSETTS

Site Name Isco Quantity Label Units Resolution Significant Digits	Upstream Level Level ft 0.001 5	Upstream Velocity Velocity ft/s 0.01 4
11/6/07 10:15	2.933	0.48
11/6/07 10:20	2.934	0.48
11/6/07 10:25	2.926	0.52
11/6/07 10:30	2.916	0.51
11/6/07 10:35	2.91	0.43
11/6/07 10:40	2.911	0.49
11/6/07 10:45	2.913	0.5
11/6/07 10:50	2.911	0.5
11/6/07 10:55	2.908	0.5
11/6/07 11:00	2.902	0.41
11/6/07 11:05	2.897	0.42
11/6/07 11:10	2.893	0.46
11/6/07 11:15	2.89	0.48
11/6/07 11:20	2.887	0.41
11/6/07 11:25	2.887	0.43
11/6/07 11:30	2.888	0.42
11/6/07 11:35	2.887	0.45
11/6/07 11:40	2.885	0.45
11/6/07 11:45	2.883	0.42
11/6/07 11:50	2.882	0.42
11/6/07 11:55	2.882	0.43
11/6/07 12:00	2.881	0.43
11/6/07 12:05	2.879	0.43
11/6/07 12:10	2.879	0.43
11/6/07 12:15	2.878	0.41
11/6/07 12:20	2.878	0.38
11/6/07 12:25	2.878	0.39
11/6/07 12:30	2.877	0.4
11/6/07 12:35	2.877	0.39
11/6/07 12:40	2.876	0.39
11/6/07 12:45	2.876	0.39
11/6/07 12:50	2.875	0.39
11/6/07 12:55	2.875	0.41
11/6/07 13:00	2.874	0.41
11/6/07 13:05	2.873	0.41
11/6/07 13:10	2.873	0.39
11/6/07 13:15	2.872	0.4
11/6/07 13:20	2.871	0.35
11/6/07 13:25	2.87	0.35
11/6/07 13:30	2.869	0.35
11/6/07 13:35	2.868	0.35
11/6/07 13:40	2.868	0.35

UNKAMET BROOK FLOW MONITORING DATA - OCTOBER 19, 2007 THROUGH NOVEMBER 9, 2007

UNKAMET BROOK AREA
 GENERAL ELECTRIC COMPANY - PITTSFIELD, MASSACHUSETTS

Site Name Isco Quantity Label Units Resolution Significant Digits	Upstream Level Level ft 0.001 5	Upstream Velocity Velocity ft/s 0.01 4
11/6/07 13:45	2.867	0.36
11/6/07 13:50	2.867	0.37
11/6/07 13:55	2.865	0.37
11/6/07 14:00	2.864	0.32
11/6/07 14:05	2.863	0.32
11/6/07 14:10	2.862	0.32
11/6/07 14:15	2.861	0.32
11/6/07 14:20	2.86	0.36
11/6/07 14:25	2.859	0.34
11/6/07 14:30	2.858	0.36
11/6/07 14:35	2.857	0.35
11/6/07 14:40	2.856	0.35
11/6/07 14:45	2.855	0.35
11/6/07 14:50	2.854	0.35
11/6/07 14:55	2.853	0.35
11/6/07 15:00	2.852	0.35
11/6/07 15:05	2.851	0.35
11/6/07 15:10	2.85	0.35
11/6/07 15:15	2.849	0.35
11/6/07 15:20	2.848	0.35
11/6/07 15:25	2.847	0.35
11/6/07 15:30	2.846	0.3
11/6/07 15:35	2.845	0.3
11/6/07 15:40	2.844	0.3
11/6/07 15:45	2.844	0.35
11/6/07 15:50	2.843	0.34
11/6/07 15:55	2.842	0.34
11/6/07 16:00	2.841	0.34
11/6/07 16:05	2.84	0.34
11/6/07 16:10	2.84	0.34
11/6/07 16:15	2.838	0.34
11/6/07 16:20	2.839	0.34
11/6/07 16:25	2.837	0.34
11/6/07 16:30	2.836	0.34
11/6/07 16:35	2.835	0.34
11/6/07 16:40	2.834	0.34
11/6/07 16:45	2.833	0.34
11/6/07 16:50	2.833	0.34
11/6/07 16:55	2.832	0.34
11/6/07 17:00	2.831	0.34
11/6/07 17:05	2.83	0.34
11/6/07 17:10	2.829	0.34

UNKAMET BROOK FLOW MONITORING DATA - OCTOBER 19, 2007 THROUGH NOVEMBER 9, 2007

UNKAMET BROOK AREA
 GENERAL ELECTRIC COMPANY - PITTSFIELD, MASSACHUSETTS

Site Name Isco Quantity Label Units Resolution Significant Digits	Upstream Level Level ft 0.001 5	Upstream Velocity Velocity ft/s 0.01 4
11/6/07 17:15	2.829	0.34
11/6/07 17:20	2.828	0.34
11/6/07 17:25	2.827	0.34
11/6/07 17:30	2.826	0.34
11/6/07 17:35	2.825	0.34
11/6/07 17:40	2.825	0.34
11/6/07 17:45	2.824	0.34
11/6/07 17:50	2.823	0.34
11/6/07 17:55	2.823	0.34
11/6/07 18:00	2.821	0.28
11/6/07 18:05	2.821	0.28
11/6/07 18:10	2.821	0.28
11/6/07 18:15	2.82	0.28
11/6/07 18:20	2.818	0.28
11/6/07 18:25	2.819	0.28
11/6/07 18:30	2.818	0.28
11/6/07 18:35	2.817	0.28
11/6/07 18:40	2.817	0.28
11/6/07 18:45	2.817	0.28
11/6/07 18:50	2.816	0.28
11/6/07 18:55	2.815	0.28
11/6/07 19:00	2.814	0.28
11/6/07 19:05	2.814	0.28
11/6/07 19:10	2.813	0.28
11/6/07 19:15	2.812	0.28
11/6/07 19:20	2.811	0.28
11/6/07 19:25	2.811	0.3
11/6/07 19:30	2.81	0.3
11/6/07 19:35	2.81	0.3
11/6/07 19:40	2.809	0.3
11/6/07 19:45	2.809	0.3
11/6/07 19:50	2.808	0.31
11/6/07 19:55	2.808	0.31
11/6/07 20:00	2.807	0.31
11/6/07 20:05	2.806	0.31
11/6/07 20:10	2.806	0.26
11/6/07 20:15	2.806	0.26
11/6/07 20:20	2.805	0.26
11/6/07 20:25	2.805	0.26
11/6/07 20:30	2.804	0.26
11/6/07 20:35	2.804	0.26
11/6/07 20:40	2.803	0.26

UNKAMET BROOK FLOW MONITORING DATA - OCTOBER 19, 2007 THROUGH NOVEMBER 9, 2007

UNKAMET BROOK AREA
 GENERAL ELECTRIC COMPANY - PITTSFIELD, MASSACHUSETTS

Site Name Isco Quantity Label Units Resolution Significant Digits	Upstream Level Level ft 0.001 5	Upstream Velocity Velocity ft/s 0.01 4
11/6/07 20:45	2.803	0.26
11/6/07 20:50	2.802	0.28
11/6/07 20:55	2.802	0.28
11/6/07 21:00	2.801	0.28
11/6/07 21:05	2.8	0.28
11/6/07 21:10	2.8	0.28
11/6/07 21:15	2.8	0.28
11/6/07 21:20	2.799	0.28
11/6/07 21:25	2.798	0.28
11/6/07 21:30	2.798	0.28
11/6/07 21:35	2.798	0.28
11/6/07 21:40	2.797	0.28
11/6/07 21:45	2.797	0.28
11/6/07 21:50	2.796	0.28
11/6/07 21:55	2.795	0.28
11/6/07 22:00	2.795	0.28
11/6/07 22:05	2.794	0.28
11/6/07 22:10	2.794	0.28
11/6/07 22:15	2.794	0.28
11/6/07 22:20	2.793	0.28
11/6/07 22:25	2.792	0.28
11/6/07 22:30	2.793	0.28
11/6/07 22:35	2.792	0.28
11/6/07 22:40	2.791	0.28
11/6/07 22:45	2.792	0.28
11/6/07 22:50	2.791	0.28
11/6/07 22:55	2.791	0.28
11/6/07 23:00	2.79	0.28
11/6/07 23:05	2.79	0.28
11/6/07 23:10	2.789	0.28
11/6/07 23:15	2.789	0.28
11/6/07 23:20	2.788	0.28
11/6/07 23:25	2.788	0.28
11/6/07 23:30	2.788	0.28
11/6/07 23:35	2.787	0.28
11/6/07 23:40	2.787	0.29
11/6/07 23:45	2.786	0.24
11/6/07 23:50	2.786	0.27
11/6/07 23:55	2.786	0.25
11/7/07 0:00	2.785	0.25
11/7/07 0:05	2.785	0.25
11/7/07 0:10	2.785	0.27

UNKAMET BROOK FLOW MONITORING DATA - OCTOBER 19, 2007 THROUGH NOVEMBER 9, 2007

UNKAMET BROOK AREA
 GENERAL ELECTRIC COMPANY - PITTSFIELD, MASSACHUSETTS

Site Name Isco Quantity Label Units Resolution Significant Digits	Upstream Level Level ft 0.001 5	Upstream Velocity Velocity ft/s 0.01 4
11/7/07 0:15	2.785	0.27
11/7/07 0:20	2.784	0.27
11/7/07 0:25	2.784	0.24
11/7/07 0:30	2.783	0.24
11/7/07 0:35	2.783	0.24
11/7/07 0:40	2.783	0.24
11/7/07 0:45	2.782	0.24
11/7/07 0:50	2.782	0.24
11/7/07 0:55	2.781	0.24
11/7/07 1:00	2.781	0.24
11/7/07 1:05	2.781	0.24
11/7/07 1:10	2.781	0.24
11/7/07 1:15	2.78	0.24
11/7/07 1:20	2.78	0.24
11/7/07 1:25	2.78	0.26
11/7/07 1:30	2.78	0.26
11/7/07 1:35	2.78	0.26
11/7/07 1:40	2.779	0.26
11/7/07 1:45	2.779	0.26
11/7/07 1:50	2.779	0.26
11/7/07 1:55	2.778	0.26
11/7/07 2:00	2.778	0.26
11/7/07 2:05	2.778	0.26
11/7/07 2:10	2.778	0.29
11/7/07 2:15	2.778	0.29
11/7/07 2:20	2.777	0.29
11/7/07 2:25	2.777	0.26
11/7/07 2:30	2.777	0.26
11/7/07 2:35	2.776	0.26
11/7/07 2:40	2.776	0.26
11/7/07 2:45	2.776	0.26
11/7/07 2:50	2.776	0.26
11/7/07 2:55	2.776	0.26
11/7/07 3:00	2.775	0.26
11/7/07 3:05	2.775	0.26
11/7/07 3:10	2.775	0.26
11/7/07 3:15	2.775	0.26
11/7/07 3:20	2.774	0.26
11/7/07 3:25	2.775	0.26
11/7/07 3:30	2.774	0.26
11/7/07 3:35	2.774	0.26
11/7/07 3:40	2.774	0.26

UNKAMET BROOK FLOW MONITORING DATA - OCTOBER 19, 2007 THROUGH NOVEMBER 9, 2007

UNKAMET BROOK AREA
GENERAL ELECTRIC COMPANY - PITTSFIELD, MASSACHUSETTS

Site Name Isco Quantity Label Units Resolution Significant Digits	Upstream Level Level ft 0.001 5	Upstream Velocity Velocity ft/s 0.01 4
11/7/07 3:45	2.774	0.24
11/7/07 3:50	2.774	0.24
11/7/07 3:55	2.774	0.24
11/7/07 4:00	2.773	0.24
11/7/07 4:05	2.773	0.24
11/7/07 4:10	2.773	0.24
11/7/07 4:15	2.772	0.24
11/7/07 4:20	2.772	0.24
11/7/07 4:25	2.773	0.24
11/7/07 4:30	2.772	0.24
11/7/07 4:35	2.772	0.24
11/7/07 4:40	2.772	0.24
11/7/07 4:45	2.772	0.24
11/7/07 4:50	2.772	0.27
11/7/07 4:55	2.772	0.27
11/7/07 5:00	2.772	0.27
11/7/07 5:05	2.771	0.27
11/7/07 5:10	2.771	0.27
11/7/07 5:15	2.771	0.27
11/7/07 5:20	2.772	0.27
11/7/07 5:25	2.771	0.27
11/7/07 5:30	2.771	0.27
11/7/07 5:35	2.771	0.27
11/7/07 5:40	2.77	0.27
11/7/07 5:45	2.77	0.27
11/7/07 5:50	2.771	0.27
11/7/07 5:55	2.77	0.27
11/7/07 6:00	2.77	0.27
11/7/07 6:05	2.77	0.27
11/7/07 6:10	2.77	0.27
11/7/07 6:15	2.77	0.27
11/7/07 6:20	2.77	0.27
11/7/07 6:25	2.77	0.27
11/7/07 6:30	2.77	0.27
11/7/07 6:35	2.77	0.27
11/7/07 6:40	2.77	0.27
11/7/07 6:45	2.77	0.27
11/7/07 6:50	2.77	0.27
11/7/07 6:55	2.77	0.27
11/7/07 7:00	2.77	0.27
11/7/07 7:05	2.77	0.27
11/7/07 7:10	2.77	0.27

UNKAMET BROOK FLOW MONITORING DATA - OCTOBER 19, 2007 THROUGH NOVEMBER 9, 2007

UNKAMET BROOK AREA
GENERAL ELECTRIC COMPANY - PITTSFIELD, MASSACHUSETTS

Site Name Isco Quantity Label Units Resolution Significant Digits	Upstream Level Level ft 0.001 5	Upstream Velocity Velocity ft/s 0.01 4
11/7/07 7:15	2.77	0.27
11/7/07 7:20	2.77	0.27
11/7/07 7:25	2.77	0.27
11/7/07 7:30	2.77	0.27
11/7/07 7:35	2.771	0.27
11/7/07 7:40	2.77	0.27
11/7/07 7:45	2.769	0.27
11/7/07 7:50	2.77	0.27
11/7/07 7:55	2.769	0.27
11/7/07 8:00	2.77	0.27
11/7/07 8:05	2.769	0.27
11/7/07 8:10	2.77	0.27
11/7/07 8:15	2.77	0.27
11/7/07 8:20	2.768	0.27
11/7/07 8:25	2.769	0.27
11/7/07 8:30	2.769	0.27
11/7/07 8:35	2.769	0.27
11/7/07 8:40	2.767	0.27
11/7/07 8:45	2.768	0.25
11/7/07 8:50	2.77	0.25
11/7/07 8:55	2.769	0.25
11/7/07 9:00	2.769	0.25
11/7/07 9:05	2.769	0.25
11/7/07 9:10	2.77	0.25
11/7/07 9:15	2.769	0.25
11/7/07 9:20	2.769	0.25
11/7/07 9:25	2.77	0.25
11/7/07 9:30	2.768	0.25
11/7/07 9:35	2.768	0.25
11/7/07 9:40	2.769	0.25
11/7/07 9:45	2.767	0.25
11/7/07 9:50	2.767	0.25
11/7/07 9:55	2.764	0.25
11/7/07 10:00	2.764	0.25
11/7/07 10:05	2.762	0.25
11/7/07 10:10	2.76	0.25
11/7/07 10:15	2.755	0.25
11/7/07 10:20	2.756	0.25
11/7/07 10:25	2.754	0.25
11/7/07 10:30	2.752	0.25
11/7/07 10:35	2.749	0.25
11/7/07 10:40	2.749	0.25

UNKAMET BROOK FLOW MONITORING DATA - OCTOBER 19, 2007 THROUGH NOVEMBER 9, 2007

UNKAMET BROOK AREA
GENERAL ELECTRIC COMPANY - PITTSFIELD, MASSACHUSETTS

Site Name Isco Quantity Label Units Resolution Significant Digits	Upstream Level Level ft 0.001 5	Upstream Velocity Velocity ft/s 0.01 4
11/7/07 10:45	2.744	0.25
11/7/07 10:50	2.745	0.25
11/7/07 10:55	2.741	0.25
11/7/07 11:00	2.737	0.25
11/7/07 11:05	2.739	0.25
11/7/07 11:10	2.737	0.25
11/7/07 11:15	2.734	0.25
11/7/07 11:20	2.73	0.25
11/7/07 11:25	2.732	0.25
11/7/07 11:30	2.729	0.25
11/7/07 11:35	2.729	0.25
11/7/07 11:40	2.727	0.25
11/7/07 11:45	2.724	0.26
11/7/07 11:50	2.722	0.26
11/7/07 11:55	2.719	0.26
11/7/07 12:00	2.718	0.26
11/7/07 12:05	2.713	0.26
11/7/07 12:10	2.715	0.26
11/7/07 12:15	2.713	0.26
11/7/07 12:20	2.713	0.26
11/7/07 12:25	2.71	0.26
11/7/07 12:30	2.708	0.26
11/7/07 12:35	2.705	0.26
11/7/07 12:40	2.703	0.26
11/7/07 12:45	2.703	0.26
11/7/07 12:50	2.699	0.26
11/7/07 12:55	2.7	0.26
11/7/07 13:00	2.698	0.26
11/7/07 13:05	2.694	0.26
11/7/07 13:10	2.694	0.26
11/7/07 13:15	2.694	0.26
11/7/07 13:20	2.692	0.26
11/7/07 13:25	2.69	0.26
11/7/07 13:30	2.688	0.26
11/7/07 13:35	2.688	0.26
11/7/07 13:40	2.687	0.26
11/7/07 13:45	2.684	0.26
11/7/07 13:50	2.683	0.26
11/7/07 13:55	2.682	0.26
11/7/07 14:00	2.679	0.26
11/7/07 14:05	2.679	0.26
11/7/07 14:10	2.677	0.26

UNKAMET BROOK FLOW MONITORING DATA - OCTOBER 19, 2007 THROUGH NOVEMBER 9, 2007

UNKAMET BROOK AREA
 GENERAL ELECTRIC COMPANY - PITTSFIELD, MASSACHUSETTS

Site Name Isco Quantity Label Units Resolution Significant Digits	Upstream Level Level ft 0.001 5	Upstream Velocity Velocity ft/s 0.01 4
11/7/07 14:15	2.675	0.26
11/7/07 14:20	2.675	0.26
11/7/07 14:25	2.672	0.26
11/7/07 14:30	2.67	0.26
11/7/07 14:35	2.67	0.26
11/7/07 14:40	2.669	0.26
11/7/07 14:45	2.667	0.26
11/7/07 14:50	2.664	0.26
11/7/07 14:55	2.664	0.26
11/7/07 15:00	2.662	0.26
11/7/07 15:05	2.663	0.26
11/7/07 15:10	2.659	0.26
11/7/07 15:15	2.66	0.26
11/7/07 15:20	2.657	0.26
11/7/07 15:25	2.656	0.26
11/7/07 15:30	2.655	0.26
11/7/07 15:35	2.655	0.26
11/7/07 15:40	2.654	0.26
11/7/07 15:45	2.652	0.26
11/7/07 15:50	2.65	0.26
11/7/07 15:55	2.65	0.26
11/7/07 16:00	2.648	0.26
11/7/07 16:05	2.648	0.26
11/7/07 16:10	2.646	0.26
11/7/07 16:15	2.645	0.26
11/7/07 16:20	2.644	0.26
11/7/07 16:25	2.643	0.26
11/7/07 16:30	2.642	0.26
11/7/07 16:35	2.64	0.26
11/7/07 16:40	2.64	0.26
11/7/07 16:45	2.639	0.26
11/7/07 16:50	2.638	0.26
11/7/07 16:55	2.638	0.26
11/7/07 17:00	2.635	0.26
11/7/07 17:05	2.635	0.26
11/7/07 17:10	2.634	0.26
11/7/07 17:15	2.633	0.26
11/7/07 17:20	2.633	0.26
11/7/07 17:25	2.631	0.26
11/7/07 17:30	2.629	0.26
11/7/07 17:35	2.629	0.26
11/7/07 17:40	2.628	0.26

UNKAMET BROOK FLOW MONITORING DATA - OCTOBER 19, 2007 THROUGH NOVEMBER 9, 2007

UNKAMET BROOK AREA
 GENERAL ELECTRIC COMPANY - PITTSFIELD, MASSACHUSETTS

Site Name Isco Quantity Label Units Resolution Significant Digits	Upstream Level Level ft 0.001 5	Upstream Velocity Velocity ft/s 0.01 4
11/7/07 17:45	2.626	0.26
11/7/07 17:50	2.626	0.26
11/7/07 17:55	2.625	0.26
11/7/07 18:00	2.624	0.26
11/7/07 18:05	2.622	0.26
11/7/07 18:10	2.622	0.26
11/7/07 18:15	2.62	0.24
11/7/07 18:20	2.62	0.24
11/7/07 18:25	2.619	0.24
11/7/07 18:30	2.618	0.24
11/7/07 18:35	2.617	0.24
11/7/07 18:40	2.617	0.24
11/7/07 18:45	2.615	0.24
11/7/07 18:50	2.615	0.24
11/7/07 18:55	2.614	0.24
11/7/07 19:00	2.613	0.24
11/7/07 19:05	2.612	0.24
11/7/07 19:10	2.611	0.24
11/7/07 19:15	2.61	0.24
11/7/07 19:20	2.609	0.24
11/7/07 19:25	2.609	0.24
11/7/07 19:30	2.608	0.24
11/7/07 19:35	2.607	0.24
11/7/07 19:40	2.606	0.24
11/7/07 19:45	2.605	0.24
11/7/07 19:50	2.605	0.24
11/7/07 19:55	2.604	0.24
11/7/07 20:00	2.602	0.24
11/7/07 20:05	2.602	0.24
11/7/07 20:10	2.601	0.24
11/7/07 20:15	2.6	0.24
11/7/07 20:20	2.599	0.24
11/7/07 20:25	2.598	0.24
11/7/07 20:30	2.598	0.24
11/7/07 20:35	2.597	0.24
11/7/07 20:40	2.596	0.24
11/7/07 20:45	2.596	0.24
11/7/07 20:50	2.595	0.24
11/7/07 20:55	2.593	0.24
11/7/07 21:00	2.593	0.24
11/7/07 21:05	2.592	0.24
11/7/07 21:10	2.592	0.24

UNKAMET BROOK FLOW MONITORING DATA - OCTOBER 19, 2007 THROUGH NOVEMBER 9, 2007

UNKAMET BROOK AREA
GENERAL ELECTRIC COMPANY - PITTSFIELD, MASSACHUSETTS

Site Name Isco Quantity Label Units Resolution Significant Digits	Upstream Level Level ft 0.001 5	Upstream Velocity Velocity ft/s 0.01 4
11/7/07 21:15	2.591	0.27
11/7/07 21:20	2.59	0.27
11/7/07 21:25	2.589	0.27
11/7/07 21:30	2.588	0.27
11/7/07 21:35	2.588	0.27
11/7/07 21:40	2.586	0.27
11/7/07 21:45	2.586	0.27
11/7/07 21:50	2.585	0.27
11/7/07 21:55	2.585	0.27
11/7/07 22:00	2.584	0.27
11/7/07 22:05	2.583	0.27
11/7/07 22:10	2.583	0.23
11/7/07 22:15	2.582	0.23
11/7/07 22:20	2.581	0.23
11/7/07 22:25	2.58	0.24
11/7/07 22:30	2.579	0.24
11/7/07 22:35	2.579	0.24
11/7/07 22:40	2.579	0.24
11/7/07 22:45	2.577	0.24
11/7/07 22:50	2.577	0.24
11/7/07 22:55	2.576	0.24
11/7/07 23:00	2.575	0.25
11/7/07 23:05	2.575	0.25
11/7/07 23:10	2.574	0.26
11/7/07 23:15	2.574	0.26
11/7/07 23:20	2.573	0.25
11/7/07 23:25	2.572	0.25
11/7/07 23:30	2.572	0.25
11/7/07 23:35	2.57	0.25
11/7/07 23:40	2.571	0.25
11/7/07 23:45	2.57	0.25
11/7/07 23:50	2.57	0.25
11/7/07 23:55	2.569	0.25
11/8/07 0:00	2.568	0.25
11/8/07 0:05	2.568	0.25
11/8/07 0:10	2.567	0.24
11/8/07 0:15	2.567	0.24
11/8/07 0:20	2.566	0.24
11/8/07 0:25	2.565	0.24
11/8/07 0:30	2.564	0.24
11/8/07 0:35	2.565	0.24
11/8/07 0:40	2.564	0.24

UNKAMET BROOK FLOW MONITORING DATA - OCTOBER 19, 2007 THROUGH NOVEMBER 9, 2007

UNKAMET BROOK AREA
 GENERAL ELECTRIC COMPANY - PITTSFIELD, MASSACHUSETTS

Site Name Isco Quantity Label Units Resolution Significant Digits	Upstream Level Level ft 0.001 5	Upstream Velocity Velocity ft/s 0.01 4
11/8/07 0:45	2.563	0.24
11/8/07 0:50	2.563	0.24
11/8/07 0:55	2.562	0.18
11/8/07 1:00	2.562	0.18
11/8/07 1:05	2.561	0.18
11/8/07 1:10	2.561	0.18
11/8/07 1:15	2.56	0.18
11/8/07 1:20	2.56	0.18
11/8/07 1:25	2.559	0.18
11/8/07 1:30	2.558	0.18
11/8/07 1:35	2.558	0.18
11/8/07 1:40	2.558	0.18
11/8/07 1:45	2.557	0.23
11/8/07 1:50	2.556	0.23
11/8/07 1:55	2.555	0.23
11/8/07 2:00	2.555	0.23
11/8/07 2:05	2.554	0.23
11/8/07 2:10	2.554	0.23
11/8/07 2:15	2.554	0.23
11/8/07 2:20	2.553	0.23
11/8/07 2:25	2.553	0.23
11/8/07 2:30	2.552	0.23
11/8/07 2:35	2.552	0.23
11/8/07 2:40	2.551	0.23
11/8/07 2:45	2.551	0.23
11/8/07 2:50	2.551	0.23
11/8/07 2:55	2.55	0.23
11/8/07 3:00	2.55	0.23
11/8/07 3:05	2.549	0.23
11/8/07 3:10	2.549	0.23
11/8/07 3:15	2.549	0.23
11/8/07 3:20	2.548	0.23
11/8/07 3:25	2.547	0.23
11/8/07 3:30	2.547	0.23
11/8/07 3:35	2.546	0.23
11/8/07 3:40	2.546	0.23
11/8/07 3:45	2.545	0.23
11/8/07 3:50	2.545	0.23
11/8/07 3:55	2.545	0.23
11/8/07 4:00	2.544	0.23
11/8/07 4:05	2.544	0.23
11/8/07 4:10	2.544	0.23

UNKAMET BROOK FLOW MONITORING DATA - OCTOBER 19, 2007 THROUGH NOVEMBER 9, 2007

UNKAMET BROOK AREA
 GENERAL ELECTRIC COMPANY - PITTSFIELD, MASSACHUSETTS

Site Name Isco Quantity Label Units Resolution Significant Digits	Upstream Level Level ft 0.001 5	Upstream Velocity Velocity ft/s 0.01 4
11/8/07 4:15	2.543	0.23
11/8/07 4:20	2.543	0.23
11/8/07 4:25	2.542	0.23
11/8/07 4:30	2.542	0.23
11/8/07 4:35	2.542	0.23
11/8/07 4:40	2.541	0.23
11/8/07 4:45	2.542	0.23
11/8/07 4:50	2.541	0.23
11/8/07 4:55	2.541	0.23
11/8/07 5:00	2.541	0.23
11/8/07 5:05	2.54	0.23
11/8/07 5:10	2.54	0.23
11/8/07 5:15	2.539	0.24
11/8/07 5:20	2.539	0.24
11/8/07 5:25	2.539	0.24
11/8/07 5:30	2.538	0.24
11/8/07 5:35	2.538	0.24
11/8/07 5:40	2.538	0.24
11/8/07 5:45	2.538	0.24
11/8/07 5:50	2.538	0.24
11/8/07 5:55	2.538	0.24
11/8/07 6:00	2.538	0.24
11/8/07 6:05	2.537	0.24
11/8/07 6:10	2.537	0.24
11/8/07 6:15	2.537	0.24
11/8/07 6:20	2.537	0.24
11/8/07 6:25	2.536	0.24
11/8/07 6:30	2.536	0.24
11/8/07 6:35	2.536	0.24
11/8/07 6:40	2.536	0.24
11/8/07 6:45	2.536	0.24
11/8/07 6:50	2.536	0.24
11/8/07 6:55	2.536	0.24
11/8/07 7:00	2.536	0.24
11/8/07 7:05	2.535	0.24
11/8/07 7:10	2.535	0.24
11/8/07 7:15	2.535	0.24
11/8/07 7:20	2.535	0.24
11/8/07 7:25	2.535	0.24
11/8/07 7:30	2.535	0.24
11/8/07 7:35	2.535	0.24
11/8/07 7:40	2.535	0.24

UNKAMET BROOK FLOW MONITORING DATA - OCTOBER 19, 2007 THROUGH NOVEMBER 9, 2007

UNKAMET BROOK AREA
 GENERAL ELECTRIC COMPANY - PITTSFIELD, MASSACHUSETTS

Site Name Isco Quantity Label Units Resolution Significant Digits	Upstream Level Level ft 0.001 5	Upstream Velocity Velocity ft/s 0.01 4
11/8/07 7:45	2.534	0.24
11/8/07 7:50	2.534	0.24
11/8/07 7:55	2.534	0.24
11/8/07 8:00	2.534	0.24
11/8/07 8:05	2.534	0.24
11/8/07 8:10	2.534	0.24
11/8/07 8:15	2.534	0.24
11/8/07 8:20	2.533	0.24
11/8/07 8:25	2.533	0.24
11/8/07 8:30	2.534	0.24
11/8/07 8:35	2.534	0.24
11/8/07 8:40	2.533	0.24
11/8/07 8:45	2.533	0.24
11/8/07 8:50	2.533	0.24
11/8/07 8:55	2.533	0.24
11/8/07 9:00	2.533	0.24
11/8/07 9:05	2.533	0.24
11/8/07 9:10	2.533	0.24
11/8/07 9:15	2.532	0.24
11/8/07 9:20	2.533	0.24
11/8/07 9:25	2.533	0.24
11/8/07 9:30	2.533	0.24
11/8/07 9:35	2.533	0.24
11/8/07 9:40	2.532	0.24
11/8/07 9:45	2.532	0.24
11/8/07 9:50	2.532	0.24
11/8/07 9:55	2.532	0.24
11/8/07 10:00	2.532	0.24
11/8/07 10:05	2.532	0.24
11/8/07 10:10	2.532	0.24
11/8/07 10:15	2.532	0.24
11/8/07 10:20	2.532	0.24
11/8/07 10:25	2.532	0.24
11/8/07 10:30	2.531	0.24
11/8/07 10:35	2.532	0.24
11/8/07 10:40	2.532	0.24
11/8/07 10:45	2.532	0.24
11/8/07 10:50	2.532	0.24
11/8/07 10:55	2.532	0.24
11/8/07 11:00	2.531	0.24
11/8/07 11:05	2.532	0.24
11/8/07 11:10	2.532	0.24

UNKAMET BROOK FLOW MONITORING DATA - OCTOBER 19, 2007 THROUGH NOVEMBER 9, 2007

UNKAMET BROOK AREA
 GENERAL ELECTRIC COMPANY - PITTSFIELD, MASSACHUSETTS

Site Name Isco Quantity Label Units Resolution Significant Digits	Upstream Level Level ft 0.001 5	Upstream Velocity Velocity ft/s 0.01 4
11/8/07 11:15	2.532	0.24
11/8/07 11:20	2.532	0.24
11/8/07 11:25	2.532	0.24
11/8/07 11:30	2.533	0.24
11/8/07 11:35	2.532	0.24
11/8/07 11:40	2.532	0.24
11/8/07 11:45	2.532	0.24
11/8/07 11:50	2.531	0.24
11/8/07 11:55	2.532	0.24
11/8/07 12:00	2.532	0.24
11/8/07 12:05	2.532	0.24
11/8/07 12:10	2.533	0.24
11/8/07 12:15	2.534	0.24
11/8/07 12:20	2.533	0.24
11/8/07 12:25	2.533	0.24
11/8/07 12:30	2.533	0.24
11/8/07 12:35	2.533	0.24
11/8/07 12:40	2.532	0.24
11/8/07 12:45	2.533	0.24
11/8/07 12:50	2.532	0.24
11/8/07 12:55	2.533	0.24
11/8/07 13:00	2.533	0.24
11/8/07 13:05	2.533	0.24
11/8/07 13:10	2.534	0.24
11/8/07 13:15	2.534	0.24
11/8/07 13:20	2.534	0.24
11/8/07 13:25	2.534	0.24
11/8/07 13:30	2.533	0.24
11/8/07 13:35	2.534	0.24
11/8/07 13:40	2.534	0.24
11/8/07 13:45	2.534	0.24
11/8/07 13:50	2.534	0.24
11/8/07 13:55	2.534	0.24
11/8/07 14:00	2.533	0.24
11/8/07 14:05	2.534	0.24
11/8/07 14:10	2.535	0.24
11/8/07 14:15	2.534	0.24
11/8/07 14:20	2.534	0.24
11/8/07 14:25	2.534	0.24
11/8/07 14:30	2.534	0.24
11/8/07 14:35	2.535	0.24
11/8/07 14:40	2.535	0.24

UNKAMET BROOK FLOW MONITORING DATA - OCTOBER 19, 2007 THROUGH NOVEMBER 9, 2007

UNKAMET BROOK AREA
 GENERAL ELECTRIC COMPANY - PITTSFIELD, MASSACHUSETTS

Site Name Isco Quantity Label Units Resolution Significant Digits	Upstream Level Level ft 0.001 5	Upstream Velocity Velocity ft/s 0.01 4
11/8/07 14:45	2.535	0.24
11/8/07 14:50	2.535	0.24
11/8/07 14:55	2.535	0.24
11/8/07 15:00	2.535	0.24
11/8/07 15:05	2.535	0.24
11/8/07 15:10	2.536	0.24
11/8/07 15:15	2.535	0.24
11/8/07 15:20	2.535	0.24
11/8/07 15:25	2.535	0.24
11/8/07 15:30	2.536	0.24
11/8/07 15:35	2.535	0.24
11/8/07 15:40	2.536	0.24
11/8/07 15:45	2.536	0.24
11/8/07 15:50	2.536	0.24
11/8/07 15:55	2.536	0.24
11/8/07 16:00	2.536	0.24
11/8/07 16:05	2.536	0.24
11/8/07 16:10	2.535	0.24
11/8/07 16:15	2.536	0.24
11/8/07 16:20	2.536	0.24
11/8/07 16:25	2.536	0.24
11/8/07 16:30	2.536	0.24
11/8/07 16:35	2.537	0.24
11/8/07 16:40	2.536	0.24
11/8/07 16:45	2.536	0.24
11/8/07 16:50	2.536	0.24
11/8/07 16:55	2.537	0.24
11/8/07 17:00	2.537	0.24
11/8/07 17:05	2.537	0.24
11/8/07 17:10	2.537	0.24
11/8/07 17:15	2.537	0.24
11/8/07 17:20	2.537	0.24
11/8/07 17:25	2.537	0.24
11/8/07 17:30	2.537	0.24
11/8/07 17:35	2.537	0.24
11/8/07 17:40	2.537	0.24
11/8/07 17:45	2.537	0.24
11/8/07 17:50	2.537	0.24
11/8/07 17:55	2.538	0.24
11/8/07 18:00	2.537	0.24
11/8/07 18:05	2.537	0.24
11/8/07 18:10	2.537	0.24

UNKAMET BROOK FLOW MONITORING DATA - OCTOBER 19, 2007 THROUGH NOVEMBER 9, 2007

UNKAMET BROOK AREA
 GENERAL ELECTRIC COMPANY - PITTSFIELD, MASSACHUSETTS

Site Name Isco Quantity Label Units Resolution Significant Digits	Upstream Level Level ft 0.001 5	Upstream Velocity Velocity ft/s 0.01 4
11/8/07 18:15	2.538	0.24
11/8/07 18:20	2.538	0.24
11/8/07 18:25	2.537	0.24
11/8/07 18:30	2.538	0.24
11/8/07 18:35	2.538	0.24
11/8/07 18:40	2.538	0.24
11/8/07 18:45	2.538	0.24
11/8/07 18:50	2.538	0.24
11/8/07 18:55	2.538	0.24
11/8/07 19:00	2.537	0.24
11/8/07 19:05	2.538	0.24
11/8/07 19:10	2.538	0.24
11/8/07 19:15	2.538	0.24
11/8/07 19:20	2.538	0.24
11/8/07 19:25	2.538	0.24
11/8/07 19:30	2.538	0.24
11/8/07 19:35	2.538	0.24
11/8/07 19:40	2.538	0.24
11/8/07 19:45	2.538	0.24
11/8/07 19:50	2.538	0.24
11/8/07 19:55	2.538	0.24
11/8/07 20:00	2.538	0.24
11/8/07 20:05	2.538	0.24
11/8/07 20:10	2.538	0.24
11/8/07 20:15	2.538	0.24
11/8/07 20:20	2.538	0.24
11/8/07 20:25	2.538	0.24
11/8/07 20:30	2.538	0.24
11/8/07 20:35	2.538	0.24
11/8/07 20:40	2.538	0.24
11/8/07 20:45	2.538	0.24
11/8/07 20:50	2.538	0.24
11/8/07 20:55	2.538	0.24
11/8/07 21:00	2.538	0.24
11/8/07 21:05	2.539	0.24
11/8/07 21:10	2.539	0.24
11/8/07 21:15	2.538	0.24
11/8/07 21:20	2.538	0.24
11/8/07 21:25	2.538	0.24
11/8/07 21:30	2.539	0.24
11/8/07 21:35	2.539	0.24
11/8/07 21:40	2.539	0.24

UNKAMET BROOK FLOW MONITORING DATA - OCTOBER 19, 2007 THROUGH NOVEMBER 9, 2007

UNKAMET BROOK AREA
 GENERAL ELECTRIC COMPANY - PITTSFIELD, MASSACHUSETTS

Site Name Isco Quantity Label Units Resolution Significant Digits	Upstream Level Level ft 0.001 5	Upstream Velocity Velocity ft/s 0.01 4
11/8/07 21:45	2.539	0.24
11/8/07 21:50	2.538	0.24
11/8/07 21:55	2.539	0.24
11/8/07 22:00	2.538	0.24
11/8/07 22:05	2.539	0.24
11/8/07 22:10	2.539	0.24
11/8/07 22:15	2.539	0.24
11/8/07 22:20	2.539	0.24
11/8/07 22:25	2.539	0.24
11/8/07 22:30	2.539	0.24
11/8/07 22:35	2.539	0.24
11/8/07 22:40	2.539	0.24
11/8/07 22:45	2.539	0.24
11/8/07 22:50	2.539	0.24
11/8/07 22:55	2.539	0.24
11/8/07 23:00	2.539	0.24
11/8/07 23:05	2.539	0.24
11/8/07 23:10	2.539	0.24
11/8/07 23:15	2.539	0.24
11/8/07 23:20	2.539	0.24
11/8/07 23:25	2.539	0.24
11/8/07 23:30	2.539	0.24
11/8/07 23:35	2.539	0.24
11/8/07 23:40	2.539	0.24
11/8/07 23:45	2.539	0.24
11/8/07 23:50	2.539	0.24
11/8/07 23:55	2.539	0.24
11/9/07 0:00	2.539	0.24

UNKAMET BROOK FLOW MONITORING DATA - OCTOBER 19, 2007 THROUGH NOVEMBER 9, 2007

UNKAMET BROOK AREA
 GENERAL ELECTRIC COMPANY - PITTSFIELD, MASSACHUSETTS

Site Name Isco Quantity Label Units Resolution Significant Digits	2100 Series Site Level Level ft 0.001 5	2100 Series Site Velocity Velocity ft/s 0.01 4
10/19/07 15:30	1.876	0.66
10/19/07 15:35	1.877	0.62
10/19/07 15:40	1.921	0.62
10/19/07 15:45	2.058	0.62
10/19/07 15:50	2.227	0.62
10/19/07 15:55	2.357	1.73
10/19/07 16:00	2.478	1.38
10/19/07 16:05	2.532	1.16
10/19/07 16:10	2.562	1.29
10/19/07 16:15	2.586	1.34
10/19/07 16:20	2.604	1.13
10/19/07 16:25	2.618	1.07
10/19/07 16:30	2.623	1.19
10/19/07 16:35	2.625	1.14
10/19/07 16:40	2.625	1.04
10/19/07 16:45	2.624	1.03
10/19/07 16:50	2.623	0.95
10/19/07 16:55	2.623	0.93
10/19/07 17:00	2.618	0.94
10/19/07 17:05	2.614	1.01
10/19/07 17:10	2.606	1.12
10/19/07 17:15	2.606	0.9
10/19/07 17:20	2.598	0.91
10/19/07 17:25	2.593	0.88
10/19/07 17:30	2.585	0.94
10/19/07 17:35	2.581	0.84
10/19/07 17:40	2.574	0.84
10/19/07 17:45	2.563	0.87
10/19/07 17:50	2.547	0.86
10/19/07 17:55	2.531	0.77
10/19/07 18:00	2.515	0.72
10/19/07 18:05	2.51	0.77
10/19/07 18:10	2.502	0.78
10/19/07 18:15	2.497	0.72
10/19/07 18:20	2.491	0.73
10/19/07 18:25	2.488	0.69
10/19/07 18:30	2.483	0.72
10/19/07 18:35	2.481	0.76
10/19/07 18:40	2.486	0.78
10/19/07 18:45	2.494	0.77
10/19/07 18:50	2.512	0.76
10/19/07 18:55	2.557	0.75

UNKAMET BROOK FLOW MONITORING DATA - OCTOBER 19, 2007 THROUGH NOVEMBER 9, 2007

UNKAMET BROOK AREA
GENERAL ELECTRIC COMPANY - PITTSFIELD, MASSACHUSETTS

Site Name Isco Quantity Label Units Resolution Significant Digits	2100 Series Site Level Level ft 0.001 5	2100 Series Site Velocity Velocity ft/s 0.01 4
10/19/07 19:00	2.657	0.67
10/19/07 19:05	2.711	0.72
10/19/07 19:10	2.727	0.75
10/19/07 19:15	2.733	0.75
10/19/07 19:20	2.735	0.69
10/19/07 19:25	2.731	0.7
10/19/07 19:30	2.718	0.69
10/19/07 19:35	2.693	0.78
10/19/07 19:40	2.669	0.71
10/19/07 19:45	2.647	0.8
10/19/07 19:50	2.626	0.65
10/19/07 19:55	2.611	0.67
10/19/07 20:00	2.594	0.66
10/19/07 20:05	2.581	0.62
10/19/07 20:10	2.57	0.69
10/19/07 20:15	2.559	0.63
10/19/07 20:20	2.547	0.74
10/19/07 20:25	2.537	0.67
10/19/07 20:30	2.524	0.65
10/19/07 20:35	2.505	0.62
10/19/07 20:40	2.479	0.61
10/19/07 20:45	2.456	0.64
10/19/07 20:50	2.437	0.67
10/19/07 20:55	2.412	0.54
10/19/07 21:00	2.393	0.54
10/19/07 21:05	2.383	0.58
10/19/07 21:10	2.376	0.56
10/19/07 21:15	2.366	0.53
10/19/07 21:20	2.353	0.51
10/19/07 21:25	2.346	0.51
10/19/07 21:30	2.34	0.52
10/19/07 21:35	2.331	0.53
10/19/07 21:40	2.326	0.45
10/19/07 21:45	2.322	0.42
10/19/07 21:50	2.318	0.4
10/19/07 21:55	2.31	0.46
10/19/07 22:00	2.305	0.47
10/19/07 22:05	2.304	0.46
10/19/07 22:10	2.299	0.45
10/19/07 22:15	2.297	0.5
10/19/07 22:20	2.297	0.5
10/19/07 22:25	2.295	0.46

UNKAMET BROOK FLOW MONITORING DATA - OCTOBER 19, 2007 THROUGH NOVEMBER 9, 2007

UNKAMET BROOK AREA
GENERAL ELECTRIC COMPANY - PITTSFIELD, MASSACHUSETTS

Site Name Isco Quantity Label Units Resolution Significant Digits	2100 Series Site Level Level ft 0.001 5	2100 Series Site Velocity Velocity ft/s 0.01 4
10/19/07 22:30	2.295	0.45
10/19/07 22:35	2.295	0.48
10/19/07 22:40	2.295	0.45
10/19/07 22:45	2.296	0.43
10/19/07 22:50	2.295	0.47
10/19/07 22:55	2.293	0.45
10/19/07 23:00	2.29	0.52
10/19/07 23:05	2.285	0.42
10/19/07 23:10	2.267	0.49
10/19/07 23:15	2.257	0.44
10/19/07 23:20	2.244	0.53
10/19/07 23:25	2.234	0.54
10/19/07 23:30	2.244	0.55
10/19/07 23:35	2.395	0.25
10/19/07 23:40	3.003	0.29
10/19/07 23:45	3.273	0.23
10/19/07 23:50	3.423	0.23
10/19/07 23:55	3.539	0.22
10/20/07 0:00	3.653	0.22
10/20/07 0:05	3.731	0.22
10/20/07 0:10	3.757	0.24
10/20/07 0:15	3.771	0.32
10/20/07 0:20	3.881	0.25
10/20/07 0:25	3.97	0.23
10/20/07 0:30	3.984	0.24
10/20/07 0:35	3.937	0.26
10/20/07 0:40	3.873	0.26
10/20/07 0:45	3.802	0.29
10/20/07 0:50	3.734	0.36
10/20/07 0:55	3.67	0.39
10/20/07 1:00	3.613	0.39
10/20/07 1:05	3.561	0.39
10/20/07 1:10	3.506	0.42
10/20/07 1:15	3.453	0.46
10/20/07 1:20	3.401	0.46
10/20/07 1:25	3.351	0.54
10/20/07 1:30	3.305	0.56
10/20/07 1:35	3.264	0.55
10/20/07 1:40	3.228	0.54
10/20/07 1:45	3.199	0.61
10/20/07 1:50	3.174	0.67
10/20/07 1:55	3.152	0.71

UNKAMET BROOK FLOW MONITORING DATA - OCTOBER 19, 2007 THROUGH NOVEMBER 9, 2007

UNKAMET BROOK AREA
GENERAL ELECTRIC COMPANY - PITTSFIELD, MASSACHUSETTS

Site Name Isco Quantity Label Units Resolution Significant Digits	2100 Series Site Level Level ft 0.001 5	2100 Series Site Velocity Velocity ft/s 0.01 4
10/20/07 2:00	3.131	0.74
10/20/07 2:05	3.113	0.79
10/20/07 2:10	3.097	0.78
10/20/07 2:15	3.083	0.7
10/20/07 2:20	3.068	0.77
10/20/07 2:25	3.054	0.74
10/20/07 2:30	3.043	0.68
10/20/07 2:35	3.034	0.7
10/20/07 2:40	3.028	0.69
10/20/07 2:45	3.021	0.74
10/20/07 2:50	3.015	0.76
10/20/07 2:55	3.009	0.83
10/20/07 3:00	3.003	0.79
10/20/07 3:05	2.997	0.69
10/20/07 3:10	2.992	0.77
10/20/07 3:15	2.987	0.74
10/20/07 3:20	2.984	0.76
10/20/07 3:25	2.979	0.79
10/20/07 3:30	2.974	0.8
10/20/07 3:35	2.97	0.7
10/20/07 3:40	2.965	0.84
10/20/07 3:45	2.963	0.79
10/20/07 3:50	2.957	0.8
10/20/07 3:55	2.955	0.64
10/20/07 4:00	2.951	0.75
10/20/07 4:05	2.947	0.83
10/20/07 4:10	2.942	0.76
10/20/07 4:15	2.94	0.77
10/20/07 4:20	2.938	0.79
10/20/07 4:25	2.937	0.84
10/20/07 4:30	2.938	0.81
10/20/07 4:35	2.935	0.72
10/20/07 4:40	2.936	0.75
10/20/07 4:45	2.934	0.86
10/20/07 4:50	2.934	0.8
10/20/07 4:55	2.933	0.81
10/20/07 5:00	2.932	0.83
10/20/07 5:05	2.931	0.89
10/20/07 5:10	2.932	0.77
10/20/07 5:15	2.93	0.76
10/20/07 5:20	2.928	0.78
10/20/07 5:25	2.926	0.85

UNKAMET BROOK FLOW MONITORING DATA - OCTOBER 19, 2007 THROUGH NOVEMBER 9, 2007

UNKAMET BROOK AREA
GENERAL ELECTRIC COMPANY - PITTSFIELD, MASSACHUSETTS

Site Name Isco Quantity Label Units Resolution Significant Digits	2100 Series Site Level Level ft 0.001 5	2100 Series Site Velocity Velocity ft/s 0.01 4
10/20/07 5:30	2.924	0.9
10/20/07 5:35	2.925	0.84
10/20/07 5:40	2.923	0.88
10/20/07 5:45	2.921	0.89
10/20/07 5:50	2.919	0.96
10/20/07 5:55	2.919	0.83
10/20/07 6:00	2.917	0.78
10/20/07 6:05	2.915	0.82
10/20/07 6:10	2.915	0.95
10/20/07 6:15	2.906	0.84
10/20/07 6:20	2.9	0.9
10/20/07 6:25	2.894	0.85
10/20/07 6:30	2.887	0.88
10/20/07 6:35	2.882	0.83
10/20/07 6:40	2.88	0.94
10/20/07 6:45	2.874	0.93
10/20/07 6:50	2.873	1
10/20/07 6:55	2.869	0.85
10/20/07 7:00	2.868	0.89
10/20/07 7:05	2.864	0.88
10/20/07 7:10	2.862	0.89
10/20/07 7:15	2.861	0.94
10/20/07 7:20	2.857	0.95
10/20/07 7:25	2.855	0.83
10/20/07 7:30	2.854	0.86
10/20/07 7:35	2.851	0.95
10/20/07 7:40	2.85	0.92
10/20/07 7:45	2.847	0.94
10/20/07 7:50	2.844	0.95
10/20/07 7:55	2.844	0.92
10/20/07 8:00	2.843	1.01
10/20/07 8:05	2.84	0.98
10/20/07 8:10	2.838	0.9
10/20/07 8:15	2.837	0.93
10/20/07 8:20	2.835	0.97
10/20/07 8:25	2.834	0.87
10/20/07 8:30	2.832	0.94
10/20/07 8:35	2.83	0.84
10/20/07 8:40	2.828	0.9
10/20/07 8:45	2.825	0.94
10/20/07 8:50	2.824	0.97
10/20/07 8:55	2.823	0.96

UNKAMET BROOK FLOW MONITORING DATA - OCTOBER 19, 2007 THROUGH NOVEMBER 9, 2007

UNKAMET BROOK AREA
 GENERAL ELECTRIC COMPANY - PITTSFIELD, MASSACHUSETTS

Site Name Isco Quantity Label Units Resolution Significant Digits	2100 Series Site Level Level ft 0.001 5	2100 Series Site Velocity Velocity ft/s 0.01 4
10/20/07 9:00	2.82	0.96
10/20/07 9:05	2.818	0.89
10/20/07 9:10	2.816	0.95
10/20/07 9:15	2.815	0.91
10/20/07 9:20	2.811	0.82
10/20/07 9:25	2.808	0.95
10/20/07 9:30	2.806	0.86
10/20/07 9:35	2.802	0.92
10/20/07 9:40	2.802	0.9
10/20/07 9:45	2.798	0.84
10/20/07 9:50	2.796	0.93
10/20/07 9:55	2.794	0.8
10/20/07 10:00	2.791	0.87
10/20/07 10:05	2.789	0.86
10/20/07 10:10	2.785	0.95
10/20/07 10:15	2.783	0.88
10/20/07 10:20	2.78	0.82
10/20/07 10:25	2.78	0.84
10/20/07 10:30	2.775	0.84
10/20/07 10:35	2.773	0.89
10/20/07 10:40	2.772	0.92
10/20/07 10:45	2.769	0.89
10/20/07 10:50	2.765	0.84
10/20/07 10:55	2.763	0.85
10/20/07 11:00	2.761	0.86
10/20/07 11:05	2.759	0.88
10/20/07 11:10	2.758	0.91
10/20/07 11:15	2.755	0.88
10/20/07 11:20	2.752	0.89
10/20/07 11:25	2.751	0.89
10/20/07 11:30	2.75	0.85
10/20/07 11:35	2.747	0.87
10/20/07 11:40	2.744	0.81
10/20/07 11:45	2.743	0.89
10/20/07 11:50	2.741	0.86
10/20/07 11:55	2.739	0.9
10/20/07 12:00	2.737	0.83
10/20/07 12:05	2.734	0.9
10/20/07 12:10	2.731	0.93
10/20/07 12:15	2.729	0.88
10/20/07 12:20	2.727	0.92
10/20/07 12:25	2.725	0.94

UNKAMET BROOK FLOW MONITORING DATA - OCTOBER 19, 2007 THROUGH NOVEMBER 9, 2007

UNKAMET BROOK AREA
GENERAL ELECTRIC COMPANY - PITTSFIELD, MASSACHUSETTS

Site Name Isco Quantity Label Units Resolution Significant Digits	2100 Series Site Level Level ft 0.001 5	2100 Series Site Velocity Velocity ft/s 0.01 4
10/20/07 12:30	2.722	0.9
10/20/07 12:35	2.719	0.83
10/20/07 12:40	2.716	0.89
10/20/07 12:45	2.715	0.8
10/20/07 12:50	2.713	0.87
10/20/07 12:55	2.712	0.83
10/20/07 13:00	2.709	0.86
10/20/07 13:05	2.706	0.74
10/20/07 13:10	2.702	0.77
10/20/07 13:15	2.7	0.86
10/20/07 13:20	2.699	0.86
10/20/07 13:25	2.697	0.77
10/20/07 13:30	2.694	0.86
10/20/07 13:35	2.691	0.87
10/20/07 13:40	2.69	0.87
10/20/07 13:45	2.687	0.76
10/20/07 13:50	2.684	0.88
10/20/07 13:55	2.682	0.84
10/20/07 14:00	2.68	0.86
10/20/07 14:05	2.678	0.84
10/20/07 14:10	2.678	0.92
10/20/07 14:15	2.675	0.78
10/20/07 14:20	2.673	0.79
10/20/07 14:25	2.671	0.86
10/20/07 14:30	2.669	0.77
10/20/07 14:35	2.668	0.81
10/20/07 14:40	2.667	0.82
10/20/07 14:45	2.666	0.81
10/20/07 14:50	2.664	0.86
10/20/07 14:55	2.664	0.77
10/20/07 15:00	2.662	0.76
10/20/07 15:05	2.659	0.78
10/20/07 15:10	2.657	0.86
10/20/07 15:15	2.654	0.83
10/20/07 15:20	2.651	0.73
10/20/07 15:25	2.652	0.73
10/20/07 15:30	2.649	0.84
10/20/07 15:35	2.647	0.78
10/20/07 15:40	2.646	0.74
10/20/07 15:45	2.644	0.74
10/20/07 15:50	2.642	0.79
10/20/07 15:55	2.64	0.79

UNKAMET BROOK FLOW MONITORING DATA - OCTOBER 19, 2007 THROUGH NOVEMBER 9, 2007

UNKAMET BROOK AREA
GENERAL ELECTRIC COMPANY - PITTSFIELD, MASSACHUSETTS

Site Name Isco Quantity Label Units Resolution Significant Digits	2100 Series Site Level Level ft 0.001 5	2100 Series Site Velocity Velocity ft/s 0.01 4
10/20/07 16:00	2.641	0.81
10/20/07 16:05	2.637	0.79
10/20/07 16:10	2.638	0.78
10/20/07 16:15	2.638	0.73
10/20/07 16:20	2.638	0.71
10/20/07 16:25	2.641	0.81
10/20/07 16:30	2.649	0.77
10/20/07 16:35	2.658	0.71
10/20/07 16:40	2.665	0.77
10/20/07 16:45	2.669	0.76
10/20/07 16:50	2.669	0.69
10/20/07 16:55	2.666	0.77
10/20/07 17:00	2.662	0.77
10/20/07 17:05	2.658	0.67
10/20/07 17:10	2.655	0.69
10/20/07 17:15	2.649	0.79
10/20/07 17:20	2.645	0.71
10/20/07 17:25	2.641	0.82
10/20/07 17:30	2.638	0.69
10/20/07 17:35	2.632	0.72
10/20/07 17:40	2.625	0.71
10/20/07 17:45	2.619	0.72
10/20/07 17:50	2.614	0.77
10/20/07 17:55	2.609	0.77
10/20/07 18:00	2.607	0.76
10/20/07 18:05	2.602	0.82
10/20/07 18:10	2.599	0.76
10/20/07 18:15	2.596	0.79
10/20/07 18:20	2.591	0.76
10/20/07 18:25	2.579	0.78
10/20/07 18:30	2.572	0.84
10/20/07 18:35	2.566	0.82
10/20/07 18:40	2.56	0.89
10/20/07 18:45	2.555	0.83
10/20/07 18:50	2.55	0.8
10/20/07 18:55	2.548	0.75
10/20/07 19:00	2.544	0.82
10/20/07 19:05	2.541	0.85
10/20/07 19:10	2.538	0.83
10/20/07 19:15	2.536	0.81
10/20/07 19:20	2.535	0.82
10/20/07 19:25	2.533	0.83

UNKAMET BROOK FLOW MONITORING DATA - OCTOBER 19, 2007 THROUGH NOVEMBER 9, 2007

UNKAMET BROOK AREA
 GENERAL ELECTRIC COMPANY - PITTSFIELD, MASSACHUSETTS

Site Name Isco Quantity Label Units Resolution Significant Digits	2100 Series Site Level Level ft 0.001 5	2100 Series Site Velocity Velocity ft/s 0.01 4
10/20/07 19:30	2.53	0.81
10/20/07 19:35	2.528	0.8
10/20/07 19:40	2.524	0.77
10/20/07 19:45	2.52	0.81
10/20/07 19:50	2.517	0.75
10/20/07 19:55	2.513	0.77
10/20/07 20:00	2.51	0.64
10/20/07 20:05	2.508	0.79
10/20/07 20:10	2.509	0.77
10/20/07 20:15	2.507	0.75
10/20/07 20:20	2.508	0.77
10/20/07 20:25	2.507	0.75
10/20/07 20:30	2.507	0.81
10/20/07 20:35	2.507	0.75
10/20/07 20:40	2.507	0.81
10/20/07 20:45	2.505	0.81
10/20/07 20:50	2.507	0.8
10/20/07 20:55	2.506	0.74
10/20/07 21:00	2.505	0.72
10/20/07 21:05	2.505	0.78
10/20/07 21:10	2.503	0.67
10/20/07 21:15	2.495	0.74
10/20/07 21:20	2.488	0.69
10/20/07 21:25	2.482	0.73
10/20/07 21:30	2.479	0.74
10/20/07 21:35	2.479	0.69
10/20/07 21:40	2.476	0.69
10/20/07 21:45	2.473	0.72
10/20/07 21:50	2.471	0.66
10/20/07 21:55	2.469	0.65
10/20/07 22:00	2.468	0.73
10/20/07 22:05	2.467	0.72
10/20/07 22:10	2.466	0.72
10/20/07 22:15	2.465	0.72
10/20/07 22:20	2.465	0.71
10/20/07 22:25	2.464	0.77
10/20/07 22:30	2.463	0.73
10/20/07 22:35	2.463	0.74
10/20/07 22:40	2.468	0.73
10/20/07 22:45	2.47	0.7
10/20/07 22:50	2.47	0.71
10/20/07 22:55	2.472	0.7

UNKAMET BROOK FLOW MONITORING DATA - OCTOBER 19, 2007 THROUGH NOVEMBER 9, 2007

UNKAMET BROOK AREA
 GENERAL ELECTRIC COMPANY - PITTSFIELD, MASSACHUSETTS

Site Name Isco Quantity Label Units Resolution Significant Digits	2100 Series Site Level Level ft 0.001 5	2100 Series Site Velocity Velocity ft/s 0.01 4
10/20/07 23:00	2.473	0.73
10/20/07 23:05	2.475	0.73
10/20/07 23:10	2.475	0.78
10/20/07 23:15	2.476	0.7
10/20/07 23:20	2.476	0.71
10/20/07 23:25	2.474	0.71
10/20/07 23:30	2.473	0.68
10/20/07 23:35	2.47	0.73
10/20/07 23:40	2.467	0.73
10/20/07 23:45	2.46	0.72
10/20/07 23:50	2.459	0.69
10/20/07 23:55	2.457	0.75
10/21/07 0:00	2.456	0.71
10/21/07 0:05	2.453	0.73
10/21/07 0:10	2.453	0.73
10/21/07 0:15	2.45	0.7
10/21/07 0:20	2.45	0.73
10/21/07 0:25	2.45	0.82
10/21/07 0:30	2.448	0.76
10/21/07 0:35	2.449	0.72
10/21/07 0:40	2.447	0.73
10/21/07 0:45	2.448	0.73
10/21/07 0:50	2.445	0.7
10/21/07 0:55	2.446	0.74
10/21/07 1:00	2.444	0.73
10/21/07 1:05	2.445	0.72
10/21/07 1:10	2.446	0.7
10/21/07 1:15	2.445	0.77
10/21/07 1:20	2.444	0.72
10/21/07 1:25	2.444	0.8
10/21/07 1:30	2.43	0.63
10/21/07 1:35	2.416	0.79
10/21/07 1:40	2.402	0.67
10/21/07 1:45	2.39	0.71
10/21/07 1:50	2.383	0.69
10/21/07 1:55	2.377	0.74
10/21/07 2:00	2.374	0.79
10/21/07 2:05	2.372	0.88
10/21/07 2:10	2.376	0.84
10/21/07 2:15	2.378	0.84
10/21/07 2:20	2.374	0.77
10/21/07 2:25	2.374	0.85

UNKAMET BROOK FLOW MONITORING DATA - OCTOBER 19, 2007 THROUGH NOVEMBER 9, 2007

UNKAMET BROOK AREA
GENERAL ELECTRIC COMPANY - PITTSFIELD, MASSACHUSETTS

Site Name Isco Quantity Label Units Resolution Significant Digits	2100 Series Site Level Level ft 0.001 5	2100 Series Site Velocity Velocity ft/s 0.01 4
10/21/07 2:30	2.374	0.83
10/21/07 2:35	2.374	0.84
10/21/07 2:40	2.375	0.8
10/21/07 2:45	2.376	0.81
10/21/07 2:50	2.375	0.81
10/21/07 2:55	2.374	0.82
10/21/07 3:00	2.369	0.9
10/21/07 3:05	2.362	0.88
10/21/07 3:10	2.355	0.94
10/21/07 3:15	2.347	0.79
10/21/07 3:20	2.341	0.93
10/21/07 3:25	2.334	0.84
10/21/07 3:30	2.329	0.9
10/21/07 3:35	2.326	0.9
10/21/07 3:40	2.32	0.95
10/21/07 3:45	2.31	0.89
10/21/07 3:50	2.294	0.76
10/21/07 3:55	2.283	0.67
10/21/07 4:00	2.265	0.75
10/21/07 4:05	2.254	0.72
10/21/07 4:10	2.249	0.71
10/21/07 4:15	2.243	0.72
10/21/07 4:20	2.24	0.76
10/21/07 4:25	2.238	0.67
10/21/07 4:30	2.237	0.74
10/21/07 4:35	2.235	0.71
10/21/07 4:40	2.226	0.76
10/21/07 4:45	2.204	0.68
10/21/07 4:50	2.193	0.6
10/21/07 4:55	2.188	0.77
10/21/07 5:00	2.183	0.77
10/21/07 5:05	2.179	0.64
10/21/07 5:10	2.177	0.75
10/21/07 5:15	2.174	0.81
10/21/07 5:20	2.169	0.8
10/21/07 5:25	2.159	0.81
10/21/07 5:30	2.154	0.8
10/21/07 5:35	2.152	0.77
10/21/07 5:40	2.152	0.82
10/21/07 5:45	2.145	0.63
10/21/07 5:50	2.132	0.69
10/21/07 5:55	2.107	0.79

UNKAMET BROOK FLOW MONITORING DATA - OCTOBER 19, 2007 THROUGH NOVEMBER 9, 2007

UNKAMET BROOK AREA
 GENERAL ELECTRIC COMPANY - PITTSFIELD, MASSACHUSETTS

Site Name Isco Quantity Label Units Resolution Significant Digits	2100 Series Site Level Level ft 0.001 5	2100 Series Site Velocity Velocity ft/s 0.01 4
10/21/07 6:00	2.096	0.74
10/21/07 6:05	2.09	0.81
10/21/07 6:10	2.088	0.8
10/21/07 6:15	2.087	0.75
10/21/07 6:20	2.087	0.86
10/21/07 6:25	2.089	0.92
10/21/07 6:30	2.09	0.87
10/21/07 6:35	2.09	0.74
10/21/07 6:40	2.091	0.88
10/21/07 6:45	2.089	0.94
10/21/07 6:50	2.088	0.86
10/21/07 6:55	2.09	0.94
10/21/07 7:00	2.088	0.95
10/21/07 7:05	2.09	0.87
10/21/07 7:10	2.091	0.85
10/21/07 7:15	2.091	0.84
10/21/07 7:20	2.094	0.88
10/21/07 7:25	2.095	0.78
10/21/07 7:30	2.096	0.95
10/21/07 7:35	2.098	0.85
10/21/07 7:40	2.099	0.71
10/21/07 7:45	2.1	0.91
10/21/07 7:50	2.103	0.73
10/21/07 7:55	2.103	0.88
10/21/07 8:00	2.106	0.72
10/21/07 8:05	2.106	0.94
10/21/07 8:10	2.107	0.82
10/21/07 8:15	2.108	0.85
10/21/07 8:20	2.109	0.82
10/21/07 8:25	2.111	0.87
10/21/07 8:30	2.114	0.89
10/21/07 8:35	2.113	0.91
10/21/07 8:40	2.115	0.82
10/21/07 8:45	2.115	0.92
10/21/07 8:50	2.116	0.89
10/21/07 8:55	2.116	0.88
10/21/07 9:00	2.119	0.89
10/21/07 9:05	2.123	0.92
10/21/07 9:10	2.123	0.82
10/21/07 9:15	2.126	0.91
10/21/07 9:20	2.127	0.84
10/21/07 9:25	2.13	0.85

UNKAMET BROOK FLOW MONITORING DATA - OCTOBER 19, 2007 THROUGH NOVEMBER 9, 2007

UNKAMET BROOK AREA
GENERAL ELECTRIC COMPANY - PITTSFIELD, MASSACHUSETTS

Site Name Isco Quantity Label Units Resolution Significant Digits	2100 Series Site Level Level ft 0.001 5	2100 Series Site Velocity Velocity ft/s 0.01 4
10/21/07 9:30	2.132	0.81
10/21/07 9:35	2.135	0.94
10/21/07 9:40	2.137	1.15
10/21/07 9:45	2.137	0.82
10/21/07 9:50	2.138	0.76
10/21/07 9:55	2.14	0.84
10/21/07 10:00	2.139	0.9
10/21/07 10:05	2.14	0.82
10/21/07 10:10	2.14	0.87
10/21/07 10:15	2.142	0.78
10/21/07 10:20	2.143	0.89
10/21/07 10:25	2.143	0.79
10/21/07 10:30	2.146	0.83
10/21/07 10:35	2.146	0.72
10/21/07 10:40	2.149	0.82
10/21/07 10:45	2.151	0.73
10/21/07 10:50	2.151	0.96
10/21/07 10:55	2.153	0.79
10/21/07 11:00	2.154	0.86
10/21/07 11:05	2.156	0.89
10/21/07 11:10	2.154	0.67
10/21/07 11:15	2.157	0.84
10/21/07 11:20	2.158	0.86
10/21/07 11:25	2.16	0.94
10/21/07 11:30	2.161	0.87
10/21/07 11:35	2.163	0.71
10/21/07 11:40	2.163	0.72
10/21/07 11:45	2.164	0.74
10/21/07 11:50	2.166	0.83
10/21/07 11:55	2.166	0.81
10/21/07 12:00	2.167	0.81
10/21/07 12:05	2.169	0.79
10/21/07 12:10	2.172	0.77
10/21/07 12:15	2.172	0.79
10/21/07 12:20	2.172	0.85
10/21/07 12:25	2.174	0.84
10/21/07 12:30	2.173	0.77
10/21/07 12:35	2.175	0.87
10/21/07 12:40	2.178	0.85
10/21/07 12:45	2.178	0.87
10/21/07 12:50	2.179	0.83
10/21/07 12:55	2.182	0.76

UNKAMET BROOK FLOW MONITORING DATA - OCTOBER 19, 2007 THROUGH NOVEMBER 9, 2007

UNKAMET BROOK AREA
 GENERAL ELECTRIC COMPANY - PITTSFIELD, MASSACHUSETTS

Site Name Isco Quantity Label Units Resolution Significant Digits	2100 Series Site Level Level ft 0.001 5	2100 Series Site Velocity Velocity ft/s 0.01 4
10/21/07 13:00	2.18	0.89
10/21/07 13:05	2.181	0.79
10/21/07 13:10	2.183	0.9
10/21/07 13:15	2.183	0.81
10/21/07 13:20	2.185	0.82
10/21/07 13:25	2.187	0.76
10/21/07 13:30	2.188	0.82
10/21/07 13:35	2.189	0.81
10/21/07 13:40	2.19	0.79
10/21/07 13:45	2.19	0.84
10/21/07 13:50	2.193	0.79
10/21/07 13:55	2.191	0.73
10/21/07 14:00	2.193	0.84
10/21/07 14:05	2.193	0.78
10/21/07 14:10	2.196	0.81
10/21/07 14:15	2.197	0.83
10/21/07 14:20	2.199	0.83
10/21/07 14:25	2.2	0.79
10/21/07 14:30	2.201	0.8
10/21/07 14:35	2.204	0.8
10/21/07 14:40	2.203	0.85
10/21/07 14:45	2.204	0.78
10/21/07 14:50	2.205	0.81
10/21/07 14:55	2.204	0.73
10/21/07 15:00	2.207	0.81
10/21/07 15:05	2.208	0.85
10/21/07 15:10	2.209	0.86
10/21/07 15:15	2.209	0.76
10/21/07 15:20	2.213	0.76
10/21/07 15:25	2.212	0.78
10/21/07 15:30	2.215	0.77
10/21/07 15:35	2.213	0.73
10/21/07 15:40	2.215	0.8
10/21/07 15:45	2.214	0.76
10/21/07 15:50	2.214	0.82
10/21/07 15:55	2.215	0.87
10/21/07 16:00	2.215	0.87
10/21/07 16:05	2.216	0.74
10/21/07 16:10	2.218	0.78
10/21/07 16:15	2.217	0.7
10/21/07 16:20	2.218	0.8
10/21/07 16:25	2.219	0.75

UNKAMET BROOK FLOW MONITORING DATA - OCTOBER 19, 2007 THROUGH NOVEMBER 9, 2007

UNKAMET BROOK AREA
GENERAL ELECTRIC COMPANY - PITTSFIELD, MASSACHUSETTS

Site Name Isco Quantity Label Units Resolution Significant Digits	2100 Series Site Level Level ft 0.001 5	2100 Series Site Velocity Velocity ft/s 0.01 4
10/21/07 16:30	2.219	0.77
10/21/07 16:35	2.22	0.79
10/21/07 16:40	2.22	0.74
10/21/07 16:45	2.221	0.81
10/21/07 16:50	2.217	0.81
10/21/07 16:55	2.217	0.85
10/21/07 17:00	2.215	0.78
10/21/07 17:05	2.217	0.83
10/21/07 17:10	2.217	0.74
10/21/07 17:15	2.216	0.81
10/21/07 17:20	2.216	0.72
10/21/07 17:25	2.217	0.84
10/21/07 17:30	2.215	0.77
10/21/07 17:35	2.217	0.83
10/21/07 17:40	2.218	0.96
10/21/07 17:45	2.218	0.78
10/21/07 17:50	2.218	0.78
10/21/07 17:55	2.217	0.81
10/21/07 18:00	2.218	0.75
10/21/07 18:05	2.219	0.8
10/21/07 18:10	2.22	0.85
10/21/07 18:15	2.22	0.81
10/21/07 18:20	2.221	0.8
10/21/07 18:25	2.218	0.78
10/21/07 18:30	2.216	0.86
10/21/07 18:35	2.215	0.71
10/21/07 18:40	2.216	0.83
10/21/07 18:45	2.217	0.73
10/21/07 18:50	2.214	0.77
10/21/07 18:55	2.215	0.84
10/21/07 19:00	2.216	0.8
10/21/07 19:05	2.217	0.82
10/21/07 19:10	2.217	0.83
10/21/07 19:15	2.219	0.77
10/21/07 19:20	2.219	0.77
10/21/07 19:25	2.217	0.85
10/21/07 19:30	2.218	0.86
10/21/07 19:35	2.218	0.85
10/21/07 19:40	2.217	0.85
10/21/07 19:45	2.22	0.8
10/21/07 19:50	2.213	0.87
10/21/07 19:55	2.206	0.73

UNKAMET BROOK FLOW MONITORING DATA - OCTOBER 19, 2007 THROUGH NOVEMBER 9, 2007

UNKAMET BROOK AREA
 GENERAL ELECTRIC COMPANY - PITTSFIELD, MASSACHUSETTS

Site Name Isco Quantity Label Units Resolution Significant Digits	2100 Series Site Level Level ft 0.001 5	2100 Series Site Velocity Velocity ft/s 0.01 4
10/21/07 20:00	2.203	0.8
10/21/07 20:05	2.201	0.84
10/21/07 20:10	2.2	0.71
10/21/07 20:15	2.199	0.74
10/21/07 20:20	2.198	0.77
10/21/07 20:25	2.197	0.67
10/21/07 20:30	2.198	0.79
10/21/07 20:35	2.197	0.75
10/21/07 20:40	2.198	0.76
10/21/07 20:45	2.198	0.75
10/21/07 20:50	2.199	0.81
10/21/07 20:55	2.199	0.75
10/21/07 21:00	2.199	0.72
10/21/07 21:05	2.199	0.71
10/21/07 21:10	2.201	0.66
10/21/07 21:15	2.202	0.75
10/21/07 21:20	2.205	0.7
10/21/07 21:25	2.204	0.75
10/21/07 21:30	2.205	0.73
10/21/07 21:35	2.206	0.76
10/21/07 21:40	2.205	0.75
10/21/07 21:45	2.205	0.8
10/21/07 21:50	2.202	0.71
10/21/07 21:55	2.199	0.76
10/21/07 22:00	2.191	0.7
10/21/07 22:05	2.188	0.76
10/21/07 22:10	2.186	0.84
10/21/07 22:15	2.185	0.81
10/21/07 22:20	2.181	0.75
10/21/07 22:25	2.181	0.8
10/21/07 22:30	2.181	0.78
10/21/07 22:35	2.179	0.84
10/21/07 22:40	2.182	0.79
10/21/07 22:45	2.18	0.83
10/21/07 22:50	2.182	0.8
10/21/07 22:55	2.182	0.83
10/21/07 23:00	2.181	0.79
10/21/07 23:05	2.183	0.85
10/21/07 23:10	2.183	0.89
10/21/07 23:15	2.184	0.74
10/21/07 23:20	2.185	0.88
10/21/07 23:25	2.186	0.83

UNKAMET BROOK FLOW MONITORING DATA - OCTOBER 19, 2007 THROUGH NOVEMBER 9, 2007

UNKAMET BROOK AREA
 GENERAL ELECTRIC COMPANY - PITTSFIELD, MASSACHUSETTS

Site Name Isco Quantity Label Units Resolution Significant Digits	2100 Series Site Level Level ft 0.001 5	2100 Series Site Velocity Velocity ft/s 0.01 4
10/21/07 23:30	2.179	0.62
10/21/07 23:35	2.176	0.75
10/21/07 23:40	2.17	0.7
10/21/07 23:45	2.168	0.81
10/21/07 23:50	2.168	0.72
10/21/07 23:55	2.168	0.68
10/22/07 0:00	2.169	0.87
10/22/07 0:05	2.168	0.74
10/22/07 0:10	2.166	0.65
10/22/07 0:15	2.168	0.8
10/22/07 0:20	2.166	0.8
10/22/07 0:25	2.167	0.83
10/22/07 0:30	2.168	0.85
10/22/07 0:35	2.169	0.65
10/22/07 0:40	2.169	0.77
10/22/07 0:45	2.169	0.82
10/22/07 0:50	2.171	0.8
10/22/07 0:55	2.17	0.71
10/22/07 1:00	2.171	0.79
10/22/07 1:05	2.171	0.7
10/22/07 1:10	2.176	0.85
10/22/07 1:15	2.172	0.82
10/22/07 1:20	2.168	0.82
10/22/07 1:25	2.166	0.79
10/22/07 1:30	2.167	0.83
10/22/07 1:35	2.161	0.83
10/22/07 1:40	2.159	0.84
10/22/07 1:45	2.158	0.94
10/22/07 1:50	2.157	0.79
10/22/07 1:55	2.159	0.83
10/22/07 2:00	2.161	0.74
10/22/07 2:05	2.161	0.76
10/22/07 2:10	2.163	0.74
10/22/07 2:15	2.159	0.84
10/22/07 2:20	2.152	0.8
10/22/07 2:25	2.133	0.81
10/22/07 2:30	2.129	0.94
10/22/07 2:35	2.124	0.95
10/22/07 2:40	2.122	0.92
10/22/07 2:45	2.122	0.93
10/22/07 2:50	2.121	1.01
10/22/07 2:55	2.12	0.98

UNKAMET BROOK FLOW MONITORING DATA - OCTOBER 19, 2007 THROUGH NOVEMBER 9, 2007

UNKAMET BROOK AREA
GENERAL ELECTRIC COMPANY - PITTSFIELD, MASSACHUSETTS

Site Name Isco Quantity Label Units Resolution Significant Digits	2100 Series Site Level Level ft 0.001 5	2100 Series Site Velocity Velocity ft/s 0.01 4
10/22/07 3:00	2.118	0.99
10/22/07 3:05	2.118	0.92
10/22/07 3:10	2.117	0.97
10/22/07 3:15	2.118	0.98
10/22/07 3:20	2.117	0.99
10/22/07 3:25	2.119	0.93
10/22/07 3:30	2.114	0.97
10/22/07 3:35	2.11	0.97
10/22/07 3:40	2.097	0.99
10/22/07 3:45	2.089	0.96
10/22/07 3:50	2.08	0.91
10/22/07 3:55	2.076	0.99
10/22/07 4:00	2.073	1.06
10/22/07 4:05	2.072	1.07
10/22/07 4:10	2.072	1.09
10/22/07 4:15	2.071	1.01
10/22/07 4:20	2.071	1
10/22/07 4:25	2.069	1.06
10/22/07 4:30	2.065	1.03
10/22/07 4:35	2.06	0.99
10/22/07 4:40	2.051	1.01
10/22/07 4:45	2.048	0.97
10/22/07 4:50	2.047	1.04
10/22/07 4:55	2.052	0.97
10/22/07 5:00	2.053	1.02
10/22/07 5:05	2.053	1
10/22/07 5:10	2.053	1.01
10/22/07 5:15	2.051	1.02
10/22/07 5:20	2.048	1.06
10/22/07 5:25	2.048	1.06
10/22/07 5:30	2.046	1.02
10/22/07 5:35	2.044	1.04
10/22/07 5:40	2.045	1.04
10/22/07 5:45	2.034	1.05
10/22/07 5:50	2.027	1.02
10/22/07 5:55	2.014	1.02
10/22/07 6:00	2.009	1.01
10/22/07 6:05	2.007	1.03
10/22/07 6:10	2.009	1.03
10/22/07 6:15	2.009	1.02
10/22/07 6:20	2.008	1.09
10/22/07 6:25	2.009	1.07

UNKAMET BROOK FLOW MONITORING DATA - OCTOBER 19, 2007 THROUGH NOVEMBER 9, 2007

UNKAMET BROOK AREA
 GENERAL ELECTRIC COMPANY - PITTSFIELD, MASSACHUSETTS

Site Name Isco Quantity Label Units Resolution Significant Digits	2100 Series Site Level Level ft 0.001 5	2100 Series Site Velocity Velocity ft/s 0.01 4
10/22/07 6:30	2.01	1.05
10/22/07 6:35	2.011	1.01
10/22/07 6:40	2.012	1.04
10/22/07 6:45	2.014	1.05
10/22/07 6:50	2.015	1.02
10/22/07 6:55	2.013	1.01
10/22/07 7:00	2.015	1.05
10/22/07 7:05	2.016	1.05
10/22/07 7:10	2.018	1.05
10/22/07 7:15	2.017	1.06
10/22/07 7:20	2.018	1
10/22/07 7:25	2.019	1.02
10/22/07 7:30	2.019	1.06
10/22/07 7:35	2.021	1.02
10/22/07 7:40	2.022	1.01
10/22/07 7:45	2.023	1.07
10/22/07 7:50	2.024	1.04
10/22/07 7:55	2.023	1.07
10/22/07 8:00	2.023	1.06
10/22/07 8:05	2.027	1.04
10/22/07 8:10	2.027	1.08
10/22/07 8:15	2.026	1.04
10/22/07 8:20	2.028	1.1
10/22/07 8:25	2.032	1.06
10/22/07 8:30	2.032	1.11
10/22/07 8:35	2.032	1.06
10/22/07 8:40	2.033	1.09
10/22/07 8:45	2.032	1.05
10/22/07 8:50	2.034	1.13
10/22/07 8:55	2.035	1.05
10/22/07 9:00	2.034	1.07
10/22/07 9:05	2.036	1.1
10/22/07 9:10	2.038	1.07
10/22/07 9:15	2.038	1.15
10/22/07 9:20	2.038	1.11
10/22/07 9:25	2.041	1.18
10/22/07 9:30	2.042	1.15
10/22/07 9:35	2.044	1.11
10/22/07 9:40	2.044	1.12
10/22/07 9:45	2.047	1.2
10/22/07 9:50	2.047	1.09
10/22/07 9:55	2.051	1.14

UNKAMET BROOK FLOW MONITORING DATA - OCTOBER 19, 2007 THROUGH NOVEMBER 9, 2007

UNKAMET BROOK AREA
 GENERAL ELECTRIC COMPANY - PITTSFIELD, MASSACHUSETTS

Site Name Isco Quantity Label Units Resolution Significant Digits	2100 Series Site Level Level ft 0.001 5	2100 Series Site Velocity Velocity ft/s 0.01 4
10/22/07 10:00	2.051	1.1
10/22/07 10:05	2.052	1.19
10/22/07 10:10	2.052	1.09
10/22/07 10:15	2.052	1.12
10/22/07 10:20	2.053	1.15
10/22/07 10:25	2.054	1.16
10/22/07 10:30	2.055	1.18
10/22/07 10:35	2.058	1.19
10/22/07 10:40	2.058	1.11
10/22/07 10:45	2.06	1.14
10/22/07 10:50	2.062	1.11
10/22/07 10:55	2.061	1.24
10/22/07 11:00	2.064	1.1
10/22/07 11:05	2.065	1.1
10/22/07 11:10	2.064	1.09
10/22/07 11:15	2.066	1.18
10/22/07 11:20	2.067	1.13
10/22/07 11:25	2.067	1.18
10/22/07 11:30	2.068	1.05
10/22/07 11:35	2.068	1.08
10/22/07 11:40	2.072	1.09
10/22/07 11:45	2.072	1.13
10/22/07 11:50	2.073	1.22
10/22/07 11:55	2.074	1.3
10/22/07 12:00	2.074	1.08
10/22/07 12:05	2.077	1.18
10/22/07 12:10	2.077	1.07
10/22/07 12:15	2.078	1.18
10/22/07 12:20	2.079	1.15
10/22/07 12:25	2.079	1.1
10/22/07 12:30	2.079	1.13
10/22/07 12:35	2.08	1.15
10/22/07 12:40	2.08	1.05
10/22/07 12:45	2.08	1.04
10/22/07 12:50	2.081	1.19
10/22/07 12:55	2.082	1.07
10/22/07 13:00	2.083	1.21
10/22/07 13:05	2.085	1.1
10/22/07 13:10	2.084	1.1
10/22/07 13:15	2.083	1.06
10/22/07 13:20	2.085	1.09
10/22/07 13:25	2.087	1.14

UNKAMET BROOK FLOW MONITORING DATA - OCTOBER 19, 2007 THROUGH NOVEMBER 9, 2007

UNKAMET BROOK AREA
GENERAL ELECTRIC COMPANY - PITTSFIELD, MASSACHUSETTS

Site Name Isco Quantity Label Units Resolution Significant Digits	2100 Series Site Level Level ft 0.001 5	2100 Series Site Velocity Velocity ft/s 0.01 4
10/22/07 13:30	2.086	1.06
10/22/07 13:35	2.087	1.07
10/22/07 13:40	2.086	1.01
10/22/07 13:45	2.086	1.03
10/22/07 13:50	2.086	1.09
10/22/07 13:55	2.087	1.02
10/22/07 14:00	2.087	1.04
10/22/07 14:05	2.087	1.05
10/22/07 14:10	2.087	1.01
10/22/07 14:15	2.088	1
10/22/07 14:20	2.087	1.06
10/22/07 14:25	2.089	1.05
10/22/07 14:30	2.088	1.02
10/22/07 14:35	2.088	1.05
10/22/07 14:40	2.09	1.08
10/22/07 14:45	2.09	1.17
10/22/07 14:50	2.09	1.1
10/22/07 14:55	2.09	1.06
10/22/07 15:00	2.089	1.15
10/22/07 15:05	2.09	0.99
10/22/07 15:10	2.091	1.06
10/22/07 15:15	2.09	1.01
10/22/07 15:20	2.09	0.99
10/22/07 15:25	2.091	0.96
10/22/07 15:30	2.089	1.05
10/22/07 15:35	2.089	1.16
10/22/07 15:40	2.09	1.03
10/22/07 15:45	2.091	1.05
10/22/07 15:50	2.089	1.02
10/22/07 15:55	2.089	0.99
10/22/07 16:00	2.09	1.09
10/22/07 16:05	2.089	0.96
10/22/07 16:10	2.087	1.03
10/22/07 16:15	2.091	0.96
10/22/07 16:20	2.091	1.05
10/22/07 16:25	2.093	1.05
10/22/07 16:30	2.092	0.99
10/22/07 16:35	2.094	1.05
10/22/07 16:40	2.095	0.89
10/22/07 16:45	2.096	0.98
10/22/07 16:50	2.098	0.98
10/22/07 16:55	2.096	1

UNKAMET BROOK FLOW MONITORING DATA - OCTOBER 19, 2007 THROUGH NOVEMBER 9, 2007

UNKAMET BROOK AREA
 GENERAL ELECTRIC COMPANY - PITTSFIELD, MASSACHUSETTS

Site Name Isco Quantity Label Units Resolution Significant Digits	2100 Series Site Level Level ft 0.001 5	2100 Series Site Velocity Velocity ft/s 0.01 4
10/22/07 17:00	2.095	0.92
10/22/07 17:05	2.089	0.9
10/22/07 17:10	2.083	0.91
10/22/07 17:15	2.08	0.97
10/22/07 17:20	2.076	0.89
10/22/07 17:25	2.074	0.94
10/22/07 17:30	2.072	0.89
10/22/07 17:35	2.072	0.91
10/22/07 17:40	2.072	0.95
10/22/07 17:45	2.069	0.88
10/22/07 17:50	2.067	0.98
10/22/07 17:55	2.068	0.94
10/22/07 18:00	2.068	0.93
10/22/07 18:05	2.068	0.85
10/22/07 18:10	2.069	0.92
10/22/07 18:15	2.068	0.91
10/22/07 18:20	2.068	0.96
10/22/07 18:25	2.069	0.95
10/22/07 18:30	2.071	0.95
10/22/07 18:35	2.068	0.98
10/22/07 18:40	2.068	0.9
10/22/07 18:45	2.07	0.92
10/22/07 18:50	2.071	0.91
10/22/07 18:55	2.07	0.87
10/22/07 19:00	2.07	0.96
10/22/07 19:05	2.071	0.95
10/22/07 19:10	2.071	0.95
10/22/07 19:15	2.073	1
10/22/07 19:20	2.073	0.96
10/22/07 19:25	2.074	0.95
10/22/07 19:30	2.073	0.93
10/22/07 19:35	2.074	0.93
10/22/07 19:40	2.073	0.89
10/22/07 19:45	2.074	0.84
10/22/07 19:50	2.077	0.85
10/22/07 19:55	2.077	0.84
10/22/07 20:00	2.077	0.91
10/22/07 20:05	2.077	0.96
10/22/07 20:10	2.076	0.87
10/22/07 20:15	2.077	0.96
10/22/07 20:20	2.079	0.88
10/22/07 20:25	2.079	0.84

UNKAMET BROOK FLOW MONITORING DATA - OCTOBER 19, 2007 THROUGH NOVEMBER 9, 2007

UNKAMET BROOK AREA
GENERAL ELECTRIC COMPANY - PITTSFIELD, MASSACHUSETTS

Site Name Isco Quantity Label Units Resolution Significant Digits	2100 Series Site Level Level ft 0.001 5	2100 Series Site Velocity Velocity ft/s 0.01 4
10/22/07 20:30	2.08	0.9
10/22/07 20:35	2.08	0.89
10/22/07 20:40	2.081	0.96
10/22/07 20:45	2.082	0.98
10/22/07 20:50	2.082	0.89
10/22/07 20:55	2.083	0.91
10/22/07 21:00	2.083	0.91
10/22/07 21:05	2.082	0.84
10/22/07 21:10	2.083	0.9
10/22/07 21:15	2.083	0.94
10/22/07 21:20	2.076	0.96
10/22/07 21:25	2.074	0.92
10/22/07 21:30	2.075	0.92
10/22/07 21:35	2.073	0.97
10/22/07 21:40	2.074	0.94
10/22/07 21:45	2.075	0.91
10/22/07 21:50	2.076	0.96
10/22/07 21:55	2.075	0.95
10/22/07 22:00	2.077	0.86
10/22/07 22:05	2.077	0.89
10/22/07 22:10	2.078	1.02
10/22/07 22:15	2.078	0.85
10/22/07 22:20	2.078	0.89
10/22/07 22:25	2.079	0.95
10/22/07 22:30	2.079	0.89
10/22/07 22:35	2.079	0.98
10/22/07 22:40	2.078	0.93
10/22/07 22:45	2.074	0.89
10/22/07 22:50	2.067	0.95
10/22/07 22:55	2.065	0.92
10/22/07 23:00	2.065	0.99
10/22/07 23:05	2.065	0.99
10/22/07 23:10	2.064	0.9
10/22/07 23:15	2.064	0.94
10/22/07 23:20	2.065	0.98
10/22/07 23:25	2.065	0.99
10/22/07 23:30	2.066	0.94
10/22/07 23:35	2.067	0.98
10/22/07 23:40	2.065	0.95
10/22/07 23:45	2.059	0.86
10/22/07 23:50	2.054	0.99
10/22/07 23:55	2.052	1

UNKAMET BROOK FLOW MONITORING DATA - OCTOBER 19, 2007 THROUGH NOVEMBER 9, 2007

UNKAMET BROOK AREA
GENERAL ELECTRIC COMPANY - PITTSFIELD, MASSACHUSETTS

Site Name Isco Quantity Label Units Resolution Significant Digits	2100 Series Site Level Level ft 0.001 5	2100 Series Site Velocity Velocity ft/s 0.01 4
10/23/07 0:00	2.052	0.94
10/23/07 0:05	2.052	0.93
10/23/07 0:10	2.052	0.98
10/23/07 0:15	2.052	1
10/23/07 0:20	2.053	0.96
10/23/07 0:25	2.05	0.96
10/23/07 0:30	2.049	0.93
10/23/07 0:35	2.049	1.02
10/23/07 0:40	2.049	0.97
10/23/07 0:45	2.049	0.96
10/23/07 0:50	2.05	0.92
10/23/07 0:55	2.051	0.99
10/23/07 1:00	2.051	0.99
10/23/07 1:05	2.057	0.96
10/23/07 1:10	2.063	0.89
10/23/07 1:15	2.065	0.96
10/23/07 1:20	2.067	0.89
10/23/07 1:25	2.071	0.93
10/23/07 1:30	2.078	0.98
10/23/07 1:35	2.082	0.94
10/23/07 1:40	2.079	0.91
10/23/07 1:45	2.077	0.86
10/23/07 1:50	2.076	0.88
10/23/07 1:55	2.076	0.8
10/23/07 2:00	2.077	0.84
10/23/07 2:05	2.077	0.83
10/23/07 2:10	2.078	0.86
10/23/07 2:15	2.078	0.9
10/23/07 2:20	2.078	0.87
10/23/07 2:25	2.079	0.78
10/23/07 2:30	2.08	0.88
10/23/07 2:35	2.081	0.85
10/23/07 2:40	2.079	0.81
10/23/07 2:45	2.081	0.95
10/23/07 2:50	2.08	0.83
10/23/07 2:55	2.081	0.85
10/23/07 3:00	2.081	0.88
10/23/07 3:05	2.082	0.89
10/23/07 3:10	2.081	0.81
10/23/07 3:15	2.084	0.87
10/23/07 3:20	2.083	0.81
10/23/07 3:25	2.084	0.74

UNKAMET BROOK FLOW MONITORING DATA - OCTOBER 19, 2007 THROUGH NOVEMBER 9, 2007

UNKAMET BROOK AREA
 GENERAL ELECTRIC COMPANY - PITTSFIELD, MASSACHUSETTS

Site Name Isco Quantity Label Units Resolution Significant Digits	2100 Series Site Level Level ft 0.001 5	2100 Series Site Velocity Velocity ft/s 0.01 4
10/23/07 3:30	2.084	0.78
10/23/07 3:35	2.079	0.8
10/23/07 3:40	2.071	0.76
10/23/07 3:45	2.068	0.92
10/23/07 3:50	2.066	0.95
10/23/07 3:55	2.06	1.03
10/23/07 4:00	2.055	0.97
10/23/07 4:05	2.053	1
10/23/07 4:10	2.053	0.99
10/23/07 4:15	2.048	1.01
10/23/07 4:20	2.046	1.02
10/23/07 4:25	2.036	1.01
10/23/07 4:30	2.032	0.98
10/23/07 4:35	2.031	0.99
10/23/07 4:40	2.03	1
10/23/07 4:45	2.028	0.96
10/23/07 4:50	2.028	0.99
10/23/07 4:55	2.027	1
10/23/07 5:00	2.028	0.95
10/23/07 5:05	2.027	0.96
10/23/07 5:10	2.027	0.99
10/23/07 5:15	2.027	0.98
10/23/07 5:20	2.026	0.96
10/23/07 5:25	2.027	0.97
10/23/07 5:30	2.029	1.01
10/23/07 5:35	2.028	0.99
10/23/07 5:40	2.028	1
10/23/07 5:45	2.025	0.99
10/23/07 5:50	2.02	0.96
10/23/07 5:55	2.025	0.9
10/23/07 6:00	2.029	0.95
10/23/07 6:05	2.032	0.94
10/23/07 6:10	2.032	0.96
10/23/07 6:15	2.031	0.91
10/23/07 6:20	2.028	0.95
10/23/07 6:25	2.031	0.92
10/23/07 6:30	2.031	0.92
10/23/07 6:35	2.03	0.88
10/23/07 6:40	2.029	0.93
10/23/07 6:45	2.03	0.87
10/23/07 6:50	2.029	0.89
10/23/07 6:55	2.027	0.84

UNKAMET BROOK FLOW MONITORING DATA - OCTOBER 19, 2007 THROUGH NOVEMBER 9, 2007

UNKAMET BROOK AREA
 GENERAL ELECTRIC COMPANY - PITTSFIELD, MASSACHUSETTS

Site Name Isco Quantity Label Units Resolution Significant Digits	2100 Series Site Level Level ft 0.001 5	2100 Series Site Velocity Velocity ft/s 0.01 4
10/23/07 7:00	2.028	0.87
10/23/07 7:05	2.028	0.86
10/23/07 7:10	2.029	0.88
10/23/07 7:15	2.029	0.88
10/23/07 7:20	2.028	0.91
10/23/07 7:25	2.027	0.8
10/23/07 7:30	2.027	0.84
10/23/07 7:35	2.026	0.85
10/23/07 7:40	2.026	0.89
10/23/07 7:45	2.025	0.91
10/23/07 7:50	2.026	0.91
10/23/07 7:55	2.024	0.87
10/23/07 8:00	2.025	0.89
10/23/07 8:05	2.025	0.85
10/23/07 8:10	2.024	0.87
10/23/07 8:15	2.024	0.89
10/23/07 8:20	2.025	0.91
10/23/07 8:25	2.025	0.86
10/23/07 8:30	2.026	0.83
10/23/07 8:35	2.026	0.84
10/23/07 8:40	2.025	0.89
10/23/07 8:45	2.026	0.93
10/23/07 8:50	2.025	0.91
10/23/07 8:55	2.024	0.91
10/23/07 9:00	2.027	0.87
10/23/07 9:05	2.029	0.91
10/23/07 9:10	2.028	0.85
10/23/07 9:15	2.028	0.87
10/23/07 9:20	2.03	0.85
10/23/07 9:25	2.027	0.92
10/23/07 9:30	2.029	0.89
10/23/07 9:35	2.029	0.91
10/23/07 9:40	2.03	0.9
10/23/07 9:45	2.029	0.93
10/23/07 9:50	2.031	0.88
10/23/07 9:55	2.031	0.91
10/23/07 10:00	2.033	0.89
10/23/07 10:05	2.035	0.84
10/23/07 10:10	2.032	0.87
10/23/07 10:15	2.032	0.88
10/23/07 10:20	2.032	0.88
10/23/07 10:25	2.031	0.91

UNKAMET BROOK FLOW MONITORING DATA - OCTOBER 19, 2007 THROUGH NOVEMBER 9, 2007

UNKAMET BROOK AREA
GENERAL ELECTRIC COMPANY - PITTSFIELD, MASSACHUSETTS

Site Name Isco Quantity Label Units Resolution Significant Digits	2100 Series Site Level Level ft 0.001 5	2100 Series Site Velocity Velocity ft/s 0.01 4
10/23/07 10:30	2.032	0.87
10/23/07 10:35	2.032	0.88
10/23/07 10:40	2.035	0.89
10/23/07 10:45	2.032	0.87
10/23/07 10:50	2.034	0.85
10/23/07 10:55	2.035	0.87
10/23/07 11:00	2.034	0.92
10/23/07 11:05	2.033	0.88
10/23/07 11:10	2.033	0.82
10/23/07 11:15	2.033	0.86
10/23/07 11:20	2.035	0.89
10/23/07 11:25	2.033	0.85
10/23/07 11:30	2.032	0.93
10/23/07 11:35	2.03	0.85
10/23/07 11:40	2.032	0.81
10/23/07 11:45	2.032	0.89
10/23/07 11:50	2.033	0.92
10/23/07 11:55	2.033	0.89
10/23/07 12:00	2.033	0.88
10/23/07 12:05	2.033	0.83
10/23/07 12:10	2.032	0.88
10/23/07 12:15	2.033	0.86
10/23/07 12:20	2.033	0.9
10/23/07 12:25	2.034	0.91
10/23/07 12:30	2.036	0.91
10/23/07 12:35	2.036	0.87
10/23/07 12:40	2.035	0.96
10/23/07 12:45	2.037	0.88
10/23/07 12:50	2.039	0.87
10/23/07 12:55	2.037	0.88
10/23/07 13:00	2.038	0.88
10/23/07 13:05	2.037	0.93
10/23/07 13:10	2.039	0.93
10/23/07 13:15	2.039	0.9
10/23/07 13:20	2.037	0.86
10/23/07 13:25	2.036	0.88
10/23/07 13:30	2.039	0.93
10/23/07 13:35	2.039	0.9
10/23/07 13:40	2.044	0.83
10/23/07 13:45	2.044	0.88
10/23/07 13:50	2.048	0.87
10/23/07 13:55	2.044	0.89

UNKAMET BROOK FLOW MONITORING DATA - OCTOBER 19, 2007 THROUGH NOVEMBER 9, 2007

UNKAMET BROOK AREA
 GENERAL ELECTRIC COMPANY - PITTSFIELD, MASSACHUSETTS

Site Name Isco Quantity Label Units Resolution Significant Digits	2100 Series Site Level Level ft 0.001 5	2100 Series Site Velocity Velocity ft/s 0.01 4
10/23/07 14:00	2.045	0.92
10/23/07 14:05	2.046	0.91
10/23/07 14:10	2.046	0.9
10/23/07 14:15	2.046	0.88
10/23/07 14:20	2.046	0.9
10/23/07 14:25	2.044	0.87
10/23/07 14:30	2.045	0.92
10/23/07 14:35	2.047	0.89
10/23/07 14:40	2.045	0.9
10/23/07 14:45	2.047	0.88
10/23/07 14:50	2.048	0.87
10/23/07 14:55	2.048	0.85
10/23/07 15:00	2.049	0.92
10/23/07 15:05	2.049	0.9
10/23/07 15:10	2.05	0.88
10/23/07 15:15	2.05	0.91
10/23/07 15:20	2.049	0.91
10/23/07 15:25	2.05	0.89
10/23/07 15:30	2.05	0.85
10/23/07 15:35	2.051	0.91
10/23/07 15:40	2.051	0.89
10/23/07 15:45	2.052	0.92
10/23/07 15:50	2.051	0.89
10/23/07 15:55	2.051	0.87
10/23/07 16:00	2.054	0.89
10/23/07 16:05	2.051	0.87
10/23/07 16:10	2.052	0.9
10/23/07 16:15	2.054	0.95
10/23/07 16:20	2.055	0.88
10/23/07 16:25	2.053	0.86
10/23/07 16:30	2.053	0.92
10/23/07 16:35	2.053	0.92
10/23/07 16:40	2.054	0.86
10/23/07 16:45	2.053	0.9
10/23/07 16:50	2.054	0.91
10/23/07 16:55	2.055	0.91
10/23/07 17:00	2.054	0.83
10/23/07 17:05	2.056	0.89
10/23/07 17:10	2.056	0.88
10/23/07 17:15	2.056	0.91
10/23/07 17:20	2.056	0.91
10/23/07 17:25	2.055	0.96

UNKAMET BROOK FLOW MONITORING DATA - OCTOBER 19, 2007 THROUGH NOVEMBER 9, 2007

UNKAMET BROOK AREA
GENERAL ELECTRIC COMPANY - PITTSFIELD, MASSACHUSETTS

Site Name Isco Quantity Label Units Resolution Significant Digits	2100 Series Site Level Level ft 0.001 5	2100 Series Site Velocity Velocity ft/s 0.01 4
10/23/07 17:30	2.056	0.93
10/23/07 17:35	2.056	0.96
10/23/07 17:40	2.058	0.86
10/23/07 17:45	2.057	0.92
10/23/07 17:50	2.057	0.86
10/23/07 17:55	2.058	0.91
10/23/07 18:00	2.057	0.84
10/23/07 18:05	2.06	0.87
10/23/07 18:10	2.06	0.91
10/23/07 18:15	2.059	0.9
10/23/07 18:20	2.059	0.88
10/23/07 18:25	2.06	0.82
10/23/07 18:30	2.061	0.91
10/23/07 18:35	2.062	0.87
10/23/07 18:40	2.062	0.87
10/23/07 18:45	2.062	0.86
10/23/07 18:50	2.062	0.91
10/23/07 18:55	2.062	0.87
10/23/07 19:00	2.061	0.84
10/23/07 19:05	2.061	0.83
10/23/07 19:10	2.062	0.85
10/23/07 19:15	2.063	0.87
10/23/07 19:20	2.063	0.81
10/23/07 19:25	2.062	0.87
10/23/07 19:30	2.062	0.84
10/23/07 19:35	2.062	0.86
10/23/07 19:40	2.064	0.9
10/23/07 19:45	2.063	0.84
10/23/07 19:50	2.062	0.85
10/23/07 19:55	2.062	0.87
10/23/07 20:00	2.065	0.78
10/23/07 20:05	2.065	0.92
10/23/07 20:10	2.067	0.82
10/23/07 20:15	2.066	0.83
10/23/07 20:20	2.068	0.89
10/23/07 20:25	2.071	0.96
10/23/07 20:30	2.081	0.82
10/23/07 20:35	2.094	0.78
10/23/07 20:40	2.143	0.66
10/23/07 20:45	2.315	0.4
10/23/07 20:50	2.409	0.38
10/23/07 20:55	2.439	0.41

UNKAMET BROOK FLOW MONITORING DATA - OCTOBER 19, 2007 THROUGH NOVEMBER 9, 2007

UNKAMET BROOK AREA
GENERAL ELECTRIC COMPANY - PITTSFIELD, MASSACHUSETTS

Site Name Isco Quantity Label Units Resolution Significant Digits	2100 Series Site Level Level ft 0.001 5	2100 Series Site Velocity Velocity ft/s 0.01 4
10/23/07 21:00	2.445	0.37
10/23/07 21:05	2.438	0.39
10/23/07 21:10	2.421	0.38
10/23/07 21:15	2.405	0.43
10/23/07 21:20	2.388	0.49
10/23/07 21:25	2.371	0.47
10/23/07 21:30	2.351	0.52
10/23/07 21:35	2.332	0.44
10/23/07 21:40	2.317	0.45
10/23/07 21:45	2.304	0.49
10/23/07 21:50	2.29	0.47
10/23/07 21:55	2.278	0.49
10/23/07 22:00	2.268	0.54
10/23/07 22:05	2.258	0.62
10/23/07 22:10	2.249	0.65
10/23/07 22:15	2.242	0.57
10/23/07 22:20	2.235	0.53
10/23/07 22:25	2.229	0.66
10/23/07 22:30	2.224	0.56
10/23/07 22:35	2.22	0.61
10/23/07 22:40	2.218	0.6
10/23/07 22:45	2.215	0.55
10/23/07 22:50	2.214	0.64
10/23/07 22:55	2.219	0.58
10/23/07 23:00	2.226	0.56
10/23/07 23:05	2.236	0.51
10/23/07 23:10	2.244	0.57
10/23/07 23:15	2.249	0.55
10/23/07 23:20	2.251	0.6
10/23/07 23:25	2.247	0.61
10/23/07 23:30	2.241	0.61
10/23/07 23:35	2.238	0.58
10/23/07 23:40	2.233	0.56
10/23/07 23:45	2.229	0.59
10/23/07 23:50	2.227	0.65
10/23/07 23:55	2.227	0.6
10/24/07 0:00	2.232	0.6
10/24/07 0:05	2.239	0.56
10/24/07 0:10	2.248	0.64
10/24/07 0:15	2.255	0.58
10/24/07 0:20	2.259	0.63
10/24/07 0:25	2.26	0.61

UNKAMET BROOK FLOW MONITORING DATA - OCTOBER 19, 2007 THROUGH NOVEMBER 9, 2007

UNKAMET BROOK AREA
 GENERAL ELECTRIC COMPANY - PITTSFIELD, MASSACHUSETTS

Site Name Isco Quantity Label Units Resolution Significant Digits	2100 Series Site Level Level ft 0.001 5	2100 Series Site Velocity Velocity ft/s 0.01 4
10/24/07 0:30	2.259	0.58
10/24/07 0:35	2.257	0.61
10/24/07 0:40	2.252	0.61
10/24/07 0:45	2.248	0.63
10/24/07 0:50	2.245	0.6
10/24/07 0:55	2.241	0.51
10/24/07 1:00	2.239	0.54
10/24/07 1:05	2.234	0.59
10/24/07 1:10	2.231	0.6
10/24/07 1:15	2.227	0.66
10/24/07 1:20	2.224	0.66
10/24/07 1:25	2.224	0.61
10/24/07 1:30	2.221	0.59
10/24/07 1:35	2.219	0.67
10/24/07 1:40	2.218	0.69
10/24/07 1:45	2.218	0.6
10/24/07 1:50	2.216	0.68
10/24/07 1:55	2.215	0.64
10/24/07 2:00	2.215	0.65
10/24/07 2:05	2.214	0.63
10/24/07 2:10	2.212	0.65
10/24/07 2:15	2.213	0.65
10/24/07 2:20	2.237	0.62
10/24/07 2:25	2.244	0.56
10/24/07 2:30	2.249	0.61
10/24/07 2:35	2.255	0.64
10/24/07 2:40	2.261	0.45
10/24/07 2:45	2.268	0.57
10/24/07 2:50	2.274	0.6
10/24/07 2:55	2.278	0.6
10/24/07 3:00	2.283	0.57
10/24/07 3:05	2.286	0.57
10/24/07 3:10	2.291	0.52
10/24/07 3:15	2.294	0.55
10/24/07 3:20	2.298	0.57
10/24/07 3:25	2.3	0.61
10/24/07 3:30	2.301	0.56
10/24/07 3:35	2.303	0.51
10/24/07 3:40	2.304	0.54
10/24/07 3:45	2.306	0.61
10/24/07 3:50	2.305	0.56
10/24/07 3:55	2.305	0.56

UNKAMET BROOK FLOW MONITORING DATA - OCTOBER 19, 2007 THROUGH NOVEMBER 9, 2007

UNKAMET BROOK AREA
GENERAL ELECTRIC COMPANY - PITTSFIELD, MASSACHUSETTS

Site Name Isco Quantity Label Units Resolution Significant Digits	2100 Series Site Level Level ft 0.001 5	2100 Series Site Velocity Velocity ft/s 0.01 4
10/24/07 4:00	2.305	0.54
10/24/07 4:05	2.305	0.53
10/24/07 4:10	2.305	0.53
10/24/07 4:15	2.304	0.56
10/24/07 4:20	2.303	0.54
10/24/07 4:25	2.302	0.65
10/24/07 4:30	2.301	0.59
10/24/07 4:35	2.299	0.56
10/24/07 4:40	2.297	0.57
10/24/07 4:45	2.296	0.54
10/24/07 4:50	2.293	0.61
10/24/07 4:55	2.291	0.53
10/24/07 5:00	2.291	0.51
10/24/07 5:05	2.273	0.54
10/24/07 5:10	2.259	0.53
10/24/07 5:15	2.246	0.52
10/24/07 5:20	2.235	0.52
10/24/07 5:25	2.226	0.52
10/24/07 5:30	2.22	0.5
10/24/07 5:35	2.213	0.54
10/24/07 5:40	2.209	0.54
10/24/07 5:45	2.207	0.57
10/24/07 5:50	2.204	0.53
10/24/07 5:55	2.201	0.58
10/24/07 6:00	2.199	0.51
10/24/07 6:05	2.198	0.52
10/24/07 6:10	2.198	0.56
10/24/07 6:15	2.197	0.51
10/24/07 6:20	2.197	0.52
10/24/07 6:25	2.198	0.62
10/24/07 6:30	2.197	0.54
10/24/07 6:35	2.198	0.6
10/24/07 6:40	2.199	0.62
10/24/07 6:45	2.199	0.6
10/24/07 6:50	2.201	0.56
10/24/07 6:55	2.201	0.56
10/24/07 7:00	2.201	0.59
10/24/07 7:05	2.202	0.55
10/24/07 7:10	2.204	0.54
10/24/07 7:15	2.207	0.54
10/24/07 7:20	2.21	0.59
10/24/07 7:25	2.216	0.59

UNKAMET BROOK FLOW MONITORING DATA - OCTOBER 19, 2007 THROUGH NOVEMBER 9, 2007

UNKAMET BROOK AREA
 GENERAL ELECTRIC COMPANY - PITTSFIELD, MASSACHUSETTS

Site Name Isco Quantity Label Units Resolution Significant Digits	2100 Series Site Level Level ft 0.001 5	2100 Series Site Velocity Velocity ft/s 0.01 4
10/24/07 7:30	2.221	0.63
10/24/07 7:35	2.228	0.55
10/24/07 7:40	2.234	0.49
10/24/07 7:45	2.239	0.6
10/24/07 7:50	2.241	0.54
10/24/07 7:55	2.245	0.56
10/24/07 8:00	2.245	0.54
10/24/07 8:05	2.245	0.57
10/24/07 8:10	2.245	0.54
10/24/07 8:15	2.244	0.59
10/24/07 8:20	2.243	0.54
10/24/07 8:25	2.241	0.59
10/24/07 8:30	2.24	0.54
10/24/07 8:35	2.238	0.49
10/24/07 8:40	2.235	0.6
10/24/07 8:45	2.234	0.55
10/24/07 8:50	2.232	0.6
10/24/07 8:55	2.23	0.53
10/24/07 9:00	2.228	0.54
10/24/07 9:05	2.226	0.6
10/24/07 9:10	2.226	0.57
10/24/07 9:15	2.226	0.58
10/24/07 9:20	2.224	0.54
10/24/07 9:25	2.224	0.54
10/24/07 9:30	2.224	0.57
10/24/07 9:35	2.224	0.53
10/24/07 9:40	2.224	0.58
10/24/07 9:45	2.227	0.54
10/24/07 9:50	2.234	0.57
10/24/07 9:55	2.243	0.62
10/24/07 10:00	2.255	0.6
10/24/07 10:05	2.267	0.55
10/24/07 10:10	2.279	0.49
10/24/07 10:15	2.293	0.53
10/24/07 10:20	2.307	0.52
10/24/07 10:25	2.321	0.54
10/24/07 10:30	2.334	0.52
10/24/07 10:35	2.343	0.53
10/24/07 10:40	2.35	0.56
10/24/07 10:45	2.352	0.63
10/24/07 10:50	2.351	0.54
10/24/07 10:55	2.346	0.54

UNKAMET BROOK FLOW MONITORING DATA - OCTOBER 19, 2007 THROUGH NOVEMBER 9, 2007

UNKAMET BROOK AREA
 GENERAL ELECTRIC COMPANY - PITTSFIELD, MASSACHUSETTS

Site Name Isco Quantity Label Units Resolution Significant Digits	2100 Series Site Level Level ft 0.001 5	2100 Series Site Velocity Velocity ft/s 0.01 4
10/24/07 11:00	2.339	0.53
10/24/07 11:05	2.332	0.54
10/24/07 11:10	2.325	0.51
10/24/07 11:15	2.317	0.61
10/24/07 11:20	2.311	0.54
10/24/07 11:25	2.304	0.5
10/24/07 11:30	2.298	0.52
10/24/07 11:35	2.292	0.5
10/24/07 11:40	2.287	0.55
10/24/07 11:45	2.282	0.57
10/24/07 11:50	2.277	0.56
10/24/07 11:55	2.274	0.6
10/24/07 12:00	2.27	0.6
10/24/07 12:05	2.267	0.57
10/24/07 12:10	2.265	0.63
10/24/07 12:15	2.262	0.57
10/24/07 12:20	2.26	0.64
10/24/07 12:25	2.258	0.58
10/24/07 12:30	2.254	0.59
10/24/07 12:35	2.254	0.57
10/24/07 12:40	2.25	0.58
10/24/07 12:45	2.249	0.59
10/24/07 12:50	2.247	0.58
10/24/07 12:55	2.244	0.64
10/24/07 13:00	2.242	0.55
10/24/07 13:05	2.241	0.6
10/24/07 13:10	2.239	0.6
10/24/07 13:15	2.236	0.62
10/24/07 13:20	2.234	0.58
10/24/07 13:25	2.231	0.53
10/24/07 13:30	2.231	0.55
10/24/07 13:35	2.229	0.56
10/24/07 13:40	2.228	0.63
10/24/07 13:45	2.226	0.54
10/24/07 13:50	2.225	0.58
10/24/07 13:55	2.223	0.57
10/24/07 14:00	2.222	0.57
10/24/07 14:05	2.222	0.57
10/24/07 14:10	2.22	0.59
10/24/07 14:15	2.22	0.65
10/24/07 14:20	2.219	0.65
10/24/07 14:25	2.22	0.68

UNKAMET BROOK FLOW MONITORING DATA - OCTOBER 19, 2007 THROUGH NOVEMBER 9, 2007

UNKAMET BROOK AREA
GENERAL ELECTRIC COMPANY - PITTSFIELD, MASSACHUSETTS

Site Name Isco Quantity Label Units Resolution Significant Digits	2100 Series Site Level Level ft 0.001 5	2100 Series Site Velocity Velocity ft/s 0.01 4
10/24/07 14:30	2.219	0.61
10/24/07 14:35	2.218	0.6
10/24/07 14:40	2.218	0.59
10/24/07 14:45	2.217	0.61
10/24/07 14:50	2.216	0.61
10/24/07 14:55	2.216	0.59
10/24/07 15:00	2.214	0.6
10/24/07 15:05	2.214	0.55
10/24/07 15:10	2.212	0.6
10/24/07 15:15	2.213	0.59
10/24/07 15:20	2.212	0.53
10/24/07 15:25	2.211	0.57
10/24/07 15:30	2.211	0.61
10/24/07 15:35	2.21	0.58
10/24/07 15:40	2.209	0.62
10/24/07 15:45	2.209	0.6
10/24/07 15:50	2.209	0.6
10/24/07 15:55	2.208	0.6
10/24/07 16:00	2.208	0.58
10/24/07 16:05	2.207	0.58
10/24/07 16:10	2.207	0.59
10/24/07 16:15	2.205	0.53
10/24/07 16:20	2.204	0.51
10/24/07 16:25	2.205	0.62
10/24/07 16:30	2.204	0.63
10/24/07 16:35	2.204	0.58
10/24/07 16:40	2.202	0.61
10/24/07 16:45	2.201	0.6
10/24/07 16:50	2.2	0.54
10/24/07 16:55	2.199	0.6
10/24/07 17:00	2.198	0.58
10/24/07 17:05	2.198	0.6
10/24/07 17:10	2.197	0.66
10/24/07 17:15	2.196	0.64
10/24/07 17:20	2.195	0.61
10/24/07 17:25	2.194	0.61
10/24/07 17:30	2.192	0.62
10/24/07 17:35	2.19	0.62
10/24/07 17:40	2.19	0.65
10/24/07 17:45	2.187	0.6
10/24/07 17:50	2.187	0.6
10/24/07 17:55	2.186	0.57

UNKAMET BROOK FLOW MONITORING DATA - OCTOBER 19, 2007 THROUGH NOVEMBER 9, 2007

UNKAMET BROOK AREA
 GENERAL ELECTRIC COMPANY - PITTSFIELD, MASSACHUSETTS

Site Name Isco Quantity Label Units Resolution Significant Digits	2100 Series Site Level Level ft 0.001 5	2100 Series Site Velocity Velocity ft/s 0.01 4
10/24/07 18:00	2.184	0.59
10/24/07 18:05	2.182	0.6
10/24/07 18:10	2.182	0.61
10/24/07 18:15	2.18	0.58
10/24/07 18:20	2.178	0.49
10/24/07 18:25	2.177	0.61
10/24/07 18:30	2.177	0.62
10/24/07 18:35	2.175	0.59
10/24/07 18:40	2.174	0.63
10/24/07 18:45	2.174	0.57
10/24/07 18:50	2.173	0.59
10/24/07 18:55	2.173	0.55
10/24/07 19:00	2.173	0.61
10/24/07 19:05	2.172	0.64
10/24/07 19:10	2.172	0.56
10/24/07 19:15	2.17	0.66
10/24/07 19:20	2.17	0.58
10/24/07 19:25	2.17	0.59
10/24/07 19:30	2.17	0.57
10/24/07 19:35	2.169	0.63
10/24/07 19:40	2.17	0.61
10/24/07 19:45	2.169	0.61
10/24/07 19:50	2.168	0.64
10/24/07 19:55	2.167	0.69
10/24/07 20:00	2.168	0.72
10/24/07 20:05	2.168	0.65
10/24/07 20:10	2.168	0.62
10/24/07 20:15	2.167	0.65
10/24/07 20:20	2.166	0.65
10/24/07 20:25	2.168	0.7
10/24/07 20:30	2.169	0.53
10/24/07 20:35	2.17	0.67
10/24/07 20:40	2.169	0.58
10/24/07 20:45	2.17	0.67
10/24/07 20:50	2.17	0.54
10/24/07 20:55	2.171	0.66
10/24/07 21:00	2.171	0.61
10/24/07 21:05	2.171	0.57
10/24/07 21:10	2.172	0.58
10/24/07 21:15	2.171	0.65
10/24/07 21:20	2.171	0.68
10/24/07 21:25	2.17	0.68

UNKAMET BROOK FLOW MONITORING DATA - OCTOBER 19, 2007 THROUGH NOVEMBER 9, 2007

UNKAMET BROOK AREA
GENERAL ELECTRIC COMPANY - PITTSFIELD, MASSACHUSETTS

Site Name Isco Quantity Label Units Resolution Significant Digits	2100 Series Site Level Level ft 0.001 5	2100 Series Site Velocity Velocity ft/s 0.01 4
10/24/07 21:30	2.171	0.66
10/24/07 21:35	2.17	0.69
10/24/07 21:40	2.17	0.61
10/24/07 21:45	2.17	0.69
10/24/07 21:50	2.17	0.69
10/24/07 21:55	2.169	0.71
10/24/07 22:00	2.169	0.54
10/24/07 22:05	2.169	0.57
10/24/07 22:10	2.168	0.64
10/24/07 22:15	2.167	0.7
10/24/07 22:20	2.167	0.64
10/24/07 22:25	2.165	0.71
10/24/07 22:30	2.166	0.66
10/24/07 22:35	2.166	0.66
10/24/07 22:40	2.165	0.7
10/24/07 22:45	2.164	0.58
10/24/07 22:50	2.164	0.64
10/24/07 22:55	2.162	0.68
10/24/07 23:00	2.162	0.61
10/24/07 23:05	2.161	0.63
10/24/07 23:10	2.161	0.58
10/24/07 23:15	2.159	0.64
10/24/07 23:20	2.16	0.71
10/24/07 23:25	2.16	0.65
10/24/07 23:30	2.159	0.66
10/24/07 23:35	2.157	0.63
10/24/07 23:40	2.158	0.69
10/24/07 23:45	2.158	0.71
10/24/07 23:50	2.156	0.63
10/24/07 23:55	2.156	0.66
10/25/07 0:00	2.154	0.65
10/25/07 0:05	2.154	0.65
10/25/07 0:10	2.153	0.57
10/25/07 0:15	2.152	0.63
10/25/07 0:20	2.152	0.68
10/25/07 0:25	2.152	0.75
10/25/07 0:30	2.15	0.67
10/25/07 0:35	2.149	0.68
10/25/07 0:40	2.149	0.63
10/25/07 0:45	2.149	0.65
10/25/07 0:50	2.148	0.66
10/25/07 0:55	2.148	0.62

UNKAMET BROOK FLOW MONITORING DATA - OCTOBER 19, 2007 THROUGH NOVEMBER 9, 2007

UNKAMET BROOK AREA
GENERAL ELECTRIC COMPANY - PITTSFIELD, MASSACHUSETTS

Site Name Isco Quantity Label Units Resolution Significant Digits	2100 Series Site Level Level ft 0.001 5	2100 Series Site Velocity Velocity ft/s 0.01 4
10/25/07 1:00	2.148	0.52
10/25/07 1:05	2.148	0.71
10/25/07 1:10	2.146	0.63
10/25/07 1:15	2.149	0.65
10/25/07 1:20	2.148	0.7
10/25/07 1:25	2.149	0.71
10/25/07 1:30	2.149	0.66
10/25/07 1:35	2.15	0.56
10/25/07 1:40	2.15	0.66
10/25/07 1:45	2.151	0.64
10/25/07 1:50	2.15	0.67
10/25/07 1:55	2.15	0.7
10/25/07 2:00	2.151	0.68
10/25/07 2:05	2.151	0.73
10/25/07 2:10	2.151	0.73
10/25/07 2:15	2.151	0.57
10/25/07 2:20	2.152	0.69
10/25/07 2:25	2.151	0.65
10/25/07 2:30	2.151	0.64
10/25/07 2:35	2.151	0.76
10/25/07 2:40	2.149	0.63
10/25/07 2:45	2.149	0.63
10/25/07 2:50	2.148	0.6
10/25/07 2:55	2.149	0.62
10/25/07 3:00	2.146	0.71
10/25/07 3:05	2.145	0.65
10/25/07 3:10	2.145	0.63
10/25/07 3:15	2.142	0.62
10/25/07 3:20	2.142	0.69
10/25/07 3:25	2.144	0.69
10/25/07 3:30	2.147	0.65
10/25/07 3:35	2.15	0.7
10/25/07 3:40	2.151	0.66
10/25/07 3:45	2.153	0.63
10/25/07 3:50	2.154	0.72
10/25/07 3:55	2.154	0.58
10/25/07 4:00	2.151	0.54
10/25/07 4:05	2.152	0.64
10/25/07 4:10	2.151	0.65
10/25/07 4:15	2.151	0.58
10/25/07 4:20	2.151	0.63
10/25/07 4:25	2.151	0.53

UNKAMET BROOK FLOW MONITORING DATA - OCTOBER 19, 2007 THROUGH NOVEMBER 9, 2007

UNKAMET BROOK AREA
GENERAL ELECTRIC COMPANY - PITTSFIELD, MASSACHUSETTS

Site Name Isco Quantity Label Units Resolution Significant Digits	2100 Series Site Level Level ft 0.001 5	2100 Series Site Velocity Velocity ft/s 0.01 4
10/25/07 4:30	2.151	0.48
10/25/07 4:35	2.152	0.65
10/25/07 4:40	2.154	0.6
10/25/07 4:45	2.155	0.57
10/25/07 4:50	2.156	0.6
10/25/07 4:55	2.159	0.65
10/25/07 5:00	2.164	0.65
10/25/07 5:05	2.171	0.58
10/25/07 5:10	2.184	0.55
10/25/07 5:15	2.195	0.56
10/25/07 5:20	2.205	0.56
10/25/07 5:25	2.211	0.56
10/25/07 5:30	2.214	0.47
10/25/07 5:35	2.213	0.52
10/25/07 5:40	2.212	0.55
10/25/07 5:45	2.21	0.58
10/25/07 5:50	2.207	0.53
10/25/07 5:55	2.204	0.51
10/25/07 6:00	2.201	0.54
10/25/07 6:05	2.198	0.57
10/25/07 6:10	2.194	0.57
10/25/07 6:15	2.19	0.56
10/25/07 6:20	2.188	0.59
10/25/07 6:25	2.185	0.55
10/25/07 6:30	2.185	0.53
10/25/07 6:35	2.183	0.6
10/25/07 6:40	2.181	0.61
10/25/07 6:45	2.179	0.63
10/25/07 6:50	2.175	0.68
10/25/07 6:55	2.173	0.57
10/25/07 7:00	2.171	0.58
10/25/07 7:05	2.17	0.52
10/25/07 7:10	2.17	0.67
10/25/07 7:15	2.167	0.66
10/25/07 7:20	2.166	0.6
10/25/07 7:25	2.166	0.62
10/25/07 7:30	2.165	0.65
10/25/07 7:35	2.164	0.57
10/25/07 7:40	2.164	0.57
10/25/07 7:45	2.163	0.58
10/25/07 7:50	2.162	0.54
10/25/07 7:55	2.162	0.67

UNKAMET BROOK FLOW MONITORING DATA - OCTOBER 19, 2007 THROUGH NOVEMBER 9, 2007

UNKAMET BROOK AREA
GENERAL ELECTRIC COMPANY - PITTSFIELD, MASSACHUSETTS

Site Name Isco Quantity Label Units Resolution Significant Digits	2100 Series Site Level Level ft 0.001 5	2100 Series Site Velocity Velocity ft/s 0.01 4
10/25/07 8:00	2.161	0.63
10/25/07 8:05	2.162	0.62
10/25/07 8:10	2.161	0.57
10/25/07 8:15	2.161	0.58
10/25/07 8:20	2.159	0.6
10/25/07 8:25	2.159	0.67
10/25/07 8:30	2.158	0.61
10/25/07 8:35	2.158	0.64
10/25/07 8:40	2.158	0.6
10/25/07 8:45	2.158	0.69
10/25/07 8:50	2.157	0.71
10/25/07 8:55	2.158	0.6
10/25/07 9:00	2.156	0.61
10/25/07 9:05	2.155	0.68
10/25/07 9:10	2.156	0.69
10/25/07 9:15	2.155	0.7
10/25/07 9:20	2.155	0.67
10/25/07 9:25	2.156	0.65
10/25/07 9:30	2.154	0.71
10/25/07 9:35	2.155	0.7
10/25/07 9:40	2.154	0.7
10/25/07 9:45	2.154	0.62
10/25/07 9:50	2.153	0.68
10/25/07 9:55	2.153	0.53
10/25/07 10:00	2.153	0.63
10/25/07 10:05	2.15	0.56
10/25/07 10:10	2.15	0.66
10/25/07 10:15	2.148	0.75
10/25/07 10:20	2.148	0.7
10/25/07 10:25	2.148	0.66
10/25/07 10:30	2.148	0.55
10/25/07 10:35	2.147	0.65
10/25/07 10:40	2.147	0.72
10/25/07 10:45	2.146	0.77
10/25/07 10:50	2.147	0.53
10/25/07 10:55	2.146	0.66
10/25/07 11:00	2.148	0.74
10/25/07 11:05	2.148	0.58
10/25/07 11:10	2.15	0.61
10/25/07 11:15	2.152	0.65
10/25/07 11:20	2.151	0.7
10/25/07 11:25	2.151	0.61

UNKAMET BROOK FLOW MONITORING DATA - OCTOBER 19, 2007 THROUGH NOVEMBER 9, 2007

UNKAMET BROOK AREA
GENERAL ELECTRIC COMPANY - PITTSFIELD, MASSACHUSETTS

Site Name Isco Quantity Label Units Resolution Significant Digits	2100 Series Site Level Level ft 0.001 5	2100 Series Site Velocity Velocity ft/s 0.01 4
10/25/07 11:30	2.147	0.61
10/25/07 11:35	2.146	0.67
10/25/07 11:40	2.145	0.64
10/25/07 11:45	2.144	0.7
10/25/07 11:50	2.143	0.61
10/25/07 11:55	2.142	0.67
10/25/07 12:00	2.139	0.53
10/25/07 12:05	2.138	0.63
10/25/07 12:10	2.139	0.6
10/25/07 12:15	2.138	0.72
10/25/07 12:20	2.136	0.6
10/25/07 12:25	2.136	0.77
10/25/07 12:30	2.134	0.64
10/25/07 12:35	2.135	0.73
10/25/07 12:40	2.134	0.71
10/25/07 12:45	2.132	0.63
10/25/07 12:50	2.132	0.74
10/25/07 12:55	2.131	0.68
10/25/07 13:00	2.131	0.48
10/25/07 13:05	2.13	0.75
10/25/07 13:10	2.13	0.73
10/25/07 13:15	2.128	0.61
10/25/07 13:20	2.128	0.77
10/25/07 13:25	2.128	0.75
10/25/07 13:30	2.127	0.65
10/25/07 13:35	2.127	0.63
10/25/07 13:40	2.126	0.7
10/25/07 13:45	2.124	0.58
10/25/07 13:50	2.125	0.67
10/25/07 13:55	2.123	0.69
10/25/07 14:00	2.124	0.6
10/25/07 14:05	2.122	0.66
10/25/07 14:10	2.121	0.54
10/25/07 14:15	2.121	0.61
10/25/07 14:20	2.12	0.76
10/25/07 14:25	2.122	0.64
10/25/07 14:30	2.121	0.71
10/25/07 14:35	2.119	0.65
10/25/07 14:40	2.121	0.74
10/25/07 14:45	2.121	0.64
10/25/07 14:50	2.119	0.74
10/25/07 14:55	2.118	0.72

UNKAMET BROOK FLOW MONITORING DATA - OCTOBER 19, 2007 THROUGH NOVEMBER 9, 2007

UNKAMET BROOK AREA
GENERAL ELECTRIC COMPANY - PITTSFIELD, MASSACHUSETTS

Site Name Isco Quantity Label Units Resolution Significant Digits	2100 Series Site Level Level ft 0.001 5	2100 Series Site Velocity Velocity ft/s 0.01 4
10/25/07 15:00	2.118	0.71
10/25/07 15:05	2.117	0.62
10/25/07 15:10	2.117	0.63
10/25/07 15:15	2.116	0.71
10/25/07 15:20	2.117	0.61
10/25/07 15:25	2.115	0.73
10/25/07 15:30	2.117	0.68
10/25/07 15:35	2.115	0.65
10/25/07 15:40	2.115	0.56
10/25/07 15:45	2.115	0.73
10/25/07 15:50	2.114	0.66
10/25/07 15:55	2.113	0.68
10/25/07 16:00	2.111	0.68
10/25/07 16:05	2.113	0.6
10/25/07 16:10	2.112	0.61
10/25/07 16:15	2.111	0.76
10/25/07 16:20	2.111	0.76
10/25/07 16:25	2.111	0.62
10/25/07 16:30	2.112	0.66
10/25/07 16:35	2.109	0.66
10/25/07 16:40	2.109	0.61
10/25/07 16:45	2.109	0.6
10/25/07 16:50	2.108	0.65
10/25/07 16:55	2.107	0.77
10/25/07 17:00	2.107	0.61
10/25/07 17:05	2.106	0.74
10/25/07 17:10	2.104	0.59
10/25/07 17:15	2.105	0.68
10/25/07 17:20	2.104	0.61
10/25/07 17:25	2.104	0.65
10/25/07 17:30	2.101	0.79
10/25/07 17:35	2.089	0.67
10/25/07 17:40	2.084	0.68
10/25/07 17:45	2.08	0.69
10/25/07 17:50	2.077	0.71
10/25/07 17:55	2.074	0.78
10/25/07 18:00	2.071	0.76
10/25/07 18:05	2.069	0.73
10/25/07 18:10	2.066	0.74
10/25/07 18:15	2.066	0.73
10/25/07 18:20	2.061	0.82
10/25/07 18:25	2.058	0.85

UNKAMET BROOK FLOW MONITORING DATA - OCTOBER 19, 2007 THROUGH NOVEMBER 9, 2007

UNKAMET BROOK AREA
 GENERAL ELECTRIC COMPANY - PITTSFIELD, MASSACHUSETTS

Site Name Isco Quantity Label Units Resolution Significant Digits	2100 Series Site Level Level ft 0.001 5	2100 Series Site Velocity Velocity ft/s 0.01 4
10/25/07 18:30	2.056	0.84
10/25/07 18:35	2.055	0.85
10/25/07 18:40	2.054	0.86
10/25/07 18:45	2.053	0.86
10/25/07 18:50	2.053	0.86
10/25/07 18:55	2.052	0.85
10/25/07 19:00	2.054	0.89
10/25/07 19:05	2.052	0.88
10/25/07 19:10	2.053	0.88
10/25/07 19:15	2.053	0.86
10/25/07 19:20	2.054	0.86
10/25/07 19:25	2.054	0.88
10/25/07 19:30	2.055	0.83
10/25/07 19:35	2.053	0.83
10/25/07 19:40	2.054	0.83
10/25/07 19:45	2.054	0.87
10/25/07 19:50	2.054	0.9
10/25/07 19:55	2.053	0.92
10/25/07 20:00	2.054	0.87
10/25/07 20:05	2.053	0.9
10/25/07 20:10	2.054	0.91
10/25/07 20:15	2.055	0.86
10/25/07 20:20	2.054	0.89
10/25/07 20:25	2.054	0.87
10/25/07 20:30	2.051	0.91
10/25/07 20:35	2.049	0.88
10/25/07 20:40	2.051	0.91
10/25/07 20:45	2.048	0.92
10/25/07 20:50	2.049	0.92
10/25/07 20:55	2.046	0.9
10/25/07 21:00	2.046	0.92
10/25/07 21:05	2.046	0.88
10/25/07 21:10	2.047	0.94
10/25/07 21:15	2.046	0.92
10/25/07 21:20	2.046	0.89
10/25/07 21:25	2.046	0.88
10/25/07 21:30	2.047	0.87
10/25/07 21:35	2.042	0.85
10/25/07 21:40	2.038	0.89
10/25/07 21:45	2.037	0.82
10/25/07 21:50	2.036	0.85
10/25/07 21:55	2.035	0.85

UNKAMET BROOK FLOW MONITORING DATA - OCTOBER 19, 2007 THROUGH NOVEMBER 9, 2007

UNKAMET BROOK AREA
GENERAL ELECTRIC COMPANY - PITTSFIELD, MASSACHUSETTS

Site Name Isco Quantity Label Units Resolution Significant Digits	2100 Series Site Level Level ft 0.001 5	2100 Series Site Velocity Velocity ft/s 0.01 4
10/25/07 22:00	2.034	0.82
10/25/07 22:05	2.034	0.81
10/25/07 22:10	2.033	0.84
10/25/07 22:15	2.033	0.81
10/25/07 22:20	2.032	0.85
10/25/07 22:25	2.032	0.74
10/25/07 22:30	2.032	0.85
10/25/07 22:35	2.032	0.87
10/25/07 22:40	2.034	0.79
10/25/07 22:45	2.032	0.86
10/25/07 22:50	2.033	0.84
10/25/07 22:55	2.034	0.83
10/25/07 23:00	2.032	0.88
10/25/07 23:05	2.028	0.84
10/25/07 23:10	2.025	0.82
10/25/07 23:15	2.014	0.83
10/25/07 23:20	2.009	0.87
10/25/07 23:25	2.008	0.82
10/25/07 23:30	2.007	0.81
10/25/07 23:35	2.007	0.74
10/25/07 23:40	2.005	0.84
10/25/07 23:45	2.004	0.85
10/25/07 23:50	2.004	0.86
10/25/07 23:55	2.004	0.84
10/26/07 0:00	2.005	0.86
10/26/07 0:05	2.005	0.82
10/26/07 0:10	2.006	0.86
10/26/07 0:15	2.005	0.84
10/26/07 0:20	2.007	0.85
10/26/07 0:25	2.007	0.81
10/26/07 0:30	2.007	0.92
10/26/07 0:35	2.008	0.87
10/26/07 0:40	2.008	0.91
10/26/07 0:45	2.008	0.86
10/26/07 0:50	2.008	0.86
10/26/07 0:55	2.009	0.85
10/26/07 1:00	2	0.72
10/26/07 1:05	2	0.77
10/26/07 1:10	2	0.85
10/26/07 1:15	1.999	0.81
10/26/07 1:20	1.999	0.82
10/26/07 1:25	1.998	0.84

UNKAMET BROOK FLOW MONITORING DATA - OCTOBER 19, 2007 THROUGH NOVEMBER 9, 2007

UNKAMET BROOK AREA
GENERAL ELECTRIC COMPANY - PITTSFIELD, MASSACHUSETTS

Site Name Isco Quantity Label Units Resolution Significant Digits	2100 Series Site Level Level ft 0.001 5	2100 Series Site Velocity Velocity ft/s 0.01 4
10/26/07 1:30	1.998	0.79
10/26/07 1:35	1.999	0.84
10/26/07 1:40	1.996	0.87
10/26/07 1:45	1.992	0.85
10/26/07 1:50	1.991	0.84
10/26/07 1:55	1.991	0.84
10/26/07 2:00	1.99	0.83
10/26/07 2:05	1.991	0.86
10/26/07 2:10	1.991	0.84
10/26/07 2:15	1.991	0.83
10/26/07 2:20	1.992	0.85
10/26/07 2:25	1.991	0.92
10/26/07 2:30	1.992	0.85
10/26/07 2:35	1.992	0.85
10/26/07 2:40	1.992	0.89
10/26/07 2:45	1.992	0.85
10/26/07 2:50	1.993	0.87
10/26/07 2:55	1.993	0.86
10/26/07 3:00	1.993	0.85
10/26/07 3:05	1.992	0.83
10/26/07 3:10	1.994	0.83
10/26/07 3:15	1.994	0.84
10/26/07 3:20	1.995	0.84
10/26/07 3:25	1.993	0.78
10/26/07 3:30	1.972	0.7
10/26/07 3:35	1.955	0.7
10/26/07 3:40	1.932	0.7
10/26/07 3:45	1.922	0.71
10/26/07 3:50	1.921	0.74
10/26/07 3:55	1.946	0.69
10/26/07 4:00	1.949	0.64
10/26/07 4:05	1.951	0.62
10/26/07 4:10	1.951	0.66
10/26/07 4:15	1.952	0.65
10/26/07 4:20	1.953	0.67
10/26/07 4:25	1.952	0.66
10/26/07 4:30	1.953	0.69
10/26/07 4:35	1.953	0.67
10/26/07 4:40	1.957	0.7
10/26/07 4:45	1.958	0.7
10/26/07 4:50	1.933	0.64
10/26/07 4:55	1.928	0.63

UNKAMET BROOK FLOW MONITORING DATA - OCTOBER 19, 2007 THROUGH NOVEMBER 9, 2007

UNKAMET BROOK AREA
GENERAL ELECTRIC COMPANY - PITTSFIELD, MASSACHUSETTS

Site Name Isco Quantity Label Units Resolution Significant Digits	2100 Series Site Level Level ft 0.001 5	2100 Series Site Velocity Velocity ft/s 0.01 4
10/26/07 5:00	1.923	0.64
10/26/07 5:05	1.922	0.62
10/26/07 5:10	1.929	0.64
10/26/07 5:15	1.935	0.61
10/26/07 5:20	1.937	0.6
10/26/07 5:25	1.946	0.61
10/26/07 5:30	1.947	0.61
10/26/07 5:35	1.948	0.58
10/26/07 5:40	1.949	0.61
10/26/07 5:45	1.95	0.59
10/26/07 5:50	1.951	0.59
10/26/07 5:55	1.951	0.6
10/26/07 6:00	1.951	0.61
10/26/07 6:05	1.951	0.57
10/26/07 6:10	1.951	0.58
10/26/07 6:15	1.951	0.61
10/26/07 6:20	1.952	0.59
10/26/07 6:25	1.952	0.6
10/26/07 6:30	1.952	0.6
10/26/07 6:35	1.952	0.62
10/26/07 6:40	1.953	0.62
10/26/07 6:45	1.954	0.59
10/26/07 6:50	1.954	0.61
10/26/07 6:55	1.955	0.66
10/26/07 7:00	1.955	0.61
10/26/07 7:05	1.956	0.59
10/26/07 7:10	1.957	0.61
10/26/07 7:15	1.957	0.62
10/26/07 7:20	1.958	0.59
10/26/07 7:25	1.958	0.62
10/26/07 7:30	1.959	0.59
10/26/07 7:35	1.959	0.58
10/26/07 7:40	1.96	0.6
10/26/07 7:45	1.96	0.6
10/26/07 7:50	1.961	0.62
10/26/07 7:55	1.962	0.58
10/26/07 8:00	1.962	0.54
10/26/07 8:05	1.963	0.62
10/26/07 8:10	1.963	0.57
10/26/07 8:15	1.964	0.59
10/26/07 8:20	1.965	0.58
10/26/07 8:25	1.965	0.61

UNKAMET BROOK FLOW MONITORING DATA - OCTOBER 19, 2007 THROUGH NOVEMBER 9, 2007

UNKAMET BROOK AREA
GENERAL ELECTRIC COMPANY - PITTSFIELD, MASSACHUSETTS

Site Name Isco Quantity Label Units Resolution Significant Digits	2100 Series Site Level Level ft 0.001 5	2100 Series Site Velocity Velocity ft/s 0.01 4
10/26/07 8:30	1.965	0.59
10/26/07 8:35	1.966	0.55
10/26/07 8:40	1.966	0.62
10/26/07 8:45	1.965	0.58
10/26/07 8:50	1.966	0.61
10/26/07 8:55	1.966	0.61
10/26/07 9:00	1.966	0.59
10/26/07 9:05	1.968	0.62
10/26/07 9:10	1.969	0.58
10/26/07 9:15	1.968	0.59
10/26/07 9:20	1.969	0.61
10/26/07 9:25	1.969	0.62
10/26/07 9:30	1.971	0.61
10/26/07 9:35	1.97	0.6
10/26/07 9:40	1.97	0.59
10/26/07 9:45	1.97	0.6
10/26/07 9:50	1.97	0.6
10/26/07 9:55	1.97	0.59
10/26/07 10:00	1.971	0.59
10/26/07 10:05	1.971	0.59
10/26/07 10:10	1.971	0.62
10/26/07 10:15	1.971	0.6
10/26/07 10:20	1.972	0.56
10/26/07 10:25	1.972	0.62
10/26/07 10:30	1.972	0.59
10/26/07 10:35	1.973	0.6
10/26/07 10:40	1.974	0.59
10/26/07 10:45	1.975	0.62
10/26/07 10:50	1.975	0.61
10/26/07 10:55	1.976	0.6
10/26/07 11:00	1.978	0.61
10/26/07 11:05	1.979	0.6
10/26/07 11:10	1.977	0.61
10/26/07 11:15	1.974	0.62
10/26/07 11:20	1.977	0.62
10/26/07 11:25	1.975	0.61
10/26/07 11:30	1.974	0.63
10/26/07 11:35	1.973	0.65
10/26/07 11:40	1.976	0.65
10/26/07 11:45	1.975	0.61
10/26/07 11:50	1.976	0.6
10/26/07 11:55	1.977	0.62

UNKAMET BROOK FLOW MONITORING DATA - OCTOBER 19, 2007 THROUGH NOVEMBER 9, 2007

UNKAMET BROOK AREA
 GENERAL ELECTRIC COMPANY - PITTSFIELD, MASSACHUSETTS

Site Name Isco Quantity Label Units Resolution Significant Digits	2100 Series Site Level Level ft 0.001 5	2100 Series Site Velocity Velocity ft/s 0.01 4
10/26/07 12:00	1.975	0.65
10/26/07 12:05	1.976	0.61
10/26/07 12:10	1.975	0.68
10/26/07 12:15	1.975	0.64
10/26/07 12:20	1.977	0.65
10/26/07 12:25	1.977	0.64
10/26/07 12:30	1.977	0.63
10/26/07 12:35	1.978	0.64
10/26/07 12:40	1.979	0.67
10/26/07 12:45	1.978	0.66
10/26/07 12:50	1.978	0.65
10/26/07 12:55	1.981	0.64
10/26/07 13:00	1.981	0.65
10/26/07 13:05	1.982	0.66
10/26/07 13:10	1.981	0.65
10/26/07 13:15	1.982	0.65
10/26/07 13:20	1.982	0.67
10/26/07 13:25	1.984	0.69
10/26/07 13:30	1.985	0.68
10/26/07 13:35	1.985	0.68
10/26/07 13:40	1.985	0.66
10/26/07 13:45	1.985	0.67
10/26/07 13:50	1.984	0.67
10/26/07 13:55	1.985	0.69
10/26/07 14:00	1.986	0.66
10/26/07 14:05	1.986	0.64
10/26/07 14:10	1.986	0.67
10/26/07 14:15	1.986	0.67
10/26/07 14:20	1.987	0.67
10/26/07 14:25	1.987	0.67
10/26/07 14:30	1.987	0.65
10/26/07 14:35	1.988	0.7
10/26/07 14:40	1.988	0.69
10/26/07 14:45	1.988	0.71
10/26/07 14:50	1.988	0.67
10/26/07 14:55	1.988	0.7
10/26/07 15:00	1.989	0.68
10/26/07 15:05	1.989	0.63
10/26/07 15:10	1.989	0.68
10/26/07 15:15	1.99	0.66
10/26/07 15:20	1.991	0.68
10/26/07 15:25	1.991	0.66

UNKAMET BROOK FLOW MONITORING DATA - OCTOBER 19, 2007 THROUGH NOVEMBER 9, 2007

UNKAMET BROOK AREA
GENERAL ELECTRIC COMPANY - PITTSFIELD, MASSACHUSETTS

Site Name Isco Quantity Label Units Resolution Significant Digits	2100 Series Site Level Level ft 0.001 5	2100 Series Site Velocity Velocity ft/s 0.01 4
10/26/07 15:30	1.992	0.66
10/26/07 15:35	1.993	0.69
10/26/07 15:40	1.992	0.69
10/26/07 15:45	1.992	0.62
10/26/07 15:50	1.993	0.66
10/26/07 15:55	1.994	0.63
10/26/07 16:00	1.995	0.67
10/26/07 16:05	1.994	0.68
10/26/07 16:10	1.995	0.64
10/26/07 16:15	1.995	0.68
10/26/07 16:20	1.995	0.68
10/26/07 16:25	1.996	0.69
10/26/07 16:30	1.995	0.66
10/26/07 16:35	1.997	0.68
10/26/07 16:40	1.997	0.68
10/26/07 16:45	1.999	0.69
10/26/07 16:50	1.999	0.7
10/26/07 16:55	1.998	0.67
10/26/07 17:00	2	0.71
10/26/07 17:05	1.999	0.7
10/26/07 17:10	2.002	0.71
10/26/07 17:15	2.003	0.71
10/26/07 17:20	2.003	0.73
10/26/07 17:25	2.005	0.63
10/26/07 17:30	2.004	0.73
10/26/07 17:35	2.004	0.72
10/26/07 17:40	2.006	0.74
10/26/07 17:45	2.006	0.73
10/26/07 17:50	2.007	0.69
10/26/07 17:55	2.007	0.71
10/26/07 18:00	2.008	0.7
10/26/07 18:05	2.008	0.71
10/26/07 18:10	2.007	0.71
10/26/07 18:15	2.007	0.75
10/26/07 18:20	2.008	0.74
10/26/07 18:25	2.008	0.73
10/26/07 18:30	2.009	0.75
10/26/07 18:35	2.01	0.8
10/26/07 18:40	2.006	0.73
10/26/07 18:45	2.002	0.7
10/26/07 18:50	2.002	0.66
10/26/07 18:55	2.001	0.71

UNKAMET BROOK FLOW MONITORING DATA - OCTOBER 19, 2007 THROUGH NOVEMBER 9, 2007

UNKAMET BROOK AREA
 GENERAL ELECTRIC COMPANY - PITTSFIELD, MASSACHUSETTS

Site Name Isco Quantity Label Units Resolution Significant Digits	2100 Series Site Level Level ft 0.001 5	2100 Series Site Velocity Velocity ft/s 0.01 4
10/26/07 19:00	2	0.73
10/26/07 19:05	1.999	0.74
10/26/07 19:10	1.998	0.76
10/26/07 19:15	1.997	0.68
10/26/07 19:20	1.997	0.72
10/26/07 19:25	1.996	0.74
10/26/07 19:30	1.996	0.85
10/26/07 19:35	1.996	0.7
10/26/07 19:40	1.995	0.7
10/26/07 19:45	1.996	0.69
10/26/07 19:50	1.996	0.75
10/26/07 19:55	1.997	0.77
10/26/07 20:00	1.996	0.74
10/26/07 20:05	1.997	0.74
10/26/07 20:10	1.997	0.75
10/26/07 20:15	1.997	0.73
10/26/07 20:20	2	0.76
10/26/07 20:25	2.002	0.77
10/26/07 20:30	2.005	0.78
10/26/07 20:35	2.008	0.77
10/26/07 20:40	2.013	0.8
10/26/07 20:45	2.015	0.82
10/26/07 20:50	2.019	0.79
10/26/07 20:55	2.023	0.79
10/26/07 21:00	2.026	0.78
10/26/07 21:05	2.028	0.8
10/26/07 21:10	2.032	0.8
10/26/07 21:15	2.034	0.78
10/26/07 21:20	2.038	0.81
10/26/07 21:25	2.04	0.85
10/26/07 21:30	2.047	0.81
10/26/07 21:35	2.056	0.79
10/26/07 21:40	2.068	0.72
10/26/07 21:45	2.081	0.63
10/26/07 21:50	2.095	0.6
10/26/07 21:55	2.106	0.59
10/26/07 22:00	2.117	0.51
10/26/07 22:05	2.127	0.43
10/26/07 22:10	2.132	0.54
10/26/07 22:15	2.135	0.38
10/26/07 22:20	2.134	0.52
10/26/07 22:25	2.13	0.48

UNKAMET BROOK FLOW MONITORING DATA - OCTOBER 19, 2007 THROUGH NOVEMBER 9, 2007

UNKAMET BROOK AREA
GENERAL ELECTRIC COMPANY - PITTSFIELD, MASSACHUSETTS

Site Name Isco Quantity Label Units Resolution Significant Digits	2100 Series Site Level Level ft 0.001 5	2100 Series Site Velocity Velocity ft/s 0.01 4
10/26/07 22:30	2.125	0.49
10/26/07 22:35	2.119	0.49
10/26/07 22:40	2.114	0.42
10/26/07 22:45	2.108	0.62
10/26/07 22:50	2.102	0.55
10/26/07 22:55	2.097	0.47
10/26/07 23:00	2.091	0.53
10/26/07 23:05	2.087	0.59
10/26/07 23:10	2.084	0.64
10/26/07 23:15	2.082	0.57
10/26/07 23:20	2.081	0.64
10/26/07 23:25	2.081	0.7
10/26/07 23:30	2.081	0.89
10/26/07 23:35	2.081	0.61
10/26/07 23:40	2.083	0.62
10/26/07 23:45	2.085	0.52
10/26/07 23:50	2.087	0.66
10/26/07 23:55	2.088	0.46
10/27/07 0:00	2.089	0.67
10/27/07 0:05	2.092	0.58
10/27/07 0:10	2.096	0.57
10/27/07 0:15	2.098	0.74
10/27/07 0:20	2.1	0.68
10/27/07 0:25	2.105	0.53
10/27/07 0:30	2.111	0.46
10/27/07 0:35	2.121	0.57
10/27/07 0:40	2.135	0.39
10/27/07 0:45	2.155	0.41
10/27/07 0:50	2.195	0.4
10/27/07 0:55	2.276	0.39
10/27/07 1:00	2.379	0.36
10/27/07 1:05	2.448	0.3
10/27/07 1:10	2.482	0.27
10/27/07 1:15	2.49	0.26
10/27/07 1:20	2.504	0.27
10/27/07 1:25	2.577	0.28
10/27/07 1:30	2.7	0.25
10/27/07 1:35	2.753	0.25
10/27/07 1:40	2.763	0.26
10/27/07 1:45	2.754	0.24
10/27/07 1:50	2.732	0.29
10/27/07 1:55	2.7	0.29

UNKAMET BROOK FLOW MONITORING DATA - OCTOBER 19, 2007 THROUGH NOVEMBER 9, 2007

UNKAMET BROOK AREA
 GENERAL ELECTRIC COMPANY - PITTSFIELD, MASSACHUSETTS

Site Name Isco Quantity Label Units Resolution Significant Digits	2100 Series Site Level Level ft 0.001 5	2100 Series Site Velocity Velocity ft/s 0.01 4
10/27/07 2:00	2.662	0.34
10/27/07 2:05	2.624	0.3
10/27/07 2:10	2.588	0.32
10/27/07 2:15	2.557	0.29
10/27/07 2:20	2.528	0.38
10/27/07 2:25	2.504	0.34
10/27/07 2:30	2.485	0.32
10/27/07 2:35	2.467	0.38
10/27/07 2:40	2.451	0.35
10/27/07 2:45	2.438	0.38
10/27/07 2:50	2.427	0.39
10/27/07 2:55	2.418	0.36
10/27/07 3:00	2.409	0.38
10/27/07 3:05	2.402	0.41
10/27/07 3:10	2.395	0.4
10/27/07 3:15	2.389	0.41
10/27/07 3:20	2.385	0.45
10/27/07 3:25	2.383	0.42
10/27/07 3:30	2.38	0.45
10/27/07 3:35	2.377	0.4
10/27/07 3:40	2.375	0.4
10/27/07 3:45	2.374	0.36
10/27/07 3:50	2.373	0.45
10/27/07 3:55	2.372	0.31
10/27/07 4:00	2.372	0.53
10/27/07 4:05	2.371	0.36
10/27/07 4:10	2.371	0.43
10/27/07 4:15	2.37	0.41
10/27/07 4:20	2.37	0.42
10/27/07 4:25	2.37	0.42
10/27/07 4:30	2.369	0.42
10/27/07 4:35	2.369	0.42
10/27/07 4:40	2.369	0.46
10/27/07 4:45	2.37	0.43
10/27/07 4:50	2.372	0.43
10/27/07 4:55	2.373	0.44
10/27/07 5:00	2.378	0.35
10/27/07 5:05	2.384	0.44
10/27/07 5:10	2.394	0.42
10/27/07 5:15	2.418	0.41
10/27/07 5:20	2.501	0.35
10/27/07 5:25	2.655	0.3

UNKAMET BROOK FLOW MONITORING DATA - OCTOBER 19, 2007 THROUGH NOVEMBER 9, 2007

UNKAMET BROOK AREA
GENERAL ELECTRIC COMPANY - PITTSFIELD, MASSACHUSETTS

Site Name Isco Quantity Label Units Resolution Significant Digits	2100 Series Site Level Level ft 0.001 5	2100 Series Site Velocity Velocity ft/s 0.01 4
10/27/07 5:30	2.783	0.33
10/27/07 5:35	2.893	0.33
10/27/07 5:40	2.959	0.34
10/27/07 5:45	2.987	0.33
10/27/07 5:50	2.985	0.34
10/27/07 5:55	2.974	0.33
10/27/07 6:00	2.967	0.38
10/27/07 6:05	2.954	0.37
10/27/07 6:10	2.93	0.46
10/27/07 6:15	2.903	0.46
10/27/07 6:20	2.877	0.46
10/27/07 6:25	2.859	0.47
10/27/07 6:30	2.849	0.47
10/27/07 6:35	2.842	0.51
10/27/07 6:40	2.836	0.52
10/27/07 6:45	2.826	0.52
10/27/07 6:50	2.817	0.5
10/27/07 6:55	2.81	0.51
10/27/07 7:00	2.804	0.53
10/27/07 7:05	2.8	0.5
10/27/07 7:10	2.796	0.54
10/27/07 7:15	2.793	0.57
10/27/07 7:20	2.788	0.54
10/27/07 7:25	2.782	0.57
10/27/07 7:30	2.775	0.51
10/27/07 7:35	2.767	0.53
10/27/07 7:40	2.759	0.53
10/27/07 7:45	2.755	0.51
10/27/07 7:50	2.752	0.55
10/27/07 7:55	2.747	0.58
10/27/07 8:00	2.745	0.51
10/27/07 8:05	2.74	0.55
10/27/07 8:10	2.736	0.55
10/27/07 8:15	2.732	0.61
10/27/07 8:20	2.731	0.59
10/27/07 8:25	2.73	0.54
10/27/07 8:30	2.734	0.54
10/27/07 8:35	2.739	0.59
10/27/07 8:40	2.75	0.59
10/27/07 8:45	2.756	0.59
10/27/07 8:50	2.762	0.54
10/27/07 8:55	2.761	0.5

UNKAMET BROOK FLOW MONITORING DATA - OCTOBER 19, 2007 THROUGH NOVEMBER 9, 2007

UNKAMET BROOK AREA
 GENERAL ELECTRIC COMPANY - PITTSFIELD, MASSACHUSETTS

Site Name Isco Quantity Label Units Resolution Significant Digits	2100 Series Site Level Level ft 0.001 5	2100 Series Site Velocity Velocity ft/s 0.01 4
10/27/07 9:00	2.757	0.54
10/27/07 9:05	2.752	0.56
10/27/07 9:10	2.747	0.56
10/27/07 9:15	2.741	0.56
10/27/07 9:20	2.737	0.61
10/27/07 9:25	2.733	0.59
10/27/07 9:30	2.73	0.58
10/27/07 9:35	2.726	0.62
10/27/07 9:40	2.724	0.58
10/27/07 9:45	2.723	0.62
10/27/07 9:50	2.726	0.61
10/27/07 9:55	2.733	0.59
10/27/07 10:00	2.751	0.56
10/27/07 10:05	2.776	0.6
10/27/07 10:10	2.795	0.56
10/27/07 10:15	2.804	0.6
10/27/07 10:20	2.81	0.56
10/27/07 10:25	2.813	0.55
10/27/07 10:30	2.815	0.58
10/27/07 10:35	2.82	0.54
10/27/07 10:40	2.822	0.59
10/27/07 10:45	2.826	0.63
10/27/07 10:50	2.832	0.62
10/27/07 10:55	2.84	0.57
10/27/07 11:00	2.85	0.57
10/27/07 11:05	2.862	0.58
10/27/07 11:10	2.87	0.6
10/27/07 11:15	2.875	0.57
10/27/07 11:20	2.88	0.57
10/27/07 11:25	2.882	0.62
10/27/07 11:30	2.88	0.63
10/27/07 11:35	2.88	0.62
10/27/07 11:40	2.882	0.64
10/27/07 11:45	2.882	0.6
10/27/07 11:50	2.883	0.58
10/27/07 11:55	2.877	0.63
10/27/07 12:00	2.871	0.61
10/27/07 12:05	2.863	0.62
10/27/07 12:10	2.856	0.63
10/27/07 12:15	2.849	0.65
10/27/07 12:20	2.843	0.64
10/27/07 12:25	2.838	0.67

UNKAMET BROOK FLOW MONITORING DATA - OCTOBER 19, 2007 THROUGH NOVEMBER 9, 2007

UNKAMET BROOK AREA
GENERAL ELECTRIC COMPANY - PITTSFIELD, MASSACHUSETTS

Site Name Isco Quantity Label Units Resolution Significant Digits	2100 Series Site Level Level ft 0.001 5	2100 Series Site Velocity Velocity ft/s 0.01 4
10/27/07 12:30	2.85	0.69
10/27/07 12:35	2.87	0.65
10/27/07 12:40	2.887	0.65
10/27/07 12:45	2.898	0.65
10/27/07 12:50	2.916	0.65
10/27/07 12:55	2.929	0.56
10/27/07 13:00	2.929	0.47
10/27/07 13:05	2.925	0.6
10/27/07 13:10	2.915	0.63
10/27/07 13:15	2.906	0.63
10/27/07 13:20	2.897	0.67
10/27/07 13:25	2.892	0.6
10/27/07 13:30	2.886	0.69
10/27/07 13:35	2.879	0.69
10/27/07 13:40	2.873	0.71
10/27/07 13:45	2.874	0.61
10/27/07 13:50	2.882	0.69
10/27/07 13:55	2.9	0.66
10/27/07 14:00	2.933	0.55
10/27/07 14:05	2.975	0.57
10/27/07 14:10	3.012	0.53
10/27/07 14:15	3.035	0.52
10/27/07 14:20	3.046	0.54
10/27/07 14:25	3.044	0.59
10/27/07 14:30	3.039	0.54
10/27/07 14:35	3.027	0.58
10/27/07 14:40	3.017	0.57
10/27/07 14:45	3.007	0.61
10/27/07 14:50	2.992	0.6
10/27/07 14:55	2.981	0.59
10/27/07 15:00	2.965	0.67
10/27/07 15:05	2.955	0.6
10/27/07 15:10	2.943	0.65
10/27/07 15:15	2.935	0.68
10/27/07 15:20	2.932	0.67
10/27/07 15:25	2.933	0.66
10/27/07 15:30	2.947	0.67
10/27/07 15:35	2.981	0.65
10/27/07 15:40	3.015	0.53
10/27/07 15:45	3.036	0.59
10/27/07 15:50	3.042	0.59
10/27/07 15:55	3.042	0.57

UNKAMET BROOK FLOW MONITORING DATA - OCTOBER 19, 2007 THROUGH NOVEMBER 9, 2007

UNKAMET BROOK AREA
GENERAL ELECTRIC COMPANY - PITTSFIELD, MASSACHUSETTS

Site Name Isco Quantity Label Units Resolution Significant Digits	2100 Series Site Level Level ft 0.001 5	2100 Series Site Velocity Velocity ft/s 0.01 4
10/27/07 16:00	3.045	0.61
10/27/07 16:05	3.059	0.63
10/27/07 16:10	3.066	0.61
10/27/07 16:15	3.067	0.7
10/27/07 16:20	3.065	0.53
10/27/07 16:25	3.063	0.58
10/27/07 16:30	3.058	0.68
10/27/07 16:35	3.049	0.61
10/27/07 16:40	3.039	0.72
10/27/07 16:45	3.027	0.68
10/27/07 16:50	3.016	0.7
10/27/07 16:55	3.007	0.67
10/27/07 17:00	2.999	0.68
10/27/07 17:05	2.993	0.76
10/27/07 17:10	2.987	0.75
10/27/07 17:15	2.982	0.76
10/27/07 17:20	2.981	0.75
10/27/07 17:25	2.979	0.77
10/27/07 17:30	2.975	0.7
10/27/07 17:35	2.973	0.8
10/27/07 17:40	2.971	0.87
10/27/07 17:45	2.968	0.74
10/27/07 17:50	2.965	0.76
10/27/07 17:55	2.963	0.8
10/27/07 18:00	2.96	0.73
10/27/07 18:05	2.96	0.72
10/27/07 18:10	2.958	0.74
10/27/07 18:15	2.957	0.7
10/27/07 18:20	2.955	0.74
10/27/07 18:25	2.954	0.69
10/27/07 18:30	2.952	0.71
10/27/07 18:35	2.95	0.7
10/27/07 18:40	2.95	0.68
10/27/07 18:45	2.948	0.73
10/27/07 18:50	2.947	0.76
10/27/07 18:55	2.954	0.84
10/27/07 19:00	2.964	0.87
10/27/07 19:05	2.97	0.93
10/27/07 19:10	2.971	0.89
10/27/07 19:15	2.975	0.82
10/27/07 19:20	2.975	0.97
10/27/07 19:25	2.975	0.79

UNKAMET BROOK FLOW MONITORING DATA - OCTOBER 19, 2007 THROUGH NOVEMBER 9, 2007

UNKAMET BROOK AREA
GENERAL ELECTRIC COMPANY - PITTSFIELD, MASSACHUSETTS

Site Name Isco Quantity Label Units Resolution Significant Digits	2100 Series Site Level Level ft 0.001 5	2100 Series Site Velocity Velocity ft/s 0.01 4
10/27/07 19:30	2.974	0.89
10/27/07 19:35	2.974	0.91
10/27/07 19:40	2.973	0.88
10/27/07 19:45	2.973	0.95
10/27/07 19:50	2.973	0.77
10/27/07 19:55	2.973	0.89
10/27/07 20:00	2.97	0.81
10/27/07 20:05	2.973	0.86
10/27/07 20:10	2.978	0.89
10/27/07 20:15	2.983	0.88
10/27/07 20:20	2.987	0.86
10/27/07 20:25	2.986	0.83
10/27/07 20:30	2.984	0.77
10/27/07 20:35	2.981	0.82
10/27/07 20:40	2.977	0.89
10/27/07 20:45	2.976	0.85
10/27/07 20:50	2.972	0.85
10/27/07 20:55	2.969	0.91
10/27/07 21:00	2.965	0.8
10/27/07 21:05	2.962	0.72
10/27/07 21:10	2.96	0.87
10/27/07 21:15	2.957	0.87
10/27/07 21:20	2.953	0.9
10/27/07 21:25	2.95	0.91
10/27/07 21:30	2.948	0.85
10/27/07 21:35	2.948	0.87
10/27/07 21:40	2.945	0.95
10/27/07 21:45	2.944	0.88
10/27/07 21:50	2.943	0.93
10/27/07 21:55	2.943	0.96
10/27/07 22:00	2.942	0.84
10/27/07 22:05	2.942	0.91
10/27/07 22:10	2.939	0.85
10/27/07 22:15	2.937	0.86
10/27/07 22:20	2.934	0.87
10/27/07 22:25	2.933	0.89
10/27/07 22:30	2.931	0.85
10/27/07 22:35	2.929	0.91
10/27/07 22:40	2.926	0.94
10/27/07 22:45	2.922	0.89
10/27/07 22:50	2.92	0.97
10/27/07 22:55	2.919	0.96

UNKAMET BROOK FLOW MONITORING DATA - OCTOBER 19, 2007 THROUGH NOVEMBER 9, 2007

UNKAMET BROOK AREA
 GENERAL ELECTRIC COMPANY - PITTSFIELD, MASSACHUSETTS

Site Name Isco Quantity Label Units Resolution Significant Digits	2100 Series Site Level Level ft 0.001 5	2100 Series Site Velocity Velocity ft/s 0.01 4
10/27/07 23:00	2.915	0.89
10/27/07 23:05	2.913	0.88
10/27/07 23:10	2.912	0.97
10/27/07 23:15	2.91	0.82
10/27/07 23:20	2.909	0.89
10/27/07 23:25	2.908	0.91
10/27/07 23:30	2.907	0.88
10/27/07 23:35	2.905	0.9
10/27/07 23:40	2.904	0.85
10/27/07 23:45	2.903	0.94
10/27/07 23:50	2.903	0.91
10/27/07 23:55	2.902	0.82
10/28/07 0:00	2.9	0.86
10/28/07 0:05	2.901	0.85
10/28/07 0:10	2.898	0.9
10/28/07 0:15	2.898	0.89
10/28/07 0:20	2.896	0.93
10/28/07 0:25	2.893	0.92
10/28/07 0:30	2.893	0.9
10/28/07 0:35	2.891	0.9
10/28/07 0:40	2.888	0.92
10/28/07 0:45	2.886	0.88
10/28/07 0:50	2.884	0.91
10/28/07 0:55	2.886	0.89
10/28/07 1:00	2.891	0.92
10/28/07 1:05	2.894	0.93
10/28/07 1:10	2.895	0.97
10/28/07 1:15	2.895	0.92
10/28/07 1:20	2.895	0.92
10/28/07 1:25	2.894	0.92
10/28/07 1:30	2.892	0.9
10/28/07 1:35	2.894	0.92
10/28/07 1:40	2.891	0.9
10/28/07 1:45	2.892	0.95
10/28/07 1:50	2.891	0.99
10/28/07 1:55	2.89	0.92
10/28/07 2:00	2.887	0.91
10/28/07 2:05	2.886	0.98
10/28/07 2:10	2.883	0.87
10/28/07 2:15	2.883	0.89
10/28/07 2:20	2.883	0.98
10/28/07 2:25	2.88	0.97

UNKAMET BROOK FLOW MONITORING DATA - OCTOBER 19, 2007 THROUGH NOVEMBER 9, 2007

UNKAMET BROOK AREA
GENERAL ELECTRIC COMPANY - PITTSFIELD, MASSACHUSETTS

Site Name Isco Quantity Label Units Resolution Significant Digits	2100 Series Site Level Level ft 0.001 5	2100 Series Site Velocity Velocity ft/s 0.01 4
10/28/07 2:30	2.878	0.89
10/28/07 2:35	2.879	0.82
10/28/07 2:40	2.876	0.92
10/28/07 2:45	2.88	0.95
10/28/07 2:50	2.873	0.96
10/28/07 2:55	2.874	0.86
10/28/07 3:00	2.874	0.95
10/28/07 3:05	2.871	0.92
10/28/07 3:10	2.87	0.89
10/28/07 3:15	2.869	0.91
10/28/07 3:20	2.868	0.88
10/28/07 3:25	2.865	0.92
10/28/07 3:30	2.861	0.94
10/28/07 3:35	2.859	0.9
10/28/07 3:40	2.856	0.92
10/28/07 3:45	2.856	0.98
10/28/07 3:50	2.854	0.88
10/28/07 3:55	2.85	0.98
10/28/07 4:00	2.854	0.96
10/28/07 4:05	2.85	0.97
10/28/07 4:10	2.847	0.94
10/28/07 4:15	2.847	0.99
10/28/07 4:20	2.84	1.08
10/28/07 4:25	2.841	0.9
10/28/07 4:30	2.835	0.95
10/28/07 4:35	2.832	0.97
10/28/07 4:40	2.83	0.98
10/28/07 4:45	2.83	0.99
10/28/07 4:50	2.825	0.87
10/28/07 4:55	2.823	0.93
10/28/07 5:00	2.821	1.05
10/28/07 5:05	2.817	0.94
10/28/07 5:10	2.815	0.98
10/28/07 5:15	2.811	0.91
10/28/07 5:20	2.811	1.01
10/28/07 5:25	2.809	0.9
10/28/07 5:30	2.803	0.97
10/28/07 5:35	2.804	0.95
10/28/07 5:40	2.806	0.87
10/28/07 5:45	2.805	0.9
10/28/07 5:50	2.803	0.93
10/28/07 5:55	2.803	0.94

UNKAMET BROOK FLOW MONITORING DATA - OCTOBER 19, 2007 THROUGH NOVEMBER 9, 2007

UNKAMET BROOK AREA
 GENERAL ELECTRIC COMPANY - PITTSFIELD, MASSACHUSETTS

Site Name Isco Quantity Label Units Resolution Significant Digits	2100 Series Site Level Level ft 0.001 5	2100 Series Site Velocity Velocity ft/s 0.01 4
10/28/07 6:00	2.801	0.95
10/28/07 6:05	2.804	0.87
10/28/07 6:10	2.801	0.91
10/28/07 6:15	2.803	0.87
10/28/07 6:20	2.802	0.91
10/28/07 6:25	2.801	0.88
10/28/07 6:30	2.802	0.89
10/28/07 6:35	2.8	0.92
10/28/07 6:40	2.799	0.86
10/28/07 6:45	2.799	0.95
10/28/07 6:50	2.799	0.9
10/28/07 6:55	2.797	0.87
10/28/07 7:00	2.797	0.94
10/28/07 7:05	2.798	0.98
10/28/07 7:10	2.797	0.91
10/28/07 7:15	2.798	0.94
10/28/07 7:20	2.797	0.83
10/28/07 7:25	2.796	0.95
10/28/07 7:30	2.796	0.89
10/28/07 7:35	2.796	0.96
10/28/07 7:40	2.797	0.93
10/28/07 7:45	2.792	0.95
10/28/07 7:50	2.794	0.95
10/28/07 7:55	2.794	0.96
10/28/07 8:00	2.794	1.05
10/28/07 8:05	2.792	0.95
10/28/07 8:10	2.792	0.87
10/28/07 8:15	2.792	0.86
10/28/07 8:20	2.79	0.98
10/28/07 8:25	2.788	0.96
10/28/07 8:30	2.787	0.88
10/28/07 8:35	2.787	0.92
10/28/07 8:40	2.788	0.96
10/28/07 8:45	2.785	0.94
10/28/07 8:50	2.782	0.86
10/28/07 8:55	2.783	0.88
10/28/07 9:00	2.781	0.94
10/28/07 9:05	2.78	0.9
10/28/07 9:10	2.779	0.96
10/28/07 9:15	2.776	0.94
10/28/07 9:20	2.778	0.85
10/28/07 9:25	2.778	0.83

UNKAMET BROOK FLOW MONITORING DATA - OCTOBER 19, 2007 THROUGH NOVEMBER 9, 2007

UNKAMET BROOK AREA
GENERAL ELECTRIC COMPANY - PITTSFIELD, MASSACHUSETTS

Site Name Isco Quantity Label Units Resolution Significant Digits	2100 Series Site Level Level ft 0.001 5	2100 Series Site Velocity Velocity ft/s 0.01 4
10/28/07 9:30	2.776	0.96
10/28/07 9:35	2.776	1.01
10/28/07 9:40	2.775	0.98
10/28/07 9:45	2.773	0.99
10/28/07 9:50	2.775	0.95
10/28/07 9:55	2.773	0.86
10/28/07 10:00	2.772	0.89
10/28/07 10:05	2.769	1.01
10/28/07 10:10	2.771	0.96
10/28/07 10:15	2.769	0.98
10/28/07 10:20	2.765	0.94
10/28/07 10:25	2.765	0.95
10/28/07 10:30	2.769	0.95
10/28/07 10:35	2.765	0.95
10/28/07 10:40	2.763	0.93
10/28/07 10:45	2.76	0.99
10/28/07 10:50	2.755	0.98
10/28/07 10:55	2.758	0.94
10/28/07 11:00	2.755	0.91
10/28/07 11:05	2.753	0.97
10/28/07 11:10	2.75	0.91
10/28/07 11:15	2.751	0.86
10/28/07 11:20	2.749	0.88
10/28/07 11:25	2.75	0.83
10/28/07 11:30	2.748	0.97
10/28/07 11:35	2.747	0.92
10/28/07 11:40	2.749	0.89
10/28/07 11:45	2.746	0.9
10/28/07 11:50	2.745	0.94
10/28/07 11:55	2.743	0.91
10/28/07 12:00	2.741	0.93
10/28/07 12:05	2.74	0.9
10/28/07 12:10	2.743	0.82
10/28/07 12:15	2.742	0.97
10/28/07 12:20	2.742	0.96
10/28/07 12:25	2.742	1.02
10/28/07 12:30	2.743	0.97
10/28/07 12:35	2.744	0.93
10/28/07 12:40	2.744	0.95
10/28/07 12:45	2.744	0.97
10/28/07 12:50	2.741	1
10/28/07 12:55	2.742	0.96

UNKAMET BROOK FLOW MONITORING DATA - OCTOBER 19, 2007 THROUGH NOVEMBER 9, 2007

UNKAMET BROOK AREA
 GENERAL ELECTRIC COMPANY - PITTSFIELD, MASSACHUSETTS

Site Name Isco Quantity Label Units Resolution Significant Digits	2100 Series Site Level Level ft 0.001 5	2100 Series Site Velocity Velocity ft/s 0.01 4
10/28/07 13:00	2.739	0.99
10/28/07 13:05	2.738	0.91
10/28/07 13:10	2.736	0.9
10/28/07 13:15	2.736	0.96
10/28/07 13:20	2.734	0.93
10/28/07 13:25	2.735	0.95
10/28/07 13:30	2.733	0.97
10/28/07 13:35	2.732	0.97
10/28/07 13:40	2.728	0.94
10/28/07 13:45	2.729	0.86
10/28/07 13:50	2.732	0.83
10/28/07 13:55	2.729	0.77
10/28/07 14:00	2.729	0.9
10/28/07 14:05	2.729	0.9
10/28/07 14:10	2.724	0.98
10/28/07 14:15	2.724	0.94
10/28/07 14:20	2.723	0.93
10/28/07 14:25	2.721	0.93
10/28/07 14:30	2.725	0.83
10/28/07 14:35	2.725	0.94
10/28/07 14:40	2.726	0.99
10/28/07 14:45	2.728	0.93
10/28/07 14:50	2.727	0.9
10/28/07 14:55	2.728	0.99
10/28/07 15:00	2.726	0.94
10/28/07 15:05	2.723	0.9
10/28/07 15:10	2.722	1.01
10/28/07 15:15	2.718	0.83
10/28/07 15:20	2.718	0.8
10/28/07 15:25	2.715	0.92
10/28/07 15:30	2.714	0.99
10/28/07 15:35	2.711	0.83
10/28/07 15:40	2.708	0.86
10/28/07 15:45	2.709	0.89
10/28/07 15:50	2.708	0.89
10/28/07 15:55	2.708	0.92
10/28/07 16:00	2.706	0.83
10/28/07 16:05	2.704	0.93
10/28/07 16:10	2.705	0.91
10/28/07 16:15	2.704	0.9
10/28/07 16:20	2.702	0.81
10/28/07 16:25	2.701	0.86

UNKAMET BROOK FLOW MONITORING DATA - OCTOBER 19, 2007 THROUGH NOVEMBER 9, 2007

UNKAMET BROOK AREA
 GENERAL ELECTRIC COMPANY - PITTSFIELD, MASSACHUSETTS

Site Name Isco Quantity Label Units Resolution Significant Digits	2100 Series Site Level Level ft 0.001 5	2100 Series Site Velocity Velocity ft/s 0.01 4
10/28/07 16:30	2.701	0.92
10/28/07 16:35	2.699	0.82
10/28/07 16:40	2.7	0.91
10/28/07 16:45	2.697	0.82
10/28/07 16:50	2.697	0.96
10/28/07 16:55	2.696	0.79
10/28/07 17:00	2.697	0.98
10/28/07 17:05	2.695	0.88
10/28/07 17:10	2.696	0.86
10/28/07 17:15	2.693	0.96
10/28/07 17:20	2.694	0.95
10/28/07 17:25	2.695	0.86
10/28/07 17:30	2.693	0.89
10/28/07 17:35	2.694	0.81
10/28/07 17:40	2.691	0.95
10/28/07 17:45	2.69	0.88
10/28/07 17:50	2.691	0.84
10/28/07 17:55	2.69	0.94
10/28/07 18:00	2.689	0.89
10/28/07 18:05	2.689	0.87
10/28/07 18:10	2.688	0.82
10/28/07 18:15	2.689	0.87
10/28/07 18:20	2.688	0.94
10/28/07 18:25	2.689	0.85
10/28/07 18:30	2.691	0.89
10/28/07 18:35	2.688	0.7
10/28/07 18:40	2.687	0.92
10/28/07 18:45	2.686	0.82
10/28/07 18:50	2.685	0.89
10/28/07 18:55	2.685	0.89
10/28/07 19:00	2.686	0.9
10/28/07 19:05	2.686	0.85
10/28/07 19:10	2.684	0.95
10/28/07 19:15	2.685	0.98
10/28/07 19:20	2.685	0.93
10/28/07 19:25	2.686	0.93
10/28/07 19:30	2.685	0.79
10/28/07 19:35	2.686	0.94
10/28/07 19:40	2.686	0.9
10/28/07 19:45	2.686	0.89
10/28/07 19:50	2.684	0.82
10/28/07 19:55	2.684	0.97

UNKAMET BROOK FLOW MONITORING DATA - OCTOBER 19, 2007 THROUGH NOVEMBER 9, 2007

UNKAMET BROOK AREA
 GENERAL ELECTRIC COMPANY - PITTSFIELD, MASSACHUSETTS

Site Name Isco Quantity Label Units Resolution Significant Digits	2100 Series Site Level Level ft 0.001 5	2100 Series Site Velocity Velocity ft/s 0.01 4
10/28/07 20:00	2.685	0.97
10/28/07 20:05	2.684	0.97
10/28/07 20:10	2.686	0.93
10/28/07 20:15	2.684	0.86
10/28/07 20:20	2.682	0.92
10/28/07 20:25	2.68	0.85
10/28/07 20:30	2.681	0.9
10/28/07 20:35	2.678	0.96
10/28/07 20:40	2.678	0.91
10/28/07 20:45	2.677	0.96
10/28/07 20:50	2.676	0.96
10/28/07 20:55	2.675	0.95
10/28/07 21:00	2.675	0.89
10/28/07 21:05	2.673	0.95
10/28/07 21:10	2.671	0.93
10/28/07 21:15	2.671	0.82
10/28/07 21:20	2.669	0.86
10/28/07 21:25	2.668	0.92
10/28/07 21:30	2.667	0.9
10/28/07 21:35	2.666	0.85
10/28/07 21:40	2.665	0.88
10/28/07 21:45	2.665	0.95
10/28/07 21:50	2.664	0.91
10/28/07 21:55	2.664	0.86
10/28/07 22:00	2.662	0.86
10/28/07 22:05	2.662	0.77
10/28/07 22:10	2.661	0.79
10/28/07 22:15	2.66	0.93
10/28/07 22:20	2.658	0.91
10/28/07 22:25	2.658	0.81
10/28/07 22:30	2.657	0.89
10/28/07 22:35	2.657	0.82
10/28/07 22:40	2.657	0.89
10/28/07 22:45	2.655	0.86
10/28/07 22:50	2.655	0.85
10/28/07 22:55	2.652	0.96
10/28/07 23:00	2.651	0.81
10/28/07 23:05	2.65	0.81
10/28/07 23:10	2.649	0.82
10/28/07 23:15	2.648	0.88
10/28/07 23:20	2.648	0.85
10/28/07 23:25	2.646	0.77

UNKAMET BROOK FLOW MONITORING DATA - OCTOBER 19, 2007 THROUGH NOVEMBER 9, 2007

UNKAMET BROOK AREA
GENERAL ELECTRIC COMPANY - PITTSFIELD, MASSACHUSETTS

Site Name Isco Quantity Label Units Resolution Significant Digits	2100 Series Site Level Level ft 0.001 5	2100 Series Site Velocity Velocity ft/s 0.01 4
10/28/07 23:30	2.645	0.82
10/28/07 23:35	2.644	0.7
10/28/07 23:40	2.643	0.73
10/28/07 23:45	2.644	0.9
10/28/07 23:50	2.643	0.85
10/28/07 23:55	2.641	0.94
10/29/07 0:00	2.641	0.85
10/29/07 0:05	2.64	0.85
10/29/07 0:10	2.639	0.87
10/29/07 0:15	2.64	0.84
10/29/07 0:20	2.639	0.96
10/29/07 0:25	2.64	0.92
10/29/07 0:30	2.64	0.98
10/29/07 0:35	2.639	0.81
10/29/07 0:40	2.641	0.81
10/29/07 0:45	2.64	0.88
10/29/07 0:50	2.641	0.88
10/29/07 0:55	2.64	0.91
10/29/07 1:00	2.64	0.93
10/29/07 1:05	2.64	0.97
10/29/07 1:10	2.641	0.94
10/29/07 1:15	2.64	0.88
10/29/07 1:20	2.64	0.86
10/29/07 1:25	2.642	0.92
10/29/07 1:30	2.64	0.96
10/29/07 1:35	2.64	0.96
10/29/07 1:40	2.64	0.83
10/29/07 1:45	2.64	0.79
10/29/07 1:50	2.639	0.92
10/29/07 1:55	2.639	0.86
10/29/07 2:00	2.637	0.91
10/29/07 2:05	2.639	0.93
10/29/07 2:10	2.638	0.86
10/29/07 2:15	2.637	0.89
10/29/07 2:20	2.633	0.83
10/29/07 2:25	2.609	0.7
10/29/07 2:30	2.593	0.79
10/29/07 2:35	2.579	0.73
10/29/07 2:40	2.572	0.82
10/29/07 2:45	2.565	0.85
10/29/07 2:50	2.559	0.68
10/29/07 2:55	2.555	0.74

UNKAMET BROOK FLOW MONITORING DATA - OCTOBER 19, 2007 THROUGH NOVEMBER 9, 2007

UNKAMET BROOK AREA
GENERAL ELECTRIC COMPANY - PITTSFIELD, MASSACHUSETTS

Site Name Isco Quantity Label Units Resolution Significant Digits	2100 Series Site Level Level ft 0.001 5	2100 Series Site Velocity Velocity ft/s 0.01 4
10/29/07 3:00	2.552	0.76
10/29/07 3:05	2.55	0.82
10/29/07 3:10	2.548	0.83
10/29/07 3:15	2.546	0.83
10/29/07 3:20	2.546	0.84
10/29/07 3:25	2.544	0.79
10/29/07 3:30	2.543	0.76
10/29/07 3:35	2.54	0.67
10/29/07 3:40	2.537	0.69
10/29/07 3:45	2.53	0.73
10/29/07 3:50	2.522	0.85
10/29/07 3:55	2.516	0.91
10/29/07 4:00	2.509	0.86
10/29/07 4:05	2.505	0.83
10/29/07 4:10	2.501	0.92
10/29/07 4:15	2.499	0.83
10/29/07 4:20	2.497	0.89
10/29/07 4:25	2.496	0.8
10/29/07 4:30	2.495	0.92
10/29/07 4:35	2.495	0.92
10/29/07 4:40	2.496	0.82
10/29/07 4:45	2.496	0.83
10/29/07 4:50	2.495	0.86
10/29/07 4:55	2.497	0.89
10/29/07 5:00	2.498	0.91
10/29/07 5:05	2.498	0.89
10/29/07 5:10	2.497	0.87
10/29/07 5:15	2.498	0.85
10/29/07 5:20	2.498	0.86
10/29/07 5:25	2.499	0.88
10/29/07 5:30	2.5	0.8
10/29/07 5:35	2.501	0.88
10/29/07 5:40	2.493	0.74
10/29/07 5:45	2.483	0.69
10/29/07 5:50	2.476	0.8
10/29/07 5:55	2.47	0.73
10/29/07 6:00	2.468	0.86
10/29/07 6:05	2.467	0.76
10/29/07 6:10	2.466	0.77
10/29/07 6:15	2.465	0.75
10/29/07 6:20	2.465	0.85
10/29/07 6:25	2.467	0.8

UNKAMET BROOK FLOW MONITORING DATA - OCTOBER 19, 2007 THROUGH NOVEMBER 9, 2007

UNKAMET BROOK AREA
 GENERAL ELECTRIC COMPANY - PITTSFIELD, MASSACHUSETTS

Site Name Isco Quantity Label Units Resolution Significant Digits	2100 Series Site Level Level ft 0.001 5	2100 Series Site Velocity Velocity ft/s 0.01 4
10/29/07 6:30	2.466	0.82
10/29/07 6:35	2.467	0.93
10/29/07 6:40	2.468	0.73
10/29/07 6:45	2.468	0.72
10/29/07 6:50	2.468	0.82
10/29/07 6:55	2.469	0.71
10/29/07 7:00	2.471	0.79
10/29/07 7:05	2.47	0.68
10/29/07 7:10	2.471	0.73
10/29/07 7:15	2.473	0.83
10/29/07 7:20	2.474	0.72
10/29/07 7:25	2.476	0.81
10/29/07 7:30	2.477	0.79
10/29/07 7:35	2.478	0.84
10/29/07 7:40	2.479	0.86
10/29/07 7:45	2.481	0.86
10/29/07 7:50	2.482	0.73
10/29/07 7:55	2.482	0.81
10/29/07 8:00	2.484	0.8
10/29/07 8:05	2.485	0.83
10/29/07 8:10	2.486	0.78
10/29/07 8:15	2.486	0.77
10/29/07 8:20	2.486	0.78
10/29/07 8:25	2.487	0.83
10/29/07 8:30	2.488	0.79
10/29/07 8:35	2.49	0.89
10/29/07 8:40	2.493	0.79
10/29/07 8:45	2.492	0.76
10/29/07 8:50	2.495	0.82
10/29/07 8:55	2.494	0.78
10/29/07 9:00	2.496	0.73
10/29/07 9:05	2.496	0.86
10/29/07 9:10	2.495	0.75
10/29/07 9:15	2.498	0.73
10/29/07 9:20	2.5	0.73
10/29/07 9:25	2.501	0.79
10/29/07 9:30	2.502	0.76
10/29/07 9:35	2.502	0.86
10/29/07 9:40	2.503	0.79
10/29/07 9:45	2.503	0.81
10/29/07 9:50	2.503	0.8
10/29/07 9:55	2.504	0.83

UNKAMET BROOK FLOW MONITORING DATA - OCTOBER 19, 2007 THROUGH NOVEMBER 9, 2007

UNKAMET BROOK AREA
GENERAL ELECTRIC COMPANY - PITTSFIELD, MASSACHUSETTS

Site Name Isco Quantity Label Units Resolution Significant Digits	2100 Series Site Level Level ft 0.001 5	2100 Series Site Velocity Velocity ft/s 0.01 4
10/29/07 10:00	2.505	0.83
10/29/07 10:05	2.504	0.83
10/29/07 10:10	2.505	0.82
10/29/07 10:15	2.504	0.8
10/29/07 10:20	2.504	0.77
10/29/07 10:25	2.505	0.81
10/29/07 10:30	2.506	0.87
10/29/07 10:35	2.506	0.86
10/29/07 10:40	2.506	0.76
10/29/07 10:45	2.506	0.81
10/29/07 10:50	2.507	0.78
10/29/07 10:55	2.508	0.72
10/29/07 11:00	2.509	0.75
10/29/07 11:05	2.51	0.8
10/29/07 11:10	2.51	0.78
10/29/07 11:15	2.512	0.74
10/29/07 11:20	2.512	0.8
10/29/07 11:25	2.512	0.78
10/29/07 11:30	2.513	0.76
10/29/07 11:35	2.514	0.82
10/29/07 11:40	2.517	0.74
10/29/07 11:45	2.516	0.76
10/29/07 11:50	2.517	0.83
10/29/07 11:55	2.518	0.77
10/29/07 12:00	2.519	0.77
10/29/07 12:05	2.519	0.78
10/29/07 12:10	2.518	0.82
10/29/07 12:15	2.519	0.83
10/29/07 12:20	2.518	0.79
10/29/07 12:25	2.52	0.8
10/29/07 12:30	2.52	0.77
10/29/07 12:35	2.521	0.8
10/29/07 12:40	2.519	0.85
10/29/07 12:45	2.52	0.85
10/29/07 12:50	2.519	0.83
10/29/07 12:55	2.52	0.78
10/29/07 13:00	2.519	0.81
10/29/07 13:05	2.519	0.73
10/29/07 13:10	2.519	0.81
10/29/07 13:15	2.52	0.8
10/29/07 13:20	2.518	0.83
10/29/07 13:25	2.52	0.89

UNKAMET BROOK FLOW MONITORING DATA - OCTOBER 19, 2007 THROUGH NOVEMBER 9, 2007

UNKAMET BROOK AREA
 GENERAL ELECTRIC COMPANY - PITTSFIELD, MASSACHUSETTS

Site Name Isco Quantity Label Units Resolution Significant Digits	2100 Series Site Level Level ft 0.001 5	2100 Series Site Velocity Velocity ft/s 0.01 4
10/29/07 13:30	2.518	0.75
10/29/07 13:35	2.519	0.74
10/29/07 13:40	2.519	0.75
10/29/07 13:45	2.52	0.86
10/29/07 13:50	2.519	0.78
10/29/07 13:55	2.518	0.75
10/29/07 14:00	2.519	0.8
10/29/07 14:05	2.516	0.78
10/29/07 14:10	2.517	0.77
10/29/07 14:15	2.516	0.77
10/29/07 14:20	2.515	0.73
10/29/07 14:25	2.515	0.67
10/29/07 14:30	2.515	0.93
10/29/07 14:35	2.514	0.75
10/29/07 14:40	2.514	0.87
10/29/07 14:45	2.515	0.77
10/29/07 14:50	2.515	0.76
10/29/07 14:55	2.516	0.71
10/29/07 15:00	2.513	0.77
10/29/07 15:05	2.514	0.8
10/29/07 15:10	2.514	0.7
10/29/07 15:15	2.515	0.76
10/29/07 15:20	2.514	0.77
10/29/07 15:25	2.516	0.71
10/29/07 15:30	2.516	0.75
10/29/07 15:35	2.514	0.81
10/29/07 15:40	2.515	0.76
10/29/07 15:45	2.516	0.7
10/29/07 15:50	2.515	0.8
10/29/07 15:55	2.516	0.85
10/29/07 16:00	2.516	0.81
10/29/07 16:05	2.516	0.81
10/29/07 16:10	2.515	0.72
10/29/07 16:15	2.515	0.82
10/29/07 16:20	2.516	0.75
10/29/07 16:25	2.516	0.75
10/29/07 16:30	2.516	0.81
10/29/07 16:35	2.516	0.82
10/29/07 16:40	2.515	0.72
10/29/07 16:45	2.516	0.8
10/29/07 16:50	2.517	0.76
10/29/07 16:55	2.517	0.71

UNKAMET BROOK FLOW MONITORING DATA - OCTOBER 19, 2007 THROUGH NOVEMBER 9, 2007

UNKAMET BROOK AREA
GENERAL ELECTRIC COMPANY - PITTSFIELD, MASSACHUSETTS

Site Name Isco Quantity Label Units Resolution Significant Digits	2100 Series Site Level Level ft 0.001 5	2100 Series Site Velocity Velocity ft/s 0.01 4
10/29/07 17:00	2.517	0.67
10/29/07 17:05	2.515	0.74
10/29/07 17:10	2.516	0.85
10/29/07 17:15	2.516	0.74
10/29/07 17:20	2.516	0.83
10/29/07 17:25	2.516	0.83
10/29/07 17:30	2.515	0.78
10/29/07 17:35	2.516	0.81
10/29/07 17:40	2.515	0.76
10/29/07 17:45	2.516	0.78
10/29/07 17:50	2.516	0.82
10/29/07 17:55	2.515	0.77
10/29/07 18:00	2.515	0.8
10/29/07 18:05	2.515	0.73
10/29/07 18:10	2.515	0.74
10/29/07 18:15	2.516	0.77
10/29/07 18:20	2.515	0.82
10/29/07 18:25	2.514	0.79
10/29/07 18:30	2.514	0.68
10/29/07 18:35	2.515	0.75
10/29/07 18:40	2.514	0.72
10/29/07 18:45	2.514	0.78
10/29/07 18:50	2.513	0.76
10/29/07 18:55	2.513	0.77
10/29/07 19:00	2.513	0.78
10/29/07 19:05	2.512	0.65
10/29/07 19:10	2.512	0.77
10/29/07 19:15	2.513	0.67
10/29/07 19:20	2.512	0.72
10/29/07 19:25	2.513	0.72
10/29/07 19:30	2.512	0.71
10/29/07 19:35	2.512	0.7
10/29/07 19:40	2.513	0.76
10/29/07 19:45	2.512	0.77
10/29/07 19:50	2.511	0.81
10/29/07 19:55	2.511	0.66
10/29/07 20:00	2.511	0.76
10/29/07 20:05	2.511	0.73
10/29/07 20:10	2.51	0.74
10/29/07 20:15	2.509	0.73
10/29/07 20:20	2.508	0.74
10/29/07 20:25	2.509	0.84

UNKAMET BROOK FLOW MONITORING DATA - OCTOBER 19, 2007 THROUGH NOVEMBER 9, 2007

UNKAMET BROOK AREA
GENERAL ELECTRIC COMPANY - PITTSFIELD, MASSACHUSETTS

Site Name Isco Quantity Label Units Resolution Significant Digits	2100 Series Site Level Level ft 0.001 5	2100 Series Site Velocity Velocity ft/s 0.01 4
10/29/07 20:30	2.508	0.72
10/29/07 20:35	2.507	0.78
10/29/07 20:40	2.507	0.75
10/29/07 20:45	2.506	0.74
10/29/07 20:50	2.504	0.76
10/29/07 20:55	2.504	0.77
10/29/07 21:00	2.501	0.75
10/29/07 21:05	2.502	0.74
10/29/07 21:10	2.5	0.73
10/29/07 21:15	2.498	0.77
10/29/07 21:20	2.499	0.75
10/29/07 21:25	2.499	0.79
10/29/07 21:30	2.498	0.76
10/29/07 21:35	2.497	0.77
10/29/07 21:40	2.497	0.76
10/29/07 21:45	2.495	0.77
10/29/07 21:50	2.495	0.74
10/29/07 21:55	2.495	0.8
10/29/07 22:00	2.494	0.7
10/29/07 22:05	2.494	0.81
10/29/07 22:10	2.494	0.76
10/29/07 22:15	2.493	0.71
10/29/07 22:20	2.492	0.78
10/29/07 22:25	2.493	0.72
10/29/07 22:30	2.493	0.68
10/29/07 22:35	2.492	0.74
10/29/07 22:40	2.489	0.73
10/29/07 22:45	2.486	0.75
10/29/07 22:50	2.482	0.74
10/29/07 22:55	2.476	0.8
10/29/07 23:00	2.473	0.74
10/29/07 23:05	2.47	0.73
10/29/07 23:10	2.468	0.69
10/29/07 23:15	2.465	0.74
10/29/07 23:20	2.464	0.76
10/29/07 23:25	2.463	0.82
10/29/07 23:30	2.462	0.74
10/29/07 23:35	2.46	0.8
10/29/07 23:40	2.458	0.76
10/29/07 23:45	2.456	0.75
10/29/07 23:50	2.455	0.8
10/29/07 23:55	2.454	0.77

UNKAMET BROOK FLOW MONITORING DATA - OCTOBER 19, 2007 THROUGH NOVEMBER 9, 2007

UNKAMET BROOK AREA
GENERAL ELECTRIC COMPANY - PITTSFIELD, MASSACHUSETTS

Site Name Isco Quantity Label Units Resolution Significant Digits	2100 Series Site Level Level ft 0.001 5	2100 Series Site Velocity Velocity ft/s 0.01 4
10/30/07 0:00	2.454	0.85
10/30/07 0:05	2.453	0.8
10/30/07 0:10	2.454	0.78
10/30/07 0:15	2.453	0.74
10/30/07 0:20	2.453	0.76
10/30/07 0:25	2.453	0.83
10/30/07 0:30	2.453	0.72
10/30/07 0:35	2.454	0.86
10/30/07 0:40	2.453	0.74
10/30/07 0:45	2.452	0.74
10/30/07 0:50	2.45	0.8
10/30/07 0:55	2.45	0.82
10/30/07 1:00	2.45	0.73
10/30/07 1:05	2.45	0.8
10/30/07 1:10	2.449	0.83
10/30/07 1:15	2.448	0.85
10/30/07 1:20	2.449	0.81
10/30/07 1:25	2.448	0.87
10/30/07 1:30	2.448	0.79
10/30/07 1:35	2.448	0.7
10/30/07 1:40	2.448	0.81
10/30/07 1:45	2.448	0.81
10/30/07 1:50	2.448	0.78
10/30/07 1:55	2.449	0.77
10/30/07 2:00	2.447	0.76
10/30/07 2:05	2.448	0.78
10/30/07 2:10	2.448	0.7
10/30/07 2:15	2.449	0.8
10/30/07 2:20	2.445	0.71
10/30/07 2:25	2.442	0.73
10/30/07 2:30	2.441	0.77
10/30/07 2:35	2.439	0.73
10/30/07 2:40	2.438	0.73
10/30/07 2:45	2.437	0.77
10/30/07 2:50	2.435	0.77
10/30/07 2:55	2.436	0.78
10/30/07 3:00	2.435	0.76
10/30/07 3:05	2.435	0.75
10/30/07 3:10	2.433	0.81
10/30/07 3:15	2.435	0.81
10/30/07 3:20	2.434	0.78
10/30/07 3:25	2.435	0.85

UNKAMET BROOK FLOW MONITORING DATA - OCTOBER 19, 2007 THROUGH NOVEMBER 9, 2007

UNKAMET BROOK AREA
GENERAL ELECTRIC COMPANY - PITTSFIELD, MASSACHUSETTS

Site Name Isco Quantity Label Units Resolution Significant Digits	2100 Series Site Level Level ft 0.001 5	2100 Series Site Velocity Velocity ft/s 0.01 4
10/30/07 3:30	2.435	0.72
10/30/07 3:35	2.435	0.74
10/30/07 3:40	2.436	0.8
10/30/07 3:45	2.438	0.78
10/30/07 3:50	2.439	0.73
10/30/07 3:55	2.441	0.78
10/30/07 4:00	2.444	0.79
10/30/07 4:05	2.443	0.81
10/30/07 4:10	2.446	0.76
10/30/07 4:15	2.445	0.69
10/30/07 4:20	2.446	0.71
10/30/07 4:25	2.446	0.7
10/30/07 4:30	2.446	0.7
10/30/07 4:35	2.445	0.79
10/30/07 4:40	2.446	0.73
10/30/07 4:45	2.447	0.69
10/30/07 4:50	2.447	0.7
10/30/07 4:55	2.446	0.78
10/30/07 5:00	2.446	0.69
10/30/07 5:05	2.446	0.69
10/30/07 5:10	2.446	0.75
10/30/07 5:15	2.443	0.68
10/30/07 5:20	2.445	0.73
10/30/07 5:25	2.445	0.75
10/30/07 5:30	2.445	0.68
10/30/07 5:35	2.444	0.74
10/30/07 5:40	2.443	0.7
10/30/07 5:45	2.444	0.72
10/30/07 5:50	2.444	0.72
10/30/07 5:55	2.444	0.7
10/30/07 6:00	2.444	0.78
10/30/07 6:05	2.444	0.72
10/30/07 6:10	2.443	0.68
10/30/07 6:15	2.443	0.68
10/30/07 6:20	2.443	0.78
10/30/07 6:25	2.443	0.74
10/30/07 6:30	2.443	0.74
10/30/07 6:35	2.443	0.72
10/30/07 6:40	2.442	0.66
10/30/07 6:45	2.442	0.75
10/30/07 6:50	2.442	0.79
10/30/07 6:55	2.443	0.72

UNKAMET BROOK FLOW MONITORING DATA - OCTOBER 19, 2007 THROUGH NOVEMBER 9, 2007

UNKAMET BROOK AREA
GENERAL ELECTRIC COMPANY - PITTSFIELD, MASSACHUSETTS

Site Name Isco Quantity Label Units Resolution Significant Digits	2100 Series Site Level Level ft 0.001 5	2100 Series Site Velocity Velocity ft/s 0.01 4
10/30/07 7:00	2.444	0.75
10/30/07 7:05	2.442	0.75
10/30/07 7:10	2.441	0.71
10/30/07 7:15	2.443	0.78
10/30/07 7:20	2.442	0.72
10/30/07 7:25	2.443	0.76
10/30/07 7:30	2.442	0.72
10/30/07 7:35	2.443	0.76
10/30/07 7:40	2.442	0.81
10/30/07 7:45	2.444	0.71
10/30/07 7:50	2.443	0.74
10/30/07 7:55	2.443	0.71
10/30/07 8:00	2.443	0.72
10/30/07 8:05	2.443	0.74
10/30/07 8:10	2.444	0.71
10/30/07 8:15	2.445	0.75
10/30/07 8:20	2.445	0.72
10/30/07 8:25	2.444	0.7
10/30/07 8:30	2.443	0.75
10/30/07 8:35	2.445	0.7
10/30/07 8:40	2.445	0.75
10/30/07 8:45	2.444	0.72
10/30/07 8:50	2.444	0.74
10/30/07 8:55	2.443	0.68
10/30/07 9:00	2.442	0.69
10/30/07 9:05	2.445	0.75
10/30/07 9:10	2.445	0.72
10/30/07 9:15	2.446	0.73
10/30/07 9:20	2.446	0.73
10/30/07 9:25	2.446	0.75
10/30/07 9:30	2.447	0.73
10/30/07 9:35	2.447	0.75
10/30/07 9:40	2.447	0.76
10/30/07 9:45	2.447	0.79
10/30/07 9:50	2.447	0.72
10/30/07 9:55	2.446	0.69
10/30/07 10:00	2.447	0.68
10/30/07 10:05	2.447	0.73
10/30/07 10:10	2.446	0.72
10/30/07 10:15	2.447	0.68
10/30/07 10:20	2.447	0.68
10/30/07 10:25	2.448	0.68

UNKAMET BROOK FLOW MONITORING DATA - OCTOBER 19, 2007 THROUGH NOVEMBER 9, 2007

UNKAMET BROOK AREA
GENERAL ELECTRIC COMPANY - PITTSFIELD, MASSACHUSETTS

Site Name Isco Quantity Label Units Resolution Significant Digits	2100 Series Site Level Level ft 0.001 5	2100 Series Site Velocity Velocity ft/s 0.01 4
10/30/07 10:30	2.448	0.67
10/30/07 10:35	2.449	0.74
10/30/07 10:40	2.45	0.7
10/30/07 10:45	2.45	0.71
10/30/07 10:50	2.449	0.75
10/30/07 10:55	2.45	0.7
10/30/07 11:00	2.447	0.73
10/30/07 11:05	2.447	0.65
10/30/07 11:10	2.447	0.7
10/30/07 11:15	2.447	0.71
10/30/07 11:20	2.448	0.75
10/30/07 11:25	2.447	0.79
10/30/07 11:30	2.447	0.7
10/30/07 11:35	2.448	0.71
10/30/07 11:40	2.447	0.72
10/30/07 11:45	2.448	0.75
10/30/07 11:50	2.448	0.67
10/30/07 11:55	2.449	0.75
10/30/07 12:00	2.448	0.72
10/30/07 12:05	2.449	0.72
10/30/07 12:10	2.45	0.75
10/30/07 12:15	2.449	0.6
10/30/07 12:20	2.448	0.67
10/30/07 12:25	2.45	0.7
10/30/07 12:30	2.452	0.76
10/30/07 12:35	2.451	0.85
10/30/07 12:40	2.45	0.76
10/30/07 12:45	2.45	0.65
10/30/07 12:50	2.45	0.74
10/30/07 12:55	2.451	0.78
10/30/07 13:00	2.452	0.71
10/30/07 13:05	2.453	0.67
10/30/07 13:10	2.454	0.8
10/30/07 13:15	2.455	0.76
10/30/07 13:20	2.457	0.72
10/30/07 13:25	2.457	0.73
10/30/07 13:30	2.457	0.69
10/30/07 13:35	2.458	0.61
10/30/07 13:40	2.456	0.74
10/30/07 13:45	2.46	0.73
10/30/07 13:50	2.461	0.71
10/30/07 13:55	2.462	0.72

UNKAMET BROOK FLOW MONITORING DATA - OCTOBER 19, 2007 THROUGH NOVEMBER 9, 2007

UNKAMET BROOK AREA
GENERAL ELECTRIC COMPANY - PITTSFIELD, MASSACHUSETTS

Site Name Isco Quantity Label Units Resolution Significant Digits	2100 Series Site Level Level ft 0.001 5	2100 Series Site Velocity Velocity ft/s 0.01 4
10/30/07 14:00	2.462	0.8
10/30/07 14:05	2.462	0.73
10/30/07 14:10	2.461	0.7
10/30/07 14:15	2.462	0.71
10/30/07 14:20	2.461	0.77
10/30/07 14:25	2.461	0.74
10/30/07 14:30	2.46	0.7
10/30/07 14:35	2.46	0.75
10/30/07 14:40	2.458	0.77
10/30/07 14:45	2.457	0.7
10/30/07 14:50	2.456	0.71
10/30/07 14:55	2.457	0.85
10/30/07 15:00	2.456	0.79
10/30/07 15:05	2.455	0.72
10/30/07 15:10	2.455	0.68
10/30/07 15:15	2.456	0.68
10/30/07 15:20	2.457	0.73
10/30/07 15:25	2.456	0.74
10/30/07 15:30	2.457	0.74
10/30/07 15:35	2.456	0.72
10/30/07 15:40	2.456	0.75
10/30/07 15:45	2.456	0.73
10/30/07 15:50	2.455	0.71
10/30/07 15:55	2.456	0.65
10/30/07 16:00	2.455	0.76
10/30/07 16:05	2.456	0.61
10/30/07 16:10	2.456	0.77
10/30/07 16:15	2.458	0.75
10/30/07 16:20	2.457	0.75
10/30/07 16:25	2.459	0.75
10/30/07 16:30	2.459	0.78
10/30/07 16:35	2.461	0.8
10/30/07 16:40	2.461	0.73
10/30/07 16:45	2.462	0.71
10/30/07 16:50	2.462	0.78
10/30/07 16:55	2.463	0.78
10/30/07 17:00	2.463	0.69
10/30/07 17:05	2.464	0.7
10/30/07 17:10	2.463	0.74
10/30/07 17:15	2.463	0.79
10/30/07 17:20	2.464	0.74
10/30/07 17:25	2.464	0.71

UNKAMET BROOK FLOW MONITORING DATA - OCTOBER 19, 2007 THROUGH NOVEMBER 9, 2007

UNKAMET BROOK AREA
 GENERAL ELECTRIC COMPANY - PITTSFIELD, MASSACHUSETTS

Site Name Isco Quantity Label Units Resolution Significant Digits	2100 Series Site Level Level ft 0.001 5	2100 Series Site Velocity Velocity ft/s 0.01 4
10/30/07 17:30	2.464	0.74
10/30/07 17:35	2.465	0.69
10/30/07 17:40	2.465	0.75
10/30/07 17:45	2.465	0.75
10/30/07 17:50	2.464	0.73
10/30/07 17:55	2.466	0.79
10/30/07 18:00	2.464	0.75
10/30/07 18:05	2.464	0.69
10/30/07 18:10	2.464	0.74
10/30/07 18:15	2.465	0.7
10/30/07 18:20	2.463	0.81
10/30/07 18:25	2.463	0.83
10/30/07 18:30	2.464	0.78
10/30/07 18:35	2.462	0.68
10/30/07 18:40	2.462	0.76
10/30/07 18:45	2.461	0.78
10/30/07 18:50	2.462	0.75
10/30/07 18:55	2.462	0.67
10/30/07 19:00	2.462	0.73
10/30/07 19:05	2.461	0.68
10/30/07 19:10	2.461	0.82
10/30/07 19:15	2.461	0.75
10/30/07 19:20	2.46	0.72
10/30/07 19:25	2.461	0.74
10/30/07 19:30	2.459	0.7
10/30/07 19:35	2.457	0.69
10/30/07 19:40	2.455	0.74
10/30/07 19:45	2.453	0.7
10/30/07 19:50	2.451	0.67
10/30/07 19:55	2.45	0.72
10/30/07 20:00	2.451	0.74
10/30/07 20:05	2.451	0.76
10/30/07 20:10	2.452	0.78
10/30/07 20:15	2.452	0.71
10/30/07 20:20	2.451	0.73
10/30/07 20:25	2.451	0.72
10/30/07 20:30	2.451	0.75
10/30/07 20:35	2.449	0.79
10/30/07 20:40	2.451	0.69
10/30/07 20:45	2.45	0.73
10/30/07 20:50	2.45	0.75
10/30/07 20:55	2.45	0.74

UNKAMET BROOK FLOW MONITORING DATA - OCTOBER 19, 2007 THROUGH NOVEMBER 9, 2007

UNKAMET BROOK AREA
GENERAL ELECTRIC COMPANY - PITTSFIELD, MASSACHUSETTS

Site Name Isco Quantity Label Units Resolution Significant Digits	2100 Series Site Level Level ft 0.001 5	2100 Series Site Velocity Velocity ft/s 0.01 4
10/30/07 21:00	2.451	0.66
10/30/07 21:05	2.449	0.76
10/30/07 21:10	2.45	0.72
10/30/07 21:15	2.45	0.74
10/30/07 21:20	2.45	0.74
10/30/07 21:25	2.449	0.73
10/30/07 21:30	2.45	0.73
10/30/07 21:35	2.449	0.76
10/30/07 21:40	2.451	0.7
10/30/07 21:45	2.448	0.69
10/30/07 21:50	2.448	0.7
10/30/07 21:55	2.447	0.85
10/30/07 22:00	2.448	0.73
10/30/07 22:05	2.448	0.69
10/30/07 22:10	2.447	0.69
10/30/07 22:15	2.448	0.76
10/30/07 22:20	2.448	0.67
10/30/07 22:25	2.447	0.76
10/30/07 22:30	2.448	0.72
10/30/07 22:35	2.447	0.7
10/30/07 22:40	2.447	0.73
10/30/07 22:45	2.447	0.75
10/30/07 22:50	2.445	0.74
10/30/07 22:55	2.442	0.75
10/30/07 23:00	2.44	0.72
10/30/07 23:05	2.436	0.69
10/30/07 23:10	2.432	0.67
10/30/07 23:15	2.43	0.7
10/30/07 23:20	2.426	0.81
10/30/07 23:25	2.424	0.7
10/30/07 23:30	2.421	0.73
10/30/07 23:35	2.419	0.72
10/30/07 23:40	2.419	0.79
10/30/07 23:45	2.418	0.76
10/30/07 23:50	2.417	0.72
10/30/07 23:55	2.417	0.74
10/31/07 0:00	2.415	0.71
10/31/07 0:05	2.416	0.76
10/31/07 0:10	2.415	0.71
10/31/07 0:15	2.414	0.71
10/31/07 0:20	2.405	0.75
10/31/07 0:25	2.398	0.7

UNKAMET BROOK FLOW MONITORING DATA - OCTOBER 19, 2007 THROUGH NOVEMBER 9, 2007

UNKAMET BROOK AREA
GENERAL ELECTRIC COMPANY - PITTSFIELD, MASSACHUSETTS

Site Name Isco Quantity Label Units Resolution Significant Digits	2100 Series Site Level Level ft 0.001 5	2100 Series Site Velocity Velocity ft/s 0.01 4
10/31/07 0:30	2.391	0.75
10/31/07 0:35	2.388	0.79
10/31/07 0:40	2.382	0.8
10/31/07 0:45	2.38	0.79
10/31/07 0:50	2.376	0.8
10/31/07 0:55	2.375	0.81
10/31/07 1:00	2.372	0.8
10/31/07 1:05	2.369	0.75
10/31/07 1:10	2.365	0.68
10/31/07 1:15	2.364	0.78
10/31/07 1:20	2.365	0.79
10/31/07 1:25	2.363	0.73
10/31/07 1:30	2.363	0.74
10/31/07 1:35	2.362	0.72
10/31/07 1:40	2.361	0.81
10/31/07 1:45	2.36	0.77
10/31/07 1:50	2.361	0.69
10/31/07 1:55	2.359	0.79
10/31/07 2:00	2.353	0.7
10/31/07 2:05	2.35	0.75
10/31/07 2:10	2.343	0.7
10/31/07 2:15	2.336	0.68
10/31/07 2:20	2.324	0.66
10/31/07 2:25	2.314	0.62
10/31/07 2:30	2.309	0.63
10/31/07 2:35	2.304	0.7
10/31/07 2:40	2.302	0.67
10/31/07 2:45	2.297	0.74
10/31/07 2:50	2.295	0.65
10/31/07 2:55	2.293	0.69
10/31/07 3:00	2.291	0.69
10/31/07 3:05	2.29	0.64
10/31/07 3:10	2.289	0.67
10/31/07 3:15	2.288	0.72
10/31/07 3:20	2.287	0.72
10/31/07 3:25	2.286	0.6
10/31/07 3:30	2.286	0.76
10/31/07 3:35	2.286	0.67
10/31/07 3:40	2.286	0.71
10/31/07 3:45	2.286	0.74
10/31/07 3:50	2.287	0.69
10/31/07 3:55	2.287	0.73

UNKAMET BROOK FLOW MONITORING DATA - OCTOBER 19, 2007 THROUGH NOVEMBER 9, 2007

UNKAMET BROOK AREA
GENERAL ELECTRIC COMPANY - PITTSFIELD, MASSACHUSETTS

Site Name Isco Quantity Label Units Resolution Significant Digits	2100 Series Site Level Level ft 0.001 5	2100 Series Site Velocity Velocity ft/s 0.01 4
10/31/07 4:00	2.287	0.69
10/31/07 4:05	2.288	0.64
10/31/07 4:10	2.282	0.77
10/31/07 4:15	2.278	0.67
10/31/07 4:20	2.274	0.68
10/31/07 4:25	2.266	0.67
10/31/07 4:30	2.265	0.69
10/31/07 4:35	2.263	0.75
10/31/07 4:40	2.262	0.66
10/31/07 4:45	2.26	0.64
10/31/07 4:50	2.259	0.61
10/31/07 4:55	2.256	0.6
10/31/07 5:00	2.257	0.64
10/31/07 5:05	2.256	0.67
10/31/07 5:10	2.257	0.61
10/31/07 5:15	2.256	0.68
10/31/07 5:20	2.253	0.64
10/31/07 5:25	2.253	0.72
10/31/07 5:30	2.253	0.73
10/31/07 5:35	2.254	0.67
10/31/07 5:40	2.255	0.71
10/31/07 5:45	2.256	0.74
10/31/07 5:50	2.255	0.66
10/31/07 5:55	2.257	0.67
10/31/07 6:00	2.258	0.63
10/31/07 6:05	2.26	0.6
10/31/07 6:10	2.262	0.72
10/31/07 6:15	2.261	0.68
10/31/07 6:20	2.264	0.66
10/31/07 6:25	2.265	0.72
10/31/07 6:30	2.267	0.72
10/31/07 6:35	2.268	0.69
10/31/07 6:40	2.27	0.82
10/31/07 6:45	2.271	0.71
10/31/07 6:50	2.272	0.67
10/31/07 6:55	2.274	0.71
10/31/07 7:00	2.275	0.69
10/31/07 7:05	2.278	0.68
10/31/07 7:10	2.28	0.67
10/31/07 7:15	2.283	0.69
10/31/07 7:20	2.285	0.7
10/31/07 7:25	2.287	0.67

UNKAMET BROOK FLOW MONITORING DATA - OCTOBER 19, 2007 THROUGH NOVEMBER 9, 2007

UNKAMET BROOK AREA
 GENERAL ELECTRIC COMPANY - PITTSFIELD, MASSACHUSETTS

Site Name Isco Quantity Label Units Resolution Significant Digits	2100 Series Site Level Level ft 0.001 5	2100 Series Site Velocity Velocity ft/s 0.01 4
10/31/07 7:30	2.287	0.68
10/31/07 7:35	2.29	0.65
10/31/07 7:40	2.292	0.68
10/31/07 7:45	2.292	0.69
10/31/07 7:50	2.295	0.68
10/31/07 7:55	2.296	0.7
10/31/07 8:00	2.296	0.67
10/31/07 8:05	2.298	0.65
10/31/07 8:10	2.3	0.64
10/31/07 8:15	2.301	0.65
10/31/07 8:20	2.302	0.64
10/31/07 8:25	2.306	0.71
10/31/07 8:30	2.307	0.62
10/31/07 8:35	2.309	0.66
10/31/07 8:40	2.31	0.63
10/31/07 8:45	2.313	0.61
10/31/07 8:50	2.272	0.71
10/31/07 8:55	2.225	0.76
10/31/07 9:00	2.197	0.75
10/31/07 9:05	2.177	0.75
10/31/07 9:10	2.166	0.77
10/31/07 9:15	2.157	0.77
10/31/07 9:20	2.151	0.85
10/31/07 9:25	2.147	0.87
10/31/07 9:30	2.145	0.85
10/31/07 9:35	2.142	0.85
10/31/07 9:40	2.141	0.82
10/31/07 9:45	2.142	0.92
10/31/07 9:50	2.14	0.9
10/31/07 9:55	2.129	0.86
10/31/07 10:00	2.114	1.08
10/31/07 10:05	2.108	1.37
10/31/07 10:10	2.101	1.27
10/31/07 10:15	2.099	1.32
10/31/07 10:20	2.095	1.4
10/31/07 10:25	2.096	1.42
10/31/07 10:30	2.096	1.37
10/31/07 10:35	2.095	1.34
10/31/07 10:40	2.093	1.34
10/31/07 10:45	2.096	1.32
10/31/07 10:50	2.093	1.47
10/31/07 10:55	2.094	1.28

UNKAMET BROOK FLOW MONITORING DATA - OCTOBER 19, 2007 THROUGH NOVEMBER 9, 2007

UNKAMET BROOK AREA
GENERAL ELECTRIC COMPANY - PITTSFIELD, MASSACHUSETTS

Site Name Isco Quantity Label Units Resolution Significant Digits	2100 Series Site Level Level ft 0.001 5	2100 Series Site Velocity Velocity ft/s 0.01 4
10/31/07 11:00	2.093	1.25
10/31/07 11:05	2.092	1.09
10/31/07 11:10	2.092	1.14
10/31/07 11:15	2.093	1.11
10/31/07 11:20	2.093	1.27
10/31/07 11:25	2.094	1.27
10/31/07 11:30	2.095	1.26
10/31/07 11:35	2.097	1.24
10/31/07 11:40	2.097	1.37
10/31/07 11:45	2.098	1.25
10/31/07 11:50	2.1	1.43
10/31/07 11:55	2.098	1.24
10/31/07 12:00	2.099	1.28
10/31/07 12:05	2.096	1.39
10/31/07 12:10	2.098	1.26
10/31/07 12:15	2.1	1.28
10/31/07 12:20	2.1	1.21
10/31/07 12:25	2.102	1.26
10/31/07 12:30	2.098	1.18
10/31/07 12:35	2.101	1.14
10/31/07 12:40	2.1	1.29
10/31/07 12:45	2.099	1.3
10/31/07 12:50	2.099	1.31
10/31/07 12:55	2.1	1.23
10/31/07 13:00	2.101	1.12
10/31/07 13:05	2.1	1.3
10/31/07 13:10	2.1	1.33
10/31/07 13:15	2.1	1.3
10/31/07 13:20	2.1	1.22
10/31/07 13:25	2.103	1.28
10/31/07 13:30	2.102	1.22
10/31/07 13:35	2.102	1.27
10/31/07 13:40	2.102	1.31
10/31/07 13:45	2.101	1.22
10/31/07 13:50	2.084	1.35
10/31/07 13:55	2.08	1.45
10/31/07 14:00	2.071	1.3
10/31/07 14:05	2.071	1.38
10/31/07 14:10	2.072	1.41
10/31/07 14:15	2.068	1.42
10/31/07 14:20	2.072	1.46
10/31/07 14:25	2.07	1.36

UNKAMET BROOK FLOW MONITORING DATA - OCTOBER 19, 2007 THROUGH NOVEMBER 9, 2007

UNKAMET BROOK AREA
 GENERAL ELECTRIC COMPANY - PITTSFIELD, MASSACHUSETTS

Site Name Isco Quantity Label Units Resolution Significant Digits	2100 Series Site Level Level ft 0.001 5	2100 Series Site Velocity Velocity ft/s 0.01 4
10/31/07 14:30	2.071	1.41
10/31/07 14:35	2.074	1.36
10/31/07 14:40	2.072	1.37
10/31/07 14:45	2.076	1.36
10/31/07 14:50	2.073	1.42
10/31/07 14:55	2.074	1.51
10/31/07 15:00	2.076	1.44
10/31/07 15:05	2.072	1.37
10/31/07 15:10	2.072	1.37
10/31/07 15:15	2.071	1.55
10/31/07 15:20	2.071	1.36
10/31/07 15:25	2.072	1.32
10/31/07 15:30	2.071	1.5
10/31/07 15:35	2.072	1.41
10/31/07 15:40	2.069	1.38
10/31/07 15:45	2.072	1.34
10/31/07 15:50	2.07	1.34
10/31/07 15:55	2.072	1.39
10/31/07 16:00	2.07	1.42
10/31/07 16:05	2.074	1.4
10/31/07 16:10	2.072	1.28
10/31/07 16:15	2.073	1.35
10/31/07 16:20	2.074	1.3
10/31/07 16:25	2.072	1.42
10/31/07 16:30	2.07	1.4
10/31/07 16:35	2.072	1.51
10/31/07 16:40	2.073	1.45
10/31/07 16:45	2.072	1.37
10/31/07 16:50	2.071	1.31
10/31/07 16:55	2.075	1.4
10/31/07 17:00	2.073	1.51
10/31/07 17:05	2.072	1.36
10/31/07 17:10	2.072	1.46
10/31/07 17:15	2.072	1.26
10/31/07 17:20	2.067	1.47
10/31/07 17:25	2.064	1.39
10/31/07 17:30	2.05	1.43
10/31/07 17:35	2.048	1.44
10/31/07 17:40	2.048	1.27
10/31/07 17:45	2.055	1.31
10/31/07 17:50	2.051	1.33
10/31/07 17:55	2.051	1.28

UNKAMET BROOK FLOW MONITORING DATA - OCTOBER 19, 2007 THROUGH NOVEMBER 9, 2007

UNKAMET BROOK AREA
 GENERAL ELECTRIC COMPANY - PITTSFIELD, MASSACHUSETTS

Site Name Isco Quantity Label Units Resolution Significant Digits	2100 Series Site Level Level ft 0.001 5	2100 Series Site Velocity Velocity ft/s 0.01 4
10/31/07 18:00	2.051	1.13
10/31/07 18:05	2.043	1.4
10/31/07 18:10	2.039	1.35
10/31/07 18:15	2.04	1.32
10/31/07 18:20	2.04	1.32
10/31/07 18:25	2.04	1.38
10/31/07 18:30	2.039	1.32
10/31/07 18:35	2.037	1.46
10/31/07 18:40	2.038	1.37
10/31/07 18:45	2.039	1.37
10/31/07 18:50	2.04	1.29
10/31/07 18:55	2.041	1.45
10/31/07 19:00	2.039	1.4
10/31/07 19:05	2.041	1.5
10/31/07 19:10	2.036	1.35
10/31/07 19:15	2.041	1.37
10/31/07 19:20	2.041	1.34
10/31/07 19:25	2.038	1.4
10/31/07 19:30	2.041	1.42
10/31/07 19:35	2.041	1.37
10/31/07 19:40	2.039	1.37
10/31/07 19:45	2.041	1.34
10/31/07 19:50	2.036	1.28
10/31/07 19:55	2.032	1.11
10/31/07 20:00	2.03	1.14
10/31/07 20:05	2.026	1.14
10/31/07 20:10	2.024	1.31
10/31/07 20:15	2.024	1.34
10/31/07 20:20	2.027	1.28
10/31/07 20:25	2.024	1.16
10/31/07 20:30	2.025	1.28
10/31/07 20:35	2.024	1.18
10/31/07 20:40	2.025	1.2
10/31/07 20:45	2.027	1.26
10/31/07 20:50	2.026	1.32
10/31/07 20:55	2.026	1.35
10/31/07 21:00	2.026	1.24
10/31/07 21:05	2.025	1.25
10/31/07 21:10	2.026	1.15
10/31/07 21:15	2.027	1.27
10/31/07 21:20	2.027	1.27
10/31/07 21:25	2.026	1.21

UNKAMET BROOK FLOW MONITORING DATA - OCTOBER 19, 2007 THROUGH NOVEMBER 9, 2007

UNKAMET BROOK AREA
GENERAL ELECTRIC COMPANY - PITTSFIELD, MASSACHUSETTS

Site Name Isco Quantity Label Units Resolution Significant Digits	2100 Series Site Level Level ft 0.001 5	2100 Series Site Velocity Velocity ft/s 0.01 4
10/31/07 21:30	2.027	1.34
10/31/07 21:35	2.027	1.31
10/31/07 21:40	2.026	1.22
10/31/07 21:45	2.026	1.22
10/31/07 21:50	2.025	1.23
10/31/07 21:55	2.025	1.21
10/31/07 22:00	2.031	1.27
10/31/07 22:05	2.024	1.32
10/31/07 22:10	2.026	1.28
10/31/07 22:15	2.026	1.24
10/31/07 22:20	2.026	1.32
10/31/07 22:25	2.026	1.36
10/31/07 22:30	2.026	1.26
10/31/07 22:35	2.024	1.27
10/31/07 22:40	2.025	1.34
10/31/07 22:45	2.028	1.21
10/31/07 22:50	2.028	1.24
10/31/07 22:55	2.028	1.26
10/31/07 23:00	2.026	1.27
10/31/07 23:05	2.027	1.3
10/31/07 23:10	2.03	1.12
10/31/07 23:15	2.029	1.25
10/31/07 23:20	2.028	1.26
10/31/07 23:25	2.028	1.26
10/31/07 23:30	2.027	1.25
10/31/07 23:35	2.028	1.33
10/31/07 23:40	2.029	1.23
10/31/07 23:45	2.029	1.25
10/31/07 23:50	2.027	1.29
10/31/07 23:55	2.029	1.3
11/1/07 0:00	2.03	1.28
11/1/07 0:05	2.029	1.31
11/1/07 0:10	2.031	1.33
11/1/07 0:15	2.027	1.23
11/1/07 0:20	2.022	1.14
11/1/07 0:25	2.022	1.31
11/1/07 0:30	2.022	1.28
11/1/07 0:35	2.021	1.19
11/1/07 0:40	2.014	1.08
11/1/07 0:45	2.011	1.1
11/1/07 0:50	2.01	1.15
11/1/07 0:55	2.009	1.1

UNKAMET BROOK FLOW MONITORING DATA - OCTOBER 19, 2007 THROUGH NOVEMBER 9, 2007

UNKAMET BROOK AREA
GENERAL ELECTRIC COMPANY - PITTSFIELD, MASSACHUSETTS

Site Name Isco Quantity Label Units Resolution Significant Digits	2100 Series Site Level Level ft 0.001 5	2100 Series Site Velocity Velocity ft/s 0.01 4
11/1/07 1:00	2.01	1.14
11/1/07 1:05	2.009	1.11
11/1/07 1:10	2.01	1.11
11/1/07 1:15	2.012	1.24
11/1/07 1:20	2.012	1.1
11/1/07 1:25	2.012	1.19
11/1/07 1:30	2.013	1.17
11/1/07 1:35	2.014	1.17
11/1/07 1:40	2.014	1.15
11/1/07 1:45	2.013	1.19
11/1/07 1:50	2.013	1.14
11/1/07 1:55	2.013	1.17
11/1/07 2:00	2.013	1.02
11/1/07 2:05	2.015	1.16
11/1/07 2:10	2.016	1.09
11/1/07 2:15	2.014	1.16
11/1/07 2:20	2.003	1.18
11/1/07 2:25	1.995	1.23
11/1/07 2:30	1.996	1.18
11/1/07 2:35	1.993	1.16
11/1/07 2:40	1.993	1.15
11/1/07 2:45	1.992	1.16
11/1/07 2:50	1.999	1.19
11/1/07 2:55	2.005	1.17
11/1/07 3:00	2.016	1.12
11/1/07 3:05	2.017	1.11
11/1/07 3:10	2.019	1.1
11/1/07 3:15	2.023	1.13
11/1/07 3:20	2.04	1.15
11/1/07 3:25	2.03	1.11
11/1/07 3:30	2.033	1.11
11/1/07 3:35	2.03	1.16
11/1/07 3:40	2.03	1.05
11/1/07 3:45	2.03	1.14
11/1/07 3:50	2.029	1.1
11/1/07 3:55	2.03	1.21
11/1/07 4:00	2.028	1.12
11/1/07 4:05	2.035	1.24
11/1/07 4:10	2.034	1.23
11/1/07 4:15	2.036	1.21
11/1/07 4:20	2.037	1.16
11/1/07 4:25	2.029	1.18

UNKAMET BROOK FLOW MONITORING DATA - OCTOBER 19, 2007 THROUGH NOVEMBER 9, 2007

UNKAMET BROOK AREA
 GENERAL ELECTRIC COMPANY - PITTSFIELD, MASSACHUSETTS

Site Name Isco Quantity Label Units Resolution Significant Digits	2100 Series Site Level Level ft 0.001 5	2100 Series Site Velocity Velocity ft/s 0.01 4
11/1/07 4:30	2.029	1.18
11/1/07 4:35	2.027	1.1
11/1/07 4:40	2.027	1.14
11/1/07 4:45	2.029	1.08
11/1/07 4:50	2.028	1.2
11/1/07 4:55	2.029	1.12
11/1/07 5:00	2.026	1.06
11/1/07 5:05	2.015	1.22
11/1/07 5:10	2.014	1.12
11/1/07 5:15	2.013	1.12
11/1/07 5:20	2.013	1.1
11/1/07 5:25	2.009	1.15
11/1/07 5:30	2.009	1.12
11/1/07 5:35	2.011	1.14
11/1/07 5:40	2.011	1.12
11/1/07 5:45	2.01	1
11/1/07 5:50	2.011	1.05
11/1/07 5:55	2.012	1.16
11/1/07 6:00	2.015	1.04
11/1/07 6:05	2.015	1.19
11/1/07 6:10	2.015	1.16
11/1/07 6:15	2.015	1.17
11/1/07 6:20	2.016	1.1
11/1/07 6:25	2.013	1.1
11/1/07 6:30	2.017	1.07
11/1/07 6:35	2.017	1.09
11/1/07 6:40	2.015	1.19
11/1/07 6:45	2.016	1.1
11/1/07 6:50	2.018	1.17
11/1/07 6:55	2.016	1.24
11/1/07 7:00	2.017	1.14
11/1/07 7:05	2.018	1.1
11/1/07 7:10	2.018	1.22
11/1/07 7:15	2.018	1.18
11/1/07 7:20	2.019	1.14
11/1/07 7:25	2.018	1.28
11/1/07 7:30	2.018	1.14
11/1/07 7:35	2.019	1.06
11/1/07 7:40	2.017	1.14
11/1/07 7:45	2.018	1.21
11/1/07 7:50	2.018	1.25
11/1/07 7:55	2.018	1.08

UNKAMET BROOK FLOW MONITORING DATA - OCTOBER 19, 2007 THROUGH NOVEMBER 9, 2007

UNKAMET BROOK AREA
GENERAL ELECTRIC COMPANY - PITTSFIELD, MASSACHUSETTS

Site Name Isco Quantity Label Units Resolution Significant Digits	2100 Series Site Level Level ft 0.001 5	2100 Series Site Velocity Velocity ft/s 0.01 4
11/1/07 8:00	2.019	1.17
11/1/07 8:05	2.019	1.16
11/1/07 8:10	2.018	1.14
11/1/07 8:15	2.017	1.16
11/1/07 8:20	2.02	1.19
11/1/07 8:25	2.019	1.15
11/1/07 8:30	2.018	1.22
11/1/07 8:35	2.019	1.15
11/1/07 8:40	2.091	1.11
11/1/07 8:45	2.326	0.54
11/1/07 8:50	2.608	0.36
11/1/07 8:55	2.789	0.99
11/1/07 9:00	2.962	1.13
11/1/07 9:05	3.092	1.43
11/1/07 9:10	3.138	1.64
11/1/07 9:15	3.16	1.53
11/1/07 9:20	3.182	1.63
11/1/07 9:25	3.19	1.39
11/1/07 9:30	3.198	1.57
11/1/07 9:35	3.205	1.52
11/1/07 9:40	3.205	1.56
11/1/07 9:45	3.205	1.44
11/1/07 9:50	3.205	1.16
11/1/07 9:55	3.203	1.45
11/1/07 10:00	3.201	1.21
11/1/07 10:05	3.194	1.58
11/1/07 10:10	3.19	1.53
11/1/07 10:15	3.184	1.43
11/1/07 10:20	3.178	1.33
11/1/07 10:25	3.17	1.17
11/1/07 10:30	3.163	1.35
11/1/07 10:35	3.157	1.29
11/1/07 10:40	3.15	1.31
11/1/07 10:45	3.145	1.4
11/1/07 10:50	3.134	1.07
11/1/07 10:55	3.127	1.05
11/1/07 11:00	3.118	1.33
11/1/07 11:05	3.111	1.21
11/1/07 11:10	3.104	1.3
11/1/07 11:15	3.094	1.28
11/1/07 11:20	3.086	1.35
11/1/07 11:25	3.079	1.43

UNKAMET BROOK FLOW MONITORING DATA - OCTOBER 19, 2007 THROUGH NOVEMBER 9, 2007

UNKAMET BROOK AREA
 GENERAL ELECTRIC COMPANY - PITTSFIELD, MASSACHUSETTS

Site Name Isco Quantity Label Units Resolution Significant Digits	2100 Series Site Level Level ft 0.001 5	2100 Series Site Velocity Velocity ft/s 0.01 4
11/1/07 11:30	3.073	1.12
11/1/07 11:35	3.063	1.16
11/1/07 11:40	3.058	1.4
11/1/07 11:45	3.05	1.56
11/1/07 11:50	3.042	1.33
11/1/07 11:55	3.034	1.25
11/1/07 12:00	3.03	1.48
11/1/07 12:05	3.02	1.18
11/1/07 12:10	3.009	1.42
11/1/07 12:15	3.004	1.13
11/1/07 12:20	2.995	1.17
11/1/07 12:25	2.99	1.07
11/1/07 12:30	2.981	1.38
11/1/07 12:35	2.975	1.37
11/1/07 12:40	2.965	1.33
11/1/07 12:45	2.962	1.41
11/1/07 12:50	2.953	1.2
11/1/07 12:55	2.946	1.27
11/1/07 13:00	2.94	1.33
11/1/07 13:05	2.932	1.15
11/1/07 13:10	2.926	1.34
11/1/07 13:15	2.918	1.27
11/1/07 13:20	2.914	1.25
11/1/07 13:25	2.906	1.26
11/1/07 13:30	2.9	1.2
11/1/07 13:35	2.893	1.26
11/1/07 13:40	2.887	1.22
11/1/07 13:45	2.879	1.14
11/1/07 13:50	2.875	1.21
11/1/07 13:55	2.869	1.37
11/1/07 14:00	2.861	1.11
11/1/07 14:05	2.856	1.18
11/1/07 14:10	2.851	1.2
11/1/07 14:15	2.846	1.06
11/1/07 14:20	2.84	1.1
11/1/07 14:25	2.834	1.03
11/1/07 14:30	2.827	1.06
11/1/07 14:35	2.822	1.08
11/1/07 14:40	2.816	1.27
11/1/07 14:45	2.812	1.22
11/1/07 14:50	2.805	1.27
11/1/07 14:55	2.801	1.33

UNKAMET BROOK FLOW MONITORING DATA - OCTOBER 19, 2007 THROUGH NOVEMBER 9, 2007

UNKAMET BROOK AREA
 GENERAL ELECTRIC COMPANY - PITTSFIELD, MASSACHUSETTS

Site Name Isco Quantity Label Units Resolution Significant Digits	2100 Series Site Level Level ft 0.001 5	2100 Series Site Velocity Velocity ft/s 0.01 4
11/1/07 15:00	2.796	1.03
11/1/07 15:05	2.789	1.03
11/1/07 15:10	2.786	0.92
11/1/07 15:15	2.781	1.01
11/1/07 15:20	2.777	1.09
11/1/07 15:25	2.77	1.17
11/1/07 15:30	2.766	1.32
11/1/07 15:35	2.762	1.27
11/1/07 15:40	2.756	1.33
11/1/07 15:45	2.754	1.14
11/1/07 15:50	2.749	1.21
11/1/07 15:55	2.745	1.24
11/1/07 16:00	2.74	1.2
11/1/07 16:05	2.734	1.08
11/1/07 16:10	2.731	0.99
11/1/07 16:15	2.726	1.04
11/1/07 16:20	2.727	0.96
11/1/07 16:25	2.72	1.05
11/1/07 16:30	2.719	1.1
11/1/07 16:35	2.711	1.08
11/1/07 16:40	2.709	1.11
11/1/07 16:45	2.706	0.97
11/1/07 16:50	2.702	1.02
11/1/07 16:55	2.7	1.04
11/1/07 17:00	2.695	1.11
11/1/07 17:05	2.692	1.07
11/1/07 17:10	2.69	1
11/1/07 17:15	2.689	0.96
11/1/07 17:20	2.682	0.98
11/1/07 17:25	2.676	1.04
11/1/07 17:30	2.673	1.24
11/1/07 17:35	2.667	1.01
11/1/07 17:40	2.66	0.96
11/1/07 17:45	2.656	1.04
11/1/07 17:50	2.652	1.04
11/1/07 17:55	2.65	1.02
11/1/07 18:00	2.645	0.97
11/1/07 18:05	2.639	1.04
11/1/07 18:10	2.626	1
11/1/07 18:15	2.619	1.07
11/1/07 18:20	2.614	0.96
11/1/07 18:25	2.611	1.06

UNKAMET BROOK FLOW MONITORING DATA - OCTOBER 19, 2007 THROUGH NOVEMBER 9, 2007

UNKAMET BROOK AREA
GENERAL ELECTRIC COMPANY - PITTSFIELD, MASSACHUSETTS

Site Name Isco Quantity Label Units Resolution Significant Digits	2100 Series Site Level Level ft 0.001 5	2100 Series Site Velocity Velocity ft/s 0.01 4
11/1/07 18:30	2.607	1.05
11/1/07 18:35	2.605	0.97
11/1/07 18:40	2.602	1.12
11/1/07 18:45	2.588	0.93
11/1/07 18:50	2.576	0.95
11/1/07 18:55	2.57	1.22
11/1/07 19:00	2.564	0.99
11/1/07 19:05	2.559	0.97
11/1/07 19:10	2.551	0.87
11/1/07 19:15	2.538	0.83
11/1/07 19:20	2.529	0.81
11/1/07 19:25	2.513	0.82
11/1/07 19:30	2.501	0.79
11/1/07 19:35	2.493	0.82
11/1/07 19:40	2.485	0.84
11/1/07 19:45	2.479	0.75
11/1/07 19:50	2.475	0.8
11/1/07 19:55	2.467	0.9
11/1/07 20:00	2.463	0.84
11/1/07 20:05	2.458	0.81
11/1/07 20:10	2.454	0.82
11/1/07 20:15	2.45	0.68
11/1/07 20:20	2.447	0.76
11/1/07 20:25	2.445	0.71
11/1/07 20:30	2.442	0.8
11/1/07 20:35	2.441	0.84
11/1/07 20:40	2.441	0.82
11/1/07 20:45	2.438	0.81
11/1/07 20:50	2.435	0.71
11/1/07 20:55	2.434	0.78
11/1/07 21:00	2.431	0.86
11/1/07 21:05	2.428	0.8
11/1/07 21:10	2.427	0.82
11/1/07 21:15	2.425	0.68
11/1/07 21:20	2.424	0.85
11/1/07 21:25	2.422	0.71
11/1/07 21:30	2.421	0.79
11/1/07 21:35	2.419	0.75
11/1/07 21:40	2.418	0.81
11/1/07 21:45	2.416	0.79
11/1/07 21:50	2.414	0.83
11/1/07 21:55	2.412	0.84

UNKAMET BROOK FLOW MONITORING DATA - OCTOBER 19, 2007 THROUGH NOVEMBER 9, 2007

UNKAMET BROOK AREA
 GENERAL ELECTRIC COMPANY - PITTSFIELD, MASSACHUSETTS

Site Name Isco Quantity Label Units Resolution Significant Digits	2100 Series Site Level Level ft 0.001 5	2100 Series Site Velocity Velocity ft/s 0.01 4
11/1/07 22:00	2.411	0.82
11/1/07 22:05	2.409	0.78
11/1/07 22:10	2.406	0.76
11/1/07 22:15	2.402	0.69
11/1/07 22:20	2.396	0.84
11/1/07 22:25	2.393	0.73
11/1/07 22:30	2.39	0.77
11/1/07 22:35	2.387	0.82
11/1/07 22:40	2.384	0.78
11/1/07 22:45	2.381	0.77
11/1/07 22:50	2.378	0.83
11/1/07 22:55	2.367	0.67
11/1/07 23:00	2.358	0.64
11/1/07 23:05	2.347	0.69
11/1/07 23:10	2.34	0.62
11/1/07 23:15	2.333	0.63
11/1/07 23:20	2.328	0.61
11/1/07 23:25	2.323	0.67
11/1/07 23:30	2.321	0.68
11/1/07 23:35	2.318	0.69
11/1/07 23:40	2.317	0.62
11/1/07 23:45	2.314	0.61
11/1/07 23:50	2.312	0.6
11/1/07 23:55	2.311	0.62
11/2/07 0:00	2.305	0.58
11/2/07 0:05	2.309	0.68
11/2/07 0:10	2.31	0.73
11/2/07 0:15	2.307	0.72
11/2/07 0:20	2.308	0.68
11/2/07 0:25	2.306	0.68
11/2/07 0:30	2.307	0.67
11/2/07 0:35	2.306	0.59
11/2/07 0:40	2.305	0.69
11/2/07 0:45	2.304	0.7
11/2/07 0:50	2.304	0.72
11/2/07 0:55	2.302	0.62
11/2/07 1:00	2.301	0.7
11/2/07 1:05	2.301	0.76
11/2/07 1:10	2.299	0.71
11/2/07 1:15	2.297	0.72
11/2/07 1:20	2.298	0.68
11/2/07 1:25	2.296	0.69

UNKAMET BROOK FLOW MONITORING DATA - OCTOBER 19, 2007 THROUGH NOVEMBER 9, 2007

UNKAMET BROOK AREA
GENERAL ELECTRIC COMPANY - PITTSFIELD, MASSACHUSETTS

Site Name Isco Quantity Label Units Resolution Significant Digits	2100 Series Site Level Level ft 0.001 5	2100 Series Site Velocity Velocity ft/s 0.01 4
11/2/07 1:30	2.295	0.69
11/2/07 1:35	2.293	0.65
11/2/07 1:40	2.293	0.58
11/2/07 1:45	2.292	0.59
11/2/07 1:50	2.291	0.67
11/2/07 1:55	2.29	0.66
11/2/07 2:00	2.288	0.68
11/2/07 2:05	2.287	0.61
11/2/07 2:10	2.282	0.63
11/2/07 2:15	2.277	0.55
11/2/07 2:20	2.274	0.62
11/2/07 2:25	2.272	0.59
11/2/07 2:30	2.268	0.54
11/2/07 2:35	2.267	0.59
11/2/07 2:40	2.266	0.64
11/2/07 2:45	2.264	0.66
11/2/07 2:50	2.263	0.58
11/2/07 2:55	2.259	0.7
11/2/07 3:00	2.259	0.66
11/2/07 3:05	2.257	0.59
11/2/07 3:10	2.256	0.68
11/2/07 3:15	2.253	0.63
11/2/07 3:20	2.254	0.67
11/2/07 3:25	2.252	0.61
11/2/07 3:30	2.251	0.7
11/2/07 3:35	2.25	0.61
11/2/07 3:40	2.249	0.61
11/2/07 3:45	2.248	0.63
11/2/07 3:50	2.248	0.59
11/2/07 3:55	2.247	0.61
11/2/07 4:00	2.246	0.58
11/2/07 4:05	2.245	0.64
11/2/07 4:10	2.244	0.63
11/2/07 4:15	2.244	0.63
11/2/07 4:20	2.243	0.65
11/2/07 4:25	2.242	0.65
11/2/07 4:30	2.242	0.66
11/2/07 4:35	2.241	0.6
11/2/07 4:40	2.236	0.64
11/2/07 4:45	2.229	0.52
11/2/07 4:50	2.219	0.65
11/2/07 4:55	2.211	0.59

UNKAMET BROOK FLOW MONITORING DATA - OCTOBER 19, 2007 THROUGH NOVEMBER 9, 2007

UNKAMET BROOK AREA
GENERAL ELECTRIC COMPANY - PITTSFIELD, MASSACHUSETTS

Site Name Isco Quantity Label Units Resolution Significant Digits	2100 Series Site Level Level ft 0.001 5	2100 Series Site Velocity Velocity ft/s 0.01 4
11/2/07 5:00	2.203	0.67
11/2/07 5:05	2.197	0.63
11/2/07 5:10	2.186	0.58
11/2/07 5:15	2.178	0.66
11/2/07 5:20	2.176	0.57
11/2/07 5:25	2.173	0.57
11/2/07 5:30	2.17	0.57
11/2/07 5:35	2.168	0.69
11/2/07 5:40	2.167	0.67
11/2/07 5:45	2.161	0.54
11/2/07 5:50	2.158	0.64
11/2/07 5:55	2.155	0.55
11/2/07 6:00	2.155	0.56
11/2/07 6:05	2.153	0.56
11/2/07 6:10	2.153	0.67
11/2/07 6:15	2.152	0.66
11/2/07 6:20	2.151	0.6
11/2/07 6:25	2.15	0.6
11/2/07 6:30	2.15	0.59
11/2/07 6:35	2.149	0.71
11/2/07 6:40	2.149	0.69
11/2/07 6:45	2.147	0.65
11/2/07 6:50	2.147	0.67
11/2/07 6:55	2.147	0.72
11/2/07 7:00	2.147	0.72
11/2/07 7:05	2.146	0.6
11/2/07 7:10	2.146	0.66
11/2/07 7:15	2.145	0.65
11/2/07 7:20	2.145	0.67
11/2/07 7:25	2.145	0.45
11/2/07 7:30	2.143	0.64
11/2/07 7:35	2.143	0.43
11/2/07 7:40	2.144	0.67
11/2/07 7:45	2.144	0.59
11/2/07 7:50	2.144	0.59
11/2/07 7:55	2.142	0.69
11/2/07 8:00	2.142	0.62
11/2/07 8:05	2.143	0.74
11/2/07 8:10	2.143	0.6
11/2/07 8:15	2.144	0.64
11/2/07 8:20	2.142	0.53
11/2/07 8:25	2.142	0.56

UNKAMET BROOK FLOW MONITORING DATA - OCTOBER 19, 2007 THROUGH NOVEMBER 9, 2007

UNKAMET BROOK AREA
GENERAL ELECTRIC COMPANY - PITTSFIELD, MASSACHUSETTS

Site Name Isco Quantity Label Units Resolution Significant Digits	2100 Series Site Level Level ft 0.001 5	2100 Series Site Velocity Velocity ft/s 0.01 4
11/2/07 8:30	2.143	0.53
11/2/07 8:35	2.141	0.59
11/2/07 8:40	2.142	0.73
11/2/07 8:45	2.141	0.49
11/2/07 8:50	2.14	0.7
11/2/07 8:55	2.14	0.58
11/2/07 9:00	2.14	0.7
11/2/07 9:05	2.14	0.7
11/2/07 9:10	2.14	0.7
11/2/07 9:15	2.14	0.63
11/2/07 9:20	2.138	0.75
11/2/07 9:25	2.141	0.69
11/2/07 9:30	2.142	0.55
11/2/07 9:35	2.142	0.66
11/2/07 9:40	2.142	0.68
11/2/07 9:45	2.143	0.65
11/2/07 9:50	2.14	0.68
11/2/07 9:55	2.14	0.58
11/2/07 10:00	2.143	0.58
11/2/07 10:05	2.142	0.63
11/2/07 10:10	2.143	0.71
11/2/07 10:15	2.143	0.67
11/2/07 10:20	2.143	0.42
11/2/07 10:25	2.144	0.58
11/2/07 10:30	2.143	0.63
11/2/07 10:35	2.143	0.78
11/2/07 10:40	2.145	0.78
11/2/07 10:45	2.145	0.51
11/2/07 10:50	2.144	0.62
11/2/07 10:55	2.144	0.45
11/2/07 11:00	2.144	0.62
11/2/07 11:05	2.144	0.66
11/2/07 11:10	2.142	0.53
11/2/07 11:15	2.143	0.62
11/2/07 11:20	2.142	0.64
11/2/07 11:25	2.143	0.74
11/2/07 11:30	2.143	0.52
11/2/07 11:35	2.142	0.7
11/2/07 11:40	2.143	0.55
11/2/07 11:45	2.142	0.55
11/2/07 11:50	2.14	0.72
11/2/07 11:55	2.142	0.71

UNKAMET BROOK FLOW MONITORING DATA - OCTOBER 19, 2007 THROUGH NOVEMBER 9, 2007

UNKAMET BROOK AREA
GENERAL ELECTRIC COMPANY - PITTSFIELD, MASSACHUSETTS

Site Name Isco Quantity Label Units Resolution Significant Digits	2100 Series Site Level Level ft 0.001 5	2100 Series Site Velocity Velocity ft/s 0.01 4
11/2/07 12:00	2.142	0.59
11/2/07 12:05	2.14	0.58
11/2/07 12:10	2.139	0.58
11/2/07 12:15	2.14	0.69
11/2/07 12:20	2.14	0.62
11/2/07 12:25	2.141	0.6
11/2/07 12:30	2.14	0.46
11/2/07 12:35	2.141	0.46
11/2/07 12:40	2.14	0.46
11/2/07 12:45	2.138	0.66
11/2/07 12:50	2.139	0.68
11/2/07 12:55	2.139	0.57
11/2/07 13:00	2.14	0.69
11/2/07 13:05	2.141	0.63
11/2/07 13:10	2.139	0.6
11/2/07 13:15	2.14	0.6
11/2/07 13:20	2.139	0.62
11/2/07 13:25	2.139	0.62
11/2/07 13:30	2.14	0.47
11/2/07 13:35	2.139	0.57
11/2/07 13:40	2.138	0.57
11/2/07 13:45	2.139	0.6
11/2/07 13:50	2.139	0.61
11/2/07 13:55	2.138	0.55
11/2/07 14:00	2.137	0.57
11/2/07 14:05	2.138	0.57
11/2/07 14:10	2.138	0.69
11/2/07 14:15	2.136	0.64
11/2/07 14:20	2.138	0.62
11/2/07 14:25	2.136	0.57
11/2/07 14:30	2.137	0.61
11/2/07 14:35	2.136	0.61
11/2/07 14:40	2.135	0.68
11/2/07 14:45	2.135	0.55
11/2/07 14:50	2.135	0.55
11/2/07 14:55	2.135	0.55
11/2/07 15:00	2.134	0.58
11/2/07 15:05	2.134	0.69
11/2/07 15:10	2.133	0.69
11/2/07 15:15	2.134	0.62
11/2/07 15:20	2.133	0.58
11/2/07 15:25	2.134	0.7

UNKAMET BROOK FLOW MONITORING DATA - OCTOBER 19, 2007 THROUGH NOVEMBER 9, 2007

UNKAMET BROOK AREA
GENERAL ELECTRIC COMPANY - PITTSFIELD, MASSACHUSETTS

Site Name Isco Quantity Label Units Resolution Significant Digits	2100 Series Site Level Level ft 0.001 5	2100 Series Site Velocity Velocity ft/s 0.01 4
11/2/07 15:30	2.133	0.6
11/2/07 15:35	2.133	0.6
11/2/07 15:40	2.133	0.6
11/2/07 15:45	2.133	0.6
11/2/07 15:50	2.133	0.58
11/2/07 15:55	2.132	0.58
11/2/07 16:00	2.133	0.58
11/2/07 16:05	2.133	0.58
11/2/07 16:10	2.133	0.61
11/2/07 16:15	2.134	0.64
11/2/07 16:20	2.134	0.64
11/2/07 16:25	2.135	0.76
11/2/07 16:30	2.136	0.68
11/2/07 16:35	2.133	0.62
11/2/07 16:40	2.135	0.63
11/2/07 16:45	2.133	0.63
11/2/07 16:50	2.134	0.63
11/2/07 16:55	2.135	0.69
11/2/07 17:00	2.133	0.7
11/2/07 17:05	2.134	0.59
11/2/07 17:10	2.134	0.54
11/2/07 17:15	2.133	0.57
11/2/07 17:20	2.132	0.58
11/2/07 17:25	2.133	0.67
11/2/07 17:30	2.133	0.75
11/2/07 17:35	2.133	0.75
11/2/07 17:40	2.13	0.75
11/2/07 17:45	2.131	0.46
11/2/07 17:50	2.13	0.46
11/2/07 17:55	2.131	0.56
11/2/07 18:00	2.129	0.66
11/2/07 18:05	2.131	0.71
11/2/07 18:10	2.13	0.71
11/2/07 18:15	2.128	0.73
11/2/07 18:20	2.122	0.64
11/2/07 18:25	2.112	0.64
11/2/07 18:30	2.109	0.62
11/2/07 18:35	2.105	0.6
11/2/07 18:40	2.102	0.66
11/2/07 18:45	2.101	0.8
11/2/07 18:50	2.101	0.72
11/2/07 18:55	2.097	0.71

UNKAMET BROOK FLOW MONITORING DATA - OCTOBER 19, 2007 THROUGH NOVEMBER 9, 2007

UNKAMET BROOK AREA
GENERAL ELECTRIC COMPANY - PITTSFIELD, MASSACHUSETTS

Site Name Isco Quantity Label Units Resolution Significant Digits	2100 Series Site Level Level ft 0.001 5	2100 Series Site Velocity Velocity ft/s 0.01 4
11/2/07 19:00	2.097	0.66
11/2/07 19:05	2.093	0.73
11/2/07 19:10	2.09	0.59
11/2/07 19:15	2.084	0.61
11/2/07 19:20	2.082	1
11/2/07 19:25	2.083	1
11/2/07 19:30	2.082	1
11/2/07 19:35	2.083	0.61
11/2/07 19:40	2.082	0.83
11/2/07 19:45	2.081	0.68
11/2/07 19:50	2.084	0.83
11/2/07 19:55	2.082	0.74
11/2/07 20:00	2.084	0.77
11/2/07 20:05	2.084	0.77
11/2/07 20:10	2.083	0.81
11/2/07 20:15	2.083	0.76
11/2/07 20:20	2.084	0.7
11/2/07 20:25	2.084	0.56
11/2/07 20:30	2.084	0.71
11/2/07 20:35	2.084	0.73
11/2/07 20:40	2.085	0.67
11/2/07 20:45	2.081	0.67
11/2/07 20:50	2.084	0.77
11/2/07 20:55	2.084	0.68
11/2/07 21:00	2.084	0.66
11/2/07 21:05	2.085	0.71
11/2/07 21:10	2.086	0.58
11/2/07 21:15	2.084	0.66
11/2/07 21:20	2.083	0.69
11/2/07 21:25	2.084	0.66
11/2/07 21:30	2.083	0.61
11/2/07 21:35	2.078	0.67
11/2/07 21:40	2.077	0.72
11/2/07 21:45	2.077	0.61
11/2/07 21:50	2.075	0.63
11/2/07 21:55	2.075	0.63
11/2/07 22:00	2.074	0.76
11/2/07 22:05	2.073	0.65
11/2/07 22:10	2.073	0.64
11/2/07 22:15	2.073	0.69
11/2/07 22:20	2.072	0.68
11/2/07 22:25	2.071	0.69

UNKAMET BROOK FLOW MONITORING DATA - OCTOBER 19, 2007 THROUGH NOVEMBER 9, 2007

UNKAMET BROOK AREA
GENERAL ELECTRIC COMPANY - PITTSFIELD, MASSACHUSETTS

Site Name Isco Quantity Label Units Resolution Significant Digits	2100 Series Site Level Level ft 0.001 5	2100 Series Site Velocity Velocity ft/s 0.01 4
11/2/07 22:30	2.073	0.7
11/2/07 22:35	2.073	0.68
11/2/07 22:40	2.073	0.7
11/2/07 22:45	2.074	0.62
11/2/07 22:50	2.073	0.71
11/2/07 22:55	2.075	0.52
11/2/07 23:00	2.076	0.66
11/2/07 23:05	2.076	0.73
11/2/07 23:10	2.076	0.64
11/2/07 23:15	2.076	0.71
11/2/07 23:20	2.075	0.66
11/2/07 23:25	2.076	0.67
11/2/07 23:30	2.076	0.71
11/2/07 23:35	2.075	0.72
11/2/07 23:40	2.076	0.68
11/2/07 23:45	2.076	0.72
11/2/07 23:50	2.076	0.67
11/2/07 23:55	2.077	0.69
11/3/07 0:00	2.075	0.76
11/3/07 0:05	2.075	0.65
11/3/07 0:10	2.074	0.76
11/3/07 0:15	2.074	0.71
11/3/07 0:20	2.074	0.68
11/3/07 0:25	2.074	0.74
11/3/07 0:30	2.074	0.76
11/3/07 0:35	2.073	0.74
11/3/07 0:40	2.073	0.75
11/3/07 0:45	2.075	0.69
11/3/07 0:50	2.074	0.75
11/3/07 0:55	2.074	0.82
11/3/07 1:00	2.074	0.62
11/3/07 1:05	2.074	0.61
11/3/07 1:10	2.073	0.74
11/3/07 1:15	2.072	0.83
11/3/07 1:20	2.073	0.7
11/3/07 1:25	2.07	0.72
11/3/07 1:30	2.07	0.73
11/3/07 1:35	2.069	0.69
11/3/07 1:40	2.069	0.75
11/3/07 1:45	2.069	0.74
11/3/07 1:50	2.067	0.68
11/3/07 1:55	2.067	0.66

UNKAMET BROOK FLOW MONITORING DATA - OCTOBER 19, 2007 THROUGH NOVEMBER 9, 2007

UNKAMET BROOK AREA
GENERAL ELECTRIC COMPANY - PITTSFIELD, MASSACHUSETTS

Site Name Isco Quantity Label Units Resolution Significant Digits	2100 Series Site Level Level ft 0.001 5	2100 Series Site Velocity Velocity ft/s 0.01 4
11/3/07 2:00	2.067	0.78
11/3/07 2:05	2.067	0.69
11/3/07 2:10	2.067	0.76
11/3/07 2:15	2.066	0.61
11/3/07 2:20	2.065	0.88
11/3/07 2:25	2.065	0.75
11/3/07 2:30	2.059	0.82
11/3/07 2:35	2.057	0.76
11/3/07 2:40	2.056	0.79
11/3/07 2:45	2.058	0.78
11/3/07 2:50	2.058	0.76
11/3/07 2:55	2.058	0.8
11/3/07 3:00	2.059	0.87
11/3/07 3:05	2.057	0.72
11/3/07 3:10	2.057	0.78
11/3/07 3:15	2.058	0.87
11/3/07 3:20	2.058	0.73
11/3/07 3:25	2.057	0.76
11/3/07 3:30	2.056	0.75
11/3/07 3:35	2.056	0.85
11/3/07 3:40	2.057	0.76
11/3/07 3:45	2.055	0.79
11/3/07 3:50	2.056	0.83
11/3/07 3:55	2.055	0.77
11/3/07 4:00	2.057	0.73
11/3/07 4:05	2.056	0.84
11/3/07 4:10	2.054	0.8
11/3/07 4:15	2.05	0.83
11/3/07 4:20	2.047	0.86
11/3/07 4:25	2.045	0.82
11/3/07 4:30	2.044	0.83
11/3/07 4:35	2.043	0.75
11/3/07 4:40	2.042	0.81
11/3/07 4:45	2.044	0.84
11/3/07 4:50	2.044	0.86
11/3/07 4:55	2.043	0.79
11/3/07 5:00	2.043	0.83
11/3/07 5:05	2.042	0.78
11/3/07 5:10	2.044	0.9
11/3/07 5:15	2.045	0.81
11/3/07 5:20	2.043	0.82
11/3/07 5:25	2.045	0.81

UNKAMET BROOK FLOW MONITORING DATA - OCTOBER 19, 2007 THROUGH NOVEMBER 9, 2007

UNKAMET BROOK AREA
GENERAL ELECTRIC COMPANY - PITTSFIELD, MASSACHUSETTS

Site Name Isco Quantity Label Units Resolution Significant Digits	2100 Series Site Level Level ft 0.001 5	2100 Series Site Velocity Velocity ft/s 0.01 4
11/3/07 5:30	2.042	0.73
11/3/07 5:35	2.044	0.87
11/3/07 5:40	2.044	0.74
11/3/07 5:45	2.043	0.8
11/3/07 5:50	2.043	0.8
11/3/07 5:55	2.044	0.78
11/3/07 6:00	2.043	0.85
11/3/07 6:05	2.044	0.87
11/3/07 6:10	2.044	0.81
11/3/07 6:15	2.044	0.8
11/3/07 6:20	2.043	0.83
11/3/07 6:25	2.042	0.84
11/3/07 6:30	2.044	0.79
11/3/07 6:35	2.044	0.86
11/3/07 6:40	2.045	0.86
11/3/07 6:45	2.044	0.9
11/3/07 6:50	2.043	0.74
11/3/07 6:55	2.045	0.92
11/3/07 7:00	2.043	0.85
11/3/07 7:05	2.041	0.85
11/3/07 7:10	2.044	0.73
11/3/07 7:15	2.043	0.87
11/3/07 7:20	2.045	0.84
11/3/07 7:25	2.043	0.89
11/3/07 7:30	2.044	0.82
11/3/07 7:35	2.044	0.88
11/3/07 7:40	2.043	0.7
11/3/07 7:45	2.042	0.83
11/3/07 7:50	2.042	0.78
11/3/07 7:55	2.043	0.75
11/3/07 8:00	2.044	0.85
11/3/07 8:05	2.043	0.78
11/3/07 8:10	2.044	0.71
11/3/07 8:15	2.043	0.85
11/3/07 8:20	2.044	0.87
11/3/07 8:25	2.043	0.92
11/3/07 8:30	2.043	0.83
11/3/07 8:35	2.045	0.94
11/3/07 8:40	2.044	0.87
11/3/07 8:45	2.042	0.87
11/3/07 8:50	2.043	0.75
11/3/07 8:55	2.043	0.76

UNKAMET BROOK FLOW MONITORING DATA - OCTOBER 19, 2007 THROUGH NOVEMBER 9, 2007

UNKAMET BROOK AREA
GENERAL ELECTRIC COMPANY - PITTSFIELD, MASSACHUSETTS

Site Name Isco Quantity Label Units Resolution Significant Digits	2100 Series Site Level Level ft 0.001 5	2100 Series Site Velocity Velocity ft/s 0.01 4
11/3/07 9:00	2.045	0.85
11/3/07 9:05	2.043	0.86
11/3/07 9:10	2.042	0.79
11/3/07 9:15	2.044	0.82
11/3/07 9:20	2.044	0.85
11/3/07 9:25	2.045	0.83
11/3/07 9:30	2.043	0.78
11/3/07 9:35	2.044	0.74
11/3/07 9:40	2.044	0.84
11/3/07 9:45	2.042	0.78
11/3/07 9:50	2.043	0.75
11/3/07 9:55	2.042	0.72
11/3/07 10:00	2.043	0.86
11/3/07 10:05	2.043	0.7
11/3/07 10:10	2.044	0.78
11/3/07 10:15	2.044	0.83
11/3/07 10:20	2.043	0.81
11/3/07 10:25	2.043	0.8
11/3/07 10:30	2.044	0.87
11/3/07 10:35	2.044	0.85
11/3/07 10:40	2.043	0.81
11/3/07 10:45	2.044	0.75
11/3/07 10:50	2.043	0.86
11/3/07 10:55	2.043	0.84
11/3/07 11:00	2.043	0.8
11/3/07 11:05	2.042	0.78
11/3/07 11:10	2.044	0.89
11/3/07 11:15	2.044	0.81
11/3/07 11:20	2.043	0.72
11/3/07 11:25	2.042	0.75
11/3/07 11:30	2.043	0.89
11/3/07 11:35	2.043	0.83
11/3/07 11:40	2.044	0.68
11/3/07 11:45	2.045	0.88
11/3/07 11:50	2.045	0.8
11/3/07 11:55	2.045	0.82
11/3/07 12:00	2.044	0.74
11/3/07 12:05	2.044	0.8
11/3/07 12:10	2.044	0.85
11/3/07 12:15	2.044	0.83
11/3/07 12:20	2.043	0.81
11/3/07 12:25	2.044	0.83

UNKAMET BROOK FLOW MONITORING DATA - OCTOBER 19, 2007 THROUGH NOVEMBER 9, 2007

UNKAMET BROOK AREA
GENERAL ELECTRIC COMPANY - PITTSFIELD, MASSACHUSETTS

Site Name Isco Quantity Label Units Resolution Significant Digits	2100 Series Site Level Level ft 0.001 5	2100 Series Site Velocity Velocity ft/s 0.01 4
11/3/07 12:30	2.045	0.79
11/3/07 12:35	2.045	0.78
11/3/07 12:40	2.044	0.83
11/3/07 12:45	2.045	0.84
11/3/07 12:50	2.044	0.78
11/3/07 12:55	2.045	0.82
11/3/07 13:00	2.045	0.84
11/3/07 13:05	2.045	0.81
11/3/07 13:10	2.044	0.8
11/3/07 13:15	2.044	0.82
11/3/07 13:20	2.044	0.82
11/3/07 13:25	2.047	0.92
11/3/07 13:30	2.045	0.82
11/3/07 13:35	2.046	0.9
11/3/07 13:40	2.046	0.79
11/3/07 13:45	2.046	0.82
11/3/07 13:50	2.046	0.81
11/3/07 13:55	2.046	0.88
11/3/07 14:00	2.046	0.88
11/3/07 14:05	2.045	0.79
11/3/07 14:10	2.046	0.84
11/3/07 14:15	2.048	0.84
11/3/07 14:20	2.046	0.91
11/3/07 14:25	2.048	0.86
11/3/07 14:30	2.046	0.68
11/3/07 14:35	2.047	0.96
11/3/07 14:40	2.047	0.87
11/3/07 14:45	2.048	0.74
11/3/07 14:50	2.049	0.88
11/3/07 14:55	2.049	0.85
11/3/07 15:00	2.047	0.77
11/3/07 15:05	2.049	0.83
11/3/07 15:10	2.048	0.81
11/3/07 15:15	2.049	0.87
11/3/07 15:20	2.049	0.76
11/3/07 15:25	2.05	0.87
11/3/07 15:30	2.049	0.81
11/3/07 15:35	2.049	0.75
11/3/07 15:40	2.048	0.69
11/3/07 15:45	2.049	0.86
11/3/07 15:50	2.049	0.8
11/3/07 15:55	2.051	0.79

UNKAMET BROOK FLOW MONITORING DATA - OCTOBER 19, 2007 THROUGH NOVEMBER 9, 2007

UNKAMET BROOK AREA
GENERAL ELECTRIC COMPANY - PITTSFIELD, MASSACHUSETTS

Site Name Isco Quantity Label Units Resolution Significant Digits	2100 Series Site Level Level ft 0.001 5	2100 Series Site Velocity Velocity ft/s 0.01 4
11/3/07 16:00	2.05	0.83
11/3/07 16:05	2.051	0.8
11/3/07 16:10	2.051	0.81
11/3/07 16:15	2.052	0.84
11/3/07 16:20	2.051	0.71
11/3/07 16:25	2.051	0.8
11/3/07 16:30	2.051	0.77
11/3/07 16:35	2.051	0.77
11/3/07 16:40	2.051	0.67
11/3/07 16:45	2.054	0.74
11/3/07 16:50	2.052	0.77
11/3/07 16:55	2.052	0.85
11/3/07 17:00	2.053	0.71
11/3/07 17:05	2.051	0.85
11/3/07 17:10	2.054	0.82
11/3/07 17:15	2.053	0.86
11/3/07 17:20	2.053	0.8
11/3/07 17:25	2.055	0.82
11/3/07 17:30	2.054	0.79
11/3/07 17:35	2.055	0.77
11/3/07 17:40	2.052	0.64
11/3/07 17:45	2.053	0.73
11/3/07 17:50	2.053	0.66
11/3/07 17:55	2.053	0.83
11/3/07 18:00	2.055	0.76
11/3/07 18:05	2.054	0.75
11/3/07 18:10	2.054	0.74
11/3/07 18:15	2.052	0.85
11/3/07 18:20	2.054	0.81
11/3/07 18:25	2.052	0.83
11/3/07 18:30	2.053	0.82
11/3/07 18:35	2.052	0.68
11/3/07 18:40	2.053	0.77
11/3/07 18:45	2.051	0.76
11/3/07 18:50	2.052	0.81
11/3/07 18:55	2.052	0.84
11/3/07 19:00	2.051	0.75
11/3/07 19:05	2.052	0.81
11/3/07 19:10	2.051	0.78
11/3/07 19:15	2.051	0.83
11/3/07 19:20	2.05	0.71
11/3/07 19:25	2.051	0.76

UNKAMET BROOK FLOW MONITORING DATA - OCTOBER 19, 2007 THROUGH NOVEMBER 9, 2007

UNKAMET BROOK AREA
 GENERAL ELECTRIC COMPANY - PITTSFIELD, MASSACHUSETTS

Site Name Isco Quantity Label Units Resolution Significant Digits	2100 Series Site Level Level ft 0.001 5	2100 Series Site Velocity Velocity ft/s 0.01 4
11/3/07 19:30	2.048	0.75
11/3/07 19:35	2.049	0.82
11/3/07 19:40	2.05	0.74
11/3/07 19:45	2.05	0.76
11/3/07 19:50	2.049	0.75
11/3/07 19:55	2.047	0.79
11/3/07 20:00	2.049	0.75
11/3/07 20:05	2.05	0.8
11/3/07 20:10	2.048	0.71
11/3/07 20:15	2.05	0.79
11/3/07 20:20	2.049	0.82
11/3/07 20:25	2.047	0.76
11/3/07 20:30	2.048	0.82
11/3/07 20:35	2.046	0.74
11/3/07 20:40	2.044	0.72
11/3/07 20:45	2.046	0.74
11/3/07 20:50	2.045	0.79
11/3/07 20:55	2.045	0.79
11/3/07 21:00	2.045	0.84
11/3/07 21:05	2.047	0.79
11/3/07 21:10	2.045	0.84
11/3/07 21:15	2.044	0.82
11/3/07 21:20	2.044	0.79
11/3/07 21:25	2.044	0.79
11/3/07 21:30	2.045	0.83
11/3/07 21:35	2.044	0.75
11/3/07 21:40	2.044	0.74
11/3/07 21:45	2.045	0.84
11/3/07 21:50	2.044	0.75
11/3/07 21:55	2.044	0.73
11/3/07 22:00	2.045	0.76
11/3/07 22:05	2.045	0.7
11/3/07 22:10	2.045	0.81
11/3/07 22:15	2.045	0.81
11/3/07 22:20	2.045	0.86
11/3/07 22:25	2.044	0.77
11/3/07 22:30	2.047	0.76
11/3/07 22:35	2.048	0.75
11/3/07 22:40	2.047	0.69
11/3/07 22:45	2.05	0.76
11/3/07 22:50	2.049	0.75
11/3/07 22:55	2.048	0.78

UNKAMET BROOK FLOW MONITORING DATA - OCTOBER 19, 2007 THROUGH NOVEMBER 9, 2007

UNKAMET BROOK AREA
 GENERAL ELECTRIC COMPANY - PITTSFIELD, MASSACHUSETTS

Site Name Isco Quantity Label Units Resolution Significant Digits	2100 Series Site Level Level ft 0.001 5	2100 Series Site Velocity Velocity ft/s 0.01 4
11/3/07 23:00	2.051	0.78
11/3/07 23:05	2.05	0.72
11/3/07 23:10	2.05	0.77
11/3/07 23:15	2.049	0.83
11/3/07 23:20	2.051	0.74
11/3/07 23:25	2.051	0.67
11/3/07 23:30	2.05	0.71
11/3/07 23:35	2.051	0.74
11/3/07 23:40	2.052	0.68
11/3/07 23:45	2.049	0.77
11/3/07 23:50	2.05	0.8
11/3/07 23:55	2.049	0.75
11/4/07 0:00	2.051	0.87
11/4/07 0:05	2.051	0.72
11/4/07 0:10	2.049	0.71
11/4/07 0:15	2.049	0.79
11/4/07 0:20	2.05	0.77
11/4/07 0:25	2.049	0.74
11/4/07 0:30	2.049	0.68
11/4/07 0:35	2.05	0.73
11/4/07 0:40	2.049	0.63
11/4/07 0:45	2.044	0.67
11/4/07 0:50	2.041	0.81
11/4/07 0:55	2.038	0.84
11/4/07 1:00	2.037	0.76
11/4/07 1:05	2.035	0.74
11/4/07 1:10	2.034	0.79
11/4/07 1:15	2.033	0.78
11/4/07 1:20	2.033	0.75
11/4/07 1:25	2.032	0.93
11/4/07 1:30	2.032	0.86
11/4/07 1:35	2.031	0.88
11/4/07 1:40	2.031	0.89
11/4/07 1:45	2.032	0.88
11/4/07 1:50	2.03	0.86
11/4/07 1:55	2.029	0.93
11/4/07 2:00	2.029	0.93
11/4/07 2:05	2.03	0.98
11/4/07 2:10	2.029	0.89
11/4/07 2:15	2.028	0.91
11/4/07 2:20	2.029	0.91
11/4/07 2:25	2.028	0.94

UNKAMET BROOK FLOW MONITORING DATA - OCTOBER 19, 2007 THROUGH NOVEMBER 9, 2007

UNKAMET BROOK AREA
GENERAL ELECTRIC COMPANY - PITTSFIELD, MASSACHUSETTS

Site Name Isco Quantity Label Units Resolution Significant Digits	2100 Series Site Level Level ft 0.001 5	2100 Series Site Velocity Velocity ft/s 0.01 4
11/4/07 2:30	2.031	0.95
11/4/07 2:35	2.031	0.91
11/4/07 2:40	2.028	0.94
11/4/07 2:45	2.026	0.91
11/4/07 2:50	2.027	0.92
11/4/07 2:55	2.026	0.88
11/4/07 3:00	2.027	0.9
11/4/07 3:05	2.027	0.86
11/4/07 3:10	2.026	0.96
11/4/07 3:15	2.027	0.86
11/4/07 3:20	2.026	0.88
11/4/07 3:25	2.026	0.91
11/4/07 3:30	2.024	0.9
11/4/07 3:35	2.027	0.99
11/4/07 3:40	2.027	0.95
11/4/07 3:45	2.025	0.91
11/4/07 3:50	2.026	0.88
11/4/07 3:55	2.023	0.91
11/4/07 4:00	2.025	0.94
11/4/07 4:05	2.017	0.83
11/4/07 4:10	2.011	0.77
11/4/07 4:15	2.003	0.79
11/4/07 4:20	1.995	0.75
11/4/07 4:25	1.988	0.68
11/4/07 4:30	1.977	0.64
11/4/07 4:35	1.973	0.67
11/4/07 4:40	1.971	0.66
11/4/07 4:45	1.97	0.68
11/4/07 4:50	1.97	0.64
11/4/07 4:55	1.969	0.69
11/4/07 5:00	1.969	0.68
11/4/07 5:05	1.969	0.65
11/4/07 5:10	1.969	0.69
11/4/07 5:15	1.97	0.67
11/4/07 5:20	1.969	0.68
11/4/07 5:25	1.969	0.66
11/4/07 5:30	1.966	0.65
11/4/07 5:35	1.965	0.67
11/4/07 5:40	1.965	0.66
11/4/07 5:45	1.965	0.61
11/4/07 5:50	1.965	0.66
11/4/07 5:55	1.965	0.68

UNKAMET BROOK FLOW MONITORING DATA - OCTOBER 19, 2007 THROUGH NOVEMBER 9, 2007

UNKAMET BROOK AREA
 GENERAL ELECTRIC COMPANY - PITTSFIELD, MASSACHUSETTS

Site Name Isco Quantity Label Units Resolution Significant Digits	2100 Series Site Level Level ft 0.001 5	2100 Series Site Velocity Velocity ft/s 0.01 4
11/4/07 6:00	1.964	0.71
11/4/07 6:05	1.966	0.63
11/4/07 6:10	1.964	0.67
11/4/07 6:15	1.963	0.71
11/4/07 6:20	1.964	0.69
11/4/07 6:25	1.963	0.68
11/4/07 6:30	1.962	0.68
11/4/07 6:35	1.962	0.66
11/4/07 6:40	1.962	0.66
11/4/07 6:45	1.963	0.66
11/4/07 6:50	1.962	0.71
11/4/07 6:55	1.963	0.73
11/4/07 7:00	1.963	0.65
11/4/07 7:05	1.964	0.67
11/4/07 7:10	1.965	0.66
11/4/07 7:15	1.965	0.67
11/4/07 7:20	1.965	0.68
11/4/07 7:25	1.964	0.67
11/4/07 7:30	1.965	0.67
11/4/07 7:35	1.965	0.66
11/4/07 7:40	1.963	0.66
11/4/07 7:45	1.963	0.67
11/4/07 7:50	1.964	0.64
11/4/07 7:55	1.964	0.75
11/4/07 8:00	1.963	0.7
11/4/07 8:05	1.963	0.67
11/4/07 8:10	1.964	0.7
11/4/07 8:15	1.964	0.7
11/4/07 8:20	1.963	0.67
11/4/07 8:25	1.963	0.68
11/4/07 8:30	1.964	0.69
11/4/07 8:35	1.964	0.66
11/4/07 8:40	1.965	0.68
11/4/07 8:45	1.965	0.69
11/4/07 8:50	1.964	0.71
11/4/07 8:55	1.964	0.66
11/4/07 9:00	1.964	0.67
11/4/07 9:05	1.965	0.77
11/4/07 9:10	1.965	0.68
11/4/07 9:15	1.966	0.71
11/4/07 9:20	1.967	0.74
11/4/07 9:25	1.967	0.73

UNKAMET BROOK FLOW MONITORING DATA - OCTOBER 19, 2007 THROUGH NOVEMBER 9, 2007

UNKAMET BROOK AREA
 GENERAL ELECTRIC COMPANY - PITTSFIELD, MASSACHUSETTS

Site Name Isco Quantity Label Units Resolution Significant Digits	2100 Series Site Level Level ft 0.001 5	2100 Series Site Velocity Velocity ft/s 0.01 4
11/4/07 9:30	1.967	0.72
11/4/07 9:35	1.968	0.72
11/4/07 9:40	1.968	0.73
11/4/07 9:45	1.968	0.7
11/4/07 9:50	1.968	0.69
11/4/07 9:55	1.968	0.69
11/4/07 10:00	1.969	0.74
11/4/07 10:05	1.968	0.73
11/4/07 10:10	1.968	0.72
11/4/07 10:15	1.969	0.71
11/4/07 10:20	1.97	0.66
11/4/07 10:25	1.97	0.73
11/4/07 10:30	1.97	0.72
11/4/07 10:35	1.97	0.71
11/4/07 10:40	1.97	0.66
11/4/07 10:45	1.971	0.69
11/4/07 10:50	1.971	0.7
11/4/07 10:55	1.97	0.72
11/4/07 11:00	1.971	0.73
11/4/07 11:05	1.97	0.74
11/4/07 11:10	1.972	0.7
11/4/07 11:15	1.971	0.7
11/4/07 11:20	1.971	0.7
11/4/07 11:25	1.971	0.7
11/4/07 11:30	1.972	0.69
11/4/07 11:35	1.972	0.68
11/4/07 11:40	1.972	0.69
11/4/07 11:45	1.973	0.72
11/4/07 11:50	1.972	0.7
11/4/07 11:55	1.973	0.71
11/4/07 12:00	1.974	0.7
11/4/07 12:05	1.974	0.69
11/4/07 12:10	1.974	0.71
11/4/07 12:15	1.974	0.74
11/4/07 12:20	1.976	0.72
11/4/07 12:25	1.975	0.69
11/4/07 12:30	1.975	0.73
11/4/07 12:35	1.975	0.69
11/4/07 12:40	1.975	0.76
11/4/07 12:45	1.975	0.75
11/4/07 12:50	1.975	0.74
11/4/07 12:55	1.975	0.7

UNKAMET BROOK FLOW MONITORING DATA - OCTOBER 19, 2007 THROUGH NOVEMBER 9, 2007

UNKAMET BROOK AREA
GENERAL ELECTRIC COMPANY - PITTSFIELD, MASSACHUSETTS

Site Name Isco Quantity Label Units Resolution Significant Digits	2100 Series Site Level Level ft 0.001 5	2100 Series Site Velocity Velocity ft/s 0.01 4
11/4/07 13:00	1.975	0.73
11/4/07 13:05	1.977	0.64
11/4/07 13:10	1.977	0.7
11/4/07 13:15	1.977	0.68
11/4/07 13:20	1.977	0.66
11/4/07 13:25	1.977	0.71
11/4/07 13:30	1.977	0.75
11/4/07 13:35	1.977	0.69
11/4/07 13:40	1.977	0.71
11/4/07 13:45	1.978	0.74
11/4/07 13:50	1.979	0.74
11/4/07 13:55	1.979	0.69
11/4/07 14:00	1.978	0.7
11/4/07 14:05	1.978	0.73
11/4/07 14:10	1.979	0.72
11/4/07 14:15	1.98	0.73
11/4/07 14:20	1.978	0.71
11/4/07 14:25	1.98	0.72
11/4/07 14:30	1.98	0.73
11/4/07 14:35	1.979	0.71
11/4/07 14:40	1.98	0.7
11/4/07 14:45	1.98	0.7
11/4/07 14:50	1.98	0.71
11/4/07 14:55	1.98	0.7
11/4/07 15:00	1.979	0.74
11/4/07 15:05	1.979	0.72
11/4/07 15:10	1.98	0.68
11/4/07 15:15	1.98	0.72
11/4/07 15:20	1.978	0.72
11/4/07 15:25	1.979	0.71
11/4/07 15:30	1.98	0.72
11/4/07 15:35	1.98	0.72
11/4/07 15:40	1.979	0.69
11/4/07 15:45	1.98	0.68
11/4/07 15:50	1.98	0.68
11/4/07 15:55	1.979	0.68
11/4/07 16:00	1.98	0.71
11/4/07 16:05	1.979	0.7
11/4/07 16:10	1.98	0.7
11/4/07 16:15	1.98	0.71
11/4/07 16:20	1.98	0.69
11/4/07 16:25	1.98	0.68

UNKAMET BROOK FLOW MONITORING DATA - OCTOBER 19, 2007 THROUGH NOVEMBER 9, 2007

UNKAMET BROOK AREA
GENERAL ELECTRIC COMPANY - PITTSFIELD, MASSACHUSETTS

Site Name Isco Quantity Label Units Resolution Significant Digits	2100 Series Site Level Level ft 0.001 5	2100 Series Site Velocity Velocity ft/s 0.01 4
11/4/07 16:30	1.98	0.69
11/4/07 16:35	1.98	0.64
11/4/07 16:40	1.981	0.71
11/4/07 16:45	1.981	0.69
11/4/07 16:50	1.982	0.7
11/4/07 16:55	1.981	0.69
11/4/07 17:00	1.982	0.68
11/4/07 17:05	1.981	0.71
11/4/07 17:10	1.982	0.69
11/4/07 17:15	1.982	0.7
11/4/07 17:20	1.982	0.72
11/4/07 17:25	1.982	0.69
11/4/07 17:30	1.983	0.67
11/4/07 17:35	1.981	0.7
11/4/07 17:40	1.981	0.69
11/4/07 17:45	1.981	0.68
11/4/07 17:50	1.982	0.7
11/4/07 17:55	1.981	0.7
11/4/07 18:00	1.981	0.72
11/4/07 18:05	1.982	0.72
11/4/07 18:10	1.981	0.68
11/4/07 18:15	1.981	0.7
11/4/07 18:20	1.981	0.75
11/4/07 18:25	1.981	0.72
11/4/07 18:30	1.981	0.71
11/4/07 18:35	1.982	0.73
11/4/07 18:40	1.981	0.72
11/4/07 18:45	1.981	0.75
11/4/07 18:50	1.98	0.73
11/4/07 18:55	1.98	0.65
11/4/07 19:00	1.98	0.71
11/4/07 19:05	1.979	0.75
11/4/07 19:10	1.979	0.66
11/4/07 19:15	1.979	0.68
11/4/07 19:20	1.98	0.71
11/4/07 19:25	1.979	0.7
11/4/07 19:30	1.979	0.69
11/4/07 19:35	1.979	0.71
11/4/07 19:40	1.979	0.65
11/4/07 19:45	1.978	0.72
11/4/07 19:50	1.979	0.65
11/4/07 19:55	1.979	0.71

UNKAMET BROOK FLOW MONITORING DATA - OCTOBER 19, 2007 THROUGH NOVEMBER 9, 2007

UNKAMET BROOK AREA
 GENERAL ELECTRIC COMPANY - PITTSFIELD, MASSACHUSETTS

Site Name Isco Quantity Label Units Resolution Significant Digits	2100 Series Site Level Level ft 0.001 5	2100 Series Site Velocity Velocity ft/s 0.01 4
11/4/07 20:00	1.978	0.71
11/4/07 20:05	1.979	0.7
11/4/07 20:10	1.979	0.69
11/4/07 20:15	1.979	0.73
11/4/07 20:20	1.979	0.65
11/4/07 20:25	1.979	0.64
11/4/07 20:30	1.98	0.67
11/4/07 20:35	1.98	0.71
11/4/07 20:40	1.979	0.7
11/4/07 20:45	1.98	0.72
11/4/07 20:50	1.98	0.71
11/4/07 20:55	1.98	0.69
11/4/07 21:00	1.98	0.71
11/4/07 21:05	1.98	0.69
11/4/07 21:10	1.981	0.72
11/4/07 21:15	1.98	0.7
11/4/07 21:20	1.98	0.66
11/4/07 21:25	1.981	0.64
11/4/07 21:30	1.98	0.7
11/4/07 21:35	1.981	0.71
11/4/07 21:40	1.981	0.73
11/4/07 21:45	1.982	0.72
11/4/07 21:50	1.982	0.67
11/4/07 21:55	1.982	0.69
11/4/07 22:00	1.982	0.69
11/4/07 22:05	1.982	0.71
11/4/07 22:10	1.983	0.71
11/4/07 22:15	1.982	0.73
11/4/07 22:20	1.983	0.71
11/4/07 22:25	1.983	0.73
11/4/07 22:30	1.983	0.67
11/4/07 22:35	1.983	0.71
11/4/07 22:40	1.981	0.71
11/4/07 22:45	1.98	0.71
11/4/07 22:50	1.981	0.69
11/4/07 22:55	1.98	0.72
11/4/07 23:00	1.98	0.63
11/4/07 23:05	1.98	0.7
11/4/07 23:10	1.981	0.82
11/4/07 23:15	1.981	0.71
11/4/07 23:20	1.981	0.74
11/4/07 23:25	1.981	0.73

UNKAMET BROOK FLOW MONITORING DATA - OCTOBER 19, 2007 THROUGH NOVEMBER 9, 2007

UNKAMET BROOK AREA
GENERAL ELECTRIC COMPANY - PITTSFIELD, MASSACHUSETTS

Site Name Isco Quantity Label Units Resolution Significant Digits	2100 Series Site Level Level ft 0.001 5	2100 Series Site Velocity Velocity ft/s 0.01 4
11/4/07 23:30	1.981	0.7
11/4/07 23:35	1.981	0.72
11/4/07 23:40	1.981	0.69
11/4/07 23:45	1.981	0.75
11/4/07 23:50	1.982	0.79
11/4/07 23:55	1.982	0.71
11/5/07 0:00	1.981	0.69
11/5/07 0:05	1.982	0.78
11/5/07 0:10	1.983	0.74
11/5/07 0:15	1.982	0.75
11/5/07 0:20	1.982	0.78
11/5/07 0:25	1.982	0.75
11/5/07 0:30	1.982	0.72
11/5/07 0:35	1.983	0.76
11/5/07 0:40	1.982	0.68
11/5/07 0:45	1.982	0.76
11/5/07 0:50	1.982	0.7
11/5/07 0:55	1.978	0.71
11/5/07 1:00	1.975	0.74
11/5/07 1:05	1.97	0.7
11/5/07 1:10	1.967	0.68
11/5/07 1:15	1.966	0.71
11/5/07 1:20	1.966	0.81
11/5/07 1:25	1.967	0.66
11/5/07 1:30	1.966	0.72
11/5/07 1:35	1.966	0.74
11/5/07 1:40	1.964	0.73
11/5/07 1:45	1.964	0.74
11/5/07 1:50	1.963	0.71
11/5/07 1:55	1.963	0.68
11/5/07 2:00	1.963	0.71
11/5/07 2:05	1.963	0.75
11/5/07 2:10	1.963	0.7
11/5/07 2:15	1.963	0.74
11/5/07 2:20	1.963	0.69
11/5/07 2:25	1.961	0.68
11/5/07 2:30	1.961	0.73
11/5/07 2:35	1.961	0.69
11/5/07 2:40	1.961	0.75
11/5/07 2:45	1.96	0.71
11/5/07 2:50	1.961	0.69
11/5/07 2:55	1.961	0.74

UNKAMET BROOK FLOW MONITORING DATA - OCTOBER 19, 2007 THROUGH NOVEMBER 9, 2007

UNKAMET BROOK AREA
GENERAL ELECTRIC COMPANY - PITTSFIELD, MASSACHUSETTS

Site Name Isco Quantity Label Units Resolution Significant Digits	2100 Series Site Level Level ft 0.001 5	2100 Series Site Velocity Velocity ft/s 0.01 4
11/5/07 3:00	1.961	0.75
11/5/07 3:05	1.961	0.69
11/5/07 3:10	1.961	0.71
11/5/07 3:15	1.95	0.77
11/5/07 3:20	1.935	0.81
11/5/07 3:25	1.933	0.77
11/5/07 3:30	1.932	0.74
11/5/07 3:35	1.932	0.75
11/5/07 3:40	1.931	0.76
11/5/07 3:45	1.932	0.77
11/5/07 3:50	1.932	0.79
11/5/07 3:55	1.932	0.83
11/5/07 4:00	1.932	0.8
11/5/07 4:05	1.932	0.83
11/5/07 4:10	1.934	0.79
11/5/07 4:15	1.933	0.77
11/5/07 4:20	1.933	0.79
11/5/07 4:25	1.933	0.74
11/5/07 4:30	1.935	0.78
11/5/07 4:35	1.934	0.77
11/5/07 4:40	1.934	0.77
11/5/07 4:45	1.934	0.75
11/5/07 4:50	1.934	0.73
11/5/07 4:55	1.926	0.78
11/5/07 5:00	1.919	0.78
11/5/07 5:05	1.918	0.79
11/5/07 5:10	1.916	0.8
11/5/07 5:15	1.915	0.76
11/5/07 5:20	1.916	0.79
11/5/07 5:25	1.918	0.81
11/5/07 5:30	1.917	0.8
11/5/07 5:35	1.918	0.84
11/5/07 5:40	1.918	0.89
11/5/07 5:45	1.917	0.92
11/5/07 5:50	1.918	0.87
11/5/07 5:55	1.919	0.89
11/5/07 6:00	1.919	0.91
11/5/07 6:05	1.919	0.93
11/5/07 6:10	1.92	0.88
11/5/07 6:15	1.92	0.87
11/5/07 6:20	1.921	0.87
11/5/07 6:25	1.921	0.87

UNKAMET BROOK FLOW MONITORING DATA - OCTOBER 19, 2007 THROUGH NOVEMBER 9, 2007

UNKAMET BROOK AREA
GENERAL ELECTRIC COMPANY - PITTSFIELD, MASSACHUSETTS

Site Name Isco Quantity Label Units Resolution Significant Digits	2100 Series Site Level Level ft 0.001 5	2100 Series Site Velocity Velocity ft/s 0.01 4
11/5/07 6:30	1.921	0.89
11/5/07 6:35	1.919	0.9
11/5/07 6:40	1.919	0.85
11/5/07 6:45	1.919	0.88
11/5/07 6:50	1.919	0.88
11/5/07 6:55	1.919	0.84
11/5/07 7:00	1.919	0.88
11/5/07 7:05	1.92	0.83
11/5/07 7:10	1.92	0.85
11/5/07 7:15	1.92	0.84
11/5/07 7:20	1.92	0.91
11/5/07 7:25	1.919	0.88
11/5/07 7:30	1.92	0.89
11/5/07 7:35	1.92	0.88
11/5/07 7:40	1.92	0.85
11/5/07 7:45	1.921	0.85
11/5/07 7:50	1.921	0.87
11/5/07 7:55	1.921	0.89
11/5/07 8:00	1.922	0.84
11/5/07 8:05	1.921	0.92
11/5/07 8:10	1.922	0.88
11/5/07 8:15	1.922	0.89
11/5/07 8:20	1.922	0.92
11/5/07 8:25	1.922	0.85
11/5/07 8:30	1.923	0.86
11/5/07 8:35	1.923	0.9
11/5/07 8:40	1.924	0.9
11/5/07 8:45	1.923	0.88
11/5/07 8:50	1.923	0.85
11/5/07 8:55	1.922	0.85
11/5/07 9:00	1.923	0.88
11/5/07 9:05	1.923	0.89
11/5/07 9:10	1.923	0.87
11/5/07 9:15	1.924	0.86
11/5/07 9:20	1.925	0.88
11/5/07 9:25	1.926	0.87
11/5/07 9:30	1.925	0.88
11/5/07 9:35	1.926	0.86
11/5/07 9:40	1.927	0.88
11/5/07 9:45	1.927	0.88
11/5/07 9:50	1.927	0.89
11/5/07 9:55	1.926	0.9

UNKAMET BROOK FLOW MONITORING DATA - OCTOBER 19, 2007 THROUGH NOVEMBER 9, 2007

UNKAMET BROOK AREA
GENERAL ELECTRIC COMPANY - PITTSFIELD, MASSACHUSETTS

Site Name Isco Quantity Label Units Resolution Significant Digits	2100 Series Site Level Level ft 0.001 5	2100 Series Site Velocity Velocity ft/s 0.01 4
11/5/07 10:00	1.927	0.91
11/5/07 10:05	1.928	0.87
11/5/07 10:10	1.927	0.87
11/5/07 10:15	1.927	0.9
11/5/07 10:20	1.927	0.85
11/5/07 10:25	1.928	0.89
11/5/07 10:30	1.928	0.91
11/5/07 10:35	1.929	0.88
11/5/07 10:40	1.93	0.91
11/5/07 10:45	1.93	0.89
11/5/07 10:50	1.93	0.88
11/5/07 10:55	1.929	0.9
11/5/07 11:00	1.93	0.89
11/5/07 11:05	1.93	0.94
11/5/07 11:10	1.93	0.91
11/5/07 11:15	1.931	0.85
11/5/07 11:20	1.931	0.92
11/5/07 11:25	1.931	0.91
11/5/07 11:30	1.931	0.9
11/5/07 11:35	1.932	0.93
11/5/07 11:40	1.932	0.94
11/5/07 11:45	1.933	0.89
11/5/07 11:50	1.933	0.89
11/5/07 11:55	1.934	0.92
11/5/07 12:00	1.933	0.92
11/5/07 12:05	1.934	0.94
11/5/07 12:10	1.935	0.94
11/5/07 12:15	1.936	0.9
11/5/07 12:20	1.937	0.93
11/5/07 12:25	1.936	0.93
11/5/07 12:30	1.937	0.91
11/5/07 12:35	1.938	0.91
11/5/07 12:40	1.937	0.95
11/5/07 12:45	1.938	0.94
11/5/07 12:50	1.937	0.93
11/5/07 12:55	1.938	0.95
11/5/07 13:00	1.938	0.92
11/5/07 13:05	1.938	0.91
11/5/07 13:10	1.939	0.96
11/5/07 13:15	1.94	0.94
11/5/07 13:20	1.94	0.93
11/5/07 13:25	1.94	0.97

UNKAMET BROOK FLOW MONITORING DATA - OCTOBER 19, 2007 THROUGH NOVEMBER 9, 2007

UNKAMET BROOK AREA
GENERAL ELECTRIC COMPANY - PITTSFIELD, MASSACHUSETTS

Site Name Isco Quantity Label Units Resolution Significant Digits	2100 Series Site Level Level ft 0.001 5	2100 Series Site Velocity Velocity ft/s 0.01 4
11/5/07 13:30	1.939	0.93
11/5/07 13:35	1.94	0.96
11/5/07 13:40	1.939	0.92
11/5/07 13:45	1.939	0.93
11/5/07 13:50	1.939	0.95
11/5/07 13:55	1.94	0.89
11/5/07 14:00	1.94	0.87
11/5/07 14:05	1.939	0.88
11/5/07 14:10	1.939	0.89
11/5/07 14:15	1.94	0.91
11/5/07 14:20	1.938	0.89
11/5/07 14:25	1.938	0.88
11/5/07 14:30	1.94	0.94
11/5/07 14:35	1.94	0.93
11/5/07 14:40	1.941	0.93
11/5/07 14:45	1.941	0.95
11/5/07 14:50	1.939	0.9
11/5/07 14:55	1.94	0.98
11/5/07 15:00	1.94	0.95
11/5/07 15:05	1.941	0.94
11/5/07 15:10	1.941	0.96
11/5/07 15:15	1.942	0.95
11/5/07 15:20	1.942	0.91
11/5/07 15:25	1.943	0.91
11/5/07 15:30	1.943	0.94
11/5/07 15:35	1.942	0.95
11/5/07 15:40	1.942	0.9
11/5/07 15:45	1.943	0.91
11/5/07 15:50	1.943	0.9
11/5/07 15:55	1.943	0.92
11/5/07 16:00	1.944	0.91
11/5/07 16:05	1.943	0.94
11/5/07 16:10	1.944	0.97
11/5/07 16:15	1.943	0.97
11/5/07 16:20	1.945	0.98
11/5/07 16:25	1.943	0.91
11/5/07 16:30	1.943	0.93
11/5/07 16:35	1.944	0.92
11/5/07 16:40	1.944	0.93
11/5/07 16:45	1.945	0.93
11/5/07 16:50	1.945	0.93
11/5/07 16:55	1.944	0.96

UNKAMET BROOK FLOW MONITORING DATA - OCTOBER 19, 2007 THROUGH NOVEMBER 9, 2007

UNKAMET BROOK AREA
GENERAL ELECTRIC COMPANY - PITTSFIELD, MASSACHUSETTS

Site Name Isco Quantity Label Units Resolution Significant Digits	2100 Series Site Level Level ft 0.001 5	2100 Series Site Velocity Velocity ft/s 0.01 4
11/5/07 17:00	1.944	0.9
11/5/07 17:05	1.945	1.02
11/5/07 17:10	1.946	0.92
11/5/07 17:15	1.947	0.94
11/5/07 17:20	1.946	0.95
11/5/07 17:25	1.947	0.92
11/5/07 17:30	1.946	0.96
11/5/07 17:35	1.947	0.92
11/5/07 17:40	1.946	0.92
11/5/07 17:45	1.945	0.93
11/5/07 17:50	1.946	0.96
11/5/07 17:55	1.946	0.9
11/5/07 18:00	1.946	0.92
11/5/07 18:05	1.947	1
11/5/07 18:10	1.947	0.93
11/5/07 18:15	1.948	0.96
11/5/07 18:20	1.947	0.94
11/5/07 18:25	1.949	0.95
11/5/07 18:30	1.948	0.97
11/5/07 18:35	1.948	0.92
11/5/07 18:40	1.948	0.91
11/5/07 18:45	1.949	0.94
11/5/07 18:50	1.947	0.93
11/5/07 18:55	1.949	0.95
11/5/07 19:00	1.946	0.96
11/5/07 19:05	1.946	0.96
11/5/07 19:10	1.946	0.96
11/5/07 19:15	1.946	0.95
11/5/07 19:20	1.946	0.96
11/5/07 19:25	1.947	0.94
11/5/07 19:30	1.946	0.93
11/5/07 19:35	1.947	0.96
11/5/07 19:40	1.947	0.98
11/5/07 19:45	1.948	0.94
11/5/07 19:50	1.947	0.98
11/5/07 19:55	1.947	1
11/5/07 20:00	1.948	0.95
11/5/07 20:05	1.947	0.97
11/5/07 20:10	1.947	0.94
11/5/07 20:15	1.949	0.94
11/5/07 20:20	1.949	0.97
11/5/07 20:25	1.948	0.94

UNKAMET BROOK FLOW MONITORING DATA - OCTOBER 19, 2007 THROUGH NOVEMBER 9, 2007

UNKAMET BROOK AREA
 GENERAL ELECTRIC COMPANY - PITTSFIELD, MASSACHUSETTS

Site Name Isco Quantity Label Units Resolution Significant Digits	2100 Series Site Level Level ft 0.001 5	2100 Series Site Velocity Velocity ft/s 0.01 4
11/5/07 20:30	1.95	0.97
11/5/07 20:35	1.949	0.91
11/5/07 20:40	1.949	0.98
11/5/07 20:45	1.949	0.93
11/5/07 20:50	1.949	0.95
11/5/07 20:55	1.949	0.96
11/5/07 21:00	1.95	0.97
11/5/07 21:05	1.949	0.92
11/5/07 21:10	1.95	0.95
11/5/07 21:15	1.949	0.96
11/5/07 21:20	1.949	0.96
11/5/07 21:25	1.949	0.91
11/5/07 21:30	1.949	0.94
11/5/07 21:35	1.95	0.94
11/5/07 21:40	1.949	0.94
11/5/07 21:45	1.95	0.92
11/5/07 21:50	1.95	0.95
11/5/07 21:55	1.95	0.97
11/5/07 22:00	1.951	0.96
11/5/07 22:05	1.95	0.99
11/5/07 22:10	1.95	0.92
11/5/07 22:15	1.949	0.93
11/5/07 22:20	1.95	0.93
11/5/07 22:25	1.951	0.94
11/5/07 22:30	1.95	1
11/5/07 22:35	1.951	0.9
11/5/07 22:40	1.95	0.95
11/5/07 22:45	1.951	0.97
11/5/07 22:50	1.951	0.96
11/5/07 22:55	1.95	0.93
11/5/07 23:00	1.951	0.95
11/5/07 23:05	1.951	0.89
11/5/07 23:10	1.951	0.95
11/5/07 23:15	1.952	0.95
11/5/07 23:20	1.951	0.96
11/5/07 23:25	1.951	0.95
11/5/07 23:30	1.952	0.94
11/5/07 23:35	1.952	0.95
11/5/07 23:40	1.952	0.94
11/5/07 23:45	1.953	0.92
11/5/07 23:50	1.955	0.97
11/5/07 23:55	1.954	0.97

UNKAMET BROOK FLOW MONITORING DATA - OCTOBER 19, 2007 THROUGH NOVEMBER 9, 2007

UNKAMET BROOK AREA
GENERAL ELECTRIC COMPANY - PITTSFIELD, MASSACHUSETTS

Site Name Isco Quantity Label Units Resolution Significant Digits	2100 Series Site Level Level ft 0.001 5	2100 Series Site Velocity Velocity ft/s 0.01 4
11/6/07 0:00	1.955	0.97
11/6/07 0:05	1.955	0.97
11/6/07 0:10	1.955	0.96
11/6/07 0:15	1.955	0.94
11/6/07 0:20	1.955	0.96
11/6/07 0:25	1.956	0.92
11/6/07 0:30	1.957	0.95
11/6/07 0:35	1.956	0.93
11/6/07 0:40	1.958	0.97
11/6/07 0:45	1.958	0.97
11/6/07 0:50	1.957	1.02
11/6/07 0:55	1.961	0.96
11/6/07 1:00	1.959	0.97
11/6/07 1:05	1.96	0.94
11/6/07 1:10	1.96	1.02
11/6/07 1:15	1.959	1.01
11/6/07 1:20	1.961	0.96
11/6/07 1:25	1.96	0.97
11/6/07 1:30	1.962	0.96
11/6/07 1:35	1.959	1
11/6/07 1:40	1.962	0.97
11/6/07 1:45	1.96	0.94
11/6/07 1:50	1.962	1
11/6/07 1:55	1.963	0.96
11/6/07 2:00	1.961	1.02
11/6/07 2:05	1.963	1
11/6/07 2:10	1.961	0.95
11/6/07 2:15	1.962	1.01
11/6/07 2:20	1.963	0.95
11/6/07 2:25	1.963	0.97
11/6/07 2:30	1.962	0.95
11/6/07 2:35	1.963	0.97
11/6/07 2:40	1.964	0.99
11/6/07 2:45	1.965	0.99
11/6/07 2:50	1.964	1
11/6/07 2:55	1.965	1
11/6/07 3:00	1.967	0.94
11/6/07 3:05	1.973	0.93
11/6/07 3:10	1.98	0.97
11/6/07 3:15	1.995	0.92
11/6/07 3:20	2.014	0.91
11/6/07 3:25	2.034	0.94

UNKAMET BROOK FLOW MONITORING DATA - OCTOBER 19, 2007 THROUGH NOVEMBER 9, 2007

UNKAMET BROOK AREA
GENERAL ELECTRIC COMPANY - PITTSFIELD, MASSACHUSETTS

Site Name Isco Quantity Label Units Resolution Significant Digits	2100 Series Site Level Level ft 0.001 5	2100 Series Site Velocity Velocity ft/s 0.01 4
11/6/07 3:30	2.046	0.82
11/6/07 3:35	2.053	0.83
11/6/07 3:40	2.058	0.7
11/6/07 3:45	2.058	0.77
11/6/07 3:50	2.057	0.79
11/6/07 3:55	2.055	0.77
11/6/07 4:00	2.054	0.78
11/6/07 4:05	2.056	0.84
11/6/07 4:10	2.062	0.75
11/6/07 4:15	2.077	0.66
11/6/07 4:20	2.106	0.66
11/6/07 4:25	2.148	0.48
11/6/07 4:30	2.205	0.54
11/6/07 4:35	2.268	0.48
11/6/07 4:40	2.327	0.43
11/6/07 4:45	2.38	0.52
11/6/07 4:50	2.429	0.47
11/6/07 4:55	2.492	0.39
11/6/07 5:00	2.543	0.37
11/6/07 5:05	2.565	0.33
11/6/07 5:10	2.571	0.45
11/6/07 5:15	2.559	0.4
11/6/07 5:20	2.538	0.38
11/6/07 5:25	2.513	0.41
11/6/07 5:30	2.489	0.37
11/6/07 5:35	2.471	0.46
11/6/07 5:40	2.464	0.45
11/6/07 5:45	2.477	0.37
11/6/07 5:50	2.5	0.53
11/6/07 5:55	2.527	0.44
11/6/07 6:00	2.548	0.44
11/6/07 6:05	2.564	0.46
11/6/07 6:10	2.566	0.46
11/6/07 6:15	2.563	0.46
11/6/07 6:20	2.549	0.44
11/6/07 6:25	2.533	0.47
11/6/07 6:30	2.515	0.45
11/6/07 6:35	2.5	0.51
11/6/07 6:40	2.485	0.58
11/6/07 6:45	2.479	0.5
11/6/07 6:50	2.472	0.54
11/6/07 6:55	2.464	0.48

UNKAMET BROOK FLOW MONITORING DATA - OCTOBER 19, 2007 THROUGH NOVEMBER 9, 2007

UNKAMET BROOK AREA
GENERAL ELECTRIC COMPANY - PITTSFIELD, MASSACHUSETTS

Site Name Isco Quantity Label Units Resolution Significant Digits	2100 Series Site Level Level ft 0.001 5	2100 Series Site Velocity Velocity ft/s 0.01 4
11/6/07 7:00	2.458	0.56
11/6/07 7:05	2.455	0.58
11/6/07 7:10	2.455	0.56
11/6/07 7:15	2.459	0.57
11/6/07 7:20	2.474	0.56
11/6/07 7:25	2.486	0.47
11/6/07 7:30	2.497	0.56
11/6/07 7:35	2.506	0.57
11/6/07 7:40	2.513	0.49
11/6/07 7:45	2.52	0.6
11/6/07 7:50	2.524	0.53
11/6/07 7:55	2.531	0.45
11/6/07 8:00	2.543	0.53
11/6/07 8:05	2.551	0.58
11/6/07 8:10	2.558	0.52
11/6/07 8:15	2.56	0.57
11/6/07 8:20	2.558	0.62
11/6/07 8:25	2.554	0.55
11/6/07 8:30	2.552	0.53
11/6/07 8:35	2.555	0.59
11/6/07 8:40	2.563	0.54
11/6/07 8:45	2.577	0.69
11/6/07 8:50	2.6	0.48
11/6/07 8:55	2.617	0.49
11/6/07 9:00	2.625	0.58
11/6/07 9:05	2.631	0.53
11/6/07 9:10	2.63	0.63
11/6/07 9:15	2.621	0.54
11/6/07 9:20	2.613	0.6
11/6/07 9:25	2.606	0.62
11/6/07 9:30	2.599	0.58
11/6/07 9:35	2.594	0.68
11/6/07 9:40	2.594	0.59
11/6/07 9:45	2.6	0.5
11/6/07 9:50	2.609	0.61
11/6/07 9:55	2.623	0.59
11/6/07 10:00	2.642	0.61
11/6/07 10:05	2.659	0.62
11/6/07 10:10	2.673	0.68
11/6/07 10:15	2.694	0.59
11/6/07 10:20	2.723	0.67
11/6/07 10:25	2.743	0.69

UNKAMET BROOK FLOW MONITORING DATA - OCTOBER 19, 2007 THROUGH NOVEMBER 9, 2007

UNKAMET BROOK AREA
GENERAL ELECTRIC COMPANY - PITTSFIELD, MASSACHUSETTS

Site Name Isco Quantity Label Units Resolution Significant Digits	2100 Series Site Level Level ft 0.001 5	2100 Series Site Velocity Velocity ft/s 0.01 4
11/6/07 10:30	2.753	0.56
11/6/07 10:35	2.746	0.58
11/6/07 10:40	2.739	0.55
11/6/07 10:45	2.732	0.64
11/6/07 10:50	2.729	0.69
11/6/07 10:55	2.724	0.63
11/6/07 11:00	2.715	0.57
11/6/07 11:05	2.704	0.68
11/6/07 11:10	2.691	0.73
11/6/07 11:15	2.677	0.73
11/6/07 11:20	2.665	0.73
11/6/07 11:25	2.655	0.71
11/6/07 11:30	2.647	0.73
11/6/07 11:35	2.643	0.74
11/6/07 11:40	2.64	0.81
11/6/07 11:45	2.637	0.7
11/6/07 11:50	2.633	0.71
11/6/07 11:55	2.628	0.75
11/6/07 12:00	2.623	0.82
11/6/07 12:05	2.619	0.7
11/6/07 12:10	2.614	0.82
11/6/07 12:15	2.61	0.68
11/6/07 12:20	2.608	0.83
11/6/07 12:25	2.605	0.82
11/6/07 12:30	2.603	0.68
11/6/07 12:35	2.601	0.84
11/6/07 12:40	2.599	0.84
11/6/07 12:45	2.599	0.76
11/6/07 12:50	2.6	0.75
11/6/07 12:55	2.6	0.82
11/6/07 13:00	2.603	0.82
11/6/07 13:05	2.603	0.82
11/6/07 13:10	2.606	0.85
11/6/07 13:15	2.608	0.72
11/6/07 13:20	2.61	0.77
11/6/07 13:25	2.611	0.63
11/6/07 13:30	2.612	0.72
11/6/07 13:35	2.611	0.84
11/6/07 13:40	2.612	0.74
11/6/07 13:45	2.612	0.77
11/6/07 13:50	2.612	0.78
11/6/07 13:55	2.611	0.76

UNKAMET BROOK FLOW MONITORING DATA - OCTOBER 19, 2007 THROUGH NOVEMBER 9, 2007

UNKAMET BROOK AREA
 GENERAL ELECTRIC COMPANY - PITTSFIELD, MASSACHUSETTS

Site Name Isco Quantity Label Units Resolution Significant Digits	2100 Series Site Level Level ft 0.001 5	2100 Series Site Velocity Velocity ft/s 0.01 4
11/6/07 14:00	2.612	0.8
11/6/07 14:05	2.61	0.76
11/6/07 14:10	2.612	0.77
11/6/07 14:15	2.61	0.81
11/6/07 14:20	2.611	0.89
11/6/07 14:25	2.614	0.73
11/6/07 14:30	2.613	0.77
11/6/07 14:35	2.613	0.83
11/6/07 14:40	2.613	0.85
11/6/07 14:45	2.613	0.78
11/6/07 14:50	2.614	0.71
11/6/07 14:55	2.611	0.89
11/6/07 15:00	2.612	0.77
11/6/07 15:05	2.611	0.79
11/6/07 15:10	2.611	0.73
11/6/07 15:15	2.611	0.78
11/6/07 15:20	2.61	0.89
11/6/07 15:25	2.609	0.79
11/6/07 15:30	2.609	0.75
11/6/07 15:35	2.609	0.84
11/6/07 15:40	2.61	0.84
11/6/07 15:45	2.61	0.74
11/6/07 15:50	2.609	0.69
11/6/07 15:55	2.61	0.77
11/6/07 16:00	2.608	0.76
11/6/07 16:05	2.607	0.74
11/6/07 16:10	2.607	0.83
11/6/07 16:15	2.609	0.77
11/6/07 16:20	2.608	0.75
11/6/07 16:25	2.607	0.76
11/6/07 16:30	2.607	0.75
11/6/07 16:35	2.604	0.82
11/6/07 16:40	2.606	0.73
11/6/07 16:45	2.605	0.78
11/6/07 16:50	2.606	0.81
11/6/07 16:55	2.604	0.81
11/6/07 17:00	2.603	0.82
11/6/07 17:05	2.603	0.77
11/6/07 17:10	2.602	0.89
11/6/07 17:15	2.603	0.8
11/6/07 17:20	2.6	0.85
11/6/07 17:25	2.602	0.74

UNKAMET BROOK FLOW MONITORING DATA - OCTOBER 19, 2007 THROUGH NOVEMBER 9, 2007

UNKAMET BROOK AREA
 GENERAL ELECTRIC COMPANY - PITTSFIELD, MASSACHUSETTS

Site Name Isco Quantity Label Units Resolution Significant Digits	2100 Series Site Level Level ft 0.001 5	2100 Series Site Velocity Velocity ft/s 0.01 4
11/6/07 17:30	2.601	0.82
11/6/07 17:35	2.6	0.88
11/6/07 17:40	2.6	0.67
11/6/07 17:45	2.599	0.72
11/6/07 17:50	2.598	0.86
11/6/07 17:55	2.598	0.75
11/6/07 18:00	2.596	0.8
11/6/07 18:05	2.596	0.82
11/6/07 18:10	2.595	0.86
11/6/07 18:15	2.593	0.82
11/6/07 18:20	2.593	0.81
11/6/07 18:25	2.591	0.91
11/6/07 18:30	2.589	0.84
11/6/07 18:35	2.589	0.86
11/6/07 18:40	2.587	0.75
11/6/07 18:45	2.587	0.66
11/6/07 18:50	2.585	0.8
11/6/07 18:55	2.584	0.73
11/6/07 19:00	2.584	0.71
11/6/07 19:05	2.581	0.77
11/6/07 19:10	2.581	0.74
11/6/07 19:15	2.576	0.69
11/6/07 19:20	2.573	0.88
11/6/07 19:25	2.571	0.75
11/6/07 19:30	2.569	0.83
11/6/07 19:35	2.567	0.72
11/6/07 19:40	2.566	0.69
11/6/07 19:45	2.565	0.74
11/6/07 19:50	2.567	0.81
11/6/07 19:55	2.566	0.72
11/6/07 20:00	2.566	0.81
11/6/07 20:05	2.566	0.84
11/6/07 20:10	2.565	0.8
11/6/07 20:15	2.563	0.79
11/6/07 20:20	2.562	0.7
11/6/07 20:25	2.562	0.72
11/6/07 20:30	2.562	0.77
11/6/07 20:35	2.559	0.76
11/6/07 20:40	2.559	0.68
11/6/07 20:45	2.558	0.68
11/6/07 20:50	2.556	0.86
11/6/07 20:55	2.555	0.73

UNKAMET BROOK FLOW MONITORING DATA - OCTOBER 19, 2007 THROUGH NOVEMBER 9, 2007

UNKAMET BROOK AREA
 GENERAL ELECTRIC COMPANY - PITTSFIELD, MASSACHUSETTS

Site Name Isco Quantity Label Units Resolution Significant Digits	2100 Series Site Level Level ft 0.001 5	2100 Series Site Velocity Velocity ft/s 0.01 4
11/6/07 21:00	2.554	0.72
11/6/07 21:05	2.553	0.78
11/6/07 21:10	2.551	0.77
11/6/07 21:15	2.549	0.7
11/6/07 21:20	2.548	0.63
11/6/07 21:25	2.548	0.73
11/6/07 21:30	2.546	0.84
11/6/07 21:35	2.545	0.77
11/6/07 21:40	2.544	0.8
11/6/07 21:45	2.543	0.69
11/6/07 21:50	2.542	0.66
11/6/07 21:55	2.541	0.68
11/6/07 22:00	2.54	0.72
11/6/07 22:05	2.539	0.71
11/6/07 22:10	2.538	0.78
11/6/07 22:15	2.537	0.72
11/6/07 22:20	2.537	0.67
11/6/07 22:25	2.536	0.65
11/6/07 22:30	2.534	0.68
11/6/07 22:35	2.534	0.68
11/6/07 22:40	2.533	0.76
11/6/07 22:45	2.533	0.75
11/6/07 22:50	2.531	0.77
11/6/07 22:55	2.53	0.67
11/6/07 23:00	2.529	0.66
11/6/07 23:05	2.53	0.8
11/6/07 23:10	2.53	0.74
11/6/07 23:15	2.528	0.65
11/6/07 23:20	2.527	0.7
11/6/07 23:25	2.526	0.69
11/6/07 23:30	2.526	0.71
11/6/07 23:35	2.525	0.83
11/6/07 23:40	2.524	0.76
11/6/07 23:45	2.523	0.78
11/6/07 23:50	2.522	0.79
11/6/07 23:55	2.522	0.71
11/7/07 0:00	2.522	0.74
11/7/07 0:05	2.522	0.71
11/7/07 0:10	2.518	0.68
11/7/07 0:15	2.509	0.78
11/7/07 0:20	2.503	0.81
11/7/07 0:25	2.497	0.72

UNKAMET BROOK FLOW MONITORING DATA - OCTOBER 19, 2007 THROUGH NOVEMBER 9, 2007

UNKAMET BROOK AREA
 GENERAL ELECTRIC COMPANY - PITTSFIELD, MASSACHUSETTS

Site Name Isco Quantity Label Units Resolution Significant Digits	2100 Series Site Level Level ft 0.001 5	2100 Series Site Velocity Velocity ft/s 0.01 4
11/7/07 0:30	2.493	0.67
11/7/07 0:35	2.489	0.65
11/7/07 0:40	2.486	0.87
11/7/07 0:45	2.484	0.77
11/7/07 0:50	2.482	0.8
11/7/07 0:55	2.481	0.82
11/7/07 1:00	2.48	0.77
11/7/07 1:05	2.479	0.72
11/7/07 1:10	2.479	0.75
11/7/07 1:15	2.478	0.77
11/7/07 1:20	2.478	0.77
11/7/07 1:25	2.477	0.8
11/7/07 1:30	2.477	0.8
11/7/07 1:35	2.477	0.75
11/7/07 1:40	2.477	0.8
11/7/07 1:45	2.477	0.65
11/7/07 1:50	2.475	0.75
11/7/07 1:55	2.472	0.68
11/7/07 2:00	2.469	0.68
11/7/07 2:05	2.465	0.79
11/7/07 2:10	2.46	0.74
11/7/07 2:15	2.46	0.74
11/7/07 2:20	2.457	0.78
11/7/07 2:25	2.456	0.84
11/7/07 2:30	2.452	0.74
11/7/07 2:35	2.448	0.82
11/7/07 2:40	2.446	0.66
11/7/07 2:45	2.444	0.79
11/7/07 2:50	2.445	0.79
11/7/07 2:55	2.445	0.8
11/7/07 3:00	2.446	0.73
11/7/07 3:05	2.447	0.78
11/7/07 3:10	2.445	0.78
11/7/07 3:15	2.444	0.83
11/7/07 3:20	2.443	0.82
11/7/07 3:25	2.442	0.85
11/7/07 3:30	2.442	0.86
11/7/07 3:35	2.437	0.69
11/7/07 3:40	2.432	0.64
11/7/07 3:45	2.427	0.74
11/7/07 3:50	2.423	0.71
11/7/07 3:55	2.42	0.74

UNKAMET BROOK FLOW MONITORING DATA - OCTOBER 19, 2007 THROUGH NOVEMBER 9, 2007

UNKAMET BROOK AREA
 GENERAL ELECTRIC COMPANY - PITTSFIELD, MASSACHUSETTS

Site Name Isco Quantity Label Units Resolution Significant Digits	2100 Series Site Level Level ft 0.001 5	2100 Series Site Velocity Velocity ft/s 0.01 4
11/7/07 4:00	2.417	0.71
11/7/07 4:05	2.415	0.74
11/7/07 4:10	2.415	0.76
11/7/07 4:15	2.414	0.73
11/7/07 4:20	2.413	0.72
11/7/07 4:25	2.412	0.71
11/7/07 4:30	2.411	0.79
11/7/07 4:35	2.412	0.69
11/7/07 4:40	2.411	0.78
11/7/07 4:45	2.41	0.79
11/7/07 4:50	2.41	0.78
11/7/07 4:55	2.41	0.79
11/7/07 5:00	2.409	0.74
11/7/07 5:05	2.409	0.81
11/7/07 5:10	2.408	0.76
11/7/07 5:15	2.407	0.83
11/7/07 5:20	2.407	0.76
11/7/07 5:25	2.406	0.74
11/7/07 5:30	2.401	0.82
11/7/07 5:35	2.393	0.74
11/7/07 5:40	2.384	0.81
11/7/07 5:45	2.376	0.77
11/7/07 5:50	2.371	0.74
11/7/07 5:55	2.368	0.84
11/7/07 6:00	2.365	0.86
11/7/07 6:05	2.364	0.76
11/7/07 6:10	2.362	0.84
11/7/07 6:15	2.362	0.82
11/7/07 6:20	2.36	0.81
11/7/07 6:25	2.36	0.85
11/7/07 6:30	2.36	0.86
11/7/07 6:35	2.361	0.88
11/7/07 6:40	2.362	0.8
11/7/07 6:45	2.363	0.79
11/7/07 6:50	2.364	0.92
11/7/07 6:55	2.366	0.75
11/7/07 7:00	2.365	0.84
11/7/07 7:05	2.366	0.94
11/7/07 7:10	2.367	0.89
11/7/07 7:15	2.367	0.82
11/7/07 7:20	2.366	0.98
11/7/07 7:25	2.365	0.84

UNKAMET BROOK FLOW MONITORING DATA - OCTOBER 19, 2007 THROUGH NOVEMBER 9, 2007

UNKAMET BROOK AREA
GENERAL ELECTRIC COMPANY - PITTSFIELD, MASSACHUSETTS

Site Name Isco Quantity Label Units Resolution Significant Digits	2100 Series Site Level Level ft 0.001 5	2100 Series Site Velocity Velocity ft/s 0.01 4
11/7/07 7:30	2.365	0.8
11/7/07 7:35	2.364	0.79
11/7/07 7:40	2.363	0.82
11/7/07 7:45	2.364	0.87
11/7/07 7:50	2.365	0.92
11/7/07 7:55	2.365	0.78
11/7/07 8:00	2.364	0.81
11/7/07 8:05	2.362	0.83
11/7/07 8:10	2.364	0.86
11/7/07 8:15	2.363	0.84
11/7/07 8:20	2.364	0.97
11/7/07 8:25	2.364	0.99
11/7/07 8:30	2.364	0.77
11/7/07 8:35	2.362	0.84
11/7/07 8:40	2.366	0.86
11/7/07 8:45	2.364	0.83
11/7/07 8:50	2.365	0.81
11/7/07 8:55	2.365	0.84
11/7/07 9:00	2.368	0.82
11/7/07 9:05	2.368	0.83
11/7/07 9:10	2.369	0.75
11/7/07 9:15	2.37	0.76
11/7/07 9:20	2.366	0.83
11/7/07 9:25	2.368	0.88
11/7/07 9:30	2.456	1.15
11/7/07 9:35	2.622	1.6
11/7/07 9:40	2.731	1.3
11/7/07 9:45	2.799	1.13
11/7/07 9:50	2.881	1.3
11/7/07 9:55	2.917	1.14
11/7/07 10:00	2.946	1.08
11/7/07 10:05	2.957	1.06
11/7/07 10:10	2.969	1.04
11/7/07 10:15	2.984	1.1
11/7/07 10:20	2.989	1.11
11/7/07 10:25	2.998	1.02
11/7/07 10:30	3.005	1.01
11/7/07 10:35	3.007	1.04
11/7/07 10:40	3.01	0.92
11/7/07 10:45	3.011	1.01
11/7/07 10:50	3.011	0.99
11/7/07 10:55	3.012	0.93

UNKAMET BROOK FLOW MONITORING DATA - OCTOBER 19, 2007 THROUGH NOVEMBER 9, 2007

UNKAMET BROOK AREA
GENERAL ELECTRIC COMPANY - PITTSFIELD, MASSACHUSETTS

Site Name Isco Quantity Label Units Resolution Significant Digits	2100 Series Site Level Level ft 0.001 5	2100 Series Site Velocity Velocity ft/s 0.01 4
11/7/07 11:00	3.013	0.94
11/7/07 11:05	3.01	0.96
11/7/07 11:10	3.006	1.01
11/7/07 11:15	3.003	1.03
11/7/07 11:20	3.002	0.98
11/7/07 11:25	2.998	0.96
11/7/07 11:30	2.997	0.98
11/7/07 11:35	2.994	0.95
11/7/07 11:40	2.995	0.96
11/7/07 11:45	2.992	0.86
11/7/07 11:50	2.986	1.04
11/7/07 11:55	2.985	0.89
11/7/07 12:00	2.983	0.98
11/7/07 12:05	2.982	0.98
11/7/07 12:10	2.978	0.92
11/7/07 12:15	2.976	0.92
11/7/07 12:20	2.974	0.94
11/7/07 12:25	2.973	0.96
11/7/07 12:30	2.972	0.9
11/7/07 12:35	2.971	0.97
11/7/07 12:40	2.967	0.91
11/7/07 12:45	2.962	0.9
11/7/07 12:50	2.963	0.92
11/7/07 12:55	2.962	0.96
11/7/07 13:00	2.961	0.9
11/7/07 13:05	2.958	0.91
11/7/07 13:10	2.953	0.91
11/7/07 13:15	2.949	0.96
11/7/07 13:20	2.948	0.93
11/7/07 13:25	2.943	0.9
11/7/07 13:30	2.944	0.95
11/7/07 13:35	2.938	0.82
11/7/07 13:40	2.937	0.83
11/7/07 13:45	2.932	0.9
11/7/07 13:50	2.93	0.84
11/7/07 13:55	2.927	0.93
11/7/07 14:00	2.922	0.93
11/7/07 14:05	2.918	0.92
11/7/07 14:10	2.915	0.99
11/7/07 14:15	2.913	0.96
11/7/07 14:20	2.91	0.83
11/7/07 14:25	2.906	0.8

UNKAMET BROOK FLOW MONITORING DATA - OCTOBER 19, 2007 THROUGH NOVEMBER 9, 2007

UNKAMET BROOK AREA
GENERAL ELECTRIC COMPANY - PITTSFIELD, MASSACHUSETTS

Site Name Isco Quantity Label Units Resolution Significant Digits	2100 Series Site Level Level ft 0.001 5	2100 Series Site Velocity Velocity ft/s 0.01 4
11/7/07 14:30	2.904	0.79
11/7/07 14:35	2.899	0.88
11/7/07 14:40	2.898	0.92
11/7/07 14:45	2.895	0.83
11/7/07 14:50	2.894	0.82
11/7/07 14:55	2.89	0.85
11/7/07 15:00	2.887	0.8
11/7/07 15:05	2.885	0.89
11/7/07 15:10	2.879	0.86
11/7/07 15:15	2.878	0.91
11/7/07 15:20	2.879	0.86
11/7/07 15:25	2.875	0.84
11/7/07 15:30	2.872	0.88
11/7/07 15:35	2.87	0.97
11/7/07 15:40	2.868	0.92
11/7/07 15:45	2.865	0.87
11/7/07 15:50	2.864	0.77
11/7/07 15:55	2.86	0.87
11/7/07 16:00	2.855	0.82
11/7/07 16:05	2.854	0.88
11/7/07 16:10	2.853	0.8
11/7/07 16:15	2.849	0.86
11/7/07 16:20	2.847	0.86
11/7/07 16:25	2.846	0.89
11/7/07 16:30	2.841	0.84
11/7/07 16:35	2.838	0.82
11/7/07 16:40	2.838	0.85
11/7/07 16:45	2.834	0.83
11/7/07 16:50	2.834	0.85
11/7/07 16:55	2.83	0.91
11/7/07 17:00	2.829	0.77
11/7/07 17:05	2.825	0.88
11/7/07 17:10	2.823	0.8
11/7/07 17:15	2.82	0.84
11/7/07 17:20	2.817	0.76
11/7/07 17:25	2.816	0.8
11/7/07 17:30	2.813	0.86
11/7/07 17:35	2.811	0.83
11/7/07 17:40	2.809	0.88
11/7/07 17:45	2.807	0.83
11/7/07 17:50	2.803	0.83
11/7/07 17:55	2.802	0.83

UNKAMET BROOK FLOW MONITORING DATA - OCTOBER 19, 2007 THROUGH NOVEMBER 9, 2007

UNKAMET BROOK AREA
 GENERAL ELECTRIC COMPANY - PITTSFIELD, MASSACHUSETTS

Site Name Isco Quantity Label Units Resolution Significant Digits	2100 Series Site Level Level ft 0.001 5	2100 Series Site Velocity Velocity ft/s 0.01 4
11/7/07 18:00	2.8	0.91
11/7/07 18:05	2.799	0.86
11/7/07 18:10	2.795	0.85
11/7/07 18:15	2.793	0.87
11/7/07 18:20	2.792	0.84
11/7/07 18:25	2.789	0.85
11/7/07 18:30	2.788	0.85
11/7/07 18:35	2.783	0.84
11/7/07 18:40	2.783	0.81
11/7/07 18:45	2.78	0.83
11/7/07 18:50	2.778	0.83
11/7/07 18:55	2.775	0.8
11/7/07 19:00	2.773	0.92
11/7/07 19:05	2.771	0.89
11/7/07 19:10	2.768	0.84
11/7/07 19:15	2.766	0.91
11/7/07 19:20	2.764	0.76
11/7/07 19:25	2.762	0.83
11/7/07 19:30	2.762	0.75
11/7/07 19:35	2.757	0.89
11/7/07 19:40	2.755	0.8
11/7/07 19:45	2.753	0.93
11/7/07 19:50	2.751	0.91
11/7/07 19:55	2.749	0.83
11/7/07 20:00	2.747	0.93
11/7/07 20:05	2.746	0.94
11/7/07 20:10	2.743	0.84
11/7/07 20:15	2.741	0.88
11/7/07 20:20	2.74	0.95
11/7/07 20:25	2.738	0.93
11/7/07 20:30	2.736	0.89
11/7/07 20:35	2.735	0.94
11/7/07 20:40	2.73	0.93
11/7/07 20:45	2.732	0.92
11/7/07 20:50	2.73	0.89
11/7/07 20:55	2.728	0.82
11/7/07 21:00	2.726	0.94
11/7/07 21:05	2.725	0.86
11/7/07 21:10	2.723	0.9
11/7/07 21:15	2.721	0.86
11/7/07 21:20	2.72	0.86
11/7/07 21:25	2.717	0.92

UNKAMET BROOK FLOW MONITORING DATA - OCTOBER 19, 2007 THROUGH NOVEMBER 9, 2007

UNKAMET BROOK AREA
 GENERAL ELECTRIC COMPANY - PITTSFIELD, MASSACHUSETTS

Site Name Isco Quantity Label Units Resolution Significant Digits	2100 Series Site Level Level ft 0.001 5	2100 Series Site Velocity Velocity ft/s 0.01 4
11/7/07 21:30	2.717	0.8
11/7/07 21:35	2.715	0.9
11/7/07 21:40	2.712	0.85
11/7/07 21:45	2.712	0.86
11/7/07 21:50	2.711	0.87
11/7/07 21:55	2.709	0.9
11/7/07 22:00	2.707	0.99
11/7/07 22:05	2.705	0.91
11/7/07 22:10	2.704	0.9
11/7/07 22:15	2.703	1.07
11/7/07 22:20	2.699	0.99
11/7/07 22:25	2.697	1
11/7/07 22:30	2.696	0.93
11/7/07 22:35	2.695	0.96
11/7/07 22:40	2.691	0.94
11/7/07 22:45	2.69	0.91
11/7/07 22:50	2.689	1.03
11/7/07 22:55	2.686	0.87
11/7/07 23:00	2.684	0.87
11/7/07 23:05	2.683	0.94
11/7/07 23:10	2.675	0.88
11/7/07 23:15	2.67	0.84
11/7/07 23:20	2.667	0.91
11/7/07 23:25	2.662	0.92
11/7/07 23:30	2.661	0.86
11/7/07 23:35	2.659	0.84
11/7/07 23:40	2.655	0.82
11/7/07 23:45	2.652	0.86
11/7/07 23:50	2.648	0.93
11/7/07 23:55	2.646	0.78
11/8/07 0:00	2.644	0.88
11/8/07 0:05	2.643	0.83
11/8/07 0:10	2.642	0.81
11/8/07 0:15	2.64	0.88
11/8/07 0:20	2.635	0.79
11/8/07 0:25	2.629	0.87
11/8/07 0:30	2.624	0.69
11/8/07 0:35	2.619	0.97
11/8/07 0:40	2.616	0.92
11/8/07 0:45	2.613	0.96
11/8/07 0:50	2.611	0.81
11/8/07 0:55	2.609	0.89

UNKAMET BROOK FLOW MONITORING DATA - OCTOBER 19, 2007 THROUGH NOVEMBER 9, 2007

UNKAMET BROOK AREA
GENERAL ELECTRIC COMPANY - PITTSFIELD, MASSACHUSETTS

Site Name Isco Quantity Label Units Resolution Significant Digits	2100 Series Site Level Level ft 0.001 5	2100 Series Site Velocity Velocity ft/s 0.01 4
11/8/07 1:00	2.608	0.86
11/8/07 1:05	2.605	0.86
11/8/07 1:10	2.607	0.86
11/8/07 1:15	2.605	0.88
11/8/07 1:20	2.604	0.82
11/8/07 1:25	2.603	0.88
11/8/07 1:30	2.602	0.88
11/8/07 1:35	2.6	0.8
11/8/07 1:40	2.599	0.88
11/8/07 1:45	2.599	0.87
11/8/07 1:50	2.596	0.86
11/8/07 1:55	2.595	0.89
11/8/07 2:00	2.597	0.9
11/8/07 2:05	2.588	0.8
11/8/07 2:10	2.584	0.89
11/8/07 2:15	2.581	0.9
11/8/07 2:20	2.579	0.9
11/8/07 2:25	2.576	0.92
11/8/07 2:30	2.571	0.83
11/8/07 2:35	2.567	0.88
11/8/07 2:40	2.563	0.85
11/8/07 2:45	2.56	0.83
11/8/07 2:50	2.558	0.89
11/8/07 2:55	2.556	0.78
11/8/07 3:00	2.554	0.88
11/8/07 3:05	2.554	0.9
11/8/07 3:10	2.552	0.82
11/8/07 3:15	2.552	0.84
11/8/07 3:20	2.545	0.83
11/8/07 3:25	2.537	0.89
11/8/07 3:30	2.528	0.88
11/8/07 3:35	2.521	0.9
11/8/07 3:40	2.515	0.89
11/8/07 3:45	2.511	0.84
11/8/07 3:50	2.508	0.86
11/8/07 3:55	2.504	0.99
11/8/07 4:00	2.503	0.99
11/8/07 4:05	2.5	0.91
11/8/07 4:10	2.498	0.93
11/8/07 4:15	2.491	0.78
11/8/07 4:20	2.483	0.87
11/8/07 4:25	2.474	0.75

UNKAMET BROOK FLOW MONITORING DATA - OCTOBER 19, 2007 THROUGH NOVEMBER 9, 2007

UNKAMET BROOK AREA
 GENERAL ELECTRIC COMPANY - PITTSFIELD, MASSACHUSETTS

Site Name Isco Quantity Label Units Resolution Significant Digits	2100 Series Site Level Level ft 0.001 5	2100 Series Site Velocity Velocity ft/s 0.01 4
11/8/07 4:30	2.463	0.72
11/8/07 4:35	2.455	0.82
11/8/07 4:40	2.444	0.67
11/8/07 4:45	2.434	0.67
11/8/07 4:50	2.426	0.74
11/8/07 4:55	2.419	0.66
11/8/07 5:00	2.413	0.72
11/8/07 5:05	2.409	0.73
11/8/07 5:10	2.406	0.74
11/8/07 5:15	2.402	0.74
11/8/07 5:20	2.395	0.76
11/8/07 5:25	2.383	0.68
11/8/07 5:30	2.368	0.68
11/8/07 5:35	2.357	0.76
11/8/07 5:40	2.349	0.67
11/8/07 5:45	2.341	0.74
11/8/07 5:50	2.331	0.75
11/8/07 5:55	2.324	0.74
11/8/07 6:00	2.314	0.87
11/8/07 6:05	2.305	0.68
11/8/07 6:10	2.298	0.81
11/8/07 6:15	2.293	0.7
11/8/07 6:20	2.289	0.75
11/8/07 6:25	2.285	0.75
11/8/07 6:30	2.28	0.73
11/8/07 6:35	2.277	0.86
11/8/07 6:40	2.273	0.8
11/8/07 6:45	2.268	0.79
11/8/07 6:50	2.264	0.74
11/8/07 6:55	2.261	0.79
11/8/07 7:00	2.258	0.93
11/8/07 7:05	2.255	0.78
11/8/07 7:10	2.253	0.85
11/8/07 7:15	2.251	0.83
11/8/07 7:20	2.251	0.82
11/8/07 7:25	2.249	0.83
11/8/07 7:30	2.249	0.82
11/8/07 7:35	2.247	0.84
11/8/07 7:40	2.249	0.75
11/8/07 7:45	2.248	0.83
11/8/07 7:50	2.249	0.8
11/8/07 7:55	2.249	0.84

UNKAMET BROOK FLOW MONITORING DATA - OCTOBER 19, 2007 THROUGH NOVEMBER 9, 2007

UNKAMET BROOK AREA
 GENERAL ELECTRIC COMPANY - PITTSFIELD, MASSACHUSETTS

Site Name Isco Quantity Label Units Resolution Significant Digits	2100 Series Site Level Level ft 0.001 5	2100 Series Site Velocity Velocity ft/s 0.01 4
11/8/07 8:00	2.25	0.82
11/8/07 8:05	2.251	0.77
11/8/07 8:10	2.25	0.81
11/8/07 8:15	2.253	0.89
11/8/07 8:20	2.253	0.78
11/8/07 8:25	2.254	0.79
11/8/07 8:30	2.254	0.83
11/8/07 8:35	2.255	0.76
11/8/07 8:40	2.256	0.8
11/8/07 8:45	2.257	0.79
11/8/07 8:50	2.256	0.82
11/8/07 8:55	2.258	0.81
11/8/07 9:00	2.259	0.79
11/8/07 9:05	2.259	0.82
11/8/07 9:10	2.259	0.81
11/8/07 9:15	2.261	0.73
11/8/07 9:20	2.262	0.82
11/8/07 9:25	2.261	0.78
11/8/07 9:30	2.262	0.78
11/8/07 9:35	2.265	0.84
11/8/07 9:40	2.264	0.75
11/8/07 9:45	2.265	0.76
11/8/07 9:50	2.266	0.81
11/8/07 9:55	2.267	0.77
11/8/07 10:00	2.267	0.77
11/8/07 10:05	2.268	0.73
11/8/07 10:10	2.269	0.78
11/8/07 10:15	2.27	0.79
11/8/07 10:20	2.271	0.8
11/8/07 10:25	2.271	0.83
11/8/07 10:30	2.272	0.82
11/8/07 10:35	2.273	0.78
11/8/07 10:40	2.274	0.79
11/8/07 10:45	2.275	0.77
11/8/07 10:50	2.274	0.68
11/8/07 10:55	2.277	0.8
11/8/07 11:00	2.277	0.74
11/8/07 11:05	2.278	0.8
11/8/07 11:10	2.279	0.83
11/8/07 11:15	2.28	0.78
11/8/07 11:20	2.281	0.74
11/8/07 11:25	2.281	0.82

UNKAMET BROOK FLOW MONITORING DATA - OCTOBER 19, 2007 THROUGH NOVEMBER 9, 2007

UNKAMET BROOK AREA
 GENERAL ELECTRIC COMPANY - PITTSFIELD, MASSACHUSETTS

Site Name Isco Quantity Label Units Resolution Significant Digits	2100 Series Site Level Level ft 0.001 5	2100 Series Site Velocity Velocity ft/s 0.01 4
11/8/07 11:30	2.282	0.81
11/8/07 11:35	2.283	0.84
11/8/07 11:40	2.284	0.8
11/8/07 11:45	2.284	0.7
11/8/07 11:50	2.284	0.73
11/8/07 11:55	2.285	0.8
11/8/07 12:00	2.285	0.74
11/8/07 12:05	2.287	0.75
11/8/07 12:10	2.287	0.84
11/8/07 12:15	2.288	0.71
11/8/07 12:20	2.289	0.76
11/8/07 12:25	2.289	0.81
11/8/07 12:30	2.29	0.72
11/8/07 12:35	2.289	0.75
11/8/07 12:40	2.291	0.75
11/8/07 12:45	2.291	0.74
11/8/07 12:50	2.292	0.84
11/8/07 12:55	2.292	0.75
11/8/07 13:00	2.292	0.75
11/8/07 13:05	2.293	0.81
11/8/07 13:10	2.294	0.78
11/8/07 13:15	2.294	0.75
11/8/07 13:20	2.294	0.79
11/8/07 13:25	2.295	0.77
11/8/07 13:30	2.295	0.73
11/8/07 13:35	2.297	0.78
11/8/07 13:40	2.298	0.78
11/8/07 13:45	2.298	0.84
11/8/07 13:50	2.298	0.84
11/8/07 13:55	2.3	0.78
11/8/07 14:00	2.299	0.75
11/8/07 14:05	2.299	0.71
11/8/07 14:10	2.299	0.79
11/8/07 14:15	2.3	0.8
11/8/07 14:20	2.301	0.73
11/8/07 14:25	2.303	0.76
11/8/07 14:30	2.302	0.75
11/8/07 14:35	2.302	0.75
11/8/07 14:40	2.305	0.8
11/8/07 14:45	2.305	0.74
11/8/07 14:50	2.305	0.7
11/8/07 14:55	2.305	0.8

UNKAMET BROOK FLOW MONITORING DATA - OCTOBER 19, 2007 THROUGH NOVEMBER 9, 2007

UNKAMET BROOK AREA
 GENERAL ELECTRIC COMPANY - PITTSFIELD, MASSACHUSETTS

Site Name Isco Quantity Label Units Resolution Significant Digits	2100 Series Site Level Level ft 0.001 5	2100 Series Site Velocity Velocity ft/s 0.01 4
11/8/07 15:00	2.306	0.79
11/8/07 15:05	2.307	0.79
11/8/07 15:10	2.306	0.75
11/8/07 15:15	2.307	0.71
11/8/07 15:20	2.308	0.75
11/8/07 15:25	2.308	0.77
11/8/07 15:30	2.308	0.77
11/8/07 15:35	2.309	0.85
11/8/07 15:40	2.31	0.78
11/8/07 15:45	2.31	0.75
11/8/07 15:50	2.309	0.78
11/8/07 15:55	2.31	0.8
11/8/07 16:00	2.311	0.77
11/8/07 16:05	2.312	0.83
11/8/07 16:10	2.312	0.79
11/8/07 16:15	2.313	0.76
11/8/07 16:20	2.312	0.75
11/8/07 16:25	2.313	0.74
11/8/07 16:30	2.312	0.75
11/8/07 16:35	2.314	0.77
11/8/07 16:40	2.315	0.84
11/8/07 16:45	2.314	0.82
11/8/07 16:50	2.315	0.71
11/8/07 16:55	2.315	0.78
11/8/07 17:00	2.315	0.71
11/8/07 17:05	2.316	0.74
11/8/07 17:10	2.316	0.77
11/8/07 17:15	2.316	0.75
11/8/07 17:20	2.316	0.82
11/8/07 17:25	2.318	0.9
11/8/07 17:30	2.318	0.73
11/8/07 17:35	2.319	0.76
11/8/07 17:40	2.318	0.73
11/8/07 17:45	2.319	0.78
11/8/07 17:50	2.319	0.84
11/8/07 17:55	2.32	0.76
11/8/07 18:00	2.322	0.84
11/8/07 18:05	2.321	0.79
11/8/07 18:10	2.321	0.72
11/8/07 18:15	2.321	0.72
11/8/07 18:20	2.321	0.75
11/8/07 18:25	2.321	0.71

UNKAMET BROOK FLOW MONITORING DATA - OCTOBER 19, 2007 THROUGH NOVEMBER 9, 2007

UNKAMET BROOK AREA
GENERAL ELECTRIC COMPANY - PITTSFIELD, MASSACHUSETTS

Site Name Isco Quantity Label Units Resolution Significant Digits	2100 Series Site Level Level ft 0.001 5	2100 Series Site Velocity Velocity ft/s 0.01 4
11/8/07 18:30	2.321	0.8
11/8/07 18:35	2.322	0.8
11/8/07 18:40	2.321	0.83
11/8/07 18:45	2.323	0.76
11/8/07 18:50	2.321	0.78
11/8/07 18:55	2.323	0.88
11/8/07 19:00	2.322	0.74
11/8/07 19:05	2.323	0.78
11/8/07 19:10	2.322	0.83
11/8/07 19:15	2.322	0.79
11/8/07 19:20	2.321	0.72
11/8/07 19:25	2.323	0.87
11/8/07 19:30	2.322	0.83
11/8/07 19:35	2.323	0.83
11/8/07 19:40	2.321	0.73
11/8/07 19:45	2.322	0.75
11/8/07 19:50	2.322	0.91
11/8/07 19:55	2.322	0.87
11/8/07 20:00	2.321	0.71
11/8/07 20:05	2.321	0.73
11/8/07 20:10	2.321	0.77
11/8/07 20:15	2.321	0.76
11/8/07 20:20	2.321	0.74
11/8/07 20:25	2.322	0.75
11/8/07 20:30	2.32	0.85
11/8/07 20:35	2.322	0.8
11/8/07 20:40	2.323	0.79
11/8/07 20:45	2.322	0.86
11/8/07 20:50	2.323	0.72
11/8/07 20:55	2.322	0.82
11/8/07 21:00	2.323	0.77
11/8/07 21:05	2.323	0.74
11/8/07 21:10	2.324	0.74
11/8/07 21:15	2.324	0.84
11/8/07 21:20	2.324	0.69
11/8/07 21:25	2.325	0.8
11/8/07 21:30	2.325	0.78
11/8/07 21:35	2.323	0.81
11/8/07 21:40	2.324	0.78
11/8/07 21:45	2.324	0.86
11/8/07 21:50	2.325	0.77
11/8/07 21:55	2.324	0.85

UNKAMET BROOK FLOW MONITORING DATA - OCTOBER 19, 2007 THROUGH NOVEMBER 9, 2007

UNKAMET BROOK AREA
 GENERAL ELECTRIC COMPANY - PITTSFIELD, MASSACHUSETTS

Site Name Isco Quantity Label Units Resolution Significant Digits	2100 Series Site Level Level ft 0.001 5	2100 Series Site Velocity Velocity ft/s 0.01 4
11/8/07 22:00	2.324	0.81
11/8/07 22:05	2.323	0.83
11/8/07 22:10	2.323	0.93
11/8/07 22:15	2.321	0.81
11/8/07 22:20	2.321	0.85
11/8/07 22:25	2.322	0.85
11/8/07 22:30	2.322	0.8
11/8/07 22:35	2.322	0.83
11/8/07 22:40	2.321	0.77
11/8/07 22:45	2.321	0.76
11/8/07 22:50	2.32	0.63
11/8/07 22:55	2.319	0.75
11/8/07 23:00	2.319	0.81
11/8/07 23:05	2.32	0.75
11/8/07 23:10	2.319	0.8
11/8/07 23:15	2.32	0.88
11/8/07 23:20	2.32	0.79
11/8/07 23:25	2.32	0.78
11/8/07 23:30	2.322	0.85
11/8/07 23:35	2.32	0.78
11/8/07 23:40	2.32	0.83
11/8/07 23:45	2.321	0.77
11/8/07 23:50	2.32	0.84
11/8/07 23:55	2.321	0.77
11/9/07 0:00	2.32	0.77

UNKAMET BROOK FLOW MONITORING DATA - OCTOBER 19, 2007 THROUGH NOVEMBER 9, 2007

UNKAMET BROOK AREA
GENERAL ELECTRIC COMPANY - PITTSFIELD, MASSACHUSETTS

Site Name Isco Quantity Label Units Resolution Significant Digits	2100 Series Site Level Level ft 0.001 5	2100 Series Site Velocity Velocity ft/s 0.01 4
10/19/07 15:30	1.017	0.18
10/19/07 15:35	1.094	0.29
10/19/07 15:40	1.108	0.29
10/19/07 15:45	1.246	0.29
10/19/07 15:50	1.421	0.68
10/19/07 15:55	1.554	1.09
10/19/07 16:00	1.697	1.03
10/19/07 16:05	1.753	1.03
10/19/07 16:10	1.77	1.21
10/19/07 16:15	1.795	1.26
10/19/07 16:20	1.81	1.23
10/19/07 16:25	1.822	1.35
10/19/07 16:30	1.83	1.36
10/19/07 16:35	1.831	1.42
10/19/07 16:40	1.829	1.31
10/19/07 16:45	1.83	1.36
10/19/07 16:50	1.834	1.16
10/19/07 16:55	1.832	1.12
10/19/07 17:00	1.823	1.34
10/19/07 17:05	1.819	1.17
10/19/07 17:10	1.815	1.26
10/19/07 17:15	1.82	1.1
10/19/07 17:20	1.804	1.13
10/19/07 17:25	1.801	1.05
10/19/07 17:30	1.793	1.13
10/19/07 17:35	1.785	1.15
10/19/07 17:40	1.78	1.04
10/19/07 17:45	1.772	0.99
10/19/07 17:50	1.752	1.23
10/19/07 17:55	1.739	1.14
10/19/07 18:00	1.723	1.09
10/19/07 18:05	1.718	1.12
10/19/07 18:10	1.709	1.11
10/19/07 18:15	1.698	1.08
10/19/07 18:20	1.698	1.02
10/19/07 18:25	1.697	1.11
10/19/07 18:30	1.686	1
10/19/07 18:35	1.685	1.2
10/19/07 18:40	1.692	1.12
10/19/07 18:45	1.698	1.08
10/19/07 18:50	1.716	1.05
10/19/07 18:55	1.76	1.05

UNKAMET BROOK FLOW MONITORING DATA - OCTOBER 19, 2007 THROUGH NOVEMBER 9, 2007

UNKAMET BROOK AREA
GENERAL ELECTRIC COMPANY - PITTSFIELD, MASSACHUSETTS

Site Name Isco Quantity Label Units Resolution Significant Digits	2100 Series Site Level Level ft 0.001 5	2100 Series Site Velocity Velocity ft/s 0.01 4
10/19/07 19:00	1.864	0.88
10/19/07 19:05	1.917	0.89
10/19/07 19:10	1.933	0.85
10/19/07 19:15	1.937	0.98
10/19/07 19:20	1.941	0.95
10/19/07 19:25	1.932	0.96
10/19/07 19:30	1.918	0.93
10/19/07 19:35	1.897	0.94
10/19/07 19:40	1.872	0.95
10/19/07 19:45	1.851	0.89
10/19/07 19:50	1.832	0.96
10/19/07 19:55	1.814	1.05
10/19/07 20:00	1.798	1.04
10/19/07 20:05	1.788	0.98
10/19/07 20:10	1.775	1.06
10/19/07 20:15	1.765	1.01
10/19/07 20:20	1.753	0.98
10/19/07 20:25	1.743	1.01
10/19/07 20:30	1.726	0.97
10/19/07 20:35	1.709	0.97
10/19/07 20:40	1.687	0.95
10/19/07 20:45	1.662	1.03
10/19/07 20:50	1.643	0.9
10/19/07 20:55	1.617	0.91
10/19/07 21:00	1.595	0.91
10/19/07 21:05	1.589	0.99
10/19/07 21:10	1.583	0.93
10/19/07 21:15	1.571	0.98
10/19/07 21:20	1.557	0.98
10/19/07 21:25	1.552	0.97
10/19/07 21:30	1.541	0.94
10/19/07 21:35	1.537	0.95
10/19/07 21:40	1.533	0.97
10/19/07 21:45	1.527	0.96
10/19/07 21:50	1.522	0.91
10/19/07 21:55	1.517	0.95
10/19/07 22:00	1.51	0.98
10/19/07 22:05	1.51	1.01
10/19/07 22:10	1.507	0.96
10/19/07 22:15	1.505	1
10/19/07 22:20	1.501	1.05
10/19/07 22:25	1.501	0.99

UNKAMET BROOK FLOW MONITORING DATA - OCTOBER 19, 2007 THROUGH NOVEMBER 9, 2007

UNKAMET BROOK AREA
 GENERAL ELECTRIC COMPANY - PITTSFIELD, MASSACHUSETTS

Site Name Isco Quantity Label Units Resolution Significant Digits	2100 Series Site Level Level ft 0.001 5	2100 Series Site Velocity Velocity ft/s 0.01 4
10/19/07 22:30	1.499	0.99
10/19/07 22:35	1.501	1.08
10/19/07 22:40	1.5	0.97
10/19/07 22:45	1.505	1.01
10/19/07 22:50	1.502	1.07
10/19/07 22:55	1.499	1.07
10/19/07 23:00	1.494	1.05
10/19/07 23:05	1.493	0.98
10/19/07 23:10	1.472	0.96
10/19/07 23:15	1.463	0.92
10/19/07 23:20	1.454	0.97
10/19/07 23:25	1.44	0.89
10/19/07 23:30	1.447	0.86
10/19/07 23:35	1.603	0.62
10/19/07 23:40	2.204	0.4
10/19/07 23:45	2.469	0.33
10/19/07 23:50	2.618	0.28
10/19/07 23:55	2.735	0.31
10/20/07 0:00	2.848	0.44
10/20/07 0:05	2.926	0.26
10/20/07 0:10	2.951	0.34
10/20/07 0:15	2.966	0.35
10/20/07 0:20	3.077	0.35
10/20/07 0:25	3.164	0.35
10/20/07 0:30	3.177	0.35
10/20/07 0:35	3.13	0.4
10/20/07 0:40	3.066	0.45
10/20/07 0:45	2.997	0.48
10/20/07 0:50	2.929	0.54
10/20/07 0:55	2.865	0.56
10/20/07 1:00	2.81	0.56
10/20/07 1:05	2.758	0.6
10/20/07 1:10	2.704	0.63
10/20/07 1:15	2.652	0.7
10/20/07 1:20	2.6	0.66
10/20/07 1:25	2.548	0.85
10/20/07 1:30	2.502	0.86
10/20/07 1:35	2.464	0.77
10/20/07 1:40	2.427	0.81
10/20/07 1:45	2.399	0.83
10/20/07 1:50	2.371	0.76
10/20/07 1:55	2.353	0.84

UNKAMET BROOK FLOW MONITORING DATA - OCTOBER 19, 2007 THROUGH NOVEMBER 9, 2007

UNKAMET BROOK AREA
GENERAL ELECTRIC COMPANY - PITTSFIELD, MASSACHUSETTS

Site Name Isco Quantity Label Units Resolution Significant Digits	2100 Series Site Level Level ft 0.001 5	2100 Series Site Velocity Velocity ft/s 0.01 4
10/20/07 2:00	2.332	0.87
10/20/07 2:05	2.315	0.88
10/20/07 2:10	2.296	0.89
10/20/07 2:15	2.282	0.91
10/20/07 2:20	2.267	0.83
10/20/07 2:25	2.252	0.85
10/20/07 2:30	2.243	0.79
10/20/07 2:35	2.235	0.85
10/20/07 2:40	2.23	0.9
10/20/07 2:45	2.221	0.94
10/20/07 2:50	2.216	0.9
10/20/07 2:55	2.209	1.02
10/20/07 3:00	2.203	0.92
10/20/07 3:05	2.198	0.93
10/20/07 3:10	2.195	1.03
10/20/07 3:15	2.189	0.94
10/20/07 3:20	2.183	0.92
10/20/07 3:25	2.183	0.93
10/20/07 3:30	2.175	0.98
10/20/07 3:35	2.171	0.91
10/20/07 3:40	2.167	0.96
10/20/07 3:45	2.162	0.97
10/20/07 3:50	2.155	0.97
10/20/07 3:55	2.154	0.9
10/20/07 4:00	2.151	0.9
10/20/07 4:05	2.145	1.01
10/20/07 4:10	2.142	0.97
10/20/07 4:15	2.138	0.95
10/20/07 4:20	2.138	0.99
10/20/07 4:25	2.137	0.93
10/20/07 4:30	2.137	1
10/20/07 4:35	2.134	0.98
10/20/07 4:40	2.135	0.9
10/20/07 4:45	2.135	0.93
10/20/07 4:50	2.134	0.91
10/20/07 4:55	2.133	0.94
10/20/07 5:00	2.132	0.97
10/20/07 5:05	2.131	0.97
10/20/07 5:10	2.129	0.96
10/20/07 5:15	2.126	1.02
10/20/07 5:20	2.127	1.03
10/20/07 5:25	2.124	0.94

UNKAMET BROOK FLOW MONITORING DATA - OCTOBER 19, 2007 THROUGH NOVEMBER 9, 2007

UNKAMET BROOK AREA
 GENERAL ELECTRIC COMPANY - PITTSFIELD, MASSACHUSETTS

Site Name Isco Quantity Label Units Resolution Significant Digits	2100 Series Site Level Level ft 0.001 5	2100 Series Site Velocity Velocity ft/s 0.01 4
10/20/07 5:30	2.124	0.86
10/20/07 5:35	2.122	0.92
10/20/07 5:40	2.122	0.93
10/20/07 5:45	2.121	0.95
10/20/07 5:50	2.117	0.96
10/20/07 5:55	2.117	0.98
10/20/07 6:00	2.116	0.94
10/20/07 6:05	2.11	1.03
10/20/07 6:10	2.112	0.91
10/20/07 6:15	2.107	0.95
10/20/07 6:20	2.1	0.93
10/20/07 6:25	2.09	0.93
10/20/07 6:30	2.086	1.04
10/20/07 6:35	2.081	1.04
10/20/07 6:40	2.075	1.11
10/20/07 6:45	2.073	1.05
10/20/07 6:50	2.072	0.98
10/20/07 6:55	2.067	0.93
10/20/07 7:00	2.064	0.97
10/20/07 7:05	2.066	1.13
10/20/07 7:10	2.061	1.07
10/20/07 7:15	2.06	0.96
10/20/07 7:20	2.058	1.03
10/20/07 7:25	2.053	1.05
10/20/07 7:30	2.051	1.01
10/20/07 7:35	2.049	1.03
10/20/07 7:40	2.046	1.03
10/20/07 7:45	2.044	1.15
10/20/07 7:50	2.043	1.07
10/20/07 7:55	2.041	1.09
10/20/07 8:00	2.04	1.04
10/20/07 8:05	2.039	0.99
10/20/07 8:10	2.037	1.05
10/20/07 8:15	2.032	1
10/20/07 8:20	2.035	0.97
10/20/07 8:25	2.028	1.02
10/20/07 8:30	2.03	1.02
10/20/07 8:35	2.027	1.04
10/20/07 8:40	2.025	1.09
10/20/07 8:45	2.026	0.99
10/20/07 8:50	2.022	1.04
10/20/07 8:55	2.019	1.14

UNKAMET BROOK FLOW MONITORING DATA - OCTOBER 19, 2007 THROUGH NOVEMBER 9, 2007

UNKAMET BROOK AREA
GENERAL ELECTRIC COMPANY - PITTSFIELD, MASSACHUSETTS

Site Name Isco Quantity Label Units Resolution Significant Digits	2100 Series Site Level Level ft 0.001 5	2100 Series Site Velocity Velocity ft/s 0.01 4
10/20/07 9:00	2.016	0.99
10/20/07 9:05	2.015	0.96
10/20/07 9:10	2.015	1.05
10/20/07 9:15	2.012	0.95
10/20/07 9:20	2.007	1
10/20/07 9:25	2.004	1.04
10/20/07 9:30	2.002	1
10/20/07 9:35	2	0.93
10/20/07 9:40	1.998	1.01
10/20/07 9:45	1.996	1.02
10/20/07 9:50	1.994	1.08
10/20/07 9:55	1.991	1.01
10/20/07 10:00	1.987	1
10/20/07 10:05	1.987	1.02
10/20/07 10:10	1.983	1.07
10/20/07 10:15	1.981	1.08
10/20/07 10:20	1.981	0.98
10/20/07 10:25	1.977	1.02
10/20/07 10:30	1.971	0.98
10/20/07 10:35	1.971	1.01
10/20/07 10:40	1.968	0.98
10/20/07 10:45	1.967	1.05
10/20/07 10:50	1.963	0.98
10/20/07 10:55	1.96	0.98
10/20/07 11:00	1.958	0.98
10/20/07 11:05	1.953	1.01
10/20/07 11:10	1.959	1.07
10/20/07 11:15	1.953	1.05
10/20/07 11:20	1.949	0.95
10/20/07 11:25	1.949	0.95
10/20/07 11:30	1.947	0.93
10/20/07 11:35	1.946	0.96
10/20/07 11:40	1.944	0.96
10/20/07 11:45	1.942	1.03
10/20/07 11:50	1.937	0.99
10/20/07 11:55	1.938	0.96
10/20/07 12:00	1.933	0.97
10/20/07 12:05	1.932	0.97
10/20/07 12:10	1.932	0.97
10/20/07 12:15	1.928	0.98
10/20/07 12:20	1.924	0.95
10/20/07 12:25	1.922	0.95

UNKAMET BROOK FLOW MONITORING DATA - OCTOBER 19, 2007 THROUGH NOVEMBER 9, 2007

UNKAMET BROOK AREA
 GENERAL ELECTRIC COMPANY - PITTSFIELD, MASSACHUSETTS

Site Name Isco Quantity Label Units Resolution Significant Digits	2100 Series Site Level Level ft 0.001 5	2100 Series Site Velocity Velocity ft/s 0.01 4
10/20/07 12:30	1.92	0.97
10/20/07 12:35	1.917	1
10/20/07 12:40	1.915	1.02
10/20/07 12:45	1.91	0.95
10/20/07 12:50	1.908	1
10/20/07 12:55	1.909	1.08
10/20/07 13:00	1.906	0.99
10/20/07 13:05	1.903	0.92
10/20/07 13:10	1.9	1.02
10/20/07 13:15	1.898	1.04
10/20/07 13:20	1.898	1
10/20/07 13:25	1.894	0.92
10/20/07 13:30	1.892	0.96
10/20/07 13:35	1.894	1.02
10/20/07 13:40	1.889	0.99
10/20/07 13:45	1.886	0.95
10/20/07 13:50	1.883	0.98
10/20/07 13:55	1.878	0.95
10/20/07 14:00	1.88	1
10/20/07 14:05	1.877	0.97
10/20/07 14:10	1.877	1.05
10/20/07 14:15	1.872	0.94
10/20/07 14:20	1.872	1.06
10/20/07 14:25	1.869	1.07
10/20/07 14:30	1.868	1.03
10/20/07 14:35	1.866	0.95
10/20/07 14:40	1.866	1.05
10/20/07 14:45	1.865	1.02
10/20/07 14:50	1.861	1.12
10/20/07 14:55	1.86	0.99
10/20/07 15:00	1.86	0.84
10/20/07 15:05	1.859	0.99
10/20/07 15:10	1.855	0.94
10/20/07 15:15	1.853	1.04
10/20/07 15:20	1.853	1.01
10/20/07 15:25	1.853	0.97
10/20/07 15:30	1.848	0.97
10/20/07 15:35	1.847	1.01
10/20/07 15:40	1.844	0.96
10/20/07 15:45	1.843	1.03
10/20/07 15:50	1.844	0.95
10/20/07 15:55	1.839	1

UNKAMET BROOK FLOW MONITORING DATA - OCTOBER 19, 2007 THROUGH NOVEMBER 9, 2007

UNKAMET BROOK AREA
 GENERAL ELECTRIC COMPANY - PITTSFIELD, MASSACHUSETTS

Site Name Isco Quantity Label Units Resolution Significant Digits	2100 Series Site Level Level ft 0.001 5	2100 Series Site Velocity Velocity ft/s 0.01 4
10/20/07 16:00	1.842	0.98
10/20/07 16:05	1.834	0.91
10/20/07 16:10	1.838	0.96
10/20/07 16:15	1.836	0.92
10/20/07 16:20	1.836	1.01
10/20/07 16:25	1.84	0.99
10/20/07 16:30	1.845	0.89
10/20/07 16:35	1.859	0.95
10/20/07 16:40	1.865	0.89
10/20/07 16:45	1.866	1
10/20/07 16:50	1.866	0.84
10/20/07 16:55	1.867	0.84
10/20/07 17:00	1.861	1
10/20/07 17:05	1.858	0.94
10/20/07 17:10	1.853	0.99
10/20/07 17:15	1.849	1.01
10/20/07 17:20	1.846	0.98
10/20/07 17:25	1.841	0.91
10/20/07 17:30	1.835	0.91
10/20/07 17:35	1.832	0.9
10/20/07 17:40	1.821	0.92
10/20/07 17:45	1.816	0.99
10/20/07 17:50	1.815	1.01
10/20/07 17:55	1.808	0.87
10/20/07 18:00	1.803	0.93
10/20/07 18:05	1.798	1.01
10/20/07 18:10	1.797	0.92
10/20/07 18:15	1.793	0.96
10/20/07 18:20	1.787	0.88
10/20/07 18:25	1.777	0.95
10/20/07 18:30	1.77	1.06
10/20/07 18:35	1.765	0.92
10/20/07 18:40	1.76	0.86
10/20/07 18:45	1.753	0.99
10/20/07 18:50	1.746	0.99
10/20/07 18:55	1.744	0.93
10/20/07 19:00	1.741	0.95
10/20/07 19:05	1.737	1.03
10/20/07 19:10	1.735	0.96
10/20/07 19:15	1.734	1.01
10/20/07 19:20	1.73	0.99
10/20/07 19:25	1.728	0.92

UNKAMET BROOK FLOW MONITORING DATA - OCTOBER 19, 2007 THROUGH NOVEMBER 9, 2007

UNKAMET BROOK AREA
 GENERAL ELECTRIC COMPANY - PITTSFIELD, MASSACHUSETTS

Site Name Isco Quantity Label Units Resolution Significant Digits	2100 Series Site Level Level ft 0.001 5	2100 Series Site Velocity Velocity ft/s 0.01 4
10/20/07 19:30	1.729	0.89
10/20/07 19:35	1.725	0.89
10/20/07 19:40	1.725	0.98
10/20/07 19:45	1.718	0.89
10/20/07 19:50	1.715	0.95
10/20/07 19:55	1.709	0.94
10/20/07 20:00	1.708	0.97
10/20/07 20:05	1.708	0.85
10/20/07 20:10	1.704	1
10/20/07 20:15	1.703	0.91
10/20/07 20:20	1.704	0.94
10/20/07 20:25	1.703	1
10/20/07 20:30	1.702	0.97
10/20/07 20:35	1.704	0.92
10/20/07 20:40	1.702	1.05
10/20/07 20:45	1.703	0.94
10/20/07 20:50	1.702	0.9
10/20/07 20:55	1.7	1.02
10/20/07 21:00	1.702	0.92
10/20/07 21:05	1.703	0.93
10/20/07 21:10	1.7	1
10/20/07 21:15	1.693	0.93
10/20/07 21:20	1.685	0.93
10/20/07 21:25	1.68	0.94
10/20/07 21:30	1.677	0.95
10/20/07 21:35	1.674	0.87
10/20/07 21:40	1.674	0.97
10/20/07 21:45	1.668	1.03
10/20/07 21:50	1.667	0.94
10/20/07 21:55	1.665	0.97
10/20/07 22:00	1.661	0.98
10/20/07 22:05	1.664	1.03
10/20/07 22:10	1.664	0.98
10/20/07 22:15	1.661	0.96
10/20/07 22:20	1.662	0.92
10/20/07 22:25	1.658	0.91
10/20/07 22:30	1.657	0.92
10/20/07 22:35	1.657	0.97
10/20/07 22:40	1.662	0.97
10/20/07 22:45	1.666	0.99
10/20/07 22:50	1.667	0.92
10/20/07 22:55	1.67	0.93

UNKAMET BROOK FLOW MONITORING DATA - OCTOBER 19, 2007 THROUGH NOVEMBER 9, 2007

UNKAMET BROOK AREA
 GENERAL ELECTRIC COMPANY - PITTSFIELD, MASSACHUSETTS

Site Name Isco Quantity Label Units Resolution Significant Digits	2100 Series Site Level Level ft 0.001 5	2100 Series Site Velocity Velocity ft/s 0.01 4
10/20/07 23:00	1.668	1.03
10/20/07 23:05	1.669	0.99
10/20/07 23:10	1.671	0.93
10/20/07 23:15	1.668	0.98
10/20/07 23:20	1.67	0.93
10/20/07 23:25	1.669	0.94
10/20/07 23:30	1.669	1
10/20/07 23:35	1.666	0.93
10/20/07 23:40	1.663	0.89
10/20/07 23:45	1.656	0.88
10/20/07 23:50	1.653	0.9
10/20/07 23:55	1.651	0.95
10/21/07 0:00	1.646	0.92
10/21/07 0:05	1.645	0.92
10/21/07 0:10	1.645	0.95
10/21/07 0:15	1.641	0.91
10/21/07 0:20	1.642	0.92
10/21/07 0:25	1.646	0.92
10/21/07 0:30	1.641	0.97
10/21/07 0:35	1.64	0.92
10/21/07 0:40	1.636	0.93
10/21/07 0:45	1.638	0.96
10/21/07 0:50	1.638	1
10/21/07 0:55	1.635	0.96
10/21/07 1:00	1.639	0.96
10/21/07 1:05	1.636	0.96
10/21/07 1:10	1.638	1
10/21/07 1:15	1.638	0.91
10/21/07 1:20	1.639	0.93
10/21/07 1:25	1.634	0.96
10/21/07 1:30	1.622	0.89
10/21/07 1:35	1.607	0.96
10/21/07 1:40	1.593	0.84
10/21/07 1:45	1.582	0.91
10/21/07 1:50	1.574	0.85
10/21/07 1:55	1.568	0.85
10/21/07 2:00	1.564	0.86
10/21/07 2:05	1.566	0.84
10/21/07 2:10	1.569	0.84
10/21/07 2:15	1.566	0.81
10/21/07 2:20	1.566	0.92
10/21/07 2:25	1.565	0.78

UNKAMET BROOK FLOW MONITORING DATA - OCTOBER 19, 2007 THROUGH NOVEMBER 9, 2007

UNKAMET BROOK AREA
GENERAL ELECTRIC COMPANY - PITTSFIELD, MASSACHUSETTS

Site Name Isco Quantity Label Units Resolution Significant Digits	2100 Series Site Level Level ft 0.001 5	2100 Series Site Velocity Velocity ft/s 0.01 4
10/21/07 2:30	1.566	0.91
10/21/07 2:35	1.567	0.93
10/21/07 2:40	1.566	0.83
10/21/07 2:45	1.566	0.85
10/21/07 2:50	1.567	0.88
10/21/07 2:55	1.567	0.88
10/21/07 3:00	1.559	0.83
10/21/07 3:05	1.552	0.8
10/21/07 3:10	1.546	0.79
10/21/07 3:15	1.539	0.82
10/21/07 3:20	1.532	0.86
10/21/07 3:25	1.526	0.74
10/21/07 3:30	1.522	0.81
10/21/07 3:35	1.516	0.79
10/21/07 3:40	1.511	0.74
10/21/07 3:45	1.499	0.74
10/21/07 3:50	1.484	0.77
10/21/07 3:55	1.473	0.79
10/21/07 4:00	1.456	0.81
10/21/07 4:05	1.443	0.87
10/21/07 4:10	1.442	0.86
10/21/07 4:15	1.434	0.88
10/21/07 4:20	1.431	0.9
10/21/07 4:25	1.428	0.81
10/21/07 4:30	1.428	0.89
10/21/07 4:35	1.427	0.84
10/21/07 4:40	1.417	0.81
10/21/07 4:45	1.393	0.73
10/21/07 4:50	1.385	0.81
10/21/07 4:55	1.377	0.71
10/21/07 5:00	1.373	0.85
10/21/07 5:05	1.369	0.84
10/21/07 5:10	1.369	0.79
10/21/07 5:15	1.364	0.81
10/21/07 5:20	1.358	0.8
10/21/07 5:25	1.349	0.75
10/21/07 5:30	1.343	0.77
10/21/07 5:35	1.341	0.73
10/21/07 5:40	1.341	0.76
10/21/07 5:45	1.335	0.84
10/21/07 5:50	1.323	0.83
10/21/07 5:55	1.299	0.7

UNKAMET BROOK FLOW MONITORING DATA - OCTOBER 19, 2007 THROUGH NOVEMBER 9, 2007

UNKAMET BROOK AREA
GENERAL ELECTRIC COMPANY - PITTSFIELD, MASSACHUSETTS

Site Name Isco Quantity Label Units Resolution Significant Digits	2100 Series Site Level Level ft 0.001 5	2100 Series Site Velocity Velocity ft/s 0.01 4
10/21/07 6:00	1.286	0.74
10/21/07 6:05	1.281	0.68
10/21/07 6:10	1.277	0.73
10/21/07 6:15	1.279	0.75
10/21/07 6:20	1.276	0.78
10/21/07 6:25	1.278	0.71
10/21/07 6:30	1.279	0.69
10/21/07 6:35	1.278	0.69
10/21/07 6:40	1.281	0.77
10/21/07 6:45	1.277	0.77
10/21/07 6:50	1.277	0.7
10/21/07 6:55	1.278	0.71
10/21/07 7:00	1.279	0.72
10/21/07 7:05	1.278	0.67
10/21/07 7:10	1.28	0.69
10/21/07 7:15	1.282	0.74
10/21/07 7:20	1.282	0.72
10/21/07 7:25	1.283	0.69
10/21/07 7:30	1.285	0.71
10/21/07 7:35	1.287	0.74
10/21/07 7:40	1.288	0.69
10/21/07 7:45	1.29	0.68
10/21/07 7:50	1.292	0.67
10/21/07 7:55	1.293	0.72
10/21/07 8:00	1.296	0.75
10/21/07 8:05	1.296	0.75
10/21/07 8:10	1.296	0.71
10/21/07 8:15	1.298	0.7
10/21/07 8:20	1.299	0.68
10/21/07 8:25	1.3	0.81
10/21/07 8:30	1.302	0.69
10/21/07 8:35	1.305	0.76
10/21/07 8:40	1.304	0.76
10/21/07 8:45	1.306	0.79
10/21/07 8:50	1.307	0.79
10/21/07 8:55	1.31	0.79
10/21/07 9:00	1.309	0.76
10/21/07 9:05	1.313	0.69
10/21/07 9:10	1.314	0.83
10/21/07 9:15	1.316	0.72
10/21/07 9:20	1.319	0.79
10/21/07 9:25	1.319	0.77

UNKAMET BROOK FLOW MONITORING DATA - OCTOBER 19, 2007 THROUGH NOVEMBER 9, 2007

UNKAMET BROOK AREA
 GENERAL ELECTRIC COMPANY - PITTSFIELD, MASSACHUSETTS

Site Name Isco Quantity Label Units Resolution Significant Digits	2100 Series Site Level Level ft 0.001 5	2100 Series Site Velocity Velocity ft/s 0.01 4
10/21/07 9:30	1.323	0.76
10/21/07 9:35	1.323	0.72
10/21/07 9:40	1.326	0.8
10/21/07 9:45	1.326	0.76
10/21/07 9:50	1.327	0.83
10/21/07 9:55	1.329	0.79
10/21/07 10:00	1.328	0.79
10/21/07 10:05	1.331	0.8
10/21/07 10:10	1.331	0.78
10/21/07 10:15	1.329	0.73
10/21/07 10:20	1.333	0.76
10/21/07 10:25	1.334	0.75
10/21/07 10:30	1.334	0.79
10/21/07 10:35	1.335	0.75
10/21/07 10:40	1.337	0.77
10/21/07 10:45	1.341	0.84
10/21/07 10:50	1.339	0.83
10/21/07 10:55	1.341	0.82
10/21/07 11:00	1.344	0.8
10/21/07 11:05	1.344	0.86
10/21/07 11:10	1.346	0.79
10/21/07 11:15	1.346	0.81
10/21/07 11:20	1.348	0.83
10/21/07 11:25	1.352	0.84
10/21/07 11:30	1.35	0.8
10/21/07 11:35	1.353	0.82
10/21/07 11:40	1.354	0.74
10/21/07 11:45	1.355	0.74
10/21/07 11:50	1.355	0.82
10/21/07 11:55	1.357	0.79
10/21/07 12:00	1.357	0.78
10/21/07 12:05	1.359	0.8
10/21/07 12:10	1.359	0.74
10/21/07 12:15	1.362	0.83
10/21/07 12:20	1.362	0.77
10/21/07 12:25	1.364	0.87
10/21/07 12:30	1.365	0.83
10/21/07 12:35	1.366	0.77
10/21/07 12:40	1.367	0.78
10/21/07 12:45	1.366	0.78
10/21/07 12:50	1.369	0.83
10/21/07 12:55	1.372	0.81

UNKAMET BROOK FLOW MONITORING DATA - OCTOBER 19, 2007 THROUGH NOVEMBER 9, 2007

UNKAMET BROOK AREA
GENERAL ELECTRIC COMPANY - PITTSFIELD, MASSACHUSETTS

Site Name Isco Quantity Label Units Resolution Significant Digits	2100 Series Site Level Level ft 0.001 5	2100 Series Site Velocity Velocity ft/s 0.01 4
10/21/07 13:00	1.37	0.82
10/21/07 13:05	1.37	0.78
10/21/07 13:10	1.372	0.82
10/21/07 13:15	1.372	0.81
10/21/07 13:20	1.375	0.81
10/21/07 13:25	1.377	0.81
10/21/07 13:30	1.378	0.87
10/21/07 13:35	1.378	0.76
10/21/07 13:40	1.379	0.77
10/21/07 13:45	1.38	0.82
10/21/07 13:50	1.382	0.78
10/21/07 13:55	1.381	0.71
10/21/07 14:00	1.383	0.81
10/21/07 14:05	1.384	0.72
10/21/07 14:10	1.385	0.78
10/21/07 14:15	1.389	0.77
10/21/07 14:20	1.389	0.82
10/21/07 14:25	1.392	0.82
10/21/07 14:30	1.392	0.73
10/21/07 14:35	1.393	0.79
10/21/07 14:40	1.393	0.82
10/21/07 14:45	1.396	0.76
10/21/07 14:50	1.398	0.82
10/21/07 14:55	1.397	0.78
10/21/07 15:00	1.397	0.77
10/21/07 15:05	1.399	0.77
10/21/07 15:10	1.4	0.82
10/21/07 15:15	1.4	0.77
10/21/07 15:20	1.401	0.84
10/21/07 15:25	1.404	0.81
10/21/07 15:30	1.403	0.79
10/21/07 15:35	1.404	0.81
10/21/07 15:40	1.405	0.8
10/21/07 15:45	1.405	0.77
10/21/07 15:50	1.406	0.76
10/21/07 15:55	1.405	0.87
10/21/07 16:00	1.408	0.79
10/21/07 16:05	1.406	0.82
10/21/07 16:10	1.408	0.86
10/21/07 16:15	1.407	0.83
10/21/07 16:20	1.407	0.88
10/21/07 16:25	1.411	0.72

UNKAMET BROOK FLOW MONITORING DATA - OCTOBER 19, 2007 THROUGH NOVEMBER 9, 2007

UNKAMET BROOK AREA
 GENERAL ELECTRIC COMPANY - PITTSFIELD, MASSACHUSETTS

Site Name Isco Quantity Label Units Resolution Significant Digits	2100 Series Site Level Level ft 0.001 5	2100 Series Site Velocity Velocity ft/s 0.01 4
10/21/07 16:30	1.41	0.75
10/21/07 16:35	1.41	0.87
10/21/07 16:40	1.411	0.77
10/21/07 16:45	1.411	0.85
10/21/07 16:50	1.409	0.84
10/21/07 16:55	1.409	0.83
10/21/07 17:00	1.406	0.78
10/21/07 17:05	1.408	0.82
10/21/07 17:10	1.408	0.78
10/21/07 17:15	1.407	0.82
10/21/07 17:20	1.406	0.79
10/21/07 17:25	1.406	0.78
10/21/07 17:30	1.408	0.71
10/21/07 17:35	1.408	0.78
10/21/07 17:40	1.409	0.81
10/21/07 17:45	1.408	0.88
10/21/07 17:50	1.407	0.76
10/21/07 17:55	1.409	0.82
10/21/07 18:00	1.409	0.72
10/21/07 18:05	1.412	0.74
10/21/07 18:10	1.411	0.83
10/21/07 18:15	1.411	0.73
10/21/07 18:20	1.41	0.78
10/21/07 18:25	1.409	0.75
10/21/07 18:30	1.409	0.74
10/21/07 18:35	1.407	0.69
10/21/07 18:40	1.407	0.73
10/21/07 18:45	1.404	0.78
10/21/07 18:50	1.406	0.77
10/21/07 18:55	1.406	0.73
10/21/07 19:00	1.406	0.76
10/21/07 19:05	1.406	0.73
10/21/07 19:10	1.406	0.79
10/21/07 19:15	1.407	0.71
10/21/07 19:20	1.408	0.77
10/21/07 19:25	1.409	0.71
10/21/07 19:30	1.407	0.76
10/21/07 19:35	1.409	0.72
10/21/07 19:40	1.41	0.79
10/21/07 19:45	1.409	0.72
10/21/07 19:50	1.403	0.79
10/21/07 19:55	1.396	0.72

UNKAMET BROOK FLOW MONITORING DATA - OCTOBER 19, 2007 THROUGH NOVEMBER 9, 2007

UNKAMET BROOK AREA
 GENERAL ELECTRIC COMPANY - PITTSFIELD, MASSACHUSETTS

Site Name Isco Quantity Label Units Resolution Significant Digits	2100 Series Site Level Level ft 0.001 5	2100 Series Site Velocity Velocity ft/s 0.01 4
10/21/07 20:00	1.394	0.83
10/21/07 20:05	1.39	0.76
10/21/07 20:10	1.39	0.76
10/21/07 20:15	1.388	0.81
10/21/07 20:20	1.386	0.78
10/21/07 20:25	1.384	0.75
10/21/07 20:30	1.387	0.76
10/21/07 20:35	1.388	0.84
10/21/07 20:40	1.388	0.79
10/21/07 20:45	1.386	0.76
10/21/07 20:50	1.388	0.82
10/21/07 20:55	1.388	0.79
10/21/07 21:00	1.389	0.78
10/21/07 21:05	1.39	0.84
10/21/07 21:10	1.389	0.8
10/21/07 21:15	1.392	0.82
10/21/07 21:20	1.392	0.83
10/21/07 21:25	1.392	0.77
10/21/07 21:30	1.394	0.82
10/21/07 21:35	1.393	0.8
10/21/07 21:40	1.393	0.75
10/21/07 21:45	1.393	0.76
10/21/07 21:50	1.391	0.75
10/21/07 21:55	1.387	0.72
10/21/07 22:00	1.38	0.75
10/21/07 22:05	1.375	0.66
10/21/07 22:10	1.374	0.66
10/21/07 22:15	1.374	0.72
10/21/07 22:20	1.372	0.71
10/21/07 22:25	1.373	0.68
10/21/07 22:30	1.369	0.72
10/21/07 22:35	1.371	0.76
10/21/07 22:40	1.37	0.67
10/21/07 22:45	1.371	0.73
10/21/07 22:50	1.371	0.72
10/21/07 22:55	1.371	0.74
10/21/07 23:00	1.372	0.73
10/21/07 23:05	1.372	0.75
10/21/07 23:10	1.371	0.73
10/21/07 23:15	1.377	0.72
10/21/07 23:20	1.376	0.71
10/21/07 23:25	1.375	0.72

UNKAMET BROOK FLOW MONITORING DATA - OCTOBER 19, 2007 THROUGH NOVEMBER 9, 2007

UNKAMET BROOK AREA
 GENERAL ELECTRIC COMPANY - PITTSFIELD, MASSACHUSETTS

Site Name Isco Quantity Label Units Resolution Significant Digits	2100 Series Site Level Level ft 0.001 5	2100 Series Site Velocity Velocity ft/s 0.01 4
10/21/07 23:30	1.368	0.7
10/21/07 23:35	1.366	0.72
10/21/07 23:40	1.36	0.76
10/21/07 23:45	1.359	0.7
10/21/07 23:50	1.359	0.79
10/21/07 23:55	1.358	0.75
10/22/07 0:00	1.359	0.75
10/22/07 0:05	1.358	0.69
10/22/07 0:10	1.356	0.71
10/22/07 0:15	1.356	0.72
10/22/07 0:20	1.358	0.76
10/22/07 0:25	1.358	0.69
10/22/07 0:30	1.357	0.71
10/22/07 0:35	1.358	0.78
10/22/07 0:40	1.359	0.7
10/22/07 0:45	1.36	0.72
10/22/07 0:50	1.359	0.76
10/22/07 0:55	1.36	0.8
10/22/07 1:00	1.361	0.72
10/22/07 1:05	1.361	0.72
10/22/07 1:10	1.367	0.74
10/22/07 1:15	1.36	0.74
10/22/07 1:20	1.358	0.72
10/22/07 1:25	1.356	0.73
10/22/07 1:30	1.354	0.73
10/22/07 1:35	1.352	0.67
10/22/07 1:40	1.349	0.72
10/22/07 1:45	1.346	0.71
10/22/07 1:50	1.348	0.67
10/22/07 1:55	1.348	0.7
10/22/07 2:00	1.351	0.71
10/22/07 2:05	1.354	0.69
10/22/07 2:10	1.354	0.78
10/22/07 2:15	1.351	0.81
10/22/07 2:20	1.34	0.58
10/22/07 2:25	1.324	0.6
10/22/07 2:30	1.318	0.54
10/22/07 2:35	1.314	0.61
10/22/07 2:40	1.313	0.59
10/22/07 2:45	1.31	0.61
10/22/07 2:50	1.308	0.63
10/22/07 2:55	1.308	0.65

UNKAMET BROOK FLOW MONITORING DATA - OCTOBER 19, 2007 THROUGH NOVEMBER 9, 2007

UNKAMET BROOK AREA
GENERAL ELECTRIC COMPANY - PITTSFIELD, MASSACHUSETTS

Site Name Isco Quantity Label Units Resolution Significant Digits	2100 Series Site Level Level ft 0.001 5	2100 Series Site Velocity Velocity ft/s 0.01 4
10/22/07 3:00	1.308	0.64
10/22/07 3:05	1.307	0.62
10/22/07 3:10	1.307	0.69
10/22/07 3:15	1.308	0.63
10/22/07 3:20	1.306	0.59
10/22/07 3:25	1.307	0.62
10/22/07 3:30	1.303	0.58
10/22/07 3:35	1.297	0.55
10/22/07 3:40	1.287	0.5
10/22/07 3:45	1.278	0.57
10/22/07 3:50	1.268	0.6
10/22/07 3:55	1.264	0.6
10/22/07 4:00	1.261	0.62
10/22/07 4:05	1.259	0.65
10/22/07 4:10	1.259	0.61
10/22/07 4:15	1.26	0.57
10/22/07 4:20	1.258	0.56
10/22/07 4:25	1.256	0.66
10/22/07 4:30	1.253	0.55
10/22/07 4:35	1.249	0.63
10/22/07 4:40	1.24	0.59
10/22/07 4:45	1.235	0.65
10/22/07 4:50	1.234	0.59
10/22/07 4:55	1.237	0.62
10/22/07 5:00	1.241	0.58
10/22/07 5:05	1.241	0.73
10/22/07 5:10	1.241	0.58
10/22/07 5:15	1.237	0.62
10/22/07 5:20	1.235	0.59
10/22/07 5:25	1.233	0.56
10/22/07 5:30	1.232	0.54
10/22/07 5:35	1.231	0.53
10/22/07 5:40	1.232	0.57
10/22/07 5:45	1.221	0.45
10/22/07 5:50	1.212	0.5
10/22/07 5:55	1.2	0.41
10/22/07 6:00	1.195	0.43
10/22/07 6:05	1.194	0.41
10/22/07 6:10	1.194	0.38
10/22/07 6:15	1.195	0.42
10/22/07 6:20	1.194	0.4
10/22/07 6:25	1.196	0.41

UNKAMET BROOK FLOW MONITORING DATA - OCTOBER 19, 2007 THROUGH NOVEMBER 9, 2007

UNKAMET BROOK AREA
 GENERAL ELECTRIC COMPANY - PITTSFIELD, MASSACHUSETTS

Site Name Isco Quantity Label Units Resolution Significant Digits	2100 Series Site Level Level ft 0.001 5	2100 Series Site Velocity Velocity ft/s 0.01 4
10/22/07 6:30	1.196	0.46
10/22/07 6:35	1.198	0.41
10/22/07 6:40	1.198	0.43
10/22/07 6:45	1.198	0.41
10/22/07 6:50	1.2	0.43
10/22/07 6:55	1.201	0.41
10/22/07 7:00	1.202	0.42
10/22/07 7:05	1.202	0.43
10/22/07 7:10	1.203	0.42
10/22/07 7:15	1.203	0.44
10/22/07 7:20	1.204	0.41
10/22/07 7:25	1.204	0.46
10/22/07 7:30	1.206	0.43
10/22/07 7:35	1.207	0.46
10/22/07 7:40	1.207	0.44
10/22/07 7:45	1.209	0.43
10/22/07 7:50	1.21	0.46
10/22/07 7:55	1.211	0.43
10/22/07 8:00	1.211	0.48
10/22/07 8:05	1.213	0.5
10/22/07 8:10	1.214	0.45
10/22/07 8:15	1.215	0.48
10/22/07 8:20	1.217	0.51
10/22/07 8:25	1.218	0.48
10/22/07 8:30	1.218	0.45
10/22/07 8:35	1.218	0.47
10/22/07 8:40	1.219	0.51
10/22/07 8:45	1.22	0.48
10/22/07 8:50	1.221	0.51
10/22/07 8:55	1.221	0.49
10/22/07 9:00	1.222	0.46
10/22/07 9:05	1.224	0.5
10/22/07 9:10	1.225	0.51
10/22/07 9:15	1.226	0.44
10/22/07 9:20	1.225	0.44
10/22/07 9:25	1.227	0.49
10/22/07 9:30	1.23	0.47
10/22/07 9:35	1.231	0.46
10/22/07 9:40	1.232	0.48
10/22/07 9:45	1.234	0.51
10/22/07 9:50	1.235	0.53
10/22/07 9:55	1.236	0.49

UNKAMET BROOK FLOW MONITORING DATA - OCTOBER 19, 2007 THROUGH NOVEMBER 9, 2007

UNKAMET BROOK AREA
GENERAL ELECTRIC COMPANY - PITTSFIELD, MASSACHUSETTS

Site Name Isco Quantity Label Units Resolution Significant Digits	2100 Series Site Level Level ft 0.001 5	2100 Series Site Velocity Velocity ft/s 0.01 4
10/22/07 10:00	1.237	0.49
10/22/07 10:05	1.239	0.5
10/22/07 10:10	1.24	0.49
10/22/07 10:15	1.24	0.54
10/22/07 10:20	1.24	0.5
10/22/07 10:25	1.242	0.49
10/22/07 10:30	1.243	0.53
10/22/07 10:35	1.244	0.51
10/22/07 10:40	1.246	0.52
10/22/07 10:45	1.247	0.51
10/22/07 10:50	1.248	0.53
10/22/07 10:55	1.249	0.51
10/22/07 11:00	1.25	0.51
10/22/07 11:05	1.252	0.54
10/22/07 11:10	1.252	0.54
10/22/07 11:15	1.253	0.58
10/22/07 11:20	1.255	0.51
10/22/07 11:25	1.254	0.52
10/22/07 11:30	1.256	0.52
10/22/07 11:35	1.257	0.52
10/22/07 11:40	1.259	0.54
10/22/07 11:45	1.26	0.5
10/22/07 11:50	1.261	0.57
10/22/07 11:55	1.263	0.55
10/22/07 12:00	1.263	0.53
10/22/07 12:05	1.264	0.52
10/22/07 12:10	1.264	0.53
10/22/07 12:15	1.267	0.55
10/22/07 12:20	1.266	0.57
10/22/07 12:25	1.268	0.55
10/22/07 12:30	1.269	0.52
10/22/07 12:35	1.267	0.51
10/22/07 12:40	1.268	0.5
10/22/07 12:45	1.269	0.61
10/22/07 12:50	1.269	0.53
10/22/07 12:55	1.27	0.55
10/22/07 13:00	1.273	0.57
10/22/07 13:05	1.272	0.57
10/22/07 13:10	1.273	0.54
10/22/07 13:15	1.274	0.56
10/22/07 13:20	1.273	0.53
10/22/07 13:25	1.274	0.56

UNKAMET BROOK FLOW MONITORING DATA - OCTOBER 19, 2007 THROUGH NOVEMBER 9, 2007

UNKAMET BROOK AREA
 GENERAL ELECTRIC COMPANY - PITTSFIELD, MASSACHUSETTS

Site Name Isco Quantity Label Units Resolution Significant Digits	2100 Series Site Level Level ft 0.001 5	2100 Series Site Velocity Velocity ft/s 0.01 4
10/22/07 13:30	1.275	0.55
10/22/07 13:35	1.276	0.55
10/22/07 13:40	1.277	0.64
10/22/07 13:45	1.277	0.55
10/22/07 13:50	1.277	0.57
10/22/07 13:55	1.277	0.55
10/22/07 14:00	1.276	0.55
10/22/07 14:05	1.277	0.59
10/22/07 14:10	1.277	0.57
10/22/07 14:15	1.277	0.59
10/22/07 14:20	1.279	0.56
10/22/07 14:25	1.279	0.57
10/22/07 14:30	1.28	0.55
10/22/07 14:35	1.278	0.59
10/22/07 14:40	1.281	0.58
10/22/07 14:45	1.28	0.56
10/22/07 14:50	1.279	0.56
10/22/07 14:55	1.281	0.57
10/22/07 15:00	1.282	0.54
10/22/07 15:05	1.28	0.53
10/22/07 15:10	1.281	0.62
10/22/07 15:15	1.28	0.61
10/22/07 15:20	1.281	0.54
10/22/07 15:25	1.28	0.6
10/22/07 15:30	1.28	0.52
10/22/07 15:35	1.279	0.57
10/22/07 15:40	1.279	0.61
10/22/07 15:45	1.28	0.58
10/22/07 15:50	1.281	0.56
10/22/07 15:55	1.281	0.57
10/22/07 16:00	1.279	0.52
10/22/07 16:05	1.279	0.58
10/22/07 16:10	1.277	0.57
10/22/07 16:15	1.282	0.59
10/22/07 16:20	1.282	0.67
10/22/07 16:25	1.284	0.58
10/22/07 16:30	1.285	0.54
10/22/07 16:35	1.285	0.61
10/22/07 16:40	1.286	0.61
10/22/07 16:45	1.287	0.54
10/22/07 16:50	1.288	0.55
10/22/07 16:55	1.287	0.54

UNKAMET BROOK FLOW MONITORING DATA - OCTOBER 19, 2007 THROUGH NOVEMBER 9, 2007

UNKAMET BROOK AREA
 GENERAL ELECTRIC COMPANY - PITTSFIELD, MASSACHUSETTS

Site Name Isco Quantity Label Units Resolution Significant Digits	2100 Series Site Level Level ft 0.001 5	2100 Series Site Velocity Velocity ft/s 0.01 4
10/22/07 17:00	1.286	0.59
10/22/07 17:05	1.28	0.53
10/22/07 17:10	1.275	0.58
10/22/07 17:15	1.271	0.59
10/22/07 17:20	1.267	0.55
10/22/07 17:25	1.265	0.56
10/22/07 17:30	1.265	0.54
10/22/07 17:35	1.264	0.59
10/22/07 17:40	1.264	0.56
10/22/07 17:45	1.26	0.6
10/22/07 17:50	1.258	0.58
10/22/07 17:55	1.26	0.6
10/22/07 18:00	1.26	0.63
10/22/07 18:05	1.26	0.6
10/22/07 18:10	1.258	0.66
10/22/07 18:15	1.259	0.65
10/22/07 18:20	1.26	0.62
10/22/07 18:25	1.261	0.61
10/22/07 18:30	1.261	0.58
10/22/07 18:35	1.261	0.52
10/22/07 18:40	1.262	0.62
10/22/07 18:45	1.261	0.64
10/22/07 18:50	1.263	0.6
10/22/07 18:55	1.262	0.6
10/22/07 19:00	1.262	0.57
10/22/07 19:05	1.263	0.63
10/22/07 19:10	1.263	0.63
10/22/07 19:15	1.264	0.65
10/22/07 19:20	1.265	0.59
10/22/07 19:25	1.264	0.63
10/22/07 19:30	1.264	0.6
10/22/07 19:35	1.267	0.64
10/22/07 19:40	1.268	0.61
10/22/07 19:45	1.267	0.57
10/22/07 19:50	1.267	0.61
10/22/07 19:55	1.269	0.73
10/22/07 20:00	1.267	0.64
10/22/07 20:05	1.269	0.6
10/22/07 20:10	1.269	0.56
10/22/07 20:15	1.268	0.61
10/22/07 20:20	1.271	0.57
10/22/07 20:25	1.272	0.62

UNKAMET BROOK FLOW MONITORING DATA - OCTOBER 19, 2007 THROUGH NOVEMBER 9, 2007

UNKAMET BROOK AREA
 GENERAL ELECTRIC COMPANY - PITTSFIELD, MASSACHUSETTS

Site Name Isco Quantity Label Units Resolution Significant Digits	2100 Series Site Level Level ft 0.001 5	2100 Series Site Velocity Velocity ft/s 0.01 4
10/22/07 20:30	1.272	0.67
10/22/07 20:35	1.272	0.67
10/22/07 20:40	1.273	0.64
10/22/07 20:45	1.273	0.65
10/22/07 20:50	1.275	0.69
10/22/07 20:55	1.275	0.59
10/22/07 21:00	1.275	0.57
10/22/07 21:05	1.275	0.61
10/22/07 21:10	1.274	0.66
10/22/07 21:15	1.276	0.62
10/22/07 21:20	1.269	0.58
10/22/07 21:25	1.266	0.61
10/22/07 21:30	1.265	0.59
10/22/07 21:35	1.266	0.58
10/22/07 21:40	1.267	0.58
10/22/07 21:45	1.266	0.59
10/22/07 21:50	1.268	0.6
10/22/07 21:55	1.268	0.58
10/22/07 22:00	1.269	0.66
10/22/07 22:05	1.269	0.64
10/22/07 22:10	1.269	0.68
10/22/07 22:15	1.269	0.55
10/22/07 22:20	1.269	0.61
10/22/07 22:25	1.27	0.58
10/22/07 22:30	1.271	0.58
10/22/07 22:35	1.27	0.62
10/22/07 22:40	1.271	0.58
10/22/07 22:45	1.266	0.68
10/22/07 22:50	1.258	0.56
10/22/07 22:55	1.256	0.57
10/22/07 23:00	1.256	0.59
10/22/07 23:05	1.256	0.62
10/22/07 23:10	1.257	0.62
10/22/07 23:15	1.257	0.55
10/22/07 23:20	1.257	0.59
10/22/07 23:25	1.257	0.64
10/22/07 23:30	1.258	0.62
10/22/07 23:35	1.259	0.55
10/22/07 23:40	1.257	0.56
10/22/07 23:45	1.251	0.58
10/22/07 23:50	1.245	0.59
10/22/07 23:55	1.244	0.55

UNKAMET BROOK FLOW MONITORING DATA - OCTOBER 19, 2007 THROUGH NOVEMBER 9, 2007

UNKAMET BROOK AREA
GENERAL ELECTRIC COMPANY - PITTSFIELD, MASSACHUSETTS

Site Name Isco Quantity Label Units Resolution Significant Digits	2100 Series Site Level Level ft 0.001 5	2100 Series Site Velocity Velocity ft/s 0.01 4
10/23/07 0:00	1.244	0.6
10/23/07 0:05	1.243	0.61
10/23/07 0:10	1.243	0.56
10/23/07 0:15	1.243	0.62
10/23/07 0:20	1.243	0.64
10/23/07 0:25	1.241	0.59
10/23/07 0:30	1.239	0.56
10/23/07 0:35	1.239	0.57
10/23/07 0:40	1.238	0.6
10/23/07 0:45	1.238	0.61
10/23/07 0:50	1.239	0.61
10/23/07 0:55	1.238	0.57
10/23/07 1:00	1.24	0.62
10/23/07 1:05	1.248	0.62
10/23/07 1:10	1.254	0.63
10/23/07 1:15	1.255	0.63
10/23/07 1:20	1.257	0.59
10/23/07 1:25	1.262	0.59
10/23/07 1:30	1.269	0.58
10/23/07 1:35	1.272	0.74
10/23/07 1:40	1.271	0.71
10/23/07 1:45	1.267	0.62
10/23/07 1:50	1.267	0.69
10/23/07 1:55	1.269	0.65
10/23/07 2:00	1.269	0.69
10/23/07 2:05	1.27	0.69
10/23/07 2:10	1.268	0.65
10/23/07 2:15	1.269	0.65
10/23/07 2:20	1.269	0.62
10/23/07 2:25	1.27	0.64
10/23/07 2:30	1.269	0.62
10/23/07 2:35	1.27	0.65
10/23/07 2:40	1.27	0.69
10/23/07 2:45	1.271	0.67
10/23/07 2:50	1.272	0.62
10/23/07 2:55	1.272	0.64
10/23/07 3:00	1.272	0.67
10/23/07 3:05	1.272	0.64
10/23/07 3:10	1.274	0.69
10/23/07 3:15	1.274	0.64
10/23/07 3:20	1.274	0.63
10/23/07 3:25	1.276	0.64

UNKAMET BROOK FLOW MONITORING DATA - OCTOBER 19, 2007 THROUGH NOVEMBER 9, 2007

UNKAMET BROOK AREA
 GENERAL ELECTRIC COMPANY - PITTSFIELD, MASSACHUSETTS

Site Name Isco Quantity Label Units Resolution Significant Digits	2100 Series Site Level Level ft 0.001 5	2100 Series Site Velocity Velocity ft/s 0.01 4
10/23/07 3:30	1.277	0.65
10/23/07 3:35	1.271	0.57
10/23/07 3:40	1.261	0.58
10/23/07 3:45	1.26	0.63
10/23/07 3:50	1.257	0.59
10/23/07 3:55	1.25	0.52
10/23/07 4:00	1.245	0.54
10/23/07 4:05	1.243	0.56
10/23/07 4:10	1.244	0.57
10/23/07 4:15	1.241	0.5
10/23/07 4:20	1.235	0.53
10/23/07 4:25	1.225	0.49
10/23/07 4:30	1.222	0.51
10/23/07 4:35	1.22	0.45
10/23/07 4:40	1.219	0.5
10/23/07 4:45	1.218	0.49
10/23/07 4:50	1.217	0.48
10/23/07 4:55	1.217	0.65
10/23/07 5:00	1.217	0.47
10/23/07 5:05	1.217	0.51
10/23/07 5:10	1.217	0.51
10/23/07 5:15	1.216	0.51
10/23/07 5:20	1.215	0.46
10/23/07 5:25	1.216	0.51
10/23/07 5:30	1.216	0.5
10/23/07 5:35	1.216	0.51
10/23/07 5:40	1.216	0.54
10/23/07 5:45	1.214	0.47
10/23/07 5:50	1.209	0.5
10/23/07 5:55	1.214	0.59
10/23/07 6:00	1.219	0.53
10/23/07 6:05	1.22	0.55
10/23/07 6:10	1.222	0.6
10/23/07 6:15	1.221	0.58
10/23/07 6:20	1.219	0.51
10/23/07 6:25	1.22	0.55
10/23/07 6:30	1.22	0.51
10/23/07 6:35	1.219	0.58
10/23/07 6:40	1.219	0.54
10/23/07 6:45	1.22	0.55
10/23/07 6:50	1.219	0.57
10/23/07 6:55	1.217	0.49

UNKAMET BROOK FLOW MONITORING DATA - OCTOBER 19, 2007 THROUGH NOVEMBER 9, 2007

UNKAMET BROOK AREA
 GENERAL ELECTRIC COMPANY - PITTSFIELD, MASSACHUSETTS

Site Name Isco Quantity Label Units Resolution Significant Digits	2100 Series Site Level Level ft 0.001 5	2100 Series Site Velocity Velocity ft/s 0.01 4
10/23/07 7:00	1.217	0.54
10/23/07 7:05	1.217	0.53
10/23/07 7:10	1.218	0.59
10/23/07 7:15	1.218	0.53
10/23/07 7:20	1.218	0.6
10/23/07 7:25	1.217	0.51
10/23/07 7:30	1.216	0.53
10/23/07 7:35	1.216	0.58
10/23/07 7:40	1.215	0.59
10/23/07 7:45	1.214	0.53
10/23/07 7:50	1.214	0.55
10/23/07 7:55	1.215	0.57
10/23/07 8:00	1.214	0.61
10/23/07 8:05	1.215	0.54
10/23/07 8:10	1.214	0.56
10/23/07 8:15	1.213	0.56
10/23/07 8:20	1.214	0.55
10/23/07 8:25	1.215	0.51
10/23/07 8:30	1.216	0.56
10/23/07 8:35	1.216	0.55
10/23/07 8:40	1.214	0.6
10/23/07 8:45	1.215	0.52
10/23/07 8:50	1.215	0.53
10/23/07 8:55	1.214	0.55
10/23/07 9:00	1.216	0.49
10/23/07 9:05	1.218	0.51
10/23/07 9:10	1.218	0.52
10/23/07 9:15	1.219	0.51
10/23/07 9:20	1.218	0.52
10/23/07 9:25	1.216	0.55
10/23/07 9:30	1.219	0.55
10/23/07 9:35	1.218	0.56
10/23/07 9:40	1.219	0.53
10/23/07 9:45	1.218	0.55
10/23/07 9:50	1.22	0.53
10/23/07 9:55	1.222	0.49
10/23/07 10:00	1.224	0.53
10/23/07 10:05	1.223	0.51
10/23/07 10:10	1.223	0.58
10/23/07 10:15	1.222	0.49
10/23/07 10:20	1.221	0.48
10/23/07 10:25	1.221	0.53

UNKAMET BROOK FLOW MONITORING DATA - OCTOBER 19, 2007 THROUGH NOVEMBER 9, 2007

UNKAMET BROOK AREA
 GENERAL ELECTRIC COMPANY - PITTSFIELD, MASSACHUSETTS

Site Name Isco Quantity Label Units Resolution Significant Digits	2100 Series Site Level Level ft 0.001 5	2100 Series Site Velocity Velocity ft/s 0.01 4
10/23/07 10:30	1.221	0.52
10/23/07 10:35	1.221	0.54
10/23/07 10:40	1.222	0.51
10/23/07 10:45	1.223	0.48
10/23/07 10:50	1.223	0.57
10/23/07 10:55	1.224	0.58
10/23/07 11:00	1.225	0.52
10/23/07 11:05	1.223	0.58
10/23/07 11:10	1.223	0.56
10/23/07 11:15	1.226	0.5
10/23/07 11:20	1.224	0.53
10/23/07 11:25	1.223	0.52
10/23/07 11:30	1.222	0.5
10/23/07 11:35	1.221	0.5
10/23/07 11:40	1.223	0.6
10/23/07 11:45	1.222	0.55
10/23/07 11:50	1.223	0.48
10/23/07 11:55	1.222	0.52
10/23/07 12:00	1.222	0.59
10/23/07 12:05	1.222	0.55
10/23/07 12:10	1.223	0.51
10/23/07 12:15	1.223	0.55
10/23/07 12:20	1.223	0.52
10/23/07 12:25	1.224	0.51
10/23/07 12:30	1.225	0.51
10/23/07 12:35	1.227	0.5
10/23/07 12:40	1.227	0.56
10/23/07 12:45	1.226	0.55
10/23/07 12:50	1.228	0.56
10/23/07 12:55	1.226	0.52
10/23/07 13:00	1.229	0.5
10/23/07 13:05	1.228	0.55
10/23/07 13:10	1.229	0.5
10/23/07 13:15	1.228	0.53
10/23/07 13:20	1.228	0.51
10/23/07 13:25	1.228	0.55
10/23/07 13:30	1.23	0.51
10/23/07 13:35	1.229	0.54
10/23/07 13:40	1.234	0.54
10/23/07 13:45	1.237	0.57
10/23/07 13:50	1.239	0.48
10/23/07 13:55	1.236	0.59

UNKAMET BROOK FLOW MONITORING DATA - OCTOBER 19, 2007 THROUGH NOVEMBER 9, 2007

UNKAMET BROOK AREA
 GENERAL ELECTRIC COMPANY - PITTSFIELD, MASSACHUSETTS

Site Name Isco Quantity Label Units Resolution Significant Digits	2100 Series Site Level Level ft 0.001 5	2100 Series Site Velocity Velocity ft/s 0.01 4
10/23/07 14:00	1.237	0.55
10/23/07 14:05	1.237	0.52
10/23/07 14:10	1.238	0.54
10/23/07 14:15	1.238	0.6
10/23/07 14:20	1.237	0.55
10/23/07 14:25	1.237	0.59
10/23/07 14:30	1.235	0.57
10/23/07 14:35	1.236	0.53
10/23/07 14:40	1.237	0.58
10/23/07 14:45	1.239	0.6
10/23/07 14:50	1.238	0.54
10/23/07 14:55	1.241	0.53
10/23/07 15:00	1.241	0.59
10/23/07 15:05	1.241	0.6
10/23/07 15:10	1.24	0.55
10/23/07 15:15	1.242	0.55
10/23/07 15:20	1.241	0.54
10/23/07 15:25	1.243	0.57
10/23/07 15:30	1.242	0.58
10/23/07 15:35	1.244	0.56
10/23/07 15:40	1.245	0.59
10/23/07 15:45	1.243	0.59
10/23/07 15:50	1.244	0.6
10/23/07 15:55	1.245	0.54
10/23/07 16:00	1.246	0.62
10/23/07 16:05	1.246	0.61
10/23/07 16:10	1.245	0.57
10/23/07 16:15	1.247	0.61
10/23/07 16:20	1.247	0.57
10/23/07 16:25	1.247	0.55
10/23/07 16:30	1.246	0.52
10/23/07 16:35	1.248	0.61
10/23/07 16:40	1.247	0.54
10/23/07 16:45	1.247	0.55
10/23/07 16:50	1.248	0.51
10/23/07 16:55	1.248	0.58
10/23/07 17:00	1.248	0.57
10/23/07 17:05	1.248	0.55
10/23/07 17:10	1.249	0.58
10/23/07 17:15	1.249	0.56
10/23/07 17:20	1.249	0.62
10/23/07 17:25	1.249	0.54

UNKAMET BROOK FLOW MONITORING DATA - OCTOBER 19, 2007 THROUGH NOVEMBER 9, 2007

UNKAMET BROOK AREA
GENERAL ELECTRIC COMPANY - PITTSFIELD, MASSACHUSETTS

Site Name Isco Quantity Label Units Resolution Significant Digits	2100 Series Site Level Level ft 0.001 5	2100 Series Site Velocity Velocity ft/s 0.01 4
10/23/07 17:30	1.25	0.56
10/23/07 17:35	1.249	0.55
10/23/07 17:40	1.25	0.55
10/23/07 17:45	1.251	0.53
10/23/07 17:50	1.252	0.61
10/23/07 17:55	1.252	0.61
10/23/07 18:00	1.252	0.62
10/23/07 18:05	1.254	0.55
10/23/07 18:10	1.254	0.52
10/23/07 18:15	1.253	0.5
10/23/07 18:20	1.253	0.55
10/23/07 18:25	1.254	0.54
10/23/07 18:30	1.255	0.62
10/23/07 18:35	1.257	0.58
10/23/07 18:40	1.255	0.61
10/23/07 18:45	1.256	0.61
10/23/07 18:50	1.256	0.54
10/23/07 18:55	1.256	0.53
10/23/07 19:00	1.256	0.55
10/23/07 19:05	1.257	0.58
10/23/07 19:10	1.257	0.57
10/23/07 19:15	1.256	0.5
10/23/07 19:20	1.256	0.59
10/23/07 19:25	1.257	0.57
10/23/07 19:30	1.256	0.54
10/23/07 19:35	1.256	0.54
10/23/07 19:40	1.257	0.51
10/23/07 19:45	1.258	0.61
10/23/07 19:50	1.256	0.57
10/23/07 19:55	1.257	0.57
10/23/07 20:00	1.259	0.54
10/23/07 20:05	1.259	0.58
10/23/07 20:10	1.259	0.57
10/23/07 20:15	1.261	0.6
10/23/07 20:20	1.262	0.61
10/23/07 20:25	1.263	0.57
10/23/07 20:30	1.274	0.61
10/23/07 20:35	1.286	0.61
10/23/07 20:40	1.335	0.53
10/23/07 20:45	1.505	0.39
10/23/07 20:50	1.599	0.38
10/23/07 20:55	1.629	0.41

UNKAMET BROOK FLOW MONITORING DATA - OCTOBER 19, 2007 THROUGH NOVEMBER 9, 2007

UNKAMET BROOK AREA
 GENERAL ELECTRIC COMPANY - PITTSFIELD, MASSACHUSETTS

Site Name Isco Quantity Label Units Resolution Significant Digits	2100 Series Site Level Level ft 0.001 5	2100 Series Site Velocity Velocity ft/s 0.01 4
10/23/07 21:00	1.636	0.43
10/23/07 21:05	1.629	0.43
10/23/07 21:10	1.61	0.43
10/23/07 21:15	1.595	0.43
10/23/07 21:20	1.578	0.47
10/23/07 21:25	1.56	0.43
10/23/07 21:30	1.542	0.47
10/23/07 21:35	1.523	0.46
10/23/07 21:40	1.507	0.48
10/23/07 21:45	1.493	0.47
10/23/07 21:50	1.482	0.5
10/23/07 21:55	1.468	0.48
10/23/07 22:00	1.46	0.53
10/23/07 22:05	1.45	0.49
10/23/07 22:10	1.441	0.51
10/23/07 22:15	1.435	0.5
10/23/07 22:20	1.427	0.49
10/23/07 22:25	1.421	0.52
10/23/07 22:30	1.415	0.52
10/23/07 22:35	1.413	0.52
10/23/07 22:40	1.409	0.58
10/23/07 22:45	1.407	0.54
10/23/07 22:50	1.408	0.51
10/23/07 22:55	1.411	0.56
10/23/07 23:00	1.418	0.52
10/23/07 23:05	1.428	0.56
10/23/07 23:10	1.437	0.49
10/23/07 23:15	1.441	0.51
10/23/07 23:20	1.444	0.55
10/23/07 23:25	1.439	0.47
10/23/07 23:30	1.433	0.45
10/23/07 23:35	1.428	0.46
10/23/07 23:40	1.425	0.51
10/23/07 23:45	1.421	0.49
10/23/07 23:50	1.419	0.49
10/23/07 23:55	1.419	0.51
10/24/07 0:00	1.422	0.54
10/24/07 0:05	1.431	0.48
10/24/07 0:10	1.44	0.5
10/24/07 0:15	1.446	0.51
10/24/07 0:20	1.45	0.45
10/24/07 0:25	1.451	0.46

UNKAMET BROOK FLOW MONITORING DATA - OCTOBER 19, 2007 THROUGH NOVEMBER 9, 2007

UNKAMET BROOK AREA
 GENERAL ELECTRIC COMPANY - PITTSFIELD, MASSACHUSETTS

Site Name Isco Quantity Label Units Resolution Significant Digits	2100 Series Site Level Level ft 0.001 5	2100 Series Site Velocity Velocity ft/s 0.01 4
10/24/07 0:30	1.451	0.48
10/24/07 0:35	1.447	0.49
10/24/07 0:40	1.445	0.47
10/24/07 0:45	1.44	0.5
10/24/07 0:50	1.437	0.51
10/24/07 0:55	1.434	0.48
10/24/07 1:00	1.429	0.5
10/24/07 1:05	1.426	0.5
10/24/07 1:10	1.421	0.52
10/24/07 1:15	1.418	0.51
10/24/07 1:20	1.416	0.5
10/24/07 1:25	1.414	0.56
10/24/07 1:30	1.413	0.52
10/24/07 1:35	1.409	0.49
10/24/07 1:40	1.409	0.52
10/24/07 1:45	1.409	0.56
10/24/07 1:50	1.408	0.53
10/24/07 1:55	1.407	0.58
10/24/07 2:00	1.404	0.51
10/24/07 2:05	1.404	0.51
10/24/07 2:10	1.404	0.55
10/24/07 2:15	1.403	0.52
10/24/07 2:20	1.428	0.73
10/24/07 2:25	1.433	0.66
10/24/07 2:30	1.439	0.66
10/24/07 2:35	1.447	0.58
10/24/07 2:40	1.453	0.62
10/24/07 2:45	1.458	0.59
10/24/07 2:50	1.465	0.59
10/24/07 2:55	1.468	0.61
10/24/07 3:00	1.473	0.58
10/24/07 3:05	1.477	0.59
10/24/07 3:10	1.481	0.62
10/24/07 3:15	1.484	0.57
10/24/07 3:20	1.488	0.59
10/24/07 3:25	1.491	0.62
10/24/07 3:30	1.491	0.57
10/24/07 3:35	1.493	0.59
10/24/07 3:40	1.496	0.62
10/24/07 3:45	1.495	0.61
10/24/07 3:50	1.496	0.62
10/24/07 3:55	1.496	0.58

UNKAMET BROOK FLOW MONITORING DATA - OCTOBER 19, 2007 THROUGH NOVEMBER 9, 2007

UNKAMET BROOK AREA
GENERAL ELECTRIC COMPANY - PITTSFIELD, MASSACHUSETTS

Site Name Isco Quantity Label Units Resolution Significant Digits	2100 Series Site Level Level ft 0.001 5	2100 Series Site Velocity Velocity ft/s 0.01 4
10/24/07 4:00	1.496	0.61
10/24/07 4:05	1.496	0.57
10/24/07 4:10	1.496	0.64
10/24/07 4:15	1.495	0.63
10/24/07 4:20	1.493	0.62
10/24/07 4:25	1.492	0.6
10/24/07 4:30	1.491	0.61
10/24/07 4:35	1.488	0.62
10/24/07 4:40	1.487	0.59
10/24/07 4:45	1.484	0.62
10/24/07 4:50	1.482	0.64
10/24/07 4:55	1.481	0.6
10/24/07 5:00	1.479	0.66
10/24/07 5:05	1.462	0.59
10/24/07 5:10	1.449	0.62
10/24/07 5:15	1.434	0.54
10/24/07 5:20	1.425	0.52
10/24/07 5:25	1.416	0.59
10/24/07 5:30	1.41	0.61
10/24/07 5:35	1.404	0.58
10/24/07 5:40	1.4	0.58
10/24/07 5:45	1.397	0.6
10/24/07 5:50	1.394	0.59
10/24/07 5:55	1.392	0.63
10/24/07 6:00	1.389	0.61
10/24/07 6:05	1.389	0.63
10/24/07 6:10	1.386	0.56
10/24/07 6:15	1.386	0.57
10/24/07 6:20	1.387	0.58
10/24/07 6:25	1.388	0.6
10/24/07 6:30	1.387	0.58
10/24/07 6:35	1.387	0.6
10/24/07 6:40	1.388	0.63
10/24/07 6:45	1.389	0.63
10/24/07 6:50	1.388	0.61
10/24/07 6:55	1.39	0.6
10/24/07 7:00	1.391	0.57
10/24/07 7:05	1.392	0.6
10/24/07 7:10	1.395	0.62
10/24/07 7:15	1.395	0.64
10/24/07 7:20	1.4	0.59
10/24/07 7:25	1.403	0.6

UNKAMET BROOK FLOW MONITORING DATA - OCTOBER 19, 2007 THROUGH NOVEMBER 9, 2007

UNKAMET BROOK AREA
 GENERAL ELECTRIC COMPANY - PITTSFIELD, MASSACHUSETTS

Site Name Isco Quantity Label Units Resolution Significant Digits	2100 Series Site Level Level ft 0.001 5	2100 Series Site Velocity Velocity ft/s 0.01 4
10/24/07 7:30	1.411	0.63
10/24/07 7:35	1.417	0.57
10/24/07 7:40	1.421	0.58
10/24/07 7:45	1.428	0.6
10/24/07 7:50	1.43	0.58
10/24/07 7:55	1.432	0.58
10/24/07 8:00	1.434	0.53
10/24/07 8:05	1.433	0.58
10/24/07 8:10	1.434	0.61
10/24/07 8:15	1.431	0.59
10/24/07 8:20	1.43	0.57
10/24/07 8:25	1.43	0.59
10/24/07 8:30	1.429	0.56
10/24/07 8:35	1.426	0.59
10/24/07 8:40	1.424	0.54
10/24/07 8:45	1.422	0.56
10/24/07 8:50	1.421	0.57
10/24/07 8:55	1.418	0.6
10/24/07 9:00	1.418	0.56
10/24/07 9:05	1.416	0.57
10/24/07 9:10	1.414	0.58
10/24/07 9:15	1.414	0.58
10/24/07 9:20	1.413	0.56
10/24/07 9:25	1.414	0.58
10/24/07 9:30	1.412	0.57
10/24/07 9:35	1.412	0.51
10/24/07 9:40	1.413	0.59
10/24/07 9:45	1.416	0.53
10/24/07 9:50	1.422	0.58
10/24/07 9:55	1.431	0.53
10/24/07 10:00	1.443	0.54
10/24/07 10:05	1.455	0.54
10/24/07 10:10	1.469	0.53
10/24/07 10:15	1.481	0.52
10/24/07 10:20	1.495	0.5
10/24/07 10:25	1.51	0.53
10/24/07 10:30	1.521	0.47
10/24/07 10:35	1.531	0.48
10/24/07 10:40	1.538	0.48
10/24/07 10:45	1.54	0.51
10/24/07 10:50	1.538	0.48
10/24/07 10:55	1.534	0.52

UNKAMET BROOK FLOW MONITORING DATA - OCTOBER 19, 2007 THROUGH NOVEMBER 9, 2007

UNKAMET BROOK AREA
GENERAL ELECTRIC COMPANY - PITTSFIELD, MASSACHUSETTS

Site Name Isco Quantity Label Units Resolution Significant Digits	2100 Series Site Level Level ft 0.001 5	2100 Series Site Velocity Velocity ft/s 0.01 4
10/24/07 11:00	1.527	0.52
10/24/07 11:05	1.52	0.5
10/24/07 11:10	1.513	0.51
10/24/07 11:15	1.505	0.52
10/24/07 11:20	1.499	0.53
10/24/07 11:25	1.492	0.54
10/24/07 11:30	1.487	0.56
10/24/07 11:35	1.481	0.55
10/24/07 11:40	1.475	0.54
10/24/07 11:45	1.471	0.54
10/24/07 11:50	1.466	0.56
10/24/07 11:55	1.462	0.55
10/24/07 12:00	1.457	0.57
10/24/07 12:05	1.455	0.55
10/24/07 12:10	1.45	0.55
10/24/07 12:15	1.451	0.57
10/24/07 12:20	1.448	0.6
10/24/07 12:25	1.446	0.55
10/24/07 12:30	1.444	0.61
10/24/07 12:35	1.441	0.6
10/24/07 12:40	1.44	0.61
10/24/07 12:45	1.437	0.58
10/24/07 12:50	1.435	0.6
10/24/07 12:55	1.433	0.61
10/24/07 13:00	1.431	0.58
10/24/07 13:05	1.429	0.57
10/24/07 13:10	1.427	0.56
10/24/07 13:15	1.423	0.53
10/24/07 13:20	1.421	0.57
10/24/07 13:25	1.42	0.58
10/24/07 13:30	1.42	0.58
10/24/07 13:35	1.418	0.55
10/24/07 13:40	1.416	0.59
10/24/07 13:45	1.413	0.58
10/24/07 13:50	1.413	0.58
10/24/07 13:55	1.41	0.59
10/24/07 14:00	1.412	0.56
10/24/07 14:05	1.409	0.55
10/24/07 14:10	1.41	0.58
10/24/07 14:15	1.408	0.57
10/24/07 14:20	1.408	0.53
10/24/07 14:25	1.407	0.56

UNKAMET BROOK FLOW MONITORING DATA - OCTOBER 19, 2007 THROUGH NOVEMBER 9, 2007

UNKAMET BROOK AREA
 GENERAL ELECTRIC COMPANY - PITTSFIELD, MASSACHUSETTS

Site Name Isco Quantity Label Units Resolution Significant Digits	2100 Series Site Level Level ft 0.001 5	2100 Series Site Velocity Velocity ft/s 0.01 4
10/24/07 14:30	1.407	0.57
10/24/07 14:35	1.407	0.53
10/24/07 14:40	1.406	0.57
10/24/07 14:45	1.405	0.57
10/24/07 14:50	1.404	0.58
10/24/07 14:55	1.403	0.6
10/24/07 15:00	1.402	0.59
10/24/07 15:05	1.402	0.57
10/24/07 15:10	1.401	0.57
10/24/07 15:15	1.401	0.58
10/24/07 15:20	1.4	0.55
10/24/07 15:25	1.397	0.56
10/24/07 15:30	1.398	0.61
10/24/07 15:35	1.398	0.59
10/24/07 15:40	1.398	0.59
10/24/07 15:45	1.398	0.54
10/24/07 15:50	1.396	0.58
10/24/07 15:55	1.396	0.62
10/24/07 16:00	1.395	0.56
10/24/07 16:05	1.395	0.55
10/24/07 16:10	1.394	0.61
10/24/07 16:15	1.393	0.6
10/24/07 16:20	1.393	0.57
10/24/07 16:25	1.391	0.55
10/24/07 16:30	1.391	0.58
10/24/07 16:35	1.391	0.58
10/24/07 16:40	1.39	0.54
10/24/07 16:45	1.388	0.57
10/24/07 16:50	1.387	0.56
10/24/07 16:55	1.387	0.6
10/24/07 17:00	1.385	0.55
10/24/07 17:05	1.384	0.54
10/24/07 17:10	1.384	0.58
10/24/07 17:15	1.383	0.58
10/24/07 17:20	1.382	0.55
10/24/07 17:25	1.38	0.61
10/24/07 17:30	1.38	0.55
10/24/07 17:35	1.378	0.63
10/24/07 17:40	1.377	0.6
10/24/07 17:45	1.376	0.56
10/24/07 17:50	1.374	0.55
10/24/07 17:55	1.373	0.56

UNKAMET BROOK FLOW MONITORING DATA - OCTOBER 19, 2007 THROUGH NOVEMBER 9, 2007

UNKAMET BROOK AREA
 GENERAL ELECTRIC COMPANY - PITTSFIELD, MASSACHUSETTS

Site Name Isco Quantity Label Units Resolution Significant Digits	2100 Series Site Level Level ft 0.001 5	2100 Series Site Velocity Velocity ft/s 0.01 4
10/24/07 18:00	1.371	0.55
10/24/07 18:05	1.369	0.55
10/24/07 18:10	1.368	0.61
10/24/07 18:15	1.367	0.53
10/24/07 18:20	1.365	0.55
10/24/07 18:25	1.365	0.56
10/24/07 18:30	1.363	0.62
10/24/07 18:35	1.362	0.62
10/24/07 18:40	1.362	0.58
10/24/07 18:45	1.361	0.61
10/24/07 18:50	1.361	0.65
10/24/07 18:55	1.36	0.61
10/24/07 19:00	1.36	0.57
10/24/07 19:05	1.36	0.53
10/24/07 19:10	1.357	0.54
10/24/07 19:15	1.358	0.63
10/24/07 19:20	1.358	0.61
10/24/07 19:25	1.356	0.57
10/24/07 19:30	1.357	1
10/24/07 19:35	1.355	0.6
10/24/07 19:40	1.357	0.58
10/24/07 19:45	1.357	0.58
10/24/07 19:50	1.356	0.56
10/24/07 19:55	1.355	0.61
10/24/07 20:00	1.356	0.58
10/24/07 20:05	1.355	0.65
10/24/07 20:10	1.354	0.62
10/24/07 20:15	1.354	0.55
10/24/07 20:20	1.354	0.55
10/24/07 20:25	1.356	0.58
10/24/07 20:30	1.357	0.62
10/24/07 20:35	1.357	0.56
10/24/07 20:40	1.358	0.57
10/24/07 20:45	1.358	0.59
10/24/07 20:50	1.358	0.6
10/24/07 20:55	1.359	0.61
10/24/07 21:00	1.358	0.59
10/24/07 21:05	1.358	0.58
10/24/07 21:10	1.358	0.6
10/24/07 21:15	1.358	0.52
10/24/07 21:20	1.357	0.6
10/24/07 21:25	1.357	0.64

UNKAMET BROOK FLOW MONITORING DATA - OCTOBER 19, 2007 THROUGH NOVEMBER 9, 2007

UNKAMET BROOK AREA
GENERAL ELECTRIC COMPANY - PITTSFIELD, MASSACHUSETTS

Site Name Isco Quantity Label Units Resolution Significant Digits	2100 Series Site Level Level ft 0.001 5	2100 Series Site Velocity Velocity ft/s 0.01 4
10/24/07 21:30	1.357	0.59
10/24/07 21:35	1.357	0.56
10/24/07 21:40	1.357	0.61
10/24/07 21:45	1.356	0.61
10/24/07 21:50	1.357	0.57
10/24/07 21:55	1.356	0.59
10/24/07 22:00	1.356	0.56
10/24/07 22:05	1.356	0.56
10/24/07 22:10	1.355	0.58
10/24/07 22:15	1.355	0.58
10/24/07 22:20	1.353	0.52
10/24/07 22:25	1.352	0.57
10/24/07 22:30	1.353	0.58
10/24/07 22:35	1.353	0.58
10/24/07 22:40	1.352	0.57
10/24/07 22:45	1.35	0.55
10/24/07 22:50	1.351	0.58
10/24/07 22:55	1.35	0.61
10/24/07 23:00	1.35	0.59
10/24/07 23:05	1.349	0.54
10/24/07 23:10	1.347	0.55
10/24/07 23:15	1.347	0.56
10/24/07 23:20	1.346	0.57
10/24/07 23:25	1.346	0.57
10/24/07 23:30	1.345	0.62
10/24/07 23:35	1.344	0.56
10/24/07 23:40	1.345	0.6
10/24/07 23:45	1.344	0.56
10/24/07 23:50	1.343	0.55
10/24/07 23:55	1.342	0.55
10/25/07 0:00	1.342	0.61
10/25/07 0:05	1.341	0.56
10/25/07 0:10	1.34	0.55
10/25/07 0:15	1.338	0.55
10/25/07 0:20	1.337	0.61
10/25/07 0:25	1.338	0.57
10/25/07 0:30	1.337	0.56
10/25/07 0:35	1.336	0.57
10/25/07 0:40	1.336	0.53
10/25/07 0:45	1.335	0.52
10/25/07 0:50	1.335	0.52
10/25/07 0:55	1.336	0.59

UNKAMET BROOK FLOW MONITORING DATA - OCTOBER 19, 2007 THROUGH NOVEMBER 9, 2007

UNKAMET BROOK AREA
 GENERAL ELECTRIC COMPANY - PITTSFIELD, MASSACHUSETTS

Site Name Isco Quantity Label Units Resolution Significant Digits	2100 Series Site Level Level ft 0.001 5	2100 Series Site Velocity Velocity ft/s 0.01 4
10/25/07 1:00	1.333	0.55
10/25/07 1:05	1.334	0.55
10/25/07 1:10	1.335	0.6
10/25/07 1:15	1.334	0.56
10/25/07 1:20	1.336	0.55
10/25/07 1:25	1.336	0.53
10/25/07 1:30	1.337	0.53
10/25/07 1:35	1.336	0.59
10/25/07 1:40	1.337	0.57
10/25/07 1:45	1.338	0.57
10/25/07 1:50	1.337	0.56
10/25/07 1:55	1.338	0.56
10/25/07 2:00	1.338	0.5
10/25/07 2:05	1.338	0.54
10/25/07 2:10	1.338	0.54
10/25/07 2:15	1.339	0.57
10/25/07 2:20	1.338	0.54
10/25/07 2:25	1.339	0.58
10/25/07 2:30	1.337	0.55
10/25/07 2:35	1.338	0.53
10/25/07 2:40	1.337	0.57
10/25/07 2:45	1.337	0.59
10/25/07 2:50	1.336	0.56
10/25/07 2:55	1.335	0.53
10/25/07 3:00	1.334	0.49
10/25/07 3:05	1.333	0.56
10/25/07 3:10	1.332	0.54
10/25/07 3:15	1.33	0.52
10/25/07 3:20	1.329	0.53
10/25/07 3:25	1.331	0.51
10/25/07 3:30	1.333	0.53
10/25/07 3:35	1.335	0.52
10/25/07 3:40	1.338	0.49
10/25/07 3:45	1.341	0.52
10/25/07 3:50	1.341	0.55
10/25/07 3:55	1.341	0.52
10/25/07 4:00	1.338	0.53
10/25/07 4:05	1.338	0.47
10/25/07 4:10	1.338	0.51
10/25/07 4:15	1.338	0.53
10/25/07 4:20	1.338	0.54
10/25/07 4:25	1.339	0.51

UNKAMET BROOK FLOW MONITORING DATA - OCTOBER 19, 2007 THROUGH NOVEMBER 9, 2007

UNKAMET BROOK AREA
 GENERAL ELECTRIC COMPANY - PITTSFIELD, MASSACHUSETTS

Site Name Isco Quantity Label Units Resolution Significant Digits	2100 Series Site Level Level ft 0.001 5	2100 Series Site Velocity Velocity ft/s 0.01 4
10/25/07 4:30	1.338	0.51
10/25/07 4:35	1.339	0.59
10/25/07 4:40	1.339	0.53
10/25/07 4:45	1.342	0.5
10/25/07 4:50	1.343	0.49
10/25/07 4:55	1.346	0.51
10/25/07 5:00	1.352	0.52
10/25/07 5:05	1.358	0.51
10/25/07 5:10	1.37	0.48
10/25/07 5:15	1.384	0.42
10/25/07 5:20	1.393	0.47
10/25/07 5:25	1.398	0.46
10/25/07 5:30	1.401	0.51
10/25/07 5:35	1.401	0.45
10/25/07 5:40	1.399	0.52
10/25/07 5:45	1.397	0.46
10/25/07 5:50	1.393	0.45
10/25/07 5:55	1.391	0.45
10/25/07 6:00	1.388	0.5
10/25/07 6:05	1.385	0.51
10/25/07 6:10	1.381	0.45
10/25/07 6:15	1.378	0.47
10/25/07 6:20	1.376	0.48
10/25/07 6:25	1.373	0.5
10/25/07 6:30	1.371	0.51
10/25/07 6:35	1.369	0.45
10/25/07 6:40	1.366	0.5
10/25/07 6:45	1.365	0.53
10/25/07 6:50	1.362	0.46
10/25/07 6:55	1.361	0.46
10/25/07 7:00	1.359	0.5
10/25/07 7:05	1.358	0.53
10/25/07 7:10	1.356	0.5
10/25/07 7:15	1.355	0.48
10/25/07 7:20	1.354	0.48
10/25/07 7:25	1.353	0.52
10/25/07 7:30	1.352	0.46
10/25/07 7:35	1.351	0.51
10/25/07 7:40	1.351	0.54
10/25/07 7:45	1.351	0.54
10/25/07 7:50	1.35	0.49
10/25/07 7:55	1.35	0.48

UNKAMET BROOK FLOW MONITORING DATA - OCTOBER 19, 2007 THROUGH NOVEMBER 9, 2007

UNKAMET BROOK AREA
GENERAL ELECTRIC COMPANY - PITTSFIELD, MASSACHUSETTS

Site Name Isco Quantity Label Units Resolution Significant Digits	2100 Series Site Level Level ft 0.001 5	2100 Series Site Velocity Velocity ft/s 0.01 4
10/25/07 8:00	1.349	0.5
10/25/07 8:05	1.349	0.54
10/25/07 8:10	1.348	0.5
10/25/07 8:15	1.348	0.51
10/25/07 8:20	1.347	0.61
10/25/07 8:25	1.347	0.45
10/25/07 8:30	1.347	0.5
10/25/07 8:35	1.347	0.47
10/25/07 8:40	1.347	0.51
10/25/07 8:45	1.347	0.55
10/25/07 8:50	1.345	0.5
10/25/07 8:55	1.345	0.49
10/25/07 9:00	1.345	0.49
10/25/07 9:05	1.345	0.49
10/25/07 9:10	1.345	0.52
10/25/07 9:15	1.344	0.52
10/25/07 9:20	1.343	0.5
10/25/07 9:25	1.342	0.49
10/25/07 9:30	1.343	0.5
10/25/07 9:35	1.342	0.46
10/25/07 9:40	1.342	0.52
10/25/07 9:45	1.343	0.55
10/25/07 9:50	1.342	0.49
10/25/07 9:55	1.342	0.52
10/25/07 10:00	1.342	0.52
10/25/07 10:05	1.341	0.5
10/25/07 10:10	1.339	0.49
10/25/07 10:15	1.338	0.53
10/25/07 10:20	1.338	0.54
10/25/07 10:25	1.337	0.5
10/25/07 10:30	1.338	0.54
10/25/07 10:35	1.338	0.53
10/25/07 10:40	1.337	0.54
10/25/07 10:45	1.336	0.55
10/25/07 10:50	1.338	0.56
10/25/07 10:55	1.336	0.54
10/25/07 11:00	1.336	0.52
10/25/07 11:05	1.338	0.47
10/25/07 11:10	1.34	0.48
10/25/07 11:15	1.341	0.55
10/25/07 11:20	1.341	0.47
10/25/07 11:25	1.34	0.46

UNKAMET BROOK FLOW MONITORING DATA - OCTOBER 19, 2007 THROUGH NOVEMBER 9, 2007

UNKAMET BROOK AREA
GENERAL ELECTRIC COMPANY - PITTSFIELD, MASSACHUSETTS

Site Name Isco Quantity Label Units Resolution Significant Digits	2100 Series Site Level Level ft 0.001 5	2100 Series Site Velocity Velocity ft/s 0.01 4
10/25/07 11:30	1.337	0.45
10/25/07 11:35	1.336	0.47
10/25/07 11:40	1.335	0.49
10/25/07 11:45	1.334	0.52
10/25/07 11:50	1.332	0.44
10/25/07 11:55	1.332	0.49
10/25/07 12:00	1.33	0.44
10/25/07 12:05	1.329	0.47
10/25/07 12:10	1.328	0.55
10/25/07 12:15	1.329	0.46
10/25/07 12:20	1.326	0.51
10/25/07 12:25	1.326	0.56
10/25/07 12:30	1.324	0.46
10/25/07 12:35	1.324	0.47
10/25/07 12:40	1.324	0.49
10/25/07 12:45	1.322	0.5
10/25/07 12:50	1.322	0.47
10/25/07 12:55	1.321	0.52
10/25/07 13:00	1.321	0.51
10/25/07 13:05	1.321	0.51
10/25/07 13:10	1.319	0.49
10/25/07 13:15	1.317	0.48
10/25/07 13:20	1.318	0.5
10/25/07 13:25	1.317	0.48
10/25/07 13:30	1.316	0.47
10/25/07 13:35	1.315	0.48
10/25/07 13:40	1.316	0.5
10/25/07 13:45	1.315	0.48
10/25/07 13:50	1.315	0.48
10/25/07 13:55	1.312	0.53
10/25/07 14:00	1.313	0.45
10/25/07 14:05	1.312	0.46
10/25/07 14:10	1.312	0.46
10/25/07 14:15	1.311	0.49
10/25/07 14:20	1.31	0.49
10/25/07 14:25	1.312	0.48
10/25/07 14:30	1.311	0.48
10/25/07 14:35	1.31	0.46
10/25/07 14:40	1.31	0.49
10/25/07 14:45	1.311	0.48
10/25/07 14:50	1.309	0.47
10/25/07 14:55	1.309	0.51

UNKAMET BROOK FLOW MONITORING DATA - OCTOBER 19, 2007 THROUGH NOVEMBER 9, 2007

UNKAMET BROOK AREA
 GENERAL ELECTRIC COMPANY - PITTSFIELD, MASSACHUSETTS

Site Name Isco Quantity Label Units Resolution Significant Digits	2100 Series Site Level Level ft 0.001 5	2100 Series Site Velocity Velocity ft/s 0.01 4
10/25/07 15:00	1.308	0.46
10/25/07 15:05	1.308	0.44
10/25/07 15:10	1.307	0.45
10/25/07 15:15	1.306	0.55
10/25/07 15:20	1.306	0.48
10/25/07 15:25	1.306	0.49
10/25/07 15:30	1.305	0.52
10/25/07 15:35	1.304	0.44
10/25/07 15:40	1.304	0.46
10/25/07 15:45	1.304	0.49
10/25/07 15:50	1.303	0.46
10/25/07 15:55	1.303	0.48
10/25/07 16:00	1.302	0.48
10/25/07 16:05	1.302	0.5
10/25/07 16:10	1.301	0.47
10/25/07 16:15	1.3	0.48
10/25/07 16:20	1.3	0.45
10/25/07 16:25	1.299	0.47
10/25/07 16:30	1.3	0.47
10/25/07 16:35	1.298	0.48
10/25/07 16:40	1.298	0.44
10/25/07 16:45	1.297	0.45
10/25/07 16:50	1.297	0.43
10/25/07 16:55	1.297	0.48
10/25/07 17:00	1.295	0.43
10/25/07 17:05	1.295	0.46
10/25/07 17:10	1.294	0.46
10/25/07 17:15	1.293	0.46
10/25/07 17:20	1.292	0.44
10/25/07 17:25	1.292	0.5
10/25/07 17:30	1.29	0.47
10/25/07 17:35	1.277	0.49
10/25/07 17:40	1.272	0.43
10/25/07 17:45	1.268	0.43
10/25/07 17:50	1.264	0.46
10/25/07 17:55	1.262	0.44
10/25/07 18:00	1.26	0.44
10/25/07 18:05	1.258	0.48
10/25/07 18:10	1.255	0.45
10/25/07 18:15	1.254	0.45
10/25/07 18:20	1.248	0.47
10/25/07 18:25	1.246	0.47

UNKAMET BROOK FLOW MONITORING DATA - OCTOBER 19, 2007 THROUGH NOVEMBER 9, 2007

UNKAMET BROOK AREA
 GENERAL ELECTRIC COMPANY - PITTSFIELD, MASSACHUSETTS

Site Name Isco Quantity Label Units Resolution Significant Digits	2100 Series Site Level Level ft 0.001 5	2100 Series Site Velocity Velocity ft/s 0.01 4
10/25/07 18:30	1.245	0.5
10/25/07 18:35	1.243	0.49
10/25/07 18:40	1.242	0.45
10/25/07 18:45	1.241	0.5
10/25/07 18:50	1.242	0.48
10/25/07 18:55	1.241	0.46
10/25/07 19:00	1.24	0.45
10/25/07 19:05	1.24	0.43
10/25/07 19:10	1.24	0.47
10/25/07 19:15	1.24	0.51
10/25/07 19:20	1.24	0.47
10/25/07 19:25	1.241	0.43
10/25/07 19:30	1.241	0.53
10/25/07 19:35	1.242	0.53
10/25/07 19:40	1.241	0.51
10/25/07 19:45	1.241	0.47
10/25/07 19:50	1.242	0.49
10/25/07 19:55	1.241	0.47
10/25/07 20:00	1.24	0.46
10/25/07 20:05	1.241	0.45
10/25/07 20:10	1.241	0.48
10/25/07 20:15	1.241	0.5
10/25/07 20:20	1.241	0.44
10/25/07 20:25	1.241	0.46
10/25/07 20:30	1.238	0.41
10/25/07 20:35	1.236	0.47
10/25/07 20:40	1.237	0.5
10/25/07 20:45	1.235	0.43
10/25/07 20:50	1.235	0.42
10/25/07 20:55	1.235	0.48
10/25/07 21:00	1.234	0.44
10/25/07 21:05	1.234	0.52
10/25/07 21:10	1.234	0.46
10/25/07 21:15	1.233	0.46
10/25/07 21:20	1.234	0.42
10/25/07 21:25	1.233	0.43
10/25/07 21:30	1.234	0.45
10/25/07 21:35	1.229	0.45
10/25/07 21:40	1.226	0.45
10/25/07 21:45	1.225	0.48
10/25/07 21:50	1.224	0.42
10/25/07 21:55	1.222	0.48

UNKAMET BROOK FLOW MONITORING DATA - OCTOBER 19, 2007 THROUGH NOVEMBER 9, 2007

UNKAMET BROOK AREA
 GENERAL ELECTRIC COMPANY - PITTSFIELD, MASSACHUSETTS

Site Name Isco Quantity Label Units Resolution Significant Digits	2100 Series Site Level Level ft 0.001 5	2100 Series Site Velocity Velocity ft/s 0.01 4
10/25/07 22:00	1.221	0.45
10/25/07 22:05	1.221	0.44
10/25/07 22:10	1.22	0.49
10/25/07 22:15	1.22	0.44
10/25/07 22:20	1.22	0.46
10/25/07 22:25	1.22	0.42
10/25/07 22:30	1.22	0.45
10/25/07 22:35	1.22	0.47
10/25/07 22:40	1.22	0.45
10/25/07 22:45	1.221	0.42
10/25/07 22:50	1.22	0.44
10/25/07 22:55	1.22	0.46
10/25/07 23:00	1.219	0.48
10/25/07 23:05	1.215	0.43
10/25/07 23:10	1.211	0.42
10/25/07 23:15	1.2	0.31
10/25/07 23:20	1.196	0.35
10/25/07 23:25	1.195	0.39
10/25/07 23:30	1.194	0.34
10/25/07 23:35	1.193	0.38
10/25/07 23:40	1.192	0.37
10/25/07 23:45	1.191	0.38
10/25/07 23:50	1.192	0.38
10/25/07 23:55	1.191	0.44
10/26/07 0:00	1.192	0.36
10/26/07 0:05	1.191	0.35
10/26/07 0:10	1.192	0.37
10/26/07 0:15	1.193	0.37
10/26/07 0:20	1.193	0.36
10/26/07 0:25	1.193	0.38
10/26/07 0:30	1.193	0.38
10/26/07 0:35	1.195	0.36
10/26/07 0:40	1.195	0.38
10/26/07 0:45	1.195	0.37
10/26/07 0:50	1.195	0.37
10/26/07 0:55	1.196	0.37
10/26/07 1:00	1.188	0.39
10/26/07 1:05	1.187	0.36
10/26/07 1:10	1.186	0.36
10/26/07 1:15	1.186	0.38
10/26/07 1:20	1.186	0.36
10/26/07 1:25	1.185	0.38

UNKAMET BROOK FLOW MONITORING DATA - OCTOBER 19, 2007 THROUGH NOVEMBER 9, 2007

UNKAMET BROOK AREA
 GENERAL ELECTRIC COMPANY - PITTSFIELD, MASSACHUSETTS

Site Name Isco Quantity Label Units Resolution Significant Digits	2100 Series Site Level Level ft 0.001 5	2100 Series Site Velocity Velocity ft/s 0.01 4
10/26/07 1:30	1.186	0.41
10/26/07 1:35	1.186	0.37
10/26/07 1:40	1.182	0.33
10/26/07 1:45	1.178	0.35
10/26/07 1:50	1.178	0.33
10/26/07 1:55	1.177	0.35
10/26/07 2:00	1.177	0.32
10/26/07 2:05	1.177	0.34
10/26/07 2:10	1.177	0.33
10/26/07 2:15	1.177	0.32
10/26/07 2:20	1.177	0.34
10/26/07 2:25	1.177	0.34
10/26/07 2:30	1.178	0.41
10/26/07 2:35	1.177	0.34
10/26/07 2:40	1.178	0.32
10/26/07 2:45	1.179	0.35
10/26/07 2:50	1.178	0.41
10/26/07 2:55	1.179	0.35
10/26/07 3:00	1.179	0.35
10/26/07 3:05	1.179	0.34
10/26/07 3:10	1.18	0.34
10/26/07 3:15	1.18	0.36
10/26/07 3:20	1.181	0.34
10/26/07 3:25	1.178	0.32
10/26/07 3:30	1.158	0.3
10/26/07 3:35	1.141	0.21
10/26/07 3:40	1.119	0.22
10/26/07 3:45	1.111	0.23
10/26/07 3:50	1.11	0.27
10/26/07 3:55	1.134	0.42
10/26/07 4:00	1.137	0.43
10/26/07 4:05	1.138	0.41
10/26/07 4:10	1.139	0.41
10/26/07 4:15	1.14	0.41
10/26/07 4:20	1.14	0.43
10/26/07 4:25	1.14	0.43
10/26/07 4:30	1.14	0.46
10/26/07 4:35	1.14	0.39
10/26/07 4:40	1.144	0.41
10/26/07 4:45	1.146	0.4
10/26/07 4:50	1.119	0.26
10/26/07 4:55	1.116	0.34

UNKAMET BROOK FLOW MONITORING DATA - OCTOBER 19, 2007 THROUGH NOVEMBER 9, 2007

UNKAMET BROOK AREA
 GENERAL ELECTRIC COMPANY - PITTSFIELD, MASSACHUSETTS

Site Name Isco Quantity Label Units Resolution Significant Digits	2100 Series Site Level Level ft 0.001 5	2100 Series Site Velocity Velocity ft/s 0.01 4
10/26/07 5:00	1.111	0.32
10/26/07 5:05	1.11	0.36
10/26/07 5:10	1.116	0.41
10/26/07 5:15	1.123	0.41
10/26/07 5:20	1.124	0.41
10/26/07 5:25	1.132	0.44
10/26/07 5:30	1.135	0.43
10/26/07 5:35	1.135	0.49
10/26/07 5:40	1.136	0.51
10/26/07 5:45	1.137	0.51
10/26/07 5:50	1.137	0.49
10/26/07 5:55	1.138	0.52
10/26/07 6:00	1.139	0.47
10/26/07 6:05	1.138	0.43
10/26/07 6:10	1.138	0.45
10/26/07 6:15	1.138	0.43
10/26/07 6:20	1.139	0.49
10/26/07 6:25	1.139	0.48
10/26/07 6:30	1.14	0.49
10/26/07 6:35	1.14	0.46
10/26/07 6:40	1.14	0.49
10/26/07 6:45	1.141	0.53
10/26/07 6:50	1.141	0.44
10/26/07 6:55	1.142	0.49
10/26/07 7:00	1.142	0.53
10/26/07 7:05	1.143	0.5
10/26/07 7:10	1.144	0.48
10/26/07 7:15	1.145	0.48
10/26/07 7:20	1.145	0.51
10/26/07 7:25	1.145	0.51
10/26/07 7:30	1.145	0.52
10/26/07 7:35	1.147	0.55
10/26/07 7:40	1.146	0.49
10/26/07 7:45	1.148	0.46
10/26/07 7:50	1.149	0.48
10/26/07 7:55	1.149	0.48
10/26/07 8:00	1.149	0.5
10/26/07 8:05	1.15	0.52
10/26/07 8:10	1.151	0.52
10/26/07 8:15	1.15	0.48
10/26/07 8:20	1.152	0.52
10/26/07 8:25	1.152	0.51

UNKAMET BROOK FLOW MONITORING DATA - OCTOBER 19, 2007 THROUGH NOVEMBER 9, 2007

UNKAMET BROOK AREA
GENERAL ELECTRIC COMPANY - PITTSFIELD, MASSACHUSETTS

Site Name Isco Quantity Label Units Resolution Significant Digits	2100 Series Site Level Level ft 0.001 5	2100 Series Site Velocity Velocity ft/s 0.01 4
10/26/07 8:30	1.152	0.53
10/26/07 8:35	1.152	0.48
10/26/07 8:40	1.154	0.45
10/26/07 8:45	1.153	0.53
10/26/07 8:50	1.154	0.48
10/26/07 8:55	1.154	0.5
10/26/07 9:00	1.154	0.49
10/26/07 9:05	1.157	0.48
10/26/07 9:10	1.156	0.5
10/26/07 9:15	1.157	0.49
10/26/07 9:20	1.157	0.54
10/26/07 9:25	1.157	0.48
10/26/07 9:30	1.157	0.51
10/26/07 9:35	1.157	0.48
10/26/07 9:40	1.158	0.5
10/26/07 9:45	1.157	0.54
10/26/07 9:50	1.157	0.49
10/26/07 9:55	1.157	0.5
10/26/07 10:00	1.158	0.53
10/26/07 10:05	1.158	0.51
10/26/07 10:10	1.159	0.45
10/26/07 10:15	1.159	0.5
10/26/07 10:20	1.16	0.51
10/26/07 10:25	1.161	0.53
10/26/07 10:30	1.159	0.53
10/26/07 10:35	1.161	0.45
10/26/07 10:40	1.161	0.5
10/26/07 10:45	1.162	0.47
10/26/07 10:50	1.163	0.51
10/26/07 10:55	1.164	0.46
10/26/07 11:00	1.166	0.49
10/26/07 11:05	1.165	0.45
10/26/07 11:10	1.164	0.48
10/26/07 11:15	1.161	0.49
10/26/07 11:20	1.164	0.56
10/26/07 11:25	1.162	0.52
10/26/07 11:30	1.161	0.48
10/26/07 11:35	1.161	0.43
10/26/07 11:40	1.163	0.45
10/26/07 11:45	1.162	0.52
10/26/07 11:50	1.163	0.51
10/26/07 11:55	1.164	0.47

UNKAMET BROOK FLOW MONITORING DATA - OCTOBER 19, 2007 THROUGH NOVEMBER 9, 2007

UNKAMET BROOK AREA
 GENERAL ELECTRIC COMPANY - PITTSFIELD, MASSACHUSETTS

Site Name Isco Quantity Label Units Resolution Significant Digits	2100 Series Site Level Level ft 0.001 5	2100 Series Site Velocity Velocity ft/s 0.01 4
10/26/07 12:00	1.162	0.47
10/26/07 12:05	1.162	0.52
10/26/07 12:10	1.163	0.44
10/26/07 12:15	1.163	0.51
10/26/07 12:20	1.164	0.48
10/26/07 12:25	1.164	0.47
10/26/07 12:30	1.164	0.45
10/26/07 12:35	1.164	0.47
10/26/07 12:40	1.166	0.47
10/26/07 12:45	1.165	0.5
10/26/07 12:50	1.165	0.44
10/26/07 12:55	1.168	0.43
10/26/07 13:00	1.168	0.44
10/26/07 13:05	1.168	0.46
10/26/07 13:10	1.169	0.43
10/26/07 13:15	1.169	0.48
10/26/07 13:20	1.169	0.47
10/26/07 13:25	1.171	0.46
10/26/07 13:30	1.171	0.47
10/26/07 13:35	1.171	0.47
10/26/07 13:40	1.172	0.46
10/26/07 13:45	1.172	0.42
10/26/07 13:50	1.172	0.43
10/26/07 13:55	1.172	0.46
10/26/07 14:00	1.173	0.46
10/26/07 14:05	1.173	0.42
10/26/07 14:10	1.172	0.49
10/26/07 14:15	1.173	0.45
10/26/07 14:20	1.174	0.47
10/26/07 14:25	1.174	0.45
10/26/07 14:30	1.174	0.43
10/26/07 14:35	1.175	0.47
10/26/07 14:40	1.175	0.51
10/26/07 14:45	1.174	0.49
10/26/07 14:50	1.176	0.46
10/26/07 14:55	1.175	0.48
10/26/07 15:00	1.176	0.48
10/26/07 15:05	1.176	0.48
10/26/07 15:10	1.177	0.44
10/26/07 15:15	1.177	0.47
10/26/07 15:20	1.177	0.49
10/26/07 15:25	1.178	0.44

UNKAMET BROOK FLOW MONITORING DATA - OCTOBER 19, 2007 THROUGH NOVEMBER 9, 2007

UNKAMET BROOK AREA
 GENERAL ELECTRIC COMPANY - PITTSFIELD, MASSACHUSETTS

Site Name Isco Quantity Label Units Resolution Significant Digits	2100 Series Site Level Level ft 0.001 5	2100 Series Site Velocity Velocity ft/s 0.01 4
10/26/07 15:30	1.179	0.5
10/26/07 15:35	1.179	0.48
10/26/07 15:40	1.18	0.48
10/26/07 15:45	1.179	0.5
10/26/07 15:50	1.18	0.44
10/26/07 15:55	1.18	0.47
10/26/07 16:00	1.181	0.48
10/26/07 16:05	1.181	0.46
10/26/07 16:10	1.181	0.47
10/26/07 16:15	1.181	0.44
10/26/07 16:20	1.183	0.46
10/26/07 16:25	1.183	0.47
10/26/07 16:30	1.183	0.47
10/26/07 16:35	1.183	0.52
10/26/07 16:40	1.184	0.47
10/26/07 16:45	1.186	0.48
10/26/07 16:50	1.186	0.45
10/26/07 16:55	1.185	0.48
10/26/07 17:00	1.186	0.45
10/26/07 17:05	1.187	0.45
10/26/07 17:10	1.189	0.42
10/26/07 17:15	1.19	0.54
10/26/07 17:20	1.191	0.42
10/26/07 17:25	1.191	0.45
10/26/07 17:30	1.191	0.47
10/26/07 17:35	1.191	0.46
10/26/07 17:40	1.192	0.45
10/26/07 17:45	1.193	0.48
10/26/07 17:50	1.193	0.44
10/26/07 17:55	1.194	0.49
10/26/07 18:00	1.195	0.45
10/26/07 18:05	1.194	0.5
10/26/07 18:10	1.195	0.49
10/26/07 18:15	1.195	0.5
10/26/07 18:20	1.196	0.42
10/26/07 18:25	1.197	0.48
10/26/07 18:30	1.196	0.46
10/26/07 18:35	1.197	0.43
10/26/07 18:40	1.193	0.46
10/26/07 18:45	1.189	0.44
10/26/07 18:50	1.189	0.45
10/26/07 18:55	1.188	0.42

UNKAMET BROOK FLOW MONITORING DATA - OCTOBER 19, 2007 THROUGH NOVEMBER 9, 2007

UNKAMET BROOK AREA
GENERAL ELECTRIC COMPANY - PITTSFIELD, MASSACHUSETTS

Site Name Isco Quantity Label Units Resolution Significant Digits	2100 Series Site Level Level ft 0.001 5	2100 Series Site Velocity Velocity ft/s 0.01 4
10/26/07 19:00	1.187	0.42
10/26/07 19:05	1.186	0.43
10/26/07 19:10	1.185	0.43
10/26/07 19:15	1.185	0.44
10/26/07 19:20	1.184	0.44
10/26/07 19:25	1.184	0.41
10/26/07 19:30	1.183	0.44
10/26/07 19:35	1.183	0.46
10/26/07 19:40	1.182	0.46
10/26/07 19:45	1.184	0.49
10/26/07 19:50	1.184	0.48
10/26/07 19:55	1.184	0.45
10/26/07 20:00	1.184	0.43
10/26/07 20:05	1.184	0.44
10/26/07 20:10	1.184	0.47
10/26/07 20:15	1.185	0.46
10/26/07 20:20	1.188	0.4
10/26/07 20:25	1.189	0.44
10/26/07 20:30	1.193	0.44
10/26/07 20:35	1.196	0.42
10/26/07 20:40	1.2	0.43
10/26/07 20:45	1.204	0.39
10/26/07 20:50	1.207	0.42
10/26/07 20:55	1.211	0.37
10/26/07 21:00	1.213	0.44
10/26/07 21:05	1.216	0.4
10/26/07 21:10	1.219	0.4
10/26/07 21:15	1.222	0.45
10/26/07 21:20	1.225	0.42
10/26/07 21:25	1.228	0.45
10/26/07 21:30	1.235	0.43
10/26/07 21:35	1.244	0.41
10/26/07 21:40	1.256	0.39
10/26/07 21:45	1.269	0.43
10/26/07 21:50	1.283	0.38
10/26/07 21:55	1.295	0.37
10/26/07 22:00	1.307	0.38
10/26/07 22:05	1.316	0.35
10/26/07 22:10	1.321	0.34
10/26/07 22:15	1.324	0.35
10/26/07 22:20	1.323	0.36
10/26/07 22:25	1.319	0.35

UNKAMET BROOK FLOW MONITORING DATA - OCTOBER 19, 2007 THROUGH NOVEMBER 9, 2007

UNKAMET BROOK AREA
GENERAL ELECTRIC COMPANY - PITTSFIELD, MASSACHUSETTS

Site Name Isco Quantity Label Units Resolution Significant Digits	2100 Series Site Level Level ft 0.001 5	2100 Series Site Velocity Velocity ft/s 0.01 4
10/26/07 22:30	1.315	0.36
10/26/07 22:35	1.308	0.37
10/26/07 22:40	1.302	0.39
10/26/07 22:45	1.296	0.35
10/26/07 22:50	1.291	0.42
10/26/07 22:55	1.286	0.34
10/26/07 23:00	1.28	0.4
10/26/07 23:05	1.276	0.4
10/26/07 23:10	1.274	0.4
10/26/07 23:15	1.271	0.38
10/26/07 23:20	1.271	0.38
10/26/07 23:25	1.27	0.38
10/26/07 23:30	1.27	0.42
10/26/07 23:35	1.272	0.4
10/26/07 23:40	1.273	0.43
10/26/07 23:45	1.274	0.38
10/26/07 23:50	1.276	0.42
10/26/07 23:55	1.278	0.45
10/27/07 0:00	1.278	0.47
10/27/07 0:05	1.283	0.43
10/27/07 0:10	1.285	0.49
10/27/07 0:15	1.287	0.43
10/27/07 0:20	1.289	0.43
10/27/07 0:25	1.294	0.42
10/27/07 0:30	1.301	0.43
10/27/07 0:35	1.31	0.42
10/27/07 0:40	1.324	0.42
10/27/07 0:45	1.346	0.39
10/27/07 0:50	1.384	0.36
10/27/07 0:55	1.464	0.35
10/27/07 1:00	1.568	0.27
10/27/07 1:05	1.637	0.3
10/27/07 1:10	1.669	0.31
10/27/07 1:15	1.679	0.31
10/27/07 1:20	1.692	0.31
10/27/07 1:25	1.766	0.31
10/27/07 1:30	1.888	0.31
10/27/07 1:35	1.941	0.31
10/27/07 1:40	1.951	0.31
10/27/07 1:45	1.942	0.32
10/27/07 1:50	1.919	0.36
10/27/07 1:55	1.888	0.36

UNKAMET BROOK FLOW MONITORING DATA - OCTOBER 19, 2007 THROUGH NOVEMBER 9, 2007

UNKAMET BROOK AREA
GENERAL ELECTRIC COMPANY - PITTSFIELD, MASSACHUSETTS

Site Name Isco Quantity Label Units Resolution Significant Digits	2100 Series Site Level Level ft 0.001 5	2100 Series Site Velocity Velocity ft/s 0.01 4
10/27/07 2:00	1.849	0.37
10/27/07 2:05	1.813	0.45
10/27/07 2:10	1.776	0.4
10/27/07 2:15	1.744	0.46
10/27/07 2:20	1.718	0.42
10/27/07 2:25	1.693	0.47
10/27/07 2:30	1.675	0.48
10/27/07 2:35	1.655	0.51
10/27/07 2:40	1.64	0.51
10/27/07 2:45	1.626	0.49
10/27/07 2:50	1.616	0.64
10/27/07 2:55	1.607	0.52
10/27/07 3:00	1.596	0.6
10/27/07 3:05	1.591	0.54
10/27/07 3:10	1.583	0.52
10/27/07 3:15	1.579	0.55
10/27/07 3:20	1.573	0.55
10/27/07 3:25	1.572	0.64
10/27/07 3:30	1.569	0.59
10/27/07 3:35	1.567	0.6
10/27/07 3:40	1.566	0.62
10/27/07 3:45	1.564	0.65
10/27/07 3:50	1.563	0.56
10/27/07 3:55	1.563	0.6
10/27/07 4:00	1.561	0.68
10/27/07 4:05	1.561	0.65
10/27/07 4:10	1.56	0.63
10/27/07 4:15	1.559	0.59
10/27/07 4:20	1.561	0.65
10/27/07 4:25	1.559	0.55
10/27/07 4:30	1.557	0.63
10/27/07 4:35	1.56	0.64
10/27/07 4:40	1.558	0.65
10/27/07 4:45	1.559	0.66
10/27/07 4:50	1.559	0.66
10/27/07 4:55	1.562	0.65
10/27/07 5:00	1.565	0.68
10/27/07 5:05	1.574	0.66
10/27/07 5:10	1.583	0.54
10/27/07 5:15	1.608	0.61
10/27/07 5:20	1.689	0.56
10/27/07 5:25	1.842	0.48

UNKAMET BROOK FLOW MONITORING DATA - OCTOBER 19, 2007 THROUGH NOVEMBER 9, 2007

UNKAMET BROOK AREA
 GENERAL ELECTRIC COMPANY - PITTSFIELD, MASSACHUSETTS

Site Name Isco Quantity Label Units Resolution Significant Digits	2100 Series Site Level Level ft 0.001 5	2100 Series Site Velocity Velocity ft/s 0.01 4
10/27/07 5:30	1.97	0.58
10/27/07 5:35	2.079	0.51
10/27/07 5:40	2.147	0.58
10/27/07 5:45	2.174	0.54
10/27/07 5:50	2.172	0.63
10/27/07 5:55	2.162	0.57
10/27/07 6:00	2.154	0.56
10/27/07 6:05	2.142	0.59
10/27/07 6:10	2.119	0.62
10/27/07 6:15	2.09	0.6
10/27/07 6:20	2.066	0.58
10/27/07 6:25	2.048	0.64
10/27/07 6:30	2.037	0.69
10/27/07 6:35	2.032	0.61
10/27/07 6:40	2.026	0.62
10/27/07 6:45	2.015	0.73
10/27/07 6:50	2.007	0.67
10/27/07 6:55	2	0.71
10/27/07 7:00	1.993	0.67
10/27/07 7:05	1.99	0.75
10/27/07 7:10	1.985	0.7
10/27/07 7:15	1.982	0.75
10/27/07 7:20	1.978	0.72
10/27/07 7:25	1.971	0.71
10/27/07 7:30	1.964	0.69
10/27/07 7:35	1.956	0.84
10/27/07 7:40	1.949	0.7
10/27/07 7:45	1.944	0.7
10/27/07 7:50	1.943	0.75
10/27/07 7:55	1.939	0.69
10/27/07 8:00	1.935	0.68
10/27/07 8:05	1.931	0.72
10/27/07 8:10	1.926	0.71
10/27/07 8:15	1.922	0.74
10/27/07 8:20	1.92	0.75
10/27/07 8:25	1.921	0.76
10/27/07 8:30	1.922	0.76
10/27/07 8:35	1.929	0.74
10/27/07 8:40	1.938	0.78
10/27/07 8:45	1.946	0.81
10/27/07 8:50	1.951	0.7
10/27/07 8:55	1.95	0.79

UNKAMET BROOK FLOW MONITORING DATA - OCTOBER 19, 2007 THROUGH NOVEMBER 9, 2007

UNKAMET BROOK AREA
GENERAL ELECTRIC COMPANY - PITTSFIELD, MASSACHUSETTS

Site Name Isco Quantity Label Units Resolution Significant Digits	2100 Series Site Level Level ft 0.001 5	2100 Series Site Velocity Velocity ft/s 0.01 4
10/27/07 9:00	1.946	0.72
10/27/07 9:05	1.942	0.71
10/27/07 9:10	1.935	0.67
10/27/07 9:15	1.93	0.68
10/27/07 9:20	1.927	0.79
10/27/07 9:25	1.924	0.77
10/27/07 9:30	1.918	0.73
10/27/07 9:35	1.915	0.79
10/27/07 9:40	1.914	0.76
10/27/07 9:45	1.913	0.77
10/27/07 9:50	1.916	0.74
10/27/07 9:55	1.922	0.8
10/27/07 10:00	1.939	0.78
10/27/07 10:05	1.964	0.79
10/27/07 10:10	1.984	0.75
10/27/07 10:15	1.993	0.65
10/27/07 10:20	1.998	0.71
10/27/07 10:25	2	0.65
10/27/07 10:30	2.006	0.79
10/27/07 10:35	2.009	0.76
10/27/07 10:40	2.011	0.68
10/27/07 10:45	2.015	0.74
10/27/07 10:50	2.021	0.79
10/27/07 10:55	2.029	0.67
10/27/07 11:00	2.038	0.79
10/27/07 11:05	2.05	0.76
10/27/07 11:10	2.059	0.74
10/27/07 11:15	2.063	0.76
10/27/07 11:20	2.068	0.78
10/27/07 11:25	2.069	0.71
10/27/07 11:30	2.068	0.75
10/27/07 11:35	2.068	0.73
10/27/07 11:40	2.072	0.77
10/27/07 11:45	2.071	0.69
10/27/07 11:50	2.071	0.69
10/27/07 11:55	2.066	0.81
10/27/07 12:00	2.061	0.71
10/27/07 12:05	2.053	0.78
10/27/07 12:10	2.045	0.75
10/27/07 12:15	2.037	0.78
10/27/07 12:20	2.032	0.74
10/27/07 12:25	2.029	0.83

UNKAMET BROOK FLOW MONITORING DATA - OCTOBER 19, 2007 THROUGH NOVEMBER 9, 2007

UNKAMET BROOK AREA
GENERAL ELECTRIC COMPANY - PITTSFIELD, MASSACHUSETTS

Site Name Isco Quantity Label Units Resolution Significant Digits	2100 Series Site Level Level ft 0.001 5	2100 Series Site Velocity Velocity ft/s 0.01 4
10/27/07 12:30	2.039	0.77
10/27/07 12:35	2.059	0.72
10/27/07 12:40	2.075	0.82
10/27/07 12:45	2.086	0.72
10/27/07 12:50	2.106	0.76
10/27/07 12:55	2.118	0.76
10/27/07 13:00	2.117	0.7
10/27/07 13:05	2.115	0.82
10/27/07 13:10	2.105	0.81
10/27/07 13:15	2.096	0.8
10/27/07 13:20	2.088	0.68
10/27/07 13:25	2.081	0.78
10/27/07 13:30	2.074	0.73
10/27/07 13:35	2.068	0.79
10/27/07 13:40	2.062	0.76
10/27/07 13:45	2.062	0.77
10/27/07 13:50	2.071	0.76
10/27/07 13:55	2.089	0.8
10/27/07 14:00	2.123	0.75
10/27/07 14:05	2.163	0.75
10/27/07 14:10	2.202	0.77
10/27/07 14:15	2.224	0.75
10/27/07 14:20	2.236	0.81
10/27/07 14:25	2.233	0.82
10/27/07 14:30	2.224	0.93
10/27/07 14:35	2.213	0.9
10/27/07 14:40	2.207	0.81
10/27/07 14:45	2.195	0.85
10/27/07 14:50	2.182	0.91
10/27/07 14:55	2.167	0.87
10/27/07 15:00	2.152	0.93
10/27/07 15:05	2.144	0.87
10/27/07 15:10	2.134	0.88
10/27/07 15:15	2.124	0.9
10/27/07 15:20	2.121	0.9
10/27/07 15:25	2.126	0.89
10/27/07 15:30	2.131	0.93
10/27/07 15:35	2.171	0.93
10/27/07 15:40	2.205	0.86
10/27/07 15:45	2.226	0.94
10/27/07 15:50	2.233	0.85
10/27/07 15:55	2.229	0.96

UNKAMET BROOK FLOW MONITORING DATA - OCTOBER 19, 2007 THROUGH NOVEMBER 9, 2007

UNKAMET BROOK AREA
 GENERAL ELECTRIC COMPANY - PITTSFIELD, MASSACHUSETTS

Site Name Isco Quantity Label Units Resolution Significant Digits	2100 Series Site Level Level ft 0.001 5	2100 Series Site Velocity Velocity ft/s 0.01 4
10/27/07 16:00	2.234	0.92
10/27/07 16:05	2.248	0.89
10/27/07 16:10	2.251	0.88
10/27/07 16:15	2.257	0.87
10/27/07 16:20	2.254	0.84
10/27/07 16:25	2.253	0.97
10/27/07 16:30	2.247	0.89
10/27/07 16:35	2.239	0.95
10/27/07 16:40	2.229	0.94
10/27/07 16:45	2.215	0.89
10/27/07 16:50	2.207	0.94
10/27/07 16:55	2.196	0.92
10/27/07 17:00	2.19	0.96
10/27/07 17:05	2.18	0.92
10/27/07 17:10	2.177	0.94
10/27/07 17:15	2.178	0.96
10/27/07 17:20	2.171	0.97
10/27/07 17:25	2.17	0.99
10/27/07 17:30	2.165	0.9
10/27/07 17:35	2.165	0.98
10/27/07 17:40	2.162	0.99
10/27/07 17:45	2.157	1.05
10/27/07 17:50	2.155	0.88
10/27/07 17:55	2.158	0.93
10/27/07 18:00	2.149	0.87
10/27/07 18:05	2.153	0.96
10/27/07 18:10	2.154	1.02
10/27/07 18:15	2.149	0.97
10/27/07 18:20	2.15	0.92
10/27/07 18:25	2.145	0.94
10/27/07 18:30	2.146	0.93
10/27/07 18:35	2.146	0.95
10/27/07 18:40	2.146	0.95
10/27/07 18:45	2.142	0.95
10/27/07 18:50	2.138	0.97
10/27/07 18:55	2.146	0.96
10/27/07 19:00	2.154	0.97
10/27/07 19:05	2.16	0.94
10/27/07 19:10	2.165	0.87
10/27/07 19:15	2.168	0.83
10/27/07 19:20	2.168	0.95
10/27/07 19:25	2.167	0.91

UNKAMET BROOK FLOW MONITORING DATA - OCTOBER 19, 2007 THROUGH NOVEMBER 9, 2007

UNKAMET BROOK AREA
 GENERAL ELECTRIC COMPANY - PITTSFIELD, MASSACHUSETTS

Site Name Isco Quantity Label Units Resolution Significant Digits	2100 Series Site Level Level ft 0.001 5	2100 Series Site Velocity Velocity ft/s 0.01 4
10/27/07 19:30	2.166	0.86
10/27/07 19:35	2.168	0.9
10/27/07 19:40	2.165	0.88
10/27/07 19:45	2.165	0.88
10/27/07 19:50	2.165	0.88
10/27/07 19:55	2.164	0.9
10/27/07 20:00	2.162	0.91
10/27/07 20:05	2.162	0.85
10/27/07 20:10	2.171	0.85
10/27/07 20:15	2.176	0.88
10/27/07 20:20	2.178	0.88
10/27/07 20:25	2.176	0.82
10/27/07 20:30	2.177	0.84
10/27/07 20:35	2.171	0.8
10/27/07 20:40	2.169	0.92
10/27/07 20:45	2.167	0.83
10/27/07 20:50	2.163	0.79
10/27/07 20:55	2.161	0.88
10/27/07 21:00	2.155	0.91
10/27/07 21:05	2.154	0.84
10/27/07 21:10	2.15	0.8
10/27/07 21:15	2.148	0.7
10/27/07 21:20	2.145	0.8
10/27/07 21:25	2.143	0.77
10/27/07 21:30	2.139	0.79
10/27/07 21:35	2.137	0.8
10/27/07 21:40	2.137	0.79
10/27/07 21:45	2.132	0.8
10/27/07 21:50	2.135	0.89
10/27/07 21:55	2.134	0.8
10/27/07 22:00	2.133	0.73
10/27/07 22:05	2.131	0.79
10/27/07 22:10	2.13	0.81
10/27/07 22:15	2.127	0.79
10/27/07 22:20	2.125	0.76
10/27/07 22:25	2.122	0.75
10/27/07 22:30	2.125	0.71
10/27/07 22:35	2.119	0.69
10/27/07 22:40	2.115	0.77
10/27/07 22:45	2.113	0.77
10/27/07 22:50	2.11	0.77
10/27/07 22:55	2.107	0.82

UNKAMET BROOK FLOW MONITORING DATA - OCTOBER 19, 2007 THROUGH NOVEMBER 9, 2007

UNKAMET BROOK AREA
GENERAL ELECTRIC COMPANY - PITTSFIELD, MASSACHUSETTS

Site Name Isco Quantity Label Units Resolution Significant Digits	2100 Series Site Level Level ft 0.001 5	2100 Series Site Velocity Velocity ft/s 0.01 4
10/27/07 23:00	2.105	0.82
10/27/07 23:05	2.102	0.78
10/27/07 23:10	2.102	0.77
10/27/07 23:15	2.1	0.78
10/27/07 23:20	2.1	0.72
10/27/07 23:25	2.097	0.78
10/27/07 23:30	2.097	0.78
10/27/07 23:35	2.093	0.8
10/27/07 23:40	2.095	0.89
10/27/07 23:45	2.093	0.8
10/27/07 23:50	2.091	0.77
10/27/07 23:55	2.091	0.79
10/28/07 0:00	2.092	0.72
10/28/07 0:05	2.091	0.75
10/28/07 0:10	2.089	0.79
10/28/07 0:15	2.088	0.74
10/28/07 0:20	2.087	0.69
10/28/07 0:25	2.084	0.74
10/28/07 0:30	2.082	0.79
10/28/07 0:35	2.081	0.74
10/28/07 0:40	2.079	0.78
10/28/07 0:45	2.075	0.74
10/28/07 0:50	2.075	0.78
10/28/07 0:55	2.076	0.78
10/28/07 1:00	2.083	0.8
10/28/07 1:05	2.083	0.75
10/28/07 1:10	2.083	0.77
10/28/07 1:15	2.085	0.78
10/28/07 1:20	2.086	0.75
10/28/07 1:25	2.084	0.81
10/28/07 1:30	2.083	0.84
10/28/07 1:35	2.084	0.83
10/28/07 1:40	2.083	0.73
10/28/07 1:45	2.081	0.72
10/28/07 1:50	2.081	0.74
10/28/07 1:55	2.081	0.72
10/28/07 2:00	2.079	0.72
10/28/07 2:05	2.076	0.7
10/28/07 2:10	2.075	0.78
10/28/07 2:15	2.075	0.74
10/28/07 2:20	2.074	0.75
10/28/07 2:25	2.073	0.74

UNKAMET BROOK FLOW MONITORING DATA - OCTOBER 19, 2007 THROUGH NOVEMBER 9, 2007

UNKAMET BROOK AREA
GENERAL ELECTRIC COMPANY - PITTSFIELD, MASSACHUSETTS

Site Name Isco Quantity Label Units Resolution Significant Digits	2100 Series Site Level Level ft 0.001 5	2100 Series Site Velocity Velocity ft/s 0.01 4
10/28/07 2:30	2.07	0.67
10/28/07 2:35	2.07	0.72
10/28/07 2:40	2.069	0.76
10/28/07 2:45	2.067	0.78
10/28/07 2:50	2.065	0.77
10/28/07 2:55	2.067	0.69
10/28/07 3:00	2.063	0.69
10/28/07 3:05	2.065	0.78
10/28/07 3:10	2.059	0.7
10/28/07 3:15	2.057	0.7
10/28/07 3:20	2.06	0.65
10/28/07 3:25	2.056	0.72
10/28/07 3:30	2.055	0.66
10/28/07 3:35	2.051	0.73
10/28/07 3:40	2.045	0.69
10/28/07 3:45	2.045	0.73
10/28/07 3:50	2.044	0.67
10/28/07 3:55	2.04	0.74
10/28/07 4:00	2.045	0.76
10/28/07 4:05	2.039	0.66
10/28/07 4:10	2.039	0.76
10/28/07 4:15	2.034	0.74
10/28/07 4:20	2.032	0.7
10/28/07 4:25	2.031	0.73
10/28/07 4:30	2.027	0.65
10/28/07 4:35	2.022	0.73
10/28/07 4:40	2.02	0.73
10/28/07 4:45	2.02	0.73
10/28/07 4:50	2.014	0.69
10/28/07 4:55	2.01	0.68
10/28/07 5:00	2.01	0.7
10/28/07 5:05	2.006	0.69
10/28/07 5:10	2.006	0.71
10/28/07 5:15	2.002	0.71
10/28/07 5:20	1.999	0.74
10/28/07 5:25	1.997	0.71
10/28/07 5:30	1.996	0.59
10/28/07 5:35	1.994	0.73
10/28/07 5:40	1.995	0.77
10/28/07 5:45	1.992	0.63
10/28/07 5:50	1.992	0.67
10/28/07 5:55	1.992	0.75

UNKAMET BROOK FLOW MONITORING DATA - OCTOBER 19, 2007 THROUGH NOVEMBER 9, 2007

UNKAMET BROOK AREA
GENERAL ELECTRIC COMPANY - PITTSFIELD, MASSACHUSETTS

Site Name Isco Quantity Label Units Resolution Significant Digits	2100 Series Site Level Level ft 0.001 5	2100 Series Site Velocity Velocity ft/s 0.01 4
10/28/07 6:00	1.992	0.76
10/28/07 6:05	1.994	0.67
10/28/07 6:10	1.989	0.72
10/28/07 6:15	1.99	0.64
10/28/07 6:20	1.989	0.71
10/28/07 6:25	1.99	0.72
10/28/07 6:30	1.99	0.74
10/28/07 6:35	1.989	0.59
10/28/07 6:40	1.985	0.68
10/28/07 6:45	1.988	0.73
10/28/07 6:50	1.988	0.72
10/28/07 6:55	1.986	0.67
10/28/07 7:00	1.986	0.63
10/28/07 7:05	1.988	0.7
10/28/07 7:10	1.985	0.7
10/28/07 7:15	1.987	0.71
10/28/07 7:20	1.985	0.66
10/28/07 7:25	1.984	0.7
10/28/07 7:30	1.987	0.69
10/28/07 7:35	1.985	0.67
10/28/07 7:40	1.984	0.67
10/28/07 7:45	1.98	0.74
10/28/07 7:50	1.983	0.72
10/28/07 7:55	1.983	0.69
10/28/07 8:00	1.981	0.67
10/28/07 8:05	1.98	0.65
10/28/07 8:10	1.98	0.65
10/28/07 8:15	1.98	0.62
10/28/07 8:20	1.977	0.66
10/28/07 8:25	1.979	0.63
10/28/07 8:30	1.975	0.63
10/28/07 8:35	1.976	0.62
10/28/07 8:40	1.974	0.65
10/28/07 8:45	1.973	0.71
10/28/07 8:50	1.972	0.69
10/28/07 8:55	1.972	0.64
10/28/07 9:00	1.973	0.64
10/28/07 9:05	1.97	0.68
10/28/07 9:10	1.969	0.58
10/28/07 9:15	1.965	0.65
10/28/07 9:20	1.965	0.61
10/28/07 9:25	1.966	0.66

UNKAMET BROOK FLOW MONITORING DATA - OCTOBER 19, 2007 THROUGH NOVEMBER 9, 2007

UNKAMET BROOK AREA
 GENERAL ELECTRIC COMPANY - PITTSFIELD, MASSACHUSETTS

Site Name Isco Quantity Label Units Resolution Significant Digits	2100 Series Site Level Level ft 0.001 5	2100 Series Site Velocity Velocity ft/s 0.01 4
10/28/07 9:30	1.964	0.64
10/28/07 9:35	1.964	0.65
10/28/07 9:40	1.962	0.73
10/28/07 9:45	1.963	0.65
10/28/07 9:50	1.963	0.68
10/28/07 9:55	1.962	0.64
10/28/07 10:00	1.962	0.67
10/28/07 10:05	1.96	0.59
10/28/07 10:10	1.959	0.6
10/28/07 10:15	1.958	0.61
10/28/07 10:20	1.959	0.64
10/28/07 10:25	1.954	0.62
10/28/07 10:30	1.955	0.63
10/28/07 10:35	1.953	0.66
10/28/07 10:40	1.95	0.62
10/28/07 10:45	1.948	0.54
10/28/07 10:50	1.947	0.64
10/28/07 10:55	1.945	0.67
10/28/07 11:00	1.945	0.64
10/28/07 11:05	1.942	0.56
10/28/07 11:10	1.936	0.68
10/28/07 11:15	1.938	0.61
10/28/07 11:20	1.939	0.58
10/28/07 11:25	1.937	0.62
10/28/07 11:30	1.938	0.65
10/28/07 11:35	1.938	0.66
10/28/07 11:40	1.936	0.59
10/28/07 11:45	1.936	0.65
10/28/07 11:50	1.933	0.56
10/28/07 11:55	1.933	0.64
10/28/07 12:00	1.928	0.62
10/28/07 12:05	1.928	0.59
10/28/07 12:10	1.931	0.59
10/28/07 12:15	1.932	0.6
10/28/07 12:20	1.93	0.6
10/28/07 12:25	1.93	0.6
10/28/07 12:30	1.931	0.63
10/28/07 12:35	1.933	0.63
10/28/07 12:40	1.933	0.62
10/28/07 12:45	1.934	0.66
10/28/07 12:50	1.929	0.63
10/28/07 12:55	1.931	0.58

UNKAMET BROOK FLOW MONITORING DATA - OCTOBER 19, 2007 THROUGH NOVEMBER 9, 2007

UNKAMET BROOK AREA
 GENERAL ELECTRIC COMPANY - PITTSFIELD, MASSACHUSETTS

Site Name Isco Quantity Label Units Resolution Significant Digits	2100 Series Site Level Level ft 0.001 5	2100 Series Site Velocity Velocity ft/s 0.01 4
10/28/07 13:00	1.928	0.67
10/28/07 13:05	1.926	0.61
10/28/07 13:10	1.927	0.66
10/28/07 13:15	1.924	0.55
10/28/07 13:20	1.92	0.63
10/28/07 13:25	1.923	0.59
10/28/07 13:30	1.921	0.64
10/28/07 13:35	1.922	0.59
10/28/07 13:40	1.916	0.58
10/28/07 13:45	1.918	0.54
10/28/07 13:50	1.919	0.57
10/28/07 13:55	1.916	0.57
10/28/07 14:00	1.918	0.5
10/28/07 14:05	1.917	0.64
10/28/07 14:10	1.913	0.62
10/28/07 14:15	1.914	0.58
10/28/07 14:20	1.912	0.52
10/28/07 14:25	1.911	0.62
10/28/07 14:30	1.911	0.64
10/28/07 14:35	1.916	0.54
10/28/07 14:40	1.913	0.62
10/28/07 14:45	1.916	0.65
10/28/07 14:50	1.917	0.6
10/28/07 14:55	1.916	0.64
10/28/07 15:00	1.916	0.63
10/28/07 15:05	1.913	0.57
10/28/07 15:10	1.91	0.56
10/28/07 15:15	1.905	0.5
10/28/07 15:20	1.906	0.6
10/28/07 15:25	1.902	0.57
10/28/07 15:30	1.903	0.54
10/28/07 15:35	1.901	0.5
10/28/07 15:40	1.898	0.61
10/28/07 15:45	1.898	0.51
10/28/07 15:50	1.898	0.6
10/28/07 15:55	1.897	0.55
10/28/07 16:00	1.893	0.58
10/28/07 16:05	1.895	0.64
10/28/07 16:10	1.894	0.58
10/28/07 16:15	1.891	0.53
10/28/07 16:20	1.892	0.5
10/28/07 16:25	1.89	0.59

UNKAMET BROOK FLOW MONITORING DATA - OCTOBER 19, 2007 THROUGH NOVEMBER 9, 2007

UNKAMET BROOK AREA
 GENERAL ELECTRIC COMPANY - PITTSFIELD, MASSACHUSETTS

Site Name Isco Quantity Label Units Resolution Significant Digits	2100 Series Site Level Level ft 0.001 5	2100 Series Site Velocity Velocity ft/s 0.01 4
10/28/07 16:30	1.89	0.57
10/28/07 16:35	1.888	0.61
10/28/07 16:40	1.887	0.54
10/28/07 16:45	1.885	0.62
10/28/07 16:50	1.884	0.5
10/28/07 16:55	1.885	0.53
10/28/07 17:00	1.885	0.56
10/28/07 17:05	1.883	0.56
10/28/07 17:10	1.884	0.61
10/28/07 17:15	1.883	0.51
10/28/07 17:20	1.883	0.53
10/28/07 17:25	1.883	0.64
10/28/07 17:30	1.884	0.59
10/28/07 17:35	1.882	0.57
10/28/07 17:40	1.88	0.53
10/28/07 17:45	1.88	0.56
10/28/07 17:50	1.879	0.52
10/28/07 17:55	1.88	0.59
10/28/07 18:00	1.878	0.54
10/28/07 18:05	1.877	0.55
10/28/07 18:10	1.876	0.52
10/28/07 18:15	1.877	0.55
10/28/07 18:20	1.876	0.57
10/28/07 18:25	1.876	0.58
10/28/07 18:30	1.876	0.5
10/28/07 18:35	1.876	0.53
10/28/07 18:40	1.876	0.52
10/28/07 18:45	1.875	0.59
10/28/07 18:50	1.875	0.53
10/28/07 18:55	1.874	0.58
10/28/07 19:00	1.875	0.58
10/28/07 19:05	1.874	0.61
10/28/07 19:10	1.875	0.56
10/28/07 19:15	1.873	0.54
10/28/07 19:20	1.875	0.56
10/28/07 19:25	1.874	0.57
10/28/07 19:30	1.874	0.49
10/28/07 19:35	1.875	0.54
10/28/07 19:40	1.875	0.58
10/28/07 19:45	1.875	0.58
10/28/07 19:50	1.876	0.58
10/28/07 19:55	1.875	0.54

UNKAMET BROOK FLOW MONITORING DATA - OCTOBER 19, 2007 THROUGH NOVEMBER 9, 2007

UNKAMET BROOK AREA
GENERAL ELECTRIC COMPANY - PITTSFIELD, MASSACHUSETTS

Site Name Isco Quantity Label Units Resolution Significant Digits	2100 Series Site Level Level ft 0.001 5	2100 Series Site Velocity Velocity ft/s 0.01 4
10/28/07 20:00	1.874	0.58
10/28/07 20:05	1.873	0.54
10/28/07 20:10	1.873	0.57
10/28/07 20:15	1.871	0.54
10/28/07 20:20	1.872	0.56
10/28/07 20:25	1.87	0.59
10/28/07 20:30	1.869	0.55
10/28/07 20:35	1.866	0.54
10/28/07 20:40	1.866	0.51
10/28/07 20:45	1.866	0.51
10/28/07 20:50	1.865	0.57
10/28/07 20:55	1.863	0.52
10/28/07 21:00	1.864	0.56
10/28/07 21:05	1.862	0.49
10/28/07 21:10	1.86	0.49
10/28/07 21:15	1.859	0.53
10/28/07 21:20	1.86	0.56
10/28/07 21:25	1.857	0.54
10/28/07 21:30	1.857	0.5
10/28/07 21:35	1.855	0.53
10/28/07 21:40	1.855	0.56
10/28/07 21:45	1.852	0.52
10/28/07 21:50	1.853	0.5
10/28/07 21:55	1.851	0.49
10/28/07 22:00	1.851	0.53
10/28/07 22:05	1.851	0.55
10/28/07 22:10	1.85	0.53
10/28/07 22:15	1.85	0.52
10/28/07 22:20	1.848	0.58
10/28/07 22:25	1.846	0.52
10/28/07 22:30	1.846	0.57
10/28/07 22:35	1.846	0.5
10/28/07 22:40	1.845	0.53
10/28/07 22:45	1.844	0.52
10/28/07 22:50	1.843	0.48
10/28/07 22:55	1.841	0.53
10/28/07 23:00	1.84	0.5
10/28/07 23:05	1.839	0.48
10/28/07 23:10	1.837	0.51
10/28/07 23:15	1.836	0.52
10/28/07 23:20	1.836	0.52
10/28/07 23:25	1.834	0.52

UNKAMET BROOK FLOW MONITORING DATA - OCTOBER 19, 2007 THROUGH NOVEMBER 9, 2007

UNKAMET BROOK AREA
GENERAL ELECTRIC COMPANY - PITTSFIELD, MASSACHUSETTS

Site Name Isco Quantity Label Units Resolution Significant Digits	2100 Series Site Level Level ft 0.001 5	2100 Series Site Velocity Velocity ft/s 0.01 4
10/28/07 23:30	1.833	0.49
10/28/07 23:35	1.833	0.53
10/28/07 23:40	1.833	0.46
10/28/07 23:45	1.831	0.49
10/28/07 23:50	1.831	0.5
10/28/07 23:55	1.831	0.51
10/29/07 0:00	1.83	0.52
10/29/07 0:05	1.83	0.5
10/29/07 0:10	1.827	0.51
10/29/07 0:15	1.827	0.5
10/29/07 0:20	1.827	0.49
10/29/07 0:25	1.828	0.45
10/29/07 0:30	1.828	0.48
10/29/07 0:35	1.829	0.47
10/29/07 0:40	1.829	0.47
10/29/07 0:45	1.828	0.47
10/29/07 0:50	1.829	0.48
10/29/07 0:55	1.829	0.45
10/29/07 1:00	1.83	0.47
10/29/07 1:05	1.831	0.47
10/29/07 1:10	1.829	0.46
10/29/07 1:15	1.829	0.48
10/29/07 1:20	1.83	0.48
10/29/07 1:25	1.831	0.49
10/29/07 1:30	1.83	0.46
10/29/07 1:35	1.829	0.45
10/29/07 1:40	1.829	0.44
10/29/07 1:45	1.83	0.44
10/29/07 1:50	1.828	0.45
10/29/07 1:55	1.828	0.49
10/29/07 2:00	1.826	0.47
10/29/07 2:05	1.828	0.48
10/29/07 2:10	1.826	0.48
10/29/07 2:15	1.825	0.42
10/29/07 2:20	1.818	0.44
10/29/07 2:25	1.799	0.51
10/29/07 2:30	1.783	0.51
10/29/07 2:35	1.771	0.49
10/29/07 2:40	1.762	0.48
10/29/07 2:45	1.755	0.52
10/29/07 2:50	1.747	0.49
10/29/07 2:55	1.744	0.51

UNKAMET BROOK FLOW MONITORING DATA - OCTOBER 19, 2007 THROUGH NOVEMBER 9, 2007

UNKAMET BROOK AREA
 GENERAL ELECTRIC COMPANY - PITTSFIELD, MASSACHUSETTS

Site Name Isco Quantity Label Units Resolution Significant Digits	2100 Series Site Level Level ft 0.001 5	2100 Series Site Velocity Velocity ft/s 0.01 4
10/29/07 3:00	1.742	0.49
10/29/07 3:05	1.738	0.48
10/29/07 3:10	1.737	0.45
10/29/07 3:15	1.736	0.45
10/29/07 3:20	1.735	0.49
10/29/07 3:25	1.735	0.46
10/29/07 3:30	1.732	0.52
10/29/07 3:35	1.731	0.43
10/29/07 3:40	1.725	0.41
10/29/07 3:45	1.721	0.43
10/29/07 3:50	1.713	0.36
10/29/07 3:55	1.704	0.38
10/29/07 4:00	1.698	0.41
10/29/07 4:05	1.692	0.38
10/29/07 4:10	1.691	0.39
10/29/07 4:15	1.688	0.36
10/29/07 4:20	1.686	0.42
10/29/07 4:25	1.687	0.35
10/29/07 4:30	1.686	0.39
10/29/07 4:35	1.686	0.42
10/29/07 4:40	1.685	0.39
10/29/07 4:45	1.684	0.38
10/29/07 4:50	1.684	0.37
10/29/07 4:55	1.685	0.42
10/29/07 5:00	1.686	0.41
10/29/07 5:05	1.687	0.41
10/29/07 5:10	1.687	0.4
10/29/07 5:15	1.689	0.37
10/29/07 5:20	1.688	0.36
10/29/07 5:25	1.689	0.42
10/29/07 5:30	1.688	0.37
10/29/07 5:35	1.69	0.4
10/29/07 5:40	1.683	0.37
10/29/07 5:45	1.672	0.38
10/29/07 5:50	1.666	0.42
10/29/07 5:55	1.661	0.39
10/29/07 6:00	1.658	0.38
10/29/07 6:05	1.656	0.4
10/29/07 6:10	1.655	0.43
10/29/07 6:15	1.655	0.44
10/29/07 6:20	1.655	0.37
10/29/07 6:25	1.656	0.4

UNKAMET BROOK FLOW MONITORING DATA - OCTOBER 19, 2007 THROUGH NOVEMBER 9, 2007

UNKAMET BROOK AREA
GENERAL ELECTRIC COMPANY - PITTSFIELD, MASSACHUSETTS

Site Name Isco Quantity Label Units Resolution Significant Digits	2100 Series Site Level Level ft 0.001 5	2100 Series Site Velocity Velocity ft/s 0.01 4
10/29/07 6:30	1.654	0.38
10/29/07 6:35	1.657	0.41
10/29/07 6:40	1.657	0.39
10/29/07 6:45	1.657	0.39
10/29/07 6:50	1.658	0.41
10/29/07 6:55	1.66	0.39
10/29/07 7:00	1.66	0.41
10/29/07 7:05	1.659	0.37
10/29/07 7:10	1.662	0.39
10/29/07 7:15	1.663	0.41
10/29/07 7:20	1.663	0.41
10/29/07 7:25	1.666	0.41
10/29/07 7:30	1.666	0.41
10/29/07 7:35	1.668	0.43
10/29/07 7:40	1.669	0.44
10/29/07 7:45	1.67	0.39
10/29/07 7:50	1.671	0.44
10/29/07 7:55	1.672	0.44
10/29/07 8:00	1.673	0.42
10/29/07 8:05	1.675	0.38
10/29/07 8:10	1.674	0.43
10/29/07 8:15	1.676	0.43
10/29/07 8:20	1.676	0.4
10/29/07 8:25	1.678	0.39
10/29/07 8:30	1.678	0.42
10/29/07 8:35	1.68	0.43
10/29/07 8:40	1.681	0.44
10/29/07 8:45	1.683	0.43
10/29/07 8:50	1.685	0.43
10/29/07 8:55	1.685	0.43
10/29/07 9:00	1.687	0.44
10/29/07 9:05	1.687	0.41
10/29/07 9:10	1.688	0.44
10/29/07 9:15	1.688	0.41
10/29/07 9:20	1.689	0.44
10/29/07 9:25	1.691	0.42
10/29/07 9:30	1.69	0.42
10/29/07 9:35	1.692	0.43
10/29/07 9:40	1.693	0.45
10/29/07 9:45	1.692	0.43
10/29/07 9:50	1.693	0.44
10/29/07 9:55	1.695	0.41

UNKAMET BROOK FLOW MONITORING DATA - OCTOBER 19, 2007 THROUGH NOVEMBER 9, 2007

UNKAMET BROOK AREA
 GENERAL ELECTRIC COMPANY - PITTSFIELD, MASSACHUSETTS

Site Name Isco Quantity Label Units Resolution Significant Digits	2100 Series Site Level Level ft 0.001 5	2100 Series Site Velocity Velocity ft/s 0.01 4
10/29/07 10:00	1.693	0.42
10/29/07 10:05	1.696	0.42
10/29/07 10:10	1.695	0.39
10/29/07 10:15	1.696	0.38
10/29/07 10:20	1.695	0.46
10/29/07 10:25	1.696	0.45
10/29/07 10:30	1.696	0.44
10/29/07 10:35	1.696	0.48
10/29/07 10:40	1.697	0.38
10/29/07 10:45	1.698	0.41
10/29/07 10:50	1.697	0.41
10/29/07 10:55	1.7	0.41
10/29/07 11:00	1.7	0.41
10/29/07 11:05	1.702	0.45
10/29/07 11:10	1.702	0.41
10/29/07 11:15	1.701	0.42
10/29/07 11:20	1.703	0.42
10/29/07 11:25	1.704	0.45
10/29/07 11:30	1.704	0.44
10/29/07 11:35	1.705	0.38
10/29/07 11:40	1.705	0.39
10/29/07 11:45	1.706	0.41
10/29/07 11:50	1.707	0.41
10/29/07 11:55	1.709	0.41
10/29/07 12:00	1.709	0.4
10/29/07 12:05	1.71	0.39
10/29/07 12:10	1.709	0.39
10/29/07 12:15	1.71	0.41
10/29/07 12:20	1.71	0.45
10/29/07 12:25	1.712	0.44
10/29/07 12:30	1.712	0.43
10/29/07 12:35	1.712	0.45
10/29/07 12:40	1.711	0.39
10/29/07 12:45	1.711	0.43
10/29/07 12:50	1.71	0.41
10/29/07 12:55	1.71	0.42
10/29/07 13:00	1.71	0.44
10/29/07 13:05	1.71	0.42
10/29/07 13:10	1.71	0.4
10/29/07 13:15	1.711	0.4
10/29/07 13:20	1.709	0.44
10/29/07 13:25	1.711	0.38

UNKAMET BROOK FLOW MONITORING DATA - OCTOBER 19, 2007 THROUGH NOVEMBER 9, 2007

UNKAMET BROOK AREA
 GENERAL ELECTRIC COMPANY - PITTSFIELD, MASSACHUSETTS

Site Name Isco Quantity Label Units Resolution Significant Digits	2100 Series Site Level Level ft 0.001 5	2100 Series Site Velocity Velocity ft/s 0.01 4
10/29/07 13:30	1.709	0.41
10/29/07 13:35	1.711	0.42
10/29/07 13:40	1.709	0.41
10/29/07 13:45	1.712	0.38
10/29/07 13:50	1.71	0.45
10/29/07 13:55	1.709	0.41
10/29/07 14:00	1.709	0.42
10/29/07 14:05	1.708	0.39
10/29/07 14:10	1.708	0.41
10/29/07 14:15	1.708	0.42
10/29/07 14:20	1.706	0.39
10/29/07 14:25	1.708	0.41
10/29/07 14:30	1.707	0.4
10/29/07 14:35	1.706	0.41
10/29/07 14:40	1.705	0.42
10/29/07 14:45	1.706	0.39
10/29/07 14:50	1.707	0.42
10/29/07 14:55	1.708	0.45
10/29/07 15:00	1.705	0.38
10/29/07 15:05	1.705	0.46
10/29/07 15:10	1.706	0.41
10/29/07 15:15	1.706	0.41
10/29/07 15:20	1.706	0.37
10/29/07 15:25	1.706	0.44
10/29/07 15:30	1.707	0.45
10/29/07 15:35	1.707	0.42
10/29/07 15:40	1.707	0.43
10/29/07 15:45	1.707	0.4
10/29/07 15:50	1.708	0.4
10/29/07 15:55	1.707	0.38
10/29/07 16:00	1.707	0.43
10/29/07 16:05	1.707	0.41
10/29/07 16:10	1.707	0.41
10/29/07 16:15	1.708	0.43
10/29/07 16:20	1.707	0.41
10/29/07 16:25	1.707	0.43
10/29/07 16:30	1.707	0.4
10/29/07 16:35	1.708	0.43
10/29/07 16:40	1.707	0.41
10/29/07 16:45	1.707	0.39
10/29/07 16:50	1.709	0.45
10/29/07 16:55	1.707	0.4

UNKAMET BROOK FLOW MONITORING DATA - OCTOBER 19, 2007 THROUGH NOVEMBER 9, 2007

UNKAMET BROOK AREA
 GENERAL ELECTRIC COMPANY - PITTSFIELD, MASSACHUSETTS

Site Name Isco Quantity Label Units Resolution Significant Digits	2100 Series Site Level Level ft 0.001 5	2100 Series Site Velocity Velocity ft/s 0.01 4
10/29/07 17:00	1.706	0.42
10/29/07 17:05	1.707	0.44
10/29/07 17:10	1.708	0.4
10/29/07 17:15	1.706	0.39
10/29/07 17:20	1.707	0.37
10/29/07 17:25	1.706	0.39
10/29/07 17:30	1.708	0.41
10/29/07 17:35	1.707	0.4
10/29/07 17:40	1.708	0.41
10/29/07 17:45	1.707	0.41
10/29/07 17:50	1.707	0.44
10/29/07 17:55	1.706	0.42
10/29/07 18:00	1.707	0.44
10/29/07 18:05	1.707	0.37
10/29/07 18:10	1.706	0.39
10/29/07 18:15	1.706	0.41
10/29/07 18:20	1.706	0.39
10/29/07 18:25	1.705	0.38
10/29/07 18:30	1.706	0.38
10/29/07 18:35	1.705	0.41
10/29/07 18:40	1.705	0.43
10/29/07 18:45	1.704	0.39
10/29/07 18:50	1.704	0.41
10/29/07 18:55	1.705	0.41
10/29/07 19:00	1.704	0.38
10/29/07 19:05	1.703	0.44
10/29/07 19:10	1.704	0.4
10/29/07 19:15	1.705	0.4
10/29/07 19:20	1.704	0.44
10/29/07 19:25	1.705	0.39
10/29/07 19:30	1.703	0.41
10/29/07 19:35	1.705	0.37
10/29/07 19:40	1.703	0.42
10/29/07 19:45	1.702	0.41
10/29/07 19:50	1.703	0.42
10/29/07 19:55	1.702	0.42
10/29/07 20:00	1.702	0.36
10/29/07 20:05	1.701	0.41
10/29/07 20:10	1.701	0.4
10/29/07 20:15	1.701	0.38
10/29/07 20:20	1.7	0.36
10/29/07 20:25	1.7	0.38

UNKAMET BROOK FLOW MONITORING DATA - OCTOBER 19, 2007 THROUGH NOVEMBER 9, 2007

UNKAMET BROOK AREA
GENERAL ELECTRIC COMPANY - PITTSFIELD, MASSACHUSETTS

Site Name Isco Quantity Label Units Resolution Significant Digits	2100 Series Site Level Level ft 0.001 5	2100 Series Site Velocity Velocity ft/s 0.01 4
10/29/07 20:30	1.699	0.39
10/29/07 20:35	1.699	0.39
10/29/07 20:40	1.698	0.4
10/29/07 20:45	1.696	0.39
10/29/07 20:50	1.695	0.4
10/29/07 20:55	1.694	0.39
10/29/07 21:00	1.692	0.41
10/29/07 21:05	1.692	0.37
10/29/07 21:10	1.691	0.39
10/29/07 21:15	1.689	0.4
10/29/07 21:20	1.69	0.39
10/29/07 21:25	1.69	0.36
10/29/07 21:30	1.688	0.36
10/29/07 21:35	1.689	0.39
10/29/07 21:40	1.688	0.37
10/29/07 21:45	1.687	0.39
10/29/07 21:50	1.687	0.36
10/29/07 21:55	1.687	0.36
10/29/07 22:00	1.685	0.42
10/29/07 22:05	1.685	0.39
10/29/07 22:10	1.687	0.41
10/29/07 22:15	1.684	0.37
10/29/07 22:20	1.684	0.38
10/29/07 22:25	1.683	0.39
10/29/07 22:30	1.685	0.38
10/29/07 22:35	1.684	0.39
10/29/07 22:40	1.68	0.34
10/29/07 22:45	1.679	0.38
10/29/07 22:50	1.674	0.31
10/29/07 22:55	1.668	0.31
10/29/07 23:00	1.664	0.34
10/29/07 23:05	1.662	0.34
10/29/07 23:10	1.658	0.31
10/29/07 23:15	1.656	0.37
10/29/07 23:20	1.655	0.34
10/29/07 23:25	1.654	0.36
10/29/07 23:30	1.653	0.34
10/29/07 23:35	1.652	0.35
10/29/07 23:40	1.65	0.35
10/29/07 23:45	1.647	0.34
10/29/07 23:50	1.646	0.35
10/29/07 23:55	1.645	0.33

UNKAMET BROOK FLOW MONITORING DATA - OCTOBER 19, 2007 THROUGH NOVEMBER 9, 2007

UNKAMET BROOK AREA
 GENERAL ELECTRIC COMPANY - PITTSFIELD, MASSACHUSETTS

Site Name Isco Quantity Label Units Resolution Significant Digits	2100 Series Site Level Level ft 0.001 5	2100 Series Site Velocity Velocity ft/s 0.01 4
10/30/07 0:00	1.645	0.35
10/30/07 0:05	1.644	0.33
10/30/07 0:10	1.644	0.36
10/30/07 0:15	1.644	0.32
10/30/07 0:20	1.643	0.34
10/30/07 0:25	1.644	0.36
10/30/07 0:30	1.644	0.34
10/30/07 0:35	1.644	0.36
10/30/07 0:40	1.644	0.35
10/30/07 0:45	1.643	0.38
10/30/07 0:50	1.642	0.32
10/30/07 0:55	1.641	0.36
10/30/07 1:00	1.641	0.36
10/30/07 1:05	1.64	0.32
10/30/07 1:10	1.64	0.33
10/30/07 1:15	1.639	0.3
10/30/07 1:20	1.639	0.34
10/30/07 1:25	1.639	0.34
10/30/07 1:30	1.64	0.34
10/30/07 1:35	1.639	0.35
10/30/07 1:40	1.64	0.36
10/30/07 1:45	1.639	0.33
10/30/07 1:50	1.638	0.34
10/30/07 1:55	1.639	0.35
10/30/07 2:00	1.639	0.34
10/30/07 2:05	1.639	0.36
10/30/07 2:10	1.639	0.34
10/30/07 2:15	1.639	0.36
10/30/07 2:20	1.636	0.33
10/30/07 2:25	1.633	0.33
10/30/07 2:30	1.631	0.36
10/30/07 2:35	1.63	0.33
10/30/07 2:40	1.63	0.34
10/30/07 2:45	1.626	0.37
10/30/07 2:50	1.626	0.34
10/30/07 2:55	1.627	0.35
10/30/07 3:00	1.626	0.33
10/30/07 3:05	1.625	0.38
10/30/07 3:10	1.625	0.34
10/30/07 3:15	1.625	0.36
10/30/07 3:20	1.626	0.35
10/30/07 3:25	1.625	0.38

UNKAMET BROOK FLOW MONITORING DATA - OCTOBER 19, 2007 THROUGH NOVEMBER 9, 2007

UNKAMET BROOK AREA
 GENERAL ELECTRIC COMPANY - PITTSFIELD, MASSACHUSETTS

Site Name Isco Quantity Label Units Resolution Significant Digits	2100 Series Site Level Level ft 0.001 5	2100 Series Site Velocity Velocity ft/s 0.01 4
10/30/07 3:30	1.625	0.36
10/30/07 3:35	1.626	0.34
10/30/07 3:40	1.627	0.36
10/30/07 3:45	1.628	0.32
10/30/07 3:50	1.629	0.35
10/30/07 3:55	1.63	0.35
10/30/07 4:00	1.633	0.36
10/30/07 4:05	1.634	0.35
10/30/07 4:10	1.635	0.31
10/30/07 4:15	1.636	0.37
10/30/07 4:20	1.637	0.36
10/30/07 4:25	1.637	0.33
10/30/07 4:30	1.635	0.35
10/30/07 4:35	1.636	0.34
10/30/07 4:40	1.636	0.36
10/30/07 4:45	1.636	0.33
10/30/07 4:50	1.637	0.34
10/30/07 4:55	1.635	0.32
10/30/07 5:00	1.636	0.34
10/30/07 5:05	1.636	0.33
10/30/07 5:10	1.635	0.38
10/30/07 5:15	1.634	0.34
10/30/07 5:20	1.634	0.35
10/30/07 5:25	1.635	0.32
10/30/07 5:30	1.635	0.38
10/30/07 5:35	1.635	0.32
10/30/07 5:40	1.634	0.34
10/30/07 5:45	1.634	0.37
10/30/07 5:50	1.633	0.37
10/30/07 5:55	1.634	0.36
10/30/07 6:00	1.634	0.35
10/30/07 6:05	1.634	0.34
10/30/07 6:10	1.633	0.36
10/30/07 6:15	1.634	0.35
10/30/07 6:20	1.634	0.38
10/30/07 6:25	1.634	0.34
10/30/07 6:30	1.632	0.36
10/30/07 6:35	1.634	0.33
10/30/07 6:40	1.633	0.37
10/30/07 6:45	1.633	0.38
10/30/07 6:50	1.633	0.35
10/30/07 6:55	1.633	0.35

UNKAMET BROOK FLOW MONITORING DATA - OCTOBER 19, 2007 THROUGH NOVEMBER 9, 2007

UNKAMET BROOK AREA
GENERAL ELECTRIC COMPANY - PITTSFIELD, MASSACHUSETTS

Site Name Isco Quantity Label Units Resolution Significant Digits	2100 Series Site Level Level ft 0.001 5	2100 Series Site Velocity Velocity ft/s 0.01 4
10/30/07 7:00	1.633	0.41
10/30/07 7:05	1.632	0.36
10/30/07 7:10	1.633	0.34
10/30/07 7:15	1.633	0.37
10/30/07 7:20	1.631	0.33
10/30/07 7:25	1.633	0.34
10/30/07 7:30	1.634	0.33
10/30/07 7:35	1.633	0.36
10/30/07 7:40	1.633	0.37
10/30/07 7:45	1.634	0.32
10/30/07 7:50	1.635	0.36
10/30/07 7:55	1.634	0.36
10/30/07 8:00	1.635	0.35
10/30/07 8:05	1.634	0.34
10/30/07 8:10	1.635	0.36
10/30/07 8:15	1.636	0.34
10/30/07 8:20	1.635	0.35
10/30/07 8:25	1.635	0.36
10/30/07 8:30	1.635	0.33
10/30/07 8:35	1.636	0.35
10/30/07 8:40	1.636	0.39
10/30/07 8:45	1.636	0.32
10/30/07 8:50	1.637	0.33
10/30/07 8:55	1.636	0.33
10/30/07 9:00	1.636	0.33
10/30/07 9:05	1.638	0.37
10/30/07 9:10	1.637	0.36
10/30/07 9:15	1.637	0.35
10/30/07 9:20	1.638	0.4
10/30/07 9:25	1.638	0.35
10/30/07 9:30	1.638	0.33
10/30/07 9:35	1.639	0.34
10/30/07 9:40	1.638	0.34
10/30/07 9:45	1.638	0.34
10/30/07 9:50	1.639	0.35
10/30/07 9:55	1.639	0.35
10/30/07 10:00	1.639	0.34
10/30/07 10:05	1.638	0.37
10/30/07 10:10	1.639	0.33
10/30/07 10:15	1.639	0.34
10/30/07 10:20	1.64	0.33
10/30/07 10:25	1.639	0.34

UNKAMET BROOK FLOW MONITORING DATA - OCTOBER 19, 2007 THROUGH NOVEMBER 9, 2007

UNKAMET BROOK AREA
 GENERAL ELECTRIC COMPANY - PITTSFIELD, MASSACHUSETTS

Site Name Isco Quantity Label Units Resolution Significant Digits	2100 Series Site Level Level ft 0.001 5	2100 Series Site Velocity Velocity ft/s 0.01 4
10/30/07 10:30	1.639	0.33
10/30/07 10:35	1.639	0.42
10/30/07 10:40	1.639	0.35
10/30/07 10:45	1.64	0.34
10/30/07 10:50	1.64	0.38
10/30/07 10:55	1.64	0.32
10/30/07 11:00	1.639	0.35
10/30/07 11:05	1.639	0.35
10/30/07 11:10	1.639	0.34
10/30/07 11:15	1.64	0.36
10/30/07 11:20	1.639	0.33
10/30/07 11:25	1.64	0.31
10/30/07 11:30	1.639	0.35
10/30/07 11:35	1.639	0.36
10/30/07 11:40	1.64	0.33
10/30/07 11:45	1.641	0.35
10/30/07 11:50	1.641	0.35
10/30/07 11:55	1.64	0.34
10/30/07 12:00	1.639	0.38
10/30/07 12:05	1.641	0.33
10/30/07 12:10	1.64	0.36
10/30/07 12:15	1.642	0.36
10/30/07 12:20	1.64	0.35
10/30/07 12:25	1.641	0.33
10/30/07 12:30	1.643	0.35
10/30/07 12:35	1.641	0.33
10/30/07 12:40	1.642	0.38
10/30/07 12:45	1.642	0.35
10/30/07 12:50	1.641	0.35
10/30/07 12:55	1.643	0.34
10/30/07 13:00	1.644	0.34
10/30/07 13:05	1.646	0.35
10/30/07 13:10	1.647	0.33
10/30/07 13:15	1.647	0.35
10/30/07 13:20	1.649	0.34
10/30/07 13:25	1.649	0.38
10/30/07 13:30	1.649	0.34
10/30/07 13:35	1.65	0.34
10/30/07 13:40	1.649	0.38
10/30/07 13:45	1.651	0.36
10/30/07 13:50	1.652	0.34
10/30/07 13:55	1.653	0.42

UNKAMET BROOK FLOW MONITORING DATA - OCTOBER 19, 2007 THROUGH NOVEMBER 9, 2007

UNKAMET BROOK AREA
GENERAL ELECTRIC COMPANY - PITTSFIELD, MASSACHUSETTS

Site Name Isco Quantity Label Units Resolution Significant Digits	2100 Series Site Level Level ft 0.001 5	2100 Series Site Velocity Velocity ft/s 0.01 4
10/30/07 14:00	1.654	0.33
10/30/07 14:05	1.654	0.35
10/30/07 14:10	1.653	0.31
10/30/07 14:15	1.654	0.33
10/30/07 14:20	1.654	0.34
10/30/07 14:25	1.654	0.34
10/30/07 14:30	1.653	0.35
10/30/07 14:35	1.652	0.34
10/30/07 14:40	1.652	0.35
10/30/07 14:45	1.65	0.31
10/30/07 14:50	1.651	0.37
10/30/07 14:55	1.65	0.35
10/30/07 15:00	1.649	0.32
10/30/07 15:05	1.649	0.33
10/30/07 15:10	1.649	0.34
10/30/07 15:15	1.649	0.33
10/30/07 15:20	1.65	0.35
10/30/07 15:25	1.649	0.37
10/30/07 15:30	1.649	0.32
10/30/07 15:35	1.649	0.34
10/30/07 15:40	1.648	0.32
10/30/07 15:45	1.649	0.31
10/30/07 15:50	1.648	0.32
10/30/07 15:55	1.648	0.33
10/30/07 16:00	1.649	0.33
10/30/07 16:05	1.647	0.32
10/30/07 16:10	1.649	0.37
10/30/07 16:15	1.649	0.34
10/30/07 16:20	1.65	0.34
10/30/07 16:25	1.652	0.33
10/30/07 16:30	1.65	0.46
10/30/07 16:35	1.652	0.33
10/30/07 16:40	1.654	0.34
10/30/07 16:45	1.654	0.33
10/30/07 16:50	1.654	0.34
10/30/07 16:55	1.656	0.33
10/30/07 17:00	1.655	0.32
10/30/07 17:05	1.656	0.32
10/30/07 17:10	1.656	0.36
10/30/07 17:15	1.657	0.35
10/30/07 17:20	1.657	0.35
10/30/07 17:25	1.657	0.33

UNKAMET BROOK FLOW MONITORING DATA - OCTOBER 19, 2007 THROUGH NOVEMBER 9, 2007

UNKAMET BROOK AREA
 GENERAL ELECTRIC COMPANY - PITTSFIELD, MASSACHUSETTS

Site Name Isco Quantity Label Units Resolution Significant Digits	2100 Series Site Level Level ft 0.001 5	2100 Series Site Velocity Velocity ft/s 0.01 4
10/30/07 17:30	1.657	0.37
10/30/07 17:35	1.657	0.34
10/30/07 17:40	1.656	0.35
10/30/07 17:45	1.657	0.33
10/30/07 17:50	1.658	0.33
10/30/07 17:55	1.658	0.35
10/30/07 18:00	1.657	0.35
10/30/07 18:05	1.656	0.36
10/30/07 18:10	1.657	0.34
10/30/07 18:15	1.657	0.32
10/30/07 18:20	1.656	0.33
10/30/07 18:25	1.656	0.37
10/30/07 18:30	1.655	0.35
10/30/07 18:35	1.655	0.33
10/30/07 18:40	1.654	0.34
10/30/07 18:45	1.654	0.32
10/30/07 18:50	1.655	0.36
10/30/07 18:55	1.655	0.33
10/30/07 19:00	1.654	0.32
10/30/07 19:05	1.655	0.35
10/30/07 19:10	1.653	0.32
10/30/07 19:15	1.654	0.39
10/30/07 19:20	1.653	0.33
10/30/07 19:25	1.653	0.33
10/30/07 19:30	1.651	0.35
10/30/07 19:35	1.649	0.34
10/30/07 19:40	1.647	0.32
10/30/07 19:45	1.646	0.35
10/30/07 19:50	1.644	0.33
10/30/07 19:55	1.643	0.32
10/30/07 20:00	1.644	0.32
10/30/07 20:05	1.644	0.34
10/30/07 20:10	1.643	0.32
10/30/07 20:15	1.644	0.31
10/30/07 20:20	1.643	0.32
10/30/07 20:25	1.643	0.31
10/30/07 20:30	1.642	0.34
10/30/07 20:35	1.642	0.35
10/30/07 20:40	1.642	0.29
10/30/07 20:45	1.643	0.32
10/30/07 20:50	1.643	0.3
10/30/07 20:55	1.642	0.3

UNKAMET BROOK FLOW MONITORING DATA - OCTOBER 19, 2007 THROUGH NOVEMBER 9, 2007

UNKAMET BROOK AREA
GENERAL ELECTRIC COMPANY - PITTSFIELD, MASSACHUSETTS

Site Name Isco Quantity Label Units Resolution Significant Digits	2100 Series Site Level Level ft 0.001 5	2100 Series Site Velocity Velocity ft/s 0.01 4
10/30/07 21:00	1.643	0.32
10/30/07 21:05	1.642	0.33
10/30/07 21:10	1.642	0.32
10/30/07 21:15	1.643	0.32
10/30/07 21:20	1.642	0.3
10/30/07 21:25	1.641	0.31
10/30/07 21:30	1.641	0.31
10/30/07 21:35	1.641	0.31
10/30/07 21:40	1.641	0.31
10/30/07 21:45	1.642	0.3
10/30/07 21:50	1.64	0.3
10/30/07 21:55	1.64	0.31
10/30/07 22:00	1.64	0.31
10/30/07 22:05	1.64	0.32
10/30/07 22:10	1.64	0.32
10/30/07 22:15	1.64	0.28
10/30/07 22:20	1.639	0.28
10/30/07 22:25	1.639	0.33
10/30/07 22:30	1.64	0.33
10/30/07 22:35	1.639	0.29
10/30/07 22:40	1.64	0.32
10/30/07 22:45	1.638	0.32
10/30/07 22:50	1.637	0.3
10/30/07 22:55	1.634	0.28
10/30/07 23:00	1.63	0.28
10/30/07 23:05	1.628	0.29
10/30/07 23:10	1.624	0.29
10/30/07 23:15	1.621	0.28
10/30/07 23:20	1.618	0.25
10/30/07 23:25	1.616	0.29
10/30/07 23:30	1.614	0.27
10/30/07 23:35	1.612	0.27
10/30/07 23:40	1.61	0.28
10/30/07 23:45	1.61	0.28
10/30/07 23:50	1.609	0.3
10/30/07 23:55	1.609	0.29
10/31/07 0:00	1.609	0.28
10/31/07 0:05	1.608	0.27
10/31/07 0:10	1.608	0.29
10/31/07 0:15	1.605	0.26
10/31/07 0:20	1.597	0.27
10/31/07 0:25	1.589	0.27

UNKAMET BROOK FLOW MONITORING DATA - OCTOBER 19, 2007 THROUGH NOVEMBER 9, 2007

UNKAMET BROOK AREA
GENERAL ELECTRIC COMPANY - PITTSFIELD, MASSACHUSETTS

Site Name Isco Quantity Label Units Resolution Significant Digits	2100 Series Site Level Level ft 0.001 5	2100 Series Site Velocity Velocity ft/s 0.01 4
10/31/07 0:30	1.583	0.3
10/31/07 0:35	1.579	0.29
10/31/07 0:40	1.575	0.26
10/31/07 0:45	1.572	0.27
10/31/07 0:50	1.569	0.25
10/31/07 0:55	1.566	0.26
10/31/07 1:00	1.563	0.24
10/31/07 1:05	1.562	0.29
10/31/07 1:10	1.559	0.26
10/31/07 1:15	1.558	0.24
10/31/07 1:20	1.556	0.24
10/31/07 1:25	1.555	0.28
10/31/07 1:30	1.554	0.24
10/31/07 1:35	1.553	0.25
10/31/07 1:40	1.554	0.27
10/31/07 1:45	1.552	0.25
10/31/07 1:50	1.553	0.25
10/31/07 1:55	1.551	0.24
10/31/07 2:00	1.546	0.24
10/31/07 2:05	1.543	0.26
10/31/07 2:10	1.536	0.3
10/31/07 2:15	1.528	0.31
10/31/07 2:20	1.516	0.27
10/31/07 2:25	1.506	0.27
10/31/07 2:30	1.502	0.26
10/31/07 2:35	1.497	0.34
10/31/07 2:40	1.494	0.28
10/31/07 2:45	1.49	0.3
10/31/07 2:50	1.488	0.38
10/31/07 2:55	1.486	0.26
10/31/07 3:00	1.483	0.27
10/31/07 3:05	1.482	0.27
10/31/07 3:10	1.482	0.3
10/31/07 3:15	1.481	0.29
10/31/07 3:20	1.48	0.26
10/31/07 3:25	1.48	0.26
10/31/07 3:30	1.479	0.28
10/31/07 3:35	1.479	0.28
10/31/07 3:40	1.478	0.27
10/31/07 3:45	1.479	0.27
10/31/07 3:50	1.479	0.28
10/31/07 3:55	1.48	0.26

UNKAMET BROOK FLOW MONITORING DATA - OCTOBER 19, 2007 THROUGH NOVEMBER 9, 2007

UNKAMET BROOK AREA
GENERAL ELECTRIC COMPANY - PITTSFIELD, MASSACHUSETTS

Site Name Isco Quantity Label Units Resolution Significant Digits	2100 Series Site Level Level ft 0.001 5	2100 Series Site Velocity Velocity ft/s 0.01 4
10/31/07 4:00	1.48	0.3
10/31/07 4:05	1.48	0.3
10/31/07 4:10	1.475	0.29
10/31/07 4:15	1.47	0.31
10/31/07 4:20	1.466	0.27
10/31/07 4:25	1.46	0.29
10/31/07 4:30	1.457	0.29
10/31/07 4:35	1.455	0.25
10/31/07 4:40	1.454	0.32
10/31/07 4:45	1.452	0.32
10/31/07 4:50	1.451	0.31
10/31/07 4:55	1.449	0.25
10/31/07 5:00	1.448	0.3
10/31/07 5:05	1.448	0.26
10/31/07 5:10	1.449	0.28
10/31/07 5:15	1.448	0.25
10/31/07 5:20	1.447	0.25
10/31/07 5:25	1.446	0.3
10/31/07 5:30	1.446	0.31
10/31/07 5:35	1.446	0.28
10/31/07 5:40	1.447	0.32
10/31/07 5:45	1.447	0.27
10/31/07 5:50	1.449	0.28
10/31/07 5:55	1.45	0.27
10/31/07 6:00	1.451	0.27
10/31/07 6:05	1.452	0.27
10/31/07 6:10	1.454	0.29
10/31/07 6:15	1.454	0.28
10/31/07 6:20	1.456	0.29
10/31/07 6:25	1.458	0.31
10/31/07 6:30	1.458	0.3
10/31/07 6:35	1.46	0.29
10/31/07 6:40	1.461	0.28
10/31/07 6:45	1.463	0.3
10/31/07 6:50	1.464	0.3
10/31/07 6:55	1.466	0.31
10/31/07 7:00	1.468	0.31
10/31/07 7:05	1.469	0.3
10/31/07 7:10	1.472	0.29
10/31/07 7:15	1.474	0.32
10/31/07 7:20	1.476	0.31
10/31/07 7:25	1.477	0.28

UNKAMET BROOK FLOW MONITORING DATA - OCTOBER 19, 2007 THROUGH NOVEMBER 9, 2007

UNKAMET BROOK AREA
 GENERAL ELECTRIC COMPANY - PITTSFIELD, MASSACHUSETTS

Site Name Isco Quantity Label Units Resolution Significant Digits	2100 Series Site Level Level ft 0.001 5	2100 Series Site Velocity Velocity ft/s 0.01 4
10/31/07 7:30	1.48	0.31
10/31/07 7:35	1.482	0.32
10/31/07 7:40	1.483	0.29
10/31/07 7:45	1.484	0.31
10/31/07 7:50	1.485	0.32
10/31/07 7:55	1.486	0.31
10/31/07 8:00	1.489	0.33
10/31/07 8:05	1.49	0.32
10/31/07 8:10	1.491	0.31
10/31/07 8:15	1.492	0.31
10/31/07 8:20	1.495	0.34
10/31/07 8:25	1.496	0.32
10/31/07 8:30	1.5	0.35
10/31/07 8:35	1.501	0.32
10/31/07 8:40	1.502	0.3
10/31/07 8:45	1.504	0.33
10/31/07 8:50	1.465	0.33
10/31/07 8:55	1.417	0.36
10/31/07 9:00	1.389	0.37
10/31/07 9:05	1.37	0.43
10/31/07 9:10	1.358	0.38
10/31/07 9:15	1.349	0.39
10/31/07 9:20	1.345	0.41
10/31/07 9:25	1.341	0.43
10/31/07 9:30	1.338	0.43
10/31/07 9:35	1.336	0.42
10/31/07 9:40	1.335	0.45
10/31/07 9:45	1.335	0.43
10/31/07 9:50	1.333	0.38
10/31/07 9:55	1.324	0.42
10/31/07 10:00	1.31	0.44
10/31/07 10:05	1.301	0.49
10/31/07 10:10	1.297	0.46
10/31/07 10:15	1.293	0.46
10/31/07 10:20	1.29	0.46
10/31/07 10:25	1.289	0.42
10/31/07 10:30	1.287	0.48
10/31/07 10:35	1.289	0.44
10/31/07 10:40	1.288	0.46
10/31/07 10:45	1.287	0.49
10/31/07 10:50	1.286	0.45
10/31/07 10:55	1.286	0.48

UNKAMET BROOK FLOW MONITORING DATA - OCTOBER 19, 2007 THROUGH NOVEMBER 9, 2007

UNKAMET BROOK AREA
 GENERAL ELECTRIC COMPANY - PITTSFIELD, MASSACHUSETTS

Site Name Isco Quantity Label Units Resolution Significant Digits	2100 Series Site Level Level ft 0.001 5	2100 Series Site Velocity Velocity ft/s 0.01 4
10/31/07 11:00	1.288	0.47
10/31/07 11:05	1.287	0.46
10/31/07 11:10	1.288	0.43
10/31/07 11:15	1.287	0.49
10/31/07 11:20	1.287	0.52
10/31/07 11:25	1.287	0.42
10/31/07 11:30	1.289	0.45
10/31/07 11:35	1.288	0.52
10/31/07 11:40	1.29	0.49
10/31/07 11:45	1.29	0.5
10/31/07 11:50	1.291	0.51
10/31/07 11:55	1.29	0.48
10/31/07 12:00	1.291	0.48
10/31/07 12:05	1.291	0.53
10/31/07 12:10	1.291	0.46
10/31/07 12:15	1.293	0.53
10/31/07 12:20	1.291	0.52
10/31/07 12:25	1.293	0.49
10/31/07 12:30	1.292	0.5
10/31/07 12:35	1.292	0.49
10/31/07 12:40	1.292	0.46
10/31/07 12:45	1.292	0.45
10/31/07 12:50	1.293	0.48
10/31/07 12:55	1.292	0.48
10/31/07 13:00	1.292	0.46
10/31/07 13:05	1.294	0.48
10/31/07 13:10	1.293	0.44
10/31/07 13:15	1.294	0.45
10/31/07 13:20	1.294	0.47
10/31/07 13:25	1.295	0.51
10/31/07 13:30	1.295	0.46
10/31/07 13:35	1.296	0.46
10/31/07 13:40	1.293	0.52
10/31/07 13:45	1.292	0.45
10/31/07 13:50	1.277	0.51
10/31/07 13:55	1.27	0.52
10/31/07 14:00	1.266	0.51
10/31/07 14:05	1.263	0.52
10/31/07 14:10	1.263	0.56
10/31/07 14:15	1.262	0.47
10/31/07 14:20	1.263	0.47
10/31/07 14:25	1.262	0.53

UNKAMET BROOK FLOW MONITORING DATA - OCTOBER 19, 2007 THROUGH NOVEMBER 9, 2007

UNKAMET BROOK AREA
 GENERAL ELECTRIC COMPANY - PITTSFIELD, MASSACHUSETTS

Site Name Isco Quantity Label Units Resolution Significant Digits	2100 Series Site Level Level ft 0.001 5	2100 Series Site Velocity Velocity ft/s 0.01 4
10/31/07 14:30	1.264	0.55
10/31/07 14:35	1.264	0.52
10/31/07 14:40	1.266	0.52
10/31/07 14:45	1.267	0.52
10/31/07 14:50	1.265	0.53
10/31/07 14:55	1.266	0.57
10/31/07 15:00	1.266	0.49
10/31/07 15:05	1.263	0.5
10/31/07 15:10	1.263	0.46
10/31/07 15:15	1.266	0.51
10/31/07 15:20	1.263	0.49
10/31/07 15:25	1.263	0.51
10/31/07 15:30	1.264	0.53
10/31/07 15:35	1.263	0.49
10/31/07 15:40	1.263	0.52
10/31/07 15:45	1.263	0.51
10/31/07 15:50	1.262	0.52
10/31/07 15:55	1.264	0.52
10/31/07 16:00	1.264	0.53
10/31/07 16:05	1.265	0.49
10/31/07 16:10	1.263	0.51
10/31/07 16:15	1.264	0.52
10/31/07 16:20	1.265	0.5
10/31/07 16:25	1.264	0.5
10/31/07 16:30	1.263	0.55
10/31/07 16:35	1.263	0.56
10/31/07 16:40	1.263	0.48
10/31/07 16:45	1.264	0.48
10/31/07 16:50	1.265	0.49
10/31/07 16:55	1.264	0.52
10/31/07 17:00	1.264	0.46
10/31/07 17:05	1.264	0.49
10/31/07 17:10	1.264	0.53
10/31/07 17:15	1.265	0.53
10/31/07 17:20	1.259	0.51
10/31/07 17:25	1.256	0.44
10/31/07 17:30	1.241	0.42
10/31/07 17:35	1.238	0.47
10/31/07 17:40	1.238	0.49
10/31/07 17:45	1.243	0.5
10/31/07 17:50	1.24	0.49
10/31/07 17:55	1.241	0.47

UNKAMET BROOK FLOW MONITORING DATA - OCTOBER 19, 2007 THROUGH NOVEMBER 9, 2007

UNKAMET BROOK AREA
 GENERAL ELECTRIC COMPANY - PITTSFIELD, MASSACHUSETTS

Site Name Isco Quantity Label Units Resolution Significant Digits	2100 Series Site Level Level ft 0.001 5	2100 Series Site Velocity Velocity ft/s 0.01 4
10/31/07 18:00	1.242	0.52
10/31/07 18:05	1.231	0.42
10/31/07 18:10	1.229	0.44
10/31/07 18:15	1.229	0.44
10/31/07 18:20	1.228	0.45
10/31/07 18:25	1.229	0.42
10/31/07 18:30	1.228	0.46
10/31/07 18:35	1.228	0.42
10/31/07 18:40	1.228	0.41
10/31/07 18:45	1.229	0.44
10/31/07 18:50	1.229	0.45
10/31/07 18:55	1.23	0.43
10/31/07 19:00	1.23	0.4
10/31/07 19:05	1.229	0.43
10/31/07 19:10	1.229	0.4
10/31/07 19:15	1.23	0.4
10/31/07 19:20	1.23	0.4
10/31/07 19:25	1.229	0.41
10/31/07 19:30	1.232	0.43
10/31/07 19:35	1.232	0.41
10/31/07 19:40	1.229	0.42
10/31/07 19:45	1.229	0.42
10/31/07 19:50	1.223	0.42
10/31/07 19:55	1.221	0.42
10/31/07 20:00	1.22	0.36
10/31/07 20:05	1.215	0.36
10/31/07 20:10	1.214	0.41
10/31/07 20:15	1.214	0.46
10/31/07 20:20	1.215	0.39
10/31/07 20:25	1.215	0.42
10/31/07 20:30	1.214	0.4
10/31/07 20:35	1.215	0.39
10/31/07 20:40	1.216	0.4
10/31/07 20:45	1.216	0.4
10/31/07 20:50	1.215	0.38
10/31/07 20:55	1.215	0.43
10/31/07 21:00	1.216	0.41
10/31/07 21:05	1.215	0.42
10/31/07 21:10	1.216	0.39
10/31/07 21:15	1.215	0.41
10/31/07 21:20	1.216	0.37
10/31/07 21:25	1.215	0.4

UNKAMET BROOK FLOW MONITORING DATA - OCTOBER 19, 2007 THROUGH NOVEMBER 9, 2007

UNKAMET BROOK AREA
GENERAL ELECTRIC COMPANY - PITTSFIELD, MASSACHUSETTS

Site Name Isco Quantity Label Units Resolution Significant Digits	2100 Series Site Level Level ft 0.001 5	2100 Series Site Velocity Velocity ft/s 0.01 4
10/31/07 21:30	1.215	0.41
10/31/07 21:35	1.216	0.43
10/31/07 21:40	1.215	0.4
10/31/07 21:45	1.216	0.36
10/31/07 21:50	1.215	0.39
10/31/07 21:55	1.216	0.41
10/31/07 22:00	1.221	0.39
10/31/07 22:05	1.216	0.4
10/31/07 22:10	1.216	0.42
10/31/07 22:15	1.215	0.4
10/31/07 22:20	1.215	0.41
10/31/07 22:25	1.215	0.41
10/31/07 22:30	1.216	0.38
10/31/07 22:35	1.216	0.44
10/31/07 22:40	1.216	0.4
10/31/07 22:45	1.216	0.44
10/31/07 22:50	1.217	0.41
10/31/07 22:55	1.217	0.42
10/31/07 23:00	1.217	0.4
10/31/07 23:05	1.217	0.42
10/31/07 23:10	1.217	0.42
10/31/07 23:15	1.217	0.39
10/31/07 23:20	1.217	0.39
10/31/07 23:25	1.218	0.44
10/31/07 23:30	1.218	0.4
10/31/07 23:35	1.219	0.4
10/31/07 23:40	1.218	0.43
10/31/07 23:45	1.218	0.42
10/31/07 23:50	1.219	0.43
10/31/07 23:55	1.219	0.42
11/1/07 0:00	1.22	0.41
11/1/07 0:05	1.219	0.42
11/1/07 0:10	1.22	0.41
11/1/07 0:15	1.216	0.35
11/1/07 0:20	1.212	0.37
11/1/07 0:25	1.211	0.37
11/1/07 0:30	1.211	0.39
11/1/07 0:35	1.21	0.4
11/1/07 0:40	1.203	0.38
11/1/07 0:45	1.199	0.38
11/1/07 0:50	1.198	0.44
11/1/07 0:55	1.198	0.38

UNKAMET BROOK FLOW MONITORING DATA - OCTOBER 19, 2007 THROUGH NOVEMBER 9, 2007

UNKAMET BROOK AREA
GENERAL ELECTRIC COMPANY - PITTSFIELD, MASSACHUSETTS

Site Name Isco Quantity Label Units Resolution Significant Digits	2100 Series Site Level Level ft 0.001 5	2100 Series Site Velocity Velocity ft/s 0.01 4
11/1/07 1:00	1.199	0.38
11/1/07 1:05	1.199	0.4
11/1/07 1:10	1.2	0.39
11/1/07 1:15	1.2	0.41
11/1/07 1:20	1.199	0.37
11/1/07 1:25	1.201	0.44
11/1/07 1:30	1.201	0.41
11/1/07 1:35	1.202	0.41
11/1/07 1:40	1.202	0.4
11/1/07 1:45	1.203	0.39
11/1/07 1:50	1.203	0.4
11/1/07 1:55	1.204	0.42
11/1/07 2:00	1.203	0.39
11/1/07 2:05	1.204	0.36
11/1/07 2:10	1.204	0.4
11/1/07 2:15	1.203	0.37
11/1/07 2:20	1.193	0.34
11/1/07 2:25	1.184	0.31
11/1/07 2:30	1.184	0.35
11/1/07 2:35	1.184	0.31
11/1/07 2:40	1.182	0.34
11/1/07 2:45	1.182	0.36
11/1/07 2:50	1.188	0.39
11/1/07 2:55	1.195	0.4
11/1/07 3:00	1.204	0.43
11/1/07 3:05	1.207	0.4
11/1/07 3:10	1.208	0.44
11/1/07 3:15	1.212	0.5
11/1/07 3:20	1.232	0.53
11/1/07 3:25	1.222	0.45
11/1/07 3:30	1.221	0.5
11/1/07 3:35	1.219	0.47
11/1/07 3:40	1.219	0.47
11/1/07 3:45	1.22	0.48
11/1/07 3:50	1.219	0.47
11/1/07 3:55	1.221	0.45
11/1/07 4:00	1.217	0.47
11/1/07 4:05	1.224	0.48
11/1/07 4:10	1.226	0.44
11/1/07 4:15	1.226	0.44
11/1/07 4:20	1.225	0.42
11/1/07 4:25	1.221	0.45

UNKAMET BROOK FLOW MONITORING DATA - OCTOBER 19, 2007 THROUGH NOVEMBER 9, 2007

UNKAMET BROOK AREA
GENERAL ELECTRIC COMPANY - PITTSFIELD, MASSACHUSETTS

Site Name Isco Quantity Label Units Resolution Significant Digits	2100 Series Site Level Level ft 0.001 5	2100 Series Site Velocity Velocity ft/s 0.01 4
11/1/07 4:30	1.219	0.49
11/1/07 4:35	1.217	0.44
11/1/07 4:40	1.218	0.44
11/1/07 4:45	1.218	0.44
11/1/07 4:50	1.217	0.51
11/1/07 4:55	1.218	0.45
11/1/07 5:00	1.216	0.45
11/1/07 5:05	1.205	0.39
11/1/07 5:10	1.203	0.44
11/1/07 5:15	1.202	0.45
11/1/07 5:20	1.203	0.41
11/1/07 5:25	1.199	0.4
11/1/07 5:30	1.199	0.39
11/1/07 5:35	1.199	0.45
11/1/07 5:40	1.2	0.4
11/1/07 5:45	1.2	0.42
11/1/07 5:50	1.199	0.4
11/1/07 5:55	1.2	0.42
11/1/07 6:00	1.203	0.4
11/1/07 6:05	1.204	0.4
11/1/07 6:10	1.204	0.41
11/1/07 6:15	1.205	0.46
11/1/07 6:20	1.204	0.39
11/1/07 6:25	1.204	0.43
11/1/07 6:30	1.205	0.41
11/1/07 6:35	1.205	0.4
11/1/07 6:40	1.204	0.42
11/1/07 6:45	1.205	0.41
11/1/07 6:50	1.206	0.38
11/1/07 6:55	1.206	0.41
11/1/07 7:00	1.207	0.42
11/1/07 7:05	1.206	0.41
11/1/07 7:10	1.206	0.44
11/1/07 7:15	1.207	0.44
11/1/07 7:20	1.206	0.45
11/1/07 7:25	1.206	0.42
11/1/07 7:30	1.207	0.41
11/1/07 7:35	1.207	0.43
11/1/07 7:40	1.207	0.43
11/1/07 7:45	1.208	0.47
11/1/07 7:50	1.207	0.4
11/1/07 7:55	1.206	0.42

UNKAMET BROOK FLOW MONITORING DATA - OCTOBER 19, 2007 THROUGH NOVEMBER 9, 2007

UNKAMET BROOK AREA
GENERAL ELECTRIC COMPANY - PITTSFIELD, MASSACHUSETTS

Site Name Isco Quantity Label Units Resolution Significant Digits	2100 Series Site Level Level ft 0.001 5	2100 Series Site Velocity Velocity ft/s 0.01 4
11/1/07 8:00	1.207	0.42
11/1/07 8:05	1.207	0.38
11/1/07 8:10	1.208	0.45
11/1/07 8:15	1.208	0.42
11/1/07 8:20	1.209	0.44
11/1/07 8:25	1.208	0.42
11/1/07 8:30	1.207	0.44
11/1/07 8:35	1.207	0.43
11/1/07 8:40	1.29	0.96
11/1/07 8:45	1.541	0.96
11/1/07 8:50	1.716	1.19
11/1/07 8:55	1.918	1.12
11/1/07 9:00	2.111	1.06
11/1/07 9:05	2.257	0.91
11/1/07 9:10	2.31	0.92
11/1/07 9:15	2.335	0.85
11/1/07 9:20	2.358	0.91
11/1/07 9:25	2.371	0.88
11/1/07 9:30	2.378	0.88
11/1/07 9:35	2.385	0.98
11/1/07 9:40	2.379	0.85
11/1/07 9:45	2.381	1.07
11/1/07 9:50	2.392	1.07
11/1/07 9:55	2.386	1.07
11/1/07 10:00	2.384	0.83
11/1/07 10:05	2.382	0.83
11/1/07 10:10	2.379	0.82
11/1/07 10:15	2.371	0.84
11/1/07 10:20	2.366	0.75
11/1/07 10:25	2.36	0.75
11/1/07 10:30	2.361	0.78
11/1/07 10:35	2.349	0.78
11/1/07 10:40	2.336	0.77
11/1/07 10:45	2.338	0.93
11/1/07 10:50	2.324	0.96
11/1/07 10:55	2.322	0.96
11/1/07 11:00	2.311	0.91
11/1/07 11:05	2.308	0.91
11/1/07 11:10	2.296	0.88
11/1/07 11:15	2.294	0.99
11/1/07 11:20	2.284	0.99
11/1/07 11:25	2.278	0.99

UNKAMET BROOK FLOW MONITORING DATA - OCTOBER 19, 2007 THROUGH NOVEMBER 9, 2007

UNKAMET BROOK AREA
 GENERAL ELECTRIC COMPANY - PITTSFIELD, MASSACHUSETTS

Site Name Isco Quantity Label Units Resolution Significant Digits	2100 Series Site Level Level ft 0.001 5	2100 Series Site Velocity Velocity ft/s 0.01 4
11/1/07 11:30	2.268	0.84
11/1/07 11:35	2.262	0.93
11/1/07 11:40	2.256	0.93
11/1/07 11:45	2.247	0.98
11/1/07 11:50	2.24	0.98
11/1/07 11:55	2.236	1.01
11/1/07 12:00	2.226	0.98
11/1/07 12:05	2.219	0.91
11/1/07 12:10	2.214	0.81
11/1/07 12:15	2.207	0.81
11/1/07 12:20	2.198	0.73
11/1/07 12:25	2.19	0.73
11/1/07 12:30	2.187	0.87
11/1/07 12:35	2.178	0.87
11/1/07 12:40	2.174	0.87
11/1/07 12:45	2.168	0.8
11/1/07 12:50	2.16	0.87
11/1/07 12:55	2.154	0.87
11/1/07 13:00	2.147	0.85
11/1/07 13:05	2.142	0.8
11/1/07 13:10	2.134	1.01
11/1/07 13:15	2.127	0.99
11/1/07 13:20	2.122	0.99
11/1/07 13:25	2.116	0.99
11/1/07 13:30	2.105	0.96
11/1/07 13:35	2.105	0.96
11/1/07 13:40	2.101	1.03
11/1/07 13:45	2.089	0.92
11/1/07 13:50	2.087	1.04
11/1/07 13:55	2.08	1.04
11/1/07 14:00	2.076	1.04
11/1/07 14:05	2.068	0.96
11/1/07 14:10	2.063	0.99
11/1/07 14:15	2.058	1.01
11/1/07 14:20	2.05	1.01
11/1/07 14:25	2.044	0.91
11/1/07 14:30	2.041	0.91
11/1/07 14:35	2.035	0.94
11/1/07 14:40	2.029	0.94
11/1/07 14:45	2.023	0.98
11/1/07 14:50	2.017	0.91
11/1/07 14:55	2.013	0.91

UNKAMET BROOK FLOW MONITORING DATA - OCTOBER 19, 2007 THROUGH NOVEMBER 9, 2007

UNKAMET BROOK AREA
GENERAL ELECTRIC COMPANY - PITTSFIELD, MASSACHUSETTS

Site Name Isco Quantity Label Units Resolution Significant Digits	2100 Series Site Level Level ft 0.001 5	2100 Series Site Velocity Velocity ft/s 0.01 4
11/1/07 15:00	2.008	0.91
11/1/07 15:05	2.005	0.91
11/1/07 15:10	2.001	0.89
11/1/07 15:15	1.998	0.95
11/1/07 15:20	1.989	0.95
11/1/07 15:25	1.985	0.97
11/1/07 15:30	1.981	0.88
11/1/07 15:35	1.98	0.95
11/1/07 15:40	1.974	0.96
11/1/07 15:45	1.97	0.96
11/1/07 15:50	1.967	0.91
11/1/07 15:55	1.963	0.91
11/1/07 16:00	1.956	0.91
11/1/07 16:05	1.956	0.89
11/1/07 16:10	1.95	0.89
11/1/07 16:15	1.946	0.92
11/1/07 16:20	1.939	0.94
11/1/07 16:25	1.938	0.86
11/1/07 16:30	1.935	0.94
11/1/07 16:35	1.93	0.93
11/1/07 16:40	1.925	0.92
11/1/07 16:45	1.921	0.95
11/1/07 16:50	1.919	0.93
11/1/07 16:55	1.917	0.95
11/1/07 17:00	1.913	0.87
11/1/07 17:05	1.91	0.95
11/1/07 17:10	1.905	0.95
11/1/07 17:15	1.904	0.85
11/1/07 17:20	1.899	0.93
11/1/07 17:25	1.893	0.94
11/1/07 17:30	1.888	0.94
11/1/07 17:35	1.885	0.91
11/1/07 17:40	1.878	0.96
11/1/07 17:45	1.876	0.96
11/1/07 17:50	1.87	0.96
11/1/07 17:55	1.866	0.94
11/1/07 18:00	1.864	0.83
11/1/07 18:05	1.859	0.92
11/1/07 18:10	1.847	0.98
11/1/07 18:15	1.838	0.8
11/1/07 18:20	1.832	0.94
11/1/07 18:25	1.829	0.89

UNKAMET BROOK FLOW MONITORING DATA - OCTOBER 19, 2007 THROUGH NOVEMBER 9, 2007

UNKAMET BROOK AREA
 GENERAL ELECTRIC COMPANY - PITTSFIELD, MASSACHUSETTS

Site Name Isco Quantity Label Units Resolution Significant Digits	2100 Series Site Level Level ft 0.001 5	2100 Series Site Velocity Velocity ft/s 0.01 4
11/1/07 18:30	1.825	0.88
11/1/07 18:35	1.826	0.89
11/1/07 18:40	1.821	0.81
11/1/07 18:45	1.807	0.77
11/1/07 18:50	1.796	0.79
11/1/07 18:55	1.789	0.79
11/1/07 19:00	1.783	0.67
11/1/07 19:05	1.779	0.65
11/1/07 19:10	1.772	0.65
11/1/07 19:15	1.758	0.72
11/1/07 19:20	1.747	0.59
11/1/07 19:25	1.732	0.59
11/1/07 19:30	1.721	0.84
11/1/07 19:35	1.713	0.84
11/1/07 19:40	1.704	0.77
11/1/07 19:45	1.699	0.88
11/1/07 19:50	1.693	0.87
11/1/07 19:55	1.688	0.87
11/1/07 20:00	1.681	0.61
11/1/07 20:05	1.681	0.61
11/1/07 20:10	1.673	0.88
11/1/07 20:15	1.672	0.86
11/1/07 20:20	1.668	0.85
11/1/07 20:25	1.665	0.82
11/1/07 20:30	1.662	0.81
11/1/07 20:35	1.661	0.82
11/1/07 20:40	1.659	0.81
11/1/07 20:45	1.656	0.81
11/1/07 20:50	1.657	0.79
11/1/07 20:55	1.653	0.73
11/1/07 21:00	1.651	0.72
11/1/07 21:05	1.649	0.71
11/1/07 21:10	1.649	0.78
11/1/07 21:15	1.646	0.83
11/1/07 21:20	1.644	0.83
11/1/07 21:25	1.642	0.83
11/1/07 21:30	1.641	0.68
11/1/07 21:35	1.639	0.78
11/1/07 21:40	1.638	0.84
11/1/07 21:45	1.637	0.8
11/1/07 21:50	1.634	0.71
11/1/07 21:55	1.634	0.79

UNKAMET BROOK FLOW MONITORING DATA - OCTOBER 19, 2007 THROUGH NOVEMBER 9, 2007

UNKAMET BROOK AREA
GENERAL ELECTRIC COMPANY - PITTSFIELD, MASSACHUSETTS

Site Name Isco Quantity Label Units Resolution Significant Digits	2100 Series Site Level Level ft 0.001 5	2100 Series Site Velocity Velocity ft/s 0.01 4
11/1/07 22:00	1.633	0.74
11/1/07 22:05	1.629	0.7
11/1/07 22:10	1.626	0.83
11/1/07 22:15	1.622	0.8
11/1/07 22:20	1.617	0.83
11/1/07 22:25	1.614	0.75
11/1/07 22:30	1.611	0.83
11/1/07 22:35	1.607	0.8
11/1/07 22:40	1.605	0.79
11/1/07 22:45	1.603	0.79
11/1/07 22:50	1.598	0.77
11/1/07 22:55	1.587	0.71
11/1/07 23:00	1.581	0.8
11/1/07 23:05	1.568	0.77
11/1/07 23:10	1.561	0.77
11/1/07 23:15	1.553	0.79
11/1/07 23:20	1.55	0.83
11/1/07 23:25	1.544	0.81
11/1/07 23:30	1.541	0.81
11/1/07 23:35	1.539	0.82
11/1/07 23:40	1.536	0.84
11/1/07 23:45	1.534	0.84
11/1/07 23:50	1.532	0.73
11/1/07 23:55	1.532	0.73
11/2/07 0:00	1.527	0.82
11/2/07 0:05	1.531	0.79
11/2/07 0:10	1.532	0.77
11/2/07 0:15	1.531	0.69
11/2/07 0:20	1.531	0.8
11/2/07 0:25	1.529	0.75
11/2/07 0:30	1.529	0.82
11/2/07 0:35	1.528	0.78
11/2/07 0:40	1.527	0.68
11/2/07 0:45	1.527	0.75
11/2/07 0:50	1.526	0.75
11/2/07 0:55	1.525	0.71
11/2/07 1:00	1.523	0.74
11/2/07 1:05	1.523	0.8
11/2/07 1:10	1.521	0.82
11/2/07 1:15	1.52	0.8
11/2/07 1:20	1.52	0.66
11/2/07 1:25	1.518	0.79

UNKAMET BROOK FLOW MONITORING DATA - OCTOBER 19, 2007 THROUGH NOVEMBER 9, 2007

UNKAMET BROOK AREA
 GENERAL ELECTRIC COMPANY - PITTSFIELD, MASSACHUSETTS

Site Name Isco Quantity Label Units Resolution Significant Digits	2100 Series Site Level Level ft 0.001 5	2100 Series Site Velocity Velocity ft/s 0.01 4
11/2/07 1:30	1.518	0.78
11/2/07 1:35	1.516	0.81
11/2/07 1:40	1.517	0.83
11/2/07 1:45	1.513	0.77
11/2/07 1:50	1.514	0.72
11/2/07 1:55	1.512	0.75
11/2/07 2:00	1.513	0.83
11/2/07 2:05	1.511	0.81
11/2/07 2:10	1.503	0.8
11/2/07 2:15	1.501	0.81
11/2/07 2:20	1.496	0.8
11/2/07 2:25	1.495	0.76
11/2/07 2:30	1.493	0.81
11/2/07 2:35	1.49	0.78
11/2/07 2:40	1.49	0.78
11/2/07 2:45	1.487	0.8
11/2/07 2:50	1.486	0.82
11/2/07 2:55	1.484	0.8
11/2/07 3:00	1.482	0.73
11/2/07 3:05	1.481	0.75
11/2/07 3:10	1.48	0.9
11/2/07 3:15	1.478	0.84
11/2/07 3:20	1.477	0.75
11/2/07 3:25	1.477	0.79
11/2/07 3:30	1.476	0.82
11/2/07 3:35	1.474	0.85
11/2/07 3:40	1.472	0.79
11/2/07 3:45	1.472	0.83
11/2/07 3:50	1.472	0.8
11/2/07 3:55	1.47	0.87
11/2/07 4:00	1.471	0.81
11/2/07 4:05	1.469	0.83
11/2/07 4:10	1.468	0.78
11/2/07 4:15	1.468	0.81
11/2/07 4:20	1.467	0.72
11/2/07 4:25	1.466	0.83
11/2/07 4:30	1.466	0.74
11/2/07 4:35	1.466	0.67
11/2/07 4:40	1.461	0.81
11/2/07 4:45	1.454	0.76
11/2/07 4:50	1.444	0.75
11/2/07 4:55	1.436	0.82

UNKAMET BROOK FLOW MONITORING DATA - OCTOBER 19, 2007 THROUGH NOVEMBER 9, 2007

UNKAMET BROOK AREA
GENERAL ELECTRIC COMPANY - PITTSFIELD, MASSACHUSETTS

Site Name Isco Quantity Label Units Resolution Significant Digits	2100 Series Site Level Level ft 0.001 5	2100 Series Site Velocity Velocity ft/s 0.01 4
11/2/07 5:00	1.429	0.75
11/2/07 5:05	1.424	0.69
11/2/07 5:10	1.411	0.71
11/2/07 5:15	1.404	0.73
11/2/07 5:20	1.4	0.74
11/2/07 5:25	1.4	0.8
11/2/07 5:30	1.397	0.82
11/2/07 5:35	1.396	0.84
11/2/07 5:40	1.394	0.75
11/2/07 5:45	1.388	0.77
11/2/07 5:50	1.385	0.85
11/2/07 5:55	1.381	0.77
11/2/07 6:00	1.381	0.83
11/2/07 6:05	1.38	0.76
11/2/07 6:10	1.379	0.85
11/2/07 6:15	1.378	0.78
11/2/07 6:20	1.378	0.85
11/2/07 6:25	1.375	0.85
11/2/07 6:30	1.377	0.81
11/2/07 6:35	1.376	0.83
11/2/07 6:40	1.375	0.88
11/2/07 6:45	1.376	0.85
11/2/07 6:50	1.375	0.82
11/2/07 6:55	1.375	0.83
11/2/07 7:00	1.374	0.89
11/2/07 7:05	1.373	0.86
11/2/07 7:10	1.372	0.81
11/2/07 7:15	1.372	0.86
11/2/07 7:20	1.372	0.85
11/2/07 7:25	1.372	0.81
11/2/07 7:30	1.373	0.83
11/2/07 7:35	1.373	0.81
11/2/07 7:40	1.371	0.81
11/2/07 7:45	1.372	0.85
11/2/07 7:50	1.371	0.8
11/2/07 7:55	1.371	0.85
11/2/07 8:00	1.371	0.79
11/2/07 8:05	1.371	0.85
11/2/07 8:10	1.37	0.83
11/2/07 8:15	1.37	0.82
11/2/07 8:20	1.369	0.86
11/2/07 8:25	1.369	0.78

UNKAMET BROOK FLOW MONITORING DATA - OCTOBER 19, 2007 THROUGH NOVEMBER 9, 2007

UNKAMET BROOK AREA
GENERAL ELECTRIC COMPANY - PITTSFIELD, MASSACHUSETTS

Site Name Isco Quantity Label Units Resolution Significant Digits	2100 Series Site Level Level ft 0.001 5	2100 Series Site Velocity Velocity ft/s 0.01 4
11/2/07 8:30	1.368	0.84
11/2/07 8:35	1.37	0.81
11/2/07 8:40	1.37	0.84
11/2/07 8:45	1.37	0.71
11/2/07 8:50	1.368	0.85
11/2/07 8:55	1.368	0.87
11/2/07 9:00	1.369	0.8
11/2/07 9:05	1.368	0.9
11/2/07 9:10	1.368	0.88
11/2/07 9:15	1.368	0.89
11/2/07 9:20	1.368	0.82
11/2/07 9:25	1.37	0.8
11/2/07 9:30	1.369	0.81
11/2/07 9:35	1.369	0.87
11/2/07 9:40	1.368	0.84
11/2/07 9:45	1.369	0.83
11/2/07 9:50	1.368	0.79
11/2/07 9:55	1.368	0.85
11/2/07 10:00	1.37	0.86
11/2/07 10:05	1.37	0.81
11/2/07 10:10	1.37	0.81
11/2/07 10:15	1.372	0.85
11/2/07 10:20	1.371	0.76
11/2/07 10:25	1.371	0.78
11/2/07 10:30	1.371	0.79
11/2/07 10:35	1.372	0.83
11/2/07 10:40	1.371	0.83
11/2/07 10:45	1.371	0.85
11/2/07 10:50	1.371	0.84
11/2/07 10:55	1.372	0.88
11/2/07 11:00	1.371	0.89
11/2/07 11:05	1.371	0.79
11/2/07 11:10	1.37	0.8
11/2/07 11:15	1.37	0.83
11/2/07 11:20	1.37	0.84
11/2/07 11:25	1.369	0.81
11/2/07 11:30	1.369	0.86
11/2/07 11:35	1.369	0.79
11/2/07 11:40	1.369	0.92
11/2/07 11:45	1.369	0.81
11/2/07 11:50	1.37	0.77
11/2/07 11:55	1.369	0.87

UNKAMET BROOK FLOW MONITORING DATA - OCTOBER 19, 2007 THROUGH NOVEMBER 9, 2007

UNKAMET BROOK AREA
GENERAL ELECTRIC COMPANY - PITTSFIELD, MASSACHUSETTS

Site Name Isco Quantity Label Units Resolution Significant Digits	2100 Series Site Level Level ft 0.001 5	2100 Series Site Velocity Velocity ft/s 0.01 4
11/2/07 12:00	1.368	0.82
11/2/07 12:05	1.368	0.86
11/2/07 12:10	1.368	0.86
11/2/07 12:15	1.366	0.85
11/2/07 12:20	1.368	0.83
11/2/07 12:25	1.367	0.87
11/2/07 12:30	1.367	0.81
11/2/07 12:35	1.368	0.79
11/2/07 12:40	1.367	0.83
11/2/07 12:45	1.366	0.84
11/2/07 12:50	1.368	0.79
11/2/07 12:55	1.367	0.87
11/2/07 13:00	1.367	0.73
11/2/07 13:05	1.367	0.77
11/2/07 13:10	1.366	0.84
11/2/07 13:15	1.366	0.8
11/2/07 13:20	1.366	0.86
11/2/07 13:25	1.366	0.84
11/2/07 13:30	1.365	0.8
11/2/07 13:35	1.365	0.8
11/2/07 13:40	1.364	0.8
11/2/07 13:45	1.364	0.86
11/2/07 13:50	1.364	0.83
11/2/07 13:55	1.364	0.81
11/2/07 14:00	1.364	0.86
11/2/07 14:05	1.364	0.81
11/2/07 14:10	1.363	0.79
11/2/07 14:15	1.363	0.84
11/2/07 14:20	1.364	0.81
11/2/07 14:25	1.364	0.82
11/2/07 14:30	1.363	0.81
11/2/07 14:35	1.363	0.75
11/2/07 14:40	1.362	0.85
11/2/07 14:45	1.362	0.82
11/2/07 14:50	1.362	0.81
11/2/07 14:55	1.362	0.87
11/2/07 15:00	1.361	0.78
11/2/07 15:05	1.36	0.87
11/2/07 15:10	1.361	0.87
11/2/07 15:15	1.361	0.84
11/2/07 15:20	1.36	0.84
11/2/07 15:25	1.36	0.8

UNKAMET BROOK FLOW MONITORING DATA - OCTOBER 19, 2007 THROUGH NOVEMBER 9, 2007

UNKAMET BROOK AREA
 GENERAL ELECTRIC COMPANY - PITTSFIELD, MASSACHUSETTS

Site Name Isco Quantity Label Units Resolution Significant Digits	2100 Series Site Level Level ft 0.001 5	2100 Series Site Velocity Velocity ft/s 0.01 4
11/2/07 15:30	1.36	0.82
11/2/07 15:35	1.361	0.87
11/2/07 15:40	1.36	0.82
11/2/07 15:45	1.361	0.83
11/2/07 15:50	1.359	0.91
11/2/07 15:55	1.36	0.83
11/2/07 16:00	1.359	0.77
11/2/07 16:05	1.36	0.8
11/2/07 16:10	1.361	0.79
11/2/07 16:15	1.361	0.8
11/2/07 16:20	1.361	0.86
11/2/07 16:25	1.36	0.82
11/2/07 16:30	1.361	0.75
11/2/07 16:35	1.361	0.85
11/2/07 16:40	1.36	0.82
11/2/07 16:45	1.36	0.76
11/2/07 16:50	1.359	0.88
11/2/07 16:55	1.36	0.79
11/2/07 17:00	1.358	0.81
11/2/07 17:05	1.36	0.88
11/2/07 17:10	1.36	0.84
11/2/07 17:15	1.36	0.84
11/2/07 17:20	1.359	0.83
11/2/07 17:25	1.36	0.72
11/2/07 17:30	1.359	0.75
11/2/07 17:35	1.358	0.83
11/2/07 17:40	1.359	0.83
11/2/07 17:45	1.359	0.83
11/2/07 17:50	1.359	0.88
11/2/07 17:55	1.358	0.85
11/2/07 18:00	1.356	0.76
11/2/07 18:05	1.356	0.75
11/2/07 18:10	1.357	0.81
11/2/07 18:15	1.357	0.89
11/2/07 18:20	1.349	0.78
11/2/07 18:25	1.34	0.67
11/2/07 18:30	1.336	0.75
11/2/07 18:35	1.331	0.72
11/2/07 18:40	1.329	0.73
11/2/07 18:45	1.326	0.76
11/2/07 18:50	1.325	0.7
11/2/07 18:55	1.325	0.71

UNKAMET BROOK FLOW MONITORING DATA - OCTOBER 19, 2007 THROUGH NOVEMBER 9, 2007

UNKAMET BROOK AREA
GENERAL ELECTRIC COMPANY - PITTSFIELD, MASSACHUSETTS

Site Name Isco Quantity Label Units Resolution Significant Digits	2100 Series Site Level Level ft 0.001 5	2100 Series Site Velocity Velocity ft/s 0.01 4
11/2/07 19:00	1.323	0.75
11/2/07 19:05	1.319	0.69
11/2/07 19:10	1.316	0.69
11/2/07 19:15	1.313	0.7
11/2/07 19:20	1.31	0.78
11/2/07 19:25	1.309	0.72
11/2/07 19:30	1.31	0.73
11/2/07 19:35	1.309	0.63
11/2/07 19:40	1.308	0.78
11/2/07 19:45	1.308	0.7
11/2/07 19:50	1.309	0.79
11/2/07 19:55	1.311	0.69
11/2/07 20:00	1.31	0.7
11/2/07 20:05	1.311	0.69
11/2/07 20:10	1.31	0.73
11/2/07 20:15	1.311	0.71
11/2/07 20:20	1.31	0.69
11/2/07 20:25	1.311	0.7
11/2/07 20:30	1.31	0.73
11/2/07 20:35	1.311	0.66
11/2/07 20:40	1.31	0.71
11/2/07 20:45	1.31	0.67
11/2/07 20:50	1.31	0.73
11/2/07 20:55	1.311	0.75
11/2/07 21:00	1.311	0.78
11/2/07 21:05	1.311	0.78
11/2/07 21:10	1.311	0.7
11/2/07 21:15	1.31	0.71
11/2/07 21:20	1.311	0.76
11/2/07 21:25	1.31	0.72
11/2/07 21:30	1.31	0.75
11/2/07 21:35	1.306	0.67
11/2/07 21:40	1.304	0.61
11/2/07 21:45	1.303	0.67
11/2/07 21:50	1.303	0.67
11/2/07 21:55	1.302	0.66
11/2/07 22:00	1.301	0.65
11/2/07 22:05	1.301	0.72
11/2/07 22:10	1.3	0.68
11/2/07 22:15	1.3	0.68
11/2/07 22:20	1.299	0.71
11/2/07 22:25	1.3	0.67

UNKAMET BROOK FLOW MONITORING DATA - OCTOBER 19, 2007 THROUGH NOVEMBER 9, 2007

UNKAMET BROOK AREA
GENERAL ELECTRIC COMPANY - PITTSFIELD, MASSACHUSETTS

Site Name Isco Quantity Label Units Resolution Significant Digits	2100 Series Site Level Level ft 0.001 5	2100 Series Site Velocity Velocity ft/s 0.01 4
11/2/07 22:30	1.3	0.68
11/2/07 22:35	1.3	0.68
11/2/07 22:40	1.3	0.67
11/2/07 22:45	1.3	0.69
11/2/07 22:50	1.301	0.66
11/2/07 22:55	1.302	0.68
11/2/07 23:00	1.302	0.68
11/2/07 23:05	1.302	0.72
11/2/07 23:10	1.302	0.7
11/2/07 23:15	1.302	0.67
11/2/07 23:20	1.302	0.72
11/2/07 23:25	1.302	0.66
11/2/07 23:30	1.302	0.63
11/2/07 23:35	1.302	0.69
11/2/07 23:40	1.302	0.67
11/2/07 23:45	1.303	0.68
11/2/07 23:50	1.304	0.7
11/2/07 23:55	1.303	0.65
11/3/07 0:00	1.301	0.65
11/3/07 0:05	1.3	0.68
11/3/07 0:10	1.3	0.67
11/3/07 0:15	1.3	0.67
11/3/07 0:20	1.3	0.65
11/3/07 0:25	1.301	0.63
11/3/07 0:30	1.301	0.66
11/3/07 0:35	1.302	0.68
11/3/07 0:40	1.301	0.68
11/3/07 0:45	1.302	0.71
11/3/07 0:50	1.302	0.69
11/3/07 0:55	1.302	0.68
11/3/07 1:00	1.301	0.66
11/3/07 1:05	1.301	0.67
11/3/07 1:10	1.303	0.72
11/3/07 1:15	1.301	0.69
11/3/07 1:20	1.299	0.65
11/3/07 1:25	1.297	0.63
11/3/07 1:30	1.295	0.71
11/3/07 1:35	1.295	0.65
11/3/07 1:40	1.294	0.6
11/3/07 1:45	1.295	0.69
11/3/07 1:50	1.294	0.65
11/3/07 1:55	1.294	0.69

UNKAMET BROOK FLOW MONITORING DATA - OCTOBER 19, 2007 THROUGH NOVEMBER 9, 2007

UNKAMET BROOK AREA
GENERAL ELECTRIC COMPANY - PITTSFIELD, MASSACHUSETTS

Site Name Isco Quantity Label Units Resolution Significant Digits	2100 Series Site Level Level ft 0.001 5	2100 Series Site Velocity Velocity ft/s 0.01 4
11/3/07 2:00	1.294	0.7
11/3/07 2:05	1.293	0.66
11/3/07 2:10	1.292	0.72
11/3/07 2:15	1.292	0.65
11/3/07 2:20	1.292	0.69
11/3/07 2:25	1.29	0.62
11/3/07 2:30	1.287	0.68
11/3/07 2:35	1.284	0.61
11/3/07 2:40	1.285	0.64
11/3/07 2:45	1.285	0.67
11/3/07 2:50	1.284	0.67
11/3/07 2:55	1.285	0.66
11/3/07 3:00	1.285	0.66
11/3/07 3:05	1.284	0.65
11/3/07 3:10	1.285	0.65
11/3/07 3:15	1.285	0.58
11/3/07 3:20	1.285	0.66
11/3/07 3:25	1.285	0.74
11/3/07 3:30	1.285	0.68
11/3/07 3:35	1.284	0.67
11/3/07 3:40	1.283	0.61
11/3/07 3:45	1.283	0.69
11/3/07 3:50	1.282	0.66
11/3/07 3:55	1.283	0.68
11/3/07 4:00	1.284	0.73
11/3/07 4:05	1.283	0.67
11/3/07 4:10	1.28	0.6
11/3/07 4:15	1.278	0.6
11/3/07 4:20	1.275	0.61
11/3/07 4:25	1.272	0.63
11/3/07 4:30	1.27	0.6
11/3/07 4:35	1.271	0.64
11/3/07 4:40	1.269	0.61
11/3/07 4:45	1.27	0.66
11/3/07 4:50	1.269	0.68
11/3/07 4:55	1.269	0.68
11/3/07 5:00	1.27	0.67
11/3/07 5:05	1.269	0.68
11/3/07 5:10	1.27	0.65
11/3/07 5:15	1.27	0.68
11/3/07 5:20	1.269	0.65
11/3/07 5:25	1.271	0.67

UNKAMET BROOK FLOW MONITORING DATA - OCTOBER 19, 2007 THROUGH NOVEMBER 9, 2007

UNKAMET BROOK AREA
 GENERAL ELECTRIC COMPANY - PITTSFIELD, MASSACHUSETTS

Site Name Isco Quantity Label Units Resolution Significant Digits	2100 Series Site Level Level ft 0.001 5	2100 Series Site Velocity Velocity ft/s 0.01 4
11/3/07 5:30	1.27	0.65
11/3/07 5:35	1.27	0.63
11/3/07 5:40	1.27	0.66
11/3/07 5:45	1.27	0.7
11/3/07 5:50	1.269	0.68
11/3/07 5:55	1.27	0.68
11/3/07 6:00	1.269	0.64
11/3/07 6:05	1.27	0.63
11/3/07 6:10	1.27	0.62
11/3/07 6:15	1.27	0.72
11/3/07 6:20	1.269	0.68
11/3/07 6:25	1.27	0.63
11/3/07 6:30	1.27	0.68
11/3/07 6:35	1.271	0.65
11/3/07 6:40	1.27	0.68
11/3/07 6:45	1.27	0.66
11/3/07 6:50	1.269	0.66
11/3/07 6:55	1.27	0.61
11/3/07 7:00	1.269	0.66
11/3/07 7:05	1.271	0.7
11/3/07 7:10	1.269	0.67
11/3/07 7:15	1.27	0.64
11/3/07 7:20	1.271	0.65
11/3/07 7:25	1.271	0.69
11/3/07 7:30	1.271	0.66
11/3/07 7:35	1.271	0.68
11/3/07 7:40	1.27	0.68
11/3/07 7:45	1.27	0.65
11/3/07 7:50	1.27	0.68
11/3/07 7:55	1.27	0.68
11/3/07 8:00	1.27	0.7
11/3/07 8:05	1.27	0.68
11/3/07 8:10	1.27	0.71
11/3/07 8:15	1.271	0.7
11/3/07 8:20	1.27	0.69
11/3/07 8:25	1.27	0.68
11/3/07 8:30	1.271	0.68
11/3/07 8:35	1.27	0.65
11/3/07 8:40	1.271	0.64
11/3/07 8:45	1.269	0.64
11/3/07 8:50	1.27	0.67
11/3/07 8:55	1.271	0.66

UNKAMET BROOK FLOW MONITORING DATA - OCTOBER 19, 2007 THROUGH NOVEMBER 9, 2007

UNKAMET BROOK AREA
GENERAL ELECTRIC COMPANY - PITTSFIELD, MASSACHUSETTS

Site Name Isco Quantity Label Units Resolution Significant Digits	2100 Series Site Level Level ft 0.001 5	2100 Series Site Velocity Velocity ft/s 0.01 4
11/3/07 9:00	1.27	0.62
11/3/07 9:05	1.271	0.68
11/3/07 9:10	1.27	0.6
11/3/07 9:15	1.27	0.66
11/3/07 9:20	1.27	0.67
11/3/07 9:25	1.271	0.63
11/3/07 9:30	1.27	0.65
11/3/07 9:35	1.271	0.63
11/3/07 9:40	1.27	0.7
11/3/07 9:45	1.269	0.65
11/3/07 9:50	1.27	0.64
11/3/07 9:55	1.269	0.68
11/3/07 10:00	1.27	0.66
11/3/07 10:05	1.27	0.71
11/3/07 10:10	1.27	0.67
11/3/07 10:15	1.27	0.62
11/3/07 10:20	1.27	0.66
11/3/07 10:25	1.271	0.64
11/3/07 10:30	1.27	0.59
11/3/07 10:35	1.27	0.66
11/3/07 10:40	1.27	0.6
11/3/07 10:45	1.27	0.64
11/3/07 10:50	1.271	0.68
11/3/07 10:55	1.271	0.64
11/3/07 11:00	1.27	0.67
11/3/07 11:05	1.271	0.67
11/3/07 11:10	1.27	0.58
11/3/07 11:15	1.27	0.67
11/3/07 11:20	1.271	0.69
11/3/07 11:25	1.271	0.68
11/3/07 11:30	1.27	0.63
11/3/07 11:35	1.271	0.66
11/3/07 11:40	1.271	0.68
11/3/07 11:45	1.271	0.64
11/3/07 11:50	1.271	0.64
11/3/07 11:55	1.271	0.66
11/3/07 12:00	1.271	0.65
11/3/07 12:05	1.271	0.7
11/3/07 12:10	1.271	0.68
11/3/07 12:15	1.271	0.64
11/3/07 12:20	1.27	0.7
11/3/07 12:25	1.272	0.65

UNKAMET BROOK FLOW MONITORING DATA - OCTOBER 19, 2007 THROUGH NOVEMBER 9, 2007

UNKAMET BROOK AREA
GENERAL ELECTRIC COMPANY - PITTSFIELD, MASSACHUSETTS

Site Name Isco Quantity Label Units Resolution Significant Digits	2100 Series Site Level Level ft 0.001 5	2100 Series Site Velocity Velocity ft/s 0.01 4
11/3/07 12:30	1.271	0.66
11/3/07 12:35	1.27	0.6
11/3/07 12:40	1.271	0.69
11/3/07 12:45	1.272	0.65
11/3/07 12:50	1.272	0.71
11/3/07 12:55	1.272	0.66
11/3/07 13:00	1.272	0.64
11/3/07 13:05	1.272	0.65
11/3/07 13:10	1.273	0.64
11/3/07 13:15	1.272	0.65
11/3/07 13:20	1.273	0.65
11/3/07 13:25	1.272	0.65
11/3/07 13:30	1.273	0.67
11/3/07 13:35	1.273	0.64
11/3/07 13:40	1.273	0.7
11/3/07 13:45	1.273	0.64
11/3/07 13:50	1.273	0.65
11/3/07 13:55	1.273	0.65
11/3/07 14:00	1.274	0.63
11/3/07 14:05	1.273	0.64
11/3/07 14:10	1.274	0.65
11/3/07 14:15	1.274	0.63
11/3/07 14:20	1.274	0.72
11/3/07 14:25	1.273	0.66
11/3/07 14:30	1.274	0.63
11/3/07 14:35	1.274	0.64
11/3/07 14:40	1.275	0.59
11/3/07 14:45	1.274	0.68
11/3/07 14:50	1.274	0.72
11/3/07 14:55	1.275	0.65
11/3/07 15:00	1.275	0.66
11/3/07 15:05	1.275	0.64
11/3/07 15:10	1.276	0.65
11/3/07 15:15	1.276	0.64
11/3/07 15:20	1.275	0.63
11/3/07 15:25	1.276	0.65
11/3/07 15:30	1.276	0.67
11/3/07 15:35	1.276	0.67
11/3/07 15:40	1.278	0.68
11/3/07 15:45	1.278	0.69
11/3/07 15:50	1.277	0.7
11/3/07 15:55	1.279	0.67

UNKAMET BROOK FLOW MONITORING DATA - OCTOBER 19, 2007 THROUGH NOVEMBER 9, 2007

UNKAMET BROOK AREA
 GENERAL ELECTRIC COMPANY - PITTSFIELD, MASSACHUSETTS

Site Name Isco Quantity Label Units Resolution Significant Digits	2100 Series Site Level Level ft 0.001 5	2100 Series Site Velocity Velocity ft/s 0.01 4
11/3/07 16:00	1.278	0.68
11/3/07 16:05	1.278	0.65
11/3/07 16:10	1.278	0.64
11/3/07 16:15	1.279	0.64
11/3/07 16:20	1.279	0.67
11/3/07 16:25	1.28	0.66
11/3/07 16:30	1.279	0.64
11/3/07 16:35	1.28	0.7
11/3/07 16:40	1.279	0.67
11/3/07 16:45	1.279	0.67
11/3/07 16:50	1.28	0.7
11/3/07 16:55	1.28	0.61
11/3/07 17:00	1.279	0.69
11/3/07 17:05	1.28	0.66
11/3/07 17:10	1.281	0.64
11/3/07 17:15	1.281	0.69
11/3/07 17:20	1.281	0.63
11/3/07 17:25	1.282	0.68
11/3/07 17:30	1.28	0.7
11/3/07 17:35	1.281	0.65
11/3/07 17:40	1.281	0.66
11/3/07 17:45	1.282	0.67
11/3/07 17:50	1.28	0.67
11/3/07 17:55	1.281	0.69
11/3/07 18:00	1.282	0.67
11/3/07 18:05	1.283	0.64
11/3/07 18:10	1.282	0.65
11/3/07 18:15	1.281	0.65
11/3/07 18:20	1.281	0.69
11/3/07 18:25	1.28	0.72
11/3/07 18:30	1.28	0.63
11/3/07 18:35	1.28	0.68
11/3/07 18:40	1.279	0.69
11/3/07 18:45	1.278	0.66
11/3/07 18:50	1.279	0.64
11/3/07 18:55	1.279	0.64
11/3/07 19:00	1.277	0.65
11/3/07 19:05	1.278	0.68
11/3/07 19:10	1.278	0.64
11/3/07 19:15	1.277	0.65
11/3/07 19:20	1.276	0.62
11/3/07 19:25	1.277	0.61

UNKAMET BROOK FLOW MONITORING DATA - OCTOBER 19, 2007 THROUGH NOVEMBER 9, 2007

UNKAMET BROOK AREA
GENERAL ELECTRIC COMPANY - PITTSFIELD, MASSACHUSETTS

Site Name Isco Quantity Label Units Resolution Significant Digits	2100 Series Site Level Level ft 0.001 5	2100 Series Site Velocity Velocity ft/s 0.01 4
11/3/07 19:30	1.276	0.67
11/3/07 19:35	1.276	0.68
11/3/07 19:40	1.276	0.68
11/3/07 19:45	1.275	0.7
11/3/07 19:50	1.276	0.66
11/3/07 19:55	1.274	0.66
11/3/07 20:00	1.275	0.72
11/3/07 20:05	1.275	0.63
11/3/07 20:10	1.275	0.66
11/3/07 20:15	1.275	0.68
11/3/07 20:20	1.274	0.68
11/3/07 20:25	1.275	0.66
11/3/07 20:30	1.274	0.67
11/3/07 20:35	1.274	0.65
11/3/07 20:40	1.272	0.64
11/3/07 20:45	1.272	0.71
11/3/07 20:50	1.273	0.66
11/3/07 20:55	1.271	0.68
11/3/07 21:00	1.271	0.68
11/3/07 21:05	1.271	0.71
11/3/07 21:10	1.271	0.64
11/3/07 21:15	1.272	0.64
11/3/07 21:20	1.271	0.67
11/3/07 21:25	1.272	0.67
11/3/07 21:30	1.271	0.68
11/3/07 21:35	1.271	0.66
11/3/07 21:40	1.272	0.65
11/3/07 21:45	1.272	0.69
11/3/07 21:50	1.271	0.68
11/3/07 21:55	1.27	0.66
11/3/07 22:00	1.271	0.7
11/3/07 22:05	1.272	0.64
11/3/07 22:10	1.271	0.68
11/3/07 22:15	1.272	0.66
11/3/07 22:20	1.271	0.69
11/3/07 22:25	1.271	0.69
11/3/07 22:30	1.271	0.68
11/3/07 22:35	1.274	0.67
11/3/07 22:40	1.275	0.67
11/3/07 22:45	1.275	0.7
11/3/07 22:50	1.275	0.78
11/3/07 22:55	1.277	0.69

UNKAMET BROOK FLOW MONITORING DATA - OCTOBER 19, 2007 THROUGH NOVEMBER 9, 2007

UNKAMET BROOK AREA
GENERAL ELECTRIC COMPANY - PITTSFIELD, MASSACHUSETTS

Site Name Isco Quantity Label Units Resolution Significant Digits	2100 Series Site Level Level ft 0.001 5	2100 Series Site Velocity Velocity ft/s 0.01 4
11/3/07 23:00	1.277	0.74
11/3/07 23:05	1.277	0.74
11/3/07 23:10	1.276	0.73
11/3/07 23:15	1.277	0.67
11/3/07 23:20	1.277	0.7
11/3/07 23:25	1.277	0.67
11/3/07 23:30	1.278	0.7
11/3/07 23:35	1.278	0.72
11/3/07 23:40	1.278	0.71
11/3/07 23:45	1.277	0.73
11/3/07 23:50	1.278	0.68
11/3/07 23:55	1.277	0.7
11/4/07 0:00	1.279	0.7
11/4/07 0:05	1.278	0.72
11/4/07 0:10	1.278	0.72
11/4/07 0:15	1.277	0.68
11/4/07 0:20	1.277	0.72
11/4/07 0:25	1.277	0.72
11/4/07 0:30	1.277	0.65
11/4/07 0:35	1.277	0.72
11/4/07 0:40	1.277	0.7
11/4/07 0:45	1.272	0.7
11/4/07 0:50	1.267	0.64
11/4/07 0:55	1.265	0.66
11/4/07 1:00	1.265	0.67
11/4/07 1:05	1.262	0.66
11/4/07 1:10	1.261	0.71
11/4/07 1:15	1.26	0.65
11/4/07 1:20	1.259	0.63
11/4/07 1:25	1.259	0.69
11/4/07 1:30	1.259	0.67
11/4/07 1:35	1.258	0.74
11/4/07 1:40	1.257	0.68
11/4/07 1:45	1.258	0.67
11/4/07 1:50	1.257	0.68
11/4/07 1:55	1.255	0.67
11/4/07 2:00	1.255	0.7
11/4/07 2:05	1.255	0.68
11/4/07 2:10	1.255	0.64
11/4/07 2:15	1.255	0.69
11/4/07 2:20	1.253	0.71
11/4/07 2:25	1.255	0.69

UNKAMET BROOK FLOW MONITORING DATA - OCTOBER 19, 2007 THROUGH NOVEMBER 9, 2007

UNKAMET BROOK AREA
GENERAL ELECTRIC COMPANY - PITTSFIELD, MASSACHUSETTS

Site Name Isco Quantity Label Units Resolution Significant Digits	2100 Series Site Level Level ft 0.001 5	2100 Series Site Velocity Velocity ft/s 0.01 4
11/4/07 2:30	1.255	0.69
11/4/07 2:35	1.255	0.65
11/4/07 2:40	1.254	0.68
11/4/07 2:45	1.252	0.7
11/4/07 2:50	1.251	0.59
11/4/07 2:55	1.251	0.63
11/4/07 3:00	1.252	0.69
11/4/07 3:05	1.252	0.69
11/4/07 3:10	1.252	0.65
11/4/07 3:15	1.252	0.69
11/4/07 3:20	1.251	0.75
11/4/07 3:25	1.251	0.69
11/4/07 3:30	1.252	0.67
11/4/07 3:35	1.251	0.65
11/4/07 3:40	1.251	0.68
11/4/07 3:45	1.252	0.68
11/4/07 3:50	1.252	0.61
11/4/07 3:55	1.252	0.72
11/4/07 4:00	1.251	0.73
11/4/07 4:05	1.242	0.62
11/4/07 4:10	1.235	0.65
11/4/07 4:15	1.228	0.6
11/4/07 4:20	1.22	0.58
11/4/07 4:25	1.213	0.6
11/4/07 4:30	1.203	0.54
11/4/07 4:35	1.199	0.58
11/4/07 4:40	1.196	0.62
11/4/07 4:45	1.195	0.62
11/4/07 4:50	1.195	0.62
11/4/07 4:55	1.195	0.65
11/4/07 5:00	1.194	0.65
11/4/07 5:05	1.194	0.67
11/4/07 5:10	1.194	0.62
11/4/07 5:15	1.194	0.66
11/4/07 5:20	1.194	0.62
11/4/07 5:25	1.195	0.61
11/4/07 5:30	1.192	0.66
11/4/07 5:35	1.19	0.59
11/4/07 5:40	1.19	0.7
11/4/07 5:45	1.19	0.68
11/4/07 5:50	1.19	0.69
11/4/07 5:55	1.19	0.62

UNKAMET BROOK FLOW MONITORING DATA - OCTOBER 19, 2007 THROUGH NOVEMBER 9, 2007

UNKAMET BROOK AREA
 GENERAL ELECTRIC COMPANY - PITTSFIELD, MASSACHUSETTS

Site Name Isco Quantity Label Units Resolution Significant Digits	2100 Series Site Level Level ft 0.001 5	2100 Series Site Velocity Velocity ft/s 0.01 4
11/4/07 6:00	1.189	0.63
11/4/07 6:05	1.189	0.68
11/4/07 6:10	1.189	0.67
11/4/07 6:15	1.188	0.63
11/4/07 6:20	1.188	0.68
11/4/07 6:25	1.188	0.64
11/4/07 6:30	1.188	0.67
11/4/07 6:35	1.188	0.63
11/4/07 6:40	1.188	0.63
11/4/07 6:45	1.188	0.65
11/4/07 6:50	1.188	0.66
11/4/07 6:55	1.189	0.64
11/4/07 7:00	1.189	0.61
11/4/07 7:05	1.188	0.65
11/4/07 7:10	1.19	0.65
11/4/07 7:15	1.19	0.62
11/4/07 7:20	1.19	0.68
11/4/07 7:25	1.189	0.66
11/4/07 7:30	1.19	0.65
11/4/07 7:35	1.189	0.65
11/4/07 7:40	1.189	0.67
11/4/07 7:45	1.189	0.68
11/4/07 7:50	1.189	0.64
11/4/07 7:55	1.189	0.6
11/4/07 8:00	1.189	0.63
11/4/07 8:05	1.189	0.64
11/4/07 8:10	1.189	0.68
11/4/07 8:15	1.189	0.65
11/4/07 8:20	1.189	0.61
11/4/07 8:25	1.189	0.7
11/4/07 8:30	1.189	0.62
11/4/07 8:35	1.19	0.65
11/4/07 8:40	1.19	0.65
11/4/07 8:45	1.19	0.68
11/4/07 8:50	1.19	0.67
11/4/07 8:55	1.19	0.7
11/4/07 9:00	1.191	0.67
11/4/07 9:05	1.192	0.69
11/4/07 9:10	1.192	0.66
11/4/07 9:15	1.192	0.68
11/4/07 9:20	1.193	0.68
11/4/07 9:25	1.193	0.71

UNKAMET BROOK FLOW MONITORING DATA - OCTOBER 19, 2007 THROUGH NOVEMBER 9, 2007

UNKAMET BROOK AREA
GENERAL ELECTRIC COMPANY - PITTSFIELD, MASSACHUSETTS

Site Name Isco Quantity Label Units Resolution Significant Digits	2100 Series Site Level Level ft 0.001 5	2100 Series Site Velocity Velocity ft/s 0.01 4
11/4/07 9:30	1.192	0.71
11/4/07 9:35	1.193	0.66
11/4/07 9:40	1.193	0.67
11/4/07 9:45	1.194	0.64
11/4/07 9:50	1.194	0.65
11/4/07 9:55	1.195	0.66
11/4/07 10:00	1.195	0.67
11/4/07 10:05	1.196	0.7
11/4/07 10:10	1.196	0.68
11/4/07 10:15	1.195	0.63
11/4/07 10:20	1.196	0.69
11/4/07 10:25	1.196	0.68
11/4/07 10:30	1.197	0.69
11/4/07 10:35	1.196	0.64
11/4/07 10:40	1.196	0.65
11/4/07 10:45	1.197	0.65
11/4/07 10:50	1.197	0.63
11/4/07 10:55	1.197	0.69
11/4/07 11:00	1.197	0.63
11/4/07 11:05	1.197	0.68
11/4/07 11:10	1.198	0.62
11/4/07 11:15	1.198	0.68
11/4/07 11:20	1.198	0.64
11/4/07 11:25	1.198	0.66
11/4/07 11:30	1.199	0.66
11/4/07 11:35	1.198	0.65
11/4/07 11:40	1.198	0.67
11/4/07 11:45	1.198	0.63
11/4/07 11:50	1.199	0.66
11/4/07 11:55	1.199	0.66
11/4/07 12:00	1.201	0.59
11/4/07 12:05	1.201	0.68
11/4/07 12:10	1.2	0.66
11/4/07 12:15	1.202	0.64
11/4/07 12:20	1.202	0.65
11/4/07 12:25	1.202	0.66
11/4/07 12:30	1.201	0.64
11/4/07 12:35	1.201	0.66
11/4/07 12:40	1.201	0.65
11/4/07 12:45	1.201	0.63
11/4/07 12:50	1.201	0.66
11/4/07 12:55	1.201	0.66

UNKAMET BROOK FLOW MONITORING DATA - OCTOBER 19, 2007 THROUGH NOVEMBER 9, 2007

UNKAMET BROOK AREA
 GENERAL ELECTRIC COMPANY - PITTSFIELD, MASSACHUSETTS

Site Name Isco Quantity Label Units Resolution Significant Digits	2100 Series Site Level Level ft 0.001 5	2100 Series Site Velocity Velocity ft/s 0.01 4
11/4/07 13:00	1.202	0.67
11/4/07 13:05	1.202	0.63
11/4/07 13:10	1.203	0.69
11/4/07 13:15	1.202	0.63
11/4/07 13:20	1.203	0.69
11/4/07 13:25	1.204	0.63
11/4/07 13:30	1.203	0.66
11/4/07 13:35	1.203	0.65
11/4/07 13:40	1.204	0.62
11/4/07 13:45	1.204	0.64
11/4/07 13:50	1.204	0.63
11/4/07 13:55	1.205	0.66
11/4/07 14:00	1.204	0.65
11/4/07 14:05	1.204	0.63
11/4/07 14:10	1.205	0.64
11/4/07 14:15	1.206	0.7
11/4/07 14:20	1.205	0.66
11/4/07 14:25	1.206	0.71
11/4/07 14:30	1.206	0.62
11/4/07 14:35	1.205	0.63
11/4/07 14:40	1.206	0.71
11/4/07 14:45	1.204	0.61
11/4/07 14:50	1.205	0.65
11/4/07 14:55	1.205	0.63
11/4/07 15:00	1.206	0.65
11/4/07 15:05	1.205	0.63
11/4/07 15:10	1.206	0.61
11/4/07 15:15	1.205	0.61
11/4/07 15:20	1.204	0.63
11/4/07 15:25	1.205	0.66
11/4/07 15:30	1.205	0.65
11/4/07 15:35	1.204	0.63
11/4/07 15:40	1.205	0.62
11/4/07 15:45	1.205	0.64
11/4/07 15:50	1.206	0.62
11/4/07 15:55	1.205	0.62
11/4/07 16:00	1.206	0.64
11/4/07 16:05	1.205	0.66
11/4/07 16:10	1.205	0.66
11/4/07 16:15	1.206	0.61
11/4/07 16:20	1.206	0.69
11/4/07 16:25	1.206	0.7

UNKAMET BROOK FLOW MONITORING DATA - OCTOBER 19, 2007 THROUGH NOVEMBER 9, 2007

UNKAMET BROOK AREA
 GENERAL ELECTRIC COMPANY - PITTSFIELD, MASSACHUSETTS

Site Name Isco Quantity Label Units Resolution Significant Digits	2100 Series Site Level Level ft 0.001 5	2100 Series Site Velocity Velocity ft/s 0.01 4
11/4/07 16:30	1.206	0.62
11/4/07 16:35	1.206	0.63
11/4/07 16:40	1.208	0.6
11/4/07 16:45	1.207	0.63
11/4/07 16:50	1.207	0.67
11/4/07 16:55	1.207	0.66
11/4/07 17:00	1.207	0.65
11/4/07 17:05	1.207	0.63
11/4/07 17:10	1.208	0.56
11/4/07 17:15	1.208	0.62
11/4/07 17:20	1.208	0.66
11/4/07 17:25	1.209	0.63
11/4/07 17:30	1.208	0.61
11/4/07 17:35	1.207	0.58
11/4/07 17:40	1.206	0.63
11/4/07 17:45	1.206	0.64
11/4/07 17:50	1.207	0.62
11/4/07 17:55	1.207	0.68
11/4/07 18:00	1.207	0.66
11/4/07 18:05	1.207	0.63
11/4/07 18:10	1.207	0.6
11/4/07 18:15	1.206	0.61
11/4/07 18:20	1.207	0.59
11/4/07 18:25	1.207	0.64
11/4/07 18:30	1.207	0.68
11/4/07 18:35	1.206	0.62
11/4/07 18:40	1.207	0.61
11/4/07 18:45	1.207	0.63
11/4/07 18:50	1.206	0.59
11/4/07 18:55	1.205	0.66
11/4/07 19:00	1.205	0.63
11/4/07 19:05	1.205	0.6
11/4/07 19:10	1.205	0.61
11/4/07 19:15	1.205	0.61
11/4/07 19:20	1.205	0.65
11/4/07 19:25	1.205	0.57
11/4/07 19:30	1.205	0.63
11/4/07 19:35	1.205	0.59
11/4/07 19:40	1.205	0.65
11/4/07 19:45	1.206	0.65
11/4/07 19:50	1.205	0.67
11/4/07 19:55	1.204	0.64

UNKAMET BROOK FLOW MONITORING DATA - OCTOBER 19, 2007 THROUGH NOVEMBER 9, 2007

UNKAMET BROOK AREA
 GENERAL ELECTRIC COMPANY - PITTSFIELD, MASSACHUSETTS

Site Name Isco Quantity Label Units Resolution Significant Digits	2100 Series Site Level Level ft 0.001 5	2100 Series Site Velocity Velocity ft/s 0.01 4
11/4/07 20:00	1.205	0.59
11/4/07 20:05	1.205	0.62
11/4/07 20:10	1.205	0.6
11/4/07 20:15	1.205	0.66
11/4/07 20:20	1.205	0.55
11/4/07 20:25	1.205	0.63
11/4/07 20:30	1.206	0.67
11/4/07 20:35	1.205	0.64
11/4/07 20:40	1.206	0.64
11/4/07 20:45	1.207	0.6
11/4/07 20:50	1.207	0.7
11/4/07 20:55	1.206	0.6
11/4/07 21:00	1.206	0.58
11/4/07 21:05	1.206	0.65
11/4/07 21:10	1.207	0.67
11/4/07 21:15	1.206	0.61
11/4/07 21:20	1.206	0.62
11/4/07 21:25	1.207	0.61
11/4/07 21:30	1.207	0.63
11/4/07 21:35	1.207	0.59
11/4/07 21:40	1.207	0.6
11/4/07 21:45	1.207	0.64
11/4/07 21:50	1.207	0.62
11/4/07 21:55	1.208	0.64
11/4/07 22:00	1.208	0.62
11/4/07 22:05	1.209	0.64
11/4/07 22:10	1.208	0.7
11/4/07 22:15	1.209	0.62
11/4/07 22:20	1.209	0.66
11/4/07 22:25	1.209	0.62
11/4/07 22:30	1.208	0.62
11/4/07 22:35	1.208	0.64
11/4/07 22:40	1.207	0.59
11/4/07 22:45	1.206	0.62
11/4/07 22:50	1.206	0.62
11/4/07 22:55	1.206	0.58
11/4/07 23:00	1.206	0.59
11/4/07 23:05	1.206	0.64
11/4/07 23:10	1.206	0.66
11/4/07 23:15	1.206	0.52
11/4/07 23:20	1.206	0.63
11/4/07 23:25	1.207	0.68

UNKAMET BROOK FLOW MONITORING DATA - OCTOBER 19, 2007 THROUGH NOVEMBER 9, 2007

UNKAMET BROOK AREA
GENERAL ELECTRIC COMPANY - PITTSFIELD, MASSACHUSETTS

Site Name Isco Quantity Label Units Resolution Significant Digits	2100 Series Site Level Level ft 0.001 5	2100 Series Site Velocity Velocity ft/s 0.01 4
11/4/07 23:30	1.207	0.63
11/4/07 23:35	1.206	0.62
11/4/07 23:40	1.207	0.64
11/4/07 23:45	1.207	0.61
11/4/07 23:50	1.207	0.61
11/4/07 23:55	1.207	0.69
11/5/07 0:00	1.207	0.65
11/5/07 0:05	1.208	0.59
11/5/07 0:10	1.208	0.62
11/5/07 0:15	1.208	0.59
11/5/07 0:20	1.209	0.65
11/5/07 0:25	1.208	0.61
11/5/07 0:30	1.208	0.61
11/5/07 0:35	1.208	0.62
11/5/07 0:40	1.208	0.63
11/5/07 0:45	1.208	0.63
11/5/07 0:50	1.208	0.63
11/5/07 0:55	1.203	0.58
11/5/07 1:00	1.201	0.65
11/5/07 1:05	1.195	0.55
11/5/07 1:10	1.192	0.52
11/5/07 1:15	1.192	0.56
11/5/07 1:20	1.191	0.63
11/5/07 1:25	1.192	0.65
11/5/07 1:30	1.191	0.58
11/5/07 1:35	1.191	0.63
11/5/07 1:40	1.189	0.56
11/5/07 1:45	1.189	0.57
11/5/07 1:50	1.189	0.56
11/5/07 1:55	1.189	0.62
11/5/07 2:00	1.189	0.61
11/5/07 2:05	1.189	0.61
11/5/07 2:10	1.189	0.63
11/5/07 2:15	1.188	0.61
11/5/07 2:20	1.189	0.59
11/5/07 2:25	1.187	0.58
11/5/07 2:30	1.187	0.55
11/5/07 2:35	1.187	0.58
11/5/07 2:40	1.186	0.57
11/5/07 2:45	1.187	0.53
11/5/07 2:50	1.187	0.56
11/5/07 2:55	1.186	0.57

UNKAMET BROOK FLOW MONITORING DATA - OCTOBER 19, 2007 THROUGH NOVEMBER 9, 2007

UNKAMET BROOK AREA
GENERAL ELECTRIC COMPANY - PITTSFIELD, MASSACHUSETTS

Site Name Isco Quantity Label Units Resolution Significant Digits	2100 Series Site Level Level ft 0.001 5	2100 Series Site Velocity Velocity ft/s 0.01 4
11/5/07 3:00	1.186	0.59
11/5/07 3:05	1.187	0.59
11/5/07 3:10	1.186	0.57
11/5/07 3:15	1.175	0.48
11/5/07 3:20	1.161	0.42
11/5/07 3:25	1.159	0.46
11/5/07 3:30	1.157	0.38
11/5/07 3:35	1.158	0.45
11/5/07 3:40	1.158	0.42
11/5/07 3:45	1.157	0.47
11/5/07 3:50	1.158	0.47
11/5/07 3:55	1.158	0.47
11/5/07 4:00	1.158	0.48
11/5/07 4:05	1.158	0.5
11/5/07 4:10	1.159	0.48
11/5/07 4:15	1.16	0.48
11/5/07 4:20	1.16	0.47
11/5/07 4:25	1.159	0.53
11/5/07 4:30	1.16	0.45
11/5/07 4:35	1.16	0.44
11/5/07 4:40	1.16	0.47
11/5/07 4:45	1.16	0.45
11/5/07 4:50	1.16	0.47
11/5/07 4:55	1.151	0.37
11/5/07 5:00	1.145	0.39
11/5/07 5:05	1.144	0.37
11/5/07 5:10	1.141	0.38
11/5/07 5:15	1.141	0.38
11/5/07 5:20	1.141	0.37
11/5/07 5:25	1.143	0.34
11/5/07 5:30	1.143	0.35
11/5/07 5:35	1.143	0.34
11/5/07 5:40	1.144	0.36
11/5/07 5:45	1.144	0.34
11/5/07 5:50	1.144	0.33
11/5/07 5:55	1.144	0.35
11/5/07 6:00	1.144	0.37
11/5/07 6:05	1.145	0.36
11/5/07 6:10	1.145	0.33
11/5/07 6:15	1.145	0.36
11/5/07 6:20	1.146	0.36
11/5/07 6:25	1.146	0.35

UNKAMET BROOK FLOW MONITORING DATA - OCTOBER 19, 2007 THROUGH NOVEMBER 9, 2007

UNKAMET BROOK AREA
 GENERAL ELECTRIC COMPANY - PITTSFIELD, MASSACHUSETTS

Site Name Isco Quantity Label Units Resolution Significant Digits	2100 Series Site Level Level ft 0.001 5	2100 Series Site Velocity Velocity ft/s 0.01 4
11/5/07 6:30	1.146	0.35
11/5/07 6:35	1.144	0.37
11/5/07 6:40	1.144	0.37
11/5/07 6:45	1.144	0.37
11/5/07 6:50	1.145	0.35
11/5/07 6:55	1.145	0.37
11/5/07 7:00	1.145	0.36
11/5/07 7:05	1.145	0.36
11/5/07 7:10	1.145	0.37
11/5/07 7:15	1.146	0.37
11/5/07 7:20	1.146	0.41
11/5/07 7:25	1.146	0.36
11/5/07 7:30	1.146	0.37
11/5/07 7:35	1.145	0.36
11/5/07 7:40	1.146	0.36
11/5/07 7:45	1.145	0.39
11/5/07 7:50	1.146	0.35
11/5/07 7:55	1.147	0.36
11/5/07 8:00	1.148	0.4
11/5/07 8:05	1.148	0.38
11/5/07 8:10	1.148	0.4
11/5/07 8:15	1.148	0.36
11/5/07 8:20	1.148	0.37
11/5/07 8:25	1.148	0.39
11/5/07 8:30	1.148	0.37
11/5/07 8:35	1.149	0.4
11/5/07 8:40	1.149	0.39
11/5/07 8:45	1.149	0.39
11/5/07 8:50	1.149	0.35
11/5/07 8:55	1.149	0.36
11/5/07 9:00	1.149	0.38
11/5/07 9:05	1.15	0.39
11/5/07 9:10	1.15	0.39
11/5/07 9:15	1.15	0.4
11/5/07 9:20	1.15	0.4
11/5/07 9:25	1.151	0.41
11/5/07 9:30	1.152	0.35
11/5/07 9:35	1.151	0.37
11/5/07 9:40	1.151	0.41
11/5/07 9:45	1.152	0.37
11/5/07 9:50	1.152	0.4
11/5/07 9:55	1.152	0.35

UNKAMET BROOK FLOW MONITORING DATA - OCTOBER 19, 2007 THROUGH NOVEMBER 9, 2007

UNKAMET BROOK AREA
 GENERAL ELECTRIC COMPANY - PITTSFIELD, MASSACHUSETTS

Site Name Isco Quantity Label Units Resolution Significant Digits	2100 Series Site Level Level ft 0.001 5	2100 Series Site Velocity Velocity ft/s 0.01 4
11/5/07 10:00	1.152	0.39
11/5/07 10:05	1.152	0.37
11/5/07 10:10	1.153	0.35
11/5/07 10:15	1.153	0.38
11/5/07 10:20	1.154	0.37
11/5/07 10:25	1.154	0.39
11/5/07 10:30	1.154	0.38
11/5/07 10:35	1.154	0.36
11/5/07 10:40	1.154	0.38
11/5/07 10:45	1.154	0.36
11/5/07 10:50	1.155	0.37
11/5/07 10:55	1.155	0.39
11/5/07 11:00	1.155	0.38
11/5/07 11:05	1.155	0.37
11/5/07 11:10	1.156	0.37
11/5/07 11:15	1.156	0.32
11/5/07 11:20	1.157	0.34
11/5/07 11:25	1.157	0.37
11/5/07 11:30	1.157	0.38
11/5/07 11:35	1.157	0.38
11/5/07 11:40	1.158	0.42
11/5/07 11:45	1.159	0.38
11/5/07 11:50	1.158	0.38
11/5/07 11:55	1.159	0.34
11/5/07 12:00	1.159	0.38
11/5/07 12:05	1.16	0.4
11/5/07 12:10	1.161	0.38
11/5/07 12:15	1.161	0.39
11/5/07 12:20	1.161	0.39
11/5/07 12:25	1.161	0.37
11/5/07 12:30	1.163	0.36
11/5/07 12:35	1.162	0.39
11/5/07 12:40	1.162	0.39
11/5/07 12:45	1.164	0.36
11/5/07 12:50	1.163	0.4
11/5/07 12:55	1.163	0.37
11/5/07 13:00	1.163	0.36
11/5/07 13:05	1.164	0.37
11/5/07 13:10	1.164	0.34
11/5/07 13:15	1.166	0.33
11/5/07 13:20	1.165	0.37
11/5/07 13:25	1.164	0.38

UNKAMET BROOK FLOW MONITORING DATA - OCTOBER 19, 2007 THROUGH NOVEMBER 9, 2007

UNKAMET BROOK AREA
 GENERAL ELECTRIC COMPANY - PITTSFIELD, MASSACHUSETTS

Site Name Isco Quantity Label Units Resolution Significant Digits	2100 Series Site Level Level ft 0.001 5	2100 Series Site Velocity Velocity ft/s 0.01 4
11/5/07 13:30	1.164	0.37
11/5/07 13:35	1.165	0.4
11/5/07 13:40	1.165	0.37
11/5/07 13:45	1.164	0.38
11/5/07 13:50	1.164	0.39
11/5/07 13:55	1.165	0.39
11/5/07 14:00	1.164	0.36
11/5/07 14:05	1.164	0.34
11/5/07 14:10	1.165	0.37
11/5/07 14:15	1.165	0.4
11/5/07 14:20	1.164	0.36
11/5/07 14:25	1.164	0.35
11/5/07 14:30	1.166	0.36
11/5/07 14:35	1.165	0.36
11/5/07 14:40	1.165	0.38
11/5/07 14:45	1.168	0.34
11/5/07 14:50	1.166	0.38
11/5/07 14:55	1.166	0.35
11/5/07 15:00	1.166	0.32
11/5/07 15:05	1.166	0.37
11/5/07 15:10	1.166	0.38
11/5/07 15:15	1.167	0.35
11/5/07 15:20	1.166	0.38
11/5/07 15:25	1.167	0.36
11/5/07 15:30	1.167	0.37
11/5/07 15:35	1.168	0.37
11/5/07 15:40	1.167	0.39
11/5/07 15:45	1.168	0.37
11/5/07 15:50	1.168	0.37
11/5/07 15:55	1.168	0.37
11/5/07 16:00	1.168	0.36
11/5/07 16:05	1.168	0.37
11/5/07 16:10	1.17	0.38
11/5/07 16:15	1.169	0.34
11/5/07 16:20	1.168	0.38
11/5/07 16:25	1.169	0.36
11/5/07 16:30	1.168	0.38
11/5/07 16:35	1.169	0.36
11/5/07 16:40	1.17	0.38
11/5/07 16:45	1.169	0.39
11/5/07 16:50	1.169	0.34
11/5/07 16:55	1.17	0.38

UNKAMET BROOK FLOW MONITORING DATA - OCTOBER 19, 2007 THROUGH NOVEMBER 9, 2007

UNKAMET BROOK AREA
GENERAL ELECTRIC COMPANY - PITTSFIELD, MASSACHUSETTS

Site Name Isco Quantity Label Units Resolution Significant Digits	2100 Series Site Level Level ft 0.001 5	2100 Series Site Velocity Velocity ft/s 0.01 4
11/5/07 17:00	1.17	0.39
11/5/07 17:05	1.17	0.4
11/5/07 17:10	1.171	0.36
11/5/07 17:15	1.171	0.38
11/5/07 17:20	1.171	0.38
11/5/07 17:25	1.171	0.38
11/5/07 17:30	1.171	0.41
11/5/07 17:35	1.172	0.38
11/5/07 17:40	1.171	0.37
11/5/07 17:45	1.171	0.36
11/5/07 17:50	1.172	0.36
11/5/07 17:55	1.171	0.38
11/5/07 18:00	1.172	0.38
11/5/07 18:05	1.172	0.36
11/5/07 18:10	1.172	0.38
11/5/07 18:15	1.172	0.4
11/5/07 18:20	1.172	0.38
11/5/07 18:25	1.173	0.36
11/5/07 18:30	1.173	0.38
11/5/07 18:35	1.173	0.39
11/5/07 18:40	1.173	0.37
11/5/07 18:45	1.173	0.35
11/5/07 18:50	1.174	0.36
11/5/07 18:55	1.173	0.34
11/5/07 19:00	1.17	0.34
11/5/07 19:05	1.171	0.36
11/5/07 19:10	1.171	0.35
11/5/07 19:15	1.171	0.38
11/5/07 19:20	1.171	0.35
11/5/07 19:25	1.171	0.37
11/5/07 19:30	1.172	0.39
11/5/07 19:35	1.172	0.38
11/5/07 19:40	1.172	0.41
11/5/07 19:45	1.172	0.36
11/5/07 19:50	1.172	0.37
11/5/07 19:55	1.173	0.34
11/5/07 20:00	1.175	0.37
11/5/07 20:05	1.173	0.37
11/5/07 20:10	1.174	0.38
11/5/07 20:15	1.173	0.37
11/5/07 20:20	1.175	0.36
11/5/07 20:25	1.174	0.37

UNKAMET BROOK FLOW MONITORING DATA - OCTOBER 19, 2007 THROUGH NOVEMBER 9, 2007

UNKAMET BROOK AREA
GENERAL ELECTRIC COMPANY - PITTSFIELD, MASSACHUSETTS

Site Name Isco Quantity Label Units Resolution Significant Digits	2100 Series Site Level Level ft 0.001 5	2100 Series Site Velocity Velocity ft/s 0.01 4
11/5/07 20:30	1.175	0.35
11/5/07 20:35	1.174	0.38
11/5/07 20:40	1.173	0.38
11/5/07 20:45	1.174	0.38
11/5/07 20:50	1.174	0.37
11/5/07 20:55	1.174	0.39
11/5/07 21:00	1.174	0.36
11/5/07 21:05	1.174	0.38
11/5/07 21:10	1.175	0.34
11/5/07 21:15	1.175	0.34
11/5/07 21:20	1.174	0.34
11/5/07 21:25	1.175	0.39
11/5/07 21:30	1.173	0.33
11/5/07 21:35	1.174	0.36
11/5/07 21:40	1.174	0.35
11/5/07 21:45	1.175	0.37
11/5/07 21:50	1.175	0.36
11/5/07 21:55	1.175	0.36
11/5/07 22:00	1.176	0.39
11/5/07 22:05	1.175	0.37
11/5/07 22:10	1.175	0.38
11/5/07 22:15	1.175	0.38
11/5/07 22:20	1.175	0.37
11/5/07 22:25	1.175	0.38
11/5/07 22:30	1.175	0.34
11/5/07 22:35	1.175	0.36
11/5/07 22:40	1.175	0.36
11/5/07 22:45	1.175	0.38
11/5/07 22:50	1.176	0.34
11/5/07 22:55	1.176	0.35
11/5/07 23:00	1.176	0.39
11/5/07 23:05	1.176	0.37
11/5/07 23:10	1.176	0.36
11/5/07 23:15	1.176	0.36
11/5/07 23:20	1.177	0.38
11/5/07 23:25	1.177	0.37
11/5/07 23:30	1.176	0.37
11/5/07 23:35	1.177	0.36
11/5/07 23:40	1.178	0.39
11/5/07 23:45	1.179	0.37
11/5/07 23:50	1.179	0.37
11/5/07 23:55	1.18	0.36

UNKAMET BROOK FLOW MONITORING DATA - OCTOBER 19, 2007 THROUGH NOVEMBER 9, 2007

UNKAMET BROOK AREA
GENERAL ELECTRIC COMPANY - PITTSFIELD, MASSACHUSETTS

Site Name Isco Quantity Label Units Resolution Significant Digits	2100 Series Site Level Level ft 0.001 5	2100 Series Site Velocity Velocity ft/s 0.01 4
11/6/07 0:00	1.18	0.37
11/6/07 0:05	1.181	0.37
11/6/07 0:10	1.181	0.38
11/6/07 0:15	1.181	0.36
11/6/07 0:20	1.181	0.37
11/6/07 0:25	1.181	0.38
11/6/07 0:30	1.182	0.36
11/6/07 0:35	1.18	0.34
11/6/07 0:40	1.182	0.38
11/6/07 0:45	1.183	0.4
11/6/07 0:50	1.182	0.38
11/6/07 0:55	1.184	0.36
11/6/07 1:00	1.184	0.38
11/6/07 1:05	1.184	0.37
11/6/07 1:10	1.184	0.36
11/6/07 1:15	1.185	0.39
11/6/07 1:20	1.186	0.39
11/6/07 1:25	1.185	0.34
11/6/07 1:30	1.187	0.32
11/6/07 1:35	1.184	0.36
11/6/07 1:40	1.187	0.37
11/6/07 1:45	1.187	0.37
11/6/07 1:50	1.188	0.38
11/6/07 1:55	1.187	0.36
11/6/07 2:00	1.186	0.35
11/6/07 2:05	1.189	0.35
11/6/07 2:10	1.187	0.37
11/6/07 2:15	1.187	0.35
11/6/07 2:20	1.188	0.34
11/6/07 2:25	1.188	0.35
11/6/07 2:30	1.188	0.38
11/6/07 2:35	1.188	0.39
11/6/07 2:40	1.189	0.39
11/6/07 2:45	1.19	0.4
11/6/07 2:50	1.19	0.39
11/6/07 2:55	1.19	0.38
11/6/07 3:00	1.19	0.38
11/6/07 3:05	1.198	0.35
11/6/07 3:10	1.205	0.39
11/6/07 3:15	1.22	0.38
11/6/07 3:20	1.239	0.36
11/6/07 3:25	1.258	0.35

UNKAMET BROOK FLOW MONITORING DATA - OCTOBER 19, 2007 THROUGH NOVEMBER 9, 2007

UNKAMET BROOK AREA
GENERAL ELECTRIC COMPANY - PITTSFIELD, MASSACHUSETTS

Site Name Isco Quantity Label Units Resolution Significant Digits	2100 Series Site Level Level ft 0.001 5	2100 Series Site Velocity Velocity ft/s 0.01 4
11/6/07 3:30	1.274	0.32
11/6/07 3:35	1.28	0.32
11/6/07 3:40	1.285	0.33
11/6/07 3:45	1.285	0.33
11/6/07 3:50	1.283	0.32
11/6/07 3:55	1.282	0.36
11/6/07 4:00	1.279	0.35
11/6/07 4:05	1.282	0.34
11/6/07 4:10	1.288	0.35
11/6/07 4:15	1.304	0.35
11/6/07 4:20	1.332	0.36
11/6/07 4:25	1.374	0.35
11/6/07 4:30	1.43	0.34
11/6/07 4:35	1.493	0.3
11/6/07 4:40	1.552	0.26
11/6/07 4:45	1.603	0.27
11/6/07 4:50	1.654	0.24
11/6/07 4:55	1.717	0.23
11/6/07 5:00	1.767	0.23
11/6/07 5:05	1.79	0.23
11/6/07 5:10	1.794	0.22
11/6/07 5:15	1.784	0.23
11/6/07 5:20	1.762	0.24
11/6/07 5:25	1.737	0.22
11/6/07 5:30	1.714	0.25
11/6/07 5:35	1.693	0.25
11/6/07 5:40	1.688	0.28
11/6/07 5:45	1.702	0.22
11/6/07 5:50	1.723	0.28
11/6/07 5:55	1.751	0.27
11/6/07 6:00	1.772	0.26
11/6/07 6:05	1.789	0.24
11/6/07 6:10	1.791	0.24
11/6/07 6:15	1.787	0.26
11/6/07 6:20	1.774	0.25
11/6/07 6:25	1.757	0.26
11/6/07 6:30	1.739	0.27
11/6/07 6:35	1.724	0.29
11/6/07 6:40	1.71	0.27
11/6/07 6:45	1.704	0.27
11/6/07 6:50	1.696	0.25
11/6/07 6:55	1.689	0.27

UNKAMET BROOK FLOW MONITORING DATA - OCTOBER 19, 2007 THROUGH NOVEMBER 9, 2007

UNKAMET BROOK AREA
GENERAL ELECTRIC COMPANY - PITTSFIELD, MASSACHUSETTS

Site Name Isco Quantity Label Units Resolution Significant Digits	2100 Series Site Level Level ft 0.001 5	2100 Series Site Velocity Velocity ft/s 0.01 4
11/6/07 7:00	1.683	0.28
11/6/07 7:05	1.68	0.29
11/6/07 7:10	1.68	0.37
11/6/07 7:15	1.684	0.31
11/6/07 7:20	1.698	0.32
11/6/07 7:25	1.711	0.31
11/6/07 7:30	1.723	0.31
11/6/07 7:35	1.73	0.33
11/6/07 7:40	1.738	0.32
11/6/07 7:45	1.744	0.37
11/6/07 7:50	1.749	0.36
11/6/07 7:55	1.757	0.39
11/6/07 8:00	1.767	0.38
11/6/07 8:05	1.776	0.39
11/6/07 8:10	1.783	0.43
11/6/07 8:15	1.785	0.38
11/6/07 8:20	1.783	0.43
11/6/07 8:25	1.779	0.44
11/6/07 8:30	1.777	0.46
11/6/07 8:35	1.78	0.46
11/6/07 8:40	1.788	0.46
11/6/07 8:45	1.803	0.42
11/6/07 8:50	1.824	0.46
11/6/07 8:55	1.842	0.45
11/6/07 9:00	1.849	0.41
11/6/07 9:05	1.856	0.41
11/6/07 9:10	1.854	0.49
11/6/07 9:15	1.846	0.42
11/6/07 9:20	1.839	0.46
11/6/07 9:25	1.831	0.51
11/6/07 9:30	1.824	0.5
11/6/07 9:35	1.819	0.48
11/6/07 9:40	1.82	0.5
11/6/07 9:45	1.825	0.41
11/6/07 9:50	1.835	0.51
11/6/07 9:55	1.849	0.49
11/6/07 10:00	1.868	0.51
11/6/07 10:05	1.885	0.49
11/6/07 10:10	1.898	0.51
11/6/07 10:15	1.919	0.61
11/6/07 10:20	1.949	0.49
11/6/07 10:25	1.968	0.56

UNKAMET BROOK FLOW MONITORING DATA - OCTOBER 19, 2007 THROUGH NOVEMBER 9, 2007

UNKAMET BROOK AREA
GENERAL ELECTRIC COMPANY - PITTSFIELD, MASSACHUSETTS

Site Name Isco Quantity Label Units Resolution Significant Digits	2100 Series Site Level Level ft 0.001 5	2100 Series Site Velocity Velocity ft/s 0.01 4
11/6/07 10:30	1.978	0.5
11/6/07 10:35	1.972	0.49
11/6/07 10:40	1.964	0.54
11/6/07 10:45	1.958	0.54
11/6/07 10:50	1.954	0.56
11/6/07 10:55	1.95	0.62
11/6/07 11:00	1.941	0.6
11/6/07 11:05	1.929	0.62
11/6/07 11:10	1.916	0.6
11/6/07 11:15	1.903	0.56
11/6/07 11:20	1.89	0.64
11/6/07 11:25	1.882	0.6
11/6/07 11:30	1.874	0.63
11/6/07 11:35	1.87	0.64
11/6/07 11:40	1.866	0.61
11/6/07 11:45	1.862	0.64
11/6/07 11:50	1.859	0.6
11/6/07 11:55	1.855	0.55
11/6/07 12:00	1.849	0.6
11/6/07 12:05	1.845	0.59
11/6/07 12:10	1.841	0.6
11/6/07 12:15	1.836	0.63
11/6/07 12:20	1.835	0.62
11/6/07 12:25	1.831	0.65
11/6/07 12:30	1.831	0.57
11/6/07 12:35	1.828	0.6
11/6/07 12:40	1.827	0.58
11/6/07 12:45	1.828	0.62
11/6/07 12:50	1.828	0.59
11/6/07 12:55	1.829	0.66
11/6/07 13:00	1.829	0.59
11/6/07 13:05	1.83	0.57
11/6/07 13:10	1.832	0.66
11/6/07 13:15	1.834	0.69
11/6/07 13:20	1.837	0.65
11/6/07 13:25	1.838	0.69
11/6/07 13:30	1.838	0.68
11/6/07 13:35	1.837	0.6
11/6/07 13:40	1.839	0.65
11/6/07 13:45	1.839	0.68
11/6/07 13:50	1.838	0.72
11/6/07 13:55	1.838	0.66

UNKAMET BROOK FLOW MONITORING DATA - OCTOBER 19, 2007 THROUGH NOVEMBER 9, 2007

UNKAMET BROOK AREA
GENERAL ELECTRIC COMPANY - PITTSFIELD, MASSACHUSETTS

Site Name Isco Quantity Label Units Resolution Significant Digits	2100 Series Site Level Level ft 0.001 5	2100 Series Site Velocity Velocity ft/s 0.01 4
11/6/07 14:00	1.838	0.65
11/6/07 14:05	1.837	0.71
11/6/07 14:10	1.838	0.71
11/6/07 14:15	1.838	0.71
11/6/07 14:20	1.838	0.72
11/6/07 14:25	1.839	0.71
11/6/07 14:30	1.839	0.72
11/6/07 14:35	1.839	0.73
11/6/07 14:40	1.839	0.6
11/6/07 14:45	1.84	0.67
11/6/07 14:50	1.84	0.54
11/6/07 14:55	1.838	0.74
11/6/07 15:00	1.838	0.67
11/6/07 15:05	1.835	0.73
11/6/07 15:10	1.837	0.7
11/6/07 15:15	1.837	0.69
11/6/07 15:20	1.836	0.66
11/6/07 15:25	1.837	0.66
11/6/07 15:30	1.835	0.72
11/6/07 15:35	1.834	0.65
11/6/07 15:40	1.835	0.68
11/6/07 15:45	1.836	0.68
11/6/07 15:50	1.836	0.68
11/6/07 15:55	1.837	0.7
11/6/07 16:00	1.834	0.66
11/6/07 16:05	1.835	0.72
11/6/07 16:10	1.833	0.71
11/6/07 16:15	1.833	0.7
11/6/07 16:20	1.833	0.71
11/6/07 16:25	1.833	0.64
11/6/07 16:30	1.83	0.69
11/6/07 16:35	1.83	0.7
11/6/07 16:40	1.831	0.69
11/6/07 16:45	1.831	0.73
11/6/07 16:50	1.832	0.71
11/6/07 16:55	1.831	0.72
11/6/07 17:00	1.831	0.67
11/6/07 17:05	1.829	0.71
11/6/07 17:10	1.83	0.72
11/6/07 17:15	1.829	0.72
11/6/07 17:20	1.827	0.73
11/6/07 17:25	1.827	0.67

UNKAMET BROOK FLOW MONITORING DATA - OCTOBER 19, 2007 THROUGH NOVEMBER 9, 2007

UNKAMET BROOK AREA
GENERAL ELECTRIC COMPANY - PITTSFIELD, MASSACHUSETTS

Site Name Isco Quantity Label Units Resolution Significant Digits	2100 Series Site Level Level ft 0.001 5	2100 Series Site Velocity Velocity ft/s 0.01 4
11/6/07 17:30	1.827	0.68
11/6/07 17:35	1.826	0.71
11/6/07 17:40	1.827	0.75
11/6/07 17:45	1.825	0.67
11/6/07 17:50	1.825	0.57
11/6/07 17:55	1.824	0.71
11/6/07 18:00	1.821	0.68
11/6/07 18:05	1.822	0.68
11/6/07 18:10	1.821	0.57
11/6/07 18:15	1.819	0.65
11/6/07 18:20	1.817	0.64
11/6/07 18:25	1.817	0.67
11/6/07 18:30	1.816	0.63
11/6/07 18:35	1.814	0.66
11/6/07 18:40	1.815	0.71
11/6/07 18:45	1.813	0.63
11/6/07 18:50	1.811	0.71
11/6/07 18:55	1.81	0.68
11/6/07 19:00	1.808	0.7
11/6/07 19:05	1.809	0.67
11/6/07 19:10	1.807	0.7
11/6/07 19:15	1.804	0.64
11/6/07 19:20	1.8	0.63
11/6/07 19:25	1.797	0.67
11/6/07 19:30	1.794	0.67
11/6/07 19:35	1.794	0.69
11/6/07 19:40	1.792	0.69
11/6/07 19:45	1.792	0.69
11/6/07 19:50	1.793	0.68
11/6/07 19:55	1.792	0.72
11/6/07 20:00	1.792	0.66
11/6/07 20:05	1.792	0.69
11/6/07 20:10	1.792	0.62
11/6/07 20:15	1.791	0.66
11/6/07 20:20	1.789	0.65
11/6/07 20:25	1.789	0.67
11/6/07 20:30	1.787	0.64
11/6/07 20:35	1.788	0.64
11/6/07 20:40	1.787	0.7
11/6/07 20:45	1.785	0.62
11/6/07 20:50	1.783	0.64
11/6/07 20:55	1.783	0.62

UNKAMET BROOK FLOW MONITORING DATA - OCTOBER 19, 2007 THROUGH NOVEMBER 9, 2007

UNKAMET BROOK AREA
GENERAL ELECTRIC COMPANY - PITTSFIELD, MASSACHUSETTS

Site Name Isco Quantity Label Units Resolution Significant Digits	2100 Series Site Level Level ft 0.001 5	2100 Series Site Velocity Velocity ft/s 0.01 4
11/6/07 21:00	1.781	0.68
11/6/07 21:05	1.779	0.66
11/6/07 21:10	1.777	0.7
11/6/07 21:15	1.777	0.66
11/6/07 21:20	1.775	0.64
11/6/07 21:25	1.774	0.63
11/6/07 21:30	1.773	0.68
11/6/07 21:35	1.772	0.61
11/6/07 21:40	1.77	0.65
11/6/07 21:45	1.769	0.65
11/6/07 21:50	1.768	0.68
11/6/07 21:55	1.767	0.65
11/6/07 22:00	1.766	0.6
11/6/07 22:05	1.766	0.64
11/6/07 22:10	1.764	0.7
11/6/07 22:15	1.764	0.65
11/6/07 22:20	1.763	0.65
11/6/07 22:25	1.761	0.64
11/6/07 22:30	1.762	0.65
11/6/07 22:35	1.76	0.67
11/6/07 22:40	1.759	0.63
11/6/07 22:45	1.759	0.66
11/6/07 22:50	1.758	0.63
11/6/07 22:55	1.758	0.64
11/6/07 23:00	1.756	0.66
11/6/07 23:05	1.756	0.7
11/6/07 23:10	1.756	0.61
11/6/07 23:15	1.755	0.61
11/6/07 23:20	1.754	0.62
11/6/07 23:25	1.753	0.61
11/6/07 23:30	1.752	0.59
11/6/07 23:35	1.752	0.65
11/6/07 23:40	1.751	0.68
11/6/07 23:45	1.751	0.7
11/6/07 23:50	1.749	0.63
11/6/07 23:55	1.749	0.66
11/7/07 0:00	1.75	0.66
11/7/07 0:05	1.749	0.68
11/7/07 0:10	1.746	0.62
11/7/07 0:15	1.737	0.6
11/7/07 0:20	1.729	0.65
11/7/07 0:25	1.724	0.66

UNKAMET BROOK FLOW MONITORING DATA - OCTOBER 19, 2007 THROUGH NOVEMBER 9, 2007

UNKAMET BROOK AREA
GENERAL ELECTRIC COMPANY - PITTSFIELD, MASSACHUSETTS

Site Name Isco Quantity Label Units Resolution Significant Digits	2100 Series Site Level Level ft 0.001 5	2100 Series Site Velocity Velocity ft/s 0.01 4
11/7/07 0:30	1.72	0.68
11/7/07 0:35	1.715	0.63
11/7/07 0:40	1.714	0.62
11/7/07 0:45	1.712	0.67
11/7/07 0:50	1.709	0.64
11/7/07 0:55	1.709	0.63
11/7/07 1:00	1.707	0.71
11/7/07 1:05	1.706	0.68
11/7/07 1:10	1.705	0.66
11/7/07 1:15	1.705	0.65
11/7/07 1:20	1.705	0.67
11/7/07 1:25	1.705	0.61
11/7/07 1:30	1.704	0.64
11/7/07 1:35	1.704	0.67
11/7/07 1:40	1.703	0.66
11/7/07 1:45	1.703	0.63
11/7/07 1:50	1.703	0.63
11/7/07 1:55	1.699	0.56
11/7/07 2:00	1.695	0.64
11/7/07 2:05	1.692	0.57
11/7/07 2:10	1.687	0.55
11/7/07 2:15	1.685	0.61
11/7/07 2:20	1.684	0.58
11/7/07 2:25	1.683	0.59
11/7/07 2:30	1.678	0.59
11/7/07 2:35	1.675	0.6
11/7/07 2:40	1.673	0.61
11/7/07 2:45	1.67	0.45
11/7/07 2:50	1.672	0.55
11/7/07 2:55	1.673	0.57
11/7/07 3:00	1.672	0.51
11/7/07 3:05	1.673	0.56
11/7/07 3:10	1.673	0.55
11/7/07 3:15	1.671	0.52
11/7/07 3:20	1.67	0.49
11/7/07 3:25	1.669	0.52
11/7/07 3:30	1.668	0.53
11/7/07 3:35	1.664	0.56
11/7/07 3:40	1.659	0.53
11/7/07 3:45	1.653	0.58
11/7/07 3:50	1.649	0.56
11/7/07 3:55	1.646	0.54

UNKAMET BROOK FLOW MONITORING DATA - OCTOBER 19, 2007 THROUGH NOVEMBER 9, 2007

UNKAMET BROOK AREA
 GENERAL ELECTRIC COMPANY - PITTSFIELD, MASSACHUSETTS

Site Name Isco Quantity Label Units Resolution Significant Digits	2100 Series Site Level Level ft 0.001 5	2100 Series Site Velocity Velocity ft/s 0.01 4
11/7/07 4:00	1.645	0.61
11/7/07 4:05	1.644	0.58
11/7/07 4:10	1.643	0.59
11/7/07 4:15	1.64	0.61
11/7/07 4:20	1.639	0.55
11/7/07 4:25	1.639	0.55
11/7/07 4:30	1.638	0.54
11/7/07 4:35	1.638	0.57
11/7/07 4:40	1.639	0.55
11/7/07 4:45	1.638	0.54
11/7/07 4:50	1.637	0.57
11/7/07 4:55	1.636	0.57
11/7/07 5:00	1.636	0.57
11/7/07 5:05	1.635	0.5
11/7/07 5:10	1.635	0.55
11/7/07 5:15	1.634	0.58
11/7/07 5:20	1.634	0.58
11/7/07 5:25	1.634	0.54
11/7/07 5:30	1.627	0.47
11/7/07 5:35	1.619	0.43
11/7/07 5:40	1.609	0.44
11/7/07 5:45	1.602	0.46
11/7/07 5:50	1.597	0.48
11/7/07 5:55	1.594	0.44
11/7/07 6:00	1.592	0.46
11/7/07 6:05	1.589	0.47
11/7/07 6:10	1.588	0.47
11/7/07 6:15	1.588	0.46
11/7/07 6:20	1.587	0.45
11/7/07 6:25	1.587	0.4
11/7/07 6:30	1.587	0.46
11/7/07 6:35	1.588	0.46
11/7/07 6:40	1.589	0.48
11/7/07 6:45	1.59	0.5
11/7/07 6:50	1.59	0.48
11/7/07 6:55	1.592	0.48
11/7/07 7:00	1.592	0.47
11/7/07 7:05	1.592	0.45
11/7/07 7:10	1.594	0.46
11/7/07 7:15	1.594	0.45
11/7/07 7:20	1.593	0.5
11/7/07 7:25	1.591	0.46

UNKAMET BROOK FLOW MONITORING DATA - OCTOBER 19, 2007 THROUGH NOVEMBER 9, 2007

UNKAMET BROOK AREA
 GENERAL ELECTRIC COMPANY - PITTSFIELD, MASSACHUSETTS

Site Name Isco Quantity Label Units Resolution Significant Digits	2100 Series Site Level Level ft 0.001 5	2100 Series Site Velocity Velocity ft/s 0.01 4
11/7/07 7:30	1.592	0.44
11/7/07 7:35	1.59	0.43
11/7/07 7:40	1.591	0.47
11/7/07 7:45	1.59	0.47
11/7/07 7:50	1.594	0.47
11/7/07 7:55	1.591	0.47
11/7/07 8:00	1.591	0.48
11/7/07 8:05	1.588	0.49
11/7/07 8:10	1.591	0.45
11/7/07 8:15	1.591	0.52
11/7/07 8:20	1.592	0.47
11/7/07 8:25	1.591	0.48
11/7/07 8:30	1.591	0.48
11/7/07 8:35	1.59	0.48
11/7/07 8:40	1.592	0.48
11/7/07 8:45	1.592	0.47
11/7/07 8:50	1.594	0.47
11/7/07 8:55	1.592	0.51
11/7/07 9:00	1.595	0.48
11/7/07 9:05	1.594	0.46
11/7/07 9:10	1.596	0.49
11/7/07 9:15	1.596	0.5
11/7/07 9:20	1.594	0.47
11/7/07 9:25	1.595	0.46
11/7/07 9:30	1.685	0.55
11/7/07 9:35	1.839	0.51
11/7/07 9:40	1.952	0.93
11/7/07 9:45	2.01	0.93
11/7/07 9:50	2.104	0.93
11/7/07 9:55	2.141	0.93
11/7/07 10:00	2.167	0.93
11/7/07 10:05	2.177	0.93
11/7/07 10:10	2.188	0.43
11/7/07 10:15	2.202	0.43
11/7/07 10:20	2.21	0.43
11/7/07 10:25	2.22	0.43
11/7/07 10:30	2.223	0.49
11/7/07 10:35	2.224	0.49
11/7/07 10:40	2.224	0.43
11/7/07 10:45	2.229	0.52
11/7/07 10:50	2.23	0.52
11/7/07 10:55	2.229	0.52

UNKAMET BROOK FLOW MONITORING DATA - OCTOBER 19, 2007 THROUGH NOVEMBER 9, 2007

UNKAMET BROOK AREA
 GENERAL ELECTRIC COMPANY - PITTSFIELD, MASSACHUSETTS

Site Name Isco Quantity Label Units Resolution Significant Digits	2100 Series Site Level Level ft 0.001 5	2100 Series Site Velocity Velocity ft/s 0.01 4
11/7/07 11:00	2.229	0.52
11/7/07 11:05	2.23	0.52
11/7/07 11:10	2.229	0.52
11/7/07 11:15	2.223	0.52
11/7/07 11:20	2.223	0.52
11/7/07 11:25	2.217	0.52
11/7/07 11:30	2.216	0.52
11/7/07 11:35	2.213	0.52
11/7/07 11:40	2.212	0.52
11/7/07 11:45	2.21	0.52
11/7/07 11:50	2.21	0.52
11/7/07 11:55	2.205	0.52
11/7/07 12:00	2.205	0.52
11/7/07 12:05	2.202	0.52
11/7/07 12:10	2.2	0.52
11/7/07 12:15	2.197	0.52
11/7/07 12:20	2.192	0.52
11/7/07 12:25	2.191	0.52
11/7/07 12:30	2.193	0.52
11/7/07 12:35	2.191	0.52
11/7/07 12:40	2.19	0.52
11/7/07 12:45	2.185	0.52
11/7/07 12:50	2.184	0.52
11/7/07 12:55	2.182	0.52
11/7/07 13:00	2.181	0.52
11/7/07 13:05	2.177	0.52
11/7/07 13:10	2.176	0.25
11/7/07 13:15	2.171	0.34
11/7/07 13:20	2.169	0.34
11/7/07 13:25	2.167	0.34
11/7/07 13:30	2.163	0.34
11/7/07 13:35	2.158	0.34
11/7/07 13:40	2.156	0.34
11/7/07 13:45	2.151	0.34
11/7/07 13:50	2.15	0.34
11/7/07 13:55	2.148	0.34
11/7/07 14:00	2.146	0.34
11/7/07 14:05	2.141	0.31
11/7/07 14:10	2.136	0.31
11/7/07 14:15	2.133	0.31
11/7/07 14:20	2.132	0.39
11/7/07 14:25	2.127	0.35

UNKAMET BROOK FLOW MONITORING DATA - OCTOBER 19, 2007 THROUGH NOVEMBER 9, 2007

UNKAMET BROOK AREA
GENERAL ELECTRIC COMPANY - PITTSFIELD, MASSACHUSETTS

Site Name Isco Quantity Label Units Resolution Significant Digits	2100 Series Site Level Level ft 0.001 5	2100 Series Site Velocity Velocity ft/s 0.01 4
11/7/07 14:30	2.126	0.36
11/7/07 14:35	2.123	0.38
11/7/07 14:40	2.121	0.38
11/7/07 14:45	2.117	0.38
11/7/07 14:50	2.114	0.38
11/7/07 14:55	2.111	0.38
11/7/07 15:00	2.109	0.38
11/7/07 15:05	2.105	0.38
11/7/07 15:10	2.099	0.38
11/7/07 15:15	2.099	0.38
11/7/07 15:20	2.098	0.38
11/7/07 15:25	2.096	0.38
11/7/07 15:30	2.095	0.45
11/7/07 15:35	2.092	0.46
11/7/07 15:40	2.089	0.47
11/7/07 15:45	2.087	0.47
11/7/07 15:50	2.086	0.47
11/7/07 15:55	2.08	0.47
11/7/07 16:00	2.081	0.47
11/7/07 16:05	2.077	0.47
11/7/07 16:10	2.073	0.47
11/7/07 16:15	2.071	0.47
11/7/07 16:20	2.071	0.45
11/7/07 16:25	2.066	0.48
11/7/07 16:30	2.062	0.43
11/7/07 16:35	2.062	0.43
11/7/07 16:40	2.059	0.43
11/7/07 16:45	2.056	0.43
11/7/07 16:50	2.056	0.43
11/7/07 16:55	2.051	0.33
11/7/07 17:00	2.046	0.43
11/7/07 17:05	2.046	0.42
11/7/07 17:10	2.045	0.41
11/7/07 17:15	2.041	0.44
11/7/07 17:20	2.038	0.53
11/7/07 17:25	2.037	0.46
11/7/07 17:30	2.035	0.45
11/7/07 17:35	2.033	0.44
11/7/07 17:40	2.029	0.44
11/7/07 17:45	2.028	0.5
11/7/07 17:50	2.025	0.38
11/7/07 17:55	2.024	0.51

UNKAMET BROOK FLOW MONITORING DATA - OCTOBER 19, 2007 THROUGH NOVEMBER 9, 2007

UNKAMET BROOK AREA
GENERAL ELECTRIC COMPANY - PITTSFIELD, MASSACHUSETTS

Site Name Isco Quantity Label Units Resolution Significant Digits	2100 Series Site Level Level ft 0.001 5	2100 Series Site Velocity Velocity ft/s 0.01 4
11/7/07 18:00	2.021	0.52
11/7/07 18:05	2.02	0.45
11/7/07 18:10	2.017	0.51
11/7/07 18:15	2.015	0.39
11/7/07 18:20	2.011	0.55
11/7/07 18:25	2.01	0.52
11/7/07 18:30	2.006	0.41
11/7/07 18:35	2.006	0.38
11/7/07 18:40	2.002	0.38
11/7/07 18:45	2	0.51
11/7/07 18:50	1.999	0.46
11/7/07 18:55	1.996	0.46
11/7/07 19:00	1.995	0.43
11/7/07 19:05	1.992	0.45
11/7/07 19:10	1.992	0.41
11/7/07 19:15	1.986	0.4
11/7/07 19:20	1.984	0.48
11/7/07 19:25	1.982	0.42
11/7/07 19:30	1.981	0.46
11/7/07 19:35	1.98	0.42
11/7/07 19:40	1.978	0.41
11/7/07 19:45	1.974	0.45
11/7/07 19:50	1.973	0.45
11/7/07 19:55	1.971	0.44
11/7/07 20:00	1.969	0.45
11/7/07 20:05	1.967	0.54
11/7/07 20:10	1.964	0.41
11/7/07 20:15	1.963	0.38
11/7/07 20:20	1.96	0.44
11/7/07 20:25	1.96	0.46
11/7/07 20:30	1.957	0.46
11/7/07 20:35	1.957	0.43
11/7/07 20:40	1.954	0.45
11/7/07 20:45	1.953	0.49
11/7/07 20:50	1.952	0.52
11/7/07 20:55	1.949	0.47
11/7/07 21:00	1.948	0.46
11/7/07 21:05	1.946	0.44
11/7/07 21:10	1.944	0.51
11/7/07 21:15	1.942	0.39
11/7/07 21:20	1.941	0.39
11/7/07 21:25	1.938	0.38

UNKAMET BROOK FLOW MONITORING DATA - OCTOBER 19, 2007 THROUGH NOVEMBER 9, 2007

UNKAMET BROOK AREA
GENERAL ELECTRIC COMPANY - PITTSFIELD, MASSACHUSETTS

Site Name Isco Quantity Label Units Resolution Significant Digits	2100 Series Site Level Level ft 0.001 5	2100 Series Site Velocity Velocity ft/s 0.01 4
11/7/07 21:30	1.935	0.44
11/7/07 21:35	1.935	0.34
11/7/07 21:40	1.935	0.43
11/7/07 21:45	1.933	0.43
11/7/07 21:50	1.933	0.43
11/7/07 21:55	1.93	0.43
11/7/07 22:00	1.928	0.43
11/7/07 22:05	1.927	0.43
11/7/07 22:10	1.925	0.43
11/7/07 22:15	1.923	0.43
11/7/07 22:20	1.92	0.43
11/7/07 22:25	1.92	0.43
11/7/07 22:30	1.917	0.43
11/7/07 22:35	1.916	0.43
11/7/07 22:40	1.913	0.43
11/7/07 22:45	1.913	0.43
11/7/07 22:50	1.91	0.43
11/7/07 22:55	1.909	0.43
11/7/07 23:00	1.907	0.43
11/7/07 23:05	1.904	0.43
11/7/07 23:10	1.898	0.43
11/7/07 23:15	1.893	0.43
11/7/07 23:20	1.888	0.43
11/7/07 23:25	1.884	0.43
11/7/07 23:30	1.883	0.43
11/7/07 23:35	1.881	0.43
11/7/07 23:40	1.878	0.43
11/7/07 23:45	1.874	0.43
11/7/07 23:50	1.869	0.43
11/7/07 23:55	1.867	0.43
11/8/07 0:00	1.864	0.43
11/8/07 0:05	1.864	0.41
11/8/07 0:10	1.863	0.28
11/8/07 0:15	1.86	0.28
11/8/07 0:20	1.858	0.28
11/8/07 0:25	1.852	0.28
11/8/07 0:30	1.846	0.28
11/8/07 0:35	1.841	0.28
11/8/07 0:40	1.838	0.28
11/8/07 0:45	1.836	0.28
11/8/07 0:50	1.832	0.28
11/8/07 0:55	1.832	0.28

UNKAMET BROOK FLOW MONITORING DATA - OCTOBER 19, 2007 THROUGH NOVEMBER 9, 2007

UNKAMET BROOK AREA
 GENERAL ELECTRIC COMPANY - PITTSFIELD, MASSACHUSETTS

Site Name Isco Quantity Label Units Resolution Significant Digits	2100 Series Site Level Level ft 0.001 5	2100 Series Site Velocity Velocity ft/s 0.01 4
11/8/07 1:00	1.829	0.28
11/8/07 1:05	1.828	0.28
11/8/07 1:10	1.825	0.28
11/8/07 1:15	1.827	0.28
11/8/07 1:20	1.824	0.28
11/8/07 1:25	1.823	0.28
11/8/07 1:30	1.823	0.28
11/8/07 1:35	1.822	0.28
11/8/07 1:40	1.819	0.28
11/8/07 1:45	1.82	0.28
11/8/07 1:50	1.818	0.28
11/8/07 1:55	1.817	0.28
11/8/07 2:00	1.817	0.28
11/8/07 2:05	1.811	0.28
11/8/07 2:10	1.805	0.28
11/8/07 2:15	1.803	0.28
11/8/07 2:20	1.802	0.28
11/8/07 2:25	1.798	0.28
11/8/07 2:30	1.793	0.28
11/8/07 2:35	1.787	0.28
11/8/07 2:40	1.785	0.28
11/8/07 2:45	1.781	0.28
11/8/07 2:50	1.779	0.28
11/8/07 2:55	1.778	0.28
11/8/07 3:00	1.776	0.28
11/8/07 3:05	1.775	0.28
11/8/07 3:10	1.773	0.28
11/8/07 3:15	1.773	0.28
11/8/07 3:20	1.768	0.28
11/8/07 3:25	1.759	0.28
11/8/07 3:30	1.751	0.28
11/8/07 3:35	1.743	0.28
11/8/07 3:40	1.738	0.28
11/8/07 3:45	1.733	0.28
11/8/07 3:50	1.729	0.28
11/8/07 3:55	1.727	0.28
11/8/07 4:00	1.724	0.28
11/8/07 4:05	1.723	0.28
11/8/07 4:10	1.72	0.28
11/8/07 4:15	1.713	0.28
11/8/07 4:20	1.704	0.28
11/8/07 4:25	1.697	0.28

UNKAMET BROOK FLOW MONITORING DATA - OCTOBER 19, 2007 THROUGH NOVEMBER 9, 2007

UNKAMET BROOK AREA
GENERAL ELECTRIC COMPANY - PITTSFIELD, MASSACHUSETTS

Site Name Isco Quantity Label Units Resolution Significant Digits	2100 Series Site Level Level ft 0.001 5	2100 Series Site Velocity Velocity ft/s 0.01 4
11/8/07 4:30	1.687	0.28
11/8/07 4:35	1.677	0.28
11/8/07 4:40	1.668	0.28
11/8/07 4:45	1.656	0.28
11/8/07 4:50	1.649	0.28
11/8/07 4:55	1.642	0.28
11/8/07 5:00	1.635	0.28
11/8/07 5:05	1.631	0.28
11/8/07 5:10	1.628	0.28
11/8/07 5:15	1.625	0.28
11/8/07 5:20	1.617	0.28
11/8/07 5:25	1.605	0.28
11/8/07 5:30	1.591	0.28
11/8/07 5:35	1.579	0.28
11/8/07 5:40	1.571	0.28
11/8/07 5:45	1.562	0.28
11/8/07 5:50	1.555	0.28
11/8/07 5:55	1.545	0.28
11/8/07 6:00	1.535	0.28
11/8/07 6:05	1.528	0.28
11/8/07 6:10	1.521	-13.07
11/8/07 6:15	1.515	-13.07
11/8/07 6:20	1.51	-13.07
11/8/07 6:25	1.507	-13.07
11/8/07 6:30	1.502	-13.07
11/8/07 6:35	1.499	-13.07
11/8/07 6:40	1.495	-13.07
11/8/07 6:45	1.49	-13.07
11/8/07 6:50	1.486	-13.07
11/8/07 6:55	1.483	-13.75
11/8/07 7:00	1.48	-13.75
11/8/07 7:05	1.478	-12.86
11/8/07 7:10	1.475	-12.86
11/8/07 7:15	1.474	-12.86
11/8/07 7:20	1.473	-12.86
11/8/07 7:25	1.472	-12.86
11/8/07 7:30	1.472	-12.86
11/8/07 7:35	1.471	-12.86
11/8/07 7:40	1.471	-12.86
11/8/07 7:45	1.471	-12.86
11/8/07 7:50	1.471	-12.86
11/8/07 7:55	1.472	-12.86

UNKAMET BROOK FLOW MONITORING DATA - OCTOBER 19, 2007 THROUGH NOVEMBER 9, 2007

UNKAMET BROOK AREA
GENERAL ELECTRIC COMPANY - PITTSFIELD, MASSACHUSETTS

Site Name Isco Quantity Label Units Resolution Significant Digits	2100 Series Site Level Level ft 0.001 5	2100 Series Site Velocity Velocity ft/s 0.01 4
11/8/07 8:00	1.473	-12.86
11/8/07 8:05	1.473	-12.86
11/8/07 8:10	1.474	-12.86
11/8/07 8:15	1.474	-12.86
11/8/07 8:20	1.475	-12.86
11/8/07 8:25	1.475	-12.86
11/8/07 8:30	1.477	-12.86
11/8/07 8:35	1.477	-12.86
11/8/07 8:40	1.478	-12.86
11/8/07 8:45	1.479	-12.86
11/8/07 8:50	1.479	-12.86
11/8/07 8:55	1.479	-12.86
11/8/07 9:00	1.48	-12.86
11/8/07 9:05	1.481	-12.86
11/8/07 9:10	1.482	-12.86
11/8/07 9:15	1.482	-12.86
11/8/07 9:20	1.483	-12.86
11/8/07 9:25	1.485	-12.86
11/8/07 9:30	1.485	-12.86
11/8/07 9:35	1.486	-12.86
11/8/07 9:40	1.487	-12.86
11/8/07 9:45	1.486	-12.86
11/8/07 9:50	1.488	-12.86
11/8/07 9:55	1.489	-12.86
11/8/07 10:00	1.49	-12.86
11/8/07 10:05	1.49	-12.86
11/8/07 10:10	1.491	-12.86
11/8/07 10:15	1.492	-12.86
11/8/07 10:20	1.493	-12.86
11/8/07 10:25	1.493	-12.86
11/8/07 10:30	1.495	-12.86
11/8/07 10:35	1.494	-12.86
11/8/07 10:40	1.495	-12.86
11/8/07 10:45	1.497	-12.86
11/8/07 10:50	1.497	-12.86
11/8/07 10:55	1.498	-12.86
11/8/07 11:00	1.5	-12.86
11/8/07 11:05	1.5	-12.86
11/8/07 11:10	1.501	-12.86
11/8/07 11:15	1.502	-12.86
11/8/07 11:20	1.503	-12.86
11/8/07 11:25	1.504	-12.86

UNKAMET BROOK FLOW MONITORING DATA - OCTOBER 19, 2007 THROUGH NOVEMBER 9, 2007

UNKAMET BROOK AREA
GENERAL ELECTRIC COMPANY - PITTSFIELD, MASSACHUSETTS

Site Name Isco Quantity Label Units Resolution Significant Digits	2100 Series Site Level Level ft 0.001 5	2100 Series Site Velocity Velocity ft/s 0.01 4
11/8/07 11:30	1.505	-12.86
11/8/07 11:35	1.505	-12.86
11/8/07 11:40	1.506	-12.86
11/8/07 11:45	1.506	-12.86
11/8/07 11:50	1.506	-12.86
11/8/07 11:55	1.507	-12.86
11/8/07 12:00	1.508	-12.86
11/8/07 12:05	1.509	-12.86
11/8/07 12:10	1.509	-12.86
11/8/07 12:15	1.51	-12.86
11/8/07 12:20	1.511	-12.86
11/8/07 12:25	1.511	-12.86
11/8/07 12:30	1.511	-12.86
11/8/07 12:35	1.512	-12.86
11/8/07 12:40	1.513	-12.86
11/8/07 12:45	1.513	-12.86
11/8/07 12:50	1.514	-12.86
11/8/07 12:55	1.514	-12.86
11/8/07 13:00	1.515	-12.86
11/8/07 13:05	1.516	-12.86
11/8/07 13:10	1.515	-12.86
11/8/07 13:15	1.516	-12.86
11/8/07 13:20	1.517	-12.86
11/8/07 13:25	1.517	-12.86
11/8/07 13:30	1.517	-12.86
11/8/07 13:35	1.519	-12.86
11/8/07 13:40	1.519	-12.86
11/8/07 13:45	1.519	-12.86
11/8/07 13:50	1.52	-12.86
11/8/07 13:55	1.521	-12.86
11/8/07 14:00	1.52	-12.86
11/8/07 14:05	1.522	-12.86
11/8/07 14:10	1.522	-12.86
11/8/07 14:15	1.523	-12.86
11/8/07 14:20	1.524	-12.86
11/8/07 14:25	1.524	-12.86
11/8/07 14:30	1.525	-12.86
11/8/07 14:35	1.525	-12.86
11/8/07 14:40	1.526	-12.86
11/8/07 14:45	1.526	-12.86
11/8/07 14:50	1.527	-12.86
11/8/07 14:55	1.527	-12.86

UNKAMET BROOK FLOW MONITORING DATA - OCTOBER 19, 2007 THROUGH NOVEMBER 9, 2007

UNKAMET BROOK AREA
 GENERAL ELECTRIC COMPANY - PITTSFIELD, MASSACHUSETTS

Site Name Isco Quantity Label Units Resolution Significant Digits	2100 Series Site Level Level ft 0.001 5	2100 Series Site Velocity Velocity ft/s 0.01 4
11/8/07 15:00	1.528	-12.86
11/8/07 15:05	1.528	-12.86
11/8/07 15:10	1.528	-12.86
11/8/07 15:15	1.529	-12.86
11/8/07 15:20	1.53	-12.86
11/8/07 15:25	1.531	-12.86
11/8/07 15:30	1.531	-12.86
11/8/07 15:35	1.531	-12.86
11/8/07 15:40	1.531	-12.86
11/8/07 15:45	1.532	-12.86
11/8/07 15:50	1.531	-12.86
11/8/07 15:55	1.533	-12.86
11/8/07 16:00	1.533	-12.86
11/8/07 16:05	1.534	-12.86
11/8/07 16:10	1.534	-12.86
11/8/07 16:15	1.534	-12.86
11/8/07 16:20	1.535	-12.86
11/8/07 16:25	1.535	-12.86
11/8/07 16:30	1.536	-12.86
11/8/07 16:35	1.536	-12.86
11/8/07 16:40	1.536	-12.86
11/8/07 16:45	1.537	-12.86
11/8/07 16:50	1.537	-12.86
11/8/07 16:55	1.538	-12.86
11/8/07 17:00	1.538	-12.86
11/8/07 17:05	1.538	-12.86
11/8/07 17:10	1.538	-12.86
11/8/07 17:15	1.539	-12.86
11/8/07 17:20	1.539	-12.86
11/8/07 17:25	1.539	-12.86
11/8/07 17:30	1.54	-12.86
11/8/07 17:35	1.54	-12.86
11/8/07 17:40	1.541	-12.86
11/8/07 17:45	1.541	-12.86
11/8/07 17:50	1.542	-12.86
11/8/07 17:55	1.542	-12.86
11/8/07 18:00	1.542	-12.86
11/8/07 18:05	1.542	-12.86
11/8/07 18:10	1.543	-12.86
11/8/07 18:15	1.543	-12.86
11/8/07 18:20	1.543	-12.86
11/8/07 18:25	1.544	-12.86

UNKAMET BROOK FLOW MONITORING DATA - OCTOBER 19, 2007 THROUGH NOVEMBER 9, 2007

UNKAMET BROOK AREA
 GENERAL ELECTRIC COMPANY - PITTSFIELD, MASSACHUSETTS

Site Name Isco Quantity Label Units Resolution Significant Digits	2100 Series Site Level Level ft 0.001 5	2100 Series Site Velocity Velocity ft/s 0.01 4
11/8/07 18:30	1.544	-12.86
11/8/07 18:35	1.544	-12.86
11/8/07 18:40	1.544	-12.86
11/8/07 18:45	1.544	-12.86
11/8/07 18:50	1.544	-12.86
11/8/07 18:55	1.544	-12.86
11/8/07 19:00	1.545	-12.86
11/8/07 19:05	1.544	-12.86
11/8/07 19:10	1.544	-12.86
11/8/07 19:15	1.543	-12.86
11/8/07 19:20	1.545	-12.86
11/8/07 19:25	1.545	-12.86
11/8/07 19:30	1.544	-12.86
11/8/07 19:35	1.545	-12.86
11/8/07 19:40	1.544	-12.86
11/8/07 19:45	1.543	-12.86
11/8/07 19:50	1.543	-12.86
11/8/07 19:55	1.543	-12.86
11/8/07 20:00	1.543	-12.86
11/8/07 20:05	1.543	-12.86
11/8/07 20:10	1.544	-12.86
11/8/07 20:15	1.544	-12.86
11/8/07 20:20	1.543	-12.86
11/8/07 20:25	1.544	-12.86
11/8/07 20:30	1.544	-12.86
11/8/07 20:35	1.543	-12.86
11/8/07 20:40	1.544	-12.86
11/8/07 20:45	1.544	-12.86
11/8/07 20:50	1.544	-12.86
11/8/07 20:55	1.545	-12.86
11/8/07 21:00	1.545	-12.86
11/8/07 21:05	1.545	-12.86
11/8/07 21:10	1.546	-12.86
11/8/07 21:15	1.546	-12.86
11/8/07 21:20	1.545	-12.86
11/8/07 21:25	1.547	-12.86
11/8/07 21:30	1.547	-12.86
11/8/07 21:35	1.546	-12.86
11/8/07 21:40	1.547	-12.86
11/8/07 21:45	1.546	-12.86
11/8/07 21:50	1.547	-12.86
11/8/07 21:55	1.546	-12.86

UNKAMET BROOK FLOW MONITORING DATA - OCTOBER 19, 2007 THROUGH NOVEMBER 9, 2007

UNKAMET BROOK AREA
 GENERAL ELECTRIC COMPANY - PITTSFIELD, MASSACHUSETTS

Site Name Isco Quantity Label Units Resolution Significant Digits	2100 Series Site Level Level ft 0.001 5	2100 Series Site Velocity Velocity ft/s 0.01 4
11/8/07 22:00	1.546	-12.86
11/8/07 22:05	1.545	-12.86
11/8/07 22:10	1.545	-12.86
11/8/07 22:15	1.545	-12.86
11/8/07 22:20	1.544	-12.86
11/8/07 22:25	1.544	-12.86
11/8/07 22:30	1.543	-12.86
11/8/07 22:35	1.543	-12.86
11/8/07 22:40	1.543	-12.86
11/8/07 22:45	1.543	-12.86
11/8/07 22:50	1.543	-12.86
11/8/07 22:55	1.542	-12.86
11/8/07 23:00	1.542	-12.86
11/8/07 23:05	1.542	-12.86
11/8/07 23:10	1.542	-12.86
11/8/07 23:15	1.543	-12.86
11/8/07 23:20	1.542	-12.86
11/8/07 23:25	1.542	-12.86
11/8/07 23:30	1.543	-12.86
11/8/07 23:35	1.542	-12.86
11/8/07 23:40	1.543	-12.86
11/8/07 23:45	1.542	-12.86
11/8/07 23:50	1.543	-12.86
11/8/07 23:55	1.543	-12.86
11/9/07 0:00	1.543	-12.86

**TABLE 7-1
DATA RECEIVED AND/OR SAMPLES COLLECTED DURING NOVEMBER 2007**

**UNKAMET BROOK AREA
GENERAL ELECTRIC COMPANY - PITTSFIELD MASSACHUSETTS**

Project Name	Field Sample ID	Sample Date	Depth (feet)	Matrix	Laboratory	Analyses	Date Received by GE or BBL
Additional Supplemental PCBs Investigation	RAA10-E-BBBCCC27	10/23/07	0-1	Soil	SGS	PCB	11/1/07
Additional Supplemental PCBs Investigation	RAA10-E-CCC27	10/23/07	0-1	Soil	SGS	PCB	11/5/07
Additional Supplemental PCBs Investigation	RAA10-E-CCCDDD27	10/23/07	0-1	Soil	SGS	PCB	11/7/07
Building 119 Area Road Soil Sweepings	119-1	11/19/07	NA	Soil	SGS	PCB	11/30/07
Building 119 Area Road Soil Sweepings	119-2	11/19/07	NA	Soil	SGS	PCB	11/30/07
Building 119 Area Road Soil Sweepings	119-3	11/19/07	NA	Soil	SGS	PCB	11/30/07
On/Off Site Decon Drum Sampling	F3331-1	11/19/07	NA	Water	SGS	PCB	

**TABLE 7-2
PCB DATA RECEIVED DURING NOVEMBER 2007**

**ADDITIONAL SUPPLEMENTAL PCBs INVESTIGATION
UNKAMET BROOK AREA
GENERAL ELECTRIC COMPANY - PITTSFIELD, MASSACHUSETTS
(Results are presented in dry weight parts per million, ppm)**

Sample ID	Depth(Feet)	Date Collected	Aroclor-1016, -1221, -1232, -1242, -1248	Aroclor-1254	Aroclor-1260	Total PCBs
RAA10-E-BBCCCC27	0-1	10/23/2007	ND(0.40)	2.8	1.8	4.6
RAA10-E-CCC27	0-1	10/23/2007	ND(38)	250	ND(38)	250
RAA10-E-CCDDDD27	0-1	10/23/2007	ND(39)	170	ND(39)	170

Notes:

1. Samples were collected by ARCADIS BBL, and submitted to SGS Environmental Services, Inc. for analysis of PCBs.
2. ND - Analyte was not detected. The number in parenthesis is the associated detection limit.

**TABLE 7-3
PCB DATA RECEIVED DURING NOVEMBER 2007**

**BUILDING 119 AREA ROAD SOIL SWEEPINGS
UNKAMET BROOK AREA
GENERAL ELECTRIC COMPANY - PITTSFIELD, MASSACHUSETTS
(Results are presented in dry weight parts per million, ppm)**

Sample ID	Date Collected	Aroclor-1016, -1221, -1232, -1242, -1248, -1254	Aroclor-1260	Total PCBs
119-1	11/19/2007	ND(0.033)	0.096	0.096
119-2	11/19/2007	ND(0.029)	0.12	0.12
119-3	11/19/2007	ND(0.031)	ND(0.031)	ND(0.031)

Notes:

1. Samples were collected by Veolia ES Technical Solutions, L.L.C. and submitted to SGS Environmental Services, Inc. for analysis of PCBs.
2. ND - Analyte was not detected. The number in parenthesis is the associated detection limit.

**ITEM 8
FORMER OXBOW AREAS A & C
(GECD410)
NOVEMBER 2007**

* All activities described below for this item were conducted pursuant to the Consent Decree.

a. Activities Undertaken/Completed

Conducted annual determination of any change in ownership of properties with Conditional Solutions, and conducted annual inspection of those properties (November 28, 2007).

b. Sampling/Test Results Received

None

c. Work Plans/Reports/Documents Submitted

Submitted report on Fall 2007 inspection of backfilled/restored and revegetated areas (performed in October 2007) (November 21, 2007).

d. Upcoming Scheduled and Anticipated Activities (next six weeks)

- Submit report on annual inspection of properties with Conditional Solutions.
- Prepare and submit draft Final Completion Report (due to EPA by January 4, 2008).

e. General Progress/Unresolved Issues/Potential Schedule Impacts

No issues

f. Proposed/Approved Work Plan Modifications

None

**ITEM 9
LYMAN STREET AREA
(GEC430)
NOVEMBER 2007**

* All activities described below for this item were conducted pursuant to the Consent Decree.

a. Activities Undertaken/Completed

- Completed performance of remediation activities at properties east of Lyman Street.
- Conducted 2007 annual inspection of properties west of Lyman Street with Conditional Solutions (November 29, 2007).
- Conducted sampling of soil at Building 65 for potential use as backfill, as identified in Table 9-1.

b. Sampling/Test Results Received

See attached table.

c. Work Plans/Reports/Documents Submitted

Submitted report on Fall 2007 inspection of backfilled/restored areas and revegetated areas at properties west of Lyman Street (November 21, 2007).

d. Upcoming Scheduled and Anticipated Activities (next six weeks)

- Conduct initial post-remediation inspection of backfilled/restored areas and revegetated areas at properties east of Lyman Street.
- Prepare Conditional Solution notice letter to owner of Parcel I9-8-2, and begin work on ERE for GE-owned Parcel I9-8-1.
- Submit report on November 2007 annual inspection of properties west of Lyman Street with Conditional Solutions.
- Develop Completion of Installation of Restoration Work Report.

e. General Progress/Unresolved Issues/Potential Schedule Impacts

No issues

f. Proposed/Approved Work Plan Modifications

None

**TABLE 9-1
DATA RECEIVED AND/OR SAMPLES COLLECTED DURING NOVEMBER 2007**

**LYMAN STREET AREA
GENERAL ELECTRIC COMPANY - PITTSFIELD MASSACHUSETTS**

Project Name	Field Sample ID	Sample Date	Matrix	Laboratory	Analyses	Date Received by GE or BBL
Lyman St. Soils for Potential Backfill	BLDG-65-LS-BF-1	11/30/07	Soil	SGS	PCB, VOC, SVOC, Metals	

**ITEM 10
NEWELL STREET AREA I
(GEC440)
NOVEMBER 2007**

* All activities described below for this item were conducted pursuant to the Consent Decree.

a. Activities Undertaken/Completed

- Conducted limited additional excavation and pavement restoration at Parcel J9-23-16 in accordance with a scope of work dated October 31, 2007 (see Item 10.e below) (November 7, 2007).
- Submitted to EPA and MDEP draft amendment to ERE for Parcel J9-23-16 to reflect pavement restoration described above (November 19, 2007).
- Conducted 2007 annual inspection of properties with Conditional Solutions (November 29, 2007).
- Continued discussions with EPA regarding Final Completion Report.

b. Sampling/Test Results Received

See attached tables.

c. Work Plans/Reports/Documents Submitted

None

d. Upcoming Scheduled and Anticipated Activities (next six weeks)

- Conduct Pre-Certification Inspection.
- Submit Final Completion Report to EPA.
- Submit report on November 2007 annual inspection of properties with Conditional Solutions.
- Submit reports on October 2007 inspections of engineered barriers, restored vegetation, backfilled/restored areas, and certain paved areas.

e. General Progress/Unresolved Issues/Potential Schedule Impacts

During fall 2007 inspection activities at Parcel J9-23-16, a discrepancy was identified between the as-built survey drawing and the technical drawing in the Final RD/RA Work Plan. Based on that comparison, the final surface restoration for a portion of Parcel J9-23-16 was not performed in accordance with the requirements of the technical drawing. A scope of work for limited additional excavation and pavement restoration activities at this parcel to correct this discrepancy was submitted to EPA on October 31, 2007, and that work was conducted on November 7, 2007.

**ITEM 10
(cont'd)
NEWELL STREET AREA I
(GEC440)
NOVEMBER 2007**

f. Proposed/Approved Work Plan Modifications

None

TABLE 10-1
DATA RECEIVED AND/OR SAMPLES COLLECTED DURING NOVEMBER 2007

NEWELL STREET AREA I
GENERAL ELECTRIC COMPANY - PITTSFIELD MASSACHUSETTS

Project Name	Field Sample ID	Sample Date	Depth (feet)	Matrix	Laboratory	Analyses	Date Received by GE or BBL
Soil Sampling	J9-23-16-TCLP-COMP-1	10/25/07	0-1	Soil	SGS	PCB, TCLP - VOC, SVOC, Metals, Pest, Herb	11/1/07

**TABLE 10-2
PCB DATA RECEIVED DURING NOVEMBER 2007**

**SOIL SAMPLING
NEWELL STREET AREA I
GENERAL ELECTRIC COMPANY - PITTSFIELD, MASSACHUSETTS
(Results are presented in dry weight parts per million, ppm)**

Sample ID	Depth(Feet)	Date Collected	Aroclor-1016, -1221, -1232, -1242, -1248	Aroclor-1254	Aroclor-1260	Total PCBs
J9-23-16-TCLP-Comp-1	0-1	10/25/2007	ND(0.37)	2.8	ND(0.37)	2.8

Notes:

1. Sample was collected by ARCADIS BBL, and submitted to SGS Environmental Services, Inc. for analysis of PCBs and TCLP constituents.
2. Please refer to Table 10-3 for a summary of TCLP constituents.
3. ND - Analyte was not detected. The number in parenthesis is the associated detection limit.

**TABLE 10-3
TCLP DATA RECEIVED DURING NOVEMBER 2007**

**SOIL SAMPLING
NEWELL STREET AREA I
GENERAL ELECTRIC COMPANY - PITTSFIELD, MASSACHUSETTS
(Results are presented in parts per million, ppm)**

Parameter	Sample ID: Sample Depth(Feet): Date Collected:	TCLP Regulatory Limits	J9-23-16-TCLP-Comp-1 0-1 10/25/2007
Volatiles Organics			
1,1-Dichloroethene		0.7	ND(0.010)
1,2-Dichloroethane		0.5	ND(0.010)
2-Butanone		200	ND(0.25)
Benzene		0.5	ND(0.010)
Carbon Tetrachloride		0.5	ND(0.010)
Chlorobenzene		100	ND(0.010)
Chloroform		6	ND(0.010)
Tetrachloroethene		0.7	ND(0.010)
Trichloroethene		0.5	ND(0.010)
Vinyl Chloride		0.2	ND(0.010)
Semivolatile Organics			
1,4-Dichlorobenzene		7.5	ND(0.010)
2,4,5-Trichloropheno		400	ND(0.010)
2,4,6-Trichloropheno		2	ND(0.010)
2,4-Dinitrotoluene		0.13	ND(0.010)
Cresol		200	ND(0.010)
Hexachlorobenzene		0.13	ND(0.010)
Hexachlorobutadiene		0.5	ND(0.010)
Hexachloroethane		3	ND(0.010)
Nitrobenzene		2	ND(0.010)
Pentachloropheno		100	ND(0.050)
Pyridine		5	ND(0.010)
Organochlorine Pesticides			
Endrin		0.02	ND(0.0020)
Gamma-BHC (Lindane)		0.4	ND(0.040)
Heptachlor		0.008	ND(0.0040)
Heptachlor Epoxide		0.008	ND(0.0040)
Methoxychlor		10	ND(0.10)
Technical Chlordane		0.03	ND(0.0030)
Toxaphene		0.5	ND(0.050)
Herbicides			
2,4,5-TP		1	ND(0.10)
2,4-D		10	ND(0.40)
Inorganics			
Arsenic		5	ND(0.200)
Barium		100	0.276 B
Cadmium		1	ND(0.100)
Chromium		5	0.0148 B
Lead		5	ND(0.100)
Mercury		0.2	ND(0.000570)
Selenium		1	ND(0.200)
Silver		5	ND(0.100)

Notes:

1. Sample was collected by ARCADIS BBL, and submitted to SGS Environmental Services, Inc. for analysis of PCBs and TCLP constituents.
2. Please refer to Table 10-2 for a summary of PCBs.
3. ND - Analyte was not detected. The number in parenthesis is the associated detection limit.

Data Qualifiers:

Inorganics

B - Indicates an estimated value between the instrument detection limit (IDL) and practical quantitation limit (PQL).

**ITEM 11
NEWELL STREET AREA II
(GEC450)
NOVEMBER 2007**

* All activities described below for this item were conducted pursuant to or in connection with the Consent Decree.

a. **Activities Undertaken/Completed**

Conducted Fall 2007 annual Conditional Solution inspections at select properties (November 29, 2007).

b. **Sampling/Test Results Received**

None

c. **Work Plans/Reports/Documents Submitted**

Submitted letter summarizing the results of the October 2007 post-remediation inspection (November 7, 2007).

d. **Upcoming Scheduled and Anticipated Activities (next six weeks)**

Submit report on November 2007 inspection of properties with Conditional Solutions.

e. **General Progress/Unresolved Issues/Potential Schedule Impacts**

Draft Final Completion Report is under review by EPA.

f. **Proposed/Approved Work Plan Modifications**

None

**ITEM 12
FORMER OXBOW AREAS J & K
(GECD420)
NOVEMBER 2007**

* All activities described below for this item were conducted pursuant to the Consent Decree.

a. Activities Undertaken/Completed

Conducted annual determination of any change in ownership of properties with Conditional Solutions, and conducted annual inspection of those properties (November 29, 2007).

b. Sampling/Test Results Received

None

c. Work Plans/Reports/Documents Submitted

Submitted report on Fall 2007 inspection of backfilled/restored and revegetated areas (performed in October 2007) (November 7, 2007).

d. Upcoming Scheduled and Anticipated Activities (next six weeks)

Submit report on annual 2007 inspection of properties with Conditional Solutions.

e. General Progress/Unresolved Issues/Potential Schedule Impacts

Draft Final Completion Report is under review by EPA.

f. Proposed/Approved Work Plan Modifications

None

**ITEM 13
HOUSATONIC RIVER AREA
UPPER ½ MILE REACH
(GEC800)
NOVEMBER 2007**

* All activities described below for this item were conducted pursuant to the Consent Decree.

a. Activities Undertaken/Completed

Completed bank restoration activities to address erosion issues.

b. Sampling/Test Results Received

None

c. Work Plans/Reports/Documents Submitted

- Submitted report on 2007 inspection of bank erosion in restored areas (November 16, 2007).
- Submitted report on 2007 inspections of restored bank vegetation, armor stone, and aquatic habitat enhancement structures (November 28, 2007).

d. Upcoming Scheduled and Anticipated Activities (next six weeks)

None

e. General Progress/Unresolved Issues/Potential Schedule Impacts

GE submitted a report evaluating the total organic carbon (TOC) content and effectiveness of the isolation layer on the river sediments on March 14, 2007. The Final Completion Report for the Upper ½-Mile Reach Removal Action will be submitted following EPA review and approval of that report.

f. Proposed/Approved Work Plan Modifications

None

**ITEM 14
HOUSATONIC RIVER AREA
1½ MILE REACH
(GEC820)
NOVEMBER 2007**

(Note: This item is limited to activities conducted by GE and does not include work performed by EPA.)

a. Activities Undertaken/Completed

- On GE's behalf, ARCADIS BBL performed one round of water column monitoring at 10 locations along the Housatonic River between Coltsville, MA and Great Barrington, MA, on November 27, 2007. Two of these locations are situated in the 1½ Mile Reach: Lyman Street Bridge (Location 4) and Pomeroy Avenue Bridge (Location 6A). A composite grab sample was collected at each location and submitted to Northeast Analytical for analysis of PCBs (total), total suspended solids (TSS), POC, and chlorophyll-a, as identified in Table 14-1. The sample collected at Pomeroy Avenue Bridge was also analyzed for volatile suspended solids (VSS). (The other eight locations are discussed under Items 15 and 20 below.)
- On GE's behalf, ARCADIS BBL performed four rounds of routine weekly water column sampling at the Pomeroy Avenue Bridge (Location 6A). Samples were submitted to Northeast Analytical for analysis of PCBs (total), TSS, VSS, and POC, as identified in Table 14-1. This effort was a continuation of sampling performed in support of the Corrective Measures Study (CMS) modeling for the Rest of River, and is therefore further discussed under Item 15 below.*

b. Sampling/Test Results Received

See attached tables.

c. Work Plans/Reports/Documents Submitted

None

d. Upcoming Scheduled and Anticipated Activities (next six weeks)

- Continue Housatonic River water column monitoring.
- Continue routine weekly water column sampling at Pomeroy Avenue Bridge and conduct storm event water column sampling at that location if a storm event occurs.*

e. General Progress/Unresolved Issues/Potential Schedule Impacts

No issues

**ITEM 14
(cont'd)
HOUSATONIC RIVER AREA
1½ MILE REACH
(GEC820)
NOVEMBER 2007**

f. Proposed/Approved Work Plan Modifications

None

**TABLE 14-1
DATA RECEIVED AND/OR SAMPLES COLLECTED DURING NOVEMBER 2007**

**HOUSATONIC RIVER - 1 1/2 MILE REACH
GENERAL ELECTRIC COMPANY - PITTSFIELD MASSACHUSETTS**

Project Name	Field Sample ID	Sample Date	Matrix	Laboratory	Analyses	Date Received by GE or BBL
Monthly Water Column Sampling	Location-4	10/30/07	Water	NEA	PCB, TSS, POC, Chlorophyll-A	11/14/07
Monthly Water Column Sampling	Location-4	11/27/07	Water	NEA	PCB, TSS, POC, Chlorophyll-A	
Monthly Water Column Sampling/Pomeroy Ave. Weekly Water Column Sampling	Location-6A	11/27/07	Water	NEA	PCB, TSS, VSS, POC, Chlorophyll-A	
Monthly Water Column Sampling/Pomeroy Ave. Weekly Water Column Sampling	Location-6A	10/30/07	Water	NEA	PCB, TSS, VSS, POC, Chlorophyll-A	11/14/07
Pomeroy Ave. Weekly Water Column Sampling	Loc-6A-1026-1330	10/26/07	Water	NEA	PCB, TSS, VSS, POC	11/12/07
Pomeroy Ave. Weekly Water Column Sampling	Loc-6A-1109-1100	11/9/07	Water	NEA	PCB, TSS, VSS, POC	11/27/07
Pomeroy Ave. Weekly Water Column Sampling	Loc-6A-1115-1500	11/15/07	Water	NEA	PCB, TSS, VSS, POC	11/28/07
Pomeroy Ave. Weekly Water Column Sampling	LOC-6A-1119-1600	11/19/07	Water	NEA	PCB, TSS, VSS, POC	

**TABLE 14-2
SAMPLE DATA RECEIVED DURING NOVEMBER 2007**

**MONTHLY WATER COLUMN SAMPLING
HOUSATONIC RIVER - 1 1/2 MILE REACH
GENERAL ELECTRIC COMPANY - PITTSFIELD, MASSACHUSETTS
(Results are presented in parts per million, ppm)**

Sample ID	Location	Date Collected	Aroclor-1016, -1221, -1232, -1242	Aroclor 1248	Aroclor 1254	Aroclor 1260	Total PCBs	POC	TSS	Chlorophyll (a)	VSS
LOCATION-4	Lyman Street Bridge	10/30/07	ND(0.0000220)	ND(0.0000220)	ND(0.0000220)	ND(0.0000220)	ND(0.0000220)	0.47	1.20	0.00048	NA
LOCATION-6A	Pomeroy Ave. Bridge	10/30/07	ND(0.00000550)	0.0000100 PE	ND(0.00000550)	ND(0.00000550)	0.0000100	0.35	1.30	0.0012	ND(1.00)

Notes:

1. Samples were collected by ARCADIS BBL, and submitted to Northeast Analytical, Inc. for analysis of PCBs (unfiltered), total suspended solids (TSS), particulate organic carbon (POC), chlorophyll (a) and volatile suspended solids (VSS).
2. Sampling methods involved the collection of composite grab samples at each location, representative of three stations (25, 50, and 75 percent of the total river width at each location) at 50 percent of the total river depth at each station.
3. NA - Not Analyzed.
4. ND - Analyte was not detected. The number in parenthesis is the associated detection limit.

Data Qualifiers:

PE - Aroclor 1248 is being used to report an altered PCB pattern exhibited by the sample. Actual Aroclor 1248 is not present in the sample, but is reported to more accurately quantify PCBs present in a sample that has undergone environmental alteration.

**TABLE 14-3
SAMPLE DATA RECEIVED DURING NOVEMBER 2007**

**POMEROY AVE. WEEKLY WATER COLUMN SAMPLING
HOUSATONIC RIVER - 1 1/2 MILE REACH
GENERAL ELECTRIC COMPANY - PITTSFIELD, MASSACHUSETTS
(Results are presented in parts per million, ppm)**

Sample ID	Location	Date Collected	Aroclor-1016 -1221, -1232,	Aroclor 1242	Aroclor 1248	Aroclor 1254	Aroclor 1260	Total PCBs	POC	TSS	VSS
LOC-6A-1026-1330	Pomeroy Ave. Bridge	10/26/07	ND(0.00000550)	0.0000220 B	0.0000180 PE,B	0.00000810 AF	ND(0.00000550)	0.0000481	0.36	ND(1.05)	ND(1.05)
LOCATION-6A ⁴	Pomeroy Ave. Bridge	10/30/07	ND(0.00000550)	ND(0.00000550)	0.0000100 PE	ND(0.00000550)	ND(0.00000550)	0.0000100	0.35	1.30	ND(1.00)
LOC-6A-1109-1100	Pomeroy Ave. Bridge	11/09/07	ND(0.00000550)	0.0000450	ND(0.00000550)	0.00000790 AF	ND(0.00000550)	0.0000529	0.34	4.70	ND(1.00)
LOC-6A-1115-1500	Pomeroy Ave. Bridge	11/15/07	ND(0.0000055)	ND(0.00000550)	0.0000180 PE	0.0000310 AF	0.0000180 AG	0.0000670	2.0	43.1	10.8

Notes:

1. Samples were collected by ARCADIS BBL, and submitted to Northeast Analytical, Inc. for analysis of unfiltered PCBs, total suspended solids (TSS), particulate organic carbon (POC) and volatile suspended solids (VSS).
2. Sampling methods involved the collection of composite grab samples at each location, representative of three stations (25, 50, and 75 percent of the total river width at each location) at 50 percent of the total river depth at each station.
3. ND - Analyte was not detected. The number in parenthesis is the associated detection limit.
4. Samples collected as part of Housatonic River 1 1/2 Mile Reach Weekly Water Column Sampling and Housatonic River Monthly Water Column Monitoring Program.

Data Qualifiers:

AF - Aroclor 1254 is being reported as the best Aroclor match. The sample exhibits an altered PCB pattern.

AG - Aroclor 1260 is being reported as the best Aroclor match. The sample exhibits an altered PCB pattern.

B - Analyte was also detected in the associated method blank.

PE - Aroclor 1248 is being used to report an altered PCB pattern exhibited by the sample. Actual Aroclor 1248 is not present in the sample, but is reported to more accurately quantify PCBs present in a sample that has undergone environmental alteration.

**ITEM 15
HOUSATONIC RIVER AREA
REST OF THE RIVER
(GEC850)
NOVEMBER 2007**

a. Activities Undertaken/Completed

- On GE's behalf, ARCADIS BBL performed one round of water column monitoring at 10 locations along the Housatonic River between Coltsville and Great Barrington, MA, on November 27, 2007. Two locations are situated in the 1½ Mile Reach of the Housatonic River and were discussed in Item 14. One location is at the outlet of Silver Lake and is discussed in Item 20 below. Of the remaining seven locations, two are located upstream of the 1½ Mile Reach: Hubbard Avenue Bridge (Location 1) and Newell Street Bridge (Location 2). The five remaining locations are situated in the Rest of the River: Holmes Road Bridge (Location 7); New Lenox Road Bridge (Location 9); Woods Pond Headwaters (Location 10); Schweitzer Bridge (Location 12); and Division Street Bridge (Location 13). Sampling activities were performed at these locations on November 27, 2007, from downstream to upstream. Composite grab samples were collected at each location sampled and submitted to Northeast Analytical for analysis of PCBs (total), TSS, POC, and chlorophyll-a, as identified in Table 15-1.
- On GE's behalf, ARCADIS BBL performed four rounds of routine weekly water column sampling at the Pomeroy Avenue Bridge (Location 6A) as a continuation of the sampling program designed to obtain additional data on East Branch PCB inputs to the Rest of the River for use in the CMS modeling. Composite grab samples were collected on November 9, 15, 19, and 27, 2007, and were submitted to Northeast Analytical for analysis of PCBs (total), TSS, VSS, and POC, as identified in Table 14-1 (under Item 14 above).*
- GE and its contractor, BioGenesis Enterprises, Inc., continued the chemical extraction treatability study.*
- GE conducted soil, water, and sediment sampling as part of chemical extraction treatability study, as identified in Table 15-1.*
- GE conducted sampling of glycol/antifreeze and wipe sampling of equipment used in association with chemical extraction treatability study, as identified in Table 15-1.
- GE conducted drum sampling at Building 78 of decontamination water used in association with chemical extraction treatability study, as identified in Table 15-1.
- Approximately 3,850 gallons of water from the chemical extraction treatability study were collected and transferred to Building 64G for treatment.*
- GE continued work on the CMS.*
- GE continued discussions with EPA on issues relating to modeling in the CMS.*

ITEM 15
(cont'd)
HOUSATONIC RIVER AREA
REST OF THE RIVER
(GECD850)
NOVEMBER 2007

a. Activities Undertaken/Completed (cont'd)

- GE's contractor, URS Corporation, continued work on the Phase 1 Cultural Resources Assessment (CRA) for the Rest of River.*

b. Sampling/Test Results

See attached tables. (Note that the results from weekly water sampling conducted at the Pomeroy Avenue Bridge are provided in Table 14-3 under Item 14 above.)

c. Work Plans/Reports/Documents Submitted

Submitted credentials for underwater archaeological expert who will work on the Phase 1 CRA for the Rest of River (November 15, 2007).*

d. Upcoming Scheduled and Anticipated Activities (next six weeks)

- Continue Housatonic River monthly water column monitoring.
- Continue work on the CMS.*
- Continue the chemical extraction treatability study.*
- Continue work on the CRA.*

e. General Progress/Unresolved Issues/Potential Schedule Impacts

A number of issues relating to the CMS are under discussion with EPA.*

f. Proposed/Approved Work Plan Modifications

None

**TABLE 15-1
DATA RECEIVED AND/OR SAMPLES COLLECTED DURING NOVEMBER 2007**

**HOUSATONIC RIVER - REST OF RIVER
GENERAL ELECTRIC COMPANY - PITTSFIELD MASSACHUSETTS**

Project Name	Field Sample ID	Sample Date	Matrix	Laboratory	Analyses	Date Received by GE or BBL
Building 12 Antifreeze Sampling	F3664-1	11/12/07	Liquid	SGS	PCB	
Housatonic River Treatability Study	B-S1-R1-L10-S	10/27/07	Sediment	NEA	PCB, TOC	11/13/07
Housatonic River Treatability Study	B-S1-R1-L11-2 (B-S1-R1-L11-A)	10/27/07	Water	NEA	PCB, TSS, TDS	11/13/07
Housatonic River Treatability Study	B-S1-R1-L11-A	10/27/07	Water	NEA	PCB, TSS, TDS, TOC	11/13/07
Housatonic River Treatability Study	B-S1-R1-L11-AF	10/27/07	Water	NEA	PCB (f), TOC (f)	11/13/07
Housatonic River Treatability Study	B-S1-R1-L12-A	10/26/07	Water	NEA	PCB, TSS, TDS	11/13/07
Housatonic River Treatability Study	B-S1-R1-L1-S	10/26/07	Sediment	Geotechnics	Grain Size	11/28/07
Housatonic River Treatability Study	B-S1-R1-L1-S	10/26/07	Sediment	NEA	PCB, PCB - Congener, TOC	11/13/07
Housatonic River Treatability Study	B-S1-R1-L1-S	10/26/07	Sediment	SGS	PCDD/PCDF	11/12/07
Housatonic River Treatability Study	B-S1-R1-L2-S	10/27/07	Sediment	Geotechnics	Grain Size	11/28/07
Housatonic River Treatability Study	B-S1-R1-L2-S	10/27/07	Sediment	NEA	PCB, TOC	11/13/07
Housatonic River Treatability Study	B-S1-R1-L3-2 (B-S1-R1-L3-S)	10/27/07	Sediment	Geotechnics	Grain Size	11/28/07
Housatonic River Treatability Study	B-S1-R1-L3-2 (B-S1-R1-L3-S)	10/27/07	Sediment	NEA	PCB, TOC	11/13/07
Housatonic River Treatability Study	B-S1-R1-L3-S	10/27/07	Sediment	Geotechnics	Grain Size	11/28/07
Housatonic River Treatability Study	B-S1-R1-L3-S	10/27/07	Sediment	NEA	PCB, TOC	11/13/07
Housatonic River Treatability Study	B-S1-R1-L4-A	10/27/07	Water	NEA	PCB, TSS, TDS, TOC	11/13/07
Housatonic River Treatability Study	B-S1-R1-L4-AF	10/27/07	Water	NEA	PCB (f)	11/13/07
Housatonic River Treatability Study	B-S1-R1-L4-S	10/27/07	Sediment	Geotechnics	Grain Size	11/28/07
Housatonic River Treatability Study	B-S1-R1-L4-S	10/27/07	Sediment	NEA	PCB, TOC	11/13/07
Housatonic River Treatability Study	B-S1-R1-L5A-S	10/26/07	Sediment	NEA	PCB, TOC	11/13/07
Housatonic River Treatability Study	B-S1-R1-L5-S	10/26/07	Sediment	NEA	PCB, TOC	11/13/07
Housatonic River Treatability Study	B-S1-R1-L6-S	10/26/07	Sediment	NEA	PCB, TOC	11/13/07
Housatonic River Treatability Study	B-S1-R1-L7A-S	10/27/07	Sediment	NEA	PCB, TOC	11/13/07
Housatonic River Treatability Study	B-S1-R1-L7-S	10/27/07	Sediment	NEA	PCB, TOC	11/13/07
Housatonic River Treatability Study	B-S1-R1-L8-S	10/27/07	Sediment	NEA	PCB, TOC	11/13/07
Housatonic River Treatability Study	B-S1-R1-L9A-S	10/27/07	Sediment	Geotechnics	Grain Size	11/28/07
Housatonic River Treatability Study	B-S1-R1-L9A-S	10/27/07	Sediment	NEA	PCB, PCB - Congener, TOC	11/13/07
Housatonic River Treatability Study	B-S1-R1-L9A-S	10/27/07	Sediment	SGS	PCDD/PCDF	11/13/07
Housatonic River Treatability Study	B-S1-R1-L9-S	10/27/07	Sediment	NEA	PCB, TOC	11/13/07
Housatonic River Treatability Study	B-S1-R2-L10-2 (B-S1-R2-L10-S)	10/31/07	Sediment	NEA	PCB	11/27/07
Housatonic River Treatability Study	B-S1-R2-L10-S	10/31/07	Sediment	NEA	PCB, TOC	11/27/07
Housatonic River Treatability Study	B-S1-R2-L11-2 (B-S1-R2-L11-A)	10/31/07	Water	NEA	PCB, TSS, TDS, TOC	11/27/07

**TABLE 15-1
DATA RECEIVED AND/OR SAMPLES COLLECTED DURING NOVEMBER 2007**

**HOUSATONIC RIVER - REST OF RIVER
GENERAL ELECTRIC COMPANY - PITTSFIELD MASSACHUSETTS**

Project Name	Field Sample ID	Sample Date	Matrix	Laboratory	Analyses	Date Received by GE or BBL
Housatonic River Treatability Study	B-S1-R2-L11-A	10/31/07	Water	NEA	PCB, TSS, TDS, TOC	11/27/07
Housatonic River Treatability Study	B-S1-R2-L11-AF	10/31/07	Water	NEA	PCB (f), TOC (f)	11/27/07
Housatonic River Treatability Study	B-S1-R2-L12-A	10/31/07	Water	NEA	PCB, TSS, TDS	11/27/07
Housatonic River Treatability Study	B-S1-R2-L1-S	10/31/07	Sediment	Geotechnics	Grain Size	11/28/07
Housatonic River Treatability Study	B-S1-R2-L1-S	10/31/07	Sediment	NEA	PCB, TOC	11/27/07
Housatonic River Treatability Study	B-S1-R2-L2-S	10/31/07	Sediment	Geotechnics	Grain Size	11/28/07
Housatonic River Treatability Study	B-S1-R2-L2-S	10/31/07	Sediment	NEA	PCB, TOC	11/27/07
Housatonic River Treatability Study	B-S1-R2-L3-S	10/31/07	Sediment	Geotechnics	Grain Size	11/28/07
Housatonic River Treatability Study	B-S1-R2-L3-S	10/31/07	Sediment	NEA	PCB, TOC	11/27/07
Housatonic River Treatability Study	B-S1-R2-L4-A	10/31/07	Water	NEA	PCB, TSS, TDS, TOC	11/27/07
Housatonic River Treatability Study	B-S1-R2-L4-AF	10/31/07	Water	NEA	PCB (f)	11/28/07
Housatonic River Treatability Study	B-S1-R2-L4-S	10/31/07	Sediment	Geotechnics	Grain Size	11/28/07
Housatonic River Treatability Study	B-S1-R2-L4-S	10/31/07	Sediment	NEA	PCB, TOC	11/27/07
Housatonic River Treatability Study	B-S1-R2-L5A-S	10/31/07	Sediment	NEA	PCB, TOC	11/27/07
Housatonic River Treatability Study	B-S1-R2-L5-S	10/31/07	Sediment	NEA	PCB, TOC	11/27/07
Housatonic River Treatability Study	B-S1-R2-L6-S	10/31/07	Sediment	NEA	PCB, TOC	11/27/07
Housatonic River Treatability Study	B-S1-R2-L7A-S	10/31/07	Sediment	NEA	PCB, TOC	11/27/07
Housatonic River Treatability Study	B-S1-R2-L7-S	10/31/07	Sediment	NEA	PCB, TOC	11/27/07
Housatonic River Treatability Study	B-S1-R2-L8-S	10/31/07	Sediment	NEA	PCB, TOC	11/27/07
Housatonic River Treatability Study	B-S1-R2-L9A-S	10/31/07	Sediment	Geotechnics	Grain Size	11/28/07
Housatonic River Treatability Study	B-S1-R2-L9A-S	10/31/07	Sediment	NEA	PCB, PCB - Congener, TOC	11/27/07
Housatonic River Treatability Study	B-S1-R2-L9A-S	10/31/07	Sediment	SGS	PCDD/PCDF	11/19/07
Housatonic River Treatability Study	B-S1-R2-L9-S	10/31/07	Sediment	NEA	PCB, TOC	11/27/07
Housatonic River Treatability Study	B-S1-R3-L10-S	11/1/07	Sediment	Geotechnics	Grain Size	
Housatonic River Treatability Study	B-S1-R3-L10-S	11/1/07	Sediment	NEA	PCB, TOC	11/27/07
Housatonic River Treatability Study	B-S1-R3-L11-2 (B-S1-R3-L11-A)	11/1/07	Water	NEA	PCB	11/27/07
Housatonic River Treatability Study	B-S1-R3-L11-A	11/1/07	Water	NEA	PCB, TSS, TDS, TOC	11/27/07
Housatonic River Treatability Study	B-S1-R3-L11-AF	11/1/07	Water	NEA	PCB (f), TOC (f)	11/27/07
Housatonic River Treatability Study	B-S1-R3-L12-A	11/1/07	Water	NEA	PCB, TSS, TDS	11/27/07
Housatonic River Treatability Study	B-S1-R3-L1-S	11/1/07	Sediment	Geotechnics	Grain Size	11/28/07
Housatonic River Treatability Study	B-S1-R3-L1-S	11/1/07	Sediment	NEA	PCB, TOC	11/27/07
Housatonic River Treatability Study	B-S1-R3-L2-S	11/1/07	Sediment	Geotechnics	Grain Size	11/28/07

**TABLE 15-1
DATA RECEIVED AND/OR SAMPLES COLLECTED DURING NOVEMBER 2007**

**HOUSATONIC RIVER - REST OF RIVER
GENERAL ELECTRIC COMPANY - PITTSFIELD MASSACHUSETTS**

Project Name	Field Sample ID	Sample Date	Matrix	Laboratory	Analyses	Date Received by GE or BBL
Housatonic River Treatability Study	B-S1-R3-L2-S	11/1/07	Sediment	NEA	PCB, TOC	11/27/07
Housatonic River Treatability Study	B-S1-R3-L3-S	11/1/07	Sediment	Geotechnics	Grain Size	11/28/07
Housatonic River Treatability Study	B-S1-R3-L3-S	11/1/07	Sediment	NEA	PCB, TOC	11/27/07
Housatonic River Treatability Study	B-S1-R3-L4-A	11/1/07	Water	NEA	PCB, TSS, TDS, TOC	11/27/07
Housatonic River Treatability Study	B-S1-R3-L4-AF	11/1/07	Water	NEA	PCB (f)	11/27/07
Housatonic River Treatability Study	B-S1-R3-L4-S	11/1/07	Sediment	Geotechnics	Grain Size	11/28/07
Housatonic River Treatability Study	B-S1-R3-L4-S	11/1/07	Sediment	NEA	PCB, TOC	11/27/07
Housatonic River Treatability Study	B-S1-R3-L5A-S	11/1/07	Sediment	NEA	PCB, TOC	11/27/07
Housatonic River Treatability Study	B-S1-R3-L5-S	11/1/07	Sediment	NEA	PCB, TOC	11/27/07
Housatonic River Treatability Study	B-S1-R3-L6-S	11/1/07	Sediment	NEA	PCB, TOC	11/27/07
Housatonic River Treatability Study	B-S1-R3-L7A-S	11/1/07	Sediment	NEA	PCB, TOC	11/27/07
Housatonic River Treatability Study	B-S1-R3-L7-S	11/1/07	Sediment	NEA	PCB, TOC	11/27/07
Housatonic River Treatability Study	B-S1-R3-L8-S	11/1/07	Sediment	NEA	PCB, TOC	11/27/07
Housatonic River Treatability Study	B-S1-R3-L9A-2 (B-S1-R3-L9A-S)	11/1/07	Sediment	NEA	PCB, TOC	11/27/07
Housatonic River Treatability Study	B-S1-R3-L9A-S	11/1/07	Sediment	Geotechnics	Grain Size	11/28/07
Housatonic River Treatability Study	B-S1-R3-L9A-S	11/1/07	Sediment	NEA	PCB, PCB - Congener, TOC	11/27/07
Housatonic River Treatability Study	B-S1-R3-L9A-S	11/1/07	Sediment	SGS	PCDD/PCDF	11/19/07
Housatonic River Treatability Study	B-S1-R3-L9-S	11/1/07	Sediment	Geotechnics	Grain Size	
Housatonic River Treatability Study	B-S1-R3-L9-S	11/1/07	Sediment	NEA	PCB, TOC	11/27/07
Housatonic River Treatability Study	B-S2-R1-L10-2 (B-S2-R1-L10-S)	10/24/07	Sediment	NEA	PCB, TOC	11/12/07
Housatonic River Treatability Study	B-S2-R1-L10-S	10/24/07	Sediment	NEA	PCB, TOC	11/12/07
Housatonic River Treatability Study	B-S2-R1-L11-2 (B-S2-R1-L11-A)	10/24/07	Water	NEA	PCB	11/12/07
Housatonic River Treatability Study	B-S2-R1-L11-A	10/24/07	Water	NEA	PCB, TSS, TDS, TOC	11/12/07
Housatonic River Treatability Study	B-S2-R1-L11-AF	10/24/07	Water	NEA	PCB (f), TOC (f)	11/12/07
Housatonic River Treatability Study	B-S2-R1-L12-A	10/23/07	Water	NEA	PCB, TSS, TDS	11/12/07
Housatonic River Treatability Study	B-S2-R1-L1-S	10/23/07	Sediment	NEA	PCB, PCB - Congener, TOC	11/12/07
Housatonic River Treatability Study	B-S2-R1-L1-S	10/23/07	Sediment	SGS	PCDD/PCDF	11/9/07
Housatonic River Treatability Study	B-S2-R1-L2-S	10/23/07	Sediment	NEA	PCB, TOC	11/12/07
Housatonic River Treatability Study	B-S2-R1-L4-A	10/24/07	Water	NEA	PCB, TSS, TDS, TOC	11/12/07
Housatonic River Treatability Study	B-S2-R1-L4-AF	10/24/07	Water	NEA	PCB (f), TOC (f)	11/12/07
Housatonic River Treatability Study	B-S2-R1-L4-S	10/24/07	Sediment	NEA	PCB, TOC	11/12/07
Housatonic River Treatability Study	B-S2-R1-L5-S	10/23/07	Sediment	NEA	PCB, TOC	11/12/07

**TABLE 15-1
DATA RECEIVED AND/OR SAMPLES COLLECTED DURING NOVEMBER 2007**

**HOUSATONIC RIVER - REST OF RIVER
GENERAL ELECTRIC COMPANY - PITTSFIELD MASSACHUSETTS**

Project Name	Field Sample ID	Sample Date	Matrix	Laboratory	Analyses	Date Received by GE or BBL
Housatonic River Treatability Study	B-S2-R1-L6-S	10/23/07	Sediment	NEA	PCB, TOC	11/12/07
Housatonic River Treatability Study	B-S2-R1-L7-S	10/24/07	Sediment	NEA	PCB, TOC	11/12/07
Housatonic River Treatability Study	B-S2-R1-L8-S	10/24/07	Sediment	NEA	PCB, TOC	11/12/07
Housatonic River Treatability Study	B-S2-R1-L9-S	10/24/07	Sediment	NEA	PCB, PCB - Congener, TOC	11/12/07
Housatonic River Treatability Study	B-S2-R1-L9-S	10/24/07	Sediment	SGS	PCDD/PCDF	11/9/07
Housatonic River Treatability Study	B-S2-R2-L10-2 (B-S2-R2-L10-S)	10/26/07	Sediment	NEA	PCB	11/15/07
Housatonic River Treatability Study	B-S2-R2-L10-S	10/26/07	Sediment	NEA	PCB, TOC	11/15/07
Housatonic River Treatability Study	B-S2-R2-L11-2 (B-S2-R2-L11-A)	10/26/07	Water	NEA	PCB, TOC	11/15/07
Housatonic River Treatability Study	B-S2-R2-L11-A	10/26/07	Water	NEA	PCB, TSS, TDS, TOC	11/15/07
Housatonic River Treatability Study	B-S2-R2-L11-AF	10/26/07	Water	NEA	PCB (f), TOC (f)	11/15/07
Housatonic River Treatability Study	B-S2-R2-L12-A	10/25/07	Water	NEA	PCB, TSS, TDS	11/12/07
Housatonic River Treatability Study	B-S2-R2-L1-S	10/25/07	Sediment	NEA	PCB, TOC	11/12/07
Housatonic River Treatability Study	B-S2-R2-L2-S	10/25/07	Sediment	NEA	PCB, TOC	11/12/07
Housatonic River Treatability Study	B-S2-R2-L4-A	10/26/07	Water	NEA	PCB, TSS, TDS, TOC	11/15/07
Housatonic River Treatability Study	B-S2-R2-L4-AF	10/26/07	Water	NEA	PCB (f)	11/15/07
Housatonic River Treatability Study	B-S2-R2-L4-S	10/26/07	Sediment	NEA	PCB, TOC	11/15/07
Housatonic River Treatability Study	B-S2-R2-L5-S	10/25/07	Sediment	NEA	PCB, TOC	11/15/07
Housatonic River Treatability Study	B-S2-R2-L6-S	10/25/07	Sediment	NEA	PCB, TOC	11/15/07
Housatonic River Treatability Study	B-S2-R2-L7-S	10/26/07	Sediment	NEA	PCB, TOC	11/15/07
Housatonic River Treatability Study	B-S2-R2-L8-S	10/26/07	Sediment	NEA	PCB, TOC	11/15/07
Housatonic River Treatability Study	B-S2-R2-L9-S	10/26/07	Sediment	NEA	PCB, PCB - Congener, TOC	11/15/07
Housatonic River Treatability Study	B-S2-R2-L9-S	10/26/07	Sediment	SGS	PCDD/PCDF	11/12/07
Housatonic River Treatability Study	B-S2-R3-L10-2 (B-S2-R3-L10-S)	10/30/07	Sediment	NEA	PCB, TOC	11/27/07
Housatonic River Treatability Study	B-S2-R3-L10-S	10/30/07	Sediment	NEA	PCB, TOC	11/27/07
Housatonic River Treatability Study	B-S2-R3-L11-2 (B-S2-R3-L11-A)	10/30/07	Water	NEA	PCB	11/27/07
Housatonic River Treatability Study	B-S2-R3-L11-A	10/30/07	Water	NEA	PCB, TSS, TDS, TOC	11/27/07
Housatonic River Treatability Study	B-S2-R3-L11-AF	10/30/07	Water	NEA	PCB (f), TOC (f)	11/27/07
Housatonic River Treatability Study	B-S2-R3-L12-A	10/30/07	Water	NEA	PCB, TSS, TDS	11/20/07
Housatonic River Treatability Study	B-S2-R3-L1-S	10/30/07	Sediment	NEA	PCB, TOC	11/20/07
Housatonic River Treatability Study	B-S2-R3-L2-S	10/30/07	Sediment	NEA	PCB, TOC	11/20/07
Housatonic River Treatability Study	B-S2-R3-L4-A	10/31/07	Water	NEA	PCB, TSS, TDS, TOC	11/27/07
Housatonic River Treatability Study	B-S2-R3-L4-AF	10/31/07	Water	NEA	PCB (f)	11/27/07

**TABLE 15-1
DATA RECEIVED AND/OR SAMPLES COLLECTED DURING NOVEMBER 2007**

**HOUSATONIC RIVER - REST OF RIVER
GENERAL ELECTRIC COMPANY - PITTSFIELD MASSACHUSETTS**

Project Name	Field Sample ID	Sample Date	Matrix	Laboratory	Analyses	Date Received by GE or BBL
Housatonic River Treatability Study	B-S2-R3-L4-S	10/31/07	Sediment	NEA	PCB, TOC	11/27/07
Housatonic River Treatability Study	B-S2-R3-L5-S	10/30/07	Sediment	NEA	PCB, TOC	11/20/07
Housatonic River Treatability Study	B-S2-R3-L6-S	10/30/07	Sediment	NEA	PCB, TOC	11/20/07
Housatonic River Treatability Study	B-S2-R3-L7-S	10/30/07	Sediment	NEA	PCB, TOC	11/20/07
Housatonic River Treatability Study	B-S2-R3-L8-S	10/30/07	Sediment	NEA	PCB, TOC	11/20/07
Housatonic River Treatability Study	B-S2-R3-L9-S	10/30/07	Sediment	Geotechnics	Grain Size	11/28/07
Housatonic River Treatability Study	B-S2-R3-L9-S	10/30/07	Sediment	NEA	PCB, PCB - Congener, TOC	11/27/07
Housatonic River Treatability Study	B-S2-R3-L9-S	10/30/07	Sediment	SGS	PCDD/PCDF	11/19/07
Housatonic River Treatability Study	B-S3-R1-L10-S	10/25/07	Sediment	NEA	PCB, TOC	11/12/07
Housatonic River Treatability Study	B-S3-R1-L11-2 (B-S3-R1-L11-A)	10/24/07	Water	NEA	PCB, TSS, TDS	11/12/07
Housatonic River Treatability Study	B-S3-R1-L11-A	10/24/07	Water	NEA	PCB, TSS, TDS, TOC	11/12/07
Housatonic River Treatability Study	B-S3-R1-L11-AF	10/24/07	Water	NEA	PCB (f), TOC (f)	11/12/07
Housatonic River Treatability Study	B-S3-R1-L12-A	10/24/07	Water	NEA	PCB, TSS, TDS	11/12/07
Housatonic River Treatability Study	B-S3-R1-L1-S	10/24/07	Soil	NEA	PCB, PCB - Congener, TOC	11/12/07
Housatonic River Treatability Study	B-S3-R1-L1-S	10/24/07	Soil	SGS	PCDD/PCDF	11/9/07
Housatonic River Treatability Study	B-S3-R1-L2-S	10/24/07	Soil	NEA	PCB, TOC	11/12/07
Housatonic River Treatability Study	B-S3-R1-L4-A	10/25/07	Water	NEA	PCB, TSS, TDS, TOC	11/12/07
Housatonic River Treatability Study	B-S3-R1-L4-AF	10/25/07	Water	NEA	PCB (f)	11/12/07
Housatonic River Treatability Study	B-S3-R1-L4-S	10/25/07	Sediment	NEA	PCB, TOC	11/12/07
Housatonic River Treatability Study	B-S3-R1-L5-S	10/24/07	Soil	NEA	PCB, PCB - Congener, TOC	11/12/07
Housatonic River Treatability Study	B-S3-R1-L5-S	10/24/07	Sediment	SGS	PCDD/PCDF	11/9/07
Housatonic River Treatability Study	B-S3-R1-L6-2 (B-S3-R1-L6-S)	10/24/07	Soil	NEA	PCB, TOC	11/12/07
Housatonic River Treatability Study	B-S3-R1-L6-S	10/24/07	Soil	NEA	PCB, TOC	11/12/07
Housatonic River Treatability Study	B-S3-R1-L7-S	10/25/07	Sediment	NEA	PCB, TOC	11/12/07
Housatonic River Treatability Study	B-S3-R1-L8-S	10/25/07	Sediment	NEA	PCB, TOC	11/12/07
Housatonic River Treatability Study	B-S3-R1-L9-S	10/25/07	Sediment	NEA	PCB, TOC	11/12/07
Housatonic River Treatability Study	B-S3-R2-L10-S	10/29/07	Soil	NEA	PCB, TOC	11/20/07
Housatonic River Treatability Study	B-S3-R2-L11-2 (B-S3-R2-L11-A)	10/29/07	Water	NEA	PCB, TSS, TDS	11/13/07
Housatonic River Treatability Study	B-S3-R2-L11-A	10/29/07	Water	NEA	PCB, TSS, TDS, TOC	11/13/07
Housatonic River Treatability Study	B-S3-R2-L11-AF	10/29/07	Water	NEA	PCB (f), TOC (f)	11/13/07
Housatonic River Treatability Study	B-S3-R2-L12-A	10/27/07	Water	NEA	PCB, TSS, TDS	11/13/07
Housatonic River Treatability Study	B-S3-R2-L1-S	10/29/07	Soil	NEA	PCB, TOC	11/13/07

**TABLE 15-1
DATA RECEIVED AND/OR SAMPLES COLLECTED DURING NOVEMBER 2007**

**HOUSATONIC RIVER - REST OF RIVER
GENERAL ELECTRIC COMPANY - PITTSFIELD MASSACHUSETTS**

Project Name	Field Sample ID	Sample Date	Matrix	Laboratory	Analyses	Date Received by GE or BBL
Housatonic River Treatability Study	B-S3-R2-L2-S	10/29/07	Soil	NEA	PCB, TOC	11/13/07
Housatonic River Treatability Study	B-S3-R2-L4-A	10/29/07	Water	NEA	PCB, TSS, TDS, TOC	11/20/07
Housatonic River Treatability Study	B-S3-R2-L4-AF	10/29/07	Water	NEA	PCB (f)	11/20/07
Housatonic River Treatability Study	B-S3-R2-L4-S	10/29/07	Soil	Geotechnics	Grain Size	11/28/07
Housatonic River Treatability Study	B-S3-R2-L4-S	10/29/07	Soil	NEA	PCB, TOC	11/20/07
Housatonic River Treatability Study	B-S3-R2-L5-2 (B-S3-R2-L5-S)	10/29/07	Soil	NEA	PCB, PCB - Congener	11/13/07
Housatonic River Treatability Study	B-S3-R2-L5-2 (B-S3-R2-L5-S)	10/29/07	Soil	SGS	PCDD/PCDF	11/13/07
Housatonic River Treatability Study	B-S3-R2-L5-S	10/29/07	Soil	Geotechnics	Grain Size	11/28/07
Housatonic River Treatability Study	B-S3-R2-L5-S	10/29/07	Soil	NEA	PCB, PCB - Congener, TOC	11/13/07
Housatonic River Treatability Study	B-S3-R2-L5-S	10/29/07	Soil	SGS	PCDD/PCDF	11/13/07
Housatonic River Treatability Study	B-S3-R2-L6-S	10/29/07	Soil	NEA	PCB, TOC	11/13/07
Housatonic River Treatability Study	B-S3-R2-L7-S	10/29/07	Soil	NEA	PCB, TOC	11/20/07
Housatonic River Treatability Study	B-S3-R2-L8-S	10/29/07	Soil	NEA	PCB, TOC	11/20/07
Housatonic River Treatability Study	B-S3-R2-L9-S	10/29/07	Soil	NEA	PCB, TOC	11/20/07
Housatonic River Treatability Study	B-S3-R3-L10-S	11/2/07	Soil	NEA	PCB, TOC	11/27/07
Housatonic River Treatability Study	B-S3-R3-L11-2 (B-S3-R3-L11-A)	11/2/07	Water	NEA	PCB	11/27/07
Housatonic River Treatability Study	B-S3-R3-L11-A	11/2/07	Water	NEA	PCB, TSS, TDS, TOC	11/27/07
Housatonic River Treatability Study	B-S3-R3-L11-AF	11/2/07	Water	NEA	PCB (f), TOC (f)	11/27/07
Housatonic River Treatability Study	B-S3-R3-L12-A	11/2/07	Water	NEA	PCB, TSS, TDS	11/27/07
Housatonic River Treatability Study	B-S3-R3-L1-S	11/2/07	Soil	Geotechnics	Grain Size	
Housatonic River Treatability Study	B-S3-R3-L1-S	11/2/07	Soil	NEA	PCB, TOC	11/27/07
Housatonic River Treatability Study	B-S3-R3-L2-S	11/2/07	Soil	NEA	PCB, TOC	11/27/07
Housatonic River Treatability Study	B-S3-R3-L4-A	11/2/07	Water	NEA	PCB, TSS, TDS, TOC	11/27/07
Housatonic River Treatability Study	B-S3-R3-L4-AF	11/2/07	Water	NEA	PCB (f)	11/27/07
Housatonic River Treatability Study	B-S3-R3-L4-S	11/2/07	Soil	Geotechnics	Grain Size	11/28/07
Housatonic River Treatability Study	B-S3-R3-L4-S	11/2/07	Soil	NEA	PCB, TOC	11/27/07
Housatonic River Treatability Study	B-S3-R3-L5-S	11/2/07	Soil	Geotechnics	Grain Size	11/28/07
Housatonic River Treatability Study	B-S3-R3-L5-S	11/2/07	Soil	NEA	PCB, PCB - Congener, TOC	11/27/07
Housatonic River Treatability Study	B-S3-R3-L5-S	11/2/07	Soil	SGS	PCDD/PCDF	11/19/07
Housatonic River Treatability Study	B-S3-R3-L6-2 (B-S3-R3-L6-S)	11/2/07	Soil	NEA	PCB	11/27/07
Housatonic River Treatability Study	B-S3-R3-L6-S	11/2/07	Soil	Geotechnics	Grain Size	
Housatonic River Treatability Study	B-S3-R3-L6-S	11/2/07	Soil	NEA	PCB, TOC	11/27/07

**TABLE 15-1
DATA RECEIVED AND/OR SAMPLES COLLECTED DURING NOVEMBER 2007**

**HOUSATONIC RIVER - REST OF RIVER
GENERAL ELECTRIC COMPANY - PITTSFIELD MASSACHUSETTS**

Project Name	Field Sample ID	Sample Date	Matrix	Laboratory	Analyses	Date Received by GE or BBL
Housatonic River Treatability Study	B-S3-R3-L7-S	11/2/07	Soil	NEA	PCB, TOC	11/27/07
Housatonic River Treatability Study	B-S3-R3-L8-S	11/2/07	Soil	NEA	PCB, TOC	11/27/07
Housatonic River Treatability Study	B-S3-R3-L9-S	11/2/07	Soil	NEA	PCB, TOC	11/27/07
Housatonic River Treatability Study	TS-W1	10/31/07	Wipe	NEA	PCB	11/2/07
Housatonic River Treatability Study	TS-W10	11/3/07	Wipe	NEA	PCB	11/7/07
Housatonic River Treatability Study	TS-W11	11/3/07	Wipe	NEA	PCB	11/7/07
Housatonic River Treatability Study	TS-W12	11/3/07	Wipe	NEA	PCB	11/7/07
Housatonic River Treatability Study	TS-W13	11/3/07	Wipe	NEA	PCB	11/7/07
Housatonic River Treatability Study	TS-W14	11/3/07	Wipe	NEA	PCB	11/7/07
Housatonic River Treatability Study	TS-W2	11/2/07	Wipe	NEA	PCB	11/7/07
Housatonic River Treatability Study	TS-W3	11/2/07	Wipe	NEA	PCB	11/7/07
Housatonic River Treatability Study	TS-W4	11/2/07	Wipe	NEA	PCB	11/7/07
Housatonic River Treatability Study	TS-W5	11/3/07	Wipe	NEA	PCB	11/7/07
Housatonic River Treatability Study	TS-W6	11/3/07	Wipe	NEA	PCB	11/7/07
Housatonic River Treatability Study	TS-W7	11/3/07	Wipe	NEA	PCB	11/7/07
Housatonic River Treatability Study	TS-W8	11/3/07	Wipe	NEA	PCB	11/7/07
Housatonic River Treatability Study	TS-W9	11/3/07	Wipe	NEA	PCB	11/7/07
Monthly Water Column Sampling	HR-D1 (Location-12)	10/30/07	Water	NEA	PCB, TSS, POC, Chlorophyll-A	11/14/07
Monthly Water Column Sampling	HR-D1 (Location-12)	11/27/07	Water	NEA	PCB, TSS, POC, Chlorophyll-A	
Monthly Water Column Sampling	Location-1	10/30/07	Water	NEA	PCB, TSS, POC, Chlorophyll-A	11/14/07
Monthly Water Column Sampling	Location-1	11/27/07	Water	NEA	PCB, TSS, POC, Chlorophyll-A	
Monthly Water Column Sampling	Location-10	11/27/07	Water	NEA	PCB, TSS, POC, Chlorophyll-A	
Monthly Water Column Sampling	Location-10	10/30/07	Water	NEA	PCB, TSS, POC, Chlorophyll-A	11/14/07
Monthly Water Column Sampling	Location-12	10/30/07	Water	NEA	PCB, TSS, POC, Chlorophyll-A	11/14/07
Monthly Water Column Sampling	Location-12	11/27/07	Water	NEA	PCB, TSS, POC, Chlorophyll-A	
Monthly Water Column Sampling	Location-13	11/27/07	Water	NEA	PCB, TSS, POC, Chlorophyll-A	
Monthly Water Column Sampling	Location-13	10/30/07	Water	NEA	PCB, TSS, POC, Chlorophyll-A	11/14/07
Monthly Water Column Sampling	Location-2	11/27/07	Water	NEA	PCB, TSS, POC, Chlorophyll-A	
Monthly Water Column Sampling	Location-2	10/30/07	Water	NEA	PCB, TSS, POC, Chlorophyll-A	11/14/07
Monthly Water Column Sampling	Location-7	10/30/07	Water	NEA	PCB, TSS, POC, Chlorophyll-A	11/14/07
Monthly Water Column Sampling	Location-7	11/27/07	Water	NEA	PCB, TSS, POC, Chlorophyll-A	
Monthly Water Column Sampling	Location-9	11/27/07	Water	NEA	PCB, TSS, POC, Chlorophyll-A	

**TABLE 15-1
DATA RECEIVED AND/OR SAMPLES COLLECTED DURING NOVEMBER 2007**

**HOUSATONIC RIVER - REST OF RIVER
GENERAL ELECTRIC COMPANY - PITTSFIELD MASSACHUSETTS**

Project Name	Field Sample ID	Sample Date	Matrix	Laboratory	Analyses	Date Received by GE or BBL
Monthly Water Column Sampling	Location-9	10/30/07	Water	NEA	PCB, TSS, POC, Chlorophyll-A	11/14/07
On/Off Site Decon Drum Sampling	B2092-1	11/19/07	Water	SGS	PCB	
Treatability Study Glycol Sampling	A3839-1	10/15/07	Glycol	SGS	PCB	11/7/07

Notes:

1. The parent sample location associated with the field duplicate is presented in parenthesis.
2. (f) - Indicates filtered analysis requested.

**TABLE 15-2
SAMPLE DATA RECEIVED DURING NOVEMBER 2007**

**MONTHLY WATER COLUMN SAMPLING
HOUSATONIC RIVER - REST OF RIVER
GENERAL ELECTRIC COMPANY - PITTSFIELD, MASSACHUSETTS
(Results are presented in parts per million, ppm)**

Sample ID	Location	Date Collected	Aroclor-1016, -1221, -1232, -1242	Aroclor 1248	Aroclor 1254	Aroclor 1260	Total PCBs	POC	TSS	Chlorophyll (a)
LOCATION-1	Hubbard Avenue Bridge	10/30/07	ND(0.0000220)	ND(0.0000220)	ND(0.0000220)	ND(0.0000220)	ND(0.0000220)	0.34	1.50	0.00090
LOCATION-2	Newell Street Bridge	10/30/07	ND(0.0000220)	ND(0.0000220)	ND(0.0000220)	ND(0.0000220)	ND(0.0000220)	0.39	ND(1.00)	0.00045
LOCATION-7	Holmes Road Bridge	10/30/07	ND(0.0000220)	ND(0.0000220)	ND(0.0000220)	ND(0.0000220)	ND(0.0000220)	0.29	20.1	0.0017
LOCATION-9	New Lenox Road Bridge	10/30/07	ND(0.0000220)	ND(0.0000220)	ND(0.0000220)	0.0000250 AG	0.0000250	0.51	3.10	0.0025
LOCATION-10	Headwaters of Woods Pond	10/30/07	ND(0.0000220)	0.0000230 PE	0.0000220 AF	ND(0.0000220)	0.0000450	0.41	1.20	0.0020
LOCATION-12	Schweitzer Bridge	10/30/07	ND(0.0000220)	0.0000240 PE	0.0000230 AF	ND(0.0000220)	0.0000470	0.30	ND(1.03)	0.0021
		10/30/07	[ND(0.0000220)]	[ND(0.0000220)]	[ND(0.0000220)]	[0.0000230 AG]	[0.0000230]	[0.54]	[ND(1.04)]	[0.0022]
LOCATION-13	Division Street Bridge	10/30/07	ND(0.0000220)	ND(0.0000220)	ND(0.0000220)	ND(0.0000220)	ND(0.0000220)	0.40	ND(1.00)	0.0021

Notes:

1. Samples were collected by ARCADIS BBL, and submitted to Northeast Analytical, Inc. for analysis of unfiltered PCBs, total suspended solids (TSS), particulate organic carbon (POC), and chlorophyll
2. (a).
Sampling methods involved the collection of composite grab samples at each location, representative of three stations (25, 50, and 75 percent of the total river width at each location) at 50 percent of the total river depth at each station.
3. the total river depth at each station.
4. ND - Analyte was not detected. The number in parenthesis is the associated detection limit.
Field duplicate sample results are presented in brackets.

Data Qualifiers:

AG - Aroclor 1260 is being reported as the best Aroclor match. The sample exhibits an altered PCB pattern.

AF - Aroclor 1254 is being reported as the best Aroclor match. The sample exhibits an altered PCB pattern.

PE - Aroclor 1248 is being used to report an altered PCB pattern exhibited by the sample. Actual Aroclor 1248 is not present in the sample, but is reported to more accurately quantify PCBs present in a sample that has undergone environmental alteration.

**TABLE 15-3
PCB DATA RECEIVED DURING NOVEMBER 2007**

**HOUSATONIC RIVER TREATABILITY STUDY
HOUSATONIC RIVER - REST OF RIVER
GENERAL ELECTRIC COMPANY - PITTSFIELD, MASSACHUSETTS
(Results are presented in $\mu\text{g}/100\text{cm}^2$)**

Sample ID	Date Collected	Aroclor-1016	Aroclor-1221	Aroclor-1232	Aroclor-1242	Aroclor-1248	Aroclor-1254	Aroclor-1260	Total PCBs
TS-W1	10/31/2007	ND(0.50)	ND(0.50)	ND(0.50)	ND(0.50)	ND(0.50)	ND(0.50)	0.60 AG	0.60
TS-W2	11/2/2007	ND(0.50)	ND(0.50)	ND(0.50)	ND(0.50)	ND(0.50)	ND(0.50)	0.86 AG	0.86
TS-W3	11/2/2007	ND(0.50)	ND(0.50)	ND(0.50)	ND(0.50)	ND(0.50)	ND(0.50)	1.8 AG	1.8
TS-W4	11/2/2007	ND(0.50)	ND(0.50)	ND(0.50)	ND(0.50)	ND(0.50)	ND(0.50)	0.59 AG	0.59
TS-W5	11/3/2007	ND(0.50)	ND(0.50)	ND(0.50)	ND(0.50)	ND(0.50)	ND(0.50)	ND(0.50)	ND(0.50)
TS-W6	11/3/2007	ND(0.50)	ND(0.50)	ND(0.50)	ND(0.50)	0.83 PE	ND(0.50)	3.8 AG	4.63
TS-W7	11/3/2007	ND(0.50)	ND(0.50)	ND(0.50)	ND(0.50)	1.6 PE	ND(0.50)	7.5 AG	9.1
TS-W8	11/3/2007	ND(0.50)	ND(0.50)	ND(0.50)	ND(0.50)	ND(0.50)	ND(0.50)	2.2 AG	2.2
TS-W9	11/3/2007	ND(0.50)	ND(0.50)	ND(0.50)	ND(0.50)	ND(0.50)	ND(0.50)	ND(0.50)	ND(0.50)
TS-W10	11/3/2007	ND(0.50)	ND(0.50)	ND(0.50)	ND(0.50)	ND(0.50)	ND(0.50)	ND(0.50)	ND(0.50)
TS-W11	11/3/2007	ND(0.50)	ND(0.50)	ND(0.50)	ND(0.50)	ND(0.50)	ND(0.50)	ND(0.50)	ND(0.50)
TS-W12	11/3/2007	ND(0.50)	ND(0.50)	ND(0.50)	ND(0.50)	ND(0.50)	ND(0.50)	ND(0.50)	ND(0.50)
TS-W13	11/3/2007	ND(0.50)	ND(0.50)	ND(0.50)	ND(0.50)	ND(0.50)	ND(0.50)	ND(0.50)	ND(0.50)
TS-W14	11/3/2007	ND(0.50)	ND(0.50)	ND(0.50)	ND(0.50)	ND(0.50)	ND(0.50)	0.59 AG	0.59

Notes:

1. Wipe samples were collected by ARCADIS BBL, and submitted to Northeast Analytical, Inc. for analysis of PCBs,
2. ND - Analyte was not detected. The number in parenthesis is the associated detection limit.

Data Qualifiers:

AG - Aroclor 1260 is being reported as the best Aroclor match. The sample exhibits an altered PCB pattern.

PE - Aroclor 1248 is being used to report an altered PCB pattern exhibited by the sample. Actual Aroclor 1248 is not present in the sample, but is reported to more accurately quantify PCBs present in a sample that has undergone environmental alteration.

**TABLE 15-4
DATA RECEIVED DURING NOVEMBER 2007**

**HOUSATONIC RIVER TREATABILITY STUDY
HOUSATONIC RIVER - REST OF RIVER
GENERAL ELECTRIC COMPANY - PITTSFIELD, MASSACHUSETTS
(Results are presented in dry weight parts per million, ppm)**

Parameter	Sample ID: Date Collected:	B-S1-R1-L1-S 10/26/07	B-S1-R1-L9A-S 10/27/07	B-S1-R2-L9A-S 10/31/07	B-S1-R3-L9A-S 11/01/07
Furans					
2,3,7,8-TCDF		0.00014 Y	0.000024 Y	0.000031 Y	0.000022 Y
TCDFs (total)		0.00071	0.00015 Q	0.00021 Q	0.00012 Q
1,2,3,7,8-PeCDF		0.000040 J	0.0000075 Q	0.0000056 J	0.0000055 JQ
2,3,4,7,8-PeCDF		0.000072	0.000015 Q	0.000014	0.000011 Q
PeCDFs (total)		0.00054 Q	0.000069 Q	0.00011 Q	0.000053 Q
1,2,3,4,7,8-HxCDF		0.00014	0.000051	0.000034	0.000033
1,2,3,6,7,8-HxCDF		0.000051 J	0.0000082	0.0000055 J	0.0000051 J
1,2,3,7,8,9-HxCDF		0.000026 J	0.0000050 JQ	0.0000043 J	0.0000032 JQ
2,3,4,6,7,8-HxCDF		0.000052 J	0.0000086	0.0000056 J	0.0000052 J
HxCDFs (total)		0.00061	0.00015 Q	0.00011	0.000097 Q
1,2,3,4,6,7,8-HpCDF		0.00025	0.000050	0.000036	0.000034
1,2,3,4,7,8,9-HpCDF		0.000056 J	0.000025	0.000016	0.000017
HpCDFs (total)		0.00051	0.00017	0.00011	0.00011
OCDF		0.00048	0.00023	0.00014	0.00015
Dioxins					
2,3,7,8-TCDD		ND(0.0000081)	0.00000088 JQ	0.00000067 J	ND(0.0000012) Q
TCDDs (total)		ND(0.0000081)	0.0000070 Q	0.0000037 Q	0.0000014 Q
1,2,3,7,8-PeCDD		ND(0.0000097)	ND(0.0000020) X	ND(0.0000017) X	ND(0.0000018) X
PeCDDs (total)		0.000044 JQ	0.0000061 Q	0.0000018 JQ	0.0000021 JQ
1,2,3,4,7,8-HxCDD		ND(0.000010)	0.0000012 J	0.00000065 J	0.00000082 J
1,2,3,6,7,8-HxCDD		0.000015 J	0.0000018 J	0.0000011 J	0.0000014 J
1,2,3,7,8,9-HxCDD		ND(0.000014) X	0.0000016 J	0.0000011 J	0.0000011 J
HxCDDs (total)		0.00019	0.000026	0.000010	0.000020 Q
1,2,3,4,6,7,8-HpCDD		0.00012	0.000015	0.000010	0.000010
HpCDDs (total)		0.00023	0.000030	0.000023	0.000021
OCDD		0.00060	0.000065	0.000040	0.000041
Total TEQs (WHO TEFs)		0.000095	0.000021	0.000018	0.000015

**TABLE 15-4
DATA RECEIVED DURING NOVEMBER 2007**

**HOUSATONIC RIVER TREATABILITY STUDY
HOUSATONIC RIVER - REST OF RIVER
GENERAL ELECTRIC COMPANY - PITTSFIELD, MASSACHUSETTS
(Results are presented in dry weight parts per million, ppm)**

Parameter	Sample ID: Date Collected:	B-S2-R1-L1-S 10/23/07	B-S2-R1-L9-S 10/24/07	B-S2-R2-L9-S 10/26/07	B-S2-R3-L9-S 10/30/07	B-S3-R1-L1-S 10/24/07
Furans						
2,3,7,8-TCDF		0.00028 Y	0.000088 Y	0.000071 Y	0.000072 Y	0.00037 Y
TCDFs (total)		0.0034 Q	0.00088 Q	0.00067 Q	0.00076 Q	0.0021 QI
1,2,3,7,8-PeCDF		0.00012 Q	0.000048 Q	0.000026	0.000030	0.00026
2,3,4,7,8-PeCDF		0.00039 Q	0.000066 Q	0.000070	0.000077 Q	0.00031
PeCDFs (total)		0.0020 Q	0.00041 Q	0.00073 Q	0.00082 Q	0.0020 QI
1,2,3,4,7,8-HxCDF		0.00032 Q	0.000084	0.000072	0.000077	0.00027
1,2,3,6,7,8-HxCDF		0.00027	0.000059	0.000047	0.000051	0.00013
1,2,3,7,8,9-HxCDF		0.000047 Q	0.000015 Q	0.000015	0.000016	0.000029 Q
2,3,4,6,7,8-HxCDF		0.00016	0.000069	0.000056	0.000062	0.00016
HxCDFs (total)		0.0049 Q	0.0011 Q	0.00097	0.0011	0.0024 Q
1,2,3,4,6,7,8-HpCDF		0.0048	0.00080	0.00069	0.00071	0.0012
1,2,3,4,7,8,9-HpCDF		0.00018	0.000033	0.000028	0.000031	0.000085
HpCDFs (total)		0.0093	0.0016	0.0014	0.0014	0.0027
OCDF		0.0029	0.00039	0.00033	0.00042	0.0014
Dioxins						
2,3,7,8-TCDD		0.000013 Q	0.0000043	0.0000035	0.0000033	0.0000068
TCDDs (total)		0.00021 Q	0.000028 Q	0.000029	0.000035 Q	0.000064
1,2,3,7,8-PeCDD		0.000034 Q	ND(0.000013) X	0.0000062 J	ND(0.000011) X	ND(0.000033) X
PeCDDs (total)		0.00022 Q	0.000018 Q	0.000059 Q	0.000040 Q	0.000029 Q
1,2,3,4,7,8-HxCDD		0.000047	0.000010	0.0000087	0.0000086	0.000022
1,2,3,6,7,8-HxCDD		0.00018	0.000041	0.000034	0.000035	0.000088
1,2,3,7,8,9-HxCDD		0.00012 Q	0.000028	0.000023	0.000024	0.000048
HxCDDs (total)		0.0017 Q	0.00031	0.00027	0.00030	0.00067
1,2,3,4,6,7,8-HpCDD		0.0037	0.00071	0.00057	0.00066	0.0022
HpCDDs (total)		0.0069	0.0013	0.0010	0.0012	0.0040
OCDD		0.024 E	0.0032	0.0024	0.0039	0.018 E
Total TEQs (WHO TEFs)		0.00048	0.00010	0.000092	0.000097	0.00034

**TABLE 15-4
DATA RECEIVED DURING NOVEMBER 2007**

**HOUSATONIC RIVER TREATABILITY STUDY
HOUSATONIC RIVER - REST OF RIVER
GENERAL ELECTRIC COMPANY - PITTSFIELD, MASSACHUSETTS
(Results are presented in dry weight parts per million, ppm)**

Parameter	Sample ID: Date Collected:	B-S3-R1-L5-S 10/24/07	B-S3-R2-L5-S 10/29/07	B-S3-R3-L5-S 11/02/07
Furans				
2,3,7,8-TCDF		0.000048 Y	0.000040 Y [0.000042 Y]	0.000055 Y
TCDFs (total)		0.00025 QI	0.00020 Q [0.00021]	0.00030 Q
1,2,3,7,8-PeCDF		0.000028 I	0.000025 [0.000024]	0.000033
2,3,4,7,8-PeCDF		0.000036	0.000034 [0.000033]	0.000041 Q
PeCDFs (total)		0.00033 QI	0.00028 Q [0.00028 Q]	0.00035 Q
1,2,3,4,7,8-HxCDF		0.000023	0.000023 [0.000023]	0.000029
1,2,3,6,7,8-HxCDF		0.000012	0.000012 [0.000010]	0.000015
1,2,3,7,8,9-HxCDF		0.0000042 J	0.0000037 J [ND(0.0000026) Q]	0.0000043 J
2,3,4,6,7,8-HxCDF		0.000014	0.000013 [0.000012]	0.000016
HxCDFs (total)		0.00021	0.00021 [0.00017 Q]	0.00024
1,2,3,4,6,7,8-HpCDF		0.000066	0.00010 [0.000063]	0.000083
1,2,3,4,7,8,9-HpCDF		0.0000060 J	0.0000055 J [0.0000061]	0.0000075
HpCDFs (total)		0.00015	0.00021 [0.00014]	0.00019
OCDF		0.000058	0.000075 [0.000062]	0.000081
Dioxins				
2,3,7,8-TCDD		0.0000011 J	ND(0.00000080) X [0.00000095 J]	ND(0.0000010)
TCDDs (total)		0.0000080	0.0000042 [0.0000055]	0.0000032
1,2,3,7,8-PeCDD		ND(0.00000082) X	0.0000019 J [0.0000018 J]	0.0000028 J
PeCDDs (total)		0.000015 Q	0.000014 Q [0.000013 Q]	0.000012 Q
1,2,3,4,7,8-HxCDD		0.0000017 J	0.0000017 J [0.0000019 J]	0.0000016 J
1,2,3,6,7,8-HxCDD		0.0000067 J	0.0000064 J [0.0000066]	0.0000072
1,2,3,7,8,9-HxCDD		0.0000035 J	0.0000038 J [0.0000040 J]	0.0000045 J
HxCDDs (total)		0.000050	0.000050 [0.000052]	0.000058
1,2,3,4,6,7,8-HpCDD		0.00012	0.00012 [0.00012]	0.00015
HpCDDs (total)		0.00022	0.00022 [0.00022]	0.00028
OCDD		0.00078	0.00084 [0.00079]	0.0011
Total TEQs (WHO TEFs)		0.000034	0.000033 [0.000032]	0.000041

Notes:

1. Samples were collected by ARCADIS BBL, and submitted to SGS Environmental Services, Inc. for analysis of dioxin/furans.
2. ND - Analyte was not detected. The number in parentheses is the associated detection limit.
3. Total 2,3,7,8-TCDD toxicity equivalents (TEQs) were calculated using Toxicity Equivalency Factors (TEFs) derived by the World Health Organization (WHO) and published by Van den Berg et al. in Environmental Health Perspectives 106(2), December 1998.
4. Field duplicate sample results are presented in brackets.

Data Qualifiers:

Organics (dioxin/furans)

- E - Analyte exceeded calibration range.
- J - Indicates an estimated value less than the practical quantitation limit (PQL).
- I - Polychlorinated Diphenyl Ether (PCDPE) Interference.
- Q - Indicates the presence of quantitative interferences.
- X - Estimated maximum possible concentration.
- Y - 2,3,7,8-TCDF results have been confirmed on a DB-225 column.

TABLE 15-5
DATA RECEIVED DURING NOVEMBER 2007
HOUSATONIC RIVER TREATABILITY STUDY
HOUSATONIC RIVER - REST OF RIVER
GENERAL ELECTRIC COMPANY - PITTSFIELD, MASSACHUSETTS
(Results are presented in dry weight parts per million, ppm)

Parameter	Sample ID: Date Collected:	B-S1-R1-L1-S 10/26/07	B-S1-R1-L2-S 10/27/07	B-S1-R1-L3-S 10/27/07	B-S1-R1-L4-S 10/27/07	B-S1-R1-L5A-S 10/26/07	B-S1-R1-L5-S 10/26/07	B-S1-R1-L6-S 10/26/07
PCBs								
Aroclor-1248		10 PE	ND(0.050)	0.88 PE [0.82 PE]	2.9 PE	5.3 PE	13 PE	23 PE
Aroclor-1260		64 AG	0.079 AG	1.8 AG [1.1 AG]	20 AG	35 AG	47 AG	120 AG
Total PCBs		74	0.079	2.68 [1.92]	22.9	40.3	60	143
Total Organic Carbon								
TOC - Replicate 1		8000	NA ¹	1200 [1700]	4100	8500	15000	14000
TOC - Replicate 2		6900	NA ¹	1400 [590 J]	4400	11000	11000	11000
TOC - Replicate 3		8500	NA ¹	4200 [2300]	2900	10000	14000	10000
TOC - Replicate 4		NA	NA ¹	660 [1800]	NA	NA	NA	NA
TOC - Average		7800	NA ¹	1900 [1600]	3800	9800	13000	12000
TOC - % RSD		10	NA ¹	87 [45]	21	12	13	18

TABLE 15-5
DATA RECEIVED DURING NOVEMBER 2007
HOUSATONIC RIVER TREATABILITY STUDY
HOUSATONIC RIVER - REST OF RIVER
GENERAL ELECTRIC COMPANY - PITTSFIELD, MASSACHUSETTS
(Results are presented in dry weight parts per million, ppm)

Parameter	Sample ID: Date Collected:	B-S1-R1-L7A-S 10/27/07	B-S1-R1-L7-S 10/27/07	B-S1-R1-L8-S 10/27/07	B-S1-R1-L9A-S 10/27/07	B-S1-R1-L9-S 10/27/07	B-S1-R1-L10-S 10/27/07	B-S1-R2-L1-S 10/31/07	B-S1-R2-L2-S 10/31/07
PCBs									
Aroclor-1248		4.7 PE	37 PE	16 PE	2.9 PE	15 PE	12 PE	7.6 PE	0.14 PE
Aroclor-1260		30 AG	170 AG	80 AG	21 AG	64 AG	61 AG	55 AG	0.24 AG
Total PCBs		34.7	207	96	23.9	79	73	62.6	0.38
Total Organic Carbon									
TOC - Replicate 1		11000	57000	16000	10000	18000	12000	6200	NA ¹
TOC - Replicate 2		5600	32000	37000	5500	22000	13000	5800	NA ¹
TOC - Replicate 3		11000	29000	19000	6900	13000	35000	7100	NA ¹
TOC - Replicate 4		7100	54000	16000	8300	16000	11000	NA	NA ¹
TOC - Average		8600	43000	22000	7700	17000	18000	6300	NA ¹
TOC - % RSD		32	34	45	25	24	66	11	NA ¹

**TABLE 15-5
DATA RECEIVED DURING NOVEMBER 2007**

**HOUSATONIC RIVER TREATABILITY STUDY
HOUSATONIC RIVER - REST OF RIVER
GENERAL ELECTRIC COMPANY - PITTSFIELD, MASSACHUSETTS
(Results are presented in dry weight parts per million, ppm)**

Parameter	Sample ID: Date Collected:	B-S1-R2-L3-S 10/31/07	B-S1-R2-L4-S 10/31/07	B-S1-R2-L5A-S 10/31/07	B-S1-R2-L5-S 10/31/07	B-S1-R2-L6-S 10/31/07	B-S1-R2-L7A-S 10/31/07	B-S1-R2-L7-S 10/31/07	B-S1-R2-L8-S 10/31/07
PCBs									
Aroclor-1248		1.2 PE	3.4 PE	4.8 PE	9.3 PE	23 PE	2.6 PE	9.2 PE	50 PE
Aroclor-1260		1.6 AG	24 AG	45 AG	46 AG	110 AG	23 AG	44 AG	250 AG
Total PCBs		2.8	27.4	49.8	55.3	133	25.6	53.2	300
Total Organic Carbon									
TOC - Replicate 1		1500	6300	8100	13000	19000	4500	12000	42000
TOC - Replicate 2		1900	1700	8800	14000	19000	3000	14000	35000
TOC - Replicate 3		2000	2700	4800	13000	21000	3700	11000	42000
TOC - Replicate 4		NA	8000	5200	NA	NA	NA	NA	NA
TOC - Average		1800	4700	6700	13000	19000	3700	13000	39000
TOC - % RSD		14	63	30	5.9	6.5	19	11	9.6

TABLE 15-5
DATA RECEIVED DURING NOVEMBER 2007
HOUSATONIC RIVER TREATABILITY STUDY
HOUSATONIC RIVER - REST OF RIVER
GENERAL ELECTRIC COMPANY - PITTSFIELD, MASSACHUSETTS
(Results are presented in dry weight parts per million, ppm)

Parameter	Sample ID: Date Collected:	B-S1-R2-L9A-S 10/31/07	B-S1-R2-L9-S 10/31/07	B-S1-R2-L10-S 10/31/07	B-S1-R3-L1-S 11/01/07	B-S1-R3-L2-S 11/01/07	B-S1-R3-L3-S 11/01/07	B-S1-R3-L4-S 11/01/07	B-S1-R3-L5A-S 11/01/07
PCBs									
Aroclor-1248		2.4 PE	5.1 PE	14 PE [12 PE]	12 PE	0.39 PE	ND(2.1)	5.4 PE	4.6 PE
Aroclor-1260		22 AG	29 AG	78 AG [62 AG]	68 AG	0.29 AG	59 AG	39 AG	36 AG
Total PCBs		24.4	34.1	92 [74]	80	0.68	59	44.4	40.6
Total Organic Carbon									
TOC - Replicate 1		2300	12000	12000	11000	NA ¹	1000	2100	4900
TOC - Replicate 2		4400	9000	20000	3600	NA ¹	8600	3100	7100
TOC - Replicate 3		9000	8900	24000	8000	NA ¹	1300	6700	7600
TOC - Replicate 4		6300	NA	23000	7600	NA ¹	870	4500	NA
TOC - Average		5500	10000	20000	7500	NA ¹	3000	4100	6600
TOC - % RSD		51	19	27	39	NA ¹	130	48	22

TABLE 15-5
DATA RECEIVED DURING NOVEMBER 2007
HOUSATONIC RIVER TREATABILITY STUDY
HOUSATONIC RIVER - REST OF RIVER
GENERAL ELECTRIC COMPANY - PITTSFIELD, MASSACHUSETTS
(Results are presented in dry weight parts per million, ppm)

Parameter	Sample ID: Date Collected:	B-S1-R3-L5-S 11/01/07	B-S1-R3-L6-S 11/01/07	B-S1-R3-L7A-S 11/01/07	B-S1-R3-L7-S 11/01/07	B-S1-R3-L8-S 11/01/07	B-S1-R3-L9A-S 11/01/07	B-S1-R3-L9-S 11/01/07
PCBs								
Aroclor-1248		9.7 PE	24 PE	8.8 PE	3.4 PE	15 PE	1.3 PE [2.1 PE]	6.4 PE
Aroclor-1260		45 AG	110 AG	42 AG	30 AG	81 AG	8.8 AG [19 AG]	34 AG
Total PCBs		54.7	134	50.8	33.4	96	10.1 [21.1]	40.4
Total Organic Carbon								
TOC - Replicate 1		14000	48000	6600	10000	13000	2900 [6600]	10000
TOC - Replicate 2		13000	43000	4900	9800	18000	3700 [3300]	16000
TOC - Replicate 3		21000	44000	6000	13000	15000	3700 [4600]	7300
TOC - Replicate 4		19000	NA	NA	NA	NA	NA [3900]	18000
TOC - Average		17000	45000	5800	11000	16000	3400 [4600]	13000
TOC - % RSD		23	6.0	15	18	16	14 [31]	39

**TABLE 15-5
DATA RECEIVED DURING NOVEMBER 2007**

**HOUSATONIC RIVER TREATABILITY STUDY
HOUSATONIC RIVER - REST OF RIVER
GENERAL ELECTRIC COMPANY - PITTSFIELD, MASSACHUSETTS
(Results are presented in dry weight parts per million, ppm)**

Parameter	Sample ID: Date Collected:	B-S1-R3-L10-S 11/01/07	B-S2-R1-L1-S 10/23/07	B-S2-R1-L2-S 10/23/07	B-S2-R1-L4-S 10/24/07	B-S2-R1-L5-S 10/23/07	B-S2-R1-L6-S 10/23/07	B-S2-R1-L7-S 10/24/07	B-S2-R1-L8-S 10/24/07
PCBs									
Aroclor-1248		5.8 PE	37 PE	31 PE	20 PE	4.6 PE	13 PE	2.9 PE	6.6 PE
Aroclor-1260		36 AG	140 AG	88 AG	76 AG	17 AG	47 AG	10 AG	23 AG
Total PCBs		41.8	177	119	96	21.6	60	12.9	29.6
Total Organic Carbon									
TOC - Replicate 1		42000	100000	390000	45000	40000	65000	38000	34000
TOC - Replicate 2		43000	95000	270000	22000	36000	69000	40000	45000
TOC - Replicate 3		41000	91000	500000	51000	43000	63000	38000	33000
TOC - Replicate 4		NA	NA	110000	38000	NA	NA	NA	NA
TOC - Average		42000	96000	320000	39000	40000	66000	38000	37000
TOC - % RSD		3.3	5.6	30	40	8.9	5.3	3.0	19

**TABLE 15-5
DATA RECEIVED DURING NOVEMBER 2007**

**HOUSATONIC RIVER TREATABILITY STUDY
HOUSATONIC RIVER - REST OF RIVER
GENERAL ELECTRIC COMPANY - PITTSFIELD, MASSACHUSETTS
(Results are presented in dry weight parts per million, ppm)**

Parameter	Sample ID: Date Collected:	B-S2-R1-L9-S 10/24/07	B-S2-R1-L10-S 10/24/07	B-S2-R2-L1-S 10/25/07	B-S2-R2-L2-S 10/25/07	B-S2-R2-L4-S 10/26/07	B-S2-R2-L5-S 10/25/07	B-S2-R2-L6-S 10/25/07	B-S2-R2-L7-S 10/26/07
PCBs									
Aroclor-1248		2.6 PE	3.3 PE [7.4 PE]	ND(4.4)	26 PE	11 PE	4.2 PE	1.7 PE	2.4 PE
Aroclor-1260		8.5 AG	12 AG [26 AG]	110 AG	68 AG	42 AG	16 AG	6.9 AG	9.5 AG
Total PCBs		11.1	15.3 [33.4]	110	94	53	20.2	8.6	11.9
Total Organic Carbon									
TOC - Replicate 1		37000	45000 [53000]	99000	510000	77000	48000	18000	48000
TOC - Replicate 2		45000	63000 [53000]	91000	350000	74000	52000	19000	41000
TOC - Replicate 3		47000	61000 [52000]	96000	590000	77000	43000	22000	47000
TOC - Replicate 4		NA	NA	NA	250000	NA	NA	NA	NA
TOC - Average		43000	56000 [53000]	95000	430000	76000	48000	20000	45000
TOC - % RSD		12	17 [0.88]	3.9	36	1.9	9.0	11	7.8

TABLE 15-5
DATA RECEIVED DURING NOVEMBER 2007
HOUSATONIC RIVER TREATABILITY STUDY
HOUSATONIC RIVER - REST OF RIVER
GENERAL ELECTRIC COMPANY - PITTSFIELD, MASSACHUSETTS
(Results are presented in dry weight parts per million, ppm)

Parameter	Sample ID: Date Collected:	B-S2-R2-L8-S 10/26/07	B-S2-R2-L9-S 10/26/07	B-S2-R2-L10-S 10/26/07	B-S2-R3-L1-S 10/30/07	B-S2-R3-L2-S 10/30/07	B-S2-R3-L4-S 10/31/07	B-S2-R3-L5-S 10/30/07	B-S2-R3-L6-S 10/30/07
PCBs									
Aroclor-1248		4.5 PE	2.2 PE	2.3 PE [2.1 PE]	29 PE	34 PE	23 PE	3.3 PE	9.8 PE
Aroclor-1260		17 AG	8.5 AG	9.1 AG [7.9 AG]	110 AG	110 AG	85 AG	13 AG	34 AG
Total PCBs		21.5	10.7	11.4 [10]	139	144	108	16.3	43.8
Total Organic Carbon									
TOC - Replicate 1		56000	47000	61000	96000	430000	90000	38000	96000
TOC - Replicate 2		71000	44000	46000	110000	520000	99000	39000	55000
TOC - Replicate 3		81000	100000	45000	84000	390000	86000	38000	86000
TOC - Replicate 4		NA	49000	NA	NA	NA	NA	NA	62000
TOC - Average		69000	60000	51000	95000	450000	91000	38000	75000
TOC - % RSD		18	46	18	11	15	7.5	1.8	26

TABLE 15-5
DATA RECEIVED DURING NOVEMBER 2007
HOUSATONIC RIVER TREATABILITY STUDY
HOUSATONIC RIVER - REST OF RIVER
GENERAL ELECTRIC COMPANY - PITTSFIELD, MASSACHUSETTS
(Results are presented in dry weight parts per million, ppm)

Parameter	Sample ID: Date Collected:	B-S2-R3-L7-S 10/30/07	B-S2-R3-L8-S 10/30/07	B-S2-R3-L9-S 10/30/07	B-S2-R3-L10-S 10/30/07	B-S3-R1-L1-S 10/24/07	B-S3-R1-L2-S 10/24/07	B-S3-R1-L4-S 10/25/07	B-S3-R1-L5-S 10/24/07
PCBs									
Aroclor-1248		1.7 PE	5.7 PE	1.7 PE	4.9 PE [5.5 PE]	ND(1.5)	ND(3.8)	ND(0.56)	ND(0.20)
Aroclor-1260		6.7 AG	20 AG	6.9 AG	18 AG [19 AG]	55 AG	96 AG	17 AG	5.4 AG
Total PCBs		8.4	25.7	8.6	22.9 [24.5]	55	96	17	5.4
Total Organic Carbon									
TOC - Replicate 1		27000	36000	27000	37000 [46000]	48000	280000	12000	22000
TOC - Replicate 2		29000	55000	33000	37000 [52000]	47000	530000	17000	20000
TOC - Replicate 3		31000	57000	22000	39000 [52000]	46000	110000	13000	21000
TOC - Replicate 4		NA	NA	NA	NA	NA	540000	NA	NA
TOC - Average		29000	49000	27000	38000 [50000]	47000	360000	14000	21000
TOC - % RSD		7.0	23	19	2.2 [7.3]	1.8	58	20	5.3

TABLE 15-5
DATA RECEIVED DURING NOVEMBER 2007
HOUSATONIC RIVER TREATABILITY STUDY
HOUSATONIC RIVER - REST OF RIVER
GENERAL ELECTRIC COMPANY - PITTSFIELD, MASSACHUSETTS
(Results are presented in dry weight parts per million, ppm)

Parameter	Sample ID: Date Collected:	B-S3-R1-L6-S 10/24/07	B-S3-R1-L7-S 10/25/07	B-S3-R1-L8-S 10/25/07	B-S3-R1-L9-S 10/25/07	B-S3-R1-L10-S 10/25/07	B-S3-R2-L1-S 10/29/07	B-S3-R2-L2-S 10/29/07	B-S3-R2-L4-S 10/29/07
PCBs									
Aroclor-1248		ND(1.6) [ND(1.6)]	ND(0.20)	ND(0.73)	ND(0.19)	ND(0.60)	ND(1.4)	ND(2.8)	ND(0.59)
Aroclor-1260		40 AG [45 AG]	4.4 AG	24 AG	3.9 AG	15 AG	45 AG	60 AG	15 AG
Total PCBs		40 [45]	4.4	24	3.9	15	45	60	15
Total Organic Carbon									
TOC - Replicate 1		35000 [43000]	8200	58000	17000	33000	48000	430000	12000
TOC - Replicate 2		39000 [32000]	13000	64000	17000	28000	45000	490000	12000
TOC - Replicate 3		40000 [43000]	12000	74000	15000	31000	56000	310000	14000
TOC - Replicate 4		NA	NA	NA	NA	NA	NA	NA	NA
TOC - Average		38000 [39000]	11000	65000	16000	30000	50000	410000	12000
TOC - % RSD		7.1 [16]	23	13	6.4	8.0	11	23	9.6

**TABLE 15-5
DATA RECEIVED DURING NOVEMBER 2007**

**HOUSATONIC RIVER TREATABILITY STUDY
HOUSATONIC RIVER - REST OF RIVER
GENERAL ELECTRIC COMPANY - PITTSFIELD, MASSACHUSETTS
(Results are presented in dry weight parts per million, ppm)**

Parameter	Sample ID: Date Collected:	B-S3-R2-L5-S 10/29/07	B-S3-R2-L6-S 10/29/07	B-S3-R2-L7-S 10/29/07	B-S3-R2-L8-S 10/29/07	B-S3-R2-L9-S 10/29/07	B-S3-R2-L10-S 10/29/07	B-S3-R3-L1-S 11/02/07	B-S3-R3-L2-S 11/02/07
PCBs									
Aroclor-1248		ND(0.19) [ND(0.19)]	ND(1.5)	ND(0.19)	ND(0.43)	ND(0.13)	ND(0.27)	ND(2.2)	ND(5.2)
Aroclor-1260		4.8 AG [5.0 AG]	44 AG	2.6 AG	12 AG	2.6 AG	7.3 AG	50 AG	86 AG
Total PCBs		4.8 [5.0]	44	2.6	12	2.6	7.3	50	86
Total Organic Carbon									
TOC - Replicate 1		18000	26000	11000	26000	13000	38000	46000	370000
TOC - Replicate 2		20000	49000	14000	26000	12000	22000	55000	350000
TOC - Replicate 3		18000	36000	20000	36000	13000	14000	45000	330000
TOC - Replicate 4		NA	26000	14000	NA	NA	11000	NA	NA
TOC - Average		19000	34000	15000	29000	13000	21000	49000	350000
TOC - % RSD		6.3	32	25	19	5.6	58	12	4.7

**TABLE 15-5
DATA RECEIVED DURING NOVEMBER 2007**

**HOUSATONIC RIVER TREATABILITY STUDY
HOUSATONIC RIVER - REST OF RIVER
GENERAL ELECTRIC COMPANY - PITTSFIELD, MASSACHUSETTS
(Results are presented in dry weight parts per million, ppm)**

Parameter	Sample ID: Date Collected:	B-S3-R3-L4-S 11/02/07	B-S3-R3-L5-S 11/02/07	B-S3-R3-L6-S 11/02/07	B-S3-R3-L7-S 11/02/07	B-S3-R3-L8-S 11/02/07	B-S3-R3-L9-S 11/02/07	B-S3-R3-L10-S 11/02/07
PCBs								
Aroclor-1248		ND(0.63)	ND(0.25)	ND(0.31) [ND(1.6)]	ND(0.19)	ND(1.9)	ND(0.13)	ND(0.82)
Aroclor-1260		21 AG	6.5 AG	7.4 AG [35 AG]	4.2 AG	40 AG	3.1 AG	24 AG
Total PCBs		21	6.5	7.4 [35]	4.2	40	3.1	24
Total Organic Carbon								
TOC - Replicate 1		29000	15000	29000	33000	54000	15000	62000
TOC - Replicate 2		17000	16000	27000	16000	59000	15000	65000
TOC - Replicate 3		20000	16000	27000	15000	55000	15000	60000
TOC - Replicate 4		28000	NA	NA	14000	NA	NA	NA
TOC - Average		23000	16000	28000	20000	56000	15000	62000
TOC - % RSD		25	3.3	3.7	46	4.7	0.40	4.4

Notes:

1. Samples were collected by ARCADIS BBL, and submitted to Northeast Analytical, Inc. for analysis of PCBs and total organic carbon (TOC).
2. % RSD - Percent relative standard deviation.
3. NA - Not Analyzed - TOC Replicate 4 is only analyzed and reported by laboratory when the % RSD of Replicate 1 thru Replicate 3 is greater than 25%.
4. NA¹ - Not Analyzed - Laboratory did not report results for this analyte.
5. Only those constituents detected in one or more samples are summarized.
6. Field duplicate sample results are presented in brackets.

Data Qualifiers:

AG - Aroclor 1260 is being reported as the best Aroclor match. The sample exhibits an altered PCB pattern.

PE - Aroclor 1248 is being used to report an altered PCB pattern exhibited by the sample. Actual Aroclor 1248 is not present in the sample, but is reported to more accurately quantify PCBs present in a sample that has undergone environmental alteration.

TABLE 15-6
DATA RECEIVED DURING NOVEMBER 2007

HOUSATONIC RIVER TREATABILITY STUDY
HOUSATONIC RIVER - REST OF RIVER
GENERAL ELECTRIC COMPANY - PITTSFIELD, MASSACHUSETTS
(Results are presented in parts per million, ppm)

Parameter	Sample ID: Date Collected:	B-S1-R1-L4-A 10/27/07	B-S1-R1-L4-AF 10/27/07	B-S1-R1-L11-A 10/27/07	B-S1-R1-L11-AF 10/27/07	B-S1-R1-L12-A 10/26/07
PCBs-Unfiltered						
Aroclor-1221		ND(0.10)	NA	ND(0.17) [ND(0.091)]	NA	ND(0.00045)
Aroclor-1242		ND(0.10)	NA	ND(0.17) [ND(0.091)]	NA	ND(0.00045)
Aroclor-1248		0.10 PE	NA	0.22 PE [0.13 PE]	NA	0.00071 PE
Aroclor-1254		ND(0.10)	NA	ND(0.17) [ND(0.091)]	NA	ND(0.00045)
Aroclor-1260		0.89 AG	NA	1.3 AG [0.90 AG]	NA	0.0015 AG
Total PCBs		0.99	NA	1.52 [1.03]	NA	0.00221
PCBs-Filtered						
Aroclor-1221		NA	ND(0.17)	NA	ND(0.0029)	NA
Aroclor-1242		NA	ND(0.17)	NA	ND(0.0029)	NA
Aroclor-1248		NA	ND(0.17)	NA	0.0030 PE	NA
Aroclor-1254		NA	ND(0.17)	NA	ND(0.0029)	NA
Aroclor-1260		NA	1.1 AG	NA	0.033 AG	NA
Total PCBs		NA	1.1	NA	0.036	NA
Total Organic Carbon-Unfiltered						
Total Organic Carbon		140	NA	130	NA	NA
Total Organic Carbon-Filtered						
Total Organic Carbon		NA	NA	NA	47 B	NA
Conventionals						
Total Dissolved Solids		380	NA	170 [250]	NA	200
Total Suspended Solids		22.4	NA	1260 [500]	NA	5.86

TABLE 15-6
DATA RECEIVED DURING NOVEMBER 2007

HOUSATONIC RIVER TREATABILITY STUDY
HOUSATONIC RIVER - REST OF RIVER
GENERAL ELECTRIC COMPANY - PITTSFIELD, MASSACHUSETTS
(Results are presented in parts per million, ppm)

Parameter	Sample ID: Date Collected:	B-S1-R2-L4-A 10/31/07	B-S1-R2-L4-AF 10/31/07	B-S1-R2-L11-A 10/31/07	B-S1-R2-L11-AF 10/31/07	B-S1-R2-L12-A 10/31/07
PCBs-Unfiltered						
Aroclor-1221		ND(0.10)	NA	ND(0.33) [ND(0.17)]	NA	ND(0.00025)
Aroclor-1242		ND(0.10)	NA	ND(0.33) [ND(0.17)]	NA	ND(0.00025)
Aroclor-1248		0.21 PE	NA	0.54 PE [0.42 PE]	NA	0.00062 PE
Aroclor-1254		ND(0.10)	NA	ND(0.33) [ND(0.17)]	NA	ND(0.00025)
Aroclor-1260		1.1 AG	NA	2.8 AG [3.2 AG]	NA	0.0021 AG
Total PCBs		1.31	NA	3.34 [3.62]	NA	0.00272
PCBs-Filtered						
Aroclor-1221		NA	ND(0.0026)	NA	ND(0.0019)	NA
Aroclor-1242		NA	ND(0.0026)	NA	ND(0.0019)	NA
Aroclor-1248		NA	0.0053 PE	NA	0.0027 PE	NA
Aroclor-1254		NA	ND(0.0026)	NA	ND(0.0019)	NA
Aroclor-1260		NA	0.032 AG	NA	0.028 AG	NA
Total PCBs		NA	0.0373	NA	0.0307	NA
Total Organic Carbon-Unfiltered						
Total Organic Carbon		110	NA	100 [100]	NA	NA
Total Organic Carbon-Filtered						
Total Organic Carbon		NA	NA	NA	47 B	NA
Conventionals						
Total Dissolved Solids		240	NA	400 [320]	NA	150
Total Suspended Solids		104	NA	1310 [1330]	NA	24.6

TABLE 15-6
DATA RECEIVED DURING NOVEMBER 2007

HOUSATONIC RIVER TREATABILITY STUDY
HOUSATONIC RIVER - REST OF RIVER
GENERAL ELECTRIC COMPANY - PITTSFIELD, MASSACHUSETTS
(Results are presented in parts per million, ppm)

Parameter	Sample ID: Date Collected:	B-S1-R3-L4-A 11/01/07	B-S1-R3-L4-AF 11/01/07	B-S1-R3-L11-A 11/01/07	B-S1-R3-L11-AF 11/01/07	B-S1-R3-L12-A 11/01/07
PCBs-Unfiltered						
Aroclor-1221		ND(0.10)	ND(0.10)	ND(0.22) [ND(0.24)]	NA	0.00089 PB
Aroclor-1242		ND(0.10)	ND(0.10)	ND(0.22) [ND(0.24)]	NA	ND(0.00025)
Aroclor-1248		0.18 PE	0.17 PE	0.31 PE [0.40 PE]	NA	0.00056 PE
Aroclor-1254		ND(0.10)	ND(0.10)	ND(0.22) [ND(0.24)]	NA	ND(0.00025)
Aroclor-1260		1.2 AG	1.2 AG	2.0 AG [2.1 AG]	NA	0.0017 AG
Total PCBs		1.38	1.37	2.31 [2.5]	NA	0.00315
PCBs-Filtered						
Aroclor-1221		NA	NA	NA	ND(0.0019)	NA
Aroclor-1242		NA	NA	NA	ND(0.0019)	NA
Aroclor-1248		NA	NA	NA	ND(0.0019)	NA
Aroclor-1254		NA	NA	NA	ND(0.0019)	NA
Aroclor-1260		NA	NA	NA	0.027 AG	NA
Total PCBs		NA	NA	NA	0.027	NA
Total Organic Carbon-Unfiltered						
Total Organic Carbon		110	NA	160	NA	NA
Total Organic Carbon-Filtered						
Total Organic Carbon		NA	NA	NA	60 B	NA
Conventionals						
Total Dissolved Solids		240	NA	270	NA	ND(10)
Total Suspended Solids		35.7	NA	1700	NA	6.60

**TABLE 15-6
DATA RECEIVED DURING NOVEMBER 2007**

**HOUSATONIC RIVER TREATABILITY STUDY
HOUSATONIC RIVER - REST OF RIVER
GENERAL ELECTRIC COMPANY - PITTSFIELD, MASSACHUSETTS
(Results are presented in parts per million, ppm)**

Parameter	Sample ID: Date Collected:	B-S2-R1-L4-A 10/24/07	B-S2-R1-L4-AF 10/24/07	B-S2-R1-L11-A 10/24/07	B-S2-R1-L11-AF 10/24/07	B-S2-R1-L12-A 10/23/07
PCBs-Unfiltered						
Aroclor-1221		ND(0.0015)	NA	ND(0.060) [ND(0.015)]	NA	ND(0.00015)
Aroclor-1242		ND(0.0015)	NA	ND(0.060) [ND(0.015)]	NA	ND(0.00015)
Aroclor-1248		0.0030 PE	NA	0.14 PE [0.040 PE]	NA	0.00024 PE
Aroclor-1254		ND(0.0015)	NA	ND(0.060) [ND(0.015)]	NA	ND(0.00015)
Aroclor-1260		0.012 AG	NA	0.52 AG [0.15 AG]	NA	0.00085 AG
Total PCBs		0.015	NA	0.66 [0.19]	NA	0.00109
PCBs-Filtered						
Aroclor-1221		NA	ND(0.00035)	NA	ND(0.00028)	NA
Aroclor-1242		NA	ND(0.00035)	NA	0.00058 PD	NA
Aroclor-1248		NA	0.00057 PE	NA	ND(0.00028)	NA
Aroclor-1254		NA	ND(0.00035)	NA	0.00035 AF	NA
Aroclor-1260		NA	0.0025 AG	NA	ND(0.00028)	NA
Total PCBs		NA	0.00307	NA	0.00093	NA
Total Organic Carbon-Unfiltered						
Total Organic Carbon		1300	NA	1500	NA	NA
Total Organic Carbon-Filtered						
Total Organic Carbon		NA	1300 B	NA	980 B	NA
Conventionals						
Total Dissolved Solids		280	NA	620	NA	49
Total Suspended Solids		134	NA	4010	NA	ND(10.0)

TABLE 15-6
DATA RECEIVED DURING NOVEMBER 2007

HOUSATONIC RIVER TREATABILITY STUDY
HOUSATONIC RIVER - REST OF RIVER
GENERAL ELECTRIC COMPANY - PITTSFIELD, MASSACHUSETTS
(Results are presented in parts per million, ppm)

Parameter	Sample ID: Date Collected:	B-S2-R2-L4-A 10/26/07	B-S2-R2-L4-AF 10/26/07	B-S2-R2-L11-A 10/26/07	B-S2-R2-L11-AF 10/26/07	B-S2-R2-L12-A 10/25/07
PCBs-Unfiltered						
Aroclor-1221		ND(0.00010)	NA	ND(0.15) [ND(0.075)]	NA	ND(0.00025)
Aroclor-1242		ND(0.00010)	NA	ND(0.15) [ND(0.075)]	NA	ND(0.00025)
Aroclor-1248		0.00012 PE	NA	0.25 PE [0.15 PE]	NA	0.00027 PE
Aroclor-1254		ND(0.00010)	NA	ND(0.15) [ND(0.075)]	NA	ND(0.00025)
Aroclor-1260		0.00044 AG	NA	1.2 AG [0.60 AG]	NA	0.0011 AG
Total PCBs		0.00056	NA	1.45 [0.75]	NA	0.00137
PCBs-Filtered						
Aroclor-1221		NA	ND(0.00018)	NA	ND(0.00067)	NA
Aroclor-1242		NA	ND(0.00018)	NA	ND(0.00067)	NA
Aroclor-1248		NA	ND(0.00018)	NA	0.0011 PE	NA
Aroclor-1254		NA	ND(0.00018)	NA	ND(0.00067)	NA
Aroclor-1260		NA	ND(0.00018)	NA	ND(0.00067)	NA
Total PCBs		NA	ND(0.00018)	NA	0.0011	NA
Total Organic Carbon-Unfiltered						
Total Organic Carbon		80	NA	830 [740]	NA	NA
Total Organic Carbon-Filtered						
Total Organic Carbon		NA	NA	NA	210 B	NA
Conventionals						
Total Dissolved Solids		280	NA	950	NA	250
Total Suspended Solids		7.20	NA	4540	NA	10.9

TABLE 15-6
DATA RECEIVED DURING NOVEMBER 2007

HOUSATONIC RIVER TREATABILITY STUDY
HOUSATONIC RIVER - REST OF RIVER
GENERAL ELECTRIC COMPANY - PITTSFIELD, MASSACHUSETTS
(Results are presented in parts per million, ppm)

Parameter	Sample ID: Date Collected:	B-S2-R3-L4-A 10/31/07	B-S2-R3-L4-AF 10/31/07	B-S2-R3-L11-A 10/30/07	B-S2-R3-L11-AF 10/30/07	B-S2-R3-L12-A 10/30/07
PCBs-Unfiltered						
Aroclor-1221		ND(0.0015)	NA	ND(0.050) [ND(0.067)]	NA	ND(0.00015)
Aroclor-1242		ND(0.0015)	NA	ND(0.050) [ND(0.067)]	NA	ND(0.00015)
Aroclor-1248		0.0043 PE	NA	0.14 PE [0.16 PE]	NA	0.00017 PE
Aroclor-1254		ND(0.0015)	NA	ND(0.050) [ND(0.067)]	NA	ND(0.00015)
Aroclor-1260		0.016 AG	NA	0.58 AG [0.65 AG]	NA	0.00054 AG
Total PCBs		0.0203	NA	0.72 [0.81]	NA	0.00071
PCBs-Filtered						
Aroclor-1221		NA	ND(0.00015)	NA	ND(0.00042)	NA
Aroclor-1242		NA	ND(0.00015)	NA	ND(0.00042)	NA
Aroclor-1248		NA	0.00022 PE	NA	ND(0.00042)	NA
Aroclor-1254		NA	ND(0.00015)	NA	ND(0.00042)	NA
Aroclor-1260		NA	0.00048 AG	NA	ND(0.00042)	NA
Total PCBs		NA	0.00070	NA	ND(0.00042)	NA
Total Organic Carbon-Unfiltered						
Total Organic Carbon		44	NA	480	NA	NA
Total Organic Carbon-Filtered						
Total Organic Carbon		NA	NA	NA	230 B	NA
Conventionals						
Total Dissolved Solids		210	NA	570	NA	84
Total Suspended Solids		49.3	NA	6030	NA	217

**TABLE 15-6
DATA RECEIVED DURING NOVEMBER 2007**

**HOUSATONIC RIVER TREATABILITY STUDY
HOUSATONIC RIVER - REST OF RIVER
GENERAL ELECTRIC COMPANY - PITTSFIELD, MASSACHUSETTS
(Results are presented in parts per million, ppm)**

Parameter	Sample ID: Date Collected:	B-S3-R1-L4-A 10/25/07	B-S3-R1-L4-AF 10/25/07	B-S3-R1-L11-A 10/24/07	B-S3-R1-L11-AF 10/24/07	B-S3-R1-L12-A 10/24/07
PCBs-Unfiltered						
Aroclor-1221		ND(0.019)	NA	ND(0.031) [ND(0.019)]	NA	ND(0.00040)
Aroclor-1242		ND(0.019)	NA	ND(0.031) [ND(0.019)]	NA	ND(0.00040)
Aroclor-1248		ND(0.019)	NA	ND(0.031) [ND(0.019)]	NA	0.00072 PE
Aroclor-1254		ND(0.019)	NA	ND(0.031) [ND(0.019)]	NA	ND(0.00040)
Aroclor-1260		0.19	NA	0.28 [0.17]	NA	0.0029 AG
Total PCBs		0.19	NA	0.28 [0.17]	NA	0.00362
PCBs-Filtered						
Aroclor-1221		NA	ND(0.0059)	NA	ND(0.00056)	NA
Aroclor-1242		NA	ND(0.0059)	NA	0.0011 PD	NA
Aroclor-1248		NA	ND(0.0059)	NA	ND(0.00056)	NA
Aroclor-1254		NA	ND(0.0059)	NA	ND(0.00056)	NA
Aroclor-1260		NA	0.076 AG	NA	0.0021 AG	NA
Total PCBs		NA	0.076	NA	0.0032	NA
Total Organic Carbon-Unfiltered						
Total Organic Carbon		1200	NA	780	NA	NA
Total Organic Carbon-Filtered						
Total Organic Carbon		NA	NA	NA	240 B	NA
Conventionals						
Total Dissolved Solids		570	NA	4600 [260]	NA	100
Total Suspended Solids		15800	NA	4590 [9130]	NA	11.0

**TABLE 15-6
DATA RECEIVED DURING NOVEMBER 2007**

**HOUSATONIC RIVER TREATABILITY STUDY
HOUSATONIC RIVER - REST OF RIVER
GENERAL ELECTRIC COMPANY - PITTSFIELD, MASSACHUSETTS
(Results are presented in parts per million, ppm)**

Parameter	Sample ID: Date Collected:	B-S3-R2-L4-A 10/29/07	B-S3-R2-L4-AF 10/29/07	B-S3-R2-L11-A 10/29/07	B-S3-R2-L11-AF 10/29/07	B-S3-R2-L12-A 10/27/07
PCBs-Unfiltered						
Aroclor-1221		ND(0.024)	NA	ND(0.020) [ND(0.015)]	NA	ND(0.00030)
Aroclor-1242		ND(0.024)	NA	ND(0.020) [ND(0.015)]	NA	ND(0.00030)
Aroclor-1248		ND(0.024)	NA	ND(0.020) [ND(0.015)]	NA	0.00079 PE
Aroclor-1254		ND(0.024)	NA	ND(0.020) [ND(0.015)]	NA	ND(0.00030)
Aroclor-1260		0.23 AG	NA	0.16 AG [0.14 AG]	NA	0.0016 AG
Total PCBs		0.23	NA	0.16 [0.14]	NA	0.00239
PCBs-Filtered						
Aroclor-1221		NA	ND(0.0056)	NA	ND(0.00046)	NA
Aroclor-1242		NA	ND(0.0056)	NA	0.00065 PD	NA
Aroclor-1248		NA	ND(0.0056)	NA	ND(0.00046)	NA
Aroclor-1254		NA	ND(0.0056)	NA	ND(0.00046)	NA
Aroclor-1260		NA	0.083 AG	NA	0.0018 AG	NA
Total PCBs		NA	0.083	NA	0.00245	NA
Total Organic Carbon-Unfiltered						
Total Organic Carbon		200	NA	1000	NA	NA
Total Organic Carbon-Filtered						
Total Organic Carbon		NA	NA	NA	71 B	NA
Conventionals						
Total Dissolved Solids		570	NA	950 [740]	NA	87
Total Suspended Solids		43.0	NA	12800 [10100]	NA	6.00

**TABLE 15-6
DATA RECEIVED DURING NOVEMBER 2007**

**HOUSATONIC RIVER TREATABILITY STUDY
HOUSATONIC RIVER - REST OF RIVER
GENERAL ELECTRIC COMPANY - PITTSFIELD, MASSACHUSETTS
(Results are presented in parts per million, ppm)**

Parameter	Sample ID: Date Collected:	B-S3-R3-L4-A 11/02/07	B-S3-R3-L4-AF 11/02/07	B-S3-R3-L11-A 11/02/07	B-S3-R3-L11-AF 11/02/07	B-S3-R3-L12-A 11/02/07
PCBs-Unfiltered						
Aroclor-1221		ND(0.025)	ND(0.025)	ND(0.019) [ND(0.0075)]	NA	0.0013 PB
Aroclor-1242		ND(0.025)	ND(0.025)	ND(0.019) [ND(0.0075)]	NA	ND(0.00025)
Aroclor-1248		ND(0.025)	ND(0.025)	ND(0.019) [ND(0.0075)]	NA	0.00070 PE
Aroclor-1254		ND(0.025)	ND(0.025)	ND(0.019) [ND(0.0075)]	NA	ND(0.00025)
Aroclor-1260		0.18 AG	0.19 AG	0.20 AG [0.080 AG]	NA	0.0019 AG
Total PCBs		0.18	0.19	0.20 [0.080]	NA	0.0039
PCBs-Filtered						
Aroclor-1221		NA	NA	NA	ND(0.00028)	NA
Aroclor-1242		NA	NA	NA	ND(0.00028)	NA
Aroclor-1248		NA	NA	NA	ND(0.00028)	NA
Aroclor-1254		NA	NA	NA	ND(0.00028)	NA
Aroclor-1260		NA	NA	NA	0.00036 AG	NA
Total PCBs		NA	NA	NA	0.00036	NA
Total Organic Carbon-Unfiltered						
Total Organic Carbon		110	NA	980	NA	NA
Total Organic Carbon-Filtered						
Total Organic Carbon		NA	NA	NA	82 B	NA
Conventionals						
Total Dissolved Solids		260	NA	1800	NA	130
Total Suspended Solids		12.5	NA	5580	NA	7.20

Notes:

1. Samples were collected by ARCADIS BBL, and submitted to Northeast Analytical, Inc. for analysis of PCBs (filtered and unfiltered), total organic carbon (TOC) (filtered and unfiltered), total dissolved solids (TDS) and total suspended solids (TSS).
2. NA - Not Analyzed.
3. Only those constituents detected in one or more samples are summarized.
4. Field duplicate sample results are presented in brackets.

Data Qualifiers:

Organics: (PCBs)

AG - Aroclor 1260 is being reported as the best Aroclor match. The sample exhibits an altered PCB pattern.

AF - Aroclor 1254 is being reported as the best Aroclor match. The sample exhibits an altered PCB pattern.

PB - Aroclor 1221 is being used to report an altered PCB pattern exhibited by the sample. Actual Aroclor 1221 is not present in the sample, but is reported to more accurately quantify PCBs present in a sample that has undergone environmental alteration.

PD - Aroclor 1242 is being used to report an altered PCB pattern exhibited by the sample. Actual Aroclor 1242 is not present in the sample, but is reported to more accurately quantify PCBs present in a sample that has undergone environmental alteration.

PE - Aroclor 1248 is being used to report an altered PCB pattern exhibited by the sample. Actual Aroclor 1248 is not present in the sample, but is reported to more accurately quantify PCBs present in a sample that has undergone environmental alteration.

Conventionals and Total Organic Carbon

B - Indicates an estimated value between the instrument detection limit (IDL) and practical quantitation limit (PQL).

**TABLE 15-7
PCB CONGENERS DATA RECEIVED DURING NOVEMBER 2007**

**HOUSATONIC RIVER TREATABILITY STUDY
HOUSATONIC RIVER - REST OF RIVER
GENERAL ELECTRIC COMPANY - PITTSFIELD, MASSACHUSETTS
(Results are presented in dry weight parts per million, ppm)**

Parameter	Sample ID: Date Collected:	B-S1-R1-L1-S 10/26/07	B-S1-R1-L9A-S 10/27/07	B-S1-R2-L9A-S 10/31/07	B-S1-R3-L9A-S 11/01/07	B-S2-R1-L1-S 10/23/07
PCB Congeners						
PCB 1		0.22	ND(0.012)	ND(0.011)	ND(0.0057)	ND(0.063)
PCB 4,10		3.0	0.76	0.56	0.39	ND(0.019)
PCB 5,8		0.33	0.068	0.065	0.034	0.34
PCB 6		0.14	0.035	0.025	0.012	0.11
PCB 7,9		0.011	0.0085	0.0030	0.0023 B	ND(0.0075)
PCB 12,13		0.044	0.016	0.0059	ND(0.0012)	ND(0.014)
PCB 15,18		0.21	0.059	0.042	0.026	0.36
PCB 16,32		0.78	0.24	0.17	0.10	0.60 B
PCB 17		2.1 B	0.69 B	0.47	0.32 B	0.46 B
PCB 19		3.3 E	0.95	0.68 B	0.46 B	0.081
PCB 20,21,33,53		0.59	0.19	0.13	0.088	1.0
PCB 22,51		1.6	0.48	0.33	0.23	0.80
PCB 23,34,54		0.55	0.16	0.13	0.086	ND(0.011)
PCB 24,27		0.49	0.15	0.11	0.070 B	0.067 B
PCB 25		0.30	0.085	0.058	0.034	0.41
PCB 26		0.32	0.089	0.055	0.034	0.97
PCB 28,50		0.21	0.063	0.048	0.028	0.64
PCB 29		ND(0.00090)	0.0075 B	0.0035	0.0020	ND(0.0024)
PCB 31		0.20	0.060	0.042	0.028	0.49
PCB 37,42,59		0.16	0.044	0.027	0.020 B	0.92
PCB 38,47		1.6	0.48	0.33	0.23 B	1.4
PCB 40		0.0093	0.0043	0.0062	0.0015	0.11
PCB 41,64,71,72		0.14 B	0.052 B	0.039	0.025	0.91
PCB 43,49		1.0	0.32	0.21	0.15	2.7
PCB 45		0.022 B	0.012 B	0.011 B	0.0047	0.055 B
PCB 46		0.062	0.018	0.011 B	0.0084	0.18
PCB 48,75		0.042	0.018	0.0099 B	0.0090 B	0.095
PCB 52,69,73		1.1	0.38	0.25	0.18	4.6
PCB 55,91,121		0.79	0.28	0.21	0.13	1.4 B
PCB 56,60		0.013	0.0048	0.0032	0.0017	0.12
PCB 57,103		0.23	0.083	0.062	0.035 B	0.56
PCB 58,67,100		0.49	0.17	0.12	0.079 B	0.33
PCB 63		0.014	0.0046	0.0047	ND(0.0011)	0.10
PCB 66,76,98,80,93,95,102,88		0.88	0.36	0.29 B	0.17	7.3
PCB 68,96		0.19	0.066	0.047	0.028	0.32
PCB 70		0.043	0.018	0.018	0.0093	0.87
PCB 74,94,61		0.096	0.028	0.025	0.016	0.30
PCB 77,110,148		0.57	0.26	0.19	0.11	6.0
PCB 78,83,112,108		0.038	0.015	0.014	0.0058	0.37
PCB 79,99,113		0.40	0.15	0.13	0.065	2.3
PCB 81,87,117,125,115,145		0.20	0.074	0.052	0.036	0.93
PCB 82		0.0067	0.0028	0.0029	0.0016	0.12
PCB 84,92,155		0.87	0.32	0.26	0.15	7.4
PCB 89		0.0095	0.0011	0.0041	0.0016	0.031
PCB 90,101		1.0	0.40	0.33	0.18	6.7
PCB 97,152,86		0.11	0.045	0.030	0.019	0.76
PCB 104,44		0.095	0.025	0.018	0.013	1.4
PCB 105,132,161		0.62	0.25	0.21	0.11	3.2
PCB 106,118,1		3.2	1.2	1.1	0.57	13 B
PCB 107,109,147		0.95	0.37	0.25	0.17	1.1
PCB 114,134,143		0.16	0.063	0.053	0.029	0.56
PCB 116,85		0.028	0.016	0.0059	0.0067	0.55
PCB 119,150		0.087	0.033	0.026	0.015	0.23
PCB 120,136		0.52	0.21	0.17	0.097	1.9
PCB 122,131,142		0.060	0.026	0.021	0.011	0.20
PCB 123		ND(0.0045)	ND(0.0023)	ND(0.0022)	ND(0.0011)	ND(0.012)
PCB 124,135		0.43	0.17	0.14	0.079	1.4
PCB 126,129		0.0099	0.0038	0.0035	0.0015	0.042
PCB 128,162		0.11	0.045	0.037	0.018	0.63
PCB 130,176		0.30	0.11	0.097	0.048	0.92

**TABLE 15-7
PCB CONGENERS DATA RECEIVED DURING NOVEMBER 2007**

**HOUSATONIC RIVER TREATABILITY STUDY
HOUSATONIC RIVER - REST OF RIVER
GENERAL ELECTRIC COMPANY - PITTSFIELD, MASSACHUSETTS
(Results are presented in dry weight parts per million, ppm)**

Parameter	Sample ID: Date Collected:	B-S1-R1-L1-S 10/26/07	B-S1-R1-L9A-S 10/27/07	B-S1-R2-L9A-S 10/31/07	B-S1-R3-L9A-S 11/01/07	B-S2-R1-L1-S 10/23/07
PCB 137		0.067	0.027	0.026	0.012	0.31
PCB 138,163,164		3.5	1.3	1.2	0.60	11
PCB 140		ND(0.0044)	0.035	0.023	ND(0.0011)	ND(0.012)
PCB 141		1.4	0.51	0.47	0.23	4.2
PCB 144		0.37	0.13	0.12	0.059	1.1
PCB 146,165,188		1.0	0.40	0.31	0.18	3.3
PCB 151		1.8	0.70	0.59 B	0.33	4.9
PCB 153		3.2	1.2	1.1	0.54	10
PCB 156,171		1.1	0.37	0.34	0.17	2.7
PCB 157,202		0.049	0.017	0.015	0.0075	0.080
PCB 158,160,186		0.29	0.11	0.099	0.048	0.90
PCB 166,178		1.3	0.49	0.40	0.22	2.3
PCB 167		0.065	0.022	0.017	0.0090	0.25
PCB 170		1.7	0.58	0.52	0.26	3.5
PCB 172,204		0.70	0.25	0.22	0.11	1.6
PCB 173		0.042	0.012	0.013	0.0060	0.077
PCB 174,181		3.0	1.0	0.94	0.46	6.3
PCB 175,159		0.20	0.070	0.052	0.029	0.36
PCB 177		2.0	0.71	0.61	0.32	4.1
PCB 179		1.4	0.49	0.44	0.23	2.6
PCB 180		6.2	2.2	2.0	0.99	12
PCB 182,187		3.7	1.4	1.2	0.61	6.7
PCB 183		1.7	0.55	0.50	0.25	3.3
PCB 185		0.35	0.12	0.12	0.055	0.61
PCB 189		0.11	0.040	0.031	0.017	0.19
PCB 190		0.54	0.19	0.17	0.087	0.97
PCB 191		0.15	0.067	0.049	0.021	0.31
PCB 192,197		0.086	0.043	0.037	0.014	0.15
PCB 193		0.47	0.19	0.16	0.073	0.88
PCB 194		1.5	0.52	0.46	0.24	2.2
PCB 195		0.53	0.18	0.16	0.081	0.75
PCB 196,203		3.5	1.2	1.1	0.53	4.9
PCB 198		0.11	0.048	0.029	0.020	0.16
PCB 199		3.1	1.0	0.94	0.48	4.5
PCB 200,169		0.31	0.11	0.098	0.047	0.46
PCB 201		0.30	0.10	0.085	0.047	0.45
PCB 205		0.10	0.042	0.035	0.020	0.18
PCB 206		0.41	0.14	0.13	0.063	0.54
PCB 208		0.13	0.050	0.043	0.022	0.17
Total PCB Congeners		78	27	22	12	180

**TABLE 15-7
PCB CONGENERS DATA RECEIVED DURING NOVEMBER 2007**

**HOUSATONIC RIVER TREATABILITY STUDY
HOUSATONIC RIVER - REST OF RIVER
GENERAL ELECTRIC COMPANY - PITTSFIELD, MASSACHUSETTS
(Results are presented in dry weight parts per million, ppm)**

Parameter	Sample ID: Date Collected:	B-S2-R1-L9-S 10/24/07	B-S2-R2-L9-S 10/26/07	B-S2-R3-L9-S 10/30/07	B-S3-R1-L1-S 10/24/07	B-S3-R1-L5-S 10/24/07
PCB Congeners						
PCB 1		0.066	ND(0.0031)	ND(0.0068)	ND(0.027)	ND(0.0025)
PCB 4,10		0.23	0.011	0.021	ND(0.0080)	ND(0.0072)
PCB 5,8		0.077	0.065	0.031	0.027	0.0054
PCB 6		0.010	0.014	0.012 B	0.014	0.0019
PCB 7,9		0.0019	0.0012	0.0030	0.0058	ND(0.00029)
PCB 12,13		ND(0.0011)	ND(0.00066)	ND(0.0015)	ND(0.0059)	ND(0.00053)
PCB 15,18		0.044	0.039	0.028	ND(0.010)	0.0021
PCB 16,32		0.057 B	0.052	0.040 B	0.010 B	0.0015 B
PCB 17		0.082 B	0.048	0.038	ND(0.0059)	0.0031 B
PCB 19		ND(0.0012)	0.014 B	0.010	ND(0.0065)	0.0026
PCB 20,21,33,53		0.096	0.10	0.067	ND(0.011)	0.0019
PCB 22,51		0.082	0.088	0.053	0.0084	0.0025
PCB 23,34,54		ND(0.00084)	0.0056	ND(0.0012)	ND(0.0047)	ND(0.00043)
PCB 24,27		0.030 B	0.0051	0.0052	ND(0.00066)	0.0010 B
PCB 25		0.037	0.044	0.027	0.0064	0.00093
PCB 26		0.079	0.092	0.059	0.012	0.0016
PCB 28,50		0.069	0.082	0.051	ND(0.012)	0.0024
PCB 29		ND(0.00019)	ND(0.00012)	ND(0.00026)	ND(0.0011)	ND(0.000095)
PCB 31		0.047	0.049	0.035	ND(0.011)	0.0023
PCB 37,42,59		0.071	0.085	0.059 B	0.017	0.0034
PCB 38,47		0.11	0.12 B	0.081 B	0.040	0.0067
PCB 40		0.0083	0.011	0.0076	ND(0.0025)	0.00048
PCB 41,64,71,72		0.069	0.087	0.053	0.018	0.0042
PCB 43,49		0.20	0.23	0.15	0.063	0.0094
PCB 45		0.0081 B	0.0076 B	0.0064 B	0.011 B	0.0019 B
PCB 46		0.020	0.018	0.014	0.012	0.0020
PCB 48,75		0.0083	0.0099 B	0.0070 B	0.0068	0.0010
PCB 52,69,73		0.36	0.41	0.28	0.14	0.024
PCB 55,91,121		0.095 B	0.12 B	0.075	0.13 B	0.016 B
PCB 56,60		0.011	0.018	0.0075	0.0094	0.0012
PCB 57,103		0.033	0.039	0.026	0.032	0.0033
PCB 58,67,100		0.021	0.025	0.016	0.018	0.0027
PCB 63		0.0087	0.0088	0.0080	ND(0.0054)	0.00098
PCB 66,76,98,80,93,95,102,88		0.54	0.66	0.43	1.3	0.15
PCB 68,96		0.020	0.025	0.015	0.013	0.00077
PCB 70		0.077	0.096	0.065	0.053	0.0088
PCB 74,94,61		0.024	0.031	0.021	0.015	0.0029
PCB 77,110,148		0.45	0.56	0.36	1.2	0.15
PCB 78,83,112,108		0.023	0.031	0.017	0.039	0.0051
PCB 79,99,113		0.15	0.19	0.12	0.28	0.033
PCB 81,87,117,125,115,145		0.078	0.094	0.062	0.33	0.042
PCB 82		0.010	0.016	0.0091	0.043	0.0070
PCB 84,92,155		0.52	0.63	0.41	0.90	0.11
PCB 89		0.0021	0.0032	0.0030	0.0036	0.00088
PCB 90,101		0.45	0.55	0.35	1.3	0.16
PCB 97,152,86		0.056	0.068	0.044	0.12	0.015
PCB 104,44		0.11	0.13	0.088	0.022	0.0051
PCB 105,132,161		0.23	0.28	0.18	1.0	0.11
PCB 106,118,1		0.86 B	1.0	0.68	3.9 B	0.42 B
PCB 107,109,147		0.077	0.11	0.063	0.11	0.013
PCB 114,134,143		0.039	0.050	0.030	0.15	0.016
PCB 116,85		0.042	0.051	0.036	0.13	0.017
PCB 119,150		0.015	0.019	0.012	0.016	0.0022
PCB 120,136		0.13	0.17	0.11	0.55	0.060
PCB 122,131,142		0.013	0.016	0.010	0.046	0.0046
PCB 123		0.0018	ND(0.00059)	ND(0.0013)	0.0085	0.0014
PCB 124,135		0.094	0.12	0.077	0.40	0.045
PCB 126,129		0.0036	0.0040	0.0026	0.016	0.0017
PCB 128,162		0.045	0.056	0.038	0.23	0.027
PCB 130,176		0.062	0.072	0.048	0.30	0.033

**TABLE 15-7
PCB CONGENERS DATA RECEIVED DURING NOVEMBER 2007**

**HOUSATONIC RIVER TREATABILITY STUDY
HOUSATONIC RIVER - REST OF RIVER
GENERAL ELECTRIC COMPANY - PITTSFIELD, MASSACHUSETTS
(Results are presented in dry weight parts per million, ppm)**

Parameter	Sample ID: Date Collected:	B-S2-R1-L9-S 10/24/07	B-S2-R2-L9-S 10/26/07	B-S2-R3-L9-S 10/30/07	B-S3-R1-L1-S 10/24/07	B-S3-R1-L5-S 10/24/07
PCB 137		0.025	0.025	0.018	0.12	0.011
PCB 138,163,164		0.77	0.91	0.61	4.3	0.47
PCB 140		ND(0.00091)	ND(0.00058)	ND(0.0013)	ND(0.0051)	ND(0.00046)
PCB 141		0.30	0.34	0.24	2.1	0.23
PCB 144		0.077	0.090	0.053	0.59	0.065
PCB 146,165,188		0.21	0.25	0.16	0.75	0.084
PCB 151		0.32	0.39	0.25	1.7	0.18
PCB 153		0.67	0.77	0.53	3.6	0.40
PCB 156,171		0.18	0.22	0.14	0.84	0.096
PCB 157,202		0.0048	0.0059	0.0038	0.034	0.0034
PCB 158,160,186		0.068	0.076	0.052	0.36	0.041
PCB 166,178		0.14	0.17	0.11	0.83	0.090
PCB 167		0.019	0.022	0.012	0.078	0.010
PCB 170		0.24	0.29	0.19	1.4	0.15
PCB 172,204		0.10	0.12	0.081	0.57	0.061
PCB 173		0.0053	0.0058	0.0040	0.031	0.0033
PCB 174,181		0.40	0.48	0.32	2.6	0.27
PCB 175,159		0.023	0.028	0.017	0.20	0.020
PCB 177		0.26	0.32	0.21	1.6	0.17
PCB 179		0.16	0.20	0.13	1.0	0.098
PCB 180		0.80	0.94	0.63	5.0	0.53
PCB 182,187		0.42	0.49	0.32	2.6	0.28
PCB 183		0.20	0.24	0.16	1.3	0.14
PCB 185		0.040	0.048	0.033	0.28	0.033
PCB 189		0.017	0.017	0.018	0.079	0.0075
PCB 190		0.065	0.079	0.051	0.41	0.046
PCB 191		0.018	0.024	0.017	0.14	0.014
PCB 192,197		0.0092	0.0071	0.0081	0.094	0.0071
PCB 193		0.060	0.070	0.049	0.38	0.037
PCB 194		0.14	0.17	0.12	0.88	0.091
PCB 195		0.048	0.060	0.041	0.34	0.034
PCB 196,203		0.30	0.36	0.25	2.1	0.22
PCB 198		0.011	0.0093	0.017	0.12	0.0058
PCB 199		0.28	0.33	0.22	1.9	0.19
PCB 200,169		0.029	0.036	0.024	0.20	0.019
PCB 201		0.024	0.027	0.021	0.18	0.019
PCB 205		0.010	0.013	0.0077	0.054	0.0077
PCB 206		0.032	0.033	0.024	0.23	0.022
PCB 208		0.013	0.011	0.0072	0.074	0.0079
Total PCB Congeners		13	15	9.7	52	5.7

**TABLE 15-7
PCB CONGENERS DATA RECEIVED DURING NOVEMBER 2007**

**HOUSATONIC RIVER TREATABILITY STUDY
HOUSATONIC RIVER - REST OF RIVER
GENERAL ELECTRIC COMPANY - PITTSFIELD, MASSACHUSETTS
(Results are presented in dry weight parts per million, ppm)**

Parameter	Sample ID: Date Collected:	B-S3-R2-L5-S 10/29/07	B-S3-R3-L5-S 11/02/07
PCB Congeners			
PCB 1		ND(0.0023) [ND(0.0024)]	ND(0.0023)
PCB 4,10		ND(0.00068) [0.014]	0.010
PCB 5,8		0.022 [0.0074]	0.0041
PCB 6		0.0012 [0.0023]	0.0022 B
PCB 7,9		ND(0.00027) [ND(0.00028)]	ND(0.00027)
PCB 12,13		ND(0.00050) [ND(0.00052)]	ND(0.00050)
PCB 15,18		0.0038 [0.0035]	0.0025
PCB 16,32		0.0027 [0.0055]	0.0052 B
PCB 17		0.0058 B [0.014 B]	0.0084
PCB 19		0.0055 [0.0094]	0.0099
PCB 20,21,33,53		0.0039 [0.0045]	0.0047
PCB 22,51		0.0044 [0.0070]	0.0056
PCB 23,34,54		ND(0.00040) [ND(0.00041)]	ND(0.00040)
PCB 24,27		0.0014 [0.0028]	0.0022
PCB 25		ND(0.000066) [0.0029]	0.0027
PCB 26		ND(0.00018) [0.0038]	0.0040
PCB 28,50		0.0026 [0.0035]	0.0036
PCB 29		ND(0.000089) [ND(0.000092)]	ND(0.000090)
PCB 31		0.0019 [0.0033]	0.0024
PCB 37,42,59		0.0032 [0.0024]	0.0035 B
PCB 38,47		0.0074 [0.0080]	0.0082 B
PCB 40		ND(0.00021) [0.0015]	0.00050
PCB 41,64,71,72		0.0046 B [0.0037 B]	0.0046
PCB 43,49		0.0095 [0.011]	0.010
PCB 45		0.0015 B [0.0014 B]	0.0032 B
PCB 46		ND(0.00078) [0.0018]	ND(0.00078)
PCB 48,75		0.00070 [0.00052]	0.00064 B
PCB 52,69,73		0.025 [0.027]	0.024
PCB 55,91,121		0.015 [0.013]	0.015
PCB 56,60		0.00092 [0.0012]	0.0016
PCB 57,103		0.0038 [0.0042]	0.0034
PCB 58,67,100		0.0020 [0.0014]	0.0035
PCB 63		ND(0.00046) [0.0010]	0.00075
PCB 66,76,98,80,93,95,102,88		0.15 [0.12]	0.16
PCB 68,96		ND(0.00064) [0.0021]	0.0013
PCB 70		0.0087 [0.0078]	0.0087
PCB 74,94,61		0.0030 [0.0024]	0.0024
PCB 77,110,148		0.14 [0.12]	0.16
PCB 78,83,112,108		0.0044 [0.0035]	0.0055
PCB 79,99,113		0.031 [0.026]	0.035
PCB 81,87,117,125,115,145		0.038 [0.032]	0.047
PCB 82		0.0057 [0.0059]	0.0066
PCB 84,92,155		0.10 [0.084]	0.12
PCB 89		0.00085 [0.00040]	0.00066
PCB 90,101		0.15 [0.12]	0.16
PCB 97,152,86		0.014 [0.011]	0.018
PCB 104,44		0.0048 [0.0046]	0.0058
PCB 105,132,161		0.11 [0.087]	0.12
PCB 106,118,1		0.40 [0.32]	0.42
PCB 107,109,147		0.012 [0.011]	0.014
PCB 114,134,143		0.016 [0.013]	0.018
PCB 116,85		0.015 [0.013]	0.018
PCB 119,150		0.0024 [0.0017]	0.0025
PCB 120,136		0.056 [0.045]	0.059
PCB 122,131,142		0.0051 [0.0045]	0.0054
PCB 123		0.00077 [0.0011]	0.00094
PCB 124,135		0.042 [0.034]	0.045
PCB 126,129		0.0016 [0.0013]	0.0021
PCB 128,162		0.025 [0.020]	0.027
PCB 130,176		0.030 [0.025]	0.033

**TABLE 15-7
PCB CONGENERS DATA RECEIVED DURING NOVEMBER 2007**

**HOUSATONIC RIVER TREATABILITY STUDY
HOUSATONIC RIVER - REST OF RIVER
GENERAL ELECTRIC COMPANY - PITTSFIELD, MASSACHUSETTS
(Results are presented in dry weight parts per million, ppm)**

Parameter	Sample ID: Date Collected:	B-S3-R2-L5-S 10/29/07	B-S3-R3-L5-S 11/02/07
PCB 137		0.011 [0.0082]	0.013
PCB 138,163,164		0.45 [0.36]	0.47
PCB 140		ND(0.00044) [ND(0.00045)]	ND(0.00044)
PCB 141		0.22 [0.17]	0.23
PCB 144		0.061 [0.051]	0.064
PCB 146,165,188		0.079 [0.064]	0.084
PCB 151		0.17 [0.14]	0.18
PCB 153		0.37 [0.30]	0.39
PCB 156,171		0.091 [0.073]	0.096
PCB 157,202		0.0033 [0.0027]	0.0032
PCB 158,160,186		0.039 [0.032]	0.043
PCB 166,178		0.089 [0.067]	0.091
PCB 167		0.0083 [0.0075]	0.0097
PCB 170		0.14 [0.11]	0.15
PCB 172,204		0.058 [0.047]	0.060
PCB 173		0.0030 [0.0031]	0.0028
PCB 174,181		0.26 [0.21]	0.27
PCB 175,159		0.020 [0.015]	0.020
PCB 177		0.16 [0.13]	0.16
PCB 179		0.096 [0.077]	0.10
PCB 180		0.50 [0.40]	0.52
PCB 182,187		0.27 [0.21]	0.27
PCB 183		0.13 [0.11]	0.14
PCB 185		0.029 [0.024]	0.032
PCB 189		0.0089 [0.0071]	0.0096
PCB 190		0.042 [0.034]	0.044
PCB 191		0.010 [0.0094]	0.012
PCB 192,197		0.0062 [0.0066]	0.0063
PCB 193		0.034 [0.029]	0.037
PCB 194		0.087 [0.070]	0.091
PCB 195		0.033 [0.026]	0.033
PCB 196,203		0.21 [0.16]	0.21
PCB 198		0.0098 [0.0058]	0.0064
PCB 199		0.19 [0.15]	0.20
PCB 200,169		0.018 [0.015]	0.020
PCB 201		0.019 [0.014]	0.016
PCB 205		0.0070 [0.0048]	0.0066
PCB 206		0.023 [0.017]	0.023
PCB 208		0.011 [0.0063]	0.0072
Total PCB Congeners		5.5 [4.4]	5.8

Notes:

1. Samples were collected by ARCADIS BBL, and submitted to Northeast Analytical, Inc. for analysis of PCB Congeners,
2. ND - Analyte was not detected. The number in parenthesis is the associated detection limit.
3. Only those constituents detected in one or more samples are summarized.
4. Field duplicate sample results are presented in brackets.

Data Qualifiers:

- B - Analyte was also detected in the associated method blank.
- E - Analyte exceeded calibration range.

**TABLE 15-8
WASH SIEVE ANALYSIS DATA RECEIVED DURING NOVEMBER 2007**

**HOUSATONIC RIVER - REST OF RIVER
HOUSATONIC RIVER TREATABILITY STUDY
GENERAL ELECTRIC COMPANY - PITTSFIELD, MASSACHUSETTS**

Sample ID: Date Collected:		B-S1-R1-L1-S 10/26/07		B-S1-R1-L2-S 10/27/07		B-S1-R1-L3-S 10/27/07		B-S1-R1-L4-S 10/2707	
Sieve Size	Sieve Opening (mm)	Wgt. Of Soil Retained (gm)	Accumulated Percent Finer (%)	Wgt. Of Soil Retained (gm)	Accumulated Percent Finer (%)	Wgt. Of Soil Retained (gm)	Accumulated Percent Finer (%)	Wgt. Of Soil Retained (gm)	Accumulated Percent Finer (%)
12"	300	0.00	100.00	0.00	100.00	0.00 [0.00]	100.00 [100.00]	0.00	100.00
6"	150	0.00	100.00	0.00	100.00	0.00 [0.00]	100.00 [100.00]	0.00	100.00
3"	75	0.00	100.00	0.00	100.00	0.00 [0.00]	100.00 [100.00]	0.00	100.00
2"	50	0.00	100.00	0.00	100.00	0.00 [0.00]	100.00 [100.00]	0.00	100.00
1 1/2"	37.5	0.00	100.00	0.00	100.00	0.00 [0.00]	100.00 [100.00]	0.00	100.00
1"	25.0	0.00	100.00	0.00	100.00	0.00 [0.00]	100.00 [100.00]	0.00	100.00
3/4"	19.0	0.00	100.00	0.00	100.00	0.00 [0.00]	100.00 [100.00]	0.00	100.00
1/2"	12.50	3.53	99.25	88.43	86.70	0.00 [0.00]	100.00 [100.00]	0.00	100.00
3/8"	9.50	7.23	97.70	132.52	66.76	0.00 [0.00]	100.00 [100.00]	0.00	100.00
#4	4.75	22.57	92.88	439.10	0.71	6.08 [7.19]	98.48 [98.6]	0.00	100.00
#10	2.00	54.33	81.28	3.35	0.21	92.38 [94.47]	75.32 [80.14]	0.10	99.97
#20	0.850	114.13	56.92	0.22	0.17	170.37 [218.00]	32.62 [37.54]	0.23	99.89
#40	0.425	121.60	30.95	0.32	0.12	108.60 [161.00]	5.39 [6.08]	1.76	99.28
#60	0.250	75.20	14.90	0.21	0.09	20.75 [29.67]	0.19 [0.28]	103.41	63.65
#140	0.106	45.10	5.27	0.31	0.05	0.37 [0.31]	0.10 [0.22]	132.32	18.06
#200	0.075	4.80	4.24	0.15	0.02	0.10 [0.07]	0.08 [0.21]	17.13	12.16

**TABLE 15-8
WASH SIEVE ANALYSIS DATA RECEIVED DURING NOVEMBER 2007**

**HOUSATONIC RIVER - REST OF RIVER
HOUSATONIC RIVER TREATABILITY STUDY
GENERAL ELECTRIC COMPANY - PITTSFIELD, MASSACHUSETTS**

Sample ID: Date Collected:		B-S1-R1-L9A-S 10/27/07		B-S1-R2-L1-S 10/31/07		B-S1-R2-L2-S 10/31/07		B-S1-R2-L3-S 10/31/07	
Sieve Size	Sieve Opening (mm)	Wgt. Of Soil Retained (gm)	Accumulated Percent Finer (%)	Wgt. Of Soil Retained (gm)	Accumulated Percent Finer (%)	Wgt. Of Soil Retained (gm)	Accumulated Percent Finer (%)	Wgt. Of Soil Retained (gm)	Accumulated Percent Finer (%)
12"	300	0.00	100.00	0.00	100.00	0.00	100.00	0.00	100.00
6"	150	0.00	100.00	0.00	100.00	0.00	100.00	0.00	100.00
3"	75	0.00	100.00	0.00	100.00	0.00	100.00	0.00	100.00
2"	50	0.00	100.00	0.00	100.00	0.00	100.00	0.00	100.00
1 1/2"	37.5	0.00	100.00	0.00	100.00	0.00	100.00	0.00	100.00
1"	25.0	0.00	100.00	0.00	100.00	0.00	100.00	0.00	100.00
3/4"	19.0	0.00	100.00	0.00	100.00	0.00	100.00	0.00	100.00
1/2"	12.50	0.00	100.00	7.18	97.29	123.35	87.08	0.00	100.00
3/8"	9.50	0.00	100.00	5.01	95.40	182.50	67.98	0.00	100.00
#4	4.75	0.00	100.00	15.86	89.41	572.80	8.00	14.82	97.89
#10	2.00	0.00	100.00	34.96	76.21	66.59	1.03	181.61	72.01
#20	0.850	0.15	99.94	56.01	55.06	7.69	0.23	338.50	23.78
#40	0.425	0.70	99.68	62.27	31.56	0.70	0.15	146.60	2.90
#60	0.250	42.62	83.74	44.18	14.88	0.25	0.13	18.19	0.30
#140	0.106	159.45	24.12	26.15	5.00	0.53	0.07	1.35	0.11
#200	0.075	58.98	2.06	2.75	3.96	0.28	0.04	0.07	0.10

**TABLE 15-8
WASH SIEVE ANALYSIS DATA RECEIVED DURING NOVEMBER 2007**

**HOUSATONIC RIVER - REST OF RIVER
HOUSATONIC RIVER TREATABILITY STUDY
GENERAL ELECTRIC COMPANY - PITTSFIELD, MASSACHUSETTS**

Sample ID: Date Collected:		B-S1-R2-L4-S 10/31/07		B-S1-R2-L9A-S 10/31/07		B-S1-R3-L1-S 11/01/07		B-S1-R3-L2-S 11/01/07	
Sieve Size	Sieve Opening (mm)	Wgt. Of Soil Retained (gm)	Accumulated Percent Finer (%)	Wgt. Of Soil Retained (gm)	Accumulated Percent Finer (%)	Wgt. Of Soil Retained (gm)	Accumulated Percent Finer (%)	Wgt. Of Soil Retained (gm)	Accumulated Percent Finer (%)
12"	300	0.00	100.00	0.00	100.00	0.00	100.00	0.00	100.00
6"	150	0.00	100.00	0.00	100.00	0.00	100.00	0.00	100.00
3"	75	0.00	100.00	0.00	100.00	0.00	100.00	0.00	100.00
2"	50	0.00	100.00	0.00	100.00	0.00	100.00	0.00	100.00
1 1/2"	37.5	0.00	100.00	0.00	100.00	0.00	100.00	0.00	100.00
1"	25.0	0.00	100.00	0.00	100.00	0.00	100.00	0.00	100.00
3/4"	19.0	0.00	100.00	0.00	100.00	0.00	100.00	0.00	100.00
1/2"	12.50	0.00	100.00	0.00	100.00	0.00	100.00	94.24	89.80
3/8"	9.50	0.00	100.00	0.00	100.00	4.56	98.96	121.35	76.67
#4	4.75	0.00	100.00	0.00	100.00	22.24	93.86	587.50	13.10
#10	2.00	0.00	100.00	0.00	100.00	59.91	80.15	104.00	1.84
#20	0.850	0.14	99.96	0.28	99.92	111.76	54.56	13.88	0.34
#40	0.425	1.73	99.45	0.82	99.70	100.80	31.49	1.00	0.23
#60	0.250	121.64	63.36	61.12	82.85	71.40	15.14	0.27	0.20
#140	0.106	123.51	26.73	220.00	22.23	44.20	5.02	0.56	0.14
#200	0.075	18.20	21.33	72.60	2.22	4.10	4.09	0.32	0.11

**TABLE 15-8
WASH SIEVE ANALYSIS DATA RECEIVED DURING NOVEMBER 2007**

**HOUSATONIC RIVER - REST OF RIVER
HOUSATONIC RIVER TREATABILITY STUDY
GENERAL ELECTRIC COMPANY - PITTSFIELD, MASSACHUSETTS**

Sample ID: Date Collected:		B-S1-R3-L3-S 11/01/07		B-S1-R3-L4-S 11/01/07		B-S1-R3-L9A-S 11/01/07		B-S2-R3-L9-S 10/30/07	
Sieve Size	Sieve Opening (mm)	Wgt. Of Soil Retained (gm)	Accumulated Percent Finer (%)	Wgt. Of Soil Retained (gm)	Accumulated Percent Finer (%)	Wgt. Of Soil Retained (gm)	Accumulated Percent Finer (%)	Wgt. Of Soil Retained (gm)	Accumulated Percent Finer (%)
12"	300	0.00	100.00	0.00	100.00	0.00	100.00	0.00	100.00
6"	150	0.00	100.00	0.00	100.00	0.00	100.00	0.00	100.00
3"	75	0.00	100.00	0.00	100.00	0.00	100.00	0.00	100.00
2"	50	0.00	100.00	0.00	100.00	0.00	100.00	0.00	100.00
1 1/2"	37.5	0.00	100.00	0.00	100.00	0.00	100.00	0.00	100.00
1"	25.0	0.00	100.00	0.00	100.00	0.00	100.00	0.00	100.00
3/4"	19.0	0.00	100.00	0.00	100.00	0.00	100.00	0.00	100.00
1/2"	12.50	0.00	100.00	0.00	100.00	0.00	100.00	0.00	100.00
3/8"	9.50	0.00	100.00	0.00	100.00	0.00	100.00	0.00	100.00
#4	4.75	13.29	98.04	0.00	100.00	0.00	100.00	0.00	100.00
#10	2.00	165.40	73.60	0.43	99.91	0.00	100.00	0.00	100.00
#20	0.850	304.40	28.61	1.17	99.65	0.00	100.00	0.10	99.96
#40	0.425	169.39	3.58	0.98	99.44	0.42	99.92	0.26	99.85
#60	0.250	23.04	0.18	162.87	63.93	66.67	86.49	0.88	99.49
#140	0.106	0.31	0.13	213.10	17.48	306.80	24.69	23.85	89.74
#200	0.075	0.04	0.13	22.00	12.69	105.10	3.52	36.40	74.87

**TABLE 15-8
WASH SIEVE ANALYSIS DATA RECEIVED DURING NOVEMBER 2007**

**HOUSATONIC RIVER - REST OF RIVER
HOUSATONIC RIVER TREATABILITY STUDY
GENERAL ELECTRIC COMPANY - PITTSFIELD, MASSACHUSETTS**

Sample ID: Date Collected:		B-S3-R2-L4-S 10/29/07		B-S3-R2-L5-S 10/29/07		B-S3-R3-L4-S 11/02/07		B-S3-R3-L5-S 11/02/07	
Sieve Size	Sieve Opening (mm)	Wgt. Of Soil Retained (gm)	Accumulated Percent Finer (%)	Wgt. Of Soil Retained (gm)	Accumulated Percent Finer (%)	Wgt. Of Soil Retained (gm)	Accumulated Percent Finer (%)	Wgt. Of Soil Retained (gm)	Accumulated Percent Finer (%)
12"	300	0.00	100.00	0.00	100.00	0.00	100.00	0.00	100.00
6"	150	0.00	100.00	0.00	100.00	0.00	100.00	0.00	100.00
3"	75	0.00	100.00	0.00	100.00	0.00	100.00	0.00	100.00
2"	50	0.00	100.00	0.00	100.00	0.00	100.00	0.00	100.00
1 1/2"	37.5	0.00	100.00	0.00	100.00	0.00	100.00	0.00	100.00
1"	25.0	0.00	100.00	0.00	100.00	0.00	100.00	0.00	100.00
3/4"	19.0	0.00	100.00	0.00	100.00	0.00	100.00	0.00	100.00
1/2"	12.50	0.00	100.00	0.00	100.00	0.00	100.00	0.00	100.00
3/8"	9.50	0.00	100.00	0.00	100.00	0.00	100.00	0.00	100.00
#4	4.75	0.79	99.68	0.00	100.00	0.15	99.94	0.00	100.00
#10	2.00	8.34	96.26	0.00	100.00	8.53	96.48	0.00	100.00
#20	0.850	3.68	94.75	0.00	100.00	5.75	94.15	0.00	100.00
#40	0.425	1.72	94.05	0.06	99.98	1.06	93.72	0.14	99.95
#60	0.250	2.39	93.07	0.56	99.75	1.22	93.23	0.69	99.67
#140	0.106	41.37	76.11	37.51	84.53	30.39	80.79	40.82	83.69
#200	0.075	36.69	61.08	51.69	63.56	32.50	67.62	51.85	63.38

Notes:

1. Samples were collected by ARCADIS BBL, and submitted to GeoTechnics, Inc. for grain size analysis.
2. Field duplicate sample results are presented in brackets.

**TABLE 15-9
PCB DATA RECEIVED DURING NOVEMBER 2007**

**TREATABILITY STUDY GLYCOL SAMPLING
HOUSATONIC RIVER - REST OF RIVER
GENERAL ELECTRIC COMPANY - PITTSFIELD, MASSACHUSETTS
(Results are presented in parts per million, ppm)**

Sample ID	Date Collected	Aroclor-1016	Aroclor-1221	Aroclor-1232	Aroclor-1242	Aroclor-1248	Aroclor-1254	Aroclor-1260	Total PCBs
A3839-1	10/15/2007	ND(0.000065)	ND(0.000065)	ND(0.000065)	ND(0.000065)	ND(0.000065)	ND(0.000065)	ND(0.000065)	ND(0.000065)

Notes:

1. Sample was collected by Veolia ES Technical Solutions, L.L.C. and submitted to SGS Environmental Services, Inc. for analysis of PCBs.
2. ND - Analyte was not detected. The number in parenthesis is the associated detection limit.

**ITEMS 16 & 17
HOUSATONIC RIVER FLOODPLAIN
RESIDENTIAL AND NON-RESIDENTIAL
PROPERTIES ADJACENT TO 1½-MILE REACH
(GEC710 AND GEC720)
NOVEMBER 2007**

* All activities described below for this item were conducted pursuant to the Consent Decree.

a. Activities Undertaken/Completed

None

b. Sampling/Test Results Received

None

c. Work Plans/Reports/Documents Submitted

- Submitted reports on Fall 2007 inspections of backfilled/restored areas and re-vegetated areas within the Phase 3 and Phase 4 floodplain properties (November 7 and 21, 2007, respectively).
- Submitted report on initial post-remediation inspection of backfilled/restored areas at Phase 2 properties (November 21, 2007).

d. Upcoming Scheduled and Anticipated Activities (next six weeks)

- Work on draft Final Completion Reports for: (1) Floodplain Current Residential Properties Adjacent to the 1½ Mile Reach – Actual/Potential Lawns; and 2) Floodplain Non-Residential Properties Adjacent to the 1½ Mile Reach (Excluding Banks) (due to EPA by January 31, 2008).
- Work on preparation of draft EREs and associated survey plans for GE-owned Parcels I8-24-101, I6-1-103, I6-1-104, and I6-1-106.
- Prepare Conditional Solution notification letter to owner of Parcel I7-1-5.

e. General Progress/Unresolved Issues/Potential Schedule Impacts

No issues

f. Proposed/Approved Work Plan Modifications

None

**ITEM 18
HOUSATONIC RIVER FLOODPLAIN
CURRENT RESIDENTIAL PROPERTIES
DOWNSTREAM OF CONFLUENCE
(ACTUAL/POTENTIAL LAWNS)
(GEC730)
NOVEMBER 2007**

a. Activities Undertaken/Completed

None

b. Sampling/Test Results Received

None

c. Work Plans/Reports/Documents Submitted

None

d. Upcoming Scheduled and Anticipated Activities (next six weeks)

None

e. General Progress/Unresolved Issues/Potential Schedule Impacts

Awaiting EPA approval of GE's Pre-Design Investigation Work Plan (submitted on February 26, 2002). (Based on discussions with EPA, this pre-design sampling will be deferred for some period of time.)*

f. Proposed/Approved Work Plan Modifications

None

**ITEM 19
ALLENDALE SCHOOL PROPERTY
(GEC500)
NOVEMBER 2007**

a. Activities Undertaken/Completed

None

b. Sampling/Test Results Received

None

c. Work Plans/Reports/Documents Submitted

None

d. Upcoming Scheduled and Anticipated Activities (next six weeks)

Continue to receive results from outdoor air monitoring conducted by EPA.

e. General Progress/Unresolved Issues/Potential Schedule Impacts

No issues

f. Proposed/Approved Work Plan Modifications

None

**ITEM 20
OTHER AREAS
SILVER LAKE AREA
(GECD600)
NOVEMBER 2007**

* All activities described below for this item were conducted pursuant to the Consent Decree.

a. Activities Undertaken/Completed

Collected one round of monthly water column samples from the Silver Lake Outfall (November 27, 2007).

b. Sampling/Test Results Received

See attached tables.

c. Work Plans/Reports/Documents Submitted

None

d. Upcoming Scheduled and Anticipated Activities (next six weeks)

Submit letter report summarizing supplemental/additional bank soil investigations related to stained materials observed during performance of Pilot Study.

e. General Progress/Unresolved Issues/Potential Schedule Impacts

Issues relating to the Conceptual RD/RA Work Plan for Soils Adjacent to Silver Lake and the Pilot Study Report for Silver Lake Sediments are under discussion with EPA.

f. Proposed/Approved Work Plan Modifications

None

**TABLE 20-1
DATA RECEIVED AND/OR SAMPLES COLLECTED DURING NOVEMBER 2007**

**SILVER LAKE AREA
GENERAL ELECTRIC COMPANY - PITTSFIELD MASSACHUSETTS**

Project Name	Field Sample ID	Sample Date	Matrix	Laboratory	Analyses	Date Received by GE or BBL
Monthly Water Column Sampling	Location-4A	10/30/07	Water	NEA	PCB, TSS	11/14/07
Monthly Water Column Sampling	Location-4A	11/27/07	Water	NEA	PCB, TSS	

**TABLE 20-2
SAMPLE DATA RECEIVED DURING NOVEMBER 2007**

**MONTHLY WATER COLUMN SAMPLING
SILVER LAKE AREA
GENERAL ELECTRIC COMPANY - PITTSFIELD, MASSACHUSETTS
(Results are presented in parts per million, ppm)**

Sample ID	Location	Date Collected	Aroclor-1016, -1232, -1242	Aroclor 1221	Aroclor 1248	Aroclor 1254	Aroclor 1260	Total PCBs	TSS
LOCATION-4A	Silver Lake Outlet	10/30/2007	ND(0.0000220)	0.000260 PB	0.000120 PE	0.0000310 AF	ND(0.0000220)	0.000411	1.00

Notes:

1. Sample was collected by ARCADIS BBL, and submitted to Northeast Analytical, Inc. for analysis of unfiltered PCBs and total suspended solids (TSS).
2. Sampling methods involved the collection of single grab 50 percent of the total river width, and 50 percent of the total river depth.
3. ND - Analyte was not detected. The number in parenthesis is the associated detection limit.

Data Qualifiers:

AF - Aroclor 1254 is being reported as the best Aroclor match. The sample exhibits an altered PCB pattern.

PB - Aroclor 1221 is being used to report an altered PCB pattern exhibited by the sample. Actual Aroclor 1221 is not present in the sample, but is reported to more accurately quantify PCBs present in a sample that has undergone environmental alteration.

PE - Aroclor 1248 is being used to report an altered PCB pattern exhibited by the sample. Actual Aroclor 1248 is not present in the sample, but is reported to more accurately quantify PCBs present in a sample that has undergone environmental alteration.

**ITEM 21
GROUNDWATER MANAGEMENT AREAS
PLANT SITE 1 (GMA 1)
(GEC310)
NOVEMBER 2007**

* All activities described below for this item were conducted pursuant to the Consent Decree.

a. Activities Undertaken/Completed

General:

- Conducted routine groundwater elevation and NAPL monitoring activities.
- Performed follow-up inspections of wells identified as needing repairs during semi-annual monitoring event.
- Conducted drum sampling at Building 78 of purge water from monitoring wells within GMA 1, as identified in Table 21-1.

East Street Area 1-North and South:

- Continued automated groundwater and NAPL pumping at North Side and South Side Caissons. No LNAPL was recovered from the North Side or South Side Caisson in November.
- Continued routine well monitoring and manual NAPL removal activities. Approximately 0.049 liter (0.013 gallon) of LNAPL was removed from this area during November.

East Street Area 2-South:

- Continued automated groundwater and LNAPL removal activities. A total of approximately 2,548,999 gallons of groundwater was recovered from pumping systems 64R, 64S, 64V, 64X, RW-1(S), RW-1(X), and RW-2(X). In addition, approximately 552 gallons of LNAPL were removed from pumping systems 64R, 64V, GMA1-17W, RW-1(S), RW-1(X), 64X, and 64S Caisson.
- Continued automated DNAPL removal activities. Approximately 20 gallons of DNAPL were removed from pumping system RW-3(X) during November.
- Continued routine well monitoring and manual NAPL removal activities. Approximately 11.731 liters (3.095 gallons) of LNAPL were removed from wells in this area during November. Approximately 2.338 liters (0.617 gallon) of DNAPL was removed from wells in this area during November.
- Treated/discharged 2,684,122 gallons of water through 64G Groundwater Treatment Facility.
- Conducted LNAPL recovery testing at well 95-4R.

ITEM 21
(cont'd)
GROUNDWATER MANAGEMENT AREAS
PLANT SITE 1 (GMA 1)
(GEC310)
NOVEMBER 2007

a. Activities Undertaken/Completed (cont'd)

East Street Area 2-North:

- Continued well monitoring and NAPL removal activities. No LNAPL was recovered from this area during November.

20s, 30s, and 40s Complexes:

- Continued well monitoring and NAPL removal activities. No LNAPL was recovered from this area during November.

Lyman Street Area:

- Continued automated groundwater and NAPL removal activities. A total of approximately 139,963 gallons of groundwater was recovered from pumping systems RW-1R, RW-2, and RW-3. No LNAPL was removed from the automated recovery systems during November.
- Continued routine well monitoring and NAPL removal activities. No LNAPL was removed from wells in this area during November. Approximately 2.221 liters (0.586 gallon) of DNAPL were removed from wells in this area during November.
- Continued construction of new piping network from well RW-4 to the Lyman Street recovery systems.

Newell Street Area II:

- Continued automated DNAPL removal activities. A total of approximately 205 gallons of DNAPL was removed by System 2 in November.
- Continued routine well monitoring and NAPL removal activities. No LNAPL was recovered from this area during November. Approximately 1.623 liters (0.428 gallon) of DNAPL were recovered from wells in this area during November.

Silver Lake Area:

- Continued routine monitoring of lake level.

ITEM 21
(cont'd)
GROUNDWATER MANAGEMENT AREAS
PLANT SITE 1 (GMA 1)
(GEC310)
NOVEMBER 2007

b. Sampling/Test Results Received

- See attached tables. Groundwater elevation data collected during the October 2007 groundwater sampling activities that were not included in the October monthly report have been incorporated into the November 2007 monitoring tables.
- Preliminary analytical results received in November 2007 from the fall 2007 GMA 1 interim groundwater quality monitoring activities are shown in Table 21-2. These preliminary results have been compared to the applicable Method 1 GW-2 and GW-3 groundwater standards and UCLs for groundwater set forth in the MCP. (Note that, under this interim monitoring program, samples collected for PCBs, cyanide, or metals analyses are analyzed for these constituents in filtered form only.) These comparisons indicate the following:
 - There were no exceedances of UCLs in any of the groundwater sample results received in November 2007.
 - The Method 1 GW-2 standard was not exceeded in any of the GW-2 groundwater sample results received in November 2007.
 - The Method 1 GW-3 standard for chlorobenzene (1 ppm) was exceeded in the sample from monitoring well ES2-2A. Similar chlorobenzene concentrations were previously observed in samples collected from this well.
 - The Method 1 GW-3 standard for PCBs (0.0003 ppm) was exceeded in the filtered samples from monitoring wells E2SC-23, ESA1N-52, and GMA1-25. GW-3 exceedances for PCBs were previously observed in samples collected from wells E2SC-23 and ESA1N-52. Well GMA1-25 was sampled for the first time in fall 2007. Although the analytical result from the primary sample was greater than the GW-3 standard, no PCBs were detected in a duplicate sample collected from the location.
 - The Method 1 GW-3 standard was not exceeded in any of the other groundwater sample results received in November 2007.

c. Work Plans/Reports/Documents Submitted

None

ITEM 21
(cont'd)
GROUNDWATER MANAGEMENT AREAS
PLANT SITE 1 (GMA 1)
(GEC310)
NOVEMBER 2007

d. Upcoming Scheduled and Anticipated Activities (next six weeks)

- Complete interim groundwater quality sampling analyses at wells 3-6C-EB-14 and N2SC-7S (see Item 21.e below).
- Continue routine groundwater and NAPL monitoring/recovery activities.
- Continue installation of new automated recovery system in well RW-4 in former scrapyard portion of East Street Area 2-South.
- Continue construction of new piping network from well RW-4 to the Lyman Street recovery systems.
- Install replacement for well NS-9 at Newell Street Area II.

e. General Progress/Unresolved Issues/Potential Schedule Impacts

- The replacement for monitoring well O-R in the 20s Complex was not installed following decommissioning of that well in December 2006, as the proposed location was not accessible to the drill rig. No suitable alternate locations could be identified where a well could be installed at this time, due to future changes in the ground surface that are proposed for this area. Following discussions among representatives of GE, EPA, and PEDAA, it was decided that the well would be installed following construction/re-grading activities in this area. At that time, GE will also extend or cut certain existing wells to fit the final grade, as discussed in GE's May 22, 2006 proposal.
- Wells 3-6C-EB-14 and N2SC-7S were not located during the initial fall 2007 sampling activities. GE utilized surveyors to find these wells and will complete the required sampling activities in early December 2007.

f. Proposed/Approved Work Plan Modifications

None

**TABLE 21-1
DATA RECEIVED AND/OR SAMPLES COLLECTED DURING NOVEMBER 2007**

**GROUNDWATER MANAGEMENT AREA 1
GENERAL ELECTRIC COMPANY - PITTSFIELD MASSACHUSETTS**

Project Name	Field Sample ID	Sample Date	Matrix	Laboratory	Analyses	Date Received by GE or BBL
Semi-Annual Groundwater Sampling	139R	10/23/07	Groundwater	SGS	PCB (f)	11/13/07
Semi-Annual Groundwater Sampling	72R	10/23/07	Groundwater	SGS	PCB (f), VOC - Expanded List, Metals (f), PAC CN (f)	11/13/07
Semi-Annual Groundwater Sampling	E2SC-23	10/25/07	Groundwater	SGS	PCB (f)	11/13/07
Semi-Annual Groundwater Sampling	E2SC-24	10/24/07	Groundwater	SGS	PCB (f)	11/13/07
Semi-Annual Groundwater Sampling	ES2-02A	10/25/07	Groundwater	SGS	VOC	11/13/07
Semi-Annual Groundwater Sampling	ESA1N-52	10/18/07	Groundwater	SGS	PCB (f)	11/1/07
Semi-Annual Groundwater Sampling	ESA2S-64	10/25/07	Groundwater	SGS	VOC	11/13/07
Semi-Annual Groundwater Sampling	GMA1-18	10/22/07	Groundwater	SGS	PCB (f)	11/13/07
Semi-Annual Groundwater Sampling	GMA1-25	10/18/07	Groundwater	SGS	PCB (f), VOC, SVOC	11/1/07
Semi-Annual Groundwater Sampling	GMA1-27	10/18/07	Groundwater	SGS	PCB (f), VOC, SVOC	11/1/07
Semi-Annual Groundwater Sampling	GMA1-6	10/23/07	Groundwater	SGS	PCB (f), VOC - Expanded List	11/13/07
Semi-Annual Groundwater Sampling	GMA1-DUP-1 (LSSC-08S)	10/17/07	Groundwater	SGS	PCB (f)	11/2/07
Semi-Annual Groundwater Sampling	GMA1-DUP-2 (GMA1-25)	10/18/07	Groundwater	SGS	PCB (f), VOC, SVOC	11/1/07
Semi-Annual Groundwater Sampling	GMA1-DUP3 (72R)	10/23/07	Groundwater	SGS	VOC - Expanded List, Metals (f), PAC CN (f)	11/13/07
Semi-Annual Groundwater Sampling	HR-G3-MW-1	10/25/07	Groundwater	SGS	PCB (f)	11/13/07
Semi-Annual Groundwater Sampling	LS-29	10/25/07	Groundwater	SGS	PCB (f)	11/13/07
Semi-Annual Groundwater Sampling	LSSC-08S	10/17/07	Groundwater	SGS	PCB (f)	11/2/07
Semi-Annual Groundwater Sampling	LSSC-16S	10/17/07	Groundwater	SGS	VOC-Expanded	11/2/07
Semi-Annual Groundwater Sampling	LSSC-18	10/25/07	Groundwater	SGS	PCB (f)	11/13/07
Semi-Annual Groundwater Sampling	MW-4R	10/17/07	Groundwater	SGS	VOC	11/2/07
Semi-Annual Well Purge Water	GMA-1-A	11/12/07	Water	SGS	PCB, VOC, SVOC, Total RCRA Metals	

Notes:

1. The parent sample location associated with the field duplicate is presented in parenthesis.
2. (f) - Indicates filtered analysis requested.

**TABLE 21-2
DATA RECEIVED DURING NOVEMBER 2007**

**SEMI-ANNUAL GROUNDWATER SAMPLING
GROUNDWATER MANAGEMENT AREA 1
GENERAL ELECTRIC COMPANY - PITTSFIELD, MASSACHUSETTS
(Results are presented in parts per million, ppm)**

Parameter	Sample ID: Date Collected:	72R 10/23/07	139R 10/23/07	E2SC-23 10/25/07	E2SC-24 10/24/07
Volatile Organics					
1,1,1-Trichloroethane		ND(0.0010) [ND(0.0010)]	NA	NA	NA
1,1-Dichloroethane		ND(0.0010) [ND(0.0010)]	NA	NA	NA
Acetone		ND(0.0050) [0.0018 J]	NA	NA	NA
Benzene		ND(0.0010) [ND(0.0010)]	NA	NA	NA
Chlorobenzene		ND(0.0010) [ND(0.0010)]	NA	NA	NA
Chloroethane		ND(0.0010) [ND(0.0010)]	NA	NA	NA
Chloroform		ND(0.0010) [ND(0.0010)]	NA	NA	NA
Chloromethane		ND(0.0010) [ND(0.0010)]	NA	NA	NA
Ethylbenzene		ND(0.0010) [ND(0.0010)]	NA	NA	NA
Methylene Chloride		ND(0.0050) [ND(0.0050)]	NA	NA	NA
Tetrachloroethene		ND(0.0010) [ND(0.0010)]	NA	NA	NA
Toluene		ND(0.0010) [ND(0.0010)]	NA	NA	NA
trans-1,2-Dichloroethene		ND(0.0010) [ND(0.0010)]	NA	NA	NA
Trichloroethene		ND(0.0010) [ND(0.0010)]	NA	NA	NA
Vinyl Chloride		ND(0.0010) [ND(0.0010)]	NA	NA	NA
Xylenes (total)		ND(0.0010) [ND(0.0010)]	NA	NA	NA
Total VOCs		ND(0.10) [0.0018 J]	NA	NA	NA
PCBs-Filtered					
Aroclor-1254		ND(0.000065)	ND(0.000065)	0.00081	ND(0.000065)
Aroclor-1260		ND(0.000065)	ND(0.000065)	0.00053	ND(0.000065)
Total PCBs		ND(0.000065)	ND(0.000065)	0.00134	ND(0.000065)
Semivolatile Organics					
1,4-Dichlorobenzene		ND(0.0010) [ND(0.0010)]	NA	NA	NA
bis(2-Ethylhexyl)phthalate		NA	NA	NA	NA
Inorganics-Filtered					
Arsenic		0.00286 B [0.00326 B]	NA	NA	NA
Barium		0.0309 B [0.0302 B]	NA	NA	NA
Beryllium		0.00195 B [0.0100]	NA	NA	NA
Chromium		0.00178 B [0.00212 B]	NA	NA	NA
Copper		0.0260 B [0.00346 B]	NA	NA	NA
Lead		0.00469 B [0.00388 B]	NA	NA	NA
Zinc		0.00558 B [ND(0.0500)]	NA	NA	NA

**TABLE 21-2
DATA RECEIVED DURING NOVEMBER 2007**

**SEMI-ANNUAL GROUNDWATER SAMPLING
GROUNDWATER MANAGEMENT AREA 1
GENERAL ELECTRIC COMPANY - PITTSFIELD, MASSACHUSETTS
(Results are presented in parts per million, ppm)**

Parameter	Sample ID: Date Collected:	ES2-02A 10/25/07	ESA1N-52 10/18/07	ESA2S-64 10/25/07	GMA1-6 10/23/07	GMA1-18 10/22/07
Volatile Organics						
1,1,1-Trichloroethane		ND(0.10)	NA	ND(0.080)	ND(0.0010)	NA
1,1-Dichloroethane		ND(0.10)	NA	0.022 J	ND(0.0010)	NA
Acetone		ND(0.50)	NA	ND(0.40)	0.0047 J	NA
Benzene		0.11	NA	0.011 J	ND(0.0010)	NA
Chlorobenzene		2.1	NA	0.39	0.00014 J	NA
Chloroethane		ND(0.10)	NA	2.0	ND(0.0010)	NA
Chloroform		ND(0.10)	NA	ND(0.080)	ND(0.0010)	NA
Chloromethane		ND(0.10)	NA	ND(0.080)	ND(0.0010)	NA
Ethylbenzene		0.026 J	NA	0.11	ND(0.0010)	NA
Methylene Chloride		0.022 J	NA	0.031 J	ND(0.0050)	NA
Tetrachloroethene		ND(0.10)	NA	ND(0.080)	ND(0.0010)	NA
Toluene		ND(0.10)	NA	0.042 J	ND(0.0010)	NA
trans-1,2-Dichloroethene		ND(0.10)	NA	ND(0.080)	ND(0.0010)	NA
Trichloroethene		ND(0.10)	NA	ND(0.080)	ND(0.0010)	NA
Vinyl Chloride		ND(0.10)	NA	ND(0.080)	ND(0.0010)	NA
Xylenes (total)		0.012 J	NA	0.24	ND(0.0010)	NA
Total VOCs		2.3	NA	2.8 J	0.0048 J	NA
PCBs-Filtered						
Aroclor-1254		NA	0.0012	NA	ND(0.000065)	ND(0.000065)
Aroclor-1260		NA	0.0020	NA	ND(0.000065)	ND(0.000065)
Total PCBs		NA	0.0032	NA	ND(0.000065)	ND(0.000065)
Semivolatile Organics						
1,4-Dichlorobenzene		NA	NA	NA	0.0011	NA
bis(2-Ethylhexyl)phthalate		NA	NA	NA	NA	NA
Inorganics-Filtered						
Arsenic		NA	NA	NA	NA	NA
Barium		NA	NA	NA	NA	NA
Beryllium		NA	NA	NA	NA	NA
Chromium		NA	NA	NA	NA	NA
Copper		NA	NA	NA	NA	NA
Lead		NA	NA	NA	NA	NA
Zinc		NA	NA	NA	NA	NA

**TABLE 21-2
DATA RECEIVED DURING NOVEMBER 2007**

**SEMI-ANNUAL GROUNDWATER SAMPLING
GROUNDWATER MANAGEMENT AREA 1
GENERAL ELECTRIC COMPANY - PITTSFIELD, MASSACHUSETTS
(Results are presented in parts per million, ppm)**

Parameter	Sample ID: Date Collected:	GMA1-25 10/18/07	GMA1-27 10/18/07	HR-G3-MW-1 10/25/07	LS-29 10/25/07
Volatiles Organics					
1,1,1-Trichloroethane		ND(0.0010) [ND(0.0010)]	ND(0.0010)	NA	NA
1,1-Dichloroethane		ND(0.0010) [ND(0.0010)]	ND(0.0010)	NA	NA
Acetone		0.0025 J [ND(0.0050)]	ND(0.0050)	NA	NA
Benzene		ND(0.0010) [ND(0.0010)]	ND(0.0010)	NA	NA
Chlorobenzene		ND(0.0010) [ND(0.0010)]	ND(0.0010)	NA	NA
Chloroethane		ND(0.0010) [ND(0.0010)]	ND(0.0010)	NA	NA
Chloroform		ND(0.0010) [ND(0.0010)]	ND(0.0010)	NA	NA
Chloromethane		ND(0.0010) [ND(0.0010)]	ND(0.0010)	NA	NA
Ethylbenzene		ND(0.0010) [ND(0.0010)]	ND(0.0010)	NA	NA
Methylene Chloride		ND(0.0050) [ND(0.0050)]	ND(0.0050)	NA	NA
Tetrachloroethene		ND(0.0010) [ND(0.0010)]	ND(0.0010)	NA	NA
Toluene		ND(0.0010) [ND(0.0010)]	ND(0.0010)	NA	NA
trans-1,2-Dichloroethene		ND(0.0010) [ND(0.0010)]	ND(0.0010)	NA	NA
Trichloroethene		ND(0.0010) [ND(0.0010)]	ND(0.0010)	NA	NA
Vinyl Chloride		ND(0.0010) [ND(0.0010)]	ND(0.0010)	NA	NA
Xylenes (total)		ND(0.0010) [ND(0.0010)]	ND(0.0010)	NA	NA
Total VOCs		0.0025 J [ND(0.10)]	ND(0.10)	NA	NA
PCBs-Filtered					
Aroclor-1254		0.00025 [ND(0.000065)]	ND(0.000065)	ND(0.000065)	0.00015
Aroclor-1260		0.00049 [ND(0.000065)]	ND(0.000065)	ND(0.000065)	ND(0.000065)
Total PCBs		0.00074 [ND(0.000065)]	ND(0.000065)	ND(0.000065)	0.00015
Semivolatile Organics					
1,4-Dichlorobenzene		ND(0.010) [ND(0.010)]	ND(0.010)	NA	NA
bis(2-Ethylhexyl)phthalate		0.0081 J [ND(0.010)]	ND(0.010)	NA	NA
Inorganics-Filtered					
Arsenic		NA	NA	NA	NA
Barium		NA	NA	NA	NA
Beryllium		NA	NA	NA	NA
Chromium		NA	NA	NA	NA
Copper		NA	NA	NA	NA
Lead		NA	NA	NA	NA
Zinc		NA	NA	NA	NA

**TABLE 21-2
DATA RECEIVED DURING NOVEMBER 2007**

**SEMI-ANNUAL GROUNDWATER SAMPLING
GROUNDWATER MANAGEMENT AREA 1
GENERAL ELECTRIC COMPANY - PITTSFIELD, MASSACHUSETTS
(Results are presented in parts per million, ppm)**

Parameter	Sample ID: Date Collected:	LSSC-08S 10/17/07	LSSC-16S 10/17/07	LSSC-18 10/25/07	MW-4R 10/17/07
Volatile Organics					
1,1,1-Trichloroethane		NA	0.00014 J	NA	ND(0.0010)
1,1-Dichloroethane		NA	ND(0.0010)	NA	0.00017 J
Acetone		NA	ND(0.0050)	NA	ND(0.0050)
Benzene		NA	ND(0.0010)	NA	0.0065
Chlorobenzene		NA	ND(0.0010)	NA	ND(0.0010)
Chloroethane		NA	ND(0.0010)	NA	ND(0.0010)
Chloroform		NA	0.00081 J	NA	ND(0.0010)
Chloromethane		NA	ND(0.0010)	NA	0.0014
Ethylbenzene		NA	ND(0.0010)	NA	ND(0.0010)
Methylene Chloride		NA	ND(0.0050)	NA	ND(0.0050)
Tetrachloroethene		NA	0.0075	NA	ND(0.0010)
Toluene		NA	ND(0.0010)	NA	0.00018 J
trans-1,2-Dichloroethene		NA	ND(0.0010)	NA	0.00066 J
Trichloroethene		NA	0.0011	NA	ND(0.0010)
Vinyl Chloride		NA	ND(0.0010)	NA	0.00095 J
Xylenes (total)		NA	ND(0.0010)	NA	0.00065 J
Total VOCs		NA	0.0096 J	NA	0.011 J
PCBs-Filtered					
Aroclor-1254		ND(0.000065) [ND(0.000065)]	NA	ND(0.000065)	NA
Aroclor-1260		ND(0.000065) [ND(0.000065)]	NA	ND(0.000065)	NA
Total PCBs		ND(0.000065) [ND(0.000065)]	NA	ND(0.000065)	NA
Semivolatile Organics					
1,4-Dichlorobenzene		NA	ND(0.0010)	NA	NA
bis(2-Ethylhexyl)phthalate		NA	NA	NA	NA
Inorganics-Filtered					
Arsenic		NA	NA	NA	NA
Barium		NA	NA	NA	NA
Beryllium		NA	NA	NA	NA
Chromium		NA	NA	NA	NA
Copper		NA	NA	NA	NA
Lead		NA	NA	NA	NA
Zinc		NA	NA	NA	NA

TABLE 21-2
DATA RECEIVED DURING NOVEMBER 2007
SEMI-ANNUAL GROUNDWATER SAMPLING
GROUNDWATER MANAGEMENT AREA 1
GENERAL ELECTRIC COMPANY - PITTSFIELD, MASSACHUSETTS
(Results are presented in parts per million, ppm)

Notes:

1. Samples were collected by ARCADIS BBL, and submitted to SGS Environmental Services, Inc. for analysis of volatiles, selected semivolatiles, PCBs (filtered) and metals (filtered).
2. ND - Analyte was not detected. The number in parentheses is the associated detection limit.
3. Only those constituents detected in one or more samples are summarized.
4. Field duplicate sample results are presented in brackets.

Data Qualifiers:

Organics (volatiles, PCBs, semivolatiles)

J - Indicates an estimated value less than the practical quantitation limit (PQL).

Inorganics

B - Indicates an estimated value between the instrument detection limit (IDL) and PQL.

**TABLE 21-3
AUTOMATED LNAPL & GROUNDWATER RECOVERY SYSTEMS MONTHLY SUMMARY
EAST STREET AREA 1 - NORTH & SOUTH
GROUNDWATER MANAGEMENT AREA 1
CONSENT DECREE MONTHLY STATUS REPORT
GENERAL ELECTRIC COMPANY - PITTSFIELD, MASSACHUSETTS
November 2007**

Caisson	Month	Vol. LNAPL Collected (gallons)	Vol. Water Recovered (gallons)	Percent Downtime
Northside	November 2006	1.1	26,700	
	December 2006	0.0	13,700	
	January 2007	0.0	24,800	
	February 2007	0.0	16,000	
	March 2007	0.6	10,400	23.33
	April 2007	0.6	4,775	7.41
	May 2007	0.3	31,002	
	June 2007	0.0	18,792	
	July 2007	0.9	11,800	13.33
	August 2007	1.2	12,556	
	September 2007	0.0	12,400	
	October 2007	0.0	15,152	
November 2007	0.0	11,806		
Southside	November 2006	1.1	92,200	
	December 2006	0.6	64,400	
	January 2007	0.0	87,400	
	February 2007	0.4	57,700	
	March 2007	1.6	50,700	6.67
	April 2007	1.1	52,570	
	May 2007	1.2	62,720	
	June 2007	0.9	53,800	3.57
	July 2007	1.1	35,770	36.67
	August 2007	0.0	39,570	8.82
	September 2007	0.0	55,950	
	October 2007	0.0	63,450	
November 2007	0.0	62,580		

Note:

1. New flowmeters were installed at both caissons during April 2007.

TABLE 21-4
MEASUREMENT AND REMOVAL OF RECOVERABLE LNAPL
EAST STREET AREA 1 - NORTH & SOUTH
GROUNDWATER MANAGEMENT AREA 1
CONSENT DECREE MONTHLY STATUS REPORT
GENERAL ELECTRIC COMPANY - PITTSFIELD, MASSACHUSETTS
November 2007

Well Name	Date	Depth to Water (ft BMP)	Depth to LNAPL (ft BMP)	LNAPL Thickness (feet)	LNAPL Removed (liters)	November 2007 Removal (liters)
34	11/20/2007	5.74	5.73	0.01	0.006	0.006
72	11/20/2007	6.71	6.64	0.07	0.043	0.043

Total Manual LNAPL Removal for November 2007: 0.049 liters
0.013 gallons

Note:

1. ft BMP - feet Below Measuring Point.

**TABLE 21-5
ROUTINE WELL MONITORING
EAST STREET AREA 1 - NORTH & SOUTH
GROUNDWATER MANAGEMENT AREA 1
CONSENT DECREE MONTHLY STATUS REPORT
GENERAL ELECTRIC COMPANY - PITTSFIELD, MASSACHUSETTS
November 2007**

Well Name	Measuring Point Elev. (feet)	Date	Depth to Water (ft BMP)	Depth to LNAPL (ft BMP)	LNAPL Thickness (feet)	Depth to DNAPL (ft BMP)	Total Depth (ft BMP)	DNAPL Thickness (feet)	Corrected Water Elev. (feet)
GMA 1 - East Street Area 1 - North									
52	999.26	10/18/2007	5.93	---	0.00	---	8.82	0.00	993.33
North Caisson	997.84	11/7/2007	18.15	---	0.00	---	19.80	0.00	979.69
North Caisson	997.84	11/13/2007	17.85	P	< 0.01	---	19.80	0.00	979.99
North Caisson	997.84	11/20/2007	17.04	17.03	0.01	---	19.80	0.00	980.81
North Caisson	997.84	11/27/2007	17.62	P	< 0.01	---	19.80	0.00	980.22
GMA 1 - East Street Area 1 - South									
31R	1,000.23	11/20/2007	8.96	---	0.00	---	15.03	0.00	991.27
33	999.50	11/20/2007	6.26	---	0.00	---	21.25	0.00	993.24
34	999.90	11/20/2007	5.74	5.73	0.01	---	21.00	0.00	994.17
72	1000.62	11/20/2007	6.71	6.64	0.07	---	21.95	0.00	993.98
72R	1000.92	10/23/2007	7.05	---	0.00	---	13.39	0.00	993.87
72R	1000.92	11/20/2007	6.37	---	0.00	---	13.30	0.00	994.55
139R	986.91	10/23/2007	11.89	---	0.00	---	14.15	0.00	975.02
GMA1-6	1000.44	10/23/2007	8.26	---	0.00	---	15.05	0.00	992.18
GMA1-18	998.29	10/22/2007	8.70	---	0.00	---	13.56	0.00	989.59
South Caisson	1001.11	11/7/2007	11.80	P	< 0.01	---	15.00	0.00	989.31
South Caisson	1001.11	11/13/2007	10.89	P	< 0.01	---	15.00	0.00	990.22
South Caisson	1001.11	11/20/2007	11.75	P	< 0.01	---	15.00	0.00	989.36
South Caisson	1001.11	11/27/2007	12.10	P	< 0.01	---	15.00	0.00	989.01

Notes:

1. ft BMP - feet Below Measuring Point.
2. --- indicates LNAPL or DNAPL was not present in a measurable quantity.
3. P indicates that NAPL is present at a thickness < 0.01 feet, the corresponding thickness is recorded as such.

**TABLE 21-6
AUTOMATED LNAPL/DNAPL & GROUNDWATER RECOVERY SYSTEMS
EAST STREET AREA 2 - SOUTH
GROUNDWATER MANAGEMENT AREA 1
CONSENT DECREE MONTHLY STATUS REPORT
GENERAL ELECTRIC COMPANY - PITTSFIELD MASSACHUSETTS
November 2007**

Recovery System Location	Month	Oil Collected (gallons)	Water Recovered (gallons)	Percent Downtime
17W	November 2006	24		
	December 2006	13		
	January 2007	8		
	February 2007	6		
	March 2007	6		
	April 2007	2		
	May 2007	6		
	June 2007	5		
	July 2007	1		
	August 2007	2		
	September 2007	1		
	October 2007	0.6		
November 2007	0		71.43	
64R	November 2006	13	211,062	
	December 2006	19	85,911	
	January 2007	50	225,994	
	February 2007	6	56,097	
	March 2007	6	110,548	
	April 2007	69	954,730	
	May 2007	419	1,268,754	0.49
	June 2007	194	544,491	
	July 2007	56	75,278	
	August 2007	19	3,083	
	September 2007	0	10	
	October 2007	12.5	16	
November 2007	0	0		
64S System	November 2006	75	682,641	3.37
	December 2006	209	638,261	
	January 2007	372	856,752	2.46
	February 2007	376	584,460	10.71
	March 2007	90	699,541	
	April 2007	189	1,020,240	
	May 2007	265	1,615,013	0.74
	June 2007	197	778,200	
	July 2007	158	516,126	5.00
	August 2007	58	351,341	
	September 2007	93	169,177	
	October 2007	339	171,979	
November 2007	0	181,928		
64V ¹	November 2006	855	1,181,500	
	December 2006	493	1,017,800	
	January 2007	680	1,131,400	
	February 2007	365	831,700	
	March 2007	357	981,000	
	April 2007	133	664,100	31.48
	May 2007	1,480	1,325,500	0.49
	June 2007	303	965,600	
	July 2007	423	720,200	
	August 2007	274	695,600	
	September 2007	199	521,700	
	October 2007	303	698,300	
November 2007	374	636,800		

TABLE 21-6
AUTOMATED LNAPL/DNAPL & GROUNDWATER RECOVERY SYSTEMS
EAST STREET AREA 2 - SOUTH
GROUNDWATER MANAGEMENT AREA 1
CONSENT DECREE MONTHLY STATUS REPORT
GENERAL ELECTRIC COMPANY - PITTSFIELD MASSACHUSETTS
November 2007

Recovery System Location	Month	Oil Collected (gallons)	Water Recovered (gallons)	Percent Downtime
64X	November 2006	14	489,600	12.35 0.49
	December 2006	15	446,400	
	January 2007	25	475,200	
	February 2007	3	403,200	
	March 2007	23	432,000	
	April 2007	12	388,800	
	May 2007	7	489,600	
	June 2007	0	403,200	
	July 2007	4	432,000	
	August 2007	83	489,600	
	September 2007	191	403,200	
	October 2007	110	475,200	
	November 2007	116	403,200	
RW-2(X)	November 2006	0	742,383	0.49 3.57
	December 2006	0	681,784	
	January 2007	0	741,727	
	February 2007	0	613,664	
	March 2007	0	661,630	
	April 2007	0	630,962	
	May 2007	0	759,917	
	June 2007	0	623,287	
	July 2007	0	621,704	
	August 2007	0	748,698	
	September 2007	17	556,053	
	October 2007	0	596,911	
November 2007	0	527,224		
RW-1(S) ²	November 2006	85	877,320	5.88 0.49 5.00 2.94 3.03
	December 2006	43	706,488	
	January 2007	24	814,809	
	February 2007	22	129,672	
	March 2007	22	749,862	
	April 2007	22	907,766	
	May 2007	22	1,266,422	
	June 2007	28	922,524	
	July 2007	14	728,718	
	August 2007	24	533,804	
	September 2007	76	388,294	
	October 2007	137	397,362	
November 2007	63	406,149		
RW-1(X)	November 2006	2	545,763	3.43
	December 2006	0	435,048	
	January 2007	0	531,367	
	February 2007	0	385,165	
	March 2007	0	456,714	
	April 2007	6	485,631	
	May 2007	0	525,891	
	June 2007	0	432,622	
	July 2007	0	288,576	
	August 2007	0	486,758	
	September 2007	0	400,292	
	October 2007	0	478,460	
	November 2007	0	393,698	

**TABLE 21-6
 AUTOMATED LNAPL/DNAPL & GROUNDWATER RECOVERY SYSTEMS
 EAST STREET AREA 2 - SOUTH
 GROUNDWATER MANAGEMENT AREA 1
 CONSENT DECREE MONTHLY STATUS REPORT
 GENERAL ELECTRIC COMPANY - PITTSFIELD MASSACHUSETTS
 November 2007**

Recovery System Location	Month	Oil Collected (gallons)	Water Recovered (gallons)	Percent Downtime
RW-3(X)	November 2006	32		5.88
	December 2006	18		
	January 2007	60		6.06
	February 2007	32		
	March 2007	30		10.71
	April 2007	13		
	May 2007	30		8.82
	June 2007	30		
	July 2007	25		
	August 2007	28		
	September 2007	40		
	October 2007	36		
November 2007	20			

Summary of Total Automated Removal	
Water:	2,548,999 Gallons
LNAPL:	552 Gallons
DNAPL:	20 Gallons

Notes:

1. The flow meter at recovery well 64V was reset in December 2004.
2. The flow meter at recovery well RW-1(S) was reset in January 2007.
3. The flow meters at recovery wells RW-1(X), RW-2(X), 64X(W), and 64R were reset in March 2006.

TABLE 21-7
WELL MONITORING AND RECOVERY OF LNAPL
EAST STREET AREA 2 - NORTH & SOUTH / 20s, 30s, & 40s COMPLEXES
GROUNDWATER MANAGEMENT AREA 1
CONSENT DECREE MONTHLY STATUS REPORT
GENERAL ELECTRIC COMPANY - PITTSFIELD, MASSACHUSETTS
November 2007

Well Name	Date	Depth to Water (ft BMP)	Depth to LNAPL (ft BMP)	LNAPL Thickness (feet)	LNAPL Removed (liters)	November 2007 Removal (liters)
East Street Area 2 - South						
13	11/19/2007	18.05	17.95	0.10	0.062	0.062
14	11/19/2007	18.14	18.06	0.08	0.049	0.049
25R	11/19/2007	23.60	22.50	1.10	0.679	0.679
48	11/19/2007	17.85	16.20	1.65	1.018	1.018
55	11/19/2007	17.20	16.72	0.48	0.296	0.296
95-04R	11/19/2007	15.56	14.53	1.03	0.635	6.665
	11/27/2007	15.84	14.58	1.26	2.160	
	11/28/2007	14.83	14.65	0.18	1.080	
	11/29/2007	15.10	14.52	0.58	2.790	
GMA1-14	11/7/2007	21.35	21.34	0.01	0.006	0.049
	11/14/2007	21.41	21.38	0.03	0.019	
	11/19/2007	21.12	21.10	0.02	0.012	
	11/29/2007	20.94	20.92	0.02	0.012	
GMA1-15	11/7/2007	16.25	15.79	0.46	0.284	1.252
	11/14/2007	16.60	15.84	0.76	0.469	
	11/19/2007	15.94	15.55	0.39	0.241	
	11/29/2007	15.85	15.43	0.42	0.259	
GMA1-16	11/14/2007	13.91	13.90	0.01	0.006	0.012
	11/29/2007	13.39	13.38	0.01	0.006	
GMA1-19	11/7/2007	12.43	11.50	0.93	0.574	1.647
	11/14/2007	12.35	11.56	0.79	0.487	
	11/19/2007	11.86	11.55	0.31	0.191	
	11/29/2007	11.84	11.20	0.64	0.395	

Total LNAPL Removal East Street Area 2 - South for November 2007: 11.731 liters
3.095 gallons

Total LNAPL Removal for November 2007: 11.731 liters
3.095 gallons

Note:

1. ft BMP - feet Below Measuring Point.

TABLE 21-8
WELL MONITORING AND RECOVERY OF DNAPL
EAST STREET AREA 2 - NORTH & SOUTH / 20s, 30s, & 40s COMPLEXES
GROUNDWATER MANAGEMENT AREA 1
CONSENT DECREE MONTHLY STATUS REPORT
GENERAL ELECTRIC COMPANY - PITTSFIELD, MASSACHUSETTS
November 2007

Well Name	Date	Depth to Water (ft BMP)	Depth to DNAPL (ft BMP)	DNAPL Thickness (feet)	DNAPL Removed (liters)	November 2007 Removal (liters)
E2SC-03I	11/27/2007	9.60	38.50	3.79	2.338	2.338

Total DNAPL Removal East Street Area 2 - South for November 2007: 2.338 liters
0.617 gallons

Total DNAPL Removal for November 2007: 2.338 liters
0.617 gallons

Note:

1. ft BMP - feet Below Measuring Point

**TABLE 21-9
64G TREATMENT PLANT DISCHARGE DATA
GROUNDWATER MANAGEMENT AREA 1
CONSENT DECREE MONTHLY STATUS REPORT
GENERAL ELECTRIC COMPANY - PITTSFIELD, MASSACHUSETTS
November 2007**

Date	Housatonic River Discharge (gallons)	Recharge Pond Discharge (gallons)	Total Discharge (gallons)
November 2006	4,003,730	173,630	4,177,360
December 2006	3,733,070	192,539	3,925,609
January 2007	4,323,220	169,346	4,492,566
February 2007	3,151,020	156,954	3,307,974
March 2007	3,975,040	51,863	4,026,903
April 2007	5,902,880	81,907	5,984,787
May 2007	5,734,160	261,734	5,995,894
June 2007	4,330,740	300,469	4,631,209
July 2007	2,951,980	298,158	3,250,138
August 2007	2,455,420	298,290	2,753,710
September 2007	2,251,050	291,439	2,542,489
October 2007	2,303,110	272,680	2,575,790
November 2007	2,452,080	232,042	2,684,122

After treatment, the majority of the water processed at GE's Building 64G groundwater treatment facility is discharged to the Housatonic River through NPDES permitted Outfall 005. However, as part of GE's overall efforts to contain NAPL within the site and to optimize NAPL recovery operations, a portion of the treated water discharged from the 64G facility is routed to GE's on-site recharge pond located in East Street Area 2-South.

**TABLE 21-10
ROUTINE WELL MONITORING
EAST STREET AREA 2 - NORTH & SOUTH / 20s, 30s, & 40s COMPLEXES
GROUNDWATER MANAGEMENT AREA 1**

**CONSENT DECREE MONTHLY STATUS REPORT
GENERAL ELECTRIC COMPANY - PITTSFIELD, MASSACHUSETTS
November 2007**

Well Name	Measuring Point Elev. (feet)	Date	Depth to Water (ft BMP)	Depth to LNAPL (ft BMP)	LNAPL Thickness (feet)	Depth to DNAPL (ft BMP)	Total Depth (ft BMP)	DNAPL Thickness (feet)	Corrected Water Elev. (feet)	
30's Complex										
RF-02	982.43	10/12/2007	7.00	---	0.00	---	18.25	0.00	975.43	
East Street Area 2 - North										
ES1-05	1,023.33	10/18/2007	41.58	---	0.00	---	44.15	0.00	981.75	
ES1-27R	1,023.19	10/19/2007	9.30	---	0.00	---	18.98	0.00	1,013.89	
East Street Area 2 - South										
13	990.88	11/19/2007	18.05	17.95	0.10	---	22.55	0.00	972.92	
14	991.61	11/19/2007	18.14	18.06	0.08	---	25.50	0.00	973.54	
19	983.59	11/7/2007	11.40	---	0.00	---	17.58	0.00	972.19	
19	983.59	11/14/2007	11.54	---	0.00	---	17.55	0.00	972.05	
19	983.59	11/19/2007	11.40	---	0.00	---	17.56	0.00	972.19	
19	983.59	11/19/2007	11.40	---	0.00	---	17.56	0.00	972.19	
19	983.59	11/29/2007	11.10	---	0.00	---	17.58	0.00	972.49	
25R	998.31	11/19/2007	23.60	22.50	1.10	---	30.70	0.00	975.73	
26RR	1,000.58	11/19/2007	24.55	24.53	0.02	---	28.45	0.00	976.05	
40R	991.60	11/19/2007	Dry at 13.10 feet BMP			---	13.10	0.00	NA	
48	992.39	11/19/2007	17.85	16.20	1.65	---	22.60	0.00	976.07	
49R	988.71	11/19/2007	15.80	---	0.00	---	24.88	0.00	972.91	
49RR	989.80	11/19/2007	16.92	---	0.00	---	23.04	0.00	972.88	
55	989.45	11/19/2007	17.20	16.72	0.48	---	30.02	0.00	972.70	
64	984.98	10/25/2007	13.31	---	0.00	---	20.80	0.00	971.67	
64R	993.37	11/7/2007	17.03	P	< 0.01	---	20.50	0.00	976.34	
64R	993.37	11/13/2007	17.00	P	< 0.01	---	20.50	0.00	976.37	
64R	993.37	11/20/2007	16.60	P	< 0.01	---	20.50	0.00	976.77	
64R	993.37	11/27/2007	16.61	P	< 0.01	---	20.50	0.00	976.76	
64S	984.48	11/7/2007	19.15	---	0.00	---	28.70	0.00	965.33	
64S	984.48	11/13/2007	19.12	P	< 0.01	---	28.70	0.00	965.36	
64S	984.48	11/20/2007	19.21	---	0.00	P	28.70	< 0.01	965.27	
64S	984.48	11/27/2007	19.20	---	0.00	P	28.70	< 0.01	965.28	
64S-Caisson	NA	11/7/2007	10.70	10.69	0.01	---	14.55	0.00	NA	
64S-Caisson	NA	11/13/2007	10.70	10.68	0.02	---	14.55	0.00	NA	
64S-Caisson	NA	11/20/2007	10.63	10.62	0.01	---	14.55	0.00	NA	
64S-Caisson	NA	11/27/2007	10.61	10.60	0.01	---	14.55	0.00	NA	
64V	987.29	11/7/2007	20.70	20.05	0.65	P	29.60	< 0.01	967.19	
64V	987.29	11/13/2007	19.80	19.02	0.78	P	29.60	< 0.01	968.22	
64V	987.29	11/20/2007	20.70	19.40	1.30	P	29.60	< 0.01	967.80	
64V	987.29	11/27/2007	20.40	19.90	0.50	P	29.60	< 0.01	967.36	
64X(N)	984.83	11/7/2007	12.89	12.88	0.01	---	15.85	0.00	971.95	
64X(N)	984.83	11/13/2007	13.02	13.00	0.02	---	15.85	0.00	971.83	
64X(N)	984.83	11/20/2007	12.63	12.62	0.01	---	15.85	0.00	972.21	
64X(N)	984.83	11/27/2007	12.70	12.69	0.01	---	15.85	0.00	972.14	
64X(S)	981.56	11/7/2007	16.67	16.59	0.08	---	23.82	0.00	964.96	
64X(S)	981.56	11/13/2007	16.00	15.86	0.14	---	23.82	0.00	965.69	
64X(S)	981.56	11/20/2007	14.20	14.11	0.09	---	23.82	0.00	967.44	
64X(S)	981.56	11/27/2007	15.52	15.50	0.02	---	23.82	0.00	966.06	
64X(W)	984.87	11/7/2007	18.90	18.84	0.06	---	24.35	0.00	966.03	
64X(W)	984.87	11/13/2007	19.15	19.00	0.15	---	24.35	0.00	965.86	
64X(W)	984.87	11/20/2007	18.70	18.63	0.07	---	24.35	0.00	966.24	
64X(W)	984.87	11/27/2007	18.72	18.70	0.02	---	24.35	0.00	966.17	
95-01	983.77	11/19/2007	10.70	---	0.00	---	17.20	0.00	973.07	
95-04R	988.36	11/19/2007	15.56	14.53	1.03	---	21.93	0.00	973.76	
95-04R	988.36	11/27/2007	15.84	14.58	1.26	---	21.94	0.00	973.69	
95-04R	988.36	11/28/2007	14.83	14.65	0.18	---	21.92	0.00	973.70	
95-04R	988.36	11/29/2007	15.10	14.52	0.58	---	21.90	0.00	973.80	
95-04R	988.36	11/30/2007	14.94	14.54	0.40	---	21.90	0.00	973.79	

TABLE 21-10
ROUTINE WELL MONITORING
EAST STREET AREA 2 - NORTH & SOUTH / 20s, 30s, & 40s COMPLEXES
GROUNDWATER MANAGEMENT AREA 1
CONSENT DECREE MONTHLY STATUS REPORT
GENERAL ELECTRIC COMPANY - PITTSFIELD, MASSACHUSETTS
November 2007

Well Name	Measuring Point Elev. (feet)	Date	Depth to Water (ft BMP)	Depth to LNAPL (ft BMP)	LNAPL Thickness (feet)	Depth to DNAPL (ft BMP)	Total Depth (ft BMP)	DNAPL Thickness (feet)	Corrected Water Elev. (feet)
95-07R	994.56	11/19/2007	20.01	---	0.00	---	26.05	0.00	974.55
3-6C-EB-22	986.94	11/19/2007	14.07	---	0.00	---	20.00	0.00	972.87
E2SC-03I*	982.12	11/27/2007	9.60	---	0.00	38.50	42.29	3.79	972.52
E2SC-17*	985.38	11/27/2007	12.05	---	0.00	---	45.75	0.00	973.33
E2SC-23	992.07	10/24/07	19.18	---	0.00	---	21.26	0.00	972.89
E2SC-23	992.07	11/19/2007	18.68	---	0.00	---	21.15	0.00	973.39
E2SC-24	987.90	10/24/07	16.08	---	0.00	---	21.60	0.00	971.82
E2SC-24	987.90	11/19/2007	15.53	---	0.00	---	21.61	0.00	972.37
ES2-02A	979.63	10/25/2007	7.20	---	0.00	---	17.48	0.00	972.43
ES2-06	986.00	11/19/2007	13.40	---	0.00	---	34.53	0.00	972.60
GMA1-13	991.41	10/12/2007	19.21	---	0.00	---	26.95	0.00	972.20
GMA1-14	997.43	11/1/2007	21.46	21.34	0.12	---	22.90	0.00	976.08
GMA1-14	997.43	11/7/2007	21.35	21.34	0.01	---	22.93	0.00	976.09
GMA1-14	997.43	11/14/2007	21.41	21.38	0.03	---	22.93	0.00	976.05
GMA1-14	997.43	11/19/2007	21.12	21.10	0.02	---	23.90	0.00	976.33
GMA1-14	997.43	11/29/2007	20.94	20.92	0.02	---	22.90	0.00	976.51
GMA1-15	988.59	11/7/2007	16.25	15.79	0.46	---	17.80	0.00	972.77
GMA1-15	988.59	11/14/2007	16.60	15.84	0.76	---	17.80	0.00	972.70
GMA1-15	988.59	11/19/2007	15.94	15.55	0.39	---	17.80	0.00	973.01
GMA1-15	988.59	11/29/2007	15.85	15.43	0.42	---	17.80	0.00	973.13
GMA1-16	986.82	11/7/2007	14.06	---	0.00	---	19.98	0.00	972.76
GMA1-16	986.82	11/14/2007	13.91	13.90	0.01	---	19.97	0.00	972.92
GMA1-16	986.82	11/19/2007	13.68	---	0.00	---	19.96	0.00	973.14
GMA1-16	986.82	11/29/2007	13.39	13.38	0.01	---	19.97	0.00	973.44
GMA1-17E	993.03	11/19/2007	16.11	16.10	0.01	---	17.30	0.00	976.93
GMA1-19	984.28	11/7/2007	12.43	11.50	0.93	---	17.14	0.00	972.71
GMA1-19	984.28	11/14/2007	12.35	11.56	0.79	---	17.13	0.00	972.66
GMA1-19	984.28	11/19/2007	11.86	11.55	0.31	---	17.13	0.00	972.71
GMA1-19	984.28	11/29/2007	11.84	11.20	0.64	---	17.13	0.00	973.04
GMA1-20	983.49	11/7/2007	10.98	---	0.00	---	17.30	0.00	972.51
GMA1-20	983.49	11/14/2007	11.15	---	0.00	---	17.30	0.00	972.34
GMA1-20	983.49	11/19/2007	10.78	---	0.00	---	17.30	0.00	972.71
GMA1-20	983.49	11/29/2007	10.70	---	0.00	---	17.30	0.00	972.79
GMA1-21	985.68	11/7/2007	13.10	---	0.00	---	19.40	0.00	972.58
GMA1-21	985.68	11/14/2007	13.27	---	0.00	---	19.42	0.00	972.41
GMA1-21	985.68	11/19/2007	12.90	---	0.00	---	19.42	0.00	972.78
GMA1-21	985.68	11/29/2007	12.89	---	0.00	---	19.43	0.00	972.79
GMA1-22	988.45	11/7/2007	15.53	---	0.00	---	19.22	0.00	972.92
GMA1-22	988.45	11/14/2007	15.61	---	0.00	---	19.23	0.00	972.84
GMA1-22	988.45	11/19/2007	15.24	---	0.00	---	19.23	0.00	973.21
GMA1-22	988.45	11/29/2007	15.25	---	0.00	---	19.22	0.00	973.20
GMA1-23	986.16	11/7/2007	13.35	---	0.00	---	17.30	0.00	972.81
GMA1-23	986.16	11/14/2007	13.38	---	0.00	---	17.30	0.00	972.78
GMA1-23	986.16	11/19/2007	13.05	---	0.00	---	17.30	0.00	973.11
GMA1-23	986.16	11/29/2007	13.10	---	0.00	---	17.30	0.00	973.06
GMA1-24	983.81	11/7/2007	11.82	---	0.00	---	15.88	0.00	971.99
GMA1-24	983.81	11/14/2007	11.48	---	0.00	---	15.96	0.00	972.33
GMA1-24	983.81	11/19/2007	11.10	---	0.00	---	15.95	0.00	972.71
GMA1-24	983.81	11/29/2007	11.05	---	0.00	---	15.94	0.00	972.76
HR-G2-MW-1	982.60	11/19/2007	10.75	---	0.00	---	18.24	0.00	971.85
HR-G2-MW-2	981.39	11/19/2007	8.30	---	0.00	---	17.67	0.00	973.09
HR-G2-MW-3	987.14	11/19/2007	14.71	---	0.00	---	21.98	0.00	972.43
HR-G2-RW-1	976.88	11/19/2007	6.30	---	0.00	---	18.71	0.00	972.17
HR-G3-MW-1	987.10	10/25/2007	15.33	---	0.00	---	17.72	0.00	971.77
RW-1(S)	987.23	11/7/2007	19.10	18.33	0.77	---	28.60	0.00	968.85
RW-1(S)	987.23	11/13/2007	18.02	17.65	0.37	---	28.60	0.00	969.55
RW-1(S)	987.23	11/20/2007	19.10	18.25	0.85	---	28.60	0.00	968.92
RW-1(S)	987.23	11/27/2007	19.20	18.60	0.60	---	28.60	0.00	968.59
RW-1(X)	982.68	11/7/2007	15.50	15.30	0.20	---	20.80	0.00	967.37
RW-1(X)	982.68	11/13/2007	15.64	15.25	0.39	---	20.80	0.00	967.40
RW-1(X)	982.68	11/20/2007	14.20	14.11	0.09	---	20.80	0.00	968.56
RW-1(X)	982.68	11/27/2007	15.40	15.20	0.20	---	20.80	0.00	967.47
RW-2(X)	985.96	11/7/2007	18.20	---	0.00	---	22.80	0.00	967.76

TABLE 21-10
ROUTINE WELL MONITORING
EAST STREET AREA 2 - NORTH & SOUTH / 20s, 30s, & 40s COMPLEXES
GROUNDWATER MANAGEMENT AREA 1
CONSENT DECREE MONTHLY STATUS REPORT
GENERAL ELECTRIC COMPANY - PITTSFIELD, MASSACHUSETTS
November 2007

Well Name	Measuring Point Elev. (feet)	Date	Depth to Water (ft BMP)	Depth to LNAPL (ft BMP)	LNAPL Thickness (feet)	Depth to DNAPL (ft BMP)	Total Depth (ft BMP)	DNAPL Thickness (feet)	Corrected Water Elev. (feet)
RW-2(X)	985.96	11/13/2007	16.00	---	0.00	---	22.80	0.00	969.96
RW-2(X)	985.96	11/20/2007	18.80	---	0.00	---	22.80	0.00	967.16
RW-2(X)	985.96	11/27/2007	14.30	---	0.00	---	22.80	0.00	971.66
RW-3(X)	980.28	11/7/2007	9.70	---	0.00	42.90	44.40	1.50	970.58
RW-3(X)	980.28	11/13/2007	9.41	---	0.00	---	44.40	0.00	970.87
RW-3(X)	980.28	11/20/2007	10.20	---	0.00	---	44.40	0.00	970.08
RW-3(X)	980.28	11/27/2007	9.10	---	0.00	P	44.40	< 0.01	971.18
RW-4	987.44	11/7/2007	14.78	---	0.00	---	29.00	0.00	972.66
RW-4	987.44	11/14/2007	Hooked Up To Recovery System			---	NM	0.00	NA
RW-4	987.44	11/19/2007	Hooked Up To Recovery System			---	NM	0.00	NA
RW-4	987.44	11/29/2007	Hooked Up To Recovery System			---	NM	0.00	NA
Housatonic River									
SG-HR-1	990.73	11/6/2007	19.20	See Note 7 regarding depth to water					971.53
SG-HR-1	990.73	11/14/2007	19.45	See Note 7 regarding depth to water					971.28
SG-HR-1	990.73	11/21/2007	19.24	See Note 7 regarding depth to water					971.49
SG-HR-1	990.73	11/28/2007	18.80	See Note 7 regarding depth to water					971.93

Notes:

1. ft BMP - feet Below Measuring Point.
2. --- indicates LNAPL or DNAPL was not present in a measurable quantity.
3. NA indicates information not available.
4. NM indicates information not measured.
5. P indicates that LNAPL is present at a thickness that is < 0.01 feet, the corresponding thickness is recorded as such.
6. Well HR-G2-RW-1 is constructed at an angle of 41.67 degrees from vertical. Depth to water data reflect measurements collected along the angled well casing. Groundwater elevations are corrected to account for the angle of the well casing.
7. A survey reference point (SG-HR-1) was established on the Newell Street Bridge. The "Depth to Water" value(s) provided in the above table refer to the vertical distance from the surveyed reference point to the water surface.
8. * - A weighted bailer has been installed at this location to remove accumulations of DNAPL. The DNAPL thickness reported is that measured within the bailer upon the initial retrieval.

TABLE 21-11
ACTIVE RECOVERY SYSTEMS MONTHLY SUMMARY
LYMAN STREET AREA
GROUNDWATER MANAGEMENT AREA 1
CONSENT DECREE MONTHLY STATUS REPORT
GENERAL ELECTRIC COMPANY - PITTSFIELD, MASSACHUSETTS
November 2007

Month / Year	Volume Water Pumped (gallon)	RW-1 DNAPL Recovered (gallon)	RW-1R LNAPL Recovered (gallon)	RW-3 LNAPL Recovered (gallon)
November 2005	412,936	--	--	--
December 2005	332,721	--	--	--
January 2006	342,548	--	--	--
February 2006	336,595	--	--	--
March 2006	322,169	--	--	--
April 2006	245,626	--	--	--
May 2006	253,821	--	--	--
June 2006	562,906	--	--	--
July 2006	206,016	--	--	--
August 2006	216,359	--	--	--
September 2006	172,604	--	--	--
October 2006	184,541	--	--	--
November 2006	270,731	--	--	--
December 2006	205,096	--	--	--
January 2007	240,662	--	--	5
February 2007	170,181	--	--	5
March 2007	205,590	--	--	10
April 2007	292,955	--	--	--
May 2007	279,466	--	--	10
June 2007	204,886	--	--	--
July 2007	186,214	--	--	5
August 2007	100,728	--	--	--
September 2007	183,351	--	--	5
October 2007	144,238	--	--	5
November 2007	139,963	--	--	--

Notes:

1. Volume of water pumped is total from Wells RW-1R, RW-2, and RW-3.
2. -- indicates LNAPL or DNAPL was not recovered by the system.
3. In November there was no downtime for RW-1/1R, RW-2 and RW-3.

**TABLE 21-12
MEASUREMENT AND REMOVAL OF RECOVERABLE DNAPL
LYMAN STREET AREA
GROUNDWATER MANAGEMENT AREA 1
CONSENT DECREE MONTHLY STATUS REPORT
GENERAL ELECTRIC COMPANY - PITTSFIELD, MASSACHUSETTS
November 2007**

Well Name	Date	Depth to Water (ft BMP)	Depth to DNAPL (ft BMP)	DNAPL Thickness (feet)	DNAPL Removed (liters)	November 2007 Removal (liters)
LS-30	11/20/2007	15.90	22.75	1.19	0.73	0.73
LS-31	11/20/2007	16.13	24.35	1.10	0.68	0.68
LSSC-07	11/6/2007	11.40	24.70	0.38	0.234	0.796
	11/14/2007	11.44	24.75	0.33	0.204	
	11/20/2007	11.20	24.80	0.28	0.173	
	11/28/2007	10.98	24.78	0.30	0.185	
LSSC-08I	11/14/2007	12.78	23.34	0.01	0.01	0.01
	11/20/2007	12.55	23.34	0.01	0.006	

**Total Manual DNAPL Removal for November 2007: 2.221 liters
0.586 gallons**

Note:

1. ft BMP - feet Below Measuring Point.

TABLE 21-13
ROUTINE WELL MONITORING
LYMAN STREET AREA
GROUNDWATER MANAGEMENT AREA 1
CONSENT DECREE MONTHLY STATUS REPORT
GENERAL ELECTRIC COMPANY - PITTSFIELD, MASSACHUSETTS
November 2007

Well Name	Measuring Point Elev. (feet)	Date	Depth to Water (ft BMP)	Depth to LNAPL (ft BMP)	LNAPL Thickness (feet)	Depth to DNAPL (ft BMP)	Total Depth (ft BMP)	DNAPL Thickness (feet)	Corrected Water Elev. (feet)	
EPA-01	983.04	11/20/2007	12.60	---	0.00	---	22.65	0.00	970.44	
LS-24	986.58	11/20/2007	18.12	---	0.00	---	19.34	0.00	968.46	
LS-29	988.25	10/25/07	18.57	---	0.00	---	38.10	0.00	969.68	
LS-31	987.090	11/20/2007	16.13	---	0.00	24.35	25.45	1.10	970.96	
LS-38	986.95	11/20/2007	16.84	---	0.00	---	26.05	0.00	970.11	
LS-44	980.78	11/20/2007	8.25	---	0.00	---	24.15	0.00	972.53	
LSSC-07	982.48	11/6/2007	11.40	---	0.00	24.70	25.08	0.38	971.08	
LSSC-07	982.48	11/14/2007	11.44	---	0.00	24.75	25.08	0.33	971.04	
LSSC-07	982.48	11/20/2007	11.20	---	0.00	24.80	25.08	0.28	971.28	
LSSC-07	982.48	11/28/2007	10.98	---	0.00	24.78	25.08	0.30	971.50	
LSSC-08I	983.13	11/6/2007	12.63	---	0.00	---	23.35	0.00	970.50	
LSSC-08I	983.13	11/14/2007	12.78	---	0.00	23.34	23.35	0.01	970.35	
LSSC-08I	983.13	11/20/2007	12.55	---	0.00	23.34	23.35	0.01	970.58	
LSSC-08I	983.13	11/28/2007	12.25	---	0.00	---	23.35	0.00	970.88	
LSSC-08S	983.11	10/17/2007	13.21	---	0.00	---	14.60	0.00	969.90	
LSSC-08S	983.11	11/20/2007	12.60	---	0.00	---	14.68	0.00	970.51	
LSSC-16I	980.88	11/20/2007	9.52	---	0.00	---	28.52	0.00	971.36	
LSSC-16S	981.37	10/17/2007	10.53	---	0.00	---	13.70	0.00	970.84	
LSSC-18	987.32	10/25/2007	19.85	---	0.00	---	22.30	0.00	967.47	
LSSC-18	987.32	11/20/2007	18.50	---	0.00	---	22.50	0.00	968.82	
LSSC-32	980.68	11/20/2007	9.63	---	0.00	---	35.24	0.00	971.05	
LSSC-33	980.49	11/20/2007	9.44	---	0.00	---	29.10	0.00	971.05	
MW-4R	980.82	10/17/2007	10.40	---	0.00	---	14.05	0.00	970.42	
RW-1 (R)	NA	11/7/2007	17.20	P	< 0.01	P	21.65	< 0.01	NA	
RW-1 (R)	NA	11/13/2007	17.08	P	< 0.01	P	21.65	< 0.01	NA	
RW-1 (R)	NA	11/20/2007	17.20	17.19	0.01	P	21.65	< 0.01	NA	
RW-1 (R)	NA	11/27/2007	17.10	P	< 0.01	P	21.65	< 0.01	NA	
RW-2	NA	11/7/2007	17.38	---	0.00	---	24.70	0.00	NA	
RW-2	NA	11/13/2007	17.37	---	0.00	---	24.70	0.00	NA	
RW-2	NA	11/20/2007	17.21	---	0.00	---	24.70	0.00	NA	
RW-2	NA	11/27/2007	17.11	---	0.00	---	24.70	0.00	NA	
RW-3	NA	11/7/2007	17.32	17.30	0.02	---	22.70	0.00	NA	
RW-3	NA	11/13/2007	17.25	17.18	0.07	---	22.70	0.00	NA	
RW-3	NA	11/20/2007	17.40	17.38	0.02	---	22.70	0.00	NA	
RW-3	NA	11/27/2007	17.70	17.64	0.06	---	22.70	0.00	NA	
Housatonic River (Lyman Street Bridge)										
BM-2A	986.32	11/6/2007	16.15	See Note 5 regarding depth to water						970.17
BM-2A	986.32	11/14/2007	16.25	See Note 5 regarding depth to water						970.07
BM-2A	986.32	11/21/2007	16.35	See Note 5 regarding depth to water						969.97
BM-2A	986.32	11/28/2007	15.90	See Note 5 regarding depth to water						970.42

Notes:

1. ft BMP - feet Below Measuring Point.
2. --- indicates LNAPL or DNAPL was not present in a measurable quantity.
3. NA indicates information not available.
4. P indicates that LNAPL is present at a thickness that is < 0.01 feet, the corresponding thickness is recorded as such.
5. A survey reference point (BM-2A) was established on the Lyman Street Bridge. The "Depth to Water" value(s) provided in the above table refer to the vertical distance from the surveyed reference point to the water surface.

TABLE 21-14
ACTIVE DNAPL RECOVERY SYSTEMS MONTHLY SUMMARY
NEWELL STREET AREA II
GROUNDWATER MANAGEMENT AREA 1
CONSENT DECREE MONTHLY STATUS REPORT
GENERAL ELECTRIC COMPANY - PITTSFIELD, MASSACHUSETTS
November 2007

Recovery System	Date	Total Gallons Recovered
System 2 ⁽¹⁾	November 2006	224.1
	December 2006	54.0
	January 2007	72.9
	February 2007	124.2
	March 2007	94.8
	April 2007	302.4
	May 2007	175.5
	June 2007	126.9
	July 2007	75.2
	August 2007	67.5
	September 2007	54.0
	October 2007	67.5
November 2007	205.0	
Total Automated DNAPL Removal for November 2007:		205.0

Notes:

1. System 2 wells are N2SC-01I(R), N2SC-03I(R), and N2SC-14.
2. The DNAPL recovery systems for the Newell Street Area II were shut down on July 25, 2005. An upgraded system was completed and activated on August 30, 2006.
3. There were 168 hours of downtime at System 2 during November 2007.

TABLE 21-15
GENERAL ELECTRIC COMPANY - PITTSFIELD, MASSACHUSETTS
CONSENT DECREE MONTHLY STATUS REPORT
GROUNDWATER MANAGEMENT AREA 1 - NEWELL STREET AREA II
MEASUREMENT AND REMOVAL OF RECOVERABLE DNAPL
November 2007

Well Name	Date	Depth to Water (ft BMP)	Depth to DNAPL (ft BMP)	DNAPL Thickness (feet)	DNAPL Removed (liters)	November 2007 Removal (liters)
N2SC-07	11/21/2007	10.43	35.00	0.75	0.46	0.463
N2SC-08	11/21/2007	11.90	39.40	1.88	1.16	1.160

Total DNAPL Removal for November 2007: 1.623 liters
0.428 gallons

Note:

1. ft BMP - feet Below Measuring Point.

TABLE 21-16
ROUTINE WELL MONITORING
NEWELL STREET AREA II
GROUNDWATER MANAGEMENT AREA 1
CONSENT DECREE MONTHLY STATUS REPORT
GENERAL ELECTRIC COMPANY - PITTSFIELD, MASSACHUSETTS
November 2007

Well Name	Measuring Point Elev. (feet)	Date	Depth to Water (ft BMP)	Depth to LNAPL (ft BMP)	LNAPL Thickness (feet)	Depth to DNAPL (ft BMP)	Total Depth (ft BMP)	DNAPL Thickness (feet)	Corrected Water Elev. (feet)
GMA1-25	987.19	10/18/2007	14.08	---	0.00	---	17.18	0.00	973.11
GMA1-27	983.29	10/18/2007	9.78	---	0.00	---	16.45	0.00	973.51
N2SC-01I	984.99	11/21/2007	12.30	---	0.00	37.50	40.40	2.90	972.69
N2SC-01I(R)	986.01	11/7/2007	15.8	NM	NM	41.25	42.60	1.35	970.21
N2SC-01I(R)	986.01	11/13/2007	16.09	NM	NM	39.65	42.60	2.95	969.92
N2SC-01I(R)	986.01	11/20/2007	16.73	NM	NM	41.90	42.60	0.70	969.28
N2SC-01I(R)	986.01	11/27/2007	16.66	NM	NM	41.26	42.60	1.34	969.35
N2SC-02	985.56	11/21/2007	11.30	---	0.00	---	38.35	0.00	974.26
N2SC-03I	986.24	11/21/2007	10.73	---	0.00	36.26	37.74	1.48	975.51
N2SC-03I(R)	985.86	11/7/2007	14.02	NM	NM	39.90	41.10	1.20	971.84
N2SC-03I(R)	985.86	11/13/2007	14.19	NM	NM	39.20	41.10	1.90	971.67
N2SC-03I(R)	985.86	11/20/2007	13.89	NM	NM	40.50	41.10	0.60	971.97
N2SC-03I(R)	985.86	11/27/2007	13.80	NM	NM	39.60	41.10	1.50	972.06
N2SC-07	984.61	11/21/2007	10.43	---	0.00	35.00	35.75	0.75	974.18
N2SC-08	986.07	11/21/2007	11.90	---	0.00	39.40	41.28	1.88	974.17
N2SC-14	985.06	11/7/2007	14.6	NM	NM	39.91	40.00	0.09	970.46
N2SC-14	985.06	11/13/2007	14.81	NM	NM	38.42	40.00	1.58	970.25
N2SC-14	985.06	11/20/2007	14.54	NM	NM	39.20	40.00	0.80	970.52
N2SC-14	985.06	11/27/2007	14.39	NM	NM	39.90	40.00	0.10	970.67
NS-15R	NA	11/21/2007	10.90	---	0.00	---	19.01	0.00	NA
NS-30	985.99	11/21/2007	10.35	---	0.00	35.00	35.10	0.10	975.64
NS-32	986.20	11/21/2007	11.45	---	0.00	38.02	38.05	0.03	974.75

Notes:

1. ft BMP - feet Below Measuring Point.
2. --- indicates LNAPL or DNAPL was not present in a measurable quantity.
3. NA indicates information not available.
4. NM indicates information not measured.

TABLE 21-17
ROUTINE WELL MONITORING
SILVER LAKE AREA
GROUNDWATER MANAGEMENT AREA 1
CONSENT DECREE MONTHLY STATUS REPORT
GENERAL ELECTRIC COMPANY - PITTSFIELD, MASSACHUSETTS
November 2007

Well Name	Measuring Point Elev. (feet)	Date	Depth to Water (ft BMP)	Depth to LNAPL (ft BMP)	LNAPL Thickness (feet)	Depth to DNAPL (ft BMP)	Total Depth (ft BMP)	DNAPL Thickness (feet)	Corrected Water Elev. (feet)
Staff Gauge within Silver Lake									
BM-SL-5	980.27	11/6/2007	4.40			See Note 4 regarding depth to water			975.87
BM-SL-5	980.27	11/14/2007	4.55			See Note 4 regarding depth to water			975.72
BM-SL-5	980.27	11/21/2007	4.48			See Note 4 regarding depth to water			975.79
BM-SL-5	980.27	11/28/2007	4.47			See Note 4 regarding depth to water			975.80

Notes:

1. ft BMP - feet Below Measuring Point.
2. --- indicates LNAPL or DNAPL was not present in a measurable quantity.
3. NA indicates information not available.
4. Survey reference point BM-SL-5 was established on the former Silver Lake staff gauge support structure following destruction of the gauge due to ice. The "Depth to Water" value(s) provided in the above table refer to the vertical distance as measured down from the surveyed reference point to the water surface.
5. Additional groundwater elevation data may also be collected from wells near Silver Lake that are located in the 30s Complex and at the Lyman Street Area. If available, those results are presented in the monitoring tables for those Removal Action Areas.

ITEM 22
GROUNDWATER MANAGEMENT AREAS
FORMER OXBOWS J & K (GMA 2)
(GEC320)
NOVEMBER 2007

* All activities described below for this item were conducted pursuant to the Consent Decree.

a. Activities Undertaken/Completed

- Conducted Fall 2007 groundwater elevation monitoring event.
- Installed new monitoring well GMA2-10.
- Conducted Fall 2007 groundwater sampling and analysis activities under long-term groundwater monitoring program.
- Continued routine river elevation monitoring.

b. Sampling/Test Results Received

- See attached tables.
- Preliminary analytical results received in November 2007 from the Fall 2007 GMA 2 long-term groundwater quality monitoring activities are shown in Table 22-2. These preliminary results have been compared to the applicable Method 1 GW-2 and GW-3 groundwater standards and UCLs for groundwater set forth in the MCP. None of the applicable standards or UCLs were exceeded in the preliminary data received in November 2007.

c. Work Plans/Reports/Documents Submitted

None

d. Upcoming Scheduled and Anticipated Activities (next six weeks)

- Develop and survey new well GMA2-10.
- Sample well GMA2-10 (see Item 22.e below).

ITEM 22
(cont'd)
GROUNDWATER MANAGEMENT AREAS
FORMER OXBOWS J & K (GMA 2)
(GECD320)
NOVEMBER 2007

e. General Progress/Unresolved Issues/Potential Schedule Impacts

The Fall 2007 Monitoring Event Evaluation Report is scheduled to be submitted within 60 days of receipt of the final laboratory data packages from the Fall 2007 sampling event. Following receipt of those data packages, GE will discuss the reporting schedule with EPA and will identify a specific submittal date in the next monthly report. In this connection, as discussed with EPA, GE plans to sample newly-installed well GMA2-10 in early December 2007, and GE and EPA will then determine whether the report submittal schedule will be based on the receipt of data packages from this well or from the GMA 2 wells that were sampled in November 2007.

f. Proposed/Approved Work Plan Modifications

None

**TABLE 22-1
DATA RECEIVED AND/OR SAMPLES COLLECTED DURING NOVEMBER 2007**

**GROUNDWATER MANAGEMENT AREA 2
GENERAL ELECTRIC COMPANY - PITTSFIELD MASSACHUSETTS**

Project Name	Field Sample ID	Sample Date	Matrix	Laboratory	Analyses	Date Received by GE or BBL
Semi-Annual Groundwater Sampling	GMA2-1	11/14/07	Groundwater	SGS	PCB (f)	
Semi-Annual Groundwater Sampling	GMA2-2	11/14/07	Groundwater	SGS	PCB (f)	
Semi-Annual Groundwater Sampling	GMA2-3	11/9/07	Groundwater	SGS	PCB (f)	11/26/07
Semi-Annual Groundwater Sampling	GMA2-4	11/14/07	Groundwater	SGS	PCB (f)	
Semi-Annual Groundwater Sampling	GMA2-6	11/9/07	Groundwater	SGS	PCB (f)	11/26/07
Semi-Annual Groundwater Sampling	GMA2-9	11/14/07	Groundwater	SGS	PCB (f)	
Semi-Annual Groundwater Sampling	GMA2-DUP-1 (GMA2-9)	11/14/07	Groundwater	SGS	PCB (f)	
Semi-Annual Groundwater Sampling	GMA2-DUP-2 (OJ-MW-2)	11/15/07	Groundwater	SGS	VOC	11/30/07
Semi-Annual Groundwater Sampling	J-1R	11/9/07	Groundwater	SGS	PCB (f)	11/26/07
Semi-Annual Groundwater Sampling	OJ-MW-2	11/15/07	Groundwater	SGS	VOC	11/30/07

Notes:

1. The parent sample location associated with the field duplicate is presented in parenthesis.
2. (f) - Indicates filtered analysis requested.

**TABLE 22-2
DATA RECEIVED DURING NOVEMBER 2007**

**SEMI-ANNUAL GROUNDWATER SAMPLING
GROUNDWATER MANAGEMENT AREA 2
GENERAL ELECTRIC COMPANY - PITTSFIELD, MASSACHUSETTS
(Results are presented in parts per million, ppm)**

Parameter	Sample ID: Date Collected:	GMA2-3 11/09/07	GMA2-6 11/09/07	J-1R 11/09/07	OJ-MW-2 11/15/07
Volatile Organics					
Trichloroethene		NA	NA	NA	0.015 [0.015]
Total VOCs		NA	NA	NA	0.015 [0.015]
PCBs-Filtered					
None Detected		--	--	--	NA

Notes:

1. Samples were collected by ARCADIS BBL, and submitted to SGS Environmental Services, Inc. for analysis of volatiles and PCBs (filtered).
2. NA - Not Analyzed.
3. Only those constituents detected in one or more samples are summarized.
4. -- Indicates that all constituents for the parameter group were not detected.

TABLE 22-3
ROUTINE WELL MONITORING
GROUNDWATER MANAGEMENT AREA 2
CONSENT DECREE MONTHLY STATUS REPORT
GENERAL ELECTRIC COMPANY - PITTSFIELD, MASSACHUSETTS
November 2007

Well Name	Measuring Point Elev. (feet)	Date	Depth to Water (ft BMP)	Depth to LNAPL (ft BMP)	LNAPL Thickness (feet)	Depth to DNAPL (ft BMP)	Total Depth (ft BMP)	DNAPL Thickness (feet)	Corrected Water Elev. (feet)
Former Oxbow Area J									
GMA 2-1	991.36	11/14/2007	15.58	---	0.00	---	27.16	0.00	975.78
GMA 2-2	991.19	11/14/2007	17.57	---	0.00	---	25.16	0.00	973.62
GMA 2-3	991.48	11/9/2007	15.38	---	0.00	---	18.32	0.00	976.10
GMA 2-6	989.73	11/9/2007	15.33	---	0.00	---	23.44	0.00	974.40
J-1R	988.25	11/9/2007	14.93	---	0.00	---	21.14	0.00	973.32
MW-2	991.64	11/15/2007	13.59	---	0.00	---	16.69	0.00	978.05
Former Oxbow Area K									
GMA 2-4	983.41	11/14/2007	9.30	---	0.00	---	17.98	0.00	974.11
GMA 2-9	981.29	11/14/2007	7.85	---	0.00	---	16.91	0.00	973.44
Housatonic River (Foot Bridge)									
GMA2-SG-1	989.82	11/28/2007	16.58	See Note 2 regarding depth to water					973.24

Notes:

1. ft BMP - feet Below Measuring Point.
2. A survey reference point was established on the Oxbow J & K foot bridge. The "Depth to Water" value(s) provided in the above table refer to the vertical distance from the surveyed reference point to the water surface.

ITEM 23
GROUNDWATER MANAGEMENT AREAS
PLANT SITE 2 (GMA 3)
(GEC330)
NOVEMBER 2007

* All activities described below for this item were conducted pursuant to the Consent Decree.

a. Activities Undertaken/Completed

- Conducted routine groundwater elevation and NAPL monitoring activities. Approximately 68.893 liters (18.18 gallons) of LNAPL were removed by the automatic skimmer located in well 51-21 and an additional 9.054 liters (2.39 gallons) of LNAPL were manually removed from the wells in this area during November (see Table 23-5).
- Conducted Fall 2007 interim groundwater quality sampling and analysis activities.
- Conducted drum sampling of purge water from sampling and development of wells within GMA 3, as identified in Table 23-1.
- Conducted drum sampling of decontamination water associated with the installation of recovery well GMA3-17, as identified in Table 23-1.

b. Sampling/Test Results Received

- See attached tables.
- Preliminary analytical results received in November 2007 from the Fall 2007 GMA 3 interim groundwater quality monitoring activities are shown in Table 23-4. These preliminary results have been compared to the applicable Method 1 GW-2 and GW-3 groundwater standards and UCLs for groundwater set forth in the MCP. These comparison indicate the following:
 - The Method 1 GW-2 standard was not exceeded in any of the GW-2 groundwater sample results received in November 2007.
 - The Method 1 GW-3 standards for benzene (10 ppm) and chlorobenzene (1 ppm) were exceeded in the sample from well 6B-R. This is the first such exceedance for benzene observed at this well. Similar chlorobenzene concentrations have previously been observed at this well.
 - There were no other exceedances of the Method 1 GW-3 standards, and no exceedances of the UCLs, in the groundwater sample results received in November 2007.

ITEM 23
(cont'd)
GROUNDWATER MANAGEMENT AREAS
PLANT SITE 2 (GMA 3)
(GEC330)
NOVEMBER 2007

c. Work Plans/Reports/Documents Submitted

Submitted to EPA the *Second Addendum to Supplemental Soil Gas Migration Report and Sampling Plan*, which summarized the actions taken during September 2007 to assess and, where necessary, seal the five remaining potential pathways/penetrations identified within Building 51 that were not previously addressed (November 12, 2007).

d. Upcoming Scheduled and Anticipated Activities (next six weeks)

- Continue routine groundwater and NAPL monitoring/recovery activities.
- Complete installation of new belt skimmer recovery system in well GMA3-17.

e. General Progress/Unresolved Issues/Potential Schedule Impacts

None

f. Proposed/Approved Work Plan Modifications

None

**TABLE 23-1
DATA RECEIVED AND/OR SAMPLES COLLECTED DURING NOVEMBER 2007**

**GROUNDWATER MANAGEMENT AREA 3
GENERAL ELECTRIC COMPANY - PITTSFIELD MASSACHUSETTS**

Project Name	Field Sample ID	Sample Date	Matrix	Laboratory	Analyses	Date Received by GE or BBL
Building 51 Soil Gas Indoor Air Investigation	BLDG51-IA-1	10/11/07	Indoor Air	Lancaster Lab	VOC, Selected SVOCs	11/19/07
Building 51 Soil Gas Indoor Air Investigation	BLDG51-IA-2	10/11/07	Indoor Air	Lancaster Lab	VOC, Selected SVOCs	11/19/07
Building 51 Soil Gas Indoor Air Investigation	BLDG51-IA-3	10/11/07	Indoor Air	Lancaster Lab	VOC, Selected SVOCs	11/19/07
Building 51 Soil Gas Indoor Air Investigation	BLDG51-SS-1	10/11/07	Soil Gas	Lancaster Lab	VOC, Selected SVOCs	11/19/07
Building 51 Soil Gas Indoor Air Investigation	BLDG51-SS-2	10/11/07	Soil Gas	Lancaster Lab	VOC, Selected SVOCs	11/19/07
Building 51 Soil Gas Indoor Air Investigation	BLDG51-SS-3	10/11/07	Soil Gas	Lancaster Lab	VOC, Selected SVOCs	11/19/07
Building 59 Soil Gas Indoor Air Investigation	BLDG59-IA-1	10/11/07	Indoor Air	Lancaster Lab	VOC, Selected SVOCs	11/19/07
Building 59 Soil Gas Indoor Air Investigation	BLDG59-IA-2	10/11/07	Indoor Air	Lancaster Lab	VOC, Selected SVOCs	11/19/07
Building 59 Soil Gas Indoor Air Investigation	BLDG59-IA-3	10/11/07	Indoor Air	Lancaster Lab	VOC, Selected SVOCs	11/19/07
Building 59 Soil Gas Indoor Air Investigation	BLDG59-SS-1	10/11/07	Soil Gas	Lancaster Lab	VOC, Selected SVOCs	11/19/07
Building 59 Soil Gas Indoor Air Investigation	BLDG59-SS-2	10/11/07	Soil Gas	Lancaster Lab	VOC, Selected SVOCs	11/19/07
Building 59 Soil Gas Indoor Air Investigation	BLDG59-SS-3	10/11/07	Soil Gas	Lancaster Lab	VOC, Selected SVOCs	11/19/07
Building 59 Soil Gas Indoor Air Investigation	SS-DUP-1 (BLDG59-SS-3)	10/11/07	Soil Gas	Lancaster Lab	VOC, Selected SVOCs	11/19/07
Decon Water from Well Drilling Near Building 59	B2089-1	11/12/07	Water	SGS	PCB	
GMA3-12 Well Development	B2090-1	11/12/07	Water	SGS	PCB, VOC, SVOC, Total RCRA Metals	
Semi-Annual Groundwater Sampling	114-A	11/2/07	Groundwater	SGS	PCB (f)	11/16/07
Semi-Annual Groundwater Sampling	114-BR	11/2/07	Groundwater	SGS	PCB (f)	11/16/07
Semi-Annual Groundwater Sampling	51-14	11/2/07	Groundwater	SGS	VOC	11/16/07
Semi-Annual Groundwater Sampling	6B-R	11/1/07	Groundwater	SGS	VOC	11/16/07
Semi-Annual Groundwater Sampling	82B-R	11/1/07	Groundwater	SGS	PCB (f)	11/16/07
Semi-Annual Groundwater Sampling	GMA3-DUP-1 (82B-R)	11/1/07	Groundwater	SGS	PCB (f)	11/16/07
Semi-Annual Groundwater Sampling	GMA3-DUP-2 (51-14)	11/2/07	Groundwater	SGS	VOC	11/16/07
Well Purge Water	F3665-1	11/12/07	Water	SGS	PCB, VOC, SVOC, Total RCRA Metals	

Notes:

1. The parent sample location associated with the field duplicate is presented in parenthesis.
2. (f) - Indicates filtered analysis requested.

**TABLE 23-2
SOIL GAS / INDOOR AIR DATA RECEIVED DURING NOVEMBER 2007**

**BUILDING 51 SOIL GAS / INDOOR AIR INVESTIGATION
GROUNDWATER MANAGEMENT AREA 3
GENERAL ELECTRIC COMPANY - PITTSFIELD, MASSACHUSETTS
(Results are presented in ug/m³)**

Parameter	Sample ID: Date Collected:	BLDG51-IA-1 10/11/07	BLDG51-IA-2 10/11/07	BLDG51-IA-3 10/11/07	BLDG51-SS-1 10/11/07	BLDG51-SS-2 10/11/07	BLDG51-SS-3 10/11/07
Volatile Organics							
1,1,1-Trichloroethane		ND(5.5)	ND(5.5)	ND(5.5)	37	43	9.8
1,1,2-Trichloroethane		ND(5.5)	ND(5.5)	ND(5.5)	ND(5.5)	12	1.4 J
1,1-Dichloroethane		ND(4.0)	ND(4.0)	ND(4.0)	1.4 J	ND(4.0)	ND(4.0)
1,2,4-Trimethylbenzene		ND(4.9)	4.1 J	ND(4.9)	1.3 J	1.3 J	1.2 J
1,3-butadiene		ND(4.4)	ND(4.4)	ND(4.4)	2.3 J	5.6	2.9 J
2-Butanone		3.3 J	1.5 J	ND(5.9)	11	29	17
2-Hexanone		ND(8.2)	ND(8.2)	ND(8.2)	ND(8.2)	2.5 J	ND(8.2)
4-Ethyltoluene		ND(4.9)	ND(4.9)	ND(4.9)	1.3 J	1.2 J	1.3 J
4-Methyl-2-pentanone		ND(8.2)	ND(8.2)	ND(8.2)	ND(8.2)	6.3 J	ND(8.2)
Acetone		23	15	16	48	100	180
Acetonitrile		ND(3.4)	ND(3.4)	12	ND(3.4)	ND(3.4)	ND(3.4)
Acrolein		2.7 J	1.5 J	ND(4.6)	1.7 J	3.3 J	1.9 J
Alpha Methyl Styrene		ND(4.8)	2.3 J	ND(4.8)	ND(4.8)	ND(4.8)	ND(4.8)
Benzene		1.1 J	1.2 J	1.2 J	2.9 J	5.1	7.7
Bromomethane		ND(3.9)	ND(3.9)	3.8 J	ND(3.9)	1.6 J	ND(3.9)
Carbon Disulfide		ND(3.1)	0.75 J	ND(3.1)	2.0 J	1.6 J	3.4
Chlorodifluoromethane		0.74 J	0.85 J	ND(3.5)	ND(3.5)	ND(3.5)	0.71 J
Chloroform		ND(4.9)	ND(4.9)	6.9	3.2 J	4.4 J	ND(4.9)
Chloromethane		1.1 J	1.4 J	4.6	ND(2.1)	ND(2.1)	ND(2.1)
Dichlorodifluoromethane		3.6 J	3.1 J	5.0	4.0 J	3.4 J	3.9 J
Dichlorofluoromethane		ND(4.2)	ND(4.2)	ND(4.2)	ND(4.2)	0.93 J	ND(4.2)
Ethylbenzene		1.4 J	1.2 J	ND(4.3)	2.8 J	3.9 J	3.7 J
Freon 114		ND(7.0)	ND(7.0)	3.8 J	ND(7.0)	ND(7.0)	ND(7.0)
Heptane		ND(4.1)	1.9 J	ND(4.1)	2.3 J	27	3.6 J
Hexane		1.6 J	2.2 J	3.5 J	23	25	25
Isooctane		ND(4.7)	1.7 J	ND(4.7)	1.1 J	1.1 J	1.2 J
Isopropylbenzene		ND(4.9)	ND(4.9)	ND(4.9)	ND(4.9)	1.1 J	4.9
m&p-Xylene		3.4 J	3.1 J	1.0 J	4.5	6.0	5.8
Methylene Chloride		0.83 J	0.73 J	15	1.0 J	1.6 J	0.73 J
Octane		0.93 J	ND(4.7)	ND(4.7)	1.9 J	9.1	5.6
o-Xylene		1.1 J	1.3 J	ND(4.3)	1.7 J	2.3 J	2.4 J
Pentane		1.1 J	0.83 J	3.4	3.9	9.1	3.5
Propene		1.3 J	0.72 J	1.4 J	4.3	130	23
tert-Butyl Alcohol		1.8 J	1.0 J	ND(3.0)	0.91 J	1.0 J	0.94 J
Tetrachloroethene		ND(6.8)	ND(6.8)	ND(6.8)	9.8	3.9 J	160
Toluene		6.3	4.8	2.1 J	6.2	12	13
Trichloroethene		1.3 J	2.7 J	ND(5.4)	650	18	25
Trichlorofluoromethane		2.3 J	3.8 J	5.2 J	8.3	6.1	5.0 J
Semivolatile Organics							
None Detected		--	--	--	--	--	--

Notes:

1. Samples were collected by ARCADIS BBL, and submitted to Lancaster Laboratories for analysis of VOCs and selected SVOCs.
2. ND - Analyte was not detected. The number in parenthesis is the associated detection limit.
3. Only those constituents detected in one or more samples are summarized.
4. -- Indicates that all constituents for the parameter group were not detected.

Data Qualifiers:

Organics (volatiles, semivolatiles)

J - Indicates an estimated value less than the practical quantitation limit (PQL).

**TABLE 23-3
SOIL GAS / INDOOR AIR DATA RECEIVED DURING NOVEMBER 2007**

**BUILDING 59 SOIL GAS / INDOOR AIR INVESTIGATION
GROUNDWATER MANAGEMENT AREA 3
GENERAL ELECTRIC COMPANY - PITTSFIELD, MASSACHUSETTS
(Results are presented in ug/m³)**

Parameter	Sample ID: Date Collected:	BLDG59-IA-1 10/11/07	BLDG59-IA-2 10/11/07	BLDG59-IA-3 10/11/07	BLDG59-SS-1 10/11/07	BLDG59-SS-2 10/11/07	BLDG59-SS-3 10/11/07
Volatile Organics							
1,1,1-Trichloroethane		ND(5.5)	ND(5.5)	ND(5.5)	1.9 J	44	1.1 J [1.1 J]
1,2,4-Trimethylbenzene		1.4 J	1.8 J	ND(4.9)	1.3 J	3.8 J	15 [1.3 J]
1,3,5-Trimethylbenzene		ND(4.9)	ND(4.9)	0.98 J	ND(4.9)	ND(4.9)	6.6 [ND(4.9)]
2-Butanone		2.1 J	3.1 J	3.3 J	7.2	10	6.9 [8.7]
4-Ethyltoluene		ND(4.9)	1.9 J	ND(4.9)	1.5 J	1.3 J	6.5 [1.2 J]
4-Methyl-2-pentanone		ND(8.2)	ND(8.2)	ND(8.2)	ND(8.2)	2.5 J	ND(8.2) [ND(8.2)]
Acetone		15	30	25	25	37	24 [30]
Acrolein		ND(4.6)	2.5 J	2.0 J	1.2 J	1.3 J	ND(4.6) [ND(4.6)]
Alpha Methyl Styrene		ND(4.8)	ND(4.8)	ND(4.8)	10	ND(4.8)	3.6 J [ND(4.8)]
Benzene		ND(3.2)	1.8 J	1.1 J	12	1.5 J	1.8 J [2.0 J]
Bromobenzene		ND(6.4)	ND(6.4)	ND(6.4)	ND(6.4)	ND(6.4)	1.5 J [ND(6.4)]
Bromomethane		ND(3.9)	ND(3.9)	ND(3.9)	0.97 J	ND(3.9)	4.5 [1.1 J]
Carbon Disulfide		ND(3.1)	ND(3.1)	ND(3.1)	5.9	1.9 J	1.5 J [1.1 J]
Carbon Tetrachloride		ND(6.3)	ND(6.3)	ND(6.3)	110	ND(6.3)	4.7 J [4.5 J]
Chlorobenzene		ND(4.6)	ND(4.6)	ND(4.6)	ND(4.6)	ND(4.6)	3.0 J [ND(4.6)]
Chlorodifluoromethane		ND(3.5)	4.5	3.0 J	0.71 J	5.6	1.8 J [1.9 J]
Chloroethane		ND(2.6)	ND(2.6)	ND(2.6)	1.5 J	ND(2.6)	0.84 J [ND(2.6)]
Chloroform		ND(4.9)	ND(4.9)	ND(4.9)	55	17	1.7 J [1.7 J]
Chloromethane		1.1 J	1.1 J	1.2 J	ND(2.1)	ND(2.1)	0.89 J [1.0 J]
cis-1,2-Dichloroethene		ND(4.0)	ND(4.0)	ND(4.0)	ND(4.0)	1.0 J	ND(4.0) [ND(4.0)]
Dichlorodifluoromethane		2.3 J	2.6 J	3.1 J	2.4 J	130	23 [23]
Ethylbenzene		ND(4.3)	1.9 J	ND(4.3)	3.7 J	2.9 J	4.3 J [2.6 J]
Heptane		1.8 J	1.1 J	ND(4.1)	1.6 J	ND(4.1)	1.0 J [0.94 J]
Hexane		3.5 J	81	33	15	26	20 [21]
Isooctane		ND(4.7)	1.3 J	ND(4.7)	2.1 J	1.0 J	ND(4.7) [ND(4.7)]
Isopropylbenzene		ND(4.9)	ND(4.9)	ND(4.9)	3.3 J	ND(4.9)	2.9 J [1.3 J]
m&p-Xylene		1.3 J	5.0	1.8 J	5.9	4.4	19 [5.3]
Methyl tert-butyl ether		ND(3.6)	2.6 J	0.72 J	5.2	ND(3.6)	0.79 J [0.72 J]
Methylene Chloride		8.6	ND(3.5)	19	ND(3.5)	0.76 J	ND(3.5) [0.87 J]
Octane		ND(4.7)	1.2 J	ND(4.7)	3.7 J	1.0 J	3.0 J [2.0 J]
o-Xylene		ND(4.3)	1.9 J	ND(4.3)	2.2 J	1.7 J	6.2 [1.9 J]
Pentane		0.86 J	7.7	3.2	2.2 J	2.6 J	2.4 J [2.5 J]
Propene		1.2 J	6.9	3.2	1.9	3.9	5.4 [5.9]
Styrene		ND(4.3)	ND(4.3)	ND(4.3)	ND(4.3)	ND(4.3)	2.1 J [ND(4.3)]
tert-Butyl Alcohol		1.1 J	0.61 J	0.61 J	3.2	1.1 J	4.4 [1.4 J]
Tetrachloroethene		ND(6.8)	ND(6.8)	ND(6.8)	4.5 J	13	20 [7.0]
Toluene		15	12	6.1	40	6.2	11 [12]
trans-1,2-Dichloroethene		ND(4.0)	ND(4.0)	ND(4.0)	ND(4.0)	0.99 J	ND(4.0) [ND(4.0)]
Trichloroethene		ND(5.4)	15	4.7 J	540	1700	180 [170]
Trichlorofluoromethane		2.9 J	110	44	5.6	250	60 [60]
Semivolatile Organics							
1,2,4-Trichlorobenzene		ND(15)	ND(15)	ND(15)	ND(15)	ND(15)	7.5 J [ND(15)]
1,2-Dichlorobenzene		ND(6.0)	ND(6.0)	ND(6.0)	ND(6.0)	ND(6.0)	13 [ND(6.0)]
1,3-Dichlorobenzene		ND(6.0)	ND(6.0)	ND(6.0)	ND(6.0)	ND(6.0)	11 [ND(6.0)]
1,4-Dichlorobenzene		ND(6.0)	ND(6.0)	ND(6.0)	ND(6.0)	ND(6.0)	12 [ND(6.0)]
Hexachlorobutadiene		ND(21)	ND(21)	ND(21)	ND(21)	ND(21)	57 [ND(21)]
Naphthalene		ND(5.2)	ND(5.2)	ND(5.2)	8.0	ND(5.2)	ND(5.2) [ND(5.2)]

Notes:

1. Samples were collected by ARCADIS BBL, and submitted to Lancaster Laboratories for analysis of VOCs and selected SVOCs.
2. ND - Analyte was not detected. The number in parenthesis is the associated detection limit.
3. Only those constituents detected in one or more samples are summarized.
4. Field duplicate sample results are presented in brackets.

Data Qualifiers:

Organics (volatiles, semivolatiles)

J - Indicates an estimated value less than the practical quantitation limit (PQL).

**TABLE 23-4
DATA RECEIVED DURING NOVEMBER 2007**

**SEMI-ANNUAL GROUNDWATER SAMPLING
GROUNDWATER MANAGEMENT AREA 3
GENERAL ELECTRIC COMPANY - PITTSFIELD, MASSACHUSETTS
(Results are presented in parts per million, ppm)**

Parameter	Sample ID: Date Collected:	6B-R 11/01/07	51-14 11/02/07	82B-R 11/01/07	114-A 11/02/07	114-BR 11/02/07
Volatile Organics						
Benzene		15	ND(0.0010) [ND(0.0010)]	NA	NA	NA
Carbon Tetrachloride		ND(0.64)	0.00029 J [0.00039 J]	NA	NA	NA
Chlorobenzene		5.3	0.00056 J [0.00055 J]	NA	NA	NA
Chloroform		ND(0.64)	0.0016 [0.0015]	NA	NA	NA
Chloromethane		ND(0.64)	0.00045 J [0.0015]	NA	NA	NA
Methylene Chloride		0.49 J	0.00022 J [ND(0.0050)]	NA	NA	NA
Toluene		0.15 J	ND(0.0010) [ND(0.0010)]	NA	NA	NA
Trichloroethene		ND(0.64)	0.0043 [0.0046]	NA	NA	NA
Total VOCs		21 J	0.0074 J [0.0085 J]	NA	NA	NA
PCBs-Filtered						
None Detected		NA	NA	--	--	--

Notes:

1. Samples were collected by ARCADIS BBL, and submitted to SGS Environmental Services, Inc. for analysis of volatiles and PCBs (filtered).
2. NA - Not Analyzed.
3. ND - Analyte was not detected. The number in parentheses is the associated detection limit.
4. Only those constituents detected in one or more samples are summarized.
5. Field duplicate sample results are presented in brackets.
6. -- Indicates that all constituents for the parameter group were not detected.

Data Qualifiers:

Organics (volatiles, PCBs)

J - Indicates an estimated value less than the practical quantitation limit (PQL).

**TABLE 23-5
MEASUREMENT AND REMOVAL OF RECOVERABLE LNAPL
GROUNDWATER MANAGEMENT AREA 3
CONSENT DECREE MONTHLY STATUS REPORT
GENERAL ELECTRIC COMPANY - PITTSFIELD, MASSACHUSETTS
November 2007**

Well Name	Date	Depth to Water (ft BMP)	Depth to LNAPL (ft BMP)	LNAPL Thickness (feet)	LNAPL Removed (liters)	November 2007 Removal (liters)
51-08	11/6/2007	12.86	11.65	1.21	0.747	2.548
	11/13/2007	12.78	11.68	1.10	0.679	
	11/20/2007	12.50	11.43	1.07	0.660	
	11/26/2007	12.15	11.40	0.75	0.463	
51-17	11/26/2007	11.45	10.57	0.88	0.543	0.543
51-21	11/7/2007	16.10	16.09	0.01	24.98	68.893
	11/13/2007	16.13	P	< 0.01	16.66	
	11/20/2007	15.90	15.89	0.01	14.76	
	11/27/2007	15.88	15.87	0.01	12.49	
59-03R	11/26/2007	12.78	11.90	0.88	0.543	0.543
59-07	11/26/2007	12.65	12.20	0.45	0.278	0.278
GMA3-12	11/6/2007	13.86	12.85	1.01	2.496	5.116
	11/13/2007	12.85	12.36	0.49	1.211	
	11/20/2007	12.50	12.24	0.26	0.643	
	11/26/2007	12.47	12.16	0.31	0.766	
GMA3-13	11/20/2007	12.13	12.11	0.02	0.012	0.019
	11/26/2007	12.05	12.04	0.01	0.006	
UB-PZ-3	11/26/2007	12.75	12.62	0.13	0.008	0.008

**Total Automated LNAPL Removal at well 51-21 for November 2007: 68.893 liters
18.18 Gallons**

**Total Manual LNAPL Removal at all other wells for November 2007: 9.054 liters
2.39 Gallons**

**Total LNAPL Removed for November 2007: 77.947 liters
20.57 Gallons**

Notes:

1. ft BMP - feet Below Measuring Point.
2. P indicates that LNAPL or DNAPL is present at a thickness that is < 0.01 feet. The corresponding thickness is recorded as such.

**TABLE 23-6
ROUTINE WELL MONITORING
GROUNDWATER MANAGEMENT AREA 3
CONSENT DECREE MONTHLY STATUS REPORT
GENERAL ELECTRIC COMPANY - PITTSFIELD, MASSACHUSETTS
November 2007**

Well Name	Measuring Point Elev. (feet)	Date	Depth to Water (ft BMP)	Depth to LNAPL (ft BMP)	LNAPL Thickness (feet)	Depth to DNAPL (ft BMP)	Total Depth (ft BMP)	DNAPL Thickness (feet)	Corrected Water Elev. (feet)
006B-R	993.62	11/1/2007	7.11	---	0.00	---	14.81	0.00	986.51
51-05	996.44	11/26/2007	9.89	---	0.00	---	10.98	0.00	986.55
51-06	997.36	11/26/2007	11.33	---	0.00	---	14.35	0.00	986.03
51-07	997.08	11/26/2007	10.54	---	0.00	---	11.20	0.00	986.54
51-08	997.08	11/6/2007	12.86	11.65	1.21	---	14.62	0.00	985.35
51-08	997.08	11/13/2007	12.78	11.68	1.10	---	14.64	0.00	985.32
51-08	997.08	11/20/2007	12.50	11.43	1.07	---	14.64	0.00	985.58
51-08	997.08	11/26/2007	12.15	11.40	0.75	---	14.62	0.00	985.63
51-09	997.70	11/26/2007	9.15	---	---	---	11.56	0.00	988.55
51-11	994.37	11/26/2007	8.48	---	0.00	---	13.54	0.00	985.89
51-12	996.55	11/26/2007	7.35	---	0.00	---	13.32	0.00	989.20
51-13	997.42	11/26/2007	Dry at 9.82 feet BMF			---	9.82	0.00	NA
51-14	996.77	11/2/2007	11.48	---	0.00	---	14.64	0.00	985.29
51-14	996.77	11/26/2007	11.35	---	0.00	---	14.68	0.00	985.42
51-15	996.43	11/26/2007	10.77	10.70	0.07	---	14.40	0.00	985.73
51-16R	996.39	11/26/2007	10.82	10.73	0.09	---	14.50	0.00	985.65
51-17	996.43	11/26/2007	11.45	10.57	0.88	---	14.50	0.00	985.80
51-18	997.12	11/26/2007	11.40	---	0.00	---	12.60	0.00	985.72
51-19	996.43	11/26/2007	11.03	10.90	0.13	---	14.08	0.00	985.52
51-21	1001.49	11/7/2007	16.10	16.09	0.01	---	NM	0.00	985.40
51-21	1001.49	11/13/2007	16.13	P	< 0.01	---	NM	0.00	985.36
51-21	1001.49	11/20/2007	15.90	15.89	0.01	---	NM	0.00	985.60
51-21	1001.49	11/27/2007	15.88	15.87	0.01	---	NM	0.00	985.62
082B-R	989.90	11/1/2007	4.62	---	0.00	---	11.58	0.00	985.28
59-01	997.52	11/26/2007	Dry at 11.40 feet BMF			---	11.40	0.00	NA
59-03R	997.64	11/26/2007	12.78	11.90	0.88	---	17.04	0.00	985.68
59-07	997.96	11/26/2007	12.65	12.20	0.45	---	23.48	0.00	985.73
078B-R	988.83	11/26/2007	Water Just Below Riser			---	11.71	0.00	NA
114A	986.16	11/2/2007	6.11	---	0.00	---	52.10	0.00	980.05
114B-R	985.54	11/2/2007	6.32	---	0.00	---	15.24	0.00	979.22
GMA3-10	997.54	11/6/2007	12.10	12.08	0.02	---	17.81	0.00	985.46
GMA3-10	997.54	11/13/2007	12.05	12.03	0.02	---	17.78	0.00	985.51
GMA3-10	997.54	11/20/2007	11.92	11.91	0.01	---	17.79	0.00	985.63
GMA3-10	997.54	11/26/2007	11.86	11.85	0.01	---	17.78	0.00	985.69
GMA3-11	997.25	11/6/2007	11.54	---	0.00	---	18.18	0.00	985.71
GMA3-11	997.25	11/13/2007	11.43	---	0.00	---	18.18	0.00	985.82
GMA3-11	997.25	11/20/2007	9.30	---	0.00	---	18.15	0.00	987.95
GMA3-11	997.25	11/26/2007	11.26	---	0.00	---	18.15	0.00	985.99
GMA3-12	997.84	11/6/2007	13.86	12.85	1.01	---	21.24	0.00	984.92
GMA3-12	997.84	11/13/2007	12.85	12.36	0.49	---	21.24	0.00	985.45
GMA3-12	997.84	11/20/2007	12.50	12.24	0.26	---	21.22	0.00	985.58
GMA3-12	997.84	11/26/2007	12.47	12.16	0.31	---	21.23	0.00	985.66
GMA3-13	997.73	11/6/2007	12.29	---	0.00	---	17.41	0.00	985.44
GMA3-13	997.73	11/13/2007	12.24	12.11	0.13	---	17.41	0.00	985.61
GMA3-13	997.73	11/20/2007	12.13	12.11	0.02	---	17.42	0.00	985.62
GMA3-13	997.73	11/26/2007	12.05	12.04	0.01	---	17.41	0.00	985.69
GMA3-14	997.42	11/26/2007	10.98	---	0.00	---	16.58	0.00	986.44

**TABLE 23-6
ROUTINE WELL MONITORING
GROUNDWATER MANAGEMENT AREA 3
CONSENT DECREE MONTHLY STATUS REPORT
GENERAL ELECTRIC COMPANY - PITTSFIELD, MASSACHUSETTS
November 2007**

Well Name	Measuring Point Elev. (feet)	Date	Depth to Water (ft BMP)	Depth to LNAPL (ft BMP)	LNAPL Thickness (feet)	Depth to DNAPL (ft BMP)	Total Depth (ft BMP)	DNAPL Thickness (feet)	Corrected Water Elev. (feet)
GMA3-16	989.26	11/6/2007	Water just below riser			---	12.62	0.00	NA
GMA3-16	989.26	11/13/2007	Water just below riser			---	12.55	0.00	NA
GMA3-16	989.26	11/20/2007	Water just below riser			---	12.52	0.00	NA
GMA3-16	989.26	11/26/2007	Water just below riser			---	12.55	0.00	NA
GMA3-17	NA	11/2/2007	16.61	---	0.00	---	23.25	0.00	NA
GMA3-17	NA	11/6/2007	16.58	---	0.00	---	23.28	0.00	NA
GMA3-17	NA	11/13/2007	16.55	---	0.00	---	23.30	0.00	NA
GMA3-17	NA	11/20/2007	16.38	---	0.00	---	23.30	0.00	NA
GMA3-17	NA	11/26/2007	16.33	---	0.00	---	23.30	0.00	NA
OBG-2	992.20	11/27/2007	16.33	---	0.00	---	23.30	0.00	975.87
UB-MW-10	995.99	11/26/2007	10.32	---	0.00	---	14.50	0.00	985.67
UB-PZ-3	998.15	11/26/2007	12.75	12.62	0.13	---	13.41	0.00	985.52

Notes:

1. ft BMP - feet Below Measuring Point.
2. --- indicates LNAPL or DNAPL was not present in a measurable quantity
3. NA indicates information not available
4. NM indicates information not measured
5. P indicates that LNAPL is present at a thickness that is < 0.01 feet, the corresponding thickness is recorded as such.

ITEM 24
GROUNDWATER MANAGEMENT AREAS
PLANT SITE 3 (GMA 4)
(GEC340)
NOVEMBER 2007

* All activities described below for this item were conducted pursuant to the Consent Decree.

a. Activities Undertaken/Completed

- Conducted routine groundwater elevation monitoring activities.
- Conducted drum sampling at Building 78 of purge water from monitoring wells within GMA 4, as identified in Table 24-1.
- Performed follow-up inspections of wells identified as needing repairs during the semi-annual monitoring event.
- Sampled well 78-6 (see Item 24.e below).

b. Sampling/Test Results Received

- See attached tables. Groundwater elevation data collected during the October 2007 groundwater sampling activities that were not included in the October monthly report have been incorporated into the November 2007 monitoring tables.
- Preliminary analytical results received in November 2007 from the fall 2007 GMA 4 interim groundwater quality monitoring activities (two wells) are shown in Table 24-2. These preliminary results have been compared to the applicable Method 1 GW-2 and GW-3 groundwater standards and UCLs for groundwater set forth in the MCP. (Note that, under this interim monitoring program, samples collected for PCBs, cyanide, or metals analyses are analyzed for these constituents in filtered form only.) These comparisons indicate the following:
 - There were no exceedances of UCLs in either of the groundwater sample results received in November 2007.
 - The Method 1 GW-2 standard was not exceeded in either of the GW-2 groundwater sample results received in November 2007.
 - A concentration equal to the Method 1 GW-3 standard for lead (0.01 ppm) was observed in the filtered sample from monitoring well OPCA-MW-6. No exceedances of this standard for lead have previously been observed at this well.
 - No other Method 1 GW-3 standards were exceeded in either of the groundwater sample results received in November 2007.

**ITEM 24
(cont'd)
GROUNDWATER MANAGEMENT AREAS
PLANT SITE 3 (GMA 4)
(GECD340)
NOVEMBER 2007**

c. Work Plans/Reports/Documents Submitted

None

d. Upcoming Scheduled and Anticipated Activities (next six weeks)

- Continue routine monthly monitoring at well GMA4-3.
- Potentially install replacements for wells OPCA-MW-1R and OPCA-MW-2 (see Item 24.e below).

e. General Progress/Unresolved Issues/Potential Schedule Impacts

- The two replacement wells (to be designated OPCA-MW-1RR and OPCA-MW-2R, respectively) will not be installed until completion of the sewer line re-routing being performed at Hill 78 Area-Remainder.
- Well 78-6 was buried under brush during the October 2007 sampling event and nearby well SCH-4 was inadvertently sampled in its place. For this reason, the preliminary analytical data from that well were incorrectly identified in the October 2007 monthly report as being from well 78-6. A revised data summary table referencing well SCH-4 is included with this report (Table 24-4). Well 78-6 was found prior to the Fall 2007 groundwater elevation monitoring event and was sampled in November 2007. Preliminary analytical results have not yet been received and will be included in the next monthly report.

f. Proposed/Approved Work Plan Modifications

None

**TABLE 24-1
DATA RECEIVED AND/OR SAMPLES COLLECTED DURING NOVEMBER 2007**

**GROUNDWATER MANAGEMENT AREA 4
GENERAL ELECTRIC COMPANY - PITTSFIELD MASSACHUSETTS**

Project Name	Field Sample ID	Sample Date	Matrix	Laboratory	Analyses	Date Received by GE or BBL
Semi-Annual Groundwater Sampling	78-6	11/13/07	Groundwater	SGS	PCB (f), VOC, SVOC, Metals (f), PAC CN (f), Sulfide, PCDD/PCDF	
Semi-Annual Groundwater Sampling	OPCA-MW-6	10/15/07	Groundwater	SGS	PCB (f), VOC, SVOC, Metals (f), PAC CN (f), Sulfide, PCDD/PCDF	11/1/07
Semi-Annual Groundwater Sampling	OPCA-MW-7	10/18/07	Groundwater	SGS	PCDD/PCDF	11/2/07
Semi-Annual Groundwater Sampling	OPCA-MW-7	10/16/07	Groundwater	SGS	Sulfide, PAC CN (f)	11/1/07
Well Purge Water	B2041-1	11/12/07	Water	SGS	PCB, VOC, SVOC, Total RCRA Metals	
Well Water Sampling	C1664-1	10/15/07	Water	SGS	PCB, VOC, SVOC, Total Metals (RCRA 8)	11/1/07

**TABLE 24-2
DATA RECEIVED DURING NOVEMBER 2007**

**SEMI-ANNUAL GROUNDWATER SAMPLING
GROUNDWATER MANAGEMENT AREA 4
GENERAL ELECTRIC COMPANY - PITTSFIELD, MASSACHUSETTS
(Results are presented in parts per million, ppm)**

Parameter	Sample ID: Date Collected:	OPCA-MW-6 10/15/07	OPCA-MW-7 10/16-10/18/2007
Volatile Organics			
None Detected		--	NA
PCBs-Filtered			
None Detected		--	NA
Semivolatile Organics			
None Detected		--	NA
Furans			
2,3,7,8-TCDF		ND(0.0000000021)	ND(0.0000000035)
TCDFs (total)		ND(0.0000000021)	ND(0.0000000035)
1,2,3,7,8-PeCDF		ND(0.0000000052)	ND(0.0000000054)
2,3,4,7,8-PeCDF		ND(0.0000000052)	ND(0.0000000054)
PeCDFs (total)		ND(0.0000000052)	ND(0.0000000054)
1,2,3,4,7,8-HxCDF		ND(0.0000000052)	ND(0.0000000054)
1,2,3,6,7,8-HxCDF		ND(0.0000000052)	ND(0.0000000054)
1,2,3,7,8,9-HxCDF		ND(0.0000000052)	ND(0.0000000054)
2,3,4,6,7,8-HxCDF		ND(0.0000000052)	ND(0.0000000054)
HxCDFs (total)		ND(0.0000000052)	ND(0.0000000054)
1,2,3,4,6,7,8-HpCDF		0.0000000052 J	ND(0.0000000054)
1,2,3,4,7,8,9-HpCDF		ND(0.0000000052)	ND(0.0000000054)
HpCDFs (total)		0.0000000052 J	ND(0.0000000054)
OCDF		0.000000013 J	ND(0.000000011)
Dioxins			
2,3,7,8-TCDD		ND(0.0000000028)	ND(0.0000000045)
TCDDs (total)		ND(0.0000000028)	ND(0.0000000045)
1,2,3,7,8-PeCDD		ND(0.0000000052)	ND(0.0000000054)
PeCDDs (total)		ND(0.0000000052)	ND(0.0000000054)
1,2,3,4,7,8-HxCDD		ND(0.0000000052)	ND(0.0000000054)
1,2,3,6,7,8-HxCDD		ND(0.0000000052)	ND(0.0000000054)
1,2,3,7,8,9-HxCDD		ND(0.0000000052)	ND(0.0000000054)
HxCDDs (total)		ND(0.0000000052)	ND(0.0000000054)
1,2,3,4,6,7,8-HpCDD		ND(0.0000000052)	ND(0.0000000054)
HpCDDs (total)		ND(0.0000000052)	ND(0.0000000054)
OCDD		0.000000016 J	0.000000015 J
Total TEQs (WHO TEFs)		0.0000000074	0.0000000086
Inorganics-Unfiltered (sulfide)			
None Detected		--	--
Inorganics-Filtered			
Barium		0.0329 B	NA
Beryllium		0.00366 B	NA
Copper		0.00182 B	NA
Lead		0.0100	NA
Tin		0.00939 B	NA
Zinc		0.0196 B	NA

TABLE 24-2
DATA RECEIVED DURING NOVEMBER 2007
SEMI-ANNUAL GROUNDWATER SAMPLING
GROUNDWATER MANAGEMENT AREA 4
GENERAL ELECTRIC COMPANY - PITTSFIELD, MASSACHUSETTS
(Results are presented in parts per million, ppm)

Notes:

1. Samples were collected by ARCADIS BBL, and submitted to SGS Environmental Services, Inc. for analysis of Appendix IX+3 constituents.
2. NA - Not Analyzed.
3. ND - Analyte was not detected. The number in parentheses is the associated detection limit.
4. Total 2,3,7,8-TCDD toxicity equivalents (TEQs) were calculated using Toxicity Equivalency Factors (TEFs) derived by the World Health Organization (WHO) and published by Van den Berg et al. in Environmental Health Perspectives 106(2), December 1998.
5. With the exception of dioxin/furans, only those constituents detected in one or more samples are summarized.
6. -- Indicates that all constituents for the parameter group were not detected.

Data Qualifiers:

Organics (volatiles, PCBs, semivolatiles, dioxin/furans)

J - Indicates an estimated value less than the practical quantitation limit (PQL).

Inorganics

B - Indicates an estimated value between the instrument detection limit (IDL) and PQL.

**TABLE 24-3
DATA RECEIVED DURING NOVEMBER 2007**

**WELL WATER SAMPLING
GROUNDWATER MANAGEMENT AREA 4
GENERAL ELECTRIC COMPANY - PITTSFIELD, MASSACHUSETTS
(Results are presented in parts per million, ppm)**

Parameter	Sample ID: Date Collected:	C1664-1 10/15/07
Volatile Organics		
Chlorobenzene		0.058 J
Methylene Chloride		0.026 J
PCBs-Unfiltered		
Aroclor-1254		0.060
Aroclor-1260		0.11
Total PCBs		0.17
Semivolatile Organics		
1,2,4-Trichlorobenzene		1.5
1,2-Dichlorobenzene		0.21
1,3-Dichlorobenzene		1.4
1,4-Dichlorobenzene		0.76
Inorganics-Unfiltered		
Barium		0.0733 B
Lead		0.00416 B

Notes:

1. Sample was collected by Veolia ES Technical Solutions, L.L.C. and submitted to SGS Environmental Services, Inc. for analysis of volatiles, PCBs, semivolatiles and metals.
2. Only detected constituents are summarized.

Data Qualifiers:

Organics (volatiles, PCBs, semivolatiles)

J - Indicates an estimated value less than the practical quantitation limit (PQL).

Inorganics

B - Indicates an estimated value between the instrument detection limit (IDL) and (PQL).

**TABLE 24-4
DATA RECEIVED DURING NOVEMBER 2007**

**SEMI-ANNUAL GROUNDWATER SAMPLING
GROUNDWATER MANAGEMENT AREA 4
GENERAL ELECTRIC COMPANY - PITTSFIELD, MASSACHUSETTS
(Results are presented in parts per million, ppm)**

Parameter	Sample ID: Date Collected:	SCH-4 10/08/07
Volatile Organics		
Toluene		0.00010 J
Total VOCs		0.00010 J
Semivolatile Organics		
None Detected		--
Furans		
2,3,7,8-TCDF		ND(0.000000017)
TCDFs (total)		0.0000012 I
1,2,3,7,8-PeCDF		ND(0.000000053)
2,3,4,7,8-PeCDF		ND(0.000000053)
PeCDFs (total)		0.00000039 IJ
1,2,3,4,7,8-HxCDF		0.000000079 J
1,2,3,6,7,8-HxCDF		ND(0.000000053)
1,2,3,7,8,9-HxCDF		ND(0.000000053)
2,3,4,6,7,8-HxCDF		ND(0.000000053)
HxCDFs (total)		0.00000016 IJ
1,2,3,4,6,7,8-HpCDF		ND(0.000000053)
1,2,3,4,7,8,9-HpCDF		ND(0.000000053)
HpCDFs (total)		ND(0.000000053)
OCDF		ND(0.00000011)
Dioxins		
2,3,7,8-TCDD		ND(0.000000014)
TCDDs (total)		ND(0.000000014)
1,2,3,7,8-PeCDD		ND(0.000000053)
PeCDDs (total)		ND(0.000000053)
1,2,3,4,7,8-HxCDD		ND(0.000000053)
1,2,3,6,7,8-HxCDD		ND(0.000000053)
1,2,3,7,8,9-HxCDD		ND(0.000000053)
HxCDDs (total)		ND(0.000000053)
1,2,3,4,6,7,8-HpCDD		ND(0.000000053)
HpCDDs (total)		ND(0.000000053)
OCDD		ND(0.00000011)
Total TEQs (WHO TEFs)		0.000000074
Inorganics-Unfiltered (sulfide)		
None Detected		--

Notes:

1. This sample ID (SCH-4) has been revised and supersedes the sample ID (78-6) reported in Table 24-2 of the October 2007 CD Monthly Report.
2. Sample was collected by ARCADIS BBL, and submitted to SGS Environmental Services, Inc. for analysis of Appendix IX+3 constituents.
3. ND - Analyte was not detected. The number in parentheses is the associated detection limit.
4. Total 2,3,7,8-TCDD toxicity equivalents (TEQs) were calculated using Toxicity Equivalency Factors (TEFs) derived by the World Health Organization (WHO) and published by Van den Berg et al. in Environmental Health Perspectives 106(2), December 1998.
5. With the exception of dioxin/furans, only those constituents detected in one or more samples are summarized.
6. -- Indicates that all constituents for the parameter group were not detected.

Data Qualifiers:

Organics (volatiles, semivolatiles,dioxin/furans)

J - Indicates an estimated value less than the practical quantitation limit (PQL).

I - Polychlorinated Diphenyl Ether (PCDPE) Interference.

TABLE 24-5
ROUTINE WELL MONITORING
GROUNDWATER MANAGEMENT AREA 4
CONSENT DECREE MONTHLY STATUS REPORT
GENERAL ELECTRIC COMPANY - PITTSFIELD, MASSACHUSETTS
November 2007

Well Name	Measuring Point Elev. (feet)	Date	Depth to Water (ft BMP)	Depth to LNAPL (ft BMP)	LNAPL Thickness (feet)	Depth to DNAPL (ft BMP)	Total Depth (ft BMP)	DNAPL Thickness (feet)	Corrected Water Elev. (feet)
GMA 4 Monitoring Wells									
78-1	1,026.32	10/9/2007	13.36	---	0.00	---	22.35	0.00	1,012.96
78-1	1,026.32	11/12/2007	12.39	---	0.00	---	NA	0.00	1,013.93
78-6	1,012.00	11/12/2007	8.00	---	0.00	---	NA	0.00	1,004.00
78-6	1,012.00	11/13/2007	8.80	---	0.00	---	17.55	0.00	1,003.20
GMA4-3	1,003.95	11/29/2007	18.27	---	0.00	---	26.25	0.00	985.68
GMA4-6	1,009.12	10/8/2007	10.65	---	0.00	---	12.64	0.00	998.47
GMA4-6	1,009.12	11/12/2007	9.27	---	0.00	---	NA	0.00	999.85
H78B-15	1,012.68	10/10/2007	15.87	---	0.00	---	18.17	0.00	996.81
H78B-16	999.33	10/10/2007	13.69	---	0.00	---	17.00	0.00	985.64
H78B-17R	1,000.31	10/11/2007	14.25	---	0.00	---	25.00	0.00	986.06
NY-4	1,024.24	11/12/2007	11.54	---	0.00	---	NA	0.00	1,012.70
OPCA-MW-1R	1,016.46	10/5/2007	6.16	---	0.00	---	24.45	0.00	NA
OPCA-MW-2	1,019.58	10/8/2007	19.95	---	0.00	---	25.15	0.00	NA
OPCA-MW-3	1,014.83	10/9/2007	21.73	---	0.00	---	27.75	0.00	993.10
OPCA-MW-4	1,018.67	10/9/2007	14.25	---	0.00	---	21.55	0.00	1,004.42
OPCA-MW-5R	1,016.34	10/9/2007	13.67	---	0.00	---	21.65	0.00	1,002.67
OPCA-MW-6	1,022.31	10/11/2007	21.63	---	0.00	---	23.91	0.00	1,000.68
OPCA-MW-7	1,026.57	10/9/2007	21.90	---	0.00	---	23.70	0.00	1,004.67
OPCA-MW-8	1,027.40	10/10/2007	15.38	---	0.00	---	21.80	0.00	1,012.02
SCH-4	1,014.05	10/8/2007	11.38	---	0.00	---	16.31	0.00	1,013.77
SCH-4	1,014.05	11/12/2007	9.36	---	0.00	---	NA	0.00	1,004.69
Allendale School Property Monitoring Wells/Piezometers									
PZ-1	1,005.60	11/12/2007	4.18	---	0.00	---	NA	0.00	1,001.42
PZ-2	1,009.89	11/13/2007	2.70	---	0.00	---	NA	0.00	1,007.19
PZ-3	1,010.43	11/12/2007	3.97	---	0.00	---	NA	0.00	1,006.46
PZ-4	1,007.96	11/12/2007	0.72	---	0.00	---	NA	0.00	1,007.24
SCH-1	1,017.11	11/12/2007	9.04	---	0.00	---	NA	0.00	1,008.07

Notes:

1. ft BMP - feet Below Measuring Point.
2. --- indicates LNAPL or DNAPL was not present in a measurable quantity.
3. NA indicates information not available.

ITEM 25
GROUNDWATER MANAGEMENT AREAS
FORMER OXBOWS A & C (GMA 5)
(GEC350)
NOVEMBER 2007

* All activities described below for this item were conducted pursuant to the Consent Decree.

a. Activities Undertaken/Completed

- Conducted Fall 2007 groundwater sampling and analysis activities under long-term groundwater monitoring program.
- Decommissioned EPA well BH00041.
- Installed wells GMA5-9 and GMA5-10 (see Item 25.f below).
- Conducted wipe sampling of augers used in association with the installation of wells GMA5-9 and GMA5-10, as identified in Table 25-1.

b. Sampling/Test Results Received

See attached tables. The groundwater elevation data table also includes a correction from the results included in the October 2007 monthly report. Groundwater elevation data attributed to well C-2 in that report were collected from EPA well BH00041 and revised data are presented.

c. Work Plans/Reports/Documents Submitted

None

d. Upcoming Scheduled and Anticipated Activities (next six weeks)

- Develop and survey wells GMA5-9 and GMA5-10.
- Sample wells GMA5-9 and GMA5-10.

e. General Progress/Unresolved Issues/Potential Schedule Impacts

The Fall 2007 Monitoring Event Evaluation Report is scheduled to be submitted within 60 days of receipt of the final laboratory data packages from the Fall 2007 sampling event. Following receipt of those data packages, GE will discuss the reporting schedule with EPA and will identify a specific submittal date in the next monthly report. In this connection, following GE's sampling of newly-installed wells GMA5-9 and GMA5-10 in early December 2007, GE and EPA will determine whether the report submittal schedule will be based on the receipt of data packages from those wells or from the GMA 5 wells that were sampled in November 2007.

ITEM 25
(cont'd)
GROUNDWATER MANAGEMENT AREAS
FORMER OXBOWS A & C (GMA 5)
(GEC350)
NOVEMBER 2007

f. Proposed/Approved Work Plan Modifications

Several underground utility lines were identified near the originally proposed locations of wells GMA5-9 and GMA5-10 during a preliminary reconnaissance conducted with the property owner and during utility markouts conducted by the City of Pittsfield. The presence of these lines necessitated the relocation of these wells to ensure that the lines were not damaged during drilling. GE reviewed the modified well locations in the field with EPA representatives and received approval of the new well locations prior to well installation in November 2007.

**TABLE 25-1
DATA RECEIVED AND/OR SAMPLES COLLECTED DURING NOVEMBER 2007**

**GROUNDWATER MANAGEMENT AREA 5
GENERAL ELECTRIC COMPANY - PITTSFIELD MASSACHUSETTS**

Project Name	Field Sample ID	Sample Date	Matrix	Laboratory	Analyses	Date Received by GE or BBL
Paratt-Wolff Auger Wipe Sampling	PWA-1107-W1	11/29/07	Wipe	SGS	PCB	
Paratt-Wolff Auger Wipe Sampling	PWA-1107-W2	11/29/07	Wipe	SGS	PCB	
Paratt-Wolff Auger Wipe Sampling	PWA-1107-W3	11/29/07	Wipe	SGS	PCB	
Semi-Annual Groundwater Sampling	GMA5-4	11/15/07	Groundwater	SGS	Cadmium (f)	
Semi-Annual Groundwater Sampling	GMA5-5	11/15/07	Groundwater	SGS	CN, CN (f), PAC CN (f), Sulfide	
Semi-Annual Groundwater Sampling	GMA5-5	11/15/07	Groundwater	SGS	PCB, PCB (f), VOC, SVOC, Metals, Metals (f), Pest, Herb, PCDD/PCDF	
Semi-Annual Groundwater Sampling	GMA5-7	11/15/07	Groundwater	SGS	VOC	
Semi-Annual Groundwater Sampling	GMA5-DUP-1 (GMA5-5)	11/15/07	Groundwater	SGS	CN, CN (f), PAC CN (f), Sulfide	
Semi-Annual Groundwater Sampling	GMA5-DUP-1 (GMA5-5)	11/15/07	Groundwater	SGS	PCB, PCB (f), VOC, SVOC, Metals, Metals (f), Pest, Herb, PCDD/PCDF	

Notes:

1. The parent sample location associated with the field duplicate is presented in parenthesis.
2. (f) - Indicates filtered analysis requested.

TABLE 25-2
ROUTINE WELL MONITORING
GROUNDWATER MANAGEMENT AREA 5
CONSENT DECREE MONTHLY STATUS REPORT
GENERAL ELECTRIC COMPANY - PITTSFIELD, MASSACHUSETTS
November 2007

Well Name	Measuring Point Elev. (feet)	Date	Depth to Water (ft BMP)	Depth to LNAPL (ft BMP)	LNAPL Thickness (feet)	Depth to DNAPL (ft BMP)	Total Depth (ft BMP)	DNAPL Thickness (feet)	Corrected Water Elev. (feet)
GMA 5 - Former Oxbow Area A									
GMA5-4	979.10	11/15/2007	9.15	---	0.00	---	19.10	0.00	969.95
GMA5-7	986.75	11/15/2007	15.48	---	0.00	---	27.58	0.00	971.27
GMA 5 - Former Oxbow Area C									
BH00041	NA	10/31/2007	9.88	---	0.00	---	15.35	0.00	NA
GMA5-5	982.64	11/15/2007	12.15	---	0.00	---	18.70	0.00	970.49

Notes:

1. ft BMP - feet Below Measuring Point.
2. --- indicates LNAPL or DNAPL was not present in a measurable quantity.
3. Well BH00041 was inadvertently gauged in October 2007, and this data was reported in the October CD Monthly report for well C-2.

Attachment A

NPDES Sampling Records
and Results – November 2007

**TABLE A-1
DATA RECEIVED AND/OR SAMPLES COLLECTED DURING NOVEMBER 2007**

**NPDES PERMIT MONITORING
GENERAL ELECTRIC COMPANY - PITTSFIELD MASSACHUSETTS**

Project Name	Field Sample ID	Sample Date	Matrix	Laboratory	Analyses	Date Received by GE or BBL
NPDES Sampling	001-A8610	11/5/07	Water	Columbia	Oil & Grease	11/15/07
NPDES Sampling	001-A8612	11/5/07	Water	Columbia	TSS	11/15/07
NPDES Sampling	001-A8613	11/5/07	Water	Accutest	PCB	11/19/07
NPDES Sampling	005-A8558/A8562	10/8/07	Water	Accutest	BOD	11/1/07
NPDES Sampling	005-A8559/A8563	10/8/07	Water	Accutest	PCB	11/1/07
NPDES Sampling	005-A8575/A8578	10/15/07	Water	Accutest	PCB	11/1/07
NPDES Sampling	005-A8592/A8595	10/22/07	Water	Accutest	PCB	11/1/07
NPDES Sampling	005-A8604/A8607	10/29/07	Water	Accutest	PCB	11/12/07
NPDES Sampling	005-A8616/A8619	11/5/07	Water	Accutest	PCB	11/19/07
NPDES Sampling	005-A8626/A8627	11/6/07	Water	Accutest	BOD	11/19/07
NPDES Sampling	005-A8626/A8627	11/6/07	Water	Columbia	TSS	11/15/07
NPDES Sampling	005-A8632/A8635	11/12/07	Water	Accutest	PCB	11/29/07
NPDES Sampling	005-A8646/A8647	11/19/07	Water	Accutest	PCB	
NPDES Sampling	005-A8651/A8654	11/26/07	Water	Accutest	PCB	
NPDES Sampling	006-A8548	10/6/07	Water	Accutest	PCB	11/1/07
NPDES Sampling	01A-A8551	10/6/07	Water	Accutest	PCB	11/1/07
NPDES Sampling	05A-A8545	10/6/07	Water	Accutest	PCB	11/1/07
NPDES Sampling	05B-A8570	10/11/07	Water	Accutest	PCB	11/1/07
NPDES Sampling	06A-A8587	10/19/07	Water	Accutest	PCB	11/1/07
NPDES Sampling	09B-A8565	10/8/07	Water	Accutest	BOD	11/1/07
NPDES Sampling	09B-A8579	10/17/07	Water	Accutest	BOD	11/1/07
NPDES Sampling	09B-A8597	10/22/07	Water	Accutest	BOD	11/1/07
NPDES Sampling	09B-A8600	10/28/07	Water	Columbia	TSS	11/7/07
NPDES Sampling	09B-A8608	11/1/07	Water	Accutest	BOD	11/14/07
NPDES Sampling	09B-A8609	11/4/07	Water	Columbia	TSS	11/15/07
NPDES Sampling	09B-A8620	11/5/07	Water	Accutest	BOD	11/19/07
NPDES Sampling	09B-A8637	11/12/07	Water	Accutest	BOD	
NPDES Sampling	09B-A8637	11/12/07	Water	Columbia	TSS	11/26/07
NPDES Sampling	09B-A8640	11/15/07	Water	Accutest	BOD	
NPDES Sampling	09B-A8657	11/27/07	Water	Accutest	BOD	
NPDES Sampling	09B-A8657	11/27/07	Water	Columbia	TSS	
NPDES Sampling	09C-A8542	10/6/07	Water	Accutest	PCB	11/1/07

**TABLE A-1
DATA RECEIVED AND/OR SAMPLES COLLECTED DURING NOVEMBER 2007**

**NPDES PERMIT MONITORING
GENERAL ELECTRIC COMPANY - PITTSFIELD MASSACHUSETTS**

Project Name	Field Sample ID	Sample Date	Matrix	Laboratory	Analyses	Date Received by GE or BBL
NPDES Sampling	09C-A8623	11/6/07	Water	Columbia	Oil & Grease	11/15/07
NPDES Sampling	09C-A8638	11/12/07	Water	Columbia	Oil & Grease	11/26/07
NPDES Sampling	09C-A8655	11/26/07	Water	Columbia	Oil & Grease	
NPDES Sampling	64G-A8605	10/29/07	Water	Columbia	Oil & Grease	11/7/07
NPDES Sampling	64G-A8617	11/5/07	Water	Columbia	Oil & Grease	11/15/07
NPDES Sampling	64G-A8633	11/12/07	Water	Columbia	Oil & Grease	11/26/07
NPDES Sampling	64G-A8644	11/19/07	Water	Columbia	Oil & Grease	
NPDES Sampling	64G-A8652	11/26/07	Water	Columbia	Oil & Grease	
NPDES Sampling	64T-A8602	10/29/07	Water	Columbia	Oil & Grease	11/7/07
NPDES Sampling	64T-A8614	11/5/07	Water	Columbia	Oil & Grease	11/15/07
NPDES Sampling	64T-A8630	11/12/07	Water	Columbia	Oil & Grease	11/26/07
NPDES Sampling	64T-A8642	11/19/07	Water	Columbia	Oil & Grease	
NPDES Sampling	64T-A8649	11/26/07	Water	Columbia	Oil & Grease	
NPDES Sampling	A8621C	11/6/07	Water	Aquatec	Acute Toxicity Test	
NPDES Sampling	A8621C	11/6/07	Water	Columbia	TSS	
NPDES Sampling	A8621CCN	11/6/07	Water	Columbia	CN	11/14/07
NPDES Sampling	A8621CCN-FLTR	11/6/07	Water	Columbia	CN	11/14/07
NPDES Sampling	A8621CDM	11/6/07	Water	Columbia	Filtered Metals (8)	11/16/07
NPDES Sampling	A8621CTM	11/6/07	Water	Columbia	Metals (10)	11/14/07
NPDES Sampling	A8622R	11/6/07	Water	Aquatec	Acute Toxicity Test	
NPDES Sampling	A8622R	11/6/07	Water	Columbia	TSS	
NPDES Sampling	A8622RCN	11/6/07	Water	Columbia	CN	11/14/07
NPDES Sampling	A8622RCN-FLTR	11/6/07	Water	Columbia	CN	11/14/07
NPDES Sampling	A8622RTM	11/6/07	Water	Columbia	Metals (10)	11/14/07
NPDES Sampling	DEC07WK1	11/26/07	Water	Columbia	Cu, Pb, Zn	
NPDES Sampling	NOV07WK1	10/29/07	Water	Columbia	Cu, Pb, Zn	11/7/07
NPDES Sampling	NOV07WK3	11/12/07	Water	Columbia	Cu, Pb, Zn	11/26/07
NPDES Sampling	NOV07WK4	11/19/07	Water	Columbia	Cu, Pb, Zn	

**TABLE A-2
DATA RECEIVED DURING NOVEMBER 2007**

**NPDES PERMIT MONITORING SAMPLING
GENERAL ELECTRIC COMPANY - PITTSFIELD, MASSACHUSETTS
(Results are presented in parts per million, ppm)**

Parameter	Sample ID: Date Collected:	001-A8610 11/05/07	001-A8612 11/05/07	001-A8613 11/05/07	01A-A8551 10/06/07	005-A8558/A8562 10/08/07	005-A8559/A8563 10/08/07	005-A8575/A8578 10/15/07
PCBs-Unfiltered								
Aroclor-1254		NA	NA	ND(0.000050)	ND(0.000056)	NA	ND(0.000050)	ND(0.000050)
Aroclor-1260		NA	NA	ND(0.000050)	0.0011	NA	ND(0.000050)	ND(0.000050)
Total PCBs		NA	NA	ND(0.000050)	0.0011	NA	ND(0.000050)	ND(0.000050)
Inorganics-Unfiltered								
Aluminum		NA	NA	NA	NA	NA	NA	NA
Cadmium		NA	NA	NA	NA	NA	NA	NA
Calcium		NA	NA	NA	NA	NA	NA	NA
Chromium		NA	NA	NA	NA	NA	NA	NA
Copper		NA	NA	NA	NA	NA	NA	NA
Cyanide		NA	NA	NA	NA	NA	NA	NA
Lead		NA	NA	NA	NA	NA	NA	NA
Magnesium		NA	NA	NA	NA	NA	NA	NA
Nickel		NA	NA	NA	NA	NA	NA	NA
Silver		NA	NA	NA	NA	NA	NA	NA
Zinc		NA	NA	NA	NA	NA	NA	NA
Inorganics-Filtered								
Aluminum		NA	NA	NA	NA	NA	NA	NA
Cadmium		NA	NA	NA	NA	NA	NA	NA
Chromium		NA	NA	NA	NA	NA	NA	NA
Copper		NA	NA	NA	NA	NA	NA	NA
Lead		NA	NA	NA	NA	NA	NA	NA
Nickel		NA	NA	NA	NA	NA	NA	NA
Silver		NA	NA	NA	NA	NA	NA	NA
Zinc		NA	NA	NA	NA	NA	NA	NA
Conventionals								
Biological Oxygen Demand (5-day)		NA	NA	NA	NA	ND(2.0)	NA	NA
Oil & Grease		ND(5.0)	NA	NA	NA	NA	NA	NA
Total Suspended Solids		NA	5.62	NA	NA	NA	NA	NA

**TABLE A-2
DATA RECEIVED DURING NOVEMBER 2007**

**NPDES PERMIT MONITORING SAMPLING
GENERAL ELECTRIC COMPANY - PITTSFIELD, MASSACHUSETTS
(Results are presented in parts per million, ppm)**

Parameter	Sample ID: Date Collected:	005-A8592/A8595 10/22/07	005-A8604/A8607 10/29/07	005-A8616/A8619 11/05/07	005-A8626/A8627 11/06/07	005-A8632/A8635 11/12/07	05A-A8545 10/06/07
PCBs-Unfiltered							
Aroclor-1254		ND(0.000050)	ND(0.000050)	ND(0.000050)	NA	ND(0.000050)	ND(0.000050)
Aroclor-1260		ND(0.000050)	0.000064	ND(0.000050)	NA	ND(0.000050)	0.0017
Total PCBs		ND(0.000050)	0.000064	ND(0.000050)	NA	ND(0.000050)	0.0017
Inorganics-Unfiltered							
Aluminum		NA	NA	NA	NA	NA	NA
Cadmium		NA	NA	NA	NA	NA	NA
Calcium		NA	NA	NA	NA	NA	NA
Chromium		NA	NA	NA	NA	NA	NA
Copper		NA	NA	NA	NA	NA	NA
Cyanide		NA	NA	NA	NA	NA	NA
Lead		NA	NA	NA	NA	NA	NA
Magnesium		NA	NA	NA	NA	NA	NA
Nickel		NA	NA	NA	NA	NA	NA
Silver		NA	NA	NA	NA	NA	NA
Zinc		NA	NA	NA	NA	NA	NA
Inorganics-Filtered							
Aluminum		NA	NA	NA	NA	NA	NA
Cadmium		NA	NA	NA	NA	NA	NA
Chromium		NA	NA	NA	NA	NA	NA
Copper		NA	NA	NA	NA	NA	NA
Lead		NA	NA	NA	NA	NA	NA
Nickel		NA	NA	NA	NA	NA	NA
Silver		NA	NA	NA	NA	NA	NA
Zinc		NA	NA	NA	NA	NA	NA
Conventionals							
Biological Oxygen Demand (5-day)		NA	NA	NA	ND(2.0)	NA	NA
Oil & Grease		NA	NA	NA	NA	NA	NA
Total Suspended Solids		NA	NA	NA	ND(1.00)	NA	NA

TABLE A-2
DATA RECEIVED DURING NOVEMBER 2007

NPDES PERMIT MONITORING SAMPLING
GENERAL ELECTRIC COMPANY - PITTSFIELD, MASSACHUSETTS
(Results are presented in parts per million, ppm)

Parameter	Sample ID: Date Collected:	05B-A8570 10/11/07	006-A8548 10/06/07	06A-A8587 10/19/07	09B-A8565 10/08/07	09B-A8579 10/17/07	09B-A8597 10/22/07	09B-A8600 10/28/07	09B-A8608 11/01/07
PCBs-Unfiltered									
Aroclor-1254		0.0024	ND(0.000050)	0.0013	NA	NA	NA	NA	NA
Aroclor-1260		0.0042	ND(0.000050)	0.0046	NA	NA	NA	NA	NA
Total PCBs		0.0066	ND(0.000050)	0.0059	NA	NA	NA	NA	NA
Inorganics-Unfiltered									
Aluminum		NA	NA	NA	NA	NA	NA	NA	NA
Cadmium		NA	NA	NA	NA	NA	NA	NA	NA
Calcium		NA	NA	NA	NA	NA	NA	NA	NA
Chromium		NA	NA	NA	NA	NA	NA	NA	NA
Copper		NA	NA	NA	NA	NA	NA	NA	NA
Cyanide		NA	NA	NA	NA	NA	NA	NA	NA
Lead		NA	NA	NA	NA	NA	NA	NA	NA
Magnesium		NA	NA	NA	NA	NA	NA	NA	NA
Nickel		NA	NA	NA	NA	NA	NA	NA	NA
Silver		NA	NA	NA	NA	NA	NA	NA	NA
Zinc		NA	NA	NA	NA	NA	NA	NA	NA
Inorganics-Filtered									
Aluminum		NA	NA	NA	NA	NA	NA	NA	NA
Cadmium		NA	NA	NA	NA	NA	NA	NA	NA
Chromium		NA	NA	NA	NA	NA	NA	NA	NA
Copper		NA	NA	NA	NA	NA	NA	NA	NA
Lead		NA	NA	NA	NA	NA	NA	NA	NA
Nickel		NA	NA	NA	NA	NA	NA	NA	NA
Silver		NA	NA	NA	NA	NA	NA	NA	NA
Zinc		NA	NA	NA	NA	NA	NA	NA	NA
Conventionals									
Biological Oxygen Demand (5-day)		NA	NA	NA	3.2	ND(2.0)	3.5	NA	ND(3.4)
Oil & Grease		NA	NA	NA	NA	NA	NA	NA	NA
Total Suspended Solids		NA	NA	NA	NA	NA	NA	2.60	NA

**TABLE A-2
DATA RECEIVED DURING NOVEMBER 2007**

**NPDES PERMIT MONITORING SAMPLING
GENERAL ELECTRIC COMPANY - PITTSFIELD, MASSACHUSETTS
(Results are presented in parts per million, ppm)**

Parameter	Sample ID: Date Collected:	09B-A8609 11/04/07	09B-A8620 11/05/07	09B-A8637 11/12/07	09C-A8542 10/06/07	09C-A8623 11/06/07	09C-A8638 11/12/07	64G-A8605 10/29/07	64G-A8617 11/05/07
PCBs-Unfiltered									
Aroclor-1254		NA	NA	NA	ND(0.000050)	NA	NA	NA	NA
Aroclor-1260		NA	NA	NA	ND(0.000050)	NA	NA	NA	NA
Total PCBs		NA	NA	NA	ND(0.000050)	NA	NA	NA	NA
Inorganics-Unfiltered									
Aluminum		NA	NA	NA	NA	NA	NA	NA	NA
Cadmium		NA	NA	NA	NA	NA	NA	NA	NA
Calcium		NA	NA	NA	NA	NA	NA	NA	NA
Chromium		NA	NA	NA	NA	NA	NA	NA	NA
Copper		NA	NA	NA	NA	NA	NA	NA	NA
Cyanide		NA	NA	NA	NA	NA	NA	NA	NA
Lead		NA	NA	NA	NA	NA	NA	NA	NA
Magnesium		NA	NA	NA	NA	NA	NA	NA	NA
Nickel		NA	NA	NA	NA	NA	NA	NA	NA
Silver		NA	NA	NA	NA	NA	NA	NA	NA
Zinc		NA	NA	NA	NA	NA	NA	NA	NA
Inorganics-Filtered									
Aluminum		NA	NA	NA	NA	NA	NA	NA	NA
Cadmium		NA	NA	NA	NA	NA	NA	NA	NA
Chromium		NA	NA	NA	NA	NA	NA	NA	NA
Copper		NA	NA	NA	NA	NA	NA	NA	NA
Lead		NA	NA	NA	NA	NA	NA	NA	NA
Nickel		NA	NA	NA	NA	NA	NA	NA	NA
Silver		NA	NA	NA	NA	NA	NA	NA	NA
Zinc		NA	NA	NA	NA	NA	NA	NA	NA
Conventionals									
Biological Oxygen Demand (5-day)		NA	ND(2.0)	NA	NA	NA	NA	NA	NA
Oil & Grease		NA	NA	NA	NA	ND(5.0)	ND(5.0)	ND(5.0)	ND(5.0)
Total Suspended Solids		3.70	NA	3.80	NA	NA	NA	NA	NA

TABLE A-2
DATA RECEIVED DURING NOVEMBER 2007

NPDES PERMIT MONITORING SAMPLING
GENERAL ELECTRIC COMPANY - PITTSFIELD, MASSACHUSETTS
(Results are presented in parts per million, ppm)

Parameter	Sample ID: Date Collected:	64G-A8633 11/12/07	64T-A8602 10/29/07	64T-A8614 11/05/07	64T-A8630 11/12/07	A8621CCN 11/06/07	A8621CCN-FLTR 11/06/07	A8621CDM 11/06/07
PCBs-Unfiltered								
Aroclor-1254		NA	NA	NA	NA	NA	NA	NA
Aroclor-1260		NA	NA	NA	NA	NA	NA	NA
Total PCBs		NA	NA	NA	NA	NA	NA	NA
Inorganics-Unfiltered								
Aluminum		NA	NA	NA	NA	NA	NA	NA
Cadmium		NA	NA	NA	NA	NA	NA	NA
Calcium		NA	NA	NA	NA	NA	NA	NA
Chromium		NA	NA	NA	NA	NA	NA	NA
Copper		NA	NA	NA	NA	NA	NA	NA
Cyanide		NA	NA	NA	NA	ND(0.0100)	ND(0.0100)	NA
Lead		NA	NA	NA	NA	NA	NA	NA
Magnesium		NA	NA	NA	NA	NA	NA	NA
Nickel		NA	NA	NA	NA	NA	NA	NA
Silver		NA	NA	NA	NA	NA	NA	NA
Zinc		NA	NA	NA	NA	NA	NA	NA
Inorganics-Filtered								
Aluminum		NA	NA	NA	NA	NA	NA	ND(0.100)
Cadmium		NA	NA	NA	NA	NA	NA	ND(0.00500)
Chromium		NA	NA	NA	NA	NA	NA	ND(0.0100)
Copper		NA	NA	NA	NA	NA	NA	ND(0.0200)
Lead		NA	NA	NA	NA	NA	NA	ND(0.00500)
Nickel		NA	NA	NA	NA	NA	NA	ND(0.0400)
Silver		NA	NA	NA	NA	NA	NA	ND(0.0100)
Zinc		NA	NA	NA	NA	NA	NA	0.0326
Conventionals								
Biological Oxygen Demand (5-day)		NA	NA	NA	NA	NA	NA	NA
Oil & Grease		ND(5.0)	ND(5.0)	ND(5.0)	ND(5.0)	NA	NA	NA
Total Suspended Solids		NA	NA	NA	NA	NA	NA	NA

**TABLE A-2
DATA RECEIVED DURING NOVEMBER 2007**

**NPDES PERMIT MONITORING SAMPLING
GENERAL ELECTRIC COMPANY - PITTSFIELD, MASSACHUSETTS
(Results are presented in parts per million, ppm)**

Parameter	Sample ID: Date Collected:	A8621CTM 11/06/07	A8622RCN 11/06/07	A8622RCN-FLTR 11/06/07	A8622RTM 11/06/07	NOV07WK1 10/29/07	NOV07WK3 11/12/07
PCBs-Unfiltered							
Aroclor-1254		NA	NA	NA	NA	NA	NA
Aroclor-1260		NA	NA	NA	NA	NA	NA
Total PCBs		NA	NA	NA	NA	NA	NA
Inorganics-Unfiltered							
Aluminum		ND(0.100)	NA	NA	ND(0.100)	NA	NA
Cadmium		ND(0.00500)	NA	NA	ND(0.00500)	NA	NA
Calcium		49.1	NA	NA	13.4	NA	NA
Chromium		ND(0.0100)	NA	NA	ND(0.0100)	NA	NA
Copper		ND(0.0200)	NA	NA	ND(0.0200)	ND(0.0200)	ND(0.0200)
Cyanide		NA	ND(0.0100)	ND(0.0100)	NA	NA	NA
Lead		ND(0.00500)	NA	NA	ND(0.00500)	ND(0.00500)	ND(0.00500)
Magnesium		19.0	NA	NA	5.26	NA	NA
Nickel		ND(0.0400)	NA	NA	ND(0.0400)	NA	NA
Silver		ND(0.0100)	NA	NA	ND(0.0100)	NA	NA
Zinc		0.0257	NA	NA	ND(0.0200)	ND(0.0200)	ND(0.0200)
Inorganics-Filtered							
Aluminum		NA	NA	NA	NA	NA	NA
Cadmium		NA	NA	NA	NA	NA	NA
Chromium		NA	NA	NA	NA	NA	NA
Copper		NA	NA	NA	NA	NA	NA
Lead		NA	NA	NA	NA	NA	NA
Nickel		NA	NA	NA	NA	NA	NA
Silver		NA	NA	NA	NA	NA	NA
Zinc		NA	NA	NA	NA	NA	NA
Conventionals							
Biological Oxygen Demand (5-day)		NA	NA	NA	NA	NA	NA
Oil & Grease		NA	NA	NA	NA	NA	NA
Total Suspended Solids		NA	NA	NA	NA	NA	NA

Notes:

1. Samples were collected by General Electric Company, and were submitted to Accutest Laboratories and Columbia Analytical Services, Inc. for analysis of PCBs, cyanide, TSS, BOD, oil & grease, and metals (filtered and unfiltered).
2. NA - Not Analyzed.
3. ND - Analyte was not detected. The number in parentheses is the associated detection limit.
4. With the exception of inorganics and conventional parameters, only those constituents detected in one or more samples are summarized.

Attachment B

NPDES Discharge
Monitoring Reports
October 2007

NATIONAL POLLUTANT DISCHARGE ELIMINATION SYSTEM (NPDES)
DISCHARGE MONITORING REPORT (DMR)

Form Approved
OMB No. 2040-0004

PERMITTEE NAME/ADDRESS (Include Facility Name/Location if Different)

Page 32

NAME: GENERAL ELECTRIC PITTSFIELD
ADDRESS: 100 WOODLAWN AVENUE
PITTSFIELD, MA 01201
FACILITY: GENERAL ELECTRIC COMPANY
LOCATION: 100 WOODLAWN AVENUE
PITTSFIELD, MA 01201
ATTN: MICHAEL T CARROLL, EHS&F

MA0003891	SUMB
PERMIT NUMBER	DISCHARGE NUMBER

DMR MAILING ZIP CODE: 01201
MAJOR (SUBRW)
TOXICS: 001, 004, 005, 007, 009, 011
External Outfall

MONITORING PERIOD						
YEAR	MO	DAY		YEAR	MO	DAY
07	10	01	TO	07	10	31

No Discharge

PARAMETER		QUANTITY OR LOADING			QUALITY OR CONCENTRATION				NO. EX	FREQUENCY OF ANALYSIS	SAMPLE TYPE
		VALUE	VALUE	UNITS	VALUE	VALUE	VALUE	UNITS			
Noael Statre 48Hr Acute D. Pulex	SAMPLE MEASUREMENT	*****	*****		100	*****	*****	%	0	01/30	CP
TDM3D 1 0 Effluent Gross	PERMIT REQUIREMENT	*****	*****		35 DAILY MN	*****	*****	%		Monthly	COMPOS

NAME/TITLE PRINCIPAL EXECUTIVE OFFICER Michael T. Carroll Mgr. Pittsfield Remediation Prog. TYPED OR PRINTED	I certify under penalty of law that this document and all attachments were prepared under my direction or supervision in accordance with a system designed to assure that qualified personnel properly gather and evaluate the information submitted. Based on my inquiry of the person or persons who manage the system, or those persons directly responsible for gathering the information, the information submitted is, to the best of my knowledge and belief, true, accurate, and complete. I am aware that there are significant penalties for submitting false information, including the possibility of fine and imprisonment for knowing violations.	SIGNATURE OF PRINCIPAL EXECUTIVE OFFICER OR AUTHORIZED AGENT <i>Michael T. Carroll</i>		TELEPHONE		DATE		
		AREA Code	NUMBER	YEAR	MO	DAY		

COMMENTS AND EXPLANATION OF ANY VIOLATIONS (Reference all attachments here)

MONTHLY DRY WEATHER TESTING. COMPOSITE PROPORTIONATE TO FLOW. FOR JULY, AUG., SEPT. REPORT ACUTE AND CHRONIC. SEE DMR SUMC FOR QUARTERLY WET WEATHER ACUTE. SUBMIT THIS DMR WITH A NODI '9' WHEN SUBMITTING WET WEATHER RESULTS ON DMR SUMC.

NATIONAL POLLUTANT DISCHARGE ELIMINATION SYSTEM (NPDES)
DISCHARGE MONITORING REPORT (DMR)

Form Approved
OMB No. 2040-0004

PERMITTEE NAME/ADDRESS (Include Facility Name/Location if Different)

Page 30

NAME: GENERAL ELECTRIC PITTSFIELD
ADDRESS: 100 WOODLAWN AVENUE
PITTSFIELD, MA 01201
FACILITY: GENERAL ELECTRIC COMPANY
LOCATION: 100 WOODLAWN AVENUE
PITTSFIELD, MA 01201
ATTN: MICHAEL T CARROLL, EHS&F

MA0003891
PERMIT NUMBER

SUMA
DISCHARGE NUMBER

DMR MAILING ZIP CODE: 01201
MAJOR
(SUBRW)
METALS: 001,004,005,007,009,011
External Outfall

MONITORING PERIOD						
YEAR	MO	DAY		YEAR	MO	DAY
07	10	01	TO	07	10	31

No Discharge

PARAMETER		QUANTITY OR LOADING			QUALITY OR CONCENTRATION				NO. EX	FREQUENCY OF ANALYSIS	SAMPLE TYPE
		VALUE	VALUE	UNITS	VALUE	VALUE	VALUE	UNITS			
Chromium, total recoverable 01118 10 Effluent Gross	SAMPLE MEASUREMENT	*****	0	LBS/DY	*****	*****	*****		0	01/30	CP
	PERMIT REQUIREMENT	*****	Req. Mon. DAILY MX	lb/d	*****	*****	*****			Monthly	COMPOS
Copper, total recoverable 01119 10 Effluent Gross	SAMPLE MEASUREMENT	*****	0	LBS/DY	*****	*****	*****		0	01/07	CP
	PERMIT REQUIREMENT	*****	Req. Mon. DAILY MX	lb/d	*****	*****	*****			Weekly	COMPOS
Cyanide, total recoverable 78248 10 Effluent Gross	SAMPLE MEASUREMENT	*****	0.01	LBS/DY	*****	*****	*****		0	01/30	CP
	PERMIT REQUIREMENT	*****	Req. Mon. DAILY MX	lb/d	*****	*****	*****			Monthly	GRAB

NAME/TITLE PRINCIPAL EXECUTIVE OFFICER Michael T. Carroll Mgr. Pittsfield Remediation Prog. TYPED OR PRINTED	I certify under penalty of law that this document and all attachments were prepared under my direction or supervision, in accordance with a system designed to assure that qualified personnel properly gather and evaluate the information submitted. Based on my inquiry of the person or persons who manage the system, or those persons directly responsible for gathering the information, the information submitted is, to the best of my knowledge and belief, true, accurate, and complete. I am aware that there are significant penalties for submitting false information, including the possibility of fine and imprisonment for knowing violations.	SIGNATURE OF PRINCIPAL EXECUTIVE OFFICER OR AUTHORIZED AGENT <i>Michael T. Carroll</i>	TELEPHONE		DATE		
			AREA Code	NUMBER	YEAR	MO	DAY
			413	494-5902	2007	11	19

COMMENTS AND EXPLANATION OF ANY VIOLATIONS (Reference all attachments here)
COMPOSITE PROPORTIONATE TO FLOW.

NATIONAL POLLUTANT DISCHARGE ELIMINATION SYSTEM (NPDES)
DISCHARGE MONITORING REPORT (DMR)

Form Approved
OMB No. 2040-0004

PERMITTEE NAME/ADDRESS (Include Facility Name/Location if Different)

Page 29

NAME: GENERAL ELECTRIC PITTSFIELD
ADDRESS: 100 WOODLAWN AVENUE
PITTSFIELD, MA 01201
FACILITY: GENERAL ELECTRIC COMPANY
LOCATION: 100 WOODLAWN AVENUE
PITTSFIELD, MA 01201
ATTN: MICHAEL T CARROLL, EHS&F

MA0003891
PERMIT NUMBER

SUMA
DISCHARGE NUMBER

DMR MAILING ZIP CODE: 01201
MAJOR (SUBRW)
METALS: 001,004,005,007,009,011
External Outfall

MONITORING PERIOD					
YEAR	MO	DAY	YEAR	MO	DAY
07	10	01	07	10	31

No Discharge

PARAMETER		QUANTITY OR LOADING			QUALITY OR CONCENTRATION				NO. EX	FREQUENCY OF ANALYSIS	SAMPLE TYPE
		VALUE	VALUE	UNITS	VALUE	VALUE	VALUE	UNITS			
Phosphorus, total (as P) 00665 1 0 Effluent Gross	SAMPLE MEASUREMENT	*****	0	LBS/DY	*****	*****	*****		0	01/30	CP
	PERMIT REQUIREMENT	*****	Req. Mon. DAILY MX	lb/d	*****	*****	*****			Monthly	COMPOS
Nickel, total recoverable 01074 1 0 Effluent Gross	SAMPLE MEASUREMENT	*****	0	LBS/DY	*****	*****	*****		0	01/30	CP
	PERMIT REQUIREMENT	*****	Req. Mon. DAILY MX	lb/d	*****	*****	*****			Monthly	COMPOS
Silver total recoverable 01079 1 0 Effluent Gross	SAMPLE MEASUREMENT	*****	0	LBS/DY	*****	*****	*****		0	01/30	CP
	PERMIT REQUIREMENT	*****	Req. Mon. DAILY MX	lb/d	*****	*****	*****			Monthly	COMPOS
Zinc, total recoverable 01094 1 0 Effluent Gross	SAMPLE MEASUREMENT	*****	0	LBS/DY	*****	*****	*****		0	01/07	CP
	PERMIT REQUIREMENT	*****	Req. Mon. DAILY MX	lb/d	*****	*****	*****			Weekly	COMPOS
Aluminum, total (as Al) 01105 1 0 Effluent Gross	SAMPLE MEASUREMENT	*****	0	LBS/DY	*****	*****	*****		0	01/30	CP
	PERMIT REQUIREMENT	*****	Req. Mon. DAILY MX	lb/d	*****	*****	*****			Monthly	COMPOS
Cadmium, total recoverable 01113 1 0 Effluent Gross	SAMPLE MEASUREMENT	*****	0	LBS/DY	*****	*****	*****		0	01/30	CP
	PERMIT REQUIREMENT	*****	Req. Mon. DAILY MX	lb/d	*****	*****	*****			Monthly	COMPOS
Lead, total recoverable 01114 1 0 Effluent Gross	SAMPLE MEASUREMENT	*****	0	LBS/DY	*****	*****	*****		0	01/07	CP
	PERMIT REQUIREMENT	*****	Req. Mon. DAILY MX	lb/d	*****	*****	*****			Weekly	COMPOS

NAME/TITLE PRINCIPAL EXECUTIVE OFFICER Michael T. Carroll Mgr. Pittsfield Remediation Prog. TYPED OR PRINTED	I certify under penalty of law that this document and all attachments were prepared under my direction or supervision in accordance with a system designed to assure that qualified personnel properly gather and evaluate the information submitted. Based on my inquiry of the person or persons who manage the system, or those persons directly responsible for gathering the information, the information submitted is, to the best of my knowledge and belief, true, accurate, and complete. I am aware that there are significant penalties for submitting false information, including the possibility of fine and imprisonment for knowing violations.	<i>Michael T. Carroll</i> SIGNATURE OF PRINCIPAL EXECUTIVE OFFICER OR AUTHORIZED AGENT	TELEPHONE		DATE		
			AREA Code	NUMBER	YEAR	MO	DAY
			413	494-5902	2007	11	19

COMMENTS AND EXPLANATION OF ANY VIOLATIONS (Reference all attachments here)
COMPOSITE PROPORTIONATE TO FLOW.

NATIONAL POLLUTANT DISCHARGE ELIMINATION SYSTEM (NPDES)
DISCHARGE MONITORING REPORT (DMR)

Form Approved
OMB No. 2040-0004

PERMITTEE NAME/ADDRESS (Include Facility Name/Location if Different)

Page 27

NAME: GENERAL ELECTRIC PITTSFIELD
ADDRESS: 100 WOODLAWN AVENUE
PITTSFIELD, MA 01201
FACILITY: GENERAL ELECTRIC COMPANY
LOCATION: 100 WOODLAWN AVENUE
PITTSFIELD, MA 01201
ATTN:MICHAEL T CARROLL, EHS&F

MA0003891	0091
PERMIT NUMBER	DISCHARGE NUMBER

DMR MAILING ZIP CODE: 01201
MAJOR (SUBRW)
PROCESSES TO UNKAMET BROOK
External Outfall

MONITORING PERIOD						
YEAR	MO	DAY		YEAR	MO	DAY
07	10	01	TO	07	10	31

No Discharge

PARAMETER		QUANTITY OR LOADING			QUALITY OR CONCENTRATION				NO. EX	FREQUENCY OF ANALYSIS	SAMPLE TYPE
		VALUE	VALUE	UNITS	VALUE	VALUE	VALUE	UNITS			
BOD, 5-day, 20 deg. C 00310 V 0 See Comments	SAMPLE MEASUREMENT	0.01	0.04	LBS/DY	*****	*****	*****		0	01/07	CP
	PERMIT REQUIREMENT	106 MO AVG	438 DAILY MX	lb/d	*****	*****	*****			Weekly	COMPOS
pH 00400 V 0 See Comments	SAMPLE MEASUREMENT	*****	*****		6.6	*****	7.6	SU	0	01/07	GR
	PERMIT REQUIREMENT	*****	*****		6 MINIMUM	*****	9 MAXIMUM	SU		Weekly	RANG-C
Solids, total suspended 00530 V 0 See Comments	SAMPLE MEASUREMENT	0.3	0.7	LBS/DY	*****	*****	*****		0	01/07	CP
	PERMIT REQUIREMENT	213 MO AVG	876 DAILY MX	lb/d	*****	*****	*****			Weekly	COMPOS
Oil & grease 00556 V 0 See Comments	SAMPLE MEASUREMENT	*****	0	LBS/DY	*****	*****	0	MG/L	0	01/07	GR
	PERMIT REQUIREMENT	*****	438 DAILY MX	lb/d	*****	*****	15 DAILY MX	mg/L		Weekly	GRAB
Polychlorinated biphenyls (PCBs) 39516 V 0 See Comments	SAMPLE MEASUREMENT	*****	*****		*****	NODI [9]	NODI [9]				
	PERMIT REQUIREMENT	*****	*****		*****	Req. Mon. MO AVG	Req. Mon. DAILY MX	mg/L		Quarterly	GRAB
Flow, in conduit or thru treatment plant 50050 V 0 See Comments	SAMPLE MEASUREMENT	0.013	0.119	MGD	*****	*****	*****		0	99/99	RC
	PERMIT REQUIREMENT	Req. Mon. MO AVG	Req. Mon. DAILY MX	Mgal/d	*****	*****	*****			Continuous	RCORDR

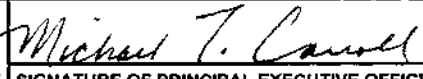
NAME/TITLE PRINCIPAL EXECUTIVE OFFICER Michael T. Carroll Mgr. Pittsfield Remediation Prog. TYPED OR PRINTED	I certify under penalty of law that this document and all attachments were prepared under my direction or supervision in accordance with a system designed to assure that qualified personnel properly gather and evaluate the information submitted. Based on my inquiry of the person or persons who manage the system, or those persons directly responsible for gathering the information, the information submitted is, to the best of my knowledge and belief, true, accurate, and complete. I am aware that there are significant penalties for submitting false information, including the possibility of fine and imprisonment for knowing violations.	 SIGNATURE OF PRINCIPAL EXECUTIVE OFFICER OR AUTHORIZED AGENT	TELEPHONE		DATE		
			AREA Code	NUMBER	YEAR	MO	DAY

COMMENTS AND EXPLANATION OF ANY VIOLATIONS (Reference all attachments here)
SEE PAGE 11 OF PERMIT. SEE DMRS 009A + 009B. REPORT SUM OF LOAD 09A+ 09B, FOR BOD, TSS, FLOW. SAMPLE AT DISCHARGE POINT TO BROOK FOR PH, OIL & GREASE, AND PCB.

NATIONAL POLLUTANT DISCHARGE ELIMINATION SYSTEM (NPDES)
DISCHARGE MONITORING REPORT (DMR)

Form Approved
OMB No. 2040-0004

PERMITTEE NAME/ADDRESS (Include Facility Name/Location if Different)

Page 31

NAME: GENERAL ELECTRIC PITTSFIELD
ADDRESS: 100 WOODLAWN AVENUE
PITTSFIELD, MA 01201
FACILITY: GENERAL ELECTRIC COMPANY
LOCATION: 100 WOODLAWN AVENUE
PITTSFIELD, MA 01201
ATTN:MICHAEL T CARROLL, EHS&F

MA0003891
PERMIT NUMBER

009B
DISCHARGE NUMBER

DMR MAILING ZIP CODE: 01201
MAJOR
(SUBRW)
09B SAMPLE POINT PRIOR TO 009
External Outfall

MONITORING PERIOD						
YEAR	MO	DAY	YEAR	MO	DAY	
07	10	01	07	10	31	

No Discharge

PARAMETER		QUANTITY OR LOADING			QUALITY OR CONCENTRATION				NO. EX	FREQUENCY OF ANALYSIS	SAMPLE TYPE
		VALUE	VALUE	UNITS	VALUE	VALUE	VALUE	UNITS			
BOD, 5-day, 20 deg. C 00310 V 0 See Comments	SAMPLE MEASUREMENT	0.01	0.04	LBS/DY	*****	*****	*****		0	01/07	CP
	PERMIT REQUIREMENT	106 MO AVG	438 DAILY MX	lb/d	*****	*****	*****			Weekly	COMPOS
Solids, total suspended 00530 V 0 See Comments	SAMPLE MEASUREMENT	0.30	0.71	LBS/DY	*****	*****	*****		0	01/07	CP
	PERMIT REQUIREMENT	213 MO AVG	876 DAILY MX	lb/d	*****	*****	*****			Weekly	COMPOS
Flow, in conduit or thru treatment plant 50050 V 0 See Comments	SAMPLE MEASUREMENT	0.013	0.119	MGD	*****	*****	*****		0	99/99	RC
	PERMIT REQUIREMENT	Req. Mon. MO AVG	Req. Mon. DAILY MX	Mgal/d	*****	*****	*****			Continuous	RCORDR

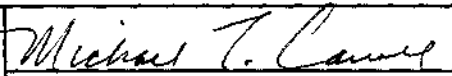
NAME/TITLE PRINCIPAL EXECUTIVE OFFICER MICHAEL T. CARROLL Mgr. Pittsfield Remediation Prog. TYPED OR PRINTED	I certify under penalty of law that this document and all attachments were prepared under my direction or supervision in accordance with a system designed to assure that qualified personnel properly gather and evaluate the information submitted. Based on my inquiry of the person or persons who manage the system, or those persons directly responsible for gathering the information, the information submitted is, to the best of my knowledge and belief, true, accurate, and complete. I am aware that there are significant penalties for submitting false information, including the possibility of fine and imprisonment for knowing violations.		TELEPHONE		DATE		
			413	494-5902	2007	11	19
SIGNATURE OF PRINCIPAL EXECUTIVE OFFICER OR AUTHORIZED AGENT			AREA Code	NUMBER	YEAR	MO	DAY

COMMENTS AND EXPLANATION OF ANY VIOLATIONS (Reference all attachments here)
SEE PAGE 11 OF PERMIT. SEE DMR 0091; SAMPLE AT 09B.

NATIONAL POLLUTANT DISCHARGE ELIMINATION SYSTEM (NPDES)
DISCHARGE MONITORING REPORT (DMR)

Form Approved
OMB No. 2040-0004

PERMITTEE NAME/ADDRESS (Include Facility Name/Location if Different)

Page 28

NAME: GENERAL ELECTRIC PITTSFIELD
ADDRESS: 100 WOODLAWN AVENUE
PITTSFIELD, MA 01201
FACILITY: GENERAL ELECTRIC COMPANY
LOCATION: 100 WOODLAWN AVENUE
PITTSFIELD, MA 01201
ATTN:MICHAEL T CARROLL, EHS&F

MA0003891	009A
PERMIT NUMBER	DISCHARGE NUMBER

DMR MAILING ZIP CODE: 01201
MAJOR
(SUBRW)
09A SAMPLE POINT BEFORE 009
External Outfall

MONITORING PERIOD						
YEAR	MO	DAY		YEAR	MO	DAY
07	10	01	FROM	07	10	31
			TO			

No Discharge 

PARAMETER		QUANTITY OR LOADING			QUALITY OR CONCENTRATION				NO. EX	FREQUENCY OF ANALYSIS	SAMPLE TYPE
		VALUE	VALUE	UNITS	VALUE	VALUE	VALUE	UNITS			
BOD, 5-day, 20 deg. C 00310 V 0 See Comments	SAMPLE MEASUREMENT				*****	*****	*****				
	PERMIT REQUIREMENT	106 MO AVG	438 DAILY MX	lb/d	*****	*****	*****			Weekly	COMPOS
Solids, total suspended 00530 V 0 See Comments	SAMPLE MEASUREMENT				*****	*****	*****				
	PERMIT REQUIREMENT	213 MO AVG	876 DAILY MX	lb/d	*****	*****	*****			Weekly	COMPOS
Flow, in conduit or thru treatment plant 50050 V 0 See Comments	SAMPLE MEASUREMENT				*****	*****	*****				
	PERMIT REQUIREMENT	Req. Mon. MO AVG	Req. Mon. DAILY MX	Mgal/d	*****	*****	*****			Continuous	RCORDR

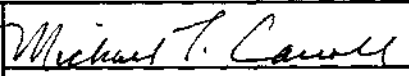
NAME/TITLE PRINCIPAL EXECUTIVE OFFICER Michael T. Carroll Mgr. Pittsfield Remediation Prog. TYPED OR PRINTED	I certify under penalty of law that this document and all attachments were prepared under my direction or supervision in accordance with a system designed to assure that qualified personnel properly gather and evaluate the information submitted. Based on my inquiry of the person or persons who manage the system, or those persons directly responsible for gathering the information, the information submitted is, to the best of my knowledge and belief, true, accurate, and complete. I am aware that there are significant penalties for submitting false information, including the possibility of fine and imprisonment for knowing violations.		TELEPHONE		DATE		
			413	494-5902	2007	11	19
		SIGNATURE OF PRINCIPAL EXECUTIVE OFFICER OR AUTHORIZED AGENT	AREA Code	NUMBER	YEAR	MO	DAY

COMMENTS AND EXPLANATION OF ANY VIOLATIONS (Reference all attachments here)

SEE PAGE 11 OF PERMIT. SEE DMR 0091. SAMPLE AT 09A.

NATIONAL POLLUTANT DISCHARGE ELIMINATION SYSTEM (NPDES)
DISCHARGE MONITORING REPORT (DMR)

Form Approved
OMB No. 2040-0004

PERMITTEE NAME/ADDRESS (Include Facility Name/Location if Different)

Page 26

NAME: GENERAL ELECTRIC PITTSFIELD
ADDRESS: 100 WOODLAWN AVENUE
PITTSFIELD, MA 01201
FACILITY: GENERAL ELECTRIC COMPANY
LOCATION: 100 WOODLAWN AVENUE
PITTSFIELD, MA 01201
ATTN: MICHAEL T. CARROLL, EHS&F

MA0003891		0071			
PERMIT NUMBER		DISCHARGE NUMBER			
MONITORING PERIOD					
YEAR	MO	DAY	YEAR	MO	DAY
07	10	01	07	10	31

DMR MAILING ZIP CODE: 01201
MAJOR (SUBRW)
DISCHARGE TO HOUSATONIC RIVER
External Outfall

No Discharge 

PARAMETER		QUANTITY OR LOADING			QUALITY OR CONCENTRATION				NO. EX	FREQUENCY OF ANALYSIS	SAMPLE TYPE
		VALUE	VALUE	UNITS	VALUE	VALUE	VALUE	UNITS			
Temperature, water deg. fahrenheit 00011 W 0 See Comments	SAMPLE MEASUREMENT	*****	*****		*****						
	PERMIT REQUIREMENT	*****	*****		*****	70 MO AVG	75 DAILY MX	deg F		Monthly	GRAB
pH 00400 W 0 See Comments	SAMPLE MEASUREMENT	*****	*****		*****						
	PERMIT REQUIREMENT	*****	*****		6 MINIMUM	*****	9 MAXIMUM	SU		Weekly	RANG-C
Polychlorinated biphenyls (PCBs) 39516 W 0 See Comments	SAMPLE MEASUREMENT	*****	*****		*****						
	PERMIT REQUIREMENT	*****	*****		*****	Req. Mon. MO AVG	Req. Mon. DAILY MX	ppb		Quarterly	GRAB
Flow, in conduit or thru treatment plant 50050 W 0 See Comments	SAMPLE MEASUREMENT	*****	*****		*****	*****	*****				
	PERMIT REQUIREMENT	Req. Mon. MO AVG	Req. Mon. DAILY MX	Mgal/d	*****	*****	*****			Monthly	CALCTD

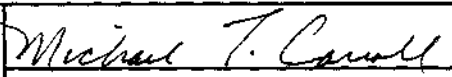
NAME/TITLE PRINCIPAL EXECUTIVE OFFICER Michael T. Carroll Mgr. Pittsfield Remediation Prog. TYPED OR PRINTED	I certify under penalty of law that this document and all attachments were prepared under my direction or supervision in accordance with a system designed to assure that qualified personnel properly gather and evaluate the information submitted. Based on my inquiry of the person or persons who manage the system, or those persons directly responsible for gathering the information, the information submitted is, to the best of my knowledge and belief, true, accurate, and complete. I am aware that there are significant penalties for submitting false information, including the possibility of fine and imprisonment for knowing violations.		TELEPHONE		DATE		
			413	494-5902	2007	11	19
SIGNATURE OF PRINCIPAL EXECUTIVE OFFICER OR AUTHORIZED AGENT		AREA Code	NUMBER	YEAR	MO	DAY	

COMMENTS AND EXPLANATION OF ANY VIOLATIONS (Reference all attachments here)
SAMPLE AT MANHOLE PRIOR TO CITY STORM DRAIN.

NATIONAL POLLUTANT DISCHARGE ELIMINATION SYSTEM (NPDES)
DISCHARGE MONITORING REPORT (DMR)

Form Approved
OMB No. 2040-0004

PERMITTEE NAME/ADDRESS (Include Facility Name/Location if Different)

Page 33

NAME: GENERAL ELECTRIC PITTSFIELD
ADDRESS: 100 WOODLAWN AVENUE
PITTSFIELD, MA 01201
FACILITY: GENERAL ELECTRIC COMPANY
LOCATION: 100 WOODLAWN AVENUE
PITTSFIELD, MA 01201
ATTN:MICHAEL T CARROLL, EHS&F

MA0003891	064G
PERMIT NUMBER	DISCHARGE NUMBER

DMR MAILING ZIP CODE: 01201
MAJOR
(SUBRW)
GROUNDWATER TREATMENT (005)
External Outfall

MONITORING PERIOD						
YEAR	MO	DAY		YEAR	MO	DAY
07	10	01	TO	07	10	31

No Discharge

PARAMETER		QUANTITY OR LOADING			QUALITY OR CONCENTRATION				NO. EX	FREQUENCY OF ANALYSIS	SAMPLE TYPE
		VALUE	VALUE	UNITS	VALUE	VALUE	VALUE	UNITS			
pH 00400 T O See Comments	SAMPLE MEASUREMENT	*****	*****		7.3	*****	7.4	SU	0	99/99	RCDR
	PERMIT REQUIREMENT	*****	*****		6 MINIMUM	*****	9 MAXIMUM	SU		Weekly	RANG-C
Base neutrals & acid (Method 625), total 76030 T O See Comments	SAMPLE MEASUREMENT	*****	*****		*****	NODI [9]	NODI [9]				
	PERMIT REQUIREMENT	*****	*****		*****	Req. Mon. MO AVG	Req. Mon. DAILY MX	mg/L		Quarterly	GRAB
Volatile compounds, (GC/MS) 78732 T O See Comments	SAMPLE MEASUREMENT	*****	*****		*****	NODI [9]	NODI [9]				
	PERMIT REQUIREMENT	*****	*****		*****	Req. Mon. MO AVG	Req. Mon. DAILY MX	mg/L		Quarterly	GRAB

NAME/TITLE PRINCIPAL EXECUTIVE OFFICER Michael T. Carroll Mgr. Pittsfield Remediation Prog. TYPED OR PRINTED	I certify under penalty of law that this document and all attachments were prepared under my direction or supervision in accordance with a system designed to assure that qualified personnel properly gather and evaluate the information submitted. Based on my inquiry of the person or persons who manage the system, or those persons directly responsible for gathering the information, the information submitted is, to the best of my knowledge and belief, true, accurate, and complete. I am aware that there are significant penalties for submitting false information, including the possibility of fine and imprisonment for knowing violations.	SIGNATURE OF PRINCIPAL EXECUTIVE OFFICER OR AUTHORIZED AGENT <i>Michael T. Carroll</i>	TELEPHONE		DATE		
			AREA Code	NUMBER	YEAR	MO	DAY
			413	494-5902	2007	11	19

COMMENTS AND EXPLANATION OF ANY VIOLATIONS (Reference all attachments here)
SEE COMMENTS FOR 0051. SEE PAGE 8+9 OF PERMIT.

NATIONAL POLLUTANT DISCHARGE ELIMINATION SYSTEM (NPDES)
DISCHARGE MONITORING REPORT (DMR)

Form Approved
OMB No. 2040-0004

PERMITTEE NAME/ADDRESS (Include Facility Name/Location if Different)

Page 34

NAME: GENERAL ELECTRIC PITTSFIELD
ADDRESS: 100 WOODLAWN AVENUE
PITTSFIELD, MA 01201
FACILITY: GENERAL ELECTRIC COMPANY
LOCATION: 100 WOODLAWN AVENUE
PITTSFIELD, MA 01201
ATTN: MICHAEL T CARROLL, EHS&F

MA0003891
PERMIT NUMBER

064T
DISCHARGE NUMBER

DMR MAILING ZIP CODE: 01201
MAJOR
(SUBRW)
WASTEWATER TREATMENT (005)
External Outfall

MONITORING PERIOD						
YEAR	MO	DAY		YEAR	MO	DAY
07	10	01	FROM	07	10	31
			TO			

No Discharge

PARAMETER		QUANTITY OR LOADING			QUALITY OR CONCENTRATION				NO. EX	FREQUENCY OF ANALYSIS	SAMPLE TYPE
		VALUE	VALUE	UNITS	VALUE	VALUE	VALUE	UNITS			
pH 00400 T 0 See Comments	SAMPLE MEASUREMENT	*****	*****		6.9	*****	7.9	SU	0	99/99	RCDR
	PERMIT REQUIREMENT	*****	*****		6 MINIMUM	*****	9 MAXIMUM	SU		Weekly	RANG-C
Dibenzofuran 81302 T 0 See Comments	SAMPLE MEASUREMENT	*****	*****		*****	NODI [2]	NODI [2]				
	PERMIT REQUIREMENT	*****	*****		*****	Req. Mon. MO AVG	Req. Mon. DAILY MX	ppt		Monthly	COMPOS

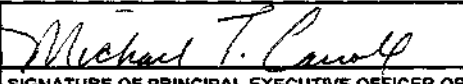
NAME/TITLE PRINCIPAL EXECUTIVE OFFICER Michael T. Carroll Mgr. Pittsfield Remediation Prog. TYPED OR PRINTED	I certify under penalty of law that this document and all attachments were prepared under my direction or supervision in accordance with a system designed to assure that qualified personnel properly gather and evaluate the information submitted. Based on my inquiry of the person or persons who manage the system, or those persons directly responsible for gathering the information, the information submitted is, to the best of my knowledge and belief, true, accurate, and complete. I am aware that there are significant penalties for submitting false information, including the possibility of fine and imprisonment for knowing violations.	SIGNATURE OF PRINCIPAL EXECUTIVE OFFICER OR AUTHORIZED AGENT 	TELEPHONE		DATE		
			AREA Code	NUMBER	YEAR	MO	DAY
			413	494-5902	2007	11	19

COMMENTS AND EXPLANATION OF ANY VIOLATIONS (Reference all attachments here)
SEE COMMENTS FOR 0051. SEE PAGE 8+ 9 OF PERMIT.

NATIONAL POLLUTANT DISCHARGE ELIMINATION SYSTEM (NPDES)
DISCHARGE MONITORING REPORT (DMR)

Form Approved
OMB No. 2040-0064

PERMITTEE NAME/ADDRESS (include Facility Name/Location if Different)

Page 25

NAME: GENERAL ELECTRIC PITTSFIELD
ADDRESS: 100 WOODLAWN AVENUE
PITTSFIELD, MA 01201
FACILITY: GENERAL ELECTRIC COMPANY
LOCATION: 100 WOODLAWN AVENUE
PITTSFIELD, MA 01201
ATTN: MICHAEL T CARROLL, EHS&F

MA0003891	0051
PERMIT NUMBER	DISCHARGE NUMBER

DMR MAILING ZIP CODE: 01201
MAJOR (SUBRW)
WATERS TO HOUSATONIC RIVER
External Outfall

MONITORING PERIOD						
YEAR	MO	DAY		YEAR	MO	DAY
FROM 07	10	01	TO	07	10	31

No Discharge

PARAMETER		QUANTITY OR LOADING			QUALITY OR CONCENTRATION				NO. EX	FREQUENCY OF ANALYSIS	SAMPLE TYPE
		VALUE	VALUE	UNITS	VALUE	VALUE	VALUE	UNITS			
BOD, 5-day, 20 deg. C 00310 T 0 See Comments	SAMPLE MEASUREMENT	0	0	LBS/DY	*****	*****	*****		0	01/30	CP
	PERMIT REQUIREMENT	90 MO AVG	135 DAILY MX	lb/d	*****	*****	*****			Monthly	COMPOS
Solids, total suspended 00530 T 0 See Comments	SAMPLE MEASUREMENT	0	0	LBS/DY	*****	*****	*****		0	01/30	CP
	PERMIT REQUIREMENT	188 MO AVG	270 DAILY MX	lb/d	*****	*****	*****			Monthly	COMPOS
Oil & grease 00556 T 0 See Comments	SAMPLE MEASUREMENT	*****	0	LBS/DY	*****	*****	0	MG/L	0	01/07	GR
	PERMIT REQUIREMENT	*****	135 DAILY MX	lb/d	*****	*****	15 DAILY MX	mg/L		Weekly	GRAB
Polychlorinated biphenyls (PCBs) 39516 T 0 See Comments	SAMPLE MEASUREMENT	0	0	LBS/DY	*****	*****	*****		0	01/07	CP
	PERMIT REQUIREMENT	.01 MO AVG	.03 DAILY MX	lb/d	*****	*****	*****			Weekly	COMPOS
Flow, in conduit or thru treatment plant 50050 T 0 See Comments	SAMPLE MEASUREMENT	0.121	0.408	MGD	*****	*****	*****		0	99/99	RC
	PERMIT REQUIREMENT	2.09 MO AVG	2.09 DAILY MX	Mgal/d	*****	*****	*****			Continuous	RCORDR

NAME/TITLE PRINCIPAL EXECUTIVE OFFICER Michael T. Carroll Mgr. Pittsfield Remediation Prog. TYPED OR PRINTED	I certify under penalty of law that this document and all attachments were prepared under my direction or supervision in accordance with a system designed to assure that qualified personnel properly gather and evaluate the information submitted. Based on my duty of the person or persons who manage the system, or those persons directly responsible for gathering the information, the information submitted is, to the best of my knowledge and belief, true, accurate, and complete. I am aware that there are significant penalties for submitting false information, including the possibility of fine and imprisonment for knowing violations.	TELEPHONE		DATE		
		413	494-5902	2007	11	19
SIGNATURE OF PRINCIPAL EXECUTIVE OFFICER OR AUTHORIZED AGENT		AREA Code	NUMBER	YEAR	MO	DAY

COMMENTS AND EXPLANATION OF ANY VIOLATIONS (Reference all attachments here)
SEE PAGE 8 + 9 OF PERMIT FOR SAMPLING REQUIREMENTS. SEE DMR(S) 064G + 064T FOR FURTHER PARAMETERS.

Attachment C

NPDES Biomonitoring Report
November 2007

December 3, 2007

Mr. Jeffrey Nicholson
GE Corporate Environmental Programs
159 Plastics Avenue
Pittsfield, MA 01201

Re: NPDES Biomonitoring Report for November 2007
Submission #: R2740549

Dear Mr. Nicholson:

Enclosed is our report on the Acute Whole Effluent Toxicity testing conducted in November 2007. The Outfall Composite samples were collected on 11/6/07 at 9:50 am. The Housatonic River samples were collected on 11/6/07 at 7:30 am. The Outfall Composite and Housatonic River samples were analyzed at Columbia Analytical Services for total cyanide, ammonia, total organic carbon, total phosphorus, chloride, total solids, total suspended solids, total residual chlorine, and total metals. Dissolved metals were analyzed for only on the Outfall Composite samples. Results are presented in Appendix 2. The Outfall Composite and Housatonic River samples were sent directly by General Electric to Aquatec Biological Services for the acute aquatic toxicity testing including the analysis of alkalinity, hardness, specific conductance, and pH. Results are presented in Appendix 1.

Should you have any questions please contact me at (585)288-5380 x130.

Thank you for allowing us to provide this service.

Sincerely,

COLUMBIA ANALYTICAL SERVICES



Carlton Beechler
Project Manager

enc.

CC: Jill Piskorz, Pat Foos and Yelena Geyfman vial email.

NPDES BIOMONITORING REPORT

GENERAL ELECTRIC COMPANY

Pittsfield, MA

NPDES PERMIT MA 0003891

Monthly Acute Toxicity Monitoring

Wet Weather Conditions

November 2007

WHOLE EFFLUENT TOXICITY TEST REPORT CERTIFICATION

I certify under penalty of law that this document and all ATTACHMENTS were prepared under my direction or supervision in accordance with a system designed to assure that qualified personnel properly gather and evaluate the information submitted. Based on my inquiry of the person or persons who manage the system, or those persons directly responsible for gathering the information, the information submitted is, to the best of my knowledge and belief, true, accurate, and complete. I am aware that there are significant penalties for submitting false information, including the possibility of fine and imprisonment for knowing violations.

Executed on

(Date)

(Authorized Signature)

Michael T. Carroll

General Electric Co. – Pittsfield, MA
Permit MA0003891

Prepared by: Carlton R. Beechler

December 3 , 2007

TABLE OF CONTENTS

	<u>PAGE</u>
I. Summary	1
II. Review of Toxicity Analytical Results	2
III. Review of Wastewater Sampling Procedures	3
IV. Review of Individual Discharges	5

Table I – Summary of Analytical Test Results

Appendices:

1. Chemical and Acute Toxicity Data from Aquatec Biological Sciences
2. Laboratory Reports from Columbia Analytical Services, Inc. and O'Brien & Gere, Inc.
3. Chain of Custody Forms

I. Summary

On November 5-6, 2007 sampling of wastewater discharges from the General Electric Company facility in Pittsfield MA was conducted in accordance with the wet weather toxicity testing requirement of the GE NPDES Permit MA0003891. Composite samples were collected from GE outfalls 001, 005-64T, 005-64G and 09B over a 24-hour period. These composite samples were combined in a flow-proportioned manner to generate a single wastewater sample that was shipped to Aquatec Biological Sciences in Williston, Vermont. A grab sample of Housatonic River water, to be used as dilution water in the toxicity test, was collected upstream of the GE discharges on November 6, 2007 and shipped to AquaTec along with the wastewater composite. AquaTec dechlorinated the composite sample prior to the acute toxicity test following the toxicity reduction procedures summarized in a letter dated November 11, 1993 to EPA Region I from JG Ruebesam of General Electric Company. The composite wastewater sample and the dilution water sample were tested for chemical constituents by O'Brien & Gere, Inc. and Columbia Analytical Services. The analytical results are summarized in Table I and the detailed laboratory test data are include as Appendices to this report. As a result of land transfer documents executed on April 27, 2005 and recorded in the Berkshire County Registry of Deeds on May 2, 2005, Outfalls 001 and 004 were transferred to the Pittsfield Economic Development Authority (PEDA). Outfalls 001 and 004 DMRs will no longer be submitted under the GE NPDES Permit No. MA0003891. However, GE's NPDES Permit requires that the metal and toxicity composites to be made by compositing samples from the following outfalls: 001, 004, 005, 007, and 009. These two composites will continue to include an aliquot of water from outfall 001 and outfall 004, and will be reported on GE's DMR until further actions by the Agencies.

The results from Aquatec Biological Sciences for the acute toxicity test on the wastewater discharge sample indicated a No Observed Acute Effect Level (NOAEL) of 100%.

II. Review of Toxicity Test Results

The wastewater discharge sample collected on November 5-6, 2007 was tested for 48-hour acute toxicity using *Daphnia pulex* organisms. The sample did not require dechlorination with sodium thiosulfate (Na₂S₂O₃) prior to toxicity testing. Aquatec Biological Sciences reported the results of this toxicity testing as follows:

Effluent toxicity as NOAEL =	100%
Effluent toxicity as LC ₅₀ =	>100%

No limit is established for wet weather NOAEL in the GE NPDES permit.

The following table summarizes the results of the control sample analyses performed by AquaTec during the acute toxicity bioassay:

<u>Control Analysis</u>	<u>Result</u>
Survival in 100% dilution water	100%
Survival in laboratory water	96%
Survival in laboratory water with 100 mg/L sodium thiosulfate	100%
LC ₅₀ for <i>Daphnia pulex</i> in sodium chloride reference toxicant solution	3.527g NaCl/L November 7, 2007

The *Daphnia* survival rates in control solutions of upstream dilution water, laboratory water and reference toxicant solution were within acceptable limits, indicating that the results of the toxicity test are valid.

III. Review of Wastewater Sampling Procedures

Composite samples of the individual NPDES wastewater discharges were collected over a 24-hour period. These samples were composited in a flow-weighted manner to generate a single combined discharge sample for toxicity testing and chemical analysis.

The 24-hour composite samples from the individual discharges were collected as follows:

Each automatic sampler (at outfall 001, 64T, 64G, and 09B) was programmed to collect approximately 7 liters of wastewater into a 10-liter glass container in a time-proportioned manner over a 24-hour period. Outfalls 004, 007, and 09A have been plugged and no longer flow.

All sample containers were packed in ice or refrigerated to keep the wastewater samples cold during the 24-hour collection period.

Flow meter readings were taken at the beginning and end of the 24-hour collection period to determine the total 24-hour flow for each wastewater discharge.

At the end of the 24-hour collection period, the discharge samples were taken to Building 64G where OB&G personnel composited these samples, in a flow weighted manner, to generate a single combined sample for the acute toxicity test and the chemical analyses, as follows:

The proportions of each individual discharge sample needed to produce a single combined sample were calculated from the flow measurements. The calculated sample volumes were then transferred from their original collection containers to a 2.5 or 5 gallon mixing container. The combined discharge sample was then split into various containers for toxicity testing and chemical analyses. These containers were shipped by vendor courier to AquaTec for toxicity testing and by FedEx (overnight) to Columbia Analytical Services for chemical analyses. All samples were chilled with ice packs during shipment.

A grab sample of Housatonic River water was collected on the second day of sampling at the Lyman Road Bridge in Hinsdale, MA, upstream of the GE site. This sample was split for chemical analysis and toxicity testing in a similar manner as the combined effluent sample (see above).

Details of the times and dates of sample collection as well as the names of the individuals collecting and transporting the samples are provided on the chain of custody forms in Appendix 3 of this report.

IV. Review of Individual NPDES Discharges

The following is a brief description of each of the seven outfalls that are monitored for acute and chronic toxicity in accordance with NPDES Permit MA0003891 issued to the General Electric Company, Pittsfield, MA.

1. Outfall 001 is permitted to discharge storm water runoff from the oil/water separator in Building 31W to Silver Lake.
2. Outfall 004 is permitted to discharge storm water runoff to Silver Lake. (**Outfall plugged**)
3. Outfall 005 is permitted to discharge contact cooling water, non-contact cooling water, treated process water and storm water runoff from the Wastewater Treatment Plant in Building 64T, and treated groundwater from the Groundwater Treatment Plant in Building 64G to the Housatonic River. Monitoring samples are collected separately from the effluents of 64G and 64T. Both samples are included in the flow composite sample used for toxicity testing.
4. Outfall 007 is permitted to discharge stormwater runoff to the Housatonic River. (**Outfall plugged**)
5. Outfall 09A is permitted to discharge non-contact cooling water and stormwater runoff to Unkamet Brook. (**Outfall plugged**)
6. Outfall 09B is permitted to discharge non-contact cooling water, treated process water and stormwater runoff from the oil/water separator in Building 119W to Unkamet Brook.

Table I – Summary of Analytical results for
 NPDES Outfall Composite Sample and Housatonic River Dilution Water
 November 5-6, 2007

Aquatic Toxicity Results: No Observed Effect Level (NOAEL) = 100%
 LC50 = >100%

Chemical Analyses: (all results are mg/L unless otherwise indicated)

Parameter Tested	Laboratory	Effluent Composite	Housatonic River
Ammonia	CAS	0.290	ND (0.0500)
Chloride	CAS	123	12.5
Total Alkalinity	CAS	192	55.8
Total Organic Carbon	CAS	7.14	3.97
Total Phosphorus	CAS	0.0841	ND (0.0500)
Total Solids	CAS	453	97.0
Total Suspended Solids	CAS	5.64	2.50
Hardness	Aquatec	194	60
Spec. Conductance (umhos)	Aquatec	861	169
pH (SU)	Aquatec	7.8	7.2
TRC (start of toxicity test)	Aquatec	ND	ND
Cyanide	CAS	ND (0.0100)	ND (0.0100)
Cyanide (Sulfide Precipitation Filter)	CAS	ND (0.0100)	ND (0.0100)
Aluminum, total	CAS	ND (0.100)	ND (0.100)
Aluminum, dissolved	CAS	ND (0.100)	NA
Cadmium, total	CAS	ND (0.00500)	ND (0.00500)
Cadmium, dissolved	CAS	ND (0.00500)	NA
Chromium, total	CAS	ND (0.0100)	ND (0.0100)
Chromium, dissolved	CAS	ND (0.0100)	NA
Copper, total	CAS	ND (0.0200)	ND (0.0200)
Copper, dissolved	CAS	ND (0.0200)	NA
Lead, total	CAS	ND (0.00500)	ND (0.00500)
Lead, dissolved	CAS	ND (0.00500)	NA
Nickel, total	CAS	ND (0.0400)	ND (0.0400)
Nickel, dissolved	CAS	ND (0.0400)	NA
Silver, total	CAS	ND (0.0100)	ND (0.0100)
Silver, dissolved	CAS	ND (0.0100)	NA
Zinc, total	CAS	0.0257	ND (0.0200)
Zinc, dissolved	CAS	0.0326	NA
pH (SU)	OB&G	7.64	7.29
Hardness	Aquatec	194	60

All results are mg/L unless otherwise indicated.

ND – Not detected (Number in parentheses is detection limit.)

NA – Not analyzed

TRC – Total Residual Chlorine

APPENDIX 1

Chemical and Acute Toxicity Data

Aquatec Biological Sciences

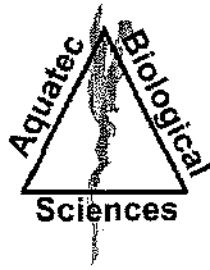

Aquatec Biological Sciences



Ecology



Environmental
Toxicology



Natural Resource
Assessments



Microbiology

November 28, 2007

Mr. Carl Beechler
Columbia Analytical Services,
1 Mustard Street – Suite 250
Rochester, NY 14609

Dear Mr. Beechler:

Enclosed please find one bound and one unbound copies of our report of the results for whole effluent toxicity testing of samples received from GE Pittsfield, Massachusetts on November 7, 2007.

According to the Chain-of-Custody documentation the samples for Whole Effluent Toxicity (WET) Testing were collected on November 6, 2007. The samples were transported to Aquatec Biological Sciences, Inc. by courier and delivered on November 7, 2007. The effluent sample (Sample 36370) was logged in for the acute 48-hour static toxicity test with *Daphnia pulex*. The receiving water sample (Sample 36585) was logged in for dilution water. A sub-sample of each sample was checked for residual chlorine and for alkalinity and hardness measurements at Aquatec Biological Sciences, Inc. The toxicity test was started on November 7, 2007, within the specified holding time.

At the conclusion of the toxicity test on November 9, 2007, a final count of surviving organisms was completed. The average survival was 96-100 percent in all test concentrations. Acute toxicity was not detected, and the 48-hour LC50 was reported as >100% effluent (Section 4.1 of the report).

If you have any questions regarding the report, please call Dr. Philip C. Downey or me.

Sincerely,

John Williams
Manager, Environmental Toxicology

This report consists of the following numbered pages:

1-34

**Whole Effluent Toxicity Testing
Of Wastewaters Discharged from
The General Electric Plant
Pittsfield, Massachusetts**

Samples Collected in November 2007

Submitted to:
**General Electric
Area Environmental & Facility Programs
100 Woodlawn Avenue
Pittsfield, Massachusetts 01201**

SDG number: 10810
Effluent ID: Outfall Composite A8621C Aquatec sample number: 36584
Receiving water ID: Housatonic River A855R Aquatec sample number: 36585

Study Director: John Williams

November 28, 2007

Submitted by:
**Aquatec Biological Sciences, Inc.
273 Commerce Street
Williston, Vermont 05454**
Phone: (802) 860-1638 Fax: (802) 860-1638

Accreditation: NH Environmental Laboratory Accreditation Program
NELAP / NELAC accredited for the requested analysis.

Signatures and Approval

Submitted by:

Aquatec Biological Sciences, Inc.
273 Commerce Street
Williston, Vermont 05454
Phone: (802) 860-1638
Fax: (802) 860-1638

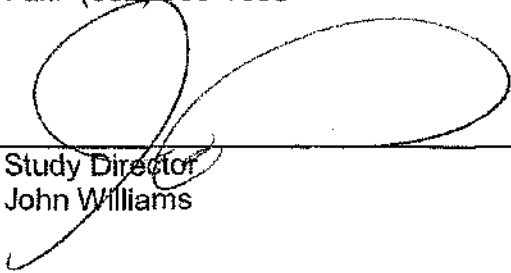

Study Director
John Williams

11/28/07
Date



Quality Assurance Officer
Philip C. Downey, Ph. D.

11/28/07
Date

Whole Effluent Toxicity Test Report Certification

The results reported pertain only to the samples received and tested under this Sample Delivery Group (SDG).

I certify under penalty of law that this document and all attachments were prepared under my direction or supervision in accordance with a system designed to assure that qualified personnel properly gather and evaluate the information submitted. Based on my inquiry of the person or persons who manage the system, or those persons directly responsible for gathering the information, the information submitted is, to the best of my knowledge and belief, true, accurate, and complete. I am aware that there are significant penalties for submitting false information, including the possibility of fine and imprisonment for knowing violations.

Executed on: Date: November 28, 2007

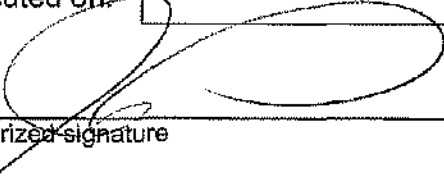

Authorized signature

John Williams

Name

Manager, Environmental Toxicology

Title

Aquatec Biological Sciences, Inc.

Laboratory



Certificate # 1737

Table of Contents

	Page
Signatures and Approval	2
Whole Effluent Toxicity Test Report Certification	3
List of Tables	5
Summary of Static Acute Toxicity Test With <i>Daphnia pulex</i>	6
1.0 Introduction	
1.1 Background	7
1.2 Objective of the General Electric Study	7
2.0 Materials and Methods	
2.1 Protocol	7
2.2 Effluent and receiving water samples	8
2.3 Control water	8
2.4 Test organism	8
2.5 Test procedure	9
2.6 Test monitoring	9
2.7 Reference toxicant test	10
3.0 Statistics	
3.1 Statistical protocol	10
4.0 Results	
4.1 Effluent toxicity test	10
4.2 Reference toxicant test	11
5.0 Qualifiers	
5.1 Qualifiers and Special Conditions	11
References	12
<hr/>	
Appendix 1	Chain-of-Custody Documentation
Appendix 2	Summary of Test Conditions
Appendix 3	U.S. EPA Region 1 Toxicity Test Summary and Statistical Flow Chart
Appendix 4	Bench Data, <i>Daphnia pulex</i> Acute Toxicity Test
Appendix 5	Standard Reference Toxicant test Control Chart
Appendix 6	SOP TOX2-001, Standard Operating Procedure for Daphnid (<i>Ceriodaphnia dubia</i> , <i>Daphnia magna</i> , and <i>Daphnia pulex</i>) Acute Toxicity Test

List of Tables

		Page
Table 1	Results of the characterization and analysis of the General Electric Pittsfield Plant effluent and the dilution water (Housatonic River)	13
Table 2	The water quality measurements recorded during the 48-hour static toxicity test for <i>Daphnia pulex</i> exposed to General Electric Pittsfield Plant effluent	14
Table 3	Cumulative percent mortalities recorded during the 48-hour static toxicity test for <i>Daphnia pulex</i> exposed to General Electric Pittsfield Plant effluent	15

**Summary
of
Static Acute Toxicity Test with *Daphnia pulex***

Sponsor: General Electric

Protocol title: US EPA-821-R-02-012. *Methods for Measuring the Acute Toxicity of Effluents and Receiving Waters to Freshwater and Marine Organisms*, 5th Ed., December 2002. Method 2021.0

Aquatec SDG: 10810

Test material: Composite effluent from the General Electric Company located in Pittsfield, Massachusetts

GE sample ID: OUTFALL COMPOSITE A8621C

Dilution water: Water from the Housatonic River (grab sample)

GE sample ID: HOUSATONIC RIVER A8622R

Dates collected: November 6, 2007

Date received: November 7, 2007

Test dates: November 7-9, 2007

Test concentrations: 100%, 75%, 50%, 35%, 15%, 5% effluent.
Dilution water control (Housatonic River A8621C)
Laboratory control 1 (culture water)
Laboratory control 2 (culture water with sodium thiosulfate)

Results: The 48-hour LC50 value was determined to be >100% effluent. The Acute No-Observed-Effect-Concentration (A-NOEC) was 100% effluent.

1.0 Introduction

1.1 Background

In 1972, amendments were made to the Clean Water Act (CWA) prohibiting the discharge of any pollutant from a point source to waters of the United States, unless the discharge is authorized by a National Pollutant Discharge Elimination System (NPDES) permit. Since the passing of the 1972 amendments to the CWA, significant progress has been made in cleaning up industrial wastewater and municipal sewage point source discharges. EPA defines point sources as discrete discharges via pipes or man-made ditches.

In 1984, the U.S. Environmental Protection Agency (EPA) released a national policy statement and a supporting document that recommended, where appropriate, effluent permit limits should be based on effluent toxicity as measured in aquatic toxicity tests. Generally, permits require that no toxic discharge occur in toxic amounts. The routine use of dilution-series toxicity tests and/or biologically-based criteria (i.e., invertebrate and vertebrate community studies) have become increasingly utilized to calculate or estimate the potential toxicity of a discharge.

EPA has the authority to delegate primary responsibility for the implementation, permitting, and enforcement of NPDES regulations to appropriate State regulatory agencies. Even when EPA delegates this authority to the states, EPA still maintains oversight responsibility.

1.2 Objective of the General Electric Study

The objective of this study was to measure the acute toxicity of the composite wastewater discharged by the General Electric facility located in Pittsfield, Massachusetts to the Housatonic River. The water flea, *Daphnia pulex*, is exposed to effluent and dilutions of effluent under static conditions. *Daphnia pulex* is routinely used by regulatory agencies and by contract laboratories for toxicity testing and EPA has published guidance documents for the performance of this test (U.S. EPA, 2002).

A toxicity test was conducted from November 7-9, 2007 at Aquatec Biological Sciences, Inc. (Aquatec) located in Williston Vermont. Aquatec Biological Sciences, Inc. holds NELAC accreditation for the requested whole effluent toxicity test. All original raw data and the final report produced for this study are stored in Aquatec's archives in Williston, Vermont.

2.0 Materials and Methods

2.1 Protocol

Procedures used in this acute toxicity test followed those described in the Aquatec Standard Operating Procedure (SOP) TOX2-001, *Daphnid Acute R5*, July 4, 2006. This SOP generally follows the standard methodology presented in U.S. EPA. 2002 (EPA-821-R-02-012). *Methods for Measuring the Acute Toxicity of Effluents and Receiving Waters to Freshwater and Marine Organisms*, 5th Ed.,

December 2002, Method 2021.0 (as summarized in Appendix 2 of this report). A copy of the SOP is located in Appendix 6 (Controlled document, please do not copy or distribute.)

Additional SOPs used in this study are outlined below:

Title	SOP Number	Revision Date
Sample Acceptance	TOX1-017	Rev. 4, February, 2004
Hardness – total titrimetric method	TOX1-011	Rev. 3, July 2003
Alkalinity – total titrimetric method	TOX1-010	Rev. 6, July 2004
Thermo-Orion 145 A+ Conductivity Meter	TOX1-016	Rev. 1, July 2004
Dissolved oxygen	TOX1-006	Rev. 7, July 2004
pH measurement	TOX1-007	Rev. 2, July 2004
Salinity: refraction method	TOX1-008	Rev. 3, January, 2003

2.2 Effluent and Receiving Water Samples

The effluent sample (Outfall Composite A8621C) was collected by GE personnel on November 6, 2007. The receiving water sample (Housatonic River A8622R) was a grab collected from the Housatonic River on November 6, 2007. Samples were delivered to Aquatec on November 7, 2007. Upon receipt at Aquatec, the temperature of the temperature blank contained within the cooler was 3°C. The effluent and receiving water were prepared for testing and characterized (Table 1). The receiving water was the dilution water for preparing effluent concentrations and was also the reference control for statistical comparisons.

2.3 Control water

Laboratory control water for the toxicity test was a 1:1 mixture of laboratory reconstituted moderately hard water and 60-micron filtered river water collected from the Lamoille River, Vermont. This water was characterized for the following parameters: pH (7.4); dissolved oxygen (9.1 mg/L); conductivity (224 uS/cm). An additional dechlorination control (laboratory water with 0.2 N sodium thiosulfate added) was included in the test array, even though chlorine was not detected in the effluent sample.

2.4 Test Organism

Daphnids (*Daphnia pulex*), less than 24-hours old were obtained from Aquatec laboratory cultures. The culture system consisted of several 1-liter glass beakers containing approximately 1-liter of culture medium and up to approximately 100 daphnids. The culture water was laboratory reconstituted moderately hard water. Prior to use, the culture water was characterized:

Parameter	Result
Total hardness (mg/L)	Within range of 80-110 mg/L
Alkalinity (mg/L as CaCO ₃)	Within range of 60-70 mg/L
pH	Nominal 7.7 – 8.0

The culture area was maintained at a nominal temperature of 20°C (range 19 – 21 °C) with a regulated photoperiod of 16 hours light and 8 hours of darkness.

Daphnid cultures were fed a combination of green algae (*Selenastrum capricornutum*) and YCT obtained from Aquatic BioSystems of Fort Collins, Colorado. The cultures were fed a ration of *Selenastrum* and YCT daily Monday through Friday. Daphnids were transferred to new culture medium weekly.

Approximately 24 hours before toxicity test initiation, all daphnid neonates were removed from the culture beakers. Offspring produced within 24 hours were used for toxicity testing.

2.5 Test Procedures

Prior to initiating the toxicity test, a sub-sample of effluent and receiving water was decanted for subsequent alkalinity and hardness determination. A sub-sample was also checked for presence of chlorine to determine whether dechlorination of effluent is required. Chlorine was not detected, therefore dechlorination of the effluent was not required. The sample was then aerated and warmed to test temperature.

The toxicity test was conducted at effluent concentrations of 100%, 75%, 50%, 35%, 15%, and 5% effluent. Test concentrations were prepared by diluting the appropriate volume of effluent with dilution water to a total volume of 400 mL. Test solutions were then decanted to five replicate 30-mL cups per concentration, each containing approximately 20 mL of test solution. Three sets of control replicates were also included in the test array, set up as the effluent replicates. The controls included: Housatonic River water (dilution control), a laboratory control (a mix of moderately hard water and Lamoille River, VT water), and a laboratory control with sodium thiosulfate added (dechlorination control). The dechlorination control was included in the test array even though residual chlorine was not detected in the effluent.

Prior to testing, daphnids less than 24-hours old were collected from the cultures, pooled in Carolina bowl, and fed. The test was initiated when the daphnid neonates were transferred to the replicate test cups, five daphnids per cup. The toxicity test cups were incubated to maintain temperature in the range of 19°C to 21°C. The lighting cycle was 16 hours light and eight hours dark and a luminance of approximately 80 ft-c.

2.6 Test Monitoring

The number of surviving daphnids was observed at approximately 24-hour intervals during the test, with the final count of surviving daphnids at approximately 48 hours. Temperature was measured daily in one replicate of each test treatment. The parameters of pH, dissolved oxygen, and conductivity were measured at the beginning and the end of the test.

Total hardness was measured by the EDTA titrimetric method and total alkalinity was measured by potentiometric titration to an endpoint of 4.5. The check for residual chlorine was performed with an acidified sample to which potassium iodide and starch indicator added. If chlorine was detected, the color was titrated away with 0.02 N sodium thiosulfate to determine the equivalent volume of 0.2 N sodium thiosulfate to add to effluent (if needed).

Dissolved oxygen was measured with a YSI Model 58 dissolved oxygen meter. A Beckman Phi 40 was used to measure pH. A Thermo-Orion Model 145 conductivity meter was used to measure conductivity. Salinity was measured with an Atago salinity refractometer.

2.7 Reference Toxicant Test

A 48-hour standard reference toxicant (SRT) test was conducted concurrently with the effluent toxicity test. The SRT test was conducted as a quality control procedure to establish the health and sensitivity of the test organisms. The SRT included four concentrations of reagent grade sodium chloride (NaCl) with nominal concentrations of 0.75, 1.5, 3.0, 6.0, and 12 g NaCl/L. Four test replicates, each containing five daphnid neonates were test at each concentration and the laboratory control.

3.0 Statistics

3.1 Statistical protocol

The concentration-response relationships observed were characterized by the median lethal concentration (LC50), which was the calculated concentration lethal to 50 percent of the test organisms. If no concentrations resulted in 50% mortality, the LC50 was reported as greater than the highest concentration effluent (in this case >100% effluent), by direct observation. If greater than 50 percent mortality was observed in any effluent treatment, then a computer program (TOXIS2) was used to calculate the LC50 value, following the U.S. EPA statistical flowchart (Appendix 3).

The Acute-No-Observable-Effect Concentration (A-NOEC) was determined statistically using multiple comparison tests (TOXIS2), with the receiving water control as the reference.

4.0 Results

4.1 Effluent Toxicity Test

Results of effluent and receiving water characterizations performed at Aquatec as part of the toxicity test are presented in Table 1. Water quality parameters measured during the toxicity test are presented in Table 2. Measured temperatures during the test were within the range of 18.2°C to 21°C. The percent mortality data for the toxicity test are presented in Table 3. Acute toxicity

was not demonstrated during this evaluation. The 48-hour LC50 value was >100% effluent. The A-NOEC was 100% effluent.

4.2 Reference Toxicant Test

A standard reference toxicant (SRT) test was performed concurrently with the effluent toxicity test, using the same batch of daphnid neonates. The resulting 48-hour LC50, calculated by the Spearman-Kärber method, was 3.527 g NaCl/L with 95% confidence intervals of 3.01- 4.13 g/L. This LC50 value was within the Control Chart limits generated for tests in our laboratory.

5.0 Qualifiers

5.1 Qualifiers and Special Conditions

To the best of our knowledge, there are no special conditions or qualifiers that apply to the reported toxicity test.

References

American Public Health Association, American Water Works Association, and Water Pollution Control Federation (APHA). 1989. *Standard Methods for the Examination of Water and Wastewater*. 17th Edition

U.S. Environmental Protection Agency, 2002. 5th Edition. *Methods for Measuring the Acute Toxicity of Effluents and Receiving Waters to Freshwater and Marine Organisms*. EPA-821-R-02-012.

Table 1. Results of the characterization of the General Electric Pittsfield Plant effluent and receiving water (Housatonic River).

Parameter	Effluent OUTFALL COMPOSITE A8621C	Receiving Water HOUSATONIC RIVER A8621C
Temperature	20.9	20.8
pH	7.8	7.2
Alkalinity (as CaCO ₃), mg/L	168	48
Hardness (as CaCO ₃), mg/L	194	60
Dissolved oxygen, mg/L	9.2	9.0
Specific conductivity, uS/cm	861	169
Total residual chlorine (mg/L)	ND	ND

Note: Characterizations reflect conditions of sample after preparation for the toxicity test. ND = not detected

Table 2. Water quality measurements recorded during the 48-hour static toxicity test with *Daphnia pulex* exposed to General Electric Pittsfield Plant effluent, November 7-9, 2007.

Test Concentration (% effluent)	pH			Dissolved Oxygen (mg/L)			Temperature (°C)		
	0	24	48	0	24	48	0	24	48
Dechl. Control	7.7	-	7.5	9.4	-	9.0	20.1	19.4	19.8
Lab Control	7.4	-	7.5	9.1	-	9.1	20.4	19.4	19.8
Dilution Control	7.2	-	7.4	9.0	-	9.1	20.8	18.8	19.9
5%	7.2	-	7.4	9.2	-	9.1	20.9	19.1	19.8
15%	7.3	-	7.5	9.1	-	9.1	20.9	18.7	19.7
35%	7.5	-	7.7	9.1	-	9.1	20.9	18.4	19.7
50%	7.6	-	7.8	9.1	-	9.2	20.9	18.2	19.7
75%	7.7	-	7.9	8.9	-	9.3	20.9	19.2	19.6
100%	7.8	-	8.1	9.2	-	9.3	20.9	19.4	19.7

Measurements at time 0 were from a sub-sample of the prepared treatment. Measurements at time 48 were from the combined water from all replicates for each treatment.

Dechl. Control = laboratory water with sodium thiosulfate added (dechlorination control).

Lab Control = a mix of natural river water and moderately hard water.

Dilution Control = receiving water (Housatonic River).

Table 3. Cumulative percent mortalities recorded during the 48-hour static acute toxicity test with *Daphnia pulex* exposed to General Electric Pittsfield Plant effluent, November 7-9, 2007.

Effluent Conc. (%)	24-hour						48-hour					
	A	B	C	D	E	Avg	A	B	C	D	E	Avg
Dechl. Control	0	0	0	0	0	0	0	0	0	0	0	0
Lab Control	0	0	0	0	0	0	0	0	0	20	0	4
Rec. Control	0	0	0	0	0	0	0	0	0	0	0	0
5%	0	0	0	0	0	0	0	0	0	0	0	0
15%	0	0	0	0	0	0	0	0	0	0	0	0
35%	0	0	0	0	0	0	0	0	0	0	0	0
50%	0	0	0	0	0	0	0	0	0	0	0	0
75%	0	0	0	0	0	0	0	0	0	0	0	0
100%	0	0	0	0	0	0	0	0	0	0	0	0

Dechl. Control = laboratory water with sodium thiosulfate added (dechlorination control).

Lab Control = a mix of natural river water and moderately hard water.

Dilution Control = receiving water (Housatonic River).

Percent mortality = (# dead/5) X 100

Appendix 1 Chain-of-Custody Documentation



Aquatec Biological Sciences

Chain-of-Custody Record

273 Commerce Street
 Williston, VT 05495
 TEL: (802) 660-1638
 FAX: (802) 658-3189

COMPANY INFORMATION	COMPANY'S PROJECT INFORMATION	SHIPPING INFORMATION	VOLUME/CONTAINER TYPE/ PRESERVATIVE					
Name: <u>General Electric Company</u>	Project Name: <u>GE PITTSFIELD</u>	Carrier: <u>PRIORITY EXPRESS</u>	4°C	4°C	4°C	4°C	4°C	4°C
Address: <u>O'Brien & Gere</u> <u>1000 East Street, Gate 64</u>	Outfall Composite	Airbill Number: _____	—	—	H ₂ SO ₄	H ₂ SO ₄	—	—
City/State/Zip: <u>Pittsfield, MA 01201</u>	Project Number: <u>07003</u>	Date Shipped: <u>11/6/07</u>	Plastic	Plastic	Plastic	Glass	Glass	Plastic
Telephone: <u>(413) 494-6709</u>	Sampler Name(s): <u>SEAN C. COYLE</u>	Hand Delivered: <input type="checkbox"/> Yes <input checked="" type="checkbox"/> No	—	—	—	—	—	—
Facsimile: _____	NPDES Permit #: <u>MA0003891</u>		1 gal	1/2 gal	1 L	40 ml	40 mL	0.5 L
Contact Name: <u>Sean Coyle</u>	Quote #: <u>10/05</u> Client Code: <u>GEPITTS</u>							

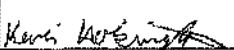
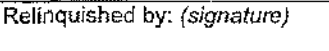
SAMPLE IDENTIFICATION	COLLECTION		GRAB	COMPOSITE	MATRIX	ANALYSIS (detection limits, mg/L)	NUMBER OF CONTAINERS								
	DATE	TIME													
Outfall Composite <u>A8621C</u>	<u>11/6/07</u>	<u>9:50 AM</u>		X	Effluent	<i>Daphnia pulex</i> 48-h Static Acute Toxicity (EPA Method 2021.0). Log in for A48DPS	1								
Outfall Composite <u>A8621C</u>	<u>11/6/07</u>	<u>9:50 AM</u>		X	Effluent	Total Residual Chlorine								1	
Housatonic River <u>A8622R</u>	<u>11/6/07</u>	<u>7:30 AM</u>	X		Receiving	Dilution Water	1								
Housatonic River <u>A8622R</u>	<u>11/6/07</u>	<u>7:30 AM</u>	X		Receiving	Total Residual Chlorine								1	

Relinquished by: (signature)	DATE	TIME	Received by: (signature)	NOTES TO SAMPLER(S): (1) Complete the labels (Date, time, initials) and cover the labels with clear tape. Tape the caps of the sample bottles to ensure that they do not become dislodged during shipment. Nest the samples in sufficient ice to maintain 0°C – 6°C. Results for samples received at temperatures exceeding 6°C will be qualified in the report. Notes to Lab: Ambient cooler temperature: <u>3</u> °C. Dechlorinate the effluent sample if chlorine is detected.
	<u>11/6/07</u>	<u>12:50 PM</u>		
Relinquished by: (signature)	DATE	TIME	Received by: (signature)	
	<u>11/7/07</u>	<u>8:20</u>		
Relinquished by: (signature)	DATE	TIME	Received by: (signature)	

Appendix 2 Summary of Test Conditions

Client: GENERAL ELECTRIC, PITTSFIELD, MA, MA0003891

SDG: 10810

Test Description: Daphnid, *Daphnia pulex*, static acute toxicity test

ASSOCIATED PROTOCOL: EPA 2002, 5th ed. (EPA-821-R-02-012) *Methods for Measuring the Acute Toxicity of Effluents and Receiving Waters to Freshwater and Marine Organisms, Method 2002.0*

1. Test type:	Static, no renewal
2. Test temperature:	20 ± 1°C
3. Light quality:	Ambient laboratory illumination
4. Photoperiod:	16 hr. light, 8 hr. dark
5. Test chamber size:	30 ml
6. Test solution volume:	25 ml / replicate
7. Renewal of test concentrations:	None
8. Age of test organisms:	Less than 24 h
9. No. organisms / test chamber:	5
10. No. of replicate chambers / concentration:	5
11. No. of organisms / concentration:	20
12. Feeding regime:	Feed 0.1 ml of YTC and algal suspension prior to testing. Not fed during test.
13. Cleaning:	None
14. Aeration:	None
15. Dilution water:	Receiving Water (Housatonic River)
16. Test concentrations:	5, 15, 35, 50, 75, 100%
17. Laboratory control:	1:1 mix of reconstituted moderately hard water and Lamoille River water. Dechlorination control.
18. Test duration:	48 h
19. Monitoring:	Day 0: temperature, DO, pH, and conductivity. Day 1: temperature. Day 2: temperature, DO, pH, and conductivity Hardness, alkalinity, salinity, TRC Biological monitoring daily (survival)
19. End points:	Survival
20. Reference toxicant test:	Sodium chloride 48-h LC50
21. Test acceptability	90% or greater
22. Data interpretation:	Acute: 48 h LC50 (Point estimate by EPA statistical flowchart using TOXIS 2) and A-NOEC by hypothesis test statistics compared to the receiving water control (EPA statistical flowchart using TOXIS 2)

Appendix 3
U.S. EPA Region 1 Toxicity Test Summary and
Statistical Flow Chart

TOXICITY TEST SUMMARY SHEET

Facility Name: Outfall Composite A8621C Test Start Date: 10/07/07

NPDES Permit Number: MA0003891 Pipe Number: 001

Test Type	Test Species	Sample Type	Sampling Method
Acute	<i>Daphnia pulex</i>	EFFLUENT	Composite

Dilution Water: Housatonic River

Receiving Water: Housatonic River

Effluent Sampling Dates: November 6, 2007

Concentrations Tested: 0% 5% 15% 35% 50% 75% 100% Permit Limit: NA

Was Effluent Salinity Adjusted? NA If yes, to what value? NA

With Sea Salts? NA Hypersaline Brine Solution? NA

Actual effluent concentrations tested after salinity adjustment in percent: Same as above.

Reference Toxicant Date: 11/7/07

PERMIT LIMITS AND TEST RESULTS

Test Acceptability Criteria: Mean Control Survival: 100 (%)

	Limits (%)		Results (%)
LC50	NA	48-Hour LC50	>100
		Upper Value	--
		Lower Value	--
		Data Analysis Method	Direct observation
A-NOEC	NA	48-hour A-NOEC	100
C-NOEC	NA	C-NOEC	--
		LOEC	--
IC25	NA	IC25	--
IC50	NA	IC50	--

NA: Not Applicable

DETERMINATION OF THE LC50 FROM A MULTI-EFFLUENT-CONCENTRATION ACUTE TOXICITY TEST

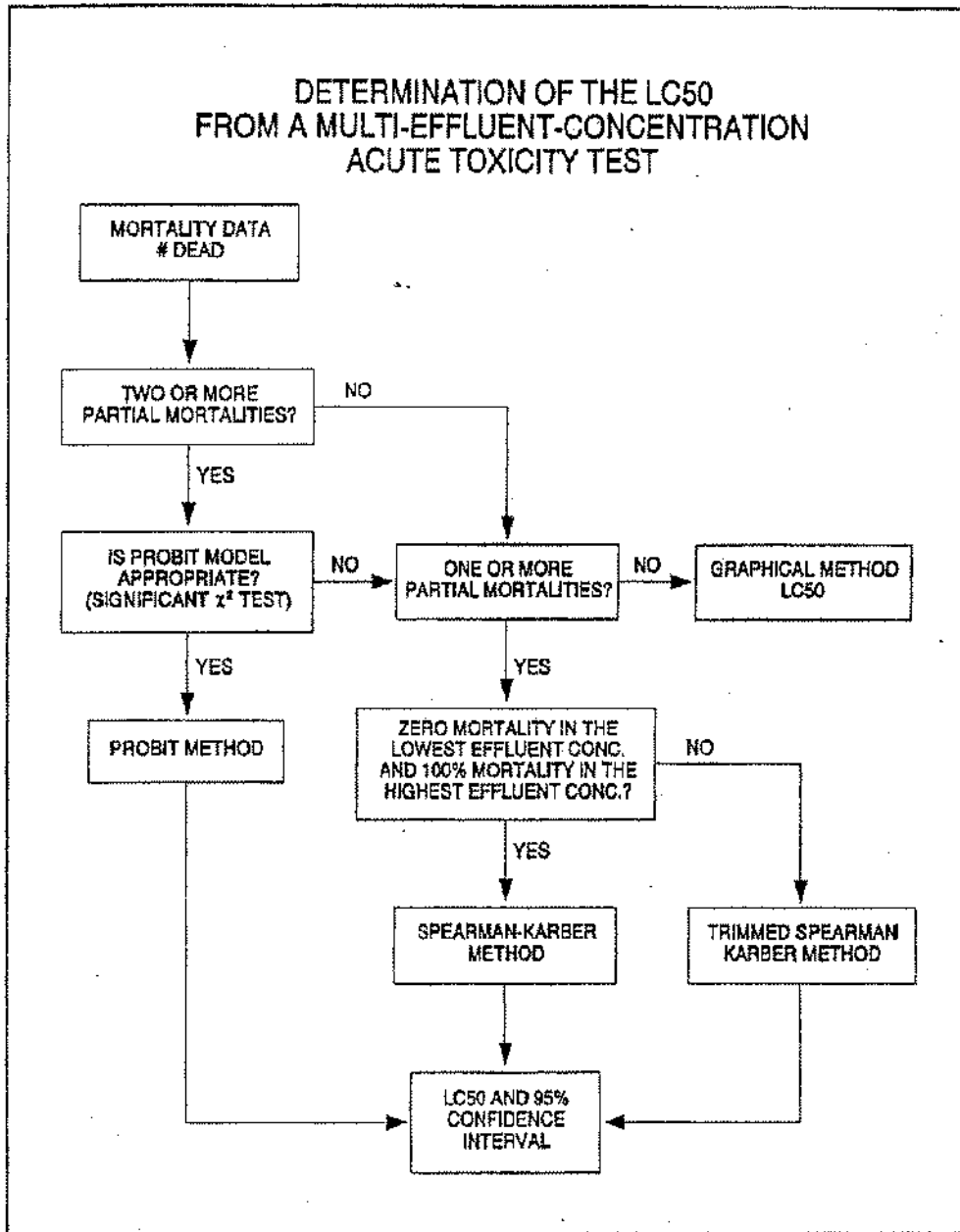

Figure 6. Flowchart for determination of the LC50 for multi-effluent-concentration acute toxicity tests.

**DETERMINATION OF THE NOAEC
FROM A MULTI-EFFLUENT-CONCENTRATION
ACUTE TOXICITY TEST**

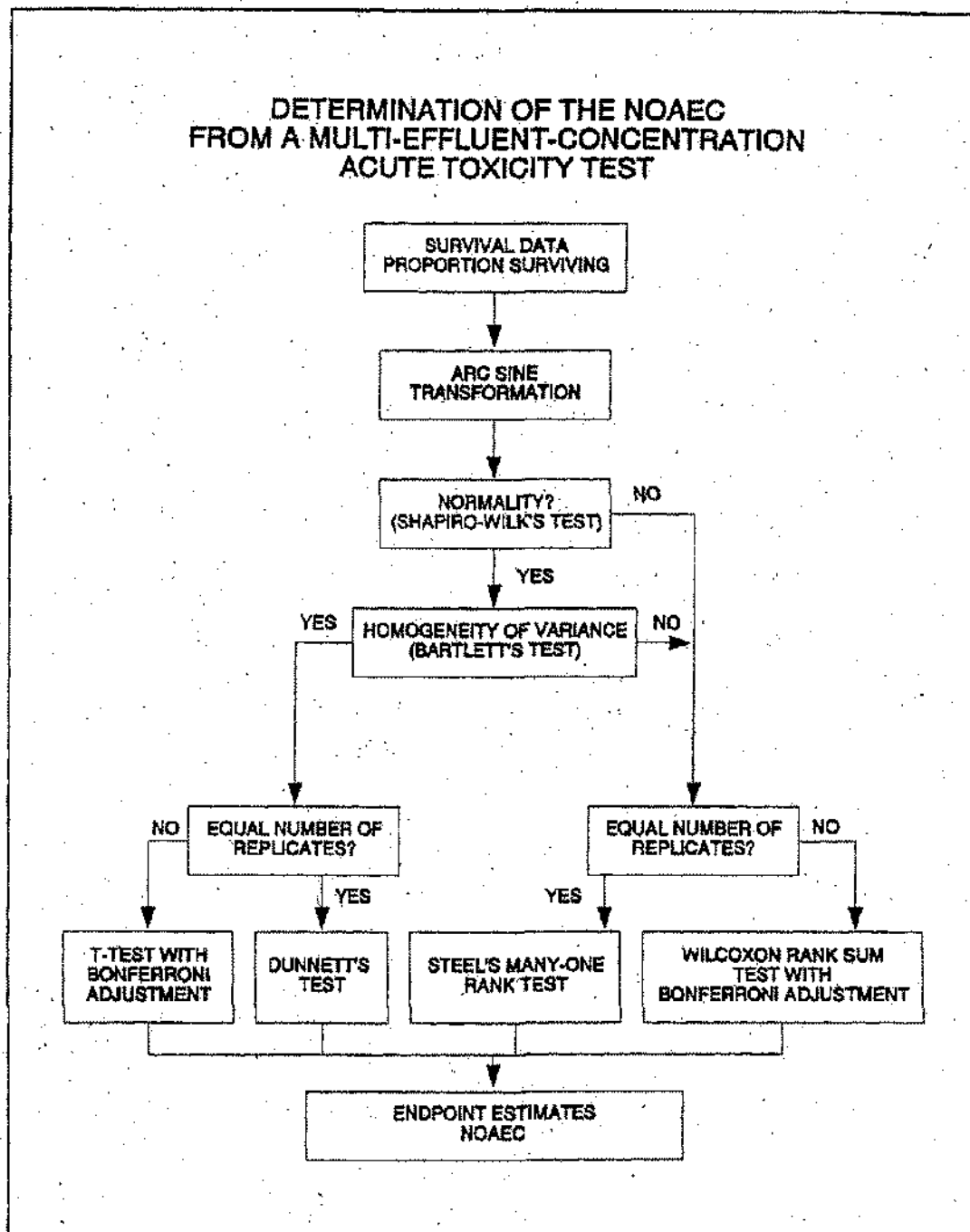

Figure 13. Flowchart for analysis of multi-effluent-concentration test data.

Appendix 4
Bench Data, *Daphnia pulex* Acute Toxicity Test

Aquatec Biological Sciences, Inc.

Test Date: 11/07/07
 Sample Date: 11/06/07
 Species: Daphnia pulex
 Test Type: Acute - 48 hours

Test Number: 55440
 Test Material: Effluent - Industrial
 Source: MA0003891
 General Electric Company
 Pittsfield, MA

SUMMARY

End Point	Day	Transformation	Conc	#Reps	Mean	StDev	% Surv
Proportion Alive	2	Arc sine sqrt w/ adj.	0.000 B	5	1.30	.105	
			X 0.000 D	5	1.35	0.000	
			X 5.000 D	5	1.35	0.000	
			X 15.000 D	5	1.35	0.000	
			X 35.000 D	5	1.35	0.000	
			X 50.000 D	5	1.35	0.000	
			X 75.000 D	5	1.35	0.000	
			X 100.000 D	5	1.35	0.000	
			Proportion Alive	2	No transformation	0.000 B	5
0.000 D	5	1.00				0.000	
5.000 D	5	1.00				0.000	
15.000 D	5	1.00				0.000	
35.000 D	5	1.00				0.000	
50.000 D	5	1.00				0.000	
75.000 D	5	1.00				0.000	
100.000 D	5	1.00				0.000	

X = indicates concentrations used in calculations

- HYPOTHESIS TEST -

End Point	Day	Transformation/Analysis	NOEC	LOEC	TU	MSE	MSD	
Proportion Alive	2	Arc sine sqrt w/ adj. Dunnett + t-test						
Proportion Alive	2	Day 2, 48-h LCS0: >100 (BY DEFINITION AND DIRECT OBSERVATION)						

Aquatec Biological Sciences, Inc.

WATER FLEA TEST DATA

Test Number: 55440 () Chronic (x) Acute 48 hours
 Test Date: 7-Nov-07
 Source: MA0003891 Test Material: EFF2 (%)

Conc	Rep	Cont. No. Sex	Start	Daily Survival						Prop Alive	Total Young	Max Young
				1	2	3	4	5	6 End			
0.00 B	1	F	5	5						1.00		
0.00 B	2	F	5	5						1.00		
0.00 B	3	F	5	5						1.00		
0.00 B	4	F	5	4						.80		
0.00 B	5	F	5	5						1.00		
0.00 D	1	F	5	5						1.00		
0.00 D	2	F	5	5						1.00		
0.00 D	3	F	5	5						1.00		
0.00 D	4	F	5	5						1.00		
0.00 D	5	F	5	5						1.00		
5.00 D	1	F	5	5						1.00		
5.00 D	2	F	5	5						1.00		
5.00 D	3	F	5	5						1.00		
5.00 D	4	F	5	5						1.00		
5.00 D	5	F	5	5						1.00		
15.00 D	1	F	5	5						1.00		
15.00 D	2	F	5	5						1.00		
15.00 D	3	F	5	5						1.00		
15.00 D	4	F	5	5						1.00		
15.00 D	5	F	5	5						1.00		
35.00 D	1	F	5	5						1.00		
35.00 D	2	F	5	5						1.00		
35.00 D	3	F	5	5						1.00		
35.00 D	4	F	5	5						1.00		
35.00 D	5	F	5	5						1.00		
50.00 D	1	F	5	5						1.00		
50.00 D	2	F	5	5						1.00		
50.00 D	3	F	5	5						1.00		
50.00 D	4	F	5	5						1.00		
50.00 D	5	F	5	5						1.00		
75.00 D	1	F	5	5						1.00		
75.00 D	2	F	5	5						1.00		
75.00 D	3	F	5	5						1.00		
75.00 D	4	F	5	5						1.00		
75.00 D	5	F	5	5						1.00		
100.00 D	1	F	5	5						1.00		
100.00 D	2	F	5	5						1.00		
100.00 D	3	F	5	5						1.00		
100.00 D	4	F	5	5						1.00		
100.00 D	5	F	5	5						1.00		

11/28/07

Client: GENERAL ELECTRIC, PITTSFIELD, MA
 MA0003891

Test #: 55440

SDG: 10810

Test Description: *Daphnia pulex* 48-h static acute toxicity test

SURVIVAL DATA, SAMPLE 36584

Treatment (%)	Day 0	Day 1 # Surviving	Day 2 # Surviving	Treatment (%)	Day 0	Day 1 # Surviving	Day 2 # Surviving
Rec. A	5	5	5	Lab A	5	5	5
Water B	5	5	5	Contr B	5	5	5
Contr C	5	5	5	1:1 C	5	5	5
D	5	5	450	LR/MHW D	5	5	① 84
E	5	5	5 JG	E	5	5	5 JG
5.0 A	5	5	5	Dechlor. A	5	5	5
B	5	5	5	Control B	5	5	5
C	5	5	5	C	5	5	5
D	5	5	5	D	5	5	5
E	5	5	5	E	5	5	5
15 A	5	5	5				
B	5	5	5				
C	5	5	5				
D	5	5	5				
E	5	5	5				
35 A	5	5	5				
B	5	5	5				
C	5	5	5				
D	5	5	5				
E	5	5	5				
50 A	5	5	5				
B	5	5	5				
C	5	5	5				
D	5	5	5				
E	5	5	5				
75 A	5	5	5				
B	5	5	5				
C	5	5	5				
D	5	5	5				
E	5	5	5				
100 A	5	5	5				
B	5	5	5				
C	5	5	5				
D	5	5	5				
E	5	5	5				
Sample #	36584						
I/D/T	11:40 11/17	11:25 JG 11/8/07	11-9-07 11:50 JG				

① numbers recorded in wrong space, corrected. JG

Aquatec Biological Sciences, Inc. Williston Vermont
 Reviewed by: JG Date: 11/28/07

GENERAL ELECTRIC, PITTSFIELD, MA

Daphnia pulex Culture Log

CULTURE ID	WATER RENEWAL? (Lot#)	FED (MWF Sel/YCT TuTh Sel)	CLEARED NEONATES ? (TIME)	COLLECT NEONATES ? (TIME)	COMMENTS	Temp (°C)	2007 DATE	INIT.
9/15 ABCD 10/12 A,B,C,D 9/26 A, BC	—	Sel		✓ 10/10:45	9/15 ABCD Ended Mass collected	20.5	10/23	JL
10/12 A,B,C,D 10/9 MASS 10/23 MASS 9/26 A, BC	✓ 10/17 107MHW	Sel/ yc	✓			20.6	10/24	JL
10/12 A,B,C,D 10/9 MASS 10/23 MASS 9/26 A, BC	—	Sel				20.1	10/25	JL
10/12 ABCD 10/9 MASS 10/23 MASS 9/26 A, BC	✓ 102407MHW	yc/sel	✓			19.5	10/26	KL
10/12 ABCD 10/9 MASS 10/23 MASS	✓ 102407MHW	yc/sel	✓		9/26 A, BC Ended 10/29 A,B,C Started	19.9	10/29	JL
10/12 ABCD 10/9 MASS 10/23 MASS 10/29 A,B,C, D	—	Sel	—			—	10/30	JL
10/12 ABCD 10/9 MASS 10/29 A,B,C, D	✓ 102407MHW	yc/sel	✓			19.9	10/31	JL
10/12 ABCD 10/9 MASS 10/29 A,B,C	—	Sel	—			—	11/1	JL
10/12 ABCD 10/9 MASS 10/29 ABC	✓ 102407MHW	yc/sel	✓			19.7	11/2	KL
10/12 ABCD 10/9 MASS 10/29 ABC	✓ 11/107MHW	yc/sel	✓		10/12 C+D Contained	19.9	11/5	JL
10/12 A,B,C,D 10/9 MASS 10/29 ABC	—	Sel	✓ 12:00			20.0	11/6	JL
10/12 A,B,C,D 10/9 MASS 10/29 A,B,C	✓ 11/107MHW	yc/sel		✓ 9:40		19.8	11/7	JL

Selenastrum Lot# 102407 Sel YC Lot# 92707 YC

Client: GENERAL ELECTRIC, PITTSFIELD, MA

Test #: 55440

SDG: 10810

MA0003891 OUTFALL 001

Test Description: *Daphnia pulex* 48-h static acute toxicity test

Treatment (%)	Parameter	Day 0	Day 1	Day 2
Dechlorination Control	pH	7.7	—	7.5
	DO	9.4	—	9.0
	Temp	20.1	19.4	19.8
	Cond.	226	-	223
Lab Contr	pH	7.4	—	7.5
	DO	9.1	—	9.1
	Temp	20.4	19.4	19.8
	Cond.	224	-	242
Rec. Water Contr	pH	7.2	—	7.4
	DO	9.0	—	9.1
	Temp	20.8	18.8	19.9
	Cond.	169	-	182
5.0	pH	7.2	—	7.4
	DO	9.2	—	9.1
	Temp	20.9	19.1	19.8
	Cond.	203	-	220
15	pH	7.3	—	7.5
	DO	9.1	—	9.1
	Temp	20.9	18.7	19.7
	Cond.	281	-	293
35	pH	7.5	—	7.7
	DO	9.1	—	9.1
	Temp	20.9	18.4	19.7
	Cond.	421	-	435
50	pH	7.6	—	7.8
	DO	9.1	—	9.2
	Temp	20.9	18.2	19.7
	Cond.	524	-	537
75	pH	7.7	—	7.9
	DO	8.9	—	9.3
	Temp	20.9	19.2	19.6
	Cond.	684	-	694
100	pH	7.8	—	8.1
	DO	9.2	—	9.3
	Temp	20.9	19.4	19.7
	Cond.	861	-	862
Sample #		36584	36584	36584
VD (2007)		JL 11/7	JL 11/8	JG 11/9

Aquatec Biological Sciences, Inc. Williston Vermont

Reviewed by: J Date: 11/28/07

GENERAL ELECTRIC, PITTSFIELD, MA

Alkalinity and Hardness Worksheet

Sample Identifier	LIMS Identifier	Sub ID Code	Sampling Date	Sample Volume	Alkalinity					Hardness					
					Initial Titrant (ml)	Final Titrant (ml)	Analyst	Analysis Date	Alkalinity	Sample Volume	Initial Titrant (ml)	Final Titrant (ml)	Analyst	Analysis Date	Hardness
36584	Outfall Composite:		11/7/2007	25	33.1	37.3	JL	11/7/07	168.0	50	27.2	36.9	JL	11/7/07	194.0
36585	Housatonic River:		11/7/2007	25	37.3	38.5	JL	11/7/07	48.0	50	36.9	39.9	JL	11/7/07	60.0

11/28/07

Aquatec Biological Sciences, Inc.
 273 Commerce Street
 Williston, VT 05495
 (802) 860-1638

Total Residual Chlorine Analysis

Client GE Pittsfield, MA	SDG 10810
------------------------------------	---------------------

Sample #	Sample ID	Collection Date / Time	Analysis Date / Time / Analyst	Result (TRC mg/L)	Method
36584	Outfall Composite A8621C	11/6/07 09:50	11/7/07 16:40 JW	0.12 *	DPD Colorimetric
36585	Housatonic River A8622R	11/6/07 07:30	11/7/07 16:40 JW	0.05	DPD Colorimetric

* A titrimetric check for residual chlorine did not detect chlorine. The sample was not dechlorinated prior to use in the toxicity test.

Sample Preparation

Client: GENERAL ELECTRIC, PITTSFIELD, MA MA0003891

SDG: 10810

Test Description: *Daphnia pulex* acute toxicity test.

Test #: 55440

Sample Identification:

Sample Description	Effluent	Rec. Water (Housatonic River)
Sample #	36584	36585

Sample Preparation:

Filtration	60 micron ✓	60 micron ✓
Chlorine ¹	ND	ND
Dechlorine ²	—	—
Salinity ^(ppt)	—	—
Prepared by (Init./date)	JL 10/7	JL 11/7

¹ Record vol. 0.025 N sodium thiosulfate to dechlorinate 100 mL sample or record "ND" (not detected).

² Dechlorination required if detected. Record vol. 0.25 N sodium thiosulfate added per gallon effluent.

Dilution Plan for: *Daphnia pulex* static acute toxicity test

Receiving water is the dilution water

Lab Control = moderately hard water / Lamoille River 1:1 mix

Dechlorination Control = moderately hard water / Lamoille River 1:1 mix + sodium thiosulfate (0.1 mL of 0.25 N sodium thiosulfate per 1 L.)

Concentration (%)	Volume Effluent (mL)	Volume Diluent (mL)	Total Volume (mL)
Laboratory Control	0	400	400
Thiosulfate Control	0	400	400
Rec. Water Control	0	400	400
5.0	20	380	400
15	60	340	400
35	140	260	400
50	200	200	400
75	300	100	400
100	400	0	400
Total Volume	1120	1680	

Comments:

Collect alkalinity and hardness samples on each new effluent and receiving water sample.

Appendix 5
Standard Reference Toxicant test Control Chart

Reference Toxicant Control Chart

Daphnia pulex

in Sodium chloride (g/L)

Test Number	Test Date	Organism		48-Hr. LC50	Mean LC50	Lower Limit	Upper Limit	Organism Source
		Age (Days)						
1	05/10/06	1		3.992	3.99	3.99	3.99	Aquatec Biological Sciences
2	06/07/06	1		3.959	3.98	3.93	4.02	Aquatec Biological Sciences
3	07/11/06	1		3.215	3.72	2.84	4.60	Aquatec Biological Sciences
4	08/08/06	1		3.839	3.75	3.02	4.48	Aquatec Biological Sciences
5	09/13/06	1		3.068	3.61	2.74	4.49	Aquatec Biological Sciences
6	10/11/06	1		4.098	3.70	2.82	4.57	Aquatec Biological Sciences
7	11/17/06	1		2.733	3.56	2.48	4.64	Aquatec Biological Sciences
8	12/13/06	1		2.281	3.40	2.06	4.75	Aquatec Biological Sciences
9	01/10/07	1		2.196	3.26	1.77	4.76	Aquatec Biological Sciences
10	02/07/07	1		2.34	3.17	1.82	4.70	Aquatec Biological Sciences
11	03/08/07	1		3.959	3.24	1.72	4.77	Aquatec Biological Sciences
12	04/18/07	1		3.329	3.25	1.80	4.70	Aquatec Biological Sciences
13	05/09/07	1		3.069	3.24	1.84	4.63	Aquatec Biological Sciences
14	06/26/07	1		2.661	3.20	1.82	4.57	Aquatec Biological Sciences
15	07/09/07	1		2.799	3.17	1.83	4.51	Aquatec Biological Sciences
16	07/10/07	1		3.329	3.18	1.88	4.48	Aquatec Biological Sciences
17	08/07/07	1		3.824	3.22	1.92	4.51	Aquatic BioSystems
18	09/06/07	1		3.824	3.25	1.96	4.54	Aquatec Biological Sciences
19	10/09/07	1		3.824	3.28	2.00	4.56	Aquatec Biological Sciences
20	11/07/07	1		3.527	3.29	2.04	4.54	Aquatec Biological Sciences

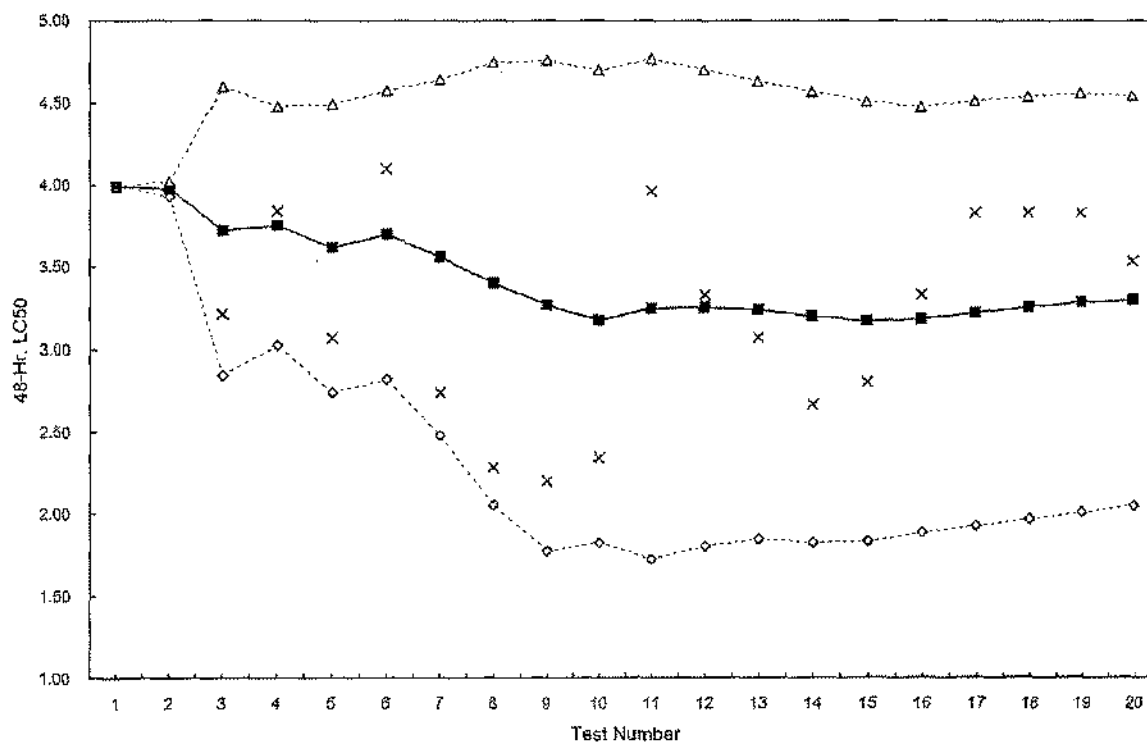

Appendix 6
SOP TOX2-001, Standard Operating Procedure for
Daphnid (*Ceriodaphnia dubia*, *Daphnia magna*, and
***Daphnia pulex*) Acute Toxicity Test**

Copies of our SOP have been submitted with prior reports. Any future revisions of this SOP will be submitted.

APPENDIX 2

Laboratory Reports

Columbia Analytical Services, Inc.
O'Brien & Gere, Inc.

NPDES Sampling
GE Pittsfield
Toxicity pH

Date: November 6, 2007

Acute Dry

Acute Wet

Chronic (Day 1,2 or 3)

Effluent Composite

Sample # A7621C

Date 11/6/07

Time 9:50 AM

pH 7.64 su

River/Dilution Water

Sample # A7622R

Date 11/6/07

Time 7:30 AM

pH 7.29 su

SEAN C. COYNE

 11/6/07

Signature & Date

COLUMBIA ANALYTICAL SERVICES

Reported: 11/16/07

General Electric
Project Reference: GE-PITTSFIELD ACUTE BIOMONITORING - 11/07
Client Sample ID : A8621C

Date Sampled : 11/06/07 07:30 Order #: 1049717 Sample Matrix: WATER
Date Received: 11/07/07 Submission #: R2740549

ANALYTE	METHOD	PQL	RESULT	UNITS	DATE ANALYZED	TIME ANALYZED	DILUTION
AMMONIA	350.1M	0.0500	0.290	MG/L	11/14/07	10:54	1.0
CHLORIDE	SM4500-C	1.00	123	MG/L	11/12/07	13:13	5.0
TOTAL ALKALINITY	SM2320B	2.00	192	MG/L	11/12/07	12:00	1.0
TOTAL ORGANIC CARBON	SM5310C	1.00	7.14	MG/L	11/08/07	01:24	1.0
TOTAL PHOSPHORUS	365.1	0.0500	0.0841	MG/L	11/15/07	12:29	1.0
TOTAL SOLIDS	SM2540B	10.0	453	MG/L	11/08/07	09:50	1.0
TOTAL SUSPENDED SOLIDS	SM2540D	1.00	5.64	MG/L	11/08/07	13:20	1.0

COLUMBIA ANALYTICAL SERVICES

Reported: 11/16/07

General Electric
Project Reference: GE-PITTSFIELD ACUTE BIOMONITORING - 11/07
Client Sample ID : A8621CCN

Date Sampled : 11/06/07 07:30 Order #: 1049723 Sample Matrix: WATER
Date Received: 11/07/07 Submission #: R2740549

ANALYTE	METHOD	PQL	RESULT	UNITS	DATE ANALYZED	TIME ANALYZED	DILUTION
TOTAL CYANIDE	335.4	0.0100	0.0100 U	MG/L	11/09/07	09:59	1.0

COLUMBIA ANALYTICAL SERVICES

Reported: 11/16/07

General Electric

Project Reference: GE-PITTSFIELD ACUTE BIOMONITORING - 11/07

Client Sample ID : A8621CCN-FLTR

Date Sampled : 11/06/07 07:30 Order #: 1049724 Sample Matrix: WATER
Date Received: 11/07/07 Submission #: R2740549

ANALYTE	METHOD	PQL	RESULT	UNITS	DATE ANALYZED	TIME ANALYZED	DILUTION
TOTAL CYANIDE	335.4	0.0100	0.0100 U	MG/L	11/09/07	09:59	1.0

COLUMBIA ANALYTICAL SERVICES

Reported: 11/16/07

General Electric
Project Reference: GE-PITTSFIELD ACUTE BIOMONITORING - 11/07
Client Sample ID : A8621CTM

Date Sampled : 11/06/07 07:30 Order #: 1049719 Sample Matrix: WATER
Date Received: 11/07/07 Submission #: R2740549

ANALYTE	METHOD	PQL	RESULT	UNITS	DATE ANALYZED	DILUTION
ALUMINUM	200.7	0.100	0.100 U	MG/L	11/14/07	1.0
CADMIUM	200.7	0.00500	0.00500 U	MG/L	11/14/07	1.0
CALCIUM	200.7	1.00	49.1	MG/L	11/14/07	1.0
CHROMIUM	200.7	0.0100	0.0100 U	MG/L	11/14/07	1.0
COPPER	200.7	0.0200	0.0200 U	MG/L	11/14/07	1.0
LEAD	200.7	0.00500	0.00500 U	MG/L	11/16/07	1.0
MAGNESIUM	200.7	1.00	19.0	MG/L	11/14/07	1.0
NICKEL	200.7	0.0400	0.0400 U	MG/L	11/14/07	1.0
SILVER	200.7	0.0100	0.0100 U	MG/L	11/14/07	1.0
ZINC	200.7	0.0200	0.0257	MG/L	11/14/07	1.0

COLUMBIA ANALYTICAL SERVICES

Reported: 11/16/07

General Electric

Project Reference: GE-PITTSFIELD ACUTE BIOMONITORING - 11/07

Client Sample ID : A8621CDM

Date Sampled : 11/06/07 07:30

Order #: 1049718

Sample Matrix: WATER

Date Received: 11/07/07

Submission #: R2740549

ANALYTE	METHOD	PQL	RESULT	UNITS	DATE ANALYZED	DILUTION
ALUMINUM	200.7	0.100	0.100 U	MG/L	11/14/07	1.0
CADMIUM	200.7	0.00500	0.00500 U	MG/L	11/14/07	1.0
CHROMIUM	200.7	0.0100	0.0100 U	MG/L	11/14/07	1.0
COPPER	200.7	0.0200	0.0200 U	MG/L	11/14/07	1.0
LEAD	200.7	0.00500	0.00500 U	MG/L	11/16/07	1.0
NICKEL	200.7	0.0400	0.0400 U	MG/L	11/14/07	1.0
SILVER	200.7	0.0100	0.0100 U	MG/L	11/14/07	1.0
ZINC	200.7	0.0200	0.0326	MG/L	11/14/07	1.0

COLUMBIA ANALYTICAL SERVICES

Reported: 11/16/07

General Electric

Project Reference: GE-PITTSFIELD ACUTE BIOMONITORING - 11/07

Client Sample ID : A8622R

Date Sampled : 11/06/07 09:50 Order #: 1049716 Sample Matrix: WATER
Date Received: 11/07/07 Submission #: R2740549

ANALYTE	METHOD	PQL	RESULT	UNITS	DATE	TIME	DILUTION
					ANALYZED	ANALYZED	
AMMONIA	350.1M	0.0500	0.0500 U	MG/L	11/14/07	10:54	1.0
CHLORIDE	SM4500-C	1.00	12.5	MG/L	11/12/07	13:13	1.0
TOTAL ALKALINITY	SM2320B	2.00	55.8	MG/L	11/12/07	12:00	1.0
TOTAL ORGANIC CARBON	SM5310C	1.00	3.97	MG/L	11/08/07	01:04	1.0
TOTAL PHOSPHORUS	365.1	0.0500	0.0500 U	MG/L	11/15/07	12:29	1.0
TOTAL SOLIDS	SM2540B	10.0	97.0	MG/L	11/08/07	09:50	1.0
TOTAL SUSPENDED SOLIDS	SM2540D	1.00	2.50	MG/L	11/08/07	13:20	1.0

COLUMBIA ANALYTICAL SERVICES

Reported: 11/16/07

General Electric

Project Reference: GE-PITTSFIELD ACUTE BIOMONITORING - 11/07

Client Sample ID : A8622RCN

Date Sampled : 11/06/07 09:50 Order #: 1049721 Sample Matrix: WATER
Date Received: 11/07/07 Submission #: R2740549

ANALYTE	METHOD	PQL	RESULT	UNITS	DATE ANALYZED	TIME ANALYZED	DILUTION
TOTAL CYANIDE	335.4	0.0100	0.0100 U	MG/L	11/09/07	09:59	1.0

COLUMBIA ANALYTICAL SERVICES

Reported: 11/16/07

General Electric

Project Reference: GE-PITTSFIELD ACUTE BIOMONITORING - 11/07

Client Sample ID : A8622RCN-FLTR

Date Sampled : 11/06/07 09:50 Order #: 1049722 Sample Matrix: WATER
Date Received: 11/07/07 Submission #: R2740549

ANALYTE	METHOD	PQL	RESULT	UNITS	DATE ANALYZED	TIME ANALYZED	DILUTION
TOTAL CYANIDE	335.4	0.0100	0.0100 U	MG/L	11/09/07	09:59	1.0

COLUMBIA ANALYTICAL SERVICES

Reported: 11/16/07

General Electric
Project Reference: GE-PITTSFIELD ACUTE BIOMONITORING - 11/07
Client Sample ID : A8622RTM

Date Sampled : 11/06/07 09:50 Order #: 1049720 Sample Matrix: WATER
Date Received: 11/07/07 Submission #: R2740549

ANALYTE	METHOD	PQL	RESULT	UNITS	DATE ANALYZED	DILUTION
ALUMINUM	200.7	0.100	0.100 U	MG/L	11/14/07	1.0
CADMIUM	200.7	0.00500	0.00500 U	MG/L	11/14/07	1.0
CALCIUM	200.7	1.00	13.4	MG/L	11/14/07	1.0
CHROMIUM	200.7	0.0100	0.0100 U	MG/L	11/14/07	1.0
COPPER	200.7	0.0200	0.0200 U	MG/L	11/14/07	1.0
LEAD	200.7	0.00500	0.00500 U	MG/L	11/16/07	1.0
MAGNESIUM	200.7	1.00	5.26	MG/L	11/14/07	1.0
NICKEL	200.7	0.0400	0.0400 U	MG/L	11/14/07	1.0
SILVER	200.7	0.0100	0.0100 U	MG/L	11/14/07	1.0
ZINC	200.7	0.0200	0.0200 U	MG/L	11/14/07	1.0

APPENDIX 3

Chain of Custody Forms

CHAIN OF CUSTODY/LABORATORY ANALYSIS REQUEST FORM

Project Name NPDES PERMIT		Project Number		ANALYSIS REQUESTED (Include Method Number and Container Preservative)																																																																																																																																																																																																																																																																																																																																																																
Project Manager J. NICHOLSON		Report CC		PRESERVATIVE																																																																																																																																																																																																																																																																																																																																																																
Company/Address GE CSP		Phone # (413) 448-5915		Fax # (413) 448-5935		<table border="1"> <tr> <td rowspan="10">NUMBER OF CONTAINERS</td> <td>GC/MS VOA's</td> <td><input type="checkbox"/> 8260</td> <td><input type="checkbox"/> 8270</td> <td><input type="checkbox"/> 8274</td> <td><input type="checkbox"/> 8275</td> <td><input type="checkbox"/> 8276</td> <td><input type="checkbox"/> 8277</td> <td><input type="checkbox"/> 8278</td> <td><input type="checkbox"/> 8279</td> <td><input type="checkbox"/> 8280</td> <td><input type="checkbox"/> 8281</td> <td><input type="checkbox"/> 8282</td> <td><input type="checkbox"/> 8283</td> <td><input type="checkbox"/> 8284</td> <td><input type="checkbox"/> 8285</td> <td><input type="checkbox"/> 8286</td> <td><input type="checkbox"/> 8287</td> <td><input type="checkbox"/> 8288</td> <td><input type="checkbox"/> 8289</td> <td><input type="checkbox"/> 8290</td> <td><input type="checkbox"/> 8291</td> <td><input type="checkbox"/> 8292</td> <td><input type="checkbox"/> 8293</td> <td><input type="checkbox"/> 8294</td> <td><input type="checkbox"/> 8295</td> <td><input type="checkbox"/> 8296</td> <td><input type="checkbox"/> 8297</td> <td><input type="checkbox"/> 8298</td> <td><input type="checkbox"/> 8299</td> <td><input type="checkbox"/> 8300</td> </tr> <tr> <td>GC/MS SVOA's</td> <td><input type="checkbox"/> 8270</td> <td><input type="checkbox"/> 8275</td> <td><input type="checkbox"/> 8276</td> <td><input type="checkbox"/> 8277</td> <td><input type="checkbox"/> 8278</td> <td><input type="checkbox"/> 8279</td> <td><input type="checkbox"/> 8280</td> <td><input type="checkbox"/> 8281</td> <td><input type="checkbox"/> 8282</td> <td><input type="checkbox"/> 8283</td> <td><input type="checkbox"/> 8284</td> <td><input type="checkbox"/> 8285</td> <td><input type="checkbox"/> 8286</td> <td><input type="checkbox"/> 8287</td> <td><input type="checkbox"/> 8288</td> <td><input type="checkbox"/> 8289</td> <td><input type="checkbox"/> 8290</td> <td><input type="checkbox"/> 8291</td> <td><input type="checkbox"/> 8292</td> <td><input type="checkbox"/> 8293</td> <td><input type="checkbox"/> 8294</td> <td><input type="checkbox"/> 8295</td> <td><input type="checkbox"/> 8296</td> <td><input type="checkbox"/> 8297</td> <td><input type="checkbox"/> 8298</td> <td><input type="checkbox"/> 8299</td> <td><input type="checkbox"/> 8300</td> <td><input type="checkbox"/> 8301</td> <td><input type="checkbox"/> 8302</td> </tr> <tr> <td>GC VOA's</td> <td><input type="checkbox"/> 8021</td> <td><input type="checkbox"/> 8022</td> <td><input type="checkbox"/> 8023</td> <td><input type="checkbox"/> 8024</td> <td><input type="checkbox"/> 8025</td> <td><input type="checkbox"/> 8026</td> <td><input type="checkbox"/> 8027</td> <td><input type="checkbox"/> 8028</td> <td><input type="checkbox"/> 8029</td> <td><input type="checkbox"/> 8030</td> <td><input type="checkbox"/> 8031</td> <td><input type="checkbox"/> 8032</td> <td><input type="checkbox"/> 8033</td> <td><input type="checkbox"/> 8034</td> <td><input type="checkbox"/> 8035</td> <td><input type="checkbox"/> 8036</td> <td><input type="checkbox"/> 8037</td> <td><input type="checkbox"/> 8038</td> <td><input type="checkbox"/> 8039</td> <td><input type="checkbox"/> 8040</td> <td><input type="checkbox"/> 8041</td> <td><input type="checkbox"/> 8042</td> <td><input type="checkbox"/> 8043</td> <td><input type="checkbox"/> 8044</td> <td><input type="checkbox"/> 8045</td> <td><input type="checkbox"/> 8046</td> <td><input type="checkbox"/> 8047</td> <td><input type="checkbox"/> 8048</td> <td><input type="checkbox"/> 8049</td> <td><input type="checkbox"/> 8050</td> </tr> <tr> <td>PESTICIDES</td> <td><input type="checkbox"/> 8081</td> <td><input type="checkbox"/> 8082</td> <td><input type="checkbox"/> 8083</td> <td><input type="checkbox"/> 8084</td> <td><input type="checkbox"/> 8085</td> <td><input type="checkbox"/> 8086</td> <td><input type="checkbox"/> 8087</td> <td><input type="checkbox"/> 8088</td> <td><input type="checkbox"/> 8089</td> <td><input type="checkbox"/> 8090</td> <td><input type="checkbox"/> 8091</td> <td><input type="checkbox"/> 8092</td> <td><input type="checkbox"/> 8093</td> <td><input type="checkbox"/> 8094</td> <td><input type="checkbox"/> 8095</td> <td><input type="checkbox"/> 8096</td> <td><input type="checkbox"/> 8097</td> <td><input type="checkbox"/> 8098</td> <td><input type="checkbox"/> 8099</td> <td><input type="checkbox"/> 8100</td> <td><input type="checkbox"/> 8101</td> <td><input type="checkbox"/> 8102</td> <td><input type="checkbox"/> 8103</td> <td><input type="checkbox"/> 8104</td> <td><input type="checkbox"/> 8105</td> <td><input type="checkbox"/> 8106</td> <td><input type="checkbox"/> 8107</td> <td><input type="checkbox"/> 8108</td> <td><input type="checkbox"/> 8109</td> <td><input type="checkbox"/> 8110</td> </tr> <tr> <td>PCB's</td> <td><input type="checkbox"/> 8082</td> <td><input type="checkbox"/> 8083</td> <td><input type="checkbox"/> 8084</td> <td><input type="checkbox"/> 8085</td> <td><input type="checkbox"/> 8086</td> <td><input type="checkbox"/> 8087</td> <td><input type="checkbox"/> 8088</td> <td><input type="checkbox"/> 8089</td> <td><input type="checkbox"/> 8090</td> <td><input type="checkbox"/> 8091</td> <td><input type="checkbox"/> 8092</td> <td><input type="checkbox"/> 8093</td> <td><input type="checkbox"/> 8094</td> <td><input type="checkbox"/> 8095</td> <td><input type="checkbox"/> 8096</td> <td><input type="checkbox"/> 8097</td> <td><input type="checkbox"/> 8098</td> <td><input type="checkbox"/> 8099</td> <td><input type="checkbox"/> 8100</td> <td><input type="checkbox"/> 8101</td> <td><input type="checkbox"/> 8102</td> <td><input type="checkbox"/> 8103</td> <td><input type="checkbox"/> 8104</td> <td><input type="checkbox"/> 8105</td> <td><input type="checkbox"/> 8106</td> <td><input type="checkbox"/> 8107</td> <td><input type="checkbox"/> 8108</td> <td><input type="checkbox"/> 8109</td> <td><input type="checkbox"/> 8110</td> </tr> <tr> <td>METALS, TOTAL/ICP</td> <td><input type="checkbox"/> 608</td> <td><input type="checkbox"/> 609</td> <td><input type="checkbox"/> 610</td> <td><input type="checkbox"/> 611</td> <td><input type="checkbox"/> 612</td> <td><input type="checkbox"/> 613</td> <td><input type="checkbox"/> 614</td> <td><input type="checkbox"/> 615</td> <td><input type="checkbox"/> 616</td> <td><input type="checkbox"/> 617</td> <td><input type="checkbox"/> 618</td> <td><input type="checkbox"/> 619</td> <td><input type="checkbox"/> 620</td> <td><input type="checkbox"/> 621</td> <td><input type="checkbox"/> 622</td> <td><input type="checkbox"/> 623</td> <td><input type="checkbox"/> 624</td> <td><input type="checkbox"/> 625</td> <td><input type="checkbox"/> 626</td> <td><input type="checkbox"/> 627</td> <td><input type="checkbox"/> 628</td> <td><input type="checkbox"/> 629</td> <td><input type="checkbox"/> 630</td> <td><input type="checkbox"/> 631</td> <td><input type="checkbox"/> 632</td> <td><input type="checkbox"/> 633</td> <td><input type="checkbox"/> 634</td> <td><input type="checkbox"/> 635</td> <td><input type="checkbox"/> 636</td> <td><input type="checkbox"/> 637</td> <td><input type="checkbox"/> 638</td> </tr> <tr> <td>METALS, DISSOLVED/ICP</td> <td><input type="checkbox"/> 200.7</td> <td><input type="checkbox"/> 200.8</td> <td><input type="checkbox"/> 200.9</td> <td><input type="checkbox"/> 201.0</td> <td><input type="checkbox"/> 201.1</td> <td><input type="checkbox"/> 201.2</td> <td><input type="checkbox"/> 201.3</td> <td><input type="checkbox"/> 201.4</td> <td><input type="checkbox"/> 201.5</td> <td><input type="checkbox"/> 201.6</td> <td><input type="checkbox"/> 201.7</td> <td><input type="checkbox"/> 201.8</td> <td><input type="checkbox"/> 201.9</td> <td><input type="checkbox"/> 202.0</td> <td><input type="checkbox"/> 202.1</td> <td><input type="checkbox"/> 202.2</td> <td><input type="checkbox"/> 202.3</td> <td><input type="checkbox"/> 202.4</td> <td><input type="checkbox"/> 202.5</td> <td><input type="checkbox"/> 202.6</td> <td><input type="checkbox"/> 202.7</td> <td><input type="checkbox"/> 202.8</td> <td><input type="checkbox"/> 202.9</td> <td><input type="checkbox"/> 203.0</td> <td><input type="checkbox"/> 203.1</td> <td><input type="checkbox"/> 203.2</td> <td><input type="checkbox"/> 203.3</td> <td><input type="checkbox"/> 203.4</td> <td><input type="checkbox"/> 203.5</td> <td><input type="checkbox"/> 203.6</td> <td><input type="checkbox"/> 203.7</td> <td><input type="checkbox"/> 203.8</td> <td><input type="checkbox"/> 203.9</td> <td><input type="checkbox"/> 204.0</td> </tr> <tr> <td>ICP ANIONIC</td> <td><input type="checkbox"/> 335.4</td> <td><input type="checkbox"/> 335.5</td> <td><input type="checkbox"/> 335.6</td> <td><input type="checkbox"/> 335.7</td> <td><input type="checkbox"/> 335.8</td> <td><input type="checkbox"/> 335.9</td> <td><input type="checkbox"/> 336.0</td> <td><input type="checkbox"/> 336.1</td> <td><input type="checkbox"/> 336.2</td> <td><input type="checkbox"/> 336.3</td> <td><input type="checkbox"/> 336.4</td> <td><input type="checkbox"/> 336.5</td> <td><input type="checkbox"/> 336.6</td> <td><input type="checkbox"/> 336.7</td> <td><input type="checkbox"/> 336.8</td> <td><input type="checkbox"/> 336.9</td> <td><input type="checkbox"/> 337.0</td> <td><input type="checkbox"/> 337.1</td> <td><input type="checkbox"/> 337.2</td> <td><input type="checkbox"/> 337.3</td> <td><input type="checkbox"/> 337.4</td> <td><input type="checkbox"/> 337.5</td> <td><input type="checkbox"/> 337.6</td> <td><input type="checkbox"/> 337.7</td> <td><input type="checkbox"/> 337.8</td> <td><input type="checkbox"/> 337.9</td> <td><input type="checkbox"/> 338.0</td> <td><input type="checkbox"/> 338.1</td> <td><input type="checkbox"/> 338.2</td> <td><input type="checkbox"/> 338.3</td> <td><input type="checkbox"/> 338.4</td> <td><input type="checkbox"/> 338.5</td> <td><input type="checkbox"/> 338.6</td> <td><input type="checkbox"/> 338.7</td> <td><input type="checkbox"/> 338.8</td> <td><input type="checkbox"/> 338.9</td> <td><input type="checkbox"/> 339.0</td> </tr> <tr> <td>ICP CATIONIC</td> <td><input type="checkbox"/> 335.4</td> <td><input type="checkbox"/> 335.5</td> <td><input type="checkbox"/> 335.6</td> <td><input type="checkbox"/> 335.7</td> <td><input type="checkbox"/> 335.8</td> <td><input type="checkbox"/> 335.9</td> <td><input type="checkbox"/> 336.0</td> <td><input type="checkbox"/> 336.1</td> <td><input type="checkbox"/> 336.2</td> <td><input type="checkbox"/> 336.3</td> <td><input type="checkbox"/> 336.4</td> <td><input type="checkbox"/> 336.5</td> <td><input type="checkbox"/> 336.6</td> <td><input type="checkbox"/> 336.7</td> <td><input type="checkbox"/> 336.8</td> <td><input type="checkbox"/> 336.9</td> <td><input type="checkbox"/> 337.0</td> <td><input type="checkbox"/> 337.1</td> <td><input type="checkbox"/> 337.2</td> <td><input type="checkbox"/> 337.3</td> <td><input type="checkbox"/> 337.4</td> <td><input type="checkbox"/> 337.5</td> <td><input type="checkbox"/> 337.6</td> <td><input type="checkbox"/> 337.7</td> <td><input type="checkbox"/> 337.8</td> <td><input type="checkbox"/> 337.9</td> <td><input type="checkbox"/> 338.0</td> <td><input type="checkbox"/> 338.1</td> <td><input type="checkbox"/> 338.2</td> <td><input type="checkbox"/> 338.3</td> <td><input type="checkbox"/> 338.4</td> <td><input type="checkbox"/> 338.5</td> <td><input type="checkbox"/> 338.6</td> <td><input type="checkbox"/> 338.7</td> <td><input type="checkbox"/> 338.8</td> <td><input type="checkbox"/> 338.9</td> <td><input type="checkbox"/> 339.0</td> </tr> <tr> <td>ICP METALS</td> <td><input type="checkbox"/> 20.1</td> <td><input type="checkbox"/> 20.2</td> <td><input type="checkbox"/> 20.3</td> <td><input type="checkbox"/> 20.4</td> <td><input type="checkbox"/> 20.5</td> <td><input type="checkbox"/> 20.6</td> <td><input type="checkbox"/> 20.7</td> <td><input type="checkbox"/> 20.8</td> <td><input type="checkbox"/> 20.9</td> <td><input type="checkbox"/> 21.0</td> <td><input type="checkbox"/> 21.1</td> <td><input type="checkbox"/> 21.2</td> <td><input type="checkbox"/> 21.3</td> <td><input type="checkbox"/> 21.4</td> <td><input type="checkbox"/> 21.5</td> <td><input type="checkbox"/> 21.6</td> <td><input type="checkbox"/> 21.7</td> <td><input type="checkbox"/> 21.8</td> <td><input type="checkbox"/> 21.9</td> <td><input type="checkbox"/> 22.0</td> <td><input type="checkbox"/> 22.1</td> <td><input type="checkbox"/> 22.2</td> <td><input type="checkbox"/> 22.3</td> <td><input type="checkbox"/> 22.4</td> <td><input type="checkbox"/> 22.5</td> <td><input type="checkbox"/> 22.6</td> <td><input type="checkbox"/> 22.7</td> <td><input type="checkbox"/> 22.8</td> <td><input type="checkbox"/> 22.9</td> <td><input type="checkbox"/> 23.0</td> <td><input type="checkbox"/> 23.1</td> <td><input type="checkbox"/> 23.2</td> <td><input type="checkbox"/> 23.3</td> <td><input type="checkbox"/> 23.4</td> <td><input type="checkbox"/> 23.5</td> <td><input type="checkbox"/> 23.6</td> <td><input type="checkbox"/> 23.7</td> <td><input type="checkbox"/> 23.8</td> <td><input type="checkbox"/> 23.9</td> <td><input type="checkbox"/> 24.0</td> </tr> </table>												NUMBER OF CONTAINERS	GC/MS VOA's	<input type="checkbox"/> 8260	<input type="checkbox"/> 8270	<input type="checkbox"/> 8274	<input type="checkbox"/> 8275	<input type="checkbox"/> 8276	<input type="checkbox"/> 8277	<input type="checkbox"/> 8278	<input type="checkbox"/> 8279	<input type="checkbox"/> 8280	<input type="checkbox"/> 8281	<input type="checkbox"/> 8282	<input type="checkbox"/> 8283	<input type="checkbox"/> 8284	<input type="checkbox"/> 8285	<input type="checkbox"/> 8286	<input type="checkbox"/> 8287	<input type="checkbox"/> 8288	<input type="checkbox"/> 8289	<input type="checkbox"/> 8290	<input type="checkbox"/> 8291	<input type="checkbox"/> 8292	<input type="checkbox"/> 8293	<input type="checkbox"/> 8294	<input type="checkbox"/> 8295	<input type="checkbox"/> 8296	<input type="checkbox"/> 8297	<input type="checkbox"/> 8298	<input type="checkbox"/> 8299	<input type="checkbox"/> 8300	GC/MS SVOA's	<input type="checkbox"/> 8270	<input type="checkbox"/> 8275	<input type="checkbox"/> 8276	<input type="checkbox"/> 8277	<input type="checkbox"/> 8278	<input type="checkbox"/> 8279	<input type="checkbox"/> 8280	<input type="checkbox"/> 8281	<input type="checkbox"/> 8282	<input type="checkbox"/> 8283	<input type="checkbox"/> 8284	<input type="checkbox"/> 8285	<input type="checkbox"/> 8286	<input type="checkbox"/> 8287	<input type="checkbox"/> 8288	<input type="checkbox"/> 8289	<input type="checkbox"/> 8290	<input type="checkbox"/> 8291	<input type="checkbox"/> 8292	<input type="checkbox"/> 8293	<input type="checkbox"/> 8294	<input type="checkbox"/> 8295	<input type="checkbox"/> 8296	<input type="checkbox"/> 8297	<input type="checkbox"/> 8298	<input type="checkbox"/> 8299	<input type="checkbox"/> 8300	<input type="checkbox"/> 8301	<input type="checkbox"/> 8302	GC VOA's	<input type="checkbox"/> 8021	<input type="checkbox"/> 8022	<input type="checkbox"/> 8023	<input type="checkbox"/> 8024	<input type="checkbox"/> 8025	<input type="checkbox"/> 8026	<input type="checkbox"/> 8027	<input type="checkbox"/> 8028	<input type="checkbox"/> 8029	<input type="checkbox"/> 8030	<input type="checkbox"/> 8031	<input type="checkbox"/> 8032	<input type="checkbox"/> 8033	<input type="checkbox"/> 8034	<input type="checkbox"/> 8035	<input type="checkbox"/> 8036	<input type="checkbox"/> 8037	<input type="checkbox"/> 8038	<input type="checkbox"/> 8039	<input type="checkbox"/> 8040	<input type="checkbox"/> 8041	<input type="checkbox"/> 8042	<input type="checkbox"/> 8043	<input type="checkbox"/> 8044	<input type="checkbox"/> 8045	<input type="checkbox"/> 8046	<input type="checkbox"/> 8047	<input type="checkbox"/> 8048	<input type="checkbox"/> 8049	<input type="checkbox"/> 8050	PESTICIDES	<input type="checkbox"/> 8081	<input type="checkbox"/> 8082	<input type="checkbox"/> 8083	<input type="checkbox"/> 8084	<input type="checkbox"/> 8085	<input type="checkbox"/> 8086	<input type="checkbox"/> 8087	<input type="checkbox"/> 8088	<input type="checkbox"/> 8089	<input type="checkbox"/> 8090	<input type="checkbox"/> 8091	<input type="checkbox"/> 8092	<input type="checkbox"/> 8093	<input type="checkbox"/> 8094	<input type="checkbox"/> 8095	<input type="checkbox"/> 8096	<input type="checkbox"/> 8097	<input type="checkbox"/> 8098	<input type="checkbox"/> 8099	<input type="checkbox"/> 8100	<input type="checkbox"/> 8101	<input type="checkbox"/> 8102	<input type="checkbox"/> 8103	<input type="checkbox"/> 8104	<input type="checkbox"/> 8105	<input type="checkbox"/> 8106	<input type="checkbox"/> 8107	<input type="checkbox"/> 8108	<input type="checkbox"/> 8109	<input type="checkbox"/> 8110	PCB's	<input type="checkbox"/> 8082	<input type="checkbox"/> 8083	<input type="checkbox"/> 8084	<input type="checkbox"/> 8085	<input type="checkbox"/> 8086	<input type="checkbox"/> 8087	<input type="checkbox"/> 8088	<input type="checkbox"/> 8089	<input type="checkbox"/> 8090	<input type="checkbox"/> 8091	<input type="checkbox"/> 8092	<input type="checkbox"/> 8093	<input type="checkbox"/> 8094	<input type="checkbox"/> 8095	<input type="checkbox"/> 8096	<input type="checkbox"/> 8097	<input type="checkbox"/> 8098	<input type="checkbox"/> 8099	<input type="checkbox"/> 8100	<input type="checkbox"/> 8101	<input type="checkbox"/> 8102	<input type="checkbox"/> 8103	<input type="checkbox"/> 8104	<input type="checkbox"/> 8105	<input type="checkbox"/> 8106	<input type="checkbox"/> 8107	<input type="checkbox"/> 8108	<input type="checkbox"/> 8109	<input type="checkbox"/> 8110	METALS, TOTAL/ICP	<input type="checkbox"/> 608	<input type="checkbox"/> 609	<input type="checkbox"/> 610	<input type="checkbox"/> 611	<input type="checkbox"/> 612	<input type="checkbox"/> 613	<input type="checkbox"/> 614	<input type="checkbox"/> 615	<input type="checkbox"/> 616	<input type="checkbox"/> 617	<input type="checkbox"/> 618	<input type="checkbox"/> 619	<input type="checkbox"/> 620	<input type="checkbox"/> 621	<input type="checkbox"/> 622	<input type="checkbox"/> 623	<input type="checkbox"/> 624	<input type="checkbox"/> 625	<input type="checkbox"/> 626	<input type="checkbox"/> 627	<input type="checkbox"/> 628	<input type="checkbox"/> 629	<input type="checkbox"/> 630	<input type="checkbox"/> 631	<input type="checkbox"/> 632	<input type="checkbox"/> 633	<input type="checkbox"/> 634	<input type="checkbox"/> 635	<input type="checkbox"/> 636	<input type="checkbox"/> 637	<input type="checkbox"/> 638	METALS, DISSOLVED/ICP	<input type="checkbox"/> 200.7	<input type="checkbox"/> 200.8	<input type="checkbox"/> 200.9	<input type="checkbox"/> 201.0	<input type="checkbox"/> 201.1	<input type="checkbox"/> 201.2	<input type="checkbox"/> 201.3	<input type="checkbox"/> 201.4	<input type="checkbox"/> 201.5	<input type="checkbox"/> 201.6	<input type="checkbox"/> 201.7	<input type="checkbox"/> 201.8	<input type="checkbox"/> 201.9	<input type="checkbox"/> 202.0	<input type="checkbox"/> 202.1	<input type="checkbox"/> 202.2	<input type="checkbox"/> 202.3	<input type="checkbox"/> 202.4	<input type="checkbox"/> 202.5	<input type="checkbox"/> 202.6	<input type="checkbox"/> 202.7	<input type="checkbox"/> 202.8	<input type="checkbox"/> 202.9	<input type="checkbox"/> 203.0	<input type="checkbox"/> 203.1	<input type="checkbox"/> 203.2	<input type="checkbox"/> 203.3	<input type="checkbox"/> 203.4	<input type="checkbox"/> 203.5	<input type="checkbox"/> 203.6	<input type="checkbox"/> 203.7	<input type="checkbox"/> 203.8	<input type="checkbox"/> 203.9	<input type="checkbox"/> 204.0	ICP ANIONIC	<input type="checkbox"/> 335.4	<input type="checkbox"/> 335.5	<input type="checkbox"/> 335.6	<input type="checkbox"/> 335.7	<input type="checkbox"/> 335.8	<input type="checkbox"/> 335.9	<input type="checkbox"/> 336.0	<input type="checkbox"/> 336.1	<input type="checkbox"/> 336.2	<input type="checkbox"/> 336.3	<input type="checkbox"/> 336.4	<input type="checkbox"/> 336.5	<input type="checkbox"/> 336.6	<input type="checkbox"/> 336.7	<input type="checkbox"/> 336.8	<input type="checkbox"/> 336.9	<input type="checkbox"/> 337.0	<input type="checkbox"/> 337.1	<input type="checkbox"/> 337.2	<input type="checkbox"/> 337.3	<input type="checkbox"/> 337.4	<input type="checkbox"/> 337.5	<input type="checkbox"/> 337.6	<input type="checkbox"/> 337.7	<input type="checkbox"/> 337.8	<input type="checkbox"/> 337.9	<input type="checkbox"/> 338.0	<input type="checkbox"/> 338.1	<input type="checkbox"/> 338.2	<input type="checkbox"/> 338.3	<input type="checkbox"/> 338.4	<input type="checkbox"/> 338.5	<input type="checkbox"/> 338.6	<input type="checkbox"/> 338.7	<input type="checkbox"/> 338.8	<input type="checkbox"/> 338.9	<input type="checkbox"/> 339.0	ICP CATIONIC	<input type="checkbox"/> 335.4	<input type="checkbox"/> 335.5	<input type="checkbox"/> 335.6	<input type="checkbox"/> 335.7	<input type="checkbox"/> 335.8	<input type="checkbox"/> 335.9	<input type="checkbox"/> 336.0	<input type="checkbox"/> 336.1	<input type="checkbox"/> 336.2	<input type="checkbox"/> 336.3	<input type="checkbox"/> 336.4	<input type="checkbox"/> 336.5	<input type="checkbox"/> 336.6	<input type="checkbox"/> 336.7	<input type="checkbox"/> 336.8	<input type="checkbox"/> 336.9	<input type="checkbox"/> 337.0	<input type="checkbox"/> 337.1	<input type="checkbox"/> 337.2	<input type="checkbox"/> 337.3	<input type="checkbox"/> 337.4	<input type="checkbox"/> 337.5	<input type="checkbox"/> 337.6	<input type="checkbox"/> 337.7	<input type="checkbox"/> 337.8	<input type="checkbox"/> 337.9	<input type="checkbox"/> 338.0	<input type="checkbox"/> 338.1	<input type="checkbox"/> 338.2	<input type="checkbox"/> 338.3	<input type="checkbox"/> 338.4	<input type="checkbox"/> 338.5	<input type="checkbox"/> 338.6	<input type="checkbox"/> 338.7	<input type="checkbox"/> 338.8	<input type="checkbox"/> 338.9	<input type="checkbox"/> 339.0	ICP METALS	<input type="checkbox"/> 20.1	<input type="checkbox"/> 20.2	<input type="checkbox"/> 20.3	<input type="checkbox"/> 20.4	<input type="checkbox"/> 20.5	<input type="checkbox"/> 20.6	<input type="checkbox"/> 20.7	<input type="checkbox"/> 20.8	<input type="checkbox"/> 20.9	<input type="checkbox"/> 21.0	<input type="checkbox"/> 21.1	<input type="checkbox"/> 21.2	<input type="checkbox"/> 21.3	<input type="checkbox"/> 21.4	<input type="checkbox"/> 21.5	<input type="checkbox"/> 21.6	<input type="checkbox"/> 21.7	<input type="checkbox"/> 21.8	<input type="checkbox"/> 21.9	<input type="checkbox"/> 22.0	<input type="checkbox"/> 22.1	<input type="checkbox"/> 22.2	<input type="checkbox"/> 22.3	<input type="checkbox"/> 22.4	<input type="checkbox"/> 22.5	<input type="checkbox"/> 22.6	<input type="checkbox"/> 22.7	<input type="checkbox"/> 22.8	<input type="checkbox"/> 22.9	<input type="checkbox"/> 23.0	<input type="checkbox"/> 23.1	<input type="checkbox"/> 23.2	<input type="checkbox"/> 23.3	<input type="checkbox"/> 23.4	<input type="checkbox"/> 23.5	<input type="checkbox"/> 23.6	<input type="checkbox"/> 23.7	<input type="checkbox"/> 23.8	<input type="checkbox"/> 23.9	<input type="checkbox"/> 24.0		
NUMBER OF CONTAINERS	GC/MS VOA's	<input type="checkbox"/> 8260	<input type="checkbox"/> 8270	<input type="checkbox"/> 8274	<input type="checkbox"/> 8275	<input type="checkbox"/> 8276	<input type="checkbox"/> 8277	<input type="checkbox"/> 8278	<input type="checkbox"/> 8279	<input type="checkbox"/> 8280	<input type="checkbox"/> 8281	<input type="checkbox"/> 8282	<input type="checkbox"/> 8283	<input type="checkbox"/> 8284	<input type="checkbox"/> 8285	<input type="checkbox"/> 8286	<input type="checkbox"/> 8287		<input type="checkbox"/> 8288	<input type="checkbox"/> 8289	<input type="checkbox"/> 8290	<input type="checkbox"/> 8291	<input type="checkbox"/> 8292	<input type="checkbox"/> 8293	<input type="checkbox"/> 8294	<input type="checkbox"/> 8295	<input type="checkbox"/> 8296	<input type="checkbox"/> 8297	<input type="checkbox"/> 8298	<input type="checkbox"/> 8299	<input type="checkbox"/> 8300																																																																																																																																																																																																																																																																																																																																					
	GC/MS SVOA's	<input type="checkbox"/> 8270	<input type="checkbox"/> 8275	<input type="checkbox"/> 8276	<input type="checkbox"/> 8277	<input type="checkbox"/> 8278	<input type="checkbox"/> 8279	<input type="checkbox"/> 8280	<input type="checkbox"/> 8281	<input type="checkbox"/> 8282	<input type="checkbox"/> 8283	<input type="checkbox"/> 8284	<input type="checkbox"/> 8285	<input type="checkbox"/> 8286	<input type="checkbox"/> 8287	<input type="checkbox"/> 8288	<input type="checkbox"/> 8289		<input type="checkbox"/> 8290	<input type="checkbox"/> 8291	<input type="checkbox"/> 8292	<input type="checkbox"/> 8293	<input type="checkbox"/> 8294	<input type="checkbox"/> 8295	<input type="checkbox"/> 8296	<input type="checkbox"/> 8297	<input type="checkbox"/> 8298	<input type="checkbox"/> 8299	<input type="checkbox"/> 8300	<input type="checkbox"/> 8301	<input type="checkbox"/> 8302																																																																																																																																																																																																																																																																																																																																					
	GC VOA's	<input type="checkbox"/> 8021	<input type="checkbox"/> 8022	<input type="checkbox"/> 8023	<input type="checkbox"/> 8024	<input type="checkbox"/> 8025	<input type="checkbox"/> 8026	<input type="checkbox"/> 8027	<input type="checkbox"/> 8028	<input type="checkbox"/> 8029	<input type="checkbox"/> 8030	<input type="checkbox"/> 8031	<input type="checkbox"/> 8032	<input type="checkbox"/> 8033	<input type="checkbox"/> 8034	<input type="checkbox"/> 8035	<input type="checkbox"/> 8036		<input type="checkbox"/> 8037	<input type="checkbox"/> 8038	<input type="checkbox"/> 8039	<input type="checkbox"/> 8040	<input type="checkbox"/> 8041	<input type="checkbox"/> 8042	<input type="checkbox"/> 8043	<input type="checkbox"/> 8044	<input type="checkbox"/> 8045	<input type="checkbox"/> 8046	<input type="checkbox"/> 8047	<input type="checkbox"/> 8048	<input type="checkbox"/> 8049	<input type="checkbox"/> 8050																																																																																																																																																																																																																																																																																																																																				
	PESTICIDES	<input type="checkbox"/> 8081	<input type="checkbox"/> 8082	<input type="checkbox"/> 8083	<input type="checkbox"/> 8084	<input type="checkbox"/> 8085	<input type="checkbox"/> 8086	<input type="checkbox"/> 8087	<input type="checkbox"/> 8088	<input type="checkbox"/> 8089	<input type="checkbox"/> 8090	<input type="checkbox"/> 8091	<input type="checkbox"/> 8092	<input type="checkbox"/> 8093	<input type="checkbox"/> 8094	<input type="checkbox"/> 8095	<input type="checkbox"/> 8096		<input type="checkbox"/> 8097	<input type="checkbox"/> 8098	<input type="checkbox"/> 8099	<input type="checkbox"/> 8100	<input type="checkbox"/> 8101	<input type="checkbox"/> 8102	<input type="checkbox"/> 8103	<input type="checkbox"/> 8104	<input type="checkbox"/> 8105	<input type="checkbox"/> 8106	<input type="checkbox"/> 8107	<input type="checkbox"/> 8108	<input type="checkbox"/> 8109	<input type="checkbox"/> 8110																																																																																																																																																																																																																																																																																																																																				
	PCB's	<input type="checkbox"/> 8082	<input type="checkbox"/> 8083	<input type="checkbox"/> 8084	<input type="checkbox"/> 8085	<input type="checkbox"/> 8086	<input type="checkbox"/> 8087	<input type="checkbox"/> 8088	<input type="checkbox"/> 8089	<input type="checkbox"/> 8090	<input type="checkbox"/> 8091	<input type="checkbox"/> 8092	<input type="checkbox"/> 8093	<input type="checkbox"/> 8094	<input type="checkbox"/> 8095	<input type="checkbox"/> 8096	<input type="checkbox"/> 8097		<input type="checkbox"/> 8098	<input type="checkbox"/> 8099	<input type="checkbox"/> 8100	<input type="checkbox"/> 8101	<input type="checkbox"/> 8102	<input type="checkbox"/> 8103	<input type="checkbox"/> 8104	<input type="checkbox"/> 8105	<input type="checkbox"/> 8106	<input type="checkbox"/> 8107	<input type="checkbox"/> 8108	<input type="checkbox"/> 8109	<input type="checkbox"/> 8110																																																																																																																																																																																																																																																																																																																																					
	METALS, TOTAL/ICP	<input type="checkbox"/> 608	<input type="checkbox"/> 609	<input type="checkbox"/> 610	<input type="checkbox"/> 611	<input type="checkbox"/> 612	<input type="checkbox"/> 613	<input type="checkbox"/> 614	<input type="checkbox"/> 615	<input type="checkbox"/> 616	<input type="checkbox"/> 617	<input type="checkbox"/> 618	<input type="checkbox"/> 619	<input type="checkbox"/> 620	<input type="checkbox"/> 621	<input type="checkbox"/> 622	<input type="checkbox"/> 623		<input type="checkbox"/> 624	<input type="checkbox"/> 625	<input type="checkbox"/> 626	<input type="checkbox"/> 627	<input type="checkbox"/> 628	<input type="checkbox"/> 629	<input type="checkbox"/> 630	<input type="checkbox"/> 631	<input type="checkbox"/> 632	<input type="checkbox"/> 633	<input type="checkbox"/> 634	<input type="checkbox"/> 635	<input type="checkbox"/> 636	<input type="checkbox"/> 637	<input type="checkbox"/> 638																																																																																																																																																																																																																																																																																																																																			
	METALS, DISSOLVED/ICP	<input type="checkbox"/> 200.7	<input type="checkbox"/> 200.8	<input type="checkbox"/> 200.9	<input type="checkbox"/> 201.0	<input type="checkbox"/> 201.1	<input type="checkbox"/> 201.2	<input type="checkbox"/> 201.3	<input type="checkbox"/> 201.4	<input type="checkbox"/> 201.5	<input type="checkbox"/> 201.6	<input type="checkbox"/> 201.7	<input type="checkbox"/> 201.8	<input type="checkbox"/> 201.9	<input type="checkbox"/> 202.0	<input type="checkbox"/> 202.1	<input type="checkbox"/> 202.2		<input type="checkbox"/> 202.3	<input type="checkbox"/> 202.4	<input type="checkbox"/> 202.5	<input type="checkbox"/> 202.6	<input type="checkbox"/> 202.7	<input type="checkbox"/> 202.8	<input type="checkbox"/> 202.9	<input type="checkbox"/> 203.0	<input type="checkbox"/> 203.1	<input type="checkbox"/> 203.2	<input type="checkbox"/> 203.3	<input type="checkbox"/> 203.4	<input type="checkbox"/> 203.5	<input type="checkbox"/> 203.6	<input type="checkbox"/> 203.7	<input type="checkbox"/> 203.8	<input type="checkbox"/> 203.9	<input type="checkbox"/> 204.0																																																																																																																																																																																																																																																																																																																																
	ICP ANIONIC	<input type="checkbox"/> 335.4	<input type="checkbox"/> 335.5	<input type="checkbox"/> 335.6	<input type="checkbox"/> 335.7	<input type="checkbox"/> 335.8	<input type="checkbox"/> 335.9	<input type="checkbox"/> 336.0	<input type="checkbox"/> 336.1	<input type="checkbox"/> 336.2	<input type="checkbox"/> 336.3	<input type="checkbox"/> 336.4	<input type="checkbox"/> 336.5	<input type="checkbox"/> 336.6	<input type="checkbox"/> 336.7	<input type="checkbox"/> 336.8	<input type="checkbox"/> 336.9		<input type="checkbox"/> 337.0	<input type="checkbox"/> 337.1	<input type="checkbox"/> 337.2	<input type="checkbox"/> 337.3	<input type="checkbox"/> 337.4	<input type="checkbox"/> 337.5	<input type="checkbox"/> 337.6	<input type="checkbox"/> 337.7	<input type="checkbox"/> 337.8	<input type="checkbox"/> 337.9	<input type="checkbox"/> 338.0	<input type="checkbox"/> 338.1	<input type="checkbox"/> 338.2	<input type="checkbox"/> 338.3	<input type="checkbox"/> 338.4	<input type="checkbox"/> 338.5	<input type="checkbox"/> 338.6	<input type="checkbox"/> 338.7	<input type="checkbox"/> 338.8	<input type="checkbox"/> 338.9	<input type="checkbox"/> 339.0																																																																																																																																																																																																																																																																																																																													
	ICP CATIONIC	<input type="checkbox"/> 335.4	<input type="checkbox"/> 335.5	<input type="checkbox"/> 335.6	<input type="checkbox"/> 335.7	<input type="checkbox"/> 335.8	<input type="checkbox"/> 335.9	<input type="checkbox"/> 336.0	<input type="checkbox"/> 336.1	<input type="checkbox"/> 336.2	<input type="checkbox"/> 336.3	<input type="checkbox"/> 336.4	<input type="checkbox"/> 336.5	<input type="checkbox"/> 336.6	<input type="checkbox"/> 336.7	<input type="checkbox"/> 336.8	<input type="checkbox"/> 336.9		<input type="checkbox"/> 337.0	<input type="checkbox"/> 337.1	<input type="checkbox"/> 337.2	<input type="checkbox"/> 337.3	<input type="checkbox"/> 337.4	<input type="checkbox"/> 337.5	<input type="checkbox"/> 337.6	<input type="checkbox"/> 337.7	<input type="checkbox"/> 337.8	<input type="checkbox"/> 337.9	<input type="checkbox"/> 338.0	<input type="checkbox"/> 338.1	<input type="checkbox"/> 338.2	<input type="checkbox"/> 338.3	<input type="checkbox"/> 338.4	<input type="checkbox"/> 338.5	<input type="checkbox"/> 338.6	<input type="checkbox"/> 338.7	<input type="checkbox"/> 338.8	<input type="checkbox"/> 338.9	<input type="checkbox"/> 339.0																																																																																																																																																																																																																																																																																																																													
	ICP METALS	<input type="checkbox"/> 20.1	<input type="checkbox"/> 20.2	<input type="checkbox"/> 20.3	<input type="checkbox"/> 20.4	<input type="checkbox"/> 20.5	<input type="checkbox"/> 20.6	<input type="checkbox"/> 20.7	<input type="checkbox"/> 20.8	<input type="checkbox"/> 20.9	<input type="checkbox"/> 21.0	<input type="checkbox"/> 21.1	<input type="checkbox"/> 21.2	<input type="checkbox"/> 21.3	<input type="checkbox"/> 21.4	<input type="checkbox"/> 21.5	<input type="checkbox"/> 21.6	<input type="checkbox"/> 21.7	<input type="checkbox"/> 21.8	<input type="checkbox"/> 21.9	<input type="checkbox"/> 22.0	<input type="checkbox"/> 22.1	<input type="checkbox"/> 22.2	<input type="checkbox"/> 22.3	<input type="checkbox"/> 22.4	<input type="checkbox"/> 22.5	<input type="checkbox"/> 22.6	<input type="checkbox"/> 22.7	<input type="checkbox"/> 22.8	<input type="checkbox"/> 22.9	<input type="checkbox"/> 23.0	<input type="checkbox"/> 23.1	<input type="checkbox"/> 23.2	<input type="checkbox"/> 23.3	<input type="checkbox"/> 23.4	<input type="checkbox"/> 23.5	<input type="checkbox"/> 23.6	<input type="checkbox"/> 23.7	<input type="checkbox"/> 23.8	<input type="checkbox"/> 23.9	<input type="checkbox"/> 24.0																																																																																																																																																																																																																																																																																																																											
Company/Address 159 PLASTICS AVE, BLDG 59 PITTSFIELD, MA 01201		Phone # (413) 448-5915		Fax # (413) 448-5935		<table border="1"> <tr> <td rowspan="10">NUMBER OF CONTAINERS</td> <td>GC/MS VOA's</td> <td><input type="checkbox"/> 8260</td> <td><input type="checkbox"/> 8270</td> <td><input type="checkbox"/> 8274</td> <td><input type="checkbox"/> 8275</td> <td><input type="checkbox"/> 8276</td> <td><input type="checkbox"/> 8277</td> <td><input type="checkbox"/> 8278</td> <td><input type="checkbox"/> 8279</td> <td><input type="checkbox"/> 8280</td> <td><input type="checkbox"/> 8281</td> <td><input type="checkbox"/> 8282</td> <td><input type="checkbox"/> 8283</td> <td><input type="checkbox"/> 8284</td> <td><input type="checkbox"/> 8285</td> <td><input type="checkbox"/> 8286</td> <td><input type="checkbox"/> 8287</td> <td><input type="checkbox"/> 8288</td> <td><input type="checkbox"/> 8289</td> <td><input type="checkbox"/> 8290</td> <td><input type="checkbox"/> 8291</td> <td><input type="checkbox"/> 8292</td> <td><input type="checkbox"/> 8293</td> <td><input type="checkbox"/> 8294</td> <td><input type="checkbox"/> 8295</td> <td><input type="checkbox"/> 8296</td> <td><input type="checkbox"/> 8297</td> <td><input type="checkbox"/> 8298</td> <td><input type="checkbox"/> 8299</td> <td><input type="checkbox"/> 8300</td> </tr> <tr> <td>GC/MS SVOA's</td> <td><input type="checkbox"/> 8270</td> <td><input type="checkbox"/> 8275</td> <td><input type="checkbox"/> 8276</td> <td><input type="checkbox"/> 8277</td> <td><input type="checkbox"/> 8278</td> <td><input type="checkbox"/> 8279</td> <td><input type="checkbox"/> 8280</td> <td><input type="checkbox"/> 8281</td> <td><input type="checkbox"/> 8282</td> <td><input type="checkbox"/> 8283</td> <td><input type="checkbox"/> 8284</td> <td><input type="checkbox"/> 8285</td> <td><input type="checkbox"/> 8286</td> <td><input type="checkbox"/> 8287</td> <td><input type="checkbox"/> 8288</td> <td><input type="checkbox"/> 8289</td> <td><input type="checkbox"/> 8290</td> <td><input type="checkbox"/> 8291</td> <td><input type="checkbox"/> 8292</td> <td><input type="checkbox"/> 8293</td> <td><input type="checkbox"/> 8294</td> <td><input type="checkbox"/> 8295</td> <td><input type="checkbox"/> 8296</td> <td><input type="checkbox"/> 8297</td> <td><input type="checkbox"/> 8298</td> <td><input type="checkbox"/> 8299</td> <td><input type="checkbox"/> 8300</td> <td><input type="checkbox"/> 8301</td> <td><input type="checkbox"/> 8302</td> </tr> <tr> <td>GC VOA's</td> <td><input type="checkbox"/> 8021</td> <td><input type="checkbox"/> 8022</td> <td><input type="checkbox"/> 8023</td> <td><input type="checkbox"/> 8024</td> <td><input type="checkbox"/> 8025</td> <td><input type="checkbox"/> 8026</td> <td><input type="checkbox"/> 8027</td> <td><input type="checkbox"/> 8028</td> <td><input type="checkbox"/> 8029</td> <td><input type="checkbox"/> 8030</td> <td><input type="checkbox"/> 8031</td> <td><input type="checkbox"/> 8032</td> <td><input type="checkbox"/> 8033</td> <td><input type="checkbox"/> 8034</td> <td><input type="checkbox"/> 8035</td> <td><input type="checkbox"/> 8036</td> <td><input type="checkbox"/> 8037</td> <td><input type="checkbox"/> 8038</td> <td><input type="checkbox"/> 8039</td> <td><input type="checkbox"/> 8040</td> <td><input type="checkbox"/> 8041</td> <td><input type="checkbox"/> 8042</td> <td><input type="checkbox"/> 8043</td> <td><input type="checkbox"/> 8044</td> <td><input type="checkbox"/> 8045</td> <td><input type="checkbox"/> 8046</td> <td><input type="checkbox"/> 8047</td> <td><input type="checkbox"/> 8048</td> <td><input type="checkbox"/> 8049</td> <td><input type="checkbox"/> 8050</td> </tr> <tr> <td>PESTICIDES</td> <td><input type="checkbox"/> 8081</td> <td><input type="checkbox"/> 8082</td> <td><input type="checkbox"/> 8083</td> <td><input type="checkbox"/> 8084</td> <td><input type="checkbox"/> 8085</td> <td><input type="checkbox"/> 8086</td> <td><input type="checkbox"/> 8087</td> <td><input type="checkbox"/> 8088</td> <td><input type="checkbox"/> 8089</td> <td><input type="checkbox"/> 8090</td> <td><input type="checkbox"/> 8091</td> <td><input type="checkbox"/> 8092</td> <td><input type="checkbox"/> 8093</td> <td><input type="checkbox"/> 8094</td> <td><input type="checkbox"/> 8095</td> <td><input type="checkbox"/> 8096</td> <td><input type="checkbox"/> 8097</td> <td><input type="checkbox"/> 8098</td> <td><input type="checkbox"/> 8099</td> <td><input type="checkbox"/> 8100</td> <td><input type="checkbox"/> 8101</td> <td><input type="checkbox"/> 8102</td> <td><input type="checkbox"/> 8103</td> <td><input type="checkbox"/> 8104</td> <td><input type="checkbox"/> 8105</td> <td><input type="checkbox"/> 8106</td> <td><input type="checkbox"/> 8107</td> <td><input type="checkbox"/> 8108</td> <td><input type="checkbox"/> 8109</td> <td><input type="checkbox"/> 8110</td> </tr> <tr> <td>PCB's</td> <td><input type="checkbox"/> 8082</td> <td><input type="checkbox"/> 8083</td> <td><input type="checkbox"/> 8084</td> <td><input type="checkbox"/> 8085</td> <td><input type="checkbox"/> 8086</td> <td><input type="checkbox"/> 8087</td> <td><input type="checkbox"/> 8088</td> <td><input type="checkbox"/> 8089</td> <td><input type="checkbox"/> 8090</td> <td><input type="checkbox"/> 8091</td> <td><input type="checkbox"/> 8092</td> <td><input type="checkbox"/> 8093</td> <td><input type="checkbox"/> 8094</td> <td><input type="checkbox"/> 8095</td> <td><input type="checkbox"/> 8096</td> <td><input type="checkbox"/> 8097</td> <td><input type="checkbox"/> 8098</td> <td><input type="checkbox"/> 8099</td> <td><input type="checkbox"/> 8100</td> <td><input type="checkbox"/> 8101</td> <td><input type="checkbox"/> 8102</td> <td><input type="checkbox"/> 8103</td> <td><input type="checkbox"/> 8104</td> <td><input type="checkbox"/> 8105</td> <td><input type="checkbox"/> 8106</td> <td><input type="checkbox"/> 8107</td> <td><input type="checkbox"/> 8108</td> <td><input type="checkbox"/> 8109</td> <td><input type="checkbox"/> 8110</td> </tr> <tr> <td>METALS, TOTAL/ICP</td> <td><input type="checkbox"/> 608</td> <td><input type="checkbox"/> 609</td> <td><input type="checkbox"/> 610</td> <td><input type="checkbox"/> 611</td> <td><input type="checkbox"/> 612</td> <td><input type="checkbox"/> 613</td> <td><input type="checkbox"/> 614</td> <td><input type="checkbox"/> 615</td> <td><input type="checkbox"/> 616</td> <td><input type="checkbox"/> 617</td> <td><input type="checkbox"/> 618</td> <td><input type="checkbox"/> 619</td> <td><input type="checkbox"/> 620</td> <td><input type="checkbox"/> 621</td> <td><input type="checkbox"/> 622</td> <td><input type="checkbox"/> 623</td> <td><input type="checkbox"/> 624</td> <td><input type="checkbox"/> 625</td> <td><input type="checkbox"/> 626</td> <td><input type="checkbox"/> 627</td> <td><input type="checkbox"/> 628</td> <td><input type="checkbox"/> 629</td> <td><input type="checkbox"/> 630</td> <td><input type="checkbox"/> 631</td> <td><input type="checkbox"/> 632</td> <td><input type="checkbox"/> 633</td> <td><input type="checkbox"/> 634</td> <td><input type="checkbox"/> 635</td> <td><input type="checkbox"/> 636</td> <td><input type="checkbox"/> 637</td> <td><input type="checkbox"/> 638</td> <td><input type="checkbox"/> 639</td> <td><input type="checkbox"/> 640</td> </tr> <tr> <td>METALS, DISSOLVED/ICP</td> <td><input type="checkbox"/> 200.7</td> <td><input type="checkbox"/> 200.8</td> <td><input type="checkbox"/> 200.9</td> <td><input type="checkbox"/> 201.0</td> <td><input type="checkbox"/> 201.1</td> <td><input type="checkbox"/> 201.2</td> <td><input type="checkbox"/> 201.3</td> <td><input type="checkbox"/> 201.4</td> <td><input type="checkbox"/> 201.5</td> <td><input type="checkbox"/> 201.6</td> <td><input type="checkbox"/> 201.7</td> <td><input type="checkbox"/> 201.8</td> <td><input type="checkbox"/> 201.9</td> <td><input type="checkbox"/> 202.0</td> <td><input type="checkbox"/> 202.1</td> <td><input type="checkbox"/> 202.2</td> <td><input type="checkbox"/> 202.3</td> <td><input type="checkbox"/> 202.4</td> <td><input type="checkbox"/> 202.5</td> <td><input type="checkbox"/> 202.6</td> <td><input type="checkbox"/> 202.7</td> <td><input type="checkbox"/> 202.8</td> <td><input type="checkbox"/> 202.9</td> <td><input type="checkbox"/> 203.0</td> <td><input type="checkbox"/> 203.1</td> <td><input type="checkbox"/> 203.2</td> <td><input type="checkbox"/> 203.3</td> <td><input type="checkbox"/> 203.4</td> <td><input type="checkbox"/> 203.5</td> <td><input type="checkbox"/> 203.6</td> <td><input type="checkbox"/> 203.7</td> <td><input type="checkbox"/> 203.8</td> <td><input type="checkbox"/> 203.9</td> <td><input type="checkbox"/> 204.0</td> </tr> <tr> <td>ICP ANIONIC</td> <td><input type="checkbox"/> 335.4</td> <td><input type="checkbox"/> 335.5</td> <td><input type="checkbox"/> 335.6</td> <td><input type="checkbox"/> 335.7</td> <td><input type="checkbox"/> 335.8</td> <td><input type="checkbox"/> 335.9</td> <td><input type="checkbox"/> 336.0</td> <td><input type="checkbox"/> 336.1</td> <td><input type="checkbox"/> 336.2</td> <td><input type="checkbox"/> 336.3</td> <td><input type="checkbox"/> 336.4</td> <td><input type="checkbox"/> 336.5</td> <td><input type="checkbox"/> 336.6</td> <td><input type="checkbox"/> 336.7</td> <td><input type="checkbox"/> 336.8</td> <td><input type="checkbox"/> 336.9</td> <td><input type="checkbox"/> 337.0</td> <td><input type="checkbox"/> 337.1</td> <td><input type="checkbox"/> 337.2</td> <td><input type="checkbox"/> 337.3</td> <td><input type="checkbox"/> 337.4</td> <td><input type="checkbox"/> 337.5</td> <td><input type="checkbox"/> 337.6</td> <td><input type="checkbox"/> 337.7</td> <td><input type="checkbox"/> 337.8</td> <td><input type="checkbox"/> 337.9</td> <td><input type="checkbox"/> 338.0</td> <td><input type="checkbox"/> 338.1</td> <td><input type="checkbox"/> 338.2</td> <td><input type="checkbox"/> 338.3</td> <td><input type="checkbox"/> 338.4</td> <td><input type="checkbox"/> 338.5</td> <td><input type="checkbox"/> 338.6</td> <td><input type="checkbox"/> 338.7</td> <td><input type="checkbox"/> 338.8</td> <td><input type="checkbox"/> 338.9</td> <td><input type="checkbox"/> 339.0</td> </tr> <tr> <td>ICP CATIONIC</td> <td><input type="checkbox"/> 335.4</td> <td><input type="checkbox"/> 335.5</td> <td><input type="checkbox"/> 335.6</td> <td><input type="checkbox"/> 335.7</td> <td><input type="checkbox"/> 335.8</td> <td><input type="checkbox"/> 335.9</td> <td><input type="checkbox"/> 336.0</td> <td><input type="checkbox"/> 336.1</td> <td><input type="checkbox"/> 336.2</td> <td><input type="checkbox"/> 336.3</td> <td><input type="checkbox"/> 336.4</td> <td><input type="checkbox"/> 336.5</td> <td><input type="checkbox"/> 336.6</td> <td><input type="checkbox"/> 336.7</td> <td><input type="checkbox"/> 336.8</td> <td><input type="checkbox"/> 336.9</td> <td><input type="checkbox"/> 337.0</td> <td><input type="checkbox"/> 337.1</td> <td><input type="checkbox"/> 337.2</td> <td><input type="checkbox"/> 337.3</td> <td><input type="checkbox"/> 337.4</td> <td><input type="checkbox"/> 337.5</td> <td><input type="checkbox"/> 337.6</td> <td><input type="checkbox"/> 337.7</td> <td><input type="checkbox"/> 337.8</td> <td><input type="checkbox"/> 337.9</td> <td><input type="checkbox"/> 338.0</td> <td><input type="checkbox"/> 338.1</td> <td><input type="checkbox"/> 338.2</td> <td><input type="checkbox"/> 338.3</td> <td><input type="checkbox"/> 338.4</td> <td><input type="checkbox"/> 338.5</td> <td><input type="checkbox"/> 338.6</td> <td><input type="checkbox"/> 338.7</td> <td><input type="checkbox"/> 338.8</td> <td><input type="checkbox"/> 338.9</td> <td><input type="checkbox"/> 339.0</td> </tr> <tr> <td>ICP METALS</td> <td><input type="checkbox"/> 20.1</td> <td><input type="checkbox"/> 20.2</td> <td><input type="checkbox"/> 20.3</td> <td><input type="checkbox"/> 20.4</td> <td><input type="checkbox"/> 20.5</td> <td><input type="checkbox"/> 20.6</td> <td><input type="checkbox"/> 20.7</td> <td><input type="checkbox"/> 20.8</td> <td><input type="checkbox"/> 20.9</td> <td><input type="checkbox"/> 21.0</td> <td><input type="checkbox"/> 21.1</td> <td><input type="checkbox"/> 21.2</td> <td><input type="checkbox"/> 21.3</td> <td><input type="checkbox"/> 21.4</td> <td><input type="checkbox"/> 21.5</td> <td><input type="checkbox"/> 21.6</td> <td><input type="checkbox"/> 21.7</td> <td><input type="checkbox"/> 21.8</td> <td><input type="checkbox"/> 21.9</td> <td><input type="checkbox"/> 22.0</td> <td><input type="checkbox"/> 22.1</td> <td><input type="checkbox"/> 22.2</td> <td><input type="checkbox"/> 22.3</td> <td><input type="checkbox"/> 22.4</td> <td><input type="checkbox"/> 22.5</td> <td><input type="checkbox"/> 22.6</td> <td><input type="checkbox"/> 22.7</td> <td><input type="checkbox"/> 22.8</td> <td><input type="checkbox"/> 22.9</td> <td><input type="checkbox"/> 23.0</td> <td><input type="checkbox"/> 23.1</td> <td><input type="checkbox"/> 23.2</td> <td><input type="checkbox"/> 23.3</td> <td><input type="checkbox"/> 23.4</td> <td><input type="checkbox"/> 23.5</td> <td><input type="checkbox"/> 23.6</td> <td><input type="checkbox"/> 23.7</td> <td><input type="checkbox"/> 23.8</td> <td><input type="checkbox"/> 23.9</td> <td><input type="checkbox"/> 24.0</td> </tr> </table>												NUMBER OF CONTAINERS	GC/MS VOA's	<input type="checkbox"/> 8260	<input type="checkbox"/> 8270	<input type="checkbox"/> 8274	<input type="checkbox"/> 8275	<input type="checkbox"/> 8276	<input type="checkbox"/> 8277	<input type="checkbox"/> 8278	<input type="checkbox"/> 8279	<input type="checkbox"/> 8280	<input type="checkbox"/> 8281	<input type="checkbox"/> 8282	<input type="checkbox"/> 8283	<input type="checkbox"/> 8284	<input type="checkbox"/> 8285	<input type="checkbox"/> 8286	<input type="checkbox"/> 8287	<input type="checkbox"/> 8288	<input type="checkbox"/> 8289	<input type="checkbox"/> 8290	<input type="checkbox"/> 8291	<input type="checkbox"/> 8292	<input type="checkbox"/> 8293	<input type="checkbox"/> 8294	<input type="checkbox"/> 8295	<input type="checkbox"/> 8296	<input type="checkbox"/> 8297	<input type="checkbox"/> 8298	<input type="checkbox"/> 8299	<input type="checkbox"/> 8300	GC/MS SVOA's	<input type="checkbox"/> 8270	<input type="checkbox"/> 8275	<input type="checkbox"/> 8276	<input type="checkbox"/> 8277	<input type="checkbox"/> 8278	<input type="checkbox"/> 8279	<input type="checkbox"/> 8280	<input type="checkbox"/> 8281	<input type="checkbox"/> 8282	<input type="checkbox"/> 8283	<input type="checkbox"/> 8284	<input type="checkbox"/> 8285	<input type="checkbox"/> 8286	<input type="checkbox"/> 8287	<input type="checkbox"/> 8288	<input type="checkbox"/> 8289	<input type="checkbox"/> 8290	<input type="checkbox"/> 8291	<input type="checkbox"/> 8292	<input type="checkbox"/> 8293	<input type="checkbox"/> 8294	<input type="checkbox"/> 8295	<input type="checkbox"/> 8296	<input type="checkbox"/> 8297	<input type="checkbox"/> 8298	<input type="checkbox"/> 8299	<input type="checkbox"/> 8300	<input type="checkbox"/> 8301	<input type="checkbox"/> 8302	GC VOA's	<input type="checkbox"/> 8021	<input type="checkbox"/> 8022	<input type="checkbox"/> 8023	<input type="checkbox"/> 8024	<input type="checkbox"/> 8025	<input type="checkbox"/> 8026	<input type="checkbox"/> 8027	<input type="checkbox"/> 8028	<input type="checkbox"/> 8029	<input type="checkbox"/> 8030	<input type="checkbox"/> 8031	<input type="checkbox"/> 8032	<input type="checkbox"/> 8033	<input type="checkbox"/> 8034	<input type="checkbox"/> 8035	<input type="checkbox"/> 8036	<input type="checkbox"/> 8037	<input type="checkbox"/> 8038	<input type="checkbox"/> 8039	<input type="checkbox"/> 8040	<input type="checkbox"/> 8041	<input type="checkbox"/> 8042	<input type="checkbox"/> 8043	<input type="checkbox"/> 8044	<input type="checkbox"/> 8045	<input type="checkbox"/> 8046	<input type="checkbox"/> 8047	<input type="checkbox"/> 8048	<input type="checkbox"/> 8049	<input type="checkbox"/> 8050	PESTICIDES	<input type="checkbox"/> 8081	<input type="checkbox"/> 8082	<input type="checkbox"/> 8083	<input type="checkbox"/> 8084	<input type="checkbox"/> 8085	<input type="checkbox"/> 8086	<input type="checkbox"/> 8087	<input type="checkbox"/> 8088	<input type="checkbox"/> 8089	<input type="checkbox"/> 8090	<input type="checkbox"/> 8091	<input type="checkbox"/> 8092	<input type="checkbox"/> 8093	<input type="checkbox"/> 8094	<input type="checkbox"/> 8095	<input type="checkbox"/> 8096	<input type="checkbox"/> 8097	<input type="checkbox"/> 8098	<input type="checkbox"/> 8099	<input type="checkbox"/> 8100	<input type="checkbox"/> 8101	<input type="checkbox"/> 8102	<input type="checkbox"/> 8103	<input type="checkbox"/> 8104	<input type="checkbox"/> 8105	<input type="checkbox"/> 8106	<input type="checkbox"/> 8107	<input type="checkbox"/> 8108	<input type="checkbox"/> 8109	<input type="checkbox"/> 8110	PCB's	<input type="checkbox"/> 8082	<input type="checkbox"/> 8083	<input type="checkbox"/> 8084	<input type="checkbox"/> 8085	<input type="checkbox"/> 8086	<input type="checkbox"/> 8087	<input type="checkbox"/> 8088	<input type="checkbox"/> 8089	<input type="checkbox"/> 8090	<input type="checkbox"/> 8091	<input type="checkbox"/> 8092	<input type="checkbox"/> 8093	<input type="checkbox"/> 8094	<input type="checkbox"/> 8095	<input type="checkbox"/> 8096	<input type="checkbox"/> 8097	<input type="checkbox"/> 8098	<input type="checkbox"/> 8099	<input type="checkbox"/> 8100	<input type="checkbox"/> 8101	<input type="checkbox"/> 8102	<input type="checkbox"/> 8103	<input type="checkbox"/> 8104	<input type="checkbox"/> 8105	<input type="checkbox"/> 8106	<input type="checkbox"/> 8107	<input type="checkbox"/> 8108	<input type="checkbox"/> 8109	<input type="checkbox"/> 8110	METALS, TOTAL/ICP	<input type="checkbox"/> 608	<input type="checkbox"/> 609	<input type="checkbox"/> 610	<input type="checkbox"/> 611	<input type="checkbox"/> 612	<input type="checkbox"/> 613	<input type="checkbox"/> 614	<input type="checkbox"/> 615	<input type="checkbox"/> 616	<input type="checkbox"/> 617	<input type="checkbox"/> 618	<input type="checkbox"/> 619	<input type="checkbox"/> 620	<input type="checkbox"/> 621	<input type="checkbox"/> 622	<input type="checkbox"/> 623	<input type="checkbox"/> 624	<input type="checkbox"/> 625	<input type="checkbox"/> 626	<input type="checkbox"/> 627	<input type="checkbox"/> 628	<input type="checkbox"/> 629	<input type="checkbox"/> 630	<input type="checkbox"/> 631	<input type="checkbox"/> 632	<input type="checkbox"/> 633	<input type="checkbox"/> 634	<input type="checkbox"/> 635	<input type="checkbox"/> 636	<input type="checkbox"/> 637	<input type="checkbox"/> 638	<input type="checkbox"/> 639	<input type="checkbox"/> 640	METALS, DISSOLVED/ICP	<input type="checkbox"/> 200.7	<input type="checkbox"/> 200.8	<input type="checkbox"/> 200.9	<input type="checkbox"/> 201.0	<input type="checkbox"/> 201.1	<input type="checkbox"/> 201.2	<input type="checkbox"/> 201.3	<input type="checkbox"/> 201.4	<input type="checkbox"/> 201.5	<input type="checkbox"/> 201.6	<input type="checkbox"/> 201.7	<input type="checkbox"/> 201.8	<input type="checkbox"/> 201.9	<input type="checkbox"/> 202.0	<input type="checkbox"/> 202.1	<input type="checkbox"/> 202.2	<input type="checkbox"/> 202.3	<input type="checkbox"/> 202.4	<input type="checkbox"/> 202.5	<input type="checkbox"/> 202.6	<input type="checkbox"/> 202.7	<input type="checkbox"/> 202.8	<input type="checkbox"/> 202.9	<input type="checkbox"/> 203.0	<input type="checkbox"/> 203.1	<input type="checkbox"/> 203.2	<input type="checkbox"/> 203.3	<input type="checkbox"/> 203.4	<input type="checkbox"/> 203.5	<input type="checkbox"/> 203.6	<input type="checkbox"/> 203.7	<input type="checkbox"/> 203.8	<input type="checkbox"/> 203.9	<input type="checkbox"/> 204.0	ICP ANIONIC	<input type="checkbox"/> 335.4	<input type="checkbox"/> 335.5	<input type="checkbox"/> 335.6	<input type="checkbox"/> 335.7	<input type="checkbox"/> 335.8	<input type="checkbox"/> 335.9	<input type="checkbox"/> 336.0	<input type="checkbox"/> 336.1	<input type="checkbox"/> 336.2	<input type="checkbox"/> 336.3	<input type="checkbox"/> 336.4	<input type="checkbox"/> 336.5	<input type="checkbox"/> 336.6	<input type="checkbox"/> 336.7	<input type="checkbox"/> 336.8	<input type="checkbox"/> 336.9	<input type="checkbox"/> 337.0	<input type="checkbox"/> 337.1	<input type="checkbox"/> 337.2	<input type="checkbox"/> 337.3	<input type="checkbox"/> 337.4	<input type="checkbox"/> 337.5	<input type="checkbox"/> 337.6	<input type="checkbox"/> 337.7	<input type="checkbox"/> 337.8	<input type="checkbox"/> 337.9	<input type="checkbox"/> 338.0	<input type="checkbox"/> 338.1	<input type="checkbox"/> 338.2	<input type="checkbox"/> 338.3	<input type="checkbox"/> 338.4	<input type="checkbox"/> 338.5	<input type="checkbox"/> 338.6	<input type="checkbox"/> 338.7	<input type="checkbox"/> 338.8	<input type="checkbox"/> 338.9	<input type="checkbox"/> 339.0	ICP CATIONIC	<input type="checkbox"/> 335.4	<input type="checkbox"/> 335.5	<input type="checkbox"/> 335.6	<input type="checkbox"/> 335.7	<input type="checkbox"/> 335.8	<input type="checkbox"/> 335.9	<input type="checkbox"/> 336.0	<input type="checkbox"/> 336.1	<input type="checkbox"/> 336.2	<input type="checkbox"/> 336.3	<input type="checkbox"/> 336.4	<input type="checkbox"/> 336.5	<input type="checkbox"/> 336.6	<input type="checkbox"/> 336.7	<input type="checkbox"/> 336.8	<input type="checkbox"/> 336.9	<input type="checkbox"/> 337.0	<input type="checkbox"/> 337.1	<input type="checkbox"/> 337.2	<input type="checkbox"/> 337.3	<input type="checkbox"/> 337.4	<input type="checkbox"/> 337.5	<input type="checkbox"/> 337.6	<input type="checkbox"/> 337.7	<input type="checkbox"/> 337.8	<input type="checkbox"/> 337.9	<input type="checkbox"/> 338.0	<input type="checkbox"/> 338.1	<input type="checkbox"/> 338.2	<input type="checkbox"/> 338.3	<input type="checkbox"/> 338.4	<input type="checkbox"/> 338.5	<input type="checkbox"/> 338.6	<input type="checkbox"/> 338.7	<input type="checkbox"/> 338.8	<input type="checkbox"/> 338.9	<input type="checkbox"/> 339.0	ICP METALS	<input type="checkbox"/> 20.1	<input type="checkbox"/> 20.2	<input type="checkbox"/> 20.3	<input type="checkbox"/> 20.4	<input type="checkbox"/> 20.5	<input type="checkbox"/> 20.6	<input type="checkbox"/> 20.7	<input type="checkbox"/> 20.8	<input type="checkbox"/> 20.9	<input type="checkbox"/> 21.0	<input type="checkbox"/> 21.1	<input type="checkbox"/> 21.2	<input type="checkbox"/> 21.3	<input type="checkbox"/> 21.4	<input type="checkbox"/> 21.5	<input type="checkbox"/> 21.6	<input type="checkbox"/> 21.7	<input type="checkbox"/> 21.8	<input type="checkbox"/> 21.9	<input type="checkbox"/> 22.0	<input type="checkbox"/> 22.1	<input type="checkbox"/> 22.2	<input type="checkbox"/> 22.3	<input type="checkbox"/> 22.4	<input type="checkbox"/> 22.5	<input type="checkbox"/> 22.6	<input type="checkbox"/> 22.7	<input type="checkbox"/> 22.8	<input type="checkbox"/> 22.9	<input type="checkbox"/> 23.0	<input type="checkbox"/> 23.1	<input type="checkbox"/> 23.2	<input type="checkbox"/> 23.3	<input type="checkbox"/> 23.4	<input type="checkbox"/> 23.5	<input type="checkbox"/> 23.6	<input type="checkbox"/> 23.7	<input type="checkbox"/> 23.8	<input type="checkbox"/> 23.9	<input type="checkbox"/> 24.0
NUMBER OF CONTAINERS	GC/MS VOA's	<input type="checkbox"/> 8260	<input type="checkbox"/> 8270	<input type="checkbox"/> 8274	<input type="checkbox"/> 8275	<input type="checkbox"/> 8276	<input type="checkbox"/> 8277	<input type="checkbox"/> 8278	<input type="checkbox"/> 8279	<input type="checkbox"/> 8280	<input type="checkbox"/> 8281	<input type="checkbox"/> 8282	<input type="checkbox"/> 8283	<input type="checkbox"/> 8284	<input type="checkbox"/> 8285	<input type="checkbox"/> 8286	<input type="checkbox"/> 8287		<input type="checkbox"/> 8288	<input type="checkbox"/> 8289	<input type="checkbox"/> 8290	<input type="checkbox"/> 8291	<input type="checkbox"/> 8292	<input type="checkbox"/> 8293	<input type="checkbox"/> 8294	<input type="checkbox"/> 8295	<input type="checkbox"/> 8296	<input type="checkbox"/> 8297	<input type="checkbox"/> 8298	<input type="checkbox"/> 8299	<input type="checkbox"/> 8300																																																																																																																																																																																																																																																																																																																																					
	GC/MS SVOA's	<input type="checkbox"/> 8270	<input type="checkbox"/> 8275	<input type="checkbox"/> 8276	<input type="checkbox"/> 8277	<input type="checkbox"/> 8278	<input type="checkbox"/> 8279	<input type="checkbox"/> 8280	<input type="checkbox"/> 8281	<input type="checkbox"/> 8282	<input type="checkbox"/> 8283	<input type="checkbox"/> 8284	<input type="checkbox"/> 8285	<input type="checkbox"/> 8286	<input type="checkbox"/> 8287	<input type="checkbox"/> 8288	<input type="checkbox"/> 8289		<input type="checkbox"/> 8290	<input type="checkbox"/> 8291	<input type="checkbox"/> 8292	<input type="checkbox"/> 8293	<input type="checkbox"/> 8294	<input type="checkbox"/> 8295	<input type="checkbox"/> 8296	<input type="checkbox"/> 8297	<input type="checkbox"/> 8298	<input type="checkbox"/> 8299	<input type="checkbox"/> 8300	<input type="checkbox"/> 8301	<input type="checkbox"/> 8302																																																																																																																																																																																																																																																																																																																																					
	GC VOA's	<input type="checkbox"/> 8021	<input type="checkbox"/> 8022	<input type="checkbox"/> 8023	<input type="checkbox"/> 8024	<input type="checkbox"/> 8025	<input type="checkbox"/> 8026	<input type="checkbox"/> 8027	<input type="checkbox"/> 8028	<input type="checkbox"/> 8029	<input type="checkbox"/> 8030	<input type="checkbox"/> 8031	<input type="checkbox"/> 8032	<input type="checkbox"/> 8033	<input type="checkbox"/> 8034	<input type="checkbox"/> 8035	<input type="checkbox"/> 8036		<input type="checkbox"/> 8037	<input type="checkbox"/> 8038	<input type="checkbox"/> 8039	<input type="checkbox"/> 8040	<input type="checkbox"/> 8041	<input type="checkbox"/> 8042	<input type="checkbox"/> 8043	<input type="checkbox"/> 8044	<input type="checkbox"/> 8045	<input type="checkbox"/> 8046	<input type="checkbox"/> 8047	<input type="checkbox"/> 8048	<input type="checkbox"/> 8049	<input type="checkbox"/> 8050																																																																																																																																																																																																																																																																																																																																				
	PESTICIDES	<input type="checkbox"/> 8081	<input type="checkbox"/> 8082	<input type="checkbox"/> 8083	<input type="checkbox"/> 8084	<input type="checkbox"/> 8085	<input type="checkbox"/> 8086	<input type="checkbox"/> 8087	<input type="checkbox"/> 8088	<input type="checkbox"/> 8089	<input type="checkbox"/> 8090	<input type="checkbox"/> 8091	<input type="checkbox"/> 8092	<input type="checkbox"/> 8093	<input type="checkbox"/> 8094	<input type="checkbox"/> 8095	<input type="checkbox"/> 8096		<input type="checkbox"/> 8097	<input type="checkbox"/> 8098	<input type="checkbox"/> 8099	<input type="checkbox"/> 8100	<input type="checkbox"/> 8101	<input type="checkbox"/> 8102	<input type="checkbox"/> 8103	<input type="checkbox"/> 8104	<input type="checkbox"/> 8105	<input type="checkbox"/> 8106	<input type="checkbox"/> 8107	<input type="checkbox"/> 8108	<input type="checkbox"/> 8109	<input type="checkbox"/> 8110																																																																																																																																																																																																																																																																																																																																				
	PCB's	<input type="checkbox"/> 8082	<input type="checkbox"/> 8083	<input type="checkbox"/> 8084	<input type="checkbox"/> 8085	<input type="checkbox"/> 8086	<input type="checkbox"/> 8087	<input type="checkbox"/> 8088	<input type="checkbox"/> 8089	<input type="checkbox"/> 8090	<input type="checkbox"/> 8091	<input type="checkbox"/> 8092	<input type="checkbox"/> 8093	<input type="checkbox"/> 8094	<input type="checkbox"/> 8095	<input type="checkbox"/> 8096	<input type="checkbox"/> 8097		<input type="checkbox"/> 8098	<input type="checkbox"/> 8099	<input type="checkbox"/> 8100	<input type="checkbox"/> 8101	<input type="checkbox"/> 8102	<input type="checkbox"/> 8103	<input type="checkbox"/> 8104	<input type="checkbox"/> 8105	<input type="checkbox"/> 8106	<input type="checkbox"/> 8107	<input type="checkbox"/> 8108	<input type="checkbox"/> 8109	<input type="checkbox"/> 8110																																																																																																																																																																																																																																																																																																																																					
	METALS, TOTAL/ICP	<input type="checkbox"/> 608	<input type="checkbox"/> 609	<input type="checkbox"/> 610	<input type="checkbox"/> 611	<input type="checkbox"/> 612	<input type="checkbox"/> 613	<input type="checkbox"/> 614	<input type="checkbox"/> 615	<input type="checkbox"/> 616	<input type="checkbox"/> 617	<input type="checkbox"/> 618	<input type="checkbox"/> 619	<input type="checkbox"/> 620	<input type="checkbox"/> 621	<input type="checkbox"/> 622	<input type="checkbox"/> 623		<input type="checkbox"/> 624	<input type="checkbox"/> 625	<input type="checkbox"/> 626	<input type="checkbox"/> 627	<input type="checkbox"/> 628	<input type="checkbox"/> 629	<input type="checkbox"/> 630	<input type="checkbox"/> 631	<input type="checkbox"/> 632	<input type="checkbox"/> 633	<input type="checkbox"/> 634	<input type="checkbox"/> 635	<input type="checkbox"/> 636	<input type="checkbox"/> 637	<input type="checkbox"/> 638	<input type="checkbox"/> 639	<input type="checkbox"/> 640																																																																																																																																																																																																																																																																																																																																	
	METALS, DISSOLVED/ICP	<input type="checkbox"/> 200.7	<input type="checkbox"/> 200.8	<input type="checkbox"/> 200.9	<input type="checkbox"/> 201.0	<input type="checkbox"/> 201.1	<input type="checkbox"/> 201.2	<input type="checkbox"/> 201.3	<input type="checkbox"/> 201.4	<input type="checkbox"/> 201.5	<input type="checkbox"/> 201.6	<input type="checkbox"/> 201.7	<input type="checkbox"/> 201.8	<input type="checkbox"/> 201.9	<input type="checkbox"/> 202.0	<input type="checkbox"/> 202.1	<input type="checkbox"/> 202.2		<input type="checkbox"/> 202.3	<input type="checkbox"/> 202.4	<input type="checkbox"/> 202.5	<input type="checkbox"/> 202.6	<input type="checkbox"/> 202.7	<input type="checkbox"/> 202.8	<input type="checkbox"/> 202.9	<input type="checkbox"/> 203.0	<input type="checkbox"/> 203.1	<input type="checkbox"/> 203.2	<input type="checkbox"/> 203.3	<input type="checkbox"/> 203.4	<input type="checkbox"/> 203.5	<input type="checkbox"/> 203.6	<input type="checkbox"/> 203.7	<input type="checkbox"/> 203.8	<input type="checkbox"/> 203.9	<input type="checkbox"/> 204.0																																																																																																																																																																																																																																																																																																																																
	ICP ANIONIC	<input type="checkbox"/> 335.4	<input type="checkbox"/> 335.5	<input type="checkbox"/> 335.6	<input type="checkbox"/> 335.7	<input type="checkbox"/> 335.8	<input type="checkbox"/> 335.9	<input type="checkbox"/> 336.0	<input type="checkbox"/> 336.1	<input type="checkbox"/> 336.2	<input type="checkbox"/> 336.3	<input type="checkbox"/> 336.4	<input type="checkbox"/> 336.5	<input type="checkbox"/> 336.6	<input type="checkbox"/> 336.7	<input type="checkbox"/> 336.8	<input type="checkbox"/> 336.9		<input type="checkbox"/> 337.0	<input type="checkbox"/> 337.1	<input type="checkbox"/> 337.2	<input type="checkbox"/> 337.3	<input type="checkbox"/> 337.4	<input type="checkbox"/> 337.5	<input type="checkbox"/> 337.6	<input type="checkbox"/> 337.7	<input type="checkbox"/> 337.8	<input type="checkbox"/> 337.9	<input type="checkbox"/> 338.0	<input type="checkbox"/> 338.1	<input type="checkbox"/> 338.2	<input type="checkbox"/> 338.3	<input type="checkbox"/> 338.4	<input type="checkbox"/> 338.5	<input type="checkbox"/> 338.6	<input type="checkbox"/> 338.7	<input type="checkbox"/> 338.8	<input type="checkbox"/> 338.9	<input type="checkbox"/> 339.0																																																																																																																																																																																																																																																																																																																													
	ICP CATIONIC	<input type="checkbox"/> 335.4	<input type="checkbox"/> 335.5	<input type="checkbox"/> 335.6	<input type="checkbox"/> 335.7	<input type="checkbox"/> 335.8	<input type="checkbox"/> 335.9	<input type="checkbox"/> 336.0	<input type="checkbox"/> 336.1	<input type="checkbox"/> 336.2	<input type="checkbox"/> 336.3	<input type="checkbox"/> 336.4	<input type="checkbox"/> 336.5	<input type="checkbox"/> 336.6	<input type="checkbox"/> 336.7	<input type="checkbox"/> 336.8	<input type="checkbox"/> 336.9		<input type="checkbox"/> 337.0	<input type="checkbox"/> 337.1	<input type="checkbox"/> 337.2	<input type="checkbox"/> 337.3	<input type="checkbox"/> 337.4	<input type="checkbox"/> 337.5	<input type="checkbox"/> 337.6	<input type="checkbox"/> 337.7	<input type="checkbox"/> 337.8	<input type="checkbox"/> 337.9	<input type="checkbox"/> 338.0	<input type="checkbox"/> 338.1	<input type="checkbox"/> 338.2	<input type="checkbox"/> 338.3	<input type="checkbox"/> 338.4	<input type="checkbox"/> 338.5	<input type="checkbox"/> 338.6	<input type="checkbox"/> 338.7	<input type="checkbox"/> 338.8	<input type="checkbox"/> 338.9	<input type="checkbox"/> 339.0																																																																																																																																																																																																																																																																																																																													
	ICP METALS	<input type="checkbox"/> 20.1	<input type="checkbox"/> 20.2	<input type="checkbox"/> 20.3	<input type="checkbox"/> 20.4	<input type="checkbox"/> 20.5	<input type="checkbox"/> 20.6	<input type="checkbox"/> 20.7	<input type="checkbox"/> 20.8	<input type="checkbox"/> 20.9	<input type="checkbox"/> 21.0	<input type="checkbox"/> 21.1	<input type="checkbox"/> 21.2	<input type="checkbox"/> 21.3	<input type="checkbox"/> 21.4	<input type="checkbox"/> 21.5	<input type="checkbox"/> 21.6	<input type="checkbox"/> 21.7	<input type="checkbox"/> 21.8	<input type="checkbox"/> 21.9	<input type="checkbox"/> 22.0	<input type="checkbox"/> 22.1	<input type="checkbox"/> 22.2	<input type="checkbox"/> 22.3	<input type="checkbox"/> 22.4	<input type="checkbox"/> 22.5	<input type="checkbox"/> 22.6	<input type="checkbox"/> 22.7	<input type="checkbox"/> 22.8	<input type="checkbox"/> 22.9	<input type="checkbox"/> 23.0	<input type="checkbox"/> 23.1	<input type="checkbox"/> 23.2	<input type="checkbox"/> 23.3	<input type="checkbox"/> 23.4	<input type="checkbox"/> 23.5	<input type="checkbox"/> 23.6	<input type="checkbox"/> 23.7	<input type="checkbox"/> 23.8	<input type="checkbox"/> 23.9	<input type="checkbox"/> 24.0																																																																																																																																																																																																																																																																																																																											
Company/Address 159 PLASTICS AVE, BLDG 59 PITTSFIELD, MA 01201		Phone # (413) 448-5915		Fax # (413) 448-5935		<table border="1"> <tr> <td rowspan="10">NUMBER OF CONTAINERS</td> <td>GC/MS VOA's</td> <td><input type="checkbox"/> 8260</td> <td><input type="checkbox"/> 8270</td> <td><input type="checkbox"/> 8274</td> <td><input type="checkbox"/> 8275</td> <td><input type="checkbox"/> 8276</td> <td><input type="checkbox"/> 8277</td> <td><input type="checkbox"/> 8278</td> <td><input type="checkbox"/> 8279</td> <td><input type="checkbox"/> 8280</td> <td><input type="checkbox"/> 8281</td> <td><input type="checkbox"/> 8282</td> <td><input type="checkbox"/> 8283</td> <td><input type="checkbox"/> 8284</td> <td><input type="checkbox"/> 8285</td> <td><input type="checkbox"/> 8286</td> <td><input type="checkbox"/> 8287</td> <td><input type="checkbox"/> 8288</td> <td><input type="checkbox"/> 8289</td> <td><input type="checkbox"/> 8290</td> <td><input type="checkbox"/> 8291</td> <td><input type="checkbox"/> 8292</td> <td><input type="checkbox"/> 8293</td> <td><input type="checkbox"/> 8294</td> <td><input type="checkbox"/> 8295</td> <td><input type="checkbox"/> 8296</td> <td><input type="checkbox"/> 8297</td> <td><input type="checkbox"/> 8298</td> <td><input type="checkbox"/> 8299</td> <td><input type="checkbox"/> 8300</td> </tr> <tr> <td>GC/MS SVOA's</td> <td><input type="checkbox"/> 8270</td> <td><input type="checkbox"/> 8275</td> <td><input type="checkbox"/> 8276</</td></tr></table>												NUMBER OF CONTAINERS	GC/MS VOA's	<input type="checkbox"/> 8260	<input type="checkbox"/> 8270	<input type="checkbox"/> 8274	<input type="checkbox"/> 8275	<input type="checkbox"/> 8276	<input type="checkbox"/> 8277	<input type="checkbox"/> 8278	<input type="checkbox"/> 8279	<input type="checkbox"/> 8280	<input type="checkbox"/> 8281	<input type="checkbox"/> 8282	<input type="checkbox"/> 8283	<input type="checkbox"/> 8284	<input type="checkbox"/> 8285	<input type="checkbox"/> 8286	<input type="checkbox"/> 8287	<input type="checkbox"/> 8288	<input type="checkbox"/> 8289	<input type="checkbox"/> 8290	<input type="checkbox"/> 8291	<input type="checkbox"/> 8292	<input type="checkbox"/> 8293	<input type="checkbox"/> 8294	<input type="checkbox"/> 8295	<input type="checkbox"/> 8296	<input type="checkbox"/> 8297	<input type="checkbox"/> 8298	<input type="checkbox"/> 8299	<input type="checkbox"/> 8300	GC/MS SVOA's	<input type="checkbox"/> 8270	<input type="checkbox"/> 8275	<input type="checkbox"/> 8276</																																																																																																																																																																																																																																																																																																																
NUMBER OF CONTAINERS	GC/MS VOA's	<input type="checkbox"/> 8260	<input type="checkbox"/> 8270	<input type="checkbox"/> 8274	<input type="checkbox"/> 8275	<input type="checkbox"/> 8276	<input type="checkbox"/> 8277	<input type="checkbox"/> 8278	<input type="checkbox"/> 8279	<input type="checkbox"/> 8280	<input type="checkbox"/> 8281	<input type="checkbox"/> 8282	<input type="checkbox"/> 8283	<input type="checkbox"/> 8284	<input type="checkbox"/> 8285	<input type="checkbox"/> 8286	<input type="checkbox"/> 8287		<input type="checkbox"/> 8288	<input type="checkbox"/> 8289	<input type="checkbox"/> 8290	<input type="checkbox"/> 8291	<input type="checkbox"/> 8292	<input type="checkbox"/> 8293	<input type="checkbox"/> 8294	<input type="checkbox"/> 8295	<input type="checkbox"/> 8296	<input type="checkbox"/> 8297	<input type="checkbox"/> 8298	<input type="checkbox"/> 8299	<input type="checkbox"/> 8300																																																																																																																																																																																																																																																																																																																																					
	GC/MS SVOA's	<input type="checkbox"/> 8270	<input type="checkbox"/> 8275	<input type="checkbox"/> 8276</																																																																																																																																																																																																																																																																																																																																																																

Cooler Receipt And Preservation Check Form

Client GE-Pittsfield Submission Number _____

Order received on 11/7/07 by ALH COURIER: CAS UPS FEDEX VELOCITY CLIENT

- Were custody seals on outside of cooler? YES NO
- Were custody papers properly filled out (ink, signed, etc.)? YES NO
- Did all bottles arrive in good condition (unbroken)? YES NO
- Did any VOA vials have significant air bubbles? YES NO N/A
- Were Ice or Ice packs present? YES NO
- Where did the bottles originate? CAS/ROC CLIENT
- Temperature of cooler(s) upon receipt: 1.4°

Is the temperature within 0° - 6° C?: Yes Yes Yes Yes Yes

If No, Explain Below No No No No No

Date/Time Temperatures Taken: 11/7/07 9:57

Thermometer ID: 161 or IR GUN Reading From: Temp Blank or Sample Bottle

Signature of Temperature, Client Approval to Run Samples _____

Secondary Review: ALH

Cooler Breakdown: Date: _____ by: _____

- Were all bottle labels complete (i.e. analysis, preservation, etc.)? YES NO
- Did all bottle labels and tags agree with custody papers? YES NO
- Were correct containers used for the tests indicated? YES NO

Air Samples: Cassettes / Tubes Intact Canisters Pressurized Tedlar® Bags Inflated N/A

Explain any discrepancies: _____

		YES	NO	Sample I.D.	Reagent	Vol. Added	Final pH
pH	Reagent						
≥12	NaOH						
≤	HNO ₃						
≤	H ₂ SO ₄						
Residual Chlorine (+/-)	for TCN & Phenol						

S = All samples OK NO = Samples were preserved at lab as listed PC OK to adjust pH _____

VOC Vial pH Verification (Tested after Analysis) Following Samples Exhibited pH > 2		

Other Comments:

Secondary Review: _____

11/6/2007

ACUTE AQUATIC TOXICITY COMPOSITE

Month: NOV
Week: 2
Fiscal Wk: 45
Weather: WET

This Effluent sample is a flow proportioned composite made from 24 Hr Composite samples collected at the indicated outfalls and specified times.

Outfall #	Collection Time	Gallons/Day	MI in Composite	Percent of Composite
001	8:15AM	262,240	5,766.80	57.67%
004		0	-	0.00%
007		0	-	0.00%
64T	7:00AM	107,638	2,368.07	23.68%
64G	7:00AM	84,390	1,855.78	18.56%
09A		0	-	0.00%
09B	8:40AM	426	9.35	0.09%
		454,741	10000	100.00%

The Acute Toxicity Composite was made today by SEAN C. COYLE @ 9:50AM
according to the table above, and given the sample ID# A7621C

Signed
11/6/07
Date

Chain-of-Custody Form Number:	<u>6057</u>
	<u>NOV 2007</u>
Analysis:	<u>ACUTE TOX - WET</u>
Location:	<u>9:50AM</u>
TIME:	Date: <u>11/6/07</u>
Sample Label Serial Number	<u>A 8621C</u>

Aquatec Biological Sciences

Chain-of-Custody Record

273 Commerce Street
 Williston, VT 05495
 TEL: (802) 860-1638
 FAX: (802) 658-3189

COMPANY INFORMATION	COMPANY'S PROJECT INFORMATION	SHIPPING INFORMATION	VOLUME/CONTAINER TYPE/PRESERVATIVE					
Name: <u>General Electric Company</u>	Project Name: <u>GE PITTSFIELD</u>	Carrier: <u>PRIORITY EXPRESS</u>	4°C	4°C	4°C	4°C	4°C	4°C
Address: <u>O'Brien & Gere</u>	Outfall Composite	Airbill Number: _____	_____	_____	H ₂ SO ₄	H ₂ SO ₄	_____	HNO ₃
<u>1000 East Street, Gate 64</u>	Project Number: <u>07003</u>	Date Shipped: <u>11/6/07</u>	Plastic	Plastic	Plastic	Glass	Glass	Plastic
City/State/Zip: <u>Pittsfield, MA 01201</u>	Sampler Name(s): <u>SEAN C. COYLE</u>	Hand Delivered: <input type="checkbox"/> Yes <input checked="" type="checkbox"/> No	_____	_____	_____	_____	_____	_____
Telephone: <u>(413) 494-6709</u>	NPDES Permit #: <u>MA0003891</u>		1 gal	1/2 gal	1 L	40 ml	40 mL	0.5 L
Facsimile: _____	Quote #: <u>10/05</u> Client Code: <u>GEPITTS</u>							
Contact Name: <u>Sean Coyle</u>								

SAMPLE IDENTIFICATION	COLLECTION		GRAB	COMPOSITE	MATRIX	ANALYSIS (detection limits, mg/L)	NUMBER OF CONTAINERS								
	DATE	TIME													
Outfall Composite <u>A8621C</u>	<u>11/6/07</u>	<u>9:50 AM</u>		X	Effluent	<i>Daphnia pulex</i> 48-h Static Acute Toxicity (EPA Method 2021.0). Log in for A48DPS	1								
Outfall Composite <u>A8621C</u>	<u>11/6/07</u>	<u>9:50 AM</u>		X	Effluent	Total Residual Chlorine							1		
Housatonic River <u>A8622R</u>	<u>11/6/07</u>	<u>7:30 AM</u>	X		Receiving	Dilution Water	1								
Housatonic River <u>A8622R</u>	<u>11/6/07</u>	<u>7:30 AM</u>	X		Receiving	Total Residual Chlorine							1		

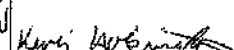
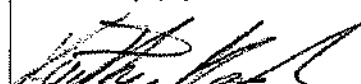
Relinquished by: (signature)	DATE	TIME	Received by: (signature)	NOTES TO SAMPLER(S): (1): Complete the labels (Date, time, initials) and cover the labels with clear tape. Tape the caps of the sample bottles to ensure that they do not become dislodged during shipment. Nest the samples in sufficient ice to maintain 0°C - 6°C. Results for samples received at temperatures exceeding 6°C will be qualified in the report. Notes to Lab: Ambient cooler temperature: <u>3</u> °C. Dechlorinate the effluent sample if chlorine is detected.
	<u>11/6/07</u>	<u>12:00 noon</u>		
Relinquished by: (signature)	DATE	TIME	Received by: (signature)	
	<u>11/7/07</u>	<u>8:20</u>		
Relinquished by: (signature)	DATE	TIME	Received by: (signature)	