



GE
159 Plastics Avenue
Pittsfield, MA 01201
USA

Transmitted via Overnight Courier

November 9, 2007

Mr. Dean Tagliaferro
U.S. Environmental Protection Agency
Region I – New England
10 Lyman Street, Suite 2
Pittsfield, MA 01201

Ms. Susan Steenstrup
Bureau of Waste Site Cleanup
Department of Environmental Protection
436 Dwight Street
Springfield, MA 01103

**Re: GE-Pittsfield/Housatonic River Site
Monthly Status Report Pursuant to Consent Decree for October 2007 (GECD900)**

Dear Mr. Tagliaferro and Ms. Steenstrup:

Enclosed are copies of General Electric's (GE's) monthly progress report for October 2007 activities conducted by GE at the GE-Pittsfield/Housatonic River Site. This monthly report is submitted pursuant to Paragraph 67 of the Consent Decree (CD) for this Site, which was entered by the U.S. District Court on October 27, 2000.

The enclosed monthly report includes not only the activities conducted by GE under the CD, but also other activities conducted by GE at the GE-Pittsfield/Housatonic River Site (as defined in the CD). The report is formatted to apply to the various areas of the Site as defined in the CD, and to provide for each area, the information specified in Paragraph 67 of the CD. The activities conducted specifically pursuant to or in connection with the CD are marked with an asterisk. GE is submitting a separate monthly report to the Massachusetts Department of Environmental Protection (MDEP), with a copy to the United States Environmental Protection Agency (EPA), describing the activities conducted by GE at properties outside the CD Site pursuant to GE's November 2000 Administrative Consent Order from MDEP.

The enclosed monthly report includes, where applicable, tables that list the samples collected during the subject month, summarize the analytical results received during that month from sampling or other testing activities, and summarize other groundwater monitoring and oil recovery information obtained during that month. Also, enclosed for each of you (and for Weston) is a CD-ROM that contains these same tables of the analytical data and monitoring information in electronic form.

Please call Andrew Silber or me if you have any questions.

Sincerely,

A handwritten signature in cursive script that reads "Richard W. Gates" followed by a small mark that appears to be "JAG".

Richard W. Gates
Remediation Project Manager

Enclosure
G:\GE\GE_Pittsfield_General\Reports and Presentations\Monthly Reports\2007\10-07 CD Monthly\Letter.doc

cc: Richard W. Hull, EPA
Richard Fisher, EPA
Robert Cianciarulo, EPA (cover letter only)
Tim Conway, EPA (cover letter only)
Rose Howell, EPA (cover letter and CD-ROM of report)
Holly Inglis, EPA (hard copy and CD-ROM of report)
Susan Svirsky, EPA (Items 7, 15, and 20 only)
K.C. Mitkevicius, USACE (CD-ROM of report)
Thomas Angus, MDEP (cover letter only)
Jane Rothchild, MDEP (cover letter only)
Anna Symington, MDEP (cover letter only)
Nancy E. Harper, MA AG
Susan Peterson, CT DEP
Field Supervisor, US FWS, DOI
Kenneth Finkelstein, Ph.D., NOAA (Items 13, 14, and 15 only)
Dale Young, MA EOE
Mayor James Ruberto, City of Pittsfield
Thomas Hickey, Director, Pittsfield Economic Development Authority
Linda Palmieri, Weston
Richard Nasman, P.E., Berkshire Gas (CD-ROM of report)
Michael Carroll GE (CD-ROM of report)
Andrew Silfer, GE (cover letter only)
Rod McLaren, GE (CD-ROM of report)
James Nuss, ARCADIS BBL
James Bieke, Goodwin Procter
Jim Rhea, QEA (narrative only)
Teresa Bowers, Gradient
Public Information Repositories (1 hard copy, 5 copies of CD-ROM)
GE Internal Repository (1 hard copy)

(w/o separate CD-ROM, except where noted)

October 2007

**MONTHLY STATUS REPORT
PURSUANT TO CONSENT DECREE
FOR
GE-PITTSFIELD/HOUSATONIC RIVER
SITE**

GENERAL ELECTRIC COMPANY



PITTSFIELD, MASSACHUSETTS

Background

The General Electric Company (GE), the United States Environmental Protection Agency (EPA), the Massachusetts Department of Environmental Protection (MDEP), and other governmental entities have entered into a Consent Decree (CD) for the GE-Pittsfield/Housatonic River Site, which was entered by the U.S. Court on October 27, 2000. In accordance with Paragraph 67 of the CD, GE is submitting this monthly report, prepared on GE's behalf by Blasland, Bouck & Lee, Inc. (BBL), which summarizes the status of activities conducted by GE at the GE-Pittsfield/Housatonic River Site ("Site") (as defined in the CD).

This report covers activities in the areas listed below (as defined in the CD and/or the accompanying Statement of Work for Removal Actions Outside the River [SOW]). Only those areas that have had work activities for the month subject to reporting are included. The specific activities conducted pursuant to or in connection with the CD are noted with an asterisk.

General Activities (GECD900)

GE Plant Area (non-groundwater)

1. 20s, 30s, 40s Complexes (GECD120)
2. East Street Area 2 – South (GECD150)
3. East Street Area 2 – North (GECD140)
4. East Street Area 1 – North (GECD130)
5. Hill 78 and Building 71 Consolidation Areas (GECD210/220)
6. Hill 78 Area – Remainder (GECD160)
7. Unkamet Brook Area (GECD170)

Former Oxbow Areas (non-groundwater)

8. Former Oxbow Areas A & C (GECD410)
9. Lyman Street Area (GECD430)
10. Newell Street Area I (GECD440)
11. Newell Street Area II (GECD450)
12. Former Oxbow Areas J & K (GECD420)

Housatonic River

13. Upper ½-Mile Reach (GECD800)
14. 1½-Mile Reach (only for activities, if any, conducted by GE) (GECD820)
15. Rest of the River (GECD850)

Housatonic River Floodplain

16. Current Residential Properties Adjacent to 1½-Mile Reach (Actual/Potential Lawns) (GECD710)
17. Non-Residential Properties Adjacent to 1½-Mile Reach (excluding banks) (GECD720)
18. Current Residential Properties Downstream of Confluence (Actual/Potential Lawns) (GECD730)

Other Areas

19. Allendale School Property (GECD500)
20. Silver Lake Area (GECD600)

Groundwater Management Areas (GMAs)

21. Plant Site 1 (GECD310)
22. Former Oxbows J & K (GECD320)
23. Plant Site 2 (GECD330)
24. Plant Site 3 (GECD340)
25. Former Oxbows A&C (GECD350)

**GENERAL ACTIVITIES
GE-PITTSFIELD/HOUSATONIC RIVER SITE
(GEC900)
OCTOBER 2007**

a. Activities Undertaken/Completed

- Continued GE-EPA electronic data exchanges for the Housatonic River Watershed and Areas Outside the River.*

b. Sampling/Test Results Received

- Sample results were received for routine sampling conducted pursuant to GE's NPDES Permit for the GE facility. Sampling records and results are provided in Attachment A to this report.
- NPDES Discharge Monitoring Reports (DMRs) for the period of September 1 through September 30, 2007, are provided in Attachment B to this report.
- GE received a report from Columbia Analytical Services, Inc. (CAS) titled *NPDES Biomonitoring Report for October 2007*, which included analytical results for samples collected for NPDES-related whole effluent toxicity testing, as well as an attached report from Aquatec Biological Sciences providing the results of the whole effluent toxicity testing performed in October 2007. A copy of this document is provided in Attachment C.

c. Work Plans/Reports/Documents Submitted

None

d. Upcoming Scheduled and Anticipated Activities (next six weeks)

- Continue NPDES sampling and monitoring activities.
- Attend public and Citizens Coordinating Council (CCC) meetings, as appropriate.

e. General Progress/Unresolved Issues/Potential Schedule Impacts

No issues

f. Proposed/Approved Work Plan Modifications

None

**ITEM 1
PLANT AREA
20s, 30s, 40s COMPLEXES
(GECD120)
OCTOBER 2007**

a. Activities Undertaken/Completed

- Continued data review for results of soil sampling conducted on behalf of the Pittsfield Economic Development Authority (PEDA) in the vicinity of planned utility lines to be installed by PEDA at the former 20s and 30s Complexes and the adjacent portion of Woodlawn Avenue.
- Conducted annual inspections at the 20s and 30s Complexes relating to the Grants of Environmental Restrictions and Easements (EREs) for those areas (October 18, 2007).*
- Conducted semi-annual inspection of the vegetated soil cover over the temporary crushed materials stockpile at the 40s Complex (October 18, 2007).*

b. Sampling/Test Results Received

None

c. Work Plans/Reports/Documents Submitted

None

d. Upcoming Scheduled and Anticipated Activities (next six weeks)

- Submit reports on soil sampling conducted on behalf of PEDA in the vicinity of planned utility lines to be installed by PEDA at the former 20s and 30s Complexes and the adjacent portion of Woodlawn Avenue.
- Submit reports on inspections conducted on October 18, 2007 at the former 20s and 30s Complexes relating to the EREs for those areas.*
- Submit report on semi-annual inspection conducted on October 18, 2007 of vegetative cover over crushed material stockpile.*

e. General Progress/Unresolved Issues/Potential Schedule Impacts

- GE is awaiting EPA's comments on GE's December 21, 2006 proposal for the remaining at-grade concrete slabs of former Buildings 42, 43/43A, and 44, which also addressed certain issues relative to the final restoration of previously placed crushed demolition debris.*

**ITEM 1
(cont'd)
PLANT AREA
20s, 30s, 40s COMPLEXES
(GEC120)
OCTOBER 2007**

e. General Progress/Unresolved Issues/Potential Schedule Impacts (cont'd)

- GE is awaiting EPA's comments on GE's January 25, 2007 draft letter which proposed, at PEDAs request, additional soil sampling within the 40s Complex. Following receipt of such comments, GE will submit a final sampling plan for such additional sampling, if appropriate. In addition, work on development of a Final Completion Report for the 40s Complex has been deferred pending resolution of issues relating to such additional sampling.*
- GE is also awaiting comments from EPA and MDEP on draft ERE and Plan of Restricted Area for the 40s Complex.*

f. Proposed/Approved Work Plan Modifications

None

**ITEM 2
PLANT AREA
EAST STREET AREA 2-SOUTH
(GEC150)
OCTOBER 2007**

a. Activities Undertaken/Completed

- Conducted Liquid-Phase Carbon Absorption (LPCA) sampling at Building 64G, as identified in Table 2-1.
- Conducted drum sampling of debris and soil from the East Street truck scale ramps, as identified in Table 2-1.
- Conducted annual inspection of cover at City Recreational Area (October 24, 2007).*
- Submitted copy of final recorded/registered ERE for City Recreational Area and associated documentation to EPA and MDEP (October 24, 2007).*

b. Sampling/Test Results Received

See attached tables.

c. Work Plans/Reports/Documents Submitted

None

d. Upcoming Scheduled and Anticipated Activities (next six weeks)

- Submit report on annual inspection of cover at City Recreational Area.*
- Begin work on Addendum to Conceptual Removal Design/Removal Action (RD/RA) Work Plan (due to EPA by December 13, 2007).*

e. General Progress/Unresolved Issues/Potential Schedule Impacts

None

f. Proposed/Approved Work Plan Modifications

None

**TABLE 2-1
DATA RECEIVED AND/OR SAMPLES COLLECTED DURING OCTOBER 2007**

**EAST STREET AREA 2 - SOUTH
GENERAL ELECTRIC COMPANY - PITTSFIELD MASSACHUSETTS**

Project Name	Field Sample ID	Sample Date	Matrix	Laboratory	Analyses	Date Received by GE or BBL
Building 64G LPCA Monitoring	J7-64G-01	10/9/07	Water	Columbia	VOC	10/19/07
Building 64G LPCA Monitoring	J7-64G-02	10/9/07	Water	Columbia	SVOC	10/19/07
Building 64G LPCA Monitoring	J7-64G-03	10/9/07	Water	Accutest	PCB	
Building 64G LPCA Monitoring	J7-64G-04	10/9/07	Water	Columbia	Oil & Grease	10/19/07
Building 64G LPCA Monitoring	J7-64G-05	10/9/07	Water	Columbia	VOC	10/19/07
Building 64G LPCA Monitoring	J7-64G-06	10/9/07	Water	Columbia	SVOC	10/19/07
Building 64G LPCA Monitoring	J7-64G-07	10/9/07	Water	Accutest	PCB	
Building 64G LPCA Monitoring	J7-64G-08	10/9/07	Water	Columbia	Oil & Grease	10/19/07
Building 64G LPCA Monitoring	J7-64G-09	10/9/07	Water	Columbia	VOC	10/19/07
Building 64G LPCA Monitoring	J7-64G-10	10/9/07	Water	Columbia	SVOC	10/19/07
Building 64G LPCA Monitoring	J7-64G-11	10/9/07	Water	Accutest	PCB	
Building 64G LPCA Monitoring	J7-64G-12	10/9/07	Water	Columbia	Oil & Grease	10/19/07
Building 64G LPCA Monitoring	J7-64G-13	10/9/07	Water	Columbia	VOC	10/19/07
Building 64G LPCA Monitoring	J7-64G-14	10/9/07	Water	Columbia	SVOC	10/19/07
Building 64G LPCA Monitoring	J7-64G-15	10/9/07	Water	Accutest	PCB	
Building 64G LPCA Monitoring	J7-64G-16	10/9/07	Water	Columbia	Oil & Grease	10/19/07
Building 64S Routine Machine Oil Maintenance Sampling	F3328-A	9/17/07	Oil	SGS	PCB	10/1/07
Building 64T Floor Mop Water Sampling	MopWater-1	9/26/07	Water	SGS	PCB	10/4/07
Building 64T Routine Machine Oil Sampling	F3683-A	9/17/07	Oil	SGS	PCB	10/1/07
Building 64X Coal Tar Sampling	64X-1	9/17/07	Oil	SGS	PCB, VOC, SVOC, Total RCRA 8 Metals	10/2/07
East Street Scale Relocation Soil Sampling	Scale-Soil-1	10/24/2007	Soil	SGS	PCB, TCLP - VOC, SVOC, Metals	

**TABLE 2-2
PCB DATA RECEIVED DURING OCTOBER 2007**

**BUILDINGS 64S AND 64T ROUTINE MACHINE OIL MAINTENANCE SAMPLING
EAST STREET AREA 2 - SOUTH
GENERAL ELECTRIC COMPANY - PITTSFIELD, MASSACHUSETTS
(Results are presented in parts per million, ppm)**

Sample ID	Date Collected	Aroclor-1016	Aroclor-1221	Aroclor-1232	Aroclor-1242	Aroclor-1248	Aroclor-1254	Aroclor-1260	Total PCBs
F3328-A	9/17/2007	ND(0.91)	ND(0.91)	ND(0.91)	ND(0.91)	ND(0.91)	ND(0.91)	ND(0.91)	ND(0.91)
F3683-A	9/17/2007	ND(0.92)	ND(0.92)	ND(0.92)	ND(0.92)	ND(0.92)	ND(0.92)	ND(0.92)	ND(0.92)

Notes:

1. Samples were collected by Veolia ES Technical Solutions, L.L.C. and submitted to SGS Environmental Services, Inc. for analysis of PCBs.
2. ND - Analyte was not detected. The number in parenthesis is the associated detection limit.

**TABLE 2-3
DATA RECEIVED DURING OCTOBER 2007**

**BUILDING 64X COAL TAR SAMPLING
EAST STREET AREA 2 - SOUTH
GENERAL ELECTRIC COMPANY - PITTSFIELD, MASSACHUSETTS
(Results are presented in parts per million, ppm)**

Parameter	Sample ID: Date Collected:	64X-1 09/17/07
Volatile Organics		
Ethylbenzene		6400
Toluene		3900
Xylenes (total)		5100
PCBs		
None Detected		--
Semivolatile Organics		
2-Methylnaphthalene		24000
Acenaphthene		12000
Acenaphthylene		19000
Anthracene		11000
Benzo(a)anthracene		8200
Benzo(a)pyrene		7100
Benzo(b)fluoranthene		5300
Benzo(g,h,i)perylene		3000 J
Benzo(k)fluoranthene		1800 J
Chrysene		6700
Dibenzofuran		1000 J
Fluoranthene		17000
Fluorene		16000
Indeno(1,2,3-cd)pyrene		2800 J
Naphthalene		120000
Phenanthrene		51000
Pyrene		25000
Inorganics		
Arsenic		7.13
Chromium		0.154 B
Lead		1.94
Mercury		0.00355 B
Selenium		6.76
Silver		0.150 B

Notes:

1. Sample was collected by Veolia ES Technical Solutions, L.L.C. and submitted to SGS Environmental Services, Inc. for analysis of volatiles, PCBs, semivolatiles and metals.
2. Only detected constituents are summarized.
3. -- Indicates that all constituents for the parameter group were not detected.

Data Qualifiers:

Organics (volatiles, PCBs, semivolatiles)

J - Indicates an estimated value less than the practical quantitation limit (PQL).

Inorganics

B - Indicates an estimated value between the instrument detection limit (IDL) and (PQL).

**TABLE 2-4
PCB DATA RECEIVED DURING OCTOBER 2007**

**BUILDING 64T FLOOR MOP WATER SAMPLING
EAST STREET AREA 2 - SOUTH
GENERAL ELECTRIC COMPANY - PITTSFIELD, MASSACHUSETTS
(Results are presented in parts per million, ppm)**

Sample ID	Date Collected	Aroclor-1016, -1221, -1232, -1242, -1248	Aroclor-1254	Aroclor-1260	Total PCBs
MopWater-1	9/26/2007	ND(0.0020)	0.017	0.0096	0.0266

Notes:

1. Sample was collected by Veolia ES Technical Solutions, L.L.C. and submitted to SGS Environmental Services, Inc. for analysis of PCBs.
2. ND - Analyte was not detected. The number in parenthesis is the associated detection limit.

**TABLE 2-5
DATA RECEIVED DURING OCTOBER 2007**

**BUILDING 64G LPCA MONITORING
EAST STREET AREA 2 - SOUTH
GENERAL ELECTRIC COMPANY - PITTSFIELD, MASSACHUSETTS
(Results are presented in parts per million, ppm)**

Parameter	Sample ID: Date Collected:	J7-64G-01 10/09/07	J7-64G-02 10/09/07	J7-64G-04 10/09/07	J7-64G-05 10/09/07	J7-64G-06 10/09/07	J7-64G-08 10/09/07	J7-64G-09 10/09/07
Volatile Organics								
1,1,1-Trichloroethane		0.0011	NA	NA	0.0017	NA	NA	0.0019
1,1-Dichloroethane		0.0011	NA	NA	0.0018	NA	NA	0.0025
1,3-Dichlorobenzene		0.0039	NA	NA	ND(0.00035)	NA	NA	ND(0.00035)
1,4-Dichlorobenzene		0.0078	NA	NA	ND(0.00020)	NA	NA	ND(0.00020)
Benzene		0.020	NA	NA	ND(0.00018)	NA	NA	ND(0.00018)
bis(Chloromethyl)ether		Not present	NA	NA	Not present	NA	NA	Not present
Chlorobenzene		0.11	NA	NA	0.00022	NA	NA	ND(0.00020)
Chloroethane		0.00038	NA	NA	0.00036	NA	NA	0.00079
Chloroform		ND(0.00017)	NA	NA	0.00053	NA	NA	0.00054
Ethylbenzene		0.044	NA	NA	ND(0.00017)	NA	NA	ND(0.00017)
Toluene		0.0015	NA	NA	ND(0.00011)	NA	NA	ND(0.00011)
Vinyl Chloride		0.00099	NA	NA	0.00053	NA	NA	0.00033
Semivolatile Organics								
1,2,4-Trichlorobenzene		NA	0.0013 J	NA	NA	ND(0.0050)	NA	NA
2,4-Dimethylphenol		NA	0.0048 J	NA	NA	ND(0.0050)	NA	NA
2-Chlorophenol		NA	0.00068 J	NA	NA	ND(0.0050)	NA	NA
Acenaphthene		NA	0.034	NA	NA	ND(0.0050)	NA	NA
Acenaphthylene		NA	0.0016 J	NA	NA	ND(0.0050)	NA	NA
Anthracene		NA	0.0014 J	NA	NA	ND(0.0050)	NA	NA
bis(2-Ethylhexyl)phthalate		NA	ND(0.0050)	NA	NA	ND(0.0050)	NA	NA
Di-n-Butylphthalate		NA	0.0010 J	NA	NA	0.0017 J	NA	NA
Fluoranthene		NA	0.0020 J	NA	NA	ND(0.0050)	NA	NA
Fluorene		NA	0.0070 J	NA	NA	ND(0.0050)	NA	NA
Naphthalene		NA	0.040	NA	NA	ND(0.0050)	NA	NA
Phenanthrene		NA	0.0041 J	NA	NA	ND(0.0050)	NA	NA
Phenol		NA	0.0012 J	NA	NA	ND(0.0050)	NA	NA
Pyrene		NA	0.0026 J	NA	NA	ND(0.0050)	NA	NA
Inorganics-Unfiltered								
None Detected		NA	NA	--	NA	NA	--	NA

**TABLE 2-5
DATA RECEIVED DURING OCTOBER 2007**

**BUILDING 64G LPCA MONITORING
EAST STREET AREA 2 - SOUTH
GENERAL ELECTRIC COMPANY - PITTSFIELD, MASSACHUSETTS
(Results are presented in parts per million, ppm)**

Parameter	Sample ID: Date Collected:	J7-64G-10 10/09/07	J7-64G-12 10/09/07	J7-64G-13 10/09/07	J7-64G-14 10/09/07	J7-64G-16 10/09/07
Volatile Organics						
1,1,1-Trichloroethane		NA	NA	0.0010	NA	NA
1,1-Dichloroethane		NA	NA	0.0016	NA	NA
1,3-Dichlorobenzene		NA	NA	ND(0.00035)	NA	NA
1,4-Dichlorobenzene		NA	NA	ND(0.00020)	NA	NA
Benzene		NA	NA	ND(0.00018)	NA	NA
bis(Chloromethyl)ether		NA	NA	Not present	NA	NA
Chlorobenzene		NA	NA	ND(0.00020)	NA	NA
Chloroethane		NA	NA	0.00067	NA	NA
Chloroform		NA	NA	0.00033	NA	NA
Ethylbenzene		NA	NA	ND(0.00017)	NA	NA
Toluene		NA	NA	ND(0.00011)	NA	NA
Vinyl Chloride		NA	NA	0.00035	NA	NA
Semivolatile Organics						
1,2,4-Trichlorobenzene		ND(0.0050)	NA	NA	ND(0.0053)	NA
2,4-Dimethylphenol		ND(0.0050)	NA	NA	ND(0.0053)	NA
2-Chlorophenol		ND(0.0050)	NA	NA	ND(0.0053)	NA
Acenaphthene		ND(0.0050)	NA	NA	ND(0.0053)	NA
Acenaphthylene		ND(0.0050)	NA	NA	ND(0.0053)	NA
Anthracene		ND(0.0050)	NA	NA	ND(0.0053)	NA
bis(2-Ethylhexyl)phthalate		ND(0.0050)	NA	NA	0.00067 J	NA
Di-n-Butylphthalate		0.0019 J	NA	NA	ND(0.0053)	NA
Fluoranthene		ND(0.0050)	NA	NA	ND(0.0053)	NA
Fluorene		ND(0.0050)	NA	NA	ND(0.0053)	NA
Naphthalene		ND(0.0050)	NA	NA	ND(0.0053)	NA
Phenanthrene		ND(0.0050)	NA	NA	ND(0.0053)	NA
Phenol		ND(0.0050)	NA	NA	ND(0.0053)	NA
Pyrene		ND(0.0050)	NA	NA	ND(0.0053)	NA
Inorganics-Unfiltered						
None Detected		NA	--	NA	NA	--

Notes:

1. Samples were collected by General Electric Company and submitted to Columbia Analytical Services, Inc. for analysis of volatiles, semivolatiles, and oil & grease.
2. NA - Not Analyzed.
3. ND - Analyte was not detected. The number in parenthesis is the associated detection limit.
4. With the exception of conventional parameters, only those constituents detected in one or more samples are summarized.
5. -- Indicates that all constituents for the parameter group were not detected.
6. Not present - Calibration for the compound bis(Chloromethyl)ether was not performed and reported as a tentively identified compound (TIC).

Data Qualifiers:

Organics (volatiles, PCBs, semivolatiles)

J - Indicates an estimated value less than the practical quantitation limit (PQL).

**ITEM 3
PLANT AREA
EAST STREET AREA 2-NORTH
(GEC140)
OCTOBER 2007**

a. Activities Undertaken/Completed

- Selected Maxymillian Technologies, Inc. as Remediation Contractor for remediation work at East Street Area 2-North.*
- Collected and transferred approximately 38,000 gallons of water from Building 9, 6,000 gallons of groundwater from Building 9B and 14 watermain cut-off excavations, and 18,300 gallons from vault under substation 14X to Building 64G for treatment.
- Continued repair and replacement of areas of degraded pavement identified by GE and EPA.
- Continued communications with PEDA regarding placement plans for the on-site use of crushed demolition materials from Buildings 7, 11, 16, 17, 17C, and 19.
- Conducted supplemental building material sampling in Buildings 7, 17, 17C, and 19 for TCLP analyses, as identified in Table 3-1.
- Conducted waste characterization sampling of materials destined for off-site disposal, as they are related to various cleanup/maintenance activities (Building 14 cleanout, Gate 27 manhole cleaning), as identified in Table 3-1.

b. Sampling/Test Results Received

See attached tables.

c. Work Plans/Reports/Documents Submitted

- Submitted proposal to EPA regarding demolition of, and disposition of demolition debris from, Buildings 11 and 16, in combination with revisions to GE's May 30, 2007 revised proposal for disposition of demolition debris from Buildings 7, 17, 17C, and 19, based on discussions with PEDA regarding placement plans (October 26, 2007).*
- Submitted modifications to Revised Post-Removal Site Control Plan (Attachment E to Final RD/RA Work Plan) pursuant to EPA's October 17, 2007 conditional approval letter (October 31, 2007).*

**ITEM 3
(cont'd)
PLANT AREA
EAST STREET AREA 2-NORTH
(GEC140)
OCTOBER 2007**

d. Upcoming Scheduled and Anticipated Activities (next six weeks)

- Continue repair and replacement of areas of degraded pavement identified by GE and EPA.
- Submit Supplemental Information Package for remediation work at East Street Area 2-North by November 19, 2007.*
- Schedule initiation of demolition activities for Buildings 7, 17, 17C, and 19 following receipt of all necessary regulatory approvals for GE's October 26, 2007 revised proposal regarding disposition of demolition debris from those buildings.
- Schedule initiation of demolition activities for Buildings 11 and 16 following receipt of all necessary regulatory approvals for GE's October 26, 2007 proposal regarding disposition of demolition debris from those buildings.
- Following receipt of EPA approval of GE's October 26, 2007 proposal regarding disposition of demolition debris from Buildings 7, 11, 16, 17, 17C, and 19, submit draft CD modification to allow the proposed disposition.*

e. General Progress/Unresolved Issues/Potential Schedule Impacts

- GE is awaiting EPA's comments on GE's December 21, 2006 proposal for the remaining at-grade concrete slabs of certain buildings in the portion of East Street Area 2-North that is intended to be transferred to PEDDA (i.e., the 19s Complex).*
- Demolition activities for Buildings 7, 11, 16, 17, 17C, and 19 will be scheduled following receipt of all necessary regulatory approvals for GE's proposal regarding disposition of demolition debris from those buildings.
- The formal follow-notification letter associated with GE's May 10, 2007 verbal notification to EPA and MDEP regarding the result of a liquid sample collected from a drainage piping system in the Building 11 laboratory will be submitted after GE has completed removal of any additional liquids collected from the piping system (as discussed with M. Milete [EPA] during the May 10, 2007 verbal notification, and documented in a May 17, 2007 letter to EPA regarding the results of certain oil samples from Buildings 11 and 16). However, given site-specific conditions, such additional removal activities can only be completed as part of the demolition of Buildings 11 and 16. Therefore, submittal of the follow-up notification letter is dependent upon initiation of demolition activities for those buildings.

**ITEM 3
(cont'd)
PLANT AREA
EAST STREET AREA 2-NORTH
(GEC140)
OCTOBER 2007**

f. Proposed/Approved Work Plan Modifications

- Received EPA approval (via e-mail) of a pre-excavation notification letter submitted by GE on September 27, 2007 for several utility-related excavations to be conducted within East Street Area 2-North (October 4, 2007).
- Received EPA conditional approval of GE's August 31, 2007 Revised Post-Removal Site Control Plan (Attachment E to Final RD/RA Work Plan) (October 17, 2007).

**TABLE 3-1
DATA RECEIVED AND/OR SAMPLES COLLECTED DURING OCTOBER 2007**

**EAST STREET AREA 2 - NORTH
GENERAL ELECTRIC COMPANY - PITTSFIELD MASSACHUSETTS**

Project Name	Field Sample ID	Sample Date	Matrix	Laboratory	Analyses	Date Received by GE or BBL
Building 12 Fork Lift Routine Oil Sampling	C2249-A	9/17/07	Oil	SGS	PCB	10/2/07
Building 12 to 14 Tunnel Groundwater Sampling	Tunnel-1	9/17/07	Water	SGS	PCB, VOC, SVOC, Total RCRA 8 Metals	10/3/07
Building 14 Clean-Up Drum Sampling	Bldg14-Debris	10/15/07	Soil	SGS	PCB, TCLP-VOC	
Building 14 Clean-Up Drum Sampling	Bldg14-Debris	10/24/07	Soil	SGS	TCLP-SVOC, Metals	
Buildings 7, 17, 17C, & 19 TCLP Sampling	BC-17-1W-COMP-1	10/29/07	Brick/Concrete	SGS	TCLP - VOC, SVOC, Metals	
Buildings 7, 17, 17C, & 19 TCLP Sampling	BC-17-1W-COMP-2	10/29/07	Brick/Concrete	SGS	TCLP - VOC, SVOC, Metals	
Buildings 7, 17, 17C, & 19 TCLP Sampling	BC-17-2F-COMP	10/29/07	Wood	SGS	TCLP - VOC, SVOC, Metals	
Buildings 7, 17, 17C, & 19 TCLP Sampling	BC-17C-1W-COMP	10/29/07	Brick/Concrete	SGS	TCLP - VOC, SVOC, Metals	
Buildings 7, 17, 17C, & 19 TCLP Sampling	BC-17C-2W-COMP	10/29/07	Brick/Concrete	SGS	TCLP - VOC, SVOC, Metals	
Buildings 7, 17, 17C, & 19 TCLP Sampling	BC-17-DUP-1 (BC-17-1W-COMP-1)	10/29/07	Brick/Concrete	SGS	TCLP - VOC, SVOC, Metals	
Buildings 7, 17, 17C, & 19 TCLP Sampling	BC-19-1W-COMP	10/29/07	Brick/Concrete	SGS	TCLP - VOC, SVOC, Metals	
Buildings 7, 17, 17C, & 19 TCLP Sampling	BC-19-2W-COMP	10/29/07	Brick/Concrete	SGS	TCLP - VOC, SVOC, Metals	
Buildings 7, 17, 17C, & 19 TCLP Sampling	BC-7-1W-COMP	10/29/07	Brick/Concrete	SGS	TCLP - VOC, SVOC, Metals	
Buildings 7, 17, 17C, & 19 TCLP Sampling	BC-7-BW-COMP	10/29/07	Brick/Concrete	SGS	TCLP - VOC, SVOC, Metals	
Gate 27 Manhole Cleaning Sampling	GATE27-1	10/15/07	Soil	SGS	PCB, TCLP-Excluding Pest, Herb	

Note:

1. The parent sample location associated with the field duplicate is presented in parenthesis.

TABLE 3-2
PCB DATA RECEIVED DURING OCTOBER 2007

BUILDING 12 FORK LIFT ROUTINE OIL SAMPLING
EAST STREET AREA 2 - NORTH
GENERAL ELECTRIC COMPANY - PITTSFIELD, MASSACHUSETTS
(Results are presented in parts per million, ppm)

Sample ID	Date Collected	Aroclor-1016	Aroclor-1221	Aroclor-1232	Aroclor-1242	Aroclor-1248	Aroclor-1254	Aroclor-1260	Total PCBs
C2249-A	9/17/2007	ND(4.2)	ND(4.2)	ND(4.2)	ND(4.2)	ND(4.2)	ND(4.2)	ND(4.2)	ND(4.2)

Notes:

1. Sample was collected by Veolia ES Technical Solutions, L.L.C. and submitted to SGS Environmental Services, Inc. for analysis of PCBs.
2. ND - Analyte was not detected. The number in parenthesis is the associated detection limit.

**TABLE 3-3
DATA RECEIVED DURING OCTOBER 2007**

**BUILDING 12 TO 14 TUNNEL GROUNDWATER SAMPLING
EAST STREET AREA 2 - NORTH
GENERAL ELECTRIC COMPANY - PITTSFIELD, MASSACHUSETTS
(Results are presented in parts per million, ppm)**

Parameter	Sample ID: Date Collected:	Tunnel-1 09/17/07
Volatile Organics		
Acetone		0.016
PCBs-Unfiltered		
Aroclor-1254		0.0014
Aroclor-1260		0.0012
Total PCBs		0.0026
Semivolatile Organics		
bis(2-Ethylhexyl)phthalate		0.023
Inorganics-Unfiltered		
Arsenic		0.00196 B
Barium		0.115
Chromium		0.00642 B
Lead		0.0110
Mercury		0.000915
Selenium		0.00788 B
Silver		0.00229 B

Notes:

1. Sample was collected by Veolia ES Technical Solutions, L.L.C. and submitted to SGS Environmental Services, Inc. for analysis of volatiles, PCBs, semivolatiles and metals.
2. Only detected constituents are summarized.

Data Qualifiers:

Inorganics

B - Indicates an estimated value between the instrument detection limit (IDL) and practical quantitation limit (PQL).

**ITEM 4
PLANT AREA
EAST STREET AREA 1-NORTH
(GECD130)
OCTOBER 2007**

a. **Activities Undertaken/Completed**

None

b. **Sampling/Test Results Received**

None

c. **Work Plans/Reports/Documents Submitted**

None

d. **Upcoming Scheduled and Anticipated Activities (next six weeks)**

Conduct annual inspection of properties with Conditional Solutions.*

e. **General Progress/Unresolved Issues/Potential Schedule Impacts**

No issues

f. **Proposed/Approved Work Plan Modifications**

None

**ITEM 5
PLANT AREA
HILL 78 & BUILDING 71 CONSOLIDATION AREAS
(GEC210/220)
OCTOBER 2007**

*** All activities described below for this item were conducted pursuant to the Consent Decree.**

a. Activities Undertaken/Completed

- Conducted air monitoring for particulates and PCBs, as identified in Table 5-1.
- Continued transfer of leachate from Building 71 On-Plant Consolidation Area (OPCA) to Building 64G for treatment. The total amount transferred in October 2007 was 19,000 gallons (see Table 5-2).
- Conducted preliminary data review (PDR) of PCB analytical data for ambient air samples collected from the OPCA air monitors on October 2-3, 2007 (see Table 5-3). The PDR was conducted based on the following data quality indicators associated with the tabulated data set – sampling collection time, sampling calibration check, temperature receipt, associated blanks, laboratory control samples, recoveries and surrogate recoveries – in accordance with Validation Annex F in GE's revised Field Sampling Plan/Quality Assurance Project Plan (FSP/QAPP) and the Region I Data Validation Functional Guidelines referenced therein. Tier I and Tier II data validation of all PCB analytical data for ambient air samples collected from the OPCA air monitors during these events will be conducted after receiving the full data package(s) from the laboratory.
- Conducted Tier I and Tier II data validation of all PCB analytical data for ambient air samples collected from the OPCA air monitors on August 22-23, August 28-29, September 5-6, and September 12-13, 2007. The Tier I and Tier II data validation consisted of a review of all data package summary forms for identification of quality assurance/quality control (QA/QC) deviations, as well as qualification of the data, in accordance with Validation Annex F in GE's revised FSP/QAPP and the Region I Data Validation Functional Guidelines referenced therein. The Tier I/II review resulted in minor qualifications of these data, mostly related to the tentative identification of Aroclor 1248, as shown in Table 5-5. However, the PCB analytical data from these samples have an overall usability of 100%. The validated data from these events are included in Table 5-6 (the year-to-date summary PCB table).
- Activities conducted in October 2007 related to the relocation of storm and sanitary sewer lines from beneath the Hill 78 OPCA to the Hill 78 Area-Remainder are discussed in Item 6.

**ITEM 5
(cont'd)
PLANT AREA
HILL 78 & BUILDING 71 CONSOLIDATION AREAS
(GECD210/220)
OCTOBER 2007**

b. Sampling/Test Results Received

See attached tables.

c. Work Plans/Reports/Documents Submitted

- Submitted to EPA, via electronic mail, the PCB analytical data for ambient air samples collected from the OPCA monitors on August 22-23, August 28-29, September 5-6, and September 12-13, 2007 along with Tier II validated results for the data for the July 24-25, August 1-2, August 7-8, and August 14-15, 2007 OPCA air monitoring events (October 2, 2007).
- Submitted to EPA, via electronic mail, the PCB analytical data for ambient air samples collected from the OPCA monitors on October 2-3, along with the Tier II validated results for the data for the August 22-23, August 28-29, September 5-6, and September 12-13, 2007 OPCA air monitoring event (October 24, 2007).
- Submitted to EPA a summary of Fall 2007 semi-annual post-closure inspection activities for the Building 71 OPCA final cover (October 29, 2007).

d. Upcoming Scheduled and Anticipated Activities (next six weeks)

- Continue monthly submittals of PCB analytical data and Tier II data validation for ambient air samples collected from the OPCA air monitors.
- Place soils from various stockpiles around plant area in the Hill 78 OPCA.

e. General Progress/Unresolved Issues/Potential Schedule Impacts

Timing for completion of closure of Hill 78 OPCA is dependent on timing of building demolition activities.

f. Proposed/Approved Work Plan Modifications

None

**TABLE 5-1
DATA RECEIVED AND/OR SAMPLES COLLECTED DURING OCTOBER 2007**

**HILL 78/BUILDING 71 ON PLANT CONSOLIDATION AREAS
GENERAL ELECTRIC COMPANY - PITTSFIELD MASSACHUSETTS**

Project Name	Field Sample ID	Sample Date	Matrix	Laboratory	Analyses	Date Received by GE or BBL
Ambient Air Particulate Matter Sampling	North of OPCAs	10/1/2007	Air	Berkshire Environmental	Particulate Matter	10/8/2007
Ambient Air Particulate Matter Sampling	Pittsfield Generating Co.	10/1/2007	Air	Berkshire Environmental	Particulate Matter	10/8/2007
Ambient Air Particulate Matter Sampling	Southeast of OPCAs	10/1/2007	Air	Berkshire Environmental	Particulate Matter	10/8/2007
Ambient Air Particulate Matter Sampling	Northwest of OPCAs	10/1/2007	Air	Berkshire Environmental	Particulate Matter	10/8/2007
Ambient Air Particulate Matter Sampling	West of OPCAs	10/1/2007	Air	Berkshire Environmental	Particulate Matter	10/8/2007
Ambient Air Particulate Matter Sampling	Background Location	10/1/2007	Air	Berkshire Environmental	Particulate Matter	10/8/2007
Ambient Air Particulate Matter Sampling	North of OPCAs	10/2/2007	Air	Berkshire Environmental	Particulate Matter	10/8/2007
Ambient Air Particulate Matter Sampling	Pittsfield Generating Co.	10/2/2007	Air	Berkshire Environmental	Particulate Matter	10/8/2007
Ambient Air Particulate Matter Sampling	Southeast of OPCAs	10/2/2007	Air	Berkshire Environmental	Particulate Matter	10/8/2007
Ambient Air Particulate Matter Sampling	Northwest of OPCAs	10/2/2007	Air	Berkshire Environmental	Particulate Matter	10/8/2007
Ambient Air Particulate Matter Sampling	West of OPCAs	10/2/2007	Air	Berkshire Environmental	Particulate Matter	10/8/2007
Ambient Air Particulate Matter Sampling	Background Location	10/2/2007	Air	Berkshire Environmental	Particulate Matter	10/8/2007
Ambient Air Particulate Matter Sampling	North of OPCAs	10/3/2007	Air	Berkshire Environmental	Particulate Matter	10/8/2007
Ambient Air Particulate Matter Sampling	Pittsfield Generating Co.	10/3/2007	Air	Berkshire Environmental	Particulate Matter	10/8/2007
Ambient Air Particulate Matter Sampling	Southeast of OPCAs	10/3/2007	Air	Berkshire Environmental	Particulate Matter	10/8/2007
Ambient Air Particulate Matter Sampling	Northwest of OPCAs	10/3/2007	Air	Berkshire Environmental	Particulate Matter	10/8/2007
Ambient Air Particulate Matter Sampling	West of OPCAs	10/3/2007	Air	Berkshire Environmental	Particulate Matter	10/8/2007
Ambient Air Particulate Matter Sampling	Background Location	10/3/2007	Air	Berkshire Environmental	Particulate Matter	10/8/2007
Ambient Air Particulate Matter Sampling	North of OPCAs	10/4/2007	Air	Berkshire Environmental	Particulate Matter	10/8/2007
Ambient Air Particulate Matter Sampling	Pittsfield Generating Co.	10/4/2007	Air	Berkshire Environmental	Particulate Matter	10/8/2007
Ambient Air Particulate Matter Sampling	Southeast of OPCAs	10/4/2007	Air	Berkshire Environmental	Particulate Matter	10/8/2007
Ambient Air Particulate Matter Sampling	Northwest of OPCAs	10/4/2007	Air	Berkshire Environmental	Particulate Matter	10/8/2007
Ambient Air Particulate Matter Sampling	West of OPCAs	10/4/2007	Air	Berkshire Environmental	Particulate Matter	10/8/2007
Ambient Air Particulate Matter Sampling	Background Location	10/4/2007	Air	Berkshire Environmental	Particulate Matter	10/8/2007
Ambient Air Particulate Matter Sampling	North of OPCAs	10/5/2007	Air	Berkshire Environmental	Particulate Matter	10/8/2007
Ambient Air Particulate Matter Sampling	Pittsfield Generating Co.	10/5/2007	Air	Berkshire Environmental	Particulate Matter	10/8/2007
Ambient Air Particulate Matter Sampling	Southeast of OPCAs	10/5/2007	Air	Berkshire Environmental	Particulate Matter	10/8/2007
Ambient Air Particulate Matter Sampling	Northwest of OPCAs	10/5/2007	Air	Berkshire Environmental	Particulate Matter	10/8/2007
Ambient Air Particulate Matter Sampling	West of OPCAs	10/5/2007	Air	Berkshire Environmental	Particulate Matter	10/8/2007
Ambient Air Particulate Matter Sampling	Background Location	10/5/2007	Air	Berkshire Environmental	Particulate Matter	10/8/2007
Ambient Air Particulate Matter Sampling	North of OPCAs	10/8/2007	Air	Berkshire Environmental	Particulate Matter	10/15/2007
Ambient Air Particulate Matter Sampling	Pittsfield Generating Co.	10/8/2007	Air	Berkshire Environmental	Particulate Matter	10/15/2007
Ambient Air Particulate Matter Sampling	Southeast of OPCAs	10/8/2007	Air	Berkshire Environmental	Particulate Matter	10/15/2007
Ambient Air Particulate Matter Sampling	Northwest of OPCAs	10/8/2007	Air	Berkshire Environmental	Particulate Matter	10/15/2007
Ambient Air Particulate Matter Sampling	West of OPCAs	10/8/2007	Air	Berkshire Environmental	Particulate Matter	10/15/2007
Ambient Air Particulate Matter Sampling	Background Location	10/8/2007	Air	Berkshire Environmental	Particulate Matter	10/15/2007
Ambient Air Particulate Matter Sampling	North of OPCAs	10/9/2007	Air	Berkshire Environmental	Particulate Matter	10/15/2007
Ambient Air Particulate Matter Sampling	Pittsfield Generating Co.	10/9/2007	Air	Berkshire Environmental	Particulate Matter	10/15/2007
Ambient Air Particulate Matter Sampling	Southeast of OPCAs	10/9/2007	Air	Berkshire Environmental	Particulate Matter	10/15/2007

**TABLE 5-1
DATA RECEIVED AND/OR SAMPLES COLLECTED DURING OCTOBER 2007**

**HILL 78/BUILDING 71 ON PLANT CONSOLIDATION AREAS
GENERAL ELECTRIC COMPANY - PITTSFIELD MASSACHUSETTS**

Project Name	Field Sample ID	Sample Date	Matrix	Laboratory	Analyses	Date Received by GE or BBL
Ambient Air Particulate Matter Sampling	Northwest of OPCAs	10/9/2007	Air	Berkshire Environmental	Particulate Matter	10/15/2007
Ambient Air Particulate Matter Sampling	West of OPCAs	10/9/2007	Air	Berkshire Environmental	Particulate Matter	10/15/2007
Ambient Air Particulate Matter Sampling	Background Location	10/9/2007	Air	Berkshire Environmental	Particulate Matter	10/15/2007
Ambient Air Particulate Matter Sampling	North of OPCAs	10/10/2007	Air	Berkshire Environmental	Particulate Matter	10/15/2007
Ambient Air Particulate Matter Sampling	Pittsfield Generating Co.	10/10/2007	Air	Berkshire Environmental	Particulate Matter	10/15/2007
Ambient Air Particulate Matter Sampling	Southeast of OPCAs	10/10/2007	Air	Berkshire Environmental	Particulate Matter	10/15/2007
Ambient Air Particulate Matter Sampling	Northwest of OPCAs	10/10/2007	Air	Berkshire Environmental	Particulate Matter	10/15/2007
Ambient Air Particulate Matter Sampling	West of OPCAs	10/10/2007	Air	Berkshire Environmental	Particulate Matter	10/15/2007
Ambient Air Particulate Matter Sampling	Background Location	10/10/2007	Air	Berkshire Environmental	Particulate Matter	10/15/2007
Ambient Air Particulate Matter Sampling	North of OPCAs	10/11/2007	Air	Berkshire Environmental	Particulate Matter	10/15/2007
Ambient Air Particulate Matter Sampling	Pittsfield Generating Co.	10/11/2007	Air	Berkshire Environmental	Particulate Matter	10/15/2007
Ambient Air Particulate Matter Sampling	Southeast of OPCAs	10/11/2007	Air	Berkshire Environmental	Particulate Matter	10/15/2007
Ambient Air Particulate Matter Sampling	Northwest of OPCAs	10/11/2007	Air	Berkshire Environmental	Particulate Matter	10/15/2007
Ambient Air Particulate Matter Sampling	West of OPCAs	10/11/2007	Air	Berkshire Environmental	Particulate Matter	10/15/2007
Ambient Air Particulate Matter Sampling	Background Location	10/11/2007	Air	Berkshire Environmental	Particulate Matter	10/15/2007
Ambient Air Particulate Matter Sampling	North of OPCAs	10/12/2007	Air	Berkshire Environmental	Particulate Matter	10/15/2007
Ambient Air Particulate Matter Sampling	Pittsfield Generating Co.	10/12/2007	Air	Berkshire Environmental	Particulate Matter	10/15/2007
Ambient Air Particulate Matter Sampling	Southeast of OPCAs	10/12/2007	Air	Berkshire Environmental	Particulate Matter	10/15/2007
Ambient Air Particulate Matter Sampling	Northwest of OPCAs	10/12/2007	Air	Berkshire Environmental	Particulate Matter	10/15/2007
Ambient Air Particulate Matter Sampling	West of OPCAs	10/12/2007	Air	Berkshire Environmental	Particulate Matter	10/15/2007
Ambient Air Particulate Matter Sampling	Background Location	10/12/2007	Air	Berkshire Environmental	Particulate Matter	10/15/2007
Ambient Air Particulate Matter Sampling	North of OPCAs	10/15/2007	Air	Berkshire Environmental	Particulate Matter	10/22/2007
Ambient Air Particulate Matter Sampling	Pittsfield Generating Co.	10/15/2007	Air	Berkshire Environmental	Particulate Matter	10/22/2007
Ambient Air Particulate Matter Sampling	Southeast of OPCAs	10/15/2007	Air	Berkshire Environmental	Particulate Matter	10/22/2007
Ambient Air Particulate Matter Sampling	Northwest of OPCAs	10/15/2007	Air	Berkshire Environmental	Particulate Matter	10/22/2007
Ambient Air Particulate Matter Sampling	West of OPCAs	10/15/2007	Air	Berkshire Environmental	Particulate Matter	10/22/2007
Ambient Air Particulate Matter Sampling	Background Location	10/15/2007	Air	Berkshire Environmental	Particulate Matter	10/22/2007
Ambient Air Particulate Matter Sampling	North of OPCAs	10/16/2007	Air	Berkshire Environmental	Particulate Matter	10/22/2007
Ambient Air Particulate Matter Sampling	Pittsfield Generating Co.	10/16/2007	Air	Berkshire Environmental	Particulate Matter	10/22/2007
Ambient Air Particulate Matter Sampling	Southeast of OPCAs	10/16/2007	Air	Berkshire Environmental	Particulate Matter	10/22/2007
Ambient Air Particulate Matter Sampling	Northwest of OPCAs	10/16/2007	Air	Berkshire Environmental	Particulate Matter	10/22/2007
Ambient Air Particulate Matter Sampling	West of OPCAs	10/16/2007	Air	Berkshire Environmental	Particulate Matter	10/22/2007
Ambient Air Particulate Matter Sampling	Background Location	10/16/2007	Air	Berkshire Environmental	Particulate Matter	10/22/2007
Ambient Air Particulate Matter Sampling	North of OPCAs	10/17/2007	Air	Berkshire Environmental	Particulate Matter	10/22/2007
Ambient Air Particulate Matter Sampling	Pittsfield Generating Co.	10/17/2007	Air	Berkshire Environmental	Particulate Matter	10/22/2007
Ambient Air Particulate Matter Sampling	Southeast of OPCAs	10/17/2007	Air	Berkshire Environmental	Particulate Matter	10/22/2007
Ambient Air Particulate Matter Sampling	Northwest of OPCAs	10/17/2007	Air	Berkshire Environmental	Particulate Matter	10/22/2007
Ambient Air Particulate Matter Sampling	West of OPCAs	10/17/2007	Air	Berkshire Environmental	Particulate Matter	10/22/2007
Ambient Air Particulate Matter Sampling	Background Location	10/17/2007	Air	Berkshire Environmental	Particulate Matter	10/22/2007

**TABLE 5-1
DATA RECEIVED AND/OR SAMPLES COLLECTED DURING OCTOBER 2007**

**HILL 78/BUILDING 71 ON PLANT CONSOLIDATION AREAS
GENERAL ELECTRIC COMPANY - PITTSFIELD MASSACHUSETTS**

Project Name	Field Sample ID	Sample Date	Matrix	Laboratory	Analyses	Date Received by GE or BBL
Ambient Air Particulate Matter Sampling	North of OPCAs	10/18/2007	Air	Berkshire Environmental	Particulate Matter	10/22/2007
Ambient Air Particulate Matter Sampling	Pittsfield Generating Co.	10/18/2007	Air	Berkshire Environmental	Particulate Matter	10/22/2007
Ambient Air Particulate Matter Sampling	Southeast of OPCAs	10/18/2007	Air	Berkshire Environmental	Particulate Matter	10/22/2007
Ambient Air Particulate Matter Sampling	Northwest of OPCAs	10/18/2007	Air	Berkshire Environmental	Particulate Matter	10/22/2007
Ambient Air Particulate Matter Sampling	West of OPCAs	10/18/2007	Air	Berkshire Environmental	Particulate Matter	10/22/2007
Ambient Air Particulate Matter Sampling	Background Location	10/18/2007	Air	Berkshire Environmental	Particulate Matter	10/22/2007
Ambient Air Particulate Matter Sampling	North of OPCAs	10/19/2007	Air	Berkshire Environmental	Particulate Matter	10/22/2007
Ambient Air Particulate Matter Sampling	Pittsfield Generating Co.	10/19/2007	Air	Berkshire Environmental	Particulate Matter	10/22/2007
Ambient Air Particulate Matter Sampling	Southeast of OPCAs	10/19/2007	Air	Berkshire Environmental	Particulate Matter	10/22/2007
Ambient Air Particulate Matter Sampling	Northwest of OPCAs	10/19/2007	Air	Berkshire Environmental	Particulate Matter	10/22/2007
Ambient Air Particulate Matter Sampling	West of OPCAs	10/19/2007	Air	Berkshire Environmental	Particulate Matter	10/22/2007
Ambient Air Particulate Matter Sampling	Background Location	10/19/2007	Air	Berkshire Environmental	Particulate Matter	10/22/2007
Ambient Air Particulate Matter Sampling	North of OPCAs	10/22/2007	Air	Berkshire Environmental	Particulate Matter	10/29/2007
Ambient Air Particulate Matter Sampling	Pittsfield Generating Co.	10/22/2007	Air	Berkshire Environmental	Particulate Matter	10/29/2007
Ambient Air Particulate Matter Sampling	Southeast of OPCAs	10/22/2007	Air	Berkshire Environmental	Particulate Matter	10/29/2007
Ambient Air Particulate Matter Sampling	Northwest of OPCAs	10/22/2007	Air	Berkshire Environmental	Particulate Matter	10/29/2007
Ambient Air Particulate Matter Sampling	West of OPCAs	10/22/2007	Air	Berkshire Environmental	Particulate Matter	10/29/2007
Ambient Air Particulate Matter Sampling	Background Location	10/22/2007	Air	Berkshire Environmental	Particulate Matter	10/29/2007
Ambient Air Particulate Matter Sampling	North of OPCAs	10/23/2007	Air	Berkshire Environmental	Particulate Matter	10/29/2007
Ambient Air Particulate Matter Sampling	Pittsfield Generating Co.	10/23/2007	Air	Berkshire Environmental	Particulate Matter	10/29/2007
Ambient Air Particulate Matter Sampling	Southeast of OPCAs	10/23/2007	Air	Berkshire Environmental	Particulate Matter	10/29/2007
Ambient Air Particulate Matter Sampling	Northwest of OPCAs	10/23/2007	Air	Berkshire Environmental	Particulate Matter	10/29/2007
Ambient Air Particulate Matter Sampling	Background Location	10/23/2007	Air	Berkshire Environmental	Particulate Matter	10/29/2007
Ambient Air Particulate Matter Sampling	West of OPCAs	10/23/2007	Air	Berkshire Environmental	Particulate Matter	10/29/2007
Ambient Air Particulate Matter Sampling	North of OPCAs	10/24/2007	Air	Berkshire Environmental	Particulate Matter	10/29/2007
Ambient Air Particulate Matter Sampling	Pittsfield Generating Co.	10/24/2007	Air	Berkshire Environmental	Particulate Matter	10/29/2007
Ambient Air Particulate Matter Sampling	Southeast of OPCAs	10/24/2007	Air	Berkshire Environmental	Particulate Matter	10/29/2007
Ambient Air Particulate Matter Sampling	Northwest of OPCAs	10/24/2007	Air	Berkshire Environmental	Particulate Matter	10/29/2007
Ambient Air Particulate Matter Sampling	West of OPCAs	10/24/2007	Air	Berkshire Environmental	Particulate Matter	10/29/2007
Ambient Air Particulate Matter Sampling	Background Location	10/24/2007	Air	Berkshire Environmental	Particulate Matter	10/29/2007
Ambient Air Particulate Matter Sampling	North of OPCAs	10/25/2007	Air	Berkshire Environmental	Particulate Matter	10/29/2007
Ambient Air Particulate Matter Sampling	Pittsfield Generating Co.	10/25/2007	Air	Berkshire Environmental	Particulate Matter	10/29/2007
Ambient Air Particulate Matter Sampling	Southeast of OPCAs	10/25/2007	Air	Berkshire Environmental	Particulate Matter	10/29/2007
Ambient Air Particulate Matter Sampling	Northwest of OPCAs	10/25/2007	Air	Berkshire Environmental	Particulate Matter	10/29/2007
Ambient Air Particulate Matter Sampling	West of OPCAs	10/25/2007	Air	Berkshire Environmental	Particulate Matter	10/29/2007
Ambient Air Particulate Matter Sampling	Background Location	10/25/2007	Air	Berkshire Environmental	Particulate Matter	10/29/2007
Ambient Air Particulate Matter Sampling	North of OPCAs	10/26/2007	Air	Berkshire Environmental	Particulate Matter	10/29/2007
Ambient Air Particulate Matter Sampling	Pittsfield Generating Co.	10/26/2007	Air	Berkshire Environmental	Particulate Matter	10/29/2007
Ambient Air Particulate Matter Sampling	Southeast of OPCAs	10/26/2007	Air	Berkshire Environmental	Particulate Matter	10/29/2007

**TABLE 5-1
DATA RECEIVED AND/OR SAMPLES COLLECTED DURING OCTOBER 2007**

**HILL 78/BUILDING 71 ON PLANT CONSOLIDATION AREAS
GENERAL ELECTRIC COMPANY - PITTSFIELD MASSACHUSETTS**

Project Name	Field Sample ID	Sample Date	Matrix	Laboratory	Analyses	Date Received by GE or BBL
Ambient Air Particulate Matter Sampling	Northwest of OPCAs	10/26/2007	Air	Berkshire Environmental	Particulate Matter	10/29/2007
Ambient Air Particulate Matter Sampling	West of OPCAs	10/26/2007	Air	Berkshire Environmental	Particulate Matter	10/29/2007
Ambient Air Particulate Matter Sampling	Background Location	10/26/2007	Air	Berkshire Environmental	Particulate Matter	10/29/2007
Ambient Air Particulate Matter Sampling	North of OPCAs	10/29/2007	Air	Berkshire Environmental	Particulate Matter	11/1/2007
Ambient Air Particulate Matter Sampling	Pittsfield Generating Co.	10/29/2007	Air	Berkshire Environmental	Particulate Matter	11/1/2007
Ambient Air Particulate Matter Sampling	Southeast of OPCAs	10/29/2007	Air	Berkshire Environmental	Particulate Matter	11/1/2007
Ambient Air Particulate Matter Sampling	Northwest of OPCAs	10/29/2007	Air	Berkshire Environmental	Particulate Matter	11/1/2007
Ambient Air Particulate Matter Sampling	West of OPCAs	10/29/2007	Air	Berkshire Environmental	Particulate Matter	11/1/2007
Ambient Air Particulate Matter Sampling	Background Location	10/29/2007	Air	Berkshire Environmental	Particulate Matter	11/1/2007
Ambient Air Particulate Matter Sampling	North of OPCAs	10/30/2007	Air	Berkshire Environmental	Particulate Matter	11/1/2007
Ambient Air Particulate Matter Sampling	Pittsfield Generating Co.	10/30/2007	Air	Berkshire Environmental	Particulate Matter	11/1/2007
Ambient Air Particulate Matter Sampling	Southeast of OPCAs	10/30/2007	Air	Berkshire Environmental	Particulate Matter	11/1/2007
Ambient Air Particulate Matter Sampling	Northwest of OPCAs	10/30/2007	Air	Berkshire Environmental	Particulate Matter	11/1/2007
Ambient Air Particulate Matter Sampling	West of OPCAs	10/30/2007	Air	Berkshire Environmental	Particulate Matter	11/1/2007
Ambient Air Particulate Matter Sampling	Background Location	10/30/2007	Air	Berkshire Environmental	Particulate Matter	11/1/2007
Ambient Air Particulate Matter Sampling	North of OPCAs	10/31/2007	Air	Berkshire Environmental	Particulate Matter	11/1/2007
Ambient Air Particulate Matter Sampling	Pittsfield Generating Co.	10/31/2007	Air	Berkshire Environmental	Particulate Matter	11/1/2007
Ambient Air Particulate Matter Sampling	Southeast of OPCAs	10/31/2007	Air	Berkshire Environmental	Particulate Matter	11/1/2007
Ambient Air Particulate Matter Sampling	Northwest of OPCAs	10/31/2007	Air	Berkshire Environmental	Particulate Matter	11/1/2007
Ambient Air Particulate Matter Sampling	West of OPCAs	10/31/2007	Air	Berkshire Environmental	Particulate Matter	11/1/2007
Ambient Air Particulate Matter Sampling	Background Location	10/31/2007	Air	Berkshire Environmental	Particulate Matter	11/1/2007
PCB Ambient Air Sampling	Field Blank	10/02-10/03/07	Air	NEA	PCB	10/10/2007
PCB Ambient Air Sampling	Northwest of OPCAs	10/02-10/03/07	Air	NEA	PCB	10/10/2007
PCB Ambient Air Sampling	West of OPCAs	10/02-10/03/07	Air	NEA	PCB	10/10/2007
PCB Ambient Air Sampling	West of OPCAs colocated	10/02-10/03/07	Air	NEA	PCB	10/10/2007
PCB Ambient Air Sampling	North of OPCAs	10/02-10/03/07	Air	NEA	PCB	10/10/2007
PCB Ambient Air Sampling	Southeast of OPCAs	10/02-10/03/07	Air	NEA	PCB	10/10/2007
PCB Ambient Air Sampling	Pittsfield Generating (PGE)	10/02-10/03/07	Air	NEA	PCB	10/10/2007
PCB Ambient Air Sampling	Background East of Building 9B	10/02-10/03/07	Air	NEA	PCB	10/10/2007

TABLE 5-2
BUILDING 71 CONSOLIDATION AREA LEACHATE TRANSFER SUMMARY
PLANT AREA - HILL 78 & BUILDING 71 CONSOLIDATION AREAS
CONSENT DECREE MONTHLY STATUS REPORT
GENERAL ELECTRIC COMPANY - PITTSFIELD, MASSACHUSETTS
October 2007

Month / Year	Total Volume of Leachate Transferred (Gallons)
October 2006	78,000
November 2006	47,000
December 2006	42,000
January 2007	36,000
February 2007	18,000
March 2007	29,000
April 2007	26,000
May 2007	17,000
June 2007	18,000
July 2007	9,000
August 2007	18,000
September 2007	21,500
October 2007	19,000

Leachate is transferred from the Building 71 On-Plant Consolidation Area to Building 64G for treatment.

**TABLE 5-3
SUMMARY OF 2007 PCB AMBIENT AIR SAMPLING RESULTS RECEIVED DURING OCTOBER 2007**

**HILL 78/BUILDING 71 ON PLANT CONSOLIDATION AREAS
GENERAL ELECTRIC COMPANY - PITTSFIELD MASSACHUSETTS
(all results are ug/m³)**

Sample Location	Sample ID	Sample Date(s)	Aroclor ID	Result (ug/m ³)	Exceedances of Notification Level (0.05 ug/m ³)	Data Validated?
Northwest of OPCAs	NW-100307-012	10/02/07 - 10/03/07	Total PCB	ND(0.0003)	No	PDR ¹
West of OPCAs	W-100307-301	10/02/07 - 10/03/07	Aroclor 1248	0.0005 PE	No	
			Aroclor 1254	0.0007 AF		
			Total PCB	0.0012		
West of OPCAs, collocated	WCo-100307-006	10/02/07 - 10/03/07	Aroclor 1248	0.0004 PE	No	
			Aroclor 1254	0.0007 AF		
			Total PCB	0.0011		
North of OPCAs	N-100307-002	10/02/07 - 10/03/07	Aroclor 1248	0.0003 PE	No	
			Total PCB	0.0003		
Southeast of OPCAs	SE-100307-202	10/02/07 - 10/03/07	Total PCB	ND(0.0003)	No	
Pittsfield Generating (PGE)	PGE-100307-303	10/02/07 - 10/03/07	Total PCB	ND(0.0003)	No	
Background Sample Location - East of Building 9B	BK3-100307-001	10/02/07 - 10/03/07	Aroclor 1248	0.0004 PE	No	
			Aroclor 1254	0.0006 AF		
			Total PCB	0.0010		

Notes:

All sampling activities performed by Berkshire Environmental Consultants, Inc. All analytical activities performed by Northeast Analytical, Inc. Only results for detected Aroclors, as well as Total PCBs, are presented.

PDR - Preliminary Data Review

ND - Non Detect (PQL)

PQL - Practical Quantitation Limit

AF - Aroclor 1254 is being reported as the best Aroclor match. The sample exhibits an altered PCB pattern.

PE - Aroclor 1248 is being used to report an altered PCB pattern exhibited by the sample. Actual Aroclor 1248 is not present in the sample, but is reported to more accurately quantify PCBs present in a sample that has undergone environmental alteration.

Qualification Notes:

¹ PDR was conducted based on the following data quality indicators associated with the tabulated data set above: sampling collection time, sampling calibration check, temperature receipt, associated blanks, laboratory control samples recoveries, and surrogate recoveries.

**TABLE 5-4
 AMBIENT AIR PARTICULATE MATTER DATA RECEIVED DURING 2007**

**PARTICULATE AMBIENT AIR CONCENTRATIONS
 HILL 78/BUILDING 71 ON PLANT CONSOLIDATION AREAS
 GENERAL ELECTRIC COMPANY - PITTSFIELD, MASSACHUSETTS**

Sampling Date ¹	Sampler Location	Average Site Concentration (mg/m ³)	Background Site Concentration (mg/m ³)	Average Period (Hours:Min)	Predominant Wind Direction
04/17/07	Pittsfield Generating Co.	0.001	0.004	10:45	NNW
	Northwest of OPCAs	0.006		10:30	
	West of OPCAs	0.004		10:45	
04/18/07	Pittsfield Generating Co.	0.004	0.002	10:45	NNE
	Northwest of OPCAs	0.004		10:15	
	West of OPCAs	0.002		10:45	
05/29/07	North of OPCAs	0.009	0.032	10:45	NNW, WNW
	Pittsfield Generating Co.	0.011		10:45	
	Southeast of OPCAs	0.007		10:50	
	Northwest of OPCAs	0.006		10:45	
	West of OPCAs	0.020		10:45	
05/30/07	North of OPCAs	0.016	0.026	10:45	Variable
	Pittsfield Generating Co.	0.008		10:45	
	Southeast of OPCAs	0.017		10:45	
	Northwest of OPCAs	0.005		10:45	
	West of OPCAs	0.005		10:45	
05/31/07	North of OPCAs	0.029	0.050	10:45	Calm
	Pittsfield Generating Co.	0.026		10:45	
	Southeast of OPCAs	0.024		10:45	
	Northwest of OPCAs	0.023		10:45	
	West of OPCAs	0.022		10:45	
06/01/07	North of OPCAs	0.051	0.048	10:45	WNW
	Pittsfield Generating Co.	0.028		10:45	
	Southeast of OPCAs	0.026		10:45	
	Northwest of OPCAs	0.026		10:45	
	West of OPCAs	0.033		10:45	
06/04/07	North of OPCAs	0.006	0.006	10:45	Variable
	Pittsfield Generating Co.	0.006		6:30 ²	
	Southeast of OPCAs	0.004		10:45	
	Northwest of OPCAs	0.003		10:45	
	West of OPCAs	0.008		10:45	
06/05/07	North of OPCAs	0.025	0.026	10:45	SSW
	Pittsfield Generating Co.	0.031		10:15	
	Southeast of OPCAs	0.021		10:45	
	Northwest of OPCAs	0.023		10:45	
	West of OPCAs	0.025		10:45	
06/06/07	North of OPCAs	0.011	0.008	10:45	WNW
	Pittsfield Generating Co.	0.010		10:45	
	Southeast of OPCAs	0.006		10:45	
	Northwest of OPCAs	0.006		10:45	
	West of OPCAs	0.009		10:45	
06/07/07	North of OPCAs	0.013	0.003	10:45	Variable
	Pittsfield Generating Co.	0.008		10:45	
	Southeast of OPCAs	0.007		10:45	
	Northwest of OPCAs	0.004		10:45	
	West of OPCAs	0.006		10:45	

**TABLE 5-4
 AMBIENT AIR PARTICULATE MATTER DATA RECEIVED DURING 2007**

**PARTICULATE AMBIENT AIR CONCENTRATIONS
 HILL 78/BUILDING 71 ON PLANT CONSOLIDATION AREAS
 GENERAL ELECTRIC COMPANY - PITTSFIELD, MASSACHUSETTS**

Sampling Date ¹	Sampler Location	Average Site Concentration (mg/m ³)	Background Site Concentration (mg/m ³)	Average Period (Hours:Min)	Predominant Wind Direction
06/08/07	North of OPCAs	0.034	0.016	10:45	Variable
	Pittsfield Generating Co.	0.030		10:45	
	Southeast of OPCAs	0.029		10:45	
	Northwest of OPCAs	0.007		5:15 ²	
	West of OPCAs	0.027		10:45	
06/11/07	North of OPCAs	0.011	0.036	10:45	Calm
	Pittsfield Generating Co.	0.015		10:45	
	Southeast of OPCAs	0.012		10:45	
	Northwest of OPCAs	0.011		10:45	
	West of OPCAs	0.023		10:45	
06/12/07	North of OPCAs	0.011	0.010	10:45	NNE
	Pittsfield Generating Co.	0.011		10:45	
	Southeast of OPCAs	0.008		10:45	
	Northwest of OPCAs	0.009		10:45	
	West of OPCAs	0.015		10:45	
06/13/07	North of OPCAs	0.005	0.035	10:45	Variable
	Pittsfield Generating Co.	0.005		10:45	
	Southeast of OPCAs	0.005		10:45	
	Northwest of OPCAs	0.006		10:45	
	West of OPCAs	0.008		10:45	
06/14/07	North of OPCAs	0.013	0.031	10:45	Variable
	Pittsfield Generating Co.	0.007		10:45	
	Southeast of OPCAs	0.007		10:45	
	Northwest of OPCAs	0.008		10:45	
	West of OPCAs	0.006		10:45	
06/15/07	North of OPCAs	0.009	0.023	10:45	Calm
	Pittsfield Generating Co.	0.004		10:45	
	Southeast of OPCAs	0.005		10:45	
	Northwest of OPCAs	0.003		10:30	
	West of OPCAs	0.005		10:30	
06/18/07	North of OPCAs	0.006	0.018	10:30	Variable
	Pittsfield Generating Co.	0.010		10:15	
	Southeast of OPCAs	0.007		10:15	
	Northwest of OPCAs	0.004		10:30	
	West of OPCAs	0.011		10:30	
06/19/07	North of OPCAs	0.030	0.045	10:45	SSW
	Pittsfield Generating Co.	0.031		10:45	
	Southeast of OPCAs	0.031		10:45	
	Northwest of OPCAs	0.033		10:30	
	West of OPCAs	0.021		10:45	
06/20/07	North of OPCAs	0.011	0.015	10:45	WNW
	Pittsfield Generating Co.	0.004*		5:30 ²	
	Southeast of OPCAs	0.021		10:45	
	Northwest of OPCAs	0.016		10:45	
	West of OPCAs	0.012		10:45	

**TABLE 5-4
 AMBIENT AIR PARTICULATE MATTER DATA RECEIVED DURING 2007**

**PARTICULATE AMBIENT AIR CONCENTRATIONS
 HILL 78/BUILDING 71 ON PLANT CONSOLIDATION AREAS
 GENERAL ELECTRIC COMPANY - PITTSFIELD, MASSACHUSETTS**

Sampling Date ¹	Sampler Location	Average Site Concentration (mg/m ³)	Background Site Concentration (mg/m ³)	Average Period (Hours:Min)	Predominant Wind Direction
06/21/07	North of OPCAs	0.008	0.006	10:45	WNW
	Pittsfield Generating Co.	0.011		10:45	
	Southeast of OPCAs	0.009		10:45	
	Northwest of OPCAs	0.008		10:45	
	West of OPCAs	0.005		10:45	
06/22/07	North of OPCAs	0.007	0.004	10:45	WNW
	Pittsfield Generating Co.	0.006		10:45	
	Southeast of OPCAs	0.006		10:45	
	Northwest of OPCAs	0.005		10:45	
	West of OPCAs	0.004		10:45	
06/25/07	North of OPCAs	0.016	0.007	10:45	SSW
	Pittsfield Generating Co.	0.017		10:45	
	Southeast of OPCAs	0.015		10:45	
	Northwest of OPCAs	0.019		10:45	
	West of OPCAs	0.020		10:45	
06/26/07	North of OPCAs	0.022	0.044	10:45	WSW
	Pittsfield Generating Co.	0.023		10:45	
	Southeast of OPCAs	0.020		10:45	
	Northwest of OPCAs	0.024		10:45	
	West of OPCAs	0.024		10:45	
06/27/07	North of OPCAs	0.049	0.033	10:45	SSW
	Pittsfield Generating Co.	0.044		10:45	
	Southeast of OPCAs	0.039		10:45	
	Northwest of OPCAs	0.039		10:45	
	West of OPCAs	0.043		10:45	
06/28/07	North of OPCAs	0.025	0.045	10:45	WSW, WNW
	Pittsfield Generating Co.	0.023		10:45	
	Southeast of OPCAs	0.016		10:45	
	Northwest of OPCAs	0.019		10:45	
	West of OPCAs	0.017		10:45	
06/29/07	North of OPCAs	0.005	0.001	10:45	WNW
	Pittsfield Generating Co.	0.006		10:45	
	Southeast of OPCAs	0.004		10:45	
	Northwest of OPCAs	0.002		10:45	
	West of OPCAs	0.003		10:45	
07/02/07	North of OPCAs	0.008	0.003	10:45	WNW
	Pittsfield Generating Co.	0.004		10:45	
	Southeast of OPCAs	0.002		10:45	
	Northwest of OPCAs	0.005		10:45	
	West of OPCAs	0.004		10:45	
07/03/07	North of OPCAs	0.009	0.003	10:45	WNW
	Pittsfield Generating Co.	0.008		10:45	
	Southeast of OPCAs	0.005		10:45	
	Northwest of OPCAs	0.023		10:45	
	West of OPCAs	0.004		10:45	

**TABLE 5-4
 AMBIENT AIR PARTICULATE MATTER DATA RECEIVED DURING 2007**

**PARTICULATE AMBIENT AIR CONCENTRATIONS
 HILL 78/BUILDING 71 ON PLANT CONSOLIDATION AREAS
 GENERAL ELECTRIC COMPANY - PITTSFIELD, MASSACHUSETTS**

Sampling Date ¹	Sampler Location	Average Site Concentration (mg/m ³)	Background Site Concentration (mg/m ³)	Average Period (Hours:Min)	Predominant Wind Direction
07/05/07	North of OPCAs	0.033	0.041	10:45	Variable
	Pittsfield Generating Co.	0.025		10:45	
	Southeast of OPCAs	0.033		10:45	
	Northwest of OPCAs	0.038		10:45	
	West of OPCAs	0.032		10:45	
07/06/07	North of OPCAs	0.022	0.018	10:45	Variable
	Pittsfield Generating Co.	0.019		10:45	
	Southeast of OPCAs	0.016		10:45	
	Northwest of OPCAs	0.021		10:45	
	West of OPCAs	0.016		10:45	
07/09/07	North of OPCAs	0.029	0.036	10:45	SSW
	Pittsfield Generating Co.	0.032		10:45	
	Southeast of OPCAs	0.032		10:45	
	Northwest of OPCAs	0.027		10:45	
	West of OPCAs	0.025		10:45	
07/10/07	North of OPCAs	0.033	0.033	10:45	SSW
	Pittsfield Generating Co.	0.033		10:45	
	Southeast of OPCAs	0.022		10:45	
	Northwest of OPCAs	0.028		10:45	
	West of OPCAs	0.026		10:45	
07/11/07	North of OPCAs	0.020	0.015	10:45	SSW
	Pittsfield Generating Co.	0.027		10:45	
	Southeast of OPCAs	0.018		10:45	
	Northwest of OPCAs	0.023		10:45	
	West of OPCAs	0.021		10:45	
07/12/07	North of OPCAs	0.010	0.002	10:45	WNW
	Pittsfield Generating Co.	0.007		10:45	
	Southeast of OPCAs	0.003		10:45	
	Northwest of OPCAs	0.004		10:45	
	West of OPCAs	0.002		10:45	
07/13/07	North of OPCAs	0.013	0.008	10:45	WSW, WNW
	Pittsfield Generating Co.	0.011		10:45	
	Southeast of OPCAs	0.007		10:45	
	Northwest of OPCAs	0.010		10:45	
	West of OPCAs	0.007		10:45	
07/16/07	North of OPCAs	0.007	0.003	10:45	WNW
	Pittsfield Generating Co.	0.005		10:45	
	Southeast of OPCAs	0.003		10:45	
	Northwest of OPCAs	0.005		10:45	
	West of OPCAs	0.004		10:45	
07/17/07	North of OPCAs	0.009	0.008	10:45	Variable
	Pittsfield Generating Co.	0.026		10:45	
	Southeast of OPCAs	0.009		10:45	
	Northwest of OPCAs	0.009		10:45	
	West of OPCAs	0.007		10:45	

**TABLE 5-4
 AMBIENT AIR PARTICULATE MATTER DATA RECEIVED DURING 2007**

**PARTICULATE AMBIENT AIR CONCENTRATIONS
 HILL 78/BUILDING 71 ON PLANT CONSOLIDATION AREAS
 GENERAL ELECTRIC COMPANY - PITTSFIELD, MASSACHUSETTS**

Sampling Date ¹	Sampler Location	Average Site Concentration (mg/m ³)	Background Site Concentration (mg/m ³)	Average Period (Hours:Min)	Predominant Wind Direction
07/18/07	North of OPCAs	0.038	0.033	10:45	Variable
	Pittsfield Generating Co.	0.036		10:45	
	Southeast of OPCAs	0.035		10:45	
	Northwest of OPCAs	0.035		10:45	
	West of OPCAs	0.034		10:45	
07/19/07	North of OPCAs	0.024	0.022	10:45	SSW
	Pittsfield Generating Co.	0.025		10:45	
	Southeast of OPCAs	0.023		10:45	
	Northwest of OPCAs	0.021		10:45	
	West of OPCAs	0.018		10:45	
07/20/07	North of OPCAs	0.006	0.002	10:45	WNW
	Pittsfield Generating Co.	0.006		10:45	
	Southeast of OPCAs	0.004		10:45	
	Northwest of OPCAs	0.005		10:45	
	West of OPCAs	0.006		10:45	
07/23/07	North of OPCAs	0.011	0.013	10:45	ENE
	Pittsfield Generating Co.	0.009		10:45	
	Southeast of OPCAs	0.010		10:45	
	Northwest of OPCAs	0.018		10:45	
	West of OPCAs	0.009		10:45	
07/24/07	North of OPCAs	0.004	0.002	10:45	WSW
	Pittsfield Generating Co.	0.004		10:45	
	Southeast of OPCAs	0.002		10:45	
	Northwest of OPCAs	0.003		10:45	
	West of OPCAs	0.005		10:45	
07/25/07	North of OPCAs	0.016	0.014	10:45	SSW
	Pittsfield Generating Co.	0.022		10:45	
	Southeast of OPCAs	0.015		10:45	
	Northwest of OPCAs	0.017		10:45	
	West of OPCAs	0.013		10:45	
07/26/07	North of OPCAs	0.015	0.012	10:45	SSW
	Pittsfield Generating Co.	0.017		10:45	
	Southeast of OPCAs	0.012		10:45	
	Northwest of OPCAs	0.016		10:45	
	West of OPCAs	0.011		10:45	
07/27/07	North of OPCAs	0.017	0.026	10:45	SSW
	Pittsfield Generating Co.	0.019		10:45	
	Southeast of OPCAs	0.013		10:45	
	Northwest of OPCAs	0.016		10:45	
	West of OPCAs	0.016		10:45	
07/30/07	North of OPCAs	0.012	0.010	10:45	WNW
	Pittsfield Generating Co.	0.015		10:45	
	Southeast of OPCAs	0.012		10:45	
	Northwest of OPCAs	0.028		10:15	
	West of OPCAs	0.006		10:45	

**TABLE 5-4
 AMBIENT AIR PARTICULATE MATTER DATA RECEIVED DURING 2007**

**PARTICULATE AMBIENT AIR CONCENTRATIONS
 HILL 78/BUILDING 71 ON PLANT CONSOLIDATION AREAS
 GENERAL ELECTRIC COMPANY - PITTSFIELD, MASSACHUSETTS**

Sampling Date ¹	Sampler Location	Average Site Concentration (mg/m ³)	Background Site Concentration (mg/m ³)	Average Period (Hours:Min)	Predominant Wind Direction
07/31/07	North of OPCAs	0.014	0.007	10:45	Variable
	Pittsfield Generating Co.	0.015		10:45	
	Southeast of OPCAs	0.010		10:45	
	Northwest of OPCAs	0.011		10:45	
	West of OPCAs	0.006		10:45	
08/01/07	North of OPCAs	0.010	0.009	10:45	WNW
	Pittsfield Generating Co.	0.026		10:45	
	Southeast of OPCAs	0.011		10:45	
	Northwest of OPCAs	0.011		10:45	
	West of OPCAs	0.009		10:45	
08/02/07	North of OPCAs	0.029	0.013	10:45	Variable
	Pittsfield Generating Co.	0.022		10:45	
	Southeast of OPCAs	0.016		10:45	
	Northwest of OPCAs	0.015		10:45	
	West of OPCAs	0.012		10:45	
08/03/07	North of OPCAs	0.041	0.032	10:45	SSW
	Pittsfield Generating Co.	0.045		10:45	
	Southeast of OPCAs	0.035		10:45	
	Northwest of OPCAs	0.036		10:45	
	West of OPCAs	0.032		10:45	
08/06/07	North of OPCAs	0.022	0.020	10:45	SSW, WSW
	Pittsfield Generating Co.	0.023		10:15	
	Southeast of OPCAs	0.019		10:45	
	Northwest of OPCAs	0.019		10:45	
	West of OPCAs	0.018		10:45	
08/07/07	North of OPCAs	0.020	0.011	10:45	Calm
	Pittsfield Generating Co.	0.016		10:45	
	Southeast of OPCAs	0.015		10:45	
	Northwest of OPCAs	0.014		10:45	
	West of OPCAs	0.016		10:45	
08/08/07	North of OPCAs	0.029	0.035	10:45	WSW
	Pittsfield Generating Co.	0.029		10:30	
	Southeast of OPCAs	0.016		10:45	
	Northwest of OPCAs	0.021		10:45	
	West of OPCAs	0.020		10:45	
08/09/07	North of OPCAs	0.006	0.001	10:45	Calm
	Pittsfield Generating Co.	0.006		10:45	
	Southeast of OPCAs	0.003		10:45	
	Northwest of OPCAs	0.003		10:45	
	West of OPCAs	0.003		10:45	
08/10/07	North of OPCAs	0.007	0.007	10:45	Variable
	Pittsfield Generating Co.	0.023		10:45	
	Southeast of OPCAs	0.005		10:45	
	Northwest of OPCAs	0.005		10:45	
	West of OPCAs	0.008		10:45	

**TABLE 5-4
 AMBIENT AIR PARTICULATE MATTER DATA RECEIVED DURING 2007**

**PARTICULATE AMBIENT AIR CONCENTRATIONS
 HILL 78/BUILDING 71 ON PLANT CONSOLIDATION AREAS
 GENERAL ELECTRIC COMPANY - PITTSFIELD, MASSACHUSETTS**

Sampling Date ¹	Sampler Location	Average Site Concentration (mg/m ³)	Background Site Concentration (mg/m ³)	Average Period (Hours:Min)	Predominant Wind Direction
08/13/07	North of OPCAs	0.016	0.010	10:45	WNW
	Pittsfield Generating Co.	0.015		10:45	
	Southeast of OPCAs	0.013		10:45	
	Northwest of OPCAs	0.023		10:15	
	West of OPCAs	0.013		10:45	
08/14/07	North of OPCAs	0.010	0.004	10:45	WNW
	Pittsfield Generating Co.	0.033		10:45	
	Southeast of OPCAs	0.007		10:45	
	Northwest of OPCAs	0.008		10:45	
	West of OPCAs	0.005		10:45	
08/15/07	North of OPCAs	0.016	0.013	10:45	WSW
	Pittsfield Generating Co.	0.017		10:45	
	Southeast of OPCAs	0.017		10:45	
	Northwest of OPCAs	0.016		10:45	
	West of OPCAs	0.015		10:45	
08/16/07	North of OPCAs	0.020	0.017	10:45	SSW
	Pittsfield Generating Co.	0.020		10:45	
	Southeast of OPCAs	0.017		10:45	
	Northwest of OPCAs	0.019		10:45	
	West of OPCAs	0.016		10:45	
08/17/07	North of OPCAs	0.005	0.003	10:45	WNW
	Pittsfield Generating Co.	0.006		10:45	
	Southeast of OPCAs	0.005		10:45	
	Northwest of OPCAs	0.004		10:45	
	West of OPCAs	0.003		10:45	
08/20/07	North of OPCAs	0.008	0.004	10:45	Calm
	Pittsfield Generating Co.	0.007		10:45	
	Southeast of OPCAs	0.009		10:45	
	Northwest of OPCAs	0.017		10:00	
	West of OPCAs	0.004		10:45	
08/21/07	North of OPCAs	0.012	0.004	10:45	Calm
	Pittsfield Generating Co.	0.008		10:45	
	Southeast of OPCAs	0.016		10:45	
	Northwest of OPCAs	0.008 ³		5:15 ²	
	West of OPCAs	0.009		10:45	
08/22/07	North of OPCAs	0.009	0.003	10:45	Variable
	Pittsfield Generating Co.	0.005		10:45	
	Southeast of OPCAs	0.005		10:45	
	Northwest of OPCAs	0.006		10:45	
	West of OPCAs	0.007		10:45	
08/23/07	North of OPCAs	0.007	0.004	10:45	Variable
	Pittsfield Generating Co.	0.007		10:45	
	Southeast of OPCAs	0.007		10:45	
	Northwest of OPCAs	0.011		10:45	
	West of OPCAs	0.006		10:45	

**TABLE 5-4
 AMBIENT AIR PARTICULATE MATTER DATA RECEIVED DURING 2007**

**PARTICULATE AMBIENT AIR CONCENTRATIONS
 HILL 78/BUILDING 71 ON PLANT CONSOLIDATION AREAS
 GENERAL ELECTRIC COMPANY - PITTSFIELD, MASSACHUSETTS**

Sampling Date ¹	Sampler Location	Average Site Concentration (mg/m ³)	Background Site Concentration (mg/m ³)	Average Period (Hours:Min)	Predominant Wind Direction
08/24/07	North of OPCAs	0.023	0.021	10:45	Variable
	Pittsfield Generating Co.	0.024		10:45	
	Southeast of OPCAs	0.023		10:45	
	Northwest of OPCAs	0.033		10:45	
	West of OPCAs	0.022		10:45	
08/27/07	North of OPCAs	0.007	0.002	10:45	Calm
	Pittsfield Generating Co.	0.015		10:45	
	Southeast of OPCAs	0.009		10:00	
	Northwest of OPCAs	0.004		10:45	
	West of OPCAs	0.005		10:45	
08/28/07	North of OPCAs	0.042	0.005	10:45	Variable
	Pittsfield Generating Co.	0.023		10:45	
	Southeast of OPCAs	0.008		10:45	
	Northwest of OPCAs	0.010		10:45	
	West of OPCAs	0.009		10:45	
08/29/07	North of OPCAs	0.021	0.014	10:45	SSW
	Pittsfield Generating Co.	0.027		10:45	
	Southeast of OPCAs	0.020		10:45	
	Northwest of OPCAs	0.022		10:45	
	West of OPCAs	0.017		10:45	
08/30/07	North of OPCAs	0.034	0.024	10:45	Calm
	Pittsfield Generating Co.	0.027		10:45	
	Southeast of OPCAs	0.027		10:45	
	Northwest of OPCAs	0.028		10:45	
	West of OPCAs	0.030		10:45	
08/31/07	North of OPCAs	0.012	0.006	10:45	Variable
	Pittsfield Generating Co.	0.009		10:45	
	Southeast of OPCAs	0.007		10:45	
	Northwest of OPCAs	0.007		10:45	
	West of OPCAs	0.009		10:45	
09/04/07	North of OPCAs	0.008	0.009	10:45	NNW
	Pittsfield Generating Co.	0.009		10:45	
	Southeast of OPCAs	0.006		10:45	
	Northwest of OPCAs	0.011		10:45	
	West of OPCAs	0.008		10:45	
09/05/07	North of OPCAs	0.004	0.004	10:45	Variable
	Pittsfield Generating Co.	0.006		10:45	
	Southeast of OPCAs	0.004		10:45	
	Northwest of OPCAs	0.005		10:45	
	West of OPCAs	0.006		10:45	
09/06/07	North of OPCAs	0.016	0.009	10:45	Variable
	Pittsfield Generating Co.	0.017		10:45	
	Southeast of OPCAs	0.012		10:45	
	Northwest of OPCAs	0.019		10:45	
	West of OPCAs	0.013		10:45	

**TABLE 5-4
 AMBIENT AIR PARTICULATE MATTER DATA RECEIVED DURING 2007**

**PARTICULATE AMBIENT AIR CONCENTRATIONS
 HILL 78/BUILDING 71 ON PLANT CONSOLIDATION AREAS
 GENERAL ELECTRIC COMPANY - PITTSFIELD, MASSACHUSETTS**

Sampling Date ¹	Sampler Location	Average Site Concentration (mg/m ³)	Background Site Concentration (mg/m ³)	Average Period (Hours:Min)	Predominant Wind Direction
09/07/07	North of OPCAs	0.022	0.021	10:45	Calm
	Pittsfield Generating Co.	0.025		10:45	
	Southeast of OPCAs	0.023		10:45	
	Northwest of OPCAs	0.025		10:45	
	West of OPCAs	0.021		10:45	
09/10/07	North of OPCAs	0.016	0.016	10:30	Calm
	Pittsfield Generating Co.	0.023		10:45	
	Southeast of OPCAs	0.015		10:45	
	Northwest of OPCAs	0.015		10:45	
	West of OPCAs	0.012		10:45	
09/11/07	North of OPCAs	0.009	0.008	10:45	Calm
	Pittsfield Generating Co.	0.008		10:45	
	Southeast of OPCAs	0.008		10:45	
	Northwest of OPCAs	0.008		10:45	
	West of OPCAs	0.007		10:45	
09/12/07	North of OPCAs	0.003	0.002	10:45	WNW
	Pittsfield Generating Co.	0.004		10:45	
	Southeast of OPCAs	0.002		10:45	
	Northwest of OPCAs	0.003		10:45	
	West of OPCAs	0.002		10:45	
09/13/07	North of OPCAs	0.007	0.006	10:45	Calm
	Pittsfield Generating Co.	0.007		10:45	
	Southeast of OPCAs	0.006		10:45	
	Northwest of OPCAs	0.005		10:45	
	West of OPCAs	0.007		10:45	
09/14/07	North of OPCAs	0.012	0.009	10:45	Variable
	Pittsfield Generating Co.	0.009		10:45	
	Southeast of OPCAs	0.009		10:45	
	Northwest of OPCAs	0.009		10:45	
	West of OPCAs	0.009		10:45	
09/17/07	North of OPCAs	0.006	0.007	10:45	Calm
	Pittsfield Generating Co.	0.008		10:45	
	Southeast of OPCAs	0.006		10:45	
	Northwest of OPCAs	0.006		10:45	
	West of OPCAs	0.008		10:45	
09/18/07	North of OPCAs	0.011	0.007	10:45	Calm
	Pittsfield Generating Co.	0.011		10:45	
	Southeast of OPCAs	0.010		10:45	
	Northwest of OPCAs	0.010		10:45	
	West of OPCAs	0.010		10:45	
09/19/07	North of OPCAs	0.016	0.008	10:45	Calm
	Pittsfield Generating Co.	0.010		10:45	
	Southeast of OPCAs	0.007		10:45	
	Northwest of OPCAs	0.011		10:45	
	West of OPCAs	0.011		6:30 ²	

**TABLE 5-4
 AMBIENT AIR PARTICULATE MATTER DATA RECEIVED DURING 2007**

**PARTICULATE AMBIENT AIR CONCENTRATIONS
 HILL 78/BUILDING 71 ON PLANT CONSOLIDATION AREAS
 GENERAL ELECTRIC COMPANY - PITTSFIELD, MASSACHUSETTS**

Sampling Date ¹	Sampler Location	Average Site Concentration (mg/m ³)	Background Site Concentration (mg/m ³)	Average Period (Hours:Min)	Predominant Wind Direction
09/20/07	North of OPCAs	0.020	0.015	10:45	Calm
	Pittsfield Generating Co.	0.020		10:45	
	Southeast of OPCAs	0.016		10:45	
	Northwest of OPCAs	0.029		10:45	
	West of OPCAs	0.058		7:45 ²	
09/21/07	North of OPCAs	0.019	0.022	10:45	Calm
	Pittsfield Generating Co.	0.027		10:45	
	Southeast of OPCAs	0.022		10:45	
	Northwest of OPCAs	0.025		10:45	
	West of OPCAs	0.025		10:45	
09/24/07	North of OPCAs	0.010	0.005	10:45	WSW
	Pittsfield Generating Co.	0.011		10:45	
	Southeast of OPCAs	0.009		10:45	
	Northwest of OPCAs	0.018		10:45	
	West of OPCAs	0.011		10:45	
09/25/07	North of OPCAs	0.018	0.014	10:45	Calm
	Pittsfield Generating Co.	0.039		10:45	
	Southeast of OPCAs	0.015		10:45	
	Northwest of OPCAs	0.018		10:45	
	West of OPCAs	0.020		10:45	
09/26/07	North of OPCAs	0.030	0.028	10:45	WSW
	Pittsfield Generating Co.	0.035		10:45	
	Southeast of OPCAs	0.032		10:45	
	Northwest of OPCAs	0.033		10:45	
	West of OPCAs	0.034		10:45	
09/27/07	North of OPCAs	0.030	0.024	10:45	Variable
	Pittsfield Generating Co.	0.041		10:45	
	Southeast of OPCAs	0.025		10:45	
	Northwest of OPCAs	0.028		10:45	
	West of OPCAs	0.033		10:45	
09/28/07	North of OPCAs	0.008	0.004	10:45	WNW
	Pittsfield Generating Co.	0.011		10:45	
	Southeast of OPCAs	0.005		10:45	
	Northwest of OPCAs	0.006		10:45	
	West of OPCAs	0.003		10:45	
10/01/07	North of OPCAs	0.009	0.006	10:45	Variable
	Pittsfield Generating Co.	0.008		10:45	
	Southeast of OPCAs	0.007		10:45	
	Northwest of OPCAs	NA ⁴		NA ⁴	
	West of OPCAs	0.014		10:15	
10/02/07	North of OPCAs	0.008	0.004	10:45	SSW
	Pittsfield Generating Co.	0.007		10:45	
	Southeast of OPCAs	0.007		10:45	
	Northwest of OPCAs	NA ⁴		NA ⁴	
	West of OPCAs	0.007		10:45	

**TABLE 5-4
 AMBIENT AIR PARTICULATE MATTER DATA RECEIVED DURING 2007**

**PARTICULATE AMBIENT AIR CONCENTRATIONS
 HILL 78/BUILDING 71 ON PLANT CONSOLIDATION AREAS
 GENERAL ELECTRIC COMPANY - PITTSFIELD, MASSACHUSETTS**

Sampling Date ¹	Sampler Location	Average Site Concentration (mg/m ³)	Background Site Concentration (mg/m ³)	Average Period (Hours:Min)	Predominant Wind Direction
10/03/07	North of OPCAs	0.006	0.005	10:45	SSW
	Pittsfield Generating Co.	0.011		10:45	
	Southeast of OPCAs	0.007		10:45	
	Northwest of OPCAs	0.006		10:45	
	West of OPCAs	0.008		10:45	
10/04/07	North of OPCAs	0.017	0.017	10:45	WNW
	Pittsfield Generating Co.	0.017		10:45	
	Southeast of OPCAs	0.016		10:45	
	Northwest of OPCAs	0.014		10:45	
	West of OPCAs	0.014		10:45	
10/05/07	North of OPCAs	0.025	0.021	10:45	Calm
	Pittsfield Generating Co.	0.033		10:45	
	Southeast of OPCAs	0.024		10:45	
	Northwest of OPCAs	0.024		10:45	
	West of OPCAs	0.025		10:45	
10/08/07	North of OPCAs	0.016	0.020	10:45	WSW
	Pittsfield Generating Co.	0.021		10:45	
	Southeast of OPCAs	0.019		10:45	
	Northwest of OPCAs	0.016		10:45	
	West of OPCAs	0.020		10:45	
10/09/07	North of OPCAs	0.006	0.005	10:45	Variable
	Pittsfield Generating Co.	0.005		10:45	
	Southeast of OPCAs	0.006		10:45	
	Northwest of OPCAs	0.006		10:45	
	West of OPCAs	0.004		10:45	
10/10/07	North of OPCAs	0.006	0.002	10:45	Calm
	Pittsfield Generating Co.	0.009		10:45	
	Southeast of OPCAs	0.004		10:45	
	Northwest of OPCAs	0.007		10:45	
	West of OPCAs	0.004		10:45	
10/11/07	North of OPCAs	0.005	0.005	10:45	Variable
	Pittsfield Generating Co.	0.008		10:45	
	Southeast of OPCAs	0.005		10:45	
	Northwest of OPCAs	0.005		10:45	
	West of OPCAs	0.005		10:45	
10/12/07	North of OPCAs	0.004	0.005	10:45	WNW
	Pittsfield Generating Co.	0.003		10:45	
	Southeast of OPCAs	0.004		10:45	
	Northwest of OPCAs	0.005		10:45	
	West of OPCAs	0.003		10:45	
10/15/07	North of OPCAs	0.004	0.003 ³	10:45	WNW
	Pittsfield Generating Co.	0.003		10:45	
	Southeast of OPCAs	0.004		10:45	
	Northwest of OPCAs	0.002		10:45	
	West of OPCAs	0.006		10:15	

**TABLE 5-4
 AMBIENT AIR PARTICULATE MATTER DATA RECEIVED DURING 2007**

**PARTICULATE AMBIENT AIR CONCENTRATIONS
 HILL 78/BUILDING 71 ON PLANT CONSOLIDATION AREAS
 GENERAL ELECTRIC COMPANY - PITTSFIELD, MASSACHUSETTS**

Sampling Date¹	Sampler Location	Average Site Concentration (mg/m³)	Background Site Concentration (mg/m³)	Average Period (Hours:Min)	Predominant Wind Direction
10/16/07	North of OPCAs	0.006	0.004	10:45	WNW
	Pittsfield Generating Co.	0.006		10:45	
	Southeast of OPCAs	0.006		10:45	
	Northwest of OPCAs	0.005		10:45	
	West of OPCAs	0.006		10:45	
10/17/07	North of OPCAs	0.015	0.011	10:45	Calm
	Pittsfield Generating Co.	0.015		10:00	
	Southeast of OPCAs	0.014		10:30	
	Northwest of OPCAs	0.010		10:45	
	West of OPCAs	0.017		10:45	
10/18/07	North of OPCAs	0.026	0.023	10:45	Calm
	Pittsfield Generating Co.	0.026		10:45	
	Southeast of OPCAs	0.022		10:45	
	Northwest of OPCAs	0.027		10:45	
	West of OPCAs	0.022		10:45	
10/19/07	North of OPCAs	0.020	0.023	10:45	Variable
	Pittsfield Generating Co.	0.037		10:45	
	Southeast of OPCAs	0.014		10:45	
	Northwest of OPCAs	0.013		10:45	
	West of OPCAs	0.021		10:45	
10/22/07	North of OPCAs	0.016	0.019	10:45	Calm
	Pittsfield Generating Co.	0.040		10:45	
	Southeast of OPCAs	0.013		10:45	
	Northwest of OPCAs	0.013		10:45	
	West of OPCAs	0.017		10:45	
10/23/07	North of OPCAs	0.013	0.012	10:45	SSW
	Pittsfield Generating Co.	0.015		10:45	
	Southeast of OPCAs	0.014		10:45	
	Northwest of OPCAs	0.014		10:45	
	West of OPCAs	0.013		10:45	
10/24/07	North of OPCAs	0.004	0.004	10:45	Calm
	Pittsfield Generating Co.	0.003		10:45	
	Southeast of OPCAs	0.001		10:45	
	Northwest of OPCAs	0.006		10:45	
	West of OPCAs	0.002		10:45	
10/25/07	North of OPCAs	0.006	0.007	10:45	NNE
	Pittsfield Generating Co.	0.005		10:45	
	Southeast of OPCAs	0.005		10:45	
	Northwest of OPCAs	0.005		10:45	
	West of OPCAs	0.005		10:45	
10/26/07	North of OPCAs	0.012	0.008	10:45	Variable
	Pittsfield Generating Co.	0.012		10:45	
	Southeast of OPCAs	0.010		10:45	
	Northwest of OPCAs	0.009		10:45	
	West of OPCAs	0.016		10:45	

**TABLE 5-4
 AMBIENT AIR PARTICULATE MATTER DATA RECEIVED DURING 2007**

**PARTICULATE AMBIENT AIR CONCENTRATIONS
 HILL 78/BUILDING 71 ON PLANT CONSOLIDATION AREAS
 GENERAL ELECTRIC COMPANY - PITTSFIELD, MASSACHUSETTS**

Sampling Date ¹	Sampler Location	Average Site Concentration (mg/m ³)	Background Site Concentration (mg/m ³)	Average Period (Hours:Min)	Predominant Wind Direction
10/29/07	North of OPCAs	0.007	0.005	10:45	WNW
	Pittsfield Generating Co.	0.005		10:45	
	Southeast of OPCAs	0.004		10:45	
	Northwest of OPCAs	0.005		10:45	
	West of OPCAs	0.006		7:30 ²	
10/30/07	North of OPCAs	0.016	0.063	10:45	WSW
	Pittsfield Generating Co.	0.015		10:45	
	Southeast of OPCAs	0.013		10:45	
	Northwest of OPCAs	0.014		10:45	
	West of OPCAs	0.011		10:30	
10/31/07	North of OPCAs	0.018	0.014	10:45	SSW
	Pittsfield Generating Co.	0.019		10:45	
	Southeast of OPCAs	0.014		10:45	
	Northwest of OPCAs	0.020		10:45	
	West of OPCAs	0.017		10:00	
Notification Level		0.120			
Action Level		0.150			

Notes:

Concentrations measured with an EBAM unless noted.

Background monitoring station is located east of Building 9B, between Building 9B and New York Avenue.

Predominant wind direction determined using hourly wind direction data from the Pittsfield Municipal Airport Weather Station.

¹ The particulate monitors obtain real-time data. The sampling data were obtained by Berkshire Environmental Consultants, Inc. on the sampling date.

² Sampling period was shortened due to instrument malfunction.

³ Represents data from an EBAM and a DR-4000.

⁴ Data invalidated due to interference from insects.

**TABLE 5-5
ANALYTICAL DATA VALIDATION SUMMARY
AMBIENT AIR DATA FROM HILL 78/BUILDING 71 ON-PLANT CONSOLIDATION AREA (OPCA) MONITORS FOR WHICH DATA VALIDATION WAS PERFORMED IN OCTOBER 200**

**GENERAL ELECTRIC COMPANY - PITTSFIELD, MASSACHUSETTS
(Results are presented in micrograms per PUF, ug/PUF)**

Sample Delivery Group No.	Sample Location	Sample ID	Lab Sample ID	Date Collected	Matrix	Validation Level	Qualification	Compound	QA/QC Parameter	Value	Control Limits	Qualified Result (ug/PUF)	Qualified Result (ug/m ³)	Notes
EPA TO-4A														
07080135	Northwest of OPCAs	NW-082307-012	AK10000	8/23/2007	Air	Tier II	No							
07080135	West of OPCAs	W-082307-301	AK10001	8/23/2007	Air	Tier II	No							
07080135	West of OPCAs colocated	WCO-082307-006	AK10002	8/23/2007	Air	Tier II	Yes	Aroclor-1248	Aroclor-1248 Tentatively Identified	0.107(ug/PUF)	-	0.107 J	0.0003 J	
								Total PCBs	Aroclor-1248 Tentatively Identified	0.283(ug/PUF)	-	0.283 J	0.0009 J	
07080135	North of OPCAs	N-082307-002	AK10003	8/23/2007	Air	Tier II	No							
07080135	Southeast of OPCAs	SE-082307-202	AK10004	8/23/2007	Air	Tier II	No							
07080135	Pittsfield Generating (PGE)	PGE-082307-303	AK10005	8/23/2007	Air	Tier II	No							
07080135	Background Sample Location - East of Building 9B	BK3-082307-001	AK10006	8/23/2007	Air	Tier II	Yes	Aroclor-1248	Aroclor-1248 Tentatively Identified	0.134(ug/PUF)	-	0.134 J	0.0004 J	
								Total PCBs	Aroclor-1248 Tentatively Identified	0.419(ug/PUF)	-	0.419 J	0.0013 J	
07080205	Northwest of OPCAs	NW-082907-012	AK10744	8/29/2007	Air	Tier II	Yes	Aroclor-1248	Aroclor-1248 Tentatively Identified	0.199(ug/PUF)	-	0.199 J	0.0006 J	
								Total PCBs	Aroclor-1248 Tentatively Identified	0.455(ug/PUF)	-	0.455 J	0.0014 J	
07080205	West of OPCAs	W-082907-301	AK10745	8/29/2007	Air	Tier II	Yes	Aroclor-1248	Aroclor-1248 Tentatively Identified	0.152(ug/PUF)	-	0.152 J	0.0005 J	
								Total PCBs	Aroclor-1248 Tentatively Identified	0.650(ug/PUF)	-	0.650 J	0.0020 J	
07080205	West of OPCAs colocated	WCO-082907-006	AK10746	8/29/2007	Air	Tier II	Yes	Aroclor-1248	Aroclor-1248 Tentatively Identified	0.160(ug/PUF)	-	0.160 J	0.0005 J	
								Aroclor-1254	Aroclor-1254 column % difference	41.2%	<40%	0.430 J	0.0013 J	
								Total PCBs	Aroclor-1254 column % difference	41.2%	<40%	0.715 J	0.0022 J	
								Total PCBs	Aroclor-1248 Tentatively Identified	0.715(ug/PUF)	-	0.715 J	0.0022 J	
07080205	North of OPCAs	N-082907-002	AK10747	8/29/2007	Air	Tier II	Yes	Aroclor-1248	Aroclor-1248 Tentatively Identified	0.136(ug/PUF)	-	0.136 J	0.0004 J	
								Total PCBs	Aroclor-1248 Tentatively Identified	0.302(ug/PUF)	-	0.302 J	0.0009 J	
07080205	Southeast of OPCAs	SE-082907-202	AK10748	8/29/2007	Air	Tier II	Yes	Aroclor-1248	Aroclor-1248 Tentatively Identified	0.115(ug/PUF)	-	0.115 J	0.0004 J	
								Total PCBs	Aroclor-1248 Tentatively Identified	0.266(ug/PUF)	-	0.266 J	0.0008 J	
07080205	Pittsfield Generating (PGE)	PGE-082907-303	AK10749	8/29/2007	Air	Tier II	Yes	Aroclor-1248	Aroclor-1248 Tentatively Identified	0.135(ug/PUF)	-	0.135 J	0.0004 J	
								Total PCBs	Aroclor-1248 Tentatively Identified	0.275(ug/PUF)	-	0.275 J	0.0008 J	
07080205	Background Sample Location - East of Building 9B	BK3-082907-001	AK10750	8/29/2007	Air	Tier II	Yes	Aroclor-1248	Aroclor-1248 Tentatively Identified	0.181(ug/PUF)	-	0.181 J	0.0006 J	
								Total PCBs	Aroclor-1248 Tentatively Identified	0.610(ug/PUF)	-	0.610 J	0.0019 J	
07090034	Northwest of OPCAs	NW-090607-012	AK11356	9/6/2007	Air	Tier II	Yes	Aroclor-1248	Aroclor-1248 Tentatively Identified	0.101(ug/PUF)	-	0.101 J	0.0003 J	
								Total PCBs	Aroclor-1248 Tentatively Identified	0.101(ug/PUF)	-	0.101 J	0.0003 J	
07090034	West of OPCAs	W-090607-301	AK11357	9/6/2007	Air	Tier II	Yes	Aroclor-1248	Aroclor-1248 Tentatively Identified	0.107(ug/PUF)	-	0.107 J	0.0003 J	
								Total PCBs	Aroclor-1248 Tentatively Identified	0.330(ug/PUF)	-	0.330 J	0.0010 J	
07090034	West of OPCAs colocated	WCO-090607-006	AK11358	9/6/2007	Air	Tier II	Yes	Aroclor-1248	Aroclor-1248 Tentatively Identified	0.107(ug/PUF)	-	0.107 J	0.0003 J	
								Total PCBs	Aroclor-1248 Tentatively Identified	0.362(ug/PUF)	-	0.362 J	0.0011 J	
07090034	North of OPCAs	N-090607-002	AK11359	9/6/2007	Air	Tier II	No							
07090034	Southeast of OPCAs	SE-090607-202	AK11360	9/6/2007	Air	Tier II	No							
07090034	Pittsfield Generating (PGE)	PGE-090607-303	AK11361	9/6/2007	Air	Tier II	Yes	Aroclor-1248	Aroclor-1248 Tentatively Identified	0.107(ug/PUF)	-	0.107 J	0.0003 J	
								Total PCBs	Aroclor-1248 Tentatively Identified	0.298(ug/PUF)	-	0.298 J	0.0009 J	
07090034	Background Sample Location - East of Building 9B	BK3-090607-001	AK11362	9/6/2007	Air	Tier II	No							
07090099	Northwest of OPCAs	NW-091307-012	AK12255	9/13/2007	Air	Tier II	Yes	Aroclor-1248	Aroclor-1248 Tentatively Identified	0.105(ug/PUF)	-	0.105 J	0.0003 J	
								Total PCBs	Aroclor-1248 Tentatively Identified	0.105(ug/PUF)	-	0.105 J	0.0003 J	
07090099	West of OPCAs	W-091307-301	AK12256	9/13/2007	Air	Tier II	Yes	Aroclor-1248	Aroclor-1248 Tentatively Identified	0.121(ug/PUF)	-	0.121 J	0.0004 J	
								Total PCBs	Aroclor-1248 Tentatively Identified	0.306(ug/PUF)	-	0.306 J	0.0009 J	
07090099	West of OPCAs colocated	WCO-091307-006	AK12257	9/13/2007	Air	Tier II	No							
07090099	North of OPCAs	N-091307-002	AK12258	9/13/2007	Air	Tier II	Yes	Aroclor-1248	Aroclor-1248 Tentatively Identified	0.105(ug/PUF)	-	0.105 J	0.0003 J	
								Total PCBs	Aroclor-1248 Tentatively Identified	0.105(ug/PUF)	-	0.105 J	0.0003 J	
07090099	Southeast of OPCAs	SE-091307-202	AK12259	9/13/2007	Air	Tier II	Yes	Aroclor-1248	Aroclor-1248 Tentatively Identified	0.119(ug/PUF)	-	0.119 J	0.0004 J	
								Total PCBs	Aroclor-1248 Tentatively Identified	0.119(ug/PUF)	-	0.119 J	0.0004 J	
07090099	Pittsfield Generating (PGE)	PGE-091307-303	AK12260	9/13/2007	Air	Tier II	Yes	Aroclor-1248	Aroclor-1248 Tentatively Identified	0.135(ug/PUF)	-	0.135 J	0.0004 J	
								Total PCBs	Aroclor-1248 Tentatively Identified	0.342(ug/PUF)	-	0.342 J	0.0010 J	
07090099	Background Sample Location - East of Building 9B	BK3-091307-001	AK12261	9/13/2007	Air	Tier II	Yes	Aroclor-1248	Aroclor-1248 Tentatively Identified	0.148(ug/PUF)	-	0.148 J	0.0005 J	
								Total PCBs	Aroclor-1248 Tentatively Identified	0.253(ug/PUF)	-	0.253 J	0.0008 J	

**TABLE 5-6
SUMMARY OF 2007 PCB AMBIENT AIR SAMPLING RESULTS**

**HILL 78/BUILDING 71 ON PLANT CONSOLIDATION AREAS
GENERAL ELECTRIC COMPANY - PITTSFIELD MASSACHUSETTS
(all results are ug/m³)**

Date	Northwest of OPCAs	West of OPCAs	West of OPCAs collocated	North of OPCAs	Southeast of OPCAs	Pittsfield Generating (PGE)	Background Sample Location - East of Building 9B	Data Validated?
01/10/07 - 01/11/07	ND	ND	ND	ND	ND	ND	ND	Tier I/II
02/06/07 - 02/07/07	ND	ND	ND	ND	ND	ND	ND	Tier I/II
03/06/07 - 03/07/07	ND J ¹	ND	ND	ND	ND	ND	ND	Tier I/II
04/17/07 - 04/18/07	ND	ND	ND	ND	ND	ND	ND	Tier I/II
05/08/07 - 05/09/07	0.0008 ²	0.0015 ²	0.0018 ²	0.0008 ²	0.0008 ²	0.0008 ²	0.0015 ²	Tier I/II
05/30/07 - 05/31/07	0.0008 ²	0.0017 ²	0.0017 ²	0.0008 ²	0.0010 ²	0.0012 ²	0.0022 ²	Tier I/II
06/06/07 - 06/07/07	0.0003 J ³	ND	ND	ND	ND	0.0004 J ³	ND	Tier I/II
06/12/07 - 06/13/07	0.0007 J ³	0.0008 J ³	0.0008 J ³	0.0004 J ³	0.0006 J ³	0.0004	0.0020 J ³	Tier I/II
06/19/07 - 06/20/07	0.0034 J ³	0.0058 J ³	0.0056 J ^{3,4}	0.0021 J ³	0.0014 J ^{3,5}	0.0019 J ³	0.0042 J ³	Tier I/II
06/26/07 - 06/27/07	0.0024 J ³	0.0041 J ³	0.0039 J ³	0.0017 J ³	0.0019 J ³	0.0028 J ³	0.0036 J ³	Tier I/II
07/02/07 - 07/03/07	ND	NA ⁷	0.0003	ND	ND	ND	0.0004	Tier I/II
07/10/07 - 07/11/07	0.0032 J ³	0.0050 J ^{3,5}	0.0059 J ³	0.0025 J ³	0.0018 J ³	0.0024 J ³	0.0039 J ³	Tier I/II
07/17/07 - 07/18/07	0.0008 J ^{3,8}	0.0020 J ^{3,8}	0.0017 J ^{3,8}	0.0008 J ^{3,8}	0.0011 J ^{3,8}	0.0010 J ^{3,8}	0.0021 J ^{3,8}	Tier I/II
07/24/07 - 07/25/07	0.0008 J ³	0.0013 J ³	0.0010 J ³	0.0009 J ³	0.0008 J ³	0.0012 J ³	0.0019 J ^{3,5}	Tier I/II
08/01/07 - 08/02/07	0.0011 J ^{3,5}	0.0013 J ^{3,9}	0.0018 J ^{3,9}	0.0009 J ^{3,5}	0.0012 J ³	0.0010 J ³	0.0022 J ³	Tier I/II
08/07/07 - 08/08/07	0.0015	0.0026 J ³	0.0027	0.0014	0.0013 J ³	0.0014 J ³	0.0037 J ³	Tier I/II
08/14/07 - 08/15/07	0.0004	0.0009 J ³	0.0006	0.0004	0.0008 J ³	0.0010 J ³	0.0016 J ³	Tier I/II
08/22/07 - 08/23/07	ND	0.0005	0.0009 J ³	ND	ND	ND	0.0013 J ³	Tier I/II
08/28/07 - 08/29/07	0.0014 J ³	0.0020 J ³	0.0022 J ^{3,5}	0.0009 J ³	0.0008 J ³	0.0008 J ³	0.0019 J ³	Tier I/II
09/05/07 - 09/06/07	0.0003 J ³	0.0010 J ³	0.0011 J ³	ND	ND	0.0009 J ³	ND	Tier I/II
09/12/07 - 09/13/07	0.0003 J ³	0.0009 J ³	0.0004	0.0003 J ³	0.0004 J ³	0.0010 J ³	0.0008 J ³	Tier I/II
10/02/07 - 10/03/07	ND	0.0012	0.0011	0.0003	ND	ND	0.0010	PDR ⁵
Exceedances of Notification Level (0.05 µg/m³)	None	None	None	None	None	None	None	

**TABLE 5-6
SUMMARY OF 2007 PCB AMBIENT AIR SAMPLING RESULTS**

**HILL 78/BUILDING 71 ON PLANT CONSOLIDATION AREAS
GENERAL ELECTRIC COMPANY - PITTSFIELD MASSACHUSETTS
(all results are ug/m³)**

Notes:

All sampling activities performed by Berkshire Environmental Consultants, Inc. All analytical activities performed by Northeast Analytical, Inc.

ND - Non Detect (<0.0003)

PDR - Preliminary Data Review

J - Indicates that the associated numerical value is an estimated concentration.

¹ Sample location NW-030707-012 was qualified due to pre-event sample collection pump flow percent difference (%D) greater than 10% from target flow rate.

² Prior to the June 6-7, 2007 sampling event, sampling data that did not match the Aroclor pattern established through analysis of the target Aroclor standard (which consisted of data for Aroclor 1248) were qualified as non-detect ("ND"), and the Total PCB concentration was adjusted to reflect the qualification of those data as "ND".

³ Based on discussions with the EPA, beginning with the June 6-7, 2007 sampling event, sampling data that did not match the Aroclor pattern established through analysis of the target Aroclor standard (which consisted of data for Aroclor 1248) were qualified as estimated ("J").

⁴ During PDR, this value was reported from the confirmation column and was later corrected to the value from the primary analytical column.

⁵ Sample result qualified as estimate due to confirmation column analysis exhibiting a %D greater than the control limit.

⁶ PDR was conducted based on the following data quality indicators associated with the tabulated data set above: sampling collection time, sampling calibration check, temperature receipt, associated blanks, laboratory control samples recoveries, and surrogate recoveries.

⁷ Sample did not meet validity requirements and was not analyzed. Sample did not meet the QA/QC criteria of 24 hours ± 30 minutes.

⁸ Sample results qualified as estimate due to the laboratory control sample (LCS) exhibiting a recovery less than the control limit and exhibiting a relative percent difference (RPD) between the LCS and laboratory control sample duplicate (LCSD) greater than the control limit.

⁹ Sample result qualified as estimate due to the co-located field duplicate exhibiting a RPD greater than the control limit.

**ITEM 6
PLANT AREA
HILL 78 AREA - REMAINDER
(GECD160)
OCTOBER 2007**

a. Activities Undertaken/Completed

- Selected a Remediation Contractor for the utility re-routing activities.*
- Submitted an Addendum to GE's Supplemental Sampling and Engineering Design Report for the re-routing of sanitary and stormwater pipelines around the Hill 78 OPCA (October 5, 2007).
- Initiated construction activities for the utility re-routing project around the Hill 78 OPCA.
- Conducted sampling of soils within utility re-routing area using Toxicity Characteristic Leaching Procedure (TCLP), as identified in Table 6-1.

b. Sampling/Test Results Received

See attached tables.

c. Work Plans/Reports/Documents Submitted

None

d. Upcoming Scheduled and Anticipated Activities (next six weeks)

- Initiate soil-related evaluations to support Conceptual RD/RA Work Plan for Hill 78 Area-Remainder. If additional data is found to be needed to perform these evaluations, GE will submit a letter proposing such sampling to EPA by December 17, 2007.*
- Continue construction activities for the utility re-routing project around the Hill 78 OPCA.

e. General Progress/Unresolved Issues/Potential Schedule Impacts

No issues

f. Proposed/Approved Work Plan Modifications

- Received EPA's conditional approval of GE's Third Supplemental Data Letter (October 18, 2007).
- Received EPA's conditional approval of GE's October 5, 2007 Addendum to Supplemental Sampling and Engineering Design Report for the re-routing of sanitary and stormwater pipelines around the Hill 78 OPCA (October 22, 2007).

**TABLE 6-1
DATA RECEIVED AND/OR SAMPLES COLLECTED DURING OCTOBER 2007**

**HILL 78 AREA-REMAINDER
GENERAL ELECTRIC COMPANY - PITTSFIELD MASSACHUSETTS**

Project Name	Field Sample ID	Sample Date	Matrix	Laboratory	Analyses	Date Received by GE or BBL
OPCA Pipeline Re-Routing TCLP Sampling	PIPELINE-SOIL-C1	10/23/07	Soil	SGS	VOC, SVOC, Metals	10/26/07

**TABLE 6-2
TCLP DATA RECEIVED DURING OCTOBER 2007**

**OPCA PIPELINE RE-ROUTING TCLP SAMPLING
HILL 78 AREA-REMAINDER
GENERAL ELECTRIC COMPANY - PITTSFIELD, MASSACHUSETTS
(Results are presented in parts per million, ppm)**

Parameter	Sample ID: Date Collected:	TCLP Regulatory Limits	Pipeline-Soil-C1 10/23/2007
Volatile Organics			
1,1-Dichloroethene		0.7	ND(0.010)
1,2-Dichloroethane		0.5	ND(0.010)
2-Butanone		200	ND(0.25)
Benzene		0.5	ND(0.010)
Carbon Tetrachloride		0.5	ND(0.010)
Chlorobenzene		100	ND(0.010)
Chloroform		6	ND(0.010)
Tetrachloroethene		0.7	ND(0.010)
Trichloroethene		0.5	ND(0.010)
Vinyl Chloride		0.2	ND(0.010)
Semivolatile Organics			
1,4-Dichlorobenzene		7.5	ND(0.010)
2,4,5-Trichloropheno		400	ND(0.010)
2,4,6-Trichloropheno		2	ND(0.010)
2,4-Dinitrotoluene		0.13	ND(0.010)
Cresol		200	ND(0.010)
Hexachlorobenzene		0.13	ND(0.010)
Hexachlorobutadiene		0.5	ND(0.010)
Hexachloroethane		3	ND(0.010)
Nitrobenzene		2	ND(0.010)
Pentachloropheno		100	ND(0.050)
Pyridine		5	ND(0.010)
Inorganics			
Arsenic		5	ND(0.200)
Barium		100	0.219 B
Cadmium		1	ND(0.100)
Chromium		5	ND(0.100)
Lead		5	ND(0.100)
Mercury		0.2	ND(0.000570)
Selenium		1	ND(0.200)
Silver		5	ND(0.100)

Notes:

1. Sample was collected by ARCADIS BBL, and submitted to SGS Environmental Services, Inc. for analysis of TCLP constituents.
2. ND - Analyte was not detected. The number in parenthesis is the associated detection limit.

Data Qualifiers:

Inorganics

B - Indicates an estimated value between the instrument detection limit (IDL) and practical quantitation limit (PQL).

**ITEM 7
PLANT AREA
UNKAMET BROOK AREA
(GECD170)
OCTOBER 2007**

a. Activities Undertaken/Completed

- Conducted PCB sampling in accordance with a document titled *Proposal for Additional Supplemental PCB Pre-Design Investigations* (approved by EPA in a letter to GE dated October 10, 2007), as identified in Table 7-1.*
- Continued flow monitoring activities in Unkamet Brook.*
- Conducted sampling of plant sweepings from around the Building 119 area and parking lots, as identified in Table 7-1.

b. Sampling/Test Results Received

See attached tables and enclosed compact disk containing flow monitoring data from Unkamet Brook.

c. Work Plans/Reports/Documents Submitted

Submitted a document titled *Proposal for Additional Supplemental PCB Pre-Design Investigations* (October 3, 2007).*

d. Upcoming Scheduled and Anticipated Activities (next six weeks)

- Submit report on additional PCB sampling conducted in accordance with *Proposal for Additional Supplemental PCB Pre-Design Investigations*.*
- Develop Second Supplement to Pre-Design Investigation Report following EPA approval of GE's July 2007 Supplement to Pre-Design Investigation Report.*
- Initiate the development of Conceptual RD/RA Work Plan for Unkamet Brook-West following EPA approval of GE's July 2007 Supplement to Pre-Design Investigation Report.*

e. General Progress/Unresolved Issues/Potential Schedule Impacts

Issues relating to GE's July 2007 Supplement to Pre-Design Investigation Report are under discussion with EPA.*

f. Proposed/Approved Work Plan Modifications

Received EPA approval of GE's *Proposal for Additional Supplemental PCB Pre-Design Investigations* (October 10, 2007).*

**TABLE 7-1
DATA RECEIVED AND/OR SAMPLES COLLECTED DURING OCTOBER 2007**

**UNKAMET BROOK AREA
GENERAL ELECTRIC COMPANY - PITTSFIELD MASSACHUSETTS**

Project Name	Field Sample ID	Sample Date	Depth (feet)	Matrix	Laboratory	Analyses	Date Received by GE or BBL
Additional Supplemental PCBs Investigation	RAA10-E-BBBCCC27	10/23/07	0-1	Soil	SGS	PCB	
Additional Supplemental PCBs Investigation	RAA10-E-CCC27	10/23/07	0-1	Soil	SGS	PCB	
Additional Supplemental PCBs Investigation	RAA10-E-CCCDDD27	10/23/07	0-1	Soil	SGS	PCB	
Plant Site Sweepings	100407-SWEEP	10/9/07	NA	Soil	SGS	PCB	10/16/07
Plant Site Sweepings	119-Wood-1	10/9/07	NA	Soil	SGS	PCB	10/16/07
Plant Site Sweepings	Large-Road-Pile-1	10/9/07	NA	Soil	SGS	PCB	10/16/07
Plant Site Sweepings	Small-Road-Pile-1	10/9/07	NA	Soil	SGS	PCB	10/16/07

**TABLE 7-2
PCB DATA RECEIVED DURING OCTOBER 2007**

**PLANT SITE SWEEPINGS
UNKAMET BROOK AREA
GENERAL ELECTRIC COMPANY - PITTSFIELD, MASSACHUSETTS
(Results are presented in dry weight parts per million, ppm)**

Sample ID	Date Collected	Aroclor-1016, -1221, -1232, -1242, -1248	Aroclor-1254	Aroclor-1260	Total PCBs
100407-Sweep	10/9/2007	ND(0.60)	4.8	8.7	13.5
119-Wood-1	10/9/2007	ND(0.030)	0.012 J	0.13	0.142
Large-Road-Pile-1	10/9/2007	ND(0.30)	0.48	0.78	1.26
Small-Road-Pile-1	10/9/2007	ND(1.5)	ND(1.5)	12	12

Notes:

1. Samples were collected by Veolia ES Technical Solutions, L.L.C. and submitted to SGS Environmental Services, Inc. for analysis of PCBs.
2. ND - Analyte was not detected. The number in parenthesis is the associated detection limit.

Data Qualifiers:

J - Indicates an estimated value less than the practical quantitation limit (PQL).

UNKAMET BROOK FLOW MONITORING DATA - OCTOBER 2, 2007 THROUGH OCTOBER 19, 2007

UNKAMET BROOK AREA
GENERAL ELECTRIC COMPANY - PITTSFIELD, MASSACHUSETTS

Site Name Isco Quantity Label Units Resolution Significant Digits	Upstream Level Level ft 0.001 5	Upstream Velocity Velocity ft/s 0.01 4
10/2/07 11:25	2.549	8.74
10/2/07 11:30	2.536	9.73
10/2/07 11:35	2.533	9.73
10/2/07 11:40	2.528	9.73
10/2/07 11:45	2.522	9.73
10/2/07 11:50	2.517	9.73
10/2/07 11:55	2.508	9.73
10/2/07 12:00	2.499	9.73
10/2/07 12:05	2.493	9.73
10/2/07 12:10	2.484	9.73
10/2/07 12:15	2.477	9.73
10/2/07 12:20	2.47	9.73
10/2/07 12:25	2.463	9.73
10/2/07 12:30	2.457	9.73
10/2/07 12:35	2.45	9.73
10/2/07 12:40	2.443	9.73
10/2/07 12:45	2.437	9.73
10/2/07 12:50	2.43	9.73
10/2/07 12:55	2.422	9.73
10/2/07 13:00	2.417	9.73
10/2/07 13:05	2.41	9.73
10/2/07 13:10	2.404	9.73
10/2/07 13:15	2.398	9.73
10/2/07 13:20	2.391	9.73
10/2/07 13:25	2.385	9.73
10/2/07 13:30	2.381	9.73
10/2/07 13:35	2.375	9.73
10/2/07 13:40	2.371	9.73
10/2/07 13:45	2.365	9.73
10/2/07 13:50	2.361	9.73
10/2/07 13:55	2.357	9.73
10/2/07 14:00	2.351	9.73
10/2/07 14:05	2.347	9.73
10/2/07 14:10	2.342	9.73
10/2/07 14:15	2.336	9.73
10/2/07 14:20	2.331	9.73
10/2/07 14:25	2.327	9.73
10/2/07 14:30	2.322	9.73
10/2/07 14:35	2.317	9.73
10/2/07 14:40	2.313	9.73
10/2/07 14:45	2.309	9.73
10/2/07 14:50	2.305	9.73
10/2/07 14:55	2.301	9.73
10/2/07 15:00	2.296	9.73
10/2/07 15:05	2.292	9.73
10/2/07 15:10	2.287	9.73
10/2/07 15:15	2.283	9.73
10/2/07 15:20	2.28	9.73

UNKAMET BROOK FLOW MONITORING DATA - OCTOBER 2, 2007 THROUGH OCTOBER 19, 2007

UNKAMET BROOK AREA
GENERAL ELECTRIC COMPANY - PITTSFIELD, MASSACHUSETTS

Site Name Isco Quantity Label Units Resolution Significant Digits	Upstream Level Level ft 0.001 5	Upstream Velocity Velocity ft/s 0.01 4
10/2/07 15:25	2.275	9.73
10/2/07 15:30	2.272	9.73
10/2/07 15:35	2.268	9.73
10/2/07 15:40	2.265	9.73
10/2/07 15:45	2.261	9.73
10/2/07 15:50	2.258	9.73
10/2/07 15:55	2.254	9.73
10/2/07 16:00	2.251	9.73
10/2/07 16:05	2.248	9.73
10/2/07 16:10	2.245	9.73
10/2/07 16:15	2.242	9.73
10/2/07 16:20	2.239	9.73
10/2/07 16:25	2.236	9.73
10/2/07 16:30	2.233	9.73
10/2/07 16:35	2.229	9.73
10/2/07 16:40	2.227	9.73
10/2/07 16:45	2.224	9.73
10/2/07 16:50	2.221	9.73
10/2/07 16:55	2.218	9.73
10/2/07 17:00	2.216	9.73
10/2/07 17:05	2.213	9.73
10/2/07 17:10	2.21	9.73
10/2/07 17:15	2.207	9.73
10/2/07 17:20	2.205	9.73
10/2/07 17:25	2.202	9.73
10/2/07 17:30	2.2	9.73
10/2/07 17:35	2.197	9.73
10/2/07 17:40	2.194	9.73
10/2/07 17:45	2.191	9.73
10/2/07 17:50	2.188	9.73
10/2/07 17:55	2.186	9.73
10/2/07 18:00	2.183	9.73
10/2/07 18:05	2.182	9.73
10/2/07 18:10	2.179	9.73
10/2/07 18:15	2.177	9.73
10/2/07 18:20	2.175	9.73
10/2/07 18:25	2.173	9.73
10/2/07 18:30	2.171	9.73
10/2/07 18:35	2.169	9.73
10/2/07 18:40	2.167	9.73
10/2/07 18:45	2.165	9.73
10/2/07 18:50	2.164	9.73
10/2/07 18:55	2.162	9.73
10/2/07 19:00	2.161	9.73
10/2/07 19:05	2.159	9.73
10/2/07 19:10	2.158	9.73
10/2/07 19:15	2.157	9.73
10/2/07 19:20	2.156	9.73

UNKAMET BROOK FLOW MONITORING DATA - OCTOBER 2, 2007 THROUGH OCTOBER 19, 2007

UNKAMET BROOK AREA
GENERAL ELECTRIC COMPANY - PITTSFIELD, MASSACHUSETTS

Site Name Isco Quantity Label Units Resolution Significant Digits	Upstream Level Level ft 0.001 5	Upstream Velocity Velocity ft/s 0.01 4
10/2/07 19:25	2.155	9.73
10/2/07 19:30	2.153	9.73
10/2/07 19:35	2.152	9.73
10/2/07 19:40	2.15	9.73
10/2/07 19:45	2.149	9.73
10/2/07 19:50	2.148	9.73
10/2/07 19:55	2.147	9.73
10/2/07 20:00	2.146	9.73
10/2/07 20:05	2.145	9.73
10/2/07 20:10	2.144	9.73
10/2/07 20:15	2.143	9.73
10/2/07 20:20	2.142	9.73
10/2/07 20:25	2.141	9.73
10/2/07 20:30	2.14	9.73
10/2/07 20:35	2.139	9.73
10/2/07 20:40	2.138	9.73
10/2/07 20:45	2.137	9.73
10/2/07 20:50	2.137	9.73
10/2/07 20:55	2.136	9.73
10/2/07 21:00	2.135	9.73
10/2/07 21:05	2.134	9.73
10/2/07 21:10	2.133	9.73
10/2/07 21:15	2.133	9.73
10/2/07 21:20	2.132	9.73
10/2/07 21:25	2.131	9.73
10/2/07 21:30	2.131	9.73
10/2/07 21:35	2.13	9.73
10/2/07 21:40	2.129	9.73
10/2/07 21:45	2.128	9.73
10/2/07 21:50	2.128	9.73
10/2/07 21:55	2.127	9.73
10/2/07 22:00	2.126	9.73
10/2/07 22:05	2.125	9.73
10/2/07 22:10	2.125	9.73
10/2/07 22:15	2.124	9.73
10/2/07 22:20	2.124	9.73
10/2/07 22:25	2.123	9.73
10/2/07 22:30	2.123	9.73
10/2/07 22:35	2.122	9.73
10/2/07 22:40	2.121	9.73
10/2/07 22:45	2.121	9.73
10/2/07 22:50	2.121	9.73
10/2/07 22:55	2.12	9.73
10/2/07 23:00	2.12	9.73
10/2/07 23:05	2.119	9.73
10/2/07 23:10	2.119	9.73
10/2/07 23:15	2.118	9.73
10/2/07 23:20	2.118	9.73

UNKAMET BROOK FLOW MONITORING DATA - OCTOBER 2, 2007 THROUGH OCTOBER 19, 2007

UNKAMET BROOK AREA
 GENERAL ELECTRIC COMPANY - PITTSFIELD, MASSACHUSETTS

Site Name Isco Quantity Label Units Resolution Significant Digits	Upstream Level Level ft 0.001 5	Upstream Velocity Velocity ft/s 0.01 4
10/2/07 23:25	2.117	9.73
10/2/07 23:30	2.117	9.73
10/2/07 23:35	2.117	9.73
10/2/07 23:40	2.116	9.73
10/2/07 23:45	2.116	9.73
10/2/07 23:50	2.115	9.73
10/2/07 23:55	2.115	9.73
10/3/07 0:00	2.115	9.73
10/3/07 0:05	2.115	9.73
10/3/07 0:10	2.114	9.73
10/3/07 0:15	2.114	9.73
10/3/07 0:20	2.114	9.73
10/3/07 0:25	2.114	9.73
10/3/07 0:30	2.113	9.73
10/3/07 0:35	2.113	9.73
10/3/07 0:40	2.113	9.73
10/3/07 0:45	2.113	9.73
10/3/07 0:50	2.112	9.73
10/3/07 0:55	2.112	9.73
10/3/07 1:00	2.112	9.73
10/3/07 1:05	2.112	9.73
10/3/07 1:10	2.111	9.73
10/3/07 1:15	2.111	9.73
10/3/07 1:20	2.111	9.73
10/3/07 1:25	2.11	9.73
10/3/07 1:30	2.11	9.73
10/3/07 1:35	2.109	9.73
10/3/07 1:40	2.109	9.73
10/3/07 1:45	2.109	9.73
10/3/07 1:50	2.109	9.73
10/3/07 1:55	2.108	9.73
10/3/07 2:00	2.108	9.73
10/3/07 2:05	2.108	9.73
10/3/07 2:10	2.108	9.73
10/3/07 2:15	2.107	9.73
10/3/07 2:20	2.107	9.73
10/3/07 2:25	2.107	9.73
10/3/07 2:30	2.106	9.73
10/3/07 2:35	2.106	9.73
10/3/07 2:40	2.106	9.73
10/3/07 2:45	2.105	9.73
10/3/07 2:50	2.105	9.73
10/3/07 2:55	2.105	9.73
10/3/07 3:00	2.105	9.73
10/3/07 3:05	2.105	9.73
10/3/07 3:10	2.105	9.73
10/3/07 3:15	2.105	9.73
10/3/07 3:20	2.104	9.73

UNKAMET BROOK FLOW MONITORING DATA - OCTOBER 2, 2007 THROUGH OCTOBER 19, 2007

UNKAMET BROOK AREA
 GENERAL ELECTRIC COMPANY - PITTSFIELD, MASSACHUSETTS

Site Name Isco Quantity Label Units Resolution Significant Digits	Upstream Level Level ft 0.001 5	Upstream Velocity Velocity ft/s 0.01 4
10/3/07 3:25	2.104	9.73
10/3/07 3:30	2.103	9.73
10/3/07 3:35	2.103	9.73
10/3/07 3:40	2.103	9.73
10/3/07 3:45	2.102	9.73
10/3/07 3:50	2.102	9.73
10/3/07 3:55	2.102	9.73
10/3/07 4:00	2.102	9.73
10/3/07 4:05	2.101	9.73
10/3/07 4:10	2.101	9.73
10/3/07 4:15	2.101	9.73
10/3/07 4:20	2.101	9.73
10/3/07 4:25	2.1	9.73
10/3/07 4:30	2.1	9.73
10/3/07 4:35	2.1	9.73
10/3/07 4:40	2.1	9.73
10/3/07 4:45	2.1	9.73
10/3/07 4:50	2.099	9.73
10/3/07 4:55	2.099	9.73
10/3/07 5:00	2.099	9.73
10/3/07 5:05	2.099	9.73
10/3/07 5:10	2.098	9.73
10/3/07 5:15	2.099	9.73
10/3/07 5:20	2.098	9.73
10/3/07 5:25	2.099	9.73
10/3/07 5:30	2.098	9.73
10/3/07 5:35	2.098	9.73
10/3/07 5:40	2.098	9.73
10/3/07 5:45	2.098	9.73
10/3/07 5:50	2.097	9.73
10/3/07 5:55	2.097	9.73
10/3/07 6:00	2.097	9.73
10/3/07 6:05	2.097	9.73
10/3/07 6:10	2.097	9.73
10/3/07 6:15	2.097	9.73
10/3/07 6:20	2.097	9.73
10/3/07 6:25	2.097	8.75
10/3/07 6:30	2.096	0.06
10/3/07 6:35	2.096	0.06
10/3/07 6:40	2.096	0.07
10/3/07 6:45	2.096	0.07
10/3/07 6:50	2.096	0.07
10/3/07 6:55	2.096	0.07
10/3/07 7:00	2.095	0.07
10/3/07 7:05	2.095	0.07
10/3/07 7:10	2.095	0.07
10/3/07 7:15	2.095	0.07
10/3/07 7:20	2.095	0.07

UNKAMET BROOK FLOW MONITORING DATA - OCTOBER 2, 2007 THROUGH OCTOBER 19, 2007

UNKAMET BROOK AREA
GENERAL ELECTRIC COMPANY - PITTSFIELD, MASSACHUSETTS

Site Name Isco Quantity Label Units Resolution Significant Digits	Upstream Level Level ft 0.001 5	Upstream Velocity Velocity ft/s 0.01 4
10/3/07 7:25	2.095	0.07
10/3/07 7:30	2.095	0.07
10/3/07 7:35	2.095	0.07
10/3/07 7:40	2.094	0.07
10/3/07 7:45	2.094	0.07
10/3/07 7:50	2.094	0.07
10/3/07 7:55	2.094	0.07
10/3/07 8:00	2.094	0.07
10/3/07 8:05	2.094	0.07
10/3/07 8:10	2.094	0.07
10/3/07 8:15	2.094	0.07
10/3/07 8:20	2.094	0.07
10/3/07 8:25	2.093	0.07
10/3/07 8:30	2.094	0.07
10/3/07 8:35	2.093	0.07
10/3/07 8:40	2.093	0.07
10/3/07 8:45	2.093	0.07
10/3/07 8:50	2.093	0.07
10/3/07 8:55	2.093	0.07
10/3/07 9:00	2.093	0.07
10/3/07 9:05	2.094	0.07
10/3/07 9:10	2.093	0.07
10/3/07 9:15	2.092	0.07
10/3/07 9:20	2.093	0.07
10/3/07 9:25	2.093	0.07
10/3/07 9:30	2.093	0.07
10/3/07 9:35	2.093	0.07
10/3/07 9:40	2.093	0.07
10/3/07 9:45	2.092	0.07
10/3/07 9:50	2.092	0.07
10/3/07 9:55	2.092	0.07
10/3/07 10:00	2.092	0.07
10/3/07 10:05	2.092	0.07
10/3/07 10:10	2.092	0.07
10/3/07 10:15	2.092	0.07
10/3/07 10:20	2.092	0.07
10/3/07 10:25	2.092	0.07
10/3/07 10:30	2.092	0.07
10/3/07 10:35	2.092	0.07
10/3/07 10:40	2.092	0.07
10/3/07 10:45	2.092	0.07
10/3/07 10:50	2.092	0.07
10/3/07 10:55	2.092	0.07
10/3/07 11:00	2.091	0.06
10/3/07 11:05	2.091	0.06
10/3/07 11:10	2.091	0.06
10/3/07 11:15	2.091	0.06
10/3/07 11:20	2.091	0.06

UNKAMET BROOK FLOW MONITORING DATA - OCTOBER 2, 2007 THROUGH OCTOBER 19, 2007

UNKAMET BROOK AREA
GENERAL ELECTRIC COMPANY - PITTSFIELD, MASSACHUSETTS

Site Name Isco Quantity Label Units Resolution Significant Digits	Upstream Level Level ft 0.001 5	Upstream Velocity Velocity ft/s 0.01 4
10/3/07 11:25	2.091	0.06
10/3/07 11:30	2.091	0.06
10/3/07 11:35	2.091	0.06
10/3/07 11:40	2.091	0.06
10/3/07 11:45	2.091	0.06
10/3/07 11:50	2.091	0.06
10/3/07 11:55	2.091	0.06
10/3/07 12:00	2.09	0.06
10/3/07 12:05	2.091	0.06
10/3/07 12:10	2.091	0.06
10/3/07 12:15	2.09	0.06
10/3/07 12:20	2.091	0.06
10/3/07 12:25	2.091	0.06
10/3/07 12:30	2.091	0.06
10/3/07 12:35	2.091	0.06
10/3/07 12:40	2.089	0.06
10/3/07 12:45	2.089	0.06
10/3/07 12:50	2.09	0.06
10/3/07 12:55	2.09	0.06
10/3/07 13:00	2.089	0.06
10/3/07 13:05	2.09	0.06
10/3/07 13:10	2.09	0.06
10/3/07 13:15	2.089	0.06
10/3/07 13:20	2.091	0.06
10/3/07 13:25	2.091	0.06
10/3/07 13:30	2.091	0.06
10/3/07 13:35	2.089	0.06
10/3/07 13:40	2.089	0.06
10/3/07 13:45	2.089	0.06
10/3/07 13:50	2.089	0.06
10/3/07 13:55	2.089	0.06
10/3/07 14:00	2.089	0.06
10/3/07 14:05	2.09	0.06
10/3/07 14:10	2.089	0.06
10/3/07 14:15	2.09	0.06
10/3/07 14:20	2.09	0.06
10/3/07 14:25	2.088	0.06
10/3/07 14:30	2.09	0.06
10/3/07 14:35	2.09	0.06
10/3/07 14:40	2.088	0.06
10/3/07 14:45	2.089	0.06
10/3/07 14:50	2.089	0.06
10/3/07 14:55	2.089	0.06
10/3/07 15:00	2.089	0.06
10/3/07 15:05	2.088	0.06
10/3/07 15:10	2.087	0.06
10/3/07 15:15	2.089	0.06
10/3/07 15:20	2.087	0.06

UNKAMET BROOK FLOW MONITORING DATA - OCTOBER 2, 2007 THROUGH OCTOBER 19, 2007

UNKAMET BROOK AREA
 GENERAL ELECTRIC COMPANY - PITTSFIELD, MASSACHUSETTS

Site Name Isco Quantity Label Units Resolution Significant Digits	Upstream Level Level ft 0.001 5	Upstream Velocity Velocity ft/s 0.01 4
10/3/07 15:25	2.087	0.06
10/3/07 15:30	2.088	0.06
10/3/07 15:35	2.088	0.06
10/3/07 15:40	2.088	0.06
10/3/07 15:45	2.088	0.06
10/3/07 15:50	2.087	0.06
10/3/07 15:55	2.088	0.06
10/3/07 16:00	2.088	0.06
10/3/07 16:05	2.087	0.06
10/3/07 16:10	2.089	0.06
10/3/07 16:15	2.088	0.06
10/3/07 16:20	2.088	0.06
10/3/07 16:25	2.086	0.06
10/3/07 16:30	2.086	0.06
10/3/07 16:35	2.086	0.06
10/3/07 16:40	2.086	0.06
10/3/07 16:45	2.086	0.06
10/3/07 16:50	2.086	0.06
10/3/07 16:55	2.087	0.06
10/3/07 17:00	2.086	0.06
10/3/07 17:05	2.085	0.06
10/3/07 17:10	2.086	0.06
10/3/07 17:15	2.087	0.06
10/3/07 17:20	2.086	0.06
10/3/07 17:25	2.087	0.06
10/3/07 17:30	2.087	0.06
10/3/07 17:35	2.086	0.06
10/3/07 17:40	2.086	0.06
10/3/07 17:45	2.086	0.06
10/3/07 17:50	2.086	0.06
10/3/07 17:55	2.086	0.06
10/3/07 18:00	2.086	0.06
10/3/07 18:05	2.087	0.06
10/3/07 18:10	2.086	0.06
10/3/07 18:15	2.087	0.06
10/3/07 18:20	2.086	0.06
10/3/07 18:25	2.087	0.06
10/3/07 18:30	2.087	0.06
10/3/07 18:35	2.087	0.06
10/3/07 18:40	2.087	0.06
10/3/07 18:45	2.087	0.06
10/3/07 18:50	2.087	0.06
10/3/07 18:55	2.087	0.06
10/3/07 19:00	2.087	0.06
10/3/07 19:05	2.087	0.06
10/3/07 19:10	2.087	0.06
10/3/07 19:15	2.087	0.06
10/3/07 19:20	2.087	0.06

UNKAMET BROOK FLOW MONITORING DATA - OCTOBER 2, 2007 THROUGH OCTOBER 19, 2007

UNKAMET BROOK AREA
 GENERAL ELECTRIC COMPANY - PITTSFIELD, MASSACHUSETTS

Site Name Isco Quantity Label Units Resolution Significant Digits	Upstream Level Level ft 0.001 5	Upstream Velocity Velocity ft/s 0.01 4
10/3/07 19:25	2.087	0.06
10/3/07 19:30	2.088	0.06
10/3/07 19:35	2.087	0.06
10/3/07 19:40	2.088	0.06
10/3/07 19:45	2.088	0.06
10/3/07 19:50	2.088	0.06
10/3/07 19:55	2.089	0.06
10/3/07 20:00	2.088	0.06
10/3/07 20:05	2.088	0.06
10/3/07 20:10	2.089	0.06
10/3/07 20:15	2.089	0.06
10/3/07 20:20	2.089	0.06
10/3/07 20:25	2.089	0.06
10/3/07 20:30	2.089	0.06
10/3/07 20:35	2.089	0.06
10/3/07 20:40	2.09	0.06
10/3/07 20:45	2.09	0.06
10/3/07 20:50	2.09	0.06
10/3/07 20:55	2.09	0.06
10/3/07 21:00	2.09	0.06
10/3/07 21:05	2.091	0.06
10/3/07 21:10	2.091	0.06
10/3/07 21:15	2.091	0.06
10/3/07 21:20	2.091	0.06
10/3/07 21:25	2.092	0.06
10/3/07 21:30	2.092	0.06
10/3/07 21:35	2.092	0.06
10/3/07 21:40	2.092	0.06
10/3/07 21:45	2.092	0.06
10/3/07 21:50	2.093	0.06
10/3/07 21:55	2.093	0.06
10/3/07 22:00	2.093	0.06
10/3/07 22:05	2.094	0.06
10/3/07 22:10	2.094	0.06
10/3/07 22:15	2.094	0.06
10/3/07 22:20	2.094	0.06
10/3/07 22:25	2.094	0.06
10/3/07 22:30	2.095	0.06
10/3/07 22:35	2.095	0.06
10/3/07 22:40	2.095	0.06
10/3/07 22:45	2.096	0.06
10/3/07 22:50	2.096	0.06
10/3/07 22:55	2.096	0.06
10/3/07 23:00	2.096	0.06
10/3/07 23:05	2.096	0.06
10/3/07 23:10	2.097	0.06
10/3/07 23:15	2.097	0.06
10/3/07 23:20	2.097	0.06

UNKAMET BROOK FLOW MONITORING DATA - OCTOBER 2, 2007 THROUGH OCTOBER 19, 2007

UNKAMET BROOK AREA
 GENERAL ELECTRIC COMPANY - PITTSFIELD, MASSACHUSETTS

Site Name Isco Quantity Label Units Resolution Significant Digits	Upstream Level Level ft 0.001 5	Upstream Velocity Velocity ft/s 0.01 4
10/3/07 23:25	2.098	0.06
10/3/07 23:30	2.098	0.06
10/3/07 23:35	2.098	0.06
10/3/07 23:40	2.098	0.06
10/3/07 23:45	2.099	0.06
10/3/07 23:50	2.099	0.06
10/3/07 23:55	2.099	0.06
10/4/07 0:00	2.1	0.06
10/4/07 0:05	2.1	0.06
10/4/07 0:10	2.1	0.06
10/4/07 0:15	2.101	0.06
10/4/07 0:20	2.101	0.06
10/4/07 0:25	2.101	0.06
10/4/07 0:30	2.102	0.21
10/4/07 0:35	2.102	0.21
10/4/07 0:40	2.103	0.21
10/4/07 0:45	2.103	0.21
10/4/07 0:50	2.103	0.21
10/4/07 0:55	2.103	0.21
10/4/07 1:00	2.103	0.21
10/4/07 1:05	2.104	0.21
10/4/07 1:10	2.104	0.21
10/4/07 1:15	2.105	0.21
10/4/07 1:20	2.104	0.21
10/4/07 1:25	2.105	0.21
10/4/07 1:30	2.105	0.21
10/4/07 1:35	2.106	0.21
10/4/07 1:40	2.107	0.21
10/4/07 1:45	2.106	0.21
10/4/07 1:50	2.107	0.21
10/4/07 1:55	2.107	0.21
10/4/07 2:00	2.108	0.21
10/4/07 2:05	2.108	0.21
10/4/07 2:10	2.109	0.21
10/4/07 2:15	2.109	0.21
10/4/07 2:20	2.109	0.21
10/4/07 2:25	2.11	0.21
10/4/07 2:30	2.11	0.21
10/4/07 2:35	2.111	0.21
10/4/07 2:40	2.111	0.21
10/4/07 2:45	2.111	0.21
10/4/07 2:50	2.112	0.21
10/4/07 2:55	2.112	0.21
10/4/07 3:00	2.112	0.21
10/4/07 3:05	2.113	0.21
10/4/07 3:10	2.113	0.21
10/4/07 3:15	2.113	0.21
10/4/07 3:20	2.113	0.21

UNKAMET BROOK FLOW MONITORING DATA - OCTOBER 2, 2007 THROUGH OCTOBER 19, 2007

UNKAMET BROOK AREA
 GENERAL ELECTRIC COMPANY - PITTSFIELD, MASSACHUSETTS

Site Name Isco Quantity Label Units Resolution Significant Digits	Upstream Level Level ft 0.001 5	Upstream Velocity Velocity ft/s 0.01 4
10/4/07 3:25	2.114	0.21
10/4/07 3:30	2.114	0.21
10/4/07 3:35	2.115	0.21
10/4/07 3:40	2.115	0.21
10/4/07 3:45	2.115	0.21
10/4/07 3:50	2.116	0.21
10/4/07 3:55	2.116	0.21
10/4/07 4:00	2.116	0.21
10/4/07 4:05	2.117	0.21
10/4/07 4:10	2.117	0.21
10/4/07 4:15	2.117	0.21
10/4/07 4:20	2.117	0.21
10/4/07 4:25	2.118	0.21
10/4/07 4:30	2.118	0.21
10/4/07 4:35	2.119	0.21
10/4/07 4:40	2.119	0.21
10/4/07 4:45	2.119	0.21
10/4/07 4:50	2.12	0.21
10/4/07 4:55	2.12	0.21
10/4/07 5:00	2.12	0.21
10/4/07 5:05	2.121	0.21
10/4/07 5:10	2.121	0.21
10/4/07 5:15	2.122	0.21
10/4/07 5:20	2.122	0.21
10/4/07 5:25	2.122	0.21
10/4/07 5:30	2.123	0.21
10/4/07 5:35	2.123	0.21
10/4/07 5:40	2.123	0.21
10/4/07 5:45	2.124	0.21
10/4/07 5:50	2.124	0.21
10/4/07 5:55	2.124	0.21
10/4/07 6:00	2.125	0.21
10/4/07 6:05	2.125	0.21
10/4/07 6:10	2.125	0.21
10/4/07 6:15	2.126	0.21
10/4/07 6:20	2.126	0.21
10/4/07 6:25	2.126	0.21
10/4/07 6:30	2.126	0.21
10/4/07 6:35	2.127	0.21
10/4/07 6:40	2.127	0.21
10/4/07 6:45	2.128	0.21
10/4/07 6:50	2.128	0.21
10/4/07 6:55	2.128	0.21
10/4/07 7:00	2.128	0.21
10/4/07 7:05	2.129	0.21
10/4/07 7:10	2.129	0.21
10/4/07 7:15	2.13	0.21
10/4/07 7:20	2.13	0.21

UNKAMET BROOK FLOW MONITORING DATA - OCTOBER 2, 2007 THROUGH OCTOBER 19, 2007

UNKAMET BROOK AREA
 GENERAL ELECTRIC COMPANY - PITTSFIELD, MASSACHUSETTS

Site Name Isco Quantity Label Units Resolution Significant Digits	Upstream Level Level ft 0.001 5	Upstream Velocity Velocity ft/s 0.01 4
10/4/07 7:25	2.13	0.21
10/4/07 7:30	2.13	0.21
10/4/07 7:35	2.13	0.21
10/4/07 7:40	2.131	0.21
10/4/07 7:45	2.131	0.21
10/4/07 7:50	2.132	0.21
10/4/07 7:55	2.132	0.21
10/4/07 8:00	2.132	0.21
10/4/07 8:05	2.133	0.21
10/4/07 8:10	2.132	0.21
10/4/07 8:15	2.133	0.21
10/4/07 8:20	2.133	0.21
10/4/07 8:25	2.133	0.21
10/4/07 8:30	2.133	0.21
10/4/07 8:35	2.133	0.21
10/4/07 8:40	2.134	0.21
10/4/07 8:45	2.134	0.21
10/4/07 8:50	2.135	0.21
10/4/07 8:55	2.134	0.21
10/4/07 9:00	2.135	0.21
10/4/07 9:05	2.135	0.21
10/4/07 9:10	2.136	0.21
10/4/07 9:15	2.135	0.21
10/4/07 9:20	2.136	0.21
10/4/07 9:25	2.136	0.21
10/4/07 9:30	2.136	0.21
10/4/07 9:35	2.136	0.21
10/4/07 9:40	2.137	0.21
10/4/07 9:45	2.137	0.21
10/4/07 9:50	2.138	0.21
10/4/07 9:55	2.137	0.21
10/4/07 10:00	2.138	0.21
10/4/07 10:05	2.138	0.21
10/4/07 10:10	2.138	0.21
10/4/07 10:15	2.138	0.21
10/4/07 10:20	2.138	0.21
10/4/07 10:25	2.139	0.21
10/4/07 10:30	2.138	0.21
10/4/07 10:35	2.14	0.21
10/4/07 10:40	2.14	0.21
10/4/07 10:45	2.14	0.21
10/4/07 10:50	2.14	0.21
10/4/07 10:55	2.14	0.21
10/4/07 11:00	2.14	0.21
10/4/07 11:05	2.142	0.21
10/4/07 11:10	2.141	0.21
10/4/07 11:15	2.141	0.21
10/4/07 11:20	2.142	0.21

UNKAMET BROOK FLOW MONITORING DATA - OCTOBER 2, 2007 THROUGH OCTOBER 19, 2007

UNKAMET BROOK AREA
 GENERAL ELECTRIC COMPANY - PITTSFIELD, MASSACHUSETTS

Site Name Isco Quantity Label Units Resolution Significant Digits	Upstream Level Level ft 0.001 5	Upstream Velocity Velocity ft/s 0.01 4
10/4/07 11:25	2.143	0.21
10/4/07 11:30	2.143	0.21
10/4/07 11:35	2.141	0.21
10/4/07 11:40	2.142	0.21
10/4/07 11:45	2.142	0.21
10/4/07 11:50	2.143	0.21
10/4/07 11:55	2.144	0.21
10/4/07 12:00	2.143	-0.23
10/4/07 12:05	2.144	-0.23
10/4/07 12:10	2.142	-0.23
10/4/07 12:15	2.144	-0.23
10/4/07 12:20	2.144	-0.23
10/4/07 12:25	2.143	-0.23
10/4/07 12:30	2.144	-0.23
10/4/07 12:35	2.144	-0.23
10/4/07 12:40	2.144	-0.23
10/4/07 12:45	2.144	-0.23
10/4/07 12:50	2.144	-0.23
10/4/07 12:55	2.146	-0.23
10/4/07 13:00	2.144	-0.23
10/4/07 13:05	2.144	-0.23
10/4/07 13:10	2.145	-0.23
10/4/07 13:15	2.145	1.15
10/4/07 13:20	2.145	1.21
10/4/07 13:25	2.145	1.21
10/4/07 13:30	2.146	1.14
10/4/07 13:35	2.145	1.12
10/4/07 13:40	2.146	1.13
10/4/07 13:45	2.145	1.13
10/4/07 13:50	2.144	1.13
10/4/07 13:55	2.146	1.13
10/4/07 14:00	2.146	1.13
10/4/07 14:05	2.146	1.13
10/4/07 14:10	2.145	1.13
10/4/07 14:15	2.145	1.13
10/4/07 14:20	2.144	0.08
10/4/07 14:25	2.145	0.08
10/4/07 14:30	2.144	0.08
10/4/07 14:35	2.145	0.08
10/4/07 14:40	2.144	7.56
10/4/07 14:45	2.144	9.29
10/4/07 14:50	2.144	7.32
10/4/07 14:55	2.144	7.32
10/4/07 15:00	2.143	7.32
10/4/07 15:05	2.144	7.32
10/4/07 15:10	2.144	7.32
10/4/07 15:15	2.144	7.32
10/4/07 15:20	2.143	7.32

UNKAMET BROOK FLOW MONITORING DATA - OCTOBER 2, 2007 THROUGH OCTOBER 19, 2007

UNKAMET BROOK AREA
 GENERAL ELECTRIC COMPANY - PITTSFIELD, MASSACHUSETTS

Site Name Isco Quantity Label Units Resolution Significant Digits	Upstream Level Level ft 0.001 5	Upstream Velocity Velocity ft/s 0.01 4
10/4/07 15:25	2.143	7.32
10/4/07 15:30	2.144	7.32
10/4/07 15:35	2.143	7.32
10/4/07 15:40	2.143	7.32
10/4/07 15:45	2.143	7.32
10/4/07 15:50	2.144	7.67
10/4/07 15:55	2.143	8.32
10/4/07 16:00	2.144	8.32
10/4/07 16:05	2.143	8.32
10/4/07 16:10	2.144	8.32
10/4/07 16:15	2.143	8.32
10/4/07 16:20	2.143	9.65
10/4/07 16:25	2.144	9.65
10/4/07 16:30	2.144	8.8
10/4/07 16:35	2.143	8.8
10/4/07 16:40	2.144	9.88
10/4/07 16:45	2.144	9.88
10/4/07 16:50	2.144	10.82
10/4/07 16:55	2.144	10.82
10/4/07 17:00	2.144	10.82
10/4/07 17:05	2.144	10.82
10/4/07 17:10	2.144	10.82
10/4/07 17:15	2.144	10.82
10/4/07 17:20	2.144	10.82
10/4/07 17:25	2.144	10.82
10/4/07 17:30	2.144	10.82
10/4/07 17:35	2.145	10.82
10/4/07 17:40	2.145	10.82
10/4/07 17:45	2.144	10.82
10/4/07 17:50	2.145	10.82
10/4/07 17:55	2.145	10.82
10/4/07 18:00	2.145	10.82
10/4/07 18:05	2.145	10.82
10/4/07 18:10	2.145	10.82
10/4/07 18:15	2.146	10.82
10/4/07 18:20	2.146	10.82
10/4/07 18:25	2.146	10.82
10/4/07 18:30	2.146	10.82
10/4/07 18:35	2.146	10.82
10/4/07 18:40	2.147	9.1
10/4/07 18:45	2.147	9.1
10/4/07 18:50	2.147	9.1
10/4/07 18:55	2.147	9.1
10/4/07 19:00	2.148	9.1
10/4/07 19:05	2.148	11.32
10/4/07 19:10	2.148	11.32
10/4/07 19:15	2.148	11.32
10/4/07 19:20	2.149	11.32

UNKAMET BROOK FLOW MONITORING DATA - OCTOBER 2, 2007 THROUGH OCTOBER 19, 2007

UNKAMET BROOK AREA
 GENERAL ELECTRIC COMPANY - PITTSFIELD, MASSACHUSETTS

Site Name Isco Quantity Label Units Resolution Significant Digits	Upstream Level Level ft 0.001 5	Upstream Velocity Velocity ft/s 0.01 4
10/4/07 19:25	2.149	11.32
10/4/07 19:30	2.149	11.32
10/4/07 19:35	2.149	11.32
10/4/07 19:40	2.15	11.32
10/4/07 19:45	2.15	11.32
10/4/07 19:50	2.15	11.32
10/4/07 19:55	2.15	11.32
10/4/07 20:00	2.15	11.32
10/4/07 20:05	2.151	11.32
10/4/07 20:10	2.151	11.32
10/4/07 20:15	2.151	11.32
10/4/07 20:20	2.152	11.32
10/4/07 20:25	2.152	11.32
10/4/07 20:30	2.152	11.32
10/4/07 20:35	2.153	11.32
10/4/07 20:40	2.153	11.32
10/4/07 20:45	2.153	11.32
10/4/07 20:50	2.154	11.32
10/4/07 20:55	2.153	11.32
10/4/07 21:00	2.154	11.32
10/4/07 21:05	2.154	11.32
10/4/07 21:10	2.155	11.32
10/4/07 21:15	2.155	11.32
10/4/07 21:20	2.156	11.32
10/4/07 21:25	2.156	11.32
10/4/07 21:30	2.156	11.32
10/4/07 21:35	2.156	11.32
10/4/07 21:40	2.156	11.32
10/4/07 21:45	2.156	11.32
10/4/07 21:50	2.157	11.32
10/4/07 21:55	2.157	11.32
10/4/07 22:00	2.158	11.32
10/4/07 22:05	2.158	11.32
10/4/07 22:10	2.158	11.32
10/4/07 22:15	2.159	11.32
10/4/07 22:20	2.159	11.32
10/4/07 22:25	2.16	11.32
10/4/07 22:30	2.16	11.32
10/4/07 22:35	2.16	11.32
10/4/07 22:40	2.16	11.32
10/4/07 22:45	2.16	11.32
10/4/07 22:50	2.161	11.32
10/4/07 22:55	2.161	11.32
10/4/07 23:00	2.161	11.32
10/4/07 23:05	2.161	6.52
10/4/07 23:10	2.162	6.52
10/4/07 23:15	2.162	6.52
10/4/07 23:20	2.163	6.52

UNKAMET BROOK FLOW MONITORING DATA - OCTOBER 2, 2007 THROUGH OCTOBER 19, 2007

UNKAMET BROOK AREA
GENERAL ELECTRIC COMPANY - PITTSFIELD, MASSACHUSETTS

Site Name Isco Quantity Label Units Resolution Significant Digits	Upstream Level Level ft 0.001 5	Upstream Velocity Velocity ft/s 0.01 4
10/4/07 23:25	2.163	6.52
10/4/07 23:30	2.163	6.52
10/4/07 23:35	2.164	6.52
10/4/07 23:40	2.164	6.52
10/4/07 23:45	2.164	6.52
10/4/07 23:50	2.164	6.52
10/4/07 23:55	2.164	6.52
10/5/07 0:00	2.165	6.52
10/5/07 0:05	2.165	6.52
10/5/07 0:10	2.165	6.52
10/5/07 0:15	2.166	6.52
10/5/07 0:20	2.166	6.52
10/5/07 0:25	2.166	6.52
10/5/07 0:30	2.167	6.52
10/5/07 0:35	2.167	6.52
10/5/07 0:40	2.167	6.52
10/5/07 0:45	2.167	6.52
10/5/07 0:50	2.168	6.52
10/5/07 0:55	2.168	6.52
10/5/07 1:00	2.168	6.52
10/5/07 1:05	2.169	6.52
10/5/07 1:10	2.169	6.52
10/5/07 1:15	2.169	6.52
10/5/07 1:20	2.17	6.52
10/5/07 1:25	2.17	6.52
10/5/07 1:30	2.171	6.52
10/5/07 1:35	2.171	6.52
10/5/07 1:40	2.171	6.52
10/5/07 1:45	2.171	6.52
10/5/07 1:50	2.172	6.52
10/5/07 1:55	2.172	6.52
10/5/07 2:00	2.172	6.52
10/5/07 2:05	2.173	6.52
10/5/07 2:10	2.173	6.52
10/5/07 2:15	2.173	6.52
10/5/07 2:20	2.174	6.52
10/5/07 2:25	2.174	6.52
10/5/07 2:30	2.174	6.52
10/5/07 2:35	2.174	6.52
10/5/07 2:40	2.175	6.52
10/5/07 2:45	2.175	6.52
10/5/07 2:50	2.175	6.52
10/5/07 2:55	2.176	6.52
10/5/07 3:00	2.176	6.52
10/5/07 3:05	2.176	6.52
10/5/07 3:10	2.176	6.52
10/5/07 3:15	2.177	6.52
10/5/07 3:20	2.177	6.52

UNKAMET BROOK FLOW MONITORING DATA - OCTOBER 2, 2007 THROUGH OCTOBER 19, 2007

UNKAMET BROOK AREA
 GENERAL ELECTRIC COMPANY - PITTSFIELD, MASSACHUSETTS

Site Name Isco Quantity Label Units Resolution Significant Digits	Upstream Level Level ft 0.001 5	Upstream Velocity Velocity ft/s 0.01 4
10/5/07 3:25	2.178	6.52
10/5/07 3:30	2.178	6.52
10/5/07 3:35	2.178	6.52
10/5/07 3:40	2.178	6.52
10/5/07 3:45	2.179	6.52
10/5/07 3:50	2.181	6.52
10/5/07 3:55	2.181	6.52
10/5/07 4:00	2.18	6.52
10/5/07 4:05	2.18	6.52
10/5/07 4:10	2.18	6.52
10/5/07 4:15	2.181	6.52
10/5/07 4:20	2.181	6.52
10/5/07 4:25	2.181	6.52
10/5/07 4:30	2.182	6.52
10/5/07 4:35	2.182	6.52
10/5/07 4:40	2.182	6.52
10/5/07 4:45	2.183	6.52
10/5/07 4:50	2.183	6.52
10/5/07 4:55	2.183	6.52
10/5/07 5:00	2.184	6.52
10/5/07 5:05	2.184	6.52
10/5/07 5:10	2.184	6.52
10/5/07 5:15	2.185	6.52
10/5/07 5:20	2.185	6.52
10/5/07 5:25	2.185	6.52
10/5/07 5:30	2.186	6.52
10/5/07 5:35	2.186	6.52
10/5/07 5:40	2.186	6.52
10/5/07 5:45	2.186	6.52
10/5/07 5:50	2.187	6.52
10/5/07 5:55	2.187	6.52
10/5/07 6:00	2.187	6.52
10/5/07 6:05	2.188	6.52
10/5/07 6:10	2.188	6.52
10/5/07 6:15	2.188	6.52
10/5/07 6:20	2.188	6.52
10/5/07 6:25	2.189	6.52
10/5/07 6:30	2.189	6.52
10/5/07 6:35	2.19	6.52
10/5/07 6:40	2.19	6.52
10/5/07 6:45	2.19	6.52
10/5/07 6:50	2.191	6.52
10/5/07 6:55	2.191	6.52
10/5/07 7:00	2.191	6.52
10/5/07 7:05	2.191	6.52
10/5/07 7:10	2.192	6.52
10/5/07 7:15	2.192	6.52
10/5/07 7:20	2.193	6.52

UNKAMET BROOK FLOW MONITORING DATA - OCTOBER 2, 2007 THROUGH OCTOBER 19, 2007

UNKAMET BROOK AREA
GENERAL ELECTRIC COMPANY - PITTSFIELD, MASSACHUSETTS

Site Name Isco Quantity Label Units Resolution Significant Digits	Upstream Level Level ft 0.001 5	Upstream Velocity Velocity ft/s 0.01 4
10/5/07 7:25	2.193	6.52
10/5/07 7:30	2.193	6.52
10/5/07 7:35	2.193	6.52
10/5/07 7:40	2.194	6.52
10/5/07 7:45	2.194	6.52
10/5/07 7:50	2.194	6.52
10/5/07 7:55	2.195	6.52
10/5/07 8:00	2.195	6.52
10/5/07 8:05	2.196	6.52
10/5/07 8:10	2.196	6.52
10/5/07 8:15	2.196	6.52
10/5/07 8:20	2.196	6.52
10/5/07 8:25	2.196	6.52
10/5/07 8:30	2.196	6.52
10/5/07 8:35	2.197	6.52
10/5/07 8:40	2.197	6.52
10/5/07 8:45	2.197	6.52
10/5/07 8:50	2.197	6.52
10/5/07 8:55	2.198	6.52
10/5/07 9:00	2.198	6.52
10/5/07 9:05	2.199	6.52
10/5/07 9:10	2.199	6.52
10/5/07 9:15	2.199	6.52
10/5/07 9:20	2.199	6.52
10/5/07 9:25	2.2	6.52
10/5/07 9:30	2.2	6.52
10/5/07 9:35	2.2	6.52
10/5/07 9:40	2.201	6.52
10/5/07 9:45	2.201	6.52
10/5/07 9:50	2.201	6.52
10/5/07 9:55	2.201	6.52
10/5/07 10:00	2.202	6.52
10/5/07 10:05	2.201	6.52
10/5/07 10:10	2.202	6.52
10/5/07 10:15	2.202	6.52
10/5/07 10:20	2.203	6.52
10/5/07 10:25	2.203	6.52
10/5/07 10:30	2.203	6.52
10/5/07 10:35	2.204	6.52
10/5/07 10:40	2.204	6.52
10/5/07 10:45	2.204	6.52
10/5/07 10:50	2.205	6.52
10/5/07 10:55	2.205	6.52
10/5/07 11:00	2.205	6.52
10/5/07 11:05	2.205	6.52
10/5/07 11:10	2.205	6.52
10/5/07 11:15	2.206	6.52
10/5/07 11:20	2.206	8.86

UNKAMET BROOK FLOW MONITORING DATA - OCTOBER 2, 2007 THROUGH OCTOBER 19, 2007

UNKAMET BROOK AREA
GENERAL ELECTRIC COMPANY - PITTSFIELD, MASSACHUSETTS

Site Name Isco Quantity Label Units Resolution Significant Digits	Upstream Level Level ft 0.001 5	Upstream Velocity Velocity ft/s 0.01 4
10/5/07 11:25	2.206	8.86
10/5/07 11:30	2.206	8.86
10/5/07 11:35	2.206	8.86
10/5/07 11:40	2.207	8.86
10/5/07 11:45	2.206	8.86
10/5/07 11:50	2.207	8.86
10/5/07 11:55	2.207	8.86
10/5/07 12:00	2.207	8.86
10/5/07 12:05	2.208	8.86
10/5/07 12:10	2.207	8.86
10/5/07 12:15	2.208	8.86
10/5/07 12:20	2.208	8.86
10/5/07 12:25	2.208	8.86
10/5/07 12:30	2.208	8.86
10/5/07 12:35	2.209	8.86
10/5/07 12:40	2.209	8.86
10/5/07 12:45	2.209	8.86
10/5/07 12:50	2.208	8.86
10/5/07 12:55	2.209	8.86
10/5/07 13:00	2.209	8.86
10/5/07 13:05	2.209	8.86
10/5/07 13:10	2.21	8.86
10/5/07 13:15	2.21	8.86
10/5/07 13:20	2.209	0.96
10/5/07 13:25	2.209	0.96
10/5/07 13:30	2.21	0.96
10/5/07 13:35	2.209	0.96
10/5/07 13:40	2.209	1.12
10/5/07 13:45	2.209	1.17
10/5/07 13:50	2.209	1.25
10/5/07 13:55	2.21	7.49
10/5/07 14:00	2.209	7.49
10/5/07 14:05	2.209	7.49
10/5/07 14:10	2.209	7.49
10/5/07 14:15	2.21	7.05
10/5/07 14:20	2.209	7.05
10/5/07 14:25	2.209	7.05
10/5/07 14:30	2.209	7.05
10/5/07 14:35	2.209	7.05
10/5/07 14:40	2.209	7.05
10/5/07 14:45	2.209	7.05
10/5/07 14:50	2.209	7.05
10/5/07 14:55	2.208	7.21
10/5/07 15:00	2.208	7.21
10/5/07 15:05	2.208	7.21
10/5/07 15:10	2.208	7.21
10/5/07 15:15	2.208	7.21
10/5/07 15:20	2.208	7.21

UNKAMET BROOK FLOW MONITORING DATA - OCTOBER 2, 2007 THROUGH OCTOBER 19, 2007

UNKAMET BROOK AREA
GENERAL ELECTRIC COMPANY - PITTSFIELD, MASSACHUSETTS

Site Name Isco Quantity Label Units Resolution Significant Digits	Upstream Level Level ft 0.001 5	Upstream Velocity Velocity ft/s 0.01 4
10/5/07 15:25	2.208	7.21
10/5/07 15:30	2.208	7.21
10/5/07 15:35	2.208	7.21
10/5/07 15:40	2.208	9.39
10/5/07 15:45	2.209	9.57
10/5/07 15:50	2.208	10.14
10/5/07 15:55	2.208	10.14
10/5/07 16:00	2.208	10.14
10/5/07 16:05	2.208	10.14
10/5/07 16:10	2.208	10.14
10/5/07 16:15	2.209	12.9
10/5/07 16:20	2.209	9.83
10/5/07 16:25	2.209	9.83
10/5/07 16:30	2.209	9.83
10/5/07 16:35	2.209	10.4
10/5/07 16:40	2.209	8.18
10/5/07 16:45	2.209	7.74
10/5/07 16:50	2.209	10
10/5/07 16:55	2.209	10
10/5/07 17:00	2.21	8.51
10/5/07 17:05	2.21	8.51
10/5/07 17:10	2.209	8.51
10/5/07 17:15	2.21	8.51
10/5/07 17:20	2.21	11.37
10/5/07 17:25	2.21	9.95
10/5/07 17:30	2.21	9.91
10/5/07 17:35	2.21	9.37
10/5/07 17:40	2.211	9.37
10/5/07 17:45	2.21	9.37
10/5/07 17:50	2.211	10.81
10/5/07 17:55	2.211	9.02
10/5/07 18:00	2.211	10.31
10/5/07 18:05	2.211	10.31
10/5/07 18:10	2.211	10.31
10/5/07 18:15	2.211	10.31
10/5/07 18:20	2.212	9.26
10/5/07 18:25	2.212	9.26
10/5/07 18:30	2.212	9.81
10/5/07 18:35	2.212	9.58
10/5/07 18:40	2.213	9.58
10/5/07 18:45	2.213	9.58
10/5/07 18:50	2.213	9.58
10/5/07 18:55	2.213	9.58
10/5/07 19:00	2.214	9.58
10/5/07 19:05	2.213	9.58
10/5/07 19:10	2.214	9.58
10/5/07 19:15	2.214	9.58
10/5/07 19:20	2.214	9.58

UNKAMET BROOK FLOW MONITORING DATA - OCTOBER 2, 2007 THROUGH OCTOBER 19, 2007

UNKAMET BROOK AREA
GENERAL ELECTRIC COMPANY - PITTSFIELD, MASSACHUSETTS

Site Name Isco Quantity Label Units Resolution Significant Digits	Upstream Level Level ft 0.001 5	Upstream Velocity Velocity ft/s 0.01 4
10/5/07 19:25	2.214	9.58
10/5/07 19:30	2.215	9.58
10/5/07 19:35	2.216	9.58
10/5/07 19:40	2.215	9.58
10/5/07 19:45	2.216	9.58
10/5/07 19:50	2.216	9.58
10/5/07 19:55	2.216	9.58
10/5/07 20:00	2.216	9.58
10/5/07 20:05	2.217	9.58
10/5/07 20:10	2.217	9.58
10/5/07 20:15	2.217	9.58
10/5/07 20:20	2.217	9.58
10/5/07 20:25	2.218	9.58
10/5/07 20:30	2.218	9.58
10/5/07 20:35	2.218	9.58
10/5/07 20:40	2.219	9.58
10/5/07 20:45	2.219	9.58
10/5/07 20:50	2.22	9.58
10/5/07 20:55	2.22	9.58
10/5/07 21:00	2.22	9.58
10/5/07 21:05	2.22	9.58
10/5/07 21:10	2.221	9.58
10/5/07 21:15	2.221	9.58
10/5/07 21:20	2.221	9.58
10/5/07 21:25	2.221	9.58
10/5/07 21:30	2.222	0.08
10/5/07 21:35	2.222	0.08
10/5/07 21:40	2.222	0.08
10/5/07 21:45	2.222	0.08
10/5/07 21:50	2.223	0.08
10/5/07 21:55	2.224	0.08
10/5/07 22:00	2.224	0.08
10/5/07 22:05	2.224	0.08
10/5/07 22:10	2.224	0.08
10/5/07 22:15	2.225	0.08
10/5/07 22:20	2.225	0.08
10/5/07 22:25	2.225	0.08
10/5/07 22:30	2.226	0.08
10/5/07 22:35	2.226	0.08
10/5/07 22:40	2.227	0.08
10/5/07 22:45	2.227	0.08
10/5/07 22:50	2.227	0.08
10/5/07 22:55	2.228	0.08
10/5/07 23:00	2.228	0.08
10/5/07 23:05	2.228	0.08
10/5/07 23:10	2.229	0.08
10/5/07 23:15	2.229	0.08
10/5/07 23:20	2.229	0.08

UNKAMET BROOK FLOW MONITORING DATA - OCTOBER 2, 2007 THROUGH OCTOBER 19, 2007

UNKAMET BROOK AREA
GENERAL ELECTRIC COMPANY - PITTSFIELD, MASSACHUSETTS

Site Name Isco Quantity Label Units Resolution Significant Digits	Upstream Level Level ft 0.001 5	Upstream Velocity Velocity ft/s 0.01 4
10/5/07 23:25	2.229	0.08
10/5/07 23:30	2.23	0.08
10/5/07 23:35	2.23	0.08
10/5/07 23:40	2.23	0.08
10/5/07 23:45	2.23	0.08
10/5/07 23:50	2.231	-0.24
10/5/07 23:55	2.231	-0.24
10/6/07 0:00	2.231	-0.24
10/6/07 0:05	2.232	-0.24
10/6/07 0:10	2.232	-0.24
10/6/07 0:15	2.232	-0.24
10/6/07 0:20	2.233	-0.24
10/6/07 0:25	2.233	-0.24
10/6/07 0:30	2.233	-0.24
10/6/07 0:35	2.233	-0.24
10/6/07 0:40	2.234	-0.24
10/6/07 0:45	2.234	-0.24
10/6/07 0:50	2.234	-0.24
10/6/07 0:55	2.234	-0.24
10/6/07 1:00	2.235	-0.24
10/6/07 1:05	2.235	-0.24
10/6/07 1:10	2.235	-0.24
10/6/07 1:15	2.235	-0.24
10/6/07 1:20	2.236	-0.24
10/6/07 1:25	2.236	-0.24
10/6/07 1:30	2.237	-0.24
10/6/07 1:35	2.237	-0.24
10/6/07 1:40	2.237	-0.24
10/6/07 1:45	2.238	-0.24
10/6/07 1:50	2.238	-0.24
10/6/07 1:55	2.238	-0.24
10/6/07 2:00	2.239	-0.24
10/6/07 2:05	2.239	-0.24
10/6/07 2:10	2.239	-0.24
10/6/07 2:15	2.239	-0.24
10/6/07 2:20	2.24	-0.24
10/6/07 2:25	2.24	-0.24
10/6/07 2:30	2.241	-0.24
10/6/07 2:35	2.241	-0.24
10/6/07 2:40	2.241	-0.24
10/6/07 2:45	2.241	-0.24
10/6/07 2:50	2.242	-0.24
10/6/07 2:55	2.242	-0.24
10/6/07 3:00	2.243	-0.24
10/6/07 3:05	2.243	-0.24
10/6/07 3:10	2.243	-0.24
10/6/07 3:15	2.244	-0.24
10/6/07 3:20	2.244	-0.24

UNKAMET BROOK FLOW MONITORING DATA - OCTOBER 2, 2007 THROUGH OCTOBER 19, 2007

UNKAMET BROOK AREA
 GENERAL ELECTRIC COMPANY - PITTSFIELD, MASSACHUSETTS

Site Name Isco Quantity Label Units Resolution Significant Digits	Upstream Level Level ft 0.001 5	Upstream Velocity Velocity ft/s 0.01 4
10/6/07 3:25	2.244	-0.24
10/6/07 3:30	2.245	-0.24
10/6/07 3:35	2.245	-0.24
10/6/07 3:40	2.245	-0.24
10/6/07 3:45	2.245	-0.24
10/6/07 3:50	2.246	-0.24
10/6/07 3:55	2.246	-0.24
10/6/07 4:00	2.246	-0.24
10/6/07 4:05	2.247	-0.24
10/6/07 4:10	2.247	-0.24
10/6/07 4:15	2.247	-0.24
10/6/07 4:20	2.248	-0.24
10/6/07 4:25	2.248	-0.24
10/6/07 4:30	2.248	-0.24
10/6/07 4:35	2.247	-0.24
10/6/07 4:40	2.249	-0.24
10/6/07 4:45	2.249	-0.24
10/6/07 4:50	2.25	-0.24
10/6/07 4:55	2.25	-0.24
10/6/07 5:00	2.25	-0.24
10/6/07 5:05	2.25	-0.24
10/6/07 5:10	2.251	-0.24
10/6/07 5:15	2.252	0.55
10/6/07 5:20	2.251	0.55
10/6/07 5:25	2.252	0.55
10/6/07 5:30	2.254	0.55
10/6/07 5:35	2.253	0.55
10/6/07 5:40	2.254	0.55
10/6/07 5:45	2.253	0.55
10/6/07 5:50	2.254	0.55
10/6/07 5:55	2.254	0.55
10/6/07 6:00	2.254	0.55
10/6/07 6:05	2.254	0.55
10/6/07 6:10	2.254	0.55
10/6/07 6:15	2.255	0.55
10/6/07 6:20	2.255	0.55
10/6/07 6:25	2.256	0.55
10/6/07 6:30	2.256	0.55
10/6/07 6:35	2.256	0.55
10/6/07 6:40	2.256	0.55
10/6/07 6:45	2.257	0.55
10/6/07 6:50	2.257	0.55
10/6/07 6:55	2.257	0.55
10/6/07 7:00	2.258	0.55
10/6/07 7:05	2.258	0.55
10/6/07 7:10	2.258	0.55
10/6/07 7:15	2.259	0.55
10/6/07 7:20	2.259	0.55

UNKAMET BROOK FLOW MONITORING DATA - OCTOBER 2, 2007 THROUGH OCTOBER 19, 2007

UNKAMET BROOK AREA
 GENERAL ELECTRIC COMPANY - PITTSFIELD, MASSACHUSETTS

Site Name Isco Quantity Label Units Resolution Significant Digits	Upstream Level Level ft 0.001 5	Upstream Velocity Velocity ft/s 0.01 4
10/6/07 7:25	2.259	0.55
10/6/07 7:30	2.259	0.55
10/6/07 7:35	2.26	0.55
10/6/07 7:40	2.26	0.55
10/6/07 7:45	2.26	0.55
10/6/07 7:50	2.26	0.55
10/6/07 7:55	2.261	0.55
10/6/07 8:00	2.261	0.55
10/6/07 8:05	2.261	0.55
10/6/07 8:10	2.262	0.55
10/6/07 8:15	2.262	0.55
10/6/07 8:20	2.262	0.55
10/6/07 8:25	2.263	0.55
10/6/07 8:30	2.263	0.55
10/6/07 8:35	2.263	0.55
10/6/07 8:40	2.263	0.55
10/6/07 8:45	2.263	0.55
10/6/07 8:50	2.263	0.55
10/6/07 8:55	2.264	0.55
10/6/07 9:00	2.264	0.55
10/6/07 9:05	2.264	0.55
10/6/07 9:10	2.265	0.55
10/6/07 9:15	2.265	0.55
10/6/07 9:20	2.265	0.55
10/6/07 9:25	2.266	0.55
10/6/07 9:30	2.266	0.55
10/6/07 9:35	2.266	0.55
10/6/07 9:40	2.266	0.55
10/6/07 9:45	2.266	0.55
10/6/07 9:50	2.267	0.55
10/6/07 9:55	2.267	0.55
10/6/07 10:00	2.267	0.55
10/6/07 10:05	2.267	0.55
10/6/07 10:10	2.267	0.55
10/6/07 10:15	2.268	0.55
10/6/07 10:20	2.268	0.55
10/6/07 10:25	2.269	0.55
10/6/07 10:30	2.268	0.55
10/6/07 10:35	2.268	0.55
10/6/07 10:40	2.268	0.55
10/6/07 10:45	2.268	0.55
10/6/07 10:50	2.269	0.55
10/6/07 10:55	2.269	0.55
10/6/07 11:00	2.269	0.55
10/6/07 11:05	2.27	0.55
10/6/07 11:10	2.27	0.55
10/6/07 11:15	2.271	0.55
10/6/07 11:20	2.27	0.55

UNKAMET BROOK FLOW MONITORING DATA - OCTOBER 2, 2007 THROUGH OCTOBER 19, 2007

UNKAMET BROOK AREA
 GENERAL ELECTRIC COMPANY - PITTSFIELD, MASSACHUSETTS

Site Name Isco Quantity Label Units Resolution Significant Digits	Upstream Level Level ft 0.001 5	Upstream Velocity Velocity ft/s 0.01 4
10/6/07 11:25	2.27	0.55
10/6/07 11:30	2.27	0.55
10/6/07 11:35	2.27	0.55
10/6/07 11:40	2.271	0.55
10/6/07 11:45	2.271	0.55
10/6/07 11:50	2.271	0.55
10/6/07 11:55	2.271	0.55
10/6/07 12:00	2.272	0.55
10/6/07 12:05	2.273	0.55
10/6/07 12:10	2.272	0.55
10/6/07 12:15	2.273	0.55
10/6/07 12:20	2.273	0.55
10/6/07 12:25	2.273	0.55
10/6/07 12:30	2.273	0.55
10/6/07 12:35	2.273	0.55
10/6/07 12:40	2.274	0.55
10/6/07 12:45	2.273	0.55
10/6/07 12:50	2.274	0.55
10/6/07 12:55	2.274	0.55
10/6/07 13:00	2.274	0.55
10/6/07 13:05	2.274	0.55
10/6/07 13:10	2.274	0.55
10/6/07 13:15	2.273	0.55
10/6/07 13:20	2.274	1.18
10/6/07 13:25	2.273	1.22
10/6/07 13:30	2.274	1.28
10/6/07 13:35	2.274	1.25
10/6/07 13:40	2.275	1.14
10/6/07 13:45	2.274	1.17
10/6/07 13:50	2.275	1.15
10/6/07 13:55	2.275	0.09
10/6/07 14:00	2.275	0.09
10/6/07 14:05	2.275	0.09
10/6/07 14:10	2.275	0.09
10/6/07 14:15	2.274	0.09
10/6/07 14:20	2.275	0.09
10/6/07 14:25	2.274	0.09
10/6/07 14:30	2.274	0.09
10/6/07 14:35	2.273	0.09
10/6/07 14:40	2.274	0.09
10/6/07 14:45	2.273	0.09
10/6/07 14:50	2.273	0.09
10/6/07 14:55	2.273	9.16
10/6/07 15:00	2.273	9.16
10/6/07 15:05	2.273	9.16
10/6/07 15:10	2.273	9.16
10/6/07 15:15	2.272	9.16
10/6/07 15:20	2.273	9.16

UNKAMET BROOK FLOW MONITORING DATA - OCTOBER 2, 2007 THROUGH OCTOBER 19, 2007

UNKAMET BROOK AREA
 GENERAL ELECTRIC COMPANY - PITTSFIELD, MASSACHUSETTS

Site Name Isco Quantity Label Units Resolution Significant Digits	Upstream Level Level ft 0.001 5	Upstream Velocity Velocity ft/s 0.01 4
10/6/07 15:25	2.273	9.16
10/6/07 15:30	2.272	9.16
10/6/07 15:35	2.273	9.16
10/6/07 15:40	2.274	9.16
10/6/07 15:45	2.274	9.16
10/6/07 15:50	2.274	9.16
10/6/07 15:55	2.274	9.16
10/6/07 16:00	2.273	9.16
10/6/07 16:05	2.273	9.16
10/6/07 16:10	2.273	12.4
10/6/07 16:15	2.273	12.4
10/6/07 16:20	2.273	9.05
10/6/07 16:25	2.273	9.05
10/6/07 16:30	2.273	9.05
10/6/07 16:35	2.274	9.05
10/6/07 16:40	2.274	9.05
10/6/07 16:45	2.274	9.05
10/6/07 16:50	2.274	9.05
10/6/07 16:55	2.274	9.05
10/6/07 17:00	2.274	9.05
10/6/07 17:05	2.274	9.05
10/6/07 17:10	2.274	9.05
10/6/07 17:15	2.274	9.05
10/6/07 17:20	2.274	9.05
10/6/07 17:25	2.274	9.05
10/6/07 17:30	2.274	9.05
10/6/07 17:35	2.275	9.05
10/6/07 17:40	2.274	6.66
10/6/07 17:45	2.275	6.66
10/6/07 17:50	2.276	6.66
10/6/07 17:55	2.274	6.66
10/6/07 18:00	2.275	6.66
10/6/07 18:05	2.278	6.66
10/6/07 18:10	2.287	6.66
10/6/07 18:15	2.631	0.38
10/6/07 18:20	2.739	0.59
10/6/07 18:25	2.671	0.52
10/6/07 18:30	2.595	0.37
10/6/07 18:35	2.504	0.26
10/6/07 18:40	2.44	0.21
10/6/07 18:45	2.396	0.15
10/6/07 18:50	2.368	0.15
10/6/07 18:55	2.351	0.12
10/6/07 19:00	2.345	0.12
10/6/07 19:05	2.342	0.12
10/6/07 19:10	2.34	0.12
10/6/07 19:15	2.34	0.1
10/6/07 19:20	2.341	0.1

UNKAMET BROOK FLOW MONITORING DATA - OCTOBER 2, 2007 THROUGH OCTOBER 19, 2007

UNKAMET BROOK AREA
 GENERAL ELECTRIC COMPANY - PITTSFIELD, MASSACHUSETTS

Site Name Isco Quantity Label Units Resolution Significant Digits	Upstream Level Level ft 0.001 5	Upstream Velocity Velocity ft/s 0.01 4
10/6/07 19:25	2.342	0.11
10/6/07 19:30	2.341	0.11
10/6/07 19:35	2.346	0.11
10/6/07 19:40	2.378	0.19
10/6/07 19:45	2.483	0.31
10/6/07 19:50	2.522	0.35
10/6/07 19:55	2.501	0.29
10/6/07 20:00	2.462	0.23
10/6/07 20:05	2.427	0.16
10/6/07 20:10	2.403	0.16
10/6/07 20:15	2.388	0.15
10/6/07 20:20	2.381	0.15
10/6/07 20:25	2.378	0.15
10/6/07 20:30	2.375	0.11
10/6/07 20:35	2.373	0.11
10/6/07 20:40	2.373	0.11
10/6/07 20:45	2.373	0.11
10/6/07 20:50	2.373	0.11
10/6/07 20:55	2.374	0.11
10/6/07 21:00	2.373	0.11
10/6/07 21:05	2.374	0.11
10/6/07 21:10	2.374	0.11
10/6/07 21:15	2.373	0.11
10/6/07 21:20	2.374	0.11
10/6/07 21:25	2.374	0.11
10/6/07 21:30	2.374	0.11
10/6/07 21:35	2.374	0.11
10/6/07 21:40	2.374	0.11
10/6/07 21:45	2.376	0.11
10/6/07 21:50	2.396	0.11
10/6/07 21:55	2.404	0.17
10/6/07 22:00	2.398	0.17
10/6/07 22:05	2.392	0.17
10/6/07 22:10	2.389	0.13
10/6/07 22:15	2.387	0.13
10/6/07 22:20	2.387	0.13
10/6/07 22:25	2.386	0.13
10/6/07 22:30	2.385	0.13
10/6/07 22:35	2.385	0.13
10/6/07 22:40	2.384	0.13
10/6/07 22:45	2.384	0.13
10/6/07 22:50	2.384	0.13
10/6/07 22:55	2.384	0.25
10/6/07 23:00	2.384	0.13
10/6/07 23:05	2.384	0.13
10/6/07 23:10	2.383	0.13
10/6/07 23:15	2.383	0.13
10/6/07 23:20	2.384	0.13

UNKAMET BROOK FLOW MONITORING DATA - OCTOBER 2, 2007 THROUGH OCTOBER 19, 2007

UNKAMET BROOK AREA
 GENERAL ELECTRIC COMPANY - PITTSFIELD, MASSACHUSETTS

Site Name Isco Quantity Label Units Resolution Significant Digits	Upstream Level Level ft 0.001 5	Upstream Velocity Velocity ft/s 0.01 4
10/6/07 23:25	2.384	0.13
10/6/07 23:30	2.383	0.11
10/6/07 23:35	2.383	0.11
10/6/07 23:40	2.383	0.11
10/6/07 23:45	2.383	0.11
10/6/07 23:50	2.382	0.11
10/6/07 23:55	2.383	0.11
10/7/07 0:00	2.386	0.11
10/7/07 0:05	2.382	0.12
10/7/07 0:10	2.382	0.12
10/7/07 0:15	2.382	0.12
10/7/07 0:20	2.381	0.1
10/7/07 0:25	2.382	0.1
10/7/07 0:30	2.382	0.14
10/7/07 0:35	2.381	0.14
10/7/07 0:40	2.382	0.14
10/7/07 0:45	2.382	0.12
10/7/07 0:50	2.381	0.12
10/7/07 0:55	2.381	0.12
10/7/07 1:00	2.38	0.12
10/7/07 1:05	2.38	0.12
10/7/07 1:10	2.38	0.12
10/7/07 1:15	2.38	0.12
10/7/07 1:20	2.38	0.12
10/7/07 1:25	2.38	0.12
10/7/07 1:30	2.38	0.12
10/7/07 1:35	2.38	0.12
10/7/07 1:40	2.38	0.12
10/7/07 1:45	2.38	0.12
10/7/07 1:50	2.38	0.12
10/7/07 1:55	2.379	0.12
10/7/07 2:00	2.379	0.12
10/7/07 2:05	2.379	0.12
10/7/07 2:10	2.38	0.12
10/7/07 2:15	2.379	0.12
10/7/07 2:20	2.379	0.12
10/7/07 2:25	2.379	0.12
10/7/07 2:30	2.379	0.12
10/7/07 2:35	2.379	0.12
10/7/07 2:40	2.379	0.12
10/7/07 2:45	2.379	0.11
10/7/07 2:50	2.379	0.11
10/7/07 2:55	2.379	0.11
10/7/07 3:00	2.379	0.11
10/7/07 3:05	2.379	0.1
10/7/07 3:10	2.379	0.1
10/7/07 3:15	2.379	0.1
10/7/07 3:20	2.379	0.1

UNKAMET BROOK FLOW MONITORING DATA - OCTOBER 2, 2007 THROUGH OCTOBER 19, 2007

UNKAMET BROOK AREA
 GENERAL ELECTRIC COMPANY - PITTSFIELD, MASSACHUSETTS

Site Name Isco Quantity Label Units Resolution Significant Digits	Upstream Level Level ft 0.001 5	Upstream Velocity Velocity ft/s 0.01 4
10/7/07 3:25	2.379	0.1
10/7/07 3:30	2.379	0.1
10/7/07 3:35	2.379	0.1
10/7/07 3:40	2.379	0.1
10/7/07 3:45	2.379	0.1
10/7/07 3:50	2.379	0.09
10/7/07 3:55	2.379	0.09
10/7/07 4:00	2.379	0.09
10/7/07 4:05	2.379	0.09
10/7/07 4:10	2.379	0.09
10/7/07 4:15	2.38	0.09
10/7/07 4:20	2.379	0.09
10/7/07 4:25	2.379	0.6
10/7/07 4:30	2.38	0.6
10/7/07 4:35	2.38	0.6
10/7/07 4:40	2.38	0.6
10/7/07 4:45	2.38	0.6
10/7/07 4:50	2.38	0.6
10/7/07 4:55	2.38	0.6
10/7/07 5:00	2.38	0.6
10/7/07 5:05	2.38	0.6
10/7/07 5:10	2.381	0.6
10/7/07 5:15	2.381	0.6
10/7/07 5:20	2.381	0.6
10/7/07 5:25	2.381	0.18
10/7/07 5:30	2.381	0.18
10/7/07 5:35	2.381	0.18
10/7/07 5:40	2.381	0.1
10/7/07 5:45	2.381	0.1
10/7/07 5:50	2.382	0.1
10/7/07 5:55	2.382	0.1
10/7/07 6:00	2.382	0.1
10/7/07 6:05	2.382	0.1
10/7/07 6:10	2.382	0.1
10/7/07 6:15	2.382	0.44
10/7/07 6:20	2.383	0.44
10/7/07 6:25	2.384	0.44
10/7/07 6:30	2.383	0.44
10/7/07 6:35	2.384	0.44
10/7/07 6:40	2.384	0.44
10/7/07 6:45	2.383	0.44
10/7/07 6:50	2.384	0.44
10/7/07 6:55	2.384	0.44
10/7/07 7:00	2.384	0.09
10/7/07 7:05	2.385	0.09
10/7/07 7:10	2.385	0.1
10/7/07 7:15	2.385	0.1
10/7/07 7:20	2.385	0.1

UNKAMET BROOK FLOW MONITORING DATA - OCTOBER 2, 2007 THROUGH OCTOBER 19, 2007

UNKAMET BROOK AREA
 GENERAL ELECTRIC COMPANY - PITTSFIELD, MASSACHUSETTS

Site Name Isco Quantity Label Units Resolution Significant Digits	Upstream Level Level ft 0.001 5	Upstream Velocity Velocity ft/s 0.01 4
10/7/07 7:25	2.385	0.1
10/7/07 7:30	2.385	0.1
10/7/07 7:35	2.386	0.1
10/7/07 7:40	2.386	0.1
10/7/07 7:45	2.386	0.1
10/7/07 7:50	2.386	0.1
10/7/07 7:55	2.386	0.1
10/7/07 8:00	2.387	0.1
10/7/07 8:05	2.387	0.1
10/7/07 8:10	2.387	0.1
10/7/07 8:15	2.387	0.1
10/7/07 8:20	2.386	0.1
10/7/07 8:25	2.387	0.1
10/7/07 8:30	2.388	0.1
10/7/07 8:35	2.388	0.1
10/7/07 8:40	2.387	0.1
10/7/07 8:45	2.387	0.1
10/7/07 8:50	2.388	0.1
10/7/07 8:55	2.389	0.1
10/7/07 9:00	2.388	0.1
10/7/07 9:05	2.389	0.1
10/7/07 9:10	2.389	0.1
10/7/07 9:15	2.388	0.1
10/7/07 9:20	2.389	0.1
10/7/07 9:25	2.388	0.1
10/7/07 9:30	2.388	0.1
10/7/07 9:35	2.389	0.1
10/7/07 9:40	2.389	0.1
10/7/07 9:45	2.388	0.1
10/7/07 9:50	2.39	0.1
10/7/07 9:55	2.39	0.1
10/7/07 10:00	2.39	0.1
10/7/07 10:05	2.391	0.1
10/7/07 10:10	2.39	0.1
10/7/07 10:15	2.391	0.1
10/7/07 10:20	2.392	0.1
10/7/07 10:25	2.392	0.1
10/7/07 10:30	2.391	0.1
10/7/07 10:35	2.391	0.1
10/7/07 10:40	2.392	0.1
10/7/07 10:45	2.392	0.1
10/7/07 10:50	2.392	0.1
10/7/07 10:55	2.393	0.1
10/7/07 11:00	2.393	0.1
10/7/07 11:05	2.393	0.1
10/7/07 11:10	2.392	0.1
10/7/07 11:15	2.393	0.1
10/7/07 11:20	2.393	0.1

UNKAMET BROOK FLOW MONITORING DATA - OCTOBER 2, 2007 THROUGH OCTOBER 19, 2007

UNKAMET BROOK AREA
GENERAL ELECTRIC COMPANY - PITTSFIELD, MASSACHUSETTS

Site Name Isco Quantity Label Units Resolution Significant Digits	Upstream Level Level ft 0.001 5	Upstream Velocity Velocity ft/s 0.01 4
10/7/07 11:25	2.393	0.1
10/7/07 11:30	2.393	0.1
10/7/07 11:35	2.393	0.1
10/7/07 11:40	2.394	0.1
10/7/07 11:45	2.394	0.1
10/7/07 11:50	2.394	0.1
10/7/07 11:55	2.393	0.1
10/7/07 12:00	2.393	0.1
10/7/07 12:05	2.394	0.1
10/7/07 12:10	2.394	0.1
10/7/07 12:15	2.394	0.1
10/7/07 12:20	2.395	0.1
10/7/07 12:25	2.395	0.1
10/7/07 12:30	2.395	0.1
10/7/07 12:35	2.395	0.1
10/7/07 12:40	2.395	0.1
10/7/07 12:45	2.394	0.1
10/7/07 12:50	2.395	0.1
10/7/07 12:55	2.395	0.1
10/7/07 13:00	2.394	0.1
10/7/07 13:05	2.394	0.1
10/7/07 13:10	2.395	7.64
10/7/07 13:15	2.394	6.68
10/7/07 13:20	2.395	7.14
10/7/07 13:25	2.394	8.2
10/7/07 13:30	2.395	8.2
10/7/07 13:35	2.395	8.2
10/7/07 13:40	2.396	8.2
10/7/07 13:45	2.396	8.2
10/7/07 13:50	2.397	8.2
10/7/07 13:55	2.396	7.24
10/7/07 14:00	2.395	7.24
10/7/07 14:05	2.396	8
10/7/07 14:10	2.395	8
10/7/07 14:15	2.398	8
10/7/07 14:20	2.397	8
10/7/07 14:25	2.396	8
10/7/07 14:30	2.396	8
10/7/07 14:35	2.395	8
10/7/07 14:40	2.395	8
10/7/07 14:45	2.395	8
10/7/07 14:50	2.395	8
10/7/07 14:55	2.394	8
10/7/07 15:00	2.395	8
10/7/07 15:05	2.395	8
10/7/07 15:10	2.394	8
10/7/07 15:15	2.396	8
10/7/07 15:20	2.394	8

UNKAMET BROOK FLOW MONITORING DATA - OCTOBER 2, 2007 THROUGH OCTOBER 19, 2007

UNKAMET BROOK AREA
 GENERAL ELECTRIC COMPANY - PITTSFIELD, MASSACHUSETTS

Site Name Isco Quantity Label Units Resolution Significant Digits	Upstream Level Level ft 0.001 5	Upstream Velocity Velocity ft/s 0.01 4
10/7/07 15:25	2.396	8
10/7/07 15:30	2.396	8
10/7/07 15:35	2.395	8
10/7/07 15:40	2.395	8
10/7/07 15:45	2.395	8
10/7/07 15:50	2.395	8
10/7/07 15:55	2.396	8
10/7/07 16:00	2.395	8
10/7/07 16:05	2.395	8
10/7/07 16:10	2.395	8
10/7/07 16:15	2.395	8
10/7/07 16:20	2.395	8
10/7/07 16:25	2.395	8
10/7/07 16:30	2.394	8
10/7/07 16:35	2.396	8
10/7/07 16:40	2.396	8
10/7/07 16:45	2.396	8
10/7/07 16:50	2.396	8
10/7/07 16:55	2.395	8
10/7/07 17:00	2.396	8
10/7/07 17:05	2.396	8
10/7/07 17:10	2.396	8
10/7/07 17:15	2.396	8
10/7/07 17:20	2.397	8
10/7/07 17:25	2.397	8
10/7/07 17:30	2.397	8
10/7/07 17:35	2.396	8
10/7/07 17:40	2.397	8
10/7/07 17:45	2.397	8
10/7/07 17:50	2.397	8
10/7/07 17:55	2.398	8
10/7/07 18:00	2.398	8
10/7/07 18:05	2.398	8
10/7/07 18:10	2.398	8
10/7/07 18:15	2.398	8
10/7/07 18:20	2.398	8
10/7/07 18:25	2.399	8
10/7/07 18:30	2.399	8
10/7/07 18:35	2.399	8
10/7/07 18:40	2.399	8
10/7/07 18:45	2.399	8
10/7/07 18:50	2.4	8
10/7/07 18:55	2.4	8
10/7/07 19:00	2.4	8
10/7/07 19:05	2.4	8
10/7/07 19:10	2.4	8
10/7/07 19:15	2.401	8
10/7/07 19:20	2.401	8

UNKAMET BROOK FLOW MONITORING DATA - OCTOBER 2, 2007 THROUGH OCTOBER 19, 2007

UNKAMET BROOK AREA
 GENERAL ELECTRIC COMPANY - PITTSFIELD, MASSACHUSETTS

Site Name Isco Quantity Label Units Resolution Significant Digits	Upstream Level Level ft 0.001 5	Upstream Velocity Velocity ft/s 0.01 4
10/7/07 19:25	2.401	8
10/7/07 19:30	2.402	8
10/7/07 19:35	2.402	8
10/7/07 19:40	2.402	8
10/7/07 19:45	2.402	8
10/7/07 19:50	2.402	8
10/7/07 19:55	2.402	8
10/7/07 20:00	2.403	8
10/7/07 20:05	2.403	8
10/7/07 20:10	2.403	8
10/7/07 20:15	2.403	8
10/7/07 20:20	2.403	8
10/7/07 20:25	2.404	8
10/7/07 20:30	2.404	8
10/7/07 20:35	2.405	8
10/7/07 20:40	2.405	8
10/7/07 20:45	2.405	8
10/7/07 20:50	2.405	8
10/7/07 20:55	2.405	8
10/7/07 21:00	2.406	8
10/7/07 21:05	2.406	8
10/7/07 21:10	2.406	8
10/7/07 21:15	2.406	8
10/7/07 21:20	2.407	8
10/7/07 21:25	2.407	8
10/7/07 21:30	2.407	8
10/7/07 21:35	2.408	8
10/7/07 21:40	2.408	8
10/7/07 21:45	2.408	8
10/7/07 21:50	2.409	8
10/7/07 21:55	2.409	8.05
10/7/07 22:00	2.409	7.83
10/7/07 22:05	2.409	7.83
10/7/07 22:10	2.409	7.83
10/7/07 22:15	2.41	7.83
10/7/07 22:20	2.41	7.83
10/7/07 22:25	2.41	7.83
10/7/07 22:30	2.411	7.83
10/7/07 22:35	2.411	7.83
10/7/07 22:40	2.411	7.83
10/7/07 22:45	2.411	7.83
10/7/07 22:50	2.412	7.83
10/7/07 22:55	2.412	7.83
10/7/07 23:00	2.412	7.83
10/7/07 23:05	2.412	7.83
10/7/07 23:10	2.413	7.83
10/7/07 23:15	2.413	7.83
10/7/07 23:20	2.413	7.83

UNKAMET BROOK FLOW MONITORING DATA - OCTOBER 2, 2007 THROUGH OCTOBER 19, 2007

UNKAMET BROOK AREA
GENERAL ELECTRIC COMPANY - PITTSFIELD, MASSACHUSETTS

Site Name Isco Quantity Label Units Resolution Significant Digits	Upstream Level Level ft 0.001 5	Upstream Velocity Velocity ft/s 0.01 4
10/7/07 23:25	2.414	7.83
10/7/07 23:30	2.414	7.83
10/7/07 23:35	2.414	7.83
10/7/07 23:40	2.414	7.83
10/7/07 23:45	2.415	7.83
10/7/07 23:50	2.415	7.83
10/7/07 23:55	2.415	7.83
10/8/07 0:00	2.416	7.83
10/8/07 0:05	2.415	7.83
10/8/07 0:10	2.416	7.83
10/8/07 0:15	2.416	7.83
10/8/07 0:20	2.417	7.83
10/8/07 0:25	2.417	7.83
10/8/07 0:30	2.417	7.83
10/8/07 0:35	2.417	7.83
10/8/07 0:40	2.418	7.83
10/8/07 0:45	2.418	7.83
10/8/07 0:50	2.418	7.83
10/8/07 0:55	2.419	7.83
10/8/07 1:00	2.419	7.83
10/8/07 1:05	2.419	7.83
10/8/07 1:10	2.419	7.83
10/8/07 1:15	2.42	7.83
10/8/07 1:20	2.42	7.83
10/8/07 1:25	2.421	7.83
10/8/07 1:30	2.421	7.83
10/8/07 1:35	2.421	7.83
10/8/07 1:40	2.422	7.83
10/8/07 1:45	2.422	7.83
10/8/07 1:50	2.422	7.83
10/8/07 1:55	2.422	7.83
10/8/07 2:00	2.423	7.83
10/8/07 2:05	2.423	7.83
10/8/07 2:10	2.424	7.83
10/8/07 2:15	2.424	7.83
10/8/07 2:20	2.424	7.83
10/8/07 2:25	2.424	7.83
10/8/07 2:30	2.425	7.83
10/8/07 2:35	2.425	7.83
10/8/07 2:40	2.425	7.83
10/8/07 2:45	2.426	7.83
10/8/07 2:50	2.426	7.83
10/8/07 2:55	2.426	7.83
10/8/07 3:00	2.426	7.83
10/8/07 3:05	2.427	7.83
10/8/07 3:10	2.427	7.83
10/8/07 3:15	2.427	7.83
10/8/07 3:20	2.428	7.83

UNKAMET BROOK FLOW MONITORING DATA - OCTOBER 2, 2007 THROUGH OCTOBER 19, 2007

UNKAMET BROOK AREA
GENERAL ELECTRIC COMPANY - PITTSFIELD, MASSACHUSETTS

Site Name Isco Quantity Label Units Resolution Significant Digits	Upstream Level Level ft 0.001 5	Upstream Velocity Velocity ft/s 0.01 4
10/8/07 3:25	2.428	7.83
10/8/07 3:30	2.428	7.83
10/8/07 3:35	2.428	7.83
10/8/07 3:40	2.429	7.83
10/8/07 3:45	2.429	7.83
10/8/07 3:50	2.429	7.83
10/8/07 3:55	2.43	7.83
10/8/07 4:00	2.43	7.83
10/8/07 4:05	2.431	7.83
10/8/07 4:10	2.431	7.83
10/8/07 4:15	2.431	7.83
10/8/07 4:20	2.431	7.83
10/8/07 4:25	2.432	7.83
10/8/07 4:30	2.432	7.83
10/8/07 4:35	2.432	7.83
10/8/07 4:40	2.433	7.83
10/8/07 4:45	2.433	7.83
10/8/07 4:50	2.433	7.83
10/8/07 4:55	2.434	7.83
10/8/07 5:00	2.434	7.83
10/8/07 5:05	2.434	7.83
10/8/07 5:10	2.435	7.83
10/8/07 5:15	2.435	7.83
10/8/07 5:20	2.436	7.83
10/8/07 5:25	2.436	7.83
10/8/07 5:30	2.436	7.83
10/8/07 5:35	2.436	7.83
10/8/07 5:40	2.437	7.83
10/8/07 5:45	2.437	7.83
10/8/07 5:50	2.437	7.83
10/8/07 5:55	2.438	7.83
10/8/07 6:00	2.438	7.83
10/8/07 6:05	2.438	7.83
10/8/07 6:10	2.439	7.83
10/8/07 6:15	2.439	7.83
10/8/07 6:20	2.439	7.83
10/8/07 6:25	2.439	7.83
10/8/07 6:30	2.439	7.83
10/8/07 6:35	2.44	7.83
10/8/07 6:40	2.44	7.83
10/8/07 6:45	2.441	7.83
10/8/07 6:50	2.441	7.83
10/8/07 6:55	2.441	7.83
10/8/07 7:00	2.442	7.83
10/8/07 7:05	2.442	7.83
10/8/07 7:10	2.442	7.83
10/8/07 7:15	2.443	7.83
10/8/07 7:20	2.443	7.83

UNKAMET BROOK FLOW MONITORING DATA - OCTOBER 2, 2007 THROUGH OCTOBER 19, 2007

UNKAMET BROOK AREA
GENERAL ELECTRIC COMPANY - PITTSFIELD, MASSACHUSETTS

Site Name Isco Quantity Label Units Resolution Significant Digits	Upstream Level Level ft 0.001 5	Upstream Velocity Velocity ft/s 0.01 4
10/8/07 7:25	2.443	7.83
10/8/07 7:30	2.444	7.83
10/8/07 7:35	2.444	7.83
10/8/07 7:40	2.444	7.83
10/8/07 7:45	2.445	7.83
10/8/07 7:50	2.445	7.83
10/8/07 7:55	2.445	7.83
10/8/07 8:00	2.446	7.83
10/8/07 8:05	2.446	7.83
10/8/07 8:10	2.446	7.83
10/8/07 8:15	2.446	7.83
10/8/07 8:20	2.447	7.83
10/8/07 8:25	2.447	7.83
10/8/07 8:30	2.447	7.83
10/8/07 8:35	2.448	7.83
10/8/07 8:40	2.448	7.83
10/8/07 8:45	2.448	7.83
10/8/07 8:50	2.449	7.83
10/8/07 8:55	2.449	7.83
10/8/07 9:00	2.45	7.83
10/8/07 9:05	2.45	7.83
10/8/07 9:10	2.45	7.83
10/8/07 9:15	2.45	7.83
10/8/07 9:20	2.45	7.83
10/8/07 9:25	2.451	7.83
10/8/07 9:30	2.451	7.83
10/8/07 9:35	2.451	7.83
10/8/07 9:40	2.452	7.83
10/8/07 9:45	2.452	7.83
10/8/07 9:50	2.452	7.83
10/8/07 9:55	2.453	7.83
10/8/07 10:00	2.453	7.83
10/8/07 10:05	2.453	7.83
10/8/07 10:10	2.453	7.83
10/8/07 10:15	2.454	7.83
10/8/07 10:20	2.454	7.83
10/8/07 10:25	2.455	7.83
10/8/07 10:30	2.455	7.83
10/8/07 10:35	2.455	7.83
10/8/07 10:40	2.455	7.83
10/8/07 10:45	2.455	7.83
10/8/07 10:50	2.455	7.83
10/8/07 10:55	2.456	7.83
10/8/07 11:00	2.456	7.83
10/8/07 11:05	2.457	7.83
10/8/07 11:10	2.457	7.83
10/8/07 11:15	2.457	7.83
10/8/07 11:20	2.457	7.83

UNKAMET BROOK FLOW MONITORING DATA - OCTOBER 2, 2007 THROUGH OCTOBER 19, 2007

UNKAMET BROOK AREA
GENERAL ELECTRIC COMPANY - PITTSFIELD, MASSACHUSETTS

Site Name Isco Quantity Label Units Resolution Significant Digits	Upstream Level Level ft 0.001 5	Upstream Velocity Velocity ft/s 0.01 4
10/8/07 11:25	2.458	7.83
10/8/07 11:30	2.458	7.83
10/8/07 11:35	2.458	7.83
10/8/07 11:40	2.458	7.83
10/8/07 11:45	2.459	7.83
10/8/07 11:50	2.459	7.83
10/8/07 11:55	2.459	7.83
10/8/07 12:00	2.459	7.83
10/8/07 12:05	2.46	7.83
10/8/07 12:10	2.46	7.83
10/8/07 12:15	2.46	7.83
10/8/07 12:20	2.46	7.83
10/8/07 12:25	2.461	7.83
10/8/07 12:30	2.46	7.83
10/8/07 12:35	2.461	7.83
10/8/07 12:40	2.461	7.83
10/8/07 12:45	2.462	7.83
10/8/07 12:50	2.462	7.83
10/8/07 12:55	2.462	7.83
10/8/07 13:00	2.462	7.83
10/8/07 13:05	2.463	7.83
10/8/07 13:10	2.463	7.83
10/8/07 13:15	2.464	7.83
10/8/07 13:20	2.464	7.83
10/8/07 13:25	2.464	7.83
10/8/07 13:30	2.464	7.83
10/8/07 13:35	2.464	7.83
10/8/07 13:40	2.464	7.83
10/8/07 13:45	2.465	7.83
10/8/07 13:50	2.465	7.83
10/8/07 13:55	2.465	7.83
10/8/07 14:00	2.466	7.83
10/8/07 14:05	2.465	7.83
10/8/07 14:10	2.466	7.83
10/8/07 14:15	2.466	7.83
10/8/07 14:20	2.466	7.83
10/8/07 14:25	2.466	7.83
10/8/07 14:30	2.466	7.83
10/8/07 14:35	2.467	7.83
10/8/07 14:40	2.467	7.83
10/8/07 14:45	2.467	7.83
10/8/07 14:50	2.468	7.83
10/8/07 14:55	2.468	7.83
10/8/07 15:00	2.468	7.83
10/8/07 15:05	2.469	7.83
10/8/07 15:10	2.469	7.83
10/8/07 15:15	2.469	7.83
10/8/07 15:20	2.469	7.83

UNKAMET BROOK FLOW MONITORING DATA - OCTOBER 2, 2007 THROUGH OCTOBER 19, 2007

UNKAMET BROOK AREA
 GENERAL ELECTRIC COMPANY - PITTSFIELD, MASSACHUSETTS

Site Name Isco Quantity Label Units Resolution Significant Digits	Upstream Level Level ft 0.001 5	Upstream Velocity Velocity ft/s 0.01 4
10/8/07 15:25	2.47	7.83
10/8/07 15:30	2.47	7.83
10/8/07 15:35	2.47	7.83
10/8/07 15:40	2.471	7.83
10/8/07 15:45	2.471	7.83
10/8/07 15:50	2.472	7.83
10/8/07 15:55	2.472	7.83
10/8/07 16:00	2.472	7.83
10/8/07 16:05	2.472	7.83
10/8/07 16:10	2.473	7.83
10/8/07 16:15	2.473	7.83
10/8/07 16:20	2.473	7.83
10/8/07 16:25	2.473	7.83
10/8/07 16:30	2.474	7.83
10/8/07 16:35	2.474	7.83
10/8/07 16:40	2.474	7.83
10/8/07 16:45	2.474	7.83
10/8/07 16:50	2.475	7.83
10/8/07 16:55	2.475	7.83
10/8/07 17:00	2.475	7.83
10/8/07 17:05	2.475	7.83
10/8/07 17:10	2.475	7.83
10/8/07 17:15	2.475	7.83
10/8/07 17:20	2.476	7.83
10/8/07 17:25	2.476	7.83
10/8/07 17:30	2.477	7.83
10/8/07 17:35	2.476	7.83
10/8/07 17:40	2.477	7.83
10/8/07 17:45	2.477	7.83
10/8/07 17:50	2.477	7.83
10/8/07 17:55	2.477	7.83
10/8/07 18:00	2.477	7.83
10/8/07 18:05	2.478	7.83
10/8/07 18:10	2.478	7.83
10/8/07 18:15	2.478	7.83
10/8/07 18:20	2.478	7.83
10/8/07 18:25	2.478	7.83
10/8/07 18:30	2.479	7.83
10/8/07 18:35	2.479	7.83
10/8/07 18:40	2.48	7.83
10/8/07 18:45	2.48	7.83
10/8/07 18:50	2.48	7.83
10/8/07 18:55	2.48	7.83
10/8/07 19:00	2.481	7.83
10/8/07 19:05	2.481	7.83
10/8/07 19:10	2.481	7.83
10/8/07 19:15	2.481	7.83
10/8/07 19:20	2.482	7.83

UNKAMET BROOK FLOW MONITORING DATA - OCTOBER 2, 2007 THROUGH OCTOBER 19, 2007

UNKAMET BROOK AREA
 GENERAL ELECTRIC COMPANY - PITTSFIELD, MASSACHUSETTS

Site Name Isco Quantity Label Units Resolution Significant Digits	Upstream Level Level ft 0.001 5	Upstream Velocity Velocity ft/s 0.01 4
10/8/07 19:25	2.482	7.83
10/8/07 19:30	2.482	7.83
10/8/07 19:35	2.482	7.83
10/8/07 19:40	2.483	7.83
10/8/07 19:45	2.482	7.83
10/8/07 19:50	2.481	7.83
10/8/07 19:55	2.483	7.83
10/8/07 20:00	2.484	7.83
10/8/07 20:05	2.484	7.83
10/8/07 20:10	2.484	7.83
10/8/07 20:15	2.484	7.83
10/8/07 20:20	2.484	7.83
10/8/07 20:25	2.486	7.83
10/8/07 20:30	2.485	7.83
10/8/07 20:35	2.486	7.83
10/8/07 20:40	2.487	7.83
10/8/07 20:45	2.493	7.83
10/8/07 20:50	2.51	7.83
10/8/07 20:55	2.564	7.83
10/8/07 21:00	2.606	0.29
10/8/07 21:05	2.581	0.24
10/8/07 21:10	2.55	0.19
10/8/07 21:15	2.529	0.13
10/8/07 21:20	2.517	0.13
10/8/07 21:25	2.511	0.13
10/8/07 21:30	2.509	0.13
10/8/07 21:35	2.508	0.13
10/8/07 21:40	2.508	0.13
10/8/07 21:45	2.508	0.13
10/8/07 21:50	2.508	0.13
10/8/07 21:55	2.508	0.13
10/8/07 22:00	2.508	0.13
10/8/07 22:05	2.508	0.13
10/8/07 22:10	2.509	0.13
10/8/07 22:15	2.509	0.13
10/8/07 22:20	2.509	0.13
10/8/07 22:25	2.509	0.13
10/8/07 22:30	2.509	0.13
10/8/07 22:35	2.509	0.13
10/8/07 22:40	2.509	0.13
10/8/07 22:45	2.51	0.13
10/8/07 22:50	2.51	0.13
10/8/07 22:55	2.51	0.13
10/8/07 23:00	2.51	0.13
10/8/07 23:05	2.51	0.13
10/8/07 23:10	2.511	0.13
10/8/07 23:15	2.511	0.13
10/8/07 23:20	2.511	0.13

UNKAMET BROOK FLOW MONITORING DATA - OCTOBER 2, 2007 THROUGH OCTOBER 19, 2007

UNKAMET BROOK AREA
 GENERAL ELECTRIC COMPANY - PITTSFIELD, MASSACHUSETTS

Site Name Isco Quantity Label Units Resolution Significant Digits	Upstream Level Level ft 0.001 5	Upstream Velocity Velocity ft/s 0.01 4
10/8/07 23:25	2.512	0.13
10/8/07 23:30	2.512	0.13
10/8/07 23:35	2.512	0.13
10/8/07 23:40	2.513	0.13
10/8/07 23:45	2.515	0.13
10/8/07 23:50	2.521	0.13
10/8/07 23:55	2.525	0.13
10/9/07 0:00	2.527	0.13
10/9/07 0:05	2.527	0.13
10/9/07 0:10	2.526	0.13
10/9/07 0:15	2.524	0.13
10/9/07 0:20	2.523	0.13
10/9/07 0:25	2.522	0.13
10/9/07 0:30	2.522	0.13
10/9/07 0:35	2.522	0.13
10/9/07 0:40	2.522	0.13
10/9/07 0:45	2.524	0.13
10/9/07 0:50	2.527	0.13
10/9/07 0:55	2.531	0.13
10/9/07 1:00	2.533	0.13
10/9/07 1:05	2.534	0.13
10/9/07 1:10	2.533	0.13
10/9/07 1:15	2.532	0.13
10/9/07 1:20	2.532	0.13
10/9/07 1:25	2.531	0.13
10/9/07 1:30	2.532	0.13
10/9/07 1:35	2.532	0.13
10/9/07 1:40	2.531	0.13
10/9/07 1:45	2.532	0.13
10/9/07 1:50	2.533	0.13
10/9/07 1:55	2.538	0.13
10/9/07 2:00	2.54	0.13
10/9/07 2:05	2.539	0.13
10/9/07 2:10	2.538	0.13
10/9/07 2:15	2.538	0.13
10/9/07 2:20	2.538	0.13
10/9/07 2:25	2.538	0.13
10/9/07 2:30	2.538	0.13
10/9/07 2:35	2.537	0.13
10/9/07 2:40	2.538	0.13
10/9/07 2:45	2.538	0.13
10/9/07 2:50	2.538	0.13
10/9/07 2:55	2.538	0.13
10/9/07 3:00	2.538	0.13
10/9/07 3:05	2.538	0.13
10/9/07 3:10	2.538	0.13
10/9/07 3:15	2.539	0.13
10/9/07 3:20	2.539	0.13

UNKAMET BROOK FLOW MONITORING DATA - OCTOBER 2, 2007 THROUGH OCTOBER 19, 2007

UNKAMET BROOK AREA
 GENERAL ELECTRIC COMPANY - PITTSFIELD, MASSACHUSETTS

Site Name Isco Quantity Label Units Resolution Significant Digits	Upstream Level Level ft 0.001 5	Upstream Velocity Velocity ft/s 0.01 4
10/9/07 3:25	2.54	0.13
10/9/07 3:30	2.539	0.13
10/9/07 3:35	2.54	0.13
10/9/07 3:40	2.54	0.13
10/9/07 3:45	2.54	0.13
10/9/07 3:50	2.54	0.13
10/9/07 3:55	2.54	0.13
10/9/07 4:00	2.54	0.13
10/9/07 4:05	2.54	0.13
10/9/07 4:10	2.541	0.13
10/9/07 4:15	2.541	0.13
10/9/07 4:20	2.541	0.13
10/9/07 4:25	2.541	0.13
10/9/07 4:30	2.541	0.13
10/9/07 4:35	2.542	0.13
10/9/07 4:40	2.542	0.13
10/9/07 4:45	2.542	0.13
10/9/07 4:50	2.542	0.13
10/9/07 4:55	2.542	0.13
10/9/07 5:00	2.542	0.13
10/9/07 5:05	2.543	0.13
10/9/07 5:10	2.543	0.13
10/9/07 5:15	2.542	0.13
10/9/07 5:20	2.543	0.13
10/9/07 5:25	2.543	0.13
10/9/07 5:30	2.544	0.13
10/9/07 5:35	2.544	0.13
10/9/07 5:40	2.544	0.13
10/9/07 5:45	2.544	0.13
10/9/07 5:50	2.545	0.13
10/9/07 5:55	2.544	0.13
10/9/07 6:00	2.545	0.13
10/9/07 6:05	2.545	0.13
10/9/07 6:10	2.545	0.09
10/9/07 6:15	2.545	0.09
10/9/07 6:20	2.545	0.09
10/9/07 6:25	2.546	0.09
10/9/07 6:30	2.546	0.09
10/9/07 6:35	2.546	0.09
10/9/07 6:40	2.546	0.09
10/9/07 6:45	2.546	0.09
10/9/07 6:50	2.547	0.09
10/9/07 6:55	2.546	0.09
10/9/07 7:00	2.546	0.09
10/9/07 7:05	2.546	0.09
10/9/07 7:10	2.547	0.09
10/9/07 7:15	2.547	0.09
10/9/07 7:20	2.547	0.09

UNKAMET BROOK FLOW MONITORING DATA - OCTOBER 2, 2007 THROUGH OCTOBER 19, 2007

UNKAMET BROOK AREA
 GENERAL ELECTRIC COMPANY - PITTSFIELD, MASSACHUSETTS

Site Name Isco Quantity Label Units Resolution Significant Digits	Upstream Level Level ft 0.001 5	Upstream Velocity Velocity ft/s 0.01 4
10/9/07 7:25	2.547	0.09
10/9/07 7:30	2.547	0.09
10/9/07 7:35	2.547	0.09
10/9/07 7:40	2.547	0.09
10/9/07 7:45	2.548	0.09
10/9/07 7:50	2.548	0.09
10/9/07 7:55	2.548	0.09
10/9/07 8:00	2.548	0.09
10/9/07 8:05	2.548	0.09
10/9/07 8:10	2.548	0.09
10/9/07 8:15	2.548	0.09
10/9/07 8:20	2.548	0.09
10/9/07 8:25	2.548	0.09
10/9/07 8:30	2.549	0.09
10/9/07 8:35	2.549	0.09
10/9/07 8:40	2.549	0.09
10/9/07 8:45	2.549	0.09
10/9/07 8:50	2.549	0.09
10/9/07 8:55	2.549	0.09
10/9/07 9:00	2.549	0.09
10/9/07 9:05	2.549	0.09
10/9/07 9:10	2.549	0.09
10/9/07 9:15	2.549	0.09
10/9/07 9:20	2.549	0.09
10/9/07 9:25	2.549	0.09
10/9/07 9:30	2.55	0.09
10/9/07 9:35	2.55	0.09
10/9/07 9:40	2.55	0.09
10/9/07 9:45	2.55	0.09
10/9/07 9:50	2.549	0.09
10/9/07 9:55	2.549	0.09
10/9/07 10:00	2.549	0.09
10/9/07 10:05	2.55	0.09
10/9/07 10:10	2.549	0.09
10/9/07 10:15	2.549	0.09
10/9/07 10:20	2.549	0.09
10/9/07 10:25	2.549	0.09
10/9/07 10:30	2.549	0.09
10/9/07 10:35	2.549	0.09
10/9/07 10:40	2.549	0.09
10/9/07 10:45	2.549	0.09
10/9/07 10:50	2.549	0.09
10/9/07 10:55	2.549	0.09
10/9/07 11:00	2.548	0.09
10/9/07 11:05	2.548	0.09
10/9/07 11:10	2.548	0.09
10/9/07 11:15	2.548	0.09
10/9/07 11:20	2.548	0.09

UNKAMET BROOK FLOW MONITORING DATA - OCTOBER 2, 2007 THROUGH OCTOBER 19, 2007

UNKAMET BROOK AREA
 GENERAL ELECTRIC COMPANY - PITTSFIELD, MASSACHUSETTS

Site Name Isco Quantity Label Units Resolution Significant Digits	Upstream Level Level ft 0.001 5	Upstream Velocity Velocity ft/s 0.01 4
10/9/07 11:25	2.547	0.09
10/9/07 11:30	2.548	0.09
10/9/07 11:35	2.548	0.09
10/9/07 11:40	2.548	0.09
10/9/07 11:45	2.548	0.09
10/9/07 11:50	2.548	0.09
10/9/07 11:55	2.548	0.09
10/9/07 12:00	2.548	0.09
10/9/07 12:05	2.548	0.09
10/9/07 12:10	2.548	0.09
10/9/07 12:15	2.548	0.09
10/9/07 12:20	2.548	0.09
10/9/07 12:25	2.548	0.09
10/9/07 12:30	2.548	0.09
10/9/07 12:35	2.548	0.09
10/9/07 12:40	2.549	0.09
10/9/07 12:45	2.549	0.09
10/9/07 12:50	2.548	0.09
10/9/07 12:55	2.548	0.09
10/9/07 13:00	2.548	0.09
10/9/07 13:05	2.548	0.09
10/9/07 13:10	2.548	0.09
10/9/07 13:15	2.549	0.09
10/9/07 13:20	2.549	0.09
10/9/07 13:25	2.549	0.09
10/9/07 13:30	2.549	0.09
10/9/07 13:35	2.548	0.09
10/9/07 13:40	2.549	0.09
10/9/07 13:45	2.549	0.09
10/9/07 13:50	2.549	0.09
10/9/07 13:55	2.549	0.09
10/9/07 14:00	2.548	0.09
10/9/07 14:05	2.549	0.09
10/9/07 14:10	2.549	0.09
10/9/07 14:15	2.549	0.09
10/9/07 14:20	2.549	0.09
10/9/07 14:25	2.549	0.09
10/9/07 14:30	2.549	0.09
10/9/07 14:35	2.549	0.09
10/9/07 14:40	2.549	0.09
10/9/07 14:45	2.549	0.09
10/9/07 14:50	2.549	0.09
10/9/07 14:55	2.549	0.09
10/9/07 15:00	2.549	0.09
10/9/07 15:05	2.55	0.09
10/9/07 15:10	2.55	0.09
10/9/07 15:15	2.55	0.09
10/9/07 15:20	2.55	0.09

UNKAMET BROOK FLOW MONITORING DATA - OCTOBER 2, 2007 THROUGH OCTOBER 19, 2007

UNKAMET BROOK AREA
GENERAL ELECTRIC COMPANY - PITTSFIELD, MASSACHUSETTS

Site Name Isco Quantity Label Units Resolution Significant Digits	Upstream Level Level ft 0.001 5	Upstream Velocity Velocity ft/s 0.01 4
10/9/07 15:25	2.551	0.09
10/9/07 15:30	2.55	0.09
10/9/07 15:35	2.55	0.09
10/9/07 15:40	2.55	0.09
10/9/07 15:45	2.55	0.09
10/9/07 15:50	2.551	0.09
10/9/07 15:55	2.551	0.09
10/9/07 16:00	2.551	0.09
10/9/07 16:05	2.551	0.09
10/9/07 16:10	2.551	0.09
10/9/07 16:15	2.551	0.09
10/9/07 16:20	2.551	0.09
10/9/07 16:25	2.551	0.09
10/9/07 16:30	2.552	0.09
10/9/07 16:35	2.551	0.09
10/9/07 16:40	2.551	0.09
10/9/07 16:45	2.551	0.09
10/9/07 16:50	2.551	0.09
10/9/07 16:55	2.552	0.09
10/9/07 17:00	2.552	0.09
10/9/07 17:05	2.552	0.09
10/9/07 17:10	2.552	0.09
10/9/07 17:15	2.553	0.09
10/9/07 17:20	2.552	0.09
10/9/07 17:25	2.552	0.09
10/9/07 17:30	2.552	0.09
10/9/07 17:35	2.553	0.09
10/9/07 17:40	2.553	0.09
10/9/07 17:45	2.553	0.09
10/9/07 17:50	2.553	0.09
10/9/07 17:55	2.553	0.09
10/9/07 18:00	2.553	0.09
10/9/07 18:05	2.554	0.09
10/9/07 18:10	2.553	0.09
10/9/07 18:15	2.553	0.09
10/9/07 18:20	2.554	0.09
10/9/07 18:25	2.554	0.09
10/9/07 18:30	2.554	0.09
10/9/07 18:35	2.554	0.09
10/9/07 18:40	2.554	0.09
10/9/07 18:45	2.555	0.09
10/9/07 18:50	2.555	0.09
10/9/07 18:55	2.555	0.09
10/9/07 19:00	2.555	0.09
10/9/07 19:05	2.554	0.09
10/9/07 19:10	2.555	0.09
10/9/07 19:15	2.556	0.09
10/9/07 19:20	2.555	0.09

UNKAMET BROOK FLOW MONITORING DATA - OCTOBER 2, 2007 THROUGH OCTOBER 19, 2007

UNKAMET BROOK AREA
 GENERAL ELECTRIC COMPANY - PITTSFIELD, MASSACHUSETTS

Site Name Isco Quantity Label Units Resolution Significant Digits	Upstream Level Level ft 0.001 5	Upstream Velocity Velocity ft/s 0.01 4
10/9/07 19:25	2.556	0.09
10/9/07 19:30	2.555	0.09
10/9/07 19:35	2.556	0.09
10/9/07 19:40	2.556	0.09
10/9/07 19:45	2.556	0.09
10/9/07 19:50	2.556	0.09
10/9/07 19:55	2.556	0.09
10/9/07 20:00	2.556	0.09
10/9/07 20:05	2.557	0.09
10/9/07 20:10	2.557	0.09
10/9/07 20:15	2.557	0.09
10/9/07 20:20	2.557	0.09
10/9/07 20:25	2.557	0.09
10/9/07 20:30	2.557	0.09
10/9/07 20:35	2.557	0.09
10/9/07 20:40	2.557	0.09
10/9/07 20:45	2.558	0.09
10/9/07 20:50	2.558	0.09
10/9/07 20:55	2.558	0.09
10/9/07 21:00	2.556	0.09
10/9/07 21:05	2.559	0.09
10/9/07 21:10	2.559	0.09
10/9/07 21:15	2.559	0.09
10/9/07 21:20	2.56	0.09
10/9/07 21:25	2.561	0.09
10/9/07 21:30	2.563	0.09
10/9/07 21:35	2.564	0.09
10/9/07 21:40	2.566	0.09
10/9/07 21:45	2.566	0.09
10/9/07 21:50	2.566	0.09
10/9/07 21:55	2.566	0.09
10/9/07 22:00	2.566	0.09
10/9/07 22:05	2.566	0.09
10/9/07 22:10	2.566	0.09
10/9/07 22:15	2.567	0.09
10/9/07 22:20	2.567	0.09
10/9/07 22:25	2.567	0.09
10/9/07 22:30	2.568	0.09
10/9/07 22:35	2.568	0.09
10/9/07 22:40	2.568	0.09
10/9/07 22:45	2.568	0.09
10/9/07 22:50	2.568	0.09
10/9/07 22:55	2.569	0.09
10/9/07 23:00	2.57	0.09
10/9/07 23:05	2.572	0.09
10/9/07 23:10	2.577	0.09
10/9/07 23:15	2.585	0.09
10/9/07 23:20	2.591	0.09

UNKAMET BROOK FLOW MONITORING DATA - OCTOBER 2, 2007 THROUGH OCTOBER 19, 2007

UNKAMET BROOK AREA
 GENERAL ELECTRIC COMPANY - PITTSFIELD, MASSACHUSETTS

Site Name Isco Quantity Label Units Resolution Significant Digits	Upstream Level Level ft 0.001 5	Upstream Velocity Velocity ft/s 0.01 4
10/9/07 23:25	2.6	0.09
10/9/07 23:30	2.601	0.09
10/9/07 23:35	2.599	0.09
10/9/07 23:40	2.608	0.2
10/9/07 23:45	2.687	0.3
10/9/07 23:50	2.707	0.34
10/9/07 23:55	2.678	0.22
10/10/07 0:00	2.647	0.21
10/10/07 0:05	2.625	0.16
10/10/07 0:10	2.613	0.16
10/10/07 0:15	2.607	0.13
10/10/07 0:20	2.605	0.13
10/10/07 0:25	2.603	0.13
10/10/07 0:30	2.603	0.13
10/10/07 0:35	2.603	0.13
10/10/07 0:40	2.603	0.13
10/10/07 0:45	2.603	0.13
10/10/07 0:50	2.604	0.13
10/10/07 0:55	2.604	0.13
10/10/07 1:00	2.604	0.13
10/10/07 1:05	2.604	0.13
10/10/07 1:10	2.604	0.13
10/10/07 1:15	2.605	0.13
10/10/07 1:20	2.606	0.13
10/10/07 1:25	2.607	0.13
10/10/07 1:30	2.608	0.13
10/10/07 1:35	2.608	0.13
10/10/07 1:40	2.608	0.13
10/10/07 1:45	2.608	0.13
10/10/07 1:50	2.608	0.13
10/10/07 1:55	2.608	0.13
10/10/07 2:00	2.608	0.13
10/10/07 2:05	2.608	0.13
10/10/07 2:10	2.608	0.13
10/10/07 2:15	2.608	0.13
10/10/07 2:20	2.608	0.13
10/10/07 2:25	2.608	0.13
10/10/07 2:30	2.608	0.13
10/10/07 2:35	2.609	0.13
10/10/07 2:40	2.609	0.13
10/10/07 2:45	2.609	0.13
10/10/07 2:50	2.61	0.13
10/10/07 2:55	2.61	0.12
10/10/07 3:00	2.61	0.11
10/10/07 3:05	2.611	0.11
10/10/07 3:10	2.612	0.11
10/10/07 3:15	2.612	0.11
10/10/07 3:20	2.612	0.11

UNKAMET BROOK FLOW MONITORING DATA - OCTOBER 2, 2007 THROUGH OCTOBER 19, 2007

UNKAMET BROOK AREA
GENERAL ELECTRIC COMPANY - PITTSFIELD, MASSACHUSETTS

Site Name Isco Quantity Label Units Resolution Significant Digits	Upstream Level Level ft 0.001 5	Upstream Velocity Velocity ft/s 0.01 4
10/10/07 3:25	2.612	0.11
10/10/07 3:30	2.612	0.12
10/10/07 3:35	2.612	0.12
10/10/07 3:40	2.612	0.13
10/10/07 3:45	2.612	0.13
10/10/07 3:50	2.612	0.13
10/10/07 3:55	2.612	0.13
10/10/07 4:00	2.612	0.13
10/10/07 4:05	2.612	0.13
10/10/07 4:10	2.612	0.13
10/10/07 4:15	2.612	0.13
10/10/07 4:20	2.612	0.13
10/10/07 4:25	2.612	0.13
10/10/07 4:30	2.612	0.13
10/10/07 4:35	2.612	0.13
10/10/07 4:40	2.612	0.13
10/10/07 4:45	2.612	0.13
10/10/07 4:50	2.612	0.13
10/10/07 4:55	2.612	0.13
10/10/07 5:00	2.613	0.13
10/10/07 5:05	2.613	0.13
10/10/07 5:10	2.613	0.13
10/10/07 5:15	2.613	0.13
10/10/07 5:20	2.612	0.13
10/10/07 5:25	2.613	0.13
10/10/07 5:30	2.613	0.13
10/10/07 5:35	2.613	0.13
10/10/07 5:40	2.613	0.13
10/10/07 5:45	2.613	0.13
10/10/07 5:50	2.614	0.13
10/10/07 5:55	2.614	0.13
10/10/07 6:00	2.614	0.13
10/10/07 6:05	2.614	0.13
10/10/07 6:10	2.615	0.13
10/10/07 6:15	2.615	0.13
10/10/07 6:20	2.615	0.13
10/10/07 6:25	2.615	0.13
10/10/07 6:30	2.615	0.13
10/10/07 6:35	2.616	0.13
10/10/07 6:40	2.616	0.13
10/10/07 6:45	2.616	0.13
10/10/07 6:50	2.616	0.13
10/10/07 6:55	2.616	0.13
10/10/07 7:00	2.616	0.13
10/10/07 7:05	2.616	0.13
10/10/07 7:10	2.617	0.13
10/10/07 7:15	2.616	0.13
10/10/07 7:20	2.616	0.13

UNKAMET BROOK FLOW MONITORING DATA - OCTOBER 2, 2007 THROUGH OCTOBER 19, 2007

UNKAMET BROOK AREA
GENERAL ELECTRIC COMPANY - PITTSFIELD, MASSACHUSETTS

Site Name Isco Quantity Label Units Resolution Significant Digits	Upstream Level Level ft 0.001 5	Upstream Velocity Velocity ft/s 0.01 4
10/10/07 7:25	2.617	0.13
10/10/07 7:30	2.617	0.13
10/10/07 7:35	2.617	0.13
10/10/07 7:40	2.617	0.13
10/10/07 7:45	2.617	0.13
10/10/07 7:50	2.617	0.13
10/10/07 7:55	2.618	0.13
10/10/07 8:00	2.617	0.13
10/10/07 8:05	2.618	0.13
10/10/07 8:10	2.618	0.13
10/10/07 8:15	2.618	0.13
10/10/07 8:20	2.618	0.13
10/10/07 8:25	2.617	0.13
10/10/07 8:30	2.614	0.13
10/10/07 8:35	2.61	0.13
10/10/07 8:40	2.605	0.13
10/10/07 8:45	2.598	0.13
10/10/07 8:50	2.591	0.13
10/10/07 8:55	2.584	0.13
10/10/07 9:00	2.578	0.13
10/10/07 9:05	2.572	0.13
10/10/07 9:10	2.566	0.13
10/10/07 9:15	2.56	0.13
10/10/07 9:20	2.553	0.13
10/10/07 9:25	2.548	0.13
10/10/07 9:30	2.542	0.13
10/10/07 9:35	2.536	0.13
10/10/07 9:40	2.53	0.13
10/10/07 9:45	2.525	0.13
10/10/07 9:50	2.52	0.13
10/10/07 9:55	2.514	0.13
10/10/07 10:00	2.509	0.13
10/10/07 10:05	2.504	0.13
10/10/07 10:10	2.499	0.13
10/10/07 10:15	2.494	0.13
10/10/07 10:20	2.488	0.13
10/10/07 10:25	2.484	0.13
10/10/07 10:30	2.479	0.13
10/10/07 10:35	2.474	0.13
10/10/07 10:40	2.469	0.13
10/10/07 10:45	2.465	0.13
10/10/07 10:50	2.461	0.13
10/10/07 10:55	2.456	0.13
10/10/07 11:00	2.452	0.13
10/10/07 11:05	2.448	0.13
10/10/07 11:10	2.443	0.13
10/10/07 11:15	2.44	0.13
10/10/07 11:20	2.436	0.13

UNKAMET BROOK FLOW MONITORING DATA - OCTOBER 2, 2007 THROUGH OCTOBER 19, 2007

UNKAMET BROOK AREA
GENERAL ELECTRIC COMPANY - PITTSFIELD, MASSACHUSETTS

Site Name Isco Quantity Label Units Resolution Significant Digits	Upstream Level Level ft 0.001 5	Upstream Velocity Velocity ft/s 0.01 4
10/10/07 11:25	2.432	0.13
10/10/07 11:30	2.428	0.13
10/10/07 11:35	2.424	0.13
10/10/07 11:40	2.421	0.13
10/10/07 11:45	2.416	0.13
10/10/07 11:50	2.413	0.13
10/10/07 11:55	2.409	0.13
10/10/07 12:00	2.405	0.13
10/10/07 12:05	2.402	0.13
10/10/07 12:10	2.399	0.13
10/10/07 12:15	2.395	0.13
10/10/07 12:20	2.392	0.13
10/10/07 12:25	2.389	0.13
10/10/07 12:30	2.386	0.13
10/10/07 12:35	2.384	0.13
10/10/07 12:40	2.38	0.13
10/10/07 12:45	2.378	0.13
10/10/07 12:50	2.375	0.13
10/10/07 12:55	2.372	0.13
10/10/07 13:00	2.369	0.13
10/10/07 13:05	2.366	0.13
10/10/07 13:10	2.364	0.13
10/10/07 13:15	2.361	0.13
10/10/07 13:20	2.358	0.13
10/10/07 13:25	2.356	0.13
10/10/07 13:30	2.354	0.13
10/10/07 13:35	2.351	0.13
10/10/07 13:40	2.349	0.13
10/10/07 13:45	2.346	0.13
10/10/07 13:50	2.344	0.13
10/10/07 13:55	2.342	0.13
10/10/07 14:00	2.339	0.13
10/10/07 14:05	2.337	0.13
10/10/07 14:10	2.335	0.13
10/10/07 14:15	2.332	0.13
10/10/07 14:20	2.33	0.13
10/10/07 14:25	2.328	0.13
10/10/07 14:30	2.326	0.19
10/10/07 14:35	2.324	0.19
10/10/07 14:40	2.321	0.19
10/10/07 14:45	2.319	0.19
10/10/07 14:50	2.317	0.19
10/10/07 14:55	2.315	0.19
10/10/07 15:00	2.313	0.19
10/10/07 15:05	2.311	0.12
10/10/07 15:10	2.309	0.12
10/10/07 15:15	2.307	0.12
10/10/07 15:20	2.305	0.12

UNKAMET BROOK FLOW MONITORING DATA - OCTOBER 2, 2007 THROUGH OCTOBER 19, 2007

UNKAMET BROOK AREA
GENERAL ELECTRIC COMPANY - PITTSFIELD, MASSACHUSETTS

Site Name Isco Quantity Label Units Resolution Significant Digits	Upstream Level Level ft 0.001 5	Upstream Velocity Velocity ft/s 0.01 4
10/10/07 15:25	2.303	0.11
10/10/07 15:30	2.301	0.11
10/10/07 15:35	2.299	0.11
10/10/07 15:40	2.297	0.11
10/10/07 15:45	2.295	0.11
10/10/07 15:50	2.293	0.11
10/10/07 15:55	2.291	0.11
10/10/07 16:00	2.29	0.11
10/10/07 16:05	2.288	0.11
10/10/07 16:10	2.286	0.11
10/10/07 16:15	2.284	0.11
10/10/07 16:20	2.282	0.11
10/10/07 16:25	2.281	0.11
10/10/07 16:30	2.279	0.11
10/10/07 16:35	2.277	0.11
10/10/07 16:40	2.276	0.11
10/10/07 16:45	2.273	0.11
10/10/07 16:50	2.272	0.11
10/10/07 16:55	2.271	0.11
10/10/07 17:00	2.269	0.11
10/10/07 17:05	2.268	0.11
10/10/07 17:10	2.267	0.15
10/10/07 17:15	2.265	0.15
10/10/07 17:20	2.264	0.15
10/10/07 17:25	2.262	0.15
10/10/07 17:30	2.261	0.15
10/10/07 17:35	2.26	0.15
10/10/07 17:40	2.258	0.15
10/10/07 17:45	2.257	0.15
10/10/07 17:50	2.255	0.15
10/10/07 17:55	2.254	0.1
10/10/07 18:00	2.253	0.1
10/10/07 18:05	2.251	0.1
10/10/07 18:10	2.249	0.1
10/10/07 18:15	2.249	0.1
10/10/07 18:20	2.247	0.1
10/10/07 18:25	2.246	0.1
10/10/07 18:30	2.245	0.1
10/10/07 18:35	2.244	0.1
10/10/07 18:40	2.244	8.38
10/10/07 18:45	2.243	8.38
10/10/07 18:50	2.242	8.38
10/10/07 18:55	2.241	8.38
10/10/07 19:00	2.241	8.38
10/10/07 19:05	2.24	8.38
10/10/07 19:10	2.239	8.38
10/10/07 19:15	2.239	8.38
10/10/07 19:20	2.238	8.38

UNKAMET BROOK FLOW MONITORING DATA - OCTOBER 2, 2007 THROUGH OCTOBER 19, 2007

UNKAMET BROOK AREA
 GENERAL ELECTRIC COMPANY - PITTSFIELD, MASSACHUSETTS

Site Name Isco Quantity Label Units Resolution Significant Digits	Upstream Level Level ft 0.001 5	Upstream Velocity Velocity ft/s 0.01 4
10/10/07 19:25	2.238	8.38
10/10/07 19:30	2.238	8.38
10/10/07 19:35	2.237	8.38
10/10/07 19:40	2.236	8.38
10/10/07 19:45	2.235	8.38
10/10/07 19:50	2.235	8.38
10/10/07 19:55	2.234	8.38
10/10/07 20:00	2.234	8.38
10/10/07 20:05	2.233	8.38
10/10/07 20:10	2.232	8.38
10/10/07 20:15	2.232	8.38
10/10/07 20:20	2.231	8.38
10/10/07 20:25	2.231	8.38
10/10/07 20:30	2.23	8.38
10/10/07 20:35	2.23	8.38
10/10/07 20:40	2.229	8.38
10/10/07 20:45	2.228	8.38
10/10/07 20:50	2.227	8.38
10/10/07 20:55	2.227	8.38
10/10/07 21:00	2.226	8.38
10/10/07 21:05	2.225	8.38
10/10/07 21:10	2.225	8.38
10/10/07 21:15	2.224	8.38
10/10/07 21:20	2.224	8.38
10/10/07 21:25	2.223	8.38
10/10/07 21:30	2.223	8.38
10/10/07 21:35	2.222	8.38
10/10/07 21:40	2.222	8.38
10/10/07 21:45	2.221	8.38
10/10/07 21:50	2.22	8.38
10/10/07 21:55	2.22	8.38
10/10/07 22:00	2.219	8.38
10/10/07 22:05	2.218	8.38
10/10/07 22:10	2.218	8.38
10/10/07 22:15	2.217	8.38
10/10/07 22:20	2.217	8.38
10/10/07 22:25	2.216	8.38
10/10/07 22:30	2.215	8.38
10/10/07 22:35	2.215	8.38
10/10/07 22:40	2.215	8.38
10/10/07 22:45	2.214	8.38
10/10/07 22:50	2.214	8.38
10/10/07 22:55	2.213	8.38
10/10/07 23:00	2.213	8.38
10/10/07 23:05	2.212	8.38
10/10/07 23:10	2.212	8.38
10/10/07 23:15	2.211	8.38
10/10/07 23:20	2.21	8.38

UNKAMET BROOK FLOW MONITORING DATA - OCTOBER 2, 2007 THROUGH OCTOBER 19, 2007

UNKAMET BROOK AREA
 GENERAL ELECTRIC COMPANY - PITTSFIELD, MASSACHUSETTS

Site Name Isco Quantity Label Units Resolution Significant Digits	Upstream Level Level ft 0.001 5	Upstream Velocity Velocity ft/s 0.01 4
10/10/07 23:25	2.21	8.38
10/10/07 23:30	2.21	8.38
10/10/07 23:35	2.209	8.38
10/10/07 23:40	2.209	8.38
10/10/07 23:45	2.208	8.38
10/10/07 23:50	2.208	8.38
10/10/07 23:55	2.207	8.38
10/11/07 0:00	2.207	8.38
10/11/07 0:05	2.206	8.38
10/11/07 0:10	2.206	8.38
10/11/07 0:15	2.205	8.38
10/11/07 0:20	2.205	8.38
10/11/07 0:25	2.205	8.38
10/11/07 0:30	2.204	8.38
10/11/07 0:35	2.204	8.38
10/11/07 0:40	2.203	8.38
10/11/07 0:45	2.203	8.38
10/11/07 0:50	2.202	8.38
10/11/07 0:55	2.202	8.38
10/11/07 1:00	2.202	8.38
10/11/07 1:05	2.201	8.38
10/11/07 1:10	2.201	8.38
10/11/07 1:15	2.201	8.38
10/11/07 1:20	2.201	8.38
10/11/07 1:25	2.2	8.38
10/11/07 1:30	2.199	8.38
10/11/07 1:35	2.2	8.38
10/11/07 1:40	2.199	8.38
10/11/07 1:45	2.199	8.38
10/11/07 1:50	2.199	8.38
10/11/07 1:55	2.198	8.38
10/11/07 2:00	2.198	8.38
10/11/07 2:05	2.198	8.38
10/11/07 2:10	2.197	8.38
10/11/07 2:15	2.197	8.38
10/11/07 2:20	2.197	8.38
10/11/07 2:25	2.197	8.38
10/11/07 2:30	2.196	8.38
10/11/07 2:35	2.196	8.38
10/11/07 2:40	2.196	8.38
10/11/07 2:45	2.196	8.38
10/11/07 2:50	2.195	8.38
10/11/07 2:55	2.195	8.38
10/11/07 3:00	2.195	8.38
10/11/07 3:05	2.195	8.38
10/11/07 3:10	2.194	8.38
10/11/07 3:15	2.194	8.38
10/11/07 3:20	2.194	8.38

UNKAMET BROOK FLOW MONITORING DATA - OCTOBER 2, 2007 THROUGH OCTOBER 19, 2007

UNKAMET BROOK AREA
GENERAL ELECTRIC COMPANY - PITTSFIELD, MASSACHUSETTS

Site Name Isco Quantity Label Units Resolution Significant Digits	Upstream Level Level ft 0.001 5	Upstream Velocity Velocity ft/s 0.01 4
10/11/07 3:25	2.194	8.38
10/11/07 3:30	2.193	8.38
10/11/07 3:35	2.193	8.38
10/11/07 3:40	2.192	8.38
10/11/07 3:45	2.192	8.38
10/11/07 3:50	2.192	8.38
10/11/07 3:55	2.192	8.38
10/11/07 4:00	2.192	8.38
10/11/07 4:05	2.192	8.38
10/11/07 4:10	2.191	8.38
10/11/07 4:15	2.191	8.38
10/11/07 4:20	2.191	8.38
10/11/07 4:25	2.191	8.38
10/11/07 4:30	2.191	8.38
10/11/07 4:35	2.19	8.38
10/11/07 4:40	2.19	8.38
10/11/07 4:45	2.19	8.38
10/11/07 4:50	2.19	8.38
10/11/07 4:55	2.19	8.38
10/11/07 5:00	2.19	8.38
10/11/07 5:05	2.189	8.38
10/11/07 5:10	2.189	8.38
10/11/07 5:15	2.189	8.38
10/11/07 5:20	2.189	8.38
10/11/07 5:25	2.189	8.38
10/11/07 5:30	2.189	8.38
10/11/07 5:35	2.189	8.38
10/11/07 5:40	2.188	8.38
10/11/07 5:45	2.188	8.38
10/11/07 5:50	2.188	8.38
10/11/07 5:55	2.188	8.38
10/11/07 6:00	2.188	8.38
10/11/07 6:05	2.187	8.38
10/11/07 6:10	2.187	8.38
10/11/07 6:15	2.187	8.38
10/11/07 6:20	2.187	8.38
10/11/07 6:25	2.187	8.38
10/11/07 6:30	2.187	8.38
10/11/07 6:35	2.187	8.38
10/11/07 6:40	2.187	8.38
10/11/07 6:45	2.186	8.38
10/11/07 6:50	2.186	8.38
10/11/07 6:55	2.186	8.38
10/11/07 7:00	2.186	8.38
10/11/07 7:05	2.186	8.38
10/11/07 7:10	2.186	8.38
10/11/07 7:15	2.185	8.38
10/11/07 7:20	2.185	8.38

UNKAMET BROOK FLOW MONITORING DATA - OCTOBER 2, 2007 THROUGH OCTOBER 19, 2007

UNKAMET BROOK AREA
 GENERAL ELECTRIC COMPANY - PITTSFIELD, MASSACHUSETTS

Site Name Isco Quantity Label Units Resolution Significant Digits	Upstream Level Level ft 0.001 5	Upstream Velocity Velocity ft/s 0.01 4
10/11/07 7:25	2.185	8.38
10/11/07 7:30	2.185	8.38
10/11/07 7:35	2.185	8.38
10/11/07 7:40	2.184	8.38
10/11/07 7:45	2.185	8.38
10/11/07 7:50	2.184	8.38
10/11/07 7:55	2.184	8.38
10/11/07 8:00	2.184	8.38
10/11/07 8:05	2.184	8.38
10/11/07 8:10	2.184	8.38
10/11/07 8:15	2.184	8.38
10/11/07 8:20	2.184	8.38
10/11/07 8:25	2.184	8.38
10/11/07 8:30	2.184	8.38
10/11/07 8:35	2.183	8.38
10/11/07 8:40	2.183	8.38
10/11/07 8:45	2.183	8.38
10/11/07 8:50	2.183	8.38
10/11/07 8:55	2.183	8.38
10/11/07 9:00	2.183	8.38
10/11/07 9:05	2.183	8.38
10/11/07 9:10	2.183	8.38
10/11/07 9:15	2.183	8.38
10/11/07 9:20	2.183	8.38
10/11/07 9:25	2.183	8.38
10/11/07 9:30	2.182	8.38
10/11/07 9:35	2.182	8.38
10/11/07 9:40	2.182	8.38
10/11/07 9:45	2.182	8.38
10/11/07 9:50	2.182	8.38
10/11/07 9:55	2.182	8.38
10/11/07 10:00	2.182	8.38
10/11/07 10:05	2.182	8.38
10/11/07 10:10	2.182	8.38
10/11/07 10:15	2.181	8.38
10/11/07 10:20	2.181	8.38
10/11/07 10:25	2.181	8.38
10/11/07 10:30	2.182	8.38
10/11/07 10:35	2.181	8.38
10/11/07 10:40	2.182	8.38
10/11/07 10:45	2.181	8.38
10/11/07 10:50	2.181	8.38
10/11/07 10:55	2.181	8.38
10/11/07 11:00	2.181	8.38
10/11/07 11:05	2.181	8.38
10/11/07 11:10	2.18	8.38
10/11/07 11:15	2.181	8.38
10/11/07 11:20	2.181	8.38

UNKAMET BROOK FLOW MONITORING DATA - OCTOBER 2, 2007 THROUGH OCTOBER 19, 2007

UNKAMET BROOK AREA
 GENERAL ELECTRIC COMPANY - PITTSFIELD, MASSACHUSETTS

Site Name Isco Quantity Label Units Resolution Significant Digits	Upstream Level Level ft 0.001 5	Upstream Velocity Velocity ft/s 0.01 4
10/11/07 11:25	2.18	8.38
10/11/07 11:30	2.181	8.38
10/11/07 11:35	2.181	8.38
10/11/07 11:40	2.181	8.38
10/11/07 11:45	2.179	8.38
10/11/07 11:50	2.18	8.38
10/11/07 11:55	2.18	8.38
10/11/07 12:00	2.181	8.38
10/11/07 12:05	2.181	8.38
10/11/07 12:10	2.18	8.38
10/11/07 12:15	2.181	8.38
10/11/07 12:20	2.18	8.38
10/11/07 12:25	2.18	8.38
10/11/07 12:30	2.18	8.38
10/11/07 12:35	2.18	8.38
10/11/07 12:40	2.18	8.38
10/11/07 12:45	2.181	8.38
10/11/07 12:50	2.18	8.38
10/11/07 12:55	2.18	8.38
10/11/07 13:00	2.18	8.38
10/11/07 13:05	2.18	8.38
10/11/07 13:10	2.18	8.38
10/11/07 13:15	2.18	8.38
10/11/07 13:20	2.181	8.38
10/11/07 13:25	2.181	8.38
10/11/07 13:30	2.18	8.38
10/11/07 13:35	2.18	8.38
10/11/07 13:40	2.18	8.38
10/11/07 13:45	2.18	8.38
10/11/07 13:50	2.18	8.38
10/11/07 13:55	2.181	8.38
10/11/07 14:00	2.181	8.38
10/11/07 14:05	2.181	8.38
10/11/07 14:10	2.181	8.38
10/11/07 14:15	2.181	8.38
10/11/07 14:20	2.181	8.38
10/11/07 14:25	2.18	8.38
10/11/07 14:30	2.18	8.38
10/11/07 14:35	2.181	8.38
10/11/07 14:40	2.181	8.38
10/11/07 14:45	2.181	8.38
10/11/07 14:50	2.181	8.38
10/11/07 14:55	2.181	8.38
10/11/07 15:00	2.181	8.38
10/11/07 15:05	2.181	8.38
10/11/07 15:10	2.181	8.38
10/11/07 15:15	2.181	8.38
10/11/07 15:20	2.181	8.38

UNKAMET BROOK FLOW MONITORING DATA - OCTOBER 2, 2007 THROUGH OCTOBER 19, 2007

UNKAMET BROOK AREA
 GENERAL ELECTRIC COMPANY - PITTSFIELD, MASSACHUSETTS

Site Name Isco Quantity Label Units Resolution Significant Digits	Upstream Level Level ft 0.001 5	Upstream Velocity Velocity ft/s 0.01 4
10/11/07 15:25	2.18	8.38
10/11/07 15:30	2.181	8.38
10/11/07 15:35	2.181	8.38
10/11/07 15:40	2.181	8.38
10/11/07 15:45	2.182	8.38
10/11/07 15:50	2.182	8.38
10/11/07 15:55	2.182	8.38
10/11/07 16:00	2.181	8.38
10/11/07 16:05	2.181	8.38
10/11/07 16:10	2.181	8.38
10/11/07 16:15	2.182	8.38
10/11/07 16:20	2.182	8.38
10/11/07 16:25	2.182	8.38
10/11/07 16:30	2.181	8.38
10/11/07 16:35	2.182	8.38
10/11/07 16:40	2.18	8.38
10/11/07 16:45	2.182	8.38
10/11/07 16:50	2.182	8.38
10/11/07 16:55	2.182	8.38
10/11/07 17:00	2.181	8.38
10/11/07 17:05	2.181	8.38
10/11/07 17:10	2.182	8.38
10/11/07 17:15	2.182	8.38
10/11/07 17:20	2.182	8.38
10/11/07 17:25	2.182	8.38
10/11/07 17:30	2.182	8.38
10/11/07 17:35	2.182	8.38
10/11/07 17:40	2.183	8.38
10/11/07 17:45	2.183	8.38
10/11/07 17:50	2.183	8.38
10/11/07 17:55	2.184	8.38
10/11/07 18:00	2.183	8.38
10/11/07 18:05	2.184	8.38
10/11/07 18:10	2.184	8.38
10/11/07 18:15	2.184	8.38
10/11/07 18:20	2.186	8.38
10/11/07 18:25	2.186	8.38
10/11/07 18:30	2.186	8.38
10/11/07 18:35	2.188	8.38
10/11/07 18:40	2.192	8.38
10/11/07 18:45	2.195	8.38
10/11/07 18:50	2.205	8.38
10/11/07 18:55	2.225	8.38
10/11/07 19:00	2.252	8.38
10/11/07 19:05	2.281	8.38
10/11/07 19:10	2.287	0.16
10/11/07 19:15	2.278	0.19
10/11/07 19:20	2.267	0.16

UNKAMET BROOK FLOW MONITORING DATA - OCTOBER 2, 2007 THROUGH OCTOBER 19, 2007

UNKAMET BROOK AREA
GENERAL ELECTRIC COMPANY - PITTSFIELD, MASSACHUSETTS

Site Name Isco Quantity Label Units Resolution Significant Digits	Upstream Level Level ft 0.001 5	Upstream Velocity Velocity ft/s 0.01 4
10/11/07 19:25	2.263	0.16
10/11/07 19:30	2.263	0.18
10/11/07 19:35	2.262	0.16
10/11/07 19:40	2.258	0.16
10/11/07 19:45	2.251	0.16
10/11/07 19:50	2.251	0.16
10/11/07 19:55	2.286	0.16
10/11/07 20:00	2.338	0.25
10/11/07 20:05	2.404	0.32
10/11/07 20:10	2.479	0.38
10/11/07 20:15	2.54	0.43
10/11/07 20:20	2.588	0.5
10/11/07 20:25	2.601	0.49
10/11/07 20:30	2.589	0.53
10/11/07 20:35	2.578	0.43
10/11/07 20:40	2.573	0.43
10/11/07 20:45	2.595	0.45
10/11/07 20:50	2.664	0.54
10/11/07 20:55	2.721	0.57
10/11/07 21:00	2.762	0.69
10/11/07 21:05	2.807	0.71
10/11/07 21:10	2.855	0.8
10/11/07 21:15	2.907	0.79
10/11/07 21:20	3	0.87
10/11/07 21:25	3.11	1.07
10/11/07 21:30	3.184	1.11
10/11/07 21:35	3.202	1.11
10/11/07 21:40	3.159	1.05
10/11/07 21:45	3.116	0.96
10/11/07 21:50	3.066	0.94
10/11/07 21:55	3.049	0.8
10/11/07 22:00	3.032	0.97
10/11/07 22:05	2.978	0.82
10/11/07 22:10	2.929	0.84
10/11/07 22:15	2.884	0.68
10/11/07 22:20	2.835	0.69
10/11/07 22:25	2.794	0.58
10/11/07 22:30	2.764	0.54
10/11/07 22:35	2.745	0.51
10/11/07 22:40	2.731	0.52
10/11/07 22:45	2.723	0.51
10/11/07 22:50	2.72	0.49
10/11/07 22:55	2.716	0.55
10/11/07 23:00	2.715	0.53
10/11/07 23:05	2.714	0.5
10/11/07 23:10	2.714	0.54
10/11/07 23:15	2.713	0.46
10/11/07 23:20	2.714	0.53

UNKAMET BROOK FLOW MONITORING DATA - OCTOBER 2, 2007 THROUGH OCTOBER 19, 2007

UNKAMET BROOK AREA
GENERAL ELECTRIC COMPANY - PITTSFIELD, MASSACHUSETTS

Site Name Isco Quantity Label Units Resolution Significant Digits	Upstream Level Level ft 0.001 5	Upstream Velocity Velocity ft/s 0.01 4
10/11/07 23:25	2.714	0.5
10/11/07 23:30	2.714	0.55
10/11/07 23:35	2.713	0.5
10/11/07 23:40	2.713	0.52
10/11/07 23:45	2.712	0.53
10/11/07 23:50	2.712	0.52
10/11/07 23:55	2.711	0.53
10/12/07 0:00	2.71	0.5
10/12/07 0:05	2.71	0.49
10/12/07 0:10	2.709	0.47
10/12/07 0:15	2.707	0.49
10/12/07 0:20	2.706	0.5
10/12/07 0:25	2.705	0.52
10/12/07 0:30	2.704	0.49
10/12/07 0:35	2.702	0.54
10/12/07 0:40	2.701	0.49
10/12/07 0:45	2.699	0.5
10/12/07 0:50	2.698	0.47
10/12/07 0:55	2.696	0.51
10/12/07 1:00	2.694	0.46
10/12/07 1:05	2.692	0.48
10/12/07 1:10	2.692	0.44
10/12/07 1:15	2.69	0.5
10/12/07 1:20	2.688	0.45
10/12/07 1:25	2.686	0.5
10/12/07 1:30	2.684	0.45
10/12/07 1:35	2.682	0.48
10/12/07 1:40	2.68	0.49
10/12/07 1:45	2.679	0.47
10/12/07 1:50	2.676	0.43
10/12/07 1:55	2.675	0.45
10/12/07 2:00	2.673	0.49
10/12/07 2:05	2.671	0.45
10/12/07 2:10	2.669	0.45
10/12/07 2:15	2.668	0.45
10/12/07 2:20	2.665	0.41
10/12/07 2:25	2.663	0.4
10/12/07 2:30	2.661	0.42
10/12/07 2:35	2.66	0.45
10/12/07 2:40	2.658	0.45
10/12/07 2:45	2.656	0.48
10/12/07 2:50	2.655	0.45
10/12/07 2:55	2.653	0.42
10/12/07 3:00	2.652	0.4
10/12/07 3:05	2.65	0.41
10/12/07 3:10	2.649	0.41
10/12/07 3:15	2.648	0.39
10/12/07 3:20	2.646	0.4

UNKAMET BROOK FLOW MONITORING DATA - OCTOBER 2, 2007 THROUGH OCTOBER 19, 2007

UNKAMET BROOK AREA
GENERAL ELECTRIC COMPANY - PITTSFIELD, MASSACHUSETTS

Site Name Isco Quantity Label Units Resolution Significant Digits	Upstream Level Level ft 0.001 5	Upstream Velocity Velocity ft/s 0.01 4
10/12/07 3:25	2.644	0.4
10/12/07 3:30	2.642	0.41
10/12/07 3:35	2.64	0.37
10/12/07 3:40	2.639	0.45
10/12/07 3:45	2.638	0.45
10/12/07 3:50	2.636	0.45
10/12/07 3:55	2.633	0.45
10/12/07 4:00	2.634	0.45
10/12/07 4:05	2.632	0.45
10/12/07 4:10	2.631	0.41
10/12/07 4:15	2.63	0.39
10/12/07 4:20	2.629	0.4
10/12/07 4:25	2.627	0.37
10/12/07 4:30	2.626	0.37
10/12/07 4:35	2.625	0.36
10/12/07 4:40	2.623	0.35
10/12/07 4:45	2.622	0.35
10/12/07 4:50	2.621	0.43
10/12/07 4:55	2.62	0.43
10/12/07 5:00	2.617	0.4
10/12/07 5:05	2.616	0.4
10/12/07 5:10	2.616	0.39
10/12/07 5:15	2.614	0.35
10/12/07 5:20	2.613	0.35
10/12/07 5:25	2.611	0.35
10/12/07 5:30	2.61	0.4
10/12/07 5:35	2.609	0.4
10/12/07 5:40	2.608	0.35
10/12/07 5:45	2.607	0.37
10/12/07 5:50	2.607	0.37
10/12/07 5:55	2.606	0.37
10/12/07 6:00	2.604	0.35
10/12/07 6:05	2.604	0.35
10/12/07 6:10	2.602	0.35
10/12/07 6:15	2.602	0.36
10/12/07 6:20	2.601	0.36
10/12/07 6:25	2.599	0.34
10/12/07 6:30	2.599	0.34
10/12/07 6:35	2.598	0.38
10/12/07 6:40	2.597	0.35
10/12/07 6:45	2.596	0.3
10/12/07 6:50	2.595	0.35
10/12/07 6:55	2.594	0.35
10/12/07 7:00	2.593	0.33
10/12/07 7:05	2.593	0.33
10/12/07 7:10	2.592	0.33
10/12/07 7:15	2.591	0.33
10/12/07 7:20	2.59	0.33

UNKAMET BROOK FLOW MONITORING DATA - OCTOBER 2, 2007 THROUGH OCTOBER 19, 2007

UNKAMET BROOK AREA
GENERAL ELECTRIC COMPANY - PITTSFIELD, MASSACHUSETTS

Site Name Isco Quantity Label Units Resolution Significant Digits	Upstream Level Level ft 0.001 5	Upstream Velocity Velocity ft/s 0.01 4
10/12/07 7:25	2.589	0.33
10/12/07 7:30	2.588	0.33
10/12/07 7:35	2.587	0.33
10/12/07 7:40	2.587	0.33
10/12/07 7:45	2.587	0.33
10/12/07 7:50	2.587	0.33
10/12/07 7:55	2.586	0.33
10/12/07 8:00	2.586	0.33
10/12/07 8:05	2.586	0.33
10/12/07 8:10	2.586	0.33
10/12/07 8:15	2.586	0.33
10/12/07 8:20	2.587	0.33
10/12/07 8:25	2.59	0.33
10/12/07 8:30	2.591	0.33
10/12/07 8:35	2.59	0.33
10/12/07 8:40	2.589	0.33
10/12/07 8:45	2.587	0.33
10/12/07 8:50	2.586	0.33
10/12/07 8:55	2.585	0.33
10/12/07 9:00	2.585	0.33
10/12/07 9:05	2.584	0.33
10/12/07 9:10	2.585	0.33
10/12/07 9:15	2.619	0.45
10/12/07 9:20	2.664	0.47
10/12/07 9:25	2.666	0.45
10/12/07 9:30	2.653	0.45
10/12/07 9:35	2.636	0.4
10/12/07 9:40	2.627	0.4
10/12/07 9:45	2.626	0.4
10/12/07 9:50	2.627	0.4
10/12/07 9:55	2.625	0.39
10/12/07 10:00	2.629	0.38
10/12/07 10:05	2.63	0.38
10/12/07 10:10	2.627	0.4
10/12/07 10:15	2.626	0.4
10/12/07 10:20	2.621	0.4
10/12/07 10:25	2.619	0.39
10/12/07 10:30	2.614	0.39
10/12/07 10:35	2.611	0.39
10/12/07 10:40	2.609	0.39
10/12/07 10:45	2.604	0.36
10/12/07 10:50	2.604	0.36
10/12/07 10:55	2.6	0.36
10/12/07 11:00	2.6	0.36
10/12/07 11:05	2.601	0.36
10/12/07 11:10	2.596	0.36
10/12/07 11:15	2.6	0.36
10/12/07 11:20	2.599	0.36

UNKAMET BROOK FLOW MONITORING DATA - OCTOBER 2, 2007 THROUGH OCTOBER 19, 2007

UNKAMET BROOK AREA
 GENERAL ELECTRIC COMPANY - PITTSFIELD, MASSACHUSETTS

Site Name Isco Quantity Label Units Resolution Significant Digits	Upstream Level Level ft 0.001 5	Upstream Velocity Velocity ft/s 0.01 4
10/12/07 11:25	2.599	0.35
10/12/07 11:30	2.598	0.35
10/12/07 11:35	2.597	0.35
10/12/07 11:40	2.598	0.33
10/12/07 11:45	2.596	0.33
10/12/07 11:50	2.594	0.33
10/12/07 11:55	2.595	0.33
10/12/07 12:00	2.593	0.33
10/12/07 12:05	2.591	0.33
10/12/07 12:10	2.59	0.35
10/12/07 12:15	2.591	0.35
10/12/07 12:20	2.591	0.35
10/12/07 12:25	2.591	0.35
10/12/07 12:30	2.591	0.35
10/12/07 12:35	2.59	0.35
10/12/07 12:40	2.588	0.35
10/12/07 12:45	2.588	0.33
10/12/07 12:50	2.588	0.33
10/12/07 12:55	2.586	0.33
10/12/07 13:00	2.586	0.33
10/12/07 13:05	2.585	0.33
10/12/07 13:10	2.583	0.33
10/12/07 13:15	2.586	0.33
10/12/07 13:20	2.579	0.33
10/12/07 13:25	2.583	0.33
10/12/07 13:30	2.582	0.33
10/12/07 13:35	2.581	0.33
10/12/07 13:40	2.58	0.33
10/12/07 13:45	2.578	0.33
10/12/07 13:50	2.576	0.33
10/12/07 13:55	2.576	0.33
10/12/07 14:00	2.578	0.33
10/12/07 14:05	2.574	0.28
10/12/07 14:10	2.576	0.3
10/12/07 14:15	2.575	0.32
10/12/07 14:20	2.575	0.32
10/12/07 14:25	2.575	0.34
10/12/07 14:30	2.573	0.34
10/12/07 14:35	2.572	0.34
10/12/07 14:40	2.574	0.29
10/12/07 14:45	2.572	0.46
10/12/07 14:50	2.57	0.31
10/12/07 14:55	2.572	0.3
10/12/07 15:00	2.569	0.3
10/12/07 15:05	2.569	0.3
10/12/07 15:10	2.57	0.27
10/12/07 15:15	2.571	0.27
10/12/07 15:20	2.567	0.27

UNKAMET BROOK FLOW MONITORING DATA - OCTOBER 2, 2007 THROUGH OCTOBER 19, 2007

UNKAMET BROOK AREA
 GENERAL ELECTRIC COMPANY - PITTSFIELD, MASSACHUSETTS

Site Name Isco Quantity Label Units Resolution Significant Digits	Upstream Level Level ft 0.001 5	Upstream Velocity Velocity ft/s 0.01 4
10/12/07 15:25	2.569	0.27
10/12/07 15:30	2.567	0.27
10/12/07 15:35	2.566	0.27
10/12/07 15:40	2.564	0.32
10/12/07 15:45	2.563	0.32
10/12/07 15:50	2.566	0.32
10/12/07 15:55	2.561	0.21
10/12/07 16:00	2.56	0.21
10/12/07 16:05	2.564	0.21
10/12/07 16:10	2.562	0.21
10/12/07 16:15	2.564	0.29
10/12/07 16:20	2.561	0.29
10/12/07 16:25	2.561	0.27
10/12/07 16:30	2.56	0.27
10/12/07 16:35	2.559	0.27
10/12/07 16:40	2.559	0.27
10/12/07 16:45	2.559	0.27
10/12/07 16:50	2.559	0.27
10/12/07 16:55	2.559	0.27
10/12/07 17:00	2.559	0.27
10/12/07 17:05	2.559	0.27
10/12/07 17:10	2.557	0.27
10/12/07 17:15	2.557	0.27
10/12/07 17:20	2.557	0.27
10/12/07 17:25	2.557	0.27
10/12/07 17:30	2.556	0.27
10/12/07 17:35	2.556	0.27
10/12/07 17:40	2.555	0.27
10/12/07 17:45	2.554	0.27
10/12/07 17:50	2.554	0.27
10/12/07 17:55	2.554	0.3
10/12/07 18:00	2.553	0.3
10/12/07 18:05	2.553	0.3
10/12/07 18:10	2.554	0.3
10/12/07 18:15	2.553	0.3
10/12/07 18:20	2.553	0.3
10/12/07 18:25	2.551	0.3
10/12/07 18:30	2.551	0.3
10/12/07 18:35	2.551	0.3
10/12/07 18:40	2.55	0.3
10/12/07 18:45	2.55	0.3
10/12/07 18:50	2.55	0.3
10/12/07 18:55	2.55	0.3
10/12/07 19:00	2.55	0.3
10/12/07 19:05	2.549	0.27
10/12/07 19:10	2.549	0.27
10/12/07 19:15	2.547	0.27
10/12/07 19:20	2.547	0.29

UNKAMET BROOK FLOW MONITORING DATA - OCTOBER 2, 2007 THROUGH OCTOBER 19, 2007

UNKAMET BROOK AREA
 GENERAL ELECTRIC COMPANY - PITTSFIELD, MASSACHUSETTS

Site Name Isco Quantity Label Units Resolution Significant Digits	Upstream Level Level ft 0.001 5	Upstream Velocity Velocity ft/s 0.01 4
10/12/07 19:25	2.547	0.29
10/12/07 19:30	2.547	0.27
10/12/07 19:35	2.545	0.27
10/12/07 19:40	2.546	0.27
10/12/07 19:45	2.545	0.27
10/12/07 19:50	2.545	0.27
10/12/07 19:55	2.546	0.29
10/12/07 20:00	2.545	0.29
10/12/07 20:05	2.544	0.28
10/12/07 20:10	2.545	0.28
10/12/07 20:15	2.543	0.28
10/12/07 20:20	2.544	0.28
10/12/07 20:25	2.545	0.28
10/12/07 20:30	2.543	0.28
10/12/07 20:35	2.543	0.28
10/12/07 20:40	2.542	0.28
10/12/07 20:45	2.543	0.28
10/12/07 20:50	2.542	0.28
10/12/07 20:55	2.544	0.28
10/12/07 21:00	2.542	0.27
10/12/07 21:05	2.542	0.23
10/12/07 21:10	2.541	0.23
10/12/07 21:15	2.542	0.28
10/12/07 21:20	2.541	0.28
10/12/07 21:25	2.541	0.28
10/12/07 21:30	2.541	0.28
10/12/07 21:35	2.541	0.28
10/12/07 21:40	2.541	0.28
10/12/07 21:45	2.54	0.24
10/12/07 21:50	2.54	0.24
10/12/07 21:55	2.54	0.24
10/12/07 22:00	2.54	0.28
10/12/07 22:05	2.54	0.28
10/12/07 22:10	2.539	0.27
10/12/07 22:15	2.539	0.27
10/12/07 22:20	2.539	0.27
10/12/07 22:25	2.538	0.27
10/12/07 22:30	2.538	0.27
10/12/07 22:35	2.538	0.27
10/12/07 22:40	2.538	0.27
10/12/07 22:45	2.538	0.27
10/12/07 22:50	2.537	0.27
10/12/07 22:55	2.538	0.27
10/12/07 23:00	2.538	0.27
10/12/07 23:05	2.538	0.27
10/12/07 23:10	2.538	0.27
10/12/07 23:15	2.537	0.27
10/12/07 23:20	2.537	0.27

UNKAMET BROOK FLOW MONITORING DATA - OCTOBER 2, 2007 THROUGH OCTOBER 19, 2007

UNKAMET BROOK AREA
 GENERAL ELECTRIC COMPANY - PITTSFIELD, MASSACHUSETTS

Site Name Isco Quantity Label Units Resolution Significant Digits	Upstream Level Level ft 0.001 5	Upstream Velocity Velocity ft/s 0.01 4
10/12/07 23:25	2.537	0.27
10/12/07 23:30	2.537	0.27
10/12/07 23:35	2.537	0.27
10/12/07 23:40	2.537	0.28
10/12/07 23:45	2.537	0.28
10/12/07 23:50	2.536	0.28
10/12/07 23:55	2.537	0.28
10/13/07 0:00	2.536	0.28
10/13/07 0:05	2.536	0.28
10/13/07 0:10	2.537	0.28
10/13/07 0:15	2.536	0.28
10/13/07 0:20	2.536	0.28
10/13/07 0:25	2.536	0.28
10/13/07 0:30	2.536	0.28
10/13/07 0:35	2.536	0.28
10/13/07 0:40	2.536	0.28
10/13/07 0:45	2.536	0.28
10/13/07 0:50	2.536	0.28
10/13/07 0:55	2.535	0.28
10/13/07 1:00	2.535	0.28
10/13/07 1:05	2.536	0.28
10/13/07 1:10	2.536	0.28
10/13/07 1:15	2.535	0.28
10/13/07 1:20	2.535	0.28
10/13/07 1:25	2.535	0.28
10/13/07 1:30	2.535	0.28
10/13/07 1:35	2.535	0.28
10/13/07 1:40	2.536	0.28
10/13/07 1:45	2.535	0.28
10/13/07 1:50	2.535	0.28
10/13/07 1:55	2.535	0.28
10/13/07 2:00	2.536	0.28
10/13/07 2:05	2.536	0.28
10/13/07 2:10	2.535	0.28
10/13/07 2:15	2.535	0.28
10/13/07 2:20	2.535	0.28
10/13/07 2:25	2.535	0.28
10/13/07 2:30	2.535	0.28
10/13/07 2:35	2.535	0.28
10/13/07 2:40	2.535	0.28
10/13/07 2:45	2.535	0.28
10/13/07 2:50	2.535	0.28
10/13/07 2:55	2.535	0.28
10/13/07 3:00	2.535	0.28
10/13/07 3:05	2.535	0.28
10/13/07 3:10	2.535	0.28
10/13/07 3:15	2.535	0.25
10/13/07 3:20	2.535	0.25

UNKAMET BROOK FLOW MONITORING DATA - OCTOBER 2, 2007 THROUGH OCTOBER 19, 2007

UNKAMET BROOK AREA
 GENERAL ELECTRIC COMPANY - PITTSFIELD, MASSACHUSETTS

Site Name Isco Quantity Label Units Resolution Significant Digits	Upstream Level Level ft 0.001 5	Upstream Velocity Velocity ft/s 0.01 4
10/13/07 3:25	2.535	0.25
10/13/07 3:30	2.535	0.25
10/13/07 3:35	2.535	0.25
10/13/07 3:40	2.535	0.25
10/13/07 3:45	2.536	0.25
10/13/07 3:50	2.535	0.27
10/13/07 3:55	2.536	0.27
10/13/07 4:00	2.535	0.27
10/13/07 4:05	2.535	0.27
10/13/07 4:10	2.535	0.27
10/13/07 4:15	2.535	0.27
10/13/07 4:20	2.536	0.27
10/13/07 4:25	2.536	0.2
10/13/07 4:30	2.536	0.2
10/13/07 4:35	2.536	0.2
10/13/07 4:40	2.536	0.2
10/13/07 4:45	2.536	0.2
10/13/07 4:50	2.536	0.2
10/13/07 4:55	2.536	0.2
10/13/07 5:00	2.537	0.2
10/13/07 5:05	2.537	0.2
10/13/07 5:10	2.538	0.17
10/13/07 5:15	2.537	0.17
10/13/07 5:20	2.538	0.17
10/13/07 5:25	2.538	0.17
10/13/07 5:30	2.538	0.17
10/13/07 5:35	2.539	0.17
10/13/07 5:40	2.539	0.17
10/13/07 5:45	2.539	0.17
10/13/07 5:50	2.539	0.27
10/13/07 5:55	2.539	0.25
10/13/07 6:00	2.54	0.25
10/13/07 6:05	2.54	0.25
10/13/07 6:10	2.54	0.25
10/13/07 6:15	2.54	0.25
10/13/07 6:20	2.54	0.25
10/13/07 6:25	2.541	0.25
10/13/07 6:30	2.541	0.25
10/13/07 6:35	2.541	0.25
10/13/07 6:40	2.542	0.68
10/13/07 6:45	2.542	0.68
10/13/07 6:50	2.542	0.68
10/13/07 6:55	2.543	0.68
10/13/07 7:00	2.543	0.68
10/13/07 7:05	2.543	0.68
10/13/07 7:10	2.543	0.68
10/13/07 7:15	2.543	0.68
10/13/07 7:20	2.543	0.68

UNKAMET BROOK FLOW MONITORING DATA - OCTOBER 2, 2007 THROUGH OCTOBER 19, 2007

UNKAMET BROOK AREA
GENERAL ELECTRIC COMPANY - PITTSFIELD, MASSACHUSETTS

Site Name Isco Quantity Label Units Resolution Significant Digits	Upstream Level Level ft 0.001 5	Upstream Velocity Velocity ft/s 0.01 4
10/13/07 7:25	2.544	0.68
10/13/07 7:30	2.544	0.68
10/13/07 7:35	2.544	0.68
10/13/07 7:40	2.545	0.68
10/13/07 7:45	2.545	0.68
10/13/07 7:50	2.544	0.68
10/13/07 7:55	2.545	0.68
10/13/07 8:00	2.545	0.68
10/13/07 8:05	2.545	0.23
10/13/07 8:10	2.545	0.23
10/13/07 8:15	2.545	0.23
10/13/07 8:20	2.546	0.23
10/13/07 8:25	2.546	0.23
10/13/07 8:30	2.546	0.23
10/13/07 8:35	2.547	0.23
10/13/07 8:40	2.546	0.23
10/13/07 8:45	2.547	0.23
10/13/07 8:50	2.548	0.23
10/13/07 8:55	2.548	0.23
10/13/07 9:00	2.547	0.23
10/13/07 9:05	2.547	0.23
10/13/07 9:10	2.547	0.23
10/13/07 9:15	2.548	0.23
10/13/07 9:20	2.548	0.23
10/13/07 9:25	2.549	0.23
10/13/07 9:30	2.549	1.2
10/13/07 9:35	2.549	1.2
10/13/07 9:40	2.549	1.19
10/13/07 9:45	2.549	1.19
10/13/07 9:50	2.549	1.19
10/13/07 9:55	2.548	1.19
10/13/07 10:00	2.548	1.19
10/13/07 10:05	2.548	1.19
10/13/07 10:10	2.548	0.98
10/13/07 10:15	2.55	1.13
10/13/07 10:20	2.549	1.13
10/13/07 10:25	2.549	1.13
10/13/07 10:30	2.55	1.16
10/13/07 10:35	2.55	1.16
10/13/07 10:40	2.549	1.11
10/13/07 10:45	2.55	1.1
10/13/07 10:50	2.551	1.1
10/13/07 10:55	2.55	1.07
10/13/07 11:00	2.551	1.15
10/13/07 11:05	2.551	1.15
10/13/07 11:10	2.552	1.15
10/13/07 11:15	2.55	1.25
10/13/07 11:20	2.548	10.64

UNKAMET BROOK FLOW MONITORING DATA - OCTOBER 2, 2007 THROUGH OCTOBER 19, 2007

UNKAMET BROOK AREA
 GENERAL ELECTRIC COMPANY - PITTSFIELD, MASSACHUSETTS

Site Name Isco Quantity Label Units Resolution Significant Digits	Upstream Level Level ft 0.001 5	Upstream Velocity Velocity ft/s 0.01 4
10/13/07 11:25	2.552	8.34
10/13/07 11:30	2.551	11.4
10/13/07 11:35	2.551	10.25
10/13/07 11:40	2.552	1.28
10/13/07 11:45	2.552	0.23
10/13/07 11:50	2.552	0.25
10/13/07 11:55	2.551	0.25
10/13/07 12:00	2.55	0.26
10/13/07 12:05	2.55	0.26
10/13/07 12:10	2.551	0.26
10/13/07 12:15	2.551	0.26
10/13/07 12:20	2.55	0.26
10/13/07 12:25	2.55	0.26
10/13/07 12:30	2.552	0.26
10/13/07 12:35	2.552	0.26
10/13/07 12:40	2.551	0.26
10/13/07 12:45	2.552	0.26
10/13/07 12:50	2.55	0.26
10/13/07 12:55	2.551	0.24
10/13/07 13:00	2.551	0.24
10/13/07 13:05	2.55	0.24
10/13/07 13:10	2.55	0.24
10/13/07 13:15	2.55	0.24
10/13/07 13:20	2.552	1.13
10/13/07 13:25	2.551	1.13
10/13/07 13:30	2.55	1.13
10/13/07 13:35	2.551	1.13
10/13/07 13:40	2.551	1.13
10/13/07 13:45	2.551	1.13
10/13/07 13:50	2.55	1.13
10/13/07 13:55	2.55	1.13
10/13/07 14:00	2.55	1.13
10/13/07 14:05	2.551	1.13
10/13/07 14:10	2.551	0.2
10/13/07 14:15	2.55	0.2
10/13/07 14:20	2.551	0.2
10/13/07 14:25	2.551	0.2
10/13/07 14:30	2.551	0.2
10/13/07 14:35	2.552	0.2
10/13/07 14:40	2.551	0.2
10/13/07 14:45	2.551	0.2
10/13/07 14:50	2.55	0.2
10/13/07 14:55	2.55	0.2
10/13/07 15:00	2.55	0.2
10/13/07 15:05	2.55	0.2
10/13/07 15:10	2.55	0.2
10/13/07 15:15	2.55	0.2
10/13/07 15:20	2.55	0.2

UNKAMET BROOK FLOW MONITORING DATA - OCTOBER 2, 2007 THROUGH OCTOBER 19, 2007

UNKAMET BROOK AREA
 GENERAL ELECTRIC COMPANY - PITTSFIELD, MASSACHUSETTS

Site Name Isco Quantity Label Units Resolution Significant Digits	Upstream Level Level ft 0.001 5	Upstream Velocity Velocity ft/s 0.01 4
10/13/07 15:25	2.549	0.2
10/13/07 15:30	2.55	0.2
10/13/07 15:35	2.549	0.2
10/13/07 15:40	2.551	0.2
10/13/07 15:45	2.549	0.2
10/13/07 15:50	2.55	0.2
10/13/07 15:55	2.55	0.2
10/13/07 16:00	2.549	0.2
10/13/07 16:05	2.55	0.2
10/13/07 16:10	2.549	0.2
10/13/07 16:15	2.55	0.2
10/13/07 16:20	2.55	0.2
10/13/07 16:25	2.549	0.2
10/13/07 16:30	2.549	0.2
10/13/07 16:35	2.549	0.2
10/13/07 16:40	2.549	0.2
10/13/07 16:45	2.549	0.2
10/13/07 16:50	2.549	0.2
10/13/07 16:55	2.549	0.2
10/13/07 17:00	2.549	0.2
10/13/07 17:05	2.549	0.2
10/13/07 17:10	2.549	0.2
10/13/07 17:15	2.549	0.2
10/13/07 17:20	2.549	0.2
10/13/07 17:25	2.549	0.2
10/13/07 17:30	2.548	0.2
10/13/07 17:35	2.549	0.2
10/13/07 17:40	2.549	0.2
10/13/07 17:45	2.55	0.2
10/13/07 17:50	2.549	0.2
10/13/07 17:55	2.549	0.2
10/13/07 18:00	2.549	0.2
10/13/07 18:05	2.549	0.2
10/13/07 18:10	2.549	0.2
10/13/07 18:15	2.549	0.2
10/13/07 18:20	2.549	0.2
10/13/07 18:25	2.549	0.2
10/13/07 18:30	2.55	0.2
10/13/07 18:35	2.549	0.2
10/13/07 18:40	2.549	0.2
10/13/07 18:45	2.549	0.2
10/13/07 18:50	2.549	0.2
10/13/07 18:55	2.549	0.2
10/13/07 19:00	2.549	0.2
10/13/07 19:05	2.549	0.2
10/13/07 19:10	2.549	0.2
10/13/07 19:15	2.549	0.2
10/13/07 19:20	2.549	0.2

UNKAMET BROOK FLOW MONITORING DATA - OCTOBER 2, 2007 THROUGH OCTOBER 19, 2007

UNKAMET BROOK AREA
 GENERAL ELECTRIC COMPANY - PITTSFIELD, MASSACHUSETTS

Site Name Isco Quantity Label Units Resolution Significant Digits	Upstream Level Level ft 0.001 5	Upstream Velocity Velocity ft/s 0.01 4
10/13/07 19:25	2.549	0.2
10/13/07 19:30	2.549	0.2
10/13/07 19:35	2.549	0.2
10/13/07 19:40	2.549	0.2
10/13/07 19:45	2.549	0.2
10/13/07 19:50	2.549	0.2
10/13/07 19:55	2.549	0.2
10/13/07 20:00	2.549	0.21
10/13/07 20:05	2.549	0.21
10/13/07 20:10	2.549	0.21
10/13/07 20:15	2.55	0.21
10/13/07 20:20	2.549	0.21
10/13/07 20:25	2.549	0.21
10/13/07 20:30	2.549	0.23
10/13/07 20:35	2.55	0.23
10/13/07 20:40	2.55	0.23
10/13/07 20:45	2.55	0.23
10/13/07 20:50	2.55	0.23
10/13/07 20:55	2.55	0.23
10/13/07 21:00	2.55	0.23
10/13/07 21:05	2.55	0.23
10/13/07 21:10	2.55	0.23
10/13/07 21:15	2.55	0.23
10/13/07 21:20	2.551	0.23
10/13/07 21:25	2.551	0.23
10/13/07 21:30	2.551	0.23
10/13/07 21:35	2.551	0.23
10/13/07 21:40	2.551	0.19
10/13/07 21:45	2.551	0.22
10/13/07 21:50	2.551	0.22
10/13/07 21:55	2.551	0.22
10/13/07 22:00	2.551	0.22
10/13/07 22:05	2.552	0.22
10/13/07 22:10	2.552	0.22
10/13/07 22:15	2.552	0.2
10/13/07 22:20	2.552	0.2
10/13/07 22:25	2.552	0.2
10/13/07 22:30	2.552	0.2
10/13/07 22:35	2.553	0.21
10/13/07 22:40	2.553	0.21
10/13/07 22:45	2.553	0.21
10/13/07 22:50	2.554	0.21
10/13/07 22:55	2.553	0.21
10/13/07 23:00	2.553	0.21
10/13/07 23:05	2.554	0.21
10/13/07 23:10	2.554	0.21
10/13/07 23:15	2.554	0.21
10/13/07 23:20	2.554	0.21

UNKAMET BROOK FLOW MONITORING DATA - OCTOBER 2, 2007 THROUGH OCTOBER 19, 2007

UNKAMET BROOK AREA
 GENERAL ELECTRIC COMPANY - PITTSFIELD, MASSACHUSETTS

Site Name Isco Quantity Label Units Resolution Significant Digits	Upstream Level Level ft 0.001 5	Upstream Velocity Velocity ft/s 0.01 4
10/13/07 23:25	2.555	0.21
10/13/07 23:30	2.555	0.21
10/13/07 23:35	2.556	0.21
10/13/07 23:40	2.555	0.21
10/13/07 23:45	2.556	0.21
10/13/07 23:50	2.556	0.21
10/13/07 23:55	2.557	0.21
10/14/07 0:00	2.558	0.21
10/14/07 0:05	2.555	0.21
10/14/07 0:10	2.555	0.21
10/14/07 0:15	2.555	0.21
10/14/07 0:20	2.556	0.21
10/14/07 0:25	2.556	0.21
10/14/07 0:30	2.557	0.21
10/14/07 0:35	2.557	0.21
10/14/07 0:40	2.555	0.21
10/14/07 0:45	2.557	0.21
10/14/07 0:50	2.557	0.21
10/14/07 0:55	2.557	0.21
10/14/07 1:00	2.557	0.21
10/14/07 1:05	2.558	0.21
10/14/07 1:10	2.558	0.21
10/14/07 1:15	2.559	0.21
10/14/07 1:20	2.559	0.21
10/14/07 1:25	2.559	0.21
10/14/07 1:30	2.56	0.21
10/14/07 1:35	2.56	0.21
10/14/07 1:40	2.559	0.21
10/14/07 1:45	2.56	0.21
10/14/07 1:50	2.561	0.21
10/14/07 1:55	2.561	0.21
10/14/07 2:00	2.561	0.21
10/14/07 2:05	2.562	0.21
10/14/07 2:10	2.561	0.21
10/14/07 2:15	2.562	0.21
10/14/07 2:20	2.562	0.21
10/14/07 2:25	2.562	0.21
10/14/07 2:30	2.563	0.21
10/14/07 2:35	2.563	0.21
10/14/07 2:40	2.563	0.21
10/14/07 2:45	2.563	0.21
10/14/07 2:50	2.564	0.21
10/14/07 2:55	2.565	0.21
10/14/07 3:00	2.565	0.21
10/14/07 3:05	2.566	0.21
10/14/07 3:10	2.565	0.21
10/14/07 3:15	2.565	0.21
10/14/07 3:20	2.565	0.21

UNKAMET BROOK FLOW MONITORING DATA - OCTOBER 2, 2007 THROUGH OCTOBER 19, 2007

UNKAMET BROOK AREA
GENERAL ELECTRIC COMPANY - PITTSFIELD, MASSACHUSETTS

Site Name Isco Quantity Label Units Resolution Significant Digits	Upstream Level Level ft 0.001 5	Upstream Velocity Velocity ft/s 0.01 4
10/14/07 3:25	2.566	0.21
10/14/07 3:30	2.566	0.21
10/14/07 3:35	2.567	0.21
10/14/07 3:40	2.566	0.21
10/14/07 3:45	2.566	0.21
10/14/07 3:50	2.566	0.21
10/14/07 3:55	2.567	0.21
10/14/07 4:00	2.567	0.21
10/14/07 4:05	2.567	0.21
10/14/07 4:10	2.567	0.21
10/14/07 4:15	2.568	0.21
10/14/07 4:20	2.568	0.21
10/14/07 4:25	2.569	0.21
10/14/07 4:30	2.569	0.21
10/14/07 4:35	2.569	0.21
10/14/07 4:40	2.569	0.19
10/14/07 4:45	2.569	0.19
10/14/07 4:50	2.569	0.19
10/14/07 4:55	2.57	0.19
10/14/07 5:00	2.571	0.19
10/14/07 5:05	2.571	0.19
10/14/07 5:10	2.571	0.19
10/14/07 5:15	2.571	0.19
10/14/07 5:20	2.571	0.19
10/14/07 5:25	2.571	0.19
10/14/07 5:30	2.572	0.19
10/14/07 5:35	2.572	0.19
10/14/07 5:40	2.572	0.19
10/14/07 5:45	2.573	0.2
10/14/07 5:50	2.572	0.2
10/14/07 5:55	2.574	0.17
10/14/07 6:00	2.574	0.17
10/14/07 6:05	2.574	0.17
10/14/07 6:10	2.574	0.17
10/14/07 6:15	2.575	0.17
10/14/07 6:20	2.575	0.17
10/14/07 6:25	2.575	0.17
10/14/07 6:30	2.575	0.17
10/14/07 6:35	2.575	0.17
10/14/07 6:40	2.576	0.17
10/14/07 6:45	2.576	0.17
10/14/07 6:50	2.576	0.17
10/14/07 6:55	2.577	0.17
10/14/07 7:00	2.578	0.17
10/14/07 7:05	2.578	0.17
10/14/07 7:10	2.579	0.17
10/14/07 7:15	2.579	0.17
10/14/07 7:20	2.578	0.17

UNKAMET BROOK FLOW MONITORING DATA - OCTOBER 2, 2007 THROUGH OCTOBER 19, 2007

UNKAMET BROOK AREA
 GENERAL ELECTRIC COMPANY - PITTSFIELD, MASSACHUSETTS

Site Name Isco Quantity Label Units Resolution Significant Digits	Upstream Level Level ft 0.001 5	Upstream Velocity Velocity ft/s 0.01 4
10/14/07 7:25	2.579	0.17
10/14/07 7:30	2.579	0.17
10/14/07 7:35	2.579	0.17
10/14/07 7:40	2.58	0.17
10/14/07 7:45	2.58	0.17
10/14/07 7:50	2.581	0.17
10/14/07 7:55	2.58	0.17
10/14/07 8:00	2.581	0.17
10/14/07 8:05	2.581	0.17
10/14/07 8:10	2.581	0.17
10/14/07 8:15	2.582	0.17
10/14/07 8:20	2.582	0.17
10/14/07 8:25	2.582	0.17
10/14/07 8:30	2.583	0.17
10/14/07 8:35	2.584	0.17
10/14/07 8:40	2.582	0.17
10/14/07 8:45	2.583	0.17
10/14/07 8:50	2.584	0.17
10/14/07 8:55	2.584	0.17
10/14/07 9:00	2.585	0.17
10/14/07 9:05	2.584	0.17
10/14/07 9:10	2.584	0.17
10/14/07 9:15	2.585	0.17
10/14/07 9:20	2.585	0.17
10/14/07 9:25	2.586	0.17
10/14/07 9:30	2.584	0.17
10/14/07 9:35	2.585	0.17
10/14/07 9:40	2.586	0.17
10/14/07 9:45	2.583	0.17
10/14/07 9:50	2.586	0.17
10/14/07 9:55	2.587	0.17
10/14/07 10:00	2.587	0.17
10/14/07 10:05	2.586	0.18
10/14/07 10:10	2.586	0.18
10/14/07 10:15	2.586	0.19
10/14/07 10:20	2.587	0.19
10/14/07 10:25	2.588	0.19
10/14/07 10:30	2.588	0.19
10/14/07 10:35	2.587	0.19
10/14/07 10:40	2.587	0.19
10/14/07 10:45	2.589	0.19
10/14/07 10:50	2.588	0.19
10/14/07 10:55	2.589	0.19
10/14/07 11:00	2.589	0.19
10/14/07 11:05	2.59	0.19
10/14/07 11:10	2.589	0.19
10/14/07 11:15	2.588	0.19
10/14/07 11:20	2.588	0.19

UNKAMET BROOK FLOW MONITORING DATA - OCTOBER 2, 2007 THROUGH OCTOBER 19, 2007

UNKAMET BROOK AREA
 GENERAL ELECTRIC COMPANY - PITTSFIELD, MASSACHUSETTS

Site Name Isco Quantity Label Units Resolution Significant Digits	Upstream Level Level ft 0.001 5	Upstream Velocity Velocity ft/s 0.01 4
10/14/07 11:25	2.588	0.19
10/14/07 11:30	2.589	0.19
10/14/07 11:35	2.589	0.19
10/14/07 11:40	2.59	0.19
10/14/07 11:45	2.589	0.19
10/14/07 11:50	2.59	0.19
10/14/07 11:55	2.589	0.19
10/14/07 12:00	2.59	0.19
10/14/07 12:05	2.589	0.19
10/14/07 12:10	2.589	0.19
10/14/07 12:15	2.589	0.19
10/14/07 12:20	2.587	0.19
10/14/07 12:25	2.591	0.19
10/14/07 12:30	2.588	0.19
10/14/07 12:35	2.591	0.19
10/14/07 12:40	2.59	0.19
10/14/07 12:45	2.59	0.19
10/14/07 12:50	2.59	0.19
10/14/07 12:55	2.591	0.19
10/14/07 13:00	2.589	1.1
10/14/07 13:05	2.591	1.03
10/14/07 13:10	2.589	1.17
10/14/07 13:15	2.59	1.17
10/14/07 13:20	2.59	1.17
10/14/07 13:25	2.59	1.17
10/14/07 13:30	2.591	1.17
10/14/07 13:35	2.591	1.17
10/14/07 13:40	2.591	1.17
10/14/07 13:45	2.59	1.17
10/14/07 13:50	2.591	1.17
10/14/07 13:55	2.591	1.17
10/14/07 14:00	2.593	1.17
10/14/07 14:05	2.592	1.17
10/14/07 14:10	2.592	1.17
10/14/07 14:15	2.59	1.17
10/14/07 14:20	2.59	1.17
10/14/07 14:25	2.59	1.17
10/14/07 14:30	2.59	1.17
10/14/07 14:35	2.592	1.17
10/14/07 14:40	2.594	1.17
10/14/07 14:45	2.589	1.17
10/14/07 14:50	2.591	1.17
10/14/07 14:55	2.59	1.17
10/14/07 15:00	2.592	1.17
10/14/07 15:05	2.591	1.17
10/14/07 15:10	2.59	1.17
10/14/07 15:15	2.593	1.17
10/14/07 15:20	2.591	1.17

UNKAMET BROOK FLOW MONITORING DATA - OCTOBER 2, 2007 THROUGH OCTOBER 19, 2007

UNKAMET BROOK AREA
GENERAL ELECTRIC COMPANY - PITTSFIELD, MASSACHUSETTS

Site Name Isco Quantity Label Units Resolution Significant Digits	Upstream Level Level ft 0.001 5	Upstream Velocity Velocity ft/s 0.01 4
10/14/07 15:25	2.591	1.17
10/14/07 15:30	2.592	1.17
10/14/07 15:35	2.589	1.17
10/14/07 15:40	2.59	1.17
10/14/07 15:45	2.59	1.17
10/14/07 15:50	2.59	1.17
10/14/07 15:55	2.59	1.17
10/14/07 16:00	2.591	1.17
10/14/07 16:05	2.591	1.17
10/14/07 16:10	2.59	1.17
10/14/07 16:15	2.591	1.17
10/14/07 16:20	2.591	1.17
10/14/07 16:25	2.592	1.17
10/14/07 16:30	2.591	1.17
10/14/07 16:35	2.591	1.17
10/14/07 16:40	2.592	1.17
10/14/07 16:45	2.592	1.17
10/14/07 16:50	2.591	1.17
10/14/07 16:55	2.592	1.17
10/14/07 17:00	2.593	1.17
10/14/07 17:05	2.593	1.17
10/14/07 17:10	2.591	1.17
10/14/07 17:15	2.592	1.17
10/14/07 17:20	2.591	1.17
10/14/07 17:25	2.592	1.17
10/14/07 17:30	2.592	1.17
10/14/07 17:35	2.593	1.17
10/14/07 17:40	2.593	1.17
10/14/07 17:45	2.593	1.17
10/14/07 17:50	2.593	1.17
10/14/07 17:55	2.594	1.17
10/14/07 18:00	2.593	1.17
10/14/07 18:05	2.593	1.17
10/14/07 18:10	2.593	1.17
10/14/07 18:15	2.594	1.17
10/14/07 18:20	2.594	1.17
10/14/07 18:25	2.594	1.17
10/14/07 18:30	2.594	1.17
10/14/07 18:35	2.594	1.17
10/14/07 18:40	2.594	1.17
10/14/07 18:45	2.595	1.17
10/14/07 18:50	2.594	1.17
10/14/07 18:55	2.595	0.15
10/14/07 19:00	2.595	0.15
10/14/07 19:05	2.594	0.15
10/14/07 19:10	2.595	0.15
10/14/07 19:15	2.595	0.15
10/14/07 19:20	2.595	0.15

UNKAMET BROOK FLOW MONITORING DATA - OCTOBER 2, 2007 THROUGH OCTOBER 19, 2007

UNKAMET BROOK AREA
 GENERAL ELECTRIC COMPANY - PITTSFIELD, MASSACHUSETTS

Site Name Isco Quantity Label Units Resolution Significant Digits	Upstream Level Level ft 0.001 5	Upstream Velocity Velocity ft/s 0.01 4
10/14/07 19:25	2.596	0.15
10/14/07 19:30	2.596	0.15
10/14/07 19:35	2.595	0.15
10/14/07 19:40	2.596	0.15
10/14/07 19:45	2.597	0.15
10/14/07 19:50	2.596	0.15
10/14/07 19:55	2.597	0.15
10/14/07 20:00	2.597	0.15
10/14/07 20:05	2.597	0.15
10/14/07 20:10	2.597	0.15
10/14/07 20:15	2.597	0.15
10/14/07 20:20	2.597	0.15
10/14/07 20:25	2.597	0.15
10/14/07 20:30	2.597	0.15
10/14/07 20:35	2.597	0.15
10/14/07 20:40	2.598	0.15
10/14/07 20:45	2.598	0.15
10/14/07 20:50	2.598	0.15
10/14/07 20:55	2.598	0.15
10/14/07 21:00	2.598	0.15
10/14/07 21:05	2.598	0.15
10/14/07 21:10	2.598	0.15
10/14/07 21:15	2.598	0.15
10/14/07 21:20	2.598	0.15
10/14/07 21:25	2.599	0.15
10/14/07 21:30	2.599	0.17
10/14/07 21:35	2.599	0.17
10/14/07 21:40	2.599	0.16
10/14/07 21:45	2.599	0.16
10/14/07 21:50	2.599	0.16
10/14/07 21:55	2.599	0.18
10/14/07 22:00	2.6	0.18
10/14/07 22:05	2.6	0.18
10/14/07 22:10	2.6	0.18
10/14/07 22:15	2.6	0.18
10/14/07 22:20	2.6	0.18
10/14/07 22:25	2.6	0.18
10/14/07 22:30	2.6	0.18
10/14/07 22:35	2.6	0.18
10/14/07 22:40	2.6	0.18
10/14/07 22:45	2.601	0.18
10/14/07 22:50	2.601	0.18
10/14/07 22:55	2.601	0.18
10/14/07 23:00	2.601	0.18
10/14/07 23:05	2.601	0.18
10/14/07 23:10	2.601	0.18
10/14/07 23:15	2.601	0.18
10/14/07 23:20	2.602	0.18

UNKAMET BROOK FLOW MONITORING DATA - OCTOBER 2, 2007 THROUGH OCTOBER 19, 2007

UNKAMET BROOK AREA
GENERAL ELECTRIC COMPANY - PITTSFIELD, MASSACHUSETTS

Site Name Isco Quantity Label Units Resolution Significant Digits	Upstream Level Level ft 0.001 5	Upstream Velocity Velocity ft/s 0.01 4
10/14/07 23:25	2.602	0.18
10/14/07 23:30	2.602	0.18
10/14/07 23:35	2.602	0.18
10/14/07 23:40	2.602	0.18
10/14/07 23:45	2.602	0.18
10/14/07 23:50	2.602	0.18
10/14/07 23:55	2.602	0.18
10/15/07 0:00	2.602	0.18
10/15/07 0:05	2.602	0.18
10/15/07 0:10	2.603	0.18
10/15/07 0:15	2.603	0.18
10/15/07 0:20	2.603	0.18
10/15/07 0:25	2.603	0.18
10/15/07 0:30	2.603	0.18
10/15/07 0:35	2.603	0.18
10/15/07 0:40	2.603	0.18
10/15/07 0:45	2.603	0.18
10/15/07 0:50	2.604	0.18
10/15/07 0:55	2.604	0.18
10/15/07 1:00	2.604	0.18
10/15/07 1:05	2.604	0.18
10/15/07 1:10	2.604	0.18
10/15/07 1:15	2.605	0.18
10/15/07 1:20	2.604	0.18
10/15/07 1:25	2.605	0.18
10/15/07 1:30	2.605	0.18
10/15/07 1:35	2.605	0.18
10/15/07 1:40	2.605	0.18
10/15/07 1:45	2.605	0.18
10/15/07 1:50	2.605	0.18
10/15/07 1:55	2.606	0.18
10/15/07 2:00	2.606	0.18
10/15/07 2:05	2.606	0.18
10/15/07 2:10	2.605	0.18
10/15/07 2:15	2.606	0.18
10/15/07 2:20	2.606	0.18
10/15/07 2:25	2.606	0.18
10/15/07 2:30	2.606	0.18
10/15/07 2:35	2.606	0.18
10/15/07 2:40	2.606	0.18
10/15/07 2:45	2.606	0.18
10/15/07 2:50	2.607	0.18
10/15/07 2:55	2.607	0.18
10/15/07 3:00	2.607	0.18
10/15/07 3:05	2.607	0.18
10/15/07 3:10	2.607	0.18
10/15/07 3:15	2.608	0.18
10/15/07 3:20	2.608	0.18

UNKAMET BROOK FLOW MONITORING DATA - OCTOBER 2, 2007 THROUGH OCTOBER 19, 2007

UNKAMET BROOK AREA
 GENERAL ELECTRIC COMPANY - PITTSFIELD, MASSACHUSETTS

Site Name Isco Quantity Label Units Resolution Significant Digits	Upstream Level Level ft 0.001 5	Upstream Velocity Velocity ft/s 0.01 4
10/15/07 3:25	2.608	0.18
10/15/07 3:30	2.608	0.18
10/15/07 3:35	2.609	0.18
10/15/07 3:40	2.609	0.18
10/15/07 3:45	2.609	0.18
10/15/07 3:50	2.61	0.18
10/15/07 3:55	2.61	0.18
10/15/07 4:00	2.609	0.18
10/15/07 4:05	2.61	0.18
10/15/07 4:10	2.61	0.18
10/15/07 4:15	2.611	0.18
10/15/07 4:20	2.611	0.18
10/15/07 4:25	2.611	0.18
10/15/07 4:30	2.611	0.18
10/15/07 4:35	2.611	0.18
10/15/07 4:40	2.611	0.18
10/15/07 4:45	2.612	0.18
10/15/07 4:50	2.612	0.18
10/15/07 4:55	2.612	0.18
10/15/07 5:00	2.612	0.18
10/15/07 5:05	2.613	0.18
10/15/07 5:10	2.612	0.18
10/15/07 5:15	2.613	0.18
10/15/07 5:20	2.613	0.18
10/15/07 5:25	2.613	0.18
10/15/07 5:30	2.613	0.18
10/15/07 5:35	2.613	0.18
10/15/07 5:40	2.614	0.18
10/15/07 5:45	2.614	0.18
10/15/07 5:50	2.614	0.18
10/15/07 5:55	2.614	0.18
10/15/07 6:00	2.615	0.18
10/15/07 6:05	2.614	0.18
10/15/07 6:10	2.614	0.18
10/15/07 6:15	2.615	0.18
10/15/07 6:20	2.615	0.18
10/15/07 6:25	2.615	0.18
10/15/07 6:30	2.616	0.18
10/15/07 6:35	2.616	0.18
10/15/07 6:40	2.616	0.18
10/15/07 6:45	2.616	0.18
10/15/07 6:50	2.616	0.18
10/15/07 6:55	2.616	0.18
10/15/07 7:00	2.616	0.18
10/15/07 7:05	2.617	0.18
10/15/07 7:10	2.617	0.18
10/15/07 7:15	2.617	0.18
10/15/07 7:20	2.617	0.18

UNKAMET BROOK FLOW MONITORING DATA - OCTOBER 2, 2007 THROUGH OCTOBER 19, 2007

UNKAMET BROOK AREA
 GENERAL ELECTRIC COMPANY - PITTSFIELD, MASSACHUSETTS

Site Name Isco Quantity Label Units Resolution Significant Digits	Upstream Level Level ft 0.001 5	Upstream Velocity Velocity ft/s 0.01 4
10/15/07 7:25	2.618	0.18
10/15/07 7:30	2.618	0.18
10/15/07 7:35	2.618	0.18
10/15/07 7:40	2.618	0.18
10/15/07 7:45	2.618	0.18
10/15/07 7:50	2.619	0.18
10/15/07 7:55	2.619	0.18
10/15/07 8:00	2.619	0.18
10/15/07 8:05	2.619	0.18
10/15/07 8:10	2.619	0.18
10/15/07 8:15	2.62	0.18
10/15/07 8:20	2.619	0.18
10/15/07 8:25	2.62	0.18
10/15/07 8:30	2.62	0.18
10/15/07 8:35	2.62	0.18
10/15/07 8:40	2.62	0.18
10/15/07 8:45	2.62	0.18
10/15/07 8:50	2.621	0.18
10/15/07 8:55	2.621	0.18
10/15/07 9:00	2.621	0.18
10/15/07 9:05	2.621	0.18
10/15/07 9:10	2.621	0.18
10/15/07 9:15	2.621	0.18
10/15/07 9:20	2.622	0.18
10/15/07 9:25	2.622	0.18
10/15/07 9:30	2.622	0.18
10/15/07 9:35	2.622	0.18
10/15/07 9:40	2.622	0.18
10/15/07 9:45	2.622	0.18
10/15/07 9:50	2.622	0.18
10/15/07 9:55	2.622	0.18
10/15/07 10:00	2.623	0.18
10/15/07 10:05	2.622	0.18
10/15/07 10:10	2.623	0.18
10/15/07 10:15	2.623	0.18
10/15/07 10:20	2.623	0.18
10/15/07 10:25	2.623	0.18
10/15/07 10:30	2.623	0.18
10/15/07 10:35	2.623	0.18
10/15/07 10:40	2.624	0.18
10/15/07 10:45	2.623	0.18
10/15/07 10:50	2.624	0.18
10/15/07 10:55	2.624	0.18
10/15/07 11:00	2.624	0.18
10/15/07 11:05	2.623	0.18
10/15/07 11:10	2.624	0.18
10/15/07 11:15	2.623	0.18
10/15/07 11:20	2.624	0.18

UNKAMET BROOK FLOW MONITORING DATA - OCTOBER 2, 2007 THROUGH OCTOBER 19, 2007

UNKAMET BROOK AREA
 GENERAL ELECTRIC COMPANY - PITTSFIELD, MASSACHUSETTS

Site Name Isco Quantity Label Units Resolution Significant Digits	Upstream Level Level ft 0.001 5	Upstream Velocity Velocity ft/s 0.01 4
10/15/07 11:25	2.624	0.18
10/15/07 11:30	2.624	0.18
10/15/07 11:35	2.623	0.18
10/15/07 11:40	2.624	0.18
10/15/07 11:45	2.626	0.18
10/15/07 11:50	2.624	0.18
10/15/07 11:55	2.625	0.18
10/15/07 12:00	2.624	0.18
10/15/07 12:05	2.624	0.18
10/15/07 12:10	2.625	0.18
10/15/07 12:15	2.626	0.18
10/15/07 12:20	2.625	0.15
10/15/07 12:25	2.625	1.25
10/15/07 12:30	2.625	1.16
10/15/07 12:35	2.624	1.16
10/15/07 12:40	2.625	1.11
10/15/07 12:45	2.625	0.96
10/15/07 12:50	2.626	0.96
10/15/07 12:55	2.625	0.96
10/15/07 13:00	2.626	0.96
10/15/07 13:05	2.625	0.96
10/15/07 13:10	2.625	0.96
10/15/07 13:15	2.627	0.96
10/15/07 13:20	2.626	0.96
10/15/07 13:25	2.626	0.96
10/15/07 13:30	2.625	0.96
10/15/07 13:35	2.624	0.96
10/15/07 13:40	2.625	0.96
10/15/07 13:45	2.627	0.96
10/15/07 13:50	2.625	0.96
10/15/07 13:55	2.626	0.96
10/15/07 14:00	2.627	0.96
10/15/07 14:05	2.626	0.96
10/15/07 14:10	2.624	0.96
10/15/07 14:15	2.625	0.96
10/15/07 14:20	2.625	0.96
10/15/07 14:25	2.626	0.96
10/15/07 14:30	2.625	0.96
10/15/07 14:35	2.626	0.96
10/15/07 14:40	2.626	0.96
10/15/07 14:45	2.626	0.96
10/15/07 14:50	2.625	0.96
10/15/07 14:55	2.624	0.96
10/15/07 15:00	2.626	0.96
10/15/07 15:05	2.626	0.96
10/15/07 15:10	2.626	0.96
10/15/07 15:15	2.626	0.96
10/15/07 15:20	2.626	0.96

UNKAMET BROOK FLOW MONITORING DATA - OCTOBER 2, 2007 THROUGH OCTOBER 19, 2007

UNKAMET BROOK AREA
GENERAL ELECTRIC COMPANY - PITTSFIELD, MASSACHUSETTS

Site Name Isco Quantity Label Units Resolution Significant Digits	Upstream Level Level ft 0.001 5	Upstream Velocity Velocity ft/s 0.01 4
10/15/07 15:25	2.626	0.96
10/15/07 15:30	2.626	0.96
10/15/07 15:35	2.626	0.96
10/15/07 15:40	2.625	0.96
10/15/07 15:45	2.626	0.96
10/15/07 15:50	2.626	0.96
10/15/07 15:55	2.626	0.96
10/15/07 16:00	2.626	0.96
10/15/07 16:05	2.625	0.96
10/15/07 16:10	2.626	0.96
10/15/07 16:15	2.627	0.96
10/15/07 16:20	2.625	0.96
10/15/07 16:25	2.625	0.96
10/15/07 16:30	2.626	0.96
10/15/07 16:35	2.627	0.96
10/15/07 16:40	2.626	0.96
10/15/07 16:45	2.626	0.96
10/15/07 16:50	2.626	0.96
10/15/07 16:55	2.626	0.96
10/15/07 17:00	2.626	0.96
10/15/07 17:05	2.626	0.16
10/15/07 17:10	2.626	0.16
10/15/07 17:15	2.627	0.16
10/15/07 17:20	2.626	0.16
10/15/07 17:25	2.626	0.16
10/15/07 17:30	2.626	0.16
10/15/07 17:35	2.627	0.15
10/15/07 17:40	2.627	0.15
10/15/07 17:45	2.627	0.15
10/15/07 17:50	2.627	0.15
10/15/07 17:55	2.626	0.15
10/15/07 18:00	2.627	0.15
10/15/07 18:05	2.627	0.15
10/15/07 18:10	2.627	0.15
10/15/07 18:15	2.627	0.15
10/15/07 18:20	2.627	0.15
10/15/07 18:25	2.627	0.15
10/15/07 18:30	2.628	0.15
10/15/07 18:35	2.628	0.15
10/15/07 18:40	2.628	0.15
10/15/07 18:45	2.628	0.15
10/15/07 18:50	2.628	0.15
10/15/07 18:55	2.628	0.15
10/15/07 19:00	2.628	0.15
10/15/07 19:05	2.628	0.15
10/15/07 19:10	2.629	0.15
10/15/07 19:15	2.629	0.15
10/15/07 19:20	2.628	0.15

UNKAMET BROOK FLOW MONITORING DATA - OCTOBER 2, 2007 THROUGH OCTOBER 19, 2007

UNKAMET BROOK AREA
 GENERAL ELECTRIC COMPANY - PITTSFIELD, MASSACHUSETTS

Site Name Isco Quantity Label Units Resolution Significant Digits	Upstream Level Level ft 0.001 5	Upstream Velocity Velocity ft/s 0.01 4
10/15/07 19:25	2.628	0.15
10/15/07 19:30	2.629	0.15
10/15/07 19:35	2.629	0.15
10/15/07 19:40	2.629	0.15
10/15/07 19:45	2.629	0.15
10/15/07 19:50	2.629	0.15
10/15/07 19:55	2.63	0.15
10/15/07 20:00	2.63	0.15
10/15/07 20:05	2.63	0.15
10/15/07 20:10	2.629	0.15
10/15/07 20:15	2.63	0.15
10/15/07 20:20	2.63	0.15
10/15/07 20:25	2.63	0.15
10/15/07 20:30	2.63	0.15
10/15/07 20:35	2.631	0.15
10/15/07 20:40	2.631	10.41
10/15/07 20:45	2.631	10.41
10/15/07 20:50	2.631	10.41
10/15/07 20:55	2.631	10.41
10/15/07 21:00	2.631	10.41
10/15/07 21:05	2.631	10.41
10/15/07 21:10	2.632	10.41
10/15/07 21:15	2.631	10.41
10/15/07 21:20	2.631	10.41
10/15/07 21:25	2.632	10.41
10/15/07 21:30	2.632	10.41
10/15/07 21:35	2.632	10.41
10/15/07 21:40	2.632	10.41
10/15/07 21:45	2.631	10.41
10/15/07 21:50	2.632	10.41
10/15/07 21:55	2.632	0.16
10/15/07 22:00	2.632	0.16
10/15/07 22:05	2.633	0.16
10/15/07 22:10	2.633	0.16
10/15/07 22:15	2.633	0.16
10/15/07 22:20	2.633	0.16
10/15/07 22:25	2.633	0.16
10/15/07 22:30	2.633	0.16
10/15/07 22:35	2.634	0.16
10/15/07 22:40	2.634	0.16
10/15/07 22:45	2.634	0.16
10/15/07 22:50	2.634	0.16
10/15/07 22:55	2.634	0.16
10/15/07 23:00	2.634	0.16
10/15/07 23:05	2.634	0.15
10/15/07 23:10	2.634	0.15
10/15/07 23:15	2.635	0.15
10/15/07 23:20	2.634	0.15

UNKAMET BROOK FLOW MONITORING DATA - OCTOBER 2, 2007 THROUGH OCTOBER 19, 2007

UNKAMET BROOK AREA
 GENERAL ELECTRIC COMPANY - PITTSFIELD, MASSACHUSETTS

Site Name Isco Quantity Label Units Resolution Significant Digits	Upstream Level Level ft 0.001 5	Upstream Velocity Velocity ft/s 0.01 4
10/15/07 23:25	2.635	0.15
10/15/07 23:30	2.635	0.15
10/15/07 23:35	2.635	0.15
10/15/07 23:40	2.635	0.15
10/15/07 23:45	2.635	0.15
10/15/07 23:50	2.635	0.15
10/15/07 23:55	2.635	0.15
10/16/07 0:00	2.635	0.15
10/16/07 0:05	2.636	0.15
10/16/07 0:10	2.636	0.15
10/16/07 0:15	2.636	0.15
10/16/07 0:20	2.636	0.15
10/16/07 0:25	2.636	0.15
10/16/07 0:30	2.636	0.15
10/16/07 0:35	2.636	0.15
10/16/07 0:40	2.636	0.15
10/16/07 0:45	2.637	0.15
10/16/07 0:50	2.637	0.15
10/16/07 0:55	2.637	0.15
10/16/07 1:00	2.636	0.14
10/16/07 1:05	2.637	0.46
10/16/07 1:10	2.637	0.46
10/16/07 1:15	2.637	0.46
10/16/07 1:20	2.637	0.46
10/16/07 1:25	2.637	0.46
10/16/07 1:30	2.637	0.46
10/16/07 1:35	2.638	0.46
10/16/07 1:40	2.638	0.46
10/16/07 1:45	2.638	0.46
10/16/07 1:50	2.638	0.46
10/16/07 1:55	2.638	0.46
10/16/07 2:00	2.639	0.46
10/16/07 2:05	2.638	0.46
10/16/07 2:10	2.639	0.16
10/16/07 2:15	2.639	0.16
10/16/07 2:20	2.639	0.16
10/16/07 2:25	2.639	0.16
10/16/07 2:30	2.639	0.16
10/16/07 2:35	2.64	0.16
10/16/07 2:40	2.639	0.16
10/16/07 2:45	2.639	0.16
10/16/07 2:50	2.64	0.16
10/16/07 2:55	2.64	0.16
10/16/07 3:00	2.64	0.16
10/16/07 3:05	2.641	0.16
10/16/07 3:10	2.641	0.16
10/16/07 3:15	2.641	0.16
10/16/07 3:20	2.641	0.16

UNKAMET BROOK FLOW MONITORING DATA - OCTOBER 2, 2007 THROUGH OCTOBER 19, 2007

UNKAMET BROOK AREA
 GENERAL ELECTRIC COMPANY - PITTSFIELD, MASSACHUSETTS

Site Name Isco Quantity Label Units Resolution Significant Digits	Upstream Level Level ft 0.001 5	Upstream Velocity Velocity ft/s 0.01 4
10/16/07 3:25	2.642	0.16
10/16/07 3:30	2.641	0.16
10/16/07 3:35	2.641	0.16
10/16/07 3:40	2.642	0.16
10/16/07 3:45	2.642	0.16
10/16/07 3:50	2.642	0.16
10/16/07 3:55	2.643	0.16
10/16/07 4:00	2.643	0.16
10/16/07 4:05	2.643	0.16
10/16/07 4:10	2.643	0.16
10/16/07 4:15	2.644	0.16
10/16/07 4:20	2.644	0.16
10/16/07 4:25	2.644	0.16
10/16/07 4:30	2.644	0.16
10/16/07 4:35	2.644	0.16
10/16/07 4:40	2.645	0.16
10/16/07 4:45	2.645	0.16
10/16/07 4:50	2.646	0.16
10/16/07 4:55	2.646	0.16
10/16/07 5:00	2.647	0.16
10/16/07 5:05	2.646	0.16
10/16/07 5:10	2.647	0.16
10/16/07 5:15	2.647	0.16
10/16/07 5:20	2.648	0.16
10/16/07 5:25	2.648	0.16
10/16/07 5:30	2.648	0.16
10/16/07 5:35	2.648	0.16
10/16/07 5:40	2.648	0.16
10/16/07 5:45	2.649	0.16
10/16/07 5:50	2.649	0.16
10/16/07 5:55	2.649	0.16
10/16/07 6:00	2.65	0.16
10/16/07 6:05	2.65	0.16
10/16/07 6:10	2.651	0.16
10/16/07 6:15	2.651	0.16
10/16/07 6:20	2.651	0.16
10/16/07 6:25	2.651	0.16
10/16/07 6:30	2.652	1.16
10/16/07 6:35	2.652	1.16
10/16/07 6:40	2.652	0.15
10/16/07 6:45	2.653	0.15
10/16/07 6:50	2.653	0.15
10/16/07 6:55	2.653	0.15
10/16/07 7:00	2.654	0.15
10/16/07 7:05	2.654	0.15
10/16/07 7:10	2.654	0.15
10/16/07 7:15	2.654	0.15
10/16/07 7:20	2.655	0.15

UNKAMET BROOK FLOW MONITORING DATA - OCTOBER 2, 2007 THROUGH OCTOBER 19, 2007

UNKAMET BROOK AREA
GENERAL ELECTRIC COMPANY - PITTSFIELD, MASSACHUSETTS

Site Name Isco Quantity Label Units Resolution Significant Digits	Upstream Level Level ft 0.001 5	Upstream Velocity Velocity ft/s 0.01 4
10/16/07 7:25	2.655	0.15
10/16/07 7:30	2.655	0.15
10/16/07 7:35	2.656	0.15
10/16/07 7:40	2.656	0.15
10/16/07 7:45	2.656	0.15
10/16/07 7:50	2.657	0.15
10/16/07 7:55	2.657	0.15
10/16/07 8:00	2.657	0.15
10/16/07 8:05	2.658	0.15
10/16/07 8:10	2.656	0.15
10/16/07 8:15	2.658	0.15
10/16/07 8:20	2.658	0.15
10/16/07 8:25	2.658	0.15
10/16/07 8:30	2.658	0.15
10/16/07 8:35	2.659	0.15
10/16/07 8:40	2.659	0.15
10/16/07 8:45	2.658	0.15
10/16/07 8:50	2.659	0.15
10/16/07 8:55	2.66	0.15
10/16/07 9:00	2.66	0.15
10/16/07 9:05	2.66	0.15
10/16/07 9:10	2.661	0.15
10/16/07 9:15	2.661	0.15
10/16/07 9:20	2.662	1.09
10/16/07 9:25	2.663	1.17
10/16/07 9:30	2.662	1.18
10/16/07 9:35	2.662	1.19
10/16/07 9:40	2.662	1.21
10/16/07 9:45	2.663	1.15
10/16/07 9:50	2.663	1.19
10/16/07 9:55	2.663	1.15
10/16/07 10:00	2.664	1.09
10/16/07 10:05	2.664	1.13
10/16/07 10:10	2.664	1.18
10/16/07 10:15	2.664	1.04
10/16/07 10:20	2.664	1.2
10/16/07 10:25	2.665	1.18
10/16/07 10:30	2.665	1.21
10/16/07 10:35	2.666	1.08
10/16/07 10:40	2.666	1.21
10/16/07 10:45	2.665	1.11
10/16/07 10:50	2.666	1.21
10/16/07 10:55	2.666	1.16
10/16/07 11:00	2.667	1.11
10/16/07 11:05	2.667	1.14
10/16/07 11:10	2.666	1.13
10/16/07 11:15	2.668	1.17
10/16/07 11:20	2.667	1.17

UNKAMET BROOK FLOW MONITORING DATA - OCTOBER 2, 2007 THROUGH OCTOBER 19, 2007

UNKAMET BROOK AREA
GENERAL ELECTRIC COMPANY - PITTSFIELD, MASSACHUSETTS

Site Name Isco Quantity Label Units Resolution Significant Digits	Upstream Level Level ft 0.001 5	Upstream Velocity Velocity ft/s 0.01 4
10/16/07 11:25	2.667	1.26
10/16/07 11:30	2.667	1.32
10/16/07 11:35	2.667	1.22
10/16/07 11:40	2.668	1.22
10/16/07 11:45	2.668	1.21
10/16/07 11:50	2.668	1.23
10/16/07 11:55	2.668	1.18
10/16/07 12:00	2.668	1.15
10/16/07 12:05	2.668	1.25
10/16/07 12:10	2.668	1.09
10/16/07 12:15	2.668	1.09
10/16/07 12:20	2.669	12.11
10/16/07 12:25	2.668	14.07
10/16/07 12:30	2.669	9.71
10/16/07 12:35	2.669	9.71
10/16/07 12:40	2.671	9.71
10/16/07 12:45	2.67	8.19
10/16/07 12:50	2.671	8.19
10/16/07 12:55	2.671	8.19
10/16/07 13:00	2.671	8.19
10/16/07 13:05	2.67	8.19
10/16/07 13:10	2.671	8.19
10/16/07 13:15	2.671	8.19
10/16/07 13:20	2.671	8.19
10/16/07 13:25	2.671	8.19
10/16/07 13:30	2.671	8.19
10/16/07 13:35	2.67	-1.1
10/16/07 13:40	2.67	1.07
10/16/07 13:45	2.67	1.12
10/16/07 13:50	2.672	1.1
10/16/07 13:55	2.67	1.1
10/16/07 14:00	2.671	1.1
10/16/07 14:05	2.671	1.1
10/16/07 14:10	2.672	1.1
10/16/07 14:15	2.67	1.1
10/16/07 14:20	2.671	1.1
10/16/07 14:25	2.671	1.1
10/16/07 14:30	2.67	1.17
10/16/07 14:35	2.671	1.17
10/16/07 14:40	2.671	1.17
10/16/07 14:45	2.671	1.17
10/16/07 14:50	2.671	1.17
10/16/07 14:55	2.671	1.17
10/16/07 15:00	2.671	1.17
10/16/07 15:05	2.671	1.17
10/16/07 15:10	2.67	1.17
10/16/07 15:15	2.671	1.17
10/16/07 15:20	2.67	1.17

UNKAMET BROOK FLOW MONITORING DATA - OCTOBER 2, 2007 THROUGH OCTOBER 19, 2007

UNKAMET BROOK AREA
 GENERAL ELECTRIC COMPANY - PITTSFIELD, MASSACHUSETTS

Site Name Isco Quantity Label Units Resolution Significant Digits	Upstream Level Level ft 0.001 5	Upstream Velocity Velocity ft/s 0.01 4
10/16/07 15:25	2.672	1.17
10/16/07 15:30	2.671	1.17
10/16/07 15:35	2.671	12.32
10/16/07 15:40	2.671	12.32
10/16/07 15:45	2.671	12.32
10/16/07 15:50	2.672	12.32
10/16/07 15:55	2.672	12.32
10/16/07 16:00	2.673	12.32
10/16/07 16:05	2.672	12.32
10/16/07 16:10	2.672	12.32
10/16/07 16:15	2.672	12.32
10/16/07 16:20	2.672	12.32
10/16/07 16:25	2.673	12.32
10/16/07 16:30	2.672	12.32
10/16/07 16:35	2.672	12.32
10/16/07 16:40	2.673	12.32
10/16/07 16:45	2.672	12.32
10/16/07 16:50	2.673	12.32
10/16/07 16:55	2.673	12.32
10/16/07 17:00	2.673	12.32
10/16/07 17:05	2.673	12.32
10/16/07 17:10	2.673	12.32
10/16/07 17:15	2.674	12.32
10/16/07 17:20	2.674	12.32
10/16/07 17:25	2.674	12.32
10/16/07 17:30	2.674	12.32
10/16/07 17:35	2.674	12.32
10/16/07 17:40	2.675	12.32
10/16/07 17:45	2.675	12.32
10/16/07 17:50	2.675	12.32
10/16/07 17:55	2.675	12.32
10/16/07 18:00	2.675	12.32
10/16/07 18:05	2.675	12.32
10/16/07 18:10	2.676	12.32
10/16/07 18:15	2.676	12.32
10/16/07 18:20	2.676	12.32
10/16/07 18:25	2.677	12.32
10/16/07 18:30	2.677	12.32
10/16/07 18:35	2.677	12.32
10/16/07 18:40	2.677	12.32
10/16/07 18:45	2.677	12.32
10/16/07 18:50	2.678	12.32
10/16/07 18:55	2.678	12.32
10/16/07 19:00	2.678	12.32
10/16/07 19:05	2.679	12.32
10/16/07 19:10	2.678	12.32
10/16/07 19:15	2.678	12.32
10/16/07 19:20	2.679	12.32

UNKAMET BROOK FLOW MONITORING DATA - OCTOBER 2, 2007 THROUGH OCTOBER 19, 2007

UNKAMET BROOK AREA
 GENERAL ELECTRIC COMPANY - PITTSFIELD, MASSACHUSETTS

Site Name Isco Quantity Label Units Resolution Significant Digits	Upstream Level Level ft 0.001 5	Upstream Velocity Velocity ft/s 0.01 4
10/16/07 19:25	2.679	12.32
10/16/07 19:30	2.679	12.32
10/16/07 19:35	2.679	12.32
10/16/07 19:40	2.68	12.32
10/16/07 19:45	2.68	12.32
10/16/07 19:50	2.68	12.32
10/16/07 19:55	2.68	12.32
10/16/07 20:00	2.679	12.32
10/16/07 20:05	2.68	12.32
10/16/07 20:10	2.681	12.32
10/16/07 20:15	2.681	12.32
10/16/07 20:20	2.681	12.32
10/16/07 20:25	2.682	12.32
10/16/07 20:30	2.681	12.32
10/16/07 20:35	2.681	12.32
10/16/07 20:40	2.682	12.32
10/16/07 20:45	2.682	12.32
10/16/07 20:50	2.682	12.32
10/16/07 20:55	2.682	12.32
10/16/07 21:00	2.683	12.32
10/16/07 21:05	2.683	12.32
10/16/07 21:10	2.683	12.32
10/16/07 21:15	2.683	12.32
10/16/07 21:20	2.684	12.32
10/16/07 21:25	2.684	12.32
10/16/07 21:30	2.684	12.32
10/16/07 21:35	2.684	12.32
10/16/07 21:40	2.684	12.32
10/16/07 21:45	2.685	12.32
10/16/07 21:50	2.685	12.32
10/16/07 21:55	2.685	12.32
10/16/07 22:00	2.685	12.32
10/16/07 22:05	2.685	12.32
10/16/07 22:10	2.686	12.32
10/16/07 22:15	2.685	12.32
10/16/07 22:20	2.686	12.32
10/16/07 22:25	2.686	12.32
10/16/07 22:30	2.687	12.32
10/16/07 22:35	2.687	12.32
10/16/07 22:40	2.687	12.32
10/16/07 22:45	2.687	0.22
10/16/07 22:50	2.688	0.22
10/16/07 22:55	2.688	0.22
10/16/07 23:00	2.688	0.26
10/16/07 23:05	2.688	0.26
10/16/07 23:10	2.688	0.26
10/16/07 23:15	2.689	0.26
10/16/07 23:20	2.689	0.26

UNKAMET BROOK FLOW MONITORING DATA - OCTOBER 2, 2007 THROUGH OCTOBER 19, 2007

UNKAMET BROOK AREA
 GENERAL ELECTRIC COMPANY - PITTSFIELD, MASSACHUSETTS

Site Name Isco Quantity Label Units Resolution Significant Digits	Upstream Level Level ft 0.001 5	Upstream Velocity Velocity ft/s 0.01 4
10/16/07 23:25	2.689	0.26
10/16/07 23:30	2.69	0.26
10/16/07 23:35	2.69	0.26
10/16/07 23:40	2.69	0.26
10/16/07 23:45	2.69	0.26
10/16/07 23:50	2.69	0.26
10/16/07 23:55	2.69	0.26
10/17/07 0:00	2.691	0.26
10/17/07 0:05	2.691	0.26
10/17/07 0:10	2.691	0.26
10/17/07 0:15	2.691	0.26
10/17/07 0:20	2.691	0.26
10/17/07 0:25	2.692	0.26
10/17/07 0:30	2.692	0.26
10/17/07 0:35	2.692	0.26
10/17/07 0:40	2.692	0.26
10/17/07 0:45	2.693	0.26
10/17/07 0:50	2.693	0.26
10/17/07 0:55	2.693	0.26
10/17/07 1:00	2.693	0.26
10/17/07 1:05	2.693	0.26
10/17/07 1:10	2.693	0.26
10/17/07 1:15	2.694	0.26
10/17/07 1:20	2.694	0.26
10/17/07 1:25	2.694	0.26
10/17/07 1:30	2.694	0.26
10/17/07 1:35	2.694	0.26
10/17/07 1:40	2.694	0.26
10/17/07 1:45	2.694	0.26
10/17/07 1:50	2.695	0.26
10/17/07 1:55	2.695	0.26
10/17/07 2:00	2.695	0.26
10/17/07 2:05	2.695	0.26
10/17/07 2:10	2.695	0.26
10/17/07 2:15	2.696	0.26
10/17/07 2:20	2.696	0.26
10/17/07 2:25	2.696	0.26
10/17/07 2:30	2.697	0.26
10/17/07 2:35	2.697	0.26
10/17/07 2:40	2.697	0.26
10/17/07 2:45	2.697	0.26
10/17/07 2:50	2.697	0.26
10/17/07 2:55	2.697	0.26
10/17/07 3:00	2.698	0.26
10/17/07 3:05	2.698	0.26
10/17/07 3:10	2.698	0.26
10/17/07 3:15	2.698	1.29
10/17/07 3:20	2.698	1.29

UNKAMET BROOK FLOW MONITORING DATA - OCTOBER 2, 2007 THROUGH OCTOBER 19, 2007

UNKAMET BROOK AREA
 GENERAL ELECTRIC COMPANY - PITTSFIELD, MASSACHUSETTS

Site Name Isco Quantity Label Units Resolution Significant Digits	Upstream Level Level ft 0.001 5	Upstream Velocity Velocity ft/s 0.01 4
10/17/07 3:25	2.699	1.29
10/17/07 3:30	2.699	1.29
10/17/07 3:35	2.699	1.29
10/17/07 3:40	2.699	1.29
10/17/07 3:45	2.699	1.29
10/17/07 3:50	2.699	1.29
10/17/07 3:55	2.699	1.29
10/17/07 4:00	2.7	1.29
10/17/07 4:05	2.7	1.29
10/17/07 4:10	2.7	1.29
10/17/07 4:15	2.7	1.29
10/17/07 4:20	2.7	1.29
10/17/07 4:25	2.701	1.29
10/17/07 4:30	2.701	1.29
10/17/07 4:35	2.701	1.29
10/17/07 4:40	2.701	1.29
10/17/07 4:45	2.701	1.29
10/17/07 4:50	2.701	1.29
10/17/07 4:55	2.702	1.29
10/17/07 5:00	2.702	0.12
10/17/07 5:05	2.702	0.12
10/17/07 5:10	2.702	0.12
10/17/07 5:15	2.703	0.12
10/17/07 5:20	2.703	0.12
10/17/07 5:25	2.703	0.15
10/17/07 5:30	2.703	1.24
10/17/07 5:35	2.704	0.15
10/17/07 5:40	2.704	0.14
10/17/07 5:45	2.704	0.14
10/17/07 5:50	2.705	0.14
10/17/07 5:55	2.705	0.14
10/17/07 6:00	2.705	0.14
10/17/07 6:05	2.705	0.14
10/17/07 6:10	2.706	0.14
10/17/07 6:15	2.706	0.14
10/17/07 6:20	2.706	0.14
10/17/07 6:25	2.706	0.14
10/17/07 6:30	2.706	0.14
10/17/07 6:35	2.707	0.14
10/17/07 6:40	2.707	0.14
10/17/07 6:45	2.707	0.14
10/17/07 6:50	2.708	0.14
10/17/07 6:55	2.707	0.14
10/17/07 7:00	2.708	0.14
10/17/07 7:05	2.708	0.39
10/17/07 7:10	2.709	0.39
10/17/07 7:15	2.709	0.39
10/17/07 7:20	2.709	0.39

UNKAMET BROOK FLOW MONITORING DATA - OCTOBER 2, 2007 THROUGH OCTOBER 19, 2007

UNKAMET BROOK AREA
 GENERAL ELECTRIC COMPANY - PITTSFIELD, MASSACHUSETTS

Site Name Isco Quantity Label Units Resolution Significant Digits	Upstream Level Level ft 0.001 5	Upstream Velocity Velocity ft/s 0.01 4
10/17/07 7:25	2.709	0.39
10/17/07 7:30	2.709	0.39
10/17/07 7:35	2.71	0.39
10/17/07 7:40	2.709	0.39
10/17/07 7:45	2.71	0.39
10/17/07 7:50	2.71	0.39
10/17/07 7:55	2.71	0.39
10/17/07 8:00	2.71	0.39
10/17/07 8:05	2.711	0.39
10/17/07 8:10	2.711	0.39
10/17/07 8:15	2.711	0.39
10/17/07 8:20	2.711	0.39
10/17/07 8:25	2.71	0.39
10/17/07 8:30	2.707	0.39
10/17/07 8:35	2.703	0.39
10/17/07 8:40	2.699	0.39
10/17/07 8:45	2.695	0.39
10/17/07 8:50	2.691	0.39
10/17/07 8:55	2.686	0.39
10/17/07 9:00	2.682	0.39
10/17/07 9:05	2.677	0.39
10/17/07 9:10	2.673	0.39
10/17/07 9:15	2.668	0.39
10/17/07 9:20	2.663	0.39
10/17/07 9:25	2.659	1.05
10/17/07 9:30	2.654	1.19
10/17/07 9:35	2.65	14.44
10/17/07 9:40	2.646	14.44
10/17/07 9:45	2.642	14.46
10/17/07 9:50	2.638	13.86
10/17/07 9:55	2.634	13.75
10/17/07 10:00	2.631	11.95
10/17/07 10:05	2.627	10.18
10/17/07 10:10	2.623	10.18
10/17/07 10:15	2.62	1.24
10/17/07 10:20	2.616	1.16
10/17/07 10:25	2.612	1.16
10/17/07 10:30	2.609	1.14
10/17/07 10:35	2.605	1.14
10/17/07 10:40	2.602	1.14
10/17/07 10:45	2.598	1.14
10/17/07 10:50	2.594	1.14
10/17/07 10:55	2.591	1.14
10/17/07 11:00	2.587	1.14
10/17/07 11:05	2.584	1.14
10/17/07 11:10	2.581	1.14
10/17/07 11:15	2.577	1.19
10/17/07 11:20	2.574	1.14

UNKAMET BROOK FLOW MONITORING DATA - OCTOBER 2, 2007 THROUGH OCTOBER 19, 2007

UNKAMET BROOK AREA
 GENERAL ELECTRIC COMPANY - PITTSFIELD, MASSACHUSETTS

Site Name Isco Quantity Label Units Resolution Significant Digits	Upstream Level Level ft 0.001 5	Upstream Velocity Velocity ft/s 0.01 4
10/17/07 11:25	2.571	1.17
10/17/07 11:30	2.568	1.18
10/17/07 11:35	2.565	1.18
10/17/07 11:40	2.561	1.18
10/17/07 11:45	2.559	1.18
10/17/07 11:50	2.556	1.18
10/17/07 11:55	2.553	1.18
10/17/07 12:00	2.55	1.18
10/17/07 12:05	2.547	1.18
10/17/07 12:10	2.544	12.48
10/17/07 12:15	2.542	9.17
10/17/07 12:20	2.539	9.17
10/17/07 12:25	2.536	9.17
10/17/07 12:30	2.534	9.17
10/17/07 12:35	2.531	9.17
10/17/07 12:40	2.529	9.17
10/17/07 12:45	2.526	9.17
10/17/07 12:50	2.525	9.17
10/17/07 12:55	2.521	12.64
10/17/07 13:00	2.519	12.64
10/17/07 13:05	2.516	12.64
10/17/07 13:10	2.514	12.64
10/17/07 13:15	2.512	12.64
10/17/07 13:20	2.509	12.64
10/17/07 13:25	2.506	12.64
10/17/07 13:30	2.504	12.64
10/17/07 13:35	2.501	12.64
10/17/07 13:40	2.499	12.64
10/17/07 13:45	2.497	12.64
10/17/07 13:50	2.495	1.15
10/17/07 13:55	2.493	1.08
10/17/07 14:00	2.491	1.08
10/17/07 14:05	2.489	1.08
10/17/07 14:10	2.487	1.08
10/17/07 14:15	2.484	1.08
10/17/07 14:20	2.482	1.08
10/17/07 14:25	2.479	0.24
10/17/07 14:30	2.477	7.54
10/17/07 14:35	2.475	13.61
10/17/07 14:40	2.473	13.61
10/17/07 14:45	2.471	1.21
10/17/07 14:50	2.468	1.21
10/17/07 14:55	2.467	1.21
10/17/07 15:00	2.464	1.21
10/17/07 15:05	2.462	1.21
10/17/07 15:10	2.461	9.59
10/17/07 15:15	2.459	9.59
10/17/07 15:20	2.457	9.59

UNKAMET BROOK FLOW MONITORING DATA - OCTOBER 2, 2007 THROUGH OCTOBER 19, 2007

UNKAMET BROOK AREA
 GENERAL ELECTRIC COMPANY - PITTSFIELD, MASSACHUSETTS

Site Name Isco Quantity Label Units Resolution Significant Digits	Upstream Level Level ft 0.001 5	Upstream Velocity Velocity ft/s 0.01 4
10/17/07 15:25	2.454	9.59
10/17/07 15:30	2.453	9.59
10/17/07 15:35	2.451	9.59
10/17/07 15:40	2.449	9.59
10/17/07 15:45	2.447	9.59
10/17/07 15:50	2.446	9.59
10/17/07 15:55	2.444	9.59
10/17/07 16:00	2.441	9.59
10/17/07 16:05	2.44	9.59
10/17/07 16:10	2.439	9.59
10/17/07 16:15	2.437	9.59
10/17/07 16:20	2.435	9.59
10/17/07 16:25	2.433	9.59
10/17/07 16:30	2.432	9.59
10/17/07 16:35	2.43	9.59
10/17/07 16:40	2.428	9.59
10/17/07 16:45	2.427	9.59
10/17/07 16:50	2.426	9.59
10/17/07 16:55	2.424	9.59
10/17/07 17:00	2.422	9.59
10/17/07 17:05	2.421	9.59
10/17/07 17:10	2.419	9.59
10/17/07 17:15	2.418	9.59
10/17/07 17:20	2.417	9.59
10/17/07 17:25	2.415	9.59
10/17/07 17:30	2.414	9.59
10/17/07 17:35	2.413	9.59
10/17/07 17:40	2.412	9.59
10/17/07 17:45	2.411	9.59
10/17/07 17:50	2.409	9.59
10/17/07 17:55	2.409	9.59
10/17/07 18:00	2.407	9.59
10/17/07 18:05	2.406	9.59
10/17/07 18:10	2.405	9.59
10/17/07 18:15	2.405	9.59
10/17/07 18:20	2.404	9.59
10/17/07 18:25	2.404	9.59
10/17/07 18:30	2.402	9.59
10/17/07 18:35	2.402	9.59
10/17/07 18:40	2.401	9.59
10/17/07 18:45	2.4	9.59
10/17/07 18:50	2.4	9.59
10/17/07 18:55	2.399	9.59
10/17/07 19:00	2.398	9.59
10/17/07 19:05	2.398	9.59
10/17/07 19:10	2.397	9.59
10/17/07 19:15	2.397	9.59
10/17/07 19:20	2.396	9.59

UNKAMET BROOK FLOW MONITORING DATA - OCTOBER 2, 2007 THROUGH OCTOBER 19, 2007

UNKAMET BROOK AREA
 GENERAL ELECTRIC COMPANY - PITTSFIELD, MASSACHUSETTS

Site Name Isco Quantity Label Units Resolution Significant Digits	Upstream Level Level ft 0.001 5	Upstream Velocity Velocity ft/s 0.01 4
10/17/07 19:25	2.395	9.59
10/17/07 19:30	2.395	9.59
10/17/07 19:35	2.395	9.59
10/17/07 19:40	2.394	9.59
10/17/07 19:45	2.394	9.59
10/17/07 19:50	2.393	9.59
10/17/07 19:55	2.393	9.59
10/17/07 20:00	2.392	9.59
10/17/07 20:05	2.392	9.59
10/17/07 20:10	2.391	9.59
10/17/07 20:15	2.391	9.59
10/17/07 20:20	2.39	9.59
10/17/07 20:25	2.39	9.59
10/17/07 20:30	2.389	8.44
10/17/07 20:35	2.389	8.44
10/17/07 20:40	2.389	8.44
10/17/07 20:45	2.388	8.44
10/17/07 20:50	2.388	9.56
10/17/07 20:55	2.387	9.56
10/17/07 21:00	2.387	9.56
10/17/07 21:05	2.387	8.45
10/17/07 21:10	2.386	10.08
10/17/07 21:15	2.386	10.08
10/17/07 21:20	2.386	10.08
10/17/07 21:25	2.385	10.08
10/17/07 21:30	2.385	10.08
10/17/07 21:35	2.385	10.08
10/17/07 21:40	2.384	10.08
10/17/07 21:45	2.384	10.08
10/17/07 21:50	2.384	10.08
10/17/07 21:55	2.384	10.08
10/17/07 22:00	2.383	10.08
10/17/07 22:05	2.383	10.08
10/17/07 22:10	2.383	10.08
10/17/07 22:15	2.382	10.08
10/17/07 22:20	2.382	10.08
10/17/07 22:25	2.382	10.08
10/17/07 22:30	2.382	10.08
10/17/07 22:35	2.381	10.08
10/17/07 22:40	2.381	10.08
10/17/07 22:45	2.381	10.08
10/17/07 22:50	2.38	10.08
10/17/07 22:55	2.38	10.08
10/17/07 23:00	2.38	10.08
10/17/07 23:05	2.379	10.08
10/17/07 23:10	2.379	10.08
10/17/07 23:15	2.379	10.08
10/17/07 23:20	2.379	10.08

UNKAMET BROOK FLOW MONITORING DATA - OCTOBER 2, 2007 THROUGH OCTOBER 19, 2007

UNKAMET BROOK AREA
GENERAL ELECTRIC COMPANY - PITTSFIELD, MASSACHUSETTS

Site Name Isco Quantity Label Units Resolution Significant Digits	Upstream Level Level ft 0.001 5	Upstream Velocity Velocity ft/s 0.01 4
10/17/07 23:25	2.378	10.08
10/17/07 23:30	2.378	10.08
10/17/07 23:35	2.378	10.08
10/17/07 23:40	2.378	10.08
10/17/07 23:45	2.378	10.08
10/17/07 23:50	2.377	10.08
10/17/07 23:55	2.377	10.08
10/18/07 0:00	2.377	10.08
10/18/07 0:05	2.377	10.08
10/18/07 0:10	2.376	10.08
10/18/07 0:15	2.376	10.08
10/18/07 0:20	2.376	10.08
10/18/07 0:25	2.376	10.08
10/18/07 0:30	2.376	10.08
10/18/07 0:35	2.375	10.08
10/18/07 0:40	2.375	10.08
10/18/07 0:45	2.375	10.08
10/18/07 0:50	2.375	0.18
10/18/07 0:55	2.375	0.18
10/18/07 1:00	2.375	0.18
10/18/07 1:05	2.375	0.18
10/18/07 1:10	2.375	0.18
10/18/07 1:15	2.375	0.18
10/18/07 1:20	2.375	0.18
10/18/07 1:25	2.375	0.18
10/18/07 1:30	2.374	0.18
10/18/07 1:35	2.374	0.18
10/18/07 1:40	2.375	0.18
10/18/07 1:45	2.375	0.18
10/18/07 1:50	2.375	0.18
10/18/07 1:55	2.374	0.18
10/18/07 2:00	2.375	0.18
10/18/07 2:05	2.375	0.18
10/18/07 2:10	2.374	0.18
10/18/07 2:15	2.374	0.18
10/18/07 2:20	2.374	0.18
10/18/07 2:25	2.374	0.18
10/18/07 2:30	2.374	0.18
10/18/07 2:35	2.374	0.18
10/18/07 2:40	2.374	0.18
10/18/07 2:45	2.374	0.18
10/18/07 2:50	2.374	0.18
10/18/07 2:55	2.374	0.18
10/18/07 3:00	2.374	0.18
10/18/07 3:05	2.374	0.18
10/18/07 3:10	2.374	0.18
10/18/07 3:15	2.374	0.18
10/18/07 3:20	2.374	0.18

UNKAMET BROOK FLOW MONITORING DATA - OCTOBER 2, 2007 THROUGH OCTOBER 19, 2007

UNKAMET BROOK AREA
 GENERAL ELECTRIC COMPANY - PITTSFIELD, MASSACHUSETTS

Site Name Isco Quantity Label Units Resolution Significant Digits	Upstream Level Level ft 0.001 5	Upstream Velocity Velocity ft/s 0.01 4
10/18/07 3:25	2.374	0.18
10/18/07 3:30	2.374	0.18
10/18/07 3:35	2.374	0.18
10/18/07 3:40	2.374	0.18
10/18/07 3:45	2.374	0.18
10/18/07 3:50	2.374	0.18
10/18/07 3:55	2.374	0.18
10/18/07 4:00	2.374	0.18
10/18/07 4:05	2.374	0.18
10/18/07 4:10	2.375	0.18
10/18/07 4:15	2.374	0.18
10/18/07 4:20	2.375	0.18
10/18/07 4:25	2.375	0.18
10/18/07 4:30	2.375	0.18
10/18/07 4:35	2.375	0.18
10/18/07 4:40	2.375	0.18
10/18/07 4:45	2.375	0.18
10/18/07 4:50	2.375	0.18
10/18/07 4:55	2.375	0.18
10/18/07 5:00	2.375	0.18
10/18/07 5:05	2.375	0.18
10/18/07 5:10	2.375	0.18
10/18/07 5:15	2.376	0.18
10/18/07 5:20	2.376	0.18
10/18/07 5:25	2.376	0.18
10/18/07 5:30	2.376	0.13
10/18/07 5:35	2.376	0.13
10/18/07 5:40	2.376	0.13
10/18/07 5:45	2.376	0.13
10/18/07 5:50	2.377	0.13
10/18/07 5:55	2.377	0.13
10/18/07 6:00	2.377	0.13
10/18/07 6:05	2.377	0.13
10/18/07 6:10	2.378	0.13
10/18/07 6:15	2.378	0.13
10/18/07 6:20	2.378	0.13
10/18/07 6:25	2.378	0.13
10/18/07 6:30	2.378	0.13
10/18/07 6:35	2.379	0.13
10/18/07 6:40	2.379	0.13
10/18/07 6:45	2.379	0.13
10/18/07 6:50	2.379	0.13
10/18/07 6:55	2.379	0.13
10/18/07 7:00	2.38	0.13
10/18/07 7:05	2.38	0.13
10/18/07 7:10	2.38	0.13
10/18/07 7:15	2.38	0.13
10/18/07 7:20	2.38	0.13

UNKAMET BROOK FLOW MONITORING DATA - OCTOBER 2, 2007 THROUGH OCTOBER 19, 2007

UNKAMET BROOK AREA
GENERAL ELECTRIC COMPANY - PITTSFIELD, MASSACHUSETTS

Site Name Isco Quantity Label Units Resolution Significant Digits	Upstream Level Level ft 0.001 5	Upstream Velocity Velocity ft/s 0.01 4
10/18/07 7:25	2.381	0.13
10/18/07 7:30	2.381	0.13
10/18/07 7:35	2.381	0.13
10/18/07 7:40	2.381	0.13
10/18/07 7:45	2.382	0.13
10/18/07 7:50	2.382	0.13
10/18/07 7:55	2.382	0.13
10/18/07 8:00	2.382	0.13
10/18/07 8:05	2.382	0.13
10/18/07 8:10	2.383	0.13
10/18/07 8:15	2.383	0.13
10/18/07 8:20	2.383	0.13
10/18/07 8:25	2.384	0.13
10/18/07 8:30	2.384	0.13
10/18/07 8:35	2.384	0.13
10/18/07 8:40	2.384	0.13
10/18/07 8:45	2.384	0.13
10/18/07 8:50	2.385	0.13
10/18/07 8:55	2.385	0.13
10/18/07 9:00	2.385	0.13
10/18/07 9:05	2.385	0.13
10/18/07 9:10	2.386	0.13
10/18/07 9:15	2.386	0.13
10/18/07 9:20	2.386	0.13
10/18/07 9:25	2.386	0.13
10/18/07 9:30	2.386	0.13
10/18/07 9:35	2.387	0.13
10/18/07 9:40	2.387	0.13
10/18/07 9:45	2.387	0.13
10/18/07 9:50	2.387	0.13
10/18/07 9:55	2.387	0.13
10/18/07 10:00	2.388	0.13
10/18/07 10:05	2.388	0.13
10/18/07 10:10	2.388	0.13
10/18/07 10:15	2.388	0.13
10/18/07 10:20	2.388	0.13
10/18/07 10:25	2.388	0.13
10/18/07 10:30	2.389	0.13
10/18/07 10:35	2.389	0.13
10/18/07 10:40	2.389	0.13
10/18/07 10:45	2.389	0.13
10/18/07 10:50	2.389	0.13
10/18/07 10:55	2.389	0.13
10/18/07 11:00	2.39	0.13
10/18/07 11:05	2.39	0.13
10/18/07 11:10	2.39	0.13
10/18/07 11:15	2.39	0.13
10/18/07 11:20	2.391	0.13

UNKAMET BROOK FLOW MONITORING DATA - OCTOBER 2, 2007 THROUGH OCTOBER 19, 2007

UNKAMET BROOK AREA
 GENERAL ELECTRIC COMPANY - PITTSFIELD, MASSACHUSETTS

Site Name Isco Quantity Label Units Resolution Significant Digits	Upstream Level Level ft 0.001 5	Upstream Velocity Velocity ft/s 0.01 4
10/18/07 11:25	2.391	0.13
10/18/07 11:30	2.391	0.13
10/18/07 11:35	2.391	0.13
10/18/07 11:40	2.391	0.13
10/18/07 11:45	2.392	0.13
10/18/07 11:50	2.392	0.13
10/18/07 11:55	2.391	0.13
10/18/07 12:00	2.392	0.13
10/18/07 12:05	2.392	0.13
10/18/07 12:10	2.392	0.13
10/18/07 12:15	2.392	0.13
10/18/07 12:20	2.392	0.13
10/18/07 12:25	2.393	0.13
10/18/07 12:30	2.393	0.13
10/18/07 12:35	2.393	0.13
10/18/07 12:40	2.393	0.13
10/18/07 12:45	2.394	0.13
10/18/07 12:50	2.393	0.13
10/18/07 12:55	2.393	13.4
10/18/07 13:00	2.393	13.4
10/18/07 13:05	2.394	13.4
10/18/07 13:10	2.394	13.4
10/18/07 13:15	2.394	13.4
10/18/07 13:20	2.394	13.4
10/18/07 13:25	2.394	13.4
10/18/07 13:30	2.394	1.09
10/18/07 13:35	2.394	1.09
10/18/07 13:40	2.394	1.09
10/18/07 13:45	2.394	1.09
10/18/07 13:50	2.394	1.09
10/18/07 13:55	2.395	1.09
10/18/07 14:00	2.395	12
10/18/07 14:05	2.395	11.53
10/18/07 14:10	2.395	11.53
10/18/07 14:15	2.395	11.53
10/18/07 14:20	2.395	11.53
10/18/07 14:25	2.395	11.53
10/18/07 14:30	2.395	11.53
10/18/07 14:35	2.395	11.53
10/18/07 14:40	2.396	11.53
10/18/07 14:45	2.395	11.53
10/18/07 14:50	2.396	11.53
10/18/07 14:55	2.396	11.53
10/18/07 15:00	2.396	11.53
10/18/07 15:05	2.395	11.53
10/18/07 15:10	2.395	11.53
10/18/07 15:15	2.396	11.53
10/18/07 15:20	2.396	11.53

UNKAMET BROOK FLOW MONITORING DATA - OCTOBER 2, 2007 THROUGH OCTOBER 19, 2007

UNKAMET BROOK AREA
 GENERAL ELECTRIC COMPANY - PITTSFIELD, MASSACHUSETTS

Site Name Isco Quantity Label Units Resolution Significant Digits	Upstream Level Level ft 0.001 5	Upstream Velocity Velocity ft/s 0.01 4
10/18/07 15:25	2.396	11.53
10/18/07 15:30	2.395	11.53
10/18/07 15:35	2.396	11.53
10/18/07 15:40	2.396	11.53
10/18/07 15:45	2.396	11.53
10/18/07 15:50	2.396	11.53
10/18/07 15:55	2.396	11.53
10/18/07 16:00	2.396	11.53
10/18/07 16:05	2.396	11.53
10/18/07 16:10	2.396	11.53
10/18/07 16:15	2.396	11.53
10/18/07 16:20	2.397	11.53
10/18/07 16:25	2.397	11.53
10/18/07 16:30	2.397	11.53
10/18/07 16:35	2.397	11.53
10/18/07 16:40	2.397	11.53
10/18/07 16:45	2.397	11.53
10/18/07 16:50	2.397	11.53
10/18/07 16:55	2.397	11.53
10/18/07 17:00	2.397	11.53
10/18/07 17:05	2.398	11.53
10/18/07 17:10	2.398	11.53
10/18/07 17:15	2.398	11.53
10/18/07 17:20	2.397	11.53
10/18/07 17:25	2.398	11.53
10/18/07 17:30	2.398	11.53
10/18/07 17:35	2.398	11.53
10/18/07 17:40	2.399	11.53
10/18/07 17:45	2.398	11.53
10/18/07 17:50	2.399	11.53
10/18/07 17:55	2.399	11.53
10/18/07 18:00	2.399	11.53
10/18/07 18:05	2.399	11.53
10/18/07 18:10	2.399	11.53
10/18/07 18:15	2.4	11.53
10/18/07 18:20	2.4	11.53
10/18/07 18:25	2.4	11.53
10/18/07 18:30	2.4	11.53
10/18/07 18:35	2.4	11.53
10/18/07 18:40	2.4	11.53
10/18/07 18:45	2.401	11.53
10/18/07 18:50	2.401	11.53
10/18/07 18:55	2.401	11.53
10/18/07 19:00	2.402	11.53
10/18/07 19:05	2.402	11.53
10/18/07 19:10	2.402	11.53
10/18/07 19:15	2.402	11.53
10/18/07 19:20	2.402	11.53

UNKAMET BROOK FLOW MONITORING DATA - OCTOBER 2, 2007 THROUGH OCTOBER 19, 2007

UNKAMET BROOK AREA
 GENERAL ELECTRIC COMPANY - PITTSFIELD, MASSACHUSETTS

Site Name Isco Quantity Label Units Resolution Significant Digits	Upstream Level Level ft 0.001 5	Upstream Velocity Velocity ft/s 0.01 4
10/18/07 19:25	2.402	11.53
10/18/07 19:30	2.403	11.53
10/18/07 19:35	2.403	11.53
10/18/07 19:40	2.404	11.53
10/18/07 19:45	2.403	11.53
10/18/07 19:50	2.404	11.53
10/18/07 19:55	2.404	11.53
10/18/07 20:00	2.404	11.53
10/18/07 20:05	2.405	11.53
10/18/07 20:10	2.405	11.53
10/18/07 20:15	2.405	11.53
10/18/07 20:20	2.405	11.53
10/18/07 20:25	2.406	11.53
10/18/07 20:30	2.406	11.53
10/18/07 20:35	2.406	11.53
10/18/07 20:40	2.406	11.53
10/18/07 20:45	2.406	11.53
10/18/07 20:50	2.407	11.53
10/18/07 20:55	2.407	11.53
10/18/07 21:00	2.407	11.53
10/18/07 21:05	2.407	11.53
10/18/07 21:10	2.408	11.53
10/18/07 21:15	2.408	11.53
10/18/07 21:20	2.408	11.53
10/18/07 21:25	2.408	11.53
10/18/07 21:30	2.409	11.53
10/18/07 21:35	2.409	11.53
10/18/07 21:40	2.409	11.53
10/18/07 21:45	2.409	11.53
10/18/07 21:50	2.41	11.53
10/18/07 21:55	2.41	11.53
10/18/07 22:00	2.411	11.53
10/18/07 22:05	2.41	11.53
10/18/07 22:10	2.411	11.53
10/18/07 22:15	2.411	11.53
10/18/07 22:20	2.412	11.53
10/18/07 22:25	2.412	11.53
10/18/07 22:30	2.412	11.53
10/18/07 22:35	2.413	11.53
10/18/07 22:40	2.413	11.53
10/18/07 22:45	2.413	11.53
10/18/07 22:50	2.414	11.53
10/18/07 22:55	2.414	11.53
10/18/07 23:00	2.414	11.53
10/18/07 23:05	2.415	11.53
10/18/07 23:10	2.415	11.53
10/18/07 23:15	2.415	11.53
10/18/07 23:20	2.415	11.53

UNKAMET BROOK FLOW MONITORING DATA - OCTOBER 2, 2007 THROUGH OCTOBER 19, 2007

UNKAMET BROOK AREA
GENERAL ELECTRIC COMPANY - PITTSFIELD, MASSACHUSETTS

Site Name Isco Quantity Label Units Resolution Significant Digits	Upstream Level Level ft 0.001 5	Upstream Velocity Velocity ft/s 0.01 4
10/18/07 23:25	2.416	11.53
10/18/07 23:30	2.416	11.53
10/18/07 23:35	2.416	11.53
10/18/07 23:40	2.417	11.53
10/18/07 23:45	2.417	11.53
10/18/07 23:50	2.417	11.53
10/18/07 23:55	2.418	11.53
10/19/07 0:00	2.418	11.53
10/19/07 0:05	2.418	11.53
10/19/07 0:10	2.418	11.53
10/19/07 0:15	2.419	11.53
10/19/07 0:20	2.419	11.53
10/19/07 0:25	2.42	11.53
10/19/07 0:30	2.42	11.53
10/19/07 0:35	2.42	11.53
10/19/07 0:40	2.421	11.53
10/19/07 0:45	2.421	11.53
10/19/07 0:50	2.421	11.53
10/19/07 0:55	2.421	0.1
10/19/07 1:00	2.422	0.1
10/19/07 1:05	2.422	0.1
10/19/07 1:10	2.423	0.1
10/19/07 1:15	2.423	0.1
10/19/07 1:20	2.423	0.23
10/19/07 1:25	2.423	0.11
10/19/07 1:30	2.424	0.11
10/19/07 1:35	2.424	0.11
10/19/07 1:40	2.424	0.11
10/19/07 1:45	2.425	0.11
10/19/07 1:50	2.425	0.11
10/19/07 1:55	2.425	0.11
10/19/07 2:00	2.426	0.11
10/19/07 2:05	2.426	0.11
10/19/07 2:10	2.426	0.11
10/19/07 2:15	2.426	0.11
10/19/07 2:20	2.427	0.11
10/19/07 2:25	2.427	0.11
10/19/07 2:30	2.427	0.11
10/19/07 2:35	2.427	0.11
10/19/07 2:40	2.428	0.11
10/19/07 2:45	2.428	0.11
10/19/07 2:50	2.428	0.11
10/19/07 2:55	2.429	0.11
10/19/07 3:00	2.429	0.11
10/19/07 3:05	2.429	0.11
10/19/07 3:10	2.429	0.11
10/19/07 3:15	2.43	0.11
10/19/07 3:20	2.43	0.11

UNKAMET BROOK FLOW MONITORING DATA - OCTOBER 2, 2007 THROUGH OCTOBER 19, 2007

UNKAMET BROOK AREA
 GENERAL ELECTRIC COMPANY - PITTSFIELD, MASSACHUSETTS

Site Name Isco Quantity Label Units Resolution Significant Digits	Upstream Level Level ft 0.001 5	Upstream Velocity Velocity ft/s 0.01 4
10/19/07 3:25	2.43	0.11
10/19/07 3:30	2.431	0.11
10/19/07 3:35	2.431	0.11
10/19/07 3:40	2.431	0.11
10/19/07 3:45	2.432	0.11
10/19/07 3:50	2.432	0.11
10/19/07 3:55	2.432	0.11
10/19/07 4:00	2.433	0.11
10/19/07 4:05	2.433	0.11
10/19/07 4:10	2.433	0.11
10/19/07 4:15	2.433	0.11
10/19/07 4:20	2.434	0.11
10/19/07 4:25	2.434	0.11
10/19/07 4:30	2.434	0.11
10/19/07 4:35	2.434	0.11
10/19/07 4:40	2.435	0.11
10/19/07 4:45	2.435	0.11
10/19/07 4:50	2.435	0.11
10/19/07 4:55	2.436	0.11
10/19/07 5:00	2.436	0.11
10/19/07 5:05	2.436	0.11
10/19/07 5:10	2.436	0.11
10/19/07 5:15	2.437	0.11
10/19/07 5:20	2.437	0.11
10/19/07 5:25	2.438	0.11
10/19/07 5:30	2.438	0.11
10/19/07 5:35	2.438	0.11
10/19/07 5:40	2.439	0.11
10/19/07 5:45	2.439	0.11
10/19/07 5:50	2.439	0.11
10/19/07 5:55	2.439	0.11
10/19/07 6:00	2.44	0.11
10/19/07 6:05	2.44	0.11
10/19/07 6:10	2.44	0.11
10/19/07 6:15	2.441	0.11
10/19/07 6:20	2.441	0.11
10/19/07 6:25	2.441	0.11
10/19/07 6:30	2.442	0.11
10/19/07 6:35	2.442	0.11
10/19/07 6:40	2.442	0.11
10/19/07 6:45	2.442	0.11
10/19/07 6:50	2.443	0.11
10/19/07 6:55	2.443	0.11
10/19/07 7:00	2.443	0.11
10/19/07 7:05	2.444	0.11
10/19/07 7:10	2.444	0.11
10/19/07 7:15	2.444	0.11
10/19/07 7:20	2.444	0.11

UNKAMET BROOK FLOW MONITORING DATA - OCTOBER 2, 2007 THROUGH OCTOBER 19, 2007

UNKAMET BROOK AREA
 GENERAL ELECTRIC COMPANY - PITTSFIELD, MASSACHUSETTS

Site Name Isco Quantity Label Units Resolution Significant Digits	Upstream Level Level ft 0.001 5	Upstream Velocity Velocity ft/s 0.01 4
10/19/07 7:25	2.445	0.11
10/19/07 7:30	2.445	0.11
10/19/07 7:35	2.445	0.11
10/19/07 7:40	2.446	0.11
10/19/07 7:45	2.446	0.11
10/19/07 7:50	2.447	0.11
10/19/07 7:55	2.447	0.11
10/19/07 8:00	2.447	0.11
10/19/07 8:05	2.447	0.11
10/19/07 8:10	2.448	0.11
10/19/07 8:15	2.448	0.11
10/19/07 8:20	2.448	0.11
10/19/07 8:25	2.449	0.11
10/19/07 8:30	2.449	0.11
10/19/07 8:35	2.449	0.11
10/19/07 8:40	2.449	0.11
10/19/07 8:45	2.45	0.11
10/19/07 8:50	2.45	0.11
10/19/07 8:55	2.451	0.11
10/19/07 9:00	2.45	0.11
10/19/07 9:05	2.451	0.11
10/19/07 9:10	2.451	0.11
10/19/07 9:15	2.452	0.11
10/19/07 9:20	2.451	0.11
10/19/07 9:25	2.452	0.11
10/19/07 9:30	2.452	0.11
10/19/07 9:35	2.451	0.11
10/19/07 9:40	2.452	0.11
10/19/07 9:45	2.453	0.11
10/19/07 9:50	2.452	0.11
10/19/07 9:55	2.453	0.11
10/19/07 10:00	2.454	0.11
10/19/07 10:05	2.454	0.11
10/19/07 10:10	2.454	0.11
10/19/07 10:15	2.455	0.11
10/19/07 10:20	2.455	0.11
10/19/07 10:25	2.455	0.11
10/19/07 10:30	2.456	0.11
10/19/07 10:35	2.456	0.11
10/19/07 10:40	2.457	0.11
10/19/07 10:45	2.457	0.11
10/19/07 10:50	2.457	0.11
10/19/07 10:55	2.456	0.11
10/19/07 11:00	2.457	0.11
10/19/07 11:05	2.457	0.11
10/19/07 11:10	2.458	0.11
10/19/07 11:15	2.459	0.11
10/19/07 11:20	2.458	0.11

UNKAMET BROOK FLOW MONITORING DATA - OCTOBER 2, 2007 THROUGH OCTOBER 19, 2007

UNKAMET BROOK AREA
 GENERAL ELECTRIC COMPANY - PITTSFIELD, MASSACHUSETTS

Site Name Isco Quantity Label Units Resolution Significant Digits	Upstream Level Level ft 0.001 5	Upstream Velocity Velocity ft/s 0.01 4
10/19/07 11:25	2.459	0.11
10/19/07 11:30	2.459	0.11
10/19/07 11:35	2.459	0.11
10/19/07 11:40	2.46	0.11
10/19/07 11:45	2.459	0.11
10/19/07 11:50	2.461	0.11
10/19/07 11:55	2.46	0.11
10/19/07 12:00	2.46	0.11
10/19/07 12:05	2.459	0.11
10/19/07 12:10	2.461	0.11
10/19/07 12:15	2.46	0.11
10/19/07 12:20	2.461	0.11
10/19/07 12:25	2.461	0.11
10/19/07 12:30	2.461	0.11
10/19/07 12:35	2.462	0.11
10/19/07 12:40	2.462	0.11
10/19/07 12:45	2.462	0.11
10/19/07 12:50	2.463	0.11
10/19/07 12:55	2.462	0.11
10/19/07 13:00	2.463	0.11
10/19/07 13:05	2.463	0.11
10/19/07 13:10	2.464	0.11
10/19/07 13:15	2.464	0.11
10/19/07 13:20	2.464	0.11
10/19/07 13:25	2.464	0.11
10/19/07 13:30	2.465	0.11
10/19/07 13:35	2.464	0.11
10/19/07 13:40	2.465	0.11
10/19/07 13:45	2.465	0.11
10/19/07 13:50	2.465	0.11
10/19/07 13:55	2.465	0.11
10/19/07 14:00	2.465	0.11
10/19/07 14:05	2.466	0.11
10/19/07 14:10	2.467	0.11
10/19/07 14:15	2.467	0.11
10/19/07 14:20	2.467	0.11
10/19/07 14:25	2.467	0.11
10/19/07 14:30	2.467	0.11
10/19/07 14:35	2.467	0.11
10/19/07 14:40	2.468	0.11
10/19/07 14:45	2.467	0.11
10/19/07 14:50	2.468	0.11
10/19/07 14:55	2.469	0.11
10/19/07 15:00	2.474	0.11
10/19/07 15:05	2.468	0.11
10/19/07 15:10	2.475	

UNKAMET BROOK FLOW MONITORING DATA - OCTOBER 2, 2007 THROUGH OCTOBER 19, 2007

UNKAMET BROOK AREA
GENERAL ELECTRIC COMPANY - PITTSFIELD, MASSACHUSETTS

Site Name Isco Quantity Label Units Resolution Significant Digits	2100 Series Site Level Level ft 0.001 5	2100 Series Site Velocity Velocity ft/s 0.01 4
10/2/07 11:55	3.125	1.64
10/2/07 12:00	3.14	1.57
10/2/07 12:05	3.147	1.88
10/2/07 12:10	3.146	1.56
10/2/07 12:15	3.139	1.78
10/2/07 12:20	3.139	1.41
10/2/07 12:25	3.134	1.71
10/2/07 12:30	3.128	1.61
10/2/07 12:35	3.121	1.54
10/2/07 12:40	3.113	1.46
10/2/07 12:45	3.11	1.42
10/2/07 12:50	3.097	1.43
10/2/07 12:55	3.09	1.58
10/2/07 13:00	3.077	1.5
10/2/07 13:05	3.07	1.45
10/2/07 13:10	3.059	1.4
10/2/07 13:15	3.047	1.5
10/2/07 13:20	3.038	1.41
10/2/07 13:25	3.026	1.57
10/2/07 13:30	3.014	1.42
10/2/07 13:35	3.005	1.27
10/2/07 13:40	2.994	1.56
10/2/07 13:45	2.982	1.25
10/2/07 13:50	2.972	1.04
10/2/07 13:55	2.959	1.06
10/2/07 14:00	2.951	1.06
10/2/07 14:05	2.939	1.06
10/2/07 14:10	2.931	1.11
10/2/07 14:15	2.923	1.16
10/2/07 14:20	2.911	1.49
10/2/07 14:25	2.9	1.23
10/2/07 14:30	2.891	1.13
10/2/07 14:35	2.88	1.22
10/2/07 14:40	2.871	1.38
10/2/07 14:45	2.86	1.27
10/2/07 14:50	2.853	1.3
10/2/07 14:55	2.841	1.42
10/2/07 15:00	2.83	1.31
10/2/07 15:05	2.821	1.31
10/2/07 15:10	2.81	1.02
10/2/07 15:15	2.801	1.44
10/2/07 15:20	2.791	1.37
10/2/07 15:25	2.782	1.36
10/2/07 15:30	2.776	1.23
10/2/07 15:35	2.766	1.35
10/2/07 15:40	2.754	1.41
10/2/07 15:45	2.747	1.38
10/2/07 15:50	2.739	1.17

UNKAMET BROOK FLOW MONITORING DATA - OCTOBER 2, 2007 THROUGH OCTOBER 19, 2007

UNKAMET BROOK AREA
GENERAL ELECTRIC COMPANY - PITTSFIELD, MASSACHUSETTS

Site Name Isco Quantity Label Units Resolution Significant Digits	2100 Series Site Level Level ft 0.001 5	2100 Series Site Velocity Velocity ft/s 0.01 4
10/2/07 15:55	2.729	1.38
10/2/07 16:00	2.72	1.38
10/2/07 16:05	2.714	1.44
10/2/07 16:10	2.709	1.22
10/2/07 16:15	2.7	0.98
10/2/07 16:20	2.691	1.26
10/2/07 16:25	2.685	1.18
10/2/07 16:30	2.675	1.52
10/2/07 16:35	2.669	1.48
10/2/07 16:40	2.661	1.39
10/2/07 16:45	2.653	1.37
10/2/07 16:50	2.646	1.28
10/2/07 16:55	2.64	1.18
10/2/07 17:00	2.633	1.23
10/2/07 17:05	2.629	1.11
10/2/07 17:10	2.622	1.33
10/2/07 17:15	2.618	0.9
10/2/07 17:20	2.612	1.01
10/2/07 17:25	2.606	1.1
10/2/07 17:30	2.599	1.01
10/2/07 17:35	2.593	1.19
10/2/07 17:40	2.588	1.42
10/2/07 17:45	2.581	1.27
10/2/07 17:50	2.575	1.02
10/2/07 17:55	2.57	1.26
10/2/07 18:00	2.565	1.29
10/2/07 18:05	2.557	1.21
10/2/07 18:10	2.549	1.18
10/2/07 18:15	2.531	1.05
10/2/07 18:20	2.52	1.28
10/2/07 18:25	2.507	1.4
10/2/07 18:30	2.48	1.27
10/2/07 18:35	2.462	1.18
10/2/07 18:40	2.43	0.89
10/2/07 18:45	2.393	0.95
10/2/07 18:50	2.375	0.96
10/2/07 18:55	2.352	1.08
10/2/07 19:00	2.335	1.01
10/2/07 19:05	2.318	1.02
10/2/07 19:10	2.313	0.96
10/2/07 19:15	2.306	0.96
10/2/07 19:20	2.308	0.91
10/2/07 19:25	2.306	0.86
10/2/07 19:30	2.299	0.92
10/2/07 19:35	2.274	0.65
10/2/07 19:40	2.247	0.56
10/2/07 19:45	2.245	0.53
10/2/07 19:50	2.233	0.49

UNKAMET BROOK FLOW MONITORING DATA - OCTOBER 2, 2007 THROUGH OCTOBER 19, 2007

UNKAMET BROOK AREA
GENERAL ELECTRIC COMPANY - PITTSFIELD, MASSACHUSETTS

Site Name Isco Quantity Label Units Resolution Significant Digits	2100 Series Site Level Level ft 0.001 5	2100 Series Site Velocity Velocity ft/s 0.01 4
10/2/07 19:55	2.231	0.49
10/2/07 20:00	2.206	0.61
10/2/07 20:05	2.191	0.53
10/2/07 20:10	2.175	0.53
10/2/07 20:15	2.165	1.07
10/2/07 20:20	2.154	0.88
10/2/07 20:25	2.137	0.9
10/2/07 20:30	2.123	0.99
10/2/07 20:35	2.118	1.01
10/2/07 20:40	2.119	1.02
10/2/07 20:45	2.12	1.01
10/2/07 20:50	2.119	0.96
10/2/07 20:55	2.12	1.01
10/2/07 21:00	2.119	1.02
10/2/07 21:05	2.119	0.99
10/2/07 21:10	2.112	0.97
10/2/07 21:15	2.1	0.98
10/2/07 21:20	2.092	1.01
10/2/07 21:25	2.076	0.89
10/2/07 21:30	2.07	0.87
10/2/07 21:35	2.059	0.94
10/2/07 21:40	2.051	0.99
10/2/07 21:45	2.03	0.86
10/2/07 21:50	2.025	0.92
10/2/07 21:55	2.031	0.93
10/2/07 22:00	2.03	0.85
10/2/07 22:05	2.028	0.91
10/2/07 22:10	2.013	0.79
10/2/07 22:15	2.004	0.81
10/2/07 22:20	1.996	0.74
10/2/07 22:25	1.984	0.68
10/2/07 22:30	1.978	0.7
10/2/07 22:35	1.971	0.61
10/2/07 22:40	1.964	0.62
10/2/07 22:45	1.963	0.59
10/2/07 22:50	1.963	0.64
10/2/07 22:55	1.965	0.58
10/2/07 23:00	1.966	0.63
10/2/07 23:05	1.967	0.62
10/2/07 23:10	1.968	0.66
10/2/07 23:15	1.96	0.57
10/2/07 23:20	1.951	0.64
10/2/07 23:25	1.933	0.53
10/2/07 23:30	1.918	0.42
10/2/07 23:35	1.907	0.43
10/2/07 23:40	1.896	0.43
10/2/07 23:45	1.894	0.47
10/2/07 23:50	1.888	0.43

UNKAMET BROOK FLOW MONITORING DATA - OCTOBER 2, 2007 THROUGH OCTOBER 19, 2007

UNKAMET BROOK AREA
GENERAL ELECTRIC COMPANY - PITTSFIELD, MASSACHUSETTS

Site Name Isco Quantity Label Units Resolution Significant Digits	2100 Series Site Level Level ft 0.001 5	2100 Series Site Velocity Velocity ft/s 0.01 4
10/2/07 23:55	1.885	0.46
10/3/07 0:00	1.886	0.36
10/3/07 0:05	1.886	0.82
10/3/07 0:10	1.886	0.5
10/3/07 0:15	1.885	0.49
10/3/07 0:20	1.886	0.49
10/3/07 0:25	1.887	0.47
10/3/07 0:30	1.888	0.47
10/3/07 0:35	1.888	0.49
10/3/07 0:40	1.889	0.47
10/3/07 0:45	1.89	0.49
10/3/07 0:50	1.893	0.47
10/3/07 0:55	1.89	0.55
10/3/07 1:00	1.882	0.47
10/3/07 1:05	1.863	0.56
10/3/07 1:10	1.853	0.61
10/3/07 1:15	1.845	0.72
10/3/07 1:20	1.838	0.65
10/3/07 1:25	1.837	0.71
10/3/07 1:30	1.83	0.52
10/3/07 1:35	1.813	0.44
10/3/07 1:40	1.808	0.49
10/3/07 1:45	1.802	0.46
10/3/07 1:50	1.797	0.43
10/3/07 1:55	1.803	0.75
10/3/07 2:00	1.817	0.52
10/3/07 2:05	1.819	0.61
10/3/07 2:10	1.82	0.6
10/3/07 2:15	1.819	0.55
10/3/07 2:20	1.813	0.59
10/3/07 2:25	1.809	0.54
10/3/07 2:30	1.803	0.65
10/3/07 2:35	1.803	0.57
10/3/07 2:40	1.801	0.65
10/3/07 2:45	1.803	0.69
10/3/07 2:50	1.806	0.7
10/3/07 2:55	1.809	0.68
10/3/07 3:00	1.81	0.74
10/3/07 3:05	1.81	0.8
10/3/07 3:10	1.811	0.69
10/3/07 3:15	1.811	0.62
10/3/07 3:20	1.812	0.73
10/3/07 3:25	1.813	0.68
10/3/07 3:30	1.813	0.71
10/3/07 3:35	1.813	0.65
10/3/07 3:40	1.813	0.68
10/3/07 3:45	1.815	0.71
10/3/07 3:50	1.815	0.64

UNKAMET BROOK FLOW MONITORING DATA - OCTOBER 2, 2007 THROUGH OCTOBER 19, 2007

UNKAMET BROOK AREA
GENERAL ELECTRIC COMPANY - PITTSFIELD, MASSACHUSETTS

Site Name Isco Quantity Label Units Resolution Significant Digits	2100 Series Site Level Level ft 0.001 5	2100 Series Site Velocity Velocity ft/s 0.01 4
10/3/07 3:55	1.816	0.63
10/3/07 4:00	1.816	0.7
10/3/07 4:05	1.817	0.7
10/3/07 4:10	1.817	0.64
10/3/07 4:15	1.817	0.73
10/3/07 4:20	1.817	0.73
10/3/07 4:25	1.818	0.68
10/3/07 4:30	1.819	0.67
10/3/07 4:35	1.819	0.72
10/3/07 4:40	1.82	0.69
10/3/07 4:45	1.821	0.63
10/3/07 4:50	1.821	0.64
10/3/07 4:55	1.812	0.51
10/3/07 5:00	1.802	0.49
10/3/07 5:05	1.799	0.49
10/3/07 5:10	1.788	0.64
10/3/07 5:15	1.78	0.27
10/3/07 5:20	1.778	0.77
10/3/07 5:25	1.774	0.71
10/3/07 5:30	1.774	0.73
10/3/07 5:35	1.775	0.74
10/3/07 5:40	1.776	0.65
10/3/07 5:45	1.778	0.83
10/3/07 5:50	1.777	0.77
10/3/07 5:55	1.777	0.88
10/3/07 6:00	1.778	0.88
10/3/07 6:05	1.778	0.69
10/3/07 6:10	1.778	0.55
10/3/07 6:15	1.779	0.72
10/3/07 6:20	1.779	0.49
10/3/07 6:25	1.779	0.49
10/3/07 6:30	1.78	0.49
10/3/07 6:35	1.781	0.5
10/3/07 6:40	1.781	0.78
10/3/07 6:45	1.782	0.78
10/3/07 6:50	1.783	0.48
10/3/07 6:55	1.784	0.4
10/3/07 7:00	1.784	0.7
10/3/07 7:05	1.784	0.7
10/3/07 7:10	1.785	0.55
10/3/07 7:15	1.785	0.43
10/3/07 7:20	1.786	0.49
10/3/07 7:25	1.786	0.49
10/3/07 7:30	1.787	0.56
10/3/07 7:35	1.787	0.41
10/3/07 7:40	1.788	0.29
10/3/07 7:45	1.788	0.5
10/3/07 7:50	1.789	0.34

UNKAMET BROOK FLOW MONITORING DATA - OCTOBER 2, 2007 THROUGH OCTOBER 19, 2007

UNKAMET BROOK AREA
 GENERAL ELECTRIC COMPANY - PITTSFIELD, MASSACHUSETTS

Site Name Isco Quantity Label Units Resolution Significant Digits	2100 Series Site Level Level ft 0.001 5	2100 Series Site Velocity Velocity ft/s 0.01 4
10/3/07 7:55	1.789	0.46
10/3/07 8:00	1.79	0.46
10/3/07 8:05	1.791	0.68
10/3/07 8:10	1.792	0.43
10/3/07 8:15	1.792	0.64
10/3/07 8:20	1.792	0.67
10/3/07 8:25	1.793	0.62
10/3/07 8:30	1.794	0.65
10/3/07 8:35	1.795	0.65
10/3/07 8:40	1.796	0.65
10/3/07 8:45	1.796	0.51
10/3/07 8:50	1.797	0.63
10/3/07 8:55	1.797	0.61
10/3/07 9:00	1.798	0.61
10/3/07 9:05	1.8	0.58
10/3/07 9:10	1.8	0.58
10/3/07 9:15	1.801	0.58
10/3/07 9:20	1.801	0.58
10/3/07 9:25	1.801	0.52
10/3/07 9:30	1.802	0.52
10/3/07 9:35	1.802	0.58
10/3/07 9:40	1.803	0.56
10/3/07 9:45	1.803	0.45
10/3/07 9:50	1.804	0.57
10/3/07 9:55	1.805	0.57
10/3/07 10:00	1.805	0.6
10/3/07 10:05	1.806	0.54
10/3/07 10:10	1.806	0.55
10/3/07 10:15	1.807	0.6
10/3/07 10:20	1.808	0.53
10/3/07 10:25	1.808	0.47
10/3/07 10:30	1.808	0.47
10/3/07 10:35	1.809	0.47
10/3/07 10:40	1.809	0.52
10/3/07 10:45	1.81	0.61
10/3/07 10:50	1.811	0.45
10/3/07 10:55	1.811	0.54
10/3/07 11:00	1.811	0.49
10/3/07 11:05	1.811	0.52
10/3/07 11:10	1.811	0.52
10/3/07 11:15	1.812	0.54
10/3/07 11:20	1.813	0.6
10/3/07 11:25	1.813	0.54
10/3/07 11:30	1.813	0.48
10/3/07 11:35	1.814	0.48
10/3/07 11:40	1.814	0.52
10/3/07 11:45	1.814	0.55
10/3/07 11:50	1.814	0.48

UNKAMET BROOK FLOW MONITORING DATA - OCTOBER 2, 2007 THROUGH OCTOBER 19, 2007

UNKAMET BROOK AREA
GENERAL ELECTRIC COMPANY - PITTSFIELD, MASSACHUSETTS

Site Name Isco Quantity Label Units Resolution Significant Digits	2100 Series Site Level Level ft 0.001 5	2100 Series Site Velocity Velocity ft/s 0.01 4
10/3/07 11:55	1.815	0.52
10/3/07 12:00	1.816	0.53
10/3/07 12:05	1.817	0.57
10/3/07 12:10	1.817	0.57
10/3/07 12:15	1.818	0.58
10/3/07 12:20	1.819	0.5
10/3/07 12:25	1.819	0.47
10/3/07 12:30	1.819	0.53
10/3/07 12:35	1.819	0.49
10/3/07 12:40	1.821	0.52
10/3/07 12:45	1.822	0.53
10/3/07 12:50	1.823	0.51
10/3/07 12:55	1.824	0.52
10/3/07 13:00	1.824	0.48
10/3/07 13:05	1.824	0.5
10/3/07 13:10	1.825	0.51
10/3/07 13:15	1.825	0.5
10/3/07 13:20	1.825	0.53
10/3/07 13:25	1.825	0.54
10/3/07 13:30	1.826	0.52
10/3/07 13:35	1.826	0.49
10/3/07 13:40	1.826	0.47
10/3/07 13:45	1.827	0.5
10/3/07 13:50	1.828	0.48
10/3/07 13:55	1.828	0.51
10/3/07 14:00	1.828	0.5
10/3/07 14:05	1.828	0.54
10/3/07 14:10	1.83	0.53
10/3/07 14:15	1.83	0.44
10/3/07 14:20	1.83	0.49
10/3/07 14:25	1.829	0.5
10/3/07 14:30	1.83	0.49
10/3/07 14:35	1.832	0.5
10/3/07 14:40	1.832	0.52
10/3/07 14:45	1.832	0.5
10/3/07 14:50	1.833	0.47
10/3/07 14:55	1.834	0.47
10/3/07 15:00	1.833	0.49
10/3/07 15:05	1.835	0.47
10/3/07 15:10	1.833	0.52
10/3/07 15:15	1.834	0.48
10/3/07 15:20	1.835	0.51
10/3/07 15:25	1.837	0.51
10/3/07 15:30	1.836	0.48
10/3/07 15:35	1.838	0.45
10/3/07 15:40	1.839	0.47
10/3/07 15:45	1.838	0.48
10/3/07 15:50	1.839	0.52

UNKAMET BROOK FLOW MONITORING DATA - OCTOBER 2, 2007 THROUGH OCTOBER 19, 2007

UNKAMET BROOK AREA
 GENERAL ELECTRIC COMPANY - PITTSFIELD, MASSACHUSETTS

Site Name Isco Quantity Label Units Resolution Significant Digits	2100 Series Site Level Level ft 0.001 5	2100 Series Site Velocity Velocity ft/s 0.01 4
10/3/07 15:55	1.838	0.5
10/3/07 16:00	1.838	0.51
10/3/07 16:05	1.839	0.45
10/3/07 16:10	1.841	0.5
10/3/07 16:15	1.841	0.48
10/3/07 16:20	1.84	0.49
10/3/07 16:25	1.84	0.48
10/3/07 16:30	1.841	0.47
10/3/07 16:35	1.842	0.49
10/3/07 16:40	1.841	0.5
10/3/07 16:45	1.841	0.47
10/3/07 16:50	1.842	0.48
10/3/07 16:55	1.842	0.46
10/3/07 17:00	1.842	0.48
10/3/07 17:05	1.843	0.51
10/3/07 17:10	1.843	0.51
10/3/07 17:15	1.843	0.47
10/3/07 17:20	1.843	0.48
10/3/07 17:25	1.843	0.51
10/3/07 17:30	1.843	0.48
10/3/07 17:35	1.843	0.48
10/3/07 17:40	1.844	0.49
10/3/07 17:45	1.845	0.49
10/3/07 17:50	1.845	0.48
10/3/07 17:55	1.845	0.46
10/3/07 18:00	1.845	0.47
10/3/07 18:05	1.846	0.45
10/3/07 18:10	1.846	0.46
10/3/07 18:15	1.846	0.46
10/3/07 18:20	1.846	0.47
10/3/07 18:25	1.847	0.47
10/3/07 18:30	1.847	0.45
10/3/07 18:35	1.847	0.48
10/3/07 18:40	1.847	0.48
10/3/07 18:45	1.847	0.47
10/3/07 18:50	1.848	0.48
10/3/07 18:55	1.847	0.45
10/3/07 19:00	1.848	0.65
10/3/07 19:05	1.848	0.47
10/3/07 19:10	1.849	0.42
10/3/07 19:15	1.849	0.46
10/3/07 19:20	1.849	0.46
10/3/07 19:25	1.849	0.44
10/3/07 19:30	1.849	0.48
10/3/07 19:35	1.849	0.5
10/3/07 19:40	1.85	0.5
10/3/07 19:45	1.85	0.49
10/3/07 19:50	1.85	0.48

UNKAMET BROOK FLOW MONITORING DATA - OCTOBER 2, 2007 THROUGH OCTOBER 19, 2007

UNKAMET BROOK AREA
GENERAL ELECTRIC COMPANY - PITTSFIELD, MASSACHUSETTS

Site Name Isco Quantity Label Units Resolution Significant Digits	2100 Series Site Level Level ft 0.001 5	2100 Series Site Velocity Velocity ft/s 0.01 4
10/3/07 19:55	1.843	0.39
10/3/07 20:00	1.837	0.41
10/3/07 20:05	1.835	0.41
10/3/07 20:10	1.835	0.41
10/3/07 20:15	1.835	0.4
10/3/07 20:20	1.826	0.44
10/3/07 20:25	1.816	0.41
10/3/07 20:30	1.802	0.44
10/3/07 20:35	1.794	0.51
10/3/07 20:40	1.788	0.65
10/3/07 20:45	1.785	0.51
10/3/07 20:50	1.776	0.42
10/3/07 20:55	1.774	0.42
10/3/07 21:00	1.771	0.42
10/3/07 21:05	1.761	0.42
10/3/07 21:10	1.757	0.42
10/3/07 21:15	1.753	0.42
10/3/07 21:20	1.75	0.42
10/3/07 21:25	1.75	0.42
10/3/07 21:30	1.752	0.23
10/3/07 21:35	1.758	0.23
10/3/07 21:40	1.761	0.23
10/3/07 21:45	1.761	0.23
10/3/07 21:50	1.762	0.28
10/3/07 21:55	1.763	0.28
10/3/07 22:00	1.762	0.22
10/3/07 22:05	1.764	0.24
10/3/07 22:10	1.764	0.24
10/3/07 22:15	1.765	0.37
10/3/07 22:20	1.765	0.37
10/3/07 22:25	1.766	0.37
10/3/07 22:30	1.768	0.37
10/3/07 22:35	1.763	-0.23
10/3/07 22:40	1.761	-0.23
10/3/07 22:45	1.756	-0.23
10/3/07 22:50	1.754	-0.23
10/3/07 22:55	1.75	0.35
10/3/07 23:00	1.748	0.35
10/3/07 23:05	1.748	0.35
10/3/07 23:10	1.747	0.35
10/3/07 23:15	1.747	0.35
10/3/07 23:20	1.748	0.35
10/3/07 23:25	1.748	0.35
10/3/07 23:30	1.749	0.16
10/3/07 23:35	1.749	0.16
10/3/07 23:40	1.75	0.16
10/3/07 23:45	1.75	0.16
10/3/07 23:50	1.751	0.16

UNKAMET BROOK FLOW MONITORING DATA - OCTOBER 2, 2007 THROUGH OCTOBER 19, 2007

UNKAMET BROOK AREA
GENERAL ELECTRIC COMPANY - PITTSFIELD, MASSACHUSETTS

Site Name Isco Quantity Label Units Resolution Significant Digits	2100 Series Site Level Level ft 0.001 5	2100 Series Site Velocity Velocity ft/s 0.01 4
10/3/07 23:55	1.751	0.16
10/4/07 0:00	1.752	0.16
10/4/07 0:05	1.752	0.16
10/4/07 0:10	1.752	0.16
10/4/07 0:15	1.753	0.16
10/4/07 0:20	1.753	0.16
10/4/07 0:25	1.754	0.19
10/4/07 0:30	1.754	0.19
10/4/07 0:35	1.755	0.19
10/4/07 0:40	1.755	0.19
10/4/07 0:45	1.755	0.19
10/4/07 0:50	1.752	0.19
10/4/07 0:55	1.751	0.33
10/4/07 1:00	1.75	0.43
10/4/07 1:05	1.75	0.43
10/4/07 1:10	1.75	0.27
10/4/07 1:15	1.751	0.27
10/4/07 1:20	1.751	0.36
10/4/07 1:25	1.752	0.36
10/4/07 1:30	1.752	0.36
10/4/07 1:35	1.753	0.36
10/4/07 1:40	1.754	0.36
10/4/07 1:45	1.754	0.36
10/4/07 1:50	1.754	0.36
10/4/07 1:55	1.755	0.36
10/4/07 2:00	1.755	0.36
10/4/07 2:05	1.755	0.36
10/4/07 2:10	1.748	0.36
10/4/07 2:15	1.741	0.36
10/4/07 2:20	1.738	0.36
10/4/07 2:25	1.734	0.36
10/4/07 2:30	1.733	0.36
10/4/07 2:35	1.732	0.36
10/4/07 2:40	1.732	0.36
10/4/07 2:45	1.733	0.36
10/4/07 2:50	1.733	0.36
10/4/07 2:55	1.733	0.36
10/4/07 3:00	1.734	0.36
10/4/07 3:05	1.733	0.36
10/4/07 3:10	1.734	0.36
10/4/07 3:15	1.735	0.36
10/4/07 3:20	1.735	0.36
10/4/07 3:25	1.735	0.36
10/4/07 3:30	1.735	0.36
10/4/07 3:35	1.736	0.36
10/4/07 3:40	1.736	0.36
10/4/07 3:45	1.737	0.36
10/4/07 3:50	1.738	0.36

UNKAMET BROOK FLOW MONITORING DATA - OCTOBER 2, 2007 THROUGH OCTOBER 19, 2007

UNKAMET BROOK AREA
GENERAL ELECTRIC COMPANY - PITTSFIELD, MASSACHUSETTS

Site Name Isco Quantity Label Units Resolution Significant Digits	2100 Series Site Level Level ft 0.001 5	2100 Series Site Velocity Velocity ft/s 0.01 4
10/4/07 3:55	1.739	0.36
10/4/07 4:00	1.739	0.36
10/4/07 4:05	1.74	0.36
10/4/07 4:10	1.74	0.36
10/4/07 4:15	1.741	0.36
10/4/07 4:20	1.741	0.36
10/4/07 4:25	1.742	0.36
10/4/07 4:30	1.743	0.36
10/4/07 4:35	1.743	0.36
10/4/07 4:40	1.744	0.36
10/4/07 4:45	1.744	0.36
10/4/07 4:50	1.744	0.36
10/4/07 4:55	1.745	0.36
10/4/07 5:00	1.746	0.36
10/4/07 5:05	1.746	0.36
10/4/07 5:10	1.747	0.36
10/4/07 5:15	1.748	0.36
10/4/07 5:20	1.748	0.36
10/4/07 5:25	1.748	0.36
10/4/07 5:30	1.749	0.36
10/4/07 5:35	1.75	0.36
10/4/07 5:40	1.751	0.36
10/4/07 5:45	1.751	0.36
10/4/07 5:50	1.751	0.36
10/4/07 5:55	1.752	0.36
10/4/07 6:00	1.753	0.36
10/4/07 6:05	1.753	0.36
10/4/07 6:10	1.754	0.36
10/4/07 6:15	1.753	0.36
10/4/07 6:20	1.754	0.36
10/4/07 6:25	1.755	0.36
10/4/07 6:30	1.755	0.36
10/4/07 6:35	1.755	0.36
10/4/07 6:40	1.755	0.36
10/4/07 6:45	1.756	0.36
10/4/07 6:50	1.756	0.36
10/4/07 6:55	1.757	0.36
10/4/07 7:00	1.757	0.36
10/4/07 7:05	1.758	0.36
10/4/07 7:10	1.759	0.36
10/4/07 7:15	1.76	0.36
10/4/07 7:20	1.76	0.36
10/4/07 7:25	1.761	0.36
10/4/07 7:30	1.761	0.36
10/4/07 7:35	1.761	0.36
10/4/07 7:40	1.762	0.36
10/4/07 7:45	1.762	0.36
10/4/07 7:50	1.763	0.36

UNKAMET BROOK FLOW MONITORING DATA - OCTOBER 2, 2007 THROUGH OCTOBER 19, 2007

UNKAMET BROOK AREA
GENERAL ELECTRIC COMPANY - PITTSFIELD, MASSACHUSETTS

Site Name Isco Quantity Label Units Resolution Significant Digits	2100 Series Site Level Level ft 0.001 5	2100 Series Site Velocity Velocity ft/s 0.01 4
10/4/07 7:55	1.763	0.36
10/4/07 8:00	1.764	0.36
10/4/07 8:05	1.764	0.36
10/4/07 8:10	1.765	0.36
10/4/07 8:15	1.765	0.36
10/4/07 8:20	1.765	0.36
10/4/07 8:25	1.765	0.36
10/4/07 8:30	1.765	0.36
10/4/07 8:35	1.765	0.36
10/4/07 8:40	1.766	0.36
10/4/07 8:45	1.767	0.36
10/4/07 8:50	1.767	0.36
10/4/07 8:55	1.767	0.36
10/4/07 9:00	1.767	0.36
10/4/07 9:05	1.768	0.36
10/4/07 9:10	1.768	0.36
10/4/07 9:15	1.77	0.36
10/4/07 9:20	1.77	0.36
10/4/07 9:25	1.771	0.36
10/4/07 9:30	1.771	0.36
10/4/07 9:35	1.772	0.36
10/4/07 9:40	1.772	0.36
10/4/07 9:45	1.772	0.36
10/4/07 9:50	1.774	0.36
10/4/07 9:55	1.774	0.36
10/4/07 10:00	1.773	0.36
10/4/07 10:05	1.775	0.36
10/4/07 10:10	1.776	0.36
10/4/07 10:15	1.775	0.36
10/4/07 10:20	1.776	0.36
10/4/07 10:25	1.777	0.36
10/4/07 10:30	1.777	0.36
10/4/07 10:35	1.778	0.36
10/4/07 10:40	1.779	0.36
10/4/07 10:45	1.779	0.36
10/4/07 10:50	1.779	0.36
10/4/07 10:55	1.779	0.36
10/4/07 11:00	1.78	0.36
10/4/07 11:05	1.781	0.36
10/4/07 11:10	1.781	0.36
10/4/07 11:15	1.782	0.36
10/4/07 11:20	1.783	0.36
10/4/07 11:25	1.782	0.36
10/4/07 11:30	1.782	0.36
10/4/07 11:35	1.784	0.36
10/4/07 11:40	1.785	0.36
10/4/07 11:45	1.785	0.36
10/4/07 11:50	1.786	0.36

UNKAMET BROOK FLOW MONITORING DATA - OCTOBER 2, 2007 THROUGH OCTOBER 19, 2007

UNKAMET BROOK AREA
GENERAL ELECTRIC COMPANY - PITTSFIELD, MASSACHUSETTS

Site Name Isco Quantity Label Units Resolution Significant Digits	2100 Series Site Level Level ft 0.001 5	2100 Series Site Velocity Velocity ft/s 0.01 4
10/4/07 11:55	1.786	0.36
10/4/07 12:00	1.787	0.36
10/4/07 12:05	1.788	0.36
10/4/07 12:10	1.788	0.36
10/4/07 12:15	1.789	0.36
10/4/07 12:20	1.79	0.36
10/4/07 12:25	1.791	0.36
10/4/07 12:30	1.792	0.36
10/4/07 12:35	1.791	0.36
10/4/07 12:40	1.792	0.36
10/4/07 12:45	1.792	0.36
10/4/07 12:50	1.794	0.36
10/4/07 12:55	1.794	0.36
10/4/07 13:00	1.795	0.36
10/4/07 13:05	1.796	0.36
10/4/07 13:10	1.795	0.36
10/4/07 13:15	1.796	0.36
10/4/07 13:20	1.796	0.36
10/4/07 13:25	1.796	0.36
10/4/07 13:30	1.796	0.36
10/4/07 13:35	1.796	0.36
10/4/07 13:40	1.798	0.36
10/4/07 13:45	1.798	0.36
10/4/07 13:50	1.799	0.36
10/4/07 13:55	1.799	0.36
10/4/07 14:00	1.798	0.36
10/4/07 14:05	1.799	0.36
10/4/07 14:10	1.8	0.36
10/4/07 14:15	1.8	0.36
10/4/07 14:20	1.802	0.36
10/4/07 14:25	1.802	0.36
10/4/07 14:30	1.803	0.26
10/4/07 14:35	1.804	0.26
10/4/07 14:40	1.804	0.26
10/4/07 14:45	1.804	0.26
10/4/07 14:50	1.804	0.26
10/4/07 14:55	1.804	0.26
10/4/07 15:00	1.804	0.26
10/4/07 15:05	1.804	0.26
10/4/07 15:10	1.804	0.26
10/4/07 15:15	1.804	0.26
10/4/07 15:20	1.805	0.26
10/4/07 15:25	1.806	0.26
10/4/07 15:30	1.807	0.29
10/4/07 15:35	1.807	0.29
10/4/07 15:40	1.807	0.29
10/4/07 15:45	1.807	0.29
10/4/07 15:50	1.808	0.3

UNKAMET BROOK FLOW MONITORING DATA - OCTOBER 2, 2007 THROUGH OCTOBER 19, 2007

UNKAMET BROOK AREA
GENERAL ELECTRIC COMPANY - PITTSFIELD, MASSACHUSETTS

Site Name Isco Quantity Label Units Resolution Significant Digits	2100 Series Site Level Level ft 0.001 5	2100 Series Site Velocity Velocity ft/s 0.01 4
10/4/07 15:55	1.809	0.3
10/4/07 16:00	1.81	0.3
10/4/07 16:05	1.811	0.31
10/4/07 16:10	1.811	0.31
10/4/07 16:15	1.812	0.31
10/4/07 16:20	1.812	0.27
10/4/07 16:25	1.812	0.27
10/4/07 16:30	1.813	0.27
10/4/07 16:35	1.813	0.26
10/4/07 16:40	1.814	0.26
10/4/07 16:45	1.814	0.26
10/4/07 16:50	1.814	0.26
10/4/07 16:55	1.814	0.3
10/4/07 17:00	1.815	0.3
10/4/07 17:05	1.815	0.3
10/4/07 17:10	1.816	0.3
10/4/07 17:15	1.815	0.3
10/4/07 17:20	1.814	0.28
10/4/07 17:25	1.814	0.27
10/4/07 17:30	1.815	0.31
10/4/07 17:35	1.815	0.31
10/4/07 17:40	1.815	0.3
10/4/07 17:45	1.816	0.3
10/4/07 17:50	1.816	0.3
10/4/07 17:55	1.816	0.31
10/4/07 18:00	1.816	0.31
10/4/07 18:05	1.816	0.31
10/4/07 18:10	1.817	0.3
10/4/07 18:15	1.817	0.3
10/4/07 18:20	1.817	0.3
10/4/07 18:25	1.818	0.3
10/4/07 18:30	1.818	0.3
10/4/07 18:35	1.818	0.3
10/4/07 18:40	1.816	0.32
10/4/07 18:45	1.814	0.32
10/4/07 18:50	1.814	0.32
10/4/07 18:55	1.814	0.32
10/4/07 19:00	1.814	0.32
10/4/07 19:05	1.815	0.32
10/4/07 19:10	1.815	0.32
10/4/07 19:15	1.815	0.24
10/4/07 19:20	1.816	0.24
10/4/07 19:25	1.816	0.25
10/4/07 19:30	1.817	0.24
10/4/07 19:35	1.817	0.24
10/4/07 19:40	1.818	0.27
10/4/07 19:45	1.818	0.27
10/4/07 19:50	1.819	0.27

UNKAMET BROOK FLOW MONITORING DATA - OCTOBER 2, 2007 THROUGH OCTOBER 19, 2007

UNKAMET BROOK AREA
GENERAL ELECTRIC COMPANY - PITTSFIELD, MASSACHUSETTS

Site Name Isco Quantity Label Units Resolution Significant Digits	2100 Series Site Level Level ft 0.001 5	2100 Series Site Velocity Velocity ft/s 0.01 4
10/4/07 19:55	1.818	0.27
10/4/07 20:00	1.818	0.44
10/4/07 20:05	1.819	0.44
10/4/07 20:10	1.819	0.44
10/4/07 20:15	1.819	0.44
10/4/07 20:20	1.82	0.29
10/4/07 20:25	1.821	0.27
10/4/07 20:30	1.822	0.26
10/4/07 20:35	1.822	0.26
10/4/07 20:40	1.822	0.26
10/4/07 20:45	1.822	0.29
10/4/07 20:50	1.823	0.25
10/4/07 20:55	1.823	0.25
10/4/07 21:00	1.823	0.25
10/4/07 21:05	1.823	0.27
10/4/07 21:10	1.824	0.28
10/4/07 21:15	1.824	0.3
10/4/07 21:20	1.825	0.29
10/4/07 21:25	1.825	0.29
10/4/07 21:30	1.825	0.29
10/4/07 21:35	1.825	0.29
10/4/07 21:40	1.826	0.29
10/4/07 21:45	1.826	0.29
10/4/07 21:50	1.826	0.29
10/4/07 21:55	1.827	0.29
10/4/07 22:00	1.827	0.29
10/4/07 22:05	1.827	0.29
10/4/07 22:10	1.827	0.27
10/4/07 22:15	1.828	0.29
10/4/07 22:20	1.827	0.28
10/4/07 22:25	1.827	0.28
10/4/07 22:30	1.828	0.3
10/4/07 22:35	1.828	0.3
10/4/07 22:40	1.829	0.3
10/4/07 22:45	1.83	0.3
10/4/07 22:50	1.83	0.3
10/4/07 22:55	1.83	0.28
10/4/07 23:00	1.829	0.27
10/4/07 23:05	1.828	0.28
10/4/07 23:10	1.826	0.31
10/4/07 23:15	1.825	0.37
10/4/07 23:20	1.824	0.32
10/4/07 23:25	1.825	0.29
10/4/07 23:30	1.825	0.29
10/4/07 23:35	1.826	0.29
10/4/07 23:40	1.826	0.29
10/4/07 23:45	1.826	0.29
10/4/07 23:50	1.825	0.29

UNKAMET BROOK FLOW MONITORING DATA - OCTOBER 2, 2007 THROUGH OCTOBER 19, 2007

UNKAMET BROOK AREA
 GENERAL ELECTRIC COMPANY - PITTSFIELD, MASSACHUSETTS

Site Name Isco Quantity Label Units Resolution Significant Digits	2100 Series Site Level Level ft 0.001 5	2100 Series Site Velocity Velocity ft/s 0.01 4
10/4/07 23:55	1.814	0.31
10/5/07 0:00	1.803	0.35
10/5/07 0:05	1.793	0.35
10/5/07 0:10	1.787	0.35
10/5/07 0:15	1.784	0.35
10/5/07 0:20	1.779	0.35
10/5/07 0:25	1.775	0.26
10/5/07 0:30	1.769	0.26
10/5/07 0:35	1.763	0.26
10/5/07 0:40	1.761	0.26
10/5/07 0:45	1.761	0.26
10/5/07 0:50	1.761	0.26
10/5/07 0:55	1.761	0.26
10/5/07 1:00	1.762	0.26
10/5/07 1:05	1.762	0.41
10/5/07 1:10	1.762	0.38
10/5/07 1:15	1.763	0.38
10/5/07 1:20	1.763	0.38
10/5/07 1:25	1.764	0.38
10/5/07 1:30	1.764	0.38
10/5/07 1:35	1.765	0.38
10/5/07 1:40	1.765	0.38
10/5/07 1:45	1.765	0.38
10/5/07 1:50	1.765	0.38
10/5/07 1:55	1.765	0.38
10/5/07 2:00	1.764	0.38
10/5/07 2:05	1.763	0.38
10/5/07 2:10	1.762	0.38
10/5/07 2:15	1.76	0.36
10/5/07 2:20	1.753	0.13
10/5/07 2:25	1.751	0.13
10/5/07 2:30	1.751	0.64
10/5/07 2:35	1.751	0.64
10/5/07 2:40	1.751	0.64
10/5/07 2:45	1.748	0.17
10/5/07 2:50	1.747	0.17
10/5/07 2:55	1.747	0.28
10/5/07 3:00	1.747	0.28
10/5/07 3:05	1.748	0.28
10/5/07 3:10	1.748	0.28
10/5/07 3:15	1.749	0.28
10/5/07 3:20	1.749	0.22
10/5/07 3:25	1.75	0.22
10/5/07 3:30	1.75	0.24
10/5/07 3:35	1.75	0.18
10/5/07 3:40	1.751	0.18
10/5/07 3:45	1.751	0.18
10/5/07 3:50	1.751	0.18

UNKAMET BROOK FLOW MONITORING DATA - OCTOBER 2, 2007 THROUGH OCTOBER 19, 2007

UNKAMET BROOK AREA
GENERAL ELECTRIC COMPANY - PITTSFIELD, MASSACHUSETTS

Site Name Isco Quantity Label Units Resolution Significant Digits	2100 Series Site Level Level ft 0.001 5	2100 Series Site Velocity Velocity ft/s 0.01 4
10/5/07 3:55	1.751	0.18
10/5/07 4:00	1.75	0.18
10/5/07 4:05	1.747	0.18
10/5/07 4:10	1.743	0.31
10/5/07 4:15	1.737	0.31
10/5/07 4:20	1.734	0.31
10/5/07 4:25	1.73	0.31
10/5/07 4:30	1.728	0.31
10/5/07 4:35	1.727	0.31
10/5/07 4:40	1.727	0.22
10/5/07 4:45	1.726	0.23
10/5/07 4:50	1.726	0.26
10/5/07 4:55	1.726	0.26
10/5/07 5:00	1.725	0.34
10/5/07 5:05	1.726	0.19
10/5/07 5:10	1.727	0.19
10/5/07 5:15	1.727	0.19
10/5/07 5:20	1.728	0.19
10/5/07 5:25	1.728	0.19
10/5/07 5:30	1.728	0.19
10/5/07 5:35	1.729	0.19
10/5/07 5:40	1.729	0.19
10/5/07 5:45	1.73	0.19
10/5/07 5:50	1.73	0.19
10/5/07 5:55	1.73	0.19
10/5/07 6:00	1.73	0.19
10/5/07 6:05	1.731	0.19
10/5/07 6:10	1.731	0.19
10/5/07 6:15	1.732	0.19
10/5/07 6:20	1.733	0.19
10/5/07 6:25	1.733	0.2
10/5/07 6:30	1.734	0.21
10/5/07 6:35	1.734	0.21
10/5/07 6:40	1.735	0.21
10/5/07 6:45	1.735	0.21
10/5/07 6:50	1.736	0.21
10/5/07 6:55	1.736	0.21
10/5/07 7:00	1.736	0.21
10/5/07 7:05	1.737	0.21
10/5/07 7:10	1.737	0.21
10/5/07 7:15	1.737	0.21
10/5/07 7:20	1.737	0.21
10/5/07 7:25	1.738	0.21
10/5/07 7:30	1.738	0.21
10/5/07 7:35	1.739	0.21
10/5/07 7:40	1.739	0.21
10/5/07 7:45	1.739	0.21
10/5/07 7:50	1.74	0.21

UNKAMET BROOK FLOW MONITORING DATA - OCTOBER 2, 2007 THROUGH OCTOBER 19, 2007

UNKAMET BROOK AREA
GENERAL ELECTRIC COMPANY - PITTSFIELD, MASSACHUSETTS

Site Name Isco Quantity Label Units Resolution Significant Digits	2100 Series Site Level Level ft 0.001 5	2100 Series Site Velocity Velocity ft/s 0.01 4
10/5/07 7:55	1.74	0.21
10/5/07 8:00	1.74	0.21
10/5/07 8:05	1.74	0.21
10/5/07 8:10	1.741	0.21
10/5/07 8:15	1.741	0.21
10/5/07 8:20	1.741	0.21
10/5/07 8:25	1.741	0.21
10/5/07 8:30	1.742	0.21
10/5/07 8:35	1.742	0.21
10/5/07 8:40	1.742	0.21
10/5/07 8:45	1.743	0.21
10/5/07 8:50	1.743	0.21
10/5/07 8:55	1.744	0.21
10/5/07 9:00	1.744	0.21
10/5/07 9:05	1.745	0.21
10/5/07 9:10	1.745	0.21
10/5/07 9:15	1.746	0.21
10/5/07 9:20	1.746	0.21
10/5/07 9:25	1.747	0.21
10/5/07 9:30	1.748	0.21
10/5/07 9:35	1.748	0.21
10/5/07 9:40	1.749	0.21
10/5/07 9:45	1.749	0.21
10/5/07 9:50	1.75	0.21
10/5/07 9:55	1.751	0.21
10/5/07 10:00	1.751	0.21
10/5/07 10:05	1.752	0.21
10/5/07 10:10	1.753	0.21
10/5/07 10:15	1.753	0.21
10/5/07 10:20	1.753	0.21
10/5/07 10:25	1.754	0.21
10/5/07 10:30	1.754	0.21
10/5/07 10:35	1.755	0.21
10/5/07 10:40	1.755	0.21
10/5/07 10:45	1.756	0.21
10/5/07 10:50	1.756	0.21
10/5/07 10:55	1.757	0.21
10/5/07 11:00	1.758	0.21
10/5/07 11:05	1.758	0.21
10/5/07 11:10	1.759	0.21
10/5/07 11:15	1.76	0.21
10/5/07 11:20	1.76	0.21
10/5/07 11:25	1.759	0.21
10/5/07 11:30	1.76	0.21
10/5/07 11:35	1.761	0.21
10/5/07 11:40	1.762	0.21
10/5/07 11:45	1.763	0.21
10/5/07 11:50	1.763	0.21

UNKAMET BROOK FLOW MONITORING DATA - OCTOBER 2, 2007 THROUGH OCTOBER 19, 2007

UNKAMET BROOK AREA
 GENERAL ELECTRIC COMPANY - PITTSFIELD, MASSACHUSETTS

Site Name Isco Quantity Label Units Resolution Significant Digits	2100 Series Site Level Level ft 0.001 5	2100 Series Site Velocity Velocity ft/s 0.01 4
10/5/07 11:55	1.764	0.21
10/5/07 12:00	1.764	0.21
10/5/07 12:05	1.765	0.21
10/5/07 12:10	1.766	0.21
10/5/07 12:15	1.767	0.21
10/5/07 12:20	1.767	0.21
10/5/07 12:25	1.767	0.21
10/5/07 12:30	1.768	0.21
10/5/07 12:35	1.769	0.21
10/5/07 12:40	1.77	0.21
10/5/07 12:45	1.77	0.21
10/5/07 12:50	1.77	0.21
10/5/07 12:55	1.771	0.21
10/5/07 13:00	1.772	0.21
10/5/07 13:05	1.773	0.21
10/5/07 13:10	1.773	0.21
10/5/07 13:15	1.774	0.21
10/5/07 13:20	1.774	0.21
10/5/07 13:25	1.775	0.21
10/5/07 13:30	1.777	0.21
10/5/07 13:35	1.777	0.21
10/5/07 13:40	1.777	0.21
10/5/07 13:45	1.778	0.21
10/5/07 13:50	1.778	0.21
10/5/07 13:55	1.779	0.21
10/5/07 14:00	1.779	0.21
10/5/07 14:05	1.78	0.21
10/5/07 14:10	1.78	0.21
10/5/07 14:15	1.78	0.21
10/5/07 14:20	1.781	0.21
10/5/07 14:25	1.782	0.21
10/5/07 14:30	1.782	0.21
10/5/07 14:35	1.782	0.21
10/5/07 14:40	1.783	0.21
10/5/07 14:45	1.782	0.21
10/5/07 14:50	1.783	0.21
10/5/07 14:55	1.784	0.21
10/5/07 15:00	1.784	0.21
10/5/07 15:05	1.784	0.21
10/5/07 15:10	1.785	0.38
10/5/07 15:15	1.785	0.38
10/5/07 15:20	1.785	0.38
10/5/07 15:25	1.786	0.38
10/5/07 15:30	1.786	0.38
10/5/07 15:35	1.787	0.38
10/5/07 15:40	1.788	0.38
10/5/07 15:45	1.788	0.32
10/5/07 15:50	1.787	0.32

UNKAMET BROOK FLOW MONITORING DATA - OCTOBER 2, 2007 THROUGH OCTOBER 19, 2007

UNKAMET BROOK AREA
GENERAL ELECTRIC COMPANY - PITTSFIELD, MASSACHUSETTS

Site Name Isco Quantity Label Units Resolution Significant Digits	2100 Series Site Level Level ft 0.001 5	2100 Series Site Velocity Velocity ft/s 0.01 4
10/5/07 15:55	1.787	0.32
10/5/07 16:00	1.787	0.32
10/5/07 16:05	1.788	0.34
10/5/07 16:10	1.789	0.36
10/5/07 16:15	1.789	0.36
10/5/07 16:20	1.789	0.36
10/5/07 16:25	1.79	0.36
10/5/07 16:30	1.79	0.36
10/5/07 16:35	1.79	0.36
10/5/07 16:40	1.79	0.36
10/5/07 16:45	1.791	0.36
10/5/07 16:50	1.791	0.36
10/5/07 16:55	1.792	0.36
10/5/07 17:00	1.794	0.36
10/5/07 17:05	1.795	0.36
10/5/07 17:10	1.796	0.36
10/5/07 17:15	1.796	0.36
10/5/07 17:20	1.797	0.36
10/5/07 17:25	1.797	0.36
10/5/07 17:30	1.798	0.36
10/5/07 17:35	1.799	0.36
10/5/07 17:40	1.799	0.36
10/5/07 17:45	1.799	0.36
10/5/07 17:50	1.799	0.36
10/5/07 17:55	1.8	0.36
10/5/07 18:00	1.8	0.33
10/5/07 18:05	1.8	0.33
10/5/07 18:10	1.801	0.34
10/5/07 18:15	1.801	0.32
10/5/07 18:20	1.801	0.33
10/5/07 18:25	1.801	0.33
10/5/07 18:30	1.802	0.37
10/5/07 18:35	1.802	0.37
10/5/07 18:40	1.802	0.34
10/5/07 18:45	1.803	0.33
10/5/07 18:50	1.803	0.32
10/5/07 18:55	1.804	0.35
10/5/07 19:00	1.805	0.32
10/5/07 19:05	1.805	0.3
10/5/07 19:10	1.805	0.33
10/5/07 19:15	1.806	0.33
10/5/07 19:20	1.806	0.33
10/5/07 19:25	1.812	0.33
10/5/07 19:30	1.808	0.28
10/5/07 19:35	1.804	0.28
10/5/07 19:40	1.793	0.34
10/5/07 19:45	1.785	0.34
10/5/07 19:50	1.783	0.34

UNKAMET BROOK FLOW MONITORING DATA - OCTOBER 2, 2007 THROUGH OCTOBER 19, 2007

UNKAMET BROOK AREA
GENERAL ELECTRIC COMPANY - PITTSFIELD, MASSACHUSETTS

Site Name Isco Quantity Label Units Resolution Significant Digits	2100 Series Site Level Level ft 0.001 5	2100 Series Site Velocity Velocity ft/s 0.01 4
10/5/07 19:55	1.783	0.34
10/5/07 20:00	1.784	0.34
10/5/07 20:05	1.784	0.18
10/5/07 20:10	1.785	0.18
10/5/07 20:15	1.785	0.18
10/5/07 20:20	1.782	0.18
10/5/07 20:25	1.776	0.18
10/5/07 20:30	1.77	0.18
10/5/07 20:35	1.765	0.18
10/5/07 20:40	1.764	0.18
10/5/07 20:45	1.763	0.18
10/5/07 20:50	1.763	0.18
10/5/07 20:55	1.764	0.18
10/5/07 21:00	1.764	0.18
10/5/07 21:05	1.764	0.18
10/5/07 21:10	1.764	0.18
10/5/07 21:15	1.765	0.18
10/5/07 21:20	1.765	0.18
10/5/07 21:25	1.766	0.18
10/5/07 21:30	1.766	0.18
10/5/07 21:35	1.766	0.45
10/5/07 21:40	1.767	0.45
10/5/07 21:45	1.767	0.45
10/5/07 21:50	1.767	0.45
10/5/07 21:55	1.768	0.45
10/5/07 22:00	1.768	0.45
10/5/07 22:05	1.768	0.45
10/5/07 22:10	1.769	0.16
10/5/07 22:15	1.769	0.16
10/5/07 22:20	1.769	0.15
10/5/07 22:25	1.769	0.15
10/5/07 22:30	1.77	0.15
10/5/07 22:35	1.77	0.15
10/5/07 22:40	1.77	0.15
10/5/07 22:45	1.771	0.15
10/5/07 22:50	1.771	0.15
10/5/07 22:55	1.771	0.15
10/5/07 23:00	1.772	0.15
10/5/07 23:05	1.773	0.15
10/5/07 23:10	1.775	0.15
10/5/07 23:15	1.777	0.15
10/5/07 23:20	1.778	0.15
10/5/07 23:25	1.779	0.15
10/5/07 23:30	1.779	0.15
10/5/07 23:35	1.78	0.15
10/5/07 23:40	1.78	0.15
10/5/07 23:45	1.78	-0.28
10/5/07 23:50	1.78	-0.28

UNKAMET BROOK FLOW MONITORING DATA - OCTOBER 2, 2007 THROUGH OCTOBER 19, 2007

UNKAMET BROOK AREA
GENERAL ELECTRIC COMPANY - PITTSFIELD, MASSACHUSETTS

Site Name Isco Quantity Label Units Resolution Significant Digits	2100 Series Site Level Level ft 0.001 5	2100 Series Site Velocity Velocity ft/s 0.01 4
10/5/07 23:55	1.781	-0.28
10/6/07 0:00	1.781	-0.28
10/6/07 0:05	1.781	-0.28
10/6/07 0:10	1.782	-0.28
10/6/07 0:15	1.782	-0.28
10/6/07 0:20	1.783	-0.28
10/6/07 0:25	1.783	-0.28
10/6/07 0:30	1.784	-0.28
10/6/07 0:35	1.784	0.28
10/6/07 0:40	1.785	0.28
10/6/07 0:45	1.781	0.28
10/6/07 0:50	1.775	0.28
10/6/07 0:55	1.774	0.28
10/6/07 1:00	1.771	0.28
10/6/07 1:05	1.766	0.28
10/6/07 1:10	1.76	0.28
10/6/07 1:15	1.746	0.28
10/6/07 1:20	1.738	0.28
10/6/07 1:25	1.734	0.58
10/6/07 1:30	1.728	0.58
10/6/07 1:35	1.722	0.58
10/6/07 1:40	1.72	0.33
10/6/07 1:45	1.716	0.33
10/6/07 1:50	1.711	0.33
10/6/07 1:55	1.708	0.25
10/6/07 2:00	1.707	0.25
10/6/07 2:05	1.707	0.25
10/6/07 2:10	1.707	0.25
10/6/07 2:15	1.707	0.25
10/6/07 2:20	1.707	0.25
10/6/07 2:25	1.707	0.25
10/6/07 2:30	1.707	0.25
10/6/07 2:35	1.703	0.25
10/6/07 2:40	1.698	0.25
10/6/07 2:45	1.694	0.25
10/6/07 2:50	1.692	0.25
10/6/07 2:55	1.692	0.47
10/6/07 3:00	1.691	0.47
10/6/07 3:05	1.693	0.35
10/6/07 3:10	1.694	0.35
10/6/07 3:15	1.696	0.35
10/6/07 3:20	1.697	0.35
10/6/07 3:25	1.697	0.35
10/6/07 3:30	1.697	0.35
10/6/07 3:35	1.696	0.35
10/6/07 3:40	1.696	0.35
10/6/07 3:45	1.696	0.35
10/6/07 3:50	1.696	0.37

UNKAMET BROOK FLOW MONITORING DATA - OCTOBER 2, 2007 THROUGH OCTOBER 19, 2007

UNKAMET BROOK AREA
 GENERAL ELECTRIC COMPANY - PITTSFIELD, MASSACHUSETTS

Site Name Isco Quantity Label Units Resolution Significant Digits	2100 Series Site Level Level ft 0.001 5	2100 Series Site Velocity Velocity ft/s 0.01 4
10/6/07 3:55	1.699	0.37
10/6/07 4:00	1.699	0.37
10/6/07 4:05	1.7	0.37
10/6/07 4:10	1.7	0.25
10/6/07 4:15	1.701	0.23
10/6/07 4:20	1.701	0.23
10/6/07 4:25	1.701	0.23
10/6/07 4:30	1.701	0.23
10/6/07 4:35	1.701	0.23
10/6/07 4:40	1.701	0.32
10/6/07 4:45	1.702	0.32
10/6/07 4:50	1.702	0.32
10/6/07 4:55	1.702	0.32
10/6/07 5:00	1.703	0.32
10/6/07 5:05	1.703	0.32
10/6/07 5:10	1.703	0.32
10/6/07 5:15	1.704	0.32
10/6/07 5:20	1.705	0.32
10/6/07 5:25	1.706	0.32
10/6/07 5:30	1.706	0.32
10/6/07 5:35	1.707	0.32
10/6/07 5:40	1.707	0.32
10/6/07 5:45	1.707	0.32
10/6/07 5:50	1.708	0.29
10/6/07 5:55	1.708	0.29
10/6/07 6:00	1.708	0.29
10/6/07 6:05	1.709	0.23
10/6/07 6:10	1.71	0.23
10/6/07 6:15	1.711	0.23
10/6/07 6:20	1.712	0.23
10/6/07 6:25	1.712	0.23
10/6/07 6:30	1.712	0.23
10/6/07 6:35	1.712	0.23
10/6/07 6:40	1.713	0.23
10/6/07 6:45	1.713	0.23
10/6/07 6:50	1.713	0.23
10/6/07 6:55	1.713	0.23
10/6/07 7:00	1.714	0.23
10/6/07 7:05	1.714	0.23
10/6/07 7:10	1.715	0.23
10/6/07 7:15	1.715	0.23
10/6/07 7:20	1.716	0.23
10/6/07 7:25	1.716	0.23
10/6/07 7:30	1.716	0.23
10/6/07 7:35	1.717	0.23
10/6/07 7:40	1.717	0.23
10/6/07 7:45	1.718	0.23
10/6/07 7:50	1.718	0.23

UNKAMET BROOK FLOW MONITORING DATA - OCTOBER 2, 2007 THROUGH OCTOBER 19, 2007

UNKAMET BROOK AREA
GENERAL ELECTRIC COMPANY - PITTSFIELD, MASSACHUSETTS

Site Name Isco Quantity Label Units Resolution Significant Digits	2100 Series Site Level Level ft 0.001 5	2100 Series Site Velocity Velocity ft/s 0.01 4
10/6/07 7:55	1.718	0.23
10/6/07 8:00	1.719	0.23
10/6/07 8:05	1.719	0.23
10/6/07 8:10	1.72	0.23
10/6/07 8:15	1.72	0.23
10/6/07 8:20	1.721	0.23
10/6/07 8:25	1.721	0.23
10/6/07 8:30	1.721	0.23
10/6/07 8:35	1.722	0.23
10/6/07 8:40	1.722	0.23
10/6/07 8:45	1.722	0.23
10/6/07 8:50	1.722	0.23
10/6/07 8:55	1.723	0.23
10/6/07 9:00	1.724	0.23
10/6/07 9:05	1.724	0.23
10/6/07 9:10	1.725	0.23
10/6/07 9:15	1.725	0.23
10/6/07 9:20	1.726	0.23
10/6/07 9:25	1.727	0.23
10/6/07 9:30	1.729	0.23
10/6/07 9:35	1.731	0.23
10/6/07 9:40	1.732	0.23
10/6/07 9:45	1.733	0.23
10/6/07 9:50	1.733	0.23
10/6/07 9:55	1.734	0.23
10/6/07 10:00	1.735	0.23
10/6/07 10:05	1.737	0.23
10/6/07 10:10	1.741	0.23
10/6/07 10:15	1.743	0.44
10/6/07 10:20	1.744	0.42
10/6/07 10:25	1.745	0.42
10/6/07 10:30	1.745	0.42
10/6/07 10:35	1.745	0.42
10/6/07 10:40	1.746	0.42
10/6/07 10:45	1.747	0.42
10/6/07 10:50	1.747	0.42
10/6/07 10:55	1.748	0.42
10/6/07 11:00	1.748	0.42
10/6/07 11:05	1.749	0.42
10/6/07 11:10	1.75	0.42
10/6/07 11:15	1.749	0.42
10/6/07 11:20	1.749	0.42
10/6/07 11:25	1.749	0.42
10/6/07 11:30	1.75	0.42
10/6/07 11:35	1.75	0.42
10/6/07 11:40	1.751	0.42
10/6/07 11:45	1.752	0.42
10/6/07 11:50	1.753	0.42

UNKAMET BROOK FLOW MONITORING DATA - OCTOBER 2, 2007 THROUGH OCTOBER 19, 2007

UNKAMET BROOK AREA
GENERAL ELECTRIC COMPANY - PITTSFIELD, MASSACHUSETTS

Site Name Isco Quantity Label Units Resolution Significant Digits	2100 Series Site Level Level ft 0.001 5	2100 Series Site Velocity Velocity ft/s 0.01 4
10/6/07 11:55	1.753	0.42
10/6/07 12:00	1.754	0.42
10/6/07 12:05	1.755	0.42
10/6/07 12:10	1.755	0.42
10/6/07 12:15	1.757	0.42
10/6/07 12:20	1.757	0.42
10/6/07 12:25	1.757	0.42
10/6/07 12:30	1.758	0.42
10/6/07 12:35	1.759	0.42
10/6/07 12:40	1.759	0.42
10/6/07 12:45	1.759	0.42
10/6/07 12:50	1.759	0.42
10/6/07 12:55	1.759	0.42
10/6/07 13:00	1.761	0.42
10/6/07 13:05	1.762	0.42
10/6/07 13:10	1.763	0.42
10/6/07 13:15	1.763	0.42
10/6/07 13:20	1.763	0.42
10/6/07 13:25	1.764	0.42
10/6/07 13:30	1.763	0.42
10/6/07 13:35	1.764	0.42
10/6/07 13:40	1.764	0.42
10/6/07 13:45	1.765	0.42
10/6/07 13:50	1.766	0.42
10/6/07 13:55	1.765	0.42
10/6/07 14:00	1.765	0.42
10/6/07 14:05	1.765	0.42
10/6/07 14:10	1.766	0.42
10/6/07 14:15	1.767	0.42
10/6/07 14:20	1.768	0.42
10/6/07 14:25	1.768	0.42
10/6/07 14:30	1.769	0.42
10/6/07 14:35	1.769	0.42
10/6/07 14:40	1.77	0.42
10/6/07 14:45	1.77	0.42
10/6/07 14:50	1.77	0.42
10/6/07 14:55	1.77	0.42
10/6/07 15:00	1.771	0.42
10/6/07 15:05	1.772	0.42
10/6/07 15:10	1.772	0.42
10/6/07 15:15	1.773	0.42
10/6/07 15:20	1.773	0.42
10/6/07 15:25	1.773	0.42
10/6/07 15:30	1.774	0.42
10/6/07 15:35	1.775	0.42
10/6/07 15:40	1.777	0.42
10/6/07 15:45	1.777	-9.82
10/6/07 15:50	1.777	-10.01

UNKAMET BROOK FLOW MONITORING DATA - OCTOBER 2, 2007 THROUGH OCTOBER 19, 2007

UNKAMET BROOK AREA
GENERAL ELECTRIC COMPANY - PITTSFIELD, MASSACHUSETTS

Site Name Isco Quantity Label Units Resolution Significant Digits	2100 Series Site Level Level ft 0.001 5	2100 Series Site Velocity Velocity ft/s 0.01 4
10/6/07 15:55	1.777	-10.01
10/6/07 16:00	1.777	-10.01
10/6/07 16:05	1.777	-10.01
10/6/07 16:10	1.777	-10.01
10/6/07 16:15	1.778	-10.01
10/6/07 16:20	1.778	-10.01
10/6/07 16:25	1.778	-10.01
10/6/07 16:30	1.78	-10.01
10/6/07 16:35	1.781	-10.01
10/6/07 16:40	1.781	-10.01
10/6/07 16:45	1.781	-10.01
10/6/07 16:50	1.781	-10.01
10/6/07 16:55	1.782	-10.01
10/6/07 17:00	1.782	-10.01
10/6/07 17:05	1.782	-10.01
10/6/07 17:10	1.782	-10.01
10/6/07 17:15	1.783	-10.01
10/6/07 17:20	1.783	-10.01
10/6/07 17:25	1.784	-10.01
10/6/07 17:30	1.784	-10.01
10/6/07 17:35	1.784	-10.01
10/6/07 17:40	1.784	-10.01
10/6/07 17:45	1.785	-10.01
10/6/07 17:50	1.785	-10.01
10/6/07 17:55	1.787	-10.01
10/6/07 18:00	1.785	-10.01
10/6/07 18:05	1.789	-10.01
10/6/07 18:10	1.795	-10.01
10/6/07 18:15	1.809	-10.01
10/6/07 18:20	1.843	-10.01
10/6/07 18:25	2.123	-10.01
10/6/07 18:30	2.119	0.11
10/6/07 18:35	2.07	0.11
10/6/07 18:40	2.008	0.1
10/6/07 18:45	1.93	0.17
10/6/07 18:50	1.872	0.21
10/6/07 18:55	1.841	0.25
10/6/07 19:00	1.83	0.26
10/6/07 19:05	1.827	0.29
10/6/07 19:10	1.826	0.3
10/6/07 19:15	1.826	0.32
10/6/07 19:20	1.826	0.34
10/6/07 19:25	1.828	0.34
10/6/07 19:30	1.828	0.3
10/6/07 19:35	1.828	0.33
10/6/07 19:40	1.832	0.36
10/6/07 19:45	1.836	0.34
10/6/07 19:50	1.841	0.37

UNKAMET BROOK FLOW MONITORING DATA - OCTOBER 2, 2007 THROUGH OCTOBER 19, 2007

UNKAMET BROOK AREA
GENERAL ELECTRIC COMPANY - PITTSFIELD, MASSACHUSETTS

Site Name Isco Quantity Label Units Resolution Significant Digits	2100 Series Site Level Level ft 0.001 5	2100 Series Site Velocity Velocity ft/s 0.01 4
10/6/07 19:55	1.944	0.15
10/6/07 20:00	1.96	0.47
10/6/07 20:05	1.931	0.26
10/6/07 20:10	1.898	0.25
10/6/07 20:15	1.874	0.32
10/6/07 20:20	1.865	0.36
10/6/07 20:25	1.862	0.39
10/6/07 20:30	1.862	0.39
10/6/07 20:35	1.864	0.38
10/6/07 20:40	1.864	0.4
10/6/07 20:45	1.864	0.4
10/6/07 20:50	1.865	0.4
10/6/07 20:55	1.865	0.4
10/6/07 21:00	1.865	0.39
10/6/07 21:05	1.866	0.39
10/6/07 21:10	1.865	0.4
10/6/07 21:15	1.864	0.38
10/6/07 21:20	1.866	0.43
10/6/07 21:25	1.868	0.57
10/6/07 21:30	1.872	0.41
10/6/07 21:35	1.874	0.41
10/6/07 21:40	1.874	0.41
10/6/07 21:45	1.873	0.36
10/6/07 21:50	1.874	0.37
10/6/07 21:55	1.876	0.38
10/6/07 22:00	1.878	0.41
10/6/07 22:05	1.881	0.4
10/6/07 22:10	1.882	0.38
10/6/07 22:15	1.881	0.4
10/6/07 22:20	1.883	0.41
10/6/07 22:25	1.883	0.4
10/6/07 22:30	1.884	0.39
10/6/07 22:35	1.884	0.41
10/6/07 22:40	1.884	0.43
10/6/07 22:45	1.885	0.45
10/6/07 22:50	1.886	0.43
10/6/07 22:55	1.887	0.44
10/6/07 23:00	1.888	0.41
10/6/07 23:05	1.886	0.43
10/6/07 23:10	1.887	0.43
10/6/07 23:15	1.887	0.39
10/6/07 23:20	1.887	0.44
10/6/07 23:25	1.888	0.43
10/6/07 23:30	1.888	0.44
10/6/07 23:35	1.887	0.43
10/6/07 23:40	1.889	0.45
10/6/07 23:45	1.888	0.44
10/6/07 23:50	1.889	0.43

UNKAMET BROOK FLOW MONITORING DATA - OCTOBER 2, 2007 THROUGH OCTOBER 19, 2007

UNKAMET BROOK AREA
GENERAL ELECTRIC COMPANY - PITTSFIELD, MASSACHUSETTS

Site Name Isco Quantity Label Units Resolution Significant Digits	2100 Series Site Level Level ft 0.001 5	2100 Series Site Velocity Velocity ft/s 0.01 4
10/6/07 23:55	1.889	0.45
10/7/07 0:00	1.891	0.42
10/7/07 0:05	1.891	0.41
10/7/07 0:10	1.89	0.44
10/7/07 0:15	1.892	0.43
10/7/07 0:20	1.891	0.42
10/7/07 0:25	1.893	0.43
10/7/07 0:30	1.893	0.45
10/7/07 0:35	1.896	0.41
10/7/07 0:40	1.893	0.45
10/7/07 0:45	1.894	0.41
10/7/07 0:50	1.895	0.43
10/7/07 0:55	1.895	0.44
10/7/07 1:00	1.896	0.45
10/7/07 1:05	1.896	0.43
10/7/07 1:10	1.897	0.52
10/7/07 1:15	1.896	0.43
10/7/07 1:20	1.896	0.45
10/7/07 1:25	1.896	0.45
10/7/07 1:30	1.895	0.46
10/7/07 1:35	1.894	0.45
10/7/07 1:40	1.894	0.46
10/7/07 1:45	1.894	0.47
10/7/07 1:50	1.895	0.45
10/7/07 1:55	1.895	0.46
10/7/07 2:00	1.895	0.46
10/7/07 2:05	1.894	0.44
10/7/07 2:10	1.894	0.45
10/7/07 2:15	1.895	0.45
10/7/07 2:20	1.894	0.45
10/7/07 2:25	1.894	0.45
10/7/07 2:30	1.896	0.45
10/7/07 2:35	1.895	0.46
10/7/07 2:40	1.896	0.49
10/7/07 2:45	1.894	0.46
10/7/07 2:50	1.894	0.44
10/7/07 2:55	1.895	0.44
10/7/07 3:00	1.894	0.45
10/7/07 3:05	1.884	0.49
10/7/07 3:10	1.873	0.36
10/7/07 3:15	1.862	0.33
10/7/07 3:20	1.854	0.4
10/7/07 3:25	1.855	0.38
10/7/07 3:30	1.856	0.39
10/7/07 3:35	1.856	0.37
10/7/07 3:40	1.856	0.4
10/7/07 3:45	1.856	0.36
10/7/07 3:50	1.856	0.38

UNKAMET BROOK FLOW MONITORING DATA - OCTOBER 2, 2007 THROUGH OCTOBER 19, 2007

UNKAMET BROOK AREA
GENERAL ELECTRIC COMPANY - PITTSFIELD, MASSACHUSETTS

Site Name Isco Quantity Label Units Resolution Significant Digits	2100 Series Site Level Level ft 0.001 5	2100 Series Site Velocity Velocity ft/s 0.01 4
10/7/07 3:55	1.848	0.4
10/7/07 4:00	1.84	0.47
10/7/07 4:05	1.836	0.45
10/7/07 4:10	1.828	0.51
10/7/07 4:15	1.824	0.53
10/7/07 4:20	1.814	0.61
10/7/07 4:25	1.806	0.66
10/7/07 4:30	1.803	0.63
10/7/07 4:35	1.799	0.64
10/7/07 4:40	1.792	0.71
10/7/07 4:45	1.79	0.9
10/7/07 4:50	1.789	0.68
10/7/07 4:55	1.789	0.69
10/7/07 5:00	1.789	0.35
10/7/07 5:05	1.79	0.7
10/7/07 5:10	1.791	0.69
10/7/07 5:15	1.792	0.72
10/7/07 5:20	1.792	0.71
10/7/07 5:25	1.792	0.71
10/7/07 5:30	1.793	0.72
10/7/07 5:35	1.794	0.72
10/7/07 5:40	1.794	0.72
10/7/07 5:45	1.794	0.43
10/7/07 5:50	1.795	0.68
10/7/07 5:55	1.795	0.66
10/7/07 6:00	1.795	0.47
10/7/07 6:05	1.796	0.72
10/7/07 6:10	1.797	0.66
10/7/07 6:15	1.797	0.69
10/7/07 6:20	1.797	0.71
10/7/07 6:25	1.797	0.67
10/7/07 6:30	1.797	0.69
10/7/07 6:35	1.798	0.69
10/7/07 6:40	1.798	0.6
10/7/07 6:45	1.798	0.72
10/7/07 6:50	1.799	0.7
10/7/07 6:55	1.799	0.71
10/7/07 7:00	1.799	0.63
10/7/07 7:05	1.799	0.68
10/7/07 7:10	1.799	0.66
10/7/07 7:15	1.798	0.7
10/7/07 7:20	1.799	0.67
10/7/07 7:25	1.801	0.66
10/7/07 7:30	1.799	0.64
10/7/07 7:35	1.799	0.69
10/7/07 7:40	1.799	0.72
10/7/07 7:45	1.799	0.65
10/7/07 7:50	1.798	0.71

UNKAMET BROOK FLOW MONITORING DATA - OCTOBER 2, 2007 THROUGH OCTOBER 19, 2007

UNKAMET BROOK AREA
GENERAL ELECTRIC COMPANY - PITTSFIELD, MASSACHUSETTS

Site Name Isco Quantity Label Units Resolution Significant Digits	2100 Series Site Level Level ft 0.001 5	2100 Series Site Velocity Velocity ft/s 0.01 4
10/7/07 7:55	1.798	0.72
10/7/07 8:00	1.8	0.69
10/7/07 8:05	1.801	0.72
10/7/07 8:10	1.801	0.69
10/7/07 8:15	1.802	0.73
10/7/07 8:20	1.801	0.71
10/7/07 8:25	1.801	0.69
10/7/07 8:30	1.8	0.69
10/7/07 8:35	1.8	0.7
10/7/07 8:40	1.8	0.68
10/7/07 8:45	1.8	0.69
10/7/07 8:50	1.801	0.7
10/7/07 8:55	1.801	0.64
10/7/07 9:00	1.802	0.66
10/7/07 9:05	1.804	0.66
10/7/07 9:10	1.803	0.69
10/7/07 9:15	1.803	0.72
10/7/07 9:20	1.802	0.72
10/7/07 9:25	1.801	0.7
10/7/07 9:30	1.802	0.69
10/7/07 9:35	1.802	0.75
10/7/07 9:40	1.802	0.69
10/7/07 9:45	1.803	0.7
10/7/07 9:50	1.803	0.68
10/7/07 9:55	1.803	0.68
10/7/07 10:00	1.802	0.71
10/7/07 10:05	1.802	0.7
10/7/07 10:10	1.803	0.73
10/7/07 10:15	1.803	0.7
10/7/07 10:20	1.803	0.7
10/7/07 10:25	1.803	0.71
10/7/07 10:30	1.803	0.74
10/7/07 10:35	1.803	0.67
10/7/07 10:40	1.804	0.69
10/7/07 10:45	1.803	0.71
10/7/07 10:50	1.803	0.7
10/7/07 10:55	1.803	0.74
10/7/07 11:00	1.803	0.74
10/7/07 11:05	1.804	0.72
10/7/07 11:10	1.804	0.69
10/7/07 11:15	1.804	0.7
10/7/07 11:20	1.804	0.71
10/7/07 11:25	1.804	0.71
10/7/07 11:30	1.805	0.67
10/7/07 11:35	1.804	0.69
10/7/07 11:40	1.805	0.69
10/7/07 11:45	1.804	0.67
10/7/07 11:50	1.804	0.69

UNKAMET BROOK FLOW MONITORING DATA - OCTOBER 2, 2007 THROUGH OCTOBER 19, 2007

UNKAMET BROOK AREA
GENERAL ELECTRIC COMPANY - PITTSFIELD, MASSACHUSETTS

Site Name Isco Quantity Label Units Resolution Significant Digits	2100 Series Site Level Level ft 0.001 5	2100 Series Site Velocity Velocity ft/s 0.01 4
10/7/07 11:55	1.804	0.7
10/7/07 12:00	1.805	0.68
10/7/07 12:05	1.805	0.71
10/7/07 12:10	1.805	0.66
10/7/07 12:15	1.805	0.69
10/7/07 12:20	1.805	0.68
10/7/07 12:25	1.805	0.71
10/7/07 12:30	1.805	0.7
10/7/07 12:35	1.805	0.68
10/7/07 12:40	1.805	0.66
10/7/07 12:45	1.806	0.69
10/7/07 12:50	1.806	0.69
10/7/07 12:55	1.806	0.69
10/7/07 13:00	1.806	0.73
10/7/07 13:05	1.805	0.72
10/7/07 13:10	1.806	0.69
10/7/07 13:15	1.807	0.72
10/7/07 13:20	1.807	0.7
10/7/07 13:25	1.808	0.69
10/7/07 13:30	1.807	0.69
10/7/07 13:35	1.807	0.71
10/7/07 13:40	1.807	0.67
10/7/07 13:45	1.807	0.69
10/7/07 13:50	1.807	0.69
10/7/07 13:55	1.807	0.7
10/7/07 14:00	1.807	0.73
10/7/07 14:05	1.807	0.65
10/7/07 14:10	1.808	0.68
10/7/07 14:15	1.809	0.66
10/7/07 14:20	1.807	0.68
10/7/07 14:25	1.809	0.64
10/7/07 14:30	1.808	0.69
10/7/07 14:35	1.808	0.71
10/7/07 14:40	1.809	0.7
10/7/07 14:45	1.81	0.67
10/7/07 14:50	1.81	0.67
10/7/07 14:55	1.81	0.69
10/7/07 15:00	1.809	0.68
10/7/07 15:05	1.809	0.67
10/7/07 15:10	1.809	0.62
10/7/07 15:15	1.809	0.66
10/7/07 15:20	1.809	0.67
10/7/07 15:25	1.81	0.69
10/7/07 15:30	1.809	0.71
10/7/07 15:35	1.811	0.73
10/7/07 15:40	1.81	0.66
10/7/07 15:45	1.811	0.68
10/7/07 15:50	1.812	0.69

UNKAMET BROOK FLOW MONITORING DATA - OCTOBER 2, 2007 THROUGH OCTOBER 19, 2007

UNKAMET BROOK AREA
 GENERAL ELECTRIC COMPANY - PITTSFIELD, MASSACHUSETTS

Site Name Isco Quantity Label Units Resolution Significant Digits	2100 Series Site Level Level ft 0.001 5	2100 Series Site Velocity Velocity ft/s 0.01 4
10/7/07 15:55	1.812	0.7
10/7/07 16:00	1.812	0.7
10/7/07 16:05	1.812	0.72
10/7/07 16:10	1.812	0.69
10/7/07 16:15	1.812	0.7
10/7/07 16:20	1.812	0.67
10/7/07 16:25	1.812	0.67
10/7/07 16:30	1.812	0.67
10/7/07 16:35	1.813	0.65
10/7/07 16:40	1.813	0.68
10/7/07 16:45	1.813	0.63
10/7/07 16:50	1.813	0.67
10/7/07 16:55	1.813	0.68
10/7/07 17:00	1.814	0.68
10/7/07 17:05	1.814	0.68
10/7/07 17:10	1.814	0.7
10/7/07 17:15	1.814	0.69
10/7/07 17:20	1.814	0.67
10/7/07 17:25	1.814	0.66
10/7/07 17:30	1.814	0.69
10/7/07 17:35	1.814	0.67
10/7/07 17:40	1.814	0.67
10/7/07 17:45	1.814	0.65
10/7/07 17:50	1.815	0.7
10/7/07 17:55	1.815	0.65
10/7/07 18:00	1.814	0.68
10/7/07 18:05	1.815	0.68
10/7/07 18:10	1.815	0.68
10/7/07 18:15	1.815	0.68
10/7/07 18:20	1.815	0.68
10/7/07 18:25	1.815	0.67
10/7/07 18:30	1.816	0.7
10/7/07 18:35	1.816	0.69
10/7/07 18:40	1.815	0.69
10/7/07 18:45	1.816	0.66
10/7/07 18:50	1.816	0.7
10/7/07 18:55	1.816	0.64
10/7/07 19:00	1.816	0.63
10/7/07 19:05	1.817	0.67
10/7/07 19:10	1.817	0.64
10/7/07 19:15	1.817	0.64
10/7/07 19:20	1.816	0.65
10/7/07 19:25	1.817	0.66
10/7/07 19:30	1.817	0.55
10/7/07 19:35	1.819	0.65
10/7/07 19:40	1.817	0.71
10/7/07 19:45	1.82	0.67
10/7/07 19:50	1.82	0.67

UNKAMET BROOK FLOW MONITORING DATA - OCTOBER 2, 2007 THROUGH OCTOBER 19, 2007

UNKAMET BROOK AREA
GENERAL ELECTRIC COMPANY - PITTSFIELD, MASSACHUSETTS

Site Name Isco Quantity Label Units Resolution Significant Digits	2100 Series Site Level Level ft 0.001 5	2100 Series Site Velocity Velocity ft/s 0.01 4
10/7/07 19:55	1.82	0.67
10/7/07 20:00	1.82	0.63
10/7/07 20:05	1.82	0.66
10/7/07 20:10	1.82	0.7
10/7/07 20:15	1.822	0.69
10/7/07 20:20	1.822	0.65
10/7/07 20:25	1.822	0.64
10/7/07 20:30	1.822	0.65
10/7/07 20:35	1.822	0.66
10/7/07 20:40	1.823	0.66
10/7/07 20:45	1.823	0.64
10/7/07 20:50	1.823	0.61
10/7/07 20:55	1.824	0.64
10/7/07 21:00	1.823	0.65
10/7/07 21:05	1.824	0.68
10/7/07 21:10	1.824	0.67
10/7/07 21:15	1.823	0.65
10/7/07 21:20	1.824	0.66
10/7/07 21:25	1.824	0.61
10/7/07 21:30	1.825	0.64
10/7/07 21:35	1.825	0.63
10/7/07 21:40	1.825	0.67
10/7/07 21:45	1.825	0.64
10/7/07 21:50	1.825	0.63
10/7/07 21:55	1.819	0.61
10/7/07 22:00	1.809	0.64
10/7/07 22:05	1.804	0.65
10/7/07 22:10	1.802	0.59
10/7/07 22:15	1.802	0.59
10/7/07 22:20	1.802	0.59
10/7/07 22:25	1.802	0.65
10/7/07 22:30	1.802	0.65
10/7/07 22:35	1.802	0.63
10/7/07 22:40	1.803	0.57
10/7/07 22:45	1.803	0.61
10/7/07 22:50	1.803	0.6
10/7/07 22:55	1.805	0.57
10/7/07 23:00	1.806	0.58
10/7/07 23:05	1.807	0.61
10/7/07 23:10	1.808	0.56
10/7/07 23:15	1.809	0.57
10/7/07 23:20	1.809	0.58
10/7/07 23:25	1.809	0.59
10/7/07 23:30	1.808	0.6
10/7/07 23:35	1.8	0.66
10/7/07 23:40	1.79	0.73
10/7/07 23:45	1.777	0.73
10/7/07 23:50	1.772	0.73

UNKAMET BROOK FLOW MONITORING DATA - OCTOBER 2, 2007 THROUGH OCTOBER 19, 2007

UNKAMET BROOK AREA
GENERAL ELECTRIC COMPANY - PITTSFIELD, MASSACHUSETTS

Site Name Isco Quantity Label Units Resolution Significant Digits	2100 Series Site Level Level ft 0.001 5	2100 Series Site Velocity Velocity ft/s 0.01 4
10/7/07 23:55	1.759	0.39
10/8/07 0:00	1.746	0.38
10/8/07 0:05	1.741	0.23
10/8/07 0:10	1.742	0.23
10/8/07 0:15	1.742	0.23
10/8/07 0:20	1.742	0.41
10/8/07 0:25	1.742	0.34
10/8/07 0:30	1.742	0.34
10/8/07 0:35	1.743	0.34
10/8/07 0:40	1.744	0.34
10/8/07 0:45	1.744	0.34
10/8/07 0:50	1.744	0.34
10/8/07 0:55	1.745	0.29
10/8/07 1:00	1.745	0.3
10/8/07 1:05	1.744	0.3
10/8/07 1:10	1.742	0.3
10/8/07 1:15	1.737	0.3
10/8/07 1:20	1.731	0.3
10/8/07 1:25	1.725	0.3
10/8/07 1:30	1.719	0.3
10/8/07 1:35	1.72	0.3
10/8/07 1:40	1.721	0.3
10/8/07 1:45	1.722	0.3
10/8/07 1:50	1.725	0.3
10/8/07 1:55	1.729	0.3
10/8/07 2:00	1.73	0.3
10/8/07 2:05	1.732	0.3
10/8/07 2:10	1.733	0.3
10/8/07 2:15	1.733	0.3
10/8/07 2:20	1.733	0.3
10/8/07 2:25	1.733	0.3
10/8/07 2:30	1.733	0.3
10/8/07 2:35	1.734	0.3
10/8/07 2:40	1.735	0.3
10/8/07 2:45	1.735	0.3
10/8/07 2:50	1.735	0.3
10/8/07 2:55	1.736	0.3
10/8/07 3:00	1.736	0.3
10/8/07 3:05	1.736	0.3
10/8/07 3:10	1.736	0.3
10/8/07 3:15	1.737	0.3
10/8/07 3:20	1.737	0.3
10/8/07 3:25	1.738	0.3
10/8/07 3:30	1.738	0.3
10/8/07 3:35	1.739	0.3
10/8/07 3:40	1.739	0.3
10/8/07 3:45	1.74	0.3
10/8/07 3:50	1.74	0.3

UNKAMET BROOK FLOW MONITORING DATA - OCTOBER 2, 2007 THROUGH OCTOBER 19, 2007

UNKAMET BROOK AREA
GENERAL ELECTRIC COMPANY - PITTSFIELD, MASSACHUSETTS

Site Name Isco Quantity Label Units Resolution Significant Digits	2100 Series Site Level Level ft 0.001 5	2100 Series Site Velocity Velocity ft/s 0.01 4
10/8/07 3:55	1.74	0.3
10/8/07 4:00	1.74	0.3
10/8/07 4:05	1.741	0.3
10/8/07 4:10	1.741	0.3
10/8/07 4:15	1.742	0.3
10/8/07 4:20	1.742	0.3
10/8/07 4:25	1.743	0.3
10/8/07 4:30	1.742	0.3
10/8/07 4:35	1.743	0.3
10/8/07 4:40	1.743	0.3
10/8/07 4:45	1.743	0.3
10/8/07 4:50	1.744	0.3
10/8/07 4:55	1.744	0.3
10/8/07 5:00	1.744	0.3
10/8/07 5:05	1.744	0.3
10/8/07 5:10	1.74	0.3
10/8/07 5:15	1.731	0.3
10/8/07 5:20	1.719	0.54
10/8/07 5:25	1.713	0.49
10/8/07 5:30	1.71	0.39
10/8/07 5:35	1.709	0.39
10/8/07 5:40	1.706	0.23
10/8/07 5:45	1.705	0.23
10/8/07 5:50	1.704	0.23
10/8/07 5:55	1.704	0.23
10/8/07 6:00	1.704	0.23
10/8/07 6:05	1.704	0.23
10/8/07 6:10	1.704	0.23
10/8/07 6:15	1.704	0.23
10/8/07 6:20	1.704	0.33
10/8/07 6:25	1.704	0.39
10/8/07 6:30	1.705	0.39
10/8/07 6:35	1.705	0.39
10/8/07 6:40	1.706	0.39
10/8/07 6:45	1.705	0.39
10/8/07 6:50	1.706	0.43
10/8/07 6:55	1.706	0.34
10/8/07 7:00	1.706	0.36
10/8/07 7:05	1.706	0.37
10/8/07 7:10	1.707	0.37
10/8/07 7:15	1.707	0.37
10/8/07 7:20	1.708	0.39
10/8/07 7:25	1.709	0.39
10/8/07 7:30	1.71	0.39
10/8/07 7:35	1.711	0.35
10/8/07 7:40	1.712	0.28
10/8/07 7:45	1.711	0.34
10/8/07 7:50	1.712	0.4

UNKAMET BROOK FLOW MONITORING DATA - OCTOBER 2, 2007 THROUGH OCTOBER 19, 2007

UNKAMET BROOK AREA
GENERAL ELECTRIC COMPANY - PITTSFIELD, MASSACHUSETTS

Site Name Isco Quantity Label Units Resolution Significant Digits	2100 Series Site Level Level ft 0.001 5	2100 Series Site Velocity Velocity ft/s 0.01 4
10/8/07 7:55	1.713	0.4
10/8/07 8:00	1.713	0.27
10/8/07 8:05	1.713	0.27
10/8/07 8:10	1.714	0.27
10/8/07 8:15	1.714	0.27
10/8/07 8:20	1.714	0.31
10/8/07 8:25	1.714	0.35
10/8/07 8:30	1.715	0.28
10/8/07 8:35	1.716	0.28
10/8/07 8:40	1.716	0.28
10/8/07 8:45	1.717	0.26
10/8/07 8:50	1.717	0.26
10/8/07 8:55	1.717	0.26
10/8/07 9:00	1.717	0.26
10/8/07 9:05	1.717	0.26
10/8/07 9:10	1.718	0.26
10/8/07 9:15	1.718	0.26
10/8/07 9:20	1.718	0.26
10/8/07 9:25	1.719	0.26
10/8/07 9:30	1.719	0.26
10/8/07 9:35	1.719	0.26
10/8/07 9:40	1.72	0.26
10/8/07 9:45	1.72	0.26
10/8/07 9:50	1.721	0.26
10/8/07 9:55	1.721	0.26
10/8/07 10:00	1.721	0.26
10/8/07 10:05	1.722	0.26
10/8/07 10:10	1.722	0.26
10/8/07 10:15	1.722	0.26
10/8/07 10:20	1.723	0.26
10/8/07 10:25	1.723	0.26
10/8/07 10:30	1.723	0.26
10/8/07 10:35	1.724	0.26
10/8/07 10:40	1.724	0.26
10/8/07 10:45	1.724	0.26
10/8/07 10:50	1.725	0.35
10/8/07 10:55	1.725	0.35
10/8/07 11:00	1.725	0.35
10/8/07 11:05	1.726	0.35
10/8/07 11:10	1.726	0.35
10/8/07 11:15	1.727	0.3
10/8/07 11:20	1.727	0.27
10/8/07 11:25	1.727	0.27
10/8/07 11:30	1.728	0.27
10/8/07 11:35	1.728	0.27
10/8/07 11:40	1.728	0.27
10/8/07 11:45	1.729	0.27
10/8/07 11:50	1.729	0.27

UNKAMET BROOK FLOW MONITORING DATA - OCTOBER 2, 2007 THROUGH OCTOBER 19, 2007

UNKAMET BROOK AREA
GENERAL ELECTRIC COMPANY - PITTSFIELD, MASSACHUSETTS

Site Name Isco Quantity Label Units Resolution Significant Digits	2100 Series Site Level Level ft 0.001 5	2100 Series Site Velocity Velocity ft/s 0.01 4
10/8/07 11:55	1.729	0.27
10/8/07 12:00	1.73	0.27
10/8/07 12:05	1.73	0.27
10/8/07 12:10	1.73	0.27
10/8/07 12:15	1.731	0.27
10/8/07 12:20	1.731	0.27
10/8/07 12:25	1.732	0.27
10/8/07 12:30	1.732	0.27
10/8/07 12:35	1.733	0.27
10/8/07 12:40	1.733	0.27
10/8/07 12:45	1.734	0.27
10/8/07 12:50	1.734	0.27
10/8/07 12:55	1.735	0.27
10/8/07 13:00	1.735	0.26
10/8/07 13:05	1.736	0.17
10/8/07 13:10	1.736	0.17
10/8/07 13:15	1.737	0.17
10/8/07 13:20	1.737	0.17
10/8/07 13:25	1.738	0.17
10/8/07 13:30	1.738	0.17
10/8/07 13:35	1.738	0.17
10/8/07 13:40	1.739	0.17
10/8/07 13:45	1.739	0.2
10/8/07 13:50	1.74	0.22
10/8/07 13:55	1.74	0.22
10/8/07 14:00	1.741	0.22
10/8/07 14:05	1.742	0.22
10/8/07 14:10	1.742	0.17
10/8/07 14:15	1.743	0.17
10/8/07 14:20	1.743	0.2
10/8/07 14:25	1.743	0.2
10/8/07 14:30	1.744	0.2
10/8/07 14:35	1.744	0.2
10/8/07 14:40	1.744	0.16
10/8/07 14:45	1.745	0.16
10/8/07 14:50	1.746	0.16
10/8/07 14:55	1.747	0.16
10/8/07 15:00	1.748	0.16
10/8/07 15:05	1.749	0.16
10/8/07 15:10	1.749	0.16
10/8/07 15:15	1.749	0.16
10/8/07 15:20	1.75	0.16
10/8/07 15:25	1.75	0.16
10/8/07 15:30	1.751	0.16
10/8/07 15:35	1.751	0.16
10/8/07 15:40	1.752	0.16
10/8/07 15:45	1.753	0.16
10/8/07 15:50	1.754	0.46

UNKAMET BROOK FLOW MONITORING DATA - OCTOBER 2, 2007 THROUGH OCTOBER 19, 2007

UNKAMET BROOK AREA
GENERAL ELECTRIC COMPANY - PITTSFIELD, MASSACHUSETTS

Site Name Isco Quantity Label Units Resolution Significant Digits	2100 Series Site Level Level ft 0.001 5	2100 Series Site Velocity Velocity ft/s 0.01 4
10/8/07 15:55	1.755	0.46
10/8/07 16:00	1.756	0.43
10/8/07 16:05	1.757	0.43
10/8/07 16:10	1.757	0.43
10/8/07 16:15	1.757	0.43
10/8/07 16:20	1.758	0.43
10/8/07 16:25	1.758	0.43
10/8/07 16:30	1.758	0.43
10/8/07 16:35	1.759	0.54
10/8/07 16:40	1.759	0.46
10/8/07 16:45	1.759	0.46
10/8/07 16:50	1.759	0.46
10/8/07 16:55	1.759	0.46
10/8/07 17:00	1.759	0.46
10/8/07 17:05	1.759	0.36
10/8/07 17:10	1.76	0.38
10/8/07 17:15	1.76	0.33
10/8/07 17:20	1.761	0.33
10/8/07 17:25	1.761	0.33
10/8/07 17:30	1.762	0.44
10/8/07 17:35	1.763	0.38
10/8/07 17:40	1.763	0.46
10/8/07 17:45	1.764	0.46
10/8/07 17:50	1.764	0.46
10/8/07 17:55	1.764	0.31
10/8/07 18:00	1.764	0.31
10/8/07 18:05	1.765	0.31
10/8/07 18:10	1.765	0.58
10/8/07 18:15	1.766	0.28
10/8/07 18:20	1.767	0.41
10/8/07 18:25	1.767	0.31
10/8/07 18:30	1.768	0.45
10/8/07 18:35	1.768	0.35
10/8/07 18:40	1.768	0.35
10/8/07 18:45	1.769	0.3
10/8/07 18:50	1.769	0.42
10/8/07 18:55	1.77	0.61
10/8/07 19:00	1.771	0.52
10/8/07 19:05	1.771	0.61
10/8/07 19:10	1.772	0.55
10/8/07 19:15	1.772	0.37
10/8/07 19:20	1.772	0.56
10/8/07 19:25	1.773	0.55
10/8/07 19:30	1.774	0.55
10/8/07 19:35	1.774	0.55
10/8/07 19:40	1.775	0.43
10/8/07 19:45	1.775	0.35
10/8/07 19:50	1.776	0.48

UNKAMET BROOK FLOW MONITORING DATA - OCTOBER 2, 2007 THROUGH OCTOBER 19, 2007

UNKAMET BROOK AREA
GENERAL ELECTRIC COMPANY - PITTSFIELD, MASSACHUSETTS

Site Name Isco Quantity Label Units Resolution Significant Digits	2100 Series Site Level Level ft 0.001 5	2100 Series Site Velocity Velocity ft/s 0.01 4
10/8/07 19:55	1.778	0.52
10/8/07 20:00	1.78	0.52
10/8/07 20:05	1.781	0.52
10/8/07 20:10	1.781	0.52
10/8/07 20:15	1.781	0.45
10/8/07 20:20	1.782	0.51
10/8/07 20:25	1.784	0.36
10/8/07 20:30	1.784	0.36
10/8/07 20:35	1.785	0.36
10/8/07 20:40	1.786	0.36
10/8/07 20:45	1.787	0.44
10/8/07 20:50	1.79	0.44
10/8/07 20:55	1.796	0.44
10/8/07 21:00	1.8	0.44
10/8/07 21:05	1.884	0.27
10/8/07 21:10	1.886	0.25
10/8/07 21:15	1.85	0.3
10/8/07 21:20	1.825	0.35
10/8/07 21:25	1.814	0.4
10/8/07 21:30	1.809	0.42
10/8/07 21:35	1.808	0.43
10/8/07 21:40	1.808	0.42
10/8/07 21:45	1.808	0.47
10/8/07 21:50	1.808	0.41
10/8/07 21:55	1.809	0.45
10/8/07 22:00	1.809	0.4
10/8/07 22:05	1.809	0.45
10/8/07 22:10	1.809	0.45
10/8/07 22:15	1.81	0.43
10/8/07 22:20	1.81	0.42
10/8/07 22:25	1.81	0.42
10/8/07 22:30	1.811	0.42
10/8/07 22:35	1.811	0.45
10/8/07 22:40	1.811	0.43
10/8/07 22:45	1.811	0.43
10/8/07 22:50	1.812	0.45
10/8/07 22:55	1.812	0.37
10/8/07 23:00	1.813	0.42
10/8/07 23:05	1.813	0.41
10/8/07 23:10	1.814	0.45
10/8/07 23:15	1.814	0.44
10/8/07 23:20	1.815	0.4
10/8/07 23:25	1.814	0.44
10/8/07 23:30	1.816	0.43
10/8/07 23:35	1.816	0.3
10/8/07 23:40	1.816	0.44
10/8/07 23:45	1.818	0.46
10/8/07 23:50	1.819	0.43

UNKAMET BROOK FLOW MONITORING DATA - OCTOBER 2, 2007 THROUGH OCTOBER 19, 2007

UNKAMET BROOK AREA
GENERAL ELECTRIC COMPANY - PITTSFIELD, MASSACHUSETTS

Site Name Isco Quantity Label Units Resolution Significant Digits	2100 Series Site Level Level ft 0.001 5	2100 Series Site Velocity Velocity ft/s 0.01 4
10/8/07 23:55	1.819	0.44
10/9/07 0:00	1.82	0.42
10/9/07 0:05	1.82	0.45
10/9/07 0:10	1.821	0.47
10/9/07 0:15	1.821	0.46
10/9/07 0:20	1.822	0.45
10/9/07 0:25	1.823	0.43
10/9/07 0:30	1.823	0.45
10/9/07 0:35	1.824	0.45
10/9/07 0:40	1.824	0.47
10/9/07 0:45	1.825	0.46
10/9/07 0:50	1.825	0.47
10/9/07 0:55	1.826	0.43
10/9/07 1:00	1.828	0.46
10/9/07 1:05	1.829	0.45
10/9/07 1:10	1.83	0.46
10/9/07 1:15	1.83	0.48
10/9/07 1:20	1.831	0.5
10/9/07 1:25	1.832	0.46
10/9/07 1:30	1.832	0.46
10/9/07 1:35	1.833	0.49
10/9/07 1:40	1.834	0.47
10/9/07 1:45	1.836	0.46
10/9/07 1:50	1.836	0.49
10/9/07 1:55	1.835	0.51
10/9/07 2:00	1.835	0.5
10/9/07 2:05	1.834	0.49
10/9/07 2:10	1.834	0.49
10/9/07 2:15	1.834	0.51
10/9/07 2:20	1.835	0.44
10/9/07 2:25	1.836	0.48
10/9/07 2:30	1.837	0.49
10/9/07 2:35	1.838	0.47
10/9/07 2:40	1.838	0.5
10/9/07 2:45	1.839	0.52
10/9/07 2:50	1.839	0.48
10/9/07 2:55	1.84	0.5
10/9/07 3:00	1.84	0.48
10/9/07 3:05	1.841	0.51
10/9/07 3:10	1.841	0.45
10/9/07 3:15	1.841	0.5
10/9/07 3:20	1.841	0.48
10/9/07 3:25	1.842	0.49
10/9/07 3:30	1.842	0.5
10/9/07 3:35	1.843	0.52
10/9/07 3:40	1.843	0.5
10/9/07 3:45	1.844	0.51
10/9/07 3:50	1.843	0.48

UNKAMET BROOK FLOW MONITORING DATA - OCTOBER 2, 2007 THROUGH OCTOBER 19, 2007

UNKAMET BROOK AREA
GENERAL ELECTRIC COMPANY - PITTSFIELD, MASSACHUSETTS

Site Name Isco Quantity Label Units Resolution Significant Digits	2100 Series Site Level Level ft 0.001 5	2100 Series Site Velocity Velocity ft/s 0.01 4
10/9/07 3:55	1.843	0.51
10/9/07 4:00	1.843	0.45
10/9/07 4:05	1.843	0.5
10/9/07 4:10	1.843	0.51
10/9/07 4:15	1.844	0.49
10/9/07 4:20	1.844	0.51
10/9/07 4:25	1.844	0.52
10/9/07 4:30	1.845	0.52
10/9/07 4:35	1.844	0.52
10/9/07 4:40	1.845	0.5
10/9/07 4:45	1.845	0.52
10/9/07 4:50	1.845	0.5
10/9/07 4:55	1.846	0.54
10/9/07 5:00	1.847	0.52
10/9/07 5:05	1.847	0.48
10/9/07 5:10	1.846	0.5
10/9/07 5:15	1.847	0.51
10/9/07 5:20	1.847	0.52
10/9/07 5:25	1.847	0.47
10/9/07 5:30	1.848	0.53
10/9/07 5:35	1.849	0.52
10/9/07 5:40	1.849	0.5
10/9/07 5:45	1.85	0.54
10/9/07 5:50	1.85	0.49
10/9/07 5:55	1.851	0.51
10/9/07 6:00	1.851	0.53
10/9/07 6:05	1.851	0.51
10/9/07 6:10	1.852	0.51
10/9/07 6:15	1.852	0.52
10/9/07 6:20	1.852	0.52
10/9/07 6:25	1.853	0.52
10/9/07 6:30	1.853	0.48
10/9/07 6:35	1.853	0.48
10/9/07 6:40	1.854	0.49
10/9/07 6:45	1.853	0.5
10/9/07 6:50	1.853	0.46
10/9/07 6:55	1.855	0.52
10/9/07 7:00	1.856	0.52
10/9/07 7:05	1.856	0.5
10/9/07 7:10	1.858	0.58
10/9/07 7:15	1.862	0.62
10/9/07 7:20	1.862	0.59
10/9/07 7:25	1.863	0.57
10/9/07 7:30	1.866	0.61
10/9/07 7:35	1.866	0.62
10/9/07 7:40	1.866	0.55
10/9/07 7:45	1.866	0.58
10/9/07 7:50	1.867	0.59

UNKAMET BROOK FLOW MONITORING DATA - OCTOBER 2, 2007 THROUGH OCTOBER 19, 2007

UNKAMET BROOK AREA
GENERAL ELECTRIC COMPANY - PITTSFIELD, MASSACHUSETTS

Site Name Isco Quantity Label Units Resolution Significant Digits	2100 Series Site Level Level ft 0.001 5	2100 Series Site Velocity Velocity ft/s 0.01 4
10/9/07 7:55	1.868	0.62
10/9/07 8:00	1.869	0.54
10/9/07 8:05	1.868	0.59
10/9/07 8:10	1.868	0.57
10/9/07 8:15	1.869	0.55
10/9/07 8:20	1.87	0.6
10/9/07 8:25	1.871	0.58
10/9/07 8:30	1.871	0.6
10/9/07 8:35	1.871	0.57
10/9/07 8:40	1.87	0.58
10/9/07 8:45	1.869	0.58
10/9/07 8:50	1.87	0.52
10/9/07 8:55	1.87	0.58
10/9/07 9:00	1.869	0.62
10/9/07 9:05	1.87	0.59
10/9/07 9:10	1.868	0.6
10/9/07 9:15	1.867	0.6
10/9/07 9:20	1.866	0.59
10/9/07 9:25	1.865	0.63
10/9/07 9:30	1.866	0.58
10/9/07 9:35	1.865	0.62
10/9/07 9:40	1.866	0.63
10/9/07 9:45	1.866	0.58
10/9/07 9:50	1.87	0.62
10/9/07 9:55	1.872	0.58
10/9/07 10:00	1.872	0.55
10/9/07 10:05	1.872	0.63
10/9/07 10:10	1.871	0.6
10/9/07 10:15	1.872	0.58
10/9/07 10:20	1.872	0.58
10/9/07 10:25	1.871	0.61
10/9/07 10:30	1.87	0.62
10/9/07 10:35	1.87	0.61
10/9/07 10:40	1.87	0.56
10/9/07 10:45	1.869	0.62
10/9/07 10:50	1.869	0.59
10/9/07 10:55	1.869	0.63
10/9/07 11:00	1.869	0.64
10/9/07 11:05	1.869	0.6
10/9/07 11:10	1.869	0.6
10/9/07 11:15	1.868	0.58
10/9/07 11:20	1.869	0.65
10/9/07 11:25	1.87	0.58
10/9/07 11:30	1.871	0.63
10/9/07 11:35	1.873	0.64
10/9/07 11:40	1.874	0.62
10/9/07 11:45	1.874	0.65
10/9/07 11:50	1.874	0.62

UNKAMET BROOK FLOW MONITORING DATA - OCTOBER 2, 2007 THROUGH OCTOBER 19, 2007

UNKAMET BROOK AREA
GENERAL ELECTRIC COMPANY - PITTSFIELD, MASSACHUSETTS

Site Name Isco Quantity Label Units Resolution Significant Digits	2100 Series Site Level Level ft 0.001 5	2100 Series Site Velocity Velocity ft/s 0.01 4
10/9/07 11:55	1.875	0.62
10/9/07 12:00	1.875	0.63
10/9/07 12:05	1.876	0.59
10/9/07 12:10	1.875	0.57
10/9/07 12:15	1.875	0.63
10/9/07 12:20	1.875	0.64
10/9/07 12:25	1.874	0.65
10/9/07 12:30	1.874	0.62
10/9/07 12:35	1.874	0.63
10/9/07 12:40	1.874	0.59
10/9/07 12:45	1.874	0.59
10/9/07 12:50	1.874	0.6
10/9/07 12:55	1.873	0.65
10/9/07 13:00	1.872	0.63
10/9/07 13:05	1.873	0.62
10/9/07 13:10	1.872	0.62
10/9/07 13:15	1.871	0.65
10/9/07 13:20	1.871	0.58
10/9/07 13:25	1.871	0.6
10/9/07 13:30	1.871	0.58
10/9/07 13:35	1.871	0.53
10/9/07 13:40	1.871	0.61
10/9/07 13:45	1.869	0.65
10/9/07 13:50	1.869	0.61
10/9/07 13:55	1.868	0.66
10/9/07 14:00	1.869	0.59
10/9/07 14:05	1.869	0.58
10/9/07 14:10	1.868	0.62
10/9/07 14:15	1.868	0.6
10/9/07 14:20	1.868	0.66
10/9/07 14:25	1.868	0.58
10/9/07 14:30	1.869	0.67
10/9/07 14:35	1.869	0.61
10/9/07 14:40	1.868	0.66
10/9/07 14:45	1.868	0.66
10/9/07 14:50	1.869	0.6
10/9/07 14:55	1.868	0.66
10/9/07 15:00	1.869	0.65
10/9/07 15:05	1.869	0.59
10/9/07 15:10	1.868	0.61
10/9/07 15:15	1.868	0.57
10/9/07 15:20	1.868	0.63
10/9/07 15:25	1.868	0.67
10/9/07 15:30	1.867	0.62
10/9/07 15:35	1.867	0.61
10/9/07 15:40	1.867	0.61
10/9/07 15:45	1.867	0.64
10/9/07 15:50	1.867	0.61

UNKAMET BROOK FLOW MONITORING DATA - OCTOBER 2, 2007 THROUGH OCTOBER 19, 2007

UNKAMET BROOK AREA
GENERAL ELECTRIC COMPANY - PITTSFIELD, MASSACHUSETTS

Site Name Isco Quantity Label Units Resolution Significant Digits	2100 Series Site Level Level ft 0.001 5	2100 Series Site Velocity Velocity ft/s 0.01 4
10/9/07 15:55	1.867	0.66
10/9/07 16:00	1.867	0.61
10/9/07 16:05	1.866	0.61
10/9/07 16:10	1.866	0.6
10/9/07 16:15	1.867	0.65
10/9/07 16:20	1.866	0.61
10/9/07 16:25	1.867	0.55
10/9/07 16:30	1.866	0.61
10/9/07 16:35	1.867	0.63
10/9/07 16:40	1.867	0.65
10/9/07 16:45	1.867	0.6
10/9/07 16:50	1.866	0.66
10/9/07 16:55	1.866	0.64
10/9/07 17:00	1.866	0.57
10/9/07 17:05	1.865	0.62
10/9/07 17:10	1.866	0.64
10/9/07 17:15	1.865	0.64
10/9/07 17:20	1.865	0.65
10/9/07 17:25	1.865	0.63
10/9/07 17:30	1.865	0.64
10/9/07 17:35	1.865	0.66
10/9/07 17:40	1.866	0.61
10/9/07 17:45	1.866	0.64
10/9/07 17:50	1.866	0.63
10/9/07 17:55	1.866	0.64
10/9/07 18:00	1.866	0.59
10/9/07 18:05	1.866	0.63
10/9/07 18:10	1.866	0.65
10/9/07 18:15	1.866	0.64
10/9/07 18:20	1.866	0.64
10/9/07 18:25	1.866	0.7
10/9/07 18:30	1.867	0.65
10/9/07 18:35	1.87	0.61
10/9/07 18:40	1.871	0.62
10/9/07 18:45	1.873	0.58
10/9/07 18:50	1.875	0.58
10/9/07 18:55	1.877	0.58
10/9/07 19:00	1.878	0.57
10/9/07 19:05	1.878	0.58
10/9/07 19:10	1.878	0.52
10/9/07 19:15	1.877	0.58
10/9/07 19:20	1.877	0.54
10/9/07 19:25	1.877	0.57
10/9/07 19:30	1.877	0.54
10/9/07 19:35	1.878	0.6
10/9/07 19:40	1.878	0.56
10/9/07 19:45	1.878	0.55
10/9/07 19:50	1.879	0.57

UNKAMET BROOK FLOW MONITORING DATA - OCTOBER 2, 2007 THROUGH OCTOBER 19, 2007

UNKAMET BROOK AREA
GENERAL ELECTRIC COMPANY - PITTSFIELD, MASSACHUSETTS

Site Name Isco Quantity Label Units Resolution Significant Digits	2100 Series Site Level Level ft 0.001 5	2100 Series Site Velocity Velocity ft/s 0.01 4
10/9/07 19:55	1.88	0.56
10/9/07 20:00	1.88	0.57
10/9/07 20:05	1.881	0.57
10/9/07 20:10	1.882	0.51
10/9/07 20:15	1.883	0.6
10/9/07 20:20	1.884	0.57
10/9/07 20:25	1.883	0.69
10/9/07 20:30	1.877	0.48
10/9/07 20:35	1.871	0.46
10/9/07 20:40	1.87	0.48
10/9/07 20:45	1.87	0.43
10/9/07 20:50	1.871	0.46
10/9/07 20:55	1.871	0.48
10/9/07 21:00	1.872	0.48
10/9/07 21:05	1.877	0.5
10/9/07 21:10	1.885	0.47
10/9/07 21:15	1.887	0.47
10/9/07 21:20	1.889	0.44
10/9/07 21:25	1.89	0.46
10/9/07 21:30	1.891	0.48
10/9/07 21:35	1.893	0.49
10/9/07 21:40	1.893	0.43
10/9/07 21:45	1.893	0.44
10/9/07 21:50	1.893	0.46
10/9/07 21:55	1.9	0.51
10/9/07 22:00	1.903	0.52
10/9/07 22:05	1.904	0.46
10/9/07 22:10	1.905	0.5
10/9/07 22:15	1.904	0.51
10/9/07 22:20	1.904	0.46
10/9/07 22:25	1.904	0.47
10/9/07 22:30	1.904	0.52
10/9/07 22:35	1.901	0.43
10/9/07 22:40	1.886	0.5
10/9/07 22:45	1.87	0.51
10/9/07 22:50	1.867	0.55
10/9/07 22:55	1.867	0.54
10/9/07 23:00	1.868	0.56
10/9/07 23:05	1.869	0.54
10/9/07 23:10	1.871	0.5
10/9/07 23:15	1.872	0.5
10/9/07 23:20	1.873	0.42
10/9/07 23:25	1.875	0.47
10/9/07 23:30	1.877	0.47
10/9/07 23:35	1.877	0.48
10/9/07 23:40	1.883	0.47
10/9/07 23:45	1.887	0.45
10/9/07 23:50	1.897	0.44

UNKAMET BROOK FLOW MONITORING DATA - OCTOBER 2, 2007 THROUGH OCTOBER 19, 2007

UNKAMET BROOK AREA
GENERAL ELECTRIC COMPANY - PITTSFIELD, MASSACHUSETTS

Site Name Isco Quantity Label Units Resolution Significant Digits	2100 Series Site Level Level ft 0.001 5	2100 Series Site Velocity Velocity ft/s 0.01 4
10/9/07 23:55	1.953	0.43
10/10/07 0:00	1.958	0.37
10/10/07 0:05	1.935	0.38
10/10/07 0:10	1.917	0.48
10/10/07 0:15	1.91	0.43
10/10/07 0:20	1.908	0.46
10/10/07 0:25	1.904	0.47
10/10/07 0:30	1.903	0.51
10/10/07 0:35	1.903	0.47
10/10/07 0:40	1.904	0.49
10/10/07 0:45	1.905	0.42
10/10/07 0:50	1.906	0.47
10/10/07 0:55	1.906	0.44
10/10/07 1:00	1.907	0.42
10/10/07 1:05	1.907	0.44
10/10/07 1:10	1.907	0.46
10/10/07 1:15	1.908	0.45
10/10/07 1:20	1.909	0.43
10/10/07 1:25	1.91	0.46
10/10/07 1:30	1.911	0.46
10/10/07 1:35	1.913	0.45
10/10/07 1:40	1.913	0.46
10/10/07 1:45	1.913	0.48
10/10/07 1:50	1.915	0.48
10/10/07 1:55	1.916	0.45
10/10/07 2:00	1.917	0.46
10/10/07 2:05	1.918	0.49
10/10/07 2:10	1.919	0.47
10/10/07 2:15	1.92	0.49
10/10/07 2:20	1.921	0.48
10/10/07 2:25	1.923	0.51
10/10/07 2:30	1.924	0.46
10/10/07 2:35	1.925	0.46
10/10/07 2:40	1.925	0.44
10/10/07 2:45	1.925	0.48
10/10/07 2:50	1.926	0.47
10/10/07 2:55	1.927	0.49
10/10/07 3:00	1.927	0.49
10/10/07 3:05	1.93	0.57
10/10/07 3:10	1.93	0.51
10/10/07 3:15	1.93	0.48
10/10/07 3:20	1.931	0.41
10/10/07 3:25	1.932	0.49
10/10/07 3:30	1.932	0.52
10/10/07 3:35	1.933	0.47
10/10/07 3:40	1.934	0.44
10/10/07 3:45	1.935	0.45
10/10/07 3:50	1.936	0.47

UNKAMET BROOK FLOW MONITORING DATA - OCTOBER 2, 2007 THROUGH OCTOBER 19, 2007

UNKAMET BROOK AREA
GENERAL ELECTRIC COMPANY - PITTSFIELD, MASSACHUSETTS

Site Name Isco Quantity Label Units Resolution Significant Digits	2100 Series Site Level Level ft 0.001 5	2100 Series Site Velocity Velocity ft/s 0.01 4
10/10/07 3:55	1.937	0.42
10/10/07 4:00	1.937	0.45
10/10/07 4:05	1.937	0.45
10/10/07 4:10	1.937	0.48
10/10/07 4:15	1.938	0.43
10/10/07 4:20	1.937	0.48
10/10/07 4:25	1.938	0.5
10/10/07 4:30	1.937	0.5
10/10/07 4:35	1.934	0.45
10/10/07 4:40	1.934	0.46
10/10/07 4:45	1.933	0.49
10/10/07 4:50	1.923	0.48
10/10/07 4:55	1.909	0.51
10/10/07 5:00	1.905	0.5
10/10/07 5:05	1.904	0.5
10/10/07 5:10	1.905	0.5
10/10/07 5:15	1.905	0.55
10/10/07 5:20	1.905	0.52
10/10/07 5:25	1.906	0.55
10/10/07 5:30	1.906	0.51
10/10/07 5:35	1.907	0.52
10/10/07 5:40	1.908	0.55
10/10/07 5:45	1.908	0.54
10/10/07 5:50	1.901	0.45
10/10/07 5:55	1.892	0.46
10/10/07 6:00	1.888	0.45
10/10/07 6:05	1.888	0.38
10/10/07 6:10	1.888	0.44
10/10/07 6:15	1.888	0.42
10/10/07 6:20	1.89	0.45
10/10/07 6:25	1.891	0.46
10/10/07 6:30	1.891	0.45
10/10/07 6:35	1.891	0.45
10/10/07 6:40	1.892	0.45
10/10/07 6:45	1.891	0.47
10/10/07 6:50	1.892	0.45
10/10/07 6:55	1.893	0.45
10/10/07 7:00	1.893	0.49
10/10/07 7:05	1.893	0.42
10/10/07 7:10	1.894	0.45
10/10/07 7:15	1.894	0.44
10/10/07 7:20	1.895	0.49
10/10/07 7:25	1.896	0.41
10/10/07 7:30	1.895	0.47
10/10/07 7:35	1.896	0.48
10/10/07 7:40	1.896	0.42
10/10/07 7:45	1.897	0.43
10/10/07 7:50	1.899	0.41

UNKAMET BROOK FLOW MONITORING DATA - OCTOBER 2, 2007 THROUGH OCTOBER 19, 2007

UNKAMET BROOK AREA
GENERAL ELECTRIC COMPANY - PITTSFIELD, MASSACHUSETTS

Site Name Isco Quantity Label Units Resolution Significant Digits	2100 Series Site Level Level ft 0.001 5	2100 Series Site Velocity Velocity ft/s 0.01 4
10/10/07 7:55	1.899	0.45
10/10/07 8:00	1.899	0.41
10/10/07 8:05	1.899	0.42
10/10/07 8:10	1.899	0.44
10/10/07 8:15	1.9	0.49
10/10/07 8:20	2.226	2.44
10/10/07 8:25	2.566	0.99
10/10/07 8:30	2.788	0.92
10/10/07 8:35	2.881	0.78
10/10/07 8:40	3.031	1.32
10/10/07 8:45	3.092	1.7
10/10/07 8:50	3.102	1.86
10/10/07 8:55	3.103	1.7
10/10/07 9:00	3.102	1.74
10/10/07 9:05	3.103	1.75
10/10/07 9:10	3.097	1.7
10/10/07 9:15	3.1	1.63
10/10/07 9:20	3.094	1.62
10/10/07 9:25	3.086	1.73
10/10/07 9:30	3.078	1.4
10/10/07 9:35	3.067	1.59
10/10/07 9:40	3.06	1.57
10/10/07 9:45	3.046	1.37
10/10/07 9:50	3.037	1.45
10/10/07 9:55	3.026	1.49
10/10/07 10:00	3.016	1.28
10/10/07 10:05	3.005	1.43
10/10/07 10:10	2.992	1.38
10/10/07 10:15	2.978	1.47
10/10/07 10:20	2.967	1.38
10/10/07 10:25	2.956	1.4
10/10/07 10:30	2.946	1.22
10/10/07 10:35	2.933	1.37
10/10/07 10:40	2.92	1.3
10/10/07 10:45	2.909	1.32
10/10/07 10:50	2.901	1.41
10/10/07 10:55	2.885	1.41
10/10/07 11:00	2.872	1.31
10/10/07 11:05	2.859	1.32
10/10/07 11:10	2.849	1.37
10/10/07 11:15	2.833	1.36
10/10/07 11:20	2.824	1.4
10/10/07 11:25	2.812	1.29
10/10/07 11:30	2.803	1.46
10/10/07 11:35	2.791	1.33
10/10/07 11:40	2.783	1.38
10/10/07 11:45	2.775	1.39
10/10/07 11:50	2.767	1.36

UNKAMET BROOK FLOW MONITORING DATA - OCTOBER 2, 2007 THROUGH OCTOBER 19, 2007

UNKAMET BROOK AREA
GENERAL ELECTRIC COMPANY - PITTSFIELD, MASSACHUSETTS

Site Name Isco Quantity Label Units Resolution Significant Digits	2100 Series Site Level Level ft 0.001 5	2100 Series Site Velocity Velocity ft/s 0.01 4
10/10/07 11:55	2.755	1.33
10/10/07 12:00	2.747	1.33
10/10/07 12:05	2.74	1.12
10/10/07 12:10	2.734	1.33
10/10/07 12:15	2.726	1.34
10/10/07 12:20	2.717	1.15
10/10/07 12:25	2.709	1.36
10/10/07 12:30	2.701	1.18
10/10/07 12:35	2.695	1.29
10/10/07 12:40	2.689	1.31
10/10/07 12:45	2.682	1.23
10/10/07 12:50	2.672	1.29
10/10/07 12:55	2.666	1.28
10/10/07 13:00	2.659	1.04
10/10/07 13:05	2.652	1.2
10/10/07 13:10	2.646	1.29
10/10/07 13:15	2.639	1.2
10/10/07 13:20	2.633	1.28
10/10/07 13:25	2.625	0.92
10/10/07 13:30	2.618	1.25
10/10/07 13:35	2.611	1.34
10/10/07 13:40	2.604	1.18
10/10/07 13:45	2.596	1.31
10/10/07 13:50	2.59	1.27
10/10/07 13:55	2.583	1.3
10/10/07 14:00	2.576	1.33
10/10/07 14:05	2.571	1.27
10/10/07 14:10	2.562	1.23
10/10/07 14:15	2.557	1.37
10/10/07 14:20	2.552	1.19
10/10/07 14:25	2.543	1.32
10/10/07 14:30	2.54	1.2
10/10/07 14:35	2.536	1.29
10/10/07 14:40	2.527	1.25
10/10/07 14:45	2.521	1.23
10/10/07 14:50	2.516	1.04
10/10/07 14:55	2.511	1.25
10/10/07 15:00	2.505	1.28
10/10/07 15:05	2.499	1.27
10/10/07 15:10	2.492	1.18
10/10/07 15:15	2.488	1.24
10/10/07 15:20	2.484	1.18
10/10/07 15:25	2.478	1.07
10/10/07 15:30	2.474	1.07
10/10/07 15:35	2.468	1.18
10/10/07 15:40	2.463	1.08
10/10/07 15:45	2.458	1.22
10/10/07 15:50	2.452	1.08

UNKAMET BROOK FLOW MONITORING DATA - OCTOBER 2, 2007 THROUGH OCTOBER 19, 2007

UNKAMET BROOK AREA
GENERAL ELECTRIC COMPANY - PITTSFIELD, MASSACHUSETTS

Site Name Isco Quantity Label Units Resolution Significant Digits	2100 Series Site Level Level ft 0.001 5	2100 Series Site Velocity Velocity ft/s 0.01 4
10/10/07 15:55	2.45	1.11
10/10/07 16:00	2.444	1.07
10/10/07 16:05	2.44	1.18
10/10/07 16:10	2.436	1.07
10/10/07 16:15	2.43	1.02
10/10/07 16:20	2.425	1.1
10/10/07 16:25	2.422	1.11
10/10/07 16:30	2.415	1.1
10/10/07 16:35	2.412	1.14
10/10/07 16:40	2.407	1.18
10/10/07 16:45	2.403	0.9
10/10/07 16:50	2.398	1.06
10/10/07 16:55	2.395	1.01
10/10/07 17:00	2.391	1.1
10/10/07 17:05	2.387	1.01
10/10/07 17:10	2.383	1.17
10/10/07 17:15	2.379	0.99
10/10/07 17:20	2.374	1
10/10/07 17:25	2.369	1.13
10/10/07 17:30	2.367	1.14
10/10/07 17:35	2.363	1.09
10/10/07 17:40	2.361	1.06
10/10/07 17:45	2.348	1.04
10/10/07 17:50	2.342	0.99
10/10/07 17:55	2.335	1.24
10/10/07 18:00	2.312	1.31
10/10/07 18:05	2.276	1.45
10/10/07 18:10	2.246	1.34
10/10/07 18:15	2.197	1.43
10/10/07 18:20	2.175	1.37
10/10/07 18:25	2.16	1.45
10/10/07 18:30	2.145	1.55
10/10/07 18:35	2.129	1.58
10/10/07 18:40	2.116	1.62
10/10/07 18:45	2.105	1.5
10/10/07 18:50	2.101	1.37
10/10/07 18:55	2.097	1.55
10/10/07 19:00	2.097	1.38
10/10/07 19:05	2.099	1.44
10/10/07 19:10	2.094	1.37
10/10/07 19:15	2.096	1.32
10/10/07 19:20	2.094	1.44
10/10/07 19:25	2.091	1.45
10/10/07 19:30	2.081	1.26
10/10/07 19:35	2.074	1.26
10/10/07 19:40	2.075	1.39
10/10/07 19:45	2.075	1.26
10/10/07 19:50	2.073	1.36

UNKAMET BROOK FLOW MONITORING DATA - OCTOBER 2, 2007 THROUGH OCTOBER 19, 2007

UNKAMET BROOK AREA
GENERAL ELECTRIC COMPANY - PITTSFIELD, MASSACHUSETTS

Site Name Isco Quantity Label Units Resolution Significant Digits	2100 Series Site Level Level ft 0.001 5	2100 Series Site Velocity Velocity ft/s 0.01 4
10/10/07 19:55	2.075	1.31
10/10/07 20:00	2.075	1.35
10/10/07 20:05	2.076	1.34
10/10/07 20:10	2.079	1.26
10/10/07 20:15	2.078	1.12
10/10/07 20:20	2.079	1.14
10/10/07 20:25	2.084	1.2
10/10/07 20:30	2.078	1.2
10/10/07 20:35	2.073	1.31
10/10/07 20:40	2.074	1.26
10/10/07 20:45	2.065	1.29
10/10/07 20:50	2.057	1.06
10/10/07 20:55	2.053	1.11
10/10/07 21:00	2.051	1.09
10/10/07 21:05	2.052	1.18
10/10/07 21:10	2.052	1.14
10/10/07 21:15	2.051	1.15
10/10/07 21:20	2.051	1.25
10/10/07 21:25	2.051	1.11
10/10/07 21:30	2.051	1.14
10/10/07 21:35	2.053	1.17
10/10/07 21:40	2.052	1.14
10/10/07 21:45	2.05	1.05
10/10/07 21:50	2.047	1.19
10/10/07 21:55	2.04	1.12
10/10/07 22:00	2.034	1.06
10/10/07 22:05	2.032	1.05
10/10/07 22:10	2.03	1.07
10/10/07 22:15	2.029	1.09
10/10/07 22:20	2.027	1.14
10/10/07 22:25	2.03	1.22
10/10/07 22:30	2.032	1.19
10/10/07 22:35	2.029	1.13
10/10/07 22:40	2.027	1.15
10/10/07 22:45	2.011	0.97
10/10/07 22:50	2.006	1.02
10/10/07 22:55	2.006	0.95
10/10/07 23:00	1.995	0.84
10/10/07 23:05	1.989	0.86
10/10/07 23:10	1.98	0.84
10/10/07 23:15	1.976	0.83
10/10/07 23:20	1.976	0.83
10/10/07 23:25	1.976	0.88
10/10/07 23:30	1.975	0.83
10/10/07 23:35	1.973	0.81
10/10/07 23:40	1.972	0.82
10/10/07 23:45	1.973	0.83
10/10/07 23:50	1.974	0.87

UNKAMET BROOK FLOW MONITORING DATA - OCTOBER 2, 2007 THROUGH OCTOBER 19, 2007

UNKAMET BROOK AREA
GENERAL ELECTRIC COMPANY - PITTSFIELD, MASSACHUSETTS

Site Name Isco Quantity Label Units Resolution Significant Digits	2100 Series Site Level Level ft 0.001 5	2100 Series Site Velocity Velocity ft/s 0.01 4
10/10/07 23:55	1.976	0.86
10/11/07 0:00	1.979	0.85
10/11/07 0:05	1.976	0.84
10/11/07 0:10	1.98	0.91
10/11/07 0:15	1.978	0.86
10/11/07 0:20	1.978	0.85
10/11/07 0:25	1.977	0.85
10/11/07 0:30	1.974	0.87
10/11/07 0:35	1.975	0.88
10/11/07 0:40	1.972	0.83
10/11/07 0:45	1.967	0.75
10/11/07 0:50	1.954	0.77
10/11/07 0:55	1.95	0.81
10/11/07 1:00	1.949	0.78
10/11/07 1:05	1.941	0.74
10/11/07 1:10	1.936	0.76
10/11/07 1:15	1.933	0.77
10/11/07 1:20	1.93	0.78
10/11/07 1:25	1.936	0.76
10/11/07 1:30	1.939	0.74
10/11/07 1:35	1.94	0.77
10/11/07 1:40	1.941	0.77
10/11/07 1:45	1.942	0.75
10/11/07 1:50	1.942	0.78
10/11/07 1:55	1.942	0.82
10/11/07 2:00	1.943	0.75
10/11/07 2:05	1.943	0.78
10/11/07 2:10	1.943	0.76
10/11/07 2:15	1.945	0.8
10/11/07 2:20	1.946	0.78
10/11/07 2:25	1.946	0.78
10/11/07 2:30	1.946	0.8
10/11/07 2:35	1.947	0.79
10/11/07 2:40	1.946	0.75
10/11/07 2:45	1.947	0.78
10/11/07 2:50	1.947	0.79
10/11/07 2:55	1.946	0.8
10/11/07 3:00	1.944	0.8
10/11/07 3:05	1.941	0.79
10/11/07 3:10	1.936	0.76
10/11/07 3:15	1.933	0.77
10/11/07 3:20	1.931	0.76
10/11/07 3:25	1.93	0.78
10/11/07 3:30	1.93	0.76
10/11/07 3:35	1.93	0.77
10/11/07 3:40	1.931	0.78
10/11/07 3:45	1.931	0.78
10/11/07 3:50	1.93	0.75

UNKAMET BROOK FLOW MONITORING DATA - OCTOBER 2, 2007 THROUGH OCTOBER 19, 2007

UNKAMET BROOK AREA
GENERAL ELECTRIC COMPANY - PITTSFIELD, MASSACHUSETTS

Site Name Isco Quantity Label Units Resolution Significant Digits	2100 Series Site Level Level ft 0.001 5	2100 Series Site Velocity Velocity ft/s 0.01 4
10/11/07 3:55	1.93	0.79
10/11/07 4:00	1.929	0.77
10/11/07 4:05	1.927	0.78
10/11/07 4:10	1.922	0.77
10/11/07 4:15	1.919	0.77
10/11/07 4:20	1.914	0.77
10/11/07 4:25	1.901	0.71
10/11/07 4:30	1.881	0.65
10/11/07 4:35	1.88	0.62
10/11/07 4:40	1.882	0.71
10/11/07 4:45	1.883	0.69
10/11/07 4:50	1.883	0.69
10/11/07 4:55	1.884	0.66
10/11/07 5:00	1.883	0.66
10/11/07 5:05	1.884	0.74
10/11/07 5:10	1.884	0.67
10/11/07 5:15	1.886	0.65
10/11/07 5:20	1.893	0.67
10/11/07 5:25	1.901	0.71
10/11/07 5:30	1.901	0.7
10/11/07 5:35	1.899	0.69
10/11/07 5:40	1.9	0.69
10/11/07 5:45	1.9	0.65
10/11/07 5:50	1.9	0.64
10/11/07 5:55	1.899	0.67
10/11/07 6:00	1.899	0.69
10/11/07 6:05	1.9	0.72
10/11/07 6:10	1.899	0.7
10/11/07 6:15	1.9	0.67
10/11/07 6:20	1.899	0.75
10/11/07 6:25	1.9	0.69
10/11/07 6:30	1.9	0.72
10/11/07 6:35	1.9	0.71
10/11/07 6:40	1.9	0.69
10/11/07 6:45	1.9	0.7
10/11/07 6:50	1.9	0.64
10/11/07 6:55	1.9	0.7
10/11/07 7:00	1.901	0.72
10/11/07 7:05	1.9	0.67
10/11/07 7:10	1.9	0.74
10/11/07 7:15	1.9	0.71
10/11/07 7:20	1.901	0.67
10/11/07 7:25	1.901	0.68
10/11/07 7:30	1.901	0.68
10/11/07 7:35	1.901	0.75
10/11/07 7:40	1.901	0.7
10/11/07 7:45	1.902	0.66
10/11/07 7:50	1.902	0.72

UNKAMET BROOK FLOW MONITORING DATA - OCTOBER 2, 2007 THROUGH OCTOBER 19, 2007

UNKAMET BROOK AREA
GENERAL ELECTRIC COMPANY - PITTSFIELD, MASSACHUSETTS

Site Name Isco Quantity Label Units Resolution Significant Digits	2100 Series Site Level Level ft 0.001 5	2100 Series Site Velocity Velocity ft/s 0.01 4
10/11/07 7:55	1.903	0.67
10/11/07 8:00	1.902	0.66
10/11/07 8:05	1.903	0.7
10/11/07 8:10	1.902	0.68
10/11/07 8:15	1.902	0.71
10/11/07 8:20	1.903	0.69
10/11/07 8:25	1.903	0.69
10/11/07 8:30	1.903	0.69
10/11/07 8:35	1.903	0.7
10/11/07 8:40	1.903	0.71
10/11/07 8:45	1.903	0.68
10/11/07 8:50	1.904	0.68
10/11/07 8:55	1.904	0.76
10/11/07 9:00	1.903	0.69
10/11/07 9:05	1.904	0.68
10/11/07 9:10	1.904	0.71
10/11/07 9:15	1.905	0.72
10/11/07 9:20	1.905	0.72
10/11/07 9:25	1.906	0.73
10/11/07 9:30	1.905	0.71
10/11/07 9:35	1.905	0.7
10/11/07 9:40	1.906	0.7
10/11/07 9:45	1.906	0.71
10/11/07 9:50	1.906	0.72
10/11/07 9:55	1.906	0.68
10/11/07 10:00	1.906	0.7
10/11/07 10:05	1.906	0.68
10/11/07 10:10	1.906	0.71
10/11/07 10:15	1.906	0.72
10/11/07 10:20	1.907	0.74
10/11/07 10:25	1.907	0.66
10/11/07 10:30	1.907	0.66
10/11/07 10:35	1.907	0.71
10/11/07 10:40	1.908	0.71
10/11/07 10:45	1.908	0.67
10/11/07 10:50	1.908	0.69
10/11/07 10:55	1.908	0.67
10/11/07 11:00	1.909	0.66
10/11/07 11:05	1.909	0.69
10/11/07 11:10	1.908	0.71
10/11/07 11:15	1.908	0.7
10/11/07 11:20	1.909	0.69
10/11/07 11:25	1.909	0.7
10/11/07 11:30	1.909	0.7
10/11/07 11:35	1.91	0.69
10/11/07 11:40	1.909	0.68
10/11/07 11:45	1.91	0.69
10/11/07 11:50	1.91	0.69

UNKAMET BROOK FLOW MONITORING DATA - OCTOBER 2, 2007 THROUGH OCTOBER 19, 2007

UNKAMET BROOK AREA
 GENERAL ELECTRIC COMPANY - PITTSFIELD, MASSACHUSETTS

Site Name Isco Quantity Label Units Resolution Significant Digits	2100 Series Site Level Level ft 0.001 5	2100 Series Site Velocity Velocity ft/s 0.01 4
10/11/07 11:55	1.909	0.67
10/11/07 12:00	1.909	0.7
10/11/07 12:05	1.91	0.69
10/11/07 12:10	1.909	0.7
10/11/07 12:15	1.91	0.7
10/11/07 12:20	1.91	0.68
10/11/07 12:25	1.91	0.69
10/11/07 12:30	1.91	0.7
10/11/07 12:35	1.909	0.68
10/11/07 12:40	1.91	0.65
10/11/07 12:45	1.909	0.69
10/11/07 12:50	1.91	0.66
10/11/07 12:55	1.909	0.67
10/11/07 13:00	1.909	0.66
10/11/07 13:05	1.91	0.69
10/11/07 13:10	1.91	0.69
10/11/07 13:15	1.91	0.68
10/11/07 13:20	1.91	0.72
10/11/07 13:25	1.911	0.68
10/11/07 13:30	1.91	0.7
10/11/07 13:35	1.911	0.7
10/11/07 13:40	1.911	0.66
10/11/07 13:45	1.912	0.73
10/11/07 13:50	1.912	0.71
10/11/07 13:55	1.911	0.66
10/11/07 14:00	1.912	0.7
10/11/07 14:05	1.912	0.68
10/11/07 14:10	1.912	0.74
10/11/07 14:15	1.912	0.71
10/11/07 14:20	1.913	0.68
10/11/07 14:25	1.912	0.66
10/11/07 14:30	1.912	0.66
10/11/07 14:35	1.912	0.71
10/11/07 14:40	1.913	0.7
10/11/07 14:45	1.913	0.7
10/11/07 14:50	1.913	0.69
10/11/07 14:55	1.914	0.68
10/11/07 15:00	1.918	0.68
10/11/07 15:05	1.913	0.69
10/11/07 15:10	1.913	0.68
10/11/07 15:15	1.914	0.69
10/11/07 15:20	1.914	0.71
10/11/07 15:25	1.915	0.68
10/11/07 15:30	1.914	0.72
10/11/07 15:35	1.916	0.71
10/11/07 15:40	1.915	0.7
10/11/07 15:45	1.915	0.72
10/11/07 15:50	1.915	0.75

UNKAMET BROOK FLOW MONITORING DATA - OCTOBER 2, 2007 THROUGH OCTOBER 19, 2007

UNKAMET BROOK AREA
GENERAL ELECTRIC COMPANY - PITTSFIELD, MASSACHUSETTS

Site Name Isco Quantity Label Units Resolution Significant Digits	2100 Series Site Level Level ft 0.001 5	2100 Series Site Velocity Velocity ft/s 0.01 4
10/11/07 15:55	1.916	0.71
10/11/07 16:00	1.916	0.7
10/11/07 16:05	1.918	0.72
10/11/07 16:10	1.916	0.68
10/11/07 16:15	1.917	0.74
10/11/07 16:20	1.917	0.69
10/11/07 16:25	1.917	0.68
10/11/07 16:30	1.916	0.71
10/11/07 16:35	1.917	0.71
10/11/07 16:40	1.92	0.71
10/11/07 16:45	1.909	0.66
10/11/07 16:50	1.894	0.57
10/11/07 16:55	1.884	0.63
10/11/07 17:00	1.88	0.6
10/11/07 17:05	1.877	0.64
10/11/07 17:10	1.869	0.64
10/11/07 17:15	1.868	0.7
10/11/07 17:20	1.868	0.7
10/11/07 17:25	1.869	0.72
10/11/07 17:30	1.868	0.67
10/11/07 17:35	1.866	0.71
10/11/07 17:40	1.865	0.68
10/11/07 17:45	1.866	0.72
10/11/07 17:50	1.866	0.7
10/11/07 17:55	1.866	0.7
10/11/07 18:00	1.866	0.73
10/11/07 18:05	1.866	0.72
10/11/07 18:10	1.867	0.61
10/11/07 18:15	1.867	0.64
10/11/07 18:20	1.867	0.7
10/11/07 18:25	1.867	0.68
10/11/07 18:30	1.867	0.7
10/11/07 18:35	1.867	0.72
10/11/07 18:40	1.868	0.76
10/11/07 18:45	1.869	0.78
10/11/07 18:50	1.87	0.71
10/11/07 18:55	1.872	0.76
10/11/07 19:00	1.874	0.68
10/11/07 19:05	1.875	0.75
10/11/07 19:10	1.878	0.65
10/11/07 19:15	1.883	0.69
10/11/07 19:20	1.883	0.72
10/11/07 19:25	1.883	0.68
10/11/07 19:30	1.882	0.66
10/11/07 19:35	1.883	0.72
10/11/07 19:40	1.883	0.71
10/11/07 19:45	1.884	0.71
10/11/07 19:50	1.887	0.71

UNKAMET BROOK FLOW MONITORING DATA - OCTOBER 2, 2007 THROUGH OCTOBER 19, 2007

UNKAMET BROOK AREA
GENERAL ELECTRIC COMPANY - PITTSFIELD, MASSACHUSETTS

Site Name Isco Quantity Label Units Resolution Significant Digits	2100 Series Site Level Level ft 0.001 5	2100 Series Site Velocity Velocity ft/s 0.01 4
10/11/07 19:55	1.89	0.74
10/11/07 20:00	1.895	0.72
10/11/07 20:05	1.914	0.63
10/11/07 20:10	1.977	0.59
10/11/07 20:15	2.06	0.5
10/11/07 20:20	2.13	0.55
10/11/07 20:25	2.193	0.26
10/11/07 20:30	2.212	0.34
10/11/07 20:35	2.217	0.5
10/11/07 20:40	2.214	0.48
10/11/07 20:45	2.221	0.49
10/11/07 20:50	2.247	0.43
10/11/07 20:55	2.325	0.52
10/11/07 21:00	2.371	0.39
10/11/07 21:05	2.426	0.54
10/11/07 21:10	2.478	0.37
10/11/07 21:15	2.563	0.42
10/11/07 21:20	2.705	0.31
10/11/07 21:25	2.874	0.33
10/11/07 21:30	3.036	0.32
10/11/07 21:35	3.114	0.28
10/11/07 21:40	3.148	0.29
10/11/07 21:45	3.168	0.31
10/11/07 21:50	3.167	0.34
10/11/07 21:55	3.152	0.34
10/11/07 22:00	3.145	0.37
10/11/07 22:05	3.12	0.42
10/11/07 22:10	3.075	0.41
10/11/07 22:15	3.03	0.47
10/11/07 22:20	2.979	0.5
10/11/07 22:25	2.919	0.54
10/11/07 22:30	2.85	0.61
10/11/07 22:35	2.764	0.65
10/11/07 22:40	2.672	0.69
10/11/07 22:45	2.588	0.82
10/11/07 22:50	2.52	0.86
10/11/07 22:55	2.471	0.95
10/11/07 23:00	2.436	0.98
10/11/07 23:05	2.413	0.95
10/11/07 23:10	2.395	1.21
10/11/07 23:15	2.384	1.15
10/11/07 23:20	2.378	0.9
10/11/07 23:25	2.371	0.98
10/11/07 23:30	2.37	1.12
10/11/07 23:35	2.37	1.19
10/11/07 23:40	2.372	0.96
10/11/07 23:45	2.372	1.14
10/11/07 23:50	2.371	1.16

UNKAMET BROOK FLOW MONITORING DATA - OCTOBER 2, 2007 THROUGH OCTOBER 19, 2007

UNKAMET BROOK AREA
GENERAL ELECTRIC COMPANY - PITTSFIELD, MASSACHUSETTS

Site Name Isco Quantity Label Units Resolution Significant Digits	2100 Series Site Level Level ft 0.001 5	2100 Series Site Velocity Velocity ft/s 0.01 4
10/11/07 23:55	2.368	1.07
10/12/07 0:00	2.371	0.96
10/12/07 0:05	2.375	1.26
10/12/07 0:10	2.372	1.21
10/12/07 0:15	2.372	1.11
10/12/07 0:20	2.376	1.1
10/12/07 0:25	2.375	1.33
10/12/07 0:30	2.378	1.17
10/12/07 0:35	2.378	0.92
10/12/07 0:40	2.382	1.19
10/12/07 0:45	2.384	0.94
10/12/07 0:50	2.381	1.07
10/12/07 0:55	2.383	1.13
10/12/07 1:00	2.382	0.99
10/12/07 1:05	2.382	1.41
10/12/07 1:10	2.384	1.42
10/12/07 1:15	2.384	1.13
10/12/07 1:20	2.386	1.4
10/12/07 1:25	2.384	1.32
10/12/07 1:30	2.385	1.15
10/12/07 1:35	2.384	1.11
10/12/07 1:40	2.386	1.09
10/12/07 1:45	2.387	1.05
10/12/07 1:50	2.387	1.37
10/12/07 1:55	2.387	1.27
10/12/07 2:00	2.386	1.16
10/12/07 2:05	2.388	1.12
10/12/07 2:10	2.388	1.12
10/12/07 2:15	2.389	1.08
10/12/07 2:20	2.389	1.06
10/12/07 2:25	2.388	0.9
10/12/07 2:30	2.388	1.09
10/12/07 2:35	2.39	1.31
10/12/07 2:40	2.386	1.18
10/12/07 2:45	2.387	1.4
10/12/07 2:50	2.386	1.04
10/12/07 2:55	2.386	0.95
10/12/07 3:00	2.382	0.83
10/12/07 3:05	2.387	1.12
10/12/07 3:10	2.386	1.4
10/12/07 3:15	2.385	1.27
10/12/07 3:20	2.384	0.88
10/12/07 3:25	2.386	1.18
10/12/07 3:30	2.383	1.16
10/12/07 3:35	2.383	1.25
10/12/07 3:40	2.381	1.34
10/12/07 3:45	2.38	1.27
10/12/07 3:50	2.38	1.38

UNKAMET BROOK FLOW MONITORING DATA - OCTOBER 2, 2007 THROUGH OCTOBER 19, 2007

UNKAMET BROOK AREA
GENERAL ELECTRIC COMPANY - PITTSFIELD, MASSACHUSETTS

Site Name Isco Quantity Label Units Resolution Significant Digits	2100 Series Site Level Level ft 0.001 5	2100 Series Site Velocity Velocity ft/s 0.01 4
10/12/07 3:55	2.379	1.27
10/12/07 4:00	2.37	1.28
10/12/07 4:05	2.357	1.14
10/12/07 4:10	2.346	0.97
10/12/07 4:15	2.34	0.9
10/12/07 4:20	2.338	0.89
10/12/07 4:25	2.339	1.1
10/12/07 4:30	2.337	1.03
10/12/07 4:35	2.336	0.98
10/12/07 4:40	2.334	1.04
10/12/07 4:45	2.332	0.95
10/12/07 4:50	2.329	1.04
10/12/07 4:55	2.323	1.07
10/12/07 5:00	2.315	0.86
10/12/07 5:05	2.301	1.23
10/12/07 5:10	2.286	1.23
10/12/07 5:15	2.276	1.19
10/12/07 5:20	2.269	1.36
10/12/07 5:25	2.258	1.2
10/12/07 5:30	2.229	0.9
10/12/07 5:35	2.217	0.92
10/12/07 5:40	2.21	0.96
10/12/07 5:45	2.207	1.03
10/12/07 5:50	2.205	1.01
10/12/07 5:55	2.204	1.04
10/12/07 6:00	2.205	0.95
10/12/07 6:05	2.204	1.02
10/12/07 6:10	2.204	1.06
10/12/07 6:15	2.206	0.98
10/12/07 6:20	2.205	0.99
10/12/07 6:25	2.206	0.93
10/12/07 6:30	2.207	1.04
10/12/07 6:35	2.208	1.01
10/12/07 6:40	2.208	0.98
10/12/07 6:45	2.208	0.98
10/12/07 6:50	2.21	0.92
10/12/07 6:55	2.211	0.88
10/12/07 7:00	2.211	0.86
10/12/07 7:05	2.211	0.86
10/12/07 7:10	2.21	0.9
10/12/07 7:15	2.213	0.95
10/12/07 7:20	2.213	0.96
10/12/07 7:25	2.213	0.9
10/12/07 7:30	2.215	0.97
10/12/07 7:35	2.214	1.03
10/12/07 7:40	2.215	0.89
10/12/07 7:45	2.218	0.97
10/12/07 7:50	2.218	0.8

UNKAMET BROOK FLOW MONITORING DATA - OCTOBER 2, 2007 THROUGH OCTOBER 19, 2007

UNKAMET BROOK AREA
GENERAL ELECTRIC COMPANY - PITTSFIELD, MASSACHUSETTS

Site Name Isco Quantity Label Units Resolution Significant Digits	2100 Series Site Level Level ft 0.001 5	2100 Series Site Velocity Velocity ft/s 0.01 4
10/12/07 7:55	2.219	0.98
10/12/07 8:00	2.219	0.89
10/12/07 8:05	2.219	0.98
10/12/07 8:10	2.218	0.98
10/12/07 8:15	2.22	1.1
10/12/07 8:20	2.226	0.97
10/12/07 8:25	2.23	0.94
10/12/07 8:30	2.233	0.93
10/12/07 8:35	2.231	1.06
10/12/07 8:40	2.235	0.89
10/12/07 8:45	2.234	1.01
10/12/07 8:50	2.234	0.99
10/12/07 8:55	2.236	0.88
10/12/07 9:00	2.235	0.9
10/12/07 9:05	2.234	0.96
10/12/07 9:10	2.234	0.99
10/12/07 9:15	2.235	0.91
10/12/07 9:20	2.241	0.94
10/12/07 9:25	2.277	0.96
10/12/07 9:30	2.345	0.84
10/12/07 9:35	2.373	0.81
10/12/07 9:40	2.371	0.88
10/12/07 9:45	2.362	0.85
10/12/07 9:50	2.35	0.93
10/12/07 9:55	2.341	0.92
10/12/07 10:00	2.335	0.85
10/12/07 10:05	2.337	0.83
10/12/07 10:10	2.334	0.98
10/12/07 10:15	2.33	0.88
10/12/07 10:20	2.326	0.95
10/12/07 10:25	2.318	0.84
10/12/07 10:30	2.309	1.06
10/12/07 10:35	2.301	0.95
10/12/07 10:40	2.291	0.95
10/12/07 10:45	2.287	0.93
10/12/07 10:50	2.278	0.84
10/12/07 10:55	2.276	0.89
10/12/07 11:00	2.271	0.91
10/12/07 11:05	2.267	1.01
10/12/07 11:10	2.264	1.04
10/12/07 11:15	2.262	0.91
10/12/07 11:20	2.259	0.92
10/12/07 11:25	2.257	1.08
10/12/07 11:30	2.257	0.97
10/12/07 11:35	2.255	0.93
10/12/07 11:40	2.253	0.98
10/12/07 11:45	2.251	0.99
10/12/07 11:50	2.253	0.86

UNKAMET BROOK FLOW MONITORING DATA - OCTOBER 2, 2007 THROUGH OCTOBER 19, 2007

UNKAMET BROOK AREA
GENERAL ELECTRIC COMPANY - PITTSFIELD, MASSACHUSETTS

Site Name Isco Quantity Label Units Resolution Significant Digits	2100 Series Site Level Level ft 0.001 5	2100 Series Site Velocity Velocity ft/s 0.01 4
10/12/07 11:55	2.251	1
10/12/07 12:00	2.252	0.96
10/12/07 12:05	2.251	0.86
10/12/07 12:10	2.25	1
10/12/07 12:15	2.25	0.99
10/12/07 12:20	2.25	0.94
10/12/07 12:25	2.248	1.1
10/12/07 12:30	2.247	0.96
10/12/07 12:35	2.248	0.93
10/12/07 12:40	2.248	0.96
10/12/07 12:45	2.246	1
10/12/07 12:50	2.247	1.01
10/12/07 12:55	2.244	1
10/12/07 13:00	2.246	0.85
10/12/07 13:05	2.242	0.92
10/12/07 13:10	2.244	0.91
10/12/07 13:15	2.24	1.04
10/12/07 13:20	2.239	0.91
10/12/07 13:25	2.237	0.87
10/12/07 13:30	2.232	0.78
10/12/07 13:35	2.231	0.92
10/12/07 13:40	2.232	0.99
10/12/07 13:45	2.231	0.9
10/12/07 13:50	2.235	0.96
10/12/07 13:55	2.228	0.98
10/12/07 14:00	2.229	0.96
10/12/07 14:05	2.23	0.95
10/12/07 14:10	2.224	0.88
10/12/07 14:15	2.225	0.86
10/12/07 14:20	2.226	0.98
10/12/07 14:25	2.221	0.92
10/12/07 14:30	2.223	0.97
10/12/07 14:35	2.22	0.99
10/12/07 14:40	2.219	0.9
10/12/07 14:45	2.219	0.84
10/12/07 14:50	2.216	0.85
10/12/07 14:55	2.218	0.91
10/12/07 15:00	2.215	0.76
10/12/07 15:05	2.213	1
10/12/07 15:10	2.215	0.91
10/12/07 15:15	2.213	0.89
10/12/07 15:20	2.214	0.94
10/12/07 15:25	2.209	0.87
10/12/07 15:30	2.21	0.75
10/12/07 15:35	2.21	0.83
10/12/07 15:40	2.21	0.91
10/12/07 15:45	2.208	0.89
10/12/07 15:50	2.209	0.97

UNKAMET BROOK FLOW MONITORING DATA - OCTOBER 2, 2007 THROUGH OCTOBER 19, 2007

UNKAMET BROOK AREA
GENERAL ELECTRIC COMPANY - PITTSFIELD, MASSACHUSETTS

Site Name Isco Quantity Label Units Resolution Significant Digits	2100 Series Site Level Level ft 0.001 5	2100 Series Site Velocity Velocity ft/s 0.01 4
10/12/07 15:55	2.206	1.01
10/12/07 16:00	2.209	0.64
10/12/07 16:05	2.205	0.83
10/12/07 16:10	2.206	0.7
10/12/07 16:15	2.204	0.88
10/12/07 16:20	2.204	0.99
10/12/07 16:25	2.203	0.99
10/12/07 16:30	2.203	0.79
10/12/07 16:35	2.201	0.84
10/12/07 16:40	2.202	0.93
10/12/07 16:45	2.203	0.89
10/12/07 16:50	2.205	0.84
10/12/07 16:55	2.202	0.89
10/12/07 17:00	2.201	0.83
10/12/07 17:05	2.202	0.87
10/12/07 17:10	2.202	0.91
10/12/07 17:15	2.202	0.82
10/12/07 17:20	2.203	0.9
10/12/07 17:25	2.2	0.84
10/12/07 17:30	2.203	0.8
10/12/07 17:35	2.201	0.97
10/12/07 17:40	2.199	0.82
10/12/07 17:45	2.199	0.9
10/12/07 17:50	2.196	0.82
10/12/07 17:55	2.198	0.89
10/12/07 18:00	2.196	0.86
10/12/07 18:05	2.197	0.86
10/12/07 18:10	2.197	0.93
10/12/07 18:15	2.193	0.85
10/12/07 18:20	2.191	0.96
10/12/07 18:25	2.19	0.77
10/12/07 18:30	2.19	0.75
10/12/07 18:35	2.189	0.73
10/12/07 18:40	2.19	0.78
10/12/07 18:45	2.188	0.9
10/12/07 18:50	2.188	0.7
10/12/07 18:55	2.187	0.99
10/12/07 19:00	2.187	0.8
10/12/07 19:05	2.186	0.87
10/12/07 19:10	2.186	0.7
10/12/07 19:15	2.188	0.86
10/12/07 19:20	2.187	0.87
10/12/07 19:25	2.186	0.75
10/12/07 19:30	2.185	0.8
10/12/07 19:35	2.188	0.82
10/12/07 19:40	2.187	0.75
10/12/07 19:45	2.186	0.9
10/12/07 19:50	2.187	0.82

UNKAMET BROOK FLOW MONITORING DATA - OCTOBER 2, 2007 THROUGH OCTOBER 19, 2007

UNKAMET BROOK AREA
GENERAL ELECTRIC COMPANY - PITTSFIELD, MASSACHUSETTS

Site Name Isco Quantity Label Units Resolution Significant Digits	2100 Series Site Level Level ft 0.001 5	2100 Series Site Velocity Velocity ft/s 0.01 4
10/12/07 19:55	2.186	0.96
10/12/07 20:00	2.18	0.79
10/12/07 20:05	2.172	0.7
10/12/07 20:10	2.16	0.62
10/12/07 20:15	2.158	0.88
10/12/07 20:20	2.154	0.9
10/12/07 20:25	2.152	0.76
10/12/07 20:30	2.151	0.81
10/12/07 20:35	2.151	0.92
10/12/07 20:40	2.15	0.9
10/12/07 20:45	2.149	0.96
10/12/07 20:50	2.147	0.7
10/12/07 20:55	2.149	0.7
10/12/07 21:00	2.15	0.83
10/12/07 21:05	2.149	0.8
10/12/07 21:10	2.151	0.88
10/12/07 21:15	2.148	0.89
10/12/07 21:20	2.15	0.85
10/12/07 21:25	2.149	0.79
10/12/07 21:30	2.149	0.85
10/12/07 21:35	2.149	0.67
10/12/07 21:40	2.148	0.93
10/12/07 21:45	2.149	0.9
10/12/07 21:50	2.148	0.88
10/12/07 21:55	2.149	0.9
10/12/07 22:00	2.147	0.82
10/12/07 22:05	2.148	0.87
10/12/07 22:10	2.147	0.87
10/12/07 22:15	2.153	0.95
10/12/07 22:20	2.147	0.84
10/12/07 22:25	2.13	0.58
10/12/07 22:30	2.12	0.6
10/12/07 22:35	2.116	0.73
10/12/07 22:40	2.12	1.03
10/12/07 22:45	2.13	0.94
10/12/07 22:50	2.128	0.89
10/12/07 22:55	2.125	0.98
10/12/07 23:00	2.123	0.91
10/12/07 23:05	2.118	0.97
10/12/07 23:10	2.114	0.92
10/12/07 23:15	2.106	1.06
10/12/07 23:20	2.105	1.16
10/12/07 23:25	2.103	1.03
10/12/07 23:30	2.102	1.06
10/12/07 23:35	2.101	0.98
10/12/07 23:40	2.101	1.01
10/12/07 23:45	2.099	1.13
10/12/07 23:50	2.1	1.07

UNKAMET BROOK FLOW MONITORING DATA - OCTOBER 2, 2007 THROUGH OCTOBER 19, 2007

UNKAMET BROOK AREA
GENERAL ELECTRIC COMPANY - PITTSFIELD, MASSACHUSETTS

Site Name Isco Quantity Label Units Resolution Significant Digits	2100 Series Site Level Level ft 0.001 5	2100 Series Site Velocity Velocity ft/s 0.01 4
10/12/07 23:55	2.1	1.07
10/13/07 0:00	2.101	1.04
10/13/07 0:05	2.103	1.05
10/13/07 0:10	2.103	1.05
10/13/07 0:15	2.097	1.06
10/13/07 0:20	2.103	1.11
10/13/07 0:25	2.089	1.1
10/13/07 0:30	2.082	1.21
10/13/07 0:35	2.081	1.27
10/13/07 0:40	2.08	1.38
10/13/07 0:45	2.082	1.32
10/13/07 0:50	2.082	1.31
10/13/07 0:55	2.081	1.36
10/13/07 1:00	2.08	1.3
10/13/07 1:05	2.081	1.37
10/13/07 1:10	2.079	1.41
10/13/07 1:15	2.081	1.46
10/13/07 1:20	2.081	1.39
10/13/07 1:25	2.082	1.31
10/13/07 1:30	2.083	1.34
10/13/07 1:35	2.084	1.32
10/13/07 1:40	2.081	1.34
10/13/07 1:45	2.085	1.37
10/13/07 1:50	2.086	1.36
10/13/07 1:55	2.086	1.34
10/13/07 2:00	2.084	1.38
10/13/07 2:05	2.087	1.37
10/13/07 2:10	2.086	1.1
10/13/07 2:15	2.088	1.28
10/13/07 2:20	2.088	1.21
10/13/07 2:25	2.087	1.26
10/13/07 2:30	2.088	1.37
10/13/07 2:35	2.087	1.07
10/13/07 2:40	2.089	1.29
10/13/07 2:45	2.089	1.26
10/13/07 2:50	2.09	1.24
10/13/07 2:55	2.09	1.09
10/13/07 3:00	2.089	1.27
10/13/07 3:05	2.091	1.23
10/13/07 3:10	2.089	1.22
10/13/07 3:15	2.089	1.15
10/13/07 3:20	2.09	1.22
10/13/07 3:25	2.091	1.26
10/13/07 3:30	2.089	1.17
10/13/07 3:35	2.091	1.13
10/13/07 3:40	2.073	0.98
10/13/07 3:45	2.066	0.98
10/13/07 3:50	2.055	0.98

UNKAMET BROOK FLOW MONITORING DATA - OCTOBER 2, 2007 THROUGH OCTOBER 19, 2007

UNKAMET BROOK AREA
GENERAL ELECTRIC COMPANY - PITTSFIELD, MASSACHUSETTS

Site Name Isco Quantity Label Units Resolution Significant Digits	2100 Series Site Level Level ft 0.001 5	2100 Series Site Velocity Velocity ft/s 0.01 4
10/13/07 3:55	2.033	0.96
10/13/07 4:00	2.025	0.97
10/13/07 4:05	2.023	0.98
10/13/07 4:10	2.017	0.99
10/13/07 4:15	2.015	0.99
10/13/07 4:20	2.012	0.97
10/13/07 4:25	2.012	1
10/13/07 4:30	2.013	0.99
10/13/07 4:35	2.008	0.98
10/13/07 4:40	1.992	0.94
10/13/07 4:45	1.983	0.94
10/13/07 4:50	1.982	0.93
10/13/07 4:55	1.967	0.73
10/13/07 5:00	1.96	0.7
10/13/07 5:05	1.964	0.69
10/13/07 5:10	1.964	0.68
10/13/07 5:15	1.965	0.73
10/13/07 5:20	1.965	0.71
10/13/07 5:25	1.967	0.71
10/13/07 5:30	1.969	0.72
10/13/07 5:35	1.969	0.72
10/13/07 5:40	1.97	0.71
10/13/07 5:45	1.971	0.71
10/13/07 5:50	1.972	0.73
10/13/07 5:55	1.972	0.72
10/13/07 6:00	1.973	0.77
10/13/07 6:05	1.974	0.74
10/13/07 6:10	1.975	0.71
10/13/07 6:15	1.977	0.75
10/13/07 6:20	1.978	0.73
10/13/07 6:25	1.98	0.76
10/13/07 6:30	1.981	0.72
10/13/07 6:35	1.982	0.75
10/13/07 6:40	1.983	0.73
10/13/07 6:45	1.985	0.73
10/13/07 6:50	1.985	0.75
10/13/07 6:55	1.987	0.77
10/13/07 7:00	1.989	0.79
10/13/07 7:05	1.988	0.79
10/13/07 7:10	1.99	0.8
10/13/07 7:15	1.989	0.81
10/13/07 7:20	1.991	0.78
10/13/07 7:25	1.991	0.8
10/13/07 7:30	1.992	0.79
10/13/07 7:35	1.992	0.78
10/13/07 7:40	1.992	0.77
10/13/07 7:45	1.994	0.78
10/13/07 7:50	1.995	0.73

UNKAMET BROOK FLOW MONITORING DATA - OCTOBER 2, 2007 THROUGH OCTOBER 19, 2007

UNKAMET BROOK AREA
GENERAL ELECTRIC COMPANY - PITTSFIELD, MASSACHUSETTS

Site Name Isco Quantity Label Units Resolution Significant Digits	2100 Series Site Level Level ft 0.001 5	2100 Series Site Velocity Velocity ft/s 0.01 4
10/13/07 7:55	1.996	0.81
10/13/07 8:00	1.996	0.77
10/13/07 8:05	1.998	0.79
10/13/07 8:10	1.997	0.8
10/13/07 8:15	1.998	0.8
10/13/07 8:20	1.998	0.8
10/13/07 8:25	2	0.81
10/13/07 8:30	2	0.79
10/13/07 8:35	2.002	0.84
10/13/07 8:40	2.004	0.8
10/13/07 8:45	2.004	0.79
10/13/07 8:50	2.005	0.82
10/13/07 8:55	2.005	0.82
10/13/07 9:00	2.007	0.82
10/13/07 9:05	2.007	0.85
10/13/07 9:10	2.006	0.83
10/13/07 9:15	2.01	0.8
10/13/07 9:20	2.008	0.84
10/13/07 9:25	2.011	0.84
10/13/07 9:30	2.009	0.8
10/13/07 9:35	2.011	0.83
10/13/07 9:40	2.012	0.85
10/13/07 9:45	2.014	0.91
10/13/07 9:50	2.014	0.86
10/13/07 9:55	2.016	0.85
10/13/07 10:00	2.017	0.85
10/13/07 10:05	2.017	0.92
10/13/07 10:10	2.021	0.89
10/13/07 10:15	2.02	0.85
10/13/07 10:20	2.02	0.87
10/13/07 10:25	2.021	0.84
10/13/07 10:30	2.021	0.92
10/13/07 10:35	2.022	0.87
10/13/07 10:40	2.023	0.88
10/13/07 10:45	2.023	0.87
10/13/07 10:50	2.025	0.81
10/13/07 10:55	2.026	0.84
10/13/07 11:00	2.024	0.87
10/13/07 11:05	2.029	0.9
10/13/07 11:10	2.026	0.89
10/13/07 11:15	2.03	0.87
10/13/07 11:20	2.033	0.91
10/13/07 11:25	2.03	0.93
10/13/07 11:30	2.03	0.9
10/13/07 11:35	2.032	0.91
10/13/07 11:40	2.031	0.85
10/13/07 11:45	2.031	0.86
10/13/07 11:50	2.033	0.86

UNKAMET BROOK FLOW MONITORING DATA - OCTOBER 2, 2007 THROUGH OCTOBER 19, 2007

UNKAMET BROOK AREA
 GENERAL ELECTRIC COMPANY - PITTSFIELD, MASSACHUSETTS

Site Name Isco Quantity Label Units Resolution Significant Digits	2100 Series Site Level Level ft 0.001 5	2100 Series Site Velocity Velocity ft/s 0.01 4
10/13/07 11:55	2.034	0.93
10/13/07 12:00	2.035	0.91
10/13/07 12:05	2.036	0.84
10/13/07 12:10	2.04	0.91
10/13/07 12:15	2.037	0.86
10/13/07 12:20	2.037	0.89
10/13/07 12:25	2.035	0.88
10/13/07 12:30	2.039	0.88
10/13/07 12:35	2.038	0.85
10/13/07 12:40	2.041	0.94
10/13/07 12:45	2.04	0.89
10/13/07 12:50	2.04	0.89
10/13/07 12:55	2.042	0.95
10/13/07 13:00	2.043	0.95
10/13/07 13:05	2.042	0.92
10/13/07 13:10	2.045	0.91
10/13/07 13:15	2.042	0.93
10/13/07 13:20	2.042	0.88
10/13/07 13:25	2.044	0.93
10/13/07 13:30	2.045	0.91
10/13/07 13:35	2.044	0.94
10/13/07 13:40	2.046	0.97
10/13/07 13:45	2.045	0.92
10/13/07 13:50	2.047	0.94
10/13/07 13:55	2.047	0.96
10/13/07 14:00	2.046	0.93
10/13/07 14:05	2.047	0.95
10/13/07 14:10	2.048	0.9
10/13/07 14:15	2.05	0.9
10/13/07 14:20	2.048	0.91
10/13/07 14:25	2.048	0.94
10/13/07 14:30	2.048	0.95
10/13/07 14:35	2.049	0.91
10/13/07 14:40	2.05	0.95
10/13/07 14:45	2.051	0.93
10/13/07 14:50	2.051	0.93
10/13/07 14:55	2.051	0.91
10/13/07 15:00	2.051	0.94
10/13/07 15:05	2.052	0.92
10/13/07 15:10	2.049	0.98
10/13/07 15:15	2.05	0.92
10/13/07 15:20	2.05	0.98
10/13/07 15:25	2.052	0.93
10/13/07 15:30	2.049	0.95
10/13/07 15:35	2.052	0.98
10/13/07 15:40	2.052	0.92
10/13/07 15:45	2.053	0.97
10/13/07 15:50	2.053	0.95

UNKAMET BROOK FLOW MONITORING DATA - OCTOBER 2, 2007 THROUGH OCTOBER 19, 2007

UNKAMET BROOK AREA
 GENERAL ELECTRIC COMPANY - PITTSFIELD, MASSACHUSETTS

Site Name Isco Quantity Label Units Resolution Significant Digits	2100 Series Site Level Level ft 0.001 5	2100 Series Site Velocity Velocity ft/s 0.01 4
10/13/07 15:55	2.052	0.98
10/13/07 16:00	2.052	0.92
10/13/07 16:05	2.054	0.95
10/13/07 16:10	2.053	0.9
10/13/07 16:15	2.056	0.94
10/13/07 16:20	2.054	0.95
10/13/07 16:25	2.055	0.92
10/13/07 16:30	2.055	0.99
10/13/07 16:35	2.054	0.93
10/13/07 16:40	2.055	1.01
10/13/07 16:45	2.053	0.95
10/13/07 16:50	2.054	0.97
10/13/07 16:55	2.057	0.96
10/13/07 17:00	2.057	0.97
10/13/07 17:05	2.056	0.98
10/13/07 17:10	2.058	0.98
10/13/07 17:15	2.057	0.98
10/13/07 17:20	2.058	0.98
10/13/07 17:25	2.058	0.95
10/13/07 17:30	2.058	0.96
10/13/07 17:35	2.059	0.99
10/13/07 17:40	2.059	0.96
10/13/07 17:45	2.061	0.98
10/13/07 17:50	2.06	1.01
10/13/07 17:55	2.06	0.99
10/13/07 18:00	2.06	0.98
10/13/07 18:05	2.061	0.94
10/13/07 18:10	2.06	0.99
10/13/07 18:15	2.06	0.99
10/13/07 18:20	2.059	0.99
10/13/07 18:25	2.062	1
10/13/07 18:30	2.065	1.01
10/13/07 18:35	2.067	1.01
10/13/07 18:40	2.07	1.03
10/13/07 18:45	2.07	1.03
10/13/07 18:50	2.069	1.01
10/13/07 18:55	2.07	1.03
10/13/07 19:00	2.068	0.98
10/13/07 19:05	2.069	1.01
10/13/07 19:10	2.061	0.98
10/13/07 19:15	2.037	0.79
10/13/07 19:20	2.049	0.87
10/13/07 19:25	2.056	0.92
10/13/07 19:30	2.057	0.95
10/13/07 19:35	2.058	0.9
10/13/07 19:40	2.057	0.93
10/13/07 19:45	2.06	0.93
10/13/07 19:50	2.05	0.8

UNKAMET BROOK FLOW MONITORING DATA - OCTOBER 2, 2007 THROUGH OCTOBER 19, 2007

UNKAMET BROOK AREA
 GENERAL ELECTRIC COMPANY - PITTSFIELD, MASSACHUSETTS

Site Name Isco Quantity Label Units Resolution Significant Digits	2100 Series Site Level Level ft 0.001 5	2100 Series Site Velocity Velocity ft/s 0.01 4
10/13/07 19:55	2.042	0.8
10/13/07 20:00	2.03	0.82
10/13/07 20:05	2.025	0.82
10/13/07 20:10	2.024	0.81
10/13/07 20:15	2.022	0.78
10/13/07 20:20	2.024	0.81
10/13/07 20:25	2.024	0.81
10/13/07 20:30	2.025	0.81
10/13/07 20:35	2.027	0.82
10/13/07 20:40	2.026	0.82
10/13/07 20:45	2.025	0.83
10/13/07 20:50	2.026	0.82
10/13/07 20:55	2.025	0.83
10/13/07 21:00	2.021	0.82
10/13/07 21:05	2.021	0.81
10/13/07 21:10	2.022	0.82
10/13/07 21:15	2.022	0.84
10/13/07 21:20	2.023	0.82
10/13/07 21:25	2.024	0.87
10/13/07 21:30	2.012	0.78
10/13/07 21:35	1.992	0.56
10/13/07 21:40	1.979	0.57
10/13/07 21:45	1.973	0.54
10/13/07 21:50	1.968	0.58
10/13/07 21:55	1.965	0.63
10/13/07 22:00	1.966	0.56
10/13/07 22:05	1.966	0.59
10/13/07 22:10	1.967	0.58
10/13/07 22:15	1.967	0.55
10/13/07 22:20	1.966	0.61
10/13/07 22:25	1.967	0.56
10/13/07 22:30	1.968	0.56
10/13/07 22:35	1.968	0.63
10/13/07 22:40	1.97	0.61
10/13/07 22:45	1.97	0.58
10/13/07 22:50	1.972	0.63
10/13/07 22:55	1.973	0.61
10/13/07 23:00	1.972	0.57
10/13/07 23:05	1.974	0.59
10/13/07 23:10	1.974	0.62
10/13/07 23:15	1.975	0.6
10/13/07 23:20	1.974	0.59
10/13/07 23:25	1.959	0.62
10/13/07 23:30	1.955	0.63
10/13/07 23:35	1.946	0.64
10/13/07 23:40	1.932	0.64
10/13/07 23:45	1.934	0.64
10/13/07 23:50	1.934	0.65

UNKAMET BROOK FLOW MONITORING DATA - OCTOBER 2, 2007 THROUGH OCTOBER 19, 2007

UNKAMET BROOK AREA
GENERAL ELECTRIC COMPANY - PITTSFIELD, MASSACHUSETTS

Site Name Isco Quantity Label Units Resolution Significant Digits	2100 Series Site Level Level ft 0.001 5	2100 Series Site Velocity Velocity ft/s 0.01 4
10/13/07 23:55	1.936	0.66
10/14/07 0:00	1.938	0.69
10/14/07 0:05	1.936	0.68
10/14/07 0:10	1.938	0.72
10/14/07 0:15	1.939	0.71
10/14/07 0:20	1.94	0.69
10/14/07 0:25	1.941	0.65
10/14/07 0:30	1.944	0.69
10/14/07 0:35	1.945	0.63
10/14/07 0:40	1.949	0.64
10/14/07 0:45	1.952	0.66
10/14/07 0:50	1.951	0.68
10/14/07 0:55	1.941	0.74
10/14/07 1:00	1.941	0.7
10/14/07 1:05	1.943	0.72
10/14/07 1:10	1.945	0.74
10/14/07 1:15	1.945	0.69
10/14/07 1:20	1.946	0.72
10/14/07 1:25	1.947	0.75
10/14/07 1:30	1.948	0.77
10/14/07 1:35	1.949	0.75
10/14/07 1:40	1.949	0.77
10/14/07 1:45	1.951	0.77
10/14/07 1:50	1.952	0.77
10/14/07 1:55	1.952	0.72
10/14/07 2:00	1.953	0.77
10/14/07 2:05	1.953	0.81
10/14/07 2:10	1.956	0.76
10/14/07 2:15	1.956	0.78
10/14/07 2:20	1.957	0.78
10/14/07 2:25	1.957	0.75
10/14/07 2:30	1.958	0.83
10/14/07 2:35	1.958	0.8
10/14/07 2:40	1.958	0.84
10/14/07 2:45	1.959	0.79
10/14/07 2:50	1.96	0.82
10/14/07 2:55	1.96	0.8
10/14/07 3:00	1.963	0.83
10/14/07 3:05	1.964	0.81
10/14/07 3:10	1.961	0.77
10/14/07 3:15	1.964	0.82
10/14/07 3:20	1.967	0.81
10/14/07 3:25	1.965	0.83
10/14/07 3:30	1.965	0.82
10/14/07 3:35	1.965	0.84
10/14/07 3:40	1.965	0.83
10/14/07 3:45	1.965	0.81
10/14/07 3:50	1.965	0.78

UNKAMET BROOK FLOW MONITORING DATA - OCTOBER 2, 2007 THROUGH OCTOBER 19, 2007

UNKAMET BROOK AREA
GENERAL ELECTRIC COMPANY - PITTSFIELD, MASSACHUSETTS

Site Name Isco Quantity Label Units Resolution Significant Digits	2100 Series Site Level Level ft 0.001 5	2100 Series Site Velocity Velocity ft/s 0.01 4
10/14/07 3:55	1.963	0.82
10/14/07 4:00	1.964	0.8
10/14/07 4:05	1.965	0.84
10/14/07 4:10	1.965	0.81
10/14/07 4:15	1.966	0.82
10/14/07 4:20	1.966	0.79
10/14/07 4:25	1.967	0.85
10/14/07 4:30	1.967	0.83
10/14/07 4:35	1.968	0.83
10/14/07 4:40	1.97	0.74
10/14/07 4:45	1.97	0.84
10/14/07 4:50	1.97	0.85
10/14/07 4:55	1.972	0.87
10/14/07 5:00	1.971	0.85
10/14/07 5:05	1.964	0.75
10/14/07 5:10	1.951	0.68
10/14/07 5:15	1.937	0.59
10/14/07 5:20	1.928	0.59
10/14/07 5:25	1.917	0.58
10/14/07 5:30	1.914	0.55
10/14/07 5:35	1.915	0.57
10/14/07 5:40	1.921	0.68
10/14/07 5:45	1.924	0.68
10/14/07 5:50	1.925	0.71
10/14/07 5:55	1.926	0.68
10/14/07 6:00	1.927	0.66
10/14/07 6:05	1.927	0.66
10/14/07 6:10	1.928	0.71
10/14/07 6:15	1.929	0.67
10/14/07 6:20	1.93	0.69
10/14/07 6:25	1.931	0.71
10/14/07 6:30	1.932	0.68
10/14/07 6:35	1.935	0.68
10/14/07 6:40	1.937	0.69
10/14/07 6:45	1.935	0.72
10/14/07 6:50	1.935	0.72
10/14/07 6:55	1.937	0.71
10/14/07 7:00	1.938	0.69
10/14/07 7:05	1.939	0.72
10/14/07 7:10	1.939	0.71
10/14/07 7:15	1.941	0.75
10/14/07 7:20	1.941	0.74
10/14/07 7:25	1.942	0.71
10/14/07 7:30	1.95	0.69
10/14/07 7:35	1.942	0.78
10/14/07 7:40	1.944	0.77
10/14/07 7:45	1.945	0.76
10/14/07 7:50	1.946	0.75

UNKAMET BROOK FLOW MONITORING DATA - OCTOBER 2, 2007 THROUGH OCTOBER 19, 2007

UNKAMET BROOK AREA
GENERAL ELECTRIC COMPANY - PITTSFIELD, MASSACHUSETTS

Site Name Isco Quantity Label Units Resolution Significant Digits	2100 Series Site Level Level ft 0.001 5	2100 Series Site Velocity Velocity ft/s 0.01 4
10/14/07 7:55	1.946	0.76
10/14/07 8:00	1.946	0.78
10/14/07 8:05	1.947	0.77
10/14/07 8:10	1.947	0.78
10/14/07 8:15	1.948	0.77
10/14/07 8:20	1.949	0.81
10/14/07 8:25	1.949	0.77
10/14/07 8:30	1.95	0.81
10/14/07 8:35	1.951	0.81
10/14/07 8:40	1.953	0.79
10/14/07 8:45	1.954	0.79
10/14/07 8:50	1.957	0.84
10/14/07 8:55	1.955	0.79
10/14/07 9:00	1.955	0.84
10/14/07 9:05	1.957	0.86
10/14/07 9:10	1.957	0.85
10/14/07 9:15	1.957	0.84
10/14/07 9:20	1.959	0.86
10/14/07 9:25	1.959	0.84
10/14/07 9:30	1.961	0.88
10/14/07 9:35	1.962	0.86
10/14/07 9:40	1.961	0.89
10/14/07 9:45	1.962	0.85
10/14/07 9:50	1.962	0.88
10/14/07 9:55	1.966	0.95
10/14/07 10:00	1.973	0.94
10/14/07 10:05	1.974	0.96
10/14/07 10:10	1.975	0.96
10/14/07 10:15	1.976	0.96
10/14/07 10:20	1.978	0.99
10/14/07 10:25	1.981	1.02
10/14/07 10:30	1.981	0.98
10/14/07 10:35	1.981	1
10/14/07 10:40	1.982	0.98
10/14/07 10:45	1.983	1.03
10/14/07 10:50	1.983	0.95
10/14/07 10:55	1.984	1.04
10/14/07 11:00	1.985	1.03
10/14/07 11:05	1.986	1.04
10/14/07 11:10	1.985	1.04
10/14/07 11:15	1.987	1.06
10/14/07 11:20	1.991	1.06
10/14/07 11:25	1.99	1.04
10/14/07 11:30	1.992	1.09
10/14/07 11:35	1.99	1.05
10/14/07 11:40	1.991	1.17
10/14/07 11:45	1.992	1.02
10/14/07 11:50	1.989	1

UNKAMET BROOK FLOW MONITORING DATA - OCTOBER 2, 2007 THROUGH OCTOBER 19, 2007

UNKAMET BROOK AREA
 GENERAL ELECTRIC COMPANY - PITTSFIELD, MASSACHUSETTS

Site Name Isco Quantity Label Units Resolution Significant Digits	2100 Series Site Level Level ft 0.001 5	2100 Series Site Velocity Velocity ft/s 0.01 4
10/14/07 11:55	1.989	1.06
10/14/07 12:00	1.989	1.05
10/14/07 12:05	1.991	1.06
10/14/07 12:10	1.991	1.07
10/14/07 12:15	1.992	1.02
10/14/07 12:20	1.993	0.94
10/14/07 12:25	1.989	1.04
10/14/07 12:30	1.992	1.02
10/14/07 12:35	1.992	1.09
10/14/07 12:40	1.991	1.08
10/14/07 12:45	1.99	1.07
10/14/07 12:50	1.99	1.08
10/14/07 12:55	1.988	1.04
10/14/07 13:00	1.993	1.18
10/14/07 13:05	1.992	1.1
10/14/07 13:10	1.991	1.03
10/14/07 13:15	1.992	1.08
10/14/07 13:20	1.99	1.1
10/14/07 13:25	1.99	1.16
10/14/07 13:30	1.993	1.05
10/14/07 13:35	1.99	1.09
10/14/07 13:40	1.99	1.14
10/14/07 13:45	1.988	1.07
10/14/07 13:50	1.991	1.05
10/14/07 13:55	1.99	1.04
10/14/07 14:00	1.988	1.04
10/14/07 14:05	1.988	1.1
10/14/07 14:10	1.988	1.07
10/14/07 14:15	1.991	1.05
10/14/07 14:20	1.993	1.11
10/14/07 14:25	1.993	1.01
10/14/07 14:30	1.991	1.11
10/14/07 14:35	1.993	1.1
10/14/07 14:40	1.992	1.04
10/14/07 14:45	1.992	1.06
10/14/07 14:50	1.994	1.13
10/14/07 14:55	1.99	1.07
10/14/07 15:00	1.992	1.08
10/14/07 15:05	1.989	1.02
10/14/07 15:10	1.991	1.03
10/14/07 15:15	1.992	1.04
10/14/07 15:20	1.991	1.04
10/14/07 15:25	1.989	1.08
10/14/07 15:30	1.99	1.03
10/14/07 15:35	1.99	0.98
10/14/07 15:40	1.988	1.04
10/14/07 15:45	1.992	1.04
10/14/07 15:50	1.991	1.07

UNKAMET BROOK FLOW MONITORING DATA - OCTOBER 2, 2007 THROUGH OCTOBER 19, 2007

UNKAMET BROOK AREA
 GENERAL ELECTRIC COMPANY - PITTSFIELD, MASSACHUSETTS

Site Name Isco Quantity Label Units Resolution Significant Digits	2100 Series Site Level Level ft 0.001 5	2100 Series Site Velocity Velocity ft/s 0.01 4
10/14/07 15:55	1.991	1.02
10/14/07 16:00	1.993	1.03
10/14/07 16:05	1.992	1.02
10/14/07 16:10	1.992	1.05
10/14/07 16:15	1.993	1.08
10/14/07 16:20	1.991	1.04
10/14/07 16:25	1.993	1.03
10/14/07 16:30	1.992	1.04
10/14/07 16:35	1.992	1.11
10/14/07 16:40	1.991	1.07
10/14/07 16:45	1.991	1.05
10/14/07 16:50	1.991	1.07
10/14/07 16:55	1.99	1.08
10/14/07 17:00	1.99	1.06
10/14/07 17:05	1.988	1.04
10/14/07 17:10	1.991	1.02
10/14/07 17:15	1.992	1.03
10/14/07 17:20	1.99	1.09
10/14/07 17:25	1.991	1.14
10/14/07 17:30	1.992	1.08
10/14/07 17:35	1.992	1.06
10/14/07 17:40	1.99	1.07
10/14/07 17:45	1.993	1.11
10/14/07 17:50	1.994	1.1
10/14/07 17:55	1.991	1.06
10/14/07 18:00	1.992	1.07
10/14/07 18:05	1.991	1.16
10/14/07 18:10	1.993	1.08
10/14/07 18:15	1.993	1.01
10/14/07 18:20	1.993	1.06
10/14/07 18:25	1.993	1.14
10/14/07 18:30	1.992	1.07
10/14/07 18:35	1.992	1.13
10/14/07 18:40	1.991	1.15
10/14/07 18:45	1.993	1.2
10/14/07 18:50	1.993	1.15
10/14/07 18:55	1.993	1.06
10/14/07 19:00	1.992	1.12
10/14/07 19:05	1.993	1.03
10/14/07 19:10	1.994	1.08
10/14/07 19:15	1.993	1.04
10/14/07 19:20	1.992	1.1
10/14/07 19:25	1.993	1.09
10/14/07 19:30	1.993	1.06
10/14/07 19:35	1.994	1.12
10/14/07 19:40	1.995	1.08
10/14/07 19:45	1.992	1.08
10/14/07 19:50	1.994	1.07

UNKAMET BROOK FLOW MONITORING DATA - OCTOBER 2, 2007 THROUGH OCTOBER 19, 2007

UNKAMET BROOK AREA
 GENERAL ELECTRIC COMPANY - PITTSFIELD, MASSACHUSETTS

Site Name Isco Quantity Label Units Resolution Significant Digits	2100 Series Site Level Level ft 0.001 5	2100 Series Site Velocity Velocity ft/s 0.01 4
10/14/07 19:55	1.994	1.1
10/14/07 20:00	1.994	1.13
10/14/07 20:05	1.993	1.11
10/14/07 20:10	1.991	1.03
10/14/07 20:15	1.98	0.97
10/14/07 20:20	1.979	0.97
10/14/07 20:25	1.981	0.98
10/14/07 20:30	1.981	0.98
10/14/07 20:35	1.981	0.95
10/14/07 20:40	1.981	0.97
10/14/07 20:45	1.98	1
10/14/07 20:50	1.98	0.98
10/14/07 20:55	1.981	1.02
10/14/07 21:00	1.981	1.03
10/14/07 21:05	1.982	1.01
10/14/07 21:10	1.982	0.98
10/14/07 21:15	1.981	1.03
10/14/07 21:20	1.982	0.99
10/14/07 21:25	1.984	1
10/14/07 21:30	1.984	0.98
10/14/07 21:35	1.985	0.94
10/14/07 21:40	1.985	0.99
10/14/07 21:45	1.986	0.99
10/14/07 21:50	1.985	1
10/14/07 21:55	1.985	0.97
10/14/07 22:00	1.986	1.01
10/14/07 22:05	1.988	1
10/14/07 22:10	1.985	1.01
10/14/07 22:15	1.987	1.03
10/14/07 22:20	1.988	1.02
10/14/07 22:25	1.988	1.06
10/14/07 22:30	1.988	1.08
10/14/07 22:35	1.988	1.02
10/14/07 22:40	1.988	1.02
10/14/07 22:45	1.989	1.05
10/14/07 22:50	1.989	1.01
10/14/07 22:55	1.99	1.03
10/14/07 23:00	1.99	1.04
10/14/07 23:05	1.99	1.01
10/14/07 23:10	1.99	1.05
10/14/07 23:15	1.992	1.12
10/14/07 23:20	1.991	1.08
10/14/07 23:25	1.993	1.06
10/14/07 23:30	1.993	1.09
10/14/07 23:35	1.993	1.02
10/14/07 23:40	1.994	1.02
10/14/07 23:45	1.993	1.02
10/14/07 23:50	1.994	1.03

UNKAMET BROOK FLOW MONITORING DATA - OCTOBER 2, 2007 THROUGH OCTOBER 19, 2007

UNKAMET BROOK AREA
GENERAL ELECTRIC COMPANY - PITTSFIELD, MASSACHUSETTS

Site Name Isco Quantity Label Units Resolution Significant Digits	2100 Series Site Level Level ft 0.001 5	2100 Series Site Velocity Velocity ft/s 0.01 4
10/14/07 23:55	1.99	1.03
10/15/07 0:00	1.986	0.97
10/15/07 0:05	1.98	0.94
10/15/07 0:10	1.98	0.96
10/15/07 0:15	1.98	0.92
10/15/07 0:20	1.981	0.99
10/15/07 0:25	1.981	0.96
10/15/07 0:30	1.982	0.97
10/15/07 0:35	1.982	0.96
10/15/07 0:40	1.982	0.98
10/15/07 0:45	1.983	1.02
10/15/07 0:50	1.981	0.94
10/15/07 0:55	1.983	0.95
10/15/07 1:00	1.983	0.95
10/15/07 1:05	1.982	0.97
10/15/07 1:10	1.983	0.94
10/15/07 1:15	1.983	1.01
10/15/07 1:20	1.984	0.95
10/15/07 1:25	1.984	0.96
10/15/07 1:30	1.984	0.99
10/15/07 1:35	1.985	1.02
10/15/07 1:40	1.984	1
10/15/07 1:45	1.985	1.01
10/15/07 1:50	1.985	0.99
10/15/07 1:55	1.985	1.03
10/15/07 2:00	1.987	1
10/15/07 2:05	1.985	0.96
10/15/07 2:10	1.985	0.96
10/15/07 2:15	1.985	0.98
10/15/07 2:20	1.986	0.96
10/15/07 2:25	1.986	1.07
10/15/07 2:30	1.987	0.97
10/15/07 2:35	1.984	1.03
10/15/07 2:40	1.964	0.69
10/15/07 2:45	1.945	0.63
10/15/07 2:50	1.931	0.54
10/15/07 2:55	1.928	0.55
10/15/07 3:00	1.931	0.57
10/15/07 3:05	1.931	0.57
10/15/07 3:10	1.928	0.57
10/15/07 3:15	1.93	0.56
10/15/07 3:20	1.943	0.55
10/15/07 3:25	1.941	0.56
10/15/07 3:30	1.949	0.6
10/15/07 3:35	1.953	0.55
10/15/07 3:40	1.956	0.57
10/15/07 3:45	1.95	0.54
10/15/07 3:50	1.947	0.58

UNKAMET BROOK FLOW MONITORING DATA - OCTOBER 2, 2007 THROUGH OCTOBER 19, 2007

UNKAMET BROOK AREA
GENERAL ELECTRIC COMPANY - PITTSFIELD, MASSACHUSETTS

Site Name Isco Quantity Label Units Resolution Significant Digits	2100 Series Site Level Level ft 0.001 5	2100 Series Site Velocity Velocity ft/s 0.01 4
10/15/07 3:55	1.948	0.57
10/15/07 4:00	1.948	0.59
10/15/07 4:05	1.946	0.6
10/15/07 4:10	1.943	0.57
10/15/07 4:15	1.949	0.69
10/15/07 4:20	1.949	0.7
10/15/07 4:25	1.951	0.68
10/15/07 4:30	1.945	0.67
10/15/07 4:35	1.945	0.68
10/15/07 4:40	1.945	0.65
10/15/07 4:45	1.944	0.62
10/15/07 4:50	1.945	0.72
10/15/07 4:55	1.944	0.68
10/15/07 5:00	1.944	0.65
10/15/07 5:05	1.943	0.69
10/15/07 5:10	1.953	0.67
10/15/07 5:15	1.944	0.69
10/15/07 5:20	1.951	0.67
10/15/07 5:25	1.951	0.65
10/15/07 5:30	1.951	0.7
10/15/07 5:35	1.951	0.68
10/15/07 5:40	1.952	0.68
10/15/07 5:45	1.953	0.68
10/15/07 5:50	1.953	0.69
10/15/07 5:55	1.954	0.67
10/15/07 6:00	1.954	0.73
10/15/07 6:05	1.954	0.71
10/15/07 6:10	1.953	0.68
10/15/07 6:15	1.954	0.7
10/15/07 6:20	1.955	0.74
10/15/07 6:25	1.954	0.69
10/15/07 6:30	1.954	0.7
10/15/07 6:35	1.954	0.73
10/15/07 6:40	1.95	0.71
10/15/07 6:45	1.949	0.71
10/15/07 6:50	1.949	0.69
10/15/07 6:55	1.95	0.67
10/15/07 7:00	1.95	0.67
10/15/07 7:05	1.949	0.7
10/15/07 7:10	1.95	0.7
10/15/07 7:15	1.95	0.69
10/15/07 7:20	1.95	0.71
10/15/07 7:25	1.95	0.72
10/15/07 7:30	1.951	0.74
10/15/07 7:35	1.951	0.71
10/15/07 7:40	1.951	0.69
10/15/07 7:45	1.951	0.71
10/15/07 7:50	1.951	0.71

UNKAMET BROOK FLOW MONITORING DATA - OCTOBER 2, 2007 THROUGH OCTOBER 19, 2007

UNKAMET BROOK AREA
GENERAL ELECTRIC COMPANY - PITTSFIELD, MASSACHUSETTS

Site Name Isco Quantity Label Units Resolution Significant Digits	2100 Series Site Level Level ft 0.001 5	2100 Series Site Velocity Velocity ft/s 0.01 4
10/15/07 7:55	1.951	0.7
10/15/07 8:00	1.952	0.71
10/15/07 8:05	1.952	0.7
10/15/07 8:10	1.953	0.67
10/15/07 8:15	1.952	0.74
10/15/07 8:20	1.953	0.69
10/15/07 8:25	1.954	0.72
10/15/07 8:30	1.954	0.73
10/15/07 8:35	1.954	0.72
10/15/07 8:40	1.954	0.78
10/15/07 8:45	1.955	0.69
10/15/07 8:50	1.956	0.72
10/15/07 8:55	1.955	0.73
10/15/07 9:00	1.956	0.72
10/15/07 9:05	1.956	0.71
10/15/07 9:10	1.956	0.76
10/15/07 9:15	1.957	0.73
10/15/07 9:20	1.957	0.72
10/15/07 9:25	1.958	0.75
10/15/07 9:30	1.958	0.77
10/15/07 9:35	1.958	0.73
10/15/07 9:40	1.959	0.73
10/15/07 9:45	1.959	0.75
10/15/07 9:50	1.959	0.72
10/15/07 9:55	1.959	0.75
10/15/07 10:00	1.958	0.72
10/15/07 10:05	1.959	0.75
10/15/07 10:10	1.959	0.73
10/15/07 10:15	1.958	0.75
10/15/07 10:20	1.961	0.8
10/15/07 10:25	1.96	0.74
10/15/07 10:30	1.961	0.76
10/15/07 10:35	1.961	0.75
10/15/07 10:40	1.961	0.74
10/15/07 10:45	1.962	0.74
10/15/07 10:50	1.962	0.73
10/15/07 10:55	1.962	0.72
10/15/07 11:00	1.965	0.76
10/15/07 11:05	1.964	0.73
10/15/07 11:10	1.962	0.72
10/15/07 11:15	1.964	0.74
10/15/07 11:20	1.964	0.76
10/15/07 11:25	1.964	0.81
10/15/07 11:30	1.964	0.73
10/15/07 11:35	1.964	0.72
10/15/07 11:40	1.965	0.69
10/15/07 11:45	1.965	0.74
10/15/07 11:50	1.965	0.74

UNKAMET BROOK FLOW MONITORING DATA - OCTOBER 2, 2007 THROUGH OCTOBER 19, 2007

UNKAMET BROOK AREA
GENERAL ELECTRIC COMPANY - PITTSFIELD, MASSACHUSETTS

Site Name Isco Quantity Label Units Resolution Significant Digits	2100 Series Site Level Level ft 0.001 5	2100 Series Site Velocity Velocity ft/s 0.01 4
10/15/07 11:55	1.965	0.79
10/15/07 12:00	1.967	0.75
10/15/07 12:05	1.966	0.78
10/15/07 12:10	1.966	0.74
10/15/07 12:15	1.966	0.76
10/15/07 12:20	1.969	0.77
10/15/07 12:25	1.967	0.77
10/15/07 12:30	1.968	0.75
10/15/07 12:35	1.968	0.78
10/15/07 12:40	1.967	0.72
10/15/07 12:45	1.969	0.77
10/15/07 12:50	1.968	0.72
10/15/07 12:55	1.969	0.74
10/15/07 13:00	1.97	0.8
10/15/07 13:05	1.97	0.76
10/15/07 13:10	1.971	0.77
10/15/07 13:15	1.972	0.77
10/15/07 13:20	1.971	0.72
10/15/07 13:25	1.97	0.76
10/15/07 13:30	1.971	0.82
10/15/07 13:35	1.971	0.76
10/15/07 13:40	1.97	0.8
10/15/07 13:45	1.971	0.78
10/15/07 13:50	1.97	0.77
10/15/07 13:55	1.969	0.76
10/15/07 14:00	1.971	0.76
10/15/07 14:05	1.969	0.72
10/15/07 14:10	1.971	0.79
10/15/07 14:15	1.973	0.8
10/15/07 14:20	1.973	0.77
10/15/07 14:25	1.972	0.73
10/15/07 14:30	1.972	0.77
10/15/07 14:35	1.973	0.76
10/15/07 14:40	1.972	0.74
10/15/07 14:45	1.973	0.72
10/15/07 14:50	1.972	0.73
10/15/07 14:55	1.972	0.72
10/15/07 15:00	1.975	0.75
10/15/07 15:05	1.975	0.7
10/15/07 15:10	1.974	0.73
10/15/07 15:15	1.974	0.73
10/15/07 15:20	1.972	0.72
10/15/07 15:25	1.974	0.72
10/15/07 15:30	1.974	0.71
10/15/07 15:35	1.975	0.73
10/15/07 15:40	1.975	0.77
10/15/07 15:45	1.977	0.71
10/15/07 15:50	1.974	0.74

UNKAMET BROOK FLOW MONITORING DATA - OCTOBER 2, 2007 THROUGH OCTOBER 19, 2007

UNKAMET BROOK AREA
 GENERAL ELECTRIC COMPANY - PITTSFIELD, MASSACHUSETTS

Site Name Isco Quantity Label Units Resolution Significant Digits	2100 Series Site Level Level ft 0.001 5	2100 Series Site Velocity Velocity ft/s 0.01 4
10/15/07 15:55	1.976	0.77
10/15/07 16:00	1.974	0.71
10/15/07 16:05	1.975	0.76
10/15/07 16:10	1.976	0.8
10/15/07 16:15	1.974	0.74
10/15/07 16:20	1.976	0.78
10/15/07 16:25	1.975	0.78
10/15/07 16:30	1.977	0.77
10/15/07 16:35	1.976	0.75
10/15/07 16:40	1.975	0.73
10/15/07 16:45	1.976	0.78
10/15/07 16:50	1.975	0.72
10/15/07 16:55	1.976	0.73
10/15/07 17:00	1.975	0.73
10/15/07 17:05	1.976	0.74
10/15/07 17:10	1.976	0.78
10/15/07 17:15	1.978	0.72
10/15/07 17:20	1.977	0.73
10/15/07 17:25	1.975	0.8
10/15/07 17:30	1.977	0.75
10/15/07 17:35	1.977	0.76
10/15/07 17:40	1.976	0.76
10/15/07 17:45	1.977	0.76
10/15/07 17:50	1.977	0.79
10/15/07 17:55	1.978	0.75
10/15/07 18:00	1.978	0.74
10/15/07 18:05	1.977	0.74
10/15/07 18:10	1.977	0.77
10/15/07 18:15	1.977	0.76
10/15/07 18:20	1.977	0.71
10/15/07 18:25	1.976	0.71
10/15/07 18:30	1.977	0.74
10/15/07 18:35	1.977	0.74
10/15/07 18:40	1.976	0.75
10/15/07 18:45	1.977	0.76
10/15/07 18:50	1.977	0.76
10/15/07 18:55	1.976	0.77
10/15/07 19:00	1.976	0.79
10/15/07 19:05	1.976	0.73
10/15/07 19:10	1.977	0.76
10/15/07 19:15	1.977	0.73
10/15/07 19:20	1.976	0.76
10/15/07 19:25	1.976	0.76
10/15/07 19:30	1.973	0.76
10/15/07 19:35	1.973	0.78
10/15/07 19:40	1.972	0.73
10/15/07 19:45	1.972	0.79
10/15/07 19:50	1.972	0.77

UNKAMET BROOK FLOW MONITORING DATA - OCTOBER 2, 2007 THROUGH OCTOBER 19, 2007

UNKAMET BROOK AREA
 GENERAL ELECTRIC COMPANY - PITTSFIELD, MASSACHUSETTS

Site Name Isco Quantity Label Units Resolution Significant Digits	2100 Series Site Level Level ft 0.001 5	2100 Series Site Velocity Velocity ft/s 0.01 4
10/15/07 19:55	1.972	0.76
10/15/07 20:00	1.972	0.84
10/15/07 20:05	1.971	0.74
10/15/07 20:10	1.972	0.79
10/15/07 20:15	1.971	0.78
10/15/07 20:20	1.971	0.69
10/15/07 20:25	1.972	0.77
10/15/07 20:30	1.969	0.72
10/15/07 20:35	1.969	0.71
10/15/07 20:40	1.968	0.78
10/15/07 20:45	1.968	0.78
10/15/07 20:50	1.968	0.74
10/15/07 20:55	1.968	0.68
10/15/07 21:00	1.968	0.73
10/15/07 21:05	1.968	0.75
10/15/07 21:10	1.968	0.73
10/15/07 21:15	1.967	0.75
10/15/07 21:20	1.968	0.76
10/15/07 21:25	1.97	0.76
10/15/07 21:30	1.968	0.74
10/15/07 21:35	1.967	0.76
10/15/07 21:40	1.967	0.78
10/15/07 21:45	1.968	0.73
10/15/07 21:50	1.969	0.78
10/15/07 21:55	1.968	0.72
10/15/07 22:00	1.968	0.77
10/15/07 22:05	1.968	0.72
10/15/07 22:10	1.969	0.74
10/15/07 22:15	1.967	0.69
10/15/07 22:20	1.967	0.72
10/15/07 22:25	1.966	0.75
10/15/07 22:30	1.967	0.74
10/15/07 22:35	1.966	0.71
10/15/07 22:40	1.967	0.74
10/15/07 22:45	1.967	0.78
10/15/07 22:50	1.967	0.72
10/15/07 22:55	1.967	0.73
10/15/07 23:00	1.967	0.76
10/15/07 23:05	1.967	0.73
10/15/07 23:10	1.967	0.75
10/15/07 23:15	1.963	0.7
10/15/07 23:20	1.964	0.7
10/15/07 23:25	1.958	0.54
10/15/07 23:30	1.949	0.61
10/15/07 23:35	1.949	0.62
10/15/07 23:40	1.951	0.58
10/15/07 23:45	1.951	0.65
10/15/07 23:50	1.951	0.58

UNKAMET BROOK FLOW MONITORING DATA - OCTOBER 2, 2007 THROUGH OCTOBER 19, 2007

UNKAMET BROOK AREA
GENERAL ELECTRIC COMPANY - PITTSFIELD, MASSACHUSETTS

Site Name Isco Quantity Label Units Resolution Significant Digits	2100 Series Site Level Level ft 0.001 5	2100 Series Site Velocity Velocity ft/s 0.01 4
10/15/07 23:55	1.951	0.61
10/16/07 0:00	1.952	0.58
10/16/07 0:05	1.952	0.59
10/16/07 0:10	1.952	0.59
10/16/07 0:15	1.952	0.57
10/16/07 0:20	1.951	0.6
10/16/07 0:25	1.951	0.58
10/16/07 0:30	1.951	0.6
10/16/07 0:35	1.951	0.55
10/16/07 0:40	1.952	0.58
10/16/07 0:45	1.951	0.61
10/16/07 0:50	1.951	0.58
10/16/07 0:55	1.951	0.59
10/16/07 1:00	1.952	0.62
10/16/07 1:05	1.952	0.6
10/16/07 1:10	1.954	0.62
10/16/07 1:15	1.953	0.61
10/16/07 1:20	1.953	0.58
10/16/07 1:25	1.953	0.63
10/16/07 1:30	1.953	0.62
10/16/07 1:35	1.953	0.61
10/16/07 1:40	1.953	0.58
10/16/07 1:45	1.953	0.61
10/16/07 1:50	1.948	0.66
10/16/07 1:55	1.947	0.61
10/16/07 2:00	1.946	0.6
10/16/07 2:05	1.946	0.59
10/16/07 2:10	1.948	0.62
10/16/07 2:15	1.948	0.63
10/16/07 2:20	1.948	0.64
10/16/07 2:25	1.947	0.64
10/16/07 2:30	1.948	0.62
10/16/07 2:35	1.949	0.62
10/16/07 2:40	1.948	0.63
10/16/07 2:45	1.949	0.63
10/16/07 2:50	1.949	0.61
10/16/07 2:55	1.949	0.65
10/16/07 3:00	1.95	0.64
10/16/07 3:05	1.95	0.65
10/16/07 3:10	1.951	0.61
10/16/07 3:15	1.936	0.65
10/16/07 3:20	1.909	0.62
10/16/07 3:25	1.898	0.68
10/16/07 3:30	1.89	0.66
10/16/07 3:35	1.889	0.69
10/16/07 3:40	1.89	0.68
10/16/07 3:45	1.891	0.7
10/16/07 3:50	1.891	0.68

UNKAMET BROOK FLOW MONITORING DATA - OCTOBER 2, 2007 THROUGH OCTOBER 19, 2007

UNKAMET BROOK AREA
GENERAL ELECTRIC COMPANY - PITTSFIELD, MASSACHUSETTS

Site Name Isco Quantity Label Units Resolution Significant Digits	2100 Series Site Level Level ft 0.001 5	2100 Series Site Velocity Velocity ft/s 0.01 4
10/16/07 3:55	1.892	0.69
10/16/07 4:00	1.892	0.71
10/16/07 4:05	1.892	0.67
10/16/07 4:10	1.892	0.63
10/16/07 4:15	1.893	0.66
10/16/07 4:20	1.884	0.73
10/16/07 4:25	1.877	0.83
10/16/07 4:30	1.874	0.67
10/16/07 4:35	1.87	0.62
10/16/07 4:40	1.87	0.57
10/16/07 4:45	1.873	0.58
10/16/07 4:50	1.874	0.6
10/16/07 4:55	1.874	0.59
10/16/07 5:00	1.875	0.57
10/16/07 5:05	1.875	0.56
10/16/07 5:10	1.876	0.64
10/16/07 5:15	1.876	0.61
10/16/07 5:20	1.877	0.58
10/16/07 5:25	1.877	0.6
10/16/07 5:30	1.88	0.6
10/16/07 5:35	1.881	0.52
10/16/07 5:40	1.881	0.58
10/16/07 5:45	1.88	0.61
10/16/07 5:50	1.88	0.6
10/16/07 5:55	1.879	0.64
10/16/07 6:00	1.878	0.6
10/16/07 6:05	1.876	0.61
10/16/07 6:10	1.876	0.65
10/16/07 6:15	1.876	0.69
10/16/07 6:20	1.876	0.61
10/16/07 6:25	1.876	0.6
10/16/07 6:30	1.876	0.61
10/16/07 6:35	1.875	0.62
10/16/07 6:40	1.875	0.63
10/16/07 6:45	1.875	0.63
10/16/07 6:50	1.875	0.7
10/16/07 6:55	1.875	0.62
10/16/07 7:00	1.875	0.64
10/16/07 7:05	1.875	0.64
10/16/07 7:10	1.876	0.69
10/16/07 7:15	1.876	0.62
10/16/07 7:20	1.876	0.64
10/16/07 7:25	1.876	0.64
10/16/07 7:30	1.877	0.64
10/16/07 7:35	1.877	0.68
10/16/07 7:40	1.878	0.61
10/16/07 7:45	1.878	0.63
10/16/07 7:50	1.878	0.58

UNKAMET BROOK FLOW MONITORING DATA - OCTOBER 2, 2007 THROUGH OCTOBER 19, 2007

UNKAMET BROOK AREA
GENERAL ELECTRIC COMPANY - PITTSFIELD, MASSACHUSETTS

Site Name Isco Quantity Label Units Resolution Significant Digits	2100 Series Site Level Level ft 0.001 5	2100 Series Site Velocity Velocity ft/s 0.01 4
10/16/07 7:55	1.878	0.65
10/16/07 8:00	1.878	0.67
10/16/07 8:05	1.879	0.62
10/16/07 8:10	1.88	0.65
10/16/07 8:15	1.879	0.67
10/16/07 8:20	1.879	0.69
10/16/07 8:25	1.88	0.63
10/16/07 8:30	1.881	0.68
10/16/07 8:35	1.88	0.61
10/16/07 8:40	1.882	0.6
10/16/07 8:45	1.881	0.69
10/16/07 8:50	1.883	0.61
10/16/07 8:55	1.884	0.63
10/16/07 9:00	1.884	0.63
10/16/07 9:05	1.884	0.63
10/16/07 9:10	1.884	0.67
10/16/07 9:15	1.884	0.64
10/16/07 9:20	1.886	0.68
10/16/07 9:25	1.887	0.64
10/16/07 9:30	1.888	0.64
10/16/07 9:35	1.889	0.55
10/16/07 9:40	1.89	0.61
10/16/07 9:45	1.889	0.64
10/16/07 9:50	1.89	0.64
10/16/07 9:55	1.892	0.64
10/16/07 10:00	1.89	0.65
10/16/07 10:05	1.889	0.66
10/16/07 10:10	1.89	0.62
10/16/07 10:15	1.89	0.68
10/16/07 10:20	1.891	0.66
10/16/07 10:25	1.891	0.63
10/16/07 10:30	1.891	0.66
10/16/07 10:35	1.892	0.65
10/16/07 10:40	1.892	0.64
10/16/07 10:45	1.892	0.67
10/16/07 10:50	1.892	0.68
10/16/07 10:55	1.893	0.62
10/16/07 11:00	1.894	0.65
10/16/07 11:05	1.895	0.65
10/16/07 11:10	1.897	0.63
10/16/07 11:15	1.896	0.66
10/16/07 11:20	1.895	0.67
10/16/07 11:25	1.895	0.63
10/16/07 11:30	1.896	0.63
10/16/07 11:35	1.898	0.65
10/16/07 11:40	1.898	0.68
10/16/07 11:45	1.897	0.72
10/16/07 11:50	1.897	0.67

UNKAMET BROOK FLOW MONITORING DATA - OCTOBER 2, 2007 THROUGH OCTOBER 19, 2007

UNKAMET BROOK AREA
 GENERAL ELECTRIC COMPANY - PITTSFIELD, MASSACHUSETTS

Site Name Isco Quantity Label Units Resolution Significant Digits	2100 Series Site Level Level ft 0.001 5	2100 Series Site Velocity Velocity ft/s 0.01 4
10/16/07 11:55	1.898	0.64
10/16/07 12:00	1.9	0.64
10/16/07 12:05	1.901	0.65
10/16/07 12:10	1.902	0.62
10/16/07 12:15	1.903	0.61
10/16/07 12:20	1.903	0.69
10/16/07 12:25	1.902	0.66
10/16/07 12:30	1.902	0.62
10/16/07 12:35	1.903	0.65
10/16/07 12:40	1.902	0.65
10/16/07 12:45	1.907	0.67
10/16/07 12:50	1.904	0.67
10/16/07 12:55	1.905	0.68
10/16/07 13:00	1.904	0.64
10/16/07 13:05	1.907	0.67
10/16/07 13:10	1.908	0.68
10/16/07 13:15	1.908	0.73
10/16/07 13:20	1.909	0.67
10/16/07 13:25	1.908	0.69
10/16/07 13:30	1.908	0.64
10/16/07 13:35	1.908	0.69
10/16/07 13:40	1.908	0.66
10/16/07 13:45	1.908	0.69
10/16/07 13:50	1.907	0.68
10/16/07 13:55	1.909	0.77
10/16/07 14:00	1.909	0.67
10/16/07 14:05	1.909	0.69
10/16/07 14:10	1.908	0.64
10/16/07 14:15	1.909	0.69
10/16/07 14:20	1.91	0.63
10/16/07 14:25	1.909	0.7
10/16/07 14:30	1.91	0.66
10/16/07 14:35	1.911	0.65
10/16/07 14:40	1.91	0.65
10/16/07 14:45	1.912	0.69
10/16/07 14:50	1.912	0.68
10/16/07 14:55	1.911	0.68
10/16/07 15:00	1.912	0.65
10/16/07 15:05	1.911	0.66
10/16/07 15:10	1.913	0.65
10/16/07 15:15	1.913	0.65
10/16/07 15:20	1.914	0.7
10/16/07 15:25	1.913	0.7
10/16/07 15:30	1.914	0.68
10/16/07 15:35	1.914	0.68
10/16/07 15:40	1.914	0.67
10/16/07 15:45	1.914	0.68
10/16/07 15:50	1.915	0.68

UNKAMET BROOK FLOW MONITORING DATA - OCTOBER 2, 2007 THROUGH OCTOBER 19, 2007

UNKAMET BROOK AREA
GENERAL ELECTRIC COMPANY - PITTSFIELD, MASSACHUSETTS

Site Name Isco Quantity Label Units Resolution Significant Digits	2100 Series Site Level Level ft 0.001 5	2100 Series Site Velocity Velocity ft/s 0.01 4
10/16/07 15:55	1.915	0.68
10/16/07 16:00	1.914	0.65
10/16/07 16:05	1.916	0.64
10/16/07 16:10	1.916	0.65
10/16/07 16:15	1.917	0.65
10/16/07 16:20	1.916	0.71
10/16/07 16:25	1.918	0.68
10/16/07 16:30	1.919	0.67
10/16/07 16:35	1.92	0.68
10/16/07 16:40	1.92	0.73
10/16/07 16:45	1.92	0.7
10/16/07 16:50	1.92	0.75
10/16/07 16:55	1.921	0.68
10/16/07 17:00	1.922	0.66
10/16/07 17:05	1.921	0.7
10/16/07 17:10	1.924	0.67
10/16/07 17:15	1.924	0.67
10/16/07 17:20	1.922	0.66
10/16/07 17:25	1.922	0.65
10/16/07 17:30	1.922	0.68
10/16/07 17:35	1.922	0.66
10/16/07 17:40	1.923	0.69
10/16/07 17:45	1.923	0.71
10/16/07 17:50	1.922	0.69
10/16/07 17:55	1.925	0.68
10/16/07 18:00	1.926	0.66
10/16/07 18:05	1.924	0.73
10/16/07 18:10	1.922	0.7
10/16/07 18:15	1.922	0.68
10/16/07 18:20	1.923	0.69
10/16/07 18:25	1.923	0.71
10/16/07 18:30	1.923	0.71
10/16/07 18:35	1.924	0.7
10/16/07 18:40	1.924	0.69
10/16/07 18:45	1.924	0.72
10/16/07 18:50	1.923	0.68
10/16/07 18:55	1.923	0.7
10/16/07 19:00	1.925	0.7
10/16/07 19:05	1.925	0.72
10/16/07 19:10	1.924	0.7
10/16/07 19:15	1.924	0.72
10/16/07 19:20	1.925	0.7
10/16/07 19:25	1.926	0.69
10/16/07 19:30	1.924	0.72
10/16/07 19:35	1.925	0.72
10/16/07 19:40	1.924	0.68
10/16/07 19:45	1.924	0.69
10/16/07 19:50	1.926	0.72

UNKAMET BROOK FLOW MONITORING DATA - OCTOBER 2, 2007 THROUGH OCTOBER 19, 2007

UNKAMET BROOK AREA
 GENERAL ELECTRIC COMPANY - PITTSFIELD, MASSACHUSETTS

Site Name Isco Quantity Label Units Resolution Significant Digits	2100 Series Site Level Level ft 0.001 5	2100 Series Site Velocity Velocity ft/s 0.01 4
10/16/07 19:55	1.929	0.7
10/16/07 20:00	1.927	0.67
10/16/07 20:05	1.927	0.69
10/16/07 20:10	1.926	0.68
10/16/07 20:15	1.926	0.72
10/16/07 20:20	1.925	0.66
10/16/07 20:25	1.926	0.74
10/16/07 20:30	1.926	0.73
10/16/07 20:35	1.927	0.71
10/16/07 20:40	1.927	0.69
10/16/07 20:45	1.926	0.72
10/16/07 20:50	1.926	0.71
10/16/07 20:55	1.926	0.71
10/16/07 21:00	1.924	0.68
10/16/07 21:05	1.919	0.73
10/16/07 21:10	1.915	0.74
10/16/07 21:15	1.905	0.81
10/16/07 21:20	1.904	0.8
10/16/07 21:25	1.907	0.77
10/16/07 21:30	1.908	0.81
10/16/07 21:35	1.907	0.77
10/16/07 21:40	1.908	0.76
10/16/07 21:45	1.906	0.78
10/16/07 21:50	1.906	0.75
10/16/07 21:55	1.905	0.79
10/16/07 22:00	1.906	0.77
10/16/07 22:05	1.907	0.79
10/16/07 22:10	1.908	0.76
10/16/07 22:15	1.907	0.78
10/16/07 22:20	1.907	0.76
10/16/07 22:25	1.907	0.79
10/16/07 22:30	1.91	0.81
10/16/07 22:35	1.91	0.76
10/16/07 22:40	1.909	0.76
10/16/07 22:45	1.909	0.81
10/16/07 22:50	1.907	0.76
10/16/07 22:55	1.908	0.76
10/16/07 23:00	1.906	0.77
10/16/07 23:05	1.906	0.77
10/16/07 23:10	1.907	0.8
10/16/07 23:15	1.906	0.72
10/16/07 23:20	1.909	0.76
10/16/07 23:25	1.91	0.82
10/16/07 23:30	1.909	0.74
10/16/07 23:35	1.908	0.79
10/16/07 23:40	1.908	0.75
10/16/07 23:45	1.908	0.79
10/16/07 23:50	1.913	0.82

UNKAMET BROOK FLOW MONITORING DATA - OCTOBER 2, 2007 THROUGH OCTOBER 19, 2007

UNKAMET BROOK AREA
GENERAL ELECTRIC COMPANY - PITTSFIELD, MASSACHUSETTS

Site Name Isco Quantity Label Units Resolution Significant Digits	2100 Series Site Level Level ft 0.001 5	2100 Series Site Velocity Velocity ft/s 0.01 4
10/16/07 23:55	1.911	0.87
10/17/07 0:00	1.911	0.76
10/17/07 0:05	1.912	0.81
10/17/07 0:10	1.912	0.77
10/17/07 0:15	1.912	0.8
10/17/07 0:20	1.912	0.79
10/17/07 0:25	1.913	0.79
10/17/07 0:30	1.913	0.79
10/17/07 0:35	1.913	0.77
10/17/07 0:40	1.913	0.8
10/17/07 0:45	1.914	0.78
10/17/07 0:50	1.914	0.81
10/17/07 0:55	1.914	0.78
10/17/07 1:00	1.915	0.82
10/17/07 1:05	1.914	0.78
10/17/07 1:10	1.914	0.79
10/17/07 1:15	1.915	0.8
10/17/07 1:20	1.915	0.78
10/17/07 1:25	1.916	0.77
10/17/07 1:30	1.915	0.8
10/17/07 1:35	1.916	0.81
10/17/07 1:40	1.916	0.81
10/17/07 1:45	1.916	0.82
10/17/07 1:50	1.918	0.84
10/17/07 1:55	1.925	0.81
10/17/07 2:00	1.924	0.83
10/17/07 2:05	1.92	0.82
10/17/07 2:10	1.922	0.8
10/17/07 2:15	1.92	0.79
10/17/07 2:20	1.92	0.83
10/17/07 2:25	1.92	0.82
10/17/07 2:30	1.921	0.85
10/17/07 2:35	1.92	0.82
10/17/07 2:40	1.921	0.81
10/17/07 2:45	1.92	0.82
10/17/07 2:50	1.921	0.8
10/17/07 2:55	1.92	0.8
10/17/07 3:00	1.918	0.79
10/17/07 3:05	1.918	0.81
10/17/07 3:10	1.918	0.81
10/17/07 3:15	1.918	0.81
10/17/07 3:20	1.92	0.8
10/17/07 3:25	1.921	0.77
10/17/07 3:30	1.923	0.81
10/17/07 3:35	1.922	0.79
10/17/07 3:40	1.92	0.8
10/17/07 3:45	1.921	0.81
10/17/07 3:50	1.914	0.83

UNKAMET BROOK FLOW MONITORING DATA - OCTOBER 2, 2007 THROUGH OCTOBER 19, 2007

UNKAMET BROOK AREA
GENERAL ELECTRIC COMPANY - PITTSFIELD, MASSACHUSETTS

Site Name Isco Quantity Label Units Resolution Significant Digits	2100 Series Site Level Level ft 0.001 5	2100 Series Site Velocity Velocity ft/s 0.01 4
10/17/07 3:55	1.911	0.81
10/17/07 4:00	1.909	0.79
10/17/07 4:05	1.911	0.76
10/17/07 4:10	1.911	0.77
10/17/07 4:15	1.915	0.82
10/17/07 4:20	1.912	0.76
10/17/07 4:25	1.91	0.76
10/17/07 4:30	1.911	0.82
10/17/07 4:35	1.91	0.81
10/17/07 4:40	1.911	0.75
10/17/07 4:45	1.91	0.79
10/17/07 4:50	1.91	0.78
10/17/07 4:55	1.909	0.81
10/17/07 5:00	1.896	0.69
10/17/07 5:05	1.88	0.76
10/17/07 5:10	1.884	0.75
10/17/07 5:15	1.886	0.75
10/17/07 5:20	1.886	0.71
10/17/07 5:25	1.887	0.64
10/17/07 5:30	1.884	0.67
10/17/07 5:35	1.88	0.73
10/17/07 5:40	1.878	0.71
10/17/07 5:45	1.879	0.73
10/17/07 5:50	1.879	0.75
10/17/07 5:55	1.879	0.73
10/17/07 6:00	1.879	0.78
10/17/07 6:05	1.879	0.75
10/17/07 6:10	1.879	0.69
10/17/07 6:15	1.879	0.75
10/17/07 6:20	1.88	0.72
10/17/07 6:25	1.881	0.82
10/17/07 6:30	1.88	0.78
10/17/07 6:35	1.88	0.8
10/17/07 6:40	1.881	0.77
10/17/07 6:45	1.881	0.79
10/17/07 6:50	1.881	0.74
10/17/07 6:55	1.881	0.72
10/17/07 7:00	1.88	0.73
10/17/07 7:05	1.88	0.78
10/17/07 7:10	1.883	0.74
10/17/07 7:15	1.882	0.72
10/17/07 7:20	1.881	0.76
10/17/07 7:25	1.881	0.76
10/17/07 7:30	1.881	0.74
10/17/07 7:35	1.881	0.72
10/17/07 7:40	1.881	0.78
10/17/07 7:45	1.882	0.73
10/17/07 7:50	1.881	0.78

UNKAMET BROOK FLOW MONITORING DATA - OCTOBER 2, 2007 THROUGH OCTOBER 19, 2007

UNKAMET BROOK AREA
GENERAL ELECTRIC COMPANY - PITTSFIELD, MASSACHUSETTS

Site Name Isco Quantity Label Units Resolution Significant Digits	2100 Series Site Level Level ft 0.001 5	2100 Series Site Velocity Velocity ft/s 0.01 4
10/17/07 7:55	1.881	0.78
10/17/07 8:00	1.882	0.81
10/17/07 8:05	1.884	0.78
10/17/07 8:10	1.882	0.71
10/17/07 8:15	1.882	0.7
10/17/07 8:20	2.154	1.29
10/17/07 8:25	2.515	1.24
10/17/07 8:30	2.774	1.45
10/17/07 8:35	2.87	1.22
10/17/07 8:40	2.917	1.14
10/17/07 8:45	2.95	1.23
10/17/07 8:50	2.956	1.2
10/17/07 8:55	2.958	1.15
10/17/07 9:00	2.958	1.25
10/17/07 9:05	2.954	1.27
10/17/07 9:10	2.949	1.23
10/17/07 9:15	2.947	1.19
10/17/07 9:20	2.942	1.09
10/17/07 9:25	2.938	0.99
10/17/07 9:30	2.931	1.18
10/17/07 9:35	2.926	1.25
10/17/07 9:40	2.917	1.22
10/17/07 9:45	2.911	1.19
10/17/07 9:50	2.901	1.11
10/17/07 9:55	2.897	1.05
10/17/07 10:00	2.889	1.01
10/17/07 10:05	2.88	1.03
10/17/07 10:10	2.873	1.17
10/17/07 10:15	2.866	1.08
10/17/07 10:20	2.857	0.97
10/17/07 10:25	2.848	1.13
10/17/07 10:30	2.842	1.11
10/17/07 10:35	2.834	1.03
10/17/07 10:40	2.828	1.11
10/17/07 10:45	2.819	1.12
10/17/07 10:50	2.815	1.14
10/17/07 10:55	2.808	1.04
10/17/07 11:00	2.799	1.01
10/17/07 11:05	2.794	1.1
10/17/07 11:10	2.787	1.03
10/17/07 11:15	2.779	0.91
10/17/07 11:20	2.773	1.06
10/17/07 11:25	2.763	0.91
10/17/07 11:30	2.757	1.06
10/17/07 11:35	2.75	1
10/17/07 11:40	2.744	1.02
10/17/07 11:45	2.738	0.98
10/17/07 11:50	2.731	1.04

UNKAMET BROOK FLOW MONITORING DATA - OCTOBER 2, 2007 THROUGH OCTOBER 19, 2007

UNKAMET BROOK AREA
 GENERAL ELECTRIC COMPANY - PITTSFIELD, MASSACHUSETTS

Site Name Isco Quantity Label Units Resolution Significant Digits	2100 Series Site Level Level ft 0.001 5	2100 Series Site Velocity Velocity ft/s 0.01 4
10/17/07 11:55	2.726	1.04
10/17/07 12:00	2.717	1.07
10/17/07 12:05	2.712	0.91
10/17/07 12:10	2.706	0.94
10/17/07 12:15	2.699	1.01
10/17/07 12:20	2.694	0.99
10/17/07 12:25	2.686	1.01
10/17/07 12:30	2.682	0.9
10/17/07 12:35	2.675	0.82
10/17/07 12:40	2.668	0.93
10/17/07 12:45	2.663	0.95
10/17/07 12:50	2.659	0.92
10/17/07 12:55	2.653	0.95
10/17/07 13:00	2.65	0.99
10/17/07 13:05	2.643	0.87
10/17/07 13:10	2.636	1
10/17/07 13:15	2.632	0.93
10/17/07 13:20	2.625	0.93
10/17/07 13:25	2.622	0.94
10/17/07 13:30	2.617	0.86
10/17/07 13:35	2.612	0.86
10/17/07 13:40	2.602	0.78
10/17/07 13:45	2.599	0.85
10/17/07 13:50	2.594	0.88
10/17/07 13:55	2.591	0.77
10/17/07 14:00	2.586	0.89
10/17/07 14:05	2.581	0.74
10/17/07 14:10	2.576	0.87
10/17/07 14:15	2.572	0.82
10/17/07 14:20	2.567	0.78
10/17/07 14:25	2.563	0.78
10/17/07 14:30	2.558	0.8
10/17/07 14:35	2.552	0.81
10/17/07 14:40	2.547	0.73
10/17/07 14:45	2.54	0.83
10/17/07 14:50	2.536	0.69
10/17/07 14:55	2.531	0.78
10/17/07 15:00	2.527	0.69
10/17/07 15:05	2.522	0.8
10/17/07 15:10	2.516	0.77
10/17/07 15:15	2.514	0.72
10/17/07 15:20	2.509	0.82
10/17/07 15:25	2.505	0.76
10/17/07 15:30	2.5	0.7
10/17/07 15:35	2.496	0.75
10/17/07 15:40	2.491	0.76
10/17/07 15:45	2.486	0.68
10/17/07 15:50	2.483	0.73

UNKAMET BROOK FLOW MONITORING DATA - OCTOBER 2, 2007 THROUGH OCTOBER 19, 2007

UNKAMET BROOK AREA
GENERAL ELECTRIC COMPANY - PITTSFIELD, MASSACHUSETTS

Site Name Isco Quantity Label Units Resolution Significant Digits	2100 Series Site Level Level ft 0.001 5	2100 Series Site Velocity Velocity ft/s 0.01 4
10/17/07 15:55	2.479	0.65
10/17/07 16:00	2.475	0.8
10/17/07 16:05	2.471	0.72
10/17/07 16:10	2.468	0.72
10/17/07 16:15	2.463	0.7
10/17/07 16:20	2.458	0.69
10/17/07 16:25	2.453	0.7
10/17/07 16:30	2.451	0.72
10/17/07 16:35	2.447	0.76
10/17/07 16:40	2.442	0.74
10/17/07 16:45	2.435	0.6
10/17/07 16:50	2.432	0.65
10/17/07 16:55	2.428	0.71
10/17/07 17:00	2.426	0.7
10/17/07 17:05	2.422	0.72
10/17/07 17:10	2.419	0.78
10/17/07 17:15	2.416	0.68
10/17/07 17:20	2.393	0.77
10/17/07 17:25	2.377	0.83
10/17/07 17:30	2.361	0.78
10/17/07 17:35	2.337	0.68
10/17/07 17:40	2.317	0.61
10/17/07 17:45	2.298	0.8
10/17/07 17:50	2.264	0.92
10/17/07 17:55	2.249	0.76
10/17/07 18:00	2.238	0.95
10/17/07 18:05	2.228	1.02
10/17/07 18:10	2.226	0.99
10/17/07 18:15	2.219	0.91
10/17/07 18:20	2.221	0.85
10/17/07 18:25	2.216	0.85
10/17/07 18:30	2.212	0.85
10/17/07 18:35	2.197	0.84
10/17/07 18:40	2.183	0.74
10/17/07 18:45	2.173	0.73
10/17/07 18:50	2.153	0.73
10/17/07 18:55	2.134	0.77
10/17/07 19:00	2.122	0.87
10/17/07 19:05	2.115	0.99
10/17/07 19:10	2.106	1.07
10/17/07 19:15	2.097	0.98
10/17/07 19:20	2.091	1.01
10/17/07 19:25	2.098	0.89
10/17/07 19:30	2.095	1.03
10/17/07 19:35	2.095	1.06
10/17/07 19:40	2.092	1.02
10/17/07 19:45	2.09	1.1
10/17/07 19:50	2.088	1.06

UNKAMET BROOK FLOW MONITORING DATA - OCTOBER 2, 2007 THROUGH OCTOBER 19, 2007

UNKAMET BROOK AREA
GENERAL ELECTRIC COMPANY - PITTSFIELD, MASSACHUSETTS

Site Name Isco Quantity Label Units Resolution Significant Digits	2100 Series Site Level Level ft 0.001 5	2100 Series Site Velocity Velocity ft/s 0.01 4
10/17/07 19:55	2.087	1.06
10/17/07 20:00	2.085	1.15
10/17/07 20:05	2.084	1.22
10/17/07 20:10	2.088	1.06
10/17/07 20:15	2.079	1.08
10/17/07 20:20	2.071	1.11
10/17/07 20:25	2.062	0.97
10/17/07 20:30	2.054	0.96
10/17/07 20:35	2.046	0.92
10/17/07 20:40	2.044	0.95
10/17/07 20:45	2.041	0.85
10/17/07 20:50	2.039	0.89
10/17/07 20:55	2.039	0.9
10/17/07 21:00	2.037	0.86
10/17/07 21:05	2.039	0.89
10/17/07 21:10	2.037	0.89
10/17/07 21:15	2.036	0.86
10/17/07 21:20	2.037	0.9
10/17/07 21:25	2.037	0.83
10/17/07 21:30	2.038	0.83
10/17/07 21:35	2.035	0.94
10/17/07 21:40	2.037	0.8
10/17/07 21:45	2.031	0.9
10/17/07 21:50	2.026	0.85
10/17/07 21:55	2.021	0.84
10/17/07 22:00	2.015	0.85
10/17/07 22:05	2.012	0.8
10/17/07 22:10	2.01	0.85
10/17/07 22:15	2.01	0.79
10/17/07 22:20	2.01	0.85
10/17/07 22:25	2.012	0.76
10/17/07 22:30	2.009	0.84
10/17/07 22:35	2.01	0.87
10/17/07 22:40	2.009	0.82
10/17/07 22:45	2.005	0.78
10/17/07 22:50	2.004	0.82
10/17/07 22:55	2.005	0.79
10/17/07 23:00	2.006	0.82
10/17/07 23:05	2.004	0.84
10/17/07 23:10	2.004	0.85
10/17/07 23:15	2.004	0.82
10/17/07 23:20	2.003	0.79
10/17/07 23:25	2.004	0.84
10/17/07 23:30	2.004	0.78
10/17/07 23:35	2.003	0.84
10/17/07 23:40	2.005	0.83
10/17/07 23:45	2.004	0.82
10/17/07 23:50	2.003	0.81

UNKAMET BROOK FLOW MONITORING DATA - OCTOBER 2, 2007 THROUGH OCTOBER 19, 2007

UNKAMET BROOK AREA
GENERAL ELECTRIC COMPANY - PITTSFIELD, MASSACHUSETTS

Site Name Isco Quantity Label Units Resolution Significant Digits	2100 Series Site Level Level ft 0.001 5	2100 Series Site Velocity Velocity ft/s 0.01 4
10/17/07 23:55	2.003	0.8
10/18/07 0:00	2.004	0.78
10/18/07 0:05	2.004	0.82
10/18/07 0:10	2.004	0.78
10/18/07 0:15	2.005	0.79
10/18/07 0:20	1.996	0.8
10/18/07 0:25	1.98	0.73
10/18/07 0:30	1.966	0.76
10/18/07 0:35	1.946	0.66
10/18/07 0:40	1.931	0.7
10/18/07 0:45	1.925	0.73
10/18/07 0:50	1.917	0.61
10/18/07 0:55	1.912	0.57
10/18/07 1:00	1.909	0.59
10/18/07 1:05	1.905	0.56
10/18/07 1:10	1.907	0.53
10/18/07 1:15	1.911	0.5
10/18/07 1:20	1.912	0.59
10/18/07 1:25	1.898	0.36
10/18/07 1:30	1.887	0.43
10/18/07 1:35	1.888	0.44
10/18/07 1:40	1.889	0.43
10/18/07 1:45	1.889	0.41
10/18/07 1:50	1.89	0.41
10/18/07 1:55	1.892	0.44
10/18/07 2:00	1.892	0.43
10/18/07 2:05	1.893	0.45
10/18/07 2:10	1.894	0.42
10/18/07 2:15	1.893	0.41
10/18/07 2:20	1.891	0.43
10/18/07 2:25	1.891	0.41
10/18/07 2:30	1.891	0.41
10/18/07 2:35	1.893	0.44
10/18/07 2:40	1.892	0.45
10/18/07 2:45	1.892	0.49
10/18/07 2:50	1.891	0.45
10/18/07 2:55	1.89	0.45
10/18/07 3:00	1.881	0.44
10/18/07 3:05	1.87	0.46
10/18/07 3:10	1.86	0.61
10/18/07 3:15	1.856	0.5
10/18/07 3:20	1.854	0.6
10/18/07 3:25	1.855	0.55
10/18/07 3:30	1.857	0.5
10/18/07 3:35	1.874	0.53
10/18/07 3:40	1.857	0.57
10/18/07 3:45	1.858	0.46
10/18/07 3:50	1.859	0.52

UNKAMET BROOK FLOW MONITORING DATA - OCTOBER 2, 2007 THROUGH OCTOBER 19, 2007

UNKAMET BROOK AREA
GENERAL ELECTRIC COMPANY - PITTSFIELD, MASSACHUSETTS

Site Name Isco Quantity Label Units Resolution Significant Digits	2100 Series Site Level Level ft 0.001 5	2100 Series Site Velocity Velocity ft/s 0.01 4
10/18/07 3:55	1.859	0.54
10/18/07 4:00	1.859	0.53
10/18/07 4:05	1.859	0.51
10/18/07 4:10	1.86	0.55
10/18/07 4:15	1.861	0.56
10/18/07 4:20	1.867	0.56
10/18/07 4:25	1.868	0.59
10/18/07 4:30	1.87	0.56
10/18/07 4:35	1.868	0.53
10/18/07 4:40	1.864	0.63
10/18/07 4:45	1.861	0.55
10/18/07 4:50	1.858	0.6
10/18/07 4:55	1.857	0.55
10/18/07 5:00	1.856	0.62
10/18/07 5:05	1.856	0.62
10/18/07 5:10	1.855	0.66
10/18/07 5:15	1.855	0.6
10/18/07 5:20	1.855	0.6
10/18/07 5:25	1.855	0.57
10/18/07 5:30	1.854	0.54
10/18/07 5:35	1.854	0.6
10/18/07 5:40	1.854	0.59
10/18/07 5:45	1.854	0.66
10/18/07 5:50	1.854	0.61
10/18/07 5:55	1.854	0.57
10/18/07 6:00	1.854	0.6
10/18/07 6:05	1.855	0.66
10/18/07 6:10	1.855	0.62
10/18/07 6:15	1.855	0.57
10/18/07 6:20	1.856	0.66
10/18/07 6:25	1.855	0.59
10/18/07 6:30	1.856	0.59
10/18/07 6:35	1.856	0.62
10/18/07 6:40	1.856	0.61
10/18/07 6:45	1.856	0.59
10/18/07 6:50	1.857	0.58
10/18/07 6:55	1.857	0.6
10/18/07 7:00	1.857	0.65
10/18/07 7:05	1.856	0.56
10/18/07 7:10	1.858	0.6
10/18/07 7:15	1.857	0.62
10/18/07 7:20	1.857	0.57
10/18/07 7:25	1.858	0.63
10/18/07 7:30	1.859	0.63
10/18/07 7:35	1.859	0.63
10/18/07 7:40	1.86	0.55
10/18/07 7:45	1.859	0.62
10/18/07 7:50	1.86	0.59

UNKAMET BROOK FLOW MONITORING DATA - OCTOBER 2, 2007 THROUGH OCTOBER 19, 2007

UNKAMET BROOK AREA
GENERAL ELECTRIC COMPANY - PITTSFIELD, MASSACHUSETTS

Site Name Isco Quantity Label Units Resolution Significant Digits	2100 Series Site Level Level ft 0.001 5	2100 Series Site Velocity Velocity ft/s 0.01 4
10/18/07 7:55	1.86	0.6
10/18/07 8:00	1.86	0.63
10/18/07 8:05	1.861	0.63
10/18/07 8:10	1.861	0.56
10/18/07 8:15	1.861	0.62
10/18/07 8:20	1.861	0.63
10/18/07 8:25	1.863	0.59
10/18/07 8:30	1.863	0.61
10/18/07 8:35	1.863	0.6
10/18/07 8:40	1.864	0.64
10/18/07 8:45	1.864	0.64
10/18/07 8:50	1.865	0.59
10/18/07 8:55	1.865	0.61
10/18/07 9:00	1.866	0.57
10/18/07 9:05	1.866	0.58
10/18/07 9:10	1.866	0.6
10/18/07 9:15	1.867	0.56
10/18/07 9:20	1.867	0.58
10/18/07 9:25	1.867	0.54
10/18/07 9:30	1.868	0.63
10/18/07 9:35	1.867	0.55
10/18/07 9:40	1.868	0.56
10/18/07 9:45	1.872	0.6
10/18/07 9:50	1.869	0.64
10/18/07 9:55	1.87	0.58
10/18/07 10:00	1.871	0.61
10/18/07 10:05	1.871	0.61
10/18/07 10:10	1.872	0.62
10/18/07 10:15	1.873	0.57
10/18/07 10:20	1.872	0.61
10/18/07 10:25	1.873	0.63
10/18/07 10:30	1.872	0.62
10/18/07 10:35	1.875	0.61
10/18/07 10:40	1.875	0.64
10/18/07 10:45	1.875	0.62
10/18/07 10:50	1.874	0.58
10/18/07 10:55	1.875	0.57
10/18/07 11:00	1.875	0.57
10/18/07 11:05	1.875	0.62
10/18/07 11:10	1.878	0.61
10/18/07 11:15	1.881	0.58
10/18/07 11:20	1.88	0.65
10/18/07 11:25	1.879	0.58
10/18/07 11:30	1.879	0.57
10/18/07 11:35	1.879	0.61
10/18/07 11:40	1.881	0.61
10/18/07 11:45	1.881	0.57
10/18/07 11:50	1.881	0.57

UNKAMET BROOK FLOW MONITORING DATA - OCTOBER 2, 2007 THROUGH OCTOBER 19, 2007

UNKAMET BROOK AREA
GENERAL ELECTRIC COMPANY - PITTSFIELD, MASSACHUSETTS

Site Name Isco Quantity Label Units Resolution Significant Digits	2100 Series Site Level Level ft 0.001 5	2100 Series Site Velocity Velocity ft/s 0.01 4
10/18/07 11:55	1.881	0.63
10/18/07 12:00	1.881	0.52
10/18/07 12:05	1.881	0.57
10/18/07 12:10	1.882	0.57
10/18/07 12:15	1.884	0.59
10/18/07 12:20	1.885	0.6
10/18/07 12:25	1.885	0.58
10/18/07 12:30	1.886	0.6
10/18/07 12:35	1.885	0.55
10/18/07 12:40	1.886	0.6
10/18/07 12:45	1.888	0.57
10/18/07 12:50	1.888	0.58
10/18/07 12:55	1.887	0.61
10/18/07 13:00	1.887	0.59
10/18/07 13:05	1.888	0.57
10/18/07 13:10	1.887	0.55
10/18/07 13:15	1.887	0.6
10/18/07 13:20	1.888	0.56
10/18/07 13:25	1.888	0.63
10/18/07 13:30	1.89	0.57
10/18/07 13:35	1.889	0.64
10/18/07 13:40	1.89	0.6
10/18/07 13:45	1.889	0.61
10/18/07 13:50	1.89	0.57
10/18/07 13:55	1.89	0.55
10/18/07 14:00	1.891	0.59
10/18/07 14:05	1.891	0.65
10/18/07 14:10	1.892	0.55
10/18/07 14:15	1.892	0.6
10/18/07 14:20	1.892	0.6
10/18/07 14:25	1.892	0.67
10/18/07 14:30	1.892	0.6
10/18/07 14:35	1.893	0.56
10/18/07 14:40	1.893	0.58
10/18/07 14:45	1.894	0.61
10/18/07 14:50	1.894	0.57
10/18/07 14:55	1.895	0.56
10/18/07 15:00	1.896	0.67
10/18/07 15:05	1.896	0.58
10/18/07 15:10	1.895	0.6
10/18/07 15:15	1.897	0.56
10/18/07 15:20	1.896	0.58
10/18/07 15:25	1.895	0.61
10/18/07 15:30	1.895	0.57
10/18/07 15:35	1.894	0.59
10/18/07 15:40	1.895	0.59
10/18/07 15:45	1.895	0.55
10/18/07 15:50	1.896	0.55

UNKAMET BROOK FLOW MONITORING DATA - OCTOBER 2, 2007 THROUGH OCTOBER 19, 2007

UNKAMET BROOK AREA
 GENERAL ELECTRIC COMPANY - PITTSFIELD, MASSACHUSETTS

Site Name Isco Quantity Label Units Resolution Significant Digits	2100 Series Site Level Level ft 0.001 5	2100 Series Site Velocity Velocity ft/s 0.01 4
10/18/07 15:55	1.896	0.58
10/18/07 16:00	1.897	0.54
10/18/07 16:05	1.896	0.62
10/18/07 16:10	1.898	0.61
10/18/07 16:15	1.898	0.63
10/18/07 16:20	1.898	0.61
10/18/07 16:25	1.897	0.55
10/18/07 16:30	1.898	0.55
10/18/07 16:35	1.897	0.61
10/18/07 16:40	1.898	0.58
10/18/07 16:45	1.898	0.62
10/18/07 16:50	1.899	0.57
10/18/07 16:55	1.9	0.58
10/18/07 17:00	1.898	0.58
10/18/07 17:05	1.899	0.55
10/18/07 17:10	1.9	0.61
10/18/07 17:15	1.899	0.6
10/18/07 17:20	1.898	0.6
10/18/07 17:25	1.897	0.55
10/18/07 17:30	1.896	0.62
10/18/07 17:35	1.896	0.57
10/18/07 17:40	1.88	0.36
10/18/07 17:45	1.872	0.43
10/18/07 17:50	1.871	0.43
10/18/07 17:55	1.871	0.46
10/18/07 18:00	1.871	0.45
10/18/07 18:05	1.871	0.4
10/18/07 18:10	1.871	0.41
10/18/07 18:15	1.871	0.45
10/18/07 18:20	1.871	0.39
10/18/07 18:25	1.872	0.47
10/18/07 18:30	1.872	0.42
10/18/07 18:35	1.871	0.46
10/18/07 18:40	1.872	0.48
10/18/07 18:45	1.871	0.39
10/18/07 18:50	1.872	0.49
10/18/07 18:55	1.873	0.43
10/18/07 19:00	1.873	0.4
10/18/07 19:05	1.873	0.43
10/18/07 19:10	1.873	0.44
10/18/07 19:15	1.873	0.39
10/18/07 19:20	1.872	0.43
10/18/07 19:25	1.872	0.4
10/18/07 19:30	1.872	0.42
10/18/07 19:35	1.873	0.43
10/18/07 19:40	1.873	0.42
10/18/07 19:45	1.873	0.51
10/18/07 19:50	1.873	0.46

UNKAMET BROOK FLOW MONITORING DATA - OCTOBER 2, 2007 THROUGH OCTOBER 19, 2007

UNKAMET BROOK AREA
GENERAL ELECTRIC COMPANY - PITTSFIELD, MASSACHUSETTS

Site Name Isco Quantity Label Units Resolution Significant Digits	2100 Series Site Level Level ft 0.001 5	2100 Series Site Velocity Velocity ft/s 0.01 4
10/18/07 19:55	1.873	0.43
10/18/07 20:00	1.873	0.49
10/18/07 20:05	1.873	0.43
10/18/07 20:10	1.873	0.5
10/18/07 20:15	1.873	0.5
10/18/07 20:20	1.874	0.43
10/18/07 20:25	1.874	0.47
10/18/07 20:30	1.874	0.4
10/18/07 20:35	1.874	0.51
10/18/07 20:40	1.874	0.51
10/18/07 20:45	1.874	0.5
10/18/07 20:50	1.874	0.5
10/18/07 20:55	1.874	0.5
10/18/07 21:00	1.874	0.47
10/18/07 21:05	1.875	0.46
10/18/07 21:10	1.875	0.46
10/18/07 21:15	1.868	0.46
10/18/07 21:20	1.853	0.43
10/18/07 21:25	1.843	0.37
10/18/07 21:30	1.835	0.47
10/18/07 21:35	1.833	0.47
10/18/07 21:40	1.836	0.45
10/18/07 21:45	1.837	0.45
10/18/07 21:50	1.838	0.45
10/18/07 21:55	1.838	0.45
10/18/07 22:00	1.837	0.45
10/18/07 22:05	1.829	0.45
10/18/07 22:10	1.826	0.45
10/18/07 22:15	1.827	0.45
10/18/07 22:20	1.829	0.45
10/18/07 22:25	1.833	0.45
10/18/07 22:30	1.834	0.45
10/18/07 22:35	1.826	0.47
10/18/07 22:40	1.824	0.47
10/18/07 22:45	1.824	0.47
10/18/07 22:50	1.825	0.47
10/18/07 22:55	1.825	0.47
10/18/07 23:00	1.826	0.47
10/18/07 23:05	1.826	0.47
10/18/07 23:10	1.827	0.47
10/18/07 23:15	1.827	0.47
10/18/07 23:20	1.828	0.47
10/18/07 23:25	1.828	0.47
10/18/07 23:30	1.829	0.47
10/18/07 23:35	1.829	0.47
10/18/07 23:40	1.829	0.47
10/18/07 23:45	1.829	0.47
10/18/07 23:50	1.829	0.47

UNKAMET BROOK FLOW MONITORING DATA - OCTOBER 2, 2007 THROUGH OCTOBER 19, 2007

UNKAMET BROOK AREA
GENERAL ELECTRIC COMPANY - PITTSFIELD, MASSACHUSETTS

Site Name Isco Quantity Label Units Resolution Significant Digits	2100 Series Site Level Level ft 0.001 5	2100 Series Site Velocity Velocity ft/s 0.01 4
10/18/07 23:55	1.83	0.47
10/19/07 0:00	1.83	0.47
10/19/07 0:05	1.83	0.47
10/19/07 0:10	1.83	0.51
10/19/07 0:15	1.831	0.51
10/19/07 0:20	1.831	0.51
10/19/07 0:25	1.832	0.51
10/19/07 0:30	1.832	0.51
10/19/07 0:35	1.832	0.51
10/19/07 0:40	1.832	0.51
10/19/07 0:45	1.832	0.55
10/19/07 0:50	1.833	0.46
10/19/07 0:55	1.832	0.46
10/19/07 1:00	1.832	0.46
10/19/07 1:05	1.833	0.46
10/19/07 1:10	1.833	0.46
10/19/07 1:15	1.834	0.45
10/19/07 1:20	1.834	0.45
10/19/07 1:25	1.835	0.45
10/19/07 1:30	1.836	0.45
10/19/07 1:35	1.835	0.45
10/19/07 1:40	1.834	0.45
10/19/07 1:45	1.835	0.45
10/19/07 1:50	1.835	0.45
10/19/07 1:55	1.836	0.43
10/19/07 2:00	1.836	0.35
10/19/07 2:05	1.836	0.35
10/19/07 2:10	1.837	0.43
10/19/07 2:15	1.837	0.43
10/19/07 2:20	1.838	0.5
10/19/07 2:25	1.838	0.5
10/19/07 2:30	1.839	0.5
10/19/07 2:35	1.84	0.5
10/19/07 2:40	1.84	0.5
10/19/07 2:45	1.84	0.5
10/19/07 2:50	1.836	0.51
10/19/07 2:55	1.835	0.51
10/19/07 3:00	1.831	0.51
10/19/07 3:05	1.83	0.51
10/19/07 3:10	1.83	0.51
10/19/07 3:15	1.831	0.51
10/19/07 3:20	1.831	0.51
10/19/07 3:25	1.83	0.51
10/19/07 3:30	1.83	0.51
10/19/07 3:35	1.83	0.51
10/19/07 3:40	1.83	0.51
10/19/07 3:45	1.831	0.51
10/19/07 3:50	1.831	0.51

UNKAMET BROOK FLOW MONITORING DATA - OCTOBER 2, 2007 THROUGH OCTOBER 19, 2007

UNKAMET BROOK AREA
GENERAL ELECTRIC COMPANY - PITTSFIELD, MASSACHUSETTS

Site Name Isco Quantity Label Units Resolution Significant Digits	2100 Series Site Level Level ft 0.001 5	2100 Series Site Velocity Velocity ft/s 0.01 4
10/19/07 3:55	1.831	0.51
10/19/07 4:00	1.833	0.51
10/19/07 4:05	1.834	0.51
10/19/07 4:10	1.835	0.51
10/19/07 4:15	1.835	0.51
10/19/07 4:20	1.836	0.44
10/19/07 4:25	1.836	0.53
10/19/07 4:30	1.837	0.53
10/19/07 4:35	1.837	0.53
10/19/07 4:40	1.838	0.53
10/19/07 4:45	1.838	0.51
10/19/07 4:50	1.839	0.51
10/19/07 4:55	1.838	0.68
10/19/07 5:00	1.837	0.68
10/19/07 5:05	1.837	0.55
10/19/07 5:10	1.826	0.55
10/19/07 5:15	1.823	0.55
10/19/07 5:20	1.817	0.55
10/19/07 5:25	1.815	0.55
10/19/07 5:30	1.815	0.55
10/19/07 5:35	1.815	0.55
10/19/07 5:40	1.814	0.55
10/19/07 5:45	1.813	0.55
10/19/07 5:50	1.811	0.55
10/19/07 5:55	1.812	0.55
10/19/07 6:00	1.812	0.47
10/19/07 6:05	1.813	0.47
10/19/07 6:10	1.814	0.47
10/19/07 6:15	1.814	0.47
10/19/07 6:20	1.815	0.47
10/19/07 6:25	1.816	0.47
10/19/07 6:30	1.816	0.47
10/19/07 6:35	1.817	0.57
10/19/07 6:40	1.818	0.68
10/19/07 6:45	1.818	0.68
10/19/07 6:50	1.819	0.68
10/19/07 6:55	1.819	0.68
10/19/07 7:00	1.819	0.68
10/19/07 7:05	1.819	0.58
10/19/07 7:10	1.819	0.58
10/19/07 7:15	1.82	0.58
10/19/07 7:20	1.82	0.58
10/19/07 7:25	1.82	0.58
10/19/07 7:30	1.821	0.58
10/19/07 7:35	1.821	0.58
10/19/07 7:40	1.821	0.58
10/19/07 7:45	1.822	0.58
10/19/07 7:50	1.822	0.64

UNKAMET BROOK FLOW MONITORING DATA - OCTOBER 2, 2007 THROUGH OCTOBER 19, 2007

UNKAMET BROOK AREA
GENERAL ELECTRIC COMPANY - PITTSFIELD, MASSACHUSETTS

Site Name Isco Quantity Label Units Resolution Significant Digits	2100 Series Site Level Level ft 0.001 5	2100 Series Site Velocity Velocity ft/s 0.01 4
10/19/07 7:55	1.822	0.64
10/19/07 8:00	1.822	0.61
10/19/07 8:05	1.823	0.61
10/19/07 8:10	1.823	0.58
10/19/07 8:15	1.822	0.58
10/19/07 8:20	1.821	0.56
10/19/07 8:25	1.821	0.56
10/19/07 8:30	1.823	0.56
10/19/07 8:35	1.825	0.56
10/19/07 8:40	1.826	0.56
10/19/07 8:45	1.826	0.65
10/19/07 8:50	1.827	0.65
10/19/07 8:55	1.827	0.65
10/19/07 9:00	1.828	0.65
10/19/07 9:05	1.828	0.63
10/19/07 9:10	1.828	0.63
10/19/07 9:15	1.828	0.63
10/19/07 9:20	1.829	0.63
10/19/07 9:25	1.83	0.63
10/19/07 9:30	1.829	0.63
10/19/07 9:35	1.829	0.63
10/19/07 9:40	1.829	0.63
10/19/07 9:45	1.83	0.63
10/19/07 9:50	1.83	0.58
10/19/07 9:55	1.831	0.58
10/19/07 10:00	1.83	0.58
10/19/07 10:05	1.831	0.58
10/19/07 10:10	1.833	0.64
10/19/07 10:15	1.832	0.64
10/19/07 10:20	1.834	0.66
10/19/07 10:25	1.834	0.67
10/19/07 10:30	1.835	0.57
10/19/07 10:35	1.836	0.57
10/19/07 10:40	1.838	0.67
10/19/07 10:45	1.838	0.67
10/19/07 10:50	1.838	0.81
10/19/07 10:55	1.838	0.73
10/19/07 11:00	1.84	0.66
10/19/07 11:05	1.841	0.66
10/19/07 11:10	1.842	0.66
10/19/07 11:15	1.842	0.66
10/19/07 11:20	1.843	0.73
10/19/07 11:25	1.843	0.75
10/19/07 11:30	1.845	0.75
10/19/07 11:35	1.846	0.75
10/19/07 11:40	1.845	0.76
10/19/07 11:45	1.845	0.76
10/19/07 11:50	1.846	0.76

UNKAMET BROOK FLOW MONITORING DATA - OCTOBER 2, 2007 THROUGH OCTOBER 19, 2007

UNKAMET BROOK AREA
 GENERAL ELECTRIC COMPANY - PITTSFIELD, MASSACHUSETTS

Site Name Isco Quantity Label Units Resolution Significant Digits	2100 Series Site Level Level ft 0.001 5	2100 Series Site Velocity Velocity ft/s 0.01 4
10/19/07 11:55	1.849	0.69
10/19/07 12:00	1.848	0.77
10/19/07 12:05	1.848	0.73
10/19/07 12:10	1.849	0.74
10/19/07 12:15	1.849	0.7
10/19/07 12:20	1.851	0.61
10/19/07 12:25	1.85	0.71
10/19/07 12:30	1.851	0.74
10/19/07 12:35	1.851	0.73
10/19/07 12:40	1.851	0.74
10/19/07 12:45	1.854	0.69
10/19/07 12:50	1.864	0.68
10/19/07 12:55	1.866	0.62
10/19/07 13:00	1.868	0.61
10/19/07 13:05	1.868	0.66
10/19/07 13:10	1.87	0.67
10/19/07 13:15	1.869	0.67
10/19/07 13:20	1.869	0.65
10/19/07 13:25	1.87	0.63
10/19/07 13:30	1.87	0.62
10/19/07 13:35	1.87	0.62
10/19/07 13:40	1.87	0.64
10/19/07 13:45	1.87	0.67
10/19/07 13:50	1.87	0.66
10/19/07 13:55	1.87	0.65
10/19/07 14:00	1.87	0.63
10/19/07 14:05	1.869	0.68
10/19/07 14:10	1.871	0.62
10/19/07 14:15	1.871	0.69
10/19/07 14:20	1.872	0.68
10/19/07 14:25	1.872	0.66
10/19/07 14:30	1.873	0.63
10/19/07 14:35	1.872	0.7
10/19/07 14:40	1.874	0.6
10/19/07 14:45	1.873	0.67
10/19/07 14:50	1.874	0.65
10/19/07 14:55	1.875	0.67
10/19/07 15:00	1.875	0.71
10/19/07 15:05	1.876	0.66
10/19/07 15:10	1.876	0.67
10/19/07 15:15	1.876	0.66
10/19/07 15:20	1.879	0.64
10/19/07 15:25	1.875	0.65

UNKAMET BROOK FLOW MONITORING DATA - OCTOBER 2, 2007 THROUGH OCTOBER 19, 2007

UNKAMET BROOK AREA
 GENERAL ELECTRIC COMPANY - PITTSFIELD, MASSACHUSETTS

Site Name Isco Quantity Label Units Resolution Significant Digits	2100 Series Site Level Level ft 0.001 5	2100 Series Site Velocity Velocity ft/s 0.01 4
10/2/07 11:55	2.355	1.49
10/2/07 12:00	2.374	1.72
10/2/07 12:05	2.376	1.69
10/2/07 12:10	2.372	1.5
10/2/07 12:15	2.369	1.49
10/2/07 12:20	2.369	1.45
10/2/07 12:25	2.358	1.44
10/2/07 12:30	2.362	1.46
10/2/07 12:35	2.351	1.49
10/2/07 12:40	2.346	1.44
10/2/07 12:45	2.342	1.07
10/2/07 12:50	2.332	1.4
10/2/07 12:55	2.318	1.48
10/2/07 13:00	2.312	1.34
10/2/07 13:05	2.303	1.57
10/2/07 13:10	2.295	1.54
10/2/07 13:15	2.277	1.48
10/2/07 13:20	2.271	1.57
10/2/07 13:25	2.261	1.54
10/2/07 13:30	2.25	1.71
10/2/07 13:35	2.242	1.64
10/2/07 13:40	2.228	1.48
10/2/07 13:45	2.217	1.72
10/2/07 13:50	2.206	1.59
10/2/07 13:55	2.196	1.54
10/2/07 14:00	2.187	1.49
10/2/07 14:05	2.178	1.64
10/2/07 14:10	2.168	1.04
10/2/07 14:15	2.159	1.6
10/2/07 14:20	2.153	1.05
10/2/07 14:25	2.138	1.65
10/2/07 14:30	2.126	1.61
10/2/07 14:35	2.12	1.5
10/2/07 14:40	2.106	1.67
10/2/07 14:45	2.096	1.14
10/2/07 14:50	2.088	1.32
10/2/07 14:55	2.08	1.4
10/2/07 15:00	2.067	1.52
10/2/07 15:05	2.059	1.41
10/2/07 15:10	2.048	1.67
10/2/07 15:15	2.041	1.48
10/2/07 15:20	2.029	1.42
10/2/07 15:25	2.021	1.29
10/2/07 15:30	2.011	0.98
10/2/07 15:35	2.002	1.04
10/2/07 15:40	1.996	1.42
10/2/07 15:45	1.987	1.38
10/2/07 15:50	1.977	1.45

UNKAMET BROOK FLOW MONITORING DATA - OCTOBER 2, 2007 THROUGH OCTOBER 19, 2007

UNKAMET BROOK AREA
GENERAL ELECTRIC COMPANY - PITTSFIELD, MASSACHUSETTS

Site Name Isco Quantity Label Units Resolution Significant Digits	2100 Series Site Level Level ft 0.001 5	2100 Series Site Velocity Velocity ft/s 0.01 4
10/2/07 15:55	1.965	1.3
10/2/07 16:00	1.961	1.47
10/2/07 16:05	1.952	1.51
10/2/07 16:10	1.949	1.32
10/2/07 16:15	1.936	1.22
10/2/07 16:20	1.93	1.35
10/2/07 16:25	1.922	1.48
10/2/07 16:30	1.915	1.41
10/2/07 16:35	1.907	1.37
10/2/07 16:40	1.898	1.49
10/2/07 16:45	1.89	1.48
10/2/07 16:50	1.886	1.24
10/2/07 16:55	1.88	1.39
10/2/07 17:00	1.874	1.38
10/2/07 17:05	1.867	1.32
10/2/07 17:10	1.863	1.48
10/2/07 17:15	1.856	0.96
10/2/07 17:20	1.849	1.44
10/2/07 17:25	1.842	1.01
10/2/07 17:30	1.837	1.33
10/2/07 17:35	1.834	1.36
10/2/07 17:40	1.825	1.29
10/2/07 17:45	1.821	1.37
10/2/07 17:50	1.816	1.3
10/2/07 17:55	1.812	1.25
10/2/07 18:00	1.803	1.29
10/2/07 18:05	1.796	1.1
10/2/07 18:10	1.786	1.07
10/2/07 18:15	1.772	1.02
10/2/07 18:20	1.759	0.97
10/2/07 18:25	1.748	1.25
10/2/07 18:30	1.72	1.11
10/2/07 18:35	1.705	1.2
10/2/07 18:40	1.67	1.11
10/2/07 18:45	1.639	1.07
10/2/07 18:50	1.617	1.07
10/2/07 18:55	1.596	1.17
10/2/07 19:00	1.577	1.15
10/2/07 19:05	1.563	1.19
10/2/07 19:10	1.557	1.06
10/2/07 19:15	1.552	1.2
10/2/07 19:20	1.551	1.02
10/2/07 19:25	1.55	1.19
10/2/07 19:30	1.542	1.08
10/2/07 19:35	1.518	1.17
10/2/07 19:40	1.493	1.19
10/2/07 19:45	1.487	1.1
10/2/07 19:50	1.474	1.11

UNKAMET BROOK FLOW MONITORING DATA - OCTOBER 2, 2007 THROUGH OCTOBER 19, 2007

UNKAMET BROOK AREA
 GENERAL ELECTRIC COMPANY - PITTSFIELD, MASSACHUSETTS

Site Name Isco Quantity Label Units Resolution Significant Digits	2100 Series Site Level Level ft 0.001 5	2100 Series Site Velocity Velocity ft/s 0.01 4
10/2/07 19:55	1.477	1.13
10/2/07 20:00	1.452	0.96
10/2/07 20:05	1.436	1.02
10/2/07 20:10	1.42	0.89
10/2/07 20:15	1.411	0.91
10/2/07 20:20	1.399	0.91
10/2/07 20:25	1.384	0.94
10/2/07 20:30	1.366	0.77
10/2/07 20:35	1.361	0.87
10/2/07 20:40	1.36	0.84
10/2/07 20:45	1.362	0.89
10/2/07 20:50	1.361	0.85
10/2/07 20:55	1.361	0.85
10/2/07 21:00	1.362	0.82
10/2/07 21:05	1.363	0.93
10/2/07 21:10	1.356	0.86
10/2/07 21:15	1.343	0.73
10/2/07 21:20	1.334	0.68
10/2/07 21:25	1.317	0.67
10/2/07 21:30	1.311	0.61
10/2/07 21:35	1.3	0.61
10/2/07 21:40	1.294	0.51
10/2/07 21:45	1.272	0.42
10/2/07 21:50	1.266	0.47
10/2/07 21:55	1.273	0.56
10/2/07 22:00	1.27	0.52
10/2/07 22:05	1.268	0.49
10/2/07 22:10	1.254	0.48
10/2/07 22:15	1.246	0.51
10/2/07 22:20	1.237	0.57
10/2/07 22:25	1.226	0.51
10/2/07 22:30	1.22	0.52
10/2/07 22:35	1.214	0.48
10/2/07 22:40	1.207	0.5
10/2/07 22:45	1.205	0.51
10/2/07 22:50	1.206	0.49
10/2/07 22:55	1.207	0.55
10/2/07 23:00	1.208	0.52
10/2/07 23:05	1.209	0.45
10/2/07 23:10	1.21	0.51
10/2/07 23:15	1.202	0.43
10/2/07 23:20	1.192	0.43
10/2/07 23:25	1.176	0.49
10/2/07 23:30	1.161	0.45
10/2/07 23:35	1.151	0.45
10/2/07 23:40	1.14	0.51
10/2/07 23:45	1.137	0.54
10/2/07 23:50	1.132	0.4

UNKAMET BROOK FLOW MONITORING DATA - OCTOBER 2, 2007 THROUGH OCTOBER 19, 2007

UNKAMET BROOK AREA
GENERAL ELECTRIC COMPANY - PITTSFIELD, MASSACHUSETTS

Site Name Isco Quantity Label Units Resolution Significant Digits	2100 Series Site Level Level ft 0.001 5	2100 Series Site Velocity Velocity ft/s 0.01 4
10/2/07 23:55	1.129	0.4
10/3/07 0:00	1.129	0.48
10/3/07 0:05	1.13	0.43
10/3/07 0:10	1.129	0.53
10/3/07 0:15	1.128	0.42
10/3/07 0:20	1.129	0.42
10/3/07 0:25	1.13	0.45
10/3/07 0:30	1.131	0.46
10/3/07 0:35	1.132	0.43
10/3/07 0:40	1.133	0.43
10/3/07 0:45	1.133	0.45
10/3/07 0:50	1.136	0.4
10/3/07 0:55	1.133	0.45
10/3/07 1:00	1.125	0.43
10/3/07 1:05	1.107	0.32
10/3/07 1:10	1.096	0.28
10/3/07 1:15	1.088	0.27
10/3/07 1:20	1.081	0.24
10/3/07 1:25	1.081	0.24
10/3/07 1:30	1.073	0.25
10/3/07 1:35	1.057	0.26
10/3/07 1:40	1.051	0.24
10/3/07 1:45	1.046	0.24
10/3/07 1:50	1.041	0.22
10/3/07 1:55	1.046	0.22
10/3/07 2:00	1.06	0.23
10/3/07 2:05	1.062	0.25
10/3/07 2:10	1.063	0.52
10/3/07 2:15	1.063	0.24
10/3/07 2:20	1.056	0.21
10/3/07 2:25	1.052	0.2
10/3/07 2:30	1.047	0.2
10/3/07 2:35	1.047	0.2
10/3/07 2:40	1.044	0.25
10/3/07 2:45	1.047	0.15
10/3/07 2:50	1.05	0.15
10/3/07 2:55	1.052	0.16
10/3/07 3:00	1.053	0.19
10/3/07 3:05	1.053	0.55
10/3/07 3:10	1.054	0.14
10/3/07 3:15	1.055	0.41
10/3/07 3:20	1.055	0.19
10/3/07 3:25	1.055	0.12
10/3/07 3:30	1.056	0.12
10/3/07 3:35	1.056	0.19
10/3/07 3:40	1.056	0.19
10/3/07 3:45	1.057	0.22
10/3/07 3:50	1.058	0.22

UNKAMET BROOK FLOW MONITORING DATA - OCTOBER 2, 2007 THROUGH OCTOBER 19, 2007

UNKAMET BROOK AREA
GENERAL ELECTRIC COMPANY - PITTSFIELD, MASSACHUSETTS

Site Name Isco Quantity Label Units Resolution Significant Digits	2100 Series Site Level Level ft 0.001 5	2100 Series Site Velocity Velocity ft/s 0.01 4
10/3/07 3:55	1.059	0.26
10/3/07 4:00	1.059	0.26
10/3/07 4:05	1.06	0.26
10/3/07 4:10	1.06	0.33
10/3/07 4:15	1.06	0.18
10/3/07 4:20	1.06	0.19
10/3/07 4:25	1.061	0.2
10/3/07 4:30	1.061	0.18
10/3/07 4:35	1.062	0.18
10/3/07 4:40	1.062	0.19
10/3/07 4:45	1.063	0.3
10/3/07 4:50	1.064	0.3
10/3/07 4:55	1.055	0.41
10/3/07 5:00	1.044	0.24
10/3/07 5:05	1.041	0.22
10/3/07 5:10	1.031	0.17
10/3/07 5:15	1.024	0.16
10/3/07 5:20	1.021	0.16
10/3/07 5:25	1.017	0.16
10/3/07 5:30	1.017	0.16
10/3/07 5:35	1.018	0.11
10/3/07 5:40	1.019	0.11
10/3/07 5:45	1.02	0.11
10/3/07 5:50	1.02	0.11
10/3/07 5:55	1.02	0.11
10/3/07 6:00	1.02	0.11
10/3/07 6:05	1.02	0.16
10/3/07 6:10	1.021	0.16
10/3/07 6:15	1.021	0.16
10/3/07 6:20	1.021	0.16
10/3/07 6:25	1.022	0.16
10/3/07 6:30	1.022	0.16
10/3/07 6:35	1.023	0.16
10/3/07 6:40	1.023	0.16
10/3/07 6:45	1.024	0.17
10/3/07 6:50	1.025	0.17
10/3/07 6:55	1.026	0.17
10/3/07 7:00	1.026	0.17
10/3/07 7:05	1.026	0.17
10/3/07 7:10	1.027	0.17
10/3/07 7:15	1.027	0.17
10/3/07 7:20	1.028	0.17
10/3/07 7:25	1.028	0.14
10/3/07 7:30	1.029	0.14
10/3/07 7:35	1.029	0.14
10/3/07 7:40	1.03	0.15
10/3/07 7:45	1.03	0.15
10/3/07 7:50	1.031	0.15

UNKAMET BROOK FLOW MONITORING DATA - OCTOBER 2, 2007 THROUGH OCTOBER 19, 2007

UNKAMET BROOK AREA
GENERAL ELECTRIC COMPANY - PITTSFIELD, MASSACHUSETTS

Site Name Isco Quantity Label Units Resolution Significant Digits	2100 Series Site Level Level ft 0.001 5	2100 Series Site Velocity Velocity ft/s 0.01 4
10/3/07 7:55	1.031	0.15
10/3/07 8:00	1.032	0.15
10/3/07 8:05	1.033	0.15
10/3/07 8:10	1.033	0.15
10/3/07 8:15	1.034	0.15
10/3/07 8:20	1.034	0.18
10/3/07 8:25	1.035	0.18
10/3/07 8:30	1.036	0.18
10/3/07 8:35	1.036	0.29
10/3/07 8:40	1.038	0.21
10/3/07 8:45	1.038	0.21
10/3/07 8:50	1.039	0.21
10/3/07 8:55	1.039	0.19
10/3/07 9:00	1.04	0.18
10/3/07 9:05	1.041	0.19
10/3/07 9:10	1.042	0.21
10/3/07 9:15	1.042	0.21
10/3/07 9:20	1.043	0.23
10/3/07 9:25	1.043	0.21
10/3/07 9:30	1.044	0.24
10/3/07 9:35	1.044	0.24
10/3/07 9:40	1.045	0.23
10/3/07 9:45	1.046	0.23
10/3/07 9:50	1.046	0.23
10/3/07 9:55	1.047	0.23
10/3/07 10:00	1.047	0.23
10/3/07 10:05	1.048	0.23
10/3/07 10:10	1.048	0.23
10/3/07 10:15	1.049	0.24
10/3/07 10:20	1.049	0.22
10/3/07 10:25	1.05	0.22
10/3/07 10:30	1.05	0.24
10/3/07 10:35	1.051	0.26
10/3/07 10:40	1.051	0.21
10/3/07 10:45	1.052	0.28
10/3/07 10:50	1.052	0.28
10/3/07 10:55	1.053	0.26
10/3/07 11:00	1.054	0.27
10/3/07 11:05	1.053	0.24
10/3/07 11:10	1.054	0.22
10/3/07 11:15	1.054	0.25
10/3/07 11:20	1.055	0.27
10/3/07 11:25	1.055	0.27
10/3/07 11:30	1.055	0.27
10/3/07 11:35	1.056	0.25
10/3/07 11:40	1.056	0.27
10/3/07 11:45	1.057	0.26
10/3/07 11:50	1.057	0.27

UNKAMET BROOK FLOW MONITORING DATA - OCTOBER 2, 2007 THROUGH OCTOBER 19, 2007

UNKAMET BROOK AREA
GENERAL ELECTRIC COMPANY - PITTSFIELD, MASSACHUSETTS

Site Name Isco Quantity Label Units Resolution Significant Digits	2100 Series Site Level Level ft 0.001 5	2100 Series Site Velocity Velocity ft/s 0.01 4
10/3/07 11:55	1.057	0.26
10/3/07 12:00	1.058	0.26
10/3/07 12:05	1.059	0.26
10/3/07 12:10	1.059	0.27
10/3/07 12:15	1.06	0.27
10/3/07 12:20	1.062	0.27
10/3/07 12:25	1.061	0.25
10/3/07 12:30	1.061	0.27
10/3/07 12:35	1.062	0.29
10/3/07 12:40	1.064	0.3
10/3/07 12:45	1.065	0.28
10/3/07 12:50	1.065	0.27
10/3/07 12:55	1.066	0.28
10/3/07 13:00	1.066	0.29
10/3/07 13:05	1.066	0.27
10/3/07 13:10	1.067	0.29
10/3/07 13:15	1.068	0.24
10/3/07 13:20	1.068	0.29
10/3/07 13:25	1.067	0.29
10/3/07 13:30	1.069	0.29
10/3/07 13:35	1.069	0.3
10/3/07 13:40	1.069	0.29
10/3/07 13:45	1.07	0.28
10/3/07 13:50	1.071	0.32
10/3/07 13:55	1.071	0.31
10/3/07 14:00	1.07	0.3
10/3/07 14:05	1.07	0.27
10/3/07 14:10	1.073	0.3
10/3/07 14:15	1.072	0.3
10/3/07 14:20	1.072	0.28
10/3/07 14:25	1.073	0.29
10/3/07 14:30	1.073	0.27
10/3/07 14:35	1.075	0.28
10/3/07 14:40	1.075	0.31
10/3/07 14:45	1.076	0.29
10/3/07 14:50	1.077	0.31
10/3/07 14:55	1.077	0.3
10/3/07 15:00	1.077	0.29
10/3/07 15:05	1.078	0.28
10/3/07 15:10	1.078	0.33
10/3/07 15:15	1.078	0.29
10/3/07 15:20	1.078	0.26
10/3/07 15:25	1.08	0.34
10/3/07 15:30	1.08	0.31
10/3/07 15:35	1.082	0.3
10/3/07 15:40	1.082	0.33
10/3/07 15:45	1.082	0.33
10/3/07 15:50	1.082	0.34

UNKAMET BROOK FLOW MONITORING DATA - OCTOBER 2, 2007 THROUGH OCTOBER 19, 2007

UNKAMET BROOK AREA
GENERAL ELECTRIC COMPANY - PITTSFIELD, MASSACHUSETTS

Site Name Isco Quantity Label Units Resolution Significant Digits	2100 Series Site Level Level ft 0.001 5	2100 Series Site Velocity Velocity ft/s 0.01 4
10/3/07 15:55	1.082	0.3
10/3/07 16:00	1.082	0.32
10/3/07 16:05	1.082	0.28
10/3/07 16:10	1.083	0.32
10/3/07 16:15	1.084	0.29
10/3/07 16:20	1.083	0.33
10/3/07 16:25	1.083	0.3
10/3/07 16:30	1.084	0.29
10/3/07 16:35	1.084	0.3
10/3/07 16:40	1.085	0.33
10/3/07 16:45	1.085	0.32
10/3/07 16:50	1.085	0.33
10/3/07 16:55	1.085	0.3
10/3/07 17:00	1.085	0.32
10/3/07 17:05	1.085	0.3
10/3/07 17:10	1.085	0.31
10/3/07 17:15	1.086	0.31
10/3/07 17:20	1.086	0.32
10/3/07 17:25	1.086	0.33
10/3/07 17:30	1.086	0.3
10/3/07 17:35	1.086	0.35
10/3/07 17:40	1.087	0.31
10/3/07 17:45	1.088	0.31
10/3/07 17:50	1.087	0.33
10/3/07 17:55	1.088	0.34
10/3/07 18:00	1.088	0.31
10/3/07 18:05	1.088	0.31
10/3/07 18:10	1.089	0.31
10/3/07 18:15	1.089	0.31
10/3/07 18:20	1.089	0.32
10/3/07 18:25	1.089	0.31
10/3/07 18:30	1.089	0.32
10/3/07 18:35	1.089	0.34
10/3/07 18:40	1.089	0.29
10/3/07 18:45	1.089	0.32
10/3/07 18:50	1.09	0.33
10/3/07 18:55	1.09	0.34
10/3/07 19:00	1.09	0.36
10/3/07 19:05	1.09	0.33
10/3/07 19:10	1.091	0.37
10/3/07 19:15	1.091	0.38
10/3/07 19:20	1.092	0.36
10/3/07 19:25	1.092	0.34
10/3/07 19:30	1.092	0.36
10/3/07 19:35	1.092	0.37
10/3/07 19:40	1.092	0.36
10/3/07 19:45	1.092	0.37
10/3/07 19:50	1.091	0.35

UNKAMET BROOK FLOW MONITORING DATA - OCTOBER 2, 2007 THROUGH OCTOBER 19, 2007

UNKAMET BROOK AREA
GENERAL ELECTRIC COMPANY - PITTSFIELD, MASSACHUSETTS

Site Name Isco Quantity Label Units Resolution Significant Digits	2100 Series Site Level Level ft 0.001 5	2100 Series Site Velocity Velocity ft/s 0.01 4
10/3/07 19:55	1.086	0.36
10/3/07 20:00	1.079	0.31
10/3/07 20:05	1.077	0.31
10/3/07 20:10	1.077	0.33
10/3/07 20:15	1.078	0.31
10/3/07 20:20	1.068	0.29
10/3/07 20:25	1.058	0.28
10/3/07 20:30	1.044	0.25
10/3/07 20:35	1.036	0.2
10/3/07 20:40	1.031	0.19
10/3/07 20:45	1.027	0.18
10/3/07 20:50	1.019	0.18
10/3/07 20:55	1.017	0.27
10/3/07 21:00	1.014	0.16
10/3/07 21:05	1.004	0.12
10/3/07 21:10	1	0.12
10/3/07 21:15	0.995	0.12
10/3/07 21:20	0.992	0.12
10/3/07 21:25	0.992	0.12
10/3/07 21:30	0.994	0.12
10/3/07 21:35	1.001	0.16
10/3/07 21:40	1.003	0.16
10/3/07 21:45	1.004	0.15
10/3/07 21:50	1.004	-0.34
10/3/07 21:55	1.005	0.16
10/3/07 22:00	1.006	0.1
10/3/07 22:05	1.006	0.18
10/3/07 22:10	1.007	0.16
10/3/07 22:15	1.007	0.18
10/3/07 22:20	1.007	0.15
10/3/07 22:25	1.008	0.31
10/3/07 22:30	1.01	0.31
10/3/07 22:35	1.006	0.16
10/3/07 22:40	1.003	0.16
10/3/07 22:45	0.998	0.16
10/3/07 22:50	0.996	0.16
10/3/07 22:55	0.993	0.16
10/3/07 23:00	0.991	0.16
10/3/07 23:05	0.99	0.16
10/3/07 23:10	0.989	0.16
10/3/07 23:15	0.989	0.16
10/3/07 23:20	0.99	0.16
10/3/07 23:25	0.99	0.1
10/3/07 23:30	0.99	0.1
10/3/07 23:35	0.991	0.1
10/3/07 23:40	0.992	0.1
10/3/07 23:45	0.992	0.1
10/3/07 23:50	0.993	0.12

UNKAMET BROOK FLOW MONITORING DATA - OCTOBER 2, 2007 THROUGH OCTOBER 19, 2007

UNKAMET BROOK AREA
 GENERAL ELECTRIC COMPANY - PITTSFIELD, MASSACHUSETTS

Site Name Isco Quantity Label Units Resolution Significant Digits	2100 Series Site Level Level ft 0.001 5	2100 Series Site Velocity Velocity ft/s 0.01 4
10/3/07 23:55	0.993	0.12
10/4/07 0:00	0.993	0.12
10/4/07 0:05	0.994	0.12
10/4/07 0:10	0.994	0.12
10/4/07 0:15	0.995	0.12
10/4/07 0:20	0.995	0.12
10/4/07 0:25	0.996	0.12
10/4/07 0:30	0.996	0.12
10/4/07 0:35	0.996	0.12
10/4/07 0:40	0.997	0.12
10/4/07 0:45	0.996	0.12
10/4/07 0:50	0.993	0.12
10/4/07 0:55	0.992	0.12
10/4/07 1:00	0.99	0.12
10/4/07 1:05	0.99	0.12
10/4/07 1:10	0.991	0.12
10/4/07 1:15	0.992	0.12
10/4/07 1:20	0.992	0.12
10/4/07 1:25	0.993	0.12
10/4/07 1:30	0.993	0.12
10/4/07 1:35	0.994	0.12
10/4/07 1:40	0.995	0.12
10/4/07 1:45	0.995	0.12
10/4/07 1:50	0.995	0.12
10/4/07 1:55	0.996	0.12
10/4/07 2:00	0.996	0.12
10/4/07 2:05	0.996	0.12
10/4/07 2:10	0.989	0.12
10/4/07 2:15	0.982	0.12
10/4/07 2:20	0.979	0.12
10/4/07 2:25	0.975	0.12
10/4/07 2:30	0.973	0.12
10/4/07 2:35	0.973	0.12
10/4/07 2:40	0.972	0.12
10/4/07 2:45	0.973	0.12
10/4/07 2:50	0.973	0.12
10/4/07 2:55	0.974	0.12
10/4/07 3:00	0.974	0.12
10/4/07 3:05	0.974	0.12
10/4/07 3:10	0.975	0.12
10/4/07 3:15	0.975	0.12
10/4/07 3:20	0.975	0.12
10/4/07 3:25	0.976	0.12
10/4/07 3:30	0.976	0.12
10/4/07 3:35	0.976	0.12
10/4/07 3:40	0.976	0.12
10/4/07 3:45	0.977	0.12
10/4/07 3:50	0.978	0.12

UNKAMET BROOK FLOW MONITORING DATA - OCTOBER 2, 2007 THROUGH OCTOBER 19, 2007

UNKAMET BROOK AREA
 GENERAL ELECTRIC COMPANY - PITTSFIELD, MASSACHUSETTS

Site Name Isco Quantity Label Units Resolution Significant Digits	2100 Series Site Level Level ft 0.001 5	2100 Series Site Velocity Velocity ft/s 0.01 4
10/4/07 3:55	0.979	0.12
10/4/07 4:00	0.98	0.12
10/4/07 4:05	0.98	0.12
10/4/07 4:10	0.981	0.12
10/4/07 4:15	0.981	0.12
10/4/07 4:20	0.982	0.12
10/4/07 4:25	0.983	0.12
10/4/07 4:30	0.983	0.12
10/4/07 4:35	0.984	0.12
10/4/07 4:40	0.984	0.12
10/4/07 4:45	0.985	0.12
10/4/07 4:50	0.985	0.12
10/4/07 4:55	0.985	0.28
10/4/07 5:00	0.986	0.28
10/4/07 5:05	0.986	0.28
10/4/07 5:10	0.987	0.28
10/4/07 5:15	0.988	0.28
10/4/07 5:20	0.988	0.28
10/4/07 5:25	0.988	0.28
10/4/07 5:30	0.989	0.28
10/4/07 5:35	0.989	0.28
10/4/07 5:40	0.99	0.28
10/4/07 5:45	0.991	0.28
10/4/07 5:50	0.991	0.28
10/4/07 5:55	0.992	0.2
10/4/07 6:00	0.992	0.2
10/4/07 6:05	0.993	0.2
10/4/07 6:10	0.994	0.36
10/4/07 6:15	0.993	0.36
10/4/07 6:20	0.994	0.36
10/4/07 6:25	0.995	0.36
10/4/07 6:30	0.995	0.36
10/4/07 6:35	0.995	0.36
10/4/07 6:40	0.995	0.36
10/4/07 6:45	0.996	0.36
10/4/07 6:50	0.996	0.18
10/4/07 6:55	0.997	0.18
10/4/07 7:00	0.997	0.17
10/4/07 7:05	0.997	0.17
10/4/07 7:10	0.999	0.17
10/4/07 7:15	1	0.17
10/4/07 7:20	1	0.17
10/4/07 7:25	1	0.17
10/4/07 7:30	1.001	0.17
10/4/07 7:35	1.001	0.17
10/4/07 7:40	1.001	0.17
10/4/07 7:45	1.001	0.17
10/4/07 7:50	1.002	0.17

UNKAMET BROOK FLOW MONITORING DATA - OCTOBER 2, 2007 THROUGH OCTOBER 19, 2007

UNKAMET BROOK AREA
 GENERAL ELECTRIC COMPANY - PITTSFIELD, MASSACHUSETTS

Site Name Isco Quantity Label Units Resolution Significant Digits	2100 Series Site Level Level ft 0.001 5	2100 Series Site Velocity Velocity ft/s 0.01 4
10/4/07 7:55	1.003	0.18
10/4/07 8:00	1.003	0.18
10/4/07 8:05	1.003	0.18
10/4/07 8:10	1.004	0.18
10/4/07 8:15	1.004	0.18
10/4/07 8:20	1.004	0.18
10/4/07 8:25	1.005	0.19
10/4/07 8:30	1.005	0.18
10/4/07 8:35	1.005	0.18
10/4/07 8:40	1.005	0.18
10/4/07 8:45	1.006	0.18
10/4/07 8:50	1.006	0.18
10/4/07 8:55	1.007	0.2
10/4/07 9:00	1.007	0.21
10/4/07 9:05	1.008	0.21
10/4/07 9:10	1.008	0.19
10/4/07 9:15	1.01	0.21
10/4/07 9:20	1.01	0.19
10/4/07 9:25	1.01	0.21
10/4/07 9:30	1.011	0.18
10/4/07 9:35	1.011	0.2
10/4/07 9:40	1.012	0.21
10/4/07 9:45	1.012	0.21
10/4/07 9:50	1.013	0.24
10/4/07 9:55	1.013	0.24
10/4/07 10:00	1.014	0.24
10/4/07 10:05	1.015	0.22
10/4/07 10:10	1.016	0.27
10/4/07 10:15	1.016	0.27
10/4/07 10:20	1.017	0.24
10/4/07 10:25	1.016	0.23
10/4/07 10:30	1.017	0.23
10/4/07 10:35	1.018	0.23
10/4/07 10:40	1.02	0.24
10/4/07 10:45	1.02	0.24
10/4/07 10:50	1.02	0.22
10/4/07 10:55	1.02	0.25
10/4/07 11:00	1.021	0.27
10/4/07 11:05	1.021	0.25
10/4/07 11:10	1.022	0.24
10/4/07 11:15	1.023	0.25
10/4/07 11:20	1.024	0.25
10/4/07 11:25	1.024	0.25
10/4/07 11:30	1.024	0.25
10/4/07 11:35	1.026	0.28
10/4/07 11:40	1.027	0.28
10/4/07 11:45	1.027	0.26
10/4/07 11:50	1.028	0.26

UNKAMET BROOK FLOW MONITORING DATA - OCTOBER 2, 2007 THROUGH OCTOBER 19, 2007

UNKAMET BROOK AREA
GENERAL ELECTRIC COMPANY - PITTSFIELD, MASSACHUSETTS

Site Name Isco Quantity Label Units Resolution Significant Digits	2100 Series Site Level Level ft 0.001 5	2100 Series Site Velocity Velocity ft/s 0.01 4
10/4/07 11:55	1.028	0.26
10/4/07 12:00	1.029	0.29
10/4/07 12:05	1.029	0.28
10/4/07 12:10	1.03	0.29
10/4/07 12:15	1.031	0.3
10/4/07 12:20	1.032	0.3
10/4/07 12:25	1.034	0.3
10/4/07 12:30	1.035	0.28
10/4/07 12:35	1.034	0.27
10/4/07 12:40	1.034	0.25
10/4/07 12:45	1.035	0.27
10/4/07 12:50	1.036	0.3
10/4/07 12:55	1.036	0.27
10/4/07 13:00	1.038	0.32
10/4/07 13:05	1.038	0.29
10/4/07 13:10	1.038	0.25
10/4/07 13:15	1.039	0.29
10/4/07 13:20	1.039	0.29
10/4/07 13:25	1.039	0.29
10/4/07 13:30	1.04	0.29
10/4/07 13:35	1.039	0.29
10/4/07 13:40	1.041	0.27
10/4/07 13:45	1.041	0.29
10/4/07 13:50	1.042	0.3
10/4/07 13:55	1.042	0.28
10/4/07 14:00	1.042	0.28
10/4/07 14:05	1.042	0.28
10/4/07 14:10	1.043	0.31
10/4/07 14:15	1.043	0.27
10/4/07 14:20	1.045	0.3
10/4/07 14:25	1.046	0.3
10/4/07 14:30	1.045	0.29
10/4/07 14:35	1.047	0.28
10/4/07 14:40	1.047	0.32
10/4/07 14:45	1.047	0.29
10/4/07 14:50	1.048	0.29
10/4/07 14:55	1.047	0.29
10/4/07 15:00	1.047	0.28
10/4/07 15:05	1.048	0.31
10/4/07 15:10	1.048	0.34
10/4/07 15:15	1.048	0.26
10/4/07 15:20	1.049	0.28
10/4/07 15:25	1.05	0.45
10/4/07 15:30	1.05	0.35
10/4/07 15:35	1.05	0.32
10/4/07 15:40	1.05	0.31
10/4/07 15:45	1.05	0.32
10/4/07 15:50	1.051	0.31

UNKAMET BROOK FLOW MONITORING DATA - OCTOBER 2, 2007 THROUGH OCTOBER 19, 2007

UNKAMET BROOK AREA
 GENERAL ELECTRIC COMPANY - PITTSFIELD, MASSACHUSETTS

Site Name Isco Quantity Label Units Resolution Significant Digits	2100 Series Site Level Level ft 0.001 5	2100 Series Site Velocity Velocity ft/s 0.01 4
10/4/07 15:55	1.053	0.34
10/4/07 16:00	1.053	0.3
10/4/07 16:05	1.053	0.34
10/4/07 16:10	1.054	0.34
10/4/07 16:15	1.055	0.34
10/4/07 16:20	1.055	0.34
10/4/07 16:25	1.054	0.32
10/4/07 16:30	1.055	0.31
10/4/07 16:35	1.055	0.32
10/4/07 16:40	1.056	0.35
10/4/07 16:45	1.056	0.34
10/4/07 16:50	1.056	0.31
10/4/07 16:55	1.057	0.35
10/4/07 17:00	1.057	0.29
10/4/07 17:05	1.057	0.37
10/4/07 17:10	1.058	0.37
10/4/07 17:15	1.058	0.36
10/4/07 17:20	1.056	0.29
10/4/07 17:25	1.056	0.33
10/4/07 17:30	1.057	0.37
10/4/07 17:35	1.056	0.36
10/4/07 17:40	1.057	0.34
10/4/07 17:45	1.057	0.32
10/4/07 17:50	1.057	0.34
10/4/07 17:55	1.058	0.34
10/4/07 18:00	1.058	0.35
10/4/07 18:05	1.058	0.33
10/4/07 18:10	1.058	0.34
10/4/07 18:15	1.059	0.36
10/4/07 18:20	1.059	0.31
10/4/07 18:25	1.059	0.36
10/4/07 18:30	1.059	0.34
10/4/07 18:35	1.059	0.3
10/4/07 18:40	1.057	0.33
10/4/07 18:45	1.055	0.33
10/4/07 18:50	1.055	0.31
10/4/07 18:55	1.055	0.34
10/4/07 19:00	1.055	0.33
10/4/07 19:05	1.056	0.39
10/4/07 19:10	1.056	0.35
10/4/07 19:15	1.056	0.32
10/4/07 19:20	1.057	0.34
10/4/07 19:25	1.057	0.34
10/4/07 19:30	1.057	0.33
10/4/07 19:35	1.058	0.36
10/4/07 19:40	1.058	0.32
10/4/07 19:45	1.059	0.38
10/4/07 19:50	1.059	0.36

UNKAMET BROOK FLOW MONITORING DATA - OCTOBER 2, 2007 THROUGH OCTOBER 19, 2007

UNKAMET BROOK AREA
GENERAL ELECTRIC COMPANY - PITTSFIELD, MASSACHUSETTS

Site Name Isco Quantity Label Units Resolution Significant Digits	2100 Series Site Level Level ft 0.001 5	2100 Series Site Velocity Velocity ft/s 0.01 4
10/4/07 19:55	1.059	0.33
10/4/07 20:00	1.059	0.37
10/4/07 20:05	1.059	0.38
10/4/07 20:10	1.06	0.36
10/4/07 20:15	1.059	0.36
10/4/07 20:20	1.062	0.38
10/4/07 20:25	1.061	0.4
10/4/07 20:30	1.061	0.36
10/4/07 20:35	1.062	0.33
10/4/07 20:40	1.062	0.36
10/4/07 20:45	1.062	0.34
10/4/07 20:50	1.062	0.34
10/4/07 20:55	1.063	0.36
10/4/07 21:00	1.063	0.38
10/4/07 21:05	1.063	0.38
10/4/07 21:10	1.064	0.38
10/4/07 21:15	1.064	0.36
10/4/07 21:20	1.064	0.52
10/4/07 21:25	1.064	0.36
10/4/07 21:30	1.064	0.39
10/4/07 21:35	1.065	0.37
10/4/07 21:40	1.065	0.42
10/4/07 21:45	1.065	0.43
10/4/07 21:50	1.065	0.38
10/4/07 21:55	1.066	0.34
10/4/07 22:00	1.066	0.39
10/4/07 22:05	1.066	0.44
10/4/07 22:10	1.066	0.38
10/4/07 22:15	1.067	0.38
10/4/07 22:20	1.066	0.36
10/4/07 22:25	1.066	0.34
10/4/07 22:30	1.067	0.46
10/4/07 22:35	1.067	0.37
10/4/07 22:40	1.068	0.38
10/4/07 22:45	1.069	0.4
10/4/07 22:50	1.069	0.39
10/4/07 22:55	1.069	0.38
10/4/07 23:00	1.069	0.36
10/4/07 23:05	1.067	0.38
10/4/07 23:10	1.066	0.35
10/4/07 23:15	1.064	0.35
10/4/07 23:20	1.063	0.34
10/4/07 23:25	1.064	0.36
10/4/07 23:30	1.064	0.34
10/4/07 23:35	1.064	0.35
10/4/07 23:40	1.064	0.34
10/4/07 23:45	1.064	0.34
10/4/07 23:50	1.064	0.43

UNKAMET BROOK FLOW MONITORING DATA - OCTOBER 2, 2007 THROUGH OCTOBER 19, 2007

UNKAMET BROOK AREA
 GENERAL ELECTRIC COMPANY - PITTSFIELD, MASSACHUSETTS

Site Name Isco Quantity Label Units Resolution Significant Digits	2100 Series Site Level Level ft 0.001 5	2100 Series Site Velocity Velocity ft/s 0.01 4
10/4/07 23:55	1.052	0.28
10/5/07 0:00	1.042	0.29
10/5/07 0:05	1.032	0.27
10/5/07 0:10	1.026	0.47
10/5/07 0:15	1.023	0.26
10/5/07 0:20	1.018	0.27
10/5/07 0:25	1.014	0.27
10/5/07 0:30	1.008	0.21
10/5/07 0:35	1.003	0.16
10/5/07 0:40	1	0.18
10/5/07 0:45	1	0.2
10/5/07 0:50	1	0.2
10/5/07 0:55	1.001	0.21
10/5/07 1:00	1.001	0.27
10/5/07 1:05	1.001	0.27
10/5/07 1:10	1.001	0.27
10/5/07 1:15	1.002	0.48
10/5/07 1:20	1.003	0.23
10/5/07 1:25	1.003	0.4
10/5/07 1:30	1.003	0.48
10/5/07 1:35	1.004	0.48
10/5/07 1:40	1.004	0.18
10/5/07 1:45	1.005	0.18
10/5/07 1:50	1.004	0.42
10/5/07 1:55	1.003	0.17
10/5/07 2:00	1.002	0.16
10/5/07 2:05	1.001	0.15
10/5/07 2:10	1.001	0.15
10/5/07 2:15	0.998	0.15
10/5/07 2:20	0.991	0.15
10/5/07 2:25	0.99	0.15
10/5/07 2:30	0.989	0.15
10/5/07 2:35	0.989	0.15
10/5/07 2:40	0.99	0.15
10/5/07 2:45	0.987	0.11
10/5/07 2:50	0.985	0.11
10/5/07 2:55	0.985	0.11
10/5/07 3:00	0.985	0.11
10/5/07 3:05	0.985	0.11
10/5/07 3:10	0.986	0.11
10/5/07 3:15	0.986	0.11
10/5/07 3:20	0.987	0.11
10/5/07 3:25	0.987	0.11
10/5/07 3:30	0.987	0.11
10/5/07 3:35	0.987	0.11
10/5/07 3:40	0.988	0.11
10/5/07 3:45	0.988	0.11
10/5/07 3:50	0.988	0.16

UNKAMET BROOK FLOW MONITORING DATA - OCTOBER 2, 2007 THROUGH OCTOBER 19, 2007

UNKAMET BROOK AREA
 GENERAL ELECTRIC COMPANY - PITTSFIELD, MASSACHUSETTS

Site Name Isco Quantity Label Units Resolution Significant Digits	2100 Series Site Level Level ft 0.001 5	2100 Series Site Velocity Velocity ft/s 0.01 4
10/5/07 3:55	0.988	0.16
10/5/07 4:00	0.987	0.16
10/5/07 4:05	0.984	0.17
10/5/07 4:10	0.98	0.17
10/5/07 4:15	0.973	0.17
10/5/07 4:20	0.971	0.17
10/5/07 4:25	0.966	0.17
10/5/07 4:30	0.964	0.09
10/5/07 4:35	0.964	0.09
10/5/07 4:40	0.963	0.09
10/5/07 4:45	0.963	0.09
10/5/07 4:50	0.962	0.09
10/5/07 4:55	0.962	0.09
10/5/07 5:00	0.962	0.09
10/5/07 5:05	0.962	0.09
10/5/07 5:10	0.963	0.09
10/5/07 5:15	0.963	0.09
10/5/07 5:20	0.964	0.09
10/5/07 5:25	0.964	0.71
10/5/07 5:30	0.965	0.71
10/5/07 5:35	0.965	0.16
10/5/07 5:40	0.966	0.08
10/5/07 5:45	0.966	0.1
10/5/07 5:50	0.966	0.1
10/5/07 5:55	0.966	0.1
10/5/07 6:00	0.967	0.33
10/5/07 6:05	0.967	0.33
10/5/07 6:10	0.968	0.33
10/5/07 6:15	0.968	0.33
10/5/07 6:20	0.969	0.33
10/5/07 6:25	0.969	0.33
10/5/07 6:30	0.97	0.33
10/5/07 6:35	0.971	0.33
10/5/07 6:40	0.971	0.33
10/5/07 6:45	0.971	0.33
10/5/07 6:50	0.972	0.33
10/5/07 6:55	0.972	0.33
10/5/07 7:00	0.972	0.33
10/5/07 7:05	0.972	0.33
10/5/07 7:10	0.973	0.33
10/5/07 7:15	0.973	0.33
10/5/07 7:20	0.973	0.33
10/5/07 7:25	0.973	0.33
10/5/07 7:30	0.974	0.33
10/5/07 7:35	0.975	0.33
10/5/07 7:40	0.975	0.33
10/5/07 7:45	0.975	0.33
10/5/07 7:50	0.975	0.33

UNKAMET BROOK FLOW MONITORING DATA - OCTOBER 2, 2007 THROUGH OCTOBER 19, 2007

UNKAMET BROOK AREA
GENERAL ELECTRIC COMPANY - PITTSFIELD, MASSACHUSETTS

Site Name Isco Quantity Label Units Resolution Significant Digits	2100 Series Site Level Level ft 0.001 5	2100 Series Site Velocity Velocity ft/s 0.01 4
10/5/07 7:55	0.975	0.33
10/5/07 8:00	0.975	0.33
10/5/07 8:05	0.976	0.33
10/5/07 8:10	0.976	0.33
10/5/07 8:15	0.977	0.33
10/5/07 8:20	0.977	0.33
10/5/07 8:25	0.977	0.33
10/5/07 8:30	0.978	0.33
10/5/07 8:35	0.978	0.33
10/5/07 8:40	0.978	0.33
10/5/07 8:45	0.979	0.33
10/5/07 8:50	0.979	0.33
10/5/07 8:55	0.98	0.33
10/5/07 9:00	0.98	0.33
10/5/07 9:05	0.98	0.33
10/5/07 9:10	0.981	0.33
10/5/07 9:15	0.981	0.33
10/5/07 9:20	0.982	0.33
10/5/07 9:25	0.983	0.33
10/5/07 9:30	0.983	0.33
10/5/07 9:35	0.984	0.33
10/5/07 9:40	0.984	0.33
10/5/07 9:45	0.985	0.33
10/5/07 9:50	0.985	0.33
10/5/07 9:55	0.986	0.33
10/5/07 10:00	0.987	0.33
10/5/07 10:05	0.987	0.33
10/5/07 10:10	0.988	0.33
10/5/07 10:15	0.988	0.33
10/5/07 10:20	0.989	0.33
10/5/07 10:25	0.989	0.33
10/5/07 10:30	0.99	0.33
10/5/07 10:35	0.99	0.33
10/5/07 10:40	0.991	0.33
10/5/07 10:45	0.991	0.33
10/5/07 10:50	0.992	0.33
10/5/07 10:55	0.992	0.33
10/5/07 11:00	0.994	0.33
10/5/07 11:05	0.994	0.33
10/5/07 11:10	0.995	0.33
10/5/07 11:15	0.996	0.33
10/5/07 11:20	0.996	0.33
10/5/07 11:25	0.996	0.33
10/5/07 11:30	0.998	0.33
10/5/07 11:35	0.999	0.33
10/5/07 11:40	0.999	0.33
10/5/07 11:45	1	0.33
10/5/07 11:50	1	0.33

UNKAMET BROOK FLOW MONITORING DATA - OCTOBER 2, 2007 THROUGH OCTOBER 19, 2007

UNKAMET BROOK AREA
GENERAL ELECTRIC COMPANY - PITTSFIELD, MASSACHUSETTS

Site Name Isco Quantity Label Units Resolution Significant Digits	2100 Series Site Level Level ft 0.001 5	2100 Series Site Velocity Velocity ft/s 0.01 4
10/5/07 11:55	1.001	0.33
10/5/07 12:00	1.001	0.33
10/5/07 12:05	1.002	0.33
10/5/07 12:10	1.003	0.33
10/5/07 12:15	1.004	0.33
10/5/07 12:20	1.005	0.33
10/5/07 12:25	1.005	0.33
10/5/07 12:30	1.007	0.33
10/5/07 12:35	1.008	0.33
10/5/07 12:40	1.008	0.33
10/5/07 12:45	1.008	0.33
10/5/07 12:50	1.009	0.33
10/5/07 12:55	1.01	0.33
10/5/07 13:00	1.011	0.33
10/5/07 13:05	1.012	0.33
10/5/07 13:10	1.013	0.33
10/5/07 13:15	1.013	0.19
10/5/07 13:20	1.014	0.29
10/5/07 13:25	1.015	0.29
10/5/07 13:30	1.016	0.29
10/5/07 13:35	1.017	0.21
10/5/07 13:40	1.017	0.2
10/5/07 13:45	1.018	0.2
10/5/07 13:50	1.018	0.22
10/5/07 13:55	1.019	0.22
10/5/07 14:00	1.02	0.21
10/5/07 14:05	1.021	0.21
10/5/07 14:10	1.021	0.21
10/5/07 14:15	1.02	0.21
10/5/07 14:20	1.022	0.21
10/5/07 14:25	1.023	0.22
10/5/07 14:30	1.024	0.23
10/5/07 14:35	1.023	0.23
10/5/07 14:40	1.024	0.21
10/5/07 14:45	1.023	0.24
10/5/07 14:50	1.024	-10.63
10/5/07 14:55	1.024	0.22
10/5/07 15:00	1.025	0.21
10/5/07 15:05	1.025	0.23
10/5/07 15:10	1.026	0.21
10/5/07 15:15	1.027	0.21
10/5/07 15:20	1.027	0.21
10/5/07 15:25	1.027	0.24
10/5/07 15:30	1.028	0.24
10/5/07 15:35	1.028	0.24
10/5/07 15:40	1.028	0.24
10/5/07 15:45	1.029	0.23
10/5/07 15:50	1.029	0.23

UNKAMET BROOK FLOW MONITORING DATA - OCTOBER 2, 2007 THROUGH OCTOBER 19, 2007

UNKAMET BROOK AREA
 GENERAL ELECTRIC COMPANY - PITTSFIELD, MASSACHUSETTS

Site Name Isco Quantity Label Units Resolution Significant Digits	2100 Series Site Level Level ft 0.001 5	2100 Series Site Velocity Velocity ft/s 0.01 4
10/5/07 15:55	1.029	0.22
10/5/07 16:00	1.03	0.21
10/5/07 16:05	1.029	0.21
10/5/07 16:10	1.03	0.24
10/5/07 16:15	1.031	0.23
10/5/07 16:20	1.031	0.22
10/5/07 16:25	1.031	0.23
10/5/07 16:30	1.031	0.26
10/5/07 16:35	1.031	0.21
10/5/07 16:40	1.031	0.22
10/5/07 16:45	1.032	0.22
10/5/07 16:50	1.032	-12.57
10/5/07 16:55	1.033	-12.57
10/5/07 17:00	1.034	0.22
10/5/07 17:05	1.036	0.26
10/5/07 17:10	1.037	0.26
10/5/07 17:15	1.037	0.27
10/5/07 17:20	1.038	0.24
10/5/07 17:25	1.038	0.24
10/5/07 17:30	1.039	-13.03
10/5/07 17:35	1.039	-13.08
10/5/07 17:40	1.039	0.27
10/5/07 17:45	1.04	0.27
10/5/07 17:50	1.04	0.26
10/5/07 17:55	1.04	0.28
10/5/07 18:00	1.041	0.26
10/5/07 18:05	1.041	0.25
10/5/07 18:10	1.041	0.28
10/5/07 18:15	1.041	0.26
10/5/07 18:20	1.041	0.29
10/5/07 18:25	1.042	0.28
10/5/07 18:30	1.042	0.28
10/5/07 18:35	1.043	0.31
10/5/07 18:40	1.043	0.25
10/5/07 18:45	1.043	0.31
10/5/07 18:50	1.043	0.31
10/5/07 18:55	1.044	0.25
10/5/07 19:00	1.045	0.27
10/5/07 19:05	1.045	0.28
10/5/07 19:10	1.046	0.41
10/5/07 19:15	1.046	0.36
10/5/07 19:20	1.046	0.27
10/5/07 19:25	1.052	0.27
10/5/07 19:30	1.048	0.29
10/5/07 19:35	1.045	0.28
10/5/07 19:40	1.033	0.28
10/5/07 19:45	1.025	0.25
10/5/07 19:50	1.023	0.27

UNKAMET BROOK FLOW MONITORING DATA - OCTOBER 2, 2007 THROUGH OCTOBER 19, 2007

UNKAMET BROOK AREA
GENERAL ELECTRIC COMPANY - PITTSFIELD, MASSACHUSETTS

Site Name Isco Quantity Label Units Resolution Significant Digits	2100 Series Site Level Level ft 0.001 5	2100 Series Site Velocity Velocity ft/s 0.01 4
10/5/07 19:55	1.023	0.28
10/5/07 20:00	1.024	0.25
10/5/07 20:05	1.024	0.28
10/5/07 20:10	1.025	0.26
10/5/07 20:15	1.025	0.28
10/5/07 20:20	1.023	0.28
10/5/07 20:25	1.016	0.24
10/5/07 20:30	1.01	0.21
10/5/07 20:35	1.005	0.19
10/5/07 20:40	1.003	0.21
10/5/07 20:45	1.003	0.2
10/5/07 20:50	1.003	0.2
10/5/07 20:55	1.004	0.19
10/5/07 21:00	1.004	0.19
10/5/07 21:05	1.004	0.19
10/5/07 21:10	1.004	0.19
10/5/07 21:15	1.004	0.21
10/5/07 21:20	1.005	0.2
10/5/07 21:25	1.005	0.21
10/5/07 21:30	1.006	0.19
10/5/07 21:35	1.006	0.2
10/5/07 21:40	1.007	0.21
10/5/07 21:45	1.007	0.42
10/5/07 21:50	1.007	0.19
10/5/07 21:55	1.007	0.23
10/5/07 22:00	1.007	0.24
10/5/07 22:05	1.008	0.2
10/5/07 22:10	1.008	0.19
10/5/07 22:15	1.008	0.19
10/5/07 22:20	1.009	0.24
10/5/07 22:25	1.009	0.3
10/5/07 22:30	1.009	0.2
10/5/07 22:35	1.01	0.2
10/5/07 22:40	1.01	0.24
10/5/07 22:45	1.01	0.24
10/5/07 22:50	1.011	0.24
10/5/07 22:55	1.011	0.24
10/5/07 23:00	1.011	0.3
10/5/07 23:05	1.013	0.22
10/5/07 23:10	1.015	0.34
10/5/07 23:15	1.017	0.26
10/5/07 23:20	1.018	0.24
10/5/07 23:25	1.018	0.25
10/5/07 23:30	1.018	0.25
10/5/07 23:35	1.019	0.24
10/5/07 23:40	1.019	0.24
10/5/07 23:45	1.019	0.27
10/5/07 23:50	1.02	0.25

UNKAMET BROOK FLOW MONITORING DATA - OCTOBER 2, 2007 THROUGH OCTOBER 19, 2007

UNKAMET BROOK AREA
GENERAL ELECTRIC COMPANY - PITTSFIELD, MASSACHUSETTS

Site Name Isco Quantity Label Units Resolution Significant Digits	2100 Series Site Level Level ft 0.001 5	2100 Series Site Velocity Velocity ft/s 0.01 4
10/5/07 23:55	1.02	0.26
10/6/07 0:00	1.02	0.26
10/6/07 0:05	1.02	0.26
10/6/07 0:10	1.021	0.33
10/6/07 0:15	1.021	0.27
10/6/07 0:20	1.022	0.3
10/6/07 0:25	1.022	0.31
10/6/07 0:30	1.023	0.27
10/6/07 0:35	1.023	0.29
10/6/07 0:40	1.024	0.27
10/6/07 0:45	1.02	0.23
10/6/07 0:50	1.015	0.23
10/6/07 0:55	1.013	0.22
10/6/07 1:00	1.01	0.2
10/6/07 1:05	1.005	0.19
10/6/07 1:10	0.999	0.19
10/6/07 1:15	0.985	0.19
10/6/07 1:20	0.978	0.19
10/6/07 1:25	0.974	0.19
10/6/07 1:30	0.967	0.42
10/6/07 1:35	0.962	0.42
10/6/07 1:40	0.959	0.42
10/6/07 1:45	0.955	-0.14
10/6/07 1:50	0.95	-0.14
10/6/07 1:55	0.947	-0.14
10/6/07 2:00	0.946	-0.14
10/6/07 2:05	0.946	-0.14
10/6/07 2:10	0.946	-0.14
10/6/07 2:15	0.946	-0.14
10/6/07 2:20	0.946	0.07
10/6/07 2:25	0.946	0.07
10/6/07 2:30	0.946	0.07
10/6/07 2:35	0.942	0.15
10/6/07 2:40	0.936	0.15
10/6/07 2:45	0.933	0.15
10/6/07 2:50	0.931	0.15
10/6/07 2:55	0.93	-0.69
10/6/07 3:00	0.93	-0.69
10/6/07 3:05	0.931	-0.69
10/6/07 3:10	0.933	-0.25
10/6/07 3:15	0.934	-0.25
10/6/07 3:20	0.935	-0.25
10/6/07 3:25	0.935	-0.25
10/6/07 3:30	0.935	-0.25
10/6/07 3:35	0.934	-0.25
10/6/07 3:40	0.934	-0.25
10/6/07 3:45	0.934	-0.25
10/6/07 3:50	0.934	-0.25

UNKAMET BROOK FLOW MONITORING DATA - OCTOBER 2, 2007 THROUGH OCTOBER 19, 2007

UNKAMET BROOK AREA
GENERAL ELECTRIC COMPANY - PITTSFIELD, MASSACHUSETTS

Site Name Isco Quantity Label Units Resolution Significant Digits	2100 Series Site Level Level ft 0.001 5	2100 Series Site Velocity Velocity ft/s 0.01 4
10/6/07 3:55	0.936	-0.25
10/6/07 4:00	0.937	-0.25
10/6/07 4:05	0.938	-0.25
10/6/07 4:10	0.938	-0.25
10/6/07 4:15	0.938	-0.25
10/6/07 4:20	0.938	-0.25
10/6/07 4:25	0.938	-0.25
10/6/07 4:30	0.938	-0.25
10/6/07 4:35	0.938	-0.25
10/6/07 4:40	0.939	-0.25
10/6/07 4:45	0.939	-0.25
10/6/07 4:50	0.939	-0.25
10/6/07 4:55	0.939	-0.25
10/6/07 5:00	0.94	-0.25
10/6/07 5:05	0.94	-0.25
10/6/07 5:10	0.94	-0.25
10/6/07 5:15	0.941	-0.25
10/6/07 5:20	0.941	-0.25
10/6/07 5:25	0.942	-0.25
10/6/07 5:30	0.943	-0.25
10/6/07 5:35	0.943	-0.25
10/6/07 5:40	0.943	-0.25
10/6/07 5:45	0.944	0.26
10/6/07 5:50	0.944	0.26
10/6/07 5:55	0.944	0.26
10/6/07 6:00	0.945	0.26
10/6/07 6:05	0.945	0.26
10/6/07 6:10	0.946	0.26
10/6/07 6:15	0.947	0.26
10/6/07 6:20	0.948	0.44
10/6/07 6:25	0.949	0.44
10/6/07 6:30	0.949	0.44
10/6/07 6:35	0.949	0.44
10/6/07 6:40	0.949	0.44
10/6/07 6:45	0.949	0.44
10/6/07 6:50	0.949	0.44
10/6/07 6:55	0.95	0.44
10/6/07 7:00	0.95	0.44
10/6/07 7:05	0.95	0.44
10/6/07 7:10	0.951	0.44
10/6/07 7:15	0.951	0.44
10/6/07 7:20	0.952	0.44
10/6/07 7:25	0.952	0.44
10/6/07 7:30	0.952	0.44
10/6/07 7:35	0.953	0.44
10/6/07 7:40	0.953	0.44
10/6/07 7:45	0.954	0.44
10/6/07 7:50	0.954	0.44

UNKAMET BROOK FLOW MONITORING DATA - OCTOBER 2, 2007 THROUGH OCTOBER 19, 2007

UNKAMET BROOK AREA
 GENERAL ELECTRIC COMPANY - PITTSFIELD, MASSACHUSETTS

Site Name Isco Quantity Label Units Resolution Significant Digits	2100 Series Site Level Level ft 0.001 5	2100 Series Site Velocity Velocity ft/s 0.01 4
10/6/07 7:55	0.954	0.44
10/6/07 8:00	0.954	0.44
10/6/07 8:05	0.955	0.44
10/6/07 8:10	0.955	0.44
10/6/07 8:15	0.956	0.44
10/6/07 8:20	0.956	0.44
10/6/07 8:25	0.957	0.44
10/6/07 8:30	0.957	0.44
10/6/07 8:35	0.957	0.44
10/6/07 8:40	0.958	0.44
10/6/07 8:45	0.958	0.44
10/6/07 8:50	0.958	0.44
10/6/07 8:55	0.959	0.44
10/6/07 9:00	0.96	0.44
10/6/07 9:05	0.96	0.44
10/6/07 9:10	0.96	0.44
10/6/07 9:15	0.961	0.44
10/6/07 9:20	0.962	0.44
10/6/07 9:25	0.962	0.44
10/6/07 9:30	0.964	0.44
10/6/07 9:35	0.966	0.44
10/6/07 9:40	0.967	0.44
10/6/07 9:45	0.968	0.44
10/6/07 9:50	0.969	0.44
10/6/07 9:55	0.969	0.44
10/6/07 10:00	0.97	0.44
10/6/07 10:05	0.973	0.44
10/6/07 10:10	0.976	0.44
10/6/07 10:15	0.978	0.44
10/6/07 10:20	0.979	0.44
10/6/07 10:25	0.98	0.44
10/6/07 10:30	0.981	0.44
10/6/07 10:35	0.981	0.44
10/6/07 10:40	0.982	0.44
10/6/07 10:45	0.982	0.44
10/6/07 10:50	0.983	0.13
10/6/07 10:55	0.984	0.13
10/6/07 11:00	0.984	0.13
10/6/07 11:05	0.985	0.13
10/6/07 11:10	0.986	0.13
10/6/07 11:15	0.985	0.13
10/6/07 11:20	0.985	0.13
10/6/07 11:25	0.986	0.13
10/6/07 11:30	0.987	0.13
10/6/07 11:35	0.988	0.13
10/6/07 11:40	0.989	0.13
10/6/07 11:45	0.99	0.13
10/6/07 11:50	0.99	0.13

UNKAMET BROOK FLOW MONITORING DATA - OCTOBER 2, 2007 THROUGH OCTOBER 19, 2007

UNKAMET BROOK AREA
GENERAL ELECTRIC COMPANY - PITTSFIELD, MASSACHUSETTS

Site Name Isco Quantity Label Units Resolution Significant Digits	2100 Series Site Level Level ft 0.001 5	2100 Series Site Velocity Velocity ft/s 0.01 4
10/6/07 11:55	0.99	0.13
10/6/07 12:00	0.991	0.13
10/6/07 12:05	0.992	0.13
10/6/07 12:10	0.993	0.13
10/6/07 12:15	0.994	0.13
10/6/07 12:20	0.995	0.13
10/6/07 12:25	0.996	0.13
10/6/07 12:30	0.997	0.13
10/6/07 12:35	0.998	0.13
10/6/07 12:40	0.998	0.13
10/6/07 12:45	0.998	0.13
10/6/07 12:50	0.998	0.13
10/6/07 12:55	0.998	0.13
10/6/07 13:00	1	0.13
10/6/07 13:05	1	0.13
10/6/07 13:10	1.001	0.17
10/6/07 13:15	1.001	0.17
10/6/07 13:20	1.002	0.16
10/6/07 13:25	1.003	0.16
10/6/07 13:30	1.003	0.16
10/6/07 13:35	1.004	0.16
10/6/07 13:40	1.005	0.16
10/6/07 13:45	1.005	0.16
10/6/07 13:50	1.006	0.16
10/6/07 13:55	1.006	0.16
10/6/07 14:00	1.006	0.16
10/6/07 14:05	1.005	0.16
10/6/07 14:10	1.006	0.16
10/6/07 14:15	1.007	0.16
10/6/07 14:20	1.008	0.16
10/6/07 14:25	1.009	0.16
10/6/07 14:30	1.01	0.15
10/6/07 14:35	1.01	0.16
10/6/07 14:40	1.011	0.16
10/6/07 14:45	1.01	0.16
10/6/07 14:50	1.01	0.16
10/6/07 14:55	1.011	0.16
10/6/07 15:00	1.012	0.16
10/6/07 15:05	1.013	0.18
10/6/07 15:10	1.014	0.18
10/6/07 15:15	1.014	0.18
10/6/07 15:20	1.014	0.19
10/6/07 15:25	1.014	0.2
10/6/07 15:30	1.014	0.2
10/6/07 15:35	1.014	0.2
10/6/07 15:40	1.015	0.2
10/6/07 15:45	1.015	0.2
10/6/07 15:50	1.017	0.2

UNKAMET BROOK FLOW MONITORING DATA - OCTOBER 2, 2007 THROUGH OCTOBER 19, 2007

UNKAMET BROOK AREA
 GENERAL ELECTRIC COMPANY - PITTSFIELD, MASSACHUSETTS

Site Name Isco Quantity Label Units Resolution Significant Digits	2100 Series Site Level Level ft 0.001 5	2100 Series Site Velocity Velocity ft/s 0.01 4
10/6/07 15:55	1.017	0.2
10/6/07 16:00	1.017	0.2
10/6/07 16:05	1.017	0.2
10/6/07 16:10	1.017	0.2
10/6/07 16:15	1.017	0.2
10/6/07 16:20	1.018	0.2
10/6/07 16:25	1.017	0.2
10/6/07 16:30	1.019	0.2
10/6/07 16:35	1.02	0.2
10/6/07 16:40	1.02	0.2
10/6/07 16:45	1.02	0.2
10/6/07 16:50	1.02	0.2
10/6/07 16:55	1.021	0.2
10/6/07 17:00	1.021	0.2
10/6/07 17:05	1.021	0.2
10/6/07 17:10	1.022	0.2
10/6/07 17:15	1.022	0.2
10/6/07 17:20	1.022	0.19
10/6/07 17:25	1.023	0.19
10/6/07 17:30	1.023	0.2
10/6/07 17:35	1.023	0.2
10/6/07 17:40	1.024	0.18
10/6/07 17:45	1.024	0.18
10/6/07 17:50	1.024	0.18
10/6/07 17:55	1.025	0.23
10/6/07 18:00	1.024	0.23
10/6/07 18:05	1.029	0.27
10/6/07 18:10	1.033	0.26
10/6/07 18:15	1.047	0.31
10/6/07 18:20	1.08	0.31
10/6/07 18:25	1.356	0.31
10/6/07 18:30	1.352	0.31
10/6/07 18:35	1.305	0.17
10/6/07 18:40	1.245	0.19
10/6/07 18:45	1.167	0.25
10/6/07 18:50	1.11	0.32
10/6/07 18:55	1.079	0.31
10/6/07 19:00	1.068	0.34
10/6/07 19:05	1.065	0.34
10/6/07 19:10	1.064	0.34
10/6/07 19:15	1.064	0.34
10/6/07 19:20	1.065	0.34
10/6/07 19:25	1.066	0.36
10/6/07 19:30	1.066	0.36
10/6/07 19:35	1.066	0.37
10/6/07 19:40	1.069	0.37
10/6/07 19:45	1.074	0.37
10/6/07 19:50	1.079	0.35

UNKAMET BROOK FLOW MONITORING DATA - OCTOBER 2, 2007 THROUGH OCTOBER 19, 2007

UNKAMET BROOK AREA
GENERAL ELECTRIC COMPANY - PITTSFIELD, MASSACHUSETTS

Site Name Isco Quantity Label Units Resolution Significant Digits	2100 Series Site Level Level ft 0.001 5	2100 Series Site Velocity Velocity ft/s 0.01 4
10/6/07 19:55	1.18	0.35
10/6/07 20:00	1.196	0.3
10/6/07 20:05	1.167	0.33
10/6/07 20:10	1.136	0.37
10/6/07 20:15	1.113	0.43
10/6/07 20:20	1.103	0.4
10/6/07 20:25	1.1	0.44
10/6/07 20:30	1.101	0.47
10/6/07 20:35	1.102	0.47
10/6/07 20:40	1.102	0.44
10/6/07 20:45	1.103	0.48
10/6/07 20:50	1.103	0.48
10/6/07 20:55	1.103	0.48
10/6/07 21:00	1.104	0.44
10/6/07 21:05	1.105	0.58
10/6/07 21:10	1.104	0.41
10/6/07 21:15	1.103	0.45
10/6/07 21:20	1.105	0.45
10/6/07 21:25	1.107	0.49
10/6/07 21:30	1.11	0.46
10/6/07 21:35	1.114	0.49
10/6/07 21:40	1.113	0.48
10/6/07 21:45	1.112	0.5
10/6/07 21:50	1.113	0.46
10/6/07 21:55	1.115	0.46
10/6/07 22:00	1.118	0.5
10/6/07 22:05	1.12	0.52
10/6/07 22:10	1.121	0.49
10/6/07 22:15	1.121	0.49
10/6/07 22:20	1.122	0.52
10/6/07 22:25	1.123	0.43
10/6/07 22:30	1.123	0.49
10/6/07 22:35	1.124	0.49
10/6/07 22:40	1.124	0.51
10/6/07 22:45	1.124	0.53
10/6/07 22:50	1.125	0.53
10/6/07 22:55	1.126	0.52
10/6/07 23:00	1.127	0.51
10/6/07 23:05	1.126	0.52
10/6/07 23:10	1.126	0.49
10/6/07 23:15	1.127	0.5
10/6/07 23:20	1.127	0.5
10/6/07 23:25	1.128	0.52
10/6/07 23:30	1.128	0.58
10/6/07 23:35	1.128	0.55
10/6/07 23:40	1.129	0.5
10/6/07 23:45	1.128	0.49
10/6/07 23:50	1.128	0.51

UNKAMET BROOK FLOW MONITORING DATA - OCTOBER 2, 2007 THROUGH OCTOBER 19, 2007

UNKAMET BROOK AREA
GENERAL ELECTRIC COMPANY - PITTSFIELD, MASSACHUSETTS

Site Name Isco Quantity Label Units Resolution Significant Digits	2100 Series Site Level Level ft 0.001 5	2100 Series Site Velocity Velocity ft/s 0.01 4
10/6/07 23:55	1.128	0.59
10/7/07 0:00	1.13	0.5
10/7/07 0:05	1.13	0.55
10/7/07 0:10	1.13	0.56
10/7/07 0:15	1.131	0.53
10/7/07 0:20	1.131	0.55
10/7/07 0:25	1.132	0.49
10/7/07 0:30	1.133	0.47
10/7/07 0:35	1.134	0.5
10/7/07 0:40	1.133	0.55
10/7/07 0:45	1.133	0.53
10/7/07 0:50	1.134	0.53
10/7/07 0:55	1.134	0.54
10/7/07 1:00	1.135	0.53
10/7/07 1:05	1.135	0.55
10/7/07 1:10	1.136	0.49
10/7/07 1:15	1.136	0.53
10/7/07 1:20	1.135	0.55
10/7/07 1:25	1.134	0.51
10/7/07 1:30	1.134	0.48
10/7/07 1:35	1.132	0.51
10/7/07 1:40	1.133	0.46
10/7/07 1:45	1.133	0.57
10/7/07 1:50	1.133	0.58
10/7/07 1:55	1.134	0.54
10/7/07 2:00	1.134	0.57
10/7/07 2:05	1.134	0.52
10/7/07 2:10	1.133	0.51
10/7/07 2:15	1.133	0.57
10/7/07 2:20	1.133	0.52
10/7/07 2:25	1.133	0.54
10/7/07 2:30	1.133	0.56
10/7/07 2:35	1.133	0.54
10/7/07 2:40	1.133	0.51
10/7/07 2:45	1.133	0.53
10/7/07 2:50	1.133	0.47
10/7/07 2:55	1.133	0.53
10/7/07 3:00	1.132	0.49
10/7/07 3:05	1.121	0.47
10/7/07 3:10	1.112	0.46
10/7/07 3:15	1.101	0.47
10/7/07 3:20	1.093	0.49
10/7/07 3:25	1.094	0.46
10/7/07 3:30	1.094	0.43
10/7/07 3:35	1.095	0.48
10/7/07 3:40	1.095	0.47
10/7/07 3:45	1.096	0.47
10/7/07 3:50	1.095	0.45

UNKAMET BROOK FLOW MONITORING DATA - OCTOBER 2, 2007 THROUGH OCTOBER 19, 2007

UNKAMET BROOK AREA
GENERAL ELECTRIC COMPANY - PITTSFIELD, MASSACHUSETTS

Site Name Isco Quantity Label Units Resolution Significant Digits	2100 Series Site Level Level ft 0.001 5	2100 Series Site Velocity Velocity ft/s 0.01 4
10/7/07 3:55	1.088	0.37
10/7/07 4:00	1.079	0.36
10/7/07 4:05	1.075	0.34
10/7/07 4:10	1.067	0.26
10/7/07 4:15	1.063	0.26
10/7/07 4:20	1.053	0.2
10/7/07 4:25	1.046	0.18
10/7/07 4:30	1.042	0.29
10/7/07 4:35	1.039	0.24
10/7/07 4:40	1.031	0.15
10/7/07 4:45	1.028	0.14
10/7/07 4:50	1.028	0.12
10/7/07 4:55	1.028	0.12
10/7/07 5:00	1.028	0.12
10/7/07 5:05	1.029	0.12
10/7/07 5:10	1.03	0.12
10/7/07 5:15	1.03	0.32
10/7/07 5:20	1.031	0.32
10/7/07 5:25	1.031	0.13
10/7/07 5:30	1.031	0.13
10/7/07 5:35	1.031	0.13
10/7/07 5:40	1.032	0.13
10/7/07 5:45	1.032	0.13
10/7/07 5:50	1.032	0.13
10/7/07 5:55	1.032	0.15
10/7/07 6:00	1.032	0.15
10/7/07 6:05	1.032	0.39
10/7/07 6:10	1.032	0.29
10/7/07 6:15	1.032	0.29
10/7/07 6:20	1.033	0.29
10/7/07 6:25	1.033	0.14
10/7/07 6:30	1.033	0.14
10/7/07 6:35	1.033	0.14
10/7/07 6:40	1.034	0.14
10/7/07 6:45	1.034	0.14
10/7/07 6:50	1.034	0.14
10/7/07 6:55	1.034	0.14
10/7/07 7:00	1.034	0.14
10/7/07 7:05	1.034	0.14
10/7/07 7:10	1.035	0.14
10/7/07 7:15	1.034	0.14
10/7/07 7:20	1.034	0.14
10/7/07 7:25	1.036	0.15
10/7/07 7:30	1.034	0.13
10/7/07 7:35	1.034	0.15
10/7/07 7:40	1.033	0.15
10/7/07 7:45	1.033	0.15
10/7/07 7:50	1.033	0.15

UNKAMET BROOK FLOW MONITORING DATA - OCTOBER 2, 2007 THROUGH OCTOBER 19, 2007

UNKAMET BROOK AREA
 GENERAL ELECTRIC COMPANY - PITTSFIELD, MASSACHUSETTS

Site Name Isco Quantity Label Units Resolution Significant Digits	2100 Series Site Level Level ft 0.001 5	2100 Series Site Velocity Velocity ft/s 0.01 4
10/7/07 7:55	1.033	0.15
10/7/07 8:00	1.034	0.15
10/7/07 8:05	1.034	0.15
10/7/07 8:10	1.034	0.15
10/7/07 8:15	1.035	0.14
10/7/07 8:20	1.034	0.15
10/7/07 8:25	1.035	0.14
10/7/07 8:30	1.034	0.14
10/7/07 8:35	1.035	0.14
10/7/07 8:40	1.035	0.15
10/7/07 8:45	1.035	0.14
10/7/07 8:50	1.035	0.14
10/7/07 8:55	1.035	0.14
10/7/07 9:00	1.035	0.14
10/7/07 9:05	1.035	0.14
10/7/07 9:10	1.035	0.16
10/7/07 9:15	1.035	0.16
10/7/07 9:20	1.035	0.16
10/7/07 9:25	1.034	0.16
10/7/07 9:30	1.035	0.14
10/7/07 9:35	1.036	0.14
10/7/07 9:40	1.036	0.14
10/7/07 9:45	1.037	0.14
10/7/07 9:50	1.036	0.14
10/7/07 9:55	1.037	0.14
10/7/07 10:00	1.036	0.15
10/7/07 10:05	1.037	0.15
10/7/07 10:10	1.037	0.15
10/7/07 10:15	1.037	0.15
10/7/07 10:20	1.036	0.15
10/7/07 10:25	1.037	0.14
10/7/07 10:30	1.037	0.15
10/7/07 10:35	1.037	0.15
10/7/07 10:40	1.037	0.15
10/7/07 10:45	1.037	0.15
10/7/07 10:50	1.037	0.15
10/7/07 10:55	1.037	0.15
10/7/07 11:00	1.037	0.15
10/7/07 11:05	1.037	0.14
10/7/07 11:10	1.037	0.11
10/7/07 11:15	1.038	0.11
10/7/07 11:20	1.038	0.17
10/7/07 11:25	1.038	0.16
10/7/07 11:30	1.038	0.16
10/7/07 11:35	1.038	0.16
10/7/07 11:40	1.038	0.16
10/7/07 11:45	1.038	0.15
10/7/07 11:50	1.038	0.15

UNKAMET BROOK FLOW MONITORING DATA - OCTOBER 2, 2007 THROUGH OCTOBER 19, 2007

UNKAMET BROOK AREA
 GENERAL ELECTRIC COMPANY - PITTSFIELD, MASSACHUSETTS

Site Name Isco Quantity Label Units Resolution Significant Digits	2100 Series Site Level Level ft 0.001 5	2100 Series Site Velocity Velocity ft/s 0.01 4
10/7/07 11:55	1.039	0.15
10/7/07 12:00	1.039	0.15
10/7/07 12:05	1.039	0.15
10/7/07 12:10	1.039	0.15
10/7/07 12:15	1.039	0.15
10/7/07 12:20	1.039	0.15
10/7/07 12:25	1.039	0.17
10/7/07 12:30	1.039	0.17
10/7/07 12:35	1.039	0.17
10/7/07 12:40	1.04	0.17
10/7/07 12:45	1.04	0.17
10/7/07 12:50	1.041	0.17
10/7/07 12:55	1.041	0.17
10/7/07 13:00	1.041	0.17
10/7/07 13:05	1.041	0.17
10/7/07 13:10	1.042	0.17
10/7/07 13:15	1.042	0.17
10/7/07 13:20	1.043	0.15
10/7/07 13:25	1.044	0.15
10/7/07 13:30	1.043	0.16
10/7/07 13:35	1.043	0.16
10/7/07 13:40	1.044	0.13
10/7/07 13:45	1.043	0.17
10/7/07 13:50	1.043	0.17
10/7/07 13:55	1.044	0.17
10/7/07 14:00	1.044	0.17
10/7/07 14:05	1.044	0.17
10/7/07 14:10	1.045	0.16
10/7/07 14:15	1.045	0.16
10/7/07 14:20	1.045	0.16
10/7/07 14:25	1.045	0.16
10/7/07 14:30	1.045	0.15
10/7/07 14:35	1.045	0.17
10/7/07 14:40	1.046	0.16
10/7/07 14:45	1.047	0.16
10/7/07 14:50	1.047	0.16
10/7/07 14:55	1.047	0.18
10/7/07 15:00	1.047	0.17
10/7/07 15:05	1.047	0.15
10/7/07 15:10	1.046	0.15
10/7/07 15:15	1.046	0.15
10/7/07 15:20	1.046	0.15
10/7/07 15:25	1.046	0.17
10/7/07 15:30	1.046	0.17
10/7/07 15:35	1.047	0.18
10/7/07 15:40	1.047	0.18
10/7/07 15:45	1.047	0.18
10/7/07 15:50	1.047	0.18

UNKAMET BROOK FLOW MONITORING DATA - OCTOBER 2, 2007 THROUGH OCTOBER 19, 2007

UNKAMET BROOK AREA
GENERAL ELECTRIC COMPANY - PITTSFIELD, MASSACHUSETTS

Site Name Isco Quantity Label Units Resolution Significant Digits	2100 Series Site Level Level ft 0.001 5	2100 Series Site Velocity Velocity ft/s 0.01 4
10/7/07 15:55	1.047	0.18
10/7/07 16:00	1.047	0.18
10/7/07 16:05	1.047	0.18
10/7/07 16:10	1.047	0.18
10/7/07 16:15	1.047	0.17
10/7/07 16:20	1.047	0.18
10/7/07 16:25	1.048	0.18
10/7/07 16:30	1.047	0.18
10/7/07 16:35	1.047	0.18
10/7/07 16:40	1.047	-11.59
10/7/07 16:45	1.047	-11.59
10/7/07 16:50	1.047	-11.59
10/7/07 16:55	1.047	-11.59
10/7/07 17:00	1.047	-11.59
10/7/07 17:05	1.047	-11.59
10/7/07 17:10	1.048	-11.59
10/7/07 17:15	1.048	-11.59
10/7/07 17:20	1.048	-11.59
10/7/07 17:25	1.048	-11.59
10/7/07 17:30	1.048	-11.59
10/7/07 17:35	1.048	-11.59
10/7/07 17:40	1.047	-11.59
10/7/07 17:45	1.048	-11.59
10/7/07 17:50	1.048	-11.59
10/7/07 17:55	1.048	-11.59
10/7/07 18:00	1.048	-11.59
10/7/07 18:05	1.048	-11.59
10/7/07 18:10	1.048	-11.59
10/7/07 18:15	1.047	-11.59
10/7/07 18:20	1.047	-11.59
10/7/07 18:25	1.048	-11.59
10/7/07 18:30	1.048	-11.59
10/7/07 18:35	1.048	-11.59
10/7/07 18:40	1.047	-11.59
10/7/07 18:45	1.048	-11.59
10/7/07 18:50	1.048	-11.59
10/7/07 18:55	1.049	0.18
10/7/07 19:00	1.048	0.17
10/7/07 19:05	1.049	0.17
10/7/07 19:10	1.049	0.17
10/7/07 19:15	1.049	0.17
10/7/07 19:20	1.049	0.17
10/7/07 19:25	1.049	0.18
10/7/07 19:30	1.049	0.21
10/7/07 19:35	1.048	0.21
10/7/07 19:40	1.049	0.17
10/7/07 19:45	1.051	0.22
10/7/07 19:50	1.052	0.15

UNKAMET BROOK FLOW MONITORING DATA - OCTOBER 2, 2007 THROUGH OCTOBER 19, 2007

UNKAMET BROOK AREA
 GENERAL ELECTRIC COMPANY - PITTSFIELD, MASSACHUSETTS

Site Name Isco Quantity Label Units Resolution Significant Digits	2100 Series Site Level Level ft 0.001 5	2100 Series Site Velocity Velocity ft/s 0.01 4
10/7/07 19:55	1.052	0.26
10/7/07 20:00	1.052	0.18
10/7/07 20:05	1.052	0.19
10/7/07 20:10	1.052	0.35
10/7/07 20:15	1.053	0.2
10/7/07 20:20	1.054	0.23
10/7/07 20:25	1.054	0.19
10/7/07 20:30	1.054	0.19
10/7/07 20:35	1.054	0.19
10/7/07 20:40	1.055	0.19
10/7/07 20:45	1.054	0.21
10/7/07 20:50	1.055	0.21
10/7/07 20:55	1.056	0.22
10/7/07 21:00	1.055	0.27
10/7/07 21:05	1.055	0.19
10/7/07 21:10	1.055	0.18
10/7/07 21:15	1.055	0.21
10/7/07 21:20	1.055	0.2
10/7/07 21:25	1.056	0.2
10/7/07 21:30	1.057	0.21
10/7/07 21:35	1.057	0.24
10/7/07 21:40	1.057	0.2
10/7/07 21:45	1.056	0.2
10/7/07 21:50	1.056	0.25
10/7/07 21:55	1.051	0.25
10/7/07 22:00	1.041	0.15
10/7/07 22:05	1.036	0.17
10/7/07 22:10	1.034	0.17
10/7/07 22:15	1.034	0.16
10/7/07 22:20	1.034	0.16
10/7/07 22:25	1.034	0.2
10/7/07 22:30	1.034	0.3
10/7/07 22:35	1.033	0.17
10/7/07 22:40	1.034	0.16
10/7/07 22:45	1.034	0.19
10/7/07 22:50	1.035	0.19
10/7/07 22:55	1.037	0.19
10/7/07 23:00	1.038	0.17
10/7/07 23:05	1.039	0.17
10/7/07 23:10	1.04	0.19
10/7/07 23:15	1.041	0.18
10/7/07 23:20	1.04	0.17
10/7/07 23:25	1.041	0.17
10/7/07 23:30	1.039	0.17
10/7/07 23:35	1.031	0.17
10/7/07 23:40	1.022	0.17
10/7/07 23:45	1.009	0.17
10/7/07 23:50	1.005	0.17

UNKAMET BROOK FLOW MONITORING DATA - OCTOBER 2, 2007 THROUGH OCTOBER 19, 2007

UNKAMET BROOK AREA
GENERAL ELECTRIC COMPANY - PITTSFIELD, MASSACHUSETTS

Site Name Isco Quantity Label Units Resolution Significant Digits	2100 Series Site Level Level ft 0.001 5	2100 Series Site Velocity Velocity ft/s 0.01 4
10/7/07 23:55	0.992	0.17
10/8/07 0:00	0.979	0.09
10/8/07 0:05	0.974	0.09
10/8/07 0:10	0.974	0.09
10/8/07 0:15	0.975	0.09
10/8/07 0:20	0.974	0.09
10/8/07 0:25	0.974	0.08
10/8/07 0:30	0.975	0.07
10/8/07 0:35	0.975	0.2
10/8/07 0:40	0.976	0.2
10/8/07 0:45	0.977	0.2
10/8/07 0:50	0.976	0.2
10/8/07 0:55	0.977	0.2
10/8/07 1:00	0.977	0.2
10/8/07 1:05	0.977	0.2
10/8/07 1:10	0.974	0.2
10/8/07 1:15	0.97	0.31
10/8/07 1:20	0.963	0.31
10/8/07 1:25	0.957	0.31
10/8/07 1:30	0.952	0.31
10/8/07 1:35	0.953	0.31
10/8/07 1:40	0.954	0.31
10/8/07 1:45	0.954	0.31
10/8/07 1:50	0.957	0.09
10/8/07 1:55	0.961	0.09
10/8/07 2:00	0.963	0.09
10/8/07 2:05	0.964	0.1
10/8/07 2:10	0.965	0.1
10/8/07 2:15	0.965	0.1
10/8/07 2:20	0.966	0.1
10/8/07 2:25	0.965	0.1
10/8/07 2:30	0.966	0.13
10/8/07 2:35	0.966	0.13
10/8/07 2:40	0.967	0.12
10/8/07 2:45	0.967	0.13
10/8/07 2:50	0.967	0.13
10/8/07 2:55	0.968	0.13
10/8/07 3:00	0.968	0.14
10/8/07 3:05	0.968	0.14
10/8/07 3:10	0.968	0.14
10/8/07 3:15	0.969	0.29
10/8/07 3:20	0.969	0.29
10/8/07 3:25	0.97	0.29
10/8/07 3:30	0.97	0.13
10/8/07 3:35	0.971	0.13
10/8/07 3:40	0.971	0.37
10/8/07 3:45	0.971	0.15
10/8/07 3:50	0.972	0.15

UNKAMET BROOK FLOW MONITORING DATA - OCTOBER 2, 2007 THROUGH OCTOBER 19, 2007

UNKAMET BROOK AREA
 GENERAL ELECTRIC COMPANY - PITTSFIELD, MASSACHUSETTS

Site Name Isco Quantity Label Units Resolution Significant Digits	2100 Series Site Level Level ft 0.001 5	2100 Series Site Velocity Velocity ft/s 0.01 4
10/8/07 3:55	0.972	0.15
10/8/07 4:00	0.972	0.15
10/8/07 4:05	0.973	0.15
10/8/07 4:10	0.973	0.19
10/8/07 4:15	0.974	0.19
10/8/07 4:20	0.974	0.12
10/8/07 4:25	0.974	0.12
10/8/07 4:30	0.974	0.12
10/8/07 4:35	0.975	0.1
10/8/07 4:40	0.975	0.12
10/8/07 4:45	0.975	0.13
10/8/07 4:50	0.975	0.13
10/8/07 4:55	0.975	0.12
10/8/07 5:00	0.976	0.12
10/8/07 5:05	0.976	0.12
10/8/07 5:10	0.972	0.12
10/8/07 5:15	0.962	0.12
10/8/07 5:20	0.951	0.12
10/8/07 5:25	0.945	0.12
10/8/07 5:30	0.943	0.12
10/8/07 5:35	0.941	0.12
10/8/07 5:40	0.938	0.12
10/8/07 5:45	0.937	0.12
10/8/07 5:50	0.936	0.12
10/8/07 5:55	0.935	0.12
10/8/07 6:00	0.935	0.44
10/8/07 6:05	0.936	0.44
10/8/07 6:10	0.936	0.44
10/8/07 6:15	0.936	0.44
10/8/07 6:20	0.935	0.44
10/8/07 6:25	0.936	0.44
10/8/07 6:30	0.936	0.44
10/8/07 6:35	0.936	-0.25
10/8/07 6:40	0.937	-0.25
10/8/07 6:45	0.937	-0.25
10/8/07 6:50	0.937	-0.25
10/8/07 6:55	0.938	-0.25
10/8/07 7:00	0.938	-0.25
10/8/07 7:05	0.938	-0.25
10/8/07 7:10	0.938	-0.25
10/8/07 7:15	0.939	-0.25
10/8/07 7:20	0.94	-0.25
10/8/07 7:25	0.94	-0.25
10/8/07 7:30	0.941	-0.25
10/8/07 7:35	0.941	-0.25
10/8/07 7:40	0.941	-0.25
10/8/07 7:45	0.942	-0.25
10/8/07 7:50	0.942	-0.25

UNKAMET BROOK FLOW MONITORING DATA - OCTOBER 2, 2007 THROUGH OCTOBER 19, 2007

UNKAMET BROOK AREA
 GENERAL ELECTRIC COMPANY - PITTSFIELD, MASSACHUSETTS

Site Name Isco Quantity Label Units Resolution Significant Digits	2100 Series Site Level Level ft 0.001 5	2100 Series Site Velocity Velocity ft/s 0.01 4
10/8/07 7:55	0.943	-0.25
10/8/07 8:00	0.944	-0.25
10/8/07 8:05	0.944	-0.25
10/8/07 8:10	0.945	-0.25
10/8/07 8:15	0.945	-0.25
10/8/07 8:20	0.945	-0.25
10/8/07 8:25	0.946	-0.25
10/8/07 8:30	0.946	-0.25
10/8/07 8:35	0.947	-0.25
10/8/07 8:40	0.947	-0.25
10/8/07 8:45	0.948	-0.25
10/8/07 8:50	0.948	-0.25
10/8/07 8:55	0.948	-0.25
10/8/07 9:00	0.949	-0.25
10/8/07 9:05	0.949	-0.25
10/8/07 9:10	0.949	-0.25
10/8/07 9:15	0.95	-0.25
10/8/07 9:20	0.95	-0.25
10/8/07 9:25	0.95	-0.25
10/8/07 9:30	0.951	-0.25
10/8/07 9:35	0.951	-0.25
10/8/07 9:40	0.951	-0.25
10/8/07 9:45	0.952	-0.25
10/8/07 9:50	0.952	-0.25
10/8/07 9:55	0.953	-0.25
10/8/07 10:00	0.953	-0.25
10/8/07 10:05	0.953	-0.25
10/8/07 10:10	0.954	-0.25
10/8/07 10:15	0.954	-0.25
10/8/07 10:20	0.955	-0.25
10/8/07 10:25	0.955	-0.25
10/8/07 10:30	0.955	-0.25
10/8/07 10:35	0.956	-0.25
10/8/07 10:40	0.956	-0.25
10/8/07 10:45	0.956	-0.25
10/8/07 10:50	0.957	-0.25
10/8/07 10:55	0.957	-0.25
10/8/07 11:00	0.958	-0.25
10/8/07 11:05	0.958	-0.25
10/8/07 11:10	0.959	-0.25
10/8/07 11:15	0.959	-0.25
10/8/07 11:20	0.959	-0.25
10/8/07 11:25	0.96	-0.25
10/8/07 11:30	0.96	-0.25
10/8/07 11:35	0.96	-0.25
10/8/07 11:40	0.961	-0.25
10/8/07 11:45	0.961	-0.25
10/8/07 11:50	0.961	-0.25

UNKAMET BROOK FLOW MONITORING DATA - OCTOBER 2, 2007 THROUGH OCTOBER 19, 2007

UNKAMET BROOK AREA
GENERAL ELECTRIC COMPANY - PITTSFIELD, MASSACHUSETTS

Site Name Isco Quantity Label Units Resolution Significant Digits	2100 Series Site Level Level ft 0.001 5	2100 Series Site Velocity Velocity ft/s 0.01 4
10/8/07 11:55	0.962	-0.25
10/8/07 12:00	0.963	-0.25
10/8/07 12:05	0.963	-0.25
10/8/07 12:10	0.964	-0.25
10/8/07 12:15	0.964	-0.25
10/8/07 12:20	0.964	-0.25
10/8/07 12:25	0.965	-0.25
10/8/07 12:30	0.965	-0.25
10/8/07 12:35	0.966	-0.25
10/8/07 12:40	0.967	-0.25
10/8/07 12:45	0.967	-0.25
10/8/07 12:50	0.968	-0.25
10/8/07 12:55	0.968	-0.25
10/8/07 13:00	0.969	-0.25
10/8/07 13:05	0.969	-0.25
10/8/07 13:10	0.97	-0.25
10/8/07 13:15	0.97	-0.25
10/8/07 13:20	0.971	-0.25
10/8/07 13:25	0.971	-0.25
10/8/07 13:30	0.972	-0.25
10/8/07 13:35	0.972	-0.25
10/8/07 13:40	0.973	-0.25
10/8/07 13:45	0.973	-0.25
10/8/07 13:50	0.974	-0.25
10/8/07 13:55	0.974	-0.25
10/8/07 14:00	0.975	-0.25
10/8/07 14:05	0.976	-0.25
10/8/07 14:10	0.976	-0.25
10/8/07 14:15	0.977	-0.25
10/8/07 14:20	0.977	-0.25
10/8/07 14:25	0.977	-0.25
10/8/07 14:30	0.978	-0.25
10/8/07 14:35	0.978	-0.25
10/8/07 14:40	0.978	-0.25
10/8/07 14:45	0.979	-0.25
10/8/07 14:50	0.98	-0.25
10/8/07 14:55	0.981	-0.25
10/8/07 15:00	0.982	-0.25
10/8/07 15:05	0.982	-0.25
10/8/07 15:10	0.983	-0.25
10/8/07 15:15	0.983	-0.25
10/8/07 15:20	0.983	-0.25
10/8/07 15:25	0.984	-0.25
10/8/07 15:30	0.984	-0.25
10/8/07 15:35	0.985	-0.25
10/8/07 15:40	0.986	-0.25
10/8/07 15:45	0.987	-0.25
10/8/07 15:50	0.988	-0.25

UNKAMET BROOK FLOW MONITORING DATA - OCTOBER 2, 2007 THROUGH OCTOBER 19, 2007

UNKAMET BROOK AREA
 GENERAL ELECTRIC COMPANY - PITTSFIELD, MASSACHUSETTS

Site Name Isco Quantity Label Units Resolution Significant Digits	2100 Series Site Level Level ft 0.001 5	2100 Series Site Velocity Velocity ft/s 0.01 4
10/8/07 15:55	0.989	-0.25
10/8/07 16:00	0.99	-0.25
10/8/07 16:05	0.991	-0.25
10/8/07 16:10	0.991	-0.25
10/8/07 16:15	0.991	-0.25
10/8/07 16:20	0.991	-0.25
10/8/07 16:25	0.992	-0.25
10/8/07 16:30	0.992	-0.25
10/8/07 16:35	0.992	-0.25
10/8/07 16:40	0.993	-0.25
10/8/07 16:45	0.993	-0.25
10/8/07 16:50	0.993	-0.25
10/8/07 16:55	0.993	-0.25
10/8/07 17:00	0.993	-0.25
10/8/07 17:05	0.993	-0.25
10/8/07 17:10	0.994	-0.25
10/8/07 17:15	0.994	-0.25
10/8/07 17:20	0.994	-0.25
10/8/07 17:25	0.995	-0.25
10/8/07 17:30	0.995	-0.25
10/8/07 17:35	0.996	-0.25
10/8/07 17:40	0.996	-0.25
10/8/07 17:45	0.996	-0.25
10/8/07 17:50	0.997	-0.25
10/8/07 17:55	0.997	-0.25
10/8/07 18:00	0.997	-0.25
10/8/07 18:05	0.998	-0.25
10/8/07 18:10	0.998	-0.25
10/8/07 18:15	0.999	-0.25
10/8/07 18:20	1	-0.25
10/8/07 18:25	1	13.54
10/8/07 18:30	1.001	13.54
10/8/07 18:35	1.001	13.54
10/8/07 18:40	1.002	13.54
10/8/07 18:45	1.002	13.54
10/8/07 18:50	1.003	13.54
10/8/07 18:55	1.003	9.4
10/8/07 19:00	1.004	9.4
10/8/07 19:05	1.004	9.4
10/8/07 19:10	1.005	9.38
10/8/07 19:15	1.005	9.38
10/8/07 19:20	1.005	9.38
10/8/07 19:25	1.006	9.38
10/8/07 19:30	1.007	9.38
10/8/07 19:35	1.007	9.38
10/8/07 19:40	1.008	8.36
10/8/07 19:45	1.008	8.36
10/8/07 19:50	1.009	8.36

UNKAMET BROOK FLOW MONITORING DATA - OCTOBER 2, 2007 THROUGH OCTOBER 19, 2007

UNKAMET BROOK AREA
 GENERAL ELECTRIC COMPANY - PITTSFIELD, MASSACHUSETTS

Site Name Isco Quantity Label Units Resolution Significant Digits	2100 Series Site Level Level ft 0.001 5	2100 Series Site Velocity Velocity ft/s 0.01 4
10/8/07 19:55	1.011	8.36
10/8/07 20:00	1.013	8.36
10/8/07 20:05	1.013	8.36
10/8/07 20:10	1.014	0.13
10/8/07 20:15	1.014	0.13
10/8/07 20:20	1.014	0.14
10/8/07 20:25	1.016	0.14
10/8/07 20:30	1.017	0.15
10/8/07 20:35	1.017	0.15
10/8/07 20:40	1.018	0.15
10/8/07 20:45	1.02	0.19
10/8/07 20:50	1.023	0.14
10/8/07 20:55	1.028	0.2
10/8/07 21:00	1.032	0.2
10/8/07 21:05	1.115	0.2
10/8/07 21:10	1.117	0.17
10/8/07 21:15	1.082	0.17
10/8/07 21:20	1.058	0.23
10/8/07 21:25	1.046	0.28
10/8/07 21:30	1.042	0.23
10/8/07 21:35	1.041	0.23
10/8/07 21:40	1.041	0.46
10/8/07 21:45	1.041	0.25
10/8/07 21:50	1.041	0.21
10/8/07 21:55	1.042	0.36
10/8/07 22:00	1.042	0.22
10/8/07 22:05	1.042	0.19
10/8/07 22:10	1.042	0.22
10/8/07 22:15	1.042	0.33
10/8/07 22:20	1.043	0.24
10/8/07 22:25	1.043	0.24
10/8/07 22:30	1.044	0.24
10/8/07 22:35	1.043	0.2
10/8/07 22:40	1.044	0.21
10/8/07 22:45	1.044	0.24
10/8/07 22:50	1.044	0.3
10/8/07 22:55	1.045	0.3
10/8/07 23:00	1.045	0.3
10/8/07 23:05	1.046	0.62
10/8/07 23:10	1.046	0.23
10/8/07 23:15	1.047	0.29
10/8/07 23:20	1.047	0.23
10/8/07 23:25	1.047	0.23
10/8/07 23:30	1.048	0.25
10/8/07 23:35	1.048	0.23
10/8/07 23:40	1.049	0.27
10/8/07 23:45	1.05	0.25
10/8/07 23:50	1.051	0.27

UNKAMET BROOK FLOW MONITORING DATA - OCTOBER 2, 2007 THROUGH OCTOBER 19, 2007

UNKAMET BROOK AREA
GENERAL ELECTRIC COMPANY - PITTSFIELD, MASSACHUSETTS

Site Name Isco Quantity Label Units Resolution Significant Digits	2100 Series Site Level Level ft 0.001 5	2100 Series Site Velocity Velocity ft/s 0.01 4
10/8/07 23:55	1.052	0.28
10/9/07 0:00	1.052	0.28
10/9/07 0:05	1.052	0.27
10/9/07 0:10	1.053	0.29
10/9/07 0:15	1.054	0.29
10/9/07 0:20	1.054	0.26
10/9/07 0:25	1.055	0.28
10/9/07 0:30	1.056	0.26
10/9/07 0:35	1.057	0.32
10/9/07 0:40	1.057	0.26
10/9/07 0:45	1.057	0.3
10/9/07 0:50	1.057	0.35
10/9/07 0:55	1.058	0.27
10/9/07 1:00	1.06	0.77
10/9/07 1:05	1.061	0.27
10/9/07 1:10	1.062	0.29
10/9/07 1:15	1.062	0.31
10/9/07 1:20	1.063	0.28
10/9/07 1:25	1.064	0.31
10/9/07 1:30	1.064	0.3
10/9/07 1:35	1.065	0.33
10/9/07 1:40	1.066	0.36
10/9/07 1:45	1.068	0.34
10/9/07 1:50	1.069	0.3
10/9/07 1:55	1.067	0.26
10/9/07 2:00	1.067	0.39
10/9/07 2:05	1.066	0.29
10/9/07 2:10	1.066	0.32
10/9/07 2:15	1.065	0.28
10/9/07 2:20	1.066	0.35
10/9/07 2:25	1.067	0.29
10/9/07 2:30	1.069	0.31
10/9/07 2:35	1.069	0.3
10/9/07 2:40	1.07	0.3
10/9/07 2:45	1.07	0.27
10/9/07 2:50	1.071	0.3
10/9/07 2:55	1.072	0.29
10/9/07 3:00	1.072	0.34
10/9/07 3:05	1.073	0.29
10/9/07 3:10	1.073	0.31
10/9/07 3:15	1.074	0.39
10/9/07 3:20	1.074	0.31
10/9/07 3:25	1.074	0.34
10/9/07 3:30	1.075	0.29
10/9/07 3:35	1.075	0.32
10/9/07 3:40	1.076	0.3
10/9/07 3:45	1.077	0.3
10/9/07 3:50	1.076	0.31

UNKAMET BROOK FLOW MONITORING DATA - OCTOBER 2, 2007 THROUGH OCTOBER 19, 2007

UNKAMET BROOK AREA
 GENERAL ELECTRIC COMPANY - PITTSFIELD, MASSACHUSETTS

Site Name Isco Quantity Label Units Resolution Significant Digits	2100 Series Site Level Level ft 0.001 5	2100 Series Site Velocity Velocity ft/s 0.01 4
10/9/07 3:55	1.075	0.33
10/9/07 4:00	1.075	0.3
10/9/07 4:05	1.076	0.41
10/9/07 4:10	1.076	0.29
10/9/07 4:15	1.076	0.34
10/9/07 4:20	1.077	0.33
10/9/07 4:25	1.077	0.3
10/9/07 4:30	1.077	0.31
10/9/07 4:35	1.077	0.31
10/9/07 4:40	1.077	0.33
10/9/07 4:45	1.077	0.32
10/9/07 4:50	1.078	0.34
10/9/07 4:55	1.078	0.36
10/9/07 5:00	1.079	0.33
10/9/07 5:05	1.08	0.36
10/9/07 5:10	1.079	0.36
10/9/07 5:15	1.079	0.35
10/9/07 5:20	1.08	0.3
10/9/07 5:25	1.08	0.44
10/9/07 5:30	1.08	0.38
10/9/07 5:35	1.082	0.34
10/9/07 5:40	1.082	0.39
10/9/07 5:45	1.083	0.39
10/9/07 5:50	1.083	0.37
10/9/07 5:55	1.084	0.37
10/9/07 6:00	1.084	0.33
10/9/07 6:05	1.085	0.35
10/9/07 6:10	1.085	0.43
10/9/07 6:15	1.085	0.35
10/9/07 6:20	1.085	0.36
10/9/07 6:25	1.086	0.33
10/9/07 6:30	1.086	0.34
10/9/07 6:35	1.086	0.57
10/9/07 6:40	1.086	0.35
10/9/07 6:45	1.086	0.34
10/9/07 6:50	1.086	0.35
10/9/07 6:55	1.088	0.37
10/9/07 7:00	1.089	0.35
10/9/07 7:05	1.089	0.34
10/9/07 7:10	1.09	0.71
10/9/07 7:15	1.095	0.34
10/9/07 7:20	1.095	0.36
10/9/07 7:25	1.096	0.35
10/9/07 7:30	1.098	0.32
10/9/07 7:35	1.099	0.34
10/9/07 7:40	1.099	0.35
10/9/07 7:45	1.099	0.36
10/9/07 7:50	1.1	0.34

UNKAMET BROOK FLOW MONITORING DATA - OCTOBER 2, 2007 THROUGH OCTOBER 19, 2007

UNKAMET BROOK AREA
GENERAL ELECTRIC COMPANY - PITTSFIELD, MASSACHUSETTS

Site Name Isco Quantity Label Units Resolution Significant Digits	2100 Series Site Level Level ft 0.001 5	2100 Series Site Velocity Velocity ft/s 0.01 4
10/9/07 7:55	1.1	0.35
10/9/07 8:00	1.101	0.39
10/9/07 8:05	1.101	0.34
10/9/07 8:10	1.101	0.36
10/9/07 8:15	1.102	0.34
10/9/07 8:20	1.102	0.36
10/9/07 8:25	1.103	0.4
10/9/07 8:30	1.103	0.36
10/9/07 8:35	1.104	0.38
10/9/07 8:40	1.103	0.38
10/9/07 8:45	1.102	0.46
10/9/07 8:50	1.102	0.36
10/9/07 8:55	1.103	0.39
10/9/07 9:00	1.102	0.35
10/9/07 9:05	1.102	0.35
10/9/07 9:10	1.101	0.33
10/9/07 9:15	1.1	0.35
10/9/07 9:20	1.099	0.33
10/9/07 9:25	1.099	0.33
10/9/07 9:30	1.099	0.34
10/9/07 9:35	1.099	0.33
10/9/07 9:40	1.099	0.34
10/9/07 9:45	1.099	0.33
10/9/07 9:50	1.104	0.34
10/9/07 9:55	1.105	0.57
10/9/07 10:00	1.105	0.31
10/9/07 10:05	1.105	0.38
10/9/07 10:10	1.105	0.47
10/9/07 10:15	1.105	0.32
10/9/07 10:20	1.105	0.32
10/9/07 10:25	1.105	0.35
10/9/07 10:30	1.104	0.35
10/9/07 10:35	1.104	0.37
10/9/07 10:40	1.104	0.42
10/9/07 10:45	1.104	0.33
10/9/07 10:50	1.103	0.39
10/9/07 10:55	1.103	0.36
10/9/07 11:00	1.103	0.32
10/9/07 11:05	1.104	0.35
10/9/07 11:10	1.103	0.35
10/9/07 11:15	1.103	0.34
10/9/07 11:20	1.104	0.33
10/9/07 11:25	1.106	0.33
10/9/07 11:30	1.106	0.33
10/9/07 11:35	1.108	0.33
10/9/07 11:40	1.11	0.4
10/9/07 11:45	1.109	0.4
10/9/07 11:50	1.11	0.4

UNKAMET BROOK FLOW MONITORING DATA - OCTOBER 2, 2007 THROUGH OCTOBER 19, 2007

UNKAMET BROOK AREA
GENERAL ELECTRIC COMPANY - PITTSFIELD, MASSACHUSETTS

Site Name Isco Quantity Label Units Resolution Significant Digits	2100 Series Site Level Level ft 0.001 5	2100 Series Site Velocity Velocity ft/s 0.01 4
10/9/07 11:55	1.109	0.32
10/9/07 12:00	1.11	0.35
10/9/07 12:05	1.11	0.32
10/9/07 12:10	1.11	0.32
10/9/07 12:15	1.11	0.34
10/9/07 12:20	1.11	0.34
10/9/07 12:25	1.109	0.31
10/9/07 12:30	1.11	0.35
10/9/07 12:35	1.109	0.49
10/9/07 12:40	1.11	0.34
10/9/07 12:45	1.109	0.31
10/9/07 12:50	1.109	0.33
10/9/07 12:55	1.108	0.28
10/9/07 13:00	1.108	0.3
10/9/07 13:05	1.107	0.3
10/9/07 13:10	1.107	0.32
10/9/07 13:15	1.107	0.33
10/9/07 13:20	1.107	0.32
10/9/07 13:25	1.107	0.32
10/9/07 13:30	1.107	0.31
10/9/07 13:35	1.107	0.3
10/9/07 13:40	1.107	0.31
10/9/07 13:45	1.106	0.3
10/9/07 13:50	1.105	0.32
10/9/07 13:55	1.105	0.3
10/9/07 14:00	1.105	0.31
10/9/07 14:05	1.105	0.34
10/9/07 14:10	1.105	0.31
10/9/07 14:15	1.105	0.86
10/9/07 14:20	1.105	0.65
10/9/07 14:25	1.105	0.44
10/9/07 14:30	1.104	0.32
10/9/07 14:35	1.104	0.32
10/9/07 14:40	1.105	0.31
10/9/07 14:45	1.105	0.32
10/9/07 14:50	1.104	0.3
10/9/07 14:55	1.104	0.29
10/9/07 15:00	1.104	0.33
10/9/07 15:05	1.104	0.31
10/9/07 15:10	1.105	0.29
10/9/07 15:15	1.105	0.31
10/9/07 15:20	1.105	0.28
10/9/07 15:25	1.104	0.31
10/9/07 15:30	1.104	0.28
10/9/07 15:35	1.103	0.3
10/9/07 15:40	1.104	0.3
10/9/07 15:45	1.103	0.33
10/9/07 15:50	1.103	0.31

UNKAMET BROOK FLOW MONITORING DATA - OCTOBER 2, 2007 THROUGH OCTOBER 19, 2007

UNKAMET BROOK AREA
GENERAL ELECTRIC COMPANY - PITTSFIELD, MASSACHUSETTS

Site Name Isco Quantity Label Units Resolution Significant Digits	2100 Series Site Level Level ft 0.001 5	2100 Series Site Velocity Velocity ft/s 0.01 4
10/9/07 15:55	1.103	0.28
10/9/07 16:00	1.103	0.35
10/9/07 16:05	1.102	0.3
10/9/07 16:10	1.102	0.28
10/9/07 16:15	1.103	0.28
10/9/07 16:20	1.103	0.31
10/9/07 16:25	1.102	0.3
10/9/07 16:30	1.102	0.29
10/9/07 16:35	1.103	0.28
10/9/07 16:40	1.103	0.29
10/9/07 16:45	1.102	0.32
10/9/07 16:50	1.102	0.3
10/9/07 16:55	1.102	0.32
10/9/07 17:00	1.101	0.31
10/9/07 17:05	1.101	0.3
10/9/07 17:10	1.101	0.3
10/9/07 17:15	1.101	0.33
10/9/07 17:20	1.1	0.39
10/9/07 17:25	1.1	0.4
10/9/07 17:30	1.1	0.31
10/9/07 17:35	1.1	0.31
10/9/07 17:40	1.101	0.28
10/9/07 17:45	1.101	0.29
10/9/07 17:50	1.101	0.29
10/9/07 17:55	1.101	0.29
10/9/07 18:00	1.101	0.29
10/9/07 18:05	1.1	0.29
10/9/07 18:10	1.101	0.28
10/9/07 18:15	1.1	0.31
10/9/07 18:20	1.1	0.31
10/9/07 18:25	1.1	0.33
10/9/07 18:30	1.102	0.33
10/9/07 18:35	1.105	0.36
10/9/07 18:40	1.105	0.33
10/9/07 18:45	1.107	0.34
10/9/07 18:50	1.109	0.67
10/9/07 18:55	1.11	0.38
10/9/07 19:00	1.111	0.37
10/9/07 19:05	1.112	0.37
10/9/07 19:10	1.111	0.39
10/9/07 19:15	1.112	0.35
10/9/07 19:20	1.111	0.41
10/9/07 19:25	1.111	0.36
10/9/07 19:30	1.111	0.41
10/9/07 19:35	1.111	0.37
10/9/07 19:40	1.111	0.36
10/9/07 19:45	1.111	0.43
10/9/07 19:50	1.113	0.44

UNKAMET BROOK FLOW MONITORING DATA - OCTOBER 2, 2007 THROUGH OCTOBER 19, 2007

UNKAMET BROOK AREA
GENERAL ELECTRIC COMPANY - PITTSFIELD, MASSACHUSETTS

Site Name Isco Quantity Label Units Resolution Significant Digits	2100 Series Site Level Level ft 0.001 5	2100 Series Site Velocity Velocity ft/s 0.01 4
10/9/07 19:55	1.113	0.35
10/9/07 20:00	1.114	0.36
10/9/07 20:05	1.114	0.37
10/9/07 20:10	1.115	0.42
10/9/07 20:15	1.116	0.4
10/9/07 20:20	1.116	0.37
10/9/07 20:25	1.116	0.39
10/9/07 20:30	1.11	0.44
10/9/07 20:35	1.103	0.43
10/9/07 20:40	1.103	0.41
10/9/07 20:45	1.103	0.46
10/9/07 20:50	1.104	0.43
10/9/07 20:55	1.104	0.44
10/9/07 21:00	1.105	0.41
10/9/07 21:05	1.111	0.47
10/9/07 21:10	1.118	0.5
10/9/07 21:15	1.12	0.57
10/9/07 21:20	1.121	0.49
10/9/07 21:25	1.122	0.48
10/9/07 21:30	1.123	0.5
10/9/07 21:35	1.125	0.48
10/9/07 21:40	1.125	0.48
10/9/07 21:45	1.125	0.48
10/9/07 21:50	1.125	0.42
10/9/07 21:55	1.132	0.44
10/9/07 22:00	1.135	0.5
10/9/07 22:05	1.136	0.48
10/9/07 22:10	1.136	0.48
10/9/07 22:15	1.135	0.55
10/9/07 22:20	1.136	0.47
10/9/07 22:25	1.136	0.47
10/9/07 22:30	1.136	0.51
10/9/07 22:35	1.133	0.49
10/9/07 22:40	1.118	0.45
10/9/07 22:45	1.102	0.36
10/9/07 22:50	1.099	0.41
10/9/07 22:55	1.1	0.39
10/9/07 23:00	1.1	0.41
10/9/07 23:05	1.102	0.39
10/9/07 23:10	1.103	0.56
10/9/07 23:15	1.104	0.37
10/9/07 23:20	1.106	0.43
10/9/07 23:25	1.107	0.42
10/9/07 23:30	1.109	0.44
10/9/07 23:35	1.11	0.44
10/9/07 23:40	1.115	0.44
10/9/07 23:45	1.118	0.42
10/9/07 23:50	1.129	0.46

UNKAMET BROOK FLOW MONITORING DATA - OCTOBER 2, 2007 THROUGH OCTOBER 19, 2007

UNKAMET BROOK AREA
GENERAL ELECTRIC COMPANY - PITTSFIELD, MASSACHUSETTS

Site Name Isco Quantity Label Units Resolution Significant Digits	2100 Series Site Level Level ft 0.001 5	2100 Series Site Velocity Velocity ft/s 0.01 4
10/9/07 23:55	1.184	0.38
10/10/07 0:00	1.188	0.4
10/10/07 0:05	1.167	0.47
10/10/07 0:10	1.149	0.49
10/10/07 0:15	1.142	0.48
10/10/07 0:20	1.14	0.51
10/10/07 0:25	1.136	0.49
10/10/07 0:30	1.134	0.45
10/10/07 0:35	1.135	0.48
10/10/07 0:40	1.136	0.5
10/10/07 0:45	1.137	0.5
10/10/07 0:50	1.138	0.49
10/10/07 0:55	1.138	0.57
10/10/07 1:00	1.138	0.5
10/10/07 1:05	1.138	0.49
10/10/07 1:10	1.138	0.5
10/10/07 1:15	1.139	0.54
10/10/07 1:20	1.14	0.48
10/10/07 1:25	1.14	0.53
10/10/07 1:30	1.141	0.55
10/10/07 1:35	1.143	0.59
10/10/07 1:40	1.143	0.54
10/10/07 1:45	1.144	0.49
10/10/07 1:50	1.145	0.52
10/10/07 1:55	1.146	0.54
10/10/07 2:00	1.147	0.52
10/10/07 2:05	1.148	0.6
10/10/07 2:10	1.149	0.52
10/10/07 2:15	1.15	0.55
10/10/07 2:20	1.151	0.56
10/10/07 2:25	1.152	0.54
10/10/07 2:30	1.154	0.59
10/10/07 2:35	1.155	0.54
10/10/07 2:40	1.155	0.56
10/10/07 2:45	1.155	0.55
10/10/07 2:50	1.156	0.52
10/10/07 2:55	1.157	0.58
10/10/07 3:00	1.158	0.54
10/10/07 3:05	1.159	0.54
10/10/07 3:10	1.16	0.56
10/10/07 3:15	1.16	0.59
10/10/07 3:20	1.161	0.59
10/10/07 3:25	1.162	0.62
10/10/07 3:30	1.162	0.59
10/10/07 3:35	1.162	0.55
10/10/07 3:40	1.164	0.6
10/10/07 3:45	1.165	0.56
10/10/07 3:50	1.165	0.57

UNKAMET BROOK FLOW MONITORING DATA - OCTOBER 2, 2007 THROUGH OCTOBER 19, 2007

UNKAMET BROOK AREA
GENERAL ELECTRIC COMPANY - PITTSFIELD, MASSACHUSETTS

Site Name Isco Quantity Label Units Resolution Significant Digits	2100 Series Site Level Level ft 0.001 5	2100 Series Site Velocity Velocity ft/s 0.01 4
10/10/07 3:55	1.166	0.56
10/10/07 4:00	1.167	0.55
10/10/07 4:05	1.167	0.52
10/10/07 4:10	1.167	0.58
10/10/07 4:15	1.168	0.57
10/10/07 4:20	1.167	0.57
10/10/07 4:25	1.167	0.56
10/10/07 4:30	1.167	0.54
10/10/07 4:35	1.163	0.51
10/10/07 4:40	1.163	0.62
10/10/07 4:45	1.162	0.62
10/10/07 4:50	1.152	0.53
10/10/07 4:55	1.139	0.43
10/10/07 5:00	1.135	0.46
10/10/07 5:05	1.135	0.51
10/10/07 5:10	1.135	0.57
10/10/07 5:15	1.135	0.49
10/10/07 5:20	1.136	0.41
10/10/07 5:25	1.136	0.46
10/10/07 5:30	1.136	0.44
10/10/07 5:35	1.137	0.44
10/10/07 5:40	1.137	0.45
10/10/07 5:45	1.138	0.39
10/10/07 5:50	1.131	0.45
10/10/07 5:55	1.122	0.48
10/10/07 6:00	1.119	0.54
10/10/07 6:05	1.119	0.48
10/10/07 6:10	1.119	0.42
10/10/07 6:15	1.119	0.49
10/10/07 6:20	1.121	0.53
10/10/07 6:25	1.121	0.45
10/10/07 6:30	1.122	0.43
10/10/07 6:35	1.122	0.49
10/10/07 6:40	1.122	0.47
10/10/07 6:45	1.122	0.71
10/10/07 6:50	1.123	0.53
10/10/07 6:55	1.123	0.48
10/10/07 7:00	1.123	0.45
10/10/07 7:05	1.124	0.49
10/10/07 7:10	1.124	0.5
10/10/07 7:15	1.124	0.47
10/10/07 7:20	1.126	0.65
10/10/07 7:25	1.126	0.57
10/10/07 7:30	1.126	0.49
10/10/07 7:35	1.126	0.49
10/10/07 7:40	1.127	0.49
10/10/07 7:45	1.128	0.49
10/10/07 7:50	1.128	0.53

UNKAMET BROOK FLOW MONITORING DATA - OCTOBER 2, 2007 THROUGH OCTOBER 19, 2007

UNKAMET BROOK AREA
GENERAL ELECTRIC COMPANY - PITTSFIELD, MASSACHUSETTS

Site Name Isco Quantity Label Units Resolution Significant Digits	2100 Series Site Level Level ft 0.001 5	2100 Series Site Velocity Velocity ft/s 0.01 4
10/10/07 7:55	1.129	0.58
10/10/07 8:00	1.129	0.62
10/10/07 8:05	1.129	0.48
10/10/07 8:10	1.129	0.55
10/10/07 8:15	1.13	0.47
10/10/07 8:20	1.455	0.73
10/10/07 8:25	1.8	1.56
10/10/07 8:30	1.999	1.67
10/10/07 8:35	2.106	1.81
10/10/07 8:40	2.253	1.93
10/10/07 8:45	2.299	1.49
10/10/07 8:50	2.32	1.82
10/10/07 8:55	2.323	1.57
10/10/07 9:00	2.324	1.52
10/10/07 9:05	2.319	1.65
10/10/07 9:10	2.302	1.61
10/10/07 9:15	2.315	1.67
10/10/07 9:20	2.315	1.53
10/10/07 9:25	2.303	1.66
10/10/07 9:30	2.298	1.41
10/10/07 9:35	2.295	1.62
10/10/07 9:40	2.284	1.57
10/10/07 9:45	2.272	1.49
10/10/07 9:50	2.261	1.59
10/10/07 9:55	2.255	1.53
10/10/07 10:00	2.241	1.58
10/10/07 10:05	2.226	1.44
10/10/07 10:10	2.216	1.44
10/10/07 10:15	2.203	1.52
10/10/07 10:20	2.192	1.49
10/10/07 10:25	2.181	1.79
10/10/07 10:30	2.166	1.82
10/10/07 10:35	2.162	1.8
10/10/07 10:40	2.146	1.7
10/10/07 10:45	2.136	1.67
10/10/07 10:50	2.119	1.69
10/10/07 10:55	2.113	1.55
10/10/07 11:00	2.099	1.79
10/10/07 11:05	2.088	1.66
10/10/07 11:10	2.078	1.6
10/10/07 11:15	2.062	1.77
10/10/07 11:20	2.048	1.52
10/10/07 11:25	2.039	1.56
10/10/07 11:30	2.03	1.74
10/10/07 11:35	2.019	1.6
10/10/07 11:40	2.015	1.73
10/10/07 11:45	2.005	1.55
10/10/07 11:50	1.996	1.68

UNKAMET BROOK FLOW MONITORING DATA - OCTOBER 2, 2007 THROUGH OCTOBER 19, 2007

UNKAMET BROOK AREA
 GENERAL ELECTRIC COMPANY - PITTSFIELD, MASSACHUSETTS

Site Name Isco Quantity Label Units Resolution Significant Digits	2100 Series Site Level Level ft 0.001 5	2100 Series Site Velocity Velocity ft/s 0.01 4
10/10/07 11:55	1.983	1.78
10/10/07 12:00	1.98	1.46
10/10/07 12:05	1.968	1.78
10/10/07 12:10	1.964	1.39
10/10/07 12:15	1.956	1.59
10/10/07 12:20	1.943	1.55
10/10/07 12:25	1.937	1.5
10/10/07 12:30	1.929	1.39
10/10/07 12:35	1.924	1.31
10/10/07 12:40	1.905	1.42
10/10/07 12:45	1.91	1.67
10/10/07 12:50	1.898	1.47
10/10/07 12:55	1.896	1.69
10/10/07 13:00	1.895	1.63
10/10/07 13:05	1.885	1.28
10/10/07 13:10	1.874	1.34
10/10/07 13:15	1.871	1.58
10/10/07 13:20	1.862	1.49
10/10/07 13:25	1.855	1.48
10/10/07 13:30	1.851	1.54
10/10/07 13:35	1.841	1.42
10/10/07 13:40	1.838	1.35
10/10/07 13:45	1.828	1.36
10/10/07 13:50	1.821	1.54
10/10/07 13:55	1.81	1.31
10/10/07 14:00	1.807	1.56
10/10/07 14:05	1.802	1.56
10/10/07 14:10	1.793	1.49
10/10/07 14:15	1.786	1.38
10/10/07 14:20	1.785	1.4
10/10/07 14:25	1.781	1.56
10/10/07 14:30	1.774	1.53
10/10/07 14:35	1.767	1.19
10/10/07 14:40	1.761	1.4
10/10/07 14:45	1.752	1.5
10/10/07 14:50	1.748	1.32
10/10/07 14:55	1.743	1.31
10/10/07 15:00	1.736	1.28
10/10/07 15:05	1.729	1.39
10/10/07 15:10	1.726	1.18
10/10/07 15:15	1.723	1.34
10/10/07 15:20	1.717	1.34
10/10/07 15:25	1.711	1.42
10/10/07 15:30	1.704	1.35
10/10/07 15:35	1.699	1.24
10/10/07 15:40	1.697	1.32
10/10/07 15:45	1.69	1.42
10/10/07 15:50	1.684	1.33

UNKAMET BROOK FLOW MONITORING DATA - OCTOBER 2, 2007 THROUGH OCTOBER 19, 2007

UNKAMET BROOK AREA
GENERAL ELECTRIC COMPANY - PITTSFIELD, MASSACHUSETTS

Site Name Isco Quantity Label Units Resolution Significant Digits	2100 Series Site Level Level ft 0.001 5	2100 Series Site Velocity Velocity ft/s 0.01 4
10/10/07 15:55	1.685	1.28
10/10/07 16:00	1.68	1.26
10/10/07 16:05	1.674	1.36
10/10/07 16:10	1.668	1.09
10/10/07 16:15	1.663	1.07
10/10/07 16:20	1.659	1.25
10/10/07 16:25	1.657	1.29
10/10/07 16:30	1.65	1.22
10/10/07 16:35	1.647	1.09
10/10/07 16:40	1.64	1.03
10/10/07 16:45	1.637	1.25
10/10/07 16:50	1.631	1.2
10/10/07 16:55	1.63	1.27
10/10/07 17:00	1.625	1.3
10/10/07 17:05	1.621	1.23
10/10/07 17:10	1.62	1.25
10/10/07 17:15	1.61	1.14
10/10/07 17:20	1.607	1.28
10/10/07 17:25	1.605	1.24
10/10/07 17:30	1.603	1.36
10/10/07 17:35	1.597	1.11
10/10/07 17:40	1.597	1.16
10/10/07 17:45	1.583	1.27
10/10/07 17:50	1.57	1.24
10/10/07 17:55	1.572	1.34
10/10/07 18:00	1.544	1.11
10/10/07 18:05	1.513	1.1
10/10/07 18:10	1.482	0.86
10/10/07 18:15	1.435	0.75
10/10/07 18:20	1.413	0.72
10/10/07 18:25	1.4	0.76
10/10/07 18:30	1.384	0.7
10/10/07 18:35	1.367	0.58
10/10/07 18:40	1.354	0.61
10/10/07 18:45	1.342	0.61
10/10/07 18:50	1.338	0.67
10/10/07 18:55	1.333	0.65
10/10/07 19:00	1.332	0.65
10/10/07 19:05	1.332	0.67
10/10/07 19:10	1.332	0.66
10/10/07 19:15	1.33	0.6
10/10/07 19:20	1.329	0.66
10/10/07 19:25	1.325	0.71
10/10/07 19:30	1.315	0.68
10/10/07 19:35	1.31	0.64
10/10/07 19:40	1.309	0.63
10/10/07 19:45	1.309	0.69
10/10/07 19:50	1.309	0.66

UNKAMET BROOK FLOW MONITORING DATA - OCTOBER 2, 2007 THROUGH OCTOBER 19, 2007

UNKAMET BROOK AREA
 GENERAL ELECTRIC COMPANY - PITTSFIELD, MASSACHUSETTS

Site Name Isco Quantity Label Units Resolution Significant Digits	2100 Series Site Level Level ft 0.001 5	2100 Series Site Velocity Velocity ft/s 0.01 4
10/10/07 19:55	1.31	0.62
10/10/07 20:00	1.311	0.64
10/10/07 20:05	1.312	0.7
10/10/07 20:10	1.313	0.78
10/10/07 20:15	1.315	0.73
10/10/07 20:20	1.315	0.66
10/10/07 20:25	1.319	0.74
10/10/07 20:30	1.314	0.67
10/10/07 20:35	1.309	0.67
10/10/07 20:40	1.308	0.71
10/10/07 20:45	1.301	0.64
10/10/07 20:50	1.292	0.65
10/10/07 20:55	1.287	0.66
10/10/07 21:00	1.286	0.67
10/10/07 21:05	1.286	0.67
10/10/07 21:10	1.287	0.63
10/10/07 21:15	1.287	0.64
10/10/07 21:20	1.287	0.62
10/10/07 21:25	1.287	0.61
10/10/07 21:30	1.287	0.58
10/10/07 21:35	1.287	0.62
10/10/07 21:40	1.287	0.62
10/10/07 21:45	1.286	0.61
10/10/07 21:50	1.281	0.57
10/10/07 21:55	1.276	0.58
10/10/07 22:00	1.27	0.56
10/10/07 22:05	1.266	0.51
10/10/07 22:10	1.265	0.5
10/10/07 22:15	1.263	0.5
10/10/07 22:20	1.264	0.56
10/10/07 22:25	1.264	0.59
10/10/07 22:30	1.266	0.59
10/10/07 22:35	1.264	0.58
10/10/07 22:40	1.261	0.57
10/10/07 22:45	1.246	0.56
10/10/07 22:50	1.243	0.54
10/10/07 22:55	1.242	0.53
10/10/07 23:00	1.231	0.55
10/10/07 23:05	1.225	0.58
10/10/07 23:10	1.217	0.51
10/10/07 23:15	1.212	0.5
10/10/07 23:20	1.212	0.53
10/10/07 23:25	1.211	0.51
10/10/07 23:30	1.212	0.53
10/10/07 23:35	1.209	0.6
10/10/07 23:40	1.207	0.6
10/10/07 23:45	1.21	0.53
10/10/07 23:50	1.211	0.53

UNKAMET BROOK FLOW MONITORING DATA - OCTOBER 2, 2007 THROUGH OCTOBER 19, 2007

UNKAMET BROOK AREA
GENERAL ELECTRIC COMPANY - PITTSFIELD, MASSACHUSETTS

Site Name Isco Quantity Label Units Resolution Significant Digits	2100 Series Site Level Level ft 0.001 5	2100 Series Site Velocity Velocity ft/s 0.01 4
10/10/07 23:55	1.212	0.58
10/11/07 0:00	1.215	0.55
10/11/07 0:05	1.213	0.57
10/11/07 0:10	1.216	0.58
10/11/07 0:15	1.216	0.57
10/11/07 0:20	1.215	0.56
10/11/07 0:25	1.213	0.54
10/11/07 0:30	1.211	0.48
10/11/07 0:35	1.211	0.54
10/11/07 0:40	1.209	0.51
10/11/07 0:45	1.203	0.52
10/11/07 0:50	1.191	0.51
10/11/07 0:55	1.187	0.57
10/11/07 1:00	1.186	0.57
10/11/07 1:05	1.178	0.48
10/11/07 1:10	1.173	0.42
10/11/07 1:15	1.171	0.41
10/11/07 1:20	1.173	0.49
10/11/07 1:25	1.174	0.44
10/11/07 1:30	1.177	0.48
10/11/07 1:35	1.178	0.5
10/11/07 1:40	1.179	0.5
10/11/07 1:45	1.179	0.47
10/11/07 1:50	1.18	0.49
10/11/07 1:55	1.18	0.5
10/11/07 2:00	1.18	0.4
10/11/07 2:05	1.181	0.52
10/11/07 2:10	1.182	0.54
10/11/07 2:15	1.183	0.49
10/11/07 2:20	1.182	0.45
10/11/07 2:25	1.183	0.47
10/11/07 2:30	1.184	0.48
10/11/07 2:35	1.184	0.5
10/11/07 2:40	1.184	0.45
10/11/07 2:45	1.184	0.51
10/11/07 2:50	1.184	0.46
10/11/07 2:55	1.183	0.44
10/11/07 3:00	1.182	0.43
10/11/07 3:05	1.179	0.43
10/11/07 3:10	1.173	0.46
10/11/07 3:15	1.172	0.4
10/11/07 3:20	1.17	0.42
10/11/07 3:25	1.169	0.41
10/11/07 3:30	1.169	0.4
10/11/07 3:35	1.169	0.4
10/11/07 3:40	1.169	0.4
10/11/07 3:45	1.17	0.46
10/11/07 3:50	1.169	0.46

UNKAMET BROOK FLOW MONITORING DATA - OCTOBER 2, 2007 THROUGH OCTOBER 19, 2007

UNKAMET BROOK AREA
GENERAL ELECTRIC COMPANY - PITTSFIELD, MASSACHUSETTS

Site Name Isco Quantity Label Units Resolution Significant Digits	2100 Series Site Level Level ft 0.001 5	2100 Series Site Velocity Velocity ft/s 0.01 4
10/11/07 3:55	1.169	0.38
10/11/07 4:00	1.168	0.42
10/11/07 4:05	1.165	0.5
10/11/07 4:10	1.162	0.34
10/11/07 4:15	1.158	0.37
10/11/07 4:20	1.153	0.35
10/11/07 4:25	1.141	0.42
10/11/07 4:30	1.122	0.33
10/11/07 4:35	1.12	0.34
10/11/07 4:40	1.122	0.32
10/11/07 4:45	1.122	0.32
10/11/07 4:50	1.123	0.37
10/11/07 4:55	1.123	0.33
10/11/07 5:00	1.123	0.32
10/11/07 5:05	1.124	0.34
10/11/07 5:10	1.124	0.35
10/11/07 5:15	1.125	0.41
10/11/07 5:20	1.133	0.37
10/11/07 5:25	1.141	0.37
10/11/07 5:30	1.14	0.39
10/11/07 5:35	1.139	0.33
10/11/07 5:40	1.14	0.48
10/11/07 5:45	1.139	0.37
10/11/07 5:50	1.139	0.33
10/11/07 5:55	1.139	0.29
10/11/07 6:00	1.139	0.37
10/11/07 6:05	1.139	0.35
10/11/07 6:10	1.139	0.34
10/11/07 6:15	1.139	0.31
10/11/07 6:20	1.139	0.3
10/11/07 6:25	1.139	0.57
10/11/07 6:30	1.14	0.33
10/11/07 6:35	1.139	0.33
10/11/07 6:40	1.14	0.37
10/11/07 6:45	1.14	0.38
10/11/07 6:50	1.14	0.35
10/11/07 6:55	1.14	0.36
10/11/07 7:00	1.14	0.36
10/11/07 7:05	1.14	0.36
10/11/07 7:10	1.14	0.42
10/11/07 7:15	1.14	0.35
10/11/07 7:20	1.14	0.38
10/11/07 7:25	1.14	0.32
10/11/07 7:30	1.14	0.38
10/11/07 7:35	1.141	0.35
10/11/07 7:40	1.141	0.38
10/11/07 7:45	1.141	0.34
10/11/07 7:50	1.142	0.34

UNKAMET BROOK FLOW MONITORING DATA - OCTOBER 2, 2007 THROUGH OCTOBER 19, 2007

UNKAMET BROOK AREA
GENERAL ELECTRIC COMPANY - PITTSFIELD, MASSACHUSETTS

Site Name Isco Quantity Label Units Resolution Significant Digits	2100 Series Site Level Level ft 0.001 5	2100 Series Site Velocity Velocity ft/s 0.01 4
10/11/07 7:55	1.142	0.41
10/11/07 8:00	1.143	0.52
10/11/07 8:05	1.142	0.36
10/11/07 8:10	1.142	0.39
10/11/07 8:15	1.143	0.38
10/11/07 8:20	1.143	0.36
10/11/07 8:25	1.143	0.4
10/11/07 8:30	1.143	0.38
10/11/07 8:35	1.143	0.38
10/11/07 8:40	1.143	0.43
10/11/07 8:45	1.143	0.36
10/11/07 8:50	1.143	0.35
10/11/07 8:55	1.144	0.36
10/11/07 9:00	1.143	0.37
10/11/07 9:05	1.144	0.35
10/11/07 9:10	1.144	0.35
10/11/07 9:15	1.145	0.45
10/11/07 9:20	1.144	0.35
10/11/07 9:25	1.145	0.37
10/11/07 9:30	1.145	0.37
10/11/07 9:35	1.145	0.38
10/11/07 9:40	1.145	0.37
10/11/07 9:45	1.146	0.36
10/11/07 9:50	1.146	0.35
10/11/07 9:55	1.145	0.33
10/11/07 10:00	1.146	0.36
10/11/07 10:05	1.146	0.38
10/11/07 10:10	1.146	0.36
10/11/07 10:15	1.146	0.35
10/11/07 10:20	1.147	0.37
10/11/07 10:25	1.147	0.36
10/11/07 10:30	1.147	0.37
10/11/07 10:35	1.147	0.4
10/11/07 10:40	1.147	0.4
10/11/07 10:45	1.148	0.38
10/11/07 10:50	1.148	0.39
10/11/07 10:55	1.148	0.38
10/11/07 11:00	1.148	0.34
10/11/07 11:05	1.148	0.35
10/11/07 11:10	1.148	0.35
10/11/07 11:15	1.148	0.35
10/11/07 11:20	1.149	0.37
10/11/07 11:25	1.149	0.35
10/11/07 11:30	1.149	0.36
10/11/07 11:35	1.149	0.41
10/11/07 11:40	1.15	0.36
10/11/07 11:45	1.149	0.35
10/11/07 11:50	1.15	0.36

UNKAMET BROOK FLOW MONITORING DATA - OCTOBER 2, 2007 THROUGH OCTOBER 19, 2007

UNKAMET BROOK AREA
GENERAL ELECTRIC COMPANY - PITTSFIELD, MASSACHUSETTS

Site Name Isco Quantity Label Units Resolution Significant Digits	2100 Series Site Level Level ft 0.001 5	2100 Series Site Velocity Velocity ft/s 0.01 4
10/11/07 11:55	1.149	0.38
10/11/07 12:00	1.15	0.39
10/11/07 12:05	1.15	0.39
10/11/07 12:10	1.149	0.36
10/11/07 12:15	1.149	0.4
10/11/07 12:20	1.15	0.34
10/11/07 12:25	1.15	0.37
10/11/07 12:30	1.149	0.36
10/11/07 12:35	1.149	0.37
10/11/07 12:40	1.149	0.38
10/11/07 12:45	1.149	0.37
10/11/07 12:50	1.15	0.38
10/11/07 12:55	1.149	0.36
10/11/07 13:00	1.149	0.36
10/11/07 13:05	1.149	0.36
10/11/07 13:10	1.15	0.38
10/11/07 13:15	1.15	0.73
10/11/07 13:20	1.15	0.41
10/11/07 13:25	1.15	0.39
10/11/07 13:30	1.151	0.37
10/11/07 13:35	1.151	0.43
10/11/07 13:40	1.151	0.38
10/11/07 13:45	1.152	0.34
10/11/07 13:50	1.151	0.41
10/11/07 13:55	1.152	0.36
10/11/07 14:00	1.152	0.36
10/11/07 14:05	1.152	0.36
10/11/07 14:10	1.152	0.36
10/11/07 14:15	1.153	0.36
10/11/07 14:20	1.152	0.36
10/11/07 14:25	1.153	0.38
10/11/07 14:30	1.153	0.38
10/11/07 14:35	1.152	0.4
10/11/07 14:40	1.153	0.39
10/11/07 14:45	1.153	0.43
10/11/07 14:50	1.153	0.38
10/11/07 14:55	1.153	0.39
10/11/07 15:00	1.153	0.33
10/11/07 15:05	1.153	0.37
10/11/07 15:10	1.153	0.36
10/11/07 15:15	1.154	0.42
10/11/07 15:20	1.153	0.38
10/11/07 15:25	1.155	0.38
10/11/07 15:30	1.154	0.38
10/11/07 15:35	1.155	0.41
10/11/07 15:40	1.155	0.38
10/11/07 15:45	1.155	0.4
10/11/07 15:50	1.156	0.4

UNKAMET BROOK FLOW MONITORING DATA - OCTOBER 2, 2007 THROUGH OCTOBER 19, 2007

UNKAMET BROOK AREA
GENERAL ELECTRIC COMPANY - PITTSFIELD, MASSACHUSETTS

Site Name Isco Quantity Label Units Resolution Significant Digits	2100 Series Site Level Level ft 0.001 5	2100 Series Site Velocity Velocity ft/s 0.01 4
10/11/07 15:55	1.155	0.37
10/11/07 16:00	1.156	0.37
10/11/07 16:05	1.157	0.39
10/11/07 16:10	1.156	0.39
10/11/07 16:15	1.156	0.36
10/11/07 16:20	1.156	0.41
10/11/07 16:25	1.157	0.42
10/11/07 16:30	1.157	0.39
10/11/07 16:35	1.156	0.4
10/11/07 16:40	1.157	0.4
10/11/07 16:45	1.147	0.4
10/11/07 16:50	1.132	0.34
10/11/07 16:55	1.125	0.38
10/11/07 17:00	1.12	0.27
10/11/07 17:05	1.117	0.25
10/11/07 17:10	1.11	0.24
10/11/07 17:15	1.109	0.26
10/11/07 17:20	1.109	0.29
10/11/07 17:25	1.11	0.25
10/11/07 17:30	1.109	0.27
10/11/07 17:35	1.106	0.22
10/11/07 17:40	1.106	0.28
10/11/07 17:45	1.106	0.24
10/11/07 17:50	1.106	0.26
10/11/07 17:55	1.106	0.23
10/11/07 18:00	1.106	0.24
10/11/07 18:05	1.107	0.24
10/11/07 18:10	1.107	0.23
10/11/07 18:15	1.107	0.24
10/11/07 18:20	1.107	0.24
10/11/07 18:25	1.107	0.26
10/11/07 18:30	1.107	0.23
10/11/07 18:35	1.107	0.29
10/11/07 18:40	1.108	0.25
10/11/07 18:45	1.109	0.29
10/11/07 18:50	1.11	0.28
10/11/07 18:55	1.112	0.39
10/11/07 19:00	1.113	0.28
10/11/07 19:05	1.114	0.29
10/11/07 19:10	1.118	0.27
10/11/07 19:15	1.122	0.26
10/11/07 19:20	1.123	0.32
10/11/07 19:25	1.124	0.26
10/11/07 19:30	1.123	0.32
10/11/07 19:35	1.124	0.27
10/11/07 19:40	1.124	0.33
10/11/07 19:45	1.126	0.32
10/11/07 19:50	1.128	0.27

UNKAMET BROOK FLOW MONITORING DATA - OCTOBER 2, 2007 THROUGH OCTOBER 19, 2007

UNKAMET BROOK AREA
GENERAL ELECTRIC COMPANY - PITTSFIELD, MASSACHUSETTS

Site Name Isco Quantity Label Units Resolution Significant Digits	2100 Series Site Level Level ft 0.001 5	2100 Series Site Velocity Velocity ft/s 0.01 4
10/11/07 19:55	1.13	0.27
10/11/07 20:00	1.134	0.33
10/11/07 20:05	1.154	0.34
10/11/07 20:10	1.217	0.37
10/11/07 20:15	1.301	0.45
10/11/07 20:20	1.368	0.57
10/11/07 20:25	1.434	0.26
10/11/07 20:30	1.451	0.23
10/11/07 20:35	1.453	0.3
10/11/07 20:40	1.451	0.25
10/11/07 20:45	1.454	0.29
10/11/07 20:50	1.482	0.35
10/11/07 20:55	1.557	0.27
10/11/07 21:00	1.605	0.28
10/11/07 21:05	1.657	0.3
10/11/07 21:10	1.71	0.35
10/11/07 21:15	1.794	0.27
10/11/07 21:20	1.936	0.34
10/11/07 21:25	2.102	0.37
10/11/07 21:30	2.265	0.39
10/11/07 21:35	2.344	0.37
10/11/07 21:40	2.377	0.39
10/11/07 21:45	2.398	0.37
10/11/07 21:50	2.396	0.35
10/11/07 21:55	2.382	0.4
10/11/07 22:00	2.374	0.42
10/11/07 22:05	2.349	0.43
10/11/07 22:10	2.304	0.48
10/11/07 22:15	2.26	0.51
10/11/07 22:20	2.209	0.57
10/11/07 22:25	2.149	0.62
10/11/07 22:30	2.081	0.66
10/11/07 22:35	1.996	0.65
10/11/07 22:40	1.905	0.74
10/11/07 22:45	1.821	0.82
10/11/07 22:50	1.755	0.85
10/11/07 22:55	1.705	0.92
10/11/07 23:00	1.669	0.89
10/11/07 23:05	1.646	0.98
10/11/07 23:10	1.63	1.04
10/11/07 23:15	1.618	0.9
10/11/07 23:20	1.613	0.96
10/11/07 23:25	1.607	0.95
10/11/07 23:30	1.606	0.95
10/11/07 23:35	1.605	0.99
10/11/07 23:40	1.606	1
10/11/07 23:45	1.603	0.95
10/11/07 23:50	1.605	1.02

UNKAMET BROOK FLOW MONITORING DATA - OCTOBER 2, 2007 THROUGH OCTOBER 19, 2007

UNKAMET BROOK AREA
GENERAL ELECTRIC COMPANY - PITTSFIELD, MASSACHUSETTS

Site Name Isco Quantity Label Units Resolution Significant Digits	2100 Series Site Level Level ft 0.001 5	2100 Series Site Velocity Velocity ft/s 0.01 4
10/11/07 23:55	1.601	0.99
10/12/07 0:00	1.603	1.01
10/12/07 0:05	1.604	0.98
10/12/07 0:10	1.603	0.94
10/12/07 0:15	1.604	1.02
10/12/07 0:20	1.608	1.04
10/12/07 0:25	1.606	0.98
10/12/07 0:30	1.61	0.98
10/12/07 0:35	1.608	1.07
10/12/07 0:40	1.612	1.03
10/12/07 0:45	1.615	1.06
10/12/07 0:50	1.618	0.92
10/12/07 0:55	1.612	0.96
10/12/07 1:00	1.614	0.97
10/12/07 1:05	1.611	0.96
10/12/07 1:10	1.614	0.9
10/12/07 1:15	1.613	0.99
10/12/07 1:20	1.612	1.01
10/12/07 1:25	1.615	0.99
10/12/07 1:30	1.617	0.94
10/12/07 1:35	1.615	0.97
10/12/07 1:40	1.616	0.99
10/12/07 1:45	1.616	1.02
10/12/07 1:50	1.616	1.02
10/12/07 1:55	1.617	1
10/12/07 2:00	1.616	0.94
10/12/07 2:05	1.617	0.91
10/12/07 2:10	1.617	1.01
10/12/07 2:15	1.619	0.95
10/12/07 2:20	1.617	1.04
10/12/07 2:25	1.619	0.92
10/12/07 2:30	1.619	0.97
10/12/07 2:35	1.618	0.9
10/12/07 2:40	1.619	0.99
10/12/07 2:45	1.617	1.06
10/12/07 2:50	1.615	1.09
10/12/07 2:55	1.613	1.02
10/12/07 3:00	1.615	0.96
10/12/07 3:05	1.612	0.91
10/12/07 3:10	1.616	0.89
10/12/07 3:15	1.616	1
10/12/07 3:20	1.612	0.98
10/12/07 3:25	1.612	1.11
10/12/07 3:30	1.613	0.97
10/12/07 3:35	1.612	1.05
10/12/07 3:40	1.612	0.92
10/12/07 3:45	1.609	0.99
10/12/07 3:50	1.608	0.97

UNKAMET BROOK FLOW MONITORING DATA - OCTOBER 2, 2007 THROUGH OCTOBER 19, 2007

UNKAMET BROOK AREA
GENERAL ELECTRIC COMPANY - PITTSFIELD, MASSACHUSETTS

Site Name Isco Quantity Label Units Resolution Significant Digits	2100 Series Site Level Level ft 0.001 5	2100 Series Site Velocity Velocity ft/s 0.01 4
10/12/07 3:55	1.609	0.96
10/12/07 4:00	1.6	0.93
10/12/07 4:05	1.585	0.94
10/12/07 4:10	1.573	1
10/12/07 4:15	1.569	0.97
10/12/07 4:20	1.567	1.04
10/12/07 4:25	1.564	0.99
10/12/07 4:30	1.566	1
10/12/07 4:35	1.564	0.95
10/12/07 4:40	1.564	0.99
10/12/07 4:45	1.56	1.03
10/12/07 4:50	1.56	0.96
10/12/07 4:55	1.55	0.88
10/12/07 5:00	1.544	0.9
10/12/07 5:05	1.534	0.93
10/12/07 5:10	1.518	0.93
10/12/07 5:15	1.505	0.91
10/12/07 5:20	1.5	0.93
10/12/07 5:25	1.488	0.91
10/12/07 5:30	1.459	0.9
10/12/07 5:35	1.447	0.94
10/12/07 5:40	1.442	0.96
10/12/07 5:45	1.437	0.97
10/12/07 5:50	1.436	0.88
10/12/07 5:55	1.435	0.94
10/12/07 6:00	1.435	0.98
10/12/07 6:05	1.434	1.01
10/12/07 6:10	1.436	1.05
10/12/07 6:15	1.433	1.05
10/12/07 6:20	1.433	0.95
10/12/07 6:25	1.437	1.05
10/12/07 6:30	1.435	0.96
10/12/07 6:35	1.437	0.95
10/12/07 6:40	1.44	1.05
10/12/07 6:45	1.438	1.06
10/12/07 6:50	1.439	1.04
10/12/07 6:55	1.441	0.98
10/12/07 7:00	1.44	0.97
10/12/07 7:05	1.441	1.02
10/12/07 7:10	1.442	0.98
10/12/07 7:15	1.443	1.07
10/12/07 7:20	1.442	1.04
10/12/07 7:25	1.444	1.01
10/12/07 7:30	1.443	0.95
10/12/07 7:35	1.446	0.99
10/12/07 7:40	1.443	1.02
10/12/07 7:45	1.446	1.01
10/12/07 7:50	1.446	0.96

UNKAMET BROOK FLOW MONITORING DATA - OCTOBER 2, 2007 THROUGH OCTOBER 19, 2007

UNKAMET BROOK AREA
GENERAL ELECTRIC COMPANY - PITTSFIELD, MASSACHUSETTS

Site Name Isco Quantity Label Units Resolution Significant Digits	2100 Series Site Level Level ft 0.001 5	2100 Series Site Velocity Velocity ft/s 0.01 4
10/12/07 7:55	1.446	1.04
10/12/07 8:00	1.447	0.99
10/12/07 8:05	1.448	1.13
10/12/07 8:10	1.447	1.07
10/12/07 8:15	1.449	1.05
10/12/07 8:20	1.455	0.99
10/12/07 8:25	1.46	0.94
10/12/07 8:30	1.462	0.96
10/12/07 8:35	1.463	0.96
10/12/07 8:40	1.463	1.04
10/12/07 8:45	1.465	1.09
10/12/07 8:50	1.464	0.97
10/12/07 8:55	1.466	1.01
10/12/07 9:00	1.464	1.01
10/12/07 9:05	1.463	0.93
10/12/07 9:10	1.464	0.96
10/12/07 9:15	1.465	1.01
10/12/07 9:20	1.469	1.05
10/12/07 9:25	1.508	0.96
10/12/07 9:30	1.573	0.84
10/12/07 9:35	1.6	0.86
10/12/07 9:40	1.598	0.84
10/12/07 9:45	1.59	0.85
10/12/07 9:50	1.575	0.89
10/12/07 9:55	1.571	0.9
10/12/07 10:00	1.565	0.84
10/12/07 10:05	1.563	0.96
10/12/07 10:10	1.561	0.88
10/12/07 10:15	1.558	0.89
10/12/07 10:20	1.555	0.96
10/12/07 10:25	1.546	1.01
10/12/07 10:30	1.538	0.94
10/12/07 10:35	1.53	0.87
10/12/07 10:40	1.522	0.89
10/12/07 10:45	1.519	0.87
10/12/07 10:50	1.508	0.88
10/12/07 10:55	1.501	0.96
10/12/07 11:00	1.504	0.95
10/12/07 11:05	1.495	1
10/12/07 11:10	1.492	0.92
10/12/07 11:15	1.491	0.97
10/12/07 11:20	1.489	1.02
10/12/07 11:25	1.486	1.01
10/12/07 11:30	1.487	1.02
10/12/07 11:35	1.483	1.02
10/12/07 11:40	1.479	1.02
10/12/07 11:45	1.481	0.9
10/12/07 11:50	1.481	0.94

UNKAMET BROOK FLOW MONITORING DATA - OCTOBER 2, 2007 THROUGH OCTOBER 19, 2007

UNKAMET BROOK AREA
 GENERAL ELECTRIC COMPANY - PITTSFIELD, MASSACHUSETTS

Site Name Isco Quantity Label Units Resolution Significant Digits	2100 Series Site Level Level ft 0.001 5	2100 Series Site Velocity Velocity ft/s 0.01 4
10/12/07 11:55	1.482	1
10/12/07 12:00	1.479	0.97
10/12/07 12:05	1.479	0.99
10/12/07 12:10	1.479	1.04
10/12/07 12:15	1.476	0.94
10/12/07 12:20	1.477	0.97
10/12/07 12:25	1.478	1.02
10/12/07 12:30	1.478	1.04
10/12/07 12:35	1.477	0.98
10/12/07 12:40	1.476	1.03
10/12/07 12:45	1.475	1
10/12/07 12:50	1.476	0.97
10/12/07 12:55	1.472	0.96
10/12/07 13:00	1.472	0.9
10/12/07 13:05	1.472	0.96
10/12/07 13:10	1.472	1.01
10/12/07 13:15	1.47	1.05
10/12/07 13:20	1.467	0.97
10/12/07 13:25	1.467	0.92
10/12/07 13:30	1.463	1.01
10/12/07 13:35	1.46	0.99
10/12/07 13:40	1.462	0.94
10/12/07 13:45	1.458	0.96
10/12/07 13:50	1.461	0.92
10/12/07 13:55	1.458	1
10/12/07 14:00	1.457	0.99
10/12/07 14:05	1.456	0.97
10/12/07 14:10	1.451	0.98
10/12/07 14:15	1.455	1.02
10/12/07 14:20	1.455	0.91
10/12/07 14:25	1.449	0.94
10/12/07 14:30	1.45	1.03
10/12/07 14:35	1.446	1.01
10/12/07 14:40	1.446	0.99
10/12/07 14:45	1.448	0.97
10/12/07 14:50	1.447	0.97
10/12/07 14:55	1.445	1.02
10/12/07 15:00	1.443	0.97
10/12/07 15:05	1.445	1.01
10/12/07 15:10	1.442	0.94
10/12/07 15:15	1.442	0.98
10/12/07 15:20	1.444	0.98
10/12/07 15:25	1.437	1.02
10/12/07 15:30	1.438	0.98
10/12/07 15:35	1.44	1.03
10/12/07 15:40	1.44	1.03
10/12/07 15:45	1.437	1.02
10/12/07 15:50	1.441	1.01

UNKAMET BROOK FLOW MONITORING DATA - OCTOBER 2, 2007 THROUGH OCTOBER 19, 2007

UNKAMET BROOK AREA
GENERAL ELECTRIC COMPANY - PITTSFIELD, MASSACHUSETTS

Site Name Isco Quantity Label Units Resolution Significant Digits	2100 Series Site Level Level ft 0.001 5	2100 Series Site Velocity Velocity ft/s 0.01 4
10/12/07 15:55	1.439	1.09
10/12/07 16:00	1.437	0.99
10/12/07 16:05	1.433	0.92
10/12/07 16:10	1.435	1
10/12/07 16:15	1.434	1.05
10/12/07 16:20	1.432	0.94
10/12/07 16:25	1.433	0.95
10/12/07 16:30	1.431	0.99
10/12/07 16:35	1.429	0.93
10/12/07 16:40	1.432	0.95
10/12/07 16:45	1.431	0.99
10/12/07 16:50	1.43	1.02
10/12/07 16:55	1.428	0.98
10/12/07 17:00	1.429	1
10/12/07 17:05	1.432	0.97
10/12/07 17:10	1.428	0.96
10/12/07 17:15	1.431	0.98
10/12/07 17:20	1.43	1.08
10/12/07 17:25	1.431	0.97
10/12/07 17:30	1.432	0.96
10/12/07 17:35	1.426	1.01
10/12/07 17:40	1.429	0.92
10/12/07 17:45	1.428	1.04
10/12/07 17:50	1.427	0.94
10/12/07 17:55	1.427	1.05
10/12/07 18:00	1.426	0.98
10/12/07 18:05	1.427	1.01
10/12/07 18:10	1.428	1
10/12/07 18:15	1.422	1
10/12/07 18:20	1.42	0.96
10/12/07 18:25	1.42	0.97
10/12/07 18:30	1.418	0.99
10/12/07 18:35	1.417	0.9
10/12/07 18:40	1.419	0.97
10/12/07 18:45	1.418	1.01
10/12/07 18:50	1.418	0.99
10/12/07 18:55	1.416	0.95
10/12/07 19:00	1.414	1.01
10/12/07 19:05	1.416	1.02
10/12/07 19:10	1.416	1.01
10/12/07 19:15	1.416	0.99
10/12/07 19:20	1.417	0.94
10/12/07 19:25	1.417	1.02
10/12/07 19:30	1.416	0.96
10/12/07 19:35	1.413	0.97
10/12/07 19:40	1.415	0.97
10/12/07 19:45	1.414	0.97
10/12/07 19:50	1.415	1.03

UNKAMET BROOK FLOW MONITORING DATA - OCTOBER 2, 2007 THROUGH OCTOBER 19, 2007

UNKAMET BROOK AREA
GENERAL ELECTRIC COMPANY - PITTSFIELD, MASSACHUSETTS

Site Name Isco Quantity Label Units Resolution Significant Digits	2100 Series Site Level Level ft 0.001 5	2100 Series Site Velocity Velocity ft/s 0.01 4
10/12/07 19:55	1.415	1
10/12/07 20:00	1.41	0.94
10/12/07 20:05	1.402	0.93
10/12/07 20:10	1.392	0.93
10/12/07 20:15	1.386	0.95
10/12/07 20:20	1.381	0.87
10/12/07 20:25	1.381	0.93
10/12/07 20:30	1.38	0.93
10/12/07 20:35	1.377	0.9
10/12/07 20:40	1.378	0.88
10/12/07 20:45	1.377	0.95
10/12/07 20:50	1.376	0.88
10/12/07 20:55	1.377	0.91
10/12/07 21:00	1.378	0.82
10/12/07 21:05	1.379	0.95
10/12/07 21:10	1.38	0.87
10/12/07 21:15	1.377	0.97
10/12/07 21:20	1.378	0.92
10/12/07 21:25	1.378	0.93
10/12/07 21:30	1.379	0.92
10/12/07 21:35	1.376	0.92
10/12/07 21:40	1.377	0.87
10/12/07 21:45	1.377	0.95
10/12/07 21:50	1.377	0.89
10/12/07 21:55	1.377	0.91
10/12/07 22:00	1.377	0.93
10/12/07 22:05	1.378	0.95
10/12/07 22:10	1.377	0.89
10/12/07 22:15	1.382	1.01
10/12/07 22:20	1.374	0.99
10/12/07 22:25	1.357	0.9
10/12/07 22:30	1.35	0.91
10/12/07 22:35	1.346	1.09
10/12/07 22:40	1.351	0.93
10/12/07 22:45	1.36	0.89
10/12/07 22:50	1.358	0.93
10/12/07 22:55	1.353	0.97
10/12/07 23:00	1.352	0.81
10/12/07 23:05	1.349	0.87
10/12/07 23:10	1.341	0.88
10/12/07 23:15	1.335	0.79
10/12/07 23:20	1.33	0.82
10/12/07 23:25	1.33	0.84
10/12/07 23:30	1.331	0.83
10/12/07 23:35	1.329	0.77
10/12/07 23:40	1.331	0.86
10/12/07 23:45	1.328	0.78
10/12/07 23:50	1.33	0.89

UNKAMET BROOK FLOW MONITORING DATA - OCTOBER 2, 2007 THROUGH OCTOBER 19, 2007

UNKAMET BROOK AREA
GENERAL ELECTRIC COMPANY - PITTSFIELD, MASSACHUSETTS

Site Name Isco Quantity Label Units Resolution Significant Digits	2100 Series Site Level Level ft 0.001 5	2100 Series Site Velocity Velocity ft/s 0.01 4
10/12/07 23:55	1.328	0.87
10/13/07 0:00	1.329	0.78
10/13/07 0:05	1.33	0.79
10/13/07 0:10	1.331	0.83
10/13/07 0:15	1.326	0.85
10/13/07 0:20	1.332	0.82
10/13/07 0:25	1.315	0.73
10/13/07 0:30	1.31	0.69
10/13/07 0:35	1.309	0.77
10/13/07 0:40	1.308	0.73
10/13/07 0:45	1.307	0.73
10/13/07 0:50	1.307	0.73
10/13/07 0:55	1.307	0.72
10/13/07 1:00	1.308	0.7
10/13/07 1:05	1.307	0.7
10/13/07 1:10	1.307	0.7
10/13/07 1:15	1.307	0.71
10/13/07 1:20	1.307	0.74
10/13/07 1:25	1.309	0.75
10/13/07 1:30	1.309	0.77
10/13/07 1:35	1.309	0.75
10/13/07 1:40	1.309	0.76
10/13/07 1:45	1.31	0.79
10/13/07 1:50	1.31	0.84
10/13/07 1:55	1.312	0.76
10/13/07 2:00	1.311	0.84
10/13/07 2:05	1.313	0.79
10/13/07 2:10	1.314	0.78
10/13/07 2:15	1.314	0.75
10/13/07 2:20	1.315	0.78
10/13/07 2:25	1.314	0.8
10/13/07 2:30	1.313	0.8
10/13/07 2:35	1.315	0.71
10/13/07 2:40	1.316	0.75
10/13/07 2:45	1.316	0.81
10/13/07 2:50	1.317	0.78
10/13/07 2:55	1.318	0.82
10/13/07 3:00	1.316	0.72
10/13/07 3:05	1.317	0.77
10/13/07 3:10	1.318	0.74
10/13/07 3:15	1.319	0.72
10/13/07 3:20	1.319	0.71
10/13/07 3:25	1.318	0.82
10/13/07 3:30	1.318	0.74
10/13/07 3:35	1.318	0.76
10/13/07 3:40	1.301	0.81
10/13/07 3:45	1.293	0.83
10/13/07 3:50	1.281	0.72

UNKAMET BROOK FLOW MONITORING DATA - OCTOBER 2, 2007 THROUGH OCTOBER 19, 2007

UNKAMET BROOK AREA
GENERAL ELECTRIC COMPANY - PITTSFIELD, MASSACHUSETTS

Site Name Isco Quantity Label Units Resolution Significant Digits	2100 Series Site Level Level ft 0.001 5	2100 Series Site Velocity Velocity ft/s 0.01 4
10/13/07 3:55	1.259	0.64
10/13/07 4:00	1.253	0.65
10/13/07 4:05	1.249	0.69
10/13/07 4:10	1.246	0.64
10/13/07 4:15	1.241	0.65
10/13/07 4:20	1.24	0.61
10/13/07 4:25	1.24	0.61
10/13/07 4:30	1.239	0.69
10/13/07 4:35	1.235	0.67
10/13/07 4:40	1.218	0.58
10/13/07 4:45	1.209	0.59
10/13/07 4:50	1.206	0.52
10/13/07 4:55	1.194	0.57
10/13/07 5:00	1.187	0.59
10/13/07 5:05	1.19	0.61
10/13/07 5:10	1.189	0.66
10/13/07 5:15	1.19	0.66
10/13/07 5:20	1.193	0.67
10/13/07 5:25	1.194	0.65
10/13/07 5:30	1.195	0.64
10/13/07 5:35	1.195	0.65
10/13/07 5:40	1.196	0.65
10/13/07 5:45	1.197	0.64
10/13/07 5:50	1.197	0.66
10/13/07 5:55	1.197	0.68
10/13/07 6:00	1.199	0.65
10/13/07 6:05	1.199	0.66
10/13/07 6:10	1.202	0.68
10/13/07 6:15	1.203	0.67
10/13/07 6:20	1.204	0.75
10/13/07 6:25	1.206	0.72
10/13/07 6:30	1.205	0.71
10/13/07 6:35	1.207	0.72
10/13/07 6:40	1.209	0.66
10/13/07 6:45	1.211	0.66
10/13/07 6:50	1.211	0.67
10/13/07 6:55	1.212	0.73
10/13/07 7:00	1.214	0.71
10/13/07 7:05	1.215	0.77
10/13/07 7:10	1.216	0.72
10/13/07 7:15	1.216	0.73
10/13/07 7:20	1.218	0.69
10/13/07 7:25	1.217	0.76
10/13/07 7:30	1.218	0.76
10/13/07 7:35	1.219	0.74
10/13/07 7:40	1.219	0.71
10/13/07 7:45	1.22	0.68
10/13/07 7:50	1.221	0.73

UNKAMET BROOK FLOW MONITORING DATA - OCTOBER 2, 2007 THROUGH OCTOBER 19, 2007

UNKAMET BROOK AREA
GENERAL ELECTRIC COMPANY - PITTSFIELD, MASSACHUSETTS

Site Name Isco Quantity Label Units Resolution Significant Digits	2100 Series Site Level Level ft 0.001 5	2100 Series Site Velocity Velocity ft/s 0.01 4
10/13/07 7:55	1.222	0.72
10/13/07 8:00	1.222	0.73
10/13/07 8:05	1.224	0.76
10/13/07 8:10	1.224	0.75
10/13/07 8:15	1.225	0.69
10/13/07 8:20	1.224	0.75
10/13/07 8:25	1.226	0.79
10/13/07 8:30	1.227	0.78
10/13/07 8:35	1.228	0.75
10/13/07 8:40	1.23	0.76
10/13/07 8:45	1.231	0.75
10/13/07 8:50	1.232	0.73
10/13/07 8:55	1.232	0.79
10/13/07 9:00	1.233	0.75
10/13/07 9:05	1.233	0.79
10/13/07 9:10	1.232	0.73
10/13/07 9:15	1.236	0.8
10/13/07 9:20	1.235	0.78
10/13/07 9:25	1.236	0.78
10/13/07 9:30	1.236	0.74
10/13/07 9:35	1.238	0.82
10/13/07 9:40	1.237	0.8
10/13/07 9:45	1.24	0.77
10/13/07 9:50	1.241	0.76
10/13/07 9:55	1.242	0.76
10/13/07 10:00	1.244	0.78
10/13/07 10:05	1.244	0.78
10/13/07 10:10	1.247	0.78
10/13/07 10:15	1.246	0.72
10/13/07 10:20	1.246	0.8
10/13/07 10:25	1.247	0.72
10/13/07 10:30	1.248	0.74
10/13/07 10:35	1.249	0.73
10/13/07 10:40	1.25	0.73
10/13/07 10:45	1.25	0.84
10/13/07 10:50	1.253	0.74
10/13/07 10:55	1.251	0.84
10/13/07 11:00	1.252	0.72
10/13/07 11:05	1.256	0.84
10/13/07 11:10	1.253	0.78
10/13/07 11:15	1.258	0.87
10/13/07 11:20	1.259	0.75
10/13/07 11:25	1.257	0.82
10/13/07 11:30	1.257	0.79
10/13/07 11:35	1.258	0.74
10/13/07 11:40	1.259	0.79
10/13/07 11:45	1.258	0.82
10/13/07 11:50	1.26	0.79

UNKAMET BROOK FLOW MONITORING DATA - OCTOBER 2, 2007 THROUGH OCTOBER 19, 2007

UNKAMET BROOK AREA
 GENERAL ELECTRIC COMPANY - PITTSFIELD, MASSACHUSETTS

Site Name Isco Quantity Label Units Resolution Significant Digits	2100 Series Site Level Level ft 0.001 5	2100 Series Site Velocity Velocity ft/s 0.01 4
10/13/07 11:55	1.261	0.74
10/13/07 12:00	1.262	0.84
10/13/07 12:05	1.263	0.77
10/13/07 12:10	1.265	0.76
10/13/07 12:15	1.264	0.78
10/13/07 12:20	1.265	0.77
10/13/07 12:25	1.264	0.85
10/13/07 12:30	1.265	0.79
10/13/07 12:35	1.267	0.74
10/13/07 12:40	1.268	0.79
10/13/07 12:45	1.269	0.81
10/13/07 12:50	1.267	0.77
10/13/07 12:55	1.27	0.78
10/13/07 13:00	1.271	0.86
10/13/07 13:05	1.271	0.79
10/13/07 13:10	1.274	0.8
10/13/07 13:15	1.27	0.79
10/13/07 13:20	1.27	0.78
10/13/07 13:25	1.271	0.79
10/13/07 13:30	1.273	0.8
10/13/07 13:35	1.273	0.72
10/13/07 13:40	1.276	0.78
10/13/07 13:45	1.275	0.81
10/13/07 13:50	1.275	0.85
10/13/07 13:55	1.276	0.77
10/13/07 14:00	1.276	0.8
10/13/07 14:05	1.277	0.74
10/13/07 14:10	1.277	0.74
10/13/07 14:15	1.278	0.82
10/13/07 14:20	1.277	0.81
10/13/07 14:25	1.279	0.84
10/13/07 14:30	1.28	0.73
10/13/07 14:35	1.277	0.8
10/13/07 14:40	1.278	0.82
10/13/07 14:45	1.279	0.8
10/13/07 14:50	1.279	0.79
10/13/07 14:55	1.28	0.82
10/13/07 15:00	1.279	0.84
10/13/07 15:05	1.281	0.77
10/13/07 15:10	1.279	0.8
10/13/07 15:15	1.28	0.83
10/13/07 15:20	1.281	0.77
10/13/07 15:25	1.28	0.86
10/13/07 15:30	1.281	0.8
10/13/07 15:35	1.28	0.82
10/13/07 15:40	1.28	0.83
10/13/07 15:45	1.282	0.8
10/13/07 15:50	1.281	0.82

UNKAMET BROOK FLOW MONITORING DATA - OCTOBER 2, 2007 THROUGH OCTOBER 19, 2007

UNKAMET BROOK AREA
GENERAL ELECTRIC COMPANY - PITTSFIELD, MASSACHUSETTS

Site Name Isco Quantity Label Units Resolution Significant Digits	2100 Series Site Level Level ft 0.001 5	2100 Series Site Velocity Velocity ft/s 0.01 4
10/13/07 15:55	1.282	0.76
10/13/07 16:00	1.281	0.82
10/13/07 16:05	1.281	0.77
10/13/07 16:10	1.282	0.8
10/13/07 16:15	1.283	0.79
10/13/07 16:20	1.282	0.81
10/13/07 16:25	1.284	0.88
10/13/07 16:30	1.284	0.77
10/13/07 16:35	1.283	0.84
10/13/07 16:40	1.283	0.86
10/13/07 16:45	1.28	0.85
10/13/07 16:50	1.283	0.83
10/13/07 16:55	1.285	0.85
10/13/07 17:00	1.284	0.8
10/13/07 17:05	1.283	0.77
10/13/07 17:10	1.285	0.83
10/13/07 17:15	1.287	0.83
10/13/07 17:20	1.286	0.83
10/13/07 17:25	1.285	0.82
10/13/07 17:30	1.288	0.79
10/13/07 17:35	1.287	0.79
10/13/07 17:40	1.287	0.86
10/13/07 17:45	1.289	0.75
10/13/07 17:50	1.288	0.81
10/13/07 17:55	1.29	0.81
10/13/07 18:00	1.29	0.81
10/13/07 18:05	1.289	0.85
10/13/07 18:10	1.289	0.78
10/13/07 18:15	1.29	0.79
10/13/07 18:20	1.29	0.8
10/13/07 18:25	1.29	0.7
10/13/07 18:30	1.294	0.87
10/13/07 18:35	1.297	0.87
10/13/07 18:40	1.297	0.88
10/13/07 18:45	1.299	0.78
10/13/07 18:50	1.299	0.85
10/13/07 18:55	1.298	0.92
10/13/07 19:00	1.299	0.79
10/13/07 19:05	1.298	0.85
10/13/07 19:10	1.288	0.69
10/13/07 19:15	1.267	0.71
10/13/07 19:20	1.278	0.84
10/13/07 19:25	1.284	0.84
10/13/07 19:30	1.285	0.91
10/13/07 19:35	1.287	0.84
10/13/07 19:40	1.287	0.85
10/13/07 19:45	1.287	0.76
10/13/07 19:50	1.279	0.88

UNKAMET BROOK FLOW MONITORING DATA - OCTOBER 2, 2007 THROUGH OCTOBER 19, 2007

UNKAMET BROOK AREA
 GENERAL ELECTRIC COMPANY - PITTSFIELD, MASSACHUSETTS

Site Name Isco Quantity Label Units Resolution Significant Digits	2100 Series Site Level Level ft 0.001 5	2100 Series Site Velocity Velocity ft/s 0.01 4
10/13/07 19:55	1.272	0.8
10/13/07 20:00	1.26	0.71
10/13/07 20:05	1.253	0.83
10/13/07 20:10	1.254	0.78
10/13/07 20:15	1.253	0.84
10/13/07 20:20	1.253	0.75
10/13/07 20:25	1.253	0.82
10/13/07 20:30	1.252	0.77
10/13/07 20:35	1.254	0.79
10/13/07 20:40	1.255	0.84
10/13/07 20:45	1.255	0.81
10/13/07 20:50	1.256	0.85
10/13/07 20:55	1.254	0.83
10/13/07 21:00	1.249	0.77
10/13/07 21:05	1.25	0.77
10/13/07 21:10	1.25	0.79
10/13/07 21:15	1.251	0.74
10/13/07 21:20	1.252	0.75
10/13/07 21:25	1.253	0.75
10/13/07 21:30	1.241	0.76
10/13/07 21:35	1.221	0.8
10/13/07 21:40	1.207	0.76
10/13/07 21:45	1.202	0.71
10/13/07 21:50	1.197	0.65
10/13/07 21:55	1.194	0.66
10/13/07 22:00	1.195	0.7
10/13/07 22:05	1.195	0.71
10/13/07 22:10	1.196	0.72
10/13/07 22:15	1.197	0.77
10/13/07 22:20	1.196	0.66
10/13/07 22:25	1.196	0.65
10/13/07 22:30	1.196	0.66
10/13/07 22:35	1.198	0.67
10/13/07 22:40	1.198	0.69
10/13/07 22:45	1.198	0.7
10/13/07 22:50	1.2	0.67
10/13/07 22:55	1.201	0.73
10/13/07 23:00	1.201	0.72
10/13/07 23:05	1.202	0.69
10/13/07 23:10	1.204	0.75
10/13/07 23:15	1.204	0.75
10/13/07 23:20	1.201	0.73
10/13/07 23:25	1.187	0.63
10/13/07 23:30	1.184	0.58
10/13/07 23:35	1.174	0.57
10/13/07 23:40	1.161	0.49
10/13/07 23:45	1.162	0.49
10/13/07 23:50	1.162	0.57

UNKAMET BROOK FLOW MONITORING DATA - OCTOBER 2, 2007 THROUGH OCTOBER 19, 2007

UNKAMET BROOK AREA
GENERAL ELECTRIC COMPANY - PITTSFIELD, MASSACHUSETTS

Site Name Isco Quantity Label Units Resolution Significant Digits	2100 Series Site Level Level ft 0.001 5	2100 Series Site Velocity Velocity ft/s 0.01 4
10/13/07 23:55	1.163	0.49
10/14/07 0:00	1.166	0.5
10/14/07 0:05	1.166	0.52
10/14/07 0:10	1.166	0.5
10/14/07 0:15	1.168	0.49
10/14/07 0:20	1.168	0.55
10/14/07 0:25	1.17	0.56
10/14/07 0:30	1.172	0.53
10/14/07 0:35	1.173	0.5
10/14/07 0:40	1.177	0.58
10/14/07 0:45	1.18	0.59
10/14/07 0:50	1.179	0.55
10/14/07 0:55	1.168	0.47
10/14/07 1:00	1.169	0.49
10/14/07 1:05	1.171	0.51
10/14/07 1:10	1.172	0.51
10/14/07 1:15	1.173	0.58
10/14/07 1:20	1.174	0.49
10/14/07 1:25	1.174	0.51
10/14/07 1:30	1.175	0.45
10/14/07 1:35	1.176	0.54
10/14/07 1:40	1.176	0.44
10/14/07 1:45	1.178	0.53
10/14/07 1:50	1.179	0.54
10/14/07 1:55	1.178	0.51
10/14/07 2:00	1.18	0.55
10/14/07 2:05	1.181	0.56
10/14/07 2:10	1.182	0.49
10/14/07 2:15	1.184	0.49
10/14/07 2:20	1.184	0.52
10/14/07 2:25	1.184	0.48
10/14/07 2:30	1.185	0.48
10/14/07 2:35	1.185	0.54
10/14/07 2:40	1.185	0.51
10/14/07 2:45	1.186	0.51
10/14/07 2:50	1.188	0.54
10/14/07 2:55	1.187	0.48
10/14/07 3:00	1.189	0.53
10/14/07 3:05	1.188	0.51
10/14/07 3:10	1.188	0.45
10/14/07 3:15	1.19	0.56
10/14/07 3:20	1.191	0.53
10/14/07 3:25	1.192	0.5
10/14/07 3:30	1.191	0.49
10/14/07 3:35	1.192	0.54
10/14/07 3:40	1.192	0.51
10/14/07 3:45	1.191	0.51
10/14/07 3:50	1.191	0.6

UNKAMET BROOK FLOW MONITORING DATA - OCTOBER 2, 2007 THROUGH OCTOBER 19, 2007

UNKAMET BROOK AREA
GENERAL ELECTRIC COMPANY - PITTSFIELD, MASSACHUSETTS

Site Name Isco Quantity Label Units Resolution Significant Digits	2100 Series Site Level Level ft 0.001 5	2100 Series Site Velocity Velocity ft/s 0.01 4
10/14/07 3:55	1.191	0.5
10/14/07 4:00	1.192	0.47
10/14/07 4:05	1.191	0.47
10/14/07 4:10	1.191	0.44
10/14/07 4:15	1.191	0.55
10/14/07 4:20	1.191	0.54
10/14/07 4:25	1.193	0.56
10/14/07 4:30	1.194	0.54
10/14/07 4:35	1.194	0.5
10/14/07 4:40	1.195	0.84
10/14/07 4:45	1.196	0.49
10/14/07 4:50	1.196	0.55
10/14/07 4:55	1.197	0.49
10/14/07 5:00	1.197	0.59
10/14/07 5:05	1.19	0.59
10/14/07 5:10	1.176	0.51
10/14/07 5:15	1.163	0.56
10/14/07 5:20	1.155	0.51
10/14/07 5:25	1.145	0.46
10/14/07 5:30	1.143	0.47
10/14/07 5:35	1.144	0.45
10/14/07 5:40	1.149	0.46
10/14/07 5:45	1.151	0.45
10/14/07 5:50	1.153	0.44
10/14/07 5:55	1.153	0.46
10/14/07 6:00	1.154	0.42
10/14/07 6:05	1.155	0.48
10/14/07 6:10	1.155	0.46
10/14/07 6:15	1.156	0.45
10/14/07 6:20	1.158	0.45
10/14/07 6:25	1.158	0.45
10/14/07 6:30	1.159	0.44
10/14/07 6:35	1.161	0.47
10/14/07 6:40	1.162	0.44
10/14/07 6:45	1.162	0.5
10/14/07 6:50	1.162	0.46
10/14/07 6:55	1.163	0.48
10/14/07 7:00	1.163	0.53
10/14/07 7:05	1.164	0.49
10/14/07 7:10	1.166	0.47
10/14/07 7:15	1.167	0.5
10/14/07 7:20	1.167	0.46
10/14/07 7:25	1.168	0.52
10/14/07 7:30	1.169	0.52
10/14/07 7:35	1.169	0.49
10/14/07 7:40	1.171	0.45
10/14/07 7:45	1.171	0.47
10/14/07 7:50	1.171	0.48

UNKAMET BROOK FLOW MONITORING DATA - OCTOBER 2, 2007 THROUGH OCTOBER 19, 2007

UNKAMET BROOK AREA
GENERAL ELECTRIC COMPANY - PITTSFIELD, MASSACHUSETTS

Site Name Isco Quantity Label Units Resolution Significant Digits	2100 Series Site Level Level ft 0.001 5	2100 Series Site Velocity Velocity ft/s 0.01 4
10/14/07 7:55	1.17	0.55
10/14/07 8:00	1.171	0.48
10/14/07 8:05	1.173	0.47
10/14/07 8:10	1.173	0.49
10/14/07 8:15	1.173	0.54
10/14/07 8:20	1.176	0.55
10/14/07 8:25	1.176	0.55
10/14/07 8:30	1.176	0.52
10/14/07 8:35	1.177	0.48
10/14/07 8:40	1.179	0.54
10/14/07 8:45	1.18	0.5
10/14/07 8:50	1.18	0.49
10/14/07 8:55	1.18	0.54
10/14/07 9:00	1.181	0.5
10/14/07 9:05	1.182	0.52
10/14/07 9:10	1.183	0.51
10/14/07 9:15	1.183	0.47
10/14/07 9:20	1.184	0.51
10/14/07 9:25	1.186	0.5
10/14/07 9:30	1.187	0.52
10/14/07 9:35	1.188	0.51
10/14/07 9:40	1.187	0.51
10/14/07 9:45	1.187	0.49
10/14/07 9:50	1.187	0.52
10/14/07 9:55	1.189	0.48
10/14/07 10:00	1.198	0.49
10/14/07 10:05	1.197	0.5
10/14/07 10:10	1.201	0.46
10/14/07 10:15	1.201	0.53
10/14/07 10:20	1.203	0.52
10/14/07 10:25	1.207	0.47
10/14/07 10:30	1.206	0.49
10/14/07 10:35	1.208	0.47
10/14/07 10:40	1.208	0.47
10/14/07 10:45	1.208	0.49
10/14/07 10:50	1.206	0.5
10/14/07 10:55	1.208	0.49
10/14/07 11:00	1.21	0.52
10/14/07 11:05	1.21	0.49
10/14/07 11:10	1.21	0.48
10/14/07 11:15	1.211	0.48
10/14/07 11:20	1.216	0.46
10/14/07 11:25	1.215	0.46
10/14/07 11:30	1.216	0.51
10/14/07 11:35	1.214	0.49
10/14/07 11:40	1.214	0.49
10/14/07 11:45	1.216	0.48
10/14/07 11:50	1.214	0.47

UNKAMET BROOK FLOW MONITORING DATA - OCTOBER 2, 2007 THROUGH OCTOBER 19, 2007

UNKAMET BROOK AREA
 GENERAL ELECTRIC COMPANY - PITTSFIELD, MASSACHUSETTS

Site Name Isco Quantity Label Units Resolution Significant Digits	2100 Series Site Level Level ft 0.001 5	2100 Series Site Velocity Velocity ft/s 0.01 4
10/14/07 11:55	1.215	0.49
10/14/07 12:00	1.216	0.52
10/14/07 12:05	1.217	0.48
10/14/07 12:10	1.216	0.48
10/14/07 12:15	1.217	0.48
10/14/07 12:20	1.219	0.48
10/14/07 12:25	1.216	0.48
10/14/07 12:30	1.217	0.49
10/14/07 12:35	1.217	0.5
10/14/07 12:40	1.218	0.5
10/14/07 12:45	1.214	0.47
10/14/07 12:50	1.216	0.5
10/14/07 12:55	1.214	0.48
10/14/07 13:00	1.219	0.47
10/14/07 13:05	1.219	0.43
10/14/07 13:10	1.217	0.44
10/14/07 13:15	1.218	0.46
10/14/07 13:20	1.217	0.45
10/14/07 13:25	1.217	0.5
10/14/07 13:30	1.219	0.82
10/14/07 13:35	1.217	0.44
10/14/07 13:40	1.215	0.43
10/14/07 13:45	1.217	0.44
10/14/07 13:50	1.217	0.48
10/14/07 13:55	1.214	0.43
10/14/07 14:00	1.213	0.4
10/14/07 14:05	1.214	0.44
10/14/07 14:10	1.214	0.47
10/14/07 14:15	1.218	0.49
10/14/07 14:20	1.217	0.43
10/14/07 14:25	1.217	0.48
10/14/07 14:30	1.218	0.42
10/14/07 14:35	1.218	0.47
10/14/07 14:40	1.219	0.46
10/14/07 14:45	1.22	0.45
10/14/07 14:50	1.219	0.52
10/14/07 14:55	1.216	0.44
10/14/07 15:00	1.218	0.48
10/14/07 15:05	1.215	0.43
10/14/07 15:10	1.214	0.44
10/14/07 15:15	1.217	0.46
10/14/07 15:20	1.216	0.48
10/14/07 15:25	1.214	0.48
10/14/07 15:30	1.214	0.45
10/14/07 15:35	1.216	0.48
10/14/07 15:40	1.216	0.42
10/14/07 15:45	1.218	0.52
10/14/07 15:50	1.216	0.47

UNKAMET BROOK FLOW MONITORING DATA - OCTOBER 2, 2007 THROUGH OCTOBER 19, 2007

UNKAMET BROOK AREA
 GENERAL ELECTRIC COMPANY - PITTSFIELD, MASSACHUSETTS

Site Name Isco Quantity Label Units Resolution Significant Digits	2100 Series Site Level Level ft 0.001 5	2100 Series Site Velocity Velocity ft/s 0.01 4
10/14/07 15:55	1.218	0.46
10/14/07 16:00	1.218	0.45
10/14/07 16:05	1.217	0.48
10/14/07 16:10	1.216	0.41
10/14/07 16:15	1.219	0.49
10/14/07 16:20	1.218	0.42
10/14/07 16:25	1.218	0.46
10/14/07 16:30	1.217	0.47
10/14/07 16:35	1.218	0.46
10/14/07 16:40	1.218	0.47
10/14/07 16:45	1.217	0.44
10/14/07 16:50	1.216	0.47
10/14/07 16:55	1.217	0.43
10/14/07 17:00	1.216	0.45
10/14/07 17:05	1.216	0.46
10/14/07 17:10	1.216	0.47
10/14/07 17:15	1.217	0.51
10/14/07 17:20	1.215	0.5
10/14/07 17:25	1.217	0.47
10/14/07 17:30	1.217	0.44
10/14/07 17:35	1.217	0.48
10/14/07 17:40	1.216	0.48
10/14/07 17:45	1.217	0.45
10/14/07 17:50	1.217	0.48
10/14/07 17:55	1.217	0.49
10/14/07 18:00	1.217	0.45
10/14/07 18:05	1.218	0.45
10/14/07 18:10	1.217	0.45
10/14/07 18:15	1.218	0.42
10/14/07 18:20	1.218	0.47
10/14/07 18:25	1.217	0.47
10/14/07 18:30	1.217	0.5
10/14/07 18:35	1.217	0.48
10/14/07 18:40	1.217	0.53
10/14/07 18:45	1.217	0.46
10/14/07 18:50	1.218	0.47
10/14/07 18:55	1.218	0.48
10/14/07 19:00	1.217	0.45
10/14/07 19:05	1.218	0.43
10/14/07 19:10	1.218	0.48
10/14/07 19:15	1.218	0.48
10/14/07 19:20	1.219	0.46
10/14/07 19:25	1.219	0.44
10/14/07 19:30	1.218	0.49
10/14/07 19:35	1.218	0.5
10/14/07 19:40	1.219	0.45
10/14/07 19:45	1.218	0.46
10/14/07 19:50	1.219	0.38

UNKAMET BROOK FLOW MONITORING DATA - OCTOBER 2, 2007 THROUGH OCTOBER 19, 2007

UNKAMET BROOK AREA
 GENERAL ELECTRIC COMPANY - PITTSFIELD, MASSACHUSETTS

Site Name Isco Quantity Label Units Resolution Significant Digits	2100 Series Site Level Level ft 0.001 5	2100 Series Site Velocity Velocity ft/s 0.01 4
10/14/07 19:55	1.219	0.49
10/14/07 20:00	1.218	0.43
10/14/07 20:05	1.217	0.48
10/14/07 20:10	1.216	0.46
10/14/07 20:15	1.205	0.52
10/14/07 20:20	1.204	0.51
10/14/07 20:25	1.206	0.53
10/14/07 20:30	1.205	0.49
10/14/07 20:35	1.206	0.49
10/14/07 20:40	1.206	0.51
10/14/07 20:45	1.205	0.49
10/14/07 20:50	1.206	0.53
10/14/07 20:55	1.206	0.48
10/14/07 21:00	1.207	0.51
10/14/07 21:05	1.207	0.46
10/14/07 21:10	1.206	0.5
10/14/07 21:15	1.207	0.5
10/14/07 21:20	1.208	0.5
10/14/07 21:25	1.209	0.47
10/14/07 21:30	1.208	0.49
10/14/07 21:35	1.209	0.48
10/14/07 21:40	1.209	0.51
10/14/07 21:45	1.209	0.51
10/14/07 21:50	1.209	0.44
10/14/07 21:55	1.21	0.56
10/14/07 22:00	1.21	0.48
10/14/07 22:05	1.211	0.5
10/14/07 22:10	1.211	0.52
10/14/07 22:15	1.211	0.48
10/14/07 22:20	1.212	0.47
10/14/07 22:25	1.212	0.48
10/14/07 22:30	1.212	0.49
10/14/07 22:35	1.212	0.46
10/14/07 22:40	1.213	0.48
10/14/07 22:45	1.212	0.52
10/14/07 22:50	1.214	0.48
10/14/07 22:55	1.215	0.45
10/14/07 23:00	1.214	0.47
10/14/07 23:05	1.215	0.51
10/14/07 23:10	1.215	0.51
10/14/07 23:15	1.215	0.49
10/14/07 23:20	1.216	0.47
10/14/07 23:25	1.216	0.53
10/14/07 23:30	1.217	0.51
10/14/07 23:35	1.217	0.46
10/14/07 23:40	1.218	0.5
10/14/07 23:45	1.217	0.6
10/14/07 23:50	1.218	0.46

UNKAMET BROOK FLOW MONITORING DATA - OCTOBER 2, 2007 THROUGH OCTOBER 19, 2007

UNKAMET BROOK AREA
GENERAL ELECTRIC COMPANY - PITTSFIELD, MASSACHUSETTS

Site Name Isco Quantity Label Units Resolution Significant Digits	2100 Series Site Level Level ft 0.001 5	2100 Series Site Velocity Velocity ft/s 0.01 4
10/14/07 23:55	1.214	0.5
10/15/07 0:00	1.21	0.49
10/15/07 0:05	1.206	0.47
10/15/07 0:10	1.206	0.5
10/15/07 0:15	1.205	0.45
10/15/07 0:20	1.207	0.5
10/15/07 0:25	1.206	0.51
10/15/07 0:30	1.207	0.46
10/15/07 0:35	1.207	0.48
10/15/07 0:40	1.207	0.45
10/15/07 0:45	1.208	0.5
10/15/07 0:50	1.208	0.51
10/15/07 0:55	1.207	0.46
10/15/07 1:00	1.208	0.52
10/15/07 1:05	1.208	0.49
10/15/07 1:10	1.208	0.56
10/15/07 1:15	1.208	0.56
10/15/07 1:20	1.209	0.49
10/15/07 1:25	1.209	0.5
10/15/07 1:30	1.208	0.54
10/15/07 1:35	1.209	0.5
10/15/07 1:40	1.209	0.47
10/15/07 1:45	1.209	0.54
10/15/07 1:50	1.209	0.48
10/15/07 1:55	1.21	0.53
10/15/07 2:00	1.209	0.53
10/15/07 2:05	1.21	0.52
10/15/07 2:10	1.21	0.5
10/15/07 2:15	1.211	0.49
10/15/07 2:20	1.21	0.54
10/15/07 2:25	1.21	0.49
10/15/07 2:30	1.211	0.53
10/15/07 2:35	1.209	0.56
10/15/07 2:40	1.19	0.5
10/15/07 2:45	1.172	0.5
10/15/07 2:50	1.157	0.53
10/15/07 2:55	1.156	0.52
10/15/07 3:00	1.157	0.56
10/15/07 3:05	1.158	0.5
10/15/07 3:10	1.155	0.48
10/15/07 3:15	1.157	0.54
10/15/07 3:20	1.169	0.61
10/15/07 3:25	1.168	0.6
10/15/07 3:30	1.175	0.56
10/15/07 3:35	1.179	0.56
10/15/07 3:40	1.183	0.63
10/15/07 3:45	1.176	0.56
10/15/07 3:50	1.173	0.58

UNKAMET BROOK FLOW MONITORING DATA - OCTOBER 2, 2007 THROUGH OCTOBER 19, 2007

UNKAMET BROOK AREA
GENERAL ELECTRIC COMPANY - PITTSFIELD, MASSACHUSETTS

Site Name Isco Quantity Label Units Resolution Significant Digits	2100 Series Site Level Level ft 0.001 5	2100 Series Site Velocity Velocity ft/s 0.01 4
10/15/07 3:55	1.174	0.63
10/15/07 4:00	1.173	0.6
10/15/07 4:05	1.171	0.6
10/15/07 4:10	1.169	0.54
10/15/07 4:15	1.175	0.58
10/15/07 4:20	1.174	0.54
10/15/07 4:25	1.175	0.53
10/15/07 4:30	1.171	0.56
10/15/07 4:35	1.171	0.52
10/15/07 4:40	1.171	0.47
10/15/07 4:45	1.17	0.52
10/15/07 4:50	1.17	0.54
10/15/07 4:55	1.169	0.55
10/15/07 5:00	1.17	0.55
10/15/07 5:05	1.169	0.5
10/15/07 5:10	1.176	0.55
10/15/07 5:15	1.169	0.5
10/15/07 5:20	1.175	0.55
10/15/07 5:25	1.177	0.55
10/15/07 5:30	1.176	0.53
10/15/07 5:35	1.176	0.57
10/15/07 5:40	1.178	0.54
10/15/07 5:45	1.178	0.59
10/15/07 5:50	1.179	0.55
10/15/07 5:55	1.179	0.59
10/15/07 6:00	1.178	0.59
10/15/07 6:05	1.179	0.49
10/15/07 6:10	1.18	0.58
10/15/07 6:15	1.179	0.57
10/15/07 6:20	1.18	0.63
10/15/07 6:25	1.18	0.55
10/15/07 6:30	1.18	0.66
10/15/07 6:35	1.178	0.56
10/15/07 6:40	1.175	0.6
10/15/07 6:45	1.175	0.62
10/15/07 6:50	1.175	0.5
10/15/07 6:55	1.174	0.53
10/15/07 7:00	1.175	0.52
10/15/07 7:05	1.175	0.59
10/15/07 7:10	1.175	0.57
10/15/07 7:15	1.175	0.56
10/15/07 7:20	1.176	0.54
10/15/07 7:25	1.176	0.54
10/15/07 7:30	1.176	0.59
10/15/07 7:35	1.175	0.55
10/15/07 7:40	1.176	0.54
10/15/07 7:45	1.175	0.6
10/15/07 7:50	1.176	0.56

UNKAMET BROOK FLOW MONITORING DATA - OCTOBER 2, 2007 THROUGH OCTOBER 19, 2007

UNKAMET BROOK AREA
GENERAL ELECTRIC COMPANY - PITTSFIELD, MASSACHUSETTS

Site Name Isco Quantity Label Units Resolution Significant Digits	2100 Series Site Level Level ft 0.001 5	2100 Series Site Velocity Velocity ft/s 0.01 4
10/15/07 7:55	1.175	0.58
10/15/07 8:00	1.176	0.56
10/15/07 8:05	1.177	0.54
10/15/07 8:10	1.177	0.64
10/15/07 8:15	1.178	0.56
10/15/07 8:20	1.178	0.55
10/15/07 8:25	1.178	0.55
10/15/07 8:30	1.178	0.57
10/15/07 8:35	1.179	0.63
10/15/07 8:40	1.179	0.54
10/15/07 8:45	1.18	0.59
10/15/07 8:50	1.18	0.56
10/15/07 8:55	1.181	0.55
10/15/07 9:00	1.18	0.56
10/15/07 9:05	1.181	0.6
10/15/07 9:10	1.182	0.56
10/15/07 9:15	1.182	0.56
10/15/07 9:20	1.183	0.56
10/15/07 9:25	1.183	0.53
10/15/07 9:30	1.183	0.55
10/15/07 9:35	1.184	0.55
10/15/07 9:40	1.184	0.56
10/15/07 9:45	1.184	0.59
10/15/07 9:50	1.185	0.59
10/15/07 9:55	1.186	0.57
10/15/07 10:00	1.186	0.58
10/15/07 10:05	1.184	0.58
10/15/07 10:10	1.186	0.56
10/15/07 10:15	1.185	0.58
10/15/07 10:20	1.186	0.59
10/15/07 10:25	1.187	0.57
10/15/07 10:30	1.187	0.58
10/15/07 10:35	1.187	0.52
10/15/07 10:40	1.187	0.56
10/15/07 10:45	1.188	0.55
10/15/07 10:50	1.188	0.55
10/15/07 10:55	1.188	0.61
10/15/07 11:00	1.19	0.57
10/15/07 11:05	1.19	0.54
10/15/07 11:10	1.189	0.53
10/15/07 11:15	1.19	0.57
10/15/07 11:20	1.19	0.52
10/15/07 11:25	1.19	0.56
10/15/07 11:30	1.19	0.49
10/15/07 11:35	1.189	0.57
10/15/07 11:40	1.191	0.55
10/15/07 11:45	1.191	0.52
10/15/07 11:50	1.19	0.58

UNKAMET BROOK FLOW MONITORING DATA - OCTOBER 2, 2007 THROUGH OCTOBER 19, 2007

UNKAMET BROOK AREA
 GENERAL ELECTRIC COMPANY - PITTSFIELD, MASSACHUSETTS

Site Name Isco Quantity Label Units Resolution Significant Digits	2100 Series Site Level Level ft 0.001 5	2100 Series Site Velocity Velocity ft/s 0.01 4
10/15/07 11:55	1.192	0.61
10/15/07 12:00	1.194	0.57
10/15/07 12:05	1.193	0.58
10/15/07 12:10	1.194	0.53
10/15/07 12:15	1.193	0.53
10/15/07 12:20	1.195	0.59
10/15/07 12:25	1.193	0.53
10/15/07 12:30	1.194	0.54
10/15/07 12:35	1.195	0.56
10/15/07 12:40	1.194	0.52
10/15/07 12:45	1.194	0.56
10/15/07 12:50	1.194	0.57
10/15/07 12:55	1.194	0.56
10/15/07 13:00	1.196	0.59
10/15/07 13:05	1.197	0.52
10/15/07 13:10	1.197	0.53
10/15/07 13:15	1.197	0.53
10/15/07 13:20	1.197	0.56
10/15/07 13:25	1.196	0.6
10/15/07 13:30	1.198	0.53
10/15/07 13:35	1.197	0.47
10/15/07 13:40	1.196	0.54
10/15/07 13:45	1.197	0.55
10/15/07 13:50	1.199	0.6
10/15/07 13:55	1.196	0.58
10/15/07 14:00	1.198	0.54
10/15/07 14:05	1.196	0.53
10/15/07 14:10	1.2	0.58
10/15/07 14:15	1.199	0.57
10/15/07 14:20	1.199	0.53
10/15/07 14:25	1.198	0.62
10/15/07 14:30	1.198	0.52
10/15/07 14:35	1.2	0.6
10/15/07 14:40	1.199	0.56
10/15/07 14:45	1.2	0.54
10/15/07 14:50	1.2	0.6
10/15/07 14:55	1.201	0.56
10/15/07 15:00	1.201	0.55
10/15/07 15:05	1.201	0.54
10/15/07 15:10	1.201	0.6
10/15/07 15:15	1.201	0.55
10/15/07 15:20	1.2	0.54
10/15/07 15:25	1.201	0.54
10/15/07 15:30	1.202	0.57
10/15/07 15:35	1.201	0.62
10/15/07 15:40	1.202	0.52
10/15/07 15:45	1.203	0.58
10/15/07 15:50	1.202	0.59

UNKAMET BROOK FLOW MONITORING DATA - OCTOBER 2, 2007 THROUGH OCTOBER 19, 2007

UNKAMET BROOK AREA
GENERAL ELECTRIC COMPANY - PITTSFIELD, MASSACHUSETTS

Site Name Isco Quantity Label Units Resolution Significant Digits	2100 Series Site Level Level ft 0.001 5	2100 Series Site Velocity Velocity ft/s 0.01 4
10/15/07 15:55	1.201	0.64
10/15/07 16:00	1.201	0.55
10/15/07 16:05	1.201	0.55
10/15/07 16:10	1.203	0.55
10/15/07 16:15	1.202	0.59
10/15/07 16:20	1.203	0.58
10/15/07 16:25	1.202	0.57
10/15/07 16:30	1.204	0.59
10/15/07 16:35	1.203	0.61
10/15/07 16:40	1.202	0.56
10/15/07 16:45	1.203	0.6
10/15/07 16:50	1.202	0.58
10/15/07 16:55	1.202	0.57
10/15/07 17:00	1.202	0.55
10/15/07 17:05	1.203	0.55
10/15/07 17:10	1.203	0.56
10/15/07 17:15	1.203	0.57
10/15/07 17:20	1.204	0.63
10/15/07 17:25	1.202	0.57
10/15/07 17:30	1.203	0.54
10/15/07 17:35	1.203	0.61
10/15/07 17:40	1.203	0.57
10/15/07 17:45	1.203	0.62
10/15/07 17:50	1.202	0.6
10/15/07 17:55	1.202	0.58
10/15/07 18:00	1.204	0.56
10/15/07 18:05	1.202	0.57
10/15/07 18:10	1.202	0.57
10/15/07 18:15	1.202	0.61
10/15/07 18:20	1.203	0.58
10/15/07 18:25	1.202	0.59
10/15/07 18:30	1.202	0.58
10/15/07 18:35	1.202	0.6
10/15/07 18:40	1.201	0.6
10/15/07 18:45	1.202	0.57
10/15/07 18:50	1.201	0.6
10/15/07 18:55	1.201	0.55
10/15/07 19:00	1.201	0.57
10/15/07 19:05	1.201	0.6
10/15/07 19:10	1.201	0.56
10/15/07 19:15	1.201	0.59
10/15/07 19:20	1.202	0.58
10/15/07 19:25	1.201	0.54
10/15/07 19:30	1.199	0.6
10/15/07 19:35	1.198	0.56
10/15/07 19:40	1.196	0.56
10/15/07 19:45	1.197	0.54
10/15/07 19:50	1.196	0.56

UNKAMET BROOK FLOW MONITORING DATA - OCTOBER 2, 2007 THROUGH OCTOBER 19, 2007

UNKAMET BROOK AREA
 GENERAL ELECTRIC COMPANY - PITTSFIELD, MASSACHUSETTS

Site Name Isco Quantity Label Units Resolution Significant Digits	2100 Series Site Level Level ft 0.001 5	2100 Series Site Velocity Velocity ft/s 0.01 4
10/15/07 19:55	1.196	0.54
10/15/07 20:00	1.196	0.56
10/15/07 20:05	1.196	0.58
10/15/07 20:10	1.197	0.61
10/15/07 20:15	1.195	0.52
10/15/07 20:20	1.195	0.56
10/15/07 20:25	1.196	0.58
10/15/07 20:30	1.194	0.51
10/15/07 20:35	1.194	0.56
10/15/07 20:40	1.194	0.54
10/15/07 20:45	1.193	0.57
10/15/07 20:50	1.194	0.59
10/15/07 20:55	1.193	0.57
10/15/07 21:00	1.194	0.55
10/15/07 21:05	1.194	0.51
10/15/07 21:10	1.193	0.56
10/15/07 21:15	1.193	0.51
10/15/07 21:20	1.193	0.58
10/15/07 21:25	1.194	0.55
10/15/07 21:30	1.193	0.62
10/15/07 21:35	1.192	0.53
10/15/07 21:40	1.193	0.58
10/15/07 21:45	1.193	0.55
10/15/07 21:50	1.193	0.55
10/15/07 21:55	1.193	0.53
10/15/07 22:00	1.192	0.56
10/15/07 22:05	1.193	0.56
10/15/07 22:10	1.193	0.6
10/15/07 22:15	1.192	0.55
10/15/07 22:20	1.191	0.53
10/15/07 22:25	1.191	0.61
10/15/07 22:30	1.191	0.51
10/15/07 22:35	1.191	0.53
10/15/07 22:40	1.192	0.56
10/15/07 22:45	1.191	0.55
10/15/07 22:50	1.192	0.51
10/15/07 22:55	1.192	0.55
10/15/07 23:00	1.192	0.54
10/15/07 23:05	1.192	0.56
10/15/07 23:10	1.192	0.57
10/15/07 23:15	1.188	0.55
10/15/07 23:20	1.189	0.61
10/15/07 23:25	1.182	0.61
10/15/07 23:30	1.175	0.6
10/15/07 23:35	1.175	0.62
10/15/07 23:40	1.176	0.6
10/15/07 23:45	1.177	0.61
10/15/07 23:50	1.177	0.58

UNKAMET BROOK FLOW MONITORING DATA - OCTOBER 2, 2007 THROUGH OCTOBER 19, 2007

UNKAMET BROOK AREA
GENERAL ELECTRIC COMPANY - PITTSFIELD, MASSACHUSETTS

Site Name Isco Quantity Label Units Resolution Significant Digits	2100 Series Site Level Level ft 0.001 5	2100 Series Site Velocity Velocity ft/s 0.01 4
10/15/07 23:55	1.177	0.58
10/16/07 0:00	1.177	0.62
10/16/07 0:05	1.176	0.62
10/16/07 0:10	1.177	0.61
10/16/07 0:15	1.177	0.62
10/16/07 0:20	1.177	0.62
10/16/07 0:25	1.176	0.61
10/16/07 0:30	1.176	0.63
10/16/07 0:35	1.177	0.59
10/16/07 0:40	1.177	0.62
10/16/07 0:45	1.177	0.62
10/16/07 0:50	1.177	0.62
10/16/07 0:55	1.177	0.62
10/16/07 1:00	1.177	0.61
10/16/07 1:05	1.177	0.6
10/16/07 1:10	1.179	0.62
10/16/07 1:15	1.178	0.55
10/16/07 1:20	1.178	0.5
10/16/07 1:25	1.178	0.62
10/16/07 1:30	1.178	0.61
10/16/07 1:35	1.178	0.62
10/16/07 1:40	1.178	0.59
10/16/07 1:45	1.179	0.58
10/16/07 1:50	1.173	0.5
10/16/07 1:55	1.172	0.57
10/16/07 2:00	1.171	0.58
10/16/07 2:05	1.171	0.55
10/16/07 2:10	1.172	0.56
10/16/07 2:15	1.172	0.62
10/16/07 2:20	1.173	0.58
10/16/07 2:25	1.173	0.54
10/16/07 2:30	1.173	0.57
10/16/07 2:35	1.173	0.55
10/16/07 2:40	1.173	0.56
10/16/07 2:45	1.173	0.56
10/16/07 2:50	1.174	0.53
10/16/07 2:55	1.174	0.6
10/16/07 3:00	1.174	0.57
10/16/07 3:05	1.175	0.62
10/16/07 3:10	1.175	0.61
10/16/07 3:15	1.161	0.43
10/16/07 3:20	1.134	0.35
10/16/07 3:25	1.124	0.36
10/16/07 3:30	1.116	0.31
10/16/07 3:35	1.116	0.33
10/16/07 3:40	1.116	0.31
10/16/07 3:45	1.117	0.32
10/16/07 3:50	1.117	0.35

UNKAMET BROOK FLOW MONITORING DATA - OCTOBER 2, 2007 THROUGH OCTOBER 19, 2007

UNKAMET BROOK AREA
 GENERAL ELECTRIC COMPANY - PITTSFIELD, MASSACHUSETTS

Site Name Isco Quantity Label Units Resolution Significant Digits	2100 Series Site Level Level ft 0.001 5	2100 Series Site Velocity Velocity ft/s 0.01 4
10/16/07 3:55	1.117	0.32
10/16/07 4:00	1.118	0.35
10/16/07 4:05	1.118	0.33
10/16/07 4:10	1.119	0.34
10/16/07 4:15	1.119	0.32
10/16/07 4:20	1.111	0.27
10/16/07 4:25	1.103	0.48
10/16/07 4:30	1.101	0.29
10/16/07 4:35	1.097	0.31
10/16/07 4:40	1.097	0.33
10/16/07 4:45	1.1	0.31
10/16/07 4:50	1.1	0.31
10/16/07 4:55	1.1	0.32
10/16/07 5:00	1.101	0.33
10/16/07 5:05	1.102	0.37
10/16/07 5:10	1.102	0.35
10/16/07 5:15	1.103	0.34
10/16/07 5:20	1.103	0.34
10/16/07 5:25	1.103	0.33
10/16/07 5:30	1.105	0.33
10/16/07 5:35	1.106	0.33
10/16/07 5:40	1.106	0.33
10/16/07 5:45	1.106	0.31
10/16/07 5:50	1.106	0.35
10/16/07 5:55	1.105	0.31
10/16/07 6:00	1.104	0.32
10/16/07 6:05	1.102	0.32
10/16/07 6:10	1.102	0.29
10/16/07 6:15	1.102	0.31
10/16/07 6:20	1.102	0.29
10/16/07 6:25	1.101	0.32
10/16/07 6:30	1.102	0.29
10/16/07 6:35	1.101	0.3
10/16/07 6:40	1.101	0.28
10/16/07 6:45	1.101	0.28
10/16/07 6:50	1.101	0.29
10/16/07 6:55	1.101	0.31
10/16/07 7:00	1.101	0.31
10/16/07 7:05	1.101	0.31
10/16/07 7:10	1.102	0.31
10/16/07 7:15	1.102	0.31
10/16/07 7:20	1.103	0.31
10/16/07 7:25	1.103	0.32
10/16/07 7:30	1.104	0.29
10/16/07 7:35	1.104	0.31
10/16/07 7:40	1.104	0.32
10/16/07 7:45	1.104	0.31
10/16/07 7:50	1.105	0.31

UNKAMET BROOK FLOW MONITORING DATA - OCTOBER 2, 2007 THROUGH OCTOBER 19, 2007

UNKAMET BROOK AREA
 GENERAL ELECTRIC COMPANY - PITTSFIELD, MASSACHUSETTS

Site Name Isco Quantity Label Units Resolution Significant Digits	2100 Series Site Level Level ft 0.001 5	2100 Series Site Velocity Velocity ft/s 0.01 4
10/16/07 7:55	1.105	0.32
10/16/07 8:00	1.105	0.31
10/16/07 8:05	1.105	0.33
10/16/07 8:10	1.106	0.29
10/16/07 8:15	1.107	0.33
10/16/07 8:20	1.107	0.36
10/16/07 8:25	1.107	0.26
10/16/07 8:30	1.108	0.31
10/16/07 8:35	1.107	0.32
10/16/07 8:40	1.109	0.35
10/16/07 8:45	1.109	0.31
10/16/07 8:50	1.109	0.33
10/16/07 8:55	1.11	0.31
10/16/07 9:00	1.111	0.33
10/16/07 9:05	1.111	0.32
10/16/07 9:10	1.111	0.28
10/16/07 9:15	1.111	0.33
10/16/07 9:20	1.113	0.31
10/16/07 9:25	1.113	0.31
10/16/07 9:30	1.114	0.32
10/16/07 9:35	1.115	0.3
10/16/07 9:40	1.115	0.31
10/16/07 9:45	1.115	0.33
10/16/07 9:50	1.116	0.32
10/16/07 9:55	1.116	0.33
10/16/07 10:00	1.116	0.32
10/16/07 10:05	1.116	0.33
10/16/07 10:10	1.117	0.34
10/16/07 10:15	1.117	0.32
10/16/07 10:20	1.118	0.36
10/16/07 10:25	1.118	0.35
10/16/07 10:30	1.118	0.55
10/16/07 10:35	1.119	0.33
10/16/07 10:40	1.12	0.32
10/16/07 10:45	1.12	0.32
10/16/07 10:50	1.121	0.33
10/16/07 10:55	1.121	0.32
10/16/07 11:00	1.122	0.32
10/16/07 11:05	1.122	0.32
10/16/07 11:10	1.123	0.31
10/16/07 11:15	1.122	0.33
10/16/07 11:20	1.123	0.32
10/16/07 11:25	1.123	0.35
10/16/07 11:30	1.124	0.35
10/16/07 11:35	1.125	0.35
10/16/07 11:40	1.125	0.37
10/16/07 11:45	1.125	0.32
10/16/07 11:50	1.127	0.35

UNKAMET BROOK FLOW MONITORING DATA - OCTOBER 2, 2007 THROUGH OCTOBER 19, 2007

UNKAMET BROOK AREA
 GENERAL ELECTRIC COMPANY - PITTSFIELD, MASSACHUSETTS

Site Name Isco Quantity Label Units Resolution Significant Digits	2100 Series Site Level Level ft 0.001 5	2100 Series Site Velocity Velocity ft/s 0.01 4
10/16/07 11:55	1.128	0.34
10/16/07 12:00	1.129	0.4
10/16/07 12:05	1.129	0.32
10/16/07 12:10	1.13	0.35
10/16/07 12:15	1.13	0.37
10/16/07 12:20	1.131	0.35
10/16/07 12:25	1.131	0.33
10/16/07 12:30	1.131	0.35
10/16/07 12:35	1.132	0.34
10/16/07 12:40	1.131	0.35
10/16/07 12:45	1.133	0.34
10/16/07 12:50	1.133	0.38
10/16/07 12:55	1.133	0.39
10/16/07 13:00	1.134	0.35
10/16/07 13:05	1.137	0.34
10/16/07 13:10	1.137	0.35
10/16/07 13:15	1.137	0.38
10/16/07 13:20	1.137	0.34
10/16/07 13:25	1.137	0.35
10/16/07 13:30	1.138	0.36
10/16/07 13:35	1.138	0.4
10/16/07 13:40	1.139	0.34
10/16/07 13:45	1.139	0.32
10/16/07 13:50	1.137	0.31
10/16/07 13:55	1.139	0.41
10/16/07 14:00	1.139	0.33
10/16/07 14:05	1.141	0.35
10/16/07 14:10	1.139	0.4
10/16/07 14:15	1.141	0.33
10/16/07 14:20	1.14	0.37
10/16/07 14:25	1.14	0.33
10/16/07 14:30	1.141	0.32
10/16/07 14:35	1.142	0.33
10/16/07 14:40	1.141	0.38
10/16/07 14:45	1.141	0.44
10/16/07 14:50	1.143	0.4
10/16/07 14:55	1.143	0.34
10/16/07 15:00	1.143	0.34
10/16/07 15:05	1.142	0.36
10/16/07 15:10	1.143	0.35
10/16/07 15:15	1.144	0.36
10/16/07 15:20	1.144	0.38
10/16/07 15:25	1.144	0.34
10/16/07 15:30	1.145	0.37
10/16/07 15:35	1.145	0.36
10/16/07 15:40	1.145	0.36
10/16/07 15:45	1.144	0.31
10/16/07 15:50	1.145	0.38

UNKAMET BROOK FLOW MONITORING DATA - OCTOBER 2, 2007 THROUGH OCTOBER 19, 2007

UNKAMET BROOK AREA
 GENERAL ELECTRIC COMPANY - PITTSFIELD, MASSACHUSETTS

Site Name Isco Quantity Label Units Resolution Significant Digits	2100 Series Site Level Level ft 0.001 5	2100 Series Site Velocity Velocity ft/s 0.01 4
10/16/07 15:55	1.145	0.34
10/16/07 16:00	1.146	0.36
10/16/07 16:05	1.146	0.36
10/16/07 16:10	1.147	0.36
10/16/07 16:15	1.147	0.37
10/16/07 16:20	1.147	0.39
10/16/07 16:25	1.148	0.37
10/16/07 16:30	1.149	0.39
10/16/07 16:35	1.15	0.36
10/16/07 16:40	1.149	0.35
10/16/07 16:45	1.149	0.36
10/16/07 16:50	1.149	0.35
10/16/07 16:55	1.15	0.37
10/16/07 17:00	1.151	0.36
10/16/07 17:05	1.15	0.32
10/16/07 17:10	1.15	0.36
10/16/07 17:15	1.15	0.38
10/16/07 17:20	1.15	0.33
10/16/07 17:25	1.151	0.37
10/16/07 17:30	1.151	0.41
10/16/07 17:35	1.151	0.35
10/16/07 17:40	1.151	0.35
10/16/07 17:45	1.152	0.37
10/16/07 17:50	1.151	0.38
10/16/07 17:55	1.151	0.39
10/16/07 18:00	1.151	0.6
10/16/07 18:05	1.151	0.4
10/16/07 18:10	1.151	0.35
10/16/07 18:15	1.151	0.37
10/16/07 18:20	1.151	0.44
10/16/07 18:25	1.151	0.38
10/16/07 18:30	1.151	0.47
10/16/07 18:35	1.152	0.36
10/16/07 18:40	1.152	0.38
10/16/07 18:45	1.151	0.4
10/16/07 18:50	1.152	0.39
10/16/07 18:55	1.152	0.4
10/16/07 19:00	1.151	0.43
10/16/07 19:05	1.151	0.44
10/16/07 19:10	1.151	0.43
10/16/07 19:15	1.151	0.39
10/16/07 19:20	1.151	0.41
10/16/07 19:25	1.151	0.44
10/16/07 19:30	1.151	0.4
10/16/07 19:35	1.152	0.47
10/16/07 19:40	1.151	0.41
10/16/07 19:45	1.151	0.4
10/16/07 19:50	1.152	0.42

UNKAMET BROOK FLOW MONITORING DATA - OCTOBER 2, 2007 THROUGH OCTOBER 19, 2007

UNKAMET BROOK AREA
 GENERAL ELECTRIC COMPANY - PITTSFIELD, MASSACHUSETTS

Site Name Isco Quantity Label Units Resolution Significant Digits	2100 Series Site Level Level ft 0.001 5	2100 Series Site Velocity Velocity ft/s 0.01 4
10/16/07 19:55	1.152	0.41
10/16/07 20:00	1.152	0.41
10/16/07 20:05	1.153	0.36
10/16/07 20:10	1.152	0.43
10/16/07 20:15	1.152	0.39
10/16/07 20:20	1.153	0.41
10/16/07 20:25	1.152	0.42
10/16/07 20:30	1.153	0.43
10/16/07 20:35	1.153	0.42
10/16/07 20:40	1.153	0.44
10/16/07 20:45	1.152	0.45
10/16/07 20:50	1.152	0.4
10/16/07 20:55	1.152	0.44
10/16/07 21:00	1.152	0.41
10/16/07 21:05	1.145	0.36
10/16/07 21:10	1.141	0.33
10/16/07 21:15	1.132	0.3
10/16/07 21:20	1.131	0.29
10/16/07 21:25	1.134	0.3
10/16/07 21:30	1.133	0.3
10/16/07 21:35	1.132	0.33
10/16/07 21:40	1.132	0.3
10/16/07 21:45	1.132	0.29
10/16/07 21:50	1.132	0.29
10/16/07 21:55	1.132	0.29
10/16/07 22:00	1.132	0.33
10/16/07 22:05	1.132	0.3
10/16/07 22:10	1.132	0.3
10/16/07 22:15	1.133	0.3
10/16/07 22:20	1.133	0.31
10/16/07 22:25	1.133	0.29
10/16/07 22:30	1.133	0.3
10/16/07 22:35	1.133	0.29
10/16/07 22:40	1.132	0.31
10/16/07 22:45	1.132	0.28
10/16/07 22:50	1.132	0.3
10/16/07 22:55	1.132	0.29
10/16/07 23:00	1.132	0.29
10/16/07 23:05	1.132	0.3
10/16/07 23:10	1.133	0.3
10/16/07 23:15	1.133	0.31
10/16/07 23:20	1.133	0.31
10/16/07 23:25	1.133	0.3
10/16/07 23:30	1.133	0.33
10/16/07 23:35	1.133	0.31
10/16/07 23:40	1.133	0.31
10/16/07 23:45	1.134	0.31
10/16/07 23:50	1.134	0.29

UNKAMET BROOK FLOW MONITORING DATA - OCTOBER 2, 2007 THROUGH OCTOBER 19, 2007

UNKAMET BROOK AREA
 GENERAL ELECTRIC COMPANY - PITTSFIELD, MASSACHUSETTS

Site Name Isco Quantity Label Units Resolution Significant Digits	2100 Series Site Level Level ft 0.001 5	2100 Series Site Velocity Velocity ft/s 0.01 4
10/16/07 23:55	1.134	0.31
10/17/07 0:00	1.136	0.29
10/17/07 0:05	1.136	0.3
10/17/07 0:10	1.136	0.3
10/17/07 0:15	1.137	0.32
10/17/07 0:20	1.137	0.28
10/17/07 0:25	1.138	0.34
10/17/07 0:30	1.139	0.33
10/17/07 0:35	1.138	0.3
10/17/07 0:40	1.138	0.3
10/17/07 0:45	1.139	0.33
10/17/07 0:50	1.138	0.32
10/17/07 0:55	1.139	0.31
10/17/07 1:00	1.139	0.3
10/17/07 1:05	1.14	0.3
10/17/07 1:10	1.14	0.29
10/17/07 1:15	1.14	0.29
10/17/07 1:20	1.14	0.31
10/17/07 1:25	1.141	0.29
10/17/07 1:30	1.141	0.3
10/17/07 1:35	1.141	0.3
10/17/07 1:40	1.141	0.31
10/17/07 1:45	1.142	0.41
10/17/07 1:50	1.144	0.31
10/17/07 1:55	1.146	0.3
10/17/07 2:00	1.147	0.32
10/17/07 2:05	1.146	0.31
10/17/07 2:10	1.146	0.3
10/17/07 2:15	1.146	0.33
10/17/07 2:20	1.146	0.34
10/17/07 2:25	1.146	0.3
10/17/07 2:30	1.146	0.31
10/17/07 2:35	1.146	0.31
10/17/07 2:40	1.146	0.29
10/17/07 2:45	1.145	0.34
10/17/07 2:50	1.145	0.31
10/17/07 2:55	1.144	0.34
10/17/07 3:00	1.144	0.29
10/17/07 3:05	1.143	0.38
10/17/07 3:10	1.144	0.32
10/17/07 3:15	1.144	0.31
10/17/07 3:20	1.144	0.33
10/17/07 3:25	1.144	0.33
10/17/07 3:30	1.144	0.34
10/17/07 3:35	1.144	0.31
10/17/07 3:40	1.144	0.32
10/17/07 3:45	1.144	0.31
10/17/07 3:50	1.139	0.28

UNKAMET BROOK FLOW MONITORING DATA - OCTOBER 2, 2007 THROUGH OCTOBER 19, 2007

UNKAMET BROOK AREA
GENERAL ELECTRIC COMPANY - PITTSFIELD, MASSACHUSETTS

Site Name Isco Quantity Label Units Resolution Significant Digits	2100 Series Site Level Level ft 0.001 5	2100 Series Site Velocity Velocity ft/s 0.01 4
10/17/07 3:55	1.136	0.29
10/17/07 4:00	1.136	0.35
10/17/07 4:05	1.136	0.28
10/17/07 4:10	1.136	0.29
10/17/07 4:15	1.136	0.3
10/17/07 4:20	1.136	0.3
10/17/07 4:25	1.135	0.29
10/17/07 4:30	1.136	0.31
10/17/07 4:35	1.136	0.3
10/17/07 4:40	1.137	0.33
10/17/07 4:45	1.136	0.3
10/17/07 4:50	1.137	0.3
10/17/07 4:55	1.133	0.22
10/17/07 5:00	1.12	0.26
10/17/07 5:05	1.106	0.3
10/17/07 5:10	1.11	0.26
10/17/07 5:15	1.112	0.3
10/17/07 5:20	1.112	0.28
10/17/07 5:25	1.112	0.28
10/17/07 5:30	1.111	0.27
10/17/07 5:35	1.106	0.23
10/17/07 5:40	1.105	0.24
10/17/07 5:45	1.104	0.25
10/17/07 5:50	1.105	0.23
10/17/07 5:55	1.105	0.24
10/17/07 6:00	1.105	0.24
10/17/07 6:05	1.106	0.23
10/17/07 6:10	1.106	0.25
10/17/07 6:15	1.106	0.23
10/17/07 6:20	1.106	0.23
10/17/07 6:25	1.107	0.26
10/17/07 6:30	1.107	0.23
10/17/07 6:35	1.107	0.29
10/17/07 6:40	1.107	0.27
10/17/07 6:45	1.107	0.28
10/17/07 6:50	1.107	0.25
10/17/07 6:55	1.107	0.26
10/17/07 7:00	1.107	0.25
10/17/07 7:05	1.107	0.25
10/17/07 7:10	1.107	0.25
10/17/07 7:15	1.107	0.24
10/17/07 7:20	1.107	0.26
10/17/07 7:25	1.107	0.26
10/17/07 7:30	1.106	0.26
10/17/07 7:35	1.107	0.28
10/17/07 7:40	1.107	0.27
10/17/07 7:45	1.107	0.23
10/17/07 7:50	1.107	0.28

UNKAMET BROOK FLOW MONITORING DATA - OCTOBER 2, 2007 THROUGH OCTOBER 19, 2007

UNKAMET BROOK AREA
GENERAL ELECTRIC COMPANY - PITTSFIELD, MASSACHUSETTS

Site Name Isco Quantity Label Units Resolution Significant Digits	2100 Series Site Level Level ft 0.001 5	2100 Series Site Velocity Velocity ft/s 0.01 4
10/17/07 7:55	1.107	0.23
10/17/07 8:00	1.108	0.25
10/17/07 8:05	1.108	0.33
10/17/07 8:10	1.107	0.24
10/17/07 8:15	1.108	0.24
10/17/07 8:20	1.378	1.46
10/17/07 8:25	1.669	1.42
10/17/07 8:30	1.792	1.35
10/17/07 8:35	1.886	1.3
10/17/07 8:40	1.937	1.34
10/17/07 8:45	1.971	1.31
10/17/07 8:50	1.981	1.12
10/17/07 8:55	1.982	1.19
10/17/07 9:00	1.979	1.44
10/17/07 9:05	1.982	1.19
10/17/07 9:10	1.975	1.34
10/17/07 9:15	1.97	1.09
10/17/07 9:20	1.97	1.12
10/17/07 9:25	1.964	1.16
10/17/07 9:30	1.96	1.06
10/17/07 9:35	1.954	1.23
10/17/07 9:40	1.949	1.27
10/17/07 9:45	1.94	1.06
10/17/07 9:50	1.935	1.05
10/17/07 9:55	1.927	1.11
10/17/07 10:00	1.921	1.14
10/17/07 10:05	1.916	1.32
10/17/07 10:10	1.909	1.03
10/17/07 10:15	1.901	1.13
10/17/07 10:20	1.892	1.02
10/17/07 10:25	1.884	1.05
10/17/07 10:30	1.877	1.11
10/17/07 10:35	1.872	1.09
10/17/07 10:40	1.865	1.13
10/17/07 10:45	1.86	1.17
10/17/07 10:50	1.851	1.11
10/17/07 10:55	1.845	1.14
10/17/07 11:00	1.839	1.01
10/17/07 11:05	1.834	1.05
10/17/07 11:10	1.826	1.01
10/17/07 11:15	1.822	1.2
10/17/07 11:20	1.815	0.93
10/17/07 11:25	1.808	1.1
10/17/07 11:30	1.802	0.94
10/17/07 11:35	1.794	0.99
10/17/07 11:40	1.787	1.02
10/17/07 11:45	1.785	1.11
10/17/07 11:50	1.778	1.07

UNKAMET BROOK FLOW MONITORING DATA - OCTOBER 2, 2007 THROUGH OCTOBER 19, 2007

UNKAMET BROOK AREA
GENERAL ELECTRIC COMPANY - PITTSFIELD, MASSACHUSETTS

Site Name Isco Quantity Label Units Resolution Significant Digits	2100 Series Site Level Level ft 0.001 5	2100 Series Site Velocity Velocity ft/s 0.01 4
10/17/07 11:55	1.772	1.01
10/17/07 12:00	1.764	0.97
10/17/07 12:05	1.758	0.85
10/17/07 12:10	1.756	1.09
10/17/07 12:15	1.747	0.95
10/17/07 12:20	1.745	1.04
10/17/07 12:25	1.734	1.07
10/17/07 12:30	1.73	0.94
10/17/07 12:35	1.725	1
10/17/07 12:40	1.72	0.95
10/17/07 12:45	1.714	0.93
10/17/07 12:50	1.711	1.06
10/17/07 12:55	1.704	0.91
10/17/07 13:00	1.7	1.1
10/17/07 13:05	1.695	0.98
10/17/07 13:10	1.691	0.88
10/17/07 13:15	1.686	1.08
10/17/07 13:20	1.679	1
10/17/07 13:25	1.674	0.96
10/17/07 13:30	1.672	1.01
10/17/07 13:35	1.669	0.98
10/17/07 13:40	1.662	0.85
10/17/07 13:45	1.659	0.97
10/17/07 13:50	1.65	0.91
10/17/07 13:55	1.648	0.89
10/17/07 14:00	1.649	1.05
10/17/07 14:05	1.635	0.83
10/17/07 14:10	1.635	1.06
10/17/07 14:15	1.629	0.86
10/17/07 14:20	1.622	1.02
10/17/07 14:25	1.622	0.98
10/17/07 14:30	1.619	0.99
10/17/07 14:35	1.611	0.85
10/17/07 14:40	1.607	1.01
10/17/07 14:45	1.603	0.94
10/17/07 14:50	1.596	0.84
10/17/07 14:55	1.594	0.95
10/17/07 15:00	1.591	1.01
10/17/07 15:05	1.586	0.96
10/17/07 15:10	1.58	1.08
10/17/07 15:15	1.578	0.9
10/17/07 15:20	1.574	1
10/17/07 15:25	1.566	1.08
10/17/07 15:30	1.562	1.03
10/17/07 15:35	1.56	0.96
10/17/07 15:40	1.555	1.01
10/17/07 15:45	1.552	1
10/17/07 15:50	1.55	1.01

UNKAMET BROOK FLOW MONITORING DATA - OCTOBER 2, 2007 THROUGH OCTOBER 19, 2007

UNKAMET BROOK AREA
GENERAL ELECTRIC COMPANY - PITTSFIELD, MASSACHUSETTS

Site Name Isco Quantity Label Units Resolution Significant Digits	2100 Series Site Level Level ft 0.001 5	2100 Series Site Velocity Velocity ft/s 0.01 4
10/17/07 15:55	1.546	0.95
10/17/07 16:00	1.543	0.87
10/17/07 16:05	1.541	0.87
10/17/07 16:10	1.534	1.02
10/17/07 16:15	1.532	0.92
10/17/07 16:20	1.53	1.03
10/17/07 16:25	1.527	0.9
10/17/07 16:30	1.523	0.98
10/17/07 16:35	1.515	0.96
10/17/07 16:40	1.515	0.93
10/17/07 16:45	1.509	0.93
10/17/07 16:50	1.506	0.99
10/17/07 16:55	1.505	0.98
10/17/07 17:00	1.5	0.96
10/17/07 17:05	1.496	0.94
10/17/07 17:10	1.492	1.03
10/17/07 17:15	1.492	1.03
10/17/07 17:20	1.471	0.8
10/17/07 17:25	1.458	0.99
10/17/07 17:30	1.44	0.8
10/17/07 17:35	1.42	0.85
10/17/07 17:40	1.402	0.85
10/17/07 17:45	1.385	0.81
10/17/07 17:50	1.356	0.79
10/17/07 17:55	1.344	0.75
10/17/07 18:00	1.334	0.87
10/17/07 18:05	1.327	0.8
10/17/07 18:10	1.323	0.86
10/17/07 18:15	1.317	0.8
10/17/07 18:20	1.316	0.76
10/17/07 18:25	1.314	0.75
10/17/07 18:30	1.312	0.86
10/17/07 18:35	1.296	0.76
10/17/07 18:40	1.283	0.72
10/17/07 18:45	1.272	0.71
10/17/07 18:50	1.253	0.67
10/17/07 18:55	1.237	0.71
10/17/07 19:00	1.231	0.72
10/17/07 19:05	1.221	0.73
10/17/07 19:10	1.221	0.61
10/17/07 19:15	1.214	0.58
10/17/07 19:20	1.21	0.63
10/17/07 19:25	1.214	0.61
10/17/07 19:30	1.219	0.56
10/17/07 19:35	1.218	0.61
10/17/07 19:40	1.216	0.63
10/17/07 19:45	1.214	0.67
10/17/07 19:50	1.211	0.65

UNKAMET BROOK FLOW MONITORING DATA - OCTOBER 2, 2007 THROUGH OCTOBER 19, 2007

UNKAMET BROOK AREA
GENERAL ELECTRIC COMPANY - PITTSFIELD, MASSACHUSETTS

Site Name Isco Quantity Label Units Resolution Significant Digits	2100 Series Site Level Level ft 0.001 5	2100 Series Site Velocity Velocity ft/s 0.01 4
10/17/07 19:55	1.209	0.67
10/17/07 20:00	1.209	0.62
10/17/07 20:05	1.206	0.65
10/17/07 20:10	1.209	0.64
10/17/07 20:15	1.201	0.61
10/17/07 20:20	1.195	0.62
10/17/07 20:25	1.185	0.63
10/17/07 20:30	1.176	0.64
10/17/07 20:35	1.172	0.64
10/17/07 20:40	1.168	0.63
10/17/07 20:45	1.164	0.64
10/17/07 20:50	1.163	0.65
10/17/07 20:55	1.161	0.66
10/17/07 21:00	1.161	0.62
10/17/07 21:05	1.162	0.64
10/17/07 21:10	1.161	0.64
10/17/07 21:15	1.161	0.62
10/17/07 21:20	1.161	0.62
10/17/07 21:25	1.161	0.68
10/17/07 21:30	1.161	0.62
10/17/07 21:35	1.16	0.63
10/17/07 21:40	1.161	0.61
10/17/07 21:45	1.155	0.6
10/17/07 21:50	1.15	0.59
10/17/07 21:55	1.144	0.6
10/17/07 22:00	1.138	0.54
10/17/07 22:05	1.138	0.59
10/17/07 22:10	1.137	0.54
10/17/07 22:15	1.135	0.56
10/17/07 22:20	1.135	0.56
10/17/07 22:25	1.135	0.59
10/17/07 22:30	1.135	0.54
10/17/07 22:35	1.135	0.57
10/17/07 22:40	1.134	0.56
10/17/07 22:45	1.13	0.55
10/17/07 22:50	1.129	0.58
10/17/07 22:55	1.129	0.59
10/17/07 23:00	1.13	0.58
10/17/07 23:05	1.13	0.54
10/17/07 23:10	1.13	0.57
10/17/07 23:15	1.129	0.52
10/17/07 23:20	1.129	0.6
10/17/07 23:25	1.129	0.56
10/17/07 23:30	1.129	0.58
10/17/07 23:35	1.129	0.54
10/17/07 23:40	1.129	0.57
10/17/07 23:45	1.129	0.52
10/17/07 23:50	1.129	0.55

UNKAMET BROOK FLOW MONITORING DATA - OCTOBER 2, 2007 THROUGH OCTOBER 19, 2007

UNKAMET BROOK AREA
GENERAL ELECTRIC COMPANY - PITTSFIELD, MASSACHUSETTS

Site Name Isco Quantity Label Units Resolution Significant Digits	2100 Series Site Level Level ft 0.001 5	2100 Series Site Velocity Velocity ft/s 0.01 4
10/17/07 23:55	1.129	0.58
10/18/07 0:00	1.129	0.59
10/18/07 0:05	1.129	0.58
10/18/07 0:10	1.129	0.58
10/18/07 0:15	1.129	0.56
10/18/07 0:20	1.121	0.51
10/18/07 0:25	1.105	0.45
10/18/07 0:30	1.091	0.43
10/18/07 0:35	1.072	0.45
10/18/07 0:40	1.057	0.37
10/18/07 0:45	1.052	0.35
10/18/07 0:50	1.044	0.33
10/18/07 0:55	1.04	0.32
10/18/07 1:00	1.037	0.35
10/18/07 1:05	1.034	0.34
10/18/07 1:10	1.036	0.36
10/18/07 1:15	1.04	0.41
10/18/07 1:20	1.041	0.36
10/18/07 1:25	1.026	0.39
10/18/07 1:30	1.016	0.38
10/18/07 1:35	1.017	0.38
10/18/07 1:40	1.017	0.36
10/18/07 1:45	1.018	0.36
10/18/07 1:50	1.02	0.38
10/18/07 1:55	1.021	0.39
10/18/07 2:00	1.022	0.38
10/18/07 2:05	1.022	0.87
10/18/07 2:10	1.023	0.4
10/18/07 2:15	1.023	0.38
10/18/07 2:20	1.021	0.37
10/18/07 2:25	1.021	0.38
10/18/07 2:30	1.021	0.36
10/18/07 2:35	1.021	0.4
10/18/07 2:40	1.022	0.41
10/18/07 2:45	1.022	0.37
10/18/07 2:50	1.021	0.42
10/18/07 2:55	1.019	0.37
10/18/07 3:00	1.01	0.31
10/18/07 3:05	1	0.3
10/18/07 3:10	0.99	0.27
10/18/07 3:15	0.986	0.26
10/18/07 3:20	0.985	0.25
10/18/07 3:25	0.986	0.27
10/18/07 3:30	0.988	0.28
10/18/07 3:35	0.988	0.27
10/18/07 3:40	0.988	0.3
10/18/07 3:45	0.989	0.3
10/18/07 3:50	0.989	0.29

UNKAMET BROOK FLOW MONITORING DATA - OCTOBER 2, 2007 THROUGH OCTOBER 19, 2007

UNKAMET BROOK AREA
 GENERAL ELECTRIC COMPANY - PITTSFIELD, MASSACHUSETTS

Site Name Isco Quantity Label Units Resolution Significant Digits	2100 Series Site Level Level ft 0.001 5	2100 Series Site Velocity Velocity ft/s 0.01 4
10/18/07 3:55	0.99	0.26
10/18/07 4:00	0.99	0.25
10/18/07 4:05	0.99	0.3
10/18/07 4:10	0.991	0.27
10/18/07 4:15	0.992	0.36
10/18/07 4:20	0.998	0.27
10/18/07 4:25	0.999	0.26
10/18/07 4:30	0.999	0.31
10/18/07 4:35	0.999	0.27
10/18/07 4:40	0.995	0.25
10/18/07 4:45	0.991	0.23
10/18/07 4:50	0.989	0.23
10/18/07 4:55	0.988	0.23
10/18/07 5:00	0.988	0.23
10/18/07 5:05	0.987	0.22
10/18/07 5:10	0.987	0.23
10/18/07 5:15	0.986	0.23
10/18/07 5:20	0.986	0.21
10/18/07 5:25	0.986	0.23
10/18/07 5:30	0.985	0.21
10/18/07 5:35	0.985	0.23
10/18/07 5:40	0.986	0.22
10/18/07 5:45	0.985	0.23
10/18/07 5:50	0.986	0.21
10/18/07 5:55	0.986	0.21
10/18/07 6:00	0.986	0.21
10/18/07 6:05	0.986	0.21
10/18/07 6:10	0.986	0.19
10/18/07 6:15	0.987	0.19
10/18/07 6:20	0.987	0.19
10/18/07 6:25	0.987	0.23
10/18/07 6:30	0.987	0.23
10/18/07 6:35	0.987	0.26
10/18/07 6:40	0.988	0.22
10/18/07 6:45	0.987	0.2
10/18/07 6:50	0.988	0.23
10/18/07 6:55	0.988	0.22
10/18/07 7:00	0.988	0.23
10/18/07 7:05	0.988	0.24
10/18/07 7:10	0.988	0.19
10/18/07 7:15	0.989	0.24
10/18/07 7:20	0.989	0.24
10/18/07 7:25	0.989	0.22
10/18/07 7:30	0.99	0.22
10/18/07 7:35	0.99	0.24
10/18/07 7:40	0.991	0.23
10/18/07 7:45	0.991	0.23
10/18/07 7:50	0.991	0.23

UNKAMET BROOK FLOW MONITORING DATA - OCTOBER 2, 2007 THROUGH OCTOBER 19, 2007

UNKAMET BROOK AREA
GENERAL ELECTRIC COMPANY - PITTSFIELD, MASSACHUSETTS

Site Name Isco Quantity Label Units Resolution Significant Digits	2100 Series Site Level Level ft 0.001 5	2100 Series Site Velocity Velocity ft/s 0.01 4
10/18/07 7:55	0.992	0.22
10/18/07 8:00	0.992	0.23
10/18/07 8:05	0.992	0.23
10/18/07 8:10	0.993	0.24
10/18/07 8:15	0.993	0.25
10/18/07 8:20	0.993	0.23
10/18/07 8:25	0.994	0.25
10/18/07 8:30	0.994	0.25
10/18/07 8:35	0.994	0.24
10/18/07 8:40	0.995	0.24
10/18/07 8:45	0.995	0.24
10/18/07 8:50	0.996	0.25
10/18/07 8:55	0.996	0.23
10/18/07 9:00	0.997	0.25
10/18/07 9:05	0.997	0.25
10/18/07 9:10	0.998	0.26
10/18/07 9:15	0.998	0.28
10/18/07 9:20	0.998	0.26
10/18/07 9:25	0.999	0.27
10/18/07 9:30	0.999	0.27
10/18/07 9:35	0.999	0.27
10/18/07 9:40	1	0.27
10/18/07 9:45	1.001	0.27
10/18/07 9:50	1.001	0.27
10/18/07 9:55	1.001	0.27
10/18/07 10:00	1.002	0.27
10/18/07 10:05	1.003	0.25
10/18/07 10:10	1.003	0.26
10/18/07 10:15	1.004	0.26
10/18/07 10:20	1.004	0.27
10/18/07 10:25	1.005	0.26
10/18/07 10:30	1.005	0.28
10/18/07 10:35	1.005	0.25
10/18/07 10:40	1.006	0.26
10/18/07 10:45	1.007	0.27
10/18/07 10:50	1.007	0.27
10/18/07 10:55	1.007	0.27
10/18/07 11:00	1.008	0.27
10/18/07 11:05	1.008	0.28
10/18/07 11:10	1.009	0.28
10/18/07 11:15	1.009	0.26
10/18/07 11:20	1.01	0.27
10/18/07 11:25	1.011	0.27
10/18/07 11:30	1.011	0.28
10/18/07 11:35	1.012	0.27
10/18/07 11:40	1.012	0.26
10/18/07 11:45	1.012	0.28
10/18/07 11:50	1.013	0.31

UNKAMET BROOK FLOW MONITORING DATA - OCTOBER 2, 2007 THROUGH OCTOBER 19, 2007

UNKAMET BROOK AREA
 GENERAL ELECTRIC COMPANY - PITTSFIELD, MASSACHUSETTS

Site Name Isco Quantity Label Units Resolution Significant Digits	2100 Series Site Level Level ft 0.001 5	2100 Series Site Velocity Velocity ft/s 0.01 4
10/18/07 11:55	1.014	0.28
10/18/07 12:00	1.014	0.29
10/18/07 12:05	1.015	0.29
10/18/07 12:10	1.015	0.27
10/18/07 12:15	1.015	0.31
10/18/07 12:20	1.016	0.27
10/18/07 12:25	1.016	0.3
10/18/07 12:30	1.017	0.27
10/18/07 12:35	1.017	0.31
10/18/07 12:40	1.018	0.29
10/18/07 12:45	1.018	0.29
10/18/07 12:50	1.019	0.33
10/18/07 12:55	1.019	0.29
10/18/07 13:00	1.02	0.3
10/18/07 13:05	1.02	0.31
10/18/07 13:10	1.02	0.29
10/18/07 13:15	1.021	0.3
10/18/07 13:20	1.021	0.29
10/18/07 13:25	1.022	0.32
10/18/07 13:30	1.022	0.32
10/18/07 13:35	1.022	0.29
10/18/07 13:40	1.023	0.3
10/18/07 13:45	1.023	0.3
10/18/07 13:50	1.024	0.29
10/18/07 13:55	1.024	0.37
10/18/07 14:00	1.024	0.3
10/18/07 14:05	1.025	0.32
10/18/07 14:10	1.025	0.33
10/18/07 14:15	1.025	0.32
10/18/07 14:20	1.026	0.3
10/18/07 14:25	1.026	0.32
10/18/07 14:30	1.026	0.33
10/18/07 14:35	1.027	0.3
10/18/07 14:40	1.027	0.32
10/18/07 14:45	1.028	0.31
10/18/07 14:50	1.028	0.31
10/18/07 14:55	1.029	0.31
10/18/07 15:00	1.028	0.31
10/18/07 15:05	1.029	0.3
10/18/07 15:10	1.028	0.32
10/18/07 15:15	1.029	0.31
10/18/07 15:20	1.029	0.33
10/18/07 15:25	1.029	0.35
10/18/07 15:30	1.029	0.31
10/18/07 15:35	1.029	0.33
10/18/07 15:40	1.03	0.34
10/18/07 15:45	1.03	0.34
10/18/07 15:50	1.03	0.33

UNKAMET BROOK FLOW MONITORING DATA - OCTOBER 2, 2007 THROUGH OCTOBER 19, 2007

UNKAMET BROOK AREA
 GENERAL ELECTRIC COMPANY - PITTSFIELD, MASSACHUSETTS

Site Name Isco Quantity Label Units Resolution Significant Digits	2100 Series Site Level Level ft 0.001 5	2100 Series Site Velocity Velocity ft/s 0.01 4
10/18/07 15:55	1.031	0.36
10/18/07 16:00	1.031	0.32
10/18/07 16:05	1.031	0.32
10/18/07 16:10	1.031	0.32
10/18/07 16:15	1.032	0.31
10/18/07 16:20	1.032	0.34
10/18/07 16:25	1.032	0.32
10/18/07 16:30	1.032	0.31
10/18/07 16:35	1.032	0.33
10/18/07 16:40	1.032	0.33
10/18/07 16:45	1.033	0.32
10/18/07 16:50	1.033	0.33
10/18/07 16:55	1.033	0.31
10/18/07 17:00	1.032	0.33
10/18/07 17:05	1.033	0.35
10/18/07 17:10	1.033	0.32
10/18/07 17:15	1.034	0.32
10/18/07 17:20	1.032	0.33
10/18/07 17:25	1.031	0.33
10/18/07 17:30	1.031	0.31
10/18/07 17:35	1.031	0.31
10/18/07 17:40	1.015	0.35
10/18/07 17:45	1.007	0.35
10/18/07 17:50	1.006	0.35
10/18/07 17:55	1.006	0.37
10/18/07 18:00	1.006	0.37
10/18/07 18:05	1.007	0.38
10/18/07 18:10	1.007	0.33
10/18/07 18:15	1.007	0.33
10/18/07 18:20	1.007	0.34
10/18/07 18:25	1.007	0.37
10/18/07 18:30	1.007	0.34
10/18/07 18:35	1.007	0.35
10/18/07 18:40	1.007	0.37
10/18/07 18:45	1.007	0.36
10/18/07 18:50	1.008	0.37
10/18/07 18:55	1.01	0.35
10/18/07 19:00	1.009	0.37
10/18/07 19:05	1.009	0.35
10/18/07 19:10	1.009	0.34
10/18/07 19:15	1.008	0.33
10/18/07 19:20	1.008	0.35
10/18/07 19:25	1.008	0.34
10/18/07 19:30	1.008	0.35
10/18/07 19:35	1.008	0.33
10/18/07 19:40	1.009	0.35
10/18/07 19:45	1.009	0.34
10/18/07 19:50	1.009	0.33

UNKAMET BROOK FLOW MONITORING DATA - OCTOBER 2, 2007 THROUGH OCTOBER 19, 2007

UNKAMET BROOK AREA
 GENERAL ELECTRIC COMPANY - PITTSFIELD, MASSACHUSETTS

Site Name Isco Quantity Label Units Resolution Significant Digits	2100 Series Site Level Level ft 0.001 5	2100 Series Site Velocity Velocity ft/s 0.01 4
10/18/07 19:55	1.009	0.35
10/18/07 20:00	1.009	0.35
10/18/07 20:05	1.009	0.35
10/18/07 20:10	1.009	0.34
10/18/07 20:15	1.009	0.33
10/18/07 20:20	1.01	0.34
10/18/07 20:25	1.01	0.34
10/18/07 20:30	1.01	0.34
10/18/07 20:35	1.01	0.35
10/18/07 20:40	1.01	0.35
10/18/07 20:45	1.01	0.35
10/18/07 20:50	1.011	0.35
10/18/07 20:55	1.011	0.34
10/18/07 21:00	1.011	0.36
10/18/07 21:05	1.011	0.33
10/18/07 21:10	1.012	0.37
10/18/07 21:15	1.004	0.33
10/18/07 21:20	0.99	0.3
10/18/07 21:25	0.979	0.29
10/18/07 21:30	0.972	0.27
10/18/07 21:35	0.97	0.27
10/18/07 21:40	0.973	0.3
10/18/07 21:45	0.974	0.31
10/18/07 21:50	0.975	0.31
10/18/07 21:55	0.975	0.3
10/18/07 22:00	0.973	0.27
10/18/07 22:05	0.967	0.27
10/18/07 22:10	0.965	0.27
10/18/07 22:15	0.966	0.27
10/18/07 22:20	0.969	0.29
10/18/07 22:25	0.971	0.29
10/18/07 22:30	0.967	0.29
10/18/07 22:35	0.964	0.29
10/18/07 22:40	0.963	0.29
10/18/07 22:45	0.964	0.26
10/18/07 22:50	0.964	0.24
10/18/07 22:55	0.964	0.24
10/18/07 23:00	0.965	0.24
10/18/07 23:05	0.965	0.24
10/18/07 23:10	0.966	0.24
10/18/07 23:15	0.967	0.26
10/18/07 23:20	0.967	0.26
10/18/07 23:25	0.967	0.23
10/18/07 23:30	0.968	0.23
10/18/07 23:35	0.968	0.24
10/18/07 23:40	0.968	0.24
10/18/07 23:45	0.969	0.28
10/18/07 23:50	0.969	0.24

UNKAMET BROOK FLOW MONITORING DATA - OCTOBER 2, 2007 THROUGH OCTOBER 19, 2007

UNKAMET BROOK AREA
GENERAL ELECTRIC COMPANY - PITTSFIELD, MASSACHUSETTS

Site Name Isco Quantity Label Units Resolution Significant Digits	2100 Series Site Level Level ft 0.001 5	2100 Series Site Velocity Velocity ft/s 0.01 4
10/18/07 23:55	0.969	0.28
10/19/07 0:00	0.969	0.25
10/19/07 0:05	0.97	0.24
10/19/07 0:10	0.97	0.25
10/19/07 0:15	0.971	0.25
10/19/07 0:20	0.971	0.24
10/19/07 0:25	0.971	0.26
10/19/07 0:30	0.971	0.26
10/19/07 0:35	0.972	0.24
10/19/07 0:40	0.971	0.24
10/19/07 0:45	0.971	0.28
10/19/07 0:50	0.972	0.26
10/19/07 0:55	0.972	0.26
10/19/07 1:00	0.972	0.24
10/19/07 1:05	0.973	0.26
10/19/07 1:10	0.973	0.26
10/19/07 1:15	0.974	0.26
10/19/07 1:20	0.974	0.26
10/19/07 1:25	0.974	0.25
10/19/07 1:30	0.975	0.25
10/19/07 1:35	0.975	0.24
10/19/07 1:40	0.974	0.24
10/19/07 1:45	0.975	0.24
10/19/07 1:50	0.975	0.32
10/19/07 1:55	0.976	0.27
10/19/07 2:00	0.976	0.26
10/19/07 2:05	0.976	0.25
10/19/07 2:10	0.977	0.78
10/19/07 2:15	0.977	0.25
10/19/07 2:20	0.978	0.24
10/19/07 2:25	0.978	0.24
10/19/07 2:30	0.979	0.24
10/19/07 2:35	0.98	0.25
10/19/07 2:40	0.98	0.25
10/19/07 2:45	0.98	0.27
10/19/07 2:50	0.976	0.27
10/19/07 2:55	0.975	0.27
10/19/07 3:00	0.971	0.27
10/19/07 3:05	0.97	0.27
10/19/07 3:10	0.97	0.25
10/19/07 3:15	0.971	0.25
10/19/07 3:20	0.971	0.21
10/19/07 3:25	0.97	0.25
10/19/07 3:30	0.97	0.22
10/19/07 3:35	0.97	0.22
10/19/07 3:40	0.97	0.18
10/19/07 3:45	0.971	0.18
10/19/07 3:50	0.971	0.18

UNKAMET BROOK FLOW MONITORING DATA - OCTOBER 2, 2007 THROUGH OCTOBER 19, 2007

UNKAMET BROOK AREA
 GENERAL ELECTRIC COMPANY - PITTSFIELD, MASSACHUSETTS

Site Name Isco Quantity Label Units Resolution Significant Digits	2100 Series Site Level Level ft 0.001 5	2100 Series Site Velocity Velocity ft/s 0.01 4
10/19/07 3:55	0.972	0.18
10/19/07 4:00	0.973	0.18
10/19/07 4:05	0.975	0.18
10/19/07 4:10	0.975	0.18
10/19/07 4:15	0.975	0.18
10/19/07 4:20	0.976	0.18
10/19/07 4:25	0.976	0.18
10/19/07 4:30	0.977	0.18
10/19/07 4:35	0.978	0.18
10/19/07 4:40	0.978	0.18
10/19/07 4:45	0.978	0.18
10/19/07 4:50	0.979	0.18
10/19/07 4:55	0.978	0.18
10/19/07 5:00	0.977	0.18
10/19/07 5:05	0.977	0.18
10/19/07 5:10	0.967	0.18
10/19/07 5:15	0.963	0.18
10/19/07 5:20	0.957	0.18
10/19/07 5:25	0.955	0.18
10/19/07 5:30	0.955	0.18
10/19/07 5:35	0.955	0.18
10/19/07 5:40	0.954	0.18
10/19/07 5:45	0.953	0.18
10/19/07 5:50	0.951	0.18
10/19/07 5:55	0.952	0.18
10/19/07 6:00	0.952	0.18
10/19/07 6:05	0.953	0.18
10/19/07 6:10	0.953	0.18
10/19/07 6:15	0.954	0.18
10/19/07 6:20	0.955	0.18
10/19/07 6:25	0.956	0.18
10/19/07 6:30	0.956	0.18
10/19/07 6:35	0.957	0.18
10/19/07 6:40	0.958	0.18
10/19/07 6:45	0.958	0.18
10/19/07 6:50	0.959	0.18
10/19/07 6:55	0.959	0.18
10/19/07 7:00	0.959	0.18
10/19/07 7:05	0.959	0.18
10/19/07 7:10	0.959	0.18
10/19/07 7:15	0.959	0.18
10/19/07 7:20	0.959	0.18
10/19/07 7:25	0.96	0.18
10/19/07 7:30	0.96	0.18
10/19/07 7:35	0.96	0.18
10/19/07 7:40	0.961	0.18
10/19/07 7:45	0.961	0.18
10/19/07 7:50	0.962	0.18

UNKAMET BROOK FLOW MONITORING DATA - OCTOBER 2, 2007 THROUGH OCTOBER 19, 2007

UNKAMET BROOK AREA
GENERAL ELECTRIC COMPANY - PITTSFIELD, MASSACHUSETTS

Site Name Isco Quantity Label Units Resolution Significant Digits	2100 Series Site Level Level ft 0.001 5	2100 Series Site Velocity Velocity ft/s 0.01 4
10/19/07 7:55	0.961	0.18
10/19/07 8:00	0.962	0.18
10/19/07 8:05	0.962	0.18
10/19/07 8:10	0.963	0.18
10/19/07 8:15	0.962	0.18
10/19/07 8:20	0.96	0.18
10/19/07 8:25	0.961	0.18
10/19/07 8:30	0.963	0.18
10/19/07 8:35	0.964	0.18
10/19/07 8:40	0.965	0.18
10/19/07 8:45	0.966	0.18
10/19/07 8:50	0.966	0.18
10/19/07 8:55	0.966	0.18
10/19/07 9:00	0.967	0.18
10/19/07 9:05	0.968	0.18
10/19/07 9:10	0.967	0.18
10/19/07 9:15	0.968	0.18
10/19/07 9:20	0.968	0.18
10/19/07 9:25	0.969	0.18
10/19/07 9:30	0.968	0.18
10/19/07 9:35	0.969	0.18
10/19/07 9:40	0.969	0.18
10/19/07 9:45	0.969	0.18
10/19/07 9:50	0.969	0.18
10/19/07 9:55	0.971	0.18
10/19/07 10:00	0.97	0.18
10/19/07 10:05	0.97	0.18
10/19/07 10:10	0.972	0.18
10/19/07 10:15	0.972	0.18
10/19/07 10:20	0.974	0.18
10/19/07 10:25	0.974	0.18
10/19/07 10:30	0.975	0.18
10/19/07 10:35	0.977	0.18
10/19/07 10:40	0.978	0.18
10/19/07 10:45	0.978	0.18
10/19/07 10:50	0.979	0.18
10/19/07 10:55	0.979	0.18
10/19/07 11:00	0.98	0.18
10/19/07 11:05	0.981	0.18
10/19/07 11:10	0.982	0.18
10/19/07 11:15	0.982	0.18
10/19/07 11:20	0.982	0.18
10/19/07 11:25	0.984	0.18
10/19/07 11:30	0.985	0.18
10/19/07 11:35	0.986	0.18
10/19/07 11:40	0.986	0.18
10/19/07 11:45	0.987	0.18
10/19/07 11:50	0.987	0.18

UNKAMET BROOK FLOW MONITORING DATA - OCTOBER 2, 2007 THROUGH OCTOBER 19, 2007

UNKAMET BROOK AREA
 GENERAL ELECTRIC COMPANY - PITTSFIELD, MASSACHUSETTS

Site Name Isco Quantity Label Units Resolution Significant Digits	2100 Series Site Level Level ft 0.001 5	2100 Series Site Velocity Velocity ft/s 0.01 4
10/19/07 11:55	0.988	0.18
10/19/07 12:00	0.989	0.18
10/19/07 12:05	0.988	0.18
10/19/07 12:10	0.99	0.18
10/19/07 12:15	0.99	0.18
10/19/07 12:20	0.991	0.18
10/19/07 12:25	0.991	0.18
10/19/07 12:30	0.992	0.18
10/19/07 12:35	0.991	0.18
10/19/07 12:40	0.992	0.18
10/19/07 12:45	0.995	0.18
10/19/07 12:50	1.004	0.18
10/19/07 12:55	1.007	0.18
10/19/07 13:00	1.008	0.18
10/19/07 13:05	1.009	0.18
10/19/07 13:10	1.01	0.18
10/19/07 13:15	1.01	0.18
10/19/07 13:20	1.01	0.18
10/19/07 13:25	1.011	0.18
10/19/07 13:30	1.01	0.18
10/19/07 13:35	1.011	0.18
10/19/07 13:40	1.011	0.18
10/19/07 13:45	1.011	0.18
10/19/07 13:50	1.012	0.18
10/19/07 13:55	1.012	0.18
10/19/07 14:00	1.011	0.18
10/19/07 14:05	1.012	0.18
10/19/07 14:10	1.013	0.18
10/19/07 14:15	1.012	0.18
10/19/07 14:20	1.013	0.18
10/19/07 14:25	1.013	0.18
10/19/07 14:30	1.014	0.18
10/19/07 14:35	1.014	0.18
10/19/07 14:40	1.016	0.18
10/19/07 14:45	1.015	0.18
10/19/07 14:50	1.016	0.18
10/19/07 14:55	1.016	0.18
10/19/07 15:00	1.017	0.18
10/19/07 15:05	1.017	0.18
10/19/07 15:10	1.017	0.18
10/19/07 15:15	1.018	0.18
10/19/07 15:20	1.017	0.18
10/19/07 15:25	1.016	0.18

**ITEM 8
FORMER OXBOW AREAS A & C
(GECD410)
OCTOBER 2007**

* All activities described below for this item were conducted pursuant to the Consent Decree.

a. Activities Undertaken/Completed

Conducted Fall 2007 inspection of backfilled/restored areas and revegetated areas (October 24, 2007).

b. Sampling/Test Results Received

None

c. Work Plans/Reports/Documents Submitted

None

d. Upcoming Scheduled and Anticipated Activities (next six weeks)

- Prepare and submit draft Final Completion Report (following resolution of EPA comments on draft Final Completion Report for Newell Street Area I – see Item 10).
- Submit report on Fall 2007 inspection of backfilled/restored areas and revegetated areas.
- Conduct 2007 annual inspection of properties with Conditional Solutions.

e. General Progress/Unresolved Issues/Potential Schedule Impacts

No issues

f. Proposed/Approved Work Plan Modifications

None

**ITEM 9
LYMAN STREET AREA
(GEC430)
OCTOBER 2007**

* All activities described below for this item were conducted pursuant to the Consent Decree.

a. Activities Undertaken/Completed

- Continued performance of remediation activities at properties east of Lyman Street.
- Conducted air monitoring for particulates, as identified in Table 9-1.
- Conducted Fall 2007 inspection of backfilled/restored areas and revegetated areas at properties west of Lyman Street (October 23, 2007).

b. Sampling/Test Results Received

See attached tables.

c. Work Plans/Reports/Documents Submitted

None

d. Upcoming Scheduled and Anticipated Activities (next six weeks)

- Complete performance of remediation activities at properties east of Lyman Street.
- Submit report on Fall 2007 inspection of backfilled/restored areas and revegetated areas at properties west of Lyman Street.
- Conduct initial post-remediation inspection of backfilled/restored areas and revegetated areas at properties east of Lyman Street.
- Following completion of remediation activities at properties east of Lyman Street, prepare Conditional Solution notice letter to owner of Parcel I9-8-2, and begin work on ERE for GE-owned Parcel I9-8-1.

e. General Progress/Unresolved Issues/Potential Schedule Impacts

No issues

**ITEM 9
(cont'd)
LYMAN STREET AREA
(GECD430)
OCTOBER 2007**

f. Proposed/Approved Work Plan Modifications

Received EPA approval via electronic mail on October 23, 2007 for a proposed change in the previously approved route for transport of materials from the Lyman Street Area to the Building 78/Hill 78 OPCA area to exclude the portion of the route through the Western Massachusetts Electric Company property. The new route will go directly from the Lyman Street Area to East Street to New York Avenue to the Building 78/Hill 78 OPCA area.

**TABLE 9-1
DATA RECEIVED AND/OR SAMPLES COLLECTED DURING OCTOBER 2007**

**LYMAN STREET AREA
GENERAL ELECTRIC COMPANY - PITTSFIELD MASSACHUSETTS**

Project Name	Field Sample ID	Sample Date	Matrix	Laboratory	Analyses	Date Received by GE or BBL
Lyman Street Drained Pipe Water Sampling	B1969-1	9/17/07	Water	SGS	PCB, VOC, SVOC, Total RCRA 8 Metals	10/2/07
Ambient Air Particulate Matter Sampling	LY-2A	10/1/2007	Air	Berkshire Environmental	Particulate Matter	10/8/2007
Ambient Air Particulate Matter Sampling	LY-3	10/1/2007	Air	Berkshire Environmental	Particulate Matter	10/8/2007
Ambient Air Particulate Matter Sampling	LY-4	10/1/2007	Air	Berkshire Environmental	Particulate Matter	10/8/2007
Ambient Air Particulate Matter Sampling	Background Location	10/1/2007	Air	Berkshire Environmental	Particulate Matter	10/8/2007
Ambient Air Particulate Matter Sampling	LY-2A	10/2/2007	Air	Berkshire Environmental	Particulate Matter	10/8/2007
Ambient Air Particulate Matter Sampling	LY-3	10/2/2007	Air	Berkshire Environmental	Particulate Matter	10/8/2007
Ambient Air Particulate Matter Sampling	LY-4	10/2/2007	Air	Berkshire Environmental	Particulate Matter	10/8/2007
Ambient Air Particulate Matter Sampling	Background Location	10/2/2007	Air	Berkshire Environmental	Particulate Matter	10/8/2007
Ambient Air Particulate Matter Sampling	LY-2A	10/3/2007	Air	Berkshire Environmental	Particulate Matter	10/8/2007
Ambient Air Particulate Matter Sampling	LY-3	10/3/2007	Air	Berkshire Environmental	Particulate Matter	10/8/2007
Ambient Air Particulate Matter Sampling	LY-4	10/3/2007	Air	Berkshire Environmental	Particulate Matter	10/8/2007
Ambient Air Particulate Matter Sampling	Background Location	10/3/2007	Air	Berkshire Environmental	Particulate Matter	10/8/2007
Ambient Air Particulate Matter Sampling	LY-2A	10/4/2007	Air	Berkshire Environmental	Particulate Matter	10/8/2007
Ambient Air Particulate Matter Sampling	LY-3	10/4/2007	Air	Berkshire Environmental	Particulate Matter	10/8/2007
Ambient Air Particulate Matter Sampling	LY-4	10/4/2007	Air	Berkshire Environmental	Particulate Matter	10/8/2007
Ambient Air Particulate Matter Sampling	Background Location	10/4/2007	Air	Berkshire Environmental	Particulate Matter	10/8/2007
Ambient Air Particulate Matter Sampling	LY-2A	10/5/2007	Air	Berkshire Environmental	Particulate Matter	10/8/2007
Ambient Air Particulate Matter Sampling	LY-3	10/5/2007	Air	Berkshire Environmental	Particulate Matter	10/8/2007
Ambient Air Particulate Matter Sampling	LY-4	10/5/2007	Air	Berkshire Environmental	Particulate Matter	10/8/2007
Ambient Air Particulate Matter Sampling	Background Location	10/5/2007	Air	Berkshire Environmental	Particulate Matter	10/8/2007
Ambient Air Particulate Matter Sampling	LY-2A	10/8/2007	Air	Berkshire Environmental	Particulate Matter	10/15/2007
Ambient Air Particulate Matter Sampling	LY-3	10/8/2007	Air	Berkshire Environmental	Particulate Matter	10/15/2007
Ambient Air Particulate Matter Sampling	LY-4	10/8/2007	Air	Berkshire Environmental	Particulate Matter	10/15/2007
Ambient Air Particulate Matter Sampling	Background Location	10/8/2007	Air	Berkshire Environmental	Particulate Matter	10/15/2007
Ambient Air Particulate Matter Sampling	LY-2A	10/9/2007	Air	Berkshire Environmental	Particulate Matter	10/15/2007
Ambient Air Particulate Matter Sampling	LY-3	10/9/2007	Air	Berkshire Environmental	Particulate Matter	10/15/2007
Ambient Air Particulate Matter Sampling	LY-4	10/9/2007	Air	Berkshire Environmental	Particulate Matter	10/15/2007
Ambient Air Particulate Matter Sampling	Background Location	10/9/2007	Air	Berkshire Environmental	Particulate Matter	10/15/2007
Ambient Air Particulate Matter Sampling	LY-2A	10/10/2007	Air	Berkshire Environmental	Particulate Matter	10/15/2007
Ambient Air Particulate Matter Sampling	LY-3	10/10/2007	Air	Berkshire Environmental	Particulate Matter	10/15/2007
Ambient Air Particulate Matter Sampling	LY-4	10/10/2007	Air	Berkshire Environmental	Particulate Matter	10/15/2007
Ambient Air Particulate Matter Sampling	Background Location	10/10/2007	Air	Berkshire Environmental	Particulate Matter	10/15/2007
Ambient Air Particulate Matter Sampling	LY-2A	10/11/2007	Air	Berkshire Environmental	Particulate Matter	10/15/2007
Ambient Air Particulate Matter Sampling	LY-3	10/11/2007	Air	Berkshire Environmental	Particulate Matter	10/15/2007
Ambient Air Particulate Matter Sampling	LY-4	10/11/2007	Air	Berkshire Environmental	Particulate Matter	10/15/2007
Ambient Air Particulate Matter Sampling	Background Location	10/11/2007	Air	Berkshire Environmental	Particulate Matter	10/15/2007
Ambient Air Particulate Matter Sampling	LY-2A	10/12/2007	Air	Berkshire Environmental	Particulate Matter	10/15/2007
Ambient Air Particulate Matter Sampling	LY-3	10/12/2007	Air	Berkshire Environmental	Particulate Matter	10/15/2007
Ambient Air Particulate Matter Sampling	LY-4	10/12/2007	Air	Berkshire Environmental	Particulate Matter	10/15/2007
Ambient Air Particulate Matter Sampling	Background Location	10/12/2007	Air	Berkshire Environmental	Particulate Matter	10/15/2007
Ambient Air Particulate Matter Sampling	LY-2A	10/15/2007	Air	Berkshire Environmental	Particulate Matter	10/22/2007
Ambient Air Particulate Matter Sampling	LY-3	10/15/2007	Air	Berkshire Environmental	Particulate Matter	10/22/2007
Ambient Air Particulate Matter Sampling	LY-4	10/15/2007	Air	Berkshire Environmental	Particulate Matter	10/22/2007
Ambient Air Particulate Matter Sampling	Background Location	10/15/2007	Air	Berkshire Environmental	Particulate Matter	10/22/2007
Ambient Air Particulate Matter Sampling	LY-2A	10/16/2007	Air	Berkshire Environmental	Particulate Matter	10/22/2007
Ambient Air Particulate Matter Sampling	LY-3	10/16/2007	Air	Berkshire Environmental	Particulate Matter	10/22/2007

**TABLE 9-1
DATA RECEIVED AND/OR SAMPLES COLLECTED DURING OCTOBER 2007**

**LYMAN STREET AREA
GENERAL ELECTRIC COMPANY - PITTSFIELD MASSACHUSETTS**

Project Name	Field Sample ID	Sample Date	Matrix	Laboratory	Analyses	Date Received by GE or BBL
Ambient Air Particulate Matter Sampling	LY-4	10/16/2007	Air	Berkshire Environmental	Particulate Matter	10/22/2007
Ambient Air Particulate Matter Sampling	Background Location	10/16/2007	Air	Berkshire Environmental	Particulate Matter	10/22/2007
Ambient Air Particulate Matter Sampling	LY-2A	10/17/2007	Air	Berkshire Environmental	Particulate Matter	10/22/2007
Ambient Air Particulate Matter Sampling	LY-3	10/17/2007	Air	Berkshire Environmental	Particulate Matter	10/22/2007
Ambient Air Particulate Matter Sampling	LY-4	10/17/2007	Air	Berkshire Environmental	Particulate Matter	10/22/2007
Ambient Air Particulate Matter Sampling	Background Location	10/17/2007	Air	Berkshire Environmental	Particulate Matter	10/22/2007
Ambient Air Particulate Matter Sampling	LY-2A	10/18/2007	Air	Berkshire Environmental	Particulate Matter	10/22/2007
Ambient Air Particulate Matter Sampling	LY-3	10/18/2007	Air	Berkshire Environmental	Particulate Matter	10/22/2007
Ambient Air Particulate Matter Sampling	LY-4	10/18/2007	Air	Berkshire Environmental	Particulate Matter	10/22/2007
Ambient Air Particulate Matter Sampling	Background Location	10/18/2007	Air	Berkshire Environmental	Particulate Matter	10/22/2007
Ambient Air Particulate Matter Sampling	LY-2A	10/19/2007	Air	Berkshire Environmental	Particulate Matter	10/22/2007
Ambient Air Particulate Matter Sampling	LY-3	10/19/2007	Air	Berkshire Environmental	Particulate Matter	10/22/2007
Ambient Air Particulate Matter Sampling	LY-4	10/19/2007	Air	Berkshire Environmental	Particulate Matter	10/22/2007
Ambient Air Particulate Matter Sampling	Background Location	10/19/2007	Air	Berkshire Environmental	Particulate Matter	10/22/2007
Ambient Air Particulate Matter Sampling	LY-2A	10/22/2007	Air	Berkshire Environmental	Particulate Matter	10/30/2007
Ambient Air Particulate Matter Sampling	LY-3	10/22/2007	Air	Berkshire Environmental	Particulate Matter	10/30/2007
Ambient Air Particulate Matter Sampling	LY-4	10/22/2007	Air	Berkshire Environmental	Particulate Matter	10/30/2007
Ambient Air Particulate Matter Sampling	Background Location	10/22/2007	Air	Berkshire Environmental	Particulate Matter	10/30/2007
Ambient Air Particulate Matter Sampling	LY-2A	10/23/2007	Air	Berkshire Environmental	Particulate Matter	10/30/2007
Ambient Air Particulate Matter Sampling	LY-3	10/23/2007	Air	Berkshire Environmental	Particulate Matter	10/30/2007
Ambient Air Particulate Matter Sampling	LY-4	10/23/2007	Air	Berkshire Environmental	Particulate Matter	10/30/2007
Ambient Air Particulate Matter Sampling	Background Location	10/23/2007	Air	Berkshire Environmental	Particulate Matter	10/30/2007
Ambient Air Particulate Matter Sampling	LY-2A	10/24/2007	Air	Berkshire Environmental	Particulate Matter	10/30/2007
Ambient Air Particulate Matter Sampling	LY-3	10/24/2007	Air	Berkshire Environmental	Particulate Matter	10/30/2007
Ambient Air Particulate Matter Sampling	LY-4	10/24/2007	Air	Berkshire Environmental	Particulate Matter	10/30/2007
Ambient Air Particulate Matter Sampling	Background Location	10/24/2007	Air	Berkshire Environmental	Particulate Matter	10/30/2007
Ambient Air Particulate Matter Sampling	LY-2A	10/25/2007	Air	Berkshire Environmental	Particulate Matter	10/30/2007
Ambient Air Particulate Matter Sampling	LY-3	10/25/2007	Air	Berkshire Environmental	Particulate Matter	10/30/2007
Ambient Air Particulate Matter Sampling	LY-4	10/25/2007	Air	Berkshire Environmental	Particulate Matter	10/30/2007
Ambient Air Particulate Matter Sampling	Background Location	10/25/2007	Air	Berkshire Environmental	Particulate Matter	10/30/2007
Ambient Air Particulate Matter Sampling	LY-2A	10/26/2007	Air	Berkshire Environmental	Particulate Matter	10/30/2007
Ambient Air Particulate Matter Sampling	LY-3	10/26/2007	Air	Berkshire Environmental	Particulate Matter	10/30/2007
Ambient Air Particulate Matter Sampling	LY-4	10/26/2007	Air	Berkshire Environmental	Particulate Matter	10/30/2007
Ambient Air Particulate Matter Sampling	Background Location	10/26/2007	Air	Berkshire Environmental	Particulate Matter	10/30/2007
Ambient Air Particulate Matter Sampling	LY-2A	10/29/2007	Air	Berkshire Environmental	Particulate Matter	10/30/2007
Ambient Air Particulate Matter Sampling	LY-3	10/29/2007	Air	Berkshire Environmental	Particulate Matter	10/30/2007
Ambient Air Particulate Matter Sampling	LY-4	10/29/2007	Air	Berkshire Environmental	Particulate Matter	10/30/2007
Ambient Air Particulate Matter Sampling	Background Location	10/29/2007	Air	Berkshire Environmental	Particulate Matter	10/30/2007

**TABLE 9-2
DATA RECEIVED DURING OCTOBER 2007**

**DRAINED PIPE WATER SAMPLING
LYMAN STREET AREA
GENERAL ELECTRIC COMPANY - PITTSFIELD, MASSACHUSETTS
(Results are presented in parts per million, ppm)**

Parameter	Sample ID: Date Collected:	B1969-1 09/17/07
Volatile Organics		
2-Butanone		0.099
2-Hexanone		0.0012 J
Acetone		0.16
Benzene		0.00085 J
Carbon Disulfide		0.00012 J
Chlorobenzene		0.044
Xylenes (total)		0.0083
PCBs-Unfiltered		
Aroclor-1254		0.36
Aroclor-1260		0.090
Total PCBs		0.45
Semivolatile Organics		
2-Methylphenol		0.044 J
3&4-Methylphenol		0.20
Phenanthrene		0.016 J
Phenol		0.75
Inorganics-Unfiltered		
Arsenic		0.0112
Barium		0.153
Cadmium		0.00630 B
Chromium		0.0493
Lead		0.0164
Selenium		0.0200
Silver		0.00242 B

Notes:

1. Sample was collected by Veolia ES Technical Solutions, L.L.C. and submitted to SGS Environmental Services, Inc. for analysis of volatiles, PCBs, semivolatiles and metals.
2. Only detected constituents are summarized.

Data Qualifiers:

Organics (volatiles, PCBs, semivolatiles)

J - Indicates an estimated value less than the practical quantitation limit (PQL).

Inorganics

B - Indicates an estimated value between the instrument detection limit (IDL) and (PQL).

**TABLE 9-3
 AMBIENT AIR PARTICULATE MATTER DATA RECEIVED DURING OCTOBER 2007**

**PARTICULATE AMBIENT AIR CONCENTRATIONS
 LYMAN STREET PARKING LOT
 GENERAL ELECTRIC COMPANY - PITTSFIELD, MASSACHUSETTS**

Sampling Date ²	Sampler Location	Average Site Concentration (mg/m ³)	Background Site Concentration (mg/m ³)	Average Period (Hours:Min)	Predominant Wind Direction
10/01/07	LY-2A	0.011*	0.006**	11:15	Variable
	LY-3	0.007*		11:15	
	LY-4	0.008*		11:30	
10/02/07	LY-2A	0.007*	0.004**	10:45	SSW
	LY-3	0.006*		10:45	
	LY-4	0.005*		10:45	
10/03/07	LY-2A	0.013*	0.005**	11:30	SSW
	LY-3	0.010*		11:30	
	LY-4	0.010*		11:45	
10/04/07	LY-2A	0.032*	0.017**	10:45	WNW
	LY-3	0.024*		10:45	
	LY-4	0.026*		10:45	
10/05/07	LY-2A	0.033*	0.021**	10:45	Calm
	LY-3	0.024*		10:45	
	LY-4	0.026*		10:45	
10/08/07	LY-2A	0.030*	0.020**	11:15	WSW
	LY-3	0.027*		11:15	
	LY-4	0.022*		11:30	
10/09/07	LY-2A	0.007*	0.005**	10:45	Variable
	LY-3	0.005*		10:45	
	LY-4	0.006*		10:45	
10/10/07	LY-2A	0.002*	0.002**	10:45	Calm
	LY-3	0.002*		10:45	
	LY-4	0.001*		10:30	
10/11/07	LY-2A	0.006*	0.005**	11:00	Variable
	LY-3	0.007*		11:00	
	LY-4	0.005*		11:00	
10/12/07	LY-2A	0.003*	0.005**	11:15	WNW
	LY-3	0.002*		11:15	
	LY-4	0.005*		11:15	
10/15/07	LY-2A	0.005*	0.003 ³	10:30	WNW
	LY-3	0.006*		10:15	
	LY-4	0.003*		10:15	
10/16/07	LY-2A	0.007*	0.004**	10:30	WNW
	LY-3	0.005*		10:30	
	LY-4	0.006*		10:30	

**TABLE 9-3
 AMBIENT AIR PARTICULATE MATTER DATA RECEIVED DURING OCTOBER 2007¹**

**PARTICULATE AMBIENT AIR CONCENTRATIONS
 LYMAN STREET PARKING LOT
 GENERAL ELECTRIC COMPANY - PITTSFIELD, MASSACHUSETTS**

Sampling Date ²	Sampler Location	Average Site Concentration (mg/m ³)	Background Site Concentration (mg/m ³)	Average Period (Hours:Min)	Predominant Wind Direction
10/17/07	LY-2A	0.014*	0.011**	10:45	Calm
	LY-3	0.011*		10:45	
	LY-4	0.014*		10:00	
10/18/07	LY-2A	0.069*	0.023**	11:15	Calm
	LY-3	0.068*		11:15	
	LY-4	0.027*		8:15 ⁴	
10/19/07	LY-2A	0.030*	0.023**	10:45	Variable
	LY-3	0.025*		10:45	
	LY-4	0.025*		10:45	
10/22/07	LY-2A	0.012*	0.019**	11:00	Calm
	LY-3	0.010*		11:00	
	LY-4	NA ⁵		NA ⁵	
10/23/07	LY-2A	0.025*	0.012**	10:45	SSW
	LY-3	0.017*		11:00	
	LY-4	0.016*		11:00	
10/24/07	LY-2A	0.002*	0.004**	11:30	Calm
	LY-3	0.001*		11:15	
	LY-4	0.001*		11:45	
10/25/07	LY-2A	0.006*	0.007**	10:30	NNE
	LY-3	0.003*		10:30	
	LY-4	0.004*		10:30	
10/26/07	LY-2A	0.010*	0.008**	11:30	Variable
	LY-3	0.008*		10:30	
	LY-4	0.009*		11:15	
10/29/07	LY-2A	0.004*	0.005**	11:00	WNW
	LY-3	0.004*		11:00	
	LY-4	0.007***		8:30 ⁴	
Notification Level		0.120			

Notes:

* Measured with a DR-2000 or DR-4000.

** Measured with an EBAM.

*** Measured with a pDR.

Lyman Street Parking Lot remediation completed October 29, 2007.

Background monitoring station is located east of Building 9B, between 9B and New York Avenue.

Predominant wind direction determined using hourly wind direction data from the Pittsfield Municipal Airport Weather Station.

¹ Monitoring was performed only on days when site activities occurred.

² The particulate monitors obtain real-time data. The sampling data were obtained by Berkshire Environmental Consultants, Inc. on the sampling date.

³ Represents data from an EBAM and a DR-4000.

⁴ Sampling period was shortened due to instrument malfunction.

⁵ Sampling data are not available due to equipment failure.

**ITEM 10
NEWELL STREET AREA I
(GEC440)
OCTOBER 2007**

* All activities described below for this item were conducted pursuant to the Consent Decree.

a. Activities Undertaken/Completed

- Discussed issues relating to the Final Completion Report with EPA and submitted revised draft of that report to EPA for review.
- Conducted sampling of soils at Parcel J9-23-16 using Toxicity Characteristic Leaching Procedure (TCLP), as identified in Table 10-1.
- Conducted Fall 2007 semi-annual inspection of engineered barriers (October 17 and 22, 2007).
- Conducted final semi-annual inspection of restored vegetation (October 17 and 22, 2007).
- Conducted 2007 annual inspection of backfilled/restored and certain paved areas (October 17 and 22, 2007).
- Submitted copies of final registered EREs for GE-owned properties and associated documentation to EPA and MDEP (October 24, 2007).
- Submitted scope of work for limited additional excavation and pavement restoration activities at Parcel J9-23-16, as discussed in Item 10.e below (October 31, 2007).

b. Sampling/Test Results Received

None

c. Work Plans/Reports/Documents Submitted

None

d. Upcoming Scheduled and Anticipated Activities (next six weeks)

- Submit revised version of Final Completion Report to EPA.
- Conduct 2007 annual inspection of properties with Conditional Solutions.
- Conduct limited additional excavation and pavement restoration at Parcel J9-23-16 in accordance with scope of work dated October 31, 2007, as approved by EPA (see Item 10.e below).
- Submit reports on October 2007 inspections of engineered barriers, restored vegetation, backfilled/restored areas, and certain paved areas.

**ITEM 10
(cont'd)
NEWELL STREET AREA I
(GEC440)
OCTOBER 2007**

e. General Progress/Unresolved Issues/Potential Schedule Impacts

- Issues relating to draft Final Completion Report are under discussion with EPA.
- During fall 2007 inspection activities at Parcel J9-23-16, a discrepancy was identified between the as-built survey drawing and the technical drawing in the Final RD/RA Work Plan. Based on that comparison, the final surface restoration for a portion of Parcel J9-23-16 was not performed in accordance with the requirements of the technical drawing. A scope of work for limited additional excavation and pavement restoration activities at this parcel to correct this discrepancy was submitted to EPA on October 31, 2007.

f. Proposed/Approved Work Plan Modifications

None

**TABLE 10-1
DATA RECEIVED AND/OR SAMPLES COLLECTED DURING OCTOBER 2007**

**NEWELL STREET AREA I
GENERAL ELECTRIC COMPANY - PITTSFIELD MASSACHUSETTS**

Project Name	Field Sample ID	Sample Date	Depth (feet)	Matrix	Laboratory	Analyses	Date Received by GE or BBL
Soil Sampling	J9-23-16-TCLP-COMP-1	10/25/07	0-1	Soil	SGS	PCB, TCLP - VOC, SVOC, Metals, Pest, Herb	

**ITEM 11
NEWELL STREET AREA II
(GEC450)
OCTOBER 2007**

* **All activities described below for this item were conducted pursuant to or in connection with the Consent Decree.**

a. Activities Undertaken/Completed

- Collected soil sample and conducted soil analysis of established turfgrass placed as part of restoration activities, as identified in Table 11-1.
- Based on results of turfgrass soils analysis, applied fertilizer to planted grassed areas.
- Conducted Fall 2007 inspection of engineered barriers and restored and re-vegetated areas (October 10, 2007).
- Submitted draft EREs and survey plans for GE-owned properties to EPA for review (October

b. Sampling/Test Results Received

See attached tables.

c. Work Plans/Reports/Documents Submitted

- Submitted letter summarizing the results of the September 2007 inspection of the natural resource restoration/enhancement area (October 2, 2007).
- Submitted to EPA tree/shrub planting plan via electronic mail (October 31, 2007).

d. Upcoming Scheduled and Anticipated Activities (next six weeks)

- Submit report on Fall 2007 inspection of engineered barriers and restored and re-vegetated areas.
- Conduct 2007 annual inspection of properties with Conditional Solutions.

e. General Progress/Unresolved Issues/Potential Schedule Impacts

Draft Final Completion Report is under review by EPA.

f. Proposed/Approved Work Plan Modifications

None

**TABLE 11-1
DATA RECEIVED AND/OR SAMPLES COLLECTED DURING OCTOBER 2007**

**NEWELL STREET AREA II
GENERAL ELECTRIC COMPANY - PITTSFIELD MASSACHUSETTS**

Project Name	Field Sample ID	Sample Date	Matrix	Laboratory	Analyses	Date Received by GE or BBL
Soil Analysis of Established Turfgrass	Lane Property	10/3/07	Soil	Soil and Plant Tissue Testing Laboratory	Conventional Parameters	10/20/2007

**TABLE 11-2
DATA RECEIVED DURING OCTOBER 2007**

**SOIL ANALYSIS OF ESTABLISHED TURFGRASS
NEWELL STREET AREA II
GENERAL ELECTRIC COMPANY - PITTSFIELD, MASSACHUSETTS**

Parameter	Sample ID: Date Collected:	Lane Property 10/03/07
Conventional Parameters		
Calcium (ppm)		5,484
Extractable Aluminum (ppm)		20
Magnesium (ppm)		171
Nitrogen (NO ₃) (ppm)		0
Phosphorus (ppm)		1
Potassium (ppm)		38
Cation Exchange Cap (Meg/100g)		20.7
Soil PH (standard pH units)		8.0
Buffer PH (standard pH units)		7.5
Base Saturation		
Potassium (%)		0.4
Magnesium (%)		4.9
Calcium (%)		94.9

Note:

1. Sample was collected by D.A. Lane Landscaping Inc. and analyzed by Soil and Plant Tissue Testing Laboratory, West Experiment Station, University of Massachusetts.

**ITEM 12
FORMER OXBOW AREAS J & K
(GECD420)
OCTOBER 2007**

* All activities described below for this item were conducted pursuant to the Consent Decree.

a. Activities Undertaken/Completed

- Placed rip-rap at two locations along riverbank at Oxbow J in response to the identification of potential erosion area in previous inspections.
- Conducted Fall 2007 inspection of backfilled/restored areas and re-vegetated areas (October 16, 2007).

b. Sampling/Test Results Received

None

c. Work Plans/Reports/Documents Submitted

None

d. Upcoming Scheduled and Anticipated Activities (next six weeks)

- Submit report on Fall 2007 inspection of backfilled/restored areas and revegetated areas.
- Conduct 2007 annual inspection of properties with Conditional Solutions.

e. General Progress/Unresolved Issues/Potential Schedule Impacts

Draft Final Completion Report is under review by EPA.

f. Proposed/Approved Work Plan Modifications

None

**ITEM 13
HOUSATONIC RIVER AREA
UPPER ½ MILE REACH
(GECD800)
OCTOBER 2007**

* All activities described below for this item were conducted pursuant to the Consent Decree.

a. Activities Undertaken/Completed

- Continued bank soil removal and armor stone placement activities to address erosion issues.
- Conducted bank soil and access area waste characterization sampling, as identified in Table 13-1.
- Conducted sampling of road material from truck scales for characterization, as identified in Table 13-1.

b. Sampling/Test Results Received

See attached tables.

c. Work Plans/Reports/Documents Submitted

None

d. Upcoming Scheduled and Anticipated Activities (next six weeks)

Submit reports on 2007 inspections of bank erosion in restored areas, restored bank vegetation, armor stone, and aquatic habitat enhancement structures

e. General Progress/Unresolved Issues/Potential Schedule Impacts

GE submitted a report evaluating the total organic carbon (TOC) content and effectiveness of the isolation layer on the river sediments on March 14, 2007. The Final Completion Report for the Upper ½-Mile Reach Removal Action will be submitted following EPA review and approval of that report.

f. Proposed/Approved Work Plan Modifications

None

**TABLE 13-1
DATA RECEIVED AND/OR SAMPLES COLLECTED DURING OCTOBER 2007**

**HOUSATONIC RIVER - UPPER 1/2 MILE REACH
GENERAL ELECTRIC COMPANY - PITTSFIELD MASSACHUSETTS**

Project Name	Field Sample ID	Sample Date	Matrix	Laboratory	Analyses	Date Received by GE or BBL
River Bank Soil Characterization	65-EAST-SOIL-COMP-1	10/23/07	Soil	SGS	PCB, TCLP - VOC, SVOC, Metals, Pest, Herb	10/31/07
River Bank Soil Characterization	65-WEST-SOIL-COMP-1	10/23/07	Soil	SGS	PCB, TCLP - VOC, SVOC, Metals, Pest, Herb	10/31/07
River Bank Soil Characterization	68-SOIL-COMP-1	10/22/07	Soil	SGS	PCB, TCLP - VOC, SVOC, Inorganics, Pest, Herb	10/31/07
River Bank Soil Characterization	HR-0.5BS-WC-1	9/18/07	Soil	SGS	PCB, TCLP - VOC, SVOC, Pest, Herb, Inorganics	10/1/07
Road Material From Truck Scales Soil Sampling	HR-0.5RM-BF-1	10/9/07	Soil	SGS	PCB, VOC, SVOC, Metals	10/23/07

**TABLE 13-2
PCB DATA RECEIVED DURING OCTOBER 2007**

**RIVER BANK SOIL CHARACTERIZATION
HOUSATONIC RIVER - UPPER 1/2 MILE REACH
GENERAL ELECTRIC COMPANY - PITTSFIELD, MASSACHUSETTS
(Results are presented in dry weight parts per million, ppm)**

Sample ID	Date Collected	Aroclor-1016, -1221, -1232, -1242, -1248	Aroclor-1254	Aroclor-1260	Total PCBs
65-East-Soil-Comp-1	10/23/2007	ND(3.5)	21	15	36
65-West-Soil-Comp-1	10/23/2007	ND(0.68)	8.1	11	19.1
68-Soil-Comp-1	10/22/2007	ND(0.18)	ND(0.18)	1.5	1.5
HR-0.5BS-WC-1	9/18/2007	ND(1.8)	18	32	50

Notes:

1. Samples were collected by ARCADIS BBL, and submitted to SGS Environmental Services, Inc. for analysis of PCBs and TCLP constituents.
2. Please refer to Table 13-3 for a summary of TCLP constituents.
3. ND - Analyte was not detected. The number in parenthesis is the associated detection limit.

**TABLE 13-3
TCLP DATA RECEIVED DURING OCTOBER 2007**

**RIVER BANK SOIL CHARACTERIZATION
HOUSATONIC RIVER - UPPER 1/2 MILE REACH
GENERAL ELECTRIC COMPANY - PITTSFIELD, MASSACHUSETTS
(Results are presented in parts per million, ppm)**

Parameter	Sample ID: Date Collected:	TCLP Regulatory Limits	65-East-Soil-Comp-1 10/23/2007	65-West-Soil-Comp-1 10/23/2007	68-Soil-Comp-1 10/22/2007	HR-0.5BS-WC-1 9/18/2007
Volatile Organics						
1,1-Dichloroethene		0.7	ND(0.010)	ND(0.010)	ND(0.010)	ND(0.010)
1,2-Dichloroethane		0.5	ND(0.010)	ND(0.010)	ND(0.010)	ND(0.010)
2-Butanone		200	ND(0.25)	ND(0.25)	ND(0.25)	ND(0.25)
Benzene		0.5	ND(0.010)	ND(0.010)	ND(0.010)	ND(0.010)
Carbon Tetrachloride		0.5	ND(0.010)	ND(0.010)	ND(0.010)	ND(0.010)
Chlorobenzene		100	ND(0.010)	ND(0.010)	ND(0.010)	ND(0.010)
Chloroform		6	ND(0.010)	ND(0.010)	ND(0.010)	ND(0.010)
Tetrachloroethene		0.7	ND(0.010)	ND(0.010)	ND(0.010)	ND(0.010)
Trichloroethene		0.5	ND(0.010)	ND(0.010)	ND(0.010)	ND(0.010)
Vinyl Chloride		0.2	ND(0.010)	ND(0.010)	ND(0.010)	ND(0.010)
Semivolatile Organics						
1,4-Dichlorobenzene		7.5	ND(0.010)	ND(0.010)	ND(0.010)	ND(0.010)
2,4,5-Trichlorophenol		400	ND(0.010)	ND(0.010)	ND(0.010)	ND(0.010)
2,4,6-Trichlorophenol		2	ND(0.010)	ND(0.010)	ND(0.010)	ND(0.010)
2,4-Dinitrotoluene		0.13	ND(0.010)	ND(0.010)	ND(0.010)	ND(0.010)
Cresol		200	ND(0.010)	ND(0.010)	ND(0.010)	ND(0.010)
Hexachlorobenzene		0.13	ND(0.010)	ND(0.010)	ND(0.010)	ND(0.010)
Hexachlorobutadiene		0.5	ND(0.010)	ND(0.010)	ND(0.010)	ND(0.010)
Hexachloroethane		3	ND(0.010)	ND(0.010)	ND(0.010)	ND(0.010)
Nitrobenzene		2	ND(0.010)	ND(0.010)	ND(0.010)	ND(0.010)
Pentachlorophenol		100	ND(0.050)	ND(0.050)	ND(0.050)	ND(0.050)
Pyridine		5	ND(0.010)	ND(0.010)	ND(0.010)	ND(0.010)
Organochlorine Pesticides						
Endrin		0.02	ND(0.0020)	ND(0.0020)	ND(0.0020)	ND(0.0020)
Gamma-BHC (Lindane)		0.4	ND(0.040)	ND(0.040)	ND(0.040)	ND(0.040)
Heptachlor		0.008	ND(0.0040)	ND(0.0040)	ND(0.0040)	ND(0.0040)
Heptachlor Epoxide		0.008	ND(0.0040)	ND(0.0040)	ND(0.0040)	ND(0.0040)
Methoxychlor		10	ND(0.10)	ND(0.10)	ND(0.10)	ND(0.10)
Technical Chlordane		0.03	ND(0.0030)	ND(0.0030)	ND(0.0030)	ND(0.0030)
Toxaphene		0.5	ND(0.050)	ND(0.050)	ND(0.050)	ND(0.050)
Herbicides						
2,4,5-TP		1	ND(0.10)	ND(0.10)	ND(0.10)	ND(0.10)
2,4-D		10	ND(0.40)	ND(0.40)	ND(0.40)	ND(0.40)
Inorganics						
Arsenic		5	ND(0.200)	ND(0.200)	ND(0.200)	ND(0.200)
Barium		100	1.38 B	0.541 B	0.320 B	0.655 B
Cadmium		1	ND(0.100)	ND(0.100)	ND(0.100)	ND(0.100)
Chromium		5	ND(0.100)	ND(0.100)	ND(0.100)	0.0170 B
Lead		5	2.61	0.158	ND(0.100)	0.347
Mercury		0.2	ND(0.000570)	ND(0.000570)	ND(0.000570)	ND(0.000570)
Selenium		1	ND(0.200)	ND(0.200)	ND(0.200)	ND(0.200)
Silver		5	ND(0.100)	ND(0.100)	ND(0.100)	0.0241 B

Notes:

1. Samples were collected by ARCADIS BBL, and submitted to SGS Environmental Services, Inc. for analysis of PCBs and TCLP constituents.
2. Please refer to Table 13-2 for a summary of PCBs.
3. NA - Not Analyzed.
4. ND - Analyte was not detected. The number in parenthesis is the associated detection limit.

Data Qualifiers:

Inorganics

B - Indicates an estimated value between the instrument detection limit (IDL) and practical quantitation limit (PQL).

**TABLE 13-4
DATA RECEIVED DURING OCTOBER 2007**

**ROAD MATERIAL FROM TRUCK SCALES SOIL SAMPLING
HOUSATONIC RIVER - UPPER 1/2 MILE REACH
GENERAL ELECTRIC COMPANY - PITTSFIELD, MASSACHUSETTS
(Results are presented in dry weight parts per million, ppm)**

Parameter	Sample ID: Date Collected:	HR-0.5RM-BF-1 10/09/07
Volatile Organics		
Acetone		0.010
PCBs		
None Detected		--
Semivolatile Organics		
None Detected		--
Inorganics		
Arsenic		2.21
Barium		27.8
Cadmium		0.302 B
Chromium		9.65
Cobalt		6.39
Copper		10.1
Lead		5.74
Mercury		0.00556 B
Nickel		10.1
Thallium		1.09
Vanadium		10.3
Zinc		32.4

Notes:

1. Sample was collected by ARCADIS BBL, and submitted to SGS Environmental Services, Inc. for analysis of volatiles, PCBs, semivolatiles and metals.
2. Only detected constituents are summarized.
3. -- Indicates that all constituents for the parameter group were not detected.

Data Qualifiers:

Inorganics

- B - Indicates an estimated value between the instrument detection limit (IDL) and practical quantitation limit (PQL).

**ITEM 14
HOUSATONIC RIVER AREA
1½ MILE REACH
(GEC820)
OCTOBER 2007**

(Note: This item is limited to activities conducted by GE and does not include work performed by EPA.)

a. Activities Undertaken/Completed

- On GE's behalf, ARCADIS BBL performed one round of water column monitoring at 10 locations along the Housatonic River between Coltsville, MA and Great Barrington, MA, on October 30, 2007. Two of these locations are situated in the 1½ Mile Reach: Lyman Street Bridge (Location 4) and Pomeroy Avenue Bridge (Location 6A). A composite grab sample was collected at each location and submitted to Northeast Analytical for analysis of PCBs (total), total suspended solids (TSS), POC, and chlorophyll-a, as identified in Table 14-1. The sample collected at Pomeroy Avenue Bridge was also analyzed for volatile suspended solids (VSS). (The other eight locations are discussed under Items 15 and 20 below.)
- On GE's behalf, ARCADIS BBL performed five rounds of routine weekly water column sampling at the Pomeroy Avenue Bridge (Location 6A). Samples were submitted to Northeast Analytical for analysis of PCBs (total), TSS, VSS, and POC, as identified in Table 14-1. This effort was a continuation of sampling performed in support of the Corrective Measures Study (CMS) modeling for the Rest of River, and is therefore further discussed under Item 15 below.*

b. Sampling/Test Results Received

See attached tables.

c. Work Plans/Reports/Documents Submitted

None

d. Upcoming Scheduled and Anticipated Activities (next six weeks)

- Continue Housatonic River water column monitoring.
- Continue routine weekly water column sampling at Pomeroy Avenue Bridge and conduct storm event water column sampling at that location if a storm event occurs.*

e. General Progress/Unresolved Issues/Potential Schedule Impacts

No issues

f. Proposed/Approved Work Plan Modifications

None

**TABLE 14-1
DATA RECEIVED AND/OR SAMPLES COLLECTED DURING OCTOBER 2007**

**HOUSATONIC RIVER - 1 1/2 MILE REACH
GENERAL ELECTRIC COMPANY - PITTSFIELD MASSACHUSETTS**

Project Name	Field Sample ID	Sample Date	Matrix	Laboratory	Analyses	Date Received by GE or BBL
Monthly Water Column Sampling	Location-4	10/30/07	Water	NEA	PCB, TSS, POC, Chlorophyll-A	
Monthly Water Column Sampling	Location-4	9/26/07	Water	NEA	PCB, TSS, POC, Chlorophyll-A	10/11/07
Monthly Water Column Sampling/Pomeroy Ave. Weekly Water Column Sampling	Location-6A	9/26/07	Water	NEA	PCB, TSS, VSS, POC, Chlorophyll-A	10/11/07
Monthly Water Column Sampling/Pomeroy Ave. Weekly Water Column Sampling	Location-6A	10/30/07	Water	NEA	PCB, TSS, VSS, POC, Chlorophyll-A	
Pomeroy Ave. Weekly Water Column Sampling	Loc-6A-1003-1000	10/3/07	Water	NEA	PCB, TSS, VSS, POC	10/15/07
Pomeroy Ave. Weekly Water Column Sampling	Loc-6A-1010-1630	10/10/07	Water	NEA	PCB, TSS, VSS, POC	10/24/07
Pomeroy Ave. Weekly Water Column Sampling	Loc-6A-1017-1030	10/17/07	Water	NEA	PCB, TSS, VSS, POC	10/31/07
Pomeroy Ave. Weekly Water Column Sampling	Loc-6A-1026-1330	10/26/07	Water	NEA	PCB, TSS, VSS, POC	
Pomeroy Ave. Weekly Water Column Sampling	Loc-6A-DUP-4 (LOC-6A-1003-1000)	10/3/07	Water	NEA	PCB, TSS, VSS, POC	10/15/07

Note:

1. The parent sample location associated with the field duplicate is presented in parenthesis.

**TABLE 14-2
SAMPLE DATA RECEIVED DURING OCTOBER 2007**

**MONTHLY WATER COLUMN SAMPLING
HOUSATONIC RIVER - 1 1/2 MILE REACH
GENERAL ELECTRIC COMPANY - PITTSFIELD, MASSACHUSETTS
(Results are presented in parts per million, ppm)**

Sample ID	Location	Date Collected	Aroclor-1016, -1221, -1232, -1242	Aroclor 1248	Aroclor 1254	Aroclor 1260	Total PCBs	POC	TSS	Chlorophyll (a)	VSS
LOCATION-4	Lyman Street Bridge	09/26/07	ND(0.0000220)	ND(0.0000220)	ND(0.0000220)	ND(0.0000220)	ND(0.0000220)	0.56	1.20	0.0011	NA
LOCATION-6A	Pomeroy Ave. Bridge	09/26/07	ND(0.00000550)	ND(0.00000550)	ND(0.00000550)	ND(0.00000550)	ND(0.00000550)	0.60	3.00	0.0033	1.50

Notes:

1. Samples were collected by ARCADIS BBL, and submitted to Northeast Analytical, Inc. for analysis of PCBs (unfiltered), total suspended solids (TSS), particulate organic carbon (POC), chlorophyll (a) and volatile suspended solids (VSS).
2. Sampling methods involved the collection of composite grab samples at each location, representative of three stations (25, 50, and 75 percent of the total river width at each location) at 50 percent of the total river depth at each station.
3. NA - Not Analyzed.
4. ND - Analyte was not detected. The number in parenthesis is the associated detection limit.

**TABLE 14-3
SAMPLE DATA RECEIVED DURING OCTOBER 2007**

**POMEROY AVE. WEEKLY WATER COLUMN SAMPLING
HOUSATONIC RIVER - 1 1/2 MILE REACH
GENERAL ELECTRIC COMPANY - PITTSFIELD, MASSACHUSETTS
(Results are presented in parts per million, ppm)**

Sample ID	Location	Date Collected	Aroclor-1016 -1221, -1232,	Aroclor 1242	Aroclor 1248	Aroclor 1254	Aroclor 1260	Total PCBs	POC	TSS	VSS
LOCATION-6A ⁴	Pomeroy Ave. Bridge	09/26/07	ND(0.00000550)	ND(0.00000550)	ND(0.00000550)	ND(0.00000550)	ND(0.00000550)	ND(0.00000550)	0.60	3.00	1.50
LOC-6A-1003-1000	Pomeroy Ave. Bridge	10/03/07	ND(0.00000550)	ND(0.00000550)	0.0000130 PE	0.00000820 AF	ND(0.00000550)	0.0000212	0.84	1.50	ND(1.00)
		10/03/07	[ND(0.00000550)]	[ND(0.00000550)]	[0.0000140 PE]	[0.00000900 AF]	[ND(0.00000550)]	[0.0000230]	[0.99]	[ND(1.00)]	[ND(1.00)]
LOC-6A-1010-1630	Pomeroy Ave. Bridge	10/10/07	ND(0.00000550)	ND(0.00000550)	0.0000200 PE	0.00000800 AF	ND(0.00000550)	0.0000280	0.29	4.30	1.10
LOC-6A-1017-1030	Pomeroy Ave. Bridge	10/17/07	ND(0.00000550)	0.0000360 B	ND(0.00000550)	0.00000870 AF	ND(0.00000550)	0.0000447	0.42	1.00	ND(1.00)

Notes:

1. Samples were collected by ARCADIS BBL, and submitted to Northeast Analytical, Inc. for analysis of unfiltered PCBs, total suspended solids (TSS), particulate organic carbon (POC) and volatile suspended solids (VSS).
2. Sampling methods involved the collection of composite grab samples at each location, representative of three stations (25, 50, and 75 percent of the total river width at each location) at 50 percent of the total river depth at each station.
3. ND - Analyte was not detected. The number in parenthesis is the associated detection limit.
4. Samples collected as part of Housatonic River 1 1/2 Mile Reach Weekly Water Column Sampling and Housatonic River Monthly Water Column Monitoring Program.
5. Field duplicate sample results are presented in brackets.

Data Qualifiers:

AF - Aroclor 1254 is being reported as the best Aroclor match. The sample exhibits an altered PCB pattern.

B - Analyte was also detected in the associated method blank.

PE - Aroclor 1248 is being used to report an altered PCB pattern exhibited by the sample. Actual Aroclor 1248 is not present in the sample, but is reported to more accurately quantify PCBs present in a sample that has undergone environmental alteration.

ITEM 15
HOUSATONIC RIVER AREA
REST OF THE RIVER
(GEC850)
OCTOBER 2007

a. Activities Undertaken/Completed

- On GE's behalf, ARCADIS BBL performed one round of water column monitoring at 10 locations along the Housatonic River between Coltsville and Great Barrington, MA, on October 30, 2007. Two locations are situated in the 1½ Mile Reach of the Housatonic River and were discussed in Item 14. One location is at the outlet of Silver Lake and is discussed in Item 20 below. Of the remaining seven locations, two are located upstream of the 1½ Mile Reach: Hubbard Avenue Bridge (Location 1) and Newell Street Bridge (Location 2). The five remaining locations are situated in the Rest of the River: Holmes Road Bridge (Location 7); New Lenox Road Bridge (Location 9); Woods Pond Headwaters (Location 10); Schweitzer Bridge (Location 12); and Division Street Bridge (Location 13). Sampling activities were performed at these locations on October 30, 2007, from downstream to upstream. Composite grab samples were collected at each location sampled and submitted to Northeast Analytical for analysis of PCBs (total), TSS, POC, and chlorophyll-a, as identified in Table 15-1.
- On GE's behalf, ARCADIS BBL performed five rounds of routine weekly water column sampling at the Pomeroy Avenue Bridge (Location 6A) as a continuation of the sampling program designed to obtain additional data on East Branch PCB inputs to the Rest of the River for use in the CMS modeling. Composite grab samples were collected on October 3, 10, 17, 26, and 30, 2007, and were submitted to Northeast Analytical for analysis of PCBs (total), TSS, VSS, and POC, as identified in Table 14-1 (under Item 14 above).*
- GE conducted sediment sampling as part of chemical extraction treatability study, as identified in Table 15-1.*
- GE conducted sampling of glycol/antifreeze and a wipe sample from equipment used in association with chemical extraction treatability study, as identified in Table 15-1.
- Approximately 4,070 gallons of water from the chemical extraction treatability study were collected and transferred to Building 64G for treatment.*
- GE and its contractor, BioGenesis Enterprises, Inc., continued the chemical extraction treatability study.*
- GE continued work on the CMS.*
- GE continued discussions with EPA on issues relating to modeling in the CMS.*

ITEM 15
(cont'd)
HOUSATONIC RIVER AREA
REST OF THE RIVER
(GECD850)
OCTOBER 2007

b. Sampling/Test Results

See attached tables. (Note that the results from weekly water sampling conducted at the Pomeroy Avenue Bridge are provided in Table 14-3 under Item 14 above.)

c. Work Plans/Reports/Documents Submitted

Submitted report, prepared by Academy of Natural Sciences of Philadelphia, on 2006 sampling of fish and benthic insects in Connecticut portion of river (October 3, 2007).

d. Upcoming Scheduled and Anticipated Activities (next six weeks)

- Continue Housatonic River monthly water column monitoring.
- Continue work on the CMS.*
- Continue the chemical extraction treatability study.*
- Submit credentials for underwater archaeological expert who will work on the Phase 1 Cultural Resources Assessment (CRA) for the Rest of River, and begin CRA.

e. General Progress/Unresolved Issues/Potential Schedule Impacts

A number of issues relating to the CMS are under discussion with EPA.*

f. Proposed/Approved Work Plan Modifications

Received EPA's conditional approval of the credentials for the consultants who will perform the Phase 1 CRA for the Rest of River (October 16, 2007).

**TABLE 15-1
DATA RECEIVED AND/OR SAMPLES COLLECTED DURING OCTOBER 2007**

**HOUSATONIC RIVER - REST OF RIVER
GENERAL ELECTRIC COMPANY - PITTSFIELD MASSACHUSETTS**

Project Name	Field Sample ID	Sample Date	Matrix	Laboratory	Analyses	Received by GE or BBL
Housatonic River Sediment Treatability Study	B-S1-R1-L10-S	10/27/07	Sediment	Geotechnics	Grain Size	
Housatonic River Sediment Treatability Study	B-S1-R1-L10-S	10/27/07	Sediment	NEA	PCB, TOC	
Housatonic River Sediment Treatability Study	B-S1-R1-L11-2 (B-S1-R1-L11-A)	10/27/07	Water	NEA	PCB, TSS, TDS	
Housatonic River Sediment Treatability Study	B-S1-R1-L11-A	10/27/07	Water	NEA	PCB, TSS, TDS, TOC	
Housatonic River Sediment Treatability Study	B-S1-R1-L11-AF	10/27/07	Water	NEA	PCB (f), TOC (f)	
Housatonic River Sediment Treatability Study	B-S1-R1-L12-A	10/26/07	Water	NEA	PCB, TSS, TDS	
Housatonic River Sediment Treatability Study	B-S1-R1-L1-S	10/26/07	Sediment	Geotechnics	Grain Size	
Housatonic River Sediment Treatability Study	B-S1-R1-L1-S	10/26/07	Sediment	NEA	PCB, PCB - Congener, TOC	
Housatonic River Sediment Treatability Study	B-S1-R1-L1-S	10/26/07	Sediment	SGS	PCDD/PCDF	
Housatonic River Sediment Treatability Study	B-S1-R1-L2-S	10/27/07	Sediment	Geotechnics	Grain Size	
Housatonic River Sediment Treatability Study	B-S1-R1-L2-S	10/27/07	Sediment	NEA	PCB, TOC	
Housatonic River Sediment Treatability Study	B-S1-R1-L3-2 (B-S1-R1-L3-S)	10/27/07	Sediment	Geotechnics	Grain Size	
Housatonic River Sediment Treatability Study	B-S1-R1-L3-2 (B-S1-R1-L3-S)	10/27/07	Sediment	NEA	PCB, TOC	
Housatonic River Sediment Treatability Study	B-S1-R1-L3-S	10/27/07	Sediment	Geotechnics	Grain Size	
Housatonic River Sediment Treatability Study	B-S1-R1-L3-S	10/27/07	Sediment	NEA	PCB, TOC	
Housatonic River Sediment Treatability Study	B-S1-R1-L4-A	10/27/07	Water	NEA	PCB, TSS, TDS, TOC	
Housatonic River Sediment Treatability Study	B-S1-R1-L4-AF	10/27/07	Water	NEA	PCB (f)	
Housatonic River Sediment Treatability Study	B-S1-R1-L4-S	10/27/07	Sediment	Geotechnics	Grain Size	
Housatonic River Sediment Treatability Study	B-S1-R1-L4-S	10/27/07	Sediment	NEA	PCB, TOC	
Housatonic River Sediment Treatability Study	B-S1-R1-L5A-S	10/26/07	Sediment	Geotechnics	Grain Size	
Housatonic River Sediment Treatability Study	B-S1-R1-L5A-S	10/26/07	Sediment	NEA	PCB, TOC	
Housatonic River Sediment Treatability Study	B-S1-R1-L5-S	10/26/07	Sediment	Geotechnics	Grain Size	
Housatonic River Sediment Treatability Study	B-S1-R1-L5-S	10/26/07	Sediment	NEA	PCB, TOC	
Housatonic River Sediment Treatability Study	B-S1-R1-L6-S	10/26/07	Sediment	Geotechnics	Grain Size	
Housatonic River Sediment Treatability Study	B-S1-R1-L6-S	10/26/07	Sediment	NEA	PCB, TOC	
Housatonic River Sediment Treatability Study	B-S1-R1-L7A-S	10/27/07	Sediment	Geotechnics	Grain Size	
Housatonic River Sediment Treatability Study	B-S1-R1-L7A-S	10/27/07	Sediment	NEA	PCB, TOC	
Housatonic River Sediment Treatability Study	B-S1-R1-L7-S	10/27/07	Sediment	NEA	PCB, TOC	
Housatonic River Sediment Treatability Study	B-S1-R1-L8-S	10/27/07	Sediment	Geotechnics	Grain Size	
Housatonic River Sediment Treatability Study	B-S1-R1-L8-S	10/27/07	Sediment	NEA	PCB, TOC	
Housatonic River Sediment Treatability Study	B-S1-R1-L9A-S	10/27/07	Sediment	Geotechnics	Grain Size	
Housatonic River Sediment Treatability Study	B-S1-R1-L9A-S	10/27/07	Sediment	NEA	PCB, PCB - Congener, TOC	
Housatonic River Sediment Treatability Study	B-S1-R1-L9A-S	10/27/07	Sediment	SGS	PCDD/PCDF	
Housatonic River Sediment Treatability Study	B-S1-R1-L9-S	10/27/07	Sediment	Geotechnics	Grain Size	
Housatonic River Sediment Treatability Study	B-S1-R1-L9-S	10/27/07	Sediment	NEA	PCB, TOC	
Housatonic River Sediment Treatability Study	B-S1-R2-L10-2 (B-S1-R2-L10-S)	10/31/07	Sediment	NEA	PCB	
Housatonic River Sediment Treatability Study	B-S1-R2-L10-S	10/31/07	Sediment	NEA	PCB, TOC	
Housatonic River Sediment Treatability Study	B-S1-R2-L11-2 (B-S1-R2-L11-A)	10/31/07	Water	NEA	PCB, TSS, TDS, TOC	

**TABLE 15-1
DATA RECEIVED AND/OR SAMPLES COLLECTED DURING OCTOBER 2007**

**HOUSATONIC RIVER - REST OF RIVER
GENERAL ELECTRIC COMPANY - PITTSFIELD MASSACHUSETTS**

Project Name	Field Sample ID	Sample Date	Matrix	Laboratory	Analyses	Received by GE or BBL
Housatonic River Sediment Treatability Study	B-S1-R2-L11-A	10/31/07	Water	NEA	PCB, TSS, TDS, TOC	
Housatonic River Sediment Treatability Study	B-S1-R2-L11-AF	10/31/07	Water	NEA	PCB (f), TOC (f)	
Housatonic River Sediment Treatability Study	B-S1-R2-L12-A	10/31/07	Water	NEA	PCB, TSS, TDS	
Housatonic River Sediment Treatability Study	B-S1-R2-L1-S	10/31/07	Sediment	Geotechnics	Grain Size	
Housatonic River Sediment Treatability Study	B-S1-R2-L1-S	10/31/07	Sediment	NEA	PCB, TOC	
Housatonic River Sediment Treatability Study	B-S1-R2-L2-S	10/31/07	Sediment	Geotechnics	Grain Size	
Housatonic River Sediment Treatability Study	B-S1-R2-L2-S	10/31/07	Sediment	NEA	PCB, TOC	
Housatonic River Sediment Treatability Study	B-S1-R2-L3-S	10/31/07	Sediment	Geotechnics	Grain Size	
Housatonic River Sediment Treatability Study	B-S1-R2-L3-S	10/31/07	Sediment	NEA	PCB, TOC	
Housatonic River Sediment Treatability Study	B-S1-R2-L4-A	10/31/07	Water	NEA	PCB, TSS, TDS, TOC	
Housatonic River Sediment Treatability Study	B-S1-R2-L4-AF	10/31/07	Water	NEA	PCB (f)	
Housatonic River Sediment Treatability Study	B-S1-R2-L4-S	10/31/07	Sediment	Geotechnics	Grain Size	
Housatonic River Sediment Treatability Study	B-S1-R2-L4-S	10/31/07	Sediment	NEA	PCB, TOC	
Housatonic River Sediment Treatability Study	B-S1-R2-L5A-S	10/31/07	Sediment	NEA	PCB, TOC	
Housatonic River Sediment Treatability Study	B-S1-R2-L5-S	10/31/07	Sediment	NEA	PCB, TOC	
Housatonic River Sediment Treatability Study	B-S1-R2-L6-S	10/31/07	Sediment	NEA	PCB, TOC	
Housatonic River Sediment Treatability Study	B-S1-R2-L7A-S	10/31/07	Sediment	NEA	PCB, TOC	
Housatonic River Sediment Treatability Study	B-S1-R2-L7-S	10/31/07	Sediment	NEA	PCB, TOC	
Housatonic River Sediment Treatability Study	B-S1-R2-L8-S	10/31/07	Sediment	NEA	PCB, TOC	
Housatonic River Sediment Treatability Study	B-S1-R2-L9A-S	10/31/07	Sediment	Geotechnics	Grain Size	
Housatonic River Sediment Treatability Study	B-S1-R2-L9A-S	10/31/07	Sediment	NEA	PCB, PCB - Congener, TOC	
Housatonic River Sediment Treatability Study	B-S1-R2-L9A-S	10/31/07	Sediment	SGS	PCDD/PCDF	
Housatonic River Sediment Treatability Study	B-S1-R2-L9-S	10/31/07	Sediment	NEA	PCB, TOC	
Housatonic River Sediment Treatability Study	B-S2-R1-L10-2 (B-S2-R1-L10-S)	10/24/07	Sediment	NEA	PCB, TOC	
Housatonic River Sediment Treatability Study	B-S2-R1-L10-S	10/24/07	Sediment	Geotechnics	Grain Size	
Housatonic River Sediment Treatability Study	B-S2-R1-L10-S	10/24/07	Sediment	NEA	PCB, TOC	
Housatonic River Sediment Treatability Study	B-S2-R1-L11-2 (B-S2-R1-L11-A)	10/24/07	Water	NEA	PCB	
Housatonic River Sediment Treatability Study	B-S2-R1-L11-A	10/24/07	Water	NEA	PCB, TSS, TDS, TOC	
Housatonic River Sediment Treatability Study	B-S2-R1-L11-AF	10/24/07	Water	NEA	PCB (f), TOC (f)	
Housatonic River Sediment Treatability Study	B-S2-R1-L12-A	10/23/07	Water	NEA	PCB, TSS, TDS	
Housatonic River Sediment Treatability Study	B-S2-R1-L1-S	10/23/07	Sediment	Geotechnics	Grain Size	
Housatonic River Sediment Treatability Study	B-S2-R1-L1-S	10/23/07	Sediment	NEA	PCB, PCB - Congener, TOC	
Housatonic River Sediment Treatability Study	B-S2-R1-L1-S	10/23/07	Sediment	SGS	PCDD/PCDF	
Housatonic River Sediment Treatability Study	B-S2-R1-L2-S	10/23/07	Sediment	NEA	PCB, TOC	
Housatonic River Sediment Treatability Study	B-S2-R1-L4-A	10/24/07	Water	NEA	PCB, TSS, TDS, TOC	
Housatonic River Sediment Treatability Study	B-S2-R1-L4-AF	10/24/07	Water	NEA	PCB (f), TOC (f)	
Housatonic River Sediment Treatability Study	B-S2-R1-L4-S	10/24/07	Sediment	Geotechnics	Grain Size	
Housatonic River Sediment Treatability Study	B-S2-R1-L4-S	10/24/07	Sediment	NEA	PCB, TOC	

TABLE 15-1
DATA RECEIVED AND/OR SAMPLES COLLECTED DURING OCTOBER 2007

HOUSATONIC RIVER - REST OF RIVER
GENERAL ELECTRIC COMPANY - PITTSFIELD MASSACHUSETTS

Project Name	Field Sample ID	Sample Date	Matrix	Laboratory	Analyses	Received by GE or BBL
Housatonic River Sediment Treatability Study	B-S2-R1-L5-S	10/23/07	Sediment	Geotechnics	Grain Size	
Housatonic River Sediment Treatability Study	B-S2-R1-L5-S	10/23/07	Sediment	NEA	PCB, TOC	
Housatonic River Sediment Treatability Study	B-S2-R1-L6-S	10/23/07	Sediment	Geotechnics	Grain Size	
Housatonic River Sediment Treatability Study	B-S2-R1-L6-S	10/23/07	Sediment	NEA	PCB, TOC	
Housatonic River Sediment Treatability Study	B-S2-R1-L7-S	10/24/07	Sediment	Geotechnics	Grain Size	
Housatonic River Sediment Treatability Study	B-S2-R1-L7-S	10/24/07	Sediment	NEA	PCB, TOC	
Housatonic River Sediment Treatability Study	B-S2-R1-L8-S	10/24/07	Sediment	Geotechnics	Grain Size	
Housatonic River Sediment Treatability Study	B-S2-R1-L8-S	10/24/07	Sediment	NEA	PCB, TOC	
Housatonic River Sediment Treatability Study	B-S2-R1-L9-S	10/24/07	Sediment	Geotechnics	Grain Size	
Housatonic River Sediment Treatability Study	B-S2-R1-L9-S	10/24/07	Sediment	NEA	PCB, PCB - Congener, TOC	
Housatonic River Sediment Treatability Study	B-S2-R1-L9-S	10/24/07	Sediment	SGS	PCDD/PCDF	
Housatonic River Sediment Treatability Study	B-S2-R2-L10-2 (B-S2-R2-L10-S)	10/26/07	Sediment	NEA	PCB	
Housatonic River Sediment Treatability Study	B-S2-R2-L10-S	10/26/07	Sediment	Geotechnics	Grain Size	
Housatonic River Sediment Treatability Study	B-S2-R2-L10-S	10/26/07	Sediment	NEA	PCB, TOC	
Housatonic River Sediment Treatability Study	B-S2-R2-L11-2 (B-S2-R2-L11-A)	10/26/07	Water	NEA	PCB, TOC	
Housatonic River Sediment Treatability Study	B-S2-R2-L11-A	10/26/07	Water	NEA	PCB, TSS, TDS, TOC	
Housatonic River Sediment Treatability Study	B-S2-R2-L11-AF	10/26/07	Water	NEA	PCB (f), TOC (f)	
Housatonic River Sediment Treatability Study	B-S2-R2-L12-A	10/25/07	Water	NEA	PCB, TSS, TDS	
Housatonic River Sediment Treatability Study	B-S2-R2-L1-S	10/25/07	Soil	Geotechnics	Grain Size	
Housatonic River Sediment Treatability Study	B-S2-R2-L1-S	10/25/07	Sediment	NEA	PCB, TOC	
Housatonic River Sediment Treatability Study	B-S2-R2-L2-S	10/25/07	Sediment	NEA	PCB, TOC	
Housatonic River Sediment Treatability Study	B-S2-R2-L4-A	10/26/07	Water	NEA	PCB, TSS, TDS, TOC	
Housatonic River Sediment Treatability Study	B-S2-R2-L4-AF	10/26/07	Water	NEA	PCB (f)	
Housatonic River Sediment Treatability Study	B-S2-R2-L4-S	10/26/07	Sediment	Geotechnics	Grain Size	
Housatonic River Sediment Treatability Study	B-S2-R2-L4-S	10/26/07	Sediment	NEA	PCB, TOC	
Housatonic River Sediment Treatability Study	B-S2-R2-L5-S	10/25/07	Sediment	NEA	PCB, TOC	
Housatonic River Sediment Treatability Study	B-S2-R2-L6-S	10/25/07	Sediment	NEA	PCB, TOC	
Housatonic River Sediment Treatability Study	B-S2-R2-L7-S	10/26/07	Sediment	NEA	PCB, TOC	
Housatonic River Sediment Treatability Study	B-S2-R2-L8-S	10/26/07	Sediment	NEA	PCB, TOC	
Housatonic River Sediment Treatability Study	B-S2-R2-L9-S	10/26/07	Sediment	Geotechnics	Grain Size	
Housatonic River Sediment Treatability Study	B-S2-R2-L9-S	10/26/07	Sediment	NEA	PCB, PCB - Congener, TOC	
Housatonic River Sediment Treatability Study	B-S2-R2-L9-S	10/26/07	Sediment	SGS	PCDD/PCDF	
Housatonic River Sediment Treatability Study	B-S2-R3-L10-2 (B-S2-R3-L10-S)	10/30/07	Sediment	Geotechnics	Grain Size	
Housatonic River Sediment Treatability Study	B-S2-R3-L10-2 (B-S2-R3-L10-S)	10/30/07	Sediment	NEA	PCB, TOC	
Housatonic River Sediment Treatability Study	B-S2-R3-L10-S	10/30/07	Sediment	Geotechnics	Grain Size	
Housatonic River Sediment Treatability Study	B-S2-R3-L10-S	10/30/07	Sediment	NEA	PCB, TOC	
Housatonic River Sediment Treatability Study	B-S2-R3-L11-2 (B-S2-R3-L11-A)	10/30/07	Water	NEA	PCB	
Housatonic River Sediment Treatability Study	B-S2-R3-L11-A	10/30/07	Water	NEA	PCB, TSS, TDS, TOC	

**TABLE 15-1
DATA RECEIVED AND/OR SAMPLES COLLECTED DURING OCTOBER 2007**

**HOUSATONIC RIVER - REST OF RIVER
GENERAL ELECTRIC COMPANY - PITTSFIELD MASSACHUSETTS**

Project Name	Field Sample ID	Sample Date	Matrix	Laboratory	Analyses	Received by GE or BBL
Housatonic River Sediment Treatability Study	B-S2-R3-L11-AF	10/30/07	Water	NEA	PCB (f), TOC (f)	
Housatonic River Sediment Treatability Study	B-S2-R3-L12-A	10/30/07	Water	NEA	PCB, TSS, TDS	
Housatonic River Sediment Treatability Study	B-S2-R3-L1-S	10/30/07	Sediment	Geotechnics	Grain Size	
Housatonic River Sediment Treatability Study	B-S2-R3-L1-S	10/30/07	Sediment	NEA	PCB, TOC	
Housatonic River Sediment Treatability Study	B-S2-R3-L2-S	10/30/07	Sediment	NEA	PCB, TOC	
Housatonic River Sediment Treatability Study	B-S2-R3-L4-A	10/31/07	Water	NEA	PCB, TSS, TDS, TOC	
Housatonic River Sediment Treatability Study	B-S2-R3-L4-AF	10/31/07	Water	NEA	PCB (f)	
Housatonic River Sediment Treatability Study	B-S2-R3-L4-S	10/31/07	Sediment	Geotechnics	Grain Size	
Housatonic River Sediment Treatability Study	B-S2-R3-L4-S	10/31/07	Sediment	NEA	PCB, TOC	
Housatonic River Sediment Treatability Study	B-S2-R3-L5-S	10/30/07	Sediment	NEA	PCB, TOC	
Housatonic River Sediment Treatability Study	B-S2-R3-L6-S	10/30/07	Sediment	NEA	PCB, TOC	
Housatonic River Sediment Treatability Study	B-S2-R3-L7-S	10/30/07	Sediment	NEA	PCB, TOC	
Housatonic River Sediment Treatability Study	B-S2-R3-L8-S	10/30/07	Sediment	NEA	PCB, TOC	
Housatonic River Sediment Treatability Study	B-S2-R3-L9-S	10/30/07	Sediment	Geotechnics	Grain Size	
Housatonic River Sediment Treatability Study	B-S2-R3-L9-S	10/30/07	Sediment	NEA	PCB, PCB - Congener, TOC	
Housatonic River Sediment Treatability Study	B-S2-R3-L9-S	10/30/07	Sediment	SGS	PCDD/PCDF	
Housatonic River Sediment Treatability Study	B-S3-R1-L10-S	10/25/07	Soil	Geotechnics	Grain Size	
Housatonic River Sediment Treatability Study	B-S3-R1-L10-S	10/25/07	Sediment	NEA	PCB, TOC	
Housatonic River Sediment Treatability Study	B-S3-R1-L11-2 (B-S3-R1-L11-A)	10/24/07	Water	NEA	PCB, TSS, TDS	
Housatonic River Sediment Treatability Study	B-S3-R1-L11-A	10/24/07	Water	NEA	PCB, TSS, TDS, TOC	
Housatonic River Sediment Treatability Study	B-S3-R1-L11-AF	10/24/07	Water	NEA	PCB (f), TOC (f)	
Housatonic River Sediment Treatability Study	B-S3-R1-L12-A	10/24/07	Water	NEA	PCB, TSS, TDS	
Housatonic River Sediment Treatability Study	B-S3-R1-L1-S	10/24/07	Soil	Geotechnics	Grain Size	
Housatonic River Sediment Treatability Study	B-S3-R1-L1-S	10/24/07	Soil	NEA	PCB, PCB - Congener, TOC	
Housatonic River Sediment Treatability Study	B-S3-R1-L1-S	10/24/07	Soil	SGS	PCDD/PCDF	
Housatonic River Sediment Treatability Study	B-S3-R1-L2-S	10/24/07	Soil	NEA	PCB, TOC	
Housatonic River Sediment Treatability Study	B-S3-R1-L4-A	10/25/07	Water	NEA	PCB, TSS, TDS, TOC	
Housatonic River Sediment Treatability Study	B-S3-R1-L4-AF	10/25/07	Water	NEA	PCB (f)	
Housatonic River Sediment Treatability Study	B-S3-R1-L4-S	10/25/07	Soil	Geotechnics	Grain Size	
Housatonic River Sediment Treatability Study	B-S3-R1-L4-S	10/25/07	Sediment	NEA	PCB, TOC	
Housatonic River Sediment Treatability Study	B-S3-R1-L5-S	10/24/07	Soil	Geotechnics	Grain Size	
Housatonic River Sediment Treatability Study	B-S3-R1-L5-S	10/24/07	Soil	NEA	PCB, PCB - Congener, TOC	
Housatonic River Sediment Treatability Study	B-S3-R1-L5-S	10/24/07	Sediment	SGS	PCDD/PCDF	
Housatonic River Sediment Treatability Study	B-S3-R1-L6-2 (B-S3-R1-L6-S)	10/24/07	Soil	Geotechnics	Grain Size	
Housatonic River Sediment Treatability Study	B-S3-R1-L6-2 (B-S3-R1-L6-S)	10/24/07	Soil	NEA	PCB, TOC	
Housatonic River Sediment Treatability Study	B-S3-R1-L6-S	10/24/07	Soil	Geotechnics	Grain Size	
Housatonic River Sediment Treatability Study	B-S3-R1-L6-S	10/24/07	Soil	NEA	PCB, TOC	
Housatonic River Sediment Treatability Study	B-S3-R1-L7-S	10/25/07	Soil	Geotechnics	Grain Size	

**TABLE 15-1
DATA RECEIVED AND/OR SAMPLES COLLECTED DURING OCTOBER 2007**

**HOUSATONIC RIVER - REST OF RIVER
GENERAL ELECTRIC COMPANY - PITTSFIELD MASSACHUSETTS**

Project Name	Field Sample ID	Sample Date	Matrix	Laboratory	Analyses	Received by GE or BBL
Housatonic River Sediment Treatability Study	B-S3-R1-L7-S	10/25/07	Sediment	NEA	PCB, TOC	
Housatonic River Sediment Treatability Study	B-S3-R1-L8-S	10/25/07	Soil	Geotechnics	Grain Size	
Housatonic River Sediment Treatability Study	B-S3-R1-L8-S	10/25/07	Sediment	NEA	PCB, TOC	
Housatonic River Sediment Treatability Study	B-S3-R1-L9-S	10/25/07	Soil	Geotechnics	Grain Size	
Housatonic River Sediment Treatability Study	B-S3-R1-L9-S	10/25/07	Sediment	NEA	PCB, TOC	
Housatonic River Sediment Treatability Study	B-S3-R2-L10-S	10/29/07	Soil	NEA	PCB, TOC	
Housatonic River Sediment Treatability Study	B-S3-R2-L11-2 (B-S3-R2-L11-A)	10/29/07	Water	NEA	PCB, TSS, TDS	
Housatonic River Sediment Treatability Study	B-S3-R2-L11-A	10/29/07	Water	NEA	PCB, TSS, TDS, TOC	
Housatonic River Sediment Treatability Study	B-S3-R2-L11-AF	10/29/07	Water	NEA	PCB (f), TOC (f)	
Housatonic River Sediment Treatability Study	B-S3-R2-L12-A	10/27/07	Water	NEA	PCB, TSS, TDS	
Housatonic River Sediment Treatability Study	B-S3-R2-L1-S	10/29/07	Soil	Geotechnics	Grain Size	
Housatonic River Sediment Treatability Study	B-S3-R2-L1-S	10/29/07	Soil	NEA	PCB, TOC	
Housatonic River Sediment Treatability Study	B-S3-R2-L2-S	10/29/07	Soil	NEA	PCB, TOC	
Housatonic River Sediment Treatability Study	B-S3-R2-L4-AF	10/29/07	Water	NEA	PCB (f)	
Housatonic River Sediment Treatability Study	B-S3-R2-L4-A-S	10/29/07	Water	NEA	PCB, TSS, TDS, TOC	
Housatonic River Sediment Treatability Study	B-S3-R2-L4-S	10/29/07	Soil	Geotechnics	Grain Size	
Housatonic River Sediment Treatability Study	B-S3-R2-L4-S	10/29/07	Soil	NEA	PCB, TOC	
Housatonic River Sediment Treatability Study	B-S3-R2-L5-2 (B-S3-R2-L5-S)	10/29/07	Soil	NEA	PCB, PCB - Congener	
Housatonic River Sediment Treatability Study	B-S3-R2-L5-2 (B-S3-R2-L5-S)	10/29/07	Soil	SGS	PCDD/PCDF	
Housatonic River Sediment Treatability Study	B-S3-R2-L5-S	10/29/07	Soil	Geotechnics	Grain Size	
Housatonic River Sediment Treatability Study	B-S3-R2-L5-S	10/29/07	Soil	NEA	PCB, PCB - Congener, TOC	
Housatonic River Sediment Treatability Study	B-S3-R2-L5-S	10/29/07	Soil	SGS	PCDD/PCDF	
Housatonic River Sediment Treatability Study	B-S3-R2-L6-S	10/29/07	Soil	Geotechnics	Grain Size	
Housatonic River Sediment Treatability Study	B-S3-R2-L6-S	10/29/07	Soil	NEA	PCB, TOC	
Housatonic River Sediment Treatability Study	B-S3-R2-L7-S	10/29/07	Soil	NEA	PCB, TOC	
Housatonic River Sediment Treatability Study	B-S3-R2-L8-S	10/29/07	Soil	NEA	PCB, TOC	
Housatonic River Sediment Treatability Study	B-S3-R2-L9-S	10/29/07	Soil	NEA	PCB, TOC	
Housatonic River Sediment Treatability Study	B-S1-R2-L10-S	10/31/07	Sediment	Geotechnics	Grain Size	
Housatonic River Sediment Treatability Study	B-S1-R2-L9-S	10/31/07	Sediment	Geotechnics	Grain Size	
Housatonic River Sediment Treatability Study	TS-W1	10/31/07	Wipe	NEA	PCB	
Monthly Water Column Sampling	HR-D1 (Location-12)	10/30/07	Water	NEA	PCB, TSS, POC, Chlorophyll-A	
Monthly Water Column Sampling	HR-D1 (Location-12)	9/26/07	Water	NEA	PCB, TSS, POC, Chlorophyll-A	10/11/07
Monthly Water Column Sampling	Location-1	10/30/07	Water	NEA	PCB, TSS, POC, Chlorophyll-A	
Monthly Water Column Sampling	Location-1	9/26/07	Water	NEA	PCB, TSS, POC, Chlorophyll-A	10/11/07
Monthly Water Column Sampling	Location-10	10/30/07	Water	NEA	PCB, TSS, POC, Chlorophyll-A	
Monthly Water Column Sampling	Location-10	9/26/07	Water	NEA	PCB, TSS, POC, Chlorophyll-A	10/11/07
Monthly Water Column Sampling	Location-12	10/30/07	Water	NEA	PCB, TSS, POC, Chlorophyll-A	
Monthly Water Column Sampling	Location-12	9/26/07	Water	NEA	PCB, TSS, POC, Chlorophyll-A	10/11/07

**TABLE 15-1
DATA RECEIVED AND/OR SAMPLES COLLECTED DURING OCTOBER 2007**

**HOUSATONIC RIVER - REST OF RIVER
GENERAL ELECTRIC COMPANY - PITTSFIELD MASSACHUSETTS**

Project Name	Field Sample ID	Sample Date	Matrix	Laboratory	Analyses	Received by GE or BBL
Monthly Water Column Sampling	Location-13	10/30/07	Water	NEA	PCB, TSS, POC, Chlorophyll-A	
Monthly Water Column Sampling	Location-13	9/26/07	Water	NEA	PCB, TSS, POC, Chlorophyll-A	10/11/07
Monthly Water Column Sampling	Location-2	9/26/07	Water	NEA	PCB, TSS, POC, Chlorophyll-A	10/11/07
Monthly Water Column Sampling	Location-2	10/30/07	Water	NEA	PCB, TSS, POC, Chlorophyll-A	
Monthly Water Column Sampling	Location-7	9/26/07	Water	NEA	PCB, TSS, POC, Chlorophyll-A	10/11/07
Monthly Water Column Sampling	Location-7	10/30/07	Water	NEA	PCB, TSS, POC, Chlorophyll-A	
Monthly Water Column Sampling	Location-9	9/26/07	Water	NEA	PCB, TSS, POC, Chlorophyll-A	10/11/07
Monthly Water Column Sampling	Location-9	10/30/07	Water	NEA	PCB, TSS, POC, Chlorophyll-A	
Treatability Study Glycol Sampling	A3839-1	10/15/07	Glycol	SGS	PCB	

Notes:

1. The parent sample location associated with the field duplicate is presented in parenthesis.
2. (f) - Indicates filtered analysis requested.

**TABLE 15-2
SAMPLE DATA RECEIVED DURING OCTOBER 2007**

**MONTHLY WATER COLUMN SAMPLING
HOUSATONIC RIVER - REST OF RIVER
GENERAL ELECTRIC COMPANY - PITTSFIELD, MASSACHUSETTS
(Results are presented in parts per million, ppm)**

Sample ID	Location	Date Collected	Aroclor-1016, -1221, -1232, -1242	Aroclor 1248	Aroclor 1254	Aroclor 1260	Total PCBs	POC	TSS	Chlorophyll (a)
LOCATION-1	Hubbard Avenue Bridge	09/26/07	ND(0.0000220)	ND(0.0000220)	ND(0.0000220)	ND(0.0000220)	ND(0.0000220)	0.74	7.38	0.00072
LOCATION-2	Newell Street Bridge	09/26/07	ND(0.0000220)	ND(0.0000220)	ND(0.0000220)	ND(0.0000220)	ND(0.0000220)	0.59	4.80	0.0016
LOCATION-7	Holmes Road Bridge	09/26/07	ND(0.0000220)	0.0000400 PE	0.000058 AF	ND(0.0000220)	0.0000980	0.58	2.40	0.0027
LOCATION-9	New Lenox Road Bridge	09/26/07	ND(0.0000220)	0.0000270 PE	ND(0.0000220)	0.0000290 AG	0.0000560	0.49	4.80	0.0017
LOCATION-10	Headwaters of Woods Pond	09/26/07	ND(0.0000220)	0.0000330 PE	0.0000270 AF	0.0000430 AG	0.000103	0.53	ND(1.00)	0.0050
LOCATION-12	Schweitzer Bridge	09/26/07	ND(0.0000220)	0.0000250 PE	ND(0.0000220)	0.0000290 AG	0.0000540	0.43	2.00	0.0061
		09/26/07	[ND(0.0000220)]	[0.0000250 PE]	[ND(0.0000220)]	[0.0000230 AG]	[0.0000480]	[0.43]	[1.60]	[0.0062]
LOCATION-13	Division Street Bridge	09/26/07	ND(0.0000220)	ND(0.0000220)	ND(0.0000220)	ND(0.0000220)	ND(0.0000220)	0.25	ND(1.00)	0.0010

Notes:

1. Samples were collected by ARCADIS BBL, and submitted to Northeast Analytical, Inc. for analysis of unfiltered PCBs, total suspended solids (TSS), particulate organic carbon (POC), and chlorophyll (a).
2. Sampling methods involved the collection of composite grab samples at each location, representative of three stations (25, 50, and 75 percent of the total river width at each location) at 50 percent of the total river depth at each station.
3. ND - Analyte was not detected. The number in parenthesis is the associated detection limit.
4. Field duplicate sample results are presented in brackets.

Data Qualifiers:

AG - Aroclor 1260 is being reported as the best Aroclor match. The sample exhibits an altered PCB pattern.

AF - Aroclor 1254 is being reported as the best Aroclor match. The sample exhibits an altered PCB pattern.

PE - Aroclor 1248 is being used to report an altered PCB pattern exhibited by the sample. Actual Aroclor 1248 is not present in the sample, but is reported to more accurately quantify PCBs present in a sample that has undergone environmental alteration.

**ITEMS 16 & 17
HOUSATONIC RIVER FLOODPLAIN
RESIDENTIAL AND NON-RESIDENTIAL
PROPERTIES ADJACENT TO 1½-MILE REACH
(GEC710 AND GEC720)
OCTOBER 2007**

* All activities described below for this item were conducted pursuant to the Consent Decree.

a. Activities Undertaken/Completed

- Completed remediation and restoration actions at certain Phase 2 floodplain properties.
- Conducted initial post-remediation inspection of backfilled/restored areas at Phase 2 properties (October 24, 2007).
- Conducted Fall 2007 inspections of backfilled/restored areas and re-vegetated areas within the Phase 3 and Phase 4 floodplain properties (October 3, 10 and 23, 2007).

b. Sampling/Test Results Received

None

c. Work Plans/Reports/Documents Submitted

None

d. Upcoming Scheduled and Anticipated Activities (next six weeks)

- Submit reports on Fall 2007 inspections of backfilled/restored areas and re-vegetated areas within the Phase 3 and Phase 4 floodplain properties.
- Submit report on initial post-remediation inspection of backfilled/restored areas at Phase 2 properties.
- Work on draft Final Completion Reports for: (1) Floodplain Current Residential Properties Adjacent to the 1½ Mile Reach – Actual/Potential Lawns; and 2) Floodplain Non-Residential Properties Adjacent to the 1½ Mile Reach (Excluding Banks) (due to EPA by January 31, 2008).
- Work on preparation of draft EREs and associated survey plans for GE-owned Parcels I8-24-101, I6-1-103, I6-1-104, and I6-1-106.
- Prepare Conditional Solution notification letter to owner of Parcel I7-1-5.

**ITEMS 16 & 17
(cont'd)
HOUSATONIC RIVER FLOODPLAIN
RESIDENTIAL AND NON-RESIDENTIAL
PROPERTIES ADJACENT TO 1½-MILE REACH
(GECD710 AND GECD720)
OCTOBER 2007**

e. General Progress/Unresolved Issues/Potential Schedule Impacts

No issues

f. Proposed/Approved Work Plan Modifications

None

ITEM 18
HOUSATONIC RIVER FLOODPLAIN
CURRENT RESIDENTIAL PROPERTIES
DOWNSTREAM OF CONFLUENCE
(ACTUAL/POTENTIAL LAWNS)
(GEC730)
OCTOBER 2007

a. Activities Undertaken/Completed

None

b. Sampling/Test Results Received

None

c. Work Plans/Reports/Documents Submitted

None

d. Upcoming Scheduled and Anticipated Activities (next six weeks)

None

e. General Progress/Unresolved Issues/Potential Schedule Impacts

Awaiting EPA approval of GE's Pre-Design Investigation Work Plan (submitted on February 26, 2002). (Based on discussions with EPA, this pre-design sampling will be deferred for some period of time.)*

f. Proposed/Approved Work Plan Modifications

None

ITEM 19
ALLENDALE SCHOOL PROPERTY
(GEC500)
OCTOBER 2007

a. Activities Undertaken/Completed

None

b. Sampling/Test Results Received

None

c. Work Plans/Reports/Documents Submitted

None

d. Upcoming Scheduled and Anticipated Activities (next six weeks)

Continue to receive results from outdoor air monitoring conducted by EPA.

e. General Progress/Unresolved Issues/Potential Schedule Impacts

No issues

f. Proposed/Approved Work Plan Modifications

None

**ITEM 20
OTHER AREAS
SILVER LAKE AREA
(GECD600)
OCTOBER 2007**

* All activities described below for this item were conducted pursuant to the Consent Decree.

a. Activities Undertaken/Completed

Collected one round of monthly water column samples from the Silver Lake Outfall (October 30, 2007).

b. Sampling/Test Results Received

See attached tables.

c. Work Plans/Reports/Documents Submitted

None

d. Upcoming Scheduled and Anticipated Activities (next six weeks)

Submit letter report summarizing supplemental/additional bank soil investigations related to stained materials observed during performance of Pilot Study, and proposing similar additional visual inspection activities around lake perimeter.

e. General Progress/Unresolved Issues/Potential Schedule Impacts

Issues relating to GE's Conceptual RD/RA Work Plan for Soils Adjacent to Silver Lake are under discussion with EPA.

f. Proposed/Approved Work Plan Modifications

None

**TABLE 20-1
DATA RECEIVED AND/OR SAMPLES COLLECTED DURING OCTOBER 2007**

**SILVER LAKE AREA
GENERAL ELECTRIC COMPANY - PITTSFIELD MASSACHUSETTS**

Project Name	Field Sample ID	Sample Date	Matrix	Laboratory	Analyses	Date Received by GE or BBL
Monthly Water Column Sampling	Location-4A	10/30/07	Water	NEA	PCB, TSS	
Monthly Water Column Sampling	Location-4A	9/26/07	Water	NEA	PCB, TSS	10/10/07

**TABLE 20-2
SAMPLE DATA RECEIVED DURING OCTOBER 2007**

**MONTHLY WATER COLUMN SAMPLING
SILVER LAKE AREA
GENERAL ELECTRIC COMPANY - PITTSFIELD, MASSACHUSETTS
(Results are presented in parts per million, ppm)**

Sample ID	Location	Date Collected	Aroclor-1016, -1232, -1242	Aroclor 1221	Aroclor 1248	Aroclor 1254	Aroclor 1260	Total PCBs	TSS
LOCATION-4A	Silver Lake Outlet	9/26/2007	ND(0.0000220)	0.000300 PB	0.000280 PE	0.000150 AF	0.000200 AG	0.000930	57.1

Notes:

1. Sample was collected by ARCADIS BBL, and submitted to Northeast Analytical, Inc. for analysis of unfiltered PCBs and total suspended solids (TSS).
2. Sampling methods involved the collection of single grab 50 percent of the total river width, and 50 percent of the total river depth.
3. ND - Analyte was not detected. The number in parenthesis is the associated detection limit.

Data Qualifiers:

AF - Aroclor 1254 is being reported as the best Aroclor match. The sample exhibits an altered PCB pattern.

AG - Aroclor 1260 is being reported as the best Aroclor match. The sample exhibits an altered PCB pattern.

PB - Aroclor 1221 is being used to report an altered PCB pattern exhibited by the sample. Actual Aroclor 1221 is not present in the sample, but is reported to more accurately quantify PCBs present in a sample that has undergone environmental alteration.

PE - Aroclor 1248 is being used to report an altered PCB pattern exhibited by the sample. Actual Aroclor 1248 is not present in the sample, but is reported to more accurately quantify PCBs present in a sample that has undergone environmental alteration.

**ITEM 21
GROUNDWATER MANAGEMENT AREAS
PLANT SITE 1 (GMA 1)
(GECD310)
OCTOBER 2007**

* All activities described below for this item were conducted pursuant to the Consent Decree.

a. Activities Undertaken/Completed

General:

- Conducted routine groundwater elevation and NAPL monitoring activities, including semi-annual groundwater elevation/NAPL monitoring.
- Initiated Fall 2007 interim groundwater quality sampling and analysis activities.
- Conducted Fall 2007 riverbank inspection.

East Street Area 1-North and South:

- Continued automated groundwater and NAPL pumping at North Side and South Side Caissons. No LNAPL was recovered from the North Side or South Side Caisson in October.
- Continued routine well monitoring and manual NAPL removal activities. No LNAPL was removed from this area during October.

East Street Area 2-South:

- Continued automated groundwater and LNAPL removal activities. A total of approximately 2,818,228 gallons of groundwater was recovered from pumping systems 64R, 64S, 64V, 64X, RW-1(S), RW-1(X), and RW-2(X). In addition, approximately 901 gallons of LNAPL were removed from pumping systems 64R, 64V, GMA1-17W, RW-1(S), RW-1(X), 64X, and 64S Caisson.
- Continued automated DNAPL removal activities. Approximately 36 gallons of DNAPL were removed from pumping system RW-3(X) during October.
- Continued routine well monitoring and manual NAPL removal activities. Approximately 6.633 liters (1.750 gallons) of LNAPL were removed from wells in this area during October. No DNAPL was removed from wells in this area during October.
- Treated/discharged 2,575,790 gallons of water through 64G Groundwater Treatment Facility.

**ITEM 21
(cont'd)
GROUNDWATER MANAGEMENT AREAS
PLANT SITE 1 (GMA 1)
(GEC310)
OCTOBER 2007**

a. Activities Undertaken/Completed (cont'd)

East Street Area 2-North:

- Continued well monitoring and NAPL removal activities. No LNAPL was recovered from this area during October.

20s, 30s, and 40s Complexes:

- Continued well monitoring and NAPL removal activities. No LNAPL was recovered from this area during October.

Lyman Street Area:

- Continued automated groundwater and NAPL removal activities. A total of approximately 144,238 gallons of groundwater was recovered from pumping systems RW-1R, RW-2, and RW-3. No LNAPL was removed from the automated recovery systems during October.
- Continued routine well monitoring and NAPL removal activities. No LNAPL was removed from wells in this area during October. Approximately 0.636 liters (0.168 gallon) of DNAPL were removed from wells in this area during October.
- Continued construction of new piping network from well RW-4 to the Lyman Street recovery systems.

Newell Street Area II:

- Continued automated DNAPL removal activities. A total of approximately 67.5 gallons of DNAPL was removed by System 2 in October.
- Continued routine well monitoring and NAPL removal activities. No LNAPL or DNAPL was recovered from this area during October.

Silver Lake Area:

- Continued routine monitoring of lake level.

ITEM 21
(cont'd)
GROUNDWATER MANAGEMENT AREAS
PLANT SITE 1 (GMA 1)
(GEC310)
OCTOBER 2007

b. Sampling/Test Results Received

- See attached tables.
- Preliminary analytical results received in October 2007 from the Fall 2007 GMA 1 interim groundwater quality monitoring activities are shown in Table 21-2. These data consist of results for groundwater samples from four wells that were analyzed for PCBs in filtered form. PCBs were not detected in any of those filtered samples.

c. Work Plans/Reports/Documents Submitted

None

d. Upcoming Scheduled and Anticipated Activities (next six weeks)

- Complete interim groundwater quality sampling analyses at wells that were not able to be sampled in October.
- Continue routine groundwater and NAPL monitoring/recovery activities.
- Continue installation of new automated recovery system in well RW-4 in former scrapyard portion of East Street Area 2-South.
- Continue construction of new piping network from well RW-4 to the Lyman Street recovery systems.
- Conduct LNAPL recovery testing at monitoring well 95-4R.
- Install replacement for well NS-9 at Newell Street Area II.

ITEM 21
(cont'd)
GROUNDWATER MANAGEMENT AREAS
PLANT SITE 1 (GMA 1)
(GEC310)
OCTOBER 2007

e. General Progress/Unresolved Issues/Potential Schedule Impacts

- The replacement for monitoring well O-R in the 20s Complex was not installed following decommissioning of that well in December 2006, as the proposed location was not accessible to the drill rig. No suitable alternate locations could be identified where a well could be installed at this time, due to future changes in the ground surface that are proposed for this area. Following discussions among representatives of GE, EPA, and PEDDA, it was decided that the well would be installed following construction/re-grading activities in this area. At that time, GE will also extend or cut certain existing wells to fit the final grade, as discussed in GE's May 22, 2006 proposal.
- Wells 3-6C-EB-14 and N2SC-7S were not located for Fall 2007 sampling activities. GE will utilize surveyors to find these wells and complete the required sampling activities in November 2007.

f. Proposed/Approved Work Plan Modifications

Received EPA's conditional approval of GE's June 29, 2007 Groundwater Elevation Assessment for Newell Street Area II Removal Action Area; July 20, 2007 Addendum to NAPL Monitoring Report for Fall 2006; July 30, 2007 Supplemental Groundwater Quality Monitoring Report for Spring 2007; and August 30, 2007 NAPL Monitoring Report for Spring 2007 (October 10, 2007).

**TABLE 21-1
DATA RECEIVED AND/OR SAMPLES COLLECTED DURING OCTOBER 2007**

**GROUNDWATER MANAGEMENT AREA 1
GENERAL ELECTRIC COMPANY - PITTSFIELD MASSACHUSETTS**

Project Name	Field Sample ID	Sample Date	Matrix	Laboratory	Analyses	Date Received by GE or BBL
Semi-Annual Groundwater Sampling	ES1-05	10/19/07	Groundwater	SGS	PCB (f)	10/26/07
Semi-Annual Groundwater Sampling	ES1-27R	10/19/07	Groundwater	SGS	PCB (f)	10/26/07
Semi-Annual Groundwater Sampling	ESA1N-52	10/18/07	Water	SGS	PCB (f)	
Semi-Annual Groundwater Sampling	GMA1-13	10/12/07	Water	SGS	PCB (f)	10/23/07
Semi-Annual Groundwater Sampling	GMA1-25	10/18/07	Water	SGS	PCB (f), VOC, SVOC	
Semi-Annual Groundwater Sampling	GMA1-27	10/18/07	Water	SGS	PCB (f), VOC, SVOC	
Semi-Annual Groundwater Sampling	GMA1-DUP-1 (LSSC-08S)	10/17/07	Water	SGS	PCB (f)	
Semi-Annual Groundwater Sampling	GMA1-DUP-2 (GMA1-25)	10/18/07	Water	SGS	PCB (f), VOC, SVOC	
Semi-Annual Groundwater Sampling	LSSC-08S	10/17/07	Water	SGS	PCB (f)	
Semi-Annual Groundwater Sampling	LSSC-16S	10/17/07	Water	SGS	VOC-Expanded	
Semi-Annual Groundwater Sampling	MW-4R	10/17/07	Water	SGS	VOC	
Semi-Annual Groundwater Sampling	RF-02	10/12/07	Water	SGS	PCB (f)	10/23/07

Notes:

1. The parent sample location associated with the field duplicate is presented in parenthesis.
2. (f) - Indicates filtered analysis requested.

**TABLE 21-2
DATA RECEIVED DURING OCTOBER 2007**

**SEMI-ANNUAL GROUNDWATER SAMPLING
GROUNDWATER MANAGEMENT AREA 1
GENERAL ELECTRIC COMPANY - PITTSFIELD, MASSACHUSETTS
(Results are presented in parts per million, ppm)**

Parameter	Sample ID: Date Collected:	ES1-05 10/19/07	ES1-27R 10/19/07	GMA1-13 10/12/07	RF-02 10/12/07
PCBs-Filtered					
None Detected		--	--	--	--

Notes:

1. Samples were collected by ARCADIS BBL, and submitted to SGS Environmental Services, Inc. for analysis of PCBs (filtered).
2. Only those constituents detected in one or more samples are summarized.
3. -- Indicates that all constituents for the parameter group were not detected.

**TABLE 21-3
AUTOMATED LNAPL & GROUNDWATER RECOVERY SYSTEMS MONTHLY SUMMARY
EAST STREET AREA 1 - NORTH & SOUTH
GROUNDWATER MANAGEMENT AREA 1
CONSENT DECREE MONTHLY STATUS REPORT
GENERAL ELECTRIC COMPANY - PITTSFIELD, MASSACHUSETTS
October 2007**

Caisson	Month	Vol. LNAPL Collected (gallon)	Vol. Water Recovered (gallon)	Percent Downtime
Northside	October 2006	0.0	17,000	
	November 2006	1.1	26,700	
	December 2006	0.0	13,700	
	January 2007	0.0	24,800	
	February 2007	0.0	16,000	
	March 2007	0.6	10,400	23.33
	April 2007	0.6	4,775	7.41
	May 2007	0.3	31,002	
	June 2007	0.0	18,792	
	July 2007	0.9	11,800	13.33
	August 2007	1.2	12,556	
	September 2007	0.0	12,400	
October 2007	0.0	15,152		
Southside	October 2006	1.0	55,800	
	November 2006	1.1	92,200	
	December 2006	0.6	64,400	
	January 2007	0.0	87,400	
	February 2007	0.4	57,700	
	March 2007	1.6	50,700	6.67
	April 2007	1.1	52,570	
	May 2007	1.2	62,720	
	June 2007	0.9	53,800	3.57
	July 2007	1.1	35,770	36.67
	August 2007	0.0	39,570	8.82
	September 2007	0.0	55,950	
October 2007	0.0	63,450		

Note:

1. New flowmeters were installed at both caissons during April 2007.

TABLE 21-4
ROUTINE WELL MONITORING
EAST STREET AREA 1 - NORTH & SOUTH
GROUNDWATER MANAGEMENT AREA 1
CONSENT DECREE MONTHLY STATUS REPORT
GENERAL ELECTRIC COMPANY - PITTSFIELD, MASSACHUSETTS
October 2007

Well Name	Measuring Point Elev. (feet)	Date	Depth to Water (ft BMP)	Depth to LNAPL (ft BMP)	LNAPL Thickness (feet)	Depth to DNAPL (ft BMP)	Total Depth (ft BMP)	DNAPL Thickness (feet)	Corrected Water Elev. (feet)	
GMA 1 - East Street Area 1 - North										
25	1000.70	10/30/2007	6.50	---	0.00	---	14.88	0.00	994.20	
49	999.90	10/30/2007	Destroyed				---	---	NA	
52	999.26	10/30/2007	5.52	---	0.00	---	8.80	0.00	993.74	
60R	1004.03	10/30/2007	10.98	---	0.00	---	19.09	0.00	993.05	
105	1002.85	10/30/2007	7.93	7.70	0.23	---	17.40	0.00	995.13	
106	1004.06	10/30/2007	10.32	10.04	0.28	---	12.52	0.00	994.00	
107	1003.86	10/30/2007	8.01	---	0.00	---	17.72	0.00	995.85	
108A	1007.79	10/30/2007	10.38	---	0.00	---	21.78	0.00	997.41	
109A	1005.43	10/30/2007	8.51	---	0.00	---	20.80	0.00	996.92	
118	1001.50	10/30/2007	4.78	---	0.00	---	6.85	0.00	996.72	
120	1001.30	10/30/2007	Destroyed						NA	
128	1001.41	10/30/2007	7.38	---	0.00	---	9.55	0.00	994.03	
131	1001.18	10/30/2007	5.07	5.05	0.02	---	6.58	0.00	996.13	
140	1000.30	10/30/2007	7.22	---	0.00	---	15.28	0.00	993.08	
ES1-08	1000.85	10/30/2007	6.25	---	0.00	---	13.10	0.00	994.60	
North Caisson	997.84	10/2/2007	17.80	P	< 0.01	---	19.80	0.00	980.04	
North Caisson	997.84	10/9/2007	18.06	P	< 0.01	---	19.80	0.00	979.78	
North Caisson	997.84	10/16/2007	17.25	17.24	0.01	---	19.80	0.00	980.60	
North Caisson	997.84	10/23/2007	19.10	19.09	0.01	---	19.80	0.00	978.75	
North Caisson	997.84	10/30/2007	18.05	18.04	0.01	---	19.80	0.00	979.80	
GMA 1 - East Street Area 1 - South										
31R	1,000.23	10/30/2007	9.21	---	0.00	---	15.02	0.00	991.02	
33	999.50	10/30/2007	6.52	---	0.00	---	21.25	0.00	992.98	
34	999.90	10/30/2007	6.20	---	0.00	---	21.03	0.00	993.70	
35	1000.15	10/30/2007	6.16	6.15	0.01	---	9.60	0.00	994.00	
45	1000.10	10/30/2007	6.20	6.18	0.02	---	20.75	0.00	993.92	
46	999.80	10/30/2007	6.43	---	0.00	---	17.24	0.00	993.37	
72	1000.62	10/30/2007	7.08	7.00	0.08	---	21.93	0.00	993.61	
72R	1000.92	10/30/2007	6.63	---	0.00	---	13.31	0.00	994.29	
75	1000.65	10/30/2007	6.76	---	0.00	---	20.58	0.00	993.89	
76	1000.45	10/30/2007	7.40	7.24	0.16	---	18.61	0.00	993.20	
South Caisson	1001.11	10/2/2007	11.38	11.37	0.01	---	15.00	0.00	989.74	
South Caisson	1001.11	10/9/2007	11.79	P	< 0.01	---	15.00	0.00	989.32	
South Caisson	1001.11	10/16/2007	11.85	11.84	0.01	---	15.00	0.00	989.27	
South Caisson	1001.11	10/23/2007	11.73	P	< 0.01	---	15.00	0.00	989.38	
South Caisson	1001.11	10/30/2007	11.74	P	< 0.01	---	15.00	0.00	989.37	

Notes:

1. ft BMP - feet Below Measuring Point.
2. --- indicates LNAPL or DNAPL was not present in a measurable quantity.
3. NA indicates information not available.
4. P indicates that NAPL is present at a thickness < 0.01 feet, the corresponding thickness is recorded as such.

**TABLE 21-5
AUTOMATED LNAPL/DNAPL & GROUNDWATER RECOVERY SYSTEMS
EAST STREET AREA 2 - SOUTH
GROUNDWATER MANAGEMENT AREA 1
CONSENT DECREE MONTHLY STATUS REPORT
GENERAL ELECTRIC COMPANY - PITTSFIELD MASSACHUSETTS
October 2007**

Recovery System Location	Month	Oil Collected (gallon)	Water Recovered (gallon)	Percent Downtime
17W	November 2006	24		
	December 2006	13		
	January 2007	8		
	February 2007	6		
	March 2007	6		
	April 2007	2		
	May 2007	6		
	June 2007	5		
	July 2007	1		
	August 2007	2		
September 2007	1			
October 2007	0.6			
64R	October 2006	0	16,844	0.15
	November 2006	13	211,062	
	December 2006	19	85,911	
	January 2007	50	225,994	
	February 2007	6	56,097	
	March 2007	6	110,548	
	April 2007	69	954,730	
	May 2007	419	1,268,754	0.49
	June 2007	194	544,491	
	July 2007	56	75,278	
	August 2007	19	3,083	
	September 2007	0	10	
October 2007	12.5	16		
64S System	October 2006	82	400,898	0.30
	November 2006	75	682,641	3.37
	December 2006	209	638,261	
	January 2007	372	856,752	2.46
	February 2007	376	584,460	10.71
	March 2007	90	699,541	
	April 2007	189	1,020,240	
	May 2007	265	1,615,013	0.74
	June 2007	197	778,200	
	July 2007	158	516,126	5.00
	August 2007	58	351,341	
	September 2007	93	169,177	
October 2007	339	171,979		
64V ¹	October 2006	432	825,400	0.15
	November 2006	855	1,181,500	
	December 2006	493	1,017,800	
	January 2007	680	1,131,400	
	February 2007	365	831,700	
	March 2007	357	981,000	
	April 2007	133	664,100	31.48
	May 2007	1,480	1,325,500	0.49
	June 2007	303	965,600	
	July 2007	423	720,200	
	August 2007	274	695,600	
	September 2007	199	521,700	
	October 2007	303	698,300	

TABLE 21-5
AUTOMATED LNAPL/DNAPL & GROUNDWATER RECOVERY SYSTEMS
EAST STREET AREA 2 - SOUTH
GROUNDWATER MANAGEMENT AREA 1
CONSENT DECREE MONTHLY STATUS REPORT
GENERAL ELECTRIC COMPANY - PITTSFIELD MASSACHUSETTS
October 2007

Recovery System Location	Month	Oil Collected (gallon)	Water Recovered (gallon)	Percent Downtime	
64X	October 2006	68	403,200	0.15	
	November 2006	14	489,600		
	December 2006	15	446,400		
	January 2007	25	475,200		
	February 2007	3	403,200		
	March 2007	23	432,000		
	April 2007	12	388,800		
	May 2007	7	489,600		12.35
	June 2007	0	403,200		0.49
	July 2007	4	432,000		
	August 2007	83	489,600		
	September 2007	191	403,200		
	October 2007	110	475,200		
RW-2(X)	October 2006	0	574,780	0.15	
	November 2006	0	742,383		
	December 2006	0	681,784		
	January 2007	0	741,727		
	February 2007	0	613,664		
	March 2007	0	661,630		
	April 2007	0	630,962		
	May 2007	0	759,917		
	June 2007	0	623,287		0.49
	July 2007	0	621,704		
	August 2007	0	748,698		
	September 2007	17	556,053		
	October 2007	0	596,911		
RW-1(S) ²	October 2006	31	583,596	0.00	
	November 2006	85	877,320		
	December 2006	43	706,488		
	January 2007	24	814,809		
	February 2007	22	129,672		
	March 2007	22	749,862		
	April 2007	22	907,766		
	May 2007	22	1,266,422		0.49
	June 2007	28	922,524		
	July 2007	14	728,718		5.00
	August 2007	24	533,804		2.94
	September 2007	76	388,294		
	October 2007	137	397,362		3.03
RW-1(X)	October 2006	0	397,949	0.15	
	November 2006	2	545,763		
	December 2006	0	435,048		
	January 2007	0	531,367		
	February 2007	0	385,165		
	March 2007	0	456,714		
	April 2007	6	485,631		
	May 2007	0	525,891		3.43
	June 2007	0	432,622		
	July 2007	0	288,576		
	August 2007	0	486,758		
	September 2007	0	400,292		
	October 2007	0	478,460		

**TABLE 21-5
 AUTOMATED LNAPL/DNAPL & GROUNDWATER RECOVERY SYSTEMS
 EAST STREET AREA 2 - SOUTH
 GROUNDWATER MANAGEMENT AREA 1
 CONSENT DECREE MONTHLY STATUS REPORT
 GENERAL ELECTRIC COMPANY - PITTSFIELD MASSACHUSETTS
 October 2007**

Recovery System Location	Month	Oil Collected (gallon)	Water Recovered (gallon)	Percent Downtime
RW-3(X)	October 2006	22		
	November 2006	32		5.88
	December 2006	18		
	January 2007	60		6.06
	February 2007	32		10.71
	March 2007	30		
	April 2007	13		
	May 2007	30		
	June 2007	30		
	July 2007	25		
	August 2007	28		8.82
	September 2007	40		
	October 2007	36		

Summary of Total Automated Removal	
Water:	2,818,228 Gallons
LNAPL:	901 Gallons
DNAPL:	36 Gallons

Notes:

1. The flow meter at recovery well 64V was reset in December 2004.
2. The flow meter at recovery well RW-1(S) was reset in January 2007.
3. The flow meters at recovery wells RW-1(X), RW-2(X), 64X(W), and 64R were reset in March 2006.

TABLE 21-6
WELL MONITORING AND RECOVERY OF LNAPL
EAST STREET AREA 2 - NORTH & SOUTH / 20s, 30s, & 40s COMPLEXES
GROUNDWATER MANAGEMENT AREA 1
CONSENT DECREE MONTHLY STATUS REPORT
GENERAL ELECTRIC COMPANY - PITTSFIELD, MASSACHUSETTS
October 2007

Well Name	Date	Depth to Water (ft BMP)	Depth to LNAPL (ft BMP)	LNAPL Thickness (feet)	LNAPL Removed (liters)	October 2007 Removal (liters)
East Street Area 2 - South						
GMA1-14	10/24/2007	21.61	21.60	0.01	0.006	0.01
	10/29/2007	21.46	21.41	0.05	0.031	0.03
GMA1-15	10/3/2007	17.45	16.28	1.17	0.722	2.61
	10/10/2007	17.35	16.34	1.01	0.623	
	10/17/2007	17.10	16.20	0.90	0.555	
	10/24/2007	16.70	16.00	0.70	0.432	
	10/29/2007	16.15	15.70	0.45	0.278	
GMA1-16	10/3/2007	14.46	14.37	0.09	0.056	0.09
	10/10/2007	14.46	14.45	0.01	0.006	
	10/17/2007	14.41	14.39	0.02	0.012	
	10/24/2007	14.25	14.24	0.01	0.006	
	10/29/2007	13.96	13.95	0.01	0.006	
GMA1-19	10/3/2007	13.58	12.00	1.58	0.975	3.90
	10/10/2007	13.75	11.98	1.77	1.092	
	10/17/2007	13.35	11.85	1.50	0.925	
	10/24/2007	13.01	11.72	1.29	0.796	
	10/29/2007	11.58	11.40	0.18	0.111	

Total LNAPL Removal East Street Area 2 - South for October 2007: 6.633 liters
1.750 gallons

Total LNAPL Removal for October 2007: 6.633 liters
1.750 gallons

Note:

1. ft BMP - feet Below Measuring Point.

**TABLE 21-7
64G TREATMENT PLANT DISCHARGE DATA
GROUNDWATER MANAGEMENT AREA 1
CONSENT DECREE MONTHLY STATUS REPORT
GENERAL ELECTRIC COMPANY - PITTSFIELD, MASSACHUSETTS
October 2007**

Date	Housatonic River Discharge (gallons)	Recharge Pond Discharge (gallons)	Total Discharge (gallons)
October 2006	3,358,570	240,091	3,598,661
November 2006	4,003,730	173,630	4,177,360
December 2006	3,733,070	192,539	3,925,609
January 2007	4,323,220	169,346	4,492,566
February 2007	3,151,020	156,954	3,307,974
March 2007	3,975,040	51,863	4,026,903
April 2007	5,902,880	81,907	5,984,787
May 2007	5,734,160	261,734	5,995,894
June 2007	4,330,740	300,469	4,631,209
July 2007	2,951,980	298,158	3,250,138
August 2007	2,455,420	298,290	2,753,710
September 2007	2,251,050	291,439	2,542,489
October 2007	2,303,110	272,680	2,575,790

After treatment, the majority of the water processed at GE's Building 64G groundwater treatment facility is discharged to the Housatonic River through NPDES permitted Outfall 005. However, as part of GE's overall efforts to contain NAPL within the site and to optimize NAPL recovery operations, a portion of the treated water discharged from the 64G facility is routed to GE's on-site recharge pond located in East Street Area 2-South.

**TABLE 21-8
ROUTINE WELL MONITORING
EAST STREET AREA 2 - NORTH & SOUTH / 20s, 30s, & 40s COMPLEXES
GROUNDWATER MANAGEMENT AREA 1
CONSENT DECREE MONTHLY STATUS REPORT
GENERAL ELECTRIC COMPANY - PITTSFIELD, MASSACHUSETTS
October 2007**

Well Name	Measuring Point Elev. (feet)	Date	Depth to Water (ft BMP)	Depth to LNAPL (ft BMP)	LNAPL Thickness (feet)	Depth to DNAPL (ft BMP)	Total Depth (ft BMP)	DNAPL Thickness (feet)	Corrected Water Elev. (feet)
20's Complex									
CC	998.84	10/29/2007	21.90	21.89	0.01	---	26.02	0.00	976.95
EE	1,004.27	10/29/2007	26.63	---	0.00	---	33.67	0.00	977.64
FF	1,005.70	10/29/2007	26.55	---	0.00	---	32.80	0.00	979.15
GG	1,007.40	10/29/2007	26.55	---	0.00	---	34.32	0.00	980.85
II	1,007.26	10/29/2007	30.11	30.06	0.05	---	31.65	0.00	977.20
JJ	1,006.38	10/29/2007	29.51	---	0.00	---	36.10	0.00	976.87
LL-R	1,010.39	10/29/2007	30.25	---	0.00	---	35.40	0.00	980.14
O-R	1,000.42	10/29/2007	Could not locate; possibly decommissioned				---	---	NA
P-R	1,005.01	10/29/2007	27.83	---	0.00	---	28.15	0.00	977.18
QQ-R	998.32	10/29/2007	21.59	---	0.00	---	28.12	0.00	976.73
U	998.89	10/29/2007	22.60	22.58	0.02	---	26.60	0.00	976.31
Y	1,002.86	10/29/2007	26.36	---	0.00	---	28.42	0.00	976.50
30's Complex									
95-15	986.38	10/29/2007	Well Buried under gravel/sand				16.50	---	NA
95-16	1,007.65	10/29/2007	16.10	---	0.00	---	22.74	0.00	991.55
ES2-19	1,007.22	10/29/2007	13.20	---	0.00	---	18.80	0.00	994.02
GMA1-10	984.86	10/29/2007	Could not locate; possibly decommissioned				---	---	NA
GMA1-12	992.26	10/29/2007	16.05	---	0.00	---	22.13	0.00	976.21
RF-02	982.43	10/29/2007	6.40	---	0.00	---	19.00	0.00	976.03
RF-03	985.40	10/29/2007	9.45	---	0.00	---	18.40	0.00	975.95
RF-03D	985.31	10/29/2007	8.46	---	0.00	---	36.50	0.00	976.85
RF-16R	987.91	10/29/2007	Could not locate; possibly decommissioned				---	---	NA
40s Complex									
95-17	1,007.67	10/29/2007	24.44	---	0.00	---	25.76	0.00	983.23
RF-4	1,011.99	10/29/2007	Could not locate				---	---	NA
East Street Area 2 - North									
05-N	1,009.23	10/30/2007	24.82	---	0.00	---	27.70	0.00	984.41
11-N	1,010.85	10/30/2007	32.45	---	0.00	---	36.30	0.00	978.40
14-N	1,010.53	10/30/2007	23.90	23.47	0.43	---	30.42	0.00	987.03
16-N	1,010.65	10/29/2007	32.95	---	0.00	---	37.12	0.00	977.70
17A	1,023.86	10/29/2007	6.35	---	0.00	---	19.42	0.00	1,017.51
17-N	1,010.49	10/29/2007	32.64	32.50	0.14	---	38.64	0.00	977.98
19-N	1,010.68	10/29/2007	32.05	---	0.00	---	37.04	0.00	978.63
20-N	1,010.66	10/29/2007	30.21	---	0.00	---	34.77	0.00	980.45
23-N	1,011.13	10/29/2007	32.91	32.61	0.30	---	38.16	0.00	978.50
24-N	1,010.50	10/29/2007	31.67	---	0.00	---	32.02	0.00	978.83
95-12	1,010.20	10/29/2007	Could not locate; possibly paved over				---	0.00	NA
ES1-05	1,023.33	10/30/2007	41.11	---	0.00	---	44.24	0.00	982.22
ES1-18	1,049.71	10/30/2007	6.93	---	0.00	---	14.30	0.00	1,042.78
ES1-20	1,001.56	10/30/2007	15.84	---	0.00	---	19.52	0.00	985.72
ES1-20	1,001.56	10/31/2007	15.78	---	0.00	---	19.54	0.00	985.78
ES1-27R	1,023.19	10/30/2007	7.16	---	0.00	---	20.20	0.00	1,016.03

**TABLE 21-8
ROUTINE WELL MONITORING
EAST STREET AREA 2 - NORTH & SOUTH / 20s, 30s, & 40s COMPLEXES
GROUNDWATER MANAGEMENT AREA 1**

**CONSENT DECREE MONTHLY STATUS REPORT
GENERAL ELECTRIC COMPANY - PITTSFIELD, MASSACHUSETTS
October 2007**

Well Name	Measuring Point Elev. (feet)	Date	Depth to Water (ft BMP)	Depth to LNAPL (ft BMP)	LNAPL Thickness (feet)	Depth to DNAPL (ft BMP)	Total Depth (ft BMP)	DNAPL Thickness (feet)	Corrected Water Elev. (feet)
East Street Area 2 - South									
01R	992.72	10/31/2007	13.84	---	0.00	---	24.66	0.00	978.88
02	995.64	10/31/2007	19.81	---	0.00	---	23.31	0.00	975.83
05	996.10	10/31/2007	16.80	---	0.00	---	23.45	0.00	979.30
06	991.18	10/31/2007	17.03	17.02	0.01	---	23.60	0.00	974.16
09R	986.88	10/31/2007	Dry at 19.58			---	19.58	0.00	NA
10	987.95	10/31/2007	Dry at 14.56			---	14.56	0.00	NA
13	990.88	10/30/2007	18.32	18.21	0.11	---	22.37	0.00	972.66
14	991.61	10/30/2007	18.58	18.23	0.35	---	25.41	0.00	973.36
16R	987.10	10/30/2007	13.90	---	0.00	---	26.50	0.00	973.20
19	983.59	10/3/2007	12.05	---	0.00	---	17.68	0.00	971.54
19	983.59	10/10/2007	12.00	---	0.00	---	17.67	0.00	971.59
19	983.59	10/17/2007	11.90	---	0.00	---	17.65	0.00	971.69
19	983.59	10/24/2007	11.70	---	0.00	---	17.64	0.00	971.89
19	983.59	10/29/2007	11.25	---	0.00	---	17.60	0.00	972.34
19	983.59	10/30/2007	11.41	---	0.00	---	17.60	0.00	972.18
25R	998.31	10/31/2007	23.81	22.75	1.06	---	30.70	0.00	975.49
26RR	1,000.58	10/31/2007	24.88	24.80	0.08	---	28.45	0.00	975.77
28	991.86	10/30/2007	18.28	---	0.00	---	21.18	0.00	973.58
29	991.59	10/30/2007	19.75	18.88	0.87	---	21.96	0.00	972.65
30	989.34	10/30/2007	15.84	13.55	2.29	---	22.40	0.00	975.63
31	990.60	10/30/2007	15.21	---	0.00	---	22.90	0.00	975.39
32	990.81	10/30/2007	12.80	---	0.00	---	16.58	0.00	978.01
34	982.54	10/31/2007	Dry at 8.88			---	8.88	0.00	NA
35	982.81	10/31/2007	10.10	---	0.00	---	12.15	0.00	972.71
36	983.02	10/31/2007	9.58	---	0.00	---	13.40	0.00	973.44
37	980.37	10/31/2007	7.02	---	0.00	---	12.25	0.00	973.35
38	980.77	10/31/2007	6.25	---	0.00	---	13.65	0.00	974.52
42	988.33	10/30/2007	14.40	---	0.00	---	18.75	0.00	973.93
43	989.67	10/30/2007	15.24	---	0.00	---	22.48	0.00	974.43
44	988.33	10/30/2007	13.90	---	0.00	---	18.99	0.00	974.43
47	991.09	10/30/2007	19.00	18.42	0.58	---	23.10	0.00	972.63
48	992.39	10/30/2007	18.25	16.28	1.97	---	22.68	0.00	975.97
49R	988.71	10/30/2007	16.04	---	0.00	---	24.88	0.00	972.67
49RR	989.80	10/30/2007	17.20	---	0.00	---	23.05	0.00	972.60
50	985.79	10/30/2007	11.88	11.78	0.10	---	23.40	0.00	974.00
51	985.38	10/30/2007	12.32	---	0.00	---	23.90	0.00	973.06
52	985.18	10/30/2007	12.52	---	0.00	---	24.00	0.00	972.66
53	986.90	10/30/2007	14.50	---	0.00	---	25.50	0.00	972.40
54	985.78	10/30/2007	13.70	---	0.00	---	25.62	0.00	972.08
55	989.45	10/30/2007	17.54	16.96	0.58	---	30.02	0.00	972.45
57	989.80	10/30/2007	14.36	---	0.00	---	27.24	0.00	975.44
58	985.79	10/30/2007	13.48	13.45	0.03	---	23.80	0.00	972.34
59	986.32	10/30/2007	15.10	---	0.00	---	26.10	0.00	971.22
64	984.98	10/30/2007	12.99	---	0.00	---	21.10	0.00	971.99
64R	993.37	10/2/2007	17.27	17.26	0.01	---	20.50	0.00	976.11
64R	993.37	10/9/2007	17.43	17.42	0.01	---	20.50	0.00	975.95
64R	993.37	10/16/2007	17.51	17.50	0.01	---	20.50	0.00	975.87
64R	993.37	10/23/2007	17.30	17.29	0.01	---	20.50	0.00	976.08
64R	993.37	10/30/2007	16.90	P	< 0.01	---	20.50	0.00	976.47
64S	984.48	10/2/2007	19.18	---	0.00	P	28.70	< 0.01	965.30
64S	984.48	10/9/2007	19.30	P	< 0.01	P	28.70	< 0.01	965.18
64S	984.48	10/16/2007	19.90	---	0.00	P	28.70	< 0.01	964.58
64S	984.48	10/23/2007	19.16	---	0.00	P	28.70	< 0.01	965.32

**TABLE 21-8
ROUTINE WELL MONITORING
EAST STREET AREA 2 - NORTH & SOUTH / 20s, 30s, & 40s COMPLEXES
GROUNDWATER MANAGEMENT AREA 1**

**CONSENT DECREE MONTHLY STATUS REPORT
GENERAL ELECTRIC COMPANY - PITTSFIELD, MASSACHUSETTS
October 2007**

Well Name	Measuring Point Elev. (feet)	Date	Depth to Water (ft BMP)	Depth to LNAPL (ft BMP)	LNAPL Thickness (feet)	Depth to DNAPL (ft BMP)	Total Depth (ft BMP)	DNAPL Thickness (feet)	Corrected Water Elev. (feet)
64S	984.48	10/30/2007	19.18	---	0.00	P	28.70	< 0.01	965.30
64S-Caisson	NA	10/2/2007	11.19	11.15	0.04	---	14.55	0.00	NA
64S-Caisson	NA	10/9/2007	12.00	11.83	0.17	---	14.55	0.00	NA
64S-Caisson	NA	10/16/2007	11.20	11.18	0.02	---	14.55	0.00	NA
64S-Caisson	NA	10/23/2007	10.70	10.69	0.01	---	14.55	0.00	NA
64S-Caisson	NA	10/30/2007	10.65	10.64	0.01	---	14.55	0.00	NA
64V	987.29	10/2/2007	20.40	19.80	0.60	P	29.60	< 0.01	967.45
64V	987.29	10/9/2007	19.60	19.40	0.20	P	29.60	< 0.01	967.88
64V	987.29	10/16/2007	20.80	20.20	0.60	P	29.60	< 0.01	967.05
64V	987.29	10/23/2007	19.80	19.00	0.80	P	29.60	< 0.01	968.23
64V	987.29	10/30/2007	19.80	19.20	0.60	P	29.60	< 0.01	968.05
64X(N)	984.83	10/2/2007	13.38	13.37	0.01	---	15.85	0.00	971.46
64X(N)	984.83	10/9/2007	13.40	13.39	0.01	---	15.85	0.00	971.44
64X(N)	984.83	10/16/2007	13.26	13.25	0.01	---	15.85	0.00	971.58
64X(N)	984.83	10/23/2007	13.02	13.01	0.01	---	15.85	0.00	971.82
64X(N)	984.83	10/30/2007	12.64	12.63	0.01	---	15.85	0.00	972.20
64X(S)	981.56	10/2/2007	16.45	16.32	0.13	---	23.82	0.00	965.23
64X(S)	981.56	10/9/2007	16.43	16.40	0.03	---	23.82	0.00	965.16
64X(S)	981.56	10/16/2007	16.30	16.21	0.09	---	23.82	0.00	965.34
64X(S)	981.56	10/23/2007	17.20	16.80	0.40	---	23.82	0.00	964.73
64X(S)	981.56	10/30/2007	16.53	16.50	0.03	---	23.82	0.00	965.06
64X(W)	984.87	10/2/2007	19.55	19.49	0.06	---	24.35	0.00	965.38
64X(W)	984.87	10/9/2007	19.64	19.55	0.09	---	24.35	0.00	965.31
64X(W)	984.87	10/16/2007	19.45	19.38	0.07	---	24.35	0.00	965.49
64X(W)	984.87	10/23/2007	19.25	19.20	0.05	---	24.35	0.00	965.67
64X(W)	984.87	10/30/2007	18.93	18.72	0.21	---	24.35	0.00	966.14
95-01	983.77	10/30/2007	10.93	---	0.00	---	17.20	0.00	972.84
95-04R	988.36	10/30/2007	15.97	14.72	1.25	---	21.93	0.00	973.55
95-05	989.45	10/30/2007	17.00	16.44	0.56	---	20.07	0.00	972.97
95-07R	994.56	10/31/2007	20.21	20.20	0.01	---	26.05	0.00	974.36
3-6C-EB-14	984.20	10/30/2007	16.75	---	0.00	---	21.57	0.00	967.45
3-6C-EB-22	986.94	10/30/2007	14.29	---	0.00	---	20.05	0.00	972.65
3-6C-EB-25	986.31	10/30/2007	13.48	---	0.00	---	25.10	0.00	972.83
3-6C-EB-28	985.79	10/30/2007	13.21	---	0.00	---	24.55	0.00	972.58
E2SC-03I*	982.12	10/30/2007	9.90	---	0.00	38.95	42.20	3.25	972.22
E2SC-17*	985.38	10/30/2007	12.21	---	0.00	---	45.75	0.00	973.17
E2SC-21	981.70	10/30/2007	Dry at 8.30			---	8.30	0.00	NA
E2SC-23	992.07	10/30/2007	19.00	---	0.00	---	21.16	0.00	973.07
E2SC-24	987.90	10/30/2007	15.73	---	0.00	---	21.61	0.00	972.17
ES2-01	985.36	10/30/2007	12.88	---	0.00	---	34.18	0.00	972.48
ES2-02A	979.63	10/30/2007	6.95	---	0.00	---	17.54	0.00	972.68
ES2-05	990.65	10/30/2007	17.37	---	0.00	---	24.33	0.00	973.28
ES2-06	986.00	10/30/2007	13.60	---	0.00	---	34.50	0.00	972.40
ES2-08	994.87	10/30/2007	22.30	---	0.00	---	24.80	0.00	972.57
ES2-09	991.25	10/31/2007	Destroyed			---	17.40	0.00	NA
ES2-11	985.05	10/30/2007	Could not locate/ covered by concrete block				19.55	0.00	NA
ES2-16	986.88	10/30/2007	11.78	---	0.00	---	17.30	0.00	975.10
ES2-18	986.86	10/30/2007	14.16	---	0.00	---	21.87	0.00	972.70
GMA1-13	991.41	10/30/2007	18.75	---	0.00	---	27.13	0.00	972.66
GMA1-14	997.43	10/3/2007	21.43	---	0.00	---	22.94	0.00	976.00
GMA1-14	997.43	10/10/2007	21.62	---	0.00	---	22.94	0.00	975.81
GMA1-14	997.43	10/17/2007	21.75	21.73	0.02	---	22.96	0.00	975.70
GMA1-14	997.43	10/24/2007	21.61	21.60	0.01	---	22.93	0.00	975.83
GMA1-14	997.43	10/29/2007	21.46	21.41	0.05	---	22.93	0.00	976.02
GMA1-15	988.59	10/3/2007	17.45	16.28	1.17	---	17.81	0.00	972.23
GMA1-15	988.59	10/10/2007	17.35	16.34	1.01	---	17.80	0.00	972.18
GMA1-15	988.59	10/17/2007	17.10	16.20	0.90	---	17.81	0.00	972.33
GMA1-15	988.59	10/24/2007	16.70	16.00	0.70	---	17.80	0.00	972.54
GMA1-15	988.59	10/29/2007	16.15	15.70	0.45	---	17.81	0.00	972.86
GMA1-16	986.82	10/3/2007	14.46	14.37	0.09	---	19.96	0.00	972.44
GMA1-16	986.82	10/10/2007	14.46	14.45	0.01	---	29.96	0.00	972.37

**TABLE 21-8
ROUTINE WELL MONITORING
EAST STREET AREA 2 - NORTH & SOUTH / 20s, 30s, & 40s COMPLEXES
GROUNDWATER MANAGEMENT AREA 1**

**CONSENT DECREE MONTHLY STATUS REPORT
GENERAL ELECTRIC COMPANY - PITTSFIELD, MASSACHUSETTS
October 2007**

Well Name	Measuring Point Elev. (feet)	Date	Depth to Water (ft BMP)	Depth to LNAPL (ft BMP)	LNAPL Thickness (feet)	Depth to DNAPL (ft BMP)	Total Depth (ft BMP)	DNAPL Thickness (feet)	Corrected Water Elev. (feet)
GMA1-16	986.82	10/17/2007	14.41	14.39	0.02	---	19.97	0.00	972.43
GMA1-16	986.82	10/24/2007	14.25	14.24	0.01	---	19.97	0.00	972.58
GMA1-16	986.82	10/29/2007	13.96	13.95	0.01	---	19.96	0.00	972.87
GMA1-17E	993.03	10/31/2007	15.90	---	0.00	---	17.30	0.00	977.13
GMA1-19	984.28	10/3/2007	13.58	12.00	1.58	---	17.14	0.00	972.17
GMA1-19	984.28	10/10/2007	13.75	11.98	1.77	---	17.14	0.00	972.18
GMA1-19	984.28	10/17/2007	13.35	11.85	1.50	---	17.14	0.00	972.33
GMA1-19	984.28	10/24/2007	13.01	11.72	1.29	---	17.14	0.00	972.47
GMA1-19	984.28	10/29/2007	11.58	11.40	0.18	---	17.13	0.00	972.87
GMA1-20	983.49	10/3/2007	11.61	---	0.00	---	17.30	0.00	971.88
GMA1-20	983.49	10/10/2007	11.57	---	0.00	---	17.30	0.00	971.92
GMA1-20	983.49	10/17/2007	11.46	---	0.00	---	17.30	0.00	972.03
GMA1-20	983.49	10/24/2007	11.28	---	0.00	---	17.30	0.00	972.21
GMA1-20	983.49	10/29/2007	10.85	---	0.00	---	17.30	0.00	972.64
GMA1-21	985.68	10/3/2007	13.72	---	0.00	---	19.41	0.00	971.96
GMA1-21	985.68	10/10/2007	13.78	---	0.00	---	19.42	0.00	971.90
GMA1-21	985.68	10/17/2007	13.41	---	0.00	---	19.42	0.00	972.27
GMA1-21	985.68	10/24/2007	13.41	---	0.00	---	19.44	0.00	972.27
GMA1-21	985.68	10/29/2007	13.05	---	0.00	---	19.42	0.00	972.63
GMA1-22	988.45	10/3/2007	16.12	---	0.00	---	19.23	0.00	972.33
GMA1-22	988.45	10/10/2007	16.12	---	0.00	---	19.24	0.00	972.33
GMA1-22	988.45	10/17/2007	15.91	---	0.00	---	19.24	0.00	972.54
GMA1-22	988.45	10/24/2007	15.80	---	0.00	---	19.24	0.00	972.65
GMA1-22	988.45	10/29/2007	15.54	---	0.00	---	19.22	0.00	972.91
GMA1-23	986.16	10/3/2007	13.90	---	0.00	---	17.30	0.00	972.26
GMA1-23	986.16	10/10/2007	13.92	---	0.00	---	17.30	0.00	972.24
GMA1-23	986.16	10/17/2007	13.71	---	0.00	---	17.30	0.00	972.45
GMA1-23	986.16	10/24/2007	13.53	---	0.00	---	17.30	0.00	972.63
GMA1-23	986.16	10/29/2007	13.25	---	0.00	---	17.30	0.00	972.91
GMA1-24	983.81	10/3/2007	11.95	---	0.00	---	16.02	0.00	971.86
GMA1-24	983.81	10/10/2007	11.92	---	0.00	---	16.00	0.00	971.89
GMA1-24	983.81	10/17/2007	11.80	---	0.00	---	16.00	0.00	972.01
GMA1-24	983.81	10/24/2007	11.60	---	0.00	---	15.98	0.00	972.21
GMA1-24	983.81	10/29/2007	11.21	---	0.00	---	15.98	0.00	972.60
GMA1-24	983.81	10/30/2007	11.32	---	0.00	---	15.98	0.00	972.49
HR-C-RW-1	NA	10/30/2007	7.61	---	0.00	---	22.64	0.00	NA
HR-G1-MW-1	982.42	10/30/2007	10.69	---	0.00	---	20.32	0.00	971.73
HR-G1-MW-2	980.23	10/30/2007	8.31	---	0.00	---	28.45	0.00	971.92
HR-G1-MW-3	980.21	10/30/2007	8.61	---	0.00	---	17.90	0.00	971.60
HR-G2-MW-1	982.60	10/30/2007	10.89	---	0.00	---	18.27	0.00	971.71
HR-G2-MW-2	981.39	10/30/2007	8.40	---	0.00	---	17.75	0.00	972.99
HR-G2-MW-3	987.14	10/30/2007	14.91	---	0.00	---	22.07	0.00	972.23
HR-G2-RW-1	976.88	10/30/2007	6.45	---	0.00	---	18.62	0.00	972.06
HR-G3-MW-1	987.10	10/30/2007	15.03	---	0.00	---	17.80	0.00	972.07
HR-G3-MW-2	987.88	10/30/2007	15.68	---	0.00	---	17.80	0.00	972.20
HR-G3-RW-1	977.78	10/30/2007	5.27	---	0.00	---	8.56	0.00	972.51
HR-J1-MW-1	985.95	10/30/2007	13.79	---	0.00	---	25.85	0.00	972.16
HR-J1-MW-2	983.56	10/30/2007	Could not locate			---	---	0.00	NA
HR-J1-MW-3	987.68	10/29/2007	15.28	---	0.00	---	26.35	0.00	972.40
HR-J1-RW-1	975.05	10/29/2007	3.08	---	0.00	---	14.95	0.00	971.97
M-R	998.19	10/31/2007	21.55	---	0.00	---	29.22	0.00	976.64
P3	989.25	10/30/2007	5.10	---	0.00	---	13.10	0.00	984.15
PZ-1S	989.93	10/30/2007	17.90	---	0.00	---	20.30	0.00	972.03
PZ-6S	984.13	10/30/2007	12.32	---	0.00	---	13.22	0.00	971.81
RW-1(S)	987.23	10/2/2007	20.10	19.20	0.90	---	28.60	0.00	967.97
RW-1(S)	987.23	10/9/2007	18.20	18.09	0.11	---	28.60	0.00	969.13
RW-1(S)	987.23	10/16/2007	23.20	22.60	0.60	---	28.60	0.00	964.59
RW-1(S)	987.23	10/23/2007	16.00	15.98	0.02	---	28.60	0.00	971.25
RW-1(S)	987.23	10/30/2007	18.00	17.80	0.20	---	28.60	0.00	969.42
RW-1(X)	982.68	10/2/2007	15.50	15.48	0.02	---	20.80	0.00	967.20
RW-1(X)	982.68	10/9/2007	15.40	15.39	0.01	---	20.80	0.00	967.29
RW-1(X)	982.68	10/16/2007	15.50	15.49	0.01	---	20.80	0.00	967.19

**TABLE 21-8
ROUTINE WELL MONITORING
EAST STREET AREA 2 - NORTH & SOUTH / 20s, 30s, & 40s COMPLEXES
GROUNDWATER MANAGEMENT AREA 1
CONSENT DECREE MONTHLY STATUS REPORT
GENERAL ELECTRIC COMPANY - PITTSFIELD, MASSACHUSETTS
October 2007**

Well Name	Measuring Point Elev. (feet)	Date	Depth to Water (ft BMP)	Depth to LNAPL (ft BMP)	LNAPL Thickness (feet)	Depth to DNAPL (ft BMP)	Total Depth (ft BMP)	DNAPL Thickness (feet)	Corrected Water Elev. (feet)	
RW-1(X)	982.68	10/23/2007	15.30	P	< 0.01	---	20.80	0.00	967.38	
RW-1(X)	982.68	10/30/2007	15.10	P	< 0.01	---	20.80	0.00	967.58	
RW-2(X)	985.96	10/2/2007	14.50	---	0.00	---	15.30	0.00	971.46	
RW-2(X)	985.96	10/9/2007	14.40	---	0.00	---	15.30	0.00	971.56	
RW-2(X)	985.96	10/16/2007	14.50	---	0.00	---	15.30	0.00	971.46	
RW-2(X)	985.96	10/23/2007	14.50	---	0.00	---	15.30	0.00	971.46	
RW-2(X)	985.96	10/30/2007	13.85	---	0.00	---	15.30	0.00	972.11	
RW-3(X)	980.28	10/2/2007	9.95	---	0.00	43.10	44.40	1.30	970.33	
RW-3(X)	980.28	10/9/2007	10.80	---	0.00	43.20	44.40	1.20	969.48	
RW-3(X)	980.28	10/16/2007	10.70	---	0.00	43.50	44.40	0.90	969.58	
RW-3(X)	980.28	10/23/2007	9.90	---	0.00	43.10	44.40	1.30	970.38	
RW-3(X)	980.28	10/30/2007	10.20	---	0.00	P	44.40	< 0.01	970.08	
RW-4	987.44	10/3/2007	15.32	---	0.00	---	29.00	0.00	972.12	
RW-4	987.44	10/10/2007	15.31	---	0.00	---	29.00	0.00	972.13	
RW-4	987.44	10/17/2007	15.19	---	0.00	---	29.00	0.00	972.25	
RW-4	987.44	10/24/2007	15.01	---	0.00	---	29.01	0.00	972.43	
RW-4	987.44	10/29/2007	14.63	---	0.00	---	29.02	0.00	972.81	
TMP-1	992.74	10/30/2007	20.40	---	0.00	---	21.93	0.00	972.34	
Housatonic River										
SG-HR-1	990.73	10/2/2007	20.01	See Note 6 regarding depth to water						970.72
SG-HR-1	990.73	10/8/2007	19.98	See Note 6 regarding depth to water						970.75
SG-HR-1	990.73	10/17/2007	19.76	See Note 6 regarding depth to water						970.97
SG-HR-1	990.73	10/24/2007	19.56	See Note 6 regarding depth to water						971.17
SG-HR-1	990.73	10/29/2007	18.74	See Note 6 regarding depth to water						971.99

Notes:

1. ft BMP - feet Below Measuring Point.
2. --- indicates LNAPL or DNAPL was not present in a measurable quantity.
3. NA indicates information not available.
4. P indicates that LNAPL is present at a thickness that is < 0.01 feet, the corresponding thickness is recorded as such.
5. Well HR-G2-RW-1 is constructed at an angle of 41.67 degrees from vertical. Depth to water data reflect measurements collected along the angled well casing. Groundwater elevations are corrected to account for the angle of the well casing.
6. A survey reference point (SG-HR-1) was established on the Newell Street Bridge. The "Depth to Water" value(s) provided in the above table refer to the vertical distance from the surveyed reference point to the water surface.

**TABLE 21-9
ACTIVE RECOVERY SYSTEMS MONTHLY SUMMARY
LYMAN STREET AREA
GROUNDWATER MANAGEMENT AREA 1
CONSENT DECREE MONTHLY STATUS REPORT
GENERAL ELECTRIC COMPANY - PITTSFIELD, MASSACHUSETTS
October 2007**

Month / Year	Volume Water Pumped (gallon)	RW-1 DNAPL Recovered (gallon)	RW-1R LNAPL Recovered (gallon)	RW-3 LNAPL Recovered (gallon)
October 2005	314,247	--	--	--
November 2005	412,936	--	--	--
December 2005	332,721	--	--	--
January 2006	342,548	--	--	--
February 2006	336,595	--	--	--
March 2006	322,169	--	--	--
April 2006	245,626	--	--	--
May 2006	253,821	--	--	--
June 2006	562,906	--	--	--
July 2006	206,016	--	--	--
August 2006	216,359	--	--	--
September 2006	172,604	--	--	--
October 2006	184,541	--	--	--
November 2006	270,731	--	--	--
December 2006	205,096	--	--	--
January 2007	240,662	--	--	5
February 2007	170,181	--	--	5
March 2007	205,590	--	--	10
April 2007	292,955	--	--	--
May 2007	279,466	--	--	10
June 2007	204,886	--	--	--
July 2007	186,214	--	--	5
August 2007	100,728	--	--	--
September 2007	183,351	--	--	5
October 2007	144,238	--	--	5

Notes:

1. Volume of water pumped is total from Wells RW-1R, RW-2, and RW-3.
2. -- indicates LNAPL or DNAPL was not recovered by the system.
3. In October there was 22 hours of downtime for RW1/1R, RW-2, and RW-3.

**TABLE 21-10
 MEASUREMENT AND REMOVAL OF RECOVERABLE DNAPL
 LYMAN STREET AREA
 GROUNDWATER MANAGEMENT AREA 1
 CONSENT DECREE MONTHLY STATUS REPORT
 GENERAL ELECTRIC COMPANY - PITTSFIELD, MASSACHUSETTS
 October 2007**

Well Name	Date	Depth to Water (ft BMP)	Depth to DNAPL (ft BMP)	DNAPL Thickness (feet)	DNAPL Removed (liters)	October 2007 Removal (liters)
LSSC-07	10/29/2007	10.92	24.10	0.98	0.61	0.61
LSSC-08I	10/29/2007	12.24	23.30	0.05	0.03	0.03

**Total Manual DNAPL Removal for October 2007: 0.636 liters
 0.168 gallons**

Note:

1. ft BMP - feet Below Measuring Point.

**TABLE 21-11
ROUTINE WELL MONITORING
LYMAN STREET AREA
GROUNDWATER MANAGEMENT AREA 1
CONSENT DECREE MONTHLY STATUS REPORT
GENERAL ELECTRIC COMPANY - PITTSFIELD, MASSACHUSETTS
October 2007**

Well Name	Measuring Point Elev. (feet)	Date	Depth to Water (ft BMP)	Depth to LNAPL (ft BMP)	LNAPL Thickness (feet)	Depth to DNAPL (ft BMP)	Total Depth (ft BMP)	DNAPL Thickness (feet)	Corrected Water Elev. (feet)
B-2	978.06	10/31/2007	7.59	---	0.00	---	15.83	0.00	970.47
E-04	987.98	10/31/2007	15.71	---	0.00	---	24.52	0.00	972.27
E-07	982.87	10/31/2007	7.89	---	0.00	---	19.64	0.00	974.98
EPA-01	983.04	10/30/2007	12.48	---	0.00	---	22.65	0.00	970.56
GMA1-5	979.50	10/31/2007	9.00	---	0.00	---	13.68	0.00	970.50
LS-12	985.49	10/31/2007	15.28	---	0.00	27.39	27.40	0.01	970.21
LS-13	984.65	10/31/2007	16.75	---	0.00	---	29.15	0.00	967.90
LS-21	983.42	10/31/2007	15.70	15.60	0.10	---	16.80	0.00	967.81
LS-24	986.58	10/31/2007	18.30	---	0.00	---	19.35	0.00	968.28
LS-29	988.25	10/31/2007	18.28	---	0.00	---	38.05	0.00	969.97
LS-30	986.440	10/31/2007	16.08	---	0.00	22.30	23.93	1.63	970.36
LS-31	987.090	10/31/2007	17.40	16.29	1.11	24.60	25.45	0.85	970.72
LS-34	985.79	10/31/2007	15.51	---	0.00	29.33	29.70	0.37	970.28
LS-38	986.95	10/31/2007	16.95	---	0.00	---	26.03	0.00	970.00
LS-43	981.17	10/31/2007	11.41	---	0.00	---	22.55	0.00	969.76
LS-44	980.78	10/31/2007	10.12	---	0.00	---	24.63	0.00	970.66
LSSC-06	984.91	10/31/2007	16.41	16.39	0.02	---	23.62	0.00	968.52
LSSC-07	982.48	10/2/2007	11.95	---	0.00	24.55	25.08	0.53	970.53
LSSC-07	982.48	10/8/2007	11.95	---	0.00	24.15	25.08	0.93	970.53
LSSC-07	982.48	10/16/2007	11.75	---	0.00	23.90	25.08	1.18	970.73
LSSC-07	982.48	10/24/2007	11.60	---	0.00	24.07	25.08	1.01	970.88
LSSC-07	982.48	10/29/2007	10.92	---	0.00	24.10	25.08	0.98	971.56
LSSC-08I	983.13	10/2/2007	13.35	---	0.00	23.30	23.35	0.05	969.78
LSSC-08I	983.13	10/8/2007	13.35	---	0.00	---	23.35	0.00	969.78
LSSC-08I	983.13	10/16/2007	13.24	---	0.00	23.30	23.35	0.05	969.89
LSSC-08I	983.13	10/24/2007	12.98	---	0.00	23.30	23.35	0.05	970.15
LSSC-08I	983.13	10/29/2007	12.24	---	0.00	23.30	23.35	0.05	970.89
LSSC-08I	983.13	10/30/2007	12.88	---	0.00	23.30	23.36	0.06	970.25
LSSC-08S	983.11	10/30/2007	12.65	---	0.00	---	14.65	0.00	970.46
LSSC-09	985.06	10/31/2007	15.46	---	0.00	---	21.60	0.00	969.60
LSSC-16I	980.88	10/31/2007	9.65	---	0.00	---	28.50	0.00	971.23

**TABLE 21-11
ROUTINE WELL MONITORING
LYMAN STREET AREA
GROUNDWATER MANAGEMENT AREA 1
CONSENT DECREE MONTHLY STATUS REPORT
GENERAL ELECTRIC COMPANY - PITTSFIELD, MASSACHUSETTS
October 2007**

Well Name	Measuring Point Elev. (feet)	Date	Depth to Water (ft BMP)	Depth to LNAPL (ft BMP)	LNAPL Thickness (feet)	Depth to DNAPL (ft BMP)	Total Depth (ft BMP)	DNAPL Thickness (feet)	Corrected Water Elev. (feet)
LSSC-16S	981.37	10/31/2007	10.07	---	0.00	---	13.70	0.00	971.30
LSSC-18	987.32	10/31/2007	18.70	---	0.00	---	22.49	0.00	968.62
LSSC-32	980.68	10/31/2007	9.73	---	0.00	---	35.18	0.00	970.95
LSSC-33	980.49	10/31/2007	9.53	---	0.00	---	29.05	0.00	970.96
LSSC-34I	984.74	10/31/2007	16.00	---	0.00	---	18.96	0.00	968.74
LSSC-34S	985.01	10/31/2007	16.00	---	0.00	30.60	30.73	0.13	969.01
MW-3R	983.54	10/31/2007	11.22	---	0.00	---	15.45	0.00	972.32
MW-4R	980.82	10/31/2007	9.91	---	0.00	---	14.05	0.00	970.91
MW-6R	985.14	10/31/2007	12.15	---	0.00	---	13.92	0.00	972.99
RW-1 (R)	NA	10/2/2007	16.90	---	0.00	P	21.65	< 0.01	NA
RW-1 (R)	NA	10/9/2007	16.90	---	0.00	P	21.65	< 0.01	NA
RW-1 (R)	NA	10/16/2007	17.10	---	0.00	P	21.65	< 0.01	NA
RW-1 (R)	NA	10/23/2007	17.20	---	0.00	P	21.65	< 0.01	NA
RW-1 (R)	NA	10/30/2007	17.15	P	< 0.01	P	21.65	< 0.01	NA
RW-2	NA	10/2/2007	18.20	---	0.00	---	24.70	0.00	NA
RW-2	NA	10/9/2007	17.75	---	0.00	---	24.70	0.00	NA
RW-2	NA	10/16/2007	17.90	---	0.00	---	24.70	0.00	NA
RW-2	NA	10/23/2007	18.81	---	0.00	---	24.70	0.00	NA
RW-2	NA	10/30/2007	17.91	---	0.00	---	24.70	0.00	NA
RW-3	NA	10/2/2007	17.22	17.20	0.02	---	22.70	0.00	NA
RW-3	NA	10/9/2007	17.23	17.20	0.03	---	22.70	0.00	NA
RW-3	NA	10/16/2007	17.50	17.43	0.07	---	22.70	0.00	NA
RW-3	NA	10/23/2007	17.42	17.40	0.02	---	22.70	0.00	NA
RW-3	NA	10/30/2007	17.36	17.30	0.06	---	22.70	0.00	NA
Housatonic River (Lyman Street Bridge)									
BM-2A	986.32	10/2/2007	16.65	See Note 5 regarding depth to water					969.67
BM-2A	986.32	10/8/2007	16.71	See Note 5 regarding depth to water					969.61
BM-2A	986.32	10/17/2007	16.40	See Note 5 regarding depth to water					969.92
BM-2A	986.32	10/24/2007	16.35	See Note 5 regarding depth to water					969.97
BM-2A	986.32	10/29/2007	15.98	See Note 5 regarding depth to water					970.34

Notes:

1. ft BMP - feet Below Measuring Point.
2. --- indicates LNAPL or DNAPL was not present in a measurable quantity.
3. NA indicates information not available.
4. P indicates that LNAPL is present at a thickness that is < 0.01 feet, the corresponding thickness is recorded as such.
5. A survey reference point (BM-2A) was established on the Lyman Street Bridge. The "Depth to Water" value(s) provided in the above table refer to the vertical distance from the surveyed reference point to the water surface.

**TABLE 21-12
ACTIVE DNAPL RECOVERY SYSTEMS MONTHLY SUMMARY
NEWELL STREET AREA II
GROUNDWATER MANAGEMENT AREA 1
CONSENT DECREE MONTHLY STATUS REPORT
GENERAL ELECTRIC COMPANY - PITTSFIELD, MASSACHUSETTS
October 2007**

Recovery System	Date	Total Gallons Recovered
System 2⁽¹⁾	October 2006	340.2
	November 2006	224.1
	December 2006	54.0
	January 2007	72.9
	February 2007	124.2
	March 2007	94.8
	April 2007	302.4
	May 2007	175.5
	June 2007	126.9
	July 2007	75.2
	August 2007	67.5
	September 2007	54.0
	October 2007	67.5
Total Automated DNAPL Removal for October 2007:		67.5

Notes:

1. System 2 wells are N2SC-01I(R), N2SC-03I(R), and N2SC-14.
2. The DNAPL recovery systems for the Newell Street Area II were shut down on July 25, 2005. An upgraded system was completed and activated on August 30, 2006.

**TABLE 21-13
ROUTINE WELL MONITORING
NEWELL STREET AREA II
GROUNDWATER MANAGEMENT AREA 1
CONSENT DECREE MONTHLY STATUS REPORT
GENERAL ELECTRIC COMPANY - PITTSFIELD, MASSACHUSETTS
October 2007**

Well Name	Measuring Point Elev. (feet)	Date	Depth to Water (ft BMP)	Depth to LNAPL (ft BMP)	LNAPL Thickness (feet)	Depth to DNAPL (ft BMP)	Total Depth (ft BMP)	DNAPL Thickness (feet)	Corrected Water Elev. (feet)
GMA1-8	981.66	10/30/2007	9.81	---	0.00	---	16.19	0.00	971.85
GMA1-9	982.36	10/30/2007	Could not locate			---	14.34	0.00	NA
GMA1-25	987.19	10/30/2007	13.73	---	0.00	---	17.35	0.00	973.46
GMA1-26	985.53	10/30/2007	12.66	---	0.00	---	16.97	0.00	972.87
GMA1-27	983.29	10/30/2007	9.51	---	0.00	---	16.44	0.00	973.78
GMA1-28	983.49	10/30/2007	11.95	---	0.00	---	16.15	0.00	971.54
MW-1D	987.20	10/30/2007	14.98	---	0.00	38.60	38.72	0.12	972.22
MW-1S	986.60	10/30/2007	14.07	---	0.00	22.33	22.35	0.02	972.53
N2SC-01I	984.99	10/30/2007	12.25	---	0.00	37.02	40.38	3.36	972.74
N2SC-01I(R)	986.01	10/2/2007	16.50	NM	NM	42.40	42.60	0.20	969.51
N2SC-01I(R)	986.01	10/9/2007	16.60	NM	NM	41.90	42.60	0.70	969.41
N2SC-01I(R)	986.01	10/16/2007	16.31	NM	NM	41.70	42.60	0.90	969.70
N2SC-01I(R)	986.01	10/23/2007	16.15	NM	NM	42.30	42.60	0.30	969.86
N2SC-01I(R)	986.01	10/30/2007	15.91	NM	NM	40.70	42.60	1.90	970.10
N2SC-02	985.56	10/30/2007	11.31	---	0.00	---	38.35	0.00	974.25
N2SC-03I	986.24	10/30/2007	10.78	---	0.00	36.15	37.70	1.55	975.46
N2SC-03I(R)	985.86	10/2/2007	14.60	NM	NM	39.30	41.10	1.80	971.26
N2SC-03I(R)	985.86	10/9/2007	14.65	NM	NM	39.60	41.10	1.50	971.21
N2SC-03I(R)	985.86	10/16/2007	14.50	NM	NM	39.60	41.10	1.50	971.36
N2SC-03I(R)	985.86	10/23/2007	14.29	NM	NM	39.90	41.10	1.20	971.57
N2SC-03I(R)	985.86	10/30/2007	13.94	NM	NM	40.01	41.10	1.09	971.92
N2SC-07	984.61	10/30/2007	10.39	---	0.00	35.73	35.75	0.02	974.22
N2SC-08	986.07	10/30/2007	11.95	---	0.00	39.85	41.21	1.36	974.12
N2SC-09I	987.77	10/30/2007	10.26	---	0.00	---	38.85	0.00	977.51
N2SC-09S	982.75	10/30/2007	9.96	---	0.00	---	13.15	0.00	972.79
N2SC-13I	984.75	10/30/2007	10.50	---	0.00	38.94	39.54	0.60	974.25
N2SC-14	985.06	10/2/2007	15.30	NM	NM	38.80	40.00	1.20	969.76
N2SC-14	985.06	10/9/2007	15.29	NM	NM	39.05	40.00	0.95	969.77
N2SC-14	985.06	10/16/2007	15.10	NM	NM	39.00	40.00	1.00	969.96
N2SC-14	985.06	10/23/2007	14.93	NM	NM	38.80	40.00	1.20	970.13
N2SC-14	985.06	10/30/2007	14.55	NM	NM	39.35	40.00	0.65	970.51
N2SC-16	985.62	10/30/2007	1.55	---	0.00	---	35.85	0.00	984.07
NS-10	987.14	10/30/2007	14.34	13.65	0.69	---	21.50	0.00	973.44
NS-17	984.64	10/30/2007	12.49	---	0.00	---	18.71	0.00	972.15
NS-20	985.29	10/30/2007	7.57	---	0.00	---	14.95	0.00	977.72
NS-30	985.99	10/30/2007	10.40	---	0.00	35.03	35.10	0.07	975.59
NS-37	986.20	10/30/2007	14.45	---	0.00	---	23.60	0.00	971.75

Notes:

1. ft BMP - feet Below Measuring Point.
2. --- indicates LNAPL or DNAPL was not present in a measurable quantity.
3. NA indicates information not available.
4. NM indicates information not measured.

TABLE 21-14
ROUTINE WELL MONITORING
SILVER LAKE AREA
GROUNDWATER MANAGEMENT AREA 1
CONSENT DECREE MONTHLY STATUS REPORT
GENERAL ELECTRIC COMPANY - PITTSFIELD, MASSACHUSETTS
October 2007

Well Name	Measuring Point Elev. (feet)	Date	Depth to Water (ft BMP)	Depth to LNAPL (ft BMP)	LNAPL Thickness (feet)	Depth to DNAPL (ft BMP)	Total Depth (ft BMP)	DNAPL Thickness (feet)	Corrected Water Elev. (feet)
Monitoring Wells Adjacent to Silver Lake									
SLGW-01D	983.13	10/30/2007	5.66	---	0.00	---	37.03	0.00	977.47
SLGW-01S	982.94	10/30/2007	7.07	---	0.00	---	16.10	0.00	975.87
SLGW-02D	985.10	10/30/2007	Could not locate			---	---	0.00	NA
SLGW-02S	985.39	10/30/2007	Could not locate			---	---	0.00	NA
SLGW-03D	979.14	10/30/2007	2.52	---	0.00	---	32.07	0.00	976.62
SLGW-03S	980.21	10/30/2007	4.20	---	0.00	---	14.47	0.00	976.01
SLGW-04D	983.51	10/30/2007	7.49	---	0.00	---	37.15	0.00	976.02
SLGW-04S	984.02	10/30/2007	7.98	---	0.00	---	16.70	0.00	976.04
SLGW-05D	979.30	10/30/2007	3.37	---	0.00	---	34.95	0.00	975.93
SLGW-05S	979.12	10/30/2007	3.18	---	0.00	---	11.60	0.00	975.94
SLGW-06D	981.63	10/30/2007	6.85	---	0.00	---	35.05	0.00	974.78
SLGW-06S	981.66	10/30/2007	5.73	---	0.00	---	13.80	0.00	975.93
Staff Gauge within Silver Lake									
BM-SL-5	980.27	10/2/2007	4.68	See Note 4 regarding depth to water					975.59
BM-SL-5	980.27	10/8/2007	4.60	See Note 4 regarding depth to water					975.67
BM-SL-5	980.27	10/17/2007	4.59	See Note 4 regarding depth to water					975.68
BM-SL-5	980.27	10/24/2007	4.48	See Note 4 regarding depth to water					975.79
BM-SL-5	980.27	10/29/2007	4.33	See Note 4 regarding depth to water					975.94
BM-SL-5	980.27	10/30/2007	4.33	See Note 4 regarding depth to water					975.94

Notes:

1. ft BMP - feet Below Measuring Point.
2. --- indicates LNAPL or DNAPL was not present in a measurable quantity.
3. NA indicates information not available.
4. Survey reference point BM-SL-5 was established on the former Silver Lake staff gauge support structure following destruction of the gauge due to ice. The "Depth to Water" value(s) provided in the above table refer to the vertical distance as measured down from the surveyed reference point to the water surface.
5. Additional groundwater elevation data may also be collected from wells near Silver Lake that are located in the 30s Complex and at the Lyman Street Area. If available, those results are presented in the monitoring tables for those Removal Action Areas.

**ITEM 22
GROUNDWATER MANAGEMENT AREAS
FORMER OXBOWS J & K (GMA 2)
(GECD320)
OCTOBER 2007**

* All activities described below for this item were conducted pursuant to the Consent Decree.

a. Activities Undertaken/Completed

Continued routine river elevation monitoring.

b. Sampling/Test Results Received

None

c. Work Plans/Reports/Documents Submitted

None

d. Upcoming Scheduled and Anticipated Activities (next six weeks)

- Conduct Fall 2007 groundwater elevation monitoring event.
- Install new monitoring well GMA2-10.
- Conduct Fall 2007 groundwater sampling and analysis activities under long-term groundwater monitoring program.

e. General Progress/Unresolved Issues/Potential Schedule Impacts

None

f. Proposed/Approved Work Plan Modifications

Received EPA conditional approval of GE's June 15, 2007 Baseline Assessment Final Report and Long-Term Monitoring Program Proposal (October 9, 2007).

ITEM 23
GROUNDWATER MANAGEMENT AREAS
PLANT SITE 2 (GMA 3)
(GEC330)
OCTOBER 2007

* All activities described below for this item were conducted pursuant to the Consent Decree.

a. Activities Undertaken/Completed

- Conducted routine groundwater elevation and NAPL monitoring activities. Approximately 98.042 liters (25.87 gallons) of LNAPL were removed by the automatic skimmer located in well 51-21 and an additional 8.404 liters (2.22 gallons) of LNAPL were manually removed from the wells in this area during October (see Table 23-3).
- Conducted material/product inventory and soil gas/indoor air sampling activities at Buildings 51 and 59, as described in the *Supplemental Soil Gas Migration Assessment Report and Sampling Plan* (October 10 and 11, 2007).
- Conducted Fall 2007 groundwater elevation and NAPL monitoring event.
- Installed new LNAPL recovery well GMA3-17 near well 59-3R, adjacent to Building 59.
- Conducted wipe sampling of equipment used to install recovery well GMA3-17, as identified in Table 23-1.

b. Sampling/Test Results Received

See attached tables.

c. Work Plans/Reports/Documents Submitted

None

d. Upcoming Scheduled and Anticipated Activities (next six weeks)

- Submit to EPA a report on the actions taken during September 2007 to assess and, where necessary, seal the five remaining potential pathways/penetrations identified within Building 51 that were not previously addressed (due to EPA by November 15, 2007).
- Continue routine groundwater and NAPL monitoring/recovery activities.
- Conduct Fall 2007 interim groundwater quality sampling and analysis activities.
- Continue installation of new belt skimmer recovery system in well GMA3-17.

**ITEM 23
(cont'd)
GROUNDWATER MANAGEMENT AREAS
PLANT SITE 2 (GMA 3)
(GEC330)
OCTOBER 2007**

e. **General Progress/Unresolved Issues/Potential Schedule Impacts**

None

f. **Proposed/Approved Work Plan Modifications**

Received EPA's conditional approval of GE's August 30, 2007 Groundwater Quality and NAPL Monitoring Report for Spring 2007 (October 24, 2007).

**TABLE 23-1
DATA RECEIVED AND/OR SAMPLES COLLECTED DURING OCTOBER 2007**

**GROUNDWATER MANAGEMENT AREA 3
GENERAL ELECTRIC COMPANY - PITTSFIELD MASSACHUSETTS**

Project Name	Field Sample ID	Sample Date	Depth (feet)	Matrix	Laboratory	Analyses	Date Received by GE or BBL
Building 59 Recovery Well Wipe Sampling	59-RW-W-1	10/23/07	NA	Wipe	SGS	PCB	10/25/07
Building 59 Recovery Well Wipe Sampling	59-RW-W-2	10/23/07	NA	Wipe	SGS	PCB	10/25/07
Building 59 Recovery Well Wipe Sampling	59-RW-W-3	10/23/07	NA	Wipe	SGS	PCB	10/25/07

TABLE 23-2
PCB DATA RECEIVED DURING OCTOBER 2007

BUILDING 59 RECOVERY WELL WIPE SAMPLING
GROUNDWATER MANAGEMENT AREA 3
GENERAL ELECTRIC COMPANY - PITTSFIELD, MASSACHUSETTS
(Results are presented in $\mu\text{g}/100\text{cm}^2$)

Sample ID	Date Collected	Aroclor-1016, -1221, -1232, -1242, -1248	Aroclor-1254	Aroclor-1260	Total PCBs
59-RW-W-1	10/23/2007	ND(1.0)	ND(1.0)	0.52 J	0.52 J
59-RW-W-2	10/23/2007	ND(1.0)	ND(1.0)	0.35 J	0.35 J
59-RW-W-3	10/23/2007	ND(1.0)	ND(1.0)	ND(1.0)	ND(1.0)

Notes:

1. Samples were collected by by ARCADIS BBL, and submitted to SGS Environmental Services, Inc. for analysis of PCBs. ND - Analyte was not detected. The number in parenthesis is the associated detection limit.
- 2.

Data Qualifiers:

J - Indicates an estimated value less than the practical quantitation limit (PQL).

TABLE 23-3
MEASUREMENT AND REMOVAL OF RECOVERABLE LNAPL
GROUNDWATER MANAGEMENT AREA 3
CONSENT DECREE MONTHLY STATUS REPORT
GENERAL ELECTRIC COMPANY - PITTSFIELD, MASSACHUSETTS
October 2007

Well Name	Date	Depth to Water (ft BMP)	Depth to LNAPL (ft BMP)	LNAPL Thickness (feet)	LNAPL Removed (liters)	October 2007 Removal (liters)
51-08	10/2/2007	13.25	11.95	1.30	0.802	3.63
	10/9/2007	13.22	12.04	1.18	0.728	
	10/16/2007	13.05	11.93	1.12	0.691	
	10/24/2007	12.90	11.82	1.08	0.666	
	10/29/2007	12.08	11.60	0.48	0.741	
51-21	10/9/2007	16.54	16.53	0.01	33.31	98.04
	10/16/2007	16.50	16.49	0.01	30.28	
	10/23/2007	16.30	P	< 0.01	28.01	
	10/30/2007	16.50	16.40	0.10	6.44	
GMA3-10	10/2/2007	12.65	12.35	0.30	0.185	0.43
	10/16/2007	12.68	12.34	0.34	0.210	
	10/29/2007	12.25	12.20	0.05	0.03	
GMA3-12	10/2/2007	13.26	12.58	0.68	1.681	4.33
	10/9/2007	13.35	12.73	0.62	1.532	
	10/16/2007	12.95	12.60	0.35	0.865	
	10/29/2007	12.85	12.45	0.40	0.247	
GMA3-13	10/2/2007	12.54	12.52	0.02	0.006	0.02
	10/16/2007	12.56	12.55	0.01	0.006	
	10/24/2007	12.50	12.48	0.02	0.012	

Total Automated LNAPL Removal at well 51-21 for October 2007: 98.042 liters
25.87 Gallons

Total Manual LNAPL Removal at all other wells for October 2007: 8.404 liters
2.22 Gallons

Total LNAPL Removed for October 2007: 106.446 liters
28.09 Gallons

Notes:

1. ft BMP - feet Below Measuring Point.
2. P indicates that LNAPL or DNAPL is present at a thickness that is < 0.01 feet.

TABLE 23-4
ROUTINE WELL MONITORING
GROUNDWATER MANAGEMENT AREA 3
CONSENT DECREE MONTHLY STATUS REPORT
GENERAL ELECTRIC COMPANY - PITTSFIELD, MASSACHUSETTS
October 2007

Well Name	Measuring Point Elev. (feet)	Date	Depth to Water (ft BMP)	Depth to LNAPL (ft BMP)	LNAPL Thickness (feet)	Depth to DNAPL (ft BMP)	Total Depth (ft BMP)	DNAPL Thickness (feet)	Corrected Water Elev. (feet)
002A	994.16	10/31/2007	8.65	---	0.00	---	55.10	0.00	985.51
006B-R	993.62	10/31/2007	7.11	---	0.00	---	14.81	0.00	986.51
016A	991.77	10/31/2007	7.65	---	0.00	---	51.07	0.00	984.12
016B-R	994.87	10/31/2007	9.70	---	0.00	---	16.43	0.00	985.17
016C-R	993.23	10/31/2007	8.50	---	0.00	---	102.25	0.00	984.73
039B-R	991.97	10/31/2007	6.72	---	0.00	---	13.90	0.00	985.25
039D-R	994.73	10/31/2007	9.22	---	0.00	---	63.45	0.00	985.51
039E	992.21	10/31/2007	6.20	---	0.00	---	239.00	0.00	986.01
043A	993.79	10/30/2007	5.55	---	0.00	---	51.45	0.00	988.24
043B	993.61	10/30/2007	5.38	---	0.00	---	21.41	0.00	988.23
050B	991.76	10/31/2007	3.44	---	0.00	---	15.08	0.00	988.32
51-05	996.44	10/31/2007	10.90	---	0.00	---	11.10	0.00	985.54
51-06	997.36	10/31/2007	11.58	---	0.00	---	14.35	0.00	985.78
51-07	997.08	10/31/2007	Dry at 11.20 feet			---	11.20	0.00	NA
51-08	997.08	10/2/2007	13.25	11.95	1.30	---	14.62	0.00	985.04
51-08	997.08	10/9/2007	13.22	12.04	1.18	---	14.64	0.00	984.96
51-08	997.08	10/16/2007	13.05	11.93	1.12	---	14.62	0.00	985.07
51-08	997.08	10/24/2007	12.90	11.82	1.08	---	14.62	0.00	985.18
51-08	997.08	10/29/2007	12.08	11.60	0.48	---	14.63	0.00	985.45
51-09	997.70	10/31/2007	Dry at 11.65 feet			---	11.65	0.00	NA
51-11	994.37	10/31/2007	8.80	---	0.00	---	13.57	0.00	985.57
51-12	996.55	10/31/2007	7.76	---	0.00	---	13.40	0.00	988.79
51-13	997.42	10/31/2007	Dry at 9.90 feet			---	9.90	0.00	NA
51-14	996.77	10/31/2007	11.51	---	0.00	---	14.70	0.00	985.26
51-15	996.43	10/31/2007	11.50	10.91	0.59	---	14.36	0.00	985.48
51-16R	996.39	10/31/2007	11.15	10.90	0.25	---	14.52	0.00	985.47
51-17	996.43	10/31/2007	11.93	10.72	1.21	---	14.50	0.00	985.63
51-18	997.12	10/31/2007	11.59	---	0.00	---	12.65	0.00	985.53
51-19	996.43	10/31/2007	11.27	11.09	0.18	---	14.05	0.00	985.33
51-21	1001.49	10/2/2007	16.45	16.44	0.01	---	NM	0.00	985.05
51-21	1001.49	10/9/2007	16.54	16.53	0.01	---	NM	0.00	984.96
51-21	1001.49	10/16/2007	16.50	16.49	0.01	---	NM	0.00	985.00
51-21	1001.49	10/23/2007	16.30	P	< 0.01	---	NM	0.00	985.19
51-21	1001.49	10/30/2007	16.50	16.40	0.10	---	NM	0.00	985.08
054B-R	991.49	10/31/2007	4.66	---	0.00	---	15.58	0.00	986.83
59-01	997.52	10/31/2007	Dry at 11.39 feet			---	11.39	0.00	NA
59-03R	997.64	10/31/2007	13.05	12.23	0.82	---	17.04	0.00	985.35
59-07	997.96	10/31/2007	13.21	12.43	0.78	---	23.45	0.00	985.48
078B-R	988.83	10/31/2007	0.45	---	0.00	---	11.78	0.00	988.38
090A	988.07	10/31/2007	5.87	---	0.00	---	51.42	0.00	982.20
090B	989.10	10/31/2007	7.02	---	0.00	---	12.92	0.00	982.08
095A	987.18	10/31/2007	7.09	---	0.00	---	51.00	0.00	980.09
095B-R	986.24	10/31/2007	6.29	---	0.00	---	13.60	0.00	979.95
111A-R	997.35	10/31/2007	14.27	---	0.00	---	52.20	0.00	983.08
111B-R	997.48	10/31/2007	14.80	---	0.00	---	19.75	0.00	982.68
114A	986.16	10/31/2007	6.43	---	0.00	---	52.50	0.00	979.73

TABLE 23-4
ROUTINE WELL MONITORING
GROUNDWATER MANAGEMENT AREA 3
CONSENT DECREE MONTHLY STATUS REPORT
GENERAL ELECTRIC COMPANY - PITTSFIELD, MASSACHUSETTS
October 2007

Well Name	Measuring Point Elev. (feet)	Date	Depth to Water (ft BMP)	Depth to LNAPL (ft BMP)	LNAPL Thickness (feet)	Depth to DNAPL (ft BMP)	Total Depth (ft BMP)	DNAPL Thickness (feet)	Corrected Water Elev. (feet)
114B-R	985.54	10/31/2007	6.33	---	0.00	---	15.30	0.00	979.21
115A	988.53	10/31/2007	8.44	---	0.00	---	42.75	0.00	980.09
115B	990.90	10/31/2007	11.68	---	0.00	---	15.57	0.00	979.22
GMA3-2	991.94	10/31/2007	7.87	---	0.00	---	14.97	0.00	984.07
GMA3-3	990.45	10/31/2007	0.63	---	0.00	---	12.25	0.00	989.82
GMA3-4	994.60	10/31/2007	7.59	---	0.00	---	13.22	0.00	987.01
GMA3-6	997.49	10/31/2007	17.16	---	0.00	---	23.61	0.00	980.33
GMA3-7	1000.17	10/31/2007	14.76	---	0.00	---	19.86	0.00	985.41
GMA3-8	996.24	10/30/2007	11.78	---	0.00	---	15.72	0.00	984.46
GMA3-9	992.39	10/31/2007	8.78	---	0.00	---	12.60	0.00	983.61
GMA3-10	997.54	10/2/2007	12.65	12.35	0.30	---	17.80	0.00	985.17
GMA3-10	997.54	10/9/2007	12.55	12.40	0.15	---	17.80	0.00	985.13
GMA3-10	997.54	10/16/2007	12.68	12.34	0.34	---	17.80	0.00	985.18
GMA3-10	997.54	10/24/2007	12.45	12.30	0.15	---	17.80	0.00	985.23
GMA3-10	997.54	10/29/2007	12.25	12.20	0.05	---	17.80	0.00	985.34
GMA3-11	997.25	10/2/2007	11.80	---	0.00	---	18.20	0.00	985.45
GMA3-11	997.25	10/9/2007	11.86	---	0.00	---	18.22	0.00	985.39
GMA3-11	997.25	10/16/2007	11.80	---	0.00	---	18.20	0.00	985.45
GMA3-11	997.25	10/24/2007	11.80	---	0.00	---	18.18	0.00	985.45
GMA3-11	997.25	10/29/2007	11.65	---	0.00	---	18.18	0.00	985.60
GMA3-12	997.84	10/2/2007	13.26	12.58	0.68	---	21.23	0.00	985.21
GMA3-12	997.84	10/9/2007	13.35	12.73	0.62	---	21.24	0.00	985.07
GMA3-12	997.84	10/16/2007	12.95	12.60	0.35	---	21.23	0.00	985.22
GMA3-12	997.84	10/24/2007	12.82	12.60	0.22	---	21.24	0.00	985.22
GMA3-12	997.84	10/29/2007	12.85	12.45	0.40	---	21.24	0.00	985.36
GMA3-13	997.73	10/2/2007	12.54	12.52	0.02	---	17.40	0.00	985.21
GMA3-13	997.73	10/9/2007	12.62	---	0.00	---	17.43	0.00	985.11
GMA3-13	997.73	10/16/2007	12.56	12.55	0.01	---	17.44	0.00	985.18
GMA3-13	997.73	10/24/2007	12.50	12.48	0.02	---	17.43	0.00	985.25
GMA3-13	997.73	10/29/2007	12.41	12.40	0.01	---	17.42	0.00	985.33
GMA3-14	997.42	10/31/2007	11.23	---	0.00	---	16.60	0.00	986.19
GMA3-15	996.74	10/31/2007	11.85	---	0.00	---	17.26	0.00	984.89
GMA3-16	989.26	10/2/2007	1.71	---	0.00	---	12.65	0.00	987.55
GMA3-16	989.26	10/9/2007	1.36	---	0.00	---	12.60	0.00	987.90
GMA3-16	989.26	10/16/2007	1.28	---	0.00	---	12.65	0.00	987.98
GMA3-16	989.26	10/24/2007	0.80	---	0.00	---	12.64	0.00	988.46
GMA3-16	989.26	10/29/2007	Water above/at top of rise			---	12.60	0.00	NA
UB-MW-10	995.99	10/31/2007	10.40	---	0.00	---	14.50	0.00	985.59
UB-PZ-3	998.15	10/31/2007	13.11	12.93	0.18	---	13.40	0.00	985.21
Unkamet Brook Staff Gauges									
GMA3-SG-1	988.90	10/31/2007	4.27	Chiseled square in concrete headwall at Outfall 009C					993.17
GMA3-SG-2	981.61	10/31/2007	0.88	See Note 6 regarding depth to wate					982.49
GMA3-SG-3	989.42	10/31/2007	2.78	See Note 6 regarding depth to wate					992.20
GMA3-SG-4	989.71	10/31/2007	DRY	See Note 6 regarding depth to wate					< 989.42

Notes:

1. ft BMP - feet Below Measuring Point.
2. --- indicates LNAPL or DNAPL was not present in a measurable quantity
3. NA indicates information not available
4. NM indicates information not measured
5. P indicates that LNAPL is present at a thickness that is < 0.01 feet, the corresponding thickness is recorded as such.
6. Survey reference points were established on the GMA 3 staff gauges. The "Depth to Water" value(s) provided in the above table refer to the vertical distance from the surveyed reference point to the water surface.

ITEM 24
GROUNDWATER MANAGEMENT AREAS
PLANT SITE 3 (GMA 4)
(GEC340)
OCTOBER 2007

* All activities described below for this item were conducted pursuant to the Consent Decree.

a. Activities Undertaken/Completed

- Conducted Fall 2007 interim groundwater quality sampling and analysis activities.
- Conducted Fall 2007 groundwater elevation monitoring event.
- Decommissioned monitoring wells OPCA-MW-1R and OPCA-MW-2 as part of sewer line re-routing activities in the Hill 78 Area-Remainder RAA.

b. Sampling/Test Results Received

- See attached tables.
- Preliminary analytical results received in October 2007 from the fall 2007 GMA 4 interim groundwater quality monitoring activities are shown in Table 24-2. These preliminary results have been compared to the applicable Method 1 GW-2 and GW-3 groundwater standards and UCLs for groundwater set forth in the MCP. (Note that, under this interim monitoring program, samples collected for PCBs, cyanide, or metals analyses are analyzed for these constituents in filtered form only.) These comparisons indicate the following:
 - There were no exceedances of UCLs in any of the groundwater sample results received in October 2007.
 - The MCP GW-2 standard for trichloroethene (0.03 ppm) was exceeded in the sample from monitoring well H78B-17R. Although this location is not designated as a GW-2 monitoring point, it is sampled as a supplemental well to assess shallow groundwater conditions in the southern portion of GMA 4 in relation to the GW-2 standards. Similar trichloroethene concentrations were previously observed in samples collected from this well.
 - The MCP GW-2 standard was not exceeded in any of the other GW-2 groundwater sample results received in October 2007.
 - The MCP GW-3 standard for cadmium (0.004 ppm) was exceeded in the filtered sample from replacement monitoring well OPCA-MW-1R. This is the first such exceedance observed in filtered samples collected from this replacement well or from original well OPCA-MW-1.
 - No other MCP GW-3 standards were exceeded in any of the groundwater sample results received in October 2007.

**ITEM 24
(cont'd)
GROUNDWATER MANAGEMENT AREAS
PLANT SITE 3 (GMA 4)
(GECD340)
OCTOBER 2007**

c. Work Plans/Reports/Documents Submitted

None

d. Upcoming Scheduled and Anticipated Activities (next six weeks)

- Continue routine monthly monitoring at well GMA4-3.
- Install replacements for wells OPCA-MW-1R and OPCA-MW-2 (see Item 24.e below).

e. General Progress/Unresolved Issues/Potential Schedule Impacts

The two replacement wells (to be designated OPCA-MW-1RR and OPCA-MW-2R, respectively) will not be installed until completion of the sewer line re-routing being performed at Hill 78 Area-Remainder.

f. Proposed/Approved Work Plan Modifications

Received EPA approval of GE's August 30, 2007 Groundwater Quality Monitoring Interim Report for Spring 2007 (October 22, 2007).

**TABLE 24-1
DATA RECEIVED AND/OR SAMPLES COLLECTED DURING OCTOBER 2007**

**GROUNDWATER MANAGEMENT AREA 4
GENERAL ELECTRIC COMPANY - PITTSFIELD MASSACHUSETTS**

Project Name	Field Sample ID	Sample Date	Matrix	Laboratory	Analyses	Date Received by GE or BBL
Semi-Annual Groundwater Sampling	78-1	10/9/07	Water	SGS	PCB (f), VOC, SVOC, Metals (f), PAC CN (f), Sulfide, PCDD/PCDF	10/24/07
Semi-Annual Groundwater Sampling	78-6	10/8/07	Water	SGS	PCB (f), VOC, SVOC, Metals (f), PAC CN (f), Sulfide, PCDD/PCDF	10/24/07
Semi-Annual Groundwater Sampling	GMA4-6	10/8/07	Water	SGS	PCB (f), VOC, SVOC, Metals (f), PAC CN (f), Sulfide, PCDD/PCDF	10/24/07
Semi-Annual Groundwater Sampling	GMA-4-DUP-1 (OPCA-MW-2)	10/8/07	Water	SGS	PCB (f), VOC, SVOC, Metals (f), PAC CN (f), Sulfide, PCDD/PCDF	10/24/07
Semi-Annual Groundwater Sampling	H78B-15	10/10/07	Water	SGS	PCB (f), VOC, SVOC, Metals (f), PAC CN (f), Sulfide, PCDD/PCDF	10/26/07
Semi-Annual Groundwater Sampling	H78B-16	10/10/07	Water	SGS	VOC	10/26/07
Semi-Annual Groundwater Sampling	H78B-17R	10/11/07	Water	SGS	VOC	10/26/07
Semi-Annual Groundwater Sampling	OPCA-MW-1R	10/5/07	Water	SGS	PCB (f), VOC, SVOC, Metals (f), PAC CN (f), Sulfide, PCDD/PCDF	10/24/07
Semi-Annual Groundwater Sampling	OPCA-MW-2	10/8/07	Water	SGS	PCB (f), VOC, SVOC, Metals (f), PAC CN (f), Sulfide, PCDD/PCDF	10/24/07
Semi-Annual Groundwater Sampling	OPCA-MW-3	10/9/07	Water	SGS	PCB (f), VOC, SVOC, Metals (f), PAC CN (f), Sulfide, PCDD/PCDF	10/26/07
Semi-Annual Groundwater Sampling	OPCA-MW-4	10/9/07	Water	SGS	PCB (f), VOC, SVOC, Metals (f), PAC CN (f), Sulfide, PCDD/PCDF	10/26/07
Semi-Annual Groundwater Sampling	OPCA-MW-5R	10/9/07	Water	SGS	PCB (f), VOC, SVOC, Metals (f), PAC CN (f), Sulfide, PCDD/PCDF	10/24/07
Semi-Annual Groundwater Sampling	OPCA-MW-6	10/15/07	Water	SGS	PCB (f), VOC, SVOC, Metals (f), PAC CN (f), Sulfide, PCDD/PCDF	
Semi-Annual Groundwater Sampling	OPCA-MW-7	10/12/07	Water	SGS	PCB (f), VOC	10/26/07
Semi-Annual Groundwater Sampling	OPCA-MW-7	10/18/07	Water	SGS	PCDD/PCDF	
Semi-Annual Groundwater Sampling	OPCA-MW-7	10/16/07	Water	SGS	Sulfide, PAC CN (f)	
Semi-Annual Groundwater Sampling	OPCA-MW-7	10/11/07	Water	SGS	SVOC, Metals (f)	10/26/07
Semi-Annual Groundwater Sampling	OPCA-MW-8	10/11/07	Water	SGS	PCB (f), VOC, SVOC, Metals (f), PCDD/PCDF	10/26/07
Semi-Annual Groundwater Sampling	OPCA-MW-8	10/11/07	Water	SGS	Sulfide, PAC CN (f)	10/26/07
Well Water Sampling	C1664-1	10/15/07	Water	SGS	PCB, VOC, SVOC, Total Metals (RCRA 8)	

Notes:

1. The parent sample location associated with the field duplicate is presented in parenthesis.
2. (f) - Indicates filtered analysis requested.

TABLE 24-2
DATA RECEIVED DURING OCTOBER 2007

SEMI-ANNUAL GROUNDWATER SAMPLING
GROUNDWATER MANAGEMENT AREA 4
GENERAL ELECTRIC COMPANY - PITTSFIELD, MASSACHUSETTS
(Results are presented in parts per million, ppm)

Parameter	Sample ID: Date Collected:	78-1 10/09/07	78-6 10/08/07	GMA4-6 10/08/07
Volatile Organics				
1,1,1-Trichloroethane		ND(0.0010)	ND(0.0010)	ND(0.0010)
1,1-Dichloroethane		ND(0.0010)	ND(0.0010)	ND(0.0010)
1,2-Dichloroethane		ND(0.0010)	ND(0.0010)	ND(0.0010)
Acetone		0.0023 J	ND(0.0050)	ND(0.0050)
Bromodichloromethane		ND(0.0010)	ND(0.0010)	0.00018 J
Bromoform		0.00048 J	ND(0.0010)	ND(0.0010)
Chlorobenzene		ND(0.0010)	ND(0.0010)	ND(0.0010)
Chloroform		ND(0.0010)	ND(0.0010)	0.00045 J
Dibromochloromethane		ND(0.0010)	ND(0.0010)	0.00021 J
Methylene Chloride		ND(0.0050)	ND(0.0050)	ND(0.0050)
Tetrachloroethene		ND(0.0010)	ND(0.0010)	ND(0.0010)
Toluene		ND(0.0010)	0.00010 J	ND(0.0010)
trans-1,2-Dichloroethene		ND(0.0010)	ND(0.0010)	ND(0.0010)
Trichloroethene		ND(0.0010)	ND(0.0010)	ND(0.0010)
Trichlorofluoromethane		ND(0.0010)	ND(0.0010)	ND(0.0010)
Vinyl Chloride		ND(0.0010)	ND(0.0010)	ND(0.0010)
Total VOCs		0.0028 J	0.00010 J	0.00084 J
PCBs-Filtered				
Aroclor-1254		ND(0.00010)	ND(0.00010)	ND(0.00010)
Aroclor-1260		ND(0.00010)	ND(0.00010)	ND(0.00010)
Total PCBs		ND(0.00010)	ND(0.00010)	ND(0.00010)
Semivolatile Organics				
bis(2-Ethylhexyl)phthalate		ND(0.010)	ND(0.010)	ND(0.010)
Furans				
2,3,7,8-TCDF		ND(0.000000018)	ND(0.000000017)	ND(0.000000026)
TCDFs (total)		0.00000012 I	0.00000012 I	0.000000023 I
1,2,3,7,8-PeCDF		ND(0.0000000050)	ND(0.0000000053)	ND(0.0000000050)
2,3,4,7,8-PeCDF		ND(0.0000000050)	ND(0.0000000053)	ND(0.0000000050)
PeCDFs (total)		0.000000034 IJ	0.000000039 IJ	0.000000076 IJ
1,2,3,4,7,8-HxCDF		ND(0.0000000050)	0.000000079 J	ND(0.0000000050)
1,2,3,6,7,8-HxCDF		ND(0.0000000050)	ND(0.0000000053)	ND(0.0000000050)
1,2,3,7,8,9-HxCDF		ND(0.0000000050)	ND(0.0000000053)	ND(0.0000000050)
2,3,4,6,7,8-HxCDF		ND(0.0000000050)	ND(0.0000000053)	ND(0.0000000050)
HxCDFs (total)		0.000000010 IJ	0.000000016 IJ	ND(0.0000000050)
1,2,3,4,6,7,8-HpCDF		ND(0.0000000050)	ND(0.0000000053)	ND(0.0000000050)
1,2,3,4,7,8,9-HpCDF		ND(0.0000000050)	ND(0.0000000053)	ND(0.0000000050)
HpCDFs (total)		ND(0.0000000050)	ND(0.0000000053)	ND(0.0000000050)
OCDF		ND(0.000000010)	ND(0.000000011)	ND(0.000000010)
Dioxins				
2,3,7,8-TCDD		ND(0.000000012)	ND(0.000000014)	ND(0.000000034)
TCDDs (total)		ND(0.000000012)	ND(0.000000014)	ND(0.000000034)
1,2,3,7,8-PeCDD		ND(0.0000000050)	ND(0.0000000053)	ND(0.0000000050)
PeCDDs (total)		ND(0.0000000050)	ND(0.0000000053)	ND(0.0000000050)
1,2,3,4,7,8-HxCDD		ND(0.0000000050)	ND(0.0000000053)	ND(0.0000000050)
1,2,3,6,7,8-HxCDD		ND(0.0000000050)	ND(0.0000000053)	ND(0.0000000050)
1,2,3,7,8,9-HxCDD		ND(0.0000000050)	ND(0.0000000053)	ND(0.0000000050)
HxCDDs (total)		ND(0.0000000050)	ND(0.0000000053)	ND(0.0000000050)
1,2,3,4,6,7,8-HpCDD		ND(0.0000000050)	ND(0.0000000053)	ND(0.0000000050)
HpCDDs (total)		ND(0.0000000050)	ND(0.0000000053)	ND(0.0000000050)
OCDD		ND(0.000000010)	ND(0.000000011)	ND(0.000000010)
Total TEQs (WHO TEFs)		0.000000064	0.000000074	0.000000075

**TABLE 24-2
DATA RECEIVED DURING OCTOBER 2007**

**SEMI-ANNUAL GROUNDWATER SAMPLING
GROUNDWATER MANAGEMENT AREA 4
GENERAL ELECTRIC COMPANY - PITTSFIELD, MASSACHUSETTS
(Results are presented in parts per million, ppm)**

Parameter	Sample ID: Date Collected:	78-1 10/09/07	78-6 10/08/07	GMA4-6 10/08/07
Inorganics-Unfiltered (sulfide)				
None Detected		--	--	--
Inorganics-Filtered				
Arsenic		ND(0.0100)	ND(0.0100)	ND(0.0100)
Barium		0.0172 B	0.0676 B	0.00701 B
Beryllium		ND(0.0100)	ND(0.0100)	ND(0.0100)
Cadmium		ND(0.00500)	ND(0.00500)	ND(0.00500)
Chromium		ND(0.0100)	ND(0.0100)	ND(0.0100)
Copper		ND(0.0100)	ND(0.0100)	ND(0.0100)
Nickel		ND(0.0100)	0.00510 B	0.00564 B
Silver		0.00493 B	0.00459 B	0.00473 B
Thallium		ND(0.0100)	ND(0.0100)	0.00652 B
Vanadium		0.00552 B	ND(0.0500)	0.00604 B
Zinc		0.00586 B	0.290	0.0123 B

**TABLE 24-2
DATA RECEIVED DURING OCTOBER 2007**

**SEMI-ANNUAL GROUNDWATER SAMPLING
GROUNDWATER MANAGEMENT AREA 4
GENERAL ELECTRIC COMPANY - PITTSFIELD, MASSACHUSETTS
(Results are presented in parts per million, ppm)**

Parameter	Sample ID: Date Collected:	H78B-15 10/10/07	H78B-16 10/10/07	H78B-17R 10/11/07	OPCA-MW-1R 10/05/07
Volatiles Organics					
1,1,1-Trichloroethane		ND(0.0010)	0.0014	ND(0.010)	ND(0.0010)
1,1-Dichloroethane		0.00010 J	0.00046 J	ND(0.010)	ND(0.0010)
1,2-Dichloroethane		ND(0.0010)	0.00033 J	ND(0.010)	ND(0.0010)
Acetone		0.0031 J	ND(0.0050)	ND(0.050)	ND(0.0050)
Bromodichloromethane		ND(0.0010)	ND(0.0010)	ND(0.010)	ND(0.0010)
Bromoform		ND(0.0010)	ND(0.0010)	ND(0.010)	ND(0.0010)
Chlorobenzene		ND(0.0010)	0.00051 J	ND(0.010)	ND(0.0010)
Chloroform		0.00039 J	0.00024 J	0.045	ND(0.0010)
Dibromochloromethane		ND(0.0010)	ND(0.0010)	ND(0.010)	ND(0.0010)
Methylene Chloride		0.00025 J	ND(0.0050)	0.0044 J	0.00023 J
Tetrachloroethene		ND(0.0010)	0.00024 J	0.0025 J	0.015
Toluene		ND(0.0010)	ND(0.0010)	ND(0.010)	ND(0.0010)
trans-1,2-Dichloroethene		ND(0.0010)	0.00030 J	0.0017 J	ND(0.0010)
Trichloroethene		0.00023 J	0.021	0.10	ND(0.0010)
Trichlorofluoromethane		ND(0.0010)	0.00041 J	ND(0.010)	ND(0.0010)
Vinyl Chloride		ND(0.0010)	0.00067 J	ND(0.010)	ND(0.0010)
Total VOCs		0.0041 J	0.026 J	0.15 J	0.015
PCBs-Filtered					
Aroclor-1254		ND(0.000065)	NA	NA	ND(0.00010)
Aroclor-1260		ND(0.000065)	NA	NA	ND(0.00010)
Total PCBs		ND(0.000065)	NA	NA	ND(0.00010)
Semivolatile Organics					
bis(2-Ethylhexyl)phthalate		ND(0.010)	NA	NA	ND(0.010)
Furans					
2,3,7,8-TCDF		ND(0.000000017)	NA	NA	0.000000025 J
TCDFs (total)		ND(0.000000017)	NA	NA	0.00000035 I
1,2,3,7,8-PeCDF		ND(0.000000052)	NA	NA	ND(0.000000050)
2,3,4,7,8-PeCDF		ND(0.000000052)	NA	NA	ND(0.000000050)
PeCDFs (total)		ND(0.000000052)	NA	NA	0.00000031 I
1,2,3,4,7,8-HxCDF		ND(0.000000052)	NA	NA	ND(0.000000050)
1,2,3,6,7,8-HxCDF		ND(0.000000052)	NA	NA	ND(0.000000050)
1,2,3,7,8,9-HxCDF		ND(0.000000052)	NA	NA	ND(0.000000050)
2,3,4,6,7,8-HxCDF		ND(0.000000052)	NA	NA	ND(0.000000050)
HxCDFs (total)		ND(0.000000052)	NA	NA	0.00000014
1,2,3,4,6,7,8-HpCDF		ND(0.000000052)	NA	NA	ND(0.000000050)
1,2,3,4,7,8,9-HpCDF		ND(0.000000052)	NA	NA	ND(0.000000050)
HpCDFs (total)		ND(0.000000052)	NA	NA	ND(0.000000050)
OCDF		ND(0.000000011)	NA	NA	ND(0.000000010)
Dioxins					
2,3,7,8-TCDD		ND(0.000000020)	NA	NA	ND(0.000000013)
TCDDs (total)		ND(0.000000020)	NA	NA	ND(0.000000013)
1,2,3,7,8-PeCDD		ND(0.000000052)	NA	NA	ND(0.000000050)
PeCDDs (total)		ND(0.000000052)	NA	NA	ND(0.000000050)
1,2,3,4,7,8-HxCDD		ND(0.000000052)	NA	NA	ND(0.000000050)
1,2,3,6,7,8-HxCDD		ND(0.000000052)	NA	NA	ND(0.000000050)
1,2,3,7,8,9-HxCDD		ND(0.000000052)	NA	NA	ND(0.000000050)
HxCDDs (total)		ND(0.000000052)	NA	NA	ND(0.000000050)
1,2,3,4,6,7,8-HpCDD		ND(0.000000052)	NA	NA	ND(0.000000050)
HpCDDs (total)		ND(0.000000052)	NA	NA	ND(0.000000050)
OCDD		ND(0.000000011)	NA	NA	ND(0.000000010)
Total TEQs (WHO TEFs)		0.000000070	NA	NA	0.000000066

**TABLE 24-2
DATA RECEIVED DURING OCTOBER 2007**

**SEMI-ANNUAL GROUNDWATER SAMPLING
GROUNDWATER MANAGEMENT AREA 4
GENERAL ELECTRIC COMPANY - PITTSFIELD, MASSACHUSETTS
(Results are presented in parts per million, ppm)**

Parameter	Sample ID: Date Collected:	H78B-15 10/10/07	H78B-16 10/10/07	H78B-17R 10/11/07	OPCA-MW-1R 10/05/07
Inorganics-Unfiltered (sulfide)					
None Detected		--	NA	NA	--
Inorganics-Filtered					
Arsenic		0.00346 B	NA	NA	ND(0.0100)
Barium		0.0546 B	NA	NA	0.107
Beryllium		ND(0.0100)	NA	NA	0.00455 B
Cadmium		ND(0.00500)	NA	NA	0.00498 B
Chromium		ND(0.0100)	NA	NA	0.00412 B
Copper		ND(0.0100)	NA	NA	0.00584 B
Nickel		ND(0.0100)	NA	NA	ND(0.0100)
Silver		ND(0.0100)	NA	NA	0.00310 B
Thallium		ND(0.0100)	NA	NA	ND(0.0100)
Vanadium		ND(0.0500)	NA	NA	ND(0.0500)
Zinc		0.194	NA	NA	0.0157 B

**TABLE 24-2
DATA RECEIVED DURING OCTOBER 2007**

**SEMI-ANNUAL GROUNDWATER SAMPLING
GROUNDWATER MANAGEMENT AREA 4
GENERAL ELECTRIC COMPANY - PITTSFIELD, MASSACHUSETTS
(Results are presented in parts per million, ppm)**

Parameter	Sample ID: Date Collected:	OPCA-MW-2 10/08/07	OPCA-MW-3 10/09/07	OPCA-MW-4 10/09/07
Volatile Organics				
1,1,1-Trichloroethane		0.00013 J [0.00013 J]	ND(0.0010)	ND(0.0010)
1,1-Dichloroethane		ND(0.0010) [ND(0.0010)]	ND(0.0010)	ND(0.0010)
1,2-Dichloroethane		ND(0.0010) [ND(0.0010)]	ND(0.0010)	ND(0.0010)
Acetone		ND(0.0050) [ND(0.0050)]	ND(0.0050)	ND(0.0050)
Bromodichloromethane		ND(0.0010) [ND(0.0010)]	ND(0.0010)	ND(0.0010)
Bromoform		ND(0.0010) [ND(0.0010)]	ND(0.0010)	ND(0.0010)
Chlorobenzene		ND(0.0010) [ND(0.0010)]	ND(0.0010)	ND(0.0010)
Chloroform		ND(0.0010) [ND(0.0010)]	ND(0.0010)	ND(0.0010)
Dibromochloromethane		ND(0.0010) [ND(0.0010)]	ND(0.0010)	ND(0.0010)
Methylene Chloride		ND(0.0050) [ND(0.0050)]	ND(0.0050)	ND(0.0050)
Tetrachloroethene		ND(0.0010) [ND(0.0010)]	ND(0.0010)	ND(0.0010)
Toluene		ND(0.0010) [ND(0.0010)]	ND(0.0010)	0.00032 J
trans-1,2-Dichloroethene		ND(0.0010) [ND(0.0010)]	ND(0.0010)	ND(0.0010)
Trichloroethene		ND(0.0010) [ND(0.0010)]	ND(0.0010)	0.0017
Trichlorofluoromethane		0.00040 J [0.00041 J]	ND(0.0010)	ND(0.0010)
Vinyl Chloride		ND(0.0010) [ND(0.0010)]	ND(0.0010)	ND(0.0010)
Total VOCs		0.00053 J [0.00054 J]	ND(0.10)	0.0020 J
PCBs-Filtered				
Aroclor-1254		ND(0.00010) [ND(0.00010)]	ND(0.000065)	ND(0.000065)
Aroclor-1260		ND(0.00010) [ND(0.00010)]	ND(0.000065)	ND(0.000065)
Total PCBs		ND(0.00010) [ND(0.00010)]	ND(0.000065)	ND(0.000065)
Semivolatile Organics				
bis(2-Ethylhexyl)phthalate		ND(0.010) [ND(0.010)]	ND(0.010)	ND(0.010)
Furans				
2,3,7,8-TCDF		ND(0.000000014) [ND(0.000000015) X]	ND(0.000000015)	ND(0.000000020)
TCDFs (total)		0.000000036 I [0.000000050 I]	ND(0.000000015)	ND(0.000000020)
1,2,3,7,8-PeCDF		ND(0.000000050) [ND(0.000000051)]	ND(0.000000050)	ND(0.000000052)
2,3,4,7,8-PeCDF		ND(0.000000050) [ND(0.000000051)]	ND(0.000000050)	ND(0.000000052)
PeCDFs (total)		0.000000016 IJ [0.000000049 IJ]	ND(0.000000050)	0.000000056 J
1,2,3,4,7,8-HxCDF		ND(0.000000050) [0.000000055 J]	ND(0.000000050)	ND(0.000000052)
1,2,3,6,7,8-HxCDF		ND(0.000000050) [ND(0.000000051)]	ND(0.000000050)	ND(0.000000052)
1,2,3,7,8,9-HxCDF		ND(0.000000050) [ND(0.000000051)]	ND(0.000000050)	ND(0.000000052)
2,3,4,6,7,8-HxCDF		ND(0.000000050) [ND(0.000000051)]	ND(0.000000050)	ND(0.000000052)
HxCDFs (total)		ND(0.000000050) [0.000000017 IJ]	ND(0.000000050)	ND(0.000000052)
1,2,3,4,6,7,8-HpCDF		ND(0.000000050) [ND(0.000000051)]	ND(0.000000050)	ND(0.000000052)
1,2,3,4,7,8,9-HpCDF		ND(0.000000050) [ND(0.000000051)]	ND(0.000000050)	ND(0.000000052)
HpCDFs (total)		ND(0.000000050) [ND(0.000000051)]	ND(0.000000050)	ND(0.000000052)
OCDF		ND(0.000000010) [ND(0.000000010)]	ND(0.000000010)	ND(0.000000010)
Dioxins				
2,3,7,8-TCDD		ND(0.000000014) [ND(0.000000018) X]	ND(0.000000017)	ND(0.000000025)
TCDDs (total)		ND(0.000000014) [ND(0.000000012)]	ND(0.000000017)	ND(0.000000025)
1,2,3,7,8-PeCDD		ND(0.000000050) [ND(0.000000051)]	ND(0.000000050)	ND(0.000000052)
PeCDDs (total)		ND(0.000000050) [ND(0.000000051)]	ND(0.000000050)	ND(0.000000052)
1,2,3,4,7,8-HxCDD		ND(0.000000050) [ND(0.000000051)]	ND(0.000000050)	ND(0.000000052)
1,2,3,6,7,8-HxCDD		ND(0.000000050) [ND(0.000000051)]	ND(0.000000050)	ND(0.000000052)
1,2,3,7,8,9-HxCDD		ND(0.000000050) [ND(0.000000051)]	ND(0.000000050)	ND(0.000000052)
HxCDDs (total)		ND(0.000000050) [ND(0.000000051)]	ND(0.000000050)	ND(0.000000052)
1,2,3,4,6,7,8-HpCDD		ND(0.000000050) [ND(0.000000051)]	ND(0.000000050)	ND(0.000000052)
HpCDDs (total)		ND(0.000000050) [ND(0.000000051)]	ND(0.000000050)	ND(0.000000052)
OCDD		ND(0.000000010) [0.000000015 J]	ND(0.000000010)	ND(0.000000010)
Total TEQs (WHO TEFs)		0.000000065 [0.000000071]	0.000000067	0.000000073

**TABLE 24-2
DATA RECEIVED DURING OCTOBER 2007**

**SEMI-ANNUAL GROUNDWATER SAMPLING
GROUNDWATER MANAGEMENT AREA 4
GENERAL ELECTRIC COMPANY - PITTSFIELD, MASSACHUSETTS
(Results are presented in parts per million, ppm)**

Parameter	Sample ID: Date Collected:	OPCA-MW-2 10/08/07	OPCA-MW-3 10/09/07	OPCA-MW-4 10/09/07
Inorganics-Unfiltered (sulfide)				
None Detected		--	--	--
Inorganics-Filtered				
Arsenic		ND(0.0100) [ND(0.0100)]	ND(0.0100)	ND(0.0100)
Barium		0.0144 B [0.0128 B]	0.0620 B	0.0270 B
Beryllium		ND(0.0100) [ND(0.0100)]	0.000330 B	0.00373 B
Cadmium		ND(0.00500) [ND(0.00500)]	ND(0.00500)	ND(0.00500)
Chromium		ND(0.0100) [ND(0.0100)]	ND(0.0100)	ND(0.0100)
Copper		ND(0.0100) [ND(0.0100)]	ND(0.0100)	ND(0.0100)
Nickel		0.00638 B [ND(0.0100)]	ND(0.0100)	ND(0.0100)
Silver		0.00469 B [0.00483 B]	ND(0.0100)	ND(0.0100)
Thallium		ND(0.0100) [ND(0.0100)]	ND(0.0100)	ND(0.0100)
Vanadium		ND(0.0500) [ND(0.0500)]	ND(0.0500)	ND(0.0500)
Zinc		ND(0.0200) [ND(0.0200)]	ND(0.0200)	0.0100 B

TABLE 24-2
DATA RECEIVED DURING OCTOBER 2007

SEMI-ANNUAL GROUNDWATER SAMPLING
GROUNDWATER MANAGEMENT AREA 4
GENERAL ELECTRIC COMPANY - PITTSFIELD, MASSACHUSETTS
(Results are presented in parts per million, ppm)

Parameter	Sample ID: Date Collected:	OPCA-MW-5R 10/09/07	OPCA-MW-7 10/11-10/12/2007	OPCA-MW-8 10/11/07
Volatile Organics				
1,1,1-Trichloroethane		ND(0.0010)	ND(0.0010)	ND(0.0010)
1,1-Dichloroethane		ND(0.0010)	ND(0.0010)	ND(0.0010)
1,2-Dichloroethane		ND(0.0010)	ND(0.0010)	ND(0.0010)
Acetone		ND(0.0050)	ND(0.0050)	0.0031 J
Bromodichloromethane		ND(0.0010)	ND(0.0010)	ND(0.0010)
Bromoform		ND(0.0010)	ND(0.0010)	ND(0.0010)
Chlorobenzene		0.00024 J	ND(0.0010)	ND(0.0010)
Chloroform		ND(0.0010)	ND(0.0010)	ND(0.0010)
Dibromochloromethane		ND(0.0010)	ND(0.0010)	ND(0.0010)
Methylene Chloride		ND(0.0050)	ND(0.0050)	0.00031 J
Tetrachloroethene		ND(0.0010)	ND(0.0010)	ND(0.0010)
Toluene		0.00011 J	0.00029 J	ND(0.0010)
trans-1,2-Dichloroethene		ND(0.0010)	ND(0.0010)	ND(0.0010)
Trichloroethene		ND(0.0010)	ND(0.0010)	ND(0.0010)
Trichlorofluoromethane		ND(0.0010)	ND(0.0010)	ND(0.0010)
Vinyl Chloride		ND(0.0010)	ND(0.0010)	ND(0.0010)
Total VOCs		0.00035 J	0.00029 J	0.0034 J
PCBs-Filtered				
Aroclor-1254		ND(0.00010)	0.0012	ND(0.00010)
Aroclor-1260		ND(0.00010)	0.00091	ND(0.00010)
Total PCBs		ND(0.00010)	0.00211	ND(0.00010)
Semivolatile Organics				
bis(2-Ethylhexyl)phthalate		ND(0.010)	ND(0.010)	0.0017 J
Furans				
2,3,7,8-TCDF		0.000000076 J	NA	ND(0.000000026)
TCDFs (total)		0.00000069 I	NA	ND(0.000000026)
1,2,3,7,8-PeCDF		ND(0.000000052) Q	NA	ND(0.000000050)
2,3,4,7,8-PeCDF		ND(0.000000052)	NA	ND(0.000000050)
PeCDFs (total)		0.00000090 IQ	NA	ND(0.000000050)
1,2,3,4,7,8-HxCDF		0.000000053	NA	ND(0.000000050)
1,2,3,6,7,8-HxCDF		ND(0.000000052)	NA	ND(0.000000050)
1,2,3,7,8,9-HxCDF		ND(0.000000052)	NA	ND(0.000000050)
2,3,4,6,7,8-HxCDF		ND(0.000000052)	NA	ND(0.000000050)
HxCDFs (total)		0.00000042 I	NA	ND(0.000000050)
1,2,3,4,6,7,8-HpCDF		ND(0.000000052)	NA	ND(0.000000050)
1,2,3,4,7,8,9-HpCDF		ND(0.000000052)	NA	ND(0.000000050)
HpCDFs (total)		ND(0.000000052)	NA	ND(0.000000050)
OCDF		ND(0.000000010)	NA	ND(0.000000010)
Dioxins				
2,3,7,8-TCDD		ND(0.000000014)	NA	ND(0.000000032)
TCDDs (total)		ND(0.000000014)	NA	ND(0.000000032)
1,2,3,7,8-PeCDD		ND(0.000000052)	NA	ND(0.000000050)
PeCDDs (total)		ND(0.000000052) Q	NA	ND(0.000000050)
1,2,3,4,7,8-HxCDD		ND(0.000000052)	NA	ND(0.000000050)
1,2,3,6,7,8-HxCDD		ND(0.000000052)	NA	ND(0.000000050)
1,2,3,7,8,9-HxCDD		ND(0.000000052)	NA	ND(0.000000050)
HxCDDs (total)		ND(0.000000052)	NA	ND(0.000000050)
1,2,3,4,6,7,8-HpCDD		ND(0.000000052)	NA	ND(0.000000059)
HpCDDs (total)		ND(0.000000052)	NA	ND(0.000000059)
OCDD		0.000000018 J	NA	0.000000020 J
Total TEQs (WHO TEFs)		0.000000012	NA	0.000000075

**TABLE 24-2
DATA RECEIVED DURING OCTOBER 2007**

**SEMI-ANNUAL GROUNDWATER SAMPLING
GROUNDWATER MANAGEMENT AREA 4
GENERAL ELECTRIC COMPANY - PITTSFIELD, MASSACHUSETTS
(Results are presented in parts per million, ppm)**

Parameter	Sample ID: Date Collected:	OPCA-MW-5R 10/09/07	OPCA-MW-7 10/11-10/12/2007	OPCA-MW-8 10/11/07
Inorganics-Unfiltered (sulfide)				
None Detected		--	NA	--
Inorganics-Filtered				
Arsenic		ND(0.0100)	ND(0.0100)	ND(0.0100)
Barium		0.0536 B	0.0869 B	0.0338 B
Beryllium		0.000330 B	ND(0.0100)	ND(0.0100)
Cadmium		ND(0.00500)	ND(0.00500)	ND(0.00500)
Chromium		ND(0.0100)	ND(0.0100)	0.00164 B
Copper		ND(0.0100)	0.00436 B	0.00577 B
Nickel		ND(0.0100)	ND(0.0100)	ND(0.0100)
Silver		ND(0.0100)	ND(0.0100)	ND(0.0100)
Thallium		ND(0.0100)	ND(0.0100)	ND(0.0100)
Vanadium		ND(0.0500)	ND(0.0500)	ND(0.0500)
Zinc		0.00813 B	0.0208	0.00726 B

TABLE 24-2
DATA RECEIVED DURING OCTOBER 2007
SEMI-ANNUAL GROUNDWATER SAMPLING
GROUNDWATER MANAGEMENT AREA 4
GENERAL ELECTRIC COMPANY - PITTSFIELD, MASSACHUSETTS
(Results are presented in parts per million, ppm)

Notes:

1. Samples were collected by ARCADIS BBL, and submitted to SGS Environmental Services, Inc. for analysis of Appendix IX+3 constituents.
2. NA - Not Analyzed.
3. ND - Analyte was not detected. The number in parentheses is the associated detection limit.
4. Total 2,3,7,8-TCDD toxicity equivalents (TEQs) were calculated using Toxicity Equivalency Factors (TEFs) derived by the World Health Organization (WHO) and published by Van den Berg et al. in Environmental Health Perspectives 106(2), December 1998.
5. With the exception of dioxin/furans, only those constituents detected in one or more samples are summarized.
6. Field duplicate sample results are presented in brackets.

Data Qualifiers:

Organics (volatiles, PCBs, semivolatiles, dioxin/furans)

J - Indicates an estimated value less than the practical quantitation limit (PQL).

I - Polychlorinated Diphenyl Ether (PCDPE) Interference.

Q - Indicates the presence of quantitative interferences.

X - Estimated maximum possible concentration.

Inorganics

B - Indicates an estimated value between the instrument detection limit (IDL) and PQL.

**TABLE 24-3
ROUTINE WELL MONITORING
GROUNDWATER MANAGEMENT AREA 4
CONSENT DECREE MONTHLY STATUS REPORT
GENERAL ELECTRIC COMPANY - PITTSFIELD, MASSACHUSETTS
October 2007**

Well Name	Measuring Point Elev. (feet)	Date	Depth to Water (ft BMP)	Depth to LNAPL (ft BMP)	LNAPL Thickness (feet)	Depth to DNAPL (ft BMP)	Total Depth (ft BMP)	DNAPL Thickness (feet)	Corrected Water Elev. (feet)
060A	1,001.71	10/31/2007	Could not locate			---	20.78	0.00	NA
060B-R	1,002.79	10/31/2007	17.02	---	0.00	---	20.75	0.00	985.77
78-1	1,026.32	10/31/2007	12.40	---	0.00	---	22.43	0.00	1,013.92
78-2	1,033.96	10/31/2007	11.85	---	0.00	---	20.65	0.00	1,022.11
78-3	1,007.13	10/31/2007	18.75	---	0.00	---	24.80	0.00	988.38
78-4	998.55	10/31/2007	12.80	---	0.00	---	21.30	0.00	985.75
78-5R	997.36	10/31/2007	5.34	---	0.00	---	18.35	0.00	992.02
78-6	1,012.00	10/31/2007	Could not locate			---	17.48	0.00	NA
GMA4-1	1,012.35	10/31/2007	23.76	---	0.00	---	28.15	0.00	988.59
GMA4-2	1,006.22	10/31/2007	13.64	---	0.00	---	19.80	0.00	992.58
GMA4-3	1,003.95	10/31/2007	18.53	---	0.00	---	26.24	0.00	985.42
GMA4-4	999.64	10/31/2007	14.11	---	0.00	---	23.09	0.00	985.53
GMA4-5	993.34	10/31/07	12.46	---	0.00	---	18.10	0.00	980.88
GMA4-6	1,009.12	10/31/2007	9.14	---	0.00	---	12.61	0.00	999.98
H78B-13R	992.93	10/31/2007	12.64	---	0.00	---	19.90	0.00	980.29
H78B-15	1,012.68	10/31/2007	15.40	---	0.00	---	18.25	0.00	997.28
H78B-16	999.33	10/31/2007	12.80	---	0.00	---	17.00	0.00	986.53
H78B-17	1,002.54	10/31/2007	16.75	---	0.00	---	19.02	0.00	985.79
H78B-17R	1,000.31	10/31/2007	13.76	---	0.00	---	24.90	0.00	986.55
NY-3	1,005.49	10/31/2007	16.85	---	0.00	---	24.73	0.00	988.64
NY-4	1,024.24	10/31/2007	13.53	---	0.00	---	31.15	0.00	1,010.71
OPCA-MW-1R	1,016.46	10/31/2007	Decommissioned Fall 2007			---	24.60	0.00	NA
OPCA-MW-2	1,019.58	10/31/2007	Decommissioned Fall 2007			---	25.30	0.00	NA
OPCA-MW-3	1,014.83	10/31/2007	21.95	---	0.00	---	27.40	0.00	992.88
OPCA-MW-4	1,018.67	10/31/2007	13.65	---	0.00	---	21.50	0.00	1,005.02
OPCA-MW-5R	1,016.34	10/31/2007	13.98	---	0.00	---	21.64	0.00	1,002.36
OPCA-MW-6	1,022.31	10/31/2007	19.80	---	0.00	---	23.90	0.00	1,002.51
OPCA-MW-7	1,026.57	10/31/2007	22.88	---	0.00	---	23.64	0.00	1,003.69
OPCA-MW-8	1,027.40	10/31/2007	14.30	---	0.00	---	21.80	0.00	1,013.10
RF-14	1,001.59	10/31/2007	11.15	---	0.00	---	22.64	0.00	990.44
RF-15	1,011.80	10/31/2007	7.68	---	0.00	---	20.60	0.00	1,004.12
SCH-4	1,014.05	10/31/2004	9.58	---	0.00	---	16.25	0.00	1,004.47
UB-MW-5	1,006.06	10/31/2005	Dry at 15.44 feet			---	15.44	0.00	NA
UB-MW-6	1,019.79	10/31/2007	22.68	---	0.00	---	34.95	0.00	997.11

Notes:

1. ft BMP - feet Below Measuring Point.
2. --- indicates LNAPL or DNAPL was not present in a measurable quantity.
3. NA indicates information not available.

ITEM 25
GROUNDWATER MANAGEMENT AREAS
FORMER OXBOWS A & C (GMA 5)
(GEC350)
OCTOBER 2007

* All activities described below for this item were conducted pursuant to the Consent Decree.

a. Activities Undertaken/Completed

Conducted Fall 2007 groundwater elevation monitoring event

b. Sampling/Test Results Received

See attached table.

c. Work Plans/Reports/Documents Submitted

None

d. Upcoming Scheduled and Anticipated Activities (next six weeks)

- Conduct Fall 2007 groundwater sampling and analysis activities under long-term groundwater monitoring program.
- Install and sample wells GMA5-9 and GMA5-10 (see Item 25.e below).
- Decommission EPA well BH00041.

e. General Progress/Unresolved Issues/Potential Schedule Impacts

Several unmapped underground utility lines were identified near the proposed locations of wells GMA5-9 and GMA5-10 during a preliminary reconnaissance conducted with the property owner. The presence of these lines may necessitate the relocation of these wells and/or additional activities to ensure that the lines are not damaged during drilling. GE will review any proposed changes to the well locations with EPA prior to well installation.

f. Proposed/Approved Work Plan Modifications

Received EPA conditional approval of GE's September 19, 2007 Addendum to Baseline Assessment Final Report and Long-Term Monitoring Program Proposal (October 24, 2007).

**TABLE 25-1
ROUTINE WELL MONITORING
GROUNDWATER MANAGEMENT AREA 5
CONSENT DECREE MONTHLY STATUS REPORT
GENERAL ELECTRIC COMPANY - PITTSFIELD, MASSACHUSETTS
October 2007**

Well Name	Measuring Point Elev. (feet)	Date	Depth to Water (ft BMP)	Depth to LNAPL (ft BMP)	LNAPL Thickness (feet)	Depth to DNAPL (ft BMP)	Total Depth (ft BMP)	DNAPL Thickness (feet)	Corrected Water Elev. (feet)
GMA 5 - Former Oxbow Area A									
GES-7	992.10	10/31/2007	16.67	---	0.00	---	16.68	0.00	975.43
GES-8	990.15	10/31/2007	Dry at 16.74			---	16.74	0.00	NA
GES-9	990.72	10/31/2007	Dry at 16.63			---	16.63	0.00	NA
GMA 5-1	984.59	10/31/2007	9.92	---	0.00	---	15.70	0.00	974.67
GMA 5-3	989.14	10/31/2007	17.98	---	0.00	---	24.92	0.00	971.16
GMA 5-4	979.10	10/31/2007	10.10	---	0.00	---	19.11	0.00	969.00
GMA 5-7	986.75	10/31/2007	15.60	---	0.00	---	27.54	0.00	971.15
GMA 5-8	984.69	10/31/2007	13.45	---	0.00	---	17.77	0.00	971.24
GT-7	989.76	10/31/2007	18.19	---	0.00	---	24.10	0.00	971.57
GT-101	NA	10/31/2007	18.26	---	0.00	---	24.31	0.00	NA
GT-102	NA	10/31/2007	18.52	---	0.00	---	24.47	0.00	NA
RW-2	NA	10/31/2007	19.01	---	0.00	---	19.98	0.00	NA
GMA 5 - Former Oxbow Area C									
C-2	979.25	10/31/2007	9.88	---	0.00	---	15.35	0.00	969.37
GMA 5-2	982.66	10/31/2007	Could not locate			---	20.46	0.00	NA
GMA 5-5	982.64	10/31/2007	12.64	---	0.00	---	18.79	0.00	970.00
GMA 5-6	979.23	10/31/2007	Casing blocked at 2.23'			---	15.39	0.00	NA

Notes:

1. ft BMP - feet Below Measuring Point.
2. --- indicates LNAPL or DNAPL was not present in a measurable quantity.
3. NA indicates information not available.

Attachment A

NPDES Sampling Records
and Results – October 2007

**TABLE A-1
DATA RECEIVED AND/OR SAMPLES COLLECTED DURING OCTOBER 2007**

**NPDES PERMIT MONITORING
GENERAL ELECTRIC COMPANY - PITTSFIELD MASSACHUSETTS**

Project Name	Field Sample ID	Sample Date	Matrix	Laboratory	Analyses	Date Received by GE or BBL
NPDES Sampling	001-A8463	9/4/07	Water	Accutest	PCB	10/3/07
NPDES Sampling	001-A8523	10/1/07	Water	Accutest	PCB	10/29/07
NPDES Sampling	001-A8528	10/2/07	Water	Columbia	TSS	10/10/07
NPDES Sampling	001-A8533	10/2/07	Water	Columbia	Oil & Grease	10/10/07
NPDES Sampling	005-A8466/A8470	9/4/07	Water	Accutest	BOD	10/1/07
NPDES Sampling	005-A8467/A8471	9/4/07	Water	Accutest	PCB	10/3/07
NPDES Sampling	005-A8483/A8486	9/10/07	Water	Accutest	PCB	10/3/07
NPDES Sampling	005-A8507/A8508	9/17/07	Water	Accutest	PCB	10/3/07
NPDES Sampling	005-A8515/A8518	9/24/07	Water	Accutest	PCB	10/16/07
NPDES Sampling	005-A8525/A8526	10/1/07	Water	Accutest	PCB	10/29/07
NPDES Sampling	005-A8558/A8562	10/8/07	Water	Accutest	BOD	
NPDES Sampling	005-A8558/A8562	10/8/07	Water	Columbia	TSS	10/16/07
NPDES Sampling	005-A8559/A8563	10/8/07	Water	Accutest	PCB	
NPDES Sampling	005-A8575/A8578	10/15/07	Water	Accutest	PCB	
NPDES Sampling	005-A8592/A8595	10/22/07	Water	Accutest	PCB	
NPDES Sampling	005-A8604/A8607	10/29/07	Water	Accutest	PCB	
NPDES Sampling	006-A8546	10/6/07	Water	Columbia	Oil & Grease	10/16/07
NPDES Sampling	006-A8548	10/6/07	Water	Accutest	PCB	
NPDES Sampling	01A-A8549	10/6/07	Water	Columbia	Oil & Grease	10/16/07
NPDES Sampling	01A-A8551	10/6/07	Water	Accutest	PCB	
NPDES Sampling	05A-A8543	10/6/07	Water	Columbia	Oil & Grease	10/16/07
NPDES Sampling	05A-A8545	10/6/07	Water	Accutest	PCB	
NPDES Sampling	05B-A8568	10/11/07	Water	Columbia	Oil & Grease	10/23/07
NPDES Sampling	05B-A8570	10/11/07	Water	Accutest	PCB	
NPDES Sampling	06A-A8585	10/19/07	Water	Columbia	Oil & Grease	10/30/07
NPDES Sampling	06A-A8587	10/19/07	Water	Accutest	PCB	
NPDES Sampling	09B-A8472	9/4/07	Water	Accutest	BOD	10/1/07
NPDES Sampling	09B-A8488	9/10/07	Water	Accutest	BOD	10/3/07
NPDES Sampling	09B-A8510	9/17/07	Water	Accutest	BOD	10/1/07
NPDES Sampling	09B-A8519	9/24/07	Water	Columbia	TSS	10/2/07
NPDES Sampling	09B-A8521	9/24/07	Water	Accutest	BOD	10/16/07
NPDES Sampling	09B-A8522	9/30/07	Water	Columbia	TSS	10/9/07
NPDES Sampling	09B-A8529	10/2/07	Water	Accutest	BOD	10/15/07
NPDES Sampling	09B-A8552	10/7/07	Water	Columbia	TSS	10/16/07
NPDES Sampling	09B-A8565	10/8/07	Water	Accutest	BOD	
NPDES Sampling	09B-A8571	10/14/07	Water	Columbia	TSS	10/23/07
NPDES Sampling	09B-A8579	10/17/07	Water	Accutest	BOD	
NPDES Sampling	09B-A8588	10/21/07	Water	Columbia	TSS	10/30/07

**TABLE A-1
DATA RECEIVED AND/OR SAMPLES COLLECTED DURING OCTOBER 2007**

**NPDES PERMIT MONITORING
GENERAL ELECTRIC COMPANY - PITTSFIELD MASSACHUSETTS**

Project Name	Field Sample ID	Sample Date	Matrix	Laboratory	Analyses	Date Received by GE or BBL
NPDES Sampling	09B-A8597	10/22/07	Water	Accutest	BOD	
NPDES Sampling	09B-A8600	10/28/07	Water	Columbia	TSS	
NPDES Sampling	09C-A8511	9/22/07	Water	Columbia	Oil & Grease	10/2/07
NPDES Sampling	09C-A8540	10/6/07	Water	Columbia	Oil & Grease	10/17/07
NPDES Sampling	09C-A8542	10/6/07	Water	Accutest	PCB	
NPDES Sampling	09C-A8566	10/8/07	Water	Columbia	Oil & Grease	10/16/07
NPDES Sampling	09C-A8583	10/19/07	Water	Columbia	Oil & Grease	10/30/07
NPDES Sampling	09C-A8598	10/24/07	Water	Columbia	Oil & Grease	10/30/07
NPDES Sampling	64G-A8516	9/24/07	Water	Columbia	Oil & Grease	10/2/07
NPDES Sampling	64G-A8531	10/2/07	Water	Columbia	Oil & Grease	10/10/07
NPDES Sampling	64G-A8536	10/2/07	Water	Columbia	SVOC	10/10/07
NPDES Sampling	64G-A8537	10/2/07	Water	Columbia	VOC	10/10/07
NPDES Sampling	64G-A8560	10/8/07	Water	Columbia	Oil & Grease	10/16/07
NPDES Sampling	64G-A8576	10/15/07	Water	Columbia	Oil & Grease	10/23/07
NPDES Sampling	64G-A8593	10/22/07	Water	Columbia	Oil & Grease	10/30/07
NPDES Sampling	64G-A8605	10/29/07	Water	Columbia	Oil & Grease	
NPDES Sampling	64T-A8513	9/24/07	Water	Columbia	Oil & Grease	10/2/07
NPDES Sampling	64T-A8530	10/2/07	Water	Columbia	Oil & Grease	10/10/07
NPDES Sampling	64T-A8556	10/8/07	Water	Columbia	Oil & Grease	10/16/07
NPDES Sampling	64T-A8573	10/15/07	Water	Columbia	Oil & Grease	10/23/07
NPDES Sampling	64T-A8590	10/22/07	Water	Columbia	Oil & Grease	10/30/07
NPDES Sampling	64T-A8602	10/29/07	Water	Columbia	Oil & Grease	
NPDES Sampling	A8499C	9/14/07	Water	Aquatec	Chronic & Acute Toxicity Test	10/5/07
NPDES Sampling	A8500R	9/14/07	Water	Aquatec	Chronic & Acute Toxicity Test	10/5/07
NPDES Sampling	A8554C	10/8/07	Water	Aquatec	Acute Toxicity Test	10/29/07
NPDES Sampling	A8554CCN	10/8/07	Water	Columbia	CN	10/19/07
NPDES Sampling	A8554CCN-FLTR	10/8/07	Water	Columbia	CN	10/19/07
NPDES Sampling	A8554CDM	10/8/07	Water	Columbia	Filtered Metals (8)	10/19/07
NPDES Sampling	A8554CTM	10/8/07	Water	Columbia	Metals (10)	10/19/07
NPDES Sampling	A8555R	10/8/07	Water	Aquatec	Acute Toxicity Test	10/29/07
NPDES Sampling	A8555RCN	10/8/07	Water	Columbia	CN	10/19/07
NPDES Sampling	A8555RCN-FLTR	10/8/07	Water	Columbia	CN	10/19/07
NPDES Sampling	A8555RTM	10/8/07	Water	Columbia	Metals (10)	10/19/07
NPDES Sampling	NOV07WK1	10/29/07	Water	Columbia	Cu, Pb, Zn	
NPDES Sampling	OCT07WK1	10/1/07	Water	Columbia	Cu, Pb, Zn	10/9/07
NPDES Sampling	OCT07WK3	10/15/07	Water	Columbia	Cu, Pb, Zn	10/23/07
NPDES Sampling	OCT07WK4	10/22/07	Water	Columbia	Cu, Pb, Zn	10/30/07
NPDES Sampling	SEPT07WK5	9/24/07	Water	Columbia	Cu, Pb, Zn	10/2/07

TABLE A-2
DATA RECEIVED DURING OCTOBER 2007

NPDES PERMIT MONITORING SAMPLING
GENERAL ELECTRIC COMPANY - PITTSFIELD, MASSACHUSETTS
(Results are presented in parts per million, ppm)

Parameter	Sample ID: Date Collected:	001-A8463 09/04/07	001-A8523 10/01/07	001-A8528 10/02/07	001-A8533 10/02/07	01A-A8549 10/06/07	005-A8466/A8470 09/04/07	005-A8467/A8471 09/04/07
Volatile Organics								
1,1,1-Trichloroethane		NA	NA	NA	NA	NA	NA	NA
1,1-Dichloroethane		NA	NA	NA	NA	NA	NA	NA
bis(Chloromethyl)ether		NA	NA	NA	NA	NA	NA	NA
Chloroethane		NA	NA	NA	NA	NA	NA	NA
PCBs-Unfiltered								
None Detected		--	--	NA	NA	NA	NA	--
Semivolatile Organics								
None Detected		NA	NA	NA	NA	NA	NA	NA
Inorganics-Unfiltered								
Aluminum		NA	NA	NA	NA	NA	NA	NA
Cadmium		NA	NA	NA	NA	NA	NA	NA
Calcium		NA	NA	NA	NA	NA	NA	NA
Chromium		NA	NA	NA	NA	NA	NA	NA
Copper		NA	NA	NA	NA	NA	NA	NA
Cyanide		NA	NA	NA	NA	NA	NA	NA
Lead		NA	NA	NA	NA	NA	NA	NA
Magnesium		NA	NA	NA	NA	NA	NA	NA
Nickel		NA	NA	NA	NA	NA	NA	NA
Silver		NA	NA	NA	NA	NA	NA	NA
Zinc		NA	NA	NA	NA	NA	NA	NA
Inorganics-Filtered								
Aluminum		NA	NA	NA	NA	NA	NA	NA
Cadmium		NA	NA	NA	NA	NA	NA	NA
Chromium		NA	NA	NA	NA	NA	NA	NA
Copper		NA	NA	NA	NA	NA	NA	NA
Lead		NA	NA	NA	NA	NA	NA	NA
Nickel		NA	NA	NA	NA	NA	NA	NA
Silver		NA	NA	NA	NA	NA	NA	NA
Zinc		NA	NA	NA	NA	NA	NA	NA
Conventionals								
Biological Oxygen Demand (5-day)		NA	NA	NA	NA	NA	ND(2.0)	NA
Oil & Grease		NA	NA	NA	ND(5.0)	ND(5.0)	NA	NA
Total Suspended Solids		NA	NA	8.23	NA	NA	NA	NA

TABLE A-2
DATA RECEIVED DURING OCTOBER 2007

NPDES PERMIT MONITORING SAMPLING
GENERAL ELECTRIC COMPANY - PITTSFIELD, MASSACHUSETTS
(Results are presented in parts per million, ppm)

Parameter	Sample ID: Date Collected:	005-A8483/A8486 09/10/07	005-A8507/A8508 09/17/07	005-A8515/A8518 09/24/07	005-A8525/A8526 10/01/07	005-A8558/A8562 10/08/07	05A-A8543 10/06/07	05B-A8568 10/11/07
Volatile Organics								
1,1,1-Trichloroethane		NA	NA	NA	NA	NA	NA	NA
1,1-Dichloroethane		NA	NA	NA	NA	NA	NA	NA
bis(Chloromethyl)ether		NA	NA	NA	NA	NA	NA	NA
Chloroethane		NA	NA	NA	NA	NA	NA	NA
PCBs-Unfiltered								
None Detected		--	--	--	--	NA	NA	NA
Semivolatile Organics								
None Detected		NA	NA	NA	NA	NA	NA	NA
Inorganics-Unfiltered								
Aluminum		NA	NA	NA	NA	NA	NA	NA
Cadmium		NA	NA	NA	NA	NA	NA	NA
Calcium		NA	NA	NA	NA	NA	NA	NA
Chromium		NA	NA	NA	NA	NA	NA	NA
Copper		NA	NA	NA	NA	NA	NA	NA
Cyanide		NA	NA	NA	NA	NA	NA	NA
Lead		NA	NA	NA	NA	NA	NA	NA
Magnesium		NA	NA	NA	NA	NA	NA	NA
Nickel		NA	NA	NA	NA	NA	NA	NA
Silver		NA	NA	NA	NA	NA	NA	NA
Zinc		NA	NA	NA	NA	NA	NA	NA
Inorganics-Filtered								
Aluminum		NA	NA	NA	NA	NA	NA	NA
Cadmium		NA	NA	NA	NA	NA	NA	NA
Chromium		NA	NA	NA	NA	NA	NA	NA
Copper		NA	NA	NA	NA	NA	NA	NA
Lead		NA	NA	NA	NA	NA	NA	NA
Nickel		NA	NA	NA	NA	NA	NA	NA
Silver		NA	NA	NA	NA	NA	NA	NA
Zinc		NA	NA	NA	NA	NA	NA	NA
Conventionals								
Biological Oxygen Demand (5-day)		NA	NA	NA	NA	NA	NA	NA
Oil & Grease		NA	NA	NA	NA	NA	ND(5.0)	ND(5.0)
Total Suspended Solids		NA	NA	NA	NA	ND(1.00)	NA	NA

TABLE A-2
DATA RECEIVED DURING OCTOBER 2007

NPDES PERMIT MONITORING SAMPLING
GENERAL ELECTRIC COMPANY - PITTSFIELD, MASSACHUSETTS
(Results are presented in parts per million, ppm)

Parameter	Sample ID: Date Collected:	006-A8546 10/06/07	06A-A8585 10/19/07	09B-A8472 09/04/07	09B-A8488 09/10/07	09B-A8510 09/17/07	09B-A8519 09/24/07	09B-A8521 09/24/07	09B-A8522 09/30/07
Volatile Organics									
1,1,1-Trichloroethane		NA	NA	NA	NA	NA	NA	NA	NA
1,1-Dichloroethane		NA	NA	NA	NA	NA	NA	NA	NA
bis(Chloromethyl)ether		NA	NA	NA	NA	NA	NA	NA	NA
Chloroethane		NA	NA	NA	NA	NA	NA	NA	NA
PCBs-Unfiltered									
None Detected		NA	NA	NA	NA	NA	NA	NA	NA
Semivolatile Organics									
None Detected		NA	NA	NA	NA	NA	NA	NA	NA
Inorganics-Unfiltered									
Aluminum		NA	NA	NA	NA	NA	NA	NA	NA
Cadmium		NA	NA	NA	NA	NA	NA	NA	NA
Calcium		NA	NA	NA	NA	NA	NA	NA	NA
Chromium		NA	NA	NA	NA	NA	NA	NA	NA
Copper		NA	NA	NA	NA	NA	NA	NA	NA
Cyanide		NA	NA	NA	NA	NA	NA	NA	NA
Lead		NA	NA	NA	NA	NA	NA	NA	NA
Magnesium		NA	NA	NA	NA	NA	NA	NA	NA
Nickel		NA	NA	NA	NA	NA	NA	NA	NA
Silver		NA	NA	NA	NA	NA	NA	NA	NA
Zinc		NA	NA	NA	NA	NA	NA	NA	NA
Inorganics-Filtered									
Aluminum		NA	NA	NA	NA	NA	NA	NA	NA
Cadmium		NA	NA	NA	NA	NA	NA	NA	NA
Chromium		NA	NA	NA	NA	NA	NA	NA	NA
Copper		NA	NA	NA	NA	NA	NA	NA	NA
Lead		NA	NA	NA	NA	NA	NA	NA	NA
Nickel		NA	NA	NA	NA	NA	NA	NA	NA
Silver		NA	NA	NA	NA	NA	NA	NA	NA
Zinc		NA	NA	NA	NA	NA	NA	NA	NA
Conventionals									
Biological Oxygen Demand (5-day)		NA	NA	3.4	4.0	ND(2.0)	NA	ND(4.0)	NA
Oil & Grease		ND(5.0)	ND(5.0)	NA	NA	NA	NA	NA	NA
Total Suspended Solids		NA	NA	NA	NA	NA	2.80	NA	2.30

TABLE A-2
DATA RECEIVED DURING OCTOBER 2007

NPDES PERMIT MONITORING SAMPLING
GENERAL ELECTRIC COMPANY - PITTSFIELD, MASSACHUSETTS
(Results are presented in parts per million, ppm)

Parameter	Sample ID: Date Collected:	09B-A8529 10/02/07	09B-A8552 10/07/07	09B-A8571 10/14/07	09B-A8588 10/21/07	09C-A8511 09/22/07	09C-A8540 10/06/07	09C-A8566 10/08/07	09C-A8583 10/19/07
Volatile Organics									
1,1,1-Trichloroethane		NA	NA	NA	NA	NA	NA	NA	NA
1,1-Dichloroethane		NA	NA	NA	NA	NA	NA	NA	NA
bis(Chloromethyl)ether		NA	NA	NA	NA	NA	NA	NA	NA
Chloroethane		NA	NA	NA	NA	NA	NA	NA	NA
PCBs-Unfiltered									
None Detected		NA	NA	NA	NA	NA	NA	NA	NA
Semivolatile Organics									
None Detected		NA	NA	NA	NA	NA	NA	NA	NA
Inorganics-Unfiltered									
Aluminum		NA	NA	NA	NA	NA	NA	NA	NA
Cadmium		NA	NA	NA	NA	NA	NA	NA	NA
Calcium		NA	NA	NA	NA	NA	NA	NA	NA
Chromium		NA	NA	NA	NA	NA	NA	NA	NA
Copper		NA	NA	NA	NA	NA	NA	NA	NA
Cyanide		NA	NA	NA	NA	NA	NA	NA	NA
Lead		NA	NA	NA	NA	NA	NA	NA	NA
Magnesium		NA	NA	NA	NA	NA	NA	NA	NA
Nickel		NA	NA	NA	NA	NA	NA	NA	NA
Silver		NA	NA	NA	NA	NA	NA	NA	NA
Zinc		NA	NA	NA	NA	NA	NA	NA	NA
Inorganics-Filtered									
Aluminum		NA	NA	NA	NA	NA	NA	NA	NA
Cadmium		NA	NA	NA	NA	NA	NA	NA	NA
Chromium		NA	NA	NA	NA	NA	NA	NA	NA
Copper		NA	NA	NA	NA	NA	NA	NA	NA
Lead		NA	NA	NA	NA	NA	NA	NA	NA
Nickel		NA	NA	NA	NA	NA	NA	NA	NA
Silver		NA	NA	NA	NA	NA	NA	NA	NA
Zinc		NA	NA	NA	NA	NA	NA	NA	NA
Conventionals									
Biological Oxygen Demand (5-day)		ND(2.0)	NA	NA	NA	NA	NA	NA	NA
Oil & Grease		NA	NA	NA	NA	ND(5.0)	ND(5.0)	ND(5.0)	ND(5.0)
Total Suspended Solids		NA	2.50	1.50	1.40	NA	NA	NA	NA

TABLE A-2
DATA RECEIVED DURING OCTOBER 2007

NPDES PERMIT MONITORING SAMPLING
GENERAL ELECTRIC COMPANY - PITTSFIELD, MASSACHUSETTS
(Results are presented in parts per million, ppm)

Parameter	Sample ID: Date Collected:	09C-A8598 10/24/07	64G-A8516 09/24/07	64G-A8531 10/02/07	64G-A8536 10/02/07	64G-A8537 10/02/07	64G-A8560 10/08/07	64G-A8576 10/15/07	64G-A8593 10/22/07
Volatile Organics									
1,1,1-Trichloroethane		NA	NA	NA	NA	0.00027	NA	NA	NA
1,1-Dichloroethane		NA	NA	NA	NA	0.00051	NA	NA	NA
bis(Chloromethyl)ether		NA	NA	NA	NA	Not present	NA	NA	NA
Chloroethane		NA	NA	NA	NA	0.00068	NA	NA	NA
PCBs-Unfiltered									
None Detected		NA	NA	NA	NA	NA	NA	NA	NA
Semivolatile Organics									
None Detected		NA	NA	NA	--	NA	NA	NA	NA
Inorganics-Unfiltered									
Aluminum		NA	NA	NA	NA	NA	NA	NA	NA
Cadmium		NA	NA	NA	NA	NA	NA	NA	NA
Calcium		NA	NA	NA	NA	NA	NA	NA	NA
Chromium		NA	NA	NA	NA	NA	NA	NA	NA
Copper		NA	NA	NA	NA	NA	NA	NA	NA
Cyanide		NA	NA	NA	NA	NA	NA	NA	NA
Lead		NA	NA	NA	NA	NA	NA	NA	NA
Magnesium		NA	NA	NA	NA	NA	NA	NA	NA
Nickel		NA	NA	NA	NA	NA	NA	NA	NA
Silver		NA	NA	NA	NA	NA	NA	NA	NA
Zinc		NA	NA	NA	NA	NA	NA	NA	NA
Inorganics-Filtered									
Aluminum		NA	NA	NA	NA	NA	NA	NA	NA
Cadmium		NA	NA	NA	NA	NA	NA	NA	NA
Chromium		NA	NA	NA	NA	NA	NA	NA	NA
Copper		NA	NA	NA	NA	NA	NA	NA	NA
Lead		NA	NA	NA	NA	NA	NA	NA	NA
Nickel		NA	NA	NA	NA	NA	NA	NA	NA
Silver		NA	NA	NA	NA	NA	NA	NA	NA
Zinc		NA	NA	NA	NA	NA	NA	NA	NA
Conventionals									
Biological Oxygen Demand (5-day)		NA	NA	NA	NA	NA	NA	NA	NA
Oil & Grease		ND(5.0)	ND(5.0)	ND(5.0)	NA	NA	ND(5.0)	ND(5.0)	ND(5.0)
Total Suspended Solids		NA	NA	NA	NA	NA	NA	NA	NA

TABLE A-2
DATA RECEIVED DURING OCTOBER 2007

NPDES PERMIT MONITORING SAMPLING
GENERAL ELECTRIC COMPANY - PITTSFIELD, MASSACHUSETTS
(Results are presented in parts per million, ppm)

Parameter	Sample ID: Date Collected:	64T-A8513 09/24/07	64T-A8530 10/02/07	64T-A8556 10/08/07	64T-A8573 10/15/07	64T-A8590 10/22/07	A8554CCN 10/08/07	A8554CCN-FLTR 10/08/07	A8554CDM 10/08/07
Volatile Organics									
1,1,1-Trichloroethane		NA	NA	NA	NA	NA	NA	NA	NA
1,1-Dichloroethane		NA	NA	NA	NA	NA	NA	NA	NA
bis(Chloromethyl)ether		NA	NA	NA	NA	NA	NA	NA	NA
Chloroethane		NA	NA	NA	NA	NA	NA	NA	NA
PCBs-Unfiltered									
None Detected		NA	NA	NA	NA	NA	NA	NA	NA
Semivolatile Organics									
None Detected		NA	NA	NA	NA	NA	NA	NA	NA
Inorganics-Unfiltered									
Aluminum		NA	NA	NA	NA	NA	NA	NA	NA
Cadmium		NA	NA	NA	NA	NA	NA	NA	NA
Calcium		NA	NA	NA	NA	NA	NA	NA	NA
Chromium		NA	NA	NA	NA	NA	NA	NA	NA
Copper		NA	NA	NA	NA	NA	NA	NA	NA
Cyanide		NA	NA	NA	NA	NA	0.0240	ND(0.0100)	NA
Lead		NA	NA	NA	NA	NA	NA	NA	NA
Magnesium		NA	NA	NA	NA	NA	NA	NA	NA
Nickel		NA	NA	NA	NA	NA	NA	NA	NA
Silver		NA	NA	NA	NA	NA	NA	NA	NA
Zinc		NA	NA	NA	NA	NA	NA	NA	NA
Inorganics-Filtered									
Aluminum		NA	NA	NA	NA	NA	NA	NA	ND(0.100)
Cadmium		NA	NA	NA	NA	NA	NA	NA	ND(0.00500)
Chromium		NA	NA	NA	NA	NA	NA	NA	ND(0.0100)
Copper		NA	NA	NA	NA	NA	NA	NA	ND(0.0200)
Lead		NA	NA	NA	NA	NA	NA	NA	ND(0.00500)
Nickel		NA	NA	NA	NA	NA	NA	NA	ND(0.0400)
Silver		NA	NA	NA	NA	NA	NA	NA	ND(0.0100)
Zinc		NA	NA	NA	NA	NA	NA	NA	0.0214
Conventionals									
Biological Oxygen Demand (5-day)		NA	NA	NA	NA	NA	NA	NA	NA
Oil & Grease		ND(5.0)	ND(5.0)	ND(5.0)	ND(5.0)	ND(5.0)	NA	NA	NA
Total Suspended Solids		NA	NA	NA	NA	NA	NA	NA	NA

TABLE A-2
DATA RECEIVED DURING OCTOBER 2007

NPDES PERMIT MONITORING SAMPLING
GENERAL ELECTRIC COMPANY - PITTSFIELD, MASSACHUSETTS
(Results are presented in parts per million, ppm)

Parameter	Sample ID: Date Collected:	A8554CTM 10/08/07	A8555RCN 10/08/07	A8555RCN-FLTR 10/08/07	A8555RTM 10/08/07	OCT07WK1 10/01/07	OCT07WK3 10/15/07	OCT07WK4 10/22/07	SEPT07WK5 09/24/07
Volatile Organics									
1,1,1-Trichloroethane		NA	NA	NA	NA	NA	NA	NA	NA
1,1-Dichloroethane		NA	NA	NA	NA	NA	NA	NA	NA
bis(Chloromethyl)ether		NA	NA	NA	NA	NA	NA	NA	NA
Chloroethane		NA	NA	NA	NA	NA	NA	NA	NA
PCBs-Unfiltered									
None Detected		NA	NA	NA	NA	NA	NA	NA	NA
Semivolatile Organics									
None Detected		NA	NA	NA	NA	NA	NA	NA	NA
Inorganics-Unfiltered									
Aluminum		ND(0.100)	NA	NA	ND(0.100)	NA	NA	NA	NA
Cadmium		ND(0.00500)	NA	NA	ND(0.00500)	NA	NA	NA	NA
Calcium		59.6	NA	NA	39.6	NA	NA	NA	NA
Chromium		ND(0.0100)	NA	NA	ND(0.0100)	NA	NA	NA	NA
Copper		ND(0.0200)	NA	NA	ND(0.0200)	ND(0.0200)	ND(0.0200)	ND(0.0200)	ND(0.0200)
Cyanide		NA	ND(0.0100)	ND(0.0100)	NA	NA	NA	NA	NA
Lead		ND(0.00500)	NA	NA	ND(0.00500)	ND(0.00500)	ND(0.00500)	ND(0.00500)	ND(0.00500)
Magnesium		31.8	NA	NA	15.5	NA	NA	NA	NA
Nickel		ND(0.0400)	NA	NA	ND(0.0400)	NA	NA	NA	NA
Silver		ND(0.0100)	NA	NA	ND(0.0100)	NA	NA	NA	NA
Zinc		ND(0.0200)	NA	NA	ND(0.0200)	ND(0.0200)	ND(0.0200)	ND(0.0200)	ND(0.0200)
Inorganics-Filtered									
Aluminum		NA	NA	NA	NA	NA	NA	NA	NA
Cadmium		NA	NA	NA	NA	NA	NA	NA	NA
Chromium		NA	NA	NA	NA	NA	NA	NA	NA
Copper		NA	NA	NA	NA	NA	NA	NA	NA
Lead		NA	NA	NA	NA	NA	NA	NA	NA
Nickel		NA	NA	NA	NA	NA	NA	NA	NA
Silver		NA	NA	NA	NA	NA	NA	NA	NA
Zinc		NA	NA	NA	NA	NA	NA	NA	NA
Conventionals									
Biological Oxygen Demand (5-day)		NA	NA	NA	NA	NA	NA	NA	NA
Oil & Grease		NA	NA	NA	NA	NA	NA	NA	NA
Total Suspended Solids		NA	NA	NA	NA	NA	NA	NA	NA

Notes:

1. Samples were collected by General Electric Company, and were submitted to Accutest Laboratories and Columbia Analytical Services, Inc. for analysis of volatiles, PCBs, semivolatiles, cyanide, TSS, BOD, oil & grease, and metals (filtered and unfiltered).
2. NA - Not Analyzed.
3. ND - Analyte was not detected. The number in parentheses is the associated detection limit.
4. With the exception of inorganics and conventional parameters, only those constituents detected in one or more samples are summarized.
5. -- Indicates that all constituents for the parameter group were not detected.
6. Not present - Calibration for the compound bis(Chloromethyl)ether was not performed and reported as a tentively identified compound (TIC).

Attachment B

NPDES Discharge
Monitoring Reports
September 2007

NATIONAL POLLUTANT DISCHARGE ELIMINATION SYSTEM (NPDES)
DISCHARGE MONITORING REPORT (DMR)

Form Approved
OMB No. 2040-0004

PERMITTEE NAME/ADDRESS (Include Facility Name/Location if Different)

Page 1

NAME: GENERAL ELECTRIC PITTSFIELD
ADDRESS: 100 WOODLAWN AVENUE
PITTSFIELD, MA 01201
FACILITY: GENERAL ELECTRIC COMPANY
LOCATION: 100 WOODLAWN AVENUE
PITTSFIELD, MA 01201
ATTN: MICHAEL T CARROLL, EHS&F

MA0003891
PERMIT NUMBER

0051
DISCHARGE NUMBER

DMR MAILING ZIP CODE: 01201
MAJOR
(SUBRW)
WATERS TO HOUSATONIC RIVER
External Outfall

MONITORING PERIOD						
YEAR	MO	DAY	TO	YEAR	MO	DAY
07	09	01		07	09	30

No Discharge

PARAMETER		QUANTITY OR LOADING			QUALITY OR CONCENTRATION				NO. EX	FREQUENCY OF ANALYSIS	SAMPLE TYPE
		VALUE	VALUE	UNITS	VALUE	VALUE	VALUE	UNITS			
BOD, 5-day, 20 deg. C 00310 T 0 See Comments	SAMPLE MEASUREMENT	0	0	LBS/DY	*****	*****	*****		0	01/30	CP
	PERMIT REQUIREMENT	90 MO AVG	135 DAILY MX	lb/d	*****	*****	*****			Monthly	COMPOS
Solids, total suspended 00530 T 0 See Comments	SAMPLE MEASUREMENT	0	0	LBS/DY	*****	*****	*****		0	01/30	CP
	PERMIT REQUIREMENT	188 MO AVG	270 DAILY MX	lb/d	*****	*****	*****			Monthly	COMPOS
Oil & grease 00556 T 0 See Comments	SAMPLE MEASUREMENT	*****	0	LBS/DY	*****	*****	0	MG/L	0	01/07	GR
	PERMIT REQUIREMENT	*****	135 DAILY MX	lb/d	*****	*****	15 DAILY MX	mg/L		Weekly	GRAB
Polychlorinated biphenyls (PCBs) 39516 T 0 See Comments	SAMPLE MEASUREMENT	0	0	LBS/DY	*****	*****	*****		0	01/07	CP
	PERMIT REQUIREMENT	.01 MO AVG	.03 DAILY MX	lb/d	*****	*****	*****			Weekly	COMPOS
Flow, in conduit or thru treatment plant 50050 T 0 See Comments	SAMPLE MEASUREMENT	0.093	0.237	MGD	*****	*****	*****		0	99/99	RC
	PERMIT REQUIREMENT	2.09 MO AVG	2.09 DAILY MX	Mgal/d	*****	*****	*****			Continuous	RCORDR

NAME/TITLE PRINCIPAL EXECUTIVE OFFICER Michael T. Carroll Mgr. Pittsfield Remediation Prog. TYPED OR PRINTED	I certify under penalty of law that this document and all attachments were prepared under my direction or supervision in accordance with a system designed to assure that qualified personnel properly gather and evaluate the information submitted. Based on my inquiry of the person or persons who manage the system, or those persons directly responsible for gathering the information, the information submitted is, to the best of my knowledge and belief, true, accurate, and complete. I am aware that there are significant penalties for submitting false information, including the possibility of fine and imprisonment for knowing violations.	TELEPHONE 413 494-5902		DATE 2007 10 22		
		AREA Code	NUMBER	YEAR	MO	DAY

COMMENTS AND EXPLANATION OF ANY VIOLATIONS (Reference all attachments here)
SEE PAGE 8 + 9 OF PERMIT FOR SAMPLING REQUIREMENTS. SEE DMR(S) 064G + 064T FOR FURTHER PARAMETERS.

NATIONAL POLLUTANT DISCHARGE ELIMINATION SYSTEM (NPDES)
DISCHARGE MONITORING REPORT (DMR)

Form Approved
OMB No. 2040-0004

PERMITTEE NAME/ADDRESS (Include Facility Name/Location if Different)

Page 24

NAME: GENERAL ELECTRIC PITTSFIELD
ADDRESS: 100 WOODLAWN AVENUE
PITTSFIELD, MA 01201
FACILITY: GENERAL ELECTRIC COMPANY
LOCATION: 100 WOODLAWN AVENUE
PITTSFIELD, MA 01201
ATTN: MICHAEL T CARROLL, EHS&F

MA0003891
PERMIT NUMBER

064T
DISCHARGE NUMBER

DMR MAILING ZIP CODE: 01201
MAJOR
(SUBRW)
WASTEWATER TREATMENT (005)
External Outfall

MONITORING PERIOD						
YEAR	MO	DAY	TO	YEAR	MO	DAY
07	09	01		07	09	30

No Discharge

PARAMETER		QUANTITY OR LOADING			QUALITY OR CONCENTRATION				NO. EX	FREQUENCY OF ANALYSIS	SAMPLE TYPE
		VALUE	VALUE	UNITS	VALUE	VALUE	VALUE	UNITS			
pH 00400 T 0 See Comments	SAMPLE MEASUREMENT	*****	*****		6.9	*****	8.0	SU	0	99/99	RCDR
	PERMIT REQUIREMENT	*****	*****		6 MINIMUM	*****	9 MAXIMUM	SU		Weekly	RANG-C
Dibenzofuran 81302 T 0 See Comments	SAMPLE MEASUREMENT	*****	*****		*****	NODI [2]	NODI [2]				
	PERMIT REQUIREMENT	*****	*****		*****	Req. Mon. MO AVG	Req. Mon. DAILY MX	ppt		Monthly	COMPOS

NAME/TITLE PRINCIPAL EXECUTIVE OFFICER Michael T. Carroll Mgr. Pittsfield Remediation Prog. TYPED OR PRINTED	I certify under penalty of law that this document and all attachments were prepared under my direction or supervision in accordance with a system designed to assure that qualified personnel properly gather and evaluate the information submitted. Based on my inquiry of the persons or persons who manage the system, or those persons directly responsible for gathering the information, the information submitted is, to the best of my knowledge and belief, true, accurate, and complete. I am aware that there are significant penalties for submitting false information, including the possibility of fine and imprisonment for knowing violations.	 SIGNATURE OF PRINCIPAL EXECUTIVE OFFICER OR AUTHORIZED AGENT	TELEPHONE		DATE		
			413 494-5902	2007	10	22	
COMMENTS AND EXPLANATION OF ANY VIOLATIONS (Reference all attachments here) SEE COMMENTS FOR 0051. SEE PAGE 8+ 9 OF PERMIT.		AREA Code	NUMBER	YEAR	MO	DAY	

NATIONAL POLLUTANT DISCHARGE ELIMINATION SYSTEM (NPDES)
DISCHARGE MONITORING REPORT (DMR)

Form Approved
OMB No. 2040-0004

PERMITTEE NAME/ADDRESS (Include Facility Name/Location if Different)

Page 23

NAME: GENERAL ELECTRIC PITTSFIELD
ADDRESS: 100 WOODLAWN AVENUE
PITTSFIELD, MA 01201
FACILITY: GENERAL ELECTRIC COMPANY
LOCATION: 100 WOODLAWN AVENUE
PITTSFIELD, MA 01201
ATTN: MICHAEL T CARROLL, EHS&F

MA0003891
PERMIT NUMBER

064G
DISCHARGE NUMBER

DMR MAILING ZIP CODE: 01201

MAJOR
(SUBRW)
GROUNDWATER TREATMENT (005)
External Outfall

MONITORING PERIOD						
YEAR	MO	DAY	YEAR	MO	DAY	
07	09	01	TO	07	09	30

No Discharge

PARAMETER		QUANTITY OR LOADING			QUALITY OR CONCENTRATION				NO. EX	FREQUENCY OF ANALYSIS	SAMPLE TYPE
		VALUE	VALUE	UNITS	VALUE	VALUE	VALUE	UNITS			
pH 00400 T 0 See Comments	SAMPLE MEASUREMENT	*****	*****		7.3	*****	7.5	SU	0	99/99	RCDR
	PERMIT REQUIREMENT	*****	*****		6 MINIMUM	*****	9 MAXIMUM	SU		Weekly	RANG-C
Base neutrals & acid (Method 625), total 76030 T 0 See Comments	SAMPLE MEASUREMENT	*****	*****		*****	0	0	MG/L	0	01/90	GR
	PERMIT REQUIREMENT	*****	*****		*****	Req. Mon. MO AVG	Req. Mon. DAILY MX	mg/L		Quarterly	GRAB
Volatile compounds, (GC/MS) 78732 T 0 See Comments	SAMPLE MEASUREMENT	*****	*****		*****	0.001	0.001	MG/L	0	01/90	GR
	PERMIT REQUIREMENT	*****	*****		*****	Req. Mon. MO AVG	Req. Mon. DAILY MX	mg/L		Quarterly	GRAB

NAME/TITLE PRINCIPAL EXECUTIVE OFFICER Michael T. Carroll Mgr. Pittsfield Remediation Prog. TYPED OR PRINTED	I certify under penalty of law that this document and all attachments were prepared under my direction or supervision in accordance with a system designed to assure that qualified personnel properly gather and evaluate the information submitted. Based on my inquiry of the person or persons who manage the system, or those persons directly responsible for gathering the information, the information submitted is, to the best of my knowledge and belief, true, accurate, and complete. I am aware that there are significant penalties for submitting false information, including the possibility of fine and imprisonment for knowing violations.	TELEPHONE		DATE		
		413	494-5902	2007	10	22
SIGNATURE OF PRINCIPAL EXECUTIVE OFFICER OR AUTHORIZED AGENT		AREA Code	NUMBER	YEAR	MO	DAY

COMMENTS AND EXPLANATION OF ANY VIOLATIONS (Reference all attachments here)
SEE COMMENTS FOR 0051. SEE PAGE 8+ 9 OF PERMIT.

NATIONAL POLLUTANT DISCHARGE ELIMINATION SYSTEM (NPDES)
DISCHARGE MONITORING REPORT (DMR)

Form Approved
OMB No. 2040-0004

PERMITTEE NAME/ADDRESS (Include Facility Name/Location if Different)

Page 4

NAME: GENERAL ELECTRIC PITTSFIELD
ADDRESS: 100 WOODLAWN AVENUE
PITTSFIELD, MA 01201
FACILITY: GENERAL ELECTRIC COMPANY
LOCATION: 100 WOODLAWN AVENUE
PITTSFIELD, MA 01201
ATTN: MICHAEL T CARROLL, EHS&F

MA0003891	0071
PERMIT NUMBER	DISCHARGE NUMBER

DMR MAILING ZIP CODE: 01201

MAJOR (SUBRW)
DISCHARGE TO HOUSATONIC RIVER
External Outfall

MONITORING PERIOD						
YEAR	MO	DAY	TO	YEAR	MO	DAY
07	09	01		07	09	30

No Discharge

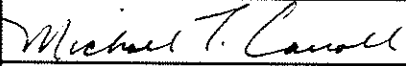

PARAMETER		QUANTITY OR LOADING			QUALITY OR CONCENTRATION				NO. EX	FREQUENCY OF ANALYSIS	SAMPLE TYPE
		VALUE	VALUE	UNITS	VALUE	VALUE	VALUE	UNITS			
Temperature, water deg. fahrenheit 00011 W 0 See Comments	SAMPLE MEASUREMENT	*****	*****		*****						
	PERMIT REQUIREMENT	*****	*****		*****	70 MO AVG	75 DAILY MX	deg F		Monthly	GRAB
pH 00400 W 0 See Comments	SAMPLE MEASUREMENT	*****	*****		*****						
	PERMIT REQUIREMENT	*****	*****		6 MINIMUM		9 MAXIMUM	SU		Weekly	RANG-C
Polychlorinated biphenyls (PCBs) 39516 W 0 See Comments	SAMPLE MEASUREMENT	*****	*****		*****						
	PERMIT REQUIREMENT	*****	*****		*****	Req. Mon. MO AVG	Req. Mon. DAILY MX	ppb		Quarterly	GRAB
Flow, in conduit or thru treatment plant 50050 W 0 See Comments	SAMPLE MEASUREMENT				*****	*****	*****				
	PERMIT REQUIREMENT	Req. Mon. MO AVG	Req. Mon. DAILY MX	Mgal/d	*****	*****	*****			Monthly	CALCTD

NAME/TITLE PRINCIPAL EXECUTIVE OFFICER Michael T. Carroll Mgr. Pittsfield Remediation Prog. TYPED OR PRINTED	I certify under penalty of law that this document and all attachments were prepared under my direction or supervision in accordance with a system designed to assure that qualified personnel properly gather and evaluate the information submitted. Based on my inquiry of the person or persons who manage the system, or those persons directly responsible for gathering the information, the information submitted is, to the best of my knowledge and belief, true, accurate, and complete. I am aware that there are significant penalties for submitting false information, including the possibility of fine and imprisonment for knowing violations.	 SIGNATURE OF PRINCIPAL EXECUTIVE OFFICER OR AUTHORIZED AGENT	TELEPHONE		DATE		
			413 494-5902	2007	10	22	
			AREA Code	NUMBER	YEAR	MO	DAY

COMMENTS AND EXPLANATION OF ANY VIOLATIONS (Reference all attachments here)
SAMPLE AT MANHOLE PRIOR TO CITY STORM DRAIN.

NATIONAL POLLUTANT DISCHARGE ELIMINATION SYSTEM (NPDES)
DISCHARGE MONITORING REPORT (DMR)

Form Approved
OMB No. 2040-0004

PERMITTEE NAME/ADDRESS (Include Facility Name/Location if Different)

NAME: GENERAL ELECTRIC PITTSFIELD
ADDRESS: 100 WOODLAWN AVENUE
PITTSFIELD, MA 01201
FACILITY: GENERAL ELECTRIC COMPANY
LOCATION: 100 WOODLAWN AVENUE
PITTSFIELD, MA 01201
ATTN: MICHAEL T CARROLL, EHS&F

MA0003891
PERMIT NUMBER

009A
DISCHARGE NUMBER

DMR MAILING ZIP CODE: 01201
MAJOR
(SUBRW)
09A SAMPLE POINT BEFORE 009
External Outfall

MONITORING PERIOD						
YEAR	MO	DAY	TO	YEAR	MO	DAY
07	09	01		07	09	30

No Discharge



PARAMETER		QUANTITY OR LOADING			QUALITY OR CONCENTRATION				NO. EX	FREQUENCY OF ANALYSIS	SAMPLE TYPE
		VALUE	VALUE	UNITS	VALUE	VALUE	VALUE	UNITS			
BOD, 5-day, 20 deg. C 00310 V 0 See Comments	SAMPLE MEASUREMENT				*****	*****	*****				
	PERMIT REQUIREMENT	106 MO AVG	438 DAILY MX	lb/d	*****	*****	*****			Weekly	COMPOS
Solids, total suspended 00530 V 0 See Comments	SAMPLE MEASUREMENT				*****	*****	*****				
	PERMIT REQUIREMENT	213 MO AVG	876 DAILY MX	lb/d	*****	*****	*****			Weekly	COMPOS
Flow, in conduit or thru treatment plant 50050 V 0 See Comments	SAMPLE MEASUREMENT				*****	*****	*****				
	PERMIT REQUIREMENT	Req. Mon. MO AVG	Req. Mon. DAILY MX	Mgal/d	*****	*****	*****			Continuous	RCORDR

NAME/TITLE PRINCIPAL EXECUTIVE OFFICER Michael T. Carroll Mgr. Pittsfield Remediation Prog. TYPED OR PRINTED	I certify under penalty of law that this document and all attachments were prepared under my direction or supervision in accordance with a system designed to assure that qualified personnel properly gather and evaluate the information submitted. Based on my inquiry of the person or persons who manage the system, or those persons directly responsible for gathering the information, the information submitted is, to the best of my knowledge and belief, true, accurate, and complete. I am aware that there are significant penalties for submitting false information, including the possibility of fine and imprisonment for knowing violations.	TELEPHONE		DATE		
		413	494-5902	2007	10	22
SIGNATURE OF PRINCIPAL EXECUTIVE OFFICER OR AUTHORIZED AGENT <i>Michael T. Carroll</i>		AREA Code	NUMBER	YEAR	MO	DAY

COMMENTS AND EXPLANATION OF ANY VIOLATIONS (Reference all attachments here)
SEE PAGE 11 OF PERMIT. SEE DMR 0091. SAMPLE AT 09A.

NATIONAL POLLUTANT DISCHARGE ELIMINATION SYSTEM (NPDES)
DISCHARGE MONITORING REPORT (DMR)

Form Approved
OMB No. 2040-0004

PERMITTEE NAME/ADDRESS (Include Facility Name/Location if Different)

Page 19

NAME: GENERAL ELECTRIC PITTSFIELD
ADDRESS: 100 WOODLAWN AVENUE
PITTSFIELD, MA 01201
FACILITY: GENERAL ELECTRIC COMPANY
LOCATION: 100 WOODLAWN AVENUE
PITTSFIELD, MA 01201
ATTN: MICHAEL T CARROLL, EHS&F

MA0003891
PERMIT NUMBER

009B
DISCHARGE NUMBER

DMR MAILING ZIP CODE: 01201
MAJOR
(SUBRW)
09B SAMPLE POINT PRIOR TO 009
External Outfall

MONITORING PERIOD						
YEAR	MO	DAY	TO	YEAR	MO	DAY
07	09	01		07	09	30

No Discharge

PARAMETER		QUANTITY OR LOADING			QUALITY OR CONCENTRATION				NO. EX	FREQUENCY OF ANALYSIS	SAMPLE TYPE
		VALUE	VALUE	UNITS	VALUE	VALUE	VALUE	UNITS			
BOD, 5-day, 20 deg. C 00310 V 0 See Comments	SAMPLE MEASUREMENT	0.97	4.86	LBS/DY	*****	*****	*****		0	01/07	CP
	PERMIT REQUIREMENT	106 MO AVG	438 DAILY MX	lb/d	*****	*****	*****			Weekly	COMPOS
Solids, total suspended 00530 V 0 See Comments	SAMPLE MEASUREMENT	3.97	19.82	LBS/DY	*****	*****	*****		0	01/07	CP
	PERMIT REQUIREMENT	213 MO AVG	876 DAILY MX	lb/d	*****	*****	*****			Weekly	COMPOS
Flow, in conduit or thru treatment plant 50050 V 0 See Comments	SAMPLE MEASUREMENT	0.022	0.311	MGD	*****	*****	*****		0	99/99	RC
	PERMIT REQUIREMENT	Req. Mon. MO AVG	Req. Mon. DAILY MX	Mgal/d	*****	*****	*****			Continuous	RCORDR

NAME/TITLE PRINCIPAL EXECUTIVE OFFICER Michael T. Carroll Mgr. Pittsfield Remediation Prog. TYPED OR PRINTED	I certify under penalty of law that this document and all attachments were prepared under my direction or supervision in accordance with a system designed to assure that qualified personnel properly gather and evaluate the information submitted. Based on my inquiry of the person or persons who manage the system, or those persons directly responsible for gathering the information, the information submitted is, to the best of my knowledge and belief, true, accurate, and complete. I am aware that there are significant penalties for submitting false information, including the possibility of fine and imprisonment for knowing violations.	SIGNATURE OF PRINCIPAL EXECUTIVE OFFICER OR AUTHORIZED AGENT 	TELEPHONE		DATE		
			AREA Code	NUMBER	YEAR	MO	DAY
			413	494-5902	2007	10	22

COMMENTS AND EXPLANATION OF ANY VIOLATIONS (Reference all attachments here)
SEE PAGE 11 OF PERMIT. SEE DMR 0091; SAMPLE AT 09B.

NATIONAL POLLUTANT DISCHARGE ELIMINATION SYSTEM (NPDES)
DISCHARGE MONITORING REPORT (DMR)

Form Approved
OMB No. 2040-0004

PERMITTEE NAME/ADDRESS (Include Facility Name/Location if Different)

Page 5

NAME: GENERAL ELECTRIC PITTSFIELD
ADDRESS: 100 WOODLAWN AVENUE
PITTSFIELD, MA 01201
FACILITY: GENERAL ELECTRIC COMPANY
LOCATION: 100 WOODLAWN AVENUE
PITTSFIELD, MA 01201
ATTN: MICHAEL T CARROLL, EHS&F

MA0003891
PERMIT NUMBER

0091
DISCHARGE NUMBER

DMR MAILING ZIP CODE: 01201
MAJOR
(SUBRW)
PROCESSES TO UNKAMET BROOK
External Outfall

MONITORING PERIOD					
YEAR	MO	DAY	YEAR	MO	DAY
07	09	01	TO	07	09 30

No Discharge

PARAMETER		QUANTITY OR LOADING			QUALITY OR CONCENTRATION				NO. EX	FREQUENCY OF ANALYSIS	SAMPLE TYPE
		VALUE	VALUE	UNITS	VALUE	VALUE	VALUE	UNITS			
BOD, 5-day, 20 deg. C 00310 V 0 See Comments	SAMPLE MEASUREMENT	1.0	4.9	LBS/DY	*****	*****	*****		0	01/07	CP
	PERMIT REQUIREMENT	106 MO AVG	438 DAILY MX	lb/d	*****	*****	*****			Weekly	COMPOS
pH 00400 V 0 See Comments	SAMPLE MEASUREMENT	*****	*****		6.8	*****	7.5	SU	0	01/DW	GR
	PERMIT REQUIREMENT	*****	*****		6 MINIMUM	*****	9 MAXIMUM	SU		Weekly	RANG-C
Solids, total suspended 00530 V 0 See Comments	SAMPLE MEASUREMENT	4.0	19.8	LBS/DY	*****	*****	*****		0	01/07	CP
	PERMIT REQUIREMENT	213 MO AVG	876 DAILY MX	lb/d	*****	*****	*****			Weekly	COMPOS
Oil & grease 00556 V 0 See Comments	SAMPLE MEASUREMENT	*****	0	LBS/DY	*****	*****	0	MG/L	0	01/DW	GR
	PERMIT REQUIREMENT	*****	438 DAILY MX	lb/d	*****	*****	15 DAILY MX	mg/L		Weekly	GRAB
Polychlorinated biphenyls (PCBs) 39516 V 0 See Comments	SAMPLE MEASUREMENT	*****	*****		*****	0	0	MG/L	0	01/90	GR
	PERMIT REQUIREMENT	*****	*****		*****	Req. Mon. MO AVG	Req. Mon. DAILY MX	mg/L		Quarterly	GRAB
Flow, in conduit or thru treatment plant 50050 V 0 See Comments	SAMPLE MEASUREMENT	0.022	0.311	MGD	*****	*****	*****		0	99/99	RC
	PERMIT REQUIREMENT	Req. Mon. MO AVG	Req. Mon. DAILY MX	Mgal/d	*****	*****	*****			Continuous	RCORDR

NAME/TITLE PRINCIPAL EXECUTIVE OFFICER Michael T. Carroll Mgr. Pittsfield Remediation Prog. TYPED OR PRINTED	I certify under penalty of law that this document and all attachments were prepared under my direction or supervision in accordance with a system designed to assure that qualified personnel properly gather and evaluate the information submitted. Based on my inquiry of the person or persons who manage the system, or those persons directly responsible for gathering the information, the information submitted is, to the best of my knowledge and belief, true, accurate, and complete. I am aware that there are significant penalties for submitting false information, including the possibility of fine and imprisonment for knowing violations.	TELEPHONE		DATE		
		413	494-5902	2007	10	22
SIGNATURE OF PRINCIPAL EXECUTIVE OFFICER OR AUTHORIZED AGENT		AREA Code	NUMBER	YEAR	MO	DAY

COMMENTS AND EXPLANATION OF ANY VIOLATIONS (Reference all attachments here)

SEE PAGE 11 OF PERMIT. SEE DMRS 009A + 009B. REPORT SUM OF LOAD 09A + 09B. FOR BOD, TSS, FLOW. SAMPLE AT DISCHARGE POINT TO BROOK FOR PH, OIL & GREASE, AND PCB.

NATIONAL POLLUTANT DISCHARGE ELIMINATION SYSTEM (NPDES)
DISCHARGE MONITORING REPORT (DMR)

Form Approved
OMB No. 2040-0004

PERMITTEE NAME/ADDRESS (Include Facility Name/Location if Different)

NAME: GENERAL ELECTRIC PITTSFIELD
ADDRESS: 100 WOODLAWN AVENUE
PITTSFIELD, MA 01201
FACILITY: GENERAL ELECTRIC COMPANY
LOCATION: 100 WOODLAWN AVENUE
PITTSFIELD, MA 01201
ATTN: MICHAEL T CARROLL, EHS&F

MA0003891
PERMIT NUMBER

SUMA
DISCHARGE NUMBER

DMR MAILING ZIP CODE: 01201
MAJOR (SUBRW)
METALS: 001,004,005,007,009,011
External Outfall

MONITORING PERIOD						
YEAR	MO	DAY	TO	YEAR	MO	DAY
07	09	01		07	09	30

No Discharge

PARAMETER		QUANTITY OR LOADING			QUALITY OR CONCENTRATION				NO. EX	FREQUENCY OF ANALYSIS	SAMPLE TYPE
		VALUE	VALUE	UNITS	VALUE	VALUE	VALUE	UNITS			
Phosphorus, total (as P) 00665 1 0 Effluent Gross	SAMPLE MEASUREMENT	*****	0.62	LBS/DY	*****	*****	*****		0	03/30	CP
	PERMIT REQUIREMENT	*****	Req. Mon. DAILY MX	lb/d	*****	*****	*****			Monthly	COMPOS
Nickel, total recoverable 01074 1 0 Effluent Gross	SAMPLE MEASUREMENT	*****	0	LBS/DY	*****	*****	*****		0	03/30	CP
	PERMIT REQUIREMENT	*****	Req. Mon. DAILY MX	lb/d	*****	*****	*****			Monthly	COMPOS
Silver total recoverable 01079 1 0 Effluent Gross	SAMPLE MEASUREMENT	*****	0	LBS/DY	*****	*****	*****		0	03/30	CP
	PERMIT REQUIREMENT	*****	Req. Mon. DAILY MX	lb/d	*****	*****	*****			Monthly	COMPOS
Zinc, total recoverable 01094 1 0 Effluent Gross	SAMPLE MEASUREMENT	*****	0.50	LBS/DY	*****	*****	*****		0	01/07	CP
	PERMIT REQUIREMENT	*****	Req. Mon. DAILY MX	lb/d	*****	*****	*****			Weekly	COMPOS
Aluminum, total (as Al) 01105 1 0 Effluent Gross	SAMPLE MEASUREMENT	*****	1.7	LBS/DY	*****	*****	*****		0	03/30	CP
	PERMIT REQUIREMENT	*****	Req. Mon. DAILY MX	lb/d	*****	*****	*****			Monthly	COMPOS
Cadmium, total recoverable 01113 1 0 Effluent Gross	SAMPLE MEASUREMENT	*****	0	LBS/DY	*****	*****	*****		0	03/30	CP
	PERMIT REQUIREMENT	*****	Req. Mon. DAILY MX	lb/d	*****	*****	*****			Monthly	COMPOS
Lead, total recoverable 01114 1 0 Effluent Gross	SAMPLE MEASUREMENT	*****	0.08	LBS/DY	*****	*****	*****		0	01/07	CP
	PERMIT REQUIREMENT	*****	Req. Mon. DAILY MX	lb/d	*****	*****	*****			Weekly	COMPOS

NAME/TITLE PRINCIPAL EXECUTIVE OFFICER Michael T. Carroll Mgr. Pittsfield Remediation Prog. TYPED OR PRINTED	I certify under penalty of law that this document and all attachments were prepared under my direction or supervision in accordance with a system designed to assure that qualified personnel properly gather and evaluate the information submitted. Based on my inquiry of the person or persons who manage the system, or those persons directly responsible for gathering the information, the information submitted is, to the best of my knowledge and belief, true, accurate, and complete. I am aware that there are significant penalties for submitting false information, including the possibility of fine and imprisonment for knowing violations.		TELEPHONE		DATE		
			413	494-5902	2007	10	21
SIGNATURE OF PRINCIPAL EXECUTIVE OFFICER OR AUTHORIZED AGENT			AREA Code	NUMBER	YEAR	MO	DAY

COMMENTS AND EXPLANATION OF ANY VIOLATIONS (Reference all attachments here)
COMPOSITE PROPORTIONATE TO FLOW.

NATIONAL POLLUTANT DISCHARGE ELIMINATION SYSTEM (NPDES)
DISCHARGE MONITORING REPORT (DMR)

Form Approved
OMB No. 2040-0004

PERMITTEE NAME/ADDRESS (Include Facility Name/Location if Different)

Page 17

NAME: GENERAL ELECTRIC PITTSFIELD
ADDRESS: 100 WOODLAWN AVENUE
PITTSFIELD, MA 01201
FACILITY: GENERAL ELECTRIC COMPANY
LOCATION: 100 WOODLAWN AVENUE
PITTSFIELD, MA 01201
ATTN: MICHAEL T CARROLL, EHS&F

MA0003891
PERMIT NUMBER

SUMA
DISCHARGE NUMBER

DMR MAILING ZIP CODE: 01201
MAJOR
(SUBRW)
METALS: 001,004,005,007,009,011
External Outfall

MONITORING PERIOD						
YEAR	MO	DAY		YEAR	MO	DAY
07	09	01	TO	07	09	30

No Discharge

PARAMETER		QUANTITY OR LOADING			QUALITY OR CONCENTRATION				NO. EX	FREQUENCY OF ANALYSIS	SAMPLE TYPE
		VALUE	VALUE	UNITS	VALUE	VALUE	VALUE	UNITS			
Chromium, total recoverable 01118 1 0 Effluent Gross	SAMPLE MEASUREMENT	*****	0	LBS/DY	*****	*****	*****		0	03/30	CP
	PERMIT REQUIREMENT	*****	Req. Mon. DAILY MX	lb/d	*****	*****	*****			Monthly	COMPOS
Copper, total recoverable 01119 1 0 Effluent Gross	SAMPLE MEASUREMENT	*****	0	LBS/DY	*****	*****	*****		0	01/07	CP
	PERMIT REQUIREMENT	*****	Req. Mon. DAILY MX	lb/d	*****	*****	*****			Weekly	COMPOS
Cyanide, total recoverable 78248 1 0 Effluent Gross	SAMPLE MEASUREMENT	*****	0	LBS/DY	*****	*****	*****		0	03/30	CP
	PERMIT REQUIREMENT	*****	Req. Mon. DAILY MX	lb/d	*****	*****	*****			Monthly	GRAB

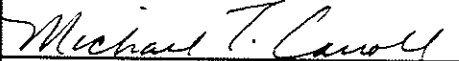
NAME/TITLE PRINCIPAL EXECUTIVE OFFICER Michael T. Carroll Mgr. Pittsfield Remediation Prog. TYPED OR PRINTED	I certify under penalty of law that this document and all attachments were prepared under my direction or supervision in accordance with a system designed to assure that qualified personnel properly gather and evaluate the information submitted. Based on my inquiry of the person or persons who manage the system, or those persons directly responsible for gathering the information, the information submitted is, to the best of my knowledge and belief, true, accurate, and complete. I am aware that there are significant penalties for submitting false information, including the possibility of fine and imprisonment for knowing violations.	 SIGNATURE OF PRINCIPAL EXECUTIVE OFFICER OR AUTHORIZED AGENT	TELEPHONE		DATE		
			AREA Code	NUMBER	YEAR	MO	DAY
			413	494-5902	2007	10	22

COMMENTS AND EXPLANATION OF ANY VIOLATIONS (Reference all attachments here)
COMPOSITE PROPORTIONATE TO FLOW.

NATIONAL POLLUTANT DISCHARGE ELIMINATION SYSTEM (NPDES)
DISCHARGE MONITORING REPORT (DMR)

Form Approved
OMB No 2040-0004

PERMITTEE NAME/ADDRESS (Include Facility Name/Location if Different)

Page 20

NAME: GENERAL ELECTRIC PITTSFIELD
ADDRESS: 100 WOODLAWN AVENUE
PITTSFIELD, MA 01201
FACILITY: GENERAL ELECTRIC COMPANY
LOCATION: 100 WOODLAWN AVENUE
PITTSFIELD, MA 01201
ATTN: MICHAEL T CARROLL, EHS&F

MA0003891
PERMIT NUMBER

SUMB
DISCHARGE NUMBER

DMR MAILING ZIP CODE: 01201
MAJOR
(SUBRW)
TOXICS: 001,004,005,007,009,011
External Outfall

MONITORING PERIOD						
YEAR	MO	DAY	TO	YEAR	MO	DAY
07	09	01		07	09	30

No Discharge

PARAMETER		QUANTITY OR LOADING			QUALITY OR CONCENTRATION				NO. EX	FREQUENCY OF ANALYSIS	SAMPLE TYPE
		VALUE	VALUE	UNITS	VALUE	VALUE	VALUE	UNITS			
Noel Static 7Day Chronic Ceriodaphnia TBD3B 1 0 Effluent Gross	SAMPLE MEASUREMENT	*****	*****		100	*****	*****	%	0	01/30	CP
	PERMIT REQUIREMENT	*****	*****		Req. Mon. DAILY MN	*****	*****	%		Monthly	COMPOS
Noael Static 48Hr Acute Ceriodaphnia TDA3B 1 0 Effluent Gross	SAMPLE MEASUREMENT	*****	*****		NODI [9]	*****	*****				
	PERMIT REQUIREMENT	*****	*****		Req. Mon. DAILY MN	*****	*****	%		Monthly	COMPOS
Noael Statre 48Hr Acute D. Pulex TDM3D 1 0 Effluent Gross	SAMPLE MEASUREMENT	*****	*****		100	*****	*****	%	0	01/30	CP
	PERMIT REQUIREMENT	*****	*****		35 DAILY MN	*****	*****	%		Monthly	COMPOS

NAME/TITLE PRINCIPAL EXECUTIVE OFFICER Michael T. Carroll Mgr. Pittsfield Remediation Prog. TYPED OR PRINTED	I certify under penalty of law that this document and all attachments were prepared under my direction or supervision in accordance with a system designed to assure that qualified personnel properly gather and evaluate the information submitted. Based on my inquiry of the person or persons who manage the system, or those persons directly responsible for gathering the information, the information submitted is, to the best of my knowledge and belief, true, accurate, and complete. I am aware that there are significant penalties for submitting false information, including the possibility of fine and imprisonment for knowing violations.	TELEPHONE		DATE		
		413	494-5902	2007	10	22
SIGNATURE OF PRINCIPAL EXECUTIVE OFFICER OR AUTHORIZED AGENT <i>Michael T. Carroll</i>		AREA Code	NUMBER	YEAR	MO	DAY

COMMENTS AND EXPLANATION OF ANY VIOLATIONS (Reference all attachments here)

MONTHLY DRY WEATHER TESTING. COMPOSITE PROPORTIONATE TO FLOW. FOR JULY, AUG., SEPT. REPORT ACUTE AND CHRONIC. SEE DMR SUMC FOR QUARTERLY WET WEATHER ACUTE. SUBMIT THIS DMR WITH A NODI '9' WHEN SUBMITTING WET WEATHER RESULTS ON DMR SUMC.

NATIONAL POLLUTANT DISCHARGE ELIMINATION SYSTEM (NPDES)
DISCHARGE MONITORING REPORT (DMR)

Form Approved
OMB No. 2040-0004

PERMITTEE NAME/ADDRESS (Include Facility Name/Location if Different)

Page 12

NAME: GENERAL ELECTRIC PITTSFIELD
ADDRESS: 100 WOODLAWN AVENUE
PITTSFIELD, MA 01201
FACILITY: GENERAL ELECTRIC COMPANY
LOCATION: 100 WOODLAWN AVENUE
PITTSFIELD, MA 01201
ATTN: MICHAEL T CARROLL, EHS&F

MA0003891
PERMIT NUMBER

005A
DISCHARGE NUMBER

DMR MAILING ZIP CODE: 01201
MAJOR
(SUBRW)
NON PROCESS/STORMWATER BYPASS
External Outfall

MONITORING PERIOD						
YEAR	MO	DAY	TO	YEAR	MO	DAY
07	07	01		07	09	30

No Discharge

PARAMETER		QUANTITY OR LOADING			QUALITY OR CONCENTRATION				NO. EX	FREQUENCY OF ANALYSIS	SAMPLE TYPE
		VALUE	VALUE	UNITS	VALUE	VALUE	VALUE	UNITS			
pH 00400 S 0 See Comments	SAMPLE MEASUREMENT	*****	*****		7.9	*****	7.9	SU	0	01/90	GR
	PERMIT REQUIREMENT	*****	*****		6 MINIMUM	*****	9 MAXIMUM	SU		Quarterly	RANG-C
pH 00400 U 0 See Comments	SAMPLE MEASUREMENT	*****	*****		NODIC	*****	NODIC				
	PERMIT REQUIREMENT	*****	*****		6 MINIMUM	*****	9 MAXIMUM	SU		Quarterly	RANG-C
Oil & grease 00556 S 0 See Comments	SAMPLE MEASUREMENT	*****	*****		*****	*****	0	PPM	0	01/90	GR
	PERMIT REQUIREMENT	*****	*****		*****	*****	15 DAILY MX	ppm		Quarterly	GRAB
Oil & grease 00556 U 0 See Comments	SAMPLE MEASUREMENT	*****	*****		*****	*****	NODIC				
	PERMIT REQUIREMENT	*****	*****		*****	*****	15 DAILY MX	ppm		Quarterly	GRAB
Polychlorinated biphenyls (PCBs) 39516 S 0 See Comments	SAMPLE MEASUREMENT	*****	*****		*****	*****	0.4	PPB	0	01/90	RC
	PERMIT REQUIREMENT	*****	*****		*****	*****	Req. Mon. DAILY MX	ppb		Quarterly	GRAB
Polychlorinated biphenyls (PCBs) 39516 U 0 See Comments	SAMPLE MEASUREMENT	*****	*****		*****	*****	NODIC				
	PERMIT REQUIREMENT	*****	*****		*****	*****	Req. Mon. DAILY MX	ppb		Quarterly	GRAB
Flow, in conduit or thru treatment plant 50050 S 0 See Comments	SAMPLE MEASUREMENT	*****	0.360	MGD	*****	*****	*****		0	01/90	ES
	PERMIT REQUIREMENT	*****	Req. Mon. DAILY MX	Mgal/d	*****	*****	*****			Quarterly	ESTIMA

NAME/TITLE PRINCIPAL EXECUTIVE OFFICER Michael T. Carroll Mgr. Pittsfield Remediation Prog. TYPED OR PRINTED	I certify under penalty of law that this document and all attachments were prepared under my direction or supervision in accordance with a system designed to assure that qualified personnel properly gather and evaluate the information submitted. Based on my inquiry of the person or persons who manage the system, or those persons directly responsible for gathering the information, the information submitted is, to the best of my knowledge and belief, true, accurate, and complete. I am aware that there are significant penalties for submitting false information, including the possibility of fine and imprisonment for knowing violations.	TELEPHONE 413 494-5902	DATE			
			2007	10	22	
SIGNATURE OF PRINCIPAL EXECUTIVE OFFICER OR AUTHORIZED AGENT <i>Michael T. Carroll</i>		AREA Code	NUMBER	YEAR	MO	DAY

COMMENTS AND EXPLANATION OF ANY VIOLATIONS (Reference all attachments here)

QUARTERLY. SAMPLE AT POINT OF DISCHARGE. SEE PAGES 16-17 FOR WET WEATHER REQUIREMENTS FOR LIMITS WITH MONITORING LOCATION OF 'S'. SEE PAGE 18 FOR DRY WEATHER REQUIREMENTS FOR LIMITS WITH MONITORING LOCATION OF 'U'. IF NO DISCHARGE USE '9'.

NATIONAL POLLUTANT DISCHARGE ELIMINATION SYSTEM (NPDES)
DISCHARGE MONITORING REPORT (DMR)

Form Approved
OMB No. 2040-0004

PERMITTEE NAME/ADDRESS (Include Facility Name/Location if Different)

Page 13

NAME: GENERAL ELECTRIC PITTSFIELD
ADDRESS: 100 WOODLAWN AVENUE
PITTSFIELD, MA 01201
FACILITY: GENERAL ELECTRIC COMPANY
LOCATION: 100 WOODLAWN AVENUE
PITTSFIELD, MA 01201
ATTN: MICHAEL T CARROLL, EHS&F

MA0003891
PERMIT NUMBER

005A
DISCHARGE NUMBER

DMR MAILING ZIP CODE: 01201
MAJOR
(SUBRW)
NON PROCESS/STORMWATER BYPASS
External Outfall

MONITORING PERIOD						
YEAR	MO	DAY	TO	YEAR	MO	DAY
07	07	01		07	09	30

No Discharge

PARAMETER		QUANTITY OR LOADING			QUALITY OR CONCENTRATION				NO. EX	FREQUENCY OF ANALYSIS	SAMPLE TYPE
		VALUE	VALUE	UNITS	VALUE	VALUE	VALUE	UNITS			
Flow, in conduit or thru treatment plant 50050 U 0 See Comments	SAMPLE MEASUREMENT	*****	NODI [C]		*****	*****	*****				
	PERMIT REQUIREMENT	*****	Reg. Mon. DAILY MX	Mgal/d	*****	*****	*****			Quarterly	ESTIMA

NAME/TITLE PRINCIPAL EXECUTIVE OFFICER Michael T. Carroll Mgr. Pittsfield Remediation Prog. TYPED OR PRINTED	I certify under penalty of law that this document and all attachments were prepared under my direction or supervision in accordance with a system designed to assure that qualified personnel properly gather and evaluate the information submitted. Based on my inquiry of the persons or persons who manage the system, or those persons directly responsible for gathering the information, the information submitted is, to the best of my knowledge and belief, true, accurate, and complete. I am aware that there are significant penalties for submitting false information, including the possibility of fine and imprisonment for knowing violations.	TELEPHONE		DATE		
		413	494-5902	2007	10	22
SIGNATURE OF PRINCIPAL EXECUTIVE OFFICER OR AUTHORIZED AGENT <i>Michael T. Carroll</i>		AREA Code	NUMBER	YEAR	MO	DAY

COMMENTS AND EXPLANATION OF ANY VIOLATIONS (Reference all attachments here)

QUARTERLY. SAMPLE AT POINT OF DISCHARGE. SEE PAGES 16-17 FOR WET WEATHER REQUIREMENTS FOR LIMITS WITH MONITORING LOCATION OF 'S'. SEE PAGE 18 FOR DRY WEATHER REQUIREMENTS FOR LIMITS WITH MONITORING LOCATION OF 'U'. IF NO DISCHARGE USE '9'.

NATIONAL POLLUTANT DISCHARGE ELIMINATION SYSTEM (NPDES)
DISCHARGE MONITORING REPORT (DMR)

Form Approved
OMB No. 2040-0004

PERMITTEE NAME/ADDRESS (Include Facility Name/Location if Different)

Page 18

NAME: GENERAL ELECTRIC PITTSFIELD
ADDRESS: 100 WOODLAWN AVENUE
PITTSFIELD, MA 01201
FACILITY: GENERAL ELECTRIC COMPANY
LOCATION: 100 WOODLAWN AVENUE
PITTSFIELD, MA 01201
ATTN: MICHAEL T CARROLL, EHS&F

MA0003891	005B
PERMIT NUMBER	DISCHARGE NUMBER

DMR MAILING ZIP CODE: 01201
MAJOR
(SUBRW)
NON PROCESS/STORMWATER BYPASS
External Outfall

MONITORING PERIOD						
YEAR	MO	DAY	TO	YEAR	MO	DAY
07	07	01	TO	07	09	30

No Discharge

PARAMETER		QUANTITY OR LOADING			QUALITY OR CONCENTRATION				NO. EX	FREQUENCY OF ANALYSIS	SAMPLE TYPE
		VALUE	VALUE	UNITS	VALUE	VALUE	VALUE	UNITS			
pH 00400 S 0 See Comments	SAMPLE MEASUREMENT	*****	*****		7.6	*****	7.6	SU	0	01/90	GR
	PERMIT REQUIREMENT	*****	*****		6 MINIMUM	*****	9 MAXIMUM	SU		Quarterly	RANG-C
Oil & grease 00556 S 0 See Comments	SAMPLE MEASUREMENT	*****	*****		*****	*****	0	PPM	0	01/90	GR
	PERMIT REQUIREMENT	*****	*****		*****	*****	15 DAILY MX	ppm		Quarterly	GRAB
Polychlorinated biphenyls (PCBs) 39516 S 0 See Comments	SAMPLE MEASUREMENT	*****	*****		*****	*****	4.2	PPB	0	01/90	GR
	PERMIT REQUIREMENT	*****	*****		*****	*****	Req. Mon. DAILY MX	ppb		Quarterly	GRAB
Flow, in conduit or thru treatment plant 50050 S 0 See Comments	SAMPLE MEASUREMENT	*****	1.404	MGD	*****	*****	*****		0	01/90	ES
	PERMIT REQUIREMENT	*****	Req. Mon. DAILY MX	Mgal/d	*****	*****	*****			Quarterly	ESTIMA

NAME/TITLE PRINCIPAL EXECUTIVE OFFICER Michael T. Carroll Mgr. Pittsfield Remediation Prog. TYPED OR PRINTED	I certify under penalty of law that this document and all attachments were prepared under my direction or supervision in accordance with a system designed to assure that qualified personnel properly gather and evaluate the information submitted. Based on my inquiry of the person or persons who manage the system, or those persons directly responsible for gathering the information, the information submitted is, to the best of my knowledge and belief, true, accurate, and complete. I am aware that there are significant penalties for submitting false information, including the possibility of fine and imprisonment for knowing violations.	<i>Michael T. Carroll</i>	TELEPHONE		DATE		
			413	494-5902	2007	10	22
SIGNATURE OF PRINCIPAL EXECUTIVE OFFICER OR AUTHORIZED AGENT			AREA Code	NUMBER	YEAR	MO	DAY

COMMENTS AND EXPLANATION OF ANY VIOLATIONS (Reference all attachments here)
QUARTERLY. SAMPLE AT POINT OF DISCHARGE.

NATIONAL POLLUTANT DISCHARGE ELIMINATION SYSTEM (NPDES)
DISCHARGE MONITORING REPORT (DMR)

Form Approved
OMB No. 2040-0004

PERMITTEE NAME/ADDRESS (Include Facility Name/Location if Different)

Page 2

NAME: GENERAL ELECTRIC PITTSFIELD
ADDRESS: 100 WOODLAWN AVENUE
PITTSFIELD, MA 01201
FACILITY: GENERAL ELECTRIC COMPANY
LOCATION: 100 WOODLAWN AVENUE
PITTSFIELD, MA 01201
ATTN:MICHAEL T CARROLL, EHS&F

MA0003891
PERMIT NUMBER

0061
DISCHARGE NUMBER

DMR MAILING ZIP CODE: 01201
MAJOR (SUBRW)
NON PROCESS/STORMWATER BYPASS
External Outfall

MONITORING PERIOD						
YEAR	MO	DAY	TO	YEAR	MO	DAY
07	07	01		07	09	30

No Discharge

PARAMETER		QUANTITY OR LOADING			QUALITY OR CONCENTRATION				NO. EX	FREQUENCY OF ANALYSIS	SAMPLE TYPE
		VALUE	VALUE	UNITS	VALUE	VALUE	VALUE	UNITS			
pH 00400 S 0 See Comments	SAMPLE MEASUREMENT	*****	*****		7.5	*****	7.5	SU	0	01/90	GR
	PERMIT REQUIREMENT	*****	*****		6 MINIMUM	*****	9 MAXIMUM	SU		Quarterly	RANG-C
pH 00400 U 0 See Comments	SAMPLE MEASUREMENT	*****	*****		NODI [C]	*****	NODI [C]				
	PERMIT REQUIREMENT	*****	*****		6 MINIMUM	*****	9 MAXIMUM	SU		Quarterly	RANG-C
Oil & grease 00556 S 0 See Comments	SAMPLE MEASUREMENT	*****	*****		*****	*****	0	PPM	0	01/90	GR
	PERMIT REQUIREMENT	*****	*****		*****	*****	15 DAILY MX	ppm		Quarterly	GRAB
Oil & grease 00556 U 0 See Comments	SAMPLE MEASUREMENT	*****	*****		*****	*****	NODI [C]				
	PERMIT REQUIREMENT	*****	*****		*****	*****	15 DAILY MX	ppm		Quarterly	GRAB
Polychlorinated biphenyls (PCBs) 39516 S 0 See Comments	SAMPLE MEASUREMENT	*****	*****		*****	*****	0.2	PPB	0	01/90	GR
	PERMIT REQUIREMENT	*****	*****		*****	*****	Req. Mon. DAILY MX	ppb		Quarterly	GRAB
Polychlorinated biphenyls (PCBs) 39516 U 0 See Comments	SAMPLE MEASUREMENT	*****	*****		*****	*****	NODI [C]				
	PERMIT REQUIREMENT	*****	*****		*****	*****	Req. Mon. DAILY MX	ppb		Quarterly	GRAB
Flow, in conduit or thru treatment plant 50050 S 0 See Comments	SAMPLE MEASUREMENT	*****	0.972	MGD	*****	*****	*****		0	01/90	ES
	PERMIT REQUIREMENT	*****	Req. Mon. DAILY MX	Mgal/d	*****	*****	*****			Quarterly	ESTIMA

NAME/TITLE PRINCIPAL EXECUTIVE OFFICER Michael T. Carroll Mgr. Pittsfield Remediation Prog. TYPED OR PRINTED	I certify under penalty of law, that this document and all attachments were prepared under my direction or supervision in accordance with a system designed to assure that qualified personnel properly gather and evaluate the information submitted. Based on my inquiry of the person or persons who manage the system, or those persons directly responsible for gathering the information, the information submitted is, to the best of my knowledge and belief, true, accurate, and complete. I am aware that there are significant penalties for submitting false information, including the possibility of fine and imprisonment for knowing violations.	TELEPHONE		DATE		
		413 494-5902		2007	10	22
SIGNATURE OF PRINCIPAL EXECUTIVE OFFICER OR AUTHORIZED AGENT <i>Michael T. Carroll</i>		AREA Code	NUMBER	YEAR	MO	DAY

COMMENTS AND EXPLANATION OF ANY VIOLATIONS (Reference all attachments here)

QUARTERLY. SAMPLE AT POINT OF DISCHARGE. SEE PAGES 16-17 FOR WET WEATHER REQUIREMENTS. FOR LIMITS WITH MONITORING LOCATION OF 'S'. SEE PAGE 18 FOR DRY WEATHER REQUIREMENTS FOR LIMITS WITH MONITORING LOCATION OF 'U'. IF NO DISCHARGE USE '9'.

NATIONAL POLLUTANT DISCHARGE ELIMINATION SYSTEM (NPDES)
DISCHARGE MONITORING REPORT (DMR)

Form Approved
OMB No. 2040-0004

PERMITTEE NAME/ADDRESS (Include Facility Name/Location if Different)

Page 3

NAME: GENERAL ELECTRIC PITTSFIELD
ADDRESS: 100 WOODLAWN AVENUE
PITTSFIELD, MA 01201
FACILITY: GENERAL ELECTRIC COMPANY
LOCATION: 100 WOODLAWN AVENUE
PITTSFIELD, MA 01201
ATTN: MICHAEL T CARROLL, EHS&F

MA0003891
PERMIT NUMBER

0061
DISCHARGE NUMBER

DMR MAILING ZIP CODE: 01201
MAJOR
(SUBRW)
NON PROCESS/STORMWATER BYPASS
External Outfall

MONITORING PERIOD						
YEAR	MO	DAY	TO	YEAR	MO	DAY
07	07	01		07	09	30

No Discharge

PARAMETER		QUANTITY OR LOADING			QUALITY OR CONCENTRATION				NO. EX	FREQUENCY OF ANALYSIS	SAMPLE TYPE
		VALUE	VALUE	UNITS	VALUE	VALUE	VALUE	UNITS			
Flow, in conduit or thru treatment plant 50050 U 0 See Comments	SAMPLE MEASUREMENT	*****	NODI [C]		*****	*****	*****				
	PERMIT REQUIREMENT	*****	Req. Mon. DAILY MX	Mga/d	*****	*****	*****			Quarterly	ESTIMA

NAME/TITLE PRINCIPAL EXECUTIVE OFFICER Michael T. Carroll Mgr. Pittsfield Remediation Prog. TYPED OR PRINTED	I certify under penalty of law that this document and all attachments were prepared under my direction or supervision in accordance with a system designed to assure that qualified personnel properly gather and evaluate the information submitted. Based on my inquiry of the person or persons who manage the system, or those persons directly responsible for gathering the information, the information submitted is, to the best of my knowledge and belief, true, accurate, and complete. I am aware that there are significant penalties for submitting false information, including the possibility of fine and imprisonment for knowing violations.	 SIGNATURE OF PRINCIPAL EXECUTIVE OFFICER OR AUTHORIZED AGENT	TELEPHONE		DATE		
			413	494-5902	2007	10	22
		AREA Code	NUMBER	YEAR	MO	DAY	

COMMENTS AND EXPLANATION OF ANY VIOLATIONS (Reference all attachments here)

QUARTERLY. SAMPLE AT POINT OF DISCHARGE. SEE PAGES 16-17 FOR WET WEATHER REQUIREMENTS. FOR LIMITS WITH MONITORING LOCATION OF 'S'. SEE PAGE 18 FOR DRY WEATHER REQUIREMENTS FOR LIMITS WITH MONITORING LOCATION OF 'U'. IF NO DISCHARGE USE '9'.

NATIONAL POLLUTANT DISCHARGE ELIMINATION SYSTEM (NPDES)
DISCHARGE MONITORING REPORT (DMR)

Form Approved
OMB No. 2040-0004

PERMITTEE NAME/ADDRESS (Include Facility Name/Location if Different)

Page 14

NAME: GENERAL ELECTRIC PITTSFIELD
ADDRESS: 100 WOODLAWN AVENUE
PITTSFIELD, MA 01201
FACILITY: GENERAL ELECTRIC COMPANY
LOCATION: 100 WOODLAWN AVENUE
PITTSFIELD, MA 01201
ATTN:MICHAEL T CARROLL, EHS&F

MA0003891
PERMIT NUMBER

006A
DISCHARGE NUMBER

DMR MAILING ZIP CODE: 01201
MAJOR
(SUBRW)
NON PROCESS/STORMWATER BYPASS
External Outfall

MONITORING PERIOD						
YEAR	MO	DAY	TO	YEAR	MO	DAY
07	07	01		07	09	30

No Discharge

PARAMETER		QUANTITY OR LOADING			QUALITY OR CONCENTRATION				NO. EX	FREQUENCY OF ANALYSIS	SAMPLE TYPE
		VALUE	VALUE	UNITS	VALUE	VALUE	VALUE	UNITS			
pH 00400 S 0 See Comments	SAMPLE MEASUREMENT	*****	*****		7.1	*****	7.1	SU	0	01/90	GR
	PERMIT REQUIREMENT	*****	*****		6 MINIMUM	*****	9 MAXIMUM	SU		Quarterly	RANG-C
Oil & grease 00556 S 0 See Comments	SAMPLE MEASUREMENT	*****	*****		*****	*****	0	PPM	0	01/90	GR
	PERMIT REQUIREMENT	*****	*****		*****	*****	15 DAILY MX	ppm		Quarterly	GRAB
Polychlorinated biphenyls (PCBs) 39516 S 0 See Comments	SAMPLE MEASUREMENT	*****	*****		*****	*****	1.7	PPB	0	01/90	GR
	PERMIT REQUIREMENT	*****	*****		*****	*****	Req. Mon. DAILY MX	ppb		Quarterly	GRAB
Flow, in conduit or thru treatment plant 50050 S 0 See Comments	SAMPLE MEASUREMENT	*****	0.432	MGD	*****	*****	*****		0	01/90	ES
	PERMIT REQUIREMENT	*****	Req. Mon. DAILY MX	Mgal/d	*****	*****	*****			Quarterly	ESTIMA

NAME/TITLE PRINCIPAL EXECUTIVE OFFICER Michael T. Carroll Mgr. Pittsfield Remediation Prog. TYPED OR PRINTED	I certify under penalty of law that this document and all attachments were prepared under my direction or supervision in accordance with a system designed to assure that qualified personnel properly gather and evaluate the information submitted. Based on my inquiry of the person or persons who manage the system, or those persons directly responsible for gathering the information, the information submitted is, to the best of my knowledge and belief, true, accurate, and complete. I am aware that there are significant penalties for submitting false information, including the possibility of fine and imprisonment for knowing violations.	TELEPHONE		DATE		
		413	494-5902	2007	10	22
SIGNATURE OF PRINCIPAL EXECUTIVE OFFICER OR AUTHORIZED AGENT <i>Michael T. Carroll</i>		AREA Code	NUMBER	YEAR	MO	DAY

COMMENTS AND EXPLANATION OF ANY VIOLATIONS (Reference all attachments here)
QUARTERLY. SAMPLE AT POINT OF DISCHARGE.

NATIONAL POLLUTANT DISCHARGE ELIMINATION SYSTEM (NPDES)
DISCHARGE MONITORING REPORT (DMR)

Form Approved
OMB No. 2040-0004

PERMITTEE NAME/ADDRESS (Include Facility Name/Location if Different)

Page 22

NAME: GENERAL ELECTRIC PITTSFIELD
ADDRESS: 100 WOODLAWN AVENUE
PITTSFIELD, MA 01201
FACILITY: GENERAL ELECTRIC COMPANY
LOCATION: 100 WOODLAWN AVENUE
PITTSFIELD, MA 01201
ATTN: MICHAEL T CARROLL, EHS&F

MA0003891
PERMIT NUMBER

009D
DISCHARGE NUMBER

DMR MAILING ZIP CODE: 01201

MAJOR
(SUBRW)
NON PROCESS/STORMWATER BYPASS
External Outfall

MONITORING PERIOD						
YEAR	MO	DAY	TO	YEAR	MO	DAY
07	07	01	FROM	07	09	30

No Discharge

PARAMETER		QUANTITY OR LOADING			QUALITY OR CONCENTRATION				NO. EX	FREQUENCY OF ANALYSIS	SAMPLE TYPE
		VALUE	VALUE	UNITS	VALUE	VALUE	VALUE	UNITS			
pH 00400 S 0 See Comments	SAMPLE MEASUREMENT	*****	*****		NODI [E]	*****	NODI [E]				
	PERMIT REQUIREMENT	*****	*****		MINIMUM	*****	MAXIMUM	SU		Quarterly	RANG-C
Oil & grease 00556 S 0 See Comments	SAMPLE MEASUREMENT	*****	*****		*****	*****	NODI [E]				
	PERMIT REQUIREMENT	*****	*****		*****	*****	15 DAILY MX	ppm		Quarterly	GRAB
Polychlorinated biphenyls (PCBs) 39516 S 0 See Comments	SAMPLE MEASUREMENT	*****	*****		*****	*****	NODI [E]				
	PERMIT REQUIREMENT	*****	*****		*****	*****	Req. Mon. DAILY MX	ppb		Quarterly	GRAB
Flow, in conduit or thru treatment plant 50050 S 0 See Comments	SAMPLE MEASUREMENT	*****	NODI [E]		*****	*****	*****				
	PERMIT REQUIREMENT	*****	Req. Mon. DAILY MX	Mgal/d	*****	*****	*****			Quarterly	ESTIMA

NAME/TITLE PRINCIPAL EXECUTIVE OFFICER Michael T. Carroll Mgr. Pittsfield Remediation Prog. TYPED OR PRINTED	I certify under penalty of law that this document and all attachments were prepared under my direction or supervision in accordance with a system designed to assure that qualified personnel properly gather and evaluate the information submitted. Based on my inquiry of the person or persons who manage the system, or those persons directly responsible for gathering the information, the information submitted is, to the best of my knowledge and belief, true, accurate, and complete. I am aware that there are significant penalties for submitting false information, including the possibility of fine and imprisonment for knowing violations.	TELEPHONE		DATE		
		413	494-5902	2007	10	22
SIGNATURE OF PRINCIPAL EXECUTIVE OFFICER OR AUTHORIZED AGENT <i>Michael T. Carroll</i>		AREA Code	NUMBER	YEAR	MO	DAY

COMMENTS AND EXPLANATION OF ANY VIOLATIONS (Reference all attachments here)
QUARTERLY. SAMPLE AT POINT OF DISCHARGE.

NATIONAL POLLUTANT DISCHARGE ELIMINATION SYSTEM (NPDES)
DISCHARGE MONITORING REPORT (DMR)

Form Approved
OMB No. 2040-0004

PERMITTEE NAME/ADDRESS (Include Facility Name/Location if Different)

Page 6

NAME: GENERAL ELECTRIC PITTSFIELD
ADDRESS: 100 WOODLAWN AVENUE
PITTSFIELD, MA 01201
FACILITY: GENERAL ELECTRIC COMPANY
LOCATION: 100 WOODLAWN AVENUE
PITTSFIELD, MA 01201
ATTN: MICHAEL T CARROLL, EHS&F

MA0003891
PERMIT NUMBER

SRO1
DISCHARGE NUMBER

DMR MAILING ZIP CODE: 01201

MAJOR
(SUBRW)
NON PROCESS/STORMWATER BYPASS
External Outfall

MONITORING PERIOD						
YEAR	MO	DAY	TO	YEAR	MO	DAY
07	07	01		07	09	30

No Discharge

PARAMETER		QUANTITY OR LOADING			QUALITY OR CONCENTRATION				NO. EX	FREQUENCY OF ANALYSIS	SAMPLE TYPE
		VALUE	VALUE	UNITS	VALUE	VALUE	VALUE	UNITS			
pH 00400 S 0 See Comments	SAMPLE MEASUREMENT	*****	*****		NODI [C]	*****	NODI [C]				
	PERMIT REQUIREMENT	*****	*****		6 MINIMUM	*****	9 MAXIMUM	SU		Quarterly	RANG-C
Oil & grease 00556 S 0 See Comments	SAMPLE MEASUREMENT	*****	*****		*****	*****	NODI [C]				
	PERMIT REQUIREMENT	*****	*****		*****	*****	15 DAILY MX	ppm		Quarterly	GRAB
Polychlorinated biphenyls (PCBs) 39516 S 0 See Comments	SAMPLE MEASUREMENT	*****	*****		*****	*****	NODI [C]				
	PERMIT REQUIREMENT	*****	*****		*****	*****	Req. Mon. DAILY MX	ppb		Quarterly	GRAB
Flow, in conduit or thru treatment plant 50050 S 0 See Comments	SAMPLE MEASUREMENT	*****	NODI [C]		*****	*****	*****				
	PERMIT REQUIREMENT	*****	Req. Mon. DAILY MX	Mgal/d	*****	*****	*****			Quarterly	ESTIMA

NAME/TITLE PRINCIPAL EXECUTIVE OFFICER Michael T. Carroll Mgr. Pittsfield Remediation Prog. TYPED OR PRINTED	I certify under penalty of law that this document and all attachments were prepared under my direction or supervision in accordance with a system designed to assure that qualified personnel properly gather and evaluate the information submitted. Based on my inquiry of the persons or persons who manage the system, or those persons directly responsible for gathering the information, the information submitted is, to the best of my knowledge and belief, true, accurate, and complete. I am aware that there are significant penalties for submitting false information, including the possibility of fine and imprisonment for knowing violations.	TELEPHONE		DATE		
		413 494-5902	2007	10	22	
SIGNATURE OF PRINCIPAL EXECUTIVE OFFICER OR AUTHORIZED AGENT <i>Michael T. Carroll</i>		AREA Code	NUMBER	YEAR	MO	DAY

COMMENTS AND EXPLANATION OF ANY VIOLATIONS (Reference all attachments here)
SAMPLE AT POINT OF DISCHARGE.

NATIONAL POLLUTANT DISCHARGE ELIMINATION SYSTEM (NPDES)
DISCHARGE MONITORING REPORT (DMR)

Form Approved
OMB No. 2040-0004

PERMITTEE NAME/ADDRESS (Include Facility Name/Location if Different)

Page 7

NAME: GENERAL ELECTRIC PITTSFIELD
ADDRESS: 100 WOODLAWN AVENUE
PITTSFIELD, MA 01201
FACILITY: GENERAL ELECTRIC COMPANY
LOCATION: 100 WOODLAWN AVENUE
PITTSFIELD, MA 01201
ATTN: MICHAEL T CARROLL, EHS&F

MA0003891
PERMIT NUMBER

SRO2
DISCHARGE NUMBER

DMR MAILING ZIP CODE: 01201

MAJOR (SUBRW)
NON PROCESS/STORMWATER BYPASS
External Outfall

MONITORING PERIOD					
YEAR	MO	DAY	YEAR	MO	DAY
07	07	01	07	09	30

No Discharge

PARAMETER		QUANTITY OR LOADING			QUALITY OR CONCENTRATION				NO. EX	FREQUENCY OF ANALYSIS	SAMPLE TYPE
		VALUE	VALUE	UNITS	VALUE	VALUE	VALUE	UNITS			
pH 00400 S 0 See Comments	SAMPLE MEASUREMENT	*****	*****		NODI [C]	*****	NODI [C]				
	PERMIT REQUIREMENT	*****	*****		6 MINIMUM	*****	9 MAXIMUM	SU		Quarterly	RANG-C
Oil & grease 00556 S 0 See Comments	SAMPLE MEASUREMENT	*****	*****		*****	*****	NODI [C]				
	PERMIT REQUIREMENT	*****	*****		*****	*****	15 DAILY MX	ppm		Quarterly	GRAB
Polychlorinated biphenyls (PCBs) 39516 S 0 See Comments	SAMPLE MEASUREMENT	*****	*****		*****	*****	NODI [C]				
	PERMIT REQUIREMENT	*****	*****		*****	*****	Req. Mon. DAILY MX	ppb		Quarterly	GRAB
Flow, in conduit or thru treatment plant 50050 S 0 See Comments	SAMPLE MEASUREMENT	*****	NODI [C]		*****	*****	*****				
	PERMIT REQUIREMENT	*****	Req. Mon. DAILY MX	Mgal/d	*****	*****	*****			Quarterly	ESTIMA

NAME/TITLE PRINCIPAL EXECUTIVE OFFICER Michael T. Carroll Mgr. Pittsfield Remediation Prog. TYPED OR PRINTED	I certify under penalty of law that this document and all attachments were prepared under my direction or supervision in accordance with a system designed to assure that qualified personnel properly gather and evaluate the information submitted. Based on my inquiry of the persons or persons who manage the system, or those persons directly responsible for gathering the information, the information submitted is, to the best of my knowledge and belief, true, accurate, and complete. I am aware that there are significant penalties for submitting false information, including the possibility of fine and imprisonment for knowing violations.	TELEPHONE		DATE		
		413	494-5902	2007	10	22
SIGNATURE OF PRINCIPAL EXECUTIVE OFFICER OR AUTHORIZED AGENT		AREA Code	NUMBER	YEAR	MO	DAY

COMMENTS AND EXPLANATION OF ANY VIOLATIONS (Reference all attachments here)
SAMPLE AT POINT OF DISCHARGE.

NATIONAL POLLUTANT DISCHARGE ELIMINATION SYSTEM (NPDES)
DISCHARGE MONITORING REPORT (DMR)

Form Approved
OMB No. 2040-0004

PERMITTEE NAME/ADDRESS (Include Facility Name/Location if Different)

NAME: GENERAL ELECTRIC PITTSFIELD
ADDRESS: 100 WOODLAWN AVENUE
PITTSFIELD, MA 01201
FACILITY: GENERAL ELECTRIC COMPANY
LOCATION: 100 WOODLAWN AVENUE
PITTSFIELD, MA 01201
ATTN: MICHAEL T CARROLL, EHS&F

MA0003891
PERMIT NUMBER

SRO3
DISCHARGE NUMBER

DMR MAILING ZIP CODE: 01201
MAJOR
(SUBRW)
NON PROCESS/STORMWATER BYPASS
External Outfall

MONITORING PERIOD						
YEAR	MO	DAY	TO	YEAR	MO	DAY
07	07	01		07	09	30

No Discharge

PARAMETER		QUANTITY OR LOADING			QUALITY OR CONCENTRATION				NO. EX	FREQUENCY OF ANALYSIS	SAMPLE TYPE
		VALUE	VALUE	UNITS	VALUE	VALUE	VALUE	UNITS			
pH 00400 S 0 See Comments	SAMPLE MEASUREMENT	*****	*****		NODI [C]	*****	NODI [C]				
	PERMIT REQUIREMENT	*****	*****		6 MINIMUM	*****	9 MAXIMUM	SU		Quarterly	RANG-C
Oil & grease 00556 S 0 See Comments	SAMPLE MEASUREMENT	*****	*****		*****	*****	NODI [C]				
	PERMIT REQUIREMENT	*****	*****		*****	*****	15 DAILY MX	ppm		Quarterly	GRAB
Polychlorinated biphenyls (PCBs) 39516 S 0 See Comments	SAMPLE MEASUREMENT	*****	*****		*****	*****	NODI [C]				
	PERMIT REQUIREMENT	*****	*****		*****	*****	Req. Mon. DAILY MX	ppb		Quarterly	GRAB
Flow, in conduit or thru treatment plant 50050 S 0 See Comments	SAMPLE MEASUREMENT	*****	NODI [C]		*****	*****	*****				
	PERMIT REQUIREMENT	*****	Req. Mon. DAILY MX	Mgal/d	*****	*****	*****			Quarterly	ESTIMA

NAME/TITLE PRINCIPAL EXECUTIVE OFFICER Michael T. Carroll Mgr. Pittsfield Remediation Prog. TYPED OR PRINTED	I certify under penalty of law that this document and all attachments were prepared under my direction or supervision in accordance with a system designed to assure that qualified personnel properly gather and evaluate the information submitted. Based on my inquiry of the person or persons who manage the system, or those persons directly responsible for gathering the information, the information submitted is, to the best of my knowledge and belief, true, accurate, and complete. I am aware that there are significant penalties for submitting false information, including the possibility of fine and imprisonment for knowing violations.	SIGNATURE OF PRINCIPAL EXECUTIVE OFFICER OR AUTHORIZED AGENT <i>Michael T. Carroll</i>	TELEPHONE		DATE		
			AREA Code	NUMBER	YEAR	MO	DAY
			413	494-5902	2007	10	22

COMMENTS AND EXPLANATION OF ANY VIOLATIONS (Reference all attachments here)
SAMPLE AT POINT OF DISCHARGE.

NATIONAL POLLUTANT DISCHARGE ELIMINATION SYSTEM (NPDES)
DISCHARGE MONITORING REPORT (DMR)

Form Approved
OMB No. 2040-0004

PERMITTEE NAME/ADDRESS (Include Facility Name/Location if Different)

NAME: GENERAL ELECTRIC PITTSFIELD
ADDRESS: 100 WOODLAWN AVENUE
PITTSFIELD, MA 01201
FACILITY: GENERAL ELECTRIC COMPANY
LOCATION: 100 WOODLAWN AVENUE
PITTSFIELD, MA 01201
ATTN: MICHAEL T CARROLL, EHS&F

MA0003891	SRO4
PERMIT NUMBER	DISCHARGE NUMBER

DMR MAILING ZIP CODE: 01201

MAJOR (SUBRW)
NON PROCESS/STORMWATER BYPASS
External Outfall

MONITORING PERIOD						
YEAR	MO	DAY	TO	YEAR	MO	DAY
07	07	01		07	09	30

No Discharge

PARAMETER		QUANTITY OR LOADING			QUALITY OR CONCENTRATION				NO. EX	FREQUENCY OF ANALYSIS	SAMPLE TYPE
		VALUE	VALUE	UNITS	VALUE	VALUE	VALUE	UNITS			
pH 00400 S 0 See Comments	SAMPLE MEASUREMENT	*****	*****		NODI [C]	*****	NODI [C]				
	PERMIT REQUIREMENT	*****	*****		6 MINIMUM	*****	9 MAXIMUM	SU		Quarterly	RANG-C
Oil & grease 00556 S 0 See Comments	SAMPLE MEASUREMENT	*****	*****		*****	*****	NODI [C]				
	PERMIT REQUIREMENT	*****	*****		*****	*****	15 DAILY MX	ppm		Quarterly	GRAB
Polychlorinated biphenyls (PCBs) 39516 S 0 See Comments	SAMPLE MEASUREMENT	*****	*****		*****	*****	NODI [C]				
	PERMIT REQUIREMENT	*****	*****		*****	*****	Req. Mon. DAILY MX	ppb		Quarterly	GRAB
Flow, in conduit or thru treatment plant 50050 S 0 See Comments	SAMPLE MEASUREMENT	*****	NODI [C]		*****	*****	*****				
	PERMIT REQUIREMENT	*****	Req. Mon. DAILY MX	Mgal/d	*****	*****	*****			Quarterly	ESTIMA

NAME/TITLE PRINCIPAL EXECUTIVE OFFICER Michael T. Carroll Mgr. Pittsfield Remediation Prog. TYPED OR PRINTED	I certify under penalty of law that this document and all attachments were prepared under my direction or supervision in accordance with a system designed to assure that qualified personnel properly gather and evaluate the information submitted. Based on my inquiry of the person or persons who manage the system, or those persons directly responsible for gathering the information, the information submitted is, to the best of my knowledge and belief, true, accurate, and complete. I am aware that there are significant penalties for submitting false information, including the possibility of fine and imprisonment for knowing violations.	SIGNATURE OF PRINCIPAL EXECUTIVE OFFICER OR AUTHORIZED AGENT <i>Michael T. Carroll</i>	TELEPHONE		DATE		
			413 494-5902	2007	10	22	
			AREA Code	NUMBER	YEAR	MO	DAY

COMMENTS AND EXPLANATION OF ANY VIOLATIONS (Reference all attachments here)
SAMPLE AT POINT OF DISCHARGE.

NATIONAL POLLUTANT DISCHARGE ELIMINATION SYSTEM (NPDES)
DISCHARGE MONITORING REPORT (DMR)

Form Approved
OMB No. 2040-0004

PERMITTEE NAME/ADDRESS (Include Facility Name/Location if Different)

Page 10

NAME: GENERAL ELECTRIC PITTSFIELD
ADDRESS: 100 WOODLAWN AVENUE
PITTSFIELD, MA 01201
FACILITY: GENERAL ELECTRIC COMPANY
LOCATION: 100 WOODLAWN AVENUE
PITTSFIELD, MA 01201
ATTN: MICHAEL T CARROLL, EHS&F

MA0003891
PERMIT NUMBER

SRO5
DISCHARGE NUMBER

DMR MAILING ZIP CODE: 01201
MAJOR (SUBRW)
NON PROCESS/STORMWATER BYPASS
External Outfall

MONITORING PERIOD						
YEAR	MO	DAY	TO	YEAR	MO	DAY
07	07	01		07	09	30

No Discharge

PARAMETER		QUANTITY OR LOADING			QUALITY OR CONCENTRATION				NO. EX	FREQUENCY OF ANALYSIS	SAMPLE TYPE
		VALUE	VALUE	UNITS	VALUE	VALUE	VALUE	UNITS			
pH 00400 S 0 See Comments	SAMPLE MEASUREMENT	*****	*****		NODI [E]	*****	NODI [E]				
	PERMIT REQUIREMENT	*****	*****		6 MINIMUM	*****	9 MAXIMUM	SU		Quarterly	RANG-C
Oil & grease 00556 S 0 See Comments	SAMPLE MEASUREMENT	*****	*****		*****	*****	NODI [E]				
	PERMIT REQUIREMENT	*****	*****		*****	*****	15 DAILY MX	ppm		Quarterly	GRAB
Polychlorinated biphenyls (PCBs) 39516 S 0 See Comments	SAMPLE MEASUREMENT	*****	*****		*****	*****	NODI [E]				
	PERMIT REQUIREMENT	*****	*****		*****	*****	Req. Mon. DAILY MX	ppb		Quarterly	GRAB
Flow, in conduit or thru treatment plant 50050 S 0 See Comments	SAMPLE MEASUREMENT	*****	NODI [E]		*****	*****	*****				
	PERMIT REQUIREMENT	*****	Req. Mon. DAILY MX	Mgal/d	*****	*****	*****			Quarterly	ESTIMA

NAME/TITLE PRINCIPAL EXECUTIVE OFFICER Michael T. Carroll Mgr. Pittsfield Remediation Prog. TYPED OR PRINTED	I certify under penalty of law that this document and all attachments were prepared under my direction or supervision in accordance with a system designed to assure that qualified personnel properly gather and evaluate the information submitted. Based on my inquiry of the person or persons who manage the system, or those persons directly responsible for gathering the information, the information submitted is, to the best of my knowledge and belief, true, accurate, and complete. I am aware that there are significant penalties for submitting false information, including the possibility of fine and imprisonment for knowing violations.	SIGNATURE OF PRINCIPAL EXECUTIVE OFFICER OR AUTHORIZED AGENT <i>Michael T. Carroll</i>	TELEPHONE		DATE		
			AREA Code	NUMBER	YEAR	MO	DAY
			413	494-5902	2007	10	22

COMMENTS AND EXPLANATION OF ANY VIOLATIONS (Reference all attachments here)
SAMPLE AT POINT OF DISCHARGE.

Attachment C

NPDES Biomonitoring Report
October 2007

October 29, 2007

Mr. Jeffrey Nicholson
GE Corporate Environmental Programs
159 Plastics Avenue
Pittsfield, MA 01201

Re: NPDES Biomonitoring Report for October 2007
Submission #: R2740074

Dear Mr. Nicholson:

Enclosed is our report on the Acute Whole Effluent Toxicity testing conducted in October 2007. The Outfall Composite samples were collected on 10/8/07 at 10:10am. The Housatonic River samples were collected on 10/8/07 at 8:50am. The Outfall Composite and Housatonic River samples were analyzed at Columbia Analytical Services for total cyanide, ammonia, total organic carbon, total phosphorus, chloride, total solids, total suspended solids, total residual chlorine, and total metals. Dissolved metals were analyzed for only on the Outfall Composite samples. Results are presented in Appendix 2. The Outfall Composite and Housatonic River samples were sent directly by General Electric to Aquatec Biological Services for the acute aquatic toxicity testing including the analysis of alkalinity, hardness, specific conductance, and pH. Results are presented in Appendix 1.

Should you have any questions please contact me at (585)288-5380 x130.

Thank you for allowing us to provide this service.

Sincerely,

COLUMBIA ANALYTICAL SERVICES



Carlton Beechler
Project Manager

enc.

CC: Jill Piskorz, Pat Foos and Yelena Geyfman vial email.

NPDES BIOMONITORING REPORT

GENERAL ELECTRIC COMPANY

Pittsfield, MA

NPDES PERMIT MA 0003891

Monthly Acute Toxicity Monitoring

Dry Weather Conditions

October 2007

WHOLE EFFLUENT TOXICITY TEST REPORT CERTIFICATION

I certify under penalty of law that this document and all ATTACHMENTS were prepared under my direction or supervision in accordance with a system designed to assure that qualified personnel properly gather and evaluate the information submitted. Based on my inquiry of the person or persons who manage the system, or those persons directly responsible for gathering the information, the information submitted is, to the best of my knowledge and belief, true, accurate, and complete. I am aware that there are significant penalties for submitting false information, including the possibility of fine and imprisonment for knowing violations.

Executed on _____

(Date)

(Authorized Signature)

Michael T. Carroll

General Electric Co. – Pittsfield, MA
Permit MA0003891

Prepared by: Carlton R. Beechler
October 29, 2007

TABLE OF CONTENTS

	<u>PAGE</u>
I. Summary	1
II. Review of Toxicity Analytical Results	2
III. Review of Wastewater Sampling Procedures	3
IV. Review of Individual Discharges	5

Table I – Summary of Analytical Test Results

Appendices:

1. Chemical and Acute Toxicity Data from Aquatec Biological Sciences
2. Laboratory Reports from Columbia Analytical Services, Inc. and O'Brien & Gere, Inc.
3. Chain of Custody Forms

I. Summary

On October 7-8, 2007 sampling of wastewater discharges from the General Electric Company facility in Pittsfield MA was conducted in accordance with the dry weather toxicity testing requirement of the GE NPDES Permit MA0003891. Composite samples were collected from GE outfalls 001, 005-64T, 005-64G and 09B over a 24-hour period. These composite samples were combined in a flow-proportioned manner to generate a single wastewater sample that was shipped to Aquatec Biological Sciences in Williston, Vermont. A grab sample of Housatonic River water, to be used as dilution water in the toxicity test, was collected upstream of the GE discharges on October 8, 2007 and shipped to AquaTec along with the wastewater composite. AquaTec dechlorinated the composite sample prior to the acute toxicity test following the toxicity reduction procedures summarized in a letter dated November 11, 1993 to EPA Region I from JG Ruebesam of General Electric Company. The composite wastewater sample and the dilution water sample were tested for chemical constituents by O'Brien & Gere, Inc. and Columbia Analytical Services. The analytical results are summarized in Table I and the detailed laboratory test data are include as Appendices to this report. As a result of land transfer documents executed on April 27, 2005 and recorded in the Berkshire County Registry of Deeds on May 2, 2005, Outfalls 001 and 004 were transferred to the Pittsfield Economic Development Authority (PEDA). Outfalls 001 and 004 DMRs will no longer be submitted under the GE NPDES Permit No. MA0003891. However, GE's NPDES Permit requires that the metal and toxicity composites to be made by compositing samples from the following outfalls: 001, 004, 005, 007, and 009. These two composites will continue to include an aliquot of water from outfall 001 and outfall 004, and will be reported on GE's DMR until further actions by the Agencies.

The results from Aquatec Biological Sciences for the acute toxicity test on the wastewater discharge sample indicated a No Observed Acute Effect Level (NOAEL) of 100%.

II. Review of Toxicity Test Results

The wastewater discharge sample collected on October 7-8, 2007 was tested for 48-hour acute toxicity using *Daphnia pulex* organisms. The sample did not require dechlorination with sodium thiosulfate ($\text{Na}_2\text{S}_2\text{O}_3$) prior to toxicity testing. Aquatec Biological Sciences reported the results of this toxicity testing as follows:

Effluent toxicity as NOAEL =	100%
Effluent toxicity as LC_{50} =	>100%

No limit is established for wet weather NOAEL in the GE NPDES permit.

The following table summarizes the results of the control sample analyses performed by AquaTec during the acute toxicity bioassay:

<u>Control Analysis</u>	<u>Result</u>
Survival in 100% dilution water	100%
Survival in laboratory water	100%
Survival in laboratory water with 100 mg/L sodium thiosulfate	96%
LC_{50} for <i>Daphnia pulex</i> in sodium chloride reference toxicant solution	3.824g NaCl/L October 9, 2007

The *Daphnia* survival rates in control solutions of upstream dilution water, laboratory water and reference toxicant solution were within acceptable limits, indicating that the results of the toxicity test are valid.

III. Review of Wastewater Sampling Procedures

Composite samples of the individual NPDES wastewater discharges were collected over a 24-hour period. These samples were composited in a flow-weighted manner to generate a single combined discharge sample for toxicity testing and chemical analysis.

The 24-hour composite samples from the individual discharges were collected as follows:

Each automatic sampler (at outfall 001, 64T, 64G, and 09B) was programmed to collect approximately 7 liters of wastewater into a 10-liter glass container in a time-proportioned manner over a 24-hour period. Outfalls 004, 007, and 09A have been plugged and no longer flow.

All sample containers were packed in ice or refrigerated to keep the wastewater samples cold during the 24-hour collection period.

Flow meter readings were taken at the beginning and end of the 24-hour collection period to determine the total 24-hour flow for each wastewater discharge.

At the end of the 24-hour collection period, the discharge samples were taken to Building 64G where OB&G personnel composited these samples, in a flow weighted manner, to generate a single combined sample for the acute toxicity test and the chemical analyses, as follows:

The proportions of each individual discharge sample needed to produce a single combined sample were calculated from the flow measurements. The calculated sample volumes were then transferred from their original collection containers to a 2.5 or 5 gallon mixing container. The combined discharge sample was then split into various containers for toxicity testing and chemical analyses. These containers were shipped by vendor courier to AquaTec for toxicity testing and by FedEx (overnight) to Columbia Analytical Services for chemical analyses. All samples were chilled with ice packs during shipment.

A grab sample of Housatonic River water was collected on the second day of sampling at the Lyman Road Bridge in Hinsdale, MA, upstream of the GE site. This sample was split for chemical analysis and toxicity testing in a similar manner as the combined effluent sample (see above).

Details of the times and dates of sample collection as well as the names of the individuals collecting and transporting the samples are provided on the chain of custody forms in Appendix 3 of this report.

IV. Review of Individual NPDES Discharges

The following is a brief description of each of the seven outfalls that are monitored for acute and chronic toxicity in accordance with NPDES Permit MA0003891 issued to the General Electric Company, Pittsfield, MA.

1. Outfall 001 is permitted to discharge storm water runoff from the oil/water separator in Building 31W to Silver Lake.
2. Outfall 004 is permitted to discharge storm water runoff to Silver Lake. (**Outfall plugged**)
3. Outfall 005 is permitted to discharge contact cooling water, non-contact cooling water, treated process water and storm water runoff from the Wastewater Treatment Plant in Building 64T, and treated groundwater from the Groundwater Treatment Plant in Building 64G to the Housatonic River. Monitoring samples are collected separately from the effluents of 64G and 64T. Both samples are included in the flow composite sample used for toxicity testing.
4. Outfall 007 is permitted to discharge stormwater runoff to the Housatonic River. (**Outfall plugged**)
5. Outfall 09A is permitted to discharge non-contact cooling water and stormwater runoff to Unkamet Brook. (**Outfall plugged**)
6. Outfall 09B is permitted to discharge non-contact cooling water, treated process water and stormwater runoff from the oil/water separator in Building 119W to Unkamet Brook.

APPENDIX 1

Chemical and Acute Toxicity Data

Aquatec Biological Sciences

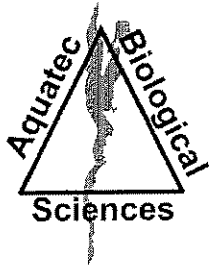

Aquatec Biological Sciences



Ecology



Environmental
Toxicology



Natural Resource
Assessments



Microbiology

October 24, 2007

Mr. Carl Beechler
Columbia Analytical Services,
1 Mustard Street – Suite 250
Rochester, NY 14609

Dear Mr. Beechler:

Enclosed please find one bound and one unbound copies of our report of the results for whole effluent toxicity testing of samples received from GE Pittsfield, Massachusetts on October 9, 2007.

According to the Chain-of-Custody documentation the samples for Whole Effluent Toxicity (WET) Testing were collected on October 8, 2007. The samples were transported to Aquatec Biological Sciences, Inc. by courier and delivered on October 9, 2007. The effluent sample (Sample 36370) was logged in for the acute 48-hour static toxicity test with *Daphnia pulex*. The receiving water sample (Sample 36371) was logged in for dilution water. A sub-sample of each sample was checked for residual chlorine and for alkalinity and hardness measurements at Aquatec Biological Sciences, Inc. The toxicity test was started on October 9, 2007, within the specified holding time.

At the conclusion of the toxicity test on October 11, 2007, a final count of surviving organisms was completed. The average survival was 96-100 percent in all test concentrations. Acute toxicity was not detected, and the 48-hour LC50 was reported as >100% effluent (Section 4.1 of the report).

If you have any questions regarding the report, please call Dr. Philip C. Downey or me.

Sincerely,

John Williams
Manager, Environmental Toxicology

This report consists of the following numbered pages:

1 - 34

**Whole Effluent Toxicity Testing
Of Wastewaters Discharged from
The General Electric Plant
Pittsfield, Massachusetts**

Samples Collected in October 2007

Submitted to:
**General Electric
Area Environmental & Facility Programs
100 Woodlawn Avenue
Pittsfield, Massachusetts 01201**

SDG number: 10741
Effluent ID: Outfall Composite A8554C Aquatec sample number: 36370
Receiving water ID: Housatonic River A855R Aquatec sample number: 36371

Study Director: John Williams

October 23, 2007

Submitted by:
**Aquatec Biological Sciences, Inc.
273 Commerce Street
Williston, Vermont 05454
Phone: (802) 860-1638 Fax: (802) 860-1638**

Accreditation: NH Environmental Laboratory Accreditation Program
NELAP / NELAC accredited for the requested analysis.

Signatures and Approval

Submitted by:

Aquatec Biological Sciences, Inc.
273 Commerce Street
Williston, Vermont 05454
Phone: (802) 860-1638
Fax: (802) 860-1638



Study Director
John Williams

10/24/07

Date



Quality Assurance Officer
Philip C. Downey, Ph. D.

10/26/07

Date

Whole Effluent Toxicity Test Report Certification

The results reported pertain only to the samples received and tested under this Sample Delivery Group (SDG).

I certify under penalty of law that this document and all attachments were prepared under my direction or supervision in accordance with a system designed to assure that qualified personnel properly gather and evaluate the information submitted. Based on my inquiry of the person or persons who manage the system, or those persons directly responsible for gathering the information, the information submitted is, to the best of my knowledge and belief, true, accurate, and complete. I am aware that there are significant penalties for submitting false information, including the possibility of fine and imprisonment for knowing violations.

Executed on:

Date: October 23, 2007

Authorized signature

John Williams

Name

Manager, Environmental Toxicology

Title

Aquatec Biological Sciences, Inc.

Laboratory



Certificate # 1737

Table of Contents

	Page
Signatures and Approval	2
Whole Effluent Toxicity Test Report Certification	3
List of Tables	5
Summary of Static Acute Toxicity Test With <i>Daphnia pulex</i>	6
1.0 Introduction	
1.1 Background	7
1.2 Objective of the General Electric Study	7
2.0 Materials and Methods	
2.1 Protocol	7
2.2 Effluent and receiving water samples	8
2.3 Control water	8
2.4 Test organism	8
2.5 Test procedure	9
2.6 Test monitoring	9
2.7 Reference toxicant test	10
3.0 Statistics	
3.1 Statistical protocol	10
4.0 Results	
4.1 Effluent toxicity test	10
4.2 Reference toxicant test	11
5.0 Qualifiers	
5.1 Qualifiers and Special Conditions	11
References	12
<hr/>	
Appendix 1	Chain-of-Custody Documentation
Appendix 2	Summary of Test Conditions
Appendix 3	U.S. EPA Region 1 Toxicity Test Summary and Statistical Flow Chart
Appendix 4	Bench Data, <i>Daphnia pulex</i> Acute Toxicity Test
Appendix 5	Standard Reference Toxicant test Control Chart
Appendix 6	SOP TOX2-001, Standard Operating Procedure for Daphnid (<i>Ceriodaphnia dubia</i> , <i>Daphnia magna</i> , and <i>Daphnia pulex</i>) Acute Toxicity Test

List of Tables

		Page
Table 1	Results of the characterization and analysis of the General Electric Pittsfield Plant effluent and the dilution water (Housatonic River)	13
Table 2	The water quality measurements recorded during the 48-hour static toxicity test for <i>Daphnia pulex</i> exposed to General Electric Pittsfield Plant effluent	14
Table 3	Cumulative percent mortalities recorded during the 48-hour static toxicity test for <i>Daphnia pulex</i> exposed to General Electric Pittsfield Plant effluent	15

**Summary
of
Static Acute Toxicity Test with *Daphnia pulex***

Sponsor: General Electric

Protocol title: US EPA-821-R-02-012. *Methods for Measuring the Acute Toxicity of Effluents and Receiving Waters to Freshwater and Marine Organisms*, 5th Ed., December 2002. Method 2021.0

Aquatec SDG: 10741

Test material: Composite effluent from the General Electric Company located in Pittsfield, Massachusetts

GE sample ID: OUTFALL COMPOSITE A8554C

Dilution water: Water from the Housatonic River (grab sample)

GE sample ID: HOUSATONIC RIVER A8555R

Dates collected: October 8, 2007

Date received: October 9, 2007

Test dates: October 9-11, 2007

Test concentrations: 100%, 75%, 50%, 35%, 15%, 5% effluent.
Dilution water control (Housatonic River A8554C)
Laboratory control 1 (culture water)
Laboratory control 2 (culture water with sodium thiosulfate)

Results: The 48-hour LC50 value was determined to be >100% effluent. The Acute No-Observed-Effect-Concentration (A-NOEC) was 100% effluent.

1.0 Introduction

1.1 Background

In 1972, amendments were made to the Clean Water Act (CWA) prohibiting the discharge of any pollutant from a point source to waters of the United States, unless the discharge is authorized by a National Pollutant Discharge Elimination System (NPDES) permit. Since the passing of the 1972 amendments to the CWA, significant progress has been made in cleaning up industrial wastewater and municipal sewage point source discharges. EPA defines point sources as discrete discharges via pipes or man-made ditches.

In 1984, the U.S. Environmental Protection Agency (EPA) released a national policy statement and a supporting document that recommended, where appropriate, effluent permit limits should be based on effluent toxicity as measured in aquatic toxicity tests. Generally, permits require that no toxic discharge occur in toxic amounts. The routine use of dilution-series toxicity tests and/or biologically-based criteria (i.e., invertebrate and vertebrate community studies) have become increasingly utilized to calculate or estimate the potential toxicity of a discharge.

EPA has the authority to delegate primary responsibility for the implementation, permitting, and enforcement of NPDES regulations to appropriate State regulatory agencies. Even when EPA delegates this authority to the states, EPA still maintains oversight responsibility.

1.2 Objective of the General Electric Study

The objective of this study was to measure the acute toxicity of the composite wastewater discharged by the General Electric facility located in Pittsfield, Massachusetts to the Housatonic River. The water flea, *Daphnia pulex*, is exposed to effluent and dilutions of effluent under static conditions. *Daphnia pulex* is routinely used by regulatory agencies and by contract laboratories for toxicity testing and EPA has published guidance documents for the performance of this test (U.S. EPA, 2002).

A toxicity test was conducted from October 9-11, 2007 at Aquatec Biological Sciences, Inc. (Aquatec) located in Williston Vermont. Aquatec Biological Sciences, Inc. holds NELAC accreditation for the requested whole effluent toxicity test. All original raw data and the final report produced for this study are stored in Aquatec's archives in Williston, Vermont.

2.0 Materials and Methods

2.1 Protocol

Procedures used in this acute toxicity test followed those described in the Aquatec Standard Operating Procedure (SOP) TOX2-001, Daphnid Acute R5, July 4, 2006. This SOP generally follows the standard methodology presented in U.S. EPA. 2002 (EPA-821-R-02-012). *Methods for Measuring the Acute Toxicity of Effluents and Receiving Waters to Freshwater and Marine Organisms*, 5th Ed.,

December 2002, Method 2021.0 (as summarized in Appendix 2 of this report). A copy of the SOP is located in Appendix 6 (Controlled document, please do not copy or distribute.)

Additional SOPs used in this study are outlined below:

Title	SOP Number	Revision Date
Sample Acceptance	TOX1-017	Rev. 4, February, 2004
Hardness – total titrimetric method	TOX1-011	Rev. 3, July 2003
Alkalinity – total titrimetric method	TOX1-010	Rev. 6, July 2004
Thermo-Orion 145 A+ Conductivity Meter	TOX1-016	Rev. 1, July 2004
Dissolved oxygen	TOX1-006	Rev. 7, July 2004
pH measurement	TOX1-007	Rev. 2, July 2004
Salinity: refraction method	TOX1-008	Rev. 3, January, 2003

2.2 Effluent and Receiving Water Samples

The effluent sample (Outfall Composite A8554C) was collected by GE personnel on October 8, 2007. The receiving water sample (Housatonic River A8555R) was a grab collected from the Housatonic River on October 8, 2007. Samples were delivered to Aquatec on October 9, 2007. Upon receipt at Aquatec, the temperature of the temperature blank contained within the cooler was 0°C. The effluent and receiving water were prepared for testing and characterized (Table 1). The receiving water was the dilution water for preparing effluent concentrations and was also the reference control for statistical comparisons.

2.3 Control water

Laboratory control water for the toxicity test was a 1:1 mixture of laboratory reconstituted moderately hard water and 60-micron filtered river water collected from the Lamoille River, Vermont. This water was characterized for the following parameters: pH (7.5); dissolved oxygen (8.7 mg/L); conductivity (242 uS/cm). An additional dechlorination control (laboratory water with 0.2 N sodium thiosulfate added) was included in the test array, even though chlorine was not detected in the effluent sample.

2.4 Test Organism

Daphnids (*Daphnia pulex*), less than 24-hours old were obtained from Aquatec laboratory cultures. The culture system consisted of several 1-liter glass beakers containing approximately 1-liter of culture medium and up to approximately 100 daphnids. The culture water was laboratory reconstituted moderately hard water. Prior to use, the culture water was characterized:

Parameter	Result
Total hardness (mg/L)	Within range of 80-110 mg/L
Alkalinity (mg/L as CaCO ₃)	Within range of 60-70 mg/L
pH	Nominal 7.7 – 8.0

The culture area was maintained at a nominal temperature of 20°C (range 19 – 21 °C) with a regulated photoperiod of 16 hours light and 8 hours of darkness.

Daphnid cultures were fed a combination of green algae (*Selenastrum capricornutum*) and YCT obtained from Aquatic BioSystems of Fort Collins, Colorado. The cultures were fed a ration of *Selenastrum* and YCT daily Monday through Friday. Daphnids were transferred to new culture medium weekly.

Approximately 24 hours before toxicity test initiation, all daphnid neonates were removed from the culture beakers. Offspring produced within 24 hours were used for toxicity testing.

2.5 Test Procedures

Prior to initiating the toxicity test, a sub-sample of effluent and receiving water was decanted for subsequent alkalinity and hardness determination. A sub-sample was also checked for presence of chlorine to determine whether dechlorination of effluent is required. Chlorine was not detected, therefore dechlorination of the effluent was not required. The sample was then aerated and warmed to test temperature.

The toxicity test was conducted at effluent concentrations of 100%, 75%, 50%, 35%, 15%, and 5% effluent. Test concentrations were prepared by diluting the appropriate volume of effluent with dilution water to a total volume of 400 mL. Test solutions were then decanted to five replicate 30-mL cups per concentration, each containing approximately 20 mL of test solution. Three sets of control replicates were also included in the test array, set up as the effluent replicates. The controls included: Housatonic River water (dilution control), a laboratory control (a mix of moderately hard water and Lamoille River, VT water), and a laboratory control with sodium thiosulfate added (dechlorination control). The dechlorination control was included in the test array even though residual chlorine was not detected in the effluent.

Prior to testing, daphnids less than 24-hours old were collected from the cultures, pooled in Carolina bowl, and fed. The test was initiated when the daphnid neonates were transferred to the replicate test cups, five daphnids per cup. The toxicity test cups were incubated to maintain temperature in the range of 19°C to 21 °C. The lighting cycle was 16 hours light and eight hours dark and a luminance of approximately 80 ft-c.

2.6 Test Monitoring

The number of surviving daphnids was observed at approximately 24-hour intervals during the test, with the final count of surviving daphnids at approximately 48 hours. Temperature was measured daily in one replicate of each test treatment. The parameters of pH, dissolved oxygen, and conductivity were measured at the beginning and the end of the test.

Total hardness was measured by the EDTA titrimetric method and total alkalinity was measured by potentiometric titration to an endpoint of 4.5. The check for residual chlorine was performed with an acidified sample to which potassium iodide and starch indicator added. If chlorine was detected, the color was titrated away with 0.02 N sodium thiosulfate to determine the equivalent volume of 0.2 N sodium thiosulfate to add to effluent (if needed).

Dissolved oxygen was measured with a YSI Model 58 dissolved oxygen meter. A Beckman Phi 40 was used to measure pH. A Thermo-Orion Model 145 conductivity meter was used to measure conductivity. Salinity was measured with an Atago salinity refractometer.

2.7 Reference Toxicant Test

A 48-hour standard reference toxicant (SRT) test was conducted concurrently with the effluent toxicity test. The SRT test was conducted as a quality control procedure to establish the health and sensitivity of the test organisms. The SRT included four concentrations of reagent grade sodium chloride (NaCl) with nominal concentrations of 0.75, 1.5, 3.0, 6.0, and 12 g NaCl/L. Four test replicates, each containing five daphnid neonates were test at each concentration and the laboratory control.

3.0 Statistics

3.1 Statistical protocol

The concentration-response relationships observed were characterized by the median lethal concentration (LC50), which was the calculated concentration lethal to 50 percent of the test organisms. If no concentrations resulted in 50% mortality, the LC50 was reported as greater than the highest concentration effluent (in this case >100% effluent), by direct observation. If greater than 50 percent mortality was observed in any effluent treatment, then a computer program (TOXIS2) was used to calculate the LC50 value, following the U.S. EPA statistical flowchart (Appendix 3).

The Acute-No-Observable-Effect Concentration (A-NOEC) was determined statistically using multiple comparison tests (TOXIS2), with the receiving water control as the reference.

4.0 Results

4.1 Effluent Toxicity Test

Results of effluent and receiving water characterizations performed at Aquatec as part of the toxicity test are presented in Table 1. Water quality parameters measured during the toxicity test are presented in Table 2. Measured temperatures during the test were within the range of 19°C to 21°C. The percent mortality data for the toxicity test are presented in Table 3. Acute toxicity was not

demonstrated during this evaluation. The 48-hour LC50 value was >100% effluent. The A-NOEC was 100% effluent.

4.2 Reference Toxicant Test

A standard reference toxicant (SRT) test was performed concurrently with the effluent toxicity test, using the same batch of daphnid neonates. The resulting 48-hour LC50, calculated by the Spearman-Kärber method, was 3.824 g NaCl/L with 95% confidence intervals of 3.41- 4.29 g/L. This LC50 value was within the Control Chart limits generated for tests in our laboratory.

5.0 Qualifiers

5.1 Qualifiers and Special Conditions

To the best of our knowledge, there are no special conditions or qualifiers that apply to the reported toxicity test.

References

American Public Health Association, American Water Works Association, and Water Pollution Control Federation (APHA). 1989. Standard Methods for the Examination of Water and Wastewater. 17th Edition

U.S. Environmental Protection Agency, 2002. 5th Edition. *Methods for Measuring the Acute Toxicity of Effluents and Receiving Waters to Freshwater and Marine Organisms*. EPA-821-R-02-012.

Table 1. Results of the characterization of the General Electric Pittsfield Plant effluent and receiving water (Housatonic River).

Parameter	Effluent OUTFALL COMPOSITE A8554C	Housatonic River A8554C HOUSATONIC RIVER A8554C
Temperature	19.4	19.7
pH	7.7	7.6
Alkalinity (as CaCO ₃), mg/L	252	128
Hardness (as CaCO ₃), mg/L	268	154
Dissolved oxygen, mg/L	9.3	9.2
Specific conductivity, uS/cm	1083	381
Salinity (‰)	1	2
Total residual chlorine (mg/L)	ND	ND

Note: Characterizations reflect conditions of sample after preparation for the toxicity test. ND = not detected

Table 2. Water quality measurements recorded during the 48-hour static toxicity test with *Daphnia pulex* exposed to General Electric Pittsfield Plant effluent, October 9-11, 2007.

Test Concentration (% effluent)	pH			Dissolved Oxygen (mg/L)			Temperature (°C)		
	0	24	48	0	24	48	0	24	48
Dechl. Control	7.5	-	7.5	8.7	-	8.8	19.5	20.6	20.3
Lab Control	7.5	-	7.5	8.7	-	8.8	19.2	20.5	20.3
Dilution Control	7.6	-	7.9	9.2	-	8.8	19.7	20.2	20.3
5%	7.6	-	8.0	9.2	-	8.9	19.8	20.3	20.3
15%	7.7	-	8.1	9.2	-	8.9	19.8	20.3	20.3
35%	7.7	-	8.1	9.3	-	8.9	19.7	20.3	20.3
50%	7.7	-	8.2	9.3	-	8.9	19.7	20.3	20.2
75%	7.7	-	8.3	9.3	-	8.9	19.6	20.2	20.2
100%	7.7	-	8.3	9.3	-	8.9	19.4	20.5	20.1

Measurements at time 0 were from a sub-sample of the prepared treatment. Measurements at time 48 were from the combined water from all replicates for each treatment.

Dechl. Control = laboratory water with sodium thiosulfate added (dechlorination control).

Lab Control = a mix of natural river water and moderately hard water.

Dilution Control = receiving water (Housatonic River).

Table 3. Cumulative percent mortalities recorded during the 48-hour static acute toxicity test with *Daphnia pulex* exposed to General Electric Pittsfield Plant effluent, October 9-11, 2007.

Effluent Conc. (%)	24-hour						48-hour					
	A	B	C	D	E	Avg	A	B	C	D	E	Avg
Dechl. Control	20	0	0	0	0	4	20	0	0	0	0	4
Lab Control	0	0	0	0	0	0	0	0	0	0	0	0
Rec. Control	0	0	0	0	0	0	0	0	0	0	0	0
5%	0	0	0	0	0	0	20	0	0	0	0	4
15%	0	0	0	0	0	0	0	0	0	0	0	0
35%	0	0	0	0	0	0	0	0	0	0	0	0
50%	0	0	0	0	0	0	0	0	0	0	0	0
75%	0	0	0	0	0	0	0	0	0	0	0	0
100%	0	0	0	0	0	0	0	0	0	0	0	0

Dechl. Control = laboratory water with sodium thiosulfate added (dechlorination control).

Lab Control = a mix of natural river water and moderately hard water.

Dilution Control = receiving water (Housatonic River).

Percent mortality = (# dead/5) X 100

Appendix 1

Chain-of-Custody Documentation



Aquatec Biological Sciences

Chain-of-Custody Record

273 Commerce Street
 Williston, VT 05495
 TEL: (802) 860-1638
 FAX: (802) 658-3189

COMPANY INFORMATION	COMPANY'S PROJECT INFORMATION	SHIPPING INFORMATION	VOLUME/CONTAINER TYPE/PRESERVATIVE					
Name: <u>General Electric Company</u> Address: <u>O'Brien & Gere</u> <u>1000 East Street, Gate 64</u> City/State/Zip: <u>Pittsfield, MA 01201</u> Telephone: <u>(413) 494-6709</u> Facsimile: <u>(413) 494-7052</u> Contact Name: <u>Sean Coyle</u>	Project Name: <u>GE PITTSFIELD</u> Outfall Composite Project Number: <u>07003</u> Sampler Name(s): <u>SEAN C. COYLE</u> NPDES Permit #: <u>MA0003891</u> Quote #: <u>10/05</u> Client Code: <u>GEPITTS</u>	Carrier: <u>PRIORITY EXPRESS</u> Airbill Number: _____ Date Shipped: <u>10/2/07</u> Hand Delivered: <input type="checkbox"/> Yes <input checked="" type="checkbox"/> No	4°C _____ Plastic _____ 1 gal	4°C _____ Plastic _____ 1/2 gal	4°C H ₂ SO ₄ _____ Plastic _____ 1 L	4°C H ₂ SO ₄ _____ Glass _____ 40 ml	4°C _____ Glass _____ 40 mL	4°C HNO ₃ _____ Plastic _____ 0.5 L

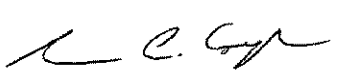
SAMPLE IDENTIFICATION	COLLECTION		GRAB	COMPOSITE	MATRIX	ANALYSIS (detection limits, mg/L)	NUMBER OF CONTAINERS							
	DATE	TIME												
Outfall Composite <u>A8554C</u>	<u>10/2/07</u>	<u>10 AM</u>		X	Effluent	<i>Daphnia pulex</i> 48-h Static Acute Toxicity (EPA Method 2021.0). Log in for A48DPS	1							
Outfall Composite <u>A8554C</u>	<u>10/2/07</u>	<u>10 AM</u>		X	Effluent	Total Residual Chlorine							1	
Housatonic River <u>A8555R</u>	<u>10/2/07</u>	<u>7 AM</u>	X		Receiving	Dilution Water	1							
Housatonic River <u>A8555R</u>	<u>10/2/07</u>	<u>8 AM</u>	X		Receiving	Total Residual Chlorine							1	

Relinquished by: (signature) 	DATE <u>10/2/07</u>	TIME <u>1:15 PM</u>	Received by: (signature) 	<p>NOTES TO SAMPLER(S): (1): Complete the labels (Date, time, initials) and cover the labels with clear tape. Tape the caps of the sample bottles to ensure that they do not become dislodged during shipment. Nest the samples in sufficient ice to maintain 0°C - 6°C. Results for samples received at temperatures exceeding 6°C will be qualified in the report.</p> <p>Notes to Lab: Ambient cooler temperature: <u>0</u> °C. Dechlorinate the effluent sample if chlorine is detected.</p>
Relinquished by: (signature)	DATE <u>10-9-07</u>	TIME <u>8:30</u>	Received by: (signature) 	
Relinquished by: (signature)	DATE	TIME	Received by: (signature)	

Appendix 2 Summary of Test Conditions

Test Description: Daphnid, *Daphnia pulex*, static acute toxicity testASSOCIATED PROTOCOL: EPA 2002, 5th ed. (EPA-821-R-02-012) *Methods for Measuring the Acute Toxicity of Effluents and Receiving Waters to Freshwater and Marine Organisms, Method 2002.0*

1. Test type:	Static, no renewal
2. Test temperature:	20 ± 1°C
3. Light quality:	Ambient laboratory illumination
4. Photoperiod:	16 hr. light, 8 hr. dark
5. Test chamber size:	30 ml
6. Test solution volume:	25 ml / replicate
7. Renewal of test concentrations:	None
8. Age of test organisms:	Less than 24 h
9. No. organisms / test chamber:	5
10. No. of replicate chambers / concentration:	5
11. No. of organisms / concentration:	20
12. Feeding regime:	Feed 0.1 ml of YTC and algal suspension prior to testing. Not fed during test.
13. Cleaning:	None
14. Aeration:	None
15. Dilution water:	Receiving Water (Housatonic River)
16. Test concentrations:	5, 15, 35, 50, 75, 100%
17. Laboratory control:	1:1 mix of reconstituted moderately hard water and Lamoille River water. Dechlorination control.
18. Test duration:	48 h
19. Monitoring:	Day 0: temperature, DO, pH, and conductivity. Day 1: temperature. Day 2: temperature, DO, pH, and conductivity Hardness, alkalinity, salinity, TRC Biological monitoring daily (survival)
19. End points:	Survival
20. Reference toxicant test:	Sodium chloride 48-h LC50
21. Test acceptability	90% or greater
22. Data interpretation:	Acute: 48 h LC50 (Point estimate by EPA statistical flowchart using TOXIS 2) and A-NOEC by hypothesis test statistics compared to the receiving water control (EPA statistical flowchart using TOXIS 2)

Appendix 3
U.S. EPA Region 1 Toxicity Test Summary and
Statistical Flow Chart

TOXICITY TEST SUMMARY SHEET

Facility Name: Outfall Composite A8554C Test Start Date: 10/09/07
 NPDES Permit Number: MA0003891 Pipe Number: 001

Test Type	Test Species	Sample Type	Sampling Method
Acute	<i>Daphnia pulex</i>	EFFLUENT	Composite

Dilution Water: Housatonic River

Receiving Water: Housatonic River

Effluent Sampling Dates: October 8, 2007

Concentrations Tested: 0% 5% 15% 35% 50% 75% 100% Permit Limit: NA

Was Effluent Salinity Adjusted? NA If yes, to what value? NA

With Sea Salts? NA Hypersaline Brine Solution? NA

Actual effluent concentrations tested after salinity adjustment in percent: Same as above.

Reference Toxicant Date: 10/9/07

PERMIT LIMITS AND TEST RESULTS

Test Acceptability Criteria: Mean Control Survival: 100 (%)

	Limits (%)		Results (%)
LC50	NA	48-Hour LC50	>100
		Upper Value	--
		Lower Value	--
		Data Analysis Method	Direct observation
A-NOEC	NA	48-hour A-NOEC	100
C-NOEC	NA	C-NOEC	--
		LOEC	--
IC25	NA	IC25	--
IC50	NA	IC50	--

NA: Not Applicable

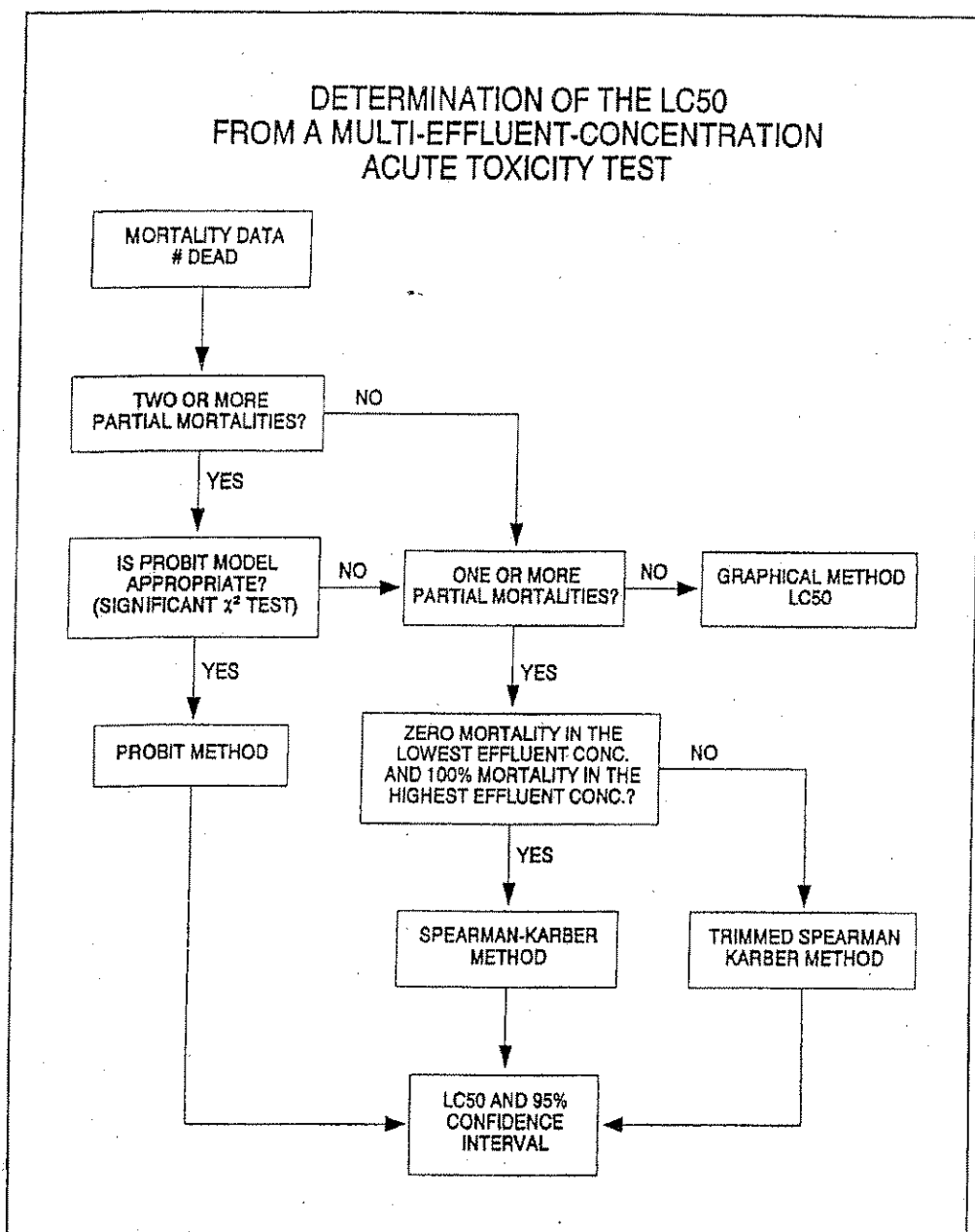

Figure 6. Flowchart for determination of the LC50 for multi-effluent-concentration acute toxicity tests.

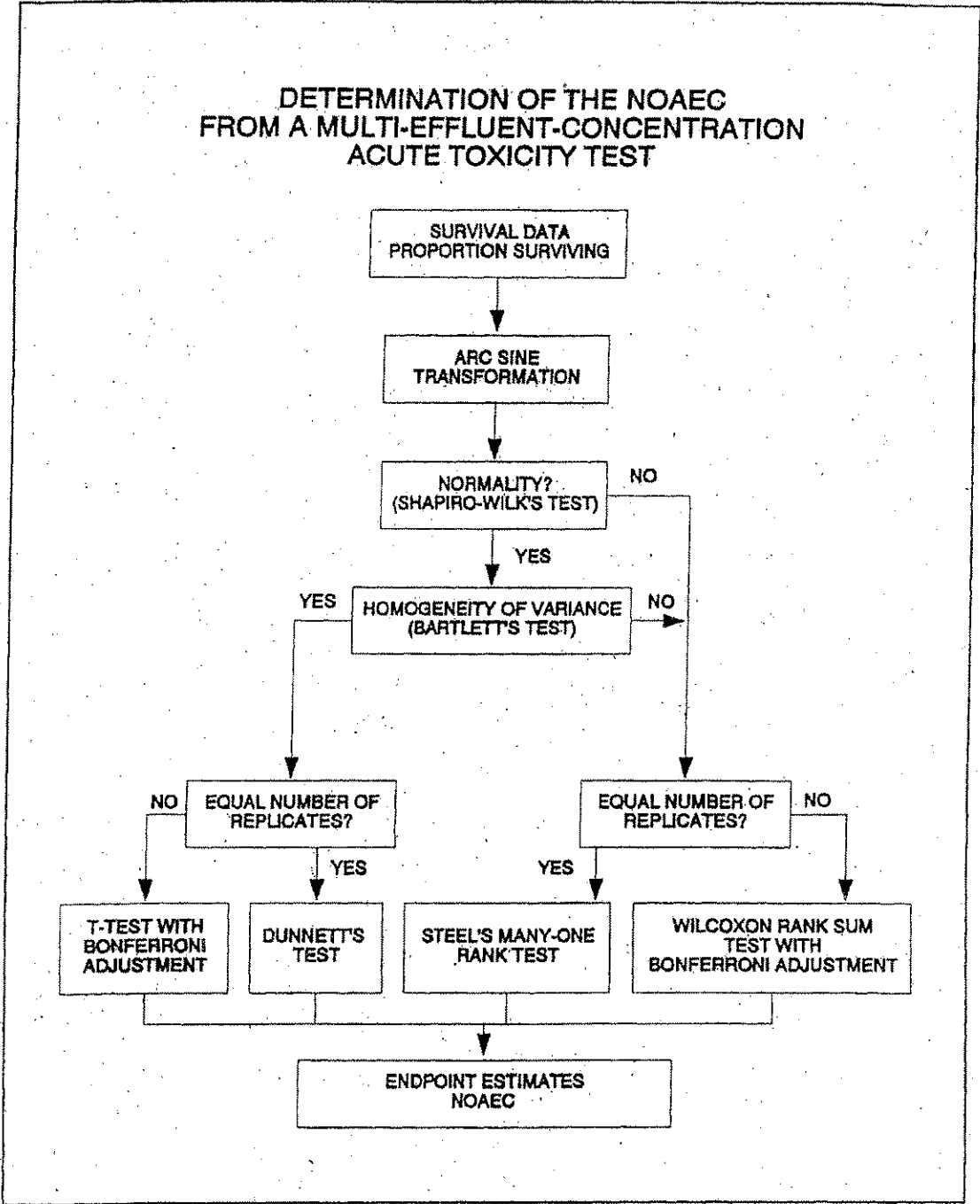

Figure 13. Flowchart for analysis of multi-effluent-concentration test data.

Appendix 4
Bench Data, *Daphnia pulex* Acute Toxicity Test

=====

Aquatec Biological Sciences, Inc.

=====

Test Date: 10/09/07
 Sample Date: 10/08/07
 Species: Daphnia pulex
 Test Type: Acute - 48 hours

Test Number: 55093
 Test Material: Effluent - Industrial %
 Source: MA0003891
 General Electric Company
 Pittsfield, MA

=====

SUMMARY

=====

End Point	Day	Transformation	Conc	#Reps	Mean	StDev	% Surv	
Proportion Alive	2	Arc sine sqrt w/ adj.						
			X	0.000 B	5	1.35	0.000	
				0.000 D	5	1.35	0.000	
			X	5.000 D	5	1.30	.106	
			X	15.000 D	5	1.35	0.000	
			X	35.000 D	5	1.35	0.000	
			X	50.000 D	5	1.35	0.000	
			X	75.000 D	5	1.35	0.000	
			X	100.000 D	5	1.35	0.000	
Proportion Alive	2	No transformation						
				0.000 B	5	1.00	0.000	
				0.000 D	5	1.00	0.000	
				5.000 D	5	.96	.089	
				15.000 D	5	1.00	0.000	
				35.000 D	5	1.00	0.000	
				50.000 D	5	1.00	0.000	
				75.000 D	5	1.00	0.000	
				100.000 D	5	1.00	0.000	

X = indicates concentrations used in calculations

=====

- HYPOTHESIS TEST -

=====

End Point	Day	Transformation/Analysis	NOEC	LOEC	TU	MSE	MSD	
Proportion Alive	2	Arc sine sqrt w/ adj.						
		Steel many-one rank test	>100.000	>100.000	< 1.00	.002	.080	
Proportion Alive	Day 2	48-h LC50: >100 by definition and direct observation						

Aquatec Biological Sciences, Inc.

WATER FLEA TEST DATA

Test Number: 55093 () Chronic (x) Acute 48 hours
 Test Date: 9-Oct-07
 Source: MA0003891 Test Material: BPF2 (%)

Conc	Rep	Cont. No. Sex	Start	Daily Survival						Prop Alive	Total Young	Max Young
				1	2	3	4	5	6			
0.00 B	1	F	5		5					1.00		
0.00 B	2	F	5		5					1.00		
0.00 B	3	F	5		5					1.00		
0.00 B	4	F	5		5					1.00		
0.00 B	5	F	5		5					1.00		
0.00 D	1	F	5		5					1.00		
0.00 D	2	F	5		5					1.00		
0.00 D	3	F	5		5					1.00		
0.00 D	4	F	5		5					1.00		
0.00 D	5	F	5		5					1.00		
5.00 D	1	F	5		4					.80		
5.00 D	2	F	5		5					1.00		
5.00 D	3	F	5		5					1.00		
5.00 D	4	F	5		5					1.00		
5.00 D	5	F	5		5					1.00		
15.00 D	1	F	5		5					1.00		
15.00 D	2	F	5		5					1.00		
15.00 D	3	F	5		5					1.00		
15.00 D	4	F	5		5					1.00		
15.00 D	5	F	5		5					1.00		
35.00 D	1	F	5		5					1.00		
35.00 D	2	F	5		5					1.00		
35.00 D	3	F	5		5					1.00		
35.00 D	4	F	5		5					1.00		
35.00 D	5	F	5		5					1.00		
50.00 D	1	F	5		5					1.00		
50.00 D	2	F	5		5					1.00		
50.00 D	3	F	5		5					1.00		
50.00 D	4	F	5		5					1.00		
50.00 D	5	F	5		5					1.00		
75.00 D	1	F	5		5					1.00		
75.00 D	2	F	5		5					1.00		
75.00 D	3	F	5		5					1.00		
75.00 D	4	F	5		5					1.00		
75.00 D	5	F	5		5					1.00		
100.00 D	1	F	5		5					1.00		
100.00 D	2	F	5		5					1.00		
100.00 D	3	F	5		5					1.00		
100.00 D	4	F	5		5					1.00		
100.00 D	5	F	5		5					1.00		

J 10/23/07

Client: GENERAL ELECTRIC, PITTSFIELD, MA
 MA0003891

Test #: 55093

SDG: 10741

Test Description: *Daphnia pulex* 48-h static acute toxicity test

SURVIVAL DATA, SAMPLE 36370

Treatment (%)	Day 0	Day 1 # Surviving	Day 2 # Surviving	Treatment (%)	Day 0	Day 1 # Surviving	Day 2 # Surviving
Rec. A	5	5	5	Lab A	5	5	5
Water B	5	5	5	Contr B	5	5	5
Contr C	5	5	5	1:1 C	5	5	5
D	5	5	5	LR / MHW D	5	5	5
E	5	5	5	E	5	5	5
5.0 A	5	5	4	Dechlor. A	5	① 4	4
B	5	5	5	Control B	5	5	5
C	5	5	5	C	5	5	5
D	5	5	5	D	5	5	5
E	5	5	5	E	5	5	5
15 A	5	5	5	① 1 dead - stuck to side of cup. 10-10-07 JG			
B	5	5	5				
C	5	5	5				
D	5	5	5				
E	5	5	5				
35 A	5	5	5				
B	5	5	5				
C	5	5	5				
D	5	5	5				
E	5	5	5				
50 A	5	5	5				
B	5	5	5				
C	5	5	5				
D	5	5	5				
E	5	5	5				
75 A	5	5	5				
B	5	5	5				
C	5	5	5				
D	5	5	5				
E	5	5	5				
100 A	5	5	5				
B	5	5	5				
C	5	5	5				
D	5	5	5				
E	5	5	5				
Sample #	36370						
I/D/T	10/9/07 11:35	10-10-07 12:10 JG	10-11-07 11:30 JG				

Aquatec Biological Sciences, Inc. Williston Vermont

Reviewed by: JG Date: 10/23/07

GENERAL ELECTRIC, PITTSFIELD, MA

Daphnia pulex Culture Log

CULTURE ID	WATER RENEWAL? (Lot#)	FED (MWF Sel/YCT TuTh Sel)	CLEARED NEONATES ? (TIME)	COLLECT NEONATES ? (TIME)	COMMENTS	Temp (°C)	2007 DATE	INIT.
9/5 A,B,C,D 9/26 A,B,C	✓ 92807 MHW	Sel/YC	✓ 12:30	—	—	19.9	10-8	JG
9/5 A,B,C,D 9/26 A,B,C	—	Sel	—	✓ 9:15	Collected Mass culture from 9/5 A,B,C,D	—	10-9	JG

Selenastrum Lot# 92507 Sel

YC Lot# 71207 YC

Aquatec Biological Sciences, Inc.
 273 Commerce Street
 Williston, VT 05495
 (802) 860-1638

Total Residual Chlorine Analysis

Client GE Pittsfield, MA	SDG 10741
------------------------------------	---------------------

Sample #	Sample ID	Collection Date / Time	Analysis Date / Time / Analyst	Result (TRC mg/L)	Method
36370	Outfall Composite A8554C	10/8/07 10:10	10/9/07 15:16 JW	<0.05	DPD Colorimetric
36371	Housatonic River A8555R	10/8/07 8:50	10/9/07 15:16 JW	0.05	DPD Colorimetric

Alkalinity and Hardness Worksheet

Alkalinity										Hardness					
Sample Identifier	LIMS Identifier	Sub ID Code	Sampling Date	Sample Volume	Initial Titrant (ml)	Final Titrant (ml)	Analyst	Analysis Date	Alkalinity	Sample Volume	Initial Titrant (ml)	Final Titrant (ml)	Analyst	Analysis Date	Hardness
36370	GE (A8554C)		10/9/2007	25	28.9	35.2	KK	10/10/07	252.0	25	12.5	19.2	JG	10/9/07	268.0
36371	Housatonic River (10/9/2007	25	35.2	38.4	KK	10/10/07	128.0	50	19.2	26.9	JG	10/9/07	154.0

10/23/07

Appendix 5
Standard Reference Toxicant test Control Chart

Reference Toxicant Control Chart

Daphnia pulex

in Sodium chloride (g/L)

Test Number	Test Date	Organism Age (Days)	48-Hr. LC50	Mean LC50	Lower Limit	Upper Limit	Organism Source
1	04/06/06	1	4.243	4.24	4.24	4.24	Aquatec Biological Sciences
2	05/10/06	1	3.992	4.12	3.76	4.47	Aquatec Biological Sciences
3	06/07/06	1	3.959	4.06	3.75	4.38	Aquatec Biological Sciences
4	07/11/06	1	3.215	3.85	2.97	4.74	Aquatec Biological Sciences
5	08/08/06	1	3.839	3.85	3.08	4.62	Aquatec Biological Sciences
6	09/13/06	1	3.068	3.72	2.78	4.66	Aquatec Biological Sciences
7	10/11/06	1	4.098	3.77	2.87	4.68	Aquatec Biological Sciences
8	11/17/06	1	2.733	3.64	2.53	4.76	Aquatec Biological Sciences
9	12/13/06	1	2.281	3.49	2.11	4.87	Aquatec Biological Sciences
10	01/10/07	1	2.196	3.36	1.86	4.90	Aquatec Biological Sciences
11	02/07/07	1	2.34	3.27	1.68	4.85	Aquatec Biological Sciences
12	03/08/07	1	3.959	3.33	1.76	4.89	Aquatec Biological Sciences
13	04/18/07	1	3.329	3.33	1.83	4.82	Aquatec Biological Sciences
14	05/09/07	1	3.069	3.31	1.86	4.75	Aquatec Biological Sciences
15	06/26/07	1	2.661	3.27	1.83	4.70	Aquatec Biological Sciences
16	07/09/07	1	2.799	3.24	1.83	4.64	Aquatec Biological Sciences
17	07/10/07	1	3.329	3.24	1.88	4.60	Aquatic BioSystems
18	08/07/07	1	3.824	3.27	1.93	4.62	Aquatec Biological Sciences
19	09/06/07	1	3.824	3.30	1.97	4.64	Aquatec Biological Sciences
20	10/09/07	1	3.824	3.33	2.01	4.65	Aquatec Biological Sciences

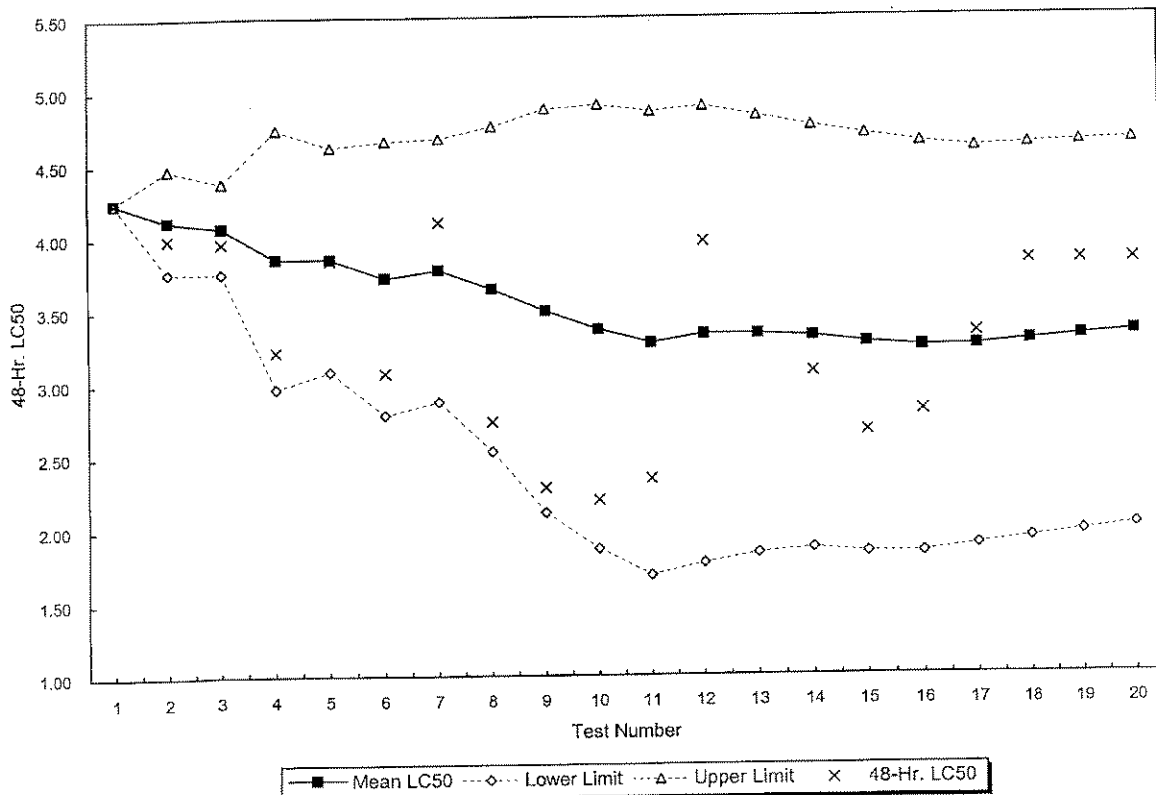

qaqc\srts\Dp acute nacl recent

Appendix 6
SOP TOX2-001, Standard Operating Procedure for
Daphnid (*Ceriodaphnia dubia*, *Daphnia magna*, and
***Daphnia pulex*) Acute Toxicity Test**

Copies of our SOP have been submitted with prior reports. Any future revisions of this SOP will be submitted.

APPENDIX 2

Laboratory Reports

Columbia Analytical Services, Inc.
O'Brien & Gere, Inc.

NPDES Sampling
GE Pittsfield
Toxicity pH

Date: October 8, 2007

Acute Dry
Acute Wet
Chronic (Day 1,2 or 3)

Effluent Composite

Sample # A8554C
Date 10/8/07
Time 10:10AM
pH 7.80 su

River/Dilution Water

Sample # A8555R
Date 10/8/07
Time 8:50AM
pH 7.64 su

SEAN C. COYLE

 10/8/07

Signature & Date

COLUMBIA ANALYTICAL SERVICES

Reported: 10/19/07

General Electric

Project Reference: GE-PITTSFIELD ACUTE BIOMONITORING - 10/07

Client Sample ID : A8554C

Date Sampled : 10/08/07 10:10 Order #: 1041446 Sample Matrix: WATER
Date Received: 10/10/07 Submission #: R2740074

ANALYTE	METHOD	PQL	RESULT	UNITS	DATE ANALYZED	TIME ANALYZED	DILUTION
AMMONIA	350.1M	0.0500	0.169	MG/L	10/16/07	11:14	1.0
CHLORIDE	SM4500-C	1.00	158	MG/L	10/15/07	16:30	4.0
TOTAL ALKALINITY	SM2320B	2.00	296	MG/L	10/16/07		1.0
TOTAL ORGANIC CARBON	SM5310C	1.00	6.03	MG/L	10/15/07	15:25	1.0
TOTAL PHOSPHORUS	365.1	0.0500	0.0500 U	MG/L	10/12/07	18:07	1.0
TOTAL SOLIDS	SM2540B	10.0	570	MG/L	10/15/07	09:10	1.0
TOTAL SUSPENDED SOLIDS	SM2540D	1.00	1.00 U	MG/L	10/12/07	14:00	1.0

COLUMBIA ANALYTICAL SERVICES

Reported: 10/19/07

General Electric

Project Reference: GE-PITTSFIELD ACUTE BIOMONITORING - 10/07

Client Sample ID : A8554CCN

Date Sampled : 10/08/07 10:10

Order #: 1041468

Sample Matrix: WATER

Date Received: 10/10/07

Submission #: R2740074

ANALYTE	METHOD	PQL	RESULT	UNITS	DATE ANALYZED	TIME ANALYZED	DILUTION
TOTAL CYANIDE	335.4	0.0100	0.0240	MG/L	10/17/07	09:42	1.0

COLUMBIA ANALYTICAL SERVICES

Reported: 10/19/07

General Electric
Project Reference: GE-PITTSFIELD ACUTE BIOMONITORING - 10/07
Client Sample ID : A8554CCN-FLTR

Date Sampled : 10/08/07 10:10 Order #: 1041471 Sample Matrix: WATER
Date Received: 10/10/07 Submission #: R2740074

ANALYTE	METHOD	PQL	RESULT	UNITS	DATE ANALYZED	TIME ANALYZED	DILUTION
TOTAL CYANIDE	335.4	0.0100	0.0100 U	MG/L	10/17/07	09:42	1.0

COLUMBIA ANALYTICAL SERVICES

Reported: 10/19/07

General Electric
Project Reference: GE-PITTSFIELD ACUTE BIOMONITORING - 10/07
Client Sample ID : A8554CTM

Date Sampled : 10/08/07 10:10 Order #: 1041457 Sample Matrix: WATER
Date Received: 10/10/07 Submission #: R2740074

ANALYTE	METHOD	PQL	RESULT	UNITS	DATE ANALYZED	DILUTION
ALUMINUM	200.7	0.100	0.100 U	MG/L	10/16/07	1.0
CADMIUM	200.7	0.00500	0.00500 U	MG/L	10/16/07	1.0
CALCIUM	200.7	1.00	59.6	MG/L	10/16/07	1.0
CHROMIUM	200.7	0.0100	0.0100 U	MG/L	10/16/07	1.0
COPPER	200.7	0.0200	0.0200 U	MG/L	10/16/07	1.0
LEAD	200.7	0.00500	0.00500 U	MG/L	10/17/07	1.0
MAGNESIUM	200.7	1.00	31.8	MG/L	10/16/07	1.0
NICKEL	200.7	0.0400	0.0400 U	MG/L	10/16/07	1.0
SILVER	200.7	0.0100	0.0100 U	MG/L	10/18/07	1.0
ZINC	200.7	0.0200	0.0200 U	MG/L	10/16/07	1.0

COLUMBIA ANALYTICAL SERVICES

Reported: 10/19/07

General Electric
Project Reference: GE-PITTSFIELD ACUTE BIOMONITORING - 10/07
Client Sample ID : A8554CDM

Date Sampled : 10/08/07 10:10 Order #: 1041450 Sample Matrix: WATER
Date Received: 10/10/07 Submission #: R2740074

ANALYTE	METHOD	PQL	RESULT	UNITS	DATE ANALYZED	DILUTION
ALUMINUM	200.7	0.100	0.100 U	MG/L	10/16/07	1.0
CADMIUM	200.7	0.00500	0.00500 U	MG/L	10/16/07	1.0
CHROMIUM	200.7	0.0100	0.0100 U	MG/L	10/16/07	1.0
COPPER	200.7	0.0200	0.0200 U	MG/L	10/16/07	1.0
LEAD	200.7	0.00500	0.00500 U	MG/L	10/17/07	1.0
NICKEL	200.7	0.0400	0.0400 U	MG/L	10/16/07	1.0
SILVER	200.7	0.0100	0.0100 U	MG/L	10/18/07	1.0
ZINC	200.7	0.0200	0.0214	MG/L	10/16/07	1.0

COLUMBIA ANALYTICAL SERVICES

Reported: 10/19/07

General Electric

Project Reference: GE-PITTSFIELD ACUTE BIOMONITORING - 10/07

Client Sample ID : A8555R

Date Sampled : 10/08/07 08:50
Date Received: 10/10/07

Order #: 1041445
Submission #: R2740074

Sample Matrix: WATER

ANALYTE	METHOD	PQL	RESULT	UNITS	DATE ANALYZED	TIME ANALYZED	DILUTION
AMMONIA	350.1M	0.0500	0.0500 U	MG/L	10/16/07	11:14	1.0
CHLORIDE	SM4500-C	1.00	24.5	MG/L	10/15/07	16:17	1.0
TOTAL ALKALINITY	SM2320B	2.00	149	MG/L	10/16/07		1.0
TOTAL ORGANIC CARBON	SM5310C	1.00	4.32	MG/L	10/15/07	15:06	1.0
TOTAL PHOSPHORUS	365.1	0.0500	0.0500 U	MG/L	10/12/07	18:07	1.0
TOTAL SOLIDS	SM2540B	10.0	208	MG/L	10/15/07	09:10	1.0
TOTAL SUSPENDED SOLIDS	SM2540D	1.00	1.00 U	MG/L	10/12/07	14:00	1.0

COLUMBIA ANALYTICAL SERVICES

Reported: 10/19/07

General Electric
Project Reference: GE-PITTSFIELD ACUTE BIOMONITORING - 10/07
Client Sample ID : A8555RCN-FLTR

Date Sampled : 10/08/07 08:50 Order #: 1041466 Sample Matrix: WATER
Date Received: 10/10/07 Submission #: R2740074

ANALYTE	METHOD	PQL	RESULT	UNITS	DATE ANALYZED	TIME ANALYZED	DILUTION
TOTAL CYANIDE	335.4	0.0100	0.0100 U	MG/L	10/17/07	09:42	1.0

COLUMBIA ANALYTICAL SERVICES

Reported: 10/19/07

General Electric
Project Reference: GE-PITTSFIELD ACUTE BIOMONITORING - 10/07
Client Sample ID : A8555RCN

Date Sampled : 10/08/07 08:50 Order #: 1041461 Sample Matrix: WATER
Date Received: 10/10/07 Submission #: R2740074

ANALYTE	METHOD	PQL	RESULT	UNITS	DATE ANALYZED	TIME ANALYZED	DILUTION
TOTAL CYANIDE	335.4	0.0100	0.0100 U	MG/L	10/17/07	09:42	1.0

COLUMBIA ANALYTICAL SERVICES

Reported: 10/19/07

General Electric

Project Reference: GE-PITTSFIELD ACUTE BIOMONITORING - 10/07

Client Sample ID : A8555RTM

Date Sampled : 10/08/07 08:50
Date Received: 10/10/07

Order #: 1041458
Submission #: R2740074

Sample Matrix: WATER

ANALYTE	METHOD	PQL	RESULT	UNITS	DATE ANALYZED	DILUTION
ALUMINUM	200.7	0.100	0.100 U	MG/L	10/16/07	1.0
CADMIUM	200.7	0.00500	0.00500 U	MG/L	10/16/07	1.0
CALCIUM	200.7	1.00	39.6	MG/L	10/16/07	1.0
CHROMIUM	200.7	0.0100	0.0100 U	MG/L	10/16/07	1.0
COPPER	200.7	0.0200	0.0200 U	MG/L	10/16/07	1.0
LEAD	200.7	0.00500	0.00500 U	MG/L	10/17/07	1.0
MAGNESIUM	200.7	1.00	15.5	MG/L	10/16/07	1.0
NICKEL	200.7	0.0400	0.0400 U	MG/L	10/16/07	1.0
SILVER	200.7	0.0100	0.0100 U	MG/L	10/18/07	1.0
ZINC	200.7	0.0200	0.0200 U	MG/L	10/16/07	1.0

APPENDIX 3

Chain of Custody Forms

Project Name NODES PERMIT		Project Number			ANALYSIS REQUESTED (Include Method Number and Container Preservative)																																																																																																																																																																																													
Project Manager J. NICHOLSON		Report CC			PRESERVATIVE																																																																																																																																																																																													
Company/Address ONE COP		NUMBER OF CONTAINERS			<table border="1"> <tr> <td>GC/MS VOA's 8260 <input type="checkbox"/> 824 <input type="checkbox"/> CLP</td> <td>GC/MS SVOA's 8270 <input type="checkbox"/> 625 <input type="checkbox"/> CLP</td> <td>GC VOA's 8021 <input type="checkbox"/> 601/602</td> <td>PESTICIDES 8081 <input type="checkbox"/> 608 <input type="checkbox"/> CLP</td> <td>PCBs 8082 <input type="checkbox"/> 608 <input type="checkbox"/> CLP</td> <td>METALS, TOTAL (List in comments below)</td> <td>METALS, DISSOLVED (List in comments below)</td> <td>TOC</td> <td>TOTAL PHOSPHORUS</td> <td>AMMONIA</td> <td>CHLORIDE</td> <td>TOTAL SOLIDS</td> <td>ALKALINITY</td> <td>TSS</td> <td>SMAN 20 25400</td> </tr> </table>										GC/MS VOA's 8260 <input type="checkbox"/> 824 <input type="checkbox"/> CLP	GC/MS SVOA's 8270 <input type="checkbox"/> 625 <input type="checkbox"/> CLP	GC VOA's 8021 <input type="checkbox"/> 601/602	PESTICIDES 8081 <input type="checkbox"/> 608 <input type="checkbox"/> CLP	PCBs 8082 <input type="checkbox"/> 608 <input type="checkbox"/> CLP	METALS, TOTAL (List in comments below)	METALS, DISSOLVED (List in comments below)	TOC	TOTAL PHOSPHORUS	AMMONIA	CHLORIDE	TOTAL SOLIDS	ALKALINITY	TSS	SMAN 20 25400																																																																																																																																																																					
GC/MS VOA's 8260 <input type="checkbox"/> 824 <input type="checkbox"/> CLP	GC/MS SVOA's 8270 <input type="checkbox"/> 625 <input type="checkbox"/> CLP														GC VOA's 8021 <input type="checkbox"/> 601/602	PESTICIDES 8081 <input type="checkbox"/> 608 <input type="checkbox"/> CLP	PCBs 8082 <input type="checkbox"/> 608 <input type="checkbox"/> CLP	METALS, TOTAL (List in comments below)	METALS, DISSOLVED (List in comments below)	TOC	TOTAL PHOSPHORUS	AMMONIA	CHLORIDE	TOTAL SOLIDS	ALKALINITY	TSS	SMAN 20 25400																																																																																																																																																																							
150 PLASTIC AVE, BLDG 59 ROCHESTER, MA 01201		<table border="1"> <tr> <td>3</td> <td>3</td> <td>0</td> <td>8</td> <td></td> <td></td> <td></td> <td></td> <td></td> <td></td> <td></td> <td></td> <td></td> <td></td> <td></td> </tr> </table>										3	3	0	8																																																																																																																																																																																			
3	3	0	8																																																																																																																																																																																															
Phone # (413) 447-5915		FAX # (413) 447-5935			<table border="1"> <tr> <td colspan="15">Preservative Key</td> </tr> <tr> <td colspan="15">0. NONE</td> </tr> <tr> <td colspan="15">1. HCL</td> </tr> <tr> <td colspan="15">2. HNO₃</td> </tr> <tr> <td colspan="15">3. H₂SO₄</td> </tr> <tr> <td colspan="15">4. NaOH</td> </tr> <tr> <td colspan="15">5. Zn. Acetate</td> </tr> <tr> <td colspan="15">6. MeOH</td> </tr> <tr> <td colspan="15">7. NaHSO₄</td> </tr> <tr> <td colspan="15">8. Other <u>NO</u></td> </tr> <tr> <td colspan="15">REMARKS/ ALTERNATE DESCRIPTION</td> </tr> <tr> <td colspan="15">HEAD SPACE</td> </tr> </table>										Preservative Key															0. NONE															1. HCL															2. HNO ₃															3. H ₂ SO ₄															4. NaOH															5. Zn. Acetate															6. MeOH															7. NaHSO ₄															8. Other <u>NO</u>															REMARKS/ ALTERNATE DESCRIPTION															HEAD SPACE														
Preservative Key																																																																																																																																																																																																		
0. NONE																																																																																																																																																																																																		
1. HCL																																																																																																																																																																																																		
2. HNO ₃																																																																																																																																																																																																		
3. H ₂ SO ₄																																																																																																																																																																																																		
4. NaOH																																																																																																																																																																																																		
5. Zn. Acetate																																																																																																																																																																																																		
6. MeOH																																																																																																																																																																																																		
7. NaHSO ₄																																																																																																																																																																																																		
8. Other <u>NO</u>																																																																																																																																																																																																		
REMARKS/ ALTERNATE DESCRIPTION																																																																																																																																																																																																		
HEAD SPACE																																																																																																																																																																																																		
Sampler's Signature <i>[Signature]</i>		Sampler's Printed Name SEAN C. COYLE																																																																																																																																																																																																
CLIENT SAMPLE ID		FOR OFFICE USE ONLY LAB ID	SAMPLING DATE	TIME	MATRIX																																																																																																																																																																																													
A7554C		1041446	10/2/07	10 ¹⁰ _{AM}	H ₂ O	3																																																																																																																																																																																												
A7555R		1041445	10/2/07	8 ⁵⁰ _{AM}	H ₂ O	3																																																																																																																																																																																												
A7554C		1041446	10/2/07	10 ¹⁰ _{AM}	H ₂ O	1																																																																																																																																																																																												
A7555R		1041445	10/2/07	8 ⁵⁰ _{AM}	H ₂ O	1																																																																																																																																																																																												
A7554C		1041446	10/2/07	10 ¹⁰ _{AM}	H ₂ O	1																																																																																																																																																																																												
A7555R		1041445	10/2/07	8 ⁵⁰ _{AM}	H ₂ O	1																																																																																																																																																																																												
A7554C		1041446	10/2/07	10 ¹⁰ _{AM}	H ₂ O	1																																																																																																																																																																																												
A7555R		1041445	10/2/07	8 ⁵⁰ _{AM}	H ₂ O	1																																																																																																																																																																																												
A7554C		1041446	10/2/07	10 ¹⁰ _{AM}	H ₂ O	1																																																																																																																																																																																												
A7555R		1041445	10/2/07	8 ⁵⁰ _{AM}	H ₂ O	1																																																																																																																																																																																												
SPECIAL INSTRUCTIONS/COMMENTS Metals - SAMPLES PACKED IN ICE - ONE 2007 ACUTE TOX.		TURNAROUND REQUIREMENTS RUSH (SURCHARGES APPLY) 24 hr <input type="checkbox"/> 48 hr <input checked="" type="checkbox"/> 5 day <input type="checkbox"/> STANDARD REQUESTED FAX DATE REQUESTED REPORT DATE			REPORT REQUIREMENTS I. Results Only II. Results + QC Summaries (LCS, DUP, MS/MSD as required) III. Results + QC and Calibration Summaries <input checked="" type="checkbox"/> IV. Data Validation Report with Raw Data V. Specialized Forms / Custom Report Edata <input type="checkbox"/> Yes <input type="checkbox"/> No			INVOICE INFORMATION PO# BILL TO: SUBMISSION #: R274034																																																																																																																																																																																										
See QAPP <input type="checkbox"/>		SAMPLE RECEIPT: CONDITION/COOLER TEMP: _____ CUSTODY SEALS: Y N																																																																																																																																																																																																
RELINQUISHED BY <i>[Signature]</i>		RECEIVED BY <i>[Signature]</i>		RELINQUISHED BY <i>[Signature]</i>		RECEIVED BY <i>[Signature]</i>		RELINQUISHED BY <i>[Signature]</i>		RECEIVED BY <i>[Signature]</i>		RELINQUISHED BY <i>[Signature]</i>		RECEIVED BY <i>[Signature]</i>																																																																																																																																																																																				
Printed Name SEAN C. COYLE		Printed Name Rachel Jones		Printed Name Rachel Jones		Printed Name Rachel Jones		Printed Name Rachel Jones		Printed Name Rachel Jones		Printed Name Rachel Jones		Printed Name Rachel Jones																																																																																																																																																																																				
Firm CAS		Firm CAS		Firm CAS		Firm CAS		Firm CAS		Firm CAS		Firm CAS		Firm CAS																																																																																																																																																																																				
Date/Time 10/9/07 2:30pm		Date/Time 10/9/07 940		Date/Time 10/10/07 935		Date/Time 10/10/07 935		Date/Time 10/10/07 935		Date/Time 10/10/07 935		Date/Time 10/10/07 935		Date/Time 10/10/07 935																																																																																																																																																																																				

Project Name NFDES PERMIT		Project Number		ANALYSIS REQUESTED (Include Method Number and Container Preservative)																						
Project Manager J. MICHAEL SOW		Report CC		PRESERVATIVE																						
Company/Address 66 CEP				NUMBER OF CONTAINERS	GC/MS VOA's □ 8260 □ 624 □ CLP	GC/MS SVOA's □ 8270 □ 625 □ CLP	GC VOA's □ 8021 □ 601/802	PESTICIDES □ 8081 □ 608 □ CLP	PCBs □ 8082 □ 608 □ CLP	METALS, TOTAL (19) SPA (List in comments below) 200.7	METALS, DISSOLVED (9) SPA (List in comments below) 200.7	CYANIDE SPA 035.4	CYANIDE SPA 035.4	PRESERVATIVE KEY	2 2 4 0											
Company/Address 189 PLASTICS AVE, BLDG 59															Preservative Key 0. NONE 1. HCL 2. HNO ₃ 3. H ₂ SO ₄ 4. NaOH 5. Zn. Acetate 6. MeOH 7. NaHSO ₄ 8. Other _____											
Company/Address DUNSFIELD, MA 01201																										
Phone # (413) 448-5935		FAX # (413) 448-5935																								
Sampler's Signature <i>[Signature]</i>		Sampler's Printed Name SEAN COYLE																								
CLIENT SAMPLE ID	FOR OFFICE USE ONLY LAB ID	SAMPLING DATE TIME		MATRIX																						
A2554CTM	1041457	10/9/07	10:10 AM	H ₂ O																						
A2554CTMR	1041457	10/9/07	10:10 AM	H ₂ O	- MATRY SPIKE																					
A2555TRM	1041458	10/9/07	7:50 AM	H ₂ O																						
A2554CDM	1041450	10/9/07	10:10 AM	H ₂ O	- FILTERED & DISCARDED																					
A2554CCN	1041468	10/9/07	10:10 AM	H ₂ O																						
A2554CCN-FOR	1041471	10/9/07	10:10 AM	H ₂ O	- FILTER PAD																					
A2554CCNQ-FOR	1041471	10/9/07	10:10 AM	H ₂ O	- FILTER PAD - MATRY SPIKE																					
A2554BNG	1041461	10/9/07	10:15 AM	H ₂ O	- MATRY SPIKE																					
A2555RCN	1041461	10/9/07	7:50 AM	H ₂ O																						
A2555RCN-FOR	1141466	10/9/07	7:50 AM	H ₂ O	- FILTER PAD																					
SPECIAL INSTRUCTIONS/COMMENTS Metals METALS (8) LISTED ON SAMPLE BOTTLES - TOX COMP & TOX PH SHEETS INCL. W/ COC'S - 270 ML OF SAMPLE FILTERED THROUGH PAD - SAMPLES PACKED IN ICE - OCT 2007 ACUTE TOX.					TURNAROUND REQUIREMENTS RUSH (SURCHARGES APPLY) 24 hr 48 hr <input checked="" type="checkbox"/> 5 day STANDARD REQUESTED FAX DATE _____ REQUESTED REPORT DATE _____					REPORT REQUIREMENTS I. Results Only II. Results + QC Summaries (LCS, DUP, MS/MSD as required) III. Results + QC and Calibration Summaries <input checked="" type="checkbox"/> IV. Data Validation Report with Raw Data V. Specialized Forms / Custom Report Edata Yes No					INVOICE INFORMATION PO# _____ BILL TO: _____ SUBMISSION #: R274074											
SAMPLE RECEIPT: CONDITION/COOLER TEMP: _____ CUSTODY SEALS: Y N					RELINQUISHED BY					RECEIVED BY					RELINQUISHED BY					RECEIVED BY						
Signature <i>[Signature]</i> SEAN COYLE					Signature <i>[Signature]</i> Rachel Jones					Signature <i>[Signature]</i> Rachel Jones					Signature					Signature						
Printed Name SEAN COYLE					Printed Name Rachel Jones					Printed Name Rachel Jones					Printed Name					Printed Name						
Firm CAS					Firm CAS					Firm CAS					Firm					Firm						
Date/Time 10/9/07 2:30 PM					Date/Time 10/9/07 940					Date/Time 10/10/07 935					Date/Time					Date/Time						

Cooler Receipt And Preservation Check Form

Project/Client GE - Pittsfield Submission Number _____

Cooler received on 10/10/07 by: 4611 COURIER: CAS UPS FEDEX VELOCITY CLIENT

- | | | | |
|---|------------------------|-----------|---------------------------|
| 1. Were custody seals on outside of cooler? | YES | <u>NO</u> | |
| 2. Were custody papers properly filled out (ink, signed, etc.)? | <u>YES</u> | NO | cut through +
retaped. |
| 3. Did all bottles arrive in good condition (unbroken)? | <u>YES</u> | NO | |
| 4. Did any VOA vials have significant air bubbles? | <u>YES</u> | NO | <u>N/A</u> |
| 5. Were <u>Ice</u> or Ice packs present? | <u>YES</u> | NO | |
| 6. Where did the bottles originate? | <u>CAS/ROC, CLIENT</u> | | |
| 7. Temperature of cooler(s) upon receipt: <u>1.0°</u> | | | |

Is the temperature within 0° - 6° C?: Yes Yes Yes Yes Yes

If No, Explain Below No No No No No

Date/Time Temperatures Taken: 10/10/07 9:51

Thermometer ID: 161 or IR GUN Reading From: Temp Blank or Sample Bottle

If out of Temperature, Client Approval to Run Samples _____

PC Secondary Review: 10/10/07

Cooler Breakdown: Date: _____ by: _____

- | | | | |
|--|-----|----|-----|
| 1. Were all bottle labels complete (i.e. analysis, preservation, etc.)? | YES | NO | |
| 2. Did all bottle labels and tags agree with custody papers? | YES | NO | |
| 3. Were correct containers used for the tests indicated? | YES | NO | |
| 4. Air Samples: Cassettes / Tubes Intact Canisters Pressurized Tedlar® Bags Inflated | | | N/A |

Explain any discrepancies: _____

		YES	NO	Sample I.D.	Reagent	Vol. Added	Final pH
pH	Reagent						
≥12	NaOH						
≤2	HNO ₃						
≤2	H ₂ SO ₄						
Residual Chlorine (+/-)	for TCN & Phenol						

YES = All samples OK NO = Samples were preserved at lab as listed PC OK to adjust pH _____

VOC Vial pH Verification (Tested after Analysis) Following Samples Exhibited pH > 2		

Other Comments: _____

PC Secondary Review: _____



Aquatec Biological Sciences

Chain-of-Custody Record

273 Commerce Street
 Williston, VT 05495
 TEL: (802) 860-1638
 FAX: (802) 658-3189

COMPANY INFORMATION	COMPANY'S PROJECT INFORMATION	SHIPPING INFORMATION	VOLUME/CONTAINER TYPE/PRESERVATIVE					
Name: <u>General Electric Company</u> Address: <u>O'Brien & Gere</u> <u>1000 East Street, Gate 64</u> City/State/Zip: <u>Pittsfield, MA 01201</u> Telephone: <u>(413) 494-6709</u> Facsimile: <u>(413) 494-7052</u> Contact Name: <u>Sean Coyle</u>	Project Name: <u>GE PITTSFIELD</u> Outfall Composite Project Number: <u>07003</u> Sampler Name(s): <u>SEAN C. COYLE</u> NPDES Permit #: <u>MA0003891</u> Quote #: <u>10/05</u> Client Code: <u>GEPITTS</u>	Carrier: <u>PRIORITY EXPRESS</u> Airbill Number: _____ Date Shipped: <u>10/2/07</u> Hand Delivered: <input type="checkbox"/> Yes <input checked="" type="checkbox"/> No	4°C _____ Plastic _____ 1 gal	4°C _____ Plastic _____ 1/2 gal	4°C H ₂ SO ₄ _____ Plastic _____ 1 L	4°C H ₂ SO ₄ _____ Glass _____ 40 ml	4°C _____ Glass _____ 40 mL	4°C HNO ₃ _____ Plastic _____ 0.5 L

SAMPLE IDENTIFICATION	COLLECTION		GRAB	COMPOSITE	MATRIX	ANALYSIS (detection limits, mg/L)	NUMBER OF CONTAINERS							
	DATE	TIME					1	2	3	4	5	6		
Outfall Composite <u>A8554C</u>	<u>10/2/07</u>	<u>10 AM</u>		X	Effluent	<i>Daphnia pulex</i> 48-h Static Acute Toxicity (EPA Method 2021.0). Log in for A48DPS	1							
Outfall Composite <u>A8554C</u>	<u>10/2/07</u>	<u>10 AM</u>		X	Effluent	Total Residual Chlorine							1	
Housatonic River <u>A8555R</u>	<u>10/2/07</u>	<u>8 AM</u>	X		Receiving	Dilution Water	1							
Housatonic River <u>A8555R</u>	<u>10/2/07</u>	<u>8 AM</u>	X		Receiving	Total Residual Chlorine							1	

Relinquished by: (signature) 	DATE <u>10/2/07</u>	TIME <u>1:15 PM</u>	Received by: (signature) 	NOTES TO SAMPLER(S): (1): Complete the labels (Date, time, initials) and cover the labels with clear tape. Tape the caps of the sample bottles to ensure that they do not become dislodged during shipment. Nest the samples in sufficient ice to maintain 0°C – 6°C. Results for samples received at temperatures exceeding 6°C will be qualified in the report. Notes to Lab: Ambient cooler temperature: <u>0</u> °C. Dechlorinate the effluent sample if chlorine is detected.
Relinquished by: (signature)	DATE <u>10-9-07</u>	TIME <u>8:30</u>	Received by: (signature) 	
Relinquished by: (signature)	DATE	TIME	Received by: (signature)	

10/8/2007

ACUTE AQUATIC TOXICITY COMPOSITE

Month: OCT
Week: 2
Fiscal Wk: 41
Weather: DRY

*This Effluent sample is a flow proportioned composite made from 24 Hr
Composite samples collected at the indicated outfalls and specified times.*

Outfall #	Collection Time	Gallons/Day	MI in Composite	Percent of Composite
001	8:00AM	170	23.71	0.25%
004		0	-	0.00%
007		0	-	0.00%
64T	7:05AM	13,626	1,900.33	20.00%
64G	7:05AM	53,170	7,415.29	78.06%
09A		0	-	0.00%
09B	8:30AM	1,152	160.66	1.69%
		68,118	9500	100.00%

The Acute Toxicity Composite was made today by SEAN C. COYLE @ 10:10 AM
according to the table above, and given the sample ID# A8554C

Sean C. Coyle
Signed
10/7/07
Date

Chain-of-Custody Form Number: <u>6033</u>
Analysis: <u>ACUTE TOX. COMP.</u>
Time: <u>OCT 2007</u>
Location: <u>10:10AM</u> Date: <u>10/8/07</u>
Sample Label Serial Number <u>A 8554C</u>