



GE
159 Plastics Avenue
Pittsfield, MA 01201
USA

Transmitted via Overnight Courier

October 9, 2007

Mr. Dean Tagliaferro
U.S. Environmental Protection Agency
Region I – New England
10 Lyman Street, Suite 2
Pittsfield, MA 01201

Ms. Susan Steenstrup
Bureau of Waste Site Cleanup
Department of Environmental Protection
436 Dwight Street
Springfield, MA 01103

**Re: GE-Pittsfield/Housatonic River Site
Monthly Status Report Pursuant to Consent Decree for September 2007 (GEC900)**

Dear Mr. Tagliaferro and Ms. Steenstrup:

Enclosed are copies of General Electric's (GE's) monthly progress report for September 2007 activities conducted by GE at the GE-Pittsfield/Housatonic River Site. This monthly report is submitted pursuant to Paragraph 67 of the Consent Decree (CD) for this Site, which was entered by the U.S. District Court on October 27, 2000.

The enclosed monthly report includes not only the activities conducted by GE under the CD, but also other activities conducted by GE at the GE-Pittsfield/Housatonic River Site (as defined in the CD). The report is formatted to apply to the various areas of the Site as defined in the CD, and to provide for each area, the information specified in Paragraph 67 of the CD. The activities conducted specifically pursuant to or in connection with the CD are marked with an asterisk. GE is submitting a separate monthly report to the Massachusetts Department of Environmental Protection (MDEP), with a copy to the United States Environmental Protection Agency (EPA), describing the activities conducted by GE at properties outside the CD Site pursuant to GE's November 2000 Administrative Consent Order from MDEP.

The enclosed monthly report includes, where applicable, tables that list the samples collected during the subject month, summarize the analytical results received during that month from sampling or other testing activities, and summarize other groundwater monitoring and oil recovery information obtained during that month. Also, enclosed for each of you (and for Weston) is a CD-ROM that contains these same tables of the analytical data and monitoring information in electronic form.

Please call Andrew Silber or me if you have any questions.

Sincerely,

Richard W. Gates
Remediation Project Manager

Enclosure

G:\GE\GE_Pittsfield_General\Reports and Presentations\Monthly Reports\2007\09-07 CD Monthly\Letter.doc

cc: Richard W. Hull, EPA
Richard Fisher, EPA
Robert Cianciarulo, EPA (cover letter only)
Tim Conway, EPA (cover letter only)
Rose Howell, EPA (cover letter and CD-ROM of report)
Holly Inglis, EPA (hard copy and CD-ROM of report)
Susan Svirsky, EPA (Items 7, 15, and 20 only)
K.C. Mitkevicius, USACE (CD-ROM of report)
Thomas Angus, MDEP (cover letter only)
Jane Rothchild, MDEP (cover letter only)
Anna Symington, MDEP (cover letter only)
Nancy E. Harper, MA AG
Susan Peterson, CT DEP
Field Supervisor, US FWS, DOI
Kenneth Finkelstein, Ph.D., NOAA (Items 13, 14, and 15 only)
Dale Young, MA EOE
Mayor James Ruberto, City of Pittsfield
Thomas Hickey, Director, Pittsfield Economic Development Authority
Linda Palmieri, Weston
Richard Nasman, P.E., Berkshire Gas (CD-ROM of report)
Michael Carroll GE (CD-ROM of report)
Andrew Silfer, GE (cover letter only)
Rod McLaren, GE (CD-ROM of report)
James Nuss, BBL
James Bieke, Goodwin Procter
Jim Rhea, QEA (narrative only)
Teresa Bowers, Gradient
Public Information Repositories (1 hard copy, 5 copies of CD-ROM)
GE Internal Repository (1 hard copy)

(w/o separate CD-ROM, except where noted)

September 2007

**MONTHLY STATUS REPORT
PURSUANT TO CONSENT DECREE
FOR
GE-PITTSFIELD/HOUSATONIC RIVER
SITE**

GENERAL ELECTRIC COMPANY



PITTSFIELD, MASSACHUSETTS

Background

The General Electric Company (GE), the United States Environmental Protection Agency (EPA), the Massachusetts Department of Environmental Protection (MDEP), and other governmental entities have entered into a Consent Decree (CD) for the GE-Pittsfield/Housatonic River Site, which was entered by the U.S. Court on October 27, 2000. In accordance with Paragraph 67 of the CD, GE is submitting this monthly report, prepared on GE's behalf by Blasland, Bouck & Lee, Inc. (BBL), which summarizes the status of activities conducted by GE at the GE-Pittsfield/Housatonic River Site ("Site") (as defined in the CD).

This report covers activities in the areas listed below (as defined in the CD and/or the accompanying Statement of Work for Removal Actions Outside the River [SOW]). Only those areas that have had work activities for the month subject to reporting are included. The specific activities conducted pursuant to or in connection with the CD are noted with an asterisk.

General Activities (GECD900)

GE Plant Area (non-groundwater)

1. 20s, 30s, 40s Complexes (GECD120)
2. East Street Area 2 – South (GECD150)
3. East Street Area 2 – North (GECD140)
4. East Street Area 1 – North (GECD130)
5. Hill 78 and Building 71 Consolidation Areas (GECD210/220)
6. Hill 78 Area – Remainder (GECD160)
7. Unkamet Brook Area (GECD170)

Former Oxbow Areas (non-groundwater)

8. Former Oxbow Areas A & C (GECD410)
9. Lyman Street Area (GECD430)
10. Newell Street Area I (GECD440)
11. Newell Street Area II (GECD450)
12. Former Oxbow Areas J & K (GECD420)

Housatonic River

13. Upper ½-Mile Reach (GECD800)
14. 1½-Mile Reach (only for activities, if any, conducted by GE) (GECD820)
15. Rest of the River (GECD850)

Housatonic River Floodplain

16. Current Residential Properties Adjacent to 1½-Mile Reach (Actual/Potential Lawns) (GECD710)
17. Non-Residential Properties Adjacent to 1½-Mile Reach (excluding banks) (GECD720)
18. Current Residential Properties Downstream of Confluence (Actual/Potential Lawns) (GECD730)

Other Areas

19. Allendale School Property (GECD500)
20. Silver Lake Area (GECD600)

Groundwater Management Areas (GMAs)

21. Plant Site 1 (GECD310)
22. Former Oxbows J & K (GECD320)
23. Plant Site 2 (GECD330)
24. Plant Site 3 (GECD340)
25. Former Oxbows A&C (GECD350)

**GENERAL ACTIVITIES
GE-PITTSFIELD/HOUSATONIC RIVER SITE
(GEC900)
SEPTEMBER 2007**

a. Activities Undertaken/Completed

- Continued GE-EPA electronic data exchanges for the Housatonic River Watershed and Areas Outside the River.*

b. Sampling/Test Results Received

- Sample results were received for routine sampling conducted pursuant to GE's NPDES Permit for the GE facility. Sampling records and results are provided in Attachment A to this report.
- NPDES Discharge Monitoring Reports (DMRs) for the period of August 1 through August 31, 2007, are provided in Attachment B to this report.
- GE received a report from Columbia Analytical Services, Inc. (CAS) titled *NPDES Biomonitoring Report for September 2007*, which included analytical results for samples collected for NPDES-related whole effluent toxicity testing, as well as an attached report from Aquatec Biological Sciences providing the results of the whole effluent toxicity testing performed in September 2007. A copy of this document is provided in Attachment C.
- GE received a report from CAS titled *NPDES Chronic Biomonitoring Report for September 2007*, which included analytical results for samples collected for NPDES-related chronic whole effluent testing, as well as an attached report from Aquatec Biological Sciences providing the results of the chronic whole effluent toxicity testing performed in September 2007. A copy of that report is provided in Attachment D.

c. Work Plans/Reports/Documents Submitted

None

d. Upcoming Scheduled and Anticipated Activities (next six weeks)

- Continue NPDES sampling and monitoring activities.
- Attend public and Citizens Coordinating Council (CCC) meetings, as appropriate.

e. General Progress/Unresolved Issues/Potential Schedule Impacts

No issues

f. Proposed/Approved Work Plan Modifications

None

**ITEM 1
PLANT AREA
20s, 30s, 40s COMPLEXES
(GEC120)
SEPTEMBER 2007**

a. Activities Undertaken/Completed

- Continued data review for results of soil sampling conducted on behalf of the Pittsfield Economic Development Authority (PEDA) in the vicinity of planned utility lines to be installed by PEDA at the former 20s and 30s Complexes and the adjacent portion of Woodlawn Avenue.
- Conducted routine sampling of accumulated sediment from the Building 31W oil/water separator, as identified in Table 3-1.

b. Sampling/Test Results Received

See attached tables.

c. Work Plans/Reports/Documents Submitted

None

d. Upcoming Scheduled and Anticipated Activities (next six weeks)

- Submit reports on soil sampling conducted on behalf of PEDA in the vicinity of planned utility lines to be installed by PEDA at the former 20s and 30s Complexes and the adjacent portion of Woodlawn Avenue.
- Following receipt of EPA comments on draft plan for additional soil sampling at the 40s Complex, submit final sampling plan (see Item 1.e below).*
- Continue work on development of Final Completion Report for the 40s Complex (following resolution of issues relating to additional sampling).*
- Conduct 2007 inspections at the former 20s and 30s Complexes relating to the Grants of Environmental Restrictions and Easements (EREs) for those areas (tentatively scheduled for October 18, 2007).
- Conduct semi-annual inspection of vegetative cover over crushed material stockpile (tentatively scheduled for October 18, 2007).

**ITEM 1
(cont'd)
PLANT AREA
20s, 30s, 40s COMPLEXES
(GEC120)
SEPTEMBER 2007**

e. General Progress/Unresolved Issues/Potential Schedule Impacts

- Awaiting EPA's comments on GE's December 21, 2006 proposal for the remaining at-grade concrete slabs of former Buildings 42, 43/43A, and 44, which also addressed certain issues relative to the final restoration of previously placed crushed demolition debris.*
- Awaiting EPA's comments on GE's January 25, 2007 draft letter which proposed, at PEDA's request, additional soil sampling within the 40s Complex.*
- Awaiting comments from EPA and MDEP on draft ERE and Plan of Restricted Area for the 40s Complex.*

f. Proposed/Approved Work Plan Modifications

None

**TABLE 1-1
DATA RECEIVED AND/OR SAMPLES COLLECTED DURING SEPTEMBER 2007**

**20s, 30s, 40s COMPLEX
GENERAL ELECTRIC COMPANY - PITTSFIELD MASSACHUSETTS**

Project Name	Field Sample ID	Sample Date	Matrix	Laboratory	Analyses	Date Received by GE or BBL
Sediment Sampling in Building 31W	31W-1	9/10/07	Sediment	SGS	PCB	9/20/07
Sediment Sampling in Building 31W	31W-2	9/10/07	Sediment	SGS	PCB	9/20/07
Sediment Sampling in Building 31W	31W-3	9/10/07	Sediment	SGS	PCB	9/20/07
Sediment Sampling in Building 31W	31W-4	9/10/07	Sediment	SGS	PCB	9/20/07
Sediment Sampling in Building 31W	31W-C1	9/10/07	Sediment	SGS	TCLP	9/20/07

**TABLE 1-2
PCB DATA RECEIVED DURING SEPTEMBER 2007**

**SEDIMENT SAMPLING IN BUILDING 31W
20s, 30s, 40s COMPLEX
GENERAL ELECTRIC COMPANY - PITTSFIELD, MASSACHUSETTS
(Results are presented in dry weight parts per million, ppm)**

Sample ID	Date Collected	Aroclor-1016, -1221, -1232, -1242, -1248	Aroclor-1254	Aroclor-1260	Total PCBs
31W-1	9/10/2007	ND(0.038)	0.17	0.12	0.29
31W-2	9/10/2007	ND(0.038)	0.081	0.081	0.162
31W-3	9/10/2007	ND(0.037)	0.089	0.11	0.199
31W-4	9/10/2007	ND(0.57)	0.85	0.69	1.54

Notes:

1. Samples were collected by ARCADIS BBL, and submitted to SGS Environmental Services, Inc. for analysis of PCBs.
2. ND - Analyte was not detected. The number in parenthesis is the associated detection limit.

**TABLE 1-3
TCLP DATA RECEIVED DURING SEPTEMBER 2007**

**SEDIMENT SAMPLING IN BUILDING 31W
20s, 30s, 40s COMPLEX
GENERAL ELECTRIC COMPANY - PITTSFIELD, MASSACHUSETTS
(Results are presented in parts per million, ppm)**

Parameter	Sample ID: Date Collected:	TCLP Regulatory Limits	31W-C1 9/10/2007
Volatiles Organics			
1,1-Dichloroethene		0.7	ND(0.010)
1,2-Dichloroethane		0.5	ND(0.010)
1,4-Dichlorobenzene		7.5	ND(0.010)
2-Butanone		200	ND(0.25)
Benzene		0.5	ND(0.010)
Carbon Tetrachloride		0.5	ND(0.010)
Chlorobenzene		100	ND(0.010)
Chloroform		6	ND(0.010)
Tetrachloroethene		0.7	ND(0.010)
Trichloroethene		0.5	ND(0.010)
Vinyl Chloride		0.2	ND(0.010)
Semivolatile Organics			
1,4-Dichlorobenzene		7.5	ND(0.010)
2,4,5-Trichlorophenol		400	ND(0.010)
2,4,6-Trichlorophenol		2	ND(0.010)
2,4-Dinitrotoluene		0.13	ND(0.010)
Cresol		200	0.010 J
Hexachlorobenzene		0.13	ND(0.010)
Hexachlorobutadiene		0.5	ND(0.010)
Hexachloroethane		3	ND(0.010)
Nitrobenzene		2	ND(0.010)
Pentachlorophenol		100	ND(0.050)
Pyridine		5	ND(0.010)
Inorganics			
Arsenic		5	ND(0.200)
Barium		100	0.302 B
Cadmium		1	ND(0.100)
Chromium		5	0.0264 B
Lead		5	0.210
Mercury		0.2	ND(0.000570)
Selenium		1	0.0799 B
Silver		5	0.0137 B

Notes:

1. Sample was collected by by ARCADIS BBL, and submitted to SGS Environmental Services, Inc. for analysis of TCLP constituents.
2. ND - Analyte was not detected. The number in parenthesis is the associated detection limit.

Data Qualifiers:

Organics (volatiles, semivolatiles)

J - Indicates an estimated value less than the practical quantitation limit (PQL).

Inorganics

B - Indicates an estimated value between the instrument detection limit (IDL) and (PQL).

**ITEM 2
PLANT AREA
EAST STREET AREA 2-SOUTH
(GEC150)
SEPTEMBER 2007**

a. Activities Undertaken/Completed

- Conducted sampling of oil from routine compressor maintenance at Buildings 64S and 64T, as identified in Table 2-1.
- Conducted drum sampling of coal-tar dense non-aqueous-phase liquid (DNAPL) from Building 64X for waste profile recertification, as identified in Table 2-1.
- Conducted sampling of PCB filtercake from Building 64T for waste profile recertification, as identified in Table 2-1.
- Conducted sampling of floor mop water from Building 64T, as identified in Table 2-1.
- Received from MDEP the ERE for the City Recreational Area signed by MDEP (September 20, 2007), and recorded and registered that ERE (September 26, 2007)

b. Sampling/Test Results Received

See attached tables.

c. Work Plans/Reports/Documents Submitted

None

d. Upcoming Scheduled and Anticipated Activities (next six weeks)

Conduct annual inspection of cover at City Recreational Area.*

e. General Progress/Unresolved Issues/Potential Schedule Impacts

None

f. Proposed/Approved Work Plan Modifications

Received EPA conditional approval of GE's November 22, 2005 Second Interim Letter Report, January 2006 Conceptual Removal Design/Removal Action (RD/RA) Work Plan, and February 17, 2006 Supplement to Conceptual RD/RA Work Plan (September 14, 2007).

**TABLE 2-1
DATA RECEIVED AND/OR SAMPLES COLLECTED DURING SEPTEMBER 2007**

**EAST STREET AREA 2 - SOUTH
GENERAL ELECTRIC COMPANY - PITTSFIELD MASSACHUSETTS**

Project Name	Field Sample ID	Sample Date	Matrix	Laboratory	Analyses	Date Received by GE or BBL
Building 64S Routine Machine Oil Maintenance Sampling	F3324-A	9/17/07	Oil	SGS	PCB	
Building 64T Filtercake Sampling	Filtercake-1	9/17/07	Soil	SGS	PCB, TCLP	9/27/07
Building 64T Floor Mop Water Sampling	MopWater-1	9/26/07	Water	SGS	PCB	
Building 64T Routine Machine Oil Sampling	F3683-A	9/17/07	Oil	SGS	PCB	
Building 64V DNAPL Sampling	F3398/F3399-1	8/14/07	Oil	SGS	PCB, VOC, SVOC, Total RCRA 8 Metals	9/18/07
Building 64X Coal Tar Sampling	64X-1	9/17/07	Oil	SGS	PCB, VOC, SVOC, Total RCRA 8 Metals	

**TABLE 2-2
DATA RECEIVED DURING SEPTEMBER 2007**

**BUILDING 64V DNAPL SAMPLING
EAST STREET AREA 2 - SOUTH
GENERAL ELECTRIC COMPANY - PITTSFIELD, MASSACHUSETTS
(Results are presented in parts per million, ppm)**

Parameter	Sample ID: Date Collected:	F3398/F3399-1 08/14/07
Volatile Organics		
Ethylbenzene		270
Xylenes (total)		230
PCBs		
Aroclor-1254		150
Aroclor-1260		370
Total PCBs		520
Semivolatile Organics		
2-Methylnaphthalene		15000
Acenaphthene		21000
Acenaphthylene		2100
Anthracene		7100
Benzo(a)anthracene		6100
Benzo(a)pyrene		4800
Benzo(b)fluoranthene		3000
Benzo(g,h,i)perylene		3000
Benzo(k)fluoranthene		2600
Chrysene		4200
Dibenzofuran		710 J
Fluoranthene		15000
Fluorene		12000
Indeno(1,2,3-cd)pyrene		3700
Naphthalene		35000
Phenanthrene		44000
Pyrene		21000
Inorganics		
Arsenic		30.3
Barium		1.49 B
Cadmium		0.862
Chromium		0.307 B
Selenium		6.23
Silver		0.862

Notes:

1. Sample was collected by Veolia ES Technical Solutions, L.L.C. and submitted to SGS Environmental Services, Inc. for analysis of volatiles, PCBs, semivolatiles and metals.
2. Only detected constituents are summarized.

Data Qualifiers:

Organics (volatiles, PCBs, semivolatiles)

J - Indicates an estimated value less than the practical quantitation limit (PQL).

Inorganics

B - Indicates an estimated value between the instrument detection limit (IDL) and (PQL).

**TABLE 2-3
PCB DATA RECEIVED DURING SEPTEMBER 2007**

**BUILDING 64T FILTERCAKE SAMPLING
EAST STREET AREA 2 - SOUTH
GENERAL ELECTRIC COMPANY - PITTSFIELD, MASSACHUSETTS
(Results are presented in dry weight parts per million, ppm)**

Sample ID	Date Collected	Aroclor-1016, -1221, -1232, -1242, -1248	Aroclor-1254	Aroclor-1260	Total PCBs
Filtercake-1	9/17/2007	ND(63)	640	200	840

Notes:

1. Sample was collected by Veolia ES Technical Solutions, L.L.C. and submitted to SGS Environmental Services, Inc. for analysis of PCBs and TCLP constituents.
2. Please refer to Table 2-4 for a summary of TCLP constituents.
3. ND - Analyte was not detected. The number in parenthesis is the associated detection limit.

**TABLE 2-4
TCLP DATA RECEIVED DURING SEPTEMBER 2007**

**BUILDING 64T FILTERCAKE SAMPLING
EAST STREET AREA 2 - SOUTH
GENERAL ELECTRIC COMPANY - PITTSFIELD, MASSACHUSETTS
(Results are presented in parts per million, ppm)**

Parameter	Sample ID: Date Collected:	TCLP Regulatory Limits	Filtercake-1 9/17/2007
Volatiles Organics			
1,1-Dichloroethene		0.7	ND(0.010)
1,2-Dichloroethane		0.5	ND(0.010)
2-Butanone		200	ND(0.25)
Benzene		0.5	ND(0.010)
Carbon Tetrachloride		0.5	ND(0.010)
Chlorobenzene		100	ND(0.010)
Chloroform		6	ND(0.010)
Tetrachloroethene		0.7	ND(0.010)
Trichloroethene		0.5	ND(0.010)
Vinyl Chloride		0.2	ND(0.010)
Semivolatile Organics			
1,4-Dichlorobenzene		7.5	ND(0.010)
2,4,5-Trichlorophenol		400	ND(0.010)
2,4,6-Trichlorophenol		2	ND(0.010)
2,4-Dinitrotoluene		0.13	ND(0.010)
Cresol		200	ND(0.010)
Hexachlorobenzene		0.13	ND(0.010)
Hexachlorobutadiene		0.5	ND(0.010)
Hexachloroethane		3	ND(0.010)
Nitrobenzene		2	ND(0.010)
Pentachlorophenol		100	ND(0.050)
Pyridine		5	ND(0.010)
Inorganics			
Arsenic		5	ND(0.200)
Barium		100	2.56 B
Cadmium		1	ND(0.100)
Chromium		5	0.0221 B
Lead		5	ND(0.100)
Mercury		0.2	ND(0.000570)
Selenium		1	ND(0.200)
Silver		5	0.0330 B

Notes:

1. Sample was collected by Veolia ES Technical Solutions, L.L.C. and submitted to SGS Environmental Services, Inc. for analysis of PCBs and TCLP constituents.
2. Please refer to Table 2-3 for a summary of PCBs.
3. ND - Analyte was not detected. The number in parenthesis is the associated detection limit.

Data Qualifiers:

Inorganics

B - Indicates an estimated value between the instrument detection limit (IDL) and practical quantitation limit (PQL).

**ITEM 3
PLANT AREA
EAST STREET AREA 2-NORTH
(GEC140)
SEPTEMBER 2007**

a. Activities Undertaken/Completed

- Collected and transferred approximately 64,000 gallons of water from Building 9 and 29,700 gallons of water from the Gate 27 Area stormwater manhole to Building 64G for treatment.
- Conducted sampling of oil from routine forklift maintenance at Building 12, as identified in Table 3-1.
- Continued repair and replacement of areas of degraded pavement identified by GE and EPA.
- Conducted sampling of groundwater from a tunnel between Building 12 and Building 14, as identified in Table 3-1.
- Participated in communications with PEDA regarding placement plans for the on-site re-use of crushed demolition materials from Buildings 7, 11, 16, 17, 17C, and 19.

b. Sampling/Test Results Received

See attached tables.

c. Work Plans/Reports/Documents Submitted

Submitted proposal and evaluation of new averaging area associated with lease of a portion of East Street Area 2-North (the Building 100 area) to Sabic Innovative Plastics (September 27, 2007).*

d. Upcoming Scheduled and Anticipated Activities (next six weeks)

- Continue repair and replacement of areas of degraded pavement identified by GE and EPA.
- Initiate process for selection of Remediation Contractor for remediation work at East Street Area 2-North.*
- Continue discussions with EPA and PEDA regarding placement plans for the on-site re-use of crushed demolition materials from Buildings 7, 11, 16, 17, 17C, and 19.
- Submit proposal to EPA regarding demolition of, and disposition of demolition debris from, Buildings 11 and 16, in combination with potential revisions to GE's May 30, 2007 revised proposal for disposition of demolition debris from Buildings 7, 17, 17C, and 19, based on discussions with PEDA regarding placement plans.*

**ITEM 3
(cont'd)
PLANT AREA
EAST STREET AREA 2-NORTH
(GEC140)
SEPTEMBER 2007**

d. Upcoming Scheduled and Anticipated Activities (next six weeks) (cont'd)

- Schedule initiation of demolition activities for Buildings 7, 17, 17C, and 19 following receipt of approvals for GE's May 30, 2007 revised proposal for disposition of demolition debris, as modified by any subsequent revisions submitted by GE.
- Schedule initiation of demolition activities for Buildings 11 and 16 following receipt of approvals for GE's future proposal regarding disposition of demolition debris from those buildings.

e. General Progress/Unresolved Issues/Potential Schedule Impacts

- Awaiting EPA's comments on GE's December 21, 2006 proposal for the remaining at-grade concrete slabs of certain buildings in the portion of East Street Area 2-North that is intended to be transferred to PEDA (i.e., the 19s Complex).*
- GE has proposed that, following EPA's approval of GE's proposals for disposition of demolition debris from Buildings 7, 11, 16, 17, 17C, and 19, a CD modification would be prepared to allow the proposed disposition.*
- GE has proposed to initiate demolition activities for Buildings 7, 17, 17C, and 19 following receipt of all necessary regulatory approvals for GE's proposed plan for disposition of demolition debris from those buildings.

e. General Progress/Unresolved Issues/Potential Schedule Impacts (cont'd)

- The formal follow-notification letter associated with GE's May 10, 2007 verbal notification to EPA and MDEP regarding the result of a liquid sample collected from a drainage piping system in the Building 11 laboratory will be submitted after GE has completed removal of any additional liquids collected from the piping system (as discussed with M. Milete [EPA] during the May 10, 2007 verbal notification, and documented in a May 17, 2007 letter to EPA regarding the results of certain oil samples from Buildings 11 and 16). However, given site-specific conditions, such additional removal activities can only be completed as part of the demolition of Buildings 11 and 16. Therefore, submittal of the follow-up notification letter is dependent upon initiation of demolition activities for those buildings.

f. Proposed/Approved Work Plan Modifications

None

**TABLE 3-1
DATA RECEIVED AND/OR SAMPLES COLLECTED DURING SEPTEMBER 2007**

**EAST STREET AREA 2 - NORTH
GENERAL ELECTRIC COMPANY - PITTSFIELD MASSACHUSETTS**

Project Name	Field Sample ID	Sample Date	Matrix	Laboratory	Analyses	Date Received by GE or BBL
Building 12 Fork Lift Routine Oil Sampling	C2249-A	9/17/07	Oil	SGS	PCB	
Building 12 to 14 Tunnel Groundwater Sampling	Tunnel-1	9/17/07	Water	SGS	PCB, VOC, SVOC, Total RCRA 8 Metals	
Soil Sampling	WC-1	8/23/07	Soil	SGS	TCLP - VOC, SVOC, Pest, Herb, Metals	9/13/07
Soil Sampling	WC-2	8/23/07	Soil	SGS	TCLP - VOC, SVOC, Pest, Herb, Metals	9/13/07
Soil Sampling	WC-3	8/23/07	Soil	SGS	TCLP - VOC, SVOC, Pest, Herb, Metals	9/13/07
Soil Sampling	WC-4	8/23/07	Soil	SGS	TCLP - SVOC, Pest, Herb, Metals	9/13/07
Soil Sampling	WC-4	8/23/07	Soil	SGS	TCLP - VOC	9/13/07

**TABLE 3-2
TCLP DATA RECEIVED DURING SEPTEMBER 2007**

**SOIL SAMPLING
EAST STREET AREA 2 - NORTH
GENERAL ELECTRIC COMPANY - PITTSFIELD, MASSACHUSETTS
(Results are presented in parts per million, ppm)**

Parameter	Sample ID: Date Collected:	TCLP Regulatory Limits	WC-1 8/23/2007	WC-2 8/23/2007	WC-3 8/23/2007	WC-4 8/23/2007
Volatile Organics						
1,1-Dichloroethene		0.7	ND(0.010)	ND(0.010)	ND(0.010)	ND(0.010)
1,2-Dichloroethane		0.5	ND(0.010)	ND(0.010)	ND(0.010)	ND(0.010)
2-Butanone		200	ND(0.25)	ND(0.25)	ND(0.25)	ND(0.25)
Benzene		0.5	ND(0.010)	ND(0.010)	ND(0.010)	ND(0.010)
Carbon Tetrachloride		0.5	ND(0.010)	ND(0.010)	ND(0.010)	ND(0.010)
Chlorobenzene		100	ND(0.010)	ND(0.010)	ND(0.010)	ND(0.010)
Chloroform		6	ND(0.010)	ND(0.010)	ND(0.010)	ND(0.010)
Tetrachloroethene		0.7	ND(0.010)	ND(0.010)	ND(0.010)	0.033
Trichloroethene		0.5	ND(0.010)	ND(0.010)	ND(0.010)	0.017
Vinyl Chloride		0.2	ND(0.010)	ND(0.010)	ND(0.010)	ND(0.010)
Semivolatile Organics						
1,4-Dichlorobenzene		7.5	ND(0.010)	ND(0.010)	ND(0.010)	ND(0.010)
2,4,5-Trichlorophenol		400	ND(0.010)	ND(0.010)	ND(0.010)	ND(0.010)
2,4,6-Trichlorophenol		2	ND(0.010)	ND(0.010)	ND(0.010)	ND(0.010)
2,4-Dinitrotoluene		0.13	ND(0.010)	ND(0.010)	ND(0.010)	ND(0.010)
2-Methylphenol		200	ND(0.010)	ND(0.010)	ND(0.010)	ND(0.010)
3&4-Methylphenol		200	ND(0.010)	ND(0.010)	ND(0.010)	ND(0.010)
Hexachlorobenzene		0.13	ND(0.010)	ND(0.010)	ND(0.010)	ND(0.010)
Hexachlorobutadiene		0.5	ND(0.010)	ND(0.010)	ND(0.010)	ND(0.010)
Hexachloroethane		3	ND(0.010)	ND(0.010)	ND(0.010)	ND(0.010)
Nitrobenzene		2	ND(0.010)	ND(0.010)	ND(0.010)	ND(0.010)
Pentachlorophenol		100	ND(0.050)	ND(0.050)	ND(0.050)	ND(0.050)
Pyridine		5	ND(0.010)	ND(0.010)	ND(0.010)	ND(0.010)
Organochlorine Pesticides						
Endrin		0.02	ND(0.0020)	ND(0.0020)	ND(0.0020)	ND(0.0020)
Gamma-BHC (Lindane)		0.4	ND(0.040)	ND(0.040)	ND(0.040)	ND(0.040)
Heptachlor		0.008	ND(0.0040)	ND(0.0040)	ND(0.0040)	ND(0.0040)
Heptachlor Epoxide		0.008	ND(0.0040)	ND(0.0040)	ND(0.0040)	ND(0.0040)
Methoxychlor		10	ND(0.10)	ND(0.10)	ND(0.10)	ND(0.10)
Technical Chlordane		0.03	ND(0.0030)	ND(0.0030)	ND(0.0030)	ND(0.0030)
Toxaphene		0.5	ND(0.050)	ND(0.050)	ND(0.050)	ND(0.050)
Herbicides						
2,4,5-TP		1	ND(0.10)	ND(0.10)	ND(0.10)	ND(0.10)
2,4-D		10	ND(0.40)	ND(0.40)	ND(0.40)	ND(0.40)
Inorganics						
Arsenic		5	ND(0.200)	ND(0.200)	ND(0.200)	ND(0.200)
Barium		100	0.302 B	0.450 B	0.287 B	0.462 B
Cadmium		1	ND(0.100)	ND(0.100)	ND(0.100)	ND(0.100)
Chromium		5	0.0185 B	0.0140 B	0.0195 B	0.0173 B
Lead		5	ND(0.100)	0.0590 B	ND(0.100)	0.0885 B
Mercury		0.2	ND(0.00228)	ND(0.00228)	ND(0.00228)	ND(0.00228)
Selenium		1	ND(0.200)	0.0792 B	0.0947 B	0.0821 B
Silver		5	ND(0.100)	ND(0.100)	ND(0.100)	ND(0.100)

Notes:

1. Samples were collected by ARCADIS BBL, and were submitted to SGS Environmental Services, Inc. for analysis of TCLP constituents.
2. ND - Analyte was not detected. The number in parenthesis is the associated detection limit.

Data Qualifiers:

Inorganics

B - Indicates an estimated value between the instrument detection limit (IDL) and practical quantitation limit (PQL).

**ITEM 4
PLANT AREA
EAST STREET AREA 1-NORTH
(GECD130)
SEPTEMBER 2007**

a. **Activities Undertaken/Completed**

None

b. **Sampling/Test Results Received**

None

c. **Work Plans/Reports/Documents Submitted**

None

d. **Upcoming Scheduled and Anticipated Activities (next six weeks)**

Conduct annual inspection of properties with Conditional Solutions.*

e. **General Progress/Unresolved Issues/Potential Schedule Impacts**

No issues

f. **Proposed/Approved Work Plan Modifications**

None

**ITEM 5
PLANT AREA
HILL 78 & BUILDING 71 CONSOLIDATION AREAS
(GECD210/220)
SEPTEMBER 2007**

*** All activities described below for this item were conducted pursuant to the Consent Decree.**

a. Activities Undertaken/Completed

- Conducted air monitoring for particulates and PCBs, as identified in Table 5-1.
- Performed mowing of Building 71 OPCA final cover.
- Conducted tarping of uncapped areas of Hill 78 OPCA.
- Continued construction of final cover at portion of Hill 78 OPCA.
- Performed Fall 2007 Semi-Annual Post-Closure Inspection Activities at Building 71 OPCA (September 28, 2007).
- Continued transfer of leachate from Building 71 OPCA to Building 64G for treatment. The total amount transferred in August 2007 was 21,500 gallons (see Table 5-2).
- Conducted preliminary data review (PDR) of PCB analytical data for ambient air samples collected from the OPCA air monitors on August 28-29, September 5-6 and September 12-13, 2007 (see Table 5-3). The PDR was conducted based on the following data quality indicators associated with the tabulated data set – sampling collection time, sampling calibration check, temperature receipt, associated blanks, laboratory control samples, recoveries and surrogate recoveries – in accordance with Validation Annex F in GE's revised FSP/QAPP and the Region I Data Validation Functional Guidelines referenced therein. This PDR review resulted in no qualifications of the data. Tier I and Tier II data validation of all PCB analytical data for ambient air samples collected from the OPCA air monitors during these events will be conducted after receiving the full data package(s) from the laboratory.
- Conducted Tier I and Tier II data validation of all PCB analytical data for ambient air samples collected from the OPCA air monitors on July 24-25, August 1-2, August 7-8, and August 14-15, 2007. The Tier I and Tier II data validation consisted of a review of all data package summary forms for identification of quality assurance/quality control (QA/QC) deviations, as well as qualification of the data, in accordance with Validation Annex F in GE's revised FSP/QAPP and the Region I Data Validation Functional Guidelines referenced therein. The Tier I/II review resulted in minor qualifications of these data, as shown in Table 5-5. However, the PCB analytical data from these samples have an overall usability of 100%. The validated data from these events are included in Table 5-6 (the year-to-date summary PCB table).
- Activities conducted in September 2007 related to the relocation of storm and sanitary sewer lines from beneath the Hill 78 OPCA to the Hill 78 Area-Remainder are discussed in Item 6.

**ITEM 5
(cont'd)
PLANT AREA
HILL 78 & BUILDING 71 CONSOLIDATION AREAS
(GECD210/220)
SEPTEMBER 2007**

b. Sampling/Test Results Received

See attached tables.

c. Work Plans/Reports/Documents Submitted

None

d. Upcoming Scheduled and Anticipated Activities (next six weeks)

- Continue monthly submittals of PCB analytical data and Tier II data validation for ambient air samples collected from the OPCA air monitors.
- Continue construction of final cover at portion of Hill 78 OPCA.
- Submit Summary of Hill 78 Fall 2007 Semi-Annual Post-Closure Inspection Activities final cover.

e. General Progress/Unresolved Issues/Potential Schedule Impacts

Timing for completion of closure of Hill 78 OPCA is dependent on timing of building demolition activities.

f. Proposed/Approved Work Plan Modifications

None

**TABLE 5-1
DATA RECEIVED AND/OR SAMPLES COLLECTED DURING SEPTEMBER 2007**

**HILL 78/BUILDING 71 ON PLANT CONSOLIDATION AREAS
GENERAL ELECTRIC COMPANY - PITTSFIELD MASSACHUSETTS**

Project Name	Field Sample ID	Sample Date	Matrix	Laboratory	Analyses	Date Received by GE or BBL
Ambient Air Particulate Matter Sampling	North of OPCAs	9/4/2007	Air	Berkshire Environmental	Particulate Matter	9/10/2007
Ambient Air Particulate Matter Sampling	Pittsfield Generating Co.	9/4/2007	Air	Berkshire Environmental	Particulate Matter	9/10/2007
Ambient Air Particulate Matter Sampling	Southeast of OPCAs	9/4/2007	Air	Berkshire Environmental	Particulate Matter	9/10/2007
Ambient Air Particulate Matter Sampling	Northwest of OPCAs	9/4/2007	Air	Berkshire Environmental	Particulate Matter	9/10/2007
Ambient Air Particulate Matter Sampling	West of OPCAs	9/4/2007	Air	Berkshire Environmental	Particulate Matter	9/10/2007
Ambient Air Particulate Matter Sampling	Background Location	9/4/2007	Air	Berkshire Environmental	Particulate Matter	9/10/2007
Ambient Air Particulate Matter Sampling	North of OPCAs	9/5/2007	Air	Berkshire Environmental	Particulate Matter	9/10/2007
Ambient Air Particulate Matter Sampling	Pittsfield Generating Co.	9/5/2007	Air	Berkshire Environmental	Particulate Matter	9/10/2007
Ambient Air Particulate Matter Sampling	Southeast of OPCAs	9/5/2007	Air	Berkshire Environmental	Particulate Matter	9/10/2007
Ambient Air Particulate Matter Sampling	Northwest of OPCAs	9/5/2007	Air	Berkshire Environmental	Particulate Matter	9/10/2007
Ambient Air Particulate Matter Sampling	West of OPCAs	9/5/2007	Air	Berkshire Environmental	Particulate Matter	9/10/2007
Ambient Air Particulate Matter Sampling	Background Location	9/5/2007	Air	Berkshire Environmental	Particulate Matter	9/10/2007
Ambient Air Particulate Matter Sampling	North of OPCAs	9/6/2007	Air	Berkshire Environmental	Particulate Matter	9/10/2007
Ambient Air Particulate Matter Sampling	Pittsfield Generating Co.	9/6/2007	Air	Berkshire Environmental	Particulate Matter	9/10/2007
Ambient Air Particulate Matter Sampling	Southeast of OPCAs	9/6/2007	Air	Berkshire Environmental	Particulate Matter	9/10/2007
Ambient Air Particulate Matter Sampling	Northwest of OPCAs	9/6/2007	Air	Berkshire Environmental	Particulate Matter	9/10/2007
Ambient Air Particulate Matter Sampling	West of OPCAs	9/6/2007	Air	Berkshire Environmental	Particulate Matter	9/10/2007
Ambient Air Particulate Matter Sampling	Background Location	9/6/2007	Air	Berkshire Environmental	Particulate Matter	9/10/2007
Ambient Air Particulate Matter Sampling	North of OPCAs	9/7/2007	Air	Berkshire Environmental	Particulate Matter	9/10/2007
Ambient Air Particulate Matter Sampling	Pittsfield Generating Co.	9/7/2007	Air	Berkshire Environmental	Particulate Matter	9/10/2007
Ambient Air Particulate Matter Sampling	Southeast of OPCAs	9/7/2007	Air	Berkshire Environmental	Particulate Matter	9/10/2007
Ambient Air Particulate Matter Sampling	Northwest of OPCAs	9/7/2007	Air	Berkshire Environmental	Particulate Matter	9/10/2007
Ambient Air Particulate Matter Sampling	West of OPCAs	9/7/2007	Air	Berkshire Environmental	Particulate Matter	9/10/2007
Ambient Air Particulate Matter Sampling	Background Location	9/7/2007	Air	Berkshire Environmental	Particulate Matter	9/10/2007
Ambient Air Particulate Matter Sampling	North of OPCAs	9/10/2007	Air	Berkshire Environmental	Particulate Matter	9/17/2007
Ambient Air Particulate Matter Sampling	Pittsfield Generating Co.	9/10/2007	Air	Berkshire Environmental	Particulate Matter	9/17/2007
Ambient Air Particulate Matter Sampling	Southeast of OPCAs	9/10/2007	Air	Berkshire Environmental	Particulate Matter	9/17/2007
Ambient Air Particulate Matter Sampling	Northwest of OPCAs	9/10/2007	Air	Berkshire Environmental	Particulate Matter	9/17/2007
Ambient Air Particulate Matter Sampling	West of OPCAs	9/10/2007	Air	Berkshire Environmental	Particulate Matter	9/17/2007
Ambient Air Particulate Matter Sampling	Background Location	9/10/2007	Air	Berkshire Environmental	Particulate Matter	9/17/2007
Ambient Air Particulate Matter Sampling	North of OPCAs	9/11/2007	Air	Berkshire Environmental	Particulate Matter	9/17/2007
Ambient Air Particulate Matter Sampling	Pittsfield Generating Co.	9/11/2007	Air	Berkshire Environmental	Particulate Matter	9/17/2007
Ambient Air Particulate Matter Sampling	Southeast of OPCAs	9/11/2007	Air	Berkshire Environmental	Particulate Matter	9/17/2007
Ambient Air Particulate Matter Sampling	Northwest of OPCAs	9/11/2007	Air	Berkshire Environmental	Particulate Matter	9/17/2007
Ambient Air Particulate Matter Sampling	West of OPCAs	9/11/2007	Air	Berkshire Environmental	Particulate Matter	9/17/2007
Ambient Air Particulate Matter Sampling	Background Location	9/11/2007	Air	Berkshire Environmental	Particulate Matter	9/17/2007
Ambient Air Particulate Matter Sampling	North of OPCAs	9/12/2007	Air	Berkshire Environmental	Particulate Matter	9/17/2007

**TABLE 5-1
DATA RECEIVED AND/OR SAMPLES COLLECTED DURING SEPTEMBER 2007**

**HILL 78/BUILDING 71 ON PLANT CONSOLIDATION AREAS
GENERAL ELECTRIC COMPANY - PITTSFIELD MASSACHUSETTS**

Project Name	Field Sample ID	Sample Date	Matrix	Laboratory	Analyses	Date Received by GE or BBL
Ambient Air Particulate Matter Sampling	Pittsfield Generating Co.	9/12/2007	Air	Berkshire Environmental	Particulate Matter	9/17/2007
Ambient Air Particulate Matter Sampling	Southeast of OPCAs	9/12/2007	Air	Berkshire Environmental	Particulate Matter	9/17/2007
Ambient Air Particulate Matter Sampling	Northwest of OPCAs	9/12/2007	Air	Berkshire Environmental	Particulate Matter	9/17/2007
Ambient Air Particulate Matter Sampling	West of OPCAs	9/12/2007	Air	Berkshire Environmental	Particulate Matter	9/17/2007
Ambient Air Particulate Matter Sampling	Background Location	9/12/2007	Air	Berkshire Environmental	Particulate Matter	9/17/2007
Ambient Air Particulate Matter Sampling	North of OPCAs	9/13/2007	Air	Berkshire Environmental	Particulate Matter	9/17/2007
Ambient Air Particulate Matter Sampling	Pittsfield Generating Co.	9/13/2007	Air	Berkshire Environmental	Particulate Matter	9/17/2007
Ambient Air Particulate Matter Sampling	Southeast of OPCAs	9/13/2007	Air	Berkshire Environmental	Particulate Matter	9/17/2007
Ambient Air Particulate Matter Sampling	Northwest of OPCAs	9/13/2007	Air	Berkshire Environmental	Particulate Matter	9/17/2007
Ambient Air Particulate Matter Sampling	West of OPCAs	9/13/2007	Air	Berkshire Environmental	Particulate Matter	9/17/2007
Ambient Air Particulate Matter Sampling	Background Location	9/13/2007	Air	Berkshire Environmental	Particulate Matter	9/17/2007
Ambient Air Particulate Matter Sampling	North of OPCAs	9/14/2007	Air	Berkshire Environmental	Particulate Matter	9/17/2007
Ambient Air Particulate Matter Sampling	Pittsfield Generating Co.	9/14/2007	Air	Berkshire Environmental	Particulate Matter	9/17/2007
Ambient Air Particulate Matter Sampling	Southeast of OPCAs	9/14/2007	Air	Berkshire Environmental	Particulate Matter	9/17/2007
Ambient Air Particulate Matter Sampling	Northwest of OPCAs	9/14/2007	Air	Berkshire Environmental	Particulate Matter	9/17/2007
Ambient Air Particulate Matter Sampling	West of OPCAs	9/14/2007	Air	Berkshire Environmental	Particulate Matter	9/17/2007
Ambient Air Particulate Matter Sampling	Background Location	9/14/2007	Air	Berkshire Environmental	Particulate Matter	9/17/2007
Ambient Air Particulate Matter Sampling	North of OPCAs	9/17/2007	Air	Berkshire Environmental	Particulate Matter	9/24/2007
Ambient Air Particulate Matter Sampling	Pittsfield Generating Co.	9/17/2007	Air	Berkshire Environmental	Particulate Matter	9/24/2007
Ambient Air Particulate Matter Sampling	Southeast of OPCAs	9/17/2007	Air	Berkshire Environmental	Particulate Matter	9/24/2007
Ambient Air Particulate Matter Sampling	Northwest of OPCAs	9/17/2007	Air	Berkshire Environmental	Particulate Matter	9/24/2007
Ambient Air Particulate Matter Sampling	West of OPCAs	9/17/2007	Air	Berkshire Environmental	Particulate Matter	9/24/2007
Ambient Air Particulate Matter Sampling	Background Location	9/17/2007	Air	Berkshire Environmental	Particulate Matter	9/24/2007
Ambient Air Particulate Matter Sampling	North of OPCAs	9/18/2007	Air	Berkshire Environmental	Particulate Matter	9/24/2007
Ambient Air Particulate Matter Sampling	Pittsfield Generating Co.	9/18/2007	Air	Berkshire Environmental	Particulate Matter	9/24/2007
Ambient Air Particulate Matter Sampling	Southeast of OPCAs	9/18/2007	Air	Berkshire Environmental	Particulate Matter	9/24/2007
Ambient Air Particulate Matter Sampling	Northwest of OPCAs	9/18/2007	Air	Berkshire Environmental	Particulate Matter	9/24/2007
Ambient Air Particulate Matter Sampling	West of OPCAs	9/18/2007	Air	Berkshire Environmental	Particulate Matter	9/24/2007
Ambient Air Particulate Matter Sampling	Background Location	9/18/2007	Air	Berkshire Environmental	Particulate Matter	9/24/2007
Ambient Air Particulate Matter Sampling	North of OPCAs	9/19/2007	Air	Berkshire Environmental	Particulate Matter	9/24/2007
Ambient Air Particulate Matter Sampling	Pittsfield Generating Co.	9/19/2007	Air	Berkshire Environmental	Particulate Matter	9/24/2007
Ambient Air Particulate Matter Sampling	Southeast of OPCAs	9/19/2007	Air	Berkshire Environmental	Particulate Matter	9/24/2007
Ambient Air Particulate Matter Sampling	Northwest of OPCAs	9/19/2007	Air	Berkshire Environmental	Particulate Matter	9/24/2007
Ambient Air Particulate Matter Sampling	West of OPCAs	9/19/2007	Air	Berkshire Environmental	Particulate Matter	9/24/2007
Ambient Air Particulate Matter Sampling	Background Location	9/19/2007	Air	Berkshire Environmental	Particulate Matter	9/24/2007
Ambient Air Particulate Matter Sampling	North of OPCAs	9/20/2007	Air	Berkshire Environmental	Particulate Matter	9/24/2007
Ambient Air Particulate Matter Sampling	Pittsfield Generating Co.	9/20/2007	Air	Berkshire Environmental	Particulate Matter	9/24/2007
Ambient Air Particulate Matter Sampling	Southeast of OPCAs	9/20/2007	Air	Berkshire Environmental	Particulate Matter	9/24/2007
Ambient Air Particulate Matter Sampling	Northwest of OPCAs	9/20/2007	Air	Berkshire Environmental	Particulate Matter	9/24/2007

**TABLE 5-1
DATA RECEIVED AND/OR SAMPLES COLLECTED DURING SEPTEMBER 2007**

**HILL 78/BUILDING 71 ON PLANT CONSOLIDATION AREAS
GENERAL ELECTRIC COMPANY - PITTSFIELD MASSACHUSETTS**

Project Name	Field Sample ID	Sample Date	Matrix	Laboratory	Analyses	Date Received by GE or BBL
Ambient Air Particulate Matter Sampling	West of OPCAs	9/20/2007	Air	Berkshire Environmental	Particulate Matter	9/24/2007
Ambient Air Particulate Matter Sampling	Background Location	9/20/2007	Air	Berkshire Environmental	Particulate Matter	9/24/2007
Ambient Air Particulate Matter Sampling	North of OPCAs	9/21/2007	Air	Berkshire Environmental	Particulate Matter	9/24/2007
Ambient Air Particulate Matter Sampling	Pittsfield Generating Co.	9/21/2007	Air	Berkshire Environmental	Particulate Matter	9/24/2007
Ambient Air Particulate Matter Sampling	Southeast of OPCAs	9/21/2007	Air	Berkshire Environmental	Particulate Matter	9/24/2007
Ambient Air Particulate Matter Sampling	Northwest of OPCAs	9/21/2007	Air	Berkshire Environmental	Particulate Matter	9/24/2007
Ambient Air Particulate Matter Sampling	West of OPCAs	9/21/2007	Air	Berkshire Environmental	Particulate Matter	9/24/2007
Ambient Air Particulate Matter Sampling	Background Location	9/21/2007	Air	Berkshire Environmental	Particulate Matter	9/24/2007
Ambient Air Particulate Matter Sampling	North of OPCAs	9/24/2007	Air	Berkshire Environmental	Particulate Matter	10/1/2007
Ambient Air Particulate Matter Sampling	Pittsfield Generating Co.	9/24/2007	Air	Berkshire Environmental	Particulate Matter	10/1/2007
Ambient Air Particulate Matter Sampling	Southeast of OPCAs	9/24/2007	Air	Berkshire Environmental	Particulate Matter	10/1/2007
Ambient Air Particulate Matter Sampling	Northwest of OPCAs	9/24/2007	Air	Berkshire Environmental	Particulate Matter	10/1/2007
Ambient Air Particulate Matter Sampling	West of OPCAs	9/24/2007	Air	Berkshire Environmental	Particulate Matter	10/1/2007
Ambient Air Particulate Matter Sampling	Background Location	9/24/2007	Air	Berkshire Environmental	Particulate Matter	10/1/2007
Ambient Air Particulate Matter Sampling	North of OPCAs	9/25/2007	Air	Berkshire Environmental	Particulate Matter	10/1/2007
Ambient Air Particulate Matter Sampling	Pittsfield Generating Co.	9/25/2007	Air	Berkshire Environmental	Particulate Matter	10/1/2007
Ambient Air Particulate Matter Sampling	Southeast of OPCAs	9/25/2007	Air	Berkshire Environmental	Particulate Matter	10/1/2007
Ambient Air Particulate Matter Sampling	Northwest of OPCAs	9/25/2007	Air	Berkshire Environmental	Particulate Matter	10/1/2007
Ambient Air Particulate Matter Sampling	West of OPCAs	9/25/2007	Air	Berkshire Environmental	Particulate Matter	10/1/2007
Ambient Air Particulate Matter Sampling	Background Location	9/25/2007	Air	Berkshire Environmental	Particulate Matter	10/1/2007
Ambient Air Particulate Matter Sampling	North of OPCAs	9/26/2007	Air	Berkshire Environmental	Particulate Matter	10/1/2007
Ambient Air Particulate Matter Sampling	Pittsfield Generating Co.	9/26/2007	Air	Berkshire Environmental	Particulate Matter	10/1/2007
Ambient Air Particulate Matter Sampling	Southeast of OPCAs	9/26/2007	Air	Berkshire Environmental	Particulate Matter	10/1/2007
Ambient Air Particulate Matter Sampling	Northwest of OPCAs	9/26/2007	Air	Berkshire Environmental	Particulate Matter	10/1/2007
Ambient Air Particulate Matter Sampling	West of OPCAs	9/26/2007	Air	Berkshire Environmental	Particulate Matter	10/1/2007
Ambient Air Particulate Matter Sampling	Background Location	9/26/2007	Air	Berkshire Environmental	Particulate Matter	10/1/2007
Ambient Air Particulate Matter Sampling	North of OPCAs	9/27/2007	Air	Berkshire Environmental	Particulate Matter	10/1/2007
Ambient Air Particulate Matter Sampling	Pittsfield Generating Co.	9/27/2007	Air	Berkshire Environmental	Particulate Matter	10/1/2007
Ambient Air Particulate Matter Sampling	Southeast of OPCAs	9/27/2007	Air	Berkshire Environmental	Particulate Matter	10/1/2007
Ambient Air Particulate Matter Sampling	Northwest of OPCAs	9/27/2007	Air	Berkshire Environmental	Particulate Matter	10/1/2007
Ambient Air Particulate Matter Sampling	West of OPCAs	9/27/2007	Air	Berkshire Environmental	Particulate Matter	10/1/2007
Ambient Air Particulate Matter Sampling	Background Location	9/27/2007	Air	Berkshire Environmental	Particulate Matter	10/1/2007
Ambient Air Particulate Matter Sampling	North of OPCAs	9/28/2007	Air	Berkshire Environmental	Particulate Matter	10/1/2007
Ambient Air Particulate Matter Sampling	Pittsfield Generating Co.	9/28/2007	Air	Berkshire Environmental	Particulate Matter	10/1/2007
Ambient Air Particulate Matter Sampling	Southeast of OPCAs	9/28/2007	Air	Berkshire Environmental	Particulate Matter	10/1/2007
Ambient Air Particulate Matter Sampling	Northwest of OPCAs	9/28/2007	Air	Berkshire Environmental	Particulate Matter	10/1/2007
Ambient Air Particulate Matter Sampling	West of OPCAs	9/28/2007	Air	Berkshire Environmental	Particulate Matter	10/1/2007
Ambient Air Particulate Matter Sampling	Background Location	9/28/2007	Air	Berkshire Environmental	Particulate Matter	10/1/2007

**TABLE 5-1
DATA RECEIVED AND/OR SAMPLES COLLECTED DURING SEPTEMBER 2007**

**HILL 78/BUILDING 71 ON PLANT CONSOLIDATION AREAS
GENERAL ELECTRIC COMPANY - PITTSFIELD MASSACHUSETTS**

Project Name	Field Sample ID	Sample Date	Matrix	Laboratory	Analyses	Date Received by GE or BBL
PCB Ambient Air Sampling	Field Blank	08/28- 08/29/07	Air	NEA	PCB	9/6/2007
PCB Ambient Air Sampling	Northwest of OPCAs	08/28- 08/29/07	Air	NEA	PCB	9/6/2007
PCB Ambient Air Sampling	West of OPCAs	08/28- 08/29/07	Air	NEA	PCB	9/6/2007
PCB Ambient Air Sampling	West of OPCAs colocated	08/28- 08/29/07	Air	NEA	PCB	9/6/2007
PCB Ambient Air Sampling	North of OPCAs	08/28- 08/29/07	Air	NEA	PCB	9/6/2007
PCB Ambient Air Sampling	Southeast of OPCAs	08/28- 08/29/07	Air	NEA	PCB	9/6/2007
PCB Ambient Air Sampling	Pittsfield Generating (PGE)	08/28- 08/29/07	Air	NEA	PCB	9/6/2007
PCB Ambient Air Sampling	Background East of Building 9B	08/28- 08/29/07	Air	NEA	PCB	9/6/2007
PCB Ambient Air Sampling	Field Blank	09/05 - 09/06/07	Air	NEA	PCB	9/17/2007
PCB Ambient Air Sampling	Northwest of OPCAs	09/05 - 09/06/07	Air	NEA	PCB	9/17/2007
PCB Ambient Air Sampling	West of OPCAs	09/05 - 09/06/07	Air	NEA	PCB	9/17/2007
PCB Ambient Air Sampling	West of OPCAs colocated	09/05 - 09/06/07	Air	NEA	PCB	9/17/2007
PCB Ambient Air Sampling	North of OPCAs	09/05 - 09/06/07	Air	NEA	PCB	9/17/2007
PCB Ambient Air Sampling	Southeast of OPCAs	09/05 - 09/06/07	Air	NEA	PCB	9/17/2007
PCB Ambient Air Sampling	Pittsfield Generating (PGE)	09/05 - 09/06/07	Air	NEA	PCB	9/17/2007
PCB Ambient Air Sampling	Background East of Building 9B	09/05 - 09/06/07	Air	NEA	PCB	9/17/2007
PCB Ambient Air Sampling	Field Blank	09/12 - 09/13/07	Air	NEA	PCB	9/20/2007
PCB Ambient Air Sampling	Northwest of OPCAs	09/12 - 09/13/07	Air	NEA	PCB	9/20/2007
PCB Ambient Air Sampling	West of OPCAs	09/12 - 09/13/07	Air	NEA	PCB	9/20/2007
PCB Ambient Air Sampling	West of OPCAs colocated	09/12 - 09/13/07	Air	NEA	PCB	9/20/2007
PCB Ambient Air Sampling	North of OPCAs	09/12 - 09/13/07	Air	NEA	PCB	9/20/2007
PCB Ambient Air Sampling	Southeast of OPCAs	09/12 - 09/13/07	Air	NEA	PCB	9/20/2007
PCB Ambient Air Sampling	Pittsfield Generating (PGE)	09/12 - 09/13/07	Air	NEA	PCB	9/20/2007
PCB Ambient Air Sampling	Background East of Building 9B	09/12 - 09/13/07	Air	NEA	PCB	9/20/2007

TABLE 5-2
BUILDING 71 CONSOLIDATION AREA LEACHATE TRANSFER SUMMARY
PLANT AREA - HILL 78 & BUILDING 71 CONSOLIDATION AREAS
CONSENT DECREE MONTHLY STATUS REPORT
GENERAL ELECTRIC COMPANY - PITTSFIELD, MASSACHUSETTS
September 2007

Month / Year	Total Volume of Leachate Transferred (Gallons)
September 2006	110,000
October 2006	78,000
November 2006	47,000
December 2006	42,000
January 2007	36,000
February 2007	18,000
March 2007	29,000
April 2007	26,000
May 2007	17,000
June 2007	18,000
July 2007	9,000
August 2007	18,000
September 2007	21,500

Leachate is transferred from the Building 71 On-Plant Consolidation Area to Building 64G for treatment.

**TABLE 5-3
SUMMARY OF 2007 PCB AMBIENT AIR SAMPLING RESULTS RECEIVED DURING SEPTEMBER 2007**

**HILL 78/BUILDING 71 ON PLANT CONSOLIDATION AREAS
GENERAL ELECTRIC COMPANY - PITTSFIELD MASSACHUSETTS
(all results are ug/m³)**

Sample Location	Sample ID	Sample Date(s)	Aroclor ID	Result (ug/m ³)	Exceedances of Notification Level (0.05 ug/m ³)	Data Validated?
Northwest of OPCAs	NW-082907-012	08/28/07 - 08/29/07	Aroclor 1248	0.0006 PE	No	PDR ¹
			Aroclor 1254	0.0008 AF		
			Total PCB	0.0014		
West of OPCAs	W-082907-301	08/28/07 - 08/29/07	Aroclor 1248	0.0005 PE	No	
			Aroclor 1254	0.0012 AF		
			Aroclor 1260	0.0003 AG		
			Total PCB	0.0020		
West of OPCAs, colocated	WCo-082907-006	08/28/07 - 08/29/07	Aroclor 1248	0.0005 PE	No	
			Aroclor 1254	0.0013 AF		
			Aroclor 1260	0.0004 AG		
			Total PCB	0.0022		
North of OPCAs	N-082907-002	08/28/07 - 08/29/07	Aroclor 1248	0.0004 PE	No	
			Aroclor 1254	0.0005 AF		
			Total PCB	0.0009		
Southeast of OPCAs	SE-082907-202	08/28/07 - 08/29/07	Aroclor 1248	0.00035 PE	No	
			Aroclor 1254	0.00046 AF		
			Total PCB	0.0008		
Pittsfield Generating (PGE)	PGE-082907-303	08/28/07 - 08/29/07	Aroclor 1248	0.0004 PE	No	
			Aroclor 1254	0.0004 AF		
			Total PCB	0.0008		
Background Sample Location - East of Building 9B	BK3-082907-001	08/28/07 - 08/29/07	Aroclor 1248	0.0006 PE	No	
			Aroclor 1254	0.0013 AF		
			Total PCB	0.0019		
Northwest of OPCAs	NW-090607-012	09/05/07 - 09/06/07	Aroclor 1248	0.0003 PE	No	PDR ¹
			Total PCB	0.0003		
West of OPCAs	W-090607-301	09/05/07 - 09/06/07	Aroclor 1248	0.0003 PE	No	
			Aroclor 1254	0.0007 AF		
			Total PCB	0.0010		
West of OPCAs, colocated	WCo-090607-006	09/05/07 - 09/06/07	Aroclor 1248	0.0003 PE	No	
			Aroclor 1254	0.0008 AF		
			Total PCB	0.0011		
North of OPCAs	N-090607-002	09/05/07 - 09/06/07	Total PCB	ND(0.0003)	No	
Southeast of OPCAs	SE-090607-202	09/05/07 - 09/06/07	Total PCB	ND(0.0003)	No	
Pittsfield Generating (PGE)	PGE-090607-303	09/05/07 - 09/06/07	Aroclor 1248	0.0003 PE	No	
			Aroclor 1254	0.0006 AF		
			Total PCB	0.0009		
Background Sample Location - East of Building 9B	BK3-090607-001	09/05/07 - 09/06/07	Total PCB	ND(0.0003)	No	

**TABLE 5-3
SUMMARY OF 2007 PCB AMBIENT AIR SAMPLING RESULTS RECEIVED DURING SEPTEMBER 2007**

**HILL 78/BUILDING 71 ON PLANT CONSOLIDATION AREAS
GENERAL ELECTRIC COMPANY - PITTSFIELD MASSACHUSETTS
(all results are ug/m3)**

Sample Location	Sample ID	Sample Date(s)	Aroclor ID	Result (ug/m ³)	Exceedances of Notification Level (0.05 ug/m ³)	Data Validated?
Northwest of OPCAs	NW-091307-012	09/12/07 - 09/13/07	Aroclor 1248	0.0003 PE	No	PDR ¹
			Total PCB	0.0003		
West of OPCAs	W-091307-301	09/12/07 - 09/13/07	Aroclor 1248	0.0004 PE	No	
			Aroclor 1254	0.0006 AF		
			Total PCB	0.0009		
West of OPCAs, colocated	WCo-091307-006	09/12/07 - 09/13/07	Aroclor 1254	0.0004 AF	No	
			Total PCB	0.0004		
North of OPCAs	N-091307-002	09/12/07 - 09/13/07	Aroclor 1248	0.0003 PE	No	
			Total PCB	0.0003		
Southeast of OPCAs	SE-091307-202	09/12/07 - 09/13/07	Aroclor 1248	0.0004 PE	No	
			Total PCB	0.0004		
Pittsfield Generating (PGE)	PGE-091307-303	09/12/07 - 09/13/07	Aroclor 1248	0.0004 PE	No	
			Aroclor 1254	0.0006 AF		
			Total PCB	0.0010		
Background Sample Location - East of Building 9B	BK3-091307-001	09/12/07 - 09/13/07	Aroclor 1248	0.0005 PE	No	
			Aroclor 1254	0.0003 AF		
			Total PCB	0.0008		

Notes:

All sampling activities performed by Berkshire Environmental Consultants, Inc. All analytical activities performed by Northeast Analytical, Inc. Only results for detected Aroclors, as well as Total PCBs, are presented.

PDR - Preliminary Data Review

ND - Non Detect (PQL)

PQL - Practical Quantitation Limit

AF - Aroclor 1254 is being reported as the best Aroclor match. The sample exhibits an altered PCB pattern.

AG - Aroclor 1260 is being reported as the best Aroclor match. The sample exhibits an altered PCB pattern.

PE - Aroclor 1248 is being used to report an altered PCB pattern exhibited by the sample. Actual Aroclor 1248 is not present in the sample, but is reported to more accurately quantify PCBs present in a sample that has undergone environmental alteration.

Qualification Notes:

¹ PDR was conducted based on the following data quality indicators associated with the tabulated data set above: sampling collection time, sampling calibration check, temperature receipt, associated blanks, laboratory control samples recoveries, and surrogate recoveries.

**TABLE 5-4
 AMBIENT AIR PARTICULATE MATTER DATA RECEIVED DURING 2007**

**PARTICULATE AMBIENT AIR CONCENTRATIONS
 HILL 78/BUILDING 71 ON PLANT CONSOLIDATION AREAS
 GENERAL ELECTRIC COMPANY - PITTSFIELD, MASSACHUSETTS**

Sampling Date ¹	Sampler Location	Average Site Concentration (mg/m ³)	Background Site Concentration (mg/m ³)	Average Period (Hours:Min)	Predominant Wind Direction
04/17/07	Pittsfield Generating Co.	0.001	0.004	10:45	NNW
	Northwest of OPCAs	0.006		10:30	
	West of OPCAs	0.004		10:45	
04/18/07	Pittsfield Generating Co.	0.004	0.002	10:45	NNE
	Northwest of OPCAs	0.004		10:15	
	West of OPCAs	0.002		10:45	
05/29/07	North of OPCAs	0.009	0.032	10:45	NNW, WNW
	Pittsfield Generating Co.	0.011		10:45	
	Southeast of OPCAs	0.007		10:50	
	Northwest of OPCAs	0.006		10:45	
	West of OPCAs	0.020		10:45	
05/30/07	North of OPCAs	0.016	0.026	10:45	Variable
	Pittsfield Generating Co.	0.008		10:45	
	Southeast of OPCAs	0.017		10:45	
	Northwest of OPCAs	0.005		10:45	
	West of OPCAs	0.005		10:45	
05/31/07	North of OPCAs	0.029	0.050	10:45	Calm
	Pittsfield Generating Co.	0.026		10:45	
	Southeast of OPCAs	0.024		10:45	
	Northwest of OPCAs	0.023		10:45	
	West of OPCAs	0.022		10:45	
06/01/07	North of OPCAs	0.051	0.048	10:45	WNW
	Pittsfield Generating Co.	0.028		10:45	
	Southeast of OPCAs	0.026		10:45	
	Northwest of OPCAs	0.026		10:45	
	West of OPCAs	0.033		10:45	
06/04/07	North of OPCAs	0.006	0.006	10:45	Variable
	Pittsfield Generating Co.	0.006		6:30 ²	
	Southeast of OPCAs	0.004		10:45	
	Northwest of OPCAs	0.003		10:45	
	West of OPCAs	0.008		10:45	
06/05/07	North of OPCAs	0.025	0.026	10:45	SSW
	Pittsfield Generating Co.	0.031		10:15	
	Southeast of OPCAs	0.021		10:45	
	Northwest of OPCAs	0.023		10:45	
	West of OPCAs	0.025		10:45	
06/06/07	North of OPCAs	0.011	0.008	10:45	WNW
	Pittsfield Generating Co.	0.010		10:45	
	Southeast of OPCAs	0.006		10:45	
	Northwest of OPCAs	0.006		10:45	
	West of OPCAs	0.009		10:45	
06/07/07	North of OPCAs	0.013	0.003	10:45	Variable
	Pittsfield Generating Co.	0.008		10:45	
	Southeast of OPCAs	0.007		10:45	
	Northwest of OPCAs	0.004		10:45	
	West of OPCAs	0.006		10:45	

**TABLE 5-4
 AMBIENT AIR PARTICULATE MATTER DATA RECEIVED DURING 2007**

**PARTICULATE AMBIENT AIR CONCENTRATIONS
 HILL 78/BUILDING 71 ON PLANT CONSOLIDATION AREAS
 GENERAL ELECTRIC COMPANY - PITTSFIELD, MASSACHUSETTS**

Sampling Date ¹	Sampler Location	Average Site Concentration (mg/m ³)	Background Site Concentration (mg/m ³)	Average Period (Hours:Min)	Predominant Wind Direction
06/08/07	North of OPCAs	0.034	0.016	10:45	Variable
	Pittsfield Generating Co.	0.030		10:45	
	Southeast of OPCAs	0.029		10:45	
	Northwest of OPCAs	0.007		5:15 ²	
	West of OPCAs	0.027		10:45	
06/11/07	North of OPCAs	0.011	0.036	10:45	Calm
	Pittsfield Generating Co.	0.015		10:45	
	Southeast of OPCAs	0.012		10:45	
	Northwest of OPCAs	0.011		10:45	
	West of OPCAs	0.023		10:45	
06/12/07	North of OPCAs	0.011	0.010	10:45	NNE
	Pittsfield Generating Co.	0.011		10:45	
	Southeast of OPCAs	0.008		10:45	
	Northwest of OPCAs	0.009		10:45	
	West of OPCAs	0.015		10:45	
06/13/07	North of OPCAs	0.005	0.035	10:45	Variable
	Pittsfield Generating Co.	0.005		10:45	
	Southeast of OPCAs	0.005		10:45	
	Northwest of OPCAs	0.006		10:45	
	West of OPCAs	0.008		10:45	
06/14/07	North of OPCAs	0.013	0.031	10:45	Variable
	Pittsfield Generating Co.	0.007		10:45	
	Southeast of OPCAs	0.007		10:45	
	Northwest of OPCAs	0.008		10:45	
	West of OPCAs	0.006		10:45	
06/15/07	North of OPCAs	0.009	0.023	10:45	Calm
	Pittsfield Generating Co.	0.004		10:45	
	Southeast of OPCAs	0.005		10:45	
	Northwest of OPCAs	0.003		10:30	
	West of OPCAs	0.005		10:30	
06/18/07	North of OPCAs	0.006	0.018	10:30	Variable
	Pittsfield Generating Co.	0.010		10:15	
	Southeast of OPCAs	0.007		10:15	
	Northwest of OPCAs	0.004		10:30	
	West of OPCAs	0.011		10:30	
06/19/07	North of OPCAs	0.030	0.045	10:45	SSW
	Pittsfield Generating Co.	0.031		10:45	
	Southeast of OPCAs	0.031		10:45	
	Northwest of OPCAs	0.033		10:30	
	West of OPCAs	0.021		10:45	
06/20/07	North of OPCAs	0.011	0.015	10:45	WNW
	Pittsfield Generating Co.	0.004*		5:30 ²	
	Southeast of OPCAs	0.021		10:45	
	Northwest of OPCAs	0.016		10:45	
	West of OPCAs	0.012		10:45	

**TABLE 5-4
 AMBIENT AIR PARTICULATE MATTER DATA RECEIVED DURING 2007**

**PARTICULATE AMBIENT AIR CONCENTRATIONS
 HILL 78/BUILDING 71 ON PLANT CONSOLIDATION AREAS
 GENERAL ELECTRIC COMPANY - PITTSFIELD, MASSACHUSETTS**

Sampling Date¹	Sampler Location	Average Site Concentration (mg/m³)	Background Site Concentration (mg/m³)	Average Period (Hours:Min)	Predominant Wind Direction
06/21/07	North of OPCAs	0.008	0.006	10:45	WNW
	Pittsfield Generating Co.	0.011		10:45	
	Southeast of OPCAs	0.009		10:45	
	Northwest of OPCAs	0.008		10:45	
	West of OPCAs	0.005		10:45	
06/22/07	North of OPCAs	0.007	0.004	10:45	WNW
	Pittsfield Generating Co.	0.006		10:45	
	Southeast of OPCAs	0.006		10:45	
	Northwest of OPCAs	0.005		10:45	
	West of OPCAs	0.004		10:45	
06/25/07	North of OPCAs	0.016	0.007	10:45	SSW
	Pittsfield Generating Co.	0.017		10:45	
	Southeast of OPCAs	0.015		10:45	
	Northwest of OPCAs	0.019		10:45	
	West of OPCAs	0.020		10:45	
06/26/07	North of OPCAs	0.022	0.044	10:45	WSW
	Pittsfield Generating Co.	0.023		10:45	
	Southeast of OPCAs	0.020		10:45	
	Northwest of OPCAs	0.024		10:45	
	West of OPCAs	0.024		10:45	
06/27/07	North of OPCAs	0.049	0.033	10:45	SSW
	Pittsfield Generating Co.	0.044		10:45	
	Southeast of OPCAs	0.039		10:45	
	Northwest of OPCAs	0.039		10:45	
	West of OPCAs	0.043		10:45	
06/28/07	North of OPCAs	0.025	0.045	10:45	WSW, WNW
	Pittsfield Generating Co.	0.023		10:45	
	Southeast of OPCAs	0.016		10:45	
	Northwest of OPCAs	0.019		10:45	
	West of OPCAs	0.017		10:45	
06/29/07	North of OPCAs	0.005	0.001	10:45	WNW
	Pittsfield Generating Co.	0.006		10:45	
	Southeast of OPCAs	0.004		10:45	
	Northwest of OPCAs	0.002		10:45	
	West of OPCAs	0.003		10:45	
07/02/07	North of OPCAs	0.008	0.003	10:45	WNW
	Pittsfield Generating Co.	0.004		10:45	
	Southeast of OPCAs	0.002		10:45	
	Northwest of OPCAs	0.005		10:45	
	West of OPCAs	0.004		10:45	
07/03/07	North of OPCAs	0.009	0.003	10:45	WNW
	Pittsfield Generating Co.	0.008		10:45	
	Southeast of OPCAs	0.005		10:45	
	Northwest of OPCAs	0.023		10:45	
	West of OPCAs	0.004		10:45	

**TABLE 5-4
 AMBIENT AIR PARTICULATE MATTER DATA RECEIVED DURING 2007**

**PARTICULATE AMBIENT AIR CONCENTRATIONS
 HILL 78/BUILDING 71 ON PLANT CONSOLIDATION AREAS
 GENERAL ELECTRIC COMPANY - PITTSFIELD, MASSACHUSETTS**

Sampling Date¹	Sampler Location	Average Site Concentration (mg/m³)	Background Site Concentration (mg/m³)	Average Period (Hours:Min)	Predominant Wind Direction
07/05/07	North of OPCAs	0.033	0.041	10:45	Variable
	Pittsfield Generating Co.	0.025		10:45	
	Southeast of OPCAs	0.033		10:45	
	Northwest of OPCAs	0.038		10:45	
	West of OPCAs	0.032		10:45	
07/06/07	North of OPCAs	0.022	0.018	10:45	Variable
	Pittsfield Generating Co.	0.019		10:45	
	Southeast of OPCAs	0.016		10:45	
	Northwest of OPCAs	0.021		10:45	
	West of OPCAs	0.016		10:45	
07/09/07	North of OPCAs	0.029	0.036	10:45	SSW
	Pittsfield Generating Co.	0.032		10:45	
	Southeast of OPCAs	0.032		10:45	
	Northwest of OPCAs	0.027		10:45	
	West of OPCAs	0.025		10:45	
07/10/07	North of OPCAs	0.033	0.033	10:45	SSW
	Pittsfield Generating Co.	0.033		10:45	
	Southeast of OPCAs	0.022		10:45	
	Northwest of OPCAs	0.028		10:45	
	West of OPCAs	0.026		10:45	
07/11/07	North of OPCAs	0.020	0.015	10:45	SSW
	Pittsfield Generating Co.	0.027		10:45	
	Southeast of OPCAs	0.018		10:45	
	Northwest of OPCAs	0.023		10:45	
	West of OPCAs	0.021		10:45	
07/12/07	North of OPCAs	0.010	0.002	10:45	WNW
	Pittsfield Generating Co.	0.007		10:45	
	Southeast of OPCAs	0.003		10:45	
	Northwest of OPCAs	0.004		10:45	
	West of OPCAs	0.002		10:45	
07/13/07	North of OPCAs	0.013	0.008	10:45	WSW, WNW
	Pittsfield Generating Co.	0.011		10:45	
	Southeast of OPCAs	0.007		10:45	
	Northwest of OPCAs	0.010		10:45	
	West of OPCAs	0.007		10:45	
07/16/07	North of OPCAs	0.007	0.003	10:45	WNW
	Pittsfield Generating Co.	0.005		10:45	
	Southeast of OPCAs	0.003		10:45	
	Northwest of OPCAs	0.005		10:45	
	West of OPCAs	0.004		10:45	
07/17/07	North of OPCAs	0.009	0.008	10:45	Variable
	Pittsfield Generating Co.	0.026		10:45	
	Southeast of OPCAs	0.009		10:45	
	Northwest of OPCAs	0.009		10:45	
	West of OPCAs	0.007		10:45	

**TABLE 5-4
 AMBIENT AIR PARTICULATE MATTER DATA RECEIVED DURING 2007**

**PARTICULATE AMBIENT AIR CONCENTRATIONS
 HILL 78/BUILDING 71 ON PLANT CONSOLIDATION AREAS
 GENERAL ELECTRIC COMPANY - PITTSFIELD, MASSACHUSETTS**

Sampling Date ¹	Sampler Location	Average Site Concentration (mg/m ³)	Background Site Concentration (mg/m ³)	Average Period (Hours:Min)	Predominant Wind Direction
07/18/07	North of OPCAs	0.038	0.033	10:45	Variable
	Pittsfield Generating Co.	0.036		10:45	
	Southeast of OPCAs	0.035		10:45	
	Northwest of OPCAs	0.035		10:45	
	West of OPCAs	0.034		10:45	
07/19/07	North of OPCAs	0.024	0.022	10:45	SSW
	Pittsfield Generating Co.	0.025		10:45	
	Southeast of OPCAs	0.023		10:45	
	Northwest of OPCAs	0.021		10:45	
	West of OPCAs	0.018		10:45	
07/20/07	North of OPCAs	0.006	0.002	10:45	WNW
	Pittsfield Generating Co.	0.006		10:45	
	Southeast of OPCAs	0.004		10:45	
	Northwest of OPCAs	0.005		10:45	
	West of OPCAs	0.006		10:45	
07/23/07	North of OPCAs	0.011	0.013	10:45	ENE
	Pittsfield Generating Co.	0.009		10:45	
	Southeast of OPCAs	0.010		10:45	
	Northwest of OPCAs	0.018		10:45	
	West of OPCAs	0.009		10:45	
07/24/07	North of OPCAs	0.004	0.002	10:45	WSW
	Pittsfield Generating Co.	0.004		10:45	
	Southeast of OPCAs	0.002		10:45	
	Northwest of OPCAs	0.003		10:45	
	West of OPCAs	0.005		10:45	
07/25/07	North of OPCAs	0.016	0.014	10:45	SSW
	Pittsfield Generating Co.	0.022		10:45	
	Southeast of OPCAs	0.015		10:45	
	Northwest of OPCAs	0.017		10:45	
	West of OPCAs	0.013		10:45	
07/26/07	North of OPCAs	0.015	0.012	10:45	SSW
	Pittsfield Generating Co.	0.017		10:45	
	Southeast of OPCAs	0.012		10:45	
	Northwest of OPCAs	0.016		10:45	
	West of OPCAs	0.011		10:45	
07/27/07	North of OPCAs	0.017	0.026	10:45	SSW
	Pittsfield Generating Co.	0.019		10:45	
	Southeast of OPCAs	0.013		10:45	
	Northwest of OPCAs	0.016		10:45	
	West of OPCAs	0.016		10:45	
07/30/07	North of OPCAs	0.012	0.010	10:45	WNW
	Pittsfield Generating Co.	0.015		10:45	
	Southeast of OPCAs	0.012		10:45	
	Northwest of OPCAs	0.028		10:15	
	West of OPCAs	0.006		10:45	

**TABLE 5-4
 AMBIENT AIR PARTICULATE MATTER DATA RECEIVED DURING 2007**

**PARTICULATE AMBIENT AIR CONCENTRATIONS
 HILL 78/BUILDING 71 ON PLANT CONSOLIDATION AREAS
 GENERAL ELECTRIC COMPANY - PITTSFIELD, MASSACHUSETTS**

Sampling Date ¹	Sampler Location	Average Site Concentration (mg/m ³)	Background Site Concentration (mg/m ³)	Average Period (Hours:Min)	Predominant Wind Direction
07/31/07	North of OPCAs	0.014	0.007	10:45	Variable
	Pittsfield Generating Co.	0.015		10:45	
	Southeast of OPCAs	0.010		10:45	
	Northwest of OPCAs	0.011		10:45	
	West of OPCAs	0.006		10:45	
08/01/07	North of OPCAs	0.010	0.009	10:45	WNW
	Pittsfield Generating Co.	0.026		10:45	
	Southeast of OPCAs	0.011		10:45	
	Northwest of OPCAs	0.011		10:45	
	West of OPCAs	0.009		10:45	
08/02/07	North of OPCAs	0.029	0.013	10:45	Variable
	Pittsfield Generating Co.	0.022		10:45	
	Southeast of OPCAs	0.016		10:45	
	Northwest of OPCAs	0.015		10:45	
	West of OPCAs	0.012		10:45	
08/03/07	North of OPCAs	0.041	0.032	10:45	SSW
	Pittsfield Generating Co.	0.045		10:45	
	Southeast of OPCAs	0.035		10:45	
	Northwest of OPCAs	0.036		10:45	
	West of OPCAs	0.032		10:45	
08/06/07	North of OPCAs	0.022	0.020	10:45	SSW, WSW
	Pittsfield Generating Co.	0.023		10:15	
	Southeast of OPCAs	0.019		10:45	
	Northwest of OPCAs	0.019		10:45	
	West of OPCAs	0.018		10:45	
08/07/07	North of OPCAs	0.020	0.011	10:45	Calm
	Pittsfield Generating Co.	0.016		10:45	
	Southeast of OPCAs	0.015		10:45	
	Northwest of OPCAs	0.014		10:45	
	West of OPCAs	0.016		10:45	
08/08/07	North of OPCAs	0.029	0.035	10:45	WSW
	Pittsfield Generating Co.	0.029		10:30	
	Southeast of OPCAs	0.016		10:45	
	Northwest of OPCAs	0.021		10:45	
	West of OPCAs	0.020		10:45	
08/09/07	North of OPCAs	0.006	0.001	10:45	Calm
	Pittsfield Generating Co.	0.006		10:45	
	Southeast of OPCAs	0.003		10:45	
	Northwest of OPCAs	0.003		10:45	
	West of OPCAs	0.003		10:45	
08/10/07	North of OPCAs	0.007	0.007	10:45	Variable
	Pittsfield Generating Co.	0.023		10:45	
	Southeast of OPCAs	0.005		10:45	
	Northwest of OPCAs	0.005		10:45	
	West of OPCAs	0.008		10:45	

**TABLE 5-4
 AMBIENT AIR PARTICULATE MATTER DATA RECEIVED DURING 2007**

**PARTICULATE AMBIENT AIR CONCENTRATIONS
 HILL 78/BUILDING 71 ON PLANT CONSOLIDATION AREAS
 GENERAL ELECTRIC COMPANY - PITTSFIELD, MASSACHUSETTS**

Sampling Date ¹	Sampler Location	Average Site Concentration (mg/m ³)	Background Site Concentration (mg/m ³)	Average Period (Hours:Min)	Predominant Wind Direction
08/13/07	North of OPCAs	0.016	0.010	10:45	WNW
	Pittsfield Generating Co.	0.015		10:45	
	Southeast of OPCAs	0.013		10:45	
	Northwest of OPCAs	0.023		10:15	
	West of OPCAs	0.013		10:45	
08/14/07	North of OPCAs	0.010	0.004	10:45	WNW
	Pittsfield Generating Co.	0.033		10:45	
	Southeast of OPCAs	0.007		10:45	
	Northwest of OPCAs	0.008		10:45	
	West of OPCAs	0.005		10:45	
08/15/07	North of OPCAs	0.016	0.013	10:45	WSW
	Pittsfield Generating Co.	0.017		10:45	
	Southeast of OPCAs	0.017		10:45	
	Northwest of OPCAs	0.016		10:45	
	West of OPCAs	0.015		10:45	
08/16/07	North of OPCAs	0.020	0.017	10:45	SSW
	Pittsfield Generating Co.	0.020		10:45	
	Southeast of OPCAs	0.017		10:45	
	Northwest of OPCAs	0.019		10:45	
	West of OPCAs	0.016		10:45	
08/17/07	North of OPCAs	0.005	0.003	10:45	WNW
	Pittsfield Generating Co.	0.006		10:45	
	Southeast of OPCAs	0.005		10:45	
	Northwest of OPCAs	0.004		10:45	
	West of OPCAs	0.003		10:45	
08/20/07	North of OPCAs	0.008	0.004	10:45	Calm
	Pittsfield Generating Co.	0.007		10:45	
	Southeast of OPCAs	0.009		10:45	
	Northwest of OPCAs	0.017		10:00	
	West of OPCAs	0.004		10:45	
08/21/07	North of OPCAs	0.012	0.004	10:45	Calm
	Pittsfield Generating Co.	0.008		10:45	
	Southeast of OPCAs	0.016		10:45	
	Northwest of OPCAs	0.008 ³		5:15 ²	
	West of OPCAs	0.009		10:45	
08/22/07	North of OPCAs	0.009	0.003	10:45	Variable
	Pittsfield Generating Co.	0.005		10:45	
	Southeast of OPCAs	0.005		10:45	
	Northwest of OPCAs	0.006		10:45	
	West of OPCAs	0.007		10:45	
08/23/07	North of OPCAs	0.007	0.004	10:45	Variable
	Pittsfield Generating Co.	0.007		10:45	
	Southeast of OPCAs	0.007		10:45	
	Northwest of OPCAs	0.011		10:45	
	West of OPCAs	0.006		10:45	

**TABLE 5-4
 AMBIENT AIR PARTICULATE MATTER DATA RECEIVED DURING 2007**

**PARTICULATE AMBIENT AIR CONCENTRATIONS
 HILL 78/BUILDING 71 ON PLANT CONSOLIDATION AREAS
 GENERAL ELECTRIC COMPANY - PITTSFIELD, MASSACHUSETTS**

Sampling Date ¹	Sampler Location	Average Site Concentration (mg/m ³)	Background Site Concentration (mg/m ³)	Average Period (Hours:Min)	Predominant Wind Direction
08/24/07	North of OPCAs	0.023	0.021	10:45	Variable
	Pittsfield Generating Co.	0.024		10:45	
	Southeast of OPCAs	0.023		10:45	
	Northwest of OPCAs	0.033		10:45	
	West of OPCAs	0.022		10:45	
08/27/07	North of OPCAs	0.007	0.002	10:45	Calm
	Pittsfield Generating Co.	0.015		10:45	
	Southeast of OPCAs	0.009		10:00	
	Northwest of OPCAs	0.004		10:45	
	West of OPCAs	0.005		10:45	
08/28/07	North of OPCAs	0.042	0.005	10:45	Variable
	Pittsfield Generating Co.	0.023		10:45	
	Southeast of OPCAs	0.008		10:45	
	Northwest of OPCAs	0.010		10:45	
	West of OPCAs	0.009		10:45	
08/29/07	North of OPCAs	0.021	0.014	10:45	SSW
	Pittsfield Generating Co.	0.027		10:45	
	Southeast of OPCAs	0.020		10:45	
	Northwest of OPCAs	0.022		10:45	
	West of OPCAs	0.017		10:45	
08/30/07	North of OPCAs	0.034	0.024	10:45	Calm
	Pittsfield Generating Co.	0.027		10:45	
	Southeast of OPCAs	0.027		10:45	
	Northwest of OPCAs	0.028		10:45	
	West of OPCAs	0.030		10:45	
08/31/07	North of OPCAs	0.012	0.006	10:45	Variable
	Pittsfield Generating Co.	0.009		10:45	
	Southeast of OPCAs	0.007		10:45	
	Northwest of OPCAs	0.007		10:45	
	West of OPCAs	0.009		10:45	
09/04/07	North of OPCAs	0.008	0.009	10:45	NNW
	Pittsfield Generating Co.	0.009		10:45	
	Southeast of OPCAs	0.006		10:45	
	Northwest of OPCAs	0.011		10:45	
	West of OPCAs	0.008		10:45	
09/05/07	North of OPCAs	0.004	0.004	10:45	Variable
	Pittsfield Generating Co.	0.006		10:45	
	Southeast of OPCAs	0.004		10:45	
	Northwest of OPCAs	0.005		10:45	
	West of OPCAs	0.006		10:45	
09/06/07	North of OPCAs	0.016	0.009	10:45	Variable
	Pittsfield Generating Co.	0.017		10:45	
	Southeast of OPCAs	0.012		10:45	
	Northwest of OPCAs	0.019		10:45	
	West of OPCAs	0.013		10:45	

**TABLE 5-4
 AMBIENT AIR PARTICULATE MATTER DATA RECEIVED DURING 2007**

**PARTICULATE AMBIENT AIR CONCENTRATIONS
 HILL 78/BUILDING 71 ON PLANT CONSOLIDATION AREAS
 GENERAL ELECTRIC COMPANY - PITTSFIELD, MASSACHUSETTS**

Sampling Date ¹	Sampler Location	Average Site Concentration (mg/m ³)	Background Site Concentration (mg/m ³)	Average Period (Hours:Min)	Predominant Wind Direction
09/07/07	North of OPCAs	0.022	0.021	10:45	Calm
	Pittsfield Generating Co.	0.025		10:45	
	Southeast of OPCAs	0.023		10:45	
	Northwest of OPCAs	0.025		10:45	
	West of OPCAs	0.021		10:45	
09/10/07	North of OPCAs	0.016	0.016	10:30	Calm
	Pittsfield Generating Co.	0.023		10:45	
	Southeast of OPCAs	0.015		10:45	
	Northwest of OPCAs	0.015		10:45	
	West of OPCAs	0.012		10:45	
09/11/07	North of OPCAs	0.009	0.008	10:45	Calm
	Pittsfield Generating Co.	0.008		10:45	
	Southeast of OPCAs	0.008		10:45	
	Northwest of OPCAs	0.008		10:45	
	West of OPCAs	0.007		10:45	
09/12/07	North of OPCAs	0.003	0.002	10:45	WNW
	Pittsfield Generating Co.	0.004		10:45	
	Southeast of OPCAs	0.002		10:45	
	Northwest of OPCAs	0.003		10:45	
	West of OPCAs	0.002		10:45	
09/13/07	North of OPCAs	0.007	0.006	10:45	Calm
	Pittsfield Generating Co.	0.007		10:45	
	Southeast of OPCAs	0.006		10:45	
	Northwest of OPCAs	0.005		10:45	
	West of OPCAs	0.007		10:45	
09/14/07	North of OPCAs	0.012	0.009	10:45	Variable
	Pittsfield Generating Co.	0.009		10:45	
	Southeast of OPCAs	0.009		10:45	
	Northwest of OPCAs	0.009		10:45	
	West of OPCAs	0.009		10:45	
09/17/07	North of OPCAs	0.006	0.007	10:45	Calm
	Pittsfield Generating Co.	0.008		10:45	
	Southeast of OPCAs	0.006		10:45	
	Northwest of OPCAs	0.006		10:45	
	West of OPCAs	0.008		10:45	
09/18/07	North of OPCAs	0.011	0.007	10:45	Calm
	Pittsfield Generating Co.	0.011		10:45	
	Southeast of OPCAs	0.010		10:45	
	Northwest of OPCAs	0.010		10:45	
	West of OPCAs	0.010		10:45	
09/19/07	North of OPCAs	0.016	0.008	10:45	Calm
	Pittsfield Generating Co.	0.010		10:45	
	Southeast of OPCAs	0.007		10:45	
	Northwest of OPCAs	0.011		10:45	
	West of OPCAs	0.011		6:30 ²	

**TABLE 5-4
 AMBIENT AIR PARTICULATE MATTER DATA RECEIVED DURING 2007**

**PARTICULATE AMBIENT AIR CONCENTRATIONS
 HILL 78/BUILDING 71 ON PLANT CONSOLIDATION AREAS
 GENERAL ELECTRIC COMPANY - PITTSFIELD, MASSACHUSETTS**

Sampling Date ¹	Sampler Location	Average Site Concentration (mg/m ³)	Background Site Concentration (mg/m ³)	Average Period (Hours:Min)	Predominant Wind Direction
09/20/07	North of OPCAs	0.020	0.015	10:45	Calm
	Pittsfield Generating Co.	0.020		10:45	
	Southeast of OPCAs	0.016		10:45	
	Northwest of OPCAs	0.029		10:45	
	West of OPCAs	0.058		7:45 ²	
09/21/07	North of OPCAs	0.019	0.022	10:45	Calm
	Pittsfield Generating Co.	0.027		10:45	
	Southeast of OPCAs	0.022		10:45	
	Northwest of OPCAs	0.025		10:45	
	West of OPCAs	0.025		10:45	
09/24/07	North of OPCAs	0.010	0.005	10:45	WSW
	Pittsfield Generating Co.	0.011		10:45	
	Southeast of OPCAs	0.009		10:45	
	Northwest of OPCAs	0.018		10:45	
	West of OPCAs	0.011		10:45	
09/25/07	North of OPCAs	0.018	0.014	10:45	Calm
	Pittsfield Generating Co.	0.039		10:45	
	Southeast of OPCAs	0.015		10:45	
	Northwest of OPCAs	0.018		10:45	
	West of OPCAs	0.020		10:45	
09/26/07	North of OPCAs	0.030	0.028	10:45	WSW
	Pittsfield Generating Co.	0.035		10:45	
	Southeast of OPCAs	0.032		10:45	
	Northwest of OPCAs	0.033		10:45	
	West of OPCAs	0.034		10:45	
09/27/07	North of OPCAs	0.030	0.024	10:45	Variable
	Pittsfield Generating Co.	0.041		10:45	
	Southeast of OPCAs	0.025		10:45	
	Northwest of OPCAs	0.028		10:45	
	West of OPCAs	0.033		10:45	
09/28/07	North of OPCAs	0.008	0.004	10:45	WNW
	Pittsfield Generating Co.	0.011		10:45	
	Southeast of OPCAs	0.005		10:45	
	Northwest of OPCAs	0.006		10:45	
	West of OPCAs	0.003		10:45	
Notification Level		0.120			
Action Level		0.150			

Notes:

Concentrations measured with an EBAM unless noted.

Background monitoring station is located east of Building 9B, between Building 9B and New York Avenue.

Predominant wind direction determined using hourly wind direction data from the Pittsfield Municipal Airport Weather Station.

¹ The particulate monitors obtain real-time data. The sampling data were obtained by Berkshire Environmental Consultants, Inc. on the sampling date.

² Sampling period was shortened due to instrument malfunction.

³ Represents data from an EBAM and a DR-4000.

**TABLE 5-6
SUMMARY OF 2007 PCB AMBIENT AIR SAMPLING RESULTS**

**HILL 78/BUILDING 71 ON PLANT CONSOLIDATION AREAS
GENERAL ELECTRIC COMPANY - PITTSFIELD MASSACHUSETTS
(all results are ug/m3)**

Date	Northwest of OPCAs	West of OPCAs	West of OPCAs colocated	North of OPCAs	Southeast of OPCAs	Pittsfield Generating (PGE)	Background Sample Location - East of Building 9B	Data Validated?
01/10/07 - 01/11/07	ND	ND	ND	ND	ND	ND	ND	Tier I/II
02/06/07 - 02/07/07	ND	ND	ND	ND	ND	ND	ND	Tier I/II
03/06/07 - 03/07/07	ND J ¹	ND	ND	ND	ND	ND	ND	Tier I/II
04/17/07 - 04/18/07	ND	ND	ND	ND	ND	ND	ND	Tier I/II
05/08/07 - 05/09/07	0.0008 ²	0.0015 ²	0.0018 ²	0.0008 ²	0.0008 ²	0.0008 ²	0.0015 ²	Tier I/II
05/30/07 - 05/31/07	0.0008 ²	0.0017 ²	0.0017 ²	0.0008 ²	0.0010 ²	0.0012 ²	0.0022 ²	Tier I/II
06/06/07 - 06/07/07	0.0003 J ³	ND	ND	ND	ND	0.0004 J ³	ND	Tier I/II
06/12/07 - 06/13/07	0.0007 J ³	0.0008 J ³	0.0008 J ³	0.0004 J ³	0.0006 J ³	0.0004	0.0020 J ³	Tier I/II
06/19/07 - 06/20/07	0.0034 J ³	0.0058 J ³	0.0056 J ^{3,4}	0.0021 J ³	0.0014 J ^{3,5}	0.0019 J ³	0.0042 J ³	Tier I/II
06/26/07 - 06/27/07	0.0024 J ³	0.0041 J ³	0.0039 J ³	0.0017 J ³	0.0019 J ³	0.0028 J ³	0.0036 J ³	Tier I/II
07/02/07 - 07/03/07	ND	NA ⁷	0.0003	ND	ND	ND	0.0004	Tier I/II
07/10/07 - 07/11/07	0.0032 J ³	0.0050 J ^{3,5}	0.0059 J ³	0.0025 J ³	0.0018 J ³	0.0024 J ³	0.0039 J ³	Tier I/II
07/17/07 - 07/18/07	0.0008 J ^{3,8}	0.0020 J ^{3,8}	0.0017 J ^{3,8}	0.0008 J ^{3,8}	0.0011 J ^{3,8}	0.0010 J ^{3,8}	0.0021 J ^{3,8}	Tier I/II
07/24/07 - 07/25/07	0.0008 J ³	0.0013 J ³	0.0010 J ³	0.0009 J ³	0.0008 J ³	0.0012 J ³	0.0019 J ^{3,5}	Tier I/II
08/01/07 - 08/02/07	0.0011 J ^{3,5}	0.0013 J ^{3,9}	0.0018 J ^{3,9}	0.0009 J ^{3,5}	0.0012 J ³	0.0010 J ³	0.0022 J ³	Tier I/II
08/07/07 - 08/08/07	0.0015	0.0026 J ³	0.0027	0.0014	0.0013 J ³	0.0014 J ³	0.0037 J ³	Tier I/II
08/14/07 - 08/15/07	0.0004	0.0009 J ³	0.0006	0.0004	0.0008 J ³	0.0010 J ³	0.0016 J ³	Tier I/II
08/22/07 - 08/23/07	ND	0.0005	0.0009	ND	ND	ND	0.0013	PDR ⁶
08/28/07 - 08/29/07	0.0014	0.0020	0.0022	0.0009	0.0008	0.0008	0.0019	PDR ⁶
09/05/07 - 09/06/07	0.0003	0.0010	0.0011	ND	ND	0.0009	ND	PDR ⁶
09/12/07 - 09/13/07	0.0003	0.0009	0.0004	0.0003	0.0004	0.0010	0.0008	PDR ⁶
Exceedances of Notification Level (0.05 ug/m³)	None	None	None	None	None	None	None	

**TABLE 5-6
SUMMARY OF 2007 PCB AMBIENT AIR SAMPLING RESULTS**

**HILL 78/BUILDING 71 ON PLANT CONSOLIDATION AREAS
GENERAL ELECTRIC COMPANY - PITTSFIELD MASSACHUSETTS
(all results are ug/m3)**

Notes:

All sampling activities performed by Berkshire Environmental Consultants, Inc. All analytical activities performed by Northeast Analytical, Inc

ND - Non Detect (<0.0003)

PDR - Preliminary Data Review

J - Indicates that the associated numerical value is an estimated concentration.

¹ Sample location NW-030707-012 was qualified due to pre-event sample collection pump flow percent difference (%D) greater than 10% from target flow rate.

² Prior to the June 6-7, 2007 sampling event, sampling data that did not match the Aroclor pattern established through analysis of the target Aroclor standard (which consisted of data for Aroclor 1248) were qualified as non-detect ("ND"), and the Total PCB concentration was adjusted to reflect the qualification of those data as "ND".

³ Based on discussions with the EPA, beginning with the June 6-7, 2007 sampling event, sampling data that did not match the Aroclor pattern established through analysis of the target Aroclor standard (which consisted of data for Aroclor 1248) were qualified as estimated ("J").

⁴ During PDR, this value was reported from the confirmation column and was later corrected to the value from the primary analytical column.

⁵ Sample result qualified as estimate due to confirmation column analysis exhibiting a %D greater than the control limit.

⁶ PDR was conducted based on the following data quality indicators associated with the tabulated data set above: sampling collection time, sampling calibration check, temperature receipt, associated blanks, laboratory control samples recoveries, and surrogate recoveries.

⁷ Sample did not meet validity requirements and was not analyzed. Sample did not meet the QA/QC criteria of 24 hours ± 30 minutes.

⁸ Sample results qualified as estimate due to the laboratory control sample (LCS) exhibiting a recovery less than the control limit and exhibiting a relative percent difference (RPD) between the LCS and laboratory control sample duplicate (LCSD) greater than the control limit.

⁹ Sample result qualified as estimate due to the co-located field duplicate exhibiting a RPD greater than the control limit.

**ITEM 6
PLANT AREA
HILL 78 AREA - REMAINDER
(GECD160)
SEPTEMBER 2007**

a. Activities Undertaken/Completed

- Continued activities associated with selection of a Remediation Contractor for the utility re-routing activities.*
- Observed excavation of test pit in the area of the new sewer pipeline corridor with prospective contractors and EPA to determine depth to groundwater (September 1, 2007).

b. Sampling/Test Results Received

See attached tables.

c. Work Plans/Reports/Documents Submitted

None

d. Upcoming Scheduled and Anticipated Activities (next six weeks)

- Select a Remediation Contractor for the utility re-routing activities.*
- Submit an Addendum to GE's Supplemental Sampling and Engineering Design Report for the re-routing of sanitary and stormwater pipelines around the Hill 78 OPCA, and install re-routed sanitary and stormwater pipelines around the Hill 78 OPCA (dependent on timing of EPA approval).*
- Initiate soil-related evaluations to support Conceptual RD/RA Work Plan for Hill 78 Area-Remainder.*

e. General Progress/Unresolved Issues/Potential Schedule Impacts

No issues

f. Proposed/Approved Work Plan Modifications

Received EPA's conditional approval of GE's Supplemental Sampling and Engineering Design Report for the re-routing of sanitary and stormwater pipelines around the Hill 78 OPCA (September 11, 2007).

TABLE 6-1
DATA RECEIVED AND/OR SAMPLES COLLECTED DURING SEPTEMBER 2007

HILL 78 AREA-REMAINDER
GENERAL ELECTRIC COMPANY - PITTSFIELD MASSACHUSETTS

Project Name	Field Sample ID	Sample Date	Matrix	Laboratory	Analyses	Date Received by GE or BBL
Soil Cuttings	A3502-1	8/14/07	Soil	SGS	PCB, TCLP	9/10/07
Soil Cuttings	A3742-1	8/14/07	Soil	SGS	PCB, TCLP	9/10/07

**TABLE 6-2
PCB DATA RECEIVED DURING SEPTEMBER 2007**

**SOIL CUTTINGS
HILL 78 AREA-REMAINDER
GENERAL ELECTRIC COMPANY - PITTSFIELD, MASSACHUSETTS
(Results are presented in dry weight parts per million, ppm)**

Sample ID	Date Collected	Aroclor-1016, -1221, -1232, -1242, -1248	Aroclor-1254	Aroclor-1260	Total PCBs
A3502-1	8/14/2007	ND(0.35)	2.0	4.2	6.2
A3742-1	8/14/2007	ND(0.034)	0.020 J	0.018 J	0.038 J

Notes:

1. Samples were collected by Veolia ES Technical Solutions, L.L.C. and submitted to SGS Environmental Services, Inc. for analysis of PCBs and TCLP constituents.
2. Please refer to Table 6-3 for a summary of TCLP constituents.
3. ND - Analyte was not detected. The number in parenthesis is the associated detection limit.

Data Qualifiers:

J - Indicates an estimated value less than the practical quantitation limit (PQL).

**TABLE 6-3
TCLP DATA RECEIVED DURING SEPTEMBER 2007**

**SOIL CUTTINGS
HILL 78 AREA-REMAINDER
GENERAL ELECTRIC COMPANY - PITTSFIELD, MASSACHUSETTS
(Results are presented in parts per million, ppm)**

Parameter	Sample ID: Date Collected:	TCLP Regulatory Limits	A3502-1 8/14/2007	A3742-1 8/14/2007
Volatile Organics				
1,1-Dichloroethene		0.7	ND(0.010)	ND(0.010)
1,2-Dichloroethane		0.5	ND(0.010)	ND(0.010)
2-Butanone		200	ND(0.25)	ND(0.25)
Benzene		0.5	ND(0.010)	ND(0.010)
Carbon Tetrachloride		0.5	ND(0.010)	ND(0.010)
Chlorobenzene		100	ND(0.010)	ND(0.010)
Chloroform		6	ND(0.010)	ND(0.010)
Tetrachloroethene		0.7	ND(0.010)	ND(0.010)
Trichloroethene		0.5	ND(0.010)	ND(0.010)
Vinyl Chloride		0.2	ND(0.010)	ND(0.010)
Semivolatile Organics				
1,4-Dichlorobenzene		7.5	ND(0.010)	ND(0.010)
2,4,5-Trichlorophenol		400	ND(0.010)	ND(0.010)
2,4,6-Trichlorophenol		2	ND(0.010)	ND(0.010)
2,4-Dinitrotoluene		0.13	ND(0.010)	ND(0.010)
2-Methylphenol		200	ND(0.010)	ND(0.010)
3&4-Methylphenol		200	ND(0.010)	ND(0.010)
Hexachlorobenzene		0.13	ND(0.010)	ND(0.010)
Hexachlorobutadiene		0.5	ND(0.010)	ND(0.010)
Hexachloroethane		3	ND(0.010)	ND(0.010)
Nitrobenzene		2	ND(0.010)	ND(0.010)
Pentachlorophenol		100	ND(0.050)	ND(0.050)
Pyridine		5	ND(0.010)	ND(0.010)
Inorganics				
Arsenic		5	ND(0.200)	ND(0.200)
Barium		100	0.412 B	0.344 B
Cadmium		1	ND(0.100)	ND(0.100)
Chromium		5	0.0231 B	0.0179 B
Lead		5	ND(0.100)	ND(0.100)
Mercury		0.2	ND(0.000570)	ND(0.000570)
Selenium		1	0.0864 B	0.0904 B
Silver		5	0.0456 B	0.0434 B

Notes:

1. Samples were collected by Veolia ES Technical Solutions, L.L.C. and submitted to SGS Environmental Services, Inc. for analysis of PCBs and TCLP constituents.
2. Please refer to Table 6-2 for a summary of PCBs.
3. ND - Analyte was not detected. The number in parenthesis is the associated detection limit.

Data Qualifiers:

Inorganics

B - Indicates an estimated value between the instrument detection limit (IDL) and practical quantitation limit (PQL).

**ITEM 7
PLANT AREA
UNKAMET BROOK AREA
(GECD170)
SEPTEMBER 2007**

a. Activities Undertaken/Completed

- Completed activities related to the detailed surveys (including metes and bounds and topographic surveys) of the Unkamet Brook Area (performed by Hill Engineers, Architects & Planners).*
- Continued flow monitoring activities in Unkamet Brook.*
- Conducted sampling of plant sweepings from the Building 119 area and related parking lots, as identified in Table 7-1.

b. Sampling/Test Results Received

See attached tables and enclosed compact disk containing flow monitoring data from Unkamet Brook. Note that there is a gap in the data between July 31, 2007 and September 4, 2007. Instrumentation in downstream culverts was removed and replaced during this time.

c. Work Plans/Reports/Documents Submitted

GE submitted (via e-mail) text, data tables, and sampling location figures related to a planned minor excavation associated with the installation of two new utility poles near Building OP-1, as proposed by General Dynamics (September 12, 2007). GE noted in its e-mail that the intent was to temporarily stage and cover excavated soils for future consolidation at the Hill 78 OPCA.

d. Upcoming Scheduled and Anticipated Activities (next six weeks)

Initiate the development of Conceptual RD/RA Work Plan for Unkamet Brook-West following EPA approval of GE's July 2007 Supplement to Pre-Design Investigation Report.

e. General Progress/Unresolved Issues/Potential Schedule Impacts

None

f. Proposed/Approved Work Plan Modifications

None

**TABLE 7-1
DATA RECEIVED AND/OR SAMPLES COLLECTED DURING SEPTEMBER 2007**

**UNKAMET BROOK AREA
GENERAL ELECTRIC COMPANY - PITTSFIELD MASSACHUSETTS**

Project Name	Field Sample ID	Sample Date	Depth (feet)	Matrix	Laboratory	Analyses	Date Received by GE or BBL
Additional Supplemental PCBs Investigation	RAA10-E-BBB27	8/30/07	0-1	Soil	SGS	PCB	9/13/07
Additional Supplemental PCBs Investigation	RAA10-E-DUP-004 (RAA10-E-BBB27)	8/30/07	0-1	Soil	SGS	PCB	9/13/07
Additional Supplemental PCBs Investigation	RAA10-E-KKLL6.5	8/30/07	0-1	Soil	SGS	PCB	9/13/07
Additional Supplemental PCBs Investigation	RAA10-E-MMNN8.5	8/30/07	0-1	Soil	SGS	PCB	9/13/07
Building 119 Area GE Plant Site Sweepings	119-1	9/17/07	NA	Soil	SGS	PCB	9/27/07
GE Plastics Flagpole Installation	Flag-Soil-1	8/14/07	NA	Soil	SGS	PCB, TCLP	9/10/07

Note:

1. Field duplicate parent sample locations are presented in parenthesis.

**TABLE 7-2
PCB DATA RECEIVED DURING SEPTEMBER 2007**

**GE PLASTICS FLAGPOLE INSTALLATION
UNKAMET BROOK AREA
GENERAL ELECTRIC COMPANY - PITTSFIELD, MASSACHUSETTS
(Results are presented in dry weight parts per million, ppm)**

Sample ID	Date Collected	Aroclor-1016, -1221, -1232, -1242, -1248	Aroclor-1254	Aroclor-1260	Total PCBs
Flag-Soil-1	8/14/2007	ND(0.034)	0.013 J	0.015 J	0.028 J

Notes:

1. Sample was collected by Veolia ES Technical Solutions, L.L.C. and submitted to SGS Environmental Services, Inc. for analysis of PCBs and TCLP constituents.
2. Please refer to Table 7-3 for a summary of TCLP constituents.
3. ND - Analyte was not detected. The number in parenthesis is the associated detection limit.

Data Qualifiers:

J - Indicates an estimated value less than the practical quantitation limit (PQL).

**TABLE 7-3
TCLP DATA RECEIVED DURING SEPTEMBER 2007**

**GE PLASTICS FLAGPOLE INSTALLATION
UNKAMET BROOK AREA
GENERAL ELECTRIC COMPANY - PITTSFIELD, MASSACHUSETTS
(Results are presented in parts per million, ppm)**

Parameter	Sample ID: Date Collected:	TCLP Regulatory Limits	Flag-Soil-1 8/14/2007
Volatile Organics			
1,1-Dichloroethene		0.7	ND(0.010)
1,2-Dichloroethane		0.5	ND(0.010)
2-Butanone		200	ND(0.25)
Benzene		0.5	ND(0.010)
Carbon Tetrachloride		0.5	ND(0.010)
Chlorobenzene		100	ND(0.010)
Chloroform		6	ND(0.010)
Tetrachloroethene		0.7	ND(0.010)
Trichloroethene		0.5	ND(0.010)
Vinyl Chloride		0.2	ND(0.010)
Semivolatile Organics			
1,4-Dichlorobenzene		7.5	ND(0.010)
2,4,5-Trichlorophenol		400	ND(0.010)
2,4,6-Trichlorophenol		2	ND(0.010)
2,4-Dinitrotoluene		0.13	ND(0.010)
2-Methylphenol		200	ND(0.010)
3&4-Methylphenol		200	ND(0.010)
Hexachlorobenzene		0.13	ND(0.010)
Hexachlorobutadiene		0.5	ND(0.010)
Hexachloroethane		3	ND(0.010)
Nitrobenzene		2	ND(0.010)
Pentachlorophenol		100	ND(0.050)
Pyridine		5	ND(0.010)
Inorganics			
Arsenic		5	ND(0.200)
Barium		100	0.262 B
Cadmium		1	ND(0.100)
Chromium		5	0.0148 B
Lead		5	ND(0.100)
Mercury		0.2	ND(0.000570)
Selenium		1	0.102 B
Silver		5	0.0424 B

Notes:

1. Sample was collected by Veolia ES Technical Solutions, L.L.C. and submitted to SGS Environmental Services, Inc. for analysis of PCBs and TCLP constituents.
2. Please refer to Table 7-2 for a summary of PCBs.
3. ND - Analyte was not detected. The number in parenthesis is the associated detection limit.

Data Qualifiers:

Inorganics

B - Indicates an estimated value between the instrument detection limit (IDL) and practical quantitation limit (PQL).

**TABLE 7-4
PCB DATA RECEIVED DURING SEPTEMBER 2007**

**ADDITIONAL SUPPLEMENTAL PCBs INVESTIGATION
UNKAMET BROOK AREA
GENERAL ELECTRIC COMPANY - PITTSFIELD, MASSACHUSETTS
(Results are presented in dry weight parts per million, ppm)**

Sample ID	Depth(Feet)	Date Collected	Aroclor-1016, -1221, -1232, -1242, -1248	Aroclor-1254	Aroclor-1260	Total PCBs
RAA10-E-BBB27	0-1	8/30/2007	ND(3.5) [ND(3.5)]	49 [45]	7.5 [5.6]	56.5 [50.6]
RAA10-E-KKLL6.5	0-1	8/30/2007	ND(0.31)	0.46	1.4	1.86
RAA10-E-MMNN8.5	0-1	8/30/2007	ND(0.065)	0.28	0.68	0.96

Notes:

1. Samples were collected by ARCADIS BBL, and were submitted to SGS Environmental Services, Inc. for analysis of PCBs.
2. ND - Analyte was not detected. The number in parenthesis is the associated detection limit.
3. Field duplicate sample results are presented in brackets.

**TABLE 7-5
PCB DATA RECEIVED DURING SEPTEMBER 2007**

**BUILDING 119 AREA GE PLANT SITE SWEEPINGS
UNKAMET BROOK AREA
GENERAL ELECTRIC COMPANY - PITTSFIELD, MASSACHUSETTS
(Results are presented in dry weight parts per million, ppm)**

Sample ID	Date Collected	Aroclor-1016, -1221, -1232, -1242, -1248	Aroclor-1254	Aroclor-1260	Total PCBs
119-1	9/17/2007	ND(0.032)	0.11	0.24	0.35

Notes:

1. Sample was collected by Veolia ES Technical Solutions, L.L.C. and submitted to SGS Environmental Services, Inc. for analysis of PCBs.
2. ND - Analyte was not detected. The number in parenthesis is the associated detection limit.

UNKAMET BROOK FLOW MONITORING DATA - AUGUST 9 THROUGH OCTOBER 2, 2007

UNKAMET BROOK AREA
GENERAL ELECTRIC COMPANY - PITTSFIELD, MASSACHUSETTS

Site Name Isco Quantity Label Units Resolution Significant Digits	Upstream Level Level ft 0.001 5	Upstream Velocity Velocity ft/s 0.01 4
8/9/07 0:05	2.253	0.15
8/9/07 0:10	2.252	0.15
8/9/07 0:15	2.252	0.15
8/9/07 0:20	2.253	0.15
8/9/07 0:25	2.25	0.15
8/9/07 0:30	2.25	0.15
8/9/07 0:35	2.251	0.15
8/9/07 0:40	2.249	0.15
8/9/07 0:45	2.251	0.15
8/9/07 0:50	2.251	0.15
8/9/07 0:55	2.25	0.15
8/9/07 1:00	2.25	0.15
8/9/07 1:05	2.249	0.15
8/9/07 1:10	2.25	0.15
8/9/07 1:15	2.252	0.15
8/9/07 1:20	2.251	0.15
8/9/07 1:25	2.251	0.15
8/9/07 1:30	2.251	0.15
8/9/07 1:35	2.249	0.15
8/9/07 1:40	2.248	0.15
8/9/07 1:45	2.247	0.15
8/9/07 1:50	2.251	0.15
8/9/07 1:55	2.246	0.17
8/9/07 2:00	2.248	0.16
8/9/07 2:05	2.251	0.16
8/9/07 2:10	2.248	0.16
8/9/07 2:15	2.251	0.16
8/9/07 2:20	2.246	0.16
8/9/07 2:25	2.249	0.17
8/9/07 2:30	2.244	0.17
8/9/07 2:35	2.244	0.17
8/9/07 2:40	2.244	0.17
8/9/07 2:45	2.245	0.17
8/9/07 2:50	2.244	0.17
8/9/07 2:55	2.244	0.17
8/9/07 3:00	2.244	0.17
8/9/07 3:05	2.243	0.17
8/9/07 3:10	2.243	0.17
8/9/07 3:15	2.237	0.16
8/9/07 3:20	2.241	0.16
8/9/07 3:25	2.24	0.15
8/9/07 3:30	2.242	0.15
8/9/07 3:35	2.242	0.15
8/9/07 3:40	2.242	0.15
8/9/07 3:45	2.244	0.15
8/9/07 3:50	2.239	0.15
8/9/07 3:55	2.24	0.15
8/9/07 4:00	2.239	0.15

UNKAMET BROOK FLOW MONITORING DATA - AUGUST 9 THROUGH OCTOBER 2, 2007

UNKAMET BROOK AREA
GENERAL ELECTRIC COMPANY - PITTSFIELD, MASSACHUSETTS

Site Name Isco Quantity Label Units Resolution Significant Digits	Upstream Level Level ft 0.001 5	Upstream Velocity Velocity ft/s 0.01 4
8/9/07 4:05	2.238	0.15
8/9/07 4:10	2.234	0.15
8/9/07 4:15	2.243	0.15
8/9/07 4:20	2.24	0.15
8/9/07 4:25	2.238	0.15
8/9/07 4:30	2.235	0.15
8/9/07 4:35	2.236	0.16
8/9/07 4:40	2.243	0.16
8/9/07 4:45	2.236	0.16
8/9/07 4:50	2.234	0.15
8/9/07 4:55	2.235	0.15
8/9/07 5:00	2.238	0.15
8/9/07 5:05	2.237	0.15
8/9/07 5:10	2.233	0.15
8/9/07 5:15	2.235	0.15
8/9/07 5:20	2.24	0.15
8/9/07 5:25	2.236	0.16
8/9/07 5:30	2.234	0.16
8/9/07 5:35	2.232	0.16
8/9/07 5:40	2.233	0.15
8/9/07 5:45	2.238	0.15
8/9/07 5:50	2.237	0.15
8/9/07 5:55	2.23	0.16
8/9/07 6:00	2.233	0.16
8/9/07 6:05	2.236	0.16
8/9/07 6:10	2.233	0.13
8/9/07 6:15	2.232	0.13
8/9/07 6:20	2.233	0.17
8/9/07 6:25	2.232	0.17
8/9/07 6:30	2.233	0.16
8/9/07 6:35	2.236	0.16
8/9/07 6:40	2.241	0.14
8/9/07 6:45	2.24	0.14
8/9/07 6:50	2.231	0.14
8/9/07 6:55	2.239	0.15
8/9/07 7:00	2.238	0.15
8/9/07 7:05	2.239	0.15
8/9/07 7:10	2.24	0.15
8/9/07 7:15	2.238	0.15
8/9/07 7:20	2.237	0.14
8/9/07 7:25	2.233	0.14
8/9/07 7:30	2.237	0.14
8/9/07 7:35	2.233	0.18
8/9/07 7:40	2.227	0.18
8/9/07 7:45	2.227	0.18
8/9/07 7:50	2.233	0.18
8/9/07 7:55	2.231	0.18
8/9/07 8:00	2.235	9.69

UNKAMET BROOK FLOW MONITORING DATA - AUGUST 9 THROUGH OCTOBER 2, 2007

UNKAMET BROOK AREA
GENERAL ELECTRIC COMPANY - PITTSFIELD, MASSACHUSETTS

Site Name Isco Quantity Label Units Resolution Significant Digits	Upstream Level Level ft 0.001 5	Upstream Velocity Velocity ft/s 0.01 4
8/9/07 8:05	2.229	9.41
8/9/07 8:10	2.233	9.41
8/9/07 8:15	2.234	8.3
8/9/07 8:20	2.233	7.85
8/9/07 8:25	2.233	7.85
8/9/07 8:30	2.223	0.14
8/9/07 8:35	2.222	0.14
8/9/07 8:40	2.232	0.14
8/9/07 8:45	2.221	0.14
8/9/07 8:50	2.224	0.14
8/9/07 8:55	2.223	0.15
8/9/07 9:00	2.229	0.15
8/9/07 9:05	2.219	0.15
8/9/07 9:10	2.218	0.15
8/9/07 9:15	2.221	0.18
8/9/07 9:20	2.222	0.18
8/9/07 9:25	2.22	0.15
8/9/07 9:30	2.226	0.15
8/9/07 9:35	2.216	0.24
8/9/07 9:40	2.218	0.24
8/9/07 9:45	2.219	0.24
8/9/07 9:50	2.224	0.24
8/9/07 9:55	2.224	0.24
8/9/07 10:00	2.22	0.24
8/9/07 10:05	2.207	0.12
8/9/07 10:10	2.216	0.12
8/9/07 10:15	2.216	0.12
8/9/07 10:20	2.217	0.12
8/9/07 10:25	2.21	1.09
8/9/07 10:30	2.21	0.14
8/9/07 10:35	2.21	0.14
8/9/07 10:40	2.208	0.13
8/9/07 10:45	2.219	0.13
8/9/07 10:50	2.213	0.11
8/9/07 10:55	2.217	0.13
8/9/07 11:00	2.212	0.13
8/9/07 11:05	2.213	0.13
8/9/07 11:10	2.209	0.13
8/9/07 11:15	2.206	0.13
8/9/07 11:20	2.204	0.14
8/9/07 11:25	2.21	0.14
8/9/07 11:30	2.211	0.14
8/9/07 11:35	2.21	0.14
8/9/07 11:40	2.204	0.14
8/9/07 11:45	2.204	0.14
8/9/07 11:50	2.208	0.14
8/9/07 11:55	2.203	8.71
8/9/07 12:00	2.207	10.78

UNKAMET BROOK FLOW MONITORING DATA - AUGUST 9 THROUGH OCTOBER 2, 2007

UNKAMET BROOK AREA
GENERAL ELECTRIC COMPANY - PITTSFIELD, MASSACHUSETTS

Site Name Isco Quantity Label Units Resolution Significant Digits	Upstream Level Level ft 0.001 5	Upstream Velocity Velocity ft/s 0.01 4
8/9/07 12:05	2.206	10.78
8/9/07 12:10	2.2	12.91
8/9/07 12:15	2.199	9.56
8/9/07 12:20	2.202	9.56
8/9/07 12:25	2.198	9.56
8/9/07 12:30	2.195	9.56
8/9/07 12:35	2.196	9.56
8/9/07 12:40	2.195	9.56
8/9/07 12:45	2.196	9.56
8/9/07 12:50	2.195	9.56
8/9/07 12:55	2.197	9.56
8/9/07 13:00	2.197	9.56
8/9/07 13:05	2.193	9.56
8/9/07 13:10	2.191	9.56
8/9/07 13:15	2.194	9.56
8/9/07 13:20	2.19	9.56
8/9/07 13:25	2.189	9.56
8/9/07 13:30	2.189	9.56
8/9/07 13:35	2.186	9.56
8/9/07 13:40	2.187	9.56
8/9/07 13:45	2.186	9.56
8/9/07 13:50	2.186	9.56
8/9/07 13:55	2.184	9.56
8/9/07 14:00	2.183	9.56
8/9/07 14:05	2.183	9.56
8/9/07 14:10	2.182	9.56
8/9/07 14:15	2.183	9.56
8/9/07 14:20	2.183	9.56
8/9/07 14:25	2.182	9.56
8/9/07 14:30	2.18	9.56
8/9/07 14:35	2.181	9.56
8/9/07 14:40	2.182	9.56
8/9/07 14:45	2.178	9.56
8/9/07 14:50	2.18	9.56
8/9/07 14:55	2.18	9.56
8/9/07 15:00	2.178	9.56
8/9/07 15:05	2.179	9.56
8/9/07 15:10	2.177	9.56
8/9/07 15:15	2.177	9.56
8/9/07 15:20	2.176	9.56
8/9/07 15:25	2.179	9.56
8/9/07 15:30	2.177	9.56
8/9/07 15:35	2.17	9.56
8/9/07 15:40	2.176	9.56
8/9/07 15:45	2.174	9.56
8/9/07 15:50	2.175	9.56
8/9/07 15:55	2.18	9.56
8/9/07 16:00	2.175	9.56

UNKAMET BROOK FLOW MONITORING DATA - AUGUST 9 THROUGH OCTOBER 2, 2007

UNKAMET BROOK AREA
GENERAL ELECTRIC COMPANY - PITTSFIELD, MASSACHUSETTS

Site Name Isco Quantity Label Units Resolution Significant Digits	Upstream Level Level ft 0.001 5	Upstream Velocity Velocity ft/s 0.01 4
8/9/07 16:05	2.173	9.56
8/9/07 16:10	2.174	9.56
8/9/07 16:15	2.171	9.56
8/9/07 16:20	2.172	9.56
8/9/07 16:25	2.171	9.56
8/9/07 16:30	2.17	9.56
8/9/07 16:35	2.172	9.56
8/9/07 16:40	2.172	9.56
8/9/07 16:45	2.174	9.56
8/9/07 16:50	2.175	9.56
8/9/07 16:55	2.175	9.56
8/9/07 17:00	2.17	9.56
8/9/07 17:05	2.167	9.56
8/9/07 17:10	2.17	9.56
8/9/07 17:15	2.171	9.56
8/9/07 17:20	2.17	9.56
8/9/07 17:25	2.17	9.56
8/9/07 17:30	2.173	9.56
8/9/07 17:35	2.174	9.56
8/9/07 17:40	2.169	9.56
8/9/07 17:45	2.17	9.56
8/9/07 17:50	2.174	9.56
8/9/07 17:55	2.171	9.56
8/9/07 18:00	2.169	9.56
8/9/07 18:05	2.167	9.56
8/9/07 18:10	2.168	9.56
8/9/07 18:15	2.166	9.56
8/9/07 18:20	2.172	9.56
8/9/07 18:25	2.173	9.56
8/9/07 18:30	2.167	9.56
8/9/07 18:35	2.167	9.56
8/9/07 18:40	2.167	9.56
8/9/07 18:45	2.171	9.56
8/9/07 18:50	2.168	9.56
8/9/07 18:55	2.169	9.56
8/9/07 19:00	2.167	9.56
8/9/07 19:05	2.166	9.56
8/9/07 19:10	2.167	9.56
8/9/07 19:15	2.166	9.56
8/9/07 19:20	2.168	9.56
8/9/07 19:25	2.168	9.56
8/9/07 19:30	2.168	9.56
8/9/07 19:35	2.167	9.56
8/9/07 19:40	2.169	9.56
8/9/07 19:45	2.168	9.56
8/9/07 19:50	2.169	9.56
8/9/07 19:55	2.167	9.56
8/9/07 20:00	2.167	9.56

UNKAMET BROOK FLOW MONITORING DATA - AUGUST 9 THROUGH OCTOBER 2, 2007

UNKAMET BROOK AREA
GENERAL ELECTRIC COMPANY - PITTSFIELD, MASSACHUSETTS

Site Name Isco Quantity Label Units Resolution Significant Digits	Upstream Level Level ft 0.001 5	Upstream Velocity Velocity ft/s 0.01 4
8/9/07 20:05	2.168	9.56
8/9/07 20:10	2.166	9.56
8/9/07 20:15	2.167	9.56
8/9/07 20:20	2.167	9.56
8/9/07 20:25	2.168	9.56
8/9/07 20:30	2.168	9.56
8/9/07 20:35	2.167	9.56
8/9/07 20:40	2.169	9.56
8/9/07 20:45	2.168	9.56
8/9/07 20:50	2.167	9.56
8/9/07 20:55	2.168	9.79
8/9/07 21:00	2.169	9.27
8/9/07 21:05	2.171	0.12
8/9/07 21:10	2.184	0.13
8/9/07 21:15	2.198	8.13
8/9/07 21:20	2.203	8.13
8/9/07 21:25	2.208	8.13
8/9/07 21:30	2.216	8.13
8/9/07 21:35	2.217	8.13
8/9/07 21:40	2.215	8.13
8/9/07 21:45	2.207	8.13
8/9/07 21:50	2.203	8.13
8/9/07 21:55	2.2	8.13
8/9/07 22:00	2.195	8.13
8/9/07 22:05	2.193	8.13
8/9/07 22:10	2.188	8.13
8/9/07 22:15	2.186	8.13
8/9/07 22:20	2.184	8.13
8/9/07 22:25	2.184	8.13
8/9/07 22:30	2.182	8.13
8/9/07 22:35	2.182	8.13
8/9/07 22:40	2.18	8.13
8/9/07 22:45	2.179	8.13
8/9/07 22:50	2.181	8.13
8/9/07 22:55	2.184	8.13
8/9/07 23:00	2.187	8.13
8/9/07 23:05	2.193	8.13
8/9/07 23:10	2.196	8.13
8/9/07 23:15	2.198	8.13
8/9/07 23:20	2.198	8.13
8/9/07 23:25	2.199	8.13
8/9/07 23:30	2.198	8.13
8/9/07 23:35	2.202	8.13
8/9/07 23:40	2.203	8.13
8/9/07 23:45	2.2	8.13
8/9/07 23:50	2.203	8.13
8/9/07 23:55	2.247	8.13
8/10/07 0:00	2.33	0.2

UNKAMET BROOK FLOW MONITORING DATA - AUGUST 9 THROUGH OCTOBER 2, 2007

UNKAMET BROOK AREA
GENERAL ELECTRIC COMPANY - PITTSFIELD, MASSACHUSETTS

Site Name Isco Quantity Label Units Resolution Significant Digits	Upstream Level Level ft 0.001 5	Upstream Velocity Velocity ft/s 0.01 4
8/10/07 0:05	2.38	0.26
8/10/07 0:10	2.42	0.28
8/10/07 0:15	2.455	0.31
8/10/07 0:20	2.463	0.32
8/10/07 0:25	2.452	0.3
8/10/07 0:30	2.414	0.27
8/10/07 0:35	2.379	0.26
8/10/07 0:40	2.353	0.24
8/10/07 0:45	2.332	0.26
8/10/07 0:50	2.319	0.2
8/10/07 0:55	2.306	0.21
8/10/07 1:00	2.303	0.21
8/10/07 1:05	2.302	0.21
8/10/07 1:10	2.308	0.21
8/10/07 1:15	2.31	0.21
8/10/07 1:20	2.303	0.21
8/10/07 1:25	2.297	0.19
8/10/07 1:30	2.295	0.19
8/10/07 1:35	2.295	0.18
8/10/07 1:40	2.289	0.18
8/10/07 1:45	2.288	0.18
8/10/07 1:50	2.286	0.16
8/10/07 1:55	2.292	0.16
8/10/07 2:00	2.307	0.16
8/10/07 2:05	2.315	0.22
8/10/07 2:10	2.337	0.2
8/10/07 2:15	2.354	0.2
8/10/07 2:20	2.363	0.2
8/10/07 2:25	2.364	0.26
8/10/07 2:30	2.362	0.26
8/10/07 2:35	2.343	0.26
8/10/07 2:40	2.337	0.26
8/10/07 2:45	2.335	0.19
8/10/07 2:50	2.32	0.19
8/10/07 2:55	2.32	0.19
8/10/07 3:00	2.318	0.19
8/10/07 3:05	2.314	0.19
8/10/07 3:10	2.315	0.19
8/10/07 3:15	2.306	0.19
8/10/07 3:20	2.308	0.19
8/10/07 3:25	2.306	0.19
8/10/07 3:30	2.304	0.19
8/10/07 3:35	2.297	0.19
8/10/07 3:40	2.298	0.19
8/10/07 3:45	2.301	0.19
8/10/07 3:50	2.314	0.19
8/10/07 3:55	2.327	0.19
8/10/07 4:00	2.336	0.19

UNKAMET BROOK FLOW MONITORING DATA - AUGUST 9 THROUGH OCTOBER 2, 2007

UNKAMET BROOK AREA
GENERAL ELECTRIC COMPANY - PITTSFIELD, MASSACHUSETTS

Site Name Isco Quantity Label Units Resolution Significant Digits	Upstream Level Level ft 0.001 5	Upstream Velocity Velocity ft/s 0.01 4
8/10/07 4:05	2.34	0.22
8/10/07 4:10	2.335	0.21
8/10/07 4:15	2.335	0.22
8/10/07 4:20	2.338	0.2
8/10/07 4:25	2.333	0.19
8/10/07 4:30	2.333	0.19
8/10/07 4:35	2.339	0.17
8/10/07 4:40	2.339	0.19
8/10/07 4:45	2.342	0.19
8/10/07 4:50	2.347	0.19
8/10/07 4:55	2.352	0.23
8/10/07 5:00	2.352	0.21
8/10/07 5:05	2.362	0.22
8/10/07 5:10	2.384	0.25
8/10/07 5:15	2.409	0.27
8/10/07 5:20	2.436	0.32
8/10/07 5:25	2.45	0.32
8/10/07 5:30	2.439	0.3
8/10/07 5:35	2.423	0.3
8/10/07 5:40	2.411	0.29
8/10/07 5:45	2.405	0.27
8/10/07 5:50	2.397	0.28
8/10/07 5:55	2.391	0.26
8/10/07 6:00	2.387	0.28
8/10/07 6:05	2.382	0.27
8/10/07 6:10	2.382	0.25
8/10/07 6:15	2.376	0.25
8/10/07 6:20	2.372	0.22
8/10/07 6:25	2.367	0.24
8/10/07 6:30	2.368	0.19
8/10/07 6:35	2.363	0.21
8/10/07 6:40	2.357	0.22
8/10/07 6:45	2.354	0.23
8/10/07 6:50	2.351	0.23
8/10/07 6:55	2.352	0.19
8/10/07 7:00	2.353	0.2
8/10/07 7:05	2.36	0.22
8/10/07 7:10	2.37	0.22
8/10/07 7:15	2.375	0.22
8/10/07 7:20	2.366	0.23
8/10/07 7:25	2.364	0.2
8/10/07 7:30	2.365	0.21
8/10/07 7:35	2.375	0.24
8/10/07 7:40	2.408	0.24
8/10/07 7:45	2.452	0.31
8/10/07 7:50	2.463	0.32
8/10/07 7:55	2.459	0.3
8/10/07 8:00	2.44	0.31

UNKAMET BROOK FLOW MONITORING DATA - AUGUST 9 THROUGH OCTOBER 2, 2007

UNKAMET BROOK AREA
GENERAL ELECTRIC COMPANY - PITTSFIELD, MASSACHUSETTS

Site Name Isco Quantity Label Units Resolution Significant Digits	Upstream Level Level ft 0.001 5	Upstream Velocity Velocity ft/s 0.01 4
8/10/07 8:05	2.418	0.31
8/10/07 8:10	2.404	0.28
8/10/07 8:15	2.393	0.28
8/10/07 8:20	2.39	0.25
8/10/07 8:25	2.39	0.25
8/10/07 8:30	2.396	0.47
8/10/07 8:35	2.395	0.47
8/10/07 8:40	2.391	0.47
8/10/07 8:45	2.386	0.47
8/10/07 8:50	2.382	0.47
8/10/07 8:55	2.379	0.47
8/10/07 9:00	2.376	0.47
8/10/07 9:05	2.375	0.47
8/10/07 9:10	2.373	0.47
8/10/07 9:15	2.372	0.47
8/10/07 9:20	2.37	0.47
8/10/07 9:25	2.367	0.47
8/10/07 9:30	2.366	0.47
8/10/07 9:35	2.365	0.47
8/10/07 9:40	2.366	0.47
8/10/07 9:45	2.378	0.25
8/10/07 9:50	2.448	0.25
8/10/07 9:55	2.464	0.34
8/10/07 10:00	2.463	0.32
8/10/07 10:05	2.463	0.32
8/10/07 10:10	2.476	0.33
8/10/07 10:15	2.475	0.34
8/10/07 10:20	2.468	0.3
8/10/07 10:25	2.462	0.32
8/10/07 10:30	2.455	0.32
8/10/07 10:35	2.447	0.27
8/10/07 10:40	2.437	0.27
8/10/07 10:45	2.432	0.27
8/10/07 10:50	2.426	0.27
8/10/07 10:55	2.419	0.27
8/10/07 11:00	2.414	0.23
8/10/07 11:05	2.41	0.26
8/10/07 11:10	2.407	0.26
8/10/07 11:15	2.406	0.26
8/10/07 11:20	2.405	0.26
8/10/07 11:25	2.407	0.26
8/10/07 11:30	2.411	0.26
8/10/07 11:35	2.414	0.26
8/10/07 11:40	2.416	0.26
8/10/07 11:45	2.416	0.26
8/10/07 11:50	2.413	0.26
8/10/07 11:55	2.41	0.26
8/10/07 12:00	2.407	0.26

UNKAMET BROOK FLOW MONITORING DATA - AUGUST 9 THROUGH OCTOBER 2, 2007

UNKAMET BROOK AREA
GENERAL ELECTRIC COMPANY - PITTSFIELD, MASSACHUSETTS

Site Name Isco Quantity Label Units Resolution Significant Digits	Upstream Level Level ft 0.001 5	Upstream Velocity Velocity ft/s 0.01 4
8/10/07 12:05	2.405	0.26
8/10/07 12:10	2.406	0.26
8/10/07 12:15	2.413	0.26
8/10/07 12:20	2.436	0.26
8/10/07 12:25	2.436	0.26
8/10/07 12:30	2.431	0.26
8/10/07 12:35	2.425	0.26
8/10/07 12:40	2.42	0.26
8/10/07 12:45	2.416	0.26
8/10/07 12:50	2.413	0.26
8/10/07 12:55	2.409	0.26
8/10/07 13:00	2.408	0.24
8/10/07 13:05	2.406	0.24
8/10/07 13:10	2.404	0.24
8/10/07 13:15	2.402	0.24
8/10/07 13:20	2.401	0.24
8/10/07 13:25	2.399	0.24
8/10/07 13:30	2.398	0.24
8/10/07 13:35	2.396	0.24
8/10/07 13:40	2.395	0.24
8/10/07 13:45	2.395	0.24
8/10/07 13:50	2.394	0.24
8/10/07 13:55	2.394	0.24
8/10/07 14:00	2.393	0.24
8/10/07 14:05	2.393	0.24
8/10/07 14:10	2.392	0.24
8/10/07 14:15	2.39	0.24
8/10/07 14:20	2.389	0.24
8/10/07 14:25	2.388	0.23
8/10/07 14:30	2.388	0.23
8/10/07 14:35	2.388	0.23
8/10/07 14:40	2.386	0.23
8/10/07 14:45	2.383	0.23
8/10/07 14:50	2.385	0.23
8/10/07 14:55	2.384	0.23
8/10/07 15:00	2.383	0.23
8/10/07 15:05	2.382	0.23
8/10/07 15:10	2.382	0.23
8/10/07 15:15	2.381	0.23
8/10/07 15:20	2.379	0.23
8/10/07 15:25	2.379	0.23
8/10/07 15:30	2.378	0.23
8/10/07 15:35	2.377	0.23
8/10/07 15:40	2.376	0.23
8/10/07 15:45	2.375	0.21
8/10/07 15:50	2.375	0.21
8/10/07 15:55	2.374	0.21
8/10/07 16:00	2.373	0.21

UNKAMET BROOK FLOW MONITORING DATA - AUGUST 9 THROUGH OCTOBER 2, 2007

UNKAMET BROOK AREA
 GENERAL ELECTRIC COMPANY - PITTSFIELD, MASSACHUSETTS

Site Name Isco Quantity Label Units Resolution Significant Digits	Upstream Level Level ft 0.001 5	Upstream Velocity Velocity ft/s 0.01 4
8/10/07 16:05	2.371	0.21
8/10/07 16:10	2.371	0.21
8/10/07 16:15	2.37	0.21
8/10/07 16:20	2.369	0.21
8/10/07 16:25	2.369	0.21
8/10/07 16:30	2.367	0.21
8/10/07 16:35	2.368	0.21
8/10/07 16:40	2.367	0.21
8/10/07 16:45	2.365	0.22
8/10/07 16:50	2.372	0.22
8/10/07 16:55	2.369	0.22
8/10/07 17:00	2.368	0.22
8/10/07 17:05	2.363	0.22
8/10/07 17:10	2.363	0.22
8/10/07 17:15	2.362	0.22
8/10/07 17:20	2.361	0.22
8/10/07 17:25	2.362	0.22
8/10/07 17:30	2.361	0.22
8/10/07 17:35	2.359	0.22
8/10/07 17:40	2.359	0.22
8/10/07 17:45	2.358	0.22
8/10/07 17:50	2.357	0.22
8/10/07 17:55	2.356	0.22
8/10/07 18:00	2.357	0.22
8/10/07 18:05	2.356	0.21
8/10/07 18:10	2.355	0.19
8/10/07 18:15	2.355	0.19
8/10/07 18:20	2.356	0.19
8/10/07 18:25	2.355	0.19
8/10/07 18:30	2.354	0.19
8/10/07 18:35	2.354	0.19
8/10/07 18:40	2.354	0.19
8/10/07 18:45	2.352	0.19
8/10/07 18:50	2.354	0.19
8/10/07 18:55	2.352	0.2
8/10/07 19:00	2.352	0.19
8/10/07 19:05	2.352	0.19
8/10/07 19:10	2.351	0.19
8/10/07 19:15	2.351	0.19
8/10/07 19:20	2.352	0.19
8/10/07 19:25	2.35	0.19
8/10/07 19:30	2.35	0.19
8/10/07 19:35	2.35	0.19
8/10/07 19:40	2.349	0.19
8/10/07 19:45	2.349	0.19
8/10/07 19:50	2.35	0.19
8/10/07 19:55	2.349	0.19
8/10/07 20:00	2.348	0.19

UNKAMET BROOK FLOW MONITORING DATA - AUGUST 9 THROUGH OCTOBER 2, 2007

UNKAMET BROOK AREA
 GENERAL ELECTRIC COMPANY - PITTSFIELD, MASSACHUSETTS

Site Name Isco Quantity Label Units Resolution Significant Digits	Upstream Level Level ft 0.001 5	Upstream Velocity Velocity ft/s 0.01 4
8/10/07 20:05	2.348	0.23
8/10/07 20:10	2.347	0.23
8/10/07 20:15	2.348	0.21
8/10/07 20:20	2.347	0.21
8/10/07 20:25	2.347	0.21
8/10/07 20:30	2.347	0.2
8/10/07 20:35	2.345	0.2
8/10/07 20:40	2.346	0.2
8/10/07 20:45	2.346	0.2
8/10/07 20:50	2.346	0.2
8/10/07 20:55	2.345	0.2
8/10/07 21:00	2.345	0.2
8/10/07 21:05	2.346	0.2
8/10/07 21:10	2.346	0.23
8/10/07 21:15	2.346	0.23
8/10/07 21:20	2.346	0.23
8/10/07 21:25	2.346	0.21
8/10/07 21:30	2.345	0.19
8/10/07 21:35	2.345	0.21
8/10/07 21:40	2.345	0.22
8/10/07 21:45	2.344	0.2
8/10/07 21:50	2.344	0.19
8/10/07 21:55	2.344	0.19
8/10/07 22:00	2.343	0.18
8/10/07 22:05	2.343	0.19
8/10/07 22:10	2.344	0.19
8/10/07 22:15	2.343	0.19
8/10/07 22:20	2.342	0.19
8/10/07 22:25	2.343	0.19
8/10/07 22:30	2.342	0.19
8/10/07 22:35	2.342	0.19
8/10/07 22:40	2.341	0.19
8/10/07 22:45	2.342	0.19
8/10/07 22:50	2.342	0.19
8/10/07 22:55	2.34	0.19
8/10/07 23:00	2.34	0.19
8/10/07 23:05	2.34	0.19
8/10/07 23:10	2.339	0.19
8/10/07 23:15	2.339	0.17
8/10/07 23:20	2.339	0.21
8/10/07 23:25	2.34	0.21
8/10/07 23:30	2.338	0.21
8/10/07 23:35	2.338	0.21
8/10/07 23:40	2.338	0.21
8/10/07 23:45	2.338	0.22
8/10/07 23:50	2.338	0.22
8/10/07 23:55	2.339	0.19
8/11/07 0:00	2.337	0.18

UNKAMET BROOK FLOW MONITORING DATA - AUGUST 9 THROUGH OCTOBER 2, 2007

UNKAMET BROOK AREA
GENERAL ELECTRIC COMPANY - PITTSFIELD, MASSACHUSETTS

Site Name Isco Quantity Label Units Resolution Significant Digits	Upstream Level Level ft 0.001 5	Upstream Velocity Velocity ft/s 0.01 4
8/11/07 0:05	2.337	0.18
8/11/07 0:10	2.337	0.2
8/11/07 0:15	2.338	0.2
8/11/07 0:20	2.337	0.2
8/11/07 0:25	2.337	0.2
8/11/07 0:30	2.336	0.18
8/11/07 0:35	2.336	0.18
8/11/07 0:40	2.336	0.18
8/11/07 0:45	2.336	0.18
8/11/07 0:50	2.336	0.18
8/11/07 0:55	2.336	0.18
8/11/07 1:00	2.336	0.18
8/11/07 1:05	2.335	0.18
8/11/07 1:10	2.335	0.18
8/11/07 1:15	2.334	0.18
8/11/07 1:20	2.335	0.18
8/11/07 1:25	2.334	0.18
8/11/07 1:30	2.334	0.18
8/11/07 1:35	2.334	0.21
8/11/07 1:40	2.334	0.21
8/11/07 1:45	2.334	0.21
8/11/07 1:50	2.333	0.21
8/11/07 1:55	2.334	0.21
8/11/07 2:00	2.333	0.19
8/11/07 2:05	2.333	0.19
8/11/07 2:10	2.332	0.21
8/11/07 2:15	2.332	0.19
8/11/07 2:20	2.333	0.2
8/11/07 2:25	2.332	0.19
8/11/07 2:30	2.332	0.19
8/11/07 2:35	2.333	0.19
8/11/07 2:40	2.332	0.19
8/11/07 2:45	2.332	0.19
8/11/07 2:50	2.332	0.19
8/11/07 2:55	2.331	0.19
8/11/07 3:00	2.331	0.19
8/11/07 3:05	2.331	0.19
8/11/07 3:10	2.331	0.19
8/11/07 3:15	2.332	0.18
8/11/07 3:20	2.331	0.18
8/11/07 3:25	2.332	0.18
8/11/07 3:30	2.331	0.19
8/11/07 3:35	2.332	0.19
8/11/07 3:40	2.331	0.19
8/11/07 3:45	2.331	0.19
8/11/07 3:50	2.33	0.19
8/11/07 3:55	2.331	0.19
8/11/07 4:00	2.331	0.19

UNKAMET BROOK FLOW MONITORING DATA - AUGUST 9 THROUGH OCTOBER 2, 2007

UNKAMET BROOK AREA
GENERAL ELECTRIC COMPANY - PITTSFIELD, MASSACHUSETTS

Site Name Isco Quantity Label Units Resolution Significant Digits	Upstream Level Level ft 0.001 5	Upstream Velocity Velocity ft/s 0.01 4
8/11/07 4:05	2.33	0.19
8/11/07 4:10	2.33	0.19
8/11/07 4:15	2.33	0.19
8/11/07 4:20	2.331	0.19
8/11/07 4:25	2.329	0.19
8/11/07 4:30	2.329	0.19
8/11/07 4:35	2.329	0.19
8/11/07 4:40	2.329	0.19
8/11/07 4:45	2.329	0.19
8/11/07 4:50	2.329	0.19
8/11/07 4:55	2.329	0.19
8/11/07 5:00	2.329	0.19
8/11/07 5:05	2.328	0.19
8/11/07 5:10	2.327	0.19
8/11/07 5:15	2.328	0.19
8/11/07 5:20	2.329	0.19
8/11/07 5:25	2.329	0.19
8/11/07 5:30	2.33	0.19
8/11/07 5:35	2.329	0.19
8/11/07 5:40	2.328	0.19
8/11/07 5:45	2.329	0.19
8/11/07 5:50	2.328	0.19
8/11/07 5:55	2.327	0.19
8/11/07 6:00	2.327	0.19
8/11/07 6:05	2.327	0.19
8/11/07 6:10	2.327	0.19
8/11/07 6:15	2.328	0.19
8/11/07 6:20	2.327	0.19
8/11/07 6:25	2.328	0.19
8/11/07 6:30	2.328	0.19
8/11/07 6:35	2.327	0.19
8/11/07 6:40	2.328	0.19
8/11/07 6:45	2.328	0.19
8/11/07 6:50	2.327	0.19
8/11/07 6:55	2.327	0.19
8/11/07 7:00	2.326	0.19
8/11/07 7:05	2.326	0.19
8/11/07 7:10	2.326	0.19
8/11/07 7:15	2.325	0.19
8/11/07 7:20	2.325	0.19
8/11/07 7:25	2.325	0.19
8/11/07 7:30	2.324	0.19
8/11/07 7:35	2.324	0.19
8/11/07 7:40	2.324	0.19
8/11/07 7:45	2.323	0.19
8/11/07 7:50	2.322	0.19
8/11/07 7:55	2.323	0.19
8/11/07 8:00	2.322	0.19

UNKAMET BROOK FLOW MONITORING DATA - AUGUST 9 THROUGH OCTOBER 2, 2007

UNKAMET BROOK AREA
GENERAL ELECTRIC COMPANY - PITTSFIELD, MASSACHUSETTS

Site Name Isco Quantity Label Units Resolution Significant Digits	Upstream Level Level ft 0.001 5	Upstream Velocity Velocity ft/s 0.01 4
8/11/07 8:05	2.321	0.21
8/11/07 8:10	2.322	0.21
8/11/07 8:15	2.321	0.18
8/11/07 8:20	2.321	0.3
8/11/07 8:25	2.321	0.3
8/11/07 8:30	2.319	0.3
8/11/07 8:35	2.32	0.3
8/11/07 8:40	2.32	0.3
8/11/07 8:45	2.319	0.19
8/11/07 8:50	2.318	0.34
8/11/07 8:55	2.318	0.34
8/11/07 9:00	2.32	0.34
8/11/07 9:05	2.318	0.34
8/11/07 9:10	2.318	0.34
8/11/07 9:15	2.316	0.34
8/11/07 9:20	2.317	0.34
8/11/07 9:25	2.317	0.21
8/11/07 9:30	2.314	0.21
8/11/07 9:35	2.315	0.18
8/11/07 9:40	2.314	0.18
8/11/07 9:45	2.314	0.18
8/11/07 9:50	2.313	0.18
8/11/07 9:55	2.312	0.18
8/11/07 10:00	2.312	0.18
8/11/07 10:05	2.312	1.08
8/11/07 10:10	2.312	1.07
8/11/07 10:15	2.311	12.55
8/11/07 10:20	2.31	11.36
8/11/07 10:25	2.311	14.15
8/11/07 10:30	2.309	7.58
8/11/07 10:35	2.308	0.19
8/11/07 10:40	2.308	0.19
8/11/07 10:45	2.309	0.21
8/11/07 10:50	2.308	11.36
8/11/07 10:55	2.307	14.24
8/11/07 11:00	2.305	12.57
8/11/07 11:05	2.306	10.82
8/11/07 11:10	2.305	0.48
8/11/07 11:15	2.306	11.78
8/11/07 11:20	2.303	0.21
8/11/07 11:25	2.302	0.2
8/11/07 11:30	2.302	0.2
8/11/07 11:35	2.301	0.2
8/11/07 11:40	2.301	0.2
8/11/07 11:45	2.3	0.2
8/11/07 11:50	2.301	0.2
8/11/07 11:55	2.3	0.2
8/11/07 12:00	2.299	0.2

UNKAMET BROOK FLOW MONITORING DATA - AUGUST 9 THROUGH OCTOBER 2, 2007

UNKAMET BROOK AREA
GENERAL ELECTRIC COMPANY - PITTSFIELD, MASSACHUSETTS

Site Name Isco Quantity Label Units Resolution Significant Digits	Upstream Level Level ft 0.001 5	Upstream Velocity Velocity ft/s 0.01 4
8/11/07 12:05	2.298	0.2
8/11/07 12:10	2.299	1.15
8/11/07 12:15	2.297	1.15
8/11/07 12:20	2.296	0.2
8/11/07 12:25	2.295	0.17
8/11/07 12:30	2.296	0.17
8/11/07 12:35	2.295	0.17
8/11/07 12:40	2.295	0.17
8/11/07 12:45	2.294	0.17
8/11/07 12:50	2.292	0.16
8/11/07 12:55	2.293	0.16
8/11/07 13:00	2.293	0.18
8/11/07 13:05	2.292	0.18
8/11/07 13:10	2.291	0.18
8/11/07 13:15	2.29	0.18
8/11/07 13:20	2.291	0.18
8/11/07 13:25	2.287	0.18
8/11/07 13:30	2.29	0.16
8/11/07 13:35	2.287	0.16
8/11/07 13:40	2.287	0.16
8/11/07 13:45	2.286	0.16
8/11/07 13:50	2.287	0.19
8/11/07 13:55	2.285	0.19
8/11/07 14:00	2.285	0.15
8/11/07 14:05	2.284	0.17
8/11/07 14:10	2.284	0.16
8/11/07 14:15	2.283	0.16
8/11/07 14:20	2.282	0.16
8/11/07 14:25	2.283	0.16
8/11/07 14:30	2.282	0.16
8/11/07 14:35	2.282	0.16
8/11/07 14:40	2.28	0.17
8/11/07 14:45	2.28	0.17
8/11/07 14:50	2.28	0.17
8/11/07 14:55	2.279	0.17
8/11/07 15:00	2.278	0.17
8/11/07 15:05	2.278	0.17
8/11/07 15:10	2.278	0.17
8/11/07 15:15	2.277	0.17
8/11/07 15:20	2.277	0.17
8/11/07 15:25	2.277	0.14
8/11/07 15:30	2.276	0.14
8/11/07 15:35	2.274	0.14
8/11/07 15:40	2.275	0.14
8/11/07 15:45	2.275	0.14
8/11/07 15:50	2.274	0.14
8/11/07 15:55	2.273	0.14
8/11/07 16:00	2.273	0.14

UNKAMET BROOK FLOW MONITORING DATA - AUGUST 9 THROUGH OCTOBER 2, 2007

UNKAMET BROOK AREA
GENERAL ELECTRIC COMPANY - PITTSFIELD, MASSACHUSETTS

Site Name Isco Quantity Label Units Resolution Significant Digits	Upstream Level Level ft 0.001 5	Upstream Velocity Velocity ft/s 0.01 4
8/11/07 16:05	2.273	0.14
8/11/07 16:10	2.274	0.14
8/11/07 16:15	2.272	0.14
8/11/07 16:20	2.272	0.14
8/11/07 16:25	2.272	0.14
8/11/07 16:30	2.271	0.16
8/11/07 16:35	2.271	0.2
8/11/07 16:40	2.271	0.13
8/11/07 16:45	2.27	0.13
8/11/07 16:50	2.271	0.13
8/11/07 16:55	2.27	0.13
8/11/07 17:00	2.27	0.13
8/11/07 17:05	2.27	0.18
8/11/07 17:10	2.269	0.18
8/11/07 17:15	2.271	8.54
8/11/07 17:20	2.269	0.17
8/11/07 17:25	2.269	0.17
8/11/07 17:30	2.269	0.17
8/11/07 17:35	2.268	0.17
8/11/07 17:40	2.269	0.17
8/11/07 17:45	2.268	0.17
8/11/07 17:50	2.268	0.17
8/11/07 17:55	2.269	0.17
8/11/07 18:00	2.268	0.18
8/11/07 18:05	2.267	0.16
8/11/07 18:10	2.267	0.15
8/11/07 18:15	2.266	0.15
8/11/07 18:20	2.266	0.15
8/11/07 18:25	2.266	0.15
8/11/07 18:30	2.266	0.15
8/11/07 18:35	2.267	0.15
8/11/07 18:40	2.266	0.15
8/11/07 18:45	2.266	0.15
8/11/07 18:50	2.265	0.15
8/11/07 18:55	2.266	0.15
8/11/07 19:00	2.265	0.15
8/11/07 19:05	2.266	0.15
8/11/07 19:10	2.266	0.15
8/11/07 19:15	2.265	0.15
8/11/07 19:20	2.264	0.15
8/11/07 19:25	2.264	0.19
8/11/07 19:30	2.264	0.19
8/11/07 19:35	2.263	0.19
8/11/07 19:40	2.264	0.19
8/11/07 19:45	2.263	0.19
8/11/07 19:50	2.264	0.19
8/11/07 19:55	2.263	0.15
8/11/07 20:00	2.263	0.15

UNKAMET BROOK FLOW MONITORING DATA - AUGUST 9 THROUGH OCTOBER 2, 2007

UNKAMET BROOK AREA
GENERAL ELECTRIC COMPANY - PITTSFIELD, MASSACHUSETTS

Site Name Isco Quantity Label Units Resolution Significant Digits	Upstream Level Level ft 0.001 5	Upstream Velocity Velocity ft/s 0.01 4
8/11/07 20:05	2.263	0.15
8/11/07 20:10	2.263	9.28
8/11/07 20:15	2.263	0.16
8/11/07 20:20	2.263	0.16
8/11/07 20:25	2.263	0.16
8/11/07 20:30	2.262	0.16
8/11/07 20:35	2.263	0.16
8/11/07 20:40	2.262	0.16
8/11/07 20:45	2.262	0.16
8/11/07 20:50	2.262	0.16
8/11/07 20:55	2.262	0.16
8/11/07 21:00	2.262	0.16
8/11/07 21:05	2.262	0.16
8/11/07 21:10	2.262	0.16
8/11/07 21:15	2.26	0.16
8/11/07 21:20	2.261	0.16
8/11/07 21:25	2.261	0.16
8/11/07 21:30	2.26	0.16
8/11/07 21:35	2.261	0.16
8/11/07 21:40	2.261	0.16
8/11/07 21:45	2.26	0.16
8/11/07 21:50	2.261	0.16
8/11/07 21:55	2.261	0.16
8/11/07 22:00	2.261	0.16
8/11/07 22:05	2.259	0.16
8/11/07 22:10	2.26	0.16
8/11/07 22:15	2.26	0.16
8/11/07 22:20	2.26	0.16
8/11/07 22:25	2.26	0.16
8/11/07 22:30	2.259	0.16
8/11/07 22:35	2.259	0.28
8/11/07 22:40	2.259	0.28
8/11/07 22:45	2.259	0.28
8/11/07 22:50	2.258	0.28
8/11/07 22:55	2.259	0.28
8/11/07 23:00	2.257	0.28
8/11/07 23:05	2.256	0.28
8/11/07 23:10	2.257	0.28
8/11/07 23:15	2.257	0.28
8/11/07 23:20	2.258	0.28
8/11/07 23:25	2.257	0.28
8/11/07 23:30	2.257	0.16
8/11/07 23:35	2.256	0.16
8/11/07 23:40	2.256	6.14
8/11/07 23:45	2.257	6.14
8/11/07 23:50	2.256	6.14
8/11/07 23:55	2.255	6.14
8/12/07 0:00	2.257	6.14

UNKAMET BROOK FLOW MONITORING DATA - AUGUST 9 THROUGH OCTOBER 2, 2007

UNKAMET BROOK AREA
GENERAL ELECTRIC COMPANY - PITTSFIELD, MASSACHUSETTS

Site Name Isco Quantity Label Units Resolution Significant Digits	Upstream Level Level ft 0.001 5	Upstream Velocity Velocity ft/s 0.01 4
8/12/07 0:05	2.255	0.17
8/12/07 0:10	2.254	0.15
8/12/07 0:15	2.254	0.17
8/12/07 0:20	2.254	0.14
8/12/07 0:25	2.254	0.14
8/12/07 0:30	2.252	0.17
8/12/07 0:35	2.255	0.17
8/12/07 0:40	2.253	0.17
8/12/07 0:45	2.253	0.17
8/12/07 0:50	2.253	0.17
8/12/07 0:55	2.253	0.17
8/12/07 1:00	2.253	0.17
8/12/07 1:05	2.253	0.17
8/12/07 1:10	2.253	0.17
8/12/07 1:15	2.252	0.17
8/12/07 1:20	2.253	0.17
8/12/07 1:25	2.253	0.17
8/12/07 1:30	2.252	0.17
8/12/07 1:35	2.253	0.17
8/12/07 1:40	2.252	0.17
8/12/07 1:45	2.252	0.17
8/12/07 1:50	2.252	0.17
8/12/07 1:55	2.251	0.17
8/12/07 2:00	2.251	0.17
8/12/07 2:05	2.251	0.17
8/12/07 2:10	2.251	0.17
8/12/07 2:15	2.252	0.17
8/12/07 2:20	2.251	0.17
8/12/07 2:25	2.251	0.17
8/12/07 2:30	2.251	0.17
8/12/07 2:35	2.251	0.17
8/12/07 2:40	2.25	0.17
8/12/07 2:45	2.25	0.17
8/12/07 2:50	2.251	0.17
8/12/07 2:55	2.251	0.17
8/12/07 3:00	2.25	0.17
8/12/07 3:05	2.25	0.17
8/12/07 3:10	2.25	0.17
8/12/07 3:15	2.25	0.17
8/12/07 3:20	2.25	0.17
8/12/07 3:25	2.249	0.17
8/12/07 3:30	2.25	0.17
8/12/07 3:35	2.249	0.17
8/12/07 3:40	2.249	0.17
8/12/07 3:45	2.25	0.17
8/12/07 3:50	2.249	0.17
8/12/07 3:55	2.249	0.17
8/12/07 4:00	2.248	0.17

UNKAMET BROOK FLOW MONITORING DATA - AUGUST 9 THROUGH OCTOBER 2, 2007

UNKAMET BROOK AREA
GENERAL ELECTRIC COMPANY - PITTSFIELD, MASSACHUSETTS

Site Name Isco Quantity Label Units Resolution Significant Digits	Upstream Level Level ft 0.001 5	Upstream Velocity Velocity ft/s 0.01 4
8/12/07 4:05	2.249	0.17
8/12/07 4:10	2.248	0.17
8/12/07 4:15	2.248	0.17
8/12/07 4:20	2.248	0.17
8/12/07 4:25	2.248	0.17
8/12/07 4:30	2.247	0.17
8/12/07 4:35	2.247	0.17
8/12/07 4:40	2.246	0.17
8/12/07 4:45	2.246	0.29
8/12/07 4:50	2.247	0.29
8/12/07 4:55	2.246	0.17
8/12/07 5:00	2.246	0.17
8/12/07 5:05	2.245	0.17
8/12/07 5:10	2.245	0.17
8/12/07 5:15	2.245	0.17
8/12/07 5:20	2.245	0.17
8/12/07 5:25	2.245	0.17
8/12/07 5:30	2.245	0.17
8/12/07 5:35	2.245	0.25
8/12/07 5:40	2.244	0.25
8/12/07 5:45	2.243	0.25
8/12/07 5:50	2.244	0.25
8/12/07 5:55	2.245	0.25
8/12/07 6:00	2.245	0.25
8/12/07 6:05	2.244	0.25
8/12/07 6:10	2.242	0.25
8/12/07 6:15	2.243	0.25
8/12/07 6:20	2.244	0.25
8/12/07 6:25	2.243	0.25
8/12/07 6:30	2.243	0.25
8/12/07 6:35	2.242	0.25
8/12/07 6:40	2.241	0.2
8/12/07 6:45	2.242	0.2
8/12/07 6:50	2.242	0.2
8/12/07 6:55	2.243	0.2
8/12/07 7:00	2.241	0.2
8/12/07 7:05	2.241	0.2
8/12/07 7:10	2.241	0.2
8/12/07 7:15	2.242	0.2
8/12/07 7:20	2.241	0.2
8/12/07 7:25	2.24	0.22
8/12/07 7:30	2.24	0.22
8/12/07 7:35	2.24	0.22
8/12/07 7:40	2.24	0.22
8/12/07 7:45	2.24	0.22
8/12/07 7:50	2.238	0.22
8/12/07 7:55	2.237	0.22
8/12/07 8:00	2.239	0.22

UNKAMET BROOK FLOW MONITORING DATA - AUGUST 9 THROUGH OCTOBER 2, 2007

UNKAMET BROOK AREA
GENERAL ELECTRIC COMPANY - PITTSFIELD, MASSACHUSETTS

Site Name Isco Quantity Label Units Resolution Significant Digits	Upstream Level Level ft 0.001 5	Upstream Velocity Velocity ft/s 0.01 4
8/12/07 8:05	2.238	0.22
8/12/07 8:10	2.237	0.22
8/12/07 8:15	2.236	0.22
8/12/07 8:20	2.238	0.22
8/12/07 8:25	2.237	0.22
8/12/07 8:30	2.237	0.22
8/12/07 8:35	2.236	0.22
8/12/07 8:40	2.234	0.22
8/12/07 8:45	2.234	0.22
8/12/07 8:50	2.234	0.22
8/12/07 8:55	2.235	0.22
8/12/07 9:00	2.234	0.22
8/12/07 9:05	2.234	0.13
8/12/07 9:10	2.234	0.13
8/12/07 9:15	2.233	0.13
8/12/07 9:20	2.23	0.13
8/12/07 9:25	2.229	0.13
8/12/07 9:30	2.231	0.13
8/12/07 9:35	2.23	0.13
8/12/07 9:40	2.228	0.13
8/12/07 9:45	2.228	0.13
8/12/07 9:50	2.228	0.13
8/12/07 9:55	2.228	0.15
8/12/07 10:00	2.227	0.15
8/12/07 10:05	2.227	0.15
8/12/07 10:10	2.227	0.15
8/12/07 10:15	2.228	0.15
8/12/07 10:20	2.228	0.15
8/12/07 10:25	2.227	0.15
8/12/07 10:30	2.226	12.24
8/12/07 10:35	2.223	9.42
8/12/07 10:40	2.225	9.42
8/12/07 10:45	2.226	9.42
8/12/07 10:50	2.225	9.42
8/12/07 10:55	2.222	9.42
8/12/07 11:00	2.223	9.42
8/12/07 11:05	2.222	9.42
8/12/07 11:10	2.22	0.13
8/12/07 11:15	2.22	0.13
8/12/07 11:20	2.22	0.13
8/12/07 11:25	2.219	0.13
8/12/07 11:30	2.219	0.13
8/12/07 11:35	2.219	0.13
8/12/07 11:40	2.218	0.13
8/12/07 11:45	2.217	0.13
8/12/07 11:50	2.219	0.13
8/12/07 11:55	2.217	0.13
8/12/07 12:00	2.216	0.12

UNKAMET BROOK FLOW MONITORING DATA - AUGUST 9 THROUGH OCTOBER 2, 2007

UNKAMET BROOK AREA
 GENERAL ELECTRIC COMPANY - PITTSFIELD, MASSACHUSETTS

Site Name Isco Quantity Label Units Resolution Significant Digits	Upstream Level Level ft 0.001 5	Upstream Velocity Velocity ft/s 0.01 4
8/12/07 12:05	2.214	0.12
8/12/07 12:10	2.215	0.12
8/12/07 12:15	2.215	0.12
8/12/07 12:20	2.215	0.12
8/12/07 12:25	2.214	0.12
8/12/07 12:30	2.214	0.12
8/12/07 12:35	2.211	0.12
8/12/07 12:40	2.213	0.15
8/12/07 12:45	2.21	0.15
8/12/07 12:50	2.21	0.15
8/12/07 12:55	2.211	0.15
8/12/07 13:00	2.21	0.15
8/12/07 13:05	2.209	-0.47
8/12/07 13:10	2.208	-0.47
8/12/07 13:15	2.208	-0.47
8/12/07 13:20	2.207	-0.47
8/12/07 13:25	2.206	-0.47
8/12/07 13:30	2.206	-0.47
8/12/07 13:35	2.206	-0.47
8/12/07 13:40	2.205	-0.47
8/12/07 13:45	2.205	-0.47
8/12/07 13:50	2.205	-0.47
8/12/07 13:55	2.205	-0.47
8/12/07 14:00	2.203	-0.47
8/12/07 14:05	2.204	-0.47
8/12/07 14:10	2.204	-0.47
8/12/07 14:15	2.204	-0.47
8/12/07 14:20	2.203	-0.47
8/12/07 14:25	2.203	0.16
8/12/07 14:30	2.202	0.16
8/12/07 14:35	2.203	0.16
8/12/07 14:40	2.202	0.12
8/12/07 14:45	2.202	0.12
8/12/07 14:50	2.201	0.12
8/12/07 14:55	2.201	-0.59
8/12/07 15:00	2.201	-0.59
8/12/07 15:05	2.201	-0.59
8/12/07 15:10	2.201	-0.59
8/12/07 15:15	2.201	-0.59
8/12/07 15:20	2.2	-0.59
8/12/07 15:25	2.2	-0.59
8/12/07 15:30	2.2	-0.59
8/12/07 15:35	2.199	-0.59
8/12/07 15:40	2.199	-0.59
8/12/07 15:45	2.2	-0.59
8/12/07 15:50	2.199	-0.59
8/12/07 15:55	2.198	0.35
8/12/07 16:00	2.198	0.35

UNKAMET BROOK FLOW MONITORING DATA - AUGUST 9 THROUGH OCTOBER 2, 2007

UNKAMET BROOK AREA
GENERAL ELECTRIC COMPANY - PITTSFIELD, MASSACHUSETTS

Site Name Isco Quantity Label Units Resolution Significant Digits	Upstream Level Level ft 0.001 5	Upstream Velocity Velocity ft/s 0.01 4
8/12/07 16:05	2.198	0.35
8/12/07 16:10	2.198	0.35
8/12/07 16:15	2.197	0.35
8/12/07 16:20	2.197	0.1
8/12/07 16:25	2.197	0.1
8/12/07 16:30	2.197	0.1
8/12/07 16:35	2.196	0.1
8/12/07 16:40	2.196	0.1
8/12/07 16:45	2.197	0.1
8/12/07 16:50	2.196	0.1
8/12/07 16:55	2.197	0.1
8/12/07 17:00	2.197	0.1
8/12/07 17:05	2.196	0.1
8/12/07 17:10	2.196	0.1
8/12/07 17:15	2.197	0.1
8/12/07 17:20	2.196	0.1
8/12/07 17:25	2.196	0.1
8/12/07 17:30	2.197	0.11
8/12/07 17:35	2.196	0.11
8/12/07 17:40	2.196	0.11
8/12/07 17:45	2.196	0.11
8/12/07 17:50	2.196	0.11
8/12/07 17:55	2.196	0.11
8/12/07 18:00	2.196	0.11
8/12/07 18:05	2.196	0.12
8/12/07 18:10	2.196	0.12
8/12/07 18:15	2.196	0.12
8/12/07 18:20	2.196	0.12
8/12/07 18:25	2.196	0.1
8/12/07 18:30	2.196	0.1
8/12/07 18:35	2.196	0.1
8/12/07 18:40	2.196	0.1
8/12/07 18:45	2.196	0.1
8/12/07 18:50	2.196	0.14
8/12/07 18:55	2.196	0.14
8/12/07 19:00	2.197	0.14
8/12/07 19:05	2.196	0.14
8/12/07 19:10	2.197	0.14
8/12/07 19:15	2.197	0.13
8/12/07 19:20	2.196	0.13
8/12/07 19:25	2.197	0.13
8/12/07 19:30	2.197	0.14
8/12/07 19:35	2.196	0.14
8/12/07 19:40	2.196	0.14
8/12/07 19:45	2.196	0.14
8/12/07 19:50	2.196	0.14
8/12/07 19:55	2.196	0.14
8/12/07 20:00	2.196	0.14

UNKAMET BROOK FLOW MONITORING DATA - AUGUST 9 THROUGH OCTOBER 2, 2007

UNKAMET BROOK AREA
GENERAL ELECTRIC COMPANY - PITTSFIELD, MASSACHUSETTS

Site Name Isco Quantity Label Units Resolution Significant Digits	Upstream Level Level ft 0.001 5	Upstream Velocity Velocity ft/s 0.01 4
8/12/07 20:05	2.196	0.14
8/12/07 20:10	2.196	0.14
8/12/07 20:15	2.196	0.14
8/12/07 20:20	2.196	0.14
8/12/07 20:25	2.196	0.14
8/12/07 20:30	2.196	0.14
8/12/07 20:35	2.196	0.14
8/12/07 20:40	2.196	0.14
8/12/07 20:45	2.195	0.14
8/12/07 20:50	2.196	0.14
8/12/07 20:55	2.195	0.14
8/12/07 21:00	2.195	0.14
8/12/07 21:05	2.195	0.14
8/12/07 21:10	2.196	0.14
8/12/07 21:15	2.196	0.14
8/12/07 21:20	2.196	0.14
8/12/07 21:25	2.196	0.14
8/12/07 21:30	2.195	0.14
8/12/07 21:35	2.196	0.14
8/12/07 21:40	2.195	0.14
8/12/07 21:45	2.196	0.14
8/12/07 21:50	2.196	0.14
8/12/07 21:55	2.196	0.11
8/12/07 22:00	2.196	0.11
8/12/07 22:05	2.196	0.11
8/12/07 22:10	2.196	0.11
8/12/07 22:15	2.196	0.11
8/12/07 22:20	2.196	0.11
8/12/07 22:25	2.196	0.11
8/12/07 22:30	2.196	0.11
8/12/07 22:35	2.196	0.11
8/12/07 22:40	2.196	0.11
8/12/07 22:45	2.196	0.11
8/12/07 22:50	2.196	0.11
8/12/07 22:55	2.196	0.11
8/12/07 23:00	2.196	0.11
8/12/07 23:05	2.196	0.11
8/12/07 23:10	2.195	0.11
8/12/07 23:15	2.196	0.11
8/12/07 23:20	2.195	0.11
8/12/07 23:25	2.195	0.11
8/12/07 23:30	2.195	0.11
8/12/07 23:35	2.195	0.11
8/12/07 23:40	2.195	0.11
8/12/07 23:45	2.195	0.11
8/12/07 23:50	2.195	0.11
8/12/07 23:55	2.194	0.11
8/13/07 0:00	2.194	0.11

UNKAMET BROOK FLOW MONITORING DATA - AUGUST 9 THROUGH OCTOBER 2, 2007

UNKAMET BROOK AREA
 GENERAL ELECTRIC COMPANY - PITTSFIELD, MASSACHUSETTS

Site Name Isco Quantity Label Units Resolution Significant Digits	Upstream Level Level ft 0.001 5	Upstream Velocity Velocity ft/s 0.01 4
8/13/07 0:05	2.194	0.11
8/13/07 0:10	2.194	0.11
8/13/07 0:15	2.194	0.11
8/13/07 0:20	2.194	0.11
8/13/07 0:25	2.194	0.11
8/13/07 0:30	2.194	0.11
8/13/07 0:35	2.194	0.11
8/13/07 0:40	2.194	0.11
8/13/07 0:45	2.193	0.11
8/13/07 0:50	2.194	0.11
8/13/07 0:55	2.194	0.11
8/13/07 1:00	2.193	0.11
8/13/07 1:05	2.193	0.11
8/13/07 1:10	2.193	0.11
8/13/07 1:15	2.193	0.11
8/13/07 1:20	2.192	0.11
8/13/07 1:25	2.192	0.11
8/13/07 1:30	2.192	0.11
8/13/07 1:35	2.192	0.11
8/13/07 1:40	2.192	0.11
8/13/07 1:45	2.192	0.11
8/13/07 1:50	2.192	0.13
8/13/07 1:55	2.192	0.13
8/13/07 2:00	2.193	0.13
8/13/07 2:05	2.192	0.12
8/13/07 2:10	2.191	0.12
8/13/07 2:15	2.191	0.12
8/13/07 2:20	2.191	0.32
8/13/07 2:25	2.19	0.32
8/13/07 2:30	2.191	0.17
8/13/07 2:35	2.191	0.12
8/13/07 2:40	2.19	0.12
8/13/07 2:45	2.19	0.12
8/13/07 2:50	2.19	0.12
8/13/07 2:55	2.19	0.12
8/13/07 3:00	2.19	0.12
8/13/07 3:05	2.19	0.12
8/13/07 3:10	2.19	0.12
8/13/07 3:15	2.19	0.12
8/13/07 3:20	2.19	0.12
8/13/07 3:25	2.19	0.12
8/13/07 3:30	2.19	0.12
8/13/07 3:35	2.19	0.11
8/13/07 3:40	2.19	0.11
8/13/07 3:45	2.19	0.11
8/13/07 3:50	2.19	0.11
8/13/07 3:55	2.19	0.11
8/13/07 4:00	2.19	0.11

UNKAMET BROOK FLOW MONITORING DATA - AUGUST 9 THROUGH OCTOBER 2, 2007

UNKAMET BROOK AREA
GENERAL ELECTRIC COMPANY - PITTSFIELD, MASSACHUSETTS

Site Name Isco Quantity Label Units Resolution Significant Digits	Upstream Level Level ft 0.001 5	Upstream Velocity Velocity ft/s 0.01 4
8/13/07 4:05	2.189	0.11
8/13/07 4:10	2.189	0.11
8/13/07 4:15	2.19	0.14
8/13/07 4:20	2.189	0.13
8/13/07 4:25	2.189	0.13
8/13/07 4:30	2.189	0.13
8/13/07 4:35	2.189	0.13
8/13/07 4:40	2.189	0.13
8/13/07 4:45	2.189	0.15
8/13/07 4:50	2.189	0.15
8/13/07 4:55	2.188	0.15
8/13/07 5:00	2.189	0.15
8/13/07 5:05	2.188	0.15
8/13/07 5:10	2.188	0.15
8/13/07 5:15	2.188	0.15
8/13/07 5:20	2.188	0.15
8/13/07 5:25	2.188	0.15
8/13/07 5:30	2.187	0.15
8/13/07 5:35	2.188	0.15
8/13/07 5:40	2.188	0.15
8/13/07 5:45	2.186	0.15
8/13/07 5:50	2.187	0.15
8/13/07 5:55	2.187	0.15
8/13/07 6:00	2.187	0.12
8/13/07 6:05	2.186	0.12
8/13/07 6:10	2.186	0.12
8/13/07 6:15	2.187	0.12
8/13/07 6:20	2.186	0.12
8/13/07 6:25	2.186	0.12
8/13/07 6:30	2.186	0.12
8/13/07 6:35	2.186	0.12
8/13/07 6:40	2.186	0.12
8/13/07 6:45	2.185	0.12
8/13/07 6:50	2.184	0.24
8/13/07 6:55	2.186	0.24
8/13/07 7:00	2.185	0.24
8/13/07 7:05	2.186	0.16
8/13/07 7:10	2.185	0.16
8/13/07 7:15	2.185	0.16
8/13/07 7:20	2.185	0.16
8/13/07 7:25	2.185	0.14
8/13/07 7:30	2.184	-0.56
8/13/07 7:35	2.183	-0.56
8/13/07 7:40	2.184	-0.56
8/13/07 7:45	2.182	-0.56
8/13/07 7:50	2.183	-0.56
8/13/07 7:55	2.183	-0.56
8/13/07 8:00	2.182	0.14

UNKAMET BROOK FLOW MONITORING DATA - AUGUST 9 THROUGH OCTOBER 2, 2007

UNKAMET BROOK AREA
GENERAL ELECTRIC COMPANY - PITTSFIELD, MASSACHUSETTS

Site Name Isco Quantity Label Units Resolution Significant Digits	Upstream Level Level ft 0.001 5	Upstream Velocity Velocity ft/s 0.01 4
8/13/07 8:05	2.182	0.14
8/13/07 8:10	2.181	0.14
8/13/07 8:15	2.182	0.12
8/13/07 8:20	2.182	0.12
8/13/07 8:25	2.181	0.12
8/13/07 8:30	2.18	0.12
8/13/07 8:35	2.181	0.12
8/13/07 8:40	2.178	0.12
8/13/07 8:45	2.179	0.12
8/13/07 8:50	2.178	0.12
8/13/07 8:55	2.179	0.42
8/13/07 9:00	2.179	0.42
8/13/07 9:05	2.178	0.42
8/13/07 9:10	2.177	0.42
8/13/07 9:15	2.177	0.42
8/13/07 9:20	2.177	0.42
8/13/07 9:25	2.177	0.42
8/13/07 9:30	2.177	0.42
8/13/07 9:35	2.177	0.42
8/13/07 9:40	2.178	0.42
8/13/07 9:45	2.176	0.42
8/13/07 9:50	2.175	0.42
8/13/07 9:55	2.175	0.42
8/13/07 10:00	2.175	0.42
8/13/07 10:05	2.174	0.5
8/13/07 10:10	2.176	0.5
8/13/07 10:15	2.174	0.5
8/13/07 10:20	2.173	0.5
8/13/07 10:25	2.175	0.5
8/13/07 10:30	2.173	9.32
8/13/07 10:35	2.173	9.32
8/13/07 10:40	2.172	9.32
8/13/07 10:45	2.172	9.32
8/13/07 10:50	2.173	9.32
8/13/07 10:55	2.172	9.32
8/13/07 11:00	2.171	9.32
8/13/07 11:05	2.172	9.32
8/13/07 11:10	2.171	9.32
8/13/07 11:15	2.169	9.32
8/13/07 11:20	2.169	9.32
8/13/07 11:25	2.168	9.32
8/13/07 11:30	2.168	9.32
8/13/07 11:35	2.168	9.32
8/13/07 11:40	2.167	9.32
8/13/07 11:45	2.168	9.32
8/13/07 11:50	2.168	9.32
8/13/07 11:55	2.165	9.32
8/13/07 12:00	2.165	9.32

UNKAMET BROOK FLOW MONITORING DATA - AUGUST 9 THROUGH OCTOBER 2, 2007

UNKAMET BROOK AREA
GENERAL ELECTRIC COMPANY - PITTSFIELD, MASSACHUSETTS

Site Name Isco Quantity Label Units Resolution Significant Digits	Upstream Level Level ft 0.001 5	Upstream Velocity Velocity ft/s 0.01 4
8/13/07 12:05	2.163	9.32
8/13/07 12:10	2.164	9.32
8/13/07 12:15	2.166	9.32
8/13/07 12:20	2.163	9.32
8/13/07 12:25	2.161	9.32
8/13/07 12:30	2.162	9.32
8/13/07 12:35	2.161	9.32
8/13/07 12:40	2.161	9.32
8/13/07 12:45	2.16	9.32
8/13/07 12:50	2.161	9.32
8/13/07 12:55	2.161	9.32
8/13/07 13:00	2.159	9.32
8/13/07 13:05	2.159	9.32
8/13/07 13:10	2.156	9.32
8/13/07 13:15	2.158	9.32
8/13/07 13:20	2.158	9.32
8/13/07 13:25	2.158	9.32
8/13/07 13:30	2.157	9.32
8/13/07 13:35	2.157	9.32
8/13/07 13:40	2.156	9.32
8/13/07 13:45	2.156	0.09
8/13/07 13:50	2.155	0.09
8/13/07 13:55	2.155	0.09
8/13/07 14:00	2.155	0.09
8/13/07 14:05	2.155	0.09
8/13/07 14:10	2.155	0.1
8/13/07 14:15	2.155	0.1
8/13/07 14:20	2.153	0.1
8/13/07 14:25	2.153	0.1
8/13/07 14:30	2.153	0.1
8/13/07 14:35	2.152	0.1
8/13/07 14:40	2.151	0.11
8/13/07 14:45	2.151	0.11
8/13/07 14:50	2.151	0.11
8/13/07 14:55	2.151	0.11
8/13/07 15:00	2.15	0.11
8/13/07 15:05	2.152	0.11
8/13/07 15:10	2.151	-0.52
8/13/07 15:15	2.15	-0.52
8/13/07 15:20	2.152	-0.52
8/13/07 15:25	2.149	-0.52
8/13/07 15:30	2.147	-0.52
8/13/07 15:35	2.148	-0.52
8/13/07 15:40	2.148	-0.52
8/13/07 15:45	2.146	0.13
8/13/07 15:50	2.148	0.12
8/13/07 15:55	2.148	0.12
8/13/07 16:00	2.148	0.12

UNKAMET BROOK FLOW MONITORING DATA - AUGUST 9 THROUGH OCTOBER 2, 2007

UNKAMET BROOK AREA
GENERAL ELECTRIC COMPANY - PITTSFIELD, MASSACHUSETTS

Site Name Isco Quantity Label Units Resolution Significant Digits	Upstream Level Level ft 0.001 5	Upstream Velocity Velocity ft/s 0.01 4
8/13/07 16:05	2.146	0.12
8/13/07 16:10	2.147	0.12
8/13/07 16:15	2.148	0.12
8/13/07 16:20	2.145	0.12
8/13/07 16:25	2.146	0.12
8/13/07 16:30	2.148	0.12
8/13/07 16:35	2.146	0.12
8/13/07 16:40	2.146	0.12
8/13/07 16:45	2.146	0.1
8/13/07 16:50	2.146	0.1
8/13/07 16:55	2.144	0.1
8/13/07 17:00	2.145	0.1
8/13/07 17:05	2.145	0.1
8/13/07 17:10	2.145	0.1
8/13/07 17:15	2.144	0.1
8/13/07 17:20	2.144	0.1
8/13/07 17:25	2.145	0.1
8/13/07 17:30	2.145	0.1
8/13/07 17:35	2.145	0.1
8/13/07 17:40	2.146	0.1
8/13/07 17:45	2.145	0.11
8/13/07 17:50	2.145	0.11
8/13/07 17:55	2.145	0.11
8/13/07 18:00	2.145	0.11
8/13/07 18:05	2.145	0.11
8/13/07 18:10	2.145	0.11
8/13/07 18:15	2.145	0.1
8/13/07 18:20	2.146	0.1
8/13/07 18:25	2.145	0.1
8/13/07 18:30	2.145	0.1
8/13/07 18:35	2.145	0.1
8/13/07 18:40	2.145	0.1
8/13/07 18:45	2.145	0.1
8/13/07 18:50	2.145	0.1
8/13/07 18:55	2.145	0.1
8/13/07 19:00	2.145	0.1
8/13/07 19:05	2.145	0.1
8/13/07 19:10	2.145	0.1
8/13/07 19:15	2.146	0.1
8/13/07 19:20	2.145	0.1
8/13/07 19:25	2.145	0.1
8/13/07 19:30	2.144	0.1
8/13/07 19:35	2.144	0.1
8/13/07 19:40	2.144	0.1
8/13/07 19:45	2.144	0.1
8/13/07 19:50	2.144	0.1
8/13/07 19:55	2.144	0.1
8/13/07 20:00	2.144	0.1

UNKAMET BROOK FLOW MONITORING DATA - AUGUST 9 THROUGH OCTOBER 2, 2007

UNKAMET BROOK AREA
GENERAL ELECTRIC COMPANY - PITTSFIELD, MASSACHUSETTS

Site Name Isco Quantity Label Units Resolution Significant Digits	Upstream Level Level ft 0.001 5	Upstream Velocity Velocity ft/s 0.01 4
8/13/07 20:05	2.144	0.1
8/13/07 20:10	2.145	0.1
8/13/07 20:15	2.146	0.1
8/13/07 20:20	2.15	0.1
8/13/07 20:25	2.152	0.1
8/13/07 20:30	2.152	0.1
8/13/07 20:35	2.154	0.1
8/13/07 20:40	2.154	0.1
8/13/07 20:45	2.149	0.1
8/13/07 20:50	2.145	0.1
8/13/07 20:55	2.144	0.1
8/13/07 21:00	2.143	0.1
8/13/07 21:05	2.143	0.1
8/13/07 21:10	2.142	0.1
8/13/07 21:15	2.142	0.1
8/13/07 21:20	2.142	0.1
8/13/07 21:25	2.14	0.1
8/13/07 21:30	2.141	0.1
8/13/07 21:35	2.141	0.1
8/13/07 21:40	2.141	0.1
8/13/07 21:45	2.141	0.1
8/13/07 21:50	2.141	0.1
8/13/07 21:55	2.141	0.1
8/13/07 22:00	2.141	0.1
8/13/07 22:05	2.142	0.1
8/13/07 22:10	2.141	0.1
8/13/07 22:15	2.142	0.1
8/13/07 22:20	2.142	0.1
8/13/07 22:25	2.142	0.1
8/13/07 22:30	2.142	0.1
8/13/07 22:35	2.142	0.1
8/13/07 22:40	2.142	0.1
8/13/07 22:45	2.142	0.1
8/13/07 22:50	2.142	0.1
8/13/07 22:55	2.142	0.1
8/13/07 23:00	2.142	0.1
8/13/07 23:05	2.142	0.1
8/13/07 23:10	2.142	0.1
8/13/07 23:15	2.141	0.1
8/13/07 23:20	2.142	0.1
8/13/07 23:25	2.142	0.1
8/13/07 23:30	2.141	0.1
8/13/07 23:35	2.141	0.1
8/13/07 23:40	2.141	0.2
8/13/07 23:45	2.141	0.2
8/13/07 23:50	2.141	0.2
8/13/07 23:55	2.141	0.2
8/14/07 0:00	2.141	0.2

UNKAMET BROOK FLOW MONITORING DATA - AUGUST 9 THROUGH OCTOBER 2, 2007

UNKAMET BROOK AREA
GENERAL ELECTRIC COMPANY - PITTSFIELD, MASSACHUSETTS

Site Name Isco Quantity Label Units Resolution Significant Digits	Upstream Level Level ft 0.001 5	Upstream Velocity Velocity ft/s 0.01 4
8/14/07 0:05	2.141	0.2
8/14/07 0:10	2.141	0.2
8/14/07 0:15	2.141	0.2
8/14/07 0:20	2.141	0.2
8/14/07 0:25	2.141	0.2
8/14/07 0:30	2.141	0.2
8/14/07 0:35	2.14	0.2
8/14/07 0:40	2.14	0.2
8/14/07 0:45	2.14	0.2
8/14/07 0:50	2.14	0.2
8/14/07 0:55	2.14	0.2
8/14/07 1:00	2.14	0.2
8/14/07 1:05	2.14	0.2
8/14/07 1:10	2.139	0.2
8/14/07 1:15	2.139	0.2
8/14/07 1:20	2.139	0.2
8/14/07 1:25	2.14	0.2
8/14/07 1:30	2.139	0.2
8/14/07 1:35	2.139	0.2
8/14/07 1:40	2.139	0.2
8/14/07 1:45	2.139	0.2
8/14/07 1:50	2.139	0.2
8/14/07 1:55	2.139	0.2
8/14/07 2:00	2.139	0.2
8/14/07 2:05	2.139	0.2
8/14/07 2:10	2.139	0.2
8/14/07 2:15	2.139	0.2
8/14/07 2:20	2.139	0.2
8/14/07 2:25	2.139	0.2
8/14/07 2:30	2.139	0.2
8/14/07 2:35	2.139	0.2
8/14/07 2:40	2.139	0.2
8/14/07 2:45	2.138	0.2
8/14/07 2:50	2.138	0.2
8/14/07 2:55	2.138	0.2
8/14/07 3:00	2.138	0.2
8/14/07 3:05	2.138	0.2
8/14/07 3:10	2.138	0.2
8/14/07 3:15	2.138	0.2
8/14/07 3:20	2.138	0.2
8/14/07 3:25	2.138	0.2
8/14/07 3:30	2.138	0.2
8/14/07 3:35	2.138	0.2
8/14/07 3:40	2.137	0.2
8/14/07 3:45	2.138	0.2
8/14/07 3:50	2.137	0.2
8/14/07 3:55	2.137	0.2
8/14/07 4:00	2.137	0.2

UNKAMET BROOK FLOW MONITORING DATA - AUGUST 9 THROUGH OCTOBER 2, 2007

UNKAMET BROOK AREA
GENERAL ELECTRIC COMPANY - PITTSFIELD, MASSACHUSETTS

Site Name Isco Quantity Label Units Resolution Significant Digits	Upstream Level Level ft 0.001 5	Upstream Velocity Velocity ft/s 0.01 4
8/14/07 4:05	2.137	0.2
8/14/07 4:10	2.136	0.2
8/14/07 4:15	2.135	0.2
8/14/07 4:20	2.135	0.2
8/14/07 4:25	2.135	0.2
8/14/07 4:30	2.135	0.2
8/14/07 4:35	2.134	0.2
8/14/07 4:40	2.134	0.2
8/14/07 4:45	2.135	0.2
8/14/07 4:50	2.136	0.2
8/14/07 4:55	2.135	0.2
8/14/07 5:00	2.135	0.2
8/14/07 5:05	2.134	0.2
8/14/07 5:10	2.134	0.2
8/14/07 5:15	2.135	0.2
8/14/07 5:20	2.134	0.2
8/14/07 5:25	2.134	0.2
8/14/07 5:30	2.134	0.2
8/14/07 5:35	2.135	0.2
8/14/07 5:40	2.134	0.2
8/14/07 5:45	2.135	0.1
8/14/07 5:50	2.135	0.1
8/14/07 5:55	2.135	0.1
8/14/07 6:00	2.135	0.1
8/14/07 6:05	2.135	0.1
8/14/07 6:10	2.134	0.1
8/14/07 6:15	2.135	0.1
8/14/07 6:20	2.135	0.1
8/14/07 6:25	2.135	0.1
8/14/07 6:30	2.135	0.1
8/14/07 6:35	2.135	0.1
8/14/07 6:40	2.135	0.1
8/14/07 6:45	2.135	0.1
8/14/07 6:50	2.135	0.1
8/14/07 6:55	2.135	0.1
8/14/07 7:00	2.134	0.1
8/14/07 7:05	2.135	0.1
8/14/07 7:10	2.134	0.1
8/14/07 7:15	2.134	0.1
8/14/07 7:20	2.133	0.1
8/14/07 7:25	2.134	0.1
8/14/07 7:30	2.133	0.1
8/14/07 7:35	2.133	0.1
8/14/07 7:40	2.133	0.1
8/14/07 7:45	2.132	0.1
8/14/07 7:50	2.133	0.1
8/14/07 7:55	2.133	0.1
8/14/07 8:00	2.133	0.11

UNKAMET BROOK FLOW MONITORING DATA - AUGUST 9 THROUGH OCTOBER 2, 2007

UNKAMET BROOK AREA
GENERAL ELECTRIC COMPANY - PITTSFIELD, MASSACHUSETTS

Site Name Isco Quantity Label Units Resolution Significant Digits	Upstream Level Level ft 0.001 5	Upstream Velocity Velocity ft/s 0.01 4
8/14/07 8:05	2.133	0.11
8/14/07 8:10	2.132	0.11
8/14/07 8:15	2.131	0.11
8/14/07 8:20	2.132	0.11
8/14/07 8:25	2.13	0.11
8/14/07 8:30	2.13	0.11
8/14/07 8:35	2.13	0.11
8/14/07 8:40	2.129	0.11
8/14/07 8:45	2.13	0.11
8/14/07 8:50	2.128	0.11
8/14/07 8:55	2.129	0.11
8/14/07 9:00	2.127	0.11
8/14/07 9:05	2.127	0.11
8/14/07 9:10	2.127	0.11
8/14/07 9:15	2.125	0.11
8/14/07 9:20	2.126	0.11
8/14/07 9:25	2.125	0.11
8/14/07 9:30	2.124	0.11
8/14/07 9:35	2.124	0.11
8/14/07 9:40	2.123	0.11
8/14/07 9:45	2.122	0.11
8/14/07 9:50	2.122	0.11
8/14/07 9:55	2.12	0.11
8/14/07 10:00	2.12	0.11
8/14/07 10:05	2.121	0.11
8/14/07 10:10	2.12	0.11
8/14/07 10:15	2.118	0.11
8/14/07 10:20	2.118	0.11
8/14/07 10:25	2.119	9.16
8/14/07 10:30	2.119	9.16
8/14/07 10:35	2.118	9.16
8/14/07 10:40	2.118	9.16
8/14/07 10:45	2.117	9.16
8/14/07 10:50	2.117	9.16
8/14/07 10:55	2.116	9.16
8/14/07 11:00	2.116	9.16
8/14/07 11:05	2.116	12.84
8/14/07 11:10	2.114	11.8
8/14/07 11:15	2.114	7.89
8/14/07 11:20	2.114	8.14
8/14/07 11:25	2.113	8.14
8/14/07 11:30	2.113	8.14
8/14/07 11:35	2.116	8.14
8/14/07 11:40	2.113	8.14
8/14/07 11:45	2.115	8.71
8/14/07 11:50	2.113	8.71
8/14/07 11:55	2.114	8.71
8/14/07 12:00	2.113	8.71

UNKAMET BROOK FLOW MONITORING DATA - AUGUST 9 THROUGH OCTOBER 2, 2007

UNKAMET BROOK AREA
GENERAL ELECTRIC COMPANY - PITTSFIELD, MASSACHUSETTS

Site Name Isco Quantity Label Units Resolution Significant Digits	Upstream Level Level ft 0.001 5	Upstream Velocity Velocity ft/s 0.01 4
8/14/07 12:05	2.111	8.71
8/14/07 12:10	2.111	8.71
8/14/07 12:15	2.111	8.71
8/14/07 12:20	2.111	8.71
8/14/07 12:25	2.11	8.71
8/14/07 12:30	2.109	8.71
8/14/07 12:35	2.11	8.71
8/14/07 12:40	2.108	8.71
8/14/07 12:45	2.108	8.71
8/14/07 12:50	2.108	8.71
8/14/07 12:55	2.106	8.71
8/14/07 13:00	2.106	8.71
8/14/07 13:05	2.107	8.71
8/14/07 13:10	2.104	8.73
8/14/07 13:15	2.104	8.73
8/14/07 13:20	2.105	8.73
8/14/07 13:25	2.104	8.73
8/14/07 13:30	2.105	8.73
8/14/07 13:35	2.104	8.73
8/14/07 13:40	2.104	8.73
8/14/07 13:45	2.103	8.73
8/14/07 13:50	2.103	8.73
8/14/07 13:55	2.102	8.73
8/14/07 14:00	2.102	8.73
8/14/07 14:05	2.102	8.73
8/14/07 14:10	2.102	8.73
8/14/07 14:15	2.1	8.73
8/14/07 14:20	2.101	0.53
8/14/07 14:25	2.1	0.53
8/14/07 14:30	2.1	0.53
8/14/07 14:35	2.101	0.53
8/14/07 14:40	2.1	0.53
8/14/07 14:45	2.099	0.53
8/14/07 14:50	2.099	0.52
8/14/07 14:55	2.1	0.52
8/14/07 15:00	2.1	0.08
8/14/07 15:05	2.099	0.08
8/14/07 15:10	2.099	0.31
8/14/07 15:15	2.099	0.31
8/14/07 15:20	2.1	0.08
8/14/07 15:25	2.099	0.08
8/14/07 15:30	2.099	0.08
8/14/07 15:35	2.099	0.08
8/14/07 15:40	2.098	0.08
8/14/07 15:45	2.099	0.08
8/14/07 15:50	2.099	0.08
8/14/07 15:55	2.098	0.08
8/14/07 16:00	2.099	0.08

UNKAMET BROOK FLOW MONITORING DATA - AUGUST 9 THROUGH OCTOBER 2, 2007

UNKAMET BROOK AREA
GENERAL ELECTRIC COMPANY - PITTSFIELD, MASSACHUSETTS

Site Name Isco Quantity Label Units Resolution Significant Digits	Upstream Level Level ft 0.001 5	Upstream Velocity Velocity ft/s 0.01 4
8/14/07 16:05	2.098	0.08
8/14/07 16:10	2.098	0.08
8/14/07 16:15	2.098	0.08
8/14/07 16:20	2.099	0.08
8/14/07 16:25	2.098	0.08
8/14/07 16:30	2.098	0.08
8/14/07 16:35	2.098	0.08
8/14/07 16:40	2.099	0.08
8/14/07 16:45	2.099	0.08
8/14/07 16:50	2.099	0.08
8/14/07 16:55	2.098	0.08
8/14/07 17:00	2.098	0.08
8/14/07 17:05	2.098	0.08
8/14/07 17:10	2.098	0.08
8/14/07 17:15	2.098	0.08
8/14/07 17:20	2.099	0.08
8/14/07 17:25	2.099	0.08
8/14/07 17:30	2.099	0.08
8/14/07 17:35	2.099	0.08
8/14/07 17:40	2.1	0.08
8/14/07 17:45	2.1	0.17
8/14/07 17:50	2.1	0.17
8/14/07 17:55	2.101	0.17
8/14/07 18:00	2.101	0.17
8/14/07 18:05	2.1	0.17
8/14/07 18:10	2.101	0.17
8/14/07 18:15	2.102	0.17
8/14/07 18:20	2.101	0.17
8/14/07 18:25	2.101	0.17
8/14/07 18:30	2.102	0.17
8/14/07 18:35	2.102	0.17
8/14/07 18:40	2.102	0.09
8/14/07 18:45	2.103	0.09
8/14/07 18:50	2.103	0.09
8/14/07 18:55	2.103	0.09
8/14/07 19:00	2.103	0.09
8/14/07 19:05	2.104	0.09
8/14/07 19:10	2.104	0.09
8/14/07 19:15	2.104	0.09
8/14/07 19:20	2.104	0.09
8/14/07 19:25	2.104	0.09
8/14/07 19:30	2.104	0.09
8/14/07 19:35	2.105	0.09
8/14/07 19:40	2.105	0.09
8/14/07 19:45	2.105	0.09
8/14/07 19:50	2.106	0.09
8/14/07 19:55	2.106	0.09
8/14/07 20:00	2.106	0.09

UNKAMET BROOK FLOW MONITORING DATA - AUGUST 9 THROUGH OCTOBER 2, 2007

UNKAMET BROOK AREA
GENERAL ELECTRIC COMPANY - PITTSFIELD, MASSACHUSETTS

Site Name Isco Quantity Label Units Resolution Significant Digits	Upstream Level Level ft 0.001 5	Upstream Velocity Velocity ft/s 0.01 4
8/14/07 20:05	2.106	0.09
8/14/07 20:10	2.106	0.09
8/14/07 20:15	2.106	0.09
8/14/07 20:20	2.106	0.09
8/14/07 20:25	2.106	0.09
8/14/07 20:30	2.107	0.09
8/14/07 20:35	2.107	0.09
8/14/07 20:40	2.107	0.09
8/14/07 20:45	2.107	0.09
8/14/07 20:50	2.107	0.09
8/14/07 20:55	2.108	0.09
8/14/07 21:00	2.108	0.09
8/14/07 21:05	2.108	0.09
8/14/07 21:10	2.108	0.09
8/14/07 21:15	2.108	0.09
8/14/07 21:20	2.109	0.09
8/14/07 21:25	2.109	0.09
8/14/07 21:30	2.108	0.09
8/14/07 21:35	2.109	0.09
8/14/07 21:40	2.109	0.09
8/14/07 21:45	2.109	0.09
8/14/07 21:50	2.109	0.09
8/14/07 21:55	2.11	0.09
8/14/07 22:00	2.11	0.09
8/14/07 22:05	2.11	0.09
8/14/07 22:10	2.11	0.09
8/14/07 22:15	2.11	0.09
8/14/07 22:20	2.11	0.09
8/14/07 22:25	2.11	0.09
8/14/07 22:30	2.111	0.09
8/14/07 22:35	2.111	0.09
8/14/07 22:40	2.111	0.09
8/14/07 22:45	2.111	0.09
8/14/07 22:50	2.111	-0.16
8/14/07 22:55	2.111	9.18
8/14/07 23:00	2.112	9.18
8/14/07 23:05	2.111	9.18
8/14/07 23:10	2.112	9.18
8/14/07 23:15	2.111	9.18
8/14/07 23:20	2.112	0.17
8/14/07 23:25	2.112	0.17
8/14/07 23:30	2.112	0.17
8/14/07 23:35	2.112	0.17
8/14/07 23:40	2.112	0.17
8/14/07 23:45	2.111	0.17
8/14/07 23:50	2.112	0.17
8/14/07 23:55	2.112	0.17
8/15/07 0:00	2.112	0.17

UNKAMET BROOK FLOW MONITORING DATA - AUGUST 9 THROUGH OCTOBER 2, 2007

UNKAMET BROOK AREA
GENERAL ELECTRIC COMPANY - PITTSFIELD, MASSACHUSETTS

Site Name Isco Quantity Label Units Resolution Significant Digits	Upstream Level Level ft 0.001 5	Upstream Velocity Velocity ft/s 0.01 4
8/15/07 0:05	2.112	0.17
8/15/07 0:10	2.112	0.17
8/15/07 0:15	2.113	0.17
8/15/07 0:20	2.113	0.17
8/15/07 0:25	2.113	0.17
8/15/07 0:30	2.112	0.17
8/15/07 0:35	2.111	0.17
8/15/07 0:40	2.112	0.17
8/15/07 0:45	2.113	0.17
8/15/07 0:50	2.112	0.17
8/15/07 0:55	2.111	0.17
8/15/07 1:00	2.111	0.17
8/15/07 1:05	2.112	0.17
8/15/07 1:10	2.111	0.17
8/15/07 1:15	2.111	0.17
8/15/07 1:20	2.112	0.17
8/15/07 1:25	2.112	0.17
8/15/07 1:30	2.112	0.17
8/15/07 1:35	2.112	0.17
8/15/07 1:40	2.111	0.17
8/15/07 1:45	2.111	0.17
8/15/07 1:50	2.112	0.17
8/15/07 1:55	2.112	0.17
8/15/07 2:00	2.112	0.17
8/15/07 2:05	2.112	0.17
8/15/07 2:10	2.112	0.17
8/15/07 2:15	2.112	0.17
8/15/07 2:20	2.112	0.17
8/15/07 2:25	2.112	0.17
8/15/07 2:30	2.112	0.17
8/15/07 2:35	2.112	0.17
8/15/07 2:40	2.112	0.17
8/15/07 2:45	2.112	0.17
8/15/07 2:50	2.112	0.17
8/15/07 2:55	2.112	0.17
8/15/07 3:00	2.112	0.17
8/15/07 3:05	2.112	0.17
8/15/07 3:10	2.112	0.17
8/15/07 3:15	2.112	0.17
8/15/07 3:20	2.112	0.17
8/15/07 3:25	2.112	0.17
8/15/07 3:30	2.112	0.17
8/15/07 3:35	2.112	0.17
8/15/07 3:40	2.112	0.17
8/15/07 3:45	2.112	0.17
8/15/07 3:50	2.112	0.17
8/15/07 3:55	2.113	0.17
8/15/07 4:00	2.113	0.17

UNKAMET BROOK FLOW MONITORING DATA - AUGUST 9 THROUGH OCTOBER 2, 2007

UNKAMET BROOK AREA
GENERAL ELECTRIC COMPANY - PITTSFIELD, MASSACHUSETTS

Site Name Isco Quantity Label Units Resolution Significant Digits	Upstream Level Level ft 0.001 5	Upstream Velocity Velocity ft/s 0.01 4
8/15/07 4:05	2.113	0.17
8/15/07 4:10	2.113	0.17
8/15/07 4:15	2.113	0.17
8/15/07 4:20	2.113	0.17
8/15/07 4:25	2.112	0.17
8/15/07 4:30	2.112	0.17
8/15/07 4:35	2.111	0.17
8/15/07 4:40	2.112	0.17
8/15/07 4:45	2.112	0.17
8/15/07 4:50	2.112	0.17
8/15/07 4:55	2.112	0.17
8/15/07 5:00	2.112	0.07
8/15/07 5:05	2.112	0.07
8/15/07 5:10	2.112	0.07
8/15/07 5:15	2.112	0.07
8/15/07 5:20	2.112	0.07
8/15/07 5:25	2.112	0.07
8/15/07 5:30	2.112	0.07
8/15/07 5:35	2.112	0.07
8/15/07 5:40	2.111	0.07
8/15/07 5:45	2.112	0.07
8/15/07 5:50	2.112	0.07
8/15/07 5:55	2.112	0.07
8/15/07 6:00	2.112	0.07
8/15/07 6:05	2.112	0.07
8/15/07 6:10	2.112	0.07
8/15/07 6:15	2.112	0.07
8/15/07 6:20	2.112	0.07
8/15/07 6:25	2.112	0.07
8/15/07 6:30	2.112	0.07
8/15/07 6:35	2.112	0.07
8/15/07 6:40	2.112	0.07
8/15/07 6:45	2.112	0.07
8/15/07 6:50	2.113	0.07
8/15/07 6:55	2.113	0.07
8/15/07 7:00	2.112	0.07
8/15/07 7:05	2.113	0.07
8/15/07 7:10	2.112	0.07
8/15/07 7:15	2.113	0.07
8/15/07 7:20	2.113	0.07
8/15/07 7:25	2.112	0.07
8/15/07 7:30	2.113	0.07
8/15/07 7:35	2.111	0.07
8/15/07 7:40	2.112	0.07
8/15/07 7:45	2.113	0.07
8/15/07 7:50	2.112	0.09
8/15/07 7:55	2.113	0.09
8/15/07 8:00	2.111	0.09

UNKAMET BROOK FLOW MONITORING DATA - AUGUST 9 THROUGH OCTOBER 2, 2007

UNKAMET BROOK AREA
GENERAL ELECTRIC COMPANY - PITTSFIELD, MASSACHUSETTS

Site Name Isco Quantity Label Units Resolution Significant Digits	Upstream Level Level ft 0.001 5	Upstream Velocity Velocity ft/s 0.01 4
8/15/07 8:05	2.111	0.09
8/15/07 8:10	2.111	0.09
8/15/07 8:15	2.112	0.09
8/15/07 8:20	2.111	0.09
8/15/07 8:25	2.11	0.09
8/15/07 8:30	2.11	0.09
8/15/07 8:35	2.11	0.09
8/15/07 8:40	2.109	0.09
8/15/07 8:45	2.108	0.09
8/15/07 8:50	2.109	0.09
8/15/07 8:55	2.109	0.09
8/15/07 9:00	2.108	0.09
8/15/07 9:05	2.108	0.09
8/15/07 9:10	2.108	0.09
8/15/07 9:15	2.107	0.09
8/15/07 9:20	2.107	0.09
8/15/07 9:25	2.107	0.09
8/15/07 9:30	2.108	0.1
8/15/07 9:35	2.107	0.1
8/15/07 9:40	2.107	0.1
8/15/07 9:45	2.107	0.1
8/15/07 9:50	2.107	0.1
8/15/07 9:55	2.106	0.1
8/15/07 10:00	2.106	0.1
8/15/07 10:05	2.106	0.1
8/15/07 10:10	2.105	0.1
8/15/07 10:15	2.105	0.1
8/15/07 10:20	2.104	0.1
8/15/07 10:25	2.103	0.1
8/15/07 10:30	2.104	0.1
8/15/07 10:35	2.103	0.1
8/15/07 10:40	2.103	0.1
8/15/07 10:45	2.103	0.1
8/15/07 10:50	2.103	0.1
8/15/07 10:55	2.103	0.1
8/15/07 11:00	2.103	0.1
8/15/07 11:05	2.102	0.1
8/15/07 11:10	2.102	0.1
8/15/07 11:15	2.102	0.1
8/15/07 11:20	2.101	0.1
8/15/07 11:25	2.1	0.1
8/15/07 11:30	2.1	0.1
8/15/07 11:35	2.101	0.1
8/15/07 11:40	2.1	0.1
8/15/07 11:45	2.1	0.1
8/15/07 11:50	2.1	0.1
8/15/07 11:55	2.1	0.46
8/15/07 12:00	2.099	0.46

UNKAMET BROOK FLOW MONITORING DATA - AUGUST 9 THROUGH OCTOBER 2, 2007

UNKAMET BROOK AREA
GENERAL ELECTRIC COMPANY - PITTSFIELD, MASSACHUSETTS

Site Name Isco Quantity Label Units Resolution Significant Digits	Upstream Level Level ft 0.001 5	Upstream Velocity Velocity ft/s 0.01 4
8/15/07 12:05	2.099	0.46
8/15/07 12:10	2.099	0.46
8/15/07 12:15	2.098	0.46
8/15/07 12:20	2.099	0.46
8/15/07 12:25	2.099	0.11
8/15/07 12:30	2.098	0.11
8/15/07 12:35	2.099	0.11
8/15/07 12:40	2.097	0.11
8/15/07 12:45	2.096	0.1
8/15/07 12:50	2.097	0.09
8/15/07 12:55	2.096	0.09
8/15/07 13:00	2.095	0.09
8/15/07 13:05	2.095	0.09
8/15/07 13:10	2.094	0.09
8/15/07 13:15	2.095	0.09
8/15/07 13:20	2.095	0.09
8/15/07 13:25	2.095	0.09
8/15/07 13:30	2.094	0.09
8/15/07 13:35	2.094	0.09
8/15/07 13:40	2.093	-0.55
8/15/07 13:45	2.093	-0.55
8/15/07 13:50	2.093	-0.55
8/15/07 13:55	2.093	-0.55
8/15/07 14:00	2.092	8.16
8/15/07 14:05	2.09	8.16
8/15/07 14:10	2.091	8.16
8/15/07 14:15	2.091	8.16
8/15/07 14:20	2.091	8.16
8/15/07 14:25	2.092	8.16
8/15/07 14:30	2.09	8.16
8/15/07 14:35	2.091	8.16
8/15/07 14:40	2.091	8.16
8/15/07 14:45	2.09	8.16
8/15/07 14:50	2.09	8.16
8/15/07 14:55	2.091	8.16
8/15/07 15:00	2.09	8.16
8/15/07 15:05	2.089	8.16
8/15/07 15:10	2.09	8.16
8/15/07 15:15	2.089	8.16
8/15/07 15:20	2.089	8.16
8/15/07 15:25	2.089	8.16
8/15/07 15:30	2.09	0.11
8/15/07 15:35	2.089	0.11
8/15/07 15:40	2.088	0.11
8/15/07 15:45	2.089	0.11
8/15/07 15:50	2.089	0.11
8/15/07 15:55	2.088	0.11
8/15/07 16:00	2.087	0.11

UNKAMET BROOK FLOW MONITORING DATA - AUGUST 9 THROUGH OCTOBER 2, 2007

UNKAMET BROOK AREA
GENERAL ELECTRIC COMPANY - PITTSFIELD, MASSACHUSETTS

Site Name Isco Quantity Label Units Resolution Significant Digits	Upstream Level Level ft 0.001 5	Upstream Velocity Velocity ft/s 0.01 4
8/15/07 16:05	2.087	0.11
8/15/07 16:10	2.088	0.11
8/15/07 16:15	2.087	0.11
8/15/07 16:20	2.087	0.11
8/15/07 16:25	2.087	0.11
8/15/07 16:30	2.087	0.11
8/15/07 16:35	2.087	0.11
8/15/07 16:40	2.088	0.11
8/15/07 16:45	2.088	0.11
8/15/07 16:50	2.088	0.11
8/15/07 16:55	2.088	0.11
8/15/07 17:00	2.088	0.11
8/15/07 17:05	2.088	0.11
8/15/07 17:10	2.088	0.11
8/15/07 17:15	2.088	0.11
8/15/07 17:20	2.088	0.11
8/15/07 17:25	2.088	0.11
8/15/07 17:30	2.088	0.11
8/15/07 17:35	2.088	0.11
8/15/07 17:40	2.089	0.11
8/15/07 17:45	2.089	0.11
8/15/07 17:50	2.089	0.11
8/15/07 17:55	2.089	0.11
8/15/07 18:00	2.089	0.11
8/15/07 18:05	2.089	0.11
8/15/07 18:10	2.089	0.11
8/15/07 18:15	2.089	0.11
8/15/07 18:20	2.089	0.11
8/15/07 18:25	2.089	0.11
8/15/07 18:30	2.089	0.11
8/15/07 18:35	2.089	0.11
8/15/07 18:40	2.089	0.11
8/15/07 18:45	2.089	0.11
8/15/07 18:50	2.089	0.11
8/15/07 18:55	2.089	0.11
8/15/07 19:00	2.09	0.11
8/15/07 19:05	2.089	0.11
8/15/07 19:10	2.09	0.11
8/15/07 19:15	2.09	0.11
8/15/07 19:20	2.09	0.11
8/15/07 19:25	2.091	0.11
8/15/07 19:30	2.091	0.11
8/15/07 19:35	2.09	0.11
8/15/07 19:40	2.091	0.11
8/15/07 19:45	2.091	0.11
8/15/07 19:50	2.092	0.11
8/15/07 19:55	2.092	0.11
8/15/07 20:00	2.091	0.11

UNKAMET BROOK FLOW MONITORING DATA - AUGUST 9 THROUGH OCTOBER 2, 2007

UNKAMET BROOK AREA
GENERAL ELECTRIC COMPANY - PITTSFIELD, MASSACHUSETTS

Site Name Isco Quantity Label Units Resolution Significant Digits	Upstream Level Level ft 0.001 5	Upstream Velocity Velocity ft/s 0.01 4
8/15/07 20:05	2.092	0.11
8/15/07 20:10	2.091	0.11
8/15/07 20:15	2.091	0.11
8/15/07 20:20	2.091	0.11
8/15/07 20:25	2.091	0.11
8/15/07 20:30	2.091	0.11
8/15/07 20:35	2.091	0.11
8/15/07 20:40	2.092	0.11
8/15/07 20:45	2.092	0.11
8/15/07 20:50	2.091	0.11
8/15/07 20:55	2.092	0.11
8/15/07 21:00	2.092	0.11
8/15/07 21:05	2.092	0.11
8/15/07 21:10	2.092	0.11
8/15/07 21:15	2.091	0.11
8/15/07 21:20	2.092	0.11
8/15/07 21:25	2.092	0.11
8/15/07 21:30	2.092	0.11
8/15/07 21:35	2.091	0.11
8/15/07 21:40	2.092	0.11
8/15/07 21:45	2.091	0.11
8/15/07 21:50	2.09	0.07
8/15/07 21:55	2.091	0.07
8/15/07 22:00	2.091	0.07
8/15/07 22:05	2.093	0.07
8/15/07 22:10	2.092	0.07
8/15/07 22:15	2.093	0.07
8/15/07 22:20	2.092	0.07
8/15/07 22:25	2.091	0.07
8/15/07 22:30	2.092	0.07
8/15/07 22:35	2.092	0.07
8/15/07 22:40	2.092	0.07
8/15/07 22:45	2.092	0.07
8/15/07 22:50	2.094	0.07
8/15/07 22:55	2.093	0.07
8/15/07 23:00	2.092	0.07
8/15/07 23:05	2.093	0.07
8/15/07 23:10	2.093	0.07
8/15/07 23:15	2.092	0.07
8/15/07 23:20	2.093	0.07
8/15/07 23:25	2.093	0.07
8/15/07 23:30	2.093	0.07
8/15/07 23:35	2.094	0.07
8/15/07 23:40	2.094	0.07
8/15/07 23:45	2.093	0.07
8/15/07 23:50	2.093	0.07
8/15/07 23:55	2.093	0.07
8/16/07 0:00	2.094	0.08

UNKAMET BROOK FLOW MONITORING DATA - AUGUST 9 THROUGH OCTOBER 2, 2007

UNKAMET BROOK AREA
 GENERAL ELECTRIC COMPANY - PITTSFIELD, MASSACHUSETTS

Site Name Isco Quantity Label Units Resolution Significant Digits	Upstream Level Level ft 0.001 5	Upstream Velocity Velocity ft/s 0.01 4
8/16/07 0:05	2.093	0.08
8/16/07 0:10	2.094	0.08
8/16/07 0:15	2.094	0.08
8/16/07 0:20	2.093	0.08
8/16/07 0:25	2.094	0.08
8/16/07 0:30	2.095	0.08
8/16/07 0:35	2.094	0.08
8/16/07 0:40	2.094	0.08
8/16/07 0:45	2.094	0.08
8/16/07 0:50	2.094	0.08
8/16/07 0:55	2.094	0.08
8/16/07 1:00	2.095	0.08
8/16/07 1:05	2.095	0.08
8/16/07 1:10	2.095	0.08
8/16/07 1:15	2.094	0.08
8/16/07 1:20	2.095	0.08
8/16/07 1:25	2.095	0.08
8/16/07 1:30	2.095	0.08
8/16/07 1:35	2.096	0.08
8/16/07 1:40	2.096	0.08
8/16/07 1:45	2.096	0.08
8/16/07 1:50	2.095	0.08
8/16/07 1:55	2.097	0.08
8/16/07 2:00	2.096	0.08
8/16/07 2:05	2.097	0.08
8/16/07 2:10	2.098	0.08
8/16/07 2:15	2.098	0.08
8/16/07 2:20	2.098	0.08
8/16/07 2:25	2.098	0.08
8/16/07 2:30	2.098	0.08
8/16/07 2:35	2.097	0.08
8/16/07 2:40	2.098	0.08
8/16/07 2:45	2.099	0.08
8/16/07 2:50	2.099	0.08
8/16/07 2:55	2.099	0.08
8/16/07 3:00	2.098	0.08
8/16/07 3:05	2.099	0.08
8/16/07 3:10	2.098	0.08
8/16/07 3:15	2.1	0.08
8/16/07 3:20	2.099	0.08
8/16/07 3:25	2.099	0.08
8/16/07 3:30	2.098	0.08
8/16/07 3:35	2.099	0.08
8/16/07 3:40	2.1	0.08
8/16/07 3:45	2.099	0.08
8/16/07 3:50	2.1	0.08
8/16/07 3:55	2.099	0.08
8/16/07 4:00	2.099	0.08

UNKAMET BROOK FLOW MONITORING DATA - AUGUST 9 THROUGH OCTOBER 2, 2007

UNKAMET BROOK AREA
GENERAL ELECTRIC COMPANY - PITTSFIELD, MASSACHUSETTS

Site Name Isco Quantity Label Units Resolution Significant Digits	Upstream Level Level ft 0.001 5	Upstream Velocity Velocity ft/s 0.01 4
8/16/07 4:05	2.099	0.08
8/16/07 4:10	2.098	0.08
8/16/07 4:15	2.098	0.08
8/16/07 4:20	2.099	0.08
8/16/07 4:25	2.097	0.08
8/16/07 4:30	2.097	0.08
8/16/07 4:35	2.098	0.08
8/16/07 4:40	2.098	0.08
8/16/07 4:45	2.096	0.08
8/16/07 4:50	2.097	0.08
8/16/07 4:55	2.098	0.08
8/16/07 5:00	2.098	0.08
8/16/07 5:05	2.097	0.08
8/16/07 5:10	2.096	0.08
8/16/07 5:15	2.098	0.08
8/16/07 5:20	2.097	0.08
8/16/07 5:25	2.097	0.08
8/16/07 5:30	2.096	0.08
8/16/07 5:35	2.096	0.08
8/16/07 5:40	2.096	0.08
8/16/07 5:45	2.097	0.08
8/16/07 5:50	2.096	0.08
8/16/07 5:55	2.097	-0.55
8/16/07 6:00	2.096	-0.55
8/16/07 6:05	2.096	-0.55
8/16/07 6:10	2.097	-0.55
8/16/07 6:15	2.097	-0.55
8/16/07 6:20	2.097	-0.55
8/16/07 6:25	2.096	-0.55
8/16/07 6:30	2.097	-0.55
8/16/07 6:35	2.096	-0.55
8/16/07 6:40	2.097	-0.55
8/16/07 6:45	2.096	-0.55
8/16/07 6:50	2.096	-0.55
8/16/07 6:55	2.096	-0.55
8/16/07 7:00	2.095	-0.55
8/16/07 7:05	2.096	-0.55
8/16/07 7:10	2.096	-0.55
8/16/07 7:15	2.095	-0.55
8/16/07 7:20	2.095	-0.55
8/16/07 7:25	2.095	-0.55
8/16/07 7:30	2.096	-0.55
8/16/07 7:35	2.095	-0.55
8/16/07 7:40	2.093	-0.55
8/16/07 7:45	2.094	-0.55
8/16/07 7:50	2.093	-0.55
8/16/07 7:55	2.094	-0.55
8/16/07 8:00	2.095	-0.55

UNKAMET BROOK FLOW MONITORING DATA - AUGUST 9 THROUGH OCTOBER 2, 2007

UNKAMET BROOK AREA
GENERAL ELECTRIC COMPANY - PITTSFIELD, MASSACHUSETTS

Site Name Isco Quantity Label Units Resolution Significant Digits	Upstream Level Level ft 0.001 5	Upstream Velocity Velocity ft/s 0.01 4
8/16/07 8:05	2.095	-0.55
8/16/07 8:10	2.094	-0.55
8/16/07 8:15	2.093	-0.55
8/16/07 8:20	2.092	-0.55
8/16/07 8:25	2.091	-0.55
8/16/07 8:30	2.091	-0.55
8/16/07 8:35	2.092	-0.55
8/16/07 8:40	2.092	-0.55
8/16/07 8:45	2.094	-0.55
8/16/07 8:50	2.094	-0.55
8/16/07 8:55	2.093	-0.55
8/16/07 9:00	2.093	-0.55
8/16/07 9:05	2.091	-0.55
8/16/07 9:10	2.09	-0.55
8/16/07 9:15	2.09	-0.55
8/16/07 9:20	2.089	-0.55
8/16/07 9:25	2.089	-0.55
8/16/07 9:30	2.089	-0.55
8/16/07 9:35	2.09	-0.55
8/16/07 9:40	2.09	-0.55
8/16/07 9:45	2.089	-0.55
8/16/07 9:50	2.088	-0.55
8/16/07 9:55	2.088	-0.55
8/16/07 10:00	2.087	-0.55
8/16/07 10:05	2.088	1.18
8/16/07 10:10	2.089	1.16
8/16/07 10:15	2.09	1.17
8/16/07 10:20	2.09	0.58
8/16/07 10:25	2.089	0.27
8/16/07 10:30	2.088	0.27
8/16/07 10:35	2.087	0.27
8/16/07 10:40	2.085	0.27
8/16/07 10:45	2.088	9.93
8/16/07 10:50	2.086	9.93
8/16/07 10:55	2.087	8.65
8/16/07 11:00	2.087	8.65
8/16/07 11:05	2.085	10.37
8/16/07 11:10	2.086	10.37
8/16/07 11:15	2.085	10.37
8/16/07 11:20	2.084	12.88
8/16/07 11:25	2.084	11.81
8/16/07 11:30	2.084	1.2
8/16/07 11:35	2.085	0.11
8/16/07 11:40	2.083	0.17
8/16/07 11:45	2.083	0.17
8/16/07 11:50	2.083	0.17
8/16/07 11:55	2.082	0.17
8/16/07 12:00	2.081	0.17

UNKAMET BROOK FLOW MONITORING DATA - AUGUST 9 THROUGH OCTOBER 2, 2007

UNKAMET BROOK AREA
GENERAL ELECTRIC COMPANY - PITTSFIELD, MASSACHUSETTS

Site Name Isco Quantity Label Units Resolution Significant Digits	Upstream Level Level ft 0.001 5	Upstream Velocity Velocity ft/s 0.01 4
8/16/07 12:05	2.082	9.63
8/16/07 12:10	2.08	9.63
8/16/07 12:15	2.081	9.63
8/16/07 12:20	2.081	8.34
8/16/07 12:25	2.082	8.34
8/16/07 12:30	2.083	8.34
8/16/07 12:35	2.08	8.34
8/16/07 12:40	2.082	8.34
8/16/07 12:45	2.082	8.34
8/16/07 12:50	2.081	8.34
8/16/07 12:55	2.08	8.34
8/16/07 13:00	2.079	8.34
8/16/07 13:05	2.081	8.34
8/16/07 13:10	2.078	8.34
8/16/07 13:15	2.078	8.34
8/16/07 13:20	2.077	8.34
8/16/07 13:25	2.077	8.34
8/16/07 13:30	2.078	8.34
8/16/07 13:35	2.077	8.34
8/16/07 13:40	2.077	8.34
8/16/07 13:45	2.077	8.34
8/16/07 13:50	2.076	8.34
8/16/07 13:55	2.076	8.34
8/16/07 14:00	2.076	8.34
8/16/07 14:05	2.075	8.34
8/16/07 14:10	2.075	8.34
8/16/07 14:15	2.075	8.34
8/16/07 14:20	2.075	8.34
8/16/07 14:25	2.075	8.34
8/16/07 14:30	2.073	8.34
8/16/07 14:35	2.075	8.34
8/16/07 14:40	2.074	8.34
8/16/07 14:45	2.075	8.34
8/16/07 14:50	2.074	8.34
8/16/07 14:55	2.074	8.34
8/16/07 15:00	2.074	8.34
8/16/07 15:05	2.074	8.34
8/16/07 15:10	2.074	8.34
8/16/07 15:15	2.074	8.34
8/16/07 15:20	2.073	8.34
8/16/07 15:25	2.073	0.14
8/16/07 15:30	2.072	0.13
8/16/07 15:35	2.074	0.13
8/16/07 15:40	2.074	0.13
8/16/07 15:45	2.074	0.13
8/16/07 15:50	2.074	0.13
8/16/07 15:55	2.074	0.34
8/16/07 16:00	2.073	0.34

UNKAMET BROOK FLOW MONITORING DATA - AUGUST 9 THROUGH OCTOBER 2, 2007

UNKAMET BROOK AREA
GENERAL ELECTRIC COMPANY - PITTSFIELD, MASSACHUSETTS

Site Name Isco Quantity Label Units Resolution Significant Digits	Upstream Level Level ft 0.001 5	Upstream Velocity Velocity ft/s 0.01 4
8/16/07 16:05	2.074	0.34
8/16/07 16:10	2.074	0.18
8/16/07 16:15	2.073	0.72
8/16/07 16:20	2.074	0.72
8/16/07 16:25	2.073	0.12
8/16/07 16:30	2.074	0.12
8/16/07 16:35	2.074	0.09
8/16/07 16:40	2.074	0.09
8/16/07 16:45	2.074	0.09
8/16/07 16:50	2.075	0.09
8/16/07 16:55	2.074	0.09
8/16/07 17:00	2.074	0.09
8/16/07 17:05	2.074	0.09
8/16/07 17:10	2.075	0.09
8/16/07 17:15	2.075	0.09
8/16/07 17:20	2.075	0.09
8/16/07 17:25	2.075	0.09
8/16/07 17:30	2.074	0.09
8/16/07 17:35	2.075	0.09
8/16/07 17:40	2.075	0.09
8/16/07 17:45	2.075	0.09
8/16/07 17:50	2.076	0.09
8/16/07 17:55	2.075	0.09
8/16/07 18:00	2.076	0.09
8/16/07 18:05	2.076	0.09
8/16/07 18:10	2.076	0.09
8/16/07 18:15	2.077	0.09
8/16/07 18:20	2.076	0.09
8/16/07 18:25	2.077	0.09
8/16/07 18:30	2.076	0.09
8/16/07 18:35	2.077	0.09
8/16/07 18:40	2.078	0.09
8/16/07 18:45	2.078	0.09
8/16/07 18:50	2.078	0.09
8/16/07 18:55	2.079	0.09
8/16/07 19:00	2.08	0.09
8/16/07 19:05	2.079	0.09
8/16/07 19:10	2.078	0.09
8/16/07 19:15	2.08	0.09
8/16/07 19:20	2.08	0.09
8/16/07 19:25	2.079	0.09
8/16/07 19:30	2.079	0.09
8/16/07 19:35	2.08	0.09
8/16/07 19:40	2.081	0.09
8/16/07 19:45	2.082	0.09
8/16/07 19:50	2.081	0.09
8/16/07 19:55	2.08	0.09
8/16/07 20:00	2.08	0.09

UNKAMET BROOK FLOW MONITORING DATA - AUGUST 9 THROUGH OCTOBER 2, 2007

UNKAMET BROOK AREA
GENERAL ELECTRIC COMPANY - PITTSFIELD, MASSACHUSETTS

Site Name Isco Quantity Label Units Resolution Significant Digits	Upstream Level Level ft 0.001 5	Upstream Velocity Velocity ft/s 0.01 4
8/16/07 20:05	2.081	0.09
8/16/07 20:10	2.08	0.09
8/16/07 20:15	2.08	0.09
8/16/07 20:20	2.082	0.09
8/16/07 20:25	2.081	0.09
8/16/07 20:30	2.081	0.09
8/16/07 20:35	2.081	0.09
8/16/07 20:40	2.082	0.09
8/16/07 20:45	2.081	0.09
8/16/07 20:50	2.083	0.09
8/16/07 20:55	2.082	0.09
8/16/07 21:00	2.084	0.09
8/16/07 21:05	2.082	0.09
8/16/07 21:10	2.084	0.09
8/16/07 21:15	2.083	0.09
8/16/07 21:20	2.084	0.09
8/16/07 21:25	2.084	0.09
8/16/07 21:30	2.083	0.09
8/16/07 21:35	2.084	0.09
8/16/07 21:40	2.084	0.09
8/16/07 21:45	2.084	0.09
8/16/07 21:50	2.085	0.09
8/16/07 21:55	2.085	0.09
8/16/07 22:00	2.085	0.09
8/16/07 22:05	2.083	0.09
8/16/07 22:10	2.085	0.09
8/16/07 22:15	2.084	0.09
8/16/07 22:20	2.085	0.09
8/16/07 22:25	2.084	0.09
8/16/07 22:30	2.086	0.09
8/16/07 22:35	2.086	0.09
8/16/07 22:40	2.086	0.09
8/16/07 22:45	2.086	0.09
8/16/07 22:50	2.087	0.09
8/16/07 22:55	2.086	0.09
8/16/07 23:00	2.086	0.09
8/16/07 23:05	2.083	9.77
8/16/07 23:10	2.086	9.77
8/16/07 23:15	2.086	9.77
8/16/07 23:20	2.087	9.77
8/16/07 23:25	2.087	9.77
8/16/07 23:30	2.087	9.77
8/16/07 23:35	2.084	9.77
8/16/07 23:40	2.084	9.77
8/16/07 23:45	2.087	9.77
8/16/07 23:50	2.085	9.77
8/16/07 23:55	2.086	9.77
8/17/07 0:00	2.087	9.77

UNKAMET BROOK FLOW MONITORING DATA - AUGUST 9 THROUGH OCTOBER 2, 2007

UNKAMET BROOK AREA
GENERAL ELECTRIC COMPANY - PITTSFIELD, MASSACHUSETTS

Site Name Isco Quantity Label Units Resolution Significant Digits	Upstream Level Level ft 0.001 5	Upstream Velocity Velocity ft/s 0.01 4
8/17/07 0:05	2.088	9.77
8/17/07 0:10	2.089	9.77
8/17/07 0:15	2.088	9.77
8/17/07 0:20	2.086	9.77
8/17/07 0:25	2.089	9.77
8/17/07 0:30	2.087	9.77
8/17/07 0:35	2.087	9.77
8/17/07 0:40	2.088	9.77
8/17/07 0:45	2.088	9.77
8/17/07 0:50	2.087	9.77
8/17/07 0:55	2.087	9.77
8/17/07 1:00	2.087	9.77
8/17/07 1:05	2.088	9.77
8/17/07 1:10	2.087	9.77
8/17/07 1:15	2.087	9.77
8/17/07 1:20	2.088	9.77
8/17/07 1:25	2.086	9.77
8/17/07 1:30	2.087	9.77
8/17/07 1:35	2.088	9.77
8/17/07 1:40	2.087	9.77
8/17/07 1:45	2.086	9.77
8/17/07 1:50	2.087	9.77
8/17/07 1:55	2.085	9.77
8/17/07 2:00	2.084	9.77
8/17/07 2:05	2.085	9.77
8/17/07 2:10	2.087	9.77
8/17/07 2:15	2.087	9.77
8/17/07 2:20	2.086	7.65
8/17/07 2:25	2.087	7.65
8/17/07 2:30	2.087	7.65
8/17/07 2:35	2.087	7.65
8/17/07 2:40	2.086	7.65
8/17/07 2:45	2.085	7.65
8/17/07 2:50	2.087	7.65
8/17/07 2:55	2.086	7.65
8/17/07 3:00	2.087	7.65
8/17/07 3:05	2.086	7.65
8/17/07 3:10	2.086	7.65
8/17/07 3:15	2.087	7.65
8/17/07 3:20	2.088	7.65
8/17/07 3:25	2.086	7.65
8/17/07 3:30	2.086	7.65
8/17/07 3:35	2.087	7.65
8/17/07 3:40	2.086	7.65
8/17/07 3:45	2.085	7.65
8/17/07 3:50	2.085	7.65
8/17/07 3:55	2.085	7.65
8/17/07 4:00	2.086	7.65

UNKAMET BROOK FLOW MONITORING DATA - AUGUST 9 THROUGH OCTOBER 2, 2007

UNKAMET BROOK AREA
GENERAL ELECTRIC COMPANY - PITTSFIELD, MASSACHUSETTS

Site Name Isco Quantity Label Units Resolution Significant Digits	Upstream Level Level ft 0.001 5	Upstream Velocity Velocity ft/s 0.01 4
8/17/07 4:05	2.086	7.65
8/17/07 4:10	2.086	7.65
8/17/07 4:15	2.086	7.65
8/17/07 4:20	2.085	6.63
8/17/07 4:25	2.086	6.63
8/17/07 4:30	2.085	6.63
8/17/07 4:35	2.085	6.63
8/17/07 4:40	2.084	6.63
8/17/07 4:45	2.086	6.63
8/17/07 4:50	2.085	6.63
8/17/07 4:55	2.084	6.63
8/17/07 5:00	2.084	6.63
8/17/07 5:05	2.084	6.63
8/17/07 5:10	2.084	6.63
8/17/07 5:15	2.085	6.63
8/17/07 5:20	2.084	6.63
8/17/07 5:25	2.084	0.08
8/17/07 5:30	2.084	0.08
8/17/07 5:35	2.084	0.08
8/17/07 5:40	2.085	0.08
8/17/07 5:45	2.085	0.08
8/17/07 5:50	2.085	0.08
8/17/07 5:55	2.086	0.08
8/17/07 6:00	2.084	0.08
8/17/07 6:05	2.085	0.08
8/17/07 6:10	2.086	0.08
8/17/07 6:15	2.085	0.08
8/17/07 6:20	2.087	0.08
8/17/07 6:25	2.087	0.08
8/17/07 6:30	2.087	0.08
8/17/07 6:35	2.087	0.08
8/17/07 6:40	2.086	0.08
8/17/07 6:45	2.086	0.08
8/17/07 6:50	2.085	0.08
8/17/07 6:55	2.086	0.08
8/17/07 7:00	2.086	0.08
8/17/07 7:05	2.086	0.08
8/17/07 7:10	2.086	0.08
8/17/07 7:15	2.086	0.08
8/17/07 7:20	2.087	0.08
8/17/07 7:25	2.085	0.08
8/17/07 7:30	2.086	0.08
8/17/07 7:35	2.086	0.08
8/17/07 7:40	2.087	0.08
8/17/07 7:45	2.086	0.08
8/17/07 7:50	2.087	0.08
8/17/07 7:55	2.086	0.08
8/17/07 8:00	2.088	0.08

UNKAMET BROOK FLOW MONITORING DATA - AUGUST 9 THROUGH OCTOBER 2, 2007

UNKAMET BROOK AREA
GENERAL ELECTRIC COMPANY - PITTSFIELD, MASSACHUSETTS

Site Name Isco Quantity Label Units Resolution Significant Digits	Upstream Level Level ft 0.001 5	Upstream Velocity Velocity ft/s 0.01 4
8/17/07 8:05	2.087	0.08
8/17/07 8:10	2.086	0.08
8/17/07 8:15	2.086	0.08
8/17/07 8:20	2.087	0.08
8/17/07 8:25	2.087	0.08
8/17/07 8:30	2.086	0.08
8/17/07 8:35	2.087	0.08
8/17/07 8:40	2.085	0.08
8/17/07 8:45	2.087	0.08
8/17/07 8:50	2.086	0.08
8/17/07 8:55	2.086	0.08
8/17/07 9:00	2.086	0.08
8/17/07 9:05	2.086	0.08
8/17/07 9:10	2.085	0.08
8/17/07 9:15	2.084	0.08
8/17/07 9:20	2.084	0.08
8/17/07 9:25	2.083	0.08
8/17/07 9:30	2.082	0.08
8/17/07 9:35	2.081	0.08
8/17/07 9:40	2.081	0.08
8/17/07 9:45	2.081	0.08
8/17/07 9:50	2.082	0.08
8/17/07 9:55	2.081	0.08
8/17/07 10:00	2.081	8.85
8/17/07 10:05	2.08	8.85
8/17/07 10:10	2.08	6.7
8/17/07 10:15	2.078	6.7
8/17/07 10:20	2.079	6.7
8/17/07 10:25	2.079	6.7
8/17/07 10:30	2.078	6.7
8/17/07 10:35	2.078	6.7
8/17/07 10:40	2.077	6.7
8/17/07 10:45	2.077	11.67
8/17/07 10:50	2.076	11.47
8/17/07 10:55	2.075	7.32
8/17/07 11:00	2.076	7.32
8/17/07 11:05	2.074	7.32
8/17/07 11:10	2.075	7.32
8/17/07 11:15	2.075	7.32
8/17/07 11:20	2.073	7.32
8/17/07 11:25	2.073	7.82
8/17/07 11:30	2.071	10.83
8/17/07 11:35	2.071	10.83
8/17/07 11:40	2.072	13.14
8/17/07 11:45	2.072	13.14
8/17/07 11:50	2.072	13.14
8/17/07 11:55	2.071	7.4
8/17/07 12:00	2.071	11.46

UNKAMET BROOK FLOW MONITORING DATA - AUGUST 9 THROUGH OCTOBER 2, 2007

UNKAMET BROOK AREA
GENERAL ELECTRIC COMPANY - PITTSFIELD, MASSACHUSETTS

Site Name Isco Quantity Label Units Resolution Significant Digits	Upstream Level Level ft 0.001 5	Upstream Velocity Velocity ft/s 0.01 4
8/17/07 12:05	2.07	11.46
8/17/07 12:10	2.069	11.46
8/17/07 12:15	2.069	11.46
8/17/07 12:20	2.069	11.46
8/17/07 12:25	2.067	11.46
8/17/07 12:30	2.067	11.46
8/17/07 12:35	2.068	0.53
8/17/07 12:40	2.066	0.53
8/17/07 12:45	2.066	0.53
8/17/07 12:50	2.066	0.09
8/17/07 12:55	2.066	0.37
8/17/07 13:00	2.065	0.1
8/17/07 13:05	2.063	0.1
8/17/07 13:10	2.065	0.1
8/17/07 13:15	2.064	0.1
8/17/07 13:20	2.062	0.08
8/17/07 13:25	2.064	0.08
8/17/07 13:30	2.063	0.08
8/17/07 13:35	2.062	0.08
8/17/07 13:40	2.061	0.08
8/17/07 13:45	2.061	0.08
8/17/07 13:50	2.061	0.08
8/17/07 13:55	2.059	0.08
8/17/07 14:00	2.06	8.55
8/17/07 14:05	2.059	8.55
8/17/07 14:10	2.059	8.55
8/17/07 14:15	2.059	8.55
8/17/07 14:20	2.058	8.55
8/17/07 14:25	2.059	8.55
8/17/07 14:30	2.058	8.55
8/17/07 14:35	2.058	8.55
8/17/07 14:40	2.058	8.55
8/17/07 14:45	2.057	8.55
8/17/07 14:50	2.058	8.55
8/17/07 14:55	2.058	8.55
8/17/07 15:00	2.058	8.55
8/17/07 15:05	2.057	8.55
8/17/07 15:10	2.058	8.55
8/17/07 15:15	2.058	8.55
8/17/07 15:20	2.058	8.55
8/17/07 15:25	2.058	8.55
8/17/07 15:30	2.057	8.55
8/17/07 15:35	2.058	8.55
8/17/07 15:40	2.058	8.55
8/17/07 15:45	2.058	8.55
8/17/07 15:50	2.057	8.55
8/17/07 15:55	2.058	8.55
8/17/07 16:00	2.058	8.55

UNKAMET BROOK FLOW MONITORING DATA - AUGUST 9 THROUGH OCTOBER 2, 2007

UNKAMET BROOK AREA
GENERAL ELECTRIC COMPANY - PITTSFIELD, MASSACHUSETTS

Site Name Isco Quantity Label Units Resolution Significant Digits	Upstream Level Level ft 0.001 5	Upstream Velocity Velocity ft/s 0.01 4
8/17/07 16:05	2.058	8.55
8/17/07 16:10	2.058	8.55
8/17/07 16:15	2.058	8.55
8/17/07 16:20	2.058	8.55
8/17/07 16:25	2.058	8.55
8/17/07 16:30	2.058	8.55
8/17/07 16:35	2.058	8.55
8/17/07 16:40	2.058	8.55
8/17/07 16:45	2.058	8.55
8/17/07 16:50	2.059	8.55
8/17/07 16:55	2.059	8.55
8/17/07 17:00	2.059	0.2
8/17/07 17:05	2.06	0.2
8/17/07 17:10	2.06	0.2
8/17/07 17:15	2.06	0.2
8/17/07 17:20	2.06	0.2
8/17/07 17:25	2.059	0.2
8/17/07 17:30	2.061	0.2
8/17/07 17:35	2.061	0.2
8/17/07 17:40	2.061	0.2
8/17/07 17:45	2.061	0.2
8/17/07 17:50	2.062	0.07
8/17/07 17:55	2.062	0.07
8/17/07 18:00	2.062	0.07
8/17/07 18:05	2.062	0.07
8/17/07 18:10	2.063	0.07
8/17/07 18:15	2.063	0.07
8/17/07 18:20	2.064	7.42
8/17/07 18:25	2.064	7.42
8/17/07 18:30	2.065	7.42
8/17/07 18:35	2.064	10.37
8/17/07 18:40	2.064	10.37
8/17/07 18:45	2.065	10.37
8/17/07 18:50	2.064	10.37
8/17/07 18:55	2.065	10.37
8/17/07 19:00	2.065	10.37
8/17/07 19:05	2.065	10.37
8/17/07 19:10	2.065	10.37
8/17/07 19:15	2.065	10.37
8/17/07 19:20	2.066	10.37
8/17/07 19:25	2.066	10.37
8/17/07 19:30	2.066	10.37
8/17/07 19:35	2.066	10.37
8/17/07 19:40	2.067	10.37
8/17/07 19:45	2.067	10.37
8/17/07 19:50	2.067	10.37
8/17/07 19:55	2.068	10.37
8/17/07 20:00	2.069	10.37

UNKAMET BROOK FLOW MONITORING DATA - AUGUST 9 THROUGH OCTOBER 2, 2007

UNKAMET BROOK AREA
GENERAL ELECTRIC COMPANY - PITTSFIELD, MASSACHUSETTS

Site Name Isco Quantity Label Units Resolution Significant Digits	Upstream Level Level ft 0.001 5	Upstream Velocity Velocity ft/s 0.01 4
8/17/07 20:05	2.068	10.37
8/17/07 20:10	2.067	10.37
8/17/07 20:15	2.067	10.37
8/17/07 20:20	2.077	10.37
8/17/07 20:25	2.083	10.37
8/17/07 20:30	2.088	10.37
8/17/07 20:35	2.084	10.37
8/17/07 20:40	2.081	10.37
8/17/07 20:45	2.084	10.37
8/17/07 20:50	2.083	10.37
8/17/07 20:55	2.084	10.37
8/17/07 21:00	2.084	10.37
8/17/07 21:05	2.084	10.37
8/17/07 21:10	2.085	10.37
8/17/07 21:15	2.084	10.37
8/17/07 21:20	2.084	10.37
8/17/07 21:25	2.084	10.37
8/17/07 21:30	2.083	10.37
8/17/07 21:35	2.082	10.37
8/17/07 21:40	2.082	10.37
8/17/07 21:45	2.082	10.37
8/17/07 21:50	2.081	10.37
8/17/07 21:55	2.081	10.37
8/17/07 22:00	2.08	10.37
8/17/07 22:05	2.08	10.37
8/17/07 22:10	2.08	10.37
8/17/07 22:15	2.08	10.37
8/17/07 22:20	2.079	10.37
8/17/07 22:25	2.079	10.37
8/17/07 22:30	2.08	10.37
8/17/07 22:35	2.08	10.37
8/17/07 22:40	2.081	10.37
8/17/07 22:45	2.082	10.37
8/17/07 22:50	2.084	10.37
8/17/07 22:55	2.087	10.37
8/17/07 23:00	2.088	0.07
8/17/07 23:05	2.087	0.08
8/17/07 23:10	2.087	0.08
8/17/07 23:15	2.087	0.08
8/17/07 23:20	2.086	0.08
8/17/07 23:25	2.086	0.08
8/17/07 23:30	2.085	0.08
8/17/07 23:35	2.084	0.08
8/17/07 23:40	2.084	0.08
8/17/07 23:45	2.083	0.08
8/17/07 23:50	2.083	0.08
8/17/07 23:55	2.083	0.08
8/18/07 0:00	2.083	0.08

UNKAMET BROOK FLOW MONITORING DATA - AUGUST 9 THROUGH OCTOBER 2, 2007

UNKAMET BROOK AREA
GENERAL ELECTRIC COMPANY - PITTSFIELD, MASSACHUSETTS

Site Name Isco Quantity Label Units Resolution Significant Digits	Upstream Level Level ft 0.001 5	Upstream Velocity Velocity ft/s 0.01 4
8/18/07 0:05	2.083	0.08
8/18/07 0:10	2.083	0.08
8/18/07 0:15	2.083	0.08
8/18/07 0:20	2.083	0.08
8/18/07 0:25	2.083	0.08
8/18/07 0:30	2.084	0.08
8/18/07 0:35	2.083	0.08
8/18/07 0:40	2.083	0.08
8/18/07 0:45	2.083	0.08
8/18/07 0:50	2.083	0.08
8/18/07 0:55	2.083	0.08
8/18/07 1:00	2.083	0.08
8/18/07 1:05	2.083	0.08
8/18/07 1:10	2.083	0.08
8/18/07 1:15	2.083	0.08
8/18/07 1:20	2.082	0.08
8/18/07 1:25	2.081	0.08
8/18/07 1:30	2.082	0.08
8/18/07 1:35	2.082	0.08
8/18/07 1:40	2.082	0.08
8/18/07 1:45	2.084	0.08
8/18/07 1:50	2.083	0.08
8/18/07 1:55	2.083	0.08
8/18/07 2:00	2.083	0.08
8/18/07 2:05	2.084	0.08
8/18/07 2:10	2.082	0.08
8/18/07 2:15	2.083	0.08
8/18/07 2:20	2.083	0.08
8/18/07 2:25	2.084	0.08
8/18/07 2:30	2.083	0.08
8/18/07 2:35	2.084	0.08
8/18/07 2:40	2.084	0.08
8/18/07 2:45	2.084	0.08
8/18/07 2:50	2.081	0.08
8/18/07 2:55	2.084	0.08
8/18/07 3:00	2.083	0.08
8/18/07 3:05	2.083	0.08
8/18/07 3:10	2.085	0.08
8/18/07 3:15	2.082	0.08
8/18/07 3:20	2.084	0.08
8/18/07 3:25	2.083	0.08
8/18/07 3:30	2.085	0.08
8/18/07 3:35	2.085	0.08
8/18/07 3:40	2.085	0.08
8/18/07 3:45	2.084	0.08
8/18/07 3:50	2.083	0.08
8/18/07 3:55	2.083	0.08
8/18/07 4:00	2.082	0.08

UNKAMET BROOK FLOW MONITORING DATA - AUGUST 9 THROUGH OCTOBER 2, 2007

UNKAMET BROOK AREA
GENERAL ELECTRIC COMPANY - PITTSFIELD, MASSACHUSETTS

Site Name Isco Quantity Label Units Resolution Significant Digits	Upstream Level Level ft 0.001 5	Upstream Velocity Velocity ft/s 0.01 4
8/18/07 4:05	2.081	0.08
8/18/07 4:10	2.083	0.08
8/18/07 4:15	2.082	0.08
8/18/07 4:20	2.084	0.08
8/18/07 4:25	2.081	0.08
8/18/07 4:30	2.08	0.08
8/18/07 4:35	2.082	0.08
8/18/07 4:40	2.08	0.08
8/18/07 4:45	2.081	0.08
8/18/07 4:50	2.079	0.08
8/18/07 4:55	2.081	0.08
8/18/07 5:00	2.081	0.08
8/18/07 5:05	2.081	0.08
8/18/07 5:10	2.081	0.08
8/18/07 5:15	2.079	0.08
8/18/07 5:20	2.08	0.08
8/18/07 5:25	2.082	0.08
8/18/07 5:30	2.08	0.08
8/18/07 5:35	2.081	0.08
8/18/07 5:40	2.08	0.08
8/18/07 5:45	2.082	0.08
8/18/07 5:50	2.081	0.27
8/18/07 5:55	2.081	0.27
8/18/07 6:00	2.081	0.27
8/18/07 6:05	2.079	0.27
8/18/07 6:10	2.078	0.27
8/18/07 6:15	2.08	0.27
8/18/07 6:20	2.08	0.27
8/18/07 6:25	2.076	0.27
8/18/07 6:30	2.08	0.27
8/18/07 6:35	2.078	0.27
8/18/07 6:40	2.08	0.07
8/18/07 6:45	2.08	0.07
8/18/07 6:50	2.079	0.07
8/18/07 6:55	2.08	0.07
8/18/07 7:00	2.077	0.07
8/18/07 7:05	2.079	0.07
8/18/07 7:10	2.079	0.07
8/18/07 7:15	2.078	0.07
8/18/07 7:20	2.079	0.07
8/18/07 7:25	2.079	0.07
8/18/07 7:30	2.079	0.07
8/18/07 7:35	2.079	0.07
8/18/07 7:40	2.076	0.07
8/18/07 7:45	2.077	0.07
8/18/07 7:50	2.077	0.07
8/18/07 7:55	2.077	0.07
8/18/07 8:00	2.076	0.07

UNKAMET BROOK FLOW MONITORING DATA - AUGUST 9 THROUGH OCTOBER 2, 2007

UNKAMET BROOK AREA
GENERAL ELECTRIC COMPANY - PITTSFIELD, MASSACHUSETTS

Site Name Isco Quantity Label Units Resolution Significant Digits	Upstream Level Level ft 0.001 5	Upstream Velocity Velocity ft/s 0.01 4
8/18/07 8:05	2.078	0.07
8/18/07 8:10	2.078	0.07
8/18/07 8:15	2.076	0.07
8/18/07 8:20	2.076	0.07
8/18/07 8:25	2.076	0.07
8/18/07 8:30	2.077	0.07
8/18/07 8:35	2.079	0.07
8/18/07 8:40	2.075	0.07
8/18/07 8:45	2.076	0.07
8/18/07 8:50	2.077	0.07
8/18/07 8:55	2.077	0.07
8/18/07 9:00	2.075	0.07
8/18/07 9:05	2.078	0.07
8/18/07 9:10	2.077	0.1
8/18/07 9:15	2.073	0.1
8/18/07 9:20	2.075	0.1
8/18/07 9:25	2.072	0.1
8/18/07 9:30	2.074	0.1
8/18/07 9:35	2.074	0.1
8/18/07 9:40	2.071	0.1
8/18/07 9:45	2.072	0.1
8/18/07 9:50	2.073	0.1
8/18/07 9:55	2.073	0.22
8/18/07 10:00	2.072	0.22
8/18/07 10:05	2.073	0.22
8/18/07 10:10	2.072	0.22
8/18/07 10:15	2.073	0.22
8/18/07 10:20	2.071	0.22
8/18/07 10:25	2.072	0.22
8/18/07 10:30	2.071	0.22
8/18/07 10:35	2.066	0.22
8/18/07 10:40	2.065	0.22
8/18/07 10:45	2.071	0.22
8/18/07 10:50	2.07	0.22
8/18/07 10:55	2.068	0.22
8/18/07 11:00	2.07	0.22
8/18/07 11:05	2.071	0.22
8/18/07 11:10	2.068	0.22
8/18/07 11:15	2.068	0.22
8/18/07 11:20	2.071	0.22
8/18/07 11:25	2.068	0.22
8/18/07 11:30	2.07	0.22
8/18/07 11:35	2.07	0.22
8/18/07 11:40	2.069	0.22
8/18/07 11:45	2.067	0.22
8/18/07 11:50	2.067	0.22
8/18/07 11:55	2.064	0.22
8/18/07 12:00	2.065	0.22

UNKAMET BROOK FLOW MONITORING DATA - AUGUST 9 THROUGH OCTOBER 2, 2007

UNKAMET BROOK AREA
GENERAL ELECTRIC COMPANY - PITTSFIELD, MASSACHUSETTS

Site Name Isco Quantity Label Units Resolution Significant Digits	Upstream Level Level ft 0.001 5	Upstream Velocity Velocity ft/s 0.01 4
8/18/07 12:05	2.067	0.22
8/18/07 12:10	2.065	0.22
8/18/07 12:15	2.067	0.22
8/18/07 12:20	2.067	0.22
8/18/07 12:25	2.066	0.22
8/18/07 12:30	2.067	0.22
8/18/07 12:35	2.066	0.22
8/18/07 12:40	2.065	0.22
8/18/07 12:45	2.067	0.22
8/18/07 12:50	2.066	0.22
8/18/07 12:55	2.063	0.22
8/18/07 13:00	2.064	0.22
8/18/07 13:05	2.063	0.22
8/18/07 13:10	2.06	0.22
8/18/07 13:15	2.064	0.22
8/18/07 13:20	2.064	0.22
8/18/07 13:25	2.062	0.22
8/18/07 13:30	2.061	0.22
8/18/07 13:35	2.061	0.22
8/18/07 13:40	2.061	8.03
8/18/07 13:45	2.06	8.03
8/18/07 13:50	2.06	8.35
8/18/07 13:55	2.061	8.35
8/18/07 14:00	2.062	8.86
8/18/07 14:05	2.06	7.62
8/18/07 14:10	2.061	6.95
8/18/07 14:15	2.061	6.95
8/18/07 14:20	2.062	7.77
8/18/07 14:25	2.061	7.77
8/18/07 14:30	2.059	7.77
8/18/07 14:35	2.059	7.77
8/18/07 14:40	2.059	9.86
8/18/07 14:45	2.06	10.02
8/18/07 14:50	2.059	10.02
8/18/07 14:55	2.059	10.02
8/18/07 15:00	2.059	9.05
8/18/07 15:05	2.059	7.93
8/18/07 15:10	2.058	6.3
8/18/07 15:15	2.057	6.3
8/18/07 15:20	2.057	6.3
8/18/07 15:25	2.058	6.3
8/18/07 15:30	2.058	6.3
8/18/07 15:35	2.057	6.3
8/18/07 15:40	2.058	6.3
8/18/07 15:45	2.057	6.3
8/18/07 15:50	2.058	6.3
8/18/07 15:55	2.056	6.3
8/18/07 16:00	2.058	6.3

UNKAMET BROOK FLOW MONITORING DATA - AUGUST 9 THROUGH OCTOBER 2, 2007

UNKAMET BROOK AREA
GENERAL ELECTRIC COMPANY - PITTSFIELD, MASSACHUSETTS

Site Name Isco Quantity Label Units Resolution Significant Digits	Upstream Level Level ft 0.001 5	Upstream Velocity Velocity ft/s 0.01 4
8/18/07 16:05	2.057	6.3
8/18/07 16:10	2.057	6.3
8/18/07 16:15	2.058	6.3
8/18/07 16:20	2.057	6.3
8/18/07 16:25	2.057	6.3
8/18/07 16:30	2.057	6.3
8/18/07 16:35	2.057	6.3
8/18/07 16:40	2.057	6.3
8/18/07 16:45	2.057	6.3
8/18/07 16:50	2.057	6.3
8/18/07 16:55	2.057	0.39
8/18/07 17:00	2.058	0.39
8/18/07 17:05	2.058	0.39
8/18/07 17:10	2.058	0.39
8/18/07 17:15	2.058	0.39
8/18/07 17:20	2.058	0.39
8/18/07 17:25	2.058	0.39
8/18/07 17:30	2.058	0.39
8/18/07 17:35	2.058	0.39
8/18/07 17:40	2.058	0.39
8/18/07 17:45	2.058	0.39
8/18/07 17:50	2.059	0.57
8/18/07 17:55	2.059	0.57
8/18/07 18:00	2.059	0.57
8/18/07 18:05	2.059	0.57
8/18/07 18:10	2.059	0.57
8/18/07 18:15	2.059	0.57
8/18/07 18:20	2.059	0.57
8/18/07 18:25	2.059	0.57
8/18/07 18:30	2.06	0.57
8/18/07 18:35	2.059	0.57
8/18/07 18:40	2.06	0.57
8/18/07 18:45	2.06	0.57
8/18/07 18:50	2.06	0.57
8/18/07 18:55	2.061	0.57
8/18/07 19:00	2.061	0.57
8/18/07 19:05	2.06	0.57
8/18/07 19:10	2.061	0.57
8/18/07 19:15	2.061	0.57
8/18/07 19:20	2.061	0.57
8/18/07 19:25	2.061	0.57
8/18/07 19:30	2.062	0.57
8/18/07 19:35	2.062	0.57
8/18/07 19:40	2.062	0.57
8/18/07 19:45	2.063	0.57
8/18/07 19:50	2.063	0.57
8/18/07 19:55	2.062	0.57
8/18/07 20:00	2.063	0.57

UNKAMET BROOK FLOW MONITORING DATA - AUGUST 9 THROUGH OCTOBER 2, 2007

UNKAMET BROOK AREA
GENERAL ELECTRIC COMPANY - PITTSFIELD, MASSACHUSETTS

Site Name Isco Quantity Label Units Resolution Significant Digits	Upstream Level Level ft 0.001 5	Upstream Velocity Velocity ft/s 0.01 4
8/18/07 20:05	2.063	0.57
8/18/07 20:10	2.064	0.57
8/18/07 20:15	2.063	0.57
8/18/07 20:20	2.063	0.57
8/18/07 20:25	2.063	0.57
8/18/07 20:30	2.063	0.57
8/18/07 20:35	2.064	0.57
8/18/07 20:40	2.064	0.57
8/18/07 20:45	2.064	0.57
8/18/07 20:50	2.064	0.57
8/18/07 20:55	2.063	0.57
8/18/07 21:00	2.063	0.57
8/18/07 21:05	2.063	0.57
8/18/07 21:10	2.063	0.57
8/18/07 21:15	2.064	0.57
8/18/07 21:20	2.064	0.57
8/18/07 21:25	2.064	0.57
8/18/07 21:30	2.064	0.57
8/18/07 21:35	2.064	0.57
8/18/07 21:40	2.064	0.57
8/18/07 21:45	2.064	0.57
8/18/07 21:50	2.064	0.57
8/18/07 21:55	2.064	0.57
8/18/07 22:00	2.065	0.57
8/18/07 22:05	2.065	0.57
8/18/07 22:10	2.065	0.57
8/18/07 22:15	2.064	0.57
8/18/07 22:20	2.065	0.57
8/18/07 22:25	2.065	0.57
8/18/07 22:30	2.065	0.57
8/18/07 22:35	2.065	0.57
8/18/07 22:40	2.065	0.57
8/18/07 22:45	2.065	0.57
8/18/07 22:50	2.065	0.57
8/18/07 22:55	2.066	0.57
8/18/07 23:00	2.066	0.57
8/18/07 23:05	2.065	0.57
8/18/07 23:10	2.065	0.57
8/18/07 23:15	2.066	0.57
8/18/07 23:20	2.066	0.57
8/18/07 23:25	2.065	0.57
8/18/07 23:30	2.066	0.57
8/18/07 23:35	2.066	0.57
8/18/07 23:40	2.066	0.57
8/18/07 23:45	2.066	0.57
8/18/07 23:50	2.067	0.57
8/18/07 23:55	2.067	0.57
8/19/07 0:00	2.069	0.57

UNKAMET BROOK FLOW MONITORING DATA - AUGUST 9 THROUGH OCTOBER 2, 2007

UNKAMET BROOK AREA
 GENERAL ELECTRIC COMPANY - PITTSFIELD, MASSACHUSETTS

Site Name Isco Quantity Label Units Resolution Significant Digits	Upstream Level Level ft 0.001 5	Upstream Velocity Velocity ft/s 0.01 4
8/19/07 0:05	2.067	0.57
8/19/07 0:10	2.066	0.57
8/19/07 0:15	2.067	0.57
8/19/07 0:20	2.066	0.57
8/19/07 0:25	2.067	0.57
8/19/07 0:30	2.067	0.57
8/19/07 0:35	2.067	0.57
8/19/07 0:40	2.067	0.57
8/19/07 0:45	2.067	0.57
8/19/07 0:50	2.067	0.57
8/19/07 0:55	2.067	0.57
8/19/07 1:00	2.067	0.57
8/19/07 1:05	2.068	0.57
8/19/07 1:10	2.068	0.57
8/19/07 1:15	2.069	0.57
8/19/07 1:20	2.069	0.57
8/19/07 1:25	2.069	0.57
8/19/07 1:30	2.069	0.57
8/19/07 1:35	2.069	0.57
8/19/07 1:40	2.069	0.57
8/19/07 1:45	2.069	0.57
8/19/07 1:50	2.068	0.57
8/19/07 1:55	2.068	0.57
8/19/07 2:00	2.068	0.57
8/19/07 2:05	2.068	0.57
8/19/07 2:10	2.068	0.57
8/19/07 2:15	2.068	0.57
8/19/07 2:20	2.067	0.57
8/19/07 2:25	2.068	0.57
8/19/07 2:30	2.067	0.57
8/19/07 2:35	2.068	0.57
8/19/07 2:40	2.067	0.57
8/19/07 2:45	2.067	0.57
8/19/07 2:50	2.068	0.57
8/19/07 2:55	2.068	0.57
8/19/07 3:00	2.067	0.57
8/19/07 3:05	2.068	0.57
8/19/07 3:10	2.068	0.57
8/19/07 3:15	2.068	0.57
8/19/07 3:20	2.068	0.57
8/19/07 3:25	2.068	0.57
8/19/07 3:30	2.068	0.57
8/19/07 3:35	2.068	0.57
8/19/07 3:40	2.068	0.57
8/19/07 3:45	2.069	0.57
8/19/07 3:50	2.068	0.57
8/19/07 3:55	2.069	0.57
8/19/07 4:00	2.069	0.57

UNKAMET BROOK FLOW MONITORING DATA - AUGUST 9 THROUGH OCTOBER 2, 2007

UNKAMET BROOK AREA
GENERAL ELECTRIC COMPANY - PITTSFIELD, MASSACHUSETTS

Site Name Isco Quantity Label Units Resolution Significant Digits	Upstream Level Level ft 0.001 5	Upstream Velocity Velocity ft/s 0.01 4
8/19/07 4:05	2.069	0.57
8/19/07 4:10	2.069	0.57
8/19/07 4:15	2.069	0.57
8/19/07 4:20	2.07	0.57
8/19/07 4:25	2.07	0.57
8/19/07 4:30	2.07	0.57
8/19/07 4:35	2.07	0.57
8/19/07 4:40	2.07	0.57
8/19/07 4:45	2.071	0.57
8/19/07 4:50	2.071	0.57
8/19/07 4:55	2.071	0.57
8/19/07 5:00	2.071	0.57
8/19/07 5:05	2.072	0.57
8/19/07 5:10	2.072	0.57
8/19/07 5:15	2.071	0.57
8/19/07 5:20	2.072	0.57
8/19/07 5:25	2.072	0.57
8/19/07 5:30	2.072	0.57
8/19/07 5:35	2.072	0.57
8/19/07 5:40	2.072	0.57
8/19/07 5:45	2.073	0.57
8/19/07 5:50	2.072	0.06
8/19/07 5:55	2.073	0.06
8/19/07 6:00	2.072	0.06
8/19/07 6:05	2.072	0.06
8/19/07 6:10	2.072	0.06
8/19/07 6:15	2.072	0.07
8/19/07 6:20	2.074	0.07
8/19/07 6:25	2.074	0.07
8/19/07 6:30	2.073	0.06
8/19/07 6:35	2.074	0.06
8/19/07 6:40	2.074	0.06
8/19/07 6:45	2.073	0.06
8/19/07 6:50	2.074	0.06
8/19/07 6:55	2.074	0.09
8/19/07 7:00	2.074	0.09
8/19/07 7:05	2.074	0.2
8/19/07 7:10	2.075	0.2
8/19/07 7:15	2.075	0.2
8/19/07 7:20	2.075	0.2
8/19/07 7:25	2.076	0.2
8/19/07 7:30	2.076	0.2
8/19/07 7:35	2.076	0.2
8/19/07 7:40	2.076	0.2
8/19/07 7:45	2.076	0.2
8/19/07 7:50	2.076	0.2
8/19/07 7:55	2.076	0.2
8/19/07 8:00	2.075	0.2

UNKAMET BROOK FLOW MONITORING DATA - AUGUST 9 THROUGH OCTOBER 2, 2007

UNKAMET BROOK AREA
 GENERAL ELECTRIC COMPANY - PITTSFIELD, MASSACHUSETTS

Site Name Isco Quantity Label Units Resolution Significant Digits	Upstream Level Level ft 0.001 5	Upstream Velocity Velocity ft/s 0.01 4
8/19/07 8:05	2.076	0.2
8/19/07 8:10	2.076	0.2
8/19/07 8:15	2.076	0.2
8/19/07 8:20	2.076	0.2
8/19/07 8:25	2.075	0.2
8/19/07 8:30	2.075	0.2
8/19/07 8:35	2.075	0.2
8/19/07 8:40	2.075	0.2
8/19/07 8:45	2.076	0.2
8/19/07 8:50	2.076	0.2
8/19/07 8:55	2.076	0.2
8/19/07 9:00	2.074	0.2
8/19/07 9:05	2.075	0.2
8/19/07 9:10	2.074	0.2
8/19/07 9:15	2.075	0.2
8/19/07 9:20	2.074	0.2
8/19/07 9:25	2.075	0.2
8/19/07 9:30	2.072	0.2
8/19/07 9:35	2.073	0.2
8/19/07 9:40	2.073	0.2
8/19/07 9:45	2.074	0.2
8/19/07 9:50	2.074	0.2
8/19/07 9:55	2.074	0.2
8/19/07 10:00	2.073	0.2
8/19/07 10:05	2.072	0.2
8/19/07 10:10	2.072	0.2
8/19/07 10:15	2.073	0.2
8/19/07 10:20	2.072	0.2
8/19/07 10:25	2.073	0.2
8/19/07 10:30	2.07	0.2
8/19/07 10:35	2.071	0.2
8/19/07 10:40	2.072	0.2
8/19/07 10:45	2.071	0.2
8/19/07 10:50	2.069	0.2
8/19/07 10:55	2.07	0.2
8/19/07 11:00	2.07	0.18
8/19/07 11:05	2.069	0.18
8/19/07 11:10	2.069	0.18
8/19/07 11:15	2.069	0.18
8/19/07 11:20	2.069	0.18
8/19/07 11:25	2.067	0.18
8/19/07 11:30	2.067	0.18
8/19/07 11:35	2.068	0.18
8/19/07 11:40	2.065	0.18
8/19/07 11:45	2.066	0.18
8/19/07 11:50	2.065	0.18
8/19/07 11:55	2.065	0.18
8/19/07 12:00	2.065	1.18

UNKAMET BROOK FLOW MONITORING DATA - AUGUST 9 THROUGH OCTOBER 2, 2007

UNKAMET BROOK AREA
GENERAL ELECTRIC COMPANY - PITTSFIELD, MASSACHUSETTS

Site Name Isco Quantity Label Units Resolution Significant Digits	Upstream Level Level ft 0.001 5	Upstream Velocity Velocity ft/s 0.01 4
8/19/07 12:05	2.065	1.18
8/19/07 12:10	2.063	1.14
8/19/07 12:15	2.064	1.14
8/19/07 12:20	2.064	1.14
8/19/07 12:25	2.063	1.14
8/19/07 12:30	2.062	0.09
8/19/07 12:35	2.061	0.09
8/19/07 12:40	2.06	0.09
8/19/07 12:45	2.061	1.03
8/19/07 12:50	2.06	0.12
8/19/07 12:55	2.06	0.12
8/19/07 13:00	2.058	0.12
8/19/07 13:05	2.059	0.12
8/19/07 13:10	2.057	0.12
8/19/07 13:15	2.059	0.12
8/19/07 13:20	2.058	0.12
8/19/07 13:25	2.058	0.12
8/19/07 13:30	2.057	0.12
8/19/07 13:35	2.058	0.12
8/19/07 13:40	2.056	0.12
8/19/07 13:45	2.057	0.12
8/19/07 13:50	2.058	0.12
8/19/07 13:55	2.057	0.12
8/19/07 14:00	2.056	0.12
8/19/07 14:05	2.056	0.12
8/19/07 14:10	2.057	0.12
8/19/07 14:15	2.055	0.12
8/19/07 14:20	2.055	0.12
8/19/07 14:25	2.055	0.12
8/19/07 14:30	2.055	0.12
8/19/07 14:35	2.055	0.12
8/19/07 14:40	2.054	-0.62
8/19/07 14:45	2.053	-0.62
8/19/07 14:50	2.053	-0.62
8/19/07 14:55	2.053	-0.62
8/19/07 15:00	2.053	-0.62
8/19/07 15:05	2.054	-0.62
8/19/07 15:10	2.054	-0.62
8/19/07 15:15	2.054	-0.62
8/19/07 15:20	2.053	-0.62
8/19/07 15:25	2.053	0.09
8/19/07 15:30	2.053	0.09
8/19/07 15:35	2.053	0.09
8/19/07 15:40	2.053	0.09
8/19/07 15:45	2.052	0.09
8/19/07 15:50	2.052	0.09
8/19/07 15:55	2.052	0.09
8/19/07 16:00	2.053	0.09

UNKAMET BROOK FLOW MONITORING DATA - AUGUST 9 THROUGH OCTOBER 2, 2007

UNKAMET BROOK AREA
GENERAL ELECTRIC COMPANY - PITTSFIELD, MASSACHUSETTS

Site Name Isco Quantity Label Units Resolution Significant Digits	Upstream Level Level ft 0.001 5	Upstream Velocity Velocity ft/s 0.01 4
8/19/07 16:05	2.053	0.09
8/19/07 16:10	2.053	0.09
8/19/07 16:15	2.053	0.09
8/19/07 16:20	2.053	0.09
8/19/07 16:25	2.053	0.09
8/19/07 16:30	2.053	0.09
8/19/07 16:35	2.053	0.09
8/19/07 16:40	2.053	0.09
8/19/07 16:45	2.054	0.09
8/19/07 16:50	2.054	0.09
8/19/07 16:55	2.054	0.09
8/19/07 17:00	2.054	0.09
8/19/07 17:05	2.054	0.09
8/19/07 17:10	2.054	0.4
8/19/07 17:15	2.054	0.4
8/19/07 17:20	2.054	0.4
8/19/07 17:25	2.054	0.4
8/19/07 17:30	2.054	0.4
8/19/07 17:35	2.055	0.4
8/19/07 17:40	2.055	0.4
8/19/07 17:45	2.055	0.4
8/19/07 17:50	2.055	0.4
8/19/07 17:55	2.055	0.4
8/19/07 18:00	2.055	0.4
8/19/07 18:05	2.055	0.4
8/19/07 18:10	2.056	0.4
8/19/07 18:15	2.057	0.4
8/19/07 18:20	2.057	0.4
8/19/07 18:25	2.057	0.4
8/19/07 18:30	2.058	0.4
8/19/07 18:35	2.057	0.4
8/19/07 18:40	2.059	0.4
8/19/07 18:45	2.059	0.4
8/19/07 18:50	2.058	0.4
8/19/07 18:55	2.059	0.4
8/19/07 19:00	2.059	0.4
8/19/07 19:05	2.059	0.4
8/19/07 19:10	2.06	0.4
8/19/07 19:15	2.061	0.4
8/19/07 19:20	2.06	0.4
8/19/07 19:25	2.061	0.4
8/19/07 19:30	2.061	0.4
8/19/07 19:35	2.062	0.4
8/19/07 19:40	2.061	0.4
8/19/07 19:45	2.062	0.4
8/19/07 19:50	2.061	0.08
8/19/07 19:55	2.062	0.08
8/19/07 20:00	2.063	0.08

UNKAMET BROOK FLOW MONITORING DATA - AUGUST 9 THROUGH OCTOBER 2, 2007

UNKAMET BROOK AREA
GENERAL ELECTRIC COMPANY - PITTSFIELD, MASSACHUSETTS

Site Name Isco Quantity Label Units Resolution Significant Digits	Upstream Level Level ft 0.001 5	Upstream Velocity Velocity ft/s 0.01 4
8/19/07 20:05	2.063	0.08
8/19/07 20:10	2.063	0.08
8/19/07 20:15	2.063	0.08
8/19/07 20:20	2.063	0.08
8/19/07 20:25	2.063	0.08
8/19/07 20:30	2.063	0.08
8/19/07 20:35	2.064	0.08
8/19/07 20:40	2.064	0.08
8/19/07 20:45	2.064	0.08
8/19/07 20:50	2.064	0.08
8/19/07 20:55	2.064	0.08
8/19/07 21:00	2.064	0.08
8/19/07 21:05	2.064	0.08
8/19/07 21:10	2.064	0.08
8/19/07 21:15	2.064	0.08
8/19/07 21:20	2.064	0.08
8/19/07 21:25	2.064	0.08
8/19/07 21:30	2.063	0.08
8/19/07 21:35	2.064	0.08
8/19/07 21:40	2.065	0.08
8/19/07 21:45	2.064	0.08
8/19/07 21:50	2.064	0.08
8/19/07 21:55	2.065	0.08
8/19/07 22:00	2.064	0.08
8/19/07 22:05	2.065	0.08
8/19/07 22:10	2.065	0.08
8/19/07 22:15	2.065	0.08
8/19/07 22:20	2.065	0.08
8/19/07 22:25	2.064	0.08
8/19/07 22:30	2.065	0.08
8/19/07 22:35	2.065	0.08
8/19/07 22:40	2.065	0.08
8/19/07 22:45	2.065	0.08
8/19/07 22:50	2.066	0.08
8/19/07 22:55	2.066	0.08
8/19/07 23:00	2.066	0.08
8/19/07 23:05	2.067	0.08
8/19/07 23:10	2.067	0.08
8/19/07 23:15	2.067	0.08
8/19/07 23:20	2.067	0.08
8/19/07 23:25	2.066	0.08
8/19/07 23:30	2.067	0.08
8/19/07 23:35	2.067	0.08
8/19/07 23:40	2.067	0.08
8/19/07 23:45	2.067	0.08
8/19/07 23:50	2.067	0.08
8/19/07 23:55	2.067	0.08
8/20/07 0:00	2.067	0.08

UNKAMET BROOK FLOW MONITORING DATA - AUGUST 9 THROUGH OCTOBER 2, 2007

UNKAMET BROOK AREA
GENERAL ELECTRIC COMPANY - PITTSFIELD, MASSACHUSETTS

Site Name Isco Quantity Label Units Resolution Significant Digits	Upstream Level Level ft 0.001 5	Upstream Velocity Velocity ft/s 0.01 4
8/20/07 0:05	2.067	0.08
8/20/07 0:10	2.067	0.08
8/20/07 0:15	2.067	0.08
8/20/07 0:20	2.067	0.08
8/20/07 0:25	2.067	0.08
8/20/07 0:30	2.067	0.08
8/20/07 0:35	2.067	0.08
8/20/07 0:40	2.067	0.08
8/20/07 0:45	2.067	0.08
8/20/07 0:50	2.067	0.08
8/20/07 0:55	2.067	0.08
8/20/07 1:00	2.067	0.08
8/20/07 1:05	2.068	0.08
8/20/07 1:10	2.067	0.08
8/20/07 1:15	2.067	0.08
8/20/07 1:20	2.068	0.08
8/20/07 1:25	2.068	0.08
8/20/07 1:30	2.068	0.08
8/20/07 1:35	2.068	0.08
8/20/07 1:40	2.068	0.08
8/20/07 1:45	2.067	0.08
8/20/07 1:50	2.067	0.08
8/20/07 1:55	2.068	0.08
8/20/07 2:00	2.068	0.08
8/20/07 2:05	2.067	0.08
8/20/07 2:10	2.069	0.08
8/20/07 2:15	2.069	0.08
8/20/07 2:20	2.069	0.08
8/20/07 2:25	2.069	0.08
8/20/07 2:30	2.069	0.08
8/20/07 2:35	2.069	0.08
8/20/07 2:40	2.068	0.09
8/20/07 2:45	2.069	0.09
8/20/07 2:50	2.069	0.09
8/20/07 2:55	2.069	0.09
8/20/07 3:00	2.069	0.09
8/20/07 3:05	2.068	0.09
8/20/07 3:10	2.068	0.09
8/20/07 3:15	2.069	0.09
8/20/07 3:20	2.069	0.09
8/20/07 3:25	2.068	0.09
8/20/07 3:30	2.067	0.09
8/20/07 3:35	2.068	0.09
8/20/07 3:40	2.067	0.09
8/20/07 3:45	2.068	0.09
8/20/07 3:50	2.068	0.09
8/20/07 3:55	2.068	0.09
8/20/07 4:00	2.068	0.09

UNKAMET BROOK FLOW MONITORING DATA - AUGUST 9 THROUGH OCTOBER 2, 2007

UNKAMET BROOK AREA
GENERAL ELECTRIC COMPANY - PITTSFIELD, MASSACHUSETTS

Site Name Isco Quantity Label Units Resolution Significant Digits	Upstream Level Level ft 0.001 5	Upstream Velocity Velocity ft/s 0.01 4
8/20/07 4:05	2.068	0.09
8/20/07 4:10	2.068	0.09
8/20/07 4:15	2.068	0.09
8/20/07 4:20	2.068	0.09
8/20/07 4:25	2.068	0.09
8/20/07 4:30	2.068	0.09
8/20/07 4:35	2.068	0.09
8/20/07 4:40	2.068	0.09
8/20/07 4:45	2.068	0.09
8/20/07 4:50	2.068	0.09
8/20/07 4:55	2.068	0.09
8/20/07 5:00	2.068	0.09
8/20/07 5:05	2.067	0.09
8/20/07 5:10	2.067	0.09
8/20/07 5:15	2.068	0.09
8/20/07 5:20	2.067	0.09
8/20/07 5:25	2.067	0.09
8/20/07 5:30	2.067	0.09
8/20/07 5:35	2.067	0.09
8/20/07 5:40	2.067	0.09
8/20/07 5:45	2.067	0.09
8/20/07 5:50	2.066	0.09
8/20/07 5:55	2.067	0.09
8/20/07 6:00	2.066	0.09
8/20/07 6:05	2.066	0.09
8/20/07 6:10	2.066	0.09
8/20/07 6:15	2.066	0.09
8/20/07 6:20	2.065	0.09
8/20/07 6:25	2.067	0.09
8/20/07 6:30	2.066	0.09
8/20/07 6:35	2.067	0.09
8/20/07 6:40	2.067	0.09
8/20/07 6:45	2.067	0.09
8/20/07 6:50	2.067	0.09
8/20/07 6:55	2.067	0.09
8/20/07 7:00	2.066	0.09
8/20/07 7:05	2.066	0.09
8/20/07 7:10	2.066	0.09
8/20/07 7:15	2.067	0.09
8/20/07 7:20	2.066	0.09
8/20/07 7:25	2.067	0.09
8/20/07 7:30	2.067	0.09
8/20/07 7:35	2.067	0.09
8/20/07 7:40	2.066	0.09
8/20/07 7:45	2.068	0.09
8/20/07 7:50	2.067	0.09
8/20/07 7:55	2.068	0.09
8/20/07 8:00	2.069	0.09

UNKAMET BROOK FLOW MONITORING DATA - AUGUST 9 THROUGH OCTOBER 2, 2007

UNKAMET BROOK AREA
GENERAL ELECTRIC COMPANY - PITTSFIELD, MASSACHUSETTS

Site Name Isco Quantity Label Units Resolution Significant Digits	Upstream Level Level ft 0.001 5	Upstream Velocity Velocity ft/s 0.01 4
8/20/07 8:05	2.07	0.09
8/20/07 8:10	2.071	0.09
8/20/07 8:15	2.073	0.09
8/20/07 8:20	2.076	0.09
8/20/07 8:25	2.08	0.09
8/20/07 8:30	2.083	0.09
8/20/07 8:35	2.086	0.09
8/20/07 8:40	2.091	0.09
8/20/07 8:45	2.096	0.09
8/20/07 8:50	2.101	0.09
8/20/07 8:55	2.105	0.09
8/20/07 9:00	2.11	0.09
8/20/07 9:05	2.117	0.09
8/20/07 9:10	2.121	0.09
8/20/07 9:15	2.127	0.09
8/20/07 9:20	2.132	0.09
8/20/07 9:25	2.138	0.09
8/20/07 9:30	2.143	0.09
8/20/07 9:35	2.148	0.09
8/20/07 9:40	2.154	0.09
8/20/07 9:45	2.158	0.09
8/20/07 9:50	2.163	0.09
8/20/07 9:55	2.168	0.09
8/20/07 10:00	2.172	0.09
8/20/07 10:05	2.177	0.13
8/20/07 10:10	2.182	0.13
8/20/07 10:15	2.185	0.13
8/20/07 10:20	2.189	0.11
8/20/07 10:25	2.192	0.11
8/20/07 10:30	2.196	0.11
8/20/07 10:35	2.199	0.11
8/20/07 10:40	2.202	0.11
8/20/07 10:45	2.204	0.11
8/20/07 10:50	2.207	0.11
8/20/07 10:55	2.21	0.11
8/20/07 11:00	2.212	0.11
8/20/07 11:05	2.214	0.11
8/20/07 11:10	2.217	0.11
8/20/07 11:15	2.219	0.11
8/20/07 11:20	2.222	0.11
8/20/07 11:25	2.224	0.11
8/20/07 11:30	2.226	0.11
8/20/07 11:35	2.228	0.11
8/20/07 11:40	2.23	0.11
8/20/07 11:45	2.232	0.11
8/20/07 11:50	2.234	0.11
8/20/07 11:55	2.235	0.11
8/20/07 12:00	2.236	0.11

UNKAMET BROOK FLOW MONITORING DATA - AUGUST 9 THROUGH OCTOBER 2, 2007

UNKAMET BROOK AREA
GENERAL ELECTRIC COMPANY - PITTSFIELD, MASSACHUSETTS

Site Name Isco Quantity Label Units Resolution Significant Digits	Upstream Level Level ft 0.001 5	Upstream Velocity Velocity ft/s 0.01 4
8/20/07 12:05	2.237	0.11
8/20/07 12:10	2.239	0.11
8/20/07 12:15	2.241	0.11
8/20/07 12:20	2.243	0.11
8/20/07 12:25	2.244	0.11
8/20/07 12:30	2.245	-0.19
8/20/07 12:35	2.247	-0.19
8/20/07 12:40	2.248	-0.19
8/20/07 12:45	2.25	-0.19
8/20/07 12:50	2.251	-0.19
8/20/07 12:55	2.252	-0.19
8/20/07 13:00	2.254	-0.19
8/20/07 13:05	2.255	-0.19
8/20/07 13:10	2.256	-0.19
8/20/07 13:15	2.257	-0.19
8/20/07 13:20	2.258	-0.19
8/20/07 13:25	2.259	-0.19
8/20/07 13:30	2.261	-0.19
8/20/07 13:35	2.262	-0.19
8/20/07 13:40	2.263	-0.19
8/20/07 13:45	2.264	-0.19
8/20/07 13:50	2.265	-0.19
8/20/07 13:55	2.266	-0.19
8/20/07 14:00	2.267	-0.19
8/20/07 14:05	2.268	-0.19
8/20/07 14:10	2.269	-0.19
8/20/07 14:15	2.271	-0.19
8/20/07 14:20	2.272	-0.19
8/20/07 14:25	2.273	0.18
8/20/07 14:30	2.275	0.18
8/20/07 14:35	2.275	0.18
8/20/07 14:40	2.276	0.18
8/20/07 14:45	2.278	0.18
8/20/07 14:50	2.279	0.18
8/20/07 14:55	2.28	0.18
8/20/07 15:00	2.281	0.18
8/20/07 15:05	2.282	0.18
8/20/07 15:10	2.283	0.18
8/20/07 15:15	2.284	0.18
8/20/07 15:20	2.285	0.18
8/20/07 15:25	2.286	0.18
8/20/07 15:30	2.287	0.18
8/20/07 15:35	2.287	0.17
8/20/07 15:40	2.288	0.17
8/20/07 15:45	2.289	0.17
8/20/07 15:50	2.289	0.17
8/20/07 15:55	2.29	0.17
8/20/07 16:00	2.29	0.2

UNKAMET BROOK FLOW MONITORING DATA - AUGUST 9 THROUGH OCTOBER 2, 2007

UNKAMET BROOK AREA
GENERAL ELECTRIC COMPANY - PITTSFIELD, MASSACHUSETTS

Site Name Isco Quantity Label Units Resolution Significant Digits	Upstream Level Level ft 0.001 5	Upstream Velocity Velocity ft/s 0.01 4
8/20/07 16:05	2.29	0.2
8/20/07 16:10	2.289	0.2
8/20/07 16:15	2.292	0.2
8/20/07 16:20	2.293	0.32
8/20/07 16:25	2.293	0.32
8/20/07 16:30	2.294	0.32
8/20/07 16:35	2.293	0.32
8/20/07 16:40	2.295	0.53
8/20/07 16:45	2.294	0.53
8/20/07 16:50	2.295	0.53
8/20/07 16:55	2.296	0.53
8/20/07 17:00	2.296	0.53
8/20/07 17:05	2.296	0.53
8/20/07 17:10	2.297	0.2
8/20/07 17:15	2.297	0.2
8/20/07 17:20	2.298	0.2
8/20/07 17:25	2.298	0.2
8/20/07 17:30	2.298	0.2
8/20/07 17:35	2.298	0.18
8/20/07 17:40	2.298	0.18
8/20/07 17:45	2.298	0.22
8/20/07 17:50	2.298	0.22
8/20/07 17:55	2.3	0.22
8/20/07 18:00	2.299	0.22
8/20/07 18:05	2.299	0.25
8/20/07 18:10	2.3	0.25
8/20/07 18:15	2.3	0.26
8/20/07 18:20	2.301	0.26
8/20/07 18:25	2.301	0.26
8/20/07 18:30	2.301	0.19
8/20/07 18:35	2.301	0.19
8/20/07 18:40	2.302	0.22
8/20/07 18:45	2.302	0.22
8/20/07 18:50	2.302	0.21
8/20/07 18:55	2.302	0.21
8/20/07 19:00	2.302	0.25
8/20/07 19:05	2.302	0.22
8/20/07 19:10	2.303	0.21
8/20/07 19:15	2.302	0.21
8/20/07 19:20	2.303	0.21
8/20/07 19:25	2.302	0.21
8/20/07 19:30	2.302	0.21
8/20/07 19:35	2.302	0.19
8/20/07 19:40	2.302	0.19
8/20/07 19:45	2.302	0.2
8/20/07 19:50	2.303	0.2
8/20/07 19:55	2.303	0.2
8/20/07 20:00	2.303	0.2

UNKAMET BROOK FLOW MONITORING DATA - AUGUST 9 THROUGH OCTOBER 2, 2007

UNKAMET BROOK AREA
GENERAL ELECTRIC COMPANY - PITTSFIELD, MASSACHUSETTS

Site Name Isco Quantity Label Units Resolution Significant Digits	Upstream Level Level ft 0.001 5	Upstream Velocity Velocity ft/s 0.01 4
8/20/07 20:05	2.303	0.2
8/20/07 20:10	2.303	0.2
8/20/07 20:15	2.303	0.2
8/20/07 20:20	2.303	0.18
8/20/07 20:25	2.303	0.18
8/20/07 20:30	2.303	0.18
8/20/07 20:35	2.303	0.21
8/20/07 20:40	2.303	0.21
8/20/07 20:45	2.304	0.21
8/20/07 20:50	2.304	0.21
8/20/07 20:55	2.304	0.21
8/20/07 21:00	2.304	0.21
8/20/07 21:05	2.304	0.21
8/20/07 21:10	2.304	0.21
8/20/07 21:15	2.304	0.21
8/20/07 21:20	2.304	0.21
8/20/07 21:25	2.304	0.21
8/20/07 21:30	2.304	0.21
8/20/07 21:35	2.304	0.23
8/20/07 21:40	2.304	0.23
8/20/07 21:45	2.304	0.2
8/20/07 21:50	2.304	0.22
8/20/07 21:55	2.303	0.24
8/20/07 22:00	2.303	0.2
8/20/07 22:05	2.304	0.2
8/20/07 22:10	2.304	0.21
8/20/07 22:15	2.304	0.21
8/20/07 22:20	2.303	0.23
8/20/07 22:25	2.304	0.23
8/20/07 22:30	2.304	0.23
8/20/07 22:35	2.304	0.23
8/20/07 22:40	2.304	0.23
8/20/07 22:45	2.303	0.23
8/20/07 22:50	2.303	0.23
8/20/07 22:55	2.303	0.23
8/20/07 23:00	2.303	0.18
8/20/07 23:05	2.303	0.23
8/20/07 23:10	2.303	0.2
8/20/07 23:15	2.302	0.19
8/20/07 23:20	2.303	8.34
8/20/07 23:25	2.302	8.34
8/20/07 23:30	2.302	8.34
8/20/07 23:35	2.303	8.34
8/20/07 23:40	2.302	8.34
8/20/07 23:45	2.302	8.34
8/20/07 23:50	2.302	8.34
8/20/07 23:55	2.302	8.34
8/21/07 0:00	2.302	8.34

UNKAMET BROOK FLOW MONITORING DATA - AUGUST 9 THROUGH OCTOBER 2, 2007

UNKAMET BROOK AREA
GENERAL ELECTRIC COMPANY - PITTSFIELD, MASSACHUSETTS

Site Name Isco Quantity Label Units Resolution Significant Digits	Upstream Level Level ft 0.001 5	Upstream Velocity Velocity ft/s 0.01 4
8/21/07 0:05	2.302	8.34
8/21/07 0:10	2.302	8.34
8/21/07 0:15	2.301	8.34
8/21/07 0:20	2.302	8.34
8/21/07 0:25	2.301	8.34
8/21/07 0:30	2.301	8.34
8/21/07 0:35	2.301	8.34
8/21/07 0:40	2.301	8.34
8/21/07 0:45	2.301	8.34
8/21/07 0:50	2.301	8.34
8/21/07 0:55	2.301	8.34
8/21/07 1:00	2.301	8.34
8/21/07 1:05	2.301	8.34
8/21/07 1:10	2.3	8.34
8/21/07 1:15	2.3	8.34
8/21/07 1:20	2.3	8.34
8/21/07 1:25	2.3	8.34
8/21/07 1:30	2.3	8.34
8/21/07 1:35	2.299	8.34
8/21/07 1:40	2.299	8.34
8/21/07 1:45	2.299	8.34
8/21/07 1:50	2.298	8.34
8/21/07 1:55	2.298	8.34
8/21/07 2:00	2.298	8.34
8/21/07 2:05	2.298	8.34
8/21/07 2:10	2.298	8.34
8/21/07 2:15	2.297	0.17
8/21/07 2:20	2.297	0.17
8/21/07 2:25	2.297	0.19
8/21/07 2:30	2.296	0.19
8/21/07 2:35	2.296	0.17
8/21/07 2:40	2.295	0.19
8/21/07 2:45	2.296	0.19
8/21/07 2:50	2.295	0.19
8/21/07 2:55	2.295	0.19
8/21/07 3:00	2.294	0.21
8/21/07 3:05	2.294	0.21
8/21/07 3:10	2.294	0.21
8/21/07 3:15	2.294	0.19
8/21/07 3:20	2.293	0.19
8/21/07 3:25	2.293	0.19
8/21/07 3:30	2.293	0.19
8/21/07 3:35	2.292	0.19
8/21/07 3:40	2.292	0.19
8/21/07 3:45	2.292	0.19
8/21/07 3:50	2.291	0.19
8/21/07 3:55	2.291	0.19
8/21/07 4:00	2.29	0.19

UNKAMET BROOK FLOW MONITORING DATA - AUGUST 9 THROUGH OCTOBER 2, 2007

UNKAMET BROOK AREA
GENERAL ELECTRIC COMPANY - PITTSFIELD, MASSACHUSETTS

Site Name Isco Quantity Label Units Resolution Significant Digits	Upstream Level Level ft 0.001 5	Upstream Velocity Velocity ft/s 0.01 4
8/21/07 4:05	2.29	0.17
8/21/07 4:10	2.29	0.17
8/21/07 4:15	2.29	0.18
8/21/07 4:20	2.289	0.19
8/21/07 4:25	2.289	0.18
8/21/07 4:30	2.288	0.21
8/21/07 4:35	2.288	0.21
8/21/07 4:40	2.287	0.21
8/21/07 4:45	2.287	0.21
8/21/07 4:50	2.287	0.21
8/21/07 4:55	2.286	0.18
8/21/07 5:00	2.286	0.17
8/21/07 5:05	2.285	0.21
8/21/07 5:10	2.285	0.19
8/21/07 5:15	2.284	0.2
8/21/07 5:20	2.284	0.18
8/21/07 5:25	2.284	0.18
8/21/07 5:30	2.284	0.18
8/21/07 5:35	2.283	0.18
8/21/07 5:40	2.282	0.18
8/21/07 5:45	2.282	0.18
8/21/07 5:50	2.282	0.18
8/21/07 5:55	2.282	0.18
8/21/07 6:00	2.281	0.18
8/21/07 6:05	2.281	0.18
8/21/07 6:10	2.281	0.18
8/21/07 6:15	2.28	0.18
8/21/07 6:20	2.28	0.18
8/21/07 6:25	2.28	0.18
8/21/07 6:30	2.279	0.18
8/21/07 6:35	2.279	0.21
8/21/07 6:40	2.279	0.18
8/21/07 6:45	2.278	0.16
8/21/07 6:50	2.278	0.19
8/21/07 6:55	2.278	0.19
8/21/07 7:00	2.277	0.16
8/21/07 7:05	2.277	0.17
8/21/07 7:10	2.276	0.17
8/21/07 7:15	2.276	0.18
8/21/07 7:20	2.276	0.19
8/21/07 7:25	2.275	0.18
8/21/07 7:30	2.274	0.18
8/21/07 7:35	2.274	9.01
8/21/07 7:40	2.274	11.58
8/21/07 7:45	2.274	12.69
8/21/07 7:50	2.273	11.77
8/21/07 7:55	2.272	9.19
8/21/07 8:00	2.272	10.8

UNKAMET BROOK FLOW MONITORING DATA - AUGUST 9 THROUGH OCTOBER 2, 2007

UNKAMET BROOK AREA
GENERAL ELECTRIC COMPANY - PITTSFIELD, MASSACHUSETTS

Site Name Isco Quantity Label Units Resolution Significant Digits	Upstream Level Level ft 0.001 5	Upstream Velocity Velocity ft/s 0.01 4
8/21/07 8:05	2.271	10.8
8/21/07 8:10	2.27	10.8
8/21/07 8:15	2.271	10.8
8/21/07 8:20	2.27	10.8
8/21/07 8:25	2.27	10.8
8/21/07 8:30	2.27	10.8
8/21/07 8:35	2.268	10.8
8/21/07 8:40	2.268	10.8
8/21/07 8:45	2.267	10.8
8/21/07 8:50	2.267	10.8
8/21/07 8:55	2.267	10.8
8/21/07 9:00	2.265	10.8
8/21/07 9:05	2.265	10.8
8/21/07 9:10	2.264	10.8
8/21/07 9:15	2.264	10.8
8/21/07 9:20	2.263	10.8
8/21/07 9:25	2.262	10.8
8/21/07 9:30	2.262	10.8
8/21/07 9:35	2.261	10.8
8/21/07 9:40	2.261	10.8
8/21/07 9:45	2.26	10.8
8/21/07 9:50	2.26	10.8
8/21/07 9:55	2.259	10.8
8/21/07 10:00	2.258	10.8
8/21/07 10:05	2.258	10.8
8/21/07 10:10	2.257	10.8
8/21/07 10:15	2.256	10.8
8/21/07 10:20	2.255	10.8
8/21/07 10:25	2.255	10.8
8/21/07 10:30	2.254	10.8
8/21/07 10:35	2.253	0.17
8/21/07 10:40	2.253	0.17
8/21/07 10:45	2.252	0.17
8/21/07 10:50	2.251	0.17
8/21/07 10:55	2.251	0.18
8/21/07 11:00	2.251	0.18
8/21/07 11:05	2.25	0.18
8/21/07 11:10	2.248	0.18
8/21/07 11:15	2.248	0.15
8/21/07 11:20	2.248	0.15
8/21/07 11:25	2.247	0.15
8/21/07 11:30	2.246	0.15
8/21/07 11:35	2.245	0.15
8/21/07 11:40	2.245	0.15
8/21/07 11:45	2.245	0.15
8/21/07 11:50	2.244	0.15
8/21/07 11:55	2.243	0.22
8/21/07 12:00	2.243	0.15

UNKAMET BROOK FLOW MONITORING DATA - AUGUST 9 THROUGH OCTOBER 2, 2007

UNKAMET BROOK AREA
GENERAL ELECTRIC COMPANY - PITTSFIELD, MASSACHUSETTS

Site Name Isco Quantity Label Units Resolution Significant Digits	Upstream Level Level ft 0.001 5	Upstream Velocity Velocity ft/s 0.01 4
8/21/07 12:05	2.242	0.14
8/21/07 12:10	2.241	0.14
8/21/07 12:15	2.24	0.14
8/21/07 12:20	2.24	0.14
8/21/07 12:25	2.239	0.14
8/21/07 12:30	2.239	0.17
8/21/07 12:35	2.238	0.17
8/21/07 12:40	2.238	0.17
8/21/07 12:45	2.237	0.17
8/21/07 12:50	2.236	0.14
8/21/07 12:55	2.237	0.14
8/21/07 13:00	2.235	0.14
8/21/07 13:05	2.235	0.14
8/21/07 13:10	2.235	0.14
8/21/07 13:15	2.234	0.14
8/21/07 13:20	2.233	0.14
8/21/07 13:25	2.233	0.14
8/21/07 13:30	2.233	0.14
8/21/07 13:35	2.232	0.14
8/21/07 13:40	2.232	0.14
8/21/07 13:45	2.23	0.14
8/21/07 13:50	2.231	0.15
8/21/07 13:55	2.23	0.15
8/21/07 14:00	2.23	0.15
8/21/07 14:05	2.228	0.15
8/21/07 14:10	2.228	0.15
8/21/07 14:15	2.228	0.17
8/21/07 14:20	2.227	0.17
8/21/07 14:25	2.227	0.17
8/21/07 14:30	2.226	0.17
8/21/07 14:35	2.226	0.17
8/21/07 14:40	2.226	0.15
8/21/07 14:45	2.225	0.15
8/21/07 14:50	2.225	0.14
8/21/07 14:55	2.224	0.14
8/21/07 15:00	2.224	0.14
8/21/07 15:05	2.224	0.14
8/21/07 15:10	2.223	0.14
8/21/07 15:15	2.222	0.14
8/21/07 15:20	2.222	0.14
8/21/07 15:25	2.222	0.14
8/21/07 15:30	2.221	0.14
8/21/07 15:35	2.221	0.14
8/21/07 15:40	2.221	0.14
8/21/07 15:45	2.22	0.14
8/21/07 15:50	2.219	0.14
8/21/07 15:55	2.218	0.14
8/21/07 16:00	2.218	0.14

UNKAMET BROOK FLOW MONITORING DATA - AUGUST 9 THROUGH OCTOBER 2, 2007

UNKAMET BROOK AREA
GENERAL ELECTRIC COMPANY - PITTSFIELD, MASSACHUSETTS

Site Name Isco Quantity Label Units Resolution Significant Digits	Upstream Level Level ft 0.001 5	Upstream Velocity Velocity ft/s 0.01 4
8/21/07 16:05	2.218	0.14
8/21/07 16:10	2.217	0.14
8/21/07 16:15	2.217	0.14
8/21/07 16:20	2.217	0.14
8/21/07 16:25	2.216	0.14
8/21/07 16:30	2.216	0.14
8/21/07 16:35	2.216	0.14
8/21/07 16:40	2.215	0.14
8/21/07 16:45	2.215	0.14
8/21/07 16:50	2.214	0.14
8/21/07 16:55	2.214	0.14
8/21/07 17:00	2.214	0.14
8/21/07 17:05	2.214	0.14
8/21/07 17:10	2.213	0.14
8/21/07 17:15	2.213	0.14
8/21/07 17:20	2.213	0.14
8/21/07 17:25	2.212	0.14
8/21/07 17:30	2.212	0.14
8/21/07 17:35	2.211	0.14
8/21/07 17:40	2.211	0.14
8/21/07 17:45	2.211	0.14
8/21/07 17:50	2.21	0.14
8/21/07 17:55	2.21	0.14
8/21/07 18:00	2.21	0.14
8/21/07 18:05	2.21	0.14
8/21/07 18:10	2.209	0.14
8/21/07 18:15	2.209	0.14
8/21/07 18:20	2.209	0.14
8/21/07 18:25	2.209	0.14
8/21/07 18:30	2.208	0.13
8/21/07 18:35	2.208	0.13
8/21/07 18:40	2.208	0.13
8/21/07 18:45	2.208	0.13
8/21/07 18:50	2.208	0.13
8/21/07 18:55	2.207	0.13
8/21/07 19:00	2.207	0.13
8/21/07 19:05	2.207	0.13
8/21/07 19:10	2.207	0.13
8/21/07 19:15	2.207	0.13
8/21/07 19:20	2.206	0.13
8/21/07 19:25	2.206	0.13
8/21/07 19:30	2.206	0.13
8/21/07 19:35	2.206	0.13
8/21/07 19:40	2.205	0.13
8/21/07 19:45	2.206	0.13
8/21/07 19:50	2.205	0.13
8/21/07 19:55	2.205	0.57
8/21/07 20:00	2.205	0.57

UNKAMET BROOK FLOW MONITORING DATA - AUGUST 9 THROUGH OCTOBER 2, 2007

UNKAMET BROOK AREA
GENERAL ELECTRIC COMPANY - PITTSFIELD, MASSACHUSETTS

Site Name Isco Quantity Label Units Resolution Significant Digits	Upstream Level Level ft 0.001 5	Upstream Velocity Velocity ft/s 0.01 4
8/21/07 20:05	2.205	0.68
8/21/07 20:10	2.204	0.68
8/21/07 20:15	2.204	0.68
8/21/07 20:20	2.204	0.68
8/21/07 20:25	2.204	0.68
8/21/07 20:30	2.203	0.68
8/21/07 20:35	2.203	0.68
8/21/07 20:40	2.203	0.64
8/21/07 20:45	2.203	0.64
8/21/07 20:50	2.203	0.64
8/21/07 20:55	2.203	0.64
8/21/07 21:00	2.202	0.21
8/21/07 21:05	2.202	0.21
8/21/07 21:10	2.202	0.21
8/21/07 21:15	2.202	0.21
8/21/07 21:20	2.201	0.21
8/21/07 21:25	2.201	0.21
8/21/07 21:30	2.202	0.21
8/21/07 21:35	2.2	0.21
8/21/07 21:40	2.2	0.21
8/21/07 21:45	2.2	0.21
8/21/07 21:50	2.2	0.21
8/21/07 21:55	2.2	0.21
8/21/07 22:00	2.2	0.21
8/21/07 22:05	2.199	0.21
8/21/07 22:10	2.199	0.21
8/21/07 22:15	2.199	0.21
8/21/07 22:20	2.198	0.21
8/21/07 22:25	2.198	0.21
8/21/07 22:30	2.198	0.21
8/21/07 22:35	2.198	0.21
8/21/07 22:40	2.198	0.21
8/21/07 22:45	2.197	0.21
8/21/07 22:50	2.197	0.21
8/21/07 22:55	2.197	0.21
8/21/07 23:00	2.197	0.21
8/21/07 23:05	2.196	0.21
8/21/07 23:10	2.196	0.21
8/21/07 23:15	2.196	0.21
8/21/07 23:20	2.196	0.21
8/21/07 23:25	2.195	0.21
8/21/07 23:30	2.195	0.21
8/21/07 23:35	2.195	0.21
8/21/07 23:40	2.195	0.21
8/21/07 23:45	2.194	0.21
8/21/07 23:50	2.194	0.21
8/21/07 23:55	2.194	0.21
8/22/07 0:00	2.193	0.21

UNKAMET BROOK FLOW MONITORING DATA - AUGUST 9 THROUGH OCTOBER 2, 2007

UNKAMET BROOK AREA
GENERAL ELECTRIC COMPANY - PITTSFIELD, MASSACHUSETTS

Site Name Isco Quantity Label Units Resolution Significant Digits	Upstream Level Level ft 0.001 5	Upstream Velocity Velocity ft/s 0.01 4
8/22/07 0:05	2.194	0.21
8/22/07 0:10	2.193	0.21
8/22/07 0:15	2.193	0.21
8/22/07 0:20	2.193	0.21
8/22/07 0:25	2.193	0.21
8/22/07 0:30	2.192	0.21
8/22/07 0:35	2.192	0.21
8/22/07 0:40	2.191	0.21
8/22/07 0:45	2.192	0.21
8/22/07 0:50	2.191	0.21
8/22/07 0:55	2.191	0.21
8/22/07 1:00	2.191	0.21
8/22/07 1:05	2.191	0.21
8/22/07 1:10	2.191	0.21
8/22/07 1:15	2.19	0.21
8/22/07 1:20	2.19	0.21
8/22/07 1:25	2.19	0.21
8/22/07 1:30	2.189	0.21
8/22/07 1:35	2.189	0.21
8/22/07 1:40	2.189	0.21
8/22/07 1:45	2.189	0.21
8/22/07 1:50	2.188	0.21
8/22/07 1:55	2.188	0.21
8/22/07 2:00	2.188	0.21
8/22/07 2:05	2.188	0.21
8/22/07 2:10	2.188	0.21
8/22/07 2:15	2.187	0.21
8/22/07 2:20	2.187	0.21
8/22/07 2:25	2.187	0.21
8/22/07 2:30	2.186	0.21
8/22/07 2:35	2.186	0.21
8/22/07 2:40	2.185	0.21
8/22/07 2:45	2.185	0.21
8/22/07 2:50	2.185	0.21
8/22/07 2:55	2.184	0.21
8/22/07 3:00	2.184	0.21
8/22/07 3:05	2.184	0.21
8/22/07 3:10	2.184	0.21
8/22/07 3:15	2.183	0.21
8/22/07 3:20	2.183	0.21
8/22/07 3:25	2.183	0.21
8/22/07 3:30	2.183	0.21
8/22/07 3:35	2.182	0.21
8/22/07 3:40	2.182	0.21
8/22/07 3:45	2.182	0.21
8/22/07 3:50	2.182	0.21
8/22/07 3:55	2.182	0.21
8/22/07 4:00	2.182	0.21

UNKAMET BROOK FLOW MONITORING DATA - AUGUST 9 THROUGH OCTOBER 2, 2007

UNKAMET BROOK AREA
GENERAL ELECTRIC COMPANY - PITTSFIELD, MASSACHUSETTS

Site Name Isco Quantity Label Units Resolution Significant Digits	Upstream Level Level ft 0.001 5	Upstream Velocity Velocity ft/s 0.01 4
8/22/07 4:05	2.181	0.21
8/22/07 4:10	2.181	0.21
8/22/07 4:15	2.181	0.21
8/22/07 4:20	2.181	0.21
8/22/07 4:25	2.18	0.21
8/22/07 4:30	2.18	0.21
8/22/07 4:35	2.18	0.21
8/22/07 4:40	2.179	0.21
8/22/07 4:45	2.179	0.21
8/22/07 4:50	2.179	0.21
8/22/07 4:55	2.179	0.21
8/22/07 5:00	2.178	0.21
8/22/07 5:05	2.178	0.21
8/22/07 5:10	2.178	0.21
8/22/07 5:15	2.178	0.21
8/22/07 5:20	2.178	0.21
8/22/07 5:25	2.178	0.21
8/22/07 5:30	2.178	0.21
8/22/07 5:35	2.177	0.21
8/22/07 5:40	2.177	0.21
8/22/07 5:45	2.177	0.21
8/22/07 5:50	2.177	0.21
8/22/07 5:55	2.178	0.21
8/22/07 6:00	2.177	0.21
8/22/07 6:05	2.178	0.21
8/22/07 6:10	2.177	0.21
8/22/07 6:15	2.177	0.21
8/22/07 6:20	2.177	0.21
8/22/07 6:25	2.177	0.21
8/22/07 6:30	2.176	0.21
8/22/07 6:35	2.177	0.21
8/22/07 6:40	2.177	0.21
8/22/07 6:45	2.176	0.21
8/22/07 6:50	2.176	0.21
8/22/07 6:55	2.176	0.21
8/22/07 7:00	2.176	0.21
8/22/07 7:05	2.176	0.21
8/22/07 7:10	2.176	0.21
8/22/07 7:15	2.175	0.21
8/22/07 7:20	2.175	0.21
8/22/07 7:25	2.175	0.21
8/22/07 7:30	2.175	0.21
8/22/07 7:35	2.174	0.21
8/22/07 7:40	2.174	0.21
8/22/07 7:45	2.174	0.21
8/22/07 7:50	2.174	0.21
8/22/07 7:55	2.174	0.21
8/22/07 8:00	2.173	0.21

UNKAMET BROOK FLOW MONITORING DATA - AUGUST 9 THROUGH OCTOBER 2, 2007

UNKAMET BROOK AREA
GENERAL ELECTRIC COMPANY - PITTSFIELD, MASSACHUSETTS

Site Name Isco Quantity Label Units Resolution Significant Digits	Upstream Level Level ft 0.001 5	Upstream Velocity Velocity ft/s 0.01 4
8/22/07 8:05	2.172	0.21
8/22/07 8:10	2.173	0.21
8/22/07 8:15	2.172	0.21
8/22/07 8:20	2.172	0.21
8/22/07 8:25	2.171	0.21
8/22/07 8:30	2.171	0.21
8/22/07 8:35	2.172	0.21
8/22/07 8:40	2.172	0.21
8/22/07 8:45	2.172	0.21
8/22/07 8:50	2.171	0.21
8/22/07 8:55	2.171	0.21
8/22/07 9:00	2.171	0.21
8/22/07 9:05	2.171	0.21
8/22/07 9:10	2.17	0.21
8/22/07 9:15	2.17	0.21
8/22/07 9:20	2.169	0.21
8/22/07 9:25	2.169	0.21
8/22/07 9:30	2.168	0.21
8/22/07 9:35	2.168	0.21
8/22/07 9:40	2.169	0.21
8/22/07 9:45	2.167	0.21
8/22/07 9:50	2.167	0.21
8/22/07 9:55	2.167	0.21
8/22/07 10:00	2.166	0.21
8/22/07 10:05	2.167	0.21
8/22/07 10:10	2.166	0.21
8/22/07 10:15	2.166	0.21
8/22/07 10:20	2.166	0.21
8/22/07 10:25	2.165	0.21
8/22/07 10:30	2.165	0.21
8/22/07 10:35	2.166	0.21
8/22/07 10:40	2.165	0.21
8/22/07 10:45	2.165	0.21
8/22/07 10:50	2.164	0.21
8/22/07 10:55	2.164	0.21
8/22/07 11:00	2.163	0.21
8/22/07 11:05	2.162	0.21
8/22/07 11:10	2.163	0.21
8/22/07 11:15	2.162	0.21
8/22/07 11:20	2.162	0.21
8/22/07 11:25	2.162	0.21
8/22/07 11:30	2.162	0.21
8/22/07 11:35	2.161	0.21
8/22/07 11:40	2.161	0.21
8/22/07 11:45	2.16	0.14
8/22/07 11:50	2.16	0.14
8/22/07 11:55	2.16	0.14
8/22/07 12:00	2.16	0.14

UNKAMET BROOK FLOW MONITORING DATA - AUGUST 9 THROUGH OCTOBER 2, 2007

UNKAMET BROOK AREA
GENERAL ELECTRIC COMPANY - PITTSFIELD, MASSACHUSETTS

Site Name Isco Quantity Label Units Resolution Significant Digits	Upstream Level Level ft 0.001 5	Upstream Velocity Velocity ft/s 0.01 4
8/22/07 12:05	2.159	0.14
8/22/07 12:10	2.159	0.14
8/22/07 12:15	2.159	0.14
8/22/07 12:20	2.158	0.14
8/22/07 12:25	2.158	0.14
8/22/07 12:30	2.158	0.14
8/22/07 12:35	2.158	0.14
8/22/07 12:40	2.158	0.14
8/22/07 12:45	2.157	0.14
8/22/07 12:50	2.157	0.14
8/22/07 12:55	2.158	0.18
8/22/07 13:00	2.157	0.18
8/22/07 13:05	2.157	0.12
8/22/07 13:10	2.157	0.12
8/22/07 13:15	2.156	0.12
8/22/07 13:20	2.156	0.27
8/22/07 13:25	2.156	0.27
8/22/07 13:30	2.156	0.27
8/22/07 13:35	2.155	0.27
8/22/07 13:40	2.155	0.27
8/22/07 13:45	2.155	0.27
8/22/07 13:50	2.155	0.27
8/22/07 13:55	2.154	0.27
8/22/07 14:00	2.155	0.27
8/22/07 14:05	2.154	0.12
8/22/07 14:10	2.154	0.12
8/22/07 14:15	2.154	0.12
8/22/07 14:20	2.154	0.12
8/22/07 14:25	2.153	0.12
8/22/07 14:30	2.153	0.12
8/22/07 14:35	2.153	0.12
8/22/07 14:40	2.152	0.12
8/22/07 14:45	2.152	0.12
8/22/07 14:50	2.152	0.13
8/22/07 14:55	2.152	0.13
8/22/07 15:00	2.152	0.13
8/22/07 15:05	2.152	0.13
8/22/07 15:10	2.151	0.13
8/22/07 15:15	2.151	0.13
8/22/07 15:20	2.151	0.13
8/22/07 15:25	2.151	0.13
8/22/07 15:30	2.151	0.13
8/22/07 15:35	2.15	0.13
8/22/07 15:40	2.15	0.13
8/22/07 15:45	2.15	0.13
8/22/07 15:50	2.15	0.13
8/22/07 15:55	2.151	0.13
8/22/07 16:00	2.15	0.13

UNKAMET BROOK FLOW MONITORING DATA - AUGUST 9 THROUGH OCTOBER 2, 2007

UNKAMET BROOK AREA
 GENERAL ELECTRIC COMPANY - PITTSFIELD, MASSACHUSETTS

Site Name Isco Quantity Label Units Resolution Significant Digits	Upstream Level Level ft 0.001 5	Upstream Velocity Velocity ft/s 0.01 4
8/22/07 16:05	2.15	0.13
8/22/07 16:10	2.15	0.13
8/22/07 16:15	2.15	0.13
8/22/07 16:20	2.15	0.13
8/22/07 16:25	2.15	0.13
8/22/07 16:30	2.15	0.13
8/22/07 16:35	2.15	0.13
8/22/07 16:40	2.15	0.13
8/22/07 16:45	2.15	0.13
8/22/07 16:50	2.15	0.13
8/22/07 16:55	2.15	0.13
8/22/07 17:00	2.15	0.13
8/22/07 17:05	2.15	0.13
8/22/07 17:10	2.149	0.13
8/22/07 17:15	2.15	0.13
8/22/07 17:20	2.15	0.13
8/22/07 17:25	2.15	0.13
8/22/07 17:30	2.15	0.13
8/22/07 17:35	2.15	0.13
8/22/07 17:40	2.15	0.13
8/22/07 17:45	2.15	0.13
8/22/07 17:50	2.15	0.57
8/22/07 17:55	2.15	0.11
8/22/07 18:00	2.149	0.11
8/22/07 18:05	2.15	0.11
8/22/07 18:10	2.15	0.29
8/22/07 18:15	2.15	0.29
8/22/07 18:20	2.15	0.29
8/22/07 18:25	2.15	0.29
8/22/07 18:30	2.15	0.29
8/22/07 18:35	2.15	0.29
8/22/07 18:40	2.15	0.29
8/22/07 18:45	2.15	0.29
8/22/07 18:50	2.15	0.29
8/22/07 18:55	2.15	0.29
8/22/07 19:00	2.15	0.29
8/22/07 19:05	2.15	0.29
8/22/07 19:10	2.15	0.29
8/22/07 19:15	2.15	0.62
8/22/07 19:20	2.15	0.62
8/22/07 19:25	2.15	0.62
8/22/07 19:30	2.15	0.62
8/22/07 19:35	2.151	0.62
8/22/07 19:40	2.151	0.62
8/22/07 19:45	2.151	0.62
8/22/07 19:50	2.15	0.62
8/22/07 19:55	2.151	0.62
8/22/07 20:00	2.151	0.62

UNKAMET BROOK FLOW MONITORING DATA - AUGUST 9 THROUGH OCTOBER 2, 2007

UNKAMET BROOK AREA
GENERAL ELECTRIC COMPANY - PITTSFIELD, MASSACHUSETTS

Site Name Isco Quantity Label Units Resolution Significant Digits	Upstream Level Level ft 0.001 5	Upstream Velocity Velocity ft/s 0.01 4
8/22/07 20:05	2.15	0.62
8/22/07 20:10	2.151	0.62
8/22/07 20:15	2.151	0.62
8/22/07 20:20	2.151	0.62
8/22/07 20:25	2.151	0.62
8/22/07 20:30	2.15	0.62
8/22/07 20:35	2.151	0.62
8/22/07 20:40	2.151	0.62
8/22/07 20:45	2.151	0.62
8/22/07 20:50	2.15	0.62
8/22/07 20:55	2.151	0.62
8/22/07 21:00	2.15	0.62
8/22/07 21:05	2.151	0.62
8/22/07 21:10	2.151	0.62
8/22/07 21:15	2.151	0.62
8/22/07 21:20	2.151	0.62
8/22/07 21:25	2.151	0.62
8/22/07 21:30	2.151	0.62
8/22/07 21:35	2.151	0.62
8/22/07 21:40	2.151	0.62
8/22/07 21:45	2.151	0.62
8/22/07 21:50	2.151	0.62
8/22/07 21:55	2.151	0.62
8/22/07 22:00	2.151	0.62
8/22/07 22:05	2.151	0.62
8/22/07 22:10	2.151	0.62
8/22/07 22:15	2.151	0.62
8/22/07 22:20	2.151	0.62
8/22/07 22:25	2.151	0.62
8/22/07 22:30	2.151	0.62
8/22/07 22:35	2.151	0.62
8/22/07 22:40	2.151	0.62
8/22/07 22:45	2.151	0.62
8/22/07 22:50	2.151	0.62
8/22/07 22:55	2.151	0.62
8/22/07 23:00	2.151	0.62
8/22/07 23:05	2.151	0.62
8/22/07 23:10	2.151	0.62
8/22/07 23:15	2.151	0.62
8/22/07 23:20	2.151	0.62
8/22/07 23:25	2.151	0.62
8/22/07 23:30	2.151	0.62
8/22/07 23:35	2.151	0.62
8/22/07 23:40	2.151	0.62
8/22/07 23:45	2.151	0.62
8/22/07 23:50	2.151	0.62
8/22/07 23:55	2.151	0.62
8/23/07 0:00	2.151	0.62

UNKAMET BROOK FLOW MONITORING DATA - AUGUST 9 THROUGH OCTOBER 2, 2007

UNKAMET BROOK AREA
 GENERAL ELECTRIC COMPANY - PITTSFIELD, MASSACHUSETTS

Site Name Isco Quantity Label Units Resolution Significant Digits	Upstream Level Level ft 0.001 5	Upstream Velocity Velocity ft/s 0.01 4
8/23/07 0:05	2.151	0.62
8/23/07 0:10	2.151	0.62
8/23/07 0:15	2.151	0.62
8/23/07 0:20	2.151	0.62
8/23/07 0:25	2.151	0.62
8/23/07 0:30	2.152	0.62
8/23/07 0:35	2.152	0.62
8/23/07 0:40	2.151	0.62
8/23/07 0:45	2.151	0.62
8/23/07 0:50	2.151	0.62
8/23/07 0:55	2.152	0.62
8/23/07 1:00	2.152	0.62
8/23/07 1:05	2.151	0.62
8/23/07 1:10	2.152	0.62
8/23/07 1:15	2.152	0.62
8/23/07 1:20	2.152	0.62
8/23/07 1:25	2.152	0.62
8/23/07 1:30	2.152	0.62
8/23/07 1:35	2.152	0.62
8/23/07 1:40	2.152	0.62
8/23/07 1:45	2.152	0.62
8/23/07 1:50	2.152	0.62
8/23/07 1:55	2.152	0.62
8/23/07 2:00	2.152	0.62
8/23/07 2:05	2.152	0.62
8/23/07 2:10	2.152	0.62
8/23/07 2:15	2.152	0.62
8/23/07 2:20	2.152	0.62
8/23/07 2:25	2.152	0.62
8/23/07 2:30	2.152	0.62
8/23/07 2:35	2.152	0.62
8/23/07 2:40	2.152	0.62
8/23/07 2:45	2.152	0.62
8/23/07 2:50	2.152	0.62
8/23/07 2:55	2.152	0.62
8/23/07 3:00	2.152	0.62
8/23/07 3:05	2.152	0.62
8/23/07 3:10	2.152	0.62
8/23/07 3:15	2.152	0.62
8/23/07 3:20	2.152	0.62
8/23/07 3:25	2.152	0.62
8/23/07 3:30	2.152	0.62
8/23/07 3:35	2.152	0.62
8/23/07 3:40	2.152	0.62
8/23/07 3:45	2.152	0.62
8/23/07 3:50	2.152	0.62
8/23/07 3:55	2.152	0.62
8/23/07 4:00	2.152	0.62

UNKAMET BROOK FLOW MONITORING DATA - AUGUST 9 THROUGH OCTOBER 2, 2007

UNKAMET BROOK AREA
GENERAL ELECTRIC COMPANY - PITTSFIELD, MASSACHUSETTS

Site Name Isco Quantity Label Units Resolution Significant Digits	Upstream Level Level ft 0.001 5	Upstream Velocity Velocity ft/s 0.01 4
8/23/07 4:05	2.151	0.62
8/23/07 4:10	2.151	0.62
8/23/07 4:15	2.152	0.62
8/23/07 4:20	2.152	0.62
8/23/07 4:25	2.152	0.62
8/23/07 4:30	2.151	0.62
8/23/07 4:35	2.151	0.62
8/23/07 4:40	2.151	0.62
8/23/07 4:45	2.151	0.62
8/23/07 4:50	2.151	0.62
8/23/07 4:55	2.15	0.62
8/23/07 5:00	2.15	0.62
8/23/07 5:05	2.15	0.62
8/23/07 5:10	2.15	0.62
8/23/07 5:15	2.15	0.62
8/23/07 5:20	2.15	0.62
8/23/07 5:25	2.15	0.62
8/23/07 5:30	2.15	0.62
8/23/07 5:35	2.149	0.62
8/23/07 5:40	2.15	0.62
8/23/07 5:45	2.15	0.62
8/23/07 5:50	2.149	0.62
8/23/07 5:55	2.149	0.62
8/23/07 6:00	2.149	0.62
8/23/07 6:05	2.149	0.62
8/23/07 6:10	2.149	0.62
8/23/07 6:15	2.149	0.62
8/23/07 6:20	2.149	0.62
8/23/07 6:25	2.149	0.62
8/23/07 6:30	2.149	0.62
8/23/07 6:35	2.149	0.62
8/23/07 6:40	2.149	0.62
8/23/07 6:45	2.149	0.62
8/23/07 6:50	2.149	0.62
8/23/07 6:55	2.149	0.62
8/23/07 7:00	2.149	0.62
8/23/07 7:05	2.149	0.62
8/23/07 7:10	2.149	0.62
8/23/07 7:15	2.149	0.62
8/23/07 7:20	2.149	0.62
8/23/07 7:25	2.149	0.62
8/23/07 7:30	2.148	0.62
8/23/07 7:35	2.149	0.62
8/23/07 7:40	2.148	0.62
8/23/07 7:45	2.148	0.62
8/23/07 7:50	2.148	0.62
8/23/07 7:55	2.148	0.62
8/23/07 8:00	2.147	0.62

UNKAMET BROOK FLOW MONITORING DATA - AUGUST 9 THROUGH OCTOBER 2, 2007

UNKAMET BROOK AREA
 GENERAL ELECTRIC COMPANY - PITTSFIELD, MASSACHUSETTS

Site Name Isco Quantity Label Units Resolution Significant Digits	Upstream Level Level ft 0.001 5	Upstream Velocity Velocity ft/s 0.01 4
8/23/07 8:05	2.148	0.62
8/23/07 8:10	2.147	0.62
8/23/07 8:15	2.147	0.62
8/23/07 8:20	2.147	0.62
8/23/07 8:25	2.146	0.62
8/23/07 8:30	2.147	0.62
8/23/07 8:35	2.147	0.62
8/23/07 8:40	2.147	0.62
8/23/07 8:45	2.146	0.62
8/23/07 8:50	2.146	0.62
8/23/07 8:55	2.146	0.62
8/23/07 9:00	2.146	0.62
8/23/07 9:05	2.146	0.62
8/23/07 9:10	2.145	0.62
8/23/07 9:15	2.146	0.62
8/23/07 9:20	2.146	0.62
8/23/07 9:25	2.146	0.62
8/23/07 9:30	2.146	0.62
8/23/07 9:35	2.145	0.62
8/23/07 9:40	2.145	0.62
8/23/07 9:45	2.145	0.62
8/23/07 9:50	2.145	0.62
8/23/07 9:55	2.144	0.62
8/23/07 10:00	2.144	0.62
8/23/07 10:05	2.144	0.62
8/23/07 10:10	2.144	0.62
8/23/07 10:15	2.144	0.62
8/23/07 10:20	2.144	0.62
8/23/07 10:25	2.144	0.62
8/23/07 10:30	2.144	0.62
8/23/07 10:35	2.144	0.62
8/23/07 10:40	2.143	0.62
8/23/07 10:45	2.143	0.62
8/23/07 10:50	2.143	0.62
8/23/07 10:55	2.143	0.62
8/23/07 11:00	2.143	0.62
8/23/07 11:05	2.143	0.62
8/23/07 11:10	2.142	0.62
8/23/07 11:15	2.141	0.62
8/23/07 11:20	2.141	0.62
8/23/07 11:25	2.142	0.62
8/23/07 11:30	2.14	0.62
8/23/07 11:35	2.141	0.62
8/23/07 11:40	2.14	0.62
8/23/07 11:45	2.14	0.62
8/23/07 11:50	2.14	0.62
8/23/07 11:55	2.139	0.62
8/23/07 12:00	2.139	0.62

UNKAMET BROOK FLOW MONITORING DATA - AUGUST 9 THROUGH OCTOBER 2, 2007

UNKAMET BROOK AREA
GENERAL ELECTRIC COMPANY - PITTSFIELD, MASSACHUSETTS

Site Name Isco Quantity Label Units Resolution Significant Digits	Upstream Level Level ft 0.001 5	Upstream Velocity Velocity ft/s 0.01 4
8/23/07 12:05	2.139	0.62
8/23/07 12:10	2.138	0.62
8/23/07 12:15	2.137	0.62
8/23/07 12:20	2.138	0.62
8/23/07 12:25	2.138	0.62
8/23/07 12:30	2.138	0.62
8/23/07 12:35	2.137	0.62
8/23/07 12:40	2.137	0.62
8/23/07 12:45	2.137	0.62
8/23/07 12:50	2.136	0.62
8/23/07 12:55	2.136	0.62
8/23/07 13:00	2.137	0.62
8/23/07 13:05	2.136	0.62
8/23/07 13:10	2.135	0.62
8/23/07 13:15	2.135	0.62
8/23/07 13:20	2.135	0.62
8/23/07 13:25	2.135	0.62
8/23/07 13:30	2.135	0.62
8/23/07 13:35	2.134	0.62
8/23/07 13:40	2.133	0.62
8/23/07 13:45	2.134	0.62
8/23/07 13:50	2.133	0.62
8/23/07 13:55	2.132	0.62
8/23/07 14:00	2.133	0.62
8/23/07 14:05	2.132	0.62
8/23/07 14:10	2.132	0.62
8/23/07 14:15	2.132	0.62
8/23/07 14:20	2.132	0.62
8/23/07 14:25	2.131	0.62
8/23/07 14:30	2.13	0.62
8/23/07 14:35	2.13	0.62
8/23/07 14:40	2.13	0.62
8/23/07 14:45	2.13	0.62
8/23/07 14:50	2.129	0.62
8/23/07 14:55	2.129	0.62
8/23/07 15:00	2.129	0.62
8/23/07 15:05	2.128	0.62
8/23/07 15:10	2.128	0.62
8/23/07 15:15	2.128	0.13
8/23/07 15:20	2.128	0.13
8/23/07 15:25	2.127	0.13
8/23/07 15:30	2.128	0.13
8/23/07 15:35	2.127	0.13
8/23/07 15:40	2.127	0.13
8/23/07 15:45	2.127	0.13
8/23/07 15:50	2.126	7.32
8/23/07 15:55	2.126	7.83
8/23/07 16:00	2.126	8.24

UNKAMET BROOK FLOW MONITORING DATA - AUGUST 9 THROUGH OCTOBER 2, 2007

UNKAMET BROOK AREA
GENERAL ELECTRIC COMPANY - PITTSFIELD, MASSACHUSETTS

Site Name Isco Quantity Label Units Resolution Significant Digits	Upstream Level Level ft 0.001 5	Upstream Velocity Velocity ft/s 0.01 4
8/23/07 16:05	2.127	8.24
8/23/07 16:10	2.126	7.17
8/23/07 16:15	2.125	8.19
8/23/07 16:20	2.125	8.7
8/23/07 16:25	2.126	8.02
8/23/07 16:30	2.125	7.46
8/23/07 16:35	2.125	9.86
8/23/07 16:40	2.125	9.76
8/23/07 16:45	2.125	7.54
8/23/07 16:50	2.126	7.54
8/23/07 16:55	2.125	8.38
8/23/07 17:00	2.125	7.25
8/23/07 17:05	2.125	8.7
8/23/07 17:10	2.126	8.01
8/23/07 17:15	2.124	9.17
8/23/07 17:20	2.125	9.42
8/23/07 17:25	2.125	0.1
8/23/07 17:30	2.125	0.1
8/23/07 17:35	2.125	0.1
8/23/07 17:40	2.125	0.1
8/23/07 17:45	2.124	0.1
8/23/07 17:50	2.124	7.58
8/23/07 17:55	2.125	7.9
8/23/07 18:00	2.124	8.06
8/23/07 18:05	2.125	8.34
8/23/07 18:10	2.124	0.17
8/23/07 18:15	2.125	0.09
8/23/07 18:20	2.125	0.12
8/23/07 18:25	2.125	0.12
8/23/07 18:30	2.125	0.12
8/23/07 18:35	2.125	0.2
8/23/07 18:40	2.125	0.46
8/23/07 18:45	2.126	0.46
8/23/07 18:50	2.126	0.14
8/23/07 18:55	2.126	0.14
8/23/07 19:00	2.126	0.14
8/23/07 19:05	2.126	0.14
8/23/07 19:10	2.126	0.14
8/23/07 19:15	2.126	0.14
8/23/07 19:20	2.126	0.14
8/23/07 19:25	2.126	0.14
8/23/07 19:30	2.126	0.14
8/23/07 19:35	2.127	0.14
8/23/07 19:40	2.126	0.14
8/23/07 19:45	2.126	0.14
8/23/07 19:50	2.127	0.14
8/23/07 19:55	2.127	0.14
8/23/07 20:00	2.126	0.14

UNKAMET BROOK FLOW MONITORING DATA - AUGUST 9 THROUGH OCTOBER 2, 2007

UNKAMET BROOK AREA
GENERAL ELECTRIC COMPANY - PITTSFIELD, MASSACHUSETTS

Site Name Isco Quantity Label Units Resolution Significant Digits	Upstream Level Level ft 0.001 5	Upstream Velocity Velocity ft/s 0.01 4
8/23/07 20:05	2.126	0.14
8/23/07 20:10	2.126	0.14
8/23/07 20:15	2.126	0.14
8/23/07 20:20	2.126	0.14
8/23/07 20:25	2.125	0.14
8/23/07 20:30	2.126	0.14
8/23/07 20:35	2.125	0.14
8/23/07 20:40	2.125	0.14
8/23/07 20:45	2.125	0.14
8/23/07 20:50	2.125	0.14
8/23/07 20:55	2.125	0.14
8/23/07 21:00	2.125	0.14
8/23/07 21:05	2.125	0.14
8/23/07 21:10	2.125	0.14
8/23/07 21:15	2.126	0.14
8/23/07 21:20	2.125	0.14
8/23/07 21:25	2.125	0.14
8/23/07 21:30	2.125	0.14
8/23/07 21:35	2.125	0.14
8/23/07 21:40	2.125	0.14
8/23/07 21:45	2.125	0.14
8/23/07 21:50	2.124	0.14
8/23/07 21:55	2.125	0.14
8/23/07 22:00	2.126	0.14
8/23/07 22:05	2.126	0.14
8/23/07 22:10	2.125	0.14
8/23/07 22:15	2.126	0.14
8/23/07 22:20	2.126	0.14
8/23/07 22:25	2.126	0.14
8/23/07 22:30	2.126	0.14
8/23/07 22:35	2.126	0.14
8/23/07 22:40	2.126	0.14
8/23/07 22:45	2.126	0.14
8/23/07 22:50	2.127	0.14
8/23/07 22:55	2.126	0.14
8/23/07 23:00	2.126	0.14
8/23/07 23:05	2.126	0.14
8/23/07 23:10	2.126	0.14
8/23/07 23:15	2.126	0.14
8/23/07 23:20	2.126	0.14
8/23/07 23:25	2.126	0.14
8/23/07 23:30	2.126	0.14
8/23/07 23:35	2.126	0.14
8/23/07 23:40	2.126	0.14
8/23/07 23:45	2.126	0.14
8/23/07 23:50	2.126	0.14
8/23/07 23:55	2.126	0.14
8/24/07 0:00	2.125	0.14

UNKAMET BROOK FLOW MONITORING DATA - AUGUST 9 THROUGH OCTOBER 2, 2007

UNKAMET BROOK AREA
GENERAL ELECTRIC COMPANY - PITTSFIELD, MASSACHUSETTS

Site Name Isco Quantity Label Units Resolution Significant Digits	Upstream Level Level ft 0.001 5	Upstream Velocity Velocity ft/s 0.01 4
8/24/07 0:05	2.126	0.14
8/24/07 0:10	2.126	0.14
8/24/07 0:15	2.125	0.14
8/24/07 0:20	2.126	0.14
8/24/07 0:25	2.126	0.14
8/24/07 0:30	2.126	0.14
8/24/07 0:35	2.126	0.14
8/24/07 0:40	2.126	0.14
8/24/07 0:45	2.125	0.14
8/24/07 0:50	2.125	0.14
8/24/07 0:55	2.126	0.14
8/24/07 1:00	2.126	0.14
8/24/07 1:05	2.125	0.14
8/24/07 1:10	2.125	0.14
8/24/07 1:15	2.125	0.14
8/24/07 1:20	2.125	0.14
8/24/07 1:25	2.125	0.14
8/24/07 1:30	2.125	0.14
8/24/07 1:35	2.124	0.14
8/24/07 1:40	2.125	0.14
8/24/07 1:45	2.125	0.14
8/24/07 1:50	2.124	0.14
8/24/07 1:55	2.124	0.14
8/24/07 2:00	2.124	0.14
8/24/07 2:05	2.124	0.14
8/24/07 2:10	2.124	0.14
8/24/07 2:15	2.124	0.14
8/24/07 2:20	2.124	0.14
8/24/07 2:25	2.125	0.14
8/24/07 2:30	2.124	0.14
8/24/07 2:35	2.125	0.14
8/24/07 2:40	2.125	0.14
8/24/07 2:45	2.124	0.14
8/24/07 2:50	2.124	0.14
8/24/07 2:55	2.124	0.14
8/24/07 3:00	2.124	0.14
8/24/07 3:05	2.124	0.14
8/24/07 3:10	2.124	0.14
8/24/07 3:15	2.124	0.14
8/24/07 3:20	2.124	0.14
8/24/07 3:25	2.123	0.14
8/24/07 3:30	2.123	0.14
8/24/07 3:35	2.124	0.14
8/24/07 3:40	2.123	0.14
8/24/07 3:45	2.123	0.14
8/24/07 3:50	2.124	0.14
8/24/07 3:55	2.124	0.14
8/24/07 4:00	2.123	0.14

UNKAMET BROOK FLOW MONITORING DATA - AUGUST 9 THROUGH OCTOBER 2, 2007

UNKAMET BROOK AREA
GENERAL ELECTRIC COMPANY - PITTSFIELD, MASSACHUSETTS

Site Name Isco Quantity Label Units Resolution Significant Digits	Upstream Level Level ft 0.001 5	Upstream Velocity Velocity ft/s 0.01 4
8/24/07 4:05	2.124	0.14
8/24/07 4:10	2.123	0.14
8/24/07 4:15	2.123	0.14
8/24/07 4:20	2.123	0.14
8/24/07 4:25	2.124	0.14
8/24/07 4:30	2.123	0.14
8/24/07 4:35	2.123	0.14
8/24/07 4:40	2.123	0.14
8/24/07 4:45	2.123	0.14
8/24/07 4:50	2.122	0.14
8/24/07 4:55	2.122	0.14
8/24/07 5:00	2.122	0.14
8/24/07 5:05	2.122	0.14
8/24/07 5:10	2.121	0.14
8/24/07 5:15	2.122	0.14
8/24/07 5:20	2.121	0.14
8/24/07 5:25	2.121	0.14
8/24/07 5:30	2.121	0.14
8/24/07 5:35	2.121	0.14
8/24/07 5:40	2.121	0.14
8/24/07 5:45	2.122	0.14
8/24/07 5:50	2.121	0.14
8/24/07 5:55	2.121	0.14
8/24/07 6:00	2.121	0.14
8/24/07 6:05	2.121	0.14
8/24/07 6:10	2.121	0.14
8/24/07 6:15	2.122	0.14
8/24/07 6:20	2.121	0.14
8/24/07 6:25	2.121	0.14
8/24/07 6:30	2.122	0.14
8/24/07 6:35	2.121	0.14
8/24/07 6:40	2.121	0.14
8/24/07 6:45	2.121	0.14
8/24/07 6:50	2.121	0.15
8/24/07 6:55	2.122	0.15
8/24/07 7:00	2.121	0.15
8/24/07 7:05	2.121	0.15
8/24/07 7:10	2.121	0.15
8/24/07 7:15	2.121	0.15
8/24/07 7:20	2.121	0.15
8/24/07 7:25	2.122	0.15
8/24/07 7:30	2.121	0.15
8/24/07 7:35	2.122	0.15
8/24/07 7:40	2.121	0.15
8/24/07 7:45	2.122	0.15
8/24/07 7:50	2.123	0.15
8/24/07 7:55	2.122	0.15
8/24/07 8:00	2.122	0.15

UNKAMET BROOK FLOW MONITORING DATA - AUGUST 9 THROUGH OCTOBER 2, 2007

UNKAMET BROOK AREA
GENERAL ELECTRIC COMPANY - PITTSFIELD, MASSACHUSETTS

Site Name Isco Quantity Label Units Resolution Significant Digits	Upstream Level Level ft 0.001 5	Upstream Velocity Velocity ft/s 0.01 4
8/24/07 8:05	2.123	0.15
8/24/07 8:10	2.122	0.15
8/24/07 8:15	2.122	0.15
8/24/07 8:20	2.122	0.15
8/24/07 8:25	2.12	0.15
8/24/07 8:30	2.121	0.15
8/24/07 8:35	2.121	0.15
8/24/07 8:40	2.121	0.15
8/24/07 8:45	2.12	0.15
8/24/07 8:50	2.12	0.15
8/24/07 8:55	2.12	0.15
8/24/07 9:00	2.12	0.15
8/24/07 9:05	2.12	0.15
8/24/07 9:10	2.12	0.15
8/24/07 9:15	2.12	0.15
8/24/07 9:20	2.12	0.15
8/24/07 9:25	2.119	0.15
8/24/07 9:30	2.119	0.15
8/24/07 9:35	2.119	0.15
8/24/07 9:40	2.119	0.15
8/24/07 9:45	2.119	0.15
8/24/07 9:50	2.119	0.15
8/24/07 9:55	2.118	0.15
8/24/07 10:00	2.118	0.15
8/24/07 10:05	2.118	0.15
8/24/07 10:10	2.117	0.15
8/24/07 10:15	2.118	0.15
8/24/07 10:20	2.117	0.24
8/24/07 10:25	2.117	0.24
8/24/07 10:30	2.117	0.24
8/24/07 10:35	2.117	0.24
8/24/07 10:40	2.116	0.24
8/24/07 10:45	2.116	0.24
8/24/07 10:50	2.116	0.24
8/24/07 10:55	2.115	0.24
8/24/07 11:00	2.114	0.24
8/24/07 11:05	2.115	0.24
8/24/07 11:10	2.115	0.24
8/24/07 11:15	2.115	0.24
8/24/07 11:20	2.116	0.24
8/24/07 11:25	2.116	10.66
8/24/07 11:30	2.114	9.12
8/24/07 11:35	2.114	10.68
8/24/07 11:40	2.114	8.68
8/24/07 11:45	2.113	9.85
8/24/07 11:50	2.112	12.4
8/24/07 11:55	2.113	9.89
8/24/07 12:00	2.112	9.89

UNKAMET BROOK FLOW MONITORING DATA - AUGUST 9 THROUGH OCTOBER 2, 2007

UNKAMET BROOK AREA
GENERAL ELECTRIC COMPANY - PITTSFIELD, MASSACHUSETTS

Site Name Isco Quantity Label Units Resolution Significant Digits	Upstream Level Level ft 0.001 5	Upstream Velocity Velocity ft/s 0.01 4
8/24/07 12:05	2.113	9.89
8/24/07 12:10	2.111	9.89
8/24/07 12:15	2.111	9.89
8/24/07 12:20	2.11	9.89
8/24/07 12:25	2.109	9.89
8/24/07 12:30	2.109	9.89
8/24/07 12:35	2.109	10.3
8/24/07 12:40	2.108	11.19
8/24/07 12:45	2.107	11.19
8/24/07 12:50	2.107	11.19
8/24/07 12:55	2.107	11.19
8/24/07 13:00	2.106	11.19
8/24/07 13:05	2.106	11.19
8/24/07 13:10	2.105	11.19
8/24/07 13:15	2.105	11.19
8/24/07 13:20	2.104	11.19
8/24/07 13:25	2.104	11.19
8/24/07 13:30	2.104	11.19
8/24/07 13:35	2.103	11.19
8/24/07 13:40	2.102	0.24
8/24/07 13:45	2.102	0.24
8/24/07 13:50	2.101	0.24
8/24/07 13:55	2.1	0.24
8/24/07 14:00	2.1	0.24
8/24/07 14:05	2.099	0.24
8/24/07 14:10	2.099	0.24
8/24/07 14:15	2.098	0.11
8/24/07 14:20	2.098	0.12
8/24/07 14:25	2.097	0.18
8/24/07 14:30	2.097	0.15
8/24/07 14:35	2.096	0.15
8/24/07 14:40	2.096	0.15
8/24/07 14:45	2.096	0.1
8/24/07 14:50	2.095	0.1
8/24/07 14:55	2.095	0.1
8/24/07 15:00	2.095	0.1
8/24/07 15:05	2.094	0.1
8/24/07 15:10	2.094	0.1
8/24/07 15:15	2.094	0.1
8/24/07 15:20	2.094	0.1
8/24/07 15:25	2.094	0.1
8/24/07 15:30	2.093	0.1
8/24/07 15:35	2.093	0.1
8/24/07 15:40	2.093	0.1
8/24/07 15:45	2.092	0.1
8/24/07 15:50	2.093	0.09
8/24/07 15:55	2.092	0.12
8/24/07 16:00	2.092	0.12

UNKAMET BROOK FLOW MONITORING DATA - AUGUST 9 THROUGH OCTOBER 2, 2007

UNKAMET BROOK AREA
GENERAL ELECTRIC COMPANY - PITTSFIELD, MASSACHUSETTS

Site Name Isco Quantity Label Units Resolution Significant Digits	Upstream Level Level ft 0.001 5	Upstream Velocity Velocity ft/s 0.01 4
8/24/07 16:05	2.092	0.12
8/24/07 16:10	2.092	0.12
8/24/07 16:15	2.092	0.09
8/24/07 16:20	2.092	0.09
8/24/07 16:25	2.093	0.32
8/24/07 16:30	2.093	11.63
8/24/07 16:35	2.092	9.87
8/24/07 16:40	2.092	9.87
8/24/07 16:45	2.092	10.93
8/24/07 16:50	2.093	10.56
8/24/07 16:55	2.093	9.12
8/24/07 17:00	2.093	8.8
8/24/07 17:05	2.093	8.8
8/24/07 17:10	2.093	7.92
8/24/07 17:15	2.093	8.3
8/24/07 17:20	2.094	0.24
8/24/07 17:25	2.093	0.24
8/24/07 17:30	2.093	0.24
8/24/07 17:35	2.093	0.24
8/24/07 17:40	2.094	0.24
8/24/07 17:45	2.094	0.24
8/24/07 17:50	2.095	11.12
8/24/07 17:55	2.095	11.12
8/24/07 18:00	2.095	11.12
8/24/07 18:05	2.095	11.12
8/24/07 18:10	2.095	11.12
8/24/07 18:15	2.095	11.12
8/24/07 18:20	2.096	11.12
8/24/07 18:25	2.096	10.26
8/24/07 18:30	2.097	10.26
8/24/07 18:35	2.097	10.26
8/24/07 18:40	2.097	10.26
8/24/07 18:45	2.097	10.26
8/24/07 18:50	2.096	10.26
8/24/07 18:55	2.096	10.26
8/24/07 19:00	2.097	10.26
8/24/07 19:05	2.098	10.26
8/24/07 19:10	2.098	10.26
8/24/07 19:15	2.099	10.26
8/24/07 19:20	2.099	10.26
8/24/07 19:25	2.099	10.26
8/24/07 19:30	2.099	10.26
8/24/07 19:35	2.1	10.26
8/24/07 19:40	2.1	10.26
8/24/07 19:45	2.1	10.26
8/24/07 19:50	2.101	10.26
8/24/07 19:55	2.101	10.26
8/24/07 20:00	2.101	10.26

UNKAMET BROOK FLOW MONITORING DATA - AUGUST 9 THROUGH OCTOBER 2, 2007

UNKAMET BROOK AREA
GENERAL ELECTRIC COMPANY - PITTSFIELD, MASSACHUSETTS

Site Name Isco Quantity Label Units Resolution Significant Digits	Upstream Level Level ft 0.001 5	Upstream Velocity Velocity ft/s 0.01 4
8/24/07 20:05	2.101	10.26
8/24/07 20:10	2.101	10.26
8/24/07 20:15	2.101	10.26
8/24/07 20:20	2.101	10.26
8/24/07 20:25	2.101	10.26
8/24/07 20:30	2.102	10.26
8/24/07 20:35	2.102	10.26
8/24/07 20:40	2.102	10.26
8/24/07 20:45	2.102	10.26
8/24/07 20:50	2.102	10.26
8/24/07 20:55	2.102	10.26
8/24/07 21:00	2.102	10.26
8/24/07 21:05	2.102	10.26
8/24/07 21:10	2.102	10.26
8/24/07 21:15	2.102	10.26
8/24/07 21:20	2.101	10.26
8/24/07 21:25	2.102	10.26
8/24/07 21:30	2.102	10.26
8/24/07 21:35	2.102	10.26
8/24/07 21:40	2.102	10.26
8/24/07 21:45	2.102	10.26
8/24/07 21:50	2.102	10.26
8/24/07 21:55	2.102	10.26
8/24/07 22:00	2.102	10.26
8/24/07 22:05	2.102	10.26
8/24/07 22:10	2.102	10.26
8/24/07 22:15	2.102	10.26
8/24/07 22:20	2.102	10.26
8/24/07 22:25	2.102	10.26
8/24/07 22:30	2.102	10.26
8/24/07 22:35	2.102	9.52
8/24/07 22:40	2.102	9.52
8/24/07 22:45	2.102	9.52
8/24/07 22:50	2.102	9.52
8/24/07 22:55	2.101	9.52
8/24/07 23:00	2.102	9.52
8/24/07 23:05	2.102	9.52
8/24/07 23:10	2.102	9.52
8/24/07 23:15	2.102	9.52
8/24/07 23:20	2.102	9.52
8/24/07 23:25	2.102	9.52
8/24/07 23:30	2.101	12.39
8/24/07 23:35	2.101	12.39
8/24/07 23:40	2.101	8.06
8/24/07 23:45	2.101	10.11
8/24/07 23:50	2.101	10.11
8/24/07 23:55	2.101	10.11
8/25/07 0:00	2.101	10.11

UNKAMET BROOK FLOW MONITORING DATA - AUGUST 9 THROUGH OCTOBER 2, 2007

UNKAMET BROOK AREA
GENERAL ELECTRIC COMPANY - PITTSFIELD, MASSACHUSETTS

Site Name Isco Quantity Label Units Resolution Significant Digits	Upstream Level Level ft 0.001 5	Upstream Velocity Velocity ft/s 0.01 4
8/25/07 0:05	2.1	10.11
8/25/07 0:10	2.1	10.11
8/25/07 0:15	2.1	9.26
8/25/07 0:20	2.101	9.26
8/25/07 0:25	2.101	9.26
8/25/07 0:30	2.101	9.26
8/25/07 0:35	2.1	9.26
8/25/07 0:40	2.1	9.26
8/25/07 0:45	2.101	9.26
8/25/07 0:50	2.1	9.26
8/25/07 0:55	2.101	9.26
8/25/07 1:00	2.101	9.26
8/25/07 1:05	2.101	9.26
8/25/07 1:10	2.101	9.26
8/25/07 1:15	2.1	9.26
8/25/07 1:20	2.101	9.26
8/25/07 1:25	2.1	9.26
8/25/07 1:30	2.1	9.26
8/25/07 1:35	2.1	9.26
8/25/07 1:40	2.1	9.26
8/25/07 1:45	2.1	9.26
8/25/07 1:50	2.1	9.26
8/25/07 1:55	2.1	9.26
8/25/07 2:00	2.1	9.26
8/25/07 2:05	2.1	9.26
8/25/07 2:10	2.1	9.26
8/25/07 2:15	2.1	9.26
8/25/07 2:20	2.101	9.26
8/25/07 2:25	2.1	9.26
8/25/07 2:30	2.101	9.26
8/25/07 2:35	2.1	9.26
8/25/07 2:40	2.1	9.26
8/25/07 2:45	2.1	9.26
8/25/07 2:50	2.1	9.26
8/25/07 2:55	2.1	9.26
8/25/07 3:00	2.1	9.26
8/25/07 3:05	2.1	9.26
8/25/07 3:10	2.1	9.26
8/25/07 3:15	2.1	9.26
8/25/07 3:20	2.1	9.26
8/25/07 3:25	2.1	9.26
8/25/07 3:30	2.1	9.26
8/25/07 3:35	2.1	9.26
8/25/07 3:40	2.1	9.26
8/25/07 3:45	2.1	9.26
8/25/07 3:50	2.1	9.26
8/25/07 3:55	2.099	9.26
8/25/07 4:00	2.1	9.26

UNKAMET BROOK FLOW MONITORING DATA - AUGUST 9 THROUGH OCTOBER 2, 2007

UNKAMET BROOK AREA
GENERAL ELECTRIC COMPANY - PITTSFIELD, MASSACHUSETTS

Site Name Isco Quantity Label Units Resolution Significant Digits	Upstream Level Level ft 0.001 5	Upstream Velocity Velocity ft/s 0.01 4
8/25/07 4:05	2.1	9.26
8/25/07 4:10	2.1	9.26
8/25/07 4:15	2.1	9.26
8/25/07 4:20	2.099	9.26
8/25/07 4:25	2.099	9.26
8/25/07 4:30	2.099	9.26
8/25/07 4:35	2.099	9.26
8/25/07 4:40	2.099	9.26
8/25/07 4:45	2.098	9.26
8/25/07 4:50	2.098	9.26
8/25/07 4:55	2.098	9.26
8/25/07 5:00	2.098	9.26
8/25/07 5:05	2.096	9.26
8/25/07 5:10	2.098	9.26
8/25/07 5:15	2.098	9.26
8/25/07 5:20	2.098	9.26
8/25/07 5:25	2.098	9.26
8/25/07 5:30	2.098	9.26
8/25/07 5:35	2.098	9.26
8/25/07 5:40	2.098	9.26
8/25/07 5:45	2.098	9.26
8/25/07 5:50	2.098	9.26
8/25/07 5:55	2.098	9.26
8/25/07 6:00	2.098	9.26
8/25/07 6:05	2.098	9.26
8/25/07 6:10	2.098	9.26
8/25/07 6:15	2.098	0.32
8/25/07 6:20	2.098	0.32
8/25/07 6:25	2.098	0.31
8/25/07 6:30	2.098	0.31
8/25/07 6:35	2.098	0.31
8/25/07 6:40	2.099	0.31
8/25/07 6:45	2.098	0.31
8/25/07 6:50	2.098	0.31
8/25/07 6:55	2.098	0.22
8/25/07 7:00	2.098	0.22
8/25/07 7:05	2.099	0.14
8/25/07 7:10	2.098	0.14
8/25/07 7:15	2.098	0.14
8/25/07 7:20	2.098	0.14
8/25/07 7:25	2.098	0.14
8/25/07 7:30	2.097	0.14
8/25/07 7:35	2.098	0.14
8/25/07 7:40	2.097	0.14
8/25/07 7:45	2.096	0.14
8/25/07 7:50	2.097	0.14
8/25/07 7:55	2.097	0.14
8/25/07 8:00	2.097	0.14

UNKAMET BROOK FLOW MONITORING DATA - AUGUST 9 THROUGH OCTOBER 2, 2007

UNKAMET BROOK AREA
GENERAL ELECTRIC COMPANY - PITTSFIELD, MASSACHUSETTS

Site Name Isco Quantity Label Units Resolution Significant Digits	Upstream Level Level ft 0.001 5	Upstream Velocity Velocity ft/s 0.01 4
8/25/07 8:05	2.096	0.14
8/25/07 8:10	2.096	0.14
8/25/07 8:15	2.096	0.14
8/25/07 8:20	2.095	0.14
8/25/07 8:25	2.095	0.14
8/25/07 8:30	2.095	0.09
8/25/07 8:35	2.095	0.09
8/25/07 8:40	2.095	0.09
8/25/07 8:45	2.094	0.09
8/25/07 8:50	2.094	0.09
8/25/07 8:55	2.094	0.09
8/25/07 9:00	2.094	0.09
8/25/07 9:05	2.094	0.27
8/25/07 9:10	2.094	0.27
8/25/07 9:15	2.093	0.27
8/25/07 9:20	2.094	6.86
8/25/07 9:25	2.093	11.02
8/25/07 9:30	2.093	11.61
8/25/07 9:35	2.093	7.86
8/25/07 9:40	2.093	6.72
8/25/07 9:45	2.091	6.72
8/25/07 9:50	2.091	8.79
8/25/07 9:55	2.092	9.92
8/25/07 10:00	2.091	9.92
8/25/07 10:05	2.091	10.65
8/25/07 10:10	2.09	10.65
8/25/07 10:15	2.09	1.21
8/25/07 10:20	2.09	1.3
8/25/07 10:25	2.089	1.3
8/25/07 10:30	2.089	1.3
8/25/07 10:35	2.089	1.3
8/25/07 10:40	2.087	1.3
8/25/07 10:45	2.088	1.3
8/25/07 10:50	2.087	1.3
8/25/07 10:55	2.087	1.3
8/25/07 11:00	2.086	1.3
8/25/07 11:05	2.085	0.13
8/25/07 11:10	2.084	0.16
8/25/07 11:15	2.084	0.52
8/25/07 11:20	2.083	0.52
8/25/07 11:25	2.083	0.52
8/25/07 11:30	2.083	0.52
8/25/07 11:35	2.082	0.52
8/25/07 11:40	2.081	0.52
8/25/07 11:45	2.08	0.52
8/25/07 11:50	2.08	0.52
8/25/07 11:55	2.079	0.14
8/25/07 12:00	2.078	0.21

UNKAMET BROOK FLOW MONITORING DATA - AUGUST 9 THROUGH OCTOBER 2, 2007

UNKAMET BROOK AREA
 GENERAL ELECTRIC COMPANY - PITTSFIELD, MASSACHUSETTS

Site Name Isco Quantity Label Units Resolution Significant Digits	Upstream Level Level ft 0.001 5	Upstream Velocity Velocity ft/s 0.01 4
8/25/07 12:05	2.078	0.13
8/25/07 12:10	2.077	0.13
8/25/07 12:15	2.077	0.16
8/25/07 12:20	2.075	10.78
8/25/07 12:25	2.075	13.38
8/25/07 12:30	2.074	13.38
8/25/07 12:35	2.074	13.38
8/25/07 12:40	2.072	13.38
8/25/07 12:45	2.071	13.38
8/25/07 12:50	2.071	13.38
8/25/07 12:55	2.07	13.38
8/25/07 13:00	2.07	13.38
8/25/07 13:05	2.069	13.38
8/25/07 13:10	2.068	13.38
8/25/07 13:15	2.068	13.38
8/25/07 13:20	2.067	13.38
8/25/07 13:25	2.067	13.38
8/25/07 13:30	2.065	13.38
8/25/07 13:35	2.065	13.38
8/25/07 13:40	2.065	13.38
8/25/07 13:45	2.064	13.38
8/25/07 13:50	2.064	13.38
8/25/07 13:55	2.063	13.38
8/25/07 14:00	2.062	13.38
8/25/07 14:05	2.061	13.38
8/25/07 14:10	2.061	13.38
8/25/07 14:15	2.062	13.38
8/25/07 14:20	2.061	13.38
8/25/07 14:25	2.06	13.38
8/25/07 14:30	2.059	13.38
8/25/07 14:35	2.059	13.38
8/25/07 14:40	2.059	13.38
8/25/07 14:45	2.058	13.38
8/25/07 14:50	2.058	13.38
8/25/07 14:55	2.056	13.38
8/25/07 15:00	2.058	13.38
8/25/07 15:05	2.057	13.38
8/25/07 15:10	2.057	13.38
8/25/07 15:15	2.057	13.38
8/25/07 15:20	2.056	13.38
8/25/07 15:25	2.056	5.89
8/25/07 15:30	2.057	5.89
8/25/07 15:35	2.056	5.89
8/25/07 15:40	2.055	5.89
8/25/07 15:45	2.055	5.89
8/25/07 15:50	2.055	5.89
8/25/07 15:55	2.055	5.89
8/25/07 16:00	2.055	5.89

UNKAMET BROOK FLOW MONITORING DATA - AUGUST 9 THROUGH OCTOBER 2, 2007

UNKAMET BROOK AREA
GENERAL ELECTRIC COMPANY - PITTSFIELD, MASSACHUSETTS

Site Name Isco Quantity Label Units Resolution Significant Digits	Upstream Level Level ft 0.001 5	Upstream Velocity Velocity ft/s 0.01 4
8/25/07 16:05	2.055	5.89
8/25/07 16:10	2.055	5.89
8/25/07 16:15	2.055	5.89
8/25/07 16:20	2.054	5.89
8/25/07 16:25	2.054	5.89
8/25/07 16:30	2.055	5.89
8/25/07 16:35	2.055	5.89
8/25/07 16:40	2.054	5.89
8/25/07 16:45	2.054	5.89
8/25/07 16:50	2.055	5.89
8/25/07 16:55	2.054	5.89
8/25/07 17:00	2.055	5.89
8/25/07 17:05	2.055	5.89
8/25/07 17:10	2.055	5.89
8/25/07 17:15	2.055	5.89
8/25/07 17:20	2.056	5.89
8/25/07 17:25	2.055	5.89
8/25/07 17:30	2.056	5.89
8/25/07 17:35	2.055	5.89
8/25/07 17:40	2.056	5.89
8/25/07 17:45	2.056	5.89
8/25/07 17:50	2.057	5.89
8/25/07 17:55	2.057	5.89
8/25/07 18:00	2.057	5.89
8/25/07 18:05	2.057	5.89
8/25/07 18:10	2.057	5.89
8/25/07 18:15	2.057	5.89
8/25/07 18:20	2.058	5.89
8/25/07 18:25	2.058	5.89
8/25/07 18:30	2.058	5.89
8/25/07 18:35	2.059	5.89
8/25/07 18:40	2.059	5.89
8/25/07 18:45	2.059	5.89
8/25/07 18:50	2.059	5.89
8/25/07 18:55	2.059	5.89
8/25/07 19:00	2.06	5.89
8/25/07 19:05	2.06	5.89
8/25/07 19:10	2.06	5.89
8/25/07 19:15	2.061	5.89
8/25/07 19:20	2.061	5.89
8/25/07 19:25	2.061	5.89
8/25/07 19:30	2.061	5.89
8/25/07 19:35	2.06	5.89
8/25/07 19:40	2.06	5.89
8/25/07 19:45	2.061	5.89
8/25/07 19:50	2.061	5.89
8/25/07 19:55	2.061	5.89
8/25/07 20:00	2.061	5.89

UNKAMET BROOK FLOW MONITORING DATA - AUGUST 9 THROUGH OCTOBER 2, 2007

UNKAMET BROOK AREA
GENERAL ELECTRIC COMPANY - PITTSFIELD, MASSACHUSETTS

Site Name Isco Quantity Label Units Resolution Significant Digits	Upstream Level Level ft 0.001 5	Upstream Velocity Velocity ft/s 0.01 4
8/25/07 20:05	2.061	5.89
8/25/07 20:10	2.061	5.89
8/25/07 20:15	2.061	5.89
8/25/07 20:20	2.061	5.89
8/25/07 20:25	2.061	5.89
8/25/07 20:30	2.062	5.89
8/25/07 20:35	2.061	5.89
8/25/07 20:40	2.062	5.89
8/25/07 20:45	2.062	5.89
8/25/07 20:50	2.061	5.89
8/25/07 20:55	2.062	-0.58
8/25/07 21:00	2.061	-0.58
8/25/07 21:05	2.062	-0.58
8/25/07 21:10	2.062	0.22
8/25/07 21:15	2.061	0.22
8/25/07 21:20	2.062	0.22
8/25/07 21:25	2.062	0.22
8/25/07 21:30	2.061	0.22
8/25/07 21:35	2.061	0.22
8/25/07 21:40	2.062	0.22
8/25/07 21:45	2.062	0.22
8/25/07 21:50	2.062	0.22
8/25/07 21:55	2.062	0.22
8/25/07 22:00	2.061	0.22
8/25/07 22:05	2.062	0.22
8/25/07 22:10	2.062	0.07
8/25/07 22:15	2.062	0.06
8/25/07 22:20	2.062	0.48
8/25/07 22:25	2.062	0.08
8/25/07 22:30	2.063	0.08
8/25/07 22:35	2.063	0.08
8/25/07 22:40	2.063	0.08
8/25/07 22:45	2.063	0.09
8/25/07 22:50	2.063	0.09
8/25/07 22:55	2.063	0.09
8/25/07 23:00	2.063	0.09
8/25/07 23:05	2.063	0.29
8/25/07 23:10	2.063	0.29
8/25/07 23:15	2.062	0.29
8/25/07 23:20	2.063	0.25
8/25/07 23:25	2.063	0.25
8/25/07 23:30	2.063	0.25
8/25/07 23:35	2.063	0.25
8/25/07 23:40	2.063	0.25
8/25/07 23:45	2.063	0.25
8/25/07 23:50	2.063	0.25
8/25/07 23:55	2.063	0.25
8/26/07 0:00	2.067	0.25

UNKAMET BROOK FLOW MONITORING DATA - AUGUST 9 THROUGH OCTOBER 2, 2007

UNKAMET BROOK AREA
GENERAL ELECTRIC COMPANY - PITTSFIELD, MASSACHUSETTS

Site Name Isco Quantity Label Units Resolution Significant Digits	Upstream Level Level ft 0.001 5	Upstream Velocity Velocity ft/s 0.01 4
8/26/07 0:05	2.063	0.25
8/26/07 0:10	2.063	0.25
8/26/07 0:15	2.063	0.11
8/26/07 0:20	2.063	0.11
8/26/07 0:25	2.063	0.11
8/26/07 0:30	2.063	0.11
8/26/07 0:35	2.063	0.11
8/26/07 0:40	2.062	0.11
8/26/07 0:45	2.063	0.11
8/26/07 0:50	2.063	0.11
8/26/07 0:55	2.063	0.11
8/26/07 1:00	2.063	0.11
8/26/07 1:05	2.063	0.11
8/26/07 1:10	2.062	0.11
8/26/07 1:15	2.063	0.19
8/26/07 1:20	2.062	0.19
8/26/07 1:25	2.063	0.19
8/26/07 1:30	2.063	0.19
8/26/07 1:35	2.063	0.19
8/26/07 1:40	2.062	0.07
8/26/07 1:45	2.063	0.07
8/26/07 1:50	2.062	0.07
8/26/07 1:55	2.062	0.07
8/26/07 2:00	2.062	0.07
8/26/07 2:05	2.062	0.07
8/26/07 2:10	2.062	0.07
8/26/07 2:15	2.061	0.07
8/26/07 2:20	2.062	0.07
8/26/07 2:25	2.062	0.07
8/26/07 2:30	2.062	0.07
8/26/07 2:35	2.061	0.07
8/26/07 2:40	2.062	0.07
8/26/07 2:45	2.063	0.07
8/26/07 2:50	2.062	0.07
8/26/07 2:55	2.062	0.07
8/26/07 3:00	2.062	0.07
8/26/07 3:05	2.062	0.07
8/26/07 3:10	2.062	0.07
8/26/07 3:15	2.061	0.07
8/26/07 3:20	2.063	0.07
8/26/07 3:25	2.061	0.07
8/26/07 3:30	2.061	0.07
8/26/07 3:35	2.061	0.07
8/26/07 3:40	2.061	0.07
8/26/07 3:45	2.06	0.07
8/26/07 3:50	2.061	0.07
8/26/07 3:55	2.06	0.07
8/26/07 4:00	2.06	0.07

UNKAMET BROOK FLOW MONITORING DATA - AUGUST 9 THROUGH OCTOBER 2, 2007

UNKAMET BROOK AREA
GENERAL ELECTRIC COMPANY - PITTSFIELD, MASSACHUSETTS

Site Name Isco Quantity Label Units Resolution Significant Digits	Upstream Level Level ft 0.001 5	Upstream Velocity Velocity ft/s 0.01 4
8/26/07 4:05	2.061	0.07
8/26/07 4:10	2.06	0.07
8/26/07 4:15	2.06	0.07
8/26/07 4:20	2.06	0.07
8/26/07 4:25	2.061	0.07
8/26/07 4:30	2.059	0.07
8/26/07 4:35	2.059	0.07
8/26/07 4:40	2.059	0.07
8/26/07 4:45	2.058	0.07
8/26/07 4:50	2.058	0.07
8/26/07 4:55	2.058	0.07
8/26/07 5:00	2.058	0.07
8/26/07 5:05	2.058	0.07
8/26/07 5:10	2.057	0.07
8/26/07 5:15	2.057	0.07
8/26/07 5:20	2.057	0.07
8/26/07 5:25	2.058	0.07
8/26/07 5:30	2.057	0.07
8/26/07 5:35	2.056	0.07
8/26/07 5:40	2.057	0.07
8/26/07 5:45	2.057	0.07
8/26/07 5:50	2.057	0.07
8/26/07 5:55	2.056	0.07
8/26/07 6:00	2.056	0.07
8/26/07 6:05	2.056	8.93
8/26/07 6:10	2.056	8.93
8/26/07 6:15	2.056	8.93
8/26/07 6:20	2.056	8.93
8/26/07 6:25	2.056	8.93
8/26/07 6:30	2.055	8.93
8/26/07 6:35	2.055	8.93
8/26/07 6:40	2.055	8.93
8/26/07 6:45	2.056	8.93
8/26/07 6:50	2.056	8.93
8/26/07 6:55	2.056	8.93
8/26/07 7:00	2.055	8.93
8/26/07 7:05	2.055	8.93
8/26/07 7:10	2.055	8.93
8/26/07 7:15	2.055	8.93
8/26/07 7:20	2.055	8.93
8/26/07 7:25	2.055	8.93
8/26/07 7:30	2.054	8.93
8/26/07 7:35	2.055	8.93
8/26/07 7:40	2.054	8.93
8/26/07 7:45	2.054	8.93
8/26/07 7:50	2.053	8.93
8/26/07 7:55	2.051	8.93
8/26/07 8:00	2.054	8.93

UNKAMET BROOK FLOW MONITORING DATA - AUGUST 9 THROUGH OCTOBER 2, 2007

UNKAMET BROOK AREA
GENERAL ELECTRIC COMPANY - PITTSFIELD, MASSACHUSETTS

Site Name Isco Quantity Label Units Resolution Significant Digits	Upstream Level Level ft 0.001 5	Upstream Velocity Velocity ft/s 0.01 4
8/26/07 8:05	2.052	8.93
8/26/07 8:10	2.051	8.93
8/26/07 8:15	2.052	8.93
8/26/07 8:20	2.053	8.93
8/26/07 8:25	2.051	8.93
8/26/07 8:30	2.052	8.93
8/26/07 8:35	2.051	8.93
8/26/07 8:40	2.05	8.93
8/26/07 8:45	2.051	8.93
8/26/07 8:50	2.05	8.93
8/26/07 8:55	2.049	8.93
8/26/07 9:00	2.05	8.93
8/26/07 9:05	2.05	8.93
8/26/07 9:10	2.05	8.93
8/26/07 9:15	2.05	8.93
8/26/07 9:20	2.049	8.68
8/26/07 9:25	2.05	8.68
8/26/07 9:30	2.049	8.68
8/26/07 9:35	2.049	8.83
8/26/07 9:40	2.049	8.83
8/26/07 9:45	2.049	7.2
8/26/07 9:50	2.049	7.2
8/26/07 9:55	2.047	7.2
8/26/07 10:00	2.046	7.2
8/26/07 10:05	2.047	7.2
8/26/07 10:10	2.048	7.02
8/26/07 10:15	2.047	10.98
8/26/07 10:20	2.047	9.49
8/26/07 10:25	2.046	9.49
8/26/07 10:30	2.046	8.05
8/26/07 10:35	2.046	8.05
8/26/07 10:40	2.045	8.05
8/26/07 10:45	2.045	8.05
8/26/07 10:50	2.046	8.05
8/26/07 10:55	2.045	8.05
8/26/07 11:00	2.044	8.05
8/26/07 11:05	2.044	8.05
8/26/07 11:10	2.044	8.05
8/26/07 11:15	2.044	8.05
8/26/07 11:20	2.044	8.05
8/26/07 11:25	2.043	8.05
8/26/07 11:30	2.043	8.05
8/26/07 11:35	2.044	8.05
8/26/07 11:40	2.042	8.05
8/26/07 11:45	2.042	8.05
8/26/07 11:50	2.043	8.05
8/26/07 11:55	2.042	8.05
8/26/07 12:00	2.042	8.05

UNKAMET BROOK FLOW MONITORING DATA - AUGUST 9 THROUGH OCTOBER 2, 2007

UNKAMET BROOK AREA
GENERAL ELECTRIC COMPANY - PITTSFIELD, MASSACHUSETTS

Site Name Isco Quantity Label Units Resolution Significant Digits	Upstream Level Level ft 0.001 5	Upstream Velocity Velocity ft/s 0.01 4
8/26/07 12:05	2.042	8.05
8/26/07 12:10	2.04	8.05
8/26/07 12:15	2.04	8.05
8/26/07 12:20	2.041	8.05
8/26/07 12:25	2.04	8.05
8/26/07 12:30	2.04	8.05
8/26/07 12:35	2.039	8.05
8/26/07 12:40	2.039	8.05
8/26/07 12:45	2.039	8.05
8/26/07 12:50	2.038	8.05
8/26/07 12:55	2.038	8.05
8/26/07 13:00	2.038	8.05
8/26/07 13:05	2.037	8.05
8/26/07 13:10	2.037	8.05
8/26/07 13:15	2.036	8.05
8/26/07 13:20	2.037	8.05
8/26/07 13:25	2.036	8.05
8/26/07 13:30	2.035	8.05
8/26/07 13:35	2.036	8.05
8/26/07 13:40	2.035	8.05
8/26/07 13:45	2.036	8.05
8/26/07 13:50	2.035	8.05
8/26/07 13:55	2.034	8.05
8/26/07 14:00	2.034	8.05
8/26/07 14:05	2.034	8.05
8/26/07 14:10	2.034	8.05
8/26/07 14:15	2.033	8.05
8/26/07 14:20	2.033	8.05
8/26/07 14:25	2.033	8.05
8/26/07 14:30	2.032	8.05
8/26/07 14:35	2.033	8.05
8/26/07 14:40	2.031	8.05
8/26/07 14:45	2.032	0.25
8/26/07 14:50	2.031	0.25
8/26/07 14:55	2.031	0.56
8/26/07 15:00	2.031	0.56
8/26/07 15:05	2.03	0.56
8/26/07 15:10	2.03	0.56
8/26/07 15:15	2.03	0.56
8/26/07 15:20	2.03	0.56
8/26/07 15:25	2.031	0.56
8/26/07 15:30	2.03	0.56
8/26/07 15:35	2.03	0.56
8/26/07 15:40	2.029	0.56
8/26/07 15:45	2.029	0.56
8/26/07 15:50	2.029	0.56
8/26/07 15:55	2.03	0.56
8/26/07 16:00	2.029	0.06

UNKAMET BROOK FLOW MONITORING DATA - AUGUST 9 THROUGH OCTOBER 2, 2007

UNKAMET BROOK AREA
GENERAL ELECTRIC COMPANY - PITTSFIELD, MASSACHUSETTS

Site Name Isco Quantity Label Units Resolution Significant Digits	Upstream Level Level ft 0.001 5	Upstream Velocity Velocity ft/s 0.01 4
8/26/07 16:05	2.029	0.06
8/26/07 16:10	2.029	0.06
8/26/07 16:15	2.029	0.15
8/26/07 16:20	2.029	0.15
8/26/07 16:25	2.029	0.15
8/26/07 16:30	2.028	0.15
8/26/07 16:35	2.029	0.15
8/26/07 16:40	2.029	0.15
8/26/07 16:45	2.029	0.15
8/26/07 16:50	2.028	0.15
8/26/07 16:55	2.028	0.15
8/26/07 17:00	2.029	0.15
8/26/07 17:05	2.029	0.07
8/26/07 17:10	2.029	0.07
8/26/07 17:15	2.029	0.07
8/26/07 17:20	2.029	0.07
8/26/07 17:25	2.029	0.07
8/26/07 17:30	2.029	1.18
8/26/07 17:35	2.029	1.18
8/26/07 17:40	2.03	1.18
8/26/07 17:45	2.03	1.18
8/26/07 17:50	2.03	1.18
8/26/07 17:55	2.031	1.18
8/26/07 18:00	2.031	1.18
8/26/07 18:05	2.031	0.09
8/26/07 18:10	2.031	0.09
8/26/07 18:15	2.031	0.09
8/26/07 18:20	2.032	0.09
8/26/07 18:25	2.033	0.09
8/26/07 18:30	2.033	0.09
8/26/07 18:35	2.033	0.09
8/26/07 18:40	2.033	0.09
8/26/07 18:45	2.033	0.09
8/26/07 18:50	2.034	0.09
8/26/07 18:55	2.034	0.09
8/26/07 19:00	2.034	0.09
8/26/07 19:05	2.035	0.09
8/26/07 19:10	2.035	0.09
8/26/07 19:15	2.036	0.09
8/26/07 19:20	2.036	0.09
8/26/07 19:25	2.036	0.09
8/26/07 19:30	2.036	0.09
8/26/07 19:35	2.036	0.09
8/26/07 19:40	2.037	0.09
8/26/07 19:45	2.037	0.09
8/26/07 19:50	2.037	0.09
8/26/07 19:55	2.037	0.09
8/26/07 20:00	2.037	0.09

UNKAMET BROOK FLOW MONITORING DATA - AUGUST 9 THROUGH OCTOBER 2, 2007

UNKAMET BROOK AREA
 GENERAL ELECTRIC COMPANY - PITTSFIELD, MASSACHUSETTS

Site Name Isco Quantity Label Units Resolution Significant Digits	Upstream Level Level ft 0.001 5	Upstream Velocity Velocity ft/s 0.01 4
8/26/07 20:05	2.037	0.09
8/26/07 20:10	2.037	0.09
8/26/07 20:15	2.038	0.09
8/26/07 20:20	2.038	0.09
8/26/07 20:25	2.038	0.09
8/26/07 20:30	2.038	0.09
8/26/07 20:35	2.038	0.09
8/26/07 20:40	2.038	0.09
8/26/07 20:45	2.039	0.09
8/26/07 20:50	2.039	0.09
8/26/07 20:55	2.039	0.09
8/26/07 21:00	2.04	0.09
8/26/07 21:05	2.04	0.09
8/26/07 21:10	2.04	0.09
8/26/07 21:15	2.04	0.09
8/26/07 21:20	2.041	0.09
8/26/07 21:25	2.042	0.09
8/26/07 21:30	2.041	0.09
8/26/07 21:35	2.042	0.09
8/26/07 21:40	2.042	0.09
8/26/07 21:45	2.042	0.09
8/26/07 21:50	2.042	0.09
8/26/07 21:55	2.042	0.09
8/26/07 22:00	2.042	0.09
8/26/07 22:05	2.042	0.09
8/26/07 22:10	2.043	0.09
8/26/07 22:15	2.043	0.09
8/26/07 22:20	2.043	0.09
8/26/07 22:25	2.043	0.09
8/26/07 22:30	2.043	0.09
8/26/07 22:35	2.043	0.09
8/26/07 22:40	2.043	0.09
8/26/07 22:45	2.043	0.09
8/26/07 22:50	2.043	0.09
8/26/07 22:55	2.043	0.09
8/26/07 23:00	2.043	0.09
8/26/07 23:05	2.043	0.09
8/26/07 23:10	2.043	0.09
8/26/07 23:15	2.044	0.09
8/26/07 23:20	2.044	0.09
8/26/07 23:25	2.044	0.09
8/26/07 23:30	2.044	0.09
8/26/07 23:35	2.045	0.09
8/26/07 23:40	2.045	0.09
8/26/07 23:45	2.045	0.09
8/26/07 23:50	2.045	0.09
8/26/07 23:55	2.045	0.09
8/27/07 0:00	2.045	0.09

UNKAMET BROOK FLOW MONITORING DATA - AUGUST 9 THROUGH OCTOBER 2, 2007

UNKAMET BROOK AREA
GENERAL ELECTRIC COMPANY - PITTSFIELD, MASSACHUSETTS

Site Name Isco Quantity Label Units Resolution Significant Digits	Upstream Level Level ft 0.001 5	Upstream Velocity Velocity ft/s 0.01 4
8/27/07 0:05	2.045	0.09
8/27/07 0:10	2.045	0.09
8/27/07 0:15	2.045	0.09
8/27/07 0:20	2.046	0.09
8/27/07 0:25	2.045	0.09
8/27/07 0:30	2.045	0.09
8/27/07 0:35	2.046	0.09
8/27/07 0:40	2.046	0.09
8/27/07 0:45	2.046	0.09
8/27/07 0:50	2.045	0.09
8/27/07 0:55	2.046	0.09
8/27/07 1:00	2.045	0.09
8/27/07 1:05	2.046	0.09
8/27/07 1:10	2.045	0.09
8/27/07 1:15	2.046	0.09
8/27/07 1:20	2.045	0.09
8/27/07 1:25	2.045	0.09
8/27/07 1:30	2.045	0.09
8/27/07 1:35	2.045	0.09
8/27/07 1:40	2.045	0.17
8/27/07 1:45	2.045	0.17
8/27/07 1:50	2.045	-0.42
8/27/07 1:55	2.045	-0.42
8/27/07 2:00	2.045	-0.42
8/27/07 2:05	2.045	-0.42
8/27/07 2:10	2.045	-0.42
8/27/07 2:15	2.045	-0.42
8/27/07 2:20	2.045	-0.42
8/27/07 2:25	2.045	-0.42
8/27/07 2:30	2.045	-0.42
8/27/07 2:35	2.045	-0.42
8/27/07 2:40	2.045	-0.42
8/27/07 2:45	2.045	-0.42
8/27/07 2:50	2.045	-0.42
8/27/07 2:55	2.045	-0.42
8/27/07 3:00	2.044	-0.42
8/27/07 3:05	2.044	-0.42
8/27/07 3:10	2.044	0.26
8/27/07 3:15	2.044	0.26
8/27/07 3:20	2.045	0.26
8/27/07 3:25	2.044	0.26
8/27/07 3:30	2.045	0.26
8/27/07 3:35	2.045	0.26
8/27/07 3:40	2.044	0.26
8/27/07 3:45	2.044	0.26
8/27/07 3:50	2.044	0.26
8/27/07 3:55	2.044	0.26
8/27/07 4:00	2.045	0.26

UNKAMET BROOK FLOW MONITORING DATA - AUGUST 9 THROUGH OCTOBER 2, 2007

UNKAMET BROOK AREA
GENERAL ELECTRIC COMPANY - PITTSFIELD, MASSACHUSETTS

Site Name Isco Quantity Label Units Resolution Significant Digits	Upstream Level Level ft 0.001 5	Upstream Velocity Velocity ft/s 0.01 4
8/27/07 4:05	2.044	0.25
8/27/07 4:10	2.045	8.59
8/27/07 4:15	2.045	8.59
8/27/07 4:20	2.045	0.21
8/27/07 4:25	2.045	0.21
8/27/07 4:30	2.046	0.21
8/27/07 4:35	2.045	0.21
8/27/07 4:40	2.046	0.21
8/27/07 4:45	2.046	0.21
8/27/07 4:50	2.045	0.21
8/27/07 4:55	2.045	0.21
8/27/07 5:00	2.046	0.21
8/27/07 5:05	2.045	0.21
8/27/07 5:10	2.046	0.21
8/27/07 5:15	2.045	0.21
8/27/07 5:20	2.046	0.21
8/27/07 5:25	2.045	0.21
8/27/07 5:30	2.046	0.21
8/27/07 5:35	2.045	0.21
8/27/07 5:40	2.045	0.21
8/27/07 5:45	2.045	0.21
8/27/07 5:50	2.045	0.21
8/27/07 5:55	2.045	0.21
8/27/07 6:00	2.045	0.21
8/27/07 6:05	2.045	0.21
8/27/07 6:10	2.045	0.21
8/27/07 6:15	2.046	0.21
8/27/07 6:20	2.045	0.21
8/27/07 6:25	2.046	0.21
8/27/07 6:30	2.045	0.21
8/27/07 6:35	2.046	0.21
8/27/07 6:40	2.045	0.21
8/27/07 6:45	2.045	0.21
8/27/07 6:50	2.045	0.21
8/27/07 6:55	2.046	0.21
8/27/07 7:00	2.045	0.21
8/27/07 7:05	2.045	0.21
8/27/07 7:10	2.045	0.21
8/27/07 7:15	2.045	0.21
8/27/07 7:20	2.045	0.21
8/27/07 7:25	2.044	0.21
8/27/07 7:30	2.045	0.21
8/27/07 7:35	2.045	0.21
8/27/07 7:40	2.045	0.21
8/27/07 7:45	2.045	0.21
8/27/07 7:50	2.046	0.21
8/27/07 7:55	2.046	0.21
8/27/07 8:00	2.046	0.21

UNKAMET BROOK FLOW MONITORING DATA - AUGUST 9 THROUGH OCTOBER 2, 2007

UNKAMET BROOK AREA
GENERAL ELECTRIC COMPANY - PITTSFIELD, MASSACHUSETTS

Site Name Isco Quantity Label Units Resolution Significant Digits	Upstream Level Level ft 0.001 5	Upstream Velocity Velocity ft/s 0.01 4
8/27/07 8:05	2.045	0.21
8/27/07 8:10	2.045	0.21
8/27/07 8:15	2.045	0.21
8/27/07 8:20	2.044	0.21
8/27/07 8:25	2.044	0.21
8/27/07 8:30	2.044	0.21
8/27/07 8:35	2.043	0.21
8/27/07 8:40	2.044	0.21
8/27/07 8:45	2.045	0.21
8/27/07 8:50	2.044	0.21
8/27/07 8:55	2.043	0.21
8/27/07 9:00	2.042	8.24
8/27/07 9:05	2.042	13.15
8/27/07 9:10	2.042	13.15
8/27/07 9:15	2.041	0.07
8/27/07 9:20	2.041	0.07
8/27/07 9:25	2.04	0.07
8/27/07 9:30	2.04	0.07
8/27/07 9:35	2.04	0.07
8/27/07 9:40	2.04	0.07
8/27/07 9:45	2.039	0.1
8/27/07 9:50	2.039	0.1
8/27/07 9:55	2.039	0.1
8/27/07 10:00	2.039	0.09
8/27/07 10:05	2.039	0.09
8/27/07 10:10	2.038	0.09
8/27/07 10:15	2.039	0.09
8/27/07 10:20	2.037	0.09
8/27/07 10:25	2.037	0.09
8/27/07 10:30	2.037	0.09
8/27/07 10:35	2.037	0.09
8/27/07 10:40	2.036	0.09
8/27/07 10:45	2.036	0.09
8/27/07 10:50	2.034	0.09
8/27/07 10:55	2.035	0.09
8/27/07 11:00	2.034	12.16
8/27/07 11:05	2.034	10.69
8/27/07 11:10	2.033	10.16
8/27/07 11:15	2.034	10.55
8/27/07 11:20	2.032	10.05
8/27/07 11:25	2.032	8.87
8/27/07 11:30	2.032	11.17
8/27/07 11:35	2.032	8.81
8/27/07 11:40	2.03	12.47
8/27/07 11:45	2.031	9.26
8/27/07 11:50	2.03	9.26
8/27/07 11:55	2.03	1.12
8/27/07 12:00	2.029	1.19

UNKAMET BROOK FLOW MONITORING DATA - AUGUST 9 THROUGH OCTOBER 2, 2007

UNKAMET BROOK AREA
GENERAL ELECTRIC COMPANY - PITTSFIELD, MASSACHUSETTS

Site Name Isco Quantity Label Units Resolution Significant Digits	Upstream Level Level ft 0.001 5	Upstream Velocity Velocity ft/s 0.01 4
8/27/07 12:05	2.029	1.19
8/27/07 12:10	2.028	1.19
8/27/07 12:15	2.028	1.19
8/27/07 12:20	2.028	0.13
8/27/07 12:25	2.028	0.16
8/27/07 12:30	2.027	0.16
8/27/07 12:35	2.027	0.16
8/27/07 12:40	2.025	0.16
8/27/07 12:45	2.024	0.14
8/27/07 12:50	2.024	0.14
8/27/07 12:55	2.023	0.14
8/27/07 13:00	2.023	0.14
8/27/07 13:05	2.022	11.41
8/27/07 13:10	2.021	12.65
8/27/07 13:15	2.02	12.65
8/27/07 13:20	2.02	10.58
8/27/07 13:25	2.02	10.58
8/27/07 13:30	2.019	11.59
8/27/07 13:35	2.018	0.22
8/27/07 13:40	2.018	0.1
8/27/07 13:45	2.017	0.1
8/27/07 13:50	2.017	0.12
8/27/07 13:55	2.017	0.1
8/27/07 14:00	2.016	0.1
8/27/07 14:05	2.016	0.1
8/27/07 14:10	2.017	0.1
8/27/07 14:15	2.015	0.1
8/27/07 14:20	2.016	0.1
8/27/07 14:25	2.016	0.1
8/27/07 14:30	2.014	0.1
8/27/07 14:35	2.015	0.1
8/27/07 14:40	2.015	0.1
8/27/07 14:45	2.014	0.1
8/27/07 14:50	2.015	0.1
8/27/07 14:55	2.014	0.1
8/27/07 15:00	2.014	0.1
8/27/07 15:05	2.013	0.1
8/27/07 15:10	2.013	0.1
8/27/07 15:15	2.012	0.1
8/27/07 15:20	2.012	0.1
8/27/07 15:25	2.013	0.1
8/27/07 15:30	2.013	0.1
8/27/07 15:35	2.013	0.1
8/27/07 15:40	2.013	0.1
8/27/07 15:45	2.013	0.1
8/27/07 15:50	2.013	0.1
8/27/07 15:55	2.013	0.1
8/27/07 16:00	2.013	0.1

UNKAMET BROOK FLOW MONITORING DATA - AUGUST 9 THROUGH OCTOBER 2, 2007

UNKAMET BROOK AREA
GENERAL ELECTRIC COMPANY - PITTSFIELD, MASSACHUSETTS

Site Name Isco Quantity Label Units Resolution Significant Digits	Upstream Level Level ft 0.001 5	Upstream Velocity Velocity ft/s 0.01 4
8/27/07 16:05	2.013	0.1
8/27/07 16:10	2.013	0.1
8/27/07 16:15	2.013	0.1
8/27/07 16:20	2.014	0.1
8/27/07 16:25	2.014	0.1
8/27/07 16:30	2.014	0.1
8/27/07 16:35	2.014	0.1
8/27/07 16:40	2.015	0.1
8/27/07 16:45	2.015	0.1
8/27/07 16:50	2.015	0.1
8/27/07 16:55	2.015	0.1
8/27/07 17:00	2.015	0.1
8/27/07 17:05	2.016	0.1
8/27/07 17:10	2.016	0.1
8/27/07 17:15	2.016	0.1
8/27/07 17:20	2.017	0.1
8/27/07 17:25	2.017	0.1
8/27/07 17:30	2.017	0.1
8/27/07 17:35	2.018	0.1
8/27/07 17:40	2.018	0.1
8/27/07 17:45	2.018	0.1
8/27/07 17:50	2.019	0.1
8/27/07 17:55	2.019	0.1
8/27/07 18:00	2.02	0.1
8/27/07 18:05	2.02	0.1
8/27/07 18:10	2.021	0.1
8/27/07 18:15	2.021	0.1
8/27/07 18:20	2.021	0.1
8/27/07 18:25	2.022	0.1
8/27/07 18:30	2.022	0.1
8/27/07 18:35	2.022	0.1
8/27/07 18:40	2.023	0.1
8/27/07 18:45	2.022	0.1
8/27/07 18:50	2.023	0.1
8/27/07 18:55	2.023	0.1
8/27/07 19:00	2.024	0.1
8/27/07 19:05	2.024	0.1
8/27/07 19:10	2.024	0.1
8/27/07 19:15	2.024	0.1
8/27/07 19:20	2.024	0.1
8/27/07 19:25	2.025	0.1
8/27/07 19:30	2.025	0.1
8/27/07 19:35	2.025	0.1
8/27/07 19:40	2.026	0.05
8/27/07 19:45	2.026	0.05
8/27/07 19:50	2.026	0.05
8/27/07 19:55	2.026	0.05
8/27/07 20:00	2.026	0.05

UNKAMET BROOK FLOW MONITORING DATA - AUGUST 9 THROUGH OCTOBER 2, 2007

UNKAMET BROOK AREA
GENERAL ELECTRIC COMPANY - PITTSFIELD, MASSACHUSETTS

Site Name Isco Quantity Label Units Resolution Significant Digits	Upstream Level Level ft 0.001 5	Upstream Velocity Velocity ft/s 0.01 4
8/27/07 20:05	2.027	0.05
8/27/07 20:10	2.027	0.05
8/27/07 20:15	2.027	0.05
8/27/07 20:20	2.027	0.05
8/27/07 20:25	2.028	0.05
8/27/07 20:30	2.028	0.05
8/27/07 20:35	2.029	0.05
8/27/07 20:40	2.03	0.84
8/27/07 20:45	2.03	5.5
8/27/07 20:50	2.03	5.5
8/27/07 20:55	2.03	5.5
8/27/07 21:00	2.03	5.5
8/27/07 21:05	2.03	5.5
8/27/07 21:10	2.03	5.5
8/27/07 21:15	2.03	5.5
8/27/07 21:20	2.031	5.5
8/27/07 21:25	2.031	5.5
8/27/07 21:30	2.032	5.5
8/27/07 21:35	2.033	5.5
8/27/07 21:40	2.033	5.5
8/27/07 21:45	2.034	5.5
8/27/07 21:50	2.034	5.5
8/27/07 21:55	2.035	5.5
8/27/07 22:00	2.035	5.5
8/27/07 22:05	2.035	5.5
8/27/07 22:10	2.035	5.5
8/27/07 22:15	2.036	5.5
8/27/07 22:20	2.036	5.5
8/27/07 22:25	2.036	5.5
8/27/07 22:30	2.036	5.5
8/27/07 22:35	2.036	5.5
8/27/07 22:40	2.036	5.5
8/27/07 22:45	2.037	5.5
8/27/07 22:50	2.037	5.5
8/27/07 22:55	2.037	5.5
8/27/07 23:00	2.037	5.5
8/27/07 23:05	2.037	5.5
8/27/07 23:10	2.037	5.5
8/27/07 23:15	2.038	5.5
8/27/07 23:20	2.038	5.5
8/27/07 23:25	2.038	5.5
8/27/07 23:30	2.038	5.5
8/27/07 23:35	2.038	5.5
8/27/07 23:40	2.038	5.5
8/27/07 23:45	2.038	5.5
8/27/07 23:50	2.038	5.5
8/27/07 23:55	2.038	5.5
8/28/07 0:00	2.038	5.5

UNKAMET BROOK FLOW MONITORING DATA - AUGUST 9 THROUGH OCTOBER 2, 2007

UNKAMET BROOK AREA
GENERAL ELECTRIC COMPANY - PITTSFIELD, MASSACHUSETTS

Site Name Isco Quantity Label Units Resolution Significant Digits	Upstream Level Level ft 0.001 5	Upstream Velocity Velocity ft/s 0.01 4
8/28/07 0:05	2.039	5.5
8/28/07 0:10	2.038	5.5
8/28/07 0:15	2.039	5.5
8/28/07 0:20	2.039	5.5
8/28/07 0:25	2.039	5.5
8/28/07 0:30	2.039	5.5
8/28/07 0:35	2.039	5.5
8/28/07 0:40	2.039	5.5
8/28/07 0:45	2.04	5.5
8/28/07 0:50	2.04	5.5
8/28/07 0:55	2.039	5.5
8/28/07 1:00	2.04	5.5
8/28/07 1:05	2.04	5.5
8/28/07 1:10	2.04	5.5
8/28/07 1:15	2.04	5.5
8/28/07 1:20	2.04	5.5
8/28/07 1:25	2.04	5.5
8/28/07 1:30	2.04	5.5
8/28/07 1:35	2.04	5.5
8/28/07 1:40	2.04	5.5
8/28/07 1:45	2.04	5.5
8/28/07 1:50	2.04	5.5
8/28/07 1:55	2.04	5.5
8/28/07 2:00	2.04	5.5
8/28/07 2:05	2.04	5.5
8/28/07 2:10	2.04	5.5
8/28/07 2:15	2.04	5.5
8/28/07 2:20	2.04	5.5
8/28/07 2:25	2.041	5.5
8/28/07 2:30	2.04	5.5
8/28/07 2:35	2.04	7.3
8/28/07 2:40	2.04	7.3
8/28/07 2:45	2.04	7.3
8/28/07 2:50	2.04	7.3
8/28/07 2:55	2.04	7.3
8/28/07 3:00	2.04	7.3
8/28/07 3:05	2.039	0.22
8/28/07 3:10	2.039	0.22
8/28/07 3:15	2.039	0.27
8/28/07 3:20	2.039	0.27
8/28/07 3:25	2.039	0.27
8/28/07 3:30	2.039	0.27
8/28/07 3:35	2.039	-0.23
8/28/07 3:40	2.039	-0.23
8/28/07 3:45	2.039	-0.23
8/28/07 3:50	2.039	-0.23
8/28/07 3:55	2.039	-0.23
8/28/07 4:00	2.038	-0.23

UNKAMET BROOK FLOW MONITORING DATA - AUGUST 9 THROUGH OCTOBER 2, 2007

UNKAMET BROOK AREA
GENERAL ELECTRIC COMPANY - PITTSFIELD, MASSACHUSETTS

Site Name Isco Quantity Label Units Resolution Significant Digits	Upstream Level Level ft 0.001 5	Upstream Velocity Velocity ft/s 0.01 4
8/28/07 4:05	2.038	-0.23
8/28/07 4:10	2.038	-0.23
8/28/07 4:15	2.038	-0.23
8/28/07 4:20	2.038	-0.23
8/28/07 4:25	2.039	-0.23
8/28/07 4:30	2.038	-0.23
8/28/07 4:35	2.039	-0.23
8/28/07 4:40	2.039	-0.23
8/28/07 4:45	2.039	-0.23
8/28/07 4:50	2.039	-0.23
8/28/07 4:55	2.039	-0.23
8/28/07 5:00	2.039	-0.23
8/28/07 5:05	2.039	-0.23
8/28/07 5:10	2.039	-0.23
8/28/07 5:15	2.039	-0.23
8/28/07 5:20	2.039	-0.23
8/28/07 5:25	2.04	-0.23
8/28/07 5:30	2.039	-0.23
8/28/07 5:35	2.04	-0.23
8/28/07 5:40	2.04	-0.23
8/28/07 5:45	2.04	-0.23
8/28/07 5:50	2.04	-0.23
8/28/07 5:55	2.039	-0.23
8/28/07 6:00	2.039	-0.23
8/28/07 6:05	2.039	-0.23
8/28/07 6:10	2.039	-0.23
8/28/07 6:15	2.039	-0.23
8/28/07 6:20	2.039	-0.23
8/28/07 6:25	2.039	-0.23
8/28/07 6:30	2.039	-0.23
8/28/07 6:35	2.038	-0.23
8/28/07 6:40	2.038	-0.23
8/28/07 6:45	2.039	-0.23
8/28/07 6:50	2.039	-0.23
8/28/07 6:55	2.038	-0.23
8/28/07 7:00	2.038	-0.23
8/28/07 7:05	2.038	-0.23
8/28/07 7:10	2.038	-0.23
8/28/07 7:15	2.037	-0.23
8/28/07 7:20	2.037	-0.23
8/28/07 7:25	2.037	-0.23
8/28/07 7:30	2.037	-0.23
8/28/07 7:35	2.037	-0.23
8/28/07 7:40	2.037	-0.23
8/28/07 7:45	2.038	-0.23
8/28/07 7:50	2.037	-0.23
8/28/07 7:55	2.037	-0.23
8/28/07 8:00	2.037	-0.23

UNKAMET BROOK FLOW MONITORING DATA - AUGUST 9 THROUGH OCTOBER 2, 2007

UNKAMET BROOK AREA
GENERAL ELECTRIC COMPANY - PITTSFIELD, MASSACHUSETTS

Site Name Isco Quantity Label Units Resolution Significant Digits	Upstream Level Level ft 0.001 5	Upstream Velocity Velocity ft/s 0.01 4
8/28/07 8:05	2.037	-0.23
8/28/07 8:10	2.037	-0.23
8/28/07 8:15	2.037	-0.23
8/28/07 8:20	2.036	-0.23
8/28/07 8:25	2.036	-0.23
8/28/07 8:30	2.036	-0.23
8/28/07 8:35	2.036	-0.23
8/28/07 8:40	2.036	-0.23
8/28/07 8:45	2.036	-0.23
8/28/07 8:50	2.036	-0.23
8/28/07 8:55	2.035	-0.23
8/28/07 9:00	2.035	-0.23
8/28/07 9:05	2.034	-0.23
8/28/07 9:10	2.034	-0.23
8/28/07 9:15	2.034	0.14
8/28/07 9:20	2.034	0.14
8/28/07 9:25	2.034	0.14
8/28/07 9:30	2.034	1.12
8/28/07 9:35	2.035	1.23
8/28/07 9:40	2.034	1.07
8/28/07 9:45	2.034	1.24
8/28/07 9:50	2.034	1.31
8/28/07 9:55	2.033	1.26
8/28/07 10:00	2.033	1.26
8/28/07 10:05	2.032	1.23
8/28/07 10:10	2.03	1.22
8/28/07 10:15	2.031	1.04
8/28/07 10:20	2.031	0.95
8/28/07 10:25	2.03	8.58
8/28/07 10:30	2.029	9.23
8/28/07 10:35	2.029	8.45
8/28/07 10:40	2.03	7.39
8/28/07 10:45	2.029	7.39
8/28/07 10:50	2.028	7.6
8/28/07 10:55	2.028	7.6
8/28/07 11:00	2.029	0.12
8/28/07 11:05	2.027	0.12
8/28/07 11:10	2.027	0.18
8/28/07 11:15	2.026	0.16
8/28/07 11:20	2.028	9.4
8/28/07 11:25	2.028	10.03
8/28/07 11:30	2.028	9.33
8/28/07 11:35	2.028	9.16
8/28/07 11:40	2.027	10.88
8/28/07 11:45	2.026	12.11
8/28/07 11:50	2.026	11.74
8/28/07 11:55	2.025	11.21
8/28/07 12:00	2.025	11.21

UNKAMET BROOK FLOW MONITORING DATA - AUGUST 9 THROUGH OCTOBER 2, 2007

UNKAMET BROOK AREA
GENERAL ELECTRIC COMPANY - PITTSFIELD, MASSACHUSETTS

Site Name Isco Quantity Label Units Resolution Significant Digits	Upstream Level Level ft 0.001 5	Upstream Velocity Velocity ft/s 0.01 4
8/28/07 12:05	2.025	1.09
8/28/07 12:10	2.025	1.09
8/28/07 12:15	2.024	1.21
8/28/07 12:20	2.024	1.21
8/28/07 12:25	2.023	1.06
8/28/07 12:30	2.023	1.02
8/28/07 12:35	2.022	1.19
8/28/07 12:40	2.022	1.19
8/28/07 12:45	2.022	1.19
8/28/07 12:50	2.021	0.32
8/28/07 12:55	2.021	0.32
8/28/07 13:00	2.02	0.32
8/28/07 13:05	2.02	0.32
8/28/07 13:10	2.019	0.15
8/28/07 13:15	2.019	0.15
8/28/07 13:20	2.019	0.15
8/28/07 13:25	2.018	0.16
8/28/07 13:30	2.018	0.16
8/28/07 13:35	2.018	0.13
8/28/07 13:40	2.017	0.13
8/28/07 13:45	2.016	0.13
8/28/07 13:50	2.016	0.13
8/28/07 13:55	2.016	0.12
8/28/07 14:00	2.016	0.12
8/28/07 14:05	2.015	0.12
8/28/07 14:10	2.014	0.11
8/28/07 14:15	2.015	0.11
8/28/07 14:20	2.014	0.11
8/28/07 14:25	2.014	0.11
8/28/07 14:30	2.014	8.36
8/28/07 14:35	2.012	7.97
8/28/07 14:40	2.013	10.63
8/28/07 14:45	2.013	10.03
8/28/07 14:50	2.014	11.02
8/28/07 14:55	2.014	9.85
8/28/07 15:00	2.012	11.95
8/28/07 15:05	2.013	11.95
8/28/07 15:10	2.013	1.24
8/28/07 15:15	2.011	0.4
8/28/07 15:20	2.013	0.12
8/28/07 15:25	2.012	0.09
8/28/07 15:30	2.012	0.09
8/28/07 15:35	2.012	0.11
8/28/07 15:40	2.012	0.1
8/28/07 15:45	2.012	0.12
8/28/07 15:50	2.012	0.1
8/28/07 15:55	2.011	0.1
8/28/07 16:00	2.012	0.1

UNKAMET BROOK FLOW MONITORING DATA - AUGUST 9 THROUGH OCTOBER 2, 2007

UNKAMET BROOK AREA
GENERAL ELECTRIC COMPANY - PITTSFIELD, MASSACHUSETTS

Site Name Isco Quantity Label Units Resolution Significant Digits	Upstream Level Level ft 0.001 5	Upstream Velocity Velocity ft/s 0.01 4
8/28/07 16:05	2.012	0.1
8/28/07 16:10	2.012	0.1
8/28/07 16:15	2.012	0.1
8/28/07 16:20	2.011	0.1
8/28/07 16:25	2.012	0.07
8/28/07 16:30	2.012	0.07
8/28/07 16:35	2.012	0.07
8/28/07 16:40	2.011	0.07
8/28/07 16:45	2.012	0.07
8/28/07 16:50	2.012	0.07
8/28/07 16:55	2.012	0.07
8/28/07 17:00	2.012	0.07
8/28/07 17:05	2.012	0.07
8/28/07 17:10	2.012	0.18
8/28/07 17:15	2.013	0.12
8/28/07 17:20	2.013	0.12
8/28/07 17:25	2.013	0.14
8/28/07 17:30	2.013	0.14
8/28/07 17:35	2.013	0.14
8/28/07 17:40	2.013	0.14
8/28/07 17:45	2.013	0.14
8/28/07 17:50	2.014	0.49
8/28/07 17:55	2.014	0.49
8/28/07 18:00	2.014	0.49
8/28/07 18:05	2.014	0.49
8/28/07 18:10	2.014	0.49
8/28/07 18:15	2.015	0.49
8/28/07 18:20	2.015	0.05
8/28/07 18:25	2.014	0.05
8/28/07 18:30	2.015	0.05
8/28/07 18:35	2.015	0.05
8/28/07 18:40	2.015	0.05
8/28/07 18:45	2.016	0.05
8/28/07 18:50	2.016	-0.74
8/28/07 18:55	2.016	-0.74
8/28/07 19:00	2.016	-0.74
8/28/07 19:05	2.017	-0.74
8/28/07 19:10	2.017	-0.74
8/28/07 19:15	2.018	-0.74
8/28/07 19:20	2.018	-0.74
8/28/07 19:25	2.018	-0.74
8/28/07 19:30	2.018	-0.74
8/28/07 19:35	2.019	-0.74
8/28/07 19:40	2.019	-0.74
8/28/07 19:45	2.019	-0.74
8/28/07 19:50	2.019	-0.74
8/28/07 19:55	2.019	-0.74
8/28/07 20:00	2.019	0.07

UNKAMET BROOK FLOW MONITORING DATA - AUGUST 9 THROUGH OCTOBER 2, 2007

UNKAMET BROOK AREA
GENERAL ELECTRIC COMPANY - PITTSFIELD, MASSACHUSETTS

Site Name Isco Quantity Label Units Resolution Significant Digits	Upstream Level Level ft 0.001 5	Upstream Velocity Velocity ft/s 0.01 4
8/28/07 20:05	2.02	0.07
8/28/07 20:10	2.02	0.32
8/28/07 20:15	2.02	0.41
8/28/07 20:20	2.02	0.41
8/28/07 20:25	2.02	0.41
8/28/07 20:30	2.021	0.41
8/28/07 20:35	2.02	0.41
8/28/07 20:40	2.021	0.41
8/28/07 20:45	2.021	0.41
8/28/07 20:50	2.021	0.41
8/28/07 20:55	2.021	0.41
8/28/07 21:00	2.022	0.41
8/28/07 21:05	2.022	0.41
8/28/07 21:10	2.022	0.41
8/28/07 21:15	2.023	0.41
8/28/07 21:20	2.022	0.41
8/28/07 21:25	2.023	0.41
8/28/07 21:30	2.023	0.41
8/28/07 21:35	2.023	0.41
8/28/07 21:40	2.024	0.41
8/28/07 21:45	2.024	0.41
8/28/07 21:50	2.024	0.41
8/28/07 21:55	2.025	0.41
8/28/07 22:00	2.025	0.41
8/28/07 22:05	2.025	0.41
8/28/07 22:10	2.028	0.41
8/28/07 22:15	2.027	0.41
8/28/07 22:20	2.026	0.41
8/28/07 22:25	2.027	0.41
8/28/07 22:30	2.031	0.41
8/28/07 22:35	2.03	0.41
8/28/07 22:40	2.028	0.41
8/28/07 22:45	2.027	0.41
8/28/07 22:50	2.026	0.41
8/28/07 22:55	2.026	0.41
8/28/07 23:00	2.026	0.41
8/28/07 23:05	2.026	0.41
8/28/07 23:10	2.026	0.41
8/28/07 23:15	2.026	0.41
8/28/07 23:20	2.026	0.41
8/28/07 23:25	2.026	0.41
8/28/07 23:30	2.026	0.41
8/28/07 23:35	2.026	0.41
8/28/07 23:40	2.026	0.41
8/28/07 23:45	2.026	0.41
8/28/07 23:50	2.027	0.41
8/28/07 23:55	2.027	0.41
8/29/07 0:00	2.027	0.41

UNKAMET BROOK FLOW MONITORING DATA - AUGUST 9 THROUGH OCTOBER 2, 2007

UNKAMET BROOK AREA
GENERAL ELECTRIC COMPANY - PITTSFIELD, MASSACHUSETTS

Site Name Isco Quantity Label Units Resolution Significant Digits	Upstream Level Level ft 0.001 5	Upstream Velocity Velocity ft/s 0.01 4
8/29/07 0:05	2.027	0.41
8/29/07 0:10	2.027	0.41
8/29/07 0:15	2.027	0.41
8/29/07 0:20	2.028	0.41
8/29/07 0:25	2.028	0.41
8/29/07 0:30	2.028	0.41
8/29/07 0:35	2.028	0.41
8/29/07 0:40	2.029	0.41
8/29/07 0:45	2.029	0.41
8/29/07 0:50	2.029	0.41
8/29/07 0:55	2.03	0.41
8/29/07 1:00	2.029	0.41
8/29/07 1:05	2.029	0.41
8/29/07 1:10	2.03	0.41
8/29/07 1:15	2.03	0.41
8/29/07 1:20	2.03	0.41
8/29/07 1:25	2.029	0.41
8/29/07 1:30	2.029	0.41
8/29/07 1:35	2.029	0.41
8/29/07 1:40	2.029	0.41
8/29/07 1:45	2.029	0.41
8/29/07 1:50	2.029	0.41
8/29/07 1:55	2.029	0.41
8/29/07 2:00	2.03	0.41
8/29/07 2:05	2.03	0.41
8/29/07 2:10	2.03	0.41
8/29/07 2:15	2.03	0.41
8/29/07 2:20	2.029	0.41
8/29/07 2:25	2.03	0.41
8/29/07 2:30	2.03	-0.2
8/29/07 2:35	2.03	-0.2
8/29/07 2:40	2.03	-0.2
8/29/07 2:45	2.03	-0.2
8/29/07 2:50	2.031	-0.2
8/29/07 2:55	2.033	-0.2
8/29/07 3:00	2.032	-0.2
8/29/07 3:05	2.031	-0.2
8/29/07 3:10	2.031	-0.2
8/29/07 3:15	2.03	-0.2
8/29/07 3:20	2.03	-0.2
8/29/07 3:25	2.03	-0.2
8/29/07 3:30	2.03	-0.2
8/29/07 3:35	2.03	-0.2
8/29/07 3:40	2.03	-0.2
8/29/07 3:45	2.03	-0.2
8/29/07 3:50	2.029	-0.2
8/29/07 3:55	2.03	-0.2
8/29/07 4:00	2.03	-0.2

UNKAMET BROOK FLOW MONITORING DATA - AUGUST 9 THROUGH OCTOBER 2, 2007

UNKAMET BROOK AREA
 GENERAL ELECTRIC COMPANY - PITTSFIELD, MASSACHUSETTS

Site Name Isco Quantity Label Units Resolution Significant Digits	Upstream Level Level ft 0.001 5	Upstream Velocity Velocity ft/s 0.01 4
8/29/07 4:05	2.03	-0.2
8/29/07 4:10	2.03	-0.2
8/29/07 4:15	2.03	-0.2
8/29/07 4:20	2.03	-0.2
8/29/07 4:25	2.03	-0.2
8/29/07 4:30	2.03	-0.2
8/29/07 4:35	2.03	-0.2
8/29/07 4:40	2.03	-0.2
8/29/07 4:45	2.03	-0.2
8/29/07 4:50	2.03	-0.2
8/29/07 4:55	2.03	-0.2
8/29/07 5:00	2.03	-0.2
8/29/07 5:05	2.03	-0.2
8/29/07 5:10	2.03	-0.2
8/29/07 5:15	2.03	-0.2
8/29/07 5:20	2.03	-0.2
8/29/07 5:25	2.03	-0.2
8/29/07 5:30	2.03	-0.2
8/29/07 5:35	2.03	-0.2
8/29/07 5:40	2.03	-0.2
8/29/07 5:45	2.029	-0.2
8/29/07 5:50	2.029	-0.2
8/29/07 5:55	2.029	-0.2
8/29/07 6:00	2.029	-0.2
8/29/07 6:05	2.029	-0.2
8/29/07 6:10	2.028	-0.2
8/29/07 6:15	2.029	-0.2
8/29/07 6:20	2.029	-0.2
8/29/07 6:25	2.029	-0.2
8/29/07 6:30	2.029	-0.2
8/29/07 6:35	2.029	-0.2
8/29/07 6:40	2.029	-0.2
8/29/07 6:45	2.029	-0.2
8/29/07 6:50	2.029	-0.2
8/29/07 6:55	2.029	-0.2
8/29/07 7:00	2.029	-0.2
8/29/07 7:05	2.029	-0.2
8/29/07 7:10	2.029	-0.2
8/29/07 7:15	2.029	-0.2
8/29/07 7:20	2.028	-0.2
8/29/07 7:25	2.028	-0.2
8/29/07 7:30	2.028	-0.2
8/29/07 7:35	2.028	-0.2
8/29/07 7:40	2.028	-0.2
8/29/07 7:45	2.028	-0.2
8/29/07 7:50	2.028	-0.2
8/29/07 7:55	2.028	-0.2
8/29/07 8:00	2.028	-0.2

UNKAMET BROOK FLOW MONITORING DATA - AUGUST 9 THROUGH OCTOBER 2, 2007

UNKAMET BROOK AREA
GENERAL ELECTRIC COMPANY - PITTSFIELD, MASSACHUSETTS

Site Name Isco Quantity Label Units Resolution Significant Digits	Upstream Level Level ft 0.001 5	Upstream Velocity Velocity ft/s 0.01 4
8/29/07 8:05	2.028	-0.2
8/29/07 8:10	2.028	-0.2
8/29/07 8:15	2.027	-0.2
8/29/07 8:20	2.027	-0.2
8/29/07 8:25	2.027	-0.2
8/29/07 8:30	2.027	-0.2
8/29/07 8:35	2.027	-0.2
8/29/07 8:40	2.026	-0.2
8/29/07 8:45	2.026	-0.2
8/29/07 8:50	2.026	-0.2
8/29/07 8:55	2.026	-0.2
8/29/07 9:00	2.026	-0.2
8/29/07 9:05	2.025	-0.2
8/29/07 9:10	2.025	1.16
8/29/07 9:15	2.025	1.2
8/29/07 9:20	2.025	1.16
8/29/07 9:25	2.025	1.17
8/29/07 9:30	2.024	1.23
8/29/07 9:35	2.024	1.19
8/29/07 9:40	2.024	1.19
8/29/07 9:45	2.023	1.19
8/29/07 9:50	2.023	1.19
8/29/07 9:55	2.023	8.34
8/29/07 10:00	2.021	10.54
8/29/07 10:05	2.021	11.34
8/29/07 10:10	2.021	9.88
8/29/07 10:15	2.021	7.43
8/29/07 10:20	2.02	11.98
8/29/07 10:25	2.021	7.27
8/29/07 10:30	2.02	0.06
8/29/07 10:35	2.02	0.09
8/29/07 10:40	2.019	0.09
8/29/07 10:45	2.019	0.15
8/29/07 10:50	2.019	0.16
8/29/07 10:55	2.018	0.16
8/29/07 11:00	2.018	8.11
8/29/07 11:05	2.017	9.74
8/29/07 11:10	2.017	11.65
8/29/07 11:15	2.016	8.17
8/29/07 11:20	2.016	10.24
8/29/07 11:25	2.015	9.21
8/29/07 11:30	2.015	10.2
8/29/07 11:35	2.015	9.15
8/29/07 11:40	2.014	7.52
8/29/07 11:45	2.015	8.77
8/29/07 11:50	2.015	7.62
8/29/07 11:55	2.014	7.62
8/29/07 12:00	2.013	7.62

UNKAMET BROOK FLOW MONITORING DATA - AUGUST 9 THROUGH OCTOBER 2, 2007

UNKAMET BROOK AREA
GENERAL ELECTRIC COMPANY - PITTSFIELD, MASSACHUSETTS

Site Name Isco Quantity Label Units Resolution Significant Digits	Upstream Level Level ft 0.001 5	Upstream Velocity Velocity ft/s 0.01 4
8/29/07 12:05	2.013	7.62
8/29/07 12:10	2.013	1.18
8/29/07 12:15	2.013	1.21
8/29/07 12:20	2.011	0.17
8/29/07 12:25	2.013	0.14
8/29/07 12:30	2.011	0.15
8/29/07 12:35	2.01	0.15
8/29/07 12:40	2.009	0.19
8/29/07 12:45	2.009	0.19
8/29/07 12:50	2.009	0.91
8/29/07 12:55	2.008	0.91
8/29/07 13:00	2.007	0.91
8/29/07 13:05	2.007	0.91
8/29/07 13:10	2.007	0.91
8/29/07 13:15	2.006	0.91
8/29/07 13:20	2.005	0.91
8/29/07 13:25	2.005	0.91
8/29/07 13:30	2.005	9.19
8/29/07 13:35	2.005	9.19
8/29/07 13:40	2.005	11.05
8/29/07 13:45	2.003	11.05
8/29/07 13:50	2.003	1.17
8/29/07 13:55	2.002	10.15
8/29/07 14:00	2.002	12.96
8/29/07 14:05	2.002	11.18
8/29/07 14:10	2.001	1.1
8/29/07 14:15	2.002	1.1
8/29/07 14:20	2.001	0.24
8/29/07 14:25	2.001	0.15
8/29/07 14:30	2	0.18
8/29/07 14:35	2	0.18
8/29/07 14:40	2	0.18
8/29/07 14:45	2.001	0.18
8/29/07 14:50	2	0.18
8/29/07 14:55	1.999	0.18
8/29/07 15:00	1.999	0.18
8/29/07 15:05	1.999	0.18
8/29/07 15:10	2	0.18
8/29/07 15:15	1.999	0.18
8/29/07 15:20	1.999	0.18
8/29/07 15:25	2	0.18
8/29/07 15:30	1.999	0.18
8/29/07 15:35	1.999	0.18
8/29/07 15:40	1.999	0.18
8/29/07 15:45	1.999	0.18
8/29/07 15:50	1.999	0.18
8/29/07 15:55	1.998	0.18
8/29/07 16:00	1.998	0.18

UNKAMET BROOK FLOW MONITORING DATA - AUGUST 9 THROUGH OCTOBER 2, 2007

UNKAMET BROOK AREA
GENERAL ELECTRIC COMPANY - PITTSFIELD, MASSACHUSETTS

Site Name Isco Quantity Label Units Resolution Significant Digits	Upstream Level Level ft 0.001 5	Upstream Velocity Velocity ft/s 0.01 4
8/29/07 16:05	1.999	0.18
8/29/07 16:10	1.999	0.18
8/29/07 16:15	1.997	0.18
8/29/07 16:20	1.999	0.18
8/29/07 16:25	1.999	0.18
8/29/07 16:30	1.999	0.18
8/29/07 16:35	1.999	0.18
8/29/07 16:40	2	0.18
8/29/07 16:45	2	0.18
8/29/07 16:50	2	0.18
8/29/07 16:55	1.999	0.18
8/29/07 17:00	2	0.18
8/29/07 17:05	2	0.18
8/29/07 17:10	2	0.18
8/29/07 17:15	2.001	0.18
8/29/07 17:20	2.001	0.18
8/29/07 17:25	2.001	0.18
8/29/07 17:30	2.001	0.18
8/29/07 17:35	2.002	0.18
8/29/07 17:40	2.001	0.18
8/29/07 17:45	2.001	0.28
8/29/07 17:50	2.002	0.28
8/29/07 17:55	2.002	0.28
8/29/07 18:00	2.001	0.28
8/29/07 18:05	2.002	0.28
8/29/07 18:10	2.002	0.28
8/29/07 18:15	2.002	0.28
8/29/07 18:20	2.002	0.28
8/29/07 18:25	2.002	-0.11
8/29/07 18:30	2.002	-0.11
8/29/07 18:35	2.002	-0.11
8/29/07 18:40	2.002	-0.11
8/29/07 18:45	2.003	-0.11
8/29/07 18:50	2.003	-0.11
8/29/07 18:55	2.003	-0.11
8/29/07 19:00	2.003	-0.35
8/29/07 19:05	2.003	-0.35
8/29/07 19:10	2.003	-0.35
8/29/07 19:15	2.003	-0.35
8/29/07 19:20	2.003	-0.35
8/29/07 19:25	2.003	-0.35
8/29/07 19:30	2.004	-0.35
8/29/07 19:35	2.004	-0.35
8/29/07 19:40	2.004	-0.35
8/29/07 19:45	2.004	-0.35
8/29/07 19:50	2.004	-0.35
8/29/07 19:55	2.004	-0.35
8/29/07 20:00	2.005	-0.35

UNKAMET BROOK FLOW MONITORING DATA - AUGUST 9 THROUGH OCTOBER 2, 2007

UNKAMET BROOK AREA
GENERAL ELECTRIC COMPANY - PITTSFIELD, MASSACHUSETTS

Site Name Isco Quantity Label Units Resolution Significant Digits	Upstream Level Level ft 0.001 5	Upstream Velocity Velocity ft/s 0.01 4
8/29/07 20:05	2.005	0.06
8/29/07 20:10	2.005	0.06
8/29/07 20:15	2.005	0.06
8/29/07 20:20	2.005	0.06
8/29/07 20:25	2.005	0.06
8/29/07 20:30	2.006	0.19
8/29/07 20:35	2.006	0.19
8/29/07 20:40	2.006	0.19
8/29/07 20:45	2.006	0.19
8/29/07 20:50	2.006	0.31
8/29/07 20:55	2.007	0.31
8/29/07 21:00	2.006	0.31
8/29/07 21:05	2.007	0.31
8/29/07 21:10	2.007	0.31
8/29/07 21:15	2.007	0.31
8/29/07 21:20	2.007	0.31
8/29/07 21:25	2.008	11.42
8/29/07 21:30	2.008	6.06
8/29/07 21:35	2.008	6.06
8/29/07 21:40	2.008	6.06
8/29/07 21:45	2.008	6.06
8/29/07 21:50	2.008	6.06
8/29/07 21:55	2.009	6.06
8/29/07 22:00	2.009	6.06
8/29/07 22:05	2.009	6.06
8/29/07 22:10	2.009	6.06
8/29/07 22:15	2.009	6.06
8/29/07 22:20	2.009	6.06
8/29/07 22:25	2.01	6.06
8/29/07 22:30	2.01	6.06
8/29/07 22:35	2.01	6.06
8/29/07 22:40	2.01	6.06
8/29/07 22:45	2.01	6.06
8/29/07 22:50	2.01	6.06
8/29/07 22:55	2.011	6.06
8/29/07 23:00	2.011	6.06
8/29/07 23:05	2.012	6.06
8/29/07 23:10	2.012	6.06
8/29/07 23:15	2.012	6.06
8/29/07 23:20	2.012	6.06
8/29/07 23:25	2.012	6.06
8/29/07 23:30	2.012	6.06
8/29/07 23:35	2.012	6.06
8/29/07 23:40	2.013	6.06
8/29/07 23:45	2.013	6.06
8/29/07 23:50	2.013	6.06
8/29/07 23:55	2.013	6.06
8/30/07 0:00	2.013	6.06

UNKAMET BROOK FLOW MONITORING DATA - AUGUST 9 THROUGH OCTOBER 2, 2007

UNKAMET BROOK AREA
GENERAL ELECTRIC COMPANY - PITTSFIELD, MASSACHUSETTS

Site Name Isco Quantity Label Units Resolution Significant Digits	Upstream Level Level ft 0.001 5	Upstream Velocity Velocity ft/s 0.01 4
8/30/07 0:05	2.013	6.06
8/30/07 0:10	2.014	6.06
8/30/07 0:15	2.014	6.06
8/30/07 0:20	2.014	6.06
8/30/07 0:25	2.014	6.06
8/30/07 0:30	2.014	6.06
8/30/07 0:35	2.014	6.06
8/30/07 0:40	2.014	6.06
8/30/07 0:45	2.015	6.06
8/30/07 0:50	2.015	6.06
8/30/07 0:55	2.015	6.06
8/30/07 1:00	2.015	6.06
8/30/07 1:05	2.015	6.06
8/30/07 1:10	2.015	6.06
8/30/07 1:15	2.015	6.06
8/30/07 1:20	2.016	6.06
8/30/07 1:25	2.015	6.06
8/30/07 1:30	2.015	6.06
8/30/07 1:35	2.016	6.06
8/30/07 1:40	2.015	6.06
8/30/07 1:45	2.015	6.06
8/30/07 1:50	2.015	6.06
8/30/07 1:55	2.015	6.06
8/30/07 2:00	2.015	6.06
8/30/07 2:05	2.015	6.06
8/30/07 2:10	2.015	6.06
8/30/07 2:15	2.015	6.06
8/30/07 2:20	2.014	6.06
8/30/07 2:25	2.015	6.06
8/30/07 2:30	2.015	6.06
8/30/07 2:35	2.014	6.06
8/30/07 2:40	2.015	6.06
8/30/07 2:45	2.016	6.06
8/30/07 2:50	2.016	6.06
8/30/07 2:55	2.016	6.06
8/30/07 3:00	2.017	6.06
8/30/07 3:05	2.018	6.06
8/30/07 3:10	2.017	6.06
8/30/07 3:15	2.017	6.06
8/30/07 3:20	2.017	6.06
8/30/07 3:25	2.017	6.06
8/30/07 3:30	2.017	6.06
8/30/07 3:35	2.017	6.57
8/30/07 3:40	2.017	6.57
8/30/07 3:45	2.017	6.57
8/30/07 3:50	2.017	6.57
8/30/07 3:55	2.017	6.57
8/30/07 4:00	2.017	6.57

UNKAMET BROOK FLOW MONITORING DATA - AUGUST 9 THROUGH OCTOBER 2, 2007

UNKAMET BROOK AREA
GENERAL ELECTRIC COMPANY - PITTSFIELD, MASSACHUSETTS

Site Name Isco Quantity Label Units Resolution Significant Digits	Upstream Level Level ft 0.001 5	Upstream Velocity Velocity ft/s 0.01 4
8/30/07 4:05	2.017	6.57
8/30/07 4:10	2.017	6.57
8/30/07 4:15	2.017	6.57
8/30/07 4:20	2.017	6.57
8/30/07 4:25	2.017	6.57
8/30/07 4:30	2.016	6.57
8/30/07 4:35	2.016	6.57
8/30/07 4:40	2.016	6.57
8/30/07 4:45	2.016	6.57
8/30/07 4:50	2.016	6.57
8/30/07 4:55	2.016	6.57
8/30/07 5:00	2.015	6.57
8/30/07 5:05	2.016	6.57
8/30/07 5:10	2.016	6.57
8/30/07 5:15	2.016	6.57
8/30/07 5:20	2.016	8.4
8/30/07 5:25	2.016	8.4
8/30/07 5:30	2.017	8.4
8/30/07 5:35	2.017	7.76
8/30/07 5:40	2.018	7.76
8/30/07 5:45	2.018	7.76
8/30/07 5:50	2.018	7.76
8/30/07 5:55	2.018	7.76
8/30/07 6:00	2.017	7.76
8/30/07 6:05	2.017	7.76
8/30/07 6:10	2.017	7.76
8/30/07 6:15	2.017	7.76
8/30/07 6:20	2.017	7.76
8/30/07 6:25	2.017	7.76
8/30/07 6:30	2.017	7.76
8/30/07 6:35	2.016	7.76
8/30/07 6:40	2.017	7.76
8/30/07 6:45	2.016	7.76
8/30/07 6:50	2.017	7.76
8/30/07 6:55	2.016	7.76
8/30/07 7:00	2.016	7.76
8/30/07 7:05	2.016	7.76
8/30/07 7:10	2.016	7.76
8/30/07 7:15	2.016	7.76
8/30/07 7:20	2.016	7.76
8/30/07 7:25	2.015	7.76
8/30/07 7:30	2.015	7.76
8/30/07 7:35	2.015	7.76
8/30/07 7:40	2.015	7.76
8/30/07 7:45	2.015	7.76
8/30/07 7:50	2.015	7.76
8/30/07 7:55	2.015	7.76
8/30/07 8:00	2.015	7.76

UNKAMET BROOK FLOW MONITORING DATA - AUGUST 9 THROUGH OCTOBER 2, 2007

UNKAMET BROOK AREA
GENERAL ELECTRIC COMPANY - PITTSFIELD, MASSACHUSETTS

Site Name Isco Quantity Label Units Resolution Significant Digits	Upstream Level Level ft 0.001 5	Upstream Velocity Velocity ft/s 0.01 4
8/30/07 8:05	2.014	7.76
8/30/07 8:10	2.014	7.76
8/30/07 8:15	2.014	8.02
8/30/07 8:20	2.014	8.02
8/30/07 8:25	2.013	8.02
8/30/07 8:30	2.013	10.41
8/30/07 8:35	2.013	10.41
8/30/07 8:40	2.013	13.66
8/30/07 8:45	2.013	11.2
8/30/07 8:50	2.012	11.78
8/30/07 8:55	2.012	7.86
8/30/07 9:00	2.012	7.86
8/30/07 9:05	2.012	0.1
8/30/07 9:10	2.011	10.72
8/30/07 9:15	2.011	9.37
8/30/07 9:20	2.01	9.37
8/30/07 9:25	2.011	9.37
8/30/07 9:30	2.01	8.15
8/30/07 9:35	2.01	8.15
8/30/07 9:40	2.01	8.15
8/30/07 9:45	2.009	7.42
8/30/07 9:50	2.01	9.11
8/30/07 9:55	2.009	7.6
8/30/07 10:00	2.009	0.1
8/30/07 10:05	2.009	0.08
8/30/07 10:10	2.008	0.07
8/30/07 10:15	2.008	0.1
8/30/07 10:20	2.008	0.1
8/30/07 10:25	2.008	0.1
8/30/07 10:30	2.007	8.27
8/30/07 10:35	2.006	8.76
8/30/07 10:40	2.006	11.19
8/30/07 10:45	2.006	10.21
8/30/07 10:50	2.005	10.21
8/30/07 10:55	2.005	11.26
8/30/07 11:00	2.005	8.47
8/30/07 11:05	2.005	10.16
8/30/07 11:10	2.005	9.31
8/30/07 11:15	2.004	9.28
8/30/07 11:20	2.003	8.86
8/30/07 11:25	2.003	8.27
8/30/07 11:30	2.004	10.46
8/30/07 11:35	2.004	11.61
8/30/07 11:40	2.002	8.3
8/30/07 11:45	2.003	9.7
8/30/07 11:50	2.001	1.1
8/30/07 11:55	2.001	1.04
8/30/07 12:00	2	14.01

UNKAMET BROOK FLOW MONITORING DATA - AUGUST 9 THROUGH OCTOBER 2, 2007

UNKAMET BROOK AREA
GENERAL ELECTRIC COMPANY - PITTSFIELD, MASSACHUSETTS

Site Name Isco Quantity Label Units Resolution Significant Digits	Upstream Level Level ft 0.001 5	Upstream Velocity Velocity ft/s 0.01 4
8/30/07 12:05	2	14.01
8/30/07 12:10	1.999	14.01
8/30/07 12:15	1.999	11.7
8/30/07 12:20	1.999	0.19
8/30/07 12:25	1.998	0.19
8/30/07 12:30	1.998	0.13
8/30/07 12:35	1.998	0.13
8/30/07 12:40	1.997	0.13
8/30/07 12:45	1.996	0.13
8/30/07 12:50	1.996	0.12
8/30/07 12:55	1.996	0.12
8/30/07 13:00	1.995	0.14
8/30/07 13:05	1.995	0.14
8/30/07 13:10	1.995	0.14
8/30/07 13:15	1.994	0.14
8/30/07 13:20	1.993	0.14
8/30/07 13:25	1.994	0.14
8/30/07 13:30	1.993	0.14
8/30/07 13:35	1.992	0.14
8/30/07 13:40	1.992	0.14
8/30/07 13:45	1.992	0.34
8/30/07 13:50	1.991	0.34
8/30/07 13:55	1.991	13.04
8/30/07 14:00	1.991	12.02
8/30/07 14:05	1.991	12.84
8/30/07 14:10	1.991	12.65
8/30/07 14:15	1.99	12.65
8/30/07 14:20	1.991	12.65
8/30/07 14:25	1.99	12.65
8/30/07 14:30	1.99	12.65
8/30/07 14:35	1.99	12.65
8/30/07 14:40	1.99	12.65
8/30/07 14:45	1.99	12.65
8/30/07 14:50	1.989	12.65
8/30/07 14:55	1.989	12.65
8/30/07 15:00	1.989	12.65
8/30/07 15:05	1.989	12.65
8/30/07 15:10	1.989	12.65
8/30/07 15:15	1.988	12.65
8/30/07 15:20	1.988	12.65
8/30/07 15:25	1.989	12.65
8/30/07 15:30	1.988	12.65
8/30/07 15:35	1.988	12.65
8/30/07 15:40	1.988	12.65
8/30/07 15:45	1.988	12.65
8/30/07 15:50	1.988	12.65
8/30/07 15:55	1.988	12.65
8/30/07 16:00	1.989	12.65

UNKAMET BROOK FLOW MONITORING DATA - AUGUST 9 THROUGH OCTOBER 2, 2007

UNKAMET BROOK AREA
GENERAL ELECTRIC COMPANY - PITTSFIELD, MASSACHUSETTS

Site Name Isco Quantity Label Units Resolution Significant Digits	Upstream Level Level ft 0.001 5	Upstream Velocity Velocity ft/s 0.01 4
8/30/07 16:05	1.989	12.65
8/30/07 16:10	1.988	12.65
8/30/07 16:15	1.989	12.65
8/30/07 16:20	1.988	12.65
8/30/07 16:25	1.988	12.65
8/30/07 16:30	1.988	12.65
8/30/07 16:35	1.988	12.65
8/30/07 16:40	1.988	12.65
8/30/07 16:45	1.988	12.65
8/30/07 16:50	1.988	12.65
8/30/07 16:55	1.988	12.65
8/30/07 17:00	1.988	12.65
8/30/07 17:05	1.988	12.65
8/30/07 17:10	1.988	12.65
8/30/07 17:15	1.988	12.65
8/30/07 17:20	1.988	12.65
8/30/07 17:25	1.989	12.65
8/30/07 17:30	1.99	12.65
8/30/07 17:35	1.99	12.65
8/30/07 17:40	1.99	0.12
8/30/07 17:45	1.991	0.16
8/30/07 17:50	1.992	0.27
8/30/07 17:55	1.993	0.27
8/30/07 18:00	1.999	0.27
8/30/07 18:05	2.008	0.27
8/30/07 18:10	2.011	0.27
8/30/07 18:15	2.011	0.27
8/30/07 18:20	2.009	0.27
8/30/07 18:25	2.007	0.08
8/30/07 18:30	2.005	0.08
8/30/07 18:35	2.003	0.08
8/30/07 18:40	2.002	0.08
8/30/07 18:45	2	0.08
8/30/07 18:50	2	0.85
8/30/07 18:55	1.999	0.85
8/30/07 19:00	1.999	0.85
8/30/07 19:05	1.998	0.85
8/30/07 19:10	1.998	0.85
8/30/07 19:15	1.997	0.85
8/30/07 19:20	1.997	0.85
8/30/07 19:25	1.998	0.85
8/30/07 19:30	1.998	0.85
8/30/07 19:35	1.998	0.85
8/30/07 19:40	1.998	0.06
8/30/07 19:45	1.998	0.13
8/30/07 19:50	1.998	0.13
8/30/07 19:55	1.998	0.13
8/30/07 20:00	1.999	0.13

UNKAMET BROOK FLOW MONITORING DATA - AUGUST 9 THROUGH OCTOBER 2, 2007

UNKAMET BROOK AREA
GENERAL ELECTRIC COMPANY - PITTSFIELD, MASSACHUSETTS

Site Name Isco Quantity Label Units Resolution Significant Digits	Upstream Level Level ft 0.001 5	Upstream Velocity Velocity ft/s 0.01 4
8/30/07 20:05	1.999	0.13
8/30/07 20:10	1.999	0.13
8/30/07 20:15	2.001	0.13
8/30/07 20:20	2.003	0.13
8/30/07 20:25	2.017	0.13
8/30/07 20:30	2.041	0.13
8/30/07 20:35	2.054	0.13
8/30/07 20:40	2.056	0.13
8/30/07 20:45	2.051	0.13
8/30/07 20:50	2.045	0.11
8/30/07 20:55	2.038	0.11
8/30/07 21:00	2.032	0.11
8/30/07 21:05	2.028	0.11
8/30/07 21:10	2.024	0.11
8/30/07 21:15	2.021	0.46
8/30/07 21:20	2.018	0.07
8/30/07 21:25	2.017	0.07
8/30/07 21:30	2.015	0.07
8/30/07 21:35	2.014	0.07
8/30/07 21:40	2.014	0.09
8/30/07 21:45	2.013	0.09
8/30/07 21:50	2.014	0.09
8/30/07 21:55	2.012	0.29
8/30/07 22:00	2.012	0.29
8/30/07 22:05	2.013	0.29
8/30/07 22:10	2.012	0.29
8/30/07 22:15	2.012	0.29
8/30/07 22:20	2.013	0.78
8/30/07 22:25	2.013	0.78
8/30/07 22:30	2.013	0.78
8/30/07 22:35	2.013	0.78
8/30/07 22:40	2.014	0.6
8/30/07 22:45	2.014	0.6
8/30/07 22:50	2.014	0.22
8/30/07 22:55	2.014	0.22
8/30/07 23:00	2.014	0.22
8/30/07 23:05	2.014	0.22
8/30/07 23:10	2.014	0.22
8/30/07 23:15	2.014	0.43
8/30/07 23:20	2.015	0.21
8/30/07 23:25	2.015	0.21
8/30/07 23:30	2.016	0.21
8/30/07 23:35	2.016	0.21
8/30/07 23:40	2.017	0.21
8/30/07 23:45	2.017	0.21
8/30/07 23:50	2.017	0.21
8/30/07 23:55	2.018	0.21
8/31/07 0:00	2.018	0.21

UNKAMET BROOK FLOW MONITORING DATA - AUGUST 9 THROUGH OCTOBER 2, 2007

UNKAMET BROOK AREA
GENERAL ELECTRIC COMPANY - PITTSFIELD, MASSACHUSETTS

Site Name Isco Quantity Label Units Resolution Significant Digits	Upstream Level Level ft 0.001 5	Upstream Velocity Velocity ft/s 0.01 4
8/31/07 0:05	2.018	0.21
8/31/07 0:10	2.019	0.21
8/31/07 0:15	2.018	0.21
8/31/07 0:20	2.019	0.21
8/31/07 0:25	2.019	0.21
8/31/07 0:30	2.019	0.21
8/31/07 0:35	2.019	0.21
8/31/07 0:40	2.019	0.21
8/31/07 0:45	2.019	0.21
8/31/07 0:50	2.019	0.21
8/31/07 0:55	2.019	0.21
8/31/07 1:00	2.019	0.21
8/31/07 1:05	2.019	0.21
8/31/07 1:10	2.019	0.21
8/31/07 1:15	2.019	0.21
8/31/07 1:20	2.019	0.21
8/31/07 1:25	2.02	0.21
8/31/07 1:30	2.02	0.21
8/31/07 1:35	2.019	0.21
8/31/07 1:40	2.021	0.21
8/31/07 1:45	2.02	0.21
8/31/07 1:50	2.019	0.18
8/31/07 1:55	2.019	0.18
8/31/07 2:00	2.019	0.18
8/31/07 2:05	2.019	0.18
8/31/07 2:10	2.019	0.18
8/31/07 2:15	2.019	0.18
8/31/07 2:20	2.019	0.18
8/31/07 2:25	2.02	0.18
8/31/07 2:30	2.02	0.18
8/31/07 2:35	2.02	0.18
8/31/07 2:40	2.019	0.18
8/31/07 2:45	2.019	0.18
8/31/07 2:50	2.019	0.18
8/31/07 2:55	2.018	0.18
8/31/07 3:00	2.018	0.18
8/31/07 3:05	2.019	0.18
8/31/07 3:10	2.018	0.18
8/31/07 3:15	2.018	0.18
8/31/07 3:20	2.04	0.18
8/31/07 3:25	2.151	0.15
8/31/07 3:30	2.182	0.13
8/31/07 3:35	2.183	0.13
8/31/07 3:40	2.181	0.14
8/31/07 3:45	2.176	0.14
8/31/07 3:50	2.162	0.15
8/31/07 3:55	2.145	0.12
8/31/07 4:00	2.125	0.12

UNKAMET BROOK FLOW MONITORING DATA - AUGUST 9 THROUGH OCTOBER 2, 2007

UNKAMET BROOK AREA
GENERAL ELECTRIC COMPANY - PITTSFIELD, MASSACHUSETTS

Site Name Isco Quantity Label Units Resolution Significant Digits	Upstream Level Level ft 0.001 5	Upstream Velocity Velocity ft/s 0.01 4
8/31/07 4:05	2.108	0.12
8/31/07 4:10	2.093	0.12
8/31/07 4:15	2.08	0.12
8/31/07 4:20	2.069	0.12
8/31/07 4:25	2.06	0.12
8/31/07 4:30	2.053	0.12
8/31/07 4:35	2.048	0.12
8/31/07 4:40	2.044	0.12
8/31/07 4:45	2.042	0.12
8/31/07 4:50	2.039	0.12
8/31/07 4:55	2.037	0.12
8/31/07 5:00	2.037	0.12
8/31/07 5:05	2.036	0.12
8/31/07 5:10	2.036	0.12
8/31/07 5:15	2.035	0.12
8/31/07 5:20	2.035	0.12
8/31/07 5:25	2.036	0.12
8/31/07 5:30	2.035	0.12
8/31/07 5:35	2.035	0.12
8/31/07 5:40	2.035	0.12
8/31/07 5:45	2.036	0.12
8/31/07 5:50	2.036	0.12
8/31/07 5:55	2.036	0.12
8/31/07 6:00	2.036	0.12
8/31/07 6:05	2.036	0.12
8/31/07 6:10	2.036	0.12
8/31/07 6:15	2.036	0.12
8/31/07 6:20	2.036	0.12
8/31/07 6:25	2.037	0.12
8/31/07 6:30	2.036	0.12
8/31/07 6:35	2.036	0.12
8/31/07 6:40	2.036	0.12
8/31/07 6:45	2.036	0.12
8/31/07 6:50	2.036	0.12
8/31/07 6:55	2.036	0.12
8/31/07 7:00	2.035	0.12
8/31/07 7:05	2.036	0.12
8/31/07 7:10	2.035	0.12
8/31/07 7:15	2.035	0.12
8/31/07 7:20	2.034	0.12
8/31/07 7:25	2.034	0.12
8/31/07 7:30	2.034	0.12
8/31/07 7:35	2.034	0.12
8/31/07 7:40	2.033	0.12
8/31/07 7:45	2.033	0.12
8/31/07 7:50	2.033	0.12
8/31/07 7:55	2.032	0.12
8/31/07 8:00	2.032	0.12

UNKAMET BROOK FLOW MONITORING DATA - AUGUST 9 THROUGH OCTOBER 2, 2007

UNKAMET BROOK AREA
GENERAL ELECTRIC COMPANY - PITTSFIELD, MASSACHUSETTS

Site Name Isco Quantity Label Units Resolution Significant Digits	Upstream Level Level ft 0.001 5	Upstream Velocity Velocity ft/s 0.01 4
8/31/07 8:05	2.032	0.12
8/31/07 8:10	2.032	0.12
8/31/07 8:15	2.031	0.12
8/31/07 8:20	2.03	0.12
8/31/07 8:25	2.03	0.12
8/31/07 8:30	2.03	0.12
8/31/07 8:35	2.03	0.12
8/31/07 8:40	2.029	0.12
8/31/07 8:45	2.029	0.12
8/31/07 8:50	2.028	0.12
8/31/07 8:55	2.028	0.12
8/31/07 9:00	2.028	0.12
8/31/07 9:05	2.027	0.12
8/31/07 9:10	2.027	0.12
8/31/07 9:15	2.027	0.12
8/31/07 9:20	2.026	0.12
8/31/07 9:25	2.025	0.12
8/31/07 9:30	2.025	0.12
8/31/07 9:35	2.025	0.12
8/31/07 9:40	2.024	0.12
8/31/07 9:45	2.024	0.07
8/31/07 9:50	2.024	0.07
8/31/07 9:55	2.024	0.07
8/31/07 10:00	2.024	0.07
8/31/07 10:05	2.023	0.07
8/31/07 10:10	2.022	0.07
8/31/07 10:15	2.022	0.07
8/31/07 10:20	2.022	0.07
8/31/07 10:25	2.022	0.07
8/31/07 10:30	2.022	0.07
8/31/07 10:35	2.021	0.07
8/31/07 10:40	2.02	0.07
8/31/07 10:45	2.02	0.07
8/31/07 10:50	2.02	0.07
8/31/07 10:55	2.02	0.07
8/31/07 11:00	2.018	0.07
8/31/07 11:05	2.019	0.07
8/31/07 11:10	2.019	0.07
8/31/07 11:15	2.019	0.07
8/31/07 11:20	2.018	0.07
8/31/07 11:25	2.018	0.07
8/31/07 11:30	2.018	0.07
8/31/07 11:35	2.018	0.07
8/31/07 11:40	2.019	0.07
8/31/07 11:45	2.018	0.07
8/31/07 11:50	2.018	0.07
8/31/07 11:55	2.016	0.07
8/31/07 12:00	2.015	0.07

UNKAMET BROOK FLOW MONITORING DATA - AUGUST 9 THROUGH OCTOBER 2, 2007

UNKAMET BROOK AREA
GENERAL ELECTRIC COMPANY - PITTSFIELD, MASSACHUSETTS

Site Name Isco Quantity Label Units Resolution Significant Digits	Upstream Level Level ft 0.001 5	Upstream Velocity Velocity ft/s 0.01 4
8/31/07 12:05	2.016	0.07
8/31/07 12:10	2.015	0.07
8/31/07 12:15	2.015	0.07
8/31/07 12:20	2.015	0.07
8/31/07 12:25	2.015	0.07
8/31/07 12:30	2.014	0.07
8/31/07 12:35	2.015	0.07
8/31/07 12:40	2.015	0.07
8/31/07 12:45	2.014	0.07
8/31/07 12:50	2.012	0.07
8/31/07 12:55	2.011	0.07
8/31/07 13:00	2.012	0.07
8/31/07 13:05	2.012	0.07
8/31/07 13:10	2.012	0.07
8/31/07 13:15	2.012	0.07
8/31/07 13:20	2.01	0.07
8/31/07 13:25	2.012	0.07
8/31/07 13:30	2.011	0.07
8/31/07 13:35	2.01	0.07
8/31/07 13:40	2.01	0.07
8/31/07 13:45	2.009	0.07
8/31/07 13:50	2.009	0.07
8/31/07 13:55	2.01	0.07
8/31/07 14:00	2.01	0.07
8/31/07 14:05	2.009	0.07
8/31/07 14:10	2.01	0.07
8/31/07 14:15	2.009	0.07
8/31/07 14:20	2.01	0.08
8/31/07 14:25	2.008	0.08
8/31/07 14:30	2.008	0.08
8/31/07 14:35	2.008	0.08
8/31/07 14:40	2.007	0.08
8/31/07 14:45	2.008	0.08
8/31/07 14:50	2.008	0.08
8/31/07 14:55	2.007	9.79
8/31/07 15:00	2.007	9.33
8/31/07 15:05	2.007	9.33
8/31/07 15:10	2.006	9.33
8/31/07 15:15	2.006	9.33
8/31/07 15:20	2.006	9.33
8/31/07 15:25	2.004	9.33
8/31/07 15:30	2.005	9.33
8/31/07 15:35	2.005	9.33
8/31/07 15:40	2.005	8.87
8/31/07 15:45	2.005	8.87
8/31/07 15:50	2.004	8.87
8/31/07 15:55	2.004	8.87
8/31/07 16:00	2.005	8.87

UNKAMET BROOK FLOW MONITORING DATA - AUGUST 9 THROUGH OCTOBER 2, 2007

UNKAMET BROOK AREA
 GENERAL ELECTRIC COMPANY - PITTSFIELD, MASSACHUSETTS

Site Name Isco Quantity Label Units Resolution Significant Digits	Upstream Level Level ft 0.001 5	Upstream Velocity Velocity ft/s 0.01 4
8/31/07 16:05	2.005	8.87
8/31/07 16:10	2.005	8.87
8/31/07 16:15	2.004	8.87
8/31/07 16:20	2.004	8.87
8/31/07 16:25	2.003	8.87
8/31/07 16:30	2.004	8.87
8/31/07 16:35	2.004	8.87
8/31/07 16:40	2.003	8.87
8/31/07 16:45	2.003	8.87
8/31/07 16:50	2.003	8.87
8/31/07 16:55	2.004	8.87
8/31/07 17:00	2.004	8.87
8/31/07 17:05	2.004	8.87
8/31/07 17:10	2.004	8.87
8/31/07 17:15	2.004	8.87
8/31/07 17:20	2.004	8.87
8/31/07 17:25	2.004	8.87
8/31/07 17:30	2.004	8.87
8/31/07 17:35	2.004	8.87
8/31/07 17:40	2.004	8.87
8/31/07 17:45	2.005	8.87
8/31/07 17:50	2.004	8.87
8/31/07 17:55	2.004	8.87
8/31/07 18:00	2.005	8.87
8/31/07 18:05	2.005	8.87
8/31/07 18:10	2.004	8.87
8/31/07 18:15	2.005	8.87
8/31/07 18:20	2.005	8.87
8/31/07 18:25	2.005	8.35
8/31/07 18:30	2.005	8.35
8/31/07 18:35	2.005	8.35
8/31/07 18:40	2.005	8.35
8/31/07 18:45	2.005	8.35
8/31/07 18:50	2.006	8.35
8/31/07 18:55	2.006	8.35
8/31/07 19:00	2.006	8.35
8/31/07 19:05	2.006	8.35
8/31/07 19:10	2.006	8.35
8/31/07 19:15	2.007	8.35
8/31/07 19:20	2.007	8.35
8/31/07 19:25	2.007	8.35
8/31/07 19:30	2.007	8.35
8/31/07 19:35	2.007	8.35
8/31/07 19:40	2.008	8.35
8/31/07 19:45	2.008	8.35
8/31/07 19:50	2.008	8.35
8/31/07 19:55	2.008	8.35
8/31/07 20:00	2.008	8.35

UNKAMET BROOK FLOW MONITORING DATA - AUGUST 9 THROUGH OCTOBER 2, 2007

UNKAMET BROOK AREA
GENERAL ELECTRIC COMPANY - PITTSFIELD, MASSACHUSETTS

Site Name Isco Quantity Label Units Resolution Significant Digits	Upstream Level Level ft 0.001 5	Upstream Velocity Velocity ft/s 0.01 4
8/31/07 20:05	2.009	8.35
8/31/07 20:10	2.009	8.35
8/31/07 20:15	2.009	8.35
8/31/07 20:20	2.01	8.35
8/31/07 20:25	2.011	8.35
8/31/07 20:30	2.013	8.35
8/31/07 20:35	2.013	8.35
8/31/07 20:40	2.014	8.35
8/31/07 20:45	2.015	8.35
8/31/07 20:50	2.015	8.35
8/31/07 20:55	2.016	8.35
8/31/07 21:00	2.016	8.35
8/31/07 21:05	2.016	8.35
8/31/07 21:10	2.017	8.35
8/31/07 21:15	2.017	8.35
8/31/07 21:20	2.018	8.35
8/31/07 21:25	2.018	8.35
8/31/07 21:30	2.018	8.35
8/31/07 21:35	2.018	8.35
8/31/07 21:40	2.018	8.35
8/31/07 21:45	2.019	8.35
8/31/07 21:50	2.019	8.35
8/31/07 21:55	2.019	8.35
8/31/07 22:00	2.02	8.35
8/31/07 22:05	2.02	8.35
8/31/07 22:10	2.02	8.35
8/31/07 22:15	2.021	8.35
8/31/07 22:20	2.02	8.35
8/31/07 22:25	2.021	8.35
8/31/07 22:30	2.021	8.35
8/31/07 22:35	2.021	8.35
8/31/07 22:40	2.022	8.35
8/31/07 22:45	2.022	8.35
8/31/07 22:50	2.022	8.35
8/31/07 22:55	2.022	8.35
8/31/07 23:00	2.022	8.42
8/31/07 23:05	2.023	8.42
8/31/07 23:10	2.023	8.42
8/31/07 23:15	2.023	8.42
8/31/07 23:20	2.024	8.42
8/31/07 23:25	2.024	8.42
8/31/07 23:30	2.024	8.42
8/31/07 23:35	2.024	8.42
8/31/07 23:40	2.024	8.42
8/31/07 23:45	2.024	8.42
8/31/07 23:50	2.024	8.42
8/31/07 23:55	2.024	8.42
9/1/07 0:00	2.025	8.42

UNKAMET BROOK FLOW MONITORING DATA - AUGUST 9 THROUGH OCTOBER 2, 2007

UNKAMET BROOK AREA
GENERAL ELECTRIC COMPANY - PITTSFIELD, MASSACHUSETTS

Site Name Isco Quantity Label Units Resolution Significant Digits	Upstream Level Level ft 0.001 5	Upstream Velocity Velocity ft/s 0.01 4
9/1/07 0:05	2.024	8.42
9/1/07 0:10	2.024	8.42
9/1/07 0:15	2.025	8.42
9/1/07 0:20	2.025	8.42
9/1/07 0:25	2.025	8.42
9/1/07 0:30	2.025	8.42
9/1/07 0:35	2.026	8.42
9/1/07 0:40	2.026	8.42
9/1/07 0:45	2.026	8.42
9/1/07 0:50	2.026	8.42
9/1/07 0:55	2.026	8.42
9/1/07 1:00	2.026	8.42
9/1/07 1:05	2.027	8.42
9/1/07 1:10	2.027	8.42
9/1/07 1:15	2.027	8.42
9/1/07 1:20	2.027	8.42
9/1/07 1:25	2.027	8.42
9/1/07 1:30	2.027	8.42
9/1/07 1:35	2.027	8.42
9/1/07 1:40	2.027	8.42
9/1/07 1:45	2.027	8.42
9/1/07 1:50	2.028	8.42
9/1/07 1:55	2.028	8.42
9/1/07 2:00	2.028	8.42
9/1/07 2:05	2.027	8.42
9/1/07 2:10	2.026	8.42
9/1/07 2:15	2.025	8.42
9/1/07 2:20	2.025	8.42
9/1/07 2:25	2.025	8.42
9/1/07 2:30	2.025	8.42
9/1/07 2:35	2.025	8.42
9/1/07 2:40	2.025	8.42
9/1/07 2:45	2.025	8.42
9/1/07 2:50	2.026	8.42
9/1/07 2:55	2.027	8.42
9/1/07 3:00	2.028	8.42
9/1/07 3:05	2.026	8.42
9/1/07 3:10	2.026	8.42
9/1/07 3:15	2.026	8.42
9/1/07 3:20	2.027	8.42
9/1/07 3:25	2.026	8.42
9/1/07 3:30	2.026	8.42
9/1/07 3:35	2.027	8.42
9/1/07 3:40	2.026	8.42
9/1/07 3:45	2.026	8.42
9/1/07 3:50	2.027	8.42
9/1/07 3:55	2.027	8.42
9/1/07 4:00	2.027	8.42

UNKAMET BROOK FLOW MONITORING DATA - AUGUST 9 THROUGH OCTOBER 2, 2007

UNKAMET BROOK AREA
GENERAL ELECTRIC COMPANY - PITTSFIELD, MASSACHUSETTS

Site Name Isco Quantity Label Units Resolution Significant Digits	Upstream Level Level ft 0.001 5	Upstream Velocity Velocity ft/s 0.01 4
9/1/07 4:05	2.027	8.42
9/1/07 4:10	2.027	8.42
9/1/07 4:15	2.027	8.42
9/1/07 4:20	2.027	8.42
9/1/07 4:25	2.027	8.42
9/1/07 4:30	2.027	8.42
9/1/07 4:35	2.027	8.42
9/1/07 4:40	2.027	8.42
9/1/07 4:45	2.027	8.42
9/1/07 4:50	2.027	8.42
9/1/07 4:55	2.027	8.42
9/1/07 5:00	2.027	8.42
9/1/07 5:05	2.027	8.42
9/1/07 5:10	2.027	8.42
9/1/07 5:15	2.027	8.42
9/1/07 5:20	2.027	8.42
9/1/07 5:25	2.027	8.42
9/1/07 5:30	2.027	8.42
9/1/07 5:35	2.027	8.42
9/1/07 5:40	2.026	8.42
9/1/07 5:45	2.026	8.42
9/1/07 5:50	2.026	8.42
9/1/07 5:55	2.026	8.42
9/1/07 6:00	2.026	8.42
9/1/07 6:05	2.026	8.42
9/1/07 6:10	2.027	8.42
9/1/07 6:15	2.026	8.42
9/1/07 6:20	2.027	8.42
9/1/07 6:25	2.027	8.42
9/1/07 6:30	2.027	8.42
9/1/07 6:35	2.027	8.42
9/1/07 6:40	2.027	8.42
9/1/07 6:45	2.027	8.42
9/1/07 6:50	2.027	8.42
9/1/07 6:55	2.027	8.42
9/1/07 7:00	2.028	8.42
9/1/07 7:05	2.029	8.42
9/1/07 7:10	2.028	8.42
9/1/07 7:15	2.027	8.42
9/1/07 7:20	2.026	8.42
9/1/07 7:25	2.028	8.42
9/1/07 7:30	2.028	8.42
9/1/07 7:35	2.027	8.42
9/1/07 7:40	2.029	8.42
9/1/07 7:45	2.028	8.42
9/1/07 7:50	2.03	8.42
9/1/07 7:55	2.028	8.42
9/1/07 8:00	2.029	8.42

UNKAMET BROOK FLOW MONITORING DATA - AUGUST 9 THROUGH OCTOBER 2, 2007

UNKAMET BROOK AREA
GENERAL ELECTRIC COMPANY - PITTSFIELD, MASSACHUSETTS

Site Name Isco Quantity Label Units Resolution Significant Digits	Upstream Level Level ft 0.001 5	Upstream Velocity Velocity ft/s 0.01 4
9/1/07 8:05	2.03	8.42
9/1/07 8:10	2.03	8.42
9/1/07 8:15	2.03	8.42
9/1/07 8:20	2.029	8.42
9/1/07 8:25	2.03	8.42
9/1/07 8:30	2.026	8.42
9/1/07 8:35	2.026	8.42
9/1/07 8:40	2.028	8.42
9/1/07 8:45	2.029	8.42
9/1/07 8:50	2.027	8.42
9/1/07 8:55	2.03	8.42
9/1/07 9:00	2.028	8.42
9/1/07 9:05	2.025	8.42
9/1/07 9:10	2.026	8.42
9/1/07 9:15	2.029	8.42
9/1/07 9:20	2.027	8.42
9/1/07 9:25	2.029	8.42
9/1/07 9:30	2.028	8.42
9/1/07 9:35	2.027	8.42
9/1/07 9:40	2.026	8.42
9/1/07 9:45	2.027	8.42
9/1/07 9:50	2.028	8.42
9/1/07 9:55	2.026	8.42
9/1/07 10:00	2.025	8.42
9/1/07 10:05	2.027	8.42
9/1/07 10:10	2.024	8.42
9/1/07 10:15	2.025	8.42
9/1/07 10:20	2.025	8.42
9/1/07 10:25	2.024	8.42
9/1/07 10:30	2.026	8.42
9/1/07 10:35	2.025	8.42
9/1/07 10:40	2.023	8.42
9/1/07 10:45	2.024	8.42
9/1/07 10:50	2.023	8.42
9/1/07 10:55	2.024	8.42
9/1/07 11:00	2.023	8.42
9/1/07 11:05	2.022	8.42
9/1/07 11:10	2.023	8.42
9/1/07 11:15	2.022	8.42
9/1/07 11:20	2.022	8.42
9/1/07 11:25	2.021	0.16
9/1/07 11:30	2.02	0.16
9/1/07 11:35	2.02	0.16
9/1/07 11:40	2.02	0.16
9/1/07 11:45	2.021	0.16
9/1/07 11:50	2.02	0.16
9/1/07 11:55	2.02	1.12
9/1/07 12:00	2.019	1.12

UNKAMET BROOK FLOW MONITORING DATA - AUGUST 9 THROUGH OCTOBER 2, 2007

UNKAMET BROOK AREA
 GENERAL ELECTRIC COMPANY - PITTSFIELD, MASSACHUSETTS

Site Name Isco Quantity Label Units Resolution Significant Digits	Upstream Level Level ft 0.001 5	Upstream Velocity Velocity ft/s 0.01 4
9/1/07 12:05	2.019	1.17
9/1/07 12:10	2.019	1.17
9/1/07 12:15	2.02	1.17
9/1/07 12:20	2.018	0.21
9/1/07 12:25	2.02	0.09
9/1/07 12:30	2.017	0.09
9/1/07 12:35	2.016	0.1
9/1/07 12:40	2.018	0.1
9/1/07 12:45	2.016	0.1
9/1/07 12:50	2.016	0.08
9/1/07 12:55	2.016	0.08
9/1/07 13:00	2.016	0.08
9/1/07 13:05	2.016	0.08
9/1/07 13:10	2.014	0.08
9/1/07 13:15	2.015	0.13
9/1/07 13:20	2.013	0.13
9/1/07 13:25	2.015	0.13
9/1/07 13:30	2.013	-0.19
9/1/07 13:35	2.013	-0.19
9/1/07 13:40	2.011	-0.19
9/1/07 13:45	2.011	9.53
9/1/07 13:50	2.011	9.53
9/1/07 13:55	2.011	9.53
9/1/07 14:00	2.01	9.53
9/1/07 14:05	2.011	9.53
9/1/07 14:10	2.012	9.53
9/1/07 14:15	2.011	9.53
9/1/07 14:20	2.011	9.53
9/1/07 14:25	2.011	9.53
9/1/07 14:30	2.011	9.53
9/1/07 14:35	2.011	9.53
9/1/07 14:40	2.01	9.53
9/1/07 14:45	2.008	9.53
9/1/07 14:50	2.01	9.53
9/1/07 14:55	2.01	9.53
9/1/07 15:00	2.01	9.53
9/1/07 15:05	2.01	9.53
9/1/07 15:10	2.01	9.53
9/1/07 15:15	2.01	9.53
9/1/07 15:20	2.009	9.53
9/1/07 15:25	2.01	9.53
9/1/07 15:30	2.009	9.53
9/1/07 15:35	2.009	9.53
9/1/07 15:40	2.008	9.53
9/1/07 15:45	2.009	9.53
9/1/07 15:50	2.008	9.53
9/1/07 15:55	2.009	9.53
9/1/07 16:00	2.008	9.53

UNKAMET BROOK FLOW MONITORING DATA - AUGUST 9 THROUGH OCTOBER 2, 2007

UNKAMET BROOK AREA
GENERAL ELECTRIC COMPANY - PITTSFIELD, MASSACHUSETTS

Site Name Isco Quantity Label Units Resolution Significant Digits	Upstream Level Level ft 0.001 5	Upstream Velocity Velocity ft/s 0.01 4
9/1/07 16:05	2.008	9.53
9/1/07 16:10	2.009	9.53
9/1/07 16:15	2.009	9.53
9/1/07 16:20	2.008	9.53
9/1/07 16:25	2.008	9.53
9/1/07 16:30	2.008	9.53
9/1/07 16:35	2.008	9.53
9/1/07 16:40	2.008	9.53
9/1/07 16:45	2.008	9.53
9/1/07 16:50	2.008	9.53
9/1/07 16:55	2.008	9.53
9/1/07 17:00	2.008	9.53
9/1/07 17:05	2.008	9.53
9/1/07 17:10	2.009	9.53
9/1/07 17:15	2.009	9.53
9/1/07 17:20	2.009	9.53
9/1/07 17:25	2.009	9.53
9/1/07 17:30	2.009	9.53
9/1/07 17:35	2.009	9.53
9/1/07 17:40	2.009	9.53
9/1/07 17:45	2.01	9.53
9/1/07 17:50	2.01	9.53
9/1/07 17:55	2.01	9.53
9/1/07 18:00	2.01	9.53
9/1/07 18:05	2.01	9.53
9/1/07 18:10	2.01	9.53
9/1/07 18:15	2.011	9.53
9/1/07 18:20	2.011	9.53
9/1/07 18:25	2.011	9.53
9/1/07 18:30	2.011	9.53
9/1/07 18:35	2.011	9.53
9/1/07 18:40	2.011	9.53
9/1/07 18:45	2.012	9.53
9/1/07 18:50	2.012	9.53
9/1/07 18:55	2.012	9.53
9/1/07 19:00	2.012	9.53
9/1/07 19:05	2.012	9.53
9/1/07 19:10	2.013	9.53
9/1/07 19:15	2.012	9.53
9/1/07 19:20	2.013	9.53
9/1/07 19:25	2.013	9.53
9/1/07 19:30	2.013	9.53
9/1/07 19:35	2.013	9.53
9/1/07 19:40	2.013	9.53
9/1/07 19:45	2.014	9.53
9/1/07 19:50	2.014	9.53
9/1/07 19:55	2.014	9.53
9/1/07 20:00	2.014	9.53

UNKAMET BROOK FLOW MONITORING DATA - AUGUST 9 THROUGH OCTOBER 2, 2007

UNKAMET BROOK AREA
GENERAL ELECTRIC COMPANY - PITTSFIELD, MASSACHUSETTS

Site Name Isco Quantity Label Units Resolution Significant Digits	Upstream Level Level ft 0.001 5	Upstream Velocity Velocity ft/s 0.01 4
9/1/07 20:05	2.015	9.53
9/1/07 20:10	2.015	9.53
9/1/07 20:15	2.015	9.53
9/1/07 20:20	2.015	9.53
9/1/07 20:25	2.015	9.53
9/1/07 20:30	2.016	9.53
9/1/07 20:35	2.016	9.53
9/1/07 20:40	2.015	9.53
9/1/07 20:45	2.016	9.53
9/1/07 20:50	2.016	9.53
9/1/07 20:55	2.016	9.53
9/1/07 21:00	2.016	9.53
9/1/07 21:05	2.016	9.53
9/1/07 21:10	2.017	9.53
9/1/07 21:15	2.016	9.53
9/1/07 21:20	2.016	9.53
9/1/07 21:25	2.016	0.29
9/1/07 21:30	2.016	0.29
9/1/07 21:35	2.017	0.29
9/1/07 21:40	2.016	0.29
9/1/07 21:45	2.017	0.29
9/1/07 21:50	2.017	0.29
9/1/07 21:55	2.017	0.29
9/1/07 22:00	2.017	0.29
9/1/07 22:05	2.017	0.29
9/1/07 22:10	2.017	0.29
9/1/07 22:15	2.017	0.29
9/1/07 22:20	2.018	0.29
9/1/07 22:25	2.017	0.29
9/1/07 22:30	2.017	0.29
9/1/07 22:35	2.018	0.29
9/1/07 22:40	2.018	0.29
9/1/07 22:45	2.018	0.29
9/1/07 22:50	2.018	0.29
9/1/07 22:55	2.018	0.29
9/1/07 23:00	2.018	0.29
9/1/07 23:05	2.018	0.29
9/1/07 23:10	2.018	0.29
9/1/07 23:15	2.018	0.29
9/1/07 23:20	2.019	0.29
9/1/07 23:25	2.019	0.29
9/1/07 23:30	2.018	0.29
9/1/07 23:35	2.019	0.29
9/1/07 23:40	2.019	0.29
9/1/07 23:45	2.019	0.29
9/1/07 23:50	2.019	0.29
9/1/07 23:55	2.019	0.29
9/2/07 0:00	2.023	0.29

UNKAMET BROOK FLOW MONITORING DATA - AUGUST 9 THROUGH OCTOBER 2, 2007

UNKAMET BROOK AREA
 GENERAL ELECTRIC COMPANY - PITTSFIELD, MASSACHUSETTS

Site Name Isco Quantity Label Units Resolution Significant Digits	Upstream Level Level ft 0.001 5	Upstream Velocity Velocity ft/s 0.01 4
9/2/07 0:05	2.021	0.29
9/2/07 0:10	2.021	0.29
9/2/07 0:15	2.021	-0.37
9/2/07 0:20	2.021	-0.37
9/2/07 0:25	2.021	-0.37
9/2/07 0:30	2.021	-0.37
9/2/07 0:35	2.022	-0.37
9/2/07 0:40	2.022	-0.37
9/2/07 0:45	2.021	0.21
9/2/07 0:50	2.022	0.21
9/2/07 0:55	2.021	0.21
9/2/07 1:00	2.021	0.21
9/2/07 1:05	2.022	0.21
9/2/07 1:10	2.022	-0.13
9/2/07 1:15	2.022	-0.13
9/2/07 1:20	2.022	0.23
9/2/07 1:25	2.022	0.23
9/2/07 1:30	2.022	0.23
9/2/07 1:35	2.022	0.23
9/2/07 1:40	2.022	0.23
9/2/07 1:45	2.022	0.23
9/2/07 1:50	2.022	0.23
9/2/07 1:55	2.022	0.23
9/2/07 2:00	2.022	0.23
9/2/07 2:05	2.023	0.23
9/2/07 2:10	2.022	0.23
9/2/07 2:15	2.021	0.23
9/2/07 2:20	2.021	0.23
9/2/07 2:25	2.02	0.23
9/2/07 2:30	2.02	0.23
9/2/07 2:35	2.02	0.23
9/2/07 2:40	2.02	0.23
9/2/07 2:45	2.019	0.23
9/2/07 2:50	2.02	0.23
9/2/07 2:55	2.019	0.23
9/2/07 3:00	2.019	0.23
9/2/07 3:05	2.019	0.23
9/2/07 3:10	2.019	0.23
9/2/07 3:15	2.019	0.23
9/2/07 3:20	2.019	0.23
9/2/07 3:25	2.019	0.23
9/2/07 3:30	2.019	0.23
9/2/07 3:35	2.019	0.23
9/2/07 3:40	2.019	0.23
9/2/07 3:45	2.019	0.23
9/2/07 3:50	2.019	0.23
9/2/07 3:55	2.019	0.23
9/2/07 4:00	2.019	0.23

UNKAMET BROOK FLOW MONITORING DATA - AUGUST 9 THROUGH OCTOBER 2, 2007

UNKAMET BROOK AREA
GENERAL ELECTRIC COMPANY - PITTSFIELD, MASSACHUSETTS

Site Name Isco Quantity Label Units Resolution Significant Digits	Upstream Level Level ft 0.001 5	Upstream Velocity Velocity ft/s 0.01 4
9/2/07 4:05	2.019	0.23
9/2/07 4:10	2.019	0.23
9/2/07 4:15	2.019	0.23
9/2/07 4:20	2.018	0.23
9/2/07 4:25	2.018	0.23
9/2/07 4:30	2.018	0.23
9/2/07 4:35	2.019	0.23
9/2/07 4:40	2.018	0.23
9/2/07 4:45	2.018	0.23
9/2/07 4:50	2.018	0.23
9/2/07 4:55	2.018	0.23
9/2/07 5:00	2.018	0.23
9/2/07 5:05	2.018	0.23
9/2/07 5:10	2.018	0.23
9/2/07 5:15	2.018	0.23
9/2/07 5:20	2.018	0.23
9/2/07 5:25	2.018	0.23
9/2/07 5:30	2.018	0.23
9/2/07 5:35	2.018	0.14
9/2/07 5:40	2.018	0.14
9/2/07 5:45	2.018	0.14
9/2/07 5:50	2.017	0.14
9/2/07 5:55	2.017	0.14
9/2/07 6:00	2.017	0.14
9/2/07 6:05	2.017	0.14
9/2/07 6:10	2.017	0.14
9/2/07 6:15	2.017	0.14
9/2/07 6:20	2.017	0.14
9/2/07 6:25	2.017	0.14
9/2/07 6:30	2.017	0.14
9/2/07 6:35	2.017	0.14
9/2/07 6:40	2.017	0.14
9/2/07 6:45	2.017	0.14
9/2/07 6:50	2.017	0.14
9/2/07 6:55	2.017	0.14
9/2/07 7:00	2.016	0.14
9/2/07 7:05	2.016	0.14
9/2/07 7:10	2.016	12.41
9/2/07 7:15	2.016	12.41
9/2/07 7:20	2.016	12.02
9/2/07 7:25	2.016	12.02
9/2/07 7:30	2.016	10.22
9/2/07 7:35	2.016	10.22
9/2/07 7:40	2.016	8.33
9/2/07 7:45	2.016	8.33
9/2/07 7:50	2.017	8.33
9/2/07 7:55	2.017	8.33
9/2/07 8:00	2.017	8.33

UNKAMET BROOK FLOW MONITORING DATA - AUGUST 9 THROUGH OCTOBER 2, 2007

UNKAMET BROOK AREA
GENERAL ELECTRIC COMPANY - PITTSFIELD, MASSACHUSETTS

Site Name Isco Quantity Label Units Resolution Significant Digits	Upstream Level Level ft 0.001 5	Upstream Velocity Velocity ft/s 0.01 4
9/2/07 8:05	2.017	8.33
9/2/07 8:10	2.017	9.11
9/2/07 8:15	2.017	9.11
9/2/07 8:20	2.016	9.11
9/2/07 8:25	2.016	9.11
9/2/07 8:30	2.016	8.04
9/2/07 8:35	2.016	8.04
9/2/07 8:40	2.015	8.04
9/2/07 8:45	2.015	8.04
9/2/07 8:50	2.015	8.04
9/2/07 8:55	2.015	8.04
9/2/07 9:00	2.015	8.04
9/2/07 9:05	2.016	8.04
9/2/07 9:10	2.015	8.04
9/2/07 9:15	2.015	8.04
9/2/07 9:20	2.015	8.04
9/2/07 9:25	2.015	8.04
9/2/07 9:30	2.014	8.04
9/2/07 9:35	2.014	0.07
9/2/07 9:40	2.014	0.07
9/2/07 9:45	2.014	0.07
9/2/07 9:50	2.014	0.07
9/2/07 9:55	2.014	0.07
9/2/07 10:00	2.013	0.07
9/2/07 10:05	2.013	0.07
9/2/07 10:10	2.013	0.07
9/2/07 10:15	2.013	0.07
9/2/07 10:20	2.012	1.06
9/2/07 10:25	2.011	0.97
9/2/07 10:30	2.012	0.97
9/2/07 10:35	2.012	8.69
9/2/07 10:40	2.012	8.69
9/2/07 10:45	2.012	8.69
9/2/07 10:50	2.011	8.69
9/2/07 10:55	2.011	8.69
9/2/07 11:00	2.011	8.69
9/2/07 11:05	2.01	8.69
9/2/07 11:10	2.01	8.69
9/2/07 11:15	2.01	8.69
9/2/07 11:20	2.011	8.69
9/2/07 11:25	2.009	8.69
9/2/07 11:30	2.009	8.69
9/2/07 11:35	2.009	8.23
9/2/07 11:40	2.009	8.88
9/2/07 11:45	2.008	8.88
9/2/07 11:50	2.008	0.14
9/2/07 11:55	2.009	0.12
9/2/07 12:00	2.008	0.12

UNKAMET BROOK FLOW MONITORING DATA - AUGUST 9 THROUGH OCTOBER 2, 2007

UNKAMET BROOK AREA
GENERAL ELECTRIC COMPANY - PITTSFIELD, MASSACHUSETTS

Site Name Isco Quantity Label Units Resolution Significant Digits	Upstream Level Level ft 0.001 5	Upstream Velocity Velocity ft/s 0.01 4
9/2/07 12:05	2.007	0.12
9/2/07 12:10	2.007	0.12
9/2/07 12:15	2.007	0.12
9/2/07 12:20	2.006	0.12
9/2/07 12:25	2.006	0.12
9/2/07 12:30	2.006	0.12
9/2/07 12:35	2.006	0.12
9/2/07 12:40	2.005	0.12
9/2/07 12:45	2.003	0.12
9/2/07 12:50	2.003	0.12
9/2/07 12:55	2.002	0.12
9/2/07 13:00	2.002	8.28
9/2/07 13:05	2.002	8.28
9/2/07 13:10	2.001	8.28
9/2/07 13:15	2.001	8.28
9/2/07 13:20	2.001	8.28
9/2/07 13:25	2.001	8.28
9/2/07 13:30	2	8.28
9/2/07 13:35	2	8.28
9/2/07 13:40	2	8.28
9/2/07 13:45	1.999	0.18
9/2/07 13:50	1.999	0.18
9/2/07 13:55	1.998	0.13
9/2/07 14:00	1.998	0.13
9/2/07 14:05	1.999	0.13
9/2/07 14:10	1.997	0.13
9/2/07 14:15	1.996	0.15
9/2/07 14:20	1.997	0.15
9/2/07 14:25	1.997	0.15
9/2/07 14:30	1.995	0.15
9/2/07 14:35	1.996	0.15
9/2/07 14:40	1.995	0.15
9/2/07 14:45	1.995	9.44
9/2/07 14:50	1.995	9.44
9/2/07 14:55	1.995	9.44
9/2/07 15:00	1.994	9.44
9/2/07 15:05	1.995	8.85
9/2/07 15:10	1.994	8.22
9/2/07 15:15	1.995	10.15
9/2/07 15:20	1.994	11.28
9/2/07 15:25	1.994	11.28
9/2/07 15:30	1.993	11.28
9/2/07 15:35	1.994	11.28
9/2/07 15:40	1.994	11.28
9/2/07 15:45	1.994	11.28
9/2/07 15:50	1.993	7.5
9/2/07 15:55	1.993	7.5
9/2/07 16:00	1.993	7.5

UNKAMET BROOK FLOW MONITORING DATA - AUGUST 9 THROUGH OCTOBER 2, 2007

UNKAMET BROOK AREA
GENERAL ELECTRIC COMPANY - PITTSFIELD, MASSACHUSETTS

Site Name Isco Quantity Label Units Resolution Significant Digits	Upstream Level Level ft 0.001 5	Upstream Velocity Velocity ft/s 0.01 4
9/2/07 16:05	1.993	7.5
9/2/07 16:10	1.992	7.5
9/2/07 16:15	1.993	7.5
9/2/07 16:20	1.992	7.5
9/2/07 16:25	1.993	7.5
9/2/07 16:30	1.993	7.5
9/2/07 16:35	1.992	7.5
9/2/07 16:40	1.992	7.5
9/2/07 16:45	1.992	7.5
9/2/07 16:50	1.992	7.5
9/2/07 16:55	1.992	7.5
9/2/07 17:00	1.993	7.5
9/2/07 17:05	1.993	7.5
9/2/07 17:10	1.993	7.5
9/2/07 17:15	1.992	7.5
9/2/07 17:20	1.993	7.5
9/2/07 17:25	1.993	7.5
9/2/07 17:30	1.993	7.5
9/2/07 17:35	1.993	7.5
9/2/07 17:40	1.992	7.5
9/2/07 17:45	1.993	7.5
9/2/07 17:50	1.993	7.5
9/2/07 17:55	1.993	7.5
9/2/07 18:00	1.993	7.5
9/2/07 18:05	1.993	7.5
9/2/07 18:10	1.993	7.5
9/2/07 18:15	1.994	7.5
9/2/07 18:20	1.994	7.5
9/2/07 18:25	1.994	7.5
9/2/07 18:30	1.994	7.5
9/2/07 18:35	1.994	7.5
9/2/07 18:40	1.994	7.5
9/2/07 18:45	1.994	7.5
9/2/07 18:50	1.994	7.5
9/2/07 18:55	1.995	7.5
9/2/07 19:00	1.995	7.5
9/2/07 19:05	1.995	7.5
9/2/07 19:10	1.995	7.5
9/2/07 19:15	1.995	7.5
9/2/07 19:20	1.995	7.5
9/2/07 19:25	1.995	7.5
9/2/07 19:30	1.996	7.5
9/2/07 19:35	1.996	7.5
9/2/07 19:40	1.996	7.5
9/2/07 19:45	1.996	7.5
9/2/07 19:50	1.996	7.5
9/2/07 19:55	1.997	7.5
9/2/07 20:00	1.997	7.5

UNKAMET BROOK FLOW MONITORING DATA - AUGUST 9 THROUGH OCTOBER 2, 2007

UNKAMET BROOK AREA
GENERAL ELECTRIC COMPANY - PITTSFIELD, MASSACHUSETTS

Site Name Isco Quantity Label Units Resolution Significant Digits	Upstream Level Level ft 0.001 5	Upstream Velocity Velocity ft/s 0.01 4
9/2/07 20:05	1.997	7.5
9/2/07 20:10	1.997	7.5
9/2/07 20:15	1.998	7.5
9/2/07 20:20	1.997	7.5
9/2/07 20:25	1.998	7.5
9/2/07 20:30	1.998	7.5
9/2/07 20:35	1.998	7.5
9/2/07 20:40	1.998	0.22
9/2/07 20:45	1.998	0.22
9/2/07 20:50	1.999	0.22
9/2/07 20:55	1.999	0.22
9/2/07 21:00	1.999	0.22
9/2/07 21:05	1.999	0.22
9/2/07 21:10	1.999	0.22
9/2/07 21:15	2	0.1
9/2/07 21:20	1.999	0.1
9/2/07 21:25	2	0.15
9/2/07 21:30	2	0.15
9/2/07 21:35	2	0.15
9/2/07 21:40	2	0.15
9/2/07 21:45	2	0.15
9/2/07 21:50	2	0.15
9/2/07 21:55	2.001	0.15
9/2/07 22:00	2.001	0.15
9/2/07 22:05	2.001	0.15
9/2/07 22:10	2.001	0.15
9/2/07 22:15	2.001	0.15
9/2/07 22:20	2.001	0.15
9/2/07 22:25	2.001	0.15
9/2/07 22:30	2.001	0.15
9/2/07 22:35	2.001	0.15
9/2/07 22:40	2.001	0.15
9/2/07 22:45	2.001	0.15
9/2/07 22:50	2.002	0.15
9/2/07 22:55	2.001	0.15
9/2/07 23:00	2.002	0.15
9/2/07 23:05	2.002	0.15
9/2/07 23:10	2.002	0.15
9/2/07 23:15	2.002	0.15
9/2/07 23:20	2.002	0.15
9/2/07 23:25	2.002	0.15
9/2/07 23:30	2.002	0.15
9/2/07 23:35	2.002	0.15
9/2/07 23:40	2.002	0.15
9/2/07 23:45	2.002	0.15
9/2/07 23:50	2.002	0.15
9/2/07 23:55	2.002	0.15
9/3/07 0:00	2.002	0.15

UNKAMET BROOK FLOW MONITORING DATA - AUGUST 9 THROUGH OCTOBER 2, 2007

UNKAMET BROOK AREA
 GENERAL ELECTRIC COMPANY - PITTSFIELD, MASSACHUSETTS

Site Name Isco Quantity Label Units Resolution Significant Digits	Upstream Level Level ft 0.001 5	Upstream Velocity Velocity ft/s 0.01 4
9/3/07 0:05	2.002	0.15
9/3/07 0:10	2.002	0.15
9/3/07 0:15	2.002	0.15
9/3/07 0:20	2.002	0.15
9/3/07 0:25	2.002	0.15
9/3/07 0:30	2.002	0.15
9/3/07 0:35	2.002	0.15
9/3/07 0:40	2.002	0.15
9/3/07 0:45	2.002	0.15
9/3/07 0:50	2.002	0.15
9/3/07 0:55	2.002	0.15
9/3/07 1:00	2.002	0.15
9/3/07 1:05	2.002	0.15
9/3/07 1:10	2.003	0.15
9/3/07 1:15	2.003	0.15
9/3/07 1:20	2.003	0.15
9/3/07 1:25	2.003	0.15
9/3/07 1:30	2.004	0.15
9/3/07 1:35	2.003	0.15
9/3/07 1:40	2.004	0.15
9/3/07 1:45	2.003	0.15
9/3/07 1:50	2.004	0.15
9/3/07 1:55	2.004	0.15
9/3/07 2:00	2.003	0.15
9/3/07 2:05	2.003	0.15
9/3/07 2:10	2.004	0.15
9/3/07 2:15	2.004	0.15
9/3/07 2:20	2.004	0.15
9/3/07 2:25	2.004	0.15
9/3/07 2:30	2.004	0.15
9/3/07 2:35	2.004	0.15
9/3/07 2:40	2.004	0.15
9/3/07 2:45	2.004	0.15
9/3/07 2:50	2.004	0.15
9/3/07 2:55	2.004	0.15
9/3/07 3:00	2.004	0.15
9/3/07 3:05	2.004	0.15
9/3/07 3:10	2.004	0.15
9/3/07 3:15	2.004	0.15
9/3/07 3:20	2.004	0.15
9/3/07 3:25	2.004	0.15
9/3/07 3:30	2.004	0.15
9/3/07 3:35	2.005	0.15
9/3/07 3:40	2.004	0.15
9/3/07 3:45	2.005	0.15
9/3/07 3:50	2.004	0.15
9/3/07 3:55	2.004	0.15
9/3/07 4:00	2.004	0.15

UNKAMET BROOK FLOW MONITORING DATA - AUGUST 9 THROUGH OCTOBER 2, 2007

UNKAMET BROOK AREA
GENERAL ELECTRIC COMPANY - PITTSFIELD, MASSACHUSETTS

Site Name Isco Quantity Label Units Resolution Significant Digits	Upstream Level Level ft 0.001 5	Upstream Velocity Velocity ft/s 0.01 4
9/3/07 4:05	2.004	0.15
9/3/07 4:10	2.005	0.15
9/3/07 4:15	2.005	0.15
9/3/07 4:20	2.005	0.15
9/3/07 4:25	2.004	0.15
9/3/07 4:30	2.005	0.15
9/3/07 4:35	2.005	0.15
9/3/07 4:40	2.005	0.15
9/3/07 4:45	2.005	0.15
9/3/07 4:50	2.004	0.15
9/3/07 4:55	2.004	0.15
9/3/07 5:00	2.004	0.15
9/3/07 5:05	2.004	0.15
9/3/07 5:10	2.004	0.15
9/3/07 5:15	2.004	0.15
9/3/07 5:20	2.004	0.15
9/3/07 5:25	2.004	0.15
9/3/07 5:30	2.004	0.15
9/3/07 5:35	2.004	0.15
9/3/07 5:40	2.004	0.15
9/3/07 5:45	2.004	0.15
9/3/07 5:50	2.003	0.15
9/3/07 5:55	2.003	0.15
9/3/07 6:00	2.003	0.15
9/3/07 6:05	2.003	1.09
9/3/07 6:10	2.002	1.09
9/3/07 6:15	2.003	1.09
9/3/07 6:20	2.003	1.09
9/3/07 6:25	2.003	1.09
9/3/07 6:30	2.003	10.48
9/3/07 6:35	2.003	11.31
9/3/07 6:40	2.003	12.63
9/3/07 6:45	2.003	12.63
9/3/07 6:50	2.003	12.63
9/3/07 6:55	2.003	12.63
9/3/07 7:00	2.003	12.63
9/3/07 7:05	2.002	12.63
9/3/07 7:10	2.003	12.63
9/3/07 7:15	2.002	12.63
9/3/07 7:20	2.002	12.63
9/3/07 7:25	2.002	12.63
9/3/07 7:30	2.002	12.63
9/3/07 7:35	2.003	12.63
9/3/07 7:40	2.002	12.63
9/3/07 7:45	2.002	12.63
9/3/07 7:50	2.002	12.63
9/3/07 7:55	2.002	12.63
9/3/07 8:00	2.002	12.63

UNKAMET BROOK FLOW MONITORING DATA - AUGUST 9 THROUGH OCTOBER 2, 2007

UNKAMET BROOK AREA
GENERAL ELECTRIC COMPANY - PITTSFIELD, MASSACHUSETTS

Site Name Isco Quantity Label Units Resolution Significant Digits	Upstream Level Level ft 0.001 5	Upstream Velocity Velocity ft/s 0.01 4
9/3/07 8:05	2.002	12.63
9/3/07 8:10	2.003	12.63
9/3/07 8:15	2.002	12.63
9/3/07 8:20	2.002	12.63
9/3/07 8:25	2.001	12.63
9/3/07 8:30	2.001	12.63
9/3/07 8:35	2.001	12.63
9/3/07 8:40	2.001	12.63
9/3/07 8:45	2.001	12.63
9/3/07 8:50	2.001	12.63
9/3/07 8:55	2.001	12.63
9/3/07 9:00	2	12.63
9/3/07 9:05	2.001	12.63
9/3/07 9:10	2.001	12.63
9/3/07 9:15	2.001	12.63
9/3/07 9:20	2.001	12.63
9/3/07 9:25	2.002	12.63
9/3/07 9:30	2	12.63
9/3/07 9:35	2.001	12.63
9/3/07 9:40	2	12.63
9/3/07 9:45	2.001	12.63
9/3/07 9:50	1.999	12.63
9/3/07 9:55	2	7.75
9/3/07 10:00	2	10.32
9/3/07 10:05	2	8.27
9/3/07 10:10	1.999	8.27
9/3/07 10:15	1.998	8.27
9/3/07 10:20	1.997	8.27
9/3/07 10:25	2	8.27
9/3/07 10:30	1.999	8.27
9/3/07 10:35	1.998	8.27
9/3/07 10:40	1.999	8.27
9/3/07 10:45	1.998	8.27
9/3/07 10:50	1.997	8.27
9/3/07 10:55	1.997	7.81
9/3/07 11:00	1.997	7.93
9/3/07 11:05	1.997	7.93
9/3/07 11:10	1.996	10.33
9/3/07 11:15	1.996	10.33
9/3/07 11:20	1.994	10.33
9/3/07 11:25	1.995	10.33
9/3/07 11:30	1.995	10.33
9/3/07 11:35	1.995	10.33
9/3/07 11:40	1.995	10.33
9/3/07 11:45	1.993	10.33
9/3/07 11:50	1.994	10.33
9/3/07 11:55	1.996	10.33
9/3/07 12:00	1.993	10.33

UNKAMET BROOK FLOW MONITORING DATA - AUGUST 9 THROUGH OCTOBER 2, 2007

UNKAMET BROOK AREA
 GENERAL ELECTRIC COMPANY - PITTSFIELD, MASSACHUSETTS

Site Name Isco Quantity Label Units Resolution Significant Digits	Upstream Level Level ft 0.001 5	Upstream Velocity Velocity ft/s 0.01 4
9/3/07 12:05	1.994	10.33
9/3/07 12:10	1.992	10.33
9/3/07 12:15	1.992	10.33
9/3/07 12:20	1.992	10.33
9/3/07 12:25	1.992	10.33
9/3/07 12:30	1.991	10.33
9/3/07 12:35	1.992	1.06
9/3/07 12:40	1.991	1.06
9/3/07 12:45	1.989	1.06
9/3/07 12:50	1.988	1.06
9/3/07 12:55	1.989	1.06
9/3/07 13:00	1.988	1.06
9/3/07 13:05	1.989	1.06
9/3/07 13:10	1.988	1.06
9/3/07 13:15	1.986	1.26
9/3/07 13:20	1.989	8.04
9/3/07 13:25	1.986	8.95
9/3/07 13:30	1.986	8.95
9/3/07 13:35	1.988	8.95
9/3/07 13:40	1.986	8.95
9/3/07 13:45	1.986	8.95
9/3/07 13:50	1.985	8.95
9/3/07 13:55	1.984	8.95
9/3/07 14:00	1.985	8.95
9/3/07 14:05	1.986	8.95
9/3/07 14:10	1.983	8.91
9/3/07 14:15	1.983	8.91
9/3/07 14:20	1.984	9.79
9/3/07 14:25	1.984	9.79
9/3/07 14:30	1.983	11.26
9/3/07 14:35	1.984	11.67
9/3/07 14:40	1.983	11.67
9/3/07 14:45	1.982	11.67
9/3/07 14:50	1.983	11.67
9/3/07 14:55	1.982	11.67
9/3/07 15:00	1.982	11.67
9/3/07 15:05	1.982	11.67
9/3/07 15:10	1.982	11.67
9/3/07 15:15	1.981	11.67
9/3/07 15:20	1.982	11.67
9/3/07 15:25	1.981	11.67
9/3/07 15:30	1.982	11.67
9/3/07 15:35	1.981	11.67
9/3/07 15:40	1.981	11.67
9/3/07 15:45	1.981	11.67
9/3/07 15:50	1.98	11.67
9/3/07 15:55	1.98	11.67
9/3/07 16:00	1.981	11.67

UNKAMET BROOK FLOW MONITORING DATA - AUGUST 9 THROUGH OCTOBER 2, 2007

UNKAMET BROOK AREA
GENERAL ELECTRIC COMPANY - PITTSFIELD, MASSACHUSETTS

Site Name Isco Quantity Label Units Resolution Significant Digits	Upstream Level Level ft 0.001 5	Upstream Velocity Velocity ft/s 0.01 4
9/3/07 16:05	1.98	11.67
9/3/07 16:10	1.981	11.67
9/3/07 16:15	1.98	11.67
9/3/07 16:20	1.98	11.67
9/3/07 16:25	1.98	11.67
9/3/07 16:30	1.98	11.67
9/3/07 16:35	1.98	11.67
9/3/07 16:40	1.98	11.67
9/3/07 16:45	1.98	11.67
9/3/07 16:50	1.98	11.67
9/3/07 16:55	1.98	11.67
9/3/07 17:00	1.98	11.67
9/3/07 17:05	1.98	11.67
9/3/07 17:10	1.98	11.67
9/3/07 17:15	1.98	11.67
9/3/07 17:20	1.979	11.67
9/3/07 17:25	1.98	11.67
9/3/07 17:30	1.979	11.67
9/3/07 17:35	1.979	11.67
9/3/07 17:40	1.979	11.67
9/3/07 17:45	1.98	11.67
9/3/07 17:50	1.979	11.67
9/3/07 17:55	1.979	11.67
9/3/07 18:00	1.979	11.67
9/3/07 18:05	1.979	11.67
9/3/07 18:10	1.979	11.67
9/3/07 18:15	1.979	11.67
9/3/07 18:20	1.98	11.67
9/3/07 18:25	1.98	11.67
9/3/07 18:30	1.98	11.67
9/3/07 18:35	1.98	11.67
9/3/07 18:40	1.98	11.67
9/3/07 18:45	1.98	11.67
9/3/07 18:50	1.98	11.67
9/3/07 18:55	1.98	11.67
9/3/07 19:00	1.98	11.67
9/3/07 19:05	1.981	11.67
9/3/07 19:10	1.98	11.67
9/3/07 19:15	1.981	11.67
9/3/07 19:20	1.981	11.67
9/3/07 19:25	1.981	11.67
9/3/07 19:30	1.98	11.67
9/3/07 19:35	1.981	11.67
9/3/07 19:40	1.981	11.67
9/3/07 19:45	1.981	11.67
9/3/07 19:50	1.981	11.67
9/3/07 19:55	1.982	11.67
9/3/07 20:00	1.982	11.67

UNKAMET BROOK FLOW MONITORING DATA - AUGUST 9 THROUGH OCTOBER 2, 2007

UNKAMET BROOK AREA
GENERAL ELECTRIC COMPANY - PITTSFIELD, MASSACHUSETTS

Site Name Isco Quantity Label Units Resolution Significant Digits	Upstream Level Level ft 0.001 5	Upstream Velocity Velocity ft/s 0.01 4
9/3/07 20:05	1.982	11.67
9/3/07 20:10	1.982	11.67
9/3/07 20:15	1.982	11.67
9/3/07 20:20	1.982	11.67
9/3/07 20:25	1.982	11.67
9/3/07 20:30	1.982	11.67
9/3/07 20:35	1.982	11.67
9/3/07 20:40	1.983	11.67
9/3/07 20:45	1.983	11.67
9/3/07 20:50	1.983	11.67
9/3/07 20:55	1.983	11.67
9/3/07 21:00	1.983	11.67
9/3/07 21:05	1.983	11.67
9/3/07 21:10	1.983	11.67
9/3/07 21:15	1.983	11.67
9/3/07 21:20	1.983	11.67
9/3/07 21:25	1.983	11.67
9/3/07 21:30	1.984	11.67
9/3/07 21:35	1.984	11.67
9/3/07 21:40	1.984	11.67
9/3/07 21:45	1.984	11.67
9/3/07 21:50	1.984	11.67
9/3/07 21:55	1.984	11.67
9/3/07 22:00	1.984	11.67
9/3/07 22:05	1.985	11.67
9/3/07 22:10	1.985	11.67
9/3/07 22:15	1.985	11.67
9/3/07 22:20	1.985	11.67
9/3/07 22:25	1.985	11.67
9/3/07 22:30	1.986	11.67
9/3/07 22:35	1.985	11.67
9/3/07 22:40	1.986	11.67
9/3/07 22:45	1.986	11.67
9/3/07 22:50	1.986	11.67
9/3/07 22:55	1.986	11.67
9/3/07 23:00	1.986	11.67
9/3/07 23:05	1.987	11.67
9/3/07 23:10	1.987	11.67
9/3/07 23:15	1.987	11.67
9/3/07 23:20	1.987	11.67
9/3/07 23:25	1.987	11.67
9/3/07 23:30	1.987	11.67
9/3/07 23:35	1.987	11.67
9/3/07 23:40	1.988	-0.42
9/3/07 23:45	1.988	-0.42
9/3/07 23:50	1.988	-0.42
9/3/07 23:55	1.988	-0.42
9/4/07 0:00	1.988	-0.42

UNKAMET BROOK FLOW MONITORING DATA - AUGUST 9 THROUGH OCTOBER 2, 2007

UNKAMET BROOK AREA
GENERAL ELECTRIC COMPANY - PITTSFIELD, MASSACHUSETTS

Site Name Isco Quantity Label Units Resolution Significant Digits	Upstream Level Level ft 0.001 5	Upstream Velocity Velocity ft/s 0.01 4
9/4/07 0:05	1.988	-0.42
9/4/07 0:10	1.989	-0.42
9/4/07 0:15	1.989	-0.42
9/4/07 0:20	1.989	-0.42
9/4/07 0:25	1.989	-0.42
9/4/07 0:30	1.99	-0.42
9/4/07 0:35	1.989	-0.42
9/4/07 0:40	1.989	-0.42
9/4/07 0:45	1.989	-0.42
9/4/07 0:50	1.99	0.36
9/4/07 0:55	1.989	8.96
9/4/07 1:00	1.99	8.96
9/4/07 1:05	1.99	0.17
9/4/07 1:10	1.99	0.17
9/4/07 1:15	1.99	0.17
9/4/07 1:20	1.99	0.17
9/4/07 1:25	1.99	0.17
9/4/07 1:30	1.991	0.17
9/4/07 1:35	1.99	0.17
9/4/07 1:40	1.991	0.17
9/4/07 1:45	1.99	0.17
9/4/07 1:50	1.989	0.17
9/4/07 1:55	1.989	0.17
9/4/07 2:00	1.99	0.17
9/4/07 2:05	1.99	0.17
9/4/07 2:10	1.992	0.17
9/4/07 2:15	1.993	0.17
9/4/07 2:20	1.993	0.17
9/4/07 2:25	1.992	0.17
9/4/07 2:30	1.993	0.17
9/4/07 2:35	1.993	0.17
9/4/07 2:40	1.993	0.17
9/4/07 2:45	1.993	0.17
9/4/07 2:50	1.993	0.17
9/4/07 2:55	1.993	0.17
9/4/07 3:00	1.994	0.17
9/4/07 3:05	1.994	0.17
9/4/07 3:10	1.994	0.17
9/4/07 3:15	1.994	0.17
9/4/07 3:20	1.994	0.17
9/4/07 3:25	1.994	0.17
9/4/07 3:30	1.995	0.17
9/4/07 3:35	1.995	0.17
9/4/07 3:40	1.995	0.17
9/4/07 3:45	1.994	0.17
9/4/07 3:50	1.995	0.17
9/4/07 3:55	1.995	0.17
9/4/07 4:00	1.995	0.17

UNKAMET BROOK FLOW MONITORING DATA - AUGUST 9 THROUGH OCTOBER 2, 2007

UNKAMET BROOK AREA
 GENERAL ELECTRIC COMPANY - PITTSFIELD, MASSACHUSETTS

Site Name Isco Quantity Label Units Resolution Significant Digits	Upstream Level Level ft 0.001 5	Upstream Velocity Velocity ft/s 0.01 4
9/4/07 4:05	1.995	0.17
9/4/07 4:10	1.995	0.17
9/4/07 4:15	1.994	0.17
9/4/07 4:20	1.994	0.17
9/4/07 4:25	1.994	0.17
9/4/07 4:30	1.994	0.17
9/4/07 4:35	1.994	0.17
9/4/07 4:40	1.994	0.17
9/4/07 4:45	1.994	0.17
9/4/07 4:50	1.994	0.17
9/4/07 4:55	1.995	0.17
9/4/07 5:00	1.994	0.17
9/4/07 5:05	1.995	0.17
9/4/07 5:10	1.995	0.17
9/4/07 5:15	1.995	0.17
9/4/07 5:20	1.995	0.17
9/4/07 5:25	1.995	0.17
9/4/07 5:30	1.995	0.17
9/4/07 5:35	1.995	0.17
9/4/07 5:40	1.996	0.17
9/4/07 5:45	1.995	0.17
9/4/07 5:50	1.995	0.17
9/4/07 5:55	1.995	0.17
9/4/07 6:00	1.995	0.17
9/4/07 6:05	1.995	0.17
9/4/07 6:10	1.995	0.17
9/4/07 6:15	1.995	0.17
9/4/07 6:20	1.995	0.17
9/4/07 6:25	1.995	0.17
9/4/07 6:30	1.995	0.17
9/4/07 6:35	1.996	0.17
9/4/07 6:40	1.996	0.17
9/4/07 6:45	1.996	0.17
9/4/07 6:50	1.996	0.17
9/4/07 6:55	1.996	0.17
9/4/07 7:00	1.996	0.17
9/4/07 7:05	1.996	0.17
9/4/07 7:10	1.995	0.17
9/4/07 7:15	1.996	0.17
9/4/07 7:20	1.996	0.17
9/4/07 7:25	1.997	0.17
9/4/07 7:30	1.997	0.17
9/4/07 7:35	1.998	0.17
9/4/07 7:40	1.996	0.17
9/4/07 7:45	1.997	0.17
9/4/07 7:50	1.996	0.17
9/4/07 7:55	1.998	0.17
9/4/07 8:00	1.998	0.17

UNKAMET BROOK FLOW MONITORING DATA - AUGUST 9 THROUGH OCTOBER 2, 2007

UNKAMET BROOK AREA
GENERAL ELECTRIC COMPANY - PITTSFIELD, MASSACHUSETTS

Site Name Isco Quantity Label Units Resolution Significant Digits	Upstream Level Level ft 0.001 5	Upstream Velocity Velocity ft/s 0.01 4
9/4/07 8:05	1.997	0.17
9/4/07 8:10	1.997	0.17
9/4/07 8:15	1.997	0.17
9/4/07 8:20	1.993	0.17
9/4/07 8:25	1.995	0.17
9/4/07 8:30	1.996	0.17
9/4/07 8:35	1.995	0.17
9/4/07 8:40	1.993	0.17
9/4/07 8:45	1.994	0.17
9/4/07 8:50	1.995	0.17
9/4/07 8:55	1.995	0.17
9/4/07 9:00	1.994	0.17
9/4/07 9:05	1.995	0.17
9/4/07 9:10	1.994	0.17
9/4/07 9:15	1.994	0.17
9/4/07 9:20	1.994	0.17
9/4/07 9:25	1.995	0.17
9/4/07 9:30	1.994	0.16
9/4/07 9:35	1.995	0.16
9/4/07 9:40	1.994	0.06
9/4/07 9:45	1.994	0.07
9/4/07 9:50	1.994	0.07
9/4/07 9:55	1.994	0.07
9/4/07 10:00	1.994	0.07
9/4/07 10:05	1.994	0.07
9/4/07 10:10	1.994	0.07
9/4/07 10:15	1.994	0.07
9/4/07 10:20	1.993	0.07
9/4/07 10:25	1.994	0.07
9/4/07 10:30	1.993	0.07
9/4/07 10:35	1.992	0.07
9/4/07 10:40	1.992	0.07
9/4/07 10:45	1.992	0.07
9/4/07 10:50	1.992	0.07
9/4/07 10:55	1.992	0.07
9/4/07 11:00	1.991	0.07
9/4/07 11:05	1.99	0.07
9/4/07 11:10	1.989	0.07
9/4/07 11:15	1.991	0.07
9/4/07 11:20	1.99	0.07
9/4/07 11:25	1.989	0.07
9/4/07 11:30	1.988	0.07
9/4/07 11:35	1.988	0.07
9/4/07 11:40	1.987	0.07
9/4/07 11:45	1.987	0.07
9/4/07 11:50	1.989	0.07
9/4/07 11:55	1.986	0.07
9/4/07 12:00	1.988	0.07

UNKAMET BROOK FLOW MONITORING DATA - AUGUST 9 THROUGH OCTOBER 2, 2007

UNKAMET BROOK AREA
GENERAL ELECTRIC COMPANY - PITTSFIELD, MASSACHUSETTS

Site Name Isco Quantity Label Units Resolution Significant Digits	Upstream Level Level ft 0.001 5	Upstream Velocity Velocity ft/s 0.01 4
9/4/07 12:05	1.987	0.07
9/4/07 12:10	1.984	1.11
9/4/07 12:15	1.987	1.11
9/4/07 12:20	1.986	1.11
9/4/07 12:25	1.984	1.11
9/4/07 12:30	1.985	1.11
9/4/07 12:35	1.984	8.29
9/4/07 12:40	1.985	8.13
9/4/07 12:45	1.984	8.13
9/4/07 12:50	1.984	8.13
9/4/07 12:55	1.983	8.13
9/4/07 13:00	1.982	8.13
9/4/07 13:05	1.981	8.13
9/4/07 13:10	1.981	8.13
9/4/07 13:15	1.983	8.13
9/4/07 13:20	1.982	8.13
9/4/07 13:25	1.982	8.13
9/4/07 13:30	1.982	7.43
9/4/07 13:35	1.981	7.43
9/4/07 13:40	1.979	7.43
9/4/07 13:45	1.979	7.43
9/4/07 13:50	1.979	7.43
9/4/07 13:55	1.979	7.43
9/4/07 14:00	1.979	7.43
9/4/07 14:05	1.979	7.43
9/4/07 14:10	1.979	7.43
9/4/07 14:15	1.978	7.43
9/4/07 14:20	1.979	7.43
9/4/07 14:25	1.979	7.43
9/4/07 14:30	1.978	7.43
9/4/07 14:35	1.978	7.43
9/4/07 14:40	1.979	7.43
9/4/07 14:45	1.978	7.43
9/4/07 14:50	1.977	7.43
9/4/07 14:55	1.977	7.43
9/4/07 15:00	1.976	7.43
9/4/07 15:05	1.976	6.74
9/4/07 15:10	1.977	6.74
9/4/07 15:15	1.976	6.74
9/4/07 15:20	1.976	6.74
9/4/07 15:25	1.977	6.74
9/4/07 15:30	1.976	11.11
9/4/07 15:35	1.981	11.11
9/4/07 15:40	1.975	11.11
9/4/07 15:45	1.987	11.11
9/4/07 15:50	1.975	11.11
9/4/07 15:55	1.973	11.11
9/4/07 16:00	1.975	11.11

UNKAMET BROOK FLOW MONITORING DATA - AUGUST 9 THROUGH OCTOBER 2, 2007

UNKAMET BROOK AREA
GENERAL ELECTRIC COMPANY - PITTSFIELD, MASSACHUSETTS

Site Name Isco Quantity Label Units Resolution Significant Digits	Upstream Level Level ft 0.001 5	Upstream Velocity Velocity ft/s 0.01 4
9/4/07 16:05	1.975	11.11
9/4/07 16:10	1.975	11.11
9/4/07 16:15	1.976	11.11
9/4/07 16:20	1.805	11.11
9/4/07 16:25	1.805	11.11
9/4/07 16:30	1.789	11.11
9/4/07 16:35	1.79	11.11
9/4/07 16:40	1.79	11.11
9/4/07 16:45	1.791	11.11
9/4/07 16:50	1.791	11.11
9/4/07 16:55	1.791	11.11
9/4/07 17:00	1.791	11.11
9/4/07 17:05	1.791	11.11
9/4/07 17:10	1.792	11.11
9/4/07 17:15	1.791	11.11
9/4/07 17:20	1.792	11.11
9/4/07 17:25	1.791	11.11
9/4/07 17:30	1.792	10.36
9/4/07 17:35	1.792	10.36
9/4/07 17:40	1.792	10.36
9/4/07 17:45	1.792	10.36
9/4/07 17:50	1.792	10.36
9/4/07 17:55	1.793	10.36
9/4/07 18:00	1.792	10.36
9/4/07 18:05	1.793	9.6
9/4/07 18:10	1.792	9.6
9/4/07 18:15	1.792	9.6
9/4/07 18:20	1.792	9.6
9/4/07 18:25	1.792	9.6
9/4/07 18:30	1.793	9.99
9/4/07 18:35	1.794	9.99
9/4/07 18:40	1.793	9.99
9/4/07 18:45	1.793	9.99
9/4/07 18:50	1.793	9.99
9/4/07 18:55	1.793	9.99
9/4/07 19:00	1.793	9.99
9/4/07 19:05	1.793	9.99
9/4/07 19:10	1.793	9.99
9/4/07 19:15	1.793	9.99
9/4/07 19:20	1.793	9.99
9/4/07 19:25	1.793	9.99
9/4/07 19:30	1.793	9.99
9/4/07 19:35	1.793	9.99
9/4/07 19:40	1.793	9.99
9/4/07 19:45	1.793	9.99
9/4/07 19:50	1.793	9.99
9/4/07 19:55	1.793	9.99
9/4/07 20:00	1.793	9.99

UNKAMET BROOK FLOW MONITORING DATA - AUGUST 9 THROUGH OCTOBER 2, 2007

UNKAMET BROOK AREA
GENERAL ELECTRIC COMPANY - PITTSFIELD, MASSACHUSETTS

Site Name Isco Quantity Label Units Resolution Significant Digits	Upstream Level Level ft 0.001 5	Upstream Velocity Velocity ft/s 0.01 4
9/4/07 20:05	1.793	9.99
9/4/07 20:10	1.793	9.99
9/4/07 20:15	1.793	9.99
9/4/07 20:20	1.793	9.99
9/4/07 20:25	1.794	9.99
9/4/07 20:30	1.794	9.99
9/4/07 20:35	1.794	9.99
9/4/07 20:40	1.794	9.99
9/4/07 20:45	1.794	9.99
9/4/07 20:50	1.795	9.99
9/4/07 20:55	1.794	9.99
9/4/07 21:00	1.795	9.99
9/4/07 21:05	1.795	9.99
9/4/07 21:10	1.795	9.99
9/4/07 21:15	1.795	9.99
9/4/07 21:20	1.795	9.99
9/4/07 21:25	1.795	0.34
9/4/07 21:30	1.795	0.34
9/4/07 21:35	1.795	0.34
9/4/07 21:40	1.795	0.34
9/4/07 21:45	1.795	0.34
9/4/07 21:50	1.796	0.34
9/4/07 21:55	1.795	0.34
9/4/07 22:00	1.796	0.34
9/4/07 22:05	1.796	0.18
9/4/07 22:10	1.796	0.18
9/4/07 22:15	1.796	0.18
9/4/07 22:20	1.796	0.18
9/4/07 22:25	1.796	0.18
9/4/07 22:30	1.797	0.18
9/4/07 22:35	1.797	0.18
9/4/07 22:40	1.797	0.18
9/4/07 22:45	1.797	0.18
9/4/07 22:50	1.797	0.18
9/4/07 22:55	1.797	0.18
9/4/07 23:00	1.797	0.18
9/4/07 23:05	1.797	0.18
9/4/07 23:10	1.798	0.18
9/4/07 23:15	1.798	0.18
9/4/07 23:20	1.798	0.18
9/4/07 23:25	1.799	0.18
9/4/07 23:30	1.799	0.18
9/4/07 23:35	1.799	0.18
9/4/07 23:40	1.799	0.18
9/4/07 23:45	1.799	0.18
9/4/07 23:50	1.8	0.18
9/4/07 23:55	1.8	0.18
9/5/07 0:00	1.8	0.18

UNKAMET BROOK FLOW MONITORING DATA - AUGUST 9 THROUGH OCTOBER 2, 2007

UNKAMET BROOK AREA
GENERAL ELECTRIC COMPANY - PITTSFIELD, MASSACHUSETTS

Site Name Isco Quantity Label Units Resolution Significant Digits	Upstream Level Level ft 0.001 5	Upstream Velocity Velocity ft/s 0.01 4
9/5/07 0:05	1.8	0.18
9/5/07 0:10	1.8	0.18
9/5/07 0:15	1.801	0.18
9/5/07 0:20	1.8	0.18
9/5/07 0:25	1.801	0.18
9/5/07 0:30	1.801	0.18
9/5/07 0:35	1.801	0.18
9/5/07 0:40	1.801	0.18
9/5/07 0:45	1.801	0.18
9/5/07 0:50	1.802	0.18
9/5/07 0:55	1.802	0.18
9/5/07 1:00	1.802	0.18
9/5/07 1:05	1.802	0.18
9/5/07 1:10	1.802	0.18
9/5/07 1:15	1.803	0.18
9/5/07 1:20	1.803	0.18
9/5/07 1:25	1.803	0.18
9/5/07 1:30	1.803	0.18
9/5/07 1:35	1.803	0.18
9/5/07 1:40	1.803	0.18
9/5/07 1:45	1.803	0.18
9/5/07 1:50	1.804	0.18
9/5/07 1:55	1.804	0.18
9/5/07 2:00	1.804	0.18
9/5/07 2:05	1.804	0.18
9/5/07 2:10	1.804	0.18
9/5/07 2:15	1.805	0.18
9/5/07 2:20	1.805	0.18
9/5/07 2:25	1.805	0.18
9/5/07 2:30	1.805	0.18
9/5/07 2:35	1.805	0.18
9/5/07 2:40	1.806	0.18
9/5/07 2:45	1.806	0.18
9/5/07 2:50	1.806	0.18
9/5/07 2:55	1.806	0.18
9/5/07 3:00	1.806	0.18
9/5/07 3:05	1.806	0.18
9/5/07 3:10	1.806	0.18
9/5/07 3:15	1.806	0.18
9/5/07 3:20	1.806	0.18
9/5/07 3:25	1.806	0.18
9/5/07 3:30	1.806	0.18
9/5/07 3:35	1.806	0.18
9/5/07 3:40	1.806	0.18
9/5/07 3:45	1.806	0.18
9/5/07 3:50	1.806	0.18
9/5/07 3:55	1.806	0.18
9/5/07 4:00	1.806	0.18

UNKAMET BROOK FLOW MONITORING DATA - AUGUST 9 THROUGH OCTOBER 2, 2007

UNKAMET BROOK AREA
GENERAL ELECTRIC COMPANY - PITTSFIELD, MASSACHUSETTS

Site Name Isco Quantity Label Units Resolution Significant Digits	Upstream Level Level ft 0.001 5	Upstream Velocity Velocity ft/s 0.01 4
9/5/07 4:05	1.806	0.18
9/5/07 4:10	1.806	0.18
9/5/07 4:15	1.806	0.18
9/5/07 4:20	1.806	0.18
9/5/07 4:25	1.806	0.18
9/5/07 4:30	1.806	0.18
9/5/07 4:35	1.806	0.18
9/5/07 4:40	1.806	0.18
9/5/07 4:45	1.806	0.18
9/5/07 4:50	1.806	0.18
9/5/07 4:55	1.806	0.18
9/5/07 5:00	1.806	0.18
9/5/07 5:05	1.806	0.18
9/5/07 5:10	1.806	0.18
9/5/07 5:15	1.806	0.18
9/5/07 5:20	1.806	0.18
9/5/07 5:25	1.806	0.18
9/5/07 5:30	1.806	0.18
9/5/07 5:35	1.806	0.18
9/5/07 5:40	1.806	0.18
9/5/07 5:45	1.806	0.18
9/5/07 5:50	1.806	0.18
9/5/07 5:55	1.806	0.18
9/5/07 6:00	1.806	0.18
9/5/07 6:05	1.806	0.18
9/5/07 6:10	1.806	0.18
9/5/07 6:15	1.806	0.18
9/5/07 6:20	1.806	0.18
9/5/07 6:25	1.806	0.18
9/5/07 6:30	1.806	0.18
9/5/07 6:35	1.807	0.18
9/5/07 6:40	1.807	0.18
9/5/07 6:45	1.807	0.18
9/5/07 6:50	1.807	0.18
9/5/07 6:55	1.807	0.18
9/5/07 7:00	1.806	0.18
9/5/07 7:05	1.806	0.18
9/5/07 7:10	1.807	0.18
9/5/07 7:15	1.807	0.18
9/5/07 7:20	1.806	0.18
9/5/07 7:25	1.806	0.18
9/5/07 7:30	1.806	0.18
9/5/07 7:35	1.807	0.18
9/5/07 7:40	1.806	0.18
9/5/07 7:45	1.806	0.18
9/5/07 7:50	1.806	0.18
9/5/07 7:55	1.807	0.18
9/5/07 8:00	1.806	0.18

UNKAMET BROOK FLOW MONITORING DATA - AUGUST 9 THROUGH OCTOBER 2, 2007

UNKAMET BROOK AREA
GENERAL ELECTRIC COMPANY - PITTSFIELD, MASSACHUSETTS

Site Name Isco Quantity Label Units Resolution Significant Digits	Upstream Level Level ft 0.001 5	Upstream Velocity Velocity ft/s 0.01 4
9/5/07 8:05	1.806	0.18
9/5/07 8:10	1.806	0.18
9/5/07 8:15	1.806	0.18
9/5/07 8:20	1.806	0.18
9/5/07 8:25	1.806	0.18
9/5/07 8:30	1.805	0.18
9/5/07 8:35	1.805	0.18
9/5/07 8:40	1.805	0.18
9/5/07 8:45	1.805	0.18
9/5/07 8:50	1.804	0.18
9/5/07 8:55	1.806	0.18
9/5/07 9:00	1.805	0.18
9/5/07 9:05	1.805	0.18
9/5/07 9:10	1.805	0.18
9/5/07 9:15	1.805	0.18
9/5/07 9:20	1.805	0.18
9/5/07 9:25	1.805	0.18
9/5/07 9:30	1.805	0.18
9/5/07 9:35	1.805	0.18
9/5/07 9:40	1.805	0.18
9/5/07 9:45	1.805	0.18
9/5/07 9:50	1.804	0.18
9/5/07 9:55	1.803	0.18
9/5/07 10:00	1.805	0.18
9/5/07 10:05	1.803	0.18
9/5/07 10:10	1.804	0.18
9/5/07 10:15	1.803	0.18
9/5/07 10:20	1.804	0.18
9/5/07 10:25	1.803	10.25
9/5/07 10:30	1.803	10.25
9/5/07 10:35	1.803	11.02
9/5/07 10:40	1.803	11.02
9/5/07 10:45	1.802	11.02
9/5/07 10:50	1.802	11.02
9/5/07 10:55	1.801	11.02
9/5/07 11:00	1.801	11.02
9/5/07 11:05	1.801	11.02
9/5/07 11:10	1.801	11.02
9/5/07 11:15	1.8	11.02
9/5/07 11:20	1.799	11.02
9/5/07 11:25	1.8	7.98
9/5/07 11:30	1.801	7.98
9/5/07 11:35	1.799	1.02
9/5/07 11:40	1.799	1.18
9/5/07 11:45	1.799	1.18
9/5/07 11:50	1.8	1.18
9/5/07 11:55	1.799	1.18
9/5/07 12:00	1.798	0.12

UNKAMET BROOK FLOW MONITORING DATA - AUGUST 9 THROUGH OCTOBER 2, 2007

UNKAMET BROOK AREA
GENERAL ELECTRIC COMPANY - PITTSFIELD, MASSACHUSETTS

Site Name Isco Quantity Label Units Resolution Significant Digits	Upstream Level Level ft 0.001 5	Upstream Velocity Velocity ft/s 0.01 4
9/5/07 12:05	1.799	0.12
9/5/07 12:10	1.798	0.12
9/5/07 12:15	1.798	0.12
9/5/07 12:20	1.798	0.12
9/5/07 12:25	1.797	0.12
9/5/07 12:30	1.797	0.12
9/5/07 12:35	1.796	0.12
9/5/07 12:40	1.796	0.12
9/5/07 12:45	1.796	0.12
9/5/07 12:50	1.795	0.12
9/5/07 12:55	1.795	0.12
9/5/07 13:00	1.794	0.12
9/5/07 13:05	1.794	0.12
9/5/07 13:10	1.794	0.12
9/5/07 13:15	1.793	0.12
9/5/07 13:20	1.792	0.12
9/5/07 13:25	1.792	0.12
9/5/07 13:30	1.791	0.11
9/5/07 13:35	1.791	0.11
9/5/07 13:40	1.792	0.11
9/5/07 13:45	1.791	0.11
9/5/07 13:50	1.791	0.11
9/5/07 13:55	1.79	0.11
9/5/07 14:00	1.79	0.11
9/5/07 14:05	1.789	0.11
9/5/07 14:10	1.789	0.11
9/5/07 14:15	1.789	0.11
9/5/07 14:20	1.789	0.11
9/5/07 14:25	1.788	0.11
9/5/07 14:30	1.788	0.11
9/5/07 14:35	1.788	0.11
9/5/07 14:40	1.787	0.11
9/5/07 14:45	1.787	0.11
9/5/07 14:50	1.787	0.11
9/5/07 14:55	1.786	0.11
9/5/07 15:00	1.787	0.11
9/5/07 15:05	1.786	0.11
9/5/07 15:10	1.786	0.11
9/5/07 15:15	1.786	0.11
9/5/07 15:20	1.786	0.11
9/5/07 15:25	1.786	0.11
9/5/07 15:30	1.786	0.11
9/5/07 15:35	1.786	0.11
9/5/07 15:40	1.786	0.11
9/5/07 15:45	1.786	0.11
9/5/07 15:50	1.786	9.34
9/5/07 15:55	1.785	9.34
9/5/07 16:00	1.785	10.09

UNKAMET BROOK FLOW MONITORING DATA - AUGUST 9 THROUGH OCTOBER 2, 2007

UNKAMET BROOK AREA
GENERAL ELECTRIC COMPANY - PITTSFIELD, MASSACHUSETTS

Site Name Isco Quantity Label Units Resolution Significant Digits	Upstream Level Level ft 0.001 5	Upstream Velocity Velocity ft/s 0.01 4
9/5/07 16:05	1.785	10.09
9/5/07 16:10	1.785	10.09
9/5/07 16:15	1.785	10.09
9/5/07 16:20	1.785	10.09
9/5/07 16:25	1.784	10.09
9/5/07 16:30	1.785	10.09
9/5/07 16:35	1.785	10.09
9/5/07 16:40	1.784	10.09
9/5/07 16:45	1.784	10.09
9/5/07 16:50	1.784	10.09
9/5/07 16:55	1.784	10.09
9/5/07 17:00	1.784	10.09
9/5/07 17:05	1.785	10.09
9/5/07 17:10	1.785	10.09
9/5/07 17:15	1.785	10.09
9/5/07 17:20	1.785	10.09
9/5/07 17:25	1.785	10.09
9/5/07 17:30	1.785	10.09
9/5/07 17:35	1.785	10.09
9/5/07 17:40	1.785	10.09
9/5/07 17:45	1.785	10.09
9/5/07 17:50	1.785	10.09
9/5/07 17:55	1.786	10.49
9/5/07 18:00	1.786	10.49
9/5/07 18:05	1.786	10.49
9/5/07 18:10	1.786	10.49
9/5/07 18:15	1.786	10.49
9/5/07 18:20	1.786	10.49
9/5/07 18:25	1.786	10.49
9/5/07 18:30	1.786	10.49
9/5/07 18:35	1.786	10.49
9/5/07 18:40	1.786	10.49
9/5/07 18:45	1.786	10.49
9/5/07 18:50	1.786	10.49
9/5/07 18:55	1.786	10.25
9/5/07 19:00	1.786	10.25
9/5/07 19:05	1.787	10.25
9/5/07 19:10	1.787	10.25
9/5/07 19:15	1.787	10.25
9/5/07 19:20	1.787	10.25
9/5/07 19:25	1.787	10.25
9/5/07 19:30	1.787	10.25
9/5/07 19:35	1.788	10.25
9/5/07 19:40	1.788	10.25
9/5/07 19:45	1.788	10.25
9/5/07 19:50	1.788	10.25
9/5/07 19:55	1.788	10.25
9/5/07 20:00	1.788	10.25

UNKAMET BROOK FLOW MONITORING DATA - AUGUST 9 THROUGH OCTOBER 2, 2007

UNKAMET BROOK AREA
GENERAL ELECTRIC COMPANY - PITTSFIELD, MASSACHUSETTS

Site Name Isco Quantity Label Units Resolution Significant Digits	Upstream Level Level ft 0.001 5	Upstream Velocity Velocity ft/s 0.01 4
9/5/07 20:05	1.788	10.25
9/5/07 20:10	1.788	10.25
9/5/07 20:15	1.788	10.25
9/5/07 20:20	1.788	10.25
9/5/07 20:25	1.789	10.25
9/5/07 20:30	1.789	10.25
9/5/07 20:35	1.789	10.25
9/5/07 20:40	1.789	0.43
9/5/07 20:45	1.789	0.43
9/5/07 20:50	1.79	0.43
9/5/07 20:55	1.79	0.43
9/5/07 21:00	1.79	0.43
9/5/07 21:05	1.79	0.43
9/5/07 21:10	1.79	0.07
9/5/07 21:15	1.79	0.07
9/5/07 21:20	1.79	0.07
9/5/07 21:25	1.791	0.07
9/5/07 21:30	1.791	0.27
9/5/07 21:35	1.791	0.27
9/5/07 21:40	1.791	0.27
9/5/07 21:45	1.791	0.27
9/5/07 21:50	1.791	0.27
9/5/07 21:55	1.792	0.27
9/5/07 22:00	1.792	0.19
9/5/07 22:05	1.792	0.19
9/5/07 22:10	1.793	0.19
9/5/07 22:15	1.792	0.19
9/5/07 22:20	1.792	0.19
9/5/07 22:25	1.793	0.19
9/5/07 22:30	1.793	0.19
9/5/07 22:35	1.793	0.19
9/5/07 22:40	1.794	0.19
9/5/07 22:45	1.794	0.19
9/5/07 22:50	1.794	0.19
9/5/07 22:55	1.794	0.19
9/5/07 23:00	1.794	0.19
9/5/07 23:05	1.795	0.19
9/5/07 23:10	1.795	0.19
9/5/07 23:15	1.795	0.19
9/5/07 23:20	1.795	0.19
9/5/07 23:25	1.796	0.19
9/5/07 23:30	1.796	0.19
9/5/07 23:35	1.796	0.19
9/5/07 23:40	1.796	0.19
9/5/07 23:45	1.796	0.19
9/5/07 23:50	1.797	0.19
9/5/07 23:55	1.797	0.19
9/6/07 0:00	1.797	0.19

UNKAMET BROOK FLOW MONITORING DATA - AUGUST 9 THROUGH OCTOBER 2, 2007

UNKAMET BROOK AREA
GENERAL ELECTRIC COMPANY - PITTSFIELD, MASSACHUSETTS

Site Name Isco Quantity Label Units Resolution Significant Digits	Upstream Level Level ft 0.001 5	Upstream Velocity Velocity ft/s 0.01 4
9/6/07 0:05	1.798	0.19
9/6/07 0:10	1.798	0.19
9/6/07 0:15	1.799	0.19
9/6/07 0:20	1.799	0.19
9/6/07 0:25	1.799	0.19
9/6/07 0:30	1.799	0.19
9/6/07 0:35	1.799	0.19
9/6/07 0:40	1.799	0.19
9/6/07 0:45	1.8	0.19
9/6/07 0:50	1.8	0.19
9/6/07 0:55	1.8	0.19
9/6/07 1:00	1.8	0.19
9/6/07 1:05	1.801	0.19
9/6/07 1:10	1.801	0.19
9/6/07 1:15	1.801	0.19
9/6/07 1:20	1.801	0.19
9/6/07 1:25	1.802	0.19
9/6/07 1:30	1.802	0.19
9/6/07 1:35	1.802	0.19
9/6/07 1:40	1.802	0.19
9/6/07 1:45	1.802	0.19
9/6/07 1:50	1.802	0.19
9/6/07 1:55	1.802	0.19
9/6/07 2:00	1.803	0.19
9/6/07 2:05	1.802	0.19
9/6/07 2:10	1.803	0.19
9/6/07 2:15	1.803	0.19
9/6/07 2:20	1.804	0.19
9/6/07 2:25	1.804	0.19
9/6/07 2:30	1.804	0.19
9/6/07 2:35	1.804	0.19
9/6/07 2:40	1.803	0.19
9/6/07 2:45	1.803	0.19
9/6/07 2:50	1.803	0.19
9/6/07 2:55	1.803	0.19
9/6/07 3:00	1.804	0.19
9/6/07 3:05	1.804	0.19
9/6/07 3:10	1.804	0.19
9/6/07 3:15	1.804	0.19
9/6/07 3:20	1.804	0.19
9/6/07 3:25	1.805	0.19
9/6/07 3:30	1.805	0.19
9/6/07 3:35	1.805	0.19
9/6/07 3:40	1.805	0.19
9/6/07 3:45	1.805	0.19
9/6/07 3:50	1.805	0.19
9/6/07 3:55	1.805	0.19
9/6/07 4:00	1.805	0.19

UNKAMET BROOK FLOW MONITORING DATA - AUGUST 9 THROUGH OCTOBER 2, 2007

UNKAMET BROOK AREA
GENERAL ELECTRIC COMPANY - PITTSFIELD, MASSACHUSETTS

Site Name Isco Quantity Label Units Resolution Significant Digits	Upstream Level Level ft 0.001 5	Upstream Velocity Velocity ft/s 0.01 4
9/6/07 4:05	1.805	0.19
9/6/07 4:10	1.805	0.19
9/6/07 4:15	1.805	0.19
9/6/07 4:20	1.805	0.19
9/6/07 4:25	1.806	0.19
9/6/07 4:30	1.805	-0.29
9/6/07 4:35	1.805	-0.29
9/6/07 4:40	1.806	-0.29
9/6/07 4:45	1.806	-0.29
9/6/07 4:50	1.806	-0.29
9/6/07 4:55	1.806	-0.29
9/6/07 5:00	1.806	-0.29
9/6/07 5:05	1.806	-0.29
9/6/07 5:10	1.806	-0.29
9/6/07 5:15	1.806	-0.29
9/6/07 5:20	1.806	-0.29
9/6/07 5:25	1.806	-0.29
9/6/07 5:30	1.806	-0.29
9/6/07 5:35	1.806	-0.29
9/6/07 5:40	1.806	-0.29
9/6/07 5:45	1.806	-0.29
9/6/07 5:50	1.806	-0.29
9/6/07 5:55	1.806	-0.29
9/6/07 6:00	1.806	-0.29
9/6/07 6:05	1.807	-0.29
9/6/07 6:10	1.807	-0.29
9/6/07 6:15	1.807	-0.29
9/6/07 6:20	1.807	-0.29
9/6/07 6:25	1.807	-0.29
9/6/07 6:30	1.807	-0.29
9/6/07 6:35	1.807	-0.29
9/6/07 6:40	1.807	-0.29
9/6/07 6:45	1.808	-0.29
9/6/07 6:50	1.808	-0.29
9/6/07 6:55	1.808	-0.29
9/6/07 7:00	1.808	-0.29
9/6/07 7:05	1.807	-0.29
9/6/07 7:10	1.807	-0.29
9/6/07 7:15	1.808	-0.29
9/6/07 7:20	1.806	-0.29
9/6/07 7:25	1.807	-0.29
9/6/07 7:30	1.807	-0.29
9/6/07 7:35	1.807	-0.29
9/6/07 7:40	1.807	-0.29
9/6/07 7:45	1.808	-0.29
9/6/07 7:50	1.808	-0.29
9/6/07 7:55	1.808	-0.29
9/6/07 8:00	1.808	-0.29

UNKAMET BROOK FLOW MONITORING DATA - AUGUST 9 THROUGH OCTOBER 2, 2007

UNKAMET BROOK AREA
GENERAL ELECTRIC COMPANY - PITTSFIELD, MASSACHUSETTS

Site Name Isco Quantity Label Units Resolution Significant Digits	Upstream Level Level ft 0.001 5	Upstream Velocity Velocity ft/s 0.01 4
9/6/07 8:05	1.808	-0.29
9/6/07 8:10	1.808	-0.29
9/6/07 8:15	1.807	-0.29
9/6/07 8:20	1.808	-0.29
9/6/07 8:25	1.808	-0.29
9/6/07 8:30	1.807	-0.29
9/6/07 8:35	1.807	-0.29
9/6/07 8:40	1.807	-0.29
9/6/07 8:45	1.808	-0.29
9/6/07 8:50	1.807	-0.29
9/6/07 8:55	1.808	-0.29
9/6/07 9:00	1.806	-0.29
9/6/07 9:05	1.805	-0.29
9/6/07 9:10	1.806	-0.29
9/6/07 9:15	1.806	-0.29
9/6/07 9:20	1.805	-0.29
9/6/07 9:25	1.806	-0.29
9/6/07 9:30	1.805	-0.29
9/6/07 9:35	1.805	-0.29
9/6/07 9:40	1.804	-0.29
9/6/07 9:45	1.804	-0.29
9/6/07 9:50	1.804	-0.29
9/6/07 9:55	1.804	-0.29
9/6/07 10:00	1.804	-0.29
9/6/07 10:05	1.804	-0.29
9/6/07 10:10	1.803	-0.29
9/6/07 10:15	1.804	-0.29
9/6/07 10:20	1.803	0.17
9/6/07 10:25	1.804	0.17
9/6/07 10:30	1.803	0.08
9/6/07 10:35	1.803	0.09
9/6/07 10:40	1.804	0.19
9/6/07 10:45	1.803	0.19
9/6/07 10:50	1.803	0.19
9/6/07 10:55	1.801	0.19
9/6/07 11:00	1.802	0.19
9/6/07 11:05	1.804	0.19
9/6/07 11:10	1.803	0.19
9/6/07 11:15	1.804	0.19
9/6/07 11:20	1.801	0.19
9/6/07 11:25	1.802	0.19
9/6/07 11:30	1.8	0.19
9/6/07 11:35	1.801	0.19
9/6/07 11:40	1.8	0.19
9/6/07 11:45	1.8	0.19
9/6/07 11:50	1.801	0.19
9/6/07 11:55	1.799	0.19
9/6/07 12:00	1.799	0.19

UNKAMET BROOK FLOW MONITORING DATA - AUGUST 9 THROUGH OCTOBER 2, 2007

UNKAMET BROOK AREA
GENERAL ELECTRIC COMPANY - PITTSFIELD, MASSACHUSETTS

Site Name Isco Quantity Label Units Resolution Significant Digits	Upstream Level Level ft 0.001 5	Upstream Velocity Velocity ft/s 0.01 4
9/6/07 12:05	1.8	0.19
9/6/07 12:10	1.8	0.19
9/6/07 12:15	1.797	0.19
9/6/07 12:20	1.798	1.23
9/6/07 12:25	1.797	1.17
9/6/07 12:30	1.796	11.84
9/6/07 12:35	1.797	11.84
9/6/07 12:40	1.797	11.84
9/6/07 12:45	1.796	13.45
9/6/07 12:50	1.795	13.45
9/6/07 12:55	1.793	10.56
9/6/07 13:00	1.794	10.56
9/6/07 13:05	1.795	10.56
9/6/07 13:10	1.794	10.56
9/6/07 13:15	1.793	10.56
9/6/07 13:20	1.793	10.56
9/6/07 13:25	1.791	12.01
9/6/07 13:30	1.792	12.26
9/6/07 13:35	1.792	10.15
9/6/07 13:40	1.792	7.31
9/6/07 13:45	1.791	8.92
9/6/07 13:50	1.79	6.17
9/6/07 13:55	1.789	6.17
9/6/07 14:00	1.789	7.31
9/6/07 14:05	1.789	7.31
9/6/07 14:10	1.79	7.31
9/6/07 14:15	1.788	7.31
9/6/07 14:20	1.788	7.31
9/6/07 14:25	1.789	7.31
9/6/07 14:30	1.789	7.31
9/6/07 14:35	1.79	7.31
9/6/07 14:40	1.792	7.31
9/6/07 14:45	1.792	9.15
9/6/07 14:50	1.793	8.51
9/6/07 14:55	1.792	8.99
9/6/07 15:00	1.792	8.99
9/6/07 15:05	1.792	8.99
9/6/07 15:10	1.791	8.99
9/6/07 15:15	1.791	8.99
9/6/07 15:20	1.791	8.99
9/6/07 15:25	1.79	10.18
9/6/07 15:30	1.791	10.18
9/6/07 15:35	1.79	10.18
9/6/07 15:40	1.788	10.18
9/6/07 15:45	1.789	10.18
9/6/07 15:50	1.789	10.18
9/6/07 15:55	1.789	10.18
9/6/07 16:00	1.788	10.18

UNKAMET BROOK FLOW MONITORING DATA - AUGUST 9 THROUGH OCTOBER 2, 2007

UNKAMET BROOK AREA
GENERAL ELECTRIC COMPANY - PITTSFIELD, MASSACHUSETTS

Site Name Isco Quantity Label Units Resolution Significant Digits	Upstream Level Level ft 0.001 5	Upstream Velocity Velocity ft/s 0.01 4
9/6/07 16:05	1.789	10.18
9/6/07 16:10	1.789	10.18
9/6/07 16:15	1.789	10.18
9/6/07 16:20	1.788	10.18
9/6/07 16:25	1.788	10.18
9/6/07 16:30	1.788	10.18
9/6/07 16:35	1.788	10.18
9/6/07 16:40	1.789	10.18
9/6/07 16:45	1.789	10.18
9/6/07 16:50	1.788	10.18
9/6/07 16:55	1.788	10.18
9/6/07 17:00	1.789	10.18
9/6/07 17:05	1.789	10.18
9/6/07 17:10	1.789	10.18
9/6/07 17:15	1.788	10.18
9/6/07 17:20	1.789	10.18
9/6/07 17:25	1.789	10.18
9/6/07 17:30	1.788	10.18
9/6/07 17:35	1.789	10.18
9/6/07 17:40	1.789	10.18
9/6/07 17:45	1.789	10.18
9/6/07 17:50	1.789	10.18
9/6/07 17:55	1.789	10.18
9/6/07 18:00	1.789	10.18
9/6/07 18:05	1.789	10.18
9/6/07 18:10	1.789	10.18
9/6/07 18:15	1.79	10.18
9/6/07 18:20	1.79	10.18
9/6/07 18:25	1.79	10.18
9/6/07 18:30	1.79	10.18
9/6/07 18:35	1.79	10.18
9/6/07 18:40	1.79	10.18
9/6/07 18:45	1.79	10.18
9/6/07 18:50	1.791	10.18
9/6/07 18:55	1.791	10.18
9/6/07 19:00	1.791	10.18
9/6/07 19:05	1.791	10.18
9/6/07 19:10	1.791	10.18
9/6/07 19:15	1.791	9.35
9/6/07 19:20	1.792	9.35
9/6/07 19:25	1.792	9.35
9/6/07 19:30	1.793	9.35
9/6/07 19:35	1.793	9.35
9/6/07 19:40	1.793	9.35
9/6/07 19:45	1.793	9.35
9/6/07 19:50	1.793	9.35
9/6/07 19:55	1.793	9.35
9/6/07 20:00	1.794	9.35

UNKAMET BROOK FLOW MONITORING DATA - AUGUST 9 THROUGH OCTOBER 2, 2007

UNKAMET BROOK AREA
GENERAL ELECTRIC COMPANY - PITTSFIELD, MASSACHUSETTS

Site Name Isco Quantity Label Units Resolution Significant Digits	Upstream Level Level ft 0.001 5	Upstream Velocity Velocity ft/s 0.01 4
9/6/07 20:05	1.794	9.35
9/6/07 20:10	1.794	9.35
9/6/07 20:15	1.794	9.35
9/6/07 20:20	1.794	9.35
9/6/07 20:25	1.795	9.35
9/6/07 20:30	1.795	9.35
9/6/07 20:35	1.795	9.35
9/6/07 20:40	1.795	9.35
9/6/07 20:45	1.795	9.35
9/6/07 20:50	1.795	9.35
9/6/07 20:55	1.796	9.35
9/6/07 21:00	1.796	9.35
9/6/07 21:05	1.796	9.35
9/6/07 21:10	1.796	9.35
9/6/07 21:15	1.796	9.35
9/6/07 21:20	1.796	9.35
9/6/07 21:25	1.796	9.35
9/6/07 21:30	1.796	9.35
9/6/07 21:35	1.796	9.35
9/6/07 21:40	1.797	9.35
9/6/07 21:45	1.797	9.35
9/6/07 21:50	1.797	9.35
9/6/07 21:55	1.797	9.35
9/6/07 22:00	1.797	9.35
9/6/07 22:05	1.798	9.35
9/6/07 22:10	1.797	9.35
9/6/07 22:15	1.798	9.35
9/6/07 22:20	1.798	9.35
9/6/07 22:25	1.798	9.35
9/6/07 22:30	1.798	9.35
9/6/07 22:35	1.799	9.35
9/6/07 22:40	1.799	9.35
9/6/07 22:45	1.799	9.35
9/6/07 22:50	1.799	9.35
9/6/07 22:55	1.8	9.35
9/6/07 23:00	1.799	9.35
9/6/07 23:05	1.8	9.35
9/6/07 23:10	1.8	9.35
9/6/07 23:15	1.8	9.35
9/6/07 23:20	1.8	9.35
9/6/07 23:25	1.8	9.35
9/6/07 23:30	1.8	9.35
9/6/07 23:35	1.8	9.35
9/6/07 23:40	1.8	9.35
9/6/07 23:45	1.801	9.35
9/6/07 23:50	1.801	9.35
9/6/07 23:55	1.801	9.35
9/7/07 0:00	1.801	9.35

UNKAMET BROOK FLOW MONITORING DATA - AUGUST 9 THROUGH OCTOBER 2, 2007

UNKAMET BROOK AREA
 GENERAL ELECTRIC COMPANY - PITTSFIELD, MASSACHUSETTS

Site Name Isco Quantity Label Units Resolution Significant Digits	Upstream Level Level ft 0.001 5	Upstream Velocity Velocity ft/s 0.01 4
9/7/07 0:05	1.801	9.35
9/7/07 0:10	1.801	0.24
9/7/07 0:15	1.801	0.24
9/7/07 0:20	1.802	0.24
9/7/07 0:25	1.802	0.24
9/7/07 0:30	1.802	0.16
9/7/07 0:35	1.802	0.16
9/7/07 0:40	1.802	0.16
9/7/07 0:45	1.802	0.16
9/7/07 0:50	1.802	0.16
9/7/07 0:55	1.802	0.16
9/7/07 1:00	1.802	0.16
9/7/07 1:05	1.802	0.16
9/7/07 1:10	1.803	0.16
9/7/07 1:15	1.803	0.16
9/7/07 1:20	1.802	0.16
9/7/07 1:25	1.802	0.16
9/7/07 1:30	1.803	0.16
9/7/07 1:35	1.802	0.16
9/7/07 1:40	1.803	0.16
9/7/07 1:45	1.803	0.16
9/7/07 1:50	1.803	0.16
9/7/07 1:55	1.803	0.16
9/7/07 2:00	1.803	0.16
9/7/07 2:05	1.803	0.16
9/7/07 2:10	1.803	0.16
9/7/07 2:15	1.804	0.16
9/7/07 2:20	1.804	0.16
9/7/07 2:25	1.804	0.16
9/7/07 2:30	1.804	0.16
9/7/07 2:35	1.804	0.16
9/7/07 2:40	1.804	0.16
9/7/07 2:45	1.804	0.16
9/7/07 2:50	1.805	0.16
9/7/07 2:55	1.804	0.16
9/7/07 3:00	1.804	0.16
9/7/07 3:05	1.804	0.16
9/7/07 3:10	1.804	0.16
9/7/07 3:15	1.804	0.16
9/7/07 3:20	1.804	0.16
9/7/07 3:25	1.804	0.16
9/7/07 3:30	1.804	0.16
9/7/07 3:35	1.804	0.16
9/7/07 3:40	1.804	0.16
9/7/07 3:45	1.804	0.16
9/7/07 3:50	1.804	0.16
9/7/07 3:55	1.805	0.16
9/7/07 4:00	1.805	0.16

UNKAMET BROOK FLOW MONITORING DATA - AUGUST 9 THROUGH OCTOBER 2, 2007

UNKAMET BROOK AREA
 GENERAL ELECTRIC COMPANY - PITTSFIELD, MASSACHUSETTS

Site Name Isco Quantity Label Units Resolution Significant Digits	Upstream Level Level ft 0.001 5	Upstream Velocity Velocity ft/s 0.01 4
9/7/07 4:05	1.805	0.16
9/7/07 4:10	1.805	0.16
9/7/07 4:15	1.805	0.16
9/7/07 4:20	1.805	0.16
9/7/07 4:25	1.805	0.16
9/7/07 4:30	1.806	0.16
9/7/07 4:35	1.806	0.16
9/7/07 4:40	1.806	0.16
9/7/07 4:45	1.806	0.16
9/7/07 4:50	1.806	0.16
9/7/07 4:55	1.806	0.16
9/7/07 5:00	1.806	0.16
9/7/07 5:05	1.806	0.16
9/7/07 5:10	1.806	0.16
9/7/07 5:15	1.806	0.16
9/7/07 5:20	1.806	0.16
9/7/07 5:25	1.806	0.16
9/7/07 5:30	1.806	0.16
9/7/07 5:35	1.806	0.16
9/7/07 5:40	1.806	0.16
9/7/07 5:45	1.806	0.16
9/7/07 5:50	1.806	0.16
9/7/07 5:55	1.806	0.16
9/7/07 6:00	1.806	0.16
9/7/07 6:05	1.806	0.16
9/7/07 6:10	1.806	0.16
9/7/07 6:15	1.806	0.16
9/7/07 6:20	1.806	0.16
9/7/07 6:25	1.806	0.16
9/7/07 6:30	1.806	0.16
9/7/07 6:35	1.807	0.16
9/7/07 6:40	1.806	0.16
9/7/07 6:45	1.806	0.16
9/7/07 6:50	1.806	0.16
9/7/07 6:55	1.806	0.16
9/7/07 7:00	1.806	0.22
9/7/07 7:05	1.806	0.22
9/7/07 7:10	1.806	0.22
9/7/07 7:15	1.806	0.22
9/7/07 7:20	1.806	0.22
9/7/07 7:25	1.806	0.22
9/7/07 7:30	1.806	0.22
9/7/07 7:35	1.806	0.22
9/7/07 7:40	1.806	0.22
9/7/07 7:45	1.806	0.22
9/7/07 7:50	1.806	0.22
9/7/07 7:55	1.805	0.22
9/7/07 8:00	1.806	0.22

UNKAMET BROOK FLOW MONITORING DATA - AUGUST 9 THROUGH OCTOBER 2, 2007

UNKAMET BROOK AREA
 GENERAL ELECTRIC COMPANY - PITTSFIELD, MASSACHUSETTS

Site Name Isco Quantity Label Units Resolution Significant Digits	Upstream Level Level ft 0.001 5	Upstream Velocity Velocity ft/s 0.01 4
9/7/07 8:05	1.806	0.22
9/7/07 8:10	1.806	0.22
9/7/07 8:15	1.804	0.22
9/7/07 8:20	1.806	0.22
9/7/07 8:25	1.806	0.07
9/7/07 8:30	1.806	0.06
9/7/07 8:35	1.805	0.06
9/7/07 8:40	1.805	0.35
9/7/07 8:45	1.806	0.35
9/7/07 8:50	1.806	0.23
9/7/07 8:55	1.806	0.16
9/7/07 9:00	1.806	0.16
9/7/07 9:05	1.806	0.1
9/7/07 9:10	1.806	0.07
9/7/07 9:15	1.806	0.07
9/7/07 9:20	1.806	0.07
9/7/07 9:25	1.806	0.08
9/7/07 9:30	1.806	0.08
9/7/07 9:35	1.805	0.08
9/7/07 9:40	1.806	0.08
9/7/07 9:45	1.806	0.08
9/7/07 9:50	1.806	0.08
9/7/07 9:55	1.805	0.08
9/7/07 10:00	1.805	0.08
9/7/07 10:05	1.805	0.08
9/7/07 10:10	1.805	0.08
9/7/07 10:15	1.804	0.08
9/7/07 10:20	1.804	0.08
9/7/07 10:25	1.804	0.08
9/7/07 10:30	1.803	0.08
9/7/07 10:35	1.803	0.08
9/7/07 10:40	1.803	0.08
9/7/07 10:45	1.802	0.08
9/7/07 10:50	1.803	0.08
9/7/07 10:55	1.802	0.08
9/7/07 11:00	1.802	0.08
9/7/07 11:05	1.802	0.08
9/7/07 11:10	1.802	0.08
9/7/07 11:15	1.802	0.08
9/7/07 11:20	1.801	0.08
9/7/07 11:25	1.802	0.08
9/7/07 11:30	1.801	0.08
9/7/07 11:35	1.799	0.08
9/7/07 11:40	1.8	0.08
9/7/07 11:45	1.799	1.18
9/7/07 11:50	1.798	1.23
9/7/07 11:55	1.798	1.23
9/7/07 12:00	1.798	12.05

UNKAMET BROOK FLOW MONITORING DATA - AUGUST 9 THROUGH OCTOBER 2, 2007

UNKAMET BROOK AREA
GENERAL ELECTRIC COMPANY - PITTSFIELD, MASSACHUSETTS

Site Name Isco Quantity Label Units Resolution Significant Digits	Upstream Level Level ft 0.001 5	Upstream Velocity Velocity ft/s 0.01 4
9/7/07 12:05	1.797	11.25
9/7/07 12:10	1.797	8.45
9/7/07 12:15	1.796	7.14
9/7/07 12:20	1.796	8.14
9/7/07 12:25	1.796	8.14
9/7/07 12:30	1.795	8.55
9/7/07 12:35	1.794	12.27
9/7/07 12:40	1.794	11.65
9/7/07 12:45	1.794	12.94
9/7/07 12:50	1.793	13.68
9/7/07 12:55	1.792	11.38
9/7/07 13:00	1.792	11.09
9/7/07 13:05	1.792	11.09
9/7/07 13:10	1.791	11.09
9/7/07 13:15	1.79	11.09
9/7/07 13:20	1.791	11.09
9/7/07 13:25	1.79	10.41
9/7/07 13:30	1.789	10.41
9/7/07 13:35	1.789	1.13
9/7/07 13:40	1.788	1.13
9/7/07 13:45	1.788	0.99
9/7/07 13:50	1.788	0.99
9/7/07 13:55	1.787	1.18
9/7/07 14:00	1.786	1.18
9/7/07 14:05	1.786	1.18
9/7/07 14:10	1.786	0.17
9/7/07 14:15	1.786	0.17
9/7/07 14:20	1.786	0.16
9/7/07 14:25	1.785	0.16
9/7/07 14:30	1.785	0.16
9/7/07 14:35	1.785	0.16
9/7/07 14:40	1.784	0.16
9/7/07 14:45	1.783	0.21
9/7/07 14:50	1.784	0.21
9/7/07 14:55	1.783	0.21
9/7/07 15:00	1.783	0.5
9/7/07 15:05	1.783	0.5
9/7/07 15:10	1.782	0.5
9/7/07 15:15	1.783	0.5
9/7/07 15:20	1.782	0.5
9/7/07 15:25	1.782	0.5
9/7/07 15:30	1.782	0.5
9/7/07 15:35	1.782	0.5
9/7/07 15:40	1.782	0.5
9/7/07 15:45	1.781	0.5
9/7/07 15:50	1.781	0.5
9/7/07 15:55	1.781	0.5
9/7/07 16:00	1.781	0.5

UNKAMET BROOK FLOW MONITORING DATA - AUGUST 9 THROUGH OCTOBER 2, 2007

UNKAMET BROOK AREA
GENERAL ELECTRIC COMPANY - PITTSFIELD, MASSACHUSETTS

Site Name Isco Quantity Label Units Resolution Significant Digits	Upstream Level Level ft 0.001 5	Upstream Velocity Velocity ft/s 0.01 4
9/7/07 16:05	1.782	0.5
9/7/07 16:10	1.78	0.5
9/7/07 16:15	1.781	0.5
9/7/07 16:20	1.781	0.5
9/7/07 16:25	1.781	0.5
9/7/07 16:30	1.781	0.5
9/7/07 16:35	1.78	0.5
9/7/07 16:40	1.78	0.5
9/7/07 16:45	1.78	9.11
9/7/07 16:50	1.781	8.43
9/7/07 16:55	1.78	8.43
9/7/07 17:00	1.781	8.43
9/7/07 17:05	1.78	8.43
9/7/07 17:10	1.78	8.43
9/7/07 17:15	1.781	8.15
9/7/07 17:20	1.78	8.15
9/7/07 17:25	1.78	8.15
9/7/07 17:30	1.78	8.15
9/7/07 17:35	1.78	8.15
9/7/07 17:40	1.78	8.15
9/7/07 17:45	1.781	8.15
9/7/07 17:50	1.78	8.15
9/7/07 17:55	1.781	8.15
9/7/07 18:00	1.781	8.15
9/7/07 18:05	1.781	8.15
9/7/07 18:10	1.781	8.15
9/7/07 18:15	1.781	8.15
9/7/07 18:20	1.782	8.15
9/7/07 18:25	1.782	8.15
9/7/07 18:30	1.781	0.22
9/7/07 18:35	1.781	0.07
9/7/07 18:40	1.781	0.07
9/7/07 18:45	1.781	0.07
9/7/07 18:50	1.782	0.07
9/7/07 18:55	1.782	0.07
9/7/07 19:00	1.782	0.07
9/7/07 19:05	1.782	0.07
9/7/07 19:10	1.782	0.07
9/7/07 19:15	1.783	0.07
9/7/07 19:20	1.782	0.07
9/7/07 19:25	1.782	0.07
9/7/07 19:30	1.782	0.07
9/7/07 19:35	1.782	0.07
9/7/07 19:40	1.782	0.07
9/7/07 19:45	1.782	0.07
9/7/07 19:50	1.782	0.07
9/7/07 19:55	1.783	0.07
9/7/07 20:00	1.782	0.44

UNKAMET BROOK FLOW MONITORING DATA - AUGUST 9 THROUGH OCTOBER 2, 2007

UNKAMET BROOK AREA
GENERAL ELECTRIC COMPANY - PITTSFIELD, MASSACHUSETTS

Site Name Isco Quantity Label Units Resolution Significant Digits	Upstream Level Level ft 0.001 5	Upstream Velocity Velocity ft/s 0.01 4
9/7/07 20:05	1.782	0.44
9/7/07 20:10	1.783	0.44
9/7/07 20:15	1.783	11.32
9/7/07 20:20	1.783	11.32
9/7/07 20:25	1.783	11.32
9/7/07 20:30	1.783	11.32
9/7/07 20:35	1.784	9.85
9/7/07 20:40	1.784	9.85
9/7/07 20:45	1.784	0.24
9/7/07 20:50	1.784	0.24
9/7/07 20:55	1.784	0.24
9/7/07 21:00	1.784	0.24
9/7/07 21:05	1.785	0.24
9/7/07 21:10	1.785	0.24
9/7/07 21:15	1.785	0.24
9/7/07 21:20	1.786	0.24
9/7/07 21:25	1.786	0.24
9/7/07 21:30	1.786	0.24
9/7/07 21:35	1.786	0.24
9/7/07 21:40	1.787	0.24
9/7/07 21:45	1.787	0.24
9/7/07 21:50	1.787	0.24
9/7/07 21:55	1.787	0.24
9/7/07 22:00	1.786	0.24
9/7/07 22:05	1.787	0.24
9/7/07 22:10	1.787	0.24
9/7/07 22:15	1.787	0.24
9/7/07 22:20	1.787	0.24
9/7/07 22:25	1.787	0.24
9/7/07 22:30	1.788	0.24
9/7/07 22:35	1.788	0.24
9/7/07 22:40	1.788	0.24
9/7/07 22:45	1.788	0.24
9/7/07 22:50	1.788	0.24
9/7/07 22:55	1.788	0.24
9/7/07 23:00	1.788	0.24
9/7/07 23:05	1.788	0.24
9/7/07 23:10	1.788	0.24
9/7/07 23:15	1.789	0.24
9/7/07 23:20	1.788	0.24
9/7/07 23:25	1.789	0.24
9/7/07 23:30	1.789	0.16
9/7/07 23:35	1.789	0.16
9/7/07 23:40	1.789	-0.3
9/7/07 23:45	1.789	-0.3
9/7/07 23:50	1.789	-0.3
9/7/07 23:55	1.79	0.14
9/8/07 0:00	1.79	0.14

UNKAMET BROOK FLOW MONITORING DATA - AUGUST 9 THROUGH OCTOBER 2, 2007

UNKAMET BROOK AREA
 GENERAL ELECTRIC COMPANY - PITTSFIELD, MASSACHUSETTS

Site Name Isco Quantity Label Units Resolution Significant Digits	Upstream Level Level ft 0.001 5	Upstream Velocity Velocity ft/s 0.01 4
9/8/07 0:05	1.79	0.14
9/8/07 0:10	1.791	0.14
9/8/07 0:15	1.791	0.14
9/8/07 0:20	1.791	0.14
9/8/07 0:25	1.791	0.14
9/8/07 0:30	1.791	0.14
9/8/07 0:35	1.792	0.14
9/8/07 0:40	1.792	0.14
9/8/07 0:45	1.792	0.14
9/8/07 0:50	1.792	0.14
9/8/07 0:55	1.792	0.14
9/8/07 1:00	1.792	0.14
9/8/07 1:05	1.793	0.14
9/8/07 1:10	1.792	0.14
9/8/07 1:15	1.794	0.14
9/8/07 1:20	1.792	0.14
9/8/07 1:25	1.792	0.14
9/8/07 1:30	1.793	0.14
9/8/07 1:35	1.792	0.14
9/8/07 1:40	1.793	0.14
9/8/07 1:45	1.793	0.14
9/8/07 1:50	1.793	0.14
9/8/07 1:55	1.793	0.14
9/8/07 2:00	1.794	0.14
9/8/07 2:05	1.794	0.14
9/8/07 2:10	1.793	0.14
9/8/07 2:15	1.794	0.14
9/8/07 2:20	1.795	0.14
9/8/07 2:25	1.794	0.14
9/8/07 2:30	1.795	0.14
9/8/07 2:35	1.794	0.14
9/8/07 2:40	1.795	0.14
9/8/07 2:45	1.795	0.14
9/8/07 2:50	1.795	0.14
9/8/07 2:55	1.795	0.14
9/8/07 3:00	1.795	0.14
9/8/07 3:05	1.795	0.14
9/8/07 3:10	1.795	0.14
9/8/07 3:15	1.795	0.14
9/8/07 3:20	1.796	0.14
9/8/07 3:25	1.796	0.14
9/8/07 3:30	1.794	0.14
9/8/07 3:35	1.795	0.14
9/8/07 3:40	1.795	0.14
9/8/07 3:45	1.795	0.14
9/8/07 3:50	1.795	0.14
9/8/07 3:55	1.795	0.14
9/8/07 4:00	1.795	0.14

UNKAMET BROOK FLOW MONITORING DATA - AUGUST 9 THROUGH OCTOBER 2, 2007

UNKAMET BROOK AREA
 GENERAL ELECTRIC COMPANY - PITTSFIELD, MASSACHUSETTS

Site Name Isco Quantity Label Units Resolution Significant Digits	Upstream Level Level ft 0.001 5	Upstream Velocity Velocity ft/s 0.01 4
9/8/07 4:05	1.795	0.14
9/8/07 4:10	1.795	0.14
9/8/07 4:15	1.795	0.14
9/8/07 4:20	1.795	0.14
9/8/07 4:25	1.795	0.14
9/8/07 4:30	1.795	0.14
9/8/07 4:35	1.795	0.14
9/8/07 4:40	1.795	0.14
9/8/07 4:45	1.794	0.14
9/8/07 4:50	1.795	0.14
9/8/07 4:55	1.794	0.14
9/8/07 5:00	1.794	0.08
9/8/07 5:05	1.793	0.08
9/8/07 5:10	1.793	0.08
9/8/07 5:15	1.793	0.07
9/8/07 5:20	1.792	0.07
9/8/07 5:25	1.793	0.07
9/8/07 5:30	1.793	0.4
9/8/07 5:35	1.793	0.4
9/8/07 5:40	1.792	0.4
9/8/07 5:45	1.792	0.4
9/8/07 5:50	1.792	0.4
9/8/07 5:55	1.792	0.4
9/8/07 6:00	1.792	0.4
9/8/07 6:05	1.792	0.4
9/8/07 6:10	1.792	0.4
9/8/07 6:15	1.792	0.4
9/8/07 6:20	1.792	0.4
9/8/07 6:25	1.792	0.06
9/8/07 6:30	1.793	0.06
9/8/07 6:35	1.793	0.11
9/8/07 6:40	1.792	0.11
9/8/07 6:45	1.793	7.3
9/8/07 6:50	1.793	7.3
9/8/07 6:55	1.793	7.3
9/8/07 7:00	1.793	7.3
9/8/07 7:05	1.794	7.3
9/8/07 7:10	1.793	7.3
9/8/07 7:15	1.793	7.3
9/8/07 7:20	1.793	7.3
9/8/07 7:25	1.793	7.3
9/8/07 7:30	1.792	7.3
9/8/07 7:35	1.793	7.3
9/8/07 7:40	1.792	7.3
9/8/07 7:45	1.792	7.3
9/8/07 7:50	1.793	7.3
9/8/07 7:55	1.793	7.3
9/8/07 8:00	1.792	7.3

UNKAMET BROOK FLOW MONITORING DATA - AUGUST 9 THROUGH OCTOBER 2, 2007

UNKAMET BROOK AREA
GENERAL ELECTRIC COMPANY - PITTSFIELD, MASSACHUSETTS

Site Name Isco Quantity Label Units Resolution Significant Digits	Upstream Level Level ft 0.001 5	Upstream Velocity Velocity ft/s 0.01 4
9/8/07 8:05	1.793	7.3
9/8/07 8:10	1.792	7.3
9/8/07 8:15	1.793	7.3
9/8/07 8:20	1.792	7.3
9/8/07 8:25	1.792	7.3
9/8/07 8:30	1.792	7.3
9/8/07 8:35	1.791	7.3
9/8/07 8:40	1.792	7.3
9/8/07 8:45	1.791	7.3
9/8/07 8:50	1.791	7.3
9/8/07 8:55	1.792	7.92
9/8/07 9:00	1.791	9.65
9/8/07 9:05	1.791	9.65
9/8/07 9:10	1.79	0.36
9/8/07 9:15	1.792	0.36
9/8/07 9:20	1.791	0.36
9/8/07 9:25	1.79	0.33
9/8/07 9:30	1.791	7.05
9/8/07 9:35	1.79	6.75
9/8/07 9:40	1.79	0.19
9/8/07 9:45	1.79	0.2
9/8/07 9:50	1.789	7.86
9/8/07 9:55	1.789	8.8
9/8/07 10:00	1.789	11.18
9/8/07 10:05	1.789	10.22
9/8/07 10:10	1.789	8.76
9/8/07 10:15	1.789	10.81
9/8/07 10:20	1.788	8.66
9/8/07 10:25	1.788	12.15
9/8/07 10:30	1.787	12.43
9/8/07 10:35	1.787	8.81
9/8/07 10:40	1.787	9.05
9/8/07 10:45	1.787	9.66
9/8/07 10:50	1.786	8.56
9/8/07 10:55	1.786	10.02
9/8/07 11:00	1.786	1.1
9/8/07 11:05	1.786	1.17
9/8/07 11:10	1.786	10.85
9/8/07 11:15	1.786	10.85
9/8/07 11:20	1.786	9.38
9/8/07 11:25	1.786	10.27
9/8/07 11:30	1.785	9.65
9/8/07 11:35	1.784	10.93
9/8/07 11:40	1.784	10.93
9/8/07 11:45	1.784	9.63
9/8/07 11:50	1.783	9.63
9/8/07 11:55	1.783	0.14
9/8/07 12:00	1.783	0.14

UNKAMET BROOK FLOW MONITORING DATA - AUGUST 9 THROUGH OCTOBER 2, 2007

UNKAMET BROOK AREA
GENERAL ELECTRIC COMPANY - PITTSFIELD, MASSACHUSETTS

Site Name Isco Quantity Label Units Resolution Significant Digits	Upstream Level Level ft 0.001 5	Upstream Velocity Velocity ft/s 0.01 4
9/8/07 12:05	1.783	0.14
9/8/07 12:10	1.782	0.14
9/8/07 12:15	1.782	0.17
9/8/07 12:20	1.782	0.17
9/8/07 12:25	1.781	1.01
9/8/07 12:30	1.781	1.01
9/8/07 12:35	1.781	0.98
9/8/07 12:40	1.78	0.98
9/8/07 12:45	1.781	0.98
9/8/07 12:50	1.781	0.98
9/8/07 12:55	1.781	0.98
9/8/07 13:00	1.785	0.23
9/8/07 13:05	1.788	0.37
9/8/07 13:10	1.789	0.37
9/8/07 13:15	1.79	0.37
9/8/07 13:20	1.788	0.23
9/8/07 13:25	1.786	0.23
9/8/07 13:30	1.785	0.23
9/8/07 13:35	1.784	0.23
9/8/07 13:40	1.783	0.23
9/8/07 13:45	1.782	0.23
9/8/07 13:50	1.781	0.23
9/8/07 13:55	1.78	0.23
9/8/07 14:00	1.78	0.23
9/8/07 14:05	1.779	0.23
9/8/07 14:10	1.779	0.19
9/8/07 14:15	1.778	0.19
9/8/07 14:20	1.778	9.79
9/8/07 14:25	1.778	9.79
9/8/07 14:30	1.777	9.79
9/8/07 14:35	1.777	0.31
9/8/07 14:40	1.777	0.31
9/8/07 14:45	1.777	0.31
9/8/07 14:50	1.776	0.31
9/8/07 14:55	1.776	0.31
9/8/07 15:00	1.776	0.31
9/8/07 15:05	1.776	0.31
9/8/07 15:10	1.776	0.31
9/8/07 15:15	1.776	0.31
9/8/07 15:20	1.776	0.31
9/8/07 15:25	1.776	0.31
9/8/07 15:30	1.776	0.31
9/8/07 15:35	1.776	0.31
9/8/07 15:40	1.775	0.31
9/8/07 15:45	1.775	0.51
9/8/07 15:50	1.775	0.51
9/8/07 15:55	1.775	0.51
9/8/07 16:00	1.775	0.51

UNKAMET BROOK FLOW MONITORING DATA - AUGUST 9 THROUGH OCTOBER 2, 2007

UNKAMET BROOK AREA
GENERAL ELECTRIC COMPANY - PITTSFIELD, MASSACHUSETTS

Site Name Isco Quantity Label Units Resolution Significant Digits	Upstream Level Level ft 0.001 5	Upstream Velocity Velocity ft/s 0.01 4
9/8/07 16:05	1.775	0.32
9/8/07 16:10	1.775	0.06
9/8/07 16:15	1.775	0.06
9/8/07 16:20	1.775	0.06
9/8/07 16:25	1.775	0.06
9/8/07 16:30	1.774	0.06
9/8/07 16:35	1.774	0.06
9/8/07 16:40	1.774	0.06
9/8/07 16:45	1.774	0.06
9/8/07 16:50	1.774	0.06
9/8/07 16:55	1.774	0.06
9/8/07 17:00	1.774	0.23
9/8/07 17:05	1.774	0.23
9/8/07 17:10	1.774	0.23
9/8/07 17:15	1.774	0.23
9/8/07 17:20	1.774	0.23
9/8/07 17:25	1.774	0.23
9/8/07 17:30	1.774	0.23
9/8/07 17:35	1.774	0.23
9/8/07 17:40	1.774	0.23
9/8/07 17:45	1.774	9.95
9/8/07 17:50	1.774	9.95
9/8/07 17:55	1.774	9.95
9/8/07 18:00	1.774	9.95
9/8/07 18:05	1.774	9.95
9/8/07 18:10	1.774	9.95
9/8/07 18:15	1.773	11.56
9/8/07 18:20	1.773	9.83
9/8/07 18:25	1.773	10.67
9/8/07 18:30	1.773	10.67
9/8/07 18:35	1.773	9.35
9/8/07 18:40	1.773	9.35
9/8/07 18:45	1.773	9.2
9/8/07 18:50	1.774	9.2
9/8/07 18:55	2.224	0.38
9/8/07 19:00	2.774	0.63
9/8/07 19:05	2.722	0.74
9/8/07 19:10	2.557	0.53
9/8/07 19:15	2.398	0.35
9/8/07 19:20	2.247	0.23
9/8/07 19:25	2.14	0.18
9/8/07 19:30	2.064	0.13
9/8/07 19:35	2.015	0.12
9/8/07 19:40	1.982	0.12
9/8/07 19:45	1.96	0.12
9/8/07 19:50	1.945	0.12
9/8/07 19:55	1.936	0.09
9/8/07 20:00	1.931	0.08

UNKAMET BROOK FLOW MONITORING DATA - AUGUST 9 THROUGH OCTOBER 2, 2007

UNKAMET BROOK AREA
GENERAL ELECTRIC COMPANY - PITTSFIELD, MASSACHUSETTS

Site Name Isco Quantity Label Units Resolution Significant Digits	Upstream Level Level ft 0.001 5	Upstream Velocity Velocity ft/s 0.01 4
9/8/07 20:05	1.928	0.08
9/8/07 20:10	1.928	0.09
9/8/07 20:15	1.928	0.09
9/8/07 20:20	1.929	0.12
9/8/07 20:25	1.93	0.14
9/8/07 20:30	1.931	0.14
9/8/07 20:35	1.933	0.14
9/8/07 20:40	1.933	0.14
9/8/07 20:45	1.935	0.14
9/8/07 20:50	1.936	0.14
9/8/07 20:55	1.937	0.14
9/8/07 21:00	1.938	0.14
9/8/07 21:05	1.939	0.14
9/8/07 21:10	1.94	0.14
9/8/07 21:15	1.94	0.14
9/8/07 21:20	1.941	0.14
9/8/07 21:25	1.94	0.14
9/8/07 21:30	1.94	0.14
9/8/07 21:35	1.94	0.14
9/8/07 21:40	1.94	0.14
9/8/07 21:45	1.94	0.14
9/8/07 21:50	1.94	0.14
9/8/07 21:55	1.941	0.14
9/8/07 22:00	1.942	0.14
9/8/07 22:05	1.941	0.14
9/8/07 22:10	1.941	0.14
9/8/07 22:15	1.941	0.14
9/8/07 22:20	1.941	0.14
9/8/07 22:25	1.94	0.14
9/8/07 22:30	1.939	0.14
9/8/07 22:35	1.937	0.4
9/8/07 22:40	1.937	0.4
9/8/07 22:45	1.935	0.4
9/8/07 22:50	1.934	0.4
9/8/07 22:55	1.933	0.4
9/8/07 23:00	1.932	0.1
9/8/07 23:05	1.93	0.1
9/8/07 23:10	1.929	0.1
9/8/07 23:15	1.927	0.1
9/8/07 23:20	1.926	0.1
9/8/07 23:25	1.925	0.1
9/8/07 23:30	1.923	0.1
9/8/07 23:35	1.922	0.1
9/8/07 23:40	1.921	0.1
9/8/07 23:45	1.919	0.1
9/8/07 23:50	1.918	0.1
9/8/07 23:55	1.917	0.1
9/9/07 0:00	1.918	0.09

UNKAMET BROOK FLOW MONITORING DATA - AUGUST 9 THROUGH OCTOBER 2, 2007

UNKAMET BROOK AREA
GENERAL ELECTRIC COMPANY - PITTSFIELD, MASSACHUSETTS

Site Name Isco Quantity Label Units Resolution Significant Digits	Upstream Level Level ft 0.001 5	Upstream Velocity Velocity ft/s 0.01 4
9/9/07 0:05	1.913	0.09
9/9/07 0:10	1.911	0.09
9/9/07 0:15	1.909	0.09
9/9/07 0:20	1.907	0.09
9/9/07 0:25	1.906	0.09
9/9/07 0:30	1.905	0.09
9/9/07 0:35	1.904	0.09
9/9/07 0:40	1.902	0.09
9/9/07 0:45	1.901	0.09
9/9/07 0:50	1.899	0.09
9/9/07 0:55	1.898	0.09
9/9/07 1:00	1.897	0.09
9/9/07 1:05	1.896	0.09
9/9/07 1:10	1.895	0.09
9/9/07 1:15	1.893	0.09
9/9/07 1:20	1.892	0.09
9/9/07 1:25	1.891	0.09
9/9/07 1:30	1.889	0.09
9/9/07 1:35	1.888	0.09
9/9/07 1:40	1.886	0.09
9/9/07 1:45	1.885	0.09
9/9/07 1:50	1.884	0.09
9/9/07 1:55	1.883	0.09
9/9/07 2:00	1.882	0.09
9/9/07 2:05	1.88	0.09
9/9/07 2:10	1.879	0.09
9/9/07 2:15	1.878	0.09
9/9/07 2:20	1.877	0.09
9/9/07 2:25	1.876	0.09
9/9/07 2:30	1.875	0.09
9/9/07 2:35	1.874	0.09
9/9/07 2:40	1.873	0.09
9/9/07 2:45	1.872	0.09
9/9/07 2:50	1.871	0.09
9/9/07 2:55	1.87	0.09
9/9/07 3:00	1.869	0.09
9/9/07 3:05	1.868	0.09
9/9/07 3:10	1.867	0.09
9/9/07 3:15	1.866	0.09
9/9/07 3:20	1.866	0.09
9/9/07 3:25	1.865	0.09
9/9/07 3:30	1.864	0.09
9/9/07 3:35	1.863	0.09
9/9/07 3:40	1.862	0.09
9/9/07 3:45	1.862	0.09
9/9/07 3:50	1.861	0.09
9/9/07 3:55	1.86	0.09
9/9/07 4:00	1.859	0.09

UNKAMET BROOK FLOW MONITORING DATA - AUGUST 9 THROUGH OCTOBER 2, 2007

UNKAMET BROOK AREA
GENERAL ELECTRIC COMPANY - PITTSFIELD, MASSACHUSETTS

Site Name Isco Quantity Label Units Resolution Significant Digits	Upstream Level Level ft 0.001 5	Upstream Velocity Velocity ft/s 0.01 4
9/9/07 4:05	1.858	0.09
9/9/07 4:10	1.857	0.09
9/9/07 4:15	1.857	0.09
9/9/07 4:20	1.856	0.09
9/9/07 4:25	1.855	0.09
9/9/07 4:30	1.854	0.09
9/9/07 4:35	1.854	0.09
9/9/07 4:40	1.853	0.09
9/9/07 4:45	1.853	0.09
9/9/07 4:50	1.852	0.09
9/9/07 4:55	1.851	0.09
9/9/07 5:00	1.851	0.09
9/9/07 5:05	1.85	0.09
9/9/07 5:10	1.85	0.09
9/9/07 5:15	1.849	0.09
9/9/07 5:20	1.849	0.09
9/9/07 5:25	1.848	0.09
9/9/07 5:30	1.848	0.09
9/9/07 5:35	1.847	0.09
9/9/07 5:40	1.847	0.09
9/9/07 5:45	1.847	0.09
9/9/07 5:50	1.847	0.09
9/9/07 5:55	1.847	0.09
9/9/07 6:00	1.848	0.09
9/9/07 6:05	1.849	0.09
9/9/07 6:10	1.85	0.09
9/9/07 6:15	1.851	0.09
9/9/07 6:20	1.854	0.09
9/9/07 6:25	1.857	0.09
9/9/07 6:30	1.858	0.09
9/9/07 6:35	1.858	0.09
9/9/07 6:40	1.858	0.09
9/9/07 6:45	1.857	0.09
9/9/07 6:50	1.855	0.09
9/9/07 6:55	1.853	0.09
9/9/07 7:00	1.852	0.09
9/9/07 7:05	1.85	0.09
9/9/07 7:10	1.849	0.09
9/9/07 7:15	1.847	0.09
9/9/07 7:20	1.847	0.09
9/9/07 7:25	1.846	0.09
9/9/07 7:30	1.845	0.09
9/9/07 7:35	1.844	0.09
9/9/07 7:40	1.844	0.09
9/9/07 7:45	1.843	0.09
9/9/07 7:50	1.843	0.09
9/9/07 7:55	1.842	0.09
9/9/07 8:00	1.841	0.09

UNKAMET BROOK FLOW MONITORING DATA - AUGUST 9 THROUGH OCTOBER 2, 2007

UNKAMET BROOK AREA
GENERAL ELECTRIC COMPANY - PITTSFIELD, MASSACHUSETTS

Site Name Isco Quantity Label Units Resolution Significant Digits	Upstream Level Level ft 0.001 5	Upstream Velocity Velocity ft/s 0.01 4
9/9/07 8:05	1.841	0.09
9/9/07 8:10	1.841	0.09
9/9/07 8:15	1.841	0.09
9/9/07 8:20	1.84	0.09
9/9/07 8:25	1.84	0.09
9/9/07 8:30	1.839	0.09
9/9/07 8:35	1.839	0.09
9/9/07 8:40	1.838	0.09
9/9/07 8:45	1.838	0.09
9/9/07 8:50	1.838	0.09
9/9/07 8:55	1.837	0.09
9/9/07 9:00	1.837	0.09
9/9/07 9:05	1.837	0.09
9/9/07 9:10	1.836	0.09
9/9/07 9:15	1.836	0.09
9/9/07 9:20	1.836	0.09
9/9/07 9:25	1.835	0.09
9/9/07 9:30	1.835	0.09
9/9/07 9:35	1.835	0.09
9/9/07 9:40	1.834	0.62
9/9/07 9:45	1.833	0.62
9/9/07 9:50	1.833	10.62
9/9/07 9:55	1.833	10.62
9/9/07 10:00	1.833	10.62
9/9/07 10:05	1.832	10.62
9/9/07 10:10	1.832	10.62
9/9/07 10:15	1.832	10.62
9/9/07 10:20	1.831	10.62
9/9/07 10:25	1.831	10.62
9/9/07 10:30	1.83	10.62
9/9/07 10:35	1.831	10.62
9/9/07 10:40	1.834	10.62
9/9/07 10:45	1.843	10.62
9/9/07 10:50	1.849	10.62
9/9/07 10:55	1.852	10.62
9/9/07 11:00	1.899	10.62
9/9/07 11:05	2.29	0.24
9/9/07 11:10	2.857	0.76
9/9/07 11:15	2.995	0.95
9/9/07 11:20	2.933	0.89
9/9/07 11:25	2.83	0.75
9/9/07 11:30	2.715	0.7
9/9/07 11:35	2.591	0.54
9/9/07 11:40	2.458	0.42
9/9/07 11:45	2.351	0.3
9/9/07 11:50	2.267	0.25
9/9/07 11:55	2.202	0.22
9/9/07 12:00	2.157	0.19

UNKAMET BROOK FLOW MONITORING DATA - AUGUST 9 THROUGH OCTOBER 2, 2007

UNKAMET BROOK AREA
GENERAL ELECTRIC COMPANY - PITTSFIELD, MASSACHUSETTS

Site Name Isco Quantity Label Units Resolution Significant Digits	Upstream Level Level ft 0.001 5	Upstream Velocity Velocity ft/s 0.01 4
9/9/07 12:05	2.126	0.16
9/9/07 12:10	2.105	0.15
9/9/07 12:15	2.09	0.14
9/9/07 12:20	2.082	0.16
9/9/07 12:25	2.076	0.17
9/9/07 12:30	2.074	0.14
9/9/07 12:35	2.071	0.15
9/9/07 12:40	2.071	0.15
9/9/07 12:45	2.071	0.15
9/9/07 12:50	2.072	0.17
9/9/07 12:55	2.073	0.15
9/9/07 13:00	2.074	0.15
9/9/07 13:05	2.074	0.15
9/9/07 13:10	2.074	0.16
9/9/07 13:15	2.076	0.17
9/9/07 13:20	2.075	0.15
9/9/07 13:25	2.076	0.15
9/9/07 13:30	2.076	0.15
9/9/07 13:35	2.076	0.15
9/9/07 13:40	2.076	0.15
9/9/07 13:45	2.076	0.16
9/9/07 13:50	2.075	0.17
9/9/07 13:55	2.074	0.17
9/9/07 14:00	2.073	0.15
9/9/07 14:05	2.073	0.15
9/9/07 14:10	2.072	0.16
9/9/07 14:15	2.071	0.16
9/9/07 14:20	2.07	0.15
9/9/07 14:25	2.069	0.18
9/9/07 14:30	2.068	0.13
9/9/07 14:35	2.066	0.13
9/9/07 14:40	2.064	0.18
9/9/07 14:45	2.063	0.18
9/9/07 14:50	2.062	0.18
9/9/07 14:55	2.06	0.18
9/9/07 15:00	2.059	0.18
9/9/07 15:05	2.057	0.18
9/9/07 15:10	2.056	0.18
9/9/07 15:15	2.055	0.14
9/9/07 15:20	2.053	0.16
9/9/07 15:25	2.051	0.15
9/9/07 15:30	2.049	0.15
9/9/07 15:35	2.049	0.15
9/9/07 15:40	2.047	0.15
9/9/07 15:45	2.046	0.15
9/9/07 15:50	2.044	0.15
9/9/07 15:55	2.043	0.15
9/9/07 16:00	2.042	0.15

UNKAMET BROOK FLOW MONITORING DATA - AUGUST 9 THROUGH OCTOBER 2, 2007

UNKAMET BROOK AREA
GENERAL ELECTRIC COMPANY - PITTSFIELD, MASSACHUSETTS

Site Name Isco Quantity Label Units Resolution Significant Digits	Upstream Level Level ft 0.001 5	Upstream Velocity Velocity ft/s 0.01 4
9/9/07 16:05	2.04	0.15
9/9/07 16:10	2.038	0.15
9/9/07 16:15	2.037	0.15
9/9/07 16:20	2.035	0.15
9/9/07 16:25	2.034	0.15
9/9/07 16:30	2.032	0.15
9/9/07 16:35	2.031	0.14
9/9/07 16:40	2.03	0.14
9/9/07 16:45	2.028	0.14
9/9/07 16:50	2.026	0.14
9/9/07 16:55	2.025	0.16
9/9/07 17:00	2.023	0.16
9/9/07 17:05	2.026	0.13
9/9/07 17:10	2.777	0.56
9/9/07 17:15	3.244	1.32
9/9/07 17:20	3.499	1.43
9/9/07 17:25	3.493	1.9
9/9/07 17:30	3.351	1.46
9/9/07 17:35	3.194	1.19
9/9/07 17:40	3.085	0.98
9/9/07 17:45	3.052	0.97
9/9/07 17:50	2.958	0.99
9/9/07 17:55	2.829	0.77
9/9/07 18:00	2.711	0.66
9/9/07 18:05	2.614	0.52
9/9/07 18:10	2.543	0.51
9/9/07 18:15	2.495	0.42
9/9/07 18:20	2.463	0.41
9/9/07 18:25	2.445	0.43
9/9/07 18:30	2.435	0.44
9/9/07 18:35	2.428	0.43
9/9/07 18:40	2.425	0.42
9/9/07 18:45	2.424	0.42
9/9/07 18:50	2.425	0.43
9/9/07 18:55	2.426	0.43
9/9/07 19:00	2.43	0.45
9/9/07 19:05	2.507	0.59
9/9/07 19:10	2.641	0.8
9/9/07 19:15	2.642	0.77
9/9/07 19:20	2.606	0.68
9/9/07 19:25	2.577	0.6
9/9/07 19:30	2.553	0.58
9/9/07 19:35	2.533	0.58
9/9/07 19:40	2.517	0.53
9/9/07 19:45	2.505	0.52
9/9/07 19:50	2.496	0.49
9/9/07 19:55	2.489	0.52
9/9/07 20:00	2.483	0.48

UNKAMET BROOK FLOW MONITORING DATA - AUGUST 9 THROUGH OCTOBER 2, 2007

UNKAMET BROOK AREA
GENERAL ELECTRIC COMPANY - PITTSFIELD, MASSACHUSETTS

Site Name Isco Quantity Label Units Resolution Significant Digits	Upstream Level Level ft 0.001 5	Upstream Velocity Velocity ft/s 0.01 4
9/9/07 20:05	2.479	0.49
9/9/07 20:10	2.474	0.48
9/9/07 20:15	2.471	0.51
9/9/07 20:20	2.47	0.51
9/9/07 20:25	2.468	0.48
9/9/07 20:30	2.464	0.48
9/9/07 20:35	2.463	0.51
9/9/07 20:40	2.461	0.49
9/9/07 20:45	2.458	0.45
9/9/07 20:50	2.456	0.47
9/9/07 20:55	2.455	0.47
9/9/07 21:00	2.452	0.49
9/9/07 21:05	2.449	0.45
9/9/07 21:10	2.447	0.44
9/9/07 21:15	2.444	0.46
9/9/07 21:20	2.441	0.43
9/9/07 21:25	2.438	0.46
9/9/07 21:30	2.436	0.46
9/9/07 21:35	2.433	0.44
9/9/07 21:40	2.43	0.41
9/9/07 21:45	2.427	0.4
9/9/07 21:50	2.424	0.49
9/9/07 21:55	2.421	0.45
9/9/07 22:00	2.418	0.4
9/9/07 22:05	2.415	0.46
9/9/07 22:10	2.412	0.39
9/9/07 22:15	2.407	0.41
9/9/07 22:20	2.406	0.45
9/9/07 22:25	2.403	0.39
9/9/07 22:30	2.399	0.4
9/9/07 22:35	2.396	0.39
9/9/07 22:40	2.392	0.41
9/9/07 22:45	2.39	0.39
9/9/07 22:50	2.386	0.38
9/9/07 22:55	2.383	0.38
9/9/07 23:00	2.38	0.36
9/9/07 23:05	2.377	0.4
9/9/07 23:10	2.374	0.41
9/9/07 23:15	2.371	0.39
9/9/07 23:20	2.368	0.48
9/9/07 23:25	2.366	0.36
9/9/07 23:30	2.363	0.35
9/9/07 23:35	2.36	0.36
9/9/07 23:40	2.357	0.39
9/9/07 23:45	2.354	0.39
9/9/07 23:50	2.351	0.36
9/9/07 23:55	2.349	0.38
9/10/07 0:00	2.347	0.4

UNKAMET BROOK FLOW MONITORING DATA - AUGUST 9 THROUGH OCTOBER 2, 2007

UNKAMET BROOK AREA
GENERAL ELECTRIC COMPANY - PITTSFIELD, MASSACHUSETTS

Site Name Isco Quantity Label Units Resolution Significant Digits	Upstream Level Level ft 0.001 5	Upstream Velocity Velocity ft/s 0.01 4
9/10/07 0:05	2.343	0.34
9/10/07 0:10	2.341	0.33
9/10/07 0:15	2.338	0.33
9/10/07 0:20	2.335	0.33
9/10/07 0:25	2.332	0.34
9/10/07 0:30	2.33	0.35
9/10/07 0:35	2.328	0.35
9/10/07 0:40	2.324	0.35
9/10/07 0:45	2.321	0.35
9/10/07 0:50	2.319	0.33
9/10/07 0:55	2.316	0.36
9/10/07 1:00	2.312	0.32
9/10/07 1:05	2.311	0.32
9/10/07 1:10	2.307	0.32
9/10/07 1:15	2.305	0.31
9/10/07 1:20	2.303	0.31
9/10/07 1:25	2.301	0.31
9/10/07 1:30	2.297	0.31
9/10/07 1:35	2.295	0.29
9/10/07 1:40	2.292	0.29
9/10/07 1:45	2.289	0.29
9/10/07 1:50	2.287	0.29
9/10/07 1:55	2.285	0.29
9/10/07 2:00	2.282	0.31
9/10/07 2:05	2.28	0.31
9/10/07 2:10	2.277	0.28
9/10/07 2:15	2.275	0.3
9/10/07 2:20	2.272	0.3
9/10/07 2:25	2.269	0.3
9/10/07 2:30	2.267	0.28
9/10/07 2:35	2.265	0.28
9/10/07 2:40	2.262	0.26
9/10/07 2:45	2.26	0.26
9/10/07 2:50	2.259	0.26
9/10/07 2:55	2.256	0.26
9/10/07 3:00	2.254	0.26
9/10/07 3:05	2.253	0.26
9/10/07 3:10	2.251	0.26
9/10/07 3:15	2.25	0.26
9/10/07 3:20	2.248	0.26
9/10/07 3:25	2.246	0.26
9/10/07 3:30	2.244	0.26
9/10/07 3:35	2.241	0.24
9/10/07 3:40	2.239	0.24
9/10/07 3:45	2.237	0.24
9/10/07 3:50	2.235	0.25
9/10/07 3:55	2.233	0.27
9/10/07 4:00	2.231	0.24

UNKAMET BROOK FLOW MONITORING DATA - AUGUST 9 THROUGH OCTOBER 2, 2007

UNKAMET BROOK AREA
GENERAL ELECTRIC COMPANY - PITTSFIELD, MASSACHUSETTS

Site Name Isco Quantity Label Units Resolution Significant Digits	Upstream Level Level ft 0.001 5	Upstream Velocity Velocity ft/s 0.01 4
9/10/07 4:05	2.229	0.24
9/10/07 4:10	2.226	0.24
9/10/07 4:15	2.225	0.27
9/10/07 4:20	2.223	0.25
9/10/07 4:25	2.221	0.25
9/10/07 4:30	2.219	0.25
9/10/07 4:35	2.217	0.25
9/10/07 4:40	2.216	0.24
9/10/07 4:45	2.214	0.23
9/10/07 4:50	2.212	0.23
9/10/07 4:55	2.21	0.26
9/10/07 5:00	2.208	0.26
9/10/07 5:05	2.206	0.26
9/10/07 5:10	2.204	0.26
9/10/07 5:15	2.203	0.26
9/10/07 5:20	2.202	0.26
9/10/07 5:25	2.2	0.26
9/10/07 5:30	2.199	0.27
9/10/07 5:35	2.198	0.27
9/10/07 5:40	2.196	0.21
9/10/07 5:45	2.195	0.21
9/10/07 5:50	2.194	0.24
9/10/07 5:55	2.192	0.24
9/10/07 6:00	2.19	0.22
9/10/07 6:05	2.189	0.18
9/10/07 6:10	2.188	0.23
9/10/07 6:15	2.187	0.22
9/10/07 6:20	2.185	0.22
9/10/07 6:25	2.184	0.22
9/10/07 6:30	2.183	0.18
9/10/07 6:35	2.181	0.18
9/10/07 6:40	2.179	0.22
9/10/07 6:45	2.178	0.22
9/10/07 6:50	2.177	0.23
9/10/07 6:55	2.184	0.23
9/10/07 7:00	2.179	0.23
9/10/07 7:05	2.175	0.23
9/10/07 7:10	2.173	0.23
9/10/07 7:15	2.172	0.24
9/10/07 7:20	2.17	0.24
9/10/07 7:25	2.169	0.24
9/10/07 7:30	2.167	0.23
9/10/07 7:35	2.166	0.23
9/10/07 7:40	2.164	0.23
9/10/07 7:45	2.164	0.23
9/10/07 7:50	2.162	0.23
9/10/07 7:55	2.161	0.23
9/10/07 8:00	2.161	0.21

UNKAMET BROOK FLOW MONITORING DATA - AUGUST 9 THROUGH OCTOBER 2, 2007

UNKAMET BROOK AREA
GENERAL ELECTRIC COMPANY - PITTSFIELD, MASSACHUSETTS

Site Name Isco Quantity Label Units Resolution Significant Digits	Upstream Level Level ft 0.001 5	Upstream Velocity Velocity ft/s 0.01 4
9/10/07 8:05	2.159	0.21
9/10/07 8:10	2.158	0.21
9/10/07 8:15	2.163	0.21
9/10/07 8:20	2.167	0.21
9/10/07 8:25	2.17	0.21
9/10/07 8:30	2.172	0.23
9/10/07 8:35	2.175	0.23
9/10/07 8:40	2.176	0.23
9/10/07 8:45	2.175	0.23
9/10/07 8:50	2.175	0.23
9/10/07 8:55	2.174	0.23
9/10/07 9:00	2.173	0.23
9/10/07 9:05	2.17	0.23
9/10/07 9:10	2.167	0.23
9/10/07 9:15	2.163	0.23
9/10/07 9:20	2.159	0.23
9/10/07 9:25	2.156	0.23
9/10/07 9:30	2.153	0.23
9/10/07 9:35	2.151	0.23
9/10/07 9:40	2.148	0.23
9/10/07 9:45	2.146	0.23
9/10/07 9:50	2.144	0.23
9/10/07 9:55	2.143	0.23
9/10/07 10:00	2.141	0.23
9/10/07 10:05	2.14	0.23
9/10/07 10:10	2.137	0.23
9/10/07 10:15	2.137	0.18
9/10/07 10:20	2.135	0.18
9/10/07 10:25	2.134	0.18
9/10/07 10:30	2.132	0.18
9/10/07 10:35	2.131	0.18
9/10/07 10:40	2.13	0.18
9/10/07 10:45	2.129	0.18
9/10/07 10:50	2.128	0.18
9/10/07 10:55	2.128	0.18
9/10/07 11:00	2.127	0.18
9/10/07 11:05	2.126	0.18
9/10/07 11:10	2.126	0.18
9/10/07 11:15	2.124	0.18
9/10/07 11:20	2.124	0.18
9/10/07 11:25	2.123	0.18
9/10/07 11:30	2.122	0.18
9/10/07 11:35	2.122	0.18
9/10/07 11:40	2.121	0.18
9/10/07 11:45	2.12	0.18
9/10/07 11:50	2.119	0.18
9/10/07 11:55	2.119	0.18
9/10/07 12:00	2.118	0.18

UNKAMET BROOK FLOW MONITORING DATA - AUGUST 9 THROUGH OCTOBER 2, 2007

UNKAMET BROOK AREA
GENERAL ELECTRIC COMPANY - PITTSFIELD, MASSACHUSETTS

Site Name Isco Quantity Label Units Resolution Significant Digits	Upstream Level Level ft 0.001 5	Upstream Velocity Velocity ft/s 0.01 4
9/10/07 12:05	2.117	0.19
9/10/07 12:10	2.116	0.19
9/10/07 12:15	2.116	0.19
9/10/07 12:20	2.115	0.19
9/10/07 12:25	2.113	9.18
9/10/07 12:30	2.113	9.18
9/10/07 12:35	2.112	9.18
9/10/07 12:40	2.111	9.18
9/10/07 12:45	2.111	9.18
9/10/07 12:50	2.111	6.97
9/10/07 12:55	2.11	6.97
9/10/07 13:00	2.109	6.97
9/10/07 13:05	2.109	6.97
9/10/07 13:10	2.107	6.97
9/10/07 13:15	2.107	6.97
9/10/07 13:20	2.107	6.97
9/10/07 13:25	2.106	6.97
9/10/07 13:30	2.105	6.97
9/10/07 13:35	2.105	6.97
9/10/07 13:40	2.105	6.97
9/10/07 13:45	2.104	6.97
9/10/07 13:50	2.103	6.97
9/10/07 13:55	2.103	6.97
9/10/07 14:00	2.103	6.97
9/10/07 14:05	2.101	6.97
9/10/07 14:10	2.102	6.97
9/10/07 14:15	2.102	6.97
9/10/07 14:20	2.102	6.97
9/10/07 14:25	2.102	10.1
9/10/07 14:30	2.102	10.1
9/10/07 14:35	2.101	10.1
9/10/07 14:40	2.101	10.1
9/10/07 14:45	2.101	10.1
9/10/07 14:50	2.1	10.1
9/10/07 14:55	2.1	0.2
9/10/07 15:00	2.099	0.2
9/10/07 15:05	2.099	0.2
9/10/07 15:10	2.098	0.2
9/10/07 15:15	2.098	0.2
9/10/07 15:20	2.098	0.2
9/10/07 15:25	2.098	0.2
9/10/07 15:30	2.097	0.2
9/10/07 15:35	2.096	0.2
9/10/07 15:40	2.096	0.19
9/10/07 15:45	2.096	0.19
9/10/07 15:50	2.096	0.19
9/10/07 15:55	2.095	0.19
9/10/07 16:00	2.095	0.19

UNKAMET BROOK FLOW MONITORING DATA - AUGUST 9 THROUGH OCTOBER 2, 2007

UNKAMET BROOK AREA
 GENERAL ELECTRIC COMPANY - PITTSFIELD, MASSACHUSETTS

Site Name Isco Quantity Label Units Resolution Significant Digits	Upstream Level Level ft 0.001 5	Upstream Velocity Velocity ft/s 0.01 4
9/10/07 16:05	2.095	0.19
9/10/07 16:10	2.095	0.19
9/10/07 16:15	2.094	0.19
9/10/07 16:20	2.094	0.19
9/10/07 16:25	2.094	0.19
9/10/07 16:30	2.093	7.76
9/10/07 16:35	2.093	7.76
9/10/07 16:40	2.093	7.76
9/10/07 16:45	2.093	7.76
9/10/07 16:50	2.093	6.4
9/10/07 16:55	2.092	7.29
9/10/07 17:00	2.091	7.29
9/10/07 17:05	2.092	7.29
9/10/07 17:10	2.091	7.29
9/10/07 17:15	2.092	7.29
9/10/07 17:20	2.091	7.29
9/10/07 17:25	2.092	7.29
9/10/07 17:30	2.091	7.29
9/10/07 17:35	2.091	7.29
9/10/07 17:40	2.092	0.17
9/10/07 17:45	2.092	0.17
9/10/07 17:50	2.093	0.17
9/10/07 17:55	2.092	0.17
9/10/07 18:00	2.091	0.17
9/10/07 18:05	2.091	0.17
9/10/07 18:10	2.091	0.17
9/10/07 18:15	2.091	0.17
9/10/07 18:20	2.09	0.17
9/10/07 18:25	2.09	0.17
9/10/07 18:30	2.09	0.17
9/10/07 18:35	2.09	0.17
9/10/07 18:40	2.09	0.17
9/10/07 18:45	2.09	0.17
9/10/07 18:50	2.09	0.17
9/10/07 18:55	2.089	0.17
9/10/07 19:00	2.089	0.17
9/10/07 19:05	2.087	0.17
9/10/07 19:10	2.087	0.17
9/10/07 19:15	2.08	0.17
9/10/07 19:20	2.076	0.17
9/10/07 19:25	2.075	0.17
9/10/07 19:30	2.075	0.17
9/10/07 19:35	2.075	0.17
9/10/07 19:40	2.075	0.17
9/10/07 19:45	2.076	0.17
9/10/07 19:50	2.077	0.17
9/10/07 19:55	2.077	0.17
9/10/07 20:00	2.078	0.19

UNKAMET BROOK FLOW MONITORING DATA - AUGUST 9 THROUGH OCTOBER 2, 2007

UNKAMET BROOK AREA
GENERAL ELECTRIC COMPANY - PITTSFIELD, MASSACHUSETTS

Site Name Isco Quantity Label Units Resolution Significant Digits	Upstream Level Level ft 0.001 5	Upstream Velocity Velocity ft/s 0.01 4
9/10/07 20:05	2.077	0.2
9/10/07 20:10	2.078	0.2
9/10/07 20:15	2.078	0.2
9/10/07 20:20	2.077	0.17
9/10/07 20:25	2.076	0.17
9/10/07 20:30	2.076	0.17
9/10/07 20:35	2.077	0.17
9/10/07 20:40	2.078	0.17
9/10/07 20:45	2.077	0.17
9/10/07 20:50	2.078	0.17
9/10/07 20:55	2.077	0.17
9/10/07 21:00	2.078	0.17
9/10/07 21:05	2.079	0.17
9/10/07 21:10	2.079	0.21
9/10/07 21:15	2.079	0.18
9/10/07 21:20	2.079	0.18
9/10/07 21:25	2.079	0.21
9/10/07 21:30	2.079	0.21
9/10/07 21:35	2.079	0.18
9/10/07 21:40	2.079	0.18
9/10/07 21:45	2.079	0.18
9/10/07 21:50	2.079	0.2
9/10/07 21:55	2.08	0.2
9/10/07 22:00	2.08	0.2
9/10/07 22:05	2.08	0.18
9/10/07 22:10	2.079	0.18
9/10/07 22:15	2.079	0.18
9/10/07 22:20	2.08	0.22
9/10/07 22:25	2.079	0.22
9/10/07 22:30	2.079	0.22
9/10/07 22:35	2.08	0.22
9/10/07 22:40	2.08	0.22
9/10/07 22:45	2.079	0.17
9/10/07 22:50	2.08	0.17
9/10/07 22:55	2.08	0.17
9/10/07 23:00	2.08	0.17
9/10/07 23:05	2.08	0.16
9/10/07 23:10	2.079	0.16
9/10/07 23:15	2.08	0.16
9/10/07 23:20	2.079	0.16
9/10/07 23:25	2.08	0.16
9/10/07 23:30	2.079	0.16
9/10/07 23:35	2.08	0.18
9/10/07 23:40	2.08	0.18
9/10/07 23:45	2.079	0.17
9/10/07 23:50	2.08	0.18
9/10/07 23:55	2.08	0.16
9/11/07 0:00	2.08	0.16

UNKAMET BROOK FLOW MONITORING DATA - AUGUST 9 THROUGH OCTOBER 2, 2007

UNKAMET BROOK AREA
GENERAL ELECTRIC COMPANY - PITTSFIELD, MASSACHUSETTS

Site Name Isco Quantity Label Units Resolution Significant Digits	Upstream Level Level ft 0.001 5	Upstream Velocity Velocity ft/s 0.01 4
9/11/07 0:05	2.08	0.16
9/11/07 0:10	2.08	0.16
9/11/07 0:15	2.08	0.16
9/11/07 0:20	2.08	0.18
9/11/07 0:25	2.081	0.21
9/11/07 0:30	2.087	0.21
9/11/07 0:35	2.09	0.21
9/11/07 0:40	2.091	0.21
9/11/07 0:45	2.091	0.19
9/11/07 0:50	2.091	0.2
9/11/07 0:55	2.09	0.23
9/11/07 1:00	2.089	0.23
9/11/07 1:05	2.089	0.23
9/11/07 1:10	2.089	0.23
9/11/07 1:15	2.089	0.23
9/11/07 1:20	2.089	0.23
9/11/07 1:25	2.089	0.23
9/11/07 1:30	2.089	0.23
9/11/07 1:35	2.088	0.23
9/11/07 1:40	2.088	0.23
9/11/07 1:45	2.088	0.19
9/11/07 1:50	2.088	0.18
9/11/07 1:55	2.089	0.18
9/11/07 2:00	2.089	0.18
9/11/07 2:05	2.089	0.18
9/11/07 2:10	2.089	0.18
9/11/07 2:15	2.09	0.18
9/11/07 2:20	2.089	0.19
9/11/07 2:25	2.089	0.21
9/11/07 2:30	2.089	0.19
9/11/07 2:35	2.089	0.21
9/11/07 2:40	2.089	0.19
9/11/07 2:45	2.089	0.18
9/11/07 2:50	2.089	0.23
9/11/07 2:55	2.088	0.23
9/11/07 3:00	2.089	0.2
9/11/07 3:05	2.089	0.22
9/11/07 3:10	2.089	0.21
9/11/07 3:15	2.089	0.21
9/11/07 3:20	2.089	0.19
9/11/07 3:25	2.089	0.2
9/11/07 3:30	2.089	0.21
9/11/07 3:35	2.088	0.18
9/11/07 3:40	2.088	0.18
9/11/07 3:45	2.088	0.18
9/11/07 3:50	2.088	0.18
9/11/07 3:55	2.089	0.18
9/11/07 4:00	2.089	0.2

UNKAMET BROOK FLOW MONITORING DATA - AUGUST 9 THROUGH OCTOBER 2, 2007

UNKAMET BROOK AREA
 GENERAL ELECTRIC COMPANY - PITTSFIELD, MASSACHUSETTS

Site Name Isco Quantity Label Units Resolution Significant Digits	Upstream Level Level ft 0.001 5	Upstream Velocity Velocity ft/s 0.01 4
9/11/07 4:05	2.088	0.2
9/11/07 4:10	2.088	0.19
9/11/07 4:15	2.088	0.19
9/11/07 4:20	2.088	0.18
9/11/07 4:25	2.088	0.18
9/11/07 4:30	2.088	0.17
9/11/07 4:35	2.088	0.19
9/11/07 4:40	2.088	0.18
9/11/07 4:45	2.088	0.18
9/11/07 4:50	2.087	0.17
9/11/07 4:55	2.087	0.2
9/11/07 5:00	2.088	0.19
9/11/07 5:05	2.087	0.19
9/11/07 5:10	2.088	0.18
9/11/07 5:15	2.088	0.17
9/11/07 5:20	2.088	0.2
9/11/07 5:25	2.087	0.18
9/11/07 5:30	2.087	0.21
9/11/07 5:35	2.087	0.21
9/11/07 5:40	2.087	0.21
9/11/07 5:45	2.087	0.21
9/11/07 5:50	2.086	0.19
9/11/07 5:55	2.086	0.19
9/11/07 6:00	2.086	0.19
9/11/07 6:05	2.087	0.19
9/11/07 6:10	2.086	0.19
9/11/07 6:15	2.086	0.19
9/11/07 6:20	2.086	0.19
9/11/07 6:25	2.086	0.19
9/11/07 6:30	2.086	0.19
9/11/07 6:35	2.086	0.19
9/11/07 6:40	2.085	0.19
9/11/07 6:45	2.086	0.19
9/11/07 6:50	2.086	0.19
9/11/07 6:55	2.085	0.19
9/11/07 7:00	2.085	0.19
9/11/07 7:05	2.085	0.19
9/11/07 7:10	2.085	0.19
9/11/07 7:15	2.084	0.19
9/11/07 7:20	2.084	0.19
9/11/07 7:25	2.084	0.19
9/11/07 7:30	2.084	0.19
9/11/07 7:35	2.084	0.19
9/11/07 7:40	2.084	0.19
9/11/07 7:45	2.084	0.19
9/11/07 7:50	2.083	0.19
9/11/07 7:55	2.083	0.19
9/11/07 8:00	2.083	0.19

UNKAMET BROOK FLOW MONITORING DATA - AUGUST 9 THROUGH OCTOBER 2, 2007

UNKAMET BROOK AREA
GENERAL ELECTRIC COMPANY - PITTSFIELD, MASSACHUSETTS

Site Name Isco Quantity Label Units Resolution Significant Digits	Upstream Level Level ft 0.001 5	Upstream Velocity Velocity ft/s 0.01 4
9/11/07 8:05	2.083	0.19
9/11/07 8:10	2.083	0.19
9/11/07 8:15	2.082	0.19
9/11/07 8:20	2.081	0.19
9/11/07 8:25	2.082	0.19
9/11/07 8:30	2.082	0.19
9/11/07 8:35	2.081	0.19
9/11/07 8:40	2.082	0.19
9/11/07 8:45	2.082	0.19
9/11/07 8:50	2.082	0.19
9/11/07 8:55	2.082	0.19
9/11/07 9:00	2.084	0.19
9/11/07 9:05	2.213	0.19
9/11/07 9:10	2.399	0.51
9/11/07 9:15	2.538	0.57
9/11/07 9:20	2.632	0.68
9/11/07 9:25	2.631	0.68
9/11/07 9:30	2.608	0.65
9/11/07 9:35	2.707	0.72
9/11/07 9:40	2.739	0.83
9/11/07 9:45	2.719	0.76
9/11/07 9:50	2.735	0.77
9/11/07 9:55	2.93	0.91
9/11/07 10:00	3.028	1.11
9/11/07 10:05	3.045	1.09
9/11/07 10:10	3.022	1.07
9/11/07 10:15	2.997	1.13
9/11/07 10:20	2.985	1.03
9/11/07 10:25	2.954	0.99
9/11/07 10:30	2.931	0.99
9/11/07 10:35	2.936	0.99
9/11/07 10:40	3.063	1.03
9/11/07 10:45	3.203	1.23
9/11/07 10:50	3.19	1.32
9/11/07 10:55	3.208	1.31
9/11/07 11:00	3.262	1.28
9/11/07 11:05	3.429	1.54
9/11/07 11:10	3.492	1.81
9/11/07 11:15	3.366	1.54
9/11/07 11:20	3.216	1.5
9/11/07 11:25	3.103	1.24
9/11/07 11:30	3.014	1.09
9/11/07 11:35	2.96	1.2
9/11/07 11:40	2.926	1.07
9/11/07 11:45	2.908	1.07
9/11/07 11:50	2.898	1.08
9/11/07 11:55	2.892	1.07
9/11/07 12:00	2.887	1.05

UNKAMET BROOK FLOW MONITORING DATA - AUGUST 9 THROUGH OCTOBER 2, 2007

UNKAMET BROOK AREA
GENERAL ELECTRIC COMPANY - PITTSFIELD, MASSACHUSETTS

Site Name Isco Quantity Label Units Resolution Significant Digits	Upstream Level Level ft 0.001 5	Upstream Velocity Velocity ft/s 0.01 4
9/11/07 12:05	2.887	1.12
9/11/07 12:10	2.891	1.04
9/11/07 12:15	2.899	1.17
9/11/07 12:20	2.898	1.01
9/11/07 12:25	2.895	1.09
9/11/07 12:30	2.889	1.05
9/11/07 12:35	2.885	1.07
9/11/07 12:40	2.881	1.09
9/11/07 12:45	2.875	1.03
9/11/07 12:50	2.872	1.04
9/11/07 12:55	2.871	1.11
9/11/07 13:00	2.867	1.04
9/11/07 13:05	2.866	1.02
9/11/07 13:10	2.863	1.02
9/11/07 13:15	2.862	1.12
9/11/07 13:20	2.86	1.03
9/11/07 13:25	2.858	1
9/11/07 13:30	2.853	1
9/11/07 13:35	2.85	0.94
9/11/07 13:40	2.848	0.99
9/11/07 13:45	2.843	1.04
9/11/07 13:50	2.84	1.01
9/11/07 13:55	2.838	1.02
9/11/07 14:00	2.833	1.04
9/11/07 14:05	2.829	1.02
9/11/07 14:10	2.829	1
9/11/07 14:15	2.826	0.93
9/11/07 14:20	2.822	1
9/11/07 14:25	2.819	0.92
9/11/07 14:30	2.817	1.01
9/11/07 14:35	2.815	0.93
9/11/07 14:40	2.811	0.91
9/11/07 14:45	2.808	0.93
9/11/07 14:50	2.806	0.97
9/11/07 14:55	2.803	1.01
9/11/07 15:00	2.8	0.96
9/11/07 15:05	2.799	0.94
9/11/07 15:10	2.796	0.92
9/11/07 15:15	2.793	0.91
9/11/07 15:20	2.791	1
9/11/07 15:25	2.789	0.89
9/11/07 15:30	2.786	0.92
9/11/07 15:35	2.784	0.87
9/11/07 15:40	2.781	0.82
9/11/07 15:45	2.779	0.91
9/11/07 15:50	2.777	0.95
9/11/07 15:55	2.775	0.91
9/11/07 16:00	2.772	0.9

UNKAMET BROOK FLOW MONITORING DATA - AUGUST 9 THROUGH OCTOBER 2, 2007

UNKAMET BROOK AREA
GENERAL ELECTRIC COMPANY - PITTSFIELD, MASSACHUSETTS

Site Name Isco Quantity Label Units Resolution Significant Digits	Upstream Level Level ft 0.001 5	Upstream Velocity Velocity ft/s 0.01 4
9/11/07 16:05	2.77	0.84
9/11/07 16:10	2.768	0.84
9/11/07 16:15	2.766	0.8
9/11/07 16:20	2.764	0.8
9/11/07 16:25	2.763	0.85
9/11/07 16:30	2.76	0.9
9/11/07 16:35	2.757	0.9
9/11/07 16:40	2.755	0.82
9/11/07 16:45	2.753	0.82
9/11/07 16:50	2.751	0.86
9/11/07 16:55	2.749	0.8
9/11/07 17:00	2.746	0.84
9/11/07 17:05	2.745	0.81
9/11/07 17:10	2.742	0.81
9/11/07 17:15	2.741	0.83
9/11/07 17:20	2.739	0.86
9/11/07 17:25	2.738	0.7
9/11/07 17:30	2.735	0.87
9/11/07 17:35	2.733	0.82
9/11/07 17:40	2.732	0.82
9/11/07 17:45	2.73	0.82
9/11/07 17:50	2.73	0.79
9/11/07 17:55	2.726	0.79
9/11/07 18:00	2.725	0.84
9/11/07 18:05	2.724	0.79
9/11/07 18:10	2.722	0.79
9/11/07 18:15	2.722	0.79
9/11/07 18:20	2.72	0.8
9/11/07 18:25	2.718	0.8
9/11/07 18:30	2.717	0.82
9/11/07 18:35	2.715	0.82
9/11/07 18:40	2.715	0.84
9/11/07 18:45	2.713	0.84
9/11/07 18:50	2.711	0.84
9/11/07 18:55	2.71	0.77
9/11/07 19:00	2.708	0.8
9/11/07 19:05	2.707	0.82
9/11/07 19:10	2.706	0.76
9/11/07 19:15	2.705	0.79
9/11/07 19:20	2.704	0.79
9/11/07 19:25	2.702	0.76
9/11/07 19:30	2.7	0.8
9/11/07 19:35	2.699	0.72
9/11/07 19:40	2.697	0.71
9/11/07 19:45	2.698	0.82
9/11/07 19:50	2.696	0.8
9/11/07 19:55	3.038	1.12
9/11/07 20:00	3.249	1.53

UNKAMET BROOK FLOW MONITORING DATA - AUGUST 9 THROUGH OCTOBER 2, 2007

UNKAMET BROOK AREA
GENERAL ELECTRIC COMPANY - PITTSFIELD, MASSACHUSETTS

Site Name Isco Quantity Label Units Resolution Significant Digits	Upstream Level Level ft 0.001 5	Upstream Velocity Velocity ft/s 0.01 4
9/11/07 20:05	3.155	1.42
9/11/07 20:10	3.052	1.27
9/11/07 20:15	2.961	1.07
9/11/07 20:20	2.89	0.94
9/11/07 20:25	2.847	0.98
9/11/07 20:30	2.824	0.9
9/11/07 20:35	2.806	0.85
9/11/07 20:40	2.795	0.89
9/11/07 20:45	2.787	0.86
9/11/07 20:50	2.783	0.84
9/11/07 20:55	2.781	0.81
9/11/07 21:00	2.777	0.87
9/11/07 21:05	2.776	0.89
9/11/07 21:10	2.776	0.9
9/11/07 21:15	2.777	0.86
9/11/07 21:20	2.778	0.85
9/11/07 21:25	2.779	0.9
9/11/07 21:30	2.778	0.86
9/11/07 21:35	2.778	0.93
9/11/07 21:40	2.778	0.87
9/11/07 21:45	2.778	0.89
9/11/07 21:50	2.778	0.88
9/11/07 21:55	2.779	0.9
9/11/07 22:00	2.776	0.79
9/11/07 22:05	2.777	0.86
9/11/07 22:10	2.776	0.81
9/11/07 22:15	2.777	0.81
9/11/07 22:20	2.775	0.95
9/11/07 22:25	2.775	0.89
9/11/07 22:30	2.775	0.88
9/11/07 22:35	2.774	0.94
9/11/07 22:40	2.773	0.84
9/11/07 22:45	2.774	0.93
9/11/07 22:50	2.772	0.91
9/11/07 22:55	2.773	0.89
9/11/07 23:00	2.772	0.93
9/11/07 23:05	2.771	0.86
9/11/07 23:10	2.769	0.84
9/11/07 23:15	2.77	0.96
9/11/07 23:20	2.77	0.89
9/11/07 23:25	2.767	0.83
9/11/07 23:30	2.768	0.83
9/11/07 23:35	2.767	0.83
9/11/07 23:40	2.767	0.84
9/11/07 23:45	2.765	0.9
9/11/07 23:50	2.764	0.9
9/11/07 23:55	2.765	0.96
9/12/07 0:00	2.763	0.88

UNKAMET BROOK FLOW MONITORING DATA - AUGUST 9 THROUGH OCTOBER 2, 2007

UNKAMET BROOK AREA
GENERAL ELECTRIC COMPANY - PITTSFIELD, MASSACHUSETTS

Site Name Isco Quantity Label Units Resolution Significant Digits	Upstream Level Level ft 0.001 5	Upstream Velocity Velocity ft/s 0.01 4
9/12/07 0:05	2.763	0.87
9/12/07 0:10	2.761	0.81
9/12/07 0:15	2.76	0.82
9/12/07 0:20	2.758	0.88
9/12/07 0:25	2.757	0.89
9/12/07 0:30	2.757	0.86
9/12/07 0:35	2.755	0.9
9/12/07 0:40	2.754	0.87
9/12/07 0:45	2.753	0.86
9/12/07 0:50	2.752	0.86
9/12/07 0:55	2.752	0.82
9/12/07 1:00	2.751	0.83
9/12/07 1:05	2.75	1
9/12/07 1:10	2.749	0.9
9/12/07 1:15	2.749	0.83
9/12/07 1:20	2.752	0.9
9/12/07 1:25	2.75	0.81
9/12/07 1:30	2.748	0.85
9/12/07 1:35	2.747	0.84
9/12/07 1:40	2.747	0.88
9/12/07 1:45	2.744	0.86
9/12/07 1:50	2.744	0.8
9/12/07 1:55	2.743	0.84
9/12/07 2:00	2.743	0.92
9/12/07 2:05	2.744	0.87
9/12/07 2:10	2.741	0.86
9/12/07 2:15	2.742	0.92
9/12/07 2:20	2.737	0.81
9/12/07 2:25	2.737	0.85
9/12/07 2:30	2.735	0.9
9/12/07 2:35	2.736	0.76
9/12/07 2:40	2.735	0.78
9/12/07 2:45	2.735	0.89
9/12/07 2:50	2.732	0.86
9/12/07 2:55	2.73	0.86
9/12/07 3:00	2.731	0.77
9/12/07 3:05	2.729	0.85
9/12/07 3:10	2.728	0.87
9/12/07 3:15	2.728	0.81
9/12/07 3:20	2.728	0.74
9/12/07 3:25	2.727	0.84
9/12/07 3:30	2.725	0.8
9/12/07 3:35	2.726	0.78
9/12/07 3:40	2.724	0.79
9/12/07 3:45	2.724	0.82
9/12/07 3:50	2.723	0.83
9/12/07 3:55	2.721	0.81
9/12/07 4:00	2.722	0.84

UNKAMET BROOK FLOW MONITORING DATA - AUGUST 9 THROUGH OCTOBER 2, 2007

UNKAMET BROOK AREA
GENERAL ELECTRIC COMPANY - PITTSFIELD, MASSACHUSETTS

Site Name Isco Quantity Label Units Resolution Significant Digits	Upstream Level Level ft 0.001 5	Upstream Velocity Velocity ft/s 0.01 4
9/12/07 4:05	2.721	0.83
9/12/07 4:10	2.719	0.8
9/12/07 4:15	2.718	0.81
9/12/07 4:20	2.717	0.78
9/12/07 4:25	2.717	0.8
9/12/07 4:30	2.715	0.82
9/12/07 4:35	2.715	0.83
9/12/07 4:40	2.713	0.76
9/12/07 4:45	2.713	0.82
9/12/07 4:50	2.711	0.82
9/12/07 4:55	2.711	0.82
9/12/07 5:00	2.709	0.84
9/12/07 5:05	2.708	0.77
9/12/07 5:10	2.708	0.77
9/12/07 5:15	2.707	0.77
9/12/07 5:20	2.705	0.77
9/12/07 5:25	2.704	0.72
9/12/07 5:30	2.702	0.81
9/12/07 5:35	2.702	0.82
9/12/07 5:40	2.7	0.71
9/12/07 5:45	2.699	0.74
9/12/07 5:50	2.698	0.83
9/12/07 5:55	2.698	0.78
9/12/07 6:00	2.696	0.81
9/12/07 6:05	2.695	0.82
9/12/07 6:10	2.694	0.82
9/12/07 6:15	2.694	0.82
9/12/07 6:20	2.694	0.82
9/12/07 6:25	2.691	0.82
9/12/07 6:30	2.689	0.82
9/12/07 6:35	2.689	0.82
9/12/07 6:40	2.687	0.82
9/12/07 6:45	2.684	0.82
9/12/07 6:50	2.683	0.81
9/12/07 6:55	2.682	0.81
9/12/07 7:00	2.682	0.74
9/12/07 7:05	2.683	0.78
9/12/07 7:10	2.678	0.81
9/12/07 7:15	2.677	0.72
9/12/07 7:20	2.679	0.73
9/12/07 7:25	2.676	0.77
9/12/07 7:30	2.674	0.77
9/12/07 7:35	2.676	0.77
9/12/07 7:40	2.672	0.71
9/12/07 7:45	2.671	0.71
9/12/07 7:50	2.669	0.71
9/12/07 7:55	2.671	0.73
9/12/07 8:00	2.668	0.73

UNKAMET BROOK FLOW MONITORING DATA - AUGUST 9 THROUGH OCTOBER 2, 2007

UNKAMET BROOK AREA
GENERAL ELECTRIC COMPANY - PITTSFIELD, MASSACHUSETTS

Site Name Isco Quantity Label Units Resolution Significant Digits	Upstream Level Level ft 0.001 5	Upstream Velocity Velocity ft/s 0.01 4
9/12/07 8:05	2.667	0.74
9/12/07 8:10	2.663	0.74
9/12/07 8:15	2.661	0.65
9/12/07 8:20	2.664	0.65
9/12/07 8:25	2.662	0.78
9/12/07 8:30	2.659	0.78
9/12/07 8:35	2.659	0.76
9/12/07 8:40	2.659	0.76
9/12/07 8:45	2.657	0.65
9/12/07 8:50	2.656	0.65
9/12/07 8:55	2.653	0.7
9/12/07 9:00	2.654	0.67
9/12/07 9:05	2.655	0.67
9/12/07 9:10	2.652	0.67
9/12/07 9:15	2.651	0.67
9/12/07 9:20	2.65	0.74
9/12/07 9:25	2.647	0.74
9/12/07 9:30	2.647	0.67
9/12/07 9:35	2.645	0.67
9/12/07 9:40	2.645	0.76
9/12/07 9:45	2.644	0.76
9/12/07 9:50	2.643	0.76
9/12/07 9:55	2.644	0.76
9/12/07 10:00	2.641	0.7
9/12/07 10:05	2.64	0.73
9/12/07 10:10	2.64	0.74
9/12/07 10:15	2.638	0.71
9/12/07 10:20	2.635	0.66
9/12/07 10:25	2.635	0.68
9/12/07 10:30	2.635	0.71
9/12/07 10:35	2.633	0.73
9/12/07 10:40	2.633	0.63
9/12/07 10:45	2.631	0.71
9/12/07 10:50	2.629	0.66
9/12/07 10:55	2.629	0.67
9/12/07 11:00	2.628	0.65
9/12/07 11:05	2.626	0.65
9/12/07 11:10	2.626	0.7
9/12/07 11:15	2.625	0.66
9/12/07 11:20	2.622	0.65
9/12/07 11:25	2.623	0.65
9/12/07 11:30	2.619	0.65
9/12/07 11:35	2.62	0.65
9/12/07 11:40	2.619	0.69
9/12/07 11:45	2.618	0.66
9/12/07 11:50	2.615	0.67
9/12/07 11:55	2.616	0.66
9/12/07 12:00	2.615	0.72

UNKAMET BROOK FLOW MONITORING DATA - AUGUST 9 THROUGH OCTOBER 2, 2007

UNKAMET BROOK AREA
GENERAL ELECTRIC COMPANY - PITTSFIELD, MASSACHUSETTS

Site Name Isco Quantity Label Units Resolution Significant Digits	Upstream Level Level ft 0.001 5	Upstream Velocity Velocity ft/s 0.01 4
9/12/07 12:05	2.613	0.72
9/12/07 12:10	2.612	0.73
9/12/07 12:15	2.609	0.7
9/12/07 12:20	2.609	0.7
9/12/07 12:25	2.608	0.7
9/12/07 12:30	2.608	0.67
9/12/07 12:35	2.607	0.63
9/12/07 12:40	2.605	0.62
9/12/07 12:45	2.605	0.66
9/12/07 12:50	2.602	0.73
9/12/07 12:55	2.602	0.72
9/12/07 13:00	2.6	0.67
9/12/07 13:05	2.599	0.68
9/12/07 13:10	2.599	0.66
9/12/07 13:15	2.598	0.68
9/12/07 13:20	2.596	0.64
9/12/07 13:25	2.593	0.69
9/12/07 13:30	2.593	0.63
9/12/07 13:35	2.593	0.63
9/12/07 13:40	2.592	0.63
9/12/07 13:45	2.591	0.62
9/12/07 13:50	2.591	0.66
9/12/07 13:55	2.587	0.66
9/12/07 14:00	2.587	0.66
9/12/07 14:05	2.586	0.55
9/12/07 14:10	2.585	0.61
9/12/07 14:15	2.584	0.61
9/12/07 14:20	2.583	0.64
9/12/07 14:25	2.58	0.65
9/12/07 14:30	2.578	0.58
9/12/07 14:35	2.58	0.58
9/12/07 14:40	2.578	0.6
9/12/07 14:45	2.577	0.6
9/12/07 14:50	2.576	0.66
9/12/07 14:55	2.574	0.67
9/12/07 15:00	2.573	0.6
9/12/07 15:05	2.572	0.6
9/12/07 15:10	2.571	0.66
9/12/07 15:15	2.569	0.67
9/12/07 15:20	2.569	0.63
9/12/07 15:25	2.568	0.6
9/12/07 15:30	2.567	0.64
9/12/07 15:35	2.566	0.59
9/12/07 15:40	2.565	0.61
9/12/07 15:45	2.566	0.65
9/12/07 15:50	2.563	0.65
9/12/07 15:55	2.563	0.57
9/12/07 16:00	2.563	0.56

UNKAMET BROOK FLOW MONITORING DATA - AUGUST 9 THROUGH OCTOBER 2, 2007

UNKAMET BROOK AREA
GENERAL ELECTRIC COMPANY - PITTSFIELD, MASSACHUSETTS

Site Name Isco Quantity Label Units Resolution Significant Digits	Upstream Level Level ft 0.001 5	Upstream Velocity Velocity ft/s 0.01 4
9/12/07 16:05	2.562	0.59
9/12/07 16:10	2.56	0.65
9/12/07 16:15	2.559	0.62
9/12/07 16:20	2.557	0.61
9/12/07 16:25	2.557	0.61
9/12/07 16:30	2.556	0.61
9/12/07 16:35	2.554	0.58
9/12/07 16:40	2.555	0.56
9/12/07 16:45	2.553	0.56
9/12/07 16:50	2.553	0.63
9/12/07 16:55	2.552	0.63
9/12/07 17:00	2.551	0.57
9/12/07 17:05	2.55	0.6
9/12/07 17:10	2.549	0.61
9/12/07 17:15	2.548	0.6
9/12/07 17:20	2.547	0.63
9/12/07 17:25	2.547	0.59
9/12/07 17:30	2.546	0.61
9/12/07 17:35	2.546	0.62
9/12/07 17:40	2.544	0.56
9/12/07 17:45	2.544	0.58
9/12/07 17:50	2.542	0.59
9/12/07 17:55	2.541	0.61
9/12/07 18:00	2.541	0.64
9/12/07 18:05	2.54	0.57
9/12/07 18:10	2.538	0.57
9/12/07 18:15	2.538	0.61
9/12/07 18:20	2.536	0.57
9/12/07 18:25	2.535	0.6
9/12/07 18:30	2.534	0.57
9/12/07 18:35	2.534	0.57
9/12/07 18:40	2.534	0.57
9/12/07 18:45	2.532	0.61
9/12/07 18:50	2.532	0.63
9/12/07 18:55	2.53	0.52
9/12/07 19:00	2.529	0.54
9/12/07 19:05	2.53	0.54
9/12/07 19:10	2.528	0.56
9/12/07 19:15	2.528	0.56
9/12/07 19:20	2.527	0.58
9/12/07 19:25	2.525	0.59
9/12/07 19:30	2.525	0.59
9/12/07 19:35	2.523	0.59
9/12/07 19:40	2.522	0.59
9/12/07 19:45	2.522	0.58
9/12/07 19:50	2.521	0.55
9/12/07 19:55	2.52	0.55
9/12/07 20:00	2.519	0.59

UNKAMET BROOK FLOW MONITORING DATA - AUGUST 9 THROUGH OCTOBER 2, 2007

UNKAMET BROOK AREA
GENERAL ELECTRIC COMPANY - PITTSFIELD, MASSACHUSETTS

Site Name Isco Quantity Label Units Resolution Significant Digits	Upstream Level Level ft 0.001 5	Upstream Velocity Velocity ft/s 0.01 4
9/12/07 20:05	2.517	0.58
9/12/07 20:10	2.516	0.58
9/12/07 20:15	2.515	0.58
9/12/07 20:20	2.514	0.58
9/12/07 20:25	2.514	0.58
9/12/07 20:30	2.513	0.56
9/12/07 20:35	2.512	0.59
9/12/07 20:40	2.511	0.51
9/12/07 20:45	2.51	0.57
9/12/07 20:50	2.51	0.57
9/12/07 20:55	2.508	0.57
9/12/07 21:00	2.507	0.57
9/12/07 21:05	2.506	0.56
9/12/07 21:10	2.505	0.56
9/12/07 21:15	2.504	0.56
9/12/07 21:20	2.503	0.56
9/12/07 21:25	2.503	0.56
9/12/07 21:30	2.502	0.56
9/12/07 21:35	2.501	0.56
9/12/07 21:40	2.5	0.56
9/12/07 21:45	2.498	0.56
9/12/07 21:50	2.498	0.56
9/12/07 21:55	2.497	0.56
9/12/07 22:00	2.495	0.56
9/12/07 22:05	2.494	0.56
9/12/07 22:10	2.493	0.55
9/12/07 22:15	2.493	0.49
9/12/07 22:20	2.493	0.49
9/12/07 22:25	2.491	0.49
9/12/07 22:30	2.489	0.49
9/12/07 22:35	2.491	0.49
9/12/07 22:40	2.489	0.53
9/12/07 22:45	2.49	0.54
9/12/07 22:50	2.488	0.56
9/12/07 22:55	2.486	0.46
9/12/07 23:00	2.486	0.46
9/12/07 23:05	2.484	0.55
9/12/07 23:10	2.484	0.52
9/12/07 23:15	2.482	0.5
9/12/07 23:20	2.482	0.49
9/12/07 23:25	2.48	0.54
9/12/07 23:30	2.48	0.52
9/12/07 23:35	2.479	0.51
9/12/07 23:40	2.478	0.55
9/12/07 23:45	2.477	0.49
9/12/07 23:50	2.477	0.53
9/12/07 23:55	2.476	0.53
9/13/07 0:00	2.475	0.55

UNKAMET BROOK FLOW MONITORING DATA - AUGUST 9 THROUGH OCTOBER 2, 2007

UNKAMET BROOK AREA
GENERAL ELECTRIC COMPANY - PITTSFIELD, MASSACHUSETTS

Site Name Isco Quantity Label Units Resolution Significant Digits	Upstream Level Level ft 0.001 5	Upstream Velocity Velocity ft/s 0.01 4
9/13/07 0:05	2.475	0.47
9/13/07 0:10	2.473	0.5
9/13/07 0:15	2.473	0.52
9/13/07 0:20	2.471	0.48
9/13/07 0:25	2.471	0.49
9/13/07 0:30	2.47	0.54
9/13/07 0:35	2.469	0.54
9/13/07 0:40	2.469	0.53
9/13/07 0:45	2.468	0.54
9/13/07 0:50	2.468	0.52
9/13/07 0:55	2.467	0.53
9/13/07 1:00	2.467	0.53
9/13/07 1:05	2.465	0.52
9/13/07 1:10	2.465	0.52
9/13/07 1:15	2.464	0.49
9/13/07 1:20	2.464	0.49
9/13/07 1:25	2.463	0.47
9/13/07 1:30	2.462	0.51
9/13/07 1:35	2.46	0.5
9/13/07 1:40	2.46	0.49
9/13/07 1:45	2.46	0.47
9/13/07 1:50	2.458	0.46
9/13/07 1:55	2.458	0.46
9/13/07 2:00	2.457	0.46
9/13/07 2:05	2.456	0.46
9/13/07 2:10	2.456	0.46
9/13/07 2:15	2.455	0.49
9/13/07 2:20	2.454	0.48
9/13/07 2:25	2.454	0.48
9/13/07 2:30	2.453	0.49
9/13/07 2:35	2.453	0.49
9/13/07 2:40	2.451	0.49
9/13/07 2:45	2.451	0.52
9/13/07 2:50	2.449	0.52
9/13/07 2:55	2.45	0.44
9/13/07 3:00	2.448	0.44
9/13/07 3:05	2.447	0.44
9/13/07 3:10	2.446	0.44
9/13/07 3:15	2.446	0.44
9/13/07 3:20	2.445	0.44
9/13/07 3:25	2.445	0.44
9/13/07 3:30	2.443	0.44
9/13/07 3:35	2.442	0.44
9/13/07 3:40	2.442	0.48
9/13/07 3:45	2.442	0.52
9/13/07 3:50	2.441	0.4
9/13/07 3:55	2.441	0.4
9/13/07 4:00	2.439	0.4

UNKAMET BROOK FLOW MONITORING DATA - AUGUST 9 THROUGH OCTOBER 2, 2007

UNKAMET BROOK AREA
GENERAL ELECTRIC COMPANY - PITTSFIELD, MASSACHUSETTS

Site Name Isco Quantity Label Units Resolution Significant Digits	Upstream Level Level ft 0.001 5	Upstream Velocity Velocity ft/s 0.01 4
9/13/07 4:05	2.438	0.51
9/13/07 4:10	2.436	0.45
9/13/07 4:15	2.436	0.5
9/13/07 4:20	2.435	0.4
9/13/07 4:25	2.434	0.4
9/13/07 4:30	2.433	0.45
9/13/07 4:35	2.432	0.45
9/13/07 4:40	2.431	0.42
9/13/07 4:45	2.43	0.45
9/13/07 4:50	2.43	0.45
9/13/07 4:55	2.43	0.45
9/13/07 5:00	2.428	0.45
9/13/07 5:05	2.428	0.45
9/13/07 5:10	2.429	0.47
9/13/07 5:15	2.427	0.47
9/13/07 5:20	2.425	0.47
9/13/07 5:25	2.423	0.47
9/13/07 5:30	2.422	0.47
9/13/07 5:35	2.421	0.44
9/13/07 5:40	2.421	0.44
9/13/07 5:45	2.421	0.44
9/13/07 5:50	2.419	0.44
9/13/07 5:55	2.419	0.44
9/13/07 6:00	2.418	0.39
9/13/07 6:05	2.418	0.39
9/13/07 6:10	2.416	0.39
9/13/07 6:15	2.416	0.39
9/13/07 6:20	2.415	0.39
9/13/07 6:25	2.416	0.39
9/13/07 6:30	2.416	0.39
9/13/07 6:35	2.414	0.39
9/13/07 6:40	2.413	0.39
9/13/07 6:45	2.412	0.39
9/13/07 6:50	2.411	0.39
9/13/07 6:55	2.41	0.39
9/13/07 7:00	2.41	0.39
9/13/07 7:05	2.409	0.39
9/13/07 7:10	2.407	0.39
9/13/07 7:15	2.407	0.42
9/13/07 7:20	2.405	0.49
9/13/07 7:25	2.405	0.39
9/13/07 7:30	2.403	0.44
9/13/07 7:35	2.403	0.4
9/13/07 7:40	2.402	0.46
9/13/07 7:45	2.402	0.46
9/13/07 7:50	2.402	0.4
9/13/07 7:55	2.401	0.4
9/13/07 8:00	2.399	0.4

UNKAMET BROOK FLOW MONITORING DATA - AUGUST 9 THROUGH OCTOBER 2, 2007

UNKAMET BROOK AREA
GENERAL ELECTRIC COMPANY - PITTSFIELD, MASSACHUSETTS

Site Name Isco Quantity Label Units Resolution Significant Digits	Upstream Level Level ft 0.001 5	Upstream Velocity Velocity ft/s 0.01 4
9/13/07 8:05	2.4	0.4
9/13/07 8:10	2.399	0.47
9/13/07 8:15	2.397	0.47
9/13/07 8:20	2.397	0.47
9/13/07 8:25	2.395	0.47
9/13/07 8:30	2.395	0.39
9/13/07 8:35	2.393	0.39
9/13/07 8:40	2.393	0.47
9/13/07 8:45	2.392	0.46
9/13/07 8:50	2.39	0.42
9/13/07 8:55	2.388	0.42
9/13/07 9:00	2.389	0.42
9/13/07 9:05	2.39	0.42
9/13/07 9:10	2.389	0.42
9/13/07 9:15	2.387	0.42
9/13/07 9:20	2.386	0.42
9/13/07 9:25	2.387	0.42
9/13/07 9:30	2.386	0.42
9/13/07 9:35	2.385	0.42
9/13/07 9:40	2.385	0.42
9/13/07 9:45	2.382	0.42
9/13/07 9:50	2.382	0.42
9/13/07 9:55	2.381	0.42
9/13/07 10:00	2.382	0.42
9/13/07 10:05	2.379	0.42
9/13/07 10:10	2.378	0.42
9/13/07 10:15	2.376	0.41
9/13/07 10:20	2.377	0.45
9/13/07 10:25	2.374	0.45
9/13/07 10:30	2.374	0.45
9/13/07 10:35	2.373	0.35
9/13/07 10:40	2.373	0.35
9/13/07 10:45	2.371	0.35
9/13/07 10:50	2.37	0.35
9/13/07 10:55	2.37	0.41
9/13/07 11:00	2.369	0.35
9/13/07 11:05	2.368	0.35
9/13/07 11:10	2.368	0.42
9/13/07 11:15	2.367	0.42
9/13/07 11:20	2.365	0.42
9/13/07 11:25	2.367	0.42
9/13/07 11:30	2.365	0.42
9/13/07 11:35	2.364	0.42
9/13/07 11:40	2.363	0.42
9/13/07 11:45	2.363	0.42
9/13/07 11:50	2.361	0.42
9/13/07 11:55	2.36	0.42
9/13/07 12:00	2.359	0.42

UNKAMET BROOK FLOW MONITORING DATA - AUGUST 9 THROUGH OCTOBER 2, 2007

UNKAMET BROOK AREA
GENERAL ELECTRIC COMPANY - PITTSFIELD, MASSACHUSETTS

Site Name Isco Quantity Label Units Resolution Significant Digits	Upstream Level Level ft 0.001 5	Upstream Velocity Velocity ft/s 0.01 4
9/13/07 12:05	2.357	0.42
9/13/07 12:10	2.358	0.4
9/13/07 12:15	2.356	0.4
9/13/07 12:20	2.354	0.4
9/13/07 12:25	2.354	0.4
9/13/07 12:30	2.353	0.4
9/13/07 12:35	2.352	0.4
9/13/07 12:40	2.351	0.4
9/13/07 12:45	2.351	0.5
9/13/07 12:50	2.35	0.5
9/13/07 12:55	2.35	0.5
9/13/07 13:00	2.347	0.5
9/13/07 13:05	2.348	0.5
9/13/07 13:10	2.346	0.5
9/13/07 13:15	2.346	0.5
9/13/07 13:20	2.346	0.5
9/13/07 13:25	2.344	0.5
9/13/07 13:30	2.343	0.5
9/13/07 13:35	2.343	0.5
9/13/07 13:40	2.342	0.5
9/13/07 13:45	2.339	0.37
9/13/07 13:50	2.339	0.37
9/13/07 13:55	2.338	0.4
9/13/07 14:00	2.337	0.38
9/13/07 14:05	2.336	0.37
9/13/07 14:10	2.336	0.36
9/13/07 14:15	2.336	0.39
9/13/07 14:20	2.336	0.39
9/13/07 14:25	2.336	0.39
9/13/07 14:30	2.335	0.34
9/13/07 14:35	2.334	0.43
9/13/07 14:40	2.333	0.37
9/13/07 14:45	2.333	0.36
9/13/07 14:50	2.332	0.34
9/13/07 14:55	2.331	0.34
9/13/07 15:00	2.33	0.32
9/13/07 15:05	2.329	0.35
9/13/07 15:10	2.329	0.36
9/13/07 15:15	2.328	0.35
9/13/07 15:20	2.326	0.35
9/13/07 15:25	2.326	0.35
9/13/07 15:30	2.325	0.37
9/13/07 15:35	2.326	0.37
9/13/07 15:40	2.325	0.36
9/13/07 15:45	2.325	0.36
9/13/07 15:50	2.324	0.36
9/13/07 15:55	2.323	0.36
9/13/07 16:00	2.322	0.36

UNKAMET BROOK FLOW MONITORING DATA - AUGUST 9 THROUGH OCTOBER 2, 2007

UNKAMET BROOK AREA
GENERAL ELECTRIC COMPANY - PITTSFIELD, MASSACHUSETTS

Site Name Isco Quantity Label Units Resolution Significant Digits	Upstream Level Level ft 0.001 5	Upstream Velocity Velocity ft/s 0.01 4
9/13/07 16:05	2.322	0.36
9/13/07 16:10	2.321	0.36
9/13/07 16:15	2.32	0.36
9/13/07 16:20	2.32	0.36
9/13/07 16:25	2.319	0.36
9/13/07 16:30	2.317	0.36
9/13/07 16:35	2.317	0.36
9/13/07 16:40	2.317	0.36
9/13/07 16:45	2.316	0.36
9/13/07 16:50	2.315	0.36
9/13/07 16:55	2.315	0.36
9/13/07 17:00	2.315	0.36
9/13/07 17:05	2.314	0.36
9/13/07 17:10	2.314	0.36
9/13/07 17:15	2.314	0.36
9/13/07 17:20	2.313	0.36
9/13/07 17:25	2.313	0.36
9/13/07 17:30	2.312	0.36
9/13/07 17:35	2.312	0.34
9/13/07 17:40	2.311	0.34
9/13/07 17:45	2.311	0.34
9/13/07 17:50	2.31	0.34
9/13/07 17:55	2.309	0.34
9/13/07 18:00	2.309	0.34
9/13/07 18:05	2.308	0.34
9/13/07 18:10	2.308	0.34
9/13/07 18:15	2.307	0.34
9/13/07 18:20	2.307	0.34
9/13/07 18:25	2.306	0.32
9/13/07 18:30	2.305	0.32
9/13/07 18:35	2.305	0.34
9/13/07 18:40	2.304	0.34
9/13/07 18:45	2.304	0.34
9/13/07 18:50	2.304	0.31
9/13/07 18:55	2.303	0.31
9/13/07 19:00	2.303	0.31
9/13/07 19:05	2.302	0.31
9/13/07 19:10	2.3	0.31
9/13/07 19:15	2.298	0.31
9/13/07 19:20	2.297	0.31
9/13/07 19:25	2.296	0.31
9/13/07 19:30	2.295	0.31
9/13/07 19:35	2.293	0.31
9/13/07 19:40	2.292	0.31
9/13/07 19:45	2.29	0.34
9/13/07 19:50	2.288	0.34
9/13/07 19:55	2.286	0.34
9/13/07 20:00	2.284	0.34

UNKAMET BROOK FLOW MONITORING DATA - AUGUST 9 THROUGH OCTOBER 2, 2007

UNKAMET BROOK AREA
GENERAL ELECTRIC COMPANY - PITTSFIELD, MASSACHUSETTS

Site Name Isco Quantity Label Units Resolution Significant Digits	Upstream Level Level ft 0.001 5	Upstream Velocity Velocity ft/s 0.01 4
9/13/07 20:05	2.283	0.34
9/13/07 20:10	2.282	0.34
9/13/07 20:15	2.282	0.34
9/13/07 20:20	2.281	0.34
9/13/07 20:25	2.281	0.33
9/13/07 20:30	2.28	0.32
9/13/07 20:35	2.28	0.33
9/13/07 20:40	2.279	0.33
9/13/07 20:45	2.277	0.33
9/13/07 20:50	2.276	0.33
9/13/07 20:55	2.274	0.33
9/13/07 21:00	2.274	0.33
9/13/07 21:05	2.274	0.33
9/13/07 21:10	2.274	0.33
9/13/07 21:15	2.272	0.29
9/13/07 21:20	2.27	0.29
9/13/07 21:25	2.269	0.29
9/13/07 21:30	2.27	0.29
9/13/07 21:35	2.27	0.29
9/13/07 21:40	2.269	0.29
9/13/07 21:45	2.268	0.31
9/13/07 21:50	2.269	0.3
9/13/07 21:55	2.268	0.3
9/13/07 22:00	2.268	0.34
9/13/07 22:05	2.268	0.34
9/13/07 22:10	2.268	0.34
9/13/07 22:15	2.268	0.34
9/13/07 22:20	2.267	0.34
9/13/07 22:25	2.267	0.29
9/13/07 22:30	2.267	0.32
9/13/07 22:35	2.267	0.32
9/13/07 22:40	2.266	0.31
9/13/07 22:45	2.266	0.31
9/13/07 22:50	2.266	0.28
9/13/07 22:55	2.265	0.32
9/13/07 23:00	2.265	0.28
9/13/07 23:05	2.265	0.28
9/13/07 23:10	2.262	0.28
9/13/07 23:15	2.26	0.28
9/13/07 23:20	2.258	0.28
9/13/07 23:25	2.257	0.29
9/13/07 23:30	2.255	0.29
9/13/07 23:35	2.255	0.29
9/13/07 23:40	2.253	0.28
9/13/07 23:45	2.253	0.28
9/13/07 23:50	2.252	0.28
9/13/07 23:55	2.252	0.28
9/14/07 0:00	2.251	0.28

UNKAMET BROOK FLOW MONITORING DATA - AUGUST 9 THROUGH OCTOBER 2, 2007

UNKAMET BROOK AREA
GENERAL ELECTRIC COMPANY - PITTSFIELD, MASSACHUSETTS

Site Name Isco Quantity Label Units Resolution Significant Digits	Upstream Level Level ft 0.001 5	Upstream Velocity Velocity ft/s 0.01 4
9/14/07 0:05	2.25	0.28
9/14/07 0:10	2.25	0.28
9/14/07 0:15	2.249	0.28
9/14/07 0:20	2.249	0.28
9/14/07 0:25	2.249	0.28
9/14/07 0:30	2.249	0.28
9/14/07 0:35	2.249	0.3
9/14/07 0:40	2.248	0.3
9/14/07 0:45	2.248	0.26
9/14/07 0:50	2.248	0.26
9/14/07 0:55	2.248	0.26
9/14/07 1:00	2.248	0.26
9/14/07 1:05	2.249	0.26
9/14/07 1:10	2.249	0.26
9/14/07 1:15	2.249	0.26
9/14/07 1:20	2.248	0.29
9/14/07 1:25	2.249	0.26
9/14/07 1:30	2.248	0.26
9/14/07 1:35	2.248	0.26
9/14/07 1:40	2.247	0.26
9/14/07 1:45	2.248	0.23
9/14/07 1:50	2.247	0.23
9/14/07 1:55	2.248	0.23
9/14/07 2:00	2.247	0.23
9/14/07 2:05	2.247	0.23
9/14/07 2:10	2.247	0.23
9/14/07 2:15	2.247	0.23
9/14/07 2:20	2.246	0.23
9/14/07 2:25	2.246	0.23
9/14/07 2:30	2.246	0.23
9/14/07 2:35	2.246	0.23
9/14/07 2:40	2.246	0.23
9/14/07 2:45	2.246	0.23
9/14/07 2:50	2.246	0.23
9/14/07 2:55	2.245	0.25
9/14/07 3:00	2.245	0.25
9/14/07 3:05	2.245	0.25
9/14/07 3:10	2.245	0.29
9/14/07 3:15	2.245	0.33
9/14/07 3:20	2.245	0.33
9/14/07 3:25	2.245	0.33
9/14/07 3:30	2.244	0.28
9/14/07 3:35	2.244	0.28
9/14/07 3:40	2.244	0.28
9/14/07 3:45	2.244	0.28
9/14/07 3:50	2.244	0.28
9/14/07 3:55	2.243	0.28
9/14/07 4:00	2.244	0.28

UNKAMET BROOK FLOW MONITORING DATA - AUGUST 9 THROUGH OCTOBER 2, 2007

UNKAMET BROOK AREA
GENERAL ELECTRIC COMPANY - PITTSFIELD, MASSACHUSETTS

Site Name Isco Quantity Label Units Resolution Significant Digits	Upstream Level Level ft 0.001 5	Upstream Velocity Velocity ft/s 0.01 4
9/14/07 4:05	2.243	0.28
9/14/07 4:10	2.243	0.28
9/14/07 4:15	2.243	0.28
9/14/07 4:20	2.242	0.28
9/14/07 4:25	2.243	0.28
9/14/07 4:30	2.243	0.28
9/14/07 4:35	2.241	0.3
9/14/07 4:40	2.242	0.3
9/14/07 4:45	2.241	0.3
9/14/07 4:50	2.241	0.31
9/14/07 4:55	2.241	0.31
9/14/07 5:00	2.241	0.31
9/14/07 5:05	2.241	0.26
9/14/07 5:10	2.241	0.26
9/14/07 5:15	2.24	0.26
9/14/07 5:20	2.239	0.26
9/14/07 5:25	2.239	0.26
9/14/07 5:30	2.241	0.26
9/14/07 5:35	2.24	0.26
9/14/07 5:40	2.241	0.26
9/14/07 5:45	2.242	0.3
9/14/07 5:50	2.242	0.3
9/14/07 5:55	2.242	0.3
9/14/07 6:00	2.242	0.3
9/14/07 6:05	2.241	0.3
9/14/07 6:10	2.242	0.3
9/14/07 6:15	2.242	0.3
9/14/07 6:20	2.242	0.28
9/14/07 6:25	2.241	0.28
9/14/07 6:30	2.242	0.28
9/14/07 6:35	2.242	0.3
9/14/07 6:40	2.242	0.3
9/14/07 6:45	2.242	0.3
9/14/07 6:50	2.24	0.3
9/14/07 6:55	2.241	0.3
9/14/07 7:00	2.24	0.26
9/14/07 7:05	2.24	0.26
9/14/07 7:10	2.24	0.26
9/14/07 7:15	2.24	0.26
9/14/07 7:20	2.239	0.26
9/14/07 7:25	2.239	0.26
9/14/07 7:30	2.238	0.26
9/14/07 7:35	2.238	0.26
9/14/07 7:40	2.237	0.27
9/14/07 7:45	2.237	0.27
9/14/07 7:50	2.237	0.27
9/14/07 7:55	2.236	0.27
9/14/07 8:00	2.236	0.27

UNKAMET BROOK FLOW MONITORING DATA - AUGUST 9 THROUGH OCTOBER 2, 2007

UNKAMET BROOK AREA
GENERAL ELECTRIC COMPANY - PITTSFIELD, MASSACHUSETTS

Site Name Isco Quantity Label Units Resolution Significant Digits	Upstream Level Level ft 0.001 5	Upstream Velocity Velocity ft/s 0.01 4
9/14/07 8:05	2.236	0.27
9/14/07 8:10	2.236	0.27
9/14/07 8:15	2.235	0.27
9/14/07 8:20	2.236	0.27
9/14/07 8:25	2.235	0.27
9/14/07 8:30	2.235	0.27
9/14/07 8:35	2.234	0.27
9/14/07 8:40	2.234	0.27
9/14/07 8:45	2.233	0.27
9/14/07 8:50	2.233	0.27
9/14/07 8:55	2.232	0.27
9/14/07 9:00	2.232	0.27
9/14/07 9:05	2.231	0.27
9/14/07 9:10	2.232	0.27
9/14/07 9:15	2.231	0.27
9/14/07 9:20	2.23	0.27
9/14/07 9:25	2.23	0.27
9/14/07 9:30	2.228	0.27
9/14/07 9:35	2.229	0.27
9/14/07 9:40	2.229	0.26
9/14/07 9:45	2.229	0.26
9/14/07 9:50	2.227	0.26
9/14/07 9:55	2.227	0.26
9/14/07 10:00	2.227	0.26
9/14/07 10:05	2.226	0.26
9/14/07 10:10	2.225	0.26
9/14/07 10:15	2.225	0.26
9/14/07 10:20	2.225	0.26
9/14/07 10:25	2.224	0.26
9/14/07 10:30	2.224	0.26
9/14/07 10:35	2.223	0.26
9/14/07 10:40	2.223	0.26
9/14/07 10:45	2.223	0.26
9/14/07 10:50	2.222	0.26
9/14/07 10:55	2.221	0.26
9/14/07 11:00	2.221	0.26
9/14/07 11:05	2.221	0.26
9/14/07 11:10	2.22	0.26
9/14/07 11:15	2.22	0.26
9/14/07 11:20	2.22	0.26
9/14/07 11:25	2.218	0.26
9/14/07 11:30	2.219	0.26
9/14/07 11:35	2.218	0.26
9/14/07 11:40	2.217	0.26
9/14/07 11:45	2.218	0.26
9/14/07 11:50	2.216	0.26
9/14/07 11:55	2.217	0.26
9/14/07 12:00	2.215	0.25

UNKAMET BROOK FLOW MONITORING DATA - AUGUST 9 THROUGH OCTOBER 2, 2007

UNKAMET BROOK AREA
GENERAL ELECTRIC COMPANY - PITTSFIELD, MASSACHUSETTS

Site Name Isco Quantity Label Units Resolution Significant Digits	Upstream Level Level ft 0.001 5	Upstream Velocity Velocity ft/s 0.01 4
9/14/07 12:05	2.215	0.25
9/14/07 12:10	2.214	0.25
9/14/07 12:15	2.214	0.25
9/14/07 12:20	2.214	0.25
9/14/07 12:25	2.214	0.26
9/14/07 12:30	2.212	0.26
9/14/07 12:35	2.212	0.26
9/14/07 12:40	2.211	0.26
9/14/07 12:45	2.211	0.27
9/14/07 12:50	2.21	0.27
9/14/07 12:55	2.21	0.27
9/14/07 13:00	2.21	0.27
9/14/07 13:05	2.209	0.27
9/14/07 13:10	2.209	0.27
9/14/07 13:15	2.21	0.27
9/14/07 13:20	2.209	0.27
9/14/07 13:25	2.209	0.27
9/14/07 13:30	2.209	0.27
9/14/07 13:35	2.208	0.27
9/14/07 13:40	2.207	0.25
9/14/07 13:45	2.208	0.24
9/14/07 13:50	2.206	0.24
9/14/07 13:55	2.206	0.24
9/14/07 14:00	2.205	0.23
9/14/07 14:05	2.205	0.23
9/14/07 14:10	2.204	0.23
9/14/07 14:15	2.204	0.23
9/14/07 14:20	2.203	0.23
9/14/07 14:25	2.204	0.23
9/14/07 14:30	2.202	0.23
9/14/07 14:35	2.202	0.23
9/14/07 14:40	2.201	0.23
9/14/07 14:45	2.202	0.23
9/14/07 14:50	2.201	0.23
9/14/07 14:55	2.2	0.23
9/14/07 15:00	2.2	0.23
9/14/07 15:05	2.199	0.23
9/14/07 15:10	2.198	0.23
9/14/07 15:15	2.199	0.23
9/14/07 15:20	2.198	0.23
9/14/07 15:25	2.197	0.23
9/14/07 15:30	2.197	0.23
9/14/07 15:35	2.198	0.23
9/14/07 15:40	2.197	0.23
9/14/07 15:45	2.196	0.23
9/14/07 15:50	2.196	0.23
9/14/07 15:55	2.195	0.23
9/14/07 16:00	2.195	0.23

UNKAMET BROOK FLOW MONITORING DATA - AUGUST 9 THROUGH OCTOBER 2, 2007

UNKAMET BROOK AREA
 GENERAL ELECTRIC COMPANY - PITTSFIELD, MASSACHUSETTS

Site Name Isco Quantity Label Units Resolution Significant Digits	Upstream Level Level ft 0.001 5	Upstream Velocity Velocity ft/s 0.01 4
9/14/07 16:05	2.195	0.23
9/14/07 16:10	2.196	0.23
9/14/07 16:15	2.195	0.23
9/14/07 16:20	2.194	0.23
9/14/07 16:25	2.193	0.23
9/14/07 16:30	2.194	0.23
9/14/07 16:35	2.193	0.26
9/14/07 16:40	2.192	0.26
9/14/07 16:45	2.192	0.26
9/14/07 16:50	2.192	0.26
9/14/07 16:55	2.192	0.26
9/14/07 17:00	2.191	0.26
9/14/07 17:05	2.19	0.26
9/14/07 17:10	2.19	0.26
9/14/07 17:15	2.19	0.26
9/14/07 17:20	2.189	0.22
9/14/07 17:25	2.189	0.22
9/14/07 17:30	2.189	0.22
9/14/07 17:35	2.188	0.22
9/14/07 17:40	2.189	0.4
9/14/07 17:45	2.189	0.4
9/14/07 17:50	2.189	0.25
9/14/07 17:55	2.189	0.25
9/14/07 18:00	2.189	0.24
9/14/07 18:05	2.189	0.24
9/14/07 18:10	2.188	0.23
9/14/07 18:15	2.188	0.26
9/14/07 18:20	2.188	0.25
9/14/07 18:25	2.187	0.25
9/14/07 18:30	2.187	0.25
9/14/07 18:35	2.187	0.25
9/14/07 18:40	2.186	0.26
9/14/07 18:45	2.186	0.26
9/14/07 18:50	2.186	0.26
9/14/07 18:55	2.186	0.22
9/14/07 19:00	2.185	0.22
9/14/07 19:05	2.185	0.22
9/14/07 19:10	2.185	0.22
9/14/07 19:15	2.185	0.22
9/14/07 19:20	2.185	0.2
9/14/07 19:25	2.183	0.25
9/14/07 19:30	2.184	0.22
9/14/07 19:35	2.183	0.23
9/14/07 19:40	2.183	0.23
9/14/07 19:45	2.182	0.23
9/14/07 19:50	2.182	0.23
9/14/07 19:55	2.182	0.23
9/14/07 20:00	2.182	0.25

UNKAMET BROOK FLOW MONITORING DATA - AUGUST 9 THROUGH OCTOBER 2, 2007

UNKAMET BROOK AREA
GENERAL ELECTRIC COMPANY - PITTSFIELD, MASSACHUSETTS

Site Name Isco Quantity Label Units Resolution Significant Digits	Upstream Level Level ft 0.001 5	Upstream Velocity Velocity ft/s 0.01 4
9/14/07 20:05	2.181	0.25
9/14/07 20:10	2.181	0.25
9/14/07 20:15	2.181	0.25
9/14/07 20:20	2.181	0.25
9/14/07 20:25	2.182	0.25
9/14/07 20:30	2.182	0.25
9/14/07 20:35	2.182	0.25
9/14/07 20:40	2.181	0.25
9/14/07 20:45	2.18	0.25
9/14/07 20:50	2.18	0.25
9/14/07 20:55	2.179	0.25
9/14/07 21:00	2.178	0.25
9/14/07 21:05	2.178	0.25
9/14/07 21:10	2.177	0.25
9/14/07 21:15	2.176	0.22
9/14/07 21:20	2.175	0.21
9/14/07 21:25	2.174	0.21
9/14/07 21:30	2.174	0.21
9/14/07 21:35	2.174	0.26
9/14/07 21:40	2.174	0.27
9/14/07 21:45	2.173	0.25
9/14/07 21:50	2.172	0.25
9/14/07 21:55	2.171	0.25
9/14/07 22:00	2.169	0.25
9/14/07 22:05	2.168	0.21
9/14/07 22:10	2.168	0.21
9/14/07 22:15	2.167	0.21
9/14/07 22:20	2.165	0.21
9/14/07 22:25	2.165	0.21
9/14/07 22:30	2.163	0.23
9/14/07 22:35	2.162	0.23
9/14/07 22:40	2.161	0.23
9/14/07 22:45	2.159	0.23
9/14/07 22:50	2.158	0.21
9/14/07 22:55	2.156	0.21
9/14/07 23:00	2.156	0.19
9/14/07 23:05	2.154	0.19
9/14/07 23:10	2.153	0.2
9/14/07 23:15	2.152	0.2
9/14/07 23:20	2.151	0.2
9/14/07 23:25	2.15	0.23
9/14/07 23:30	2.149	0.23
9/14/07 23:35	2.148	0.23
9/14/07 23:40	2.147	0.23
9/14/07 23:45	2.146	0.19
9/14/07 23:50	2.145	0.19
9/14/07 23:55	2.144	0.19
9/15/07 0:00	2.143	0.19

UNKAMET BROOK FLOW MONITORING DATA - AUGUST 9 THROUGH OCTOBER 2, 2007

UNKAMET BROOK AREA
GENERAL ELECTRIC COMPANY - PITTSFIELD, MASSACHUSETTS

Site Name Isco Quantity Label Units Resolution Significant Digits	Upstream Level Level ft 0.001 5	Upstream Velocity Velocity ft/s 0.01 4
9/15/07 0:05	2.142	0.19
9/15/07 0:10	2.141	0.19
9/15/07 0:15	2.14	0.19
9/15/07 0:20	2.139	0.19
9/15/07 0:25	2.138	0.19
9/15/07 0:30	2.137	0.19
9/15/07 0:35	2.135	0.19
9/15/07 0:40	2.134	0.19
9/15/07 0:45	2.133	0.19
9/15/07 0:50	2.133	0.19
9/15/07 0:55	2.131	0.19
9/15/07 1:00	2.131	0.19
9/15/07 1:05	2.131	0.19
9/15/07 1:10	2.13	0.17
9/15/07 1:15	2.13	0.17
9/15/07 1:20	2.129	0.17
9/15/07 1:25	2.129	0.17
9/15/07 1:30	2.129	0.17
9/15/07 1:35	2.128	0.17
9/15/07 1:40	2.127	0.17
9/15/07 1:45	2.127	0.17
9/15/07 1:50	2.127	0.17
9/15/07 1:55	2.127	0.17
9/15/07 2:00	2.126	0.17
9/15/07 2:05	2.125	0.18
9/15/07 2:10	2.124	0.2
9/15/07 2:15	2.123	0.2
9/15/07 2:20	2.122	0.2
9/15/07 2:25	2.121	0.18
9/15/07 2:30	2.121	0.21
9/15/07 2:35	2.122	0.17
9/15/07 2:40	2.121	0.17
9/15/07 2:45	2.119	0.17
9/15/07 2:50	2.118	0.17
9/15/07 2:55	2.118	0.17
9/15/07 3:00	2.117	0.17
9/15/07 3:05	2.116	0.17
9/15/07 3:10	2.116	0.17
9/15/07 3:15	2.116	0.17
9/15/07 3:20	2.116	0.17
9/15/07 3:25	2.115	0.17
9/15/07 3:30	2.116	0.22
9/15/07 3:35	2.115	0.22
9/15/07 3:40	2.115	0.22
9/15/07 3:45	2.114	0.22
9/15/07 3:50	2.114	0.22
9/15/07 3:55	2.114	0.22
9/15/07 4:00	2.113	0.22

UNKAMET BROOK FLOW MONITORING DATA - AUGUST 9 THROUGH OCTOBER 2, 2007

UNKAMET BROOK AREA
GENERAL ELECTRIC COMPANY - PITTSFIELD, MASSACHUSETTS

Site Name Isco Quantity Label Units Resolution Significant Digits	Upstream Level Level ft 0.001 5	Upstream Velocity Velocity ft/s 0.01 4
9/15/07 4:05	2.114	0.22
9/15/07 4:10	2.114	0.22
9/15/07 4:15	2.117	0.22
9/15/07 4:20	2.12	0.22
9/15/07 4:25	2.121	0.22
9/15/07 4:30	2.122	0.22
9/15/07 4:35	2.168	0.25
9/15/07 4:40	2.337	0.38
9/15/07 4:45	2.413	0.44
9/15/07 4:50	2.411	0.41
9/15/07 4:55	2.363	0.37
9/15/07 5:00	2.328	0.33
9/15/07 5:05	2.3	0.33
9/15/07 5:10	2.268	0.31
9/15/07 5:15	2.241	0.29
9/15/07 5:20	2.216	0.26
9/15/07 5:25	2.199	0.27
9/15/07 5:30	2.193	0.27
9/15/07 5:35	2.188	0.16
9/15/07 5:40	2.191	0.25
9/15/07 5:45	2.19	0.25
9/15/07 5:50	2.189	0.25
9/15/07 5:55	2.186	0.25
9/15/07 6:00	2.183	0.25
9/15/07 6:05	2.181	0.19
9/15/07 6:10	2.177	0.19
9/15/07 6:15	2.179	0.18
9/15/07 6:20	2.175	0.18
9/15/07 6:25	2.176	0.18
9/15/07 6:30	2.176	0.18
9/15/07 6:35	2.173	0.18
9/15/07 6:40	2.172	0.18
9/15/07 6:45	2.171	0.18
9/15/07 6:50	2.169	0.18
9/15/07 6:55	2.171	0.18
9/15/07 7:00	2.172	0.18
9/15/07 7:05	2.172	0.18
9/15/07 7:10	2.172	0.18
9/15/07 7:15	2.172	0.18
9/15/07 7:20	2.17	0.18
9/15/07 7:25	2.169	0.18
9/15/07 7:30	2.168	0.18
9/15/07 7:35	2.167	0.18
9/15/07 7:40	2.166	0.18
9/15/07 7:45	2.166	0.18
9/15/07 7:50	2.164	0.18
9/15/07 7:55	2.163	0.18
9/15/07 8:00	2.163	0.18

UNKAMET BROOK FLOW MONITORING DATA - AUGUST 9 THROUGH OCTOBER 2, 2007

UNKAMET BROOK AREA
GENERAL ELECTRIC COMPANY - PITTSFIELD, MASSACHUSETTS

Site Name Isco Quantity Label Units Resolution Significant Digits	Upstream Level Level ft 0.001 5	Upstream Velocity Velocity ft/s 0.01 4
9/15/07 8:05	2.162	0.18
9/15/07 8:10	2.161	0.18
9/15/07 8:15	2.16	0.18
9/15/07 8:20	2.16	0.18
9/15/07 8:25	2.16	0.18
9/15/07 8:30	2.159	0.18
9/15/07 8:35	2.158	0.18
9/15/07 8:40	2.157	0.18
9/15/07 8:45	2.157	0.18
9/15/07 8:50	2.157	0.18
9/15/07 8:55	2.156	0.18
9/15/07 9:00	2.155	0.18
9/15/07 9:05	2.154	0.18
9/15/07 9:10	2.153	0.18
9/15/07 9:15	2.153	0.18
9/15/07 9:20	2.152	0.18
9/15/07 9:25	2.151	0.18
9/15/07 9:30	2.151	0.18
9/15/07 9:35	2.15	0.18
9/15/07 9:40	2.15	0.18
9/15/07 9:45	2.147	0.18
9/15/07 9:50	2.147	0.18
9/15/07 9:55	2.146	0.18
9/15/07 10:00	2.144	0.18
9/15/07 10:05	2.144	0.18
9/15/07 10:10	2.143	0.18
9/15/07 10:15	2.141	0.18
9/15/07 10:20	2.142	0.18
9/15/07 10:25	2.143	0.18
9/15/07 10:30	2.139	0.18
9/15/07 10:35	2.138	0.18
9/15/07 10:40	2.137	0.18
9/15/07 10:45	2.138	0.18
9/15/07 10:50	2.138	0.18
9/15/07 10:55	2.135	0.18
9/15/07 11:00	2.134	0.18
9/15/07 11:05	2.133	0.18
9/15/07 11:10	2.132	0.18
9/15/07 11:15	2.132	0.18
9/15/07 11:20	2.13	0.18
9/15/07 11:25	2.131	0.18
9/15/07 11:30	2.132	0.18
9/15/07 11:35	2.133	0.18
9/15/07 11:40	2.131	0.18
9/15/07 11:45	2.133	0.18
9/15/07 11:50	2.132	0.21
9/15/07 11:55	2.129	0.18
9/15/07 12:00	2.132	0.18

UNKAMET BROOK FLOW MONITORING DATA - AUGUST 9 THROUGH OCTOBER 2, 2007

UNKAMET BROOK AREA
 GENERAL ELECTRIC COMPANY - PITTSFIELD, MASSACHUSETTS

Site Name Isco Quantity Label Units Resolution Significant Digits	Upstream Level Level ft 0.001 5	Upstream Velocity Velocity ft/s 0.01 4
9/15/07 12:05	2.131	0.21
9/15/07 12:10	2.131	0.21
9/15/07 12:15	2.129	0.21
9/15/07 12:20	2.128	0.17
9/15/07 12:25	2.125	0.17
9/15/07 12:30	2.125	0.17
9/15/07 12:35	2.123	0.17
9/15/07 12:40	2.121	0.17
9/15/07 12:45	2.12	0.17
9/15/07 12:50	2.118	0.17
9/15/07 12:55	2.118	0.17
9/15/07 13:00	2.118	0.17
9/15/07 13:05	2.116	0.17
9/15/07 13:10	2.116	0.17
9/15/07 13:15	2.112	0.17
9/15/07 13:20	2.113	0.17
9/15/07 13:25	2.113	0.17
9/15/07 13:30	2.112	0.17
9/15/07 13:35	2.111	0.23
9/15/07 13:40	2.109	0.23
9/15/07 13:45	2.11	0.23
9/15/07 13:50	2.11	0.23
9/15/07 13:55	2.108	0.23
9/15/07 14:00	2.108	0.23
9/15/07 14:05	2.107	0.23
9/15/07 14:10	2.107	0.23
9/15/07 14:15	2.106	0.23
9/15/07 14:20	2.106	0.23
9/15/07 14:25	2.103	0.23
9/15/07 14:30	2.105	0.23
9/15/07 14:35	2.103	0.23
9/15/07 14:40	2.104	0.23
9/15/07 14:45	2.103	0.23
9/15/07 14:50	2.103	0.23
9/15/07 14:55	2.101	0.23
9/15/07 15:00	2.102	0.23
9/15/07 15:05	2.102	0.23
9/15/07 15:10	2.101	0.23
9/15/07 15:15	2.102	0.23
9/15/07 15:20	2.1	0.23
9/15/07 15:25	2.101	0.23
9/15/07 15:30	2.1	0.23
9/15/07 15:35	2.099	0.23
9/15/07 15:40	2.099	0.23
9/15/07 15:45	2.099	0.23
9/15/07 15:50	2.099	0.23
9/15/07 15:55	2.097	0.23
9/15/07 16:00	2.095	0.23

UNKAMET BROOK FLOW MONITORING DATA - AUGUST 9 THROUGH OCTOBER 2, 2007

UNKAMET BROOK AREA
GENERAL ELECTRIC COMPANY - PITTSFIELD, MASSACHUSETTS

Site Name Isco Quantity Label Units Resolution Significant Digits	Upstream Level Level ft 0.001 5	Upstream Velocity Velocity ft/s 0.01 4
9/15/07 16:05	2.097	0.23
9/15/07 16:10	2.096	0.23
9/15/07 16:15	2.097	0.23
9/15/07 16:20	2.095	0.23
9/15/07 16:25	2.094	0.23
9/15/07 16:30	2.095	0.23
9/15/07 16:35	2.095	0.23
9/15/07 16:40	2.091	0.23
9/15/07 16:45	2.093	0.23
9/15/07 16:50	2.091	0.23
9/15/07 16:55	2.092	0.23
9/15/07 17:00	2.091	0.23
9/15/07 17:05	2.091	0.23
9/15/07 17:10	2.091	0.23
9/15/07 17:15	2.09	0.23
9/15/07 17:20	2.09	0.23
9/15/07 17:25	2.089	0.23
9/15/07 17:30	2.088	0.23
9/15/07 17:35	2.089	0.23
9/15/07 17:40	2.088	0.23
9/15/07 17:45	2.088	0.23
9/15/07 17:50	2.088	0.23
9/15/07 17:55	2.087	0.23
9/15/07 18:00	2.087	0.49
9/15/07 18:05	2.086	0.49
9/15/07 18:10	2.089	0.49
9/15/07 18:15	2.087	0.49
9/15/07 18:20	2.086	0.49
9/15/07 18:25	2.086	0.49
9/15/07 18:30	2.085	0.49
9/15/07 18:35	2.085	0.49
9/15/07 18:40	2.084	0.49
9/15/07 18:45	2.085	0.49
9/15/07 18:50	2.084	0.49
9/15/07 18:55	2.084	0.49
9/15/07 19:00	2.083	0.27
9/15/07 19:05	2.083	0.27
9/15/07 19:10	2.083	0.27
9/15/07 19:15	2.082	0.27
9/15/07 19:20	2.082	0.27
9/15/07 19:25	2.082	0.27
9/15/07 19:30	2.081	0.27
9/15/07 19:35	2.081	0.27
9/15/07 19:40	2.081	0.27
9/15/07 19:45	2.08	0.27
9/15/07 19:50	2.08	0.27
9/15/07 19:55	2.08	0.27
9/15/07 20:00	2.08	0.27

UNKAMET BROOK FLOW MONITORING DATA - AUGUST 9 THROUGH OCTOBER 2, 2007

UNKAMET BROOK AREA
 GENERAL ELECTRIC COMPANY - PITTSFIELD, MASSACHUSETTS

Site Name Isco Quantity Label Units Resolution Significant Digits	Upstream Level Level ft 0.001 5	Upstream Velocity Velocity ft/s 0.01 4
9/15/07 20:05	2.08	0.27
9/15/07 20:10	2.08	0.27
9/15/07 20:15	2.079	0.27
9/15/07 20:20	2.078	0.27
9/15/07 20:25	2.077	0.27
9/15/07 20:30	2.077	0.27
9/15/07 20:35	2.076	0.27
9/15/07 20:40	2.075	0.27
9/15/07 20:45	2.075	0.27
9/15/07 20:50	2.075	0.27
9/15/07 20:55	2.075	0.27
9/15/07 21:00	2.074	0.27
9/15/07 21:05	2.075	0.27
9/15/07 21:10	2.075	0.27
9/15/07 21:15	2.073	0.27
9/15/07 21:20	2.073	0.27
9/15/07 21:25	2.069	0.29
9/15/07 21:30	2.069	0.29
9/15/07 21:35	2.067	0.29
9/15/07 21:40	2.065	0.29
9/15/07 21:45	2.063	0.12
9/15/07 21:50	2.061	0.12
9/15/07 21:55	2.058	0.12
9/15/07 22:00	2.056	0.09
9/15/07 22:05	2.055	0.1
9/15/07 22:10	2.053	0.1
9/15/07 22:15	2.05	0.1
9/15/07 22:20	2.048	0.1
9/15/07 22:25	2.046	0.1
9/15/07 22:30	2.044	0.1
9/15/07 22:35	2.043	0.12
9/15/07 22:40	2.041	0.12
9/15/07 22:45	2.039	0.12
9/15/07 22:50	2.039	0.12
9/15/07 22:55	2.037	0.12
9/15/07 23:00	2.035	0.12
9/15/07 23:05	2.035	0.12
9/15/07 23:10	2.035	0.12
9/15/07 23:15	2.034	0.12
9/15/07 23:20	2.034	0.12
9/15/07 23:25	2.034	0.12
9/15/07 23:30	2.033	0.12
9/15/07 23:35	2.032	0.12
9/15/07 23:40	2.031	0.12
9/15/07 23:45	2.031	0.21
9/15/07 23:50	2.031	0.21
9/15/07 23:55	2.031	0.21
9/16/07 0:00	2.031	0.21

UNKAMET BROOK FLOW MONITORING DATA - AUGUST 9 THROUGH OCTOBER 2, 2007

UNKAMET BROOK AREA
GENERAL ELECTRIC COMPANY - PITTSFIELD, MASSACHUSETTS

Site Name Isco Quantity Label Units Resolution Significant Digits	Upstream Level Level ft 0.001 5	Upstream Velocity Velocity ft/s 0.01 4
9/16/07 0:05	2.029	0.21
9/16/07 0:10	2.028	0.38
9/16/07 0:15	2.028	0.38
9/16/07 0:20	2.027	0.38
9/16/07 0:25	2.027	0.38
9/16/07 0:30	2.027	0.38
9/16/07 0:35	2.027	0.38
9/16/07 0:40	2.026	0.38
9/16/07 0:45	2.025	0.38
9/16/07 0:50	2.024	0.27
9/16/07 0:55	2.023	0.27
9/16/07 1:00	2.023	0.27
9/16/07 1:05	2.022	0.27
9/16/07 1:10	2.022	0.27
9/16/07 1:15	2.022	0.27
9/16/07 1:20	2.021	0.27
9/16/07 1:25	2.021	0.27
9/16/07 1:30	2.021	0.27
9/16/07 1:35	2.021	0.27
9/16/07 1:40	2.021	0.27
9/16/07 1:45	2.019	0.27
9/16/07 1:50	2.019	0.27
9/16/07 1:55	2.019	0.27
9/16/07 2:00	2.019	0.27
9/16/07 2:05	2.019	0.27
9/16/07 2:10	2.018	0.27
9/16/07 2:15	2.017	0.27
9/16/07 2:20	2.017	0.27
9/16/07 2:25	2.017	0.27
9/16/07 2:30	2.016	0.27
9/16/07 2:35	2.016	0.27
9/16/07 2:40	2.015	0.27
9/16/07 2:45	2.015	0.27
9/16/07 2:50	2.015	0.27
9/16/07 2:55	2.014	0.27
9/16/07 3:00	2.014	0.27
9/16/07 3:05	2.013	0.27
9/16/07 3:10	2.013	0.27
9/16/07 3:15	2.014	0.27
9/16/07 3:20	2.015	0.27
9/16/07 3:25	2.014	0.27
9/16/07 3:30	2.014	0.27
9/16/07 3:35	2.013	0.27
9/16/07 3:40	2.013	0.27
9/16/07 3:45	2.013	0.27
9/16/07 3:50	2.013	0.27
9/16/07 3:55	2.013	0.27
9/16/07 4:00	2.013	0.27

UNKAMET BROOK FLOW MONITORING DATA - AUGUST 9 THROUGH OCTOBER 2, 2007

UNKAMET BROOK AREA
 GENERAL ELECTRIC COMPANY - PITTSFIELD, MASSACHUSETTS

Site Name Isco Quantity Label Units Resolution Significant Digits	Upstream Level Level ft 0.001 5	Upstream Velocity Velocity ft/s 0.01 4
9/16/07 4:05	2.013	0.27
9/16/07 4:10	2.013	0.27
9/16/07 4:15	2.012	0.27
9/16/07 4:20	2.012	0.27
9/16/07 4:25	2.012	0.27
9/16/07 4:30	2.012	0.27
9/16/07 4:35	2.012	0.27
9/16/07 4:40	2.011	0.27
9/16/07 4:45	2.011	0.27
9/16/07 4:50	2.011	0.27
9/16/07 4:55	2.011	0.27
9/16/07 5:00	2.011	0.27
9/16/07 5:05	2.011	0.27
9/16/07 5:10	2.011	0.27
9/16/07 5:15	2.011	0.27
9/16/07 5:20	2.01	0.27
9/16/07 5:25	2.01	0.27
9/16/07 5:30	2.009	0.27
9/16/07 5:35	2.009	0.27
9/16/07 5:40	2.009	0.27
9/16/07 5:45	2.009	0.27
9/16/07 5:50	2.009	0.27
9/16/07 5:55	2.009	0.27
9/16/07 6:00	2.01	0.27
9/16/07 6:05	2.01	0.27
9/16/07 6:10	2.009	0.27
9/16/07 6:15	2.009	0.27
9/16/07 6:20	2.008	0.27
9/16/07 6:25	2.008	0.27
9/16/07 6:30	2.007	1.1
9/16/07 6:35	2.007	1.16
9/16/07 6:40	2.007	1.21
9/16/07 6:45	2.007	1.18
9/16/07 6:50	2.007	1.15
9/16/07 6:55	2.007	1.16
9/16/07 7:00	2.007	1.11
9/16/07 7:05	2.007	1.11
9/16/07 7:10	2.007	1.11
9/16/07 7:15	2.007	1.11
9/16/07 7:20	2.008	1.11
9/16/07 7:25	2.008	1.11
9/16/07 7:30	2.007	1.11
9/16/07 7:35	2.007	1.11
9/16/07 7:40	2.007	1.11
9/16/07 7:45	2.007	1.11
9/16/07 7:50	2.007	1.11
9/16/07 7:55	2.007	1.11
9/16/07 8:00	2.006	1.11

UNKAMET BROOK FLOW MONITORING DATA - AUGUST 9 THROUGH OCTOBER 2, 2007

UNKAMET BROOK AREA
GENERAL ELECTRIC COMPANY - PITTSFIELD, MASSACHUSETTS

Site Name Isco Quantity Label Units Resolution Significant Digits	Upstream Level Level ft 0.001 5	Upstream Velocity Velocity ft/s 0.01 4
9/16/07 8:05	2.008	1.11
9/16/07 8:10	2.007	1.11
9/16/07 8:15	2.007	1.11
9/16/07 8:20	2.007	1.11
9/16/07 8:25	2.006	1.11
9/16/07 8:30	2.006	1.11
9/16/07 8:35	2.006	1.11
9/16/07 8:40	2.006	1.11
9/16/07 8:45	2.005	1.11
9/16/07 8:50	2.005	1.11
9/16/07 8:55	2.005	1.11
9/16/07 9:00	2.004	1.11
9/16/07 9:05	2.005	1.11
9/16/07 9:10	2.005	1.18
9/16/07 9:15	2.006	1.18
9/16/07 9:20	2.006	1.18
9/16/07 9:25	2.005	1.26
9/16/07 9:30	2.005	1.15
9/16/07 9:35	2.004	1.12
9/16/07 9:40	2.004	1.01
9/16/07 9:45	2.004	1.01
9/16/07 9:50	2.003	1.01
9/16/07 9:55	2.003	1.01
9/16/07 10:00	2.003	1.01
9/16/07 10:05	2.003	1.01
9/16/07 10:10	2.002	0.16
9/16/07 10:15	2.002	0.16
9/16/07 10:20	2.002	0.15
9/16/07 10:25	2	12.28
9/16/07 10:30	1.999	9.03
9/16/07 10:35	1.999	9.08
9/16/07 10:40	2	9.08
9/16/07 10:45	2	9.08
9/16/07 10:50	2	9.08
9/16/07 10:55	1.998	9.08
9/16/07 11:00	1.999	9.08
9/16/07 11:05	1.999	9.08
9/16/07 11:10	1.997	9.08
9/16/07 11:15	1.996	9.08
9/16/07 11:20	1.997	9.08
9/16/07 11:25	1.997	9.08
9/16/07 11:30	1.997	9.08
9/16/07 11:35	1.997	9.08
9/16/07 11:40	1.997	9.08
9/16/07 11:45	1.996	9.08
9/16/07 11:50	1.995	9.08
9/16/07 11:55	1.995	9.08
9/16/07 12:00	1.995	9.08

UNKAMET BROOK FLOW MONITORING DATA - AUGUST 9 THROUGH OCTOBER 2, 2007

UNKAMET BROOK AREA
 GENERAL ELECTRIC COMPANY - PITTSFIELD, MASSACHUSETTS

Site Name Isco Quantity Label Units Resolution Significant Digits	Upstream Level Level ft 0.001 5	Upstream Velocity Velocity ft/s 0.01 4
9/16/07 12:05	1.995	9.08
9/16/07 12:10	1.994	9.08
9/16/07 12:15	1.994	9.08
9/16/07 12:20	1.998	9.08
9/16/07 12:25	1.998	9.08
9/16/07 12:30	1.998	9.08
9/16/07 12:35	1.996	9.08
9/16/07 12:40	1.995	9.08
9/16/07 12:45	1.994	9.08
9/16/07 12:50	1.994	9.08
9/16/07 12:55	1.994	9.08
9/16/07 13:00	1.993	9.08
9/16/07 13:05	1.993	9.08
9/16/07 13:10	1.992	9.08
9/16/07 13:15	1.993	9.08
9/16/07 13:20	1.994	9.08
9/16/07 13:25	1.993	9.08
9/16/07 13:30	1.992	9.08
9/16/07 13:35	1.992	9.08
9/16/07 13:40	1.991	9.08
9/16/07 13:45	1.99	9.08
9/16/07 13:50	1.99	9.08
9/16/07 13:55	1.989	9.08
9/16/07 14:00	1.989	9.08
9/16/07 14:05	1.989	9.08
9/16/07 14:10	1.989	9.08
9/16/07 14:15	1.987	9.08
9/16/07 14:20	1.988	9.08
9/16/07 14:25	1.987	9.08
9/16/07 14:30	1.986	9.08
9/16/07 14:35	1.986	9.08
9/16/07 14:40	1.986	9.08
9/16/07 14:45	1.986	9.08
9/16/07 14:50	1.986	9.08
9/16/07 14:55	1.986	9.08
9/16/07 15:00	1.986	9.08
9/16/07 15:05	1.985	9.08
9/16/07 15:10	1.986	9.08
9/16/07 15:15	1.986	9.08
9/16/07 15:20	1.986	9.08
9/16/07 15:25	1.985	9.08
9/16/07 15:30	1.985	9.08
9/16/07 15:35	1.984	9.08
9/16/07 15:40	1.984	9.08
9/16/07 15:45	1.983	9.08
9/16/07 15:50	1.983	9.08
9/16/07 15:55	1.983	9.08
9/16/07 16:00	1.983	9.08

UNKAMET BROOK FLOW MONITORING DATA - AUGUST 9 THROUGH OCTOBER 2, 2007

UNKAMET BROOK AREA
GENERAL ELECTRIC COMPANY - PITTSFIELD, MASSACHUSETTS

Site Name Isco Quantity Label Units Resolution Significant Digits	Upstream Level Level ft 0.001 5	Upstream Velocity Velocity ft/s 0.01 4
9/16/07 16:05	1.983	9.08
9/16/07 16:10	1.983	9.08
9/16/07 16:15	1.982	9.08
9/16/07 16:20	1.982	9.08
9/16/07 16:25	1.983	9.08
9/16/07 16:30	1.982	9.08
9/16/07 16:35	1.982	9.08
9/16/07 16:40	1.982	9.08
9/16/07 16:45	1.983	9.08
9/16/07 16:50	1.983	9.08
9/16/07 16:55	1.982	9.08
9/16/07 17:00	1.983	9.08
9/16/07 17:05	1.983	9.08
9/16/07 17:10	1.983	9.08
9/16/07 17:15	1.983	9.08
9/16/07 17:20	1.982	9.08
9/16/07 17:25	1.982	9.08
9/16/07 17:30	1.982	9.08
9/16/07 17:35	1.982	9.08
9/16/07 17:40	1.983	9.08
9/16/07 17:45	1.983	9.08
9/16/07 17:50	1.983	9.08
9/16/07 17:55	1.984	9.08
9/16/07 18:00	1.984	9.08
9/16/07 18:05	1.984	9.08
9/16/07 18:10	1.984	9.08
9/16/07 18:15	1.984	9.08
9/16/07 18:20	1.985	9.08
9/16/07 18:25	1.985	9.08
9/16/07 18:30	1.985	9.08
9/16/07 18:35	1.985	9.08
9/16/07 18:40	1.985	9.08
9/16/07 18:45	1.985	9.08
9/16/07 18:50	1.986	9.08
9/16/07 18:55	1.986	9.08
9/16/07 19:00	1.985	9.08
9/16/07 19:05	1.985	9.08
9/16/07 19:10	1.986	9.08
9/16/07 19:15	1.986	9.08
9/16/07 19:20	1.986	9.08
9/16/07 19:25	1.986	9.08
9/16/07 19:30	1.986	9.08
9/16/07 19:35	1.986	9.08
9/16/07 19:40	1.986	9.08
9/16/07 19:45	1.986	9.08
9/16/07 19:50	1.986	9.08
9/16/07 19:55	1.986	9.08
9/16/07 20:00	1.986	9.08

UNKAMET BROOK FLOW MONITORING DATA - AUGUST 9 THROUGH OCTOBER 2, 2007

UNKAMET BROOK AREA
GENERAL ELECTRIC COMPANY - PITTSFIELD, MASSACHUSETTS

Site Name Isco Quantity Label Units Resolution Significant Digits	Upstream Level Level ft 0.001 5	Upstream Velocity Velocity ft/s 0.01 4
9/16/07 20:05	1.986	9.08
9/16/07 20:10	1.986	9.08
9/16/07 20:15	1.986	9.08
9/16/07 20:20	1.986	9.08
9/16/07 20:25	1.986	9.08
9/16/07 20:30	1.986	9.08
9/16/07 20:35	1.986	9.08
9/16/07 20:40	1.986	9.08
9/16/07 20:45	1.986	9.08
9/16/07 20:50	1.987	9.08
9/16/07 20:55	1.986	9.08
9/16/07 21:00	1.987	9.08
9/16/07 21:05	1.987	9.08
9/16/07 21:10	1.987	9.08
9/16/07 21:15	1.987	9.08
9/16/07 21:20	1.987	9.08
9/16/07 21:25	1.987	9.08
9/16/07 21:30	1.987	9.08
9/16/07 21:35	1.987	9.08
9/16/07 21:40	1.987	9.08
9/16/07 21:45	1.987	9.08
9/16/07 21:50	1.987	9.08
9/16/07 21:55	1.987	9.08
9/16/07 22:00	1.987	9.08
9/16/07 22:05	1.987	9.08
9/16/07 22:10	1.987	9.08
9/16/07 22:15	1.987	9.08
9/16/07 22:20	1.987	9.08
9/16/07 22:25	1.987	9.08
9/16/07 22:30	1.987	9.08
9/16/07 22:35	1.987	9.08
9/16/07 22:40	1.987	9.08
9/16/07 22:45	1.987	9.08
9/16/07 22:50	1.988	9.08
9/16/07 22:55	1.988	9.08
9/16/07 23:00	1.988	9.08
9/16/07 23:05	1.988	9.08
9/16/07 23:10	1.988	9.08
9/16/07 23:15	1.988	9.08
9/16/07 23:20	1.988	9.08
9/16/07 23:25	1.988	9.08
9/16/07 23:30	1.988	9.08
9/16/07 23:35	1.988	9.08
9/16/07 23:40	1.988	9.08
9/16/07 23:45	1.988	9.08
9/16/07 23:50	1.988	9.08
9/16/07 23:55	1.988	9.08
9/17/07 0:00	1.989	9.08

UNKAMET BROOK FLOW MONITORING DATA - AUGUST 9 THROUGH OCTOBER 2, 2007

UNKAMET BROOK AREA
GENERAL ELECTRIC COMPANY - PITTSFIELD, MASSACHUSETTS

Site Name Isco Quantity Label Units Resolution Significant Digits	Upstream Level Level ft 0.001 5	Upstream Velocity Velocity ft/s 0.01 4
9/17/07 0:05	1.989	9.08
9/17/07 0:10	1.989	9.08
9/17/07 0:15	1.989	9.08
9/17/07 0:20	1.989	9.08
9/17/07 0:25	1.989	9.08
9/17/07 0:30	1.989	9.08
9/17/07 0:35	1.99	9.08
9/17/07 0:40	1.99	9.08
9/17/07 0:45	1.99	9.08
9/17/07 0:50	1.99	9.08
9/17/07 0:55	1.99	0.08
9/17/07 1:00	1.99	0.08
9/17/07 1:05	1.99	0.08
9/17/07 1:10	1.991	0.08
9/17/07 1:15	1.991	0.08
9/17/07 1:20	1.991	0.08
9/17/07 1:25	1.991	0.08
9/17/07 1:30	1.991	0.08
9/17/07 1:35	1.991	0.08
9/17/07 1:40	1.991	0.08
9/17/07 1:45	1.992	0.08
9/17/07 1:50	1.992	0.08
9/17/07 1:55	1.992	0.08
9/17/07 2:00	1.992	0.08
9/17/07 2:05	1.992	0.08
9/17/07 2:10	1.992	0.08
9/17/07 2:15	1.992	0.08
9/17/07 2:20	1.992	0.08
9/17/07 2:25	1.992	0.08
9/17/07 2:30	1.992	0.08
9/17/07 2:35	1.992	0.08
9/17/07 2:40	1.993	0.08
9/17/07 2:45	1.993	0.08
9/17/07 2:50	1.993	0.13
9/17/07 2:55	1.993	0.08
9/17/07 3:00	1.993	0.11
9/17/07 3:05	1.993	0.11
9/17/07 3:10	1.993	0.11
9/17/07 3:15	1.993	0.11
9/17/07 3:20	1.993	0.08
9/17/07 3:25	1.993	0.08
9/17/07 3:30	1.993	0.08
9/17/07 3:35	1.993	0.08
9/17/07 3:40	1.993	0.08
9/17/07 3:45	1.994	0.08
9/17/07 3:50	1.994	0.08
9/17/07 3:55	1.994	0.08
9/17/07 4:00	1.994	0.08

UNKAMET BROOK FLOW MONITORING DATA - AUGUST 9 THROUGH OCTOBER 2, 2007

UNKAMET BROOK AREA
GENERAL ELECTRIC COMPANY - PITTSFIELD, MASSACHUSETTS

Site Name Isco Quantity Label Units Resolution Significant Digits	Upstream Level Level ft 0.001 5	Upstream Velocity Velocity ft/s 0.01 4
9/17/07 4:05	1.994	0.08
9/17/07 4:10	1.994	0.08
9/17/07 4:15	1.994	0.08
9/17/07 4:20	1.995	0.08
9/17/07 4:25	1.995	0.26
9/17/07 4:30	1.995	0.26
9/17/07 4:35	1.995	0.26
9/17/07 4:40	1.996	0.26
9/17/07 4:45	1.996	0.26
9/17/07 4:50	1.997	0.26
9/17/07 4:55	1.997	0.26
9/17/07 5:00	1.997	0.26
9/17/07 5:05	1.998	0.26
9/17/07 5:10	1.998	0.26
9/17/07 5:15	1.999	0.26
9/17/07 5:20	1.999	0.26
9/17/07 5:25	1.999	0.26
9/17/07 5:30	2	0.26
9/17/07 5:35	1.999	0.26
9/17/07 5:40	1.999	0.26
9/17/07 5:45	1.999	0.26
9/17/07 5:50	2	0.26
9/17/07 5:55	2	0.26
9/17/07 6:00	2	0.26
9/17/07 6:05	2	0.26
9/17/07 6:10	2	0.26
9/17/07 6:15	2	0.26
9/17/07 6:20	2	0.26
9/17/07 6:25	2.001	0.26
9/17/07 6:30	2	0.26
9/17/07 6:35	2	0.26
9/17/07 6:40	2	0.26
9/17/07 6:45	2	0.26
9/17/07 6:50	2	0.26
9/17/07 6:55	2	0.26
9/17/07 7:00	2	0.26
9/17/07 7:05	2	0.26
9/17/07 7:10	1.999	0.26
9/17/07 7:15	2	0.26
9/17/07 7:20	2.001	0.26
9/17/07 7:25	2	0.26
9/17/07 7:30	2	0.26
9/17/07 7:35	1.999	0.26
9/17/07 7:40	1.994	0.26
9/17/07 7:45	1.999	0.26
9/17/07 7:50	2	0.14
9/17/07 7:55	2	0.11
9/17/07 8:00	2.001	0.1

UNKAMET BROOK FLOW MONITORING DATA - AUGUST 9 THROUGH OCTOBER 2, 2007

UNKAMET BROOK AREA
GENERAL ELECTRIC COMPANY - PITTSFIELD, MASSACHUSETTS

Site Name Isco Quantity Label Units Resolution Significant Digits	Upstream Level Level ft 0.001 5	Upstream Velocity Velocity ft/s 0.01 4
9/17/07 8:05	1.998	0.1
9/17/07 8:10	2	0.1
9/17/07 8:15	2	0.1
9/17/07 8:20	2.001	0.1
9/17/07 8:25	2.001	0.1
9/17/07 8:30	2.001	0.1
9/17/07 8:35	2.001	0.1
9/17/07 8:40	2.002	0.1
9/17/07 8:45	2.002	0.1
9/17/07 8:50	2.002	0.1
9/17/07 8:55	2.002	0.1
9/17/07 9:00	2.002	0.1
9/17/07 9:05	2.002	0.1
9/17/07 9:10	2.002	0.1
9/17/07 9:15	2.002	0.1
9/17/07 9:20	2.001	0.1
9/17/07 9:25	2.001	0.1
9/17/07 9:30	2.002	0.12
9/17/07 9:35	2.002	0.12
9/17/07 9:40	2.002	0.12
9/17/07 9:45	2.001	0.12
9/17/07 9:50	2.002	1.11
9/17/07 9:55	2.001	1.11
9/17/07 10:00	2.001	1.11
9/17/07 10:05	2.001	1.11
9/17/07 10:10	2.001	1.11
9/17/07 10:15	2.001	1.11
9/17/07 10:20	2.001	1.11
9/17/07 10:25	2.001	1.11
9/17/07 10:30	2.001	1.11
9/17/07 10:35	2	1.11
9/17/07 10:40	2.001	0.12
9/17/07 10:45	2	0.12
9/17/07 10:50	2	0.12
9/17/07 10:55	2	0.12
9/17/07 11:00	1.999	0.12
9/17/07 11:05	2	0.12
9/17/07 11:10	1.999	0.12
9/17/07 11:15	1.999	0.12
9/17/07 11:20	1.998	0.12
9/17/07 11:25	1.999	0.12
9/17/07 11:30	1.999	0.12
9/17/07 11:35	1.999	0.12
9/17/07 11:40	1.999	0.12
9/17/07 11:45	1.998	0.12
9/17/07 11:50	1.999	0.12
9/17/07 11:55	1.998	0.12
9/17/07 12:00	1.998	0.12

UNKAMET BROOK FLOW MONITORING DATA - AUGUST 9 THROUGH OCTOBER 2, 2007

UNKAMET BROOK AREA
 GENERAL ELECTRIC COMPANY - PITTSFIELD, MASSACHUSETTS

Site Name Isco Quantity Label Units Resolution Significant Digits	Upstream Level Level ft 0.001 5	Upstream Velocity Velocity ft/s 0.01 4
9/17/07 12:05	1.998	0.12
9/17/07 12:10	1.997	0.12
9/17/07 12:15	1.996	0.12
9/17/07 12:20	1.996	0.12
9/17/07 12:25	1.996	0.12
9/17/07 12:30	1.996	0.12
9/17/07 12:35	1.995	0.12
9/17/07 12:40	1.996	0.12
9/17/07 12:45	1.996	0.12
9/17/07 12:50	1.995	0.12
9/17/07 12:55	1.995	0.12
9/17/07 13:00	1.994	0.12
9/17/07 13:05	1.995	0.12
9/17/07 13:10	1.994	0.12
9/17/07 13:15	1.994	0.12
9/17/07 13:20	1.994	0.12
9/17/07 13:25	1.994	0.12
9/17/07 13:30	1.993	0.12
9/17/07 13:35	1.993	0.12
9/17/07 13:40	1.993	0.12
9/17/07 13:45	1.993	0.12
9/17/07 13:50	1.993	0.12
9/17/07 13:55	1.994	0.12
9/17/07 14:00	1.993	0.12
9/17/07 14:05	1.993	0.12
9/17/07 14:10	1.993	0.12
9/17/07 14:15	1.993	0.12
9/17/07 14:20	1.993	0.12
9/17/07 14:25	1.992	0.12
9/17/07 14:30	1.993	0.12
9/17/07 14:35	1.992	0.12
9/17/07 14:40	1.992	0.12
9/17/07 14:45	1.992	0.12
9/17/07 14:50	1.992	0.12
9/17/07 14:55	1.993	0.12
9/17/07 15:00	1.992	0.12
9/17/07 15:05	1.992	0.12
9/17/07 15:10	1.992	0.12
9/17/07 15:15	1.992	0.12
9/17/07 15:20	1.992	0.12
9/17/07 15:25	1.993	0.12
9/17/07 15:30	1.992	0.12
9/17/07 15:35	1.992	0.12
9/17/07 15:40	1.992	0.11
9/17/07 15:45	1.992	0.11
9/17/07 15:50	1.992	0.11
9/17/07 15:55	1.992	0.11
9/17/07 16:00	1.992	0.11

UNKAMET BROOK FLOW MONITORING DATA - AUGUST 9 THROUGH OCTOBER 2, 2007

UNKAMET BROOK AREA
GENERAL ELECTRIC COMPANY - PITTSFIELD, MASSACHUSETTS

Site Name Isco Quantity Label Units Resolution Significant Digits	Upstream Level Level ft 0.001 5	Upstream Velocity Velocity ft/s 0.01 4
9/17/07 16:05	1.992	0.11
9/17/07 16:10	1.992	0.11
9/17/07 16:15	1.992	0.11
9/17/07 16:20	1.992	0.11
9/17/07 16:25	1.992	0.11
9/17/07 16:30	1.994	0.11
9/17/07 16:35	1.993	0.11
9/17/07 16:40	1.993	0.11
9/17/07 16:45	1.993	0.11
9/17/07 16:50	1.993	0.11
9/17/07 16:55	1.994	0.11
9/17/07 17:00	1.993	0.11
9/17/07 17:05	1.994	0.11
9/17/07 17:10	1.994	0.11
9/17/07 17:15	1.994	0.11
9/17/07 17:20	1.994	0.11
9/17/07 17:25	1.994	0.11
9/17/07 17:30	1.995	0.11
9/17/07 17:35	1.995	0.11
9/17/07 17:40	1.995	0.11
9/17/07 17:45	1.995	0.11
9/17/07 17:50	1.995	0.11
9/17/07 17:55	1.995	0.11
9/17/07 18:00	1.995	0.11
9/17/07 18:05	1.995	0.11
9/17/07 18:10	1.996	0.11
9/17/07 18:15	1.995	0.11
9/17/07 18:20	1.996	0.11
9/17/07 18:25	1.996	0.11
9/17/07 18:30	1.996	0.11
9/17/07 18:35	1.996	0.11
9/17/07 18:40	1.997	0.11
9/17/07 18:45	1.997	0.11
9/17/07 18:50	1.997	0.11
9/17/07 18:55	1.997	0.11
9/17/07 19:00	1.997	0.11
9/17/07 19:05	1.998	0.11
9/17/07 19:10	1.998	0.11
9/17/07 19:15	1.998	0.11
9/17/07 19:20	1.998	0.11
9/17/07 19:25	1.998	0.11
9/17/07 19:30	1.998	0.11
9/17/07 19:35	1.999	0.11
9/17/07 19:40	1.999	0.11
9/17/07 19:45	1.999	0.11
9/17/07 19:50	1.999	0.14
9/17/07 19:55	2	0.14
9/17/07 20:00	2	0.14

UNKAMET BROOK FLOW MONITORING DATA - AUGUST 9 THROUGH OCTOBER 2, 2007

UNKAMET BROOK AREA
GENERAL ELECTRIC COMPANY - PITTSFIELD, MASSACHUSETTS

Site Name Isco Quantity Label Units Resolution Significant Digits	Upstream Level Level ft 0.001 5	Upstream Velocity Velocity ft/s 0.01 4
9/17/07 20:05	2.001	0.14
9/17/07 20:10	2.002	0.14
9/17/07 20:15	2.002	0.14
9/17/07 20:20	2.003	0.14
9/17/07 20:25	2.003	0.14
9/17/07 20:30	2.004	0.14
9/17/07 20:35	2.004	0.14
9/17/07 20:40	2.004	0.14
9/17/07 20:45	2.004	0.14
9/17/07 20:50	2.004	0.14
9/17/07 20:55	2.005	0.14
9/17/07 21:00	2.005	0.14
9/17/07 21:05	2.005	0.14
9/17/07 21:10	2.005	0.14
9/17/07 21:15	2.005	0.14
9/17/07 21:20	2.005	0.14
9/17/07 21:25	2.005	0.14
9/17/07 21:30	2.006	0.14
9/17/07 21:35	2.006	0.14
9/17/07 21:40	2.006	0.14
9/17/07 21:45	2.006	0.14
9/17/07 21:50	2.007	0.14
9/17/07 21:55	2.007	0.14
9/17/07 22:00	2.007	0.14
9/17/07 22:05	2.007	0.14
9/17/07 22:10	2.007	0.14
9/17/07 22:15	2.007	0.09
9/17/07 22:20	2.008	0.09
9/17/07 22:25	2.008	0.09
9/17/07 22:30	2.008	-0.29
9/17/07 22:35	2.008	-0.29
9/17/07 22:40	2.008	-0.29
9/17/07 22:45	2.009	0.09
9/17/07 22:50	2.009	0.09
9/17/07 22:55	2.009	0.09
9/17/07 23:00	2.009	0.09
9/17/07 23:05	2.009	0.09
9/17/07 23:10	2.01	0.09
9/17/07 23:15	2.01	0.09
9/17/07 23:20	2.01	0.09
9/17/07 23:25	2.01	0.09
9/17/07 23:30	2.011	0.09
9/17/07 23:35	2.011	0.09
9/17/07 23:40	2.011	0.09
9/17/07 23:45	2.011	0.09
9/17/07 23:50	2.012	0.09
9/17/07 23:55	2.012	0.09
9/18/07 0:00	2.012	0.09

UNKAMET BROOK FLOW MONITORING DATA - AUGUST 9 THROUGH OCTOBER 2, 2007

UNKAMET BROOK AREA
GENERAL ELECTRIC COMPANY - PITTSFIELD, MASSACHUSETTS

Site Name Isco Quantity Label Units Resolution Significant Digits	Upstream Level Level ft 0.001 5	Upstream Velocity Velocity ft/s 0.01 4
9/18/07 0:05	2.012	0.09
9/18/07 0:10	2.013	0.09
9/18/07 0:15	2.013	0.09
9/18/07 0:20	2.013	0.09
9/18/07 0:25	2.014	0.09
9/18/07 0:30	2.013	0.09
9/18/07 0:35	2.014	0.09
9/18/07 0:40	2.014	0.09
9/18/07 0:45	2.014	0.09
9/18/07 0:50	2.015	0.09
9/18/07 0:55	2.015	0.09
9/18/07 1:00	2.015	0.09
9/18/07 1:05	2.016	0.09
9/18/07 1:10	2.016	0.09
9/18/07 1:15	2.016	0.09
9/18/07 1:20	2.017	0.09
9/18/07 1:25	2.017	0.09
9/18/07 1:30	2.018	0.09
9/18/07 1:35	2.017	0.09
9/18/07 1:40	2.018	0.09
9/18/07 1:45	2.018	0.09
9/18/07 1:50	2.019	0.09
9/18/07 1:55	2.019	0.09
9/18/07 2:00	2.019	0.09
9/18/07 2:05	2.019	0.09
9/18/07 2:10	2.02	0.09
9/18/07 2:15	2.02	0.09
9/18/07 2:20	2.021	0.09
9/18/07 2:25	2.021	0.09
9/18/07 2:30	2.021	0.09
9/18/07 2:35	2.021	0.09
9/18/07 2:40	2.022	0.09
9/18/07 2:45	2.022	0.09
9/18/07 2:50	2.022	0.09
9/18/07 2:55	2.023	0.09
9/18/07 3:00	2.023	0.09
9/18/07 3:05	2.024	0.09
9/18/07 3:10	2.024	0.09
9/18/07 3:15	2.024	0.09
9/18/07 3:20	2.024	0.09
9/18/07 3:25	2.025	0.09
9/18/07 3:30	2.024	0.09
9/18/07 3:35	2.025	0.09
9/18/07 3:40	2.026	0.09
9/18/07 3:45	2.026	0.09
9/18/07 3:50	2.026	0.09
9/18/07 3:55	2.026	0.09
9/18/07 4:00	2.027	0.09

UNKAMET BROOK FLOW MONITORING DATA - AUGUST 9 THROUGH OCTOBER 2, 2007

UNKAMET BROOK AREA
GENERAL ELECTRIC COMPANY - PITTSFIELD, MASSACHUSETTS

Site Name Isco Quantity Label Units Resolution Significant Digits	Upstream Level Level ft 0.001 5	Upstream Velocity Velocity ft/s 0.01 4
9/18/07 4:05	2.027	0.09
9/18/07 4:10	2.028	0.09
9/18/07 4:15	2.028	0.09
9/18/07 4:20	2.028	0.09
9/18/07 4:25	2.029	0.09
9/18/07 4:30	2.029	0.09
9/18/07 4:35	2.029	0.09
9/18/07 4:40	2.03	0.09
9/18/07 4:45	2.03	0.09
9/18/07 4:50	2.03	0.09
9/18/07 4:55	2.03	0.09
9/18/07 5:00	2.031	0.09
9/18/07 5:05	2.032	0.13
9/18/07 5:10	2.032	0.13
9/18/07 5:15	2.033	0.13
9/18/07 5:20	2.033	0.13
9/18/07 5:25	2.033	0.13
9/18/07 5:30	2.033	0.13
9/18/07 5:35	2.034	0.13
9/18/07 5:40	2.034	0.13
9/18/07 5:45	2.034	0.13
9/18/07 5:50	2.034	0.13
9/18/07 5:55	2.035	0.13
9/18/07 6:00	2.035	0.13
9/18/07 6:05	2.035	0.13
9/18/07 6:10	2.035	0.13
9/18/07 6:15	2.035	0.13
9/18/07 6:20	2.035	0.13
9/18/07 6:25	2.035	0.13
9/18/07 6:30	2.036	0.13
9/18/07 6:35	2.036	0.13
9/18/07 6:40	2.036	1.05
9/18/07 6:45	2.036	1.09
9/18/07 6:50	2.036	1.17
9/18/07 6:55	2.037	1.19
9/18/07 7:00	2.037	1.03
9/18/07 7:05	2.037	1.12
9/18/07 7:10	2.037	1.13
9/18/07 7:15	2.038	-1.07
9/18/07 7:20	2.038	-1.07
9/18/07 7:25	2.038	-1.07
9/18/07 7:30	2.038	-1.07
9/18/07 7:35	2.039	-1.07
9/18/07 7:40	2.039	-1.07
9/18/07 7:45	2.04	-1.07
9/18/07 7:50	2.039	-1.07
9/18/07 7:55	2.039	-1.07
9/18/07 8:00	2.04	-1.07

UNKAMET BROOK FLOW MONITORING DATA - AUGUST 9 THROUGH OCTOBER 2, 2007

UNKAMET BROOK AREA
GENERAL ELECTRIC COMPANY - PITTSFIELD, MASSACHUSETTS

Site Name Isco Quantity Label Units Resolution Significant Digits	Upstream Level Level ft 0.001 5	Upstream Velocity Velocity ft/s 0.01 4
9/18/07 8:05	2.04	-1.07
9/18/07 8:10	2.04	-1.07
9/18/07 8:15	2.04	-1.07
9/18/07 8:20	2.04	-1.07
9/18/07 8:25	2.04	-1.07
9/18/07 8:30	2.04	-1.07
9/18/07 8:35	2.041	-1.07
9/18/07 8:40	2.041	-1.07
9/18/07 8:45	2.041	-1.07
9/18/07 8:50	2.042	-1.07
9/18/07 8:55	2.042	-1.07
9/18/07 9:00	2.042	-1.07
9/18/07 9:05	2.042	-1.07
9/18/07 9:10	2.042	-1.07
9/18/07 9:15	2.042	1.22
9/18/07 9:20	2.043	1.22
9/18/07 9:25	2.043	1.22
9/18/07 9:30	2.042	1.22
9/18/07 9:35	2.042	1.22
9/18/07 9:40	2.043	1.22
9/18/07 9:45	2.044	1.22
9/18/07 9:50	2.043	1.22
9/18/07 9:55	2.042	1.22
9/18/07 10:00	2.044	1.22
9/18/07 10:05	2.044	1.22
9/18/07 10:10	2.043	1.22
9/18/07 10:15	2.044	1.22
9/18/07 10:20	2.044	1.22
9/18/07 10:25	2.044	1.22
9/18/07 10:30	2.043	8.92
9/18/07 10:35	2.044	8.92
9/18/07 10:40	2.044	8.92
9/18/07 10:45	2.044	8.92
9/18/07 10:50	2.044	8.92
9/18/07 10:55	2.044	8.92
9/18/07 11:00	2.044	8.92
9/18/07 11:05	2.042	8.92
9/18/07 11:10	2.044	8.92
9/18/07 11:15	2.044	8.92
9/18/07 11:20	2.043	10.96
9/18/07 11:25	2.044	10.96
9/18/07 11:30	2.044	10.96
9/18/07 11:35	2.044	10.96
9/18/07 11:40	2.044	0.27
9/18/07 11:45	2.044	0.27
9/18/07 11:50	2.044	0.11
9/18/07 11:55	2.044	0.11
9/18/07 12:00	2.044	0.11

UNKAMET BROOK FLOW MONITORING DATA - AUGUST 9 THROUGH OCTOBER 2, 2007

UNKAMET BROOK AREA
GENERAL ELECTRIC COMPANY - PITTSFIELD, MASSACHUSETTS

Site Name Isco Quantity Label Units Resolution Significant Digits	Upstream Level Level ft 0.001 5	Upstream Velocity Velocity ft/s 0.01 4
9/18/07 12:05	2.044	0.11
9/18/07 12:10	2.044	0.11
9/18/07 12:15	2.043	0.11
9/18/07 12:20	2.043	0.11
9/18/07 12:25	2.042	0.11
9/18/07 12:30	2.042	0.11
9/18/07 12:35	2.042	0.11
9/18/07 12:40	2.042	0.11
9/18/07 12:45	2.042	0.11
9/18/07 12:50	2.042	0.11
9/18/07 12:55	2.042	0.11
9/18/07 13:00	2.042	0.11
9/18/07 13:05	2.041	0.11
9/18/07 13:10	2.041	0.11
9/18/07 13:15	2.041	0.11
9/18/07 13:20	2.041	0.11
9/18/07 13:25	2.041	0.11
9/18/07 13:30	2.04	0.11
9/18/07 13:35	2.04	0.11
9/18/07 13:40	2.04	0.11
9/18/07 13:45	2.04	0.11
9/18/07 13:50	2.04	8.2
9/18/07 13:55	2.04	8.2
9/18/07 14:00	2.04	8.2
9/18/07 14:05	2.04	8.2
9/18/07 14:10	2.04	8.2
9/18/07 14:15	2.04	7
9/18/07 14:20	2.04	7
9/18/07 14:25	2.04	7
9/18/07 14:30	2.04	7.92
9/18/07 14:35	2.04	6.86
9/18/07 14:40	2.04	8.07
9/18/07 14:45	2.039	7.06
9/18/07 14:50	2.04	7.06
9/18/07 14:55	2.04	9.01
9/18/07 15:00	2.04	7.73
9/18/07 15:05	2.039	7.37
9/18/07 15:10	2.04	7.38
9/18/07 15:15	2.04	7.38
9/18/07 15:20	2.04	7.77
9/18/07 15:25	2.04	7.77
9/18/07 15:30	2.04	7.77
9/18/07 15:35	2.04	7.77
9/18/07 15:40	2.04	7.77
9/18/07 15:45	2.04	7.77
9/18/07 15:50	2.04	7.77
9/18/07 15:55	2.039	7.77
9/18/07 16:00	2.04	7.77

UNKAMET BROOK FLOW MONITORING DATA - AUGUST 9 THROUGH OCTOBER 2, 2007

UNKAMET BROOK AREA
GENERAL ELECTRIC COMPANY - PITTSFIELD, MASSACHUSETTS

Site Name Isco Quantity Label Units Resolution Significant Digits	Upstream Level Level ft 0.001 5	Upstream Velocity Velocity ft/s 0.01 4
9/18/07 16:05	2.04	7.77
9/18/07 16:10	2.04	7.77
9/18/07 16:15	2.04	7.77
9/18/07 16:20	2.041	7.77
9/18/07 16:25	2.041	7.77
9/18/07 16:30	2.041	7.77
9/18/07 16:35	2.041	7.77
9/18/07 16:40	2.041	7.77
9/18/07 16:45	2.041	7.77
9/18/07 16:50	2.042	7.77
9/18/07 16:55	2.042	7.77
9/18/07 17:00	2.042	7.91
9/18/07 17:05	2.042	7.91
9/18/07 17:10	2.042	7.91
9/18/07 17:15	2.042	7.91
9/18/07 17:20	2.043	7.91
9/18/07 17:25	2.043	7.91
9/18/07 17:30	2.043	7.91
9/18/07 17:35	2.043	7.91
9/18/07 17:40	2.044	7.91
9/18/07 17:45	2.044	7.91
9/18/07 17:50	2.044	7.91
9/18/07 17:55	2.044	7.91
9/18/07 18:00	2.044	7.91
9/18/07 18:05	2.044	7.91
9/18/07 18:10	2.044	7.91
9/18/07 18:15	2.045	7.91
9/18/07 18:20	2.045	7.91
9/18/07 18:25	2.045	7.91
9/18/07 18:30	2.045	7.91
9/18/07 18:35	2.045	7.91
9/18/07 18:40	2.046	7.91
9/18/07 18:45	2.046	7.91
9/18/07 18:50	2.046	7.91
9/18/07 18:55	2.047	7.91
9/18/07 19:00	2.047	7.91
9/18/07 19:05	2.047	7.91
9/18/07 19:10	2.047	7.91
9/18/07 19:15	2.047	7.91
9/18/07 19:20	2.048	7.91
9/18/07 19:25	2.048	7.91
9/18/07 19:30	2.048	7.91
9/18/07 19:35	2.048	7.91
9/18/07 19:40	2.048	7.91
9/18/07 19:45	2.048	7.91
9/18/07 19:50	2.049	7.91
9/18/07 19:55	2.049	7.91
9/18/07 20:00	2.049	7.91

UNKAMET BROOK FLOW MONITORING DATA - AUGUST 9 THROUGH OCTOBER 2, 2007

UNKAMET BROOK AREA
GENERAL ELECTRIC COMPANY - PITTSFIELD, MASSACHUSETTS

Site Name Isco Quantity Label Units Resolution Significant Digits	Upstream Level Level ft 0.001 5	Upstream Velocity Velocity ft/s 0.01 4
9/18/07 20:05	2.05	7.91
9/18/07 20:10	2.05	7.91
9/18/07 20:15	2.05	7.91
9/18/07 20:20	2.051	7.91
9/18/07 20:25	2.051	7.91
9/18/07 20:30	2.051	7.91
9/18/07 20:35	2.051	7.91
9/18/07 20:40	2.052	7.91
9/18/07 20:45	2.052	7.91
9/18/07 20:50	2.052	7.91
9/18/07 20:55	2.052	7.91
9/18/07 21:00	2.053	7.91
9/18/07 21:05	2.053	7.91
9/18/07 21:10	2.053	7.91
9/18/07 21:15	2.054	7.91
9/18/07 21:20	2.054	7.91
9/18/07 21:25	2.054	7.91
9/18/07 21:30	2.054	7.91
9/18/07 21:35	2.054	7.91
9/18/07 21:40	2.054	7.91
9/18/07 21:45	2.055	7.91
9/18/07 21:50	2.055	7.91
9/18/07 21:55	2.055	7.91
9/18/07 22:00	2.055	7.91
9/18/07 22:05	2.056	7.91
9/18/07 22:10	2.056	7.91
9/18/07 22:15	2.057	7.91
9/18/07 22:20	2.057	7.91
9/18/07 22:25	2.057	7.91
9/18/07 22:30	2.057	7.91
9/18/07 22:35	2.058	7.91
9/18/07 22:40	2.058	7.91
9/18/07 22:45	2.058	7.91
9/18/07 22:50	2.058	7.91
9/18/07 22:55	2.059	7.91
9/18/07 23:00	2.059	7.91
9/18/07 23:05	2.059	0.1
9/18/07 23:10	2.06	0.1
9/18/07 23:15	2.06	0.1
9/18/07 23:20	2.06	0.09
9/18/07 23:25	2.061	0.09
9/18/07 23:30	2.061	0.09
9/18/07 23:35	2.061	0.09
9/18/07 23:40	2.061	0.09
9/18/07 23:45	2.061	0.09
9/18/07 23:50	2.062	0.09
9/18/07 23:55	2.062	0.09
9/19/07 0:00	2.062	0.09

UNKAMET BROOK FLOW MONITORING DATA - AUGUST 9 THROUGH OCTOBER 2, 2007

UNKAMET BROOK AREA
GENERAL ELECTRIC COMPANY - PITTSFIELD, MASSACHUSETTS

Site Name Isco Quantity Label Units Resolution Significant Digits	Upstream Level Level ft 0.001 5	Upstream Velocity Velocity ft/s 0.01 4
9/19/07 0:05	2.062	0.09
9/19/07 0:10	2.063	0.09
9/19/07 0:15	2.063	0.09
9/19/07 0:20	2.064	0.09
9/19/07 0:25	2.064	0.09
9/19/07 0:30	2.064	0.09
9/19/07 0:35	2.064	0.09
9/19/07 0:40	2.064	0.09
9/19/07 0:45	2.065	0.09
9/19/07 0:50	2.065	0.09
9/19/07 0:55	2.065	0.09
9/19/07 1:00	2.066	0.09
9/19/07 1:05	2.066	0.09
9/19/07 1:10	2.067	0.09
9/19/07 1:15	2.066	0.09
9/19/07 1:20	2.067	0.09
9/19/07 1:25	2.067	0.09
9/19/07 1:30	2.067	0.09
9/19/07 1:35	2.068	0.09
9/19/07 1:40	2.068	0.09
9/19/07 1:45	2.068	0.09
9/19/07 1:50	2.069	0.09
9/19/07 1:55	2.069	0.09
9/19/07 2:00	2.069	0.09
9/19/07 2:05	2.07	0.09
9/19/07 2:10	2.07	0.09
9/19/07 2:15	2.07	0.09
9/19/07 2:20	2.071	0.09
9/19/07 2:25	2.071	0.09
9/19/07 2:30	2.071	0.09
9/19/07 2:35	2.072	0.09
9/19/07 2:40	2.072	0.09
9/19/07 2:45	2.072	0.09
9/19/07 2:50	2.073	0.09
9/19/07 2:55	2.073	0.09
9/19/07 3:00	2.073	0.09
9/19/07 3:05	2.074	0.09
9/19/07 3:10	2.074	0.09
9/19/07 3:15	2.074	0.09
9/19/07 3:20	2.075	0.09
9/19/07 3:25	2.075	0.09
9/19/07 3:30	2.075	0.09
9/19/07 3:35	2.076	0.09
9/19/07 3:40	2.076	0.09
9/19/07 3:45	2.076	0.09
9/19/07 3:50	2.077	0.09
9/19/07 3:55	2.077	0.09
9/19/07 4:00	2.077	0.09

UNKAMET BROOK FLOW MONITORING DATA - AUGUST 9 THROUGH OCTOBER 2, 2007

UNKAMET BROOK AREA
GENERAL ELECTRIC COMPANY - PITTSFIELD, MASSACHUSETTS

Site Name Isco Quantity Label Units Resolution Significant Digits	Upstream Level Level ft 0.001 5	Upstream Velocity Velocity ft/s 0.01 4
9/19/07 4:05	2.078	0.09
9/19/07 4:10	2.078	0.09
9/19/07 4:15	2.078	0.09
9/19/07 4:20	2.078	0.09
9/19/07 4:25	2.079	0.09
9/19/07 4:30	2.079	0.09
9/19/07 4:35	2.079	0.11
9/19/07 4:40	2.079	0.11
9/19/07 4:45	2.08	0.11
9/19/07 4:50	2.08	0.11
9/19/07 4:55	2.081	0.11
9/19/07 5:00	2.081	0.11
9/19/07 5:05	2.081	0.11
9/19/07 5:10	2.082	0.11
9/19/07 5:15	2.082	0.11
9/19/07 5:20	2.082	0.11
9/19/07 5:25	2.083	0.11
9/19/07 5:30	2.082	0.1
9/19/07 5:35	2.083	0.1
9/19/07 5:40	2.083	0.1
9/19/07 5:45	2.083	0.1
9/19/07 5:50	2.084	0.1
9/19/07 5:55	2.084	0.1
9/19/07 6:00	2.084	0.1
9/19/07 6:05	2.084	0.1
9/19/07 6:10	2.084	0.1
9/19/07 6:15	2.085	0.1
9/19/07 6:20	2.085	0.1
9/19/07 6:25	2.085	0.1
9/19/07 6:30	2.085	1.14
9/19/07 6:35	2.085	1.19
9/19/07 6:40	2.086	1.19
9/19/07 6:45	2.086	1.19
9/19/07 6:50	2.086	1.19
9/19/07 6:55	2.087	1.19
9/19/07 7:00	2.087	-1.2
9/19/07 7:05	2.087	-1.05
9/19/07 7:10	2.087	-1.05
9/19/07 7:15	2.088	-1.05
9/19/07 7:20	2.088	-1.05
9/19/07 7:25	2.088	-1.05
9/19/07 7:30	2.089	-1.05
9/19/07 7:35	2.089	-1.05
9/19/07 7:40	2.089	-1.05
9/19/07 7:45	2.089	-1.05
9/19/07 7:50	2.089	-1.05
9/19/07 7:55	2.089	-1.05
9/19/07 8:00	2.089	-1.05

UNKAMET BROOK FLOW MONITORING DATA - AUGUST 9 THROUGH OCTOBER 2, 2007

UNKAMET BROOK AREA
GENERAL ELECTRIC COMPANY - PITTSFIELD, MASSACHUSETTS

Site Name Isco Quantity Label Units Resolution Significant Digits	Upstream Level Level ft 0.001 5	Upstream Velocity Velocity ft/s 0.01 4
9/19/07 8:05	2.09	-1.05
9/19/07 8:10	2.09	-1.05
9/19/07 8:15	2.09	-1.05
9/19/07 8:20	2.09	-1.05
9/19/07 8:25	2.091	-1.05
9/19/07 8:30	2.091	-1.05
9/19/07 8:35	2.091	-1.05
9/19/07 8:40	2.091	-1.05
9/19/07 8:45	2.091	-1.05
9/19/07 8:50	2.092	-1.05
9/19/07 8:55	2.091	-1.05
9/19/07 9:00	2.092	-1.05
9/19/07 9:05	2.092	-1.05
9/19/07 9:10	2.092	-1.05
9/19/07 9:15	2.092	-1.05
9/19/07 9:20	2.092	-1.05
9/19/07 9:25	2.092	-1.05
9/19/07 9:30	2.092	-1.05
9/19/07 9:35	2.092	-1.05
9/19/07 9:40	2.093	-1.05
9/19/07 9:45	2.092	-1.05
9/19/07 9:50	2.092	-1.05
9/19/07 9:55	2.092	-1.05
9/19/07 10:00	2.093	-1.05
9/19/07 10:05	2.093	-1.05
9/19/07 10:10	2.093	-1.05
9/19/07 10:15	2.093	-1.05
9/19/07 10:20	2.093	-1.05
9/19/07 10:25	2.093	-1.05
9/19/07 10:30	2.093	0.11
9/19/07 10:35	2.093	0.11
9/19/07 10:40	2.093	0.11
9/19/07 10:45	2.092	0.11
9/19/07 10:50	2.093	0.11
9/19/07 10:55	2.093	0.11
9/19/07 11:00	2.093	0.11
9/19/07 11:05	2.092	0.11
9/19/07 11:10	2.092	0.11
9/19/07 11:15	2.092	0.11
9/19/07 11:20	2.093	1.22
9/19/07 11:25	2.093	12
9/19/07 11:30	2.093	10.67
9/19/07 11:35	2.093	8.82
9/19/07 11:40	2.093	8.82
9/19/07 11:45	2.093	8.82
9/19/07 11:50	2.093	8.82
9/19/07 11:55	2.092	8.82
9/19/07 12:00	2.093	8.82

UNKAMET BROOK FLOW MONITORING DATA - AUGUST 9 THROUGH OCTOBER 2, 2007

UNKAMET BROOK AREA
GENERAL ELECTRIC COMPANY - PITTSFIELD, MASSACHUSETTS

Site Name Isco Quantity Label Units Resolution Significant Digits	Upstream Level Level ft 0.001 5	Upstream Velocity Velocity ft/s 0.01 4
9/19/07 12:05	2.092	8.82
9/19/07 12:10	2.092	8.82
9/19/07 12:15	2.092	8.82
9/19/07 12:20	2.091	8.82
9/19/07 12:25	2.091	8.82
9/19/07 12:30	2.091	8.82
9/19/07 12:35	2.091	8.82
9/19/07 12:40	2.091	8.82
9/19/07 12:45	2.094	8.82
9/19/07 12:50	2.09	8.82
9/19/07 12:55	2.09	8.82
9/19/07 13:00	2.09	8.82
9/19/07 13:05	2.088	8.82
9/19/07 13:10	2.089	8.82
9/19/07 13:15	2.089	8.82
9/19/07 13:20	2.088	8.82
9/19/07 13:25	2.088	8.82
9/19/07 13:30	2.088	8.82
9/19/07 13:35	2.088	8.82
9/19/07 13:40	2.088	8.82
9/19/07 15:45	2.096	8.82
9/19/07 15:50	2.099	8.82
9/19/07 15:55	2.086	7.72
9/19/07 16:00	2.086	7.72
9/19/07 16:05	2.085	7.72
9/19/07 16:10	2.086	7.72
9/19/07 16:15	2.084	7.72
9/19/07 16:20	2.083	7.72
9/19/07 16:25	2.083	7.72
9/19/07 16:30	2.081	8.46
9/19/07 16:35	2.08	8.46
9/19/07 16:40	2.079	8.46
9/19/07 16:45	2.078	8.46
9/19/07 16:50	2.077	8.46
9/19/07 16:55	2.076	8.46
9/19/07 17:00	2.074	6.67
9/19/07 17:05	2.072	9.06
9/19/07 17:10	2.071	0.09
9/19/07 17:15	2.069	0.09
9/19/07 17:20	2.067	0.09
9/19/07 17:25	2.064	0.09
9/19/07 17:30	2.063	0.09
9/19/07 17:35	2.061	0.09
9/19/07 17:40	2.059	0.09
9/19/07 17:45	2.057	0.09
9/19/07 17:50	2.056	0.09
9/19/07 17:55	2.054	0.1
9/19/07 18:00	2.052	0.1

UNKAMET BROOK FLOW MONITORING DATA - AUGUST 9 THROUGH OCTOBER 2, 2007

UNKAMET BROOK AREA
 GENERAL ELECTRIC COMPANY - PITTSFIELD, MASSACHUSETTS

Site Name Isco Quantity Label Units Resolution Significant Digits	Upstream Level Level ft 0.001 5	Upstream Velocity Velocity ft/s 0.01 4
9/19/07 18:05	2.05	0.1
9/19/07 18:10	2.049	0.1
9/19/07 18:15	2.047	0.1
9/19/07 18:20	2.046	0.1
9/19/07 18:25	2.044	0.1
9/19/07 18:30	2.043	0.1
9/19/07 18:35	2.041	0.1
9/19/07 18:40	2.04	0.1
9/19/07 18:45	2.038	0.1
9/19/07 18:50	2.037	0.1
9/19/07 18:55	2.035	0.1
9/19/07 19:00	2.033	0.1
9/19/07 19:05	2.032	0.1
9/19/07 19:10	2.031	0.1
9/19/07 19:15	2.029	0.1
9/19/07 19:20	2.028	0.1
9/19/07 19:25	2.027	0.1
9/19/07 19:30	2.026	0.1
9/19/07 19:35	2.025	0.1
9/19/07 19:40	2.024	0.1
9/19/07 19:45	2.022	0.1
9/19/07 19:50	2.021	0.1
9/19/07 19:55	2.02	0.1
9/19/07 20:00	2.019	0.1
9/19/07 20:05	2.018	0.1
9/19/07 20:10	2.017	0.1
9/19/07 20:15	2.016	0.1
9/19/07 20:20	2.015	0.1
9/19/07 20:25	2.014	0.1
9/19/07 20:30	2.013	0.09
9/19/07 20:35	2.012	0.09
9/19/07 20:40	2.012	0.09
9/19/07 20:45	2.011	0.09
9/19/07 20:50	2.01	0.09
9/19/07 20:55	2.009	0.09
9/19/07 21:00	2.008	0.09
9/19/07 21:05	2.007	0.09
9/19/07 21:10	2.006	0.09
9/19/07 21:15	2.005	0.09
9/19/07 21:20	2.005	0.09
9/19/07 21:25	2.004	0.09
9/19/07 21:30	2.004	0.09
9/19/07 21:35	2.003	0.09
9/19/07 21:40	2.002	0.09
9/19/07 21:45	2.002	0.09
9/19/07 21:50	2.001	0.09
9/19/07 21:55	2	0.09
9/19/07 22:00	2	0.09

UNKAMET BROOK FLOW MONITORING DATA - AUGUST 9 THROUGH OCTOBER 2, 2007

UNKAMET BROOK AREA
GENERAL ELECTRIC COMPANY - PITTSFIELD, MASSACHUSETTS

Site Name Isco Quantity Label Units Resolution Significant Digits	Upstream Level Level ft 0.001 5	Upstream Velocity Velocity ft/s 0.01 4
9/19/07 22:05	1.999	0.09
9/19/07 22:10	1.998	0.09
9/19/07 22:15	1.998	0.09
9/19/07 22:20	1.997	0.09
9/19/07 22:25	1.997	0.09
9/19/07 22:30	1.997	0.09
9/19/07 22:35	1.996	0.09
9/19/07 22:40	1.995	0.09
9/19/07 22:45	1.994	0.09
9/19/07 22:50	1.994	0.09
9/19/07 22:55	1.993	0.09
9/19/07 23:00	1.993	0.09
9/19/07 23:05	1.992	0.11
9/19/07 23:10	1.992	0.11
9/19/07 23:15	1.991	0.11
9/19/07 23:20	1.991	0.11
9/19/07 23:25	1.99	0.11
9/19/07 23:30	1.99	0.11
9/19/07 23:35	1.99	0.11
9/19/07 23:40	1.989	0.11
9/19/07 23:45	1.989	0.11
9/19/07 23:50	1.989	0.11
9/19/07 23:55	1.988	0.11
9/20/07 0:00	1.988	0.11
9/20/07 0:05	1.988	0.11
9/20/07 0:10	1.987	0.11
9/20/07 0:15	1.987	0.11
9/20/07 0:20	1.987	0.11
9/20/07 0:25	1.986	0.11
9/20/07 0:30	1.986	0.11
9/20/07 0:35	1.986	0.11
9/20/07 0:40	1.986	0.11
9/20/07 0:45	1.985	0.11
9/20/07 0:50	1.985	0.11
9/20/07 0:55	1.985	0.11
9/20/07 1:00	1.984	0.11
9/20/07 1:05	1.984	0.11
9/20/07 1:10	1.984	0.11
9/20/07 1:15	1.984	0.11
9/20/07 1:20	1.984	0.11
9/20/07 1:25	1.983	0.11
9/20/07 1:30	1.983	0.11
9/20/07 1:35	1.984	0.11
9/20/07 1:40	1.984	0.11
9/20/07 1:45	1.984	0.11
9/20/07 1:50	1.983	0.11
9/20/07 1:55	1.983	0.11
9/20/07 2:00	1.983	0.11

UNKAMET BROOK FLOW MONITORING DATA - AUGUST 9 THROUGH OCTOBER 2, 2007

UNKAMET BROOK AREA
 GENERAL ELECTRIC COMPANY - PITTSFIELD, MASSACHUSETTS

Site Name Isco Quantity Label Units Resolution Significant Digits	Upstream Level Level ft 0.001 5	Upstream Velocity Velocity ft/s 0.01 4
9/20/07 2:05	1.983	0.11
9/20/07 2:10	1.983	0.11
9/20/07 2:15	1.982	0.11
9/20/07 2:20	1.982	0.11
9/20/07 2:25	1.982	0.11
9/20/07 2:30	1.982	0.11
9/20/07 2:35	1.982	0.11
9/20/07 2:40	1.981	0.1
9/20/07 2:45	1.981	0.1
9/20/07 2:50	1.981	0.1
9/20/07 2:55	1.981	0.1
9/20/07 3:00	1.981	0.1
9/20/07 3:05	1.981	0.11
9/20/07 3:10	1.98	0.11
9/20/07 3:15	1.98	0.1
9/20/07 3:20	1.98	0.11
9/20/07 3:25	1.98	0.11
9/20/07 3:30	1.98	0.11
9/20/07 3:35	1.979	0.11
9/20/07 3:40	1.979	0.11
9/20/07 3:45	1.979	0.11
9/20/07 3:50	1.979	0.11
9/20/07 3:55	1.979	0.11
9/20/07 4:00	1.979	0.11
9/20/07 4:05	1.978	0.11
9/20/07 4:10	1.978	0.11
9/20/07 4:15	1.978	0.11
9/20/07 4:20	1.978	0.11
9/20/07 4:25	1.978	0.11
9/20/07 4:30	1.978	0.11
9/20/07 4:35	1.978	0.11
9/20/07 4:40	1.978	0.11
9/20/07 4:45	1.977	0.11
9/20/07 4:50	1.978	0.11
9/20/07 4:55	1.977	0.11
9/20/07 5:00	1.977	0.11
9/20/07 5:05	1.977	0.11
9/20/07 5:10	1.977	0.11
9/20/07 5:15	1.977	0.11
9/20/07 5:20	1.977	0.11
9/20/07 5:25	1.977	0.11
9/20/07 5:30	1.977	0.11
9/20/07 5:35	1.977	0.11
9/20/07 5:40	1.979	0.11
9/20/07 5:45	1.977	0.11
9/20/07 5:50	1.977	0.11
9/20/07 5:55	1.977	0.11
9/20/07 6:00	1.976	0.11

UNKAMET BROOK FLOW MONITORING DATA - AUGUST 9 THROUGH OCTOBER 2, 2007

UNKAMET BROOK AREA
GENERAL ELECTRIC COMPANY - PITTSFIELD, MASSACHUSETTS

Site Name Isco Quantity Label Units Resolution Significant Digits	Upstream Level Level ft 0.001 5	Upstream Velocity Velocity ft/s 0.01 4
9/20/07 6:05	1.976	0.11
9/20/07 6:10	1.976	0.11
9/20/07 6:15	1.976	0.11
9/20/07 6:20	1.976	0.11
9/20/07 6:25	1.976	0.11
9/20/07 6:30	1.977	0.11
9/20/07 6:35	1.976	0.11
9/20/07 6:40	1.976	0.11
9/20/07 6:45	1.976	0.11
9/20/07 6:50	1.976	0.11
9/20/07 6:55	1.976	0.11
9/20/07 7:00	1.977	0.11
9/20/07 7:05	1.977	0.11
9/20/07 7:10	1.977	0.11
9/20/07 7:15	1.976	0.11
9/20/07 7:20	1.976	0.11
9/20/07 7:25	1.976	0.11
9/20/07 7:30	1.976	0.11
9/20/07 7:35	1.976	0.11
9/20/07 7:40	1.976	0.11
9/20/07 7:45	1.976	0.11
9/20/07 7:50	1.976	0.11
9/20/07 7:55	1.976	0.11
9/20/07 8:00	1.976	0.11
9/20/07 8:05	1.976	0.11
9/20/07 8:10	1.976	0.11
9/20/07 8:15	1.976	0.11
9/20/07 8:20	1.976	0.11
9/20/07 8:25	1.976	0.11
9/20/07 8:30	1.975	0.11
9/20/07 8:35	1.975	0.11
9/20/07 8:40	1.975	0.11
9/20/07 8:45	1.975	0.11
9/20/07 8:50	1.975	1.21
9/20/07 8:55	1.975	1.09
9/20/07 9:00	1.975	1.09
9/20/07 9:05	1.976	1.09
9/20/07 9:10	1.976	1.09
9/20/07 9:15	1.976	1.09
9/20/07 9:20	1.976	1.09
9/20/07 9:25	1.976	1.09
9/20/07 9:30	1.975	9.2
9/20/07 9:35	1.974	9.17
9/20/07 9:40	1.974	10.93
9/20/07 9:45	1.974	1.11
9/20/07 9:50	1.974	1.11
9/20/07 9:55	1.974	1.11
9/20/07 10:00	1.974	1.11

UNKAMET BROOK FLOW MONITORING DATA - AUGUST 9 THROUGH OCTOBER 2, 2007

UNKAMET BROOK AREA
GENERAL ELECTRIC COMPANY - PITTSFIELD, MASSACHUSETTS

Site Name Isco Quantity Label Units Resolution Significant Digits	Upstream Level Level ft 0.001 5	Upstream Velocity Velocity ft/s 0.01 4
9/20/07 10:05	1.975	1.11
9/20/07 10:10	1.975	1.11
9/20/07 10:15	1.974	1.11
9/20/07 10:20	1.974	1.11
9/20/07 10:25	1.974	1.11
9/20/07 10:30	1.975	1.11
9/20/07 10:35	1.974	1.11
9/20/07 10:40	1.974	1.11
9/20/07 10:45	1.974	1.11
9/20/07 10:50	1.974	1.11
9/20/07 10:55	1.974	0.14
9/20/07 11:00	1.973	0.14
9/20/07 11:05	1.974	0.14
9/20/07 11:10	1.974	0.14
9/20/07 11:15	1.974	0.14
9/20/07 11:20	1.973	0.14
9/20/07 11:25	1.973	0.13
9/20/07 11:30	1.974	0.12
9/20/07 11:35	1.973	0.12
9/20/07 11:40	1.973	0.12
9/20/07 11:45	1.974	0.12
9/20/07 11:50	1.973	0.12
9/20/07 11:55	1.973	0.12
9/20/07 12:00	1.973	0.12
9/20/07 12:05	1.973	0.12
9/20/07 12:10	1.973	0.12
9/20/07 12:15	1.972	0.12
9/20/07 12:20	1.972	1.15
9/20/07 12:25	1.972	1.15
9/20/07 12:30	1.972	1.15
9/20/07 12:35	1.972	1.15
9/20/07 12:40	1.971	1.15
9/20/07 12:45	1.971	1.15
9/20/07 12:50	1.97	1.15
9/20/07 12:55	1.971	1.15
9/20/07 13:00	1.97	1.15
9/20/07 13:05	1.97	1.15
9/20/07 13:10	1.969	1.15
9/20/07 13:15	1.97	0.12
9/20/07 13:20	1.969	0.12
9/20/07 13:25	1.969	0.12
9/20/07 13:30	1.969	0.12
9/20/07 13:35	1.968	0.12
9/20/07 13:40	1.968	0.12
9/20/07 13:45	1.968	0.12
9/20/07 13:50	1.968	0.12
9/20/07 13:55	1.967	0.12
9/20/07 14:00	1.967	0.12

UNKAMET BROOK FLOW MONITORING DATA - AUGUST 9 THROUGH OCTOBER 2, 2007

UNKAMET BROOK AREA
GENERAL ELECTRIC COMPANY - PITTSFIELD, MASSACHUSETTS

Site Name Isco Quantity Label Units Resolution Significant Digits	Upstream Level Level ft 0.001 5	Upstream Velocity Velocity ft/s 0.01 4
9/20/07 14:05	1.966	0.12
9/20/07 14:10	1.966	1.09
9/20/07 14:15	1.965	1.18
9/20/07 14:20	1.965	1.2
9/20/07 14:25	1.964	8.82
9/20/07 14:30	1.964	0.12
9/20/07 14:35	1.964	0.12
9/20/07 14:40	1.963	0.12
9/20/07 14:45	1.963	0.12
9/20/07 14:50	1.963	0.12
9/20/07 14:55	1.962	0.12
9/20/07 15:00	1.963	0.12
9/20/07 15:05	1.961	0.12
9/20/07 15:10	1.961	0.12
9/20/07 15:15	1.96	0.12
9/20/07 15:20	1.96	0.12
9/20/07 15:25	1.96	0.12
9/20/07 15:30	1.96	0.12
9/20/07 15:35	1.959	0.12
9/20/07 15:40	1.958	0.12
9/20/07 15:45	1.959	0.12
9/20/07 15:50	1.959	0.12
9/20/07 15:55	1.959	0.12
9/20/07 16:00	1.958	0.12
9/20/07 16:05	1.957	0.12
9/20/07 16:10	1.958	0.12
9/20/07 16:15	1.958	0.12
9/20/07 16:20	1.957	0.12
9/20/07 16:25	1.957	7.98
9/20/07 16:30	1.957	7.98
9/20/07 16:35	1.957	7.98
9/20/07 16:40	1.957	7.98
9/20/07 16:45	1.956	7.98
9/20/07 16:50	1.956	7.98
9/20/07 16:55	1.956	7.98
9/20/07 17:00	1.955	7.98
9/20/07 17:05	1.955	7.98
9/20/07 17:10	1.956	7.98
9/20/07 17:15	1.955	7.98
9/20/07 17:20	1.955	7.98
9/20/07 17:25	1.955	7.98
9/20/07 17:30	1.955	7.98
9/20/07 17:35	1.954	7.98
9/20/07 17:40	1.954	7.98
9/20/07 17:45	1.954	7.98
9/20/07 17:50	1.954	7.98
9/20/07 17:55	1.954	7.98
9/20/07 18:00	1.954	7.98

UNKAMET BROOK FLOW MONITORING DATA - AUGUST 9 THROUGH OCTOBER 2, 2007

UNKAMET BROOK AREA
GENERAL ELECTRIC COMPANY - PITTSFIELD, MASSACHUSETTS

Site Name Isco Quantity Label Units Resolution Significant Digits	Upstream Level Level ft 0.001 5	Upstream Velocity Velocity ft/s 0.01 4
9/20/07 18:05	1.954	7.98
9/20/07 18:10	1.954	7.98
9/20/07 18:15	1.953	10.27
9/20/07 18:20	1.954	10.27
9/20/07 18:25	1.954	10.27
9/20/07 18:30	1.954	10.27
9/20/07 18:35	1.955	10.27
9/20/07 18:40	1.955	10.27
9/20/07 18:45	1.955	10.27
9/20/07 18:50	1.955	10.27
9/20/07 18:55	1.955	10.27
9/20/07 19:00	1.956	10.27
9/20/07 19:05	1.956	10.27
9/20/07 19:10	1.956	10.27
9/20/07 19:15	1.957	10.27
9/20/07 19:20	1.957	10.27
9/20/07 19:25	1.958	10.27
9/20/07 19:30	1.958	10.27
9/20/07 19:35	1.959	10.27
9/20/07 19:40	1.959	10.27
9/20/07 19:45	1.96	10.27
9/20/07 19:50	1.96	10.27
9/20/07 19:55	1.96	10.27
9/20/07 20:00	1.96	10.27
9/20/07 20:05	1.96	10.27
9/20/07 20:10	1.961	10.27
9/20/07 20:15	1.961	10.27
9/20/07 20:20	1.962	10.27
9/20/07 20:25	1.962	10.27
9/20/07 20:30	1.963	10.27
9/20/07 20:35	1.963	10.27
9/20/07 20:40	1.963	10.27
9/20/07 20:45	1.964	10.27
9/20/07 20:50	1.964	10.27
9/20/07 20:55	1.965	10.27
9/20/07 21:00	1.965	10.27
9/20/07 21:05	1.965	10.27
9/20/07 21:10	1.966	10.27
9/20/07 21:15	1.966	10.27
9/20/07 21:20	1.966	10.27
9/20/07 21:25	1.966	6.31
9/20/07 21:30	1.967	6.31
9/20/07 21:35	1.967	6.31
9/20/07 21:40	1.968	6.31
9/20/07 21:45	1.968	10.14
9/20/07 21:50	1.968	10.14
9/20/07 21:55	1.969	10.14
9/20/07 22:00	1.971	10.14

UNKAMET BROOK FLOW MONITORING DATA - AUGUST 9 THROUGH OCTOBER 2, 2007

UNKAMET BROOK AREA
 GENERAL ELECTRIC COMPANY - PITTSFIELD, MASSACHUSETTS

Site Name Isco Quantity Label Units Resolution Significant Digits	Upstream Level Level ft 0.001 5	Upstream Velocity Velocity ft/s 0.01 4
9/20/07 22:05	1.97	10.14
9/20/07 22:10	1.969	10.14
9/20/07 22:15	1.97	10.14
9/20/07 22:20	1.97	10.14
9/20/07 22:25	1.97	10.14
9/20/07 22:30	1.97	10.14
9/20/07 22:35	1.97	10.14
9/20/07 22:40	1.972	10.14
9/20/07 22:45	1.972	10.14
9/20/07 22:50	1.973	10.14
9/20/07 22:55	1.973	10.14
9/20/07 23:00	1.973	10.14
9/20/07 23:05	1.973	10.14
9/20/07 23:10	1.973	10.14
9/20/07 23:15	1.973	10.14
9/20/07 23:20	1.973	10.14
9/20/07 23:25	1.974	10.14
9/20/07 23:30	1.974	10.14
9/20/07 23:35	1.974	10.14
9/20/07 23:40	1.974	10.14
9/20/07 23:45	1.975	10.14
9/20/07 23:50	1.975	10.14
9/20/07 23:55	1.975	10.14
9/21/07 0:00	1.975	10.14
9/21/07 0:05	1.976	10.14
9/21/07 0:10	1.976	10.14
9/21/07 0:15	1.976	10.14
9/21/07 0:20	1.977	10.14
9/21/07 0:25	1.977	10.14
9/21/07 0:30	1.977	10.14
9/21/07 0:35	1.977	10.14
9/21/07 0:40	1.978	10.14
9/21/07 0:45	1.977	10.14
9/21/07 0:50	1.978	10.14
9/21/07 0:55	1.978	10.14
9/21/07 1:00	1.978	10.14
9/21/07 1:05	1.978	10.14
9/21/07 1:10	1.979	10.14
9/21/07 1:15	1.979	10.14
9/21/07 1:20	1.98	10.14
9/21/07 1:25	1.979	10.14
9/21/07 1:30	1.98	10.14
9/21/07 1:35	1.98	10.14
9/21/07 1:40	1.98	10.14
9/21/07 1:45	1.98	10.14
9/21/07 1:50	1.981	10.14
9/21/07 1:55	1.981	10.14
9/21/07 2:00	1.981	10.14

UNKAMET BROOK FLOW MONITORING DATA - AUGUST 9 THROUGH OCTOBER 2, 2007

UNKAMET BROOK AREA
GENERAL ELECTRIC COMPANY - PITTSFIELD, MASSACHUSETTS

Site Name Isco Quantity Label Units Resolution Significant Digits	Upstream Level Level ft 0.001 5	Upstream Velocity Velocity ft/s 0.01 4
9/21/07 2:05	1.982	10.14
9/21/07 2:10	1.982	10.14
9/21/07 2:15	1.982	10.14
9/21/07 2:20	1.982	10.14
9/21/07 2:25	1.982	10.14
9/21/07 2:30	1.983	10.14
9/21/07 2:35	1.983	10.14
9/21/07 2:40	1.983	10.14
9/21/07 2:45	1.983	10.14
9/21/07 2:50	1.984	10.14
9/21/07 2:55	1.984	10.14
9/21/07 3:00	1.984	10.14
9/21/07 3:05	1.984	10.14
9/21/07 3:10	1.985	10.14
9/21/07 3:15	1.985	10.14
9/21/07 3:20	1.985	10.14
9/21/07 3:25	1.986	10.14
9/21/07 3:30	1.986	10.14
9/21/07 3:35	1.986	10.14
9/21/07 3:40	1.986	10.14
9/21/07 3:45	1.986	10.14
9/21/07 3:50	1.987	10.14
9/21/07 3:55	1.987	10.14
9/21/07 4:00	1.987	10.14
9/21/07 4:05	1.987	10.14
9/21/07 4:10	1.988	10.14
9/21/07 4:15	1.988	10.14
9/21/07 4:20	1.988	10.14
9/21/07 4:25	1.988	10.14
9/21/07 4:30	1.988	10.14
9/21/07 4:35	1.989	10.14
9/21/07 4:40	1.989	10.14
9/21/07 4:45	1.989	10.14
9/21/07 4:50	1.989	10.14
9/21/07 4:55	1.989	10.14
9/21/07 5:00	1.989	10.14
9/21/07 5:05	1.99	10.14
9/21/07 5:10	1.99	10.14
9/21/07 5:15	1.99	10.14
9/21/07 5:20	1.991	10.14
9/21/07 5:25	1.991	10.14
9/21/07 5:30	1.992	10.14
9/21/07 5:35	1.992	10.14
9/21/07 5:40	1.992	10.14
9/21/07 5:45	1.993	10.14
9/21/07 5:50	1.993	10.14
9/21/07 5:55	1.994	10.14
9/21/07 6:00	1.994	10.14

UNKAMET BROOK FLOW MONITORING DATA - AUGUST 9 THROUGH OCTOBER 2, 2007

UNKAMET BROOK AREA
GENERAL ELECTRIC COMPANY - PITTSFIELD, MASSACHUSETTS

Site Name Isco Quantity Label Units Resolution Significant Digits	Upstream Level Level ft 0.001 5	Upstream Velocity Velocity ft/s 0.01 4
9/21/07 6:05	1.994	10.14
9/21/07 6:10	1.994	10.14
9/21/07 6:15	1.994	10.14
9/21/07 6:20	1.995	10.14
9/21/07 6:25	1.995	10.14
9/21/07 6:30	1.995	10.14
9/21/07 6:35	1.996	10.14
9/21/07 6:40	1.995	10.14
9/21/07 6:45	1.996	10.14
9/21/07 6:50	1.996	10.14
9/21/07 6:55	1.996	10.14
9/21/07 7:00	1.996	10.14
9/21/07 7:05	1.996	10.14
9/21/07 7:10	1.996	10.14
9/21/07 7:15	1.996	10.14
9/21/07 7:20	1.997	10.14
9/21/07 7:25	1.997	10.14
9/21/07 7:30	1.997	10.14
9/21/07 7:35	1.997	10.14
9/21/07 7:40	1.998	10.14
9/21/07 7:45	1.997	10.14
9/21/07 7:50	1.998	10.14
9/21/07 7:55	1.997	10.14
9/21/07 8:00	1.998	10.14
9/21/07 8:05	1.999	10.14
9/21/07 8:10	1.998	10.14
9/21/07 8:15	1.999	10.14
9/21/07 8:20	1.999	10.14
9/21/07 8:25	1.999	10.14
9/21/07 8:30	2	10.14
9/21/07 8:35	2	10.14
9/21/07 8:40	1.999	10.14
9/21/07 8:45	2	10.14
9/21/07 8:50	2	10.14
9/21/07 8:55	2	10.14
9/21/07 9:00	2	10.14
9/21/07 9:05	2	10.14
9/21/07 9:10	2	10.14
9/21/07 9:15	2.001	10.14
9/21/07 9:20	2.001	10.14
9/21/07 9:25	2.001	10.14
9/21/07 9:30	2.001	10.14
9/21/07 9:35	2.001	10.14
9/21/07 9:40	2.001	10.14
9/21/07 9:45	2.002	10.14
9/21/07 9:50	2.002	10.14
9/21/07 9:55	2.001	10.14
9/21/07 10:00	2.003	10.14

UNKAMET BROOK FLOW MONITORING DATA - AUGUST 9 THROUGH OCTOBER 2, 2007

UNKAMET BROOK AREA
GENERAL ELECTRIC COMPANY - PITTSFIELD, MASSACHUSETTS

Site Name Isco Quantity Label Units Resolution Significant Digits	Upstream Level Level ft 0.001 5	Upstream Velocity Velocity ft/s 0.01 4
9/21/07 10:05	2.002	10.14
9/21/07 10:10	2.002	10.14
9/21/07 10:15	2.003	10.14
9/21/07 10:20	2.003	10.14
9/21/07 10:25	2.002	10.14
9/21/07 10:30	2.003	10.14
9/21/07 10:35	2.003	10.14
9/21/07 10:40	2.004	10.14
9/21/07 10:45	2.004	10.14
9/21/07 10:50	2.004	10.14
9/21/07 10:55	2.004	10.14
9/21/07 11:00	2.005	10.14
9/21/07 11:05	2.005	10.14
9/21/07 11:10	2.006	10.14
9/21/07 11:15	2.005	10.14
9/21/07 11:20	2.005	10.14
9/21/07 11:25	2.005	10.14
9/21/07 11:30	2.005	10.14
9/21/07 11:35	2.005	10.14
9/21/07 11:40	2.005	10.14
9/21/07 11:45	2.005	10.14
9/21/07 11:50	2.004	10.14
9/21/07 11:55	2.005	10.14
9/21/07 12:00	2.005	10.14
9/21/07 12:05	2.005	10.14
9/21/07 12:10	2.005	10.14
9/21/07 12:15	2.005	10.14
9/21/07 12:20	2.005	10.14
9/21/07 12:25	2.005	10.14
9/21/07 12:30	2.005	10.14
9/21/07 12:35	2.005	10.14
9/21/07 12:40	2.005	10.14
9/21/07 12:45	2.006	10.14
9/21/07 12:50	2.005	10.14
9/21/07 12:55	2.004	10.14
9/21/07 13:00	2.005	1.13
9/21/07 13:05	2.005	1.12
9/21/07 13:10	2.005	1.12
9/21/07 13:15	2.005	1.12
9/21/07 13:20	2.005	1.12
9/21/07 13:25	2.005	0.12
9/21/07 13:30	2.005	0.13
9/21/07 13:35	2.004	0.12
9/21/07 13:40	2.005	0.12
9/21/07 13:45	2.004	0.11
9/21/07 13:50	2.004	0.11
9/21/07 13:55	2.004	0.11
9/21/07 14:00	2.004	0.11

UNKAMET BROOK FLOW MONITORING DATA - AUGUST 9 THROUGH OCTOBER 2, 2007

UNKAMET BROOK AREA
GENERAL ELECTRIC COMPANY - PITTSFIELD, MASSACHUSETTS

Site Name Isco Quantity Label Units Resolution Significant Digits	Upstream Level Level ft 0.001 5	Upstream Velocity Velocity ft/s 0.01 4
9/21/07 14:05	2.004	12.24
9/21/07 14:10	2.004	13.28
9/21/07 14:15	2.004	9.58
9/21/07 14:20	2.003	9.58
9/21/07 14:25	2.003	9.58
9/21/07 14:30	2.003	9.58
9/21/07 14:35	2.002	9.58
9/21/07 14:40	2.002	9.58
9/21/07 14:45	2.002	9.58
9/21/07 14:50	2.002	9.58
9/21/07 14:55	2.002	9.58
9/21/07 15:00	2.002	9.58
9/21/07 15:05	2.001	9.02
9/21/07 15:10	2.001	9.02
9/21/07 15:15	2	9.02
9/21/07 15:20	2.001	9.02
9/21/07 15:25	2	9.02
9/21/07 15:30	2	9.02
9/21/07 15:35	2	9.02
9/21/07 15:40	1.999	9.02
9/21/07 15:45	1.999	9.02
9/21/07 15:50	2	9.02
9/21/07 15:55	1.999	9.02
9/21/07 16:00	1.999	9.02
9/21/07 16:05	1.999	9.02
9/21/07 16:10	1.999	9.02
9/21/07 16:15	1.999	9.02
9/21/07 16:20	1.999	9.02
9/21/07 16:25	1.999	9.02
9/21/07 16:30	1.999	9.02
9/21/07 16:35	1.999	9.02
9/21/07 16:40	1.999	9.02
9/21/07 16:45	1.999	9.02
9/21/07 16:50	1.999	9.02
9/21/07 16:55	1.998	9.02
9/21/07 17:00	1.998	9.02
9/21/07 17:05	1.998	9.02
9/21/07 17:10	1.998	9.02
9/21/07 17:15	1.998	9.02
9/21/07 17:20	1.999	9.02
9/21/07 17:25	1.998	9.02
9/21/07 17:30	1.998	9.02
9/21/07 17:35	1.998	9.02
9/21/07 17:40	1.998	9.02
9/21/07 17:45	1.998	9.02
9/21/07 17:50	1.998	9.02
9/21/07 17:55	1.998	9.02
9/21/07 18:00	1.999	9.02

UNKAMET BROOK FLOW MONITORING DATA - AUGUST 9 THROUGH OCTOBER 2, 2007

UNKAMET BROOK AREA
 GENERAL ELECTRIC COMPANY - PITTSFIELD, MASSACHUSETTS

Site Name Isco Quantity Label Units Resolution Significant Digits	Upstream Level Level ft 0.001 5	Upstream Velocity Velocity ft/s 0.01 4
9/21/07 18:05	1.998	9.02
9/21/07 18:10	1.998	9.02
9/21/07 18:15	1.999	9.02
9/21/07 18:20	1.999	9.02
9/21/07 18:25	1.999	9.02
9/21/07 18:30	1.999	9.02
9/21/07 18:35	1.999	9.02
9/21/07 18:40	2	9.02
9/21/07 18:45	1.998	9.02
9/21/07 18:50	2	9.02
9/21/07 18:55	2	9.02
9/21/07 19:00	2.001	9.02
9/21/07 19:05	2.001	9.02
9/21/07 19:10	2.002	9.02
9/21/07 19:15	2.002	9.02
9/21/07 19:20	2.002	9.02
9/21/07 19:25	2.002	9.02
9/21/07 19:30	2.003	9.02
9/21/07 19:35	2.003	9.02
9/21/07 19:40	2.003	9.02
9/21/07 19:45	2.003	9.02
9/21/07 19:50	2.004	9.02
9/21/07 19:55	2.004	9.02
9/21/07 20:00	2.004	9.02
9/21/07 20:05	2.004	9.02
9/21/07 20:10	2.005	9.02
9/21/07 20:15	2.005	9.02
9/21/07 20:20	2.005	9.02
9/21/07 20:25	2.005	9.02
9/21/07 20:30	2.006	9.02
9/21/07 20:35	2.006	9.02
9/21/07 20:40	2.006	9.02
9/21/07 20:45	2.006	9.02
9/21/07 20:50	2.007	9.02
9/21/07 20:55	2.007	9.02
9/21/07 21:00	2.007	9.02
9/21/07 21:05	2.008	9.02
9/21/07 21:10	2.008	9.02
9/21/07 21:15	2.008	9.02
9/21/07 21:20	2.008	9.02
9/21/07 21:25	2.009	9.02
9/21/07 21:30	2.009	9.02
9/21/07 21:35	2.009	9.02
9/21/07 21:40	2.01	9.02
9/21/07 21:45	2.01	8.69
9/21/07 21:50	2.01	8.69
9/21/07 21:55	2.011	8.69
9/21/07 22:00	2.011	8.69

UNKAMET BROOK FLOW MONITORING DATA - AUGUST 9 THROUGH OCTOBER 2, 2007

UNKAMET BROOK AREA
GENERAL ELECTRIC COMPANY - PITTSFIELD, MASSACHUSETTS

Site Name Isco Quantity Label Units Resolution Significant Digits	Upstream Level Level ft 0.001 5	Upstream Velocity Velocity ft/s 0.01 4
9/21/07 22:05	2.011	8.69
9/21/07 22:10	2.011	8.69
9/21/07 22:15	2.012	8.69
9/21/07 22:20	2.012	8.69
9/21/07 22:25	2.013	8.69
9/21/07 22:30	2.013	8.69
9/21/07 22:35	2.013	8.69
9/21/07 22:40	2.013	8.69
9/21/07 22:45	2.013	8.69
9/21/07 22:50	2.014	8.69
9/21/07 22:55	2.014	8.69
9/21/07 23:00	2.014	8.69
9/21/07 23:05	2.015	8.29
9/21/07 23:10	2.015	8.29
9/21/07 23:15	2.015	8.29
9/21/07 23:20	2.015	8.29
9/21/07 23:25	2.016	8.29
9/21/07 23:30	2.016	7.6
9/21/07 23:35	2.016	7.6
9/21/07 23:40	2.017	7.6
9/21/07 23:45	2.017	7.6
9/21/07 23:50	2.017	7.6
9/21/07 23:55	2.018	7.6
9/22/07 0:00	2.018	7.6
9/22/07 0:05	2.019	7.6
9/22/07 0:10	2.019	7.6
9/22/07 0:15	2.019	7.6
9/22/07 0:20	2.02	7.6
9/22/07 0:25	2.02	7.6
9/22/07 0:30	2.02	7.6
9/22/07 0:35	2.021	7.6
9/22/07 0:40	2.021	7.6
9/22/07 0:45	2.022	7.6
9/22/07 0:50	2.022	7.6
9/22/07 0:55	2.022	7.6
9/22/07 1:00	2.022	7.6
9/22/07 1:05	2.023	7.6
9/22/07 1:10	2.023	7.6
9/22/07 1:15	2.023	7.6
9/22/07 1:20	2.024	7.6
9/22/07 1:25	2.024	7.6
9/22/07 1:30	2.024	7.6
9/22/07 1:35	2.024	7.6
9/22/07 1:40	2.025	7.6
9/22/07 1:45	2.025	7.6
9/22/07 1:50	2.026	7.6
9/22/07 1:55	2.026	7.6
9/22/07 2:00	2.026	7.6

UNKAMET BROOK FLOW MONITORING DATA - AUGUST 9 THROUGH OCTOBER 2, 2007

UNKAMET BROOK AREA
GENERAL ELECTRIC COMPANY - PITTSFIELD, MASSACHUSETTS

Site Name Isco Quantity Label Units Resolution Significant Digits	Upstream Level Level ft 0.001 5	Upstream Velocity Velocity ft/s 0.01 4
9/22/07 2:05	2.026	7.6
9/22/07 2:10	2.027	7.6
9/22/07 2:15	2.027	7.6
9/22/07 2:20	2.027	7.6
9/22/07 2:25	2.027	7.6
9/22/07 2:30	2.028	7.6
9/22/07 2:35	2.028	7.6
9/22/07 2:40	2.028	7.6
9/22/07 2:45	2.029	7.6
9/22/07 2:50	2.029	7.6
9/22/07 2:55	2.029	7.6
9/22/07 3:00	2.03	7.6
9/22/07 3:05	2.03	7.6
9/22/07 3:10	2.03	7.6
9/22/07 3:15	2.03	7.6
9/22/07 3:20	2.031	7.6
9/22/07 3:25	2.031	7.6
9/22/07 3:30	2.031	7.6
9/22/07 3:35	2.032	7.6
9/22/07 3:40	2.032	7.6
9/22/07 3:45	2.032	7.6
9/22/07 3:50	2.033	7.6
9/22/07 3:55	2.033	7.6
9/22/07 4:00	2.033	7.6
9/22/07 4:05	2.034	7.6
9/22/07 4:10	2.034	7.6
9/22/07 4:15	2.034	7.6
9/22/07 4:20	2.034	7.6
9/22/07 4:25	2.035	7.6
9/22/07 4:30	2.035	7.6
9/22/07 4:35	2.035	7.6
9/22/07 4:40	2.035	7.6
9/22/07 4:45	2.035	7.6
9/22/07 4:50	2.036	7.6
9/22/07 4:55	2.036	7.6
9/22/07 5:00	2.036	7.6
9/22/07 5:05	2.037	7.6
9/22/07 5:10	2.037	7.6
9/22/07 5:15	2.038	7.6
9/22/07 5:20	2.038	7.6
9/22/07 5:25	2.038	7.6
9/22/07 5:30	2.038	7.6
9/22/07 5:35	2.039	7.6
9/22/07 5:40	2.039	7.6
9/22/07 5:45	2.039	7.6
9/22/07 5:50	2.039	7.6
9/22/07 5:55	2.04	7.6
9/22/07 6:00	2.04	7.6

UNKAMET BROOK FLOW MONITORING DATA - AUGUST 9 THROUGH OCTOBER 2, 2007

UNKAMET BROOK AREA
GENERAL ELECTRIC COMPANY - PITTSFIELD, MASSACHUSETTS

Site Name Isco Quantity Label Units Resolution Significant Digits	Upstream Level Level ft 0.001 5	Upstream Velocity Velocity ft/s 0.01 4
9/22/07 6:05	2.04	7.6
9/22/07 6:10	2.041	7.6
9/22/07 6:15	2.041	7.6
9/22/07 6:20	2.041	7.6
9/22/07 6:25	2.042	7.6
9/22/07 6:30	2.042	7.6
9/22/07 6:35	2.042	7.6
9/22/07 6:40	2.042	7.6
9/22/07 6:45	2.042	7.6
9/22/07 6:50	2.043	7.6
9/22/07 6:55	2.043	7.6
9/22/07 7:00	2.043	7.6
9/22/07 7:05	2.043	7.6
9/22/07 7:10	2.044	7.6
9/22/07 7:15	2.044	7.6
9/22/07 7:20	2.044	7.6
9/22/07 7:25	2.045	7.6
9/22/07 7:30	2.044	7.6
9/22/07 7:35	2.045	7.6
9/22/07 7:40	2.045	7.6
9/22/07 7:45	2.045	7.6
9/22/07 7:50	2.045	7.6
9/22/07 7:55	2.045	7.6
9/22/07 8:00	2.045	7.6
9/22/07 8:05	2.046	7.6
9/22/07 8:10	2.046	7.6
9/22/07 8:15	2.046	7.6
9/22/07 8:20	2.046	7.6
9/22/07 8:25	2.046	7.6
9/22/07 8:30	2.046	7.6
9/22/07 8:35	2.047	7.6
9/22/07 8:40	2.047	7.6
9/22/07 8:45	2.047	7.6
9/22/07 8:50	2.047	7.6
9/22/07 8:55	2.047	7.6
9/22/07 9:00	2.048	7.6
9/22/07 9:05	2.048	7.6
9/22/07 9:10	2.048	7.6
9/22/07 9:15	2.048	7.6
9/22/07 9:20	2.048	7.6
9/22/07 9:25	2.048	7.6
9/22/07 9:30	2.049	7.6
9/22/07 9:35	2.049	7.6
9/22/07 9:40	2.049	7.6
9/22/07 9:45	2.05	7.6
9/22/07 9:50	2.05	7.6
9/22/07 9:55	2.05	7.6
9/22/07 10:00	2.049	7.6

UNKAMET BROOK FLOW MONITORING DATA - AUGUST 9 THROUGH OCTOBER 2, 2007

UNKAMET BROOK AREA
GENERAL ELECTRIC COMPANY - PITTSFIELD, MASSACHUSETTS

Site Name Isco Quantity Label Units Resolution Significant Digits	Upstream Level Level ft 0.001 5	Upstream Velocity Velocity ft/s 0.01 4
9/22/07 10:05	2.05	7.6
9/22/07 10:10	2.05	7.6
9/22/07 10:15	2.05	7.6
9/22/07 10:20	2.051	7.6
9/22/07 10:25	2.051	7.6
9/22/07 10:30	2.051	7.6
9/22/07 10:35	2.051	7.6
9/22/07 10:40	2.052	7.6
9/22/07 10:45	2.052	7.6
9/22/07 10:50	2.052	7.6
9/22/07 10:55	2.052	7.6
9/22/07 11:00	2.053	7.6
9/22/07 11:05	2.053	9.7
9/22/07 11:10	2.053	10.29
9/22/07 11:15	2.054	9.55
9/22/07 11:20	2.054	10.51
9/22/07 11:25	2.054	9.46
9/22/07 11:30	2.053	9.46
9/22/07 11:35	2.054	9.46
9/22/07 11:40	2.054	9.46
9/22/07 11:45	2.054	9.46
9/22/07 11:50	2.055	9.46
9/22/07 11:55	2.054	7.92
9/22/07 12:00	2.055	7.92
9/22/07 12:05	2.055	7.92
9/22/07 12:10	2.054	7.92
9/22/07 12:15	2.054	7.92
9/22/07 12:20	2.055	7.92
9/22/07 12:25	2.054	7.92
9/22/07 12:30	2.054	7.92
9/22/07 12:35	2.054	7.92
9/22/07 12:40	2.054	7.92
9/22/07 12:45	2.054	7.92
9/22/07 12:50	2.054	7.92
9/22/07 12:55	2.053	7.92
9/22/07 13:00	2.054	7.92
9/22/07 13:05	2.054	7.92
9/22/07 13:10	2.054	7.92
9/22/07 13:15	2.054	7.92
9/22/07 13:20	2.053	7.92
9/22/07 13:25	2.054	7.92
9/22/07 13:30	2.052	7.92
9/22/07 13:35	2.052	7.92
9/22/07 13:40	2.053	7.92
9/22/07 13:45	2.053	7.92
9/22/07 13:50	2.052	7.92
9/22/07 13:55	2.054	7.92
9/22/07 14:00	2.053	7.92

UNKAMET BROOK FLOW MONITORING DATA - AUGUST 9 THROUGH OCTOBER 2, 2007

UNKAMET BROOK AREA
GENERAL ELECTRIC COMPANY - PITTSFIELD, MASSACHUSETTS

Site Name Isco Quantity Label Units Resolution Significant Digits	Upstream Level Level ft 0.001 5	Upstream Velocity Velocity ft/s 0.01 4
9/22/07 14:05	2.052	7.92
9/22/07 14:10	2.053	7.92
9/22/07 14:15	2.053	7.92
9/22/07 14:20	2.053	7.92
9/22/07 14:25	2.052	7.92
9/22/07 14:30	2.053	7
9/22/07 14:35	2.052	7
9/22/07 14:40	2.052	0.12
9/22/07 14:45	2.052	0.12
9/22/07 14:50	2.052	0.12
9/22/07 14:55	2.051	9.34
9/22/07 15:00	2.052	9.34
9/22/07 15:05	2.051	9.34
9/22/07 15:10	2.052	9.34
9/22/07 15:15	2.052	9.34
9/22/07 15:20	2.05	9.34
9/22/07 15:25	2.052	9.34
9/22/07 15:30	2.052	9.34
9/22/07 15:35	2.051	9.34
9/22/07 15:40	2.051	9.34
9/22/07 15:45	2.05	9.34
9/22/07 15:50	2.05	9.34
9/22/07 15:55	2.051	9.34
9/22/07 16:00	2.051	9.34
9/22/07 16:05	2.051	9.34
9/22/07 16:10	2.052	9.34
9/22/07 16:15	2.05	9.34
9/22/07 16:20	2.052	9.34
9/22/07 16:25	2.05	9.34
9/22/07 16:30	2.051	9.34
9/22/07 16:35	2.051	9.34
9/22/07 16:40	2.051	9.34
9/22/07 16:45	2.051	9.34
9/22/07 16:50	2.051	9.34
9/22/07 16:55	2.051	9.34
9/22/07 17:00	2.05	9.34
9/22/07 17:05	2.05	9.34
9/22/07 17:10	2.051	9.34
9/22/07 17:15	2.051	9.34
9/22/07 17:20	2.051	9.34
9/22/07 17:25	2.051	10.39
9/22/07 17:30	2.051	11.54
9/22/07 17:35	2.051	11.54
9/22/07 17:40	2.051	6.69
9/22/07 17:45	2.051	6.69
9/22/07 17:50	2.051	6.69
9/22/07 17:55	2.051	6.69
9/22/07 18:00	2.051	8.82

UNKAMET BROOK FLOW MONITORING DATA - AUGUST 9 THROUGH OCTOBER 2, 2007

UNKAMET BROOK AREA
GENERAL ELECTRIC COMPANY - PITTSFIELD, MASSACHUSETTS

Site Name Isco Quantity Label Units Resolution Significant Digits	Upstream Level Level ft 0.001 5	Upstream Velocity Velocity ft/s 0.01 4
9/22/07 18:05	2.051	8.82
9/22/07 18:10	2.051	8.82
9/22/07 18:15	2.051	8.82
9/22/07 18:20	2.052	8.82
9/22/07 18:25	2.051	8.82
9/22/07 18:30	2.052	8.82
9/22/07 18:35	2.051	8.82
9/22/07 18:40	2.053	8.82
9/22/07 18:45	2.052	8.82
9/22/07 18:50	2.053	8.82
9/22/07 18:55	2.052	8.82
9/22/07 19:00	2.052	8.82
9/22/07 19:05	2.053	8.82
9/22/07 19:10	2.053	8.82
9/22/07 19:15	2.053	8.82
9/22/07 19:20	2.053	8.82
9/22/07 19:25	2.053	8.82
9/22/07 19:30	2.053	8.82
9/22/07 19:35	2.053	8.82
9/22/07 19:40	2.054	8.82
9/22/07 19:45	2.054	8.82
9/22/07 19:50	2.054	8.82
9/22/07 19:55	2.055	8.82
9/22/07 20:00	2.055	8.82
9/22/07 20:05	2.054	8.82
9/22/07 20:10	2.056	8.82
9/22/07 20:15	2.056	8.82
9/22/07 20:20	2.058	8.82
9/22/07 20:25	2.062	8.82
9/22/07 20:30	2.065	8.82
9/22/07 20:35	2.064	8.82
9/22/07 20:40	2.064	8.82
9/22/07 20:45	2.063	8.82
9/22/07 20:50	2.063	8.82
9/22/07 20:55	2.063	8.82
9/22/07 21:00	2.063	8.82
9/22/07 21:05	2.063	8.82
9/22/07 21:10	2.063	8.82
9/22/07 21:15	2.063	8.34
9/22/07 21:20	2.063	8.34
9/22/07 21:25	2.063	8.34
9/22/07 21:30	2.063	8.34
9/22/07 21:35	2.064	8.34
9/22/07 21:40	2.064	8.34
9/22/07 21:45	2.064	8.34
9/22/07 21:50	2.064	8.34
9/22/07 21:55	2.064	8.34
9/22/07 22:00	2.064	8.34

UNKAMET BROOK FLOW MONITORING DATA - AUGUST 9 THROUGH OCTOBER 2, 2007

UNKAMET BROOK AREA
GENERAL ELECTRIC COMPANY - PITTSFIELD, MASSACHUSETTS

Site Name Isco Quantity Label Units Resolution Significant Digits	Upstream Level Level ft 0.001 5	Upstream Velocity Velocity ft/s 0.01 4
9/22/07 22:05	2.064	8.34
9/22/07 22:10	2.065	8.34
9/22/07 22:15	2.065	8.34
9/22/07 22:20	2.065	8.34
9/22/07 22:25	2.065	8.34
9/22/07 22:30	2.066	8.34
9/22/07 22:35	2.066	8.34
9/22/07 22:40	2.065	8.34
9/22/07 22:45	2.066	8.34
9/22/07 22:50	2.066	8.34
9/22/07 22:55	2.066	8.34
9/22/07 23:00	2.066	8.34
9/22/07 23:05	2.067	8.34
9/22/07 23:10	2.067	8.34
9/22/07 23:15	2.067	8.34
9/22/07 23:20	2.067	8.34
9/22/07 23:25	2.068	8.34
9/22/07 23:30	2.067	8.34
9/22/07 23:35	2.068	8.34
9/22/07 23:40	2.069	8.34
9/22/07 23:45	2.068	8.34
9/22/07 23:50	2.068	8.34
9/22/07 23:55	2.069	8.34
9/23/07 0:00	2.073	8.34
9/23/07 0:05	2.069	8.34
9/23/07 0:10	2.07	8.34
9/23/07 0:15	2.07	8.34
9/23/07 0:20	2.07	8.34
9/23/07 0:25	2.071	8.34
9/23/07 0:30	2.071	8.34
9/23/07 0:35	2.071	7.89
9/23/07 0:40	2.071	7.89
9/23/07 0:45	2.072	7.89
9/23/07 0:50	2.072	7.89
9/23/07 0:55	2.072	7.89
9/23/07 1:00	2.072	7.89
9/23/07 1:05	2.072	7.89
9/23/07 1:10	2.073	7.89
9/23/07 1:15	2.074	7.89
9/23/07 1:20	2.073	7.89
9/23/07 1:25	2.074	7.89
9/23/07 1:30	2.074	7.89
9/23/07 1:35	2.075	7.89
9/23/07 1:40	2.075	7.89
9/23/07 1:45	2.075	7.89
9/23/07 1:50	2.075	7.89
9/23/07 1:55	2.076	7.89
9/23/07 2:00	2.076	7.89

UNKAMET BROOK FLOW MONITORING DATA - AUGUST 9 THROUGH OCTOBER 2, 2007

UNKAMET BROOK AREA
GENERAL ELECTRIC COMPANY - PITTSFIELD, MASSACHUSETTS

Site Name Isco Quantity Label Units Resolution Significant Digits	Upstream Level Level ft 0.001 5	Upstream Velocity Velocity ft/s 0.01 4
9/23/07 2:05	2.076	7.89
9/23/07 2:10	2.076	7.89
9/23/07 2:15	2.078	7.89
9/23/07 2:20	2.077	7.89
9/23/07 2:25	2.078	7.89
9/23/07 2:30	2.077	7.89
9/23/07 2:35	2.078	7.89
9/23/07 2:40	2.079	7.89
9/23/07 2:45	2.079	7.89
9/23/07 2:50	2.079	7.89
9/23/07 2:55	2.079	7.89
9/23/07 3:00	2.08	7.89
9/23/07 3:05	2.08	7.89
9/23/07 3:10	2.079	7.89
9/23/07 3:15	2.081	7.89
9/23/07 3:20	2.08	7.89
9/23/07 3:25	2.081	7.89
9/23/07 3:30	2.081	7.89
9/23/07 3:35	2.082	7.89
9/23/07 3:40	2.082	7.89
9/23/07 3:45	2.082	7.89
9/23/07 3:50	2.083	7.89
9/23/07 3:55	2.083	7.89
9/23/07 4:00	2.083	7.89
9/23/07 4:05	2.084	7.89
9/23/07 4:10	2.083	7.89
9/23/07 4:15	2.083	7.89
9/23/07 4:20	2.085	7.89
9/23/07 4:25	2.083	7.89
9/23/07 4:30	2.084	7.89
9/23/07 4:35	2.086	7.89
9/23/07 4:40	2.085	7.89
9/23/07 4:45	2.086	7.89
9/23/07 4:50	2.086	7.89
9/23/07 4:55	2.086	7.89
9/23/07 5:00	2.086	7.89
9/23/07 5:05	2.087	7.89
9/23/07 5:10	2.087	7.89
9/23/07 5:15	2.088	7.89
9/23/07 5:20	2.088	7.89
9/23/07 5:25	2.088	7.89
9/23/07 5:30	2.089	7.89
9/23/07 5:35	2.089	7.89
9/23/07 5:40	2.088	7.89
9/23/07 5:45	2.09	7.89
9/23/07 5:50	2.09	7.89
9/23/07 5:55	2.09	7.89
9/23/07 6:00	2.091	7.89

UNKAMET BROOK FLOW MONITORING DATA - AUGUST 9 THROUGH OCTOBER 2, 2007

UNKAMET BROOK AREA
GENERAL ELECTRIC COMPANY - PITTSFIELD, MASSACHUSETTS

Site Name Isco Quantity Label Units Resolution Significant Digits	Upstream Level Level ft 0.001 5	Upstream Velocity Velocity ft/s 0.01 4
9/23/07 6:05	2.09	7.89
9/23/07 6:10	2.091	7.89
9/23/07 6:15	2.091	7.89
9/23/07 6:20	2.091	7.89
9/23/07 6:25	2.092	7.89
9/23/07 6:30	2.091	7.89
9/23/07 6:35	2.092	7.89
9/23/07 6:40	2.093	7.89
9/23/07 6:45	2.093	7.89
9/23/07 6:50	2.093	7.89
9/23/07 6:55	2.093	7.89
9/23/07 7:00	2.093	7.89
9/23/07 7:05	2.094	7.89
9/23/07 7:10	2.094	7.32
9/23/07 7:15	2.094	7.32
9/23/07 7:20	2.094	7.32
9/23/07 7:25	2.094	7.32
9/23/07 7:30	2.094	7.32
9/23/07 7:35	2.094	7.32
9/23/07 7:40	2.095	7.32
9/23/07 7:45	2.095	7.32
9/23/07 7:50	2.095	7.32
9/23/07 7:55	2.096	7.32
9/23/07 8:00	2.096	7.32
9/23/07 8:05	2.096	7.32
9/23/07 8:10	2.096	7.32
9/23/07 8:15	2.096	7.32
9/23/07 8:20	2.096	7.32
9/23/07 8:25	2.097	7.32
9/23/07 8:30	2.098	7.32
9/23/07 8:35	2.098	7.32
9/23/07 8:40	2.098	7.32
9/23/07 8:45	2.099	7.32
9/23/07 8:50	2.099	7.32
9/23/07 8:55	2.098	7.32
9/23/07 9:00	2.099	7.32
9/23/07 9:05	2.099	7.32
9/23/07 9:10	2.1	7.32
9/23/07 9:15	2.101	7.32
9/23/07 9:20	2.099	7.32
9/23/07 9:25	2.1	7.32
9/23/07 9:30	2.099	7.32
9/23/07 9:35	2.1	7.32
9/23/07 9:40	2.1	7.32
9/23/07 9:45	2.101	7.32
9/23/07 9:50	2.1	7.32
9/23/07 9:55	2.1	7.32
9/23/07 10:00	2.101	7.32

UNKAMET BROOK FLOW MONITORING DATA - AUGUST 9 THROUGH OCTOBER 2, 2007

UNKAMET BROOK AREA
GENERAL ELECTRIC COMPANY - PITTSFIELD, MASSACHUSETTS

Site Name Isco Quantity Label Units Resolution Significant Digits	Upstream Level Level ft 0.001 5	Upstream Velocity Velocity ft/s 0.01 4
9/23/07 10:05	2.1	7.32
9/23/07 10:10	2.101	7.32
9/23/07 10:15	2.1	7.32
9/23/07 10:20	2.102	7.32
9/23/07 10:25	2.101	7.32
9/23/07 10:30	2.102	7.32
9/23/07 10:35	2.102	7.32
9/23/07 10:40	2.102	7.32
9/23/07 10:45	2.102	7.32
9/23/07 10:50	2.103	7.32
9/23/07 10:55	2.103	7.32
9/23/07 11:00	2.103	7.32
9/23/07 11:05	2.104	7.32
9/23/07 11:10	2.104	7.32
9/23/07 11:15	2.103	7.32
9/23/07 11:20	2.104	7.32
9/23/07 11:25	2.105	7.32
9/23/07 11:30	2.102	7.32
9/23/07 11:35	2.103	7.32
9/23/07 11:40	2.105	7.32
9/23/07 11:45	2.106	7.32
9/23/07 11:50	2.104	7.32
9/23/07 11:55	2.105	7.32
9/23/07 12:00	2.107	7.32
9/23/07 12:05	2.106	7.32
9/23/07 12:10	2.106	7.32
9/23/07 12:15	2.106	7.32
9/23/07 12:20	2.105	7.32
9/23/07 12:25	2.105	7.32
9/23/07 12:30	2.105	7.32
9/23/07 12:35	2.106	7.32
9/23/07 12:40	2.105	7.32
9/23/07 12:45	2.106	7.32
9/23/07 12:50	2.105	7.32
9/23/07 12:55	2.105	7.32
9/23/07 13:00	2.105	7.32
9/23/07 13:05	2.105	7.32
9/23/07 13:10	2.106	7.32
9/23/07 13:15	2.106	7.32
9/23/07 13:20	2.106	7.32
9/23/07 13:25	2.107	7.32
9/23/07 13:30	2.107	7.32
9/23/07 13:35	2.106	7.32
9/23/07 13:40	2.106	7.32
9/23/07 13:45	2.107	7.32
9/23/07 13:50	2.107	7.32
9/23/07 13:55	2.105	7.32
9/23/07 14:00	2.107	7.32

UNKAMET BROOK FLOW MONITORING DATA - AUGUST 9 THROUGH OCTOBER 2, 2007

UNKAMET BROOK AREA
GENERAL ELECTRIC COMPANY - PITTSFIELD, MASSACHUSETTS

Site Name Isco Quantity Label Units Resolution Significant Digits	Upstream Level Level ft 0.001 5	Upstream Velocity Velocity ft/s 0.01 4
9/23/07 14:05	2.104	7.32
9/23/07 14:10	2.105	7.32
9/23/07 14:15	2.106	7.32
9/23/07 14:20	2.107	7.32
9/23/07 14:25	2.106	7.32
9/23/07 14:30	2.106	7.32
9/23/07 14:35	2.105	7.32
9/23/07 14:40	2.105	7.32
9/23/07 14:45	2.105	7.32
9/23/07 14:50	2.106	7.32
9/23/07 14:55	2.105	7.98
9/23/07 15:00	2.103	8.37
9/23/07 15:05	2.104	8.37
9/23/07 15:10	2.105	8.37
9/23/07 15:15	2.103	8.37
9/23/07 15:20	2.104	8.37
9/23/07 15:25	2.103	8.37
9/23/07 15:30	2.104	8.37
9/23/07 15:35	2.104	8.37
9/23/07 15:40	2.104	8.37
9/23/07 15:45	2.103	8.37
9/23/07 15:50	2.102	8.37
9/23/07 15:55	2.104	8.37
9/23/07 16:00	2.103	8.37
9/23/07 16:05	2.102	8.37
9/23/07 16:10	2.104	8.37
9/23/07 16:15	2.103	8.37
9/23/07 16:20	2.104	8.37
9/23/07 16:25	2.104	8.37
9/23/07 16:30	2.103	8.37
9/23/07 16:35	2.102	8.37
9/23/07 16:40	2.103	8.37
9/23/07 16:45	2.104	8.37
9/23/07 16:50	2.104	10.11
9/23/07 16:55	2.105	10.11
9/23/07 17:00	2.104	10.11
9/23/07 17:05	2.104	10.11
9/23/07 17:10	2.103	10.11
9/23/07 17:15	2.104	10.11
9/23/07 17:20	2.104	10.11
9/23/07 17:25	2.104	10.11
9/23/07 17:30	2.104	10.11
9/23/07 17:35	2.105	10.11
9/23/07 17:40	2.104	10.11
9/23/07 17:45	2.104	10.11
9/23/07 17:50	2.105	10.11
9/23/07 17:55	2.105	10.11
9/23/07 18:00	2.104	10.11

UNKAMET BROOK FLOW MONITORING DATA - AUGUST 9 THROUGH OCTOBER 2, 2007

UNKAMET BROOK AREA
GENERAL ELECTRIC COMPANY - PITTSFIELD, MASSACHUSETTS

Site Name Isco Quantity Label Units Resolution Significant Digits	Upstream Level Level ft 0.001 5	Upstream Velocity Velocity ft/s 0.01 4
9/23/07 18:05	2.105	10.11
9/23/07 18:10	2.105	10.11
9/23/07 18:15	2.105	10.11
9/23/07 18:20	2.105	10.11
9/23/07 18:25	2.105	10.11
9/23/07 18:30	2.105	10.11
9/23/07 18:35	2.106	10.11
9/23/07 18:40	2.106	10.11
9/23/07 18:45	2.106	10.11
9/23/07 18:50	2.106	10.11
9/23/07 18:55	2.106	10.11
9/23/07 19:00	2.106	10.11
9/23/07 19:05	2.107	10.11
9/23/07 19:10	2.107	10.11
9/23/07 19:15	2.107	10.11
9/23/07 19:20	2.107	10.11
9/23/07 19:25	2.108	10.11
9/23/07 19:30	2.108	10.11
9/23/07 19:35	2.108	10.11
9/23/07 19:40	2.108	10.11
9/23/07 19:45	2.108	10.11
9/23/07 19:50	2.108	10.11
9/23/07 19:55	2.109	10.11
9/23/07 20:00	2.109	10.11
9/23/07 20:05	2.109	10.11
9/23/07 20:10	2.109	10.11
9/23/07 20:15	2.11	10.11
9/23/07 20:20	2.11	10.11
9/23/07 20:25	2.11	10.11
9/23/07 20:30	2.111	10.11
9/23/07 20:35	2.11	10.11
9/23/07 20:40	2.111	10.11
9/23/07 20:45	2.111	10.11
9/23/07 20:50	2.111	10.11
9/23/07 20:55	2.112	10.11
9/23/07 21:00	2.112	10.11
9/23/07 21:05	2.113	10.11
9/23/07 21:10	2.113	10.11
9/23/07 21:15	2.113	10.11
9/23/07 21:20	2.113	10.11
9/23/07 21:25	2.113	10.11
9/23/07 21:30	2.114	10.11
9/23/07 21:35	2.114	10.11
9/23/07 21:40	2.114	10.11
9/23/07 21:45	2.115	10.11
9/23/07 21:50	2.115	10.11
9/23/07 21:55	2.115	10.11
9/23/07 22:00	2.115	10.11

UNKAMET BROOK FLOW MONITORING DATA - AUGUST 9 THROUGH OCTOBER 2, 2007

UNKAMET BROOK AREA
GENERAL ELECTRIC COMPANY - PITTSFIELD, MASSACHUSETTS

Site Name Isco Quantity Label Units Resolution Significant Digits	Upstream Level Level ft 0.001 5	Upstream Velocity Velocity ft/s 0.01 4
9/23/07 22:05	2.116	10.11
9/23/07 22:10	2.116	10.11
9/23/07 22:15	2.117	10.11
9/23/07 22:20	2.117	10.11
9/23/07 22:25	2.117	10.11
9/23/07 22:30	2.117	10.11
9/23/07 22:35	2.117	10.11
9/23/07 22:40	2.118	10.11
9/23/07 22:45	2.118	10.11
9/23/07 22:50	2.118	10.11
9/23/07 22:55	2.118	10.11
9/23/07 23:00	2.119	10.11
9/23/07 23:05	2.119	10.11
9/23/07 23:10	2.119	10.11
9/23/07 23:15	2.12	10.11
9/23/07 23:20	2.12	10.11
9/23/07 23:25	2.12	10.11
9/23/07 23:30	2.12	10.11
9/23/07 23:35	2.121	10.11
9/23/07 23:40	2.121	10.11
9/23/07 23:45	2.121	10.11
9/23/07 23:50	2.121	10.11
9/23/07 23:55	2.122	10.11
9/24/07 0:00	2.122	10.11
9/24/07 0:05	2.123	10.11
9/24/07 0:10	2.123	10.11
9/24/07 0:15	2.123	10.11
9/24/07 0:20	2.123	10.11
9/24/07 0:25	2.124	10.11
9/24/07 0:30	2.124	10.11
9/24/07 0:35	2.124	10.11
9/24/07 0:40	2.124	10.11
9/24/07 0:45	2.125	10.11
9/24/07 0:50	2.125	10.11
9/24/07 0:55	2.125	10.11
9/24/07 1:00	2.126	10.11
9/24/07 1:05	2.125	10.11
9/24/07 1:10	2.126	10.11
9/24/07 1:15	2.126	10.11
9/24/07 1:20	2.126	10.11
9/24/07 1:25	2.127	10.11
9/24/07 1:30	2.127	10.11
9/24/07 1:35	2.127	10.11
9/24/07 1:40	2.128	10.11
9/24/07 1:45	2.128	10.11
9/24/07 1:50	2.128	10.11
9/24/07 1:55	2.128	10.11
9/24/07 2:00	2.129	10.11

UNKAMET BROOK FLOW MONITORING DATA - AUGUST 9 THROUGH OCTOBER 2, 2007

UNKAMET BROOK AREA
GENERAL ELECTRIC COMPANY - PITTSFIELD, MASSACHUSETTS

Site Name Isco Quantity Label Units Resolution Significant Digits	Upstream Level Level ft 0.001 5	Upstream Velocity Velocity ft/s 0.01 4
9/24/07 2:05	2.129	10.11
9/24/07 2:10	2.129	10.11
9/24/07 2:15	2.129	10.11
9/24/07 2:20	2.13	10.11
9/24/07 2:25	2.13	10.11
9/24/07 2:30	2.13	10.11
9/24/07 2:35	2.131	10.11
9/24/07 2:40	2.131	10.11
9/24/07 2:45	2.131	10.11
9/24/07 2:50	2.132	10.11
9/24/07 2:55	2.132	10.11
9/24/07 3:00	2.132	10.11
9/24/07 3:05	2.132	10.11
9/24/07 3:10	2.133	10.11
9/24/07 3:15	2.133	10.11
9/24/07 3:20	2.133	10.11
9/24/07 3:25	2.134	10.11
9/24/07 3:30	2.134	10.11
9/24/07 3:35	2.134	10.11
9/24/07 3:40	2.133	10.11
9/24/07 3:45	2.134	10.11
9/24/07 3:50	2.135	10.11
9/24/07 3:55	2.136	10.11
9/24/07 4:00	2.135	10.11
9/24/07 4:05	2.136	10.11
9/24/07 4:10	2.136	10.11
9/24/07 4:15	2.136	10.11
9/24/07 4:20	2.136	10.11
9/24/07 4:25	2.137	10.11
9/24/07 4:30	2.137	10.11
9/24/07 4:35	2.138	10.11
9/24/07 4:40	2.138	10.11
9/24/07 4:45	2.138	10.11
9/24/07 4:50	2.138	10.11
9/24/07 4:55	2.138	10.11
9/24/07 5:00	2.139	10.11
9/24/07 5:05	2.139	10.11
9/24/07 5:10	2.139	10.11
9/24/07 5:15	2.139	10.11
9/24/07 5:20	2.139	10.11
9/24/07 5:25	2.14	10.11
9/24/07 5:30	2.14	10.11
9/24/07 5:35	2.141	10.11
9/24/07 5:40	2.141	10.11
9/24/07 5:45	2.141	10.11
9/24/07 5:50	2.141	10.11
9/24/07 5:55	2.142	10.11
9/24/07 6:00	2.142	10.11

UNKAMET BROOK FLOW MONITORING DATA - AUGUST 9 THROUGH OCTOBER 2, 2007

UNKAMET BROOK AREA
GENERAL ELECTRIC COMPANY - PITTSFIELD, MASSACHUSETTS

Site Name Isco Quantity Label Units Resolution Significant Digits	Upstream Level Level ft 0.001 5	Upstream Velocity Velocity ft/s 0.01 4
9/24/07 6:05	2.142	10.11
9/24/07 6:10	2.143	10.11
9/24/07 6:15	2.143	10.11
9/24/07 6:20	2.143	10.11
9/24/07 6:25	2.143	10.11
9/24/07 6:30	2.144	0.07
9/24/07 6:35	2.144	0.07
9/24/07 6:40	2.144	0.07
9/24/07 6:45	2.144	0.07
9/24/07 6:50	2.145	0.07
9/24/07 6:55	2.145	0.07
9/24/07 7:00	2.145	0.07
9/24/07 7:05	2.145	0.07
9/24/07 7:10	2.146	0.07
9/24/07 7:15	2.146	0.07
9/24/07 7:20	2.146	0.07
9/24/07 7:25	2.146	0.07
9/24/07 7:30	2.146	0.07
9/24/07 7:35	2.146	0.07
9/24/07 7:40	2.146	0.07
9/24/07 7:45	2.147	0.07
9/24/07 7:50	2.147	0.07
9/24/07 7:55	2.147	0.07
9/24/07 8:00	2.148	0.07
9/24/07 8:05	2.148	0.07
9/24/07 8:10	2.148	0.07
9/24/07 8:15	2.148	0.07
9/24/07 8:20	2.149	0.07
9/24/07 8:25	2.149	0.07
9/24/07 8:30	2.149	0.07
9/24/07 8:35	2.149	0.07
9/24/07 8:40	2.149	0.07
9/24/07 8:45	2.149	0.07
9/24/07 8:50	2.15	0.07
9/24/07 8:55	2.15	0.07
9/24/07 9:00	2.15	0.07
9/24/07 9:05	2.15	0.07
9/24/07 9:10	2.151	0.07
9/24/07 9:15	2.151	0.07
9/24/07 9:20	2.151	0.07
9/24/07 9:25	2.151	0.07
9/24/07 9:30	2.152	0.07
9/24/07 9:35	2.152	0.07
9/24/07 9:40	2.152	0.07
9/24/07 9:45	2.152	0.07
9/24/07 9:50	2.153	0.07
9/24/07 9:55	2.152	0.07
9/24/07 10:00	2.153	0.07

UNKAMET BROOK FLOW MONITORING DATA - AUGUST 9 THROUGH OCTOBER 2, 2007

UNKAMET BROOK AREA
 GENERAL ELECTRIC COMPANY - PITTSFIELD, MASSACHUSETTS

Site Name Isco Quantity Label Units Resolution Significant Digits	Upstream Level Level ft 0.001 5	Upstream Velocity Velocity ft/s 0.01 4
9/24/07 10:05	2.153	0.07
9/24/07 10:10	2.153	0.07
9/24/07 10:15	2.154	0.07
9/24/07 10:20	2.154	0.07
9/24/07 10:25	2.154	0.07
9/24/07 10:30	2.154	0.07
9/24/07 10:35	2.154	0.07
9/24/07 10:40	2.155	0.07
9/24/07 10:45	2.155	0.07
9/24/07 10:50	2.155	0.07
9/24/07 10:55	2.155	0.07
9/24/07 11:00	2.156	0.07
9/24/07 11:05	2.156	0.07
9/24/07 11:10	2.156	0.07
9/24/07 11:15	2.156	0.07
9/24/07 11:20	2.156	0.07
9/24/07 11:25	2.157	0.07
9/24/07 11:30	2.157	0.07
9/24/07 11:35	2.157	0.07
9/24/07 11:40	2.157	0.07
9/24/07 11:45	2.157	0.07
9/24/07 11:50	2.157	0.07
9/24/07 11:55	2.158	0.07
9/24/07 12:00	2.158	0.07
9/24/07 12:05	2.158	0.07
9/24/07 12:10	2.157	0.07
9/24/07 12:15	2.159	0.07
9/24/07 12:20	2.159	0.07
9/24/07 12:25	2.159	0.07
9/24/07 12:30	2.158	1.01
9/24/07 12:35	2.159	1.01
9/24/07 12:40	2.159	1.01
9/24/07 12:45	2.159	1.01
9/24/07 12:50	2.158	1.01
9/24/07 12:55	2.159	1.01
9/24/07 13:00	2.159	1.01
9/24/07 13:05	2.159	1.01
9/24/07 13:10	2.159	1.01
9/24/07 13:15	2.159	1.01
9/24/07 13:20	2.159	1.01
9/24/07 13:25	2.159	1.01
9/24/07 13:30	2.16	1.01
9/24/07 13:35	2.159	1.12
9/24/07 13:40	2.159	1.12
9/24/07 13:45	2.16	1.12
9/24/07 13:50	2.16	1.21
9/24/07 13:55	2.161	0.08
9/24/07 14:00	2.161	0.08

UNKAMET BROOK FLOW MONITORING DATA - AUGUST 9 THROUGH OCTOBER 2, 2007

UNKAMET BROOK AREA
GENERAL ELECTRIC COMPANY - PITTSFIELD, MASSACHUSETTS

Site Name Isco Quantity Label Units Resolution Significant Digits	Upstream Level Level ft 0.001 5	Upstream Velocity Velocity ft/s 0.01 4
9/24/07 14:05	2.161	0.08
9/24/07 14:10	2.16	0.08
9/24/07 14:15	2.161	0.08
9/24/07 14:20	2.161	0.08
9/24/07 14:25	2.16	0.08
9/24/07 14:30	2.16	0.08
9/24/07 14:35	2.16	0.08
9/24/07 14:40	2.158	0.08
9/24/07 14:45	2.158	0.08
9/24/07 14:50	2.158	0.08
9/24/07 14:55	2.159	0.08
9/24/07 15:00	2.159	0.08
9/24/07 15:05	2.158	0.08
9/24/07 15:10	2.158	0.08
9/24/07 15:15	2.159	0.08
9/24/07 15:20	2.158	0.08
9/24/07 15:25	2.158	0.08
9/24/07 15:30	2.158	0.08
9/24/07 15:35	2.158	0.08
9/24/07 15:40	2.158	0.08
9/24/07 15:45	2.156	0.08
9/24/07 15:50	2.158	0.08
9/24/07 15:55	2.158	0.08
9/24/07 16:00	2.158	0.08
9/24/07 16:05	2.157	6.76
9/24/07 16:10	2.158	6.76
9/24/07 16:15	2.158	6.76
9/24/07 16:20	2.157	6.76
9/24/07 16:25	2.157	6.76
9/24/07 16:30	2.157	6.76
9/24/07 16:35	2.157	6.76
9/24/07 16:40	2.157	6.76
9/24/07 16:45	2.158	6.76
9/24/07 16:50	2.158	6.76
9/24/07 16:55	2.158	6.76
9/24/07 17:00	2.157	6.76
9/24/07 17:05	2.158	6.76
9/24/07 17:10	2.158	6.76
9/24/07 17:15	2.158	6.76
9/24/07 17:20	2.158	6.76
9/24/07 17:25	2.158	6.76
9/24/07 17:30	2.158	6.76
9/24/07 17:35	2.158	6.76
9/24/07 17:40	2.159	6.76
9/24/07 17:45	2.159	6.76
9/24/07 17:50	2.159	6.76
9/24/07 17:55	2.158	6.76
9/24/07 18:00	2.159	6.76

UNKAMET BROOK FLOW MONITORING DATA - AUGUST 9 THROUGH OCTOBER 2, 2007

UNKAMET BROOK AREA
GENERAL ELECTRIC COMPANY - PITTSFIELD, MASSACHUSETTS

Site Name Isco Quantity Label Units Resolution Significant Digits	Upstream Level Level ft 0.001 5	Upstream Velocity Velocity ft/s 0.01 4
9/24/07 18:05	2.159	6.76
9/24/07 18:10	2.159	6.76
9/24/07 18:15	2.159	6.76
9/24/07 18:20	2.159	6.76
9/24/07 18:25	2.159	6.76
9/24/07 18:30	2.159	6.76
9/24/07 18:35	2.16	6.76
9/24/07 18:40	2.16	6.76
9/24/07 18:45	2.16	9.26
9/24/07 18:50	2.161	9.26
9/24/07 18:55	2.161	9.26
9/24/07 19:00	2.161	9.26
9/24/07 19:05	2.161	9.26
9/24/07 19:10	2.161	9.26
9/24/07 19:15	2.161	9.26
9/24/07 19:20	2.162	9.26
9/24/07 19:25	2.162	10.67
9/24/07 19:30	2.162	10.67
9/24/07 19:35	2.162	10.67
9/24/07 19:40	2.162	10.67
9/24/07 19:45	2.163	10.67
9/24/07 19:50	2.163	10.67
9/24/07 19:55	2.163	10.67
9/24/07 20:00	2.163	10.67
9/24/07 20:05	2.164	10.67
9/24/07 20:10	2.164	10.67
9/24/07 20:15	2.164	10.67
9/24/07 20:20	2.165	10.67
9/24/07 20:25	2.165	10.67
9/24/07 20:30	2.165	10.67
9/24/07 20:35	2.165	10.67
9/24/07 20:40	2.166	10.67
9/24/07 20:45	2.166	10.67
9/24/07 20:50	2.166	10.67
9/24/07 20:55	2.166	10.67
9/24/07 21:00	2.167	10.67
9/24/07 21:05	2.167	10.67
9/24/07 21:10	2.167	10.67
9/24/07 21:15	2.167	10.67
9/24/07 21:20	2.167	10.67
9/24/07 21:25	2.168	10.67
9/24/07 21:30	2.168	10.67
9/24/07 21:35	2.168	10.67
9/24/07 21:40	2.169	10.67
9/24/07 21:45	2.169	10.67
9/24/07 21:50	2.169	10.67
9/24/07 21:55	2.17	10.67
9/24/07 22:00	2.17	7.9

UNKAMET BROOK FLOW MONITORING DATA - AUGUST 9 THROUGH OCTOBER 2, 2007

UNKAMET BROOK AREA
GENERAL ELECTRIC COMPANY - PITTSFIELD, MASSACHUSETTS

Site Name Isco Quantity Label Units Resolution Significant Digits	Upstream Level Level ft 0.001 5	Upstream Velocity Velocity ft/s 0.01 4
9/24/07 22:05	2.17	7.9
9/24/07 22:10	2.17	7.9
9/24/07 22:15	2.17	7.9
9/24/07 22:20	2.17	7.9
9/24/07 22:25	2.171	7.9
9/24/07 22:30	2.171	7.9
9/24/07 22:35	2.171	7.9
9/24/07 22:40	2.172	7.9
9/24/07 22:45	2.172	7.9
9/24/07 22:50	2.172	7.9
9/24/07 22:55	2.172	7.9
9/24/07 23:00	2.173	7.9
9/24/07 23:05	2.173	7.9
9/24/07 23:10	2.174	7.9
9/24/07 23:15	2.174	7.9
9/24/07 23:20	2.174	7.9
9/24/07 23:25	2.174	7.9
9/24/07 23:30	2.175	7.9
9/24/07 23:35	2.175	7.9
9/24/07 23:40	2.175	7.9
9/24/07 23:45	2.176	7.9
9/24/07 23:50	2.175	7.9
9/24/07 23:55	2.176	7.9
9/25/07 0:00	2.176	7.9
9/25/07 0:05	2.177	7.9
9/25/07 0:10	2.177	7.9
9/25/07 0:15	2.177	7.9
9/25/07 0:20	2.177	7.9
9/25/07 0:25	2.178	7.9
9/25/07 0:30	2.178	7.9
9/25/07 0:35	2.178	7.9
9/25/07 0:40	2.179	7.9
9/25/07 0:45	2.179	7.9
9/25/07 0:50	2.179	7.9
9/25/07 0:55	2.18	7.9
9/25/07 1:00	2.18	7.9
9/25/07 1:05	2.18	7.9
9/25/07 1:10	2.18	7.9
9/25/07 1:15	2.181	7.9
9/25/07 1:20	2.181	7.9
9/25/07 1:25	2.181	7.9
9/25/07 1:30	2.181	7.9
9/25/07 1:35	2.182	7.9
9/25/07 1:40	2.182	7.9
9/25/07 1:45	2.182	7.9
9/25/07 1:50	2.182	7.9
9/25/07 1:55	2.183	7.9
9/25/07 2:00	2.183	7.9

UNKAMET BROOK FLOW MONITORING DATA - AUGUST 9 THROUGH OCTOBER 2, 2007

UNKAMET BROOK AREA
GENERAL ELECTRIC COMPANY - PITTSFIELD, MASSACHUSETTS

Site Name Isco Quantity Label Units Resolution Significant Digits	Upstream Level Level ft 0.001 5	Upstream Velocity Velocity ft/s 0.01 4
9/25/07 2:05	2.183	7.9
9/25/07 2:10	2.184	7.9
9/25/07 2:15	2.184	7.9
9/25/07 2:20	2.184	7.9
9/25/07 2:25	2.184	7.9
9/25/07 2:30	2.185	7.9
9/25/07 2:35	2.185	7.9
9/25/07 2:40	2.185	7.9
9/25/07 2:45	2.185	7.9
9/25/07 2:50	2.186	7.9
9/25/07 2:55	2.186	7.9
9/25/07 3:00	2.186	7.9
9/25/07 3:05	2.186	7.9
9/25/07 3:10	2.187	7.9
9/25/07 3:15	2.187	7.9
9/25/07 3:20	2.187	7.9
9/25/07 3:25	2.187	7.9
9/25/07 3:30	2.187	7.9
9/25/07 3:35	2.188	7.9
9/25/07 3:40	2.188	7.9
9/25/07 3:45	2.188	7.9
9/25/07 3:50	2.189	7.9
9/25/07 3:55	2.189	7.9
9/25/07 4:00	2.189	7.9
9/25/07 4:05	2.189	7.9
9/25/07 4:10	2.19	7.9
9/25/07 4:15	2.19	7.9
9/25/07 4:20	2.19	7.9
9/25/07 4:25	2.19	7.9
9/25/07 4:30	2.191	7.9
9/25/07 4:35	2.191	7.9
9/25/07 4:40	2.191	7.9
9/25/07 4:45	2.192	7.9
9/25/07 4:50	2.192	7.9
9/25/07 4:55	2.192	7.9
9/25/07 5:00	2.192	7.9
9/25/07 5:05	2.192	7.9
9/25/07 5:10	2.193	7.9
9/25/07 5:15	2.193	7.9
9/25/07 5:20	2.193	7.9
9/25/07 5:25	2.193	7.9
9/25/07 5:30	2.194	7.9
9/25/07 5:35	2.194	7.9
9/25/07 5:40	2.194	7.9
9/25/07 5:45	2.194	7.9
9/25/07 5:50	2.195	7.9
9/25/07 5:55	2.195	7.9
9/25/07 6:00	2.195	7.9

UNKAMET BROOK FLOW MONITORING DATA - AUGUST 9 THROUGH OCTOBER 2, 2007

UNKAMET BROOK AREA
GENERAL ELECTRIC COMPANY - PITTSFIELD, MASSACHUSETTS

Site Name Isco Quantity Label Units Resolution Significant Digits	Upstream Level Level ft 0.001 5	Upstream Velocity Velocity ft/s 0.01 4
9/25/07 6:05	2.195	7.9
9/25/07 6:10	2.196	7.9
9/25/07 6:15	2.196	7.9
9/25/07 6:20	2.196	7.9
9/25/07 6:25	2.197	7.9
9/25/07 6:30	2.197	7.9
9/25/07 6:35	2.197	7.9
9/25/07 6:40	2.197	7.9
9/25/07 6:45	2.197	7.9
9/25/07 6:50	2.198	7.9
9/25/07 6:55	2.198	7.9
9/25/07 7:00	2.198	0.06
9/25/07 7:05	2.198	0.06
9/25/07 7:10	2.198	0.07
9/25/07 7:15	2.199	0.07
9/25/07 7:20	2.198	0.07
9/25/07 7:25	2.199	9
9/25/07 7:30	2.199	9
9/25/07 7:35	2.199	9
9/25/07 7:40	2.199	9
9/25/07 7:45	2.199	9
9/25/07 7:50	2.2	9
9/25/07 7:55	2.2	9
9/25/07 8:00	2.2	9
9/25/07 8:05	2.2	9
9/25/07 8:10	2.2	9
9/25/07 8:15	2.2	9
9/25/07 8:20	2.201	9
9/25/07 8:25	2.201	9
9/25/07 8:30	2.201	9
9/25/07 8:35	2.201	9
9/25/07 8:40	2.201	1.09
9/25/07 8:45	2.202	1.09
9/25/07 8:50	2.202	1.09
9/25/07 8:55	2.201	12.51
9/25/07 9:00	2.202	7.18
9/25/07 9:05	2.202	7.18
9/25/07 9:10	2.202	7.92
9/25/07 9:15	2.203	7.92
9/25/07 9:20	2.203	7.92
9/25/07 9:25	2.203	8.66
9/25/07 9:30	2.204	8.66
9/25/07 9:35	2.204	8.66
9/25/07 9:40	2.204	8.82
9/25/07 9:45	2.204	8.82
9/25/07 9:50	2.204	8.82
9/25/07 9:55	2.204	8.82
9/25/07 10:00	2.205	8.82

UNKAMET BROOK FLOW MONITORING DATA - AUGUST 9 THROUGH OCTOBER 2, 2007

UNKAMET BROOK AREA
GENERAL ELECTRIC COMPANY - PITTSFIELD, MASSACHUSETTS

Site Name Isco Quantity Label Units Resolution Significant Digits	Upstream Level Level ft 0.001 5	Upstream Velocity Velocity ft/s 0.01 4
9/25/07 10:05	2.205	8.82
9/25/07 10:10	2.205	8.82
9/25/07 10:15	2.205	8.82
9/25/07 10:20	2.206	8.82
9/25/07 10:25	2.205	8.82
9/25/07 10:30	2.206	8.82
9/25/07 10:35	2.206	8.82
9/25/07 10:40	2.206	8.82
9/25/07 10:45	2.207	8.82
9/25/07 10:50	2.207	8.82
9/25/07 10:55	2.207	8.82
9/25/07 11:00	2.207	8.82
9/25/07 11:05	2.206	8.82
9/25/07 11:10	2.207	8.82
9/25/07 11:15	2.207	8.82
9/25/07 11:20	2.207	8.82
9/25/07 11:25	2.208	8.82
9/25/07 11:30	2.209	8.82
9/25/07 11:35	2.208	8.82
9/25/07 11:40	2.208	8.82
9/25/07 11:45	2.208	8.82
9/25/07 11:50	2.208	8.82
9/25/07 11:55	2.208	8.82
9/25/07 12:00	2.208	8.82
9/25/07 12:05	2.208	8.82
9/25/07 12:10	2.208	8.82
9/25/07 12:15	2.208	8.82
9/25/07 12:20	2.208	8.82
9/25/07 12:25	2.208	8.82
9/25/07 12:30	2.208	14.3
9/25/07 12:35	2.208	10.01
9/25/07 12:40	2.207	9.86
9/25/07 12:45	2.208	9.86
9/25/07 12:50	2.208	9.86
9/25/07 12:55	2.208	9.86
9/25/07 13:00	2.207	9.86
9/25/07 13:05	2.208	9.86
9/25/07 13:10	2.208	9.86
9/25/07 13:15	2.208	9.86
9/25/07 13:20	2.208	9.86
9/25/07 13:25	2.208	9.86
9/25/07 13:30	2.207	9.86
9/25/07 13:35	2.207	9.86
9/25/07 13:40	2.207	9.86
9/25/07 13:45	2.207	9.86
9/25/07 13:50	2.207	9.86
9/25/07 13:55	2.207	9.86
9/25/07 14:00	2.207	1.18

UNKAMET BROOK FLOW MONITORING DATA - AUGUST 9 THROUGH OCTOBER 2, 2007

UNKAMET BROOK AREA
GENERAL ELECTRIC COMPANY - PITTSFIELD, MASSACHUSETTS

Site Name Isco Quantity Label Units Resolution Significant Digits	Upstream Level Level ft 0.001 5	Upstream Velocity Velocity ft/s 0.01 4
9/25/07 14:05	2.206	1.18
9/25/07 14:10	2.206	1.18
9/25/07 14:15	2.205	1.18
9/25/07 14:20	2.205	1.18
9/25/07 14:25	2.204	1.18
9/25/07 14:30	2.204	1.18
9/25/07 14:35	2.204	1.18
9/25/07 14:40	2.205	1.18
9/25/07 14:45	2.204	1.18
9/25/07 14:50	2.203	1.18
9/25/07 14:55	2.204	1.18
9/25/07 15:00	2.203	1.18
9/25/07 15:05	2.202	10.58
9/25/07 15:10	2.202	10.58
9/25/07 15:15	2.202	13.39
9/25/07 15:20	2.202	13.39
9/25/07 15:25	2.201	9.27
9/25/07 15:30	2.201	9.27
9/25/07 15:35	2.2	9.27
9/25/07 15:40	2.2	9.27
9/25/07 15:45	2.2	9.27
9/25/07 15:50	2.2	9.27
9/25/07 15:55	2.2	9.27
9/25/07 16:00	2.201	9.27
9/25/07 16:05	2.2	11
9/25/07 16:10	2.199	11
9/25/07 16:15	2.199	11
9/25/07 16:20	2.198	8.39
9/25/07 16:25	2.199	10.85
9/25/07 16:30	2.199	9.56
9/25/07 16:35	2.198	7.15
9/25/07 16:40	2.198	7.15
9/25/07 16:45	2.198	7.15
9/25/07 16:50	2.198	7.15
9/25/07 16:55	2.198	7.15
9/25/07 17:00	2.198	7.15
9/25/07 17:05	2.198	7.15
9/25/07 17:10	2.198	7.15
9/25/07 17:15	2.198	7.15
9/25/07 17:20	2.197	7.15
9/25/07 17:25	2.197	7.15
9/25/07 17:30	2.197	7.15
9/25/07 17:35	2.197	7.15
9/25/07 17:40	2.197	7.15
9/25/07 17:45	2.196	7.15
9/25/07 17:50	2.197	7.15
9/25/07 17:55	2.196	7.15
9/25/07 18:00	2.197	7.15

UNKAMET BROOK FLOW MONITORING DATA - AUGUST 9 THROUGH OCTOBER 2, 2007

UNKAMET BROOK AREA
GENERAL ELECTRIC COMPANY - PITTSFIELD, MASSACHUSETTS

Site Name Isco Quantity Label Units Resolution Significant Digits	Upstream Level Level ft 0.001 5	Upstream Velocity Velocity ft/s 0.01 4
9/25/07 18:05	2.196	7.15
9/25/07 18:10	2.196	7.15
9/25/07 18:15	2.197	7.15
9/25/07 18:20	2.196	7.15
9/25/07 18:25	2.196	7.15
9/25/07 18:30	2.196	7.15
9/25/07 18:35	2.196	7.15
9/25/07 18:40	2.196	7.15
9/25/07 18:45	2.196	7.15
9/25/07 18:50	2.196	7.15
9/25/07 18:55	2.196	7.15
9/25/07 19:00	2.196	7.15
9/25/07 19:05	2.196	7.15
9/25/07 19:10	2.196	7.15
9/25/07 19:15	2.197	7.15
9/25/07 19:20	2.196	7.15
9/25/07 19:25	2.197	7.15
9/25/07 19:30	2.196	7.15
9/25/07 19:35	2.197	7.15
9/25/07 19:40	2.197	7.15
9/25/07 19:45	2.197	7.57
9/25/07 19:50	2.197	7.57
9/25/07 19:55	2.197	7.57
9/25/07 20:00	2.197	7.57
9/25/07 20:05	2.198	7.57
9/25/07 20:10	2.198	7.57
9/25/07 20:15	2.198	7.57
9/25/07 20:20	2.198	7.57
9/25/07 20:25	2.198	7.57
9/25/07 20:30	2.199	7.57
9/25/07 20:35	2.198	7.57
9/25/07 20:40	2.199	7.57
9/25/07 20:45	2.199	7.57
9/25/07 20:50	2.199	7.57
9/25/07 20:55	2.199	7.57
9/25/07 21:00	2.199	7.57
9/25/07 21:05	2.2	7.57
9/25/07 21:10	2.2	7.57
9/25/07 21:15	2.2	7.57
9/25/07 21:20	2.2	7.57
9/25/07 21:25	2.2	7.57
9/25/07 21:30	2.201	7.57
9/25/07 21:35	2.201	7.57
9/25/07 21:40	2.201	7.57
9/25/07 21:45	2.201	7.57
9/25/07 21:50	2.201	7.57
9/25/07 21:55	2.201	7.57
9/25/07 22:00	2.201	7.57

UNKAMET BROOK FLOW MONITORING DATA - AUGUST 9 THROUGH OCTOBER 2, 2007

UNKAMET BROOK AREA
 GENERAL ELECTRIC COMPANY - PITTSFIELD, MASSACHUSETTS

Site Name Isco Quantity Label Units Resolution Significant Digits	Upstream Level Level ft 0.001 5	Upstream Velocity Velocity ft/s 0.01 4
9/25/07 22:05	2.202	7.57
9/25/07 22:10	2.201	7.57
9/25/07 22:15	2.202	7.57
9/25/07 22:20	2.202	7.57
9/25/07 22:25	2.202	7.57
9/25/07 22:30	2.202	7.57
9/25/07 22:35	2.202	7.57
9/25/07 22:40	2.203	7.57
9/25/07 22:45	2.203	7.57
9/25/07 22:50	2.203	7.57
9/25/07 22:55	2.203	7.57
9/25/07 23:00	2.203	7.57
9/25/07 23:05	2.203	7.57
9/25/07 23:10	2.203	7.57
9/25/07 23:15	2.204	7.57
9/25/07 23:20	2.204	7.57
9/25/07 23:25	2.204	7.57
9/25/07 23:30	2.204	7.57
9/25/07 23:35	2.204	7.57
9/25/07 23:40	2.204	7.57
9/25/07 23:45	2.205	7.57
9/25/07 23:50	2.205	7.57
9/25/07 23:55	2.205	7.57
9/26/07 0:00	2.206	7.57
9/26/07 0:05	2.206	7.57
9/26/07 0:10	2.206	7.57
9/26/07 0:15	2.206	0.06
9/26/07 0:20	2.206	-0.75
9/26/07 0:25	2.206	-0.75
9/26/07 0:30	2.207	0.06
9/26/07 0:35	2.207	0.06
9/26/07 0:40	2.207	0.06
9/26/07 0:45	2.207	0.06
9/26/07 0:50	2.208	0.06
9/26/07 0:55	2.208	0.06
9/26/07 1:00	2.208	0.06
9/26/07 1:05	2.208	0.06
9/26/07 1:10	2.208	0.06
9/26/07 1:15	2.209	0.06
9/26/07 1:20	2.209	0.06
9/26/07 1:25	2.209	0.06
9/26/07 1:30	2.21	0.06
9/26/07 1:35	2.21	0.06
9/26/07 1:40	2.21	0.06
9/26/07 1:45	2.21	0.06
9/26/07 1:50	2.211	0.06
9/26/07 1:55	2.211	0.06
9/26/07 2:00	2.211	0.06

UNKAMET BROOK FLOW MONITORING DATA - AUGUST 9 THROUGH OCTOBER 2, 2007

UNKAMET BROOK AREA
GENERAL ELECTRIC COMPANY - PITTSFIELD, MASSACHUSETTS

Site Name Isco Quantity Label Units Resolution Significant Digits	Upstream Level Level ft 0.001 5	Upstream Velocity Velocity ft/s 0.01 4
9/26/07 2:05	2.211	0.06
9/26/07 2:10	2.211	0.06
9/26/07 2:15	2.212	0.06
9/26/07 2:20	2.212	0.28
9/26/07 2:25	2.212	0.28
9/26/07 2:30	2.213	0.28
9/26/07 2:35	2.213	0.28
9/26/07 2:40	2.213	0.28
9/26/07 2:45	2.213	0.28
9/26/07 2:50	2.214	0.28
9/26/07 2:55	2.214	0.28
9/26/07 3:00	2.214	0.28
9/26/07 3:05	2.215	0.28
9/26/07 3:10	2.215	0.28
9/26/07 3:15	2.215	0.28
9/26/07 3:20	2.216	0.28
9/26/07 3:25	2.216	0.28
9/26/07 3:30	2.216	0.28
9/26/07 3:35	2.216	0.28
9/26/07 3:40	2.217	0.28
9/26/07 3:45	2.217	0.28
9/26/07 3:50	2.218	0.28
9/26/07 3:55	2.218	0.28
9/26/07 4:00	2.218	0.28
9/26/07 4:05	2.218	0.28
9/26/07 4:10	2.219	0.28
9/26/07 4:15	2.219	0.28
9/26/07 4:20	2.219	0.28
9/26/07 4:25	2.22	0.28
9/26/07 4:30	2.22	0.28
9/26/07 4:35	2.22	0.28
9/26/07 4:40	2.22	0.28
9/26/07 4:45	2.22	0.28
9/26/07 4:50	2.221	0.28
9/26/07 4:55	2.221	0.28
9/26/07 5:00	2.222	0.28
9/26/07 5:05	2.222	0.07
9/26/07 5:10	2.222	0.07
9/26/07 5:15	2.222	0.07
9/26/07 5:20	2.223	0.07
9/26/07 5:25	2.223	0.07
9/26/07 5:30	2.223	0.07
9/26/07 5:35	2.224	0.07
9/26/07 5:40	2.224	0.07
9/26/07 5:45	2.224	0.07
9/26/07 5:50	2.225	0.07
9/26/07 5:55	2.225	0.07
9/26/07 6:00	2.225	0.07

UNKAMET BROOK FLOW MONITORING DATA - AUGUST 9 THROUGH OCTOBER 2, 2007

UNKAMET BROOK AREA
GENERAL ELECTRIC COMPANY - PITTSFIELD, MASSACHUSETTS

Site Name Isco Quantity Label Units Resolution Significant Digits	Upstream Level Level ft 0.001 5	Upstream Velocity Velocity ft/s 0.01 4
9/26/07 6:05	2.225	0.07
9/26/07 6:10	2.226	0.07
9/26/07 6:15	2.226	0.07
9/26/07 6:20	2.226	0.07
9/26/07 6:25	2.227	0.07
9/26/07 6:30	2.227	0.07
9/26/07 6:35	2.227	0.07
9/26/07 6:40	2.228	0.07
9/26/07 6:45	2.228	0.07
9/26/07 6:50	2.228	0.07
9/26/07 6:55	2.229	0.07
9/26/07 7:00	2.229	0.07
9/26/07 7:05	2.229	0.07
9/26/07 7:10	2.229	0.07
9/26/07 7:15	2.23	0.07
9/26/07 7:20	2.23	0.07
9/26/07 7:25	2.23	0.07
9/26/07 7:30	2.231	0.07
9/26/07 7:35	2.231	0.07
9/26/07 7:40	2.231	0.07
9/26/07 7:45	2.231	0.07
9/26/07 7:50	2.231	0.07
9/26/07 7:55	2.232	0.07
9/26/07 8:00	2.232	0.07
9/26/07 8:05	2.232	0.07
9/26/07 8:10	2.232	0.07
9/26/07 8:15	2.233	0.07
9/26/07 8:20	2.233	0.07
9/26/07 8:25	2.232	0.07
9/26/07 8:30	2.233	0.07
9/26/07 8:35	2.233	0.07
9/26/07 8:40	2.234	0.07
9/26/07 8:45	2.234	0.07
9/26/07 8:50	2.235	0.07
9/26/07 8:55	2.235	0.07
9/26/07 9:00	2.235	0.07
9/26/07 9:05	2.235	0.07
9/26/07 9:10	2.235	0.07
9/26/07 9:15	2.236	0.07
9/26/07 9:20	2.235	0.07
9/26/07 9:25	2.236	0.07
9/26/07 9:30	2.236	0.07
9/26/07 9:35	2.237	0.07
9/26/07 9:40	2.237	0.07
9/26/07 9:45	2.237	0.07
9/26/07 9:50	2.237	0.07
9/26/07 9:55	2.237	0.07
9/26/07 10:00	2.237	0.07

UNKAMET BROOK FLOW MONITORING DATA - AUGUST 9 THROUGH OCTOBER 2, 2007

UNKAMET BROOK AREA
GENERAL ELECTRIC COMPANY - PITTSFIELD, MASSACHUSETTS

Site Name Isco Quantity Label Units Resolution Significant Digits	Upstream Level Level ft 0.001 5	Upstream Velocity Velocity ft/s 0.01 4
9/26/07 10:05	2.237	0.07
9/26/07 10:10	2.238	0.07
9/26/07 10:15	2.238	0.07
9/26/07 10:20	2.238	0.07
9/26/07 10:25	2.239	0.07
9/26/07 10:30	2.239	0.07
9/26/07 10:35	2.239	0.07
9/26/07 10:40	2.24	0.07
9/26/07 10:45	2.24	0.07
9/26/07 10:50	2.24	0.07
9/26/07 10:55	2.24	0.07
9/26/07 11:00	2.24	0.07
9/26/07 11:05	2.239	0.07
9/26/07 11:10	2.24	0.07
9/26/07 11:15	2.24	0.07
9/26/07 11:20	2.241	0.07
9/26/07 11:25	2.241	0.07
9/26/07 11:30	2.241	0.07
9/26/07 11:35	2.241	0.07
9/26/07 11:40	2.241	0.07
9/26/07 11:45	2.241	0.07
9/26/07 11:50	2.242	0.07
9/26/07 11:55	2.242	0.07
9/26/07 12:00	2.242	0.07
9/26/07 12:05	2.242	0.07
9/26/07 12:10	2.243	0.07
9/26/07 12:15	2.242	0.07
9/26/07 12:20	2.242	0.07
9/26/07 12:25	2.243	0.07
9/26/07 12:30	2.242	0.07
9/26/07 12:35	2.243	0.07
9/26/07 12:40	2.242	0.07
9/26/07 12:45	2.243	1.17
9/26/07 12:50	2.243	1.13
9/26/07 12:55	2.243	1.13
9/26/07 13:00	2.242	1.19
9/26/07 13:05	2.243	1.19
9/26/07 13:10	2.243	1.19
9/26/07 13:15	2.243	1.19
9/26/07 13:20	2.243	1.19
9/26/07 13:25	2.243	1.19
9/26/07 13:30	2.244	1.19
9/26/07 13:35	2.243	1.23
9/26/07 13:40	2.243	9.94
9/26/07 13:45	2.243	8.5
9/26/07 13:50	2.244	7.66
9/26/07 13:55	2.244	11.52
9/26/07 14:00	2.243	8.04

UNKAMET BROOK FLOW MONITORING DATA - AUGUST 9 THROUGH OCTOBER 2, 2007

UNKAMET BROOK AREA
 GENERAL ELECTRIC COMPANY - PITTSFIELD, MASSACHUSETTS

Site Name Isco Quantity Label Units Resolution Significant Digits	Upstream Level Level ft 0.001 5	Upstream Velocity Velocity ft/s 0.01 4
9/26/07 14:05	2.243	8.2
9/26/07 14:10	2.244	8.2
9/26/07 14:15	2.244	8.2
9/26/07 14:20	2.243	0.1
9/26/07 14:25	2.243	12.12
9/26/07 14:30	2.243	13.37
9/26/07 14:35	2.242	11.72
9/26/07 14:40	2.243	11.72
9/26/07 14:45	2.242	8.52
9/26/07 14:50	2.242	8.52
9/26/07 14:55	2.242	8.52
9/26/07 15:00	2.242	8.52
9/26/07 15:05	2.242	8.52
9/26/07 15:10	2.243	8.52
9/26/07 15:15	2.242	8.52
9/26/07 15:20	2.241	8.52
9/26/07 15:25	2.241	13.39
9/26/07 15:30	2.242	13.39
9/26/07 15:35	2.241	13.39
9/26/07 15:40	2.241	13.39
9/26/07 15:45	2.241	13.39
9/26/07 15:50	2.241	13.39
9/26/07 15:55	2.241	13.39
9/26/07 16:00	2.24	13.39
9/26/07 16:05	2.241	13.39
9/26/07 16:10	2.241	13.39
9/26/07 16:15	2.24	13.39
9/26/07 16:20	2.241	13.39
9/26/07 16:25	2.241	13.39
9/26/07 16:30	2.242	13.39
9/26/07 16:35	2.241	13.39
9/26/07 16:40	2.241	13.39
9/26/07 16:45	2.241	13.39
9/26/07 16:50	2.241	13.39
9/26/07 16:55	2.24	0.09
9/26/07 17:00	2.24	0.09
9/26/07 17:05	2.241	0.09
9/26/07 17:10	2.24	0.09
9/26/07 17:15	2.241	0.09
9/26/07 17:20	2.241	0.09
9/26/07 17:25	2.24	0.09
9/26/07 17:30	2.24	0.09
9/26/07 17:35	2.241	0.09
9/26/07 17:40	2.241	0.09
9/26/07 17:45	2.241	0.09
9/26/07 17:50	2.24	0.09
9/26/07 17:55	2.24	0.09
9/26/07 18:00	2.24	0.09

UNKAMET BROOK FLOW MONITORING DATA - AUGUST 9 THROUGH OCTOBER 2, 2007

UNKAMET BROOK AREA
 GENERAL ELECTRIC COMPANY - PITTSFIELD, MASSACHUSETTS

Site Name Isco Quantity Label Units Resolution Significant Digits	Upstream Level Level ft 0.001 5	Upstream Velocity Velocity ft/s 0.01 4
9/26/07 18:05	2.24	0.09
9/26/07 18:10	2.241	0.09
9/26/07 18:15	2.241	0.16
9/26/07 18:20	2.241	0.16
9/26/07 18:25	2.241	0.16
9/26/07 18:30	2.241	0.16
9/26/07 18:35	2.241	0.16
9/26/07 18:40	2.241	0.16
9/26/07 18:45	2.241	0.16
9/26/07 18:50	2.241	0.16
9/26/07 18:55	2.241	0.16
9/26/07 19:00	2.241	0.16
9/26/07 19:05	2.242	0.16
9/26/07 19:10	2.242	0.16
9/26/07 19:15	2.241	0.16
9/26/07 19:20	2.242	0.16
9/26/07 19:25	2.243	0.16
9/26/07 19:30	2.243	0.16
9/26/07 19:35	2.243	0.16
9/26/07 19:40	2.244	0.16
9/26/07 19:45	2.244	0.16
9/26/07 19:50	2.245	0.16
9/26/07 19:55	2.254	0.18
9/26/07 20:00	2.308	0.2
9/26/07 20:05	2.31	0.21
9/26/07 20:10	2.293	0.16
9/26/07 20:15	2.278	0.13
9/26/07 20:20	2.269	0.11
9/26/07 20:25	2.263	0.11
9/26/07 20:30	2.261	0.11
9/26/07 20:35	2.259	0.11
9/26/07 20:40	2.259	0.11
9/26/07 20:45	2.259	0.11
9/26/07 20:50	2.26	0.11
9/26/07 20:55	2.261	0.11
9/26/07 21:00	2.261	0.11
9/26/07 21:05	2.262	0.11
9/26/07 21:10	2.263	0.11
9/26/07 21:15	2.264	0.11
9/26/07 21:20	2.265	0.11
9/26/07 21:25	2.265	0.11
9/26/07 21:30	2.266	0.11
9/26/07 21:35	2.267	0.11
9/26/07 21:40	2.267	0.11
9/26/07 21:45	2.268	0.11
9/26/07 21:50	2.268	0.11
9/26/07 21:55	2.269	0.11
9/26/07 22:00	2.269	0.11

UNKAMET BROOK FLOW MONITORING DATA - AUGUST 9 THROUGH OCTOBER 2, 2007

UNKAMET BROOK AREA
GENERAL ELECTRIC COMPANY - PITTSFIELD, MASSACHUSETTS

Site Name Isco Quantity Label Units Resolution Significant Digits	Upstream Level Level ft 0.001 5	Upstream Velocity Velocity ft/s 0.01 4
9/26/07 22:05	2.27	0.11
9/26/07 22:10	2.27	0.08
9/26/07 22:15	2.271	0.08
9/26/07 22:20	2.271	0.08
9/26/07 22:25	2.272	0.08
9/26/07 22:30	2.272	0.08
9/26/07 22:35	2.273	0.08
9/26/07 22:40	2.273	0.08
9/26/07 22:45	2.274	0.08
9/26/07 22:50	2.274	0.08
9/26/07 22:55	2.274	0.08
9/26/07 23:00	2.274	0.08
9/26/07 23:05	2.275	0.08
9/26/07 23:10	2.275	0.08
9/26/07 23:15	2.275	0.08
9/26/07 23:20	2.276	0.08
9/26/07 23:25	2.276	0.08
9/26/07 23:30	2.276	0.08
9/26/07 23:35	2.276	0.08
9/26/07 23:40	2.277	0.08
9/26/07 23:45	2.277	0.08
9/26/07 23:50	2.277	0.08
9/26/07 23:55	2.278	0.08
9/27/07 0:00	2.278	0.08
9/27/07 0:05	2.278	0.08
9/27/07 0:10	2.279	0.08
9/27/07 0:15	2.279	0.08
9/27/07 0:20	2.279	0.08
9/27/07 0:25	2.279	0.08
9/27/07 0:30	2.279	0.08
9/27/07 0:35	2.28	0.08
9/27/07 0:40	2.28	0.08
9/27/07 0:45	2.28	0.08
9/27/07 0:50	2.281	0.08
9/27/07 0:55	2.281	0.08
9/27/07 1:00	2.281	0.08
9/27/07 1:05	2.281	0.08
9/27/07 1:10	2.281	0.19
9/27/07 1:15	2.282	0.19
9/27/07 1:20	2.282	0.19
9/27/07 1:25	2.282	0.19
9/27/07 1:30	2.283	0.19
9/27/07 1:35	2.283	0.19
9/27/07 1:40	2.283	0.19
9/27/07 1:45	2.283	0.19
9/27/07 1:50	2.283	0.19
9/27/07 1:55	2.284	0.19
9/27/07 2:00	2.284	0.19

UNKAMET BROOK FLOW MONITORING DATA - AUGUST 9 THROUGH OCTOBER 2, 2007

UNKAMET BROOK AREA
GENERAL ELECTRIC COMPANY - PITTSFIELD, MASSACHUSETTS

Site Name Isco Quantity Label Units Resolution Significant Digits	Upstream Level Level ft 0.001 5	Upstream Velocity Velocity ft/s 0.01 4
9/27/07 2:05	2.284	0.19
9/27/07 2:10	2.285	0.19
9/27/07 2:15	2.285	0.19
9/27/07 2:20	2.285	0.19
9/27/07 2:25	2.286	0.19
9/27/07 2:30	2.286	0.19
9/27/07 2:35	2.286	0.19
9/27/07 2:40	2.286	0.19
9/27/07 2:45	2.287	0.19
9/27/07 2:50	2.287	0.19
9/27/07 2:55	2.287	0.19
9/27/07 3:00	2.287	0.19
9/27/07 3:05	2.288	0.19
9/27/07 3:10	2.288	0.19
9/27/07 3:15	2.288	0.19
9/27/07 3:20	2.288	0.19
9/27/07 3:25	2.289	0.19
9/27/07 3:30	2.289	0.19
9/27/07 3:35	2.289	0.19
9/27/07 3:40	2.289	0.19
9/27/07 3:45	2.289	0.19
9/27/07 3:50	2.29	0.19
9/27/07 3:55	2.29	0.19
9/27/07 4:00	2.29	0.19
9/27/07 4:05	2.29	0.19
9/27/07 4:10	2.291	0.19
9/27/07 4:15	2.291	0.19
9/27/07 4:20	2.291	0.09
9/27/07 4:25	2.291	0.09
9/27/07 4:30	2.291	0.09
9/27/07 4:35	2.291	0.09
9/27/07 4:40	2.292	0.09
9/27/07 4:45	2.292	0.09
9/27/07 4:50	2.292	0.09
9/27/07 4:55	2.292	0.09
9/27/07 5:00	2.293	0.08
9/27/07 5:05	2.293	0.08
9/27/07 5:10	2.293	0.08
9/27/07 5:15	2.293	0.08
9/27/07 5:20	2.294	0.08
9/27/07 5:25	2.294	0.08
9/27/07 5:30	2.294	0.08
9/27/07 5:35	2.294	0.08
9/27/07 5:40	2.294	0.08
9/27/07 5:45	2.295	0.08
9/27/07 5:50	2.295	0.08
9/27/07 5:55	2.295	0.08
9/27/07 6:00	2.296	0.08

UNKAMET BROOK FLOW MONITORING DATA - AUGUST 9 THROUGH OCTOBER 2, 2007

UNKAMET BROOK AREA
GENERAL ELECTRIC COMPANY - PITTSFIELD, MASSACHUSETTS

Site Name Isco Quantity Label Units Resolution Significant Digits	Upstream Level Level ft 0.001 5	Upstream Velocity Velocity ft/s 0.01 4
9/27/07 6:05	2.296	0.08
9/27/07 6:10	2.296	0.08
9/27/07 6:15	2.296	0.08
9/27/07 6:20	2.296	0.08
9/27/07 6:25	2.296	0.08
9/27/07 6:30	2.296	0.08
9/27/07 6:35	2.297	0.08
9/27/07 6:40	2.297	0.08
9/27/07 6:45	2.297	0.08
9/27/07 6:50	2.297	0.08
9/27/07 6:55	2.298	0.08
9/27/07 7:00	2.298	0.08
9/27/07 7:05	2.298	0.08
9/27/07 7:10	2.298	0.08
9/27/07 7:15	2.299	0.08
9/27/07 7:20	2.299	0.08
9/27/07 7:25	2.299	0.08
9/27/07 7:30	2.299	0.08
9/27/07 7:35	2.3	0.08
9/27/07 7:40	2.3	0.08
9/27/07 7:45	2.3	0.08
9/27/07 7:50	2.3	0.08
9/27/07 7:55	2.301	0.08
9/27/07 8:00	2.301	0.08
9/27/07 8:05	2.301	0.08
9/27/07 8:10	2.301	0.08
9/27/07 8:15	2.3	0.08
9/27/07 8:20	2.302	0.08
9/27/07 8:25	2.302	0.08
9/27/07 8:30	2.302	0.08
9/27/07 8:35	2.302	0.08
9/27/07 8:40	2.303	0.08
9/27/07 8:45	2.303	0.08
9/27/07 8:50	2.303	0.08
9/27/07 8:55	2.303	0.08
9/27/07 9:00	2.304	0.08
9/27/07 9:05	2.303	0.08
9/27/07 9:10	2.304	0.08
9/27/07 9:15	2.304	0.08
9/27/07 9:20	2.304	0.08
9/27/07 9:25	2.304	0.08
9/27/07 9:30	2.304	0.08
9/27/07 9:35	2.305	0.08
9/27/07 9:40	2.305	0.08
9/27/07 9:45	2.305	0.08
9/27/07 9:50	2.305	0.08
9/27/07 9:55	2.305	0.08
9/27/07 10:00	2.306	0.08

UNKAMET BROOK FLOW MONITORING DATA - AUGUST 9 THROUGH OCTOBER 2, 2007

UNKAMET BROOK AREA
GENERAL ELECTRIC COMPANY - PITTSFIELD, MASSACHUSETTS

Site Name Isco Quantity Label Units Resolution Significant Digits	Upstream Level Level ft 0.001 5	Upstream Velocity Velocity ft/s 0.01 4
9/27/07 10:05	2.305	0.08
9/27/07 10:10	2.306	0.08
9/27/07 10:15	2.306	0.08
9/27/07 10:20	2.307	0.08
9/27/07 10:25	2.307	0.08
9/27/07 10:30	2.307	0.08
9/27/07 10:35	2.307	0.08
9/27/07 10:40	2.307	0.08
9/27/07 10:45	2.307	0.08
9/27/07 10:50	2.308	0.08
9/27/07 10:55	2.308	0.08
9/27/07 11:00	2.308	0.08
9/27/07 11:05	2.309	0.08
9/27/07 11:10	2.308	0.08
9/27/07 11:15	2.309	0.08
9/27/07 11:20	2.309	0.08
9/27/07 11:25	2.308	0.08
9/27/07 11:30	2.308	0.08
9/27/07 11:35	2.309	9.57
9/27/07 11:40	2.309	7.45
9/27/07 11:45	2.309	7.45
9/27/07 11:50	2.309	7.45
9/27/07 11:55	2.309	7.45
9/27/07 12:00	2.309	7.45
9/27/07 12:05	2.31	7.45
9/27/07 12:10	2.31	7.45
9/27/07 12:15	2.31	7.45
9/27/07 12:20	2.31	7.45
9/27/07 12:25	2.31	7.45
9/27/07 12:30	2.311	7.45
9/27/07 12:35	2.311	7.45
9/27/07 12:40	2.311	7.45
9/27/07 12:45	2.311	7.45
9/27/07 12:50	2.311	9.1
9/27/07 12:55	2.311	9.1
9/27/07 13:00	2.311	9.1
9/27/07 13:05	2.311	9.1
9/27/07 13:10	2.312	9.1
9/27/07 13:15	2.312	9.1
9/27/07 13:20	2.312	11.18
9/27/07 13:25	2.311	13.73
9/27/07 13:30	2.312	10.72
9/27/07 13:35	2.312	13.25
9/27/07 13:40	2.312	12.06
9/27/07 13:45	2.312	12.06
9/27/07 13:50	2.313	14.25
9/27/07 13:55	2.313	10.97
9/27/07 14:00	2.313	11.54

UNKAMET BROOK FLOW MONITORING DATA - AUGUST 9 THROUGH OCTOBER 2, 2007

UNKAMET BROOK AREA
GENERAL ELECTRIC COMPANY - PITTSFIELD, MASSACHUSETTS

Site Name Isco Quantity Label Units Resolution Significant Digits	Upstream Level Level ft 0.001 5	Upstream Velocity Velocity ft/s 0.01 4
9/27/07 14:05	2.313	11.54
9/27/07 14:10	2.313	11.66
9/27/07 14:15	2.314	9.01
9/27/07 14:20	2.312	9.01
9/27/07 14:25	2.312	-0.35
9/27/07 14:30	2.312	-0.35
9/27/07 14:35	2.313	-0.35
9/27/07 14:40	2.313	-0.35
9/27/07 14:45	2.311	-0.35
9/27/07 14:50	2.312	-0.35
9/27/07 14:55	2.312	-0.35
9/27/07 15:00	2.311	-0.35
9/27/07 15:05	2.311	-0.35
9/27/07 15:10	2.311	-0.35
9/27/07 15:15	2.311	-0.35
9/27/07 15:20	2.31	-0.35
9/27/07 15:25	2.31	-0.35
9/27/07 15:30	2.31	-0.35
9/27/07 15:35	2.31	-0.35
9/27/07 15:40	2.311	-0.35
9/27/07 15:45	2.31	-0.35
9/27/07 15:50	2.309	-0.35
9/27/07 15:55	2.309	-0.35
9/27/07 16:00	2.311	0.09
9/27/07 16:05	2.309	0.09
9/27/07 16:10	2.309	0.09
9/27/07 16:15	2.31	0.09
9/27/07 16:20	2.31	0.09
9/27/07 16:25	2.31	-0.48
9/27/07 16:30	2.31	-0.48
9/27/07 16:35	2.309	0.09
9/27/07 16:40	2.309	0.09
9/27/07 16:45	2.309	0.09
9/27/07 16:50	2.31	0.09
9/27/07 16:55	2.309	0.09
9/27/07 17:00	2.309	0.09
9/27/07 17:05	2.309	0.09
9/27/07 17:10	2.309	0.09
9/27/07 17:15	2.309	0.09
9/27/07 17:20	2.309	0.09
9/27/07 17:25	2.31	0.09
9/27/07 17:30	2.309	0.09
9/27/07 17:35	2.309	0.09
9/27/07 17:40	2.309	0.09
9/27/07 17:45	2.309	0.09
9/27/07 17:50	2.309	0.09
9/27/07 17:55	2.309	0.09
9/27/07 18:00	2.309	0.09

UNKAMET BROOK FLOW MONITORING DATA - AUGUST 9 THROUGH OCTOBER 2, 2007

UNKAMET BROOK AREA
GENERAL ELECTRIC COMPANY - PITTSFIELD, MASSACHUSETTS

Site Name Isco Quantity Label Units Resolution Significant Digits	Upstream Level Level ft 0.001 5	Upstream Velocity Velocity ft/s 0.01 4
9/27/07 18:05	2.309	0.09
9/27/07 18:10	2.31	0.09
9/27/07 18:15	2.31	0.09
9/27/07 18:20	2.309	0.09
9/27/07 18:25	2.309	0.09
9/27/07 18:30	2.31	0.09
9/27/07 18:35	2.31	0.09
9/27/07 18:40	2.309	0.09
9/27/07 18:45	2.31	0.08
9/27/07 18:50	2.31	0.08
9/27/07 18:55	2.31	0.08
9/27/07 19:00	2.31	0.08
9/27/07 19:05	2.31	0.08
9/27/07 19:10	2.31	0.08
9/27/07 19:15	2.311	0.08
9/27/07 19:20	2.311	0.08
9/27/07 19:25	2.311	0.08
9/27/07 19:30	2.311	0.08
9/27/07 19:35	2.312	0.08
9/27/07 19:40	2.312	0.08
9/27/07 19:45	2.312	0.08
9/27/07 19:50	2.312	0.08
9/27/07 19:55	2.313	0.08
9/27/07 20:00	2.313	0.08
9/27/07 20:05	2.313	0.08
9/27/07 20:10	2.314	0.08
9/27/07 20:15	2.314	0.4
9/27/07 20:20	2.314	0.4
9/27/07 20:25	2.314	0.4
9/27/07 20:30	2.314	0.4
9/27/07 20:35	2.315	0.4
9/27/07 20:40	2.314	0.4
9/27/07 20:45	2.315	0.4
9/27/07 20:50	2.315	0.4
9/27/07 20:55	2.316	0.09
9/27/07 21:00	2.316	0.09
9/27/07 21:05	2.316	0.09
9/27/07 21:10	2.316	0.09
9/27/07 21:15	2.317	0.13
9/27/07 21:20	2.317	0.13
9/27/07 21:25	2.318	0.13
9/27/07 21:30	2.318	0.13
9/27/07 21:35	2.318	0.13
9/27/07 21:40	2.318	0.13
9/27/07 21:45	2.319	0.13
9/27/07 21:50	2.319	0.13
9/27/07 21:55	2.319	0.13
9/27/07 22:00	2.32	0.13

UNKAMET BROOK FLOW MONITORING DATA - AUGUST 9 THROUGH OCTOBER 2, 2007

UNKAMET BROOK AREA
 GENERAL ELECTRIC COMPANY - PITTSFIELD, MASSACHUSETTS

Site Name Isco Quantity Label Units Resolution Significant Digits	Upstream Level Level ft 0.001 5	Upstream Velocity Velocity ft/s 0.01 4
9/27/07 22:05	2.32	0.13
9/27/07 22:10	2.32	0.13
9/27/07 22:15	2.32	0.13
9/27/07 22:20	2.321	0.13
9/27/07 22:25	2.321	0.13
9/27/07 22:30	2.321	0.13
9/27/07 22:35	2.321	0.13
9/27/07 22:40	2.322	0.13
9/27/07 22:45	2.322	0.13
9/27/07 22:50	2.322	0.13
9/27/07 22:55	2.322	0.13
9/27/07 23:00	2.323	0.13
9/27/07 23:05	2.323	0.13
9/27/07 23:10	2.323	0.13
9/27/07 23:15	2.324	0.26
9/27/07 23:20	2.324	0.26
9/27/07 23:25	2.324	0.26
9/27/07 23:30	2.325	0.26
9/27/07 23:35	2.325	0.26
9/27/07 23:40	2.325	0.26
9/27/07 23:45	2.325	0.26
9/27/07 23:50	2.326	0.26
9/27/07 23:55	2.326	0.26
9/28/07 0:00	2.326	0.26
9/28/07 0:05	2.327	0.26
9/28/07 0:10	2.327	0.26
9/28/07 0:15	2.327	0.26
9/28/07 0:20	2.327	0.26
9/28/07 0:25	2.328	0.26
9/28/07 0:30	2.328	0.26
9/28/07 0:35	2.328	0.26
9/28/07 0:40	2.329	0.26
9/28/07 0:45	2.329	0.26
9/28/07 0:50	2.33	0.26
9/28/07 0:55	2.33	0.26
9/28/07 1:00	2.33	0.26
9/28/07 1:05	2.331	0.26
9/28/07 1:10	2.33	0.26
9/28/07 1:15	2.331	0.26
9/28/07 1:20	2.332	0.26
9/28/07 1:25	2.333	0.26
9/28/07 1:30	2.333	0.26
9/28/07 1:35	2.332	0.26
9/28/07 1:40	2.338	0.26
9/28/07 1:45	2.425	0.26
9/28/07 1:50	2.446	0.26
9/28/07 1:55	2.416	0.17
9/28/07 2:00	2.387	0.13

UNKAMET BROOK FLOW MONITORING DATA - AUGUST 9 THROUGH OCTOBER 2, 2007

UNKAMET BROOK AREA
GENERAL ELECTRIC COMPANY - PITTSFIELD, MASSACHUSETTS

Site Name Isco Quantity Label Units Resolution Significant Digits	Upstream Level Level ft 0.001 5	Upstream Velocity Velocity ft/s 0.01 4
9/28/07 2:05	2.368	0.12
9/28/07 2:10	2.358	0.12
9/28/07 2:15	2.353	0.12
9/28/07 2:20	2.351	0.12
9/28/07 2:25	2.35	0.12
9/28/07 2:30	2.35	0.12
9/28/07 2:35	2.35	0.12
9/28/07 2:40	2.35	0.12
9/28/07 2:45	2.35	0.12
9/28/07 2:50	2.351	0.12
9/28/07 2:55	2.35	0.12
9/28/07 3:00	2.351	0.12
9/28/07 3:05	2.351	0.12
9/28/07 3:10	2.351	0.12
9/28/07 3:15	2.352	0.12
9/28/07 3:20	2.352	0.12
9/28/07 3:25	2.352	0.12
9/28/07 3:30	2.353	0.08
9/28/07 3:35	2.353	0.08
9/28/07 3:40	2.353	0.08
9/28/07 3:45	2.354	0.08
9/28/07 3:50	2.354	0.08
9/28/07 3:55	2.354	0.08
9/28/07 4:00	2.354	0.08
9/28/07 4:05	2.355	0.08
9/28/07 4:10	2.355	0.08
9/28/07 4:15	2.355	0.08
9/28/07 4:20	2.355	0.08
9/28/07 4:25	2.355	0.08
9/28/07 4:30	2.355	0.08
9/28/07 4:35	2.356	0.08
9/28/07 4:40	2.357	0.08
9/28/07 4:45	2.357	0.08
9/28/07 4:50	2.357	0.08
9/28/07 4:55	2.356	0.08
9/28/07 5:00	2.358	0.08
9/28/07 5:05	2.358	0.08
9/28/07 5:10	2.358	0.08
9/28/07 5:15	2.358	0.08
9/28/07 5:20	2.359	0.08
9/28/07 5:25	2.359	0.08
9/28/07 5:30	2.359	0.08
9/28/07 5:35	2.36	0.08
9/28/07 5:40	2.36	0.08
9/28/07 5:45	2.36	0.08
9/28/07 5:50	2.361	0.08
9/28/07 5:55	2.36	0.08
9/28/07 6:00	2.362	0.08

UNKAMET BROOK FLOW MONITORING DATA - AUGUST 9 THROUGH OCTOBER 2, 2007

UNKAMET BROOK AREA
GENERAL ELECTRIC COMPANY - PITTSFIELD, MASSACHUSETTS

Site Name Isco Quantity Label Units Resolution Significant Digits	Upstream Level Level ft 0.001 5	Upstream Velocity Velocity ft/s 0.01 4
9/28/07 6:05	2.361	0.08
9/28/07 6:10	2.36	0.09
9/28/07 6:15	2.361	0.09
9/28/07 6:20	2.362	0.09
9/28/07 6:25	2.363	0.09
9/28/07 6:30	2.363	0.09
9/28/07 6:35	2.363	0.09
9/28/07 6:40	2.363	0.09
9/28/07 6:45	2.364	0.09
9/28/07 6:50	2.363	0.09
9/28/07 6:55	2.363	0.09
9/28/07 7:00	2.364	0.09
9/28/07 7:05	2.365	0.09
9/28/07 7:10	2.365	0.09
9/28/07 7:15	2.365	0.09
9/28/07 7:20	2.365	0.09
9/28/07 7:25	2.366	0.09
9/28/07 7:30	2.365	0.09
9/28/07 7:35	2.366	0.09
9/28/07 7:40	2.366	0.09
9/28/07 7:45	2.366	0.09
9/28/07 7:50	2.366	0.09
9/28/07 7:55	2.367	0.09
9/28/07 8:00	2.367	0.09
9/28/07 8:05	2.367	0.09
9/28/07 8:10	2.368	0.09
9/28/07 8:15	2.367	0.09
9/28/07 8:20	2.367	0.09
9/28/07 8:25	2.367	0.09
9/28/07 8:30	2.367	0.09
9/28/07 8:35	2.368	0.09
9/28/07 8:40	2.368	0.09
9/28/07 8:45	2.369	0.09
9/28/07 8:50	2.369	0.09
9/28/07 8:55	2.369	0.09
9/28/07 9:00	2.369	0.09
9/28/07 9:05	2.369	0.09
9/28/07 9:10	2.371	0.09
9/28/07 9:15	2.37	0.09
9/28/07 9:20	2.369	0.09
9/28/07 9:25	2.37	0.09
9/28/07 9:30	2.37	0.09
9/28/07 9:35	2.37	0.09
9/28/07 9:40	2.371	0.09
9/28/07 9:45	2.371	0.09
9/28/07 9:50	2.37	0.09
9/28/07 9:55	2.371	0.09
9/28/07 10:00	2.368	0.09

UNKAMET BROOK FLOW MONITORING DATA - AUGUST 9 THROUGH OCTOBER 2, 2007

UNKAMET BROOK AREA
 GENERAL ELECTRIC COMPANY - PITTSFIELD, MASSACHUSETTS

Site Name Isco Quantity Label Units Resolution Significant Digits	Upstream Level Level ft 0.001 5	Upstream Velocity Velocity ft/s 0.01 4
9/28/07 10:05	2.371	0.09
9/28/07 10:10	2.371	0.09
9/28/07 10:15	2.371	0.09
9/28/07 10:20	2.371	0.09
9/28/07 10:25	2.372	0.09
9/28/07 10:30	2.373	0.09
9/28/07 10:35	2.373	0.09
9/28/07 10:40	2.373	0.09
9/28/07 10:45	2.373	0.09
9/28/07 10:50	2.373	0.09
9/28/07 10:55	2.373	0.09
9/28/07 11:00	2.373	0.09
9/28/07 11:05	2.373	0.09
9/28/07 11:10	2.373	0.09
9/28/07 11:15	2.372	0.09
9/28/07 11:20	2.373	0.09
9/28/07 11:25	2.374	0.09
9/28/07 11:30	2.374	0.09
9/28/07 11:35	2.376	0.09
9/28/07 11:40	2.376	0.09
9/28/07 11:45	2.377	0.09
9/28/07 11:50	2.375	0.09
9/28/07 11:55	2.376	0.09
9/28/07 12:00	2.377	0.09
9/28/07 12:05	2.378	0.09
9/28/07 12:10	2.377	0.09
9/28/07 12:15	2.377	0.09
9/28/07 12:20	2.376	0.09
9/28/07 12:25	2.378	0.09
9/28/07 12:30	2.376	0.09
9/28/07 12:35	2.377	0.09
9/28/07 12:40	2.377	0.09
9/28/07 12:45	2.377	0.09
9/28/07 12:50	2.377	0.09
9/28/07 12:55	2.377	0.09
9/28/07 13:00	2.377	0.09
9/28/07 13:05	2.378	0.09
9/28/07 13:10	2.378	0.09
9/28/07 13:15	2.378	0.09
9/28/07 13:20	2.378	0.09
9/28/07 13:25	2.378	0.09
9/28/07 13:30	2.378	0.09
9/28/07 13:35	2.378	0.09
9/28/07 13:40	2.378	0.09
9/28/07 13:45	2.378	0.09
9/28/07 13:50	2.375	0.09
9/28/07 13:55	2.378	0.09
9/28/07 14:00	2.379	0.09

UNKAMET BROOK FLOW MONITORING DATA - AUGUST 9 THROUGH OCTOBER 2, 2007

UNKAMET BROOK AREA
GENERAL ELECTRIC COMPANY - PITTSFIELD, MASSACHUSETTS

Site Name Isco Quantity Label Units Resolution Significant Digits	Upstream Level Level ft 0.001 5	Upstream Velocity Velocity ft/s 0.01 4
9/28/07 14:05	2.379	0.09
9/28/07 14:10	2.379	0.07
9/28/07 14:15	2.379	0.07
9/28/07 14:20	2.381	0.07
9/28/07 14:25	2.377	0.07
9/28/07 14:30	2.378	0.07
9/28/07 14:35	2.378	0.07
9/28/07 14:40	2.377	0.07
9/28/07 14:45	2.379	-0.17
9/28/07 14:50	2.38	-0.17
9/28/07 14:55	2.377	-0.17
9/28/07 15:00	2.38	-0.17
9/28/07 15:05	2.38	-0.17
9/28/07 15:10	2.381	-0.17
9/28/07 15:15	2.379	-0.17
9/28/07 15:20	2.38	-0.17
9/28/07 15:25	2.38	-0.17
9/28/07 15:30	2.38	-0.17
9/28/07 15:35	2.38	-0.17
9/28/07 15:40	2.38	-0.17
9/28/07 15:45	2.379	-0.17
9/28/07 15:50	2.38	-0.17
9/28/07 15:55	2.379	-0.17
9/28/07 16:00	2.378	-0.17
9/28/07 16:05	2.381	-0.17
9/28/07 16:10	2.381	-0.17
9/28/07 16:15	2.381	-0.17
9/28/07 16:20	2.38	-0.17
9/28/07 16:25	2.38	-0.17
9/28/07 16:30	2.381	-0.17
9/28/07 16:35	2.379	-0.17
9/28/07 16:40	2.381	-0.17
9/28/07 16:45	2.381	-0.17
9/28/07 16:50	2.381	-0.17
9/28/07 16:55	2.381	-0.17
9/28/07 17:00	2.382	-0.17
9/28/07 17:05	2.381	-0.17
9/28/07 17:10	2.382	-0.17
9/28/07 17:15	2.382	-0.17
9/28/07 17:20	2.381	-0.17
9/28/07 17:25	2.381	-0.17
9/28/07 17:30	2.382	-0.17
9/28/07 17:35	2.382	-0.17
9/28/07 17:40	2.383	-0.17
9/28/07 17:45	2.383	-0.17
9/28/07 17:50	2.383	-0.17
9/28/07 17:55	2.383	-0.17
9/28/07 18:00	2.384	-0.17

UNKAMET BROOK FLOW MONITORING DATA - AUGUST 9 THROUGH OCTOBER 2, 2007

UNKAMET BROOK AREA
GENERAL ELECTRIC COMPANY - PITTSFIELD, MASSACHUSETTS

Site Name Isco Quantity Label Units Resolution Significant Digits	Upstream Level Level ft 0.001 5	Upstream Velocity Velocity ft/s 0.01 4
9/28/07 18:05	2.384	-0.17
9/28/07 18:10	2.383	-0.17
9/28/07 18:15	2.384	-0.17
9/28/07 18:20	2.384	-0.17
9/28/07 18:25	2.384	-0.17
9/28/07 18:30	2.385	-0.17
9/28/07 18:35	2.385	-0.17
9/28/07 18:40	2.385	-0.17
9/28/07 18:45	2.385	-0.17
9/28/07 18:50	2.386	-0.17
9/28/07 18:55	2.385	-0.17
9/28/07 19:00	2.386	-0.17
9/28/07 19:05	2.386	-0.17
9/28/07 19:10	2.386	-0.17
9/28/07 19:15	2.386	-0.17
9/28/07 19:20	2.386	-0.17
9/28/07 19:25	2.386	-0.17
9/28/07 19:30	2.387	0.07
9/28/07 19:35	2.387	0.07
9/28/07 19:40	2.387	0.07
9/28/07 19:45	2.388	0.07
9/28/07 19:50	2.388	0.07
9/28/07 19:55	2.388	0.07
9/28/07 20:00	2.388	0.07
9/28/07 20:05	2.388	0.07
9/28/07 20:10	2.388	0.07
9/28/07 20:15	2.389	0.07
9/28/07 20:20	2.389	0.07
9/28/07 20:25	2.389	0.07
9/28/07 20:30	2.39	0.07
9/28/07 20:35	2.39	0.07
9/28/07 20:40	2.39	0.07
9/28/07 20:45	2.39	0.07
9/28/07 20:50	2.39	0.07
9/28/07 20:55	2.391	0.07
9/28/07 21:00	2.39	0.07
9/28/07 21:05	2.391	0.07
9/28/07 21:10	2.392	0.07
9/28/07 21:15	2.391	0.07
9/28/07 21:20	2.392	0.07
9/28/07 21:25	2.392	0.07
9/28/07 21:30	2.392	0.07
9/28/07 21:35	2.392	0.07
9/28/07 21:40	2.392	0.07
9/28/07 21:45	2.393	0.07
9/28/07 21:50	2.393	0.07
9/28/07 21:55	2.393	0.07
9/28/07 22:00	2.393	0.07

UNKAMET BROOK FLOW MONITORING DATA - AUGUST 9 THROUGH OCTOBER 2, 2007

UNKAMET BROOK AREA
GENERAL ELECTRIC COMPANY - PITTSFIELD, MASSACHUSETTS

Site Name Isco Quantity Label Units Resolution Significant Digits	Upstream Level Level ft 0.001 5	Upstream Velocity Velocity ft/s 0.01 4
9/28/07 22:05	2.393	0.07
9/28/07 22:10	2.393	0.07
9/28/07 22:15	2.394	0.07
9/28/07 22:20	2.394	0.07
9/28/07 22:25	2.394	0.07
9/28/07 22:30	2.394	0.07
9/28/07 22:35	2.395	0.07
9/28/07 22:40	2.395	0.07
9/28/07 22:45	2.395	0.07
9/28/07 22:50	2.395	0.07
9/28/07 22:55	2.395	0.07
9/28/07 23:00	2.396	0.07
9/28/07 23:05	2.396	0.07
9/28/07 23:10	2.396	0.07
9/28/07 23:15	2.397	0.07
9/28/07 23:20	2.395	0.07
9/28/07 23:25	2.396	0.07
9/28/07 23:30	2.396	0.07
9/28/07 23:35	2.397	0.07
9/28/07 23:40	2.398	0.07
9/28/07 23:45	2.398	0.07
9/28/07 23:50	2.397	0.07
9/28/07 23:55	2.398	0.07
9/29/07 0:00	2.398	0.07
9/29/07 0:05	2.399	0.07
9/29/07 0:10	2.399	-0.73
9/29/07 0:15	2.399	-0.73
9/29/07 0:20	2.399	-0.73
9/29/07 0:25	2.4	-0.73
9/29/07 0:30	2.4	-0.73
9/29/07 0:35	2.4	-0.73
9/29/07 0:40	2.4	-0.73
9/29/07 0:45	2.4	-0.73
9/29/07 0:50	2.4	-0.73
9/29/07 0:55	2.4	-0.73
9/29/07 1:00	2.401	-0.73
9/29/07 1:05	2.401	-0.73
9/29/07 1:10	2.4	-0.73
9/29/07 1:15	2.401	-0.73
9/29/07 1:20	2.402	-0.73
9/29/07 1:25	2.402	-0.73
9/29/07 1:30	2.402	-0.73
9/29/07 1:35	2.402	-0.73
9/29/07 1:40	2.402	-0.73
9/29/07 1:45	2.403	-0.73
9/29/07 1:50	2.403	-0.73
9/29/07 1:55	2.404	-0.73
9/29/07 2:00	2.403	-0.73

UNKAMET BROOK FLOW MONITORING DATA - AUGUST 9 THROUGH OCTOBER 2, 2007

UNKAMET BROOK AREA
GENERAL ELECTRIC COMPANY - PITTSFIELD, MASSACHUSETTS

Site Name Isco Quantity Label Units Resolution Significant Digits	Upstream Level Level ft 0.001 5	Upstream Velocity Velocity ft/s 0.01 4
9/29/07 2:05	2.403	-0.73
9/29/07 2:10	2.404	-0.73
9/29/07 2:15	2.404	-0.73
9/29/07 2:20	2.404	-0.73
9/29/07 2:25	2.404	-0.73
9/29/07 2:30	2.404	-0.73
9/29/07 2:35	2.404	-0.73
9/29/07 2:40	2.404	-0.73
9/29/07 2:45	2.404	-0.73
9/29/07 2:50	2.405	-0.73
9/29/07 2:55	2.405	-0.73
9/29/07 3:00	2.405	-0.73
9/29/07 3:05	2.406	-0.73
9/29/07 3:10	2.406	-0.73
9/29/07 3:15	2.406	-0.73
9/29/07 3:20	2.407	-0.73
9/29/07 3:25	2.407	-0.73
9/29/07 3:30	2.406	-0.73
9/29/07 3:35	2.407	-0.73
9/29/07 3:40	2.407	-0.73
9/29/07 3:45	2.407	-0.73
9/29/07 3:50	2.407	-0.73
9/29/07 3:55	2.407	0.08
9/29/07 4:00	2.408	0.08
9/29/07 4:05	2.408	0.08
9/29/07 4:10	2.408	0.08
9/29/07 4:15	2.408	0.08
9/29/07 4:20	2.409	0.08
9/29/07 4:25	2.409	0.08
9/29/07 4:30	2.409	0.08
9/29/07 4:35	2.409	0.08
9/29/07 4:40	2.409	0.36
9/29/07 4:45	2.409	0.36
9/29/07 4:50	2.41	0.36
9/29/07 4:55	2.41	0.36
9/29/07 5:00	2.41	0.36
9/29/07 5:05	2.41	0.36
9/29/07 5:10	2.411	0.36
9/29/07 5:15	2.411	0.36
9/29/07 5:20	2.411	0.36
9/29/07 5:25	2.411	0.36
9/29/07 5:30	2.412	0.36
9/29/07 5:35	2.411	-0.12
9/29/07 5:40	2.412	-0.12
9/29/07 5:45	2.412	-0.12
9/29/07 5:50	2.412	-0.12
9/29/07 5:55	2.412	-0.12
9/29/07 6:00	2.412	-0.12

UNKAMET BROOK FLOW MONITORING DATA - AUGUST 9 THROUGH OCTOBER 2, 2007

UNKAMET BROOK AREA
GENERAL ELECTRIC COMPANY - PITTSFIELD, MASSACHUSETTS

Site Name Isco Quantity Label Units Resolution Significant Digits	Upstream Level Level ft 0.001 5	Upstream Velocity Velocity ft/s 0.01 4
9/29/07 6:05	2.413	-0.12
9/29/07 6:10	2.413	-0.12
9/29/07 6:15	2.413	-0.12
9/29/07 6:20	2.413	-0.12
9/29/07 6:25	2.413	-0.12
9/29/07 6:30	2.414	-0.12
9/29/07 6:35	2.414	-0.12
9/29/07 6:40	2.414	-0.12
9/29/07 6:45	2.414	-0.12
9/29/07 6:50	2.415	-0.12
9/29/07 6:55	2.414	-0.12
9/29/07 7:00	2.415	-0.12
9/29/07 7:05	2.415	-0.12
9/29/07 7:10	2.415	-0.12
9/29/07 7:15	2.416	-0.12
9/29/07 7:20	2.415	-0.12
9/29/07 7:25	2.415	-0.12
9/29/07 7:30	2.416	-0.12
9/29/07 7:35	2.416	-0.12
9/29/07 7:40	2.416	-0.12
9/29/07 7:45	2.416	-0.12
9/29/07 7:50	2.416	-0.12
9/29/07 7:55	2.417	-0.12
9/29/07 8:00	2.417	-0.12
9/29/07 8:05	2.417	-0.12
9/29/07 8:10	2.417	-0.12
9/29/07 8:15	2.418	-0.12
9/29/07 8:20	2.418	-0.12
9/29/07 8:25	2.418	-0.12
9/29/07 8:30	2.417	-0.12
9/29/07 8:35	2.418	-0.12
9/29/07 8:40	2.418	-0.12
9/29/07 8:45	2.418	-0.12
9/29/07 8:50	2.417	-0.12
9/29/07 8:55	2.419	-0.12
9/29/07 9:00	2.418	-0.12
9/29/07 9:05	2.418	-0.12
9/29/07 9:10	2.418	-0.12
9/29/07 9:15	2.418	-0.12
9/29/07 9:20	2.419	-0.12
9/29/07 9:25	2.419	-0.12
9/29/07 9:30	2.421	-0.12
9/29/07 9:35	2.419	0.2
9/29/07 9:40	2.42	0.2
9/29/07 9:45	2.419	0.2
9/29/07 9:50	2.421	0.2
9/29/07 9:55	2.42	0.2
9/29/07 10:00	2.422	0.2

UNKAMET BROOK FLOW MONITORING DATA - AUGUST 9 THROUGH OCTOBER 2, 2007

UNKAMET BROOK AREA
 GENERAL ELECTRIC COMPANY - PITTSFIELD, MASSACHUSETTS

Site Name Isco Quantity Label Units Resolution Significant Digits	Upstream Level Level ft 0.001 5	Upstream Velocity Velocity ft/s 0.01 4
9/29/07 10:05	2.422	0.2
9/29/07 10:10	2.421	0.2
9/29/07 10:15	2.421	0.2
9/29/07 10:20	2.422	0.2
9/29/07 10:25	2.421	0.2
9/29/07 10:30	2.421	0.2
9/29/07 10:35	2.421	0.2
9/29/07 10:40	2.422	0.2
9/29/07 10:45	2.421	0.2
9/29/07 10:50	2.421	0.2
9/29/07 10:55	2.422	0.2
9/29/07 11:00	2.421	0.2
9/29/07 11:05	2.422	0.2
9/29/07 11:10	2.422	0.2
9/29/07 11:15	2.421	0.2
9/29/07 11:20	2.424	0.2
9/29/07 11:25	2.423	0.2
9/29/07 11:30	2.422	0.2
9/29/07 11:35	2.422	0.2
9/29/07 11:40	2.422	0.2
9/29/07 11:45	2.421	0.2
9/29/07 11:50	2.423	0.2
9/29/07 11:55	2.424	0.2
9/29/07 12:00	2.425	0.2
9/29/07 12:05	2.423	0.2
9/29/07 12:10	2.424	0.2
9/29/07 12:15	2.424	0.2
9/29/07 12:20	2.424	0.2
9/29/07 12:25	2.423	0.2
9/29/07 12:30	2.425	0.2
9/29/07 12:35	2.425	0.2
9/29/07 12:40	2.424	0.2
9/29/07 12:45	2.425	0.2
9/29/07 12:50	2.422	0.2
9/29/07 12:55	2.423	0.2
9/29/07 13:00	2.422	0.2
9/29/07 13:05	2.423	0.2
9/29/07 13:10	2.424	0.2
9/29/07 13:15	2.425	0.2
9/29/07 13:20	2.425	0.2
9/29/07 13:25	2.424	0.2
9/29/07 13:30	2.425	0.2
9/29/07 13:35	2.425	0.2
9/29/07 13:40	2.425	0.2
9/29/07 13:45	2.426	0.2
9/29/07 13:50	2.425	0.2
9/29/07 13:55	2.426	0.2
9/29/07 14:00	2.427	0.2

UNKAMET BROOK FLOW MONITORING DATA - AUGUST 9 THROUGH OCTOBER 2, 2007

UNKAMET BROOK AREA
GENERAL ELECTRIC COMPANY - PITTSFIELD, MASSACHUSETTS

Site Name Isco Quantity Label Units Resolution Significant Digits	Upstream Level Level ft 0.001 5	Upstream Velocity Velocity ft/s 0.01 4
9/29/07 14:05	2.426	0.2
9/29/07 14:10	2.425	0.2
9/29/07 14:15	2.426	0.2
9/29/07 14:20	2.426	0.2
9/29/07 14:25	2.425	0.2
9/29/07 14:30	2.426	0.2
9/29/07 14:35	2.426	0.2
9/29/07 14:40	2.425	0.2
9/29/07 14:45	2.425	0.2
9/29/07 14:50	2.425	0.2
9/29/07 14:55	2.424	0.2
9/29/07 15:00	2.425	0.2
9/29/07 15:05	2.424	0.2
9/29/07 15:10	2.425	0.2
9/29/07 15:15	2.424	0.2
9/29/07 15:20	2.424	0.2
9/29/07 15:25	2.424	0.2
9/29/07 15:30	2.425	0.2
9/29/07 15:35	2.424	0.2
9/29/07 15:40	2.424	0.2
9/29/07 15:45	2.424	0.2
9/29/07 15:50	2.424	0.2
9/29/07 15:55	2.426	0.2
9/29/07 16:00	2.424	0.2
9/29/07 16:05	2.425	0.2
9/29/07 16:10	2.425	0.2
9/29/07 16:15	2.425	0.2
9/29/07 16:20	2.424	0.2
9/29/07 16:25	2.423	0.2
9/29/07 16:30	2.426	0.2
9/29/07 16:35	2.425	0.2
9/29/07 16:40	2.425	0.2
9/29/07 16:45	2.424	0.2
9/29/07 16:50	2.425	0.2
9/29/07 16:55	2.425	0.2
9/29/07 17:00	2.425	0.2
9/29/07 17:05	2.425	0.2
9/29/07 17:10	2.425	0.2
9/29/07 17:15	2.425	0.2
9/29/07 17:20	2.425	0.2
9/29/07 17:25	2.425	0.2
9/29/07 17:30	2.426	0.2
9/29/07 17:35	2.425	0.2
9/29/07 17:40	2.425	0.2
9/29/07 17:45	2.425	0.2
9/29/07 17:50	2.426	0.2
9/29/07 17:55	2.426	0.2
9/29/07 18:00	2.425	0.2

UNKAMET BROOK FLOW MONITORING DATA - AUGUST 9 THROUGH OCTOBER 2, 2007

UNKAMET BROOK AREA
GENERAL ELECTRIC COMPANY - PITTSFIELD, MASSACHUSETTS

Site Name Isco Quantity Label Units Resolution Significant Digits	Upstream Level Level ft 0.001 5	Upstream Velocity Velocity ft/s 0.01 4
9/29/07 18:05	2.427	0.2
9/29/07 18:10	2.426	0.2
9/29/07 18:15	2.426	0.2
9/29/07 18:20	2.426	0.2
9/29/07 18:25	2.427	0.2
9/29/07 18:30	2.427	0.2
9/29/07 18:35	2.427	0.2
9/29/07 18:40	2.427	0.09
9/29/07 18:45	2.427	0.09
9/29/07 18:50	2.427	0.09
9/29/07 18:55	2.427	0.09
9/29/07 19:00	2.427	0.13
9/29/07 19:05	2.427	0.13
9/29/07 19:10	2.427	0.13
9/29/07 19:15	2.428	0.13
9/29/07 19:20	2.427	0.13
9/29/07 19:25	2.427	0.13
9/29/07 19:30	2.427	-0.61
9/29/07 19:35	2.428	0.09
9/29/07 19:40	2.428	0.18
9/29/07 19:45	2.428	0.1
9/29/07 19:50	2.428	0.1
9/29/07 19:55	2.429	0.09
9/29/07 20:00	2.429	0.09
9/29/07 20:05	2.428	0.09
9/29/07 20:10	2.429	0.09
9/29/07 20:15	2.429	0.64
9/29/07 20:20	2.429	0.64
9/29/07 20:25	2.429	0.08
9/29/07 20:30	2.43	0.08
9/29/07 20:35	2.43	0.08
9/29/07 20:40	2.43	0.08
9/29/07 20:45	2.43	0.08
9/29/07 20:50	2.43	0.08
9/29/07 20:55	2.431	0.08
9/29/07 21:00	2.431	0.08
9/29/07 21:05	2.43	0.08
9/29/07 21:10	2.431	6.17
9/29/07 21:15	2.431	6.17
9/29/07 21:20	2.431	6.17
9/29/07 21:25	2.432	6.17
9/29/07 21:30	2.432	6.17
9/29/07 21:35	2.432	6.17
9/29/07 21:40	2.433	6.17
9/29/07 21:45	2.432	6.17
9/29/07 21:50	2.433	6.17
9/29/07 21:55	2.433	6.17
9/29/07 22:00	2.433	6.17

UNKAMET BROOK FLOW MONITORING DATA - AUGUST 9 THROUGH OCTOBER 2, 2007

UNKAMET BROOK AREA
 GENERAL ELECTRIC COMPANY - PITTSFIELD, MASSACHUSETTS

Site Name Isco Quantity Label Units Resolution Significant Digits	Upstream Level Level ft 0.001 5	Upstream Velocity Velocity ft/s 0.01 4
9/29/07 22:05	2.433	6.17
9/29/07 22:10	2.433	6.17
9/29/07 22:15	2.434	6.17
9/29/07 22:20	2.434	6.17
9/29/07 22:25	2.434	6.17
9/29/07 22:30	2.434	6.17
9/29/07 22:35	2.435	6.17
9/29/07 22:40	2.435	6.17
9/29/07 22:45	2.435	6.17
9/29/07 22:50	2.435	6.17
9/29/07 22:55	2.435	6.17
9/29/07 23:00	2.436	6.17
9/29/07 23:05	2.436	6.17
9/29/07 23:10	2.436	6.17
9/29/07 23:15	2.436	6.17
9/29/07 23:20	2.437	6.17
9/29/07 23:25	2.436	6.17
9/29/07 23:30	2.437	6.17
9/29/07 23:35	2.437	6.17
9/29/07 23:40	2.437	6.17
9/29/07 23:45	2.438	6.17
9/29/07 23:50	2.438	6.17
9/29/07 23:55	2.438	6.17
9/30/07 0:00	2.443	6.17
9/30/07 0:05	2.44	6.17
9/30/07 0:10	2.44	6.17
9/30/07 0:15	2.44	6.17
9/30/07 0:20	2.44	6.17
9/30/07 0:25	2.44	6.17
9/30/07 0:30	2.441	6.17
9/30/07 0:35	2.441	6.17
9/30/07 0:40	2.441	6.17
9/30/07 0:45	2.441	6.17
9/30/07 0:50	2.441	6.17
9/30/07 0:55	2.442	6.17
9/30/07 1:00	2.442	6.17
9/30/07 1:05	2.442	6.17
9/30/07 1:10	2.442	6.17
9/30/07 1:15	2.443	6.17
9/30/07 1:20	2.442	6.17
9/30/07 1:25	2.443	6.17
9/30/07 1:30	2.443	6.17
9/30/07 1:35	2.443	6.17
9/30/07 1:40	2.444	6.17
9/30/07 1:45	2.444	6.17
9/30/07 1:50	2.444	6.17
9/30/07 1:55	2.444	6.17
9/30/07 2:00	2.445	6.17

UNKAMET BROOK FLOW MONITORING DATA - AUGUST 9 THROUGH OCTOBER 2, 2007

UNKAMET BROOK AREA
GENERAL ELECTRIC COMPANY - PITTSFIELD, MASSACHUSETTS

Site Name Isco Quantity Label Units Resolution Significant Digits	Upstream Level Level ft 0.001 5	Upstream Velocity Velocity ft/s 0.01 4
9/30/07 2:05	2.445	6.17
9/30/07 2:10	2.445	6.17
9/30/07 2:15	2.445	6.17
9/30/07 2:20	2.445	6.17
9/30/07 2:25	2.446	6.17
9/30/07 2:30	2.446	6.17
9/30/07 2:35	2.446	6.17
9/30/07 2:40	2.447	6.17
9/30/07 2:45	2.447	6.17
9/30/07 2:50	2.447	6.17
9/30/07 2:55	2.447	6.17
9/30/07 3:00	2.447	6.17
9/30/07 3:05	2.447	6.17
9/30/07 3:10	2.447	6.17
9/30/07 3:15	2.448	6.17
9/30/07 3:20	2.448	6.17
9/30/07 3:25	2.448	6.17
9/30/07 3:30	2.448	6.17
9/30/07 3:35	2.448	6.17
9/30/07 3:40	2.449	6.17
9/30/07 3:45	2.449	6.17
9/30/07 3:50	2.449	6.17
9/30/07 3:55	2.449	6.17
9/30/07 4:00	2.45	6.17
9/30/07 4:05	2.45	6.17
9/30/07 4:10	2.45	6.17
9/30/07 4:15	2.45	6.17
9/30/07 4:20	2.45	6.17
9/30/07 4:25	2.45	6.17
9/30/07 4:30	2.45	6.17
9/30/07 4:35	2.451	6.17
9/30/07 4:40	2.451	6.17
9/30/07 4:45	2.451	6.17
9/30/07 4:50	2.451	6.17
9/30/07 4:55	2.452	6.17
9/30/07 5:00	2.452	6.17
9/30/07 5:05	2.452	6.17
9/30/07 5:10	2.453	6.17
9/30/07 5:15	2.453	6.17
9/30/07 5:20	2.453	6.17
9/30/07 5:25	2.453	6.17
9/30/07 5:30	2.453	6.17
9/30/07 5:35	2.453	6.17
9/30/07 5:40	2.454	6.17
9/30/07 5:45	2.454	6.17
9/30/07 5:50	2.454	6.17
9/30/07 5:55	2.454	6.17
9/30/07 6:00	2.454	6.17

UNKAMET BROOK FLOW MONITORING DATA - AUGUST 9 THROUGH OCTOBER 2, 2007

UNKAMET BROOK AREA
GENERAL ELECTRIC COMPANY - PITTSFIELD, MASSACHUSETTS

Site Name Isco Quantity Label Units Resolution Significant Digits	Upstream Level Level ft 0.001 5	Upstream Velocity Velocity ft/s 0.01 4
9/30/07 6:05	2.454	6.17
9/30/07 6:10	2.455	8.57
9/30/07 6:15	2.455	8.57
9/30/07 6:20	2.455	8.57
9/30/07 6:25	2.455	8.57
9/30/07 6:30	2.455	8.57
9/30/07 6:35	2.456	8.57
9/30/07 6:40	2.456	8.57
9/30/07 6:45	2.456	8.57
9/30/07 6:50	2.456	8.57
9/30/07 6:55	2.457	8.57
9/30/07 7:00	2.457	8.57
9/30/07 7:05	2.457	8.57
9/30/07 7:10	2.457	8.57
9/30/07 7:15	2.457	8.57
9/30/07 7:20	2.457	8.57
9/30/07 7:25	2.457	8.57
9/30/07 7:30	2.457	8.57
9/30/07 7:35	2.458	8.57
9/30/07 7:40	2.458	8.57
9/30/07 7:45	2.458	8.57
9/30/07 7:50	2.458	8.57
9/30/07 7:55	2.458	8.57
9/30/07 8:00	2.458	8.57
9/30/07 8:05	2.458	8.57
9/30/07 8:10	2.458	8.57
9/30/07 8:15	2.459	8.57
9/30/07 8:20	2.459	8.57
9/30/07 8:25	2.459	8.57
9/30/07 8:30	2.459	8.57
9/30/07 8:35	2.459	8.57
9/30/07 8:40	2.459	8.57
9/30/07 8:45	2.46	8.57
9/30/07 8:50	2.46	8.57
9/30/07 8:55	2.459	8.57
9/30/07 9:00	2.459	8.57
9/30/07 9:05	2.46	8.57
9/30/07 9:10	2.46	8.57
9/30/07 9:15	2.459	8.57
9/30/07 9:20	2.46	8.57
9/30/07 9:25	2.46	8.57
9/30/07 9:30	2.46	8.57
9/30/07 9:35	2.46	8.57
9/30/07 9:40	2.46	8.57
9/30/07 9:45	2.46	8.57
9/30/07 9:50	2.461	8.57
9/30/07 9:55	2.461	8.57
9/30/07 10:00	2.461	8.57

UNKAMET BROOK FLOW MONITORING DATA - AUGUST 9 THROUGH OCTOBER 2, 2007

UNKAMET BROOK AREA
 GENERAL ELECTRIC COMPANY - PITTSFIELD, MASSACHUSETTS

Site Name Isco Quantity Label Units Resolution Significant Digits	Upstream Level Level ft 0.001 5	Upstream Velocity Velocity ft/s 0.01 4
9/30/07 10:05	2.461	8.57
9/30/07 10:10	2.461	8.57
9/30/07 10:15	2.461	8.57
9/30/07 10:20	2.462	8.57
9/30/07 10:25	2.462	8.57
9/30/07 10:30	2.462	8.57
9/30/07 10:35	2.462	8.57
9/30/07 10:40	2.462	8.57
9/30/07 10:45	2.462	8.57
9/30/07 10:50	2.462	8.57
9/30/07 10:55	2.463	8.57
9/30/07 11:00	2.462	8.57
9/30/07 11:05	2.463	8.57
9/30/07 11:10	2.462	8.57
9/30/07 11:15	2.463	8.57
9/30/07 11:20	2.463	8.57
9/30/07 11:25	2.463	8.57
9/30/07 11:30	2.464	8.57
9/30/07 11:35	2.464	8.57
9/30/07 11:40	2.465	8.57
9/30/07 11:45	2.465	8.57
9/30/07 11:50	2.464	8.57
9/30/07 11:55	2.464	8.57
9/30/07 12:00	2.464	8.57
9/30/07 12:05	2.465	8.57
9/30/07 12:10	2.465	8.57
9/30/07 12:15	2.465	8.57
9/30/07 12:20	2.466	8.57
9/30/07 12:25	2.466	8.57
9/30/07 12:30	2.466	8.57
9/30/07 12:35	2.466	8.57
9/30/07 12:40	2.465	8.57
9/30/07 12:45	2.465	8.57
9/30/07 12:50	2.467	8.57
9/30/07 12:55	2.467	8.57
9/30/07 13:00	2.467	8.71
9/30/07 13:05	2.466	8.71
9/30/07 13:10	2.466	8.71
9/30/07 13:15	2.465	8.71
9/30/07 13:20	2.465	8.71
9/30/07 13:25	2.465	8.71
9/30/07 13:30	2.465	8.71
9/30/07 13:35	2.465	8.71
9/30/07 13:40	2.465	8.71
9/30/07 13:45	2.466	8.71
9/30/07 13:50	2.466	8.71
9/30/07 13:55	2.466	8.71
9/30/07 14:00	2.466	8.71

UNKAMET BROOK FLOW MONITORING DATA - AUGUST 9 THROUGH OCTOBER 2, 2007

UNKAMET BROOK AREA
GENERAL ELECTRIC COMPANY - PITTSFIELD, MASSACHUSETTS

Site Name Isco Quantity Label Units Resolution Significant Digits	Upstream Level Level ft 0.001 5	Upstream Velocity Velocity ft/s 0.01 4
9/30/07 14:05	2.466	8.71
9/30/07 14:10	2.466	8.71
9/30/07 14:15	2.466	8.71
9/30/07 14:20	2.466	8.71
9/30/07 14:25	2.466	8.71
9/30/07 14:30	2.466	8.71
9/30/07 14:35	2.466	8.71
9/30/07 14:40	2.466	8.71
9/30/07 14:45	2.466	8.71
9/30/07 14:50	2.465	8.71
9/30/07 14:55	2.465	8.71
9/30/07 15:00	2.466	8.71
9/30/07 15:05	2.465	8.71
9/30/07 15:10	2.465	8.71
9/30/07 15:15	2.465	8.71
9/30/07 15:20	2.465	8.71
9/30/07 15:25	2.465	8.71
9/30/07 15:30	2.464	8.71
9/30/07 15:35	2.464	8.71
9/30/07 15:40	2.465	8.71
9/30/07 15:45	2.465	8.71
9/30/07 15:50	2.465	8.71
9/30/07 15:55	2.465	8.71
9/30/07 16:00	2.465	8.71
9/30/07 16:05	2.465	8.71
9/30/07 16:10	2.465	8.71
9/30/07 16:15	2.465	8.71
9/30/07 16:20	2.465	8.71
9/30/07 16:25	2.465	8.71
9/30/07 16:30	2.465	8.71
9/30/07 16:35	2.465	8.71
9/30/07 16:40	2.465	8.71
9/30/07 16:45	2.464	8.71
9/30/07 16:50	2.465	8.71
9/30/07 16:55	2.465	8.71
9/30/07 17:00	2.465	8.71
9/30/07 17:05	2.465	8.71
9/30/07 17:10	2.465	8.71
9/30/07 17:15	2.465	8.71
9/30/07 17:20	2.465	8.71
9/30/07 17:25	2.465	8.71
9/30/07 17:30	2.465	8.71
9/30/07 17:35	2.465	8.71
9/30/07 17:40	2.465	8.71
9/30/07 17:45	2.465	8.71
9/30/07 17:50	2.465	8.71
9/30/07 17:55	2.465	8.71
9/30/07 18:00	2.465	8.71

UNKAMET BROOK FLOW MONITORING DATA - AUGUST 9 THROUGH OCTOBER 2, 2007

UNKAMET BROOK AREA
 GENERAL ELECTRIC COMPANY - PITTSFIELD, MASSACHUSETTS

Site Name Isco Quantity Label Units Resolution Significant Digits	Upstream Level Level ft 0.001 5	Upstream Velocity Velocity ft/s 0.01 4
9/30/07 18:05	2.465	8.71
9/30/07 18:10	2.466	8.71
9/30/07 18:15	2.466	8.71
9/30/07 18:20	2.465	8.71
9/30/07 18:25	2.465	8.71
9/30/07 18:30	2.465	8.71
9/30/07 18:35	2.466	8.71
9/30/07 18:40	2.465	8.71
9/30/07 18:45	2.465	8.71
9/30/07 18:50	2.466	8.71
9/30/07 18:55	2.466	8.71
9/30/07 19:00	2.465	8.71
9/30/07 19:05	2.465	8.71
9/30/07 19:10	2.466	8.71
9/30/07 19:15	2.466	8.71
9/30/07 19:20	2.466	8.71
9/30/07 19:25	2.466	8.71
9/30/07 19:30	2.466	8.71
9/30/07 19:35	2.466	8.71
9/30/07 19:40	2.466	8.71
9/30/07 19:45	2.465	8.71
9/30/07 19:50	2.466	8.71
9/30/07 19:55	2.466	8.71
9/30/07 20:00	2.466	8.71
9/30/07 20:05	2.466	8.71
9/30/07 20:10	2.466	8.71
9/30/07 20:15	2.466	8.71
9/30/07 20:20	2.466	8.71
9/30/07 20:25	2.467	8.71
9/30/07 20:30	2.466	8.71
9/30/07 20:35	2.467	8.71
9/30/07 20:40	2.467	8.71
9/30/07 20:45	2.467	8.71
9/30/07 20:50	2.467	8.71
9/30/07 20:55	2.467	8.71
9/30/07 21:00	2.467	8.71
9/30/07 21:05	2.467	8.71
9/30/07 21:10	2.468	8.71
9/30/07 21:15	2.468	8.71
9/30/07 21:20	2.468	8.71
9/30/07 21:25	2.468	8.71
9/30/07 21:30	2.468	8.71
9/30/07 21:35	2.469	8.71
9/30/07 21:40	2.469	8.71
9/30/07 21:45	2.469	8.71
9/30/07 21:50	2.469	8.71
9/30/07 21:55	2.469	8.71
9/30/07 22:00	2.469	8.71

UNKAMET BROOK FLOW MONITORING DATA - AUGUST 9 THROUGH OCTOBER 2, 2007

UNKAMET BROOK AREA
 GENERAL ELECTRIC COMPANY - PITTSFIELD, MASSACHUSETTS

Site Name Isco Quantity Label Units Resolution Significant Digits	Upstream Level Level ft 0.001 5	Upstream Velocity Velocity ft/s 0.01 4
9/30/07 22:05	2.47	8.71
9/30/07 22:10	2.47	8.71
9/30/07 22:15	2.47	8.71
9/30/07 22:20	2.47	8.71
9/30/07 22:25	2.47	8.71
9/30/07 22:30	2.471	8.71
9/30/07 22:35	2.47	8.71
9/30/07 22:40	2.471	8.71
9/30/07 22:45	2.471	8.71
9/30/07 22:50	2.471	8.71
9/30/07 22:55	2.471	8.71
9/30/07 23:00	2.471	8.71
9/30/07 23:05	2.471	0.17
9/30/07 23:10	2.472	0.17
9/30/07 23:15	2.472	0.17
9/30/07 23:20	2.472	0.17
9/30/07 23:25	2.472	0.17
9/30/07 23:30	2.472	0.17
9/30/07 23:35	2.472	0.17
9/30/07 23:40	2.473	0.17
9/30/07 23:45	2.472	0.17
9/30/07 23:50	2.473	0.17
9/30/07 23:55	2.473	0.17
10/1/07 0:00	2.473	0.17
10/1/07 0:05	2.473	0.17
10/1/07 0:10	2.474	0.17
10/1/07 0:15	2.474	0.17
10/1/07 0:20	2.474	0.17
10/1/07 0:25	2.474	0.17
10/1/07 0:30	2.474	0.17
10/1/07 0:35	2.475	0.17
10/1/07 0:40	2.475	0.17
10/1/07 0:45	2.475	0.17
10/1/07 0:50	2.476	0.17
10/1/07 0:55	2.475	0.17
10/1/07 1:00	2.476	0.17
10/1/07 1:05	2.476	0.17
10/1/07 1:10	2.476	0.17
10/1/07 1:15	2.476	0.17
10/1/07 1:20	2.476	0.17
10/1/07 1:25	2.477	0.17
10/1/07 1:30	2.477	0.17
10/1/07 1:35	2.477	0.17
10/1/07 1:40	2.477	0.17
10/1/07 1:45	2.477	0.17
10/1/07 1:50	2.478	0.17
10/1/07 1:55	2.477	0.17
10/1/07 2:00	2.477	0.17

UNKAMET BROOK FLOW MONITORING DATA - AUGUST 9 THROUGH OCTOBER 2, 2007

UNKAMET BROOK AREA
GENERAL ELECTRIC COMPANY - PITTSFIELD, MASSACHUSETTS

Site Name Isco Quantity Label Units Resolution Significant Digits	Upstream Level Level ft 0.001 5	Upstream Velocity Velocity ft/s 0.01 4
10/1/07 2:05	2.478	0.17
10/1/07 2:10	2.478	0.17
10/1/07 2:15	2.478	0.17
10/1/07 2:20	2.478	0.17
10/1/07 2:25	2.478	0.17
10/1/07 2:30	2.479	0.17
10/1/07 2:35	2.479	0.17
10/1/07 2:40	2.479	0.17
10/1/07 2:45	2.479	0.17
10/1/07 2:50	2.479	0.17
10/1/07 2:55	2.479	0.17
10/1/07 3:00	2.479	0.17
10/1/07 3:05	2.48	0.17
10/1/07 3:10	2.479	0.17
10/1/07 3:15	2.48	0.17
10/1/07 3:20	2.48	0.17
10/1/07 3:25	2.48	0.17
10/1/07 3:30	2.48	0.17
10/1/07 3:35	2.48	0.17
10/1/07 3:40	2.48	0.17
10/1/07 3:45	2.481	0.17
10/1/07 3:50	2.481	0.17
10/1/07 3:55	2.481	0.17
10/1/07 4:00	2.481	0.17
10/1/07 4:05	2.481	0.17
10/1/07 4:10	2.481	0.17
10/1/07 4:15	2.481	0.17
10/1/07 4:20	2.481	0.17
10/1/07 4:25	2.481	0.17
10/1/07 4:30	2.482	0.17
10/1/07 4:35	2.482	0.17
10/1/07 4:40	2.482	0.17
10/1/07 4:45	2.482	0.17
10/1/07 4:50	2.482	0.17
10/1/07 4:55	2.483	0.17
10/1/07 5:00	2.483	0.17
10/1/07 5:05	2.483	0.17
10/1/07 5:10	2.483	0.17
10/1/07 5:15	2.484	0.17
10/1/07 5:20	2.484	0.17
10/1/07 5:25	2.484	0.17
10/1/07 5:30	2.484	0.17
10/1/07 5:35	2.485	0.17
10/1/07 5:40	2.485	0.17
10/1/07 5:45	2.485	0.17
10/1/07 5:50	2.485	0.17
10/1/07 5:55	2.485	0.17
10/1/07 6:00	2.486	0.17

UNKAMET BROOK FLOW MONITORING DATA - AUGUST 9 THROUGH OCTOBER 2, 2007

UNKAMET BROOK AREA
GENERAL ELECTRIC COMPANY - PITTSFIELD, MASSACHUSETTS

Site Name Isco Quantity Label Units Resolution Significant Digits	Upstream Level Level ft 0.001 5	Upstream Velocity Velocity ft/s 0.01 4
10/1/07 6:05	2.486	0.17
10/1/07 6:10	2.486	0.17
10/1/07 6:15	2.487	0.17
10/1/07 6:20	2.486	0.17
10/1/07 6:25	2.487	0.17
10/1/07 6:30	2.487	0.17
10/1/07 6:35	2.487	0.17
10/1/07 6:40	2.487	0.17
10/1/07 6:45	2.488	0.17
10/1/07 6:50	2.488	0.17
10/1/07 6:55	2.489	0.17
10/1/07 7:00	2.489	0.17
10/1/07 7:05	2.488	0.17
10/1/07 7:10	2.489	0.17
10/1/07 7:15	2.489	0.17
10/1/07 7:20	2.489	0.17
10/1/07 7:25	2.489	0.17
10/1/07 7:30	2.49	0.17
10/1/07 7:35	2.49	0.17
10/1/07 7:40	2.49	0.17
10/1/07 7:45	2.49	0.17
10/1/07 7:50	2.49	0.17
10/1/07 7:55	2.491	0.17
10/1/07 8:00	2.491	0.17
10/1/07 8:05	2.491	0.17
10/1/07 8:10	2.491	0.17
10/1/07 8:15	2.491	0.17
10/1/07 8:20	2.492	0.17
10/1/07 8:25	2.492	0.17
10/1/07 8:30	2.492	1.1
10/1/07 8:35	2.492	1.1
10/1/07 8:40	2.492	1.1
10/1/07 8:45	2.493	1.1
10/1/07 8:50	2.492	1.09
10/1/07 8:55	2.493	1.09
10/1/07 9:00	2.493	1.16
10/1/07 9:05	2.493	1.16
10/1/07 9:10	2.492	1.16
10/1/07 9:15	2.492	1.16
10/1/07 9:20	2.493	1.16
10/1/07 9:25	2.493	1.16
10/1/07 9:30	2.494	1.16
10/1/07 9:35	2.494	1.16
10/1/07 9:40	2.495	1.16
10/1/07 9:45	2.495	1.16
10/1/07 9:50	2.495	1.16
10/1/07 9:55	2.496	1.16
10/1/07 10:00	2.496	1.16

UNKAMET BROOK FLOW MONITORING DATA - AUGUST 9 THROUGH OCTOBER 2, 2007

UNKAMET BROOK AREA
GENERAL ELECTRIC COMPANY - PITTSFIELD, MASSACHUSETTS

Site Name Isco Quantity Label Units Resolution Significant Digits	Upstream Level Level ft 0.001 5	Upstream Velocity Velocity ft/s 0.01 4
10/1/07 10:05	2.496	1.16
10/1/07 10:10	2.496	1.16
10/1/07 10:15	2.496	1.16
10/1/07 10:20	2.497	1.16
10/1/07 10:25	2.497	1.16
10/1/07 10:30	2.497	1.16
10/1/07 10:35	2.497	1.16
10/1/07 10:40	2.497	1.16
10/1/07 10:45	2.497	1.16
10/1/07 10:50	2.497	1.16
10/1/07 10:55	2.498	1.16
10/1/07 11:00	2.498	1.16
10/1/07 11:05	2.498	1.16
10/1/07 11:10	2.498	1.16
10/1/07 11:15	2.498	1.16
10/1/07 11:20	2.498	1.16
10/1/07 11:25	2.498	1.16
10/1/07 11:30	2.499	1.16
10/1/07 11:35	2.498	1.16
10/1/07 11:40	2.499	1.16
10/1/07 11:45	2.499	1.16
10/1/07 11:50	2.499	1.16
10/1/07 11:55	2.499	1.16
10/1/07 12:00	2.499	1.16
10/1/07 12:05	2.5	1.16
10/1/07 12:10	2.499	1.16
10/1/07 12:15	2.5	1.16
10/1/07 12:20	2.5	1.16
10/1/07 12:25	2.5	1.16
10/1/07 12:30	2.5	1.16
10/1/07 12:35	2.501	1.16
10/1/07 12:40	2.5	1.16
10/1/07 12:45	2.501	1.16
10/1/07 12:50	2.501	1.16
10/1/07 12:55	2.501	1.16
10/1/07 13:00	2.501	1.16
10/1/07 13:05	2.501	1.16
10/1/07 13:10	2.501	1.16
10/1/07 13:15	2.502	1.16
10/1/07 13:20	2.502	1.16
10/1/07 13:25	2.501	1.16
10/1/07 13:30	2.502	1.16
10/1/07 13:35	2.503	1.16
10/1/07 13:40	2.502	1.16
10/1/07 13:45	2.502	1.16
10/1/07 13:50	2.503	1.16
10/1/07 13:55	2.502	1.16
10/1/07 14:00	2.503	1.16

UNKAMET BROOK FLOW MONITORING DATA - AUGUST 9 THROUGH OCTOBER 2, 2007

UNKAMET BROOK AREA
GENERAL ELECTRIC COMPANY - PITTSFIELD, MASSACHUSETTS

Site Name Isco Quantity Label Units Resolution Significant Digits	Upstream Level Level ft 0.001 5	Upstream Velocity Velocity ft/s 0.01 4
10/1/07 14:05	2.503	1.16
10/1/07 14:10	2.503	1.16
10/1/07 14:15	2.503	1.16
10/1/07 14:20	2.503	1.16
10/1/07 14:25	2.503	1.16
10/1/07 14:30	2.504	1.16
10/1/07 14:35	2.504	1.16
10/1/07 14:40	2.504	1.16
10/1/07 14:45	2.504	1.16
10/1/07 14:50	2.504	1.16
10/1/07 14:55	2.504	0.29
10/1/07 15:00	2.504	0.29
10/1/07 15:05	2.505	0.29
10/1/07 15:10	2.505	0.29
10/1/07 15:15	2.505	0.29
10/1/07 15:20	2.505	0.29
10/1/07 15:25	2.505	0.29
10/1/07 15:30	2.505	0.29
10/1/07 15:35	2.506	0.29
10/1/07 15:40	2.506	0.29
10/1/07 15:45	2.506	0.29
10/1/07 15:50	2.506	0.29
10/1/07 15:55	2.506	0.29
10/1/07 16:00	2.507	0.29
10/1/07 16:05	2.506	0.29
10/1/07 16:10	2.506	0.29
10/1/07 16:15	2.506	0.29
10/1/07 16:20	2.507	0.29
10/1/07 16:25	2.507	0.29
10/1/07 16:30	2.506	0.29
10/1/07 16:35	2.507	0.29
10/1/07 16:40	2.507	0.29
10/1/07 16:45	2.507	0.29
10/1/07 16:50	2.507	0.29
10/1/07 16:55	2.507	0.29
10/1/07 17:00	2.507	0.29
10/1/07 17:05	2.508	0.29
10/1/07 17:10	2.507	0.29
10/1/07 17:15	2.507	0.29
10/1/07 17:20	2.508	0.29
10/1/07 17:25	2.508	0.29
10/1/07 17:30	2.508	0.29
10/1/07 17:35	2.508	0.29
10/1/07 17:40	2.508	0.29
10/1/07 17:45	2.508	0.29
10/1/07 17:50	2.508	0.29
10/1/07 17:55	2.509	0.29
10/1/07 18:00	2.508	0.29

UNKAMET BROOK FLOW MONITORING DATA - AUGUST 9 THROUGH OCTOBER 2, 2007

UNKAMET BROOK AREA
GENERAL ELECTRIC COMPANY - PITTSFIELD, MASSACHUSETTS

Site Name Isco Quantity Label Units Resolution Significant Digits	Upstream Level Level ft 0.001 5	Upstream Velocity Velocity ft/s 0.01 4
10/1/07 18:05	2.509	0.29
10/1/07 18:10	2.509	0.29
10/1/07 18:15	2.509	0.29
10/1/07 18:20	2.509	0.29
10/1/07 18:25	2.509	0.29
10/1/07 18:30	2.509	0.29
10/1/07 18:35	2.51	0.29
10/1/07 18:40	2.51	0.29
10/1/07 18:45	2.51	0.29
10/1/07 18:50	2.51	0.29
10/1/07 18:55	2.51	0.29
10/1/07 19:00	2.51	0.29
10/1/07 19:05	2.511	0.29
10/1/07 19:10	2.511	0.29
10/1/07 19:15	2.511	0.29
10/1/07 19:20	2.511	0.29
10/1/07 19:25	2.511	0.29
10/1/07 19:30	2.511	0.29
10/1/07 19:35	2.512	0.29
10/1/07 19:40	2.511	0.29
10/1/07 19:45	2.512	0.29
10/1/07 19:50	2.512	0.29
10/1/07 19:55	2.512	0.29
10/1/07 20:00	2.512	0.29
10/1/07 20:05	2.512	0.29
10/1/07 20:10	2.512	0.29
10/1/07 20:15	2.513	0.29
10/1/07 20:20	2.513	0.29
10/1/07 20:25	2.513	0.29
10/1/07 20:30	2.513	0.29
10/1/07 20:35	2.513	0.29
10/1/07 20:40	2.514	0.29
10/1/07 20:45	2.514	0.29
10/1/07 20:50	2.514	0.29
10/1/07 20:55	2.514	0.29
10/1/07 21:00	2.514	0.29
10/1/07 21:05	2.515	0.29
10/1/07 21:10	2.515	0.29
10/1/07 21:15	2.515	0.29
10/1/07 21:20	2.515	0.29
10/1/07 21:25	2.515	0.29
10/1/07 21:30	2.515	0.29
10/1/07 21:35	2.515	0.29
10/1/07 21:40	2.515	0.29
10/1/07 21:45	2.516	0.29
10/1/07 21:50	2.516	0.29
10/1/07 21:55	2.516	0.29
10/1/07 22:00	2.516	0.29

UNKAMET BROOK FLOW MONITORING DATA - AUGUST 9 THROUGH OCTOBER 2, 2007

UNKAMET BROOK AREA
 GENERAL ELECTRIC COMPANY - PITTSFIELD, MASSACHUSETTS

Site Name Isco Quantity Label Units Resolution Significant Digits	Upstream Level Level ft 0.001 5	Upstream Velocity Velocity ft/s 0.01 4
10/1/07 22:05	2.517	0.29
10/1/07 22:10	2.517	0.29
10/1/07 22:15	2.517	0.29
10/1/07 22:20	2.517	0.29
10/1/07 22:25	2.517	0.29
10/1/07 22:30	2.517	0.29
10/1/07 22:35	2.518	0.29
10/1/07 22:40	2.518	0.29
10/1/07 22:45	2.518	0.29
10/1/07 22:50	2.518	0.29
10/1/07 22:55	2.518	0.29
10/1/07 23:00	2.519	0.29
10/1/07 23:05	2.519	0.29
10/1/07 23:10	2.519	0.29
10/1/07 23:15	2.519	0.29
10/1/07 23:20	2.519	0.29
10/1/07 23:25	2.519	0.29
10/1/07 23:30	2.52	0.29
10/1/07 23:35	2.52	0.29
10/1/07 23:40	2.52	0.29
10/1/07 23:45	2.52	0.29
10/1/07 23:50	2.52	0.29
10/1/07 23:55	2.52	0.29
10/2/07 0:00	2.52	0.29
10/2/07 0:05	2.52	0.29
10/2/07 0:10	2.52	0.29
10/2/07 0:15	2.521	0.29
10/2/07 0:20	2.521	0.29
10/2/07 0:25	2.521	0.29
10/2/07 0:30	2.521	0.29
10/2/07 0:35	2.521	0.29
10/2/07 0:40	2.521	0.29
10/2/07 0:45	2.522	0.29
10/2/07 0:50	2.522	0.29
10/2/07 0:55	2.522	0.29
10/2/07 1:00	2.522	0.29
10/2/07 1:05	2.522	0.29
10/2/07 1:10	2.522	0.29
10/2/07 1:15	2.523	0.29
10/2/07 1:20	2.523	0.29
10/2/07 1:25	2.523	0.29
10/2/07 1:30	2.524	0.29
10/2/07 1:35	2.524	0.27
10/2/07 1:40	2.524	0.27
10/2/07 1:45	2.523	0.27
10/2/07 1:50	2.524	0.27
10/2/07 1:55	2.524	0.27
10/2/07 2:00	2.524	0.27

UNKAMET BROOK FLOW MONITORING DATA - AUGUST 9 THROUGH OCTOBER 2, 2007

UNKAMET BROOK AREA
GENERAL ELECTRIC COMPANY - PITTSFIELD, MASSACHUSETTS

Site Name Isco Quantity Label Units Resolution Significant Digits	Upstream Level Level ft 0.001 5	Upstream Velocity Velocity ft/s 0.01 4
10/2/07 2:05	2.523	0.27
10/2/07 2:10	2.524	0.27
10/2/07 2:15	2.524	0.27
10/2/07 2:20	2.524	0.27
10/2/07 2:25	2.524	0.27
10/2/07 2:30	2.524	0.27
10/2/07 2:35	2.524	0.27
10/2/07 2:40	2.525	0.27
10/2/07 2:45	2.525	0.27
10/2/07 2:50	2.525	0.27
10/2/07 2:55	2.525	0.27
10/2/07 3:00	2.525	0.27
10/2/07 3:05	2.525	0.27
10/2/07 3:10	2.525	0.27
10/2/07 3:15	2.525	0.27
10/2/07 3:20	2.525	0.27
10/2/07 3:25	2.525	0.27
10/2/07 3:30	2.525	0.27
10/2/07 3:35	2.526	0.27
10/2/07 3:40	2.526	0.27
10/2/07 3:45	2.526	0.27
10/2/07 3:50	2.526	0.27
10/2/07 3:55	2.526	0.27
10/2/07 4:00	2.526	0.27
10/2/07 4:05	2.526	0.27
10/2/07 4:10	2.526	0.27
10/2/07 4:15	2.526	0.27
10/2/07 4:20	2.526	0.27
10/2/07 4:25	2.526	0.27
10/2/07 4:30	2.526	0.27
10/2/07 4:35	2.526	0.27
10/2/07 4:40	2.526	0.27
10/2/07 4:45	2.527	0.27
10/2/07 4:50	2.526	0.27
10/2/07 4:55	2.527	0.27
10/2/07 5:00	2.527	0.27
10/2/07 5:05	2.527	0.27
10/2/07 5:10	2.527	0.27
10/2/07 5:15	2.527	0.27
10/2/07 5:20	2.527	0.27
10/2/07 5:25	2.527	0.27
10/2/07 5:30	2.528	0.27
10/2/07 5:35	2.528	0.27
10/2/07 5:40	2.528	0.27
10/2/07 5:45	2.528	0.27
10/2/07 5:50	2.528	0.27
10/2/07 5:55	2.529	0.27
10/2/07 6:00	2.529	0.27

UNKAMET BROOK FLOW MONITORING DATA - AUGUST 9 THROUGH OCTOBER 2, 2007

UNKAMET BROOK AREA
 GENERAL ELECTRIC COMPANY - PITTSFIELD, MASSACHUSETTS

Site Name Isco Quantity Label Units Resolution Significant Digits	Upstream Level Level ft 0.001 5	Upstream Velocity Velocity ft/s 0.01 4
10/2/07 6:05	2.529	0.27
10/2/07 6:10	2.529	0.27
10/2/07 6:15	2.529	0.27
10/2/07 6:20	2.53	0.27
10/2/07 6:25	2.53	0.27
10/2/07 6:30	2.53	0.27
10/2/07 6:35	2.53	0.27
10/2/07 6:40	2.53	0.27
10/2/07 6:45	2.531	0.27
10/2/07 6:50	2.531	0.27
10/2/07 6:55	2.531	0.27
10/2/07 7:00	2.531	0.27
10/2/07 7:05	2.531	0.27
10/2/07 7:10	2.532	0.27
10/2/07 7:15	2.532	0.27
10/2/07 7:20	2.532	0.27
10/2/07 7:25	2.533	0.27
10/2/07 7:30	2.532	0.27
10/2/07 7:35	2.533	0.27
10/2/07 7:40	2.533	0.27
10/2/07 7:45	2.533	0.27
10/2/07 7:50	2.533	0.27
10/2/07 7:55	2.533	0.27
10/2/07 8:00	2.534	0.27
10/2/07 8:05	2.534	0.27
10/2/07 8:10	2.534	0.27
10/2/07 8:15	2.535	0.27
10/2/07 8:20	2.534	0.27
10/2/07 8:25	2.535	0.27
10/2/07 8:30	2.535	0.27
10/2/07 8:35	2.535	0.27
10/2/07 8:40	2.535	0.27
10/2/07 8:45	2.535	0.27
10/2/07 8:50	2.536	0.27
10/2/07 8:55	2.536	0.27
10/2/07 9:00	2.536	0.27
10/2/07 9:05	2.536	0.27
10/2/07 9:10	2.536	0.27
10/2/07 9:15	2.536	0.27
10/2/07 9:20	2.537	0.27
10/2/07 9:25	2.536	0.27
10/2/07 9:30	2.537	0.27
10/2/07 9:35	2.536	0.27
10/2/07 9:40	2.536	0.27
10/2/07 9:45	2.536	0.27
10/2/07 9:50	2.537	0.27
10/2/07 9:55	2.537	0.27
10/2/07 10:00	2.538	0.27

UNKAMET BROOK FLOW MONITORING DATA - AUGUST 9 THROUGH OCTOBER 2, 2007

UNKAMET BROOK AREA
 GENERAL ELECTRIC COMPANY - PITTSFIELD, MASSACHUSETTS

Site Name Isco Quantity Label Units Resolution Significant Digits	Upstream Level Level ft 0.001 5	Upstream Velocity Velocity ft/s 0.01 4
10/2/07 10:05	2.538	0.27
10/2/07 10:10	2.539	0.27
10/2/07 10:15	2.538	0.27
10/2/07 10:20	2.539	0.27
10/2/07 10:25	2.539	0.27
10/2/07 10:30	2.539	0.27
10/2/07 10:35	2.539	0.27
10/2/07 10:40	2.54	0.27
10/2/07 10:45	2.539	0.27
10/2/07 10:50	2.54	0.27
10/2/07 10:55	2.54	0.27
10/2/07 11:00	2.54	0.27
10/2/07 11:05	2.54	0.27
10/2/07 11:10	2.539	0.27
10/2/07 11:15	2.54	0.27
10/2/07 11:20	2.545	13.27

UNKAMET BROOK FLOW MONITORING DATA - AUGUST 9 THROUGH OCTOBER 2, 2007

UNKAMET BROOK AREA
GENERAL ELECTRIC COMPANY - PITTSFIELD, MASSACHUSETTS

Site Name Isco Quantity Label Units Resolution Significant Digits	2100 Series Site Level Level ft 0.001 5	2100 Series Site Velocity Velocity ft/s 0.01 4
9/4/07 17:00	0.479	
9/4/07 17:15	1.9	
9/4/07 17:20	1.901	
9/4/07 17:25	1.9	
9/4/07 17:30	1.9	
9/4/07 17:35	1.901	
9/4/07 17:40	1.901	
9/4/07 17:45	1.901	
9/4/07 17:50	1.901	
9/4/07 17:55	1.901	
9/4/07 18:00	1.901	
9/4/07 18:05	1.901	
9/4/07 18:10	1.901	
9/4/07 18:15	1.9	
9/4/07 18:20	1.902	
9/4/07 18:25	1.9	
9/4/07 18:30	1.9	
9/4/07 18:35	1.9	
9/4/07 18:40	1.9	
9/4/07 18:45	1.9	
9/4/07 18:50	1.9	
9/4/07 18:55	1.9	
9/4/07 19:00	1.9	
9/4/07 19:05	1.9	
9/4/07 19:10	1.899	
9/4/07 19:15	1.899	
9/4/07 19:20	1.899	
9/4/07 19:25	1.899	
9/4/07 19:30	1.898	
9/4/07 19:35	1.897	
9/4/07 19:40	1.897	
9/4/07 19:45	1.897	
9/4/07 19:50	1.896	
9/4/07 19:55	1.894	
9/4/07 20:00	1.896	
9/4/07 20:05	1.895	
9/4/07 20:10	1.895	
9/4/07 20:15	1.894	
9/4/07 20:20	1.894	
9/4/07 20:25	1.894	
9/4/07 20:30	1.893	
9/4/07 20:35	1.892	
9/4/07 20:40	1.892	
9/4/07 20:45	1.891	
9/4/07 20:50	1.892	
9/4/07 20:55	1.891	
9/4/07 21:00	1.891	
9/4/07 21:05	1.89	

UNKAMET BROOK FLOW MONITORING DATA - AUGUST 9 THROUGH OCTOBER 2, 2007

UNKAMET BROOK AREA
 GENERAL ELECTRIC COMPANY - PITTSFIELD, MASSACHUSETTS

Site Name Isco Quantity Label Units Resolution Significant Digits	2100 Series Site Level Level ft 0.001 5	2100 Series Site Velocity Velocity ft/s 0.01 4
9/4/07 21:10	1.889	
9/4/07 21:15	1.888	
9/4/07 21:20	1.888	
9/4/07 21:25	1.888	
9/4/07 21:30	1.888	
9/4/07 21:35	1.887	
9/4/07 21:40	1.887	
9/4/07 21:45	1.888	
9/4/07 21:50	1.887	
9/4/07 21:55	1.887	
9/4/07 22:00	1.887	
9/4/07 22:05	1.888	
9/4/07 22:10	1.888	
9/4/07 22:15	1.888	
9/4/07 22:20	1.888	
9/4/07 22:25	1.888	
9/4/07 22:30	1.888	
9/4/07 22:35	1.89	
9/4/07 22:40	1.89	
9/4/07 22:45	1.889	
9/4/07 22:50	1.889	
9/4/07 22:55	1.889	
9/4/07 23:00	1.89	
9/4/07 23:05	1.889	
9/4/07 23:10	1.889	
9/4/07 23:15	1.888	
9/4/07 23:20	1.888	
9/4/07 23:25	1.889	
9/4/07 23:30	1.889	
9/4/07 23:35	1.888	
9/4/07 23:40	1.888	
9/4/07 23:45	1.887	
9/4/07 23:50	1.887	
9/4/07 23:55	1.887	
9/5/07 0:00	1.886	
9/5/07 0:05	1.886	
9/5/07 0:10	1.885	
9/5/07 0:15	1.885	
9/5/07 0:20	1.884	
9/5/07 0:25	1.884	
9/5/07 0:30	1.883	
9/5/07 0:35	1.883	
9/5/07 0:40	1.882	
9/5/07 0:45	1.882	
9/5/07 0:50	1.882	
9/5/07 0:55	1.882	
9/5/07 1:00	1.881	
9/5/07 1:05	1.881	

UNKAMET BROOK FLOW MONITORING DATA - AUGUST 9 THROUGH OCTOBER 2, 2007

UNKAMET BROOK AREA
 GENERAL ELECTRIC COMPANY - PITTSFIELD, MASSACHUSETTS

Site Name Isco Quantity Label Units Resolution Significant Digits	2100 Series Site Level Level ft 0.001 5	2100 Series Site Velocity Velocity ft/s 0.01 4
9/5/07 1:10	1.88	
9/5/07 1:15	1.88	
9/5/07 1:20	1.88	
9/5/07 1:25	1.88	
9/5/07 1:30	1.881	
9/5/07 1:35	1.881	
9/5/07 1:40	1.88	
9/5/07 1:45	1.88	
9/5/07 1:50	1.879	
9/5/07 1:55	1.88	
9/5/07 2:00	1.879	
9/5/07 2:05	1.879	
9/5/07 2:10	1.88	
9/5/07 2:15	1.881	
9/5/07 2:20	1.88	
9/5/07 2:25	1.88	
9/5/07 2:30	1.88	
9/5/07 2:35	1.88	
9/5/07 2:40	1.88	
9/5/07 2:45	1.88	
9/5/07 2:50	1.88	
9/5/07 2:55	1.88	
9/5/07 3:00	1.88	
9/5/07 3:05	1.881	
9/5/07 3:10	1.879	
9/5/07 3:15	1.879	
9/5/07 3:20	1.879	
9/5/07 3:25	1.879	
9/5/07 3:30	1.879	
9/5/07 3:35	1.879	
9/5/07 3:40	1.88	
9/5/07 3:45	1.88	
9/5/07 3:50	1.879	
9/5/07 3:55	1.88	
9/5/07 4:00	1.878	
9/5/07 4:05	1.878	
9/5/07 4:10	1.879	
9/5/07 4:15	1.879	
9/5/07 4:20	1.879	
9/5/07 4:25	1.879	
9/5/07 4:30	1.881	
9/5/07 4:35	1.881	
9/5/07 4:40	1.882	
9/5/07 4:45	1.883	
9/5/07 4:50	1.889	
9/5/07 4:55	1.889	
9/5/07 5:00	1.889	
9/5/07 5:05	1.889	

UNKAMET BROOK FLOW MONITORING DATA - AUGUST 9 THROUGH OCTOBER 2, 2007

UNKAMET BROOK AREA
 GENERAL ELECTRIC COMPANY - PITTSFIELD, MASSACHUSETTS

Site Name Isco Quantity Label Units Resolution Significant Digits	2100 Series Site Level Level ft 0.001 5	2100 Series Site Velocity Velocity ft/s 0.01 4
9/5/07 5:10	1.888	
9/5/07 5:15	1.887	
9/5/07 5:20	1.887	
9/5/07 5:25	1.887	
9/5/07 5:30	1.886	
9/5/07 5:35	1.885	
9/5/07 5:40	1.885	
9/5/07 5:45	1.893	
9/5/07 5:50	1.893	
9/5/07 5:55	1.893	
9/5/07 6:00	1.892	
9/5/07 6:05	1.892	
9/5/07 6:10	1.892	
9/5/07 6:15	1.892	
9/5/07 6:20	1.892	
9/5/07 6:25	1.893	
9/5/07 6:30	1.893	
9/5/07 6:35	1.893	9.4
9/5/07 6:40	1.892	7.84
9/5/07 6:45	1.892	9.13
9/5/07 6:50	1.892	9.13
9/5/07 6:55	1.893	9.13
9/5/07 7:00	1.891	9.13
9/5/07 7:05	1.892	9.13
9/5/07 7:10	1.892	9.13
9/5/07 7:15	1.892	9.13
9/5/07 7:20	1.892	9.13
9/5/07 7:25	1.891	9.13
9/5/07 7:30	1.892	9.13
9/5/07 7:35	1.892	9.13
9/5/07 7:40	1.892	9.35
9/5/07 7:45	1.892	9.35
9/5/07 7:50	1.892	9.35
9/5/07 7:55	1.892	9.35
9/5/07 8:00	1.891	9.35
9/5/07 8:05	1.892	9.35
9/5/07 8:10	1.892	9.35
9/5/07 8:15	1.891	9.35
9/5/07 8:20	1.891	9.35
9/5/07 8:25	1.891	9.35
9/5/07 8:30	1.891	9.35
9/5/07 8:35	1.891	9.35
9/5/07 8:40	1.892	9.35
9/5/07 8:45	1.891	9.35
9/5/07 8:50	1.891	9.35
9/5/07 8:55	1.891	9.35
9/5/07 9:00	1.891	9.35
9/5/07 9:05	1.891	9.35

UNKAMET BROOK FLOW MONITORING DATA - AUGUST 9 THROUGH OCTOBER 2, 2007

UNKAMET BROOK AREA
GENERAL ELECTRIC COMPANY - PITTSFIELD, MASSACHUSETTS

Site Name Isco Quantity Label Units Resolution Significant Digits	2100 Series Site Level Level ft 0.001 5	2100 Series Site Velocity Velocity ft/s 0.01 4
9/5/07 9:10	1.892	9.35
9/5/07 9:15	1.892	9.35
9/5/07 9:20	1.892	9.35
9/5/07 9:25	1.891	9.35
9/5/07 9:30	1.891	9.35
9/5/07 9:35	1.889	9.35
9/5/07 9:40	1.891	9.35
9/5/07 9:45	1.891	9.35
9/5/07 9:50	1.891	9.35
9/5/07 9:55	1.891	9.35
9/5/07 10:00	1.891	9.35
9/5/07 10:05	1.893	9.35
9/5/07 10:10	1.892	9.35
9/5/07 10:15	1.892	9.35
9/5/07 10:20	1.891	9.35
9/5/07 10:25	1.891	9.35
9/5/07 10:30	1.891	9.35
9/5/07 10:35	1.89	9.35
9/5/07 10:40	1.892	9.35
9/5/07 10:45	1.892	9.35
9/5/07 10:50	1.891	9.35
9/5/07 10:55	1.89	9.35
9/5/07 11:00	1.891	9.35
9/5/07 11:05	1.891	9.35
9/5/07 11:10	1.892	9.35
9/5/07 11:15	1.894	9.35
9/5/07 11:20	1.895	9.35
9/5/07 11:25	1.895	9.35
9/5/07 11:30	1.895	9.35
9/5/07 11:35	1.895	9.35
9/5/07 11:40	1.896	9.35
9/5/07 11:45	1.896	9.35
9/5/07 11:50	1.896	9.35
9/5/07 11:55	1.896	9.35
9/5/07 12:00	1.896	9.35
9/5/07 12:05	1.896	9.35
9/5/07 12:10	1.897	9.35
9/5/07 12:15	1.897	9.35
9/5/07 12:20	1.897	9.35
9/5/07 12:25	1.897	9.35
9/5/07 12:30	1.897	9.35
9/5/07 12:35	1.898	9.35
9/5/07 12:40	1.896	9.35
9/5/07 12:45	1.897	9.35
9/5/07 12:50	1.897	9.35
9/5/07 12:55	1.897	9.35
9/5/07 13:00	1.897	9.35
9/5/07 13:05	1.897	9.35

UNKAMET BROOK FLOW MONITORING DATA - AUGUST 9 THROUGH OCTOBER 2, 2007

UNKAMET BROOK AREA
GENERAL ELECTRIC COMPANY - PITTSFIELD, MASSACHUSETTS

Site Name Isco Quantity Label Units Resolution Significant Digits	2100 Series Site Level Level ft 0.001 5	2100 Series Site Velocity Velocity ft/s 0.01 4
9/5/07 13:10	1.897	9.35
9/5/07 13:15	1.897	9.35
9/5/07 13:20	1.897	9.35
9/5/07 13:25	1.896	9.35
9/5/07 13:30	1.896	9.35
9/5/07 13:35	1.895	9.35
9/5/07 13:40	1.895	9.35
9/5/07 13:45	1.894	9.35
9/5/07 13:50	1.895	9.35
9/5/07 13:55	1.895	9.35
9/5/07 14:00	1.895	9.35
9/5/07 14:05	1.895	9.35
9/5/07 14:10	1.894	9.35
9/5/07 14:15	1.894	9.35
9/5/07 14:20	1.894	9.35
9/5/07 14:25	1.894	9.35
9/5/07 14:30	1.893	9.35
9/5/07 14:35	1.893	9.35
9/5/07 14:40	1.893	9.35
9/5/07 14:45	1.893	9.35
9/5/07 14:50	1.893	9.35
9/5/07 14:55	1.892	9.35
9/5/07 15:00	1.893	9.35
9/5/07 15:05	1.892	9.35
9/5/07 15:10	1.892	9.35
9/5/07 15:15	1.891	9.35
9/5/07 15:20	1.891	9.35
9/5/07 15:25	1.89	9.35
9/5/07 15:30	1.89	9.35
9/5/07 15:35	1.89	9.35
9/5/07 15:40	1.89	9.35
9/5/07 15:45	1.889	9.35
9/5/07 15:50	1.89	9.35
9/5/07 15:55	1.89	9.35
9/5/07 16:00	1.89	9.35
9/5/07 16:05	1.89	9.35
9/5/07 16:10	1.89	9.35
9/5/07 16:15	1.889	9.35
9/5/07 16:20	1.889	9.35
9/5/07 16:25	1.889	9.35
9/5/07 16:30	1.889	9.35
9/5/07 16:35	1.889	9.35
9/5/07 16:40	1.889	9.35
9/5/07 16:45	1.889	9.35
9/5/07 16:50	1.889	9.35
9/5/07 16:55	1.889	9.35
9/5/07 17:00	1.889	9.35
9/5/07 17:05	1.889	9.35

UNKAMET BROOK FLOW MONITORING DATA - AUGUST 9 THROUGH OCTOBER 2, 2007

UNKAMET BROOK AREA
GENERAL ELECTRIC COMPANY - PITTSFIELD, MASSACHUSETTS

Site Name Isco Quantity Label Units Resolution Significant Digits	2100 Series Site Level Level ft 0.001 5	2100 Series Site Velocity Velocity ft/s 0.01 4
9/5/07 17:10	1.891	9.35
9/5/07 17:15	1.891	9.35
9/5/07 17:20	1.891	9.35
9/5/07 17:25	1.89	9.35
9/5/07 17:30	1.89	9.35
9/5/07 17:35	1.889	9.35
9/5/07 17:40	1.889	9.35
9/5/07 17:45	1.888	9.35
9/5/07 17:50	1.888	9.35
9/5/07 17:55	1.888	9.35
9/5/07 18:00	1.887	9.35
9/5/07 18:05	1.887	9.35
9/5/07 18:10	1.886	9.35
9/5/07 18:15	1.886	9.35
9/5/07 18:20	1.886	9.35
9/5/07 18:25	1.885	9.35
9/5/07 18:30	1.885	9.35
9/5/07 18:35	1.885	9.35
9/5/07 18:40	1.885	9.35
9/5/07 18:45	1.885	9.35
9/5/07 18:50	1.885	9.35
9/5/07 18:55	1.885	9.35
9/5/07 19:00	1.885	9.35
9/5/07 19:05	1.884	9.35
9/5/07 19:10	1.884	9.35
9/5/07 19:15	1.884	9.35
9/5/07 19:20	1.884	9.35
9/5/07 19:25	1.883	9.35
9/5/07 19:30	1.883	9.35
9/5/07 19:35	1.882	9.35
9/5/07 19:40	1.882	9.35
9/5/07 19:45	1.882	9.35
9/5/07 19:50	1.88	9.35
9/5/07 19:55	1.88	9.35
9/5/07 20:00	1.879	9.35
9/5/07 20:05	1.88	9.35
9/5/07 20:10	1.88	9.35
9/5/07 20:15	1.878	9.35
9/5/07 20:20	1.878	9.35
9/5/07 20:25	1.878	9.35
9/5/07 20:30	1.879	9.35
9/5/07 20:35	1.879	9.35
9/5/07 20:40	1.879	9.35
9/5/07 20:45	1.879	9.35
9/5/07 20:50	1.878	7.92
9/5/07 20:55	1.878	7.92
9/5/07 21:00	1.878	7.92
9/5/07 21:05	1.878	7.92

UNKAMET BROOK FLOW MONITORING DATA - AUGUST 9 THROUGH OCTOBER 2, 2007

UNKAMET BROOK AREA
GENERAL ELECTRIC COMPANY - PITTSFIELD, MASSACHUSETTS

Site Name Isco Quantity Label Units Resolution Significant Digits	2100 Series Site Level Level ft 0.001 5	2100 Series Site Velocity Velocity ft/s 0.01 4
9/5/07 21:10	1.879	7.92
9/5/07 21:15	1.878	7.92
9/5/07 21:20	1.879	7.92
9/5/07 21:25	1.879	7.92
9/5/07 21:30	1.879	7.92
9/5/07 21:35	1.879	7.92
9/5/07 21:40	1.879	7.92
9/5/07 21:45	1.879	7.92
9/5/07 21:50	1.879	7.92
9/5/07 21:55	1.879	7.92
9/5/07 22:00	1.879	7.92
9/5/07 22:05	1.878	7.92
9/5/07 22:10	1.878	7.92
9/5/07 22:15	1.88	7.92
9/5/07 22:20	1.88	7.92
9/5/07 22:25	1.88	7.92
9/5/07 22:30	1.88	7.92
9/5/07 22:35	1.88	7.92
9/5/07 22:40	1.88	7.92
9/5/07 22:45	1.881	7.92
9/5/07 22:50	1.881	7.5
9/5/07 22:55	1.881	7.5
9/5/07 23:00	1.881	7.5
9/5/07 23:05	1.881	7.5
9/5/07 23:10	1.881	7.5
9/5/07 23:15	1.881	7.5
9/5/07 23:20	1.881	7.5
9/5/07 23:25	1.881	7.5
9/5/07 23:30	1.881	7.5
9/5/07 23:35	1.88	7.5
9/5/07 23:40	1.88	-0.11
9/5/07 23:45	1.88	-0.11
9/5/07 23:50	1.88	-0.11
9/5/07 23:55	1.881	-0.11
9/6/07 0:00	1.881	-0.11
9/6/07 0:05	1.881	-0.11
9/6/07 0:10	1.88	-0.11
9/6/07 0:15	1.881	-0.17
9/6/07 0:20	1.88	-0.17
9/6/07 0:25	1.881	-0.17
9/6/07 0:30	1.88	-0.08
9/6/07 0:35	1.88	-0.18
9/6/07 0:40	1.88	-0.18
9/6/07 0:45	1.88	-0.18
9/6/07 0:50	1.881	-0.18
9/6/07 0:55	1.88	-0.18
9/6/07 1:00	1.88	-0.18
9/6/07 1:05	1.881	-0.18

UNKAMET BROOK FLOW MONITORING DATA - AUGUST 9 THROUGH OCTOBER 2, 2007

UNKAMET BROOK AREA
 GENERAL ELECTRIC COMPANY - PITTSFIELD, MASSACHUSETTS

Site Name Isco Quantity Label Units Resolution Significant Digits	2100 Series Site Level Level ft 0.001 5	2100 Series Site Velocity Velocity ft/s 0.01 4
9/6/07 1:10	1.881	-0.18
9/6/07 1:15	1.881	-0.18
9/6/07 1:20	1.881	-0.18
9/6/07 1:25	1.881	-0.18
9/6/07 1:30	1.881	-0.18
9/6/07 1:35	1.882	-0.18
9/6/07 1:40	1.882	-0.18
9/6/07 1:45	1.882	-0.18
9/6/07 1:50	1.882	-0.18
9/6/07 1:55	1.882	-0.18
9/6/07 2:00	1.883	-0.18
9/6/07 2:05	1.883	-0.18
9/6/07 2:10	1.883	-0.18
9/6/07 2:15	1.884	-0.18
9/6/07 2:20	1.884	-0.18
9/6/07 2:25	1.884	-0.18
9/6/07 2:30	1.884	-0.18
9/6/07 2:35	1.884	-0.18
9/6/07 2:40	1.884	-0.18
9/6/07 2:45	1.884	-0.18
9/6/07 2:50	1.884	-0.18
9/6/07 2:55	1.896	-0.18
9/6/07 3:00	1.899	-0.18
9/6/07 3:05	1.896	-0.18
9/6/07 3:10	1.893	-0.18
9/6/07 3:15	1.892	-0.18
9/6/07 3:20	1.89	-0.18
9/6/07 3:25	1.889	-0.18
9/6/07 3:30	1.888	-0.18
9/6/07 3:35	1.887	-0.18
9/6/07 3:40	1.886	-0.18
9/6/07 3:45	1.886	-0.18
9/6/07 3:50	1.886	-0.18
9/6/07 3:55	1.887	-0.18
9/6/07 4:00	1.888	-0.18
9/6/07 4:05	1.888	-0.18
9/6/07 4:10	1.887	-0.18
9/6/07 4:15	1.886	-0.18
9/6/07 4:20	1.887	-0.18
9/6/07 4:25	1.887	-0.18
9/6/07 4:30	1.887	-0.18
9/6/07 4:35	1.887	-0.18
9/6/07 4:40	1.887	-0.18
9/6/07 4:45	1.887	-0.18
9/6/07 4:50	1.888	-0.18
9/6/07 4:55	1.888	-0.18
9/6/07 5:00	1.888	-0.18
9/6/07 5:05	1.888	-0.18

UNKAMET BROOK FLOW MONITORING DATA - AUGUST 9 THROUGH OCTOBER 2, 2007

UNKAMET BROOK AREA
 GENERAL ELECTRIC COMPANY - PITTSFIELD, MASSACHUSETTS

Site Name Isco Quantity Label Units Resolution Significant Digits	2100 Series Site Level Level ft 0.001 5	2100 Series Site Velocity Velocity ft/s 0.01 4
9/6/07 5:10	1.888	-0.18
9/6/07 5:15	1.888	-0.18
9/6/07 5:20	1.888	-0.18
9/6/07 5:25	1.888	-0.18
9/6/07 5:30	1.887	-0.18
9/6/07 5:35	1.887	-0.18
9/6/07 5:40	1.887	-0.18
9/6/07 5:45	1.887	-0.18
9/6/07 5:50	1.887	-0.18
9/6/07 5:55	1.887	-0.18
9/6/07 6:00	1.887	-0.18
9/6/07 6:05	1.887	-0.18
9/6/07 6:10	1.888	-0.18
9/6/07 6:15	1.888	-0.18
9/6/07 6:20	1.887	-0.18
9/6/07 6:25	1.888	-0.18
9/6/07 6:30	1.889	-0.18
9/6/07 6:35	1.889	-0.18
9/6/07 6:40	1.889	-0.18
9/6/07 6:45	1.889	-0.18
9/6/07 6:50	1.889	-0.18
9/6/07 6:55	1.889	-0.18
9/6/07 7:00	1.89	-0.18
9/6/07 7:05	1.89	-0.18
9/6/07 7:10	1.89	-0.18
9/6/07 7:15	1.89	-0.18
9/6/07 7:20	1.89	-0.18
9/6/07 7:25	1.89	-0.18
9/6/07 7:30	1.89	-0.18
9/6/07 7:35	1.89	-0.18
9/6/07 7:40	1.89	-0.18
9/6/07 7:45	1.89	-0.18
9/6/07 7:50	1.89	-0.18
9/6/07 7:55	1.89	-0.18
9/6/07 8:00	1.89	-0.18
9/6/07 8:05	1.89	-0.18
9/6/07 8:10	1.89	-0.18
9/6/07 8:15	1.89	-0.18
9/6/07 8:20	1.89	-0.18
9/6/07 8:25	1.889	-0.18
9/6/07 8:30	1.889	-0.18
9/6/07 8:35	1.89	-0.18
9/6/07 8:40	1.89	-0.18
9/6/07 8:45	1.891	-0.18
9/6/07 8:50	1.891	-0.18
9/6/07 8:55	1.89	-0.18
9/6/07 9:00	1.89	-0.18
9/6/07 9:05	1.89	-0.18

UNKAMET BROOK FLOW MONITORING DATA - AUGUST 9 THROUGH OCTOBER 2, 2007

UNKAMET BROOK AREA
 GENERAL ELECTRIC COMPANY - PITTSFIELD, MASSACHUSETTS

Site Name Isco Quantity Label Units Resolution Significant Digits	2100 Series Site Level Level ft 0.001 5	2100 Series Site Velocity Velocity ft/s 0.01 4
9/6/07 9:10	1.89	-0.18
9/6/07 9:15	1.89	-0.18
9/6/07 9:20	1.89	-0.18
9/6/07 9:25	1.89	-0.18
9/6/07 9:30	1.891	-0.18
9/6/07 9:35	1.891	-0.18
9/6/07 9:40	1.891	-0.18
9/6/07 9:45	1.891	-0.18
9/6/07 9:50	1.892	-0.18
9/6/07 9:55	1.891	-0.18
9/6/07 10:00	1.892	-0.18
9/6/07 10:05	1.891	-0.18
9/6/07 10:10	1.891	-0.18
9/6/07 10:15	1.892	-0.18
9/6/07 10:20	1.891	-0.18
9/6/07 10:25	1.892	-0.18
9/6/07 10:30	1.892	-0.18
9/6/07 10:35	1.892	-0.18
9/6/07 10:40	1.892	-0.18
9/6/07 10:45	1.892	-0.18
9/6/07 10:50	1.892	-0.18
9/6/07 10:55	1.893	-0.18
9/6/07 11:00	1.892	-0.18
9/6/07 11:05	1.891	-0.18
9/6/07 11:10	1.892	-0.18
9/6/07 11:15	1.891	-0.18
9/6/07 11:20	1.891	-0.18
9/6/07 11:25	1.892	-0.18
9/6/07 11:30	1.891	-0.18
9/6/07 11:35	1.892	-0.18
9/6/07 11:40	1.891	-0.18
9/6/07 11:45	1.891	-0.18
9/6/07 11:50	1.891	-0.18
9/6/07 11:55	1.892	-0.18
9/6/07 12:00	1.891	-0.18
9/6/07 12:05	1.891	-0.18
9/6/07 12:10	1.892	-0.18
9/6/07 12:15	1.891	-0.18
9/6/07 12:20	1.89	-0.18
9/6/07 12:25	1.892	-0.18
9/6/07 12:30	1.892	-0.18
9/6/07 12:35	1.894	-0.05
9/6/07 12:40	1.894	-0.05
9/6/07 12:45	1.894	-0.05
9/6/07 12:50	1.894	-0.05
9/6/07 12:55	1.894	-0.05
9/6/07 13:00	1.894	-0.05
9/6/07 13:05	1.895	-0.05

UNKAMET BROOK FLOW MONITORING DATA - AUGUST 9 THROUGH OCTOBER 2, 2007

UNKAMET BROOK AREA
 GENERAL ELECTRIC COMPANY - PITTSFIELD, MASSACHUSETTS

Site Name Isco Quantity Label Units Resolution Significant Digits	2100 Series Site Level Level ft 0.001 5	2100 Series Site Velocity Velocity ft/s 0.01 4
9/6/07 13:10	1.893	-0.05
9/6/07 13:15	1.894	-0.05
9/6/07 13:20	1.896	-0.05
9/6/07 13:25	1.897	-0.05
9/6/07 13:30	1.897	-0.05
9/6/07 13:35	1.897	-0.05
9/6/07 13:40	1.897	-0.05
9/6/07 13:45	1.897	-0.05
9/6/07 13:50	1.896	-0.05
9/6/07 13:55	1.896	-0.05
9/6/07 14:00	1.897	-0.05
9/6/07 14:05	1.897	-0.05
9/6/07 14:10	1.898	-0.05
9/6/07 14:15	1.896	-0.05
9/6/07 14:20	1.896	-0.05
9/6/07 14:25	1.897	-0.05
9/6/07 14:30	1.897	-0.05
9/6/07 14:35	1.897	-0.05
9/6/07 14:40	1.896	-0.05
9/6/07 14:45	1.897	-0.05
9/6/07 14:50	1.895	-11.86
9/6/07 14:55	1.895	-11.86
9/6/07 15:00	1.895	-11.86
9/6/07 15:05	1.896	-11.86
9/6/07 15:10	1.895	-11.86
9/6/07 15:15	1.894	-11.86
9/6/07 15:20	1.895	-11.86
9/6/07 15:25	1.895	-11.86
9/6/07 15:30	1.893	-11.86
9/6/07 15:35	1.893	-11.86
9/6/07 15:40	1.893	-11.86
9/6/07 15:45	1.894	-11.86
9/6/07 15:50	1.893	7.36
9/6/07 15:55	1.893	7.36
9/6/07 16:00	1.892	7.36
9/6/07 16:05	1.892	8.27
9/6/07 16:10	1.893	8.27
9/6/07 16:15	1.893	8.27
9/6/07 16:20	1.892	8.27
9/6/07 16:25	1.893	8.27
9/6/07 16:30	1.892	8.27
9/6/07 16:35	1.891	7.16
9/6/07 16:40	1.891	7.16
9/6/07 16:45	1.891	7.16
9/6/07 16:50	1.891	7.16
9/6/07 16:55	1.89	7.16
9/6/07 17:00	1.89	7.16
9/6/07 17:05	1.89	7.16

UNKAMET BROOK FLOW MONITORING DATA - AUGUST 9 THROUGH OCTOBER 2, 2007

UNKAMET BROOK AREA
GENERAL ELECTRIC COMPANY - PITTSFIELD, MASSACHUSETTS

Site Name Isco Quantity Label Units Resolution Significant Digits	2100 Series Site Level Level ft 0.001 5	2100 Series Site Velocity Velocity ft/s 0.01 4
9/6/07 17:10	1.891	7.16
9/6/07 17:15	1.891	7.16
9/6/07 17:20	1.891	7.16
9/6/07 17:25	1.891	7.16
9/6/07 17:30	1.892	7.16
9/6/07 17:35	1.892	7.16
9/6/07 17:40	1.892	7.16
9/6/07 17:45	1.891	7.16
9/6/07 17:50	1.891	7.16
9/6/07 17:55	1.892	7.16
9/6/07 18:00	1.892	7.16
9/6/07 18:05	1.892	7.16
9/6/07 18:10	1.891	7.16
9/6/07 18:15	1.891	7.16
9/6/07 18:20	1.891	7.16
9/6/07 18:25	1.89	7.16
9/6/07 18:30	1.89	7.16
9/6/07 18:35	1.889	7.16
9/6/07 18:40	1.89	7.16
9/6/07 18:45	1.889	7.16
9/6/07 18:50	1.889	7.16
9/6/07 18:55	1.888	7.16
9/6/07 19:00	1.888	7.16
9/6/07 19:05	1.889	7.16
9/6/07 19:10	1.888	7.16
9/6/07 19:15	1.887	7.16
9/6/07 19:20	1.887	7.16
9/6/07 19:25	1.887	7.16
9/6/07 19:30	1.887	7.16
9/6/07 19:35	1.887	7.16
9/6/07 19:40	1.886	7.16
9/6/07 19:45	1.886	7.16
9/6/07 19:50	1.885	7.16
9/6/07 19:55	1.885	7.16
9/6/07 20:00	1.884	7.16
9/6/07 20:05	1.884	7.16
9/6/07 20:10	1.883	7.16
9/6/07 20:15	1.883	7.16
9/6/07 20:20	1.882	7.16
9/6/07 20:25	1.882	7.16
9/6/07 20:30	1.882	7.16
9/6/07 20:35	1.882	7.16
9/6/07 20:40	1.882	7.16
9/6/07 20:45	1.881	7.16
9/6/07 20:50	1.881	7.16
9/6/07 20:55	1.881	7.16
9/6/07 21:00	1.881	7.16
9/6/07 21:05	1.88	7.16

UNKAMET BROOK FLOW MONITORING DATA - AUGUST 9 THROUGH OCTOBER 2, 2007

UNKAMET BROOK AREA
 GENERAL ELECTRIC COMPANY - PITTSFIELD, MASSACHUSETTS

Site Name Isco Quantity Label Units Resolution Significant Digits	2100 Series Site Level Level ft 0.001 5	2100 Series Site Velocity Velocity ft/s 0.01 4
9/6/07 21:10	1.881	7.16
9/6/07 21:15	1.881	7.16
9/6/07 21:20	1.881	7.16
9/6/07 21:25	1.881	7.16
9/6/07 21:30	1.881	7.16
9/6/07 21:35	1.881	7.16
9/6/07 21:40	1.881	7.16
9/6/07 21:45	1.881	7.16
9/6/07 21:50	1.881	7.16
9/6/07 21:55	1.883	7.16
9/6/07 22:00	1.883	7.16
9/6/07 22:05	1.883	7.16
9/6/07 22:10	1.883	7.16
9/6/07 22:15	1.883	7.16
9/6/07 22:20	1.883	7.16
9/6/07 22:25	1.884	7.16
9/6/07 22:30	1.884	7.16
9/6/07 22:35	1.885	7.16
9/6/07 22:40	1.884	7.16
9/6/07 22:45	1.884	7.16
9/6/07 22:50	1.884	7.16
9/6/07 22:55	1.884	7.16
9/6/07 23:00	1.884	7.16
9/6/07 23:05	1.884	7.16
9/6/07 23:10	1.884	7.16
9/6/07 23:15	1.884	7.16
9/6/07 23:20	1.883	7.16
9/6/07 23:25	1.884	7.16
9/6/07 23:30	1.884	7.16
9/6/07 23:35	1.884	7.16
9/6/07 23:40	1.885	7.16
9/6/07 23:45	1.884	7.16
9/6/07 23:50	1.884	7.16
9/6/07 23:55	1.884	7.16
9/7/07 0:00	1.885	7.16
9/7/07 0:05	1.885	7.16
9/7/07 0:10	1.885	7.16
9/7/07 0:15	1.885	7.16
9/7/07 0:20	1.885	7.16
9/7/07 0:25	1.885	7.16
9/7/07 0:30	1.885	7.16
9/7/07 0:35	1.885	7.16
9/7/07 0:40	1.886	7.16
9/7/07 0:45	1.886	7.16
9/7/07 0:50	1.886	7.16
9/7/07 0:55	1.886	7.16
9/7/07 1:00	1.886	7.16
9/7/07 1:05	1.886	7.16

UNKAMET BROOK FLOW MONITORING DATA - AUGUST 9 THROUGH OCTOBER 2, 2007

UNKAMET BROOK AREA
 GENERAL ELECTRIC COMPANY - PITTSFIELD, MASSACHUSETTS

Site Name Isco Quantity Label Units Resolution Significant Digits	2100 Series Site Level Level ft 0.001 5	2100 Series Site Velocity Velocity ft/s 0.01 4
9/7/07 1:10	1.885	7.16
9/7/07 1:15	1.886	7.16
9/7/07 1:20	1.886	7.16
9/7/07 1:25	1.886	7.16
9/7/07 1:30	1.886	7.16
9/7/07 1:35	1.886	7.16
9/7/07 1:40	1.886	7.16
9/7/07 1:45	1.886	7.16
9/7/07 1:50	1.886	7.16
9/7/07 1:55	1.885	7.16
9/7/07 2:00	1.885	7.16
9/7/07 2:05	1.886	7.16
9/7/07 2:10	1.886	7.16
9/7/07 2:15	1.886	9.47
9/7/07 2:20	1.888	9.47
9/7/07 2:25	1.888	10.42
9/7/07 2:30	1.888	10.42
9/7/07 2:35	1.888	10.42
9/7/07 2:40	1.889	10.42
9/7/07 2:45	1.889	10.42
9/7/07 2:50	1.889	10.42
9/7/07 2:55	1.889	10.42
9/7/07 3:00	1.889	10.42
9/7/07 3:05	1.889	10.42
9/7/07 3:10	1.889	10.42
9/7/07 3:15	1.889	10.42
9/7/07 3:20	1.889	10.42
9/7/07 3:25	1.889	10.42
9/7/07 3:30	1.889	10.42
9/7/07 3:35	1.888	10.42
9/7/07 3:40	1.888	10.42
9/7/07 3:45	1.888	10.42
9/7/07 3:50	1.888	10.42
9/7/07 3:55	1.888	10.42
9/7/07 4:00	1.888	10.42
9/7/07 4:05	1.888	10.42
9/7/07 4:10	1.888	10.42
9/7/07 4:15	1.889	10.42
9/7/07 4:20	1.887	10.42
9/7/07 4:25	1.887	10.42
9/7/07 4:30	1.888	10.42
9/7/07 4:35	1.888	10.42
9/7/07 4:40	1.888	10.42
9/7/07 4:45	1.888	10.42
9/7/07 4:50	1.888	10.42
9/7/07 4:55	1.888	10.42
9/7/07 5:00	1.888	10.42
9/7/07 5:05	1.889	10.42

UNKAMET BROOK FLOW MONITORING DATA - AUGUST 9 THROUGH OCTOBER 2, 2007

UNKAMET BROOK AREA
 GENERAL ELECTRIC COMPANY - PITTSFIELD, MASSACHUSETTS

Site Name Isco Quantity Label Units Resolution Significant Digits	2100 Series Site Level Level ft 0.001 5	2100 Series Site Velocity Velocity ft/s 0.01 4
9/7/07 5:10	1.889	10.42
9/7/07 5:15	1.889	10.42
9/7/07 5:20	1.889	10.42
9/7/07 5:25	1.889	10.42
9/7/07 5:30	1.89	10.42
9/7/07 5:35	1.89	10.42
9/7/07 5:40	1.89	10.42
9/7/07 5:45	1.89	10.42
9/7/07 5:50	1.89	10.42
9/7/07 5:55	1.89	10.42
9/7/07 6:00	1.89	10.42
9/7/07 6:05	1.89	10.42
9/7/07 6:10	1.89	10.42
9/7/07 6:15	1.89	10.42
9/7/07 6:20	1.89	10.42
9/7/07 6:25	1.89	10.42
9/7/07 6:30	1.89	10.42
9/7/07 6:35	1.89	10.42
9/7/07 6:40	1.89	10.42
9/7/07 6:45	1.89	10.42
9/7/07 6:50	1.89	10.42
9/7/07 6:55	1.89	10.42
9/7/07 7:00	1.89	10.42
9/7/07 7:05	1.891	10.42
9/7/07 7:10	1.891	10.42
9/7/07 7:15	1.891	10.42
9/7/07 7:20	1.89	10.42
9/7/07 7:25	1.891	10.42
9/7/07 7:30	1.891	10.42
9/7/07 7:35	1.891	10.42
9/7/07 7:40	1.891	10.42
9/7/07 7:45	1.891	10.42
9/7/07 7:50	1.891	10.42
9/7/07 7:55	1.891	10.42
9/7/07 8:00	1.891	10.42
9/7/07 8:05	1.891	10.42
9/7/07 8:10	1.891	10.42
9/7/07 8:15	1.891	10.42
9/7/07 8:20	1.891	10.42
9/7/07 8:25	1.891	10.42
9/7/07 8:30	1.891	10.42
9/7/07 8:35	1.89	10.42
9/7/07 8:40	1.891	10.42
9/7/07 8:45	1.89	10.42
9/7/07 8:50	1.891	10.42
9/7/07 8:55	1.89	10.42
9/7/07 9:00	1.89	10.42
9/7/07 9:05	1.891	10.42

UNKAMET BROOK FLOW MONITORING DATA - AUGUST 9 THROUGH OCTOBER 2, 2007

UNKAMET BROOK AREA
GENERAL ELECTRIC COMPANY - PITTSFIELD, MASSACHUSETTS

Site Name Isco Quantity Label Units Resolution Significant Digits	2100 Series Site Level Level ft 0.001 5	2100 Series Site Velocity Velocity ft/s 0.01 4
9/7/07 9:10	1.891	10.42
9/7/07 9:15	1.892	10.42
9/7/07 9:20	1.892	10.42
9/7/07 9:25	1.892	10.42
9/7/07 9:30	1.892	10.42
9/7/07 9:35	1.892	10.42
9/7/07 9:40	1.893	10.42
9/7/07 9:45	1.893	10.42
9/7/07 9:50	1.893	10.42
9/7/07 9:55	1.893	10.42
9/7/07 10:00	1.893	10.42
9/7/07 10:05	1.893	10.42
9/7/07 10:10	1.893	10.42
9/7/07 10:15	1.893	10.42
9/7/07 10:20	1.894	10.42
9/7/07 10:25	1.894	10.42
9/7/07 10:30	1.894	10.42
9/7/07 10:35	1.894	10.42
9/7/07 10:40	1.894	10.42
9/7/07 10:45	1.895	10.42
9/7/07 10:50	1.894	10.42
9/7/07 10:55	1.894	10.42
9/7/07 11:00	1.895	10.42
9/7/07 11:05	1.896	10.42
9/7/07 11:10	1.896	10.42
9/7/07 11:15	1.897	10.42
9/7/07 11:20	1.897	10.42
9/7/07 11:25	1.897	10.42
9/7/07 11:30	1.898	10.42
9/7/07 11:35	1.899	10.42
9/7/07 11:40	1.899	10.42
9/7/07 11:45	1.9	10.42
9/7/07 11:50	1.9	10.42
9/7/07 11:55	1.9	10.42
9/7/07 12:00	1.9	10.42
9/7/07 12:05	1.901	10.42
9/7/07 12:10	1.9	10.42
9/7/07 12:15	1.901	-14.41
9/7/07 12:20	1.902	-14.41
9/7/07 12:25	1.902	-14.41
9/7/07 12:30	1.902	-14.41
9/7/07 12:35	1.902	-14.41
9/7/07 12:40	1.902	-14.41
9/7/07 12:45	1.902	-14.41
9/7/07 12:50	1.902	-14.41
9/7/07 12:55	1.903	-14.41
9/7/07 13:00	1.903	-14.41
9/7/07 13:05	1.902	-14.41

UNKAMET BROOK FLOW MONITORING DATA - AUGUST 9 THROUGH OCTOBER 2, 2007

UNKAMET BROOK AREA
GENERAL ELECTRIC COMPANY - PITTSFIELD, MASSACHUSETTS

Site Name Isco Quantity Label Units Resolution Significant Digits	2100 Series Site Level Level ft 0.001 5	2100 Series Site Velocity Velocity ft/s 0.01 4
9/7/07 13:10	1.902	9.17
9/7/07 13:15	1.902	9.17
9/7/07 13:20	1.902	9.17
9/7/07 13:25	1.901	9.17
9/7/07 13:30	1.902	10.36
9/7/07 13:35	1.902	10.36
9/7/07 13:40	1.902	10.36
9/7/07 13:45	1.901	10.36
9/7/07 13:50	1.901	10.36
9/7/07 13:55	1.901	10.36
9/7/07 14:00	1.901	10.36
9/7/07 14:05	1.901	10.36
9/7/07 14:10	1.902	10.36
9/7/07 14:15	1.901	10.36
9/7/07 14:20	1.901	10.36
9/7/07 14:25	1.901	10.36
9/7/07 14:30	1.9	10.36
9/7/07 14:35	1.901	10.36
9/7/07 14:40	1.901	10.36
9/7/07 14:45	1.9	10.36
9/7/07 14:50	1.9	10.36
9/7/07 14:55	1.9	10.36
9/7/07 15:00	1.899	10.36
9/7/07 15:05	1.899	10.36
9/7/07 15:10	1.899	10.36
9/7/07 15:15	1.899	10.36
9/7/07 15:20	1.898	10.36
9/7/07 15:25	1.898	10.36
9/7/07 15:30	1.897	10.36
9/7/07 15:35	1.898	6.58
9/7/07 15:40	1.898	6.58
9/7/07 15:45	1.899	7.15
9/7/07 15:50	1.899	6.86
9/7/07 15:55	1.899	6.86
9/7/07 16:00	1.898	6.86
9/7/07 16:05	1.897	6.86
9/7/07 16:10	1.897	6.86
9/7/07 16:15	1.897	6.86
9/7/07 16:20	1.898	6.86
9/7/07 16:25	1.896	6.86
9/7/07 16:30	1.896	7.29
9/7/07 16:35	1.896	7.29
9/7/07 16:40	1.896	7.29
9/7/07 16:45	1.896	7.29
9/7/07 16:50	1.896	7.29
9/7/07 16:55	1.896	7.29
9/7/07 17:00	1.896	7.29
9/7/07 17:05	1.895	7.29

UNKAMET BROOK FLOW MONITORING DATA - AUGUST 9 THROUGH OCTOBER 2, 2007

UNKAMET BROOK AREA
GENERAL ELECTRIC COMPANY - PITTSFIELD, MASSACHUSETTS

Site Name Isco Quantity Label Units Resolution Significant Digits	2100 Series Site Level Level ft 0.001 5	2100 Series Site Velocity Velocity ft/s 0.01 4
9/7/07 17:10	1.894	7.29
9/7/07 17:15	1.895	7.29
9/7/07 17:20	1.895	7.29
9/7/07 17:25	1.895	7.29
9/7/07 17:30	1.894	7.29
9/7/07 17:35	1.894	7.29
9/7/07 17:40	1.893	7.29
9/7/07 17:45	1.894	7.29
9/7/07 17:50	1.894	7.29
9/7/07 17:55	1.893	7.29
9/7/07 18:00	1.894	7.29
9/7/07 18:05	1.893	7.29
9/7/07 18:10	1.892	7.29
9/7/07 18:15	1.892	7.29
9/7/07 18:20	1.892	7.29
9/7/07 18:25	1.892	7.29
9/7/07 18:30	1.891	7.74
9/7/07 18:35	1.891	7.74
9/7/07 18:40	1.891	7.74
9/7/07 18:45	1.891	7.74
9/7/07 18:50	1.89	7.74
9/7/07 18:55	1.89	7.74
9/7/07 19:00	1.89	7.74
9/7/07 19:05	1.89	7.74
9/7/07 19:10	1.89	7.74
9/7/07 19:15	1.89	7.74
9/7/07 19:20	1.889	7.74
9/7/07 19:25	1.89	7.74
9/7/07 19:30	1.889	7.74
9/7/07 19:35	1.889	7.74
9/7/07 19:40	1.889	7.74
9/7/07 19:45	1.889	7.74
9/7/07 19:50	1.889	7.74
9/7/07 19:55	1.888	7.74
9/7/07 20:00	1.887	7.74
9/7/07 20:05	1.886	7.74
9/7/07 20:10	1.886	7.74
9/7/07 20:15	1.886	7.74
9/7/07 20:20	1.886	7.74
9/7/07 20:25	1.886	7.74
9/7/07 20:30	1.886	7.74
9/7/07 20:35	1.886	7.74
9/7/07 20:40	1.886	7.74
9/7/07 20:45	1.886	7.74
9/7/07 20:50	1.885	7.74
9/7/07 20:55	1.885	7.74
9/7/07 21:00	1.885	7.74
9/7/07 21:05	1.885	7.74

UNKAMET BROOK FLOW MONITORING DATA - AUGUST 9 THROUGH OCTOBER 2, 2007

UNKAMET BROOK AREA
GENERAL ELECTRIC COMPANY - PITTSFIELD, MASSACHUSETTS

Site Name Isco Quantity Label Units Resolution Significant Digits	2100 Series Site Level Level ft 0.001 5	2100 Series Site Velocity Velocity ft/s 0.01 4
9/7/07 21:10	1.885	7.74
9/7/07 21:15	1.885	7.74
9/7/07 21:20	1.886	7.74
9/7/07 21:25	1.885	7.74
9/7/07 21:30	1.885	7.74
9/7/07 21:35	1.885	7.74
9/7/07 21:40	1.885	7.74
9/7/07 21:45	1.884	7.74
9/7/07 21:50	1.885	7.74
9/7/07 21:55	1.884	7.74
9/7/07 22:00	1.884	7.74
9/7/07 22:05	1.884	7.74
9/7/07 22:10	1.884	7.74
9/7/07 22:15	1.884	7.74
9/7/07 22:20	1.884	7.74
9/7/07 22:25	1.884	7.74
9/7/07 22:30	1.884	7.74
9/7/07 22:35	1.884	7.74
9/7/07 22:40	1.883	7.74
9/7/07 22:45	1.883	7.74
9/7/07 22:50	1.882	7.74
9/7/07 22:55	1.882	7.74
9/7/07 23:00	1.882	7.74
9/7/07 23:05	1.882	7.74
9/7/07 23:10	1.882	7.74
9/7/07 23:15	1.882	7.74
9/7/07 23:20	1.882	7.74
9/7/07 23:25	1.882	7.74
9/7/07 23:30	1.882	7.74
9/7/07 23:35	1.882	7.74
9/7/07 23:40	1.882	7.74
9/7/07 23:45	1.882	7.74
9/7/07 23:50	1.884	7.74
9/7/07 23:55	1.882	7.74
9/8/07 0:00	1.882	7.74
9/8/07 0:05	1.882	7.74
9/8/07 0:10	1.882	7.74
9/8/07 0:15	1.882	7.74
9/8/07 0:20	1.882	7.74
9/8/07 0:25	1.882	7.74
9/8/07 0:30	1.882	7.74
9/8/07 0:35	1.882	7.74
9/8/07 0:40	1.882	7.74
9/8/07 0:45	1.881	7.74
9/8/07 0:50	1.882	7.74
9/8/07 0:55	1.882	7.74
9/8/07 1:00	1.882	7.74
9/8/07 1:05	1.882	7.74

UNKAMET BROOK FLOW MONITORING DATA - AUGUST 9 THROUGH OCTOBER 2, 2007

UNKAMET BROOK AREA
GENERAL ELECTRIC COMPANY - PITTSFIELD, MASSACHUSETTS

Site Name Isco Quantity Label Units Resolution Significant Digits	2100 Series Site Level Level ft 0.001 5	2100 Series Site Velocity Velocity ft/s 0.01 4
9/8/07 1:10	1.882	7.74
9/8/07 1:15	1.882	7.74
9/8/07 1:20	1.882	7.74
9/8/07 1:25	1.883	7.74
9/8/07 1:30	1.882	7.74
9/8/07 1:35	1.883	7.74
9/8/07 1:40	1.882	7.74
9/8/07 1:45	1.882	7.74
9/8/07 1:50	1.882	7.74
9/8/07 1:55	1.883	7.74
9/8/07 2:00	1.883	7.74
9/8/07 2:05	1.884	7.74
9/8/07 2:10	1.884	7.74
9/8/07 2:15	1.884	7.74
9/8/07 2:20	1.884	7.74
9/8/07 2:25	1.884	7.74
9/8/07 2:30	1.884	7.74
9/8/07 2:35	1.884	7.74
9/8/07 2:40	1.884	7.74
9/8/07 2:45	1.885	7.74
9/8/07 2:50	1.885	7.74
9/8/07 2:55	1.885	7.74
9/8/07 3:00	1.884	7.74
9/8/07 3:05	1.884	7.74
9/8/07 3:10	1.884	7.74
9/8/07 3:15	1.885	7.74
9/8/07 3:20	1.885	7.74
9/8/07 3:25	1.886	7.74
9/8/07 3:30	1.885	7.74
9/8/07 3:35	1.886	7.74
9/8/07 3:40	1.885	7.74
9/8/07 3:45	1.885	7.74
9/8/07 3:50	1.886	7.74
9/8/07 3:55	1.885	7.74
9/8/07 4:00	1.885	7.74
9/8/07 4:05	1.886	7.74
9/8/07 4:10	1.886	7.74
9/8/07 4:15	1.886	7.74
9/8/07 4:20	1.886	7.74
9/8/07 4:25	1.886	7.74
9/8/07 4:30	1.886	7.74
9/8/07 4:35	1.886	7.74
9/8/07 4:40	1.886	7.74
9/8/07 4:45	1.886	7.74
9/8/07 4:50	1.887	7.74
9/8/07 4:55	1.887	7.74
9/8/07 5:00	1.886	7.74
9/8/07 5:05	1.887	7.74

UNKAMET BROOK FLOW MONITORING DATA - AUGUST 9 THROUGH OCTOBER 2, 2007

UNKAMET BROOK AREA
GENERAL ELECTRIC COMPANY - PITTSFIELD, MASSACHUSETTS

Site Name Isco Quantity Label Units Resolution Significant Digits	2100 Series Site Level Level ft 0.001 5	2100 Series Site Velocity Velocity ft/s 0.01 4
9/8/07 5:10	1.887	7.74
9/8/07 5:15	1.886	7.74
9/8/07 5:20	1.888	7.74
9/8/07 5:25	1.888	7.74
9/8/07 5:30	1.888	7.74
9/8/07 5:35	1.887	7.74
9/8/07 5:40	1.887	7.74
9/8/07 5:45	1.887	7.74
9/8/07 5:50	1.888	7.74
9/8/07 5:55	1.888	7.74
9/8/07 6:00	1.888	7.74
9/8/07 6:05	1.889	7.74
9/8/07 6:10	1.889	7.74
9/8/07 6:15	1.89	7.74
9/8/07 6:20	1.89	7.74
9/8/07 6:25	1.889	7.74
9/8/07 6:30	1.889	7.74
9/8/07 6:35	1.888	7.74
9/8/07 6:40	1.887	7.74
9/8/07 6:45	1.888	7.74
9/8/07 6:50	1.888	7.74
9/8/07 6:55	1.888	7.74
9/8/07 7:00	1.887	7.74
9/8/07 7:05	1.887	7.74
9/8/07 7:10	1.886	7.74
9/8/07 7:15	1.886	7.74
9/8/07 7:20	1.886	7.74
9/8/07 7:25	1.886	7.74
9/8/07 7:30	1.887	7.74
9/8/07 7:35	1.887	7.74
9/8/07 7:40	1.887	7.74
9/8/07 7:45	1.888	7.74
9/8/07 7:50	1.888	7.74
9/8/07 7:55	1.887	7.74
9/8/07 8:00	1.887	7.74
9/8/07 8:05	1.887	7.74
9/8/07 8:10	1.887	7.74
9/8/07 8:15	1.887	7.74
9/8/07 8:20	1.887	7.74
9/8/07 8:25	1.887	7.74
9/8/07 8:30	1.886	7.74
9/8/07 8:35	1.887	7.74
9/8/07 8:40	1.887	7.74
9/8/07 8:45	1.888	7.74
9/8/07 8:50	1.888	7.74
9/8/07 8:55	1.888	7.74
9/8/07 9:00	1.887	7.74
9/8/07 9:05	1.888	7.74

UNKAMET BROOK FLOW MONITORING DATA - AUGUST 9 THROUGH OCTOBER 2, 2007

UNKAMET BROOK AREA
GENERAL ELECTRIC COMPANY - PITTSFIELD, MASSACHUSETTS

Site Name Isco Quantity Label Units Resolution Significant Digits	2100 Series Site Level Level ft 0.001 5	2100 Series Site Velocity Velocity ft/s 0.01 4
9/8/07 9:10	1.888	7.74
9/8/07 9:15	1.888	7.74
9/8/07 9:20	1.887	7.74
9/8/07 9:25	1.887	7.74
9/8/07 9:30	1.888	7.74
9/8/07 9:35	1.887	7.74
9/8/07 9:40	1.888	7.74
9/8/07 9:45	1.888	7.74
9/8/07 9:50	1.889	7.74
9/8/07 9:55	1.888	7.74
9/8/07 10:00	1.889	7.74
9/8/07 10:05	1.89	7.74
9/8/07 10:10	1.889	7.74
9/8/07 10:15	1.889	7.74
9/8/07 10:20	1.888	7.74
9/8/07 10:25	1.888	7.74
9/8/07 10:30	1.888	7.74
9/8/07 10:35	1.888	7.74
9/8/07 10:40	1.888	7.74
9/8/07 10:45	1.888	7.74
9/8/07 10:50	1.888	7.74
9/8/07 10:55	1.889	7.74
9/8/07 11:00	1.889	7.74
9/8/07 11:05	1.888	7.74
9/8/07 11:10	1.889	7.74
9/8/07 11:15	1.89	7.74
9/8/07 11:20	1.89	7.74
9/8/07 11:25	1.891	7.74
9/8/07 11:30	1.891	7.74
9/8/07 11:35	1.891	9.59
9/8/07 11:40	1.891	9.59
9/8/07 11:45	1.891	9.59
9/8/07 11:50	1.892	9.59
9/8/07 11:55	1.892	9.59
9/8/07 12:00	1.893	9.59
9/8/07 12:05	1.894	9.59
9/8/07 12:10	1.892	9.59
9/8/07 12:15	1.892	9.59
9/8/07 12:20	1.893	9.59
9/8/07 12:25	1.893	9.59
9/8/07 12:30	1.894	9.59
9/8/07 12:35	1.894	9.59
9/8/07 12:40	1.894	9.59
9/8/07 12:45	1.894	9.59
9/8/07 12:50	1.895	9.59
9/8/07 12:55	1.894	9.59
9/8/07 13:00	1.894	9.59
9/8/07 13:05	1.894	9.59

UNKAMET BROOK FLOW MONITORING DATA - AUGUST 9 THROUGH OCTOBER 2, 2007

UNKAMET BROOK AREA
GENERAL ELECTRIC COMPANY - PITTSFIELD, MASSACHUSETTS

Site Name Isco Quantity Label Units Resolution Significant Digits	2100 Series Site Level Level ft 0.001 5	2100 Series Site Velocity Velocity ft/s 0.01 4
9/8/07 13:10	1.894	9.59
9/8/07 13:15	1.894	9.59
9/8/07 13:20	1.893	9.59
9/8/07 13:25	1.892	9.59
9/8/07 13:30	1.893	9.59
9/8/07 13:35	1.892	9.59
9/8/07 13:40	1.892	9.59
9/8/07 13:45	1.891	9.59
9/8/07 13:50	1.892	9.59
9/8/07 13:55	1.891	9.59
9/8/07 14:00	1.891	9.59
9/8/07 14:05	1.89	9.59
9/8/07 14:10	1.89	9.59
9/8/07 14:15	1.89	9.59
9/8/07 14:20	1.889	9.59
9/8/07 14:25	1.889	9.59
9/8/07 14:30	1.889	9.59
9/8/07 14:35	1.888	9.59
9/8/07 14:40	1.888	9.59
9/8/07 14:45	1.89	9.59
9/8/07 14:50	1.892	9.59
9/8/07 14:55	1.902	9.59
9/8/07 15:00	1.914	9.59
9/8/07 15:05	1.963	9.59
9/8/07 15:10	1.963	9.59
9/8/07 15:15	1.94	9.59
9/8/07 15:20	1.923	9.59
9/8/07 15:25	1.914	9.59
9/8/07 15:30	1.908	9.59
9/8/07 15:35	1.904	9.59
9/8/07 15:40	1.902	9.59
9/8/07 15:45	1.901	9.59
9/8/07 15:50	1.9	9.59
9/8/07 15:55	1.899	9.59
9/8/07 16:00	1.898	9.59
9/8/07 16:05	1.897	9.59
9/8/07 16:10	1.896	7.74
9/8/07 16:15	1.895	7.74
9/8/07 16:20	1.894	7.74
9/8/07 16:25	1.894	7.74
9/8/07 16:30	1.892	7.74
9/8/07 16:35	1.891	7.74
9/8/07 16:40	1.89	7.74
9/8/07 16:45	1.89	7.74
9/8/07 16:50	1.89	7.74
9/8/07 16:55	1.889	7.74
9/8/07 17:00	1.889	7.74
9/8/07 17:05	1.888	7.74

UNKAMET BROOK FLOW MONITORING DATA - AUGUST 9 THROUGH OCTOBER 2, 2007

UNKAMET BROOK AREA
GENERAL ELECTRIC COMPANY - PITTSFIELD, MASSACHUSETTS

Site Name Isco Quantity Label Units Resolution Significant Digits	2100 Series Site Level Level ft 0.001 5	2100 Series Site Velocity Velocity ft/s 0.01 4
9/8/07 17:10	1.887	7.74
9/8/07 17:15	1.887	7.74
9/8/07 17:20	1.887	7.74
9/8/07 17:25	1.886	7.74
9/8/07 17:30	1.886	7.74
9/8/07 17:35	1.885	7.74
9/8/07 17:40	1.885	7.74
9/8/07 17:45	1.884	7.74
9/8/07 17:50	1.884	7.74
9/8/07 17:55	1.883	7.74
9/8/07 18:00	1.885	7.74
9/8/07 18:05	1.885	7.74
9/8/07 18:10	1.885	7.74
9/8/07 18:15	1.884	7.74
9/8/07 18:20	1.884	7.74
9/8/07 18:25	1.884	7.74
9/8/07 18:30	1.884	7.74
9/8/07 18:35	1.884	7.74
9/8/07 18:40	1.883	7.74
9/8/07 18:45	1.883	7.74
9/8/07 18:50	1.883	7.74
9/8/07 18:55	1.883	7.74
9/8/07 19:00	1.883	7.74
9/8/07 19:05	1.882	7.74
9/8/07 19:10	1.882	7.74
9/8/07 19:15	1.882	7.74
9/8/07 19:20	1.882	7.74
9/8/07 19:25	1.882	7.74
9/8/07 19:30	1.882	7.74
9/8/07 19:35	1.882	7.74
9/8/07 19:40	1.881	7.74
9/8/07 19:45	1.881	7.74
9/8/07 19:50	1.881	7.74
9/8/07 19:55	1.882	7.74
9/8/07 20:00	1.882	7.74
9/8/07 20:05	1.881	7.74
9/8/07 20:10	1.881	7.74
9/8/07 20:15	1.881	7.74
9/8/07 20:20	1.881	7.74
9/8/07 20:25	1.881	7.74
9/8/07 20:30	1.881	7.74
9/8/07 20:35	1.881	7.74
9/8/07 20:40	1.88	7.74
9/8/07 20:45	1.881	7.74
9/8/07 20:50	1.881	7.74
9/8/07 20:55	1.894	7.74
9/8/07 21:00	2.073	7.74
9/8/07 21:05	2.525	-0.32

UNKAMET BROOK FLOW MONITORING DATA - AUGUST 9 THROUGH OCTOBER 2, 2007

UNKAMET BROOK AREA
GENERAL ELECTRIC COMPANY - PITTSFIELD, MASSACHUSETTS

Site Name Isco Quantity Label Units Resolution Significant Digits	2100 Series Site Level Level ft 0.001 5	2100 Series Site Velocity Velocity ft/s 0.01 4
9/8/07 21:10	2.624	-0.17
9/8/07 21:15	2.591	-0.17
9/8/07 21:20	2.54	-0.17
9/8/07 21:25	2.497	-0.17
9/8/07 21:30	2.445	-0.17
9/8/07 21:35	2.392	-0.17
9/8/07 21:40	2.337	0.64
9/8/07 21:45	2.284	0.38
9/8/07 21:50	2.242	0.6
9/8/07 21:55	2.205	0.47
9/8/07 22:00	2.176	0.31
9/8/07 22:05	2.148	0.35
9/8/07 22:10	2.126	0.33
9/8/07 22:15	2.108	0.34
9/8/07 22:20	2.094	0.26
9/8/07 22:25	2.085	0.32
9/8/07 22:30	2.076	0.32
9/8/07 22:35	2.069	0.32
9/8/07 22:40	2.064	0.34
9/8/07 22:45	2.059	0.31
9/8/07 22:50	2.057	0.31
9/8/07 22:55	2.054	0.31
9/8/07 23:00	2.052	0.35
9/8/07 23:05	2.051	0.35
9/8/07 23:10	2.049	0.32
9/8/07 23:15	2.048	0.32
9/8/07 23:20	2.048	0.49
9/8/07 23:25	2.047	0.49
9/8/07 23:30	2.046	0.3
9/8/07 23:35	2.046	0.3
9/8/07 23:40	2.045	0.3
9/8/07 23:45	2.044	0.3
9/8/07 23:50	2.043	0.3
9/8/07 23:55	2.042	0.28
9/9/07 0:00	2.043	0.28
9/9/07 0:05	2.041	0.28
9/9/07 0:10	2.04	0.56
9/9/07 0:15	2.039	0.39
9/9/07 0:20	2.039	0.39
9/9/07 0:25	2.038	0.2
9/9/07 0:30	2.038	0.29
9/9/07 0:35	2.038	0.22
9/9/07 0:40	2.036	0.22
9/9/07 0:45	2.035	0.22
9/9/07 0:50	2.035	0.22
9/9/07 0:55	2.034	0.22
9/9/07 1:00	2.033	0.22
9/9/07 1:05	2.032	0.29

UNKAMET BROOK FLOW MONITORING DATA - AUGUST 9 THROUGH OCTOBER 2, 2007

UNKAMET BROOK AREA
GENERAL ELECTRIC COMPANY - PITTSFIELD, MASSACHUSETTS

Site Name Isco Quantity Label Units Resolution Significant Digits	2100 Series Site Level Level ft 0.001 5	2100 Series Site Velocity Velocity ft/s 0.01 4
9/9/07 1:10	2.031	0.31
9/9/07 1:15	2.029	0.31
9/9/07 1:20	2.028	0.29
9/9/07 1:25	2.027	0.29
9/9/07 1:30	2.026	0.29
9/9/07 1:35	2.024	0.29
9/9/07 1:40	2.022	0.29
9/9/07 1:45	2.02	0.29
9/9/07 1:50	2.019	0.27
9/9/07 1:55	2.017	0.29
9/9/07 2:00	2.016	0.26
9/9/07 2:05	2.015	0.21
9/9/07 2:10	2.014	0.24
9/9/07 2:15	2.013	0.23
9/9/07 2:20	2.011	0.25
9/9/07 2:25	2.01	0.37
9/9/07 2:30	2.009	0.37
9/9/07 2:35	2.007	0.23
9/9/07 2:40	2.006	0.24
9/9/07 2:45	2.004	0.25
9/9/07 2:50	2.003	0.17
9/9/07 2:55	2.002	0.17
9/9/07 3:00	2.001	0.23
9/9/07 3:05	2	0.21
9/9/07 3:10	1.999	0.22
9/9/07 3:15	1.997	0.19
9/9/07 3:20	1.996	0.2
9/9/07 3:25	1.995	0.18
9/9/07 3:30	1.994	0.19
9/9/07 3:35	1.993	0.18
9/9/07 3:40	1.992	0.2
9/9/07 3:45	1.99	0.18
9/9/07 3:50	1.988	0.18
9/9/07 3:55	1.987	0.18
9/9/07 4:00	1.986	0.17
9/9/07 4:05	1.985	0.28
9/9/07 4:10	1.984	0.19
9/9/07 4:15	1.983	0.19
9/9/07 4:20	1.982	0.19
9/9/07 4:25	1.98	0.19
9/9/07 4:30	1.98	0.19
9/9/07 4:35	1.979	0.19
9/9/07 4:40	1.978	0.19
9/9/07 4:45	1.978	0.15
9/9/07 4:50	1.977	0.15
9/9/07 4:55	1.975	0.15
9/9/07 5:00	1.975	0.15
9/9/07 5:05	1.974	0.15

UNKAMET BROOK FLOW MONITORING DATA - AUGUST 9 THROUGH OCTOBER 2, 2007

UNKAMET BROOK AREA
GENERAL ELECTRIC COMPANY - PITTSFIELD, MASSACHUSETTS

Site Name Isco Quantity Label Units Resolution Significant Digits	2100 Series Site Level Level ft 0.001 5	2100 Series Site Velocity Velocity ft/s 0.01 4
9/9/07 5:10	1.973	0.15
9/9/07 5:15	1.972	0.15
9/9/07 5:20	1.971	0.14
9/9/07 5:25	1.97	0.19
9/9/07 5:30	1.971	0.19
9/9/07 5:35	1.97	0.19
9/9/07 5:40	1.97	0.19
9/9/07 5:45	1.97	0.19
9/9/07 5:50	1.969	0.25
9/9/07 5:55	1.968	0.25
9/9/07 6:00	1.967	0.25
9/9/07 6:05	1.967	0.25
9/9/07 6:10	1.965	0.25
9/9/07 6:15	1.964	0.25
9/9/07 6:20	1.963	0.25
9/9/07 6:25	1.962	0.25
9/9/07 6:30	1.964	0.11
9/9/07 6:35	1.963	0.11
9/9/07 6:40	1.962	0.11
9/9/07 6:45	1.96	0.11
9/9/07 6:50	1.96	0.11
9/9/07 6:55	1.959	0.11
9/9/07 7:00	1.958	0.11
9/9/07 7:05	1.957	0.11
9/9/07 7:10	1.956	0.11
9/9/07 7:15	1.956	0.11
9/9/07 7:20	1.955	0.11
9/9/07 7:25	1.956	0.11
9/9/07 7:30	1.955	0.11
9/9/07 7:35	1.955	0.11
9/9/07 7:40	1.955	0.11
9/9/07 7:45	1.955	0.11
9/9/07 7:50	1.955	0.11
9/9/07 7:55	1.955	0.11
9/9/07 8:00	1.954	0.11
9/9/07 8:05	1.953	0.11
9/9/07 8:10	1.953	0.11
9/9/07 8:15	1.952	0.11
9/9/07 8:20	1.951	0.11
9/9/07 8:25	1.951	0.11
9/9/07 8:30	1.952	0.11
9/9/07 8:35	1.952	0.11
9/9/07 8:40	1.953	0.11
9/9/07 8:45	1.953	0.11
9/9/07 8:50	1.954	0.11
9/9/07 8:55	1.955	0.11
9/9/07 9:00	1.957	0.11
9/9/07 9:05	1.957	0.11

UNKAMET BROOK FLOW MONITORING DATA - AUGUST 9 THROUGH OCTOBER 2, 2007

UNKAMET BROOK AREA
GENERAL ELECTRIC COMPANY - PITTSFIELD, MASSACHUSETTS

Site Name Isco Quantity Label Units Resolution Significant Digits	2100 Series Site Level Level ft 0.001 5	2100 Series Site Velocity Velocity ft/s 0.01 4
9/9/07 9:10	1.957	0.11
9/9/07 9:15	1.956	0.11
9/9/07 9:20	1.956	0.11
9/9/07 9:25	1.955	0.11
9/9/07 9:30	1.954	0.11
9/9/07 9:35	1.954	0.11
9/9/07 9:40	1.953	0.11
9/9/07 9:45	1.952	0.11
9/9/07 9:50	1.951	0.11
9/9/07 9:55	1.95	0.11
9/9/07 10:00	1.949	0.11
9/9/07 10:05	1.949	0.11
9/9/07 10:10	1.948	0.11
9/9/07 10:15	1.948	0.11
9/9/07 10:20	1.947	0.11
9/9/07 10:25	1.946	0.11
9/9/07 10:30	1.946	0.11
9/9/07 10:35	1.946	0.11
9/9/07 10:40	1.945	0.11
9/9/07 10:45	1.945	0.11
9/9/07 10:50	1.944	0.11
9/9/07 10:55	1.943	0.11
9/9/07 11:00	1.943	0.11
9/9/07 11:05	1.943	0.11
9/9/07 11:10	1.944	0.11
9/9/07 11:15	1.943	0.11
9/9/07 11:20	1.942	0.11
9/9/07 11:25	1.941	0.11
9/9/07 11:30	1.941	0.11
9/9/07 11:35	1.94	0.11
9/9/07 11:40	1.94	0.11
9/9/07 11:45	1.941	0.11
9/9/07 11:50	1.94	0.11
9/9/07 11:55	1.94	0.11
9/9/07 12:00	1.94	0.11
9/9/07 12:05	1.939	0.11
9/9/07 12:10	1.939	0.11
9/9/07 12:15	1.938	0.11
9/9/07 12:20	1.938	0.11
9/9/07 12:25	1.938	0.11
9/9/07 12:30	1.938	0.11
9/9/07 12:35	1.938	0.11
9/9/07 12:40	1.938	0.11
9/9/07 12:45	1.938	0.11
9/9/07 12:50	1.937	0.11
9/9/07 12:55	1.937	0.11
9/9/07 13:00	1.94	0.11
9/9/07 13:05	1.967	0.21

UNKAMET BROOK FLOW MONITORING DATA - AUGUST 9 THROUGH OCTOBER 2, 2007

UNKAMET BROOK AREA
GENERAL ELECTRIC COMPANY - PITTSFIELD, MASSACHUSETTS

Site Name Isco Quantity Label Units Resolution Significant Digits	2100 Series Site Level Level ft 0.001 5	2100 Series Site Velocity Velocity ft/s 0.01 4
9/9/07 13:10	2.162	0.76
9/9/07 13:15	2.634	-0.49
9/9/07 13:20	2.754	-0.18
9/9/07 13:25	2.764	0.42
9/9/07 13:30	2.758	0.79
9/9/07 13:35	2.745	0.64
9/9/07 13:40	2.72	0.64
9/9/07 13:45	2.686	0.64
9/9/07 13:50	2.642	1.13
9/9/07 13:55	2.597	1.04
9/9/07 14:00	2.542	1
9/9/07 14:05	2.492	1.03
9/9/07 14:10	2.447	0.77
9/9/07 14:15	2.409	0.94
9/9/07 14:20	2.374	0.74
9/9/07 14:25	2.34	0.71
9/9/07 14:30	2.309	0.62
9/9/07 14:35	2.285	0.56
9/9/07 14:40	2.263	0.52
9/9/07 14:45	2.246	0.42
9/9/07 14:50	2.231	0.53
9/9/07 14:55	2.22	0.58
9/9/07 15:00	2.212	0.47
9/9/07 15:05	2.206	0.47
9/9/07 15:10	2.199	0.47
9/9/07 15:15	2.195	0.48
9/9/07 15:20	2.19	0.27
9/9/07 15:25	2.187	0.54
9/9/07 15:30	2.184	0.48
9/9/07 15:35	2.181	0.48
9/9/07 15:40	2.179	0.4
9/9/07 15:45	2.177	0.46
9/9/07 15:50	2.175	0.47
9/9/07 15:55	2.174	0.39
9/9/07 16:00	2.172	0.58
9/9/07 16:05	2.17	0.5
9/9/07 16:10	2.168	0.55
9/9/07 16:15	2.167	0.52
9/9/07 16:20	2.166	0.5
9/9/07 16:25	2.163	0.48
9/9/07 16:30	2.162	0.45
9/9/07 16:35	2.159	0.49
9/9/07 16:40	2.158	0.36
9/9/07 16:45	2.156	0.42
9/9/07 16:50	2.155	0.46
9/9/07 16:55	2.153	0.47
9/9/07 17:00	2.152	0.45
9/9/07 17:05	2.15	0.42

UNKAMET BROOK FLOW MONITORING DATA - AUGUST 9 THROUGH OCTOBER 2, 2007

UNKAMET BROOK AREA
GENERAL ELECTRIC COMPANY - PITTSFIELD, MASSACHUSETTS

Site Name Isco Quantity Label Units Resolution Significant Digits	2100 Series Site Level Level ft 0.001 5	2100 Series Site Velocity Velocity ft/s 0.01 4
9/9/07 17:10	2.148	0.46
9/9/07 17:15	2.147	0.39
9/9/07 17:20	2.145	0.42
9/9/07 17:25	2.144	0.49
9/9/07 17:30	2.142	0.37
9/9/07 17:35	2.14	0.42
9/9/07 17:40	2.139	0.42
9/9/07 17:45	2.137	0.44
9/9/07 17:50	2.136	0.36
9/9/07 17:55	2.135	0.35
9/9/07 18:00	2.134	0.41
9/9/07 18:05	2.133	0.38
9/9/07 18:10	2.132	0.39
9/9/07 18:15	2.13	0.5
9/9/07 18:20	2.127	0.37
9/9/07 18:25	2.125	0.37
9/9/07 18:30	2.125	0.32
9/9/07 18:35	2.125	0.38
9/9/07 18:40	2.123	0.35
9/9/07 18:45	2.122	0.34
9/9/07 18:50	2.12	0.32
9/9/07 18:55	2.119	0.34
9/9/07 19:00	2.117	0.33
9/9/07 19:05	2.119	0.38
9/9/07 19:10	2.182	0.75
9/9/07 19:15	2.418	1.01
9/9/07 19:20	3.133	-0.68
9/9/07 19:25	3.346	-0.81
9/9/07 19:30	3.401	-0.81
9/9/07 19:35	3.378	-0.55
9/9/07 19:40	3.328	-0.15
9/9/07 19:45	3.283	-0.15
9/9/07 19:50	3.245	0.29
9/9/07 19:55	3.203	0.53
9/9/07 20:00	3.152	0.53
9/9/07 20:05	3.104	0.62
9/9/07 20:10	3.066	0.74
9/9/07 20:15	3.035	0.86
9/9/07 20:20	3.012	1.14
9/9/07 20:25	2.985	1.15
9/9/07 20:30	2.962	1.2
9/9/07 20:35	2.936	1
9/9/07 20:40	2.917	1.3
9/9/07 20:45	2.9	1.38
9/9/07 20:50	2.887	1.26
9/9/07 20:55	2.873	0.97
9/9/07 21:00	2.866	1.27
9/9/07 21:05	2.858	1.37

UNKAMET BROOK FLOW MONITORING DATA - AUGUST 9 THROUGH OCTOBER 2, 2007

UNKAMET BROOK AREA
GENERAL ELECTRIC COMPANY - PITTSFIELD, MASSACHUSETTS

Site Name Isco Quantity Label Units Resolution Significant Digits	2100 Series Site Level Level ft 0.001 5	2100 Series Site Velocity Velocity ft/s 0.01 4
9/9/07 21:10	2.849	0.99
9/9/07 21:15	2.847	1.48
9/9/07 21:20	2.845	1.32
9/9/07 21:25	2.846	1.72
9/9/07 21:30	2.849	1.34
9/9/07 21:35	2.841	1.36
9/9/07 21:40	2.835	1.13
9/9/07 21:45	2.819	1.1
9/9/07 21:50	2.813	0.99
9/9/07 21:55	2.802	1.08
9/9/07 22:00	2.792	0.94
9/9/07 22:05	2.781	1.29
9/9/07 22:10	2.771	1.4
9/9/07 22:15	2.763	1.38
9/9/07 22:20	2.751	1.16
9/9/07 22:25	2.743	1.43
9/9/07 22:30	2.735	1.46
9/9/07 22:35	2.726	1.17
9/9/07 22:40	2.716	1.31
9/9/07 22:45	2.706	1.28
9/9/07 22:50	2.699	1.36
9/9/07 22:55	2.688	1.31
9/9/07 23:00	2.682	1.46
9/9/07 23:05	2.676	1.41
9/9/07 23:10	2.668	1.19
9/9/07 23:15	2.658	1.26
9/9/07 23:20	2.655	1.1
9/9/07 23:25	2.645	1.45
9/9/07 23:30	2.636	1.47
9/9/07 23:35	2.633	1.45
9/9/07 23:40	2.624	1.24
9/9/07 23:45	2.617	1.5
9/9/07 23:50	2.607	1.34
9/9/07 23:55	2.602	1.24
9/10/07 0:00	2.594	1.27
9/10/07 0:05	2.588	1.38
9/10/07 0:10	2.583	1.22
9/10/07 0:15	2.576	1.05
9/10/07 0:20	2.57	1.25
9/10/07 0:25	2.564	1.11
9/10/07 0:30	2.557	1.11
9/10/07 0:35	2.55	1.03
9/10/07 0:40	2.546	1.15
9/10/07 0:45	2.539	1.27
9/10/07 0:50	2.534	1.02
9/10/07 0:55	2.527	1.12
9/10/07 1:00	2.522	0.9
9/10/07 1:05	2.515	0.91

UNKAMET BROOK FLOW MONITORING DATA - AUGUST 9 THROUGH OCTOBER 2, 2007

UNKAMET BROOK AREA
GENERAL ELECTRIC COMPANY - PITTSFIELD, MASSACHUSETTS

Site Name Isco Quantity Label Units Resolution Significant Digits	2100 Series Site Level Level ft 0.001 5	2100 Series Site Velocity Velocity ft/s 0.01 4
9/10/07 1:10	2.512	1.24
9/10/07 1:15	2.506	1.2
9/10/07 1:20	2.5	0.97
9/10/07 1:25	2.493	0.9
9/10/07 1:30	2.488	0.98
9/10/07 1:35	2.486	1.11
9/10/07 1:40	2.477	1.17
9/10/07 1:45	2.471	1.1
9/10/07 1:50	2.466	0.98
9/10/07 1:55	2.464	1.05
9/10/07 2:00	2.458	0.98
9/10/07 2:05	2.453	0.92
9/10/07 2:10	2.447	0.9
9/10/07 2:15	2.442	0.99
9/10/07 2:20	2.439	1.08
9/10/07 2:25	2.436	1.18
9/10/07 2:30	2.43	0.95
9/10/07 2:35	2.426	0.99
9/10/07 2:40	2.424	1.02
9/10/07 2:45	2.419	0.87
9/10/07 2:50	2.414	1.01
9/10/07 2:55	2.412	1.07
9/10/07 3:00	2.407	0.97
9/10/07 3:05	2.402	0.92
9/10/07 3:10	2.401	0.96
9/10/07 3:15	2.397	0.97
9/10/07 3:20	2.393	0.94
9/10/07 3:25	2.39	1.01
9/10/07 3:30	2.387	0.76
9/10/07 3:35	2.385	0.93
9/10/07 3:40	2.381	0.76
9/10/07 3:45	2.377	0.84
9/10/07 3:50	2.373	0.98
9/10/07 3:55	2.369	0.87
9/10/07 4:00	2.367	0.92
9/10/07 4:05	2.364	0.9
9/10/07 4:10	2.361	0.98
9/10/07 4:15	2.359	0.9
9/10/07 4:20	2.355	0.82
9/10/07 4:25	2.353	0.81
9/10/07 4:30	2.349	0.8
9/10/07 4:35	2.348	0.92
9/10/07 4:40	2.344	0.82
9/10/07 4:45	2.34	0.59
9/10/07 4:50	2.338	0.7
9/10/07 4:55	2.337	0.68
9/10/07 5:00	2.334	0.7
9/10/07 5:05	2.33	0.7

UNKAMET BROOK FLOW MONITORING DATA - AUGUST 9 THROUGH OCTOBER 2, 2007

UNKAMET BROOK AREA
GENERAL ELECTRIC COMPANY - PITTSFIELD, MASSACHUSETTS

Site Name Isco Quantity Label Units Resolution Significant Digits	2100 Series Site Level Level ft 0.001 5	2100 Series Site Velocity Velocity ft/s 0.01 4
9/10/07 5:10	2.327	0.75
9/10/07 5:15	2.325	0.69
9/10/07 5:20	2.322	0.86
9/10/07 5:25	2.318	0.73
9/10/07 5:30	2.317	0.63
9/10/07 5:35	2.316	0.65
9/10/07 5:40	2.313	0.56
9/10/07 5:45	2.31	0.61
9/10/07 5:50	2.306	0.67
9/10/07 5:55	2.306	0.52
9/10/07 6:00	2.304	0.57
9/10/07 6:05	2.302	0.48
9/10/07 6:10	2.3	0.59
9/10/07 6:15	2.297	0.62
9/10/07 6:20	2.294	0.49
9/10/07 6:25	2.292	0.57
9/10/07 6:30	2.291	0.51
9/10/07 6:35	2.29	0.63
9/10/07 6:40	2.287	0.47
9/10/07 6:45	2.285	0.48
9/10/07 6:50	2.282	0.5
9/10/07 6:55	2.281	0.48
9/10/07 7:00	2.281	0.52
9/10/07 7:05	2.278	0.53
9/10/07 7:10	2.277	0.7
9/10/07 7:15	2.276	0.39
9/10/07 7:20	2.273	0.48
9/10/07 7:25	2.271	0.45
9/10/07 7:30	2.269	0.5
9/10/07 7:35	2.269	0.52
9/10/07 7:40	2.267	0.39
9/10/07 7:45	2.267	0.44
9/10/07 7:50	2.264	0.45
9/10/07 7:55	2.263	0.48
9/10/07 8:00	2.262	0.47
9/10/07 8:05	2.26	0.47
9/10/07 8:10	2.258	0.45
9/10/07 8:15	2.256	0.38
9/10/07 8:20	2.256	0.4
9/10/07 8:25	2.254	0.4
9/10/07 8:30	2.253	0.5
9/10/07 8:35	2.252	0.38
9/10/07 8:40	2.251	0.4
9/10/07 8:45	2.25	0.44
9/10/07 8:50	2.247	0.4
9/10/07 8:55	2.246	0.4
9/10/07 9:00	2.245	0.41
9/10/07 9:05	2.244	0.38

UNKAMET BROOK FLOW MONITORING DATA - AUGUST 9 THROUGH OCTOBER 2, 2007

UNKAMET BROOK AREA
GENERAL ELECTRIC COMPANY - PITTSFIELD, MASSACHUSETTS

Site Name Isco Quantity Label Units Resolution Significant Digits	2100 Series Site Level Level ft 0.001 5	2100 Series Site Velocity Velocity ft/s 0.01 4
9/10/07 9:10	2.244	0.38
9/10/07 9:15	2.242	0.45
9/10/07 9:20	2.241	0.47
9/10/07 9:25	2.239	0.38
9/10/07 9:30	2.237	0.4
9/10/07 9:35	2.237	0.46
9/10/07 9:40	2.235	0.42
9/10/07 9:45	2.234	0.37
9/10/07 9:50	2.232	0.45
9/10/07 9:55	2.232	0.45
9/10/07 10:00	2.23	0.41
9/10/07 10:05	2.23	0.4
9/10/07 10:10	2.227	0.37
9/10/07 10:15	2.228	0.35
9/10/07 10:20	2.227	0.36
9/10/07 10:25	2.226	0.46
9/10/07 10:30	2.227	0.4
9/10/07 10:35	2.226	0.44
9/10/07 10:40	2.227	0.4
9/10/07 10:45	2.228	0.39
9/10/07 10:50	2.228	0.41
9/10/07 10:55	2.228	0.42
9/10/07 11:00	2.228	0.43
9/10/07 11:05	2.227	0.51
9/10/07 11:10	2.228	0.36
9/10/07 11:15	2.227	0.38
9/10/07 11:20	2.226	0.31
9/10/07 11:25	2.226	0.42
9/10/07 11:30	2.224	0.41
9/10/07 11:35	2.223	0.38
9/10/07 11:40	2.221	0.43
9/10/07 11:45	2.221	0.39
9/10/07 11:50	2.221	0.4
9/10/07 11:55	2.22	0.37
9/10/07 12:00	2.219	0.36
9/10/07 12:05	2.217	0.39
9/10/07 12:10	2.215	0.39
9/10/07 12:15	2.214	0.41
9/10/07 12:20	2.213	0.42
9/10/07 12:25	2.211	0.43
9/10/07 12:30	2.211	0.42
9/10/07 12:35	2.21	0.39
9/10/07 12:40	2.209	0.43
9/10/07 12:45	2.208	0.4
9/10/07 12:50	2.208	0.39
9/10/07 12:55	2.207	0.37
9/10/07 13:00	2.206	0.29
9/10/07 13:05	2.205	0.42

UNKAMET BROOK FLOW MONITORING DATA - AUGUST 9 THROUGH OCTOBER 2, 2007

UNKAMET BROOK AREA
GENERAL ELECTRIC COMPANY - PITTSFIELD, MASSACHUSETTS

Site Name Isco Quantity Label Units Resolution Significant Digits	2100 Series Site Level Level ft 0.001 5	2100 Series Site Velocity Velocity ft/s 0.01 4
9/10/07 13:10	2.204	0.4
9/10/07 13:15	2.204	0.35
9/10/07 13:20	2.203	0.37
9/10/07 13:25	2.202	0.29
9/10/07 13:30	2.201	0.38
9/10/07 13:35	2.2	0.35
9/10/07 13:40	2.199	0.33
9/10/07 13:45	2.198	0.39
9/10/07 13:50	2.198	0.42
9/10/07 13:55	2.197	0.37
9/10/07 14:00	2.196	0.34
9/10/07 14:05	2.196	0.32
9/10/07 14:10	2.195	0.44
9/10/07 14:15	2.193	0.4
9/10/07 14:20	2.192	0.35
9/10/07 14:25	2.192	0.4
9/10/07 14:30	2.191	0.37
9/10/07 14:35	2.191	0.49
9/10/07 14:40	2.19	0.37
9/10/07 14:45	2.19	0.44
9/10/07 14:50	2.189	0.46
9/10/07 14:55	2.188	0.4
9/10/07 15:00	2.187	0.49
9/10/07 15:05	2.187	0.61
9/10/07 15:10	2.187	0.51
9/10/07 15:15	2.185	0.59
9/10/07 15:20	2.185	0.59
9/10/07 15:25	2.184	0.44
9/10/07 15:30	2.183	0.64
9/10/07 15:35	2.182	0.64
9/10/07 15:40	2.182	0.56
9/10/07 15:45	2.183	0.53
9/10/07 15:50	2.182	0.61
9/10/07 15:55	2.18	0.61
9/10/07 16:00	2.18	0.59
9/10/07 16:05	2.18	0.44
9/10/07 16:10	2.18	0.44
9/10/07 16:15	2.179	0.54
9/10/07 16:20	2.178	0.48
9/10/07 16:25	2.177	0.52
9/10/07 16:30	2.177	0.52
9/10/07 16:35	2.176	0.61
9/10/07 16:40	2.175	0.47
9/10/07 16:45	2.175	0.58
9/10/07 16:50	2.175	0.61
9/10/07 16:55	2.174	0.56
9/10/07 17:00	2.174	0.53
9/10/07 17:05	2.173	0.61

UNKAMET BROOK FLOW MONITORING DATA - AUGUST 9 THROUGH OCTOBER 2, 2007

UNKAMET BROOK AREA
GENERAL ELECTRIC COMPANY - PITTSFIELD, MASSACHUSETTS

Site Name Isco Quantity Label Units Resolution Significant Digits	2100 Series Site Level Level ft 0.001 5	2100 Series Site Velocity Velocity ft/s 0.01 4
9/10/07 17:10	2.173	0.54
9/10/07 17:15	2.173	0.56
9/10/07 17:20	2.171	0.54
9/10/07 17:25	2.172	0.6
9/10/07 17:30	2.171	0.65
9/10/07 17:35	2.169	0.54
9/10/07 17:40	2.168	0.51
9/10/07 17:45	2.168	0.58
9/10/07 17:50	2.167	0.61
9/10/07 17:55	2.168	0.58
9/10/07 18:00	2.166	0.62
9/10/07 18:05	2.165	0.62
9/10/07 18:10	2.166	0.56
9/10/07 18:15	2.165	0.6
9/10/07 18:20	2.163	0.59
9/10/07 18:25	2.164	0.62
9/10/07 18:30	2.163	0.62
9/10/07 18:35	2.162	0.59
9/10/07 18:40	2.162	0.54
9/10/07 18:45	2.162	0.62
9/10/07 18:50	2.162	0.55
9/10/07 18:55	2.161	0.61
9/10/07 19:00	2.161	0.61
9/10/07 19:05	2.16	0.59
9/10/07 19:10	2.159	0.52
9/10/07 19:15	2.158	0.59
9/10/07 19:20	2.158	0.51
9/10/07 19:25	2.158	0.58
9/10/07 19:30	2.156	0.59
9/10/07 19:35	2.155	0.57
9/10/07 19:40	2.155	0.54
9/10/07 19:45	2.153	0.55
9/10/07 19:50	2.153	0.63
9/10/07 19:55	2.151	0.61
9/10/07 20:00	2.151	0.56
9/10/07 20:05	2.151	0.53
9/10/07 20:10	2.151	0.54
9/10/07 20:15	2.15	0.62
9/10/07 20:20	2.149	0.6
9/10/07 20:25	2.149	0.6
9/10/07 20:30	2.147	0.59
9/10/07 20:35	2.147	0.55
9/10/07 20:40	2.146	0.61
9/10/07 20:45	2.145	0.57
9/10/07 20:50	2.147	0.51
9/10/07 20:55	2.147	0.61
9/10/07 21:00	2.147	0.58
9/10/07 21:05	2.146	0.57

UNKAMET BROOK FLOW MONITORING DATA - AUGUST 9 THROUGH OCTOBER 2, 2007

UNKAMET BROOK AREA
GENERAL ELECTRIC COMPANY - PITTSFIELD, MASSACHUSETTS

Site Name Isco Quantity Label Units Resolution Significant Digits	2100 Series Site Level Level ft 0.001 5	2100 Series Site Velocity Velocity ft/s 0.01 4
9/10/07 21:10	2.145	0.56
9/10/07 21:15	2.145	0.56
9/10/07 21:20	2.143	0.59
9/10/07 21:25	2.142	0.49
9/10/07 21:30	2.141	0.53
9/10/07 21:35	2.139	0.52
9/10/07 21:40	2.138	0.56
9/10/07 21:45	2.136	0.45
9/10/07 21:50	2.14	0.37
9/10/07 21:55	2.141	0.39
9/10/07 22:00	2.14	0.62
9/10/07 22:05	2.139	0.43
9/10/07 22:10	2.138	0.39
9/10/07 22:15	2.139	0.36
9/10/07 22:20	2.138	0.42
9/10/07 22:25	2.136	0.4
9/10/07 22:30	2.136	0.42
9/10/07 22:35	2.135	0.38
9/10/07 22:40	2.134	0.43
9/10/07 22:45	2.133	0.41
9/10/07 22:50	2.133	0.5
9/10/07 22:55	2.132	0.44
9/10/07 23:00	2.132	0.4
9/10/07 23:05	2.132	0.4
9/10/07 23:10	2.131	0.44
9/10/07 23:15	2.131	0.45
9/10/07 23:20	2.131	0.45
9/10/07 23:25	2.13	0.43
9/10/07 23:30	2.13	0.38
9/10/07 23:35	2.129	0.42
9/10/07 23:40	2.131	0.36
9/10/07 23:45	2.131	0.43
9/10/07 23:50	2.129	0.36
9/10/07 23:55	2.129	0.45
9/11/07 0:00	2.129	0.42
9/11/07 0:05	2.129	0.43
9/11/07 0:10	2.128	0.42
9/11/07 0:15	2.129	0.45
9/11/07 0:20	2.129	0.42
9/11/07 0:25	2.128	0.44
9/11/07 0:30	2.127	0.44
9/11/07 0:35	2.128	0.47
9/11/07 0:40	2.128	0.45
9/11/07 0:45	2.127	0.46
9/11/07 0:50	2.128	0.48
9/11/07 0:55	2.126	0.45
9/11/07 1:00	2.126	0.39
9/11/07 1:05	2.125	0.43

UNKAMET BROOK FLOW MONITORING DATA - AUGUST 9 THROUGH OCTOBER 2, 2007

UNKAMET BROOK AREA
GENERAL ELECTRIC COMPANY - PITTSFIELD, MASSACHUSETTS

Site Name Isco Quantity Label Units Resolution Significant Digits	2100 Series Site Level Level ft 0.001 5	2100 Series Site Velocity Velocity ft/s 0.01 4
9/11/07 1:10	2.126	0.41
9/11/07 1:15	2.126	0.45
9/11/07 1:20	2.125	0.42
9/11/07 1:25	2.125	0.45
9/11/07 1:30	2.126	0.43
9/11/07 1:35	2.125	0.45
9/11/07 1:40	2.125	0.43
9/11/07 1:45	2.124	0.41
9/11/07 1:50	2.124	0.45
9/11/07 1:55	2.124	0.43
9/11/07 2:00	2.124	0.41
9/11/07 2:05	2.123	0.5
9/11/07 2:10	2.123	0.43
9/11/07 2:15	2.124	0.42
9/11/07 2:20	2.123	0.38
9/11/07 2:25	2.123	0.43
9/11/07 2:30	2.123	0.47
9/11/07 2:35	2.122	0.45
9/11/07 2:40	2.123	0.44
9/11/07 2:45	2.122	0.45
9/11/07 2:50	2.122	0.49
9/11/07 2:55	2.123	0.47
9/11/07 3:00	2.123	0.42
9/11/07 3:05	2.123	0.93
9/11/07 3:10	2.124	0.44
9/11/07 3:15	2.122	0.45
9/11/07 3:20	2.122	0.44
9/11/07 3:25	2.122	0.44
9/11/07 3:30	2.122	0.42
9/11/07 3:35	2.122	0.47
9/11/07 3:40	2.123	0.51
9/11/07 3:45	2.122	0.5
9/11/07 3:50	2.121	0.46
9/11/07 3:55	2.121	0.51
9/11/07 4:00	2.121	0.45
9/11/07 4:05	2.121	0.46
9/11/07 4:10	2.122	0.45
9/11/07 4:15	2.121	0.49
9/11/07 4:20	2.12	0.48
9/11/07 4:25	2.121	0.49
9/11/07 4:30	2.12	0.48
9/11/07 4:35	2.121	0.54
9/11/07 4:40	2.119	0.5
9/11/07 4:45	2.12	0.51
9/11/07 4:50	2.12	0.45
9/11/07 4:55	2.12	0.56
9/11/07 5:00	2.12	0.5
9/11/07 5:05	2.12	0.43

UNKAMET BROOK FLOW MONITORING DATA - AUGUST 9 THROUGH OCTOBER 2, 2007

UNKAMET BROOK AREA
GENERAL ELECTRIC COMPANY - PITTSFIELD, MASSACHUSETTS

Site Name Isco Quantity Label Units Resolution Significant Digits	2100 Series Site Level Level ft 0.001 5	2100 Series Site Velocity Velocity ft/s 0.01 4
9/11/07 5:10	2.12	0.46
9/11/07 5:15	2.12	0.44
9/11/07 5:20	2.119	0.49
9/11/07 5:25	2.119	0.46
9/11/07 5:30	2.119	0.41
9/11/07 5:35	2.119	0.45
9/11/07 5:40	2.118	0.43
9/11/07 5:45	2.119	0.5
9/11/07 5:50	2.119	0.46
9/11/07 5:55	2.119	0.42
9/11/07 6:00	2.119	0.44
9/11/07 6:05	2.118	0.42
9/11/07 6:10	2.117	0.43
9/11/07 6:15	2.118	0.45
9/11/07 6:20	2.118	0.47
9/11/07 6:25	2.117	0.47
9/11/07 6:30	2.117	0.42
9/11/07 6:35	2.117	0.44
9/11/07 6:40	2.115	0.49
9/11/07 6:45	2.115	0.44
9/11/07 6:50	2.115	0.51
9/11/07 6:55	2.115	0.49
9/11/07 7:00	2.116	0.44
9/11/07 7:05	2.116	0.51
9/11/07 7:10	2.115	0.47
9/11/07 7:15	2.115	0.47
9/11/07 7:20	2.114	0.4
9/11/07 7:25	2.116	0.45
9/11/07 7:30	2.116	0.5
9/11/07 7:35	2.116	0.5
9/11/07 7:40	2.116	0.49
9/11/07 7:45	2.115	0.51
9/11/07 7:50	2.116	0.49
9/11/07 7:55	2.115	0.49
9/11/07 8:00	2.115	0.44
9/11/07 8:05	2.114	0.48
9/11/07 8:10	2.115	0.46
9/11/07 8:15	2.115	0.46
9/11/07 8:20	2.115	0.45
9/11/07 8:25	2.115	0.48
9/11/07 8:30	2.115	0.5
9/11/07 8:35	2.116	0.45
9/11/07 8:40	2.116	0.45
9/11/07 8:45	2.116	0.48
9/11/07 8:50	2.115	0.46
9/11/07 8:55	2.116	0.5
9/11/07 9:00	2.116	0.5
9/11/07 9:05	2.116	0.51

UNKAMET BROOK FLOW MONITORING DATA - AUGUST 9 THROUGH OCTOBER 2, 2007

UNKAMET BROOK AREA
GENERAL ELECTRIC COMPANY - PITTSFIELD, MASSACHUSETTS

Site Name Isco Quantity Label Units Resolution Significant Digits	2100 Series Site Level Level ft 0.001 5	2100 Series Site Velocity Velocity ft/s 0.01 4
9/11/07 9:10	2.115	0.55
9/11/07 9:15	2.115	0.57
9/11/07 9:20	2.116	0.51
9/11/07 9:25	2.115	0.52
9/11/07 9:30	2.115	0.52
9/11/07 9:35	2.114	0.53
9/11/07 9:40	2.115	0.53
9/11/07 9:45	2.114	0.46
9/11/07 9:50	2.114	0.54
9/11/07 9:55	2.114	0.49
9/11/07 10:00	2.114	0.53
9/11/07 10:05	2.114	0.56
9/11/07 10:10	2.114	0.48
9/11/07 10:15	2.114	0.47
9/11/07 10:20	2.115	0.54
9/11/07 10:25	2.114	0.45
9/11/07 10:30	2.114	0.52
9/11/07 10:35	2.113	0.49
9/11/07 10:40	2.114	0.49
9/11/07 10:45	2.114	0.49
9/11/07 10:50	2.114	0.46
9/11/07 10:55	2.114	0.44
9/11/07 11:00	2.117	0.5
9/11/07 11:05	2.123	0.54
9/11/07 11:10	2.138	0.6
9/11/07 11:15	2.185	0.53
9/11/07 11:20	2.303	0.42
9/11/07 11:25	2.401	0.45
9/11/07 11:30	2.454	0.68
9/11/07 11:35	2.497	0.74
9/11/07 11:40	2.545	0.71
9/11/07 11:45	2.579	0.69
9/11/07 11:50	2.618	0.77
9/11/07 11:55	2.66	0.77
9/11/07 12:00	2.742	0.85
9/11/07 12:05	2.83	0.51
9/11/07 12:10	2.88	0.51
9/11/07 12:15	2.907	0.6
9/11/07 12:20	2.93	0.78
9/11/07 12:25	2.943	0.67
9/11/07 12:30	2.949	0.67
9/11/07 12:35	2.954	1.01
9/11/07 12:40	2.99	0.68
9/11/07 12:45	3.056	0.39
9/11/07 12:50	3.104	0.27
9/11/07 12:55	3.139	0.41
9/11/07 13:00	3.226	-0.16
9/11/07 13:05	3.323	-0.29

UNKAMET BROOK FLOW MONITORING DATA - AUGUST 9 THROUGH OCTOBER 2, 2007

UNKAMET BROOK AREA
GENERAL ELECTRIC COMPANY - PITTSFIELD, MASSACHUSETTS

Site Name Isco Quantity Label Units Resolution Significant Digits	2100 Series Site Level Level ft 0.001 5	2100 Series Site Velocity Velocity ft/s 0.01 4
9/11/07 13:10	3.437	-0.62
9/11/07 13:15	3.477	-0.58
9/11/07 13:20	3.444	-0.13
9/11/07 13:25	3.394	0.47
9/11/07 13:30	3.361	0.69
9/11/07 13:35	3.342	0.76
9/11/07 13:40	3.33	0.98
9/11/07 13:45	3.325	0.83
9/11/07 13:50	3.315	0.99
9/11/07 13:55	3.305	0.89
9/11/07 14:00	3.293	0.71
9/11/07 14:05	3.285	0.71
9/11/07 14:10	3.281	0.71
9/11/07 14:15	3.27	0.71
9/11/07 14:20	3.266	1.47
9/11/07 14:25	3.262	1.53
9/11/07 14:30	3.259	1.11
9/11/07 14:35	3.252	1.44
9/11/07 14:40	3.248	1.25
9/11/07 14:45	3.234	1.06
9/11/07 14:50	3.235	0.94
9/11/07 14:55	3.23	1
9/11/07 15:00	3.226	1.5
9/11/07 15:05	3.214	1.5
9/11/07 15:10	3.209	1.5
9/11/07 15:15	3.204	1.98
9/11/07 15:20	3.199	1.98
9/11/07 15:25	3.194	1.41
9/11/07 15:30	3.189	1.12
9/11/07 15:35	3.185	1.55
9/11/07 15:40	3.182	1.79
9/11/07 15:45	3.174	1.51
9/11/07 15:50	3.167	1.36
9/11/07 15:55	3.156	1.24
9/11/07 16:00	3.154	1.47
9/11/07 16:05	3.149	1.46
9/11/07 16:10	3.147	1.77
9/11/07 16:15	3.138	1.7
9/11/07 16:20	3.132	1.48
9/11/07 16:25	3.129	1.4
9/11/07 16:30	3.123	2.02
9/11/07 16:35	3.116	2.02
9/11/07 16:40	3.113	1.82
9/11/07 16:45	3.106	1.48
9/11/07 16:50	3.104	1.88
9/11/07 16:55	3.095	1.59
9/11/07 17:00	3.088	1.91
9/11/07 17:05	3.086	1.39

UNKAMET BROOK FLOW MONITORING DATA - AUGUST 9 THROUGH OCTOBER 2, 2007

UNKAMET BROOK AREA
GENERAL ELECTRIC COMPANY - PITTSFIELD, MASSACHUSETTS

Site Name Isco Quantity Label Units Resolution Significant Digits	2100 Series Site Level Level ft 0.001 5	2100 Series Site Velocity Velocity ft/s 0.01 4
9/11/07 17:10	3.078	1.55
9/11/07 17:15	3.073	1.83
9/11/07 17:20	3.071	2.03
9/11/07 17:25	3.067	1.82
9/11/07 17:30	3.059	1.61
9/11/07 17:35	3.053	2.04
9/11/07 17:40	3.047	1.47
9/11/07 17:45	3.039	1.08
9/11/07 17:50	3.035	1.63
9/11/07 17:55	3.029	1.64
9/11/07 18:00	3.023	1.59
9/11/07 18:05	3.019	1.72
9/11/07 18:10	3.011	1.93
9/11/07 18:15	3.008	1.88
9/11/07 18:20	3.004	1.66
9/11/07 18:25	3.002	1.12
9/11/07 18:30	2.995	1.5
9/11/07 18:35	2.983	1.83
9/11/07 18:40	2.985	1.61
9/11/07 18:45	2.981	1.7
9/11/07 18:50	2.976	1.8
9/11/07 18:55	2.972	1.46
9/11/07 19:00	2.969	1.62
9/11/07 19:05	2.961	1.54
9/11/07 19:10	2.957	1.41
9/11/07 19:15	2.952	1.66
9/11/07 19:20	2.945	1.81
9/11/07 19:25	2.941	1.83
9/11/07 19:30	2.936	1.69
9/11/07 19:35	2.93	1.54
9/11/07 19:40	2.926	1.49
9/11/07 19:45	2.92	1.54
9/11/07 19:50	2.92	1.69
9/11/07 19:55	2.911	1.77
9/11/07 20:00	2.906	1.65
9/11/07 20:05	2.901	1.5
9/11/07 20:10	2.895	1.43
9/11/07 20:15	2.892	1.77
9/11/07 20:20	2.889	1.33
9/11/07 20:25	2.88	1.23
9/11/07 20:30	2.88	1.18
9/11/07 20:35	2.871	1.6
9/11/07 20:40	2.871	1.41
9/11/07 20:45	2.867	1.42
9/11/07 20:50	2.86	1.74
9/11/07 20:55	2.861	1.28
9/11/07 21:00	2.854	1.28
9/11/07 21:05	2.846	1.36

UNKAMET BROOK FLOW MONITORING DATA - AUGUST 9 THROUGH OCTOBER 2, 2007

UNKAMET BROOK AREA
GENERAL ELECTRIC COMPANY - PITTSFIELD, MASSACHUSETTS

Site Name Isco Quantity Label Units Resolution Significant Digits	2100 Series Site Level Level ft 0.001 5	2100 Series Site Velocity Velocity ft/s 0.01 4
9/11/07 21:10	2.845	1.52
9/11/07 21:15	2.843	1.63
9/11/07 21:20	2.838	1.69
9/11/07 21:25	2.831	1.88
9/11/07 21:30	2.828	1.5
9/11/07 21:35	2.827	1.78
9/11/07 21:40	2.82	1.77
9/11/07 21:45	2.818	1.76
9/11/07 21:50	2.809	1.63
9/11/07 21:55	2.844	1.91
9/11/07 22:00	2.911	1.25
9/11/07 22:05	2.991	1.25
9/11/07 22:10	3.002	1.15
9/11/07 22:15	3	1.15
9/11/07 22:20	2.999	0.96
9/11/07 22:25	2.989	0.99
9/11/07 22:30	2.984	0.93
9/11/07 22:35	2.973	1.26
9/11/07 22:40	2.961	1.36
9/11/07 22:45	2.953	1.54
9/11/07 22:50	2.944	1.53
9/11/07 22:55	2.94	1.71
9/11/07 23:00	2.93	1.52
9/11/07 23:05	2.93	1.33
9/11/07 23:10	2.924	1.71
9/11/07 23:15	2.916	1.96
9/11/07 23:20	2.915	1.57
9/11/07 23:25	2.912	1.07
9/11/07 23:30	2.907	1.52
9/11/07 23:35	2.906	1.79
9/11/07 23:40	2.904	1.69
9/11/07 23:45	2.901	1.38
9/11/07 23:50	2.897	1.46
9/11/07 23:55	2.892	1.78
9/12/07 0:00	2.887	1.81
9/12/07 0:05	2.886	1.5
9/12/07 0:10	2.88	1.25
9/12/07 0:15	2.881	1.77
9/12/07 0:20	2.878	1.59
9/12/07 0:25	2.872	1.57
9/12/07 0:30	2.871	1.41
9/12/07 0:35	2.869	1.63
9/12/07 0:40	2.865	1.68
9/12/07 0:45	2.863	1.73
9/12/07 0:50	2.859	1.49
9/12/07 0:55	2.857	1.46
9/12/07 1:00	2.858	1.7
9/12/07 1:05	2.852	1.52

UNKAMET BROOK FLOW MONITORING DATA - AUGUST 9 THROUGH OCTOBER 2, 2007

UNKAMET BROOK AREA
 GENERAL ELECTRIC COMPANY - PITTSFIELD, MASSACHUSETTS

Site Name Isco Quantity Label Units Resolution Significant Digits	2100 Series Site Level Level ft 0.001 5	2100 Series Site Velocity Velocity ft/s 0.01 4
9/12/07 1:10	2.848	1.28
9/12/07 1:15	2.847	1.85
9/12/07 1:20	2.838	1.65
9/12/07 1:25	2.831	1.8
9/12/07 1:30	2.827	1.78
9/12/07 1:35	2.82	1.62
9/12/07 1:40	2.82	1.85
9/12/07 1:45	2.817	1.71
9/12/07 1:50	2.813	1.51
9/12/07 1:55	2.809	1.58
9/12/07 2:00	2.808	1.76
9/12/07 2:05	2.809	1.19
9/12/07 2:10	2.802	1.43
9/12/07 2:15	2.8	1.66
9/12/07 2:20	2.799	1.68
9/12/07 2:25	2.794	2.01
9/12/07 2:30	2.789	1.79
9/12/07 2:35	2.79	1.43
9/12/07 2:40	2.786	1.4
9/12/07 2:45	2.781	1.78
9/12/07 2:50	2.775	1.31
9/12/07 2:55	2.777	1.41
9/12/07 3:00	2.764	2
9/12/07 3:05	2.773	1.67
9/12/07 3:10	2.771	1.86
9/12/07 3:15	2.776	1.73
9/12/07 3:20	2.769	1.85
9/12/07 3:25	2.758	1.44
9/12/07 3:30	2.77	1.86
9/12/07 3:35	2.765	1.62
9/12/07 3:40	2.758	1.38
9/12/07 3:45	2.749	1.57
9/12/07 3:50	2.746	1.54
9/12/07 3:55	2.741	1.14
9/12/07 4:00	2.738	1.52
9/12/07 4:05	2.735	1.64
9/12/07 4:10	2.732	1.4
9/12/07 4:15	2.73	1.54
9/12/07 4:20	2.731	1.44
9/12/07 4:25	2.726	1.64
9/12/07 4:30	2.727	1.55
9/12/07 4:35	2.726	1.62
9/12/07 4:40	2.724	1.59
9/12/07 4:45	2.724	1.6
9/12/07 4:50	2.72	1.7
9/12/07 4:55	2.716	1.65
9/12/07 5:00	2.714	1.61
9/12/07 5:05	2.715	1.68

UNKAMET BROOK FLOW MONITORING DATA - AUGUST 9 THROUGH OCTOBER 2, 2007

UNKAMET BROOK AREA
GENERAL ELECTRIC COMPANY - PITTSFIELD, MASSACHUSETTS

Site Name Isco Quantity Label Units Resolution Significant Digits	2100 Series Site Level Level ft 0.001 5	2100 Series Site Velocity Velocity ft/s 0.01 4
9/12/07 5:10	2.714	1.66
9/12/07 5:15	2.716	1.67
9/12/07 5:20	2.711	1.55
9/12/07 5:25	2.711	1.72
9/12/07 5:30	2.709	1.55
9/12/07 5:35	2.706	1.49
9/12/07 5:40	2.714	1.92
9/12/07 5:45	2.712	1.74
9/12/07 5:50	2.709	1.84
9/12/07 5:55	2.71	1.91
9/12/07 6:00	2.703	1.92
9/12/07 6:05	2.702	1.96
9/12/07 6:10	2.695	1.85
9/12/07 6:15	2.701	1.72
9/12/07 6:20	2.699	1.74
9/12/07 6:25	2.698	1.89
9/12/07 6:30	2.695	1.84
9/12/07 6:35	2.694	1.99
9/12/07 6:40	2.694	2
9/12/07 6:45	2.694	1.92
9/12/07 6:50	2.693	2
9/12/07 6:55	2.686	1.94
9/12/07 7:00	2.683	1.67
9/12/07 7:05	2.686	1.76
9/12/07 7:10	2.685	1.77
9/12/07 7:15	2.686	2.02
9/12/07 7:20	2.682	2.03
9/12/07 7:25	2.682	1.95
9/12/07 7:30	2.682	1.8
9/12/07 7:35	2.678	2.01
9/12/07 7:40	2.679	1.45
9/12/07 7:45	2.677	1.89
9/12/07 7:50	2.677	1.74
9/12/07 7:55	2.672	2.01
9/12/07 8:00	2.671	1.91
9/12/07 8:05	2.67	1.86
9/12/07 8:10	2.669	1.83
9/12/07 8:15	2.667	1.96
9/12/07 8:20	2.665	1.9
9/12/07 8:25	2.66	1.98
9/12/07 8:30	2.661	1.98
9/12/07 8:35	2.655	1.86
9/12/07 8:40	2.663	2.01
9/12/07 8:45	2.659	2
9/12/07 8:50	2.659	2
9/12/07 8:55	2.653	2
9/12/07 9:00	2.654	1.84
9/12/07 9:05	2.652	2.04

UNKAMET BROOK FLOW MONITORING DATA - AUGUST 9 THROUGH OCTOBER 2, 2007

UNKAMET BROOK AREA
GENERAL ELECTRIC COMPANY - PITTSFIELD, MASSACHUSETTS

Site Name Isco Quantity Label Units Resolution Significant Digits	2100 Series Site Level Level ft 0.001 5	2100 Series Site Velocity Velocity ft/s 0.01 4
9/12/07 9:10	2.648	2
9/12/07 9:15	2.649	2.09
9/12/07 9:20	2.649	1.9
9/12/07 9:25	2.648	1.99
9/12/07 9:30	2.645	2.05
9/12/07 9:35	2.648	1.91
9/12/07 9:40	2.639	1.91
9/12/07 9:45	2.639	2.02
9/12/07 9:50	2.641	1.96
9/12/07 9:55	2.639	1.79
9/12/07 10:00	2.639	2.03
9/12/07 10:05	2.642	1.9
9/12/07 10:10	2.637	1.92
9/12/07 10:15	2.633	2.08
9/12/07 10:20	2.632	1.93
9/12/07 10:25	2.629	2.12
9/12/07 10:30	2.632	1.84
9/12/07 10:35	2.628	1.98
9/12/07 10:40	2.629	2.02
9/12/07 10:45	2.63	1.87
9/12/07 10:50	2.626	2.07
9/12/07 10:55	2.624	2.03
9/12/07 11:00	2.623	1.82
9/12/07 11:05	2.622	1.89
9/12/07 11:10	2.623	2
9/12/07 11:15	2.62	2.05
9/12/07 11:20	2.616	2.11
9/12/07 11:25	2.62	1.83
9/12/07 11:30	2.616	1.95
9/12/07 11:35	2.617	1.88
9/12/07 11:40	2.614	1.93
9/12/07 11:45	2.613	2.09
9/12/07 11:50	2.612	2.03
9/12/07 11:55	2.612	1.94
9/12/07 12:00	2.612	1.89
9/12/07 12:05	2.609	1.99
9/12/07 12:10	2.61	1.9
9/12/07 12:15	2.605	2.15
9/12/07 12:20	2.607	1.96
9/12/07 12:25	2.605	1.96
9/12/07 12:30	2.602	2.12
9/12/07 12:35	2.599	1.97
9/12/07 12:40	2.606	1.88
9/12/07 12:45	2.602	1.98
9/12/07 12:50	2.596	1.97
9/12/07 12:55	2.593	2.03
9/12/07 13:00	2.593	2.06
9/12/07 13:05	2.595	2.12

UNKAMET BROOK FLOW MONITORING DATA - AUGUST 9 THROUGH OCTOBER 2, 2007

UNKAMET BROOK AREA
GENERAL ELECTRIC COMPANY - PITTSFIELD, MASSACHUSETTS

Site Name Isco Quantity Label Units Resolution Significant Digits	2100 Series Site Level Level ft 0.001 5	2100 Series Site Velocity Velocity ft/s 0.01 4
9/12/07 13:10	2.591	1.95
9/12/07 13:15	2.59	2.01
9/12/07 13:20	2.586	2
9/12/07 13:25	2.59	2.12
9/12/07 13:30	2.588	1.78
9/12/07 13:35	2.584	1.79
9/12/07 13:40	2.584	2.03
9/12/07 13:45	2.584	1.95
9/12/07 13:50	2.583	1.9
9/12/07 13:55	2.583	1.95
9/12/07 14:00	2.579	2.01
9/12/07 14:05	2.578	1.97
9/12/07 14:10	2.582	1.98
9/12/07 14:15	2.577	1.85
9/12/07 14:20	2.573	2
9/12/07 14:25	2.575	2.12
9/12/07 14:30	2.572	1.92
9/12/07 14:35	2.572	2.09
9/12/07 14:40	2.568	1.96
9/12/07 14:45	2.571	1.98
9/12/07 14:50	2.565	2.04
9/12/07 14:55	2.566	1.94
9/12/07 15:00	2.57	2.03
9/12/07 15:05	2.566	1.96
9/12/07 15:10	2.562	2.05
9/12/07 15:15	2.561	1.7
9/12/07 15:20	2.561	2.17
9/12/07 15:25	2.562	1.89
9/12/07 15:30	2.56	1.81
9/12/07 15:35	2.555	1.88
9/12/07 15:40	2.557	2.05
9/12/07 15:45	2.553	2.01
9/12/07 15:50	2.556	2.17
9/12/07 15:55	2.554	1.99
9/12/07 16:00	2.552	2
9/12/07 16:05	2.551	1.89
9/12/07 16:10	2.549	1.92
9/12/07 16:15	2.55	1.8
9/12/07 16:20	2.55	2.04
9/12/07 16:25	2.545	1.99
9/12/07 16:30	2.539	1.95
9/12/07 16:35	2.544	2.12
9/12/07 16:40	2.541	1.88
9/12/07 16:45	2.542	1.86
9/12/07 16:50	2.544	1.95
9/12/07 16:55	2.537	2.12
9/12/07 17:00	2.539	2.15
9/12/07 17:05	2.532	1.96

UNKAMET BROOK FLOW MONITORING DATA - AUGUST 9 THROUGH OCTOBER 2, 2007

UNKAMET BROOK AREA
GENERAL ELECTRIC COMPANY - PITTSFIELD, MASSACHUSETTS

Site Name Isco Quantity Label Units Resolution Significant Digits	2100 Series Site Level Level ft 0.001 5	2100 Series Site Velocity Velocity ft/s 0.01 4
9/12/07 17:10	2.534	1.9
9/12/07 17:15	2.53	2.07
9/12/07 17:20	2.53	2.16
9/12/07 17:25	2.534	1.96
9/12/07 17:30	2.529	1.68
9/12/07 17:35	2.533	1.96
9/12/07 17:40	2.526	2.04
9/12/07 17:45	2.527	1.78
9/12/07 17:50	2.527	2.02
9/12/07 17:55	2.523	1.88
9/12/07 18:00	2.523	1.99
9/12/07 18:05	2.517	2
9/12/07 18:10	2.519	1.92
9/12/07 18:15	2.52	2.16
9/12/07 18:20	2.514	2.19
9/12/07 18:25	2.513	1.85
9/12/07 18:30	2.516	1.83
9/12/07 18:35	2.515	1.99
9/12/07 18:40	2.509	1.92
9/12/07 18:45	2.511	1.94
9/12/07 18:50	2.511	1.94
9/12/07 18:55	2.51	2.04
9/12/07 19:00	2.506	1.84
9/12/07 19:05	2.51	2.05
9/12/07 19:10	2.5	1.95
9/12/07 19:15	2.506	1.92
9/12/07 19:20	2.498	1.93
9/12/07 19:25	2.505	1.97
9/12/07 19:30	2.503	1.83
9/12/07 19:35	2.499	1.74
9/12/07 19:40	2.499	1.8
9/12/07 19:45	2.499	1.82
9/12/07 19:50	2.495	1.76
9/12/07 19:55	2.485	1.65
9/12/07 20:00	2.494	2
9/12/07 20:05	2.492	1.53
9/12/07 20:10	2.48	1.72
9/12/07 20:15	2.471	1.69
9/12/07 20:20	2.471	1.78
9/12/07 20:25	2.469	1.95
9/12/07 20:30	2.47	1.85
9/12/07 20:35	2.468	1.61
9/12/07 20:40	2.466	1.13
9/12/07 20:45	2.456	1.09
9/12/07 20:50	2.454	1.05
9/12/07 20:55	2.461	1.47
9/12/07 21:00	2.459	1.63
9/12/07 21:05	2.457	1.74

UNKAMET BROOK FLOW MONITORING DATA - AUGUST 9 THROUGH OCTOBER 2, 2007

UNKAMET BROOK AREA
GENERAL ELECTRIC COMPANY - PITTSFIELD, MASSACHUSETTS

Site Name Isco Quantity Label Units Resolution Significant Digits	2100 Series Site Level Level ft 0.001 5	2100 Series Site Velocity Velocity ft/s 0.01 4
9/12/07 21:10	2.459	1.72
9/12/07 21:15	2.455	1.32
9/12/07 21:20	2.442	1.12
9/12/07 21:25	2.408	1.51
9/12/07 21:30	2.392	1.56
9/12/07 21:35	2.373	1.48
9/12/07 21:40	2.355	1.21
9/12/07 21:45	2.344	0.87
9/12/07 21:50	2.336	0.95
9/12/07 21:55	2.342	0.93
9/12/07 22:00	2.344	1.24
9/12/07 22:05	2.347	1.13
9/12/07 22:10	2.346	0.87
9/12/07 22:15	2.324	1.1
9/12/07 22:20	2.295	1.4
9/12/07 22:25	2.288	1.21
9/12/07 22:30	2.296	1.23
9/12/07 22:35	2.3	1.39
9/12/07 22:40	2.31	1.44
9/12/07 22:45	2.318	0.98
9/12/07 22:50	2.324	1.54
9/12/07 22:55	2.328	1.1
9/12/07 23:00	2.325	1.14
9/12/07 23:05	2.32	1.23
9/12/07 23:10	2.291	1.11
9/12/07 23:15	2.288	1.05
9/12/07 23:20	2.294	1.03
9/12/07 23:25	2.299	1.03
9/12/07 23:30	2.299	1.1
9/12/07 23:35	2.303	1.11
9/12/07 23:40	2.307	1.09
9/12/07 23:45	2.313	1.02
9/12/07 23:50	2.317	1.02
9/12/07 23:55	2.321	0.96
9/13/07 0:00	2.328	1.08
9/13/07 0:05	2.331	1.17
9/13/07 0:10	2.337	1.37
9/13/07 0:15	2.343	1.32
9/13/07 0:20	2.345	1.16
9/13/07 0:25	2.348	1.22
9/13/07 0:30	2.351	1
9/13/07 0:35	2.346	1.11
9/13/07 0:40	2.328	1.04
9/13/07 0:45	2.319	1.3
9/13/07 0:50	2.324	1.16
9/13/07 0:55	2.331	1.41
9/13/07 1:00	2.333	1.32
9/13/07 1:05	2.338	1.17

UNKAMET BROOK FLOW MONITORING DATA - AUGUST 9 THROUGH OCTOBER 2, 2007

UNKAMET BROOK AREA
GENERAL ELECTRIC COMPANY - PITTSFIELD, MASSACHUSETTS

Site Name Isco Quantity Label Units Resolution Significant Digits	2100 Series Site Level Level ft 0.001 5	2100 Series Site Velocity Velocity ft/s 0.01 4
9/13/07 1:10	2.329	1.2
9/13/07 1:15	2.296	0.92
9/13/07 1:20	2.274	1.45
9/13/07 1:25	2.264	1.26
9/13/07 1:30	2.272	1.35
9/13/07 1:35	2.273	1.45
9/13/07 1:40	2.267	1.21
9/13/07 1:45	2.269	1.29
9/13/07 1:50	2.277	1.07
9/13/07 1:55	2.263	1.35
9/13/07 2:00	2.243	1.33
9/13/07 2:05	2.253	1.18
9/13/07 2:10	2.266	1.18
9/13/07 2:15	2.269	1.34
9/13/07 2:20	2.275	1.07
9/13/07 2:25	2.282	1.21
9/13/07 2:30	2.286	1.15
9/13/07 2:35	2.294	1.17
9/13/07 2:40	2.296	1.02
9/13/07 2:45	2.301	1.05
9/13/07 2:50	2.304	1.12
9/13/07 2:55	2.308	1.1
9/13/07 3:00	2.314	0.96
9/13/07 3:05	2.315	1.25
9/13/07 3:10	2.317	1.25
9/13/07 3:15	2.323	1.21
9/13/07 3:20	2.315	1.14
9/13/07 3:25	2.291	0.89
9/13/07 3:30	2.25	0.78
9/13/07 3:35	2.222	1.01
9/13/07 3:40	2.215	0.94
9/13/07 3:45	2.224	1.21
9/13/07 3:50	2.227	0.9
9/13/07 3:55	2.211	0.91
9/13/07 4:00	2.207	0.96
9/13/07 4:05	2.207	0.7
9/13/07 4:10	2.198	0.87
9/13/07 4:15	2.203	0.94
9/13/07 4:20	2.217	0.95
9/13/07 4:25	2.224	1.01
9/13/07 4:30	2.232	1.01
9/13/07 4:35	2.238	0.72
9/13/07 4:40	2.244	0.93
9/13/07 4:45	2.254	0.91
9/13/07 4:50	2.263	0.81
9/13/07 4:55	2.269	0.95
9/13/07 5:00	2.273	1.06
9/13/07 5:05	2.276	0.93

UNKAMET BROOK FLOW MONITORING DATA - AUGUST 9 THROUGH OCTOBER 2, 2007

UNKAMET BROOK AREA
GENERAL ELECTRIC COMPANY - PITTSFIELD, MASSACHUSETTS

Site Name Isco Quantity Label Units Resolution Significant Digits	2100 Series Site Level Level ft 0.001 5	2100 Series Site Velocity Velocity ft/s 0.01 4
9/13/07 5:10	2.28	1.06
9/13/07 5:15	2.284	1.04
9/13/07 5:20	2.287	0.96
9/13/07 5:25	2.292	1
9/13/07 5:30	2.296	1.07
9/13/07 5:35	2.3	1.06
9/13/07 5:40	2.303	1.15
9/13/07 5:45	2.307	0.91
9/13/07 5:50	2.276	0.94
9/13/07 5:55	2.254	0.82
9/13/07 6:00	2.224	1.02
9/13/07 6:05	2.207	0.7
9/13/07 6:10	2.208	0.69
9/13/07 6:15	2.212	0.8
9/13/07 6:20	2.216	0.85
9/13/07 6:25	2.221	0.78
9/13/07 6:30	2.227	0.83
9/13/07 6:35	2.232	0.82
9/13/07 6:40	2.237	0.76
9/13/07 6:45	2.242	0.77
9/13/07 6:50	2.248	0.68
9/13/07 6:55	2.245	0.65
9/13/07 7:00	2.248	0.7
9/13/07 7:05	2.252	0.79
9/13/07 7:10	2.257	0.71
9/13/07 7:15	2.259	0.84
9/13/07 7:20	2.262	0.73
9/13/07 7:25	2.265	0.78
9/13/07 7:30	2.269	0.74
9/13/07 7:35	2.273	0.86
9/13/07 7:40	2.276	0.75
9/13/07 7:45	2.28	0.64
9/13/07 7:50	2.282	0.64
9/13/07 7:55	2.287	0.79
9/13/07 8:00	2.29	0.81
9/13/07 8:05	2.292	0.89
9/13/07 8:10	2.296	0.89
9/13/07 8:15	2.299	0.76
9/13/07 8:20	2.299	0.86
9/13/07 8:25	2.305	0.75
9/13/07 8:30	2.307	0.8
9/13/07 8:35	2.308	0.95
9/13/07 8:40	2.311	0.97
9/13/07 8:45	2.311	0.7
9/13/07 8:50	2.314	0.8
9/13/07 8:55	2.313	0.89
9/13/07 9:00	2.316	0.8
9/13/07 9:05	2.318	0.66

UNKAMET BROOK FLOW MONITORING DATA - AUGUST 9 THROUGH OCTOBER 2, 2007

UNKAMET BROOK AREA
GENERAL ELECTRIC COMPANY - PITTSFIELD, MASSACHUSETTS

Site Name Isco Quantity Label Units Resolution Significant Digits	2100 Series Site Level Level ft 0.001 5	2100 Series Site Velocity Velocity ft/s 0.01 4
9/13/07 9:10	2.319	0.85
9/13/07 9:15	2.32	0.81
9/13/07 9:20	2.319	0.76
9/13/07 9:25	2.322	0.75
9/13/07 9:30	2.322	0.89
9/13/07 9:35	2.323	0.82
9/13/07 9:40	2.325	0.73
9/13/07 9:45	2.326	0.9
9/13/07 9:50	2.325	0.91
9/13/07 9:55	2.326	0.81
9/13/07 10:00	2.326	0.8
9/13/07 10:05	2.328	0.77
9/13/07 10:10	2.327	0.79
9/13/07 10:15	2.327	0.71
9/13/07 10:20	2.328	0.85
9/13/07 10:25	2.327	0.82
9/13/07 10:30	2.329	0.89
9/13/07 10:35	2.33	0.83
9/13/07 10:40	2.329	0.73
9/13/07 10:45	2.331	0.72
9/13/07 10:50	2.331	0.75
9/13/07 10:55	2.33	0.83
9/13/07 11:00	2.33	0.66
9/13/07 11:05	2.329	0.76
9/13/07 11:10	2.328	0.85
9/13/07 11:15	2.328	0.82
9/13/07 11:20	2.328	0.82
9/13/07 11:25	2.327	0.69
9/13/07 11:30	2.328	0.77
9/13/07 11:35	2.327	0.85
9/13/07 11:40	2.327	0.9
9/13/07 11:45	2.327	0.94
9/13/07 11:50	2.326	0.92
9/13/07 11:55	2.328	0.83
9/13/07 12:00	2.326	0.8
9/13/07 12:05	2.327	0.93
9/13/07 12:10	2.325	0.9
9/13/07 12:15	2.326	0.91
9/13/07 12:20	2.327	0.86
9/13/07 12:25	2.327	0.89
9/13/07 12:30	2.329	0.91
9/13/07 12:35	2.329	0.84
9/13/07 12:40	2.327	0.73
9/13/07 12:45	2.329	0.79
9/13/07 12:50	2.327	0.8
9/13/07 12:55	2.328	0.71
9/13/07 13:00	2.326	0.77
9/13/07 13:05	2.327	0.67

UNKAMET BROOK FLOW MONITORING DATA - AUGUST 9 THROUGH OCTOBER 2, 2007

UNKAMET BROOK AREA
GENERAL ELECTRIC COMPANY - PITTSFIELD, MASSACHUSETTS

Site Name Isco Quantity Label Units Resolution Significant Digits	2100 Series Site Level Level ft 0.001 5	2100 Series Site Velocity Velocity ft/s 0.01 4
9/13/07 13:10	2.325	0.8
9/13/07 13:15	2.326	0.64
9/13/07 13:20	2.324	0.84
9/13/07 13:25	2.327	0.88
9/13/07 13:30	2.324	0.81
9/13/07 13:35	2.324	0.7
9/13/07 13:40	2.323	0.7
9/13/07 13:45	2.325	0.78
9/13/07 13:50	2.325	0.83
9/13/07 13:55	2.323	0.76
9/13/07 14:00	2.324	0.76
9/13/07 14:05	2.324	0.79
9/13/07 14:10	2.325	0.69
9/13/07 14:15	2.325	0.73
9/13/07 14:20	2.323	0.72
9/13/07 14:25	2.323	0.9
9/13/07 14:30	2.322	0.82
9/13/07 14:35	2.322	0.85
9/13/07 14:40	2.323	0.9
9/13/07 14:45	2.323	0.75
9/13/07 14:50	2.322	0.82
9/13/07 14:55	2.322	0.79
9/13/07 15:00	2.322	0.75
9/13/07 15:05	2.319	0.66
9/13/07 15:10	2.318	0.71
9/13/07 15:15	2.323	0.7
9/13/07 15:20	2.32	0.75
9/13/07 15:25	2.323	0.74
9/13/07 15:30	2.321	0.63
9/13/07 15:35	2.32	0.8
9/13/07 15:40	2.319	0.75
9/13/07 15:45	2.318	0.73
9/13/07 15:50	2.318	0.82
9/13/07 15:55	2.316	0.85
9/13/07 16:00	2.32	0.86
9/13/07 16:05	2.318	0.87
9/13/07 16:10	2.319	0.71
9/13/07 16:15	2.32	0.82
9/13/07 16:20	2.318	0.93
9/13/07 16:25	2.319	0.9
9/13/07 16:30	2.321	0.8
9/13/07 16:35	2.32	0.78
9/13/07 16:40	2.315	0.77
9/13/07 16:45	2.315	0.66
9/13/07 16:50	2.314	0.91
9/13/07 16:55	2.315	0.67
9/13/07 17:00	2.313	0.67
9/13/07 17:05	2.316	0.83

UNKAMET BROOK FLOW MONITORING DATA - AUGUST 9 THROUGH OCTOBER 2, 2007

UNKAMET BROOK AREA
GENERAL ELECTRIC COMPANY - PITTSFIELD, MASSACHUSETTS

Site Name Isco Quantity Label Units Resolution Significant Digits	2100 Series Site Level Level ft 0.001 5	2100 Series Site Velocity Velocity ft/s 0.01 4
9/13/07 17:10	2.309	0.64
9/13/07 17:15	2.307	0.62
9/13/07 17:20	2.308	0.78
9/13/07 17:25	2.307	0.7
9/13/07 17:30	2.307	0.79
9/13/07 17:35	2.307	0.77
9/13/07 17:40	2.306	0.76
9/13/07 17:45	2.293	0.66
9/13/07 17:50	2.285	0.59
9/13/07 17:55	2.285	0.62
9/13/07 18:00	2.263	0.57
9/13/07 18:05	2.259	0.57
9/13/07 18:10	2.255	0.48
9/13/07 18:15	2.259	0.62
9/13/07 18:20	2.261	0.54
9/13/07 18:25	2.259	0.59
9/13/07 18:30	2.261	0.63
9/13/07 18:35	2.249	0.5
9/13/07 18:40	2.242	0.44
9/13/07 18:45	2.239	0.52
9/13/07 18:50	2.24	0.44
9/13/07 18:55	2.241	0.45
9/13/07 19:00	2.243	0.46
9/13/07 19:05	2.243	0.48
9/13/07 19:10	2.245	0.54
9/13/07 19:15	2.239	0.55
9/13/07 19:20	2.222	0.48
9/13/07 19:25	2.228	0.55
9/13/07 19:30	2.219	0.57
9/13/07 19:35	2.216	0.51
9/13/07 19:40	2.217	0.53
9/13/07 19:45	2.221	0.62
9/13/07 19:50	2.205	0.65
9/13/07 19:55	2.193	0.61
9/13/07 20:00	2.187	0.63
9/13/07 20:05	2.193	0.68
9/13/07 20:10	2.196	0.51
9/13/07 20:15	2.192	0.61
9/13/07 20:20	2.192	0.51
9/13/07 20:25	2.173	0.61
9/13/07 20:30	2.155	0.79
9/13/07 20:35	2.129	0.74
9/13/07 20:40	2.131	0.78
9/13/07 20:45	2.131	0.57
9/13/07 20:50	2.133	0.58
9/13/07 20:55	2.137	0.6
9/13/07 21:00	2.141	0.8
9/13/07 21:05	2.146	0.8

UNKAMET BROOK FLOW MONITORING DATA - AUGUST 9 THROUGH OCTOBER 2, 2007

UNKAMET BROOK AREA
GENERAL ELECTRIC COMPANY - PITTSFIELD, MASSACHUSETTS

Site Name Isco Quantity Label Units Resolution Significant Digits	2100 Series Site Level Level ft 0.001 5	2100 Series Site Velocity Velocity ft/s 0.01 4
9/13/07 21:10	2.154	0.84
9/13/07 21:15	2.158	0.93
9/13/07 21:20	2.162	0.9
9/13/07 21:25	2.166	0.88
9/13/07 21:30	2.168	0.95
9/13/07 21:35	2.158	0.8
9/13/07 21:40	2.158	0.79
9/13/07 21:45	2.149	0.67
9/13/07 21:50	2.134	0.59
9/13/07 21:55	2.131	0.58
9/13/07 22:00	2.126	0.56
9/13/07 22:05	2.114	0.59
9/13/07 22:10	2.114	0.55
9/13/07 22:15	2.115	0.55
9/13/07 22:20	2.109	0.5
9/13/07 22:25	2.111	0.6
9/13/07 22:30	2.114	0.56
9/13/07 22:35	2.12	0.56
9/13/07 22:40	2.115	0.5
9/13/07 22:45	2.119	0.71
9/13/07 22:50	2.121	0.75
9/13/07 22:55	2.11	0.57
9/13/07 23:00	2.099	0.59
9/13/07 23:05	2.09	0.59
9/13/07 23:10	2.09	0.5
9/13/07 23:15	2.085	0.45
9/13/07 23:20	2.092	0.45
9/13/07 23:25	2.095	0.51
9/13/07 23:30	2.099	0.61
9/13/07 23:35	2.108	0.58
9/13/07 23:40	2.111	0.63
9/13/07 23:45	2.115	0.59
9/13/07 23:50	2.118	0.65
9/13/07 23:55	2.119	0.7
9/14/07 0:00	2.122	0.65
9/14/07 0:05	2.126	0.81
9/14/07 0:10	2.128	0.66
9/14/07 0:15	2.131	0.8
9/14/07 0:20	2.133	0.75
9/14/07 0:25	2.135	0.83
9/14/07 0:30	2.139	0.77
9/14/07 0:35	2.14	0.8
9/14/07 0:40	2.143	0.81
9/14/07 0:45	2.145	0.88
9/14/07 0:50	2.147	0.78
9/14/07 0:55	2.151	0.89
9/14/07 1:00	2.153	0.88
9/14/07 1:05	2.157	0.93

UNKAMET BROOK FLOW MONITORING DATA - AUGUST 9 THROUGH OCTOBER 2, 2007

UNKAMET BROOK AREA
 GENERAL ELECTRIC COMPANY - PITTSFIELD, MASSACHUSETTS

Site Name Isco Quantity Label Units Resolution Significant Digits	2100 Series Site Level Level ft 0.001 5	2100 Series Site Velocity Velocity ft/s 0.01 4
9/14/07 1:10	2.16	0.91
9/14/07 1:15	2.161	0.93
9/14/07 1:20	2.163	0.93
9/14/07 1:25	2.166	0.98
9/14/07 1:30	2.166	0.89
9/14/07 1:35	2.168	0.92
9/14/07 1:40	2.171	0.96
9/14/07 1:45	2.173	1.01
9/14/07 1:50	2.173	0.95
9/14/07 1:55	2.174	0.92
9/14/07 2:00	2.168	0.89
9/14/07 2:05	2.16	0.87
9/14/07 2:10	2.143	0.55
9/14/07 2:15	2.14	0.68
9/14/07 2:20	2.126	0.68
9/14/07 2:25	2.119	0.55
9/14/07 2:30	2.117	0.67
9/14/07 2:35	2.119	0.63
9/14/07 2:40	2.122	0.7
9/14/07 2:45	2.11	0.55
9/14/07 2:50	2.103	0.52
9/14/07 2:55	2.097	0.55
9/14/07 3:00	2.098	0.5
9/14/07 3:05	2.099	0.58
9/14/07 3:10	2.101	0.56
9/14/07 3:15	2.104	0.56
9/14/07 3:20	2.107	0.61
9/14/07 3:25	2.11	0.62
9/14/07 3:30	2.113	0.56
9/14/07 3:35	2.116	0.56
9/14/07 3:40	2.118	0.51
9/14/07 3:45	2.122	0.55
9/14/07 3:50	2.118	0.59
9/14/07 3:55	2.121	0.53
9/14/07 4:00	2.123	0.62
9/14/07 4:05	2.126	0.64
9/14/07 4:10	2.121	0.62
9/14/07 4:15	2.114	0.61
9/14/07 4:20	2.115	0.64
9/14/07 4:25	2.116	0.61
9/14/07 4:30	2.101	0.47
9/14/07 4:35	2.093	0.5
9/14/07 4:40	2.095	0.46
9/14/07 4:45	2.098	0.46
9/14/07 4:50	2.098	0.52
9/14/07 4:55	2.1	0.49
9/14/07 5:00	2.102	0.6
9/14/07 5:05	2.105	0.53

UNKAMET BROOK FLOW MONITORING DATA - AUGUST 9 THROUGH OCTOBER 2, 2007

UNKAMET BROOK AREA
 GENERAL ELECTRIC COMPANY - PITTSFIELD, MASSACHUSETTS

Site Name Isco Quantity Label Units Resolution Significant Digits	2100 Series Site Level Level ft 0.001 5	2100 Series Site Velocity Velocity ft/s 0.01 4
9/14/07 5:10	2.083	0.58
9/14/07 5:15	2.062	0.58
9/14/07 5:20	2.043	0.57
9/14/07 5:25	2.034	0.58
9/14/07 5:30	2.036	0.5
9/14/07 5:35	2.039	0.65
9/14/07 5:40	2.038	0.59
9/14/07 5:45	2.036	0.59
9/14/07 5:50	2.037	0.48
9/14/07 5:55	2.042	0.48
9/14/07 6:00	2.039	0.48
9/14/07 6:05	2.04	0.59
9/14/07 6:10	2.043	0.59
9/14/07 6:15	2.045	0.59
9/14/07 6:20	2.047	0.61
9/14/07 6:25	2.05	0.61
9/14/07 6:30	2.053	0.6
9/14/07 6:35	2.056	0.62
9/14/07 6:40	2.059	0.62
9/14/07 6:45	2.062	0.65
9/14/07 6:50	2.063	0.64
9/14/07 6:55	2.065	0.7
9/14/07 7:00	2.068	0.67
9/14/07 7:05	2.07	0.67
9/14/07 7:10	2.071	0.7
9/14/07 7:15	2.074	0.6
9/14/07 7:20	2.077	0.64
9/14/07 7:25	2.079	0.64
9/14/07 7:30	2.081	0.71
9/14/07 7:35	2.082	0.71
9/14/07 7:40	2.083	0.71
9/14/07 7:45	2.086	0.71
9/14/07 7:50	2.088	0.71
9/14/07 7:55	2.09	0.79
9/14/07 8:00	2.092	0.79
9/14/07 8:05	2.093	0.79
9/14/07 8:10	2.096	0.79
9/14/07 8:15	2.097	0.68
9/14/07 8:20	2.099	0.68
9/14/07 8:25	2.101	0.68
9/14/07 8:30	2.104	0.68
9/14/07 8:35	2.107	0.79
9/14/07 8:40	2.108	0.69
9/14/07 8:45	2.112	0.67
9/14/07 8:50	2.112	0.62
9/14/07 8:55	2.115	0.66
9/14/07 9:00	2.117	0.61
9/14/07 9:05	2.119	0.61

UNKAMET BROOK FLOW MONITORING DATA - AUGUST 9 THROUGH OCTOBER 2, 2007

UNKAMET BROOK AREA
GENERAL ELECTRIC COMPANY - PITTSFIELD, MASSACHUSETTS

Site Name Isco Quantity Label Units Resolution Significant Digits	2100 Series Site Level Level ft 0.001 5	2100 Series Site Velocity Velocity ft/s 0.01 4
9/14/07 9:10	2.121	0.67
9/14/07 9:15	2.122	0.85
9/14/07 9:20	2.124	0.74
9/14/07 9:25	2.126	0.78
9/14/07 9:30	2.127	0.85
9/14/07 9:35	2.128	0.73
9/14/07 9:40	2.13	0.92
9/14/07 9:45	2.131	0.95
9/14/07 9:50	2.131	0.85
9/14/07 9:55	2.133	0.84
9/14/07 10:00	2.135	0.82
9/14/07 10:05	2.136	0.93
9/14/07 10:10	2.137	0.9
9/14/07 10:15	2.141	0.95
9/14/07 10:20	2.142	0.92
9/14/07 10:25	2.142	0.98
9/14/07 10:30	2.144	1
9/14/07 10:35	2.145	0.95
9/14/07 10:40	2.146	0.98
9/14/07 10:45	2.147	1.04
9/14/07 10:50	2.149	0.99
9/14/07 10:55	2.149	0.96
9/14/07 11:00	2.15	0.96
9/14/07 11:05	2.15	0.98
9/14/07 11:10	2.152	1.07
9/14/07 11:15	2.153	0.93
9/14/07 11:20	2.154	0.95
9/14/07 11:25	2.154	1.01
9/14/07 11:30	2.156	1.02
9/14/07 11:35	2.157	1.05
9/14/07 11:40	2.159	0.94
9/14/07 11:45	2.159	1.09
9/14/07 11:50	2.16	1.03
9/14/07 11:55	2.16	1.03
9/14/07 12:00	2.161	1.05
9/14/07 12:05	2.163	1.06
9/14/07 12:10	2.162	1.13
9/14/07 12:15	2.163	1.11
9/14/07 12:20	2.165	1.19
9/14/07 12:25	2.165	1.06
9/14/07 12:30	2.166	1.09
9/14/07 12:35	2.168	1.05
9/14/07 12:40	2.168	1.09
9/14/07 12:45	2.169	1.04
9/14/07 12:50	2.17	1.12
9/14/07 12:55	2.173	0.98
9/14/07 13:00	2.168	1.04
9/14/07 13:05	2.17	1.02

UNKAMET BROOK FLOW MONITORING DATA - AUGUST 9 THROUGH OCTOBER 2, 2007

UNKAMET BROOK AREA
GENERAL ELECTRIC COMPANY - PITTSFIELD, MASSACHUSETTS

Site Name Isco Quantity Label Units Resolution Significant Digits	2100 Series Site Level Level ft 0.001 5	2100 Series Site Velocity Velocity ft/s 0.01 4
9/14/07 13:10	2.17	0.99
9/14/07 13:15	2.172	0.96
9/14/07 13:20	2.173	1.05
9/14/07 13:25	2.174	0.9
9/14/07 13:30	2.181	1.07
9/14/07 13:35	2.18	1.12
9/14/07 13:40	2.181	1.22
9/14/07 13:45	2.18	1.1
9/14/07 13:50	2.18	1.13
9/14/07 13:55	2.181	1.04
9/14/07 14:00	2.18	1.05
9/14/07 14:05	2.182	1.08
9/14/07 14:10	2.181	1.01
9/14/07 14:15	2.18	1.17
9/14/07 14:20	2.18	1.24
9/14/07 14:25	2.182	1.13
9/14/07 14:30	2.18	1.22
9/14/07 14:35	2.18	1.02
9/14/07 14:40	2.18	1.05
9/14/07 14:45	2.18	1.15
9/14/07 14:50	2.18	1.19
9/14/07 14:55	2.181	1.21
9/14/07 15:00	2.18	1.21
9/14/07 15:05	2.18	1.27
9/14/07 15:10	2.181	1.09
9/14/07 15:15	2.179	1.23
9/14/07 15:20	2.181	1.12
9/14/07 15:25	2.179	1.12
9/14/07 15:30	2.179	1.07
9/14/07 15:35	2.18	1.03
9/14/07 15:40	2.178	1.27
9/14/07 15:45	2.179	1.21
9/14/07 15:50	2.178	1.07
9/14/07 15:55	2.177	1.06
9/14/07 16:00	2.179	1.12
9/14/07 16:05	2.176	1.11
9/14/07 16:10	2.178	1.04
9/14/07 16:15	2.178	1.11
9/14/07 16:20	2.175	1.06
9/14/07 16:25	2.176	1.01
9/14/07 16:30	2.177	1.16
9/14/07 16:35	2.176	1.12
9/14/07 16:40	2.176	1.23
9/14/07 16:45	2.172	1.09
9/14/07 16:50	2.172	1.13
9/14/07 16:55	2.17	1.09
9/14/07 17:00	2.17	1.15
9/14/07 17:05	2.17	1.15

UNKAMET BROOK FLOW MONITORING DATA - AUGUST 9 THROUGH OCTOBER 2, 2007

UNKAMET BROOK AREA
GENERAL ELECTRIC COMPANY - PITTSFIELD, MASSACHUSETTS

Site Name Isco Quantity Label Units Resolution Significant Digits	2100 Series Site Level Level ft 0.001 5	2100 Series Site Velocity Velocity ft/s 0.01 4
9/14/07 17:10	2.173	1.08
9/14/07 17:15	2.172	1.12
9/14/07 17:20	2.171	0.96
9/14/07 17:25	2.17	1.07
9/14/07 17:30	2.172	1.08
9/14/07 17:35	2.17	1.1
9/14/07 17:40	2.171	1.07
9/14/07 17:45	2.171	1.13
9/14/07 17:50	2.171	1.13
9/14/07 17:55	2.172	1.13
9/14/07 18:00	2.172	1.18
9/14/07 18:05	2.172	1.23
9/14/07 18:10	2.172	1.1
9/14/07 18:15	2.153	1
9/14/07 18:20	2.124	0.71
9/14/07 18:25	2.105	0.61
9/14/07 18:30	2.103	0.67
9/14/07 18:35	2.089	0.67
9/14/07 18:40	2.086	0.62
9/14/07 18:45	2.085	0.59
9/14/07 18:50	2.088	0.57
9/14/07 18:55	2.083	0.53
9/14/07 19:00	2.067	0.62
9/14/07 19:05	2.067	0.63
9/14/07 19:10	2.069	0.67
9/14/07 19:15	2.072	0.67
9/14/07 19:20	2.073	0.61
9/14/07 19:25	2.076	0.44
9/14/07 19:30	2.078	0.6
9/14/07 19:35	2.079	0.73
9/14/07 19:40	2.081	0.57
9/14/07 19:45	2.082	0.58
9/14/07 19:50	2.083	0.63
9/14/07 19:55	2.085	0.63
9/14/07 20:00	2.086	0.54
9/14/07 20:05	2.088	0.65
9/14/07 20:10	2.09	0.67
9/14/07 20:15	2.091	0.67
9/14/07 20:20	2.091	0.48
9/14/07 20:25	2.084	0.59
9/14/07 20:30	2.083	0.58
9/14/07 20:35	2.078	0.42
9/14/07 20:40	2.077	0.58
9/14/07 20:45	2.077	0.52
9/14/07 20:50	2.075	0.51
9/14/07 20:55	2.077	0.58
9/14/07 21:00	2.079	0.5
9/14/07 21:05	2.078	0.5

UNKAMET BROOK FLOW MONITORING DATA - AUGUST 9 THROUGH OCTOBER 2, 2007

UNKAMET BROOK AREA
GENERAL ELECTRIC COMPANY - PITTSFIELD, MASSACHUSETTS

Site Name Isco Quantity Label Units Resolution Significant Digits	2100 Series Site Level Level ft 0.001 5	2100 Series Site Velocity Velocity ft/s 0.01 4
9/14/07 21:10	2.071	0.47
9/14/07 21:15	2.072	0.42
9/14/07 21:20	2.072	0.58
9/14/07 21:25	2.074	0.4
9/14/07 21:30	2.074	0.5
9/14/07 21:35	2.076	0.52
9/14/07 21:40	2.077	0.57
9/14/07 21:45	2.078	0.49
9/14/07 21:50	2.08	0.57
9/14/07 21:55	2.081	0.5
9/14/07 22:00	2.082	0.41
9/14/07 22:05	2.084	0.57
9/14/07 22:10	2.085	0.58
9/14/07 22:15	2.086	0.47
9/14/07 22:20	2.088	0.53
9/14/07 22:25	2.089	0.51
9/14/07 22:30	2.089	0.58
9/14/07 22:35	2.078	0.45
9/14/07 22:40	2.057	0.38
9/14/07 22:45	2.052	0.37
9/14/07 22:50	2.052	0.36
9/14/07 22:55	2.054	0.41
9/14/07 23:00	2.055	0.38
9/14/07 23:05	2.056	0.39
9/14/07 23:10	2.058	0.42
9/14/07 23:15	2.06	0.41
9/14/07 23:20	2.061	0.42
9/14/07 23:25	2.062	0.39
9/14/07 23:30	2.063	0.49
9/14/07 23:35	2.065	0.45
9/14/07 23:40	2.066	0.44
9/14/07 23:45	2.067	0.44
9/14/07 23:50	2.069	0.38
9/14/07 23:55	2.07	0.43
9/15/07 0:00	2.071	0.42
9/15/07 0:05	2.064	0.41
9/15/07 0:10	2.036	0.34
9/15/07 0:15	2.025	0.37
9/15/07 0:20	2.014	0.32
9/15/07 0:25	2.01	0.36
9/15/07 0:30	2.012	0.39
9/15/07 0:35	2.016	0.41
9/15/07 0:40	2.02	0.37
9/15/07 0:45	2.022	0.37
9/15/07 0:50	2.024	0.45
9/15/07 0:55	2.026	0.4
9/15/07 1:00	2.028	0.44
9/15/07 1:05	2.03	0.45

UNKAMET BROOK FLOW MONITORING DATA - AUGUST 9 THROUGH OCTOBER 2, 2007

UNKAMET BROOK AREA
GENERAL ELECTRIC COMPANY - PITTSFIELD, MASSACHUSETTS

Site Name Isco Quantity Label Units Resolution Significant Digits	2100 Series Site Level Level ft 0.001 5	2100 Series Site Velocity Velocity ft/s 0.01 4
9/15/07 1:10	2.033	0.45
9/15/07 1:15	2.036	0.39
9/15/07 1:20	2.038	0.47
9/15/07 1:25	2.04	0.46
9/15/07 1:30	2.037	0.35
9/15/07 1:35	2.031	0.38
9/15/07 1:40	2.027	0.47
9/15/07 1:45	2.007	0.41
9/15/07 1:50	1.99	0.45
9/15/07 1:55	1.981	0.55
9/15/07 2:00	1.986	0.51
9/15/07 2:05	1.991	0.58
9/15/07 2:10	1.992	0.52
9/15/07 2:15	1.994	0.54
9/15/07 2:20	1.996	0.47
9/15/07 2:25	2	0.43
9/15/07 2:30	2.013	0.56
9/15/07 2:35	2.012	0.57
9/15/07 2:40	1.991	0.44
9/15/07 2:45	1.968	0.28
9/15/07 2:50	1.959	0.29
9/15/07 2:55	1.959	0.27
9/15/07 3:00	1.96	0.29
9/15/07 3:05	1.961	0.28
9/15/07 3:10	1.963	0.28
9/15/07 3:15	1.965	0.31
9/15/07 3:20	1.966	0.31
9/15/07 3:25	1.968	0.5
9/15/07 3:30	1.969	0.34
9/15/07 3:35	1.971	0.3
9/15/07 3:40	1.961	0.24
9/15/07 3:45	1.958	0.24
9/15/07 3:50	1.943	0.2
9/15/07 3:55	1.924	0.27
9/15/07 4:00	1.902	0.28
9/15/07 4:05	1.913	0.45
9/15/07 4:10	1.923	0.42
9/15/07 4:15	1.926	0.4
9/15/07 4:20	1.926	0.42
9/15/07 4:25	1.933	0.44
9/15/07 4:30	1.936	0.42
9/15/07 4:35	1.937	0.46
9/15/07 4:40	1.939	0.42
9/15/07 4:45	1.94	0.47
9/15/07 4:50	1.942	0.47
9/15/07 4:55	1.945	0.5
9/15/07 5:00	1.947	0.46
9/15/07 5:05	1.948	0.37

UNKAMET BROOK FLOW MONITORING DATA - AUGUST 9 THROUGH OCTOBER 2, 2007

UNKAMET BROOK AREA
GENERAL ELECTRIC COMPANY - PITTSFIELD, MASSACHUSETTS

Site Name Isco Quantity Label Units Resolution Significant Digits	2100 Series Site Level Level ft 0.001 5	2100 Series Site Velocity Velocity ft/s 0.01 4
9/15/07 5:10	1.959	0.5
9/15/07 5:15	1.961	0.53
9/15/07 5:20	1.965	0.5
9/15/07 5:25	1.966	0.44
9/15/07 5:30	1.969	0.5
9/15/07 5:35	1.971	0.48
9/15/07 5:40	1.972	0.51
9/15/07 5:45	1.973	0.5
9/15/07 5:50	1.975	0.49
9/15/07 5:55	1.981	0.46
9/15/07 6:00	1.983	0.44
9/15/07 6:05	1.986	0.47
9/15/07 6:10	1.987	0.5
9/15/07 6:15	1.99	0.51
9/15/07 6:20	1.991	0.43
9/15/07 6:25	1.994	0.47
9/15/07 6:30	1.996	0.43
9/15/07 6:35	2	0.48
9/15/07 6:40	2.008	0.55
9/15/07 6:45	2.017	0.66
9/15/07 6:50	2.054	0.51
9/15/07 6:55	2.097	0.51
9/15/07 7:00	2.099	0.6
9/15/07 7:05	2.088	0.48
9/15/07 7:10	2.079	0.49
9/15/07 7:15	2.076	0.49
9/15/07 7:20	2.073	0.55
9/15/07 7:25	2.073	0.56
9/15/07 7:30	2.071	0.56
9/15/07 7:35	2.073	0.61
9/15/07 7:40	2.076	0.71
9/15/07 7:45	2.075	0.64
9/15/07 7:50	2.076	0.6
9/15/07 7:55	2.077	0.69
9/15/07 8:00	2.08	0.55
9/15/07 8:05	2.082	0.64
9/15/07 8:10	2.083	0.67
9/15/07 8:15	2.081	0.76
9/15/07 8:20	2.084	0.74
9/15/07 8:25	2.084	0.54
9/15/07 8:30	2.082	0.7
9/15/07 8:35	2.081	0.6
9/15/07 8:40	2.082	0.72
9/15/07 8:45	2.083	0.69
9/15/07 8:50	2.085	0.71
9/15/07 8:55	2.084	0.7
9/15/07 9:00	2.085	0.73
9/15/07 9:05	2.086	0.73

UNKAMET BROOK FLOW MONITORING DATA - AUGUST 9 THROUGH OCTOBER 2, 2007

UNKAMET BROOK AREA
 GENERAL ELECTRIC COMPANY - PITTSFIELD, MASSACHUSETTS

Site Name Isco Quantity Label Units Resolution Significant Digits	2100 Series Site Level Level ft 0.001 5	2100 Series Site Velocity Velocity ft/s 0.01 4
9/15/07 9:10	2.086	0.64
9/15/07 9:15	2.087	0.65
9/15/07 9:20	2.09	0.76
9/15/07 9:25	2.089	0.68
9/15/07 9:30	2.09	0.69
9/15/07 9:35	2.091	0.67
9/15/07 9:40	2.093	0.77
9/15/07 9:45	2.093	0.74
9/15/07 9:50	2.093	0.68
9/15/07 9:55	2.093	0.68
9/15/07 10:00	2.093	0.72
9/15/07 10:05	2.094	0.67
9/15/07 10:10	2.094	0.72
9/15/07 10:15	2.093	0.71
9/15/07 10:20	2.095	0.63
9/15/07 10:25	2.095	0.67
9/15/07 10:30	2.095	0.6
9/15/07 10:35	2.095	0.67
9/15/07 10:40	2.096	0.57
9/15/07 10:45	2.094	0.74
9/15/07 10:50	2.096	0.63
9/15/07 10:55	2.096	0.72
9/15/07 11:00	2.096	0.71
9/15/07 11:05	2.097	0.74
9/15/07 11:10	2.095	0.73
9/15/07 11:15	2.097	0.77
9/15/07 11:20	2.098	0.75
9/15/07 11:25	2.098	0.74
9/15/07 11:30	2.099	0.67
9/15/07 11:35	2.099	0.68
9/15/07 11:40	2.097	0.72
9/15/07 11:45	2.097	0.8
9/15/07 11:50	2.098	0.79
9/15/07 11:55	2.099	0.72
9/15/07 12:00	2.097	0.78
9/15/07 12:05	2.099	0.75
9/15/07 12:10	2.095	0.75
9/15/07 12:15	2.096	0.71
9/15/07 12:20	2.095	0.79
9/15/07 12:25	2.095	0.63
9/15/07 12:30	2.096	0.79
9/15/07 12:35	2.095	0.77
9/15/07 12:40	2.096	0.78
9/15/07 12:45	2.096	0.81
9/15/07 12:50	2.094	0.72
9/15/07 12:55	2.096	0.72
9/15/07 13:00	2.094	0.82
9/15/07 13:05	2.092	0.76

UNKAMET BROOK FLOW MONITORING DATA - AUGUST 9 THROUGH OCTOBER 2, 2007

UNKAMET BROOK AREA
GENERAL ELECTRIC COMPANY - PITTSFIELD, MASSACHUSETTS

Site Name Isco Quantity Label Units Resolution Significant Digits	2100 Series Site Level Level ft 0.001 5	2100 Series Site Velocity Velocity ft/s 0.01 4
9/15/07 13:10	2.092	0.73
9/15/07 13:15	2.092	0.76
9/15/07 13:20	2.091	0.72
9/15/07 13:25	2.092	0.66
9/15/07 13:30	2.092	0.77
9/15/07 13:35	2.092	0.73
9/15/07 13:40	2.094	0.71
9/15/07 13:45	2.092	0.69
9/15/07 13:50	2.093	0.71
9/15/07 13:55	2.092	0.58
9/15/07 14:00	2.09	0.64
9/15/07 14:05	2.087	0.77
9/15/07 14:10	2.088	0.64
9/15/07 14:15	2.087	0.75
9/15/07 14:20	2.086	0.69
9/15/07 14:25	2.086	0.73
9/15/07 14:30	2.088	0.6
9/15/07 14:35	2.089	0.64
9/15/07 14:40	2.086	0.65
9/15/07 14:45	2.086	0.66
9/15/07 14:50	2.086	0.62
9/15/07 14:55	2.086	0.71
9/15/07 15:00	2.085	0.57
9/15/07 15:05	2.084	0.58
9/15/07 15:10	2.084	0.59
9/15/07 15:15	2.082	0.69
9/15/07 15:20	2.083	0.57
9/15/07 15:25	2.084	0.64
9/15/07 15:30	2.083	0.58
9/15/07 15:35	2.084	0.63
9/15/07 15:40	2.081	0.68
9/15/07 15:45	2.079	0.63
9/15/07 15:50	2.081	0.61
9/15/07 15:55	2.082	0.64
9/15/07 16:00	2.081	0.54
9/15/07 16:05	2.081	0.61
9/15/07 16:10	2.085	0.55
9/15/07 16:15	2.082	0.65
9/15/07 16:20	2.083	0.59
9/15/07 16:25	2.081	0.69
9/15/07 16:30	2.08	0.55
9/15/07 16:35	2.082	0.58
9/15/07 16:40	2.08	0.59
9/15/07 16:45	2.083	0.59
9/15/07 16:50	2.077	0.48
9/15/07 16:55	2.08	0.58
9/15/07 17:00	2.083	0.61
9/15/07 17:05	2.079	0.59

UNKAMET BROOK FLOW MONITORING DATA - AUGUST 9 THROUGH OCTOBER 2, 2007

UNKAMET BROOK AREA
GENERAL ELECTRIC COMPANY - PITTSFIELD, MASSACHUSETTS

Site Name Isco Quantity Label Units Resolution Significant Digits	2100 Series Site Level Level ft 0.001 5	2100 Series Site Velocity Velocity ft/s 0.01 4
9/15/07 17:10	2.078	0.56
9/15/07 17:15	2.081	0.55
9/15/07 17:20	2.074	0.57
9/15/07 17:25	2.077	0.6
9/15/07 17:30	2.077	0.54
9/15/07 17:35	2.077	0.58
9/15/07 17:40	2.077	0.59
9/15/07 17:45	2.076	0.59
9/15/07 17:50	2.078	0.61
9/15/07 17:55	2.074	0.56
9/15/07 18:00	2.067	0.54
9/15/07 18:05	2.065	0.49
9/15/07 18:10	2.061	0.51
9/15/07 18:15	2.062	0.61
9/15/07 18:20	2.06	0.56
9/15/07 18:25	2.059	0.55
9/15/07 18:30	2.056	0.51
9/15/07 18:35	2.055	0.54
9/15/07 18:40	2.059	0.49
9/15/07 18:45	2.063	0.53
9/15/07 18:50	2.063	0.54
9/15/07 18:55	2.063	0.52
9/15/07 19:00	2.063	0.49
9/15/07 19:05	2.054	0.38
9/15/07 19:10	2.036	0.37
9/15/07 19:15	2.037	0.5
9/15/07 19:20	2.038	0.47
9/15/07 19:25	2.039	0.43
9/15/07 19:30	2.039	0.37
9/15/07 19:35	2.04	0.49
9/15/07 19:40	2.039	0.47
9/15/07 19:45	2.04	0.51
9/15/07 19:50	2.041	0.48
9/15/07 19:55	2.039	0.48
9/15/07 20:00	2.04	0.49
9/15/07 20:05	2.04	0.45
9/15/07 20:10	2.039	0.51
9/15/07 20:15	2.04	0.44
9/15/07 20:20	2.044	0.47
9/15/07 20:25	2.039	0.46
9/15/07 20:30	2.038	0.4
9/15/07 20:35	2.029	0.39
9/15/07 20:40	2.016	0.39
9/15/07 20:45	2.011	0.33
9/15/07 20:50	2.008	0.34
9/15/07 20:55	2.014	0.42
9/15/07 21:00	2.018	0.45
9/15/07 21:05	2.019	0.46

UNKAMET BROOK FLOW MONITORING DATA - AUGUST 9 THROUGH OCTOBER 2, 2007

UNKAMET BROOK AREA
GENERAL ELECTRIC COMPANY - PITTSFIELD, MASSACHUSETTS

Site Name Isco Quantity Label Units Resolution Significant Digits	2100 Series Site Level Level ft 0.001 5	2100 Series Site Velocity Velocity ft/s 0.01 4
9/15/07 21:10	2.019	0.49
9/15/07 21:15	2.019	0.44
9/15/07 21:20	2.02	0.45
9/15/07 21:25	2.021	0.45
9/15/07 21:30	2.021	0.4
9/15/07 21:35	2.022	0.48
9/15/07 21:40	2.023	0.4
9/15/07 21:45	2.023	0.39
9/15/07 21:50	2.023	0.45
9/15/07 21:55	2.024	0.42
9/15/07 22:00	2.025	0.39
9/15/07 22:05	2.026	0.47
9/15/07 22:10	2.025	0.44
9/15/07 22:15	2.025	0.45
9/15/07 22:20	2.026	0.47
9/15/07 22:25	2.027	0.45
9/15/07 22:30	2.028	0.41
9/15/07 22:35	2.027	0.49
9/15/07 22:40	2.028	0.51
9/15/07 22:45	2.028	0.47
9/15/07 22:50	2.029	0.48
9/15/07 22:55	2.029	0.5
9/15/07 23:00	2.029	0.47
9/15/07 23:05	2.028	0.44
9/15/07 23:10	2.029	0.46
9/15/07 23:15	2.029	0.44
9/15/07 23:20	2.029	0.49
9/15/07 23:25	2.03	0.51
9/15/07 23:30	2.03	0.43
9/15/07 23:35	2.03	0.47
9/15/07 23:40	2.03	0.47
9/15/07 23:45	2.03	0.45
9/15/07 23:50	2.031	0.48
9/15/07 23:55	2.025	0.42
9/16/07 0:00	2.014	0.51
9/16/07 0:05	2.007	0.48
9/16/07 0:10	2.006	0.47
9/16/07 0:15	2.006	0.47
9/16/07 0:20	2.005	0.49
9/16/07 0:25	1.99	0.5
9/16/07 0:30	1.976	0.49
9/16/07 0:35	1.975	0.54
9/16/07 0:40	1.976	0.5
9/16/07 0:45	1.973	0.41
9/16/07 0:50	1.961	0.39
9/16/07 0:55	1.941	0.36
9/16/07 1:00	1.937	0.3
9/16/07 1:05	1.938	0.27

UNKAMET BROOK FLOW MONITORING DATA - AUGUST 9 THROUGH OCTOBER 2, 2007

UNKAMET BROOK AREA
GENERAL ELECTRIC COMPANY - PITTSFIELD, MASSACHUSETTS

Site Name Isco Quantity Label Units Resolution Significant Digits	2100 Series Site Level Level ft 0.001 5	2100 Series Site Velocity Velocity ft/s 0.01 4
9/16/07 1:10	1.938	0.31
9/16/07 1:15	1.939	0.31
9/16/07 1:20	1.94	0.27
9/16/07 1:25	1.941	0.3
9/16/07 1:30	1.942	0.33
9/16/07 1:35	1.942	0.3
9/16/07 1:40	1.943	0.33
9/16/07 1:45	1.944	0.33
9/16/07 1:50	1.944	0.27
9/16/07 1:55	1.945	0.31
9/16/07 2:00	1.946	0.44
9/16/07 2:05	1.947	0.32
9/16/07 2:10	1.947	0.27
9/16/07 2:15	1.948	0.32
9/16/07 2:20	1.949	0.26
9/16/07 2:25	1.949	0.29
9/16/07 2:30	1.95	0.3
9/16/07 2:35	1.95	0.35
9/16/07 2:40	1.951	0.34
9/16/07 2:45	1.952	0.29
9/16/07 2:50	1.952	0.34
9/16/07 2:55	1.953	0.34
9/16/07 3:00	1.954	0.33
9/16/07 3:05	1.956	0.31
9/16/07 3:10	1.956	0.32
9/16/07 3:15	1.956	0.32
9/16/07 3:20	1.956	0.29
9/16/07 3:25	1.965	0.32
9/16/07 3:30	1.964	0.33
9/16/07 3:35	1.965	0.33
9/16/07 3:40	1.966	0.4
9/16/07 3:45	1.972	0.4
9/16/07 3:50	1.973	0.35
9/16/07 3:55	1.972	0.35
9/16/07 4:00	1.973	0.38
9/16/07 4:05	1.973	0.4
9/16/07 4:10	1.973	0.41
9/16/07 4:15	1.972	0.36
9/16/07 4:20	1.973	0.34
9/16/07 4:25	1.972	0.36
9/16/07 4:30	1.974	0.37
9/16/07 4:35	1.974	0.38
9/16/07 4:40	1.974	0.37
9/16/07 4:45	1.974	0.39
9/16/07 4:50	1.973	0.34
9/16/07 4:55	1.974	0.36
9/16/07 5:00	1.974	0.37
9/16/07 5:05	1.974	0.33

UNKAMET BROOK FLOW MONITORING DATA - AUGUST 9 THROUGH OCTOBER 2, 2007

UNKAMET BROOK AREA
GENERAL ELECTRIC COMPANY - PITTSFIELD, MASSACHUSETTS

Site Name Isco Quantity Label Units Resolution Significant Digits	2100 Series Site Level Level ft 0.001 5	2100 Series Site Velocity Velocity ft/s 0.01 4
9/16/07 5:10	1.974	0.36
9/16/07 5:15	1.974	0.41
9/16/07 5:20	1.975	0.38
9/16/07 5:25	1.971	0.29
9/16/07 5:30	1.963	0.29
9/16/07 5:35	1.963	0.32
9/16/07 5:40	1.963	0.32
9/16/07 5:45	1.963	0.31
9/16/07 5:50	1.962	0.34
9/16/07 5:55	1.962	0.29
9/16/07 6:00	1.963	0.33
9/16/07 6:05	1.963	0.32
9/16/07 6:10	1.963	0.32
9/16/07 6:15	1.963	0.31
9/16/07 6:20	1.963	0.3
9/16/07 6:25	1.963	0.35
9/16/07 6:30	1.963	0.27
9/16/07 6:35	1.963	0.34
9/16/07 6:40	1.964	0.34
9/16/07 6:45	1.964	0.32
9/16/07 6:50	1.964	0.31
9/16/07 6:55	1.964	0.33
9/16/07 7:00	1.964	0.29
9/16/07 7:05	1.964	0.35
9/16/07 7:10	1.964	0.28
9/16/07 7:15	1.964	0.33
9/16/07 7:20	1.964	0.3
9/16/07 7:25	1.964	0.32
9/16/07 7:30	1.965	0.33
9/16/07 7:35	1.965	0.34
9/16/07 7:40	1.965	0.31
9/16/07 7:45	1.965	0.33
9/16/07 7:50	1.965	0.34
9/16/07 7:55	1.965	0.31
9/16/07 8:00	1.965	0.34
9/16/07 8:05	1.965	0.35
9/16/07 8:10	1.965	0.33
9/16/07 8:15	1.965	0.29
9/16/07 8:20	1.966	0.3
9/16/07 8:25	1.965	0.32
9/16/07 8:30	1.965	0.34
9/16/07 8:35	1.965	0.34
9/16/07 8:40	1.965	0.3
9/16/07 8:45	1.965	0.37
9/16/07 8:50	1.965	0.32
9/16/07 8:55	1.965	0.3
9/16/07 9:00	1.965	0.3
9/16/07 9:05	1.964	0.36

UNKAMET BROOK FLOW MONITORING DATA - AUGUST 9 THROUGH OCTOBER 2, 2007

UNKAMET BROOK AREA
GENERAL ELECTRIC COMPANY - PITTSFIELD, MASSACHUSETTS

Site Name Isco Quantity Label Units Resolution Significant Digits	2100 Series Site Level Level ft 0.001 5	2100 Series Site Velocity Velocity ft/s 0.01 4
9/16/07 9:10	1.965	0.3
9/16/07 9:15	1.965	0.31
9/16/07 9:20	1.965	0.32
9/16/07 9:25	1.966	0.36
9/16/07 9:30	1.966	0.3
9/16/07 9:35	1.967	0.31
9/16/07 9:40	1.967	0.35
9/16/07 9:45	1.967	0.32
9/16/07 9:50	1.968	0.33
9/16/07 9:55	1.968	0.34
9/16/07 10:00	1.969	0.31
9/16/07 10:05	1.969	0.32
9/16/07 10:10	1.968	0.29
9/16/07 10:15	1.968	0.34
9/16/07 10:20	1.968	0.31
9/16/07 10:25	1.967	0.37
9/16/07 10:30	1.966	0.28
9/16/07 10:35	1.968	0.32
9/16/07 10:40	1.968	0.32
9/16/07 10:45	1.969	0.33
9/16/07 10:50	1.968	0.28
9/16/07 10:55	1.968	0.32
9/16/07 11:00	1.969	0.3
9/16/07 11:05	1.968	0.3
9/16/07 11:10	1.968	0.28
9/16/07 11:15	1.968	0.35
9/16/07 11:20	1.968	0.31
9/16/07 11:25	1.968	0.31
9/16/07 11:30	1.968	0.33
9/16/07 11:35	1.968	0.32
9/16/07 11:40	1.968	0.33
9/16/07 11:45	1.967	0.3
9/16/07 11:50	1.968	0.31
9/16/07 11:55	1.967	0.32
9/16/07 12:00	1.969	0.33
9/16/07 12:05	1.968	0.33
9/16/07 12:10	1.968	0.31
9/16/07 12:15	1.968	0.34
9/16/07 12:20	1.969	0.31
9/16/07 12:25	1.968	0.3
9/16/07 12:30	1.967	0.31
9/16/07 12:35	1.968	0.29
9/16/07 12:40	1.968	0.27
9/16/07 12:45	1.969	0.28
9/16/07 12:50	1.969	0.3
9/16/07 12:55	1.968	0.33
9/16/07 13:00	1.967	0.32
9/16/07 13:05	1.969	0.31

UNKAMET BROOK FLOW MONITORING DATA - AUGUST 9 THROUGH OCTOBER 2, 2007

UNKAMET BROOK AREA
GENERAL ELECTRIC COMPANY - PITTSFIELD, MASSACHUSETTS

Site Name Isco Quantity Label Units Resolution Significant Digits	2100 Series Site Level Level ft 0.001 5	2100 Series Site Velocity Velocity ft/s 0.01 4
9/16/07 13:10	1.968	0.29
9/16/07 13:15	1.967	0.3
9/16/07 13:20	1.968	0.33
9/16/07 13:25	1.969	0.33
9/16/07 13:30	1.969	0.33
9/16/07 13:35	1.969	0.32
9/16/07 13:40	1.969	0.35
9/16/07 13:45	1.967	0.31
9/16/07 13:50	1.967	0.32
9/16/07 13:55	1.968	0.31
9/16/07 14:00	1.968	0.31
9/16/07 14:05	1.968	0.3
9/16/07 14:10	1.967	0.33
9/16/07 14:15	1.969	0.33
9/16/07 14:20	1.969	0.33
9/16/07 14:25	1.968	0.32
9/16/07 14:30	1.967	0.31
9/16/07 14:35	1.967	0.32
9/16/07 14:40	1.968	0.31
9/16/07 14:45	1.968	0.3
9/16/07 14:50	1.969	0.3
9/16/07 14:55	1.969	0.31
9/16/07 15:00	1.969	0.34
9/16/07 15:05	1.969	0.36
9/16/07 15:10	1.969	0.29
9/16/07 15:15	1.97	0.34
9/16/07 15:20	1.969	0.32
9/16/07 15:25	1.969	0.31
9/16/07 15:30	1.967	0.34
9/16/07 15:35	1.966	0.33
9/16/07 15:40	1.964	0.31
9/16/07 15:45	1.966	0.34
9/16/07 15:50	1.967	0.31
9/16/07 15:55	1.968	0.33
9/16/07 16:00	1.968	0.32
9/16/07 16:05	1.967	0.31
9/16/07 16:10	1.967	0.35
9/16/07 16:15	1.967	0.35
9/16/07 16:20	1.965	0.32
9/16/07 16:25	1.967	0.34
9/16/07 16:30	1.966	0.35
9/16/07 16:35	1.966	0.28
9/16/07 16:40	1.967	0.32
9/16/07 16:45	1.966	0.32
9/16/07 16:50	1.966	0.33
9/16/07 16:55	1.967	0.3
9/16/07 17:00	1.967	0.3
9/16/07 17:05	1.966	0.31

UNKAMET BROOK FLOW MONITORING DATA - AUGUST 9 THROUGH OCTOBER 2, 2007

UNKAMET BROOK AREA
GENERAL ELECTRIC COMPANY - PITTSFIELD, MASSACHUSETTS

Site Name Isco Quantity Label Units Resolution Significant Digits	2100 Series Site Level Level ft 0.001 5	2100 Series Site Velocity Velocity ft/s 0.01 4
9/16/07 17:10	1.966	0.33
9/16/07 17:15	1.968	0.33
9/16/07 17:20	1.967	0.37
9/16/07 17:25	1.967	0.34
9/16/07 17:30	1.968	0.35
9/16/07 17:35	1.968	0.33
9/16/07 17:40	1.967	0.32
9/16/07 17:45	1.967	0.34
9/16/07 17:50	1.969	0.38
9/16/07 17:55	1.97	0.36
9/16/07 18:00	1.97	0.32
9/16/07 18:05	1.971	0.36
9/16/07 18:10	1.971	0.35
9/16/07 18:15	1.97	0.37
9/16/07 18:20	1.97	0.4
9/16/07 18:25	1.97	0.35
9/16/07 18:30	1.97	0.35
9/16/07 18:35	1.969	0.34
9/16/07 18:40	1.969	0.38
9/16/07 18:45	1.969	0.34
9/16/07 18:50	1.969	0.35
9/16/07 18:55	1.967	0.35
9/16/07 19:00	1.963	0.38
9/16/07 19:05	1.958	0.27
9/16/07 19:10	1.954	0.27
9/16/07 19:15	1.953	0.27
9/16/07 19:20	1.954	0.3
9/16/07 19:25	1.954	0.32
9/16/07 19:30	1.954	0.32
9/16/07 19:35	1.954	0.3
9/16/07 19:40	1.954	0.26
9/16/07 19:45	1.954	0.3
9/16/07 19:50	1.954	0.3
9/16/07 19:55	1.954	0.31
9/16/07 20:00	1.955	0.3
9/16/07 20:05	1.955	0.29
9/16/07 20:10	1.955	0.27
9/16/07 20:15	1.955	0.3
9/16/07 20:20	1.955	0.27
9/16/07 20:25	1.956	0.3
9/16/07 20:30	1.956	0.29
9/16/07 20:35	1.955	0.28
9/16/07 20:40	1.951	0.33
9/16/07 20:45	1.95	0.28
9/16/07 20:50	1.951	0.28
9/16/07 20:55	1.942	0.27
9/16/07 21:00	1.934	0.29
9/16/07 21:05	1.931	0.29

UNKAMET BROOK FLOW MONITORING DATA - AUGUST 9 THROUGH OCTOBER 2, 2007

UNKAMET BROOK AREA
GENERAL ELECTRIC COMPANY - PITTSFIELD, MASSACHUSETTS

Site Name Isco Quantity Label Units Resolution Significant Digits	2100 Series Site Level Level ft 0.001 5	2100 Series Site Velocity Velocity ft/s 0.01 4
9/16/07 21:10	1.921	0.27
9/16/07 21:15	1.919	0.32
9/16/07 21:20	1.921	0.34
9/16/07 21:25	1.922	0.33
9/16/07 21:30	1.922	0.34
9/16/07 21:35	1.922	0.34
9/16/07 21:40	1.923	0.33
9/16/07 21:45	1.924	0.31
9/16/07 21:50	1.925	0.34
9/16/07 21:55	1.925	0.35
9/16/07 22:00	1.925	0.32
9/16/07 22:05	1.925	0.35
9/16/07 22:10	1.925	0.34
9/16/07 22:15	1.921	0.32
9/16/07 22:20	1.915	0.26
9/16/07 22:25	1.915	0.25
9/16/07 22:30	1.917	0.26
9/16/07 22:35	1.916	0.27
9/16/07 22:40	1.916	0.27
9/16/07 22:45	1.916	0.27
9/16/07 22:50	1.916	0.24
9/16/07 22:55	1.916	0.28
9/16/07 23:00	1.917	0.26
9/16/07 23:05	1.917	0.26
9/16/07 23:10	1.917	0.26
9/16/07 23:15	1.917	0.28
9/16/07 23:20	1.918	0.26
9/16/07 23:25	1.918	0.24
9/16/07 23:30	1.918	0.26
9/16/07 23:35	1.919	0.22
9/16/07 23:40	1.919	0.25
9/16/07 23:45	1.919	0.25
9/16/07 23:50	1.92	0.25
9/16/07 23:55	1.92	0.27
9/17/07 0:00	1.92	0.29
9/17/07 0:05	1.921	0.27
9/17/07 0:10	1.921	0.27
9/17/07 0:15	1.922	0.26
9/17/07 0:20	1.922	0.26
9/17/07 0:25	1.919	0.23
9/17/07 0:30	1.912	0.26
9/17/07 0:35	1.912	0.3
9/17/07 0:40	1.913	0.28
9/17/07 0:45	1.913	0.28
9/17/07 0:50	1.914	0.29
9/17/07 0:55	1.911	0.3
9/17/07 1:00	1.907	0.3
9/17/07 1:05	1.9	0.31

UNKAMET BROOK FLOW MONITORING DATA - AUGUST 9 THROUGH OCTOBER 2, 2007

UNKAMET BROOK AREA
GENERAL ELECTRIC COMPANY - PITTSFIELD, MASSACHUSETTS

Site Name Isco Quantity Label Units Resolution Significant Digits	2100 Series Site Level Level ft 0.001 5	2100 Series Site Velocity Velocity ft/s 0.01 4
9/17/07 1:10	1.893	0.34
9/17/07 1:15	1.889	0.32
9/17/07 1:20	1.888	0.32
9/17/07 1:25	1.889	0.34
9/17/07 1:30	1.889	0.34
9/17/07 1:35	1.89	0.36
9/17/07 1:40	1.89	0.36
9/17/07 1:45	1.89	0.31
9/17/07 1:50	1.891	0.35
9/17/07 1:55	1.891	0.37
9/17/07 2:00	1.892	0.36
9/17/07 2:05	1.892	0.32
9/17/07 2:10	1.892	0.34
9/17/07 2:15	1.892	0.35
9/17/07 2:20	1.892	0.37
9/17/07 2:25	1.893	0.32
9/17/07 2:30	1.893	0.34
9/17/07 2:35	1.894	0.36
9/17/07 2:40	1.894	0.38
9/17/07 2:45	1.894	0.34
9/17/07 2:50	1.895	0.32
9/17/07 2:55	1.895	0.33
9/17/07 3:00	1.895	0.38
9/17/07 3:05	1.895	0.34
9/17/07 3:10	1.895	0.31
9/17/07 3:15	1.895	0.35
9/17/07 3:20	1.895	0.35
9/17/07 3:25	1.895	0.35
9/17/07 3:30	1.896	0.33
9/17/07 3:35	1.897	0.34
9/17/07 3:40	1.897	0.35
9/17/07 3:45	1.898	0.35
9/17/07 3:50	1.898	0.33
9/17/07 3:55	1.898	0.31
9/17/07 4:00	1.899	0.32
9/17/07 4:05	1.898	0.34
9/17/07 4:10	1.899	0.33
9/17/07 4:15	1.899	0.34
9/17/07 4:20	1.9	0.33
9/17/07 4:25	1.901	0.31
9/17/07 4:30	1.902	0.31
9/17/07 4:35	1.902	0.3
9/17/07 4:40	1.901	0.31
9/17/07 4:45	1.902	0.34
9/17/07 4:50	1.902	0.33
9/17/07 4:55	1.903	0.32
9/17/07 5:00	1.903	0.35
9/17/07 5:05	1.903	0.3

UNKAMET BROOK FLOW MONITORING DATA - AUGUST 9 THROUGH OCTOBER 2, 2007

UNKAMET BROOK AREA
GENERAL ELECTRIC COMPANY - PITTSFIELD, MASSACHUSETTS

Site Name Isco Quantity Label Units Resolution Significant Digits	2100 Series Site Level Level ft 0.001 5	2100 Series Site Velocity Velocity ft/s 0.01 4
9/17/07 5:10	1.904	0.33
9/17/07 5:15	1.904	0.34
9/17/07 5:20	1.906	0.33
9/17/07 5:25	1.906	0.33
9/17/07 5:30	1.907	0.34
9/17/07 5:35	1.907	0.33
9/17/07 5:40	1.907	0.33
9/17/07 5:45	1.907	0.34
9/17/07 5:50	1.908	0.37
9/17/07 5:55	1.908	0.33
9/17/07 6:00	1.908	0.31
9/17/07 6:05	1.908	0.36
9/17/07 6:10	1.908	0.33
9/17/07 6:15	1.909	0.34
9/17/07 6:20	1.909	0.34
9/17/07 6:25	1.909	0.31
9/17/07 6:30	1.909	0.34
9/17/07 6:35	1.91	0.32
9/17/07 6:40	1.91	0.32
9/17/07 6:45	1.91	0.33
9/17/07 6:50	1.91	0.34
9/17/07 6:55	1.91	0.33
9/17/07 7:00	1.911	0.33
9/17/07 7:05	1.911	0.33
9/17/07 7:10	1.912	0.32
9/17/07 7:15	1.912	0.33
9/17/07 7:20	1.912	0.32
9/17/07 7:25	1.913	0.34
9/17/07 7:30	1.913	0.35
9/17/07 7:35	1.913	0.32
9/17/07 7:40	1.913	0.32
9/17/07 7:45	1.913	0.33
9/17/07 7:50	1.914	0.33
9/17/07 7:55	1.914	0.34
9/17/07 8:00	1.914	0.32
9/17/07 8:05	1.915	0.35
9/17/07 8:10	1.915	0.33
9/17/07 8:15	1.915	0.34
9/17/07 8:20	1.916	0.33
9/17/07 8:25	1.916	0.33
9/17/07 8:30	1.917	0.33
9/17/07 8:35	1.916	0.35
9/17/07 8:40	1.916	0.36
9/17/07 8:45	1.915	0.35
9/17/07 8:50	1.915	0.32
9/17/07 8:55	1.915	0.35
9/17/07 9:00	1.915	0.35
9/17/07 9:05	1.916	0.35

UNKAMET BROOK FLOW MONITORING DATA - AUGUST 9 THROUGH OCTOBER 2, 2007

UNKAMET BROOK AREA
GENERAL ELECTRIC COMPANY - PITTSFIELD, MASSACHUSETTS

Site Name Isco Quantity Label Units Resolution Significant Digits	2100 Series Site Level Level ft 0.001 5	2100 Series Site Velocity Velocity ft/s 0.01 4
9/17/07 9:10	1.916	0.33
9/17/07 9:15	1.917	0.34
9/17/07 9:20	1.918	0.33
9/17/07 9:25	1.918	0.32
9/17/07 9:30	1.919	0.33
9/17/07 9:35	1.92	0.35
9/17/07 9:40	1.92	0.34
9/17/07 9:45	1.921	0.36
9/17/07 9:50	1.921	0.33
9/17/07 9:55	1.922	0.35
9/17/07 10:00	1.922	0.32
9/17/07 10:05	1.922	0.34
9/17/07 10:10	1.923	0.35
9/17/07 10:15	1.923	0.35
9/17/07 10:20	1.923	0.33
9/17/07 10:25	1.924	0.35
9/17/07 10:30	1.926	0.36
9/17/07 10:35	1.925	0.34
9/17/07 10:40	1.926	0.35
9/17/07 10:45	1.927	0.34
9/17/07 10:50	1.927	0.31
9/17/07 10:55	1.927	0.36
9/17/07 11:00	1.927	0.33
9/17/07 11:05	1.927	0.34
9/17/07 11:10	1.926	0.35
9/17/07 11:15	1.926	0.37
9/17/07 11:20	1.927	0.37
9/17/07 11:25	1.927	0.35
9/17/07 11:30	1.927	0.36
9/17/07 11:35	1.927	0.36
9/17/07 11:40	1.927	0.35
9/17/07 11:45	1.928	0.36
9/17/07 11:50	1.928	0.36
9/17/07 11:55	1.926	0.36
9/17/07 12:00	1.929	0.35
9/17/07 12:05	1.927	0.33
9/17/07 12:10	1.93	0.34
9/17/07 12:15	1.928	0.32
9/17/07 12:20	1.929	0.33
9/17/07 12:25	1.928	0.33
9/17/07 12:30	1.93	0.32
9/17/07 12:35	1.929	0.36
9/17/07 12:40	1.929	0.32
9/17/07 12:45	1.93	0.34
9/17/07 12:50	1.93	0.33
9/17/07 12:55	1.929	0.34
9/17/07 13:00	1.93	0.33
9/17/07 13:05	1.931	0.34

UNKAMET BROOK FLOW MONITORING DATA - AUGUST 9 THROUGH OCTOBER 2, 2007

UNKAMET BROOK AREA
GENERAL ELECTRIC COMPANY - PITTSFIELD, MASSACHUSETTS

Site Name Isco Quantity Label Units Resolution Significant Digits	2100 Series Site Level Level ft 0.001 5	2100 Series Site Velocity Velocity ft/s 0.01 4
9/17/07 13:10	1.93	0.34
9/17/07 13:15	1.93	0.33
9/17/07 13:20	1.93	0.34
9/17/07 13:25	1.929	0.31
9/17/07 13:30	1.93	0.34
9/17/07 13:35	1.93	0.31
9/17/07 13:40	1.931	0.32
9/17/07 13:45	1.932	0.39
9/17/07 13:50	1.932	0.31
9/17/07 13:55	1.932	0.3
9/17/07 14:00	1.932	0.35
9/17/07 14:05	1.933	0.34
9/17/07 14:10	1.933	0.38
9/17/07 14:15	1.934	0.33
9/17/07 14:20	1.932	0.34
9/17/07 14:25	1.933	0.32
9/17/07 14:30	1.933	0.35
9/17/07 14:35	1.933	0.33
9/17/07 14:40	1.934	0.34
9/17/07 14:45	1.934	0.35
9/17/07 14:50	1.934	0.31
9/17/07 14:55	1.934	0.35
9/17/07 15:00	1.933	0.35
9/17/07 15:05	1.933	0.36
9/17/07 15:10	1.935	0.34
9/17/07 15:15	1.934	0.35
9/17/07 15:20	1.933	0.35
9/17/07 15:25	1.932	0.32
9/17/07 15:30	1.934	0.33
9/17/07 15:35	1.933	0.32
9/17/07 15:40	1.933	0.35
9/17/07 15:45	1.934	0.31
9/17/07 15:50	1.933	0.33
9/17/07 15:55	1.934	0.35
9/17/07 16:00	1.934	0.31
9/17/07 16:05	1.933	0.32
9/17/07 16:10	1.933	0.34
9/17/07 16:15	1.934	0.33
9/17/07 16:20	1.935	0.34
9/17/07 16:25	1.935	0.36
9/17/07 16:30	1.935	0.35
9/17/07 16:35	1.935	0.37
9/17/07 16:40	1.936	0.33
9/17/07 16:45	1.935	0.37
9/17/07 16:50	1.936	0.35
9/17/07 16:55	1.936	0.34
9/17/07 17:00	1.936	0.33
9/17/07 17:05	1.932	0.31

UNKAMET BROOK FLOW MONITORING DATA - AUGUST 9 THROUGH OCTOBER 2, 2007

UNKAMET BROOK AREA
GENERAL ELECTRIC COMPANY - PITTSFIELD, MASSACHUSETTS

Site Name Isco Quantity Label Units Resolution Significant Digits	2100 Series Site Level Level ft 0.001 5	2100 Series Site Velocity Velocity ft/s 0.01 4
9/17/07 17:10	1.931	0.33
9/17/07 17:15	1.931	0.35
9/17/07 17:20	1.931	0.32
9/17/07 17:25	1.931	0.34
9/17/07 17:30	1.932	0.34
9/17/07 17:35	1.932	0.33
9/17/07 17:40	1.932	0.33
9/17/07 17:45	1.933	0.32
9/17/07 17:50	1.933	0.31
9/17/07 17:55	1.932	0.31
9/17/07 18:00	1.933	0.34
9/17/07 18:05	1.933	0.33
9/17/07 18:10	1.932	0.3
9/17/07 18:15	1.912	0.23
9/17/07 18:20	1.904	0.24
9/17/07 18:25	1.884	0.25
9/17/07 18:30	1.877	0.26
9/17/07 18:35	1.875	0.22
9/17/07 18:40	1.876	0.22
9/17/07 18:45	1.877	0.24
9/17/07 18:50	1.877	0.25
9/17/07 18:55	1.877	0.25
9/17/07 19:00	1.878	0.26
9/17/07 19:05	1.879	0.26
9/17/07 19:10	1.881	0.27
9/17/07 19:15	1.883	0.27
9/17/07 19:20	1.883	0.26
9/17/07 19:25	1.883	0.26
9/17/07 19:30	1.884	0.25
9/17/07 19:35	1.885	0.27
9/17/07 19:40	1.886	0.26
9/17/07 19:45	1.886	0.28
9/17/07 19:50	1.887	0.25
9/17/07 19:55	1.887	0.26
9/17/07 20:00	1.887	0.26
9/17/07 20:05	1.888	0.29
9/17/07 20:10	1.888	0.28
9/17/07 20:15	1.888	0.26
9/17/07 20:20	1.888	0.29
9/17/07 20:25	1.889	0.29
9/17/07 20:30	1.89	0.27
9/17/07 20:35	1.889	0.25
9/17/07 20:40	1.875	0.22
9/17/07 20:45	1.867	0.22
9/17/07 20:50	1.853	0.22
9/17/07 20:55	1.847	0.22
9/17/07 21:00	1.848	0.29
9/17/07 21:05	1.853	0.29

UNKAMET BROOK FLOW MONITORING DATA - AUGUST 9 THROUGH OCTOBER 2, 2007

UNKAMET BROOK AREA
GENERAL ELECTRIC COMPANY - PITTSFIELD, MASSACHUSETTS

Site Name Isco Quantity Label Units Resolution Significant Digits	2100 Series Site Level Level ft 0.001 5	2100 Series Site Velocity Velocity ft/s 0.01 4
9/17/07 21:10	1.851	0.29
9/17/07 21:15	1.848	0.29
9/17/07 21:20	1.852	0.33
9/17/07 21:25	1.852	0.35
9/17/07 21:30	1.853	0.35
9/17/07 21:35	1.853	0.34
9/17/07 21:40	1.854	0.34
9/17/07 21:45	1.855	0.35
9/17/07 21:50	1.855	0.36
9/17/07 21:55	1.855	0.34
9/17/07 22:00	1.856	0.35
9/17/07 22:05	1.854	0.36
9/17/07 22:10	1.854	0.37
9/17/07 22:15	1.855	0.38
9/17/07 22:20	1.856	0.37
9/17/07 22:25	1.857	0.37
9/17/07 22:30	1.857	0.39
9/17/07 22:35	1.858	0.41
9/17/07 22:40	1.858	0.34
9/17/07 22:45	1.858	0.39
9/17/07 22:50	1.859	0.38
9/17/07 22:55	1.86	0.37
9/17/07 23:00	1.86	0.36
9/17/07 23:05	1.861	0.4
9/17/07 23:10	1.862	0.4
9/17/07 23:15	1.862	0.4
9/17/07 23:20	1.862	0.39
9/17/07 23:25	1.862	0.38
9/17/07 23:30	1.864	0.37
9/17/07 23:35	1.864	0.43
9/17/07 23:40	1.864	0.39
9/17/07 23:45	1.858	0.3
9/17/07 23:50	1.855	0.28
9/17/07 23:55	1.854	0.29
9/18/07 0:00	1.854	0.3
9/18/07 0:05	1.854	0.25
9/18/07 0:10	1.848	0.19
9/18/07 0:15	1.835	0.19
9/18/07 0:20	1.833	0.19
9/18/07 0:25	1.823	0.19
9/18/07 0:30	1.821	0.19
9/18/07 0:35	1.821	0.19
9/18/07 0:40	1.82	0.19
9/18/07 0:45	1.82	0.19
9/18/07 0:50	1.821	0.19
9/18/07 0:55	1.82	0.19
9/18/07 1:00	1.819	0.19
9/18/07 1:05	1.808	0.19

UNKAMET BROOK FLOW MONITORING DATA - AUGUST 9 THROUGH OCTOBER 2, 2007

UNKAMET BROOK AREA
GENERAL ELECTRIC COMPANY - PITTSFIELD, MASSACHUSETTS

Site Name Isco Quantity Label Units Resolution Significant Digits	2100 Series Site Level Level ft 0.001 5	2100 Series Site Velocity Velocity ft/s 0.01 4
9/18/07 1:10	1.806	0.19
9/18/07 1:15	1.806	0.19
9/18/07 1:20	1.806	0.19
9/18/07 1:25	1.807	0.19
9/18/07 1:30	1.807	-0.18
9/18/07 1:35	1.808	0.33
9/18/07 1:40	1.808	0.33
9/18/07 1:45	1.808	0.33
9/18/07 1:50	1.809	0.33
9/18/07 1:55	1.809	0.33
9/18/07 2:00	1.81	0.33
9/18/07 2:05	1.811	0.33
9/18/07 2:10	1.812	0.33
9/18/07 2:15	1.812	0.33
9/18/07 2:20	1.813	0.33
9/18/07 2:25	1.813	0.33
9/18/07 2:30	1.814	0.33
9/18/07 2:35	1.815	0.33
9/18/07 2:40	1.816	0.33
9/18/07 2:45	1.817	0.35
9/18/07 2:50	1.82	0.32
9/18/07 2:55	1.822	0.39
9/18/07 3:00	1.842	0.31
9/18/07 3:05	1.846	0.32
9/18/07 3:10	1.848	0.32
9/18/07 3:15	1.848	0.29
9/18/07 3:20	1.849	0.28
9/18/07 3:25	1.849	0.29
9/18/07 3:30	1.849	0.29
9/18/07 3:35	1.85	0.29
9/18/07 3:40	1.85	0.27
9/18/07 3:45	1.842	0.22
9/18/07 3:50	1.82	0.22
9/18/07 3:55	1.803	0.22
9/18/07 4:00	1.798	0.3
9/18/07 4:05	1.798	0.18
9/18/07 4:10	1.799	0.18
9/18/07 4:15	1.799	0.18
9/18/07 4:20	1.8	0.18
9/18/07 4:25	1.801	0.18
9/18/07 4:30	1.801	0.18
9/18/07 4:35	1.802	0.18
9/18/07 4:40	1.802	0.18
9/18/07 4:45	1.803	0.18
9/18/07 4:50	1.803	0.19
9/18/07 4:55	1.803	0.19
9/18/07 5:00	1.804	0.19
9/18/07 5:05	1.805	0.32

UNKAMET BROOK FLOW MONITORING DATA - AUGUST 9 THROUGH OCTOBER 2, 2007

UNKAMET BROOK AREA
GENERAL ELECTRIC COMPANY - PITTSFIELD, MASSACHUSETTS

Site Name Isco Quantity Label Units Resolution Significant Digits	2100 Series Site Level Level ft 0.001 5	2100 Series Site Velocity Velocity ft/s 0.01 4
9/18/07 5:10	1.805	0.29
9/18/07 5:15	1.804	0.3
9/18/07 5:20	1.805	0.34
9/18/07 5:25	1.814	0.44
9/18/07 5:30	1.815	0.44
9/18/07 5:35	1.814	0.45
9/18/07 5:40	1.815	0.43
9/18/07 5:45	1.815	0.44
9/18/07 5:50	1.815	0.46
9/18/07 5:55	1.816	0.44
9/18/07 6:00	1.816	0.46
9/18/07 6:05	1.817	0.45
9/18/07 6:10	1.818	0.42
9/18/07 6:15	1.818	0.45
9/18/07 6:20	1.826	0.51
9/18/07 6:25	1.828	0.51
9/18/07 6:30	1.829	0.47
9/18/07 6:35	1.829	0.44
9/18/07 6:40	1.83	0.49
9/18/07 6:45	1.831	0.5
9/18/07 6:50	1.833	0.49
9/18/07 6:55	1.834	0.51
9/18/07 7:00	1.834	0.49
9/18/07 7:05	1.835	0.49
9/18/07 7:10	1.836	0.5
9/18/07 7:15	1.835	0.51
9/18/07 7:20	1.836	0.51
9/18/07 7:25	1.837	0.48
9/18/07 7:30	1.838	0.51
9/18/07 7:35	1.839	0.52
9/18/07 7:40	1.84	0.52
9/18/07 7:45	1.842	0.54
9/18/07 7:50	1.844	0.52
9/18/07 7:55	1.845	0.51
9/18/07 8:00	1.845	0.51
9/18/07 8:05	1.846	0.51
9/18/07 8:10	1.846	0.48
9/18/07 8:15	1.847	0.5
9/18/07 8:20	1.848	0.53
9/18/07 8:25	1.849	0.53
9/18/07 8:30	1.849	0.5
9/18/07 8:35	1.849	0.53
9/18/07 8:40	1.85	0.53
9/18/07 8:45	1.85	0.51
9/18/07 8:50	1.85	0.52
9/18/07 8:55	1.851	0.52
9/18/07 9:00	1.85	0.52
9/18/07 9:05	1.851	0.54

UNKAMET BROOK FLOW MONITORING DATA - AUGUST 9 THROUGH OCTOBER 2, 2007

UNKAMET BROOK AREA
GENERAL ELECTRIC COMPANY - PITTSFIELD, MASSACHUSETTS

Site Name Isco Quantity Label Units Resolution Significant Digits	2100 Series Site Level Level ft 0.001 5	2100 Series Site Velocity Velocity ft/s 0.01 4
9/18/07 9:10	1.852	0.5
9/18/07 9:15	1.853	0.48
9/18/07 9:20	1.854	0.5
9/18/07 9:25	1.855	0.51
9/18/07 9:30	1.855	0.53
9/18/07 9:35	1.857	0.54
9/18/07 9:40	1.858	0.51
9/18/07 9:45	1.859	0.52
9/18/07 9:50	1.86	0.53
9/18/07 9:55	1.86	0.56
9/18/07 10:00	1.861	0.54
9/18/07 10:05	1.861	0.5
9/18/07 10:10	1.862	0.54
9/18/07 10:15	1.862	0.53
9/18/07 10:20	1.863	0.52
9/18/07 10:25	1.864	0.56
9/18/07 10:30	1.864	0.52
9/18/07 10:35	1.865	0.52
9/18/07 10:40	1.866	0.54
9/18/07 10:45	1.868	0.51
9/18/07 10:50	1.87	0.52
9/18/07 10:55	1.871	0.57
9/18/07 11:00	1.871	0.53
9/18/07 11:05	1.872	0.54
9/18/07 11:10	1.872	0.53
9/18/07 11:15	1.872	0.54
9/18/07 11:20	1.873	0.51
9/18/07 11:25	1.873	0.51
9/18/07 11:30	1.874	0.49
9/18/07 11:35	1.875	0.52
9/18/07 11:40	1.875	0.53
9/18/07 11:45	1.875	0.5
9/18/07 11:50	1.876	0.54
9/18/07 11:55	1.879	0.48
9/18/07 12:00	1.881	0.51
9/18/07 12:05	1.881	0.49
9/18/07 12:10	1.882	0.56
9/18/07 12:15	1.882	0.49
9/18/07 12:20	1.883	0.53
9/18/07 12:25	1.883	0.54
9/18/07 12:30	1.884	0.49
9/18/07 12:35	1.885	0.48
9/18/07 12:40	1.884	0.47
9/18/07 12:45	1.884	0.43
9/18/07 12:50	1.884	0.49
9/18/07 12:55	1.884	0.45
9/18/07 13:00	1.884	0.46
9/18/07 13:05	1.884	0.54

UNKAMET BROOK FLOW MONITORING DATA - AUGUST 9 THROUGH OCTOBER 2, 2007

UNKAMET BROOK AREA
GENERAL ELECTRIC COMPANY - PITTSFIELD, MASSACHUSETTS

Site Name Isco Quantity Label Units Resolution Significant Digits	2100 Series Site Level Level ft 0.001 5	2100 Series Site Velocity Velocity ft/s 0.01 4
9/18/07 13:10	1.888	0.54
9/18/07 13:15	1.888	0.61
9/18/07 13:20	1.889	0.53
9/18/07 13:25	1.889	0.53
9/18/07 13:30	1.892	0.58
9/18/07 13:35	1.892	0.57
9/18/07 13:40	1.892	0.56
9/18/07 13:45	1.894	0.56
9/18/07 13:50	1.895	0.51
9/18/07 13:55	1.895	0.58
9/18/07 14:00	1.895	0.55
9/18/07 14:05	1.896	0.54
9/18/07 14:10	1.896	0.54
9/18/07 14:15	1.897	0.55
9/18/07 14:20	1.897	0.51
9/18/07 14:25	1.898	0.53
9/18/07 14:30	1.897	0.51
9/18/07 14:35	1.898	0.56
9/18/07 14:40	1.9	0.55
9/18/07 14:45	1.899	0.56
9/18/07 14:50	1.899	0.55
9/18/07 14:55	1.9	0.54
9/18/07 15:00	1.9	0.54
9/18/07 15:05	1.901	0.57
9/18/07 15:10	1.901	0.55
9/18/07 15:15	1.901	0.52
9/18/07 15:20	1.9	0.51
9/18/07 15:25	1.9	0.49
9/18/07 15:30	1.901	0.53
9/18/07 15:35	1.902	0.51
9/18/07 15:40	1.901	0.53
9/18/07 15:45	1.902	0.49
9/18/07 15:50	1.902	0.55
9/18/07 15:55	1.903	0.58
9/18/07 16:00	1.903	0.52
9/18/07 16:05	1.904	0.54
9/18/07 16:10	1.904	0.56
9/18/07 16:15	1.904	0.54
9/18/07 16:20	1.905	0.49
9/18/07 16:25	1.904	0.52
9/18/07 16:30	1.905	0.53
9/18/07 16:35	1.905	0.55
9/18/07 16:40	1.905	0.48
9/18/07 16:45	1.905	0.51
9/18/07 16:50	1.905	0.58
9/18/07 16:55	1.906	0.52
9/18/07 17:00	1.906	0.51
9/18/07 17:05	1.907	0.57

UNKAMET BROOK FLOW MONITORING DATA - AUGUST 9 THROUGH OCTOBER 2, 2007

UNKAMET BROOK AREA
GENERAL ELECTRIC COMPANY - PITTSFIELD, MASSACHUSETTS

Site Name Isco Quantity Label Units Resolution Significant Digits	2100 Series Site Level Level ft 0.001 5	2100 Series Site Velocity Velocity ft/s 0.01 4
9/18/07 17:10	1.907	0.47
9/18/07 17:15	1.908	0.54
9/18/07 17:20	1.907	0.49
9/18/07 17:25	1.908	0.6
9/18/07 17:30	1.909	0.54
9/18/07 17:35	1.909	0.52
9/18/07 17:40	1.911	0.52
9/18/07 17:45	1.913	0.56
9/18/07 17:50	1.912	0.53
9/18/07 17:55	1.913	0.51
9/18/07 18:00	1.912	0.51
9/18/07 18:05	1.913	0.52
9/18/07 18:10	1.913	0.52
9/18/07 18:15	1.913	0.56
9/18/07 18:20	1.913	0.56
9/18/07 18:25	1.914	0.56
9/18/07 18:30	1.914	0.51
9/18/07 18:35	1.915	0.53
9/18/07 18:40	1.916	0.51
9/18/07 18:45	1.917	0.51
9/18/07 18:50	1.917	0.51
9/18/07 18:55	1.917	0.53
9/18/07 19:00	1.917	0.53
9/18/07 19:05	1.917	0.55
9/18/07 19:10	1.893	0.3
9/18/07 19:15	1.862	0.27
9/18/07 19:20	1.857	0.35
9/18/07 19:25	1.859	0.32
9/18/07 19:30	1.859	0.27
9/18/07 19:35	1.859	0.32
9/18/07 19:40	1.86	0.28
9/18/07 19:45	1.86	0.32
9/18/07 19:50	1.86	0.34
9/18/07 19:55	1.861	0.31
9/18/07 20:00	1.861	0.32
9/18/07 20:05	1.862	0.32
9/18/07 20:10	1.862	0.3
9/18/07 20:15	1.862	0.33
9/18/07 20:20	1.862	0.31
9/18/07 20:25	1.864	0.42
9/18/07 20:30	1.863	0.32
9/18/07 20:35	1.864	0.29
9/18/07 20:40	1.865	0.34
9/18/07 20:45	1.865	0.32
9/18/07 20:50	1.866	0.32
9/18/07 20:55	1.866	0.37
9/18/07 21:00	1.867	0.34
9/18/07 21:05	1.867	0.34

UNKAMET BROOK FLOW MONITORING DATA - AUGUST 9 THROUGH OCTOBER 2, 2007

UNKAMET BROOK AREA
GENERAL ELECTRIC COMPANY - PITTSFIELD, MASSACHUSETTS

Site Name Isco Quantity Label Units Resolution Significant Digits	2100 Series Site Level Level ft 0.001 5	2100 Series Site Velocity Velocity ft/s 0.01 4
9/18/07 21:10	1.867	0.34
9/18/07 21:15	1.867	0.35
9/18/07 21:20	1.867	0.33
9/18/07 21:25	1.868	0.31
9/18/07 21:30	1.868	0.32
9/18/07 21:35	1.869	0.32
9/18/07 21:40	1.867	0.36
9/18/07 21:45	1.859	0.37
9/18/07 21:50	1.86	0.33
9/18/07 21:55	1.86	0.31
9/18/07 22:00	1.861	0.31
9/18/07 22:05	1.861	0.32
9/18/07 22:10	1.861	0.32
9/18/07 22:15	1.862	0.34
9/18/07 22:20	1.863	0.35
9/18/07 22:25	1.864	0.34
9/18/07 22:30	1.865	0.32
9/18/07 22:35	1.866	0.76
9/18/07 22:40	1.872	0.33
9/18/07 22:45	1.875	0.36
9/18/07 22:50	1.873	0.31
9/18/07 22:55	1.871	0.28
9/18/07 23:00	1.872	0.34
9/18/07 23:05	1.872	0.32
9/18/07 23:10	1.872	0.33
9/18/07 23:15	1.872	0.31
9/18/07 23:20	1.885	0.39
9/18/07 23:25	1.887	0.37
9/18/07 23:30	1.888	0.39
9/18/07 23:35	1.888	0.43
9/18/07 23:40	1.888	0.42
9/18/07 23:45	1.888	0.41
9/18/07 23:50	1.884	0.42
9/18/07 23:55	1.882	0.4
9/19/07 0:00	1.882	0.42
9/19/07 0:05	1.883	0.41
9/19/07 0:10	1.883	0.44
9/19/07 0:15	1.881	0.44
9/19/07 0:20	1.876	0.46
9/19/07 0:25	1.876	0.46
9/19/07 0:30	1.876	0.43
9/19/07 0:35	1.876	0.43
9/19/07 0:40	1.876	0.41
9/19/07 0:45	1.877	0.48
9/19/07 0:50	1.877	0.46
9/19/07 0:55	1.878	0.43
9/19/07 1:00	1.878	0.46
9/19/07 1:05	1.88	0.42

UNKAMET BROOK FLOW MONITORING DATA - AUGUST 9 THROUGH OCTOBER 2, 2007

UNKAMET BROOK AREA
GENERAL ELECTRIC COMPANY - PITTSFIELD, MASSACHUSETTS

Site Name Isco Quantity Label Units Resolution Significant Digits	2100 Series Site Level Level ft 0.001 5	2100 Series Site Velocity Velocity ft/s 0.01 4
9/19/07 1:10	1.879	0.37
9/19/07 1:15	1.879	0.46
9/19/07 1:20	1.88	0.45
9/19/07 1:25	1.88	0.44
9/19/07 1:30	1.88	0.49
9/19/07 1:35	1.881	0.44
9/19/07 1:40	1.881	0.46
9/19/07 1:45	1.881	0.51
9/19/07 1:50	1.881	0.47
9/19/07 1:55	1.874	0.26
9/19/07 2:00	1.86	0.24
9/19/07 2:05	1.844	0.24
9/19/07 2:10	1.834	0.19
9/19/07 2:15	1.833	0.19
9/19/07 2:20	1.833	0.19
9/19/07 2:25	1.834	0.19
9/19/07 2:30	1.834	0.19
9/19/07 2:35	1.835	0.19
9/19/07 2:40	1.837	0.29
9/19/07 2:45	1.837	0.27
9/19/07 2:50	1.838	0.27
9/19/07 2:55	1.838	0.27
9/19/07 3:00	1.839	0.27
9/19/07 3:05	1.839	0.31
9/19/07 3:10	1.84	0.31
9/19/07 3:15	1.84	0.31
9/19/07 3:20	1.841	0.27
9/19/07 3:25	1.841	0.36
9/19/07 3:30	1.842	0.22
9/19/07 3:35	1.842	0.28
9/19/07 3:40	1.843	0.27
9/19/07 3:45	1.843	0.29
9/19/07 3:50	1.841	0.29
9/19/07 3:55	1.837	0.21
9/19/07 4:00	1.838	0.28
9/19/07 4:05	1.844	0.33
9/19/07 4:10	1.847	0.34
9/19/07 4:15	1.848	0.34
9/19/07 4:20	1.849	0.34
9/19/07 4:25	1.85	0.47
9/19/07 4:30	1.85	0.32
9/19/07 4:35	1.851	0.32
9/19/07 4:40	1.851	0.47
9/19/07 4:45	1.852	0.31
9/19/07 4:50	1.852	0.33
9/19/07 4:55	1.853	0.32
9/19/07 5:00	1.854	0.36
9/19/07 5:05	1.854	0.36

UNKAMET BROOK FLOW MONITORING DATA - AUGUST 9 THROUGH OCTOBER 2, 2007

UNKAMET BROOK AREA
GENERAL ELECTRIC COMPANY - PITTSFIELD, MASSACHUSETTS

Site Name Isco Quantity Label Units Resolution Significant Digits	2100 Series Site Level Level ft 0.001 5	2100 Series Site Velocity Velocity ft/s 0.01 4
9/19/07 5:10	1.855	0.32
9/19/07 5:15	1.855	0.33
9/19/07 5:20	1.856	0.25
9/19/07 5:25	1.857	0.32
9/19/07 5:30	1.857	0.29
9/19/07 5:35	1.858	0.29
9/19/07 5:40	1.857	0.31
9/19/07 5:45	1.856	0.24
9/19/07 5:50	1.856	0.27
9/19/07 5:55	1.856	0.28
9/19/07 6:00	1.856	0.26
9/19/07 6:05	1.857	0.29
9/19/07 6:10	1.857	0.29
9/19/07 6:15	1.858	0.29
9/19/07 6:20	1.859	0.29
9/19/07 6:25	1.859	0.28
9/19/07 6:30	1.859	0.28
9/19/07 6:35	1.86	0.28
9/19/07 6:40	1.86	0.27
9/19/07 6:45	1.861	0.31
9/19/07 6:50	1.861	0.27
9/19/07 6:55	1.862	0.26
9/19/07 7:00	1.862	0.26
9/19/07 7:05	1.863	0.26
9/19/07 7:10	1.863	0.27
9/19/07 7:15	1.864	0.28
9/19/07 7:20	1.865	0.28
9/19/07 7:25	1.865	0.31
9/19/07 7:30	1.866	0.31
9/19/07 7:35	1.867	0.3
9/19/07 7:40	1.867	0.28
9/19/07 7:45	1.868	0.28
9/19/07 7:50	1.868	0.29
9/19/07 7:55	1.869	0.28
9/19/07 8:00	1.87	0.26
9/19/07 8:05	1.87	0.29
9/19/07 8:10	1.871	0.29
9/19/07 8:15	1.872	0.27
9/19/07 8:20	1.872	0.28
9/19/07 8:25	1.873	0.3
9/19/07 8:30	1.873	0.3
9/19/07 8:35	1.873	0.29
9/19/07 8:40	1.873	0.3
9/19/07 8:45	1.873	0.3
9/19/07 8:50	1.873	0.28
9/19/07 8:55	1.874	0.27
9/19/07 9:00	1.875	0.29
9/19/07 9:05	1.875	0.3

UNKAMET BROOK FLOW MONITORING DATA - AUGUST 9 THROUGH OCTOBER 2, 2007

UNKAMET BROOK AREA
GENERAL ELECTRIC COMPANY - PITTSFIELD, MASSACHUSETTS

Site Name Isco Quantity Label Units Resolution Significant Digits	2100 Series Site Level Level ft 0.001 5	2100 Series Site Velocity Velocity ft/s 0.01 4
9/19/07 9:10	1.876	0.31
9/19/07 9:15	1.877	0.27
9/19/07 9:20	1.878	0.28
9/19/07 9:25	1.879	0.31
9/19/07 9:30	1.88	0.29
9/19/07 9:35	1.881	0.29
9/19/07 9:40	1.882	0.28
9/19/07 9:45	1.883	0.31
9/19/07 9:50	1.883	0.31
9/19/07 9:55	1.884	0.3
9/19/07 10:00	1.885	0.33
9/19/07 10:05	1.886	0.3
9/19/07 10:10	1.886	0.3
9/19/07 10:15	1.887	0.3
9/19/07 10:20	1.887	0.33
9/19/07 10:25	1.888	0.29
9/19/07 10:30	1.888	0.33
9/19/07 10:35	1.889	0.3
9/19/07 10:40	1.89	0.29
9/19/07 10:45	1.891	0.31
9/19/07 10:50	1.892	0.32
9/19/07 10:55	1.893	0.3
9/19/07 11:00	1.892	0.32
9/19/07 11:05	1.892	0.32
9/19/07 11:10	1.894	0.31
9/19/07 11:15	1.896	0.28
9/19/07 11:20	1.897	0.26
9/19/07 11:25	1.896	0.3
9/19/07 11:30	1.897	0.32
9/19/07 11:35	1.897	0.31
9/19/07 11:40	1.898	0.3
9/19/07 11:45	1.899	0.32
9/19/07 11:50	1.899	0.29
9/19/07 11:55	1.9	0.33
9/19/07 12:00	1.9	0.29
9/19/07 12:05	1.901	0.32
9/19/07 12:10	1.901	0.3
9/19/07 12:15	1.901	0.32
9/19/07 12:20	1.902	0.3
9/19/07 12:25	1.903	0.31
9/19/07 12:30	1.903	0.29
9/19/07 12:35	1.903	0.33
9/19/07 12:40	1.904	0.25
9/19/07 12:45	1.905	0.31
9/19/07 12:50	1.905	0.29
9/19/07 12:55	1.906	0.27
9/19/07 13:00	1.906	0.3
9/19/07 13:05	1.906	0.29

UNKAMET BROOK FLOW MONITORING DATA - AUGUST 9 THROUGH OCTOBER 2, 2007

UNKAMET BROOK AREA
GENERAL ELECTRIC COMPANY - PITTSFIELD, MASSACHUSETTS

Site Name Isco Quantity Label Units Resolution Significant Digits	2100 Series Site Level Level ft 0.001 5	2100 Series Site Velocity Velocity ft/s 0.01 4
9/19/07 13:10	1.906	0.29
9/19/07 13:15	1.907	0.33
9/19/07 13:20	1.907	0.34
9/19/07 13:25	1.908	0.3
9/19/07 13:30	1.909	0.29
9/19/07 13:35	1.909	0.34
9/19/07 13:40	1.909	0.3
9/19/07 13:45	1.91	0.32
9/19/07 13:50	1.914	0.32
9/19/07 13:55	1.914	0.27
9/19/07 14:00	1.914	0.29
9/19/07 14:05	1.914	0.3
9/19/07 14:10	1.915	0.31
9/19/07 14:15	1.915	0.33
9/19/07 14:20	1.916	0.31
9/19/07 14:25	1.916	0.29
9/19/07 14:30	1.917	0.29
9/19/07 14:35	1.917	0.29
9/19/07 14:40	1.919	0.32
9/19/07 14:45	1.919	0.33
9/19/07 14:50	1.918	0.28
9/19/07 14:55	1.919	0.3
9/19/07 15:00	1.921	0.31
9/19/07 15:05	1.921	0.32
9/19/07 15:10	1.922	0.3
9/19/07 15:15	1.922	0.34
9/19/07 15:20	1.922	0.29
9/19/07 15:25	1.922	0.32
9/19/07 15:30	1.923	0.36
9/19/07 15:35	1.923	0.33
9/19/07 15:40	1.923	0.32
9/19/07 15:45	1.923	0.32
9/19/07 15:50	1.923	0.35
9/19/07 15:55	1.924	0.34
9/19/07 16:00	2.109	0.34
9/19/07 16:05	2.324	0.34
9/19/07 16:10	2.526	0.34
9/19/07 16:15	2.59	0.34
9/19/07 16:20	2.58	0.34
9/19/07 16:25	2.546	0.34
9/19/07 16:30	2.524	0.34
9/19/07 16:35	2.516	0.34
9/19/07 16:40	2.519	0.34
9/19/07 16:45	2.561	0.5
9/19/07 16:50	2.663	0.84
9/19/07 16:55	2.671	0.72
9/19/07 17:00	2.674	1
9/19/07 17:05	2.755	1.59

UNKAMET BROOK FLOW MONITORING DATA - AUGUST 9 THROUGH OCTOBER 2, 2007

UNKAMET BROOK AREA
GENERAL ELECTRIC COMPANY - PITTSFIELD, MASSACHUSETTS

Site Name Isco Quantity Label Units Resolution Significant Digits	2100 Series Site Level Level ft 0.001 5	2100 Series Site Velocity Velocity ft/s 0.01 4
9/19/07 17:10	2.772	1.45
9/19/07 17:15	2.773	1.39
9/19/07 17:20	2.772	1.33
9/19/07 17:25	2.766	1.24
9/19/07 17:30	2.755	1.23
9/19/07 17:35	2.738	1.03
9/19/07 17:40	2.714	1
9/19/07 17:45	2.707	1.53
9/19/07 17:50	2.702	1.21
9/19/07 17:55	2.698	1.1
9/19/07 18:00	2.685	0.96
9/19/07 18:05	2.679	1.36
9/19/07 18:10	2.677	1.49
9/19/07 18:15	2.671	0.98
9/19/07 18:20	2.658	1.18
9/19/07 18:25	2.657	1.62
9/19/07 18:30	2.65	1.61
9/19/07 18:35	2.647	1.66
9/19/07 18:40	2.643	1.7
9/19/07 18:45	2.633	1.23
9/19/07 18:50	2.631	1.72
9/19/07 18:55	2.619	1.41
9/19/07 19:00	2.592	1.45
9/19/07 19:05	2.573	1.6
9/19/07 19:10	2.535	1.01
9/19/07 19:15	2.516	1.23
9/19/07 19:20	2.518	1.39
9/19/07 19:25	2.519	1.66
9/19/07 19:30	2.501	1.45
9/19/07 19:35	2.49	1.39
9/19/07 19:40	2.485	1.04
9/19/07 19:45	2.475	1.44
9/19/07 19:50	2.465	1.47
9/19/07 19:55	2.442	0.83
9/19/07 20:00	2.41	0.63
9/19/07 20:05	2.408	1.1
9/19/07 20:10	2.405	1.02
9/19/07 20:15	2.387	0.96
9/19/07 20:20	2.374	0.87
9/19/07 20:25	2.357	0.76
9/19/07 20:30	2.346	0.71
9/19/07 20:35	2.337	0.67
9/19/07 20:40	2.328	0.78
9/19/07 20:45	2.322	0.7
9/19/07 20:50	2.314	0.65
9/19/07 20:55	2.312	0.66
9/19/07 21:00	2.31	0.64
9/19/07 21:05	2.308	0.73

UNKAMET BROOK FLOW MONITORING DATA - AUGUST 9 THROUGH OCTOBER 2, 2007

UNKAMET BROOK AREA
GENERAL ELECTRIC COMPANY - PITTSFIELD, MASSACHUSETTS

Site Name Isco Quantity Label Units Resolution Significant Digits	2100 Series Site Level Level ft 0.001 5	2100 Series Site Velocity Velocity ft/s 0.01 4
9/19/07 21:10	2.308	0.4
9/19/07 21:15	2.306	0.52
9/19/07 21:20	2.304	0.57
9/19/07 21:25	2.302	0.64
9/19/07 21:30	2.289	0.75
9/19/07 21:35	2.264	0.77
9/19/07 21:40	2.256	0.62
9/19/07 21:45	2.25	0.75
9/19/07 21:50	2.247	0.69
9/19/07 21:55	2.238	0.51
9/19/07 22:00	2.241	0.49
9/19/07 22:05	2.24	0.64
9/19/07 22:10	2.239	0.56
9/19/07 22:15	2.236	0.74
9/19/07 22:20	2.238	0.76
9/19/07 22:25	2.234	0.76
9/19/07 22:30	2.233	0.82
9/19/07 22:35	2.232	0.82
9/19/07 22:40	2.229	0.82
9/19/07 22:45	2.219	0.82
9/19/07 22:50	2.206	0.82
9/19/07 22:55	2.19	0.52
9/19/07 23:00	2.169	0.44
9/19/07 23:05	2.148	0.45
9/19/07 23:10	2.151	0.66
9/19/07 23:15	2.121	0.68
9/19/07 23:20	2.073	0.68
9/19/07 23:25	2.056	0.64
9/19/07 23:30	2.046	0.71
9/19/07 23:35	2.043	0.66
9/19/07 23:40	2.036	0.69
9/19/07 23:45	2.028	0.69
9/19/07 23:50	2.013	0.63
9/19/07 23:55	2.006	0.58
9/20/07 0:00	2.005	0.56
9/20/07 0:05	2.009	0.54
9/20/07 0:10	2.01	0.54
9/20/07 0:15	2.012	0.62
9/20/07 0:20	2.012	0.62
9/20/07 0:25	2.012	0.56
9/20/07 0:30	2.013	0.59
9/20/07 0:35	2.013	0.58
9/20/07 0:40	2.015	0.57
9/20/07 0:45	2.017	0.63
9/20/07 0:50	2.017	0.59
9/20/07 0:55	2.012	0.58
9/20/07 1:00	2.006	0.58
9/20/07 1:05	1.994	0.58

UNKAMET BROOK FLOW MONITORING DATA - AUGUST 9 THROUGH OCTOBER 2, 2007

UNKAMET BROOK AREA
GENERAL ELECTRIC COMPANY - PITTSFIELD, MASSACHUSETTS

Site Name Isco Quantity Label Units Resolution Significant Digits	2100 Series Site Level Level ft 0.001 5	2100 Series Site Velocity Velocity ft/s 0.01 4
9/20/07 1:10	1.983	0.43
9/20/07 1:15	1.967	0.43
9/20/07 1:20	1.963	0.4
9/20/07 1:25	1.96	0.4
9/20/07 1:30	1.934	0.43
9/20/07 1:35	1.917	0.46
9/20/07 1:40	1.916	0.44
9/20/07 1:45	1.915	0.47
9/20/07 1:50	1.916	0.53
9/20/07 1:55	1.916	0.53
9/20/07 2:00	1.921	0.46
9/20/07 2:05	1.927	0.46
9/20/07 2:10	1.928	0.48
9/20/07 2:15	1.929	0.51
9/20/07 2:20	1.93	0.41
9/20/07 2:25	1.932	0.47
9/20/07 2:30	1.932	0.45
9/20/07 2:35	1.933	0.44
9/20/07 2:40	1.933	0.4
9/20/07 2:45	1.934	0.4
9/20/07 2:50	1.935	0.44
9/20/07 2:55	1.935	0.44
9/20/07 3:00	1.936	0.43
9/20/07 3:05	1.937	0.45
9/20/07 3:10	1.939	0.45
9/20/07 3:15	1.939	0.47
9/20/07 3:20	1.94	0.58
9/20/07 3:25	1.941	0.41
9/20/07 3:30	1.942	0.38
9/20/07 3:35	1.943	0.37
9/20/07 3:40	1.942	0.4
9/20/07 3:45	1.943	0.37
9/20/07 3:50	1.945	0.46
9/20/07 3:55	1.945	0.5
9/20/07 4:00	1.944	0.44
9/20/07 4:05	1.944	0.4
9/20/07 4:10	1.928	0.37
9/20/07 4:15	1.917	0.35
9/20/07 4:20	1.906	0.27
9/20/07 4:25	1.894	0.56
9/20/07 4:30	1.873	0.35
9/20/07 4:35	1.865	0.36
9/20/07 4:40	1.864	0.39
9/20/07 4:45	1.86	0.26
9/20/07 4:50	1.843	0.26
9/20/07 4:55	1.827	0.26
9/20/07 5:00	1.822	0.26
9/20/07 5:05	1.823	0.26

UNKAMET BROOK FLOW MONITORING DATA - AUGUST 9 THROUGH OCTOBER 2, 2007

UNKAMET BROOK AREA
GENERAL ELECTRIC COMPANY - PITTSFIELD, MASSACHUSETTS

Site Name Isco Quantity Label Units Resolution Significant Digits	2100 Series Site Level Level ft 0.001 5	2100 Series Site Velocity Velocity ft/s 0.01 4
9/20/07 5:10	1.824	0.26
9/20/07 5:15	1.825	0.26
9/20/07 5:20	1.826	0.26
9/20/07 5:25	1.826	0.26
9/20/07 5:30	1.827	0.31
9/20/07 5:35	1.828	0.31
9/20/07 5:40	1.832	0.26
9/20/07 5:45	1.834	0.26
9/20/07 5:50	1.835	0.26
9/20/07 5:55	1.837	0.26
9/20/07 6:00	1.839	0.26
9/20/07 6:05	1.84	0.26
9/20/07 6:10	1.841	0.26
9/20/07 6:15	1.843	0.23
9/20/07 6:20	1.844	0.23
9/20/07 6:25	1.845	0.23
9/20/07 6:30	1.846	0.23
9/20/07 6:35	1.846	0.23
9/20/07 6:40	1.847	0.23
9/20/07 6:45	1.848	0.23
9/20/07 6:50	1.849	0.28
9/20/07 6:55	1.85	0.28
9/20/07 7:00	1.851	0.28
9/20/07 7:05	1.852	0.28
9/20/07 7:10	1.852	0.31
9/20/07 7:15	1.853	0.33
9/20/07 7:20	1.854	0.33
9/20/07 7:25	1.856	0.35
9/20/07 7:30	1.857	0.34
9/20/07 7:35	1.857	0.32
9/20/07 7:40	1.858	0.36
9/20/07 7:45	1.859	0.35
9/20/07 7:50	1.86	0.35
9/20/07 7:55	1.861	0.34
9/20/07 8:00	1.862	0.35
9/20/07 8:05	1.862	0.36
9/20/07 8:10	1.863	0.37
9/20/07 8:15	1.864	0.37
9/20/07 8:20	1.865	0.36
9/20/07 8:25	1.866	0.35
9/20/07 8:30	1.867	0.37
9/20/07 8:35	1.868	0.38
9/20/07 8:40	1.868	0.37
9/20/07 8:45	1.869	0.38
9/20/07 8:50	1.87	0.37
9/20/07 8:55	1.87	0.4
9/20/07 9:00	1.871	0.38
9/20/07 9:05	1.872	0.39

UNKAMET BROOK FLOW MONITORING DATA - AUGUST 9 THROUGH OCTOBER 2, 2007

UNKAMET BROOK AREA
 GENERAL ELECTRIC COMPANY - PITTSFIELD, MASSACHUSETTS

Site Name Isco Quantity Label Units Resolution Significant Digits	2100 Series Site Level Level ft 0.001 5	2100 Series Site Velocity Velocity ft/s 0.01 4
9/20/07 9:10	1.872	0.37
9/20/07 9:15	1.874	0.38
9/20/07 9:20	1.875	0.4
9/20/07 9:25	1.876	0.41
9/20/07 9:30	1.878	0.4
9/20/07 9:35	1.879	0.44
9/20/07 9:40	1.881	0.44
9/20/07 9:45	1.881	0.44
9/20/07 9:50	1.882	0.4
9/20/07 9:55	1.883	0.41
9/20/07 10:00	1.884	0.41
9/20/07 10:05	1.885	0.42
9/20/07 10:10	1.886	0.41
9/20/07 10:15	1.886	0.46
9/20/07 10:20	1.887	0.44
9/20/07 10:25	1.888	0.43
9/20/07 10:30	1.889	0.4
9/20/07 10:35	1.89	0.43
9/20/07 10:40	1.892	0.4
9/20/07 10:45	1.893	0.43
9/20/07 10:50	1.894	0.43
9/20/07 10:55	1.894	0.45
9/20/07 11:00	1.895	0.45
9/20/07 11:05	1.896	0.4
9/20/07 11:10	1.897	0.44
9/20/07 11:15	1.898	0.43
9/20/07 11:20	1.899	0.37
9/20/07 11:25	1.9	0.37
9/20/07 11:30	1.9	0.39
9/20/07 11:35	1.9	0.37
9/20/07 11:40	1.902	0.43
9/20/07 11:45	1.902	0.35
9/20/07 11:50	1.902	0.39
9/20/07 11:55	1.903	0.36
9/20/07 12:00	1.904	0.39
9/20/07 12:05	1.905	0.39
9/20/07 12:10	1.906	0.35
9/20/07 12:15	1.908	0.37
9/20/07 12:20	1.908	0.4
9/20/07 12:25	1.908	0.38
9/20/07 12:30	1.909	0.41
9/20/07 12:35	1.909	0.36
9/20/07 12:40	1.91	0.35
9/20/07 12:45	1.911	0.39
9/20/07 12:50	1.912	0.39
9/20/07 12:55	1.912	0.38
9/20/07 13:00	1.913	0.38
9/20/07 13:05	1.912	0.39

UNKAMET BROOK FLOW MONITORING DATA - AUGUST 9 THROUGH OCTOBER 2, 2007

UNKAMET BROOK AREA
GENERAL ELECTRIC COMPANY - PITTSFIELD, MASSACHUSETTS

Site Name Isco Quantity Label Units Resolution Significant Digits	2100 Series Site Level Level ft 0.001 5	2100 Series Site Velocity Velocity ft/s 0.01 4
9/20/07 13:10	1.914	0.39
9/20/07 13:15	1.915	0.42
9/20/07 13:20	1.916	0.39
9/20/07 13:25	1.916	0.39
9/20/07 13:30	1.918	0.39
9/20/07 13:35	1.919	0.38
9/20/07 13:40	1.921	0.4
9/20/07 13:45	1.922	0.38
9/20/07 13:50	1.924	0.39
9/20/07 13:55	1.925	0.41
9/20/07 14:00	1.925	0.42
9/20/07 14:05	1.924	0.41
9/20/07 14:10	1.925	0.42
9/20/07 14:15	1.925	0.41
9/20/07 14:20	1.925	0.38
9/20/07 14:25	1.926	0.4
9/20/07 14:30	1.927	0.42
9/20/07 14:35	1.926	0.42
9/20/07 14:40	1.927	0.41
9/20/07 14:45	1.927	0.43
9/20/07 14:50	1.928	0.43
9/20/07 14:55	1.929	0.39
9/20/07 15:00	1.93	0.41
9/20/07 15:05	1.931	0.41
9/20/07 15:10	1.932	0.39
9/20/07 15:15	1.932	0.41
9/20/07 15:20	1.932	0.43
9/20/07 15:25	1.933	0.47
9/20/07 15:30	1.932	0.42
9/20/07 15:35	1.933	0.39
9/20/07 15:40	1.932	0.41
9/20/07 15:45	1.933	0.42
9/20/07 15:50	1.933	0.41
9/20/07 15:55	1.934	0.39
9/20/07 16:00	1.935	0.38
9/20/07 16:05	1.935	0.36
9/20/07 16:10	1.936	0.4
9/20/07 16:15	1.936	0.4
9/20/07 16:20	1.937	0.4
9/20/07 16:25	1.937	0.41
9/20/07 16:30	1.937	0.37
9/20/07 16:35	1.937	0.41
9/20/07 16:40	1.937	0.45
9/20/07 16:45	1.938	0.42
9/20/07 16:50	1.938	0.42
9/20/07 16:55	1.938	0.42
9/20/07 17:00	1.939	0.42
9/20/07 17:05	1.94	0.35

UNKAMET BROOK FLOW MONITORING DATA - AUGUST 9 THROUGH OCTOBER 2, 2007

UNKAMET BROOK AREA
GENERAL ELECTRIC COMPANY - PITTSFIELD, MASSACHUSETTS

Site Name Isco Quantity Label Units Resolution Significant Digits	2100 Series Site Level Level ft 0.001 5	2100 Series Site Velocity Velocity ft/s 0.01 4
9/20/07 17:10	1.94	0.42
9/20/07 17:15	1.94	0.37
9/20/07 17:20	1.941	0.45
9/20/07 17:25	1.941	0.41
9/20/07 17:30	1.941	0.39
9/20/07 17:35	1.922	0.23
9/20/07 17:40	1.905	0.23
9/20/07 17:45	1.898	0.23
9/20/07 17:50	1.872	0.14
9/20/07 17:55	1.856	0.14
9/20/07 18:00	1.845	0.14
9/20/07 18:05	1.838	0.14
9/20/07 18:10	1.838	0.14
9/20/07 18:15	1.839	0.14
9/20/07 18:20	1.839	0.14
9/20/07 18:25	1.84	0.14
9/20/07 18:30	1.84	0.14
9/20/07 18:35	1.841	0.14
9/20/07 18:40	1.842	0.14
9/20/07 18:45	1.843	0.14
9/20/07 18:50	1.845	0.14
9/20/07 18:55	1.846	0.14
9/20/07 19:00	1.846	0.14
9/20/07 19:05	1.847	0.14
9/20/07 19:10	1.848	0.14
9/20/07 19:15	1.849	0.14
9/20/07 19:20	1.849	0.14
9/20/07 19:25	1.85	0.14
9/20/07 19:30	1.851	0.14
9/20/07 19:35	1.852	0.14
9/20/07 19:40	1.853	0.14
9/20/07 19:45	1.856	0.34
9/20/07 19:50	1.859	0.32
9/20/07 19:55	1.87	0.38
9/20/07 20:00	1.863	0.34
9/20/07 20:05	1.845	0.31
9/20/07 20:10	1.839	0.77
9/20/07 20:15	1.838	0.77
9/20/07 20:20	1.844	0.33
9/20/07 20:25	1.847	0.38
9/20/07 20:30	1.85	0.38
9/20/07 20:35	1.846	0.35
9/20/07 20:40	1.845	0.35
9/20/07 20:45	1.84	0.37
9/20/07 20:50	1.833	0.34
9/20/07 20:55	1.831	0.34
9/20/07 21:00	1.832	0.34
9/20/07 21:05	1.827	0.34

UNKAMET BROOK FLOW MONITORING DATA - AUGUST 9 THROUGH OCTOBER 2, 2007

UNKAMET BROOK AREA
 GENERAL ELECTRIC COMPANY - PITTSFIELD, MASSACHUSETTS

Site Name Isco Quantity Label Units Resolution Significant Digits	2100 Series Site Level Level ft 0.001 5	2100 Series Site Velocity Velocity ft/s 0.01 4
9/20/07 21:10	1.818	0.24
9/20/07 21:15	1.821	0.24
9/20/07 21:20	1.813	0.24
9/20/07 21:25	1.809	0.24
9/20/07 21:30	1.804	0.24
9/20/07 21:35	1.801	0.24
9/20/07 21:40	1.805	0.2
9/20/07 21:45	1.806	0.2
9/20/07 21:50	1.807	0.2
9/20/07 21:55	1.808	0.2
9/20/07 22:00	1.809	0.2
9/20/07 22:05	1.809	0.2
9/20/07 22:10	1.81	0.2
9/20/07 22:15	1.81	0.2
9/20/07 22:20	1.811	0.2
9/20/07 22:25	1.812	0.2
9/20/07 22:30	1.812	0.2
9/20/07 22:35	1.813	0.2
9/20/07 22:40	1.814	0.2
9/20/07 22:45	1.815	0.2
9/20/07 22:50	1.815	0.2
9/20/07 22:55	1.816	0.2
9/20/07 23:00	1.817	0.2
9/20/07 23:05	1.818	0.22
9/20/07 23:10	1.818	0.22
9/20/07 23:15	1.819	0.22
9/20/07 23:20	1.819	0.22
9/20/07 23:25	1.82	0.22
9/20/07 23:30	1.821	0.22
9/20/07 23:35	1.822	0.22
9/20/07 23:40	1.823	0.22
9/20/07 23:45	1.824	0.22
9/20/07 23:50	1.824	0.22
9/20/07 23:55	1.825	0.33
9/21/07 0:00	1.826	0.23
9/21/07 0:05	1.826	0.23
9/21/07 0:10	1.823	0.16
9/21/07 0:15	1.817	0.2
9/21/07 0:20	1.815	0.28
9/21/07 0:25	1.816	0.12
9/21/07 0:30	1.817	0.12
9/21/07 0:35	1.817	0.12
9/21/07 0:40	1.818	0.2
9/21/07 0:45	1.819	0.2
9/21/07 0:50	1.82	0.2
9/21/07 0:55	1.82	0.2
9/21/07 1:00	1.821	0.2
9/21/07 1:05	1.822	0.2

UNKAMET BROOK FLOW MONITORING DATA - AUGUST 9 THROUGH OCTOBER 2, 2007

UNKAMET BROOK AREA
 GENERAL ELECTRIC COMPANY - PITTSFIELD, MASSACHUSETTS

Site Name Isco Quantity Label Units Resolution Significant Digits	2100 Series Site Level Level ft 0.001 5	2100 Series Site Velocity Velocity ft/s 0.01 4
9/21/07 1:10	1.823	0.2
9/21/07 1:15	1.824	0.2
9/21/07 1:20	1.826	0.2
9/21/07 1:25	1.827	0.2
9/21/07 1:30	1.828	0.2
9/21/07 1:35	1.829	0.2
9/21/07 1:40	1.83	0.2
9/21/07 1:45	1.83	0.2
9/21/07 1:50	1.828	0.2
9/21/07 1:55	1.826	0.2
9/21/07 2:00	1.825	0.2
9/21/07 2:05	1.826	0.2
9/21/07 2:10	1.826	0.2
9/21/07 2:15	1.808	0.2
9/21/07 2:20	1.797	0.2
9/21/07 2:25	1.794	0.18
9/21/07 2:30	1.795	0.18
9/21/07 2:35	1.794	0.18
9/21/07 2:40	1.789	0.18
9/21/07 2:45	1.778	0.18
9/21/07 2:50	1.775	0.18
9/21/07 2:55	1.774	0.18
9/21/07 3:00	1.772	0.18
9/21/07 3:05	1.768	0.18
9/21/07 3:10	1.77	0.18
9/21/07 3:15	1.772	0.18
9/21/07 3:20	1.764	0.18
9/21/07 3:25	1.763	0.18
9/21/07 3:30	1.756	0.18
9/21/07 3:35	1.751	0.15
9/21/07 3:40	1.746	0.15
9/21/07 3:45	1.741	0.15
9/21/07 3:50	1.74	0.15
9/21/07 3:55	1.74	0.15
9/21/07 4:00	1.741	0.15
9/21/07 4:05	1.742	0.15
9/21/07 4:10	1.743	0.15
9/21/07 4:15	1.744	0.15
9/21/07 4:20	1.745	0.15
9/21/07 4:25	1.745	0.15
9/21/07 4:30	1.746	0.15
9/21/07 4:35	1.746	0.15
9/21/07 4:40	1.747	0.15
9/21/07 4:45	1.748	0.15
9/21/07 4:50	1.747	0.15
9/21/07 4:55	1.744	0.15
9/21/07 5:00	1.741	0.15
9/21/07 5:05	1.739	0.15

UNKAMET BROOK FLOW MONITORING DATA - AUGUST 9 THROUGH OCTOBER 2, 2007

UNKAMET BROOK AREA
GENERAL ELECTRIC COMPANY - PITTSFIELD, MASSACHUSETTS

Site Name Isco Quantity Label Units Resolution Significant Digits	2100 Series Site Level Level ft 0.001 5	2100 Series Site Velocity Velocity ft/s 0.01 4
9/21/07 5:10	1.736	0.15
9/21/07 5:15	1.735	0.15
9/21/07 5:20	1.735	0.15
9/21/07 5:25	1.735	0.15
9/21/07 5:30	1.735	0.15
9/21/07 5:35	1.735	0.15
9/21/07 5:40	1.736	0.15
9/21/07 5:45	1.737	0.15
9/21/07 5:50	1.737	0.15
9/21/07 5:55	1.738	0.15
9/21/07 6:00	1.738	0.15
9/21/07 6:05	1.739	0.15
9/21/07 6:10	1.74	0.15
9/21/07 6:15	1.74	0.15
9/21/07 6:20	1.741	0.15
9/21/07 6:25	1.742	0.15
9/21/07 6:30	1.743	0.15
9/21/07 6:35	1.744	0.15
9/21/07 6:40	1.745	0.15
9/21/07 6:45	1.746	0.15
9/21/07 6:50	1.747	0.15
9/21/07 6:55	1.748	0.15
9/21/07 7:00	1.749	0.15
9/21/07 7:05	1.75	0.15
9/21/07 7:10	1.751	0.15
9/21/07 7:15	1.752	0.15
9/21/07 7:20	1.753	0.15
9/21/07 7:25	1.754	0.15
9/21/07 7:30	1.755	0.15
9/21/07 7:35	1.756	0.15
9/21/07 7:40	1.757	0.15
9/21/07 7:45	1.758	0.15
9/21/07 7:50	1.759	0.15
9/21/07 7:55	1.76	0.15
9/21/07 8:00	1.761	0.15
9/21/07 8:05	1.762	0.15
9/21/07 8:10	1.763	0.15
9/21/07 8:15	1.763	0.15
9/21/07 8:20	1.764	0.15
9/21/07 8:25	1.765	0.15
9/21/07 8:30	1.766	0.15
9/21/07 8:35	1.767	0.15
9/21/07 8:40	1.767	0.15
9/21/07 8:45	1.768	0.15
9/21/07 8:50	1.769	0.15
9/21/07 8:55	1.769	0.15
9/21/07 9:00	1.77	0.15
9/21/07 9:05	1.771	0.15

UNKAMET BROOK FLOW MONITORING DATA - AUGUST 9 THROUGH OCTOBER 2, 2007

UNKAMET BROOK AREA
GENERAL ELECTRIC COMPANY - PITTSFIELD, MASSACHUSETTS

Site Name Isco Quantity Label Units Resolution Significant Digits	2100 Series Site Level Level ft 0.001 5	2100 Series Site Velocity Velocity ft/s 0.01 4
9/21/07 9:10	1.772	0.15
9/21/07 9:15	1.774	0.15
9/21/07 9:20	1.775	0.15
9/21/07 9:25	1.776	0.15
9/21/07 9:30	1.778	0.15
9/21/07 9:35	1.78	0.15
9/21/07 9:40	1.781	0.15
9/21/07 9:45	1.783	0.15
9/21/07 9:50	1.784	0.15
9/21/07 9:55	1.786	0.15
9/21/07 10:00	1.787	0.15
9/21/07 10:05	1.788	0.15
9/21/07 10:10	1.789	0.15
9/21/07 10:15	1.79	0.15
9/21/07 10:20	1.79	0.15
9/21/07 10:25	1.79	0.15
9/21/07 10:30	1.791	0.15
9/21/07 10:35	1.793	0.15
9/21/07 10:40	1.794	0.15
9/21/07 10:45	1.795	0.15
9/21/07 10:50	1.797	0.15
9/21/07 10:55	1.797	0.15
9/21/07 11:00	1.798	0.15
9/21/07 11:05	1.799	0.15
9/21/07 11:10	1.799	0.15
9/21/07 11:15	1.801	0.15
9/21/07 11:20	1.801	0.15
9/21/07 11:25	1.802	0.15
9/21/07 11:30	1.803	0.15
9/21/07 11:35	1.804	0.15
9/21/07 11:40	1.805	0.15
9/21/07 11:45	1.806	0.15
9/21/07 11:50	1.808	0.15
9/21/07 11:55	1.809	0.15
9/21/07 12:00	1.809	0.15
9/21/07 12:05	1.81	0.15
9/21/07 12:10	1.812	0.15
9/21/07 12:15	1.813	0.15
9/21/07 12:20	1.815	0.28
9/21/07 12:25	1.815	0.28
9/21/07 12:30	1.816	0.28
9/21/07 12:35	1.818	0.27
9/21/07 12:40	1.82	0.27
9/21/07 12:45	1.821	0.27
9/21/07 12:50	1.823	0.27
9/21/07 12:55	1.824	0.27
9/21/07 13:00	1.824	0.27
9/21/07 13:05	1.825	0.27

UNKAMET BROOK FLOW MONITORING DATA - AUGUST 9 THROUGH OCTOBER 2, 2007

UNKAMET BROOK AREA
GENERAL ELECTRIC COMPANY - PITTSFIELD, MASSACHUSETTS

Site Name Isco Quantity Label Units Resolution Significant Digits	2100 Series Site Level Level ft 0.001 5	2100 Series Site Velocity Velocity ft/s 0.01 4
9/21/07 13:10	1.826	0.27
9/21/07 13:15	1.827	0.27
9/21/07 13:20	1.829	0.27
9/21/07 13:25	1.829	0.27
9/21/07 13:30	1.83	0.27
9/21/07 13:35	1.831	0.27
9/21/07 13:40	1.832	0.27
9/21/07 13:45	1.833	0.29
9/21/07 13:50	1.835	0.29
9/21/07 13:55	1.835	0.29
9/21/07 14:00	1.836	0.27
9/21/07 14:05	1.836	0.27
9/21/07 14:10	1.836	0.28
9/21/07 14:15	1.837	0.28
9/21/07 14:20	1.839	0.29
9/21/07 14:25	1.84	0.3
9/21/07 14:30	1.841	0.28
9/21/07 14:35	1.842	0.3
9/21/07 14:40	1.843	0.3
9/21/07 14:45	1.844	0.31
9/21/07 14:50	1.845	0.3
9/21/07 14:55	1.845	0.27
9/21/07 15:00	1.846	0.27
9/21/07 15:05	1.846	0.26
9/21/07 15:10	1.846	0.29
9/21/07 15:15	1.848	0.29
9/21/07 15:20	1.849	0.3
9/21/07 15:25	1.851	0.3
9/21/07 15:30	1.851	0.32
9/21/07 15:35	1.853	0.32
9/21/07 15:40	1.855	0.31
9/21/07 15:45	1.856	0.32
9/21/07 15:50	1.856	0.33
9/21/07 15:55	1.856	0.33
9/21/07 16:00	1.858	0.32
9/21/07 16:05	1.859	0.32
9/21/07 16:10	1.86	0.34
9/21/07 16:15	1.86	0.33
9/21/07 16:20	1.861	0.32
9/21/07 16:25	1.862	0.31
9/21/07 16:30	1.864	0.3
9/21/07 16:35	1.865	0.29
9/21/07 16:40	1.866	0.31
9/21/07 16:45	1.866	0.3
9/21/07 16:50	1.867	0.31
9/21/07 16:55	1.868	0.31
9/21/07 17:00	1.864	0.15
9/21/07 17:05	1.844	0.15

UNKAMET BROOK FLOW MONITORING DATA - AUGUST 9 THROUGH OCTOBER 2, 2007

UNKAMET BROOK AREA
 GENERAL ELECTRIC COMPANY - PITTSFIELD, MASSACHUSETTS

Site Name Isco Quantity Label Units Resolution Significant Digits	2100 Series Site Level Level ft 0.001 5	2100 Series Site Velocity Velocity ft/s 0.01 4
9/21/07 17:10	1.841	0.15
9/21/07 17:15	1.82	0.15
9/21/07 17:20	1.808	0.15
9/21/07 17:25	1.804	0.15
9/21/07 17:30	1.805	0.15
9/21/07 17:35	1.806	0.15
9/21/07 17:40	1.806	0.15
9/21/07 17:45	1.807	0.15
9/21/07 17:50	1.808	0.15
9/21/07 17:55	1.809	0.15
9/21/07 18:00	1.809	0.15
9/21/07 18:05	1.81	0.15
9/21/07 18:10	1.811	0.15
9/21/07 18:15	1.811	0.15
9/21/07 18:20	1.812	0.15
9/21/07 18:25	1.813	0.15
9/21/07 18:30	1.808	0.15
9/21/07 18:35	1.803	0.15
9/21/07 18:40	1.802	0.15
9/21/07 18:45	1.797	0.15
9/21/07 18:50	1.793	0.15
9/21/07 18:55	1.78	0.15
9/21/07 19:00	1.773	0.15
9/21/07 19:05	1.77	0.15
9/21/07 19:10	1.77	0.15
9/21/07 19:15	1.771	0.15
9/21/07 19:20	1.771	0.15
9/21/07 19:25	1.771	0.15
9/21/07 19:30	1.771	0.15
9/21/07 19:35	1.772	0.15
9/21/07 19:40	1.773	0.15
9/21/07 19:45	1.774	0.15
9/21/07 19:50	1.775	0.15
9/21/07 19:55	1.775	0.15
9/21/07 20:00	1.776	0.15
9/21/07 20:05	1.776	0.15
9/21/07 20:10	1.777	0.15
9/21/07 20:15	1.777	0.15
9/21/07 20:20	1.778	0.15
9/21/07 20:25	1.778	0.15
9/21/07 20:30	1.779	0.15
9/21/07 20:35	1.78	0.15
9/21/07 20:40	1.78	0.15
9/21/07 20:45	1.78	0.15
9/21/07 20:50	1.781	0.15
9/21/07 20:55	1.782	0.15
9/21/07 21:00	1.783	0.15
9/21/07 21:05	1.784	0.15

UNKAMET BROOK FLOW MONITORING DATA - AUGUST 9 THROUGH OCTOBER 2, 2007

UNKAMET BROOK AREA
 GENERAL ELECTRIC COMPANY - PITTSFIELD, MASSACHUSETTS

Site Name Isco Quantity Label Units Resolution Significant Digits	2100 Series Site Level Level ft 0.001 5	2100 Series Site Velocity Velocity ft/s 0.01 4
9/21/07 21:10	1.785	0.15
9/21/07 21:15	1.786	0.15
9/21/07 21:20	1.787	0.15
9/21/07 21:25	1.788	0.15
9/21/07 21:30	1.788	0.15
9/21/07 21:35	1.789	0.15
9/21/07 21:40	1.79	0.15
9/21/07 21:45	1.791	0.15
9/21/07 21:50	1.791	0.15
9/21/07 21:55	1.791	0.15
9/21/07 22:00	1.792	0.15
9/21/07 22:05	1.793	0.15
9/21/07 22:10	1.794	0.15
9/21/07 22:15	1.795	0.15
9/21/07 22:20	1.797	0.15
9/21/07 22:25	1.798	0.15
9/21/07 22:30	1.799	0.15
9/21/07 22:35	1.8	0.15
9/21/07 22:40	1.801	0.15
9/21/07 22:45	1.802	0.15
9/21/07 22:50	1.803	0.15
9/21/07 22:55	1.801	0.15
9/21/07 23:00	1.782	0.15
9/21/07 23:05	1.776	0.15
9/21/07 23:10	1.772	0.15
9/21/07 23:15	1.768	0.15
9/21/07 23:20	1.766	0.15
9/21/07 23:25	1.766	0.15
9/21/07 23:30	1.766	0.15
9/21/07 23:35	1.767	0.15
9/21/07 23:40	1.765	0.15
9/21/07 23:45	1.761	0.15
9/21/07 23:50	1.755	0.15
9/21/07 23:55	1.753	0.15
9/22/07 0:00	1.751	0.15
9/22/07 0:05	1.745	0.15
9/22/07 0:10	1.741	0.15
9/22/07 0:15	1.74	0.15
9/22/07 0:20	1.74	0.15
9/22/07 0:25	1.741	0.15
9/22/07 0:30	1.741	0.15
9/22/07 0:35	1.742	0.15
9/22/07 0:40	1.743	0.15
9/22/07 0:45	1.744	0.15
9/22/07 0:50	1.744	0.15
9/22/07 0:55	1.744	0.15
9/22/07 1:00	1.746	0.23
9/22/07 1:05	1.747	0.23

UNKAMET BROOK FLOW MONITORING DATA - AUGUST 9 THROUGH OCTOBER 2, 2007

UNKAMET BROOK AREA
GENERAL ELECTRIC COMPANY - PITTSFIELD, MASSACHUSETTS

Site Name Isco Quantity Label Units Resolution Significant Digits	2100 Series Site Level Level ft 0.001 5	2100 Series Site Velocity Velocity ft/s 0.01 4
9/22/07 1:10	1.749	0.23
9/22/07 1:15	1.749	0.23
9/22/07 1:20	1.748	0.23
9/22/07 1:25	1.747	0.23
9/22/07 1:30	1.747	0.23
9/22/07 1:35	1.746	0.23
9/22/07 1:40	1.747	0.23
9/22/07 1:45	1.748	0.23
9/22/07 1:50	1.748	0.23
9/22/07 1:55	1.749	0.23
9/22/07 2:00	1.749	0.23
9/22/07 2:05	1.75	0.23
9/22/07 2:10	1.75	0.23
9/22/07 2:15	1.751	0.23
9/22/07 2:20	1.751	0.23
9/22/07 2:25	1.752	0.23
9/22/07 2:30	1.753	0.23
9/22/07 2:35	1.753	0.23
9/22/07 2:40	1.754	0.23
9/22/07 2:45	1.754	0.23
9/22/07 2:50	1.755	0.23
9/22/07 2:55	1.754	0.23
9/22/07 3:00	1.756	0.23
9/22/07 3:05	1.757	0.23
9/22/07 3:10	1.758	0.23
9/22/07 3:15	1.76	0.23
9/22/07 3:20	1.761	0.23
9/22/07 3:25	1.756	0.23
9/22/07 3:30	1.751	0.23
9/22/07 3:35	1.747	0.23
9/22/07 3:40	1.744	0.23
9/22/07 3:45	1.742	0.13
9/22/07 3:50	1.743	0.13
9/22/07 3:55	1.743	0.13
9/22/07 4:00	1.743	0.13
9/22/07 4:05	1.743	0.13
9/22/07 4:10	1.743	0.13
9/22/07 4:15	1.744	0.13
9/22/07 4:20	1.744	0.13
9/22/07 4:25	1.744	0.13
9/22/07 4:30	1.744	0.13
9/22/07 4:35	1.744	0.13
9/22/07 4:40	1.745	0.13
9/22/07 4:45	1.745	0.13
9/22/07 4:50	1.745	0.13
9/22/07 4:55	1.746	0.2
9/22/07 5:00	1.746	0.13
9/22/07 5:05	1.747	0.13

UNKAMET BROOK FLOW MONITORING DATA - AUGUST 9 THROUGH OCTOBER 2, 2007

UNKAMET BROOK AREA
GENERAL ELECTRIC COMPANY - PITTSFIELD, MASSACHUSETTS

Site Name Isco Quantity Label Units Resolution Significant Digits	2100 Series Site Level Level ft 0.001 5	2100 Series Site Velocity Velocity ft/s 0.01 4
9/22/07 5:10	1.747	0.13
9/22/07 5:15	1.748	0.13
9/22/07 5:20	1.748	0.13
9/22/07 5:25	1.749	0.13
9/22/07 5:30	1.757	0.13
9/22/07 5:35	1.775	0.13
9/22/07 5:40	1.784	0.13
9/22/07 5:45	1.787	0.13
9/22/07 5:50	1.787	0.13
9/22/07 5:55	1.788	0.13
9/22/07 6:00	1.788	0.13
9/22/07 6:05	1.789	0.13
9/22/07 6:10	1.789	0.13
9/22/07 6:15	1.789	0.13
9/22/07 6:20	1.79	0.13
9/22/07 6:25	1.791	0.13
9/22/07 6:30	1.791	0.13
9/22/07 6:35	1.791	0.13
9/22/07 6:40	1.792	0.13
9/22/07 6:45	1.792	0.13
9/22/07 6:50	1.793	0.13
9/22/07 6:55	1.794	0.13
9/22/07 7:00	1.794	0.13
9/22/07 7:05	1.794	0.13
9/22/07 7:10	1.795	0.13
9/22/07 7:15	1.795	0.13
9/22/07 7:20	1.796	0.13
9/22/07 7:25	1.796	0.13
9/22/07 7:30	1.796	0.13
9/22/07 7:35	1.797	0.13
9/22/07 7:40	1.797	0.13
9/22/07 7:45	1.798	0.13
9/22/07 7:50	1.798	0.13
9/22/07 7:55	1.799	0.13
9/22/07 8:00	1.8	0.13
9/22/07 8:05	1.8	0.13
9/22/07 8:10	1.8	0.13
9/22/07 8:15	1.801	0.13
9/22/07 8:20	1.801	0.13
9/22/07 8:25	1.802	0.13
9/22/07 8:30	1.802	0.13
9/22/07 8:35	1.803	0.13
9/22/07 8:40	1.803	0.13
9/22/07 8:45	1.804	0.13
9/22/07 8:50	1.804	0.13
9/22/07 8:55	1.805	0.13
9/22/07 9:00	1.805	0.13
9/22/07 9:05	1.805	0.13

UNKAMET BROOK FLOW MONITORING DATA - AUGUST 9 THROUGH OCTOBER 2, 2007

UNKAMET BROOK AREA
GENERAL ELECTRIC COMPANY - PITTSFIELD, MASSACHUSETTS

Site Name Isco Quantity Label Units Resolution Significant Digits	2100 Series Site Level Level ft 0.001 5	2100 Series Site Velocity Velocity ft/s 0.01 4
9/22/07 9:10	1.806	0.13
9/22/07 9:15	1.808	0.13
9/22/07 9:20	1.809	0.13
9/22/07 9:25	1.81	0.13
9/22/07 9:30	1.811	0.13
9/22/07 9:35	1.811	0.13
9/22/07 9:40	1.813	0.13
9/22/07 9:45	1.813	0.13
9/22/07 9:50	1.814	0.13
9/22/07 9:55	1.817	0.13
9/22/07 10:00	1.818	0.13
9/22/07 10:05	1.819	0.13
9/22/07 10:10	1.82	0.13
9/22/07 10:15	1.82	0.13
9/22/07 10:20	1.821	0.13
9/22/07 10:25	1.822	0.13
9/22/07 10:30	1.823	0.13
9/22/07 10:35	1.823	0.2
9/22/07 10:40	1.825	0.2
9/22/07 10:45	1.827	0.23
9/22/07 10:50	1.828	0.23
9/22/07 10:55	1.829	0.23
9/22/07 11:00	1.83	0.23
9/22/07 11:05	1.83	0.23
9/22/07 11:10	1.831	0.26
9/22/07 11:15	1.833	0.26
9/22/07 11:20	1.835	0.28
9/22/07 11:25	1.837	0.28
9/22/07 11:30	1.839	0.26
9/22/07 11:35	1.844	0.25
9/22/07 11:40	1.848	0.25
9/22/07 11:45	1.847	0.25
9/22/07 11:50	1.848	0.25
9/22/07 11:55	1.849	0.25
9/22/07 12:00	1.85	0.25
9/22/07 12:05	1.85	0.25
9/22/07 12:10	1.85	0.26
9/22/07 12:15	1.851	0.26
9/22/07 12:20	1.851	0.27
9/22/07 12:25	1.852	0.27
9/22/07 12:30	1.853	0.27
9/22/07 12:35	1.853	0.27
9/22/07 12:40	1.853	0.25
9/22/07 12:45	1.854	0.25
9/22/07 12:50	1.853	0.25
9/22/07 12:55	1.855	0.27
9/22/07 13:00	1.854	0.27
9/22/07 13:05	1.854	0.28

UNKAMET BROOK FLOW MONITORING DATA - AUGUST 9 THROUGH OCTOBER 2, 2007

UNKAMET BROOK AREA
GENERAL ELECTRIC COMPANY - PITTSFIELD, MASSACHUSETTS

Site Name Isco Quantity Label Units Resolution Significant Digits	2100 Series Site Level Level ft 0.001 5	2100 Series Site Velocity Velocity ft/s 0.01 4
9/22/07 13:10	1.855	0.27
9/22/07 13:15	1.855	0.27
9/22/07 13:20	1.854	0.27
9/22/07 13:25	1.853	0.27
9/22/07 13:30	1.853	0.29
9/22/07 13:35	1.853	0.3
9/22/07 13:40	1.854	0.3
9/22/07 13:45	1.854	0.3
9/22/07 13:50	1.855	0.3
9/22/07 13:55	1.856	0.27
9/22/07 14:00	1.858	0.27
9/22/07 14:05	1.859	0.28
9/22/07 14:10	1.859	0.27
9/22/07 14:15	1.859	0.3
9/22/07 14:20	1.86	0.28
9/22/07 14:25	1.862	0.28
9/22/07 14:30	1.86	0.29
9/22/07 14:35	1.861	0.31
9/22/07 14:40	1.861	0.3
9/22/07 14:45	1.863	0.29
9/22/07 14:50	1.863	0.3
9/22/07 14:55	1.863	0.29
9/22/07 15:00	1.863	0.3
9/22/07 15:05	1.864	0.29
9/22/07 15:10	1.863	0.29
9/22/07 15:15	1.864	0.29
9/22/07 15:20	1.865	0.32
9/22/07 15:25	1.865	0.33
9/22/07 15:30	1.866	0.33
9/22/07 15:35	1.866	0.31
9/22/07 15:40	1.864	0.32
9/22/07 15:45	1.865	0.3
9/22/07 15:50	1.865	0.32
9/22/07 15:55	1.864	0.31
9/22/07 16:00	1.865	0.31
9/22/07 16:05	1.865	0.3
9/22/07 16:10	1.865	0.3
9/22/07 16:15	1.866	0.31
9/22/07 16:20	1.866	0.31
9/22/07 16:25	1.868	0.32
9/22/07 16:30	1.869	0.31
9/22/07 16:35	1.868	0.33
9/22/07 16:40	1.868	0.32
9/22/07 16:45	1.868	0.34
9/22/07 16:50	1.868	0.33
9/22/07 16:55	1.868	0.33
9/22/07 17:00	1.869	0.33
9/22/07 17:05	1.869	0.33

UNKAMET BROOK FLOW MONITORING DATA - AUGUST 9 THROUGH OCTOBER 2, 2007

UNKAMET BROOK AREA
GENERAL ELECTRIC COMPANY - PITTSFIELD, MASSACHUSETTS

Site Name Isco Quantity Label Units Resolution Significant Digits	2100 Series Site Level Level ft 0.001 5	2100 Series Site Velocity Velocity ft/s 0.01 4
9/22/07 17:10	1.87	0.34
9/22/07 17:15	1.87	0.33
9/22/07 17:20	1.871	0.36
9/22/07 17:25	1.871	0.36
9/22/07 17:30	1.858	0.22
9/22/07 17:35	1.841	0.22
9/22/07 17:40	1.817	0.22
9/22/07 17:45	1.805	0.22
9/22/07 17:50	1.806	0.22
9/22/07 17:55	1.809	0.22
9/22/07 18:00	1.811	0.22
9/22/07 18:05	1.812	0.22
9/22/07 18:10	1.813	0.22
9/22/07 18:15	1.813	0.22
9/22/07 18:20	1.814	0.22
9/22/07 18:25	1.814	0.22
9/22/07 18:30	1.815	0.22
9/22/07 18:35	1.816	0.22
9/22/07 18:40	1.816	0.22
9/22/07 18:45	1.816	0.22
9/22/07 18:50	1.817	0.22
9/22/07 18:55	1.817	0.22
9/22/07 19:00	1.818	0.22
9/22/07 19:05	1.819	0.22
9/22/07 19:10	1.819	0.22
9/22/07 19:15	1.819	0.22
9/22/07 19:20	1.82	0.22
9/22/07 19:25	1.82	0.21
9/22/07 19:30	1.821	0.21
9/22/07 19:35	1.822	0.21
9/22/07 19:40	1.822	0.21
9/22/07 19:45	1.822	0.17
9/22/07 19:50	1.823	0.17
9/22/07 19:55	1.823	0.17
9/22/07 20:00	1.823	0.17
9/22/07 20:05	1.82	0.17
9/22/07 20:10	1.818	0.17
9/22/07 20:15	1.815	0.17
9/22/07 20:20	1.814	0.17
9/22/07 20:25	1.815	0.17
9/22/07 20:30	1.816	0.17
9/22/07 20:35	1.817	0.23
9/22/07 20:40	1.821	0.18
9/22/07 20:45	1.823	0.23
9/22/07 20:50	1.821	0.23
9/22/07 20:55	1.813	0.3
9/22/07 21:00	1.808	0.3
9/22/07 21:05	1.807	0.31

UNKAMET BROOK FLOW MONITORING DATA - AUGUST 9 THROUGH OCTOBER 2, 2007

UNKAMET BROOK AREA
GENERAL ELECTRIC COMPANY - PITTSFIELD, MASSACHUSETTS

Site Name Isco Quantity Label Units Resolution Significant Digits	2100 Series Site Level Level ft 0.001 5	2100 Series Site Velocity Velocity ft/s 0.01 4
9/22/07 21:10	1.807	0.31
9/22/07 21:15	1.808	0.31
9/22/07 21:20	1.809	0.31
9/22/07 21:25	1.81	0.31
9/22/07 21:30	1.811	0.18
9/22/07 21:35	1.811	0.32
9/22/07 21:40	1.812	0.32
9/22/07 21:45	1.812	0.32
9/22/07 21:50	1.813	0.57
9/22/07 21:55	1.814	0.57
9/22/07 22:00	1.814	0.57
9/22/07 22:05	1.817	0.22
9/22/07 22:10	1.818	0.31
9/22/07 22:15	1.819	0.31
9/22/07 22:20	1.827	0.31
9/22/07 22:25	1.842	0.31
9/22/07 22:30	1.845	0.31
9/22/07 22:35	1.846	0.21
9/22/07 22:40	1.847	0.21
9/22/07 22:45	1.847	0.21
9/22/07 22:50	1.847	0.24
9/22/07 22:55	1.848	0.24
9/22/07 23:00	1.848	0.24
9/22/07 23:05	1.849	0.24
9/22/07 23:10	1.849	0.24
9/22/07 23:15	1.849	0.24
9/22/07 23:20	1.849	0.25
9/22/07 23:25	1.849	0.25
9/22/07 23:30	1.85	0.21
9/22/07 23:35	1.85	0.26
9/22/07 23:40	1.836	0.26
9/22/07 23:45	1.813	0.26
9/22/07 23:50	1.8	0.26
9/22/07 23:55	1.795	0.26
9/23/07 0:00	1.795	0.26
9/23/07 0:05	1.795	0.26
9/23/07 0:10	1.796	0.26
9/23/07 0:15	1.797	0.26
9/23/07 0:20	1.797	0.26
9/23/07 0:25	1.798	0.26
9/23/07 0:30	1.8	0.26
9/23/07 0:35	1.8	0.26
9/23/07 0:40	1.8	0.26
9/23/07 0:45	1.801	-0.08
9/23/07 0:50	1.801	-0.08
9/23/07 0:55	1.802	-0.08
9/23/07 1:00	1.802	-0.08
9/23/07 1:05	1.802	-0.08

UNKAMET BROOK FLOW MONITORING DATA - AUGUST 9 THROUGH OCTOBER 2, 2007

UNKAMET BROOK AREA
GENERAL ELECTRIC COMPANY - PITTSFIELD, MASSACHUSETTS

Site Name Isco Quantity Label Units Resolution Significant Digits	2100 Series Site Level Level ft 0.001 5	2100 Series Site Velocity Velocity ft/s 0.01 4
9/23/07 1:10	1.803	0.25
9/23/07 1:15	1.804	0.25
9/23/07 1:20	1.803	0.25
9/23/07 1:25	1.804	0.25
9/23/07 1:30	1.804	0.25
9/23/07 1:35	1.805	0.25
9/23/07 1:40	1.805	0.25
9/23/07 1:45	1.806	0.25
9/23/07 1:50	1.807	0.25
9/23/07 1:55	1.809	0.25
9/23/07 2:00	1.808	0.25
9/23/07 2:05	1.808	0.25
9/23/07 2:10	1.808	0.25
9/23/07 2:15	1.809	0.25
9/23/07 2:20	1.81	0.25
9/23/07 2:25	1.811	0.25
9/23/07 2:30	1.811	0.25
9/23/07 2:35	1.81	0.25
9/23/07 2:40	1.812	0.25
9/23/07 2:45	1.813	0.25
9/23/07 2:50	1.812	0.25
9/23/07 2:55	1.805	0.25
9/23/07 3:00	1.798	0.25
9/23/07 3:05	1.791	0.25
9/23/07 3:10	1.788	0.25
9/23/07 3:15	1.786	0.25
9/23/07 3:20	1.783	0.25
9/23/07 3:25	1.777	0.25
9/23/07 3:30	1.77	0.25
9/23/07 3:35	1.761	0.25
9/23/07 3:40	1.753	0.25
9/23/07 3:45	1.75	0.25
9/23/07 3:50	1.754	0.25
9/23/07 3:55	1.765	0.25
9/23/07 4:00	1.769	0.25
9/23/07 4:05	1.771	0.25
9/23/07 4:10	1.766	0.25
9/23/07 4:15	1.76	0.25
9/23/07 4:20	1.755	0.25
9/23/07 4:25	1.752	0.25
9/23/07 4:30	1.751	0.25
9/23/07 4:35	1.749	0.25
9/23/07 4:40	1.745	0.25
9/23/07 4:45	1.744	0.25
9/23/07 4:50	1.752	0.25
9/23/07 4:55	1.755	0.25
9/23/07 5:00	1.755	0.25
9/23/07 5:05	1.755	0.25

UNKAMET BROOK FLOW MONITORING DATA - AUGUST 9 THROUGH OCTOBER 2, 2007

UNKAMET BROOK AREA
GENERAL ELECTRIC COMPANY - PITTSFIELD, MASSACHUSETTS

Site Name Isco Quantity Label Units Resolution Significant Digits	2100 Series Site Level Level ft 0.001 5	2100 Series Site Velocity Velocity ft/s 0.01 4
9/23/07 5:10	1.755	0.25
9/23/07 5:15	1.756	0.25
9/23/07 5:20	1.756	0.25
9/23/07 5:25	1.756	0.25
9/23/07 5:30	1.756	0.25
9/23/07 5:35	1.756	0.25
9/23/07 5:40	1.756	0.25
9/23/07 5:45	1.757	0.25
9/23/07 5:50	1.756	0.25
9/23/07 5:55	1.757	0.25
9/23/07 6:00	1.757	0.25
9/23/07 6:05	1.76	0.25
9/23/07 6:10	1.761	0.25
9/23/07 6:15	1.761	0.25
9/23/07 6:20	1.761	0.25
9/23/07 6:25	1.762	0.25
9/23/07 6:30	1.762	0.25
9/23/07 6:35	1.762	0.25
9/23/07 6:40	1.763	0.25
9/23/07 6:45	1.763	0.25
9/23/07 6:50	1.764	0.25
9/23/07 6:55	1.764	0.25
9/23/07 7:00	1.765	0.25
9/23/07 7:05	1.765	0.25
9/23/07 7:10	1.765	0.25
9/23/07 7:15	1.766	0.25
9/23/07 7:20	1.766	0.25
9/23/07 7:25	1.767	0.25
9/23/07 7:30	1.767	0.25
9/23/07 7:35	1.768	0.25
9/23/07 7:40	1.768	0.25
9/23/07 7:45	1.768	0.25
9/23/07 7:50	1.768	0.25
9/23/07 7:55	1.769	0.25
9/23/07 8:00	1.769	0.25
9/23/07 8:05	1.77	0.25
9/23/07 8:10	1.77	0.25
9/23/07 8:15	1.77	0.25
9/23/07 8:20	1.771	0.25
9/23/07 8:25	1.77	0.25
9/23/07 8:30	1.771	0.25
9/23/07 8:35	1.771	0.25
9/23/07 8:40	1.77	0.25
9/23/07 8:45	1.77	0.25
9/23/07 8:50	1.771	0.25
9/23/07 8:55	1.772	0.25
9/23/07 9:00	1.772	0.25
9/23/07 9:05	1.773	0.25

UNKAMET BROOK FLOW MONITORING DATA - AUGUST 9 THROUGH OCTOBER 2, 2007

UNKAMET BROOK AREA
GENERAL ELECTRIC COMPANY - PITTSFIELD, MASSACHUSETTS

Site Name Isco Quantity Label Units Resolution Significant Digits	2100 Series Site Level Level ft 0.001 5	2100 Series Site Velocity Velocity ft/s 0.01 4
9/23/07 9:10	1.773	0.25
9/23/07 9:15	1.775	0.25
9/23/07 9:20	1.775	0.25
9/23/07 9:25	1.776	0.25
9/23/07 9:30	1.777	0.25
9/23/07 9:35	1.778	0.25
9/23/07 9:40	1.779	0.25
9/23/07 9:45	1.78	0.25
9/23/07 9:50	1.78	0.25
9/23/07 9:55	1.781	0.25
9/23/07 10:00	1.781	0.25
9/23/07 10:05	1.781	0.25
9/23/07 10:10	1.782	0.25
9/23/07 10:15	1.782	0.25
9/23/07 10:20	1.782	0.25
9/23/07 10:25	1.781	0.25
9/23/07 10:30	1.782	0.25
9/23/07 10:35	1.782	0.25
9/23/07 10:40	1.783	0.25
9/23/07 10:45	1.783	0.25
9/23/07 10:50	1.783	0.25
9/23/07 10:55	1.783	0.25
9/23/07 11:00	1.784	0.25
9/23/07 11:05	1.784	0.25
9/23/07 11:10	1.785	0.25
9/23/07 11:15	1.784	0.25
9/23/07 11:20	1.786	0.25
9/23/07 11:25	1.786	0.25
9/23/07 11:30	1.787	0.25
9/23/07 11:35	1.787	0.25
9/23/07 11:40	1.787	0.25
9/23/07 11:45	1.787	0.25
9/23/07 11:50	1.788	0.25
9/23/07 11:55	1.788	0.25
9/23/07 12:00	1.788	0.25
9/23/07 12:05	1.789	0.25
9/23/07 12:10	1.79	0.25
9/23/07 12:15	1.79	0.25
9/23/07 12:20	1.789	0.25
9/23/07 12:25	1.791	0.25
9/23/07 12:30	1.793	0.25
9/23/07 12:35	1.792	0.25
9/23/07 12:40	1.792	0.25
9/23/07 12:45	1.793	0.25
9/23/07 12:50	1.794	0.25
9/23/07 12:55	1.794	0.25
9/23/07 13:00	1.794	0.25
9/23/07 13:05	1.796	0.25

UNKAMET BROOK FLOW MONITORING DATA - AUGUST 9 THROUGH OCTOBER 2, 2007

UNKAMET BROOK AREA
GENERAL ELECTRIC COMPANY - PITTSFIELD, MASSACHUSETTS

Site Name Isco Quantity Label Units Resolution Significant Digits	2100 Series Site Level Level ft 0.001 5	2100 Series Site Velocity Velocity ft/s 0.01 4
9/23/07 13:10	1.796	0.25
9/23/07 13:15	1.796	0.25
9/23/07 13:20	1.795	0.25
9/23/07 13:25	1.795	0.25
9/23/07 13:30	1.797	0.25
9/23/07 13:35	1.797	0.25
9/23/07 13:40	1.797	0.25
9/23/07 13:45	1.798	0.25
9/23/07 13:50	1.799	0.25
9/23/07 13:55	1.8	0.25
9/23/07 14:00	1.8	0.25
9/23/07 14:05	1.8	0.25
9/23/07 14:10	1.801	0.25
9/23/07 14:15	1.801	0.44
9/23/07 14:20	1.801	0.44
9/23/07 14:25	1.802	0.41
9/23/07 14:30	1.801	0.42
9/23/07 14:35	1.802	0.41
9/23/07 14:40	1.801	0.42
9/23/07 14:45	1.801	0.42
9/23/07 14:50	1.801	0.41
9/23/07 14:55	1.802	0.43
9/23/07 15:00	1.804	0.42
9/23/07 15:05	1.803	0.43
9/23/07 15:10	1.803	0.42
9/23/07 15:15	1.804	0.4
9/23/07 15:20	1.805	0.43
9/23/07 15:25	1.805	0.43
9/23/07 15:30	1.804	0.43
9/23/07 15:35	1.804	0.37
9/23/07 15:40	1.804	0.37
9/23/07 15:45	1.804	0.37
9/23/07 15:50	1.806	0.44
9/23/07 15:55	1.806	0.43
9/23/07 16:00	1.806	0.37
9/23/07 16:05	1.807	0.37
9/23/07 16:10	1.807	0.42
9/23/07 16:15	1.807	0.42
9/23/07 16:20	1.808	0.42
9/23/07 16:25	1.808	0.42
9/23/07 16:30	1.809	0.43
9/23/07 16:35	1.809	0.43
9/23/07 16:40	1.809	0.4
9/23/07 16:45	1.809	0.39
9/23/07 16:50	1.809	0.41
9/23/07 16:55	1.809	0.37
9/23/07 17:00	1.809	0.37
9/23/07 17:05	1.81	0.37

UNKAMET BROOK FLOW MONITORING DATA - AUGUST 9 THROUGH OCTOBER 2, 2007

UNKAMET BROOK AREA
GENERAL ELECTRIC COMPANY - PITTSFIELD, MASSACHUSETTS

Site Name Isco Quantity Label Units Resolution Significant Digits	2100 Series Site Level Level ft 0.001 5	2100 Series Site Velocity Velocity ft/s 0.01 4
9/23/07 17:10	1.811	0.4
9/23/07 17:15	1.811	0.4
9/23/07 17:20	1.811	0.4
9/23/07 17:25	1.811	0.38
9/23/07 17:30	1.812	0.38
9/23/07 17:35	1.813	0.33
9/23/07 17:40	1.813	0.43
9/23/07 17:45	1.813	0.43
9/23/07 17:50	1.813	0.43
9/23/07 17:55	1.814	0.43
9/23/07 18:00	1.815	0.44
9/23/07 18:05	1.815	0.39
9/23/07 18:10	1.815	0.39
9/23/07 18:15	1.815	0.39
9/23/07 18:20	1.815	0.44
9/23/07 18:25	1.815	0.4
9/23/07 18:30	1.815	0.41
9/23/07 18:35	1.816	0.41
9/23/07 18:40	1.816	0.41
9/23/07 18:45	1.816	0.36
9/23/07 18:50	1.816	0.42
9/23/07 18:55	1.817	0.39
9/23/07 19:00	1.817	0.41
9/23/07 19:05	1.818	0.42
9/23/07 19:10	1.818	0.42
9/23/07 19:15	1.818	0.42
9/23/07 19:20	1.819	0.37
9/23/07 19:25	1.82	0.37
9/23/07 19:30	1.816	0.41
9/23/07 19:35	1.808	0.41
9/23/07 19:40	1.804	0.41
9/23/07 19:45	1.803	0.41
9/23/07 19:50	1.803	0.23
9/23/07 19:55	1.803	0.23
9/23/07 20:00	1.802	0.23
9/23/07 20:05	1.802	0.23
9/23/07 20:10	1.802	0.23
9/23/07 20:15	1.801	0.23
9/23/07 20:20	1.801	0.23
9/23/07 20:25	1.8	0.23
9/23/07 20:30	1.801	0.23
9/23/07 20:35	1.801	0.23
9/23/07 20:40	1.8	0.23
9/23/07 20:45	1.801	0.23
9/23/07 20:50	1.801	0.23
9/23/07 20:55	1.801	0.23
9/23/07 21:00	1.801	0.31
9/23/07 21:05	1.801	0.31

UNKAMET BROOK FLOW MONITORING DATA - AUGUST 9 THROUGH OCTOBER 2, 2007

UNKAMET BROOK AREA
GENERAL ELECTRIC COMPANY - PITTSFIELD, MASSACHUSETTS

Site Name Isco Quantity Label Units Resolution Significant Digits	2100 Series Site Level Level ft 0.001 5	2100 Series Site Velocity Velocity ft/s 0.01 4
9/23/07 21:10	1.801	0.31
9/23/07 21:15	1.802	0.31
9/23/07 21:20	1.803	0.31
9/23/07 21:25	1.804	0.31
9/23/07 21:30	1.805	0.31
9/23/07 21:35	1.805	0.31
9/23/07 21:40	1.806	0.17
9/23/07 21:45	1.81	0.17
9/23/07 21:50	1.813	0.17
9/23/07 21:55	1.813	0.17
9/23/07 22:00	1.814	0.17
9/23/07 22:05	1.814	0.17
9/23/07 22:10	1.814	0.17
9/23/07 22:15	1.814	0.17
9/23/07 22:20	1.815	0.17
9/23/07 22:25	1.815	0.17
9/23/07 22:30	1.815	0.1
9/23/07 22:35	1.816	0.27
9/23/07 22:40	1.817	0.37
9/23/07 22:45	1.818	0.28
9/23/07 22:50	1.819	0.28
9/23/07 22:55	1.819	0.28
9/23/07 23:00	1.821	0.31
9/23/07 23:05	1.821	0.29
9/23/07 23:10	1.821	0.26
9/23/07 23:15	1.818	0.26
9/23/07 23:20	1.812	0.26
9/23/07 23:25	1.81	0.26
9/23/07 23:30	1.809	0.26
9/23/07 23:35	1.808	0.26
9/23/07 23:40	1.808	0.26
9/23/07 23:45	1.808	0.26
9/23/07 23:50	1.808	0.26
9/23/07 23:55	1.808	0.21
9/24/07 0:00	1.809	0.21
9/24/07 0:05	1.809	0.21
9/24/07 0:10	1.809	0.21
9/24/07 0:15	1.809	0.21
9/24/07 0:20	1.809	0.21
9/24/07 0:25	1.809	0.21
9/24/07 0:30	1.81	0.21
9/24/07 0:35	1.81	0.21
9/24/07 0:40	1.81	0.21
9/24/07 0:45	1.81	0.21
9/24/07 0:50	1.811	0.21
9/24/07 0:55	1.811	0.21
9/24/07 1:00	1.811	0.21
9/24/07 1:05	1.811	0.21

UNKAMET BROOK FLOW MONITORING DATA - AUGUST 9 THROUGH OCTOBER 2, 2007

UNKAMET BROOK AREA
GENERAL ELECTRIC COMPANY - PITTSFIELD, MASSACHUSETTS

Site Name Isco Quantity Label Units Resolution Significant Digits	2100 Series Site Level Level ft 0.001 5	2100 Series Site Velocity Velocity ft/s 0.01 4
9/24/07 1:10	1.812	0.21
9/24/07 1:15	1.81	0.21
9/24/07 1:20	1.81	0.21
9/24/07 1:25	1.81	0.21
9/24/07 1:30	1.811	0.21
9/24/07 1:35	1.811	0.21
9/24/07 1:40	1.811	0.21
9/24/07 1:45	1.808	0.21
9/24/07 1:50	1.8	0.21
9/24/07 1:55	1.791	0.21
9/24/07 2:00	1.786	0.21
9/24/07 2:05	1.779	0.21
9/24/07 2:10	1.776	0.21
9/24/07 2:15	1.77	0.21
9/24/07 2:20	1.767	0.21
9/24/07 2:25	1.766	0.21
9/24/07 2:30	1.766	0.21
9/24/07 2:35	1.766	0.21
9/24/07 2:40	1.765	0.21
9/24/07 2:45	1.765	0.21
9/24/07 2:50	1.766	0.21
9/24/07 2:55	1.766	0.21
9/24/07 3:00	1.766	0.21
9/24/07 3:05	1.766	0.21
9/24/07 3:10	1.766	0.21
9/24/07 3:15	1.767	0.22
9/24/07 3:20	1.768	0.22
9/24/07 3:25	1.768	0.22
9/24/07 3:30	1.768	0.22
9/24/07 3:35	1.769	0.22
9/24/07 3:40	1.77	0.22
9/24/07 3:45	1.77	0.22
9/24/07 3:50	1.77	0.22
9/24/07 3:55	1.771	0.22
9/24/07 4:00	1.772	0.22
9/24/07 4:05	1.772	0.22
9/24/07 4:10	1.772	0.22
9/24/07 4:15	1.771	0.22
9/24/07 4:20	1.766	0.22
9/24/07 4:25	1.765	0.22
9/24/07 4:30	1.764	0.22
9/24/07 4:35	1.764	0.22
9/24/07 4:40	1.764	0.22
9/24/07 4:45	1.763	0.22
9/24/07 4:50	1.764	0.22
9/24/07 4:55	1.764	0.22
9/24/07 5:00	1.764	0.22
9/24/07 5:05	1.765	0.22

UNKAMET BROOK FLOW MONITORING DATA - AUGUST 9 THROUGH OCTOBER 2, 2007

UNKAMET BROOK AREA
GENERAL ELECTRIC COMPANY - PITTSFIELD, MASSACHUSETTS

Site Name Isco Quantity Label Units Resolution Significant Digits	2100 Series Site Level Level ft 0.001 5	2100 Series Site Velocity Velocity ft/s 0.01 4
9/24/07 5:10	1.765	0.22
9/24/07 5:15	1.766	0.22
9/24/07 5:20	1.767	0.22
9/24/07 5:25	1.767	0.22
9/24/07 5:30	1.768	0.22
9/24/07 5:35	1.767	0.22
9/24/07 5:40	1.765	0.22
9/24/07 5:45	1.763	0.22
9/24/07 5:50	1.755	0.22
9/24/07 5:55	1.75	0.22
9/24/07 6:00	1.749	0.22
9/24/07 6:05	1.75	0.22
9/24/07 6:10	1.751	0.22
9/24/07 6:15	1.752	0.22
9/24/07 6:20	1.752	0.22
9/24/07 6:25	1.751	0.22
9/24/07 6:30	1.751	0.22
9/24/07 6:35	1.75	0.22
9/24/07 6:40	1.75	0.22
9/24/07 6:45	1.752	0.22
9/24/07 6:50	1.752	0.22
9/24/07 6:55	1.752	0.22
9/24/07 7:00	1.752	0.22
9/24/07 7:05	1.752	0.22
9/24/07 7:10	1.752	0.22
9/24/07 7:15	1.752	0.22
9/24/07 7:20	1.752	0.22
9/24/07 7:25	1.753	0.22
9/24/07 7:30	1.752	0.22
9/24/07 7:35	1.752	0.22
9/24/07 7:40	1.752	0.22
9/24/07 7:45	1.752	0.22
9/24/07 7:50	1.752	0.22
9/24/07 7:55	1.753	0.22
9/24/07 8:00	1.753	0.22
9/24/07 8:05	1.753	0.22
9/24/07 8:10	1.753	0.22
9/24/07 8:15	1.753	0.22
9/24/07 8:20	1.753	0.22
9/24/07 8:25	1.753	0.22
9/24/07 8:30	1.753	0.22
9/24/07 8:35	1.753	0.22
9/24/07 8:40	1.753	0.22
9/24/07 8:45	1.753	0.22
9/24/07 8:50	1.754	0.22
9/24/07 8:55	1.754	0.22
9/24/07 9:00	1.755	0.22
9/24/07 9:05	1.755	0.22

UNKAMET BROOK FLOW MONITORING DATA - AUGUST 9 THROUGH OCTOBER 2, 2007

UNKAMET BROOK AREA
GENERAL ELECTRIC COMPANY - PITTSFIELD, MASSACHUSETTS

Site Name Isco Quantity Label Units Resolution Significant Digits	2100 Series Site Level Level ft 0.001 5	2100 Series Site Velocity Velocity ft/s 0.01 4
9/24/07 9:10	1.755	0.22
9/24/07 9:15	1.757	0.22
9/24/07 9:20	1.758	0.22
9/24/07 9:25	1.758	0.22
9/24/07 9:30	1.759	0.22
9/24/07 9:35	1.759	0.22
9/24/07 9:40	1.759	0.22
9/24/07 9:45	1.759	0.22
9/24/07 9:50	1.76	0.22
9/24/07 9:55	1.76	0.22
9/24/07 10:00	1.76	0.22
9/24/07 10:05	1.76	0.22
9/24/07 10:10	1.761	0.22
9/24/07 10:15	1.761	0.22
9/24/07 10:20	1.762	0.22
9/24/07 10:25	1.761	0.22
9/24/07 10:30	1.761	0.22
9/24/07 10:35	1.762	0.22
9/24/07 10:40	1.762	0.22
9/24/07 10:45	1.762	0.22
9/24/07 10:50	1.763	0.22
9/24/07 10:55	1.763	0.22
9/24/07 11:00	1.764	0.22
9/24/07 11:05	1.764	0.22
9/24/07 11:10	1.764	0.22
9/24/07 11:15	1.765	0.22
9/24/07 11:20	1.766	0.22
9/24/07 11:25	1.766	0.22
9/24/07 11:30	1.766	0.22
9/24/07 11:35	1.767	0.22
9/24/07 11:40	1.768	0.22
9/24/07 11:45	1.768	0.22
9/24/07 11:50	1.768	0.22
9/24/07 11:55	1.768	0.22
9/24/07 12:00	1.768	0.22
9/24/07 12:05	1.768	0.22
9/24/07 12:10	1.769	0.22
9/24/07 12:15	1.769	0.22
9/24/07 12:20	1.769	0.22
9/24/07 12:25	1.769	0.22
9/24/07 12:30	1.769	0.22
9/24/07 12:35	1.769	0.22
9/24/07 12:40	1.769	0.22
9/24/07 12:45	1.77	0.22
9/24/07 12:50	1.77	0.22
9/24/07 12:55	1.771	0.22
9/24/07 13:00	1.771	0.22
9/24/07 13:05	1.772	0.22

UNKAMET BROOK FLOW MONITORING DATA - AUGUST 9 THROUGH OCTOBER 2, 2007

UNKAMET BROOK AREA
 GENERAL ELECTRIC COMPANY - PITTSFIELD, MASSACHUSETTS

Site Name Isco Quantity Label Units Resolution Significant Digits	2100 Series Site Level Level ft 0.001 5	2100 Series Site Velocity Velocity ft/s 0.01 4
9/24/07 13:10	1.772	0.22
9/24/07 13:15	1.772	0.22
9/24/07 13:20	1.772	0.22
9/24/07 13:25	1.772	0.22
9/24/07 13:30	1.773	0.22
9/24/07 13:35	1.773	0.22
9/24/07 13:40	1.773	0.22
9/24/07 13:45	1.774	0.22
9/24/07 13:50	1.774	0.22
9/24/07 13:55	1.775	0.22
9/24/07 14:00	1.774	0.22
9/24/07 14:05	1.774	0.22
9/24/07 14:10	1.774	0.22
9/24/07 14:15	1.775	0.22
9/24/07 14:20	1.775	0.22
9/24/07 14:25	1.775	0.22
9/24/07 14:30	1.775	0.22
9/24/07 14:35	1.776	0.22
9/24/07 14:40	1.775	0.22
9/24/07 14:45	1.775	0.22
9/24/07 14:50	1.775	0.22
9/24/07 14:55	1.775	0.22
9/24/07 15:00	1.776	0.22
9/24/07 15:05	1.776	0.22
9/24/07 15:10	1.777	0.22
9/24/07 15:15	1.777	0.22
9/24/07 15:20	1.778	0.22
9/24/07 15:25	1.778	0.22
9/24/07 15:30	1.777	0.22
9/24/07 15:35	1.778	0.22
9/24/07 15:40	1.778	0.22
9/24/07 15:45	1.778	0.22
9/24/07 15:50	1.779	0.22
9/24/07 15:55	1.779	0.22
9/24/07 16:00	1.779	0.22
9/24/07 16:05	1.779	0.22
9/24/07 16:10	1.78	0.22
9/24/07 16:15	1.78	0.22
9/24/07 16:20	1.78	0.22
9/24/07 16:25	1.78	0.22
9/24/07 16:30	1.78	0.22
9/24/07 16:35	1.78	0.22
9/24/07 16:40	1.781	0.22
9/24/07 16:45	1.781	0.22
9/24/07 16:50	1.781	0.22
9/24/07 16:55	1.782	0.22
9/24/07 17:00	1.781	0.22
9/24/07 17:05	1.782	0.22

UNKAMET BROOK FLOW MONITORING DATA - AUGUST 9 THROUGH OCTOBER 2, 2007

UNKAMET BROOK AREA
 GENERAL ELECTRIC COMPANY - PITTSFIELD, MASSACHUSETTS

Site Name Isco Quantity Label Units Resolution Significant Digits	2100 Series Site Level Level ft 0.001 5	2100 Series Site Velocity Velocity ft/s 0.01 4
9/24/07 17:10	1.782	0.22
9/24/07 17:15	1.782	0.22
9/24/07 17:20	1.782	0.22
9/24/07 17:25	1.783	0.22
9/24/07 17:30	1.783	0.22
9/24/07 17:35	1.783	0.22
9/24/07 17:40	1.784	0.22
9/24/07 17:45	1.784	0.22
9/24/07 17:50	1.784	0.22
9/24/07 17:55	1.784	0.22
9/24/07 18:00	1.784	0.22
9/24/07 18:05	1.785	0.22
9/24/07 18:10	1.786	0.22
9/24/07 18:15	1.786	0.31
9/24/07 18:20	1.787	0.31
9/24/07 18:25	1.787	0.31
9/24/07 18:30	1.787	0.31
9/24/07 18:35	1.787	0.31
9/24/07 18:40	1.788	0.31
9/24/07 18:45	1.788	0.31
9/24/07 18:50	1.789	0.31
9/24/07 18:55	1.789	0.31
9/24/07 19:00	1.789	0.31
9/24/07 19:05	1.79	0.31
9/24/07 19:10	1.79	0.31
9/24/07 19:15	1.791	0.31
9/24/07 19:20	1.79	0.31
9/24/07 19:25	1.786	0.31
9/24/07 19:30	1.784	0.31
9/24/07 19:35	1.785	0.31
9/24/07 19:40	1.785	0.31
9/24/07 19:45	1.786	0.31
9/24/07 19:50	1.786	0.31
9/24/07 19:55	1.787	0.31
9/24/07 20:00	1.788	0.31
9/24/07 20:05	1.788	0.31
9/24/07 20:10	1.788	0.31
9/24/07 20:15	1.785	0.31
9/24/07 20:20	1.784	0.31
9/24/07 20:25	1.784	0.31
9/24/07 20:30	1.784	0.31
9/24/07 20:35	1.784	0.31
9/24/07 20:40	1.785	0.31
9/24/07 20:45	1.786	-0.04
9/24/07 20:50	1.786	-0.04
9/24/07 20:55	1.785	-0.04
9/24/07 21:00	1.785	-0.04
9/24/07 21:05	1.785	-0.04

UNKAMET BROOK FLOW MONITORING DATA - AUGUST 9 THROUGH OCTOBER 2, 2007

UNKAMET BROOK AREA
 GENERAL ELECTRIC COMPANY - PITTSFIELD, MASSACHUSETTS

Site Name Isco Quantity Label Units Resolution Significant Digits	2100 Series Site Level Level ft 0.001 5	2100 Series Site Velocity Velocity ft/s 0.01 4
9/24/07 21:10	1.786	-0.04
9/24/07 21:15	1.786	-0.04
9/24/07 21:20	1.786	-0.04
9/24/07 21:25	1.786	-0.04
9/24/07 21:30	1.786	-0.04
9/24/07 21:35	1.787	-0.04
9/24/07 21:40	1.787	-0.04
9/24/07 21:45	1.787	-0.04
9/24/07 21:50	1.788	-0.04
9/24/07 21:55	1.788	-0.04
9/24/07 22:00	1.788	-0.04
9/24/07 22:05	1.788	-0.04
9/24/07 22:10	1.788	-0.04
9/24/07 22:15	1.788	-0.04
9/24/07 22:20	1.788	-0.04
9/24/07 22:25	1.788	-0.04
9/24/07 22:30	1.788	-0.04
9/24/07 22:35	1.789	-0.04
9/24/07 22:40	1.789	-0.04
9/24/07 22:45	1.789	-0.04
9/24/07 22:50	1.789	-0.04
9/24/07 22:55	1.789	-0.04
9/24/07 23:00	1.79	-0.04
9/24/07 23:05	1.79	-0.04
9/24/07 23:10	1.79	-0.04
9/24/07 23:15	1.79	-0.04
9/24/07 23:20	1.791	-0.04
9/24/07 23:25	1.791	-0.04
9/24/07 23:30	1.791	-0.04
9/24/07 23:35	1.792	-0.04
9/24/07 23:40	1.792	-0.04
9/24/07 23:45	1.792	-0.04
9/24/07 23:50	1.792	-0.04
9/24/07 23:55	1.792	-0.04
9/25/07 0:00	1.792	-0.04
9/25/07 0:05	1.793	-0.04
9/25/07 0:10	1.793	-0.04
9/25/07 0:15	1.793	-0.04
9/25/07 0:20	1.794	-0.04
9/25/07 0:25	1.794	-0.04
9/25/07 0:30	1.795	0.29
9/25/07 0:35	1.795	0.29
9/25/07 0:40	1.795	0.29
9/25/07 0:45	1.796	0.29
9/25/07 0:50	1.795	0.29
9/25/07 0:55	1.793	0.29
9/25/07 1:00	1.796	0.29
9/25/07 1:05	1.799	0.29

UNKAMET BROOK FLOW MONITORING DATA - AUGUST 9 THROUGH OCTOBER 2, 2007

UNKAMET BROOK AREA
 GENERAL ELECTRIC COMPANY - PITTSFIELD, MASSACHUSETTS

Site Name Isco Quantity Label Units Resolution Significant Digits	2100 Series Site Level Level ft 0.001 5	2100 Series Site Velocity Velocity ft/s 0.01 4
9/25/07 1:10	1.801	0.29
9/25/07 1:15	1.798	0.29
9/25/07 1:20	1.794	0.29
9/25/07 1:25	1.795	0.29
9/25/07 1:30	1.796	0.29
9/25/07 1:35	1.798	0.29
9/25/07 1:40	1.799	0.29
9/25/07 1:45	1.8	0.29
9/25/07 1:50	1.803	0.29
9/25/07 1:55	1.804	0.29
9/25/07 2:00	1.804	0.29
9/25/07 2:05	1.805	0.29
9/25/07 2:10	1.805	0.29
9/25/07 2:15	1.805	0.29
9/25/07 2:20	1.805	0.29
9/25/07 2:25	1.805	0.29
9/25/07 2:30	1.806	0.29
9/25/07 2:35	1.806	0.29
9/25/07 2:40	1.806	0.29
9/25/07 2:45	1.806	0.18
9/25/07 2:50	1.807	0.18
9/25/07 2:55	1.807	0.18
9/25/07 3:00	1.807	0.18
9/25/07 3:05	1.807	0.18
9/25/07 3:10	1.807	0.18
9/25/07 3:15	1.807	0.18
9/25/07 3:20	1.807	0.18
9/25/07 3:25	1.807	0.18
9/25/07 3:30	1.807	0.18
9/25/07 3:35	1.803	0.18
9/25/07 3:40	1.796	0.18
9/25/07 3:45	1.786	0.18
9/25/07 3:50	1.78	0.18
9/25/07 3:55	1.778	0.18
9/25/07 4:00	1.774	0.18
9/25/07 4:05	1.769	0.18
9/25/07 4:10	1.765	0.18
9/25/07 4:15	1.765	0.18
9/25/07 4:20	1.766	0.18
9/25/07 4:25	1.766	0.18
9/25/07 4:30	1.765	0.18
9/25/07 4:35	1.766	0.18
9/25/07 4:40	1.766	0.18
9/25/07 4:45	1.766	0.18
9/25/07 4:50	1.767	0.18
9/25/07 4:55	1.767	0.18
9/25/07 5:00	1.767	0.18
9/25/07 5:05	1.768	0.18

UNKAMET BROOK FLOW MONITORING DATA - AUGUST 9 THROUGH OCTOBER 2, 2007

UNKAMET BROOK AREA
GENERAL ELECTRIC COMPANY - PITTSFIELD, MASSACHUSETTS

Site Name Isco Quantity Label Units Resolution Significant Digits	2100 Series Site Level Level ft 0.001 5	2100 Series Site Velocity Velocity ft/s 0.01 4
9/25/07 5:10	1.768	0.18
9/25/07 5:15	1.768	0.18
9/25/07 5:20	1.769	0.18
9/25/07 5:25	1.769	0.18
9/25/07 5:30	1.769	0.18
9/25/07 5:35	1.769	0.18
9/25/07 5:40	1.769	0.18
9/25/07 5:45	1.77	0.18
9/25/07 5:50	1.77	0.18
9/25/07 5:55	1.77	0.18
9/25/07 6:00	1.768	0.18
9/25/07 6:05	1.763	0.18
9/25/07 6:10	1.76	0.18
9/25/07 6:15	1.757	0.18
9/25/07 6:20	1.755	0.18
9/25/07 6:25	1.755	0.18
9/25/07 6:30	1.756	0.18
9/25/07 6:35	1.756	0.18
9/25/07 6:40	1.756	0.18
9/25/07 6:45	1.756	0.18
9/25/07 6:50	1.757	0.18
9/25/07 6:55	1.757	0.18
9/25/07 7:00	1.757	0.18
9/25/07 7:05	1.757	0.18
9/25/07 7:10	1.758	0.18
9/25/07 7:15	1.759	0.18
9/25/07 7:20	1.759	0.18
9/25/07 7:25	1.759	0.18
9/25/07 7:30	1.759	0.18
9/25/07 7:35	1.759	0.18
9/25/07 7:40	1.76	0.18
9/25/07 7:45	1.761	0.18
9/25/07 7:50	1.761	0.18
9/25/07 7:55	1.762	0.18
9/25/07 8:00	1.762	0.18
9/25/07 8:05	1.762	0.18
9/25/07 8:10	1.762	0.18
9/25/07 8:15	1.762	0.18
9/25/07 8:20	1.762	0.18
9/25/07 8:25	1.762	0.18
9/25/07 8:30	1.762	0.18
9/25/07 8:35	1.762	0.18
9/25/07 8:40	1.762	0.18
9/25/07 8:45	1.763	0.18
9/25/07 8:50	1.763	0.18
9/25/07 8:55	1.763	0.18
9/25/07 9:00	1.763	0.18
9/25/07 9:05	1.764	0.18

UNKAMET BROOK FLOW MONITORING DATA - AUGUST 9 THROUGH OCTOBER 2, 2007

UNKAMET BROOK AREA
GENERAL ELECTRIC COMPANY - PITTSFIELD, MASSACHUSETTS

Site Name Isco Quantity Label Units Resolution Significant Digits	2100 Series Site Level Level ft 0.001 5	2100 Series Site Velocity Velocity ft/s 0.01 4
9/25/07 9:10	1.764	0.18
9/25/07 9:15	1.764	0.18
9/25/07 9:20	1.765	0.18
9/25/07 9:25	1.765	0.18
9/25/07 9:30	1.766	0.18
9/25/07 9:35	1.767	0.18
9/25/07 9:40	1.767	0.18
9/25/07 9:45	1.767	0.18
9/25/07 9:50	1.767	0.18
9/25/07 9:55	1.768	0.18
9/25/07 10:00	1.768	0.18
9/25/07 10:05	1.768	0.18
9/25/07 10:10	1.768	0.18
9/25/07 10:15	1.769	0.18
9/25/07 10:20	1.769	0.18
9/25/07 10:25	1.77	0.18
9/25/07 10:30	1.77	0.18
9/25/07 10:35	1.771	0.18
9/25/07 10:40	1.771	0.18
9/25/07 10:45	1.772	0.18
9/25/07 10:50	1.772	0.18
9/25/07 10:55	1.774	0.18
9/25/07 11:00	1.775	0.18
9/25/07 11:05	1.785	0.58
9/25/07 11:10	1.807	0.79
9/25/07 11:15	1.828	0.84
9/25/07 11:20	1.841	0.88
9/25/07 11:25	1.845	0.85
9/25/07 11:30	1.848	0.8
9/25/07 11:35	1.849	0.8
9/25/07 11:40	1.849	0.81
9/25/07 11:45	1.852	0.83
9/25/07 11:50	1.851	0.84
9/25/07 11:55	1.852	0.88
9/25/07 12:00	1.852	0.89
9/25/07 12:05	1.853	0.84
9/25/07 12:10	1.854	0.84
9/25/07 12:15	1.855	0.85
9/25/07 12:20	1.855	0.85
9/25/07 12:25	1.856	0.85
9/25/07 12:30	1.856	0.89
9/25/07 12:35	1.856	0.85
9/25/07 12:40	1.856	0.87
9/25/07 12:45	1.859	0.88
9/25/07 12:50	1.859	0.88
9/25/07 12:55	1.861	0.89
9/25/07 13:00	1.861	0.85
9/25/07 13:05	1.862	0.84

UNKAMET BROOK FLOW MONITORING DATA - AUGUST 9 THROUGH OCTOBER 2, 2007

UNKAMET BROOK AREA
GENERAL ELECTRIC COMPANY - PITTSFIELD, MASSACHUSETTS

Site Name Isco Quantity Label Units Resolution Significant Digits	2100 Series Site Level Level ft 0.001 5	2100 Series Site Velocity Velocity ft/s 0.01 4
9/25/07 13:10	1.863	0.86
9/25/07 13:15	1.865	0.86
9/25/07 13:20	1.865	0.86
9/25/07 13:25	1.865	0.83
9/25/07 13:30	1.867	0.85
9/25/07 13:35	1.869	0.87
9/25/07 13:40	1.869	0.88
9/25/07 13:45	1.87	0.89
9/25/07 13:50	1.87	0.88
9/25/07 13:55	1.871	0.89
9/25/07 14:00	1.871	0.88
9/25/07 14:05	1.87	0.86
9/25/07 14:10	1.872	0.86
9/25/07 14:15	1.874	0.84
9/25/07 14:20	1.875	0.85
9/25/07 14:25	1.874	0.86
9/25/07 14:30	1.875	0.82
9/25/07 14:35	1.875	0.85
9/25/07 14:40	1.873	0.82
9/25/07 14:45	1.874	0.82
9/25/07 14:50	1.874	0.84
9/25/07 14:55	1.873	0.84
9/25/07 15:00	1.874	0.85
9/25/07 15:05	1.876	0.89
9/25/07 15:10	1.875	0.87
9/25/07 15:15	1.874	0.86
9/25/07 15:20	1.875	0.8
9/25/07 15:25	1.875	0.82
9/25/07 15:30	1.875	0.85
9/25/07 15:35	1.875	0.82
9/25/07 15:40	1.875	0.82
9/25/07 15:45	1.875	0.87
9/25/07 15:50	1.875	0.82
9/25/07 15:55	1.875	0.84
9/25/07 16:00	1.875	0.81
9/25/07 16:05	1.875	0.83
9/25/07 16:10	1.875	0.83
9/25/07 16:15	1.875	0.84
9/25/07 16:20	1.876	0.82
9/25/07 16:25	1.875	0.84
9/25/07 16:30	1.875	0.87
9/25/07 16:35	1.875	0.82
9/25/07 16:40	1.876	0.82
9/25/07 16:45	1.876	0.82
9/25/07 16:50	1.875	0.83
9/25/07 16:55	1.875	0.83
9/25/07 17:00	1.875	0.83
9/25/07 17:05	1.876	0.82

UNKAMET BROOK FLOW MONITORING DATA - AUGUST 9 THROUGH OCTOBER 2, 2007

UNKAMET BROOK AREA
GENERAL ELECTRIC COMPANY - PITTSFIELD, MASSACHUSETTS

Site Name Isco Quantity Label Units Resolution Significant Digits	2100 Series Site Level Level ft 0.001 5	2100 Series Site Velocity Velocity ft/s 0.01 4
9/25/07 17:10	1.875	0.82
9/25/07 17:15	1.875	0.85
9/25/07 17:20	1.875	0.81
9/25/07 17:25	1.876	0.84
9/25/07 17:30	1.871	0.78
9/25/07 17:35	1.869	0.81
9/25/07 17:40	1.845	0.73
9/25/07 17:45	1.866	0.85
9/25/07 17:50	1.868	0.8
9/25/07 17:55	1.868	0.83
9/25/07 18:00	1.851	0.7
9/25/07 18:05	1.846	0.8
9/25/07 18:10	1.849	0.85
9/25/07 18:15	1.857	0.83
9/25/07 18:20	1.863	0.89
9/25/07 18:25	1.868	0.88
9/25/07 18:30	1.869	0.78
9/25/07 18:35	1.853	0.74
9/25/07 18:40	1.841	0.7
9/25/07 18:45	1.842	0.79
9/25/07 18:50	1.849	0.74
9/25/07 18:55	1.847	0.74
9/25/07 19:00	1.847	0.73
9/25/07 19:05	1.848	0.77
9/25/07 19:10	1.848	0.78
9/25/07 19:15	1.849	0.79
9/25/07 19:20	1.849	0.76
9/25/07 19:25	1.849	0.74
9/25/07 19:30	1.849	0.76
9/25/07 19:35	1.849	0.78
9/25/07 19:40	1.849	0.76
9/25/07 19:45	1.848	0.72
9/25/07 19:50	1.847	0.73
9/25/07 19:55	1.846	0.76
9/25/07 20:00	1.845	0.76
9/25/07 20:05	1.844	0.77
9/25/07 20:10	1.844	0.73
9/25/07 20:15	1.844	0.74
9/25/07 20:20	1.843	0.71
9/25/07 20:25	1.842	0.7
9/25/07 20:30	1.841	0.7
9/25/07 20:35	1.84	0.7
9/25/07 20:40	1.84	0.73
9/25/07 20:45	1.84	0.7
9/25/07 20:50	1.841	0.7
9/25/07 20:55	1.841	0.7
9/25/07 21:00	1.841	0.71
9/25/07 21:05	1.841	0.72

UNKAMET BROOK FLOW MONITORING DATA - AUGUST 9 THROUGH OCTOBER 2, 2007

UNKAMET BROOK AREA
GENERAL ELECTRIC COMPANY - PITTSFIELD, MASSACHUSETTS

Site Name Isco Quantity Label Units Resolution Significant Digits	2100 Series Site Level Level ft 0.001 5	2100 Series Site Velocity Velocity ft/s 0.01 4
9/25/07 21:10	1.841	0.71
9/25/07 21:15	1.841	0.64
9/25/07 21:20	1.841	0.71
9/25/07 21:25	1.841	0.7
9/25/07 21:30	1.842	0.72
9/25/07 21:35	1.842	0.74
9/25/07 21:40	1.842	0.73
9/25/07 21:45	1.843	0.69
9/25/07 21:50	1.844	0.7
9/25/07 21:55	1.845	0.71
9/25/07 22:00	1.845	0.66
9/25/07 22:05	1.846	0.7
9/25/07 22:10	1.846	0.68
9/25/07 22:15	1.847	0.72
9/25/07 22:20	1.847	0.71
9/25/07 22:25	1.848	0.69
9/25/07 22:30	1.849	0.71
9/25/07 22:35	1.849	0.7
9/25/07 22:40	1.85	0.72
9/25/07 22:45	1.85	0.7
9/25/07 22:50	1.85	0.69
9/25/07 22:55	1.847	0.7
9/25/07 23:00	1.838	0.64
9/25/07 23:05	1.83	0.62
9/25/07 23:10	1.821	0.61
9/25/07 23:15	1.817	0.61
9/25/07 23:20	1.81	0.55
9/25/07 23:25	1.808	0.57
9/25/07 23:30	1.808	0.53
9/25/07 23:35	1.808	0.53
9/25/07 23:40	1.808	0.52
9/25/07 23:45	1.808	0.54
9/25/07 23:50	1.807	0.56
9/25/07 23:55	1.806	0.59
9/26/07 0:00	1.806	0.59
9/26/07 0:05	1.806	0.55
9/26/07 0:10	1.806	0.53
9/26/07 0:15	1.806	0.59
9/26/07 0:20	1.806	0.56
9/26/07 0:25	1.807	0.62
9/26/07 0:30	1.807	0.52
9/26/07 0:35	1.807	0.59
9/26/07 0:40	1.808	0.55
9/26/07 0:45	1.809	0.55
9/26/07 0:50	1.809	0.58
9/26/07 0:55	1.809	0.56
9/26/07 1:00	1.809	0.58
9/26/07 1:05	1.809	0.48

UNKAMET BROOK FLOW MONITORING DATA - AUGUST 9 THROUGH OCTOBER 2, 2007

UNKAMET BROOK AREA
GENERAL ELECTRIC COMPANY - PITTSFIELD, MASSACHUSETTS

Site Name Isco Quantity Label Units Resolution Significant Digits	2100 Series Site Level Level ft 0.001 5	2100 Series Site Velocity Velocity ft/s 0.01 4
9/26/07 1:10	1.81	0.59
9/26/07 1:15	1.81	0.58
9/26/07 1:20	1.811	0.57
9/26/07 1:25	1.811	0.56
9/26/07 1:30	1.811	0.56
9/26/07 1:35	1.811	0.56
9/26/07 1:40	1.811	0.47
9/26/07 1:45	1.811	0.59
9/26/07 1:50	1.811	0.67
9/26/07 1:55	1.812	0.7
9/26/07 2:00	1.812	0.58
9/26/07 2:05	1.812	0.56
9/26/07 2:10	1.813	0.57
9/26/07 2:15	1.814	0.57
9/26/07 2:20	1.813	0.56
9/26/07 2:25	1.813	0.54
9/26/07 2:30	1.804	0.4
9/26/07 2:35	1.796	0.38
9/26/07 2:40	1.794	0.38
9/26/07 2:45	1.792	0.38
9/26/07 2:50	1.783	0.24
9/26/07 2:55	1.78	0.24
9/26/07 3:00	1.779	0.26
9/26/07 3:05	1.779	0.18
9/26/07 3:10	1.779	0.18
9/26/07 3:15	1.78	0.18
9/26/07 3:20	1.78	0.18
9/26/07 3:25	1.78	0.2
9/26/07 3:30	1.78	0.2
9/26/07 3:35	1.781	0.2
9/26/07 3:40	1.781	0.2
9/26/07 3:45	1.781	0.2
9/26/07 3:50	1.78	0.2
9/26/07 3:55	1.782	0.17
9/26/07 4:00	1.781	0.23
9/26/07 4:05	1.776	0.23
9/26/07 4:10	1.771	0.23
9/26/07 4:15	1.77	0.27
9/26/07 4:20	1.768	0.27
9/26/07 4:25	1.767	0.27
9/26/07 4:30	1.766	0.27
9/26/07 4:35	1.766	0.27
9/26/07 4:40	1.769	0.27
9/26/07 4:45	1.774	0.27
9/26/07 4:50	1.776	0.27
9/26/07 4:55	1.776	0.27
9/26/07 5:00	1.773	0.27
9/26/07 5:05	1.761	0.27

UNKAMET BROOK FLOW MONITORING DATA - AUGUST 9 THROUGH OCTOBER 2, 2007

UNKAMET BROOK AREA
GENERAL ELECTRIC COMPANY - PITTSFIELD, MASSACHUSETTS

Site Name Isco Quantity Label Units Resolution Significant Digits	2100 Series Site Level Level ft 0.001 5	2100 Series Site Velocity Velocity ft/s 0.01 4
9/26/07 5:10	1.75	0.27
9/26/07 5:15	1.744	0.27
9/26/07 5:20	1.738	0.27
9/26/07 5:25	1.735	0.27
9/26/07 5:30	1.734	0.27
9/26/07 5:35	1.734	0.27
9/26/07 5:40	1.734	0.27
9/26/07 5:45	1.734	0.27
9/26/07 5:50	1.734	0.27
9/26/07 5:55	1.735	0.27
9/26/07 6:00	1.735	0.27
9/26/07 6:05	1.735	0.27
9/26/07 6:10	1.736	0.27
9/26/07 6:15	1.737	0.27
9/26/07 6:20	1.738	0.27
9/26/07 6:25	1.738	0.27
9/26/07 6:30	1.739	0.27
9/26/07 6:35	1.74	0.27
9/26/07 6:40	1.74	0.27
9/26/07 6:45	1.74	0.27
9/26/07 6:50	1.74	0.27
9/26/07 6:55	1.741	0.27
9/26/07 7:00	1.741	0.27
9/26/07 7:05	1.741	0.27
9/26/07 7:10	1.742	0.27
9/26/07 7:15	1.741	0.27
9/26/07 7:20	1.742	0.27
9/26/07 7:25	1.742	0.27
9/26/07 7:30	1.743	0.27
9/26/07 7:35	1.743	0.27
9/26/07 7:40	1.743	0.27
9/26/07 7:45	1.743	0.27
9/26/07 7:50	1.743	0.27
9/26/07 7:55	1.744	0.27
9/26/07 8:00	1.744	0.27
9/26/07 8:05	1.744	0.27
9/26/07 8:10	1.745	0.27
9/26/07 8:15	1.745	0.27
9/26/07 8:20	1.745	0.27
9/26/07 8:25	1.745	0.27
9/26/07 8:30	1.746	0.27
9/26/07 8:35	1.746	0.27
9/26/07 8:40	1.747	0.27
9/26/07 8:45	1.748	0.27
9/26/07 8:50	1.748	0.27
9/26/07 8:55	1.747	0.27
9/26/07 9:00	1.748	0.27
9/26/07 9:05	1.748	0.27

UNKAMET BROOK FLOW MONITORING DATA - AUGUST 9 THROUGH OCTOBER 2, 2007

UNKAMET BROOK AREA
GENERAL ELECTRIC COMPANY - PITTSFIELD, MASSACHUSETTS

Site Name Isco Quantity Label Units Resolution Significant Digits	2100 Series Site Level Level ft 0.001 5	2100 Series Site Velocity Velocity ft/s 0.01 4
9/26/07 9:10	1.748	0.27
9/26/07 9:15	1.749	0.27
9/26/07 9:20	1.75	0.27
9/26/07 9:25	1.751	0.27
9/26/07 9:30	1.754	0.27
9/26/07 9:35	1.756	0.27
9/26/07 9:40	1.756	0.27
9/26/07 9:45	1.757	0.27
9/26/07 9:50	1.757	0.27
9/26/07 9:55	1.757	0.27
9/26/07 10:00	1.758	0.27
9/26/07 10:05	1.758	0.27
9/26/07 10:10	1.758	0.27
9/26/07 10:15	1.759	0.27
9/26/07 10:20	1.759	0.27
9/26/07 10:25	1.759	0.27
9/26/07 10:30	1.76	0.27
9/26/07 10:35	1.76	0.27
9/26/07 10:40	1.761	0.27
9/26/07 10:45	1.761	0.27
9/26/07 10:50	1.761	0.27
9/26/07 10:55	1.762	0.27
9/26/07 11:00	1.762	0.27
9/26/07 11:05	1.762	0.27
9/26/07 11:10	1.763	0.27
9/26/07 11:15	1.763	0.27
9/26/07 11:20	1.764	0.27
9/26/07 11:25	1.765	0.27
9/26/07 11:30	1.765	0.27
9/26/07 11:35	1.766	0.27
9/26/07 11:40	1.766	0.27
9/26/07 11:45	1.766	0.27
9/26/07 11:50	1.767	0.27
9/26/07 11:55	1.767	0.27
9/26/07 12:00	1.767	0.27
9/26/07 12:05	1.768	0.27
9/26/07 12:10	1.768	0.27
9/26/07 12:15	1.77	0.27
9/26/07 12:20	1.77	0.27
9/26/07 12:25	1.77	0.27
9/26/07 12:30	1.77	0.27
9/26/07 12:35	1.77	0.27
9/26/07 12:40	1.771	0.27
9/26/07 12:45	1.771	0.27
9/26/07 12:50	1.772	0.27
9/26/07 12:55	1.772	0.27
9/26/07 13:00	1.772	0.27
9/26/07 13:05	1.774	0.27

UNKAMET BROOK FLOW MONITORING DATA - AUGUST 9 THROUGH OCTOBER 2, 2007

UNKAMET BROOK AREA
GENERAL ELECTRIC COMPANY - PITTSFIELD, MASSACHUSETTS

Site Name Isco Quantity Label Units Resolution Significant Digits	2100 Series Site Level Level ft 0.001 5	2100 Series Site Velocity Velocity ft/s 0.01 4
9/26/07 13:10	1.775	0.27
9/26/07 13:15	1.775	0.23
9/26/07 13:20	1.776	0.23
9/26/07 13:25	1.778	0.24
9/26/07 13:30	1.777	0.22
9/26/07 13:35	1.778	0.25
9/26/07 13:40	1.777	0.25
9/26/07 13:45	1.778	0.25
9/26/07 13:50	1.778	0.25
9/26/07 13:55	1.779	0.25
9/26/07 14:00	1.779	0.25
9/26/07 14:05	1.78	0.25
9/26/07 14:10	1.779	0.25
9/26/07 14:15	1.78	0.26
9/26/07 14:20	1.78	0.39
9/26/07 14:25	1.782	0.36
9/26/07 14:30	1.783	0.26
9/26/07 14:35	1.783	0.32
9/26/07 14:40	1.784	0.38
9/26/07 14:45	1.785	0.45
9/26/07 14:50	1.785	0.55
9/26/07 14:55	1.787	0.49
9/26/07 15:00	1.787	0.49
9/26/07 15:05	1.788	0.39
9/26/07 15:10	1.79	0.39
9/26/07 15:15	1.79	0.56
9/26/07 15:20	1.79	0.53
9/26/07 15:25	1.791	0.53
9/26/07 15:30	1.792	0.53
9/26/07 15:35	1.792	0.53
9/26/07 15:40	1.792	0.53
9/26/07 15:45	1.792	0.47
9/26/07 15:50	1.793	0.45
9/26/07 15:55	1.792	0.45
9/26/07 16:00	1.796	0.52
9/26/07 16:05	1.794	0.51
9/26/07 16:10	1.795	0.49
9/26/07 16:15	1.794	0.46
9/26/07 16:20	1.794	0.48
9/26/07 16:25	1.794	0.5
9/26/07 16:30	1.795	0.43
9/26/07 16:35	1.795	0.56
9/26/07 16:40	1.795	0.43
9/26/07 16:45	1.796	0.51
9/26/07 16:50	1.797	0.48
9/26/07 16:55	1.797	0.41
9/26/07 17:00	1.797	0.48
9/26/07 17:05	1.798	0.54

UNKAMET BROOK FLOW MONITORING DATA - AUGUST 9 THROUGH OCTOBER 2, 2007

UNKAMET BROOK AREA
GENERAL ELECTRIC COMPANY - PITTSFIELD, MASSACHUSETTS

Site Name Isco Quantity Label Units Resolution Significant Digits	2100 Series Site Level Level ft 0.001 5	2100 Series Site Velocity Velocity ft/s 0.01 4
9/26/07 17:10	1.798	0.61
9/26/07 17:15	1.797	0.61
9/26/07 17:20	1.793	0.61
9/26/07 17:25	1.786	0.61
9/26/07 17:30	1.78	0.61
9/26/07 17:35	1.773	0.61
9/26/07 17:40	1.769	0.61
9/26/07 17:45	1.769	0.61
9/26/07 17:50	1.77	0.61
9/26/07 17:55	1.771	0.61
9/26/07 18:00	1.771	0.61
9/26/07 18:05	1.771	0.61
9/26/07 18:10	1.771	0.61
9/26/07 18:15	1.772	0.61
9/26/07 18:20	1.772	0.61
9/26/07 18:25	1.772	0.61
9/26/07 18:30	1.772	0.61
9/26/07 18:35	1.772	0.61
9/26/07 18:40	1.772	0.61
9/26/07 18:45	1.773	0.61
9/26/07 18:50	1.773	0.61
9/26/07 18:55	1.773	0.61
9/26/07 19:00	1.774	0.61
9/26/07 19:05	1.774	0.61
9/26/07 19:10	1.774	0.61
9/26/07 19:15	1.774	0.61
9/26/07 19:20	1.775	0.61
9/26/07 19:25	1.776	0.61
9/26/07 19:30	1.777	0.61
9/26/07 19:35	1.777	0.61
9/26/07 19:40	1.778	0.61
9/26/07 19:45	1.779	0.61
9/26/07 19:50	1.781	0.61
9/26/07 19:55	1.784	0.61
9/26/07 20:00	1.791	0.61
9/26/07 20:05	1.797	0.61
9/26/07 20:10	1.799	0.61
9/26/07 20:15	1.8	0.61
9/26/07 20:20	1.801	0.61
9/26/07 20:25	1.802	0.61
9/26/07 20:30	1.802	0.61
9/26/07 20:35	1.803	0.21
9/26/07 20:40	1.804	0.21
9/26/07 20:45	1.804	0.21
9/26/07 20:50	1.804	0.21
9/26/07 20:55	1.803	0.21
9/26/07 21:00	1.804	0.21
9/26/07 21:05	1.806	0.21

UNKAMET BROOK FLOW MONITORING DATA - AUGUST 9 THROUGH OCTOBER 2, 2007

UNKAMET BROOK AREA
GENERAL ELECTRIC COMPANY - PITTSFIELD, MASSACHUSETTS

Site Name Isco Quantity Label Units Resolution Significant Digits	2100 Series Site Level Level ft 0.001 5	2100 Series Site Velocity Velocity ft/s 0.01 4
9/26/07 21:10	1.812	0.81
9/26/07 21:15	1.815	0.81
9/26/07 21:20	1.815	0.81
9/26/07 21:25	1.815	0.81
9/26/07 21:30	1.815	0.81
9/26/07 21:35	1.815	0.81
9/26/07 21:40	1.815	0.81
9/26/07 21:45	1.816	0.18
9/26/07 21:50	1.817	0.18
9/26/07 21:55	1.818	0.18
9/26/07 22:00	1.818	0.18
9/26/07 22:05	1.818	0.18
9/26/07 22:10	1.819	0.18
9/26/07 22:15	1.818	0.18
9/26/07 22:20	1.818	0.18
9/26/07 22:25	1.818	0.18
9/26/07 22:30	1.819	0.18
9/26/07 22:35	1.821	0.18
9/26/07 22:40	1.82	0.18
9/26/07 22:45	1.821	0.18
9/26/07 22:50	1.822	0.45
9/26/07 22:55	1.822	0.29
9/26/07 23:00	1.821	0.29
9/26/07 23:05	1.821	0.29
9/26/07 23:10	1.821	0.29
9/26/07 23:15	1.821	0.29
9/26/07 23:20	1.821	0.29
9/26/07 23:25	1.821	0.29
9/26/07 23:30	1.821	0.29
9/26/07 23:35	1.822	0.29
9/26/07 23:40	1.822	0.29
9/26/07 23:45	1.822	0.29
9/26/07 23:50	1.822	0.29
9/26/07 23:55	1.822	0.29
9/27/07 0:00	1.822	0.29
9/27/07 0:05	1.824	0.29
9/27/07 0:10	1.824	0.29
9/27/07 0:15	1.824	0.29
9/27/07 0:20	1.824	0.29
9/27/07 0:25	1.825	0.29
9/27/07 0:30	1.825	0.29
9/27/07 0:35	1.825	0.29
9/27/07 0:40	1.817	0.24
9/27/07 0:45	1.806	0.24
9/27/07 0:50	1.797	0.24
9/27/07 0:55	1.794	0.24
9/27/07 1:00	1.794	0.24
9/27/07 1:05	1.792	0.24

UNKAMET BROOK FLOW MONITORING DATA - AUGUST 9 THROUGH OCTOBER 2, 2007

UNKAMET BROOK AREA
GENERAL ELECTRIC COMPANY - PITTSFIELD, MASSACHUSETTS

Site Name Isco Quantity Label Units Resolution Significant Digits	2100 Series Site Level Level ft 0.001 5	2100 Series Site Velocity Velocity ft/s 0.01 4
9/27/07 1:10	1.791	0.27
9/27/07 1:15	1.785	0.27
9/27/07 1:20	1.781	0.27
9/27/07 1:25	1.777	0.27
9/27/07 1:30	1.768	0.27
9/27/07 1:35	1.76	0.27
9/27/07 1:40	1.759	0.27
9/27/07 1:45	1.756	0.27
9/27/07 1:50	1.755	0.27
9/27/07 1:55	1.755	0.27
9/27/07 2:00	1.755	0.27
9/27/07 2:05	1.755	0.27
9/27/07 2:10	1.755	0.27
9/27/07 2:15	1.756	0.27
9/27/07 2:20	1.756	0.27
9/27/07 2:25	1.756	0.46
9/27/07 2:30	1.756	0.46
9/27/07 2:35	1.756	0.46
9/27/07 2:40	1.757	0.46
9/27/07 2:45	1.757	0.46
9/27/07 2:50	1.757	0.46
9/27/07 2:55	1.758	0.46
9/27/07 3:00	1.758	0.46
9/27/07 3:05	1.759	0.46
9/27/07 3:10	1.759	0.46
9/27/07 3:15	1.759	0.46
9/27/07 3:20	1.759	0.46
9/27/07 3:25	1.759	0.46
9/27/07 3:30	1.759	0.46
9/27/07 3:35	1.759	0.46
9/27/07 3:40	1.76	0.46
9/27/07 3:45	1.76	0.46
9/27/07 3:50	1.76	0.46
9/27/07 3:55	1.76	0.46
9/27/07 4:00	1.76	0.46
9/27/07 4:05	1.76	0.46
9/27/07 4:10	1.761	0.46
9/27/07 4:15	1.76	0.46
9/27/07 4:20	1.758	0.46
9/27/07 4:25	1.758	0.46
9/27/07 4:30	1.757	0.46
9/27/07 4:35	1.75	0.46
9/27/07 4:40	1.744	0.46
9/27/07 4:45	1.742	0.46
9/27/07 4:50	1.742	0.46
9/27/07 4:55	1.742	0.46
9/27/07 5:00	1.742	0.46
9/27/07 5:05	1.743	0.46

UNKAMET BROOK FLOW MONITORING DATA - AUGUST 9 THROUGH OCTOBER 2, 2007

UNKAMET BROOK AREA
GENERAL ELECTRIC COMPANY - PITTSFIELD, MASSACHUSETTS

Site Name Isco Quantity Label Units Resolution Significant Digits	2100 Series Site Level Level ft 0.001 5	2100 Series Site Velocity Velocity ft/s 0.01 4
9/27/07 5:10	1.743	0.46
9/27/07 5:15	1.745	0.46
9/27/07 5:20	1.748	0.46
9/27/07 5:25	1.75	0.46
9/27/07 5:30	1.752	0.46
9/27/07 5:35	1.753	0.46
9/27/07 5:40	1.754	0.46
9/27/07 5:45	1.754	0.46
9/27/07 5:50	1.755	0.46
9/27/07 5:55	1.755	0.46
9/27/07 6:00	1.755	0.46
9/27/07 6:05	1.755	0.46
9/27/07 6:10	1.755	0.46
9/27/07 6:15	1.756	0.46
9/27/07 6:20	1.756	0.46
9/27/07 6:25	1.757	0.46
9/27/07 6:30	1.758	0.46
9/27/07 6:35	1.758	0.46
9/27/07 6:40	1.758	0.46
9/27/07 6:45	1.759	0.46
9/27/07 6:50	1.759	0.46
9/27/07 6:55	1.76	0.46
9/27/07 7:00	1.761	7.01
9/27/07 7:05	1.761	7.01
9/27/07 7:10	1.762	7.01
9/27/07 7:15	1.762	7.01
9/27/07 7:20	1.762	7.01
9/27/07 7:25	1.763	7.01
9/27/07 7:30	1.763	7.01
9/27/07 7:35	1.763	7.01
9/27/07 7:40	1.764	7.01
9/27/07 7:45	1.764	7.01
9/27/07 7:50	1.765	7.01
9/27/07 7:55	1.765	7.01
9/27/07 8:00	1.766	7.01
9/27/07 8:05	1.766	7.01
9/27/07 8:10	1.766	7.01
9/27/07 8:15	1.767	7.01
9/27/07 8:20	1.767	7.01
9/27/07 8:25	1.767	7.01
9/27/07 8:30	1.767	7.01
9/27/07 8:35	1.767	7.01
9/27/07 8:40	1.768	7.01
9/27/07 8:45	1.769	7.01
9/27/07 8:50	1.77	7.01
9/27/07 8:55	1.771	7.01
9/27/07 9:00	1.772	7.01
9/27/07 9:05	1.772	7.01

UNKAMET BROOK FLOW MONITORING DATA - AUGUST 9 THROUGH OCTOBER 2, 2007

UNKAMET BROOK AREA
GENERAL ELECTRIC COMPANY - PITTSFIELD, MASSACHUSETTS

Site Name Isco Quantity Label Units Resolution Significant Digits	2100 Series Site Level Level ft 0.001 5	2100 Series Site Velocity Velocity ft/s 0.01 4
9/27/07 9:10	1.773	7.01
9/27/07 9:15	1.773	7.01
9/27/07 9:20	1.775	7.01
9/27/07 9:25	1.776	7.01
9/27/07 9:30	1.776	7.01
9/27/07 9:35	1.776	7.01
9/27/07 9:40	1.777	7.01
9/27/07 9:45	1.777	7.01
9/27/07 9:50	1.778	7.01
9/27/07 9:55	1.778	7.01
9/27/07 10:00	1.779	7.01
9/27/07 10:05	1.779	7.01
9/27/07 10:10	1.781	7.01
9/27/07 10:15	1.783	7.01
9/27/07 10:20	1.784	7.01
9/27/07 10:25	1.784	7.01
9/27/07 10:30	1.785	7.01
9/27/07 10:35	1.785	7.01
9/27/07 10:40	1.786	7.01
9/27/07 10:45	1.786	7.01
9/27/07 10:50	1.787	7.01
9/27/07 10:55	1.788	7.01
9/27/07 11:00	1.79	7.01
9/27/07 11:05	1.79	7.01
9/27/07 11:10	1.79	7.01
9/27/07 11:15	1.791	7.01
9/27/07 11:20	1.79	7.01
9/27/07 11:25	1.791	7.01
9/27/07 11:30	1.791	7.01
9/27/07 11:35	1.792	7.01
9/27/07 11:40	1.792	6.69
9/27/07 11:45	1.793	0.47
9/27/07 11:50	1.794	0.41
9/27/07 11:55	1.795	0.48
9/27/07 12:00	1.795	0.41
9/27/07 12:05	1.795	0.41
9/27/07 12:10	1.796	0.41
9/27/07 12:15	1.797	0.41
9/27/07 12:20	1.798	0.41
9/27/07 12:25	1.799	0.41
9/27/07 12:30	1.798	0.41
9/27/07 12:35	1.798	0.37
9/27/07 12:40	1.798	0.37
9/27/07 12:45	1.799	0.37
9/27/07 12:50	1.799	0.37
9/27/07 12:55	1.8	0.37
9/27/07 13:00	1.801	0.44
9/27/07 13:05	1.803	0.44

UNKAMET BROOK FLOW MONITORING DATA - AUGUST 9 THROUGH OCTOBER 2, 2007

UNKAMET BROOK AREA
 GENERAL ELECTRIC COMPANY - PITTSFIELD, MASSACHUSETTS

Site Name Isco Quantity Label Units Resolution Significant Digits	2100 Series Site Level Level ft 0.001 5	2100 Series Site Velocity Velocity ft/s 0.01 4
9/27/07 13:10	1.804	0.43
9/27/07 13:15	1.804	0.46
9/27/07 13:20	1.805	0.46
9/27/07 13:25	1.805	0.4
9/27/07 13:30	1.806	0.41
9/27/07 13:35	1.807	0.43
9/27/07 13:40	1.808	0.42
9/27/07 13:45	1.808	0.42
9/27/07 13:50	1.808	0.41
9/27/07 13:55	1.81	0.39
9/27/07 14:00	1.809	0.39
9/27/07 14:05	1.81	0.41
9/27/07 14:10	1.81	0.38
9/27/07 14:15	1.81	0.39
9/27/07 14:20	1.81	0.32
9/27/07 14:25	1.81	0.32
9/27/07 14:30	1.811	0.37
9/27/07 14:35	1.811	0.37
9/27/07 14:40	1.811	0.37
9/27/07 14:45	1.811	0.37
9/27/07 14:50	1.811	0.38
9/27/07 14:55	1.811	0.38
9/27/07 15:00	1.812	0.43
9/27/07 15:05	1.812	0.43
9/27/07 15:10	1.813	0.4
9/27/07 15:15	1.812	0.38
9/27/07 15:20	1.812	0.4
9/27/07 15:25	1.812	0.39
9/27/07 15:30	1.812	0.39
9/27/07 15:35	1.813	0.39
9/27/07 15:40	1.813	0.34
9/27/07 15:45	1.813	0.34
9/27/07 15:50	1.813	0.34
9/27/07 15:55	1.814	0.33
9/27/07 16:00	1.813	0.33
9/27/07 16:05	1.812	0.33
9/27/07 16:10	1.813	0.33
9/27/07 16:15	1.814	0.33
9/27/07 16:20	1.814	0.33
9/27/07 16:25	1.814	0.33
9/27/07 16:30	1.814	0.33
9/27/07 16:35	1.814	0.33
9/27/07 16:40	1.814	0.33
9/27/07 16:45	1.814	0.33
9/27/07 16:50	1.816	0.33
9/27/07 16:55	1.815	0.33
9/27/07 17:00	1.815	0.33
9/27/07 17:05	1.815	0.33

UNKAMET BROOK FLOW MONITORING DATA - AUGUST 9 THROUGH OCTOBER 2, 2007

UNKAMET BROOK AREA
GENERAL ELECTRIC COMPANY - PITTSFIELD, MASSACHUSETTS

Site Name Isco Quantity Label Units Resolution Significant Digits	2100 Series Site Level Level ft 0.001 5	2100 Series Site Velocity Velocity ft/s 0.01 4
9/27/07 17:10	1.816	0.33
9/27/07 17:15	1.816	0.33
9/27/07 17:20	1.817	0.35
9/27/07 17:25	1.817	0.38
9/27/07 17:30	1.817	0.41
9/27/07 17:35	1.817	0.39
9/27/07 17:40	1.816	0.4
9/27/07 17:45	1.816	0.43
9/27/07 17:50	1.817	0.43
9/27/07 17:55	1.818	0.43
9/27/07 18:00	1.818	0.37
9/27/07 18:05	1.818	0.41
9/27/07 18:10	1.818	0.4
9/27/07 18:15	1.818	0.4
9/27/07 18:20	1.819	0.38
9/27/07 18:25	1.819	0.39
9/27/07 18:30	1.818	0.39
9/27/07 18:35	1.818	0.39
9/27/07 18:40	1.812	0.39
9/27/07 18:45	1.804	0.39
9/27/07 18:50	1.799	0.39
9/27/07 18:55	1.796	0.39
9/27/07 19:00	1.79	0.39
9/27/07 19:05	1.795	0.39
9/27/07 19:10	1.8	0.25
9/27/07 19:15	1.802	0.25
9/27/07 19:20	1.803	-0.16
9/27/07 19:25	1.803	-0.16
9/27/07 19:30	1.803	-0.16
9/27/07 19:35	1.803	-0.16
9/27/07 19:40	1.803	-0.16
9/27/07 19:45	1.803	-0.16
9/27/07 19:50	1.803	-0.16
9/27/07 19:55	1.803	-0.16
9/27/07 20:00	1.804	-0.16
9/27/07 20:05	1.804	-0.16
9/27/07 20:10	1.804	-0.16
9/27/07 20:15	1.804	-0.16
9/27/07 20:20	1.804	-0.16
9/27/07 20:25	1.804	-0.16
9/27/07 20:30	1.805	-0.16
9/27/07 20:35	1.805	-0.16
9/27/07 20:40	1.804	-0.16
9/27/07 20:45	1.804	-0.16
9/27/07 20:50	1.804	-0.16
9/27/07 20:55	1.806	0.29
9/27/07 21:00	1.807	0.42
9/27/07 21:05	1.809	0.31

UNKAMET BROOK FLOW MONITORING DATA - AUGUST 9 THROUGH OCTOBER 2, 2007

UNKAMET BROOK AREA
GENERAL ELECTRIC COMPANY - PITTSFIELD, MASSACHUSETTS

Site Name Isco Quantity Label Units Resolution Significant Digits	2100 Series Site Level Level ft 0.001 5	2100 Series Site Velocity Velocity ft/s 0.01 4
9/27/07 21:10	1.809	0.34
9/27/07 21:15	1.809	0.34
9/27/07 21:20	1.808	0.29
9/27/07 21:25	1.808	0.4
9/27/07 21:30	1.808	0.3
9/27/07 21:35	1.808	0.25
9/27/07 21:40	1.807	0.27
9/27/07 21:45	1.809	0.29
9/27/07 21:50	1.809	0.28
9/27/07 21:55	1.81	0.28
9/27/07 22:00	1.811	0.31
9/27/07 22:05	1.812	0.31
9/27/07 22:10	1.812	0.33
9/27/07 22:15	1.812	0.33
9/27/07 22:20	1.811	0.33
9/27/07 22:25	1.812	0.33
9/27/07 22:30	1.812	0.27
9/27/07 22:35	1.814	0.33
9/27/07 22:40	1.811	0.33
9/27/07 22:45	1.804	0.33
9/27/07 22:50	1.798	0.33
9/27/07 22:55	1.789	0.33
9/27/07 23:00	1.778	0.33
9/27/07 23:05	1.77	0.33
9/27/07 23:10	1.767	0.33
9/27/07 23:15	1.766	0.22
9/27/07 23:20	1.765	0.42
9/27/07 23:25	1.764	0.42
9/27/07 23:30	1.764	0.42
9/27/07 23:35	1.764	0.42
9/27/07 23:40	1.764	0.35
9/27/07 23:45	1.764	0.35
9/27/07 23:50	1.764	0.35
9/27/07 23:55	1.764	0.35
9/28/07 0:00	1.764	0.35
9/28/07 0:05	1.765	0.35
9/28/07 0:10	1.765	0.35
9/28/07 0:15	1.766	0.35
9/28/07 0:20	1.766	0.35
9/28/07 0:25	1.767	0.35
9/28/07 0:30	1.768	0.35
9/28/07 0:35	1.769	0.35
9/28/07 0:40	1.769	0.35
9/28/07 0:45	1.769	0.35
9/28/07 0:50	1.769	0.35
9/28/07 0:55	1.77	0.35
9/28/07 1:00	1.77	0.35
9/28/07 1:05	1.77	0.35

UNKAMET BROOK FLOW MONITORING DATA - AUGUST 9 THROUGH OCTOBER 2, 2007

UNKAMET BROOK AREA
 GENERAL ELECTRIC COMPANY - PITTSFIELD, MASSACHUSETTS

Site Name Isco Quantity Label Units Resolution Significant Digits	2100 Series Site Level Level ft 0.001 5	2100 Series Site Velocity Velocity ft/s 0.01 4
9/28/07 1:10	1.77	0.35
9/28/07 1:15	1.771	0.35
9/28/07 1:20	1.771	0.34
9/28/07 1:25	1.772	0.34
9/28/07 1:30	1.777	0.34
9/28/07 1:35	1.781	0.19
9/28/07 1:40	1.783	0.19
9/28/07 1:45	1.786	0.19
9/28/07 1:50	1.788	0.19
9/28/07 1:55	1.807	0.19
9/28/07 2:00	1.819	0.19
9/28/07 2:05	1.811	0.19
9/28/07 2:10	1.803	0.24
9/28/07 2:15	1.799	0.24
9/28/07 2:20	1.797	0.24
9/28/07 2:25	1.797	0.24
9/28/07 2:30	1.797	0.24
9/28/07 2:35	1.797	0.24
9/28/07 2:40	1.798	0.24
9/28/07 2:45	1.798	0.24
9/28/07 2:50	1.798	0.24
9/28/07 2:55	1.798	0.24
9/28/07 3:00	1.79	0.24
9/28/07 3:05	1.784	0.24
9/28/07 3:10	1.778	0.24
9/28/07 3:15	1.774	0.24
9/28/07 3:20	1.769	0.33
9/28/07 3:25	1.765	0.25
9/28/07 3:30	1.761	0.25
9/28/07 3:35	1.755	0.25
9/28/07 3:40	1.752	0.25
9/28/07 3:45	1.751	0.19
9/28/07 3:50	1.75	0.19
9/28/07 3:55	1.75	0.19
9/28/07 4:00	1.75	0.19
9/28/07 4:05	1.751	0.19
9/28/07 4:10	1.75	0.19
9/28/07 4:15	1.749	0.19
9/28/07 4:20	1.747	0.19
9/28/07 4:25	1.747	0.19
9/28/07 4:30	1.749	0.19
9/28/07 4:35	1.755	0.19
9/28/07 4:40	1.759	0.19
9/28/07 4:45	1.759	0.19
9/28/07 4:50	1.76	0.19
9/28/07 4:55	1.76	0.19
9/28/07 5:00	1.761	0.19
9/28/07 5:05	1.762	0.19

UNKAMET BROOK FLOW MONITORING DATA - AUGUST 9 THROUGH OCTOBER 2, 2007

UNKAMET BROOK AREA
GENERAL ELECTRIC COMPANY - PITTSFIELD, MASSACHUSETTS

Site Name Isco Quantity Label Units Resolution Significant Digits	2100 Series Site Level Level ft 0.001 5	2100 Series Site Velocity Velocity ft/s 0.01 4
9/28/07 5:10	1.762	0.19
9/28/07 5:15	1.763	0.19
9/28/07 5:20	1.763	0.19
9/28/07 5:25	1.763	0.19
9/28/07 5:30	1.763	0.19
9/28/07 5:35	1.764	0.19
9/28/07 5:40	1.764	0.19
9/28/07 5:45	1.764	0.19
9/28/07 5:50	1.769	0.19
9/28/07 5:55	1.773	0.4
9/28/07 6:00	1.772	0.4
9/28/07 6:05	1.769	0.4
9/28/07 6:10	1.765	0.31
9/28/07 6:15	1.762	0.31
9/28/07 6:20	1.761	0.31
9/28/07 6:25	1.76	0.31
9/28/07 6:30	1.76	0.31
9/28/07 6:35	1.76	0.31
9/28/07 6:40	1.76	0.31
9/28/07 6:45	1.761	0.31
9/28/07 6:50	1.761	0.31
9/28/07 6:55	1.761	0.31
9/28/07 7:00	1.762	0.31
9/28/07 7:05	1.762	0.31
9/28/07 7:10	1.762	0.31
9/28/07 7:15	1.762	0.31
9/28/07 7:20	1.763	0.31
9/28/07 7:25	1.763	0.31
9/28/07 7:30	1.763	0.31
9/28/07 7:35	1.764	0.31
9/28/07 7:40	1.765	0.31
9/28/07 7:45	1.765	0.31
9/28/07 7:50	1.765	0.31
9/28/07 7:55	1.766	0.31
9/28/07 8:00	1.766	0.31
9/28/07 8:05	1.766	0.31
9/28/07 8:10	1.767	0.31
9/28/07 8:15	1.767	0.31
9/28/07 8:20	1.768	0.31
9/28/07 8:25	1.768	0.31
9/28/07 8:30	1.768	0.31
9/28/07 8:35	1.769	0.31
9/28/07 8:40	1.769	0.31
9/28/07 8:45	1.769	0.31
9/28/07 8:50	1.77	0.31
9/28/07 8:55	1.771	0.31
9/28/07 9:00	1.77	0.31
9/28/07 9:05	1.771	0.31

UNKAMET BROOK FLOW MONITORING DATA - AUGUST 9 THROUGH OCTOBER 2, 2007

UNKAMET BROOK AREA
GENERAL ELECTRIC COMPANY - PITTSFIELD, MASSACHUSETTS

Site Name Isco Quantity Label Units Resolution Significant Digits	2100 Series Site Level Level ft 0.001 5	2100 Series Site Velocity Velocity ft/s 0.01 4
9/28/07 9:10	1.772	0.31
9/28/07 9:15	1.771	0.31
9/28/07 9:20	1.772	0.31
9/28/07 9:25	1.772	0.31
9/28/07 9:30	1.773	0.31
9/28/07 9:35	1.774	0.31
9/28/07 9:40	1.774	0.31
9/28/07 9:45	1.774	0.31
9/28/07 9:50	1.774	0.31
9/28/07 9:55	1.774	0.31
9/28/07 10:00	1.774	0.31
9/28/07 10:05	1.774	0.31
9/28/07 10:10	1.774	0.31
9/28/07 10:15	1.774	0.31
9/28/07 10:20	1.775	0.31
9/28/07 10:25	1.776	0.31
9/28/07 10:30	1.776	0.31
9/28/07 10:35	1.776	0.31
9/28/07 10:40	1.776	0.31
9/28/07 10:45	1.776	0.31
9/28/07 10:50	1.777	0.31
9/28/07 10:55	1.778	0.31
9/28/07 11:00	1.777	0.31
9/28/07 11:05	1.778	0.31
9/28/07 11:10	1.778	0.31
9/28/07 11:15	1.778	0.31
9/28/07 11:20	1.778	0.31
9/28/07 11:25	1.778	0.31
9/28/07 11:30	1.778	0.44
9/28/07 11:35	1.778	0.44
9/28/07 11:40	1.779	0.41
9/28/07 11:45	1.779	0.41
9/28/07 11:50	1.779	0.41
9/28/07 11:55	1.78	0.39
9/28/07 12:00	1.781	0.46
9/28/07 12:05	1.78	0.46
9/28/07 12:10	1.782	0.42
9/28/07 12:15	1.782	0.42
9/28/07 12:20	1.783	0.42
9/28/07 12:25	1.783	0.33
9/28/07 12:30	1.783	0.33
9/28/07 12:35	1.783	0.33
9/28/07 12:40	1.783	0.33
9/28/07 12:45	1.784	0.33
9/28/07 12:50	1.784	0.46
9/28/07 12:55	1.784	0.46
9/28/07 13:00	1.785	0.43
9/28/07 13:05	1.785	0.43

UNKAMET BROOK FLOW MONITORING DATA - AUGUST 9 THROUGH OCTOBER 2, 2007

UNKAMET BROOK AREA
GENERAL ELECTRIC COMPANY - PITTSFIELD, MASSACHUSETTS

Site Name Isco Quantity Label Units Resolution Significant Digits	2100 Series Site Level Level ft 0.001 5	2100 Series Site Velocity Velocity ft/s 0.01 4
9/28/07 13:10	1.785	0.31
9/28/07 13:15	1.785	0.31
9/28/07 13:20	1.785	0.49
9/28/07 13:25	1.786	0.38
9/28/07 13:30	1.787	0.38
9/28/07 13:35	1.787	0.38
9/28/07 13:40	1.787	0.38
9/28/07 13:45	1.787	0.38
9/28/07 13:50	1.788	0.37
9/28/07 13:55	1.788	0.37
9/28/07 14:00	1.788	0.42
9/28/07 14:05	1.788	0.42
9/28/07 14:10	1.788	0.42
9/28/07 14:15	1.789	0.42
9/28/07 14:20	1.79	0.39
9/28/07 14:25	1.789	0.55
9/28/07 14:30	1.79	0.5
9/28/07 14:35	1.79	0.5
9/28/07 14:40	1.792	0.5
9/28/07 14:45	1.793	0.47
9/28/07 14:50	1.795	0.51
9/28/07 14:55	1.795	0.45
9/28/07 15:00	1.794	0.46
9/28/07 15:05	1.794	0.41
9/28/07 15:10	1.795	0.37
9/28/07 15:15	1.795	0.37
9/28/07 15:20	1.796	0.54
9/28/07 15:25	1.797	0.4
9/28/07 15:30	1.796	0.4
9/28/07 15:35	1.796	0.37
9/28/07 15:40	1.795	0.55
9/28/07 15:45	1.796	0.55
9/28/07 15:50	1.797	0.5
9/28/07 15:55	1.796	0.4
9/28/07 16:00	1.796	0.4
9/28/07 16:05	1.798	0.51
9/28/07 16:10	1.798	0.49
9/28/07 16:15	1.798	0.48
9/28/07 16:20	1.799	0.51
9/28/07 16:25	1.799	0.55
9/28/07 16:30	1.799	0.44
9/28/07 16:35	1.799	0.46
9/28/07 16:40	1.799	0.46
9/28/07 16:45	1.799	0.46
9/28/07 16:50	1.799	0.43
9/28/07 16:55	1.799	0.43
9/28/07 17:00	1.799	0.48
9/28/07 17:05	1.799	0.47

UNKAMET BROOK FLOW MONITORING DATA - AUGUST 9 THROUGH OCTOBER 2, 2007

UNKAMET BROOK AREA
 GENERAL ELECTRIC COMPANY - PITTSFIELD, MASSACHUSETTS

Site Name Isco Quantity Label Units Resolution Significant Digits	2100 Series Site Level Level ft 0.001 5	2100 Series Site Velocity Velocity ft/s 0.01 4
9/28/07 17:10	1.799	0.47
9/28/07 17:15	1.799	0.47
9/28/07 17:20	1.799	0.48
9/28/07 17:25	1.799	0.48
9/28/07 17:30	1.8	0.47
9/28/07 17:35	1.799	0.49
9/28/07 17:40	1.8	0.49
9/28/07 17:45	1.799	0.49
9/28/07 17:50	1.8	0.49
9/28/07 17:55	1.8	0.54
9/28/07 18:00	1.8	0.55
9/28/07 18:05	1.801	0.65
9/28/07 18:10	1.801	0.65
9/28/07 18:15	1.801	0.65
9/28/07 18:20	1.801	0.55
9/28/07 18:25	1.801	0.48
9/28/07 18:30	1.802	0.48
9/28/07 18:35	1.801	0.51
9/28/07 18:40	1.802	0.51
9/28/07 18:45	1.802	0.54
9/28/07 18:50	1.802	0.52
9/28/07 18:55	1.802	0.49
9/28/07 19:00	1.802	0.49
9/28/07 19:05	1.803	0.52
9/28/07 19:10	1.803	0.48
9/28/07 19:15	1.803	0.43
9/28/07 19:20	1.803	0.47
9/28/07 19:25	1.803	0.45
9/28/07 19:30	1.804	0.52
9/28/07 19:35	1.804	0.52
9/28/07 19:40	1.805	0.55
9/28/07 19:45	1.806	0.55
9/28/07 19:50	1.806	0.46
9/28/07 19:55	1.807	0.46
9/28/07 20:00	1.81	0.44
9/28/07 20:05	1.812	0.44
9/28/07 20:10	1.812	0.33
9/28/07 20:15	1.813	0.45
9/28/07 20:20	1.813	0.45
9/28/07 20:25	1.813	0.46
9/28/07 20:30	1.814	0.51
9/28/07 20:35	1.814	0.48
9/28/07 20:40	1.814	0.51
9/28/07 20:45	1.814	0.45
9/28/07 20:50	1.815	0.47
9/28/07 20:55	1.816	0.5
9/28/07 21:00	1.816	0.46
9/28/07 21:05	1.817	0.51

UNKAMET BROOK FLOW MONITORING DATA - AUGUST 9 THROUGH OCTOBER 2, 2007

UNKAMET BROOK AREA
GENERAL ELECTRIC COMPANY - PITTSFIELD, MASSACHUSETTS

Site Name Isco Quantity Label Units Resolution Significant Digits	2100 Series Site Level Level ft 0.001 5	2100 Series Site Velocity Velocity ft/s 0.01 4
9/28/07 21:10	1.817	0.49
9/28/07 21:15	1.817	0.48
9/28/07 21:20	1.817	0.51
9/28/07 21:25	1.818	0.51
9/28/07 21:30	1.818	0.51
9/28/07 21:35	1.817	0.49
9/28/07 21:40	1.818	0.49
9/28/07 21:45	1.818	0.48
9/28/07 21:50	1.818	0.46
9/28/07 21:55	1.819	0.48
9/28/07 22:00	1.819	0.47
9/28/07 22:05	1.816	0.29
9/28/07 22:10	1.814	0.43
9/28/07 22:15	1.813	0.43
9/28/07 22:20	1.812	0.42
9/28/07 22:25	1.812	0.41
9/28/07 22:30	1.812	0.48
9/28/07 22:35	1.812	0.42
9/28/07 22:40	1.812	0.43
9/28/07 22:45	1.812	0.55
9/28/07 22:50	1.813	0.45
9/28/07 22:55	1.813	0.45
9/28/07 23:00	1.813	0.39
9/28/07 23:05	1.808	0.36
9/28/07 23:10	1.806	0.36
9/28/07 23:15	1.799	0.23
9/28/07 23:20	1.797	0.23
9/28/07 23:25	1.799	0.23
9/28/07 23:30	1.801	0.23
9/28/07 23:35	1.802	0.23
9/28/07 23:40	1.802	0.23
9/28/07 23:45	1.803	0.23
9/28/07 23:50	1.803	0.23
9/28/07 23:55	1.804	0.23
9/29/07 0:00	1.804	0.23
9/29/07 0:05	1.804	0.23
9/29/07 0:10	1.805	0.23
9/29/07 0:15	1.805	0.23
9/29/07 0:20	1.806	0.23
9/29/07 0:25	1.806	0.55
9/29/07 0:30	1.806	0.27
9/29/07 0:35	1.807	0.27
9/29/07 0:40	1.807	0.27
9/29/07 0:45	1.808	0.27
9/29/07 0:50	1.808	0.27
9/29/07 0:55	1.808	0.27
9/29/07 1:00	1.808	0.27
9/29/07 1:05	1.808	0.27

UNKAMET BROOK FLOW MONITORING DATA - AUGUST 9 THROUGH OCTOBER 2, 2007

UNKAMET BROOK AREA
 GENERAL ELECTRIC COMPANY - PITTSFIELD, MASSACHUSETTS

Site Name Isco Quantity Label Units Resolution Significant Digits	2100 Series Site Level Level ft 0.001 5	2100 Series Site Velocity Velocity ft/s 0.01 4
9/29/07 1:10	1.808	0.19
9/29/07 1:15	1.808	0.19
9/29/07 1:20	1.809	0.19
9/29/07 1:25	1.809	0.19
9/29/07 1:30	1.809	0.19
9/29/07 1:35	1.809	0.19
9/29/07 1:40	1.809	0.19
9/29/07 1:45	1.81	0.19
9/29/07 1:50	1.81	0.19
9/29/07 1:55	1.81	0.19
9/29/07 2:00	1.811	0.19
9/29/07 2:05	1.811	0.19
9/29/07 2:10	1.811	0.19
9/29/07 2:15	1.811	0.19
9/29/07 2:20	1.811	0.19
9/29/07 2:25	1.812	0.19
9/29/07 2:30	1.812	0.2
9/29/07 2:35	1.813	0.2
9/29/07 2:40	1.814	0.2
9/29/07 2:45	1.814	0.2
9/29/07 2:50	1.814	0.2
9/29/07 2:55	1.815	0.2
9/29/07 3:00	1.815	0.2
9/29/07 3:05	1.815	0.2
9/29/07 3:10	1.813	0.2
9/29/07 3:15	1.806	0.16
9/29/07 3:20	1.83	0.16
9/29/07 3:25	1.839	0.16
9/29/07 3:30	1.83	0.2
9/29/07 3:35	1.805	0.2
9/29/07 3:40	1.794	0.2
9/29/07 3:45	1.791	0.2
9/29/07 3:50	1.791	0.2
9/29/07 3:55	1.79	0.28
9/29/07 4:00	1.79	0.25
9/29/07 4:05	1.79	0.25
9/29/07 4:10	1.79	0.25
9/29/07 4:15	1.791	0.4
9/29/07 4:20	1.791	0.4
9/29/07 4:25	1.791	0.4
9/29/07 4:30	1.79	0.4
9/29/07 4:35	1.791	0.32
9/29/07 4:40	1.791	0.32
9/29/07 4:45	1.791	0.32
9/29/07 4:50	1.791	0.32
9/29/07 4:55	1.791	0.32
9/29/07 5:00	1.791	0.32
9/29/07 5:05	1.791	0.32

UNKAMET BROOK FLOW MONITORING DATA - AUGUST 9 THROUGH OCTOBER 2, 2007

UNKAMET BROOK AREA
GENERAL ELECTRIC COMPANY - PITTSFIELD, MASSACHUSETTS

Site Name Isco Quantity Label Units Resolution Significant Digits	2100 Series Site Level Level ft 0.001 5	2100 Series Site Velocity Velocity ft/s 0.01 4
9/29/07 5:10	1.791	0.32
9/29/07 5:15	1.791	0.32
9/29/07 5:20	1.791	0.32
9/29/07 5:25	1.791	0.32
9/29/07 5:30	1.792	0.32
9/29/07 5:35	1.792	0.32
9/29/07 5:40	1.784	0.28
9/29/07 5:45	1.772	0.28
9/29/07 5:50	1.771	0.28
9/29/07 5:55	1.771	0.28
9/29/07 6:00	1.769	0.28
9/29/07 6:05	1.766	0.28
9/29/07 6:10	1.763	0.28
9/29/07 6:15	1.758	0.28
9/29/07 6:20	1.754	0.28
9/29/07 6:25	1.751	0.28
9/29/07 6:30	1.75	0.28
9/29/07 6:35	1.749	0.28
9/29/07 6:40	1.749	0.28
9/29/07 6:45	1.749	0.28
9/29/07 6:50	1.749	0.28
9/29/07 6:55	1.749	0.28
9/29/07 7:00	1.749	0.28
9/29/07 7:05	1.748	0.28
9/29/07 7:10	1.749	0.28
9/29/07 7:15	1.748	0.28
9/29/07 7:20	1.748	0.28
9/29/07 7:25	1.748	0.28
9/29/07 7:30	1.748	0.28
9/29/07 7:35	1.748	0.28
9/29/07 7:40	1.748	0.28
9/29/07 7:45	1.748	0.28
9/29/07 7:50	1.749	0.28
9/29/07 7:55	1.749	0.28
9/29/07 8:00	1.749	0.28
9/29/07 8:05	1.749	0.28
9/29/07 8:10	1.749	0.28
9/29/07 8:15	1.75	0.28
9/29/07 8:20	1.75	0.28
9/29/07 8:25	1.749	0.28
9/29/07 8:30	1.75	0.28
9/29/07 8:35	1.75	0.28
9/29/07 8:40	1.749	0.28
9/29/07 8:45	1.75	0.28
9/29/07 8:50	1.75	0.28
9/29/07 8:55	1.751	0.28
9/29/07 9:00	1.751	0.28
9/29/07 9:05	1.752	0.28

UNKAMET BROOK FLOW MONITORING DATA - AUGUST 9 THROUGH OCTOBER 2, 2007

UNKAMET BROOK AREA
GENERAL ELECTRIC COMPANY - PITTSFIELD, MASSACHUSETTS

Site Name Isco Quantity Label Units Resolution Significant Digits	2100 Series Site Level Level ft 0.001 5	2100 Series Site Velocity Velocity ft/s 0.01 4
9/29/07 9:10	1.751	0.28
9/29/07 9:15	1.752	0.28
9/29/07 9:20	1.753	0.28
9/29/07 9:25	1.753	0.28
9/29/07 9:30	1.755	0.28
9/29/07 9:35	1.755	0.28
9/29/07 9:40	1.756	0.28
9/29/07 9:45	1.756	0.28
9/29/07 9:50	1.757	0.28
9/29/07 9:55	1.757	0.28
9/29/07 10:00	1.757	0.28
9/29/07 10:05	1.756	0.28
9/29/07 10:10	1.756	0.28
9/29/07 10:15	1.756	0.28
9/29/07 10:20	1.757	0.28
9/29/07 10:25	1.757	0.28
9/29/07 10:30	1.758	0.28
9/29/07 10:35	1.758	0.28
9/29/07 10:40	1.758	0.28
9/29/07 10:45	1.758	0.28
9/29/07 10:50	1.759	0.28
9/29/07 10:55	1.759	0.28
9/29/07 11:00	1.759	0.28
9/29/07 11:05	1.759	0.28
9/29/07 11:10	1.76	0.28
9/29/07 11:15	1.76	0.28
9/29/07 11:20	1.76	0.28
9/29/07 11:25	1.76	0.28
9/29/07 11:30	1.76	0.28
9/29/07 11:35	1.761	0.28
9/29/07 11:40	1.761	0.28
9/29/07 11:45	1.761	0.28
9/29/07 11:50	1.762	0.28
9/29/07 11:55	1.762	0.28
9/29/07 12:00	1.763	0.28
9/29/07 12:05	1.764	0.28
9/29/07 12:10	1.764	0.28
9/29/07 12:15	1.765	0.28
9/29/07 12:20	1.765	0.28
9/29/07 12:25	1.766	0.26
9/29/07 12:30	1.765	0.26
9/29/07 12:35	1.765	0.26
9/29/07 12:40	1.767	0.26
9/29/07 12:45	1.768	0.26
9/29/07 12:50	1.768	0.26
9/29/07 12:55	1.768	0.26
9/29/07 13:00	1.769	0.26
9/29/07 13:05	1.769	0.26

UNKAMET BROOK FLOW MONITORING DATA - AUGUST 9 THROUGH OCTOBER 2, 2007

UNKAMET BROOK AREA
GENERAL ELECTRIC COMPANY - PITTSFIELD, MASSACHUSETTS

Site Name Isco Quantity Label Units Resolution Significant Digits	2100 Series Site Level Level ft 0.001 5	2100 Series Site Velocity Velocity ft/s 0.01 4
9/29/07 13:10	1.769	0.26
9/29/07 13:15	1.77	0.26
9/29/07 13:20	1.77	0.26
9/29/07 13:25	1.771	0.26
9/29/07 13:30	1.77	0.26
9/29/07 13:35	1.769	0.26
9/29/07 13:40	1.77	0.26
9/29/07 13:45	1.769	0.26
9/29/07 13:50	1.771	0.26
9/29/07 13:55	1.771	0.26
9/29/07 14:00	1.771	0.26
9/29/07 14:05	1.772	0.26
9/29/07 14:10	1.771	0.26
9/29/07 14:15	1.772	0.27
9/29/07 14:20	1.773	0.27
9/29/07 14:25	1.774	0.31
9/29/07 14:30	1.775	0.28
9/29/07 14:35	1.774	0.28
9/29/07 14:40	1.775	0.32
9/29/07 14:45	1.775	0.32
9/29/07 14:50	1.775	0.32
9/29/07 14:55	1.775	0.32
9/29/07 15:00	1.776	0.32
9/29/07 15:05	1.775	0.32
9/29/07 15:10	1.774	0.32
9/29/07 15:15	1.775	0.32
9/29/07 15:20	1.776	0.32
9/29/07 15:25	1.776	0.27
9/29/07 15:30	1.777	0.27
9/29/07 15:35	1.777	0.25
9/29/07 15:40	1.777	0.25
9/29/07 15:45	1.777	0.25
9/29/07 15:50	1.778	0.25
9/29/07 15:55	1.779	0.34
9/29/07 16:00	1.779	0.24
9/29/07 16:05	1.779	0.26
9/29/07 16:10	1.777	0.26
9/29/07 16:15	1.777	0.26
9/29/07 16:20	1.777	0.26
9/29/07 16:25	1.777	0.29
9/29/07 16:30	1.779	0.29
9/29/07 16:35	1.779	0.29
9/29/07 16:40	1.779	0.29
9/29/07 16:45	1.779	0.23
9/29/07 16:50	1.779	0.22
9/29/07 16:55	1.779	0.27
9/29/07 17:00	1.779	0.25
9/29/07 17:05	1.779	0.27

UNKAMET BROOK FLOW MONITORING DATA - AUGUST 9 THROUGH OCTOBER 2, 2007

UNKAMET BROOK AREA
GENERAL ELECTRIC COMPANY - PITTSFIELD, MASSACHUSETTS

Site Name Isco Quantity Label Units Resolution Significant Digits	2100 Series Site Level Level ft 0.001 5	2100 Series Site Velocity Velocity ft/s 0.01 4
9/29/07 17:10	1.78	0.27
9/29/07 17:15	1.78	0.27
9/29/07 17:20	1.78	0.22
9/29/07 17:25	1.78	0.26
9/29/07 17:30	1.78	0.32
9/29/07 17:35	1.78	0.32
9/29/07 17:40	1.781	0.32
9/29/07 17:45	1.781	0.27
9/29/07 17:50	1.781	0.27
9/29/07 17:55	1.781	0.27
9/29/07 18:00	1.781	0.27
9/29/07 18:05	1.781	0.27
9/29/07 18:10	1.781	0.27
9/29/07 18:15	1.781	0.27
9/29/07 18:20	1.781	0.27
9/29/07 18:25	1.782	0.27
9/29/07 18:30	1.782	0.27
9/29/07 18:35	1.782	0.27
9/29/07 18:40	1.782	0.27
9/29/07 18:45	1.782	0.27
9/29/07 18:50	1.782	0.27
9/29/07 18:55	1.782	0.27
9/29/07 19:00	1.782	0.27
9/29/07 19:05	1.782	0.29
9/29/07 19:10	1.782	0.29
9/29/07 19:15	1.783	0.24
9/29/07 19:20	1.782	0.3
9/29/07 19:25	1.782	0.31
9/29/07 19:30	1.783	0.31
9/29/07 19:35	1.783	0.27
9/29/07 19:40	1.783	0.24
9/29/07 19:45	1.783	0.25
9/29/07 19:50	1.783	0.28
9/29/07 19:55	1.784	0.26
9/29/07 20:00	1.784	0.31
9/29/07 20:05	1.785	0.31
9/29/07 20:10	1.785	0.31
9/29/07 20:15	1.785	0.31
9/29/07 20:20	1.785	0.31
9/29/07 20:25	1.785	0.31
9/29/07 20:30	1.785	0.31
9/29/07 20:35	1.786	0.31
9/29/07 20:40	1.786	0.31
9/29/07 20:45	1.785	0.31
9/29/07 20:50	1.786	0.31
9/29/07 20:55	1.786	0.31
9/29/07 21:00	1.786	0.31
9/29/07 21:05	1.786	0.31

UNKAMET BROOK FLOW MONITORING DATA - AUGUST 9 THROUGH OCTOBER 2, 2007

UNKAMET BROOK AREA
GENERAL ELECTRIC COMPANY - PITTSFIELD, MASSACHUSETTS

Site Name Isco Quantity Label Units Resolution Significant Digits	2100 Series Site Level Level ft 0.001 5	2100 Series Site Velocity Velocity ft/s 0.01 4
9/29/07 21:10	1.786	0.31
9/29/07 21:15	1.786	0.31
9/29/07 21:20	1.786	0.23
9/29/07 21:25	1.786	0.23
9/29/07 21:30	1.787	0.23
9/29/07 21:35	1.786	0.23
9/29/07 21:40	1.786	0.23
9/29/07 21:45	1.787	0.23
9/29/07 21:50	1.787	0.23
9/29/07 21:55	1.787	0.23
9/29/07 22:00	1.787	0.23
9/29/07 22:05	1.787	0.25
9/29/07 22:10	1.787	0.25
9/29/07 22:15	1.788	0.25
9/29/07 22:20	1.789	0.33
9/29/07 22:25	1.789	0.33
9/29/07 22:30	1.79	0.33
9/29/07 22:35	1.791	0.33
9/29/07 22:40	1.791	0.33
9/29/07 22:45	1.791	0.33
9/29/07 22:50	1.79	0.33
9/29/07 22:55	1.791	0.33
9/29/07 23:00	1.792	0.33
9/29/07 23:05	1.793	0.33
9/29/07 23:10	1.794	0.33
9/29/07 23:15	1.794	0.33
9/29/07 23:20	1.794	0.3
9/29/07 23:25	1.792	0.3
9/29/07 23:30	1.788	0.3
9/29/07 23:35	1.785	0.3
9/29/07 23:40	1.784	0.3
9/29/07 23:45	1.784	0.3
9/29/07 23:50	1.784	0.3
9/29/07 23:55	1.784	0.3
9/30/07 0:00	1.784	0.3
9/30/07 0:05	1.783	0.3
9/30/07 0:10	1.783	0.3
9/30/07 0:15	1.783	0.3
9/30/07 0:20	1.783	0.3
9/30/07 0:25	1.783	0.3
9/30/07 0:30	1.782	0.3
9/30/07 0:35	1.782	0.3
9/30/07 0:40	1.782	0.3
9/30/07 0:45	1.782	0.3
9/30/07 0:50	1.782	0.3
9/30/07 0:55	1.782	0.3
9/30/07 1:00	1.783	0.3
9/30/07 1:05	1.782	0.3

UNKAMET BROOK FLOW MONITORING DATA - AUGUST 9 THROUGH OCTOBER 2, 2007

UNKAMET BROOK AREA
GENERAL ELECTRIC COMPANY - PITTSFIELD, MASSACHUSETTS

Site Name Isco Quantity Label Units Resolution Significant Digits	2100 Series Site Level Level ft 0.001 5	2100 Series Site Velocity Velocity ft/s 0.01 4
9/30/07 1:10	1.783	0.3
9/30/07 1:15	1.783	0.3
9/30/07 1:20	1.783	0.3
9/30/07 1:25	1.783	0.3
9/30/07 1:30	1.783	0.3
9/30/07 1:35	1.784	0.3
9/30/07 1:40	1.784	0.3
9/30/07 1:45	1.784	0.3
9/30/07 1:50	1.784	0.3
9/30/07 1:55	1.785	0.3
9/30/07 2:00	1.785	0.3
9/30/07 2:05	1.785	0.3
9/30/07 2:10	1.785	-15.18
9/30/07 2:15	1.785	-15.18
9/30/07 2:20	1.785	-15.18
9/30/07 2:25	1.784	-15.18
9/30/07 2:30	1.782	0.24
9/30/07 2:35	1.792	0.24
9/30/07 2:40	1.798	0.24
9/30/07 2:45	1.8	0.24
9/30/07 2:50	1.8	0.24
9/30/07 2:55	1.801	0.24
9/30/07 3:00	1.801	0.24
9/30/07 3:05	1.801	0.24
9/30/07 3:10	1.801	0.24
9/30/07 3:15	1.8	0.24
9/30/07 3:20	1.8	0.24
9/30/07 3:25	1.8	0.24
9/30/07 3:30	1.8	0.24
9/30/07 3:35	1.8	0.24
9/30/07 3:40	1.8	0.24
9/30/07 3:45	1.8	0.24
9/30/07 3:50	1.8	0.24
9/30/07 3:55	1.8	0.24
9/30/07 4:00	1.799	0.24
9/30/07 4:05	1.799	0.24
9/30/07 4:10	1.799	0.24
9/30/07 4:15	1.799	0.24
9/30/07 4:20	1.799	0.24
9/30/07 4:25	1.8	0.24
9/30/07 4:30	1.8	0.24
9/30/07 4:35	1.8	0.24
9/30/07 4:40	1.8	0.24
9/30/07 4:45	1.8	0.24
9/30/07 4:50	1.8	0.24
9/30/07 4:55	1.8	0.24
9/30/07 5:00	1.799	0.24
9/30/07 5:05	1.799	0.24

UNKAMET BROOK FLOW MONITORING DATA - AUGUST 9 THROUGH OCTOBER 2, 2007

UNKAMET BROOK AREA
GENERAL ELECTRIC COMPANY - PITTSFIELD, MASSACHUSETTS

Site Name Isco Quantity Label Units Resolution Significant Digits	2100 Series Site Level Level ft 0.001 5	2100 Series Site Velocity Velocity ft/s 0.01 4
9/30/07 5:10	1.798	0.24
9/30/07 5:15	1.798	0.24
9/30/07 5:20	1.795	0.34
9/30/07 5:25	1.791	0.3
9/30/07 5:30	1.79	0.3
9/30/07 5:35	1.789	0.3
9/30/07 5:40	1.789	0.3
9/30/07 5:45	1.789	0.3
9/30/07 5:50	1.789	0.3
9/30/07 5:55	1.789	0.3
9/30/07 6:00	1.789	0.3
9/30/07 6:05	1.789	0.3
9/30/07 6:10	1.789	0.3
9/30/07 6:15	1.788	0.3
9/30/07 6:20	1.788	0.3
9/30/07 6:25	1.788	0.3
9/30/07 6:30	1.788	0.3
9/30/07 6:35	1.788	0.3
9/30/07 6:40	1.788	0.3
9/30/07 6:45	1.788	0.36
9/30/07 6:50	1.788	0.36
9/30/07 6:55	1.788	0.36
9/30/07 7:00	1.788	0.36
9/30/07 7:05	1.789	0.36
9/30/07 7:10	1.789	0.36
9/30/07 7:15	1.791	0.4
9/30/07 7:20	1.788	0.4
9/30/07 7:25	1.789	0.4
9/30/07 7:30	1.789	0.4
9/30/07 7:35	1.789	0.4
9/30/07 7:40	1.789	0.4
9/30/07 7:45	1.789	0.4
9/30/07 7:50	1.789	0.4
9/30/07 7:55	1.79	0.4
9/30/07 8:00	1.79	0.4
9/30/07 8:05	1.79	0.4
9/30/07 8:10	1.79	0.4
9/30/07 8:15	1.79	0.4
9/30/07 8:20	1.79	0.4
9/30/07 8:25	1.79	0.4
9/30/07 8:30	1.79	0.4
9/30/07 8:35	1.79	0.4
9/30/07 8:40	1.791	0.4
9/30/07 8:45	1.791	0.4
9/30/07 8:50	1.791	0.4
9/30/07 8:55	1.79	0.4
9/30/07 9:00	1.79	0.3
9/30/07 9:05	1.791	0.3

UNKAMET BROOK FLOW MONITORING DATA - AUGUST 9 THROUGH OCTOBER 2, 2007

UNKAMET BROOK AREA
GENERAL ELECTRIC COMPANY - PITTSFIELD, MASSACHUSETTS

Site Name Isco Quantity Label Units Resolution Significant Digits	2100 Series Site Level Level ft 0.001 5	2100 Series Site Velocity Velocity ft/s 0.01 4
9/30/07 9:10	1.79	0.29
9/30/07 9:15	1.79	0.29
9/30/07 9:20	1.791	0.29
9/30/07 9:25	1.792	0.29
9/30/07 9:30	1.793	0.29
9/30/07 9:35	1.793	0.29
9/30/07 9:40	1.793	0.29
9/30/07 9:45	1.793	0.29
9/30/07 9:50	1.793	0.29
9/30/07 9:55	1.794	0.29
9/30/07 10:00	1.794	0.29
9/30/07 10:05	1.794	0.29
9/30/07 10:10	1.795	0.29
9/30/07 10:15	1.794	0.29
9/30/07 10:20	1.795	0.29
9/30/07 10:25	1.795	0.29
9/30/07 10:30	1.795	0.29
9/30/07 10:35	1.795	0.29
9/30/07 10:40	1.796	0.74
9/30/07 10:45	1.796	0.74
9/30/07 10:50	1.796	0.74
9/30/07 10:55	1.797	0.74
9/30/07 11:00	1.797	0.74
9/30/07 11:05	1.797	0.74
9/30/07 11:10	1.797	0.74
9/30/07 11:15	1.798	0.74
9/30/07 11:20	1.798	0.74
9/30/07 11:25	1.799	0.74
9/30/07 11:30	1.799	0.31
9/30/07 11:35	1.799	0.31
9/30/07 11:40	1.799	0.31
9/30/07 11:45	1.799	0.35
9/30/07 11:50	1.799	0.35
9/30/07 11:55	1.799	0.35
9/30/07 12:00	1.8	0.35
9/30/07 12:05	1.799	0.35
9/30/07 12:10	1.799	0.35
9/30/07 12:15	1.8	0.35
9/30/07 12:20	1.801	0.36
9/30/07 12:25	1.801	0.36
9/30/07 12:30	1.801	0.31
9/30/07 12:35	1.801	0.32
9/30/07 12:40	1.801	0.32
9/30/07 12:45	1.801	0.32
9/30/07 12:50	1.802	0.32
9/30/07 12:55	1.802	0.32
9/30/07 13:00	1.802	0.27
9/30/07 13:05	1.802	0.27

UNKAMET BROOK FLOW MONITORING DATA - AUGUST 9 THROUGH OCTOBER 2, 2007

UNKAMET BROOK AREA
 GENERAL ELECTRIC COMPANY - PITTSFIELD, MASSACHUSETTS

Site Name Isco Quantity Label Units Resolution Significant Digits	2100 Series Site Level Level ft 0.001 5	2100 Series Site Velocity Velocity ft/s 0.01 4
9/30/07 13:10	1.803	0.27
9/30/07 13:15	1.803	0.38
9/30/07 13:20	1.803	0.38
9/30/07 13:25	1.804	0.38
9/30/07 13:30	1.805	0.33
9/30/07 13:35	1.804	0.3
9/30/07 13:40	1.804	0.3
9/30/07 13:45	1.804	0.3
9/30/07 13:50	1.805	0.3
9/30/07 13:55	1.805	0.3
9/30/07 14:00	1.806	0.3
9/30/07 14:05	1.806	0.3
9/30/07 14:10	1.806	0.3
9/30/07 14:15	1.806	0.3
9/30/07 14:20	1.806	0.3
9/30/07 14:25	1.807	0.3
9/30/07 14:30	1.808	0.3
9/30/07 14:35	1.808	0.3
9/30/07 14:40	1.807	0.3
9/30/07 14:45	1.808	0.3
9/30/07 14:50	1.808	0.3
9/30/07 14:55	1.808	0.3
9/30/07 15:00	1.808	0.3
9/30/07 15:05	1.808	0.3
9/30/07 15:10	1.808	0.3
9/30/07 15:15	1.809	0.3
9/30/07 15:20	1.812	0.41
9/30/07 15:25	1.814	0.41
9/30/07 15:30	1.814	0.42
9/30/07 15:35	1.815	0.43
9/30/07 15:40	1.815	0.43
9/30/07 15:45	1.816	0.42
9/30/07 15:50	1.817	0.41
9/30/07 15:55	1.817	0.43
9/30/07 16:00	1.817	0.39
9/30/07 16:05	1.818	0.39
9/30/07 16:10	1.817	0.41
9/30/07 16:15	1.818	0.41
9/30/07 16:20	1.818	0.43
9/30/07 16:25	1.819	0.44
9/30/07 16:30	1.82	0.44
9/30/07 16:35	1.82	0.46
9/30/07 16:40	1.82	0.44
9/30/07 16:45	1.821	0.44
9/30/07 16:50	1.821	0.44
9/30/07 16:55	1.821	0.42
9/30/07 17:00	1.821	0.38
9/30/07 17:05	1.821	0.38

UNKAMET BROOK FLOW MONITORING DATA - AUGUST 9 THROUGH OCTOBER 2, 2007

UNKAMET BROOK AREA
GENERAL ELECTRIC COMPANY - PITTSFIELD, MASSACHUSETTS

Site Name Isco Quantity Label Units Resolution Significant Digits	2100 Series Site Level Level ft 0.001 5	2100 Series Site Velocity Velocity ft/s 0.01 4
9/30/07 17:10	1.822	0.45
9/30/07 17:15	1.822	0.43
9/30/07 17:20	1.822	0.45
9/30/07 17:25	1.823	0.47
9/30/07 17:30	1.823	0.44
9/30/07 17:35	1.823	0.47
9/30/07 17:40	1.824	0.44
9/30/07 17:45	1.824	0.41
9/30/07 17:50	1.823	0.42
9/30/07 17:55	1.824	0.42
9/30/07 18:00	1.824	0.42
9/30/07 18:05	1.825	0.42
9/30/07 18:10	1.826	0.45
9/30/07 18:15	1.827	0.45
9/30/07 18:20	1.827	0.48
9/30/07 18:25	1.828	0.48
9/30/07 18:30	1.828	0.43
9/30/07 18:35	1.828	0.43
9/30/07 18:40	1.828	0.43
9/30/07 18:45	1.83	0.44
9/30/07 18:50	1.833	0.43
9/30/07 18:55	1.834	0.39
9/30/07 19:00	1.833	0.51
9/30/07 19:05	1.832	0.42
9/30/07 19:10	1.833	0.43
9/30/07 19:15	1.833	0.43
9/30/07 19:20	1.833	0.43
9/30/07 19:25	1.834	0.43
9/30/07 19:30	1.834	0.45
9/30/07 19:35	1.834	0.44
9/30/07 19:40	1.834	0.4
9/30/07 19:45	1.834	0.44
9/30/07 19:50	1.834	0.42
9/30/07 19:55	1.834	0.4
9/30/07 20:00	1.834	0.42
9/30/07 20:05	1.833	0.41
9/30/07 20:10	1.833	0.43
9/30/07 20:15	1.833	0.43
9/30/07 20:20	1.833	0.41
9/30/07 20:25	1.833	0.41
9/30/07 20:30	1.833	0.4
9/30/07 20:35	1.832	0.41
9/30/07 20:40	1.832	0.3
9/30/07 20:45	1.832	0.39
9/30/07 20:50	1.831	0.43
9/30/07 20:55	1.831	0.39
9/30/07 21:00	1.831	0.39
9/30/07 21:05	1.831	0.41

UNKAMET BROOK FLOW MONITORING DATA - AUGUST 9 THROUGH OCTOBER 2, 2007

UNKAMET BROOK AREA
GENERAL ELECTRIC COMPANY - PITTSFIELD, MASSACHUSETTS

Site Name Isco Quantity Label Units Resolution Significant Digits	2100 Series Site Level Level ft 0.001 5	2100 Series Site Velocity Velocity ft/s 0.01 4
9/30/07 21:10	1.831	0.41
9/30/07 21:15	1.831	0.41
9/30/07 21:20	1.831	0.38
9/30/07 21:25	1.831	0.39
9/30/07 21:30	1.831	0.4
9/30/07 21:35	1.831	0.39
9/30/07 21:40	1.831	0.37
9/30/07 21:45	1.83	0.37
9/30/07 21:50	1.83	0.37
9/30/07 21:55	1.83	0.37
9/30/07 22:00	1.83	0.38
9/30/07 22:05	1.83	0.38
9/30/07 22:10	1.83	0.38
9/30/07 22:15	1.831	0.39
9/30/07 22:20	1.831	0.39
9/30/07 22:25	1.832	0.37
9/30/07 22:30	1.832	0.43
9/30/07 22:35	1.832	0.39
9/30/07 22:40	1.832	0.39
9/30/07 22:45	1.832	0.39
9/30/07 22:50	1.832	0.4
9/30/07 22:55	1.832	0.35
9/30/07 23:00	1.832	0.35
9/30/07 23:05	1.832	0.36
9/30/07 23:10	1.832	-13.6
9/30/07 23:15	1.833	0.34
9/30/07 23:20	1.833	0.34
9/30/07 23:25	1.833	0.34
9/30/07 23:30	1.833	0.34
9/30/07 23:35	1.833	0.37
9/30/07 23:40	1.834	0.46
9/30/07 23:45	1.832	0.33
9/30/07 23:50	1.831	0.39
9/30/07 23:55	1.832	0.37
10/1/07 0:00	1.831	0.38
10/1/07 0:05	1.832	0.37
10/1/07 0:10	1.832	0.38
10/1/07 0:15	1.825	0.36
10/1/07 0:20	1.808	0.43
10/1/07 0:25	1.8	0.43
10/1/07 0:30	1.798	0.43
10/1/07 0:35	1.797	0.43
10/1/07 0:40	1.797	0.51
10/1/07 0:45	1.797	0.51
10/1/07 0:50	1.797	0.51
10/1/07 0:55	1.796	0.3
10/1/07 1:00	1.789	0.29
10/1/07 1:05	1.788	0.29

UNKAMET BROOK FLOW MONITORING DATA - AUGUST 9 THROUGH OCTOBER 2, 2007

UNKAMET BROOK AREA
GENERAL ELECTRIC COMPANY - PITTSFIELD, MASSACHUSETTS

Site Name Isco Quantity Label Units Resolution Significant Digits	2100 Series Site Level Level ft 0.001 5	2100 Series Site Velocity Velocity ft/s 0.01 4
10/1/07 1:10	1.804	0.29
10/1/07 1:15	1.814	0.29
10/1/07 1:20	1.816	0.32
10/1/07 1:25	1.817	0.37
10/1/07 1:30	1.831	0.37
10/1/07 1:35	1.838	0.37
10/1/07 1:40	1.84	0.37
10/1/07 1:45	1.85	0.37
10/1/07 1:50	1.839	0.3
10/1/07 1:55	1.842	0.3
10/1/07 2:00	1.855	0.24
10/1/07 2:05	1.856	0.24
10/1/07 2:10	1.857	0.24
10/1/07 2:15	1.857	0.24
10/1/07 2:20	1.857	0.24
10/1/07 2:25	1.855	0.24
10/1/07 2:30	1.853	0.24
10/1/07 2:35	1.852	0.24
10/1/07 2:40	1.852	0.24
10/1/07 2:45	1.852	0.24
10/1/07 2:50	1.852	0.24
10/1/07 2:55	1.853	0.24
10/1/07 3:00	1.853	0.24
10/1/07 3:05	1.852	0.24
10/1/07 3:10	1.852	0.24
10/1/07 3:15	1.852	0.24
10/1/07 3:20	1.852	0.23
10/1/07 3:25	1.852	0.23
10/1/07 3:30	1.851	0.23
10/1/07 3:35	1.851	0.22
10/1/07 3:40	1.851	0.22
10/1/07 3:45	1.851	0.2
10/1/07 3:50	1.851	0.34
10/1/07 3:55	1.851	0.34
10/1/07 4:00	1.851	0.26
10/1/07 4:05	1.849	0.26
10/1/07 4:10	1.839	0.3
10/1/07 4:15	1.816	0.34
10/1/07 4:20	1.819	0.34
10/1/07 4:25	1.821	0.34
10/1/07 4:30	1.788	0.34
10/1/07 4:35	1.774	0.37
10/1/07 4:40	1.768	0.37
10/1/07 4:45	1.766	0.37
10/1/07 4:50	1.765	0.37
10/1/07 4:55	1.764	0.37
10/1/07 5:00	1.764	0.37
10/1/07 5:05	1.764	0.37

UNKAMET BROOK FLOW MONITORING DATA - AUGUST 9 THROUGH OCTOBER 2, 2007

UNKAMET BROOK AREA
GENERAL ELECTRIC COMPANY - PITTSFIELD, MASSACHUSETTS

Site Name Isco Quantity Label Units Resolution Significant Digits	2100 Series Site Level Level ft 0.001 5	2100 Series Site Velocity Velocity ft/s 0.01 4
10/1/07 5:10	1.765	0.37
10/1/07 5:15	1.765	0.37
10/1/07 5:20	1.765	0.37
10/1/07 5:25	1.765	0.37
10/1/07 5:30	1.765	0.56
10/1/07 5:35	1.765	0.56
10/1/07 5:40	1.764	0.56
10/1/07 5:45	1.759	0.56
10/1/07 5:50	1.754	0.56
10/1/07 5:55	1.746	0.56
10/1/07 6:00	1.742	0.56
10/1/07 6:05	1.739	0.56
10/1/07 6:10	1.738	0.56
10/1/07 6:15	1.737	0.56
10/1/07 6:20	1.737	0.56
10/1/07 6:25	1.736	0.56
10/1/07 6:30	1.742	0.67
10/1/07 6:35	1.748	0.67
10/1/07 6:40	1.751	0.67
10/1/07 6:45	1.752	0.47
10/1/07 6:50	1.753	0.47
10/1/07 6:55	1.753	0.47
10/1/07 7:00	1.753	0.47
10/1/07 7:05	1.753	0.47
10/1/07 7:10	1.753	0.47
10/1/07 7:15	1.753	0.47
10/1/07 7:20	1.754	0.28
10/1/07 7:25	1.754	0.2
10/1/07 7:30	1.754	0.6
10/1/07 7:35	1.754	0.6
10/1/07 7:40	1.754	0.6
10/1/07 7:45	1.754	0.6
10/1/07 7:50	1.754	0.6
10/1/07 7:55	1.754	0.28
10/1/07 8:00	1.754	0.28
10/1/07 8:05	1.754	0.28
10/1/07 8:10	1.754	0.28
10/1/07 8:15	1.754	0.47
10/1/07 8:20	1.754	0.47
10/1/07 8:25	1.754	0.47
10/1/07 8:30	1.755	0.31
10/1/07 8:35	1.755	0.31
10/1/07 8:40	1.755	0.31
10/1/07 8:45	1.755	0.21
10/1/07 8:50	1.755	0.21
10/1/07 8:55	1.755	0.21
10/1/07 9:00	1.756	0.21
10/1/07 9:05	1.755	0.21

UNKAMET BROOK FLOW MONITORING DATA - AUGUST 9 THROUGH OCTOBER 2, 2007

UNKAMET BROOK AREA
GENERAL ELECTRIC COMPANY - PITTSFIELD, MASSACHUSETTS

Site Name Isco Quantity Label Units Resolution Significant Digits	2100 Series Site Level Level ft 0.001 5	2100 Series Site Velocity Velocity ft/s 0.01 4
10/1/07 9:10	1.755	0.31
10/1/07 9:15	1.755	0.31
10/1/07 9:20	1.756	0.31
10/1/07 9:25	1.757	0.31
10/1/07 9:30	1.758	0.31
10/1/07 9:35	1.759	0.31
10/1/07 9:40	1.758	0.31
10/1/07 9:45	1.759	0.31
10/1/07 9:50	1.759	0.31
10/1/07 9:55	1.76	0.31
10/1/07 10:00	1.759	0.31
10/1/07 10:05	1.76	0.31
10/1/07 10:10	1.76	0.31
10/1/07 10:15	1.76	0.31
10/1/07 10:20	1.761	0.31
10/1/07 10:25	1.761	0.31
10/1/07 10:30	1.762	0.29
10/1/07 10:35	1.763	0.46
10/1/07 10:40	1.763	0.46
10/1/07 10:45	1.764	0.46
10/1/07 10:50	1.764	0.46
10/1/07 10:55	1.764	0.46
10/1/07 11:00	1.764	0.46
10/1/07 11:05	1.764	0.46
10/1/07 11:10	1.764	0.46
10/1/07 11:15	1.765	0.46
10/1/07 11:20	1.764	0.46
10/1/07 11:25	1.764	0.46
10/1/07 11:30	1.764	0.4
10/1/07 11:35	1.764	0.4
10/1/07 11:40	1.764	0.43
10/1/07 11:45	1.766	0.43
10/1/07 11:50	1.767	0.43
10/1/07 11:55	1.766	0.4
10/1/07 12:00	1.767	0.44
10/1/07 12:05	1.767	0.44
10/1/07 12:10	1.767	0.42
10/1/07 12:15	1.767	0.48
10/1/07 12:20	1.767	0.48
10/1/07 12:25	1.768	0.48
10/1/07 12:30	1.768	0.48
10/1/07 12:35	1.768	0.48
10/1/07 12:40	1.768	0.48
10/1/07 12:45	1.768	0.48
10/1/07 12:50	1.769	0.48
10/1/07 12:55	1.769	0.48
10/1/07 13:00	1.769	0.48
10/1/07 13:05	1.769	0.48

UNKAMET BROOK FLOW MONITORING DATA - AUGUST 9 THROUGH OCTOBER 2, 2007

UNKAMET BROOK AREA
GENERAL ELECTRIC COMPANY - PITTSFIELD, MASSACHUSETTS

Site Name Isco Quantity Label Units Resolution Significant Digits	2100 Series Site Level Level ft 0.001 5	2100 Series Site Velocity Velocity ft/s 0.01 4
10/1/07 13:10	1.769	0.48
10/1/07 13:15	1.77	0.48
10/1/07 13:20	1.769	0.43
10/1/07 13:25	1.769	0.43
10/1/07 13:30	1.77	0.43
10/1/07 13:35	1.77	0.43
10/1/07 13:40	1.77	0.36
10/1/07 13:45	1.771	0.36
10/1/07 13:50	1.771	0.53
10/1/07 13:55	1.771	0.46
10/1/07 14:00	1.772	0.5
10/1/07 14:05	1.773	0.43
10/1/07 14:10	1.773	0.51
10/1/07 14:15	1.773	0.51
10/1/07 14:20	1.773	0.49
10/1/07 14:25	1.773	0.5
10/1/07 14:30	1.773	0.56
10/1/07 14:35	1.773	0.56
10/1/07 14:40	1.774	0.57
10/1/07 14:45	1.775	0.51
10/1/07 14:50	1.776	0.57
10/1/07 14:55	1.776	0.51
10/1/07 15:00	1.776	0.51
10/1/07 15:05	1.777	0.48
10/1/07 15:10	1.777	0.45
10/1/07 15:15	1.778	0.53
10/1/07 15:20	1.778	0.51
10/1/07 15:25	1.778	0.48
10/1/07 15:30	1.778	0.44
10/1/07 15:35	1.778	0.54
10/1/07 15:40	1.779	0.51
10/1/07 15:45	1.78	0.46
10/1/07 15:50	1.781	0.48
10/1/07 15:55	1.78	0.53
10/1/07 16:00	1.781	0.47
10/1/07 16:05	1.78	0.52
10/1/07 16:10	1.781	0.46
10/1/07 16:15	1.782	0.53
10/1/07 16:20	1.782	0.47
10/1/07 16:25	1.782	0.59
10/1/07 16:30	1.783	0.47
10/1/07 16:35	1.783	0.49
10/1/07 16:40	1.783	0.49
10/1/07 16:45	1.784	0.52
10/1/07 16:50	1.784	0.55
10/1/07 16:55	1.783	0.64
10/1/07 17:00	1.784	0.64
10/1/07 17:05	1.784	0.57

UNKAMET BROOK FLOW MONITORING DATA - AUGUST 9 THROUGH OCTOBER 2, 2007

UNKAMET BROOK AREA
GENERAL ELECTRIC COMPANY - PITTSFIELD, MASSACHUSETTS

Site Name Isco Quantity Label Units Resolution Significant Digits	2100 Series Site Level Level ft 0.001 5	2100 Series Site Velocity Velocity ft/s 0.01 4
10/1/07 17:10	1.784	0.58
10/1/07 17:15	1.784	0.51
10/1/07 17:20	1.784	0.43
10/1/07 17:25	1.785	0.43
10/1/07 17:30	1.785	0.45
10/1/07 17:35	1.785	0.56
10/1/07 17:40	1.786	0.58
10/1/07 17:45	1.787	0.69
10/1/07 17:50	1.787	0.68
10/1/07 17:55	1.788	0.68
10/1/07 18:00	1.789	0.72
10/1/07 18:05	1.789	0.67
10/1/07 18:10	1.79	0.61
10/1/07 18:15	1.79	0.66
10/1/07 18:20	1.79	0.57
10/1/07 18:25	1.791	0.69
10/1/07 18:30	1.791	0.52
10/1/07 18:35	1.791	0.7
10/1/07 18:40	1.791	0.63
10/1/07 18:45	1.792	0.7
10/1/07 18:50	1.792	0.6
10/1/07 18:55	1.792	0.63
10/1/07 19:00	1.793	0.66
10/1/07 19:05	1.793	0.65
10/1/07 19:10	1.793	0.57
10/1/07 19:15	1.794	0.69
10/1/07 19:20	1.794	0.96
10/1/07 19:25	1.795	0.64
10/1/07 19:30	1.795	0.7
10/1/07 19:35	1.795	0.67
10/1/07 19:40	1.796	0.71
10/1/07 19:45	1.796	0.62
10/1/07 19:50	1.794	0.64
10/1/07 19:55	1.794	0.6
10/1/07 20:00	1.795	0.67
10/1/07 20:05	1.795	0.68
10/1/07 20:10	1.807	0.88
10/1/07 20:15	1.813	0.84
10/1/07 20:20	1.818	0.87
10/1/07 20:25	1.82	0.82
10/1/07 20:30	1.82	0.8
10/1/07 20:35	1.82	0.86
10/1/07 20:40	1.82	0.78
10/1/07 20:45	1.82	0.83
10/1/07 20:50	1.82	0.87
10/1/07 20:55	1.819	0.84
10/1/07 21:00	1.819	0.86
10/1/07 21:05	1.819	0.85

UNKAMET BROOK FLOW MONITORING DATA - AUGUST 9 THROUGH OCTOBER 2, 2007

UNKAMET BROOK AREA
GENERAL ELECTRIC COMPANY - PITTSFIELD, MASSACHUSETTS

Site Name Isco Quantity Label Units Resolution Significant Digits	2100 Series Site Level Level ft 0.001 5	2100 Series Site Velocity Velocity ft/s 0.01 4
10/1/07 21:10	1.819	0.84
10/1/07 21:15	1.82	0.89
10/1/07 21:20	1.82	0.86
10/1/07 21:25	1.819	0.85
10/1/07 21:30	1.819	0.88
10/1/07 21:35	1.82	0.91
10/1/07 21:40	1.82	0.89
10/1/07 21:45	1.82	0.85
10/1/07 21:50	1.82	0.86
10/1/07 21:55	1.821	0.84
10/1/07 22:00	1.82	0.81
10/1/07 22:05	1.821	0.86
10/1/07 22:10	1.821	0.82
10/1/07 22:15	1.821	0.87
10/1/07 22:20	1.821	0.83
10/1/07 22:25	1.821	0.91
10/1/07 22:30	1.822	0.85
10/1/07 22:35	1.821	0.85
10/1/07 22:40	1.821	0.85
10/1/07 22:45	1.821	0.84
10/1/07 22:50	1.821	0.83
10/1/07 22:55	1.821	0.85
10/1/07 23:00	1.82	0.85
10/1/07 23:05	1.821	0.86
10/1/07 23:10	1.821	0.82
10/1/07 23:15	1.82	0.82
10/1/07 23:20	1.82	0.88
10/1/07 23:25	1.82	0.83
10/1/07 23:30	1.82	0.83
10/1/07 23:35	1.821	0.87
10/1/07 23:40	1.821	0.85
10/1/07 23:45	1.821	0.8
10/1/07 23:50	1.821	0.79
10/1/07 23:55	1.821	0.83
10/2/07 0:00	1.821	0.85
10/2/07 0:05	1.821	0.85
10/2/07 0:10	1.821	0.88
10/2/07 0:15	1.823	0.84
10/2/07 0:20	1.825	0.83
10/2/07 0:25	1.825	0.86
10/2/07 0:30	1.826	0.87
10/2/07 0:35	1.826	0.86
10/2/07 0:40	1.826	0.85
10/2/07 0:45	1.827	0.84
10/2/07 0:50	1.827	0.85
10/2/07 0:55	1.828	0.83
10/2/07 1:00	1.827	0.86
10/2/07 1:05	1.828	0.83

UNKAMET BROOK FLOW MONITORING DATA - AUGUST 9 THROUGH OCTOBER 2, 2007

UNKAMET BROOK AREA
GENERAL ELECTRIC COMPANY - PITTSFIELD, MASSACHUSETTS

Site Name Isco Quantity Label Units Resolution Significant Digits	2100 Series Site Level Level ft 0.001 5	2100 Series Site Velocity Velocity ft/s 0.01 4
10/2/07 1:10	1.828	0.8
10/2/07 1:15	1.827	0.82
10/2/07 1:20	1.828	1.05
10/2/07 1:25	1.86	1
10/2/07 1:30	1.868	0.92
10/2/07 1:35	1.869	0.94
10/2/07 1:40	1.87	0.95
10/2/07 1:45	1.871	0.89
10/2/07 1:50	1.872	0.93
10/2/07 1:55	1.87	0.93
10/2/07 2:00	1.871	0.93
10/2/07 2:05	1.871	0.91
10/2/07 2:10	1.871	0.93
10/2/07 2:15	1.871	0.94
10/2/07 2:20	1.871	0.94
10/2/07 2:25	1.871	0.93
10/2/07 2:30	1.872	0.93
10/2/07 2:35	1.871	0.93
10/2/07 2:40	1.87	0.94
10/2/07 2:45	1.871	1.02
10/2/07 2:50	1.871	0.93
10/2/07 2:55	1.872	0.93
10/2/07 3:00	1.871	0.93
10/2/07 3:05	1.871	0.93
10/2/07 3:10	1.871	0.91
10/2/07 3:15	1.869	0.92
10/2/07 3:20	1.871	0.91
10/2/07 3:25	1.87	0.97
10/2/07 3:30	1.869	0.91
10/2/07 3:35	1.872	0.89
10/2/07 3:40	1.873	0.91
10/2/07 3:45	1.872	0.89
10/2/07 3:50	1.873	0.88
10/2/07 3:55	1.872	0.9
10/2/07 4:00	1.873	0.89
10/2/07 4:05	1.873	0.99
10/2/07 4:10	1.884	0.99
10/2/07 4:15	1.902	0.93
10/2/07 4:20	1.902	0.7
10/2/07 4:25	1.89	0.82
10/2/07 4:30	1.893	0.89
10/2/07 4:35	1.878	0.8
10/2/07 4:40	1.866	0.86
10/2/07 4:45	1.859	0.78
10/2/07 4:50	1.852	0.74
10/2/07 4:55	1.846	0.81
10/2/07 5:00	1.845	0.82
10/2/07 5:05	1.845	0.84

UNKAMET BROOK FLOW MONITORING DATA - AUGUST 9 THROUGH OCTOBER 2, 2007

UNKAMET BROOK AREA
GENERAL ELECTRIC COMPANY - PITTSFIELD, MASSACHUSETTS

Site Name Isco Quantity Label Units Resolution Significant Digits	2100 Series Site Level Level ft 0.001 5	2100 Series Site Velocity Velocity ft/s 0.01 4
10/2/07 5:10	1.845	0.82
10/2/07 5:15	1.828	0.68
10/2/07 5:20	1.809	0.65
10/2/07 5:25	1.794	0.78
10/2/07 5:30	1.81	0.96
10/2/07 5:35	1.803	0.66
10/2/07 5:40	1.777	0.44
10/2/07 5:45	1.766	0.44
10/2/07 5:50	1.777	1.02
10/2/07 5:55	1.786	0.83
10/2/07 6:00	1.787	0.82
10/2/07 6:05	1.779	0.55
10/2/07 6:10	1.772	0.48
10/2/07 6:15	1.769	0.51
10/2/07 6:20	1.768	0.46
10/2/07 6:25	1.768	0.54
10/2/07 6:30	1.768	0.45
10/2/07 6:35	1.768	0.52
10/2/07 6:40	1.768	0.55
10/2/07 6:45	1.767	0.49
10/2/07 6:50	1.767	0.4
10/2/07 6:55	1.767	0.4
10/2/07 7:00	1.767	0.4
10/2/07 7:05	1.767	0.4
10/2/07 7:10	1.767	0.41
10/2/07 7:15	1.767	0.35
10/2/07 7:20	1.767	0.49
10/2/07 7:25	1.767	0.51
10/2/07 7:30	1.767	0.53
10/2/07 7:35	1.767	0.44
10/2/07 7:40	1.767	0.59
10/2/07 7:45	1.767	0.46
10/2/07 7:50	1.768	0.54
10/2/07 7:55	1.767	0.51
10/2/07 8:00	1.767	0.48
10/2/07 8:05	1.767	0.5
10/2/07 8:10	1.768	0.5
10/2/07 8:15	1.768	0.54
10/2/07 8:20	1.768	0.49
10/2/07 8:25	1.768	0.49
10/2/07 8:30	1.768	0.47
10/2/07 8:35	1.768	0.47
10/2/07 8:40	1.769	0.52
10/2/07 8:45	1.769	0.5
10/2/07 8:50	1.769	0.47
10/2/07 8:55	1.769	0.48
10/2/07 9:00	1.77	0.49
10/2/07 9:05	1.77	0.47

UNKAMET BROOK FLOW MONITORING DATA - AUGUST 9 THROUGH OCTOBER 2, 2007

UNKAMET BROOK AREA
 GENERAL ELECTRIC COMPANY - PITTSFIELD, MASSACHUSETTS

Site Name Isco Quantity Label Units Resolution Significant Digits	2100 Series Site Level Level ft 0.001 5	2100 Series Site Velocity Velocity ft/s 0.01 4
10/2/07 9:10	1.77	0.47
10/2/07 9:15	1.77	0.55
10/2/07 9:20	1.772	0.61
10/2/07 9:25	1.772	0.6
10/2/07 9:30	1.772	0.57
10/2/07 9:35	1.773	0.55
10/2/07 9:40	1.773	0.55
10/2/07 9:45	1.772	0.54
10/2/07 9:50	1.773	0.61
10/2/07 9:55	1.773	0.57
10/2/07 10:00	1.773	0.55
10/2/07 10:05	1.774	0.62
10/2/07 10:10	1.775	0.61
10/2/07 10:15	1.776	0.63
10/2/07 10:20	1.777	0.63
10/2/07 10:25	1.777	0.67
10/2/07 10:30	1.777	0.65
10/2/07 10:35	1.779	0.63
10/2/07 10:40	1.778	0.61
10/2/07 10:45	1.779	0.62
10/2/07 10:50	1.779	0.63
10/2/07 10:55	1.781	0.6
10/2/07 11:00	1.781	0.64
10/2/07 11:05	1.781	0.74
10/2/07 11:10	1.782	0.67
10/2/07 11:15	1.782	0.59
10/2/07 11:20	1.863	0.34
10/2/07 11:25	2.269	0.23
10/2/07 11:30	2.592	0.23
10/2/07 11:35	2.694	0.23
10/2/07 11:40	2.86	0.85
10/2/07 11:45	2.981	0.96
10/2/07 11:50	3.055	1.01

UNKAMET BROOK FLOW MONITORING DATA - AUGUST 9 THROUGH OCTOBER 2, 2007

UNKAMET BROOK AREA
GENERAL ELECTRIC COMPANY - PITTSFIELD, MASSACHUSETTS

Site Name Isco Quantity Label Units Resolution Significant Digits	2100 Series Site Level Level ft 0.001 5	2100 Series Site Velocity Velocity ft/s 0.01 4
9/4/07 11:15	0.568	1.23
9/4/07 11:30	0.568	1.23
9/4/07 11:45	0.568	1.23
9/4/07 12:00	0.568	1.23
9/4/07 12:15	0.568	1.23
9/4/07 12:30	0.568	1.23
9/4/07 12:45	0.568	1.23
9/4/07 13:00	0.568	1.23
9/4/07 13:15	0.568	1.23
9/4/07 13:30	0.568	1.23
9/4/07 13:45	0.568	1.23
9/4/07 14:00	0.568	1.23
9/4/07 14:15	0.568	1.23
9/4/07 14:30	0.568	1.23
9/4/07 14:45	0.568	1.23
9/4/07 15:00	0.568	1.23
9/4/07 15:15	1.1	0.47
9/4/07 16:30	1.1	0.38
9/4/07 16:35	1.101	0.38
9/4/07 16:40	1.101	0.38
9/4/07 16:45	1.101	0.38
9/4/07 16:50	1.101	0.32
9/4/07 16:55	1.1	0.37
9/4/07 17:00	1.101	0.33
9/4/07 17:05	1.1	0.32
9/4/07 17:10	1.1	0.36
9/4/07 17:15	1.101	0.33
9/4/07 17:20	1.101	0.33
9/4/07 17:25	1.1	0.32
9/4/07 17:30	1.098	0.36
9/4/07 17:35	1.097	0.28
9/4/07 17:40	1.096	0.32
9/4/07 17:45	1.096	0.34
9/4/07 17:50	1.09	0.34
9/4/07 17:55	1.1	0.38
9/4/07 18:00	1.102	0.33
9/4/07 18:05	1.104	0.33
9/4/07 18:10	1.107	0.33
9/4/07 18:15	1.107	0.36
9/4/07 18:20	1.11	0.36
9/4/07 18:25	1.109	0.35
9/4/07 18:30	1.108	0.32
9/4/07 18:35	1.108	0.32
9/4/07 18:40	1.108	0.32
9/4/07 18:45	1.108	0.33
9/4/07 18:50	1.108	0.35
9/4/07 18:55	1.107	0.34
9/4/07 19:00	1.107	0.33

UNKAMET BROOK FLOW MONITORING DATA - AUGUST 9 THROUGH OCTOBER 2, 2007

UNKAMET BROOK AREA
GENERAL ELECTRIC COMPANY - PITTSFIELD, MASSACHUSETTS

Site Name Isco Quantity Label Units Resolution Significant Digits	2100 Series Site Level Level ft 0.001 5	2100 Series Site Velocity Velocity ft/s 0.01 4
9/4/07 19:05	1.108	0.39
9/4/07 19:10	1.107	0.36
9/4/07 19:15	1.107	0.34
9/4/07 19:20	1.107	0.34
9/4/07 19:25	1.107	0.64
9/4/07 19:30	1.106	0.64
9/4/07 19:35	1.106	0.64
9/4/07 19:40	1.106	0.37
9/4/07 19:45	1.106	0.34
9/4/07 19:50	1.106	0.36
9/4/07 19:55	1.105	0.36
9/4/07 20:00	1.106	0.37
9/4/07 20:05	1.105	0.37
9/4/07 20:10	1.105	0.37
9/4/07 20:15	1.105	0.37
9/4/07 20:20	1.104	0.3
9/4/07 20:25	1.104	0.34
9/4/07 20:30	1.103	0.31
9/4/07 20:35	1.103	0.31
9/4/07 20:40	1.103	0.34
9/4/07 20:45	1.103	0.32
9/4/07 20:50	1.104	0.38
9/4/07 20:55	1.103	0.29
9/4/07 21:00	1.103	0.31
9/4/07 21:05	1.102	0.37
9/4/07 21:10	1.102	0.32
9/4/07 21:15	1.099	0.35
9/4/07 21:20	1.098	0.35
9/4/07 21:25	1.099	0.35
9/4/07 21:30	1.098	0.31
9/4/07 21:35	1.097	0.36
9/4/07 21:40	1.097	0.34
9/4/07 21:45	1.097	0.34
9/4/07 21:50	1.097	0.36
9/4/07 21:55	1.097	0.36
9/4/07 22:00	1.096	0.37
9/4/07 22:05	1.097	0.33
9/4/07 22:10	1.097	0.33
9/4/07 22:15	1.096	0.34
9/4/07 22:20	1.097	0.34
9/4/07 22:25	1.096	0.36
9/4/07 22:30	1.096	0.36
9/4/07 22:35	1.097	0.36
9/4/07 22:40	1.097	0.36
9/4/07 22:45	1.096	0.41
9/4/07 22:50	1.095	0.33
9/4/07 22:55	1.094	0.36
9/4/07 23:00	1.094	0.36

UNKAMET BROOK FLOW MONITORING DATA - AUGUST 9 THROUGH OCTOBER 2, 2007

UNKAMET BROOK AREA
GENERAL ELECTRIC COMPANY - PITTSFIELD, MASSACHUSETTS

Site Name Isco Quantity Label Units Resolution Significant Digits	2100 Series Site Level Level ft 0.001 5	2100 Series Site Velocity Velocity ft/s 0.01 4
9/4/07 23:05	1.093	0.3
9/4/07 23:10	1.093	0.35
9/4/07 23:15	1.092	0.35
9/4/07 23:20	1.092	0.35
9/4/07 23:25	1.091	0.37
9/4/07 23:30	1.091	0.3
9/4/07 23:35	1.091	0.3
9/4/07 23:40	1.09	0.38
9/4/07 23:45	1.09	0.38
9/4/07 23:50	1.09	0.36
9/4/07 23:55	1.09	0.36
9/5/07 0:00	1.09	0.38
9/5/07 0:05	1.09	0.38
9/5/07 0:10	1.091	0.33
9/5/07 0:15	1.091	0.31
9/5/07 0:20	1.09	0.36
9/5/07 0:25	1.089	0.31
9/5/07 0:30	1.089	0.36
9/5/07 0:35	1.089	0.35
9/5/07 0:40	1.089	0.36
9/5/07 0:45	1.089	0.35
9/5/07 0:50	1.089	0.36
9/5/07 0:55	1.089	0.4
9/5/07 1:00	1.088	0.33
9/5/07 1:05	1.088	0.36
9/5/07 1:10	1.088	0.36
9/5/07 1:15	1.088	0.36
9/5/07 1:20	1.088	0.36
9/5/07 1:25	1.088	0.36
9/5/07 1:30	1.09	0.41
9/5/07 1:35	1.09	0.34
9/5/07 1:40	1.089	0.32
9/5/07 1:45	1.089	0.33
9/5/07 1:50	1.089	0.34
9/5/07 1:55	1.089	0.35
9/5/07 2:00	1.09	0.39
9/5/07 2:05	1.09	0.36
9/5/07 2:10	1.09	0.38
9/5/07 2:15	1.09	0.38
9/5/07 2:20	1.09	0.34
9/5/07 2:25	1.096	0.36
9/5/07 2:30	1.095	0.36
9/5/07 2:35	1.095	0.38
9/5/07 2:40	1.095	0.37
9/5/07 2:45	1.094	0.32
9/5/07 2:50	1.093	0.35
9/5/07 2:55	1.093	0.37
9/5/07 3:00	1.093	0.33

UNKAMET BROOK FLOW MONITORING DATA - AUGUST 9 THROUGH OCTOBER 2, 2007

UNKAMET BROOK AREA
 GENERAL ELECTRIC COMPANY - PITTSFIELD, MASSACHUSETTS

Site Name Isco Quantity Label Units Resolution Significant Digits	2100 Series Site Level Level ft 0.001 5	2100 Series Site Velocity Velocity ft/s 0.01 4
9/5/07 3:05	1.092	0.34
9/5/07 3:10	1.09	0.36
9/5/07 3:15	1.09	0.36
9/5/07 3:20	1.09	0.38
9/5/07 3:25	1.09	0.62
9/5/07 3:30	1.09	0.36
9/5/07 3:35	1.09	0.36
9/5/07 3:40	1.09	0.36
9/5/07 3:45	1.093	0.36
9/5/07 3:50	1.092	0.35
9/5/07 3:55	1.091	0.36
9/5/07 4:00	1.09	0.35
9/5/07 4:05	1.089	0.36
9/5/07 4:10	1.089	0.38
9/5/07 4:15	1.088	0.36
9/5/07 4:20	1.088	0.38
9/5/07 4:25	1.088	0.38
9/5/07 4:30	1.088	0.37
9/5/07 4:35	1.088	0.39
9/5/07 4:40	1.088	0.38
9/5/07 4:45	1.088	0.36
9/5/07 4:50	1.087	0.36
9/5/07 4:55	1.088	0.39
9/5/07 5:00	1.088	0.39
9/5/07 5:05	1.088	0.33
9/5/07 5:10	1.088	0.36
9/5/07 5:15	1.087	0.34
9/5/07 5:20	1.087	0.34
9/5/07 5:25	1.087	0.34
9/5/07 5:30	1.086	0.37
9/5/07 5:35	1.086	0.36
9/5/07 5:40	1.086	0.41
9/5/07 5:45	1.086	0.35
9/5/07 5:50	1.085	0.35
9/5/07 5:55	1.086	0.38
9/5/07 6:00	1.085	0.35
9/5/07 6:05	1.085	0.36
9/5/07 6:10	1.085	0.37
9/5/07 6:15	1.085	0.36
9/5/07 6:20	1.085	0.38
9/5/07 6:25	1.084	0.36
9/5/07 6:30	1.084	0.34
9/5/07 6:35	1.084	0.37
9/5/07 6:40	1.083	0.39
9/5/07 6:45	1.083	0.35
9/5/07 6:50	1.083	0.36
9/5/07 6:55	1.082	0.36
9/5/07 7:00	1.082	0.33

UNKAMET BROOK FLOW MONITORING DATA - AUGUST 9 THROUGH OCTOBER 2, 2007

UNKAMET BROOK AREA
GENERAL ELECTRIC COMPANY - PITTSFIELD, MASSACHUSETTS

Site Name Isco Quantity Label Units Resolution Significant Digits	2100 Series Site Level Level ft 0.001 5	2100 Series Site Velocity Velocity ft/s 0.01 4
9/5/07 7:05	1.082	0.35
9/5/07 7:10	1.082	0.35
9/5/07 7:15	1.081	0.37
9/5/07 7:20	1.081	0.36
9/5/07 7:25	1.081	0.35
9/5/07 7:30	1.081	0.38
9/5/07 7:35	1.081	0.39
9/5/07 7:40	1.081	0.37
9/5/07 7:45	1.08	0.37
9/5/07 7:50	1.08	0.36
9/5/07 7:55	1.08	0.36
9/5/07 8:00	1.08	0.36
9/5/07 8:05	1.08	0.35
9/5/07 8:10	1.08	0.37
9/5/07 8:15	1.08	0.38
9/5/07 8:20	1.08	0.34
9/5/07 8:25	1.08	0.37
9/5/07 8:30	1.08	0.34
9/5/07 8:35	1.08	0.37
9/5/07 8:40	1.08	0.38
9/5/07 8:45	1.08	0.35
9/5/07 8:50	1.08	0.39
9/5/07 8:55	1.08	0.34
9/5/07 9:00	1.08	0.35
9/5/07 9:05	1.08	0.37
9/5/07 9:10	1.08	0.35
9/5/07 9:15	1.081	0.38
9/5/07 9:20	1.081	0.37
9/5/07 9:25	1.08	0.37
9/5/07 9:30	1.08	0.34
9/5/07 9:35	1.081	0.34
9/5/07 9:40	1.081	0.36
9/5/07 9:45	1.081	0.37
9/5/07 9:50	1.082	0.38
9/5/07 9:55	1.082	0.38
9/5/07 10:00	1.082	0.36
9/5/07 10:05	1.083	0.36
9/5/07 10:10	1.084	0.37
9/5/07 10:15	1.084	0.31
9/5/07 10:20	1.084	0.34
9/5/07 10:25	1.084	0.36
9/5/07 10:30	1.084	0.36
9/5/07 10:35	1.085	0.37
9/5/07 10:40	1.085	0.36
9/5/07 10:45	1.086	0.36
9/5/07 10:50	1.086	0.38
9/5/07 10:55	1.086	0.35
9/5/07 11:00	1.087	0.35

UNKAMET BROOK FLOW MONITORING DATA - AUGUST 9 THROUGH OCTOBER 2, 2007

UNKAMET BROOK AREA
GENERAL ELECTRIC COMPANY - PITTSFIELD, MASSACHUSETTS

Site Name Isco Quantity Label Units Resolution Significant Digits	2100 Series Site Level Level ft 0.001 5	2100 Series Site Velocity Velocity ft/s 0.01 4
9/5/07 11:05	1.087	0.34
9/5/07 11:10	1.087	0.35
9/5/07 11:15	1.088	0.35
9/5/07 11:20	1.089	0.35
9/5/07 11:25	1.089	0.37
9/5/07 11:30	1.089	0.37
9/5/07 11:35	1.089	0.37
9/5/07 11:40	1.09	0.36
9/5/07 11:45	1.09	0.36
9/5/07 11:50	1.09	0.36
9/5/07 11:55	1.091	0.36
9/5/07 12:00	1.091	0.38
9/5/07 12:05	1.091	0.36
9/5/07 12:10	1.091	0.34
9/5/07 12:15	1.092	0.38
9/5/07 12:20	1.091	0.38
9/5/07 12:25	1.092	0.37
9/5/07 12:30	1.092	0.35
9/5/07 12:35	1.093	0.38
9/5/07 12:40	1.092	0.35
9/5/07 12:45	1.092	0.37
9/5/07 12:50	1.092	0.37
9/5/07 12:55	1.092	0.35
9/5/07 13:00	1.093	0.33
9/5/07 13:05	1.093	0.34
9/5/07 13:10	1.093	0.35
9/5/07 13:15	1.093	0.35
9/5/07 13:20	1.094	0.37
9/5/07 13:25	1.094	0.35
9/5/07 13:30	1.094	0.35
9/5/07 13:35	1.093	0.36
9/5/07 13:40	1.093	0.36
9/5/07 13:45	1.093	0.35
9/5/07 13:50	1.093	0.36
9/5/07 13:55	1.094	0.35
9/5/07 14:00	1.093	0.36
9/5/07 14:05	1.093	0.36
9/5/07 14:10	1.093	0.36
9/5/07 14:15	1.093	0.35
9/5/07 14:20	1.093	0.35
9/5/07 14:25	1.092	0.35
9/5/07 14:30	1.091	0.36
9/5/07 14:35	1.091	0.36
9/5/07 14:40	1.091	0.36
9/5/07 14:45	1.092	0.34
9/5/07 14:50	1.092	0.32
9/5/07 14:55	1.091	0.32
9/5/07 15:00	1.091	0.34

UNKAMET BROOK FLOW MONITORING DATA - AUGUST 9 THROUGH OCTOBER 2, 2007

UNKAMET BROOK AREA
GENERAL ELECTRIC COMPANY - PITTSFIELD, MASSACHUSETTS

Site Name Isco Quantity Label Units Resolution Significant Digits	2100 Series Site Level Level ft 0.001 5	2100 Series Site Velocity Velocity ft/s 0.01 4
9/5/07 15:05	1.091	0.35
9/5/07 15:10	1.091	0.34
9/5/07 15:15	1.092	0.42
9/5/07 15:20	1.091	0.39
9/5/07 15:25	1.09	0.33
9/5/07 15:30	1.091	0.83
9/5/07 15:35	1.089	0.68
9/5/07 15:40	1.09	0.39
9/5/07 15:45	1.09	0.31
9/5/07 15:50	1.09	0.42
9/5/07 15:55	1.089	0.69
9/5/07 16:00	1.09	0.35
9/5/07 16:05	1.089	0.3
9/5/07 16:10	1.089	0.36
9/5/07 16:15	1.089	0.34
9/5/07 16:20	1.09	0.34
9/5/07 16:25	1.089	0.38
9/5/07 16:30	1.089	0.71
9/5/07 16:35	1.089	0.36
9/5/07 16:40	1.089	0.37
9/5/07 16:45	1.089	0.28
9/5/07 16:50	1.089	0.31
9/5/07 16:55	1.089	0.63
9/5/07 17:00	1.089	0.79
9/5/07 17:05	1.089	0.53
9/5/07 17:10	1.091	0.79
9/5/07 17:15	1.092	0.79
9/5/07 17:20	1.091	0.35
9/5/07 17:25	1.091	0.32
9/5/07 17:30	1.09	0.3
9/5/07 17:35	1.09	0.36
9/5/07 17:40	1.09	0.31
9/5/07 17:45	1.089	0.56
9/5/07 17:50	1.089	0.32
9/5/07 17:55	1.088	0.32
9/5/07 18:00	1.089	0.52
9/5/07 18:05	1.088	0.38
9/5/07 18:10	1.088	0.39
9/5/07 18:15	1.087	0.39
9/5/07 18:20	1.087	0.33
9/5/07 18:25	1.087	0.61
9/5/07 18:30	1.087	0.35
9/5/07 18:35	1.087	0.35
9/5/07 18:40	1.087	0.71
9/5/07 18:45	1.087	0.31
9/5/07 18:50	1.086	0.3
9/5/07 18:55	1.086	0.53
9/5/07 19:00	1.086	0.79

UNKAMET BROOK FLOW MONITORING DATA - AUGUST 9 THROUGH OCTOBER 2, 2007

UNKAMET BROOK AREA
GENERAL ELECTRIC COMPANY - PITTSFIELD, MASSACHUSETTS

Site Name Isco Quantity Label Units Resolution Significant Digits	2100 Series Site Level Level ft 0.001 5	2100 Series Site Velocity Velocity ft/s 0.01 4
9/5/07 19:05	1.086	0.36
9/5/07 19:10	1.086	0.36
9/5/07 19:15	1.085	0.32
9/5/07 19:20	1.085	0.32
9/5/07 19:25	1.085	0.33
9/5/07 19:30	1.084	0.29
9/5/07 19:35	1.084	0.33
9/5/07 19:40	1.084	0.3
9/5/07 19:45	1.083	0.3
9/5/07 19:50	1.082	0.32
9/5/07 19:55	1.083	0.32
9/5/07 20:00	1.082	0.31
9/5/07 20:05	1.081	0.31
9/5/07 20:10	1.081	0.31
9/5/07 20:15	1.08	0.31
9/5/07 20:20	1.079	0.3
9/5/07 20:25	1.079	0.32
9/5/07 20:30	1.078	0.33
9/5/07 20:35	1.078	0.32
9/5/07 20:40	1.079	0.27
9/5/07 20:45	1.078	0.27
9/5/07 20:50	1.078	0.33
9/5/07 20:55	1.077	0.34
9/5/07 21:00	1.077	0.34
9/5/07 21:05	1.077	0.34
9/5/07 21:10	1.077	0.36
9/5/07 21:15	1.076	0.31
9/5/07 21:20	1.077	0.26
9/5/07 21:25	1.077	0.35
9/5/07 21:30	1.076	0.35
9/5/07 21:35	1.076	0.37
9/5/07 21:40	1.076	0.32
9/5/07 21:45	1.075	0.32
9/5/07 21:50	1.075	0.34
9/5/07 21:55	1.075	0.31
9/5/07 22:00	1.075	0.36
9/5/07 22:05	1.073	0.33
9/5/07 22:10	1.074	0.34
9/5/07 22:15	1.075	0.33
9/5/07 22:20	1.075	0.33
9/5/07 22:25	1.075	0.35
9/5/07 22:30	1.074	0.32
9/5/07 22:35	1.074	0.31
9/5/07 22:40	1.073	0.35
9/5/07 22:45	1.073	0.32
9/5/07 22:50	1.072	0.34
9/5/07 22:55	1.073	0.31
9/5/07 23:00	1.073	0.37

UNKAMET BROOK FLOW MONITORING DATA - AUGUST 9 THROUGH OCTOBER 2, 2007

UNKAMET BROOK AREA
GENERAL ELECTRIC COMPANY - PITTSFIELD, MASSACHUSETTS

Site Name Isco Quantity Label Units Resolution Significant Digits	2100 Series Site Level Level ft 0.001 5	2100 Series Site Velocity Velocity ft/s 0.01 4
9/5/07 23:05	1.073	0.37
9/5/07 23:10	1.072	0.31
9/5/07 23:15	1.072	0.33
9/5/07 23:20	1.072	0.3
9/5/07 23:25	1.072	0.32
9/5/07 23:30	1.072	0.34
9/5/07 23:35	1.071	0.31
9/5/07 23:40	1.071	0.35
9/5/07 23:45	1.071	0.33
9/5/07 23:50	1.071	0.29
9/5/07 23:55	1.071	0.35
9/6/07 0:00	1.071	0.34
9/6/07 0:05	1.071	0.28
9/6/07 0:10	1.071	0.34
9/6/07 0:15	1.071	0.36
9/6/07 0:20	1.07	0.32
9/6/07 0:25	1.07	0.34
9/6/07 0:30	1.07	0.33
9/6/07 0:35	1.07	0.32
9/6/07 0:40	1.07	0.38
9/6/07 0:45	1.069	0.36
9/6/07 0:50	1.069	0.37
9/6/07 0:55	1.069	0.35
9/6/07 1:00	1.069	0.35
9/6/07 1:05	1.069	0.3
9/6/07 1:10	1.07	0.39
9/6/07 1:15	1.07	0.37
9/6/07 1:20	1.069	0.39
9/6/07 1:25	1.07	0.33
9/6/07 1:30	1.069	0.32
9/6/07 1:35	1.07	0.3
9/6/07 1:40	1.07	0.28
9/6/07 1:45	1.07	0.33
9/6/07 1:50	1.071	0.34
9/6/07 1:55	1.072	0.36
9/6/07 2:00	1.072	0.34
9/6/07 2:05	1.072	0.34
9/6/07 2:10	1.072	0.36
9/6/07 2:15	1.074	0.38
9/6/07 2:20	1.074	0.34
9/6/07 2:25	1.073	0.38
9/6/07 2:30	1.074	0.34
9/6/07 2:35	1.075	0.34
9/6/07 2:40	1.074	0.35
9/6/07 2:45	1.075	0.33
9/6/07 2:50	1.074	0.35
9/6/07 2:55	1.086	0.4
9/6/07 3:00	1.089	0.37

UNKAMET BROOK FLOW MONITORING DATA - AUGUST 9 THROUGH OCTOBER 2, 2007

UNKAMET BROOK AREA
 GENERAL ELECTRIC COMPANY - PITTSFIELD, MASSACHUSETTS

Site Name Isco Quantity Label Units Resolution Significant Digits	2100 Series Site Level Level ft 0.001 5	2100 Series Site Velocity Velocity ft/s 0.01 4
9/6/07 3:05	1.086	0.37
9/6/07 3:10	1.083	0.41
9/6/07 3:15	1.082	0.38
9/6/07 3:20	1.08	0.33
9/6/07 3:25	1.079	0.36
9/6/07 3:30	1.079	0.32
9/6/07 3:35	1.089	0.35
9/6/07 3:40	1.088	0.33
9/6/07 3:45	1.087	0.37
9/6/07 3:50	1.088	0.35
9/6/07 3:55	1.088	0.39
9/6/07 4:00	1.088	0.37
9/6/07 4:05	1.087	0.39
9/6/07 4:10	1.087	0.39
9/6/07 4:15	1.086	0.33
9/6/07 4:20	1.086	0.4
9/6/07 4:25	1.086	0.34
9/6/07 4:30	1.086	0.37
9/6/07 4:35	1.085	0.38
9/6/07 4:40	1.086	0.36
9/6/07 4:45	1.086	0.33
9/6/07 4:50	1.086	0.38
9/6/07 4:55	1.086	0.37
9/6/07 5:00	1.086	0.36
9/6/07 5:05	1.086	0.36
9/6/07 5:10	1.086	0.36
9/6/07 5:15	1.085	0.36
9/6/07 5:20	1.085	0.34
9/6/07 5:25	1.085	0.32
9/6/07 5:30	1.086	0.35
9/6/07 5:35	1.086	0.39
9/6/07 5:40	1.086	0.34
9/6/07 5:45	1.086	0.36
9/6/07 5:50	1.086	0.36
9/6/07 5:55	1.086	0.36
9/6/07 6:00	1.086	0.37
9/6/07 6:05	1.086	0.37
9/6/07 6:10	1.085	0.35
9/6/07 6:15	1.086	0.34
9/6/07 6:20	1.091	0.36
9/6/07 6:25	1.091	0.39
9/6/07 6:30	1.091	0.36
9/6/07 6:35	1.091	0.32
9/6/07 6:40	1.091	0.38
9/6/07 6:45	1.091	0.36
9/6/07 6:50	1.091	0.33
9/6/07 6:55	1.091	0.41
9/6/07 7:00	1.091	0.35

UNKAMET BROOK FLOW MONITORING DATA - AUGUST 9 THROUGH OCTOBER 2, 2007

UNKAMET BROOK AREA
GENERAL ELECTRIC COMPANY - PITTSFIELD, MASSACHUSETTS

Site Name Isco Quantity Label Units Resolution Significant Digits	2100 Series Site Level Level ft 0.001 5	2100 Series Site Velocity Velocity ft/s 0.01 4
9/6/07 7:05	1.091	0.37
9/6/07 7:10	1.091	0.33
9/6/07 7:15	1.09	0.33
9/6/07 7:20	1.09	0.29
9/6/07 7:25	1.09	0.3
9/6/07 7:30	1.09	0.35
9/6/07 7:35	1.09	0.38
9/6/07 7:40	1.09	0.63
9/6/07 7:45	1.09	0.37
9/6/07 7:50	1.09	0.32
9/6/07 7:55	1.09	0.37
9/6/07 8:00	1.09	0.35
9/6/07 8:05	1.09	0.35
9/6/07 8:10	1.089	0.37
9/6/07 8:15	1.09	0.33
9/6/07 8:20	1.09	0.35
9/6/07 8:25	1.09	0.61
9/6/07 8:30	1.09	0.33
9/6/07 8:35	1.089	0.53
9/6/07 8:40	1.09	0.34
9/6/07 8:45	1.09	0.37
9/6/07 8:50	1.09	0.33
9/6/07 8:55	1.09	0.32
9/6/07 9:00	1.09	0.37
9/6/07 9:05	1.09	0.37
9/6/07 9:10	1.09	0.33
9/6/07 9:15	1.09	0.37
9/6/07 9:20	1.09	0.35
9/6/07 9:25	1.091	0.37
9/6/07 9:30	1.091	0.37
9/6/07 9:35	1.091	0.35
9/6/07 9:40	1.091	0.38
9/6/07 9:45	1.092	0.37
9/6/07 9:50	1.093	0.55
9/6/07 9:55	1.092	0.37
9/6/07 10:00	1.092	0.37
9/6/07 10:05	1.092	0.35
9/6/07 10:10	1.092	0.37
9/6/07 10:15	1.092	0.38
9/6/07 10:20	1.092	0.36
9/6/07 10:25	1.093	0.33
9/6/07 10:30	1.093	0.38
9/6/07 10:35	1.093	0.35
9/6/07 10:40	1.093	0.37
9/6/07 10:45	1.094	0.37
9/6/07 10:50	1.094	0.53
9/6/07 10:55	1.094	0.36
9/6/07 11:00	1.093	0.38

UNKAMET BROOK FLOW MONITORING DATA - AUGUST 9 THROUGH OCTOBER 2, 2007

UNKAMET BROOK AREA
GENERAL ELECTRIC COMPANY - PITTSFIELD, MASSACHUSETTS

Site Name Isco Quantity Label Units Resolution Significant Digits	2100 Series Site Level Level ft 0.001 5	2100 Series Site Velocity Velocity ft/s 0.01 4
9/6/07 11:05	1.093	0.38
9/6/07 11:10	1.093	0.36
9/6/07 11:15	1.094	0.39
9/6/07 11:20	1.094	0.31
9/6/07 11:25	1.094	0.51
9/6/07 11:30	1.094	0.36
9/6/07 11:35	1.094	0.33
9/6/07 11:40	1.094	0.44
9/6/07 11:45	1.095	0.38
9/6/07 11:50	1.095	0.37
9/6/07 11:55	1.096	0.55
9/6/07 12:00	1.096	0.36
9/6/07 12:05	1.096	0.37
9/6/07 12:10	1.098	0.38
9/6/07 12:15	1.097	0.38
9/6/07 12:20	1.097	0.46
9/6/07 12:25	1.098	0.35
9/6/07 12:30	1.098	0.37
9/6/07 12:35	1.1	0.59
9/6/07 12:40	1.1	0.59
9/6/07 12:45	1.099	0.37
9/6/07 12:50	1.1	0.37
9/6/07 12:55	1.101	0.36
9/6/07 13:00	1.1	0.57
9/6/07 13:05	1.102	0.39
9/6/07 13:10	1.1	0.5
9/6/07 13:15	1.101	0.42
9/6/07 13:20	1.101	0.35
9/6/07 13:25	1.102	0.3
9/6/07 13:30	1.101	0.33
9/6/07 13:35	1.101	0.4
9/6/07 13:40	1.101	0.68
9/6/07 13:45	1.101	0.35
9/6/07 13:50	1.1	0.51
9/6/07 13:55	1.1	0.36
9/6/07 14:00	1.1	0.46
9/6/07 14:05	1.1	0.38
9/6/07 14:10	1.099	0.35
9/6/07 14:15	1.099	0.47
9/6/07 14:20	1.099	0.47
9/6/07 14:25	1.099	0.33
9/6/07 14:30	1.098	0.34
9/6/07 14:35	1.098	0.39
9/6/07 14:40	1.098	0.74
9/6/07 14:45	1.099	0.74
9/6/07 14:50	1.097	0.48
9/6/07 14:55	1.098	0.58
9/6/07 15:00	1.097	0.5

UNKAMET BROOK FLOW MONITORING DATA - AUGUST 9 THROUGH OCTOBER 2, 2007

UNKAMET BROOK AREA
GENERAL ELECTRIC COMPANY - PITTSFIELD, MASSACHUSETTS

Site Name Isco Quantity Label Units Resolution Significant Digits	2100 Series Site Level Level ft 0.001 5	2100 Series Site Velocity Velocity ft/s 0.01 4
9/6/07 15:05	1.098	0.5
9/6/07 15:10	1.097	0.36
9/6/07 15:15	1.098	0.36
9/6/07 15:20	1.097	0.46
9/6/07 15:25	1.097	0.45
9/6/07 15:30	1.096	0.66
9/6/07 15:35	1.096	0.56
9/6/07 15:40	1.096	0.94
9/6/07 15:45	1.095	0.47
9/6/07 15:50	1.095	0.96
9/6/07 15:55	1.096	0.36
9/6/07 16:00	1.095	0.34
9/6/07 16:05	1.095	0.34
9/6/07 16:10	1.095	0.33
9/6/07 16:15	1.094	0.56
9/6/07 16:20	1.094	0.36
9/6/07 16:25	1.092	0.36
9/6/07 16:30	1.094	0.45
9/6/07 16:35	1.094	0.31
9/6/07 16:40	1.094	0.44
9/6/07 16:45	1.092	0.35
9/6/07 16:50	1.093	0.4
9/6/07 16:55	1.093	0.51
9/6/07 17:00	1.093	0.34
9/6/07 17:05	1.093	0.4
9/6/07 17:10	1.093	0.4
9/6/07 17:15	1.093	0.41
9/6/07 17:20	1.093	0.33
9/6/07 17:25	1.093	0.54
9/6/07 17:30	1.094	0.54
9/6/07 17:35	1.094	0.34
9/6/07 17:40	1.094	0.35
9/6/07 17:45	1.094	0.39
9/6/07 17:50	1.094	0.34
9/6/07 17:55	1.094	0.3
9/6/07 18:00	1.095	0.7
9/6/07 18:05	1.096	0.46
9/6/07 18:10	1.095	0.65
9/6/07 18:15	1.094	0.56
9/6/07 18:20	1.094	0.44
9/6/07 18:25	1.094	0.57
9/6/07 18:30	1.094	0.62
9/6/07 18:35	1.093	0.31
9/6/07 18:40	1.093	0.35
9/6/07 18:45	1.093	0.35
9/6/07 18:50	1.093	0.34
9/6/07 18:55	1.093	0.43
9/6/07 19:00	1.093	0.36

UNKAMET BROOK FLOW MONITORING DATA - AUGUST 9 THROUGH OCTOBER 2, 2007

UNKAMET BROOK AREA
GENERAL ELECTRIC COMPANY - PITTSFIELD, MASSACHUSETTS

Site Name Isco Quantity Label Units Resolution Significant Digits	2100 Series Site Level Level ft 0.001 5	2100 Series Site Velocity Velocity ft/s 0.01 4
9/6/07 19:05	1.093	0.37
9/6/07 19:10	1.093	0.71
9/6/07 19:15	1.093	0.62
9/6/07 19:20	1.092	0.34
9/6/07 19:25	1.092	0.34
9/6/07 19:30	1.092	0.45
9/6/07 19:35	1.092	0.3
9/6/07 19:40	1.091	0.3
9/6/07 19:45	1.092	0.31
9/6/07 19:50	1.091	0.31
9/6/07 19:55	1.091	0.31
9/6/07 20:00	1.091	0.35
9/6/07 20:05	1.091	0.48
9/6/07 20:10	1.091	0.51
9/6/07 20:15	1.091	0.41
9/6/07 20:20	1.091	0.48
9/6/07 20:25	1.09	0.35
9/6/07 20:30	1.091	0.3
9/6/07 20:35	1.091	0.32
9/6/07 20:40	1.09	0.32
9/6/07 20:45	1.09	0.32
9/6/07 20:50	1.09	0.39
9/6/07 20:55	1.09	0.32
9/6/07 21:00	1.09	0.44
9/6/07 21:05	1.091	0.36
9/6/07 21:10	1.09	0.34
9/6/07 21:15	1.09	0.39
9/6/07 21:20	1.091	0.3
9/6/07 21:25	1.09	0.34
9/6/07 21:30	1.09	0.32
9/6/07 21:35	1.09	0.33
9/6/07 21:40	1.09	0.33
9/6/07 21:45	1.089	0.35
9/6/07 21:50	1.09	0.37
9/6/07 21:55	1.09	0.32
9/6/07 22:00	1.089	0.36
9/6/07 22:05	1.089	0.33
9/6/07 22:10	1.089	0.36
9/6/07 22:15	1.089	0.34
9/6/07 22:20	1.089	0.37
9/6/07 22:25	1.09	0.36
9/6/07 22:30	1.09	0.37
9/6/07 22:35	1.089	0.31
9/6/07 22:40	1.089	0.36
9/6/07 22:45	1.089	0.36
9/6/07 22:50	1.089	0.33
9/6/07 22:55	1.089	0.38
9/6/07 23:00	1.088	0.38

UNKAMET BROOK FLOW MONITORING DATA - AUGUST 9 THROUGH OCTOBER 2, 2007

UNKAMET BROOK AREA
GENERAL ELECTRIC COMPANY - PITTSFIELD, MASSACHUSETTS

Site Name Isco Quantity Label Units Resolution Significant Digits	2100 Series Site Level Level ft 0.001 5	2100 Series Site Velocity Velocity ft/s 0.01 4
9/6/07 23:05	1.088	0.37
9/6/07 23:10	1.088	0.34
9/6/07 23:15	1.088	0.36
9/6/07 23:20	1.087	0.36
9/6/07 23:25	1.088	0.31
9/6/07 23:30	1.087	0.35
9/6/07 23:35	1.087	0.37
9/6/07 23:40	1.087	0.36
9/6/07 23:45	1.087	0.38
9/6/07 23:50	1.087	0.38
9/6/07 23:55	1.087	0.36
9/7/07 0:00	1.087	0.34
9/7/07 0:05	1.087	0.35
9/7/07 0:10	1.087	0.4
9/7/07 0:15	1.087	0.34
9/7/07 0:20	1.087	0.35
9/7/07 0:25	1.087	0.34
9/7/07 0:30	1.087	0.37
9/7/07 0:35	1.087	0.32
9/7/07 0:40	1.087	0.37
9/7/07 0:45	1.087	0.35
9/7/07 0:50	1.087	0.35
9/7/07 0:55	1.087	0.37
9/7/07 1:00	1.087	0.36
9/7/07 1:05	1.087	0.35
9/7/07 1:10	1.086	0.36
9/7/07 1:15	1.086	0.36
9/7/07 1:20	1.086	0.37
9/7/07 1:25	1.086	0.37
9/7/07 1:30	1.086	0.38
9/7/07 1:35	1.086	0.52
9/7/07 1:40	1.085	0.36
9/7/07 1:45	1.085	0.36
9/7/07 1:50	1.085	0.37
9/7/07 1:55	1.085	0.37
9/7/07 2:00	1.085	0.36
9/7/07 2:05	1.085	0.39
9/7/07 2:10	1.085	0.32
9/7/07 2:15	1.085	0.37
9/7/07 2:20	1.084	0.38
9/7/07 2:25	1.085	0.4
9/7/07 2:30	1.085	0.39
9/7/07 2:35	1.084	0.33
9/7/07 2:40	1.094	0.38
9/7/07 2:45	1.094	0.38
9/7/07 2:50	1.094	0.35
9/7/07 2:55	1.093	0.37
9/7/07 3:00	1.092	0.35

UNKAMET BROOK FLOW MONITORING DATA - AUGUST 9 THROUGH OCTOBER 2, 2007

UNKAMET BROOK AREA
GENERAL ELECTRIC COMPANY - PITTSFIELD, MASSACHUSETTS

Site Name Isco Quantity Label Units Resolution Significant Digits	2100 Series Site Level Level ft 0.001 5	2100 Series Site Velocity Velocity ft/s 0.01 4
9/7/07 3:05	1.093	0.35
9/7/07 3:10	1.093	0.37
9/7/07 3:15	1.093	0.41
9/7/07 3:20	1.092	0.36
9/7/07 3:25	1.092	0.38
9/7/07 3:30	1.091	0.39
9/7/07 3:35	1.091	0.37
9/7/07 3:40	1.091	0.41
9/7/07 3:45	1.091	0.44
9/7/07 3:50	1.091	0.4
9/7/07 3:55	1.091	0.39
9/7/07 4:00	1.09	0.39
9/7/07 4:05	1.09	0.4
9/7/07 4:10	1.09	0.39
9/7/07 4:15	1.09	0.41
9/7/07 4:20	1.088	0.36
9/7/07 4:25	1.088	0.39
9/7/07 4:30	1.089	0.34
9/7/07 4:35	1.089	0.36
9/7/07 4:40	1.089	0.41
9/7/07 4:45	1.089	0.36
9/7/07 4:50	1.089	0.38
9/7/07 4:55	1.089	0.38
9/7/07 5:00	1.089	0.4
9/7/07 5:05	1.091	0.41
9/7/07 5:10	1.091	0.36
9/7/07 5:15	1.091	0.39
9/7/07 5:20	1.092	0.37
9/7/07 5:25	1.092	0.4
9/7/07 5:30	1.093	0.4
9/7/07 5:35	1.092	0.36
9/7/07 5:40	1.092	0.39
9/7/07 5:45	1.092	0.39
9/7/07 5:50	1.092	0.38
9/7/07 5:55	1.091	0.4
9/7/07 6:00	1.091	0.39
9/7/07 6:05	1.091	0.42
9/7/07 6:10	1.091	0.38
9/7/07 6:15	1.091	0.38
9/7/07 6:20	1.098	0.37
9/7/07 6:25	1.098	0.36
9/7/07 6:30	1.098	0.39
9/7/07 6:35	1.098	0.33
9/7/07 6:40	1.098	0.38
9/7/07 6:45	1.098	0.38
9/7/07 6:50	1.097	0.61
9/7/07 6:55	1.097	0.4
9/7/07 7:00	1.097	0.39

UNKAMET BROOK FLOW MONITORING DATA - AUGUST 9 THROUGH OCTOBER 2, 2007

UNKAMET BROOK AREA
GENERAL ELECTRIC COMPANY - PITTSFIELD, MASSACHUSETTS

Site Name Isco Quantity Label Units Resolution Significant Digits	2100 Series Site Level Level ft 0.001 5	2100 Series Site Velocity Velocity ft/s 0.01 4
9/7/07 7:05	1.097	0.46
9/7/07 7:10	1.097	0.46
9/7/07 7:15	1.099	0.38
9/7/07 7:20	1.099	0.39
9/7/07 7:25	1.098	0.35
9/7/07 7:30	1.098	0.45
9/7/07 7:35	1.098	0.43
9/7/07 7:40	1.098	0.45
9/7/07 7:45	1.098	0.41
9/7/07 7:50	1.098	0.47
9/7/07 7:55	1.098	0.4
9/7/07 8:00	1.098	0.39
9/7/07 8:05	1.098	0.42
9/7/07 8:10	1.097	0.38
9/7/07 8:15	1.098	0.44
9/7/07 8:20	1.098	0.39
9/7/07 8:25	1.098	0.37
9/7/07 8:30	1.098	0.39
9/7/07 8:35	1.102	0.39
9/7/07 8:40	1.102	0.41
9/7/07 8:45	1.102	0.36
9/7/07 8:50	1.102	0.52
9/7/07 8:55	1.102	0.4
9/7/07 9:00	1.102	0.42
9/7/07 9:05	1.102	0.42
9/7/07 9:10	1.102	0.39
9/7/07 9:15	1.103	0.41
9/7/07 9:20	1.103	0.42
9/7/07 9:25	1.103	0.41
9/7/07 9:30	1.103	0.37
9/7/07 9:35	1.104	0.37
9/7/07 9:40	1.104	0.39
9/7/07 9:45	1.105	0.42
9/7/07 9:50	1.105	0.41
9/7/07 9:55	1.105	0.42
9/7/07 10:00	1.105	0.41
9/7/07 10:05	1.105	0.42
9/7/07 10:10	1.106	0.45
9/7/07 10:15	1.106	0.4
9/7/07 10:20	1.107	0.9
9/7/07 10:25	1.106	0.3
9/7/07 10:30	1.107	0.3
9/7/07 10:35	1.106	0.5
9/7/07 10:40	1.107	0.47
9/7/07 10:45	1.107	0.38
9/7/07 10:50	1.107	0.38
9/7/07 10:55	1.107	0.36
9/7/07 11:00	1.108	0.4

UNKAMET BROOK FLOW MONITORING DATA - AUGUST 9 THROUGH OCTOBER 2, 2007

UNKAMET BROOK AREA
GENERAL ELECTRIC COMPANY - PITTSFIELD, MASSACHUSETTS

Site Name Isco Quantity Label Units Resolution Significant Digits	2100 Series Site Level Level ft 0.001 5	2100 Series Site Velocity Velocity ft/s 0.01 4
9/7/07 11:05	1.107	0.35
9/7/07 11:10	1.108	0.75
9/7/07 11:15	1.108	0.51
9/7/07 11:20	1.108	0.46
9/7/07 11:25	1.108	0.37
9/7/07 11:30	1.109	0.41
9/7/07 11:35	1.109	0.48
9/7/07 11:40	1.109	0.38
9/7/07 11:45	1.109	0.36
9/7/07 11:50	1.108	0.37
9/7/07 11:55	1.109	0.41
9/7/07 12:00	1.109	0.44
9/7/07 12:05	1.11	0.36
9/7/07 12:10	1.109	0.36
9/7/07 12:15	1.109	0.39
9/7/07 12:20	1.109	0.37
9/7/07 12:25	1.109	0.46
9/7/07 12:30	1.109	0.52
9/7/07 12:35	1.109	0.44
9/7/07 12:40	1.109	0.4
9/7/07 12:45	1.109	0.36
9/7/07 12:50	1.109	0.36
9/7/07 12:55	1.109	0.36
9/7/07 13:00	1.11	0.42
9/7/07 13:05	1.109	0.36
9/7/07 13:10	1.109	0.41
9/7/07 13:15	1.109	0.34
9/7/07 13:20	1.108	0.35
9/7/07 13:25	1.108	0.36
9/7/07 13:30	1.109	0.38
9/7/07 13:35	1.108	0.36
9/7/07 13:40	1.109	0.83
9/7/07 13:45	1.109	0.3
9/7/07 13:50	1.109	0.3
9/7/07 13:55	1.108	0.3
9/7/07 14:00	1.108	0.3
9/7/07 14:05	1.109	0.36
9/7/07 14:10	1.108	0.36
9/7/07 14:15	1.108	0.31
9/7/07 14:20	1.107	0.39
9/7/07 14:25	1.108	0.44
9/7/07 14:30	1.107	0.34
9/7/07 14:35	1.107	0.66
9/7/07 14:40	1.108	0.41
9/7/07 14:45	1.107	0.32
9/7/07 14:50	1.107	0.49
9/7/07 14:55	1.106	0.34
9/7/07 15:00	1.106	0.34

UNKAMET BROOK FLOW MONITORING DATA - AUGUST 9 THROUGH OCTOBER 2, 2007

UNKAMET BROOK AREA
GENERAL ELECTRIC COMPANY - PITTSFIELD, MASSACHUSETTS

Site Name Isco Quantity Label Units Resolution Significant Digits	2100 Series Site Level Level ft 0.001 5	2100 Series Site Velocity Velocity ft/s 0.01 4
9/7/07 15:05	1.106	0.49
9/7/07 15:10	1.106	0.39
9/7/07 15:15	1.105	0.31
9/7/07 15:20	1.105	0.4
9/7/07 15:25	1.105	0.4
9/7/07 15:30	1.105	0.33
9/7/07 15:35	1.105	0.4
9/7/07 15:40	1.105	0.33
9/7/07 15:45	1.106	0.38
9/7/07 15:50	1.106	0.38
9/7/07 15:55	1.106	0.32
9/7/07 16:00	1.106	0.32
9/7/07 16:05	1.105	0.32
9/7/07 16:10	1.104	0.36
9/7/07 16:15	1.105	0.76
9/7/07 16:20	1.105	0.41
9/7/07 16:25	1.103	0.36
9/7/07 16:30	1.103	0.32
9/7/07 16:35	1.103	0.32
9/7/07 16:40	1.103	0.32
9/7/07 16:45	1.103	0.68
9/7/07 16:50	1.102	0.96
9/7/07 16:55	1.102	0.4
9/7/07 17:00	1.101	0.4
9/7/07 17:05	1.101	0.4
9/7/07 17:10	1.101	0.4
9/7/07 17:15	1.101	0.4
9/7/07 17:20	1.102	0.58
9/7/07 17:25	1.101	0.41
9/7/07 17:30	1.101	0.41
9/7/07 17:35	1.1	0.66
9/7/07 17:40	1.1	0.66
9/7/07 17:45	1.1	0.36
9/7/07 17:50	1.1	0.36
9/7/07 17:55	1.099	0.39
9/7/07 18:00	1.1	0.49
9/7/07 18:05	1.099	0.33
9/7/07 18:10	1.099	0.37
9/7/07 18:15	1.099	0.31
9/7/07 18:20	1.098	0.35
9/7/07 18:25	1.098	0.31
9/7/07 18:30	1.097	0.31
9/7/07 18:35	1.097	0.41
9/7/07 18:40	1.097	0.67
9/7/07 18:45	1.097	0.67
9/7/07 18:50	1.097	0.35
9/7/07 18:55	1.097	0.36
9/7/07 19:00	1.097	0.36

UNKAMET BROOK FLOW MONITORING DATA - AUGUST 9 THROUGH OCTOBER 2, 2007

UNKAMET BROOK AREA
GENERAL ELECTRIC COMPANY - PITTSFIELD, MASSACHUSETTS

Site Name Isco Quantity Label Units Resolution Significant Digits	2100 Series Site Level Level ft 0.001 5	2100 Series Site Velocity Velocity ft/s 0.01 4
9/7/07 19:05	1.097	0.27
9/7/07 19:10	1.097	0.27
9/7/07 19:15	1.097	0.4
9/7/07 19:20	1.096	0.35
9/7/07 19:25	1.096	0.34
9/7/07 19:30	1.096	0.34
9/7/07 19:35	1.096	0.61
9/7/07 19:40	1.096	0.29
9/7/07 19:45	1.096	0.36
9/7/07 19:50	1.096	0.25
9/7/07 19:55	1.096	0.33
9/7/07 20:00	1.095	0.34
9/7/07 20:05	1.095	0.34
9/7/07 20:10	1.095	0.35
9/7/07 20:15	1.095	0.38
9/7/07 20:20	1.094	0.35
9/7/07 20:25	1.095	0.33
9/7/07 20:30	1.095	0.48
9/7/07 20:35	1.094	0.29
9/7/07 20:40	1.094	0.28
9/7/07 20:45	1.094	0.37
9/7/07 20:50	1.094	0.33
9/7/07 20:55	1.094	0.34
9/7/07 21:00	1.094	0.31
9/7/07 21:05	1.094	0.38
9/7/07 21:10	1.093	0.38
9/7/07 21:15	1.094	0.33
9/7/07 21:20	1.094	0.33
9/7/07 21:25	1.094	0.41
9/7/07 21:30	1.094	0.37
9/7/07 21:35	1.093	0.35
9/7/07 21:40	1.093	0.31
9/7/07 21:45	1.092	0.37
9/7/07 21:50	1.093	0.36
9/7/07 21:55	1.092	0.34
9/7/07 22:00	1.092	0.31
9/7/07 22:05	1.092	0.32
9/7/07 22:10	1.093	0.32
9/7/07 22:15	1.093	0.33
9/7/07 22:20	1.092	0.37
9/7/07 22:25	1.092	0.37
9/7/07 22:30	1.092	0.31
9/7/07 22:35	1.092	0.28
9/7/07 22:40	1.091	0.36
9/7/07 22:45	1.091	0.33
9/7/07 22:50	1.091	0.31
9/7/07 22:55	1.09	0.35
9/7/07 23:00	1.091	0.35

UNKAMET BROOK FLOW MONITORING DATA - AUGUST 9 THROUGH OCTOBER 2, 2007

UNKAMET BROOK AREA
GENERAL ELECTRIC COMPANY - PITTSFIELD, MASSACHUSETTS

Site Name Isco Quantity Label Units Resolution Significant Digits	2100 Series Site Level Level ft 0.001 5	2100 Series Site Velocity Velocity ft/s 0.01 4
9/7/07 23:05	1.09	0.37
9/7/07 23:10	1.091	0.37
9/7/07 23:15	1.091	0.37
9/7/07 23:20	1.091	0.33
9/7/07 23:25	1.09	0.33
9/7/07 23:30	1.09	0.34
9/7/07 23:35	1.09	0.34
9/7/07 23:40	1.09	0.39
9/7/07 23:45	1.09	0.36
9/7/07 23:50	1.092	0.35
9/7/07 23:55	1.09	0.37
9/8/07 0:00	1.089	0.37
9/8/07 0:05	1.089	0.33
9/8/07 0:10	1.089	0.34
9/8/07 0:15	1.089	0.37
9/8/07 0:20	1.089	0.37
9/8/07 0:25	1.088	0.37
9/8/07 0:30	1.088	0.38
9/8/07 0:35	1.088	0.36
9/8/07 0:40	1.088	0.35
9/8/07 0:45	1.087	0.31
9/8/07 0:50	1.087	0.37
9/8/07 0:55	1.087	0.36
9/8/07 1:00	1.087	0.42
9/8/07 1:05	1.087	0.38
9/8/07 1:10	1.088	0.38
9/8/07 1:15	1.088	0.38
9/8/07 1:20	1.088	0.44
9/8/07 1:25	1.088	0.44
9/8/07 1:30	1.088	0.34
9/8/07 1:35	1.088	0.52
9/8/07 1:40	1.088	0.35
9/8/07 1:45	1.088	0.39
9/8/07 1:50	1.087	0.33
9/8/07 1:55	1.088	0.36
9/8/07 2:00	1.088	0.4
9/8/07 2:05	1.088	0.38
9/8/07 2:10	1.089	0.38
9/8/07 2:15	1.089	0.46
9/8/07 2:20	1.088	0.37
9/8/07 2:25	1.088	0.37
9/8/07 2:30	1.088	0.36
9/8/07 2:35	1.088	0.34
9/8/07 2:40	1.088	0.35
9/8/07 2:45	1.088	0.37
9/8/07 2:50	1.088	0.38
9/8/07 2:55	1.088	0.37
9/8/07 3:00	1.088	0.4

UNKAMET BROOK FLOW MONITORING DATA - AUGUST 9 THROUGH OCTOBER 2, 2007

UNKAMET BROOK AREA
GENERAL ELECTRIC COMPANY - PITTSFIELD, MASSACHUSETTS

Site Name Isco Quantity Label Units Resolution Significant Digits	2100 Series Site Level Level ft 0.001 5	2100 Series Site Velocity Velocity ft/s 0.01 4
9/8/07 3:05	1.088	0.36
9/8/07 3:10	1.088	0.36
9/8/07 3:15	1.088	0.35
9/8/07 3:20	1.088	0.41
9/8/07 3:25	1.088	0.35
9/8/07 3:30	1.088	0.36
9/8/07 3:35	1.088	0.37
9/8/07 3:40	1.088	0.44
9/8/07 3:45	1.088	0.39
9/8/07 3:50	1.088	0.4
9/8/07 3:55	1.087	0.37
9/8/07 4:00	1.087	0.39
9/8/07 4:05	1.088	0.37
9/8/07 4:10	1.087	0.37
9/8/07 4:15	1.088	0.41
9/8/07 4:20	1.087	0.38
9/8/07 4:25	1.087	0.38
9/8/07 4:30	1.088	0.4
9/8/07 4:35	1.09	0.36
9/8/07 4:40	1.09	0.39
9/8/07 4:45	1.09	0.37
9/8/07 4:50	1.091	0.37
9/8/07 4:55	1.09	0.4
9/8/07 5:00	1.091	0.35
9/8/07 5:05	1.091	0.36
9/8/07 5:10	1.091	0.41
9/8/07 5:15	1.091	0.35
9/8/07 5:20	1.091	0.38
9/8/07 5:25	1.092	0.37
9/8/07 5:30	1.093	0.35
9/8/07 5:35	1.093	0.39
9/8/07 5:40	1.092	0.37
9/8/07 5:45	1.092	0.43
9/8/07 5:50	1.093	0.39
9/8/07 5:55	1.093	0.39
9/8/07 6:00	1.093	0.4
9/8/07 6:05	1.093	0.52
9/8/07 6:10	1.094	0.39
9/8/07 6:15	1.095	0.34
9/8/07 6:20	1.094	0.33
9/8/07 6:25	1.094	0.33
9/8/07 6:30	1.093	0.37
9/8/07 6:35	1.092	0.38
9/8/07 6:40	1.092	0.4
9/8/07 6:45	1.094	0.52
9/8/07 6:50	1.094	0.33
9/8/07 6:55	1.093	0.37
9/8/07 7:00	1.093	0.48

UNKAMET BROOK FLOW MONITORING DATA - AUGUST 9 THROUGH OCTOBER 2, 2007

UNKAMET BROOK AREA
GENERAL ELECTRIC COMPANY - PITTSFIELD, MASSACHUSETTS

Site Name Isco Quantity Label Units Resolution Significant Digits	2100 Series Site Level Level ft 0.001 5	2100 Series Site Velocity Velocity ft/s 0.01 4
9/8/07 7:05	1.093	0.71
9/8/07 7:10	1.092	0.5
9/8/07 7:15	1.091	0.55
9/8/07 7:20	1.091	0.58
9/8/07 7:25	1.091	0.47
9/8/07 7:30	1.091	0.43
9/8/07 7:35	1.091	0.37
9/8/07 7:40	1.092	0.38
9/8/07 7:45	1.093	0.46
9/8/07 7:50	1.092	0.48
9/8/07 7:55	1.092	0.79
9/8/07 8:00	1.093	0.36
9/8/07 8:05	1.093	0.4
9/8/07 8:10	1.093	0.44
9/8/07 8:15	1.092	0.39
9/8/07 8:20	1.092	0.35
9/8/07 8:25	1.091	0.36
9/8/07 8:30	1.091	0.38
9/8/07 8:35	1.092	0.54
9/8/07 8:40	1.092	0.35
9/8/07 8:45	1.093	0.49
9/8/07 8:50	1.093	0.49
9/8/07 8:55	1.092	0.37
9/8/07 9:00	1.092	0.36
9/8/07 9:05	1.092	0.36
9/8/07 9:10	1.093	0.5
9/8/07 9:15	1.093	0.4
9/8/07 9:20	1.092	0.33
9/8/07 9:25	1.092	0.35
9/8/07 9:30	1.093	0.96
9/8/07 9:35	1.092	0.36
9/8/07 9:40	1.093	0.36
9/8/07 9:45	1.093	0.33
9/8/07 9:50	1.094	0.36
9/8/07 9:55	1.094	0.36
9/8/07 10:00	1.096	0.33
9/8/07 10:05	1.095	0.47
9/8/07 10:10	1.095	0.32
9/8/07 10:15	1.095	0.38
9/8/07 10:20	1.095	0.48
9/8/07 10:25	1.096	0.77
9/8/07 10:30	1.096	0.42
9/8/07 10:35	1.096	0.33
9/8/07 10:40	1.096	0.36
9/8/07 10:45	1.096	0.35
9/8/07 10:50	1.097	0.35
9/8/07 10:55	1.096	0.45
9/8/07 11:00	1.096	0.35

UNKAMET BROOK FLOW MONITORING DATA - AUGUST 9 THROUGH OCTOBER 2, 2007

UNKAMET BROOK AREA
GENERAL ELECTRIC COMPANY - PITTSFIELD, MASSACHUSETTS

Site Name Isco Quantity Label Units Resolution Significant Digits	2100 Series Site Level Level ft 0.001 5	2100 Series Site Velocity Velocity ft/s 0.01 4
9/8/07 11:05	1.097	0.52
9/8/07 11:10	1.097	0.35
9/8/07 11:15	1.098	0.38
9/8/07 11:20	1.097	0.5
9/8/07 11:25	1.098	0.53
9/8/07 11:30	1.098	0.4
9/8/07 11:35	1.098	0.35
9/8/07 11:40	1.098	0.36
9/8/07 11:45	1.098	0.37
9/8/07 11:50	1.099	0.34
9/8/07 11:55	1.099	0.34
9/8/07 12:00	1.099	0.7
9/8/07 12:05	1.099	0.38
9/8/07 12:10	1.098	0.33
9/8/07 12:15	1.099	0.43
9/8/07 12:20	1.099	0.39
9/8/07 12:25	1.098	0.31
9/8/07 12:30	1.099	0.34
9/8/07 12:35	1.1	0.39
9/8/07 12:40	1.1	0.37
9/8/07 12:45	1.1	0.33
9/8/07 12:50	1.101	0.35
9/8/07 12:55	1.1	0.37
9/8/07 13:00	1.099	0.33
9/8/07 13:05	1.1	0.47
9/8/07 13:10	1.099	0.41
9/8/07 13:15	1.099	0.36
9/8/07 13:20	1.097	0.32
9/8/07 13:25	1.097	0.33
9/8/07 13:30	1.097	0.33
9/8/07 13:35	1.096	0.36
9/8/07 13:40	1.095	0.44
9/8/07 13:45	1.094	0.34
9/8/07 13:50	1.094	0.34
9/8/07 13:55	1.093	0.35
9/8/07 14:00	1.092	0.4
9/8/07 14:05	1.092	0.37
9/8/07 14:10	1.091	0.33
9/8/07 14:15	1.091	0.4
9/8/07 14:20	1.09	0.33
9/8/07 14:25	1.09	0.36
9/8/07 14:30	1.089	0.4
9/8/07 14:35	1.089	0.33
9/8/07 14:40	1.089	0.33
9/8/07 14:45	1.091	0.38
9/8/07 14:50	1.095	0.4
9/8/07 14:55	1.101	0.41
9/8/07 15:00	1.115	0.44

UNKAMET BROOK FLOW MONITORING DATA - AUGUST 9 THROUGH OCTOBER 2, 2007

UNKAMET BROOK AREA
GENERAL ELECTRIC COMPANY - PITTSFIELD, MASSACHUSETTS

Site Name Isco Quantity Label Units Resolution Significant Digits	2100 Series Site Level Level ft 0.001 5	2100 Series Site Velocity Velocity ft/s 0.01 4
9/8/07 15:05	1.169	0.43
9/8/07 15:10	1.169	0.42
9/8/07 15:15	1.147	0.48
9/8/07 15:20	1.131	0.45
9/8/07 15:25	1.122	0.63
9/8/07 15:30	1.116	0.42
9/8/07 15:35	1.113	0.38
9/8/07 15:40	1.111	1
9/8/07 15:45	1.109	0.8
9/8/07 15:50	1.108	0.53
9/8/07 15:55	1.108	0.37
9/8/07 16:00	1.106	0.35
9/8/07 16:05	1.105	0.62
9/8/07 16:10	1.104	0.38
9/8/07 16:15	1.103	0.55
9/8/07 16:20	1.102	0.37
9/8/07 16:25	1.101	0.35
9/8/07 16:30	1.101	0.35
9/8/07 16:35	1.1	0.32
9/8/07 16:40	1.099	0.38
9/8/07 16:45	1.099	0.4
9/8/07 16:50	1.098	0.76
9/8/07 16:55	1.098	0.34
9/8/07 17:00	1.098	0.48
9/8/07 17:05	1.096	0.33
9/8/07 17:10	1.096	0.34
9/8/07 17:15	1.095	0.36
9/8/07 17:20	1.096	0.31
9/8/07 17:25	1.095	0.33
9/8/07 17:30	1.094	0.35
9/8/07 17:35	1.092	0.35
9/8/07 17:40	1.093	0.73
9/8/07 17:45	1.093	0.67
9/8/07 17:50	1.093	0.33
9/8/07 17:55	1.092	0.4
9/8/07 18:00	1.093	0.33
9/8/07 18:05	1.093	0.33
9/8/07 18:10	1.093	0.33
9/8/07 18:15	1.092	0.3
9/8/07 18:20	1.091	0.38
9/8/07 18:25	1.091	0.37
9/8/07 18:30	1.091	0.57
9/8/07 18:35	1.091	0.32
9/8/07 18:40	1.09	0.71
9/8/07 18:45	1.09	0.32
9/8/07 18:50	1.089	0.4
9/8/07 18:55	1.089	0.37
9/8/07 19:00	1.09	0.37

UNKAMET BROOK FLOW MONITORING DATA - AUGUST 9 THROUGH OCTOBER 2, 2007

UNKAMET BROOK AREA
GENERAL ELECTRIC COMPANY - PITTSFIELD, MASSACHUSETTS

Site Name Isco Quantity Label Units Resolution Significant Digits	2100 Series Site Level Level ft 0.001 5	2100 Series Site Velocity Velocity ft/s 0.01 4
9/8/07 19:05	1.09	0.53
9/8/07 19:10	1.089	0.55
9/8/07 19:15	1.089	0.29
9/8/07 19:20	1.089	0.36
9/8/07 19:25	1.089	0.77
9/8/07 19:30	1.089	0.29
9/8/07 19:35	1.088	0.35
9/8/07 19:40	1.088	0.34
9/8/07 19:45	1.087	0.34
9/8/07 19:50	1.088	0.37
9/8/07 19:55	1.088	0.36
9/8/07 20:00	1.088	0.34
9/8/07 20:05	1.087	0.33
9/8/07 20:10	1.087	0.36
9/8/07 20:15	1.087	0.34
9/8/07 20:20	1.087	0.37
9/8/07 20:25	1.086	0.37
9/8/07 20:30	1.086	0.33
9/8/07 20:35	1.086	0.3
9/8/07 20:40	1.085	0.35
9/8/07 20:45	1.085	0.35
9/8/07 20:50	1.085	0.35
9/8/07 20:55	1.098	0.44
9/8/07 21:00	1.285	0.99
9/8/07 21:05	1.727	-0.52
9/8/07 21:10	1.822	-0.21
9/8/07 21:15	1.789	-0.21
9/8/07 21:20	1.738	0.51
9/8/07 21:25	1.696	0.66
9/8/07 21:30	1.645	0.94
9/8/07 21:35	1.593	0.95
9/8/07 21:40	1.536	0.95
9/8/07 21:45	1.488	1.02
9/8/07 21:50	1.444	1.02
9/8/07 21:55	1.408	0.98
9/8/07 22:00	1.379	0.93
9/8/07 22:05	1.352	0.91
9/8/07 22:10	1.329	0.88
9/8/07 22:15	1.312	0.81
9/8/07 22:20	1.299	0.77
9/8/07 22:25	1.29	0.87
9/8/07 22:30	1.28	0.77
9/8/07 22:35	1.274	0.84
9/8/07 22:40	1.268	0.74
9/8/07 22:45	1.265	0.74
9/8/07 22:50	1.261	0.77
9/8/07 22:55	1.259	0.79
9/8/07 23:00	1.257	0.77

UNKAMET BROOK FLOW MONITORING DATA - AUGUST 9 THROUGH OCTOBER 2, 2007

UNKAMET BROOK AREA
 GENERAL ELECTRIC COMPANY - PITTSFIELD, MASSACHUSETTS

Site Name Isco Quantity Label Units Resolution Significant Digits	2100 Series Site Level Level ft 0.001 5	2100 Series Site Velocity Velocity ft/s 0.01 4
9/8/07 23:05	1.255	0.71
9/8/07 23:10	1.254	0.82
9/8/07 23:15	1.254	0.76
9/8/07 23:20	1.254	0.78
9/8/07 23:25	1.253	0.75
9/8/07 23:30	1.252	0.79
9/8/07 23:35	1.253	0.77
9/8/07 23:40	1.253	0.76
9/8/07 23:45	1.252	0.82
9/8/07 23:50	1.251	0.69
9/8/07 23:55	1.249	0.73
9/9/07 0:00	1.25	0.74
9/9/07 0:05	1.248	0.79
9/9/07 0:10	1.247	0.7
9/9/07 0:15	1.247	0.75
9/9/07 0:20	1.246	0.77
9/9/07 0:25	1.247	0.8
9/9/07 0:30	1.245	0.73
9/9/07 0:35	1.245	0.71
9/9/07 0:40	1.243	0.76
9/9/07 0:45	1.244	0.77
9/9/07 0:50	1.243	0.86
9/9/07 0:55	1.242	0.85
9/9/07 1:00	1.241	0.81
9/9/07 1:05	1.24	0.71
9/9/07 1:10	1.239	0.73
9/9/07 1:15	1.237	0.75
9/9/07 1:20	1.237	0.71
9/9/07 1:25	1.236	0.83
9/9/07 1:30	1.233	0.87
9/9/07 1:35	1.233	0.75
9/9/07 1:40	1.232	0.76
9/9/07 1:45	1.229	0.75
9/9/07 1:50	1.229	0.75
9/9/07 1:55	1.227	0.8
9/9/07 2:00	1.226	0.72
9/9/07 2:05	1.225	0.73
9/9/07 2:10	1.225	0.73
9/9/07 2:15	1.223	0.91
9/9/07 2:20	1.222	0.74
9/9/07 2:25	1.221	0.77
9/9/07 2:30	1.219	0.7
9/9/07 2:35	1.218	0.68
9/9/07 2:40	1.217	0.67
9/9/07 2:45	1.216	0.66
9/9/07 2:50	1.214	0.72
9/9/07 2:55	1.213	0.73
9/9/07 3:00	1.211	0.78

UNKAMET BROOK FLOW MONITORING DATA - AUGUST 9 THROUGH OCTOBER 2, 2007

UNKAMET BROOK AREA
 GENERAL ELECTRIC COMPANY - PITTSFIELD, MASSACHUSETTS

Site Name Isco Quantity Label Units Resolution Significant Digits	2100 Series Site Level Level ft 0.001 5	2100 Series Site Velocity Velocity ft/s 0.01 4
9/9/07 3:05	1.211	0.67
9/9/07 3:10	1.209	0.66
9/9/07 3:15	1.208	0.74
9/9/07 3:20	1.207	0.72
9/9/07 3:25	1.206	0.69
9/9/07 3:30	1.205	0.65
9/9/07 3:35	1.204	0.73
9/9/07 3:40	1.202	0.71
9/9/07 3:45	1.201	0.71
9/9/07 3:50	1.199	0.73
9/9/07 3:55	1.197	0.64
9/9/07 4:00	1.196	0.65
9/9/07 4:05	1.195	0.62
9/9/07 4:10	1.194	0.67
9/9/07 4:15	1.194	0.67
9/9/07 4:20	1.192	0.72
9/9/07 4:25	1.191	0.66
9/9/07 4:30	1.19	0.65
9/9/07 4:35	1.189	0.65
9/9/07 4:40	1.188	0.65
9/9/07 4:45	1.188	0.67
9/9/07 4:50	1.186	0.57
9/9/07 4:55	1.185	0.6
9/9/07 5:00	1.184	0.64
9/9/07 5:05	1.183	0.64
9/9/07 5:10	1.182	0.62
9/9/07 5:15	1.181	0.61
9/9/07 5:20	1.18	0.59
9/9/07 5:25	1.178	0.59
9/9/07 5:30	1.178	0.63
9/9/07 5:35	1.177	0.65
9/9/07 5:40	1.176	0.59
9/9/07 5:45	1.175	0.66
9/9/07 5:50	1.174	0.64
9/9/07 5:55	1.173	0.64
9/9/07 6:00	1.172	0.7
9/9/07 6:05	1.171	0.7
9/9/07 6:10	1.168	0.62
9/9/07 6:15	1.168	0.61
9/9/07 6:20	1.166	0.63
9/9/07 6:25	1.166	0.63
9/9/07 6:30	1.166	0.57
9/9/07 6:35	1.165	0.55
9/9/07 6:40	1.164	0.54
9/9/07 6:45	1.163	0.57
9/9/07 6:50	1.162	0.56
9/9/07 6:55	1.16	0.55
9/9/07 7:00	1.16	0.58

UNKAMET BROOK FLOW MONITORING DATA - AUGUST 9 THROUGH OCTOBER 2, 2007

UNKAMET BROOK AREA
GENERAL ELECTRIC COMPANY - PITTSFIELD, MASSACHUSETTS

Site Name Isco Quantity Label Units Resolution Significant Digits	2100 Series Site Level Level ft 0.001 5	2100 Series Site Velocity Velocity ft/s 0.01 4
9/9/07 7:05	1.158	0.62
9/9/07 7:10	1.157	0.58
9/9/07 7:15	1.157	0.54
9/9/07 7:20	1.155	0.6
9/9/07 7:25	1.156	0.58
9/9/07 7:30	1.155	0.54
9/9/07 7:35	1.154	0.56
9/9/07 7:40	1.155	0.56
9/9/07 7:45	1.156	0.58
9/9/07 7:50	1.156	0.56
9/9/07 7:55	1.155	0.51
9/9/07 8:00	1.155	0.59
9/9/07 8:05	1.154	0.52
9/9/07 8:10	1.154	0.58
9/9/07 8:15	1.153	0.53
9/9/07 8:20	1.152	0.58
9/9/07 8:25	1.152	0.58
9/9/07 8:30	1.152	0.58
9/9/07 8:35	1.152	0.56
9/9/07 8:40	1.154	0.55
9/9/07 8:45	1.154	0.59
9/9/07 8:50	1.154	0.5
9/9/07 8:55	1.156	0.66
9/9/07 9:00	1.156	0.65
9/9/07 9:05	1.157	0.6
9/9/07 9:10	1.157	0.6
9/9/07 9:15	1.157	0.65
9/9/07 9:20	1.156	0.65
9/9/07 9:25	1.156	0.59
9/9/07 9:30	1.154	0.54
9/9/07 9:35	1.154	0.66
9/9/07 9:40	1.153	0.66
9/9/07 9:45	1.152	0.63
9/9/07 9:50	1.151	0.61
9/9/07 9:55	1.15	0.56
9/9/07 10:00	1.15	0.52
9/9/07 10:05	1.149	0.58
9/9/07 10:10	1.148	0.56
9/9/07 10:15	1.147	0.52
9/9/07 10:20	1.146	0.61
9/9/07 10:25	1.146	0.53
9/9/07 10:30	1.144	0.54
9/9/07 10:35	1.145	0.55
9/9/07 10:40	1.144	0.49
9/9/07 10:45	1.144	0.55
9/9/07 10:50	1.144	0.59
9/9/07 10:55	1.144	0.52
9/9/07 11:00	1.144	0.54

UNKAMET BROOK FLOW MONITORING DATA - AUGUST 9 THROUGH OCTOBER 2, 2007

UNKAMET BROOK AREA
GENERAL ELECTRIC COMPANY - PITTSFIELD, MASSACHUSETTS

Site Name Isco Quantity Label Units Resolution Significant Digits	2100 Series Site Level Level ft 0.001 5	2100 Series Site Velocity Velocity ft/s 0.01 4
9/9/07 11:05	1.144	0.54
9/9/07 11:10	1.144	0.54
9/9/07 11:15	1.143	0.54
9/9/07 11:20	1.142	0.57
9/9/07 11:25	1.142	0.57
9/9/07 11:30	1.141	0.52
9/9/07 11:35	1.14	0.52
9/9/07 11:40	1.139	0.57
9/9/07 11:45	1.139	0.53
9/9/07 11:50	1.139	0.59
9/9/07 11:55	1.138	0.55
9/9/07 12:00	1.137	0.48
9/9/07 12:05	1.137	0.48
9/9/07 12:10	1.137	0.5
9/9/07 12:15	1.137	0.49
9/9/07 12:20	1.136	0.44
9/9/07 12:25	1.136	0.49
9/9/07 12:30	1.14	0.53
9/9/07 12:35	1.14	0.48
9/9/07 12:40	1.14	0.52
9/9/07 12:45	1.139	0.52
9/9/07 12:50	1.139	0.5
9/9/07 12:55	1.139	0.52
9/9/07 13:00	1.145	0.52
9/9/07 13:05	1.171	0.76
9/9/07 13:10	1.366	1.07
9/9/07 13:15	1.825	-0.61
9/9/07 13:20	1.948	-0.61
9/9/07 13:25	1.957	0.53
9/9/07 13:30	1.949	0.56
9/9/07 13:35	1.936	0.7
9/9/07 13:40	1.911	0.67
9/9/07 13:45	1.877	0.78
9/9/07 13:50	1.835	0.86
9/9/07 13:55	1.788	0.97
9/9/07 14:00	1.733	0.99
9/9/07 14:05	1.683	0.97
9/9/07 14:10	1.64	1.26
9/9/07 14:15	1.601	1.23
9/9/07 14:20	1.565	1.28
9/9/07 14:25	1.534	1.12
9/9/07 14:30	1.503	1.17
9/9/07 14:35	1.479	1.13
9/9/07 14:40	1.458	1.12
9/9/07 14:45	1.44	0.99
9/9/07 14:50	1.426	1.01
9/9/07 14:55	1.413	1.1
9/9/07 15:00	1.406	1

UNKAMET BROOK FLOW MONITORING DATA - AUGUST 9 THROUGH OCTOBER 2, 2007

UNKAMET BROOK AREA
GENERAL ELECTRIC COMPANY - PITTSFIELD, MASSACHUSETTS

Site Name Isco Quantity Label Units Resolution Significant Digits	2100 Series Site Level Level ft 0.001 5	2100 Series Site Velocity Velocity ft/s 0.01 4
9/9/07 15:05	1.4	1.02
9/9/07 15:10	1.393	1.01
9/9/07 15:15	1.389	1
9/9/07 15:20	1.385	0.98
9/9/07 15:25	1.381	0.99
9/9/07 15:30	1.379	1.06
9/9/07 15:35	1.376	1.1
9/9/07 15:40	1.374	1.02
9/9/07 15:45	1.371	1.03
9/9/07 15:50	1.37	0.91
9/9/07 15:55	1.369	0.98
9/9/07 16:00	1.367	0.99
9/9/07 16:05	1.366	0.83
9/9/07 16:10	1.365	1.02
9/9/07 16:15	1.362	0.87
9/9/07 16:20	1.361	0.92
9/9/07 16:25	1.359	0.92
9/9/07 16:30	1.357	0.91
9/9/07 16:35	1.356	1
9/9/07 16:40	1.354	0.97
9/9/07 16:45	1.352	1.03
9/9/07 16:50	1.35	1.04
9/9/07 16:55	1.348	0.95
9/9/07 17:00	1.348	0.92
9/9/07 17:05	1.346	0.98
9/9/07 17:10	1.345	0.93
9/9/07 17:15	1.343	1
9/9/07 17:20	1.34	1.01
9/9/07 17:25	1.339	0.94
9/9/07 17:30	1.336	0.99
9/9/07 17:35	1.336	1
9/9/07 17:40	1.334	1.07
9/9/07 17:45	1.333	0.97
9/9/07 17:50	1.331	1.02
9/9/07 17:55	1.33	0.98
9/9/07 18:00	1.329	0.99
9/9/07 18:05	1.328	1.01
9/9/07 18:10	1.327	0.95
9/9/07 18:15	1.325	0.92
9/9/07 18:20	1.322	0.85
9/9/07 18:25	1.321	0.87
9/9/07 18:30	1.32	0.94
9/9/07 18:35	1.32	0.97
9/9/07 18:40	1.317	0.98
9/9/07 18:45	1.318	0.93
9/9/07 18:50	1.316	1.01
9/9/07 18:55	1.314	0.96
9/9/07 19:00	1.313	0.97

UNKAMET BROOK FLOW MONITORING DATA - AUGUST 9 THROUGH OCTOBER 2, 2007

UNKAMET BROOK AREA
GENERAL ELECTRIC COMPANY - PITTSFIELD, MASSACHUSETTS

Site Name Isco Quantity Label Units Resolution Significant Digits	2100 Series Site Level Level ft 0.001 5	2100 Series Site Velocity Velocity ft/s 0.01 4
9/9/07 19:05	1.315	0.94
9/9/07 19:10	1.379	0.99
9/9/07 19:15	1.617	0.96
9/9/07 19:20	2.343	-0.96
9/9/07 19:25	2.558	-1.15
9/9/07 19:30	2.615	-0.96
9/9/07 19:35	2.593	-0.63
9/9/07 19:40	2.543	-0.63
9/9/07 19:45	2.497	0.23
9/9/07 19:50	2.46	0.39
9/9/07 19:55	2.413	0.46
9/9/07 20:00	2.361	0.51
9/9/07 20:05	2.313	0.67
9/9/07 20:10	2.274	0.82
9/9/07 20:15	2.244	0.86
9/9/07 20:20	2.219	0.96
9/9/07 20:25	2.193	1.02
9/9/07 20:30	2.17	1.08
9/9/07 20:35	2.143	1.12
9/9/07 20:40	2.123	1.26
9/9/07 20:45	2.109	1.42
9/9/07 20:50	2.096	1.42
9/9/07 20:55	2.084	1.1
9/9/07 21:00	2.073	1.18
9/9/07 21:05	2.061	1.41
9/9/07 21:10	2.055	1.3
9/9/07 21:15	2.053	1.2
9/9/07 21:20	2.051	1.43
9/9/07 21:25	2.056	1.24
9/9/07 21:30	2.056	1.32
9/9/07 21:35	2.046	1.3
9/9/07 21:40	2.041	1.26
9/9/07 21:45	2.03	1.34
9/9/07 21:50	2.02	1.56
9/9/07 21:55	2.009	1.12
9/9/07 22:00	2.002	1.43
9/9/07 22:05	1.989	1.26
9/9/07 22:10	1.976	1.49
9/9/07 22:15	1.971	1.3
9/9/07 22:20	1.964	1.59
9/9/07 22:25	1.951	1.48
9/9/07 22:30	1.94	1.45
9/9/07 22:35	1.929	1.35
9/9/07 22:40	1.923	1.16
9/9/07 22:45	1.916	1.34
9/9/07 22:50	1.907	1.28
9/9/07 22:55	1.898	1.39
9/9/07 23:00	1.888	1.5

UNKAMET BROOK FLOW MONITORING DATA - AUGUST 9 THROUGH OCTOBER 2, 2007

UNKAMET BROOK AREA
GENERAL ELECTRIC COMPANY - PITTSFIELD, MASSACHUSETTS

Site Name Isco Quantity Label Units Resolution Significant Digits	2100 Series Site Level Level ft 0.001 5	2100 Series Site Velocity Velocity ft/s 0.01 4
9/9/07 23:05	1.882	1.36
9/9/07 23:10	1.876	1.51
9/9/07 23:15	1.866	1.34
9/9/07 23:20	1.86	1.36
9/9/07 23:25	1.853	1.49
9/9/07 23:30	1.845	1.39
9/9/07 23:35	1.841	1.46
9/9/07 23:40	1.832	1.36
9/9/07 23:45	1.826	1.43
9/9/07 23:50	1.819	1.36
9/9/07 23:55	1.812	1.34
9/10/07 0:00	1.805	1.48
9/10/07 0:05	1.799	1.27
9/10/07 0:10	1.793	1.51
9/10/07 0:15	1.788	1.33
9/10/07 0:20	1.78	1.4
9/10/07 0:25	1.774	1.51
9/10/07 0:30	1.769	1.4
9/10/07 0:35	1.762	1.45
9/10/07 0:40	1.756	1.39
9/10/07 0:45	1.749	1.42
9/10/07 0:50	1.744	1.51
9/10/07 0:55	1.738	1.55
9/10/07 1:00	1.732	1.44
9/10/07 1:05	1.726	1.43
9/10/07 1:10	1.721	1.45
9/10/07 1:15	1.713	1.47
9/10/07 1:20	1.71	1.37
9/10/07 1:25	1.702	1.4
9/10/07 1:30	1.701	1.35
9/10/07 1:35	1.693	1.41
9/10/07 1:40	1.687	1.37
9/10/07 1:45	1.685	1.26
9/10/07 1:50	1.677	1.41
9/10/07 1:55	1.673	1.44
9/10/07 2:00	1.67	1.35
9/10/07 2:05	1.662	1.39
9/10/07 2:10	1.659	1.39
9/10/07 2:15	1.656	1.45
9/10/07 2:20	1.653	1.36
9/10/07 2:25	1.646	1.41
9/10/07 2:30	1.643	1.38
9/10/07 2:35	1.639	1.41
9/10/07 2:40	1.634	1.48
9/10/07 2:45	1.629	1.4
9/10/07 2:50	1.628	1.26
9/10/07 2:55	1.623	1.22
9/10/07 3:00	1.62	1.51

UNKAMET BROOK FLOW MONITORING DATA - AUGUST 9 THROUGH OCTOBER 2, 2007

UNKAMET BROOK AREA
GENERAL ELECTRIC COMPANY - PITTSFIELD, MASSACHUSETTS

Site Name Isco Quantity Label Units Resolution Significant Digits	2100 Series Site Level Level ft 0.001 5	2100 Series Site Velocity Velocity ft/s 0.01 4
9/10/07 3:05	1.615	1.54
9/10/07 3:10	1.61	1.34
9/10/07 3:15	1.606	1.25
9/10/07 3:20	1.604	0.81
9/10/07 3:25	1.6	1.46
9/10/07 3:30	1.598	1.41
9/10/07 3:35	1.595	1.34
9/10/07 3:40	1.589	1.33
9/10/07 3:45	1.588	1.37
9/10/07 3:50	1.584	1.5
9/10/07 3:55	1.581	1.43
9/10/07 4:00	1.579	1.43
9/10/07 4:05	1.575	1.17
9/10/07 4:10	1.573	1.33
9/10/07 4:15	1.569	1.4
9/10/07 4:20	1.565	1.29
9/10/07 4:25	1.563	1.42
9/10/07 4:30	1.561	1.45
9/10/07 4:35	1.558	1.37
9/10/07 4:40	1.555	1.32
9/10/07 4:45	1.55	1.34
9/10/07 4:50	1.548	1.21
9/10/07 4:55	1.546	1.39
9/10/07 5:00	1.543	1.24
9/10/07 5:05	1.541	1.22
9/10/07 5:10	1.537	1.37
9/10/07 5:15	1.535	1.43
9/10/07 5:20	1.534	1.47
9/10/07 5:25	1.529	1.43
9/10/07 5:30	1.528	1.3
9/10/07 5:35	1.525	1.45
9/10/07 5:40	1.525	1.33
9/10/07 5:45	1.521	1.26
9/10/07 5:50	1.517	1.3
9/10/07 5:55	1.517	1.29
9/10/07 6:00	1.515	1.29
9/10/07 6:05	1.511	1.3
9/10/07 6:10	1.51	1.29
9/10/07 6:15	1.508	1.16
9/10/07 6:20	1.506	1.25
9/10/07 6:25	1.504	1.22
9/10/07 6:30	1.502	1.36
9/10/07 6:35	1.499	1.39
9/10/07 6:40	1.498	1.37
9/10/07 6:45	1.496	1.21
9/10/07 6:50	1.493	1.33
9/10/07 6:55	1.49	1.29
9/10/07 7:00	1.49	1.05

UNKAMET BROOK FLOW MONITORING DATA - AUGUST 9 THROUGH OCTOBER 2, 2007

UNKAMET BROOK AREA
GENERAL ELECTRIC COMPANY - PITTSFIELD, MASSACHUSETTS

Site Name Isco Quantity Label Units Resolution Significant Digits	2100 Series Site Level Level ft 0.001 5	2100 Series Site Velocity Velocity ft/s 0.01 4
9/10/07 7:05	1.488	1.31
9/10/07 7:10	1.486	1.29
9/10/07 7:15	1.485	1.28
9/10/07 7:20	1.483	1.25
9/10/07 7:25	1.48	1.33
9/10/07 7:30	1.479	1.21
9/10/07 7:35	1.478	1.31
9/10/07 7:40	1.475	1.3
9/10/07 7:45	1.475	1.23
9/10/07 7:50	1.474	1.35
9/10/07 7:55	1.473	1.26
9/10/07 8:00	1.47	1.18
9/10/07 8:05	1.468	1.33
9/10/07 8:10	1.467	1.27
9/10/07 8:15	1.465	1.21
9/10/07 8:20	1.464	1.2
9/10/07 8:25	1.462	1.12
9/10/07 8:30	1.461	1.32
9/10/07 8:35	1.461	1.25
9/10/07 8:40	1.457	1.21
9/10/07 8:45	1.459	1.21
9/10/07 8:50	1.457	1.3
9/10/07 8:55	1.455	1.21
9/10/07 9:00	1.454	1.31
9/10/07 9:05	1.453	1.35
9/10/07 9:10	1.451	1.45
9/10/07 9:15	1.451	1.19
9/10/07 9:20	1.448	1.26
9/10/07 9:25	1.447	1.21
9/10/07 9:30	1.447	1.24
9/10/07 9:35	1.444	1.19
9/10/07 9:40	1.443	1.3
9/10/07 9:45	1.44	1.17
9/10/07 9:50	1.441	1.29
9/10/07 9:55	1.44	1.28
9/10/07 10:00	1.438	1.12
9/10/07 10:05	1.436	1.11
9/10/07 10:10	1.435	1.19
9/10/07 10:15	1.434	1.2
9/10/07 10:20	1.434	1.2
9/10/07 10:25	1.432	1.24
9/10/07 10:30	1.434	1.19
9/10/07 10:35	1.434	0.93
9/10/07 10:40	1.434	1.21
9/10/07 10:45	1.433	1.13
9/10/07 10:50	1.434	0.98
9/10/07 10:55	1.434	1.18
9/10/07 11:00	1.435	1.11

UNKAMET BROOK FLOW MONITORING DATA - AUGUST 9 THROUGH OCTOBER 2, 2007

UNKAMET BROOK AREA
GENERAL ELECTRIC COMPANY - PITTSFIELD, MASSACHUSETTS

Site Name Isco Quantity Label Units Resolution Significant Digits	2100 Series Site Level Level ft 0.001 5	2100 Series Site Velocity Velocity ft/s 0.01 4
9/10/07 11:05	1.433	1.22
9/10/07 11:10	1.434	1.21
9/10/07 11:15	1.433	1.29
9/10/07 11:20	1.432	1.21
9/10/07 11:25	1.433	1.18
9/10/07 11:30	1.43	1.11
9/10/07 11:35	1.43	1.11
9/10/07 11:40	1.428	1.32
9/10/07 11:45	1.426	1.28
9/10/07 11:50	1.426	1.24
9/10/07 11:55	1.426	1.12
9/10/07 12:00	1.423	1.03
9/10/07 12:05	1.422	1.17
9/10/07 12:10	1.419	1.26
9/10/07 12:15	1.418	1.11
9/10/07 12:20	1.418	1.14
9/10/07 12:25	1.417	1.16
9/10/07 12:30	1.416	1.21
9/10/07 12:35	1.414	1.01
9/10/07 12:40	1.415	1.08
9/10/07 12:45	1.412	1.11
9/10/07 12:50	1.41	1.09
9/10/07 12:55	1.41	1.21
9/10/07 13:00	1.41	1.09
9/10/07 13:05	1.411	1.24
9/10/07 13:10	1.409	1.1
9/10/07 13:15	1.409	1.21
9/10/07 13:20	1.408	1
9/10/07 13:25	1.407	1.27
9/10/07 13:30	1.405	1.1
9/10/07 13:35	1.406	1.14
9/10/07 13:40	1.404	1.05
9/10/07 13:45	1.405	1.14
9/10/07 13:50	1.403	1.26
9/10/07 13:55	1.402	1.07
9/10/07 14:00	1.4	1.18
9/10/07 14:05	1.401	1.16
9/10/07 14:10	1.401	1.04
9/10/07 14:15	1.399	1.11
9/10/07 14:20	1.396	1.14
9/10/07 14:25	1.398	1.05
9/10/07 14:30	1.397	1.1
9/10/07 14:35	1.397	1.11
9/10/07 14:40	1.395	1.11
9/10/07 14:45	1.396	1.04
9/10/07 14:50	1.394	1.14
9/10/07 14:55	1.392	1.1
9/10/07 15:00	1.393	0.99

UNKAMET BROOK FLOW MONITORING DATA - AUGUST 9 THROUGH OCTOBER 2, 2007

UNKAMET BROOK AREA
GENERAL ELECTRIC COMPANY - PITTSFIELD, MASSACHUSETTS

Site Name Isco Quantity Label Units Resolution Significant Digits	2100 Series Site Level Level ft 0.001 5	2100 Series Site Velocity Velocity ft/s 0.01 4
9/10/07 15:05	1.392	1.08
9/10/07 15:10	1.39	1.08
9/10/07 15:15	1.391	1.07
9/10/07 15:20	1.39	1.09
9/10/07 15:25	1.388	1.07
9/10/07 15:30	1.389	1.04
9/10/07 15:35	1.387	1.14
9/10/07 15:40	1.388	1.16
9/10/07 15:45	1.387	1.11
9/10/07 15:50	1.386	1.04
9/10/07 15:55	1.385	1.12
9/10/07 16:00	1.384	1.06
9/10/07 16:05	1.383	1.03
9/10/07 16:10	1.383	1.04
9/10/07 16:15	1.384	1.09
9/10/07 16:20	1.382	1.04
9/10/07 16:25	1.382	1.05
9/10/07 16:30	1.381	1.02
9/10/07 16:35	1.379	0.99
9/10/07 16:40	1.379	1
9/10/07 16:45	1.38	1.06
9/10/07 16:50	1.378	1.11
9/10/07 16:55	1.379	1.13
9/10/07 17:00	1.378	0.99
9/10/07 17:05	1.378	1
9/10/07 17:10	1.378	1.08
9/10/07 17:15	1.377	0.96
9/10/07 17:20	1.375	1.18
9/10/07 17:25	1.375	1.08
9/10/07 17:30	1.374	0.99
9/10/07 17:35	1.374	0.98
9/10/07 17:40	1.372	1.11
9/10/07 17:45	1.371	1.03
9/10/07 17:50	1.371	1.02
9/10/07 17:55	1.371	1.08
9/10/07 18:00	1.369	1.13
9/10/07 18:05	1.37	1
9/10/07 18:10	1.37	1.02
9/10/07 18:15	1.369	1.16
9/10/07 18:20	1.367	1.03
9/10/07 18:25	1.367	0.93
9/10/07 18:30	1.367	1.04
9/10/07 18:35	1.366	1.05
9/10/07 18:40	1.367	1.06
9/10/07 18:45	1.366	1.12
9/10/07 18:50	1.366	1.06
9/10/07 18:55	1.365	1.01
9/10/07 19:00	1.365	1

UNKAMET BROOK FLOW MONITORING DATA - AUGUST 9 THROUGH OCTOBER 2, 2007

UNKAMET BROOK AREA
GENERAL ELECTRIC COMPANY - PITTSFIELD, MASSACHUSETTS

Site Name Isco Quantity Label Units Resolution Significant Digits	2100 Series Site Level Level ft 0.001 5	2100 Series Site Velocity Velocity ft/s 0.01 4
9/10/07 19:05	1.365	1.04
9/10/07 19:10	1.364	1.08
9/10/07 19:15	1.363	1.07
9/10/07 19:20	1.362	1.01
9/10/07 19:25	1.362	1.07
9/10/07 19:30	1.361	1.06
9/10/07 19:35	1.361	0.98
9/10/07 19:40	1.359	0.94
9/10/07 19:45	1.359	1
9/10/07 19:50	1.357	0.98
9/10/07 19:55	1.358	1.02
9/10/07 20:00	1.358	1.01
9/10/07 20:05	1.361	1
9/10/07 20:10	1.361	1
9/10/07 20:15	1.36	1.05
9/10/07 20:20	1.361	0.98
9/10/07 20:25	1.36	0.98
9/10/07 20:30	1.359	0.93
9/10/07 20:35	1.358	0.94
9/10/07 20:40	1.359	1
9/10/07 20:45	1.359	0.99
9/10/07 20:50	1.359	0.92
9/10/07 20:55	1.359	1.08
9/10/07 21:00	1.358	0.97
9/10/07 21:05	1.358	1.05
9/10/07 21:10	1.358	0.97
9/10/07 21:15	1.357	1.03
9/10/07 21:20	1.358	0.95
9/10/07 21:25	1.356	0.98
9/10/07 21:30	1.354	0.88
9/10/07 21:35	1.352	1.02
9/10/07 21:40	1.352	0.97
9/10/07 21:45	1.35	1
9/10/07 21:50	1.353	0.98
9/10/07 21:55	1.355	1.09
9/10/07 22:00	1.353	0.99
9/10/07 22:05	1.35	0.87
9/10/07 22:10	1.351	0.99
9/10/07 22:15	1.352	0.97
9/10/07 22:20	1.353	1.01
9/10/07 22:25	1.35	0.99
9/10/07 22:30	1.35	0.98
9/10/07 22:35	1.35	1.06
9/10/07 22:40	1.348	1.02
9/10/07 22:45	1.348	0.97
9/10/07 22:50	1.347	0.94
9/10/07 22:55	1.348	1.02
9/10/07 23:00	1.347	1.02

UNKAMET BROOK FLOW MONITORING DATA - AUGUST 9 THROUGH OCTOBER 2, 2007

UNKAMET BROOK AREA
GENERAL ELECTRIC COMPANY - PITTSFIELD, MASSACHUSETTS

Site Name Isco Quantity Label Units Resolution Significant Digits	2100 Series Site Level Level ft 0.001 5	2100 Series Site Velocity Velocity ft/s 0.01 4
9/10/07 23:05	1.347	1
9/10/07 23:10	1.346	0.98
9/10/07 23:15	1.344	0.99
9/10/07 23:20	1.346	1
9/10/07 23:25	1.344	0.97
9/10/07 23:30	1.344	1.01
9/10/07 23:35	1.344	1.04
9/10/07 23:40	1.346	0.93
9/10/07 23:45	1.345	1.05
9/10/07 23:50	1.345	0.94
9/10/07 23:55	1.344	0.99
9/11/07 0:00	1.345	1.01
9/11/07 0:05	1.345	1.04
9/11/07 0:10	1.344	1.09
9/11/07 0:15	1.344	1
9/11/07 0:20	1.344	1.05
9/11/07 0:25	1.343	1.02
9/11/07 0:30	1.344	0.94
9/11/07 0:35	1.344	1.11
9/11/07 0:40	1.345	1.01
9/11/07 0:45	1.342	0.96
9/11/07 0:50	1.343	1.01
9/11/07 0:55	1.34	1.02
9/11/07 1:00	1.341	1
9/11/07 1:05	1.342	1.13
9/11/07 1:10	1.341	0.92
9/11/07 1:15	1.341	0.99
9/11/07 1:20	1.342	1.02
9/11/07 1:25	1.34	1.02
9/11/07 1:30	1.341	0.91
9/11/07 1:35	1.341	1.08
9/11/07 1:40	1.341	0.98
9/11/07 1:45	1.341	1.04
9/11/07 1:50	1.339	1.04
9/11/07 1:55	1.339	1.08
9/11/07 2:00	1.339	1.07
9/11/07 2:05	1.339	1.03
9/11/07 2:10	1.34	1.03
9/11/07 2:15	1.34	1.02
9/11/07 2:20	1.34	0.98
9/11/07 2:25	1.34	1
9/11/07 2:30	1.339	0.98
9/11/07 2:35	1.34	0.97
9/11/07 2:40	1.339	0.98
9/11/07 2:45	1.339	1.02
9/11/07 2:50	1.338	1
9/11/07 2:55	1.341	1.02
9/11/07 3:00	1.34	1.01

UNKAMET BROOK FLOW MONITORING DATA - AUGUST 9 THROUGH OCTOBER 2, 2007

UNKAMET BROOK AREA
GENERAL ELECTRIC COMPANY - PITTSFIELD, MASSACHUSETTS

Site Name Isco Quantity Label Units Resolution Significant Digits	2100 Series Site Level Level ft 0.001 5	2100 Series Site Velocity Velocity ft/s 0.01 4
9/11/07 3:05	1.34	1.06
9/11/07 3:10	1.341	1.05
9/11/07 3:15	1.339	1
9/11/07 3:20	1.338	1.04
9/11/07 3:25	1.338	0.98
9/11/07 3:30	1.34	1
9/11/07 3:35	1.341	0.95
9/11/07 3:40	1.34	1.06
9/11/07 3:45	1.34	1.07
9/11/07 3:50	1.339	0.98
9/11/07 3:55	1.339	1.15
9/11/07 4:00	1.339	0.98
9/11/07 4:05	1.34	1.03
9/11/07 4:10	1.339	0.98
9/11/07 4:15	1.339	0.97
9/11/07 4:20	1.338	0.93
9/11/07 4:25	1.339	1.02
9/11/07 4:30	1.341	1.05
9/11/07 4:35	1.34	1.01
9/11/07 4:40	1.34	1.07
9/11/07 4:45	1.339	1.07
9/11/07 4:50	1.34	0.99
9/11/07 4:55	1.34	0.98
9/11/07 5:00	1.339	1.03
9/11/07 5:05	1.34	1
9/11/07 5:10	1.341	1.15
9/11/07 5:15	1.341	1
9/11/07 5:20	1.34	1.04
9/11/07 5:25	1.338	1.06
9/11/07 5:30	1.34	0.99
9/11/07 5:35	1.34	0.98
9/11/07 5:40	1.339	1.04
9/11/07 5:45	1.339	1.14
9/11/07 5:50	1.339	1.01
9/11/07 5:55	1.338	0.97
9/11/07 6:00	1.34	0.97
9/11/07 6:05	1.339	1.03
9/11/07 6:10	1.338	1.01
9/11/07 6:15	1.338	1.19
9/11/07 6:20	1.339	1.02
9/11/07 6:25	1.339	1.05
9/11/07 6:30	1.339	0.92
9/11/07 6:35	1.337	1.07
9/11/07 6:40	1.336	0.99
9/11/07 6:45	1.337	0.96
9/11/07 6:50	1.337	0.96
9/11/07 6:55	1.338	1.04
9/11/07 7:00	1.337	0.98

UNKAMET BROOK FLOW MONITORING DATA - AUGUST 9 THROUGH OCTOBER 2, 2007

UNKAMET BROOK AREA
GENERAL ELECTRIC COMPANY - PITTSFIELD, MASSACHUSETTS

Site Name Isco Quantity Label Units Resolution Significant Digits	2100 Series Site Level Level ft 0.001 5	2100 Series Site Velocity Velocity ft/s 0.01 4
9/11/07 7:05	1.336	0.97
9/11/07 7:10	1.338	1
9/11/07 7:15	1.337	1.01
9/11/07 7:20	1.337	1.05
9/11/07 7:25	1.337	1
9/11/07 7:30	1.338	1.05
9/11/07 7:35	1.337	1
9/11/07 7:40	1.339	1.04
9/11/07 7:45	1.336	1.08
9/11/07 7:50	1.34	1.05
9/11/07 7:55	1.337	0.99
9/11/07 8:00	1.339	0.97
9/11/07 8:05	1.338	1.05
9/11/07 8:10	1.338	1.02
9/11/07 8:15	1.338	1.03
9/11/07 8:20	1.337	1.04
9/11/07 8:25	1.337	1.06
9/11/07 8:30	1.337	1.1
9/11/07 8:35	1.337	0.98
9/11/07 8:40	1.336	1.05
9/11/07 8:45	1.337	1
9/11/07 8:50	1.336	1.02
9/11/07 8:55	1.337	1
9/11/07 9:00	1.337	0.95
9/11/07 9:05	1.337	1.11
9/11/07 9:10	1.337	1.02
9/11/07 9:15	1.336	0.94
9/11/07 9:20	1.338	1
9/11/07 9:25	1.336	1.05
9/11/07 9:30	1.336	0.91
9/11/07 9:35	1.336	1.05
9/11/07 9:40	1.334	1
9/11/07 9:45	1.336	1.07
9/11/07 9:50	1.334	0.91
9/11/07 9:55	1.335	1.02
9/11/07 10:00	1.336	0.98
9/11/07 10:05	1.334	1
9/11/07 10:10	1.335	0.99
9/11/07 10:15	1.335	0.96
9/11/07 10:20	1.335	0.97
9/11/07 10:25	1.335	1.02
9/11/07 10:30	1.334	1.04
9/11/07 10:35	1.335	1
9/11/07 10:40	1.335	1
9/11/07 10:45	1.335	1.08
9/11/07 10:50	1.335	1.13
9/11/07 10:55	1.335	1
9/11/07 11:00	1.337	1.02

UNKAMET BROOK FLOW MONITORING DATA - AUGUST 9 THROUGH OCTOBER 2, 2007

UNKAMET BROOK AREA
GENERAL ELECTRIC COMPANY - PITTSFIELD, MASSACHUSETTS

Site Name Isco Quantity Label Units Resolution Significant Digits	2100 Series Site Level Level ft 0.001 5	2100 Series Site Velocity Velocity ft/s 0.01 4
9/11/07 11:05	1.344	0.98
9/11/07 11:10	1.358	1.01
9/11/07 11:15	1.407	1.03
9/11/07 11:20	1.524	0.93
9/11/07 11:25	1.625	0.85
9/11/07 11:30	1.676	0.89
9/11/07 11:35	1.718	0.89
9/11/07 11:40	1.767	0.9
9/11/07 11:45	1.802	0.8
9/11/07 11:50	1.838	0.79
9/11/07 11:55	1.883	0.84
9/11/07 12:00	1.965	0.66
9/11/07 12:05	2.053	0.46
9/11/07 12:10	2.103	0.49
9/11/07 12:15	2.129	0.55
9/11/07 12:20	2.151	0.57
9/11/07 12:25	2.166	0.56
9/11/07 12:30	2.17	0.55
9/11/07 12:35	2.175	0.61
9/11/07 12:40	2.211	0.49
9/11/07 12:45	2.278	0.33
9/11/07 12:50	2.325	0.26
9/11/07 12:55	2.362	0.32
9/11/07 13:00	2.45	0.32
9/11/07 13:05	2.548	0.32
9/11/07 13:10	2.658	-0.73
9/11/07 13:15	2.694	-0.66
9/11/07 13:20	2.665	-0.66
9/11/07 13:25	2.613	-0.66
9/11/07 13:30	2.576	0.62
9/11/07 13:35	2.554	0.75
9/11/07 13:40	2.539	0.96
9/11/07 13:45	2.53	1.01
9/11/07 13:50	2.52	0.96
9/11/07 13:55	2.51	1.12
9/11/07 14:00	2.499	1.12
9/11/07 14:05	2.487	1.26
9/11/07 14:10	2.481	1.29
9/11/07 14:15	2.475	1.33
9/11/07 14:20	2.472	1.35
9/11/07 14:25	2.467	1.15
9/11/07 14:30	2.461	1.31
9/11/07 14:35	2.457	1.32
9/11/07 14:40	2.451	1.37
9/11/07 14:45	2.447	1.31
9/11/07 14:50	2.44	1.27
9/11/07 14:55	2.434	1.41
9/11/07 15:00	2.426	1.32

UNKAMET BROOK FLOW MONITORING DATA - AUGUST 9 THROUGH OCTOBER 2, 2007

UNKAMET BROOK AREA
GENERAL ELECTRIC COMPANY - PITTSFIELD, MASSACHUSETTS

Site Name Isco Quantity Label Units Resolution Significant Digits	2100 Series Site Level Level ft 0.001 5	2100 Series Site Velocity Velocity ft/s 0.01 4
9/11/07 15:05	2.422	1.27
9/11/07 15:10	2.416	1.28
9/11/07 15:15	2.407	1.38
9/11/07 15:20	2.405	1.32
9/11/07 15:25	2.4	1.29
9/11/07 15:30	2.393	1.26
9/11/07 15:35	2.39	1.43
9/11/07 15:40	2.383	1.35
9/11/07 15:45	2.379	1.3
9/11/07 15:50	2.374	1.3
9/11/07 15:55	2.365	1.29
9/11/07 16:00	2.363	1.28
9/11/07 16:05	2.355	1.35
9/11/07 16:10	2.35	1.4
9/11/07 16:15	2.348	1.29
9/11/07 16:20	2.34	1.18
9/11/07 16:25	2.334	1.37
9/11/07 16:30	2.329	1.37
9/11/07 16:35	2.323	1.29
9/11/07 16:40	2.318	1.29
9/11/07 16:45	2.315	1.27
9/11/07 16:50	2.308	1.32
9/11/07 16:55	2.302	1.23
9/11/07 17:00	2.297	1.36
9/11/07 17:05	2.291	1.36
9/11/07 17:10	2.286	1.52
9/11/07 17:15	2.282	1.19
9/11/07 17:20	2.278	1.24
9/11/07 17:25	2.27	1.35
9/11/07 17:30	2.268	1.49
9/11/07 17:35	2.261	1.21
9/11/07 17:40	2.254	1.32
9/11/07 17:45	2.251	1.27
9/11/07 17:50	2.245	1.34
9/11/07 17:55	2.24	1.32
9/11/07 18:00	2.236	1.33
9/11/07 18:05	2.229	1.25
9/11/07 18:10	2.225	1.25
9/11/07 18:15	2.219	1.25
9/11/07 18:20	2.215	1.37
9/11/07 18:25	2.21	1.27
9/11/07 18:30	2.204	1.34
9/11/07 18:35	2.198	1.14
9/11/07 18:40	2.194	1.3
9/11/07 18:45	2.19	1.2
9/11/07 18:50	2.185	1.23
9/11/07 18:55	2.181	1.33
9/11/07 19:00	2.175	1.31

UNKAMET BROOK FLOW MONITORING DATA - AUGUST 9 THROUGH OCTOBER 2, 2007

UNKAMET BROOK AREA
GENERAL ELECTRIC COMPANY - PITTSFIELD, MASSACHUSETTS

Site Name Isco Quantity Label Units Resolution Significant Digits	2100 Series Site Level Level ft 0.001 5	2100 Series Site Velocity Velocity ft/s 0.01 4
9/11/07 19:05	2.166	1.32
9/11/07 19:10	2.164	1.29
9/11/07 19:15	2.158	1.3
9/11/07 19:20	2.156	1.29
9/11/07 19:25	2.152	1.34
9/11/07 19:30	2.145	1.27
9/11/07 19:35	2.143	1.28
9/11/07 19:40	2.137	1.24
9/11/07 19:45	2.132	1.36
9/11/07 19:50	2.124	1.13
9/11/07 19:55	2.118	1.23
9/11/07 20:00	2.119	1.25
9/11/07 20:05	2.111	1.25
9/11/07 20:10	2.104	1.19
9/11/07 20:15	2.103	1.28
9/11/07 20:20	2.098	1.26
9/11/07 20:25	2.095	1.21
9/11/07 20:30	2.09	1.29
9/11/07 20:35	2.087	1.22
9/11/07 20:40	2.079	1.13
9/11/07 20:45	2.076	1.31
9/11/07 20:50	2.073	1.26
9/11/07 20:55	2.069	1.16
9/11/07 21:00	2.065	1.2
9/11/07 21:05	2.063	1.13
9/11/07 21:10	2.057	1.24
9/11/07 21:15	2.051	1.27
9/11/07 21:20	2.048	1.23
9/11/07 21:25	2.046	1.27
9/11/07 21:30	2.039	1.33
9/11/07 21:35	2.036	1.21
9/11/07 21:40	2.035	1.29
9/11/07 21:45	2.029	1.25
9/11/07 21:50	2.022	1.29
9/11/07 21:55	2.049	1.28
9/11/07 22:00	2.127	0.84
9/11/07 22:05	2.21	0.65
9/11/07 22:10	2.22	0.72
9/11/07 22:15	2.22	0.77
9/11/07 22:20	2.218	0.85
9/11/07 22:25	2.209	0.97
9/11/07 22:30	2.2	0.97
9/11/07 22:35	2.19	1.01
9/11/07 22:40	2.176	0.98
9/11/07 22:45	2.164	1.04
9/11/07 22:50	2.16	1.12
9/11/07 22:55	2.152	1.19
9/11/07 23:00	2.145	1.16

UNKAMET BROOK FLOW MONITORING DATA - AUGUST 9 THROUGH OCTOBER 2, 2007

UNKAMET BROOK AREA
GENERAL ELECTRIC COMPANY - PITTSFIELD, MASSACHUSETTS

Site Name Isco Quantity Label Units Resolution Significant Digits	2100 Series Site Level Level ft 0.001 5	2100 Series Site Velocity Velocity ft/s 0.01 4
9/11/07 23:05	2.143	1.17
9/11/07 23:10	2.133	1.06
9/11/07 23:15	2.134	1.25
9/11/07 23:20	2.13	1.22
9/11/07 23:25	2.118	1.18
9/11/07 23:30	2.121	1.25
9/11/07 23:35	2.118	1.13
9/11/07 23:40	2.115	1.15
9/11/07 23:45	2.117	1.22
9/11/07 23:50	2.11	1.21
9/11/07 23:55	2.108	1.15
9/12/07 0:00	2.102	1.29
9/12/07 0:05	2.104	1.18
9/12/07 0:10	2.096	1.17
9/12/07 0:15	2.094	1.28
9/12/07 0:20	2.09	1.18
9/12/07 0:25	2.084	1.17
9/12/07 0:30	2.084	1.23
9/12/07 0:35	2.087	1.28
9/12/07 0:40	2.081	1.26
9/12/07 0:45	2.078	1.3
9/12/07 0:50	2.073	1.2
9/12/07 0:55	2.075	1.22
9/12/07 1:00	2.071	1.25
9/12/07 1:05	2.068	1.11
9/12/07 1:10	2.066	1.25
9/12/07 1:15	2.061	1.23
9/12/07 1:20	2.052	1.18
9/12/07 1:25	2.044	1.3
9/12/07 1:30	2.044	1.23
9/12/07 1:35	2.036	1.23
9/12/07 1:40	2.038	1.37
9/12/07 1:45	2.033	1.3
9/12/07 1:50	2.031	1.31
9/12/07 1:55	2.022	1.2
9/12/07 2:00	2.024	1.24
9/12/07 2:05	2.018	1.25
9/12/07 2:10	2.021	1.13
9/12/07 2:15	2.018	1.35
9/12/07 2:20	2.011	1.24
9/12/07 2:25	2.014	1.25
9/12/07 2:30	2.005	1.19
9/12/07 2:35	2.009	1.17
9/12/07 2:40	2.006	1.31
9/12/07 2:45	1.997	1.3
9/12/07 2:50	1.996	1.23
9/12/07 2:55	1.995	1.26
9/12/07 3:00	1.99	1.33

UNKAMET BROOK FLOW MONITORING DATA - AUGUST 9 THROUGH OCTOBER 2, 2007

UNKAMET BROOK AREA
GENERAL ELECTRIC COMPANY - PITTSFIELD, MASSACHUSETTS

Site Name Isco Quantity Label Units Resolution Significant Digits	2100 Series Site Level Level ft 0.001 5	2100 Series Site Velocity Velocity ft/s 0.01 4
9/12/07 3:05	1.989	1.26
9/12/07 3:10	1.99	1.29
9/12/07 3:15	1.988	1.19
9/12/07 3:20	1.984	1.33
9/12/07 3:25	1.979	1.1
9/12/07 3:30	1.978	1.16
9/12/07 3:35	1.971	1.22
9/12/07 3:40	1.966	1.2
9/12/07 3:45	1.956	1.34
9/12/07 3:50	1.956	1.31
9/12/07 3:55	1.95	1.2
9/12/07 4:00	1.948	1.33
9/12/07 4:05	1.943	1.28
9/12/07 4:10	1.941	1.22
9/12/07 4:15	1.942	1.28
9/12/07 4:20	1.939	1.28
9/12/07 4:25	1.941	1.29
9/12/07 4:30	1.938	1.27
9/12/07 4:35	1.94	1.3
9/12/07 4:40	1.937	1.27
9/12/07 4:45	1.936	1.28
9/12/07 4:50	1.935	1.43
9/12/07 4:55	1.934	1.27
9/12/07 5:00	1.93	1.34
9/12/07 5:05	1.933	1.37
9/12/07 5:10	1.931	1.38
9/12/07 5:15	1.927	1.26
9/12/07 5:20	1.928	1.24
9/12/07 5:25	1.929	1.22
9/12/07 5:30	1.926	1.19
9/12/07 5:35	1.921	1.23
9/12/07 5:40	1.927	1.2
9/12/07 5:45	1.927	1.31
9/12/07 5:50	1.924	1.18
9/12/07 5:55	1.922	1.36
9/12/07 6:00	1.92	1.27
9/12/07 6:05	1.917	1.32
9/12/07 6:10	1.91	1.35
9/12/07 6:15	1.907	1.31
9/12/07 6:20	1.907	1.34
9/12/07 6:25	1.907	1.21
9/12/07 6:30	1.905	1.25
9/12/07 6:35	1.901	1.26
9/12/07 6:40	1.898	1.38
9/12/07 6:45	1.899	1.2
9/12/07 6:50	1.899	1.3
9/12/07 6:55	1.899	1.26
9/12/07 7:00	1.896	1.33

UNKAMET BROOK FLOW MONITORING DATA - AUGUST 9 THROUGH OCTOBER 2, 2007

UNKAMET BROOK AREA
GENERAL ELECTRIC COMPANY - PITTSFIELD, MASSACHUSETTS

Site Name Isco Quantity Label Units Resolution Significant Digits	2100 Series Site Level Level ft 0.001 5	2100 Series Site Velocity Velocity ft/s 0.01 4
9/12/07 7:05	1.892	1.32
9/12/07 7:10	1.89	1.37
9/12/07 7:15	1.891	1.3
9/12/07 7:20	1.891	1.22
9/12/07 7:25	1.89	1.27
9/12/07 7:30	1.888	1.31
9/12/07 7:35	1.888	1.13
9/12/07 7:40	1.887	1.35
9/12/07 7:45	1.885	1.36
9/12/07 7:50	1.88	1.24
9/12/07 7:55	1.882	1.16
9/12/07 8:00	1.876	1.28
9/12/07 8:05	1.883	1.22
9/12/07 8:10	1.877	1.28
9/12/07 8:15	1.878	1.33
9/12/07 8:20	1.875	1.33
9/12/07 8:25	1.871	1.4
9/12/07 8:30	1.872	1.35
9/12/07 8:35	1.871	1.41
9/12/07 8:40	1.871	1.19
9/12/07 8:45	1.87	1.21
9/12/07 8:50	1.869	1.28
9/12/07 8:55	1.865	1.33
9/12/07 9:00	1.866	1.27
9/12/07 9:05	1.863	1.3
9/12/07 9:10	1.863	1.36
9/12/07 9:15	1.863	1.24
9/12/07 9:20	1.864	1.28
9/12/07 9:25	1.86	1.28
9/12/07 9:30	1.857	1.19
9/12/07 9:35	1.857	1.25
9/12/07 9:40	1.854	1.27
9/12/07 9:45	1.857	1.18
9/12/07 9:50	1.854	1.37
9/12/07 9:55	1.851	1.18
9/12/07 10:00	1.854	1.21
9/12/07 10:05	1.85	1.25
9/12/07 10:10	1.851	1.26
9/12/07 10:15	1.85	1.3
9/12/07 10:20	1.847	1.35
9/12/07 10:25	1.845	1.35
9/12/07 10:30	1.847	1.24
9/12/07 10:35	1.848	1.28
9/12/07 10:40	1.844	1.3
9/12/07 10:45	1.844	1.38
9/12/07 10:50	1.843	1.13
9/12/07 10:55	1.843	1.22
9/12/07 11:00	1.841	1.24

UNKAMET BROOK FLOW MONITORING DATA - AUGUST 9 THROUGH OCTOBER 2, 2007

UNKAMET BROOK AREA
GENERAL ELECTRIC COMPANY - PITTSFIELD, MASSACHUSETTS

Site Name Isco Quantity Label Units Resolution Significant Digits	2100 Series Site Level Level ft 0.001 5	2100 Series Site Velocity Velocity ft/s 0.01 4
9/12/07 11:05	1.835	1.17
9/12/07 11:10	1.839	1.28
9/12/07 11:15	1.838	1.24
9/12/07 11:20	1.837	1.12
9/12/07 11:25	1.832	1.26
9/12/07 11:30	1.831	1.25
9/12/07 11:35	1.833	1.16
9/12/07 11:40	1.833	1.12
9/12/07 11:45	1.831	1.22
9/12/07 11:50	1.828	1.12
9/12/07 11:55	1.828	1.28
9/12/07 12:00	1.828	1.23
9/12/07 12:05	1.824	1.23
9/12/07 12:10	1.826	1.3
9/12/07 12:15	1.824	1.23
9/12/07 12:20	1.821	1.15
9/12/07 12:25	1.82	1.1
9/12/07 12:30	1.818	1.1
9/12/07 12:35	1.816	1.14
9/12/07 12:40	1.816	1.22
9/12/07 12:45	1.818	1.1
9/12/07 12:50	1.816	1.23
9/12/07 12:55	1.813	1.19
9/12/07 13:00	1.811	1.22
9/12/07 13:05	1.81	1.27
9/12/07 13:10	1.81	1.11
9/12/07 13:15	1.809	1.27
9/12/07 13:20	1.806	1.14
9/12/07 13:25	1.807	1.35
9/12/07 13:30	1.803	1.17
9/12/07 13:35	1.806	1.26
9/12/07 13:40	1.8	1.19
9/12/07 13:45	1.798	1.17
9/12/07 13:50	1.799	1.18
9/12/07 13:55	1.797	1.15
9/12/07 14:00	1.795	1.23
9/12/07 14:05	1.796	1.21
9/12/07 14:10	1.796	1.15
9/12/07 14:15	1.793	1.28
9/12/07 14:20	1.791	1.31
9/12/07 14:25	1.791	1.19
9/12/07 14:30	1.79	1.28
9/12/07 14:35	1.789	1.26
9/12/07 14:40	1.788	1.23
9/12/07 14:45	1.786	1.18
9/12/07 14:50	1.786	1.13
9/12/07 14:55	1.784	1.26
9/12/07 15:00	1.786	1.27

UNKAMET BROOK FLOW MONITORING DATA - AUGUST 9 THROUGH OCTOBER 2, 2007

UNKAMET BROOK AREA
GENERAL ELECTRIC COMPANY - PITTSFIELD, MASSACHUSETTS

Site Name Isco Quantity Label Units Resolution Significant Digits	2100 Series Site Level Level ft 0.001 5	2100 Series Site Velocity Velocity ft/s 0.01 4
9/12/07 15:05	1.782	1.25
9/12/07 15:10	1.781	1.19
9/12/07 15:15	1.782	1.22
9/12/07 15:20	1.781	1.2
9/12/07 15:25	1.78	1.21
9/12/07 15:30	1.777	1.05
9/12/07 15:35	1.775	1.18
9/12/07 15:40	1.776	1.13
9/12/07 15:45	1.774	1.23
9/12/07 15:50	1.777	1.12
9/12/07 15:55	1.772	1.12
9/12/07 16:00	1.771	1.23
9/12/07 16:05	1.768	1.06
9/12/07 16:10	1.768	1.02
9/12/07 16:15	1.768	1.27
9/12/07 16:20	1.763	1.3
9/12/07 16:25	1.767	1.28
9/12/07 16:30	1.762	1.18
9/12/07 16:35	1.761	1.19
9/12/07 16:40	1.76	1.2
9/12/07 16:45	1.759	1.17
9/12/07 16:50	1.759	1.23
9/12/07 16:55	1.756	1.18
9/12/07 17:00	1.759	1.19
9/12/07 17:05	1.754	1.15
9/12/07 17:10	1.752	1.13
9/12/07 17:15	1.747	1.09
9/12/07 17:20	1.75	1.2
9/12/07 17:25	1.748	1.14
9/12/07 17:30	1.748	1.21
9/12/07 17:35	1.748	1.21
9/12/07 17:40	1.746	1.15
9/12/07 17:45	1.745	1.24
9/12/07 17:50	1.744	1.26
9/12/07 17:55	1.743	1.21
9/12/07 18:00	1.741	1.18
9/12/07 18:05	1.736	1.11
9/12/07 18:10	1.737	1.13
9/12/07 18:15	1.738	1.18
9/12/07 18:20	1.736	1.14
9/12/07 18:25	1.736	1.07
9/12/07 18:30	1.736	1.04
9/12/07 18:35	1.734	1.12
9/12/07 18:40	1.735	1.08
9/12/07 18:45	1.73	1.1
9/12/07 18:50	1.728	1.11
9/12/07 18:55	1.728	1.26
9/12/07 19:00	1.727	0.98

UNKAMET BROOK FLOW MONITORING DATA - AUGUST 9 THROUGH OCTOBER 2, 2007

UNKAMET BROOK AREA
GENERAL ELECTRIC COMPANY - PITTSFIELD, MASSACHUSETTS

Site Name Isco Quantity Label Units Resolution Significant Digits	2100 Series Site Level Level ft 0.001 5	2100 Series Site Velocity Velocity ft/s 0.01 4
9/12/07 19:05	1.725	1.18
9/12/07 19:10	1.723	1.17
9/12/07 19:15	1.721	1.06
9/12/07 19:20	1.721	1.12
9/12/07 19:25	1.721	1.07
9/12/07 19:30	1.721	1.07
9/12/07 19:35	1.719	1.06
9/12/07 19:40	1.716	1.15
9/12/07 19:45	1.717	1.08
9/12/07 19:50	1.717	1.2
9/12/07 19:55	1.716	1.12
9/12/07 20:00	1.715	1.18
9/12/07 20:05	1.713	1.06
9/12/07 20:10	1.701	0.97
9/12/07 20:15	1.693	1.08
9/12/07 20:20	1.69	1.15
9/12/07 20:25	1.688	1.06
9/12/07 20:30	1.695	1.12
9/12/07 20:35	1.69	1.22
9/12/07 20:40	1.686	1.13
9/12/07 20:45	1.678	1.24
9/12/07 20:50	1.674	0.92
9/12/07 20:55	1.677	1.15
9/12/07 21:00	1.676	1.09
9/12/07 21:05	1.678	1.09
9/12/07 21:10	1.679	1.17
9/12/07 21:15	1.671	1.25
9/12/07 21:20	1.663	1.05
9/12/07 21:25	1.629	1.07
9/12/07 21:30	1.615	1.06
9/12/07 21:35	1.596	1.21
9/12/07 21:40	1.579	1.19
9/12/07 21:45	1.568	1.23
9/12/07 21:50	1.559	1.29
9/12/07 21:55	1.562	1.35
9/12/07 22:00	1.567	1.37
9/12/07 22:05	1.57	1.27
9/12/07 22:10	1.568	1.24
9/12/07 22:15	1.547	1.07
9/12/07 22:20	1.516	1.08
9/12/07 22:25	1.512	1.07
9/12/07 22:30	1.517	1.06
9/12/07 22:35	1.526	1.11
9/12/07 22:40	1.533	1.1
9/12/07 22:45	1.539	1.14
9/12/07 22:50	1.548	1.18
9/12/07 22:55	1.554	1.29
9/12/07 23:00	1.549	1.29

UNKAMET BROOK FLOW MONITORING DATA - AUGUST 9 THROUGH OCTOBER 2, 2007

UNKAMET BROOK AREA
GENERAL ELECTRIC COMPANY - PITTSFIELD, MASSACHUSETTS

Site Name Isco Quantity Label Units Resolution Significant Digits	2100 Series Site Level Level ft 0.001 5	2100 Series Site Velocity Velocity ft/s 0.01 4
9/12/07 23:05	1.541	1.23
9/12/07 23:10	1.513	1.22
9/12/07 23:15	1.513	1.25
9/12/07 23:20	1.519	1.2
9/12/07 23:25	1.521	1.35
9/12/07 23:30	1.522	1.19
9/12/07 23:35	1.527	1.13
9/12/07 23:40	1.531	1.11
9/12/07 23:45	1.535	1.17
9/12/07 23:50	1.538	1.32
9/12/07 23:55	1.544	1.31
9/13/07 0:00	1.546	1.14
9/13/07 0:05	1.553	1.26
9/13/07 0:10	1.559	1.36
9/13/07 0:15	1.562	1.16
9/13/07 0:20	1.567	1.46
9/13/07 0:25	1.568	1.3
9/13/07 0:30	1.571	1.46
9/13/07 0:35	1.57	1.39
9/13/07 0:40	1.55	1.29
9/13/07 0:45	1.542	1.27
9/13/07 0:50	1.547	1.31
9/13/07 0:55	1.552	1.32
9/13/07 1:00	1.556	1.41
9/13/07 1:05	1.559	1.34
9/13/07 1:10	1.554	1.08
9/13/07 1:15	1.519	1.02
9/13/07 1:20	1.498	1.01
9/13/07 1:25	1.487	1
9/13/07 1:30	1.494	0.94
9/13/07 1:35	1.493	1.02
9/13/07 1:40	1.492	1.18
9/13/07 1:45	1.494	1.05
9/13/07 1:50	1.499	1.12
9/13/07 1:55	1.487	0.87
9/13/07 2:00	1.468	0.99
9/13/07 2:05	1.478	0.99
9/13/07 2:10	1.488	1.04
9/13/07 2:15	1.495	1.05
9/13/07 2:20	1.498	1.09
9/13/07 2:25	1.505	1.03
9/13/07 2:30	1.511	1.15
9/13/07 2:35	1.515	1.17
9/13/07 2:40	1.52	1.31
9/13/07 2:45	1.524	1.25
9/13/07 2:50	1.53	1.22
9/13/07 2:55	1.534	1.07
9/13/07 3:00	1.538	1.13

UNKAMET BROOK FLOW MONITORING DATA - AUGUST 9 THROUGH OCTOBER 2, 2007

UNKAMET BROOK AREA
GENERAL ELECTRIC COMPANY - PITTSFIELD, MASSACHUSETTS

Site Name Isco Quantity Label Units Resolution Significant Digits	2100 Series Site Level Level ft 0.001 5	2100 Series Site Velocity Velocity ft/s 0.01 4
9/13/07 3:05	1.539	1.36
9/13/07 3:10	1.544	1.24
9/13/07 3:15	1.545	1.35
9/13/07 3:20	1.541	1.25
9/13/07 3:25	1.517	1.31
9/13/07 3:30	1.474	1.2
9/13/07 3:35	1.446	1.25
9/13/07 3:40	1.44	1.18
9/13/07 3:45	1.446	1.14
9/13/07 3:50	1.451	1.12
9/13/07 3:55	1.437	1.12
9/13/07 4:00	1.433	1.15
9/13/07 4:05	1.43	1.17
9/13/07 4:10	1.423	1.18
9/13/07 4:15	1.429	1.27
9/13/07 4:20	1.439	1.15
9/13/07 4:25	1.447	1.29
9/13/07 4:30	1.456	1.24
9/13/07 4:35	1.46	1.23
9/13/07 4:40	1.468	1.25
9/13/07 4:45	1.478	1.12
9/13/07 4:50	1.487	1.17
9/13/07 4:55	1.492	1.29
9/13/07 5:00	1.495	1.06
9/13/07 5:05	1.498	1.12
9/13/07 5:10	1.505	1.3
9/13/07 5:15	1.508	1.27
9/13/07 5:20	1.512	1.22
9/13/07 5:25	1.513	1.35
9/13/07 5:30	1.519	1.38
9/13/07 5:35	1.52	1.31
9/13/07 5:40	1.526	1.37
9/13/07 5:45	1.525	1.22
9/13/07 5:50	1.502	1.29
9/13/07 5:55	1.478	1.08
9/13/07 6:00	1.45	1.03
9/13/07 6:05	1.434	0.96
9/13/07 6:10	1.431	1.08
9/13/07 6:15	1.436	1.06
9/13/07 6:20	1.441	1.16
9/13/07 6:25	1.447	1.16
9/13/07 6:30	1.451	1.34
9/13/07 6:35	1.455	1.2
9/13/07 6:40	1.461	1.4
9/13/07 6:45	1.468	1.23
9/13/07 6:50	1.472	1.35
9/13/07 6:55	1.47	1.28
9/13/07 7:00	1.474	1.41

UNKAMET BROOK FLOW MONITORING DATA - AUGUST 9 THROUGH OCTOBER 2, 2007

UNKAMET BROOK AREA
 GENERAL ELECTRIC COMPANY - PITTSFIELD, MASSACHUSETTS

Site Name Isco Quantity Label Units Resolution Significant Digits	2100 Series Site Level Level ft 0.001 5	2100 Series Site Velocity Velocity ft/s 0.01 4
9/13/07 7:05	1.478	1.17
9/13/07 7:10	1.481	1.35
9/13/07 7:15	1.483	1.31
9/13/07 7:20	1.488	1.33
9/13/07 7:25	1.49	1.34
9/13/07 7:30	1.491	1.26
9/13/07 7:35	1.497	1.41
9/13/07 7:40	1.501	1.37
9/13/07 7:45	1.505	1.3
9/13/07 7:50	1.506	1.34
9/13/07 7:55	1.512	1.45
9/13/07 8:00	1.513	1.42
9/13/07 8:05	1.517	1.52
9/13/07 8:10	1.523	1.44
9/13/07 8:15	1.521	1.43
9/13/07 8:20	1.523	1.49
9/13/07 8:25	1.529	1.5
9/13/07 8:30	1.532	1.45
9/13/07 8:35	1.532	1.45
9/13/07 8:40	1.537	1.45
9/13/07 8:45	1.535	1.42
9/13/07 8:50	1.536	1.59
9/13/07 8:55	1.537	1.56
9/13/07 9:00	1.539	1.53
9/13/07 9:05	1.542	1.43
9/13/07 9:10	1.542	1.45
9/13/07 9:15	1.543	1.5
9/13/07 9:20	1.547	1.45
9/13/07 9:25	1.544	1.5
9/13/07 9:30	1.547	1.52
9/13/07 9:35	1.549	1.4
9/13/07 9:40	1.549	1.5
9/13/07 9:45	1.548	1.6
9/13/07 9:50	1.548	1.53
9/13/07 9:55	1.551	1.64
9/13/07 10:00	1.547	1.53
9/13/07 10:05	1.55	1.39
9/13/07 10:10	1.551	1.5
9/13/07 10:15	1.55	1.49
9/13/07 10:20	1.552	1.54
9/13/07 10:25	1.555	1.4
9/13/07 10:30	1.555	1.49
9/13/07 10:35	1.555	1.5
9/13/07 10:40	1.555	1.45
9/13/07 10:45	1.557	1.51
9/13/07 10:50	1.556	1.54
9/13/07 10:55	1.554	1.49
9/13/07 11:00	1.555	1.36

UNKAMET BROOK FLOW MONITORING DATA - AUGUST 9 THROUGH OCTOBER 2, 2007

UNKAMET BROOK AREA
GENERAL ELECTRIC COMPANY - PITTSFIELD, MASSACHUSETTS

Site Name Isco Quantity Label Units Resolution Significant Digits	2100 Series Site Level Level ft 0.001 5	2100 Series Site Velocity Velocity ft/s 0.01 4
9/13/07 11:05	1.556	1.46
9/13/07 11:10	1.553	1.45
9/13/07 11:15	1.553	1.47
9/13/07 11:20	1.554	1.54
9/13/07 11:25	1.552	1.35
9/13/07 11:30	1.554	1.43
9/13/07 11:35	1.553	1.51
9/13/07 11:40	1.554	1.31
9/13/07 11:45	1.554	1.68
9/13/07 11:50	1.552	1.45
9/13/07 11:55	1.557	1.49
9/13/07 12:00	1.555	1.46
9/13/07 12:05	1.555	1.52
9/13/07 12:10	1.555	1.6
9/13/07 12:15	1.558	1.3
9/13/07 12:20	1.556	1.43
9/13/07 12:25	1.556	1.39
9/13/07 12:30	1.554	1.57
9/13/07 12:35	1.557	1.51
9/13/07 12:40	1.557	1.43
9/13/07 12:45	1.556	1.46
9/13/07 12:50	1.557	1.56
9/13/07 12:55	1.558	1.42
9/13/07 13:00	1.555	1.28
9/13/07 13:05	1.555	1.39
9/13/07 13:10	1.556	1.54
9/13/07 13:15	1.553	1.39
9/13/07 13:20	1.556	1.42
9/13/07 13:25	1.556	1.43
9/13/07 13:30	1.556	1.41
9/13/07 13:35	1.557	1.39
9/13/07 13:40	1.55	1.41
9/13/07 13:45	1.554	1.4
9/13/07 13:50	1.556	1.42
9/13/07 13:55	1.558	1.35
9/13/07 14:00	1.559	1.58
9/13/07 14:05	1.555	1.45
9/13/07 14:10	1.557	1.39
9/13/07 14:15	1.556	1.45
9/13/07 14:20	1.555	1.52
9/13/07 14:25	1.556	1.45
9/13/07 14:30	1.555	1.49
9/13/07 14:35	1.558	1.37
9/13/07 14:40	1.549	1.32
9/13/07 14:45	1.559	1.37
9/13/07 14:50	1.558	1.42
9/13/07 14:55	1.557	1.45
9/13/07 15:00	1.556	1.55

UNKAMET BROOK FLOW MONITORING DATA - AUGUST 9 THROUGH OCTOBER 2, 2007

UNKAMET BROOK AREA
GENERAL ELECTRIC COMPANY - PITTSFIELD, MASSACHUSETTS

Site Name Isco Quantity Label Units Resolution Significant Digits	2100 Series Site Level Level ft 0.001 5	2100 Series Site Velocity Velocity ft/s 0.01 4
9/13/07 15:05	1.553	1.47
9/13/07 15:10	1.552	1.3
9/13/07 15:15	1.559	1.41
9/13/07 15:20	1.555	1.47
9/13/07 15:25	1.558	1.51
9/13/07 15:30	1.558	1.43
9/13/07 15:35	1.554	1.51
9/13/07 15:40	1.551	1.37
9/13/07 15:45	1.553	1.47
9/13/07 15:50	1.554	1.2
9/13/07 15:55	1.553	1.33
9/13/07 16:00	1.552	1.42
9/13/07 16:05	1.555	1.23
9/13/07 16:10	1.553	1.43
9/13/07 16:15	1.553	1.51
9/13/07 16:20	1.553	1.31
9/13/07 16:25	1.55	1.41
9/13/07 16:30	1.553	1.14
9/13/07 16:35	1.554	1.43
9/13/07 16:40	1.549	1.49
9/13/07 16:45	1.55	1.35
9/13/07 16:50	1.542	1.33
9/13/07 16:55	1.549	1.33
9/13/07 17:00	1.548	1.4
9/13/07 17:05	1.551	1.34
9/13/07 17:10	1.543	1.41
9/13/07 17:15	1.539	1.3
9/13/07 17:20	1.539	1.1
9/13/07 17:25	1.538	1.09
9/13/07 17:30	1.542	1.47
9/13/07 17:35	1.54	1.27
9/13/07 17:40	1.54	1.37
9/13/07 17:45	1.525	1.31
9/13/07 17:50	1.519	1.35
9/13/07 17:55	1.521	1.48
9/13/07 18:00	1.499	1.31
9/13/07 18:05	1.496	1.25
9/13/07 18:10	1.487	1.28
9/13/07 18:15	1.492	1.37
9/13/07 18:20	1.496	1.43
9/13/07 18:25	1.493	1.24
9/13/07 18:30	1.495	1.24
9/13/07 18:35	1.481	1.39
9/13/07 18:40	1.475	1.5
9/13/07 18:45	1.473	1.4
9/13/07 18:50	1.473	1.37
9/13/07 18:55	1.475	1.35
9/13/07 19:00	1.474	1.37

UNKAMET BROOK FLOW MONITORING DATA - AUGUST 9 THROUGH OCTOBER 2, 2007

UNKAMET BROOK AREA
GENERAL ELECTRIC COMPANY - PITTSFIELD, MASSACHUSETTS

Site Name Isco Quantity Label Units Resolution Significant Digits	2100 Series Site Level Level ft 0.001 5	2100 Series Site Velocity Velocity ft/s 0.01 4
9/13/07 19:05	1.477	1.4
9/13/07 19:10	1.479	1.53
9/13/07 19:15	1.473	1.4
9/13/07 19:20	1.454	1.45
9/13/07 19:25	1.461	1.37
9/13/07 19:30	1.449	1.34
9/13/07 19:35	1.45	1.24
9/13/07 19:40	1.45	1.37
9/13/07 19:45	1.455	1.33
9/13/07 19:50	1.439	1.29
9/13/07 19:55	1.425	1.31
9/13/07 20:00	1.42	1.31
9/13/07 20:05	1.425	1.29
9/13/07 20:10	1.429	1.25
9/13/07 20:15	1.421	1.2
9/13/07 20:20	1.427	1.35
9/13/07 20:25	1.406	1.08
9/13/07 20:30	1.385	1.03
9/13/07 20:35	1.361	0.9
9/13/07 20:40	1.364	0.95
9/13/07 20:45	1.365	0.99
9/13/07 20:50	1.364	1.11
9/13/07 20:55	1.37	1.05
9/13/07 21:00	1.373	1.09
9/13/07 21:05	1.377	1.01
9/13/07 21:10	1.385	0.98
9/13/07 21:15	1.388	0.96
9/13/07 21:20	1.392	1.07
9/13/07 21:25	1.395	0.96
9/13/07 21:30	1.4	1.1
9/13/07 21:35	1.388	1.13
9/13/07 21:40	1.387	1.09
9/13/07 21:45	1.379	1.12
9/13/07 21:50	1.363	1.03
9/13/07 21:55	1.361	1.04
9/13/07 22:00	1.356	1
9/13/07 22:05	1.346	0.99
9/13/07 22:10	1.343	0.97
9/13/07 22:15	1.345	0.9
9/13/07 22:20	1.338	0.9
9/13/07 22:25	1.339	0.94
9/13/07 22:30	1.345	0.91
9/13/07 22:35	1.347	0.95
9/13/07 22:40	1.344	0.92
9/13/07 22:45	1.347	1.01
9/13/07 22:50	1.349	0.98
9/13/07 22:55	1.339	0.91
9/13/07 23:00	1.328	1

UNKAMET BROOK FLOW MONITORING DATA - AUGUST 9 THROUGH OCTOBER 2, 2007

UNKAMET BROOK AREA
GENERAL ELECTRIC COMPANY - PITTSFIELD, MASSACHUSETTS

Site Name Isco Quantity Label Units Resolution Significant Digits	2100 Series Site Level Level ft 0.001 5	2100 Series Site Velocity Velocity ft/s 0.01 4
9/13/07 23:05	1.319	0.86
9/13/07 23:10	1.32	0.91
9/13/07 23:15	1.314	0.93
9/13/07 23:20	1.319	0.97
9/13/07 23:25	1.323	0.84
9/13/07 23:30	1.327	0.89
9/13/07 23:35	1.336	0.94
9/13/07 23:40	1.34	0.98
9/13/07 23:45	1.343	0.96
9/13/07 23:50	1.345	0.95
9/13/07 23:55	1.346	0.94
9/14/07 0:00	1.348	1.02
9/14/07 0:05	1.351	0.97
9/14/07 0:10	1.354	0.95
9/14/07 0:15	1.358	0.98
9/14/07 0:20	1.359	1
9/14/07 0:25	1.363	1
9/14/07 0:30	1.364	1
9/14/07 0:35	1.366	0.98
9/14/07 0:40	1.368	1
9/14/07 0:45	1.37	0.99
9/14/07 0:50	1.373	1.02
9/14/07 0:55	1.376	1.03
9/14/07 1:00	1.379	1.07
9/14/07 1:05	1.38	1.04
9/14/07 1:10	1.384	1.05
9/14/07 1:15	1.385	0.98
9/14/07 1:20	1.387	1.03
9/14/07 1:25	1.388	0.95
9/14/07 1:30	1.39	1.07
9/14/07 1:35	1.393	1.04
9/14/07 1:40	1.394	1.08
9/14/07 1:45	1.395	1.03
9/14/07 1:50	1.396	1.08
9/14/07 1:55	1.398	1.02
9/14/07 2:00	1.392	1.05
9/14/07 2:05	1.383	1.06
9/14/07 2:10	1.368	1.03
9/14/07 2:15	1.363	1.03
9/14/07 2:20	1.35	0.97
9/14/07 2:25	1.345	1
9/14/07 2:30	1.34	1.02
9/14/07 2:35	1.344	0.95
9/14/07 2:40	1.346	1.04
9/14/07 2:45	1.333	0.96
9/14/07 2:50	1.329	0.92
9/14/07 2:55	1.32	0.93
9/14/07 3:00	1.323	0.92

UNKAMET BROOK FLOW MONITORING DATA - AUGUST 9 THROUGH OCTOBER 2, 2007

UNKAMET BROOK AREA
GENERAL ELECTRIC COMPANY - PITTSFIELD, MASSACHUSETTS

Site Name Isco Quantity Label Units Resolution Significant Digits	2100 Series Site Level Level ft 0.001 5	2100 Series Site Velocity Velocity ft/s 0.01 4
9/14/07 3:05	1.322	0.99
9/14/07 3:10	1.326	1
9/14/07 3:15	1.327	0.96
9/14/07 3:20	1.329	0.97
9/14/07 3:25	1.333	0.98
9/14/07 3:30	1.335	0.96
9/14/07 3:35	1.339	0.99
9/14/07 3:40	1.341	0.98
9/14/07 3:45	1.345	0.99
9/14/07 3:50	1.341	1
9/14/07 3:55	1.343	0.93
9/14/07 4:00	1.347	0.97
9/14/07 4:05	1.35	1
9/14/07 4:10	1.345	0.97
9/14/07 4:15	1.337	0.95
9/14/07 4:20	1.338	1
9/14/07 4:25	1.339	0.99
9/14/07 4:30	1.324	1.06
9/14/07 4:35	1.318	0.94
9/14/07 4:40	1.319	1.03
9/14/07 4:45	1.321	0.97
9/14/07 4:50	1.323	0.96
9/14/07 4:55	1.322	0.93
9/14/07 5:00	1.326	0.95
9/14/07 5:05	1.328	0.98
9/14/07 5:10	1.308	0.81
9/14/07 5:15	1.286	0.83
9/14/07 5:20	1.268	0.75
9/14/07 5:25	1.259	0.74
9/14/07 5:30	1.261	0.72
9/14/07 5:35	1.262	0.76
9/14/07 5:40	1.26	0.73
9/14/07 5:45	1.26	0.73
9/14/07 5:50	1.264	0.73
9/14/07 5:55	1.267	0.77
9/14/07 6:00	1.265	0.75
9/14/07 6:05	1.265	0.75
9/14/07 6:10	1.268	0.76
9/14/07 6:15	1.271	0.77
9/14/07 6:20	1.273	0.8
9/14/07 6:25	1.275	0.81
9/14/07 6:30	1.278	0.79
9/14/07 6:35	1.282	0.76
9/14/07 6:40	1.284	0.78
9/14/07 6:45	1.287	0.77
9/14/07 6:50	1.288	0.82
9/14/07 6:55	1.291	0.81
9/14/07 7:00	1.293	0.82

UNKAMET BROOK FLOW MONITORING DATA - AUGUST 9 THROUGH OCTOBER 2, 2007

UNKAMET BROOK AREA
GENERAL ELECTRIC COMPANY - PITTSFIELD, MASSACHUSETTS

Site Name Isco Quantity Label Units Resolution Significant Digits	2100 Series Site Level Level ft 0.001 5	2100 Series Site Velocity Velocity ft/s 0.01 4
9/14/07 7:05	1.296	0.79
9/14/07 7:10	1.298	0.86
9/14/07 7:15	1.3	0.85
9/14/07 7:20	1.302	0.83
9/14/07 7:25	1.306	0.83
9/14/07 7:30	1.306	0.78
9/14/07 7:35	1.307	0.89
9/14/07 7:40	1.309	0.81
9/14/07 7:45	1.311	0.83
9/14/07 7:50	1.314	0.83
9/14/07 7:55	1.317	0.81
9/14/07 8:00	1.318	0.84
9/14/07 8:05	1.319	0.83
9/14/07 8:10	1.321	0.8
9/14/07 8:15	1.323	0.87
9/14/07 8:20	1.325	0.82
9/14/07 8:25	1.327	0.91
9/14/07 8:30	1.331	0.89
9/14/07 8:35	1.333	0.88
9/14/07 8:40	1.335	0.89
9/14/07 8:45	1.337	0.88
9/14/07 8:50	1.339	0.88
9/14/07 8:55	1.341	0.88
9/14/07 9:00	1.342	0.88
9/14/07 9:05	1.345	0.91
9/14/07 9:10	1.347	0.86
9/14/07 9:15	1.349	0.88
9/14/07 9:20	1.349	0.89
9/14/07 9:25	1.352	0.87
9/14/07 9:30	1.353	0.88
9/14/07 9:35	1.354	0.9
9/14/07 9:40	1.356	0.89
9/14/07 9:45	1.357	0.93
9/14/07 9:50	1.359	0.87
9/14/07 9:55	1.36	0.91
9/14/07 10:00	1.361	0.95
9/14/07 10:05	1.364	0.92
9/14/07 10:10	1.366	0.95
9/14/07 10:15	1.367	0.94
9/14/07 10:20	1.369	0.89
9/14/07 10:25	1.369	0.97
9/14/07 10:30	1.371	0.98
9/14/07 10:35	1.371	0.99
9/14/07 10:40	1.373	0.94
9/14/07 10:45	1.374	0.92
9/14/07 10:50	1.375	0.9
9/14/07 10:55	1.376	0.92
9/14/07 11:00	1.377	0.87

UNKAMET BROOK FLOW MONITORING DATA - AUGUST 9 THROUGH OCTOBER 2, 2007

UNKAMET BROOK AREA
GENERAL ELECTRIC COMPANY - PITTSFIELD, MASSACHUSETTS

Site Name Isco Quantity Label Units Resolution Significant Digits	2100 Series Site Level Level ft 0.001 5	2100 Series Site Velocity Velocity ft/s 0.01 4
9/14/07 11:05	1.379	0.88
9/14/07 11:10	1.379	0.97
9/14/07 11:15	1.38	0.99
9/14/07 11:20	1.381	0.96
9/14/07 11:25	1.382	0.95
9/14/07 11:30	1.383	0.95
9/14/07 11:35	1.385	1.02
9/14/07 11:40	1.386	0.94
9/14/07 11:45	1.387	1
9/14/07 11:50	1.388	0.93
9/14/07 11:55	1.387	0.91
9/14/07 12:00	1.389	1
9/14/07 12:05	1.39	0.94
9/14/07 12:10	1.391	0.93
9/14/07 12:15	1.391	0.93
9/14/07 12:20	1.393	0.99
9/14/07 12:25	1.394	0.97
9/14/07 12:30	1.395	1
9/14/07 12:35	1.395	0.9
9/14/07 12:40	1.396	0.96
9/14/07 12:45	1.397	0.97
9/14/07 12:50	1.398	0.9
9/14/07 12:55	1.402	0.93
9/14/07 13:00	1.397	0.96
9/14/07 13:05	1.397	0.79
9/14/07 13:10	1.397	0.94
9/14/07 13:15	1.398	1
9/14/07 13:20	1.401	0.96
9/14/07 13:25	1.402	0.95
9/14/07 13:30	1.408	0.91
9/14/07 13:35	1.409	0.95
9/14/07 13:40	1.408	0.94
9/14/07 13:45	1.41	0.92
9/14/07 13:50	1.41	0.92
9/14/07 13:55	1.409	0.95
9/14/07 14:00	1.41	0.95
9/14/07 14:05	1.41	0.94
9/14/07 14:10	1.412	0.99
9/14/07 14:15	1.409	0.96
9/14/07 14:20	1.41	0.9
9/14/07 14:25	1.41	0.98
9/14/07 14:30	1.411	0.94
9/14/07 14:35	1.412	0.96
9/14/07 14:40	1.412	0.91
9/14/07 14:45	1.411	0.94
9/14/07 14:50	1.411	0.93
9/14/07 14:55	1.411	0.94
9/14/07 15:00	1.409	0.88

UNKAMET BROOK FLOW MONITORING DATA - AUGUST 9 THROUGH OCTOBER 2, 2007

UNKAMET BROOK AREA
GENERAL ELECTRIC COMPANY - PITTSFIELD, MASSACHUSETTS

Site Name Isco Quantity Label Units Resolution Significant Digits	2100 Series Site Level Level ft 0.001 5	2100 Series Site Velocity Velocity ft/s 0.01 4
9/14/07 15:05	1.412	0.92
9/14/07 15:10	1.41	0.88
9/14/07 15:15	1.409	0.97
9/14/07 15:20	1.412	0.96
9/14/07 15:25	1.409	0.89
9/14/07 15:30	1.409	0.94
9/14/07 15:35	1.409	0.92
9/14/07 15:40	1.409	0.97
9/14/07 15:45	1.409	0.93
9/14/07 15:50	1.408	0.84
9/14/07 15:55	1.408	0.89
9/14/07 16:00	1.409	0.92
9/14/07 16:05	1.408	0.88
9/14/07 16:10	1.408	0.87
9/14/07 16:15	1.408	0.88
9/14/07 16:20	1.409	0.94
9/14/07 16:25	1.408	0.92
9/14/07 16:30	1.409	0.89
9/14/07 16:35	1.408	0.96
9/14/07 16:40	1.408	0.88
9/14/07 16:45	1.404	0.87
9/14/07 16:50	1.401	0.88
9/14/07 16:55	1.402	0.94
9/14/07 17:00	1.403	0.96
9/14/07 17:05	1.404	0.93
9/14/07 17:10	1.401	0.95
9/14/07 17:15	1.404	0.98
9/14/07 17:20	1.401	0.93
9/14/07 17:25	1.402	0.89
9/14/07 17:30	1.402	0.95
9/14/07 17:35	1.402	0.86
9/14/07 17:40	1.402	0.9
9/14/07 17:45	1.402	0.89
9/14/07 17:50	1.402	0.82
9/14/07 17:55	1.402	0.87
9/14/07 18:00	1.403	0.89
9/14/07 18:05	1.402	0.92
9/14/07 18:10	1.402	0.84
9/14/07 18:15	1.382	0.81
9/14/07 18:20	1.356	0.79
9/14/07 18:25	1.338	0.85
9/14/07 18:30	1.335	0.74
9/14/07 18:35	1.322	0.76
9/14/07 18:40	1.319	0.67
9/14/07 18:45	1.318	0.71
9/14/07 18:50	1.32	0.78
9/14/07 18:55	1.317	0.76
9/14/07 19:00	1.299	0.77

UNKAMET BROOK FLOW MONITORING DATA - AUGUST 9 THROUGH OCTOBER 2, 2007

UNKAMET BROOK AREA
GENERAL ELECTRIC COMPANY - PITTSFIELD, MASSACHUSETTS

Site Name Isco Quantity Label Units Resolution Significant Digits	2100 Series Site Level Level ft 0.001 5	2100 Series Site Velocity Velocity ft/s 0.01 4
9/14/07 19:05	1.299	0.79
9/14/07 19:10	1.301	0.77
9/14/07 19:15	1.303	0.72
9/14/07 19:20	1.305	0.76
9/14/07 19:25	1.307	0.82
9/14/07 19:30	1.308	0.79
9/14/07 19:35	1.31	0.79
9/14/07 19:40	1.311	0.75
9/14/07 19:45	1.313	0.78
9/14/07 19:50	1.315	0.79
9/14/07 19:55	1.315	0.77
9/14/07 20:00	1.318	0.79
9/14/07 20:05	1.316	0.75
9/14/07 20:10	1.319	0.79
9/14/07 20:15	1.321	0.87
9/14/07 20:20	1.321	0.79
9/14/07 20:25	1.314	0.79
9/14/07 20:30	1.312	0.8
9/14/07 20:35	1.308	0.85
9/14/07 20:40	1.306	0.8
9/14/07 20:45	1.307	0.82
9/14/07 20:50	1.305	0.87
9/14/07 20:55	1.308	0.76
9/14/07 21:00	1.308	0.78
9/14/07 21:05	1.308	0.81
9/14/07 21:10	1.301	0.8
9/14/07 21:15	1.3	0.8
9/14/07 21:20	1.301	0.86
9/14/07 21:25	1.302	0.8
9/14/07 21:30	1.304	0.86
9/14/07 21:35	1.305	0.77
9/14/07 21:40	1.305	0.83
9/14/07 21:45	1.306	0.87
9/14/07 21:50	1.307	0.88
9/14/07 21:55	1.308	0.86
9/14/07 22:00	1.31	0.82
9/14/07 22:05	1.312	0.87
9/14/07 22:10	1.312	0.83
9/14/07 22:15	1.314	0.86
9/14/07 22:20	1.315	0.82
9/14/07 22:25	1.317	0.88
9/14/07 22:30	1.318	0.84
9/14/07 22:35	1.305	0.84
9/14/07 22:40	1.285	0.9
9/14/07 22:45	1.279	0.82
9/14/07 22:50	1.28	0.89
9/14/07 22:55	1.281	0.86
9/14/07 23:00	1.283	0.93

UNKAMET BROOK FLOW MONITORING DATA - AUGUST 9 THROUGH OCTOBER 2, 2007

UNKAMET BROOK AREA
GENERAL ELECTRIC COMPANY - PITTSFIELD, MASSACHUSETTS

Site Name Isco Quantity Label Units Resolution Significant Digits	2100 Series Site Level Level ft 0.001 5	2100 Series Site Velocity Velocity ft/s 0.01 4
9/14/07 23:05	1.285	0.88
9/14/07 23:10	1.285	0.88
9/14/07 23:15	1.287	0.9
9/14/07 23:20	1.288	0.87
9/14/07 23:25	1.29	0.89
9/14/07 23:30	1.29	0.9
9/14/07 23:35	1.292	0.89
9/14/07 23:40	1.292	0.91
9/14/07 23:45	1.293	0.87
9/14/07 23:50	1.296	0.84
9/14/07 23:55	1.296	0.9
9/15/07 0:00	1.299	0.9
9/15/07 0:05	1.292	0.84
9/15/07 0:10	1.263	0.78
9/15/07 0:15	1.254	0.71
9/15/07 0:20	1.242	0.73
9/15/07 0:25	1.238	0.74
9/15/07 0:30	1.241	0.76
9/15/07 0:35	1.245	0.69
9/15/07 0:40	1.248	0.74
9/15/07 0:45	1.25	0.76
9/15/07 0:50	1.252	0.75
9/15/07 0:55	1.254	0.76
9/15/07 1:00	1.256	0.77
9/15/07 1:05	1.258	0.81
9/15/07 1:10	1.26	0.75
9/15/07 1:15	1.262	0.77
9/15/07 1:20	1.265	0.76
9/15/07 1:25	1.267	0.81
9/15/07 1:30	1.265	0.77
9/15/07 1:35	1.259	0.74
9/15/07 1:40	1.255	0.75
9/15/07 1:45	1.235	0.69
9/15/07 1:50	1.218	0.57
9/15/07 1:55	1.21	0.57
9/15/07 2:00	1.214	0.56
9/15/07 2:05	1.22	0.57
9/15/07 2:10	1.219	0.54
9/15/07 2:15	1.221	0.61
9/15/07 2:20	1.224	0.54
9/15/07 2:25	1.227	0.58
9/15/07 2:30	1.241	0.6
9/15/07 2:35	1.239	0.59
9/15/07 2:40	1.219	0.6
9/15/07 2:45	1.196	0.65
9/15/07 2:50	1.186	0.59
9/15/07 2:55	1.188	0.6
9/15/07 3:00	1.189	0.59

UNKAMET BROOK FLOW MONITORING DATA - AUGUST 9 THROUGH OCTOBER 2, 2007

UNKAMET BROOK AREA
GENERAL ELECTRIC COMPANY - PITTSFIELD, MASSACHUSETTS

Site Name Isco Quantity Label Units Resolution Significant Digits	2100 Series Site Level Level ft 0.001 5	2100 Series Site Velocity Velocity ft/s 0.01 4
9/15/07 3:05	1.189	0.62
9/15/07 3:10	1.191	0.63
9/15/07 3:15	1.192	0.64
9/15/07 3:20	1.194	0.67
9/15/07 3:25	1.195	0.65
9/15/07 3:30	1.196	0.68
9/15/07 3:35	1.198	0.68
9/15/07 3:40	1.188	0.54
9/15/07 3:45	1.186	0.61
9/15/07 3:50	1.171	0.54
9/15/07 3:55	1.152	0.43
9/15/07 4:00	1.131	0.42
9/15/07 4:05	1.141	0.4
9/15/07 4:10	1.15	0.42
9/15/07 4:15	1.154	0.4
9/15/07 4:20	1.153	0.37
9/15/07 4:25	1.16	0.43
9/15/07 4:30	1.162	0.4
9/15/07 4:35	1.164	0.43
9/15/07 4:40	1.166	0.39
9/15/07 4:45	1.167	0.44
9/15/07 4:50	1.17	0.47
9/15/07 4:55	1.172	0.44
9/15/07 5:00	1.173	0.43
9/15/07 5:05	1.174	0.5
9/15/07 5:10	1.185	0.44
9/15/07 5:15	1.188	0.49
9/15/07 5:20	1.19	0.45
9/15/07 5:25	1.193	0.47
9/15/07 5:30	1.195	0.51
9/15/07 5:35	1.196	0.5
9/15/07 5:40	1.197	0.52
9/15/07 5:45	1.2	0.53
9/15/07 5:50	1.202	0.51
9/15/07 5:55	1.207	0.51
9/15/07 6:00	1.21	0.55
9/15/07 6:05	1.212	0.53
9/15/07 6:10	1.213	0.53
9/15/07 6:15	1.216	0.52
9/15/07 6:20	1.218	0.56
9/15/07 6:25	1.219	0.52
9/15/07 6:30	1.222	0.55
9/15/07 6:35	1.225	0.6
9/15/07 6:40	1.235	0.59
9/15/07 6:45	1.243	0.55
9/15/07 6:50	1.282	0.57
9/15/07 6:55	1.323	0.56
9/15/07 7:00	1.326	0.55

UNKAMET BROOK FLOW MONITORING DATA - AUGUST 9 THROUGH OCTOBER 2, 2007

UNKAMET BROOK AREA
GENERAL ELECTRIC COMPANY - PITTSFIELD, MASSACHUSETTS

Site Name Isco Quantity Label Units Resolution Significant Digits	2100 Series Site Level Level ft 0.001 5	2100 Series Site Velocity Velocity ft/s 0.01 4
9/15/07 7:05	1.315	0.62
9/15/07 7:10	1.305	0.63
9/15/07 7:15	1.303	0.67
9/15/07 7:20	1.3	0.68
9/15/07 7:25	1.299	0.62
9/15/07 7:30	1.297	0.68
9/15/07 7:35	1.299	0.68
9/15/07 7:40	1.302	0.68
9/15/07 7:45	1.301	0.68
9/15/07 7:50	1.3	0.68
9/15/07 7:55	1.303	0.73
9/15/07 8:00	1.305	0.74
9/15/07 8:05	1.308	0.72
9/15/07 8:10	1.307	0.67
9/15/07 8:15	1.308	0.71
9/15/07 8:20	1.308	0.71
9/15/07 8:25	1.31	0.69
9/15/07 8:30	1.308	0.7
9/15/07 8:35	1.306	0.71
9/15/07 8:40	1.307	0.73
9/15/07 8:45	1.309	0.71
9/15/07 8:50	1.31	0.68
9/15/07 8:55	1.309	0.7
9/15/07 9:00	1.311	0.72
9/15/07 9:05	1.312	0.73
9/15/07 9:10	1.313	0.69
9/15/07 9:15	1.313	0.73
9/15/07 9:20	1.315	0.68
9/15/07 9:25	1.316	0.68
9/15/07 9:30	1.317	0.72
9/15/07 9:35	1.317	0.74
9/15/07 9:40	1.318	0.73
9/15/07 9:45	1.318	0.75
9/15/07 9:50	1.319	0.77
9/15/07 9:55	1.32	0.79
9/15/07 10:00	1.318	0.75
9/15/07 10:05	1.318	0.74
9/15/07 10:10	1.319	0.75
9/15/07 10:15	1.321	0.76
9/15/07 10:20	1.32	0.75
9/15/07 10:25	1.321	0.74
9/15/07 10:30	1.32	0.73
9/15/07 10:35	1.321	0.69
9/15/07 10:40	1.321	0.78
9/15/07 10:45	1.32	0.78
9/15/07 10:50	1.32	0.73
9/15/07 10:55	1.322	0.75
9/15/07 11:00	1.321	0.72

UNKAMET BROOK FLOW MONITORING DATA - AUGUST 9 THROUGH OCTOBER 2, 2007

UNKAMET BROOK AREA
GENERAL ELECTRIC COMPANY - PITTSFIELD, MASSACHUSETTS

Site Name Isco Quantity Label Units Resolution Significant Digits	2100 Series Site Level Level ft 0.001 5	2100 Series Site Velocity Velocity ft/s 0.01 4
9/15/07 11:05	1.322	0.74
9/15/07 11:10	1.321	0.75
9/15/07 11:15	1.322	0.74
9/15/07 11:20	1.324	0.82
9/15/07 11:25	1.325	0.79
9/15/07 11:30	1.324	0.79
9/15/07 11:35	1.323	0.74
9/15/07 11:40	1.323	0.74
9/15/07 11:45	1.323	0.74
9/15/07 11:50	1.324	0.8
9/15/07 11:55	1.326	0.75
9/15/07 12:00	1.324	0.76
9/15/07 12:05	1.325	0.74
9/15/07 12:10	1.322	0.73
9/15/07 12:15	1.321	0.72
9/15/07 12:20	1.32	0.71
9/15/07 12:25	1.321	0.75
9/15/07 12:30	1.322	0.73
9/15/07 12:35	1.323	0.75
9/15/07 12:40	1.322	0.81
9/15/07 12:45	1.323	0.74
9/15/07 12:50	1.32	0.75
9/15/07 12:55	1.32	0.7
9/15/07 13:00	1.32	0.74
9/15/07 13:05	1.319	0.73
9/15/07 13:10	1.321	0.82
9/15/07 13:15	1.32	0.77
9/15/07 13:20	1.319	0.75
9/15/07 13:25	1.32	0.73
9/15/07 13:30	1.32	0.82
9/15/07 13:35	1.32	0.77
9/15/07 13:40	1.321	0.8
9/15/07 13:45	1.318	0.74
9/15/07 13:50	1.32	0.71
9/15/07 13:55	1.318	0.78
9/15/07 14:00	1.317	0.75
9/15/07 14:05	1.316	0.73
9/15/07 14:10	1.316	0.68
9/15/07 14:15	1.314	0.74
9/15/07 14:20	1.312	0.76
9/15/07 14:25	1.311	0.68
9/15/07 14:30	1.314	0.71
9/15/07 14:35	1.315	0.82
9/15/07 14:40	1.314	0.76
9/15/07 14:45	1.313	0.76
9/15/07 14:50	1.313	0.71
9/15/07 14:55	1.313	0.75
9/15/07 15:00	1.313	0.75

UNKAMET BROOK FLOW MONITORING DATA - AUGUST 9 THROUGH OCTOBER 2, 2007

UNKAMET BROOK AREA
GENERAL ELECTRIC COMPANY - PITTSFIELD, MASSACHUSETTS

Site Name Isco Quantity Label Units Resolution Significant Digits	2100 Series Site Level Level ft 0.001 5	2100 Series Site Velocity Velocity ft/s 0.01 4
9/15/07 15:05	1.309	0.7
9/15/07 15:10	1.312	0.74
9/15/07 15:15	1.31	0.68
9/15/07 15:20	1.309	0.77
9/15/07 15:25	1.311	0.78
9/15/07 15:30	1.31	0.77
9/15/07 15:35	1.311	0.7
9/15/07 15:40	1.308	0.73
9/15/07 15:45	1.307	0.68
9/15/07 15:50	1.308	0.68
9/15/07 15:55	1.31	0.77
9/15/07 16:00	1.309	0.66
9/15/07 16:05	1.309	0.73
9/15/07 16:10	1.31	0.72
9/15/07 16:15	1.307	0.74
9/15/07 16:20	1.308	0.77
9/15/07 16:25	1.308	0.74
9/15/07 16:30	1.308	0.77
9/15/07 16:35	1.309	0.74
9/15/07 16:40	1.308	0.8
9/15/07 16:45	1.309	0.77
9/15/07 16:50	1.307	0.73
9/15/07 16:55	1.307	0.75
9/15/07 17:00	1.309	0.75
9/15/07 17:05	1.306	0.72
9/15/07 17:10	1.304	0.69
9/15/07 17:15	1.308	0.74
9/15/07 17:20	1.301	0.73
9/15/07 17:25	1.304	0.73
9/15/07 17:30	1.304	0.75
9/15/07 17:35	1.303	0.77
9/15/07 17:40	1.303	0.73
9/15/07 17:45	1.302	0.79
9/15/07 17:50	1.304	0.78
9/15/07 17:55	1.301	0.8
9/15/07 18:00	1.292	0.72
9/15/07 18:05	1.291	0.75
9/15/07 18:10	1.287	0.71
9/15/07 18:15	1.287	0.72
9/15/07 18:20	1.286	0.71
9/15/07 18:25	1.283	0.69
9/15/07 18:30	1.282	0.72
9/15/07 18:35	1.282	0.7
9/15/07 18:40	1.284	0.73
9/15/07 18:45	1.288	0.69
9/15/07 18:50	1.288	0.7
9/15/07 18:55	1.287	0.7
9/15/07 19:00	1.287	0.69

UNKAMET BROOK FLOW MONITORING DATA - AUGUST 9 THROUGH OCTOBER 2, 2007

UNKAMET BROOK AREA
GENERAL ELECTRIC COMPANY - PITTSFIELD, MASSACHUSETTS

Site Name Isco Quantity Label Units Resolution Significant Digits	2100 Series Site Level Level ft 0.001 5	2100 Series Site Velocity Velocity ft/s 0.01 4
9/15/07 19:05	1.28	0.71
9/15/07 19:10	1.263	0.77
9/15/07 19:15	1.262	0.71
9/15/07 19:20	1.263	0.77
9/15/07 19:25	1.265	0.67
9/15/07 19:30	1.264	0.66
9/15/07 19:35	1.265	0.72
9/15/07 19:40	1.264	0.74
9/15/07 19:45	1.265	0.68
9/15/07 19:50	1.266	0.76
9/15/07 19:55	1.265	0.68
9/15/07 20:00	1.264	0.71
9/15/07 20:05	1.265	0.69
9/15/07 20:10	1.263	0.78
9/15/07 20:15	1.265	0.71
9/15/07 20:20	1.269	0.78
9/15/07 20:25	1.263	0.73
9/15/07 20:30	1.262	0.74
9/15/07 20:35	1.252	0.76
9/15/07 20:40	1.242	0.68
9/15/07 20:45	1.237	0.73
9/15/07 20:50	1.233	0.69
9/15/07 20:55	1.238	0.73
9/15/07 21:00	1.243	0.7
9/15/07 21:05	1.244	0.72
9/15/07 21:10	1.244	0.7
9/15/07 21:15	1.244	0.66
9/15/07 21:20	1.244	0.69
9/15/07 21:25	1.245	0.74
9/15/07 21:30	1.245	0.71
9/15/07 21:35	1.245	0.7
9/15/07 21:40	1.247	0.67
9/15/07 21:45	1.248	0.76
9/15/07 21:50	1.249	0.74
9/15/07 21:55	1.249	0.78
9/15/07 22:00	1.249	0.76
9/15/07 22:05	1.251	0.74
9/15/07 22:10	1.249	0.66
9/15/07 22:15	1.25	0.72
9/15/07 22:20	1.251	0.71
9/15/07 22:25	1.251	0.69
9/15/07 22:30	1.252	0.68
9/15/07 22:35	1.252	0.7
9/15/07 22:40	1.253	0.78
9/15/07 22:45	1.252	0.72
9/15/07 22:50	1.254	0.73
9/15/07 22:55	1.254	0.68
9/15/07 23:00	1.254	0.73

UNKAMET BROOK FLOW MONITORING DATA - AUGUST 9 THROUGH OCTOBER 2, 2007

UNKAMET BROOK AREA
GENERAL ELECTRIC COMPANY - PITTSFIELD, MASSACHUSETTS

Site Name Isco Quantity Label Units Resolution Significant Digits	2100 Series Site Level Level ft 0.001 5	2100 Series Site Velocity Velocity ft/s 0.01 4
9/15/07 23:05	1.255	0.75
9/15/07 23:10	1.255	0.75
9/15/07 23:15	1.255	0.79
9/15/07 23:20	1.254	0.72
9/15/07 23:25	1.253	0.78
9/15/07 23:30	1.255	0.76
9/15/07 23:35	1.254	0.74
9/15/07 23:40	1.255	0.69
9/15/07 23:45	1.256	0.74
9/15/07 23:50	1.256	0.74
9/15/07 23:55	1.25	0.68
9/16/07 0:00	1.239	0.63
9/16/07 0:05	1.232	0.69
9/16/07 0:10	1.232	0.66
9/16/07 0:15	1.231	0.63
9/16/07 0:20	1.23	0.62
9/16/07 0:25	1.214	0.52
9/16/07 0:30	1.201	0.49
9/16/07 0:35	1.2	0.5
9/16/07 0:40	1.201	0.53
9/16/07 0:45	1.198	0.53
9/16/07 0:50	1.187	0.52
9/16/07 0:55	1.167	0.52
9/16/07 1:00	1.164	0.52
9/16/07 1:05	1.164	0.53
9/16/07 1:10	1.164	0.53
9/16/07 1:15	1.165	0.53
9/16/07 1:20	1.166	0.52
9/16/07 1:25	1.167	0.56
9/16/07 1:30	1.167	0.54
9/16/07 1:35	1.167	0.51
9/16/07 1:40	1.168	0.53
9/16/07 1:45	1.17	0.56
9/16/07 1:50	1.17	0.56
9/16/07 1:55	1.171	0.55
9/16/07 2:00	1.171	0.53
9/16/07 2:05	1.172	0.54
9/16/07 2:10	1.172	0.54
9/16/07 2:15	1.173	0.56
9/16/07 2:20	1.174	0.56
9/16/07 2:25	1.175	0.53
9/16/07 2:30	1.175	0.58
9/16/07 2:35	1.176	0.52
9/16/07 2:40	1.176	0.55
9/16/07 2:45	1.177	0.54
9/16/07 2:50	1.178	0.55
9/16/07 2:55	1.179	0.56
9/16/07 3:00	1.18	0.55

UNKAMET BROOK FLOW MONITORING DATA - AUGUST 9 THROUGH OCTOBER 2, 2007

UNKAMET BROOK AREA
GENERAL ELECTRIC COMPANY - PITTSFIELD, MASSACHUSETTS

Site Name Isco Quantity Label Units Resolution Significant Digits	2100 Series Site Level Level ft 0.001 5	2100 Series Site Velocity Velocity ft/s 0.01 4
9/16/07 3:05	1.181	0.57
9/16/07 3:10	1.181	0.56
9/16/07 3:15	1.182	0.56
9/16/07 3:20	1.182	0.58
9/16/07 3:25	1.19	0.57
9/16/07 3:30	1.19	0.56
9/16/07 3:35	1.191	0.59
9/16/07 3:40	1.191	0.52
9/16/07 3:45	1.197	0.62
9/16/07 3:50	1.199	0.63
9/16/07 3:55	1.198	0.59
9/16/07 4:00	1.198	0.59
9/16/07 4:05	1.198	0.62
9/16/07 4:10	1.199	0.61
9/16/07 4:15	1.198	0.59
9/16/07 4:20	1.199	0.59
9/16/07 4:25	1.198	0.63
9/16/07 4:30	1.199	0.58
9/16/07 4:35	1.199	0.56
9/16/07 4:40	1.2	0.61
9/16/07 4:45	1.2	0.59
9/16/07 4:50	1.199	0.58
9/16/07 4:55	1.2	0.64
9/16/07 5:00	1.2	0.65
9/16/07 5:05	1.2	0.56
9/16/07 5:10	1.2	0.57
9/16/07 5:15	1.2	0.57
9/16/07 5:20	1.2	0.59
9/16/07 5:25	1.196	0.61
9/16/07 5:30	1.189	0.58
9/16/07 5:35	1.188	0.63
9/16/07 5:40	1.188	0.56
9/16/07 5:45	1.188	0.59
9/16/07 5:50	1.189	0.59
9/16/07 5:55	1.189	0.63
9/16/07 6:00	1.188	0.61
9/16/07 6:05	1.189	0.63
9/16/07 6:10	1.189	0.61
9/16/07 6:15	1.189	0.61
9/16/07 6:20	1.189	0.58
9/16/07 6:25	1.189	0.6
9/16/07 6:30	1.189	0.65
9/16/07 6:35	1.189	0.61
9/16/07 6:40	1.189	0.63
9/16/07 6:45	1.189	0.62
9/16/07 6:50	1.19	0.6
9/16/07 6:55	1.19	0.61
9/16/07 7:00	1.189	0.62

UNKAMET BROOK FLOW MONITORING DATA - AUGUST 9 THROUGH OCTOBER 2, 2007

UNKAMET BROOK AREA
GENERAL ELECTRIC COMPANY - PITTSFIELD, MASSACHUSETTS

Site Name Isco Quantity Label Units Resolution Significant Digits	2100 Series Site Level Level ft 0.001 5	2100 Series Site Velocity Velocity ft/s 0.01 4
9/16/07 7:05	1.19	0.64
9/16/07 7:10	1.19	0.66
9/16/07 7:15	1.189	0.63
9/16/07 7:20	1.189	0.63
9/16/07 7:25	1.19	0.65
9/16/07 7:30	1.19	0.63
9/16/07 7:35	1.191	0.65
9/16/07 7:40	1.191	0.65
9/16/07 7:45	1.19	0.64
9/16/07 7:50	1.19	0.77
9/16/07 7:55	1.19	0.62
9/16/07 8:00	1.191	0.65
9/16/07 8:05	1.191	0.61
9/16/07 8:10	1.191	0.59
9/16/07 8:15	1.191	0.65
9/16/07 8:20	1.192	0.57
9/16/07 8:25	1.191	0.66
9/16/07 8:30	1.191	0.64
9/16/07 8:35	1.191	0.65
9/16/07 8:40	1.191	0.62
9/16/07 8:45	1.191	0.6
9/16/07 8:50	1.191	0.55
9/16/07 8:55	1.191	0.71
9/16/07 9:00	1.192	0.55
9/16/07 9:05	1.191	0.65
9/16/07 9:10	1.192	0.6
9/16/07 9:15	1.192	0.62
9/16/07 9:20	1.191	0.68
9/16/07 9:25	1.193	0.64
9/16/07 9:30	1.193	0.69
9/16/07 9:35	1.193	0.66
9/16/07 9:40	1.193	0.67
9/16/07 9:45	1.193	0.6
9/16/07 9:50	1.194	0.59
9/16/07 9:55	1.195	0.64
9/16/07 10:00	1.195	0.64
9/16/07 10:05	1.195	0.63
9/16/07 10:10	1.196	0.64
9/16/07 10:15	1.194	0.62
9/16/07 10:20	1.194	0.66
9/16/07 10:25	1.194	0.66
9/16/07 10:30	1.194	0.66
9/16/07 10:35	1.197	0.62
9/16/07 10:40	1.197	0.64
9/16/07 10:45	1.196	0.69
9/16/07 10:50	1.196	0.64
9/16/07 10:55	1.196	0.66
9/16/07 11:00	1.196	0.66

UNKAMET BROOK FLOW MONITORING DATA - AUGUST 9 THROUGH OCTOBER 2, 2007

UNKAMET BROOK AREA
GENERAL ELECTRIC COMPANY - PITTSFIELD, MASSACHUSETTS

Site Name Isco Quantity Label Units Resolution Significant Digits	2100 Series Site Level Level ft 0.001 5	2100 Series Site Velocity Velocity ft/s 0.01 4
9/16/07 11:05	1.196	0.66
9/16/07 11:10	1.196	0.58
9/16/07 11:15	1.196	0.61
9/16/07 11:20	1.195	0.67
9/16/07 11:25	1.196	0.62
9/16/07 11:30	1.196	0.61
9/16/07 11:35	1.197	0.56
9/16/07 11:40	1.197	0.62
9/16/07 11:45	1.195	0.58
9/16/07 11:50	1.197	0.58
9/16/07 11:55	1.195	0.6
9/16/07 12:00	1.198	0.56
9/16/07 12:05	1.197	0.65
9/16/07 12:10	1.197	0.6
9/16/07 12:15	1.198	0.55
9/16/07 12:20	1.197	0.6
9/16/07 12:25	1.197	0.62
9/16/07 12:30	1.197	0.61
9/16/07 12:35	1.199	0.61
9/16/07 12:40	1.198	0.59
9/16/07 12:45	1.197	0.61
9/16/07 12:50	1.198	0.61
9/16/07 12:55	1.198	0.64
9/16/07 13:00	1.198	0.6
9/16/07 13:05	1.199	0.6
9/16/07 13:10	1.199	0.67
9/16/07 13:15	1.198	0.59
9/16/07 13:20	1.198	0.71
9/16/07 13:25	1.201	0.64
9/16/07 13:30	1.198	0.64
9/16/07 13:35	1.2	0.64
9/16/07 13:40	1.199	0.6
9/16/07 13:45	1.198	0.62
9/16/07 13:50	1.199	0.59
9/16/07 13:55	1.2	0.6
9/16/07 14:00	1.201	0.58
9/16/07 14:05	1.198	0.63
9/16/07 14:10	1.198	0.61
9/16/07 14:15	1.199	0.61
9/16/07 14:20	1.2	0.61
9/16/07 14:25	1.2	0.68
9/16/07 14:30	1.2	0.64
9/16/07 14:35	1.199	0.69
9/16/07 14:40	1.202	0.6
9/16/07 14:45	1.202	0.64
9/16/07 14:50	1.202	0.63
9/16/07 14:55	1.202	0.6
9/16/07 15:00	1.202	0.59

UNKAMET BROOK FLOW MONITORING DATA - AUGUST 9 THROUGH OCTOBER 2, 2007

UNKAMET BROOK AREA
GENERAL ELECTRIC COMPANY - PITTSFIELD, MASSACHUSETTS

Site Name Isco Quantity Label Units Resolution Significant Digits	2100 Series Site Level Level ft 0.001 5	2100 Series Site Velocity Velocity ft/s 0.01 4
9/16/07 15:05	1.202	0.59
9/16/07 15:10	1.201	0.61
9/16/07 15:15	1.202	0.62
9/16/07 15:20	1.202	0.59
9/16/07 15:25	1.201	0.62
9/16/07 15:30	1.2	0.61
9/16/07 15:35	1.2	0.56
9/16/07 15:40	1.199	0.66
9/16/07 15:45	1.201	0.6
9/16/07 15:50	1.201	0.66
9/16/07 15:55	1.202	0.6
9/16/07 16:00	1.201	0.7
9/16/07 16:05	1.202	0.65
9/16/07 16:10	1.201	0.63
9/16/07 16:15	1.202	0.61
9/16/07 16:20	1.2	0.57
9/16/07 16:25	1.2	0.59
9/16/07 16:30	1.198	0.57
9/16/07 16:35	1.2	0.59
9/16/07 16:40	1.2	0.63
9/16/07 16:45	1.198	0.62
9/16/07 16:50	1.199	0.59
9/16/07 16:55	1.201	0.62
9/16/07 17:00	1.2	0.6
9/16/07 17:05	1.2	0.68
9/16/07 17:10	1.2	0.67
9/16/07 17:15	1.202	0.6
9/16/07 17:20	1.201	0.67
9/16/07 17:25	1.201	0.6
9/16/07 17:30	1.201	0.59
9/16/07 17:35	1.202	0.67
9/16/07 17:40	1.2	0.62
9/16/07 17:45	1.2	0.64
9/16/07 17:50	1.202	0.6
9/16/07 17:55	1.203	0.63
9/16/07 18:00	1.204	0.6
9/16/07 18:05	1.204	0.57
9/16/07 18:10	1.204	0.61
9/16/07 18:15	1.203	0.66
9/16/07 18:20	1.204	0.66
9/16/07 18:25	1.203	0.61
9/16/07 18:30	1.203	0.6
9/16/07 18:35	1.203	0.56
9/16/07 18:40	1.202	0.61
9/16/07 18:45	1.202	0.63
9/16/07 18:50	1.203	0.62
9/16/07 18:55	1.2	0.62
9/16/07 19:00	1.196	0.57

UNKAMET BROOK FLOW MONITORING DATA - AUGUST 9 THROUGH OCTOBER 2, 2007

UNKAMET BROOK AREA
 GENERAL ELECTRIC COMPANY - PITTSFIELD, MASSACHUSETTS

Site Name Isco Quantity Label Units Resolution Significant Digits	2100 Series Site Level Level ft 0.001 5	2100 Series Site Velocity Velocity ft/s 0.01 4
9/16/07 19:05	1.191	0.56
9/16/07 19:10	1.187	0.61
9/16/07 19:15	1.187	0.58
9/16/07 19:20	1.187	0.57
9/16/07 19:25	1.188	0.6
9/16/07 19:30	1.188	0.54
9/16/07 19:35	1.188	0.57
9/16/07 19:40	1.187	0.56
9/16/07 19:45	1.187	0.53
9/16/07 19:50	1.188	0.63
9/16/07 19:55	1.187	0.62
9/16/07 20:00	1.187	0.66
9/16/07 20:05	1.187	0.58
9/16/07 20:10	1.188	0.62
9/16/07 20:15	1.188	0.66
9/16/07 20:20	1.188	0.58
9/16/07 20:25	1.189	0.63
9/16/07 20:30	1.188	0.58
9/16/07 20:35	1.189	0.57
9/16/07 20:40	1.183	0.55
9/16/07 20:45	1.183	0.56
9/16/07 20:50	1.183	0.59
9/16/07 20:55	1.175	0.51
9/16/07 21:00	1.166	0.5
9/16/07 21:05	1.164	0.49
9/16/07 21:10	1.154	0.48
9/16/07 21:15	1.152	0.45
9/16/07 21:20	1.154	0.46
9/16/07 21:25	1.155	0.5
9/16/07 21:30	1.155	0.49
9/16/07 21:35	1.155	0.47
9/16/07 21:40	1.155	0.45
9/16/07 21:45	1.157	0.46
9/16/07 21:50	1.157	0.46
9/16/07 21:55	1.157	0.5
9/16/07 22:00	1.157	0.47
9/16/07 22:05	1.157	0.52
9/16/07 22:10	1.157	0.49
9/16/07 22:15	1.153	0.46
9/16/07 22:20	1.146	0.48
9/16/07 22:25	1.146	0.5
9/16/07 22:30	1.148	0.48
9/16/07 22:35	1.146	0.47
9/16/07 22:40	1.147	0.49
9/16/07 22:45	1.147	0.47
9/16/07 22:50	1.147	0.51
9/16/07 22:55	1.146	0.52
9/16/07 23:00	1.147	0.51

UNKAMET BROOK FLOW MONITORING DATA - AUGUST 9 THROUGH OCTOBER 2, 2007

UNKAMET BROOK AREA
GENERAL ELECTRIC COMPANY - PITTSFIELD, MASSACHUSETTS

Site Name Isco Quantity Label Units Resolution Significant Digits	2100 Series Site Level Level ft 0.001 5	2100 Series Site Velocity Velocity ft/s 0.01 4
9/16/07 23:05	1.147	0.49
9/16/07 23:10	1.147	0.49
9/16/07 23:15	1.148	0.55
9/16/07 23:20	1.147	0.53
9/16/07 23:25	1.148	0.54
9/16/07 23:30	1.148	0.53
9/16/07 23:35	1.148	0.53
9/16/07 23:40	1.147	0.51
9/16/07 23:45	1.149	0.46
9/16/07 23:50	1.148	0.54
9/16/07 23:55	1.149	0.56
9/17/07 0:00	1.15	0.53
9/17/07 0:05	1.149	0.53
9/17/07 0:10	1.15	0.59
9/17/07 0:15	1.15	0.5
9/17/07 0:20	1.15	0.48
9/17/07 0:25	1.147	0.47
9/17/07 0:30	1.14	0.46
9/17/07 0:35	1.14	0.48
9/17/07 0:40	1.141	0.45
9/17/07 0:45	1.141	0.46
9/17/07 0:50	1.141	0.43
9/17/07 0:55	1.139	0.42
9/17/07 1:00	1.133	0.4
9/17/07 1:05	1.128	0.38
9/17/07 1:10	1.12	0.35
9/17/07 1:15	1.116	0.36
9/17/07 1:20	1.116	0.37
9/17/07 1:25	1.116	0.36
9/17/07 1:30	1.116	0.35
9/17/07 1:35	1.117	0.35
9/17/07 1:40	1.117	0.36
9/17/07 1:45	1.117	0.38
9/17/07 1:50	1.118	0.34
9/17/07 1:55	1.117	0.35
9/17/07 2:00	1.119	0.33
9/17/07 2:05	1.118	0.34
9/17/07 2:10	1.118	0.37
9/17/07 2:15	1.118	0.38
9/17/07 2:20	1.118	0.38
9/17/07 2:25	1.119	0.35
9/17/07 2:30	1.12	0.37
9/17/07 2:35	1.12	0.37
9/17/07 2:40	1.12	0.38
9/17/07 2:45	1.12	0.4
9/17/07 2:50	1.121	0.38
9/17/07 2:55	1.12	0.43
9/17/07 3:00	1.121	0.38

UNKAMET BROOK FLOW MONITORING DATA - AUGUST 9 THROUGH OCTOBER 2, 2007

UNKAMET BROOK AREA
 GENERAL ELECTRIC COMPANY - PITTSFIELD, MASSACHUSETTS

Site Name Isco Quantity Label Units Resolution Significant Digits	2100 Series Site Level Level ft 0.001 5	2100 Series Site Velocity Velocity ft/s 0.01 4
9/17/07 3:05	1.121	0.4
9/17/07 3:10	1.12	0.41
9/17/07 3:15	1.12	0.39
9/17/07 3:20	1.12	0.4
9/17/07 3:25	1.121	0.38
9/17/07 3:30	1.122	0.4
9/17/07 3:35	1.122	0.4
9/17/07 3:40	1.122	0.42
9/17/07 3:45	1.123	0.42
9/17/07 3:50	1.123	0.42
9/17/07 3:55	1.123	0.38
9/17/07 4:00	1.124	0.43
9/17/07 4:05	1.124	0.41
9/17/07 4:10	1.124	0.41
9/17/07 4:15	1.124	0.41
9/17/07 4:20	1.126	0.39
9/17/07 4:25	1.127	0.46
9/17/07 4:30	1.127	0.44
9/17/07 4:35	1.127	0.46
9/17/07 4:40	1.127	0.46
9/17/07 4:45	1.128	0.5
9/17/07 4:50	1.128	0.48
9/17/07 4:55	1.129	0.41
9/17/07 5:00	1.129	0.43
9/17/07 5:05	1.129	0.47
9/17/07 5:10	1.129	0.44
9/17/07 5:15	1.13	0.44
9/17/07 5:20	1.131	0.46
9/17/07 5:25	1.133	0.46
9/17/07 5:30	1.132	0.45
9/17/07 5:35	1.133	0.42
9/17/07 5:40	1.132	0.42
9/17/07 5:45	1.133	0.41
9/17/07 5:50	1.133	0.43
9/17/07 5:55	1.134	0.45
9/17/07 6:00	1.134	0.41
9/17/07 6:05	1.135	0.42
9/17/07 6:10	1.134	0.41
9/17/07 6:15	1.135	0.42
9/17/07 6:20	1.135	0.41
9/17/07 6:25	1.135	0.46
9/17/07 6:30	1.135	0.41
9/17/07 6:35	1.136	0.46
9/17/07 6:40	1.136	0.44
9/17/07 6:45	1.136	0.41
9/17/07 6:50	1.136	0.43
9/17/07 6:55	1.136	0.47
9/17/07 7:00	1.137	0.42

UNKAMET BROOK FLOW MONITORING DATA - AUGUST 9 THROUGH OCTOBER 2, 2007

UNKAMET BROOK AREA
GENERAL ELECTRIC COMPANY - PITTSFIELD, MASSACHUSETTS

Site Name Isco Quantity Label Units Resolution Significant Digits	2100 Series Site Level Level ft 0.001 5	2100 Series Site Velocity Velocity ft/s 0.01 4
9/17/07 7:05	1.136	0.42
9/17/07 7:10	1.138	0.44
9/17/07 7:15	1.138	0.43
9/17/07 7:20	1.138	0.44
9/17/07 7:25	1.138	0.45
9/17/07 7:30	1.138	0.45
9/17/07 7:35	1.138	0.47
9/17/07 7:40	1.139	0.49
9/17/07 7:45	1.139	0.46
9/17/07 7:50	1.14	0.47
9/17/07 7:55	1.139	0.45
9/17/07 8:00	1.141	0.46
9/17/07 8:05	1.141	0.44
9/17/07 8:10	1.14	0.47
9/17/07 8:15	1.141	0.48
9/17/07 8:20	1.141	0.48
9/17/07 8:25	1.142	0.46
9/17/07 8:30	1.141	0.45
9/17/07 8:35	1.142	0.45
9/17/07 8:40	1.142	0.44
9/17/07 8:45	1.142	0.44
9/17/07 8:50	1.142	0.48
9/17/07 8:55	1.143	0.48
9/17/07 9:00	1.143	0.46
9/17/07 9:05	1.143	0.45
9/17/07 9:10	1.143	0.46
9/17/07 9:15	1.143	0.45
9/17/07 9:20	1.144	0.46
9/17/07 9:25	1.145	0.48
9/17/07 9:30	1.145	0.44
9/17/07 9:35	1.145	0.47
9/17/07 9:40	1.147	0.49
9/17/07 9:45	1.146	0.44
9/17/07 9:50	1.147	0.48
9/17/07 9:55	1.147	0.47
9/17/07 10:00	1.149	0.47
9/17/07 10:05	1.148	0.51
9/17/07 10:10	1.149	0.46
9/17/07 10:15	1.15	0.5
9/17/07 10:20	1.15	0.46
9/17/07 10:25	1.151	0.47
9/17/07 10:30	1.152	0.47
9/17/07 10:35	1.152	0.47
9/17/07 10:40	1.153	0.48
9/17/07 10:45	1.154	0.47
9/17/07 10:50	1.155	0.47
9/17/07 10:55	1.153	0.53
9/17/07 11:00	1.154	0.49

UNKAMET BROOK FLOW MONITORING DATA - AUGUST 9 THROUGH OCTOBER 2, 2007

UNKAMET BROOK AREA
GENERAL ELECTRIC COMPANY - PITTSFIELD, MASSACHUSETTS

Site Name Isco Quantity Label Units Resolution Significant Digits	2100 Series Site Level Level ft 0.001 5	2100 Series Site Velocity Velocity ft/s 0.01 4
9/17/07 11:05	1.155	0.47
9/17/07 11:10	1.154	0.45
9/17/07 11:15	1.155	0.5
9/17/07 11:20	1.154	0.47
9/17/07 11:25	1.155	0.47
9/17/07 11:30	1.155	0.46
9/17/07 11:35	1.156	0.46
9/17/07 11:40	1.156	0.49
9/17/07 11:45	1.157	0.48
9/17/07 11:50	1.156	0.46
9/17/07 11:55	1.155	0.49
9/17/07 12:00	1.158	0.44
9/17/07 12:05	1.157	0.52
9/17/07 12:10	1.159	0.48
9/17/07 12:15	1.158	0.46
9/17/07 12:20	1.158	0.44
9/17/07 12:25	1.158	0.48
9/17/07 12:30	1.158	0.48
9/17/07 12:35	1.159	0.49
9/17/07 12:40	1.16	0.5
9/17/07 12:45	1.16	0.5
9/17/07 12:50	1.161	0.49
9/17/07 12:55	1.16	0.51
9/17/07 13:00	1.161	0.53
9/17/07 13:05	1.163	0.51
9/17/07 13:10	1.161	0.53
9/17/07 13:15	1.162	0.49
9/17/07 13:20	1.162	0.47
9/17/07 13:25	1.162	0.51
9/17/07 13:30	1.163	0.41
9/17/07 13:35	1.163	0.46
9/17/07 13:40	1.164	0.49
9/17/07 13:45	1.164	0.46
9/17/07 13:50	1.163	0.48
9/17/07 13:55	1.165	0.48
9/17/07 14:00	1.164	0.5
9/17/07 14:05	1.166	0.5
9/17/07 14:10	1.165	0.51
9/17/07 14:15	1.167	0.5
9/17/07 14:20	1.166	0.51
9/17/07 14:25	1.166	0.51
9/17/07 14:30	1.167	0.51
9/17/07 14:35	1.167	0.51
9/17/07 14:40	1.167	0.52
9/17/07 14:45	1.168	0.52
9/17/07 14:50	1.167	0.52
9/17/07 14:55	1.168	0.49
9/17/07 15:00	1.169	0.48

UNKAMET BROOK FLOW MONITORING DATA - AUGUST 9 THROUGH OCTOBER 2, 2007

UNKAMET BROOK AREA
GENERAL ELECTRIC COMPANY - PITTSFIELD, MASSACHUSETTS

Site Name Isco Quantity Label Units Resolution Significant Digits	2100 Series Site Level Level ft 0.001 5	2100 Series Site Velocity Velocity ft/s 0.01 4
9/17/07 15:05	1.168	0.48
9/17/07 15:10	1.169	0.54
9/17/07 15:15	1.168	0.5
9/17/07 15:20	1.167	0.51
9/17/07 15:25	1.167	0.52
9/17/07 15:30	1.168	0.51
9/17/07 15:35	1.168	0.52
9/17/07 15:40	1.168	0.49
9/17/07 15:45	1.169	0.47
9/17/07 15:50	1.168	0.53
9/17/07 15:55	1.168	0.5
9/17/07 16:00	1.168	0.5
9/17/07 16:05	1.167	0.46
9/17/07 16:10	1.168	0.51
9/17/07 16:15	1.168	0.5
9/17/07 16:20	1.17	0.53
9/17/07 16:25	1.169	0.49
9/17/07 16:30	1.169	0.49
9/17/07 16:35	1.168	0.46
9/17/07 16:40	1.17	0.48
9/17/07 16:45	1.17	0.54
9/17/07 16:50	1.17	0.49
9/17/07 16:55	1.17	0.49
9/17/07 17:00	1.17	0.59
9/17/07 17:05	1.167	0.49
9/17/07 17:10	1.165	0.47
9/17/07 17:15	1.165	0.5
9/17/07 17:20	1.167	0.48
9/17/07 17:25	1.165	0.48
9/17/07 17:30	1.166	0.47
9/17/07 17:35	1.166	0.49
9/17/07 17:40	1.165	0.45
9/17/07 17:45	1.168	0.54
9/17/07 17:50	1.167	0.51
9/17/07 17:55	1.167	0.53
9/17/07 18:00	1.167	0.54
9/17/07 18:05	1.167	0.51
9/17/07 18:10	1.166	0.44
9/17/07 18:15	1.147	0.47
9/17/07 18:20	1.14	0.43
9/17/07 18:25	1.121	0.34
9/17/07 18:30	1.113	0.41
9/17/07 18:35	1.111	0.4
9/17/07 18:40	1.113	0.36
9/17/07 18:45	1.113	0.36
9/17/07 18:50	1.114	0.37
9/17/07 18:55	1.114	0.4
9/17/07 19:00	1.114	0.4

UNKAMET BROOK FLOW MONITORING DATA - AUGUST 9 THROUGH OCTOBER 2, 2007

UNKAMET BROOK AREA
GENERAL ELECTRIC COMPANY - PITTSFIELD, MASSACHUSETTS

Site Name Isco Quantity Label Units Resolution Significant Digits	2100 Series Site Level Level ft 0.001 5	2100 Series Site Velocity Velocity ft/s 0.01 4
9/17/07 19:05	1.116	0.36
9/17/07 19:10	1.117	0.44
9/17/07 19:15	1.119	0.37
9/17/07 19:20	1.12	0.35
9/17/07 19:25	1.12	0.39
9/17/07 19:30	1.121	0.41
9/17/07 19:35	1.122	0.39
9/17/07 19:40	1.122	0.4
9/17/07 19:45	1.123	0.38
9/17/07 19:50	1.123	0.39
9/17/07 19:55	1.123	0.39
9/17/07 20:00	1.124	0.39
9/17/07 20:05	1.124	0.37
9/17/07 20:10	1.124	0.37
9/17/07 20:15	1.124	0.42
9/17/07 20:20	1.124	0.44
9/17/07 20:25	1.124	0.39
9/17/07 20:30	1.125	0.4
9/17/07 20:35	1.124	0.39
9/17/07 20:40	1.11	0.36
9/17/07 20:45	1.102	0.35
9/17/07 20:50	1.088	0.29
9/17/07 20:55	1.083	0.32
9/17/07 21:00	1.084	0.32
9/17/07 21:05	1.089	0.31
9/17/07 21:10	1.086	0.31
9/17/07 21:15	1.084	0.29
9/17/07 21:20	1.087	0.25
9/17/07 21:25	1.088	0.26
9/17/07 21:30	1.088	0.27
9/17/07 21:35	1.089	0.25
9/17/07 21:40	1.09	0.25
9/17/07 21:45	1.09	0.27
9/17/07 21:50	1.091	0.25
9/17/07 21:55	1.091	0.25
9/17/07 22:00	1.091	0.25
9/17/07 22:05	1.089	0.27
9/17/07 22:10	1.088	0.26
9/17/07 22:15	1.09	0.28
9/17/07 22:20	1.091	0.24
9/17/07 22:25	1.092	0.26
9/17/07 22:30	1.092	0.3
9/17/07 22:35	1.092	0.25
9/17/07 22:40	1.092	0.27
9/17/07 22:45	1.093	0.24
9/17/07 22:50	1.093	0.27
9/17/07 22:55	1.094	0.27
9/17/07 23:00	1.094	0.28

UNKAMET BROOK FLOW MONITORING DATA - AUGUST 9 THROUGH OCTOBER 2, 2007

UNKAMET BROOK AREA
GENERAL ELECTRIC COMPANY - PITTSFIELD, MASSACHUSETTS

Site Name Isco Quantity Label Units Resolution Significant Digits	2100 Series Site Level Level ft 0.001 5	2100 Series Site Velocity Velocity ft/s 0.01 4
9/17/07 23:05	1.095	0.26
9/17/07 23:10	1.095	0.27
9/17/07 23:15	1.095	0.26
9/17/07 23:20	1.096	0.27
9/17/07 23:25	1.096	0.27
9/17/07 23:30	1.096	0.27
9/17/07 23:35	1.097	0.28
9/17/07 23:40	1.097	0.27
9/17/07 23:45	1.091	0.31
9/17/07 23:50	1.088	0.31
9/17/07 23:55	1.087	0.29
9/18/07 0:00	1.087	0.29
9/18/07 0:05	1.086	0.3
9/18/07 0:10	1.081	0.28
9/18/07 0:15	1.068	0.27
9/18/07 0:20	1.066	0.24
9/18/07 0:25	1.056	0.23
9/18/07 0:30	1.054	0.24
9/18/07 0:35	1.053	0.21
9/18/07 0:40	1.053	0.25
9/18/07 0:45	1.053	0.26
9/18/07 0:50	1.053	0.26
9/18/07 0:55	1.052	0.23
9/18/07 1:00	1.051	0.24
9/18/07 1:05	1.04	0.17
9/18/07 1:10	1.038	0.22
9/18/07 1:15	1.038	0.2
9/18/07 1:20	1.038	0.2
9/18/07 1:25	1.038	0.18
9/18/07 1:30	1.039	0.2
9/18/07 1:35	1.04	0.18
9/18/07 1:40	1.039	0.19
9/18/07 1:45	1.039	0.22
9/18/07 1:50	1.04	0.21
9/18/07 1:55	1.04	0.19
9/18/07 2:00	1.041	0.19
9/18/07 2:05	1.042	0.18
9/18/07 2:10	1.042	0.19
9/18/07 2:15	1.042	0.36
9/18/07 2:20	1.043	0.16
9/18/07 2:25	1.044	0.19
9/18/07 2:30	1.044	0.19
9/18/07 2:35	1.045	0.19
9/18/07 2:40	1.046	0.21
9/18/07 2:45	1.047	0.22
9/18/07 2:50	1.05	0.2
9/18/07 2:55	1.052	0.2
9/18/07 3:00	1.071	0.27

UNKAMET BROOK FLOW MONITORING DATA - AUGUST 9 THROUGH OCTOBER 2, 2007

UNKAMET BROOK AREA
GENERAL ELECTRIC COMPANY - PITTSFIELD, MASSACHUSETTS

Site Name Isco Quantity Label Units Resolution Significant Digits	2100 Series Site Level Level ft 0.001 5	2100 Series Site Velocity Velocity ft/s 0.01 4
9/18/07 3:05	1.076	0.27
9/18/07 3:10	1.076	0.25
9/18/07 3:15	1.077	0.26
9/18/07 3:20	1.078	0.27
9/18/07 3:25	1.078	0.28
9/18/07 3:30	1.078	0.27
9/18/07 3:35	1.078	0.35
9/18/07 3:40	1.078	0.27
9/18/07 3:45	1.07	0.25
9/18/07 3:50	1.049	0.18
9/18/07 3:55	1.032	0.13
9/18/07 4:00	1.027	0.16
9/18/07 4:05	1.027	0.17
9/18/07 4:10	1.027	0.16
9/18/07 4:15	1.028	0.15
9/18/07 4:20	1.028	0.18
9/18/07 4:25	1.029	0.15
9/18/07 4:30	1.029	0.17
9/18/07 4:35	1.03	0.18
9/18/07 4:40	1.03	0.18
9/18/07 4:45	1.031	0.19
9/18/07 4:50	1.031	0.19
9/18/07 4:55	1.031	0.16
9/18/07 5:00	1.032	0.22
9/18/07 5:05	1.033	0.17
9/18/07 5:10	1.033	0.17
9/18/07 5:15	1.032	0.17
9/18/07 5:20	1.032	0.17
9/18/07 5:25	1.041	0.16
9/18/07 5:30	1.042	0.15
9/18/07 5:35	1.041	0.17
9/18/07 5:40	1.042	0.16
9/18/07 5:45	1.042	0.15
9/18/07 5:50	1.042	0.15
9/18/07 5:55	1.042	0.16
9/18/07 6:00	1.043	0.18
9/18/07 6:05	1.043	0.16
9/18/07 6:10	1.044	0.17
9/18/07 6:15	1.044	0.16
9/18/07 6:20	1.052	0.16
9/18/07 6:25	1.054	0.16
9/18/07 6:30	1.055	0.16
9/18/07 6:35	1.055	0.18
9/18/07 6:40	1.056	0.17
9/18/07 6:45	1.057	0.17
9/18/07 6:50	1.058	0.16
9/18/07 6:55	1.059	0.17
9/18/07 7:00	1.06	0.17

UNKAMET BROOK FLOW MONITORING DATA - AUGUST 9 THROUGH OCTOBER 2, 2007

UNKAMET BROOK AREA
GENERAL ELECTRIC COMPANY - PITTSFIELD, MASSACHUSETTS

Site Name Isco Quantity Label Units Resolution Significant Digits	2100 Series Site Level Level ft 0.001 5	2100 Series Site Velocity Velocity ft/s 0.01 4
9/18/07 7:05	1.061	0.16
9/18/07 7:10	1.062	0.17
9/18/07 7:15	1.061	0.18
9/18/07 7:20	1.062	0.18
9/18/07 7:25	1.062	0.19
9/18/07 7:30	1.063	0.18
9/18/07 7:35	1.065	0.18
9/18/07 7:40	1.065	0.18
9/18/07 7:45	1.067	0.19
9/18/07 7:50	1.069	0.19
9/18/07 7:55	1.07	0.19
9/18/07 8:00	1.071	0.2
9/18/07 8:05	1.071	0.2
9/18/07 8:10	1.072	0.19
9/18/07 8:15	1.073	0.18
9/18/07 8:20	1.073	0.19
9/18/07 8:25	1.074	0.2
9/18/07 8:30	1.074	0.18
9/18/07 8:35	1.075	0.19
9/18/07 8:40	1.075	0.19
9/18/07 8:45	1.076	0.19
9/18/07 8:50	1.077	0.19
9/18/07 8:55	1.077	0.2
9/18/07 9:00	1.077	0.2
9/18/07 9:05	1.078	0.2
9/18/07 9:10	1.079	0.21
9/18/07 9:15	1.079	0.21
9/18/07 9:20	1.079	0.2
9/18/07 9:25	1.08	0.21
9/18/07 9:30	1.081	0.2
9/18/07 9:35	1.082	0.2
9/18/07 9:40	1.083	0.21
9/18/07 9:45	1.084	0.21
9/18/07 9:50	1.085	0.21
9/18/07 9:55	1.086	0.21
9/18/07 10:00	1.086	0.21
9/18/07 10:05	1.087	0.21
9/18/07 10:10	1.088	0.2
9/18/07 10:15	1.088	0.22
9/18/07 10:20	1.09	0.23
9/18/07 10:25	1.09	0.23
9/18/07 10:30	1.091	0.23
9/18/07 10:35	1.093	0.23
9/18/07 10:40	1.094	0.22
9/18/07 10:45	1.095	0.23
9/18/07 10:50	1.098	0.21
9/18/07 10:55	1.098	0.22
9/18/07 11:00	1.099	0.24

UNKAMET BROOK FLOW MONITORING DATA - AUGUST 9 THROUGH OCTOBER 2, 2007

UNKAMET BROOK AREA
GENERAL ELECTRIC COMPANY - PITTSFIELD, MASSACHUSETTS

Site Name Isco Quantity Label Units Resolution Significant Digits	2100 Series Site Level Level ft 0.001 5	2100 Series Site Velocity Velocity ft/s 0.01 4
9/18/07 11:05	1.099	0.23
9/18/07 11:10	1.099	0.24
9/18/07 11:15	1.099	0.24
9/18/07 11:20	1.101	0.24
9/18/07 11:25	1.102	0.24
9/18/07 11:30	1.102	0.24
9/18/07 11:35	1.103	0.24
9/18/07 11:40	1.104	0.25
9/18/07 11:45	1.103	0.26
9/18/07 11:50	1.105	0.27
9/18/07 11:55	1.107	0.24
9/18/07 12:00	1.109	0.27
9/18/07 12:05	1.11	0.27
9/18/07 12:10	1.112	0.26
9/18/07 12:15	1.112	0.26
9/18/07 12:20	1.113	0.28
9/18/07 12:25	1.113	0.27
9/18/07 12:30	1.114	0.25
9/18/07 12:35	1.115	0.28
9/18/07 12:40	1.114	0.29
9/18/07 12:45	1.114	0.28
9/18/07 12:50	1.114	0.26
9/18/07 12:55	1.115	0.26
9/18/07 13:00	1.115	0.27
9/18/07 13:05	1.116	0.26
9/18/07 13:10	1.12	0.28
9/18/07 13:15	1.121	0.26
9/18/07 13:20	1.121	0.28
9/18/07 13:25	1.122	0.28
9/18/07 13:30	1.124	0.28
9/18/07 13:35	1.124	0.29
9/18/07 13:40	1.125	0.27
9/18/07 13:45	1.126	0.29
9/18/07 13:50	1.126	0.3
9/18/07 13:55	1.127	0.27
9/18/07 14:00	1.127	0.29
9/18/07 14:05	1.129	0.3
9/18/07 14:10	1.129	0.28
9/18/07 14:15	1.13	0.28
9/18/07 14:20	1.13	0.28
9/18/07 14:25	1.131	0.29
9/18/07 14:30	1.131	0.29
9/18/07 14:35	1.131	0.29
9/18/07 14:40	1.133	0.31
9/18/07 14:45	1.133	0.29
9/18/07 14:50	1.134	0.29
9/18/07 14:55	1.134	0.31
9/18/07 15:00	1.134	0.28

UNKAMET BROOK FLOW MONITORING DATA - AUGUST 9 THROUGH OCTOBER 2, 2007

UNKAMET BROOK AREA
GENERAL ELECTRIC COMPANY - PITTSFIELD, MASSACHUSETTS

Site Name Isco Quantity Label Units Resolution Significant Digits	2100 Series Site Level Level ft 0.001 5	2100 Series Site Velocity Velocity ft/s 0.01 4
9/18/07 15:05	1.135	0.31
9/18/07 15:10	1.135	0.31
9/18/07 15:15	1.134	0.3
9/18/07 15:20	1.135	0.3
9/18/07 15:25	1.134	0.32
9/18/07 15:30	1.135	0.31
9/18/07 15:35	1.136	0.3
9/18/07 15:40	1.136	0.31
9/18/07 15:45	1.136	0.31
9/18/07 15:50	1.137	0.3
9/18/07 15:55	1.137	0.32
9/18/07 16:00	1.137	0.31
9/18/07 16:05	1.138	0.32
9/18/07 16:10	1.139	0.33
9/18/07 16:15	1.139	0.3
9/18/07 16:20	1.14	0.32
9/18/07 16:25	1.139	0.33
9/18/07 16:30	1.139	0.32
9/18/07 16:35	1.139	0.31
9/18/07 16:40	1.139	0.32
9/18/07 16:45	1.139	0.31
9/18/07 16:50	1.139	0.67
9/18/07 16:55	1.14	0.37
9/18/07 17:00	1.141	0.29
9/18/07 17:05	1.141	0.29
9/18/07 17:10	1.141	0.33
9/18/07 17:15	1.141	0.33
9/18/07 17:20	1.142	0.31
9/18/07 17:25	1.142	0.3
9/18/07 17:30	1.143	0.3
9/18/07 17:35	1.143	0.35
9/18/07 17:40	1.145	0.34
9/18/07 17:45	1.146	0.33
9/18/07 17:50	1.147	0.31
9/18/07 17:55	1.147	0.31
9/18/07 18:00	1.147	0.33
9/18/07 18:05	1.148	0.3
9/18/07 18:10	1.148	0.34
9/18/07 18:15	1.148	0.32
9/18/07 18:20	1.148	0.34
9/18/07 18:25	1.149	0.34
9/18/07 18:30	1.149	0.33
9/18/07 18:35	1.15	0.31
9/18/07 18:40	1.151	0.36
9/18/07 18:45	1.151	0.37
9/18/07 18:50	1.152	0.37
9/18/07 18:55	1.152	0.37
9/18/07 19:00	1.153	0.37

UNKAMET BROOK FLOW MONITORING DATA - AUGUST 9 THROUGH OCTOBER 2, 2007

UNKAMET BROOK AREA
GENERAL ELECTRIC COMPANY - PITTSFIELD, MASSACHUSETTS

Site Name Isco Quantity Label Units Resolution Significant Digits	2100 Series Site Level Level ft 0.001 5	2100 Series Site Velocity Velocity ft/s 0.01 4
9/18/07 19:05	1.152	0.38
9/18/07 19:10	1.128	0.34
9/18/07 19:15	1.097	0.29
9/18/07 19:20	1.093	0.32
9/18/07 19:25	1.095	0.3
9/18/07 19:30	1.096	0.33
9/18/07 19:35	1.096	0.3
9/18/07 19:40	1.096	0.3
9/18/07 19:45	1.097	0.32
9/18/07 19:50	1.097	0.34
9/18/07 19:55	1.097	0.32
9/18/07 20:00	1.098	0.32
9/18/07 20:05	1.098	0.29
9/18/07 20:10	1.099	0.3
9/18/07 20:15	1.098	0.29
9/18/07 20:20	1.099	0.29
9/18/07 20:25	1.101	0.35
9/18/07 20:30	1.1	0.3
9/18/07 20:35	1.1	0.3
9/18/07 20:40	1.101	0.32
9/18/07 20:45	1.102	0.3
9/18/07 20:50	1.102	0.31
9/18/07 20:55	1.102	0.3
9/18/07 21:00	1.103	0.32
9/18/07 21:05	1.103	0.31
9/18/07 21:10	1.103	0.31
9/18/07 21:15	1.103	0.45
9/18/07 21:20	1.103	0.3
9/18/07 21:25	1.104	0.31
9/18/07 21:30	1.104	0.31
9/18/07 21:35	1.105	0.35
9/18/07 21:40	1.103	0.29
9/18/07 21:45	1.095	0.28
9/18/07 21:50	1.095	0.28
9/18/07 21:55	1.096	0.31
9/18/07 22:00	1.096	0.3
9/18/07 22:05	1.097	0.31
9/18/07 22:10	1.097	0.32
9/18/07 22:15	1.098	0.31
9/18/07 22:20	1.099	0.3
9/18/07 22:25	1.099	0.3
9/18/07 22:30	1.1	0.3
9/18/07 22:35	1.102	0.31
9/18/07 22:40	1.107	0.29
9/18/07 22:45	1.109	0.38
9/18/07 22:50	1.108	0.31
9/18/07 22:55	1.106	0.33
9/18/07 23:00	1.107	0.32

UNKAMET BROOK FLOW MONITORING DATA - AUGUST 9 THROUGH OCTOBER 2, 2007

UNKAMET BROOK AREA
GENERAL ELECTRIC COMPANY - PITTSFIELD, MASSACHUSETTS

Site Name Isco Quantity Label Units Resolution Significant Digits	2100 Series Site Level Level ft 0.001 5	2100 Series Site Velocity Velocity ft/s 0.01 4
9/18/07 23:05	1.107	0.33
9/18/07 23:10	1.107	0.33
9/18/07 23:15	1.107	0.34
9/18/07 23:20	1.119	0.32
9/18/07 23:25	1.121	0.3
9/18/07 23:30	1.122	0.3
9/18/07 23:35	1.121	0.3
9/18/07 23:40	1.121	0.3
9/18/07 23:45	1.122	0.36
9/18/07 23:50	1.117	0.27
9/18/07 23:55	1.115	0.27
9/19/07 0:00	1.116	0.28
9/19/07 0:05	1.116	0.28
9/19/07 0:10	1.116	0.3
9/19/07 0:15	1.115	0.28
9/19/07 0:20	1.11	0.23
9/19/07 0:25	1.109	0.26
9/19/07 0:30	1.109	0.26
9/19/07 0:35	1.109	0.25
9/19/07 0:40	1.11	0.25
9/19/07 0:45	1.11	0.24
9/19/07 0:50	1.11	0.25
9/19/07 0:55	1.111	0.26
9/19/07 1:00	1.111	0.26
9/19/07 1:05	1.112	0.25
9/19/07 1:10	1.112	0.26
9/19/07 1:15	1.112	0.25
9/19/07 1:20	1.112	0.27
9/19/07 1:25	1.112	0.26
9/19/07 1:30	1.113	0.25
9/19/07 1:35	1.112	0.27
9/19/07 1:40	1.113	0.27
9/19/07 1:45	1.112	0.25
9/19/07 1:50	1.113	0.26
9/19/07 1:55	1.105	0.32
9/19/07 2:00	1.092	0.32
9/19/07 2:05	1.076	0.25
9/19/07 2:10	1.067	0.24
9/19/07 2:15	1.066	0.27
9/19/07 2:20	1.066	0.26
9/19/07 2:25	1.066	0.26
9/19/07 2:30	1.066	0.26
9/19/07 2:35	1.067	0.26
9/19/07 2:40	1.069	0.26
9/19/07 2:45	1.069	0.28
9/19/07 2:50	1.07	0.29
9/19/07 2:55	1.07	0.27
9/19/07 3:00	1.07	0.27

UNKAMET BROOK FLOW MONITORING DATA - AUGUST 9 THROUGH OCTOBER 2, 2007

UNKAMET BROOK AREA
GENERAL ELECTRIC COMPANY - PITTSFIELD, MASSACHUSETTS

Site Name Isco Quantity Label Units Resolution Significant Digits	2100 Series Site Level Level ft 0.001 5	2100 Series Site Velocity Velocity ft/s 0.01 4
9/19/07 3:05	1.071	0.29
9/19/07 3:10	1.071	0.28
9/19/07 3:15	1.072	0.28
9/19/07 3:20	1.072	0.28
9/19/07 3:25	1.072	0.27
9/19/07 3:30	1.073	0.27
9/19/07 3:35	1.073	0.27
9/19/07 3:40	1.074	0.27
9/19/07 3:45	1.074	0.27
9/19/07 3:50	1.072	0.28
9/19/07 3:55	1.068	0.3
9/19/07 4:00	1.068	0.28
9/19/07 4:05	1.075	0.27
9/19/07 4:10	1.077	0.27
9/19/07 4:15	1.078	0.28
9/19/07 4:20	1.079	0.27
9/19/07 4:25	1.08	0.29
9/19/07 4:30	1.08	0.3
9/19/07 4:35	1.081	0.27
9/19/07 4:40	1.081	0.28
9/19/07 4:45	1.082	0.26
9/19/07 4:50	1.082	0.27
9/19/07 4:55	1.083	0.29
9/19/07 5:00	1.083	0.29
9/19/07 5:05	1.084	0.28
9/19/07 5:10	1.084	0.28
9/19/07 5:15	1.084	0.3
9/19/07 5:20	1.085	0.29
9/19/07 5:25	1.085	0.27
9/19/07 5:30	1.086	0.28
9/19/07 5:35	1.087	0.28
9/19/07 5:40	1.086	0.28
9/19/07 5:45	1.084	0.29
9/19/07 5:50	1.084	0.3
9/19/07 5:55	1.085	0.3
9/19/07 6:00	1.084	0.31
9/19/07 6:05	1.085	0.29
9/19/07 6:10	1.085	0.3
9/19/07 6:15	1.086	0.29
9/19/07 6:20	1.086	0.3
9/19/07 6:25	1.087	0.28
9/19/07 6:30	1.086	0.29
9/19/07 6:35	1.088	0.28
9/19/07 6:40	1.088	0.3
9/19/07 6:45	1.088	0.3
9/19/07 6:50	1.088	0.31
9/19/07 6:55	1.089	0.37
9/19/07 7:00	1.089	0.31

UNKAMET BROOK FLOW MONITORING DATA - AUGUST 9 THROUGH OCTOBER 2, 2007

UNKAMET BROOK AREA
GENERAL ELECTRIC COMPANY - PITTSFIELD, MASSACHUSETTS

Site Name Isco Quantity Label Units Resolution Significant Digits	2100 Series Site Level Level ft 0.001 5	2100 Series Site Velocity Velocity ft/s 0.01 4
9/19/07 7:05	1.09	0.33
9/19/07 7:10	1.09	0.29
9/19/07 7:15	1.091	0.3
9/19/07 7:20	1.092	0.31
9/19/07 7:25	1.092	0.32
9/19/07 7:30	1.093	0.32
9/19/07 7:35	1.094	0.33
9/19/07 7:40	1.093	0.32
9/19/07 7:45	1.095	0.32
9/19/07 7:50	1.095	0.32
9/19/07 7:55	1.096	0.32
9/19/07 8:00	1.097	0.31
9/19/07 8:05	1.097	0.33
9/19/07 8:10	1.097	0.33
9/19/07 8:15	1.098	0.32
9/19/07 8:20	1.098	0.34
9/19/07 8:25	1.098	0.31
9/19/07 8:30	1.099	0.32
9/19/07 8:35	1.099	0.32
9/19/07 8:40	1.1	0.34
9/19/07 8:45	1.101	0.34
9/19/07 8:50	1.1	0.33
9/19/07 8:55	1.101	0.34
9/19/07 9:00	1.102	0.34
9/19/07 9:05	1.102	0.37
9/19/07 9:10	1.103	0.32
9/19/07 9:15	1.104	0.34
9/19/07 9:20	1.104	0.33
9/19/07 9:25	1.105	0.36
9/19/07 9:30	1.106	0.34
9/19/07 9:35	1.106	0.34
9/19/07 9:40	1.108	0.35
9/19/07 9:45	1.108	0.36
9/19/07 9:50	1.109	0.34
9/19/07 9:55	1.11	0.34
9/19/07 10:00	1.111	0.35
9/19/07 10:05	1.113	0.36
9/19/07 10:10	1.113	0.38
9/19/07 10:15	1.114	0.37
9/19/07 10:20	1.114	0.36
9/19/07 10:25	1.115	0.39
9/19/07 10:30	1.116	0.37
9/19/07 10:35	1.117	0.39
9/19/07 10:40	1.117	0.41
9/19/07 10:45	1.118	0.37
9/19/07 10:50	1.119	0.38
9/19/07 10:55	1.12	0.37
9/19/07 11:00	1.12	0.36

UNKAMET BROOK FLOW MONITORING DATA - AUGUST 9 THROUGH OCTOBER 2, 2007

UNKAMET BROOK AREA
GENERAL ELECTRIC COMPANY - PITTSFIELD, MASSACHUSETTS

Site Name Isco Quantity Label Units Resolution Significant Digits	2100 Series Site Level Level ft 0.001 5	2100 Series Site Velocity Velocity ft/s 0.01 4
9/19/07 11:05	1.12	0.36
9/19/07 11:10	1.122	0.41
9/19/07 11:15	1.124	0.4
9/19/07 11:20	1.124	0.38
9/19/07 11:25	1.125	0.39
9/19/07 11:30	1.125	0.37
9/19/07 11:35	1.126	0.38
9/19/07 11:40	1.127	0.41
9/19/07 11:45	1.128	0.38
9/19/07 11:50	1.128	0.37
9/19/07 11:55	1.128	0.39
9/19/07 12:00	1.129	0.42
9/19/07 12:05	1.13	0.44
9/19/07 12:10	1.131	0.44
9/19/07 12:15	1.132	0.4
9/19/07 12:20	1.132	0.4
9/19/07 12:25	1.132	0.43
9/19/07 12:30	1.133	0.39
9/19/07 12:35	1.133	0.44
9/19/07 12:40	1.135	0.39
9/19/07 12:45	1.135	0.47
9/19/07 12:50	1.135	0.4
9/19/07 12:55	1.136	0.43
9/19/07 13:00	1.137	0.42
9/19/07 13:05	1.137	0.41
9/19/07 13:10	1.138	0.41
9/19/07 13:15	1.139	0.4
9/19/07 13:20	1.14	0.41
9/19/07 13:25	1.14	0.4
9/19/07 13:30	1.141	0.44
9/19/07 13:35	1.14	0.42
9/19/07 13:40	1.141	0.39
9/19/07 13:45	1.142	0.45
9/19/07 13:50	1.145	0.42
9/19/07 13:55	1.146	0.45
9/19/07 14:00	1.146	0.45
9/19/07 14:05	1.147	0.46
9/19/07 14:10	1.147	0.44
9/19/07 14:15	1.147	0.45
9/19/07 14:20	1.148	0.43
9/19/07 14:25	1.149	0.4
9/19/07 14:30	1.149	0.42
9/19/07 14:35	1.15	0.41
9/19/07 14:40	1.151	0.43
9/19/07 14:45	1.153	0.41
9/19/07 14:50	1.152	0.45
9/19/07 14:55	1.153	0.44
9/19/07 15:00	1.154	0.44

UNKAMET BROOK FLOW MONITORING DATA - AUGUST 9 THROUGH OCTOBER 2, 2007

UNKAMET BROOK AREA
GENERAL ELECTRIC COMPANY - PITTSFIELD, MASSACHUSETTS

Site Name Isco Quantity Label Units Resolution Significant Digits	2100 Series Site Level Level ft 0.001 5	2100 Series Site Velocity Velocity ft/s 0.01 4
9/19/07 15:05	1.154	0.43
9/19/07 15:10	1.155	0.41
9/19/07 15:15	1.155	0.45
9/19/07 15:20	1.155	0.43
9/19/07 15:25	1.157	0.45
9/19/07 15:30	1.157	0.45
9/19/07 15:35	1.157	0.48
9/19/07 15:40	1.158	0.45
9/19/07 15:45	1.157	0.44
9/19/07 15:50	1.158	0.44
9/19/07 15:55	1.158	0.44
9/19/07 16:00	1.345	0.44
9/19/07 16:05	1.542	0.44
9/19/07 16:10	1.734	1.79
9/19/07 16:15	1.798	1.21
9/19/07 16:20	1.781	1.21
9/19/07 16:25	1.772	1.21
9/19/07 16:30	1.732	1.21
9/19/07 16:35	1.735	2.09
9/19/07 16:40	1.738	2.02
9/19/07 16:45	1.779	1.96
9/19/07 16:50	1.888	1.68
9/19/07 16:55	1.897	1.35
9/19/07 17:00	1.892	1.46
9/19/07 17:05	1.974	1.19
9/19/07 17:10	1.993	1.12
9/19/07 17:15	1.996	1.22
9/19/07 17:20	1.992	1.18
9/19/07 17:25	1.989	1.17
9/19/07 17:30	1.978	1.07
9/19/07 17:35	1.959	1.19
9/19/07 17:40	1.941	1.09
9/19/07 17:45	1.933	1.09
9/19/07 17:50	1.925	0.99
9/19/07 17:55	1.919	1.23
9/19/07 18:00	1.913	1.23
9/19/07 18:05	1.906	1.29
9/19/07 18:10	1.899	1.45
9/19/07 18:15	1.893	1.28
9/19/07 18:20	1.889	1.27
9/19/07 18:25	1.883	1.27
9/19/07 18:30	1.879	0.96
9/19/07 18:35	1.872	1.09
9/19/07 18:40	1.869	1.14
9/19/07 18:45	1.859	1.05
9/19/07 18:50	1.854	1.12
9/19/07 18:55	1.846	0.95
9/19/07 19:00	1.817	1.09

UNKAMET BROOK FLOW MONITORING DATA - AUGUST 9 THROUGH OCTOBER 2, 2007

UNKAMET BROOK AREA
GENERAL ELECTRIC COMPANY - PITTSFIELD, MASSACHUSETTS

Site Name Isco Quantity Label Units Resolution Significant Digits	2100 Series Site Level Level ft 0.001 5	2100 Series Site Velocity Velocity ft/s 0.01 4
9/19/07 19:05	1.795	1.12
9/19/07 19:10	1.762	1.12
9/19/07 19:15	1.742	1.11
9/19/07 19:20	1.743	1.08
9/19/07 19:25	1.74	1.08
9/19/07 19:30	1.727	1.11
9/19/07 19:35	1.714	1.3
9/19/07 19:40	1.709	1.36
9/19/07 19:45	1.702	1.4
9/19/07 19:50	1.694	1.39
9/19/07 19:55	1.667	1.4
9/19/07 20:00	1.634	1.32
9/19/07 20:05	1.636	1.34
9/19/07 20:10	1.629	1.44
9/19/07 20:15	1.617	1.41
9/19/07 20:20	1.6	1.4
9/19/07 20:25	1.586	1.52
9/19/07 20:30	1.574	1.36
9/19/07 20:35	1.567	1.48
9/19/07 20:40	1.556	1.53
9/19/07 20:45	1.546	1.37
9/19/07 20:50	1.544	1.51
9/19/07 20:55	1.541	1.59
9/19/07 21:00	1.537	1.44
9/19/07 21:05	1.536	1.45
9/19/07 21:10	1.538	1.39
9/19/07 21:15	1.532	1.46
9/19/07 21:20	1.531	1.59
9/19/07 21:25	1.526	1.43
9/19/07 21:30	1.515	1.37
9/19/07 21:35	1.495	1.27
9/19/07 21:40	1.481	1.35
9/19/07 21:45	1.476	1.33
9/19/07 21:50	1.475	1.29
9/19/07 21:55	1.468	1.39
9/19/07 22:00	1.47	1.34
9/19/07 22:05	1.466	1.45
9/19/07 22:10	1.464	1.36
9/19/07 22:15	1.467	1.37
9/19/07 22:20	1.463	1.43
9/19/07 22:25	1.462	1.33
9/19/07 22:30	1.46	1.28
9/19/07 22:35	1.459	1.34
9/19/07 22:40	1.456	1.36
9/19/07 22:45	1.446	1.39
9/19/07 22:50	1.431	1.34
9/19/07 22:55	1.419	1.1
9/19/07 23:00	1.398	1.29

UNKAMET BROOK FLOW MONITORING DATA - AUGUST 9 THROUGH OCTOBER 2, 2007

UNKAMET BROOK AREA
GENERAL ELECTRIC COMPANY - PITTSFIELD, MASSACHUSETTS

Site Name Isco Quantity Label Units Resolution Significant Digits	2100 Series Site Level Level ft 0.001 5	2100 Series Site Velocity Velocity ft/s 0.01 4
9/19/07 23:05	1.377	1.13
9/19/07 23:10	1.384	1.16
9/19/07 23:15	1.351	0.95
9/19/07 23:20	1.303	0.96
9/19/07 23:25	1.287	0.87
9/19/07 23:30	1.276	0.9
9/19/07 23:35	1.274	0.84
9/19/07 23:40	1.267	0.87
9/19/07 23:45	1.258	0.79
9/19/07 23:50	1.244	0.73
9/19/07 23:55	1.237	0.77
9/20/07 0:00	1.236	0.9
9/20/07 0:05	1.24	0.82
9/20/07 0:10	1.242	0.91
9/20/07 0:15	1.242	0.85
9/20/07 0:20	1.243	0.92
9/20/07 0:25	1.242	0.82
9/20/07 0:30	1.244	0.87
9/20/07 0:35	1.244	0.89
9/20/07 0:40	1.245	0.89
9/20/07 0:45	1.246	0.99
9/20/07 0:50	1.247	1.01
9/20/07 0:55	1.243	0.87
9/20/07 1:00	1.236	0.89
9/20/07 1:05	1.224	0.71
9/20/07 1:10	1.213	0.83
9/20/07 1:15	1.197	0.73
9/20/07 1:20	1.194	0.67
9/20/07 1:25	1.19	0.75
9/20/07 1:30	1.165	0.53
9/20/07 1:35	1.148	0.51
9/20/07 1:40	1.148	0.53
9/20/07 1:45	1.147	0.51
9/20/07 1:50	1.148	0.49
9/20/07 1:55	1.148	0.52
9/20/07 2:00	1.153	0.54
9/20/07 2:05	1.161	0.6
9/20/07 2:10	1.158	0.49
9/20/07 2:15	1.16	0.57
9/20/07 2:20	1.161	0.56
9/20/07 2:25	1.163	0.56
9/20/07 2:30	1.163	0.59
9/20/07 2:35	1.164	0.61
9/20/07 2:40	1.164	0.62
9/20/07 2:45	1.164	0.61
9/20/07 2:50	1.165	0.69
9/20/07 2:55	1.165	0.65
9/20/07 3:00	1.166	0.64

UNKAMET BROOK FLOW MONITORING DATA - AUGUST 9 THROUGH OCTOBER 2, 2007

UNKAMET BROOK AREA
GENERAL ELECTRIC COMPANY - PITTSFIELD, MASSACHUSETTS

Site Name Isco Quantity Label Units Resolution Significant Digits	2100 Series Site Level Level ft 0.001 5	2100 Series Site Velocity Velocity ft/s 0.01 4
9/20/07 3:05	1.167	0.64
9/20/07 3:10	1.168	0.64
9/20/07 3:15	1.169	0.68
9/20/07 3:20	1.17	0.64
9/20/07 3:25	1.17	0.59
9/20/07 3:30	1.171	0.62
9/20/07 3:35	1.172	0.66
9/20/07 3:40	1.172	0.62
9/20/07 3:45	1.172	0.61
9/20/07 3:50	1.174	0.67
9/20/07 3:55	1.173	0.67
9/20/07 4:00	1.173	0.65
9/20/07 4:05	1.172	0.6
9/20/07 4:10	1.157	0.62
9/20/07 4:15	1.146	0.58
9/20/07 4:20	1.135	0.56
9/20/07 4:25	1.124	0.47
9/20/07 4:30	1.103	0.38
9/20/07 4:35	1.095	0.37
9/20/07 4:40	1.093	0.39
9/20/07 4:45	1.09	0.36
9/20/07 4:50	1.073	0.33
9/20/07 4:55	1.057	0.28
9/20/07 5:00	1.051	0.26
9/20/07 5:05	1.052	0.27
9/20/07 5:10	1.054	0.26
9/20/07 5:15	1.054	0.29
9/20/07 5:20	1.055	0.28
9/20/07 5:25	1.055	0.3
9/20/07 5:30	1.056	0.26
9/20/07 5:35	1.057	0.28
9/20/07 5:40	1.061	0.28
9/20/07 5:45	1.063	0.29
9/20/07 5:50	1.064	0.3
9/20/07 5:55	1.066	0.29
9/20/07 6:00	1.066	0.33
9/20/07 6:05	1.068	0.31
9/20/07 6:10	1.07	0.32
9/20/07 6:15	1.071	0.31
9/20/07 6:20	1.072	0.32
9/20/07 6:25	1.073	0.33
9/20/07 6:30	1.074	0.34
9/20/07 6:35	1.074	0.32
9/20/07 6:40	1.075	0.33
9/20/07 6:45	1.076	0.35
9/20/07 6:50	1.077	0.34
9/20/07 6:55	1.078	0.34
9/20/07 7:00	1.079	0.34

UNKAMET BROOK FLOW MONITORING DATA - AUGUST 9 THROUGH OCTOBER 2, 2007

UNKAMET BROOK AREA
GENERAL ELECTRIC COMPANY - PITTSFIELD, MASSACHUSETTS

Site Name Isco Quantity Label Units Resolution Significant Digits	2100 Series Site Level Level ft 0.001 5	2100 Series Site Velocity Velocity ft/s 0.01 4
9/20/07 7:05	1.079	0.38
9/20/07 7:10	1.08	0.35
9/20/07 7:15	1.08	0.37
9/20/07 7:20	1.082	0.33
9/20/07 7:25	1.082	0.38
9/20/07 7:30	1.084	0.36
9/20/07 7:35	1.084	0.36
9/20/07 7:40	1.085	0.37
9/20/07 7:45	1.086	0.36
9/20/07 7:50	1.087	0.36
9/20/07 7:55	1.088	0.36
9/20/07 8:00	1.089	0.36
9/20/07 8:05	1.089	0.41
9/20/07 8:10	1.09	0.39
9/20/07 8:15	1.091	0.42
9/20/07 8:20	1.092	0.39
9/20/07 8:25	1.092	0.39
9/20/07 8:30	1.093	0.42
9/20/07 8:35	1.094	0.41
9/20/07 8:40	1.095	0.42
9/20/07 8:45	1.096	0.42
9/20/07 8:50	1.097	0.45
9/20/07 8:55	1.097	0.43
9/20/07 9:00	1.098	0.44
9/20/07 9:05	1.099	0.47
9/20/07 9:10	1.1	0.47
9/20/07 9:15	1.101	0.43
9/20/07 9:20	1.101	0.46
9/20/07 9:25	1.103	0.44
9/20/07 9:30	1.105	0.45
9/20/07 9:35	1.105	0.48
9/20/07 9:40	1.107	0.42
9/20/07 9:45	1.108	0.48
9/20/07 9:50	1.108	0.43
9/20/07 9:55	1.11	0.45
9/20/07 10:00	1.111	0.44
9/20/07 10:05	1.112	0.45
9/20/07 10:10	1.113	0.5
9/20/07 10:15	1.114	0.48
9/20/07 10:20	1.115	0.47
9/20/07 10:25	1.116	0.58
9/20/07 10:30	1.117	0.44
9/20/07 10:35	1.119	0.51
9/20/07 10:40	1.12	0.47
9/20/07 10:45	1.121	0.47
9/20/07 10:50	1.122	0.53
9/20/07 10:55	1.123	0.51
9/20/07 11:00	1.124	0.5

UNKAMET BROOK FLOW MONITORING DATA - AUGUST 9 THROUGH OCTOBER 2, 2007

UNKAMET BROOK AREA
GENERAL ELECTRIC COMPANY - PITTSFIELD, MASSACHUSETTS

Site Name Isco Quantity Label Units Resolution Significant Digits	2100 Series Site Level Level ft 0.001 5	2100 Series Site Velocity Velocity ft/s 0.01 4
9/20/07 11:05	1.124	0.48
9/20/07 11:10	1.126	0.53
9/20/07 11:15	1.127	0.54
9/20/07 11:20	1.128	0.53
9/20/07 11:25	1.129	0.51
9/20/07 11:30	1.129	0.53
9/20/07 11:35	1.131	0.52
9/20/07 11:40	1.132	0.51
9/20/07 11:45	1.132	0.56
9/20/07 11:50	1.132	0.53
9/20/07 11:55	1.134	0.53
9/20/07 12:00	1.135	0.56
9/20/07 12:05	1.136	0.54
9/20/07 12:10	1.137	0.56
9/20/07 12:15	1.138	0.6
9/20/07 12:20	1.139	0.57
9/20/07 12:25	1.14	0.52
9/20/07 12:30	1.141	0.59
9/20/07 12:35	1.141	0.53
9/20/07 12:40	1.142	0.57
9/20/07 12:45	1.143	0.57
9/20/07 12:50	1.144	0.61
9/20/07 12:55	1.145	0.53
9/20/07 13:00	1.146	0.59
9/20/07 13:05	1.146	0.57
9/20/07 13:10	1.148	0.63
9/20/07 13:15	1.148	0.58
9/20/07 13:20	1.149	0.59
9/20/07 13:25	1.15	0.55
9/20/07 13:30	1.151	0.61
9/20/07 13:35	1.153	0.6
9/20/07 13:40	1.154	0.57
9/20/07 13:45	1.155	0.61
9/20/07 13:50	1.157	0.6
9/20/07 13:55	1.158	0.58
9/20/07 14:00	1.159	0.58
9/20/07 14:05	1.158	0.59
9/20/07 14:10	1.159	0.58
9/20/07 14:15	1.16	0.71
9/20/07 14:20	1.159	0.56
9/20/07 14:25	1.161	0.59
9/20/07 14:30	1.162	0.6
9/20/07 14:35	1.162	0.6
9/20/07 14:40	1.162	0.58
9/20/07 14:45	1.162	0.59
9/20/07 14:50	1.164	0.59
9/20/07 14:55	1.165	0.67
9/20/07 15:00	1.166	0.58

UNKAMET BROOK FLOW MONITORING DATA - AUGUST 9 THROUGH OCTOBER 2, 2007

UNKAMET BROOK AREA
GENERAL ELECTRIC COMPANY - PITTSFIELD, MASSACHUSETTS

Site Name Isco Quantity Label Units Resolution Significant Digits	2100 Series Site Level Level ft 0.001 5	2100 Series Site Velocity Velocity ft/s 0.01 4
9/20/07 15:05	1.166	0.61
9/20/07 15:10	1.166	0.62
9/20/07 15:15	1.167	0.65
9/20/07 15:20	1.168	0.65
9/20/07 15:25	1.169	0.62
9/20/07 15:30	1.169	0.57
9/20/07 15:35	1.168	0.73
9/20/07 15:40	1.169	0.61
9/20/07 15:45	1.169	0.79
9/20/07 15:50	1.17	0.63
9/20/07 15:55	1.17	0.61
9/20/07 16:00	1.171	0.71
9/20/07 16:05	1.171	0.65
9/20/07 16:10	1.171	0.68
9/20/07 16:15	1.172	0.62
9/20/07 16:20	1.173	0.63
9/20/07 16:25	1.173	0.67
9/20/07 16:30	1.172	0.67
9/20/07 16:35	1.174	0.67
9/20/07 16:40	1.174	0.66
9/20/07 16:45	1.174	0.57
9/20/07 16:50	1.175	0.67
9/20/07 16:55	1.174	0.65
9/20/07 17:00	1.175	0.71
9/20/07 17:05	1.176	0.72
9/20/07 17:10	1.176	0.65
9/20/07 17:15	1.177	0.7
9/20/07 17:20	1.177	0.62
9/20/07 17:25	1.177	0.67
9/20/07 17:30	1.177	0.64
9/20/07 17:35	1.159	0.65
9/20/07 17:40	1.143	0.65
9/20/07 17:45	1.135	0.57
9/20/07 17:50	1.109	0.43
9/20/07 17:55	1.093	0.4
9/20/07 18:00	1.083	0.37
9/20/07 18:05	1.077	0.39
9/20/07 18:10	1.076	0.35
9/20/07 18:15	1.078	0.4
9/20/07 18:20	1.078	0.39
9/20/07 18:25	1.078	0.36
9/20/07 18:30	1.08	0.35
9/20/07 18:35	1.08	0.35
9/20/07 18:40	1.081	0.35
9/20/07 18:45	1.082	0.4
9/20/07 18:50	1.084	0.36
9/20/07 18:55	1.085	0.42
9/20/07 19:00	1.086	0.35

UNKAMET BROOK FLOW MONITORING DATA - AUGUST 9 THROUGH OCTOBER 2, 2007

UNKAMET BROOK AREA
GENERAL ELECTRIC COMPANY - PITTSFIELD, MASSACHUSETTS

Site Name Isco Quantity Label Units Resolution Significant Digits	2100 Series Site Level Level ft 0.001 5	2100 Series Site Velocity Velocity ft/s 0.01 4
9/20/07 19:05	1.086	0.4
9/20/07 19:10	1.087	0.37
9/20/07 19:15	1.087	0.41
9/20/07 19:20	1.088	0.33
9/20/07 19:25	1.089	0.34
9/20/07 19:30	1.089	0.37
9/20/07 19:35	1.091	0.39
9/20/07 19:40	1.091	0.41
9/20/07 19:45	1.095	0.4
9/20/07 19:50	1.098	0.4
9/20/07 19:55	1.109	0.4
9/20/07 20:00	1.101	0.41
9/20/07 20:05	1.083	0.34
9/20/07 20:10	1.077	0.31
9/20/07 20:15	1.076	0.33
9/20/07 20:20	1.083	0.32
9/20/07 20:25	1.086	0.3
9/20/07 20:30	1.089	0.34
9/20/07 20:35	1.085	0.33
9/20/07 20:40	1.083	0.31
9/20/07 20:45	1.078	0.29
9/20/07 20:50	1.072	0.27
9/20/07 20:55	1.07	0.26
9/20/07 21:00	1.07	0.26
9/20/07 21:05	1.065	0.24
9/20/07 21:10	1.056	0.24
9/20/07 21:15	1.059	0.24
9/20/07 21:20	1.051	0.24
9/20/07 21:25	1.046	0.24
9/20/07 21:30	1.042	0.2
9/20/07 21:35	1.039	0.2
9/20/07 21:40	1.042	0.23
9/20/07 21:45	1.044	0.2
9/20/07 21:50	1.044	0.22
9/20/07 21:55	1.045	0.25
9/20/07 22:00	1.046	0.23
9/20/07 22:05	1.047	0.23
9/20/07 22:10	1.047	0.23
9/20/07 22:15	1.048	0.23
9/20/07 22:20	1.048	0.21
9/20/07 22:25	1.049	0.23
9/20/07 22:30	1.049	0.25
9/20/07 22:35	1.05	0.25
9/20/07 22:40	1.05	0.23
9/20/07 22:45	1.051	0.23
9/20/07 22:50	1.051	0.25
9/20/07 22:55	1.052	0.25
9/20/07 23:00	1.053	0.26

UNKAMET BROOK FLOW MONITORING DATA - AUGUST 9 THROUGH OCTOBER 2, 2007

UNKAMET BROOK AREA
GENERAL ELECTRIC COMPANY - PITTSFIELD, MASSACHUSETTS

Site Name Isco Quantity Label Units Resolution Significant Digits	2100 Series Site Level Level ft 0.001 5	2100 Series Site Velocity Velocity ft/s 0.01 4
9/20/07 23:05	1.054	0.23
9/20/07 23:10	1.054	0.24
9/20/07 23:15	1.054	0.26
9/20/07 23:20	1.055	0.3
9/20/07 23:25	1.056	0.33
9/20/07 23:30	1.056	0.24
9/20/07 23:35	1.057	0.27
9/20/07 23:40	1.058	0.26
9/20/07 23:45	1.059	0.28
9/20/07 23:50	1.06	0.28
9/20/07 23:55	1.06	0.29
9/21/07 0:00	1.06	0.26
9/21/07 0:05	1.061	0.27
9/21/07 0:10	1.057	0.25
9/21/07 0:15	1.052	0.25
9/21/07 0:20	1.05	0.25
9/21/07 0:25	1.051	0.23
9/21/07 0:30	1.051	0.26
9/21/07 0:35	1.052	0.26
9/21/07 0:40	1.053	0.26
9/21/07 0:45	1.053	0.26
9/21/07 0:50	1.054	0.26
9/21/07 0:55	1.054	0.25
9/21/07 1:00	1.055	0.27
9/21/07 1:05	1.056	0.26
9/21/07 1:10	1.056	0.27
9/21/07 1:15	1.058	0.27
9/21/07 1:20	1.059	0.26
9/21/07 1:25	1.06	0.27
9/21/07 1:30	1.061	0.27
9/21/07 1:35	1.062	0.29
9/21/07 1:40	1.062	0.28
9/21/07 1:45	1.063	0.29
9/21/07 1:50	1.061	0.29
9/21/07 1:55	1.058	0.29
9/21/07 2:00	1.058	0.3
9/21/07 2:05	1.058	0.29
9/21/07 2:10	1.058	0.29
9/21/07 2:15	1.04	0.19
9/21/07 2:20	1.03	0.18
9/21/07 2:25	1.027	0.18
9/21/07 2:30	1.027	0.27
9/21/07 2:35	1.026	0.17
9/21/07 2:40	1.021	0.17
9/21/07 2:45	1.011	0.14
9/21/07 2:50	1.007	0.14
9/21/07 2:55	1.006	0.14
9/21/07 3:00	1.004	0.43

UNKAMET BROOK FLOW MONITORING DATA - AUGUST 9 THROUGH OCTOBER 2, 2007

UNKAMET BROOK AREA
GENERAL ELECTRIC COMPANY - PITTSFIELD, MASSACHUSETTS

Site Name Isco Quantity Label Units Resolution Significant Digits	2100 Series Site Level Level ft 0.001 5	2100 Series Site Velocity Velocity ft/s 0.01 4
9/21/07 3:05	1	0.43
9/21/07 3:10	1.002	0.14
9/21/07 3:15	1.003	0.14
9/21/07 3:20	0.996	0.14
9/21/07 3:25	0.994	0.14
9/21/07 3:30	0.988	0.14
9/21/07 3:35	0.983	0.14
9/21/07 3:40	0.977	0.14
9/21/07 3:45	0.972	0.14
9/21/07 3:50	0.971	0.14
9/21/07 3:55	0.971	0.14
9/21/07 4:00	0.972	0.74
9/21/07 4:05	0.973	0.74
9/21/07 4:10	0.974	0.74
9/21/07 4:15	0.974	0.74
9/21/07 4:20	0.975	0.74
9/21/07 4:25	0.975	0.74
9/21/07 4:30	0.976	0.74
9/21/07 4:35	0.976	0.74
9/21/07 4:40	0.977	0.74
9/21/07 4:45	0.977	0.74
9/21/07 4:50	0.976	0.74
9/21/07 4:55	0.974	0.74
9/21/07 5:00	0.97	-0.43
9/21/07 5:05	0.968	-0.43
9/21/07 5:10	0.965	-0.43
9/21/07 5:15	0.964	-0.43
9/21/07 5:20	0.964	-0.43
9/21/07 5:25	0.964	-0.43
9/21/07 5:30	0.964	-0.43
9/21/07 5:35	0.964	0.08
9/21/07 5:40	0.965	0.08
9/21/07 5:45	0.965	0.08
9/21/07 5:50	0.966	0.08
9/21/07 5:55	0.966	0.08
9/21/07 6:00	0.967	0.52
9/21/07 6:05	0.967	0.52
9/21/07 6:10	0.968	0.52
9/21/07 6:15	0.968	0.52
9/21/07 6:20	0.969	0.52
9/21/07 6:25	0.97	0.52
9/21/07 6:30	0.97	0.52
9/21/07 6:35	0.971	0.52
9/21/07 6:40	0.973	0.52
9/21/07 6:45	0.974	0.52
9/21/07 6:50	0.975	0.52
9/21/07 6:55	0.975	0.52
9/21/07 7:00	0.976	0.52

UNKAMET BROOK FLOW MONITORING DATA - AUGUST 9 THROUGH OCTOBER 2, 2007

UNKAMET BROOK AREA
GENERAL ELECTRIC COMPANY - PITTSFIELD, MASSACHUSETTS

Site Name Isco Quantity Label Units Resolution Significant Digits	2100 Series Site Level Level ft 0.001 5	2100 Series Site Velocity Velocity ft/s 0.01 4
9/21/07 7:05	0.977	0.1
9/21/07 7:10	0.977	0.1
9/21/07 7:15	0.979	0.1
9/21/07 7:20	0.979	0.1
9/21/07 7:25	0.98	0.1
9/21/07 7:30	0.981	0.1
9/21/07 7:35	0.983	0.1
9/21/07 7:40	0.984	0.1
9/21/07 7:45	0.984	0.1
9/21/07 7:50	0.985	0.1
9/21/07 7:55	0.986	0.1
9/21/07 8:00	0.987	0.1
9/21/07 8:05	0.988	0.1
9/21/07 8:10	0.988	0.1
9/21/07 8:15	0.989	0.1
9/21/07 8:20	0.99	0.11
9/21/07 8:25	0.991	0.11
9/21/07 8:30	0.992	0.11
9/21/07 8:35	0.993	0.11
9/21/07 8:40	0.993	0.11
9/21/07 8:45	0.994	0.11
9/21/07 8:50	0.995	0.11
9/21/07 8:55	0.995	0.11
9/21/07 9:00	0.996	0.11
9/21/07 9:05	0.997	0.11
9/21/07 9:10	0.998	0.11
9/21/07 9:15	0.999	0.11
9/21/07 9:20	1	0.11
9/21/07 9:25	1.002	0.11
9/21/07 9:30	1.004	0.11
9/21/07 9:35	1.005	0.11
9/21/07 9:40	1.007	0.11
9/21/07 9:45	1.008	0.11
9/21/07 9:50	1.01	0.11
9/21/07 9:55	1.011	0.11
9/21/07 10:00	1.013	0.11
9/21/07 10:05	1.014	0.11
9/21/07 10:10	1.015	0.11
9/21/07 10:15	1.016	0.11
9/21/07 10:20	1.016	0.11
9/21/07 10:25	1.017	0.11
9/21/07 10:30	1.018	0.11
9/21/07 10:35	1.02	0.15
9/21/07 10:40	1.021	0.17
9/21/07 10:45	1.022	0.17
9/21/07 10:50	1.024	0.17
9/21/07 10:55	1.024	0.17
9/21/07 11:00	1.025	0.17

UNKAMET BROOK FLOW MONITORING DATA - AUGUST 9 THROUGH OCTOBER 2, 2007

UNKAMET BROOK AREA
GENERAL ELECTRIC COMPANY - PITTSFIELD, MASSACHUSETTS

Site Name Isco Quantity Label Units Resolution Significant Digits	2100 Series Site Level Level ft 0.001 5	2100 Series Site Velocity Velocity ft/s 0.01 4
9/21/07 11:05	1.026	0.17
9/21/07 11:10	1.027	0.18
9/21/07 11:15	1.028	0.18
9/21/07 11:20	1.029	0.17
9/21/07 11:25	1.03	0.17
9/21/07 11:30	1.031	0.2
9/21/07 11:35	1.032	0.18
9/21/07 11:40	1.033	0.21
9/21/07 11:45	1.034	0.2
9/21/07 11:50	1.036	0.19
9/21/07 11:55	1.037	0.18
9/21/07 12:00	1.038	0.2
9/21/07 12:05	1.039	0.21
9/21/07 12:10	1.041	0.2
9/21/07 12:15	1.043	0.21
9/21/07 12:20	1.044	0.22
9/21/07 12:25	1.045	0.23
9/21/07 12:30	1.046	0.22
9/21/07 12:35	1.048	0.22
9/21/07 12:40	1.05	0.25
9/21/07 12:45	1.052	0.23
9/21/07 12:50	1.054	0.24
9/21/07 12:55	1.055	0.23
9/21/07 13:00	1.055	0.24
9/21/07 13:05	1.056	0.26
9/21/07 13:10	1.057	0.26
9/21/07 13:15	1.059	0.24
9/21/07 13:20	1.06	0.24
9/21/07 13:25	1.061	0.24
9/21/07 13:30	1.061	0.26
9/21/07 13:35	1.062	0.25
9/21/07 13:40	1.063	0.27
9/21/07 13:45	1.065	0.26
9/21/07 13:50	1.066	0.26
9/21/07 13:55	1.067	0.27
9/21/07 14:00	1.067	0.25
9/21/07 14:05	1.067	0.26
9/21/07 14:10	1.068	0.27
9/21/07 14:15	1.069	0.29
9/21/07 14:20	1.071	0.3
9/21/07 14:25	1.073	0.27
9/21/07 14:30	1.073	0.31
9/21/07 14:35	1.075	0.31
9/21/07 14:40	1.076	0.33
9/21/07 14:45	1.077	0.32
9/21/07 14:50	1.078	0.3
9/21/07 14:55	1.079	0.3
9/21/07 15:00	1.079	0.3

UNKAMET BROOK FLOW MONITORING DATA - AUGUST 9 THROUGH OCTOBER 2, 2007

UNKAMET BROOK AREA
GENERAL ELECTRIC COMPANY - PITTSFIELD, MASSACHUSETTS

Site Name Isco Quantity Label Units Resolution Significant Digits	2100 Series Site Level Level ft 0.001 5	2100 Series Site Velocity Velocity ft/s 0.01 4
9/21/07 15:05	1.079	0.3
9/21/07 15:10	1.08	0.33
9/21/07 15:15	1.082	0.3
9/21/07 15:20	1.083	0.33
9/21/07 15:25	1.084	0.33
9/21/07 15:30	1.085	0.33
9/21/07 15:35	1.087	0.33
9/21/07 15:40	1.088	0.33
9/21/07 15:45	1.089	0.37
9/21/07 15:50	1.09	0.33
9/21/07 15:55	1.09	0.31
9/21/07 16:00	1.092	0.37
9/21/07 16:05	1.092	0.37
9/21/07 16:10	1.094	0.33
9/21/07 16:15	1.094	0.37
9/21/07 16:20	1.095	0.37
9/21/07 16:25	1.096	0.37
9/21/07 16:30	1.097	0.37
9/21/07 16:35	1.098	0.41
9/21/07 16:40	1.099	0.41
9/21/07 16:45	1.1	0.42
9/21/07 16:50	1.101	0.38
9/21/07 16:55	1.101	0.38
9/21/07 17:00	1.098	0.34
9/21/07 17:05	1.078	0.34
9/21/07 17:10	1.074	0.34
9/21/07 17:15	1.054	0.25
9/21/07 17:20	1.042	0.25
9/21/07 17:25	1.038	0.22
9/21/07 17:30	1.039	0.22
9/21/07 17:35	1.041	0.22
9/21/07 17:40	1.041	0.22
9/21/07 17:45	1.042	0.2
9/21/07 17:50	1.043	0.22
9/21/07 17:55	1.044	0.22
9/21/07 18:00	1.044	0.22
9/21/07 18:05	1.045	0.22
9/21/07 18:10	1.046	0.22
9/21/07 18:15	1.047	0.22
9/21/07 18:20	1.048	0.24
9/21/07 18:25	1.048	0.22
9/21/07 18:30	1.044	0.2
9/21/07 18:35	1.039	0.2
9/21/07 18:40	1.037	0.19
9/21/07 18:45	1.033	0.17
9/21/07 18:50	1.028	0.17
9/21/07 18:55	1.016	0.14
9/21/07 19:00	1.009	0.14

UNKAMET BROOK FLOW MONITORING DATA - AUGUST 9 THROUGH OCTOBER 2, 2007

UNKAMET BROOK AREA
GENERAL ELECTRIC COMPANY - PITTSFIELD, MASSACHUSETTS

Site Name Isco Quantity Label Units Resolution Significant Digits	2100 Series Site Level Level ft 0.001 5	2100 Series Site Velocity Velocity ft/s 0.01 4
9/21/07 19:05	1.006	0.13
9/21/07 19:10	1.006	0.13
9/21/07 19:15	1.006	0.13
9/21/07 19:20	1.007	0.13
9/21/07 19:25	1.007	0.13
9/21/07 19:30	1.007	0.26
9/21/07 19:35	1.008	0.26
9/21/07 19:40	1.009	0.13
9/21/07 19:45	1.01	0.14
9/21/07 19:50	1.011	0.14
9/21/07 19:55	1.012	0.14
9/21/07 20:00	1.012	0.14
9/21/07 20:05	1.013	0.14
9/21/07 20:10	1.013	0.21
9/21/07 20:15	1.014	0.14
9/21/07 20:20	1.014	0.14
9/21/07 20:25	1.015	0.14
9/21/07 20:30	1.015	0.14
9/21/07 20:35	1.016	0.14
9/21/07 20:40	1.016	0.14
9/21/07 20:45	1.017	0.14
9/21/07 20:50	1.017	0.15
9/21/07 20:55	1.018	0.15
9/21/07 21:00	1.019	0.15
9/21/07 21:05	1.02	0.36
9/21/07 21:10	1.021	0.36
9/21/07 21:15	1.022	0.36
9/21/07 21:20	1.022	0.36
9/21/07 21:25	1.023	0.36
9/21/07 21:30	1.024	0.16
9/21/07 21:35	1.025	0.16
9/21/07 21:40	1.026	0.16
9/21/07 21:45	1.026	0.17
9/21/07 21:50	1.027	0.17
9/21/07 21:55	1.027	0.17
9/21/07 22:00	1.028	0.17
9/21/07 22:05	1.028	0.18
9/21/07 22:10	1.029	0.52
9/21/07 22:15	1.031	0.2
9/21/07 22:20	1.033	0.18
9/21/07 22:25	1.033	0.18
9/21/07 22:30	1.034	0.18
9/21/07 22:35	1.035	0.18
9/21/07 22:40	1.036	0.18
9/21/07 22:45	1.036	0.18
9/21/07 22:50	1.038	0.19
9/21/07 22:55	1.035	0.19
9/21/07 23:00	1.017	0.12

UNKAMET BROOK FLOW MONITORING DATA - AUGUST 9 THROUGH OCTOBER 2, 2007

UNKAMET BROOK AREA
GENERAL ELECTRIC COMPANY - PITTSFIELD, MASSACHUSETTS

Site Name Isco Quantity Label Units Resolution Significant Digits	2100 Series Site Level Level ft 0.001 5	2100 Series Site Velocity Velocity ft/s 0.01 4
9/21/07 23:05	1.011	0.13
9/21/07 23:10	1.006	0.13
9/21/07 23:15	1.002	0.13
9/21/07 23:20	1	0.11
9/21/07 23:25	1	0.11
9/21/07 23:30	1	0.11
9/21/07 23:35	1.001	0.11
9/21/07 23:40	1	0.11
9/21/07 23:45	0.995	0.11
9/21/07 23:50	0.989	0.11
9/21/07 23:55	0.987	0.11
9/22/07 0:00	0.985	0.11
9/22/07 0:05	0.978	0.11
9/22/07 0:10	0.974	0.11
9/22/07 0:15	0.973	0.11
9/22/07 0:20	0.973	0.11
9/22/07 0:25	0.974	0.11
9/22/07 0:30	0.974	0.11
9/22/07 0:35	0.975	0.11
9/22/07 0:40	0.976	0.11
9/22/07 0:45	0.977	0.11
9/22/07 0:50	0.977	0.11
9/22/07 0:55	0.977	0.11
9/22/07 1:00	0.978	0.11
9/22/07 1:05	0.979	0.11
9/22/07 1:10	0.981	0.11
9/22/07 1:15	0.981	0.11
9/22/07 1:20	0.98	0.11
9/22/07 1:25	0.979	0.11
9/22/07 1:30	0.978	0.11
9/22/07 1:35	0.978	0.11
9/22/07 1:40	0.979	0.11
9/22/07 1:45	0.979	0.09
9/22/07 1:50	0.979	0.09
9/22/07 1:55	0.98	0.09
9/22/07 2:00	0.98	0.09
9/22/07 2:05	0.981	0.09
9/22/07 2:10	0.981	0.09
9/22/07 2:15	0.981	0.09
9/22/07 2:20	0.982	0.09
9/22/07 2:25	0.983	0.09
9/22/07 2:30	0.983	0.09
9/22/07 2:35	0.983	0.09
9/22/07 2:40	0.984	0.09
9/22/07 2:45	0.984	0.09
9/22/07 2:50	0.985	0.09
9/22/07 2:55	0.984	0.09
9/22/07 3:00	0.985	0.09

UNKAMET BROOK FLOW MONITORING DATA - AUGUST 9 THROUGH OCTOBER 2, 2007

UNKAMET BROOK AREA
GENERAL ELECTRIC COMPANY - PITTSFIELD, MASSACHUSETTS

Site Name Isco Quantity Label Units Resolution Significant Digits	2100 Series Site Level Level ft 0.001 5	2100 Series Site Velocity Velocity ft/s 0.01 4
9/22/07 3:05	0.986	0.09
9/22/07 3:10	0.987	0.09
9/22/07 3:15	0.989	0.09
9/22/07 3:20	0.99	0.09
9/22/07 3:25	0.986	0.09
9/22/07 3:30	0.98	0.09
9/22/07 3:35	0.976	0.09
9/22/07 3:40	0.973	0.09
9/22/07 3:45	0.972	0.09
9/22/07 3:50	0.972	0.09
9/22/07 3:55	0.972	0.09
9/22/07 4:00	0.972	0.09
9/22/07 4:05	0.972	0.09
9/22/07 4:10	0.973	0.09
9/22/07 4:15	0.973	9.82
9/22/07 4:20	0.973	9.82
9/22/07 4:25	0.973	8.43
9/22/07 4:30	0.973	8.43
9/22/07 4:35	0.973	8.43
9/22/07 4:40	0.973	8.43
9/22/07 4:45	0.974	8.43
9/22/07 4:50	0.973	8.43
9/22/07 4:55	0.974	8.43
9/22/07 5:00	0.974	0.08
9/22/07 5:05	0.974	0.08
9/22/07 5:10	0.975	0.08
9/22/07 5:15	0.975	0.08
9/22/07 5:20	0.976	0.08
9/22/07 5:25	0.976	0.08
9/22/07 5:30	0.985	0.14
9/22/07 5:35	1.002	0.19
9/22/07 5:40	1.01	0.17
9/22/07 5:45	1.013	0.15
9/22/07 5:50	1.014	0.29
9/22/07 5:55	1.014	0.29
9/22/07 6:00	1.015	0.16
9/22/07 6:05	1.015	0.16
9/22/07 6:10	1.015	0.16
9/22/07 6:15	1.015	0.16
9/22/07 6:20	1.016	0.16
9/22/07 6:25	1.016	0.16
9/22/07 6:30	1.017	0.16
9/22/07 6:35	1.017	0.41
9/22/07 6:40	1.018	0.16
9/22/07 6:45	1.018	0.17
9/22/07 6:50	1.018	0.17
9/22/07 6:55	1.019	0.17
9/22/07 7:00	1.019	0.18

UNKAMET BROOK FLOW MONITORING DATA - AUGUST 9 THROUGH OCTOBER 2, 2007

UNKAMET BROOK AREA
GENERAL ELECTRIC COMPANY - PITTSFIELD, MASSACHUSETTS

Site Name Isco Quantity Label Units Resolution Significant Digits	2100 Series Site Level Level ft 0.001 5	2100 Series Site Velocity Velocity ft/s 0.01 4
9/22/07 7:05	1.019	0.18
9/22/07 7:10	1.02	0.17
9/22/07 7:15	1.02	0.17
9/22/07 7:20	1.021	0.17
9/22/07 7:25	1.022	0.17
9/22/07 7:30	1.022	0.17
9/22/07 7:35	1.022	0.18
9/22/07 7:40	1.023	0.17
9/22/07 7:45	1.023	0.17
9/22/07 7:50	1.024	0.18
9/22/07 7:55	1.024	0.18
9/22/07 8:00	1.024	0.18
9/22/07 8:05	1.025	0.18
9/22/07 8:10	1.026	0.18
9/22/07 8:15	1.026	0.18
9/22/07 8:20	1.027	0.19
9/22/07 8:25	1.027	0.19
9/22/07 8:30	1.028	0.19
9/22/07 8:35	1.028	0.18
9/22/07 8:40	1.028	0.18
9/22/07 8:45	1.029	0.19
9/22/07 8:50	1.03	0.19
9/22/07 8:55	1.03	0.21
9/22/07 9:00	1.031	0.19
9/22/07 9:05	1.031	0.19
9/22/07 9:10	1.032	0.2
9/22/07 9:15	1.033	0.19
9/22/07 9:20	1.034	0.19
9/22/07 9:25	1.035	0.2
9/22/07 9:30	1.036	0.19
9/22/07 9:35	1.037	0.21
9/22/07 9:40	1.038	0.23
9/22/07 9:45	1.038	0.21
9/22/07 9:50	1.039	0.21
9/22/07 9:55	1.042	0.22
9/22/07 10:00	1.043	0.22
9/22/07 10:05	1.044	0.23
9/22/07 10:10	1.046	0.23
9/22/07 10:15	1.046	0.24
9/22/07 10:20	1.047	0.23
9/22/07 10:25	1.048	0.23
9/22/07 10:30	1.048	0.24
9/22/07 10:35	1.049	0.22
9/22/07 10:40	1.052	0.25
9/22/07 10:45	1.053	0.25
9/22/07 10:50	1.054	0.25
9/22/07 10:55	1.055	0.25
9/22/07 11:00	1.056	0.26

UNKAMET BROOK FLOW MONITORING DATA - AUGUST 9 THROUGH OCTOBER 2, 2007

UNKAMET BROOK AREA
GENERAL ELECTRIC COMPANY - PITTSFIELD, MASSACHUSETTS

Site Name Isco Quantity Label Units Resolution Significant Digits	2100 Series Site Level Level ft 0.001 5	2100 Series Site Velocity Velocity ft/s 0.01 4
9/22/07 11:05	1.057	0.25
9/22/07 11:10	1.058	0.26
9/22/07 11:15	1.059	0.27
9/22/07 11:20	1.061	0.27
9/22/07 11:25	1.064	0.27
9/22/07 11:30	1.066	0.28
9/22/07 11:35	1.072	0.31
9/22/07 11:40	1.074	0.32
9/22/07 11:45	1.075	0.31
9/22/07 11:50	1.076	0.31
9/22/07 11:55	1.077	0.31
9/22/07 12:00	1.077	0.32
9/22/07 12:05	1.076	0.31
9/22/07 12:10	1.077	0.32
9/22/07 12:15	1.078	0.32
9/22/07 12:20	1.079	0.31
9/22/07 12:25	1.079	0.31
9/22/07 12:30	1.081	0.34
9/22/07 12:35	1.081	0.35
9/22/07 12:40	1.08	0.35
9/22/07 12:45	1.082	0.32
9/22/07 12:50	1.081	0.32
9/22/07 12:55	1.083	0.34
9/22/07 13:00	1.082	0.32
9/22/07 13:05	1.082	0.33
9/22/07 13:10	1.084	0.33
9/22/07 13:15	1.084	0.34
9/22/07 13:20	1.082	0.32
9/22/07 13:25	1.082	0.3
9/22/07 13:30	1.083	0.31
9/22/07 13:35	1.082	0.32
9/22/07 13:40	1.082	0.31
9/22/07 13:45	1.083	0.3
9/22/07 13:50	1.084	0.32
9/22/07 13:55	1.085	0.36
9/22/07 14:00	1.086	0.31
9/22/07 14:05	1.087	0.34
9/22/07 14:10	1.088	0.33
9/22/07 14:15	1.088	0.33
9/22/07 14:20	1.089	0.31
9/22/07 14:25	1.091	0.34
9/22/07 14:30	1.088	0.32
9/22/07 14:35	1.092	0.33
9/22/07 14:40	1.092	0.33
9/22/07 14:45	1.093	0.34
9/22/07 14:50	1.092	0.33
9/22/07 14:55	1.093	0.37
9/22/07 15:00	1.093	0.33

UNKAMET BROOK FLOW MONITORING DATA - AUGUST 9 THROUGH OCTOBER 2, 2007

UNKAMET BROOK AREA
GENERAL ELECTRIC COMPANY - PITTSFIELD, MASSACHUSETTS

Site Name Isco Quantity Label Units Resolution Significant Digits	2100 Series Site Level Level ft 0.001 5	2100 Series Site Velocity Velocity ft/s 0.01 4
9/22/07 15:05	1.094	0.35
9/22/07 15:10	1.093	0.33
9/22/07 15:15	1.095	0.34
9/22/07 15:20	1.096	0.35
9/22/07 15:25	1.095	0.34
9/22/07 15:30	1.096	0.34
9/22/07 15:35	1.095	0.34
9/22/07 15:40	1.095	0.34
9/22/07 15:45	1.096	0.33
9/22/07 15:50	1.096	0.34
9/22/07 15:55	1.095	0.36
9/22/07 16:00	1.096	0.33
9/22/07 16:05	1.097	0.38
9/22/07 16:10	1.096	0.37
9/22/07 16:15	1.096	0.34
9/22/07 16:20	1.098	0.33
9/22/07 16:25	1.099	0.34
9/22/07 16:30	1.099	0.34
9/22/07 16:35	1.098	0.34
9/22/07 16:40	1.098	0.32
9/22/07 16:45	1.098	0.34
9/22/07 16:50	1.099	0.33
9/22/07 16:55	1.099	0.35
9/22/07 17:00	1.099	0.36
9/22/07 17:05	1.1	0.33
9/22/07 17:10	1.101	0.34
9/22/07 17:15	1.101	0.35
9/22/07 17:20	1.102	0.35
9/22/07 17:25	1.102	0.35
9/22/07 17:30	1.088	0.31
9/22/07 17:35	1.072	0.24
9/22/07 17:40	1.048	0.18
9/22/07 17:45	1.037	0.17
9/22/07 17:50	1.038	0.18
9/22/07 17:55	1.041	0.2
9/22/07 18:00	1.043	0.21
9/22/07 18:05	1.044	0.2
9/22/07 18:10	1.045	0.21
9/22/07 18:15	1.045	0.21
9/22/07 18:20	1.046	0.22
9/22/07 18:25	1.047	0.21
9/22/07 18:30	1.047	0.21
9/22/07 18:35	1.048	0.22
9/22/07 18:40	1.048	0.21
9/22/07 18:45	1.048	0.21
9/22/07 18:50	1.049	0.22
9/22/07 18:55	1.049	0.22
9/22/07 19:00	1.05	0.22

UNKAMET BROOK FLOW MONITORING DATA - AUGUST 9 THROUGH OCTOBER 2, 2007

UNKAMET BROOK AREA
GENERAL ELECTRIC COMPANY - PITTSFIELD, MASSACHUSETTS

Site Name Isco Quantity Label Units Resolution Significant Digits	2100 Series Site Level Level ft 0.001 5	2100 Series Site Velocity Velocity ft/s 0.01 4
9/22/07 19:05	1.051	0.23
9/22/07 19:10	1.051	0.23
9/22/07 19:15	1.051	0.24
9/22/07 19:20	1.052	0.22
9/22/07 19:25	1.052	0.24
9/22/07 19:30	1.053	0.23
9/22/07 19:35	1.054	0.24
9/22/07 19:40	1.054	0.22
9/22/07 19:45	1.054	0.23
9/22/07 19:50	1.055	0.25
9/22/07 19:55	1.055	0.23
9/22/07 20:00	1.055	0.23
9/22/07 20:05	1.052	0.23
9/22/07 20:10	1.05	0.22
9/22/07 20:15	1.046	0.22
9/22/07 20:20	1.046	0.22
9/22/07 20:25	1.047	0.22
9/22/07 20:30	1.048	0.23
9/22/07 20:35	1.049	0.23
9/22/07 20:40	1.053	0.25
9/22/07 20:45	1.055	0.23
9/22/07 20:50	1.053	0.21
9/22/07 20:55	1.045	0.19
9/22/07 21:00	1.04	0.4
9/22/07 21:05	1.039	0.18
9/22/07 21:10	1.04	0.18
9/22/07 21:15	1.041	0.18
9/22/07 21:20	1.042	0.18
9/22/07 21:25	1.043	0.18
9/22/07 21:30	1.043	0.18
9/22/07 21:35	1.044	0.18
9/22/07 21:40	1.045	0.18
9/22/07 21:45	1.045	0.19
9/22/07 21:50	1.046	0.2
9/22/07 21:55	1.046	0.18
9/22/07 22:00	1.046	0.19
9/22/07 22:05	1.049	0.2
9/22/07 22:10	1.05	0.21
9/22/07 22:15	1.051	0.22
9/22/07 22:20	1.059	0.3
9/22/07 22:25	1.073	0.3
9/22/07 22:30	1.077	0.34
9/22/07 22:35	1.077	0.29
9/22/07 22:40	1.078	0.34
9/22/07 22:45	1.078	0.32
9/22/07 22:50	1.079	0.35
9/22/07 22:55	1.079	0.33
9/22/07 23:00	1.08	0.3

UNKAMET BROOK FLOW MONITORING DATA - AUGUST 9 THROUGH OCTOBER 2, 2007

UNKAMET BROOK AREA
GENERAL ELECTRIC COMPANY - PITTSFIELD, MASSACHUSETTS

Site Name Isco Quantity Label Units Resolution Significant Digits	2100 Series Site Level Level ft 0.001 5	2100 Series Site Velocity Velocity ft/s 0.01 4
9/22/07 23:05	1.08	0.32
9/22/07 23:10	1.08	0.41
9/22/07 23:15	1.08	0.34
9/22/07 23:20	1.08	0.3
9/22/07 23:25	1.08	0.3
9/22/07 23:30	1.081	0.31
9/22/07 23:35	1.081	0.31
9/22/07 23:40	1.067	0.19
9/22/07 23:45	1.044	0.17
9/22/07 23:50	1.031	0.16
9/22/07 23:55	1.025	0.16
9/23/07 0:00	1.025	0.18
9/23/07 0:05	1.025	0.17
9/23/07 0:10	1.026	0.22
9/23/07 0:15	1.027	0.18
9/23/07 0:20	1.027	0.18
9/23/07 0:25	1.029	0.18
9/23/07 0:30	1.029	0.23
9/23/07 0:35	1.03	0.18
9/23/07 0:40	1.031	0.18
9/23/07 0:45	1.031	0.19
9/23/07 0:50	1.031	0.19
9/23/07 0:55	1.032	0.17
9/23/07 1:00	1.032	0.18
9/23/07 1:05	1.032	0.23
9/23/07 1:10	1.032	0.23
9/23/07 1:15	1.033	0.19
9/23/07 1:20	1.033	0.2
9/23/07 1:25	1.033	0.2
9/23/07 1:30	1.034	0.2
9/23/07 1:35	1.034	0.2
9/23/07 1:40	1.034	0.2
9/23/07 1:45	1.035	0.19
9/23/07 1:50	1.036	0.19
9/23/07 1:55	1.038	0.19
9/23/07 2:00	1.036	0.2
9/23/07 2:05	1.037	0.2
9/23/07 2:10	1.037	0.2
9/23/07 2:15	1.037	0.19
9/23/07 2:20	1.038	0.2
9/23/07 2:25	1.039	0.19
9/23/07 2:30	1.039	0.2
9/23/07 2:35	1.039	0.2
9/23/07 2:40	1.04	0.2
9/23/07 2:45	1.04	0.27
9/23/07 2:50	1.04	0.2
9/23/07 2:55	1.033	0.16
9/23/07 3:00	1.026	0.18

UNKAMET BROOK FLOW MONITORING DATA - AUGUST 9 THROUGH OCTOBER 2, 2007

UNKAMET BROOK AREA
 GENERAL ELECTRIC COMPANY - PITTSFIELD, MASSACHUSETTS

Site Name Isco Quantity Label Units Resolution Significant Digits	2100 Series Site Level Level ft 0.001 5	2100 Series Site Velocity Velocity ft/s 0.01 4
9/23/07 3:05	1.019	0.15
9/23/07 3:10	1.016	0.14
9/23/07 3:15	1.014	0.16
9/23/07 3:20	1.011	0.5
9/23/07 3:25	1.004	0.5
9/23/07 3:30	0.998	0.56
9/23/07 3:35	0.989	0.56
9/23/07 3:40	0.981	0.56
9/23/07 3:45	0.978	0.56
9/23/07 3:50	0.982	0.1
9/23/07 3:55	0.992	0.1
9/23/07 4:00	0.996	0.11
9/23/07 4:05	0.998	0.11
9/23/07 4:10	0.994	0.11
9/23/07 4:15	0.987	0.11
9/23/07 4:20	0.983	0.11
9/23/07 4:25	0.98	0.11
9/23/07 4:30	0.978	0.09
9/23/07 4:35	0.976	0.09
9/23/07 4:40	0.972	0.09
9/23/07 4:45	0.971	0.09
9/23/07 4:50	0.978	0.09
9/23/07 4:55	0.981	0.09
9/23/07 5:00	0.981	0.2
9/23/07 5:05	0.981	0.2
9/23/07 5:10	0.982	0.2
9/23/07 5:15	0.982	0.2
9/23/07 5:20	0.982	0.2
9/23/07 5:25	0.982	0.2
9/23/07 5:30	0.982	0.2
9/23/07 5:35	0.982	0.1
9/23/07 5:40	0.982	0.1
9/23/07 5:45	0.982	0.1
9/23/07 5:50	0.982	0.1
9/23/07 5:55	0.983	0.1
9/23/07 6:00	0.983	0.1
9/23/07 6:05	0.985	0.1
9/23/07 6:10	0.986	0.1
9/23/07 6:15	0.986	0.1
9/23/07 6:20	0.987	0.1
9/23/07 6:25	0.987	0.1
9/23/07 6:30	0.987	0.1
9/23/07 6:35	0.987	0.1
9/23/07 6:40	0.988	0.1
9/23/07 6:45	0.988	0.1
9/23/07 6:50	0.988	0.1
9/23/07 6:55	0.989	0.1
9/23/07 7:00	0.989	0.1

UNKAMET BROOK FLOW MONITORING DATA - AUGUST 9 THROUGH OCTOBER 2, 2007

UNKAMET BROOK AREA
GENERAL ELECTRIC COMPANY - PITTSFIELD, MASSACHUSETTS

Site Name Isco Quantity Label Units Resolution Significant Digits	2100 Series Site Level Level ft 0.001 5	2100 Series Site Velocity Velocity ft/s 0.01 4
9/23/07 7:05	0.989	0.1
9/23/07 7:10	0.99	0.1
9/23/07 7:15	0.99	0.1
9/23/07 7:20	0.99	0.1
9/23/07 7:25	0.991	0.1
9/23/07 7:30	0.991	0.1
9/23/07 7:35	0.992	0.1
9/23/07 7:40	0.992	0.1
9/23/07 7:45	0.992	0.1
9/23/07 7:50	0.993	0.1
9/23/07 7:55	0.993	0.1
9/23/07 8:00	0.993	0.1
9/23/07 8:05	0.994	0.1
9/23/07 8:10	0.994	0.1
9/23/07 8:15	0.994	0.1
9/23/07 8:20	0.995	0.1
9/23/07 8:25	0.995	0.1
9/23/07 8:30	0.995	0.1
9/23/07 8:35	0.995	0.1
9/23/07 8:40	0.995	0.1
9/23/07 8:45	0.995	0.1
9/23/07 8:50	0.996	0.1
9/23/07 8:55	0.997	0.1
9/23/07 9:00	0.997	0.1
9/23/07 9:05	0.997	0.1
9/23/07 9:10	0.998	0.1
9/23/07 9:15	0.999	0.1
9/23/07 9:20	0.999	0.1
9/23/07 9:25	1	0.1
9/23/07 9:30	1.001	0.1
9/23/07 9:35	1.002	0.1
9/23/07 9:40	1.004	0.1
9/23/07 9:45	1.003	0.1
9/23/07 9:50	1.004	0.1
9/23/07 9:55	1.005	0.1
9/23/07 10:00	1.006	0.1
9/23/07 10:05	1.006	0.1
9/23/07 10:10	1.006	0.1
9/23/07 10:15	1.007	0.1
9/23/07 10:20	1.007	0.1
9/23/07 10:25	1.006	0.1
9/23/07 10:30	1.007	0.1
9/23/07 10:35	1.007	0.1
9/23/07 10:40	1.008	0.1
9/23/07 10:45	1.007	0.1
9/23/07 10:50	1.008	0.1
9/23/07 10:55	1.008	0.1
9/23/07 11:00	1.009	0.1

UNKAMET BROOK FLOW MONITORING DATA - AUGUST 9 THROUGH OCTOBER 2, 2007

UNKAMET BROOK AREA
GENERAL ELECTRIC COMPANY - PITTSFIELD, MASSACHUSETTS

Site Name Isco Quantity Label Units Resolution Significant Digits	2100 Series Site Level Level ft 0.001 5	2100 Series Site Velocity Velocity ft/s 0.01 4
9/23/07 11:05	1.009	0.1
9/23/07 11:10	1.01	0.1
9/23/07 11:15	1.009	0.1
9/23/07 11:20	1.012	0.1
9/23/07 11:25	1.012	0.1
9/23/07 11:30	1.012	0.1
9/23/07 11:35	1.013	0.1
9/23/07 11:40	1.014	0.1
9/23/07 11:45	1.013	0.1
9/23/07 11:50	1.014	0.1
9/23/07 11:55	1.014	0.1
9/23/07 12:00	1.015	0.1
9/23/07 12:05	1.016	0.1
9/23/07 12:10	1.016	0.1
9/23/07 12:15	1.018	0.1
9/23/07 12:20	1.016	0.1
9/23/07 12:25	1.018	0.1
9/23/07 12:30	1.019	0.1
9/23/07 12:35	1.019	0.1
9/23/07 12:40	1.02	0.1
9/23/07 12:45	1.02	0.1
9/23/07 12:50	1.021	0.1
9/23/07 12:55	1.021	0.1
9/23/07 13:00	1.022	0.1
9/23/07 13:05	1.023	0.1
9/23/07 13:10	1.024	0.1
9/23/07 13:15	1.024	0.1
9/23/07 13:20	1.023	0.1
9/23/07 13:25	1.022	0.1
9/23/07 13:30	1.024	0.1
9/23/07 13:35	1.024	0.1
9/23/07 13:40	1.025	0.1
9/23/07 13:45	1.026	0.1
9/23/07 13:50	1.027	0.1
9/23/07 13:55	1.027	0.1
9/23/07 14:00	1.027	0.1
9/23/07 14:05	1.028	0.1
9/23/07 14:10	1.029	0.1
9/23/07 14:15	1.029	0.1
9/23/07 14:20	1.029	0.1
9/23/07 14:25	1.029	0.1
9/23/07 14:30	1.029	0.1
9/23/07 14:35	1.03	0.1
9/23/07 14:40	1.03	0.1
9/23/07 14:45	1.03	0.1
9/23/07 14:50	1.031	0.1
9/23/07 14:55	1.032	0.1
9/23/07 15:00	1.033	0.1

UNKAMET BROOK FLOW MONITORING DATA - AUGUST 9 THROUGH OCTOBER 2, 2007

UNKAMET BROOK AREA
GENERAL ELECTRIC COMPANY - PITTSFIELD, MASSACHUSETTS

Site Name Isco Quantity Label Units Resolution Significant Digits	2100 Series Site Level Level ft 0.001 5	2100 Series Site Velocity Velocity ft/s 0.01 4
9/23/07 15:05	1.033	0.1
9/23/07 15:10	1.033	0.1
9/23/07 15:15	1.033	0.1
9/23/07 15:20	1.034	0.1
9/23/07 15:25	1.035	0.1
9/23/07 15:30	1.034	0.1
9/23/07 15:35	1.033	0.1
9/23/07 15:40	1.033	0.1
9/23/07 15:45	1.033	0.1
9/23/07 15:50	1.035	0.1
9/23/07 15:55	1.035	0.1
9/23/07 16:00	1.036	0.1
9/23/07 16:05	1.036	0.14
9/23/07 16:10	1.037	0.14
9/23/07 16:15	1.037	0.15
9/23/07 16:20	1.037	0.15
9/23/07 16:25	1.037	0.15
9/23/07 16:30	1.037	0.15
9/23/07 16:35	1.038	0.15
9/23/07 16:40	1.037	0.15
9/23/07 16:45	1.037	0.15
9/23/07 16:50	1.037	0.15
9/23/07 16:55	1.037	0.15
9/23/07 17:00	1.037	0.15
9/23/07 17:05	1.038	0.15
9/23/07 17:10	1.038	0.16
9/23/07 17:15	1.039	0.15
9/23/07 17:20	1.038	0.15
9/23/07 17:25	1.039	0.15
9/23/07 17:30	1.04	0.15
9/23/07 17:35	1.04	0.15
9/23/07 17:40	1.04	0.15
9/23/07 17:45	1.041	0.17
9/23/07 17:50	1.041	0.17
9/23/07 17:55	1.041	0.17
9/23/07 18:00	1.042	0.18
9/23/07 18:05	1.042	0.16
9/23/07 18:10	1.042	0.16
9/23/07 18:15	1.042	0.16
9/23/07 18:20	1.042	0.16
9/23/07 18:25	1.042	0.16
9/23/07 18:30	1.042	0.16
9/23/07 18:35	1.042	0.17
9/23/07 18:40	1.043	0.17
9/23/07 18:45	1.043	0.17
9/23/07 18:50	1.043	0.17
9/23/07 18:55	1.043	0.17
9/23/07 19:00	1.043	0.17

UNKAMET BROOK FLOW MONITORING DATA - AUGUST 9 THROUGH OCTOBER 2, 2007

UNKAMET BROOK AREA
 GENERAL ELECTRIC COMPANY - PITTSFIELD, MASSACHUSETTS

Site Name Isco Quantity Label Units Resolution Significant Digits	2100 Series Site Level Level ft 0.001 5	2100 Series Site Velocity Velocity ft/s 0.01 4
9/23/07 19:05	1.044	0.17
9/23/07 19:10	1.044	0.17
9/23/07 19:15	1.044	0.17
9/23/07 19:20	1.045	0.17
9/23/07 19:25	1.045	0.17
9/23/07 19:30	1.041	0.16
9/23/07 19:35	1.034	0.16
9/23/07 19:40	1.029	0.16
9/23/07 19:45	1.028	0.15
9/23/07 19:50	1.028	0.16
9/23/07 19:55	1.028	0.16
9/23/07 20:00	1.028	0.16
9/23/07 20:05	1.028	0.16
9/23/07 20:10	1.027	0.16
9/23/07 20:15	1.026	0.16
9/23/07 20:20	1.026	0.16
9/23/07 20:25	1.025	0.16
9/23/07 20:30	1.025	0.16
9/23/07 20:35	1.025	0.16
9/23/07 20:40	1.025	0.18
9/23/07 20:45	1.025	0.16
9/23/07 20:50	1.025	0.16
9/23/07 20:55	1.026	0.16
9/23/07 21:00	1.025	0.16
9/23/07 21:05	1.025	0.16
9/23/07 21:10	1.026	0.17
9/23/07 21:15	1.027	0.16
9/23/07 21:20	1.028	0.16
9/23/07 21:25	1.029	0.16
9/23/07 21:30	1.029	0.17
9/23/07 21:35	1.029	0.17
9/23/07 21:40	1.03	0.17
9/23/07 21:45	1.034	0.2
9/23/07 21:50	1.037	0.19
9/23/07 21:55	1.038	0.19
9/23/07 22:00	1.038	0.2
9/23/07 22:05	1.038	0.19
9/23/07 22:10	1.038	0.19
9/23/07 22:15	1.039	0.19
9/23/07 22:20	1.039	0.19
9/23/07 22:25	1.039	0.21
9/23/07 22:30	1.04	0.2
9/23/07 22:35	1.041	0.22
9/23/07 22:40	1.042	0.2
9/23/07 22:45	1.043	0.2
9/23/07 22:50	1.044	0.2
9/23/07 22:55	1.044	0.2
9/23/07 23:00	1.045	0.21

UNKAMET BROOK FLOW MONITORING DATA - AUGUST 9 THROUGH OCTOBER 2, 2007

UNKAMET BROOK AREA
GENERAL ELECTRIC COMPANY - PITTSFIELD, MASSACHUSETTS

Site Name Isco Quantity Label Units Resolution Significant Digits	2100 Series Site Level Level ft 0.001 5	2100 Series Site Velocity Velocity ft/s 0.01 4
9/23/07 23:05	1.046	0.2
9/23/07 23:10	1.046	0.22
9/23/07 23:15	1.042	0.21
9/23/07 23:20	1.037	0.2
9/23/07 23:25	1.035	0.23
9/23/07 23:30	1.034	0.2
9/23/07 23:35	1.033	0.21
9/23/07 23:40	1.033	0.2
9/23/07 23:45	1.033	0.19
9/23/07 23:50	1.033	0.19
9/23/07 23:55	1.033	0.2
9/24/07 0:00	1.034	0.22
9/24/07 0:05	1.034	0.22
9/24/07 0:10	1.034	0.21
9/24/07 0:15	1.034	0.22
9/24/07 0:20	1.034	0.19
9/24/07 0:25	1.034	0.2
9/24/07 0:30	1.034	0.22
9/24/07 0:35	1.035	0.25
9/24/07 0:40	1.035	0.2
9/24/07 0:45	1.035	0.19
9/24/07 0:50	1.036	0.22
9/24/07 0:55	1.035	0.21
9/24/07 1:00	1.035	0.21
9/24/07 1:05	1.036	0.2
9/24/07 1:10	1.036	0.21
9/24/07 1:15	1.035	0.21
9/24/07 1:20	1.035	0.2
9/24/07 1:25	1.035	0.21
9/24/07 1:30	1.035	0.21
9/24/07 1:35	1.036	0.22
9/24/07 1:40	1.035	0.21
9/24/07 1:45	1.032	0.17
9/24/07 1:50	1.025	0.18
9/24/07 1:55	1.016	0.16
9/24/07 2:00	1.011	0.14
9/24/07 2:05	1.004	0.13
9/24/07 2:10	1	0.13
9/24/07 2:15	0.994	0.12
9/24/07 2:20	0.991	0.12
9/24/07 2:25	0.99	0.12
9/24/07 2:30	0.99	0.12
9/24/07 2:35	0.99	0.12
9/24/07 2:40	0.99	0.12
9/24/07 2:45	0.99	0.12
9/24/07 2:50	0.99	0.12
9/24/07 2:55	0.99	0.12
9/24/07 3:00	0.99	0.15

UNKAMET BROOK FLOW MONITORING DATA - AUGUST 9 THROUGH OCTOBER 2, 2007

UNKAMET BROOK AREA
GENERAL ELECTRIC COMPANY - PITTSFIELD, MASSACHUSETTS

Site Name Isco Quantity Label Units Resolution Significant Digits	2100 Series Site Level Level ft 0.001 5	2100 Series Site Velocity Velocity ft/s 0.01 4
9/24/07 3:05	0.99	0.15
9/24/07 3:10	0.991	0.15
9/24/07 3:15	0.992	0.15
9/24/07 3:20	0.992	0.12
9/24/07 3:25	0.992	0.12
9/24/07 3:30	0.992	0.12
9/24/07 3:35	0.993	0.12
9/24/07 3:40	0.994	0.12
9/24/07 3:45	0.994	0.13
9/24/07 3:50	0.995	0.13
9/24/07 3:55	0.995	0.13
9/24/07 4:00	0.996	0.13
9/24/07 4:05	0.995	0.13
9/24/07 4:10	0.996	0.13
9/24/07 4:15	0.994	0.13
9/24/07 4:20	0.99	0.12
9/24/07 4:25	0.988	0.31
9/24/07 4:30	0.988	0.31
9/24/07 4:35	0.988	0.31
9/24/07 4:40	0.987	0.31
9/24/07 4:45	0.988	0.31
9/24/07 4:50	0.988	0.31
9/24/07 4:55	0.988	0.12
9/24/07 5:00	0.989	0.12
9/24/07 5:05	0.99	0.12
9/24/07 5:10	0.99	0.12
9/24/07 5:15	0.991	0.12
9/24/07 5:20	0.991	0.23
9/24/07 5:25	0.992	0.23
9/24/07 5:30	0.992	0.23
9/24/07 5:35	0.991	0.23
9/24/07 5:40	0.989	0.23
9/24/07 5:45	0.987	0.11
9/24/07 5:50	0.979	0.11
9/24/07 5:55	0.974	0.11
9/24/07 6:00	0.973	0.11
9/24/07 6:05	0.974	0.11
9/24/07 6:10	0.975	0.11
9/24/07 6:15	0.975	0.11
9/24/07 6:20	0.975	0.11
9/24/07 6:25	0.975	0.11
9/24/07 6:30	0.975	0.11
9/24/07 6:35	0.974	0.11
9/24/07 6:40	0.975	0.11
9/24/07 6:45	0.976	0.11
9/24/07 6:50	0.976	0.11
9/24/07 6:55	0.977	0.11
9/24/07 7:00	0.977	0.11

UNKAMET BROOK FLOW MONITORING DATA - AUGUST 9 THROUGH OCTOBER 2, 2007

UNKAMET BROOK AREA
GENERAL ELECTRIC COMPANY - PITTSFIELD, MASSACHUSETTS

Site Name Isco Quantity Label Units Resolution Significant Digits	2100 Series Site Level Level ft 0.001 5	2100 Series Site Velocity Velocity ft/s 0.01 4
9/24/07 7:05	0.977	0.11
9/24/07 7:10	0.977	0.11
9/24/07 7:15	0.977	0.11
9/24/07 7:20	0.977	0.11
9/24/07 7:25	0.977	0.11
9/24/07 7:30	0.977	0.11
9/24/07 7:35	0.977	0.11
9/24/07 7:40	0.977	0.11
9/24/07 7:45	0.977	0.11
9/24/07 7:50	0.977	0.11
9/24/07 7:55	0.977	0.11
9/24/07 8:00	0.978	0.11
9/24/07 8:05	0.978	0.11
9/24/07 8:10	0.978	0.11
9/24/07 8:15	0.978	0.11
9/24/07 8:20	0.978	0.1
9/24/07 8:25	0.978	0.1
9/24/07 8:30	0.978	0.1
9/24/07 8:35	0.978	0.1
9/24/07 8:40	0.978	0.1
9/24/07 8:45	0.978	0.1
9/24/07 8:50	0.979	0.1
9/24/07 8:55	0.979	0.1
9/24/07 9:00	0.98	0.1
9/24/07 9:05	0.98	0.1
9/24/07 9:10	0.981	0.1
9/24/07 9:15	0.981	0.1
9/24/07 9:20	0.982	0.1
9/24/07 9:25	0.982	0.1
9/24/07 9:30	0.983	0.1
9/24/07 9:35	0.984	0.1
9/24/07 9:40	0.984	0.1
9/24/07 9:45	0.984	0.1
9/24/07 9:50	0.984	0.1
9/24/07 9:55	0.985	0.1
9/24/07 10:00	0.985	0.1
9/24/07 10:05	0.985	0.1
9/24/07 10:10	0.986	0.1
9/24/07 10:15	0.986	0.1
9/24/07 10:20	0.986	0.1
9/24/07 10:25	0.986	0.1
9/24/07 10:30	0.987	0.1
9/24/07 10:35	0.987	0.1
9/24/07 10:40	0.987	0.1
9/24/07 10:45	0.988	0.1
9/24/07 10:50	0.988	0.1
9/24/07 10:55	0.988	0.1
9/24/07 11:00	0.989	0.1

UNKAMET BROOK FLOW MONITORING DATA - AUGUST 9 THROUGH OCTOBER 2, 2007

UNKAMET BROOK AREA
GENERAL ELECTRIC COMPANY - PITTSFIELD, MASSACHUSETTS

Site Name Isco Quantity Label Units Resolution Significant Digits	2100 Series Site Level Level ft 0.001 5	2100 Series Site Velocity Velocity ft/s 0.01 4
9/24/07 11:05	0.99	0.1
9/24/07 11:10	0.99	0.1
9/24/07 11:15	0.99	0.1
9/24/07 11:20	0.991	0.1
9/24/07 11:25	0.992	0.1
9/24/07 11:30	0.992	0.1
9/24/07 11:35	0.993	0.1
9/24/07 11:40	0.993	0.1
9/24/07 11:45	0.994	0.1
9/24/07 11:50	0.995	0.1
9/24/07 11:55	0.995	0.11
9/24/07 12:00	0.995	0.11
9/24/07 12:05	0.995	0.11
9/24/07 12:10	0.996	0.11
9/24/07 12:15	0.997	0.11
9/24/07 12:20	0.997	0.11
9/24/07 12:25	0.997	0.11
9/24/07 12:30	0.998	0.11
9/24/07 12:35	0.999	0.11
9/24/07 12:40	0.999	0.11
9/24/07 12:45	0.999	0.11
9/24/07 12:50	1	0.11
9/24/07 12:55	1	0.11
9/24/07 13:00	1	0.11
9/24/07 13:05	1.001	0.11
9/24/07 13:10	1.002	0.11
9/24/07 13:15	1.003	0.11
9/24/07 13:20	1.003	0.11
9/24/07 13:25	1.003	0.11
9/24/07 13:30	1.003	0.11
9/24/07 13:35	1.003	0.11
9/24/07 13:40	1.004	0.11
9/24/07 13:45	1.004	0.11
9/24/07 13:50	1.004	0.11
9/24/07 13:55	1.005	0.11
9/24/07 14:00	1.004	0.11
9/24/07 14:05	1.005	0.11
9/24/07 14:10	1.006	0.11
9/24/07 14:15	1.006	0.11
9/24/07 14:20	1.006	0.11
9/24/07 14:25	1.006	0.11
9/24/07 14:30	1.006	0.11
9/24/07 14:35	1.007	0.11
9/24/07 14:40	1.007	0.11
9/24/07 14:45	1.007	0.11
9/24/07 14:50	1.007	0.11
9/24/07 14:55	1.008	0.11
9/24/07 15:00	1.008	0.11

UNKAMET BROOK FLOW MONITORING DATA - AUGUST 9 THROUGH OCTOBER 2, 2007

UNKAMET BROOK AREA
GENERAL ELECTRIC COMPANY - PITTSFIELD, MASSACHUSETTS

Site Name Isco Quantity Label Units Resolution Significant Digits	2100 Series Site Level Level ft 0.001 5	2100 Series Site Velocity Velocity ft/s 0.01 4
9/24/07 15:05	1.009	0.11
9/24/07 15:10	1.009	0.11
9/24/07 15:15	1.01	0.11
9/24/07 15:20	1.01	0.11
9/24/07 15:25	1.01	0.11
9/24/07 15:30	1.01	0.11
9/24/07 15:35	1.01	0.11
9/24/07 15:40	1.011	0.11
9/24/07 15:45	1.011	0.11
9/24/07 15:50	1.011	0.11
9/24/07 15:55	1.011	0.11
9/24/07 16:00	1.012	0.11
9/24/07 16:05	1.012	0.11
9/24/07 16:10	1.012	0.11
9/24/07 16:15	1.012	0.11
9/24/07 16:20	1.012	0.11
9/24/07 16:25	1.013	0.11
9/24/07 16:30	1.013	0.11
9/24/07 16:35	1.013	0.11
9/24/07 16:40	1.013	0.11
9/24/07 16:45	1.013	0.11
9/24/07 16:50	1.013	0.11
9/24/07 16:55	1.014	0.11
9/24/07 17:00	1.013	0.11
9/24/07 17:05	1.013	0.11
9/24/07 17:10	1.013	0.11
9/24/07 17:15	1.014	0.11
9/24/07 17:20	1.013	0.11
9/24/07 17:25	1.014	0.11
9/24/07 17:30	1.014	0.11
9/24/07 17:35	1.014	0.11
9/24/07 17:40	1.014	0.11
9/24/07 17:45	1.015	0.11
9/24/07 17:50	1.015	0.11
9/24/07 17:55	1.015	0.11
9/24/07 18:00	1.015	0.11
9/24/07 18:05	1.016	0.11
9/24/07 18:10	1.016	0.11
9/24/07 18:15	1.017	0.11
9/24/07 18:20	1.017	0.11
9/24/07 18:25	1.017	0.11
9/24/07 18:30	1.017	0.11
9/24/07 18:35	1.017	0.11
9/24/07 18:40	1.018	0.11
9/24/07 18:45	1.018	0.11
9/24/07 18:50	1.018	0.11
9/24/07 18:55	1.019	0.11
9/24/07 19:00	1.018	0.11

UNKAMET BROOK FLOW MONITORING DATA - AUGUST 9 THROUGH OCTOBER 2, 2007

UNKAMET BROOK AREA
GENERAL ELECTRIC COMPANY - PITTSFIELD, MASSACHUSETTS

Site Name Isco Quantity Label Units Resolution Significant Digits	2100 Series Site Level Level ft 0.001 5	2100 Series Site Velocity Velocity ft/s 0.01 4
9/24/07 19:05	1.019	0.11
9/24/07 19:10	1.019	0.11
9/24/07 19:15	1.02	0.11
9/24/07 19:20	1.019	0.11
9/24/07 19:25	1.016	0.14
9/24/07 19:30	1.014	0.14
9/24/07 19:35	1.014	0.14
9/24/07 19:40	1.014	0.15
9/24/07 19:45	1.014	0.14
9/24/07 19:50	1.015	0.14
9/24/07 19:55	1.016	0.14
9/24/07 20:00	1.016	0.14
9/24/07 20:05	1.016	0.21
9/24/07 20:10	1.016	0.21
9/24/07 20:15	1.013	0.14
9/24/07 20:20	1.012	0.14
9/24/07 20:25	1.012	0.15
9/24/07 20:30	1.012	0.14
9/24/07 20:35	1.013	0.14
9/24/07 20:40	1.013	0.14
9/24/07 20:45	1.013	0.14
9/24/07 20:50	1.013	0.14
9/24/07 20:55	1.013	0.14
9/24/07 21:00	1.013	0.14
9/24/07 21:05	1.013	0.14
9/24/07 21:10	1.013	0.15
9/24/07 21:15	1.013	0.15
9/24/07 21:20	1.013	0.13
9/24/07 21:25	1.013	0.13
9/24/07 21:30	1.013	0.13
9/24/07 21:35	1.014	0.13
9/24/07 21:40	1.014	0.14
9/24/07 21:45	1.014	0.14
9/24/07 21:50	1.015	0.13
9/24/07 21:55	1.014	0.16
9/24/07 22:00	1.015	0.16
9/24/07 22:05	1.015	0.15
9/24/07 22:10	1.015	0.15
9/24/07 22:15	1.015	0.15
9/24/07 22:20	1.015	0.15
9/24/07 22:25	1.015	0.15
9/24/07 22:30	1.015	0.15
9/24/07 22:35	1.015	0.14
9/24/07 22:40	1.015	0.14
9/24/07 22:45	1.015	0.14
9/24/07 22:50	1.015	0.14
9/24/07 22:55	1.015	0.14
9/24/07 23:00	1.016	0.15

UNKAMET BROOK FLOW MONITORING DATA - AUGUST 9 THROUGH OCTOBER 2, 2007

UNKAMET BROOK AREA
GENERAL ELECTRIC COMPANY - PITTSFIELD, MASSACHUSETTS

Site Name Isco Quantity Label Units Resolution Significant Digits	2100 Series Site Level Level ft 0.001 5	2100 Series Site Velocity Velocity ft/s 0.01 4
9/24/07 23:05	1.016	0.16
9/24/07 23:10	1.017	0.16
9/24/07 23:15	1.016	0.16
9/24/07 23:20	1.017	0.16
9/24/07 23:25	1.017	0.16
9/24/07 23:30	1.017	0.16
9/24/07 23:35	1.017	0.16
9/24/07 23:40	1.017	0.16
9/24/07 23:45	1.018	0.16
9/24/07 23:50	1.018	0.16
9/24/07 23:55	1.018	0.16
9/25/07 0:00	1.018	0.15
9/25/07 0:05	1.018	0.16
9/25/07 0:10	1.019	0.16
9/25/07 0:15	1.019	0.15
9/25/07 0:20	1.02	0.17
9/25/07 0:25	1.02	0.16
9/25/07 0:30	1.02	0.16
9/25/07 0:35	1.021	0.16
9/25/07 0:40	1.021	0.19
9/25/07 0:45	1.021	0.16
9/25/07 0:50	1.02	0.16
9/25/07 0:55	1.019	0.17
9/25/07 1:00	1.021	0.17
9/25/07 1:05	1.024	0.18
9/25/07 1:10	1.026	0.19
9/25/07 1:15	1.024	0.19
9/25/07 1:20	1.02	0.18
9/25/07 1:25	1.02	0.59
9/25/07 1:30	1.022	0.18
9/25/07 1:35	1.023	0.18
9/25/07 1:40	1.025	0.19
9/25/07 1:45	1.026	0.19
9/25/07 1:50	1.028	0.19
9/25/07 1:55	1.03	0.19
9/25/07 2:00	1.03	0.21
9/25/07 2:05	1.031	0.21
9/25/07 2:10	1.031	0.21
9/25/07 2:15	1.031	0.21
9/25/07 2:20	1.031	0.21
9/25/07 2:25	1.031	0.19
9/25/07 2:30	1.031	0.23
9/25/07 2:35	1.031	0.2
9/25/07 2:40	1.032	0.2
9/25/07 2:45	1.032	0.21
9/25/07 2:50	1.032	0.2
9/25/07 2:55	1.032	0.2
9/25/07 3:00	1.033	0.21

UNKAMET BROOK FLOW MONITORING DATA - AUGUST 9 THROUGH OCTOBER 2, 2007

UNKAMET BROOK AREA
GENERAL ELECTRIC COMPANY - PITTSFIELD, MASSACHUSETTS

Site Name Isco Quantity Label Units Resolution Significant Digits	2100 Series Site Level Level ft 0.001 5	2100 Series Site Velocity Velocity ft/s 0.01 4
9/25/07 3:05	1.033	0.26
9/25/07 3:10	1.033	0.28
9/25/07 3:15	1.033	0.2
9/25/07 3:20	1.033	0.2
9/25/07 3:25	1.033	0.22
9/25/07 3:30	1.033	0.22
9/25/07 3:35	1.028	0.18
9/25/07 3:40	1.021	0.16
9/25/07 3:45	1.012	0.14
9/25/07 3:50	1.006	0.13
9/25/07 3:55	1.004	0.13
9/25/07 4:00	1	0.1
9/25/07 4:05	0.995	0.09
9/25/07 4:10	0.991	0.09
9/25/07 4:15	0.991	0.09
9/25/07 4:20	0.992	0.34
9/25/07 4:25	0.992	0.2
9/25/07 4:30	0.992	0.2
9/25/07 4:35	0.993	0.2
9/25/07 4:40	0.993	0.2
9/25/07 4:45	0.993	0.2
9/25/07 4:50	0.992	0.2
9/25/07 4:55	0.992	0.2
9/25/07 5:00	0.993	0.2
9/25/07 5:05	0.994	0.2
9/25/07 5:10	0.994	0.2
9/25/07 5:15	0.994	0.2
9/25/07 5:20	0.994	0.2
9/25/07 5:25	0.995	0.2
9/25/07 5:30	0.995	0.2
9/25/07 5:35	0.995	0.2
9/25/07 5:40	0.995	0.2
9/25/07 5:45	0.995	0.2
9/25/07 5:50	0.996	0.2
9/25/07 5:55	0.996	0.2
9/25/07 6:00	0.994	0.2
9/25/07 6:05	0.988	0.2
9/25/07 6:10	0.985	0.2
9/25/07 6:15	0.982	0.2
9/25/07 6:20	0.981	0.2
9/25/07 6:25	0.98	0.2
9/25/07 6:30	0.981	0.2
9/25/07 6:35	0.981	0.2
9/25/07 6:40	0.982	0.2
9/25/07 6:45	0.982	0.2
9/25/07 6:50	0.982	0.2
9/25/07 6:55	0.982	0.2
9/25/07 7:00	0.982	0.2

UNKAMET BROOK FLOW MONITORING DATA - AUGUST 9 THROUGH OCTOBER 2, 2007

UNKAMET BROOK AREA
 GENERAL ELECTRIC COMPANY - PITTSFIELD, MASSACHUSETTS

Site Name Isco Quantity Label Units Resolution Significant Digits	2100 Series Site Level Level ft 0.001 5	2100 Series Site Velocity Velocity ft/s 0.01 4
9/25/07 7:05	0.983	0.2
9/25/07 7:10	0.983	0.2
9/25/07 7:15	0.984	0.2
9/25/07 7:20	0.984	0.2
9/25/07 7:25	0.984	0.2
9/25/07 7:30	0.984	0.2
9/25/07 7:35	0.985	0.2
9/25/07 7:40	0.986	0.2
9/25/07 7:45	0.986	0.2
9/25/07 7:50	0.987	0.2
9/25/07 7:55	0.987	0.2
9/25/07 8:00	0.988	0.2
9/25/07 8:05	0.988	0.2
9/25/07 8:10	0.988	0.2
9/25/07 8:15	0.988	0.2
9/25/07 8:20	0.988	0.2
9/25/07 8:25	0.988	0.2
9/25/07 8:30	0.988	0.2
9/25/07 8:35	0.989	0.2
9/25/07 8:40	0.989	0.2
9/25/07 8:45	0.989	0.2
9/25/07 8:50	0.99	0.2
9/25/07 8:55	0.99	0.2
9/25/07 9:00	0.99	0.2
9/25/07 9:05	0.99	0.2
9/25/07 9:10	0.991	0.2
9/25/07 9:15	0.991	0.2
9/25/07 9:20	0.992	0.2
9/25/07 9:25	0.992	0.2
9/25/07 9:30	0.993	0.2
9/25/07 9:35	0.993	0.2
9/25/07 9:40	0.993	0.2
9/25/07 9:45	0.994	0.2
9/25/07 9:50	0.994	0.2
9/25/07 9:55	0.995	0.2
9/25/07 10:00	0.995	0.2
9/25/07 10:05	0.995	0.2
9/25/07 10:10	0.996	0.2
9/25/07 10:15	0.996	0.2
9/25/07 10:20	0.997	0.2
9/25/07 10:25	0.997	0.2
9/25/07 10:30	0.998	0.2
9/25/07 10:35	0.998	0.2
9/25/07 10:40	0.999	0.2
9/25/07 10:45	0.999	0.2
9/25/07 10:50	1	0.2
9/25/07 10:55	1.001	0.2
9/25/07 11:00	1.002	0.2

UNKAMET BROOK FLOW MONITORING DATA - AUGUST 9 THROUGH OCTOBER 2, 2007

UNKAMET BROOK AREA
GENERAL ELECTRIC COMPANY - PITTSFIELD, MASSACHUSETTS

Site Name Isco Quantity Label Units Resolution Significant Digits	2100 Series Site Level Level ft 0.001 5	2100 Series Site Velocity Velocity ft/s 0.01 4
9/25/07 11:05	1.012	0.2
9/25/07 11:10	1.035	0.2
9/25/07 11:15	1.055	0.2
9/25/07 11:20	1.068	0.2
9/25/07 11:25	1.074	0.2
9/25/07 11:30	1.076	0.2
9/25/07 11:35	1.077	0.2
9/25/07 11:40	1.078	0.2
9/25/07 11:45	1.08	0.2
9/25/07 11:50	1.08	0.2
9/25/07 11:55	1.079	0.2
9/25/07 12:00	1.081	0.2
9/25/07 12:05	1.081	0.2
9/25/07 12:10	1.082	0.2
9/25/07 12:15	1.084	0.2
9/25/07 12:20	1.085	0.2
9/25/07 12:25	1.085	0.2
9/25/07 12:30	1.086	0.2
9/25/07 12:35	1.086	0.2
9/25/07 12:40	1.087	0.2
9/25/07 12:45	1.089	0.2
9/25/07 12:50	1.09	0.2
9/25/07 12:55	1.092	0.2
9/25/07 13:00	1.093	0.2
9/25/07 13:05	1.095	0.2
9/25/07 13:10	1.095	0.2
9/25/07 13:15	1.096	0.2
9/25/07 13:20	1.096	0.2
9/25/07 13:25	1.097	0.2
9/25/07 13:30	1.099	0.2
9/25/07 13:35	1.1	0.2
9/25/07 13:40	1.1	0.2
9/25/07 13:45	1.101	0.2
9/25/07 13:50	1.101	0.2
9/25/07 13:55	1.102	0.2
9/25/07 14:00	1.103	0.2
9/25/07 14:05	1.103	0.2
9/25/07 14:10	1.104	0.2
9/25/07 14:15	1.106	0.2
9/25/07 14:20	1.107	0.2
9/25/07 14:25	1.106	0.2
9/25/07 14:30	1.105	0.2
9/25/07 14:35	1.106	0.2
9/25/07 14:40	1.105	0.2
9/25/07 14:45	1.106	0.2
9/25/07 14:50	1.107	0.2
9/25/07 14:55	1.107	0.2
9/25/07 15:00	1.107	0.2

UNKAMET BROOK FLOW MONITORING DATA - AUGUST 9 THROUGH OCTOBER 2, 2007

UNKAMET BROOK AREA
GENERAL ELECTRIC COMPANY - PITTSFIELD, MASSACHUSETTS

Site Name Isco Quantity Label Units Resolution Significant Digits	2100 Series Site Level Level ft 0.001 5	2100 Series Site Velocity Velocity ft/s 0.01 4
9/25/07 15:05	1.108	0.2
9/25/07 15:10	1.107	0.2
9/25/07 15:15	1.108	0.2
9/25/07 15:20	1.108	0.2
9/25/07 15:25	1.108	0.2
9/25/07 15:30	1.107	0.2
9/25/07 15:35	1.108	0.2
9/25/07 15:40	1.108	0.2
9/25/07 15:45	1.108	0.2
9/25/07 15:50	1.108	0.2
9/25/07 15:55	1.108	0.2
9/25/07 16:00	1.107	0.2
9/25/07 16:05	1.108	0.2
9/25/07 16:10	1.107	0.2
9/25/07 16:15	1.108	0.2
9/25/07 16:20	1.108	0.2
9/25/07 16:25	1.109	0.2
9/25/07 16:30	1.11	0.2
9/25/07 16:35	1.109	0.2
9/25/07 16:40	1.109	0.2
9/25/07 16:45	1.109	0.2
9/25/07 16:50	1.108	0.2
9/25/07 16:55	1.108	0.2
9/25/07 17:00	1.108	0.2
9/25/07 17:05	1.108	0.2
9/25/07 17:10	1.107	0.2
9/25/07 17:15	1.108	0.2
9/25/07 17:20	1.108	0.2
9/25/07 17:25	1.109	0.2
9/25/07 17:30	1.105	0.2
9/25/07 17:35	1.102	0.2
9/25/07 17:40	1.077	0.2
9/25/07 17:45	1.099	0.2
9/25/07 17:50	1.101	0.2
9/25/07 17:55	1.101	0.2
9/25/07 18:00	1.083	0.2
9/25/07 18:05	1.078	0.2
9/25/07 18:10	1.081	0.2
9/25/07 18:15	1.09	0.2
9/25/07 18:20	1.095	0.2
9/25/07 18:25	1.101	0.2
9/25/07 18:30	1.101	0.2
9/25/07 18:35	1.085	0.2
9/25/07 18:40	1.074	0.2
9/25/07 18:45	1.075	0.2
9/25/07 18:50	1.081	0.2
9/25/07 18:55	1.08	0.2
9/25/07 19:00	1.079	0.2

UNKAMET BROOK FLOW MONITORING DATA - AUGUST 9 THROUGH OCTOBER 2, 2007

UNKAMET BROOK AREA
GENERAL ELECTRIC COMPANY - PITTSFIELD, MASSACHUSETTS

Site Name Isco Quantity Label Units Resolution Significant Digits	2100 Series Site Level Level ft 0.001 5	2100 Series Site Velocity Velocity ft/s 0.01 4
9/25/07 19:05	1.08	0.2
9/25/07 19:10	1.081	0.2
9/25/07 19:15	1.082	0.2
9/25/07 19:20	1.082	0.2
9/25/07 19:25	1.081	0.2
9/25/07 19:30	1.082	0.2
9/25/07 19:35	1.082	0.2
9/25/07 19:40	1.081	0.2
9/25/07 19:45	1.08	0.2
9/25/07 19:50	1.079	0.2
9/25/07 19:55	1.078	0.2
9/25/07 20:00	1.077	9.22
9/25/07 20:05	1.077	9.22
9/25/07 20:10	1.076	9.22
9/25/07 20:15	1.076	9.22
9/25/07 20:20	1.075	9.22
9/25/07 20:25	1.075	10.87
9/25/07 20:30	1.074	10.87
9/25/07 20:35	1.072	10.87
9/25/07 20:40	1.072	9.13
9/25/07 20:45	1.072	10.71
9/25/07 20:50	1.073	10.71
9/25/07 20:55	1.073	10.71
9/25/07 21:00	1.073	10.71
9/25/07 21:05	1.073	10.71
9/25/07 21:10	1.073	10.71
9/25/07 21:15	1.073	10.71
9/25/07 21:20	1.073	10.71
9/25/07 21:25	1.073	10.71
9/25/07 21:30	1.073	10.71
9/25/07 21:35	1.073	10.71
9/25/07 21:40	1.073	10.71
9/25/07 21:45	1.074	10.71
9/25/07 21:50	1.075	9.81
9/25/07 21:55	1.076	9.81
9/25/07 22:00	1.076	9.81
9/25/07 22:05	1.076	9.81
9/25/07 22:10	1.077	9.81
9/25/07 22:15	1.078	11.66
9/25/07 22:20	1.078	9.71
9/25/07 22:25	1.079	9.71
9/25/07 22:30	1.079	9.71
9/25/07 22:35	1.08	9.71
9/25/07 22:40	1.081	9.71
9/25/07 22:45	1.08	9.71
9/25/07 22:50	1.081	9.71
9/25/07 22:55	1.077	9.71
9/25/07 23:00	1.069	9.71

UNKAMET BROOK FLOW MONITORING DATA - AUGUST 9 THROUGH OCTOBER 2, 2007

UNKAMET BROOK AREA
GENERAL ELECTRIC COMPANY - PITTSFIELD, MASSACHUSETTS

Site Name Isco Quantity Label Units Resolution Significant Digits	2100 Series Site Level Level ft 0.001 5	2100 Series Site Velocity Velocity ft/s 0.01 4
9/25/07 23:05	1.06	9.71
9/25/07 23:10	1.052	9.71
9/25/07 23:15	1.048	9.71
9/25/07 23:20	1.041	9.71
9/25/07 23:25	1.039	9.71
9/25/07 23:30	1.039	9.71
9/25/07 23:35	1.039	9.71
9/25/07 23:40	1.039	9.71
9/25/07 23:45	1.039	9.71
9/25/07 23:50	1.037	9.71
9/25/07 23:55	1.037	9.71
9/26/07 0:00	1.036	9.71
9/26/07 0:05	1.036	9.71
9/26/07 0:10	1.036	9.71
9/26/07 0:15	1.037	9.71
9/26/07 0:20	1.037	9.71
9/26/07 0:25	1.037	11.35
9/26/07 0:30	1.037	10.26
9/26/07 0:35	1.038	10.26
9/26/07 0:40	1.038	10.26
9/26/07 0:45	1.039	10.26
9/26/07 0:50	1.039	10.26
9/26/07 0:55	1.039	10.26
9/26/07 1:00	1.04	11.9
9/26/07 1:05	1.04	11.9
9/26/07 1:10	1.04	11.9
9/26/07 1:15	1.041	11.9
9/26/07 1:20	1.041	11.9
9/26/07 1:25	1.041	11.9
9/26/07 1:30	1.041	11.9
9/26/07 1:35	1.042	11.9
9/26/07 1:40	1.042	11.9
9/26/07 1:45	1.042	11.9
9/26/07 1:50	1.042	11.9
9/26/07 1:55	1.042	11.9
9/26/07 2:00	1.042	11.9
9/26/07 2:05	1.043	11.9
9/26/07 2:10	1.044	11.9
9/26/07 2:15	1.044	11.9
9/26/07 2:20	1.045	11.9
9/26/07 2:25	1.043	11.9
9/26/07 2:30	1.035	11.9
9/26/07 2:35	1.028	11.9
9/26/07 2:40	1.025	11.9
9/26/07 2:45	1.023	11.9
9/26/07 2:50	1.014	11.9
9/26/07 2:55	1.011	11.9
9/26/07 3:00	1.01	11.9

UNKAMET BROOK FLOW MONITORING DATA - AUGUST 9 THROUGH OCTOBER 2, 2007

UNKAMET BROOK AREA
GENERAL ELECTRIC COMPANY - PITTSFIELD, MASSACHUSETTS

Site Name Isco Quantity Label Units Resolution Significant Digits	2100 Series Site Level Level ft 0.001 5	2100 Series Site Velocity Velocity ft/s 0.01 4
9/26/07 3:05	1.01	11.9
9/26/07 3:10	1.011	11.9
9/26/07 3:15	1.011	11.9
9/26/07 3:20	1.012	0.09
9/26/07 3:25	1.012	0.09
9/26/07 3:30	1.012	0.09
9/26/07 3:35	1.013	0.09
9/26/07 3:40	1.012	0.09
9/26/07 3:45	1.013	0.09
9/26/07 3:50	1.012	0.09
9/26/07 3:55	1.013	0.09
9/26/07 4:00	1.012	0.09
9/26/07 4:05	1.007	0.09
9/26/07 4:10	1.002	0.09
9/26/07 4:15	1.001	0.09
9/26/07 4:20	1	0.09
9/26/07 4:25	0.998	0.09
9/26/07 4:30	0.998	0.09
9/26/07 4:35	0.997	0.09
9/26/07 4:40	1.001	0.09
9/26/07 4:45	1.005	10.57
9/26/07 4:50	1.008	10.57
9/26/07 4:55	1.007	10.57
9/26/07 5:00	1.005	10.57
9/26/07 5:05	0.992	10.57
9/26/07 5:10	0.982	8.08
9/26/07 5:15	0.975	8.08
9/26/07 5:20	0.97	8.08
9/26/07 5:25	0.967	8.08
9/26/07 5:30	0.966	8.08
9/26/07 5:35	0.965	8.08
9/26/07 5:40	0.966	8.08
9/26/07 5:45	0.966	7.78
9/26/07 5:50	0.966	7.78
9/26/07 5:55	0.966	7.78
9/26/07 6:00	0.967	7.78
9/26/07 6:05	0.967	8.3
9/26/07 6:10	0.967	8.3
9/26/07 6:15	0.968	8.3
9/26/07 6:20	0.969	8.3
9/26/07 6:25	0.97	8.3
9/26/07 6:30	0.971	8.3
9/26/07 6:35	0.971	8.3
9/26/07 6:40	0.972	8.3
9/26/07 6:45	0.972	8.3
9/26/07 6:50	0.972	8.3
9/26/07 6:55	0.972	8.3
9/26/07 7:00	0.972	8.3

UNKAMET BROOK FLOW MONITORING DATA - AUGUST 9 THROUGH OCTOBER 2, 2007

UNKAMET BROOK AREA
GENERAL ELECTRIC COMPANY - PITTSFIELD, MASSACHUSETTS

Site Name Isco Quantity Label Units Resolution Significant Digits	2100 Series Site Level Level ft 0.001 5	2100 Series Site Velocity Velocity ft/s 0.01 4
9/26/07 7:05	0.972	8.3
9/26/07 7:10	0.973	8.3
9/26/07 7:15	0.973	8.3
9/26/07 7:20	0.973	8.3
9/26/07 7:25	0.974	8.3
9/26/07 7:30	0.974	8.3
9/26/07 7:35	0.974	8.3
9/26/07 7:40	0.974	8.3
9/26/07 7:45	0.975	8.3
9/26/07 7:50	0.975	8.3
9/26/07 7:55	0.975	8.3
9/26/07 8:00	0.976	8.3
9/26/07 8:05	0.976	8.3
9/26/07 8:10	0.976	8.3
9/26/07 8:15	0.977	8.3
9/26/07 8:20	0.977	8.3
9/26/07 8:25	0.977	8.3
9/26/07 8:30	0.978	8.3
9/26/07 8:35	0.978	8.3
9/26/07 8:40	0.978	8.3
9/26/07 8:45	0.979	10.39
9/26/07 8:50	0.979	10.39
9/26/07 8:55	0.98	8.9
9/26/07 9:00	0.98	7.52
9/26/07 9:05	0.981	7.52
9/26/07 9:10	0.981	7.52
9/26/07 9:15	0.982	7.52
9/26/07 9:20	0.982	7.52
9/26/07 9:25	0.984	9.11
9/26/07 9:30	0.987	9.11
9/26/07 9:35	0.988	9.11
9/26/07 9:40	0.988	8.29
9/26/07 9:45	0.989	8.29
9/26/07 9:50	0.989	8.29
9/26/07 9:55	0.99	8.29
9/26/07 10:00	0.991	8.29
9/26/07 10:05	0.991	8.29
9/26/07 10:10	0.991	8.29
9/26/07 10:15	0.992	8.29
9/26/07 10:20	0.992	8.29
9/26/07 10:25	0.993	8.29
9/26/07 10:30	0.994	10
9/26/07 10:35	0.994	10
9/26/07 10:40	0.995	10
9/26/07 10:45	0.995	10
9/26/07 10:50	0.995	10.19
9/26/07 10:55	0.996	10.19
9/26/07 11:00	0.996	10.19

UNKAMET BROOK FLOW MONITORING DATA - AUGUST 9 THROUGH OCTOBER 2, 2007

UNKAMET BROOK AREA
GENERAL ELECTRIC COMPANY - PITTSFIELD, MASSACHUSETTS

Site Name Isco Quantity Label Units Resolution Significant Digits	2100 Series Site Level Level ft 0.001 5	2100 Series Site Velocity Velocity ft/s 0.01 4
9/26/07 11:05	0.996	10.19
9/26/07 11:10	0.996	10.19
9/26/07 11:15	0.997	10.19
9/26/07 11:20	0.998	10.19
9/26/07 11:25	0.998	10.19
9/26/07 11:30	0.999	10.19
9/26/07 11:35	1	10.19
9/26/07 11:40	1.001	10.19
9/26/07 11:45	1.002	10.19
9/26/07 11:50	1.002	10.19
9/26/07 11:55	1.002	10.19
9/26/07 12:00	1.003	10.19
9/26/07 12:05	1.003	10.19
9/26/07 12:10	1.003	10.19
9/26/07 12:15	1.004	10.19
9/26/07 12:20	1.005	10.19
9/26/07 12:25	1.005	10.19
9/26/07 12:30	1.005	10.19
9/26/07 12:35	1.006	10.19
9/26/07 12:40	1.007	10.19
9/26/07 12:45	1.008	10.19
9/26/07 12:50	1.008	9.32
9/26/07 12:55	1.009	9.32
9/26/07 13:00	1.009	9.32
9/26/07 13:05	1.011	9.32
9/26/07 13:10	1.012	9.32
9/26/07 13:15	1.013	9.32
9/26/07 13:20	1.014	9.32
9/26/07 13:25	1.014	9.32
9/26/07 13:30	1.013	9.32
9/26/07 13:35	1.014	9.32
9/26/07 13:40	1.015	9.32
9/26/07 13:45	1.016	9.32
9/26/07 13:50	1.016	9.32
9/26/07 13:55	1.016	9.32
9/26/07 14:00	1.017	9.32
9/26/07 14:05	1.018	9.32
9/26/07 14:10	1.018	9.32
9/26/07 14:15	1.017	9.32
9/26/07 14:20	1.018	9.32
9/26/07 14:25	1.02	9.32
9/26/07 14:30	1.021	9.32
9/26/07 14:35	1.022	9.32
9/26/07 14:40	1.023	9.93
9/26/07 14:45	1.024	9.93
9/26/07 14:50	1.025	9.93
9/26/07 14:55	1.026	9.93
9/26/07 15:00	1.027	9.93

UNKAMET BROOK FLOW MONITORING DATA - AUGUST 9 THROUGH OCTOBER 2, 2007

UNKAMET BROOK AREA
GENERAL ELECTRIC COMPANY - PITTSFIELD, MASSACHUSETTS

Site Name Isco Quantity Label Units Resolution Significant Digits	2100 Series Site Level Level ft 0.001 5	2100 Series Site Velocity Velocity ft/s 0.01 4
9/26/07 15:05	1.027	9.93
9/26/07 15:10	1.028	9.93
9/26/07 15:15	1.028	9.93
9/26/07 15:20	1.027	9.93
9/26/07 15:25	1.028	9.93
9/26/07 15:30	1.028	9.93
9/26/07 15:35	1.029	9.93
9/26/07 15:40	1.029	9.93
9/26/07 15:45	1.029	9.93
9/26/07 15:50	1.03	9.93
9/26/07 15:55	1.03	9.93
9/26/07 16:00	1.034	9.93
9/26/07 16:05	1.031	9.93
9/26/07 16:10	1.031	9.93
9/26/07 16:15	1.03	9.93
9/26/07 16:20	1.03	9.93
9/26/07 16:25	1.031	9.93
9/26/07 16:30	1.031	9.45
9/26/07 16:35	1.031	9.45
9/26/07 16:40	1.031	9.7
9/26/07 16:45	1.032	9.7
9/26/07 16:50	1.033	9.7
9/26/07 16:55	1.034	9.7
9/26/07 17:00	1.034	9.7
9/26/07 17:05	1.035	9.7
9/26/07 17:10	1.035	9.7
9/26/07 17:15	1.035	9.7
9/26/07 17:20	1.03	9.7
9/26/07 17:25	1.023	9.7
9/26/07 17:30	1.017	9.7
9/26/07 17:35	1.01	9.7
9/26/07 17:40	1.005	9.7
9/26/07 17:45	1.006	9.7
9/26/07 17:50	1.007	9.7
9/26/07 17:55	1.007	9.7
9/26/07 18:00	1.007	9.7
9/26/07 18:05	1.008	9.7
9/26/07 18:10	1.008	9.7
9/26/07 18:15	1.008	9.7
9/26/07 18:20	1.008	9.7
9/26/07 18:25	1.009	9.7
9/26/07 18:30	1.009	-13.71
9/26/07 18:35	1.009	-13.71
9/26/07 18:40	1.01	-13.71
9/26/07 18:45	1.01	-13.71
9/26/07 18:50	1.01	12.3
9/26/07 18:55	1.011	10.88
9/26/07 19:00	1.011	10.88

UNKAMET BROOK FLOW MONITORING DATA - AUGUST 9 THROUGH OCTOBER 2, 2007

UNKAMET BROOK AREA
GENERAL ELECTRIC COMPANY - PITTSFIELD, MASSACHUSETTS

Site Name Isco Quantity Label Units Resolution Significant Digits	2100 Series Site Level Level ft 0.001 5	2100 Series Site Velocity Velocity ft/s 0.01 4
9/26/07 19:05	1.011	10.88
9/26/07 19:10	1.012	-15.49
9/26/07 19:15	1.011	-15.12
9/26/07 19:20	1.012	-15.12
9/26/07 19:25	1.013	-15.12
9/26/07 19:30	1.014	-15.12
9/26/07 19:35	1.013	-15.12
9/26/07 19:40	1.014	-15.12
9/26/07 19:45	1.016	-15.12
9/26/07 19:50	1.017	-15.12
9/26/07 19:55	1.021	-15.12
9/26/07 20:00	1.027	-15.12
9/26/07 20:05	1.033	-15.12
9/26/07 20:10	1.035	8.33
9/26/07 20:15	1.036	8.33
9/26/07 20:20	1.037	9.91
9/26/07 20:25	1.037	13.19
9/26/07 20:30	1.037	13.19
9/26/07 20:35	1.038	0.15
9/26/07 20:40	1.039	0.16
9/26/07 20:45	1.039	0.16
9/26/07 20:50	1.039	0.16
9/26/07 20:55	1.038	0.16
9/26/07 21:00	1.039	0.16
9/26/07 21:05	1.042	0.16
9/26/07 21:10	1.047	0.2
9/26/07 21:15	1.049	0.2
9/26/07 21:20	1.05	0.2
9/26/07 21:25	1.049	0.21
9/26/07 21:30	1.049	0.2
9/26/07 21:35	1.049	0.2
9/26/07 21:40	1.049	0.23
9/26/07 21:45	1.05	0.21
9/26/07 21:50	1.051	0.21
9/26/07 21:55	1.052	0.21
9/26/07 22:00	1.052	0.22
9/26/07 22:05	1.052	0.22
9/26/07 22:10	1.052	0.21
9/26/07 22:15	1.052	0.21
9/26/07 22:20	1.051	0.22
9/26/07 22:25	1.052	0.2
9/26/07 22:30	1.053	0.21
9/26/07 22:35	1.055	0.21
9/26/07 22:40	1.054	0.21
9/26/07 22:45	1.054	0.22
9/26/07 22:50	1.055	0.22
9/26/07 22:55	1.055	0.22
9/26/07 23:00	1.055	0.23

UNKAMET BROOK FLOW MONITORING DATA - AUGUST 9 THROUGH OCTOBER 2, 2007

UNKAMET BROOK AREA
GENERAL ELECTRIC COMPANY - PITTSFIELD, MASSACHUSETTS

Site Name Isco Quantity Label Units Resolution Significant Digits	2100 Series Site Level Level ft 0.001 5	2100 Series Site Velocity Velocity ft/s 0.01 4
9/26/07 23:05	1.054	0.22
9/26/07 23:10	1.054	0.22
9/26/07 23:15	1.054	0.23
9/26/07 23:20	1.054	0.21
9/26/07 23:25	1.054	0.23
9/26/07 23:30	1.055	0.23
9/26/07 23:35	1.055	0.23
9/26/07 23:40	1.055	0.23
9/26/07 23:45	1.055	0.54
9/26/07 23:50	1.055	0.22
9/26/07 23:55	1.056	0.23
9/27/07 0:00	1.056	0.23
9/27/07 0:05	1.057	0.23
9/27/07 0:10	1.057	0.23
9/27/07 0:15	1.057	0.23
9/27/07 0:20	1.058	0.23
9/27/07 0:25	1.058	0.23
9/27/07 0:30	1.058	0.23
9/27/07 0:35	1.058	0.23
9/27/07 0:40	1.05	0.23
9/27/07 0:45	1.039	0.23
9/27/07 0:50	1.03	0.23
9/27/07 0:55	1.028	0.23
9/27/07 1:00	1.028	0.23
9/27/07 1:05	1.026	0.23
9/27/07 1:10	1.025	0.23
9/27/07 1:15	1.019	0.23
9/27/07 1:20	1.014	0.23
9/27/07 1:25	1.011	0.23
9/27/07 1:30	1.002	0.23
9/27/07 1:35	0.993	0.23
9/27/07 1:40	0.993	0.23
9/27/07 1:45	0.991	0.23
9/27/07 1:50	0.99	0.23
9/27/07 1:55	0.989	0.23
9/27/07 2:00	0.99	0.23
9/27/07 2:05	0.99	0.23
9/27/07 2:10	0.991	0.23
9/27/07 2:15	0.991	0.23
9/27/07 2:20	0.991	0.23
9/27/07 2:25	0.991	10.69
9/27/07 2:30	0.991	10.3
9/27/07 2:35	0.991	10.3
9/27/07 2:40	0.992	10.3
9/27/07 2:45	0.992	10.3
9/27/07 2:50	0.993	10.3
9/27/07 2:55	0.993	10.3
9/27/07 3:00	0.994	10.3

UNKAMET BROOK FLOW MONITORING DATA - AUGUST 9 THROUGH OCTOBER 2, 2007

UNKAMET BROOK AREA
GENERAL ELECTRIC COMPANY - PITTSFIELD, MASSACHUSETTS

Site Name Isco Quantity Label Units Resolution Significant Digits	2100 Series Site Level Level ft 0.001 5	2100 Series Site Velocity Velocity ft/s 0.01 4
9/27/07 3:05	0.994	10.3
9/27/07 3:10	0.994	10.3
9/27/07 3:15	0.994	10.3
9/27/07 3:20	0.994	0.09
9/27/07 3:25	0.994	0.09
9/27/07 3:30	0.994	0.09
9/27/07 3:35	0.994	0.09
9/27/07 3:40	0.994	0.09
9/27/07 3:45	0.995	0.09
9/27/07 3:50	0.995	0.23
9/27/07 3:55	0.995	0.23
9/27/07 4:00	0.995	0.23
9/27/07 4:05	0.995	0.23
9/27/07 4:10	0.995	0.23
9/27/07 4:15	0.995	0.23
9/27/07 4:20	0.993	0.23
9/27/07 4:25	0.993	0.23
9/27/07 4:30	0.991	0.23
9/27/07 4:35	0.984	0.06
9/27/07 4:40	0.978	0.06
9/27/07 4:45	0.976	0.06
9/27/07 4:50	0.976	0.06
9/27/07 4:55	0.976	0.06
9/27/07 5:00	0.977	0.06
9/27/07 5:05	0.977	0.06
9/27/07 5:10	0.977	0.06
9/27/07 5:15	0.979	0.06
9/27/07 5:20	0.982	0.06
9/27/07 5:25	0.985	0.06
9/27/07 5:30	0.987	0.06
9/27/07 5:35	0.987	0.06
9/27/07 5:40	0.988	0.06
9/27/07 5:45	0.988	0.06
9/27/07 5:50	0.988	0.06
9/27/07 5:55	0.989	0.06
9/27/07 6:00	0.989	0.06
9/27/07 6:05	0.989	0.06
9/27/07 6:10	0.989	0.07
9/27/07 6:15	0.99	0.07
9/27/07 6:20	0.99	0.07
9/27/07 6:25	0.99	0.07
9/27/07 6:30	0.991	0.07
9/27/07 6:35	0.992	0.07
9/27/07 6:40	0.992	0.07
9/27/07 6:45	0.992	0.07
9/27/07 6:50	0.993	0.07
9/27/07 6:55	0.994	0.07
9/27/07 7:00	0.994	0.07

UNKAMET BROOK FLOW MONITORING DATA - AUGUST 9 THROUGH OCTOBER 2, 2007

UNKAMET BROOK AREA
GENERAL ELECTRIC COMPANY - PITTSFIELD, MASSACHUSETTS

Site Name Isco Quantity Label Units Resolution Significant Digits	2100 Series Site Level Level ft 0.001 5	2100 Series Site Velocity Velocity ft/s 0.01 4
9/27/07 7:05	0.995	0.07
9/27/07 7:10	0.995	0.07
9/27/07 7:15	0.995	0.07
9/27/07 7:20	0.996	0.07
9/27/07 7:25	0.996	0.07
9/27/07 7:30	0.996	0.07
9/27/07 7:35	0.997	0.07
9/27/07 7:40	0.997	0.07
9/27/07 7:45	0.997	0.07
9/27/07 7:50	0.998	0.07
9/27/07 7:55	0.998	0.07
9/27/07 8:00	0.999	9.26
9/27/07 8:05	0.999	9.26
9/27/07 8:10	0.999	9.26
9/27/07 8:15	0.999	9.26
9/27/07 8:20	1	9.26
9/27/07 8:25	1	9.26
9/27/07 8:30	1	9.26
9/27/07 8:35	1.001	9.26
9/27/07 8:40	1.001	9.26
9/27/07 8:45	1.002	9.26
9/27/07 8:50	1.003	9.26
9/27/07 8:55	1.004	9.26
9/27/07 9:00	1.005	9.26
9/27/07 9:05	1.005	9.26
9/27/07 9:10	1.006	9.26
9/27/07 9:15	1.006	9.26
9/27/07 9:20	1.007	9.26
9/27/07 9:25	1.009	9.26
9/27/07 9:30	1.01	9.26
9/27/07 9:35	1.01	9.26
9/27/07 9:40	1.01	9.26
9/27/07 9:45	1.011	9.26
9/27/07 9:50	1.011	9.26
9/27/07 9:55	1.012	9.26
9/27/07 10:00	1.013	9.26
9/27/07 10:05	1.013	9.26
9/27/07 10:10	1.015	9.26
9/27/07 10:15	1.016	9.26
9/27/07 10:20	1.018	9.26
9/27/07 10:25	1.018	9.26
9/27/07 10:30	1.018	9.26
9/27/07 10:35	1.018	9.26
9/27/07 10:40	1.019	9.26
9/27/07 10:45	1.02	9.26
9/27/07 10:50	1.021	9.26
9/27/07 10:55	1.022	9.26
9/27/07 11:00	1.024	9.26

UNKAMET BROOK FLOW MONITORING DATA - AUGUST 9 THROUGH OCTOBER 2, 2007

UNKAMET BROOK AREA
GENERAL ELECTRIC COMPANY - PITTSFIELD, MASSACHUSETTS

Site Name Isco Quantity Label Units Resolution Significant Digits	2100 Series Site Level Level ft 0.001 5	2100 Series Site Velocity Velocity ft/s 0.01 4
9/27/07 11:05	1.024	9.26
9/27/07 11:10	1.024	9.26
9/27/07 11:15	1.024	9.26
9/27/07 11:20	1.024	9.26
9/27/07 11:25	1.025	9.26
9/27/07 11:30	1.026	9.26
9/27/07 11:35	1.026	9.26
9/27/07 11:40	1.027	9.26
9/27/07 11:45	1.028	9.26
9/27/07 11:50	1.029	9.26
9/27/07 11:55	1.029	9.26
9/27/07 12:00	1.03	9.26
9/27/07 12:05	1.031	9.26
9/27/07 12:10	1.031	9.26
9/27/07 12:15	1.032	9.26
9/27/07 12:20	1.033	9.26
9/27/07 12:25	1.034	9.26
9/27/07 12:30	1.034	9.26
9/27/07 12:35	1.034	9.26
9/27/07 12:40	1.034	9.26
9/27/07 12:45	1.035	9.26
9/27/07 12:50	1.035	9.26
9/27/07 12:55	1.037	9.26
9/27/07 13:00	1.038	9.26
9/27/07 13:05	1.04	9.26
9/27/07 13:10	1.04	9.26
9/27/07 13:15	1.041	9.26
9/27/07 13:20	1.041	9.26
9/27/07 13:25	1.041	9.26
9/27/07 13:30	1.042	9.26
9/27/07 13:35	1.044	9.26
9/27/07 13:40	1.045	9.26
9/27/07 13:45	1.046	9.26
9/27/07 13:50	1.047	9.26
9/27/07 13:55	1.047	9.26
9/27/07 14:00	1.047	9.26
9/27/07 14:05	1.047	9.26
9/27/07 14:10	1.047	9.14
9/27/07 14:15	1.047	9.14
9/27/07 14:20	1.047	7.77
9/27/07 14:25	1.048	7.77
9/27/07 14:30	1.049	7.77
9/27/07 14:35	1.049	7.77
9/27/07 14:40	1.05	7.77
9/27/07 14:45	1.05	7.77
9/27/07 14:50	1.05	7.77
9/27/07 14:55	1.049	7.77
9/27/07 15:00	1.05	7.77

UNKAMET BROOK FLOW MONITORING DATA - AUGUST 9 THROUGH OCTOBER 2, 2007

UNKAMET BROOK AREA
GENERAL ELECTRIC COMPANY - PITTSFIELD, MASSACHUSETTS

Site Name Isco Quantity Label Units Resolution Significant Digits	2100 Series Site Level Level ft 0.001 5	2100 Series Site Velocity Velocity ft/s 0.01 4
9/27/07 15:05	1.049	7.77
9/27/07 15:10	1.05	7.77
9/27/07 15:15	1.049	7.77
9/27/07 15:20	1.049	7.77
9/27/07 15:25	1.049	7.77
9/27/07 15:30	1.049	7.77
9/27/07 15:35	1.049	7.77
9/27/07 15:40	1.049	7.77
9/27/07 15:45	1.049	7.77
9/27/07 15:50	1.051	7.77
9/27/07 15:55	1.05	7.77
9/27/07 16:00	1.049	7.77
9/27/07 16:05	1.05	7.77
9/27/07 16:10	1.05	7.77
9/27/07 16:15	1.051	7.77
9/27/07 16:20	1.052	8.4
9/27/07 16:25	1.052	8.4
9/27/07 16:30	1.051	8.03
9/27/07 16:35	1.05	8.83
9/27/07 16:40	1.051	7.66
9/27/07 16:45	1.051	8.28
9/27/07 16:50	1.052	8.28
9/27/07 16:55	1.052	8.25
9/27/07 17:00	1.05	8.25
9/27/07 17:05	1.051	8.25
9/27/07 17:10	1.051	8.25
9/27/07 17:15	1.051	8.25
9/27/07 17:20	1.052	8.25
9/27/07 17:25	1.052	8.25
9/27/07 17:30	1.053	8.25
9/27/07 17:35	1.053	8.25
9/27/07 17:40	1.053	8.25
9/27/07 17:45	1.052	8.25
9/27/07 17:50	1.053	8.25
9/27/07 17:55	1.053	8.25
9/27/07 18:00	1.054	8.25
9/27/07 18:05	1.055	8.25
9/27/07 18:10	1.054	8.25
9/27/07 18:15	1.054	8.25
9/27/07 18:20	1.055	8.25
9/27/07 18:25	1.055	8.25
9/27/07 18:30	1.054	8.25
9/27/07 18:35	1.053	8.25
9/27/07 18:40	1.047	8.25
9/27/07 18:45	1.04	8.25
9/27/07 18:50	1.034	8.25
9/27/07 18:55	1.031	8.25
9/27/07 19:00	1.025	8.25

UNKAMET BROOK FLOW MONITORING DATA - AUGUST 9 THROUGH OCTOBER 2, 2007

UNKAMET BROOK AREA
GENERAL ELECTRIC COMPANY - PITTSFIELD, MASSACHUSETTS

Site Name Isco Quantity Label Units Resolution Significant Digits	2100 Series Site Level Level ft 0.001 5	2100 Series Site Velocity Velocity ft/s 0.01 4
9/27/07 19:05	1.03	8.25
9/27/07 19:10	1.035	8.25
9/27/07 19:15	1.037	8.25
9/27/07 19:20	1.038	8.25
9/27/07 19:25	1.038	8.25
9/27/07 19:30	1.038	8.25
9/27/07 19:35	1.038	8.25
9/27/07 19:40	1.038	8.25
9/27/07 19:45	1.038	8.25
9/27/07 19:50	1.038	8.25
9/27/07 19:55	1.038	8.25
9/27/07 20:00	1.038	8.25
9/27/07 20:05	1.039	8.25
9/27/07 20:10	1.039	8.25
9/27/07 20:15	1.039	8.25
9/27/07 20:20	1.039	8.25
9/27/07 20:25	1.039	8.25
9/27/07 20:30	1.039	8.25
9/27/07 20:35	1.039	8.25
9/27/07 20:40	1.038	8.25
9/27/07 20:45	1.038	8.25
9/27/07 20:50	1.039	8.25
9/27/07 20:55	1.04	8.25
9/27/07 21:00	1.041	8.25
9/27/07 21:05	1.043	0.16
9/27/07 21:10	1.043	0.15
9/27/07 21:15	1.043	0.15
9/27/07 21:20	1.042	0.15
9/27/07 21:25	1.041	0.15
9/27/07 21:30	1.041	0.15
9/27/07 21:35	1.041	0.15
9/27/07 21:40	1.041	0.15
9/27/07 21:45	1.042	0.14
9/27/07 21:50	1.042	0.14
9/27/07 21:55	1.043	0.14
9/27/07 22:00	1.044	0.31
9/27/07 22:05	1.045	0.31
9/27/07 22:10	1.045	0.31
9/27/07 22:15	1.045	0.31
9/27/07 22:20	1.045	0.31
9/27/07 22:25	1.045	0.14
9/27/07 22:30	1.046	0.16
9/27/07 22:35	1.048	0.16
9/27/07 22:40	1.044	0.16
9/27/07 22:45	1.037	0.13
9/27/07 22:50	1.031	0.13
9/27/07 22:55	1.023	0.13
9/27/07 23:00	1.011	0.09

UNKAMET BROOK FLOW MONITORING DATA - AUGUST 9 THROUGH OCTOBER 2, 2007

UNKAMET BROOK AREA
GENERAL ELECTRIC COMPANY - PITTSFIELD, MASSACHUSETTS

Site Name Isco Quantity Label Units Resolution Significant Digits	2100 Series Site Level Level ft 0.001 5	2100 Series Site Velocity Velocity ft/s 0.01 4
9/27/07 23:05	1.004	0.09
9/27/07 23:10	1.001	0.09
9/27/07 23:15	1	0.09
9/27/07 23:20	0.999	0.09
9/27/07 23:25	0.998	0.09
9/27/07 23:30	0.998	0.09
9/27/07 23:35	0.998	0.09
9/27/07 23:40	0.998	0.09
9/27/07 23:45	0.998	0.09
9/27/07 23:50	0.998	0.09
9/27/07 23:55	0.998	0.09
9/28/07 0:00	0.998	0.53
9/28/07 0:05	0.999	0.53
9/28/07 0:10	0.999	0.53
9/28/07 0:15	1	0.53
9/28/07 0:20	1	0.53
9/28/07 0:25	1.001	0.53
9/28/07 0:30	1.002	0.53
9/28/07 0:35	1.002	0.53
9/28/07 0:40	1.003	0.53
9/28/07 0:45	1.003	0.53
9/28/07 0:50	1.003	0.53
9/28/07 0:55	1.004	0.53
9/28/07 1:00	1.004	0.53
9/28/07 1:05	1.004	0.53
9/28/07 1:10	1.004	0.53
9/28/07 1:15	1.005	0.53
9/28/07 1:20	1.005	0.53
9/28/07 1:25	1.006	0.53
9/28/07 1:30	1.01	0.53
9/28/07 1:35	1.014	0.53
9/28/07 1:40	1.016	0.53
9/28/07 1:45	1.019	0.53
9/28/07 1:50	1.021	0.53
9/28/07 1:55	1.04	0.53
9/28/07 2:00	1.052	0.53
9/28/07 2:05	1.044	0.53
9/28/07 2:10	1.036	0.53
9/28/07 2:15	1.032	0.11
9/28/07 2:20	1.031	0.12
9/28/07 2:25	1.03	0.12
9/28/07 2:30	1.031	0.12
9/28/07 2:35	1.031	0.12
9/28/07 2:40	1.031	0.11
9/28/07 2:45	1.032	0.11
9/28/07 2:50	1.031	0.1
9/28/07 2:55	1.031	0.1
9/28/07 3:00	1.023	0.1

UNKAMET BROOK FLOW MONITORING DATA - AUGUST 9 THROUGH OCTOBER 2, 2007

UNKAMET BROOK AREA
GENERAL ELECTRIC COMPANY - PITTSFIELD, MASSACHUSETTS

Site Name Isco Quantity Label Units Resolution Significant Digits	2100 Series Site Level Level ft 0.001 5	2100 Series Site Velocity Velocity ft/s 0.01 4
9/28/07 3:05	1.017	0.1
9/28/07 3:10	1.012	0.1
9/28/07 3:15	1.007	0.1
9/28/07 3:20	1.002	0.1
9/28/07 3:25	0.998	0.07
9/28/07 3:30	0.994	0.07
9/28/07 3:35	0.989	0.07
9/28/07 3:40	0.986	0.07
9/28/07 3:45	0.985	0.44
9/28/07 3:50	0.984	0.44
9/28/07 3:55	0.984	0.44
9/28/07 4:00	0.984	0.44
9/28/07 4:05	0.985	0.44
9/28/07 4:10	0.984	0.44
9/28/07 4:15	0.983	0.44
9/28/07 4:20	0.982	0.44
9/28/07 4:25	0.98	0.44
9/28/07 4:30	0.982	0.44
9/28/07 4:35	0.988	0.44
9/28/07 4:40	0.991	0.44
9/28/07 4:45	0.992	0.44
9/28/07 4:50	0.993	0.06
9/28/07 4:55	0.993	0.06
9/28/07 5:00	0.994	0.06
9/28/07 5:05	0.995	0.06
9/28/07 5:10	0.995	0.06
9/28/07 5:15	0.995	0.06
9/28/07 5:20	0.995	0.06
9/28/07 5:25	0.996	0.06
9/28/07 5:30	0.996	0.06
9/28/07 5:35	0.997	0.06
9/28/07 5:40	0.997	0.06
9/28/07 5:45	0.997	0.06
9/28/07 5:50	1.002	0.06
9/28/07 5:55	1.006	0.06
9/28/07 6:00	1.004	0.06
9/28/07 6:05	1.001	0.06
9/28/07 6:10	0.997	0.06
9/28/07 6:15	0.994	0.06
9/28/07 6:20	0.993	0.06
9/28/07 6:25	0.992	0.06
9/28/07 6:30	0.992	0.06
9/28/07 6:35	0.991	0.06
9/28/07 6:40	0.991	0.06
9/28/07 6:45	0.992	0.06
9/28/07 6:50	0.992	0.06
9/28/07 6:55	0.993	0.06
9/28/07 7:00	0.993	0.06

UNKAMET BROOK FLOW MONITORING DATA - AUGUST 9 THROUGH OCTOBER 2, 2007

UNKAMET BROOK AREA
GENERAL ELECTRIC COMPANY - PITTSFIELD, MASSACHUSETTS

Site Name Isco Quantity Label Units Resolution Significant Digits	2100 Series Site Level Level ft 0.001 5	2100 Series Site Velocity Velocity ft/s 0.01 4
9/28/07 7:05	0.993	0.06
9/28/07 7:10	0.993	0.06
9/28/07 7:15	0.993	0.06
9/28/07 7:20	0.994	0.06
9/28/07 7:25	0.994	0.06
9/28/07 7:30	0.995	0.06
9/28/07 7:35	0.995	0.06
9/28/07 7:40	0.996	0.06
9/28/07 7:45	0.996	0.06
9/28/07 7:50	0.996	0.06
9/28/07 7:55	0.996	0.06
9/28/07 8:00	0.996	0.06
9/28/07 8:05	0.997	0.06
9/28/07 8:10	0.997	0.06
9/28/07 8:15	0.998	0.06
9/28/07 8:20	0.998	0.06
9/28/07 8:25	0.998	0.06
9/28/07 8:30	0.998	0.06
9/28/07 8:35	0.999	0.06
9/28/07 8:40	0.999	0.06
9/28/07 8:45	0.999	0.06
9/28/07 8:50	1	0.06
9/28/07 8:55	1.001	0.06
9/28/07 9:00	1.001	0.06
9/28/07 9:05	1.001	0.06
9/28/07 9:10	1.002	0.06
9/28/07 9:15	1.002	0.06
9/28/07 9:20	1.002	0.06
9/28/07 9:25	1.003	0.06
9/28/07 9:30	1.003	0.06
9/28/07 9:35	1.003	0.06
9/28/07 9:40	1.004	0.06
9/28/07 9:45	1.004	0.06
9/28/07 9:50	1.003	0.06
9/28/07 9:55	1.004	0.06
9/28/07 10:00	1.004	0.06
9/28/07 10:05	1.004	0.06
9/28/07 10:10	1.004	0.06
9/28/07 10:15	1.004	0.06
9/28/07 10:20	1.005	0.06
9/28/07 10:25	1.005	0.06
9/28/07 10:30	1.005	0.06
9/28/07 10:35	1.006	0.06
9/28/07 10:40	1.006	0.06
9/28/07 10:45	1.006	0.06
9/28/07 10:50	1.007	0.06
9/28/07 10:55	1.007	0.06
9/28/07 11:00	1.007	0.06

UNKAMET BROOK FLOW MONITORING DATA - AUGUST 9 THROUGH OCTOBER 2, 2007

UNKAMET BROOK AREA
GENERAL ELECTRIC COMPANY - PITTSFIELD, MASSACHUSETTS

Site Name Isco Quantity Label Units Resolution Significant Digits	2100 Series Site Level Level ft 0.001 5	2100 Series Site Velocity Velocity ft/s 0.01 4
9/28/07 11:05	1.007	0.06
9/28/07 11:10	1.008	0.06
9/28/07 11:15	1.008	0.06
9/28/07 11:20	1.008	0.06
9/28/07 11:25	1.009	0.06
9/28/07 11:30	1.009	0.06
9/28/07 11:35	1.009	0.06
9/28/07 11:40	1.01	0.06
9/28/07 11:45	1.009	0.06
9/28/07 11:50	1.01	0.06
9/28/07 11:55	1.01	0.06
9/28/07 12:00	1.01	0.06
9/28/07 12:05	1.011	0.06
9/28/07 12:10	1.011	-13.79
9/28/07 12:15	1.013	-13.79
9/28/07 12:20	1.014	-13.79
9/28/07 12:25	1.014	-13.79
9/28/07 12:30	1.014	-13.79
9/28/07 12:35	1.014	-13.79
9/28/07 12:40	1.015	-13.79
9/28/07 12:45	1.015	-13.79
9/28/07 12:50	1.015	-13.79
9/28/07 12:55	1.016	-13.79
9/28/07 13:00	1.016	-13.79
9/28/07 13:05	1.016	-13.79
9/28/07 13:10	1.016	-13.79
9/28/07 13:15	1.015	-13.79
9/28/07 13:20	1.016	-13.79
9/28/07 13:25	1.016	-13.79
9/28/07 13:30	1.017	-13.79
9/28/07 13:35	1.018	-13.79
9/28/07 13:40	1.018	-13.79
9/28/07 13:45	1.018	-13.79
9/28/07 13:50	1.018	-13.79
9/28/07 13:55	1.018	-13.79
9/28/07 14:00	1.019	-13.79
9/28/07 14:05	1.019	-13.79
9/28/07 14:10	1.018	-13.79
9/28/07 14:15	1.019	-13.79
9/28/07 14:20	1.02	-13.79
9/28/07 14:25	1.02	-13.79
9/28/07 14:30	1.02	-13.79
9/28/07 14:35	1.02	-13.79
9/28/07 14:40	1.021	-13.79
9/28/07 14:45	1.023	-13.79
9/28/07 14:50	1.025	-13.79
9/28/07 14:55	1.025	12.88
9/28/07 15:00	1.024	12.88

UNKAMET BROOK FLOW MONITORING DATA - AUGUST 9 THROUGH OCTOBER 2, 2007

UNKAMET BROOK AREA
GENERAL ELECTRIC COMPANY - PITTSFIELD, MASSACHUSETTS

Site Name Isco Quantity Label Units Resolution Significant Digits	2100 Series Site Level Level ft 0.001 5	2100 Series Site Velocity Velocity ft/s 0.01 4
9/28/07 15:05	1.024	12.88
9/28/07 15:10	1.024	12.88
9/28/07 15:15	1.026	12.88
9/28/07 15:20	1.025	12.88
9/28/07 15:25	1.026	12.88
9/28/07 15:30	1.026	12.88
9/28/07 15:35	1.026	12.88
9/28/07 15:40	1.026	12.88
9/28/07 15:45	1.026	12.88
9/28/07 15:50	1.027	12.88
9/28/07 15:55	1.028	12.88
9/28/07 16:00	1.026	12.88
9/28/07 16:05	1.028	12.88
9/28/07 16:10	1.028	12.88
9/28/07 16:15	1.027	12.88
9/28/07 16:20	1.028	12.88
9/28/07 16:25	1.028	12.88
9/28/07 16:30	1.028	12.88
9/28/07 16:35	1.028	12.88
9/28/07 16:40	1.028	12.88
9/28/07 16:45	1.028	12.88
9/28/07 16:50	1.028	12.88
9/28/07 16:55	1.028	12.88
9/28/07 17:00	1.029	12.88
9/28/07 17:05	1.029	13.48
9/28/07 17:10	1.028	13.48
9/28/07 17:15	1.028	13.48
9/28/07 17:20	1.028	13.48
9/28/07 17:25	1.028	13.48
9/28/07 17:30	1.028	12.33
9/28/07 17:35	1.028	12.33
9/28/07 17:40	1.028	12.33
9/28/07 17:45	1.028	12.33
9/28/07 17:50	1.028	12.33
9/28/07 17:55	1.029	10.38
9/28/07 18:00	1.028	10.38
9/28/07 18:05	1.029	10.38
9/28/07 18:10	1.029	10.38
9/28/07 18:15	1.029	10.38
9/28/07 18:20	1.029	10.38
9/28/07 18:25	1.029	10.38
9/28/07 18:30	1.029	10.38
9/28/07 18:35	1.029	10.38
9/28/07 18:40	1.03	10.38
9/28/07 18:45	1.03	10.38
9/28/07 18:50	1.03	10.38
9/28/07 18:55	1.03	10.38
9/28/07 19:00	1.03	10.38

UNKAMET BROOK FLOW MONITORING DATA - AUGUST 9 THROUGH OCTOBER 2, 2007

UNKAMET BROOK AREA
GENERAL ELECTRIC COMPANY - PITTSFIELD, MASSACHUSETTS

Site Name Isco Quantity Label Units Resolution Significant Digits	2100 Series Site Level Level ft 0.001 5	2100 Series Site Velocity Velocity ft/s 0.01 4
9/28/07 19:05	1.031	10.38
9/28/07 19:10	1.031	10.38
9/28/07 19:15	1.031	9.72
9/28/07 19:20	1.031	9.72
9/28/07 19:25	1.031	9.72
9/28/07 19:30	1.031	9.72
9/28/07 19:35	1.031	9.72
9/28/07 19:40	1.032	9.72
9/28/07 19:45	1.033	9.72
9/28/07 19:50	1.034	9.72
9/28/07 19:55	1.033	9.72
9/28/07 20:00	1.037	9.72
9/28/07 20:05	1.038	9.72
9/28/07 20:10	1.039	8.62
9/28/07 20:15	1.039	8.62
9/28/07 20:20	1.04	8.62
9/28/07 20:25	1.04	8.62
9/28/07 20:30	1.041	8.62
9/28/07 20:35	1.04	8.62
9/28/07 20:40	1.041	8.62
9/28/07 20:45	1.041	8.62
9/28/07 20:50	1.041	8.62
9/28/07 20:55	1.042	8.62
9/28/07 21:00	1.042	8.62
9/28/07 21:05	1.043	8.62
9/28/07 21:10	1.043	8.62
9/28/07 21:15	1.043	8.62
9/28/07 21:20	1.043	8.62
9/28/07 21:25	1.044	8.62
9/28/07 21:30	1.044	8.62
9/28/07 21:35	1.044	8.62
9/28/07 21:40	1.043	8.62
9/28/07 21:45	1.044	8.62
9/28/07 21:50	1.044	8.62
9/28/07 21:55	1.044	8.62
9/28/07 22:00	1.045	8.62
9/28/07 22:05	1.042	8.62
9/28/07 22:10	1.04	8.62
9/28/07 22:15	1.038	8.62
9/28/07 22:20	1.038	8.62
9/28/07 22:25	1.038	8.62
9/28/07 22:30	1.037	8.62
9/28/07 22:35	1.038	8.62
9/28/07 22:40	1.038	10.15
9/28/07 22:45	1.038	10.15
9/28/07 22:50	1.039	11.41
9/28/07 22:55	1.039	13.25
9/28/07 23:00	1.039	13.25

UNKAMET BROOK FLOW MONITORING DATA - AUGUST 9 THROUGH OCTOBER 2, 2007

UNKAMET BROOK AREA
GENERAL ELECTRIC COMPANY - PITTSFIELD, MASSACHUSETTS

Site Name Isco Quantity Label Units Resolution Significant Digits	2100 Series Site Level Level ft 0.001 5	2100 Series Site Velocity Velocity ft/s 0.01 4
9/28/07 23:05	1.034	13.25
9/28/07 23:10	1.032	13.25
9/28/07 23:15	1.025	13.25
9/28/07 23:20	1.023	9.15
9/28/07 23:25	1.026	9.15
9/28/07 23:30	1.026	9.15
9/28/07 23:35	1.027	9.15
9/28/07 23:40	1.027	9.15
9/28/07 23:45	1.029	9.15
9/28/07 23:50	1.029	9.15
9/28/07 23:55	1.03	9.15
9/29/07 0:00	1.03	9.15
9/29/07 0:05	1.031	9.15
9/29/07 0:10	1.031	9.15
9/29/07 0:15	1.032	9.15
9/29/07 0:20	1.032	9.15
9/29/07 0:25	1.033	9.15
9/29/07 0:30	1.033	9.15
9/29/07 0:35	1.033	9.15
9/29/07 0:40	1.034	9.15
9/29/07 0:45	1.034	9.15
9/29/07 0:50	1.034	9.15
9/29/07 0:55	1.034	9.15
9/29/07 1:00	1.034	9.15
9/29/07 1:05	1.034	9.15
9/29/07 1:10	1.034	9.15
9/29/07 1:15	1.034	9.15
9/29/07 1:20	1.034	9.15
9/29/07 1:25	1.035	9.15
9/29/07 1:30	1.035	9.15
9/29/07 1:35	1.035	9.15
9/29/07 1:40	1.035	9.15
9/29/07 1:45	1.035	9.15
9/29/07 1:50	1.035	9.15
9/29/07 1:55	1.036	9.15
9/29/07 2:00	1.036	9.15
9/29/07 2:05	1.036	9.15
9/29/07 2:10	1.037	9.15
9/29/07 2:15	1.037	9.15
9/29/07 2:20	1.037	9.15
9/29/07 2:25	1.037	9.15
9/29/07 2:30	1.037	9.15
9/29/07 2:35	1.038	7.18
9/29/07 2:40	1.039	7.18
9/29/07 2:45	1.039	7.18
9/29/07 2:50	1.04	7.18
9/29/07 2:55	1.04	7.18
9/29/07 3:00	1.04	7.18

UNKAMET BROOK FLOW MONITORING DATA - AUGUST 9 THROUGH OCTOBER 2, 2007

UNKAMET BROOK AREA
GENERAL ELECTRIC COMPANY - PITTSFIELD, MASSACHUSETTS

Site Name Isco Quantity Label Units Resolution Significant Digits	2100 Series Site Level Level ft 0.001 5	2100 Series Site Velocity Velocity ft/s 0.01 4
9/29/07 3:05	1.04	7.18
9/29/07 3:10	1.039	7.18
9/29/07 3:15	1.031	7.18
9/29/07 3:20	1.056	0.24
9/29/07 3:25	1.064	0.23
9/29/07 3:30	1.055	0.13
9/29/07 3:35	1.03	0.13
9/29/07 3:40	1.02	0.09
9/29/07 3:45	1.017	0.09
9/29/07 3:50	1.016	0.09
9/29/07 3:55	1.016	0.09
9/29/07 4:00	1.016	0.09
9/29/07 4:05	1.015	0.1
9/29/07 4:10	1.016	0.1
9/29/07 4:15	1.016	0.1
9/29/07 4:20	1.016	0.1
9/29/07 4:25	1.016	0.1
9/29/07 4:30	1.016	0.1
9/29/07 4:35	1.017	0.1
9/29/07 4:40	1.017	0.1
9/29/07 4:45	1.017	0.1
9/29/07 4:50	1.016	0.1
9/29/07 4:55	1.016	0.1
9/29/07 5:00	1.016	0.1
9/29/07 5:05	1.016	0.1
9/29/07 5:10	1.016	0.1
9/29/07 5:15	1.016	0.1
9/29/07 5:20	1.016	0.1
9/29/07 5:25	1.017	0.1
9/29/07 5:30	1.017	0.1
9/29/07 5:35	1.017	0.1
9/29/07 5:40	1.009	0.1
9/29/07 5:45	0.998	0.1
9/29/07 5:50	0.996	0.1
9/29/07 5:55	0.996	0.1
9/29/07 6:00	0.993	0.1
9/29/07 6:05	0.992	0.1
9/29/07 6:10	0.988	0.1
9/29/07 6:15	0.984	0.1
9/29/07 6:20	0.979	0.1
9/29/07 6:25	0.977	0.1
9/29/07 6:30	0.975	0.1
9/29/07 6:35	0.974	0.1
9/29/07 6:40	0.974	0.1
9/29/07 6:45	0.974	0.1
9/29/07 6:50	0.974	0.1
9/29/07 6:55	0.973	0.1
9/29/07 7:00	0.973	0.1

UNKAMET BROOK FLOW MONITORING DATA - AUGUST 9 THROUGH OCTOBER 2, 2007

UNKAMET BROOK AREA
GENERAL ELECTRIC COMPANY - PITTSFIELD, MASSACHUSETTS

Site Name Isco Quantity Label Units Resolution Significant Digits	2100 Series Site Level Level ft 0.001 5	2100 Series Site Velocity Velocity ft/s 0.01 4
9/29/07 7:05	0.974	0.1
9/29/07 7:10	0.974	0.1
9/29/07 7:15	0.973	0.1
9/29/07 7:20	0.973	0.1
9/29/07 7:25	0.973	0.1
9/29/07 7:30	0.974	0.1
9/29/07 7:35	0.973	0.1
9/29/07 7:40	0.974	0.1
9/29/07 7:45	0.974	0.1
9/29/07 7:50	0.974	0.1
9/29/07 7:55	0.974	0.1
9/29/07 8:00	0.974	0.1
9/29/07 8:05	0.974	0.1
9/29/07 8:10	0.974	0.1
9/29/07 8:15	0.974	0.1
9/29/07 8:20	0.974	0.1
9/29/07 8:25	0.974	0.1
9/29/07 8:30	0.975	0.1
9/29/07 8:35	0.975	0.1
9/29/07 8:40	0.975	0.1
9/29/07 8:45	0.975	0.1
9/29/07 8:50	0.976	0.1
9/29/07 8:55	0.976	0.1
9/29/07 9:00	0.976	0.1
9/29/07 9:05	0.977	0.1
9/29/07 9:10	0.978	0.1
9/29/07 9:15	0.979	0.1
9/29/07 9:20	0.979	0.1
9/29/07 9:25	0.98	0.1
9/29/07 9:30	0.981	0.1
9/29/07 9:35	0.981	0.1
9/29/07 9:40	0.982	0.1
9/29/07 9:45	0.982	0.1
9/29/07 9:50	0.982	0.1
9/29/07 9:55	0.982	0.1
9/29/07 10:00	0.983	0.1
9/29/07 10:05	0.983	0.1
9/29/07 10:10	0.982	0.1
9/29/07 10:15	0.983	0.1
9/29/07 10:20	0.983	0.1
9/29/07 10:25	0.983	0.1
9/29/07 10:30	0.983	0.1
9/29/07 10:35	0.983	0.1
9/29/07 10:40	0.984	0.1
9/29/07 10:45	0.984	0.1
9/29/07 10:50	0.985	0.1
9/29/07 10:55	0.985	0.1
9/29/07 11:00	0.985	0.1

UNKAMET BROOK FLOW MONITORING DATA - AUGUST 9 THROUGH OCTOBER 2, 2007

UNKAMET BROOK AREA
GENERAL ELECTRIC COMPANY - PITTSFIELD, MASSACHUSETTS

Site Name Isco Quantity Label Units Resolution Significant Digits	2100 Series Site Level Level ft 0.001 5	2100 Series Site Velocity Velocity ft/s 0.01 4
9/29/07 11:05	0.985	0.1
9/29/07 11:10	0.986	0.1
9/29/07 11:15	0.986	0.1
9/29/07 11:20	0.986	0.1
9/29/07 11:25	0.986	0.1
9/29/07 11:30	0.987	0.1
9/29/07 11:35	0.988	0.1
9/29/07 11:40	0.987	0.1
9/29/07 11:45	0.988	0.1
9/29/07 11:50	0.989	0.1
9/29/07 11:55	0.989	0.1
9/29/07 12:00	0.99	0.1
9/29/07 12:05	0.99	0.1
9/29/07 12:10	0.991	0.1
9/29/07 12:15	0.991	0.1
9/29/07 12:20	0.992	0.1
9/29/07 12:25	0.993	0.1
9/29/07 12:30	0.993	0.1
9/29/07 12:35	0.993	0.1
9/29/07 12:40	0.995	0.1
9/29/07 12:45	0.995	0.1
9/29/07 12:50	0.995	0.1
9/29/07 12:55	0.997	0.1
9/29/07 13:00	0.997	0.1
9/29/07 13:05	0.997	0.1
9/29/07 13:10	0.998	0.1
9/29/07 13:15	0.998	0.1
9/29/07 13:20	0.999	0.1
9/29/07 13:25	0.999	0.1
9/29/07 13:30	0.999	0.1
9/29/07 13:35	0.999	0.1
9/29/07 13:40	1	0.1
9/29/07 13:45	0.999	0.1
9/29/07 13:50	1.001	0.1
9/29/07 13:55	1.001	0.1
9/29/07 14:00	1.002	0.1
9/29/07 14:05	1.002	0.1
9/29/07 14:10	1.002	0.1
9/29/07 14:15	1.002	0.1
9/29/07 14:20	1.004	0.1
9/29/07 14:25	1.004	0.1
9/29/07 14:30	1.004	0.1
9/29/07 14:35	1.004	0.1
9/29/07 14:40	1.005	0.1
9/29/07 14:45	1.005	0.1
9/29/07 14:50	1.006	0.1
9/29/07 14:55	1.006	0.1
9/29/07 15:00	1.006	0.1

UNKAMET BROOK FLOW MONITORING DATA - AUGUST 9 THROUGH OCTOBER 2, 2007

UNKAMET BROOK AREA
 GENERAL ELECTRIC COMPANY - PITTSFIELD, MASSACHUSETTS

Site Name Isco Quantity Label Units Resolution Significant Digits	2100 Series Site Level Level ft 0.001 5	2100 Series Site Velocity Velocity ft/s 0.01 4
9/29/07 15:05	1.006	0.1
9/29/07 15:10	1.006	0.1
9/29/07 15:15	1.007	0.1
9/29/07 15:20	1.006	0.1
9/29/07 15:25	1.007	0.1
9/29/07 15:30	1.007	0.1
9/29/07 15:35	1.007	0.1
9/29/07 15:40	1.007	0.1
9/29/07 15:45	1.007	0.1
9/29/07 15:50	1.008	0.1
9/29/07 15:55	1.009	0.1
9/29/07 16:00	1.008	0.1
9/29/07 16:05	1.008	0.1
9/29/07 16:10	1.008	0.1
9/29/07 16:15	1.007	0.1
9/29/07 16:20	1.007	0.1
9/29/07 16:25	1.008	0.1
9/29/07 16:30	1.008	0.1
9/29/07 16:35	1.008	0.1
9/29/07 16:40	1.008	0.1
9/29/07 16:45	1.009	0.1
9/29/07 16:50	1.009	0.1
9/29/07 16:55	1.009	0.1
9/29/07 17:00	1.009	0.1
9/29/07 17:05	1.009	0.1
9/29/07 17:10	1.009	0.1
9/29/07 17:15	1.009	0.1
9/29/07 17:20	1.009	0.1
9/29/07 17:25	1.009	0.1
9/29/07 17:30	1.009	0.1
9/29/07 17:35	1.009	0.1
9/29/07 17:40	1.01	6.73
9/29/07 17:45	1.01	6.73
9/29/07 17:50	1.01	6.73
9/29/07 17:55	1.01	6.73
9/29/07 18:00	1.01	6.73
9/29/07 18:05	1.01	6.73
9/29/07 18:10	1.01	6.73
9/29/07 18:15	1.01	6.73
9/29/07 18:20	1.01	6.73
9/29/07 18:25	1.01	6.73
9/29/07 18:30	1.01	6.73
9/29/07 18:35	1.01	6.73
9/29/07 18:40	1.01	6.73
9/29/07 18:45	1.01	6.73
9/29/07 18:50	1.009	6.73
9/29/07 18:55	1.01	6.73
9/29/07 19:00	1.01	6.73

UNKAMET BROOK FLOW MONITORING DATA - AUGUST 9 THROUGH OCTOBER 2, 2007

UNKAMET BROOK AREA
 GENERAL ELECTRIC COMPANY - PITTSFIELD, MASSACHUSETTS

Site Name Isco Quantity Label Units Resolution Significant Digits	2100 Series Site Level Level ft 0.001 5	2100 Series Site Velocity Velocity ft/s 0.01 4
9/29/07 19:05	1.01	6.73
9/29/07 19:10	1.01	6.73
9/29/07 19:15	1.01	6.73
9/29/07 19:20	1.009	6.73
9/29/07 19:25	1.009	6.73
9/29/07 19:30	1.009	6.73
9/29/07 19:35	1.01	6.73
9/29/07 19:40	1.01	6.73
9/29/07 19:45	1.01	6.73
9/29/07 19:50	1.01	6.73
9/29/07 19:55	1.011	6.73
9/29/07 20:00	1.011	6.73
9/29/07 20:05	1.011	10.25
9/29/07 20:10	1.012	10.25
9/29/07 20:15	1.012	10.25
9/29/07 20:20	1.011	10.25
9/29/07 20:25	1.011	10.25
9/29/07 20:30	1.011	10.25
9/29/07 20:35	1.012	10.25
9/29/07 20:40	1.011	10.25
9/29/07 20:45	1.011	10.25
9/29/07 20:50	1.011	10.25
9/29/07 20:55	1.011	10.25
9/29/07 21:00	1.011	10.25
9/29/07 21:05	1.011	10.25
9/29/07 21:10	1.011	10.25
9/29/07 21:15	1.011	10.25
9/29/07 21:20	1.011	10.25
9/29/07 21:25	1.011	10.25
9/29/07 21:30	1.012	10.25
9/29/07 21:35	1.011	10.25
9/29/07 21:40	1.011	10.25
9/29/07 21:45	1.012	10.25
9/29/07 21:50	1.012	10.25
9/29/07 21:55	1.012	10.25
9/29/07 22:00	1.012	10.25
9/29/07 22:05	1.012	10.25
9/29/07 22:10	1.013	10.25
9/29/07 22:15	1.013	10.25
9/29/07 22:20	1.014	10.25
9/29/07 22:25	1.015	10.25
9/29/07 22:30	1.015	10.25
9/29/07 22:35	1.016	10.25
9/29/07 22:40	1.016	10.25
9/29/07 22:45	1.015	10.25
9/29/07 22:50	1.015	10.25
9/29/07 22:55	1.016	10.77
9/29/07 23:00	1.016	10.77

UNKAMET BROOK FLOW MONITORING DATA - AUGUST 9 THROUGH OCTOBER 2, 2007

UNKAMET BROOK AREA
 GENERAL ELECTRIC COMPANY - PITTSFIELD, MASSACHUSETTS

Site Name Isco Quantity Label Units Resolution Significant Digits	2100 Series Site Level Level ft 0.001 5	2100 Series Site Velocity Velocity ft/s 0.01 4
9/29/07 23:05	1.017	10.77
9/29/07 23:10	1.018	10.77
9/29/07 23:15	1.019	10.77
9/29/07 23:20	1.019	10.77
9/29/07 23:25	1.016	10.77
9/29/07 23:30	1.013	10.77
9/29/07 23:35	1.01	10.77
9/29/07 23:40	1.009	10.77
9/29/07 23:45	1.008	10.77
9/29/07 23:50	1.009	8.82
9/29/07 23:55	1.008	8.82
9/30/07 0:00	1.009	8.82
9/30/07 0:05	1.009	8.82
9/30/07 0:10	1.008	8.82
9/30/07 0:15	1.008	8.82
9/30/07 0:20	1.008	8.82
9/30/07 0:25	1.009	8.82
9/30/07 0:30	1.008	8.82
9/30/07 0:35	1.008	8.82
9/30/07 0:40	1.007	8.82
9/30/07 0:45	1.007	8.82
9/30/07 0:50	1.008	8.82
9/30/07 0:55	1.007	8.82
9/30/07 1:00	1.008	8.82
9/30/07 1:05	1.008	8.82
9/30/07 1:10	1.008	8.82
9/30/07 1:15	1.008	8.82
9/30/07 1:20	1.008	8.82
9/30/07 1:25	1.009	8.82
9/30/07 1:30	1.009	8.82
9/30/07 1:35	1.009	8.82
9/30/07 1:40	1.009	8.82
9/30/07 1:45	1.009	8.82
9/30/07 1:50	1.009	8.82
9/30/07 1:55	1.01	8.82
9/30/07 2:00	1.01	8.82
9/30/07 2:05	1.012	8.82
9/30/07 2:10	1.012	8.82
9/30/07 2:15	1.012	7.7
9/30/07 2:20	1.012	7.7
9/30/07 2:25	1.01	7.7
9/30/07 2:30	1.008	7.7
9/30/07 2:35	1.018	7.7
9/30/07 2:40	1.024	7.7
9/30/07 2:45	1.026	7.7
9/30/07 2:50	1.027	7.7
9/30/07 2:55	1.027	7.7
9/30/07 3:00	1.027	7.7

UNKAMET BROOK FLOW MONITORING DATA - AUGUST 9 THROUGH OCTOBER 2, 2007

UNKAMET BROOK AREA
GENERAL ELECTRIC COMPANY - PITTSFIELD, MASSACHUSETTS

Site Name Isco Quantity Label Units Resolution Significant Digits	2100 Series Site Level Level ft 0.001 5	2100 Series Site Velocity Velocity ft/s 0.01 4
9/30/07 3:05	1.027	7.7
9/30/07 3:10	1.027	7.7
9/30/07 3:15	1.026	7.7
9/30/07 3:20	1.026	7.7
9/30/07 3:25	1.026	7.7
9/30/07 3:30	1.026	7.7
9/30/07 3:35	1.026	7.7
9/30/07 3:40	1.026	0.11
9/30/07 3:45	1.026	0.11
9/30/07 3:50	1.025	0.11
9/30/07 3:55	1.026	0.11
9/30/07 4:00	1.026	0.11
9/30/07 4:05	1.026	0.11
9/30/07 4:10	1.026	0.11
9/30/07 4:15	1.026	0.11
9/30/07 4:20	1.026	0.11
9/30/07 4:25	1.026	0.11
9/30/07 4:30	1.026	0.11
9/30/07 4:35	1.026	0.11
9/30/07 4:40	1.026	0.11
9/30/07 4:45	1.026	0.11
9/30/07 4:50	1.026	0.11
9/30/07 4:55	1.026	0.11
9/30/07 5:00	1.026	0.11
9/30/07 5:05	1.025	0.11
9/30/07 5:10	1.025	0.11
9/30/07 5:15	1.024	0.11
9/30/07 5:20	1.021	0.11
9/30/07 5:25	1.018	0.1
9/30/07 5:30	1.017	0.1
9/30/07 5:35	1.016	0.12
9/30/07 5:40	1.016	0.12
9/30/07 5:45	1.015	0.12
9/30/07 5:50	1.015	0.1
9/30/07 5:55	1.015	0.1
9/30/07 6:00	1.015	0.1
9/30/07 6:05	1.016	0.1
9/30/07 6:10	1.015	0.1
9/30/07 6:15	1.015	0.1
9/30/07 6:20	1.014	0.1
9/30/07 6:25	1.014	0.1
9/30/07 6:30	1.014	0.1
9/30/07 6:35	1.015	0.1
9/30/07 6:40	1.015	0.1
9/30/07 6:45	1.014	0.1
9/30/07 6:50	1.014	0.1
9/30/07 6:55	1.014	0.1
9/30/07 7:00	1.014	0.1

UNKAMET BROOK FLOW MONITORING DATA - AUGUST 9 THROUGH OCTOBER 2, 2007

UNKAMET BROOK AREA
 GENERAL ELECTRIC COMPANY - PITTSFIELD, MASSACHUSETTS

Site Name Isco Quantity Label Units Resolution Significant Digits	2100 Series Site Level Level ft 0.001 5	2100 Series Site Velocity Velocity ft/s 0.01 4
9/30/07 7:05	1.015	0.09
9/30/07 7:10	1.015	0.09
9/30/07 7:15	1.015	0.09
9/30/07 7:20	1.015	0.09
9/30/07 7:25	1.015	0.09
9/30/07 7:30	1.015	0.11
9/30/07 7:35	1.015	0.11
9/30/07 7:40	1.016	0.11
9/30/07 7:45	1.017	0.11
9/30/07 7:50	1.017	0.11
9/30/07 7:55	1.017	0.11
9/30/07 8:00	1.017	0.11
9/30/07 8:05	1.017	0.11
9/30/07 8:10	1.018	0.11
9/30/07 8:15	1.018	0.11
9/30/07 8:20	1.018	0.11
9/30/07 8:25	1.018	0.11
9/30/07 8:30	1.018	0.11
9/30/07 8:35	1.018	0.11
9/30/07 8:40	1.018	0.11
9/30/07 8:45	1.018	0.11
9/30/07 8:50	1.019	0.11
9/30/07 8:55	1.019	0.11
9/30/07 9:00	1.019	0.11
9/30/07 9:05	1.019	0.11
9/30/07 9:10	1.019	0.11
9/30/07 9:15	1.02	0.11
9/30/07 9:20	1.02	0.11
9/30/07 9:25	1.02	0.11
9/30/07 9:30	1.021	0.11
9/30/07 9:35	1.022	0.11
9/30/07 9:40	1.022	0.11
9/30/07 9:45	1.022	0.11
9/30/07 9:50	1.022	0.11
9/30/07 9:55	1.023	0.11
9/30/07 10:00	1.022	0.11
9/30/07 10:05	1.023	0.11
9/30/07 10:10	1.023	0.11
9/30/07 10:15	1.024	0.11
9/30/07 10:20	1.024	0.11
9/30/07 10:25	1.024	0.11
9/30/07 10:30	1.024	0.11
9/30/07 10:35	1.024	0.11
9/30/07 10:40	1.025	0.11
9/30/07 10:45	1.025	0.11
9/30/07 10:50	1.025	0.11
9/30/07 10:55	1.026	0.11
9/30/07 11:00	1.026	0.11

UNKAMET BROOK FLOW MONITORING DATA - AUGUST 9 THROUGH OCTOBER 2, 2007

UNKAMET BROOK AREA
GENERAL ELECTRIC COMPANY - PITTSFIELD, MASSACHUSETTS

Site Name Isco Quantity Label Units Resolution Significant Digits	2100 Series Site Level Level ft 0.001 5	2100 Series Site Velocity Velocity ft/s 0.01 4
9/30/07 11:05	1.026	0.11
9/30/07 11:10	1.026	0.11
9/30/07 11:15	1.027	0.11
9/30/07 11:20	1.028	0.11
9/30/07 11:25	1.028	0.11
9/30/07 11:30	1.028	0.11
9/30/07 11:35	1.029	0.11
9/30/07 11:40	1.029	0.11
9/30/07 11:45	1.029	0.11
9/30/07 11:50	1.03	0.11
9/30/07 11:55	1.03	0.11
9/30/07 12:00	1.03	0.11
9/30/07 12:05	1.03	0.11
9/30/07 12:10	1.03	0.11
9/30/07 12:15	1.031	0.11
9/30/07 12:20	1.031	0.11
9/30/07 12:25	1.031	0.11
9/30/07 12:30	1.032	0.11
9/30/07 12:35	1.032	0.11
9/30/07 12:40	1.032	0.11
9/30/07 12:45	1.032	0.11
9/30/07 12:50	1.033	0.11
9/30/07 12:55	1.033	0.11
9/30/07 13:00	1.033	0.11
9/30/07 13:05	1.034	0.11
9/30/07 13:10	1.034	0.11
9/30/07 13:15	1.035	0.11
9/30/07 13:20	1.035	0.11
9/30/07 13:25	1.036	0.11
9/30/07 13:30	1.037	0.11
9/30/07 13:35	1.037	0.11
9/30/07 13:40	1.037	0.11
9/30/07 13:45	1.037	0.11
9/30/07 13:50	1.037	0.11
9/30/07 13:55	1.038	0.11
9/30/07 14:00	1.038	0.11
9/30/07 14:05	1.038	0.11
9/30/07 14:10	1.039	0.11
9/30/07 14:15	1.039	0.11
9/30/07 14:20	1.039	0.11
9/30/07 14:25	1.04	0.11
9/30/07 14:30	1.04	0.11
9/30/07 14:35	1.041	0.11
9/30/07 14:40	1.04	0.11
9/30/07 14:45	1.041	0.11
9/30/07 14:50	1.042	0.11
9/30/07 14:55	1.042	0.11
9/30/07 15:00	1.042	0.11

UNKAMET BROOK FLOW MONITORING DATA - AUGUST 9 THROUGH OCTOBER 2, 2007

UNKAMET BROOK AREA
GENERAL ELECTRIC COMPANY - PITTSFIELD, MASSACHUSETTS

Site Name Isco Quantity Label Units Resolution Significant Digits	2100 Series Site Level Level ft 0.001 5	2100 Series Site Velocity Velocity ft/s 0.01 4
9/30/07 15:05	1.042	0.11
9/30/07 15:10	1.042	0.11
9/30/07 15:15	1.042	0.11
9/30/07 15:20	1.045	0.11
9/30/07 15:25	1.047	0.11
9/30/07 15:30	1.047	0.11
9/30/07 15:35	1.048	0.11
9/30/07 15:40	1.048	0.11
9/30/07 15:45	1.049	0.11
9/30/07 15:50	1.049	0.11
9/30/07 15:55	1.05	0.11
9/30/07 16:00	1.05	0.11
9/30/07 16:05	1.05	0.11
9/30/07 16:10	1.049	0.11
9/30/07 16:15	1.05	0.11
9/30/07 16:20	1.051	0.11
9/30/07 16:25	1.051	0.11
9/30/07 16:30	1.052	0.11
9/30/07 16:35	1.052	0.11
9/30/07 16:40	1.052	0.11
9/30/07 16:45	1.053	0.11
9/30/07 16:50	1.052	0.11
9/30/07 16:55	1.052	0.11
9/30/07 17:00	1.053	0.11
9/30/07 17:05	1.053	0.11
9/30/07 17:10	1.053	0.11
9/30/07 17:15	1.054	0.11
9/30/07 17:20	1.054	0.11
9/30/07 17:25	1.054	0.11
9/30/07 17:30	1.055	0.11
9/30/07 17:35	1.055	0.11
9/30/07 17:40	1.055	0.11
9/30/07 17:45	1.055	0.11
9/30/07 17:50	1.055	0.11
9/30/07 17:55	1.055	0.11
9/30/07 18:00	1.055	0.11
9/30/07 18:05	1.057	0.11
9/30/07 18:10	1.058	0.11
9/30/07 18:15	1.059	0.11
9/30/07 18:20	1.059	0.11
9/30/07 18:25	1.059	0.11
9/30/07 18:30	1.059	0.11
9/30/07 18:35	1.059	0.11
9/30/07 18:40	1.059	0.11
9/30/07 18:45	1.061	0.11
9/30/07 18:50	1.063	0.11
9/30/07 18:55	1.064	0.11
9/30/07 19:00	1.063	0.11

UNKAMET BROOK FLOW MONITORING DATA - AUGUST 9 THROUGH OCTOBER 2, 2007

UNKAMET BROOK AREA
GENERAL ELECTRIC COMPANY - PITTSFIELD, MASSACHUSETTS

Site Name Isco Quantity Label Units Resolution Significant Digits	2100 Series Site Level Level ft 0.001 5	2100 Series Site Velocity Velocity ft/s 0.01 4
9/30/07 19:05	1.063	0.11
9/30/07 19:10	1.064	0.11
9/30/07 19:15	1.064	0.11
9/30/07 19:20	1.064	0.11
9/30/07 19:25	1.064	0.11
9/30/07 19:30	1.064	0.11
9/30/07 19:35	1.064	0.11
9/30/07 19:40	1.064	0.14
9/30/07 19:45	1.064	0.14
9/30/07 19:50	1.064	0.15
9/30/07 19:55	1.064	0.14
9/30/07 20:00	1.064	0.14
9/30/07 20:05	1.063	0.27
9/30/07 20:10	1.063	0.27
9/30/07 20:15	1.063	0.14
9/30/07 20:20	1.063	0.14
9/30/07 20:25	1.063	0.14
9/30/07 20:30	1.062	0.14
9/30/07 20:35	1.061	0.13
9/30/07 20:40	1.061	0.14
9/30/07 20:45	1.061	0.14
9/30/07 20:50	1.061	0.14
9/30/07 20:55	1.061	0.13
9/30/07 21:00	1.06	0.13
9/30/07 21:05	1.06	0.13
9/30/07 21:10	1.06	0.13
9/30/07 21:15	1.06	0.14
9/30/07 21:20	1.06	0.14
9/30/07 21:25	1.059	0.14
9/30/07 21:30	1.059	0.14
9/30/07 21:35	1.059	0.14
9/30/07 21:40	1.059	0.14
9/30/07 21:45	1.059	0.15
9/30/07 21:50	1.059	0.15
9/30/07 21:55	1.059	0.14
9/30/07 22:00	1.059	0.14
9/30/07 22:05	1.059	0.14
9/30/07 22:10	1.059	0.14
9/30/07 22:15	1.059	0.14
9/30/07 22:20	1.06	0.14
9/30/07 22:25	1.061	0.14
9/30/07 22:30	1.061	0.14
9/30/07 22:35	1.061	0.14
9/30/07 22:40	1.061	0.15
9/30/07 22:45	1.061	0.15
9/30/07 22:50	1.061	0.15
9/30/07 22:55	1.061	0.15
9/30/07 23:00	1.061	0.15

UNKAMET BROOK FLOW MONITORING DATA - AUGUST 9 THROUGH OCTOBER 2, 2007

UNKAMET BROOK AREA
GENERAL ELECTRIC COMPANY - PITTSFIELD, MASSACHUSETTS

Site Name Isco Quantity Label Units Resolution Significant Digits	2100 Series Site Level Level ft 0.001 5	2100 Series Site Velocity Velocity ft/s 0.01 4
9/30/07 23:05	1.061	0.15
9/30/07 23:10	1.061	0.15
9/30/07 23:15	1.061	0.15
9/30/07 23:20	1.061	0.15
9/30/07 23:25	1.061	0.15
9/30/07 23:30	1.061	0.15
9/30/07 23:35	1.061	0.15
9/30/07 23:40	1.064	0.15
9/30/07 23:45	1.061	0.15
9/30/07 23:50	1.06	0.15
9/30/07 23:55	1.06	0.15
10/1/07 0:00	1.06	0.15
10/1/07 0:05	1.06	0.15
10/1/07 0:10	1.06	0.15
10/1/07 0:15	1.054	0.15
10/1/07 0:20	1.037	0.15
10/1/07 0:25	1.028	0.15
10/1/07 0:30	1.027	0.15
10/1/07 0:35	1.026	0.15
10/1/07 0:40	1.026	0.15
10/1/07 0:45	1.026	0.15
10/1/07 0:50	1.026	0.15
10/1/07 0:55	1.025	0.15
10/1/07 1:00	1.018	0.15
10/1/07 1:05	1.017	0.15
10/1/07 1:10	1.033	0.13
10/1/07 1:15	1.043	0.14
10/1/07 1:20	1.045	0.14
10/1/07 1:25	1.044	0.13
10/1/07 1:30	1.059	0.2
10/1/07 1:35	1.067	0.21
10/1/07 1:40	1.068	0.21
10/1/07 1:45	1.078	0.27
10/1/07 1:50	1.067	0.11
10/1/07 1:55	1.07	0.22
10/1/07 2:00	1.083	0.3
10/1/07 2:05	1.084	0.28
10/1/07 2:10	1.085	0.28
10/1/07 2:15	1.085	0.27
10/1/07 2:20	1.085	0.27
10/1/07 2:25	1.083	0.36
10/1/07 2:30	1.08	0.29
10/1/07 2:35	1.08	0.28
10/1/07 2:40	1.08	0.27
10/1/07 2:45	1.08	0.27
10/1/07 2:50	1.081	0.25
10/1/07 2:55	1.081	0.26
10/1/07 3:00	1.081	0.27

UNKAMET BROOK FLOW MONITORING DATA - AUGUST 9 THROUGH OCTOBER 2, 2007

UNKAMET BROOK AREA
GENERAL ELECTRIC COMPANY - PITTSFIELD, MASSACHUSETTS

Site Name Isco Quantity Label Units Resolution Significant Digits	2100 Series Site Level Level ft 0.001 5	2100 Series Site Velocity Velocity ft/s 0.01 4
10/1/07 3:05	1.08	0.28
10/1/07 3:10	1.08	0.26
10/1/07 3:15	1.08	0.27
10/1/07 3:20	1.08	0.27
10/1/07 3:25	1.08	0.27
10/1/07 3:30	1.079	0.27
10/1/07 3:35	1.08	0.32
10/1/07 3:40	1.079	0.27
10/1/07 3:45	1.079	0.27
10/1/07 3:50	1.079	0.4
10/1/07 3:55	1.079	0.27
10/1/07 4:00	1.079	0.25
10/1/07 4:05	1.077	0.24
10/1/07 4:10	1.068	0.24
10/1/07 4:15	1.045	0.15
10/1/07 4:20	1.047	0.2
10/1/07 4:25	1.049	0.2
10/1/07 4:30	1.017	0.04
10/1/07 4:35	1.003	0.04
10/1/07 4:40	0.998	0.04
10/1/07 4:45	0.995	0.04
10/1/07 4:50	0.994	0.04
10/1/07 4:55	0.994	0.04
10/1/07 5:00	0.993	0.04
10/1/07 5:05	0.993	0.04
10/1/07 5:10	0.994	-0.43
10/1/07 5:15	0.994	-0.43
10/1/07 5:20	0.994	-0.43
10/1/07 5:25	0.994	-0.43
10/1/07 5:30	0.994	-0.43
10/1/07 5:35	0.994	-0.43
10/1/07 5:40	0.993	-0.43
10/1/07 5:45	0.988	-0.43
10/1/07 5:50	0.983	-0.43
10/1/07 5:55	0.975	-0.43
10/1/07 6:00	0.971	-0.43
10/1/07 6:05	0.968	-0.43
10/1/07 6:10	0.967	-0.43
10/1/07 6:15	0.966	-0.43
10/1/07 6:20	0.966	-0.43
10/1/07 6:25	0.966	-0.43
10/1/07 6:30	0.971	-0.43
10/1/07 6:35	0.977	-0.43
10/1/07 6:40	0.98	-0.43
10/1/07 6:45	0.981	-0.43
10/1/07 6:50	0.982	-0.43
10/1/07 6:55	0.982	-0.43
10/1/07 7:00	0.982	-0.43

UNKAMET BROOK FLOW MONITORING DATA - AUGUST 9 THROUGH OCTOBER 2, 2007

UNKAMET BROOK AREA
GENERAL ELECTRIC COMPANY - PITTSFIELD, MASSACHUSETTS

Site Name Isco Quantity Label Units Resolution Significant Digits	2100 Series Site Level Level ft 0.001 5	2100 Series Site Velocity Velocity ft/s 0.01 4
10/1/07 7:05	0.982	-0.43
10/1/07 7:10	0.982	-0.43
10/1/07 7:15	0.982	-0.43
10/1/07 7:20	0.982	-0.43
10/1/07 7:25	0.982	-0.43
10/1/07 7:30	0.982	-0.43
10/1/07 7:35	0.983	-0.43
10/1/07 7:40	0.983	-0.43
10/1/07 7:45	0.983	-0.43
10/1/07 7:50	0.983	-0.43
10/1/07 7:55	0.983	-0.43
10/1/07 8:00	0.983	-0.43
10/1/07 8:05	0.983	-0.43
10/1/07 8:10	0.983	-0.43
10/1/07 8:15	0.983	-0.43
10/1/07 8:20	0.983	-0.43
10/1/07 8:25	0.983	-0.43
10/1/07 8:30	0.984	-0.43
10/1/07 8:35	0.983	-0.43
10/1/07 8:40	0.984	-0.43
10/1/07 8:45	0.984	-0.43
10/1/07 8:50	0.984	-0.43
10/1/07 8:55	0.984	-0.43
10/1/07 9:00	0.984	-0.43
10/1/07 9:05	0.984	-0.43
10/1/07 9:10	0.985	-0.43
10/1/07 9:15	0.985	-0.43
10/1/07 9:20	0.985	-0.43
10/1/07 9:25	0.986	-0.43
10/1/07 9:30	0.986	-0.43
10/1/07 9:35	0.987	-0.43
10/1/07 9:40	0.987	-0.43
10/1/07 9:45	0.988	-0.43
10/1/07 9:50	0.988	-0.43
10/1/07 9:55	0.988	-0.43
10/1/07 10:00	0.988	-0.43
10/1/07 10:05	0.989	-0.43
10/1/07 10:10	0.989	-0.43
10/1/07 10:15	0.99	-0.43
10/1/07 10:20	0.99	-0.43
10/1/07 10:25	0.99	-0.43
10/1/07 10:30	0.992	-0.43
10/1/07 10:35	0.992	-0.43
10/1/07 10:40	0.992	-0.43
10/1/07 10:45	0.993	-0.43
10/1/07 10:50	0.993	-0.43
10/1/07 10:55	0.993	-0.43
10/1/07 11:00	0.993	-0.43

UNKAMET BROOK FLOW MONITORING DATA - AUGUST 9 THROUGH OCTOBER 2, 2007

UNKAMET BROOK AREA
GENERAL ELECTRIC COMPANY - PITTSFIELD, MASSACHUSETTS

Site Name Isco Quantity Label Units Resolution Significant Digits	2100 Series Site Level Level ft 0.001 5	2100 Series Site Velocity Velocity ft/s 0.01 4
10/1/07 11:05	0.993	-0.43
10/1/07 11:10	0.993	-0.43
10/1/07 11:15	0.994	-0.43
10/1/07 11:20	0.993	-0.43
10/1/07 11:25	0.993	-0.43
10/1/07 11:30	0.993	-0.43
10/1/07 11:35	0.994	-0.43
10/1/07 11:40	0.994	-0.43
10/1/07 11:45	0.995	-0.43
10/1/07 11:50	0.996	-0.43
10/1/07 11:55	0.996	-0.43
10/1/07 12:00	0.996	-0.43
10/1/07 12:05	0.996	-0.43
10/1/07 12:10	0.996	-0.43
10/1/07 12:15	0.997	-0.43
10/1/07 12:20	0.998	-0.43
10/1/07 12:25	0.998	-0.43
10/1/07 12:30	0.998	-0.43
10/1/07 12:35	0.998	-0.43
10/1/07 12:40	0.998	-0.43
10/1/07 12:45	0.998	-0.43
10/1/07 12:50	0.998	-0.43
10/1/07 12:55	0.999	-0.43
10/1/07 13:00	0.999	-0.43
10/1/07 13:05	0.999	-0.43
10/1/07 13:10	0.999	-0.43
10/1/07 13:15	1	-0.43
10/1/07 13:20	0.999	-0.43
10/1/07 13:25	1	-0.43
10/1/07 13:30	1	-0.43
10/1/07 13:35	1	-0.43
10/1/07 13:40	1	-0.43
10/1/07 13:45	1.001	-0.43
10/1/07 13:50	1.002	-0.43
10/1/07 13:55	1.002	-0.43
10/1/07 14:00	1.003	-0.43
10/1/07 14:05	1.003	-0.43
10/1/07 14:10	1.003	-0.43
10/1/07 14:15	1.003	-0.43
10/1/07 14:20	1.003	-0.43
10/1/07 14:25	1.003	-0.43
10/1/07 14:30	1.004	-0.43
10/1/07 14:35	1.004	-0.43
10/1/07 14:40	1.005	-0.43
10/1/07 14:45	1.006	-0.43
10/1/07 14:50	1.006	-0.43
10/1/07 14:55	1.007	-0.43
10/1/07 15:00	1.007	-0.43

UNKAMET BROOK FLOW MONITORING DATA - AUGUST 9 THROUGH OCTOBER 2, 2007

UNKAMET BROOK AREA
GENERAL ELECTRIC COMPANY - PITTSFIELD, MASSACHUSETTS

Site Name Isco Quantity Label Units Resolution Significant Digits	2100 Series Site Level Level ft 0.001 5	2100 Series Site Velocity Velocity ft/s 0.01 4
10/1/07 15:05	1.008	-0.43
10/1/07 15:10	1.008	-0.43
10/1/07 15:15	1.009	-0.43
10/1/07 15:20	1.009	-0.43
10/1/07 15:25	1.009	-0.43
10/1/07 15:30	1.009	-0.43
10/1/07 15:35	1.009	-0.43
10/1/07 15:40	1.01	-0.43
10/1/07 15:45	1.011	-0.43
10/1/07 15:50	1.011	-0.43
10/1/07 15:55	1.011	-0.43
10/1/07 16:00	1.012	-0.43
10/1/07 16:05	1.012	-0.43
10/1/07 16:10	1.012	-0.43
10/1/07 16:15	1.013	-0.43
10/1/07 16:20	1.013	-0.43
10/1/07 16:25	1.013	-0.43
10/1/07 16:30	1.013	-0.43
10/1/07 16:35	1.014	-0.43
10/1/07 16:40	1.014	-0.43
10/1/07 16:45	1.015	-0.43
10/1/07 16:50	1.015	-0.43
10/1/07 16:55	1.015	-0.43
10/1/07 17:00	1.015	-0.43
10/1/07 17:05	1.015	-0.43
10/1/07 17:10	1.015	-0.43
10/1/07 17:15	1.015	-0.43
10/1/07 17:20	1.015	-0.43
10/1/07 17:25	1.016	-0.43
10/1/07 17:30	1.016	-0.43
10/1/07 17:35	1.017	-0.43
10/1/07 17:40	1.017	-0.43
10/1/07 17:45	1.018	-0.43
10/1/07 17:50	1.019	-0.43
10/1/07 17:55	1.019	-0.43
10/1/07 18:00	1.02	-0.43
10/1/07 18:05	1.021	-0.43
10/1/07 18:10	1.021	-0.43
10/1/07 18:15	1.021	-0.43
10/1/07 18:20	1.022	-0.43
10/1/07 18:25	1.022	-0.43
10/1/07 18:30	1.022	-0.43
10/1/07 18:35	1.022	-0.43
10/1/07 18:40	1.023	-0.43
10/1/07 18:45	1.023	-0.43
10/1/07 18:50	1.023	-0.43
10/1/07 18:55	1.023	-0.43
10/1/07 19:00	1.023	-0.43

UNKAMET BROOK FLOW MONITORING DATA - AUGUST 9 THROUGH OCTOBER 2, 2007

UNKAMET BROOK AREA
GENERAL ELECTRIC COMPANY - PITTSFIELD, MASSACHUSETTS

Site Name Isco Quantity Label Units Resolution Significant Digits	2100 Series Site Level Level ft 0.001 5	2100 Series Site Velocity Velocity ft/s 0.01 4
10/1/07 19:05	1.023	-0.43
10/1/07 19:10	1.024	-0.43
10/1/07 19:15	1.024	-0.43
10/1/07 19:20	1.025	-0.43
10/1/07 19:25	1.025	-0.43
10/1/07 19:30	1.026	-0.43
10/1/07 19:35	1.026	-0.43
10/1/07 19:40	1.026	-0.43
10/1/07 19:45	1.027	-0.43
10/1/07 19:50	1.024	-0.43
10/1/07 19:55	1.024	-0.43
10/1/07 20:00	1.025	-0.43
10/1/07 20:05	1.025	-0.43
10/1/07 20:10	1.037	-0.43
10/1/07 20:15	1.043	-0.43
10/1/07 20:20	1.047	-0.43
10/1/07 20:25	1.049	-0.43
10/1/07 20:30	1.049	-0.43
10/1/07 20:35	1.049	-0.43
10/1/07 20:40	1.049	-0.43
10/1/07 20:45	1.049	-0.43
10/1/07 20:50	1.049	-0.43
10/1/07 20:55	1.048	-0.43
10/1/07 21:00	1.048	-0.43
10/1/07 21:05	1.048	-0.43
10/1/07 21:10	1.048	-0.43
10/1/07 21:15	1.048	-0.43
10/1/07 21:20	1.049	-0.43
10/1/07 21:25	1.048	-0.43
10/1/07 21:30	1.049	-0.43
10/1/07 21:35	1.048	-0.43
10/1/07 21:40	1.049	-0.43
10/1/07 21:45	1.049	-0.43
10/1/07 21:50	1.049	-0.43
10/1/07 21:55	1.049	-0.43
10/1/07 22:00	1.049	-0.43
10/1/07 22:05	1.05	-0.43
10/1/07 22:10	1.05	-0.43
10/1/07 22:15	1.05	-0.43
10/1/07 22:20	1.05	-0.43
10/1/07 22:25	1.05	-0.43
10/1/07 22:30	1.051	-0.43
10/1/07 22:35	1.051	-0.43
10/1/07 22:40	1.051	-0.43
10/1/07 22:45	1.05	-0.43
10/1/07 22:50	1.05	-0.43
10/1/07 22:55	1.05	-0.43
10/1/07 23:00	1.05	-0.43

UNKAMET BROOK FLOW MONITORING DATA - AUGUST 9 THROUGH OCTOBER 2, 2007

UNKAMET BROOK AREA
GENERAL ELECTRIC COMPANY - PITTSFIELD, MASSACHUSETTS

Site Name Isco Quantity Label Units Resolution Significant Digits	2100 Series Site Level Level ft 0.001 5	2100 Series Site Velocity Velocity ft/s 0.01 4
10/1/07 23:05	1.049	-0.43
10/1/07 23:10	1.05	-0.43
10/1/07 23:15	1.049	-0.43
10/1/07 23:20	1.05	0.08
10/1/07 23:25	1.05	0.08
10/1/07 23:30	1.05	0.08
10/1/07 23:35	1.05	0.08
10/1/07 23:40	1.05	0.08
10/1/07 23:45	1.05	0.08
10/1/07 23:50	1.05	0.08
10/1/07 23:55	1.05	0.08
10/2/07 0:00	1.05	0.08
10/2/07 0:05	1.05	0.2
10/2/07 0:10	1.05	0.2
10/2/07 0:15	1.052	0.2
10/2/07 0:20	1.053	0.2
10/2/07 0:25	1.054	0.2
10/2/07 0:30	1.054	0.2
10/2/07 0:35	1.054	0.2
10/2/07 0:40	1.055	0.19
10/2/07 0:45	1.056	0.19
10/2/07 0:50	1.056	0.19
10/2/07 0:55	1.056	0.19
10/2/07 1:00	1.056	0.19
10/2/07 1:05	1.057	0.19
10/2/07 1:10	1.057	0.19
10/2/07 1:15	1.056	0.19
10/2/07 1:20	1.057	0.19
10/2/07 1:25	1.088	0.19
10/2/07 1:30	1.096	0.19
10/2/07 1:35	1.098	0.19
10/2/07 1:40	1.099	0.19
10/2/07 1:45	1.099	0.19
10/2/07 1:50	1.099	0.19
10/2/07 1:55	1.099	0.19
10/2/07 2:00	1.099	0.19
10/2/07 2:05	1.1	0.19
10/2/07 2:10	1.099	0.19
10/2/07 2:15	1.1	0.19
10/2/07 2:20	1.1	0.19
10/2/07 2:25	1.099	0.19
10/2/07 2:30	1.099	0.19
10/2/07 2:35	1.099	0.19
10/2/07 2:40	1.099	0.19
10/2/07 2:45	1.099	0.19
10/2/07 2:50	1.1	0.19
10/2/07 2:55	1.099	0.19
10/2/07 3:00	1.099	0.19

UNKAMET BROOK FLOW MONITORING DATA - AUGUST 9 THROUGH OCTOBER 2, 2007

UNKAMET BROOK AREA
GENERAL ELECTRIC COMPANY - PITTSFIELD, MASSACHUSETTS

Site Name Isco Quantity Label Units Resolution Significant Digits	2100 Series Site Level Level ft 0.001 5	2100 Series Site Velocity Velocity ft/s 0.01 4
10/2/07 3:05	1.099	0.19
10/2/07 3:10	1.099	0.19
10/2/07 3:15	1.098	0.19
10/2/07 3:20	1.099	0.19
10/2/07 3:25	1.099	0.19
10/2/07 3:30	1.101	0.19
10/2/07 3:35	1.101	0.19
10/2/07 3:40	1.101	0.19
10/2/07 3:45	1.101	0.19
10/2/07 3:50	1.101	0.19
10/2/07 3:55	1.101	0.19
10/2/07 4:00	1.101	0.19
10/2/07 4:05	1.101	0.19
10/2/07 4:10	1.113	0.19
10/2/07 4:15	1.13	0.19
10/2/07 4:20	1.13	0.19
10/2/07 4:25	1.117	0.19
10/2/07 4:30	1.122	0.19
10/2/07 4:35	1.107	0.19
10/2/07 4:40	1.096	0.19
10/2/07 4:45	1.088	0.19
10/2/07 4:50	1.08	0.19
10/2/07 4:55	1.075	0.19
10/2/07 5:00	1.074	0.19
10/2/07 5:05	1.073	0.19
10/2/07 5:10	1.073	0.19
10/2/07 5:15	1.056	0.19
10/2/07 5:20	1.037	0.19
10/2/07 5:25	1.023	0.19
10/2/07 5:30	1.039	0.19
10/2/07 5:35	1.032	0.19
10/2/07 5:40	1.006	0.19
10/2/07 5:45	0.996	0.19
10/2/07 5:50	1.007	0.19
10/2/07 5:55	1.015	0.19
10/2/07 6:00	1.016	0.19
10/2/07 6:05	1.008	0.19
10/2/07 6:10	1.001	0.19
10/2/07 6:15	0.998	0.19
10/2/07 6:20	0.998	0.19
10/2/07 6:25	0.998	0.19
10/2/07 6:30	0.998	0.19
10/2/07 6:35	0.997	0.19
10/2/07 6:40	0.997	0.19
10/2/07 6:45	0.997	0.19
10/2/07 6:50	0.996	0.19
10/2/07 6:55	0.996	0.19
10/2/07 7:00	0.996	0.19

UNKAMET BROOK FLOW MONITORING DATA - AUGUST 9 THROUGH OCTOBER 2, 2007

UNKAMET BROOK AREA
GENERAL ELECTRIC COMPANY - PITTSFIELD, MASSACHUSETTS

Site Name Isco Quantity Label Units Resolution Significant Digits	2100 Series Site Level Level ft 0.001 5	2100 Series Site Velocity Velocity ft/s 0.01 4
10/2/07 7:05	0.996	0.19
10/2/07 7:10	0.996	0.19
10/2/07 7:15	0.996	0.19
10/2/07 7:20	0.996	0.19
10/2/07 7:25	0.996	0.19
10/2/07 7:30	0.996	0.19
10/2/07 7:35	0.996	0.19
10/2/07 7:40	0.996	0.19
10/2/07 7:45	0.996	0.19
10/2/07 7:50	0.996	0.19
10/2/07 7:55	0.996	0.19
10/2/07 8:00	0.996	0.19
10/2/07 8:05	0.996	0.19
10/2/07 8:10	0.996	0.19
10/2/07 8:15	0.996	0.19
10/2/07 8:20	0.996	0.19
10/2/07 8:25	0.997	0.19
10/2/07 8:30	0.997	0.19
10/2/07 8:35	0.997	0.19
10/2/07 8:40	0.997	0.19
10/2/07 8:45	0.997	0.19
10/2/07 8:50	0.998	0.19
10/2/07 8:55	0.998	0.19
10/2/07 9:00	0.998	0.19
10/2/07 9:05	0.999	0.19
10/2/07 9:10	0.999	0.19
10/2/07 9:15	0.999	0.19
10/2/07 9:20	1.001	0.19
10/2/07 9:25	1.001	0.19
10/2/07 9:30	1.001	0.19
10/2/07 9:35	1.002	0.19
10/2/07 9:40	1.002	0.19
10/2/07 9:45	1.003	0.19
10/2/07 9:50	1.002	0.19
10/2/07 9:55	1.003	0.19
10/2/07 10:00	1.003	0.19
10/2/07 10:05	1.003	0.19
10/2/07 10:10	1.004	0.19
10/2/07 10:15	1.005	0.19
10/2/07 10:20	1.006	0.19
10/2/07 10:25	1.007	0.19
10/2/07 10:30	1.007	0.19
10/2/07 10:35	1.008	0.19
10/2/07 10:40	1.008	0.19
10/2/07 10:45	1.009	0.19
10/2/07 10:50	1.009	0.19
10/2/07 10:55	1.01	0.19
10/2/07 11:00	1.011	0.19

UNKAMET BROOK FLOW MONITORING DATA - AUGUST 9 THROUGH OCTOBER 2, 2007

UNKAMET BROOK AREA
 GENERAL ELECTRIC COMPANY - PITTSFIELD, MASSACHUSETTS

Site Name Isco Quantity Label Units Resolution Significant Digits	2100 Series Site Level Level ft 0.001 5	2100 Series Site Velocity Velocity ft/s 0.01 4
10/2/07 11:05	1.011	0.19
10/2/07 11:10	1.013	0.19
10/2/07 11:15	1.012	0.19
10/2/07 11:20	1.094	0.19
10/2/07 11:25	1.485	1.06
10/2/07 11:30	1.713	1.14
10/2/07 11:35	1.868	1.14
10/2/07 11:40	2.097	1.14
10/2/07 11:45	2.211	2.02
10/2/07 11:50	2.282	1.26

**ITEM 8
FORMER OXBOW AREAS A & C
(GEC410)
SEPTEMBER 2007**

* All activities described below for this item were conducted pursuant to the Consent Decree.

a. Activities Undertaken/Completed

None

b. Sampling/Test Results Received

None

c. Work Plans/Reports/Documents Submitted

None

d. Upcoming Scheduled and Anticipated Activities (next six weeks)

- Prepare and submit draft Final Completion Report (following resolution of EPA comments on draft Final Completion Report for Newell Street Area I – see Item 10).
- Conduct Fall 2007 inspection of backfilled/restored areas and revegetated areas.
- Conduct 2007 annual inspection of properties with Conditional Solutions.

e. General Progress/Unresolved Issues/Potential Schedule Impacts

No issues

f. Proposed/Approved Work Plan Modifications

None

**ITEM 9
LYMAN STREET AREA
(GEC430)
SEPTEMBER 2007**

* All activities described below for this item were conducted pursuant to the Consent Decree.

a. Activities Undertaken/Completed

- Conducted sampling of water captured from the replaced groundwater process line located in the Lyman Street parking lot area, as identified in Table 9-1.
- Continued performance of remediation activities at properties east of Lyman Street.
- Conducted air monitoring for particulates, as identified in Table 9-1.
- Conducted sampling of proposed backfill for the performance of remediation activities at the properties east of Lyman Street, as identified in Table 9-1.
- Conducted characterization sampling of excavated soils using Toxicity Characteristic Leaching Procedure (TCLP), as identified in Table 9-1.

b. Sampling/Test Results Received

See attached tables.

c. Work Plans/Reports/Documents Submitted

None

d. Upcoming Scheduled and Anticipated Activities (next six weeks)

- Continue performance of remediation activities at properties east of Lyman Street.
- Conduct Fall 2007 inspection of backfilled/restored areas and revegetated areas at properties west of Lyman Street.
- Conduct 2007 annual inspection of properties west of Lyman Street with Conditional Solutions.
- Following completion of remediation activities at properties east of Lyman Street, prepare Conditional Solution notice letter to owner of Parcel I9-8-2, and begin work on ERE for GE-owned Parcel I9-8-1.

**ITEM 9
(cont'd)
LYMAN STREET AREA
(GECD430)
SEPTEMBER 2007**

e. General Progress/Unresolved Issues/Potential Schedule Impacts

No issues

f. Proposed/Approved Work Plan Modifications

None

**TABLE 9-1
DATA RECEIVED AND/OR SAMPLES COLLECTED DURING SEPTEMBER 2007**

**LYMAN STREET AREA
GENERAL ELECTRIC COMPANY - PITTSFIELD MASSACHUSETTS**

Project Name	Field Sample ID	Sample Date	Matrix	Laboratory	Analyses	Date Received by GE or BBL
Lyman St. Waste TCLP Sampling	LymanSt.Material-Black-1	9/11/07	Soil	SGS	TCLP	9/25/07
Lyman St. Waste TCLP Sampling	LymanSt.Material-Blue-1	9/11/07	Soil	SGS	TCLP	9/25/07
Lyman St. Waste TCLP Sampling	LymanSt.Material-Gray-1	9/11/07	Soil	SGS	TCLP	9/25/07
Lyman St. Waste TCLP Sampling	LymanSt.Material-Green-1	9/11/07	Soil	SGS	TCLP	9/25/07
Lyman Street Backfill Sampling	LS-BF-PS-1	9/14/07	Soil	SGS	PCB, VOC, SVOC, Metals	9/18/07
Lyman Street Backfill Sampling	LS-BF-PS-2	9/14/07	Soil	SGS	PCB, VOC, SVOC, Metals	9/18/07
Lyman Street Drained Pipe Water Sampling	B1969-1	9/17/07	Water	SGS	PCB, VOC, SVOC, Total RCRA 8 Metals	
Ambient Air Particulate Matter Sampling	LY-2A	9/4/2007	Air	Berkshire Environmental	Particulate Matter	9/10/2007
Ambient Air Particulate Matter Sampling	LY-3	9/4/2007	Air	Berkshire Environmental	Particulate Matter	9/10/2007
Ambient Air Particulate Matter Sampling	LY-4	9/4/2007	Air	Berkshire Environmental	Particulate Matter	9/10/2007
Ambient Air Particulate Matter Sampling	Background Location	9/4/2007	Air	Berkshire Environmental	Particulate Matter	9/10/2007
Ambient Air Particulate Matter Sampling	LY-2A	9/5/2007	Air	Berkshire Environmental	Particulate Matter	9/10/2007
Ambient Air Particulate Matter Sampling	LY-3	9/5/2007	Air	Berkshire Environmental	Particulate Matter	9/10/2007
Ambient Air Particulate Matter Sampling	LY-4	9/5/2007	Air	Berkshire Environmental	Particulate Matter	9/10/2007
Ambient Air Particulate Matter Sampling	Background Location	9/5/2007	Air	Berkshire Environmental	Particulate Matter	9/10/2007
Ambient Air Particulate Matter Sampling	LY-2A	9/6/2007	Air	Berkshire Environmental	Particulate Matter	9/10/2007
Ambient Air Particulate Matter Sampling	LY-3	9/6/2007	Air	Berkshire Environmental	Particulate Matter	9/10/2007
Ambient Air Particulate Matter Sampling	LY-4	9/6/2007	Air	Berkshire Environmental	Particulate Matter	9/10/2007
Ambient Air Particulate Matter Sampling	Background Location	9/6/2007	Air	Berkshire Environmental	Particulate Matter	9/10/2007
Ambient Air Particulate Matter Sampling	LY-2A	9/7/2007	Air	Berkshire Environmental	Particulate Matter	9/10/2007
Ambient Air Particulate Matter Sampling	LY-3	9/7/2007	Air	Berkshire Environmental	Particulate Matter	9/10/2007
Ambient Air Particulate Matter Sampling	LY-4	9/7/2007	Air	Berkshire Environmental	Particulate Matter	9/10/2007
Ambient Air Particulate Matter Sampling	Background Location	9/7/2007	Air	Berkshire Environmental	Particulate Matter	9/10/2007
Ambient Air Particulate Matter Sampling	LY-2A	9/8/2007	Air	Berkshire Environmental	Particulate Matter	9/10/2007
Ambient Air Particulate Matter Sampling	LY-3	9/8/2007	Air	Berkshire Environmental	Particulate Matter	9/10/2007
Ambient Air Particulate Matter Sampling	LY-4	9/8/2007	Air	Berkshire Environmental	Particulate Matter	9/10/2007
Ambient Air Particulate Matter Sampling	Background Location	9/8/2007	Air	Berkshire Environmental	Particulate Matter	9/10/2007
Ambient Air Particulate Matter Sampling	LY-2A	9/10/2007	Air	Berkshire Environmental	Particulate Matter	9/18/2007
Ambient Air Particulate Matter Sampling	LY-3	9/10/2007	Air	Berkshire Environmental	Particulate Matter	9/18/2007
Ambient Air Particulate Matter Sampling	LY-4	9/10/2007	Air	Berkshire Environmental	Particulate Matter	9/18/2007
Ambient Air Particulate Matter Sampling	Background Location	9/10/2007	Air	Berkshire Environmental	Particulate Matter	9/18/2007
Ambient Air Particulate Matter Sampling	LY-2A	9/11/2007	Air	Berkshire Environmental	Particulate Matter	9/18/2007
Ambient Air Particulate Matter Sampling	LY-3	9/11/2007	Air	Berkshire Environmental	Particulate Matter	9/18/2007
Ambient Air Particulate Matter Sampling	LY-4	9/11/2007	Air	Berkshire Environmental	Particulate Matter	9/18/2007
Ambient Air Particulate Matter Sampling	Background Location	9/11/2007	Air	Berkshire Environmental	Particulate Matter	9/18/2007
Ambient Air Particulate Matter Sampling	LY-2A	9/12/2007	Air	Berkshire Environmental	Particulate Matter	9/18/2007
Ambient Air Particulate Matter Sampling	LY-3	9/12/2007	Air	Berkshire Environmental	Particulate Matter	9/18/2007
Ambient Air Particulate Matter Sampling	LY-4	9/12/2007	Air	Berkshire Environmental	Particulate Matter	9/18/2007
Ambient Air Particulate Matter Sampling	Background Location	9/12/2007	Air	Berkshire Environmental	Particulate Matter	9/18/2007
Ambient Air Particulate Matter Sampling	LY-2A	9/13/2007	Air	Berkshire Environmental	Particulate Matter	9/18/2007
Ambient Air Particulate Matter Sampling	LY-3	9/13/2007	Air	Berkshire Environmental	Particulate Matter	9/18/2007

**TABLE 9-1
DATA RECEIVED AND/OR SAMPLES COLLECTED DURING SEPTEMBER 2007**

**LYMAN STREET AREA
GENERAL ELECTRIC COMPANY - PITTSFIELD MASSACHUSETTS**

Project Name	Field Sample ID	Sample Date	Matrix	Laboratory	Analyses	Date Received by GE or BBL
Ambient Air Particulate Matter Sampling	LY-4	9/13/2007	Air	Berkshire Environmental	Particulate Matter	9/18/2007
Ambient Air Particulate Matter Sampling	Background Location	9/13/2007	Air	Berkshire Environmental	Particulate Matter	9/18/2007
Ambient Air Particulate Matter Sampling	LY-2A	9/14/2007	Air	Berkshire Environmental	Particulate Matter	9/18/2007
Ambient Air Particulate Matter Sampling	LY-3	9/14/2007	Air	Berkshire Environmental	Particulate Matter	9/18/2007
Ambient Air Particulate Matter Sampling	LY-4	9/14/2007	Air	Berkshire Environmental	Particulate Matter	9/18/2007
Ambient Air Particulate Matter Sampling	Background Location	9/14/2007	Air	Berkshire Environmental	Particulate Matter	9/18/2007
Ambient Air Particulate Matter Sampling	LY-2A	9/17/2007	Air	Berkshire Environmental	Particulate Matter	9/24/2007
Ambient Air Particulate Matter Sampling	LY-3	9/17/2007	Air	Berkshire Environmental	Particulate Matter	9/24/2007
Ambient Air Particulate Matter Sampling	LY-4	9/17/2007	Air	Berkshire Environmental	Particulate Matter	9/24/2007
Ambient Air Particulate Matter Sampling	Background Location	9/17/2007	Air	Berkshire Environmental	Particulate Matter	9/24/2007
Ambient Air Particulate Matter Sampling	LY-2A	9/18/2007	Air	Berkshire Environmental	Particulate Matter	9/24/2007
Ambient Air Particulate Matter Sampling	LY-3	9/18/2007	Air	Berkshire Environmental	Particulate Matter	9/24/2007
Ambient Air Particulate Matter Sampling	LY-4	9/18/2007	Air	Berkshire Environmental	Particulate Matter	9/24/2007
Ambient Air Particulate Matter Sampling	Background Location	9/18/2007	Air	Berkshire Environmental	Particulate Matter	9/24/2007
Ambient Air Particulate Matter Sampling	LY-2A	9/19/2007	Air	Berkshire Environmental	Particulate Matter	9/24/2007
Ambient Air Particulate Matter Sampling	LY-3	9/19/2007	Air	Berkshire Environmental	Particulate Matter	9/24/2007
Ambient Air Particulate Matter Sampling	LY-4	9/19/2007	Air	Berkshire Environmental	Particulate Matter	9/24/2007
Ambient Air Particulate Matter Sampling	Background Location	9/19/2007	Air	Berkshire Environmental	Particulate Matter	9/24/2007
Ambient Air Particulate Matter Sampling	LY-2A	9/20/2007	Air	Berkshire Environmental	Particulate Matter	9/24/2007
Ambient Air Particulate Matter Sampling	LY-3	9/20/2007	Air	Berkshire Environmental	Particulate Matter	9/24/2007
Ambient Air Particulate Matter Sampling	LY-4	9/20/2007	Air	Berkshire Environmental	Particulate Matter	9/24/2007
Ambient Air Particulate Matter Sampling	Background Location	9/20/2007	Air	Berkshire Environmental	Particulate Matter	9/24/2007
Ambient Air Particulate Matter Sampling	LY-2A	9/21/2007	Air	Berkshire Environmental	Particulate Matter	9/24/2007
Ambient Air Particulate Matter Sampling	LY-3	9/21/2007	Air	Berkshire Environmental	Particulate Matter	9/24/2007
Ambient Air Particulate Matter Sampling	LY-4	9/21/2007	Air	Berkshire Environmental	Particulate Matter	9/24/2007
Ambient Air Particulate Matter Sampling	Background Location	9/21/2007	Air	Berkshire Environmental	Particulate Matter	9/24/2007
Ambient Air Particulate Matter Sampling	LY-2A	9/24/2007	Air	Berkshire Environmental	Particulate Matter	10/1/2007
Ambient Air Particulate Matter Sampling	LY-3	9/24/2007	Air	Berkshire Environmental	Particulate Matter	10/1/2007
Ambient Air Particulate Matter Sampling	LY-4	9/24/2007	Air	Berkshire Environmental	Particulate Matter	10/1/2007
Ambient Air Particulate Matter Sampling	Background Location	9/24/2007	Air	Berkshire Environmental	Particulate Matter	10/1/2007
Ambient Air Particulate Matter Sampling	LY-2A	9/25/2007	Air	Berkshire Environmental	Particulate Matter	10/1/2007
Ambient Air Particulate Matter Sampling	LY-3	9/25/2007	Air	Berkshire Environmental	Particulate Matter	10/1/2007
Ambient Air Particulate Matter Sampling	LY-4	9/25/2007	Air	Berkshire Environmental	Particulate Matter	10/1/2007
Ambient Air Particulate Matter Sampling	Background Location	9/25/2007	Air	Berkshire Environmental	Particulate Matter	10/1/2007
Ambient Air Particulate Matter Sampling	LY-2A	9/26/2007	Air	Berkshire Environmental	Particulate Matter	10/1/2007
Ambient Air Particulate Matter Sampling	LY-3	9/26/2007	Air	Berkshire Environmental	Particulate Matter	10/1/2007
Ambient Air Particulate Matter Sampling	LY-4	9/26/2007	Air	Berkshire Environmental	Particulate Matter	10/1/2007
Ambient Air Particulate Matter Sampling	Background Location	9/26/2007	Air	Berkshire Environmental	Particulate Matter	10/1/2007
Ambient Air Particulate Matter Sampling	LY-2A	9/27/2007	Air	Berkshire Environmental	Particulate Matter	10/1/2007

**TABLE 9-1
DATA RECEIVED AND/OR SAMPLES COLLECTED DURING SEPTEMBER 2007**

**LYMAN STREET AREA
GENERAL ELECTRIC COMPANY - PITTSFIELD MASSACHUSETTS**

Project Name	Field Sample ID	Sample Date	Matrix	Laboratory	Analyses	Date Received by GE or BBL
Ambient Air Particulate Matter Sampling	LY-3	9/27/2007	Air	Berkshire Environmental	Particulate Matter	10/1/2007
Ambient Air Particulate Matter Sampling	LY-4	9/27/2007	Air	Berkshire Environmental	Particulate Matter	10/1/2007
Ambient Air Particulate Matter Sampling	Background Location	9/27/2007	Air	Berkshire Environmental	Particulate Matter	10/1/2007
Ambient Air Particulate Matter Sampling	LY-2A	9/28/2007	Air	Berkshire Environmental	Particulate Matter	10/1/2007
Ambient Air Particulate Matter Sampling	LY-3	9/28/2007	Air	Berkshire Environmental	Particulate Matter	10/1/2007
Ambient Air Particulate Matter Sampling	LY-4	9/28/2007	Air	Berkshire Environmental	Particulate Matter	10/1/2007
Ambient Air Particulate Matter Sampling	Background Location	9/28/2007	Air	Berkshire Environmental	Particulate Matter	10/1/2007

**TABLE 9-2
DATA RECEIVED DURING SEPTEMBER 2007**

**BACKFILL SAMPLING
LYMAN STREET AREA
GENERAL ELECTRIC COMPANY - PITTSFIELD, MASSACHUSETTS
(Results are presented in dry weight parts per million, ppm)**

Parameter	Sample ID: Date Collected:	LS-BF-PS-1 09/14/07	LS-BF-PS-2 09/14/07
Volatile Organics			
Acetone		0.021	0.032
PCBs			
None Detected		--	--
Semivolatile Organics			
None Detected		--	--
Inorganics			
Arsenic		7.96	7.23
Barium		66.8	54.8
Beryllium		1.88	1.09 B
Cadmium		1.32	1.24
Chromium		18.4	16.1
Cobalt		14.1	11.8
Copper		28.5	24.0
Lead		14.5	11.9
Mercury		0.0176 B	0.0104 B
Nickel		22.9	19.7
Vanadium		18.2	15.8
Zinc		57.2	50.9

Notes:

1. Samples were collected by ARCADIS BBL, and submitted to SGS Environmental Services, Inc. for analysis of volatiles, PCBs, semivolatiles and metals.
2. Only those constituents detected in one or more samples are summarized.
3. -- Indicates that all constituents for the parameter group were not detected.

Data Qualifiers:

Inorganics

- B - Indicates an estimated value between the instrument detection limit (IDL) and practical quantitation limit (PQL).

**TABLE 9-3
TCLP DATA RECEIVED DURING SEPTEMBER 2007**

**WASTE TCLP SAMPLING
LYMAN STREET AREA
GENERAL ELECTRIC COMPANY - PITTSFIELD, MASSACHUSETTS
(Results are presented in parts per million, ppm)**

Parameter	Sample ID: Date Collected:	TCLP Regulatory Limits	LymanSt.Material-Black-1 9/11/2007	LymanSt.Material-Blue-1 9/11/2007	LymanSt.Material-Gray-1 9/11/2007	LymanSt.Material-Green-1 9/11/2007
Volatile Organics						
1,1-Dichloroethene		0.7	ND(0.010)	ND(0.010)	ND(0.010)	ND(0.010)
1,2-Dichloroethane		0.5	ND(0.010)	ND(0.010)	ND(0.010)	ND(0.010)
2-Butanone		200	ND(0.25)	ND(0.25)	ND(0.25)	ND(0.25)
Benzene		0.5	ND(0.010)	ND(0.010)	ND(0.010)	ND(0.010)
Carbon Tetrachloride		0.5	ND(0.010)	ND(0.010)	ND(0.010)	ND(0.010)
Chlorobenzene		100	ND(0.010)	ND(0.010)	ND(0.010)	ND(0.010)
Chloroform		6	ND(0.010)	ND(0.010)	ND(0.010)	ND(0.010)
Tetrachloroethene		0.7	ND(0.010)	ND(0.010)	ND(0.010)	ND(0.010)
Trichloroethene		0.5	ND(0.010)	ND(0.010)	ND(0.010)	ND(0.010)
Vinyl Chloride		0.2	ND(0.010)	ND(0.010)	ND(0.010)	ND(0.010)
Semivolatile Organics						
1,4-Dichlorobenzene		7.5	ND(0.010)	ND(0.010)	ND(0.010)	ND(0.010)
2,4,5-Trichlorophenol		400	ND(0.010)	ND(0.010)	ND(0.010)	ND(0.010)
2,4,6-Trichlorophenol		2	ND(0.010)	ND(0.010)	ND(0.010)	ND(0.010)
2,4-Dinitrotoluene		0.13	ND(0.010)	ND(0.010)	ND(0.010)	ND(0.010)
Cresol		200	ND(0.010)	ND(0.010)	ND(0.010)	ND(0.010)
Hexachlorobenzene		0.13	ND(0.010)	ND(0.010)	ND(0.010)	ND(0.010)
Hexachlorobutadiene		0.5	ND(0.010)	ND(0.010)	ND(0.010)	ND(0.010)
Hexachloroethane		3	ND(0.010)	ND(0.010)	ND(0.010)	ND(0.010)
Nitrobenzene		2	ND(0.010)	ND(0.010)	ND(0.010)	ND(0.010)
Pentachlorophenol		100	ND(0.050)	ND(0.050)	ND(0.050)	ND(0.050)
Pyridine		5	ND(0.010)	ND(0.010)	ND(0.010)	ND(0.010)
Organochlorine Pesticides						
Endrin		0.02	ND(0.0020)	ND(0.0020)	ND(0.0020)	ND(0.0020)
Gamma-BHC (Lindane)		0.4	ND(0.040)	ND(0.040)	ND(0.040)	ND(0.040)
Heptachlor		0.008	ND(0.0040)	ND(0.0040)	ND(0.0040)	ND(0.0040)
Heptachlor Epoxide		0.008	ND(0.0040)	ND(0.0040)	ND(0.0040)	ND(0.0040)
Methoxychlor		10	ND(0.10)	ND(0.10)	ND(0.10)	ND(0.10)
Technical Chlordane		0.03	ND(0.0030)	ND(0.0030)	ND(0.0030)	ND(0.0030)
Toxaphene		0.5	ND(0.050)	ND(0.050)	ND(0.050)	ND(0.050)
Herbicides						
2,4,5-TP		1	ND(0.10)	ND(0.10)	ND(0.10)	ND(0.10)
2,4-D		10	ND(0.40)	ND(0.40)	ND(0.40)	ND(0.40)

**TABLE 9-3
TCLP DATA RECEIVED DURING SEPTEMBER 2007**

**WASTE TCLP SAMPLING
LYMAN STREET AREA
GENERAL ELECTRIC COMPANY - PITTSFIELD, MASSACHUSETTS
(Results are presented in parts per million, ppm)**

Parameter	Sample ID: Date Collected:	TCLP Regulatory Limits	LymanSt.Material-Black-1 9/11/2007	LymanSt.Material-Blue-1 9/11/2007	LymanSt.Material-Gray-1 9/11/2007	LymanSt.Material-Green-1 9/11/2007
Inorganics						
Arsenic		5	ND(0.200)	ND(0.200)	ND(0.200)	ND(0.200)
Barium		100	0.278 B	0.339 B	0.396 B	0.536 B
Cadmium		1	ND(0.100)	ND(0.100)	ND(0.100)	ND(0.100)
Chromium		5	0.0235 B	0.0274 B	0.0261 B	0.0261 B
Lead		5	ND(0.100)	0.0373 B	0.0575 B	0.134
Mercury		0.2	ND(0.000570)	ND(0.000570)	ND(0.000570)	ND(0.000570)
Selenium		1	0.146 B	0.0797 B	0.100 B	0.159 B
Silver		5	0.0177 B	0.0175 B	0.0204 B	0.0171 B

Notes:

1. Samples were collected by ARCADIS BBL, and were submitted to SGS Environmental Services, Inc. for analysis of TCLP constituents.
2. ND - Analyte was not detected. The number in parenthesis is the associated detection limit.

Data Qualifiers:

Inorganics

B - Indicates an estimated value between the instrument detection limit (IDL) and practical quantitation limit (PQL).

**TABLE 9-4
 AMBIENT AIR PARTICULATE MATTER DATA RECEIVED DURING SEPTEMBER 2007**

**PARTICULATE AMBIENT AIR CONCENTRATIONS
 LYMAN STREET PARKING LOT
 GENERAL ELECTRIC COMPANY - PITTSFIELD, MASSACHUSETTS**

Sampling Date ²	Sampler Location	Average Site Concentration (mg/m ³)	Background Site Concentration (mg/m ³)	Average Period (Hours:Min)	Predominant Wind Direction
09/04/07	LY-2A	0.009*	0.009**	11:30	NNW
	LY-3	0.006*		11:30	
	LY-4	0.010*		11:45	
09/05/07	LY-2A	0.005*	0.004**	10:45	Variable
	LY-3	0.011*		10:30	
	LY-4	0.006*		10:30	
09/06/07	LY-2A	0.013*	0.009**	11:15	Variable
	LY-3	0.008*		11:15	
	LY-4	0.011*		11:30	
09/07/07	LY-2A	0.040*	0.021**	10:30	Calm
	LY-3	0.027*		10:30	
	LY-4	0.037*		10:30	
09/08/07	LY-2A	0.067*	0.036**	10:30	WSW, SSW
	LY-3	0.041*		10:30	
	LY-4	0.059*		10:30	
09/10/07	LY-2A	0.026*	0.016**	11:30	Calm
	LY-3	0.021*		11:30	
	LY-4	0.023*		11:00	
09/11/07	LY-2A	0.003*	0.008**	11:30	Calm
	LY-3	0.002*		11:30	
	LY-4	0.003*		10:45	
09/12/07	LY-2A	0.002*	0.002**	11:00	WNW
	LY-3	0.002*		11:00	
	LY-4	0.001*		11:00	
09/13/07	LY-2A	0.005*	0.006**	11:00	Calm
	LY-3	0.003*		11:00	
	LY-4	0.004*		11:00	
09/14/07	LY-2A	0.010*	0.009**	11:30	Variable
	LY-3	0.016***		11:00	
	LY-4	0.010*		11:15	
09/17/07	LY-2A	0.006*	0.007**	11:00	Calm
	LY-3	0.004*		11:00	
	LY-4	0.005*		10:45	
09/18/07	LY-2A	0.011*	0.007**	10:30	Calm
	LY-3	0.010*		10:15	
	LY-4	0.011*		10:30	
09/19/07	LY-2A	0.009*	0.008**	11:00	Calm
	LY-3	0.009*		11:15	
	LY-4	0.010*		11:30	
09/20/07	LY-2A	0.018*	0.015**	10:45	Calm
	LY-3	0.012*		10:45	
	LY-4	0.017*		10:30	

**TABLE 9-4
 AMBIENT AIR PARTICULATE MATTER DATA RECEIVED DURING SEPTEMBER 2007¹**

**PARTICULATE AMBIENT AIR CONCENTRATIONS
 LYMAN STREET PARKING LOT
 GENERAL ELECTRIC COMPANY - PITTSFIELD, MASSACHUSETTS**

Sampling Date ²	Sampler Location	Average Site Concentration (mg/m ³)	Background Site Concentration (mg/m ³)	Average Period (Hours:Min)	Predominant Wind Direction
09/21/07	LY-2A	0.043 ³	0.022**	10:45	Calm
	LY-3	0.027*		11:00	
	LY-4	0.037*		11:30	
09/24/07	LY-2A	0.008*	0.005**	11:00	WSW
	LY-3	0.004*		11:15	
	LY-4	0.007*		11:30	
09/25/07	LY-2A	0.017*	0.014**	10:30	Calm
	LY-3	0.012*		10:30	
	LY-4	0.019*		10:30	
09/26/07	LY-2A	0.050*	0.028**	11:00	WSW
	LY-3	0.035*		11:00	
	LY-4	0.043*		11:15	
09/27/07	LY-2A	0.064*	0.024**	10:45	Variable
	LY-3	0.052*		10:45	
	LY-4	0.054*		10:45	
09/28/07	LY-2A	0.011*	0.004**	11:15	WNW
	LY-3	0.007*		11:15	
	LY-4	0.010*		11:30	
Notification Level		0.120			

Notes:

* Measured with a DR-2000 or DR-4000.

** Measured with an EBAM.

*** Measured with a pDR-1000.

Background monitoring station is located east of Building 9B, between 9B and New York Avenue.

Predominant wind direction determined using hourly wind direction data from the Pittsfield Municipal Airport Weather Station.

¹ Monitoring was performed only on days when site activities occurred.

² The particulate monitors obtain real-time data. The sampling data were obtained by Berkshire Environmental Consultants, Inc. on the sampling date.

³ Represents data from a DR-4000 and a pDR-1000.

**ITEM 10
NEWELL STREET AREA I
(GEC440)
SEPTEMBER 2007**

* All activities described below for this item were conducted pursuant to the Consent Decree.

a. Activities Undertaken/Completed

- Received from MDEP the EREs for GE-owned properties at Newell Street Area I signed by MDEP (September 20, 2007) and registered those EREs in Berkshire County Land Registration Office (September 26, 2007).
- Discussed issues relating to the Final Completion Report with EPA.

b. Sampling/Test Results Received

None

c. Work Plans/Reports/Documents Submitted

None

d. Upcoming Scheduled and Anticipated Activities (next six weeks)

- Submit revised version of Final Completion Report to EPA.
- Conduct Fall 2007 semi-annual inspection of engineered barriers.
- Conduct final semi-annual inspection of restored vegetation.
- Conduct 2007 annual inspection of backfilled/restored and certain paved areas.
- Conduct 2007 annual inspection of properties with Conditional Solutions.

e. General Progress/Unresolved Issues/Potential Schedule Impacts

Issues relating to draft Final Completion Report are under discussion with EPA.

f. Proposed/Approved Work Plan Modifications

None

**ITEM 11
NEWELL STREET AREA II
(GEC450)
SEPTEMBER 2007**

* **All activities described below for this item were conducted pursuant to or in connection with the Consent Decree.**

a. Activities Undertaken/Completed

Conducted installation inspection and meeting with Natural Resource Trustees regarding natural resource restoration/enhancement measures, along with second inspection of plantings installed as part of natural resource restoration/enhancement activities (September 5, 2007).

b. Sampling/Test Results Received

None

c. Work Plans/Reports/Documents Submitted

None

d. Upcoming Scheduled and Anticipated Activities (next six weeks)

- Submit letter summarizing the results of the above-referenced September 5, 2007 inspection.
- Prepare draft EREs and associated survey plans for GE-owned properties.
- Conduct Fall 2007 inspection of engineered barriers and restored and re-vegetated areas.
- Conduct 2007 annual inspection of properties with Conditional Solutions.

e. General Progress/Unresolved Issues/Potential Schedule Impacts

Draft Final Completion Report is under review by EPA.

f. Proposed/Approved Work Plan Modifications

None

**ITEM 12
FORMER OXBOW AREAS J & K
(GECD420)
SEPTEMBER 2007**

* All activities described below for this item were conducted pursuant to the Consent Decree.

a. Activities Undertaken/Completed

None

b. Sampling/Test Results Received

None

c. Work Plans/Reports/Documents Submitted

None

d. Upcoming Scheduled and Anticipated Activities (next six weeks)

- Conduct Fall 2007 inspection of backfilled/restored areas and re-vegetated areas.
- Conduct 2007 annual inspection of properties with Conditional Solutions.

e. General Progress/Unresolved Issues/Potential Schedule Impacts

Draft Final Completion Report is under review by EPA.

f. Proposed/Approved Work Plan Modifications

None

**ITEM 13
HOUSATONIC RIVER AREA
UPPER ½ MILE REACH
(GEC800)
SEPTEMBER 2007**

* All activities described below for this item were conducted pursuant to the Consent Decree.

a. Activities Undertaken/Completed

- Performed 2007 inspections of restored bank erosion (September 19, 2007).
- Initiated bank soil removal and armor stone placement activities to address erosion issues.
- Conducted bank soil characterization sampling, as identified in Table 13-1.

b. Sampling/Test Results Received

See attached tables.

c. Work Plans/Reports/Documents Submitted

Submitted Summary of 2007 Sediment Sampling Activities and Analytical Results (September 14, 2007).

d. Upcoming Scheduled and Anticipated Activities (next six weeks)

Prepare trip reports related to 2007 inspections of restored bank erosion, vegetation, armor stone, and aquatic habitat enhancement structures

e. General Progress/Unresolved Issues/Potential Schedule Impacts

GE submitted a report evaluating the TOC content and effectiveness of the isolation layer on March 14, 2007. The Final Completion Report for the Upper ½-Mile Reach Removal Action will be submitted following EPA review and approval of that report.

f. Proposed/Approved Work Plan Modifications

None

**TABLE 13-1
DATA RECEIVED AND/OR SAMPLES COLLECTED DURING SEPTEMBER 2007**

**HOUSATONIC RIVER - UPPER 1/2 MILE REACH
GENERAL ELECTRIC COMPANY - PITTSFIELD MASSACHUSETTS**

Project Name	Field Sample ID	Sample Date	Matrix	Laboratory	Analyses	Date Received by GE or BBL
Bank Soil Characterization	HR-0.5BS-WC-1	9/18/07	Soil	SGS	PCB, TCLP - VOC, SVOC, Pest, Herb, Inorganics	

ITEM 14
HOUSATONIC RIVER AREA
1½ MILE REACH
(GEC820)
SEPTEMBER 2007

(Note: This item is limited to activities conducted by GE and does not include work performed by EPA.)

a. Activities Undertaken/Completed

- On GE's behalf, ARCADIS BBL performed two rounds of water column monitoring at 10 locations along the Housatonic River between Coltsville, MA and Great Barrington, MA, on September 5 and 26, 2007 (representative of the August and September 2007 monthly monitoring events, respectively). Two of these locations are situated in the 1½ Mile Reach: Lyman Street Bridge (Location 4) and Pomeroy Avenue Bridge (Location 6A). A composite grab sample was collected at each location during each event and submitted to Northeast Analytical for analysis of PCBs (total), total suspended solids (TSS), POC, and chlorophyll-a, as identified in Table 14-1. The samples collected at Pomeroy Avenue Bridge were also analyzed for volatile suspended solids (VSS). (The other eight locations are discussed under Items 15 and 20 below.)
- On GE's behalf, ARCADIS BBL performed four rounds of routine weekly water column sampling at the Pomeroy Avenue Bridge (Location 6A). Samples were submitted to Northeast Analytical for analysis of PCBs (total), TSS, VSS, and POC, as identified in Table 14-1. This effort was a continuation of sampling performed in support of the Corrective Measures Study (CMS) modeling for the Rest of River, and is therefore further discussed under Item 15 below.*

b. Sampling/Test Results Received

See attached tables.

c. Work Plans/Reports/Documents Submitted

None

d. Upcoming Scheduled and Anticipated Activities (next six weeks)

- Continue Housatonic River water column monitoring.
- Continue routine weekly water column sampling at Pomeroy Avenue Bridge, and conduct storm event water column sampling (depending on conditions) at that location.*

ITEM 14
(cont'd)
HOUSATONIC RIVER AREA
1½ MILE REACH
(GEC820)
SEPTEMBER 2007

e. **General Progress/Unresolved Issues/Potential Schedule Impacts**

No issues

f. **Proposed/Approved Work Plan Modifications**

None

**TABLE 14-1
DATA RECEIVED AND/OR SAMPLES COLLECTED DURING SEPTEMBER 2007**

**HOUSATONIC RIVER - 1 1/2 MILE REACH
GENERAL ELECTRIC COMPANY - PITTSFIELD MASSACHUSETTS**

Project Name	Field Sample ID	Sample Date	Matrix	Laboratory	Analyses	Date Received by GE or BBL
Monthly Water Column Sampling	Location-4	9/26/07	Water	NEA	PCB, TSS, POC, Chlorophyll-A	
Monthly Water Column Sampling	Location-4	9/5/07	Water	NEA	PCB, TSS, POC, Chlorophyll-A	9/19/07
Monthly Water Column Sampling/Pomeroy Ave. Weekly Water Column Sampling	Location-6A	9/5/07	Water	NEA	PCB, TSS, VSS, POC, Chlorophyll-A	9/19/07
Monthly Water Column Sampling/Pomeroy Ave. Weekly Water Column Sampling	Location-6A	9/26/07	Water	NEA	PCB, TSS, VSS, POC, Chlorophyll-A	
Pomeroy Ave. Weekly Water Column Sampling	LOC-6A-0912-1130	9/12/07	Water	NEA	PCB, TSS, VSS, POC	9/26/07
Pomeroy Ave. Weekly Water Column Sampling	Loc-6A-0919-1100	9/19/07	Water	NEA	PCB, TSS, VSS, POC	9/27/07
Pomeroy Ave. Weekly. Water Column Sampling	Loc-6A-0822-1230	8/22/07	Water	NEA	PCB, TSS, VSS, POC	9/7/07

**TABLE 14-2
SAMPLE DATA RECEIVED DURING SEPTEMBER 2007**

**MONTHLY WATER COLUMN SAMPLING
HOUSATONIC RIVER - 1 1/2 MILE REACH
GENERAL ELECTRIC COMPANY - PITTSFIELD, MASSACHUSETTS
(Results are presented in parts per million, ppm)**

Sample ID	Location	Date Collected	Aroclor-1016, -1221, -1232, -1242	Aroclor 1248	Aroclor 1254	Aroclor 1260	Total PCBs	POC	TSS	Chlorophyll (a)	VSS
LOCATION-4	Lyman Street Bridge	09/05/07	ND(0.0000220)	ND(0.0000220)	ND(0.0000220)	ND(0.0000220)	ND(0.0000220)	0.35	ND(1.00)	0.0020	NA
LOCATION-6A	Pomeroy Ave. Bridge	09/05/07	ND(0.00000550)	0.0000150 PE	0.00000610 AF	ND(0.00000550)	0.0000211	0.32	1.50	0.0018	1.40

Notes:

1. Samples were collected by ARCADIS BBL, and submitted to Northeast Analytical, Inc. for analysis of PCBs (unfiltered), total suspended solids (TSS), particulate organic carbon (POC), chlorophyll (a) and volatile suspended solids (VSS).
2. Sampling methods involved the collection of composite grab samples at each location, representative of three stations (25, 50, and 75 percent of the total river width at each location) at 50 percent of the total river depth at each station.
3. NA - Not Analyzed.
4. ND - Analyte was not detected. The number in parenthesis is the associated detection limit.

Data Qualifiers:

AF - Aroclor 1254 is being reported as the best Aroclor match. The sample exhibits an altered PCB pattern.

PE - Aroclor 1248 is being used to report an altered PCB pattern exhibited by the sample. Actual Aroclor 1248 is not present in the sample, but is reported to more accurately quantify PCBs present in a sample that has undergone environmental alteration.

**TABLE 14-3
SAMPLE DATA RECEIVED DURING SEPTEMBER 2007**

**POMEROY AVE. WEEKLY WATER COLUMN SAMPLING
HOUSATONIC RIVER - 1 1/2 MILE REACH
GENERAL ELECTRIC COMPANY - PITTSFIELD, MASSACHUSETTS
(Results are presented in parts per million, ppm)**

Sample ID	Location	Date Collected	Aroclor-1016 -1221, -1232, -1242	Aroclor 1248	Aroclor 1254	Aroclor 1260	Total PCBs	POC	TSS	VSS
LOC-6A-0822-1230	Pomeroy Ave. Bridge	08/22/07	ND(0.00000550)	0.00000780 PE	0.00000550 AF	ND(0.00000550)	0.0000133	0.47	3.70	3.40
LOCATION-6A ⁴	Pomeroy Ave. Bridge	09/05/07	ND(0.00000550)	0.0000150 PE	0.00000610 AF	ND(0.00000550)	0.0000211	0.32	1.50	1.40
LOC-6A-0912-1130	Pomeroy Ave. Bridge	09/12/07	ND(0.00000550)	0.0000120 PE	0.0000120 AF	0.00000650 AG	0.0000305	2.0	19.4	4.00
LOC-6A-0919-1100	Pomeroy Ave. Bridge	09/19/07	ND(0.00000550)	ND(0.00000550)	ND(0.00000550)	ND(0.00000550)	ND(0.00000550)	0.70	3.50	1.30

Notes:

1. Samples were collected by ARCADIS BBL, and submitted to Northeast Analytical, Inc. for analysis of unfiltered PCBs, total suspended solids (TSS), particulate organic carbon (POC) and volatile suspended solids (VSS).
2. Sampling methods involved the collection of composite grab samples at each location, representative of three stations (25, 50, and 75 percent of the total river width at each location) at 50 percent of the total river depth at each station.
3. ND - Analyte was not detected. The number in parenthesis is the associated detection limit.
4. Samples collected as part of Housatonic River 1 1/2 Mile Reach Weekly Water Column Sampling and Housatonic River Monthly Water Column Monitoring Program.

Data Qualifiers:

AG - Aroclor 1260 is being reported as the best Aroclor match. The sample exhibits an altered PCB pattern.

AF - Aroclor 1254 is being reported as the best Aroclor match. The sample exhibits an altered PCB pattern.

PE - Aroclor 1248 is being used to report an altered PCB pattern exhibited by the sample. Actual Aroclor 1248 is not present in the sample, but is reported to more accurately quantify PCBs present in a sample that has undergone environmental alteration.

**ITEM 15
HOUSATONIC RIVER AREA
REST OF THE RIVER
(GEC850)
SEPTEMBER 2007**

a. Activities Undertaken/Completed

- On GE's behalf, ARCADIS BBL performed two rounds of water column monitoring at 10 locations along the Housatonic River between Coltsville and Great Barrington, MA, on September 5 and 26, 2007 (representative of the August and September 2007 monthly monitoring events, respectively). Two locations are situated in the 1½ Mile Reach of the Housatonic River and were discussed in Item 14. One location is at the outlet of Silver Lake and is discussed in Item 20 below. Of the remaining seven locations, two are located upstream of the 1½ Mile Reach: Hubbard Avenue Bridge (Location 1) and Newell Street Bridge (Location 2). The five remaining locations are situated in the Rest of the River: Holmes Road Bridge (Location 7); New Lenox Road Bridge (Location 9); Woods Pond Headwaters (Location 10); Schweitzer Bridge (Location 12); and Division Street Bridge (Location 13). Sampling activities were performed at these locations on September 5 and 26, 2007, from downstream to upstream. Composite grab samples were collected at each location sampled and submitted to Northeast Analytical for analysis of PCBs (total), TSS, POC, and chlorophyll-a, as identified in Table 15-1.
- On GE's behalf, ARCADIS BBL performed four rounds of routine weekly water column sampling at the Pomeroy Avenue Bridge (Location 6A) as a continuation of the sampling program designed to obtain additional data on East Branch PCB inputs to the Rest of the River for use in the CMS modeling. Composite grab samples were collected on September 5, 12, 19, and 26, 2007, and were submitted to Northeast Analytical for analysis of PCBs (total), TSS, VSS, and POC, as identified in Table 14-1 (under Item 14 above).*
- GE and its contractor, BioGenesis Enterprises, Inc., commenced the chemical extraction treatability study.*
- Approximately 880 gallons of water from the chemical extraction treatability study were transferred to Building 64G for treatment.
- GE continued work on the CMS.*

b. Sampling/Test Results

See attached tables and grain size analysis results from Geotechnics, Inc. (Note that the results from weekly water sampling conducted at the Pomeroy Avenue Bridge are provided in Table 14-3 under Item 14 above.)

ITEM 15
(cont'd)
HOUSATONIC RIVER AREA
REST OF THE RIVER
(GEC850)
SEPTEMBER 2007

c. Work Plans/Reports/Documents Submitted

- GE submitted to EPA a letter and statement of position invoking dispute resolution on certain conditions in EPA's May 24, 2007 and August 28, 2007 conditional approvals of GE's Model Input Addendum (MIA) and Supplement to the MIA (September 11, 2007).*
- In response to EPA's letter of September 17, 2007 (described in Item 15.f below) regarding the above-referenced dispute, GE sent EPA a letter dated September 17, 2007, stating that, based on review of EPA's letter and the changes to the disputed conditions, GE would not proceed further with the dispute resolution proceeding that it initiated on September 11, 2007, but noting that GE reserved all its future rights regarding these or any other conditions in EPA's May 24, 2007 and August 28, 2007 conditional approval letters.*

d. Upcoming Scheduled and Anticipated Activities (next six weeks)

- Continue Housatonic River monthly water column monitoring.
- Continue work on the CMS.*
- Continue the chemical extraction treatability study.*
- Submit report on 2006 sampling of fish and benthic insects in Connecticut portion of river.

e. General Progress/Unresolved Issues/Potential Schedule Impacts

A number of issues relating to the CMS are under discussion with EPA.*

f. Proposed/Approved Work Plan Modifications

- Received a letter from EPA dated September 7, 2007, providing approval of GE's request for extension of time until March 21, 2008, to submit CMS Report.*
- Received a letter from EPA dated September 17, 2007, stating that, in light of discussions between EPA and GE, EPA was eliminating one of the disputed conditions in its May 24, 2007 conditional approval letter for the MIA, based upon the understanding that GE would not go forward with the dispute resolution proceeding initiated on September 11, 2007.*

**TABLE 15-1
DATA RECEIVED AND/OR SAMPLES COLLECTED DURING SEPTEMBER 2007**

**HOUSATONIC RIVER - REST OF RIVER
GENERAL ELECTRIC COMPANY - PITTSFIELD MASSACHUSETTS**

Project Name	Field Sample ID	Sample Date	Matrix	Laboratory	Analyses	Date Received by GE or BBL
Housatonic River Treatability Study	TS-SED-A	8/30/07	Sediment	GeoTechnics, Inc.	Grain Size	9/11/07
Housatonic River Treatability Study	TS-SED-A	8/30/07	Sediment	NEA	PCB, TOC	9/7/07
Housatonic River Treatability Study	TS-SED-B	8/30/07	Sediment	GeoTechnics, Inc.	Grain Size	9/11/07
Housatonic River Treatability Study	TS-SED-B	8/30/07	Sediment	NEA	PCB, TOC	9/7/07
Housatonic River Treatability Study	TS-SO-A	8/30/07	Sediment	GeoTechnics, Inc.	Grain Size	9/11/07
Housatonic River Treatability Study	TS-SO-A	8/30/07	Sediment	NEA	PCB, TOC	9/7/07
Monthly Water Column Sampling	HR-D1 (Location-12)	9/5/07	Water	NEA	PCB, TSS, POC, Chlorophyll-A	9/19/07
Monthly Water Column Sampling	HR-D1 (Location-12)	9/26/07	Water	NEA	PCB, TSS, POC, Chlorophyll-A	
Monthly Water Column Sampling	Location-1	9/26/07	Water	NEA	PCB, TSS, POC, Chlorophyll-A	
Monthly Water Column Sampling	Location-1	9/5/07	Water	NEA	PCB, TSS, POC, Chlorophyll-A	9/19/07
Monthly Water Column Sampling	Location-10	9/26/07	Water	NEA	PCB, TSS, POC, Chlorophyll-A	
Monthly Water Column Sampling	Location-10	9/5/07	Water	NEA	PCB, TSS, POC, Chlorophyll-A	9/19/07
Monthly Water Column Sampling	Location-12	9/26/07	Water	NEA	PCB, TSS, POC, Chlorophyll-A	
Monthly Water Column Sampling	Location-12	9/5/07	Water	NEA	PCB, TSS, POC, Chlorophyll-A	9/19/07
Monthly Water Column Sampling	Location-13	9/5/07	Water	NEA	PCB, TSS, POC, Chlorophyll-A	9/19/07
Monthly Water Column Sampling	Location-13	9/26/07	Water	NEA	PCB, TSS, POC, Chlorophyll-A	
Monthly Water Column Sampling	Location-2	9/5/07	Water	NEA	PCB, TSS, POC, Chlorophyll-A	9/19/07
Monthly Water Column Sampling	Location-2	9/26/07	Water	NEA	PCB, TSS, POC, Chlorophyll-A	
Monthly Water Column Sampling	Location-7	9/26/07	Water	NEA	PCB, TSS, POC, Chlorophyll-A	
Monthly Water Column Sampling	Location-7	9/5/07	Water	NEA	PCB, TSS, POC, Chlorophyll-A	9/19/07
Monthly Water Column Sampling	Location-9	9/5/07	Water	NEA	PCB, TSS, POC, Chlorophyll-A	9/19/07
Monthly Water Column Sampling	Location-9	9/26/07	Water	NEA	PCB, TSS, POC, Chlorophyll-A	

Note:

1. Field duplicate parent sample locations are presented in parenthesis.

**TABLE 15-2
SAMPLE DATA RECEIVED DURING SEPTEMBER 2007**

**MONTHLY WATER COLUMN SAMPLING
HOUSATONIC RIVER - REST OF RIVER
GENERAL ELECTRIC COMPANY - PITTSFIELD, MASSACHUSETTS
(Results are presented in parts per million, ppm)**

Sample ID	Location	Date Collected	Aroclor-1016, -1221, -1232, -1242	Aroclor 1248	Aroclor 1254	Aroclor 1260	Total PCBs	POC	TSS	Chlorophyll (a)
LOCATION-1	Hubbard Avenue Bridge	09/05/07	ND(0.0000220)	ND(0.0000220)	ND(0.0000220)	ND(0.0000220)	ND(0.0000220)	0.52	1.69	ND(0.00015)
LOCATION-2	Newell Street Bridge	09/05/07	ND(0.0000220)	ND(0.0000220)	ND(0.0000220)	ND(0.0000220)	ND(0.0000220)	0.60	5.70	0.0020
LOCATION-7	Holmes Road Bridge	09/05/07	ND(0.0000220)	ND(0.0000220)	ND(0.0000220)	ND(0.0000220)	ND(0.0000220)	0.34	2.20	ND(0.00015)
LOCATION-9	New Lenox Road Bridge	09/05/07	ND(0.0000220)	0.0000240 PE	ND(0.0000220)	0.0000230 AG	0.0000470	0.30	1.30	0.0019
LOCATION-10	Headwaters of Woods Pond	09/05/07	ND(0.0000220)	0.0000410 PE	0.0000280 AF	0.0000460 AG	0.000115	0.45	2.20	0.00037
LOCATION-12	Schweitzer Bridge	09/05/07	ND(0.0000220)	ND(0.0000220)	ND(0.0000220)	ND(0.0000220)	ND(0.0000220)	0.35	1.00	0.00033
		09/05/07	[ND(0.0000220)]	[0.0000280 PE]	[ND(0.0000220)]	[0.0000220 AG]	[0.0000500]	[0.39]	[ND(1.00)]	[0.0058]
LOCATION-13	Division Street Bridge	09/05/07	ND(0.0000220)	ND(0.0000220)	ND(0.0000220)	ND(0.0000220)	ND(0.0000220)	0.22	1.00	0.0011

Notes:

1. Samples were collected by ARCADIS BBL, and submitted to Northeast Analytical, Inc. for analysis of unfiltered PCBs, total suspended solids (TSS), particulate organic carbon (POC), and chlorophyll (a).
2. Sampling methods involved the collection of composite grab samples at each location, representative of three stations (25, 50, and 75 percent of the total river width at each location) at 50 percent of the total river depth at each station.
3. NA - Not Analyzed.
4. ND - Analyte was not detected. The number in parenthesis is the associated detection limit.
5. Field duplicate sample results are presented in brackets.

Data Qualifiers:

AG - Aroclor 1260 is being reported as the best Aroclor match. The sample exhibits an altered PCB pattern.

AF - Aroclor 1254 is being reported as the best Aroclor match. The sample exhibits an altered PCB pattern.

PE - Aroclor 1248 is being used to report an altered PCB pattern exhibited by the sample. Actual Aroclor 1248 is not present in the sample, but is reported to more accurately quantify PCBs present in a sample that has undergone environmental alteration.

**TABLE 15-3
PCB AND TOC DATA RECEIVED DURING SEPTEMBER 2007**

**HOUSATONIC RIVER SEDIMENT TREATABILITY STUDY
HOUSATONIC RIVER - REST OF RIVER
GENERAL ELECTRIC COMPANY - PITTSFIELD, MASSACHUSETTS
(Results are presented in dry weight parts per million, ppm)**

Parameter	Sample ID: Date Collected:	TS-SED-A 08/30/07	TS-SED-B 08/30/07	TS-SO-A 08/30/07
PCBs				
Aroclor-1248		5.6 PE	22 PE	ND(2.2)
Aroclor-1260		30 AG	85 AG	50 AG
Total PCBs		35.6	107	50
Total Organic Carbon				
TOC - Replicate 1		4800	91000	44000
TOC - Replicate 2		11000	120000	44000
TOC - Replicate 3		6000	81000	45000
TOC - Replicate 4		11000	86000	NA
TOC - Average		8400	93000	44000
TOC - % RSD		42	18	1.1

Notes:

1. Samples were collected by ARCADIS BBL, and submitted to Northeast Analytical, Inc. for analysis of PCBs and total organic carbon (TOC).
2. NA- Not Analyzed - TOC Replicate 4 is only analyzed and reported by laboratory when the % RSD of Replicate 1 thru Replicate 3 is greater than 25%.
3. ND - Analyte was not detected. The number in parenthesis is the associated detection limit.
4. Only those constituents detected in one or more samples are summarized.

Data Qualifiers:

AG - Aroclor 1260 is being reported as the best Aroclor match. The sample exhibits an altered PCB pattern.
PE - Aroclor 1248 is being used to report an altered PCB pattern exhibited by the sample. Actual Aroclor 1248 is not present in the sample, but is reported to more accurately quantify PCBs present in a sample that has undergone environmental alteration.

SIEVE ANALYSIS
ASTM D 422-63/AASHTO T88-00 (SOP-S3)

Client	ARCADIS BBL	Boring No.	NA
Client Reference	Housatonic River Sed. Study 309.29.002	Depth (ft)	NA
Project No.	2007-353-01	Sample No.	TS-SED-A
Lab ID	2007-353-01-02	Soil Color	BROWN

USCS	SIEVE ANALYSIS		HYDROMETER
	gravel	sand	silt and clay

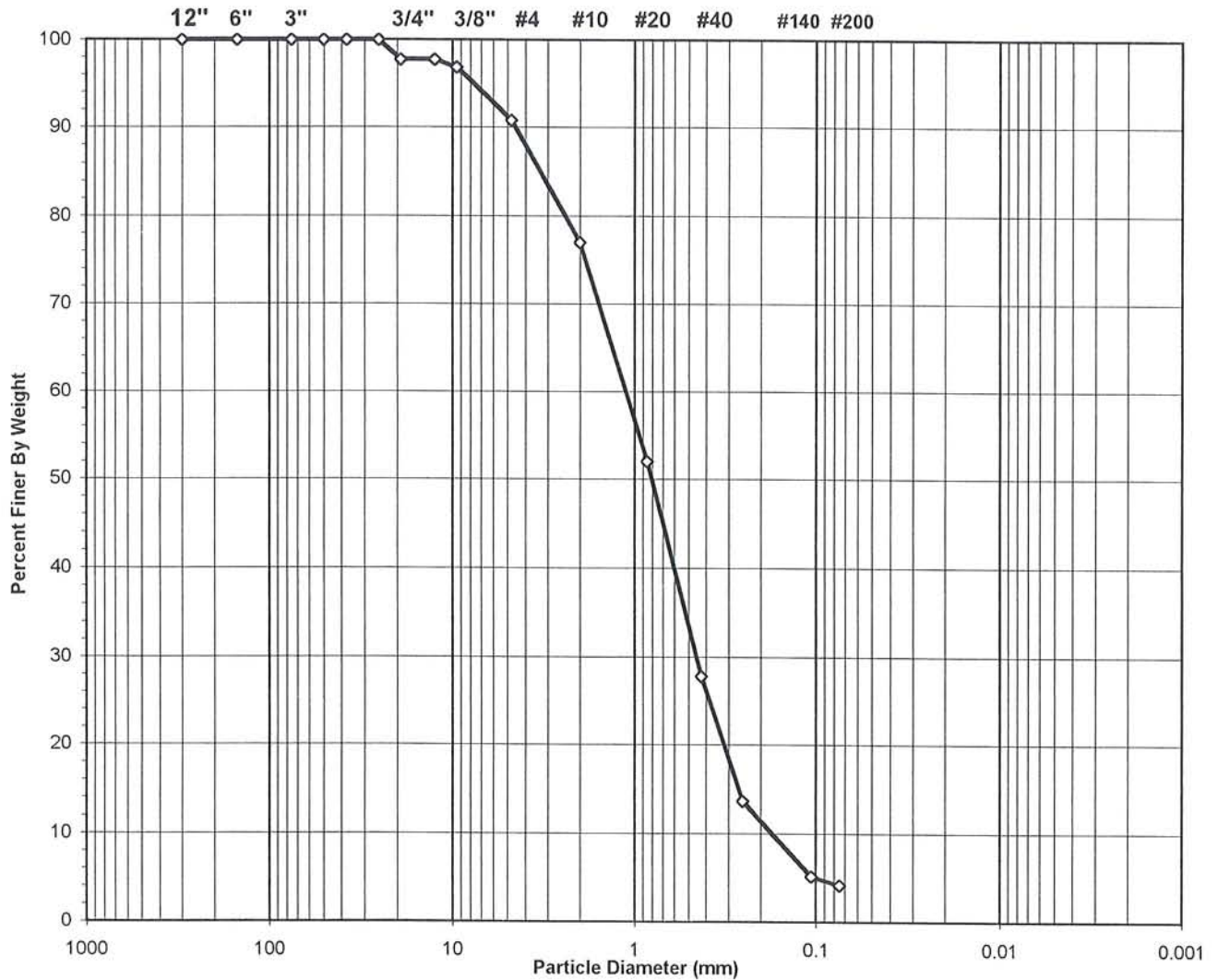

USCS Symbol **SW** **D60 = 1.1** **CC = 1.1**

USCS Classification **WELL-GRADED SAND** **D30 = 0.5** **CU = 6.4**

UNABLE TO RUN HYDROMETER **D10 = 0.2**

Tested By **DB** Date **8/31/07** Checked By **KYB** Date **9-7-07**

WASH SIEVE ANALYSIS

ASTM D 422-63/AASHTO T88-00 (SOP-S3)

Client	ARCADIS BBL	Boring No.	NA
Client Reference	Housatonic River Sed. Study 309.29.002	Depth (ft)	NA
Project No.	2007-353-01	Sample No.	TS-SED-A
Lab ID	2007-353-01-02	Soil Color	BROWN

Moisture Content of Passing 3/4" Material		Water Content of Retained 3/4" Material	
Tare No.	922	Tare No.	NA
Wgt. Tare + Wet Specimen (gm)	1323.40	Wgt. Tare + Wet Specimen (gm)	NA
Wgt. Tare + Dry Specimen (gm)	1036.60	Wgt. Tare + Dry Specimen (gm)	NA
Weight of Tare (gm)	102.50	Weight of Tare (gm)	NA
Weight of Water (gm)	286.80	Weight of Water (gm)	NA
Weight of Dry Soil (gm)	934.10	Weight of Dry Soil (gm)	NA
Moisture Content (%)	30.7	Moisture Content (%)	NA

Wet Weight -3/4" Sample (gm)	NA	Weight of the Dry Specimen (gm)	934.10
Dry Weight - 3/4" Sample (gm)	874.3	Weight of minus #200 material (gm)	38.77
Wet Weight +3/4" Sample (gm)	NA	Weight of plus #200 material (gm)	895.33
Dry Weight + 3/4" Sample (gm)	21.01		
Total Dry Weight Sample (gm)	NA		

Sieve Size	Sieve Opening (mm)	Wgt. of Soil Retained (gm)	Percent Retained (%)	Accumulated Percent Retained (%)	Percent Finer (%)	Accumulated Percent Finer (%)
12"	300	0.00	0.00	0.00	100.00	100.00
6"	150	0.00	0.00	0.00	100.00	100.00
3"	75	0.00	0.00	0.00	100.00	100.00
2"	50	0.00	0.00	0.00	100.00	100.00
1 1/2"	37.5	0.00	0.00	0.00	100.00	100.00
1"	25.0	0.00	0.00	0.00	100.00	100.00
3/4"	19.0	21.01	2.25	2.25	97.75	97.75
1/2"	12.50	0.00	0.00	2.25	97.75	97.75
3/8"	9.50	8.24	0.88	3.13	96.87	96.87
#4	4.75	56.16	6.01	9.14	90.86	90.86
#10	2.00	129.67	13.88	23.03	76.97	76.97
#20	0.850	233.10	24.95	47.98	52.02	52.02
#40	0.425	226.55	24.25	72.23	27.77	27.77
#60	0.250	131.93	14.12	86.36	13.64	13.64
#140	0.106	79.73	8.54	94.89	5.11	5.11
#200	0.075	8.94	0.96	95.85	4.15	4.15
Pan	-	38.77	4.15	100.00	-	-

Tested By DB Date 8/31/07 Checked By *YWB* Date 9-7-07

SIEVE AND HYDROMETER ANALYSIS
ASTM D 422-63/AASHTO T88-00 (SOP-S3)

Client	ARCADIS BBL	Boring No.	NA
Client Reference	Housatonic River Sed. Study 309.	Depth (ft)	NA
Project No.	2007-353-01	Sample No.	TS-SED-B
Lab ID	2007-353-01-03	Soil Color	BLACK

USCS USDA	SIEVE ANALYSIS				HYDROMETER	
	cobbles	gravel	sand		silt and clay fraction	
	cobbles	gravel	sand		silt	clay

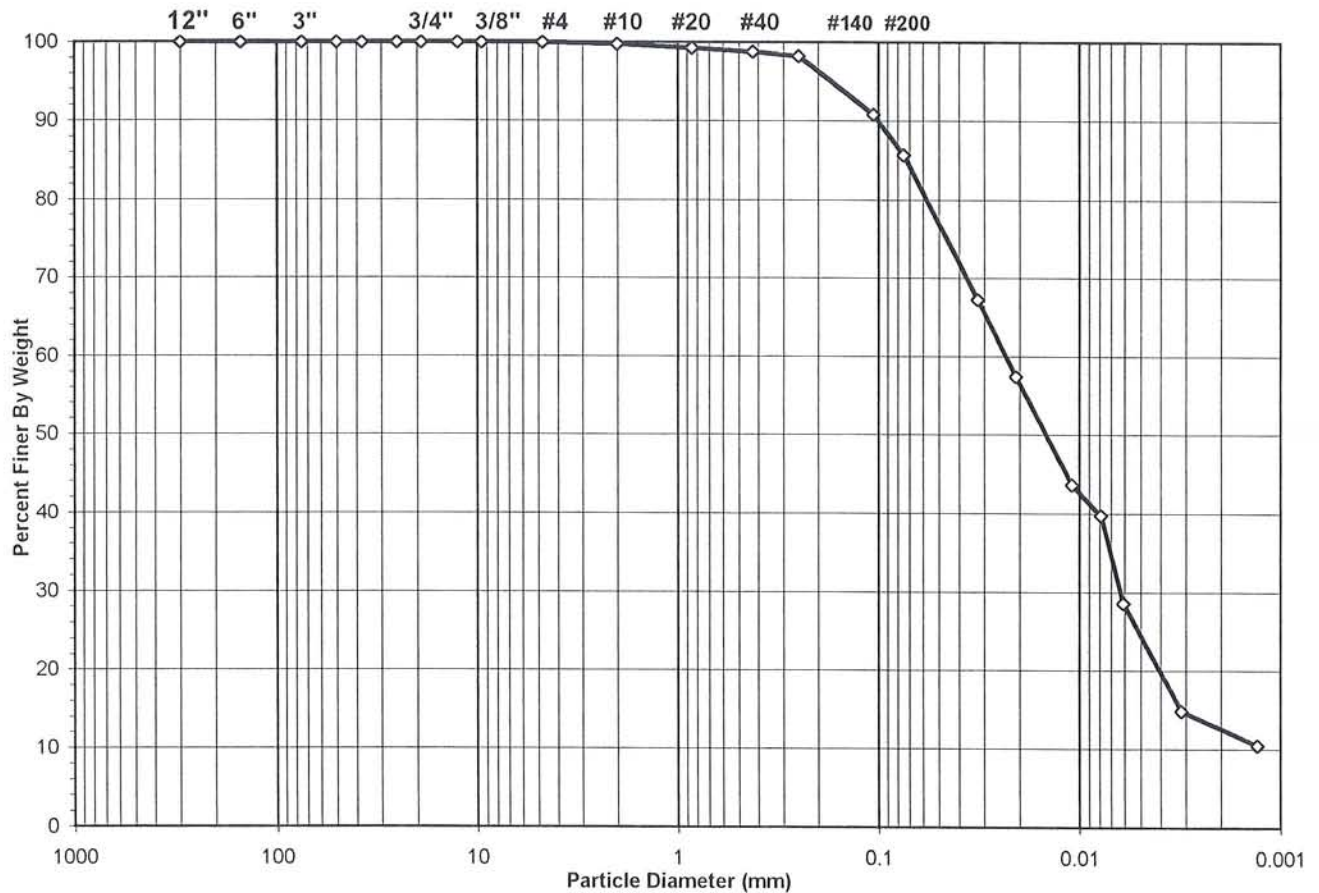

USCS Summary		
Sieve Sizes (mm)		Percentage
Greater Than #4	Gravel	0.00
#4 To #200	Sand	14.30
Finer Than #200	Silt & Clay	85.70
USCS Symbol	<i>ml, ASSUMED</i>	
USCS Classification	<i>SILT</i>	

USDA CLASSIFICATION CHART

Client	ARCADIS BBL	Boring No.	NA
Client Reference	Housatonic River Sed. Study 309.	Depth (ft)	NA
Project No.	2007-353-01	Sample No.	TS-SED-B
Lab ID	2007-353-01-03	Soil Color	BLACK

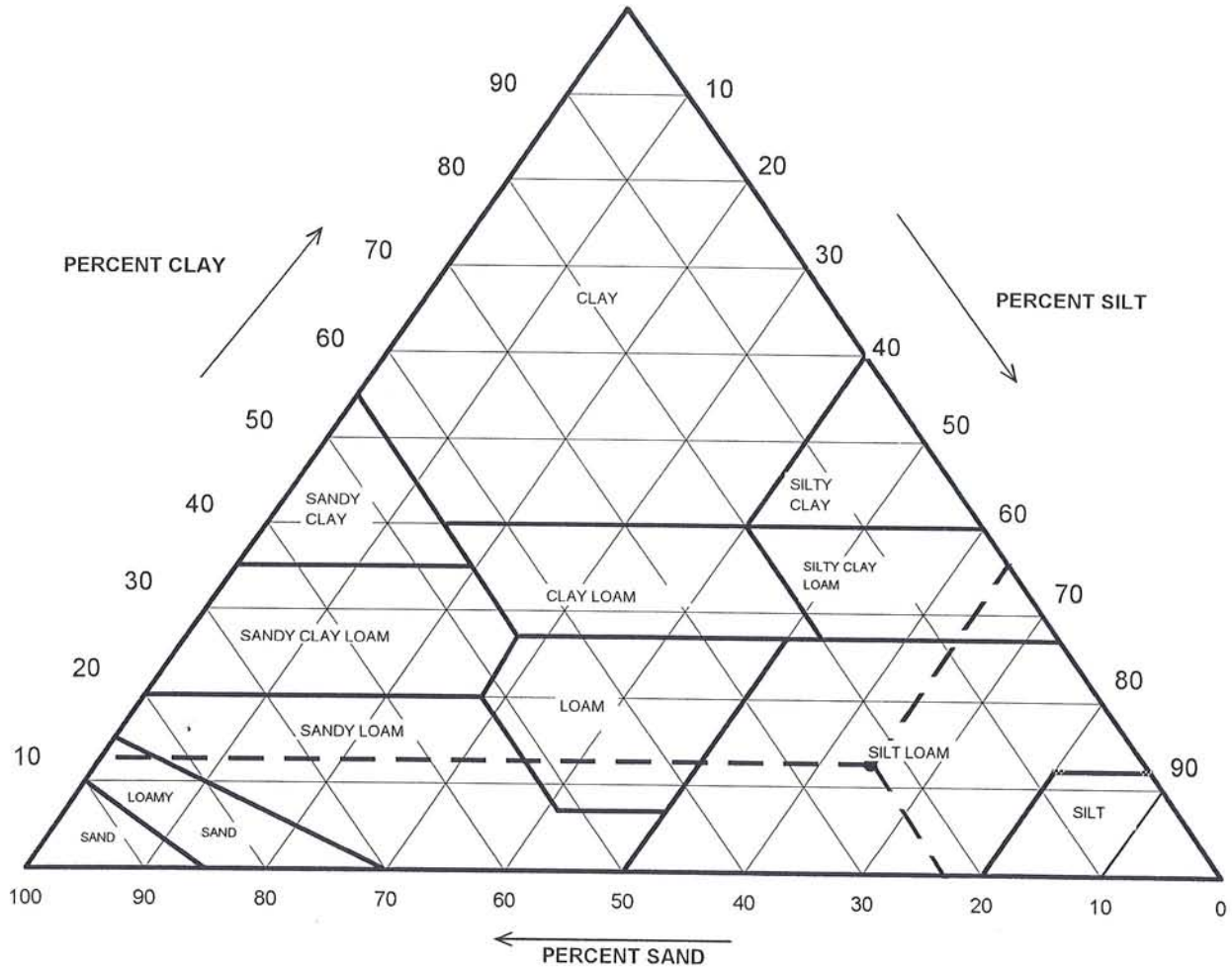

Particle Size (mm)	Percent Finer	USDA SUMMARY	Actual Percentage	Corrected % of Minus 2.0 mm material for USDA Classificat.
2	99.77	<i>Gravel</i>	0.23	0.00
0.05	76.79	<i>Sand</i>	22.98	23.03
0.002	12.60	<i>Silt</i>	64.19	64.34
		<i>Clay</i>	12.60	12.63
USDA Classification: SILT LOAM				

WASH SIEVE ANALYSIS

ASTM D 422-63/AASHTO T88-00 (SOP-S3)

Client	ARCADIS BBL	Boring No.	NA
Client Reference	Housatonic River Sed. Study 309.29.002	Depth (ft)	NA
Project No.	2007-353-01	Sample No.	TS-SED-B
Lab ID	2007-353-01-03	Soil Color	BLACK

Moisture Content of Passing 3/4" Material		Water Content of Retained 3/4" Material	
Tare No.	962	Tare No.	NA
Wgt. Tare + Wet Specimen (gm)	459.80	Wgt. Tare + Wet Specimen (gm)	NA
Wgt. Tare + Dry Specimen (gm)	210.89	Wgt. Tare + Dry Specimen (gm)	NA
Weight of Tare (gm)	103.62	Weight of Tare (gm)	NA
Weight of Water (gm)	248.91	Weight of Water (gm)	NA
Weight of Dry Soil (gm)	107.27	Weight of Dry Soil (gm)	NA
Moisture Content (%)	232.0	Moisture Content (%)	NA

Wet Weight -3/4" Sample (gm)	NA	Weight of the Dry Specimen (gm)	107.27
Dry Weight - 3/4" Sample (gm)	15.34	Weight of minus #200 material (gm)	91.93
Wet Weight +3/4" Sample (gm)	NA	Weight of plus #200 material (gm)	15.34
Dry Weight + 3/4" Sample (gm)	0.00		
Total Dry Weight Sample (gm)	NA		

Sieve Size	Sieve Opening (mm)	Wgt. of Soil Retained (gm)	Percent Retained (%)	Accumulated Percent Retained (%)	Percent Finer (%)	Accumulated Percent Finer (%)
12"	300	0.00	0.00	0.00	100.00	100.00
6"	150	0.00	0.00	0.00	100.00	100.00
3"	75	0.00	0.00	0.00	100.00	100.00
2"	50	0.00	0.00	0.00	100.00	100.00
1 1/2"	37.5	0.00	0.00	0.00	100.00	100.00
1"	25.0	0.00	0.00	0.00	100.00	100.00
3/4"	19.0	0.00	0.00	0.00	100.00	100.00
1/2"	12.5	0.00	0.00	0.00	100.00	100.00
3/8"	9.50	0.00	0.00	0.00	100.00	100.00
#4	4.75	0.00	0.00	0.00	100.00	100.00
#10	2.00	0.25	0.23	0.23	99.77	99.77
#20	0.85	0.51	0.48	0.71	99.29	99.29
#40	0.425	0.54	0.50	1.21	98.79	98.79
#60	0.250	0.58	0.54	1.75	98.25	98.25
#140	0.106	7.99	7.45	9.20	90.80	90.80
#200	0.075	5.47	5.10	14.30	85.70	85.70
Pan	-	91.93	85.70	100.00	-	-

Tested By **JP** Date **8/31/07** Checked By **YKB** Date **9-7-07**

HYDROMETER ANALYSIS
ASTM D 422-63/AASHTO T88-00 (SOP-S3)

Client	ARCADIS BBL	Boring No.	NA
Client Reference	Housatonic River Sed. Study 309.29.002	Depth (ft)	NA
Project No.	2007-353-01	Sample No.	TS-SED-B
Lab ID	2007-353-01-03	Soil Color	BLACK

Elapsed Time (min)	R Measured	Temp. (° C)	Composite Correction	R Corrected	N (%)	K Factor	Diameter (mm)	N' (%)
0	NA	NA	NA	NA	NA	NA	NA	NA
2	22.0	23.7	4.91	17.1	78.5	0.01287	0.0324	67.3
5	19.5	23.7	4.91	14.6	67.0	0.01287	0.0208	57.4
19	16.0	23.7	4.91	11.1	50.9	0.01287	0.0109	43.6
37	15.0	23.7	4.91	10.1	46.3	0.01287	0.0079	39.7
65	12.5	23.0	5.23	7.3	33.4	0.01297	0.0061	28.6
250	9.0	23.0	5.23	3.8	17.3	0.01297	0.0032	14.8
1440	7.5	23.9	4.82	2.7	12.3	0.01284	0.0013	10.5

Soil Specimen Data		Other Corrections	
Tare No.	2339		
Tare + Dry Material (gm)	119.16	a - Factor	0.99
Weight of Tare (gm)	92.61		
Weight of Deflocculant (gm)	5.0	Percent Finer than # 200	85.70
Weight of Dry Material (gm)	21.55		
		Specific Gravity	2.7 Assumed

Note: Hydrometer test is performed on - # 200 sieve material.

Tested By DB Date 8/31/07 Checked By KVB Date 9-7-07
page 4 of 4 DCN: CT-S3A DATE:1/28/06 REVISION: 7 C:\MSOFFICE\Excel\PrintQ\F976.XLS\Sheet1

SIEVE AND HYDROMETER ANALYSIS
 ASTM D 422-63/AASHTO T88-00 (SOP-S3)

Client	ARCADIS BBL	Boring No.	NA
Client Reference	Housatonic River Sed. Study 309	Depth (ft)	NA
Project No.	2007-353-01	Sample No.	TS-SO-A
Lab ID	2007-353-01-01	Soil Color	DARK GRAY

USCS USDA	SIEVE ANALYSIS				HYDROMETER	
	cobbles	gravel	sand		silt and clay fraction	
	cobbles	gravel	sand		silt	clay

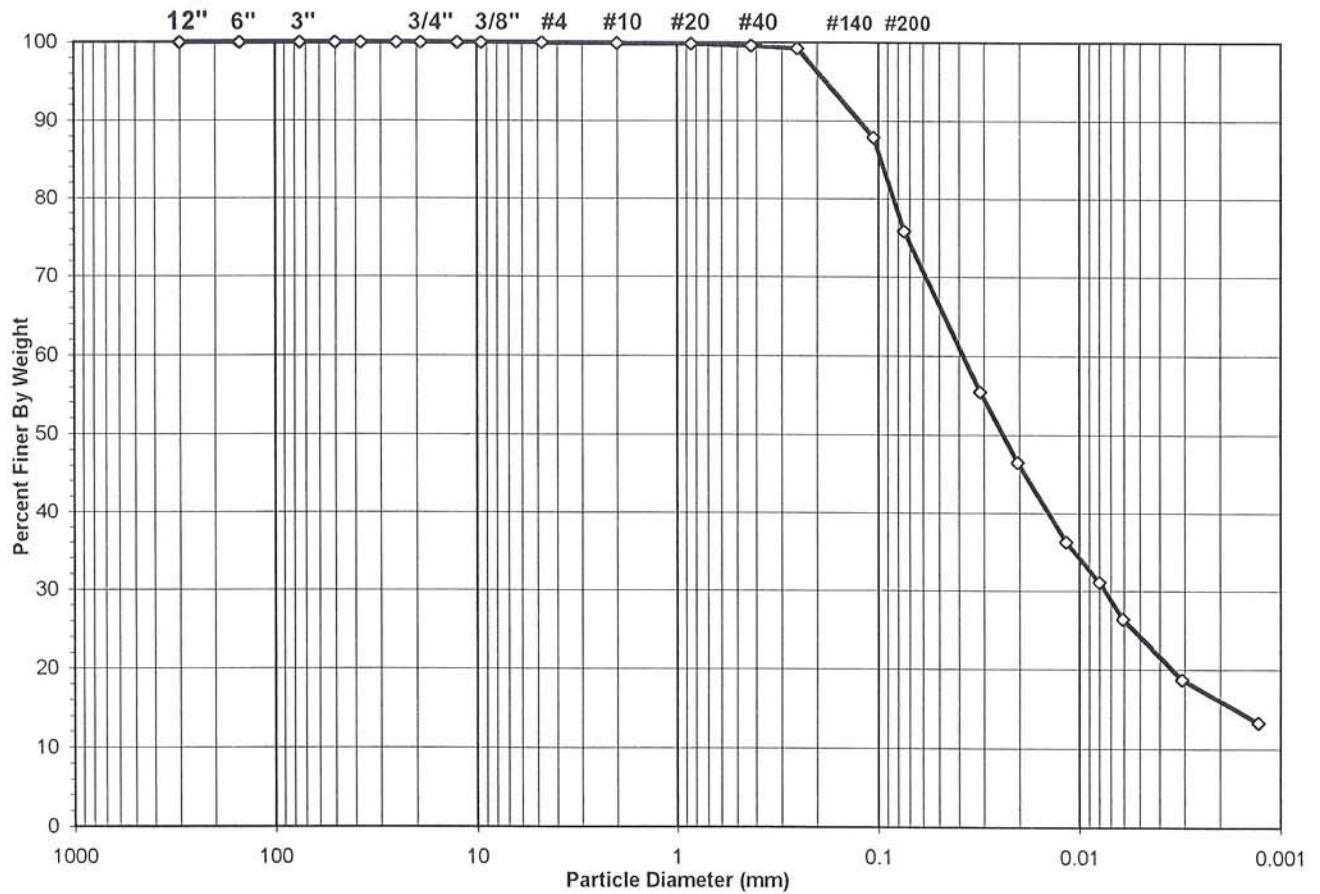

USCS Summary		
Sieve Sizes (mm)		Percentage
Greater Than #4	Gravel	0.00
#4 To #200	Sand	24.12
Finer Than #200	Silt & Clay	75.88
USCS Symbol	<i>ml, ASSUMED</i>	
USCS Classification	<i>SILT WITH SAND</i>	

USDA CLASSIFICATION CHART

Client	ARCADIS BBL	Boring No.	NA
Client Reference	Housatonic River Sed. Study 309.	Depth (ft)	NA
Project No.	2007-353-01	Sample No.	TS-SO-A
Lab ID	2007-353-01-01	Soil Color	DARK GRAY

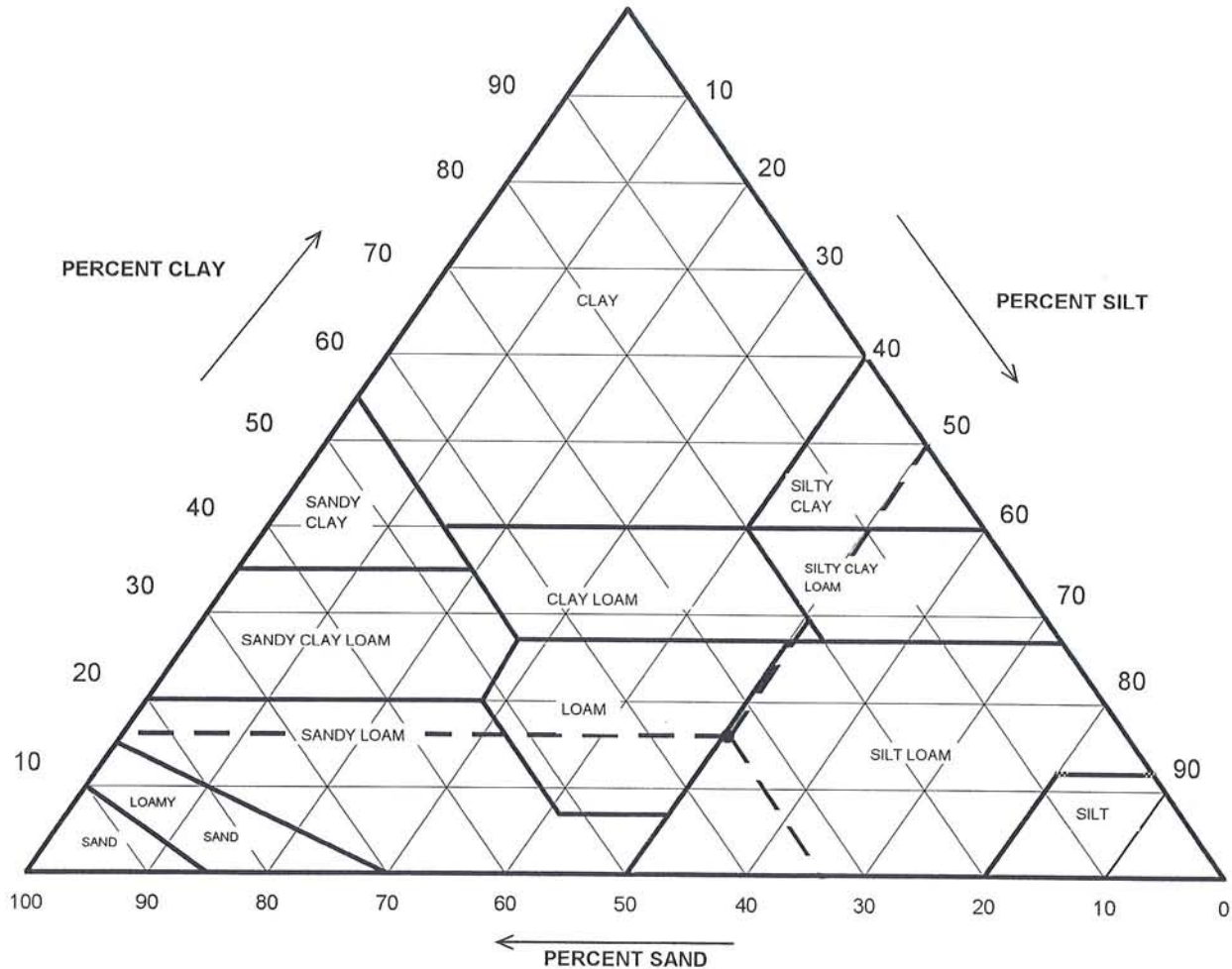

Particle Size (mm)	Percent Finer	USDA SUMMARY	Actual Percentage	Corrected % of Minus 2.0 mm material for USDA Classificat.
		<i>Gravel</i>	0.09	0.00
2	99.91	<i>Sand</i>	33.53	33.56
0.05	66.38	<i>Silt</i>	50.38	50.43
0.002	16.00	<i>Clay</i>	16.00	16.02
USDA Classification: SILT LOAM				

WASH SIEVE ANALYSIS

ASTM D 422-63/AASHTO T88-00 (SOP-S3)

Client	ARCADIS BBL	Boring No.	NA
Client Reference	Housatonic River Sed. Study 309.29.002	Depth (ft)	NA
Project No.	2007-353-01	Sample No.	TS-SO-A
Lab ID	2007-353-01-01	Soil Color	DARK GRAY

Moisture Content of Passing 3/4" Material		Water Content of Retained 3/4" Material	
Tare No.	2331	Tare No.	NA
Wgt. Tare + Wet Specimen (gm)	450.30	Wgt. Tare + Wet Specimen (gm)	NA
Wgt. Tare + Dry Specimen (gm)	330.99	Wgt. Tare + Dry Specimen (gm)	NA
Weight of Tare (gm)	97.00	Weight of Tare (gm)	NA
Weight of Water (gm)	119.31	Weight of Water (gm)	NA
Weight of Dry Soil (gm)	233.99	Weight of Dry Soil (gm)	NA
Moisture Content (%)	51.0	Moisture Content (%)	NA

Wet Weight -3/4" Sample (gm)	NA	Weight of the Dry Specimen (gm)	233.99
Dry Weight - 3/4" Sample (gm)	56.44	Weight of minus #200 material (gm)	177.55
Wet Weight +3/4" Sample (gm)	NA	Weight of plus #200 material (gm)	56.44
Dry Weight + 3/4" Sample (gm)	0.00		
Total Dry Weight Sample (gm)	NA		

Sieve Size	Sieve Opening (mm)	Wgt. of Soil Retained (gm)	Percent Retained (%)	Accumulated Percent Retained (%)	Percent Finer (%)	Accumulated Percent Finer (%)
12"	300	0.00	0.00	0.00	100.00	100.00
6"	150	0.00	0.00	0.00	100.00	100.00
3"	75	0.00	0.00	0.00	100.00	100.00
2"	50	0.00	0.00	0.00	100.00	100.00
1 1/2"	37.5	0.00	0.00	0.00	100.00	100.00
1"	25.0	0.00	0.00	0.00	100.00	100.00
3/4"	19.0	0.00	0.00	0.00	100.00	100.00
1/2"	12.5	0.00	0.00	0.00	100.00	100.00
3/8"	9.50	0.00	0.00	0.00	100.00	100.00
#4	4.75	0.00	0.00	0.00	100.00	100.00
#10	2.00	0.20	0.09	0.09	99.91	99.91
#20	0.85	0.26	0.11	0.20	99.80	99.80
#40	0.425	0.55	0.24	0.43	99.57	99.57
#60	0.250	0.72	0.31	0.74	99.26	99.26
#140	0.106	26.55	11.35	12.09	87.91	87.91
#200	0.075	28.16	12.03	24.12	75.88	75.88
Pan	-	177.55	75.88	100.00	-	-

Tested By **DB** Date **8/31/07** Checked By **KB** Date **9-7-07**

HYDROMETER ANALYSIS
ASTM D 422-63/AASHTO T88-00 (SOP-S3)

Client	ARCADIS BBL	Boring No.	NA
Client Reference	Housatonic River Sed. Study 309.29.002	Depth (ft)	NA
Project No.	2007-353-01	Sample No.	TS-SO-A
Lab ID	2007-353-01-01	Soil Color	DARK GRAY

Elapsed Time (min)	R Measured	Temp. (° C)	Composite Correction	R Corrected	N (%)	K Factor	Diameter (mm)	N' (%)
0	NA	NA	NA	NA	NA	NA	NA	NA
2	26.5	23.7	4.91	21.6	73.2	0.01287	0.0315	55.5
5	23.0	23.7	4.91	18.1	61.3	0.01287	0.0204	46.5
16	19.0	23.7	4.91	14.1	47.8	0.01287	0.0117	36.2
35	17.0	23.7	4.91	12.1	41.0	0.01287	0.0080	31.1
62	15.5	23.0	5.23	10.3	34.8	0.01297	0.0061	26.4
250	12.5	23.0	5.23	7.3	24.7	0.01297	0.0031	18.7
1440	10.0	23.9	4.82	5.2	17.5	0.01284	0.0013	13.3

Soil Specimen Data	Other Corrections	
Tare No.	963	
Tare + Dry Material (gm)	136.99	
Weight of Tare (gm)	102.79	
Weight of Deflocculant (gm)	5.0	
Weight of Dry Material (gm)	29.2	
	a - Factor	0.99
	Percent Finer than # 200	75.88
	Specific Gravity	2.7 Assumed

Note: Hydrometer test is performed on - # 200 sieve material.

Tested By DB Date 8/31/07 Checked By *KVB* Date 9-7-07

**ITEMS 16 & 17
HOUSATONIC RIVER FLOODPLAIN
RESIDENTIAL AND NON-RESIDENTIAL
PROPERTIES ADJACENT TO 1½-MILE REACH
(GEC710 AND GEC720)
SEPTEMBER 2007**

* All activities described below for this item were conducted pursuant to the Consent Decree.

a. Activities Undertaken/Completed

- Conducted air monitoring for particulates and PCBs, as identified in Table 16 & 17-1.
- Received letter from EPA requesting that GE prepare draft EREs for GE-owned Parcels I8-24-101, I6-1-103, I6-1-104, and I6-1-106 (September 21, 2007).

b. Sampling/Test Results Received

See attached tables.

c. Work Plans/Reports/Documents Submitted

None

d. Upcoming Scheduled and Anticipated Activities (next six weeks)

- Complete remediation actions at select Phase 2 floodplain properties.
- Within 30 days after completion of remediation at select Phase 2 properties, conduct initial post-remediation inspection of backfilled/restored areas at those properties.
- Conduct Fall 2007 inspections of backfilled/restored areas and re-vegetated areas within the Phase 3 and Phase 4 floodplain properties.
- Initiate preparation of draft EREs and associated survey plans for GE-owned Parcels I8-24-101, I6-1-103, I6-1-104, and I6-1-106.

e. General Progress/Unresolved Issues/Potential Schedule Impacts

No issues

f. Proposed/Approved Work Plan Modifications

None

**TABLE 16&17-1
DATA RECEIVED AND/OR SAMPLES COLLECTED DURING SEPTEMBER 2007**

**FLOODPLAIN RESIDENTIAL AND NON-RESIDENTIAL PROPERTIES ADJACENT TO 1 1/2 MILE REACH
GENERAL ELECTRIC COMPANY - PITTSFIELD MASSACHUSETTS**

Project Name	Field Sample ID	Sample Date	Matrix	Laboratory	Analyses	Date Received by GE or BBL
Ambient Air Particulate Matter Sampling	P2-1	9/10/2007	Air	Berkshire Environmental	Particulate Matter	9/17/2007
Ambient Air Particulate Matter Sampling	P2-2	9/10/2007	Air	Berkshire Environmental	Particulate Matter	9/17/2007
Ambient Air Particulate Matter Sampling	Background Location	9/10/2007	Air	Berkshire Environmental	Particulate Matter	9/17/2007
Ambient Air Particulate Matter Sampling	P2-1	9/11/2007	Air	Berkshire Environmental	Particulate Matter	9/17/2007
Ambient Air Particulate Matter Sampling	P2-2	9/11/2007	Air	Berkshire Environmental	Particulate Matter	9/17/2007
Ambient Air Particulate Matter Sampling	Background Location	9/11/2007	Air	Berkshire Environmental	Particulate Matter	9/17/2007
Ambient Air Particulate Matter Sampling	P2-1	9/12/2007	Air	Berkshire Environmental	Particulate Matter	9/17/2007
Ambient Air Particulate Matter Sampling	P2-2	9/12/2007	Air	Berkshire Environmental	Particulate Matter	9/17/2007
Ambient Air Particulate Matter Sampling	Background Location	9/12/2007	Air	Berkshire Environmental	Particulate Matter	9/17/2007
Ambient Air Particulate Matter Sampling	P2-1	9/13/2007	Air	Berkshire Environmental	Particulate Matter	9/17/2007
Ambient Air Particulate Matter Sampling	P2-2	9/13/2007	Air	Berkshire Environmental	Particulate Matter	9/17/2007
Ambient Air Particulate Matter Sampling	Background Location	9/13/2007	Air	Berkshire Environmental	Particulate Matter	9/17/2007
Ambient Air Particulate Matter Sampling	P2-1	9/14/2007	Air	Berkshire Environmental	Particulate Matter	9/17/2007
Ambient Air Particulate Matter Sampling	P2-2	9/14/2007	Air	Berkshire Environmental	Particulate Matter	9/17/2007
Ambient Air Particulate Matter Sampling	Background Location	9/14/2007	Air	Berkshire Environmental	Particulate Matter	9/17/2007
PCB Ambient Air Sampling	Field Blank	08/30 - 08/31/07	Air	NEA	PCB	9/18/2007
PCB Ambient Air Sampling	P2-1	08/30 - 08/31/07	Air	NEA	PCB	9/18/2007
PCB Ambient Air Sampling	P2-1-CO (colocated)	08/30 - 08/31/07	Air	NEA	PCB	9/18/2007
PCB Ambient Air Sampling	P2-2	08/30 - 08/31/07	Air	NEA	PCB	9/18/2007
PCB Ambient Air Sampling	Background - Longfellow Avenue	08/30 - 08/31/07	Air	NEA	PCB	9/18/2007
PCB Ambient Air Sampling	Field Blank	09/06 - 09/07/07	Air	NEA	PCB	9/18/2007
PCB Ambient Air Sampling	P2-1	09/06 - 09/07/07	Air	NEA	PCB	9/18/2007
PCB Ambient Air Sampling	P2-1-CO (colocated)	09/06 - 09/07/07	Air	NEA	PCB	9/18/2007
PCB Ambient Air Sampling	P2-2	09/06 - 09/07/07	Air	NEA	PCB	9/18/2007
PCB Ambient Air Sampling	Background - Longfellow Avenue	09/06 - 09/07/07	Air	NEA	PCB	9/18/2007
PCB Ambient Air Sampling	Field Blank	09/11 - 09/12/07	Air	NEA	PCB	9/18/2007
PCB Ambient Air Sampling	P2-1	09/11 - 09/12/07	Air	NEA	PCB	9/18/2007
PCB Ambient Air Sampling	P2-1-CO (colocated)	09/11 - 09/12/07	Air	NEA	PCB	9/18/2007
PCB Ambient Air Sampling	P2-2	09/11 - 09/12/07	Air	NEA	PCB	9/18/2007
PCB Ambient Air Sampling	Background - Longfellow Avenue	09/11 - 09/12/07	Air	NEA	PCB	9/18/2007

**TABLE 16&17-2
 AMBIENT AIR PCB DATA RECEIVED DURING SEPTEMBER 2007**

**PCB AMBIENT AIR CONCENTRATIONS
 FLOODPLAIN RESIDENTIAL AND NON-RESIDENTIAL PROPERTIES ADJACENT TO 1 1/2 MILE REACH
 GENERAL ELECTRIC COMPANY - PITTSFIELD, MASSACHUSETTS**

Sampling Event Period	Date Analytical Results Received by Berkshire Environmental Consultants, Inc.	Field Blank (µg/PUF)	P2-1 (µg/m3)	P2-1-CO (colocated) (µg/m3)	P2-2 (µg/m3)	Background - Longfellow Avenue (µg/m3)
08/30 - 08/31/07	09/06/07	ND (<0.10)	0.0019	0.0016	0.0022	NA ¹
09/06 - 09/07/07	09/12/07	ND (<0.10) ^{2,3}	0.0009 ²	0.0007 ²	0.0003 ^{2,3}	0.0018 ^{2,3}
09/11 - 09/12/07	09/17/07	ND (<0.10)	0.0011	0.0010	0.0012	NA ⁴
Notification Level		0.05	0.05	0.05	0.05	0.05

Notes:

NA - Not Available

¹ Sampling period did not meet QA/QC criteria of ± 60 minutes due to monitor vandalism.

² The laboratory control spike duplicate (LSCD) associated with Aroclor 1254, exhibited a recovery less than the control limit.

³ Sample location result exhibited a surrogate recovery less than the control limit. The low surrogate recoveries were confirmed by GC re-analysis of the samples.

⁴ Sampling period did not meet QA/QC criteria of ± 60 minutes due to a power failure.

**TABLE 16&17-3
 AMBIENT AIR PARTICULATE MATTER DATA RECEIVED DURING SEPTEMBER 2007¹**

**PARTICULATE AMBIENT AIR CONCENTRATIONS
 FLOODPLAIN RESIDENTIAL AND NON-RESIDENTIAL PROPERTIES ADJACENT TO 1 1/2 MILE REACH
 GENERAL ELECTRIC COMPANY - PITTSFIELD, MASSACHUSETTS**

Sampling Date ²	Sampler Location	Average Site Concentration (mg/m ³)	Background Site Concentration (mg/m ³)	Average Period (Hours:Min)	Predominant Wind Direction
09/10/07	P2-1	0.024	0.008**	10:45	Calm
	P2-2	0.016		10:45	
09/11/07	P2-1	0.007	0.006**	8:45 ³	Calm
	P2-2	0.010**		9:30 ³	
09/12/07	P2-1	0.002	0.004**	11:00	WNW
	P2-2	0.003**		10:45	
09/13/07	P2-1	0.045	0.007**	10:15	Calm
	P2-2	0.025**		10:15	
09/14/07	P2-1	0.008*	0.008**	10:45	Variable
	P2-2	0.024**		10:30	
Notification Level		0.120			

Notes:

Measured with DR-4000 unless noted.

* Measured with a pDR-1000.

**Measured with an EBAM.

Phase 2 Floodplain Properties remediation completed September 14, 2007.

Background monitoring location at 15 Longfellow Avenue in Pittsfield, MA.

Predominant wind direction determined using hourly wind direction data from the Pittsfield Municipal Airport Weather Station.

¹ Monitoring was performed only on days when site activities occurred.

² The particulate monitors obtain real-time data. The sampling data were obtained by Berkshire Environmental Consultants, Inc. on the sampling date.

³ Sampling period was shortened due to instrument malfunction (dead battery).

**ITEM 18
HOUSATONIC RIVER FLOODPLAIN
CURRENT RESIDENTIAL PROPERTIES
DOWNSTREAM OF CONFLUENCE
(ACTUAL/POTENTIAL LAWNS)
(GEC730)
SEPTEMBER 2007**

a. Activities Undertaken/Completed

None

b. Sampling/Test Results Received

None

c. Work Plans/Reports/Documents Submitted

None

d. Upcoming Scheduled and Anticipated Activities (next six weeks)

None

e. General Progress/Unresolved Issues/Potential Schedule Impacts

Awaiting EPA approval of GE's Pre-Design Investigation Work Plan (submitted on February 26, 2002). (Based on discussions with EPA, this pre-design sampling will be deferred for some period of time.)*

f. Proposed/Approved Work Plan Modifications

None

**ITEM 19
ALLENDALE SCHOOL PROPERTY
(GEC500)
SEPTEMBER 2007**

a. Activities Undertaken/Completed

None

b. Sampling/Test Results Received

None

c. Work Plans/Reports/Documents Submitted

None

d. Upcoming Scheduled and Anticipated Activities (next six weeks)

Continue to receive results from outdoor air monitoring conducted by EPA.

e. General Progress/Unresolved Issues/Potential Schedule Impacts

No issues

f. Proposed/Approved Work Plan Modifications

None

**ITEM 20
OTHER AREAS
SILVER LAKE AREA
(GEC600)
SEPTEMBER 2007**

* All activities described below for this item were conducted pursuant to the Consent Decree.

a. Activities Undertaken/Completed

Collected two rounds of monthly water column samples from the Silver Lake Outfall (September 5 and 26, 2007). Note that the sample collected on September 5 represents the August 2007 monthly water column monitoring collection.

b. Sampling/Test Results Received

See attached tables.

c. Work Plans/Reports/Documents Submitted

Submitted the Pilot Study Report for Silver Lake Sediments (September 28, 2007).

d. Upcoming Scheduled and Anticipated Activities (next six weeks)

Submit letter report summarizing supplemental/additional bank soil investigations related to stained materials observed during performance of Pilot Study, and proposing similar additional visual inspection activities around lake perimeter.

e. General Progress/Unresolved Issues/Potential Schedule Impacts

No issues

f. Proposed/Approved Work Plan Modifications

None

**TABLE 20-1
DATA RECEIVED AND/OR SAMPLES COLLECTED DURING SEPTEMBER 2007**

**SILVER LAKE AREA
GENERAL ELECTRIC COMPANY - PITTSFIELD MASSACHUSETTS**

Project Name	Field Sample ID	Sample Date	Matrix	Laboratory	Analyses	Date Received by GE or BBL
Monthly Water Column Sampling	Location-4A	9/5/07	Water	NEA	PCB, TSS	9/17/07
Monthly Water Column Sampling	Location-4A	9/26/07	Water	NEA	PCB, TSS	

**TABLE 20-2
SAMPLE DATA RECEIVED DURING SEPTEMBER 2007**

**MONTHLY WATER COLUMN SAMPLING
SILVER LAKE AREA
GENERAL ELECTRIC COMPANY - PITTSFIELD, MASSACHUSETTS
(Results are presented in parts per million, ppm)**

Sample ID	Location	Date Collected	Aroclor-1016, -1232, -1242	Aroclor 1221	Aroclor 1248	Aroclor 1254	Aroclor 1260	Total PCBs	TSS
LOCATION-4A	Silver Lake Outlet	9/5/2007	ND(0.0000440)	0.000440PB	0.000200 PE	0.0000690 AF	0.000090 AG	0.000799	11.5

Notes:

1. Sample was collected by ARCADIS BBL, and submitted to Northeast Analytical, Inc. for analysis of unfiltered PCBs and total suspended solids (TSS).
2. Sampling methods involved the collection of single grab 50 percent of the total river width, and 50 percent of the total river depth.
3. ND - Analyte was not detected. The number in parenthesis is the associated detection limit.

Data Qualifiers:

AF - Aroclor 1254 is being reported as the best Aroclor match. The sample exhibits an altered PCB pattern.

AG - Aroclor 1260 is being reported as the best Aroclor match. The sample exhibits an altered PCB pattern.

PB - Aroclor 1221 is being used to report an altered PCB pattern exhibited by the sample. Actual Aroclor 1221 is not present in the sample, but is reported to more accurately quantify PCBs present in a sample that has undergone environmental alteration.

PE - Aroclor 1248 is being used to report an altered PCB pattern exhibited by the sample. Actual Aroclor 1248 is not present in the sample, but is reported to more accurately quantify PCBs present in a sample that has undergone environmental alteration.

**ITEM 21
GROUNDWATER MANAGEMENT AREAS
PLANT SITE 1 (GMA 1)
(GEC310)
SEPTEMBER 2007**

* All activities described below for this item were conducted pursuant to the Consent Decree.

a. Activities Undertaken/Completed

General:

- Conducted routine groundwater elevation and NAPL monitoring activities, including semi-annual NAPL bailing round.

East Street Area 1-North and South:

- Continued automated groundwater and NAPL pumping at North Side and South Side Caissons. No LNAPL was recovered from the North Side or South Side Caisson in September.
- Continued routine well monitoring and manual NAPL removal activities. Approximately 1.943 liters (0.513 gallon) of LNAPL were removed from this area during September.

East Street Area 2-South:

- Continued automated groundwater and LNAPL removal activities. A total of approximately 2,438,726 gallons of groundwater was recovered from pumping systems 64R, 64S, 64V, 64X, RW-1(S), RW-1(X), and RW-2(X). In addition, approximately 578 gallons of LNAPL were removed from pumping systems 64R, 64V, GMA1-17W, RW-1(S), RW-1(X), 64X, and 64S Caisson.
- Continued automated DNAPL removal activities. Approximately 40 gallons of DNAPL were removed from pumping system RW-3(X) during September.
- Continued routine well monitoring and manual NAPL removal activities. Approximately 16.3 liters (4.301 gallons) of LNAPL were removed from wells in this area during September. Approximately 2.536 liters (0.669 gallon) of DNAPL were removed from wells in this area during September.
- Treated/discharged 2,251,050 gallons of water through 64G Groundwater Treatment Facility.
- Conducted wipe sampling of equipment used for installation of recovery well RW-4 and sampling of tool decontamination water from installation of that recovery well, as identified in Table 21-1.

**ITEM 21
(cont'd)
GROUNDWATER MANAGEMENT AREAS
PLANT SITE 1 (GMA 1)
(GEC310)
SEPTEMBER 2007**

a. Activities Undertaken/Completed (cont'd)

East Street Area 2-North:

- Continued well monitoring and NAPL removal activities. No LNAPL was recovered from this area during September.

20s, 30s, and 40s Complexes:

- Continued well monitoring and NAPL removal activities. Approximately 0.019 liter (0.005 gallon) of LNAPL was recovered from this area during September.

Lyman Street Area:

- Continued automated groundwater and NAPL removal activities. A total of approximately 183,351 gallons of groundwater was recovered from pumping systems RW-1R, RW-2, and RW-3. No LNAPL was removed from the automated recovery systems during September.
- Continued routine well monitoring and NAPL removal activities. No LNAPL was removed from wells in this area during September. Approximately 2.290 liters (0.604 gallon) of DNAPL were removed from wells in this area during September.

Newell Street Area II:

- Continued automated DNAPL removal activities. A total of approximately 54 gallons of DNAPL was removed by System 2 in September.
- Continued routine well monitoring and NAPL removal activities. Approximately 1.483 liters (0.391 gallon) of LNAPL were recovered from this area during September. Approximately 5.429 liters (1.433 gallons) of DNAPL were recovered from this area during September.

Silver Lake Area:

- Continued routine monitoring of lake level.

b. Sampling/Test Results Received

See attached tables.

**ITEM 21
(cont'd)
GROUNDWATER MANAGEMENT AREAS
PLANT SITE 1 (GMA 1)
(GEC310)
SEPTEMBER 2007**

c. Work Plans/Reports/Documents Submitted

None

d. Upcoming Scheduled and Anticipated Activities (next six weeks)

- Continue routine groundwater and NAPL monitoring/recovery activities. New recovery well RW-4 will continue to be monitored on a weekly basis until an automated recovery system is installed in the well. Any recoverable NAPL observed in the well will be manually removed.
- Conduct Fall 2007 interim groundwater quality sampling and analysis activities.
- Conduct Fall 2007 groundwater elevation and NAPL monitoring event.
- Conduct Fall 2007 riverbank inspection.
- Continue installation of new automated recovery system in well RW-4 in former scrapyard portion of East Street Area 2-South.
- Complete construction of new piping network to the Lyman Street recovery systems.

e. General Progress/Unresolved Issues/Potential Schedule Impacts

The replacement for monitoring well O-R was not installed following decommissioning of that well in December 2006, as the proposed location was not accessible to the drill rig. No suitable alternate locations could be identified where a well could be installed at this time, due to future changes in the ground surface that are proposed for this area. Following discussions among representatives of GE, EPA, and PEDDA, it was decided that the well would be installed in 2007 following construction/re-grading activities in this area. At that time, GE will also extend or cut certain existing wells to fit the final grade, as discussed in GE's May 22, 2006 proposal.

f. Proposed/Approved Work Plan Modifications

None

**TABLE 21-1
DATA RECEIVED AND/OR SAMPLES COLLECTED DURING SEPTEMBER 2007**

**GROUNDWATER MANAGEMENT AREA 1
GENERAL ELECTRIC COMPANY - PITTSFIELD MASSACHUSETTS**

Project Name	Field Sample ID	Sample Date	Matrix	Laboratory	Analyses	Date Received by GE or BBL
Recovery Well RW-4 Decon Water Sampling	B1966-1	9/17/07	Water	SGS	PCB	9/27/07
Well Purge Water from GMA-1	C2247-1	8/14/07	Water	SGS	PCB, VOC, SVOC, Total RCRA 8 Metals	9/13/07
Wipe Sample of Well RW-4 Equipment	RW-4-W-4C	9/10/07	Wipe	SGS	PCB	9/18/07

**TABLE 21-2
DATA RECEIVED DURING SEPTEMBER 2007**

**WELL PURGE WATER SAMPLING
GROUNDWATER MANAGEMENT AREA 1
GENERAL ELECTRIC COMPANY - PITTSFIELD, MASSACHUSETTS
(Results are presented in parts per million, ppm)**

Parameter	Sample ID: Date Collected:	C2247-1 08/14/07
Volatiles Organics		
Bromodichloromethane		0.00020 J
Bromoform		0.00066 J
Dibromochloromethane		0.00042 J
Toluene		0.00018 J
PCBs-Unfiltered		
Aroclor-1254		0.00011
Aroclor-1260		0.000033 J
Total PCBs		0.000143
Semivolatile Organics		
None Detected		--
Inorganics-Unfiltered		
Barium		0.0464 B
Chromium		0.00768 B
Selenium		0.000840 B

Notes:

1. Sample was collected by Veolia ES Technical Solutions, L.L.C. and submitted to SGS Environmental Services, Inc. for analysis of volatiles, PCBs, semivolatiles and metals.
2. Only detected constituents are summarized.
3. -- Indicates that all constituents for the parameter group were not detected.

Data Qualifiers:

Organics (volatiles, PCBs, semivolatiles)

J - Indicates an estimated value less than the practical quantitation limit (PQL).

Inorganics

B - Indicates an estimated value between the instrument detection limit (IDL) and (PQL).

TABLE 21-3
PCB DATA RECEIVED DURING SEPTEMBER 2007

WIPE SAMPLE OF WELL RW-4 EQUIPMENT
GROUNDWATER MANAGEMENT AREA 1
GENERAL ELECTRIC COMPANY - PITTSFIELD, MASSACHUSETTS
(Results are presented in $\mu\text{g}/100\text{cm}^2$)

Sample ID	Date Collected	Aroclor-1016	Aroclor-1221	Aroclor-1232	Aroclor-1242	Aroclor-1248	Aroclor-1254	Aroclor-1260	Total PCBs
RW-4-W-4C	9/10/2007	ND(1.0)	ND(1.0)	ND(1.0)	ND(1.0)	ND(1.0)	ND(1.0)	ND(1.0)	ND(1.0)

Notes:

1. Sample was collected by ARCADIS BBL, and submitted to SGS Environmental Services, Inc. for analysis of PCBs.
2. ND - Analyte was not detected. The number in parenthesis is the associated detection limit.

TABLE 21-4
DATA RECEIVED DURING SEPTEMBER 2007

RECOVERY WELL RW-4 DECON WATER SAMPLING
GROUNDWATER MANAGEMENT AREA 1
GENERAL ELECTRIC COMPANY - PITTSFIELD, MASSACHUSETTS
(Results are presented in parts per million, ppm)

Sample ID	Date Collected	Aroclor-1016, -1221, -1232, -1242, -1248	Aroclor-1254	Aroclor-1260	Total PCBs
B1966-1	9/17/2007	ND(0.0050)	0.024	0.020	0.044

Notes:

1. Sample was collected by Veolia ES Technical Solutions, L.L.C. and submitted to SGS Environmental Services, Inc. for analysis of PCBs.
2. ND - Analyte was not detected. The number in parenthesis is the associated detection limit.

**TABLE 21-5
AUTOMATED LNAPL & GROUNDWATER RECOVERY SYSTEMS MONTHLY SUMMARY
EAST STREET AREA 1 - NORTH & SOUTH
GROUNDWATER MANAGEMENT AREA 1**

**CONSENT DECREE MONTHLY STATUS REPORT
GENERAL ELECTRIC COMPANY - PITTSFIELD, MASSACHUSETTS
September 2007**

Caisson	Month	Vol. LNAPL Collected (gallon)	Vol. Water Recovered (gallon)	Percent Downtime
Northside	September 2006	0.0	13,000	0.89
	October 2006	0.0	17,000	
	November 2006	1.1	26,700	
	December 2006	0.0	13,700	
	January 2007	0.0	24,800	
	February 2007	0.0	16,000	
	March 2007	0.6	10,400	23.33
	April 2007	0.6	4,775	7.41
	May 2007	0.3	31,002	
	June 2007	0.0	18,792	
	July 2007	0.9	11,800	13.33
	August 2007	1.2	12,556	
September 2007	0.0	12,400		
Southside	September 2006	25.0	59,400	0.89
	October 2006	1.0	55,800	
	November 2006	1.1	92,200	
	December 2006	0.6	64,400	
	January 2007	0.0	87,400	
	February 2007	0.4	57,700	
	March 2007	1.6	50,700	6.67
	April 2007	1.1	52,570	
	May 2007	1.2	62,720	
	June 2007	0.9	53,800	3.57
	July 2007	1.1	35,770	36.67
	August 2007	0.0	39,570	8.82
September 2007	0.0	55,950		

Note:

1. New flowmeters were installed at both caissons during April 2007.

**TABLE 21-6
MEASUREMENT AND REMOVAL OF RECOVERABLE LNAPL
EAST STREET AREA 1 - NORTH & SOUTH
GROUNDWATER MANAGEMENT AREA 1
CONSENT DECREE MONTHLY STATUS REPORT
GENERAL ELECTRIC COMPANY - PITTSFIELD, MASSACHUSETTS
September 2007**

Well Name	Date	Depth to Water (ft BMP)	Depth to LNAPL (ft BMP)	LNAPL Thickness (feet)	LNAPL Removed (liters)	September 2007 Removal (liters)
05-N	9/25/2007	24.73	24.71	0.02	0.012	0.012
14-N	9/25/2007	23.95	23.80	0.15	0.093	0.093
17-N	9/25/2007	32.58	32.03	0.55	0.339	0.339
20-N	9/25/2007	30.24	30.23	0.01	0.006	0.006
23-N	9/25/2007	32.35	32.20	0.15	0.093	0.093
105	9/26/2007	9.00	7.68	1.32	0.814	0.814
106	9/26/2007	10.60	9.98	0.62	0.383	0.383
34	9/26/2007	6.51	6.50	0.01	0.006	0.006
72	9/26/2007	7.33	7.30	0.03	0.019	0.019
76	9/26/2007	7.65	7.36	0.29	0.179	0.179

**Total Manual LNAPL Removal for September 2007: 1.943 liters
0.513 gallons**

Note:

1. ft BMP - feet Below Measuring Point.

TABLE 21-7
ROUTINE WELL MONITORING
EAST STREET AREA 1 - NORTH & SOUTH
GROUNDWATER MANAGEMENT AREA 1
CONSENT DECREE MONTHLY STATUS REPORT
GENERAL ELECTRIC COMPANY - PITTSFIELD, MASSACHUSETTS
September 2007

Well Name	Measuring Point Elev. (feet)	Date	Depth to Water (ft BMP)	Depth to LNAPL (ft BMP)	LNAPL Thickness (feet)	Depth to DNAPL (ft BMP)	Total Depth (ft BMP)	DNAPL Thickness (feet)	Corrected Water Elev. (feet)
GMA 1 - East Street Area 1 - North									
05-N	1009.23	9/25/2007	24.73	24.71	0.02	---	27.70	0.00	984.52
14-N	1010.53	9/25/2007	23.95	23.80	0.15	---	34.40	0.00	986.72
17-N	1010.49	9/25/2007	32.58	32.03	0.55	---	38.78	0.00	978.42
20-N	1010.66	9/25/2007	30.24	30.23	0.01	---	44.15	0.00	980.43
23-N	1011.13	9/25/2007	32.35	32.20	0.15	---	38.20	0.00	978.92
24-N	1010.50	9/25/2007	31.35	---	0.00	---	32.25	0.00	979.15
25	1000.70	9/26/2007	6.60	---	0.00	---	14.90	0.00	994.10
49	999.90	9/26/2007	6.00	---	0.00	---	18.10	0.00	993.90
105	1002.85	9/26/2007	9.00	7.68	1.32	---	17.38	0.00	995.08
106	1004.06	9/26/2007	10.60	9.98	0.62	---	12.50	0.00	994.04
107	1003.86	9/26/2007	8.09	---	0.00	---	17.70	0.00	995.77
118	1001.50	9/26/2007	5.45	---	0.00	---	6.88	0.00	996.05
131	1001.18	9/26/2007	5.06	---	0.00	---	6.31	0.00	996.12
140	1000.30	9/26/2007	8.25	---	0.00	---	15.20	0.00	992.05
ES1-08	1000.85	9/26/2007	6.26	---	0.00	---	13.05	0.00	994.59
North Caisson	997.84	9/4/2007	17.71	17.70	0.01	---	19.80	0.00	980.14
North Caisson	997.84	9/13/2007	17.02	17.01	0.01	---	19.80	0.00	980.83
North Caisson	997.84	9/18/2007	18.55	18.54	0.01	---	19.80	0.00	979.30
North Caisson	997.84	9/27/2007	17.30	17.29	0.01	---	19.80	0.00	980.55
GMA 1 - East Street Area 1 - South									
31R	1,000.23	9/17/2007	9.70	---	0.00	---	15.02	0.00	990.53
33	999.50	9/17/2007	7.09	7.08	0.01	---	21.28	0.00	992.42
34	999.90	9/26/2007	6.51	6.50	0.01	---	21.03	0.00	993.40
35	1000.15	9/26/2007	6.30	---	0.00	---	9.60	0.00	993.85
45	1000.10	9/26/2007	6.36	---	0.00	---	20.78	0.00	993.74
72	1000.62	9/26/2007	7.33	7.30	0.03	---	21.98	0.00	993.32
72R	1000.92	9/17/2007	6.95	---	0.00	---	13.31	0.00	993.97
76	1000.45	9/26/2007	7.65	7.36	0.29	---	18.62	0.00	993.07
South Caisson	1001.11	9/4/2007	11.20	P	< 0.01	---	15.00	0.00	989.91
South Caisson	1001.11	9/13/2007	11.20	11.19	0.01	---	15.00	0.00	989.92
South Caisson	1001.11	9/18/2007	11.40	P	< 0.01	---	15.00	0.00	989.71
South Caisson	1001.11	9/27/2007	11.30	P	< 0.01	---	15.00	0.00	989.81

Notes:

1. ft BMP - feet Below Measuring Point.
2. --- indicates LNAPL or DNAPL was not present in a measurable quantity.
3. P indicates that NAPL is present at a thickness < 0.01 feet, the corresponding thickness is recorded as such.

**TABLE 21-8
AUTOMATED LNAPL/DNAPL & GROUNDWATER RECOVERY SYSTEMS
EAST STREET AREA 2 - SOUTH
GROUNDWATER MANAGEMENT AREA 1
CONSENT DECREE MONTHLY STATUS REPORT
GENERAL ELECTRIC COMPANY - PITTSFIELD MASSACHUSETTS
September 2007**

Recovery System Location	Month	Oil Collected (gallon)	Water Recovered (gallon)	Percent Downtime
17W	November 2006	24		
	December 2006	13		
	January 2007	8		
	February 2007	6		
	March 2007	6		
	April 2007	2		
	May 2007	6		
	June 2007	5		
	July 2007	1		
	August 2007	2		
September 2007	1			
64R	September 2006	75	4,627	0.89
	October 2006	0	16,844	0.15
	November 2006	13	211,062	
	December 2006	19	85,911	
	January 2007	50	225,994	
	February 2007	6	56,097	
	March 2007	6	110,548	
	April 2007	69	954,730	
	May 2007	419	1,268,754	0.49
	June 2007	194	544,491	
	July 2007	56	75,278	
	August 2007	19	3,083	
	September 2007	0	10	
64S System	September 2006	188	393,032	0.89
	October 2006	82	400,898	0.30
	November 2006	75	682,641	3.37
	December 2006	209	638,261	
	January 2007	372	856,752	2.46
	February 2007	376	584,460	10.71
	March 2007	90	699,541	
	April 2007	189	1,020,240	
	May 2007	265	1,615,013	0.74
	June 2007	197	778,200	
	July 2007	158	516,126	5.00
	August 2007	58	351,341	
	September 2007	93	169,177	
64V ¹	September 2006	332	794,600	0.89
	October 2006	432	825,400	0.15
	November 2006	855	1,181,500	
	December 2006	493	1,017,800	
	January 2007	680	1,131,400	
	February 2007	365	831,700	
	March 2007	357	981,000	
	April 2007	133	664,100	31.48
	May 2007	1,480	1,325,500	0.49
	June 2007	303	965,600	
	July 2007	423	720,200	
	August 2007	274	695,600	
	September 2007	199	521,700	

TABLE 21-8
AUTOMATED LNAPL/DNAPL & GROUNDWATER RECOVERY SYSTEMS
EAST STREET AREA 2 - SOUTH
GROUNDWATER MANAGEMENT AREA 1
CONSENT DECREE MONTHLY STATUS REPORT
GENERAL ELECTRIC COMPANY - PITTSFIELD MASSACHUSETTS
September 2007

Recovery System Location	Month	Oil Collected (gallon)	Water Recovered (gallon)	Percent Downtime
64X	September 2006	24	403,200	0.89
	October 2006	68	403,200	0.15
	November 2006	14	489,600	
	December 2006	15	446,400	
	January 2007	25	475,200	
	February 2007	3	403,200	
	March 2007	23	432,000	
	April 2007	12	388,800	12.35
	May 2007	7	489,600	0.49
	June 2007	0	403,200	
	July 2007	4	432,000	
	August 2007	83	489,600	
	September 2007	191	403,200	
RW-2(X)	September 2006	1	546,233	0.89
	October 2006	0	574,780	0.15
	November 2006	0	742,383	
	December 2006	0	681,784	
	January 2007	0	741,727	
	February 2007	0	613,664	
	March 2007	0	661,630	
	April 2007	0	630,962	
	May 2007	0	759,917	0.49
	June 2007	0	623,287	
	July 2007	0	621,704	
	August 2007	0	748,698	
	September 2007	17	556,053	
RW-1(S) ²	September 2006	12	554,826	0.89
	October 2006	31	583,596	0.00
	November 2006	85	877,320	5.88
	December 2006	43	706,488	
	January 2007	24	814,809	
	February 2007	22	129,672	
	March 2007	22	749,862	
	April 2007	22	907,766	
	May 2007	22	1,266,422	0.49
	June 2007	28	922,524	
	July 2007	14	728,718	5.00
	August 2007	24	533,804	2.94
	September 2007	76	388,294	
RW-1(X)	September 2006	1	374,761	0.89
	October 2006	0	397,949	0.15
	November 2006	2	545,763	
	December 2006	0	435,048	
	January 2007	0	531,367	
	February 2007	0	385,165	
	March 2007	0	456,714	
	April 2007	6	485,631	
	May 2007	0	525,891	3.43
	June 2007	0	432,622	
	July 2007	0	288,576	
	August 2007	0	486,758	
	September 2007	0	400,292	

**TABLE 21-8
 AUTOMATED LNAPL/DNAPL & GROUNDWATER RECOVERY SYSTEMS
 EAST STREET AREA 2 - SOUTH
 GROUNDWATER MANAGEMENT AREA 1
 CONSENT DECREE MONTHLY STATUS REPORT
 GENERAL ELECTRIC COMPANY - PITTSFIELD MASSACHUSETTS
 September 2007**

Recovery System Location	Month	Oil Collected (gallon)	Water Recovered (gallon)	Percent Downtime
RW-3(X)	September 2006	26		
	October 2006	22		
	November 2006	32		5.88
	December 2006	18		
	January 2007	60		6.06
	February 2007	32		10.71
	March 2007	30		
	April 2007	13		
	May 2007	30		
	June 2007	30		
	July 2007	25		
	August 2007	28		8.82
	September 2007	40		

Summary of Total Automated Removal	
Water:	2,438,726 Gallons
LNAPL:	578 Gallons
DNAPL:	40 Gallons

Notes:

1. The flow meter at recovery well 64V was reset in December 2004.
2. The flow meter at recovery well RW-1(S) was reset in January 2007.
3. The flow meters at recovery wells RW-1(X), RW-2(X), 64X(W), and 64R were reset in March 2006.

**TABLE 21-9
WELL MONITORING AND RECOVERY OF LNAPL
EAST STREET AREA 2 - NORTH & SOUTH / 20s, 30s, & 40s COMPLEXES
GROUNDWATER MANAGEMENT AREA 1
CONSENT DECREE MONTHLY STATUS REPORT
GENERAL ELECTRIC COMPANY - PITTSFIELD, MASSACHUSETTS
September 2007**

Well Name	Date	Depth to Water (ft BMP)	Depth to LNAPL (ft BMP)	LNAPL Thickness (feet)	LNAPL Removed (liters)	September 2007 Removal (liters)
20's Complex						
CC	9/25/2007	21.21	21.20	0.01	0.006	0.006
Y	9/25/2007	25.96	25.94	0.02	0.012	0.012
East Street Area 2 - South						
02	9/24/2007	19.54	19.53	0.01	0.006	0.006
13	9/24/2007	18.78	18.68	0.10	0.062	0.062
14	9/24/2007	19.15	18.70	0.45	0.278	0.278
25R	9/24/2007	24.76	22.30	2.46	1.518	1.518
26RR	9/25/2007	24.25	24.15	0.10	0.062	0.062
29	9/24/2007	19.80	19.05	0.75	0.463	0.463
30	9/24/2007	16.66	14.01	2.65	1.573	1.573
42	9/24/2007	14.47	14.46	0.01	0.006	0.006
43	9/24/2007	15.86	15.85	0.01	0.006	0.006
47	9/24/2007	20.05	18.56	1.49	0.919	0.919
48	9/24/2007	17.73	16.61	1.12	0.691	0.691
50	9/24/2007	11.70	11.62	0.08	0.049	0.049
55	9/24/2007	19.10	17.20	1.90	1.172	1.172
58	9/24/2007	13.98	13.90	0.08	0.049	0.049
95-04R	9/24/2007	16.60	15.02	1.58	3.905	3.905
95-05	9/24/2007	17.35	16.80	0.55	0.339	0.339
95-07R	9/24/2007	20.36	20.35	0.01	0.025	0.025
GMA1-14	9/5/2007	20.77	20.75	0.02	0.012	0.019
	9/24/2007	21.11	21.10	0.01	0.006	
GMA1-15	9/5/2007	17.15	16.20	0.95	0.586	2.079
	9/12/2007	16.70	15.95	0.75	0.463	
	9/19/2007	16.81	16.10	0.71	0.438	
	9/24/2007	17.22	16.18	1.04	0.592	
GMA1-16	9/5/2007	14.50	14.20	0.30	0.185	0.284
	9/12/2007	14.08	14.05	0.03	0.019	
	9/19/2007	14.18	14.15	0.03	0.019	
	9/24/2007	14.35	14.25	0.10	0.062	
GMA1-17E	9/24/2007	16.88	16.87	0.01	0.006	0.006
GMA1-19	9/5/2007	13.10	12.00	1.10	0.679	2.776
	9/12/2007	12.55	11.65	0.90	0.555	
	9/19/2007	13.00	11.82	1.18	0.728	
	9/24/2007	13.25	11.93	1.32	0.814	
M-R	9/24/2007	21.10	21.09	0.01	0.006	0.006
P3	9/24/2007	5.06	5.05	0.01	0.006	0.006

**Total LNAPL Removal East Street Area 2 - South for September 2007: 16.300 liters
4.301 gallons**

**Total LNAPL Removal 20's, 30's & 40's Complexes for September 2007: 0.019 liters
0.005 gallons**

**Total LNAPL Removal for September 2007: 16.318 liters
4.306 gallons**

Note:

1. ft BMP - feet Below Measuring Point.

TABLE 21-10
WELL MONITORING AND RECOVERY OF DNAPL
EAST STREET AREA 2 - NORTH & SOUTH / 20s, 30s, & 40s COMPLEXES
GROUNDWATER MANAGEMENT AREA 1
CONSENT DECREE MONTHLY STATUS REPORT
GENERAL ELECTRIC COMPANY - PITTSFIELD, MASSACHUSETTS
September 2007

Well Name	Date	Depth to Water (ft BMP)	Depth to DNAPL (ft BMP)	DNAPL Thickness (feet)	DNAPL Removed (liters)	September 2007 Removal (liters)
East Street Area 2 - South						
E2SC-03I	9/25/2007	10.50	38.10	4.11	2.536	2.536

Total DNAPL Removal East Street Area 2 - South for September 2007: 2.536 liters
0.669 gallons

Total DNAPL Removal for September 2007: 2.536 liters
0.669 gallons

Note:

1. ft BMP - feet Below Measuring Point

TABLE 21-11
64G TREATMENT PLANT DISCHARGE DATA
GROUNDWATER MANAGEMENT AREA 1
CONSENT DECREE MONTHLY STATUS REPORT
GENERAL ELECTRIC COMPANY - PITTSFIELD, MASSACHUSETTS
September 2007

Date	Housatonic River Discharge (gallons)	Recharge Pond Discharge (gallons)	Total Discharge (gallons)
September 2006	2,938,190	327,432	3,265,622
October 2006	3,358,570	240,091	3,598,661
November 2006	4,003,730	173,630	4,177,360
December 2006	3,733,070	192,539	3,925,609
January 2007	4,323,220	169,346	4,492,566
February 2007	3,151,020	156,954	3,307,974
March 2007	3,975,040	51,863	4,026,903
April 2007	5,902,880	81,907	5,984,787
May 2007	5,734,160	261,734	5,995,894
June 2007	4,330,740	300,469	4,631,209
July 2007	2,951,980	298,158	3,250,138
August 2007	2,455,420	298,290	2,753,710
September 2007	2,251,050	291,439	2,542,489

After treatment, the majority of the water processed at GE's Building 64G groundwater treatment facility is discharged to the Housatonic River through NPDES permitted Outfall 005. However, as part of GE's overall efforts to contain NAPL within the site and to optimize NAPL recovery operations, a portion of the treated water discharged from the 64G facility is routed to GE's on-site recharge pond located in East Street Area 2-South.

**TABLE 21-12
ROUTINE WELL MONITORING
EAST STREET AREA 2 - NORTH & SOUTH / 20s, 30s, & 40s COMPLEXES
GROUNDWATER MANAGEMENT AREA 1
CONSENT DECREE MONTHLY STATUS REPORT
GENERAL ELECTRIC COMPANY - PITTSFIELD, MASSACHUSETTS
September 2007**

Well Name	Measuring Point Elev. (feet)	Date	Depth to Water (ft BMP)	Depth to LNAPL (ft BMP)	LNAPL Thickness (feet)	Depth to DNAPL (ft BMP)	Total Depth (ft BMP)	DNAPL Thickness (feet)	Corrected Water Elev. (feet)
20's Complex									
CC	998.84	9/25/2007	21.21	21.20	0.01	---	26.00	0.00	977.64
EE	1,004.27	9/25/2007	26.24	---	0.00	---	33.68	0.00	978.03
Y	1,002.86	9/25/2007	25.96	25.94	0.02	---	28.43	0.00	976.92
East Street Area 2 - South									
02	995.64	9/24/2007	19.54	19.53	0.01	---	23.38	0.00	976.11
13	990.88	9/24/2007	18.78	18.68	0.10	---	22.30	0.00	972.19
14	991.61	9/24/2007	19.15	18.70	0.45	---	25.50	0.00	972.88
19	983.59	9/5/2007	11.98	---	0.00	---	17.68	0.00	971.61
19	983.59	9/12/2007	11.50	---	0.00	---	17.68	0.00	972.09
19	983.59	9/18/2007	11.90	---	0.00	---	17.66	0.00	971.69
19	983.59	9/26/2007	12.00	---	0.00	---	17.68	0.00	971.59
25R	998.31	9/24/2007	24.76	22.30	2.46	---	30.70	0.00	975.84
26RR	1,000.58	9/25/2007	24.25	24.15	0.10	---	28.48	0.00	976.42
29	991.59	9/24/2007	19.80	19.05	0.75	---	21.98	0.00	972.49
30	989.34	9/24/2007	16.66	14.01	2.65	---	22.30	0.00	975.14
42	988.33	9/24/2007	14.47	14.46	0.01	---	18.74	0.00	973.87
43	989.67	9/24/2007	15.86	15.85	0.01	---	22.48	0.00	973.82
47	991.09	9/24/2007	20.05	18.56	1.49	---	23.10	0.00	972.43
48	992.39	9/24/2007	17.73	16.61	1.12	---	22.62	0.00	975.70
49R	988.71	9/18/2007	16.30	---	0.00	---	24.88	0.00	972.41
49RR	989.80	9/18/2007	17.40	---	0.00	---	23.05	0.00	972.40
50	985.79	9/24/2007	11.70	11.62	0.08	---	23.45	0.00	974.16
55	989.45	9/24/2007	19.10	17.20	1.90	---	30.20	0.00	972.12
58	985.79	9/24/2007	13.98	13.90	0.08	---	23.82	0.00	971.88
64R	993.37	9/4/2007	16.80	16.79	0.01	---	20.50	0.00	976.58
64R	993.37	9/13/2007	16.73	P	< 0.01	---	20.50	0.00	976.64
64R	993.37	9/18/2007	16.80	16.79	0.01	---	20.50	0.00	976.58
64R	993.37	9/27/2007	17.13	17.12	0.01	---	20.50	0.00	976.25
64S	984.48	9/4/2007	19.18	P	< 0.01	---	28.70	0.00	965.30
64S	984.48	9/13/2007	19.15	---	0.00	P	28.70	< 0.01	965.33
64S	984.48	9/18/2007	19.10	P	< 0.01	P	28.70	< 0.01	965.38
64S	984.48	9/27/2007	19.10	---	0.00	P	28.70	< 0.01	965.38
64S-Caisson	NA	9/4/2007	10.70	10.69	0.01	---	14.55	0.00	NA
64S-Caisson	NA	9/13/2007	10.70	10.63	0.07	---	14.55	0.00	NA
64S-Caisson	NA	9/18/2007	10.92	10.89	0.03	---	14.55	0.00	NA
64S-Caisson	NA	9/27/2007	11.30	11.10	0.20	---	14.55	0.00	NA
64V	987.29	9/4/2007	18.80	18.60	0.20	---	29.60	0.00	968.68
64V	987.29	9/13/2007	19.70	19.10	0.60	P	29.60	< 0.01	968.15
64V	987.29	9/18/2007	19.18	18.60	0.58	P	29.60	< 0.01	968.65
64V	987.29	9/27/2007	19.90	19.40	0.50	P	29.60	< 0.01	967.86
64X(N)	984.83	9/4/2007	13.20	13.19	0.01	---	15.85	0.00	971.64
64X(N)	984.83	9/13/2007	12.80	12.79	0.01	---	15.85	0.00	972.04
64X(N)	984.83	9/18/2007	13.13	13.12	0.01	---	15.85	0.00	971.71
64X(N)	984.83	9/27/2007	13.31	13.30	0.01	---	15.85	0.00	971.53
64X(S)	981.56	9/4/2007	16.12	16.10	0.02	---	23.82	0.00	965.46
64X(S)	981.56	9/13/2007	16.82	16.80	0.02	---	23.82	0.00	964.76
64X(S)	981.56	9/18/2007	16.23	16.19	0.04	---	23.82	0.00	965.37
64X(S)	981.56	9/27/2007	18.10	17.40	0.70	---	23.82	0.00	964.11
64X(W)	984.87	9/4/2007	19.30	19.27	0.03	---	24.35	0.00	965.60
64X(W)	984.87	9/13/2007	19.10	19.06	0.04	---	24.35	0.00	965.81
64X(W)	984.87	9/18/2007	19.49	19.39	0.10	---	24.35	0.00	965.47
64X(W)	984.87	9/27/2007	19.50	19.47	0.03	---	24.35	0.00	965.40

**TABLE 21-12
ROUTINE WELL MONITORING
EAST STREET AREA 2 - NORTH & SOUTH / 20s, 30s, & 40s COMPLEXES
GROUNDWATER MANAGEMENT AREA 1**

**CONSENT DECREE MONTHLY STATUS REPORT
GENERAL ELECTRIC COMPANY - PITTSFIELD, MASSACHUSETTS
September 2007**

Well Name	Measuring Point Elev. (feet)	Date	Depth to Water (ft BMP)	Depth to LNAPL (ft BMP)	LNAPL Thickness (feet)	Depth to DNAPL (ft BMP)	Total Depth (ft BMP)	DNAPL Thickness (feet)	Corrected Water Elev. (feet)
95-01	983.77	9/18/2007	11.20	---	0.00	---	17.20	0.00	972.57
95-04R	988.36	9/24/2007	16.60	15.02	1.58	---	21.93	0.00	973.23
95-05	989.45	9/24/2007	17.35	16.80	0.55	---	20.08	0.00	972.61
95-07R	994.56	9/24/2007	20.36	20.35	0.01	---	26.09	0.00	974.21
3-6C-EB-22	986.94	9/18/2007	14.65	---	0.00	---	20.01	0.00	972.29
E2SC-03I*	982.12	9/25/2007	10.50	---	0.00	38.10	42.21	4.11	971.62
E2SC-23	992.07	9/18/2007	18.60	---	0.00	---	21.15	0.00	973.47
E2SC-24	987.90	9/18/2007	16.30	---	0.00	---	21.60	0.00	971.60
ES2-06	986.00	9/18/2007	14.07	14.05	0.02	---	34.52	0.00	971.95
GMA1-14	997.43	9/5/2007	20.77	20.75	0.02	---	23.02	0.00	976.68
GMA1-14	997.43	9/12/2007	20.91	---	0.00	---	22.95	0.00	976.52
GMA1-14	997.43	9/19/2007	20.99	20.98	0.01	---	23.02	0.00	976.45
GMA1-14	997.43	9/24/2007	21.11	21.10	0.01	---	22.98	0.00	976.33
GMA1-15	988.59	9/5/2007	17.15	16.20	0.95	---	17.82	0.00	972.32
GMA1-15	988.59	9/12/2007	16.70	15.95	0.75	---	17.80	0.00	972.59
GMA1-15	988.59	9/19/2007	16.81	16.10	0.71	---	17.81	0.00	972.44
GMA1-15	988.59	9/24/2007	17.22	16.18	1.04	---	17.80	0.00	972.34
GMA1-16	986.82	9/5/2007	14.50	14.20	0.30	---	19.98	0.00	972.60
GMA1-16	986.82	9/12/2007	14.08	14.05	0.03	---	19.95	0.00	972.77
GMA1-16	986.82	9/19/2007	14.18	14.15	0.03	---	19.98	0.00	972.67
GMA1-16	986.82	9/24/2007	14.35	14.25	0.10	---	19.97	0.00	972.56
GMA1-17E	993.03	9/24/2007	16.88	16.87	0.01	---	17.30	0.00	976.16
GMA1-19	984.28	9/5/2007	13.10	12.00	1.10	---	17.15	0.00	972.20
GMA1-19	984.28	9/12/2007	12.55	11.65	0.90	---	17.13	0.00	972.57
GMA1-19	984.28	9/19/2007	13.00	11.82	1.18	---	17.14	0.00	972.38
GMA1-19	984.28	9/24/2007	13.25	11.93	1.32	---	17.14	0.00	972.26
GMA1-20	983.49	9/5/2007	11.55	---	0.00	---	17.30	0.00	971.94
GMA1-20	983.49	9/12/2007	11.13	---	0.00	---	17.30	0.00	972.36
GMA1-20	983.49	9/18/2007	11.40	---	0.00	---	17.30	0.00	972.09
GMA1-20	983.49	9/26/2007	11.56	---	0.00	---	17.30	0.00	971.93
GMA1-21	985.68	9/5/2007	13.65	---	0.00	---	19.43	0.00	972.03
GMA1-21	985.68	9/12/2007	13.30	---	0.00	---	19.42	0.00	972.38
GMA1-21	985.68	9/18/2007	13.51	---	0.00	---	19.44	0.00	972.17
GMA1-21	985.68	9/26/2007	13.68	---	0.00	---	19.43	0.00	972.00
GMA1-22	988.45	9/5/2007	16.02	---	0.00	---	19.24	0.00	972.43
GMA1-22	988.45	9/12/2007	15.72	---	0.00	---	19.24	0.00	972.73
GMA1-22	988.45	9/18/2007	15.85	---	0.00	---	19.24	0.00	972.60
GMA1-22	988.45	9/26/2007	16.05	---	0.00	---	19.24	0.00	972.40
GMA1-23	986.16	9/5/2007	13.80	---	0.00	---	17.30	0.00	972.36
GMA1-23	986.16	9/12/2007	13.52	---	0.00	---	17.30	0.00	972.64
GMA1-23	986.16	9/18/2007	13.62	---	0.00	---	17.30	0.00	972.54
GMA1-23	986.16	9/26/2007	13.80	---	0.00	---	17.30	0.00	972.36
GMA1-24	983.81	9/5/2007	12.00	---	0.00	---	16.03	0.00	971.81
GMA1-24	983.81	9/12/2007	11.50	---	0.00	---	16.02	0.00	972.31
GMA1-24	983.81	9/18/2007	11.72	---	0.00	---	16.00	0.00	972.09
GMA1-24	983.81	9/25/2007	11.90	---	0.00	---	16.00	0.00	971.91
GMA1-24	983.81	9/26/2007	11.98	---	0.00	---	15.99	0.00	971.83

**TABLE 21-12
ROUTINE WELL MONITORING
EAST STREET AREA 2 - NORTH & SOUTH / 20s, 30s, & 40s COMPLEXES
GROUNDWATER MANAGEMENT AREA 1**

**CONSENT DECREE MONTHLY STATUS REPORT
GENERAL ELECTRIC COMPANY - PITTSFIELD, MASSACHUSETTS
September 2007**

Well Name	Measuring Point Elev. (feet)	Date	Depth to Water (ft BMP)	Depth to LNAPL (ft BMP)	LNAPL Thickness (feet)	Depth to DNAPL (ft BMP)	Total Depth (ft BMP)	DNAPL Thickness (feet)	Corrected Water Elev. (feet)
HR-G2-MW-1	982.60	9/18/2007	11.50	---	0.00	---	18.24	0.00	971.10
HR-G2-MW-2	981.39	9/18/2007	9.43	---	0.00	---	17.66	0.00	971.96
HR-G2-MW-3	987.14	9/18/2007	15.52	---	0.00	---	21.98	0.00	971.62
HR-G2-RW-1	976.88	9/18/2007	7.50	---	0.00	---	18.70	0.00	971.28
HR-G2-RW-1	976.88	9/25/2007	7.35	---	0.00	---	18.71	0.00	971.39
M-R	998.19	9/24/2007	21.10	21.09	0.01	---	29.24	0.00	977.10
P3	989.25	9/24/2007	5.06	5.05	0.01	---	13.10	0.00	984.20
RW-1(S)	987.23	9/4/2007	18.20	17.60	0.60	---	28.60	0.00	969.59
RW-1(S)	987.23	9/13/2007	18.10	17.80	0.30	---	28.60	0.00	969.41
RW-1(S)	987.23	9/18/2007	18.70	17.60	1.10	---	28.60	0.00	969.55
RW-1(S)	987.23	9/27/2007	16.38	16.30	0.08	---	28.60	0.00	970.92
RW-1(X)	982.68	9/4/2007	14.24	14.23	0.01	---	20.80	0.00	968.45
RW-1(X)	982.68	9/13/2007	15.03	15.00	0.03	---	20.80	0.00	967.68
RW-1(X)	982.68	9/18/2007	15.30	15.29	0.01	---	20.80	0.00	967.39
RW-1(X)	982.68	9/27/2007	15.40	P	< 0.01	---	20.80	0.00	967.28
RW-2(X)	985.96	9/4/2007	14.40	---	0.00	---	15.30	0.00	971.56
RW-2(X)	985.96	9/13/2007	14.10	---	0.00	---	15.30	0.00	971.86
RW-2(X)	985.96	9/18/2007	14.35	---	0.00	---	15.30	0.00	971.61
RW-2(X)	985.96	9/27/2007	14.50	---	0.00	---	15.30	0.00	971.46
RW-3(X)	980.28	9/4/2007	9.65	---	0.00	---	44.40	0.00	970.63
RW-3(X)	980.28	9/13/2007	9.90	---	0.00	43.05	44.40	1.35	970.38
RW-3(X)	980.28	9/18/2007	9.87	---	0.00	---	44.40	0.00	970.41
RW-3(X)	980.28	9/27/2007	9.73	---	0.00	42.10	44.40	2.30	970.55
RW-4	987.44	9/5/2007	15.24	---	0.00	---	29.07	0.00	972.20
RW-4	987.44	9/12/2007	14.88	---	0.00	---	29.00	0.00	972.56
RW-4	987.44	9/19/2007	15.11	---	0.00	---	29.02	0.00	972.33
RW-4	987.44	9/26/2007	15.26	---	0.00	---	29.00	0.00	972.18
Housatonic River									
SG-HR-1	990.73	9/5/2007	20.04	See Note 6 regarding depth to water					970.69
SG-HR-1	990.73	9/12/2007	18.98	See Note 6 regarding depth to water					971.75
SG-HR-1	990.73	9/17/2007	19.88	See Note 6 regarding depth to water					970.85
SG-HR-1	990.73	9/26/2007	20.00	See Note 6 regarding depth to water					970.73

Notes:

1. ft BMP - feet Below Measuring Point.
2. --- indicates LNAPL or DNAPL was not present in a measurable quantity.
3. NA indicates information not available.
4. P indicates that LNAPL is present at a thickness that is < 0.01 feet, the corresponding thickness is recorded as such.
5. Well HR-G2-RW-1 is constructed at an angle of 41.67 degrees from vertical. Depth to water data reflect measurements collected along the angled well casing. Groundwater elevations are corrected to account for the angle of the well casing.
6. A survey reference point (SG-HR-1) was established on the Newell Street Bridge. The "Depth to Water" value(s) provided in the above table refer to the vertical distance from the surveyed reference point to the water surface.
7. * - A weighted bailer has been installed at this location to remove accumulations of DNAPL. The DNAPL thickness reported is that measured within the bailer upon the initial retrieval.

TABLE 21-13
ACTIVE RECOVERY SYSTEMS MONTHLY SUMMARY
LYMAN STREET AREA
GROUNDWATER MANAGEMENT AREA 1
CONSENT DECREE MONTHLY STATUS REPORT
GENERAL ELECTRIC COMPANY - PITTSFIELD, MASSACHUSETTS
September 2007

Month / Year	Volume Water Pumped (gallon)	RW-1 DNAPL Recovered (gallon)	RW-1R LNAPL Recovered (gallon)	RW-3 LNAPL Recovered (gallon)
September 2005	198,753	--	--	--
October 2005	314,247	--	--	--
November 2005	412,936	--	--	--
December 2005	332,721	--	--	--
January 2006	342,548	--	--	--
February 2006	336,595	--	--	--
March 2006	322,169	--	--	--
April 2006	245,626	--	--	--
May 2006	253,821	--	--	--
June 2006	562,906	--	--	--
July 2006	206,016	--	--	--
August 2006	216,359	--	--	--
September 2006	172,604	--	--	--
October 2006	184,541	--	--	--
November 2006	270,731	--	--	--
December 2006	205,096	--	--	--
January 2007	240,662	--	--	5
February 2007	170,181	--	--	5
March 2007	205,590	--	--	10
April 2007	292,955	--	--	--
May 2007	279,466	--	--	10
June 2007	204,886	--	--	--
July 2007	186,214	--	--	5
August 2007	100,728	--	--	--
September 2007	183,351	--	--	5

Notes:

1. Volume of water pumped is total from Wells RW-1R, RW-2, and RW-3.
2. -- indicates LNAPL or DNAPL was not recovered by the system.

TABLE 21-14
MEASUREMENT AND REMOVAL OF RECOVERABLE LNAPL
LYMAN STREET AREA
GROUNDWATER MANAGEMENT AREA 1
CONSENT DECREE MONTHLY STATUS REPORT
GENERAL ELECTRIC COMPANY - PITTSFIELD, MASSACHUSETTS
September 2007

Well Name	Date	Depth to Water (ft BMP)	Depth to LNAPL (ft BMP)	LNAPL Thickness (feet)	LNAPL Removed (liters)	September 2007 Removal (liters)
LS-21	9/25/2007	---	15.94	>0.83	0.512	0.512
LS-31	9/25/2007	16.75	16.58	0.17	0.105	0.105

Total Manual LNAPL Removal for September 2007: 0.617 liters
0.163 gallons

Note:

1. ft BMP - feet Below Measuring Point.

**TABLE 21-15
MEASUREMENT AND REMOVAL OF RECOVERABLE DNAPL
LYMAN STREET AREA
GROUNDWATER MANAGEMENT AREA 1
CONSENT DECREE MONTHLY STATUS REPORT
GENERAL ELECTRIC COMPANY - PITTSFIELD, MASSACHUSETTS
September 2007**

Well Name	Date	Depth to Water (ft BMP)	Depth to DNAPL (ft BMP)	DNAPL Thickness (feet)	DNAPL Removed (liters)	September 2007 Removal (liters)
LS-12	9/25/2007	15.82	27.25	0.15	0.093	0.09
LS-30	9/25/2007	16.38	23.02	0.91	0.561	0.56
LS-31	9/25/2007	16.75	24.74	0.71	0.438	0.44
LS-34	9/25/2007	16.05	29.26	0.48	0.296	0.30
LSSC-07	9/4/2007	11.93	24.80	0.28	0.173	0.65
	9/25/2007	11.90	24.30	0.78	0.481	
LSSC-08I	9/4/2007	13.40	23.34	0.03	0.019	0.02
	9/25/2007	13.30	23.32	0.03	0.001	
LSSC-34I	9/25/2007	16.56	30.37	0.37	0.228	0.23

**Total Manual DNAPL Removal for September 2007: 2.290 liters
0.604 gallons**

Note:

1. ft BMP - feet Below Measuring Point.

TABLE 21-16
ROUTINE WELL MONITORING
LYMAN STREET AREA
GROUNDWATER MANAGEMENT AREA 1
CONSENT DECREE MONTHLY STATUS REPORT
GENERAL ELECTRIC COMPANY - PITTSFIELD, MASSACHUSETTS
September 2007

Well Name	Measuring Point Elev. (feet)	Date	Depth to Water (ft BMP)	Depth to LNAPL (ft BMP)	LNAPL Thickness (feet)	Depth to DNAPL (ft BMP)	Total Depth (ft BMP)	DNAPL Thickness (feet)	Corrected Water Elev. (feet)
EPA-01	983.04	9/18/2007	13.10	---	0.00	---	22.65	0.00	969.94
LS-12	985.49	9/25/2007	15.82	---	0.00	27.25	27.40	0.15	969.67
LS-21	983.42	9/25/2007	---	15.94	>0.83	---	16.77	0.00	NA
LS-24	986.58	9/18/2007	18.62	---	0.00	---	19.35	0.00	967.96
LS-30	986.440	9/25/2007	16.38	---	0.00	23.02	23.93	0.91	970.06
LS-31	987.090	9/25/2007	16.75	16.58	0.17	24.74	25.45	0.71	970.50
LS-34	985.79	9/25/2007	16.05	---	0.00	29.26	29.74	0.48	969.74
LS-44	980.78	9/18/2007	10.62	---	0.00	---	24.71	0.00	970.16
LSSC-07	982.48	9/4/2007	11.93	---	0.00	24.80	25.08	0.28	970.55
LSSC-07	982.48	9/10/2007	11.55	---	0.00	24.80	25.08	0.28	970.93
LSSC-07	982.48	9/18/2007	11.70	---	0.00	24.78	25.08	0.30	970.78
LSSC-07	982.48	9/25/2007	11.90	---	0.00	24.30	25.08	0.78	970.58
LSSC-08I	983.13	9/4/2007	13.40	---	0.00	23.34	23.37	0.03	969.73
LSSC-08I	983.13	9/10/2007	12.84	---	0.00	---	23.35	0.00	970.29
LSSC-08I	983.13	9/18/2007	13.20	---	0.00	---	23.35	0.00	969.93
LSSC-08I	983.13	9/25/2007	13.30	---	0.00	23.32	23.35	0.03	969.83
LSSC-08S	983.11	9/18/2007	13.22	---	0.00	---	14.68	0.00	969.89
LSSC-16I	980.88	9/25/2007	10.22	---	0.00	---	28.53	0.00	970.66
LSSC-18	987.32	9/18/2007	19.05	---	0.00	---	22.50	0.00	968.27
LSSC-32	980.68	9/18/2007	10.25	---	0.00	---	35.24	0.00	970.43
LSSC-33	980.49	9/18/2007	9.98	---	0.00	---	29.10	0.00	970.51
LSSC-34I	984.74	9/25/2007	16.56	---	0.00	30.37	30.74	0.37	968.18
RW-1 (R)	NA	9/4/2007	17.10	P	< 0.01	P	21.65	< 0.01	NA
RW-1 (R)	NA	9/13/2007	17.20	P	< 0.01	P	21.65	< 0.01	NA
RW-1 (R)	NA	9/18/2007	17.10	P	< 0.01	P	21.65	< 0.01	NA
RW-1 (R)	NA	9/27/2007	16.99	---	0.00	P	21.65	< 0.01	NA
RW-2	NA	9/4/2007	17.80	---	0.00	---	24.70	0.00	NA
RW-2	NA	9/13/2007	17.70	---	0.00	---	24.70	0.00	NA
RW-2	NA	9/18/2007	18.10	---	0.00	---	24.70	0.00	NA
RW-2	NA	9/27/2007	18.03	---	0.00	---	24.70	0.00	NA
RW-3	NA	9/4/2007	18.33	18.29	0.04	---	22.70	0.00	NA
RW-3	NA	9/13/2007	18.45	18.42	0.03	---	22.70	0.00	NA
RW-3	NA	9/18/2007	17.36	17.33	0.03	---	22.70	0.00	NA
RW-3	NA	9/27/2007	17.31	17.30	0.01	---	22.70	0.00	NA

**TABLE 21-16
ROUTINE WELL MONITORING
LYMAN STREET AREA
GROUNDWATER MANAGEMENT AREA 1
CONSENT DECREE MONTHLY STATUS REPORT
GENERAL ELECTRIC COMPANY - PITTSFIELD, MASSACHUSETTS
September 2007**

Well Name	Measuring Point Elev. (feet)	Date	Depth to Water (ft BMP)	Depth to LNAPL (ft BMP)	LNAPL Thickness (feet)	Depth to DNAPL (ft BMP)	Total Depth (ft BMP)	DNAPL Thickness (feet)	Corrected Water Elev. (feet)
Housatonic River (Lyman Street Bridge)									
BM-2A	986.32	9/5/2007	16.72	See Note 5 regarding depth to water					969.60
BM-2A	986.32	9/12/2007	16.06	See Note 5 regarding depth to water					970.26
BM-2A	986.32	9/17/2007	16.58	See Note 5 regarding depth to water					969.74
BM-2A	986.32	9/26/2007	16.70	See Note 5 regarding depth to water					969.62

Notes:

1. ft BMP - feet Below Measuring Point.
2. --- indicates LNAPL or DNAPL was not present in a measurable quantity.
3. NA indicates information not available.
4. P indicates that LNAPL is present at a thickness that is < 0.01 feet, the corresponding thickness is recorded as such.
5. A survey reference point (BM-2A) was established on the Lyman Street Bridge. The "Depth to Water" value(s) provided in the above table refer to the vertical distance from the surveyed reference point to the water surface.

TABLE 21-17
ACTIVE DNAPL RECOVERY SYSTEMS MONTHLY SUMMARY
NEWELL STREET AREA II
GROUNDWATER MANAGEMENT AREA 1
CONSENT DECREE MONTHLY STATUS REPORT
GENERAL ELECTRIC COMPANY - PITTSFIELD, MASSACHUSETTS
September 2007

Recovery System	Date	Total Gallons Recovered
System 2 ⁽¹⁾	September 2006	97.2
	October 2006	340.2
	November 2006	224.1
	December 2006	54.0
	January 2007	72.9
	February 2007	124.2
	March 2007	94.8
	April 2007	302.4
	May 2007	175.5
	June 2007	126.9
	July 2007	75.2
	August 2007	67.5
	September 2007	54.0
Total Automated DNAPL Removal for September 2007:		54.0

Notes:

1. System 2 wells are N2SC-01I(R), N2SC-03I(R), and N2SC-14.
2. The DNAPL recovery systems for the Newell Street Area II were shut down on July 25, 2005. An upgraded system was completed and activated on August 30, 2006.

TABLE 21-18
GENERAL ELECTRIC COMPANY - PITTSFIELD, MASSACHUSETTS
CONSENT DECREE MONTHLY STATUS REPORT
GROUNDWATER MANAGEMENT AREA 1 - NEWELL STREET AREA II
MEASUREMENT AND REMOVAL OF RECOVERABLE LNAPL
September 2007

Well Name	Date	Depth to Water (ft BMP)	Depth to LNAPL (ft BMP)	LNAPL Thickness (feet)	LNAPL Removed (liters)	September 2007 Removal (liters)
NS-10	9/26/2007	14.25	13.65	0.60	1.483	1.483

Total LNAPL Removal for September 2007: 1.483 liters
0.391 gallons

Note:

1. ft BMP - feet Below Measuring Point.

TABLE 21-19
GENERAL ELECTRIC COMPANY - PITTSFIELD, MASSACHUSETTS
CONSENT DECREE MONTHLY STATUS REPORT
GROUNDWATER MANAGEMENT AREA 1 - NEWELL STREET AREA II
MEASUREMENT AND REMOVAL OF RECOVERABLE DNAPL
September 2007

Well Name	Date	Depth to Water (ft BMP)	Depth to DNAPL (ft BMP)	DNAPL Thickness (feet)	DNAPL Removed (liters)	September 2007 Removal (liters)
MW-1D	9/26/2007	14.57	38.30	0.44	0.271	0.271
MW-1S	9/26/2007	14.63	22.05	0.33	0.204	0.204
N2SC-01I	9/26/2007	12.92	37.15	3.23	1.993	1.993
N2SC-03I	9/26/2007	11.40	35.55	2.15	1.326	1.326
N2SC-07	9/26/2007	11.05	35.70	0.08	0.049	0.049
N2SC-08	9/26/2007	12.52	39.90	1.32	0.814	0.814
N2SC-09I	9/26/2007	10.80	38.60	0.23	0.142	0.142
N2SC-09S	9/26/2007	10.30	13.00	0.10	0.062	0.062
N2SC-13I	9/26/2007	11.14	38.80	0.85	0.524	0.524
NS-30	9/26/2007	11.02	35.03	0.07	0.043	0.043

Total DNAPL Removal for September 2007: 5.429 liters
1.433 gallons

Note:

1. ft BMP - feet Below Measuring Point.

**TABLE 21-20
ROUTINE WELL MONITORING
NEWELL STREET AREA II
GROUNDWATER MANAGEMENT AREA 1
CONSENT DECREE MONTHLY STATUS REPORT
GENERAL ELECTRIC COMPANY - PITTSFIELD, MASSACHUSETTS
September 2007**

Well Name	Measuring Point Elev. (feet)	Date	Depth to Water (ft BMP)	Depth to LNAPL (ft BMP)	LNAPL Thickness (feet)	Depth to DNAPL (ft BMP)	Total Depth (ft BMP)	DNAPL Thickness (feet)	Corrected Water Elev. (feet)
MW-1D	987.20	9/26/2007	14.57	---	0.00	38.30	38.74	0.44	972.63
MW-1S	986.60	9/26/2007	14.63	---	0.00	22.05	22.38	0.33	971.97
N2SC-01I	984.99	9/26/2007	12.92	---	0.00	37.15	40.38	3.23	972.07
N2SC-01I(R)	986.01	9/4/2007	16.44	NM	NM	42.40	42.60	0.20	969.57
N2SC-01I(R)	986.01	9/13/2007	16.05	NM	NM	41.86	42.60	0.74	969.96
N2SC-01I(R)	986.01	9/18/2007	16.30	NM	NM	42.60	42.60	0.00	969.71
N2SC-01I(R)	986.01	9/27/2007	16.44	NM	NM	41.93	42.60	0.67	969.57
N2SC-02	985.56	9/26/2007	12.10	---	0.00	---	38.35	0.00	973.46
N2SC-03I	986.24	9/26/2007	11.40	---	0.00	35.55	37.70	2.15	974.84
N2SC-03I(R)	985.86	9/4/2007	14.58	NM	NM	39.80	41.10	1.30	971.28
N2SC-03I(R)	985.86	9/13/2007	14.20	NM	NM	38.80	41.10	2.30	971.66
N2SC-03I(R)	985.86	9/18/2007	14.30	NM	NM	39.00	41.10	2.10	971.56
N2SC-03I(R)	985.86	9/27/2007	14.60	NM	NM	39.60	41.10	1.50	971.26
N2SC-04	NA	9/26/2007	Well Could Not Be Located			---	33.30	0.00	NA
N2SC-07	984.61	9/26/2007	11.05	---	0.00	35.70	35.78	0.08	973.56
N2SC-08	986.07	9/26/2007	12.52	---	0.00	39.90	41.22	1.32	973.55
N2SC-09I	987.77	9/26/2007	10.80	---	0.00	38.60	38.83	0.23	976.97
N2SC-09S	982.75	9/26/2007	10.30	---	0.00	13.00	13.10	0.10	972.45
N2SC-13I	984.75	9/26/2007	11.14	---	0.00	38.80	39.65	0.85	973.61
N2SC-14	985.06	9/4/2007	14.24	NM	NM	39.60	40.00	0.40	970.82
N2SC-14	985.06	9/13/2007	14.80	NM	NM	39.60	40.00	0.40	970.26
N2SC-14	985.06	9/18/2007	17.36	NM	NM	39.40	40.00	0.60	967.70
N2SC-14	985.06	9/27/2007	15.25	NM	NM	39.40	40.00	0.60	969.81
NS-10	987.14	9/26/2007	14.25	13.65	0.60	---	21.55	0.00	973.45
NS-15R	NA	9/17/2007	11.36	---	0.00	---	19.02	0.00	NA
NS-30	985.99	9/26/2007	11.02	---	0.00	35.03	35.10	0.07	974.97
NS-32	986.20	9/26/2007	12.05	---	0.00	37.98	38.04	0.06	974.15

Notes:

1. ft BMP - feet Below Measuring Point.
2. --- indicates LNAPL or DNAPL was not present in a measurable quantity.
3. NA indicates information not available.
4. NM indicates information not measured.

TABLE 21-21
ROUTINE WELL MONITORING
SILVER LAKE AREA
GROUNDWATER MANAGEMENT AREA 1
CONSENT DECREE MONTHLY STATUS REPORT
GENERAL ELECTRIC COMPANY - PITTSFIELD, MASSACHUSETTS
September 2007

Well Name	Measuring Point Elev. (feet)	Date	Depth to Water (ft BMP)	Depth to LNAPL (ft BMP)	LNAPL Thickness (feet)	Depth to DNAPL (ft BMP)	Total Depth (ft BMP)	DNAPL Thickness (feet)	Corrected Water Elev. (feet)
Staff Gauge within Silver Lake									
BM-SL-5	980.27	9/5/2007	4.65			See Note 4 regarding depth to water			975.62
BM-SL-5	980.27	9/12/2007	4.18			See Note 4 regarding depth to water			976.09
BM-SL-5	980.27	9/17/2007	4.57			See Note 4 regarding depth to water			975.70
BM-SL-5	980.27	9/26/2007	4.65			See Note 4 regarding depth to water			975.62

Notes:

1. ft BMP - feet Below Measuring Point.
2. --- indicates LNAPL or DNAPL was not present in a measurable quantity.
3. NA indicates information not available.
4. Survey reference point BM-SL-5 was established on the former Silver Lake staff gauge support structure following destruction of the gauge due to ice. The "Depth to Water" value(s) provided in the above table refer to the vertical distance as measured down from the surveyed reference point to the water surface.
5. Additional groundwater elevation data may also be collected from wells near Silver Lake that are located in the 30s Complex and at the Lyman Street Area. If available, those results are presented in the monitoring tables for those Removal Action Areas.

ITEM 22
GROUNDWATER MANAGEMENT AREAS
FORMER OXBOWS J & K (GMA 2)
(GEC320)
SEPTEMBER 2007

* All activities described below for this item were conducted pursuant to the Consent Decree.

a. Activities Undertaken/Completed

Continued routine river elevation monitoring.

b. Sampling/Test Results Received

See attached table.

c. Work Plans/Reports/Documents Submitted

None

d. Upcoming Scheduled and Anticipated Activities (next six weeks)

- Continue routine river elevation monitoring.
- Conduct Fall 2007 long-term groundwater sampling and analysis activities following EPA approval (see Item 22.e below).

e. General Progress/Unresolved Issues/Potential Schedule Impacts

Awaiting EPA approval of GE's June 15, 2007 Baseline Assessment Final Report and Long-Term Monitoring Program Proposal.

f. Proposed/Approved Work Plan Modifications

None

TABLE 22-1
ROUTINE WELL MONITORING
GROUNDWATER MANAGEMENT AREA 2
CONSENT DECREE MONTHLY STATUS REPORT
GENERAL ELECTRIC COMPANY - PITTSFIELD, MASSACHUSETTS
September 2007

Well Name	Measuring Point Elev. (feet)	Date	Depth to Water (ft BMP)	Depth to LNAPL (ft BMP)	LNAPL Thickness (feet)	Depth to DNAPL (ft BMP)	Total Depth (ft BMP)	DNAPL Thickness (feet)	Corrected Water Elev. (feet)
Housatonic River (Foot Bridge)									
GMA2-SG-1	989.82	9/17/2007	17.28	See Note 2 regarding depth to water					972.54

Notes:

1. ft BMP - feet Below Measuring Point.
2. A survey reference point was established on the Oxbow J & K foot bridge. The "Depth to Water" value(s) provided in the above table refer to the vertical distance from the surveyed reference point to the water surface.

ITEM 23
GROUNDWATER MANAGEMENT AREAS
PLANT SITE 2 (GMA 3)
(GEC330)
SEPTEMBER 2007

* All activities described below for this item were conducted pursuant to the Consent Decree.

a. Activities Undertaken/Completed

- Conducted an evaluation of the five remaining potential pathways/penetrations within Building 51 that were not addressed in GE's July 24, 2007 *Addendum to Supplemental Soil Gas Migration Assessment Report and Sampling Plan*, and sealed those penetrations (September 27-28, 2007).
- Conducted routine groundwater elevation and NAPL monitoring activities including semi-annual NAPL bailing round. Approximately 132.488 liters (34.96 gallons) of LNAPL were removed by the automatic skimmer located in well 51-21 and an additional 8.149 liters (2.15 gallons) of LNAPL were manually removed from the wells in this area during September (see Table 23-1).
- Conducted ground penetrating radar survey to locate utilities in the vicinity of recovery well 59-3R.

b. Sampling/Test Results Received

See attached tables.

c. Work Plans/Reports/Documents Submitted

None

d. Upcoming Scheduled and Anticipated Activities (next six weeks)

- Submit to EPA a report on the actions taken during September 2007 to seal the five remaining potential pathways/penetrations within Building 51 (due to EPA by November 15, 2007).
- Conduct material/product inventory and soil gas/indoor air sampling activities at Buildings 51 and 59, as described in the *Supplemental Soil Gas Migration Assessment Report and Sampling Plan*.
- Continue routine groundwater and NAPL monitoring/recovery activities.
- Conduct Fall 2007 interim groundwater quality sampling and analysis activities.

**ITEM 23
(cont'd)
GROUNDWATER MANAGEMENT AREAS
PLANT SITE 2 (GMA 3)
(GEC330)
SEPTEMBER 2007**

d. Upcoming Scheduled and Anticipated Activities (next six weeks) (cont'd)

- Conduct Fall 2007 groundwater elevation and NAPL monitoring events.
- Install new LNAPL recovery well near well 59-3R, subject to obtaining utility clearances (see Items 23.e and 23.f below).

e. General Progress/Unresolved Issues/Potential Schedule Impacts

Utilities located by ground penetrating radar survey may impact location and installation schedule of new recovery well near Building 59.

f. Proposed/Approved Work Plan Modifications

Received EPA's conditional approval of GE's July 17, 2007 evaluation of LNAPL recovery rates at wells near Buildings 51 and 59 (September 12, 2007). In accordance with that letter, a new LNAPL recovery well will be installed near well 59-3R and equipped with a belt skimmer NAPL recovery system.

TABLE 23-1
MEASUREMENT AND REMOVAL OF RECOVERABLE LNAPL
GROUNDWATER MANAGEMENT AREA 3
CONSENT DECREE MONTHLY STATUS REPORT
GENERAL ELECTRIC COMPANY - PITTSFIELD, MASSACHUSETTS
September 2007

Well Name	Date	Depth to Water (ft BMP)	Depth to LNAPL (ft BMP)	LNAPL Thickness (feet)	LNAPL Removed (liters)	September 2007 Removal (liters)
51-08	9/4/2007	12.92	11.90	1.02	0.629	2.68
	9/10/2007	13.05	11.92	1.13	0.697	
	9/19/2007	12.80	11.90	0.90	0.494	
	9/28/2007	13.20	11.80	1.40	0.864	
51-15	9/28/2007	11.78	11.20	0.58	0.358	0.36
51-16R	9/28/2007	11.65	11.20	0.45	0.278	0.28
51-17	9/28/2007	12.10	11.05	1.05	0.648	0.65
51-19	9/28/2007	11.62	11.47	0.15	0.093	0.09
51-21	9/4/2007	16.48	16.46	0.02	35.58	132.49
	9/13/2007	16.25	16.24	0.01	39.75	
	9/18/2007	16.30	P	< 0.01	16.28	
	9/27/2007	14.42	14.41	0.01	40.88	
59-03R	9/28/2007	13.22	12.45	0.77	0.475	0.48
59-07	9/28/2007	13.30	12.68	0.62	0.383	0.38
GMA3-10	9/28/2007	12.55	12.30	0.25	0.754	0.75
GMA3-12	9/10/2007	12.99	12.58	0.41	1.013	2.29
	9/19/2007	12.74	12.40	0.34	0.840	
	9/28/2007	13.25	12.54	0.71	0.438	
GMA3-13	9/4/2007	12.44	12.42	0.02	0.012	0.04
	9/10/2007	12.45	12.42	0.03	0.019	
	9/19/2007	12.31	12.30	0.01	0.006	
	9/28/2007	12.46	12.45	0.01	0.006	
UB-PZ-3	9/28/2007	---	13.00	>0.41	0.143	0.14

Total Automated LNAPL Removal at well 51-21 for September 2007: 132.488 liters
34.96 Gallons

Total Manual LNAPL Removal at all other wells for September 2007: 8.149 liters
2.15 Gallons

Total LNAPL Removed for September 2007: 140.637 liters
37.11 Gallons

Notes:

1. ft BMP - feet Below Measuring Point.
2. P indicates that LNAPL or DNAPL is present at a thickness that is < 0.01 feet. The corresponding thickness is recorded as such.

**TABLE 23-2
ROUTINE WELL MONITORING
GROUNDWATER MANAGEMENT AREA 3
CONSENT DECREE MONTHLY STATUS REPORT
GENERAL ELECTRIC COMPANY - PITTSFIELD, MASSACHUSETTS
September 2007**

Well Name	Measuring Point Elev. (feet)	Date	Depth to Water (ft BMP)	Depth to LNAPL (ft BMP)	LNAPL Thickness (feet)	Depth to DNAPL (ft BMP)	Total Depth (ft BMP)	DNAPL Thickness (feet)	Corrected Water Elev. (feet)
51-05	996.44	9/28/2007	9.10	---	0.00	---	11.20	0.00	987.34
51-06	997.36	9/17/2007	11.65	---	0.00	---	14.40	0.00	985.71
51-06	997.36	9/28/2007	11.18	---	0.00	---	14.40	0.00	986.18
51-07	997.08	9/17/2007	Dry at 11.23 feet			---	11.23	0.00	NA
51-07	997.08	9/28/2007	Dry at 11.20 feet			---	11.20	0.00	NA
51-08	997.08	9/4/2007	12.92	11.90	1.02	---	14.61	0.00	985.11
51-08	997.08	9/10/2007	13.05	11.92	1.13	---	14.61	0.00	985.08
51-08	997.08	9/19/2007	12.80	11.90	0.90	---	14.64	0.00	985.12
51-08	997.08	9/28/2007	13.20	11.80	1.40	---	14.64	0.00	985.18
51-09	997.70	9/17/2007	Dry at 11.56 feet			---	11.58	0.00	NA
51-11	994.37	9/17/2007	9.38	---	0.00	---	13.54	0.00	984.99
51-12	996.55	9/17/2007	7.90	---	0.00	---	13.30	0.00	988.65
51-13	997.42	9/17/2007	Dry at 9.80 feet			---	9.81	0.00	NA
51-14	996.77	9/17/2007	11.56	---	0.00	---	14.70	0.00	985.21
51-15	996.43	9/28/2007	11.78	11.20	0.58	---	14.40	0.00	985.19
51-16R	996.39	9/28/2007	11.65	11.20	0.45	---	14.53	0.00	985.16
51-17	996.43	9/28/2007	12.10	11.05	1.05	---	14.49	0.00	985.31
51-18	997.12	9/17/2007	11.78	---	0.00	---	12.58	0.00	985.34
51-19	996.43	9/28/2007	11.62	11.47	0.15	---	14.08	0.00	984.95
51-21	1001.49	9/4/2007	16.48	16.46	0.02	---	NM	0.00	985.03
51-21	1001.49	9/13/2007	16.25	16.24	0.01	---	NM	0.00	985.25
51-21	1001.49	9/18/2007	16.30	P	< 0.01	---	NM	0.00	985.19
51-21	1001.49	9/27/2007	14.42	14.41	0.01	---	NM	0.00	987.08
59-01	997.52	9/28/2007	Dry at 11.40 feet			---	11.40	0.00	NA
59-03R	997.64	9/28/2007	13.22	12.45	0.77	---	17.05	0.00	985.14
59-07	997.96	9/28/2007	13.30	12.68	0.62	---	23.50	0.00	985.24
078B-R	988.83	9/17/2007	1.37	---	0.00	---	11.78	0.00	987.46
GMA3-10	997.54	9/4/2007	12.37	12.23	0.14	---	17.80	0.00	985.30
GMA3-10	997.54	9/10/2007	12.35	12.25	0.10	---	17.80	0.00	985.28
GMA3-10	997.54	9/19/2007	12.25	12.18	0.07	---	17.80	0.00	985.36
GMA3-10	997.54	9/28/2007	12.55	12.30	0.25	---	17.84	0.00	985.22
GMA3-11	997.25	9/4/2007	11.65	---	0.00	---	18.24	0.00	985.60
GMA3-11	997.25	9/10/2007	11.70	---	0.00	---	18.20	0.00	985.55
GMA3-11	997.25	9/17/2007	11.50	---	0.00	---	18.24	0.00	985.75
GMA3-11	997.25	9/26/2007	11.70	---	0.00	---	18.22	0.00	985.55

**TABLE 23-2
ROUTINE WELL MONITORING
GROUNDWATER MANAGEMENT AREA 3
CONSENT DECREE MONTHLY STATUS REPORT
GENERAL ELECTRIC COMPANY - PITTSFIELD, MASSACHUSETTS
September 2007**

Well Name	Measuring Point Elev. (feet)	Date	Depth to Water (ft BMP)	Depth to LNAPL (ft BMP)	LNAPL Thickness (feet)	Depth to DNAPL (ft BMP)	Total Depth (ft BMP)	DNAPL Thickness (feet)	Corrected Water Elev. (feet)
GMA3-12	997.84	9/4/2007	12.64	12.54	0.10	---	21.21	0.00	985.29
GMA3-12	997.84	9/10/2007	12.99	12.58	0.41	---	21.21	0.00	985.23
GMA3-12	997.84	9/19/2007	12.74	12.40	0.34	---	21.22	0.00	985.42
GMA3-12	997.84	9/28/2007	13.25	12.54	0.71	---	21.24	0.00	985.25
GMA3-13	997.73	9/4/2007	12.44	12.42	0.02	---	17.42	0.00	985.31
GMA3-13	997.73	9/10/2007	12.45	12.42	0.03	---	17.40	0.00	985.31
GMA3-13	997.73	9/19/2007	12.31	12.30	0.01	---	17.43	0.00	985.43
GMA3-13	997.73	9/28/2007	12.46	12.45	0.01	---	17.40	0.00	985.28
GMA3-14	997.42	9/17/2007	11.20	---	0.00	---	16.74	0.00	986.22
GMA3-16	989.26	9/4/2007	2.80	---	0.00	---	12.78	0.00	986.46
GMA3-16	989.26	9/10/2007	1.85	---	0.00	---	12.75	0.00	987.41
GMA3-16	989.26	9/17/2007	1.78	---	0.00	---	12.73	0.00	987.48
GMA3-16	989.26	9/26/2007	1.85	---	0.00	---	12.70	0.00	987.41
UB-MW-10	995.99	9/17/2007	10.60	---	0.00	---	14.52	0.00	985.39
UB-PZ-3	998.15	9/28/2007	---	13.00	>0.41	---	13.41	0.00	NA

Notes:

1. ft BMP - feet Below Measuring Point.
2. --- indicates LNAPL or DNAPL was not present in a measurable quantity.
3. NA indicates information not available.
4. NM indicates information not measured.
6. P indicates that LNAPL is present at a thickness that is < 0.01 feet, the corresponding thickness is recorded as such.
7. Survey reference points were established on the GMA 3 staff gauges. The "Depth to Water" value(s) provided in the above table refer to the vertical distance from the surveyed reference point to the water surface.

**ITEM 24
GROUNDWATER MANAGEMENT AREAS
PLANT SITE 3 (GMA 4)
(GEC340)
SEPTEMBER 2007**

* All activities described below for this item were conducted pursuant to the Consent Decree.

a. Activities Undertaken/Completed

Conducted routine monthly groundwater elevation monitoring at well GMA4-3.

b. Sampling/Test Results Received

See attached table.

c. Work Plans/Reports/Documents Submitted

None

d. Upcoming Scheduled and Anticipated Activities (next six weeks)

- Continue routine monitoring at well GMA4-3.
- Conduct Fall 2007 interim groundwater quality sampling and analysis activities.
- Conduct Fall 2007 groundwater elevation monitoring event.

e. General Progress/Unresolved Issues/Potential Schedule Impacts

No issues

f. Proposed/Approved Work Plan Modifications

None

TABLE 24-1
ROUTINE WELL MONITORING
GROUNDWATER MANAGEMENT AREA 4
CONSENT DECREE MONTHLY STATUS REPORT
GENERAL ELECTRIC COMPANY - PITTSFIELD, MASSACHUSETTS
September 2007

Well Name	Measuring Point Elev. (feet)	Date	Depth to Water (ft BMP)	Depth to LNAPL (ft BMP)	LNAPL Thickness (feet)	Depth to DNAPL (ft BMP)	Total Depth (ft BMP)	DNAPL Thickness (feet)	Corrected Water Elev. (feet)
GMA4-3	1,003.95	9/17/2007	18.56	---	0.00	---	26.23	0.00	985.39

Notes:

1. ft BMP - feet Below Measuring Point.
2. --- indicates LNAPL or DNAPL was not present in a measurable quantity.

ITEM 25
GROUNDWATER MANAGEMENT AREAS
FORMER OXBOWS A & C (GMA 5)
(GEC350)
SEPTEMBER 2007

* All activities described below for this item were conducted pursuant to the Consent Decree.

a. Activities Undertaken/Completed

None

b. Sampling/Test Results Received

None

c. Work Plans/Reports/Documents Submitted

Submitted Addendum to Baseline Assessment Final Report and Long-Term Monitoring Program Proposal (September 19, 2007).

d. Upcoming Scheduled and Anticipated Activities (next six weeks)

- Conduct Fall 2007 long-term groundwater sampling and analysis activities following EPA approval of above-referenced Addendum (see Item 25.f below).
- Install and sample wells GMA5-9 and GMA5-10 following EPA approval of above-referenced Addendum (see Item 25.f below).

e. General Progress/Unresolved Issues/Potential Schedule Impacts

None

f. Proposed/Approved Work Plan Modifications

Awaiting EPA approval of modifications to the long-term monitoring program contained in GE's September 19, 2007 Addendum to Baseline Assessment Final Report and Long-Term Monitoring Program Proposal.

Attachment A

NPDES Sampling Records
and Results – September 2007

**TABLE A-1
DATA RECEIVED AND/OR SAMPLES COLLECTED DURING SEPTEMBER 2007**

**NPDES PERMIT MONITORING
GENERAL ELECTRIC COMPANY - PITTSFIELD MASSACHUSETTS**

Project Name	Field Sample ID	Sample Date	Matrix	Laboratory	Analyses	Date Received by GE or BBL
NPDES Sampling	001-A8460	9/4/07	Water	Columbia	Oil & Grease	9/12/07
NPDES Sampling	001-A8462	9/4/07	Water	Columbia	TSS	9/12/07
NPDES Sampling	001-A8463	9/4/07	Water	Accutest	PCB	10/3/07
NPDES Sampling	005-A8453/A8456	8/27/07	Water	Accutest	PCB	9/8/07
NPDES Sampling	005-A8466/A8470	9/4/07	Water	Accutest	BOD	10/1/07
NPDES Sampling	005-A8466/A8470	9/4/07	Water	Columbia	TSS	9/12/07
NPDES Sampling	005-A8467/A8471	9/4/07	Water	Accutest	PCB	10/3/07
NPDES Sampling	005-A8483/A8486	9/10/07	Water	Accutest	PCB	10/3/07
NPDES Sampling	005-A8507/A8508	9/17/07	Water	Accutest	PCB	10/3/07
NPDES Sampling	005-A8515/A8518	9/24/07	Water	Accutest	PCB	
NPDES Sampling	09B-A8449	8/23/07	Water	Accutest	BOD	9/7/07
NPDES Sampling	09B-A8457	8/29/07	Water	Accutest	BOD	9/7/07
NPDES Sampling	09B-A8457	8/29/07	Water	Columbia	TSS	9/7/07
NPDES Sampling	09B-A8472	9/4/07	Water	Accutest	BOD	10/1/07
NPDES Sampling	09B-A8472	9/4/07	Water	Columbia	TSS	9/12/07
NPDES Sampling	09B-A8487	9/10/07	Water	Columbia	TSS	9/18/07
NPDES Sampling	09B-A8488	9/10/07	Water	Accutest	BOD	10/3/07
NPDES Sampling	09B-A8510	9/17/07	Water	Accutest	BOD	10/1/07
NPDES Sampling	09B-A8510	9/17/07	Water	Columbia	TSS	9/25/07
NPDES Sampling	09B-A8519	9/24/07	Water	Columbia	TSS	10/2/07
NPDES Sampling	09B-A8521	9/24/07	Water	Accutest	BOD	
NPDES Sampling	09B-A8522	9/30/07	Water	Columbia	TSS	
NPDES Sampling	09C-A8458	8/31/07	Water	Columbia	Oil & Grease	9/12/07
NPDES Sampling	09C-A8476	9/8/07	Water	Columbia	Oil & Grease	9/18/07
NPDES Sampling	09C-A8478	9/9/07	Water	Columbia	Oil & Grease	9/18/07
NPDES Sampling	09C-A8511	9/22/07	Water	Columbia	Oil & Grease	10/2/07
NPDES Sampling	64G-A8454	8/27/07	Water	Columbia	Oil & Grease	9/5/07
NPDES Sampling	64G-A8468	9/4/07	Water	Columbia	Oil & Grease	9/12/07
NPDES Sampling	64G-A8484	9/10/07	Water	Columbia	Oil & Grease	9/20/07
NPDES Sampling	64G-A8505	9/17/07	Water	Columbia	Oil & Grease	9/25/07
NPDES Sampling	64G-A8516	9/24/07	Water	Columbia	Oil & Grease	10/2/07
NPDES Sampling	64T-A8451	8/27/07	Water	Columbia	Oil & Grease	9/5/07
NPDES Sampling	64T-A8464	9/4/07	Water	Columbia	Oil & Grease	9/12/07
NPDES Sampling	64T-A8481	9/10/07	Water	Columbia	Oil & Grease	9/20/07
NPDES Sampling	64T-A8503	9/17/07	Water	Columbia	Oil & Grease	9/25/07
NPDES Sampling	64T-A8513	9/24/07	Water	Columbia	Oil & Grease	10/2/07

**TABLE A-1
DATA RECEIVED AND/OR SAMPLES COLLECTED DURING SEPTEMBER 2007**

**NPDES PERMIT MONITORING
GENERAL ELECTRIC COMPANY - PITTSFIELD MASSACHUSETTS**

Project Name	Field Sample ID	Sample Date	Matrix	Laboratory	Analyses	Date Received by GE or BBL
NPDES Sampling	A8408C	8/6/07	Water	Aquatec	Chronic & Acute Toxicity Test	9/6/07
NPDES Sampling	A8409R	8/6/07	Water	Aquatec	Chronic & Acute Toxicity Test	9/6/07
NPDES Sampling	A8410C	8/8/07	Water	Aquatec	Chronic Toxicity Test	9/6/07
NPDES Sampling	A8411R	8/8/07	Water	Aquatec	Chronic Toxicity Test	9/6/07
NPDES Sampling	A8423C	8/10/07	Water	Aquatec	Chronic Toxicity Test	9/6/07
NPDES Sampling	A8424R	8/10/07	Water	Aquatec	Chronic Toxicity Test	9/6/07
NPDES Sampling	A8474C	9/10/07	Water	Aquatec	Chronic Toxicity Test	9/6/07
NPDES Sampling	A8474CCN	9/10/07	Water	Columbia	CN	9/19/07
NPDES Sampling	A8474CCN-FLTR	9/10/07	Water	Columbia	CN	9/19/07
NPDES Sampling	A8474CDM	9/10/07	Water	Columbia	Filtered Metals (8)	9/19/07
NPDES Sampling	A8474CTM	9/10/07	Water	Columbia	Metals (10)	9/19/07
NPDES Sampling	A8475R	9/10/07	Water	Aquatec	Chronic Toxicity Test	
NPDES Sampling	A8475RCN	9/10/07	Water	Columbia	CN	9/19/07
NPDES Sampling	A8475RCN-FLTR	9/10/07	Water	Columbia	CN	9/19/07
NPDES Sampling	A8475RTM	9/10/07	Water	Columbia	Metals (10)	9/19/07
NPDES Sampling	A8493C	9/12/07	Water	Aquatec	Chronic Toxicity Test	
NPDES Sampling	A8493CCN	9/12/07	Water	Columbia	CN	9/20/07
NPDES Sampling	A8493CCN-FLTR	9/12/07	Water	Columbia	CN	9/20/07
NPDES Sampling	A8493CDM	9/12/07	Water	Columbia	Filtered Metals (8)	9/19/07
NPDES Sampling	A8493CTM	9/12/07	Water	Columbia	Metals (10)	9/20/07
NPDES Sampling	A8494R	9/12/07	Water	Aquatec	Chronic Toxicity Test	
NPDES Sampling	A8494RCN	9/12/07	Water	Columbia	CN	9/20/07
NPDES Sampling	A8494RCN-FLTR	9/12/07	Water	Columbia	CN	9/20/07
NPDES Sampling	A8494RTM	9/12/07	Water	Columbia	Metals (10)	9/20/07
NPDES Sampling	A8499C	9/14/07	Water	Aquatec	Chronic & Acute Toxicity Test	
NPDES Sampling	A8499CCN	9/14/07	Water	Columbia	CN	9/24/07
NPDES Sampling	A8499CCN-FLTR	9/14/07	Water	Columbia	CN	9/24/07
NPDES Sampling	A8499CDM	9/14/07	Water	Columbia	Filtered Metals (8)	9/24/07
NPDES Sampling	A8499CTM	9/14/07	Water	Columbia	Metals (10)	9/24/07
NPDES Sampling	A8500R	9/14/07	Water	Aquatec	Chronic & Acute Toxicity Test	
NPDES Sampling	A8500RCN	9/14/07	Water	Columbia	CN	9/24/07
NPDES Sampling	A8500RCN-FLTR	9/14/07	Water	Columbia	CN	9/24/07
NPDES Sampling	A8500RTM	9/14/07	Water	Columbia	Metals (10)	9/24/07
NPDES Sampling	SEPT07WK1	8/27/07	Water	Columbia	Cu, Pb, Zn	9/5/07
NPDES Sampling	SEPT07WK2	9/4/07	Water	Columbia	Cu, Pb, Zn	9/12/07
NPDES Sampling	SEPT07WK4	9/17/07	Water	Columbia	Cu, Pb, Zn	9/25/07
NPDES Sampling	SEPT07WK5	9/24/07	Water	Columbia	Cu, Pb, Zn	10/2/07

**TABLE A-2
DATA RECEIVED DURING SEPTEMBER 2007**

**NPDES PERMIT MONITORING SAMPLING
GENERAL ELECTRIC COMPANY - PITTSFIELD, MASSACHUSETTS
(Results are presented in parts per million, ppm)**

Parameter	Sample ID: Date Collected:	001-A8460 09/04/07	001-A8462 09/04/07	005-A8453/A8456 08/27/07	005-A8466/A8470 09/04/07	09B-A8449 08/23/07	09B-A8457 08/29/07	09B-A8472 09/04/07
PCBs-Unfiltered								
None Detected		NA	NA	--	NA	NA	NA	NA
Inorganics-Unfiltered								
Aluminum		NA	NA	NA	NA	NA	NA	NA
Cadmium		NA	NA	NA	NA	NA	NA	NA
Calcium		NA	NA	NA	NA	NA	NA	NA
Chromium		NA	NA	NA	NA	NA	NA	NA
Copper		NA	NA	NA	NA	NA	NA	NA
Cyanide		NA	NA	NA	NA	NA	NA	NA
Lead		NA	NA	NA	NA	NA	NA	NA
Magnesium		NA	NA	NA	NA	NA	NA	NA
Nickel		NA	NA	NA	NA	NA	NA	NA
Silver		NA	NA	NA	NA	NA	NA	NA
Zinc		NA	NA	NA	NA	NA	NA	NA
Inorganics-Filtered								
Aluminum		NA	NA	NA	NA	NA	NA	NA
Cadmium		NA	NA	NA	NA	NA	NA	NA
Chromium		NA	NA	NA	NA	NA	NA	NA
Copper		NA	NA	NA	NA	NA	NA	NA
Lead		NA	NA	NA	NA	NA	NA	NA
Nickel		NA	NA	NA	NA	NA	NA	NA
Silver		NA	NA	NA	NA	NA	NA	NA
Zinc		NA	NA	NA	NA	NA	NA	NA
Conventionals								
Biological Oxygen Demand (5-day)		NA	NA	NA	NA	3.5	2.5	NA
Total Suspended Solids		NA	9.00	NA	ND(1.00)	NA	7.94	3.39
Oil & Grease		ND(5.0)	NA	NA	NA	NA	NA	NA

**TABLE A-2
DATA RECEIVED DURING SEPTEMBER 2007**

**NPDES PERMIT MONITORING SAMPLING
GENERAL ELECTRIC COMPANY - PITTSFIELD, MASSACHUSETTS
(Results are presented in parts per million, ppm)**

Parameter	Sample ID: Date Collected:	09B-A8487 09/10/07	09B-A8510 09/17/07	09C-A8458 08/31/07	09C-A8476 09/08/07	09C-A8478 09/09/07	64G-A8454 08/27/07	64G-A8468 09/04/07	64G-A8484 09/10/07
PCBs-Unfiltered									
None Detected		NA	NA	NA	NA	NA	NA	NA	NA
Inorganics-Unfiltered									
Aluminum		NA	NA	NA	NA	NA	NA	NA	NA
Cadmium		NA	NA	NA	NA	NA	NA	NA	NA
Calcium		NA	NA	NA	NA	NA	NA	NA	NA
Chromium		NA	NA	NA	NA	NA	NA	NA	NA
Copper		NA	NA	NA	NA	NA	NA	NA	NA
Cyanide		NA	NA	NA	NA	NA	NA	NA	NA
Lead		NA	NA	NA	NA	NA	NA	NA	NA
Magnesium		NA	NA	NA	NA	NA	NA	NA	NA
Nickel		NA	NA	NA	NA	NA	NA	NA	NA
Silver		NA	NA	NA	NA	NA	NA	NA	NA
Zinc		NA	NA	NA	NA	NA	NA	NA	NA
Inorganics-Filtered									
Aluminum		NA	NA	NA	NA	NA	NA	NA	NA
Cadmium		NA	NA	NA	NA	NA	NA	NA	NA
Chromium		NA	NA	NA	NA	NA	NA	NA	NA
Copper		NA	NA	NA	NA	NA	NA	NA	NA
Lead		NA	NA	NA	NA	NA	NA	NA	NA
Nickel		NA	NA	NA	NA	NA	NA	NA	NA
Silver		NA	NA	NA	NA	NA	NA	NA	NA
Zinc		NA	NA	NA	NA	NA	NA	NA	NA
Conventionals									
Biological Oxygen Demand (5-day)		NA	NA	NA	NA	NA	NA	NA	NA
Total Suspended Solids		16.9	ND(1.00)	NA	NA	NA	NA	NA	NA
Oil & Grease		NA	NA	ND(5.0)	ND(5.0)	ND(5.0)	ND(5.0)	ND(5.0)	ND(5.0)

**TABLE A-2
DATA RECEIVED DURING SEPTEMBER 2007**

**NPDES PERMIT MONITORING SAMPLING
GENERAL ELECTRIC COMPANY - PITTSFIELD, MASSACHUSETTS
(Results are presented in parts per million, ppm)**

Parameter	Sample ID: Date Collected:	64G-A8505 09/17/07	64T-A8451 08/27/07	64T-A8464 09/04/07	64T-A8481 09/10/07	64T-A8503 09/17/07	A8474CCN 09/10/07	A8474CCN-FLTR 09/10/07	A8474CDM 09/10/07
PCBs-Unfiltered									
None Detected		NA	NA	NA	NA	NA	NA	NA	NA
Inorganics-Unfiltered									
Aluminum		NA	NA	NA	NA	NA	NA	NA	NA
Cadmium		NA	NA	NA	NA	NA	NA	NA	NA
Calcium		NA	NA	NA	NA	NA	NA	NA	NA
Chromium		NA	NA	NA	NA	NA	NA	NA	NA
Copper		NA	NA	NA	NA	NA	NA	NA	NA
Cyanide		NA	NA	NA	NA	NA	ND(0.0100)	ND(0.0100)	NA
Lead		NA	NA	NA	NA	NA	NA	NA	NA
Magnesium		NA	NA	NA	NA	NA	NA	NA	NA
Nickel		NA	NA	NA	NA	NA	NA	NA	NA
Silver		NA	NA	NA	NA	NA	NA	NA	NA
Zinc		NA	NA	NA	NA	NA	NA	NA	NA
Inorganics-Filtered									
Aluminum		NA	NA	NA	NA	NA	NA	NA	ND(0.100)
Cadmium		NA	NA	NA	NA	NA	NA	NA	ND(0.00500)
Chromium		NA	NA	NA	NA	NA	NA	NA	ND(0.0100)
Copper		NA	NA	NA	NA	NA	NA	NA	ND(0.0200)
Lead		NA	NA	NA	NA	NA	NA	NA	ND(0.00500)
Nickel		NA	NA	NA	NA	NA	NA	NA	ND(0.0400)
Silver		NA	NA	NA	NA	NA	NA	NA	ND(0.0100)
Zinc		NA	NA	NA	NA	NA	NA	NA	0.0572
Conventionals									
Biological Oxygen Demand (5-day)		NA	NA	NA	NA	NA	NA	NA	NA
Total Suspended Solids		NA	NA	NA	NA	NA	NA	NA	NA
Oil & Grease		ND(5.0)	ND(5.0)	ND(5.0)	ND(5.0)	ND(5.0)	NA	NA	NA

**TABLE A-2
DATA RECEIVED DURING SEPTEMBER 2007**

**NPDES PERMIT MONITORING SAMPLING
GENERAL ELECTRIC COMPANY - PITTSFIELD, MASSACHUSETTS
(Results are presented in parts per million, ppm)**

Parameter	Sample ID: Date Collected:	A8474CTM 09/10/07	A8475RCN 09/10/07	A8475RCN-FLTR 09/10/07	A8475RTM 09/10/07	A8493CCN 09/12/07	A8493CCN-FLTR 09/12/07	A8493CDM 09/12/07
PCBs-Unfiltered								
None Detected		NA	NA	NA	NA	NA	NA	NA
Inorganics-Unfiltered								
Aluminum		0.311	NA	NA	ND(0.100)	NA	NA	NA
Cadmium		ND(0.00500)	NA	NA	ND(0.00500)	NA	NA	NA
Calcium		17.5	NA	NA	32.9	NA	NA	NA
Chromium		ND(0.0100)	NA	NA	ND(0.0100)	NA	NA	NA
Copper		ND(0.0200)	NA	NA	ND(0.0200)	NA	NA	NA
Cyanide		NA	ND(0.0100)	ND(0.0100)	NA	ND(0.0100)	ND(0.0100)	NA
Lead		0.0101	NA	NA	ND(0.00500)	NA	NA	NA
Magnesium		7.16	NA	NA	12.2	NA	NA	NA
Nickel		ND(0.0400)	NA	NA	ND(0.0400)	NA	NA	NA
Silver		ND(0.0100)	NA	NA	ND(0.0100)	NA	NA	NA
Zinc		0.0613	NA	NA	ND(0.0200)	NA	NA	NA
Inorganics-Filtered								
Aluminum		NA	NA	NA	NA	NA	NA	ND(0.100)
Cadmium		NA	NA	NA	NA	NA	NA	ND(0.00500)
Chromium		NA	NA	NA	NA	NA	NA	ND(0.0100)
Copper		NA	NA	NA	NA	NA	NA	ND(0.0200)
Lead		NA	NA	NA	NA	NA	NA	ND(0.00500)
Nickel		NA	NA	NA	NA	NA	NA	ND(0.0400)
Silver		NA	NA	NA	NA	NA	NA	ND(0.0100)
Zinc		NA	NA	NA	NA	NA	NA	0.0538
Conventionals								
Biological Oxygen Demand (5-day)		NA	NA	NA	NA	NA	NA	NA
Total Suspended Solids		NA	NA	NA	NA	NA	NA	NA
Oil & Grease		NA	NA	NA	NA	NA	NA	NA

**TABLE A-2
DATA RECEIVED DURING SEPTEMBER 2007**

**NPDES PERMIT MONITORING SAMPLING
GENERAL ELECTRIC COMPANY - PITTSFIELD, MASSACHUSETTS
(Results are presented in parts per million, ppm)**

Parameter	Sample ID: Date Collected:	A8493CTM 09/12/07	A8494RCN 09/12/07	A8494RCN-FLTR 09/12/07	A8494RTM 09/12/07	A8499CCN 09/14/07	A8499CCN-FLTR 09/14/07	A8499CDM 09/14/07
PCBs-Unfiltered								
None Detected		NA	NA	NA	NA	NA	NA	NA
Inorganics-Unfiltered								
Aluminum		0.158	NA	NA	ND(0.100)	NA	NA	NA
Cadmium		ND(0.00500)	NA	NA	ND(0.00500)	NA	NA	NA
Calcium		13.1	NA	NA	21.9	NA	NA	NA
Chromium		ND(0.0100)	NA	NA	ND(0.0100)	NA	NA	NA
Copper		ND(0.0200)	NA	NA	ND(0.0200)	NA	NA	NA
Cyanide		NA	ND(0.0100)	ND(0.0100)	NA	ND(0.0100)	ND(0.0100)	NA
Lead		0.00870	NA	NA	ND(0.00500)	NA	NA	NA
Magnesium		4.11	NA	NA	7.70	NA	NA	NA
Nickel		ND(0.0400)	NA	NA	ND(0.0400)	NA	NA	NA
Silver		ND(0.0100)	NA	NA	ND(0.0100)	NA	NA	NA
Zinc		0.0577	NA	NA	ND(0.0200)	NA	NA	NA
Inorganics-Filtered								
Aluminum		NA	NA	NA	NA	NA	NA	ND(0.100)
Cadmium		NA	NA	NA	NA	NA	NA	ND(0.00500)
Chromium		NA	NA	NA	NA	NA	NA	ND(0.0100)
Copper		NA	NA	NA	NA	NA	NA	ND(0.0200)
Lead		NA	NA	NA	NA	NA	NA	ND(0.00500)
Nickel		NA	NA	NA	NA	NA	NA	ND(0.0400)
Silver		NA	NA	NA	NA	NA	NA	ND(0.0100)
Zinc		NA	NA	NA	NA	NA	NA	ND(0.0200)
Conventionals								
Biological Oxygen Demand (5-day)		NA	NA	NA	NA	NA	NA	NA
Total Suspended Solids		NA	NA	NA	NA	NA	NA	NA
Oil & Grease		NA	NA	NA	NA	NA	NA	NA

**TABLE A-2
DATA RECEIVED DURING SEPTEMBER 2007**

**NPDES PERMIT MONITORING SAMPLING
GENERAL ELECTRIC COMPANY - PITTSFIELD, MASSACHUSETTS
(Results are presented in parts per million, ppm)**

Parameter	Sample ID: Date Collected:	A8499CTM 09/14/07	A8500RCN 09/14/07	A8500RCN-FLTR 09/14/07	A8500RTM 09/14/07	SEPT07WK1 08/27/07	SEPT07WK2 09/04/07	SEPT07WK4 09/17/07
PCBs-Unfiltered								
None Detected		NA	NA	NA	NA	NA	NA	NA
Inorganics-Unfiltered								
Aluminum		ND(0.100)	NA	NA	ND(0.100)	NA	NA	NA
Cadmium		ND(0.00500)	NA	NA	ND(0.00500)	NA	NA	NA
Calcium		66.7	NA	NA	25.8	NA	NA	NA
Chromium		ND(0.0100)	NA	NA	ND(0.0100)	NA	NA	NA
Copper		ND(0.0200)	NA	NA	ND(0.0200)	ND(0.0200)	ND(0.0200)	ND(0.0200)
Cyanide		NA	ND(0.0100)	ND(0.0100)	NA	NA	NA	NA
Lead		ND(0.00500)	NA	NA	ND(0.00500)	ND(0.00500)	ND(0.00500)	ND(0.00500)
Magnesium		31.2	NA	NA	9.75	NA	NA	NA
Nickel		ND(0.0400)	NA	NA	ND(0.0400)	NA	NA	NA
Silver		ND(0.0100)	NA	NA	ND(0.0100)	NA	NA	NA
Zinc		ND(0.0200)	NA	NA	ND(0.0200)	ND(0.0200)	ND(0.0200)	ND(0.0200)
Inorganics-Filtered								
Aluminum		NA	NA	NA	NA	NA	NA	NA
Cadmium		NA	NA	NA	NA	NA	NA	NA
Chromium		NA	NA	NA	NA	NA	NA	NA
Copper		NA	NA	NA	NA	NA	NA	NA
Lead		NA	NA	NA	NA	NA	NA	NA
Nickel		NA	NA	NA	NA	NA	NA	NA
Silver		NA	NA	NA	NA	NA	NA	NA
Zinc		NA	NA	NA	NA	NA	NA	NA
Conventionals								
Biological Oxygen Demand (5-day)		NA	NA	NA	NA	NA	NA	NA
Total Suspended Solids		NA	NA	NA	NA	NA	NA	NA
Oil & Grease		NA	NA	NA	NA	NA	NA	NA

Notes:

1. Samples were collected by General Electric Company, and were submitted to Accutest Laboratories and Columbia Analytical Services, Inc. for analysis of PCBs, cyanide, TSS, BOD, oil & grease, and metals (filtered and unfiltered).
2. NA - Not Analyzed.
3. ND - Analyte was not detected. The number in parentheses is the associated detection limit.
4. With the exception of inorganics and conventional parameters, only those constituents detected in one or more samples are summarized.
5. -- Indicates that all constituents for the parameter group were not detected.

Attachment B

NPDES Discharge
Monitoring Reports
August 2007

NATIONAL POLLUTANT DISCHARGE ELIMINATION SYSTEM (NPDES)
DISCHARGE MONITORING REPORT (DMR)

Form Approved
OMB No. 2040-0004

PERMITTEE NAME/ADDRESS (Include Facility Name/Location if Different)

NAME: GENERAL ELECTRIC PITTSFIELD
ADDRESS: 100 WOODLAWN AVENUE
PITTSFIELD, MA 01201
FACILITY: GENERAL ELECTRIC COMPANY
LOCATION: 100 WOODLAWN AVENUE
PITTSFIELD, MA 01201
ATTN: MICHAEL T CARROLL, EHS&F

MA0003891
PERMIT NUMBER

0051
DISCHARGE NUMBER

DMR MAILING ZIP CODE: 01201
MAJOR (SUBRW)
WATERS TO HOUSATONIC RIVER
External Outfall

MONITORING PERIOD						
YEAR	MO	DAY	TO	YEAR	MO	DAY
07	08	01		07	08	31

No Discharge

PARAMETER		QUANTITY OR LOADING			QUALITY OR CONCENTRATION				NO. EX	FREQUENCY OF ANALYSIS	SAMPLE TYPE
		VALUE	VALUE	UNITS	VALUE	VALUE	VALUE	UNITS			
BOD, 5-day, 20 deg. C 00310 T 0 See Comments	SAMPLE MEASUREMENT	0	0	LBS/DY	*****	*****	*****				
	PERMIT REQUIREMENT	90 MO AVG	135 DAILY MX	lb/d	*****	*****	*****		0	01/30	CP
Solids, total suspended 00530 T 0 See Comments	SAMPLE MEASUREMENT	0	0	LBS/DY	*****	*****	*****			Monthly	COMPOS
	PERMIT REQUIREMENT	188 MO AVG	270 DAILY MX	lb/d	*****	*****	*****		0	01/30	CP
Oil & grease 00556 T 0 See Comments	SAMPLE MEASUREMENT	*****	0	LBS/DY	*****	*****	0	MG/L	0	01/07	GR
	PERMIT REQUIREMENT	*****	135 DAILY MX	lb/d	*****	*****	15 DAILY MX	mg/L		Weekly	GRAB
Polychlorinated biphenyls (PCBs) 39516 T 0 See Comments	SAMPLE MEASUREMENT	0	0	LBS/DY	*****	*****	*****				
	PERMIT REQUIREMENT	.01 MO AVG	.03 DAILY MX	lb/d	*****	*****	*****		0	01/07	CP
Flow, in conduit or thru treatment plant 50050 T 0 See Comments	SAMPLE MEASUREMENT	0.098	0.260	MGD	*****	*****	*****			Weekly	COMPOS
	PERMIT REQUIREMENT	2.09 MO AVG	2.09 DAILY MX	Mgal/d	*****	*****	*****		0	99/99	RC
										Continuous	RCORDR

NAME/TITLE PRINCIPAL EXECUTIVE OFFICER Michael T. Carroll Mgr. Pittsfield Remediation Prog. TYPED OR PRINTED	I certify under penalty of law that this document and all attachments were prepared under my direction or supervision in accordance with a system designed to assure that qualified personnel properly gather and evaluate the information submitted. Based on my inquiry of the person or persons who manage the system, or those persons directly responsible for gathering the information, the information submitted is, to the best of my knowledge and belief, true, accurate, and complete. I am aware that there are significant penalties for submitting false information, including the possibility of fine and imprisonment for knowing violations.	 SIGNATURE OF PRINCIPAL EXECUTIVE OFFICER OR AUTHORIZED AGENT	TELEPHONE		DATE		
			413	494-5902	2007	9	27
			AREA Code	NUMBER	YEAR	MO	DAY

COMMENTS AND EXPLANATION OF ANY VIOLATIONS (Reference all attachments here)
SEE PAGE 8 + 9 OF PERMIT FOR SAMPLING REQUIREMENTS. SEE DMR(S) 064G + 064T FOR FURTHER PARAMETERS.

NATIONAL POLLUTANT DISCHARGE ELIMINATION SYSTEM (NPDES)
DISCHARGE MONITORING REPORT (DMR)

Form Approved
OMB No. 2040-0004

PERMITTEE NAME/ADDRESS (Include Facility Name/Location if Different)

NAME: GENERAL ELECTRIC PITTSFIELD
ADDRESS: 100 WOODLAWN AVENUE
PITTSFIELD, MA 01201
FACILITY: GENERAL ELECTRIC COMPANY
LOCATION: 100 WOODLAWN AVENUE
PITTSFIELD, MA 01201
ATTN: MICHAEL T CARROLL, EHS&F

MA0003891
PERMIT NUMBER

064T
DISCHARGE NUMBER

DMR MAILING ZIP CODE: 01201
MAJOR
(SUBRW)
WASTEWATER TREATMENT (005)
External Outfall

MONITORING PERIOD						
YEAR	MO	DAY	TO	YEAR	MO	DAY
07	08	01		07	08	31

No Discharge

PARAMETER		QUANTITY OR LOADING			QUALITY OR CONCENTRATION				NO. EX	FREQUENCY OF ANALYSIS	SAMPLE TYPE
		VALUE	VALUE	UNITS	VALUE	VALUE	VALUE	UNITS			
pH 00400 T 0 See Comments	SAMPLE MEASUREMENT	*****	*****		6.9	*****	8.0	SU	0	99/99	RCDR
	PERMIT REQUIREMENT	*****	*****		6 MINIMUM	*****	9 MAXIMUM	SU			
Dibenzofuran 81302 T 0 See Comments	SAMPLE MEASUREMENT	*****	*****		*****	NODI [2]	NODI [2]			Weekly	RANG-C
	PERMIT REQUIREMENT	*****	*****		*****	Req. Mon. MO AVG	Req. Mon. DAILY MX	ppt		Monthly	COMPOS

NAME/TITLE PRINCIPAL EXECUTIVE OFFICER Michael T. Carroll Mgr. Pittsfield Remediation Prog. TYPED OR PRINTED	I certify under penalty of law that this document and all attachments were prepared under my direction or supervision in accordance with a system designed to assure that qualified personnel properly gather and evaluate the information submitted. Based on my inquiry of the person or persons who manage the system, or those persons directly responsible for gathering the information, the information submitted is, to the best of my knowledge and belief, true, accurate, and complete. I am aware that there are significant penalties for submitting false information, including the possibility of fine and imprisonment for knowing violations.	TELEPHONE 413 494-5902		DATE 2007 9 24		
		SIGNATURE OF PRINCIPAL EXECUTIVE OFFICER OR AUTHORIZED AGENT 		AREA Code 413	NUMBER 494-5902	YEAR 2007

COMMENTS AND EXPLANATION OF ANY VIOLATIONS (Reference all attachments here)
SEE COMMENTS FOR 0051. SEE PAGE 8+9 OF PERMIT.

NATIONAL POLLUTANT DISCHARGE ELIMINATION SYSTEM (NPDES)
DISCHARGE MONITORING REPORT (DMR)

Form Approved
OMB No. 2040-0004

PERMITTEE NAME/ADDRESS (Include Facility Name/Location if Different)

NAME: GENERAL ELECTRIC PITTSFIELD
ADDRESS: 100 WOODLAWN AVENUE
PITTSFIELD, MA 01201
FACILITY: GENERAL ELECTRIC COMPANY
LOCATION: 100 WOODLAWN AVENUE
PITTSFIELD, MA 01201
ATTN: MICHAEL T CARROLL, EHS&F

MA0003891
PERMIT NUMBER

064G
DISCHARGE NUMBER

DMR MAILING ZIP CODE: 01201
MAJOR
(SUBRW)
GROUNDWATER TREATMENT (005)
External Outfall

MONITORING PERIOD						
YEAR	MO	DAY		YEAR	MO	DAY
07	08	01	TO	07	08	31

No Discharge

PARAMETER		QUANTITY OR LOADING			QUALITY OR CONCENTRATION				NO. EX	FREQUENCY OF ANALYSIS	SAMPLE TYPE
		VALUE	VALUE	UNITS	VALUE	VALUE	VALUE	UNITS			
pH 00400 T 0 See Comments	SAMPLE MEASUREMENT	*****	*****		7.3	*****	7.5		0	99/99	RCDR
	PERMIT REQUIREMENT	*****	*****		6 MINIMUM	*****	9 MAXIMUM	SU			
Base neutrals & acid (Method 625), total 76030 T 0 See Comments	SAMPLE MEASUREMENT	*****	*****		*****	NODI [9]	NODI [9]			Weekly	RANG-C
	PERMIT REQUIREMENT	*****	*****		*****	Req. Mon. MO AVG	Req. Mon. DAILY MX			Quarterly	GRAB
Volatile compounds, (GC/MS) 78732 T 0 See Comments	SAMPLE MEASUREMENT	*****	*****		*****	NODI [9]	NODI [9]			Quarterly	GRAB
	PERMIT REQUIREMENT	*****	*****		*****	Req. Mon. MO AVG	Req. Mon. DAILY MX			Quarterly	GRAB

NAME/TITLE PRINCIPAL EXECUTIVE OFFICER Michael T. Carroll Mgr. Pittsfield Remediation Prog. TYPED OR PRINTED	I certify under penalty of law that this document and all attachments were prepared under my direction or supervision in accordance with a system designed to assure that qualified personnel properly gather and evaluate the information submitted. Based on my inquiry of the person or persons who manage the system, or those persons directly responsible for gathering the information, the information submitted is, to the best of my knowledge and belief, true, accurate, and complete. I am aware that there are significant penalties for submitting false information, including the possibility of fine and imprisonment for knowing violations.	TELEPHONE		DATE		
		SIGNATURE OF PRINCIPAL EXECUTIVE OFFICER OR AUTHORIZED AGENT 	413	494-5902	2007	9
		AREA Code	NUMBER	YEAR	MO	DAY

COMMENTS AND EXPLANATION OF ANY VIOLATIONS (Reference all attachments here)
SEE COMMENTS FOR 0051. SEE PAGE 8+ 9 OF PERMIT.

NATIONAL POLLUTANT DISCHARGE ELIMINATION SYSTEM (NPDES)
DISCHARGE MONITORING REPORT (DMR)

Form Approved
OMB No. 2040-0004

PERMITTEE NAME/ADDRESS (Include Facility Name/Location if Different)

NAME: GENERAL ELECTRIC PITTSFIELD
ADDRESS: 100 WOODLAWN AVENUE
PITTSFIELD, MA 01201
FACILITY: GENERAL ELECTRIC COMPANY
LOCATION: 100 WOODLAWN AVENUE
PITTSFIELD, MA 01201
ATTN:MICHAEL T CARROLL, EHS&F

MA0003891
PERMIT NUMBER

0071
DISCHARGE NUMBER

DMR MAILING ZIP CODE: 01201
MAJOR
(SUBRW)
DISCHARGE TO HOUSATONIC RIVER
External Outfall

MONITORING PERIOD						
YEAR	MO	DAY		YEAR	MO	DAY
FROM				TO		
07	08	01		07	08	31

No Discharge ~~X~~

PARAMETER		QUANTITY OR LOADING			QUALITY OR CONCENTRATION				NO. EX	FREQUENCY OF ANALYSIS	SAMPLE TYPE
		VALUE	VALUE	UNITS	VALUE	VALUE	VALUE	UNITS			
Temperature, water deg. fahrenheit 00011 W 0 See Comments	SAMPLE MEASUREMENT	*****	*****		*****						
	PERMIT REQUIREMENT	*****	*****		*****	70 MO AVG	75 DAILY MX	deg F		Monthly	GRAB
pH 00400 W 0 See Comments	SAMPLE MEASUREMENT	*****	*****		*****						
	PERMIT REQUIREMENT	*****	*****		6 MINIMUM	*****	9 MAXIMUM	SU		Weekly	RANG-C
Polychlorinated biphenyls (PCBs) 39516 W 0 See Comments	SAMPLE MEASUREMENT	*****	*****		*****						
	PERMIT REQUIREMENT	*****	*****		*****	Req. Mon. MO AVG	Req. Mon. DAILY MX	ppb		Quarterly	GRAB
Flow, in conduit or thru treatment plant 50050 W 0 See Comments	SAMPLE MEASUREMENT				*****	*****	*****				
	PERMIT REQUIREMENT	Req. Mon. MO AVG	Req. Mon. DAILY MX	Mgal/d	*****	*****	*****			Monthly	CALCTD

NAME/TITLE PRINCIPAL EXECUTIVE OFFICER Michael T. Carroll Mgr. Pittsfield Remediation Prog. TYPED OR PRINTED	I certify under penalty of law that this document and all attachments were prepared under my direction or supervision in accordance with a system designed to assure that qualified personnel properly gather and evaluate the information submitted. Based on my inquiry of the person or persons who manage the system, or those persons directly responsible for gathering the information, the information submitted is, to the best of my knowledge and belief, true, accurate, and complete. I am aware that there are significant penalties for submitting false information, including the possibility of fine and imprisonment for knowing violations.	TELEPHONE 413 494-5902		DATE 2007 9 24		
		SIGNATURE OF PRINCIPAL EXECUTIVE OFFICER OR AUTHORIZED AGENT 		AREA Code 413	NUMBER 494-5902	YEAR 2007

COMMENTS AND EXPLANATION OF ANY VIOLATIONS (Reference all attachments here)
SAMPLE AT MANHOLE PRIOR TO CITY STORM DRAIN.

NATIONAL POLLUTANT DISCHARGE ELIMINATION SYSTEM (NPDES)
DISCHARGE MONITORING REPORT (DMR)

Form Approved
OMB No. 2040-0004

PERMITTEE NAME/ADDRESS (Include Facility Name/Location if Different)

NAME: GENERAL ELECTRIC PITTSFIELD
ADDRESS: 100 WOODLAWN AVENUE
PITTSFIELD, MA 01201
FACILITY: GENERAL ELECTRIC COMPANY
LOCATION: 100 WOODLAWN AVENUE
PITTSFIELD, MA 01201
ATTN: MICHAEL T CARROLL, EHS&F

MA0003891
PERMIT NUMBER

009A
DISCHARGE NUMBER

DMR MAILING ZIP CODE: 01201
MAJOR
(SUBRW)
09A SAMPLE POINT BEFORE 009
External Outfall

MONITORING PERIOD						
YEAR	MO	DAY		YEAR	MO	DAY
FROM				TO		
07	08	01		07	08	31

No Discharge ~~X~~

PARAMETER		QUANTITY OR LOADING			QUALITY OR CONCENTRATION				NO. EX	FREQUENCY OF ANALYSIS	SAMPLE TYPE
		VALUE	VALUE	UNITS	VALUE	VALUE	VALUE	UNITS			
BOD, 5-day, 20 deg. C 00310 V 0 See Comments	SAMPLE MEASUREMENT				*****	*****	*****				
	PERMIT REQUIREMENT	106 MO AVG	438 DAILY MX	lb/d	*****	*****	*****				
Solids, total suspended 00530 V 0 See Comments	SAMPLE MEASUREMENT				*****	*****	*****			Weekly	COMPOS
	PERMIT REQUIREMENT	213 MO AVG	876 DAILY MX	lb/d	*****	*****	*****				
Flow, in conduit or thru treatment plant 50050 V 0 See Comments	SAMPLE MEASUREMENT				*****	*****	*****			Weekly	COMPOS
	PERMIT REQUIREMENT	Req. Mon. MO AVG	Req. Mon. DAILY MX	Mgal/d	*****	*****	*****			Continuous	RCORDR

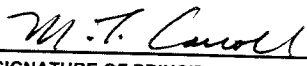
NAME/TITLE PRINCIPAL EXECUTIVE OFFICER Michael T. Carroll Mgr. Pittsfield Remediation Prog. TYPED OR PRINTED	I certify under penalty of law that this document and all attachments were prepared under my direction or supervision in accordance with a system designed to assure that qualified personnel properly gather and evaluate the information submitted. Based on my inquiry of the person or persons who manage the system, or those persons directly responsible for gathering the information, the information submitted is, to the best of my knowledge and belief, true, accurate, and complete. I am aware that there are significant penalties for submitting false information, including the possibility of fine and imprisonment for knowing violations.	SIGNATURE OF PRINCIPAL EXECUTIVE OFFICER OR AUTHORIZED AGENT 		TELEPHONE 413 494-5902		DATE 2007 9 24		
		AREA Code 413	NUMBER 494-5902	YEAR 2007	MO 9	DAY 24		

COMMENTS AND EXPLANATION OF ANY VIOLATIONS (Reference all attachments here)
SEE PAGE 11 OF PERMIT. SEE DMR 0091. SAMPLE AT 09A.

NATIONAL POLLUTANT DISCHARGE ELIMINATION SYSTEM (NPDES)
DISCHARGE MONITORING REPORT (DMR)

Form Approved
OMB No. 2040-0004

PERMITTEE NAME/ADDRESS (Include Facility Name/Location if Different)

NAME: GENERAL ELECTRIC PITTSFIELD
ADDRESS: 100 WOODLAWN AVENUE
PITTSFIELD, MA 01201
FACILITY: GENERAL ELECTRIC COMPANY
LOCATION: 100 WOODLAWN AVENUE
PITTSFIELD, MA 01201
ATTN: MICHAEL T CARROLL, EHS&F

MA0003891
PERMIT NUMBER

009B
DISCHARGE NUMBER

DMR MAILING ZIP CODE: 01201
MAJOR
(SUBRW)
09B SAMPLE POINT PRIOR TO 009
External Outfall

MONITORING PERIOD						
YEAR	MO	DAY		YEAR	MO	DAY
FROM				TO		
07	08	01		07	08	31

No Discharge

PARAMETER		QUANTITY OR LOADING			QUALITY OR CONCENTRATION				NO. EX	FREQUENCY OF ANALYSIS	SAMPLE TYPE
		VALUE	VALUE	UNITS	VALUE	VALUE	VALUE	UNITS			
BOD, 5-day, 20 deg. C 00310 V 0 See Comments	SAMPLE MEASUREMENT	0.31	1.24	LBS/DY	*****	*****	*****				
	PERMIT REQUIREMENT	106 MO AVG	438 DAILY MX	lb/d	*****	*****	*****		0	01/07	CP
Solids, total suspended 00530 V 0 See Comments	SAMPLE MEASUREMENT	3.85	15.35	LBS/DY	*****	*****	*****			Weekly	COMPOS
	PERMIT REQUIREMENT	213 MO AVG	876 DAILY MX	lb/d	*****	*****	*****		0	01/07	CP
Flow, in conduit or thru treatment plant 50050 V 0 See Comments	SAMPLE MEASUREMENT	0.012	0.166	MGD	*****	*****	*****			Weekly	COMPOS
	PERMIT REQUIREMENT	Req. Mon. MO AVG	Req. Mon. DAILY MX	Mgal/d	*****	*****	*****		0	99/99	RC
										Continuous	RCORDR

NAME/TITLE PRINCIPAL EXECUTIVE OFFICER Michael T. Carroll Mgr. Pittsfield Remediation Prog. TYPED OR PRINTED	I certify under penalty of law that this document and all attachments were prepared under my direction or supervision in accordance with a system designed to assure that qualified personnel properly gather and evaluate the information submitted. Based on my inquiry of the person or persons who manage the system, or those persons directly responsible for gathering the information, the information submitted is, to the best of my knowledge and belief, true, accurate, and complete. I am aware that there are significant penalties for submitting false information, including the possibility of fine and imprisonment for knowing violations.	 SIGNATURE OF PRINCIPAL EXECUTIVE OFFICER OR AUTHORIZED AGENT	TELEPHONE		DATE		
			413	494-5902	2007	9	24
			AREA Code	NUMBER	YEAR	MO	DAY

COMMENTS AND EXPLANATION OF ANY VIOLATIONS (Reference all attachments here)
SEE PAGE 11 OF PERMIT. SEE DMR 0091; SAMPLE AT 09B.

NATIONAL POLLUTANT DISCHARGE ELIMINATION SYSTEM (NPDES)
DISCHARGE MONITORING REPORT (DMR)

Form Approved
OMB No. 2040-0004

PERMITTEE NAME/ADDRESS (Include Facility Name/Location if Different)

NAME: GENERAL ELECTRIC PITTSFIELD
ADDRESS: 100 WOODLAWN AVENUE
PITTSFIELD, MA 01201
FACILITY: GENERAL ELECTRIC COMPANY
LOCATION: 100 WOODLAWN AVENUE
PITTSFIELD, MA 01201
ATTN:MICHAEL T CARROLL, EHS&F

MA0003891
PERMIT NUMBER

0091
DISCHARGE NUMBER

DMR MAILING ZIP CODE: 01201
MAJOR
(SUBRW)
PROCESSES TO UNKAMET BROOK
External Outfall

MONITORING PERIOD						
YEAR	MO	DAY		YEAR	MO	DAY
FROM 07	08	01	TO	07	08	31

No Discharge

PARAMETER		QUANTITY OR LOADING			QUALITY OR CONCENTRATION				NO. EX	FREQUENCY OF ANALYSIS	SAMPLE TYPE
		VALUE	VALUE	UNITS	VALUE	VALUE	VALUE	UNITS			
BOD, 5-day, 20 deg. C 00310 V 0 See Comments	SAMPLE MEASUREMENT	0.3	1.2	LBS/DY	*****	*****	*****				
	PERMIT REQUIREMENT	106 MO AVG	438 DAILY MX	lb/d	*****	*****	*****		0	01/07	CP
pH 00400 V 0 See Comments	SAMPLE MEASUREMENT	*****	*****		6.9	*****	7.8	SU			COMPOS
	PERMIT REQUIREMENT	*****	*****		6 MINIMUM	*****	9 MAXIMUM	SU	0	01/DW	GR
Solids, total suspended 00530 V 0 See Comments	SAMPLE MEASUREMENT	3.8	15.3	LBS/DY	*****	*****	*****				RANG-C
	PERMIT REQUIREMENT	213 MO AVG	876 DAILY MX	lb/d	*****	*****	*****		0	01/07	CP
Oil & grease 00556 V 0 See Comments	SAMPLE MEASUREMENT	*****	0	LBS/DY	*****	*****	0	MG/L			COMPOS
	PERMIT REQUIREMENT	*****	438 DAILY MX	lb/d	*****	*****	15 DAILY MX	mg/L	0	01/DW	GR
Polychlorinated biphenyls (PCBs) 39516 V 0 See Comments	SAMPLE MEASUREMENT	*****	*****		*****	NODI [9]	NODI [9]				GRAB
	PERMIT REQUIREMENT	*****	*****		*****	Req. Mon. MO AVG	Req. Mon. DAILY MX	mg/L		Quarterly	GRAB
Flow, in conduit or thru treatment plant 50050 V 0 See Comments	SAMPLE MEASUREMENT	0.012	0.166	MGD	*****	*****	*****				RC
	PERMIT REQUIREMENT	Req. Mon. MO AVG	Req. Mon. DAILY MX	Mgal/d	*****	*****	*****		0	99/99	RC
										Continuous	RCORDR

NAME/TITLE PRINCIPAL EXECUTIVE OFFICER Michael T. Carroll Mgr. Pittsfield Remediation Prog. TYPED OR PRINTED	I certify under penalty of law that this document and all attachments were prepared under my direction or supervision in accordance with a system designed to assure that qualified personnel properly gather and evaluate the information submitted. Based on my inquiry of the person or persons who manage the system, or those persons directly responsible for gathering the information, the information submitted is, to the best of my knowledge and belief, true, accurate, and complete. I am aware that there are significant penalties for submitting false information, including the possibility of fine and imprisonment for knowing violations.	TELEPHONE		DATE				
		413 494-5902	2007 9 24	SIGNATURE OF PRINCIPAL EXECUTIVE OFFICER OR AUTHORIZED AGENT		AREA Code	NUMBER	YEAR

COMMENTS AND EXPLANATION OF ANY VIOLATIONS (Reference all attachments here)

SEE PAGE 11 OF PERMIT. SEE DMRS 009A + 009B. REPORT SUM OF LOAD 09A+ 09B, FOR BOD, TSS, FLOW. SAMPLE AT DISCHARGE POINT TO BROOK FOR PH, OIL & GREASE, AND PCB.

NATIONAL POLLUTANT DISCHARGE ELIMINATION SYSTEM (NPDES)
DISCHARGE MONITORING REPORT (DMR)

Form Approved
OMB No. 2040-0004

PERMITTEE NAME/ADDRESS (Include Facility Name/Location if Different)

NAME: GENERAL ELECTRIC PITTSFIELD
ADDRESS: 100 WOODLAWN AVENUE
PITTSFIELD, MA 01201
FACILITY: GENERAL ELECTRIC COMPANY
LOCATION: 100 WOODLAWN AVENUE
PITTSFIELD, MA 01201
ATTN: MICHAEL T CARROLL, EHS&F

MA0003891
PERMIT NUMBER

SUMA
DISCHARGE NUMBER

DMR MAILING ZIP CODE: 01201
MAJOR
(SUBRW)
METALS:001,004,005,007,009,011
External Outfall

MONITORING PERIOD						
YEAR	MO	DAY	TO	YEAR	MO	DAY
07	08	01		07	08	31

No Discharge

PARAMETER		QUANTITY OR LOADING			QUALITY OR CONCENTRATION				NO. EX	FREQUENCY OF ANALYSIS	SAMPLE TYPE
		VALUE	VALUE	UNITS	VALUE	VALUE	VALUE	UNITS			
Phosphorus, total (as P) 00665 1 0 Effluent Gross	SAMPLE MEASUREMENT	*****	0	LBS/DY	*****	*****	*****		0	03/30	CP
	PERMIT REQUIREMENT	*****	Req. Mon. DAILY MX	lb/d	*****	*****	*****				
Nickel, total recoverable 01074 1 0 Effluent Gross	SAMPLE MEASUREMENT	*****	0	LBS/DY	*****	*****	*****		0	03/30	CP
	PERMIT REQUIREMENT	*****	Req. Mon. DAILY MX	lb/d	*****	*****	*****				
Silver total recoverable 01079 1 0 Effluent Gross	SAMPLE MEASUREMENT	*****	0	LBS/DY	*****	*****	*****		0	03/30	CP
	PERMIT REQUIREMENT	*****	Req. Mon. DAILY MX	lb/d	*****	*****	*****				
Zinc, total recoverable 01094 1 0 Effluent Gross	SAMPLE MEASUREMENT	*****	0.13	LBS/DY	*****	*****	*****		0	02/07	CP
	PERMIT REQUIREMENT	*****	Req. Mon. DAILY MX	lb/d	*****	*****	*****				
Aluminum, total (as Al) 01105 1 0 Effluent Gross	SAMPLE MEASUREMENT	*****	0.4	LBS/DY	*****	*****	*****		0	03/30	CP
	PERMIT REQUIREMENT	*****	Req. Mon. DAILY MX	lb/d	*****	*****	*****				
Cadmium, total recoverable 01113 1 0 Effluent Gross	SAMPLE MEASUREMENT	*****	0	LBS/DY	*****	*****	*****		0	03/30	CP
	PERMIT REQUIREMENT	*****	Req. Mon. DAILY MX	lb/d	*****	*****	*****				
Lead, total recoverable 01114 1 0 Effluent Gross	SAMPLE MEASUREMENT	*****	0.02	LBS/DY	*****	*****	*****		0	02/07	CP
	PERMIT REQUIREMENT	*****	Req. Mon. DAILY MX	lb/d	*****	*****	*****				
										Weekly	COMPOS

NAME/TITLE PRINCIPAL EXECUTIVE OFFICER Michael T. Carroll Mgr. Pittsfield Remediation Prog. TYPED OR PRINTED	I certify under penalty of law that this document and all attachments were prepared under my direction or supervision in accordance with a system designed to assure that qualified personnel properly gather and evaluate the information submitted. Based on my inquiry of the person or persons who manage the system, or those persons directly responsible for gathering the information, the information submitted is, to the best of my knowledge and belief, true, accurate, and complete. I am aware that there are significant penalties for submitting false information, including the possibility of fine and imprisonment for knowing violations.	TELEPHONE		DATE		
		413 494-5902		2007	9	24
SIGNATURE OF PRINCIPAL EXECUTIVE OFFICER OR AUTHORIZED AGENT 		AREA Code	NUMBER	YEAR	MO	DAY

COMMENTS AND EXPLANATION OF ANY VIOLATIONS (Reference all attachments here)
COMPOSITE PROPORTIONATE TO FLOW.

NATIONAL POLLUTANT DISCHARGE ELIMINATION SYSTEM (NPDES)
DISCHARGE MONITORING REPORT (DMR)

Form Approved
OMB No. 2040-0004

PERMITTEE NAME/ADDRESS (Include Facility Name/Location if Different)

NAME: GENERAL ELECTRIC PITTSFIELD
ADDRESS: 100 WOODLAWN AVENUE
PITTSFIELD, MA 01201
FACILITY: GENERAL ELECTRIC COMPANY
LOCATION: 100 WOODLAWN AVENUE
PITTSFIELD, MA 01201
ATTN:MICHAEL T CARROLL, EHS&F

MA0003891
PERMIT NUMBER

SUMA
DISCHARGE NUMBER

DMR MAILING ZIP CODE: 01201
MAJOR
(SUBRW)
METALS:001,004,005,007,009,011
External Outfall

MONITORING PERIOD						
YEAR	MO	DAY	TO	YEAR	MO	DAY
07	08	01		07	08	31

No Discharge

PARAMETER		QUANTITY OR LOADING			QUALITY OR CONCENTRATION				NO. EX	FREQUENCY OF ANALYSIS	SAMPLE TYPE
		VALUE	VALUE	UNITS	VALUE	VALUE	VALUE	UNITS			
Chromium, total recoverable 01118 1 0 Effluent Gross	SAMPLE MEASUREMENT	*****	0	LBS/DY	*****	*****	*****		0	03/30	CP
	PERMIT REQUIREMENT	*****	Req. Mon. DAILY MX	lb/d	*****	*****	*****				
Copper, total recoverable 01119 1 0 Effluent Gross	SAMPLE MEASUREMENT	*****	0	LBS/DY	*****	*****	*****		0	02/07	CP
	PERMIT REQUIREMENT	*****	Req. Mon. DAILY MX	lb/d	*****	*****	*****				
Cyanide, total recoverable 78248 1 0 Effluent Gross	SAMPLE MEASUREMENT	*****	0.02	LBS/DY	*****	*****	*****		0	03/30	CP
	PERMIT REQUIREMENT	*****	Req. Mon. DAILY MX	lb/d	*****	*****	*****				
										Monthly	GRAB

NAME/TITLE PRINCIPAL EXECUTIVE OFFICER Michael T. Carroll Mgr. Pittsfield Remediation Prog. TYPED OR PRINTED	I certify under penalty of law that this document and all attachments were prepared under my direction or supervision in accordance with a system designed to assure that qualified personnel properly gather and evaluate the information submitted. Based on my inquiry of the person or persons who manage the system, or those persons directly responsible for gathering the information, the information submitted is, to the best of my knowledge and belief, true, accurate, and complete. I am aware that there are significant penalties for submitting false information, including the possibility of fine and imprisonment for knowing violations.	TELEPHONE		DATE			
		SIGNATURE OF PRINCIPAL EXECUTIVE OFFICER OR AUTHORIZED AGENT 	413 494-5902	2007 9 31	AREA Code	NUMBER	YEAR

COMMENTS AND EXPLANATION OF ANY VIOLATIONS (Reference all attachments here)
COMPOSITE PROPORTIONATE TO FLOW.

NATIONAL POLLUTANT DISCHARGE ELIMINATION SYSTEM (NPDES)
DISCHARGE MONITORING REPORT (DMR)

Form Approved
OMB No. 2040-0004

PERMITTEE NAME/ADDRESS (Include Facility Name/Location if Different)

NAME: GENERAL ELECTRIC PITTSFIELD
ADDRESS: 100 WOODLAWN AVENUE
PITTSFIELD, MA 01201
FACILITY: GENERAL ELECTRIC COMPANY
LOCATION: 100 WOODLAWN AVENUE
PITTSFIELD, MA 01201
ATTN: MICHAEL T CARROLL, EHS&F

MA0003891
PERMIT NUMBER

SUMB
DISCHARGE NUMBER

DMR MAILING ZIP CODE: 01201
MAJOR (SUBRW)
TOXICS: 001,004,005,007,009,011
External Outfall

MONITORING PERIOD						
YEAR	MO	DAY	TO	YEAR	MO	DAY
07	08	01		07	08	31

No Discharge

PARAMETER		QUANTITY OR LOADING			QUALITY OR CONCENTRATION				NO. EX	FREQUENCY OF ANALYSIS	SAMPLE TYPE
		VALUE	VALUE	UNITS	VALUE	VALUE	VALUE	UNITS			
Noel Static 7Day Chronic Ceriodaphnia TBD3B 1 0 Effluent Gross	SAMPLE MEASUREMENT	*****	*****		100	*****	*****	%	0	01/30	CP
	PERMIT REQUIREMENT	*****	*****		Req. Mon. DAILY MN	*****	*****			Monthly	COMPOS
Noael Static 48Hr Acute Ceriodaphnia TDA3B 1 0 Effluent Gross	SAMPLE MEASUREMENT	*****	*****		NODI [9]	*****	*****				
	PERMIT REQUIREMENT	*****	*****		Req. Mon. DAILY MN	*****	*****			Monthly	COMPOS
Noael Statre 48Hr Acute D. Pulex TDM3D 1 0 Effluent Gross	SAMPLE MEASUREMENT	*****	*****		100	*****	*****	%	0	01/30	CP
	PERMIT REQUIREMENT	*****	*****		35 DAILY MN	*****	*****	%		Monthly	COMPOS

NAME/TITLE PRINCIPAL EXECUTIVE OFFICER
Michael T. Carroll
Mgr. Pittsfield Remediation Prog.
TYPED OR PRINTED

I certify under penalty of law that this document and all attachments were prepared under my direction or supervision in accordance with a system designed to assure that qualified personnel properly gather and evaluate the information submitted. Based on my inquiry of the person or persons who manage the system, or those persons directly responsible for gathering the information, the information submitted is, to the best of my knowledge and belief, true, accurate, and complete. I am aware that there are significant penalties for submitting false information, including the possibility of fine and imprisonment for knowing violations.

M. T. Carroll
SIGNATURE OF PRINCIPAL EXECUTIVE OFFICER OR AUTHORIZED AGENT

TELEPHONE		DATE		
413	494-5902	2007	9	24
AREA Code	NUMBER	YEAR	MO	DAY

COMMENTS AND EXPLANATION OF ANY VIOLATIONS (Reference all attachments here)
MONTHLY DRY WEATHER TESTING. COMPOSITE PROPORTIONATE TO FLOW. FOR JULY, AUG., SEPT. REPORT ACUTE AND CHRONIC. SEE DMR SUMC FOR QUARTERLY WET WEATHER ACUTE. SUBMIT THIS DMR WITH A NODI '9' WHEN SUBMITTING WET WEATHER RESULTS ON DMR SUMC.

Attachment C

NPDES Biomonitoring Report
September 2007

October 5, 2007

Mr. Jeffrey Nicholson
GE Corporate Environmental Programs
159 Plastics Avenue
Pittsfield, MA 01201

Re: NPDES Biomonitoring Report for September 2007
Submission #: R2739583

Dear Mr. Nicholson:

Enclosed is our report on the Acute Whole Effluent Toxicity testing conducted in September 2007. The Outfall Composite samples were collected on 9/14/07 at 10:25am. The Housatonic River samples were collected on 9/14/07 at 8:25am. The Outfall Composite and Housatonic River samples were analyzed at Columbia Analytical Services for total cyanide, ammonia, total organic carbon, total phosphorus, chloride, total solids, total suspended solids, total residual chlorine, and total metals. Dissolved metals were analyzed for only on the Outfall Composite samples. Results are presented in Appendix 2. The Outfall Composite and Housatonic River samples were sent directly by General Electric to Aquatec Biological Services for the acute aquatic toxicity testing including the analysis of alkalinity, hardness, specific conductance, and pH. Results are presented in Appendix 1.

Should you have any questions please contact me at (585)288-5380 x130.

Thank you for allowing us to provide this service.

Sincerely,

COLUMBIA ANALYTICAL SERVICES



Carlton Beechler
Project Manager

enc.

CC: Jill Piskorz, Pat Foos and Yelena Geyfman vial email.

NPDES BIOMONITORING REPORT

**GENERAL ELECTRIC COMPANY
Pittsfield, MA
NPDES PERMIT MA 0003891**

**Monthly Acute Toxicity Monitoring
Dry Weather Conditions
September 2007**

WHOLE EFFLUENT TOXICITY TEST REPORT CERTIFICATION

I certify under penalty of law that this document and all ATTACHMENTS were prepared under my direction or supervision in accordance with a system designed to assure that qualified personnel properly gather and evaluate the information submitted. Based on my inquiry of the person or persons who manage the system, or those persons directly responsible for gathering the information, the information submitted is, to the best of my knowledge and belief, true, accurate, and complete. I am aware that there are significant penalties for submitting false information, including the possibility of fine and imprisonment for knowing violations.

Executed on _____

(Date)

(Authorized Signature)

Michael T. Carroll

General Electric Co. – Pittsfield, MA
Permit MA0003891

**Prepared by: Carlton R. Beechler
October 5, 2007**

TABLE OF CONTENTS

	<u>PAGE</u>
I. Summary	1
II. Review of Toxicity Analytical Results	2
III. Review of Wastewater Sampling Procedures	3
IV. Review of Individual Discharges	5

Table I – Summary of Analytical Test Results

Appendices:

1. Chemical and Acute Toxicity Data from Aquatec Biological Sciences
2. Laboratory Reports from Columbia Analytical Services, Inc. and O'Brien & Gere, Inc.
3. Chain of Custody Forms

I. Summary

On September 13-14, 2007 sampling of wastewater discharges from the General Electric Company facility in Pittsfield MA was conducted in accordance with the dry weather toxicity testing requirement of the GE NPDES Permit MA0003891. Composite samples were collected from GE outfalls 001, 005-64T, 005-64G and 09B over a 24-hour period. These composite samples were combined in a flow-proportioned manner to generate a single wastewater sample that was shipped to Aquatec Biological Sciences in Williston, Vermont. A grab sample of Housatonic River water, to be used as dilution water in the toxicity test, was collected upstream of the GE discharges on September 14, 2007 and shipped to AquaTec along with the wastewater composite. AquaTec dechlorinated the composite sample prior to the acute toxicity test following the toxicity reduction procedures summarized in a letter dated November 11, 1993 to EPA Region I from JG Ruebesam of General Electric Company. The composite wastewater sample and the dilution water sample were tested for chemical constituents by O'Brien & Gere, Inc. and Columbia Analytical Services. The analytical results are summarized in Table I and the detailed laboratory test data are include as Appendices to this report. As a result of land transfer documents executed on April 27, 2005 and recorded in the Berkshire County Registry of Deeds on May 2, 2005, Outfalls 001 and 004 were transferred to the Pittsfield Economic Development Authority (PEDA). Outfalls 001 and 004 DMRs will no longer be submitted under the GE NPDES Permit No. MA0003891. However, GE's NPDES Permit requires that the metal and toxicity composites to be made by compositing samples from the following outfalls: 001, 004, 005, 007, and 009. These two composites will continue to include an aliquot of water from outfall 001 and outfall 004, and will be reported on GE's DMR until further actions by the Agencies.

The results from Aquatec Biological Sciences for the acute toxicity test on the wastewater discharge sample indicated a No Observed Acute Effect Level (NOAEL) of 100%.

II. Review of Toxicity Test Results

The wastewater discharge sample collected on September 13-14, 2007 was tested for 48-hour acute toxicity using *Daphnia pulex* organisms. The sample did not require dechlorination with sodium thiosulfate (Na₂S₂O₃) prior to toxicity testing. Aquatec Biological Sciences reported the results of this toxicity testing as follows:

Effluent toxicity as NOAEL =	100%
Effluent toxicity as LC ₅₀ =	>100%

No limit is established for wet weather NOAEL in the GE NPDES permit.

The following table summarizes the results of the control sample analyses performed by AquaTec during the acute toxicity bioassay:

<u>Control Analysis</u>	<u>Result</u>
Survival in 100% dilution water	100%
Survival in laboratory water	100%
Survival in laboratory water with 100 mg/L sodium thiosulfate	100%
LC ₅₀ for <i>Daphnia pulex</i> in sodium chloride reference toxicant solution	3.824g NaCl/L September 6, 2007

The *Daphnia* survival rates in control solutions of upstream dilution water, laboratory water and reference toxicant solution were within acceptable limits, indicating that the results of the toxicity test are valid.

III. Review of Wastewater Sampling Procedures

Composite samples of the individual NPDES wastewater discharges were collected over a 24-hour period. These samples were composited in a flow-weighted manner to generate a single combined discharge sample for toxicity testing and chemical analysis.

The 24-hour composite samples from the individual discharges were collected as follows:

Each automatic sampler (at outfall 001, 64T, 64G, and 09B) was programmed to collect approximately 7 liters of wastewater into a 10-liter glass container in a time-proportioned manner over a 24-hour period. Outfalls 004, 007, and 09A have been plugged and no longer flow.

All sample containers were packed in ice or refrigerated to keep the wastewater samples cold during the 24-hour collection period.

Flow meter readings were taken at the beginning and end of the 24-hour collection period to determine the total 24-hour flow for each wastewater discharge.

At the end of the 24-hour collection period, the discharge samples were taken to Building 64G where OB&G personnel composited these samples, in a flow weighted manner, to generate a single combined sample for the acute toxicity test and the chemical analyses, as follows:

The proportions of each individual discharge sample needed to produce a single combined sample were calculated from the flow measurements. The calculated sample volumes were then transferred from their original collection containers to a 2.5 or 5 gallon mixing container. The combined discharge sample was then split into various containers for toxicity testing and chemical analyses. These containers were shipped by vendor courier to AquaTec for toxicity testing and by FedEx (overnight) to Columbia Analytical Services for chemical analyses. All samples were chilled with ice packs during shipment.

A grab sample of Housatonic River water was collected on the second day of sampling at the Lyman Road Bridge in Hinsdale, MA, upstream of the GE site. This sample was split for chemical analysis and toxicity testing in a similar manner as the combined effluent sample (see above).

Details of the times and dates of sample collection as well as the names of the individuals collecting and transporting the samples are provided on the chain of custody forms in Appendix 3 of this report.

IV. Review of Individual NPDES Discharges

The following is a brief description of each of the seven outfalls that are monitored for acute and chronic toxicity in accordance with NPDES Permit MA0003891 issued to the General Electric Company, Pittsfield, MA.

1. Outfall 001 is permitted to discharge storm water runoff from the oil/water separator in Building 31W to Silver Lake.
2. Outfall 004 is permitted to discharge storm water runoff to Silver Lake. (**Outfall plugged**)
3. Outfall 005 is permitted to discharge contact cooling water, non-contact cooling water, treated process water and storm water runoff from the Wastewater Treatment Plant in Building 64T, and treated groundwater from the Groundwater Treatment Plant in Building 64G to the Housatonic River. Monitoring samples are collected separately from the effluents of 64G and 64T. Both samples are included in the flow composite sample used for toxicity testing.
4. Outfall 007 is permitted to discharge stormwater runoff to the Housatonic River. (**Outfall plugged**)
5. Outfall 09A is permitted to discharge non-contact cooling water and stormwater runoff to Unkamet Brook. (**Outfall plugged**)
6. Outfall 09B is permitted to discharge non-contact cooling water, treated process water and stormwater runoff from the oil/water separator in Building 119W to Unkamet Brook.

APPENDIX 1

Chemical and Acute Toxicity Data

Aquatec Biological Sciences

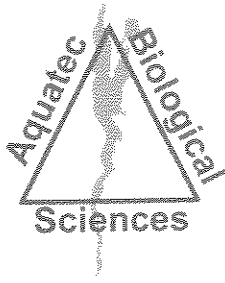

Aquatec Biological Sciences



Ecology



Environmental
Toxicology



Natural Resource
Assessments



Microbiology

October 3, 2007

Mr. Carl Beechler
Columbia Analytical Services,
1 Mustard Street – Suite 250
Rochester, NY 14609

Dear Mr. Beechler:

Enclosed please find one bound and one unbound copies of our report of the results for whole effluent toxicity testing of samples received from GE Pittsfield, Massachusetts on September 14, 2007.

According to the Chain-of-Custody documentation the samples for Whole Effluent Toxicity (WET) Testing were collected on September 14, 2007. The samples were transported to Aquatec Biological Sciences, Inc. by courier and delivered on the same day. The effluent sample (Sample 36229) was logged in for the acute 48-hour static toxicity test with *Daphnia pulex*. The receiving water sample (Sample 36230) was logged in for dilution water. A sub-sample of each sample was checked for residual chlorine and for alkalinity and hardness measurements at Aquatec Biological Sciences, Inc. The toxicity test was started on September 15, 2007, within the specified holding time.

At the conclusion of the toxicity test on September 17, 2007, a final count of surviving organisms was completed. The average survival was 100 percent in all test concentrations. Acute toxicity was not detected, and the 48-hour LC50 was reported as >100% effluent (Section 4.1 of the report).

If you have any questions regarding the report, please call Dr. Philip C. Downey or me.

Sincerely,

John Williams
Manager, Environmental Toxicology

This report consists of the following numbered pages:

1 - 35

**Whole Effluent Toxicity Testing
Of Wastewaters Discharged from
The General Electric Plant
Pittsfield, Massachusetts**

Samples Collected in September 2007

Submitted to:
**General Electric
Area Environmental & Facility Programs
100 Woodlawn Avenue
Pittsfield, Massachusetts 01201**

SDG number: 10702
Effluent ID: Outfall Composite A8499C Aquatec sample number: 36229
Receiving water ID: Housatonic River A8500R Aquatec sample number: 36230

Study Director: John Williams

October 2, 2007

Submitted by:
**Aquatec Biological Sciences, Inc.
273 Commerce Street
Williston, Vermont 05454
Phone: (802) 860-1638 Fax: (802) 860-1638**

Accreditation: NH Environmental Laboratory Accreditation Program
NELAP / NELAC accredited for the requested analysis.

Signatures and Approval

Submitted by:

Aquatec Biological Sciences, Inc.
273 Commerce Street
Williston, Vermont 05454
Phone: (802) 860-1638
Fax: (802) 860-1638

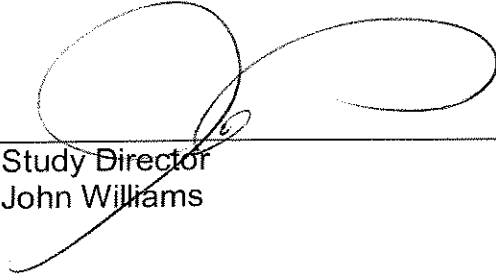

Study Director
John Williams

10/3/07

Date



Quality Assurance Officer
Philip C. Downey, Ph. D.

10/3/07

Date

Whole Effluent Toxicity Test Report Certification

The results reported pertain only to the samples received and tested under this Sample Delivery Group (SDG).

I certify under penalty of law that this document and all attachments were prepared under my direction or supervision in accordance with a system designed to assure that qualified personnel properly gather and evaluate the information submitted. Based on my inquiry of the person or persons who manage the system, or those persons directly responsible for gathering the information, the information submitted is, to the best of my knowledge and belief, true, accurate, and complete. I am aware that there are significant penalties for submitting false information, including the possibility of fine and imprisonment for knowing violations.

Executed on: Date: October 3, 2007

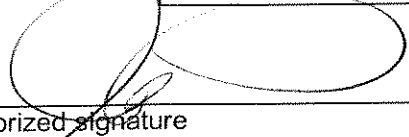

Authorized signature

John Williams

Name

Manager, Environmental Toxicology

Title

Aquatec Biological Sciences, Inc.

Laboratory



Certificate # 1737

Table of Contents

	Page
Signatures and Approval	2
Whole Effluent Toxicity Test Report Certification	3
List of Tables	5
Summary of Static Acute Toxicity Test With <i>Daphnia pulex</i>	6
1.0 Introduction	
1.1 Background	7
1.2 Objective of the General Electric Study	7
2.0 Materials and Methods	
2.1 Protocol	7
2.2 Effluent and receiving water samples	8
2.3 Control water	8
2.4 Test organism	8
2.5 Test procedure	9
2.6 Test monitoring	9
2.7 Reference toxicant test	10
3.0 Statistics	
3.1 Statistical protocol	10
4.0 Results	
4.1 Effluent toxicity test	10
4.2 Reference toxicant test	11
5.0 Qualifiers	
5.1 Qualifiers and Special Conditions	11
References	12
<hr/>	
Appendix 1	Chain-of-Custody Documentation
Appendix 2	Summary of Test Conditions
Appendix 3	U.S. EPA Region 1 Toxicity Test Summary and Statistical Flow Chart
Appendix 4	Bench Data, <i>Daphnia pulex</i> Acute Toxicity Test
Appendix 5	Standard Reference Toxicant test Control Chart
Appendix 6	SOP TOX2-001, Standard Operating Procedure for Daphnid (<i>Ceriodaphnia dubia</i> , <i>Daphnia magna</i> , and <i>Daphnia pulex</i>) Acute Toxicity Test

List of Tables

		Page
Table 1	Results of the characterization and analysis of the General Electric Pittsfield Plant effluent and the dilution water (Housatonic River)	13
Table 2	The water quality measurements recorded during the 48-hour static toxicity test for <i>Daphnia pulex</i> exposed to General Electric Pittsfield Plant effluent	14
Table 3	Cumulative percent mortalities recorded during the 48-hour static toxicity test for <i>Daphnia pulex</i> exposed to General Electric Pittsfield Plant effluent	15

**Summary
of
Static Acute Toxicity Test with *Daphnia pulex***

Sponsor: General Electric

Protocol title: US EPA-821-R-02-012. *Methods for Measuring the Acute Toxicity of Effluents and Receiving Waters to Freshwater and Marine Organisms*, 5th Ed., December 2002. Method 2021.0

Aquatec SDG: 10702

Test material: Composite effluent from the General Electric Company located in Pittsfield, Massachusetts

GE sample ID: OUTFALL COMPOSITE A8499C

Dilution water: Water from the Housatonic River (grab sample)

GE sample ID: HOUSATONIC RIVER A8500R

Dates collected: September 14, 2007

Date received: September 14, 2007

Test dates: September 15-17, 2007

Test concentrations: 100%, 75%, 50%, 35%, 15%, 5% effluent.
Dilution water control (Housatonic River A8500R)
Laboratory control 1 (culture water)
Laboratory control 2 (culture water with sodium thiosulfate)

Results: The 48-hour LC50 value was determined to be >100% effluent. The Acute No-Observed-Effect-Concentration (A-NOEC) was 100% effluent.

1.0 Introduction

1.1 Background

In 1972, amendments were made to the Clean Water Act (CWA) prohibiting the discharge of any pollutant from a point source to waters of the United States, unless the discharge is authorized by a National Pollutant Discharge Elimination System (NPDES) permit. Since the passing of the 1972 amendments to the CWA, significant progress has been made in cleaning up industrial wastewater and municipal sewage point source discharges. EPA defines point sources as discrete discharges via pipes or man-made ditches.

In 1984, the U.S. Environmental Protection Agency (EPA) released a national policy statement and a supporting document that recommended, where appropriate, effluent permit limits should be based on effluent toxicity as measured in aquatic toxicity tests. Generally, permits require that no toxic discharge occur in toxic amounts. The routine use of dilution-series toxicity tests and/or biologically-based criteria (i.e., invertebrate and vertebrate community studies) have become increasingly utilized to calculate or estimate the potential toxicity of a discharge.

EPA has the authority to delegate primary responsibility for the implementation, permitting, and enforcement of NPDES regulations to appropriate State regulatory agencies. Even when EPA delegates this authority to the states, EPA still maintains oversight responsibility.

1.2 Objective of the General Electric Study

The objective of this study was to measure the acute toxicity of the composite wastewater discharged by the General Electric facility located in Pittsfield, Massachusetts to the Housatonic River. The water flea, *Daphnia pulex*, is exposed to effluent and dilutions of effluent under static conditions. *Daphnia pulex* is routinely used by regulatory agencies and by contract laboratories for toxicity testing and EPA has published guidance documents for the performance of this test (U.S. EPA, 2002).

A toxicity test was conducted from September 15-17, 2007 at Aquatec Biological Sciences, Inc. (Aquatec) located in Williston Vermont. Aquatec Biological Sciences, Inc. holds NELAC accreditation for the requested whole effluent toxicity test. All original raw data and the final report produced for this study are stored in Aquatec's archives in Williston, Vermont.

2.0 Materials and Methods

2.1 Protocol

Procedures used in this acute toxicity test followed those described in the Aquatec Standard Operating Procedure (SOP) TOX2-001, Daphnid Acute R5, July 4, 2006. This SOP generally follows the standard methodology presented in U.S. EPA. 2002 (EPA-821-R-02-012). *Methods for Measuring the Acute Toxicity of Effluents and Receiving Waters to Freshwater and Marine Organisms*, 5th Ed.,

December 2002, Method 2021.0 (as summarized in Appendix 2 of this report). A copy of the SOP is located in Appendix 6 (Controlled document, please do not copy or distribute.)

Additional SOPs used in this study are outlined below:

Title	SOP Number	Revision Date
Sample Acceptance	TOX1-017	Rev. 4, February, 2004
Hardness – total titrimetric method	TOX1-011	Rev. 3, July 2003
Alkalinity – total titrimetric method	TOX1-010	Rev. 6, July 2004
Thermo-Orion 145 A+ Conductivity Meter	TOX1-016	Rev. 1, July 2004
Dissolved oxygen	TOX1-006	Rev. 7, July 2004
pH measurement	TOX1-007	Rev. 2, July 2004
Salinity: refraction method	TOX1-008	Rev. 3, January, 2003

2.2 Effluent and Receiving Water Samples

The effluent sample (Outfall Composite A8499C) was collected by GE personnel on September 14, 2007. The receiving water sample (Housatonic River A8500R) was a grab collected from the Housatonic River on September 14, 2007. Samples were delivered to Aquatec on the same day. Upon receipt at Aquatec on September 14, 2007, the temperature of the temperature blank contained within the cooler was 5.7°C. The effluent and receiving water were prepared for testing and characterized (Table 1). The receiving water was the dilution water for preparing effluent concentrations and was also the reference control for statistical comparisons.

2.3 Control water

Laboratory control water for the toxicity test was a 1:1 mixture of laboratory reconstituted moderately hard water and 60-micron filtered river water collected from the Lamoille River, Vermont. This water was characterized for the following parameters: pH (7.5); dissolved oxygen (8.6 mg/L); conductivity (252 uS/cm). An additional dechlorination control (laboratory water with 0.2 N sodium thiosulfate added) was included in the test array, even though chlorine was not detected in the effluent sample.

2.4 Test Organism

Daphnids (*Daphnia pulex*), less than 24-hours old were obtained from Aquatec laboratory cultures. The culture system consisted of several 1-liter glass beakers containing approximately 1-liter of culture medium and up to approximately 100 daphnids. The culture water was laboratory reconstituted moderately hard water. Prior to use, the culture water was characterized:

Parameter	Result
Total hardness (mg/L)	Within range of 80-110 mg/L
Alkalinity (mg/L as CaCO ₃)	Within range of 60-70 mg/L
pH	Nominal 7.7 – 8.0

The culture area was maintained at a nominal temperature of 20°C (range 19 – 21 °C) with a regulated photoperiod of 16 hours light and 8 hours of darkness.

Daphnid cultures were fed a combination of green algae (*Selenastrum capricornutum*) and YCT obtained from Aquatic BioSystems of Fort Collins, Colorado. The cultures were fed a ration of *Selenastrum* and YCT daily Monday through Friday. Daphnids were transferred to new culture medium weekly.

Approximately 24 hours before toxicity test initiation, all daphnid neonates were removed from the culture beakers. Offspring produced within 24 hours were used for toxicity testing.

2.5 Test Procedures

Prior to initiating the toxicity test, a sub-sample of effluent and receiving water was decanted for subsequent alkalinity and hardness determination. A sub-sample was also checked for presence of chlorine to determine whether dechlorination of effluent is required. Chlorine was not detected, therefore dechlorination of the effluent was not required. The sample was then aerated and warmed to test temperature.

The toxicity test was conducted at effluent concentrations of 100%, 75%, 50%, 35%, 15%, and 5% effluent. Test concentrations were prepared by diluting the appropriate volume of effluent with dilution water to a total volume of 400 mL. Test solutions were then decanted to five replicate 30-mL cups per concentration, each containing approximately 20 mL of test solution. Three sets of control replicates were also included in the test array, set up as the effluent replicates. The controls included: Housatonic River water (dilution control), a laboratory control (a mix of moderately hard water and Lamoille River, VT water), and a laboratory control with sodium thiosulfate added (dechlorination control). The dechlorination control was included in the test array even though residual chlorine was not detected in the effluent.

Prior to testing, daphnids less than 24-hours old were collected from the cultures, pooled in Carolina bowl, and fed. The test was initiated when the daphnid neonates were transferred to the replicate test cups, five daphnids per cup. The toxicity test cups were incubated to maintain temperature in the range of 19°C to 21 °C. The lighting cycle was 16 hours light and eight hours dark and a luminance of approximately 80 ft-c.

2.6 Test Monitoring

The number of surviving daphnids was observed at approximately 24-hour intervals during the test, with the final count of surviving daphnids at approximately 48 hours. Temperature was measured daily in one replicate of each test treatment. The parameters of pH, dissolved oxygen, and conductivity were measured at the beginning and the end of the test.

Total hardness was measured by the EDTA titrimetric method and total alkalinity was measured by potentiometric titration to an endpoint of 4.5. The check for residual chlorine was performed with an acidified sample to which potassium iodide and starch indicator added. If chlorine was detected, the color was titrated away with 0.02 N sodium thiosulfate to determine the equivalent volume of 0.2 N sodium thiosulfate to add to effluent (if needed).

Dissolved oxygen was measured with a YSI Model 58 dissolved oxygen meter. A Beckman Phi 40 was used to measure pH. A Thermo-Orion Model 145 conductivity meter was used to measure conductivity. Salinity was measured with an Atago salinity refractometer.

2.7 Reference Toxicant Test

A 48-hour standard reference toxicant (SRT) test was conducted concurrently with the effluent toxicity test. The SRT test was conducted as a quality control procedure to establish the health and sensitivity of the test organisms. The SRT included four concentrations of reagent grade sodium chloride (NaCl) with nominal concentrations of 0.75, 1.5, 3.0, 6.0, and 12 g NaCl/L. Four test replicates, each containing five daphnid neonates were test at each concentration and the laboratory control.

3.0 Statistics

3.1 Statistical protocol

The concentration-response relationships observed were characterized by the median lethal concentration (LC50), which was the calculated concentration lethal to 50 percent of the test organisms. If no concentrations resulted in 50% mortality, the LC50 was reported as greater than the highest concentration effluent (in this case >100% effluent), by direct observation. If greater than 50 percent mortality was observed in any effluent treatment, then a computer program (TOXIS2) was used to calculate the LC50 value, following the U.S. EPA statistical flowchart (Appendix 3).

The Acute-No-Observable-Effect Concentration (A-NOEC) was determined statistically using multiple comparison tests (TOXIS2), with the receiving water control as the reference.

4.0 Results

4.1 Effluent Toxicity Test

Results of effluent and receiving water characterizations performed at Aquatec as part of the toxicity test are presented in Table 1. Water quality parameters measured during the toxicity test are presented in Table 2. Measured temperatures during the test were within the range of 19°C to 21°C. The percent mortality data for the toxicity test are presented in Table 3. Acute toxicity was not

demonstrated during this evaluation. The 48-hour LC50 value was >100% effluent. The A-NOEC was 100% effluent.

4.2 Reference Toxicant Test

A standard reference toxicant (SRT) test was performed concurrently with the effluent toxicity test, using the same batch of daphnid neonates. The resulting 48-hour LC50, calculated by the Spearman-Kärber method, was 3.824 g NaCl/L with 95% confidence intervals of 3.41- 4.29 g/L. This LC50 value was within the Control Chart limits generated for tests in our laboratory.

5.0 Qualifiers

5.1 Qualifiers and Special Conditions

To the best of our knowledge, there are no special conditions or qualifiers that apply to the reported toxicity test.

References

American Public Health Association, American Water Works Association, and Water Pollution Control Federation (APHA). 1989. Standard Methods for the Examination of Water and Wastewater. 17th Edition

U.S. Environmental Protection Agency, 2002. 5th Edition. *Methods for Measuring the Acute Toxicity of Effluents and Receiving Waters to Freshwater and Marine Organisms*. EPA-821-R-02-012.

Table 1. Results of the characterization of the General Electric Pittsfield Plant effluent and receiving water (Housatonic River).

Parameter	Effluent OUTFALL COMPOSITE A8499C	Housatonic River A8500R HOUSATONIC RIVER A8500R
Temperature	20.9	20.9
pH	7.7	7.5
Alkalinity (as CaCO ₃), mg/L	268	84
Hardness (as CaCO ₃), mg/L	264	102
Dissolved oxygen, mg/L	8.3	8.4
Specific conductivity, uS/cm	1118	269
Salinity (‰)	0	0
Total residual chlorine (mg/L)	ND	ND

Note: Characterizations reflect conditions of sample after preparation for the toxicity test. ND = not detected

Table 2. Water quality measurements recorded during the 48-hour static toxicity test with *Daphnia pulex* exposed to General Electric Pittsfield Plant effluent, September 15-17, 2007.

Test Concentration (% effluent)	pH			Dissolved Oxygen (mg/L)			Temperature (°C)		
	0	24	48	0	24	48	0	24	48
Lab Control	7.5	-	7.6	8.6	-	9.0	20.3	19.7	19.8
Dechl. Control	7.4	-	7.5	8.7	-	9.2	20.8	19.6	19.6
Dilution Control	7.5	-	7.8	8.4	-	9.2	20.9	19.6	19.6
5%	7.5	-	7.9	8.4	-	9.2	20.8	19.5	19.6
15%	7.5	-	8.0	8.5	-	9.1	20.8	19.6	19.5
35%	7.6	-	8.2	8.4	-	9.1	20.8	19.5	19.4
50%	7.6	-	8.3	8.5	-	9.1	20.9	19.4	19.2
75%	7.7	-	8.4	8.4	-	9.2	20.9	19.2	19.2
100%	7.7	-	8.4	8.3	-	9.1	20.9	19.0	19.8

Measurements at time 0 were from a sub-sample of the prepared treatment. Measurements at time 48 were from the combined water from all replicates for each treatment.

Dechl. Control = laboratory water with sodium thiosulfate added (dechlorination control).

Lab Control = a mix of natural river water and moderately hard water.

Dilution Control = receiving water (Housatonic River).

Table 3. Cumulative percent mortalities recorded during the 48-hour static acute toxicity test with *Daphnia pulex* exposed to General Electric Pittsfield Plant effluent, September 15-17, 2007.

Effluent Conc. (%)	24-hour						48-hour					
	A	B	C	D	E	Avg	A	B	C	D	E	Avg
Dechl. Control	0	0	0	0	0	0	0	0	0	0	0	0
Lab Control	0	0	0	0	0	0	0	0	0	0	0	0
Rec. Control	0	0	0	0	0	0	0	0	0	0	0	0
5%	0	0	0	0	0	0	0	0	0	0	0	0
15%	0	0	0	0	0	0	0	0	0	0	0	0
35%	0	0	0	0	0	0	0	0	0	0	0	0
50%	0	0	0	0	0	0	0	0	0	0	0	0
75%	0	0	0	0	0	0	0	0	0	0	0	0
100%	0	0	0	0	0	0	0	0	0	0	0	0

Dechl. Control = laboratory water with sodium thiosulfate added (dechlorination control).

Lab Control = a mix of natural river water and moderately hard water.

Dilution Control = receiving water (Housatonic River).

Percent mortality = (# dead/5) X 100

Appendix 1

Chain-of-Custody Documentation

Aquatec Biological Sciences

Chain-of-Custody Record

273 Commerce Street
Williston, VT 05495
TEL: (802) 860-1638
FAX: (802) 658-3189

COMPANY INFORMATION	COMPANY'S PROJECT INFORMATION	SHIPPING INFORMATION	VOLUME/CONTAINER TYPE/PRESERVATIVE					
Name: <u>General Electric Company</u>	Project Name: <u>GE PITTSFIELD</u>	Carrier: <u>PRIORITY EXPRESS</u>	4°C	4°C	4°C	4°C	4°C	4°C
Address: <u>O'Brien & Gere</u> <u>1000 East Street, Gate 64</u>	Outfall Composite	Airbill Number: _____	—	—	H ₂ SO ₄	H ₂ SO ₄	—	—
City/State/Zip: <u>Pittsfield, MA 01201</u>	Project Number: <u>07003</u>	Date Shipped: <u>9/14/07</u>	Plastic	Plastic	Plastic	Glass	Glass	Plastic
Telephone: <u>(413) 494-6709</u>	Sampler Name(s): <u>SEAN C. COYLE</u> <u>JOSEPH C. HAMMILL</u>	Hand Delivered: <input type="checkbox"/> Yes <input checked="" type="checkbox"/> No	—	—	—	—	—	—
Facsimile: <u>(413) 494-7052</u>	NIDES Permit #: <u>MA0003891</u>		1 gal	1/2 gal	1 L	40 ml	40 mL	0.5 L
Contact Name: <u>Sean Coyle</u>	Quote #: <u>10/05</u> Client Code: <u>GEPITTS</u>							

SAMPLE IDENTIFICATION	COLLECTION		GRAB	COMPOSITE	MATRIX	ANALYSIS (detection limits, mg/L)	NUMBER OF CONTAINERS							
	DATE	TIME												
Outfall Composite <u>A8499C</u>	<u>9/14/07</u>	<u>10:25 AM</u>		X	Effluent	<i>Daphnia pulex</i> 48-h Static Acute Toxicity (EPA Method 2021.0). Log in for A48DPS	1							
Outfall Composite <u>A8499C</u>	<u>9/14/07</u>	<u>10:25 AM</u>		X	Effluent	Total Residual Chlorine							1	
Housatonic River <u>A8500R</u>	<u>9/14/07</u>	<u>8:25 AM</u>	X		Receiving	Dilution Water	1							
Housatonic River <u>A8500R</u>	<u>9/14/07</u>	<u>8:25 AM</u>	X		Receiving	Total Residual Chlorine							1	

Relinquished by: (signature) <u>Sean Coyle</u>	DATE <u>9/14/07</u>	TIME <u>13:20</u>	Received by: (signature) <u>Ron Dakman</u>	NOTES TO SAMPLER(S): (1): Complete the labels (Date, time, initials) and cover the labels with clear tape. Tape the caps of the sample bottles to ensure that they do not become dislodged during shipment. Nest the samples in sufficient ice to maintain 0°C - 6°C. Results for samples received at temperatures exceeding 6°C will be qualified in the report. Notes to Lab: Ambient cooler temperature: <u>5.7°C</u> . Dechlorinate the effluent sample if chlorine is detected.
Relinquished by: (signature)	DATE <u>9/14/07</u>	TIME <u>18:00</u>	Received by: (signature)	
Relinquished by: (signature)	DATE	TIME	Received by: (signature)	

Appendix 2 Summary of Test Conditions

Test Description: Daphnid, *Daphnia pulex*, static acute toxicity testASSOCIATED PROTOCOL: EPA 2002, 5th ed. (EPA-821-R-02-012) *Methods for Measuring the Acute Toxicity of Effluents and Receiving Waters to Freshwater and Marine Organisms, Method 2002.0*

1. Test type:	Static, no renewal
2. Test temperature:	20 ± 1°C
3. Light quality:	Ambient laboratory illumination
4. Photoperiod:	16 hr. light, 8 hr. dark
5. Test chamber size:	30 ml
6. Test solution volume:	25 ml / replicate
7. Renewal of test concentrations:	None
8. Age of test organisms:	Less than 24 h
9. No. organisms / test chamber:	5
10. No. of replicate chambers / concentration:	5
11. No. of organisms / concentration:	20
12. Feeding regime:	Feed 0.1 ml of YTC and algal suspension prior to testing. Not fed during test.
13. Cleaning:	None
14. Aeration:	None
15. Dilution water:	Receiving Water (Housatonic River)
16. Test concentrations:	5, 15, 35, 50, 75, 100%
17. Laboratory control:	1:1 mix of reconstituted moderately hard water and Lamoille River water. Dechlorination control.
18. Test duration:	48 h
19. Monitoring:	Day 0: temperature, DO, pH, and conductivity. Day 1: temperature. Day 2: temperature, DO, pH, and conductivity Hardness, alkalinity, salinity, TRC Biological monitoring daily (survival)
19. End points:	Survival
20. Reference toxicant test:	Sodium chloride 48-h LC50
21. Test acceptability	90% or greater
22. Data interpretation:	Acute: 48 h LC50 (Point estimate by EPA statistical flowchart using TOXIS 2) and A-NOEC by hypothesis test statistics compared to the receiving water control (EPA statistical flowchart using TOXIS 2)

Appendix 3
U.S. EPA Region 1 Toxicity Test Summary and
Statistical Flow Chart

TOXICITY TEST SUMMARY SHEET

Facility Name: Outfall Composite A8499C Test Start Date: 09/15/07

NPDES Permit Number: MA0003891 Pipe Number: 001

Test Type	Test Species	Sample Type	Sampling Method
Acute	<i>Daphnia pulex</i>	EFFLUENT	Composite

Dilution Water: Housatonic River

Receiving Water: Housatonic River

Effluent Sampling Dates: September 14, 2007

Concentrations Tested: 0 5.0 15 35 50 75 100 Control Permit Limit: NA

Was Effluent Salinity Adjusted? NA If yes, to what value? NA

With Sea Salts? NA Hypersaline Brine Solution? NA

Actual effluent concentrations tested after salinity adjustment in percent: Same as above.

Reference Toxicant Date: 9/6/07

PERMIT LIMITS AND TEST RESULTS

Test Acceptability Criteria: Mean Control Survival: 100 (%)

	Limits (%)		Results (%)
LC50	NA	48-Hour LC50	>100
		Upper Value	--
		Lower Value	--
		Data Analysis Method	Direct observation
A-NOEC	NA	48-hour A-NOEC	100
C-NOEC	NA	C-NOEC	--
		LOEC	--
IC25	NA	IC25	--
IC50	NA	IC50	--

NA: Not Applicable

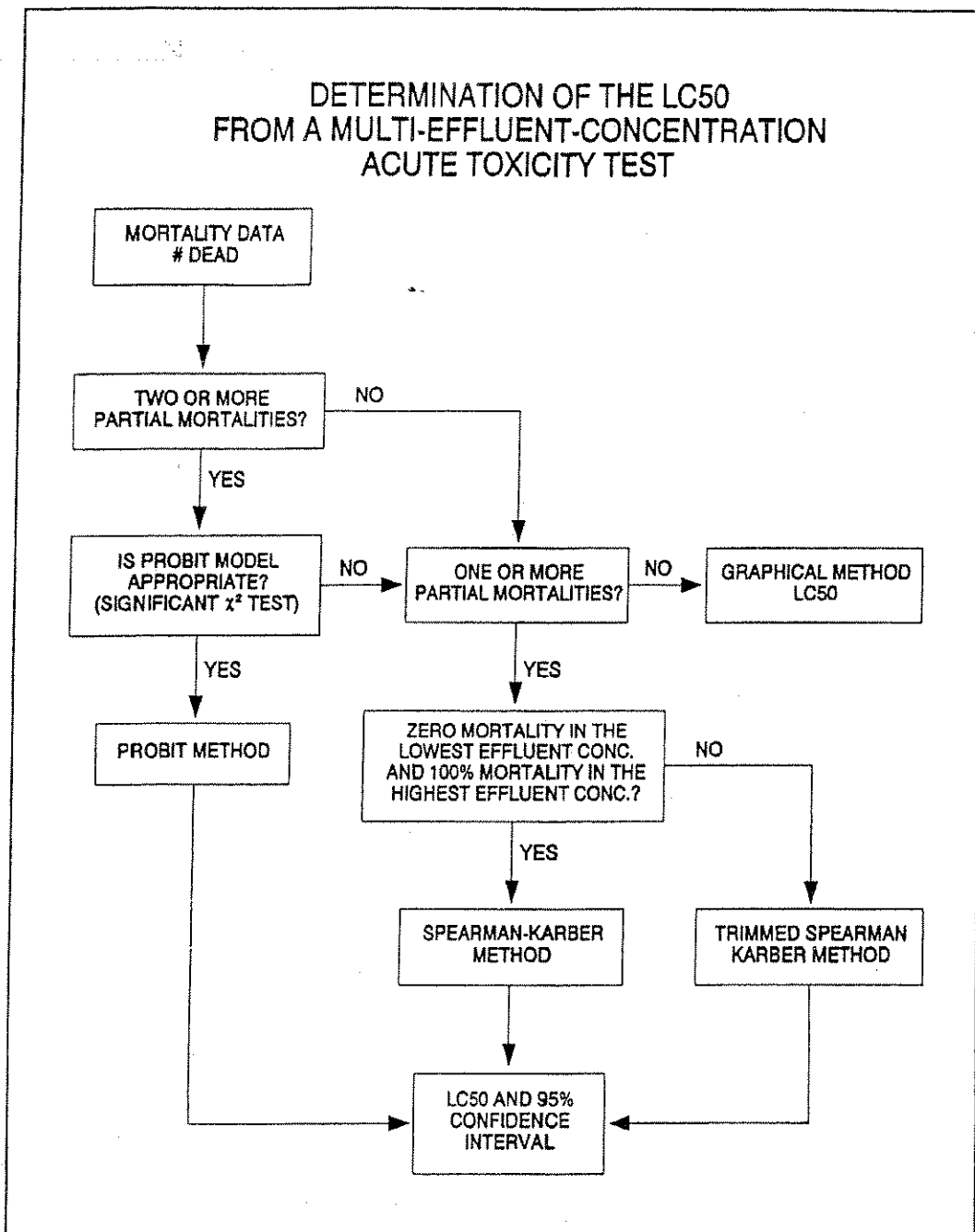

Figure 6. Flowchart for determination of the LC50 for multi-effluent-concentration acute toxicity tests.

DETERMINATION OF THE NOAEC FROM A MULTI-EFFLUENT-CONCENTRATION ACUTE TOXICITY TEST

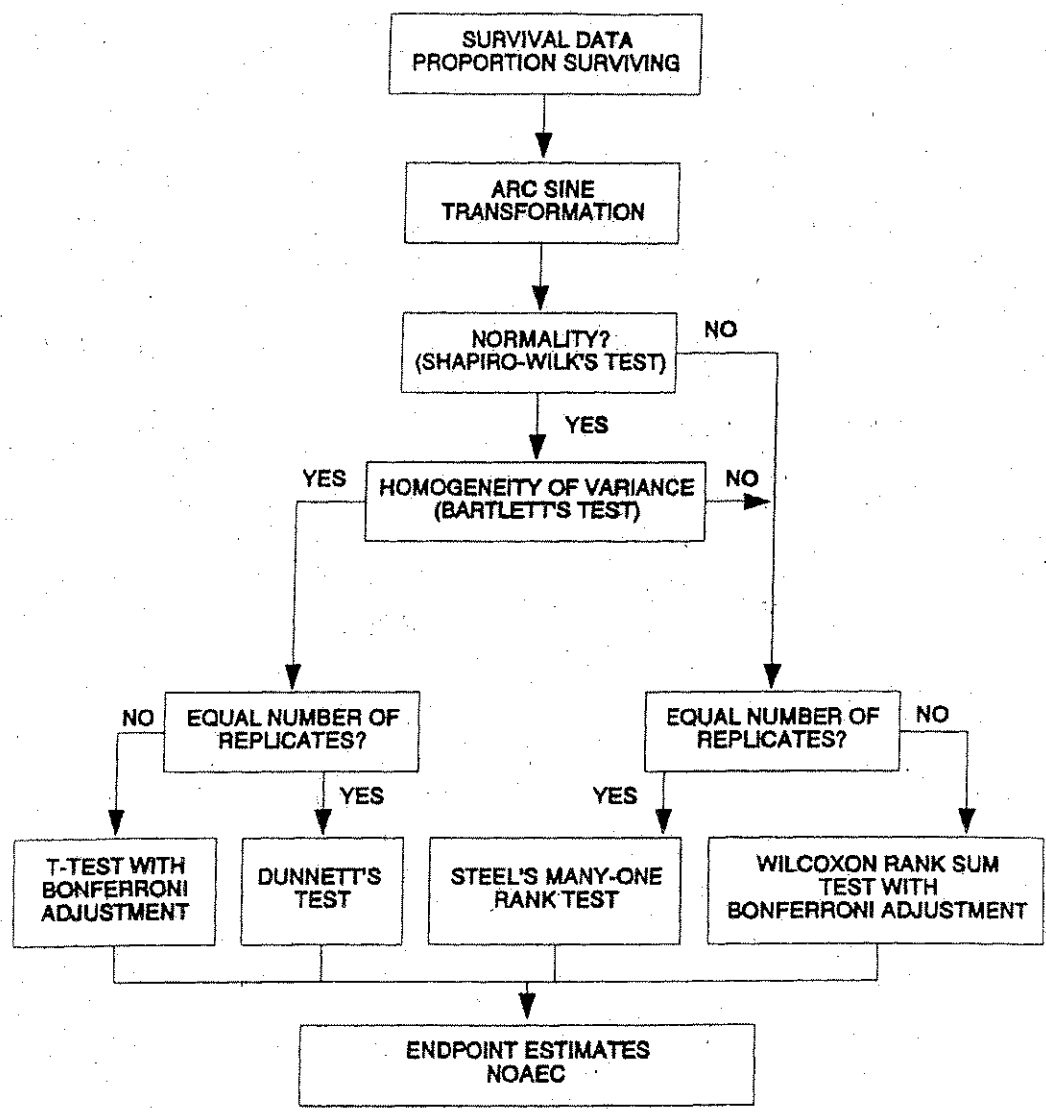

Figure 13. Flowchart for analysis of multi-effluent-concentration test data.

Appendix 4
Bench Data, *Daphnia pulex* Acute Toxicity Test

=====

Aquatec Biological Sciences, Inc.

=====

Test Date: 9/15/07
 Sample Date: 9/14/07
 Species: Daphnia pulex
 Test Type: Acute - 48 hours

Test Number: 54905
 Test Material: Effluent - Industrial %
 Source: MA0003891
 General Electric Company
 Pittsfield, MA

=====

SUMMARY

=====

End Point	Day	Transformation	Conc	#Reps	Mean	StDev	% Surv
Proportion Alive	2	Arc sine sqrt w/ adj.	0.000 B	5	1.35	0.000	
			X 0.000 D	5	1.35	0.000	
			X 5.000 D	5	1.35	0.000	
			X 15.000 D	5	1.35	0.000	
			X 35.000 D	5	1.35	0.000	
			X 50.000 D	5	1.35	0.000	
			X 75.000 D	5	1.35	0.000	
			X 100.000 D	5	1.35	0.000	
Proportion Alive	2	No transformation	0.000 B	5	1.00	0.000	
			0.000 D	5	1.00	0.000	
			5.000 D	5	1.00	0.000	
			15.000 D	5	1.00	0.000	
			35.000 D	5	1.00	0.000	
			50.000 D	5	1.00	0.000	
			75.000 D	5	1.00	0.000	
			100.000 D	5	1.00	0.000	

X = indicates concentrations used in calculations

=====

- HYPOTHESIS TEST -

=====

End Point	Day	Transformation/Analysis	NOEC	LOEC	TU	MSE	MSD
Proportion Alive	2	Arc sine sqrt w/ adj. Dunnett + t-test					

Proportion Alive Day 2, 48-h LC50: >100 (DIRECT OBSERVATION)

Aquatec Biological Sciences, Inc.

=====

WATER FLEA TEST DATA

=====

Test Number: 54905 () Chronic (x) Acute 48 hours
 Test Date: 15-Sep-07
 Source: MA0003891 Test Material: EFF2 (%)

Conc	Rep	Cont.		Start	Daily Survival						Prop Alive	Total Young	Max Young	
		No.	Sex		1	2	3	4	5	6				End
0.00 B	1		F	5	5							1.00		
0.00 B	2		F	5	5							1.00		
0.00 B	3		F	5	5							1.00		
0.00 B	4		F	5	5							1.00		
0.00 B	5		F	5	5							1.00		
0.00 D	1		F	5	5							1.00		
0.00 D	2		F	5	5							1.00		
0.00 D	3		F	5	5							1.00		
0.00 D	4		F	5	5							1.00		
0.00 D	5		F	5	5							1.00		
5.00 D	1		F	5	5							1.00		
5.00 D	2		F	5	5							1.00		
5.00 D	3		F	5	5							1.00		
5.00 D	4		F	5	5							1.00		
5.00 D	5		F	5	5							1.00		
15.00 D	1		F	5	5							1.00		
15.00 D	2		F	5	5							1.00		
15.00 D	3		F	5	5							1.00		
15.00 D	4		F	5	5							1.00		
15.00 D	5		F	5	5							1.00		
35.00 D	1		F	5	5							1.00		
35.00 D	2		F	5	5							1.00		
35.00 D	3		F	5	5							1.00		
35.00 D	4		F	5	5							1.00		
35.00 D	5		F	5	5							1.00		
50.00 D	1		F	5	5							1.00		
50.00 D	2		F	5	5							1.00		
50.00 D	3		F	5	5							1.00		
50.00 D	4		F	5	5							1.00		
50.00 D	5		F	5	5							1.00		
75.00 D	1		F	5	5							1.00		
75.00 D	2		F	5	5							1.00		
75.00 D	3		F	5	5							1.00		
75.00 D	4		F	5	5							1.00		
75.00 D	5		F	5	5							1.00		
100.00 D	1		F	5	5							1.00		
100.00 D	2		F	5	5							1.00		
100.00 D	3		F	5	5							1.00		
100.00 D	4		F	5	5							1.00		
100.00 D	5		F	5	5							1.00		

10/3/07

Client: GENERAL ELECTRIC, PITTSFIELD, MA
 MA0003891

Test #: 54905

SDG: 10702

Test Description: *Daphnia pulex* 48-h static acute toxicity test

SURVIVAL DATA, SAMPLE 36229

Treatment (%)	Day 0	Day 1 # Surviving	Day 2 # Surviving
Rec. A	5	5	5
	Water B	5	5
	Contr C	5	5
	D	5	5
	E	5	5
5.0	A	5	5
	B	5	5
	C	5	5
	D	5	5
	E	5	5
15	A	5	5
	B	5	5
	C	5	5
	D	5	5
	E	5	5
35	A	5	5
	B	5	5
	C	5	5
	D	5	5
	E	5	5
50	A	5	5
	B	5	5
	C	5	5
	D	5	5
	E	5	5
75	A	5	5
	B	5	5
	C	5	5
	D	5	5
	E	5	5
100	A	5	5
	B	5	5
	C	5	5
	D	5	5
	E	5	5
Sample #	36229		
V/D/T	cc 9/15/07 20:11:07 11:10:11:30 cc 9/17/07 11:25		

SURVIVAL DATA, LAB CONTROL AND DECHLORINATION CONTROL

Treatment (%)	Day 0	Day 1 # Surviving	Day 2 # Surviving
Lab A	5	5	5
Contr B	5	5	5
1:1 C	5	5	5
LR / MHW D	5	5	5
E	5	5	5
Dechlor. A	5	5	5
Control B	5	5	5
C	5	5	5
D	5	5	5
E	5	5	5
I/D/T		11 9/16 11:10	11 9/17 11:25

Note: Residual chlorine was not detected in the effluent sample, therefore sodium thiosulfate was not added to the effluent before toxicity testing. Although chlorine was not detected, an additional dechlorination control (0.1 mL of 0.25 N sodium thiosulfate per liter of moderately hard / Lamoille River water) was included in the test array.

Daphnia pulex Culture Log

CULTURE ID	WATER RENEWAL? (Lot#)	FED (MWF Sel/YCT TuTh Sel)	CLEARED NEONATES? (TIME)	COLLECT NEONATES? (TIME)	COMMENTS	Temp (°C)	2007 DATE	INIT.
8-1 AB, C, D 8-22 A, B, C, D Mass 8130	✓ 83107MHW	yc/sel	✓	—	8-1 C+D + AB Combined	19.3	9/3	JL
8/1 ABCD 8/22 A, B, C, D Mass 8130	—	Sel	—	—		19.2	9/4	JL
8/22 A, B, C, D 9/5 A, B, C, D	✓ 83107MHW	yc/sel	✓ 10:45		Mass 8130 → 9/5 A, B, C, D 8/1 ABCD ended	—	9/5	JL
8/22 A, B, C, D 9/5 A, B, C, D	—	Sel	—	✓8:45 from 8/22 A, B, C, D	—	19.6	9/6	JG
8/22 A, B, C, D 9/5 A, B, C, D	✓	yc/sel	✓	—		16.8	9/7	KK
8/22 A, B, C, D 9/5 A, B, C, D	✓	yc/sel	✓			—	9/10	JL
8/22 A, B, C, D 9/5 ABCD	—	Sel	—	—		—	9/11	KK
8/22 A, B, C, D 9/5 A, B, C, D	✓	yc/sel	✓			18.7	9/12	JL
8/22 A, B, C, D 9/5 A, B, C, D	—	Sel					9/13	JL
8/22 A, B, C, D 9/5 A, B, C, D	✓ 91007MHW	yc/sel	✓ 13:00	—		19.5°C	9-14-07	JG
8/22 A+C	—	yc/sel		✓ 7:35			9-15-07	KK

Selenastrum Lot# 82807sel

YC Lot# 91907yc

Client: GENERAL ELECTRIC, PITTSFIELD, MA
 MA0003891 OUTFALL 001

Test #: 54905

SDG: 10702

Test Description: *Daphnia pulex* 48-h static acute toxicity test

Treatment (%)	Parameter	Day 0	Day 1	Day 2
Lab Contr	pH	7.5	—	7.6
	DO	8.6	—	9.0
	Temp	20.3	19.7	19.8
	Cond.	252	-	273
Dechlorination Control	pH	7.4	—	7.5
	DO	8.7	—	9.2
	Temp	20.8	19.6	19.6
	Cond.	261	-	270
Rec. Water Contr	pH	7.5	—	7.8
	DO	8.4	—	9.2
	Temp	20.9	19.6	19.6
	Cond.	269	-	279
5.0	pH	7.5	—	7.9
	DO	8.4	—	9.2
	Temp	20.8	19.5	19.6
	Cond.	315	-	321
15	pH	7.5	—	8.0
	DO	8.5	—	9.1
	Temp	20.8	19.6	19.5
	Cond.	404	-	408
35	pH	7.6	—	8.2
	DO	8.4	—	9.1
	Temp	20.8	19.5	19.4
	Cond.	576	-	573
50	pH	7.6	—	8.3
	DO	8.5	—	9.1
	Temp	20.9	19.4	19.2
	Cond.	706	-	704
75	pH	7.7	—	8.4
	DO	8.4	—	9.2
	Temp	20.9	19.2	19.2
	Cond.	914	-	892
100	pH	7.7	—	8.4
	DO	8.3	—	9.1
	Temp	20.9	19.0	19.8
	Cond.	1118	-	1051
Sample #		36229	36229	36229
I/D (2007)		KZ 9/15/07	KZ 9/16/07	KZ 9/17/07

Alkalinity and Hardness Worksheet

Sample Identifier	LIMS Identifier	Sub ID Code	Sampling Date	Sample Volume	Alkalinity					Hardness					
					Initial Titrant (ml)	Final Titrant (ml)	Analyst	Analysis Date	Alkalinity	Sample Volume	Initial Titrant (ml)	Final Titrant (ml)	Analyst	Analysis Date	Hardness
36229	Outfall Composite		9/15/2007	25	8.6	15.3	KK	9/15/07	268.0	25	15.6	22.2	KK	9/15/07	264.0
36230	Housatonic River A		9/15/2007	25	15.3	17.4	KK	9/15/07	84.0	50	22.2	27.3	KK	9/15/07	102.0

30

Aquatec Biological Sciences, Inc.
 273 Commerce Street
 Williston, VT 05495
 (802) 860-1638

Total Residual Chlorine Analysis

Client GE Pittsfield, MA	SDG 10702
------------------------------------	---------------------

Sample #	Sample ID	Collection Date / Time	Analysis Date / Time / Analyst	Result (TRC mg/L)	Method
36229	Outfall Composite A8499C	9/14/07 10:25	9/15/07 14:29 JW	<0.05	DPD Colorimetric
36230	Housatonic River A8500R	9/14/07 8:25	9/15/07 14:29 JW	<0.05	DPD Colorimetric

Sample Preparation

Client: GENERAL ELECTRIC, PITTSFIELD, MA MA0003891	SDG: 10702
Test Description: <i>Daphnia pulex</i> acute toxicity test.	Test #: 54905

Sample Identification:

Sample Description	Effluent	Rec. Water (Housatonic River)
Sample #	36229	36230

Sample Preparation:

Filtration	60 micr on ✓	60 micron ✓
Chlorine ¹	ND	ND
Dechlorine ²	—	—
Salinity ^(0/00)	0	0
Prepared by (Init./date)	ST 9/15/07	

¹ Record vol. 0.025 N sodium thiosulfate to dechlorinate 100 mL sample or record "ND" (not detected).

² Dechlorination required if detected. Record vol. 0.25 N sodium thiosulfate added per gallon effluent.

Dilution Plan for: *Daphnia pulex* static acute toxicity test

Receiving water is the dilution water

Lab Control = moderately hard water / Lamoille River 1:1 mix

Dechlorination Control = moderately hard water / Lamoille River 1:1 mix + sodium thiosulfate (0.1 mL of 0.25 N sodium thiosulfate per 1 L.)

Concentration (%)	Volume Effluent (mL)	Volume Diluent (mL)	Total Volume (mL)
Laboratory Control	0	400	400
Thiosulfate Control	0	400	400
Rec. Water Control	0	400	400
5.0	20	380	400
15	60	340	400
35	140	260	400
50	200	200	400
75	300	100	400
100	400	0	400
Total Volume	1120	1680	

Comments:

Collect alkalinity and hardness samples on each new effluent and receiving water sample.

Appendix 5
Standard Reference Toxicant test Control Chart

Reference Toxicant Control Chart

Daphnia pulex

in Sodium chloride (g/L)

Test Number	Test Date	Organism		48-Hr. LC50	Mean LC50	Lower Limit	Upper Limit	Organism Source
		Age (Days)						
1	03/11/06	1		2.698	2.70	2.70	2.70	Aquatec Biological Sciences
2	04/06/06	1		4.243	3.47	1.29	5.66	Aquatec Biological Sciences
3	05/10/06	1		3.992	3.64	1.99	5.30	Aquatec Biological Sciences
4	06/07/06	1		3.959	3.72	2.33	5.11	Aquatec Biological Sciences
5	07/11/06	1		3.215	3.62	2.33	4.91	Aquatec Biological Sciences
6	08/08/06	1		3.839	3.66	2.49	4.82	Aquatec Biological Sciences
7	09/13/06	1		3.068	3.57	2.42	4.73	Aquatec Biological Sciences
8	10/11/06	1		4.098	3.64	2.51	4.77	Aquatec Biological Sciences
9	11/17/06	1		2.733	3.54	2.32	4.76	Aquatec Biological Sciences
10	12/13/06	1		2.281	3.41	1.81	4.81	Aquatec Biological Sciences
11	01/10/07	1		2.196	3.30	1.79	4.82	Aquatec Biological Sciences
12	02/07/07	1		2.34	3.22	1.67	4.77	Aquatec Biological Sciences
13	03/08/07	1		3.959	3.28	1.74	4.81	Aquatec Biological Sciences
14	04/18/07	1		3.329	3.28	1.81	4.76	Aquatec Biological Sciences
15	05/09/07	1		3.069	3.27	1.84	4.69	Aquatec Biological Sciences
16	06/26/07	1		2.661	3.23	1.82	4.64	Aquatec Biological Sciences
17	07/09/07	1		2.799	3.20	1.82	4.59	Aquatec Biological Sciences
18	07/10/07	1		3.329	3.21	1.87	4.55	Aquatec Biological Sciences
19	08/07/07	1		3.824	3.24	1.91	4.58	Aquatic BioSystems
20	09/06/07	1		3.824	3.27	1.95	4.60	Aquatec Biological Sciences

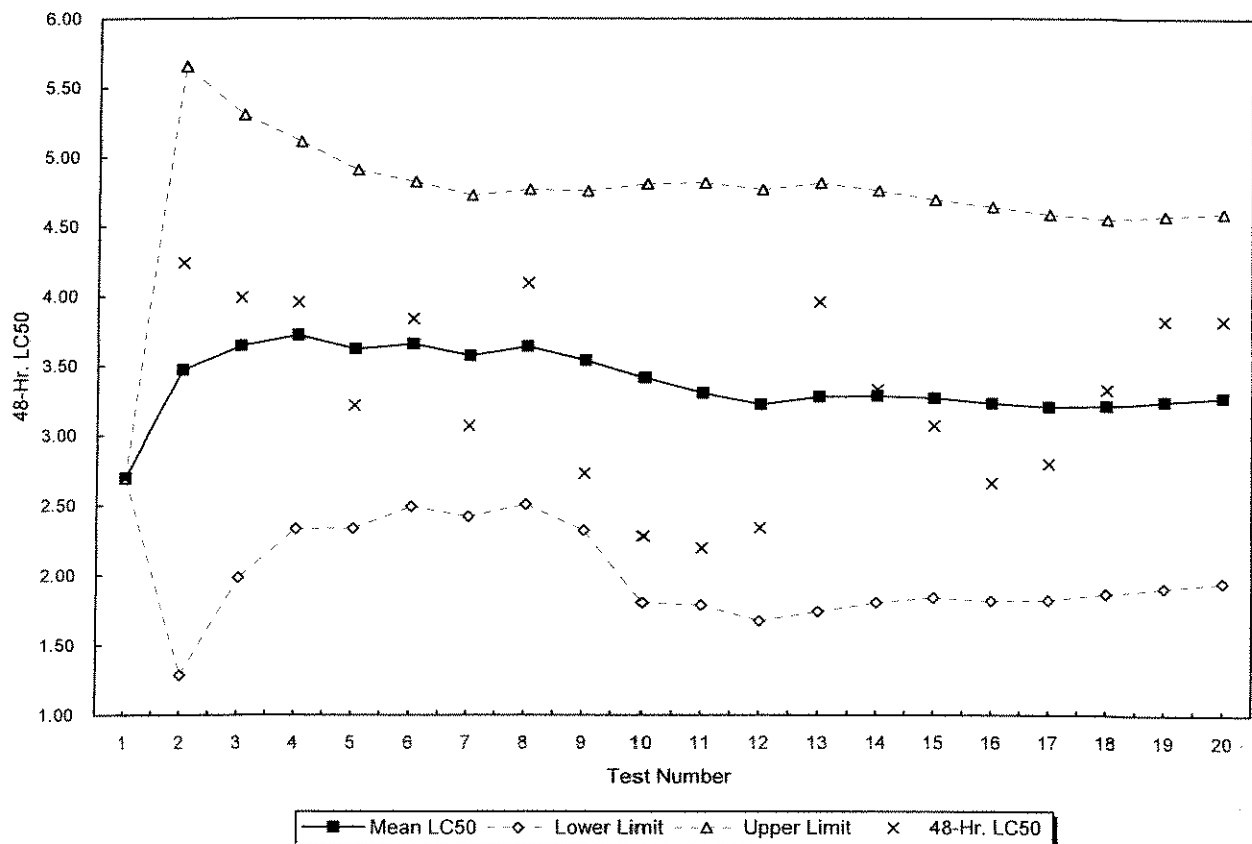

Appendix 6
SOP TOX2-001, Standard Operating Procedure for
Daphnid (*Ceriodaphnia dubia*, *Daphnia magna*, and
***Daphnia pulex*) Acute Toxicity Test**

Copies of our SOP have been submitted with prior reports. Any future revisions of this SOP will be submitted.

APPENDIX 2

Laboratory Reports

Columbia Analytical Services, Inc.
O'Brien & Gere, Inc.

NPDES Sampling
GE Pittsfield
Toxicity pH

Date: September 14, 2007

Acute Dry
Acute Wet
Chronic (Day 1, 2 or 3)

* SLIT SAMPLE
CHRONIC TOX DAY # 3
2 SEPT 2007 DRY
WEATHER ACUTE TOX

Effluent Composite

Sample # A8499C
Date 9/14/07
Time 10:25AM
pH 7.78 su

River/Dilution Water

Sample # A8500R
Date 9/14/07
Time 8:25AM
pH 7.57 su

SEAN C. COYLE



Signed & Dated

COLUMBIA ANALYTICAL SERVICES

Reported: 09/24/07

General Electric
Project Reference: ACUTE/CHRONIC BIOMONITORING - 9/07
Client Sample ID : A8499C

Date Sampled : 09/14/07 10:25 Order #: 1033730 Sample Matrix: WATER
Date Received: 09/15/07 Submission #: R2739583

ANALYTE	METHOD	PQL	RESULT	UNITS	DATE ANALYZED	TIME ANALYZED	DILUTION
AMMONIA	350.1M	0.0500	0.0500 U	MG/L	09/19/07	11:04	1.0
CHLORIDE	SM4500-C	1.00	157	MG/L	09/24/07		5.0
TOTAL ALKALINITY	SM2320B	2.00	310	MG/L	09/18/07	11:00	1.0
TOTAL ORGANIC CARBON	SM5310C	1.00	4.38	MG/L	09/19/07	07:39	1.0
TOTAL PHOSPHORUS	365.1	0.0500	0.0500 U	MG/L	09/19/07	16:10	1.0
TOTAL SOLIDS	SM2540B	10.0	601	MG/L	09/20/07	10:15	1.0
TOTAL SUSPENDED SOLIDS	SM2540D	1.00	1.00 U	MG/L	09/18/07	10:15	1.0

COLUMBIA ANALYTICAL SERVICES

Reported: 09/24/07

General Electric
Project Reference: ACUTE/CHRONIC BIOMONITORING - 9/07
Client Sample ID : A8499CCN

Date Sampled : 09/14/07 10:25 Order #: 1033748 Sample Matrix: WATER
Date Received: 09/15/07 Submission #: R2739583

ANALYTE	METHOD	PQL	RESULT	UNITS	DATE ANALYZED	TIME ANALYZED	DILUTION
TOTAL CYANIDE	335.4	0.0100	0.0100 U	MG/L	09/20/07	14:33	1.0

COLUMBIA ANALYTICAL SERVICES

Reported: 09/24/07

General Electric
Project Reference: ACUTE/CHRONIC BIOMONITORING - 9/07
Client Sample ID : A8499CCN-FLTR

Date Sampled : 09/14/07 10:25 Order #: 1033751 Sample Matrix: WATER
Date Received: 09/15/07 Submission #: R2739583

ANALYTE	METHOD	PQL	RESULT	UNITS	DATE ANALYZED	TIME ANALYZED	DILUTION
TOTAL CYANIDE	335.4	0.0100	0.0100 U	MG/L	09/20/07	14:33	1.0

COLUMBIA ANALYTICAL SERVICES

Reported: 09/24/07

General Electric
Project Reference: ACUTE/CHRONIC BIOMONITORING - 9/07
Client Sample ID : A8499CTM

Date Sampled : 09/14/07 10:25 Order #: 1033736 Sample Matrix: WATER
Date Received: 09/15/07 Submission #: R2739583

ANALYTE	METHOD	PQL	RESULT	UNITS	DATE ANALYZED	DILUTION
ALUMINUM	200.7	0.100	0.100 U	MG/L	09/21/07	1.0
CADMIUM	200.7	0.00500	0.00500 U	MG/L	09/20/07	1.0
CALCIUM	200.7	1.00	66.7	MG/L	09/20/07	1.0
CHROMIUM	200.7	0.0100	0.0100 U	MG/L	09/20/07	1.0
COPPER	200.7	0.0200	0.0200 U	MG/L	09/20/07	1.0
LEAD	200.7	0.00500	0.00500 U	MG/L	09/20/07	1.0
MAGNESIUM	200.7	1.00	31.2	MG/L	09/20/07	1.0
NICKEL	200.7	0.0400	0.0400 U	MG/L	09/20/07	1.0
SILVER	200.7	0.0100	0.0100 U	MG/L	09/20/07	1.0
ZINC	200.7	0.0200	0.0200 U	MG/L	09/20/07	1.0

COLUMBIA ANALYTICAL SERVICES

Reported: 09/24/07

General Electric
Project Reference: ACUTE/CHRONIC BIOMONITORING - 9/07
Client Sample ID : A8499CDM

Date Sampled : 09/14/07 10:25 Order #: 1033733 Sample Matrix: WATER
Date Received: 09/15/07 Submission #: R2739583

ANALYTE	METHOD	PQL	RESULT	UNITS	DATE ANALYZED	DILUTION
ALUMINUM	200.7	0.100	0.100 U	MG/L	09/21/07	1.0
CADMIUM	200.7	0.00500	0.00500 U	MG/L	09/20/07	1.0
CHROMIUM	200.7	0.0100	0.0100 U	MG/L	09/20/07	1.0
COPPER	200.7	0.0200	0.0200 U	MG/L	09/20/07	1.0
LEAD	200.7	0.00500	0.00500 U	MG/L	09/20/07	1.0
NICKEL	200.7	0.0400	0.0400 U	MG/L	09/20/07	1.0
SILVER	200.7	0.0100	0.0100 U	MG/L	09/20/07	1.0
ZINC	200.7	0.0200	0.0200 U	MG/L	09/20/07	1.0

COLUMBIA ANALYTICAL SERVICES

Reported: 09/24/07

General Electric
Project Reference: ACUTE/CHRONIC BIOMONITORING - 9/07
Client Sample ID : A8500R

Date Sampled : 09/14/07 08:25 Order #: 1033727 Sample Matrix: WATER
Date Received: 09/15/07 Submission #: R2739583

ANALYTE	METHOD	PQL	RESULT	UNITS	DATE ANALYZED	TIME ANALYZED	DILUTION
AMMONIA	350.1M	0.0500	0.0500 U	MG/L	09/19/07	11:04	1.0
CHLORIDE	SM4500-C	1.00	3460	MG/L	09/24/07		100.0
TOTAL ALKALINITY	SM2320B	2.00	96.0	MG/L	09/18/07	11:00	1.0
TOTAL ORGANIC CARBON	SM5310C	1.00	5.09	MG/L	09/19/07	04:29	1.0
TOTAL PHOSPHORUS	365.1	0.0500	0.0500 U	MG/L	09/19/07	16:10	1.0
TOTAL SOLIDS	SM2540B	10.0	164	MG/L	09/20/07	10:15	1.0
TOTAL SUSPENDED SOLIDS	SM2540D	1.00	1.90	MG/L	09/18/07	10:15	1.0

COLUMBIA ANALYTICAL SERVICES

Reported: 09/24/07

General Electric
Project Reference: ACUTE/CHRONIC BIOMONITORING - 9/07
Client Sample ID : A8500RCN

Date Sampled : 09/14/07 08:25 Order #: 1033742 Sample Matrix: WATER
Date Received: 09/15/07 Submission #: R2739583

ANALYTE	METHOD	PQL	RESULT	UNITS	DATE ANALYZED	TIME ANALYZED	DILUTION
TOTAL CYANIDE	335.4	0.0100	0.0100 U	MG/L	09/20/07	14:33	1.0

COLUMBIA ANALYTICAL SERVICES

Reported: 09/24/07

General Electric
Project Reference: ACUTE/CHRONIC BIOMONITORING - 9/07
Client Sample ID : A8500RCN-FLTR

Date Sampled : 09/14/07 08:25 Order #: 1033745 Sample Matrix: WATER
Date Received: 09/15/07 Submission #: R2739583

ANALYTE	METHOD	PQL	RESULT	UNITS	DATE ANALYZED	TIME ANALYZED	DILUTION
TOTAL CYANIDE	335.4	0.0100	0.0100 U	MG/L	09/20/07	14:33	1.0

COLUMBIA ANALYTICAL SERVICES

Reported: 09/24/07

General Electric
Project Reference: ACUTE/CHRONIC BIOMONITORING - 9/07
Client Sample ID : A8500RTM

Date Sampled : 09/14/07 08:25 Order #: 1033739 Sample Matrix: WATER
Date Received: 09/15/07 Submission #: R2739583

ANALYTE	METHOD	PQL	RESULT	UNITS	DATE ANALYZED	DILUTION
ALUMINUM	200.7	0.100	0.100 U	MG/L	09/21/07	1.0
CADMIUM	200.7	0.00500	0.00500 U	MG/L	09/20/07	1.0
CALCIUM	200.7	1.00	25.8	MG/L	09/20/07	1.0
CHROMIUM	200.7	0.0100	0.0100 U	MG/L	09/20/07	1.0
COPPER	200.7	0.0200	0.0200 U	MG/L	09/20/07	1.0
LEAD	200.7	0.00500	0.00500 U	MG/L	09/20/07	1.0
MAGNESIUM	200.7	1.00	9.75	MG/L	09/20/07	1.0
NICKEL	200.7	0.0400	0.0400 U	MG/L	09/20/07	1.0
SILVER	200.7	0.0100	0.0100 U	MG/L	09/20/07	1.0
ZINC	200.7	0.0200	0.0200 U	MG/L	09/20/07	1.0

APPENDIX 3

Chain of Custody Forms

Cooler Receipt And Preservation Check Form

Project/Client GE Pittsfield Submission Number _____

Cooler received on 9/15/07 by: RG COURIER: CAS UPS FEDEX VELOCITY CLIENT

1. Were custody seals on outside of cooler? YES NO
2. Were custody papers properly filled out (ink, signed, etc.)? YES NO
3. Did all bottles arrive in good condition (unbroken)? YES NO
4. Did any VOA vials have significant air bubbles? YES NO N/A
5. Were Ice or Ice packs present? YES NO
6. Where did the bottles originate? CAS/ROC, CLIENT
7. Temperature of cooler(s) upon receipt: 4.1°

Is the temperature within 0° - 6° C?: Yes Yes Yes Yes Yes

If No, Explain Below No No No No No

Date/Time Temperatures Taken: 9/15/07 @ 930

Thermometer ID: 161 or IR GUN Reading From: Temp Blank or Sample Bottle

If out of Temperature, Client Approval to Run Samples _____

PC Secondary Review: CS 9/17/07

Cooler Breakdown: Date: _____ by: _____

1. Were all bottle labels complete (i.e. analysis, preservation, etc.)? YES NO
2. Did all bottle labels and tags agree with custody papers? YES NO
3. Were correct containers used for the tests indicated? YES NO
4. Air Samples: Cassettes / Tubes Intact Canisters Pressurized Tedlar® Bags Inflated N/A

Explain any discrepancies: _____

		YES	NO	Sample I.D.	Reagent	Vol. Added	Final pH
pH	Reagent						
≥12	NaOH						
≤2	HNO ₃						
≤2	H ₂ SO ₄						
Residual Chlorine (+/-)	for TCN & Phenol						

YES = All samples OK NO = Samples were preserved at lab as listed PC OK to adjust pH _____

VOC Vial pH Verification (Tested after Analysis) Following Samples Exhibited pH > 2		

Other Comments: _____

PC Secondary Review: _____

Aquatec Biological Sciences

Chain-of-Custody Record

273 Commerce Street
Williston, VT 05495
TEL: (802) 860-1638
FAX: (802) 658-3189

COMPANY INFORMATION	COMPANY'S PROJECT INFORMATION	SHIPPING INFORMATION	VOLUME/CONTAINER TYPE/PRESERVATIVE					
Name: <u>General Electric Company</u>	Project Name: <u>GE PITTSFIELD</u>	Carrier: <u>PRIORITY EXPRESS</u>	4°C	4°C	4°C	4°C	4°C	4°C
Address: <u>O'Brien & Gere</u>	Outfall Composite	Airbill Number: _____	—	—	H ₂ SO ₄	H ₂ SO ₄	—	—
<u>1000 East Street, Gate 64</u>	Project Number: <u>07003</u>	Date Shipped: <u>9/14/07</u>	Plastic	Plastic	Plastic	Glass	Glass	Plastic
City/State/Zip: <u>Pittsfield, MA 01201</u>	Sampler Name(s): <u>SEAN C. COYLE</u> <u>JOSEPH C. HANUHL</u>	Hand Delivered: <input type="checkbox"/> Yes <input checked="" type="checkbox"/> No	—	—	—	—	—	—
Telephone: <u>(413) 494-6709</u>	NFDES Permit #: <u>MA0003891</u>		1 gal	1/2 gal	1 L	40 ml	40 mL	0.5 L
Facsimile: <u>(413) 494-7052</u>	Quote #: <u>10/05</u> Client Code: <u>GEPITTS</u>							
Contact Name: <u>Sean Coyle</u>								

SAMPLE IDENTIFICATION	COLLECTION		GRAB	COMPOSITE	MATRIX	ANALYSIS (detection limits, mg/L)	NUMBER OF CONTAINERS								
	DATE	TIME													
Outfall Composite <u>A3499C</u>	<u>9/14/07</u>	<u>10:25 AM</u>		X	Effluent	<i>Daphnia pulex</i> 48-h Static Acute Toxicity (EPA Method 2021.0). Log in for A48DPS	1								
Outfall Composite <u>A3499C</u>	<u>9/14/07</u>	<u>10:25 AM</u>		X	Effluent	Total Residual Chlorine							1		
Housatonic River <u>A2500R</u>	<u>9/14/07</u>	<u>8:25 AM</u>	X		Receiving	Dilution Water	1								
Housatonic River <u>A2500R</u>	<u>9/14/07</u>	<u>8:25 AM</u>	X		Receiving	Total Residual Chlorine							1		

Relinquished by: (signature) <u>Sean Coyle</u>	DATE <u>9/14/07</u>	TIME <u>13:20</u>	Received by: (signature) <u>Ron Dakman</u>	NOTES TO SAMPLER(S): (1): Complete the labels (Date, time, initials) and cover the labels with clear tape. Tape the caps of the sample bottles to ensure that they do not become dislodged during shipment. Nest the samples in sufficient ice to maintain 0°C - 6°C. Results for samples received at temperatures exceeding 6°C will be qualified in the report. Notes to Lab: Ambient cooler temperature: <u>5.7</u> °C. Dechlorinate the effluent sample if chlorine is detected.
Relinquished by: (signature)	DATE <u>9/14/07</u>	TIME <u>18:03</u>	Received by: (signature)	
Relinquished by: (signature)	DATE	TIME	Received by: (signature)	

9/14/2007

SPLIT SAMPLE
CHRONIC AQUATIC TOXICITY COMPOSITE 9C3
ACUTE AQUATIC TOXICITY COMPOSITE

Month: SEPT
Week: 3
Fiscal Wk: 37
Weather: DRY

*This Effluent sample is a flow proportioned composite made from 24 Hr
Composite samples collected at the indicated outfalls and specified times.*

Outfall #	Collection Time	Gallons/Day	MI in Composite	Percent of Composite
001	7:15AM	4,930	742.99	4.13%
004		0	-	0.00%
007		0	-	0.00%
64T	7:00AM	8,446	1,272.88	7.07%
64G	7:00AM	106,060	15,984.13	88.80%
09A		0	-	0.00%
09B	7:25AM	0	-	0.00%
		119,436	18000	100.00%

The Acute Toxicity Composite was made today by SEAN C. COYLE @ 10:25AM
according to the table above, and given the sample ID# A8499C.

Sean C. Coyle
Signed
9/14/07
Date

Chain-of-Custody Form Number:	<u>6016</u>
Analysis:	<u>CHRONIC TOX. COMP. - DAY 3</u>
TIME:	<u>2 DAY WEATHER ACUTE TOX</u>
Location:	<u>10:25AM</u> Date: <u>9/14/07</u>
Sample Label Serial Number	<u>A 8499C</u>

Attachment D

NPDES Chronic Biomonitoring
Report September 2007

October 5, 2007

Mr. Jeffrey Nicholson
GE Corporate Environmental Programs
159 Plastics Avenue
Pittsfield, MA 01201

Re: NPDES Chronic Biomonitoring Report for September 2007
Submission #s: R2739583, R2739584, R2739585

Dear Mr. Nicholson:

Enclosed is our report on the Chronic Whole Effluent Toxicity testing conducted in September 2007. The Outfall Composite samples were collected on 9/10/07 at 10:35 am, 9/12/07 at 10:45 am and 9/14/07 at 10:25 am. The Housatonic River samples were collected on 9/10/07 at 7:40 am, 9/12/07 at 8:20 am and 9/14/07 at 8:25 am. The Outfall Composite and Housatonic River samples were analyzed at Columbia Analytical Services for total cyanide, ammonia, total organic carbon, total phosphorus, chloride, total solids, total suspended solids, total residual chlorine, and total metals. Dissolved metals were analyzed for only on the Outfall Composite samples. Results are presented in Appendix 2. The Outfall Composite and Housatonic River samples were sent directly by General Electric to Aquatec Biological Services for the chronic aquatic toxicity testing including the analysis of alkalinity, hardness, specific conductance, and pH. Results are presented in Appendix 1.

Should you have any questions please contact me at (585)288-5380 x130.

Thank you for allowing us to provide this service.

Sincerely,

COLUMBIA ANALYTICAL SERVICES



Carlton Beechler
Project Manager

enc.

CC: Jill Piskorz, Pat Foos and Yelena Geyfman vial email.

NPDES BIOMONITORING REPORT

**GENERAL ELECTRIC COMPANY
Pittsfield, MA
NPDES PERMIT MA 0003891**

**Reproductive Chronic Toxicity Monitoring
September 2007**

WHOLE EFFLUENT TOXICITY TEST REPORT CERTIFICATION

I certify under penalty of law that this document and all ATTACHMENTS were prepared under my direction or supervision in accordance with a system designed to assure that qualified personnel properly gather and evaluate the information submitted. Based on my inquiry of the person or persons who manage the system, or those persons directly responsible for gathering the information, the information submitted is, to the best of my knowledge and belief, true, accurate, and complete. I am aware that there are significant penalties for submitting false information, including the possibility of fine and imprisonment for knowing violations.

Executed on

_____ (Date)

_____ (Authorized Signature)

Michael T. Carroll

General Electric Co. – Pittsfield, MA
Permit MA0003891

**Prepared by: Carlton R. Beechler
October 5, 2007**

TABLE OF CONTENTS

	<u>PAGE</u>
I. Summary	1
II. Review of Toxicity Analytical Results	2
III. Review of Wastewater Sampling Procedures	3
IV. Review of Individual Discharges	5

Table I – Summary of Analytical Test Results

Appendices:

1. Chemical and Acute Toxicity Data from Aquatec Biological Sciences
2. Laboratory Reports from Columbia Analytical Services, Inc. and O'Brien & Gere, Inc.
3. Chain of Custody Forms

I. Summary

On September 13-14, 2007 sampling of wastewater discharges from the General Electric Company facility in Pittsfield, MA was conducted in accordance with the chronic toxicity testing requirement of the GE NPDES Permit MA0003891. Three composite effluent samples were collected from GE outfalls 001, 005-64T, 005-64G and 09B over a 6-day period. Sampling dates were September 9-10, 2007, September 11-12, 2007 and September 13-14, 2007. If flow did not occur at an outfall during the 24 hour period, no sample was collected (see chain of custody records in Appendix 3 for details of the outfalls sampled during each period). Each set of samples were combined in a flow-proportioned manner to generate a single wastewater sample that was shipped via FedEx to Aquatec Biological Sciences in Williston, Vermont for chronic toxicity testing. Grab samples of Housatonic River water, to be used as dilution water in the toxicity test, were collected upstream of the GE discharges on September 10, 12 and 14, 2007 and shipped to AquaTec along with the wastewater composite. AquaTec dechlorinated the composite sample prior to the acute toxicity test following the toxicity reduction procedures summarized in a letter dated November 11, 1993 to EPA Region I from JG Ruebesam of General Electric Company. The composite wastewater sample and the dilution water sample were tested for chemical constituents by O'Brien & Gere, Inc. and Columbia Analytical Services. The analytical results are summarized in Table I and the detailed laboratory test data are include as Appendices to this report. As a result of land transfer documents executed on April 27, 2005 and recorded in the Berkshire County Registry of Deeds on May 2, 2005, Outfalls 001 and 004 were transferred to the Pittsfield Economic Development Authority (PEDA). Outfalls 001 and 004 DMRs will no longer be submitted under the GE NPDES Permit No. MA0003891. However, GE's NPDES Permit requires that the metal and toxicity composites to be made by compositing samples from the following outfalls: 001, 004, 005, 007, and 009. These two composites will continue to include an aliquot of water from outfall 001 and outfall 004, and will be reported on GE's DMR until further actions by the Agencies.

The results from Aquatec Biological Sciences for the chronic toxicity test on the wastewater discharge sample indicated a No Observed Chronic Effect Level (NOCEL) of 100%. No Limit is established for NOCEL in the GE NPDES permit.

II. Review of Toxicity Test Results

The wastewater discharge sample collected on September 9-10, 2007, September 11-12, 2007 and September 13-14, 2007 were tested for 7 day chronic toxicity using *Ceriodaphnia dubia* organisms. The sample did not require dechlorination with sodium thiosulfate (Na₂S₂O₃) prior to toxicity testing. Aquatec Biological Sciences reported the results of this toxicity testing as follows:

Effluent toxicity as NOCEL =	100%
Effluent toxicity as LC ₅₀ =	>100%

No limit is established for NOCEL in the GE NPDES permit.

The following table summarizes the results of the control sample analyses performed by AquaTec during the chronic toxicity bioassay:

<u>Control Analysis</u>	<u>Result</u>	<u>Acceptable Limit</u>
Survival in 100% dilution water	100%	≥80%
Reproduction in 100% dilution water (average # of offspring/female/day)	32.5	≥15
Reproduction in 100% dilution water (% of females having three broods)	100%	≥60%

The survival and reproduction rate of *Ceriodaphnia* in the upstream dilution water control samples was within acceptable limits, indicating that the results of the toxicity test are valid.

III. Review of Wastewater Sampling Procedures

Three composite effluent samples of the individual NPDES wastewater discharges were collected over a 24-hour period. Each composite effluent sample was generated by combining samples from the individual NPDES discharges. Each group of individual samples collected over the same 24 hour period were composited in a flow-weighted manner to generate a single combined discharge sample for toxicity testing and chemical analysis.

The 24-hour composite samples from the individual discharges were collected as follows:

Each automatic sampler (at outfall 001, 64T, 64G, and 09B) was programmed to collect approximately 7 liters of wastewater into a 10-liter glass container in a time-proportioned manner over a 24-hour period. Outfalls 004, 007, and 09A have been plugged and no longer flow.

All sample containers were packed in ice or refrigerated to keep the wastewater samples cold during the 24-hour collection period.

Flow meter readings were taken at the beginning and end of the 24-hour collection period to determine the total 24-hour flow for each wastewater discharge.

At the end of the 24-hour collection period, the discharge samples were taken to Building 64G where O'Brien & Gere personnel composited these samples, in a flow weighted manner, to generate a single combined sample for the chronic toxicity test and the chemical analyses, as follows:

The proportions of each individual discharge sample needed to produce a single combined sample were calculated from the flow measurements. The calculated sample volumes were then transferred from their original collection containers to a 2.5 or 5 gallon mixing container. The combined discharge sample was then split into various containers for toxicity testing and chemical analyses. These containers were shipped by vendor courier to AquaTec for toxicity testing and by FedEx (overnight) to Columbia Analytical Services for chemical analyses. All samples were chilled with ice packs during shipment.

A grab sample of Housatonic River water was collected on the second day of each 24 hour period at the Lyman Road Bridge in Hinsdale, MA, upstream of the GE site. This sample was split for chemical analysis and toxicity testing in a similar manner as the combined effluent sample (see above).

Details of the times and dates of sample collection as well as the names of the individuals collecting and transporting the samples are provided on the chain of custody forms in Appendix 3 of this report.

IV. Review of Individual NPDES Discharges

The following is a brief description of each of the seven outfalls that are monitored for acute and chronic toxicity in accordance with NPDES Permit MA0003891 issued to the General Electric Company, Pittsfield, MA.

1. Outfall 001 is permitted to discharge storm water runoff from the oil/water separator in Building 31W to Silver Lake.
2. Outfall 004 is permitted to discharge storm water runoff to Silver Lake. (**Outfall plugged**)
3. Outfall 005 is permitted to discharge contact cooling water, non-contact cooling water, treated process water and storm water runoff from the Wastewater Treatment Plant in Building 64T, and treated groundwater from the Groundwater Treatment Plant in Building 64G to the Housatonic River. Monitoring samples are collected separately from the effluents of 64G and 64T. Both samples are included in the flow composite sample used for toxicity testing.
4. Outfall 007 is permitted to discharge stormwater runoff to the Housatonic River. (**Outfall plugged**)
5. Outfall 09A is permitted to discharge non-contact cooling water and stormwater runoff to Unkamet Brook. (**Outfall plugged**)
6. Outfall 09B is permitted to discharge non-contact cooling water, treated process water and stormwater runoff from the oil/water separator in Building 119W to Unkamet Brook.

Table I – Summary of Analytical results for NPDES Outfall Composite Sample and Housatonic River Dilution Water September 9-15, 2007

Aquatic Chronic Toxicity Results:		No Observed Effect Level (NOCEL) =					100%	
		LC50 =					>100%	
Chemical Analyses: (all results are mg/L unless otherwise indicated)								
		September 9-10	September 10	September 11-12	September 12	September 13-14	September 14	
		Effluent	Housatonic	Effluent	Housatonic	Effluent	Housatonic	
Parameter Tested	Laboratory	Composite	River	Composite	River	Composite	River	
Ammonia	CAS	0.471	ND (0.0500)	0.146	ND (0.0500)	ND (0.0500)	ND (0.0500)	
Chloride	CAS	38.6	20.7	20.3	20.4	157	3460	
Total Alkalinity	CAS	183	131	45.8	74.0	310	96.0	
Total Organic Carbon	CAS	6.33	4.22	3.62	6.62	4.38	5.09	
Total Phosphorus	CAS	0.114	0.0648	ND (0.0500)	ND (0.0500)	ND (0.0500)	ND (0.0500)	
Total Solids	CAS	170	186	104	139	601	164	
Total Suspended Solids	CAS	12.70	4.50	10.80	3.20	ND (1.00)	1.90	
Hardness	Aquatec	74	128	46	80	264	102	
Spec. Conductance (umhos)	Aquatec	312	345	187	240	1116	270	
pH (SU)	Aquatec	7.4	7.3	7.5	7.6	7.7	7.4	
TRC (start of toxicity test)	Aquatec	ND	ND	ND	ND	ND	ND	
Cyanide	CAS	ND (0.0100)	ND (0.0100)	ND (0.0100)	ND (0.0100)	ND (0.0100)	ND (0.0100)	
Cyanide (Sulfide Precipitation Filter)	CAS	ND (0.0100)	ND (0.0100)	ND (0.0100)	ND (0.0100)	ND (0.0100)	ND (0.0100)	
Aluminum, total	CAS	0.311	0.110	0.158	ND (0.100)	ND (0.100)	ND (0.100)	
Aluminum, dissolved	CAS	ND (0.100)	NA	ND (0.100)	NA	ND (0.100)	NA	
Cadmium, total	CAS	ND (0.00500)	ND (0.00500)	ND (0.00500)	ND (0.00500)	ND (0.00500)	ND (0.00500)	
Cadmium, dissolved	CAS	ND (0.00500)	NA	ND (0.00500)	NA	ND (0.00500)	NA	
Chromium, total	CAS	ND (0.0100)	ND (0.0100)	ND (0.0100)	ND (0.0100)	ND (0.0100)	ND (0.0100)	
Chromium, dissolved	CAS	ND (0.0100)	NA	ND (0.0100)	NA	ND (0.0100)	NA	
Copper, total	CAS	ND (0.0200)	ND (0.0200)	ND (0.0200)	ND (0.0200)	ND (0.0200)	ND (0.0200)	
Copper, dissolved	CAS	ND (0.0200)	NA	ND (0.0200)	NA	ND (0.0200)	NA	
Lead, total	CAS	0.0101	ND (0.00500)	0.00870	ND (0.00500)	ND (0.00500)	ND (0.00500)	
Lead, dissolved	CAS	ND (0.00500)	NA	ND (0.00500)	NA	ND (0.00500)	NA	
Nickel, total	CAS	ND (0.0400)	ND (0.0400)	ND (0.0400)	ND (0.0400)	ND (0.0400)	ND (0.0400)	
Nickel, dissolved	CAS	ND (0.0400)	NA	ND (0.0400)	NA	ND (0.0400)	NA	
Silver, total	CAS	ND (0.0100)	ND (0.0100)	ND (0.0100)	ND (0.0100)	ND (0.0100)	ND (0.0100)	
Silver, dissolved	CAS	ND (0.0100)	NA	ND (0.0100)	NA	ND (0.0100)	NA	
Zinc, total	CAS	0.0613	ND (0.0200)	0.0577	ND (0.0200)	ND (0.0200)	ND (0.0200)	
Zinc, dissolved	CAS	0.0572	NA	0.0538	NA	ND (0.0200)	NA	
pH (SU)	OB&G	7.61	7.41	7.57	7.38	7.78	7.57	
Hardness	Aquatec	74	128	46	80	264	102	
NA – Not analyzed								

APPENDIX 1

Chemical and Acute Toxicity Data

Aquatec Biological Sciences

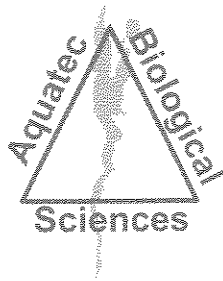

Aquatec Biological Sciences



Ecology



Environmental
Toxicology



Natural Resource
Assessments



Microbiology

October 3, 2007

Mr. Carl Beechler
Columbia Analytical Services,
1 Mustard Street – Suite 250
Rochester, NY 14609

Dear Mr. Beechler:

Enclosed please find one bound and one unbound copies of our report of the results for chronic whole effluent toxicity testing of samples received from GE Pittsfield, Massachusetts during September 2007.

According to the Chain-of-Custody documentation, samples for Whole Effluent Toxicity (WET) Testing were collected on September 10, 12, and 14, 2007. The samples were transported to Aquatec Biological Sciences, Inc. by courier and delivered on the same day or the day following collection. The initial effluent sample was logged in for the short-term chronic toxicity test with *Ceriodaphnia dubia* (EPA Method 1002.0). Subsequent effluent samples were used for toxicity test renewals. The receiving water samples were logged in for dilution water. A sub-sample of each sample was checked for residual chlorine (not detected) and for alkalinity and hardness measurements at Aquatec Biological Sciences, Inc. The toxicity test was started on September 11, 2007, within the specified holding time.

At the conclusion of the toxicity test on September 17, 2007, a final count of surviving organisms and offspring (neonates) was completed. The average survival was 90 - 100 percent in all test concentrations. Acute toxicity or chronic to *Ceriodaphnia dubia* was not detected, with the 48-hour LC50 reported as >100% effluent and the Chronic No-Observed-Effect Concentration (C-NOEC) reported as 100% (Section 4.1 of the report).

If you have any questions regarding the report, please call Dr. Philip C. Downey or me.

Sincerely,

John Williams
Manager, Environmental Toxicology

This report consists of the following numbered pages:

1 - 49

**Chronic Whole Effluent Toxicity Testing
Of Wastewaters Discharged from
The General Electric Plant
Pittsfield, Massachusetts**

Samples Collected in September 2007

Submitted to:
**General Electric
Area Environmental & Facility Programs
100 Woodlawn Avenue
Pittsfield, Massachusetts 01201**

SDG number: 10678

Effluent ID: Outfall Composite A8474C Aquatec sample number: 36114

Effluent ID: Outfall Composite A8493C Aquatec sample number: 36196

Effluent ID: Outfall Composite A8499C Aquatec sample number: 36227

Receiving water ID: Housatonic River A8475R Aquatec sample number: 36115

Receiving water ID: Housatonic River A8494R Aquatec sample number: 36197

Receiving water ID: Housatonic River A84500R Aquatec sample number: 36228

Study Director: John Williams

October 2, 2007

Submitted by:
**Aquatec Biological Sciences, Inc.
273 Commerce Street
Williston, Vermont 05454
Phone: (802) 860-1638 Fax: (802) 860-1638**

Accreditation: NH Environmental Laboratory Accreditation Program
NELAP / NELAC accredited for the requested analysis.

Signatures and Approval

Submitted by:

Aquatec Biological Sciences, Inc.
273 Commerce Street
Williston, Vermont 05454
Phone: (802) 860-1638
Fax: (802) 860-1638



Study Director
John Williams

October 3, 2007
Date



Quality Assurance Officer
Philip C. Downey, Ph. D.

10/3/07.
Date

Whole Effluent Toxicity Test Report Certification

I certify under penalty of law that this document and all attachments were prepared under my direction or supervision in accordance with a system designed to assure that qualified personnel properly gather and evaluate the information submitted. Based on my inquiry of the person or persons who manage the system, or those persons directly responsible for gathering the information, the information submitted is, to the best of my knowledge and belief, true, accurate, and complete. I am aware that there are significant penalties for submitting false information, including the possibility of fine and imprisonment for knowing violations.

Executed on: Date: October 3, 2007



Authorized signature

John Williams

Name

Manager, Environmental Toxicology

Title

Aquatec Biological Sciences, Inc.

Laboratory

Table of Contents

	Page
Signatures and Approval	2
Whole Effluent Toxicity Test Report Certification	3
List of Tables	5
Summary of Chronic Toxicity Test With <i>Ceriodaphnia dubia</i>	6
1.0 Introduction	
1.1 Background	7
1.2 Objective of the General Electric Study	7
2.0 Materials and Methods	
2.1 Protocol	7
2.2 Effluent and receiving water samples	8
2.3 Control water	8
2.4 Test organism	8
2.5 Test procedure	9
2.6 Test monitoring	9
2.7 Reference toxicant test	10
3.0 Statistics	
3.1 Statistical protocol	10
4.0 Results	
4.1 Effluent toxicity test	10
4.2 Reference toxicant test	11
5.0 Qualifiers	
5.1 Qualifiers and Special Conditions	11
References	12
<hr/>	
Appendix 1	Chain-of-Custody Documentation
Appendix 2	Summary of Test Conditions
Appendix 3	U.S. EPA Region 1 Toxicity Test Summary and Statistical Flow Chart
Appendix 4	Bench Data, <i>Ceriodaphnia dubia</i> Chronic Toxicity Test
Appendix 5	Standard Reference Toxicant test Control Chart
Appendix 6	TOX2-002, Standard Operating Procedure for Daphnid (<i>Ceriodaphnia dubia</i>) Survival and Reproduction Toxicity Test

List of Tables

		Page
Table 1a	Results of the characterization and analysis of the General Electric Pittsfield Plant effluent and the dilution water (Housatonic River): Initial Samples	13
Table 1b	Results of the characterization and analysis of the General Electric Pittsfield Plant effluent and the dilution water (Housatonic River): Renewal Samples	13
Table 1c	Results of the characterization and analysis of the General Electric Pittsfield Plant effluent and the dilution water (Housatonic River): Renewal Samples	13
Table 2	The water quality measurements recorded during the short-term chronic toxicity test for <i>Ceriodaphnia dubia</i> exposed to General Electric Pittsfield Plant effluent	14
Table 3	Summary of mean survival and reproduction recorded during the 7-day short-term chronic toxicity test for <i>Ceriodaphnia dubia</i> exposed to General Electric Pittsfield Plant effluent	15

**Summary
of
Chronic Survival and Reproduction Toxicity Test with
*Ceriodaphnia dubia***

Sponsor: General Electric

Protocol title: US EPA-821-R-02-013. *Methods for Measuring the Chronic Toxicity of Effluents and Receiving Waters to Freshwater Organisms*, 4th Ed., October 2002. Method 1002.0

Aquatec SDG: 10678

Test material: Composite effluent from the General Electric Company located in Pittsfield, Massachusetts

GE sample ID: Outfall Composite A8474C
Outfall Composite A8493C
Outfall Composite A8499C

Dilution water: Water from the Housatonic River (grab sample)

GE sample ID: Housatonic River A8475R
Housatonic River A8494R
Housatonic River A84500R

Dates collected: September 10, 12, and 14, 2007

Date received: September 11, 13, and 14, 2007

Test dates: September 11-17, 2007

Test concentrations: 100%, 75%, 50%, 25%, 12.5%, 6.25% effluent.
Dilution water control (Housatonic River)
Laboratory control 1 (culture water)
Laboratory control 2 (culture water with sodium thiosulfate)

Acute Toxicity Values

Species	Exposure Period	48-hour LC50 (% effluent)	A-NOAC (% effluent)
<i>Ceriodaphnia dubia</i>	48 hours	>100%	>100%

Chronic Toxicity Values

Species	Endpoint	Exposure Period	C-NOEC (% effluent)	C-LOEC (% effluent)
<i>Ceriodaphnia dubia</i>	Survival	6 – 7 days	100%	>100%
<i>Ceriodaphnia dubia</i>	Reproduction	6 – 7 days	100%	>100%

1.0 Introduction

1.1 Background

In 1972, amendments were made to the Clean Water Act (CWA) prohibiting the discharge of any pollutant from a point source to waters of the United States, unless the discharge is authorized by a National Pollutant Discharge Elimination System (NPDES) permit. Since the passing of the 1972 amendments to the CWA, significant progress has been made in cleaning up industrial wastewater and municipal sewage point source discharges. EPA defines point sources as discrete discharges via pipes or man-made ditches.

In 1984, the U.S. Environmental Protection Agency (EPA) released a national policy statement and a supporting document that recommended, where appropriate, effluent permit limits should be based on effluent toxicity as measured in aquatic toxicity tests. Generally, permits require that no toxic discharge occur in toxic amounts. The routine use of dilution-series toxicity tests and/or biologically-based criteria (i.e., invertebrate and vertebrate community studies) have become increasingly utilized to calculate or estimate the potential toxicity of a discharge.

EPA has the authority to delegate primary responsibility for the implementation, permitting, and enforcement of NPDES regulations to appropriate State regulatory agencies. Even when EPA delegates this authority to the states, EPA still maintains oversight responsibility.

1.2 Objective of the General Electric Study

The objective of this study was to measure the chronic toxicity of the composite wastewater discharged by the General Electric facility located in Pittsfield, Massachusetts to the Housatonic River. The water flea, *Ceriodaphnia dubia*, is exposed to effluent and dilutions of effluent under static conditions with daily renewal of test solutions. *Ceriodaphnia dubia* is routinely used by regulatory agencies and by contract laboratories for toxicity testing and EPA has published guidance documents for the performance of this test (U.S. EPA, 2002).

A toxicity test was conducted from September 11-17, 2007 at Aquatec Biological Sciences, Inc. (Aquatec) located in Williston Vermont. Aquatec Biological Sciences, Inc. holds NELAC accreditation for the requested whole effluent toxicity test. All original raw data and the final report produced for this study are stored in Aquatec's archives in Williston, Vermont.

2.0 Materials and Methods

2.1 Protocol

Procedures used in this chronic toxicity test followed those described in the Aquatec Standard Operating Procedure (SOP) TOX2-002, Cladoceran, *Ceriodaphnia dubia* Survival and Reproduction Toxicity Test R4, May 4, 2007. This SOP generally follows the standard methodology presented in U.S. EPA. 2002 (EPA-821-R-02-013). *Methods for Measuring the Chronic Toxicity of*

Effluents and Receiving Waters to Freshwater Organisms, 4th Ed., October 2002, Method 1002.0 (as summarized in Appendix 2 of this report). A copy of the SOP has been previously submitted (Appendix 6, Controlled document - please do not copy or distribute.)

Additional SOPs used in this study are outlined below:

Title	SOP Number	Revision Date
Sample Acceptance	TOX1-017	Rev. 4, February, 2004
Hardness – total titrimetric method	TOX1-011	Rev. 3, May 2003
Alkalinity – total titrimetric method	TOX1-010	Rev. 6, April 2004
Thermo-Orion 145 A+ Conductivity Meter	TOX1-016	Rev. 1, April 2004
Dissolved oxygen	TOX1-006	Rev. 7, April 2004
pH measurement	TOX1-007	Rev. 2, April 2004
Salinity: refraction method	TOX1-008	Rev. 3, January, 2003

2.2 Effluent and Receiving Water Samples

Effluent samples were collected by GE personnel from September 9-10, 2007 (initial sample); September 11-12, 2007 (first renewal sample), and September 13-14, 2007 (second renewal sample). Receiving water samples were grab samples collected from the Housatonic River on September 10, 12, and 14, 2007. Samples were delivered to Aquatec on the same day or the following day after collection. Upon receipt at Aquatec on the temperature of the temperature blank contained within the cooler was within the range of 0.0°C to 6.0°C. The effluent and receiving water were prepared for testing and characterized (Table 1). The receiving water was the dilution water for preparing effluent concentrations and was also the reference control for statistical comparisons.

2.3 Control water

Laboratory control water for the toxicity test was a 1:1 mixture of laboratory reconstituted moderately hard water and 60-micron filtered river water collected from the Lamoille River, Vermont. This water was characterized for the following parameters: pH (7.6); dissolved oxygen (8.8 mg/L); conductivity (254 uS/cm). An additional dechlorination control (laboratory water with 0.25 N sodium thiosulfate added) was included in the test array, even though chlorine was not detected in the effluent sample.

2.4 Test Organism

Daphnids (*Ceriodaphnia dubia*), less than 24-hours old and collected within and eight-hour period were obtained from Aquatec laboratory cultures. The culture system consisted of brood boards with 1-oz cups containing approximately 20 mL of culture medium and one daphnid. The culture water was laboratory reconstituted moderately hard water mixed in a 1:1 ratio with filtered Lamoille River, VT water. Prior to use, the culture water was characterized:

Parameter	Result
Total hardness (mg/L)	Within range of 50-110 mg/L
Alkalinity (mg/L as CaCO ₃)	Within range of 60-70 mg/L
pH	Nominal 7.7 – 8.0

The culture area was maintained at a nominal temperature of 25°C (range 24 – 26 °C) with a regulated photoperiod of 16 hours light and 8 hours of darkness.

Daphnid cultures were fed daily a combination of green algae (*Selenastrum capricornutum*) and YCT obtained from Aquatic BioSystems of Fort Collins, Colorado. Daphnids were transferred to new culture medium daily.

Beginning approximately 24 hours before toxicity test initiation neonates were removed from the culture cups. Offspring produced within eight hours were used for toxicity testing when the neonates were 24 hours old or less.

2.5 Test Procedures

Prior to initiating the toxicity test, a sub-sample of effluent and receiving water was decanted for subsequent alkalinity and hardness determination. A sub-sample was also check for presence of chlorine to determine whether dechlorination of effluent is required. Chlorine was not detected, therefore dechlorination of the effluent was not required. The sample was then aerated and warmed to test temperature.

The toxicity test was conducted at effluent concentrations of 100%, 75%, 50%, 25%, 12.5%, and 6.25% effluent. Test concentrations were prepared by diluting the appropriate volume of effluent with dilution water to a total volume of 300 mL. Test solutions were then decanted to ten replicate 30-mL cups per concentration, each containing approximately 20 mL of test solution. Three sets of control replicates were also included in the test array, set up as the effluent replicates. The controls included: Housatonic River water (dilution control), a laboratory control (a mix of moderately hard water and Lamoille River, VT water), and a laboratory control with sodium thiosulfate added (dechlorination control). The dechlorination control was included in the test array even though residual chlorine was not detected in the effluent.

Prior to testing, daphnids less than 24-hours old were collected from the cultures, pooled in Carolina bowl, and fed. The test was initiated when the daphnid neonates were transferred to the replicate test cups, one daphnid per cup. The toxicity test cups were incubated to maintain temperature in the range of 24°C to 26 °C. The lighting cycle was 16 hours light and eight hours dark and a luminance of approximately 80 ft-c.

The criteria for ending the toxicity test was based upon the controls reaching an average of 15 neonates or more per female and at least 60 percent of surviving females having produced three broods during the test.

2.6 Test Monitoring

The number of surviving daphnids and the number of young produced was observed at approximately 24-hour intervals during the test, with the final count of surviving daphnids and young at the end of the test. Temperature was measured daily in one replicate of each test treatment. The parameters of pH, dissolved oxygen, and conductivity were measured daily on a composite of the test solutions before and after renewal.

Total hardness was measured by the EDTA titrimetric method and total alkalinity was measured by potentiometric titration to an endpoint of 4.5 on each new sample. The check for residual chlorine was performed with an acidified sample to which potassium iodide and starch indicator added. If chlorine was detected, the color was titrated away with 0.02 N sodium thiosulfate to determine the equivalent volume of 0.2 N sodium thiosulfate to add to effluent (if needed).

Dissolved oxygen was measured with a YSI Model 58 dissolved oxygen meter. A Beckman Phi 40 was used to measure pH. A Thermo-Orion Model 145 conductivity meter was used to measure conductivity.

2.7 Reference Toxicant Test

A acute / chronic standard reference toxicant (SRT) test was conducted monthly. The SRT test was conducted as a quality control procedure to establish the health and sensitivity of the test organisms. The SRT included four concentrations of reagent grade sodium chloride (NaCl) with nominal concentrations of 0.25, 0.5, 1.0, 2.0, and 3.0 g NaCl/L. Ten test replicates, each containing one daphnid were test at each concentration and the laboratory control.

3.0 Statistics

3.1 Statistical protocol

The concentration-response relationships observed were characterized by the median lethal concentration (LC50, based on survival data at 48-hours of the test), which was the calculated concentration lethal to 50 percent of the test organisms. If no concentrations resulted in 50% mortality, the LC50 was reported as greater than the highest concentration effluent (in this case >100% effluent), by direct observation. If greater than 50 percent mortality was observed in any effluent treatment, then a computer program (TOXIS2) was used to calculate the LC50 value, following the U.S. EPA statistical flowchart (Appendix 3).

The Acute-No-Observable-Effect Concentration (A-NOEC) was determined statistically using multiple comparison tests (TOXIS2), with the receiving water control as the reference.

The Chronic-No-Observable-Effect Concentration (C-NOEC) was determined based on the end-of-test survival and reproduction data using multiple comparison tests (TOXIS2), with the receiving water control as the statistical reference.

4.0 Results

4.1 Effluent Toxicity Test

Results of effluent and receiving water characterizations performed at Aquatec as part of the toxicity test are presented in Table 1. Water quality parameters measured during the toxicity test are presented in Table 2. Measured temperatures during the test were within the range of 24.0°C to 26.0°C. The percent survival data and number of offspring produced during the exposure for the toxicity test are presented in Table 3.

By day six, at least 60 percent of the reference control (receiving water) organisms had produced at least three broods with a minimum of 15 young per surviving female.

Acute toxicity was not demonstrated during this evaluation. The 48-hour LC50 value was >100% effluent. The A-NOEC was 100% effluent. Chronic toxicity was not demonstrated during this evaluation. The C-NOEC value was 100% effluent. And the C-LOEC was >100% effluent.

4.2 Reference Toxicant Test

The most recent standard reference toxicant (SRT) test, conducted in July 2007, had a resulting 48-hour LC50 1.47 g NaCl/L and a chronic IC25 of 0.17 g NaCl/L. These values were within the Control Chart limits generated for SRT tests with *Ceriodaphnia dubia* in our laboratory.

5.0 Qualifiers

5.1 Qualifiers and Special Conditions

To the best of our knowledge, qualifiers or special conditions were not applicable to the reported toxicity test.

References

American Public Health Association, American Water Works Association, and Water Pollution Control Federation (APHA). 1989. Standard Methods for the Examination of Water and Wastewater. 17th Edition

U.S. Environmental Protection Agency, 2002. 4th Edition. *Methods for Measuring the Chronic Toxicity of Effluents and Receiving Waters to Freshwater Organisms*. EPA-821-R-02-013.

Table 1. Results of the characterization of the General Electric Pittsfield Plant effluent and receiving water samples.

Parameter	OUTFALL COMPOSITE A8474C	OUTFALL COMPOSITE A8493C	OUTFALL COMPOSITE A8499C
Temperature	24.9	25.1	24.7
pH	7.4	7.5	7.7
Alkalinity (as CaCO ₃), mg/L	64	40	268
Hardness (as CaCO ₃), mg/L	74	46	264
Dissolved oxygen, mg/L	9.2	8.7	8.3
Specific conductivity, uS/cm	312	187	1116
Total residual chlorine (mg/L)	ND	ND	ND
Parameter	Housatonic River A8475R	Housatonic River A8494R	Housatonic River A84500R
Temperature	24.6	25.3	24.1
pH	7.3	7.6	7.4
Alkalinity (as CaCO ₃), mg/L	116	64	84
Hardness (as CaCO ₃), mg/L	128	80	102
Dissolved oxygen, mg/L	9.1	8.9	8.5
Specific conductivity, uS/cm	345	240	270
Total residual chlorine (mg/L)	ND	ND	ND

Note: Characterizations reflect conditions of sample after preparation for the toxicity test. ND = not detected

Table 2. Water quality measurements (ranges) recorded during the chronic toxicity test with *Ceriodaphnia dubia* exposed to General Electric Pittsfield Plant effluent, September 7 - 13, 2007.

Test Concentration (% effluent)	pH	Dissolved Oxygen (mg/L)	Temperature (°C)	Conductivity (umhos/cm)
Dechl. Control	7.3 – 7.6	8.1-9.9	24.3-25.0	229-273
Lab Control	7.34– 7.6	8.0-8.9	24.0 – 24.9	252 – 267
Reference Control	7.3 – 8.1	8.0 – 9.5	24.0 – 25.5	239 – 354
6.25%	7.4 – 8.0	8.0 – 9.5	24.0 – 25.0	236 – 352
12.5%	7.4 – 8.0	8.0 – 9.5	24.0 – 25.3	228 – 351
25%	7.4 – 8.1	8.1 – 9.4	24.1 – 25.2	222 – 500
50%	7.3 – 8.4	8.0 – 9.4	24.2 – 25.1	210 – 711
75%	7.2 – 8.5	8.0 – 9.4	24.3 – 25.1	197 – 909
100%	7.2 – 8.5	8.0 – 9.4	24.2 – 25.1	187 – 1119

Dechl. Control = laboratory water with sodium thiosulfate added (dechlorination control).

Lab Control = a mix of natural river water and moderately hard water.

Dilution Control = receiving water (Housatonic River).

Table 3 a. Summary of percent survival and reproduction data recorded during the chronic toxicity test with *Ceriodaphnia dubia* exposed to General Electric Pittsfield Plant effluent, September 7-13, 2007.

Test Concentration (% effluent)	Day 1	Day 2	Day 3	Day 4	Day 5	Day 6	Day 7
Dechl. Control	100	100	100	100	100	100	-
Lab Control	100	100	100	100	100	100	-
Reference Control	100	100	100	100	100	100	-
6.25%	100	100	100	100	100	100	-
12.5%	100	100	100	90	90	90	-
25%	100	100	100	100	100	100	-
50%	100	100	100	100	100	100	-
75%	100	100	100	100	100	100	-
100%	100	100	100	100	100	100	-

Table 3 b. Summary of reproduction data (number of offspring produced) recorded during the chronic toxicity test with *Ceriodaphnia dubia* exposed to General Electric Pittsfield Plant effluent, September 7-13, 2007.

Test Concentration (% effluent)	Day 1	Day 2	Day 3	Day 4	Day 5	Day 6	Day 7	Mean Per female
Dechl. Control	0	0	54	46	71	179	-	35.0
Lab Control	0	0	56	38	83	183	-	36.0
Reference Control	0	0	48	0	115	162	-	32.5
6.25%	0	0	50	0	127	155	-	33.2
12.5%	0	0	48	0	123	159	-	33.0
25%	0	0	47	0	131	176	-	35.4
50%	0	0	53	0	118	174	-	34.5
75%	0	0	51	0	145	176	-	37.2
100%	0	0	47	0	127	172	-	34.6

**Dechl. Control = laboratory water with sodium thiosulfate added
(dechlorination control).**

Lab Control = a mix of natural river water and moderately hard water.

Dilution Control = receiving water (Housatonic River).

Appendix 1

Chain-of-Custody Documentation



Aquatec Biological Sciences

Chain-of-Custody Record

273 Commerce Street
 Williston, VT 05495
 TEL: (802) 860-1638
 FAX: (802) 858-3189

COMPANY INFORMATION	COMPANY'S PROJECT INFORMATION	SHIPPING INFORMATION	VOLUME/CONTAINER TYPE/PRESERVATIVE					
Name: <u>General Electric Company</u>	Project Name: <u>GE PITTSFIELD</u>	Carrier: <u>PRIORITY EXPRESS</u>	4°C	4°C	4°C	4°C	4°C	4°C
Address: <u>O'Brien & Gere</u>	<u>Outfall Composite – INITIAL SAMPLE</u>	Airbill Number: _____	_____	_____	H ₂ SO ₄	H ₂ SO ₄	_____	HNO ₃
<u>1000 East Street, Gate 64</u>	Project Number: <u>07003</u>	Date Shipped: <u>9/10/07</u>	Plastic	Plastic	Plastic	Glass	Glass	Plastic
City/State/Zip: <u>Pittsfield, MA 01201</u>	Sampler Name(s): <u>SEAN C. COYLE</u> <u>JOSEPH C. HALLING</u>	Hand Delivered: <input type="checkbox"/> Yes <input checked="" type="checkbox"/> No	_____	_____	_____	_____	_____	_____
Telephone: <u>(413) 494-6709</u>	NPDES Permit #: <u>MA0003891</u>		1 gal	1/2 gal	1 L	40 ml	40 mL	0.5 L
Facsimile: <u>(413) 494-7052</u>	Ship these samples on <u>Monday</u> .							
Contact Name: <u>Sean Coyle</u>	Quote #: <u>10/05</u> Client Code: <u>GEPITTS</u>							

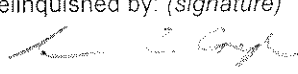
SAMPLE IDENTIFICATION	COLLECTION		GRAB	COMPOSITE	MATRIX	ANALYSIS	NUMBER OF CONTAINERS								
	DATE	TIME													
Outfall Composite <u>A8474C</u>	<u>9/10/07</u>	<u>10:35 AM</u>		X	Effluent	<i>Ceriodaphnia dubia</i> chronic survival and reproduction (EPA Method 1002.0) Initial sample	1								
Outfall Composite <u>A8474C</u>	<u>9/10/07</u>	<u>10:35 AM</u>		X	Effluent	Total Residual Chlorine							1		
Housatonic River <u>A8475R</u>	<u>9/10/07</u>	<u>7:40 AM</u>	X		Receiving	Dilution Water	2								
Housatonic River <u>A8475R</u>	<u>9/10/07</u>	<u>7:40 AM</u>	X		Receiving	Total Residual Chlorine							1		

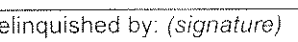
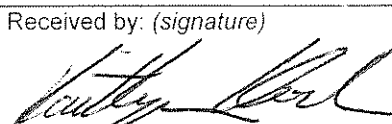
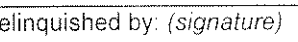
Relinquished by: (signature)	DATE	TIME	Received by: (signature)	NOTES TO SAMPLER(S): (1): Complete the labels (Date, time, initials) and cover the labels with clear tape. Tape the caps of the sample bottles to ensure that they do not become dislodged during shipment. Nest the samples in sufficient ice to maintain 0°C – 6°C. Results for samples received at temperatures exceeding 6°C will be qualified in the report. Notes to Lab: Ambient cooler temperature: <u>2</u> °C. Dechlorinate the effluent sample if chlorine is detected.
	<u>9/10/07</u>	<u>2:20 PM</u>		
Relinquished by: (signature)	DATE	TIME	Received by: (signature)	
	<u>9/11/07</u>	<u>8:35</u>		
Relinquished by: (signature)	DATE	TIME	Received by: (signature)	
				

Aquatec Biological Sciences

Chain-of-Custody Record

273 Commerce Street
 Williston, VT 05495
 TEL: (802) 860-1638
 FAX: (802) 658-3189

COMPANY INFORMATION	COMPANY'S PROJECT INFORMATION	SHIPPING INFORMATION	VOLUME/CONTAINER TYPE/PRESERVATIVE					
Name: <u>General Electric Company</u>	Project Name: <u>GE PITTSFIELD</u>	Carrier: <u>PRIORITY EXPRESS</u>	4°C	4°C	4°C	4°C	4°C	4°C
Address: <u>O'Brien & Gere</u>	<u>Outfall Composite – RENEWAL SAMPLE</u>	Airbill Number: _____	_____	_____	H ₂ SO ₄	H ₂ SO ₄	_____	_____
<u>1000 East Street, Gate 64</u>	Project Number: <u>07003</u>	Date Shipped: <u>9/12/07</u>	Plastic	Plastic	Plastic	Glass	Glass	Plastic
City/State/Zip: <u>Pittsfield, MA 01201</u>	Sampler Name(s): <u>SEAN C. COYLE</u>	Hand Delivered: <input type="checkbox"/> Yes <input checked="" type="checkbox"/> No	_____	_____	_____	_____	_____	_____
Telephone: <u>(413) 494-6709</u>	NPDES Permit #: <u>MA0003891</u>		1 gal	1/2 gal	1 L	40 ml	40 mL	0.5 L
Facsimile: <u>(413) 494-7052</u>	Ship these samples on <u>Wednesday</u> .							
Contact Name: <u>Sean Coyle</u>	Quote #: <u>10/05</u> Client Code: <u>GEPITTS</u>							

SAMPLE IDENTIFICATION	COLLECTION		GRAB	COMPOSITE	MATRIX	ANALYSIS	NUMBER OF CONTAINERS							
	DATE	TIME												
Outfall Composite <u>A8493C</u>	<u>9/12/07</u>	<u>10:45 AM</u>		<u>X</u>	Effluent	Ceriodaphnia dubia chronic survival and reproduction (EPA Method 1002.0) – Renewal 1	1							
Outfall Composite <u>A8493C</u>	<u>9/12/07</u>	<u>10:45 AM</u>		<u>X</u>	Effluent	Total Residual Chlorine							1	
Housatonic River <u>A8494R</u>	<u>9/12/07</u>	<u>8:30 AM</u>	<u>X</u>		Receiving	Dilution Water	2							
Housatonic River <u>A8494R</u>	<u>9/12/07</u>	<u>8:30 AM</u>	<u>X</u>		Receiving	Total Residual Chlorine							1	

Relinquished by: (signature) <u>[Signature]</u>	DATE <u>9/12/07</u>	TIME <u>11:25</u>	Received by: (signature) <u>[Signature]</u> # 704	NOTES TO SAMPLER(S): (1): Complete the labels (Date, time, initials) and cover the labels with clear tape. Tape the caps of the sample bottles to ensure that they do not become dislodged during shipment. Nest the samples in sufficient ice to maintain 0°C – 6°C. Results for samples received at temperatures exceeding 6°C will be qualified in the report. Notes to Lab: Ambient cooler temperature: <u>0</u> °C. Dechlorinate the effluent sample if chlorine is detected.
Relinquished by: (signature)	DATE <u>9/13/07</u>	TIME <u>8:15</u>	Received by: (signature) <u>[Signature]</u>	
Relinquished by: (signature)	DATE	TIME	Received by: (signature)	

Aquatec Biological Sciences

Chain-of-Custody Record

273 Commerce Street
 Williston, VT 05495
 TEL: (802) 860-1638
 FAX: (802) 658-3189

COMPANY INFORMATION	COMPANY'S PROJECT INFORMATION	SHIPPING INFORMATION	VOLUME/CONTAINER TYPE/ PRESERVATIVE					
Name: <u>General Electric Company</u>	Project Name: <u>GE PITTSFIELD</u>	Carrier: <u>PRIORITY EXPRESS</u>	4°C	4°C	4°C	4°C	4°C	4°C
Address: <u>O'Brien & Gere</u> <u>1000 East Street, Gate 64</u>	Outfall Composite – RENEWAL SAMPLE	Airbill Number: _____	—	—	H ₂ SO ₄	H ₂ SO ₄	—	—
City/State/Zip: <u>Pittsfield, MA 01201</u>	Project Number: <u>07003</u>	Date Shipped: <u>9/14/07</u>	Plastic	Plastic	Plastic	Glass	Glass	Plastic
Telephone: <u>(413) 494-6709</u>	Sampler Name(s): <u>SEAN C. COYLE</u> <u>JOSEPH C. HANUMLA</u>	Hand Delivered: <input type="checkbox"/> Yes <input checked="" type="checkbox"/> No	—	—	—	—	—	—
Facsimile: <u>(413) 494-7032</u>	NPDES Permit #: <u>MA0003891</u>		1 gal	1/2 gal	1 L	40 ml	40 mL	0.5 L
Contact Name: <u>Sean Coyle</u>	Ship these samples on Friday.							
	Quote #: <u>10/05</u> Client Code: <u>GEPITTS</u>							

SAMPLE IDENTIFICATION	COLLECTION		GRAB	COMPOSITE	MATRIX	ANALYSIS	NUMBER OF CONTAINERS							
	DATE	TIME												
Outfall Composite <u>A8499C</u>	<u>9/14/07</u>	<u>10:25 AM</u>		X	Effluent	<i>Ceriodaphnia dubia</i> chronic survival and reproduction (EPA Method 1002.0) – Renewal 2	2							
Outfall Composite <u>A8499C</u>	<u>9/14/07</u>	<u>10:25 AM</u>		X	Effluent	Total Residual Chlorine						1		
Housatonic River <u>A8500R</u>	<u>9/14/07</u>	<u>8:25 AM</u>	X		Receiving	Dilution Water	2							
Housatonic River <u>A8500R</u>	<u>9/14/07</u>	<u>8:25 AM</u>	X		Receiving	Total Residual Chlorine						1		

Relinquished by: (signature) <u>[Signature]</u>	DATE <u>9/14/07</u>	TIME <u>13:00</u>	Received by: (signature) <u>Ron Oakenow</u>	NOTES TO SAMPLER(S): (1): Complete the labels (Date, time, initials) and cover the labels with clear tape. Tape the caps of the sample bottles to ensure that they do not become dislodged during shipment. Nest the samples in sufficient ice to maintain 0°C – 6°C. Results for samples received at temperatures exceeding 6°C will be qualified in the report. IN TWO COOLERS: 3.4°C / 3.5°C Notes to Lab: Ambient cooler temperature: _____ °C. Dechlorinate the effluent sample if chlorine is detected.
Relinquished by: (signature)	DATE <u>9/14/07</u>	TIME <u>18:03</u>	Received by: (signature) <u>[Signature]</u>	
Relinquished by: (signature)	DATE	TIME	Received by: (signature)	

Appendix 2 Summary of Test Conditions

Test Description: Daphnid, *Ceriodaphnia dubia* acute / chronic survival and reproductionASSOCIATED PROTOCOL: EPA 1994. *Short Term Methods for Estimating the Chronic Toxicity of Effluents and Receiving Waters to Freshwater Organisms*. (EPA/600/4-91/002) Method 1002.0

1. Test type:	Static, daily renewal
2. Test temperature:	25 ± 1°C
3. Light quality:	Ambient laboratory illumination
4. Photoperiod:	16 hr. light, 8 hr. dark
5. Test chamber size:	30 ml
6. Test solution volume:	15-20 ml / replicate
7. Renewal of test concentrations:	Daily
8. Age of test organisms:	Less than 24 h, released within an 8 hr. period
9. No. organisms / test chamber:	1
10. No. of replicate chambers / concentration:	10
11. No. of organisms / concentration:	10
12. Feeding regime:	0.1 ml each of YTC and algal suspension daily
13. Cleaning:	Transfer to new test solution and test chamber daily
14. Aeration:	None
15. Dilution water:	Receiving water
16. Test concentrations:	6.25, 12.5, 25, 50, 75, 100% effluent
17. Laboratory control:	1:1 Lamoille R. / MHW as additional control. Sodium thiosulfate in Lamoille R. / MHW as additional control
18. Test duration:	Until 60% of control females have three broods
19. Monitoring:	Daily temperature, dissolved oxygen, pH, and conductivity. Hardness, alkalinity on each new sample. Biological monitoring daily
19. End points:	Survival (Days 2 and end of test) and reproduction (end of test)
20. Reference toxicant test:	Sodium chloride LC50 / IC25
21. Test acceptability (control performance):	80% or greater survival and an average of 15 or more young/female. At least 60% of surviving females must have produced third brood
22. Data interpretation:	Acute: 48-h LC50 (point estimate); A-NOEC Chronic: C-NOEC by hypothesis test statistics compared to the Lab Control using TOXIS2

Appendix 3
U.S. EPA Region 1 Toxicity Test Summary and
Statistical Flow Chart

TOXICITY TEST SUMMARY SHEET

Facility Name: Outfall Composite A8474C Test Start Date: 09/11/07

NPDES Permit Number: MA0003891 Pipe Number: 001

Test Type	Test Species	Sample Type	Sampling Method
Acute	<i>Ceriodaphnia dubia</i>	EFFLUENT	Composite

Dilution Water: Housatonic River

Receiving Water: Housatonic River

Effluent Sampling Dates: September 10, September 12, and September 14, 2007

Concentrations Tested: 0 5.0 15 35 50 75 100 Control Permit Limit: NA

Was Effluent Salinity Adjusted? NA If yes, to what value? NA

With Sea Salts? NA Hypersaline Brine Solution? NA

Actual effluent concentrations tested after salinity adjustment in percent: Same as above.

Reference Toxicant Date: 8/26/07 - 9/1/07

PERMIT LIMITS AND TEST RESULTS

Test Acceptability Criteria:

Mean Control Survival: 100 (%)

Mean Control Reproduction: 32.5 neonates per female

	Limits (%)		Results (%)
LC50	NA	48-Hour LC50	>100
		Upper Value	--
		Lower Value	--
		Data Analysis Method	Steel Many-One Rank Test
A-NOEC	NA	48-hour A-NOEC	100
C-NOEC	NA	C-NOEC	100
		LOEC	>100
IC25	NA	IC25	--
IC50	NA	IC50	--

NA: Not Applicable

STATISTICAL ANALYSIS OF CERIODAPHNIA SURVIVAL AND REPRODUCTION TEST

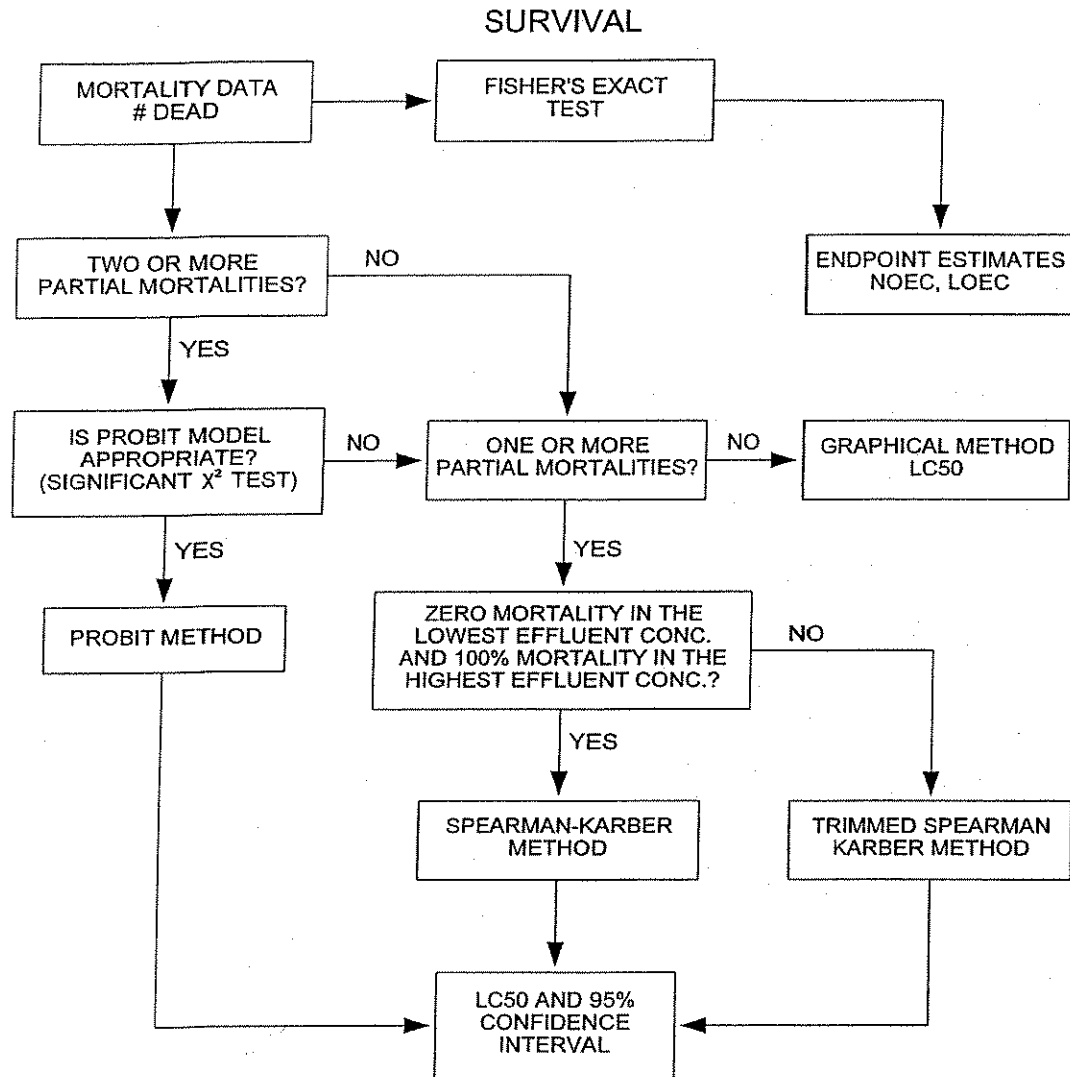

Figure 4. Flowchart for statistical analysis of the daphnid, *Ceriodaphnia dubia*, survival data.

STATISTICAL ANALYSIS OF CERIODAPHНИЯ SURVIVAL AND REPRODUCTION TEST

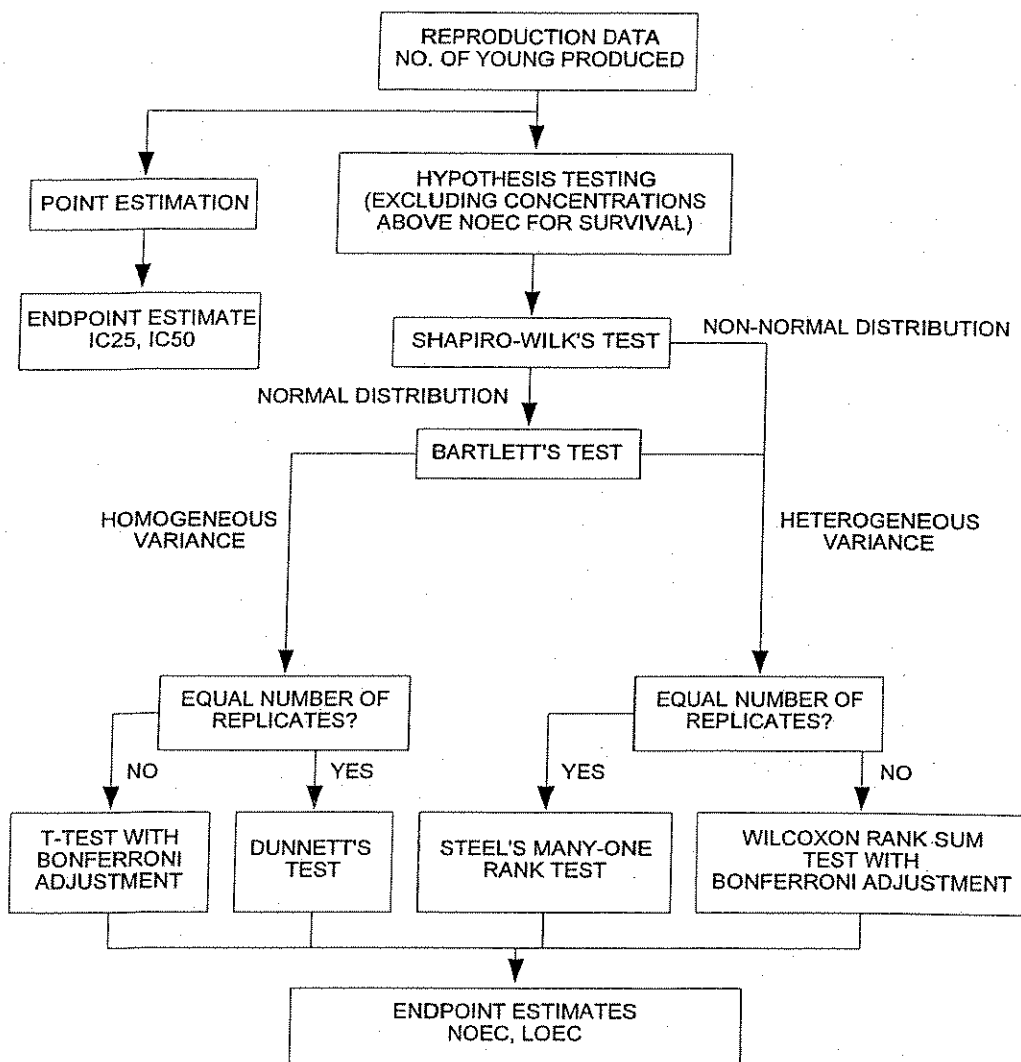

Figure 6. Flowchart for the statistical analysis of the daphnid, *Ceriodaphnia dubia*, reproduction data.

Appendix 4
Bench Data, *Ceriodaphnia dubia* Chronic Toxicity Test

=====

| Aquatec Biological Sciences, Inc. |

|=====

Test Date: 9/11/07
 Sample Date: 9/10/07
 Species: Ceriodaphnia dubia
 Test Type: Chronic

Test Number: 54763
 Test Material: Effluent - POTW
 Source: MA0003891
 General Electric Company
 Pittsfield, MA

=====

SUMMARY

=====

End Point	Day	Transformation	Conc	#Reps	Mean	StDev	% Surv
Proportion Alive	2	No transformation	0.000 B	10	1.00	0.000	
			X 0.000 D	10	1.00	0.000	
			X 6.250 D	10	1.00	0.000	
			X 12.500 D	10	1.00	0.000	
			X 25.000 D	10	1.00	0.000	
			X 50.000 D	10	1.00	0.000	
			X 75.000 D	10	1.00	0.000	
			X 100.000 D	10	1.00	0.000	
			Proportion Alive	7	No transformation	0.000 B	10
X 0.000 D	10	1.00				0.000	
X 6.250 D	10	1.00				0.000	
X 12.500 D	10	.90				.316	
X 25.000 D	10	1.00				0.000	
X 50.000 D	10	1.00				0.000	
X 75.000 D	10	1.00				0.000	
X 100.000 D	10	1.00				0.000	
Reproduction		No transformation				0.000 B	10
			X 0.000 D	10	32.50	4.035	
			X 6.250 D	10	33.20	5.827	
			X 12.500 D	10	33.00	11.662	
			X 25.000 D	10	35.40	3.893	
			X 50.000 D	10	34.50	4.743	
			X 75.000 D	10	37.20	5.534	
			X 100.000 D	10	34.60	6.433	

X = indicates concentrations used in calculations

=====

- HYPOTHESIS TEST -

=====

End Point	Day	Transformation/Analysis	NOEC	LOEC	TU	MSE	MSD
Proportion Alive	2	No transformation					
		Fisher Exact	>100.000	>100.000	< 1.00		
Proportion Alive	7	No transformation					
		Fisher Exact	>100.000	>100.000	< 1.00		
Reproduction		No transformation					
		Steel many-one rank test	>100.000	>100.000	< 1.00	42.270	0.624
Proportion Alive	Day 2, 48-h LC50:	>100 (DIRECT OBSERVATION)					

Water Flea

Lab	Species	Test Date	Test Material	Permit	Protocol	Test Number
ABS	CD	9/11/7	EFF1 (%)	MA0003891	EPAF 94	54763

Statistics Parameters

PROPORTION

End Point:	PA Proportion Alive		
Analysis:	Fisher Exact	Auto growth select	1 control
Transform:	No transformation		
Tail:	One-tailed, decreasing		
Constant:	-.01	Variance:	.01
Root:	0.00	Alpha Normality:	.01
		NOEC:	.05

EC/LC Method: P (P,S,G,L,N) Superdunnet: 4000

GROWTH

End Point:	GR Reproduction		
Analysis:	EPA Flowchart	Auto growth select	1 control
Transform:	No transformation		
Tail:	One-tailed, decreasing		
Constant:	-.01	Variance:	.01
Root:	0.00	Alpha Normality:	.01
		NOEC:	.05

Calculate IC? Y (Y,N) IC resamples: 120

Errors/Warnings

Type	Number	Description
EC/LC	65	Data must contain at least two concentrations for which the % responding is between 0 and 100%
IC	71	No linear interpolation estimate can be calculated - none of the group response means < 100-p % of the control response me
PROP	0	Analysis completed with no errors
GROW	0	Analysis completed with no errors

10/02/07

TOXIS ANALYSIS SUMMARY

Ceriodaphnia		Proportion Alive			Day 7	
Lab	Species	Date	Test Material	Permit	Protocol	Test Number
ABS	CD	9/11/7	EFF1 (%)	MA0003891	EPAF 94	54763

Fisher Exact		Auto growth select		1 control	
Transformation		Prop. Conc	Alive	P	
No transformation					
		0.00B	1.00		
	X	0.00D	1.00		
	X	6.25D	1.00	1.000	
	X	12.50D	.90	.500	
	X	25.00D	1.00	1.000	
	X	50.00D	1.00	1.000	
	X	75.00D	1.00	1.000	
	X	100.00D	1.00	1.000	

NOEC	LOEC	TU	Alpha	Tail	Based on
>100	>100	<1	.05	One-sided	Fisher Exact

TOXIS ANALYSIS SUMMARY

Ceriodaphnia		Reproduction				
Lab	Species	Date	Test Material	Permit	Protocol	Test Number
ABS	CD	9/11/7	EFF1 (%)	MA0003891	EPAF 94	54763
EPA Flowchart		Auto growth select		1 control		

	Conc	Mean	SD	N	T	Sum of Ranks
Data transformation: No transformation						
	0.00B	36.00	4.472	10		
X	0.00D	32.50	4.035	10		
X	6.25D	33.20	5.827	10	-.241	109.000
X	12.50D	33.00	11.662	10	-.172	125.500
X	25.00D	35.40	3.893	10	-.997	127.500
X	50.00D	34.50	4.743	10	-.688	116.500
X	75.00D	37.20	5.534	10	-1.616	135.000
X	100.00D	34.60	6.433	10	-.722	121.500

NOEC	LOEC	TU	Alpha	Tail	Based on	Critical Sum of Ran
>100	>100	<1	.05	One-sided	Steel	74

Dunnett Test:	MSE	MSD % Reduction from Control	Critical T	
	42.269	21.0105	2.3485	
Kolmogorov Test for Normality:	Alpha	D	Cutoff D	Normal?
	.01	.131375	.124	No
Bartlett Test for Equal Variance:	Alpha	B	P(B)	Equal Var?
	.01	17.309	.00821	No

WATER FLEA TEST DATA

Test Number: 54763 (x) Chronic () Acute hours
 Test Date: 11-Sep-07
 Source: MA0003891 Test Material: EFF1 (%)

Conc	Rep	Cont.		Daily Survival						Prop Alive	Total Young	Max Young	
		No.	Sex	Start	1	2	3	4	5				6
0.00 B	1	F		1	1					1	1.00	30	16
0.00 B	2	F		1	1					1	1.00	35	18
0.00 B	3	F		1	1					1	1.00	41	20
0.00 B	4	F		1	1					1	1.00	37	20
0.00 B	5	F		1	1					1	1.00	31	17
0.00 B	6	F		1	1					1	1.00	29	15
0.00 B	7	F		1	1					1	1.00	39	20
0.00 B	8	F		1	1					1	1.00	39	18
0.00 B	9	F		1	1					1	1.00	39	19
0.00 B	10	F		1	1					1	1.00	40	20
0.00 D	1	F		1	1					1	1.00	29	14
0.00 D	2	F		1	1					1	1.00	36	20
0.00 D	3	F		1	1					1	1.00	31	19
0.00 D	4	F		1	1					1	1.00	37	20
0.00 D	5	F		1	1					1	1.00	34	17
0.00 D	6	F		1	1					1	1.00	24	11
0.00 D	7	F		1	1					1	1.00	34	15
0.00 D	8	F		1	1					1	1.00	37	16
0.00 D	9	F		1	1					1	1.00	31	17
0.00 D	10	F		1	1					1	1.00	32	14
6.25 D	1	F		1	1					1	1.00	31	14
6.25 D	2	F		1	1					1	1.00	34	15
6.25 D	3	F		1	1					1	1.00	33	16
6.25 D	4	F		1	1					1	1.00	39	21
6.25 D	5	F		1	1					1	1.00	33	15
6.25 D	6	F		1	1					1	1.00	22	12
6.25 D	7	F		1	1					1	1.00	43	23
6.25 D	8	F		1	1					1	1.00	35	16
6.25 D	9	F		1	1					1	1.00	35	16
6.25 D	10	F		1	1					1	1.00	27	15
12.50 D	1	F		1	1					1	1.00	38	18
12.50 D	2	F		1	1					1	1.00	35	18
12.50 D	3	F		1	1					1	1.00	20	13
12.50 D	4	F		1	1					1	1.00	43	22
12.50 D	5	F		1	1					1	1.00	37	18
12.50 D	6	F		1	1					0	0.00	5	5
12.50 D	7	F		1	1					1	1.00	41	22
12.50 D	8	F		1	1					1	1.00	35	19
12.50 D	9	F		1	1					1	1.00	40	21
12.50 D	10	F		1	1					1	1.00	36	17
25.00 D	1	F		1	1					1	1.00	36	16
25.00 D	2	F		1	1					1	1.00	40	20
25.00 D	3	F		1	1					1	1.00	36	20
25.00 D	4	F		1	1					1	1.00	36	19
25.00 D	5	F		1	1					1	1.00	39	20
25.00 D	6	F		1	1					1	1.00	26	14
25.00 D	7	F		1	1					1	1.00	34	16

WATER FLEA TEST DATA

Test Number: 54763 (x) Chronic () Acute hours
 Test Date: 11-Sep-07
 Source: MA0003891 Test Material: EFF1 (%)

Conc	Rep	Cont. No. Sex	Start	Daily Survival						Prop Alive	Total Young	Max Young
				1	2	3	4	5	6.End			
25.00 D	8	F	1	1					1	1.00	37	19
25.00 D	9	F	1	1					1	1.00	33	19
25.00 D	10	F	1	1					1	1.00	37	19
50.00 D	1	F	1	1					1	1.00	30	12
50.00 D	2	F	1	1					1	1.00	29	17
50.00 D	3	F	1	1					1	1.00	36	19
50.00 D	4	F	1	1					1	1.00	33	22
50.00 D	5	F	1	1					1	1.00	42	22
50.00 D	6	F	1	1					1	1.00	27	13
50.00 D	7	F	1	1					1	1.00	35	16
50.00 D	8	F	1	1					1	1.00	38	18
50.00 D	9	F	1	1					1	1.00	39	21
50.00 D	10	F	1	1					1	1.00	36	17
75.00 D	1	F	1	1					1	1.00	34	16
75.00 D	2	F	1	1					1	1.00	41	20
75.00 D	3	F	1	1					1	1.00	35	15
75.00 D	4	F	1	1					1	1.00	45	23
75.00 D	5	F	1	1					1	1.00	38	18
75.00 D	6	F	1	1					1	1.00	25	13
75.00 D	7	F	1	1					1	1.00	41	19
75.00 D	8	F	1	1					1	1.00	40	21
75.00 D	9	F	1	1					1	1.00	39	19
75.00 D	10	F	1	1					1	1.00	34	16
100.00 D	1	F	1	1					1	1.00	21	17
100.00 D	2	F	1	1					1	1.00	34	15
100.00 D	3	F	1	1					1	1.00	33	17
100.00 D	4	F	1	1					1	1.00	39	20
100.00 D	5	F	1	1					1	1.00	32	17
100.00 D	6	F	1	1					1	1.00	28	14
100.00 D	7	F	1	1					1	1.00	38	19
100.00 D	8	F	1	1					1	1.00	42	21
100.00 D	9	F	1	1					1	1.00	39	19
100.00 D	10	F	1	1					1	1.00	40	17

J 10/2/07

Aquatec Biological Sciences, Inc.

WATER FLEA DAILY REPORT

TEST NUMBER: 54763 (x) Chronic () Acute hours
 TEST DATE: 11-Sep-07
 SOURCE: MA0003891 TEST MATERIAL: EFF1 (%)

Conc	Ctrl	Rep	Cont. #	Daily Reproduction											
				1	2	3	4	5	6	7	8	9	10		
0.00	B	1				6	8	0	16						
0.00	B	2				4	0	13	18						
0.00	B	3				7	0	14	20						
0.00	B	4				6	11	0	20						
0.00	B	5				5	9	0	17						
0.00	B	6				4	10	0	15						
0.00	B	7				7	0	12	20						
0.00	B	8				5	0	16	18						
0.00	B	9				6	0	14	19						
0.00	B	10				6	0	14	20✓						
0.00	D	1				4	0	11	14						
0.00	D	2				4	0	12	20						
0.00	D	3				6	0	6	19						
0.00	D	4				5	0	12	20						
0.00	D	5				5	0	12	17						
0.00	D	6				3	0	11	10						
0.00	D	7				5	0	14	15						
0.00	D	8				6	0	15	16						
0.00	D	9				4	0	10	17						
0.00	D	10				6	0	12	14✓						
6.25	D	1				4	0	14	13						
6.25	D	2				5	0	15	14						
6.25	D	3				6	0	11	16						
6.25	D	4				6	0	12	21						
6.25	D	5				5	0	13	15						
6.25	D	6				4	0	12	6						
6.25	D	7				5	0	15	23						
6.25	D	8				6	0	13	16						
6.25	D	9				5	0	14	16						
6.25	D	10				4	0	8	15✓						
12.50	D	1				5	0	15	18						
12.50	D	2				5	0	12	18						
12.50	D	3				3	0	13	4						
12.50	D	4				6	0	15	22						
12.50	D	5				6	0	13	18						
12.50	D	6				5	0	0	0						
12.50	D	7				5	0	14	22						
12.50	D	8				4	0	12	19						
12.50	D	9				4	0	15	21						
12.50	D	10				5	0	14	17✓						
25.00	D	1				6	0	14	16						
25.00	D	2				5	0	15	20						
25.00	D	3				5	0	11	20						
25.00	D	4				3	0	14	19						
25.00	D	5				6	0	13	20						
25.00	D	6				4	0	14	8						
25.00	D	7				5	0	13	16						

Aquatec Biological Sciences, Inc.

WATER FLEA DAILY REPORT

TEST NUMBER: 54763 (x) Chronic () Acute hours
 TEST DATE: 11-Sep-07
 SOURCE: MA0003891 TEST MATERIAL: EFF1 (%)

Conc	Ctrl	Rep	Cont. #	Daily Reproduction											
				1	2	3	4	5	6	7	8	9	10		
25.00	D	8				4	0	14	19						
25.00	D	9				4	0	10	19						
25.00	D	10				5	0	13	19						
50.00	D	1				6	0	12	12						
50.00	D	2				5	0	7	17						
50.00	D	3				5	0	12	19						
50.00	D	4				5	0	6	22						
50.00	D	5				6	0	14	22						
50.00	D	6				4	0	13	10						
50.00	D	7				5	0	14	16						
50.00	D	8				7	0	13	18						
50.00	D	9				4	0	14	21						
50.00	D	10				6	0	13	17						
75.00	D	1				5	0	13	16						
75.00	D	2				6	0	15	20						
75.00	D	3				5	0	15	15						
75.00	D	4				6	0	16	23						
75.00	D	5				4	0	16	18						
75.00	D	6				3	0	13	9						
75.00	D	7				6	0	16	19						
75.00	D	8				5	0	14	21						
75.00	D	9				6	0	14	19						
75.00	D	10				5	0	13	16						
100.00	D	1				4	0	0	17						
100.00	D	2				4	0	15	15						
100.00	D	3				3	0	13	17						
100.00	D	4				5	0	14	20						
100.00	D	5				5	0	10	17						
100.00	D	6				4	0	14	10						
100.00	D	7				4	0	15	19						
100.00	D	8				6	0	15	21						
100.00	D	9				5	0	15	19						
100.00	D	10				7	0	16	17						

J, 10/2/07

Ceriodaphnia dubia Survival and Reproduction Data (Page 1 of 4)

Client: CAS / GE PITTSFIELD	Test #: 54763	SDG: 10678
Test Description: <i>Ceriodaphnia dubia</i> acute / chronic toxicity tests		

Effluent (%)	Repl 1	Repl 2	Repl 3	Repl 4	Repl 5	Repl 6	Repl 7	Repl 8	Repl 9	Repl 10	Remarks
Lab Ctrl	0	0	0	0	0	0	0	0	0	0	Day 0
Rec. Ctrl.	0	0	0	0	0	0	0	0	0	0	Sample: 36114
6.25	0	0	0	0	0	0	0	0	0	0	Fed Sel / YCT ✓
12.5	0	0	0	0	0	0	0	0	0	0	Sel Lot #: 82807 Sel
25	0	0	0	0	0	0	0	0	0	0	YCT Lot #: 71907 YC
50	0	0	0	0	0	0	0	0	0	0	Date/time/Init. PK 9-11-07 10:50
75	0	0	0	0	0	0	0	0	0	0	
100	0	0	0	0	0	0	0	0	0	0	

Lab Ctrl	0	0	0	0	0	0	0	0	0	0	Day 1
Rec. Ctrl.	0	0	0	0	0	0	0	0	0	0	Sample: 36114
6.25	0	0	0	0	0	0	0	0	0	0	Fed Sel / YCT ✓
12.5	0	0	0	0	0	0	0	0	0	0	Sel Lot #: 91107 Sel
25	0	0	0	0	0	0	0	0	0	0	YCT Lot #: Same
50	0	0	0	0	0	0	0	0	0	0	Date/time/Init. PK 9-12-07 12:13
75	0	0	0	0	0	0	0	0	0	0	
100	0	0	0	0	0	0	0	0	0	0	

Lab Ctrl	0	0	0	0	0	0	0	0	0	0	Day 2
Rec. Ctrl.	0	0	0	0	0	0	0	0	0	0	Sample: 36196
6.25	0	0	0	0	0	0	0	0	0	0	Fed Sel / YCT ✓
12.5	0	0	0	0	0	0	0	0	0	0	Sel Lot #: Same
25	0	0	0	0	0	0	0	0	0	0	YCT Lot #: Same
50	0	0	0	0	0	0	0	0	0	0	Date/time/Init. PK 9-13-07 11:30 &
75	0	0	0	0	0	0	0	0	0	0	
100	0	0	0	0	0	0	0	0	0	0	

0=original organism surviving, no young; D=original organism dead; #=# young released;
 *=lab-induced mortality. Receiving water is dilution water; Lab water is additional control.

Ceriodaphnia dubia Survival and Reproduction Data (Page 2 of 4)

Client: CAS / GE PITTSFIELD	Test #: 54763	SDG: 10678
Test Description: <i>Ceriodaphnia dubia</i> acute / chronic toxicity tests		

Effluent (%)	Repl 1	Repl 2	Repl 3	Repl 4	Repl 5	Repl 6	Repl 7	Repl 8	Repl 9	Repl 10	Remarks
Lab Ctrl	6	4	7	6	5	4	7	5	6	6	Day 3
Rec. Ctrl.	4	4	6	5	5	3	5	6	4	6	Sample: 36196
6.25	4	5	6	6	5	4	5	6	5	4	Fed Sel / YCT ✓
12.5	5	5	3	6	6	5	5	4	4	5	Sel Lot # 91107sel
25	6	5	5	3	6	4	5	4	4	5	YCT Lot # 71907YC
50	6	5	5	5	6	4	5	7	4	6	Date/time/Init.
75	5	6	5	6	4	3	6	5	6	5	9-14-07
100	4	4	3	5	5	4	4	6	5	7	14:00 JG

Lab Ctrl	8	0	0	11	9	10	0	0	0	0	Day 4
Rec. Ctrl.	0	0	0	0	0	0	0	0	0	0	Sample: 36227
6.25	0	0	0	0	0	0	0	0	0	0	Fed Sel / YCT ✓
12.5	0	0	0	0	0	M	0	0	0	0	Sel Lot # same
25	0	0	0	0	0	0	0	0	0	0	YCT Lot # same
50	0	0	0	0	0	0	0	0	0	0	Date/time/Init. KK 9-15-07 10:25
75	0	0	0	0	0	0	0	0	0	0	
100	0	0	0	0	0	0	0	0	0	0	

Lab Ctrl	0	13	14	0	0	0	12	16	14	14	Day 5
Rec. Ctrl.	11	12	6	12	12	11	14	15	10	12	Sample: 36227
6.25	14	15	11	12	13	12	15	13	14	8	Fed Sel / YCT ✓
12.5	15	12	13	15	13	D	14	12	15	14	Sel Lot # same
25	14	15	11	14	13	14	13	14	10	13	YCT Lot # same
50	12	7	12	6	14	13	14	13	14	13	Date/time/Init.
75	13	15	15	16	16	13	16	14	14	13	9-16-07
100	0	15	13	14	10	14	15	15	15	16	13:15 JG

O=original organism surviving, no young; D=original organism dead; #=# young released;
 *=lab-induced mortality. Receiving water is dilution water; Lab LR/MHW water is additional control.

Ceriodaphnia dubia Survival and Reproduction Data (Page 3 of 4)

Client: CAS / GE PITTSFIELD	Test #: 54763	SDG: 10678
Test Description: <i>Ceriodaphnia dubia</i> acute / chronic toxicity tests		

Effluent (%)	Repl 1	Repl 2	Repl 3	Repl 4	Repl 5	Repl 6	Repl 7	Repl 8	Repl 9	Repl 10	Remarks
Lab Ctrl	16	18	20	20	17	15	20	18	19	20	Day 6
Rec. Ctrl.	14	20	19	20	17	10	15	16	17	14	Sample:
6.25	13	14	16	21	15	6	23	16	16	15	Fed Sel / YCT
12.5	18	18	4	22	18	D	22	19	21	17	Sel Lot #:
25	16	20	20	19	20	8	16	19	19	19	YCT Lot #:
50	12	17	19	22	22	10	16	18	21	17	Date/time/Init. 20 9/17 15:00
75	16	20	15	23	18	9	19	21	19	16	
100	17	15	17	20	17	10	19	21	19	17	

Lab Ctrl											Day 7
Rec. Ctrl.											Sample:
6.25											Fed Sel / YCT
12.5											Sel Lot #:
25											YCT Lot #:
50											Date/time/Init.
75											
100											

Lab Ctrl											Day 8
Rec. Ctrl.											Sample:
6.25											Fed Sel / YCT
12.5											Sel Lot #:
25											YCT Lot #:
50											Date/time/Init.
75											
100											

0=original organism surviving, no young; D=original organism dead; #=# young released;
 *=lab-induced mortality. Receiving water is dilution water; Lab LR/MHW water is additional control.

Documentation of Collection of *Ceriodaphnia dubia* for Toxicity Testing

Brood Board	Date / Time Init. when cleared of Neonates	Date / Time Init. when neonates collected	No. Cups with 8 or more neonates	Fed YCT / Selenastrum (Lot #s)
9/4 A	9-10-07 11:45 JZ			✓ 82807 Sel
9/4 B	9-10-07 12:10 JZ			✓ 71907 YC
9/4 A		16:50 9/10 JZ	20	✓
9/4 B		17:00 9/10 JZ	15	✓

Project Description / Test Use: GE PITS

cdcoll.doc

Water Chemistry Data

Client: CAS / GE PITTSFIELD Test Description: *C. dubia* acute / chronic toxicity * Test #: 54763 SDG: 10678

INITIAL WATER CHEMISTRY DATA

Day:	0	1	2	3	4	5	6
Lab Contr 1:1 LR MHW	pH	7.6	7.6	7.6	7.5	7.5	7.5
	DO	8.8	8.4	8.8	8.9	8.6	8.6
	Temp.	24.1	24.1	24.0	24.4	24.4	24.7
	Conduct.	254	256	257	252	252	260
Rec. W Contr (Dil. Water)	pH	7.3	7.6	7.6	7.4	7.4	7.7
	DO	9.1	8.5	8.9	9.5	8.5	8.4
	Temp.	24.6	24.8	25.3	24.4	24.1	25.5
	Conduct.	345	343	239	239	270	273
6.25%	pH	7.4	7.6	7.6	7.4	7.6	7.8
	DO	9.0	8.5	8.8	9.5	8.5	8.3
	Temp.	24.3	25.0	25.0	24.7	24.0	25.3
	Conduct.	344	342	240	236	325	327
12.5%	pH	7.4	7.6	7.6	7.4	7.5	7.9
	DO	9.0	8.4	8.8	9.5	8.5	8.3
	Temp.	24.2	24.9	25.0	24.9	24.0	25.3
	Conduct.	342	358	237	228	383	385
25%	pH	7.4	7.7	7.6	7.4	7.6	8.0
	DO	9.0	8.4	8.8	9.4	8.5	8.3
	Temp.	24.3	24.9	24.8	24.9	24.1	25.2
	Conduct.	338	337	229	223	490	493
50%	pH	7.4	7.7	7.6	7.3	7.6	8.1
	DO	9.1	8.4	8.8	9.4	8.4	8.3
	Temp.	24.5	24.9	24.7	24.9	24.2	25.1
	Conduct.	329	328	222	211	705	706
75%	pH	7.4	7.6	7.5	7.2	7.7	8.1
	DO	9.1	8.4	8.8	9.4	8.4	8.4
	Temp.	24.6	24.8	24.6	24.8	24.4	25.1
	Conduct.	321	320	216	201	899	909
100%	pH	7.4	7.6	7.5	7.1	7.7	8.1
	DO	9.2	8.4	8.7	9.4	8.3	8.3
	Temp.	24.9	25.0	25.1	24.9	24.7	25.1
	Conduct.	312	312	187	188	1116	1119
Sample #	36114	36114	36196	36196	36227	36227	36227
Init./Date	KK 9/11	KK 9/12	KK 9/13	KK 9/14	KK 9/15	JL 9/16	

FINAL WATER CHEMISTRY DATA

	1	2	3	4	5	6	7
	7.6	7.6	7.4	7.5	7.6	7.6	
	8.3	8.3	8.3	8.3	8.0	8.1	
	24.9	24.9	24.7	24.8	24.3	24.6	
	269	266	266	265	261	267	
	7.9	8.1	7.4	7.5	7.8	7.8	
	8.3	8.6	8.3	8.2	8.0	8.1	
	24.2	24.1	24.4	24.4	24.2	24.0	
	354	350	252	248	277	282	
	7.9	8.0	7.4	7.5	7.9	7.9	
	8.3	8.6	8.3	8.2	8.0	8.2	
	24.3	24.1	24.4	24.5	24.2	24.1	
	352	350	248	245	337	336	
	7.9	8.0	7.4	7.5	8.0	8.0	
	8.2	8.1	8.3	8.1	8.0	8.2	
	24.3	24.2	24.5	24.6	24.1	24.2	
	351	348	245	242	393	395	
	7.8	8.0	7.4	7.5	8.1	8.1	
	8.2	8.1	8.3	8.2	8.0	8.3	
	24.4	24.7	24.5	24.7	24.2	24.2	
	346	344	238	231	496	500	
	7.8	7.8	7.4	7.4	8.3	8.4	
	8.1	8.1	8.3	8.2	8.0	8.4	
	24.5	24.7	24.6	24.7	24.3	24.3	
	341	337	220	220	706	711	
	7.7	7.8	7.3	7.4	8.4	8.5	
	8.1	8.0	8.3	8.2	8.0	8.3	
	24.7	24.5	24.6	24.7	24.3	24.5	
	333	330	208	210	893	907	
	7.6	7.7	7.2	7.3	8.4	8.5	
	8.0	8.0	8.2	8.1	8.0	8.3	
	24.8	24.4	24.5	24.7	24.2	24.7	
	320	332	196	198	1063	1085	
	--	--	--	--	--	--	
	KK 9/12	JL 9/13	JG 9/14	KK 9/15	JG 9/16	JL 9/17	

42

Aquatec Biological Sciences Williston, Vermont

Reviewed by: J Date: 10/2/07

Water Chemistry Data

Client: CAS / SE PITTSFIELD	Test Description: <i>C. dubia</i> acute / chronic toxicity *	Test #: 54763	SDG: 10878
-----------------------------	--	---------------	------------

INITIAL WATER CHEMISTRY DATA

Day:	0	1	2	3	4	5	6
Na thio Control	pH	7.5	7.2	7.3	7.5	7.4	7.3
	DO	8.9	8.6	9.9	8.8	8.7	9.1
	Temp.	24.3	24.9	24.4	24.4	24.3	24.7
	Conduct.	230	229	239	260	261	272
Init./Date	KK 9/11	KK 9/12	KK 9/13	KK 9/14	KK 9/15	KL 9/16	

FINAL WATER CHEMISTRY DATA

	1	2	3	4	5	6	7
	7.6	7.6	7.4	7.5	7.4	7.5	
	8.3	8.2	8.3	8.2	8.0	8.1	
	25.0	25.2	24.7	24.8	24.3	24.4	
	249	243	245	270	272	273	
	KK 9/12	KL 9/13	JG 9/14	KK 9/15	JG 9/16	KL 9/17	

43

Alkalinity and Hardness Worksheet

Sample Identifier	LIMS Identifier	Sub ID Code	Sampling Date	Sample Volume	Alkalinity				Hardness						
					Initial Titrant (ml)	Final Titrant (ml)	Analyst	Analysis Date	Alkalinity	Sample Volume	Initial Titrant (ml)	Final Titrant (ml)	Analyst	Analysis Date	Hardness
36114	Outfall Composite:		9/11/2007	25	27.8	29.4	JL	9/12/07	64.0	50	34.7	38.4	JL	9/11/07	74.0
36115	Housatonic River:		9/11/2007	25	29.4	32.3	JL	9/12/07	116.0	50	38.4	44.8	JL	9/11/07	128.0
36196	Outfall Composite:		9/13/2007	25	39	40	JL	9/13/07	40.0	50	2.6	4.9	JL	9/13/07	46.0
36197	Housatonic River:		9/13/2007	25	40	41.6	JL	9/13/07	64.0	50	4.9	8.9	JL	9/13/07	80.0
36227	Outfall Composite		9/15/2007	25	8.6	15.3	KK	9/15/07	268.0	25	15.6	22.2	KK	9/15/07	264.0
36228	Housatonic River		9/15/2007	25	15.3	17.4	KK	9/15/07	84.0	50	22.2	27.3	KK	9/15/07	102.0

✓ 10/02/07

4
4

Aquatec Biological Sciences, Inc.
 273 Commerce Street
 Williston, VT 05495
 (802) 860-1638

Total Residual Chlorine Analysis

Client GE Pittsfield, MA	SDG 10678
------------------------------------	---------------------

Sample #	Sample ID	Collection Date / Time	Analysis Date / Time / Analyst	Result (TRC mg/L)	Method
36114	Outfall Composite A8474C	9/10/07 10:35	9/11/07 17:52 JW	0.12 *	DPD Colorimetric
36115	Housatonic River A8475R	9/10/07 07:40	9/11/07 17:52 JW	0.08 *	DPD Colorimetric

* Note: a check for chlorine using a separate titrimetric procedure did not detect chlorine in effluent or receiving water. The samples were not dechlorinated prior to use in the toxicity tests.

Sample Preparation

Client: CAS / GE PITTSFIELD Test #: 54763 (*C. dubia*)
 Test Description: *Ceriodaphnia dubia* acute / chronic toxicity tests

SDG: 10678

Sample Identification:

Sample Description	Effluent	Receiving Water	Effluent	Receiving Water	Effluent	Receiving Water
Sample #	36114	36115	36196	36197	36227	36228

Sample Preparation:

Filtration	60 micron	60 micron	60 micron	60 micron	60 micron	60 micron
Chlorine ¹	ND	→	ND	ND	ND	ND
Dechlorine ²	No	No	No	No	No	No
Prepared by (Init./date)	JC 9/11		JK 9/12/07			J 9/15/07

¹ Record vol. 0.025 N sodium thiosulfate to dechlorinate 100 mL sample or record "ND" (not detected).

² Dechlorination not required per instructions from client.

Daily Dilution Plan for: *Ceriodaphnia dubia* chronic toxicity test

Concentration (%)	Volume Effluent (mL)	Volume Diluent (mL)	Total Volume (mL)
Lab Water (1:1 LR/MHW)	0	300	300
(Additional Control) Na thiosulfate control	0	300	300
Receiving water (Dilution Water)	0	300	300
6.25	18.8	281.2	300
12.5	37.5	262.5	300
25	75	225	300
50	150	150	300
75	225	75	300
100	300	0	300
Total Volume	806.3	1893.7	

Comments:

Collect alkalinity and hardness samples on each new effluent and receiving water sample.

Appendix 5
Standard Reference Toxicant test Control Chart

Ceriodaphnia dubia
Reference Control Chart for NaCl Acute Toxicity

Test Number	Test Date	LC50 (g/L)	Mean LC50	Calculated limits		Organism Source
				Upper	Lower	
1	1/3/2006	2.328	2.33			Aquatec Biological Sciences
2	2/2/2006	1.414	1.87	3.16	0.58	Aquatec Biological Sciences
3	3/2/2006	2.672	2.14	3.44	0.84	Aquatec Biological Sciences
4	4/18/2006	2.450	2.22	3.32	1.11	Aquatec Biological Sciences
5	5/2/2006	1.361	2.05	3.27	0.82	Aquatec Biological Sciences
6	6/13/2006	1.782	2.00	3.12	0.88	Aquatec Biological Sciences
7	7/25/2006	2.450	2.07	3.14	0.99	Aquatec Biological Sciences
8	8/14/2006	2.395	2.11	3.13	1.08	Aquatec Biological Sciences
9	9/5/2006	1.414	2.03	3.09	0.97	Aquatec Biological Sciences
10	10/10/2006	2.395	2.07	3.09	1.04	Aquatec Biological Sciences
11	11/7/2006	2.505	2.11	3.12	1.10	Aquatec Biological Sciences
12	12/15/2006	2.395	2.13	3.11	1.15	Aquatec Biological Sciences
13	1/8/2007	2.450	2.15	3.11	1.20	Aquatec Biological Sciences
14	2/2/2007	1.641	2.12	3.07	1.16	Aquatec Biological Sciences
15	2/26/2007-3/5/07	2.328	2.13	3.06	1.21	Aquatec Biological Sciences
16	3/27/07-4/2/07	2.450	2.15	3.06	1.24	Aquatec Biological Sciences
17	5/2/07-5/8/07	2.395	2.17	3.05	1.28	Aquatec Biological Sciences
18	6/19/07-6/25/07	2.395	2.18	3.05	1.31	Aquatec Biological Sciences
19	7/22/07-7/28/07	1.782	2.16	3.02	1.29	Aquatec Biological Sciences
20	8/26/07-9/1/07	1.470	2.12	3.02	1.23	Aquatec Biological Sciences

Ceriodaphnia dubia
Reference Control Chart for NaCl Chronic Toxicity

Test Number	Test Date	IC-25 (g/L)	Mean IC-25	Calculated limits		Organism Source
				Upper	Lower	
1	01/03/06	0.333	0.33			Aquatec Biological Sciences
2	02/02/06	0.339	0.34	0.34	0.33	Aquatec Biological Sciences
3	03/02/06	0.78	0.48	1.00	-0.03	Aquatec Biological Sciences
4	04/18/06	0.693	0.54	1.00	0.07	Aquatec Biological Sciences
5	05/02/06	0.313	0.49	0.94	0.04	Aquatec Biological Sciences
6	06/13/06	0.155	0.44	0.92	-0.05	Aquatec Biological Sciences
7	07/25/06	0.488	0.44	0.89	0.00	Aquatec Biological Sciences
8	08/14/06	0.529	0.45	0.87	0.03	Aquatec Biological Sciences
9	09/05/06	0.507	0.46	0.85	0.07	Aquatec Biological Sciences
10	10/10/06	0.457	0.46	0.83	0.09	Aquatec Biological Sciences
11	11/07/06	0.665	0.48	0.85	0.10	Aquatec Biological Sciences
12	12/15/06	0.335	0.47	0.83	0.10	Aquatec Biological Sciences
13	01/08/07	0.473	0.47	0.82	0.12	Aquatec Biological Sciences
14	02/02/07	0.655	0.48	0.83	0.13	Aquatec Biological Sciences
15	2/26/2007-3/5/07	0.678	0.49	0.85	0.14	Aquatec Biological Sciences
16	3/27/07-4/2/07	0.686	0.51	0.86	0.15	Aquatec Biological Sciences
17	5/2/07-5/8/07	0.612	0.51	0.86	0.16	Aquatec Biological Sciences
18	6/19/07-6/25/07	0.625	0.52	0.86	0.18	Aquatec Biological Sciences
19	7/22/07-7/28/07	0.233	0.50	0.86	0.15	Aquatec Biological Sciences
20	8/26/07-9/1/07	0.171	0.49	0.86	0.11	Aquatec Biological Sciences

Reference Control Chart
Ceriodaphnia dubia Acute LC50

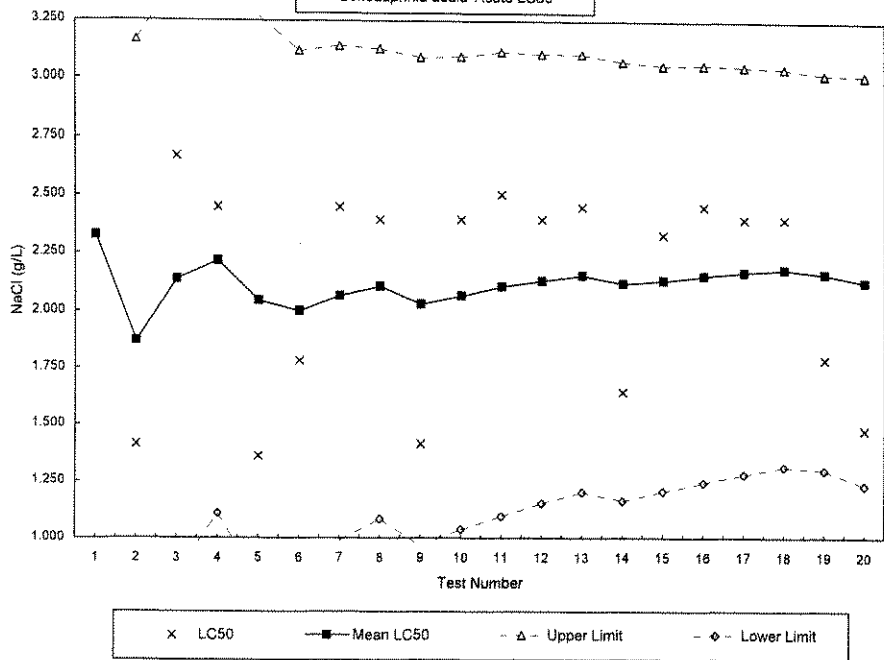

Reference Control Chart
Ceriodaphnia dubia Chronic IC25

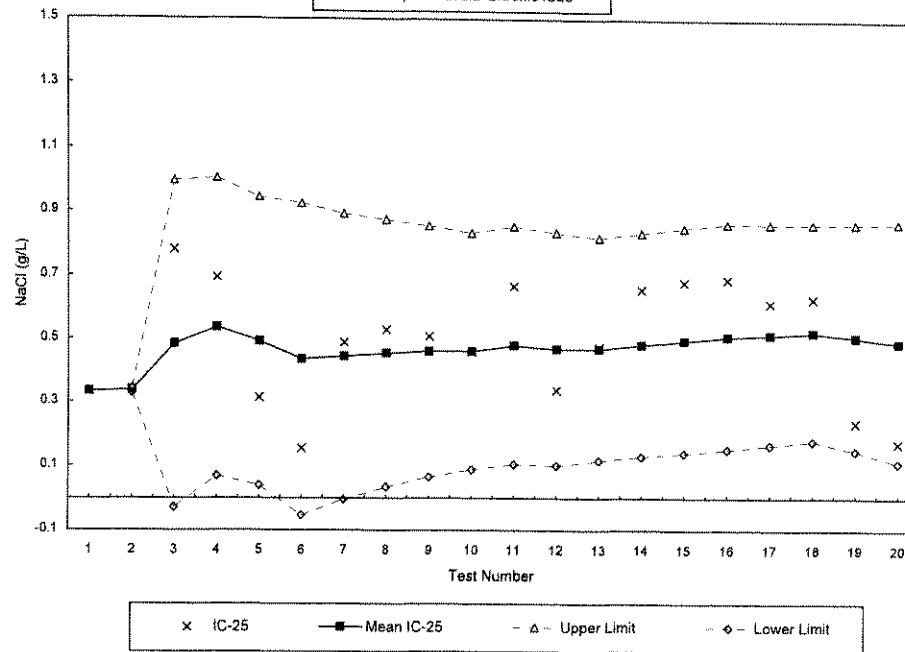

Appendix 6
SOP TOX2-002, Standard Operating Procedure for
Cladoceran, *Ceriodaphnia dubia*, Survival and
Reproduction Toxicity Test

Note: SOP TOX2-002 has been submitted with prior reports. When any updates are completed for this SOP, copy of the updated SOP will be included in Appendix 6.

APPENDIX 2

Laboratory Reports

Columbia Analytical Services, Inc.
O'Brien & Gere, Inc.

COLUMBIA ANALYTICAL SERVICES

Reported: 09/19/07

General Electric

Project Reference: CHRONIC BIOMONITORING - 9/07

Client Sample ID : A8474C

Date Sampled : 09/10/07 10:35

Order #: 1033731

Sample Matrix: WATER

Date Received: 09/11/07

Submission #: R2739584

ANALYTE	METHOD	PQL	RESULT	UNITS	DATE ANALYZED	TIME ANALYZED	DILUTION
AMMONIA	350.1M	0.0500	0.471	MG/L	09/17/07	15:05	1.0
CHLORIDE	SM4500-C	1.00	38.6	MG/L	09/17/07	12:28	1.0
TOTAL ALKALINITY	SM2320B	2.00	183	MG/L	09/13/07	10:30	1.0
TOTAL ORGANIC CARBON	SM5310C	1.00	6.33	MG/L	09/13/07	10:55	1.0
TOTAL PHOSPHORUS	365.1	0.0500	0.114	MG/L	09/17/07	12:52	1.0
TOTAL SOLIDS	SM2540B	10.0	170	MG/L	09/12/07	11:15	1.0
TOTAL SUSPENDED SOLIDS	SM2540D	1.00	12.7	MG/L	09/13/07	15:00	1.0

COLUMBIA ANALYTICAL SERVICES

Reported: 09/19/07

General Electric
Project Reference: CHRONIC BIOMONITORING - 9/07
Client Sample ID : A8474CCN

Date Sampled : 09/10/07 10:35 Order #: 1033749 Sample Matrix: WATER
Date Received: 09/11/07 Submission #: R2739584

ANALYTE	METHOD	PQL	RESULT	UNITS	DATE ANALYZED	TIME ANALYZED	DILUTION
TOTAL CYANIDE	335.4	0.0100	0.0100 U	MG/L	09/14/07	11:43	1.0

COLUMBIA ANALYTICAL SERVICES

Reported: 09/19/07

General Electric
Project Reference: CHRONIC BIOMONITORING - 9/07
Client Sample ID : A8474CCN-FLTR

Date Sampled : 09/10/07 10:35 Order #: 1033752 Sample Matrix: WATER
Date Received: 09/11/07 Submission #: R2739584

ANALYTE	METHOD	PQL	RESULT	UNITS	DATE ANALYZED	TIME ANALYZED	DILUTION
TOTAL CYANIDE	335.4	0.0100	0.0100 U	MG/L	09/14/07	11:43	1.0

COLUMBIA ANALYTICAL SERVICES

Reported: 09/19/07

General Electric
Project Reference: CHRONIC BIOMONITORING - 9/07
Client Sample ID : A8474CTM

Date Sampled : 09/10/07 10:35 Order #: 1033737 Sample Matrix: WATER
Date Received: 09/11/07 Submission #: R2739584

ANALYTE	METHOD	PQL	RESULT	UNITS	DATE ANALYZED	DILUTION
ALUMINUM	200.7	0.100	0.311	MG/L	09/13/07	1.0
CADMIUM	200.7	0.00500	0.00500 U	MG/L	09/13/07	1.0
CALCIUM	200.7	1.00	17.5	MG/L	09/13/07	1.0
CHROMIUM	200.7	0.0100	0.0100 U	MG/L	09/13/07	1.0
COPPER	200.7	0.0200	0.0200 U	MG/L	09/13/07	1.0
LEAD	200.7	0.00500	0.0101	MG/L	09/13/07	1.0
MAGNESIUM	200.7	1.00	7.16	MG/L	09/13/07	1.0
NICKEL	200.7	0.0400	0.0400 U	MG/L	09/13/07	1.0
SILVER	200.7	0.0100	0.0100 U	MG/L	09/14/07	1.0
ZINC	200.7	0.0200	0.0613	MG/L	09/13/07	1.0

COLUMBIA ANALYTICAL SERVICES

Reported: 09/19/07

General Electric
Project Reference: CHRONIC BIOMONITORING - 9/07
Client Sample ID : A8474CDM

Date Sampled : 09/10/07 10:35 Order #: 1033734 Sample Matrix: WATER
Date Received: 09/11/07 Submission #: R2739584

ANALYTE	METHOD	PQL	RESULT	UNITS	DATE ANALYZED	DILUTION
ALUMINUM	200.7	0.100	0.100 U	MG/L	09/13/07	1.0
CADMIUM	200.7	0.00500	0.00500 U	MG/L	09/13/07	1.0
CHROMIUM	200.7	0.0100	0.0100 U	MG/L	09/13/07	1.0
COPPER	200.7	0.0200	0.0200 U	MG/L	09/13/07	1.0
LEAD	200.7	0.00500	0.00500 U	MG/L	09/13/07	1.0
NICKEL	200.7	0.0400	0.0400 U	MG/L	09/13/07	1.0
SILVER	200.7	0.0100	0.0100 U	MG/L	09/14/07	1.0
ZINC	200.7	0.0200	0.0572	MG/L	09/13/07	1.0

COLUMBIA ANALYTICAL SERVICES

Reported: 09/19/07

General Electric
Project Reference: CHRONIC BIOMONITORING - 9/07
Client Sample ID : A8475R

Date Sampled : 09/10/07 07:40 Order #: 1033728 Sample Matrix: WATER
Date Received: 09/11/07 Submission #: R2739584

ANALYTE	METHOD	PQL	RESULT	UNITS	DATE	TIME	DILUTION
					ANALYZED	ANALYZED	
AMMONIA	350.1M	0.0500	0.0500 U	MG/L	09/17/07	15:05	1.0
CHLORIDE	SM4500-C	1.00	20.7	MG/L	09/17/07	12:28	1.0
TOTAL ALKALINITY	SM2320B	2.00	131	MG/L	09/13/07	10:30	1.0
TOTAL ORGANIC CARBON	SM5310C	1.00	4.22	MG/L	09/13/07	10:17	1.0
TOTAL PHOSPHORUS	365.1	0.0500	0.0648	MG/L	09/17/07	12:52	1.0
TOTAL SOLIDS	SM2540B	10.0	186	MG/L	09/12/07	11:15	1.0
TOTAL SUSPENDED SOLIDS	SM2540D	1.00	4.50	MG/L	09/13/07	15:00	1.0

COLUMBIA ANALYTICAL SERVICES

Reported: 09/19/07

General Electric
Project Reference: CHRONIC BIOMONITORING - 9/07
Client Sample ID : A8475RCN

Date Sampled : 09/10/07 07:40 Order #: 1033743 Sample Matrix: WATER
Date Received: 09/11/07 Submission #: R2739584

ANALYTE	METHOD	PQL	RESULT	UNITS	DATE ANALYZED	TIME ANALYZED	DILUTION
TOTAL CYANIDE	335.4	0.0100	0.0100 U	MG/L	09/14/07	11:43	1.0

COLUMBIA ANALYTICAL SERVICES

Reported: 09/19/07

General Electric
Project Reference: CHRONIC BIOMONITORING - 9/07
Client Sample ID : A8475RCN-FLTR

Date Sampled : 09/10/07 07:40 Order #: 1033746 Sample Matrix: WATER
Date Received: 09/11/07 Submission #: R2739584

ANALYTE	METHOD	PQL	RESULT	UNITS	DATE ANALYZED	TIME ANALYZED	DILUTION
TOTAL CYANIDE	335.4	0.0100	0.0100 U	MG/L	09/14/07	11:43	1.0

COLUMBIA ANALYTICAL SERVICES

Reported: 09/19/07

General Electric
Project Reference: CHRONIC BIOMONITORING - 9/07
Client Sample ID : A8475RTM

Date Sampled : 09/10/07 07:40 Order #: 1033740 Sample Matrix: WATER
Date Received: 09/11/07 Submission #: R2739584

ANALYTE	METHOD	PQL	RESULT	UNITS	DATE ANALYZED	DILUTION
ALUMINUM	200.7	0.100	0.100 U	MG/L	09/13/07	1.0
CADMIUM	200.7	0.00500	0.00500 U	MG/L	09/13/07	1.0
CALCIUM	200.7	1.00	32.9	MG/L	09/13/07	1.0
CHROMIUM	200.7	0.0100	0.0100 U	MG/L	09/13/07	1.0
COPPER	200.7	0.0200	0.0200 U	MG/L	09/13/07	1.0
LEAD	200.7	0.00500	0.00500 U	MG/L	09/13/07	1.0
MAGNESIUM	200.7	1.00	12.2	MG/L	09/13/07	1.0
NICKEL	200.7	0.0400	0.0400 U	MG/L	09/13/07	1.0
SILVER	200.7	0.0100	0.0100 U	MG/L	09/14/07	1.0
ZINC	200.7	0.0200	0.0200 U	MG/L	09/13/07	1.0

NPDES Sampling
GE Pittsfield
Toxicity pH

Date: September 10, 2007

Acute Dry

Acute Wet

Chronic (Day 1 2 or 3)

Effluent Composite

Sample # A7474C

Date 9/10/07

Time 10:35AM

pH 7.6 su

River/Dilution Water

Sample # A7475R

Date 9/10/07

Time 7:40AM

pH 7.4 su

SEAN C. COYLE



Signed & Dated

COLUMBIA ANALYTICAL SERVICES

Reported: 09/20/07

General Electric
Project Reference: CHRONIC BIOMONITORING - 9/07
Client Sample ID : A8493C

Date Sampled : 09/12/07 10:45 Order #: 1033732 Sample Matrix: WATER
Date Received: 09/13/07 Submission #: R2739585

ANALYTE	METHOD	PQL	RESULT	UNITS	DATE ANALYZED	TIME ANALYZED	DILUTION
AMMONIA	350.1M	0.0500	0.146	MG/L	09/17/07	15:05	1.0
CHLORIDE	SM4500-C	1.00	20.3	MG/L	09/17/07	12:28	1.0
TOTAL ALKALINITY	SM2320B	2.00	45.8	MG/L	09/18/07	11:00	1.0
TOTAL ORGANIC CARBON	SM5310C	1.00	3.62	MG/L	09/18/07	01:36	1.0
TOTAL PHOSPHORUS	365.1	0.0500	0.0500 U	MG/L	09/19/07	16:10	1.0
TOTAL SOLIDS	SM2540B	10.0	104	MG/L	09/14/07	10:30	1.0
TOTAL SUSPENDED SOLIDS	SM2540D	1.00	10.8	MG/L	09/17/07	10:40	1.0

COLUMBIA ANALYTICAL SERVICES

Reported: 09/20/07

General Electric
Project Reference: CHRONIC BIOMONITORING - 9/07
Client Sample ID : A8493CCN

Date Sampled : 09/12/07 10:45 Order #: 1033750 Sample Matrix: WATER
Date Received: 09/13/07 Submission #: R2739585

ANALYTE	METHOD	PQL	RESULT	UNITS	DATE ANALYZED	TIME ANALYZED	DILUTION
TOTAL CYANIDE	335.4	0.0100	0.0100 U	MG/L	09/20/07	14:33	1.0

COLUMBIA ANALYTICAL SERVICES

Reported: 09/20/07

General Electric
Project Reference: CHRONIC BIOMONITORING - 9/07
Client Sample ID : A8493CCN-FLTR

Date Sampled : 09/12/07 10:45 Order #: 1033753 Sample Matrix: WATER
Date Received: 09/13/07 Submission #: R2739585

ANALYTE	METHOD	PQL	RESULT	UNITS	DATE ANALYZED	TIME ANALYZED	DILUTION
TOTAL CYANIDE	335.4	0.0100	0.0100 U	MG/L	09/20/07	14:33	1.0

COLUMBIA ANALYTICAL SERVICES

Reported: 09/20/07

General Electric
Project Reference: CHRONIC BIOMONITORING - 9/07
Client Sample ID : A8493CTM

Date Sampled : 09/12/07 10:45 Order #: 1033738 Sample Matrix: WATER
Date Received: 09/13/07 Submission #: R2739585

ANALYTE	METHOD	PQL	RESULT	UNITS	DATE ANALYZED	DILUTION
ALUMINUM	200.7	0.100	0.158	MG/L	09/18/07	1.0
CADMIUM	200.7	0.00500	0.00500 U	MG/L	09/18/07	1.0
CALCIUM	200.7	1.00	13.1	MG/L	09/18/07	1.0
CHROMIUM	200.7	0.0100	0.0100 U	MG/L	09/18/07	1.0
COPPER	200.7	0.0200	0.0200 U	MG/L	09/18/07	1.0
LEAD	200.7	0.00500	0.00870	MG/L	09/18/07	1.0
MAGNESIUM	200.7	1.00	4.11	MG/L	09/19/07	1.0
NICKEL	200.7	0.0400	0.0400 U	MG/L	09/18/07	1.0
SILVER	200.7	0.0100	0.0100 U	MG/L	09/18/07	1.0
ZINC	200.7	0.0200	0.0577	MG/L	09/18/07	1.0

COLUMBIA ANALYTICAL SERVICES

Reported: 09/20/07

General Electric
Project Reference: CHRONIC BIOMONITORING - 9/07
Client Sample ID : A8493CDM

Date Sampled : 09/12/07 10:45 Order #: 1033735 Sample Matrix: WATER
Date Received: 09/13/07 Submission #: R2739585

ANALYTE	METHOD	PQL	RESULT	UNITS	DATE ANALYZED	DILUTION
ALUMINUM	200.7	0.100	0.100 U	MG/L	09/18/07	1.0
CADMIUM	200.7	0.00500	0.00500 U	MG/L	09/18/07	1.0
CHROMIUM	200.7	0.0100	0.0100 U	MG/L	09/18/07	1.0
COPPER	200.7	0.0200	0.0200 U	MG/L	09/18/07	1.0
LEAD	200.7	0.00500	0.00500 U	MG/L	09/18/07	1.0
NICKEL	200.7	0.0400	0.0400 U	MG/L	09/18/07	1.0
SILVER	200.7	0.0100	0.0100 U	MG/L	09/18/07	1.0
ZINC	200.7	0.0200	0.0538	MG/L	09/18/07	1.0

COLUMBIA ANALYTICAL SERVICES

Reported: 09/20/07

General Electric
Project Reference: CHRONIC BIOMONITORING - 9/07
Client Sample ID : A8494R

Date Sampled : 09/12/07 08:20 Order #: 1033729 Sample Matrix: WATER
Date Received: 09/13/07 Submission #: R2739585

ANALYTE	METHOD	PQL	RESULT	UNITS	DATE ANALYZED	TIME ANALYZED	DILUTION
AMMONIA	350.1M	0.0500	0.0500 U	MG/L	09/17/07	15:05	1.0
CHLORIDE	SM4500-C	1.00	20.4	MG/L	09/17/07	12:28	1.0
TOTAL ALKALINITY	SM2320B	2.00	74.0	MG/L	09/18/07	11:00	1.0
TOTAL ORGANIC CARBON	SM5310C	1.00	6.62	MG/L	09/18/07	01:17	1.0
TOTAL PHOSPHORUS	365.1	0.0500	0.0500 U	MG/L	09/19/07	16:10	1.0
TOTAL SOLIDS	SM2540B	10.0	139	MG/L	09/14/07	10:30	1.0
TOTAL SUSPENDED SOLIDS	SM2540D	1.00	3.20	MG/L	09/17/07	10:40	1.0

COLUMBIA ANALYTICAL SERVICES

Reported: 09/20/07

General Electric
Project Reference: CHRONIC BIOMONITORING - 9/07
Client Sample ID : A8494RCN

Date Sampled : 09/12/07 08:20 Order #: 1033744 Sample Matrix: WATER
Date Received: 09/13/07 Submission #: R2739585

ANALYTE	METHOD	PQL	RESULT	UNITS	DATE ANALYZED	TIME ANALYZED	DILUTION
TOTAL CYANIDE	335.4	0.0100	0.0100 U	MG/L	09/20/07	14:33	1.0

COLUMBIA ANALYTICAL SERVICES

Reported: 09/20/07

General Electric
Project Reference: CHRONIC BIOMONITORING - 9/07
Client Sample ID : A8494RCN-FLTR

Date Sampled : 09/12/07 08:20 Order #: 1033747 Sample Matrix: WATER
Date Received: 09/13/07 Submission #: R2739585

ANALYTE	METHOD	PQL	RESULT	UNITS	DATE ANALYZED	TIME ANALYZED	DILUTION
TOTAL CYANIDE	335.4	0.0100	0.0100 U	MG/L	09/20/07	14:33	1.0

COLUMBIA ANALYTICAL SERVICES

Reported: 09/20/07

General Electric
Project Reference: CHRONIC BIOMONITORING - 9/07
Client Sample ID : A8494RTM

Date Sampled : 09/12/07 08:20 Order #: 1033741 Sample Matrix: WATER
Date Received: 09/13/07 Submission #: R2739585

ANALYTE	METHOD	PQL	RESULT	UNITS	DATE ANALYZED	DILUTION
ALUMINUM	200.7	0.100	0.100 U	MG/L	09/18/07	1.0
CADMIUM	200.7	0.00500	0.00500 U	MG/L	09/18/07	1.0
CALCIUM	200.7	1.00	21.9	MG/L	09/18/07	1.0
CHROMIUM	200.7	0.0100	0.0100 U	MG/L	09/18/07	1.0
COPPER	200.7	0.0200	0.0200 U	MG/L	09/18/07	1.0
LEAD	200.7	0.00500	0.00500 U	MG/L	09/18/07	1.0
MAGNESIUM	200.7	1.00	7.70	MG/L	09/19/07	1.0
NICKEL	200.7	0.0400	0.0400 U	MG/L	09/18/07	1.0
SILVER	200.7	0.0100	0.0100 U	MG/L	09/18/07	1.0
ZINC	200.7	0.0200	0.0200 U	MG/L	09/18/07	1.0

NPDES Sampling
GE Pittsfield
Toxicity pH

Date: September 12, 2007

Acute Dry

Acute Wet

Chronic (Day 1 or 3)

Effluent Composite

Sample # A8493C

Date 9/12/07

Time 10:45 AM

pH 7.57 su

River/Dilution Water

Sample # A8494R

Date 9/12/07

Time 8:20 AM

pH 7.38 su

SEAN C. COYLE

Joseph C. Hamling





Signed & Dated

COLUMBIA ANALYTICAL SERVICES

Reported: 09/24/07

General Electric
Project Reference: ACUTE/CHRONIC BIOMONITORING - 9/07
Client Sample ID : A8499CDM

Date Sampled : 09/14/07 10:25 Order #: 1033733 Sample Matrix: WATER
Date Received: 09/15/07 Submission #: R2739583

ANALYTE	METHOD	PQL	RESULT	UNITS	DATE ANALYZED	DILUTION
ALUMINUM	200.7	0.100	0.100 U	MG/L	09/21/07	1.0
CADMIUM	200.7	0.00500	0.00500 U	MG/L	09/20/07	1.0
CHROMIUM	200.7	0.0100	0.0100 U	MG/L	09/20/07	1.0
COPPER	200.7	0.0200	0.0200 U	MG/L	09/20/07	1.0
LEAD	200.7	0.00500	0.00500 U	MG/L	09/20/07	1.0
NICKEL	200.7	0.0400	0.0400 U	MG/L	09/20/07	1.0
SILVER	200.7	0.0100	0.0100 U	MG/L	09/20/07	1.0
ZINC	200.7	0.0200	0.0200 U	MG/L	09/20/07	1.0

COLUMBIA ANALYTICAL SERVICES

Reported: 09/24/07

General Electric
Project Reference: ACUTE/CHRONIC BIOMONITORING - 9/07
Client Sample ID : A8499CTM

Date Sampled : 09/14/07 10:25 Order #: 1033736 Sample Matrix: WATER
Date Received: 09/15/07 Submission #: R2739583

ANALYTE	METHOD	PQL	RESULT	UNITS	DATE ANALYZED	DILUTION
ALUMINUM	200.7	0.100	0.100 U	MG/L	09/21/07	1.0
CADMIUM	200.7	0.00500	0.00500 U	MG/L	09/20/07	1.0
CALCIUM	200.7	1.00	66.7	MG/L	09/20/07	1.0
CHROMIUM	200.7	0.0100	0.0100 U	MG/L	09/20/07	1.0
COPPER	200.7	0.0200	0.0200 U	MG/L	09/20/07	1.0
LEAD	200.7	0.00500	0.00500 U	MG/L	09/20/07	1.0
MAGNESIUM	200.7	1.00	31.2	MG/L	09/20/07	1.0
NICKEL	200.7	0.0400	0.0400 U	MG/L	09/20/07	1.0
SILVER	200.7	0.0100	0.0100 U	MG/L	09/20/07	1.0
ZINC	200.7	0.0200	0.0200 U	MG/L	09/20/07	1.0

COLUMBIA ANALYTICAL SERVICES

Reported: 09/24/07

General Electric
Project Reference: ACUTE/CHRONIC BIOMONITORING - 9/07
Client Sample ID : A8500RTM

Date Sampled : 09/14/07 08:25 Order #: 1033739 Sample Matrix: WATER
Date Received: 09/15/07 Submission #: R2739583

ANALYTE	METHOD	PQL	RESULT	UNITS	DATE ANALYZED	DILUTION
ALUMINUM	200.7	0.100	0.100 U	MG/L	09/21/07	1.0
CADMIUM	200.7	0.00500	0.00500 U	MG/L	09/20/07	1.0
CALCIUM	200.7	1.00	25.8	MG/L	09/20/07	1.0
CHROMIUM	200.7	0.0100	0.0100 U	MG/L	09/20/07	1.0
COPPER	200.7	0.0200	0.0200 U	MG/L	09/20/07	1.0
LEAD	200.7	0.00500	0.00500 U	MG/L	09/20/07	1.0
MAGNESIUM	200.7	1.00	9.75	MG/L	09/20/07	1.0
NICKEL	200.7	0.0400	0.0400 U	MG/L	09/20/07	1.0
SILVER	200.7	0.0100	0.0100 U	MG/L	09/20/07	1.0
ZINC	200.7	0.0200	0.0200 U	MG/L	09/20/07	1.0

COLUMBIA ANALYTICAL SERVICES

Reported: 09/24/07

General Electric
Project Reference: ACUTE/CHRONIC BIOMONITORING - 9/07
Client Sample ID : A8500R

Date Sampled : 09/14/07 08:25 Order #: 1033727 Sample Matrix: WATER
Date Received: 09/15/07 Submission #: R2739583

ANALYTE	METHOD	PQL	RESULT	UNITS	DATE ANALYZED	TIME ANALYZED	DILUTION
AMMONIA	350.1M	0.0500	0.0500 U	MG/L	09/19/07	11:04	1.0
CHLORIDE	SM4500-C	1.00	3460	MG/L	09/24/07		100.0
TOTAL ALKALINITY	SM2320B	2.00	96.0	MG/L	09/18/07	11:00	1.0
TOTAL ORGANIC CARBON	SM5310C	1.00	5.09	MG/L	09/19/07	04:29	1.0
TOTAL PHOSPHORUS	365.1	0.0500	0.0500 U	MG/L	09/19/07	16:10	1.0
TOTAL SOLIDS	SM2540B	10.0	164	MG/L	09/20/07	10:15	1.0
TOTAL SUSPENDED SOLIDS	SM2540D	1.00	1.90	MG/L	09/18/07	10:15	1.0

COLUMBIA ANALYTICAL SERVICES

Reported: 09/24/07

General Electric
Project Reference: ACUTE/CHRONIC BIOMONITORING - 9/07
Client Sample ID : A8499C

Date Sampled : 09/14/07 10:25 Order #: 1033730 Sample Matrix: WATER
Date Received: 09/15/07 Submission #: R2739583

ANALYTE	METHOD	PQL	RESULT	UNITS	DATE ANALYZED	TIME ANALYZED	DILUTION
AMMONIA	350.1M	0.0500	0.0500 U	MG/L	09/19/07	11:04	1.0
CHLORIDE	SM4500-C	1.00	157	MG/L	09/24/07		5.0
TOTAL ALKALINITY	SM2320B	2.00	310	MG/L	09/18/07	11:00	1.0
TOTAL ORGANIC CARBON	SM5310C	1.00	4.38	MG/L	09/19/07	07:39	1.0
TOTAL PHOSPHORUS	365.1	0.0500	0.0500 U	MG/L	09/19/07	16:10	1.0
TOTAL SOLIDS	SM2540B	10.0	601	MG/L	09/20/07	10:15	1.0
TOTAL SUSPENDED SOLIDS	SM2540D	1.00	1.00 U	MG/L	09/18/07	10:15	1.0

COLUMBIA ANALYTICAL SERVICES

Reported: 09/24/07

General Electric
Project Reference: ACUTE/CHRONIC BIOMONITORING - 9/07
Client Sample ID : A8500RCN

Date Sampled : 09/14/07 08:25 Order #: 1033742 Sample Matrix: WATER
Date Received: 09/15/07 Submission #: R2739583

ANALYTE	METHOD	PQL	RESULT	UNITS	DATE ANALYZED	TIME ANALYZED	DILUTION
TOTAL CYANIDE	335.4	0.0100	0.0100 U	MG/L	09/20/07	14:33	1.0

COLUMBIA ANALYTICAL SERVICES

Reported: 09/24/07

General Electric
Project Reference: ACUTE/CHRONIC BIOMONITORING - 9/07
Client Sample ID : A8500RCN-FLTR

Date Sampled : 09/14/07 08:25 Order #: 1033745 Sample Matrix: WATER
Date Received: 09/15/07 Submission #: R2739583

ANALYTE	METHOD	PQL	RESULT	UNITS	DATE ANALYZED	TIME ANALYZED	DILUTION
TOTAL CYANIDE	335.4	0.0100	0.0100 U	MG/L	09/20/07	14:33	1.0

COLUMBIA ANALYTICAL SERVICES

Reported: 09/24/07

General Electric
Project Reference: ACUTE/CHRONIC BIOMONITORING - 9/07
Client Sample ID : A8499CCN

Date Sampled : 09/14/07 10:25 Order #: 1033748 Sample Matrix: WATER
Date Received: 09/15/07 Submission #: R2739583

ANALYTE	METHOD	PQL	RESULT	UNITS	DATE ANALYZED	TIME ANALYZED	DILUTION
TOTAL CYANIDE	335.4	0.0100	0.0100 U	MG/L	09/20/07	14:33	1.0

COLUMBIA ANALYTICAL SERVICES

Reported: 09/24/07

General Electric
Project Reference: ACUTE/CHRONIC BIOMONITORING - 9/07
Client Sample ID : A8499CCN-FLTR

Date Sampled : 09/14/07 10:25 Order #: 1033751 Sample Matrix: WATER
Date Received: 09/15/07 Submission #: R2739583

ANALYTE	METHOD	PQL	RESULT	UNITS	DATE ANALYZED	TIME ANALYZED	DILUTION
TOTAL CYANIDE	335.4	0.0100	0.0100 U	MG/L	09/20/07	14:33	1.0

NPDES Sampling
GE Pittsfield
Toxicity pH

Date: September 14, 2007

Acute Dry
Acute Wet _____
Chronic (Day 1, 2 or 3)

* SLIT SAMPLE
CHRONIC TOX DAY # 3
2 SEPT 2007 DRY
WEATHER ACUTE TOX

Effluent Composite

Sample # A8499C
Date 9/14/07
Time 10:25AM
pH 7.73 su

River/Dilution Water

Sample # A8500R
Date 9/14/07
Time 8:25AM
pH 7.57 su

SEAN C. COYLE



Signed & Dated

APPENDIX 3

Chain of Custody Forms

Project Name NPDES PERMIT		Project Number		ANALYSIS REQUESTED (Include Method Number and Container Preservative)																			
Project Manager T. NICHOLSON		Report CC																					
Company/Address GE CEP 159 PLASTICS AVE, BLDG 59 PITTSFIELD, MA 01201				NUMBER OF CONTAINERS	GC/MS VOA's <input type="checkbox"/> 8260 <input type="checkbox"/> 624 <input type="checkbox"/> CLP	GC/MS SVOA's <input type="checkbox"/> 8270 <input type="checkbox"/> 925 <input type="checkbox"/> CLP	GC VOA's <input type="checkbox"/> 8021 <input type="checkbox"/> 601/602	PESTICIDES <input type="checkbox"/> 8081 <input type="checkbox"/> 608 <input type="checkbox"/> CLP	PCB's <input type="checkbox"/> 8082 <input type="checkbox"/> 608 <input type="checkbox"/> CLP	METALS, TOTAL (List in comments below)	METALS, DISSOLVED (List in comments below)	TOC	TOTAL PHOSPHORUS	AMBIENT AIR QUALITY	CHLORIDE (CL)	TOTAL SOLIDS	ALKALINITY	PRESERVATIVE	3	3	0	8	PRESERVATIVE KEY 0. NONE 1. HCL 2. HNO ₃ 3. H ₂ SO ₄ 4. NaOH 5. Zn. Acetate 6. MeOH 7. NaHSO ₄ 8. Other <u>NO HEADSPACE</u>
Phone # (413) 448-2915		FAX# (413) 448-5935																					
Sampler's Signature <i>[Signature]</i>		Sampler's Printed Name SEAN C. COYLE		REMARKS/ ALTERNATE DESCRIPTION																			

CLIENT SAMPLE ID	FOR OFFICE USE ONLY		SAMPLING		MATRIX	NUMBER OF CONTAINERS	GC/MS VOA's	GC/MS SVOA's	GC VOA's	PESTICIDES	PCB's	METALS, TOTAL	METALS, DISSOLVED	TOC	TOTAL PHOSPHORUS	AMBIENT AIR QUALITY	CHLORIDE (CL)	TOTAL SOLIDS	ALKALINITY	PRESERVATIVE	REMARKS/ ALTERNATE DESCRIPTION	
	LAB ID	DATE	TIME																			
A8474C	1033731	9/10/07	10:35 AM	H ₂ O	3									X								
A8475R	1033728	9/10/07	7:40 AM	H ₂ O	3									X								
A8474C	1033731	9/10/07	10:35 AM	H ₂ O	1										X							
A8475R	1033728	9/10/07	7:40 AM	H ₂ O	1										X							
A8474C	1033731	9/10/07	10:35 AM	H ₂ O	1										X							
A8475R	1033728	9/10/07	7:40 AM	H ₂ O	1										X							
A8474C	1033731	9/10/07	10:35 AM	H ₂ O	1											X						
A8475R	1033728	9/10/07	7:40 AM	H ₂ O	1											X						

SPECIAL INSTRUCTIONS/COMMENTS Metals - SEPT 2007 CHRONIC TOX DAY # 1 - SAMPLES PACKED IN ICE	TURNAROUND REQUIREMENTS <input type="checkbox"/> RUSH (SURCHARGES APPLY) <input type="checkbox"/> 24 hr <input type="checkbox"/> 48 hr <input checked="" type="checkbox"/> 5 day <input type="checkbox"/> STANDARD REQUESTED FAX DATE _____ REQUESTED REPORT DATE _____	REPORT REQUIREMENTS <input type="checkbox"/> I. Results Only <input type="checkbox"/> II. Results + QC Summaries (LCS, DUP, MS/MSD as required) <input type="checkbox"/> III. Results + QC and Calibration Summaries <input checked="" type="checkbox"/> IV. Data Validation Report with Raw Data <input type="checkbox"/> V. Specialized Forms / Custom Report Edata <input type="checkbox"/> Yes <input type="checkbox"/> No	INVOICE INFORMATION PO# _____ BILL TO: _____ SUBMISSION #: R2739584 R2737583
	See QAPP <input type="checkbox"/>		

SAMPLE RECEIPT: CONDITION/COOLER TEMP: _____		CUSTODY SEALS: Y N		RELINQUISHED BY		RECEIVED BY		RELINQUISHED BY		RECEIVED BY	
<i>[Signature]</i>		<i>[Signature]</i>		<i>[Signature]</i>		<i>[Signature]</i>		<i>[Signature]</i>		<i>[Signature]</i>	
Printed Name SEAN C. COYLE		Printed Name Rachel Jones		Printed Name SEAN C. COYLE		Printed Name Rachel Jones		Printed Name SEAN C. COYLE		Printed Name Rachel Jones	
Firm DBL		Firm CAS		Firm DBL		Firm CAS		Firm DBL		Firm CAS	
Date/Time 9/11/07 945		Date/Time 9/11/07 945		Date/Time 9/11/07 945		Date/Time 9/11/07 945		Date/Time 9/11/07 945		Date/Time 9/11/07 945	

Cooler Receipt And Preservation Check Form

Project/Client GE-Pittsfield Submission Number _____

Cooler received on 9/11/07 by: PO COURIER: CAS UPS FEDEX VELOCITY CLIENT

1. Were custody seals on outside of cooler? YES NO
2. Were custody papers properly filled out (ink, signed, etc.)? YES NO
3. Did all bottles arrive in good condition (unbroken)? YES NO
4. Did any VOA vials have significant air bubbles? YES NO N/A
5. Were Ice or Ice packs present? YES NO
6. Where did the bottles originate? CAS/ROC, CLIENT
7. Temperature of cooler(s) upon receipt: 2.1° 5.5° _____

Is the temperature within 0° - 6° C?: Yes Yes Yes Yes Yes

If No, Explain Below No No No No No

Date/Time Temperatures Taken: 9/11/07 @ 1004

Thermometer ID: 161 or IR GUN Reading From: Temp Blank or Sample Bottle

If out of Temperature, Client Approval to Run Samples _____

PC Secondary Review: [Signature]

Cooler Breakdown: Date: _____ by: _____

1. Were all bottle labels complete (i.e. analysis, preservation, etc.)? YES NO
2. Did all bottle labels and tags agree with custody papers? YES NO
3. Were correct containers used for the tests indicated? YES NO
4. Air Samples: Cassettes / Tubes Intact Canisters Pressurized Tedlar® Bags Inflated N/A

Explain any discrepancies: _____

		YES	NO	Sample I.D.	Reagent	Vol. Added	Final pH
pH	Reagent						
≥12	NaOH						
≤2	HNO ₃						
≤2	H ₂ SO ₄						
Residual Chlorine (+/-)	for TCN & Phenol						

YES = All samples OK NO = Samples were preserved at lab as listed PC OK to adjust pH _____

VOC Vial pH Verification (Tested after Analysis) Following Samples Exhibited pH > 2		

Other Comments: _____

PC Secondary Review: _____

9/10/2007

CHRONIC AQUATIC TOXICITY COMPOSITE 9C1

Month: SEPT
Week: 3
Fiscal Wk: 37
Weather: WET

This Effluent sample is a flow proportioned composite made from 24 Hr Composite samples collected at the indicated outfalls and specified times.

Outfall #	Collection Time	Gallons/Day	MI in Composite	Percent of Composite
001	8:25AM	279,250	5,797.81	42.95%
004		0	-	0.00%
007		0	-	0.00%
64T	7:00AM	144,693	3,004.13	22.25%
64G	7:00AM	85,630	1,777.86	13.17%
09A		0	-	0.00%
09B	8:05AM	140,651	2,920.21	21.63%
		650,224	13500	100.00%

The Acute Toxicity Composite was made today by SEAN C. COYLE @ 10:35AM
according to the table above, and given the sample ID# A8474C

[Signature]
Signed
9/10/07
Date

Chain-of-Custody Form Number: <u>6009</u> <u>CHRONIC TOX. COMP. DAY 1</u>
Analysis: _____
TIME: _____
Location: <u>10:35AM</u> Date: <u>9/10/07</u>
Sample Label Serial Number <u>A 8474C</u>



Aquatec Biological Sciences

Chain-of-Custody Record

273 Commerce Street
Williston, VT 05495
TEL: (802) 860-1638
FAX: (802) 658-3189

COMPANY INFORMATION	COMPANY'S PROJECT INFORMATION	SHIPPING INFORMATION	VOLUME/CONTAINER TYPE/ PRESERVATIVE					
Name: <u>General Electric Company</u>	Project Name: <u>GE PITTSFIELD</u>	Carrier: <u>PRIORITY EXPRESS</u>	4°C	4°C	4°C	4°C	4°C	4°C
Address: <u>O'Brien & Gere</u>	<u>Outfall Composite - INITIAL SAMPLE</u>	Airbill Number: _____	_____	_____	H ₂ SO ₄	H ₂ SO ₄	_____	_____
<u>1000 East Street Gate 64</u>	Project Number: <u>07003</u>	Date Shipped: <u>9/15/07</u>	Plastic	Plastic	Plastic	Glass	Glass	Plastic
City/State/Zip: <u>Pittsfield, MA 01201</u>	Sampler Name(s): <u>SEAN J. COYLE</u> <u>JOSEPH C. HALLING</u>	Hand Delivered: <input type="checkbox"/> Yes <input checked="" type="checkbox"/> No	_____	_____	_____	_____	_____	_____
Telephone: <u>(413) 494-6709</u>	NPDES Permit #: <u>MA0003891</u>		1 gal	1/2 gal	1 L	40 ml	40 mL	0.5 L
Facsimile: <u>(413) 494-7052</u>	Ship these samples on Monday.							
Contact Name: <u>Sean Coyle</u>	Quote #: <u>10/05</u> Client Code: <u>GEPITTS</u>							

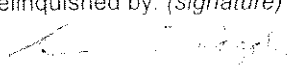
SAMPLE IDENTIFICATION	COLLECTION		GRAB	COMPOSITE	MATRIX	ANALYSIS	NUMBER OF CONTAINERS								
	DATE	TIME													
Outfall Composite <u>AY4742</u>	<u>9/15/07</u>	<u>10:35 AM</u>		X	Effluent	<i>Ceriodaphnia dubia</i> chronic survival and reproduction (EPA Method 1002.0) Initial sample	1								
Outfall Composite <u>AY4742</u>	<u>9/15/07</u>	<u>10:35 AM</u>		X	Effluent	Total Residual Chlorine								1	
Housatonic River <u>AY4745</u>	<u>9/15/07</u>	<u>7:32 AM</u>	X		Receiving	Dilution Water	2								
Housatonic River <u>AY4745</u>	<u>9/15/07</u>	<u>7:32 AM</u>	X		Receiving	Total Residual Chlorine								1	

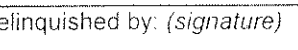
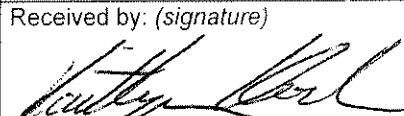
Relinquished by: (signature)	DATE	TIME	Received by: (signature)	<p>NOTES TO SAMPLER(S): (1) Complete the labels (Date, time, initials) and cover the labels with clear tape. Tape the caps of the sample bottles to ensure that they do not become dislodged during shipment. Nest the samples in sufficient ice to maintain 0°C - 6°C. Results for samples received at temperatures exceeding 6°C will be qualified in the report.</p> <p>Notes to Lab: Ambient cooler temperature: <u>2</u> °C. Dechlorinate the effluent sample if chlorine is detected.</p>
	<u>9/15/07</u>	<u>8:50 AM</u>		
Relinquished by: (signature)	DATE	TIME	Received by: (signature)	
	<u>9/11/07</u>	<u>8:35</u>		
Relinquished by: (signature)	DATE	TIME	Received by: (signature)	

Project Name NPDES PERMIT		Project Number		ANALYSIS REQUESTED (Include Method Number and Container Preservative)														
Project Manager J. NICHOLSON		Report CC		PRESERVATIVE														
Company/Address GE CEP		NUMBER OF CONTAINERS		<div style="display: flex; justify-content: space-between;"> <div style="writing-mode: vertical-rl; transform: rotate(180deg);"> GC/MS VOA's <input type="checkbox"/> 8260 <input type="checkbox"/> 624 <input type="checkbox"/> CLP GC/MS SVOA's <input type="checkbox"/> 8270 <input type="checkbox"/> 625 <input type="checkbox"/> CLP GC VOA's <input type="checkbox"/> 8021 <input type="checkbox"/> 601/802 PESTICIDES <input type="checkbox"/> 8081 <input type="checkbox"/> 608 <input type="checkbox"/> CLP PCBs <input type="checkbox"/> 8082 <input type="checkbox"/> 608 <input type="checkbox"/> CLP METALS, TOTAL (List in comments below) METALS, DISSOLVED (List in comments below) TOC TOTAL PHOSPHOROUS AMMONIA CHLORIDE TOTAL SOLIDS ALKALINITY </div> <div style="text-align: right;"> 3 3 0 8 </div> </div>														
159 PLASTICS AVE, BURL 59				Preservative Key 0. NONE 1. HCL 2. HNO ₃ 3. H ₂ SO ₄ 4. NaOH 5. Zn. Acetate 6. MeOH 7. NaHSO ₄ 8. Other <u>NO HEADSPACE</u>														
PITTSFIELD, MA 01201																		
Phone # (413) 448-5915																		
FAX# (413) 448-5935		Sampler's Signature <i>[Signature]</i>		Sampler's Printed Name SEAN C. COYLE														
CLIENT SAMPLE ID	FOR OFFICE USE ONLY LAB ID	SAMPLING DATE TIME		MATRIX													REMARKS/ ALTERNATE DESCRIPTION	
A8493C	1033732	9/14/07	10 ⁴⁵ / _{AM}	H ₂ O	3													
A8494R	1033729	9/12/07	8 ²⁰ / _{AM}	H ₂ O	3													
A8493C	1033732	9/12/07	10 ⁴⁵ / _{AM}	H ₂ O	1													
A8494R	1033729	9/14/07	8 ²⁰ / _{AM}	H ₂ O	1													
A8493C	1033732	9/14/07	10 ⁴⁵ / _{AM}	H ₂ O	1													
A8494R	1033729	9/12/07	8 ²⁰ / _{AM}	H ₂ O	1													
A8493C	1033732	9/14/07	10 ⁴⁵ / _{AM}	H ₂ O	1													
A8494R	1033729	9/12/07	8 ²⁰ / _{AM}	H ₂ O	1													
SPECIAL INSTRUCTIONS/COMMENTS Metals - SEPT 2007 CHRONIC TOX DAY # 2 - SAMPLES PACKED IN 105				TURNAROUND REQUIREMENTS RUSH (SURCHARGES APPLY) 24 hr 48 hr <input checked="" type="checkbox"/> 5 day STANDARD REQUESTED FAX DATE REQUESTED REPORT DATE				REPORT REQUIREMENTS I. Results Only II. Results + QC Summaries (LCS, DUP, MS/MSD as required) III. Results + QC and Calibration Summaries <input checked="" type="checkbox"/> IV. Data Validation Report with Raw Data V. Specialized Forms / Custom Report Edata Yes No				INVOICE INFORMATION PO# BILL TO: SUBMISSION #: 12739585						
SAMPLE RECEIPT: CONDITION/COOLER TEMP: _____ CUSTODY SEALS: Y N				RELINQUISHED BY		RECEIVED BY		RELINQUISHED BY		RECEIVED BY		RELINQUISHED BY		RECEIVED BY				
Signature <i>[Signature]</i> SEAN C. COYLE		Signature <i>[Signature]</i> AMY HENTSCHE		Signature		Signature		Signature		Signature		Signature		Signature				
Printed Name SEAN C. COYLE		Printed Name AMY HENTSCHE		Printed Name		Printed Name		Printed Name		Printed Name		Printed Name		Printed Name				
Firm GE		Firm GE		Firm		Firm		Firm		Firm		Firm		Firm				
Date/Time 9/14/07 2:00pm		Date/Time 9/13/07 9:35		Date/Time		Date/Time		Date/Time		Date/Time		Date/Time		Date/Time				

Cooler Receipt And Preservation Check Form

Project/Client GE-Pittsfield Submission Number _____

Cooler received on 9/13/07 by: AM **COURIER:** CAS UPS **FEDEX** VELOCITY CLIENT

1. Were custody seals on outside of cooler? YES NO
2. Were custody papers properly filled out (ink, signed, etc.)? YES NO
3. Did all bottles arrive in good condition (unbroken)? YES NO
4. Did any VOA vials have significant air bubbles? YES NO N/A
5. Were **Ice** or **Ice packs** present? YES NO
6. Where did the bottles originate? CAS/ROC CLIENT
7. Temperature of cooler(s) upon receipt: 3.4° _____

Is the temperature within 0° - 6° C?: Yes No Yes Yes Yes

If No, Explain Below No No No No No

Date/Time Temperatures Taken: 9/13/07 10:52

Thermometer ID: 161 or IR GUN Reading From: Temp Blank or Sample Bottle

If out of Temperature, Client Approval to Run Samples _____

PC Secondary Review: 9/13/07

Cooler Breakdown: Date: _____ by: _____

1. Were all bottle labels complete (i.e. analysis, preservation, etc.)? YES NO
2. Did all bottle labels and tags agree with custody papers? YES NO
3. Were correct containers used for the tests indicated? YES NO
4. Air Samples: Cassettes / Tubes Intact Canisters Pressurized Tedlar® Bags Inflated N/A

Explain any discrepancies: _____

		YES	NO	Sample I.D.	Reagent	Vol. Added	Final pH
pH	Reagent						
≥12	NaOH						
≤2	HNO ₃						
≤2	H ₂ SO ₄						
Residual Chlorine (+/-)	for TCN & Phenol						

YES = All samples OK NO = Samples were preserved at lab as listed PC OK to adjust pH _____

VOC Vial pH Verification (Tested after Analysis) Following Samples Exhibited pH > 2		

Other Comments: _____

PC Secondary Review: _____

9/12/2007

CHRONIC AQUATIC TOXICITY COMPOSITE 9C2

Month: SEPT
Week: 3
Fiscal Wk: 37
Weather: WET

*This Effluent sample is a flow proportioned composite made from 24 Hr
Composite samples collected at the indicated outfalls and specified times.*

Outfall #	Collection Time	Gallons/Day	MI in Composite	Percent of Composite
001	7:10AM	496,610	6,416.27	47.53%
004		0	-	0.00%
007		0	-	0.00%
64T	7:05AM	162,290	2,096.81	15.53%
64G	7:05AM	74,510	962.68	7.13%
09A		0	-	0.00%
09B	7:30AM	311,470	4,024.24	29.81%
		1,044,880	13500	100.00%

The Acute Toxicity Composite was made today by SEAN C. COYLE @ 10:45AM
according to the table above, and given the sample ID# A8493C.

Signed
9/12/07
Date

Chain-of-Custody Form Number:	<u>6015</u>
Analysis:	<u>DAY 2 - CHRONIC TOX. COMP</u>
TIME:	<u>10:45AM</u>
Location:	<u>10:45AM</u> Date: <u>9/12/07</u>
Sample Label Serial Number	<u>A 8493C</u>

Aquatec Biological Sciences

Chain-of-Custody Record

273 Commerce Street
 Williston, VT 05495
 TEL: (802) 860-1638
 FAX: (802) 658-3189

COMPANY INFORMATION	COMPANY'S PROJECT INFORMATION	SHIPPING INFORMATION	VOLUME/CONTAINER TYPE/ PRESERVATIVE					
Name: <u>General Electric Company</u>	Project Name: <u>GE PITTSFIELD</u>	Carrier: <u>PRIORITY EXPRESS</u>	4°C	4°C	4°C	4°C	4°C	4°C
Address: <u>O'Brien & Gere</u>	Outfall Composite – RENEWAL SAMPLE	Airbill Number: _____	—	—	H ₂ SO ₄	H ₂ SO ₄	—	—
<u>1000 East Street, Gate 64</u>	Project Number: <u>07003</u>	Date Shipped: <u>9/12/07</u>	Plastic	Plastic	Plastic	Glass	Glass	Plastic
City/State/Zip: <u>Pittsfield, MA 01201</u>	Sampler Name(s): <u>SEAN C. COYLE</u>	Hand Delivered: <input type="checkbox"/> Yes <input checked="" type="checkbox"/> No	—	—	—	—	—	—
Telephone: <u>(413) 494-6709</u>	NPDES Permit #: <u>MA0003891</u>		1 gal	1/2 gal	1 L	40 ml	40 mL	0.5 L
Facsimile: <u>(413) 494-7032</u>	Ship these samples on <u>Wednesday</u> .							
Contact Name: <u>Sean Coyle</u>	Quote #: <u>10/05</u> Client Code: <u>GEPITTS</u>							

SAMPLE IDENTIFICATION	COLLECTION		GRAB	COMPOSITE	MATRIX	ANALYSIS	NUMBER OF CONTAINERS							
	DATE	TIME												
Outfall Composite <u>A2493C</u>	<u>9/12/07</u>	<u>12:45 AM</u>		X	Effluent	Ceriodaphnia dubia chronic survival and reproduction (EPA Method 1002.0) – Renewal 1	1							
Outfall Composite <u>A2493C</u>	<u>9/12/07</u>	<u>10:45 AM</u>		X	Effluent	Total Residual Chlorine							1	
Housatonic River <u>A2494R</u>	<u>9/12/07</u>	<u>8:30 AM</u>	X		Receiving	Dilution Water	2							
Housatonic River <u>A2494R</u>	<u>9/12/07</u>	<u>8:30 AM</u>	X		Receiving	Total Residual Chlorine							1	

Relinquished by: (signature) <u>[Signature]</u>	DATE <u>9/12/07</u>	TIME <u>11:25</u>	Received by: (signature) <u>[Signature] # 704</u>	NOTES TO SAMPLER(S): (1): Complete the labels (Date, time, initials) and cover the labels with clear tape. Tape the caps of the sample bottles to ensure that they do not become dislodged during shipment. Nest the samples in sufficient ice to maintain 0°C – 6°C. Results for samples received at temperatures exceeding 6°C will be qualified in the report. Notes to Lab: Ambient cooler temperature: <u>0°C</u> °C. Dechlorinate the effluent sample if chlorine is detected.
Relinquished by: (signature)	DATE <u>9/13/07</u>	TIME <u>8:15</u>	Received by: (signature) <u>[Signature]</u>	
Relinquished by: (signature)	DATE	TIME	Received by: (signature)	

Project Name NPDES PERMIT		Project Number		ANALYSIS REQUESTED (Include Method Number and Container Preservative)																
Project Manager J. NICHOLSON		Report CC		PRESERVATIVE																
Company/Address GE ESP		NUMBER OF CONTAINERS		GC/MS VOA's <input type="checkbox"/> 8260 <input type="checkbox"/> 624 <input type="checkbox"/> CLP GC/MS SVOA's <input type="checkbox"/> 8270 <input type="checkbox"/> 625 <input type="checkbox"/> CLP GC VOA's <input type="checkbox"/> 8021 <input type="checkbox"/> 601/602 PESTICIDES <input type="checkbox"/> 8081 <input type="checkbox"/> 608 <input type="checkbox"/> CLP PCB's <input type="checkbox"/> 8082 <input type="checkbox"/> 608 <input type="checkbox"/> CLP METALS, TOTAL(10) EPA (List in comments below) <input type="checkbox"/> 206.7 METALS, DISSOLVED(4) EPA (List in comments below) <input type="checkbox"/> 206.7 CYANIDE <input type="checkbox"/> 335.4 EPA 335.4 TSS <input type="checkbox"/> 335.4 SMV.20 <input type="checkbox"/> 25400																
159 PLASTICS AVE, BLDG 59				Preservative Key 0. NONE 1. HCL 2. HNO ₃ 3. H ₂ SO ₄ 4. NaOH 5. Zn. Acetate 6. MeOH 7. NaHSO ₄ 8. Other _____																
PITTSFIELD, MA 01201																				
Phone # (413) 448-5915 FAX# (413) 448-5935																				
Sampler's Signature <i>J. Nicholson</i> Sampler's Printed Name JEAN C. COYLE		REMARKS/ ALTERNATE DESCRIPTION																		
CLIENT SAMPLE ID	FOR OFFICE USE ONLY LAB ID	SAMPLING DATE	TIME	MATRIX																
A7499CTM	1033736	9/14/07	10 ²⁵ AM	H ₂ O	X															
A7500RTM	1033739	9/14/07	8 ²⁵ AM	H ₂ O	X															
A7499CDM	1033733	9/14/07	10 ²⁵ AM	H ₂ O	X															
A7499CCN	1033748	9/14/07	10 ²⁵ AM	H ₂ O	X															
A7499CCN-FLTR	1033751	9/14/07	10 AM	H ₂ O	X															
A7500RCN	1033742	9/14/07	8 ²⁵ AM	H ₂ O	X															
A7500RCN-FLTR	1033745	9/14/07	8 ²⁵ AM	H ₂ O	X															
A7499C	1033730	9/14/07	10 ²⁵ AM	H ₂ O	X															
A7500R	1033727	9/14/07	8 ²⁵ AM	H ₂ O	X															
SPECIAL INSTRUCTIONS/COMMENTS - TOTAL METALS(10) & DISSOLVED METALS(4) LISTED ON SAMPLE BOTTLES					TURNAROUND REQUIREMENTS				REPORT REQUIREMENTS				INVOICE INFORMATION							
- SEPT 2007 CHRONIC TOX DAY # 3 & DRY WEATHER AGUTS TOX - TOX pH & TOX COMP SHEETS INCL W/ COC'S - SAMPLES PACKED IN ICE ① SAMPLES FILTERED & PRESERVED ② 260 ml OF SAMPLE FILTERED THROUGH PAD					RUSH (SURCHARGES APPLY) ___ 24 hr ___ 48 hr <input checked="" type="checkbox"/> 5 day STANDARD REQUESTED FAX DATE _____ REQUESTED REPORT DATE _____				I. Results Only II. Results + QC Summaries (LCS, DUP, MS/MSD as required) III. Results + QC and Calibration Summaries <input checked="" type="checkbox"/> IV. Data Validation Report with Raw Data V. Specialized Forms / Custom Report Edata ___ Yes ___ No				PO# _____ BILL TO: _____ SUBMISSION #: 02739583 02739585							
SAMPLE RECEIPT: CONDITION/COOLER TEMP: _____ CUSTODY SEALS: Y N					RELINQUISHED BY				RECEIVED BY				RELINQUISHED BY				RECEIVED BY			
Signature <i>J. Nicholson</i> Printed Name JEAN C. COYLE Firm OBL Date/Time 9/14/07, 2:00pm					Signature <i>Rachel Jones</i> Printed Name Rachel Jones Firm CAS Date/Time 9/15/07 915				Signature _____ Printed Name _____ Firm _____ Date/Time _____				Signature _____ Printed Name _____ Firm _____ Date/Time _____				Signature _____ Printed Name _____ Firm _____ Date/Time _____			

①
②
③
④
⑤

Cooler Receipt And Preservation Check Form

Project/Client GE Pittsfield Submission Number _____

Cooler received on 9/15/07 by: FG COURIER: CAS UPS FEDEX VELOCITY CLIENT

- | | | | | | |
|---|----------------|--------|------------|--|--|
| 1. Were custody seals on outside of cooler? | <u>YES</u> | NO | | | |
| 2. Were custody papers properly filled out (ink, signed, etc.)? | <u>YES</u> | NO | | | |
| 3. Did all bottles arrive in good condition (unbroken)? | <u>YES</u> | NO | | | |
| 4. Did any VOA vials have significant air bubbles? | YES | NO | <u>N/A</u> | | |
| 5. Were <u>Ice</u> or Ice packs present? | <u>YES</u> | NO | | | |
| 6. Where did the bottles originate? | <u>CAS/ROC</u> | CLIENT | | | |
| 7. Temperature of cooler(s) upon receipt: | <u>4.1°</u> | | | | |

Is the temperature within 0° - 6° C?: Yes Yes Yes Yes Yes
 If No, Explain Below No No No No No

Date/Time Temperatures Taken: 9/15/07 @ 930

Thermometer ID: 161 or IR GUN Reading From: Temp Blank or Sample Bottle

If out of Temperature, Client Approval to Run Samples _____

PC Secondary Review: on 9/17/07

Cooler Breakdown: Date: _____ by: _____

- | | | | | | |
|---|-----------------------|-----------------------|-----|--|--|
| 1. Were all bottle labels complete (i.e. analysis, preservation, etc.)? | YES | NO | | | |
| 2. Did all bottle labels and tags agree with custody papers? | YES | NO | | | |
| 3. Were correct containers used for the tests indicated? | YES | NO | | | |
| 4. Air Samples: Cassettes / Tubes Intact | Canisters Pressurized | Tedlar® Bags Inflated | N/A | | |

Explain any discrepancies: _____

		YES	NO	Sample I.D.	Reagent	Vol. Added	Final pH
pH	Reagent						
≥12	NaOH						
≤2	HNO ₃						
≤2	H ₂ SO ₄						
Residual Chlorine (+/-) for TCN & Phenol							

YES = All samples OK NO = Samples were preserved at lab as listed PC OK to adjust pH _____

VOC Vial pH Verification (Tested after Analysis) Following Samples Exhibited pH > 2		

Other Comments:

PC Secondary Review: _____

9/14/2007

SPLIT SAMPLE
CHRONIC AQUATIC TOXICITY COMPOSITE 9C3
ACUTE AQUATIC TOXICITY COMPOSITE

Month: SEPT
Week: 3
Fiscal Wk: 37
Weather: DRY

This Effluent sample is a flow proportioned composite made from 24 Hr Composite samples collected at the indicated outfalls and specified times.

Outfall #	Collection Time	Gallons/Day	MI in Composite	Percent of Composite
001	7:15AM	4,930	742.99	4.13%
004		0	-	0.00%
007		0	-	0.00%
64T	7:00AM	8,446	1,272.88	7.07%
64G	7:00AM	106,060	15,984.13	88.80%
09A		0	-	0.00%
09B	7:25AM	0	-	0.00%
		119,436	18000	100.00%

The Acute Toxicity Composite was made today by SEAN C. COYLE @ 10:25AM
according to the table above, and given the sample ID# A8499C.

Sean C. Coyle
Signed
9/14/07
Date

Chain-of-Custody Form Number: <u>6016</u>
Analysis: <u>CHRONIC TOX. COMP. - DAY 3</u>
TIME: <u>2 DAY LEAKED ACUTE TOX</u>
Location: <u>10:25AM</u> Date: <u>9/14/07</u>
Sample Label Serial Number <u>A 8499C</u>

Aquatec Biological Sciences

Chain-of-Custody Record

273 Commerce Street
 Williston, VT 05495
 TEL: (802) 860-1638
 FAX: (802) 658-3189

COMPANY INFORMATION	COMPANY'S PROJECT INFORMATION	SHIPPING INFORMATION	VOLUME/CONTAINER TYPE/ PRESERVATIVE					
Name: <u>General Electric Company</u>	Project Name: <u>GE PITTSFIELD</u>	Carrier: <u>PRIORITY EXPRESS</u>	4°C	4°C	4°C	4°C	4°C	4°C
Address: <u>O'Brien & Gere</u>	Outfall Composite – RENEWAL SAMPLE	Airbill Number: _____	_____	_____	H ₂ SO ₄	H ₂ SO ₄	_____	_____
<u>1000 East Street, Gate 64</u>	Project Number: <u>07003</u>	Date Shipped: <u>9/14/07</u>	Plastic	Plastic	Plastic	Glass	Glass	Plastic
City/State/Zip: <u>Pittsfield, MA 01201</u>	Sampler Name(s): <u>SEAN C. COYLE</u> <u>JOSQUAN C. HANUMAN</u>	Hand Delivered: <input type="checkbox"/> Yes <input checked="" type="checkbox"/> No	_____	_____	_____	_____	_____	_____
Telephone: <u>(413) 494-6709</u>	NPDES Permit #: <u>MA0003891</u>		1 gal	1/2 gal	1 L	40 ml	40 mL	0.5 L
Facsimile: <u>(413) 494-7032</u>	Ship these samples on Friday.							
Contact Name: <u>Sean Coyle</u>	Quote #: <u>10/05</u> Client Code: <u>GEPITTS</u>							

SAMPLE IDENTIFICATION	COLLECTION		GRAB	COMPOSITE	MATRIX	ANALYSIS	NUMBER OF CONTAINERS							
	DATE	TIME												
Outfall Composite <u>AY499C</u>	<u>9/14/07</u>	<u>10:25 AM</u>		X	Effluent	<i>Ceriodaphnia dubia</i> chronic survival and reproduction (EPA Method 1002.0) – Renewal 2	2							
Outfall Composite <u>AY499C</u>	<u>9/14/07</u>	<u>10:25 AM</u>		X	Effluent	Total Residual Chlorine						1		
Housatonic River <u>AY500R</u>	<u>9/14/07</u>	<u>8:25 AM</u>	X		Receiving	Dilution Water	2							
Housatonic River <u>AY500R</u>	<u>9/14/07</u>	<u>8:25 AM</u>	X		Receiving	Total Residual Chlorine						1		

Relinquished by: (signature) <u>[Signature]</u>	DATE <u>9/14/07</u>	TIME <u>13:30</u>	Received by: (signature) <u>Ron Oakenow</u>	NOTES TO SAMPLER(S): (1): Complete the labels (Date, time, initials) and cover the labels with clear tape. Tape the caps of the sample bottles to ensure that they do not become dislodged during shipment. Nest the samples in sufficient ice to maintain 0°C – 6°C. Results for samples received at temperatures exceeding 6°C will be qualified in the report. <u>IN TWO COOLERS: 3.4°C / 3.5°C</u> Notes to Lab: Ambient cooler temperature: _____ °C. Dechlorinate the effluent sample if chlorine is detected.
Relinquished by: (signature)	DATE <u>9/14/07</u>	TIME <u>18:03</u>	Received by: (signature) <u>[Signature]</u>	
Relinquished by: (signature)	DATE	TIME	Received by: (signature)	